A STUDY OF THE STREET TREES OF MASSILLON, OHIO

Thesis for the Degree of M. S.

MICHIGAN STATE COLLEGE

David Henry Fritz

1952

This is to certify that the

thesis entitled

A Study of the Street Trees
of Massillon, Ohio

presented by

David H. Fritz

has been accepted towards fulfillment
of the requirements for

M. S. degree in Conservation

G Mouser
Major professor

Date May 27, 1952

O-169

A STUDY OF THE STREET TREES OF MASSILLON, OHIO

By

David Henry Fritz

A THESIS

Submitted to the School of Graduate Studies of Michigan

State College of Agriculture and Applied Science

in partial fulfillment of the requirements

for the degree of

MASTER OF SCIENCE IN CONSERVATION

Department of Lands and Waters

Year 1952

THESIS

ACKNOWLEDGMENTS

The author is indeed greatful to a number of people for their co—operation and assistance. He is particularly indebted to Doctor Gilbert Mouser, major professor and chairman of the examining committee, for his untiring efforts toward the preperation of the finished dissertation. To Professor Karl Dressel, the author is indebted for assistance and guidance in the presentation and limitation of the field of study. I am further indebted to my mother Mrs. Henry Fritz for the excellently done stenographic work of this dissertation.

TABLE OF CONTENTS

. . . . . .

. . . . . .

. . . . . .

. . . . . .

. . . . . .

. . . . . .

. . . . . .

. . . . . .

. . . . . .

. . . . . .

. . . . . .

. . . . . .

. . . . . .

. . . . . .

. . . . . .

. . . . . .

. . . . . .

. . . . . .

. . . . . .

. . . . . .

. . . . . .

. . . . . .

. . . . . .

. . . . . .

. . . . . .

. . . . . .

. . . . . .

. . . . . .

LIST OF TABLES

LIST OF FIGURES

CHAPTER I

THE PROBLEM, ITS LIMITATIONS, HISTORY, AND DEFINITIONS OF TERMS

THE PROBLEM

Statement of the problem. The purpose of the problem is (1) To present a complete detailed tree census of the street trees in Massillon, Ohio; including the following observations.

a. Counting the number of trees of each species.

b. Measuring the diameter of each street tree.

c. Locating the position of each street tree on the planting strip.

d. Classifying of each street tree as to its present growing condition.

(2) To present a detailed discussion of the methods and techniques that may be used to make a tree census. (3) To make recommendations pertaining to the street tree problems and conditions in Massillon, Ohio

Method of study. A detailed street tree census was conducted over a six month period in the city of Massillon, Ohio. The writer was employed by the municipality in the Department of Parks during the time that the census was made. A portion of the census was collected during working hours. The city was divided into four major

sections and each section censored street by street. Later this collected data was organized and summarized for use as a basis for this dissertation.

Delimitation of study. A study such as this immediately presents many phases, which would have a definite value, but cannot be included in this investigation. A study might include an additional census of city parks and public school properties. A suggested municipal forestry management plan might be prepared including possible budgets, trimming cycles, labor requirements, equipment needs, nursery facilities, planting programs, and street tree ordinances. Still another aspect of the problem might be a study to aid in suggesting regulations for trimming trees by utility companies. Such trimming methods have proven very destructive to good tree growth in the city of Massillon.

LIMITATIONS OF THE TREE CENSUS

(1) The tree census was carried out by one man. This immediately decreases the degree of accuracy, since it would be almost impossible for a man working alone to use a chain or tape; therefore, the pace was employed. Also lacking was the use of a caliper for diameter measurements and a Biltmore stick was used instead.

(2) The time of day was another limitation, since almost all census work was done between the hours of three and six in the afternoon dependent upon the time of sunset. The late afternoon and early evenings during winter months usually provide very poor light for observation of the tree top.

(3) Late fall and winter weather conditions are usually adverse

to good tree census work. It was found that cold and wet weather reduces the amount of work one is capable of doing. Tree census work done at temperatures below 30 degrees F. reaches a point of diminishing return where it is no longer practical to continue.

(4) Late fall and winter seasons require tree identification with total lack of foliage.

(5) Since the work was done in absentia, certain information that might have been found in the college library was not readily available to the writer.

III. DEFINITIONS OF TERMS USED

Street trees. The trees located on the planting strip between the street and sidewalk.

Tree census. A detailed study of species, size, condition and location of each street tree.

IV. THE HISTORY OF MASSILLON, OHIO

Founding. Massillon, Ohio was founded one hundred and fifty years ago in the year 1812. It was at that time that pioneer Thomas Rotch and his wife, Charity, brought large flocks of Merino sheep from their former home in New Bedford, Massachusetts. Because of the ideal grazing conditions they settled on the east side of the Tuscarawas River on what is now Wales Road and State Avenue, Northeast. As the Rotch settlement grew it was named Kendal.

From the very beginning it was a community having zoning restrictions in all deeds to town lots, stipulating that houses were to be of brick and frame construction.

With such an impressive beginning the community of Kendal was quick to grow. It was in 1826 that the town was renamed Massillon after a famous Court Preacher to Louis XIV -- Jean Baptiste Massillon. It was at this same time that the Ohio River -- Lake Erie Canal came to Massillon and in a few years was to be known as, "Port of Massillon" one of Ohio's greatest wheat markets.[5]

Industry. The wheat farming about Massillon created a new need for farm machinery and so in the 1840's the Russell Brothers began building farm machinery to satisfy that need and also later freight and passenger cars for the railroad which they helped bring to Massillon. Other industries flourished during early Massillon history such as pig iron, glass and coal mining industries, the Massillon Bridge Company, and Ness Snyder Furnace Company.

Today the Republic Steel Corporation, Enterprise Aluminum Company, Echo Products Company, Union Drawn Steel Company, Ohio Paper Products Company and many others have come to Massillon. Thus, after many thriving years Massillon has become one of the leading steel and metal working centers of the nation.

Government. The City of Massillon follows the Mayor -- Council type of city government with the various component departments such as Street Department, Engineering Department, Park Department, and others all directly under the elected Mayor and City Council.

A city ordinance places jurisdiction of street trees under the Director of Public Service and Safety.

The Park Department which usually has jurisdiction of street trees has little control in the city of Massillon. The department

does have charge of over 300 acres of city owned land consisting of plot parks, squares and city parks developed for various types of use. The Park Department is administered by a Board of Park Commissioners and a superintendent of parks.

Tree ordinances. The City of Massillon enacted an ordinance concerning the trees of Massillon, Ohio, on September 20, 1948. Ordinance No. 43 - 1948 regulates the removal, pruning, mutilation of any tree or trees on city property on or along any sidewalk or street in the City of Massillon, Ohio. It stipulates that written permission be obtained from the Director of Public Service and Safety for the removal of any tree on public property. Also that the Director of Public Service and Safety is empowered to order the owner or owners of property abutting public property where a tree has been declared a hazard and a nuisance to remove said tree. Violators of any provisions of the ordinance shall be subject to a fine not to exceed $100.00 or to be imprisoned not to exceed thirty days or both. The Director of Public Service and Safety shall also be required to solicit and act upon the advice of the Superintendent of Parks concerning the administering and enforcing of the provisions of the ordinance.

No ordinance concerning the planting of new shade tree on public property could be found.

From this brief history of Massillon, Ohio, we are able to realize that Massillon is an old community and still has many of the trees that were planted and growing over one hundred and fifty years ago. These stately trees grace the main avenues and the oldest northeast section of the city. They are trees of which every resident should be proud.

However, these very trees, many of which have reached maturity, have also become increasingly open to decay, mechanical injury, insect and disease attack. Thus, many fine trees are annually succumbing to these attacks due to lack of proper protection through proper maintenance and care. Massillon is steadily growing and pushing out of its old confines. Many new sections have grown up in the past years and lack almost any kind of tree plantings. In these sections nearly all the trees that have been planted are quick growing and short lived undesirable tree species.

It has become increasingly apparent during the past years that one of our most valuable investments, our trees, has been neglected, ignored and forgotten. It is only through large scale loss by insects and diseases that the public is shaken to awareness. Those persons and organizations striving to bring about municipal control of our street trees indeed deserve the appreciation of everyone for helping to beautify our cities and create a more satisfying atmosphere for all to live in.

REFERENCES CHAPTER I

1. Chamber of Commerce, Telephone Directory of Massillon, Ohio. 1952, p. 1

2. Legislative Department, Ordinance No. 43 - 1948 (City of Massillon, Ohio, 1948).

CHAPTER II

REVIEW OF THE LITERATURE

There are relatively few publications concerning shade tree census work. Of these publications few were more than a paragraph or two in length with little worthwhile content.

Early tree censuses. The earliest dated census in publication that could be located was that of the City of Philadelphia in the year of 1912 which reported 127,301 trees along its streets.[1] Another early census was a partial census of selected districts of greater New York City, conducted in 1914 by Henry R. Francis.[2] The report consisted of a general survey of each of the five boroughs of New York City with specialized censuses of selected districts and was concluded by recommendations to the Committee of the Tree Planting Association. As a result of this report further study was made by Laurie D. Cox to determine "A Street Tree System For New York City."[3] This was completed in 1916 and accepted by the city of New York, but was never put to use. Another early tree census was made in Mount Vernon, New York, in 1916.[4]

Recent tree censuses. During the past ten or twenty years there have been decided trends toward the tree census as indicated by the increased number of publications of censuses during this time. This increase can no doubt be credited to a number of reasons; the increased tree consciousness of the public toward the value of trees,

the extensive damage caused by the Dutch Elm Disease to the elm tree, and the value of a census in the planned control of this disease.[5] In many of our large cities, the availability of federal funds through the W.P.A. resulted in tree censuses for such large cities as Cleveland, Pittsburgh, and Los Angeles. It might be well to mention at this time that, although these W.P.A. tree censuses were made, the cities in many instances were unable to keep them up to date and after a period of time they became almost valueless.[6]

A census may be solely a count of the number of trees such as one conducted by the City of Flint, Michigan.[7] Another type was that made by the city of Pontiac, Michigan, which was a census of only main streets and arterial highways within the city, for the purpose of removing all dead and hazardous trees.[8] The census of elm trees of Greenwich, Connecticut, can also be cited, here only samples and locations of all the cities elm trees were included in the census.[9]

There have also been various types of tree surveys and censuses made. A national tree survey and census was sponsored by Trees magazine. Charts were distributed to the park departments that volunteered to take an active part in the survey.[10] Unfortunately, it was never completed to the knowledge of the writer. There is also an article concerning a township census of all trees along or overhanging the public highway in Lower Merion Township, Pennsylvania. Over 40,000 trees were tabulated representing 131 species. The survey was very useful in studying plans for highway paving and other construction jobs.[11] The last and most conventional level of tree census work is within cities and towns. This is the type of census which this study concerns.

It might be well to point out that all tree censuses are surveys but not all tree surveys are censuses. An example of this is the shade tree survey conducted in Winter Park, Florida.[12]

Graduate study. A study was made by Ben B. Barickman[13] at Michigan State College. "The City Shade Tree Census." This study included a questionnaire sent out to various city foresters, the results of the questionnaire, a group of letters of correspondence concerning questionnaire, and a partial tree census of East Lansing, Michigan.

The following are the questions asked in letters sent to city foresters in fourteen cities in various parts of the country.

1. Has your city ever made a shade tree census?[14]
2. If so has it been kept up to date?
3. If so what value is placed upon it?

The results showed that 58 per cent of the cities had made a tree census of some sort, although some were so old they were practically worthless. The lack of funds had prevented the census, according to city officials in those cities in which a tree census was not taken. Of those replying that they had made a tree census, only 28 per cent of the censuses had been kept up to date. Lack of funds was given as the reason for not being able to keep the census up to date. As for the value of a tree census, all agreed to its high value except one large city in which the census was made over 17 years ago and had not been kept up to date.

Of special interest in this report are twelve personal letters written in reply to the questionnaire. These letters which included

much interesting information concerning tree censuses are referred to in several places in this paper.

The major part of all the literature concerning tree censuses was found in periodicals and bulletins. However, one book was found which devoted a chapter to a method of making a municipal tree census.[15] This book has been out of print for some time.

REFERENCES CHAPTER II

1. Baxter, Samuel N., "Why Small Shade Tree Census," American Forests, 47: 342-43, July, 1941.

2. Francis, Henry R., "Report on the Street Trees of the City of New York," New York State College of Forestry at Syracuse University. Bulletin, December, 1914, No. 2.

3. Cox, Laurie Davidson, "A Street Tree System for New York City." New York State College of Forestry at Syracuse University. Bulletin, March, 1916, No. 5.

4. Smith, A. Oakley, "A Practicable Tree Census," American City, 16: 268-71, March, 1917.

5. Dietrich, Joseph R., "A Sound Tree Report," Trees, 8: 13-15, 18, December 1947.

6. Barickman, Ben B., "The City Shade Tree Census." Unpublished report at Michigan State College. Held by Karl Dressel, Michigan State College. Correspondence, The City of Pittsburgh. April, 1951.

7. Barickman, Ben B., Ibid., Correspondence, The City of Flint, Michigan.

8. Barickman, Ben B., Ibid., Correspondence, The City of Pontiac, Michigan.

9. Dietrich, Joseph R., Ibid., p. 268

10. Scanlon, Edward, "A National Street Tree Survey," Trees, 3: 10, 11, 14, 15, July, 1940.

11. _____, "The Shade Tree Survey." Shade Tree, 14: 3-4, February, 1941.

12. Wolfe, H.S. & Watkins, J. V., "A Survey of Winter Park, Florida." 21st National Shade Tree Conference 21: 111-14, 1945

13. Barickman, Ben B., Ibid.

14. Barickman, Ben B., Ibid., p. 3.

15. Solotaroff, William, Shade Trees in Towns and Cities. New York: J. Wiley and Sons, 1911. XVIII, 287 pp. Chapter 12, p. 244-57.

CHAPTER III

METHODS AND TECHNIQUES OF MAKING A TREE CENSUS

CENSUS MOTIVES

There are many reasons for making a census of city street trees the main one being that the census would enable the city forester to set up a city shade tree management plan and also have a factual count of the trees under his jurisdiction. A shade tree census might be made to determine the amount of damage caused by some natural disaster such as a heavy sleet storm; to determine the damage or potential danger to our trees from disease and insect epidemics; as a means of preparing requests for a department budget appropriation; and also as a basis for the assessment of costs to the abutting property owners for street tree improvement.[1]

Once a census has been made, the additional uses of such a census are many. Questions, such as whether a tree should be removed or if there is room to plant another tree, can be settled quickly over the telephone or in the office without sending out an investigator, by simply consulting the census. Should insect infestation occur such as tent caterpillers and leaf defoliaters, a census can quickly determine the spray program needed, the extent of coverage required and the approximate time required to make the application of spray material. When diseases such as Dutch Elm disease, Verticillium wilt or oak wilt break out or may appear, it can quickly be determined just where such infection may occur and thus plan a complete protective or eradicative

program can be planned. Other programs such as tree planting, tree removal, and pruning are easily determined with the availability of a tree census.

DEPARTMENT OR AGENCY THAT MAKES CENSUS

The question which often arises when a tree census is desired is how and by whom shall the census be conducted. Where financial means are available through the city it is usually carried out by the Park or Forestry department. There are a number of other ways in which a tree census can be made.

Where local colleges are available such a census might be conducted by forestry or arborculture students. Such a survey was conducted in Syracuse, New York,[2] by four forestry students employed by the city for ten weeks during a summer vacation. Also certain state colleges are obligated to carry on educational work in forestry wherever that may be needed in their state, such work being a part of extension service duties.[3] The work done in New York City, on "A Street Tree System," was conducted under such circumstances. Whether such a service would be available in other states is not known.

During the 1930's the W.P.A. was an agency active in taking tree censuses in many of our large cities. Money for census programs was usually appropriated by the Federal Government. A federal grant of over $179,000.00 was made to the city of Cleveland in 1939 for tree census and was carried out by the W.P.A. under the supervision and guidance of Dr. Arthur B. Williams, ecologist of the Cleveland Museum of Natural History.[4]

Still another method was used by the Park and Recreation Commission of Omaha, Nebraska where the city Boy Scout Organization carried out a very creditable census.[5]

DATA COLLECTION TECHNIQUE

Types of recording methods. The census recording methods are of three types. The first type is the use of a field note book into which all data is entered while in the field. These field books are kept in the city foresters office for reference. With this method it is also advisable to enter the information collected on a large scale map of the city, placing each tree in its exact location, with a notation of the diameter and species. This was the method that was described by William Solotoroff,[6] A variation of this method was used in the recording of the census taken for this thesis.

The second type of recording method consists of placing all collected information on form sheets in the field, one sheet for each block. Later this information is typed on a perpetual inventory sheet. This sheet included all data collected in the field and an additional column headed "Date and Cause of removal." As future work goes on in the department and trees are planted and removed, the information can be entered into this blank column. All perpetual inventory sheets are then placed in a loose leaf binder.

The author of the method mentioned that all information entered in the blank column on the final sheets would be entered by hand. This would serve to differentiate between the original census information which was typed and any improvement to the street trees condition

following the census, such as planting and removal.[7]

The third method and the most widely cited method in all investigation is the card system. The original card used in the field and containing all collected information is filed alphabetically by streets in a permanent office file.[8] This system seems very popular and is by far the most economical since it reduces the amount of handling of information and allows for quick location of information. Another variation of this card system was set up by the City of Duluth. It was called a card index method wherein each block was numbered and streets were keyed by a letter. A master index was then developed which acted as a guide in filing the census information for each block. In addition to an index card for each block, photographs were taken of the streets. They were posted on cards and these cards were filed with the corresponding block index card.[9]

Of additional interest was a chart used in a municipal street tree use survey in California. The chart was sent to every city park and city forestry department in Southern California. The chart, similar to a questionnaire asked for detailed information of every native and exotic tree which was growing on the city streets. The desired information on the sheet included botanical names, common names, tree type, growth habit, tree stature, foliage type, flower color, growth rate, adaptability, preferences, useful life, required width of parkways, distance apart, and cost of maintenance. Each park superintendent submitted a chart of information gained through his daily experience and observation of ideal conditions needed for each tree species present in his city. Later all these charts were compiled into one chart by the Street Tree Committee of the California Association of

Park Administrators. A copy of the final chart was published in Trees magazine.[10]

Measurement Technique. Tree census measurement methods and techniques are important as they control the accuracy of the data and also determine how large a crew it will be necessary to employ in the field. The number of crew men required is quickly determined by what accuracy of measurement the particular survey requires and by the financial situation. Adequate censuses have been made by crews consisting of one to three men. One man surveys are more difficult and usually require a longer period of time. Therefore, if at all possible, there should be at least two men to a crew.

Every good tree census locates the relative ground position of the tree. This is best done by the use of tie measurements between each tree and their block corners. Other ground measurements that are sometimes taken are planting strip widths from sidewalk to street and parking widths along street curbing.

Where city forestry is done on the assessment basis it is of utmost importance that very accurate measurements be taken to insure proper tree location with respect to abutting property lines. A steel tape or a chain is usually used for such measurement and this requires at least two men to handle the tape or chain.

Another accurate method is the use of a wheel-like device called a "Rolotape."[11] It is operated by one man who rolls it along the ground and reads the distance recorded by the machine. Such a device might prove very economical since it requires only one man for its operation and thus requires less time. The United States Department of Agricul-

ture uses the same wheel principle for measuring distances around farm fields. If such a device were available it might also prove practical, although no mention of its use was cited in any publications.

The pace is perhaps the quickest means of measuring ground distance, and where very accurate measurement is not required, this is the best method for computing distances within one or two foot accuracy. Since it requires only one man for pacing it will reduce the cost of the census. Pace refers to two steps, to determine it, double the average length of one step. If an average step is thirty inches the pace will be sixty inches or five feet. Therefore, every time the left foot takes a step forward, five ground feet have been traveled. With practice an individual can soon become reasonably accurate.

Tree diameter is another measurement taken in a tree census. Such measurements are usually taken at breast heights. The diameter at breast height usually conveys to the reader an idea of the height and age of a species. The diameter of some smaller type tree species like the Crapemyrtle (Lageratroemia indica) do not give an accurate idea of tree heights. Therefore tree height is then noted instead of diameter.[12]

Three instruments can be used to obtain tree diameter. The tree caliper is the most accurate type of instrument and is relatively easily operated. The steel diameter tape can also be used, but where large trees are to be measured it is sometimes more difficult to use than a caliper. The Biltmore stick is the last type and can be used to make quicker measurements, although it produces the most erratic measurements. It is held at arms length which should be about 25 inches from the eye since the stick is graduated for 25 inches, and must be held

horizontal to the eye. Any variance from these rules will cause an error in the reading.

The ellipticity of a tree trunk section affects the accuracy of diameter measurements to some degree with every measurement device. This ellipticity for small and medium sized trees has an effect of less than 0.1 inch. However, in measuring large trees it is a good practice to make two measurements at right angles to each other and the means of these two readings is the diameter.[13]

Census sheet content. The content of a census sheet is very variable and is dependent upon the individual who is making the census and the purpose of the census. Very simplified censuses might include solely a numerical count of the trees. Whereas a very comprehensive census will include a large amount of information. The following is a list of information that may be included in a census.

1. Date the information was recorded. The temperature may also be included.
2. Ward number or city zone number.
3. Street name and block number. In a small municipality census usually each individual block is numbered. In larger cities this is not always possible.
4. Property lines are optional but are required where tree work is done on an assessment basis.
5. Street numbers of homes and business places may be noted.
6. Block or street planning specification which specifies the tree type to fit the condition and use of the street.

7. Soil types and moisture conditions are useful in later determining tree species best adapted to the soil condition.
8. Tree characteristics, such as species, diameter, condition and remarks.
9. Planting distances between trees.
10. Width of planting strip. This information is useful in determining tree species adaptable to this width.
11. Damages to curbing and sidewalks caused by tree roots.
12. Street and sidewalk dimensions and pavement type.
13. Parking widths along curbing.
14. Diagrams of the block and planting strip with the location of each tree noted.

Numerous examples of census sheets and cards with various arrangement of content have been illustrated in publications.

Classification of tree condition. The accuracy and completness of the analysis of tree condition is entirely dependent upon the background and knowledge of the observer and his ability to recognize the tree species, tree diseases, insect damage and other types of injury. The purposes of the tree census directly governs what data is to be collected. It might be a census made to assist in the control of a disease such as Dutch Elm or its purpose might be to determine traffic hazards caused by street trees. However, for whatever purpose the census might have, the census observer must be able to accurately record information to fulfill this purpose.

Many different classifications of tree conditions can be made and

is dependent upon the desired results of the census. Generally a classification into four types of conditions, good, fair, poor and dead is used. The decision as to the bounds of each of these classifications must necessarily be set up by the group making the census.

It cannot be over emphasized that the degree of accuracy and the value of the collected data is directly effected by the censors skill in making accurate measurements. His ability in species identification and ability to observe and present thoroughly and accurately each trees condition is very important. The value of the final analysis of a survey is directly effected by the initial tree census. From this it is apparent that the employment of a dependable and reliable person, who is able to fulfill accurately the purposes of a census is essential.

REFERENCES CHAPTER III.

1. Barickman, Ben B., "The City Shade Tree Census." Unpublished report at Michigan State College Held by Karl Dressel, Michigan State College, Correspondence, The City of Milwaukee, Wisconsin.

2. Thompson, Robert A., "Syracuse Now Keeps a Complete Record of Street Trees." American City, 40: 169, January 1929.

3. Cox, Laurie Davidson, "A Street Tree System for New York City." New York State College of Forestry at Syracuse University, Bulletin, March, 1916, No. 5, p. 11.

4. Van Heiningen, P. J., "Clevelands Shade Tree Census." Parks and Recreation. 23: 290-93, March, 1940

5. Barickman, Ben B., Ibid., Correspondence, The City of Omaha, Nebraska.

6. Solotoroff, William, Shade Trees in Towns and Cities. New York- J. Wiley and Sons, 1911, XVIII, 287 pp., Chapter 12 p.246-47.

7. Forsberg, F. Morris, "Norfolk Counts Its Trees." Trees, 9: 18,20,26, December, 1948.

8. Thompson, Robert A., Ibid., p. 160

9. Sherman, Earl H., "Street Trees in Duluth, Minnesota." Parks and Recreation, 24: 266-73, February, 1941.

10. Scanlon, Edward, "Valuable Southern California Tree Data." Trees, 2: 8-9, October, 1939.

11. Traeger, E. L., "Santa Monica Surveys Its Trees." American City, 66: 141, April, 1951.

12. Forsberg, F. Morris, Ibid., p. 8.

13. Chapman, Herman H. and Meyer, Walter H., Forest Mensuration, New York: McGraw Hill Co., p. 191-92.

CHAPTER IV.

MASSILLON, OHIO TREE CENSUS

Early in September plans for the street tree census of Massillon, Ohio were prepared. At this time the writer was working in the Department of Parks in Massillon, Ohio. A tree census would be of considerable value to this city, should the city start a shade tree program. Thus the Superintendent of Parks, C. W. Bullock was consulted concerning possibility of the city making such a census, and he agreed and through his introductions the writer obtained interviews with the city Mayor, a member of the City Council, the Director of Public Service and Safety, and a member of the Board of Park Commissioners. During each interview many questions were asked, and a complete plan of the tree census was outlined and its many values to the city pointed out and explained. All agreed to its value and approved its being carried out, but it was felt that the city could not finance it in any way, and it would have to be an individual undertaking. The Board of Park Commissioners did allow the writer two hours a day, 2:30 p.m. to 4:30 p.m. to conduct the census until completed, or until January 30, 1952, whichever occurred first. This time allowance made up approximately 25 per cent of the time required to complete the census and was indeed appreciated.

The actual tree census on which this study is based was begun in late October, and continued until it was completed six months later in the month of March. All data was collected late in the afternoon on week days, and also on Saturdays and Sundays when weather conditions were satisfactory. Work could not be done during severe cold or rainy

weather, but due to the mild winter there was sufficient working time.

Since much of the census was made during the winter months, all tree identification and observation was made with the lack of leaves and under undesirable weather conditions. Although the absence of leaves is a limitation in making the most accurate variety identification for certain species and also does not enable the observation of effects of insects and disease pests on foliage, it does allow a more thorough examination for dead limbs, stubs and decay in the tree top.

It was discovered that the people are very interested in their trees and the censor was in an excellent position for the application of good public relations.

TECHNIQUE OF TREE CENSUS

Census Procedure. This tree census data was collected by one man and was recorded in Engineer field books. The procedure used in collecting this information was started by beginning at the block corner at the end of the street to be censored and numbering the first tree (1) and measuring the distance from the corner to the tree. On the right hand page of the field book a diagram or scale map of the street and block is illustrated (fig. 1). On this page the tree is marked by a small black circle with its tree number and distance from the corner, C-15 which would indicate it is 15 feet from the block corner.

Then on the opposite or left hand page (fig. 1) which is headed by its correct street name and date of census, the tree number (1) is entered, followed by the species of the tree, its diameter, its condition, and any remarks concerning details of the condition such as dead limbs, stubs, or trunk decay.

FIGURE 1

FIELD NOTE BOOK PAGE

Left side.

25°

NORTH AVE. SECTION - N. E. Nov. 12, 1952

STA.	ELEVA.	GRADE	CUT OR FILL LEFT	C	RIGHT
Tree No.	Species	D.B.H.	Condition	Remarks	
1	Sugar Maple	26"	Good		
2	Red Maple	5"	Good	Frost Crack	
3	Red Maple	8"	Medium	Dead Limb	
4	Red Maple	6"	Good		
5	Sycamore	48"	Medium	Cavity Filling Repair	
6	Sycamore	39"	Poor	Dead - Lightning	
7	Sycamore	42"	Medium	Dead Limbs	
33	Silver Maple	28"	Good		
34	Silver Maple	27"	Medium	Stubs and Decay	
35	Silver Maple	25"	Medium	Dead Top	
36	Silver Maple	27"	Good		
37	Silver Maple	32"	Good	Raising Walk	
38	Silver Maple	1"	Good		

FIGURE 2

FIELD NOTE BOOK PAGE

Right page.

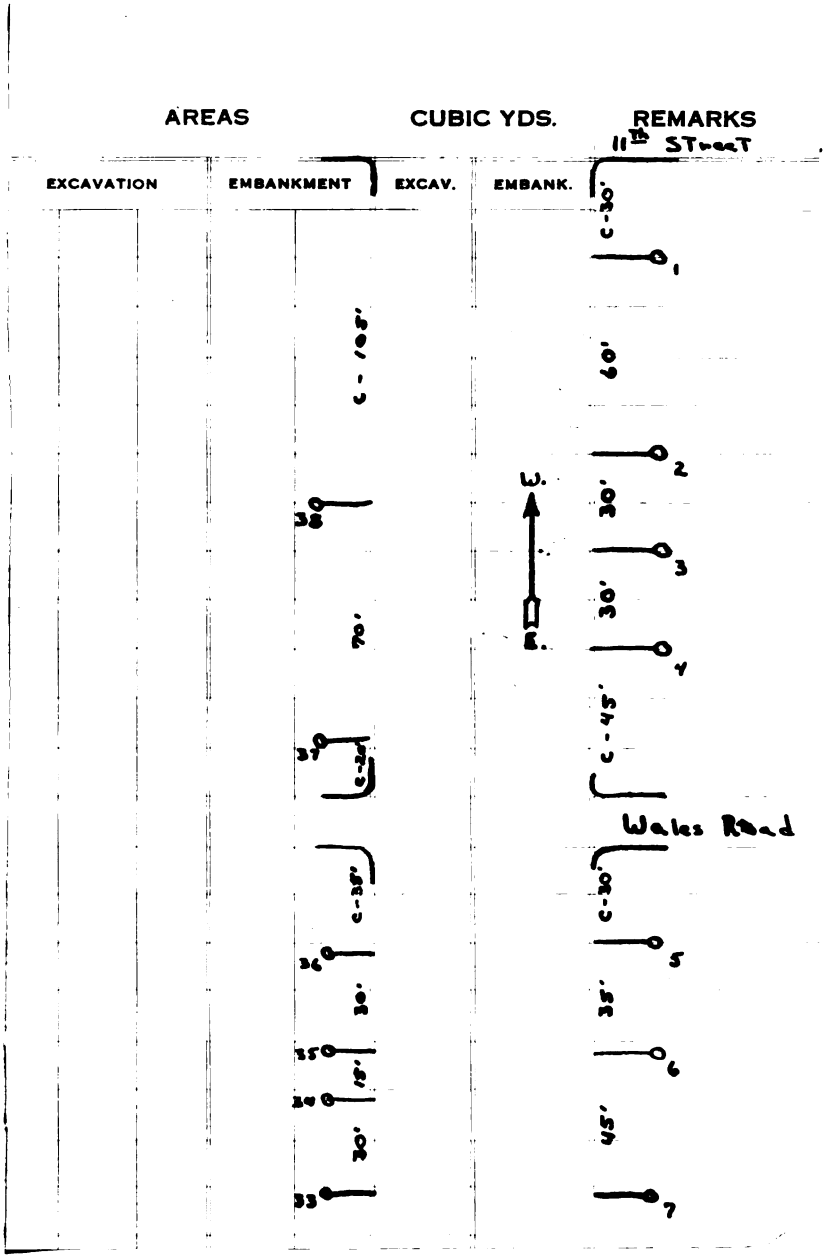

This procedure is continued down the street until the opposite end of the street is reached, which might be two blocks or two miles. Then the man returns on the opposite side of the street to where he began tree number one (1). This method allows for greater speed and much less walking than if both sides of the street were done before going on to the next block.

Measurement technique. All ground measurements were made by use of the pace. Tree diameter measurements were made with a Biltmore stick which decreased the time rate for tree measurement.

Classification system of tree condition. This survey used only three classifications suggested by William Solotoroff.[1]

Good -- The tree was in full vigor with no immediate signs of decline apparent.

Medium -- The tree was beginning to decline but can be restored to vigor by fertilization, pruning, cavity repair, bracing or in some other manner.

Poor -- The tree was dead or was in such a state of decline it could not be restored.

In the survey remarks, following trees of medium or poor condition, a more detailed reason for the decline or death of the tree is given. These remarks serve as an added means for setting up a maintenance program. Other remarks not related directly to the condition of the tree were included such as frost cracks, hangers, which are broken limbs hanging freely in the limbs of a tree, and broken walls or curbs caused by tree roots.

ADAPTATION OF DATA TO THE DISSERTATION

Data Arrangement. After the collection of all the census data of the trees of Massillon it was necessary to include this data within the dissertation in some clear and concise manner. All the data such as tree species, tree diameter, the tree condition and remarks, and the tree spacing distance which is to be used in location of each tree is included in this paper.

The city of Massillon is divided geographically into four main sections by two major avenues; they are Tuscarawas River in a north, south direction and the U.S. 30 Lincoln Highway going east and west. The city street system of division is into four sections. The northeast, southeast, southwest, and northwest sections fall between these two main avenues, the river and highway with slight variations.

The city street system base lines for this division is Erie Street north, Erie Street South, Lincoln Way East, and Main Street West. The northeast section is bounded by Erie Street North and Lincoln Way East, the southeast section is bounded by Erie Street South and Lincoln Way East, the southwest section is bounded by Erie Street South and Main Street West, and the northwest section is bounded by Erie Street North and Main Street West.

The data sheets of the census are grouped into these four sections. Within each of those sections the name streets are arranged in alphabetical order and the numbered streets follow them in numerical order.

Map index system. Included at the end of this book is a map of the city of Massillon, Ohio. The base line streets are colored red.

Each city block within its section has been given a block number from one of two hundred, dependent upon the number of blocks occurring in the section. These block numbers are used as part of a key to locate the position of any street tree found in the data.

Explanation of Data Sheet. Each data sheet is arranged so that every tree may be located. Each street has the trees listed in the same numerical order in which they were recorded.

To find any specific tree proceed as follows:

Section locations are marked in red cross lines on the map, Page_____. Note streets and blocks are labeled also.

Streets and sections are indicated at the top of each data sheet. Page_____to _____.

Block numbers are indicated in the data sheet in bold type preceeding trees list of each respective block.

1. From lists supplied, locate section, street and block.

2. Next locate section, street and block on the map.

3. To determine the direction in which trees are numbered, check an adjacent block.

4. Exact location of any tree may be determined as follows:

   a. Read all figures down on the pages.

   b. End trees are designated for example as 65 C. which means 65' from the corner.

   c. Position of the second tree is 50' from the first tree and the next number below indicates the distance of #3 from #2.

   d. By this means any trees can be located by adding all preceeding figures. The total will indicate the distance the tree is from the corner. Individual numbers will designate the distance each tree is from the one listed immediately above.

III. COLLECTED DATA

The following pages include all the detailed information collected in the field. For easier reference it is divided into four sections. An alphabetical index to the streets included in the data can be found in the appendix.

NORTHEAST SECTION

pages 32 - 120

Lincoln Way East January 27, 1952

Tree No.	Species	DBH inches	Spacing		Tree Condition,- Remarks
BLOCK 3					
1	Red Maple	24	c-18	M	Heart rot
2	Sugar Maple	18	50	G	
3	Red Maple	17	50	M	Dead limbs and hanger
4	" "	17	30	M	Stubs
5	Sugar Maple	14	45	G	Hanger
			c-60		
BLOCK 4					
6	Red Maple	20	c-15	M	Stubs and cavity
7	" "	23	38	G	
8	" "	20	40	M	Stubs
9	" "	16	70	M	Stubs and limbs, bark injury
10	" "	19	20	G	
11	" "	11	20	M	Stubs
12	" "	14	25	G	
13	" "	18	25	G	
14	" "	21	25	M	Stubs and broken limbs
			c-40		
BLOCK 5					
15	Red Maple	12	c-30	M	Stubs and limbs
16	" "	12	75	M	Disintegrating cavity work
17	" "	12	45	P	Top removed
18	Sugar Maple	15	70	M	Weak crotch
19	American Elm	37	35	M	Stubs
			c-30		
BLOCK 6					
20	Red Maple	19	c-25	G	
21	Norway Maple	15	25	G	
22	Red Maple	21	25	G	
23	Norway Maple	18	30	M	Stubs
24	" "	18	20	G	
			c-180		
BLOCK 7					
25	American Elm	34	c-140	M	Stubs
			c-110		
BLOCK 8					
26	Red Maple	17	c-5	M	Stubs
27	" "	20	20	M	Cavity and hanger
28	" "	12	20	G	
29	" "	19	20	G	
30	" "	30	40	G	
			c-140		
BLOCK 9					
31	Red Maple	31	c-135	P	Dead top and heart rot
32	Sugar Maple	22	15	G	
33	Red Maple	14	15	M	Stubs
34	" "	7	15	G	
35	" "	22	15	M	Stubs and frost crack
36	Box Elder	10	30	G	
			c-15		

Lincoln Way East

Tree No.	Species	DBH inches	Spacing		Tree Condition - Remarks
BLOCK	10				
37	American Elm	25	c-20	M	Stubs
38	" "	20	15	M	Dead limbs
39	" "	36	45	M	Stubs
40	" "	20	15	M	Stubs
41	" "	22	30	G	
42	Red Maple	15	20	G	
43	" "	16	20	G	
44	" "	14	20	M	Stubs
45	" "	19	20	M	Cavity in limb
			c-55		
BLOCK	12				
46	Red Maple	22	c-90	G	
47	" "	26	40	M	Limbs and stubs
48	" "	21	40	M	Broken limb and hanger
49	" "	21	40	G	
50	" "	24	25	M	Dead limb and stub
51	" "	19	25	M	Stub
52	" "	26	25	M	Stub
53	" "	14	25	M	Stub
			c-120		
BLOCK	13				
54	Red Maple	14	c-15	G	
52a	" "	12	25	G	
BLOCK	172				
53a	Silver Maple	11		G	
54a	" "	14	160	G	
			c-20		
BLOCK	173				
55	Norway Maple	1	c-140	G	
56	Silver Maple	6	20	G	
57	Norway Maple	1	25	G	
			c-80		
BLOCK	174				
58	Silver Maple	15	c-175	G	
59	" "	14	28	G	
60	" "	14	25	M	Trunk injury
61	" "	17	25	G	
62	" "	14	35	G	
63	" "	14	20	G	
64	" "	3	25	G	
65	" "	6	25	G	
66	" "	7	290	G	
67	" "	6	50	G	
68	" "	4	30	G	
69	" "	6	50	G	
70	" "	7	140	G	
			c-30		

Lincoln Way East

Tree No.	Species	DBH inches	Spacing	Tree Condition	Remarks
BLOCK	183				
71	Silver Maple	1	c-80	G	
72	" "	2	20	G	
73	" "	2	30	G	
74	American Elm	2	25	G	
BLOCK	127				
75	Silver Maple	9		G	
76	" "	5	20	G	
			c-70		
BLOCK	126				
77	Silver Maple	12	c-45	G	
78	" "	17	145	G	
79	" "	20	20	G	
80	" "	19	25	G	
81	" "	24	25	G	
82	" "	20	15	G	
83	" "	18	15	G	
84	" "	20	20	G	
85	" "	12	30	G	
			c-5		
BLOCK	125				
86	Norway Maple	14	c-15	G	
87	Silver Maple	16	20	P	Heart rot - decaying
88	Red Maple	10	30	G	
89	Norway Maple	8	25	G	
90	Sugar Maple	12	35	G	
91	Silver Maple	12	40	G	
92	" "	12	30	P	Trunk hollow
			c-10		
BLOCK	23				
93	Silver Maple	12		G	
94	" "	16	20	G	
95	" "	10	20	G	
96	" "	16	20	G	
97	" "	20	20	M	Decaying - stubs
98	" "	18	40	G	
99	" "	16	40	G	
100	" "	20	20	G	
101	Red Maple	6	20	G	
102	" "	14	30	G	
103	Sugar Maple	15	30	G	
104	Red Maple	11	23	G	
105	" "	12	20	G	
106	" "	12	28	G	
107	Silver Maple	15	30	G	
			c-25		

Lincoln Way East

Tree No.	Species	DBH inches	Spacing	Tree Condition	- Remarks
BLOCK	22				
108	Red Maple	13	c-110	G	
109	" "	16	45	M	Stubs
110	" "	16	25	M	Stubs and hanger
111	" "	18	45	M	Stubs and limbs, heart rot
112	American Elm	7	15	G	
113	Red Maple	20	15	G	
114	Sugar Maple	12	30	M	Dead limbs
115	American Elm	40	25	M	Stubs
116	Red Maple	18	60	M	Stubs
117	" "	16	45	M	Stubs
			c-2		
BLOCK	21				
118	Red Maple	18	c-1	M	Bark injury
119	" "	16	45	M	Stubs
120	" "	11	20	P	Stubs and cankers
121	" "	19	23	M	Dead limbs
122	" "	18	20	G	
123	Norway Maple	8	23	G	
124	Red Maple	20	20	G	
125	" "	14	20	G	
126	" "	13	20	M	Stubs
127	" "	16	45	G	
128	" "	16	20	G	
			c-120		
BLOCK	20				
129	Sugar Maple	19	c-15	G	
130	" "	16	28	G	
			c-175		
BLOCK	19				
131	Red Maple	24	c-5	M	Stubs
132	" "	22	23	M	Stubs
133	" "	15	23	M	Stubs and limbs
134	" "	24	20	G	
135	" "	17	23	M	Stubs
136	Sugar Maple	26	20	G	
137	Red Maple	13	20	G	
138	" "	19	20	M	Stubs
139	" "	19	20	M	Stubs
140	Horse-Chestnut	19	20	G	
141	Red Maple	29	45	G	
142	Sugar Maple	22	60	G	
143	Red Maple	22	30	M	Large dead limb
144	Sugar Maple	15	43	G	
			c-25		
BLOCK	18				
145	Sugar Maple	23	c-35	G	
146	" "	16	25	G	

Lincoln Way East

Tree No.	Species	DBH inches	Spacing	Tree Condition	- Remarks
BLOCK	18, cont'd.				
147	Red Maple	24	30	P	Leaning - heart rot, stubs
148	American Elm	20	74	G	
149	" "	2	95	G	
150	Slippery Elm	45	10	M	Stubs and limbs
151	" "	8	20	G	
			c-65		
BLOCK	17				
152	Slippery Elm	26	c-35	M	Stubs and roots raising sidewalk
153	Red Maple	22	30	M	Stubs and hanger
	Ginkoo	23		G	In front yard
154	Sugar Maple	14	40	G	
155	" "	14	25	M	Dead limb
156	American Elm	34	35	M	Many dead limbs and stubs
157	Red Maple	16	55	M	Stubs
			c-95		
BLOCK	16				
158	Sycamore	34	c-15	M	Dead limb
159	"	31	50	G	
160	"	28	40	G	Hanger
161	"	28	20	M	Large dead limb
162	Silver Maple	18	50	G	
163	" "	29	38	G	
			c-90		
BLOCK	15				
164	Red Maple	21	C-55	M	Stubs and limb
165	Silver Maple	28	35	P	Stubs and limbs
166	Red Maple	15	55	M	Stubs and limbs
167	Sugar Maple	11	20	G	
168	Red Maple	11	35	G	
169	American Elm	32	20	M	Stubs and limbs
			c-105		
BLOCK	14				
170	Red Maple	19	c-180	G	
171	Red Maple	12	20	M	Dead limb
			c-45		

Dexter Road, N.E. March 20, 1952

BLOCK	153				
1	Silver Maple	1	c-20 (fire plug)	G	
2	" "	1	30	G	
3	Sugar Maple	1	80	G	
4	" "	1	75	G	
			C-185		

Amherst Road, N. E. October 25, 1951

Tree No.	Species	DBH inches	Spacing	Tree Condition	Remarks
BLOCK	60				
1	Red Maple	11	c-20	G	
2	American Elm	25	35	G	
3	" "	25	40	G	
4	Silver Maple	25	38	G	
5	Sugar Maple	14	25	G	
6	Red Maple	14	28	G	
7	" "	17	18	G	
8	" "	20	45	G	Chains as braces
9	Sugar Maple	14	23	G	
10	" "	8	20	G	
11	Silver Maple	11	60	G	
12	Red Maple	24	73	M	Leaning into street
13	" "	14	30	G	
14	" "	17	60	G	
15	Silver Maple	24	28	G	
16	Red Maple	14	15	G	
			c-20		
BLOCK	1				
17	Silver Maple	15	c-20	G	
18	Silver Maple	16	30	G	
19	" "	13	30	G	
20	" "	15	30	G	
21	" "	24	15	G	
22	" "	14	15	G	
23	" "	14	15	G	
24	" "	17	15	G	
25	" "	17	15	G	
26	" "	22	35	G	
27	" "	28	25	G	
			c-10		
BLOCK	105				
28	Red Maple	19	c-10	G	
29	Silver Maple	15	28	G	
30	" "	15	18	G	
31	Norway Maple	16	25	G	
32	Red Maple	12	20	G	
33	Silver Maple	18	35	G	
34	Red Maple	13	40	G	
35	" "	15	120	G	
			c- 8		
BLOCK	108				
36	Silver Maple	19	c-10	G	
37	" "	12	18	M	Suppressed
38	" "	22	20	G	
39	Norway Maple	11	88	G	
40	" "	15	30	G	
41	Red Maple	11	33	G	

Amherst Road, N. E.

Tree No.	Species	DBH inches	Spacing	Tree Condition	- Remarks
BLOCK	108, cont'd				
42	Silver Maple	20	30	G	
43	Norway Maple	15	55	G	
44	" "	13	20	G	
45	" "	14	18	G	
			c-15		
BLOCK	109				
46	Norway Maple	14	c-15	G	
47	Red Maple	13	25	G	
48	Sugar Maple	15	25	G	
49	" "	12	23	G	
50	Norway Maple	17	23	G	
51	" "	18	16	G	
52	Red Maple	7	12	P	Topped
			c-8		
BLOCK	115				
53	Norway Maple	11	c-20	P	Debarked - insects
54	Red Maple	15	20	G	
55	Silver Maple	24	23	M	Stubs and limb
56	" "	20	23	G	
57	Red Maple	12	40	G	
58	Sugar Maple	23	45	G	
59	Red Maple	16	25	G	
60	" "	22	25	G	
61	Sugar Maple	25	25	M	Dead Top
62	Red Maple	16	25	G	
63	" "	22	23	G	
			c-20		
BLOCK	125				
64	Sugar Maple	13	c-50	G	
65	" "	12	20	G	
66	" "	12	23	G	
67	Silver Maple	20	13	G	
68	Red Maple	7	20	G	
69	American Elm	14	26	G	
70	Red Maple	16	30	G	
71	" "	14	45	M	Stubs and frost crack
72	American Elm	30	23	G	
73	Box Elder	9	30	G	
74	Red Maple	14	35	G	
75	Sugar Maple	14	20	G	
76	Red Maple	20	25	G	
77	" "	14	23	G	
78	" "	16	25	G	
			C-210		
BLOCK	150				
79	Silver Maple	1	c-80	G	
80	" "	1	30	G	

Amherst Road, N. E.

Tree No.	Species	DBH inches	Spacing	Tree Condition	- Remarks
BLOCK	150, cont'd.				
81	Silver Maple	1	13	G	
82	" "	1	13	G	
83	Red Maple	9	20	G	
84	" "	11	13	G	
85	Silver Maple	8	33	G	
86	" "	10	15	G	
87	" "	10	15	G	
88	" "	13	8	G	
			c-15		
BLOCK	146				
89	Horse Chestnut	11	c-33	G	
90	American Elm	28	30	G	
91	Paper Birch	4	28	G	
92	Red Maple	15	75	G	
93	Sugar Maple	13	23	G	
			c-68		
BLOCK	144				
94	Norway Maple	13	c-110	G	
95	" "	9	20	G	
96	" "	11	58	G	
97	Silver Maple	19	23	G	
98	" "	13	20	G	
			c-18		
BLOCK	133				
99	Silver Maple	20	c-8	G	
100	" "	14	23	G	
101	" "	20	15	G	
102	" "	16	20	G	
103	" "	25	18	G	
104	Red Maple	6	15	G	
105	" "	15	25	G	
106	American Elm	12	60	M	Injured trunk
107	" "	28	15	G	
			c-35		
BLOCK	126				
108	Chinese Elm	4	c-70	G	
109	American Elm	14	20	G	
110	Silver Maple	24	35	G	
111	" "	24	15	G	
112	Red Maple	17	55	G	
113	Sugar Maple	9	20	M	Stubs and wires
114	Red Maple	16	30	G	
			c-35		
BLOCK	172				
115	Red Maple	17	c-5	M	Stubs
116	" "	14	35	G	

Amherst Road, N. E.

Tree No.	Species	DBH inches	Spacing	Tree Condition	Remarks
BLOCK	172, cont'd.				
117	Norway Maple	12	45	G	
118	Silver Maple	16	25	G	
119	" "	16	25	M	Stubs
120	Red Maple	14	30	G	
121	Silver Maple	22	15	M	Stubs
			c-11		
BLOCK	116				
122	Red Maple	14	c-75	G	
123	Silver Maple	18	38	G	
124	Norway Maple	12	20	G	
125	White Ash	18	45	G	
126	Mountain Ash	5	25	G	
127	" "	5	23	G	
128	" "	5	20	G	
129	" "	5	23	G	
			c-25		
BLOCK	106				
130	American Elm	25	c-103	G	
131	Slippery Elm	18	50	G	
132	American Elm	40	61	G	
133	" "	40	30	G	
134	" "	41	55	G	
135	" "	38	30	G	
136	Slippery Elm	20	60	G	
			c-30		
BLOCK	92				
137	Red Maple	16	c-15	G	
138	American Elm	19	30	G	
139	" "	17	30	G	
140	Norway Maple	25	20	G	
141	Silver Maple	17	30	G	
142	Sugar Maple	11	25	G	
143	Silver Maple	24	20	M	Stubs and limbs
144	Silver Maple	16	15	G	
145	Norway Maple	6	40	G	
146	Silver Maple	22	73	G	
147	" "	1	45	P	
148	Sycamore	20	30	G	
149	Norway Maple	17	55	G	
150	" "	17	25	G	
151	Red Maple	11	25	P	Girdled
152	Silver Maple	15	18	G	
153	Red Maple	16	45	G	
			c-50		
BLOCK	61				
154	Red Maple	18	c-25	M	Cavity
155	" "	19	15	M	Stubs and limbs

Amherst Road, N. E.

Tree No.	Species	DBH inches	Spacing	Tree Condition	Remarks
BLOCK	172, cont'd.				
117	Norway Maple	12	45	G	
118	Silver Maple	16	25	G	
119	" "	16	25	M	Stubs
120	Red Maple	14	30	G	
121	Silver Maple	22	15	M	Stubs
			c-11		
BLOCK	116				
122	Red Maple	14	c-75	G	
123	Silver Maple	18	38	G	
124	Norway Maple	12	20	G	
125	White Ash	18	45	G	
126	Mountain Ash	5	25	G	
127	" "	5	23	G	
128	" "	5	20	G	
129	" "	5	23	G	
			c-25		
BLOCK	106				
130	American Elm	25	c-103	G	
131	Slippery Elm	18	50	G	
132	American Elm	40	61	G	
133	" "	40	30	G	
134	" "	41	55	G	
135	" "	38	30	G	
136	Slippery Elm	20	60	G	
			c-30		
BLOCK	92				
137	Red Maple	16	c-15	G	
138	American Elm	19	30	G	
139	" "	17	30	G	
140	Norway Maple	25	20	G	
141	Silver Maple	17	30	G	
142	Sugar Maple	11	25	G	
143	Silver Maple	24	20	M	Stubs and limbs
144	Silver Maple	16	15	G	
145	Norway Maple	6	40	G	
146	Silver Maple	22	73	G	
147	" "	1	45	P	
148	Sycamore	20	30	G	
149	Norway Maple	17	55	G	
150	" "	17	25	G	
151	Red Maple	11	25	P	Girdled
152	Silver Maple	15	18	G	
153	Red Maple	16	45	G	
			c-50		
BLOCK	61				
154	Red Maple	18	c-25	M	Cavity
155	" "	19	15	M	Stubs and limbs

Amherst Road, N. E.

Tree No.	Species	DBH inches	Spacing	Tree Condition	- Remarks
BLOCK	61, cont'd.				
156	Sugar Maple	5	30	G	
157	" "	3	15	G	
158	Silver Maple	28	35	M	Stubs and cavity
159	" "	22	23	M	Stubs and hanger
160	" "	19	50	G	
161	" "	28	45	M	Stubs and cavities
162	" "	20	20	M	Stubs and limbs
163	" "	31	35	M	Covered with stubs
164	Red Maple	11	65	G	
165	" "	11	18	G	
			c-215		

Erie Street, North — October 23, 1951

BLOCK	7				
1	Silver Maple	18	c-200	G	
2	" "	3	50	G	
3	Catalpa	7	6	G	
			c-18		
BLOCK	8				
4	Red Maple	14	c-130	G	
5	Norway Maple	10	65	G	
6	Silver Maple	20	23	G	
			c-20		
BLOCK	79				
7	Silver Maple	10	c-150	G	
8	" "	12	38	G	
9	" "	12	35	G	
			c-18		
BLOCK	171				
10	Red Maple	12	c-18	G	
11	" "	11	30	G	
12	" "	12	65	G	Frost crack
13	Sugar Maple	4	12	G	
14	" "	4	12	G	
15	Silver Maple	3	20	M	Low crotch
16	" "	3	20	P	Scald and low crotch
			c-100		

Sheffield Avenue, N. E. — February 4, 1952

BLOCK	134			
1	Sugar Maple	5	c-115	G
2	Box Elder	17	175	G
3	Silver Maple	1	20	G

Andrew Avenue, N. E. October 21, 1951

Tree No.	Species	DBH inches	Spacing	Tree Condition - remarks	
BLOCK	44				
1	Red Maple	23	C-205	G	
2	" "	16	27	M	Heart rot
			c-5		
BLOCK	45				
3	Red Maple	17	c-8	G	
4	" "	15	27	M	Heart rot
5	" "	15	18	G	
6	" "	12	20	G	
7	Norway Maple	22	18	G	
8	Red Maple	19	20	G	
9	" "	18	25	G	
10	" "	16	30	G	Frost crack
11	Basswood	23	33	G	
12	"	14	25	M	Growthoon upper limbs
			c-15		
BLOCK	63				
13	Silver Maple	17	c-15	M	
14	" "	20	23	G	
15	" "	20	24	G	
16	Catalpa	2	30	G	
17	"	1	24	G	
18	Silver Maple	21	24	G	
			c-130		
BLOCK	64				
19	Norway Maple	14	c-10	G	
20	Sugar Maple	13	18	G	
21	" "	9	18	G	
22	Silver Maple	13	18	G	
23	" "	11	24	G	
			c-2		
BLOCK	65				
24	White Ash	12	C-15	G	
25	" "	12	20	G	
26	Red Maple	3	90	G	
27	" "	11	35	G	
			c-20		
BLOCK	66				
28	Silver Maple	23	c-15	G	
29	" "	21	25	G	
30	Red Maple	21	18	M	Stubs
31	" "	16	20	G	
32	Silver Maple	13	35	M	Stubs
33	" "	12	15	G	
34	" "	19	15	G	
35	Chinese Elm	6	15	G	
36	Silver Maple	14	30	G	

Andrew Avenue - N. E.

Tree No.	Species	DBH inches	Spacing	Tree Condition - Remarks	
BLOCK 66, cont'd.					
37	Red Maple	12	20	G	
38	Silver Maple	16	48	G	
39	Red Maple	12	30	G	
40	Silver Maple	15	25	G	
41	Sugar Maple	5	28	G	
			c-20		
BLOCK 67					
42	Norway Maple	14	c-140	G	
43	" "	14	23	G	
			c-25		
BLOCK 69					
44	Norway Maple	2	c-30	G	
45	Red Maple	13	30	G	
46	" "	17	25	G	
			c-175		
BLOCK 38					
47	Mountain Ash	1	c-20	G	
48	" "	1	23	G	
49	American Elm	15	175	G	
			c-20		
BLOCK 37					
50	Norway Maple	13	c-35	G	
			c-165		
BLOCK 36					
51	Red Maple	12	c-15	G	
52	Sugar Maple	14	55	g	
53	Red Maple	13	33	G	
54	American Elm	18	38	G	
55	White Ash	17	35	G	
			c-15		
BLOCK 35					
56	Sugar Maple	14	c-70	G	
57	Silver Maple	7	30	G	
58	" "	3	20	G	
59	Red Maple	11	33	G	
60	" "	10	20	G	
61	Sycamore	20	38	G	Frost crack
62	Silver Maple	15	20	G	
63	American Elm	14	24	G	
64	" "	10	15	G	
65	Silver Maple	14	50	G	
66	" "	12	20	G	
67	Red Maple	13	30	G	
68	" "	12	25	G	
			c-65		

Andrew Avenue, N. E.

Tree No.	Species	DBH inches	Spacing	Tree Condition - Remarks	
BLOCK 34					
69	Red Maple	15	c-25	G	
70	Silver Maple	3	45	P	Sprouts
71	" "	12	58	G	
72	American Elm	10	25	G	
73	" "	10	25	M	Tight crotch
74	" "	7	25	G	
75	" "	10	25	G	
			c-15		
BLOCK 33					
76	American Elm	9	c-15	G	
77	" "	11	25	G	
78	" "	12	25	G	
79	" "	12	25	G	
80	" "	21	40	G	
81	Red Maple	10	30	G	
82	" "	13	28	G	
83	Silver Maple	8	35	G	
			c-25		
BLOCK 32					
84	Silver Maple	13	c-15	M	Stubs and top blown out
85	" "	15	25	G	
86	" "	13	23	M	Stubs
87	" "	21	48	G	
88	Red Maple	16	24	G	
89	" "	10	12	M	Stubs
90	Silver Maple	17	12	G	
91	Red Maple	15	28	G	
92	" "	20	28	G	
93	" "	16	15	M	Butt rot
			c-15		
BLOCK 31					
94	Silver Maple	30	c-8	G	
95	" "	43	100	G	
96	Red Maple	13	20	G	
97	" "	24	48	M	Bark injury
			c-65		

Cherry Road, N. E. October 22, 1951

Tree No.	Species	DBH inches	Spacing	Tree Condition	Remarks
BLOCK	56				
1	Silver Maple	16	c-18	G	
2	" "	9	17	G	
3	" "	10	18	G	
4	Carolina Poplar	17	20	M	Heavily pruned
5	" "	18	15	M	" "
6	" "	20	13	P	Heart rot
			c-75		
BLOCK	57				
7	Silver Maple	19	c-30	G	
8	" "	15	18	G	
9	Norway Maple	10	30	M	Suppressed
10	" "	12	15	G	
11	Sugar Maple	13	55	G	
			c-30		
BLOCK	58				
12	Red Maple	15	c-35	G	
13	Basswood	14	15	G	
14	Red Maple	19	20	P	Dead top
15	Sugar Maple	10	28	P	Suppressed and diseased
16	Red Maple	20	15	G	
17	" "	17	53	G	
18	" "	18	55	G	
19	Sugar Maple	12	75	G	
20	" "	15	30	M	Dead limb
21	Red Maple	15	15	G	
22	Sugar Maple	7	40	G	
23	Tulip Poplar	10	45	G	
24	Red Maple	13	20	G	
25	Sugar Maple	16	53	G	
26	" "	17	115	P	Weak crotch
			c-10		
BLOCK	59				
27	Red Maple	7	c-8	G	
28	" "	9	25	G	
29	" "	15	23	M	Dead limb
30	Silver Maple	23	20	G	
31	Sugar Maple	20	20	G	
32	Red Maple	11	28	G	
33	" "	27	33	G	
34	" "	17	54	G	
			c-8		
BLOCK	60				
35	American Elm	13	c-10	G	
36	Red Maple	15	30	P	Topped
37	American Elm	34	18	G	
38	Norway Maple	14	55	G	

Cherry Road, N. E.

Tree No.	Species	DBH inches	Spacing	Tree Condition - Remarks	
BLOCK	60, cont'd.				
39	American Elm	27	18	G	
40	Norway Maple	24	45	G	Frost crack
41	Red Maple	11	18	G	
42	" "	12	20	G	
43	" "	26	20	G	
44	" "	14	20	G	
			c-20		
BLOCK	61				
45	Sugar Maple	14	c-175	G	
			c-10		
BLOCK	62				
46	Silver Maple	26	c-10	G	
47	" "	25	20	G	
48	" "	25	38	G	
49	" "	27	38	G	
50	" "	18	35	G	
51	" "	18	18	G	
52	Red Maple	10	33	M	Dead top
53	" "	12	45	G	
54	" "	14	15	G	
55	" "	14	15	G	
56	" "	18	45	G	
57	" "	11	20	G	
58	Silver Maple	31	30	M	Dead Limb
59	Red Maple	10	20	G	
60	Silver Maple	30	35	G	
61	Sugar Maple	8	40	G	
62	" "	8	28	G	
63	Red Maple	15	13	G	
64	" "	15	20	G	
65	" "	16	15	G	Frost Crack
66	" "	18	18	G	
67	" "	14	15	G	
68	" "	15	18	G	
			c-40		
BLOCK	45				
69	Sugar Maple	12	c-35	G	
70	Silver Maple	23	160	G	
71	" "	24	30	G	Frost crack
72	Red Maple	22	65	G	
			c-10		
BLOCK	44				
73	Silver Maple	15	c-25	G	
74	" "	8	25	G	
75	Red Maple	15	40	G	
76	" "	9	20	G	

Cherry Road, N. E.

Tree No.	Species	DBH inches	Spacing	Tree Condition - Remarks	
BLOCK	44, cont'd.				
77	Red Maple	14	20	G	
78	" "	12	20	G	
79	" "	12	20	G	
80	" "	12	20	G	
81	American Elm	17	20	G	
			c-43		
BLOCK	55				
82	Red Maple	13	c-20	G	
83	" "	15	30	G	
84	" "	10	28	G	
85	Silver Maple	22	45	G	
86	" "	20	30	G	
87	Red Maple	15	25	G	
88	" "	15	23	G	
89	Horse-Chestnut	20	70	M	Stubs and frost crack
			c-40		
BLOCK	54				
90	Pin Oak	1	c-55	G	
91	Norway Maple	18	45	G	
92	" "	13	20	G	
93	American Elm	11	75	G	
94	" "	10	23	G	
95	" "	11	20	G	
96	" "	11	20	G	
			c-25		
BLOCK	53				
97	American Elm	18	c-15	G	
98	Silver Maple	11	145	G	
99	" "	12	20	G	
100	American Elm	43	45	G	
101	Red Maple	12	20	G	
102	" "	17	45	G	Frost crack
103	" "	16	24	P	Decayed and ants in trunk
			c-5		
BLOCK	52				
104	Silver Maple	13	c-5	G	
105	" "	17	20	G	
106	" "	17	20	G	
107	" "	18	23	M	Hollow
108	" "	17	23	G	
109	" "	17	20	G	
			c-130		
BLOCK	51				
110	Silver Maple	16	c-15	G	
111	Red Maple	12	20	G	
112	" "	14	31	G	
113	" "	17	50	G	

Cherry Road, N. E.

Tree No.	Species	DBH inches	Spacing	Tree Condition - Remarks	
BLOCK	51, cont'd.				
114	Red Maple	18	35	G	
115	" "	17	18	G	
116	" "	17	35	G	
117	Sugar Maple	15	60	G	
			c-15		
BLOCK	25				
118	Silver Maple	12	c-25	G	
119	Red Maple	14	30	G	
120	Sugar Maple	10	30	G	
121	" "	12	30	G	
122	" "	12	30	G	
123	Red Maple	12	35	G	
124	" "	14	25	G	
125	Sugar Maple	6	15	G	
126	Carolina Poplar	22	25	M	Stubs
127	Catalpa	9	50	G	
			c-65		

Williams Avenue, N. E. October 31, 1951

BLOCK	88				
1	Red Maple	12	c-30	G	
2	" "	14	145	G	
			c-20		
BLOCK	100				
3	Silver Maple	17	c-25	G	
4	American Elm	5	38	G	
5	Silver Maple	15	90	G	
6	" "	16	18	M	Stubs
			c-25		
BLOCK	101				
7	Silver Maple	3	c-25	G	
8	" "	3	15	G	
9	Sugar Maple	12	35	G	
10	Red Maple	10	20	G	
11	" "	10	22	G	
12	" "	10	20	G	
13	Norway Maple	13	23	G	
14	" "	12	23	G	
			c-20		

Chestnut Avenue, N. E. October 21, 1951

Tree No.	Species	DBH inches	Spacing	Tree Condition - Remarks	
BLOCK 46					
1	American Elm	28	c-20	G	
2	Sycamore	26	20	G	
3	Horse-Chestnut	16	23	G	
4	Red Maple	16	20	G	
5	" "	16	53	G	
6	" "	27	45	G	
7	" "	18	33	G	
8	" "	11	20	G	
9	Sugar Maple	18	53	G	
10	" "	12	38	G	
11	" "	7	20	M	Suppressed
12	Silver Maple	19	15	G	
13	" "	8	12	G	
14	Red Maple	11	18	G	
			c-48		
BLOCK 47					
15	Red Maple	8	c-5	G	
16	" "	11	18	G	
17	" "	11	20	G	
18	" "	16	20	G	
19	Cherry shrub	2	25	G	
20	Norway Maple	3	8	G	
21	Catalpa	9	15	G	
22	Sugar Maple	5	20	G	
23	Mountain Ash	4	6	G	
24	Red Maple	15	11	G	
25	Red Alder	16	20	G	
26	Sugar Maple	12	24	G	
27	Red Maple	14	20	M	Dead limb
			c-35		
BLOCK 48					
28	Silver Maple	25	c-15	M	Stubs
29	Norway Maple	18	25	G	
30	Silver Maple	20	25	G	
31	Silver Maple	22	23	M	Decayed trunk
32	Silver Maple	25	23	G	
33	Carolina Poplar	26	55	G	
34	Silver Maple	24	75	G	
35	Red Maple	12	35	M	Dead top
			c-38		
BLOCK 49					
36	Burr Oak	30	c-145	G	
37	Silver Maple	11	23	G	
38	Red Maple	10	55	G	
39	American Elm	24	24	G	
40	" "	25	24	G	
			c-12		

Chestnut Avenue, N. E.

Tree No.	Species	DBH inches	Spacing	Tree Condition -	Remarks
BLOCK	50				
41	Sugar Maple	17	c-60	G	
42	Carolina Poplar	30	20	G	
43	" "	31	20	M	Stubs
44	" "	43	20	G	
45	Red Maple	12	23	G	
46	" "	18	40	G	
			c-115		
BLOCK	42				
47	American Elm	24	c-78	G	
48	Red Maple	13	90	G	
49	Silver Maple	25	20	G	
50	" "	34	20	G	
51	Sugar Maple	17	33	G	
52	Red Maple	13	33	M	Stubs
			c-35		
BLOCK	41				
53	Red Maple	22	c-30	M	Stubs and decayed
54	" "	13	20	M	Stubs
55	" "	17	30	G	
56	Silver Maple	18	30	G	
57	Red Maple	18	33	G	
58	Fr.P.Willow	1	20	G	Has Galls
59	Black Locust	27	60	M	Stubs
			c-25		
BLOCK	40				
60	Norway Maple	14	c-35	G	
61	Chinese Elm	5	24	G	
62	Norway Maple	9	20	G	
63	" "	10	20	G	
64	Chinese Elm	5	20	G	
65	American Elm	18	18	G	
66	Silver Maple	18	23	G	
67	Sugar Maple	4	27	G	
68	Silver Maple	16	27	G	
69	" "	18	35	G	
70	" "	17	40	G	
71	" "	17	20	G	
72	Norway Maple	13	23	G	
73	Red Maple	12	23	G	
74	" "	13	20	G	
			c-80		

Commonwealth Avenue, N. E. March 22, 1952

Tree No.	Species	DBH inches	Spacing	Tree Condition - Remarks
BLOCK	110			
1	Norway Maple	9	c-160	G
2	" "	9	20	G
3	" "	8	30	G
4	" "	9	20	G
			c-165	
BLOCK	109			
5	Red Maple	3	c-25	G
6	" "	3	20	G
7	" "	5	115	G
8	" "	8	20	G
9	Norway Maple	6	75	G
10	" "	6	28	G
11	Red Maple	19	20	G
12	Silver Maple	24	110	G
13	" "	24	20	G
14	Norway Maple	13	25	G
15	" "	18	18	G
16	" "	14	70	G
17	Silver Maple	28	45	G
18	" "	17	25	G
19	Red Maple	12	30	G
20	Silver Maple	10	25	G
21	" "	22	18	G
22	" "	26	30	G
23	Norway Maple	6	30	G
24	Red Maple	14	35	G
25	" "	15	25	G
26	" "	8	95	G
27	Sugar Maple	10	18	G
28	" "	20	23	G
29	Red Maple	12	25	G
30	" "	11	23	G
31	Sugar Maple	17	105	G
32	" "	16	35	G
			c-20	
BLOCK	108			
33	Norway Maple	13	c-15	G
34	" "	16	35	G
35	" "	12	20	G
36	Apple Tree	3	25	G
37	Norway Maple	13	125	G
38	" "	10	15	G
39	Sycamore	20	65	G
40	Norway Maple	15	40	G
41	" "	16	25	G
42	Red Maple	14	25	G

Commonwealth Avenue, N. E.

Tree No.	Species	DBH inches	Spacing	Tree Condition - Remarks
BLOCK	108, cont'd.			
43	Norway Maple	15	30	G
44	Sycamore	20	95	G
45	Silver Maple	20	30	G
46	" "	17	25	G
47	" "	21	50	G
48	Sugar Maple	11	205	G
49	" "	10	20	G
50	Red Maple	4	165	G
51	Silver Maple	21	20	G
52	" "	1	55	G
53	Norway Maple	5	30	G
54	Silver Maple	13	90	G
55	" "	14	20	G
56	Ginkoo, fastig.	8	100	G
57	" "	10	20	G
58	" "	8	20	G
			c-15	

10th Street, N. E. March 21, 1952

BLOCK	153			
1	Mountain Ash	1		G
2	" "	1	25	G
			c-30	
BLOCK	157			
3	Sugar Maple	10	c-215	G
4	" "	10	33	G
5	" "	9	30	G
6	" "	9	30	G
			c-20	
BLOCK	168			
7	Sugar Maple	1	c-60	G
8	" "	1	50	G
9	Silver Maple	1	50	G
10	" "	1	25	G
11	Norway Maple	3	435	G
BLOCK	158			
12	Silver Maple	5	c-30	G
13	" "	5	25	G
14	" "	4	25	G
15	" "	4	25	G
16	Pin Oak	1	80	G
17	" "	1	90	G
			c-45	

Coventry Road, N. E. March 21, 1952

Tree No.	Species	DBH inches	Spacing	Tree Condition - Remarks	
BLOCK	162				
1	Chinese Elm	6	c-425	G	
2	" "	7	25	G	
3	" "	6	30	G	
4	" "	5	20	G	
5	Silver Maple	5	35	G	
			c-115		
BLOCK	165				
12	Silver Maple	6	c-15	P	Trunk decayed
13	" "	9	35	G	
14	" "	11	35	G	
15	" "	11	35	G	
16	" "	11	35	G	
17	" "	11	35	G	
18	" "	12	40	G	
119	" "	9	40	G	
20	" "	13	35	G	
21	" "	8	35	G	
22	" "	9	35	G	
23	" "	8	35	G	
			c-30		
BLOCK	168				
24	Silver Maple	7	c-20	G	
25	" "	11	35	G	
26	" "	8	35	G	
27	" "	11	40	G	
28	" "	11	35	G	
29	" "	13	40	G	
30	" "	11	40	G	
31	" "	7	35	G	
32	" "	9	35	G	
33	" "	12	35	G	
34	" "	16	35	G	
35	" "	13	35	G	
			c-45		
BLOCK	166				
36	American Elm	6	c-100	G	
37	" "	6	35	G	
38	Black Oak	14	50	G	
BLOCK	163				
39	Chinese Elm	2		G	
40	" "	2	50	G	
41	" "	2	45	G	
			c-425		

Federal Street, N. E. October 19, 1951

Tree No.	Species	DBH inches	Spacing	Tree Condition - Remarks	
BLOCK	15				
1	Ailanthus	22	c-170	P	Decayed and stagheaded
2	Basswood	12	30	M	
3	Carolina Poplar	24	133	M	Pruned too heavy
4	" "	23	20	M	" " "
5	Red Maple	10	50	G	
6	" "	7	30	G	
			c-46		
BLOCK	16				
7	Silver Maple	20	c-82	G	
8	" "	31	25	G	
9	Sugar Maple	27	62	G	
10	" "	27	35	M	Heart rot and dead limb
			c-56		
BLOCK	17				
11	Sugar Maple	13	c-4	G	
12	Red Maple	26	44	G	
13	" "	8	24	G	
14	" "	16	24	G	
15	Sugar Maple	22	60	M	Girdling root
16	" "	18	30	G	
17	Red Maple	16	27	G	
18	Sugar Maple	16	30	G	
19	Red Maple	16	26	M	
20	American Elm	19	34	G	
			c-42		
BLOCK	18				
21	Sugar Maple	11	c-17	G	
22	" "	13	20	G	
23	" "	14	20	G	
24	" "	18	40	G	
25	" "	10	20	M	
26	Red Maple	29	35	G	
27	" "	11	50	G	
28	Sugar Maple	16	16	G	
29	" "	18	18	G	
30	Red Maple	12	20	M	Stubs
31	Norway Maple	18	26	M	
			c-10		
BLOCK	19				
32	Red Maple	22	c-10	G	
33	Norway Maple	16	30	G	
34	" "	18	30	G	
35	" "	18	20	G	
36	" "	16	24	G	
37	" "	18	25	G	
38	Red Maple	20	147	G	
			c-20		

Federal Avenue, N. E.

Tree No.	Species	DBH inches	Spacing	Tree Condition	Remarks
BLOCK 20					
39	Norway Maple	13	c-18	G	
40	" "	13	24	G	
41	" "	15	24	G	
42	Silver Maple	11	20	M	
43	" "	14	18	G	
44	Red Maple	13	80	G	
45	" "	12	23	M	Wires overhead
46	Silver Maple	20	23	G	
			c- 5		
BLOCK 21					
47	Red Maple	12	c- 8	P	Butchered for wires
48	" "	9	15	P	" " "
49	" "	8	17	P	" " "
50	Silver Maple	17	90	G	
51	" "	18	24	G	
52	" "	16	45	G	
53	" "	14	23	G	
			c-18		
BLOCK 22					
54	Silver Maple	12	c-18	M	Small trunk wound
55	" "	14	25	G	
56	" "	14	24	G	
57	" "	18	28	G	
58	Sugar Maple	8	55	G	
59	Norway Maple	13	30	G	
60	Sugar Maple	11	27	G	
			c-40		
BLOCK 23					
61	Silver Maple	17	c-185	G	
62	" "	16	25	G	
			c-25		
BLOCK 24					
63	Norway Maple	8	c-30	G	
64	Red Maple	4	40	G	
65	Norway Maple	12	40	G	
66	" "	9	24	G	
67	" "	10	25	G	
			c-15		
BLOCK 11					
68	Sugar Maple	11	c-25	G	
69	" "	11	22	G	
70	Norway Maple	14	22	G	
71	Sugar Maple	9	20	G	
72	Norway Maple	12	16	G	
			c-80		

Federal Avenue, N. E.

Tree No.	Species	DBH inches	Spacing	Tree condition - remarks	
BLOCK	9				
73	Sugar Maple	13	c-80	G	
74	Silver Maple	16	22	G	
75	Sugar Maple	14	35	G	
76	Norway Maple	3	57	G	
77	Norway Maple	5	32	G	
			c-25		
BLOCK	8				
78	Norway Maple	15	c-40	G	
79	Sugar Maple	7	40	G	
80	Red Maple	8	25	G	
81	Silver Maple	15	50	G	
			c-85		
BLOCK	7				
82	Silver Maple	16	c-16	G	
83	Silver Maple	12	23	G	
84	" "	21	42	G	
85	" "	15	25	G	
86	American Elm	18	45	G	
			c-90		
BLOCK	6				
87	Silver Maple	18	c-25	G	
88	" "	15	32	G	
89	" "	18	30	G	
90	" "	20	35	G	
91	" "	18	27	G	
92	Red Maple	10	30	M	Bad stubs
93	" "	14	27	G	
94	Silver Maple	15	20	G	
95	Red Maple	13	20	G	
96	" "	10	24	G	
97	" "	14	24	G	Frost crack
			c-26		
BLOCK	5				
98	American Elm	16	c-25	G	
99	" "	38	125	G	
100	" "	20	55	G	
101	" "	38	40	G	
			c-35		
BLOCK	4				
102	Silver Maple	29	c-20	M	Stubs
103	" "	23	35	M	Stubs
104	" "	27	38	M	Stubs
105	Red Maple	14	110	G	
106	" "	14	35	G	
			c-85		

Federal Avenue, N. E.

Tree No.	Species	DBH inches	Spacing	Tree Condition	Remarks
BLOCK 3					
107	Sycamore	6	c-20	G	
108	Slippery Elm	22	35	G	
109	Red Maple	15	75	G	
			c-120		
BLOCK 2					
110	Slippery Elm	20	c-110	M	Bark injury
111	American Elm	26	50	G	
			c-300		

Harvard Avenue, N. E. October 21, 1951

BLOCK 51					
1	Sugar Maple	16	c-90	G	
2	" "	16	15	G	
3	" "	16	15	G	
4	Red Maple	20	25	G	
5	" "	19	15	G	
6	" "	10	16	M	Stubs and suppressed
7	Basswood	15	20	G	
8	Sugar Maple	17	30	M	Dead limbs
9	Ailanthus	23	70	G	
10	"	24	20	G	
11	Basswood	22	18	G	
12	Sugar Maple	24	25	G	
			c-20		

Thorne Avenue, N. E. October 21, 1951

BLOCK 40					
1	Chinese Elm	10	c-105	G	
2	" "	7	12	G	
3	Silver Maple	12	163	G	
4	" "	10	20	G	
5	Norway Maple	10	50	G	
6	" "	10	15	G	
7	" "	22	25	P	Trunk decayed and crumbling
8	Sugar Maple	20	20	G	
			c-20		

Korman Avenue, N. E. March 22, 1952

Tree No.	Species	DBH inches	Spacing	Tree Condition -	Remarks
BLOCK	122				
1	Chinese Elm	1	c-60	G	
2	Red Maple	3	30	G	
3	Sugar Maple	2	20	G	
4	" "	3	25	G	
5	Silver Maple	14	25	G	
6	" "	16	15	G	
7	Pin Oak	6	50	G	
8	Silver Maple	6	45	G	
9	" "	6	30	G	
10	American Elm	12	50	G	
11	" "	13	20	G	
12	" "	10	25	G	
			c-20		
BLOCK	123				
13	American Elm	6	c-15	G	
14	" "	11	105	G	
15	" "	10	30	G	
16	" "	12	25	G	
			c-25		
BLOCK	124				
17	American Elm	18	c-15	G	
18	" "	22	25	G	
19	" "	15	20	G	
20	" "	15	25	G	
21	" "	19	15	G	
22	" "	14	20	G	
23	" "	16	25	M	Dead limb
24	" "	14	20	M	Limbs
25	" "	17	20	G	
26	" "	20	20	G	
			c-15		
BLOCK	114				
27	American Elm	16	c-15	G	
28	" "	8	25	G	
29	" "	18	20	G	
30	" "	18	20	M	Stubs
31	" "	15	25	G	
32	" "	15	20	G	
33	" "	20	20	G	
34	" "	18	25	G	
35	" "	14	23	G	
36	" "	20	25	G	
			c-15		
BLOCK	113				
37	Silver Maple	22	c-25	G	
38	" "	16	45	G	
39	" "	10	20	G	

Korman Avenue, N. E.

Tree No.	Species	DBH inches	Spacing	Tree Condition - Remarks
BLOCK	113, cont'd.			
40	American Elm	14	25	G
41	" "	10	30	G
42	" "	5	25	G
43	" "	8	25	G
			c-15	
BLOCK	112			
44	Red Maple	11	c-35	G
45	" "	14	30	G
46	" "	14	25	G
47	" "	12	25	G
48	Norway Maple	7	45	G
49	" "	7	30	G
50	" "	6	35	G
51	" "	1	50	G
52	" "	1	25	G
53	Chinese Elm	1	40	G
54	American Elm	6	25	G
55	" "	5	25	G
			c-30	

Delaware Avenue, N. E. March 22, 1952

BLOCK	140			
1	Silver Maple	4	c-15	G
2	Red Maple	1	30	G
3	Silver Maple	2	30	G
4	" "	1	15	G
4a	" "	1	15	G
5	" "	1	15	G
6	Norway Maple	3	20	G
7	" "	2	30	G
8	" "	2	30	G
9	" "	2	30	G
10	" "	1	155	G
11	" "	1	35	G
			c-20	
BLOCK	136			
12	Silver Maple	1	c-85	G
13	" "	1	30	G
14	Norway Maple	1	35	G
15	" "	1	45	G
16	Silver Maple	6	150	G
17	Red Alder	2	85	G

North Avenue, N. E. October 19, 1951

Tree No.	Species	DBH inches	Spacing	Tree Condition	Remarks
BLOCK	25				
1	Catalpa	8	c-40	G	
2	Carolina Poplar	12	55	M	
3	" "	18	15	M	
4	" "	17	15	M	
5	Sugar Maple 9	13	115	G	
6	" "	12	20	G	
			c-15		
BLOCK	26				
7	Red Maple	21	c-52	M	Stubs
8	American Elm	17	20	G	
9	Slippery Elm	20	75	G	
10	Carolina Poplar	23	130	G	
11	Slippery Elm	12	25	G	
12	" "	27	15	M	Crowded
13	Sugar Maple	18	32	M	Stubs and heart rot
14	Silver Maple	31	25	G	
15	White Maple	27	30	G	
			C-22		
BLOCK	27				
16	Red Maple	22	c-80	G	
17	Sugar Maple	17	30	G	
18	Silver Maple	18	30	G	
19	Red Maple	1	45	M	Covered with lice
			c-55		
BLOCK	28				
20	Red Maple	3	c-5	G	
21	Red Maple	6	20	M	Trunk injury
22	" "	6	20	G	
23	" "	8	18	G	
24	American Elm	7	18	G	
25	Red Maple	6	48	G	
26	Silver Maple	19	20	G	
27	Red Maple	10	55	G	
28	" "	11	48	G	
29	Silver Maple	19	40	G	
			C-25		
BLOCK	29				
30	Silver Maple	17	c-15	G	
31	Red Maple	15	32	G	
32	" "	12	65	G	
33	" "	12	33	G	
34	Sugar Maple	16	35	G	
35	" "	17	65	G	
			c-30		

North Avenue, N. E.

Tree No.	Species	DBH inches	Spacing	Tree Condition - Remarks	
BLOCK	31				
36	Red Maple	22	c-55	G	
37	" "	13	20	G	
38	" "	15	20	G	
39	" "	9	20	G	
40	Silver Maple	16	20	G	
41	Red Maple	14	18	G	
42	" "	15	18	M	Stubs
43	Sugar Maple	22	18	G	
44	Silver Maple	2	25	G	
45	Sugar Maple	18	25	G	
			c-16		
BLOCK	32				
46	Red Maple	18	c-10	P	Decayed Trunk
47	" "	20	20	P	Hollow
48	" "	22	40	G	
49	" "	13	20	M	Decayed
50	" "	18	20	M	Bad bark-trunk injury
51	" "	12	18	G	
52	" "	17	38	G	
53	" "	23	40	G	
54	" "	13	20	G	
			c-22		
BLOCK	33				
55	Red Maple	13	22	G	
56	" "	13	18	G	
57	" "	13	20	M	Rot and stubs
58	" "	18	18	G	
59	" "	10	20	M	
60	" "	16	22	M	Lightning damage
61	Silver Maple	20	95	G	
62	Red Maple	17	20	G	
			c-10		
BLOCK	34				
63	Red Maple	20	c-12	G	
64	" "	17	30	P	
65	Norway Maple	1	15	G	
66	" "	1	20	G	
67	Red Maple	22	23	P	Decayed trunk
68	" "	7	20	G	
69	" "	20	20	M	Stubs
70	Silver Maple	20	30	G	Hanger
71	" "	22	50	G	
			c-10		

North Avenue, N. E.

Tree No.	Species	DBH inches	Spacing	Tree condition - Remarks	
BLOCK	35				
72	Red Maple	22	c-95	G	
73	" "	15	45	G	
74	Sugar Maple	13	40	G	
75	Red Maple	20	20	G	
76	Sugar Maple	20	55	G	
77	" "	18	60	G	
			c-25		
BLOCK	36				
78	Red Maple	23	c-30	G	
79	Norway Maple	10	23	M	Stubs
80	Red Maple	18	28	G	
81	Norway Maple	4	40	G	
82	Mountain Ash	5	28	G	
			c-48		
BLOCK	37				
83	Red Maple	14	c-30	G	
84	" "	8	28	G	
85	Sugar Maple	8	18	G	
86	Catalpa	17	20	G	
87	Sugar Maple	6	15	M	Suppressed by catalpa
			c-90		
BLOCK	12				
88	Red Maple	12	c-140	G	
89	American Elm	20	20	G	
90	Sugar Maple	10	24	M	Diseased and suppressed
91	" "	16	20	G	
92	" "	16	18	G	
93	Red Maple	16	25	G	
94	Sugar Maple	26	35	G	
95	American Elm	12	23	G	
96	" "	30	20	G	
			c-120		
BLOCK	24				
97	Red Maple	17	c-45	G	
98	" "	18	35	G	
99	" "	21	125	M	Stubs
100	" "	15	20	G	
101	" "	16	20	G	
102	" "	18	20	G	Frost crack
			c-25		
BLOCK	23				
103	Silver Maple	13	c-30	G	
104	" "	15	28	G	
105	Red Maple	18	30	G	
106	" "	16	65	G	

North Avenue, N. E.

Tree No.	Species	DBH inches	Spacing	Tree Condition	Remarks
BLOCK	23, cont'd.				
107	Sugar Maple	18	22	G	
108	Red Maple	15	20	G	
109	" "	21	23	M	Decayed trunk
110	" "	11	25	M	
			c-8		
BLOCK	22				
111	Red Maple	21	c-10	G	
112	" "	18	50	G	
113	" "	14	90	G	
114	" "	17	28	G	
			c-63		
BLOCK	21				
115	Norway Maple	15	c-35	G	
116	Silver Maple	1	60	M	Sun Scald
117	White Ash	24	40	G	
118	" "	22	22	M	Stubs
119	Silver Maple	1	15	P	
120	White Ash	26	30	G	
			c-30		
BLOCK	20				
121	Silver Maple	28	c-25	G	
122	Red Maple	16	40	G	
123	" "	19	20	M	Bark injury and dead limbs
124	Norway Maple	6	25	G	
125	Red Maple	11	20	G	
126	" "	12	18	G	
			c-95		
BLOCK	19				
127	Sugar Maple	16	c-15	G	
128	" "	19	55	G	
129	Red Maple	12	30	G	
130	" "	15	25	G	
131	" "	17	48	G	
132	" "	18	25	M	Stubs
133	" "	11	23	G	
134	" "	16	23	G	
135	" "	18	25	G	
136	" "	17	20	G	
			c-30		
BLOCK	18				
137	American Elm	34	c-30	G	
138	" "	36	30	G	
139	Basswood	18	100	P	Top blown off
140	Red Maple	17	20	P	Top blown off
141	" "	16	38	G	
142	Sugar Maple	17	42	G	
			c-22		

North Avenue, N. E.

Tree No.	Species	DBH inches	Spacing	Tree Condition - Remarks	
BLOCK	17				
143	Silver Maple	35	c-62	G	
144	Red Maple	10	43	G	
145	Basswood	12	15	G	
146	Sugar Maple	8	20	M	Wires
147	" "	14	30	G	
148	Sassafras	7	20	M	No top
149	Sugar Maple	12	30	G	
150	Red Maple	11	15	G	
151	Sugar Maple	13	30	G	
			c-20		
BLOCK	16				
152	Red Maple	14	c-125	G	
153	" "	18	15	G	
154	Ailanthus	24	80	G	
			c-20		
BLOCK	15				
155	American Elm	11	c-120	G	
156	Sycamore	14	20	G	
157	Horse-chestnut	15	60	G	
158	" "	15	20	G	
159	Red Maple	17	25	G	
160	" "	14	35	G	
			c-155		

Rodman Avenue, N. E. November 1, 1951

BLOCK	68			
1	American Elm	14	c-25	G
2	" "	23	25	G
3	Norway Maple	10	90	G
4	" "	12	30	G
			c-25	
BLOCK	67			
5	Norway Maple	4	c-15	G
6	Silver Maple	3	18	G
7	American Elm	4	15	G
			c-150	
BLOCK	72			
8	Norway Maple	23	c-25	G
9	Sassafras	1	30	G
10	"	1	12	G
11	"	1	12	G
12	Red Maple	2	55	G
13	Silver Maple	2	23	G
14	" "	1	20	G
			c-25	

Ohio Avenue N. E. November 2, 1951

Tree No.	Species	DBH inches	Spacing	Tree Condition - Remarks	
BLOCK	104				
1	Red Maple	10	c-155	G	
2	Silver Maple	7	120	G	
3	" "	6	20	G	
4	" "	5	45	G	
5	Sugar Maple	7	55	G	
6	Silver Maple	19	40	G	
7	Norway Maple	20	50	G	
8	" "	22	95	G	
			c-25		
BLOCK	105				
9	Red Maple	7	c-400	G	
10	" "	8	28	G	
11	Silver Maple	20	28	G	
12	Norway Maple	12	48	G	
13	" "	15	20	G	
14	Sugar Maple	9	45	G	
15	Norway Maple	12	30	G	
16	Horse-Chestnut	14	28	G	
17	White Ash	14	35	G	
BLOCK 1					
18	Norway Maple	18		G	
19	Sugar Maple	12	25	G	
			c-10		
BLOCK	81				
20	Silver Maple	10	c-100	M	Pruning was much too heavy
21	" "	11	18	M	" " " " "
22	" "	10	15	M	" " " " "
23	" "	15	18	G	
24	" "	22	30	G	
25	Red Maple	9	20	G	
26	" "	9	15	G	
27	" "	10	15	G	
28	Silver Maple	17	45	G	
BLOCK	80				
29	Norway Maple	2	c-55	G	
30	Sugar Maple	13		G	
31	" "	15	55	G	
			c-100		

Oxford Avenue, N. E. March 20, 1952

Tree No.	Species	DBH inches	Spacing	Tree Condition - Remarks	
BLOCK	160				
1	Silver Maple	4	c-225	G	
2	" "	3	40	G	
			c-50		
BLOCK	161				
3	Silver Maple	16	c-100	G	
4	" "	19	20	G	
5	Sugar Maple	2	90	G	
6	American Elm	9	70	G	
7	" "	11	30	G	
			c-205		
BLOCK	158				
8	Sugar Maple	9	c-250	G	
9	American Elm	22	40	G	
10	" "	19	20	G	
11	Sugar Maple	8	25	G	
12	" "	12	20	G	
13	Mountain Ash	8	35	G	
14	Silver Maple	4	85	G	
15	" "	4	30	G	
			c-30		
BLOCK	157				
16	Mountain Ash	1	c-25	P	Dead
17	" "	6	30	G	
18	Silver Maple	8	55	G	
19	" "	7	20	G	
20	" "	26	50	G	

Hawthorne Avenue, N. E. March 22, 1952

BLOCK	137				
1	Jap. Chestnut	1	c-100	M	Buds look dried
2	Norway Maple	8	25	G	
3	Silver Maple	1	60	G	
BLOCK	122				
4	Apple tree	6		G	
			c-190		

Parkview Avenue, N. E. November 1, 1951

Tree No.	Species	DBH inches	Spacing	Tree Condition -	Remarks
BLOCK	36				
1	Red Maple	12	c- 25	G	
2	" "	13	20	G	
3	Horse-Chestnut	18	28	G	
4	" "	20	35	G	
5	Norway Maple	13	53	G	
			c-90		
BLOCK	72				
6	Norway Maple	12	c-15	G	
7	" "	12	33	G	
8	" "	16	35	G	
9	" "	16	30	G	
10	Red Maple	13	33	G	
11	Pin Oak	21	20	G	
			c-15		
BLOCK	76				
12	Chinese Elm	9	c-8	G	
13	Red Maple	11	23	G	
14	American Elm	12	28	G	
15	American Elm	22	28	G	
16	" "	18	28	G	
17	" "	24	28	M	Stubs
18	" "	16	28	G	
			c-20		
BLOCK	84				
19	Sugar Maple	15	c-30	G	
20	Red Maple	22	48	M	Stubs
21	" "	14	20	P	Bark half off - stubs
22	" "	20	23	G	
23	Silver Maple	18	25	G	
24	Catalpa	14	18	M	Stubs
25	Red Maple	16	23	G	
			c-10		
BLOCK	89				
26	Red Maple	12	c-10	G	
27	" "	8	13	G	
28	Sugar Maple	12	15	G	
29	Red Maple	14	33	G	
30	Silver Maple	18	33	M	Stubs
31	" "	22	15	G	
32	Red Maple	18	45	G	
			c-25		
BLOCK	85				
33	Red Maple	14	c-15	G	
34	Silver Maple	18	25	G	
35	" "	16	23	G	
36	" "	16	20	G	

Parkview Avenue, N. E.

Tree No.	Species	DBH inches	Spacing	Tree Condition -	Remarks
BLOCK	85, Cont'd.				
37	Silver Maple	17	30	G	
38	" "	17	40	G	
			c-35		
BLOCK	73				
39	Norway Maple	10	c-80	G	
40	Red Maple	11	23	G	
41	" "	13	20	G	
42	" "	11	18	G	
			c-45		
BLOCK	37				
43	Sugar Maple	14	c-20	M	Broken main stem
44	" "	11	23	G	
45	Red Maple	12	20	G	
46	Silver Maple	26	22	G	
47	Black Locut	16	20	G	
48	Horse-Chestnut	20	40	G	
49	" "	15	20	G	
50	Sugar Maple	11	30	G	
51	Silver Maple	5	23	G	
			c-22		

Jefferson Road, N. E. February 2, 1952

BLOCK	178				
1	Silver Maple	7	c-135	G	
2	" "	6	50	G	
3	" "	6	30	G	
4	" "	5	25	G	
5			c-25		
BLOCK	177				
5	Norway Maple	1	c-25	G	
6	" "	1	45	G	
7	American Elm	12		G	
			c-85		
BLOCK	180				
8	Silver Maple	6	c-30	G	
9	" "	7	20	G	
10	" "	7	20	G	
11	" "	2	25	G	
12	" "	2	20	G	
13	Red Maple	1	25	G	
14	Silver Maple	2	70	G	
15	American Elm	2	25	G	
BLOCK	181				
16	Silver Maple	5	c-120	G	
17	" "	4	15	G	
			c-135		

Phillips Road, N. E. February 1, 1952

Tree No.	Species	DBH inches	Spacing	Tree Condition -	Remarks
BLOCK	189				
1	Norway Maple	12	c-20	M	Stubs
2	Silver Maple	14	20	G	
3	Norway Maple	9	20	G	
4	" "	9	20	G	
5	" "	11	20	G	
6	" "	9	20	G	
7	American Elm	13	45	G	
8	" "	12	25	G	
9	Silver Maple	12		G	
10	" "	12	15	G	
11	" "	9	15	G	
12	" "	12	15	G	
13	" "	14	15	G	
14	" "	13	15	G	
15	" "	14	23	G	
16	" "	20	55	G	
17	" "	16	25	G	
18	" "	26	35	G	
19	" "	16	20	G	
20	" "	12	20	G	
			c-35		
BLOCK	188				
21	Chinese Elm	20	c-110	G	
22	Silver Maple	22	20	G	
23	Tulip Poplar	5	105	G	
24	Silver Maple	6	25	G	
25	Red Maple	7	18	G	
26	" "	12	15	G	
27	Silver Maple	1	120	G	
			c-65		
BLOCK	187				
28	White Ash	5	c-200	G	
29	Silver Maple	8	33	G	
30	" "	1	60	G	
31	" "	16	50	G	
32	" "	16	20	G	
33	" "	22	70	G	
34	" "	16	25	G	
35	American Elm	14	45	G	
36	" "	4	45	G	
37	" "	16	70	G	
38	" "	16	25	M	Stubs
39	Silver Maple	8	95	G	
40	" "	8	20	G	
41	" "	11	15	G	
42	Chinese Elm	11	120	G	

Phillips Road, N. E.

Tree No.	Species	DBH inches	Spacing	Tree Condition -	Remarks
BLOCK	187, cont'd.				
43	Chinese Elm	14	20	G	
44	" "	13	40	G	
45	" "	10	18	G	
46	Silver Maple	24	25	M	Stubs
47	" "	22	23	M	Stubs
48	" "	20		G	
49	" "	15	25	G	
50	" "	13	18	G	
51	" "	9	20	G	
52	" "	11	20	G	
53	" "	10	20	G	
			c-20		

18th Street, N. E. February 2, 1952

BLOCK	179				
1	Catalpa	7	c-15	G	
2	"	9	20	G	
3	"	10	15	G	
4	Silver Maple	4	18	G	
5	" "	3	30	G	
6	Chinese Elm	7	50	G	
7	" "	10	30	G	
8	Silver Maple	1	30	G	
			c-90		
BLOCK	176				
9	Silver Maple	6	c-15	G	
10	" "	13	30	G	
11	" "	12	25	M	Stubs
12	" "	17	35	G	
			c-100		
BLOCK	175				
13	Black Walnut	1	c-15	G	
14	Silver Maple	3	55	G	
15	" "	14	30	G	
16	" "	19	30	G	
17	" "	12	60	G	
18	" "	11	25	G	
19	" "	1	30	P	Sucker

Providence Road, N. E. March 20, 1952

Tree No.	Species	DBH inches	Spacing	Tree Condition -	Remarks
BLOCK	166				
1	Silver Maple	18	c-45	G	
2	" "	17	40	G	
3	" "	14	40	G	
4	" "	18	35	G	
5	" "	15	40	G	
6	" "	16	40	M	Trunk decay
7	" "	14	40	G	
			c-22		
BLOCK	165				
8	Ailanthus	10	c- 8	G	
9	Silver Maple	13	15	G	
10	" "	10	35	G	
11	" "	8	40	G	
12	" "	10	40	G	
13	Sugar Maple	5	45	G	
14	" "	5	50	G	
15	Silver Maple	12	20	G	
16	American Elm	7	20	G	
17	Silver Maple	19	18	G	
18	" "	12	35	G	
19	" "	10	40	G	
20	" "	14	38	M	Hollow trunk
21	" "	16	40	G	
22	" "	13	40	G	
23	" "	11	40	G	
24	" "	8	40	G	
25	" "	7	40	G	
26	" "	10	40	G	
BLOCK	167				
27	White Spruce	6		G	
28	Silver Maple	8	25	G	
29	" "	5	35	G	
30	" "	9	40	G	
31	" "	12	50	G	
32	" "	14	30	G	
33	" "	9	35	G	
34	" "	6	35	G	
35	" "	5	40	G	
36	" "	5	40	G	
37	" "	9	80	G	
38	" "	4	35	M	Dead limb - BB damage
			c-30		
BLOCK	168				
39	Silver Maple	12	c-50	G	
40	" "	13	40	G	

Providence Road, N. E.

Tree No.	Species	DBH inches	Spacing	Tree Condition -	Remarks
BLOCK	168, cont'd.				
41	Silver Maple	14	35	G	
42	" "	20	75	G	
43	" "	13	50	G	
44	" "	18	70	G	
45	" "	24	35	G	
			c-40		

Lennox Avenue, N. E. March 22, 1952

BLOCK	168				
1	White Spruce	5	c-20	G	
2	Silver Maple	14	20	G	
3	" "	18	38	G	
4	" "	16	38	G	
5	" "	26	36	G	
6	" "	26	35	G	
7	" "	17	35	G	
8	" "	19	40	G	
9	" "	17	35	G	
10	" "	8	85	G	
11	" "	8	25	G	
			c- 5		
BLOCK	167				
12	White Spruce	6	c-20	G	
13	Silver Maple	5	15	M	Trunk injury
14	" "	8	35	G	
15	" "	14	40	G	
16	" "	12	35	G	
17	" "	12	35	G	
18	" "	9	35	G	
19	" "	14	35	G	
20	" "	10	35	G	
21	" "	11	35	G	
22	" "	8	75	G	
23	" "	9	35	G	
24	" "	7	35	G	
25	" "	12	40	G	
			c- 2		
BLOCK	165				
26	Silver Maple	9	c-60	G	
27	American Elm	9	40	G	
28	Jap. Chestnut	1	50	G	
29	Silver Maple	17	40	G	

Lennox Avenue, N. E.

Tree No.	Species	DBH inches	Spacing	Tree Condition - Remarks
BLOCK	170			
30	Silver Maple	18		G
31	" "	11	40	G
32	Jap. Chestnut	2	50	G
33	Ginkoo	3	55	G
34	Silver Maple	13	40	G
35	" "	15	35	G
36	" "	24	70	G
37	" "	16	35	G
38	" "	10	70	G
39	" "	14	35	G
40	" "	12	35	G
41	" "	12	35	G
42	" "	13	41	G
43	" "	14	35	G
44	" "	17	40	G
45	" "	12	35	G
46	" "	10	35	G
			c-40	
BLOCK	169			
47	Silver Maple	10	c-20	G
48	" "	9	40	G
49	" "	26	40	G
50	" "	22	75	G
51	" "	16	35	G
52	" "	22	35	G
53	" "	20	35	G
54	" "	16	35	G
55	" "	15	35	G
56	" "	18	35	G
57	" "	17	35	G
58	White Spruce	6	20	G
			c-25	

Seneca Avenue, N. E.

Tree No.	Species	DBH inches	Spacing	Tree Condition -Remarks	
BLOCK	65				
1	Silver Maple	23	c-40	G	
2	" "	24	30	G	
3	" "	23	95	G	
4	Red Maple	15	15	G	
5	Silver Maple	16	15	G	
			c-10		
BLOCK	70				
6	Red Maple	12	c-10	G	
7	Silver Maple	13	75	G	
8	Red Maple	16	35	G	
9	" "	18	25	G	
10	" "	16	55	G	Frost crack
11	" "	15	25	G	
12	Silver Maple	18	40	G	
13	Red Maple	11	45	G	
14	Silver Maple	15	25	G	
15	" "	14	55	G	
			c-40		
BLOCK	97				
16	Silver Maple	10	c-80	G	
17	Sugar Maple	4	15	G	
18	Silver Maple	20	15	G	
19	" "	18	18	G	
20	Red Maple	11	45	G	
21	" "	12	40	G	
22	" "	11	23	G	
23	" "	12	25	G	
24	" "	12	23	G	
25	Sugar Maple	9	55	G	
26	Silver Maple	4	100	G	
27	" "	4	20	G	
28	Red Maple	11	23	G	
29	" "	10	25	G	
30	Silver Maple	12	55	G	
31	" "	16	88	G	
32	" "	16	25	G	
33	Sycamore	19	25	G	
34	"	22	25	G	
35	Sugar Maple	7	35	G	
36	Norway Maple	6	25	G	
37	Silver Maple	1	80	M	
38	Red Maple	2	18	G	
39	" "	4	23	G	
40	" "	5	25	G	
			c-130		

Seneca Avenue, N. E. November 1, 1951

Tree No.	Species	DBH inches	Spacing	Tree Condition - Remarks
BLOCK	98			
41	Silver Maple	3	c-55	G
42	" "	1	15	G
43	Norway Maple	13	265	G
44	" "	10	13	G
45	Silver Maple	18	20	G
46	" "	26	20	G
47	Red Maple	12	25	G
48	" "	9	20	G
49	Silver Maple	2	195	G
50	" "	3	20	G
51	" "	7	50	G
52	" "	5	15	G
53	" "	15	23	G
54	" "	12	20	G
55	" "	4	65	G
56	" "	16	35	G
57	" "	13	25	G
			c-5	
BLOCK	82			
58	Silver Maple	1	c-30	G
59	Red Maple	5	25	G
60	Silver Maple	3	23	G
61	" "	1	45	G
			c-65	
BLOCK	71			
62	Red Maple	7	c-15	G
63	" "	10	45	G
64	" "	12	23	G
65	" "	8	50	G
66	" "	10	45	G
67	" "	10	18	G
68	" "	11	20	G
69	Silver Maple	28	30	G
70	" "	20	25	G
71	" "	13	25	G
72	" "	14	20	G
73	" "	9	25	G
74	" "	9	15	G
			c-60	
BLOCK	66			
75	American Elm	3	c-145	G
76	Silver Maple	1	13	G
			c-55	

State Avenue, N. E. October 23, 1951

Tree No.	Species	DBH inches	Spacing	Tree Condition - Remarks	
BLOCK	80				
1	Red Maple	9	c-15	G	
2	Norway Maple	10	25	G	
3	Red Maple	4	35	G	
4	Silver Maple	3	12	G	
5	" "	16	20	G	
6	" "	15	25	G	
7	Norway Maple	12	240	G	
8	" "	11	25	G	
9	" "	11	23	G	
			c-270		
BLOCK	81				
10	Red Maple	13	c-90	G	
11	Sugar Maple	15	200	G	
12	American Elm	9	270	G	
13	American Elm	4	20	G	
14	Sugar Maple	10	45	G	
15	" "	10	30	M	Bark injury
16	" "	10	15	G	
17	Silver Maple	17	40	G	
18	Red Maple	3	15	G	
19	Catalpa	5	12	G	
			c-50		
BLOCK	1				
20	Silver Maple	15	c-10	G	
21	Red Maple	14	25	G	
22	Silver Maple	10	80	M	Clump
23	Red Maple	3	45	M	Bad canker
24	" "	4	25	G	
25	Sugar Maple	12	15	G	
26	" "	12	15	G	
27	" "	6	18	G	
28	Silver Maple	18	80	G	
29	" "	20	30	G	
			c-35		
BLOCK	97				
30	Red Maple	3	c-110	P	Clump
31	Sugar Maple	4	55	G	
			c-35		
BLOCK	93				
32	Sugar Maple	12	c-45	G	
33	Red Maple	7	115	G	
34	Silver Maple	13	25	M	Dead limb
			c-12		
BLOCK	94				
35	Norway Maple	18	c-55	M	One dead limb, boring insects
36	" "	17	40	G	
37	" "	26	43	G	
38	" "	20	45	G	
			c-90		

State Avenue, N. E.

Tree No.	Species	DBH inches	Spacing	Tree Condition	Remarks
BLOCK	95				
39	Red Maple	20	c-30	G	
40	" "	17	35	G	
41	Norway Maple	17	33	G	
42	" "	12	18	G	
43	Silver Maple	13	17	G	
44	" "	10	23	G	
45	" "	12	23	G	
46	" "	8	23	G	
47	Red Maple	8	13	G	
48	" "	10	15	G	
			c-155		
BLOCK	96				
49	Norway Maple	2	c-10	G	
50	" "	2	20	G	
51	Red Maple	13	115	G	
			c-25		
BLOCK	97				
52	Red Maple	12	20	G	
53	Silver Maple	17	15	G	
54	Red Maple	22	50	G	
55	" "	13	45	G	
56	" "	13	18	G	
			c-40		
BLOCK	82				
57	Silver Maple	18	c-12	M	Hollow in stubs
58	" "	18	18	G	
59	" "	20	18	G	
60	" "	21	15	G	
61	" "	1	30	P	Sprouts
62	Red Maple	13	38	G	
63	" "	15	20	G	
64	" "	14	20	G	
65	" "	15	20	G	
			c- 5		
BLOCK	83				
66	Red Maple	12	c-15	P	Diseased
67	" "	14	18	G	
68	Tulip Poplar	20	20	G	
69	Silver Maple	14	30	G	
70	" "	16	18	G	
71	" "	16	16	G	
72	Red Oak	15	35	G	
73	Silver Maple	1	20	M	Clump
			c-20		

State Avenue, N. E.

Tree No.	Species	DBH inches	Spacing	Tree Condition	- Remarks
BLOCK	84				
74	Red Maple	10	c-20	G	
75	Silver Maple	23	15	G	
76	Red Maple	15	28	G	
77	Carolina Poplar	23	70	G	
78	" "	18	20	G	
79	" "	24	20	G	
			c-18		
BLOCK	85				
80	Sugar Maple	13	c-25	G	
81	Norway Maple	19	40	G	
82	Silver Maple	20	40	M	Stubs
83	" "	26	20	G	
			c-75		
BLOCK	78				
84	Red Maple	12		G	
85	Sugar Maple	16	20	G	
86	Red Maple	13	35	G	
87	" "	18	15	G	
			c-190		
BLOCK	77				
88	American Elm	25	c-145	P	Very badly butchered
89	" "	16	28	M	Heavily trimmed
			c-27		
BLOCK	76				
90	Red Maple	10	c-15	G	
91	Silver Maple	20	20	G	
92	Silver Maple	13	30	G	
93	Red Maple	15	50	G	
			c-80		
BLOCK	75				
94	Red Maple	12	c-25	G	
95	" "	12	23	G	
96	" "	14	115	G	
			c-25		
BLOCK	71				
97	Red Maple	12	c-10	G	
98	Norway Maple	14	18	G	
99	Red Maple	16	38	G	
100	" "	15	20	M	Stubs
101	" "	16	40	G	
102	" "	18	40	G	
			c-25		
BLOCK	70				
103	Sugar Maple	13	c-18	G	
104	" "	16	18	G	

State Avenue, N. E.

Tree No.	Species	DBH inches	Spacing	Tree Condition - Remarks
BLOCK	70, cont'd.			
105	Red Maple	10	16	G
106	" "	13	12	G
107	" "	8	12	G
108	" "	11	23	G
109	Silver Maple	24	23	G
110	" "	12	18	P Top broken out
111	" "	13	15	P Heart rot
112	" "	18	18	P Ten foot butt left
			c-15	
BLOCK	64			
113	American Elm	14	c- 5	G
114	" "	31	25	G
115	Red Maple	9	95	M Trunk injury
			c-23	
BLOCK	63			
116	Red Maple	12	c-20	G
117	Silver Maple	16	50	G
118	Sugar Maple	12	33	G
119	" "	14	28	G
120	Silver Maple	17	15	G
121	" "	15	30	G
122	Red Maple	12	20	G
123	" "	15	20	M Stubs
124	Silver Maple	15	43	G
125	Norway Maple	11	20	G
126	Sugar Maple	12	35	G
127	" "	15	20	G
			c-60	
BLOCK	62			
128	Red Maple	6	c-48	G
129	" "	13	35	M Stubs
130	Silver Maple	22	30	G
131	Norway Maple	8	100	G
132	Silver Maple	15	18	G
133	Sugar Maple	4	45	G
134	" "	15	140	G
135	Red Maple	7	55	G
136	Silver Maple	12	15	G
137	Silver Maple	10	15	G
138	" "	11	15	G
			c-15	
BLOCK	61			
139	Silver Maple	16	c- 3	G
140	Sugar Maple	12	16	G
141	" "	14	18	G
142	" "	14	18	G
143	Silver Maple	20	38	G

State Avenue, N. E.

Tree No.	Species	DBH inches	Spacing	Tree Condition -	Remarks
BLOCK	61, cont'd				
144	Silver Maple	20	20	G	
145	" "	14	20	G	
146	" "	16	20	G	
			c-25		
BLOCK	60				
147	Red Maple	11	c-30	G	
148	Sugar Maple	11	30	G	
149	Red Maple	11	25	G	
150	" "	6	55	G	
151	American Elm	8	85	G	
152	" "	8	30	G	
153	Sugar Maple	13	20	G	
154	" "	15	23	G	
155	American Elm	15	30	G	
156	" "	13	28	G	
157	" "	15	20	G	
			c-15		
BLOCK	58				
158	Silver Maple	12	c-65	G	
159	" "	7	15	G	
160	" "	23	60	G	
161	" "	17	23	G	
162	Red Maple	14	95	G	
163	Silver Maple	12	25	G	
164	White Ash	16	20	G	
165	Sugar Maple	16	12	G	
166	Red Maple	11	15	G	
167	" "	10	23	G	
168	" "	13	80	G	
169	" "	9	35	G	
170	American Elm	11	85	G	
			c-205		
BLOCK	79				
171	Silver Maple	16	c-35	G	
172	" "	10	25	G	
173	" "	5	55	M	Clump
174	" "	5	73	G	
175	" "	2	18	G	
176	Norway Maple	11	75	G	
177	" "	10	20	G	
178	" "	14	23	G	
179	Silver Maple	18	40	G	
180	" "	17	18	G	
181	" "	17	30	G	
182	" "	16	18	G	
183	American Elm	1	35	G	
			c-20		

State Avenue, N. E.

Tree No.	Species	DBH inches	Spacing	Tree Condition - Remarks
BLOCK	8			
184	Norway Maple	6	c-15	G.
185	" "	9	18	G
186	" "	11	23	G
187	Post Oak	2	50	G
188	Norway Maple	3	25	G
189	" "	3	18	G
			c-40	

Matthias Avenue, N. E. February 4, 1952

BLOCK	133			
1	Red Maple	10	c-33	G
2	American Elm	16	25	G
3	" "	14	28	G
4	Silver Maple	2	155	G
			c-240	
BLOCK	134			
5	Red Maple	2	c-100	G
6	" "	4	30	G
7	Silver Maple	5	15	G
8	" "	1	25	G
9	Norway Maple	15	35	G
10	" "	12	20	G
11	Red Maple	11	20	G
12	" "	13	20	G
13	Norway Maple	14	60	G
14	" "	14	20	G
15	Silver Maple	10	150	G
			c-80	
BLOCK	129			
16	Large shrub	12	c-25	G
17	Ailanthus	15	200	G
18	"	16	20	G
19	American Elm	20	25	G
20	" "	18	18	G
			c-65	
BLOCK	126			
21	Silver Maple	20		G
22	" "	18	15	G
23	" "	22	25	G
24	" "	16	20	G
25	American Elm	15	35	G
26	Sugar Maple	7	35	G
27	" "	9	20	G
28	Silver Maple	5	20	G
29	" "	3	20	G
30	" "	2	50	G
31	" "	1	25	G
			c-105	

Wales Road, N. E. October 3, 1951

Tree No.	Species	DBH inches	Spacing	Tree Condition - Remarks	
BLOCK	12				
1	Red Maple	17	c- 85	G	
2	" "	17	40	G	
3	" "	16	35	G	
4	American Elm	16	60	G	
5	Red Maple	8	125	G	
6	" "	10	15	G	
			c-85		
BLOCK	37				
7	American Elm	33	c-40	G	
8	Red Maple	18	28	G	
9	Norway Maple	14	53	G	
10	" "	13	25	G	
11	Silver Maple	15	75	G	
			c-30		
BLOCK	73				
12	American Elm	20	c-30	G	
13	" "	15	20	G	
14	" "	14	20	G	
15	Red Maple	15	113	G	
			c-10		
BLOCK	77				
16	Red Maple	24	c-75	G	
17	" "	16	40	G	
18	" "	26	60	G	
			c-15		
BLOCK	85				
19	Silver Maple	27	c-50	G	
20	" "	22	75	G	
21	" "	16	20	G	
22	Red Maple	25	20	G	
			c-25		
BLOCK	101				
23	Norway Maple	13	c-20	G	
24	Red Maple	12	70	G	
25	" "	10	18	G	
26	" "	20	35	M	Stubs and dead limbs
27	" "	12	25	G	
28	Norway Maple	11	43	G	
29	Sycamore Maple	4	20	G	
30	American Elm	7	23	G	
31	Silver Maple	10	88	G	
32	Horse-Chestnut	17	30	M	Bad bark injury
33	Norway Maple	12	20	G	
34	Sugar Maple	17	40	G	
35	Silver Maple	19	25	G	
36	Norway Maple	15	23	G	
37	Horse-Chestnut	20	18	M	Stubs
38	" "	13	20	G	
39	Silver Maple	21	20	G	

Wales Road, N. E.

Tree No.	Species	DBH inches	Spacing	Tree Condition - Remarks	
BLOCK	101, cont'd.				
40	Silver Maple	20	18	G	
41	" "	23	20	G	
42	" "	24	20	G	
43	" "	22	23	G	
44	Horse- Chestnut	4	20	G	
45	Silver Maple	23	20	G	
46	" "	30	20	M	Stubs
47	Red Maple	11	85	G	
48	" "	10	15	M	Dead limbs
49	" "	17	20	G	
50	" "	12	18	G	
51	Silver Maple	21	80	G	
52	" "	13	18	G	Frost crack
53	Norway Maple	16	20	P	Topped and hollow
54			c-120		
BLOCK	121				
54	Red Maple	10	c-100	G	
55	Silver Maple	14	310	G	
56	Red Maple	24	180	G	
57	" "	21	60	G	
58	" "	22	60	G	
			c-150		
BLOCK	149				
59	Red Maple	24	c-150	G	
60	" "	14	60	G	
61	" "	27	60	G	
62	Silver Maple	28	55	G	
63	American Elm	42	50	G	
64	Shingle Oak	6	150	G	
65	Black Locut	14	12	G	
			c-135		
BLOCK	192				
66	White Ash	20	c-45	G	
67	Red Maple	17	50	G	
68	" "	19	55	G	
69	" "	19	55	G	
70	" "	32	55	G	
71	" "	16	50	G	
72	" "	13	50	G	
73	American Elm	27	60	G	
74	Red Mapble	24	65	G	
75	American Elm	28	50	G	
76	" "	13	80	G	
77	Red Maple	29	35	G	
78	" "	24	55	G	
79	" "	21	60	G	
80	" "	27	55	G	

Wales Road, N. E.

Tree No.	Species	DBH inches	Spacing	Tree Condition - Remarks	
BLOCK	192, cont'd.				
81	Red Maple	24	55	G	
82	" "	16	60	G	
83	" "	13	53	G	
84	" "	12	55	G	
85	" "	21	65	G	
86	White Oak	42	60	G	
87	Red Maple	24	95	G	
88	" "	16	60	G	
			c-15		
BLOCK	102				
89	Red Maple	22	c-65	G	
90	" "	11	20	G	
91	" "	14	35	G	
92	Norway Maple	19	15	M	Crowded
93	" "	19	15	G	
94	Red Maple	14	15	G	
95	Sugar Maple	15	40	G	
96	" "	14	60	G	
97	" "	14	20	G	
98	Red Maple	6	25	G	
99	American Elm	5	40	G	
100	Red Maple	17	25	G	
101	White Maple	18	115	M	Stubs
102	Silver Maple	13	25	G	
103	Red Maple	22	20	G	
104	Silver Maple	6	18	G	
105	White Ash	25	55	P	Dead trunk
106	Silver Maple	23	30	G	
107	Red Maple	6	25	G	
108	" "	17	18	G	
109	" "	18	23	G	
110	" "	15	45	G	
111	" "	19	23	G	
112	Silver Maple	21	35	G	
113	Norway Maple	11	35	G	
114	Red Maple	13	30	G	
115	Norway Maple	13	30	G	
116	" "	13	20	G	
117	Red Maple	13	30	G	
118	Silver Maple	23	60	G	
119	" "	14	28	G	
120	" "	18	15	G	
			c-75		

Wales Road, N. E.

Tree No.	Species	DBH inches	Spacing	Tree Condition -	Remarks
BLOCK 90					
121	Red Maple	16	c-33	G	
122	Carolina Poplar	26	20	M	Stubs
123	Red Maple	17	85	G	
124	" "	17	35	G	
			c-18		
BLOCK 86					
125	Sugar Maple	28	c- 5	G	
126	" "	20	48	G	
127	Red Maple	6	95	G	
128	Silver Maple	18	20	G	
			c-18		
BLOCK 78					
129	Red Maple	16	c-50	G	
130	" "	5	35	G	
131	" "	14	45	G	
132	Silver Maple	17	20	G	
			c-40		
BLOCK 74					
133	American Elm	17	c-23	G	
134	" "	13	15	G	
135	" "	15	18	G	
136	" "	15	20	G	
137	" "	16	25	G	
138	" "	17	18	G	
			c-70		
BLOCK 69					
139	American Elm	14	c-15	G	
140	" "	17	20	G	
141	Red Maple	14	20	G	
142	" "	13	23	G	
143	Silver Maple	20	40	G	
144	Sugar Maple	7	25	G	
145	Norway Maple	1	35	G	
			c-22		
BLOCK 38					
146	American Elm	11	c-30	G	
147	" "	12	30	G	
148	Sugar Maple	9	30	G	
149	Red Maple	14	15	G	
150	Norway Maple	16	20	G	
151	Red Maple	11	45	G	
152	Norway Maple	19	20	G	
153	Red Maple	17	20	G	
154	" "	8	20	G	
			c-25		

Wales Road, N. E.

Tree No.	Species	DBH inches	Spacing	Tree Condition - Remarks
BLOCK 12				
155	Silver Maple	20	c-30	G
156	Norway Maple	18	18	G
157	Tulip Poplar	24	50	G
158	Sugar Maple	11	25	G
159	Silver Maple	15	18	G
160	Red Maple	10	20	G
161	Norway Maple	22	25	G
162	Red Maple	10	35	G
163	" "	13	20	G
164	" "	13	16	G
165	" "	14	25	G
166	" "	14	23	G
167	" "	12	30	G
168	Silver Maple	18	23	G
			c-75	

Franklin Avenue, N. E. February 2, 1952

BLOCK 177				
1	Silver Maple	1	c-180	G
2	American Elm	12	170	G
3	Norway Maple	4	20	G
4	Red Maple	8	25	G
5	American Elm	10	50	G
6	Red Maple	8	15	G
7	Norway Maple	1	30	G
8	" "	1	50	G
			c-30	
BLOCK 178				
9	Silver Maple	14	c-40	G
10	Sugar Maple	6	35	G
11	" "	7	15	G
12	American Elm	8	20	G
13	Red Maple	12	20	G
14	Silver Maple	4	20	G
15	" "	6	20	G
16	" "	1	30	G
17	" "	1	35	G
18	" "	1	30	G
19	" "	1	45	G
20	" "	1	20	G
21	" "	5	20	G
22	" "	4	20	G
			c-120	

1st Street N. E. November 5, 1951

Tree No.	Species	DBH inches	Spacing	Tree Condition - Remarks	
BLOCK 26					
1	Sugar Maple	8	c-75	M	top has been removed
2	" "	10	15	G	
			c-143		
BLOCK 40					
3	Carolina Poplar	28	c-18	G	
4	" "	32	15	M	Dead stubs
5	" "	27	18	M	Dead stubs
6	American Elm	18	15	P	Heart rot and insect infested
7	Red Maple	16	15	G	
8	Silver Maple	24	85	G	
			c-85		
BLOCK 46					
9	American Elm	32	c-25	G	
10	" "	12	35	G	
11	" "	48	60	M	Dead limbs and stubs
12	" "	34	40	G	
			c-90		
BLOCK 51					
13	Sycamore Maple	20	c-25	G	
14	Norway Maple	28	115	G	
15	American Elm	18	40	G	
16	Sugar Maple	7	35	G	
17	Red Maple	14	15	G	
			c-30		
BLOCK 58					
18	Slippery Elm	12	c-10	G	
19	Sycamore	22	15	G	
20	Basswood	15	15	G	
21	Sugar Maple	13	15	P	Bad canker and decay on trunk
22	" "	13	18	G	
23	" "	18	38	G	
24	Basswood	14	35	G	
25	Sugar Maple	13	18	G	
26	American Elm	22	30	G	
27	Slippery Elm	16	20	G	
28	Sycamore	17	20	G	
29	"	16	18	P	Dead
30	American Elm	15	20	G	
31	Slippery Elm	12	20	G	
32	Sycamore	16	40	G	
33	American Elm	16	18	G	
34	American Elm	14	20	G	
35	" "	16	20	G	
36	Sycamore	18	18	G	
37	"	17	30	G	
38	American Elm	16	20	G	
39	Slippery Elm	8	70	M	Fertilization

1st Street, N. E.

Tree No.	Species	DBH inches	Spacing	Tree Condition	- Remarks
BLOCK	58, cont'd.				
40	American Elm	15	18	G	
41	" "	22	20	G	
42	" "	18	18	G	
43	" "	22	35	G	
44	" "	21	40	G	
45	Sycamore	18	20	G	
46	Red Maple	8	18	M	Suppressed
47	Slippery Elm	10	20	G	
48	Red Maple	10	20	G	
49	American Elm	18	20	G	
50	" "	20	18	G	
51	" "	20	18	G	
52	" "	24	18	G	
53	Red Maple	9	15	M	Suppressed
54	White Ash	14	15	G	
55	Basswood	18	15	G	
56	Silver Maple	34	25	G	
57	Red Maple	13	18	G	
58	Norway Maple	14	75	G	
			c-30		
BLOCK	81				
59	Basswood	28	c-30	G	
60	Sycamore	24	15	G	
61	Red Maple	13	35	G	
62	" "	15	15	G	
63	White Ash	11	20	G	
64	Red Maple	16	20	G	
65	" "	13	20	M	Butchered
66	White Ash	6	20	M	
67	" "	24	20	P	Dying
68	" "	26	20	G	
			c-15		
BLOCK	105				
69	Red Maple	19	c-43	G	
70	" "	24	23	G	
71	" "	14	20	G	
72	" "	18	20	G	
73	" "	13	23	G	
74	" "	16	40	G	
75	" "	14	23	G	
76	Silver Maple	32	45	G	
77	" "	21	25	G	
78	Red Maple	13	20	G	
79	" "	15	23	M	Dead limbs
			c-12		

1st Street N. E.

Tree No.	Species	DBH inches	Spacing	Tree Condition - Remarks
BLOCK	3			
80	Silver Maple	24	c-25	G
81	" "	22	25	G
82	" "	30	85	G
			c-200	
BLOCK	110			
83	Silver Maple	4	c-75	G
84	" "	30	70	G
85	" "	27	20	G
86	Red Maple	14	65	G
87	Basswood	16	20	G
88	"	24	30	G
89	Silver Maple	3	25	G
90	" "	26	30	G
91	Horse Chestnut	18	18	G
			c-80	
BLOCK	111			
92	Red Maple	10	c-10	G
93	Silver Maple	14	50	G
94	Red Maple	18	40	G
95	Sugar Maple	19	20	G
96	Horse Chestnut	8	45	G
97	Silver Maple	18	25	G
98	" "	3	210	G
99	" "	2	15	G
100	Red Maple	19	15	G
101	Silver Maple	3	120	G
102	" "	12	15	G
103	" "	26	140	G
104	" "	18	15	G
105	" "	19	15	G
106	Box Elder	17	200	G
107	Red Maple	20	25	G
			c-35	
BLOCK	195			
108	Silver Maple	20	c-30	G
109	" "	9	33	G
110	" "	20	30	G
			c-60	
BLOCK	196			
111	White Ash	10	c-350	G
112	Silver Maple	4	110	G
BLOCK	197			
113	Chinese Elm	14		G
114	" "	8	20	G
115	Sugar Maple	8	75	G

1st Street, N. E.

Tree No.	Species	DBH inches	Spacing	Tree Condition	- Remarks
BLOCK	197, cont'd.				
116	Sugar Maple	2	35	G	
117	" "	4	15	G	
118	Norway Maple	6	15	G	
119	Carolina Poplar	32	45	G	
120	Ailanthus	20	45	P	Decaying
			c-20		
BLOCK	107				
121	Sugar Maple	16	c-140	G	
122	Silver Maple	26	45	G	
123	" "	2	33	G	
124	" "	5	42	G	
125	" "	38	40	G	
126	" "	21	18	G	
127	" "	31	20	G	
128	Red Maple	15	40	G	
129	Sugar Maple	10	25	G	
130	Silver Maple	9	15	G	
131	" "	27	18	G	
132	" "	14	15	G	
133	" "	3	60	G	
134	" "	16	18	G	
135	American Elm	15	30	G	
136	" "	14	15	G	
137	Red Maple	14	215	G	
138	" "	11	15	G	
139	" "	7	30	G	
140	Silver Maple	26	20	G	
141	" "	20	15	G	
142	" "	25	110	G	
143	" "	10	35	G	
144	" "	13	15	G	
145	" "	24	470	G	
146	Sugar Maple	14	140	G	
147	Norway Maple	13	20	G	
148	" "	12	40	G	
149	American Elm	22	28	G	
			c-30		
BLOCK	104				
150	Red Maple	13	c-20	G	
151	" "	18	43	G	
152	" "	14	20	G	
153	" "	12	20	G	
154	American Elm	10	25	G	
155	Red Maple	12	15	M	Trunk injury
156	" "	14	20	G	
157	American Elm	1	40	G	

1st Street, N. E.

Tree No.	Species	DBH inches	Spacing	Tree Condition	- Remarks
BLOCK	104, cont'd.				
158	American Elm	1	20	G	
159	Silver Maple	19	45	G	
			c-110		
BLOCK	80				
160	Red Maple	15	c-10	G	
161	" "	9	15	G	
162	Silver Maple	13	20	G	
163	Carolina Poplar	36	105	M	Trunk injury
			c-20		
BLOCK	79				
164	Sugar Maple	14	c-35	G	
165	" "	12	35	G	
166	Sycamore	40	20	G	
167	Sugar Maple	14	65	G	
168	Norway Maple	14	35	G	
169	Silver Maple	28	20	G	
			c-15		
BLOCK	171				
170	Silver Maple	17	c-95	G	
171	Red Maple	12	40	G	
172	Sugar Maple	8	30	G	
173	Silver Maple	1	30	G	
174	Red Maple	18	20	G	
175	" "	14	25	G	
			c-15		
BLOCK	57				
176	Sugar Maple	9	c-120	G	
177	" "	10	20	G	
178	" "	13	20	G	
179	" "	12	45	G	
180	" "	12	20	G	
181	" "	12	20	G	
182	" "	13	20	G	
183	Silver Maple	22	18	G	
184	" "	23	20	G	
185	" "	18	20	M	Stubs
186	" "	24	20	M	Stubs
187	Red Maple	14	25	G	
188	" "	12	30	G	
189	" "	14	45	G	
190	" "	22	25	G	
			c-35		

1st Street, N. E.

Tree No.	Species	DBH inches	Spacing	Tree Condition	Remarks
BLOCK 25					
191	Silver Maple	20	c-20	M	Dead limbs
192	" "	18	28	M	Stubs
193	Red Maple	12	25	G	
194	Horse Chestnut	18	60	M	Limbs and stubs
195	" "	25	40	G	
196	" "	18	40	G	
197	Red Maple	16	95	G	
198	Sycamore	22	455	G	
199	American Elm	39	145	M	Stubs and hanger
200	Sycamore Maple	9	20	P	Suppressed by elm
201	Sugar Maple	7	20	P	Suppressed by, top out
			c-150		

4th Street, N. E. November 6, 1951

BLOCK 5					
1	American Elm	33	c-30	G	
2	Red Maple	17	115	G	
			c-100		
BLOCK 18					
3	Silver Maple	20	c-20	M	Stubs and limbs
4	Sugar Maple	17	20	G	
5	" "	14	15	M	Stubs and limbs
6	" "	10	25	G	
7	American Elm	34	35	G	
8	" "	30	25	G	
9	" "	26	30	M	Stubs and limbs
10	Norway Maple	1	25	G	
			c-25		
BLOCK 29					
11	Norway Maple	18	c-38	G	
12	Sugar Maple	18	45	G	
13	" "	13	100	G	
14	" "	11	23	G	
15	" "	16	25	M	Stubs
			c- 1		
BLOCK 43					
16	Red Maple	30	c-15	G	Frost crack
17	" "	16	23	G	
18	" "	18	50	G	
19	" "	16	10	G	
20	" "	17	13	G	
21	" "	18	23	G	

4th Street, N. E.

Tree No.	Species	DBH inches	Spacing	Tree Condition -	Remarks
BLOCK	43, cont'd.				
22	Red Maple	13	25	G	
23	Silver Maple	10	10	G	
24	" "	19	12	G	
25	" "	8	10	G	
26	Red Maple	15	35	G	
			c-10		
BLOCK	49				
27	American Elm	16	c-33	G	
28	" "	30	25	G	
29	Red Maple	17	25	G	
30	American Elm	22	20	G	
31	" "	21	15	G	
32	" "	6	25	G	
33	Red Maple	7	15	G	
34	" "	23	35	G	
35	American Elm	13	25	G	
			c-25		
BLOCK	54				
36	American Elm	23	c-25	G	
37	Black Locust	35	40	G	
38	Silver Maple	11	35	G	
39	Red Maple	14	25	G	
40	Big Tooth Aspen	40	75	M	Stubs
			c-35		
BLOCK	53				
41	Red Maple	25	c-15	G	
42	" "	15	20	P	Dying
43	" "	15	15	G	
44	" "	16	15	G	
45	" "	17	40	G	
46	" "	18	15	M	Hollow trunk
47	" "	16	15	P	Dead
48	" "	16	14	M	Stubs and hanger
49	" "	15	13	G	
50	Silver Maple	30	20	G	
51	Red Maple	18	30	G	
52	" "	15	20	G	
			c- 5		
BLOCK	48				
53	Red Maple	14	c- 5	G	
54	Silver Maple	37	20	G	
55	" "	26	28	G	
56	Sugar Maple	14	15	G	
57	Red Maple	20	30	M	Stubs
58	" "	19	18	G	

4th Street, N. E.

Tree No.	Species	DBH inches	Spacing	Tree Condition -	Remarks
BLOCK	43, cont'd.				
22	Red Maple	13	25	G	
23	Silver Maple	10	10	G	
24	" "	19	12	G	
25	" "	8	10	G	
26	Red Maple	15	35	G	
			c-10		
BLOCK	49				
27	American Elm	16	c-33	G	
28	" "	30	25	G	
29	Red Maple	17	25	G	
30	American Elm	22	20	G	
31	" "	21	15	G	
32	" "	6	25	G	
33	Red Maple	7	15	G	
34	" "	23	35	G	
35	American Elm	13	25	G	
			c-25		
BLOCK	54				
36	American Elm	23	c-25	G	
37	Black Locust	35	40	G	
38	Silver Maple	11	35	G	
39	Red Maple	14	25	G	
40	Big Tooth Aspen	40	75	M	Stubs
			c-35		
BLOCK	53				
41	Red Maple	25	c-15	G	
42	" "	15	20	P	Dying
43	" "	15	15	G	
44	" "	16	15	G	
45	" "	17	40	G	
46	" "	18	15	M	Hollow trunk
47	" "	16	15	P	Dead
48	" "	16	14	M	Stubs and hanger
49	" "	15	13	G	
50	Silver Maple	30	20	G	
51	Red Maple	18	30	G	
52	" "	15	20	G	
			c- 5		
BLOCK	48				
53	Red Maple	14	c- 5	G	
54	Silver Maple	37	20	G	
55	" "	26	28	G	
56	Sugar Maple	14	15	G	
57	Red Maple	20	30	M	Stubs
58	" "	19	18	G	

4th Street, N. E.

Tree No.	Species	DBH inches	Spacing	Tree Condition	Remarks
BLOCK	48, cont'd.				
59	Silver Maple	15	15	M	Broken limbs and hanger
60	Red Maple	15	20	G	
61	" "	14	18	M	Dead limbs
62	" "	9	30	M	Dead top
63	Silver Maple	20	30	G	
			c-10		
BLOCK	42				
64	Red Maple	22	c-60	G	
65	Sugar Maple	14	50	M	Stubs
66	Red Maple	13	18	G	
67	Norway Maple	20	35	G	
68	" "	14	18	G	
69	American Elm	14	15	G	
70	" "	23	23	G	
			c-18		
BLOCK	28				
71	Red Maple	18	c-15	G	
72	" "	23	35	G	
73	" "	12	30	G	
74	" "	13	45	G	
75	" "	28	48	M	Heart rot and stubs
76	" "	16	50	G	
			c-15		
BLOCK	17				
77	Red Maple	21	c-30	G	
78	" "	14	25	G	
79	Sugar Maple	16	30	G	
80	" "	5	28	G	
81	Red Maple	20	33	G	
82	" "	30	48	M	Dead limbs
			c-20		
BLOCK	4				
83	Red Maple	15	c-40	G	
84	" "	19	30	M	Heart rot
85	American Elm	30	35	G	
86	" "	16	35	G	
87	Red Maple	18	25	G	
88	American Elm	18	20	G	
89	Red Maple	14	20	G	
			c-30		

3rd Street, N. E. March 22, 1952

Tree No.	Species	DBH inches	Spacing	Tree Condition - Remarks
BLOCK	112			
1	Silver Maple	1	c-50	G
2	" "	1	35	G
3	" "	1	15	G
4	" "	2	20	G
5	" "	3	15	G
6	Red Maple	7	95	G
			c-50	
BLOCK	122			
7	Red Maple	5	c-25	G
8	Norway Maple	9	15	G
			c-120	
BLOCK	137			
9	Black Walnut	2	c-135	G
10	" "	9	25	G
11	" "	4	22	G
12	" "	3	20	G
13	" "	4	20	G
			c-25	
BLOCK	138			
14	Sugar Maple	2	c-35	G
15	" "	2	30	G
16	" "	2	30	G
17	Chinese Elm	5	195	G
18	" "	5	30	G
19	" "	6	45	G
20	Red Maple	2	125	G
21	" "	2	15	G
			c-85	
BLOCK	139			
22	Silver Maple	3	c-95	G
			c-140	
BLOCK	142			
23	Norway Maple	2		G
24	" "	2	25	G
			c-110	
BLOCK	140			
25	Silver Maple	1	c-165	G
26	" "	5	35	G
27	" "	6	25	G
			c-15	
BLOCK	136			
28	Red Alder	2	c-30	G
29	Sycamore	1	25	G
30	"	1	25	G
31	"	3	45	G
32	"	5	55	G
			c-220	

3rd Street, N. E.

Tree No.	Species	DBH inches	Spacing	Tree Condition - Remarks
BLOCK	123			
33	Silver Maple	1	c-20	G
34	" "	3	20	G
35	" "	3	20	G
36	" "	10	30	G
37	" "	5	20	G
38	" "	3	25	G
39	Sugar Maple	2	25	G
40	Silver Maple	1	105	G
41	" "	1	20	G
42	Choke Cherry	8	20	G
			c-205	
BLOCK	113			
43	Silver Maple	1	c-130	G
44	" "	8	45	G
45	Red Maple	10	20	G
46	" "	10	20	G
			c-65	

Willow Avenue, N. E. March 22, 1952

BLOCK	200			
1	Basswood	8		G
2	Sugar Maple	5	20	G
			c-15	
BLOCK	138			
3	Silver Maple	8	c-35	G
4	Sugar Maple	3	75	G
5	" "	4	20	G
6	Silver Maple	1	30	G
BLOCK	137			
7	Silver Maple	7		G
8	" "	7	18	G
9	" "	6	15	G
10	" "	3	18	G
11	Sycamore	6	30	G
12	Norway Maple	5	20	G
13	Catalpa	7	100	G
			c-55	

3rd Street, N. E. November 7, 1951

Tree No.	Species	DBH inches	Spacing	Tree Condition - Remarks
BLOCK 3				
1	Sycamore	45	c-35	G
2	"	56	70	G
3	Red Maple	16	80	G
4	" "	15	22	G
			c-25	
BLOCK 16				
5	Red Maple	14	c-190	G
			c-30	
BLOCK 27				
6	Red Maple	3	c-40	G
7	Black Locust	17	25	G
8	Box Elder	16	90	G
9	Silver Maple	9	30	G
10	" "	12	25	G
11	" "	8	23	G
			c- 8	
BLOCK 41				
12	Silver Maple	34	c-12	G
13	Red Maple	16	63	G
14	" "	20	45	G
15	Sugar Maple	11	20	G
16	Red Maple	23	70	G
			c-30	
BLOCK 47				
17	Red Maple	23	c-25	G
18	Silver Maple	7	28	G
19	" "	13	15	G
20	American Elm	50	30	G
21	" "	18	18	G
22	Red Maple	7	50	G
23	Silver Maple	16	35	G
24	" "	19	18	G
25	" "	14	15	G
			c- 8	
BLOCK 52				
26	Red Maple	14	c- 6	G
27	" "	12	12	G
28	" "	12	15	G
29	Sugar Maple	12	15	G
30	Slippery Elm	21	18	G
31	" "	17	18	G
32	Red Maple	11	80	G
33	Silver Maple	1	15	G
34	Red Maple	19	13	G
35	" "	1A	13	G
36	" "	12	25	G
			c-20	

3rd Street, N. E.

Tree No.	Species	DBH inches	Spacing	Tree Condition -	Remarks
BLOCK	53				
37	Red Maple	15	c-30	M	Stubs
38	" "	15	20	G	Frost crack
39	" "	15	18	G	
40	" "	16	20	G	
41	" "	16	15	G	
42	" "	17	35	G	
43	" "	14	18	G	
44	Silver Maple	10	15	G	
45	Red Maple	15	18	G	
46	Sugar Maple	16	15	G	
47	" "	14	15	G	
48	" "	14	15	G	
			c-15		
BLOCK	48				
49	Silver Maple	24	c-25	G	
50	Slippery Elm	11	40	G	
51	Silver Maple	1	30	G	
52	Red Maple	8	33	G	
53	Norway Maple	19	18	G	
54	Silver Maple	16	200	G	
55	" "	12	25	G	
56	Sycamore	28	15	G	
			c-38		
BLOCK	42				
57	Silver Maple	28	c- 8	G	
58	Sugar Maple	12	25	G	
59	Red Maple	16	25	G	
60	Silver Maple	20	18	G	
61	Red Maple	10	35	G	
62	White Ash	16	20	G	
63	Silver Maple	16	20	G	
64	" "	14	20	G	
65	American Elm	40	18	G	
66	Red Maple	7	25	G	
67	" "	14	20	G	
			c-10		
BLOCK	28				
68	Red Maple	19	c-25	G	
69	Sugar Maple	5	30	G	
70	American Elm	24	25	G	
71	Sugar Maple	4	15	G	
72	American Elm	13	15	G	
73	Red Maple	18	50	G	
74	American Elm	18	23	G	
75	Red Maple	20	30	G	
			c-28		

3rd Street, N. E.

Tree No.	Species	DBH inches	Spacing	Tree Condition -	Remarks
BLOCK	17				
76	Sugar Maple	15	c-25	G	
77	Sycamore	26	20	G	
78	American Elm	45	30	G	
79	" "	3	20	G	
80	Carolina Poplar	28	20	G	
81	Silver Maple	24	75	M	Lightning injury
82	Sugar Maple	14	18	G	
			c- 5		
BLOCK	4				
83	Slippery Elm	30	c-45	G	
84	" "	25	40	G	
85	American Elm	40	40	G	
86	" "	39	45	G	
87	Sycamore	19	35	G	
			c-30		

2nd Street, N. E. November 8, 1951

BLOCK	15				
1	Sugar Maple	14	c-80	G	
2	Red Maple	7	30	G	
3	" "	12	18	G	
4	" "	13	15	G	
			c-65		
BLOCK	26				
5	Silver Maple	15	c-20	G	
6	" "	18	20	G	
7	" "	16	22	G	
8	" "	21	15	G	
9	American Elm	12	28	G	
10	Sugar Maple	15	23	P	Bad split
11	" "	10	20	G	
12	Slippery Elm	24	20	M	Diseased
13	Red Maple	14	20	G	
14	Norway Maple	11	30	G	
			c-20		
BLOCK	40				
15	Red Maple	12	c- 1	G	
16	Sugar Maple	15	40	M	Stubs
17	" "	13	35	G	
18	Red Maple	10	20	G	
19	Silver Maple	25	25	G	
20	" "	26	20	G	
21	NorwayMaple	1	20	G	

2nd Street, N. E.

Tree No.	Species	DBH inches	Spacing	Tree Condition	Remarks
BLOCK	40, cont'd.				
22	Red Maple	17	15	G	
23	" "	16	23	M	Stubs and hangers
24	Silver Maple	2	8	G	
			c-30		
BLOCK	46				
25	Red Maple	18	c-58	G	
26	Sugar Maple	21	20	M	Top blown off
27	Red Maple	10	25	G	
28	" "	24	40	G	
29	Silver Maple	19	40	G	
30	Red Maple	13	40	G	
			c-25		
BLOCK	51				
31	Sugar Maple	16	c-15	G	
32	" "	11	18	G	
33	Red Maple	14	18	G	
34	" "	22	18	G	
35	Sugar Maple	14	50	P	Dead
36	" "	15	35	G	
37	" "	15	15	P	Dead
38	Red Maple	15	18	G	
			c-55		
BLOCK	52				
39	Silver Maple	10	c-90	M	Clump
40	Carolina Poplar	19	15	G	
41	" "	19	10	G	
42	Basswood	11	20	G	
43	"	11	15	G	
			c-85		
BLOCK	47				
44	Sycamore	20	c-55	G	
45	"	20	15	G	
46	Silver Maple	16	23	G	
47	Horse Chestnut	28	30	G	
48	Silver Maple	26	55	G	
49	Red Maple	18	20	G	
50	" "	15	20	G	
51	" "	9	20	G	
			c-10		
BLOCK	41				
52	Red Maple	19	c-35	G	
53	" "	19	20	M	Stubs
54	Ailanthus	23	25	G	
55	Silver Maple	11	65	G	

2nd Street, N. E.

Tree No.	Species	DBH inches	Spacing	Tree Condition -	Remarks
BLOCK	41, cont'd.				
56	Basswood	26	25	G	
57	Red Maple	19	20	G	
58	" "	13	23	G	
59	Basswood	20	20	G	
			c- 3		
BLOCK	27				
60	Silver Maple	4	c-18	G	
61	Norway Maple	20	23	G	
62	Sugar Maple	20	20	M	Stubs and dead limbs
63	" "	14	45	G	
64	Black Locust	14	40	G	
			c-90		
BLOCK	16				
65	Sugar Maple	15	c-15	M	Decay and rot
66	American Elm	9	38	G	
67	Red Maple	18	50	G	
68	" "	19	20	G	
69	" "	20	35	G	
70	" "	18	35	G	
			c-20		
BLOCK	3				
71	Sugar Maple	22	c-12	G	
72	Norway Maple	18	50	G	
73	Pin Oak	6	28	G	
74	American Elm	2	28	G	
			c-20		

Windsor Road, N. E. March 22, 1952

BLOCK	159				
1	Chinese Elm	6	c- 5	G	
2	Pear tree	1	30	G	
3	Mountain Ash	12	45	G	
4	Silver Maple	24	105	G	
BLOCK	160				
5	Silver Maple	1		G	
6	Sycamore	5	35	G	
7	"	5	45	G	
			c-260		

2nd Street, N. E. March 22, 1952

Tree No.	Species	DBH inches	Spacing	Tree Condition	- Remarks
BLOCK	110				
1	Sugar Maple	6	c-155	G	
2	Norway Maple	4	20	G	
3	Silver Maple	13	60	G	
4	" "	16	25	G	
5	American Elm	14	25	G	
6	" "	14	20	G	
7	Sugar Maple	10	40	G	
8	" "	9	18	G	
			c-35		
BLOCK	111				
9	American Elm	15	c-15	G	
10	Silver Maple	2	100	G	
11	" "	1	18	G	
12	" "	5	70	G	
13	" "	3	30	G	
14	American Elm	13	23	G	
15	" "	9	20	M	Fertilization
16	Silver Maple	8	25	G	
17	" "	12	25	G	
			c-155		
BLOCK	138				
18	Silver Maple	5		G	
19	" "	8	25	G	
20	" "	8	30	G	
			c-10		
BLOCK	137				
21	American Elm	2	c-15	G	
22	" "	5	15	G	
23	Red Maple	3	35	G	
24	Catalpa	4	20	G	
25	Apple tree	6	15	G	
26	Silver Maple	6	45	G	
27	" "	4	25	G	
			c-80		
BLOCK	122				
28	Chinese Elm	1	c-205	G	
29	" "	1	35	G	
30	" "	1	30	G	
31	" "	1	25	G	
			c-20		
BLOCK	109				
32	American Elm	6	c-30	G	
33	Chinese Elm	12	30	G	
34	American Elm	6	25	G	
35	Chinese Elm	1	15	G	
36	American Elm	6	25	G	
37	Red Maple	4	135	G	
			c-30		

Fifth Street, N. E. October 25, 1951

Tree No.	Species	DBH inches	Spacing	Tree Condition -	Remarks
BLOCK 5					
1	Silver Maple	15	c-115	G	
2	" "	26	70	M	Stubs
			c-75		
BLOCK 14					
3	American Elm	29	c-33	G	
4	" "	18	50	G	
			c-150		
BLOCK 29					
6	American Elm	24	c-100	M	Stubs
			c-150		
BLOCK 49					
7	Silver Maple	9	c-25	G	
8	" "	14	27	G	
9	" "	15	30	M	Dead limb
10	" "	17	60	M	Dead limbs
11	" "	12	33	G	
12	" "	16	15	G	
			c-65		
BLOCK 55					
13	Silver Maple	12	c-210	G	
14	" "	12	20	G	
			c-20		
BLOCK 50					
15	Silver Maple	14	c-18	G	
16	Sugar Maple	4	42	G	
17	" "	5	18	G	
			c-175		
BLOCK 19					
18	American Elm	16	c-140	G	
19	" "	13	30	G	
20	" "	13	30	G	
			c-30		
BLOCK 6					
21	American Elm	16	c-30	G	
22	Red Maple	10	25	G	
23	" "	12	10	G	
24	Silver Maple	15	16	G	
25	Sugar Maple	9	18	M	Suppressed
26	Horse-Chestnut	16	50	G	
27	Red Maple	10	28	G	
28	" "	13	25	G	
29	" "	13	28	G	
			c-27		

6th Street, N. E.

Tree No.	Species	DBH inches	Spacing	Tree Condition - Remarks	
BLOCK	31				
39	Sugar Maple	12	c-30	G.	
40	" "	12	35	G	
41	Silver Maple	29	25	G	
42	Red Maple	10	20	M	Suppressed
43	" "	13	18	G	
44	Silver Maple	17	23	G	
45	" "	17	21	G	
46	Sugar Maple	18	45	G	
47	Red Maple	13	40	G	
48	" "	17	20	G	
49	Silver Maple	18	20	G	
			c-85		
BLOCK	20				
50	Red Maple	16	c-100	G	
51	Sugar Maple	7	18	G	
52	Red Maple	12	18	G	
53	" "	22	25	G	
54	" "	15	25	G	
55	" "	22	23	G	
			c-30		

7th Street, N. E. October 29, 1951

BLOCK	7				
1	Silver Maple	13	c-235	G	
2	" "	10	20	G	
3	" "	14	23	G	
			c-10		
BLOCK	20				
4	Red Maple	14	c-23	G	
5	" "	11	27	G	
6	" "	13	25	G	
7	" "	12	25	G	
8	Silver Maple	20	42	G	
9	" "	31	55	G	
10	" "	20	20	G	
			c-30		
BLOCK	32				
11	American Elm	14		G	
12	" "	18	20	G	
			C-225		
BLOCK	21				
13	Silver Maple	1	c-160	G	
14	Red Maple	10	38	M	Butchered
15	Red Maple	9	15	M	Butchered
			c-30		

6th Street, N. E. October 21, 1951

Tree No.	Species	DBH inches	Spacing	Tree Condition - Remarks	
BLOCK 19					
1	Red Maple	12	c-25	G.	
2	Red Maple	15	24	G	
3	" "	22	25	G	
4	" "	10	28	G	
5	Silver Maple	23	33	G	
6	Red Maple	16	25	G	
7	" "	15	28	G	
8	" "	16	25	G	
			c-20		
BLOCK 50					
9	Norway Maple	17	c-43	G	
10	Red Maple	11	20	G	
11	Red Maple	16	23	G	
12	Norway Maple	17	125	G	
13	" "	17	30	G	
			c-15		
BLOCK 55					
14	Silver Maple	15	c-65	G	
15	" "	18	30	G	
16	Red Maple	13	105	G	
17	Silver Maple	17	25	G	
			c-30		
BLOCK 44					
18	Red Maple	14	c-20	G	
19	" "	17	25	G	
20	" "	15	23	G	
21	" "	16	25	G	
22	" "	12	48	G	
23	" "	10	25	G	
24	" "	18	25	G	
25	" "	12	25	P	Top gone
26	Sugar Maple	1	30	G	
27	Silver Maple	16	30	G	
28	Red Maple	15	20	G	
29	Red Maple	17	25	G	
30	" "	16	45	G	
31	American Elm	26	25	G	
32	Silver Maple	16	25	G	
33	Basswood	18	25	G	
34	Silver Maple	17	30	G	
35	Basswood	31	25	G	
36	Red Maple	21	30	G	
37	" "	25	55	nG	
38	" "	13	25	G	
			c-50		

7th Street, N. E.

Tree No.	Species	DBH inches	Spacing	Tree Condition - Remarks
BLOCK 8				
16	Silver Maple	5	c-20	G
17	Sugar Maple	13	55	G
18	" "	8	20	G
			C-175	

Raymond Center, N. E. October 23, 1951

BLOCK 57				
1	Norway Maple	12	c-115	G
2	" "	14	18	G

9th Street, N. E. October 29, 1951

BLOCK 22				
1	Sugar Maple	17	c-15	G
2	" "	10	28	G
3	Silver Maple	10	20	G
4	Catalpa	23	38	G
5	Red Maple	22	20	G
6	" "	22	53	G
			c-70	
BLOCK 63				
7	Silver Maple	26	c-150	G
8	" "	24	28	M Stubs
9	Sugar Maple	11	23	G
10	Silver Maple	12	20	G
BLOCK 64				
11	Norway Maple	12		G
12	Norway Maple	10	24	G
13	Norway Maple	12	20	G
14	" "	13	23	G
15	" "	13	20	G
16	" "	13	20	G
			c-20	
BLOCK 10				
17	Sugar Maple	13	c-75	G
18	" "	12	65	G
19	" "	11	33	G
20	" "	12	26	G
21	" "	12	30	G
			c-25	

Eighth Street, N. E. October 29, 1951

Tree No.	Species	DBH inches	Spacing	Tree Condition - Remarks	
BLOCK	5				
1	Red Maple	20	c-38	G	
2	Sugar Maple	20	70	G	
3	Red Maple	19	63	G	
4	Sugar Maple	12	45	G	
			c-43		
BLOCK	21				
5	Silver Maple	18	c-10	G	
6	" "	22	30	G	
7	" "	2	18	G	
8	" "	10	15	G	
9	Red Maple	12	23	G	
10	" "	12	75	G	
11	" "	12	28	G	
12	" "	12	28	G	
			c-23		
BLOCK	32				
13	Sugar Maple	10	c-20	G	
14	" "	6	18	G	
15	" "	12	25	G	
16	" "	13	28	G	
17	Basswood	12	18	G	
18	Sugar Maple	12	20	G	
19	" "	13	20	G	
20	Norway Maple	25	70	G	
21	Silver Maple	21	20	G	
22	" "	24	25	G	
23	" "	21	25	G	
24	" "	22	25	G	
25	" "	18	50	G	
26	" "	17	25	P	Hollow trunk - dying
			c-18		
BLOCK	45				
27	Sugar Maple	2	c-18	G	
28	Silver Maple	20	23	G	
29	" "	25	25	G	
30	" "	19	25	G	
31	" "	25	43	G	Manger
32	" "	22	40	M	Dead limb
33	" "	17	40	G	
34	" "	21	23	M	Dead limb
35	" "	19	15	G	
36	" "	17	15	G	
37	Red Maple	20	35	G	
38	White Ash	28	80	G	
39	" "	24	35	G	
40	Silver Maple	23	40	G	

Eighth Street, N. E.

Tree No.	Species	DBH inches	Spacing	Tree Condition - Remarks	
BLOCK	45, cont'd.				
41	Red Maple	14	35	G	
42	" "	14	18	G	
43	" "	10	13	G	
44	Silver Maple	20	65	G	
45	Red Maple	13	25	G	
			c-40		
BLOCK	62				
46	Red Maple	9	c-18	M	Stubs
47	" "	12	20	G	
48	Silver Maple	17	18	G	
49	" "	9	23	P	Dying
50	" "	21	15	G	
51	Red Maple	11	55	G	
			c-80		
BLOCK	106				
52	Silver Maple	18		G	
53	" "	16	25	G	
54	Red Maple	11	38	G	
55	" "	13	25	G	
56	Catalpa	18	25	G	
57	Norway Maple	14	40	G	
			c-35		
BLOCK	116				
58	Sugar Maple	3	c-10	G	
59	Sycamore Maple	4	190	G	
60	Silver Maple	12	25	G	
61	" "	16	30	G	
			c-23		
BLOCK	172				
62	Sugar Maple	9	c-73	G	
63	" "	7	18	G	
64	" "	11	27	G	
65	" "	6	20	G	
			c-60		
BLOCK	134				
66	Silver Maple	1	c-38	G	
67	" "	1	33	G	
68	" "	1	20	G	
69	" "	1	55	G	
70	" "	1	25	P	Clump
			c-55		
BLOCK	117				
71	Silver Maple	11	c-20	G	
72	" "	19	20	G	
73	" "	1	20	P	Sprouts
74	Red Maple	10	23	G	
75	Norway Maple	10	75	G	

Eighth Street, N. E.

Tree No.	Species	DBH inches	Spacing	Tree Condition	Remarks
BLOCK	117, cont'd.				
76	Silver Maple	14	25	G	
77	" "	12	48	G	
78	Sugar Maple	6	30	G	
79	Red Maple	6	15	M	Bark badly scared
80	Silver Maple	22	38	G	
81	" "	14	45	G	
82	" "	14	15	G	
83	Red Maple	12	70	G	
84	" "	12	20	G	
85	" "	13	20	G	
86	Silver Maple	2	25	G	
87	" "	11	15	G	
88	Red Maple	8	20	G	
89	Silver Maple	9	15	G	
			c-10		
BLOCK	95				
90	Red Maple	15	c-175	G	
91	" "	7	25	G	
92	Silver Maple	11	30	G	
93	Red Maple	10	13	G	
94	" "	10	17	G	
95	Silver Maple	17	30	G	
96	" "	12	20	G	
97	" "	17	32	G	
98	" "	19	20	G	
99	Ailanthus	12	28	G	
100	"	11	18	G	
101	Red Maple	8	33	G	
102	" "	8	15	G	
103	Horse-chestnut	13	15	G	
104	Red Maple	13	20	G	
105	" "	12	100	G	
106	" "	13	25	G	
107	Norway Maple	6	23	G	
108	Red Maple	6	25	G	
109	Norway Maple	15	28	G	
110	" "	12	23	G	
111	Red Maple	14	40	G	
112	" "	14	30	G	
113	" "	13	15	M	Decaying
114	" "	12	15	G	
115	Silver Maple	14	30	G	
116	Norway Maple	13	38	G	
117	" "	12	18	G	
118	Red Maple	12	38	G	
119	" "	10	20	G	
120	" "	11	15	G	
			c-35		

Eighth Street, N. E.

Tree No.	Species	DBH inches	Spacing	Tree Condition	Remarks
BLOCK	63				
121	Silver Maple	16	c-130	G	
122	" "	17	20	M	Stubs
123	" "	16	20	G	
124	" "	29	38	G	
125	" "	28	35	M	Stubs
126	" "	19	20	G	
127	" "	18	20	G	
128	" "	20	18	G	
129	Norway Maple	5	10	G	
130	" "	5	20	G	
131	Silver Maple	17	40	M	Stubs
132	" "	20	18	G	
133	Red Maple	10	35	P	Decaying - fungus
134	Silver Maple	15	20	G	
135	" "	23	18	M	Stubs
136	" "	23	55	G	
137	Red Maple	11	18	G	
138	Silver Maple	18	18	G	
139	" "	20	17	G	
140	" "	14	20	P	Heart rot
141	" "	20	20	M	Stubs and hanger
142	Norway Maple	25	35	G	
143	Silver Maple	13	15	G	
144	" "	18	45	G	
145	American Elm	18	20	G	
146	Silver Maple	29	40	G	
147	Silver Maple	2	18	G	
148	" "	15	24	G	
149	" "	18	20	G	
150	" "	9	20	G	
151	" "	20	23	G	
			c-15		
BLOCK	33				
152	Silver Maple	32	c-20	G	
153	" "	30	25	G	
154	" "	24	50	G	
155	Red Maple	14	20	G	
156	" "	17	25	G	
157	Sugar Maple	3	30	G	
158	Silver Maple	10	18	G	
159	Sugar Maple	15	30	G	
160	White Ash	2	45	G	
161	Sugar Maple	2	6	G	
162	" "	15	33	G	
163	Red Maple	18	55	G	
164	Sugar Maple	10	25	G	
			c-15		

Eighth Street, N. E.

Tree No.	Species	DBH inches	Spacing	Tree Condition - Remarks	
BLOCK	22				
165	Red Maple	16	c-33	G	
166	" "	16	55	M	Stubs and limbs
167	" "	17	35	M	Stubs and limbs
168	" "	19	35	G	
169	Sugar Maple	17	35	G	
170	Red Maple	22	33	M	Dead limbs and stubs
			c-21		
BLOCK	9				
171	Sugar Maple	13	c-23	G	
172	Silver Maple	22	10	P	Trunk infested with borers
173	Norway Maple	2	18	G	
174	Red Maple	17	33	G	
175	Sugar Maple	20	28	G	
176	Red Maple	17	55	G	
			c-85		

Ertle Avenue, N. E. October 31, 1951

BLOCK	108			
1	Silver Maple	26	c-15	G
2	" "	14	23	G
3	" "	18	20	G
4	" "	19	20	G
5	Horse-Chestnut	12	20	G
6	Catalpa	12	48	G
7	Silver Maple	6	60	G
8	" "	7	25	G
9	" "	9	150	G
10	" "	10	25	G
11	Red Maple	10	30	G
12	" "	8	23	G
13	Norway Mapley	15	25	G
14	" "	11	20	G
15	Pin Oak	7	375	G
16	Sugar Maple	4	120	G
17	Chinese Elm	16	-75	G
18	" "	18	25	G
19	" "	7	60	G
20	Red Maple	3	40	G
			c-35	
BLOCK	105			
21	Silver Maple	22	c-730	G
22	" "	9	20	G
23	" "	3	35	G
24	Norway Maple	5	20	G

11th Street, N. E. October 30, 1951

Tree No.	Species	DBH inches	Spacing	Tree condition -	Remarks
BLOCK	11				
1	Norway Maple	14	c-90	G	
2	" "	14	95	G	
3	Mountain Ash	12	20	M	Suppressed
4	Norway Maple	16	21	G	Frost crack
5	" "	16	20	G	Frost crack
6	" "	15	20	G	
			c-20		
BLOCK	24				
7	Sugar Maple	9	c-15	G	
8	" "	12	35	G	
9	Red Maple	15	205	G	
			c-15		
BLOCK	35				
10	Red Maple	6	c-180	G	
11	" "	13	20	G	
			c-45		
BLOCK	66				
12	Red Maple	12	c-20	G	
13	" "	12	18	G	
14	" "	20	20	G	
15	" "	16	30	G	
16	" "	12	30	G	
17	Catalpa	14	25	G	
			c-55		
BLOCK	71				
18	Silver Maple	25	c-40	G	
19	Red Maple	13	33	G	
20	Chinese Elm	12	25	G	
21	American Elm	28	53	G	
22	Red Maple	28	90	M	Dead limb and heart rot
23	" "	13	33	G	
24	" "	13	30	G	
25	" "	18	40	G	
26	" "	13	25	G	
27	" "	12	28	G	
			c-13		
BLOCK	83				
28	Red Maple	11	c-20	G	
29	" "	10	20	G	
30	American Elm	15	20	G	
31	White Ash	9	15	G	
32	American Elm	12	20	G	
33	" "	12	16	G	
34	" "	14	15	G	
35	" "	16	38	G	
36	Horse-Chestnut	16	18	G	
			c-10		

11th Street, N. E.

Tree No.	Species	DBH inches	Spacing	Tree Condition - Remarks	
BLOCK	87				
37	Norway Maple	9	c-10	G	
38	Sugar Maple	4	18	G	
39	" "	12	23	G	
40	Silver Maple	18	48	G	
41	Red Maple	17	25	G	
42	" "	13	12	G	
43	Norway Maple	6	15	G	
44	" "	7	15	G	
			c-30		
BLOCK	99				
45	Silver Maple	12	c-100	G	
46	American Elm	16	120	G	
47	" "	16	35	G	
48	Silver Maple	15	25	G	
49	" "	20	23	G	
50	" "	18	35	G	
51	American Elm	16	24	G	
52	" "	19	35	G	
53	" "	6	70	G	
54	Silver Maple	12	15	G	
55	American Elm	21	38	G	
56	" "	22	112	G	
			c-120		
BLOCK	100				
57	Norway Maple	7	c-25	G	
58	Silver Maple	6	33	G	
59	" "	6	23	G	
60	Norway Maple	6	60	G	
61	" "	9	20	G	
62	Chinese Eln	5	33	G	
63	Silver Maple	4	28	G	
64	American Elm	21	13	G	
65	Silver Maple	5	10	M	Suppressed
66	" "	11	25	G	
67	Red Maple	14	15	G	
68	American Elm	22	25	G	
69	Sugar Maple	15	25	G	
70	American Elm	18	25	G	
71	American Elm	14	35	G	
72	" "	22	35	G	
73	" "	20	35	G	
74	Red Maple	13	35	G	
75	" "	12	30	G	
76	" "	22	25	G	
77	" "	12	20	G	
78	" "	15	18	G	
79	Silver Maple	24	90	G	

11th Street, N. E.

Tree No.	Species	DBH inches	Spacing	Tree Condition - Remarks	
BLOCK	100, cont'd.				
80	Silver Maple	12	20	G	
81	" "	21	20	G	
			c-30		
BLOCK	88				
82	Red Maple	13	c-15	G	
83	" "	12	38	G	
84	" "	14	35	G	
85	American Elm	18	33	G	
86	Silver Maple	2	30	G	
87	Red Maple	9	15	G	
88	Silver Maple	3	20	G	
			c-15		
BLOCK	84				
89	Norway Maple	11	c-15	G	
90	Silver Maple	15	23	G	
91	Red Maple	7	15	G	
92	" "	7	20	G	
93	Sugar Maple	5	25	G	
94	" "	6	15	G	
			c-80		
BLOCK	72				
95	Black locust	7	c-50	G	
96	Catalpa	1	18	G	
			c-135		
BLOCK	67				
97	Sassafras	1	c-15	G	
98	"	1	15	G	
99	Box Elder	5	20	G	
100	Norway Maple	9	15	G	
101	Red Maple	9	20	G	
102	Norway Maple	12	18	G	
103	" "	12	20	G	
104	White Ash	21	65	G	
			c-15		
BLOCK	36				
105	Red Maple	15	c-35	M	Rot in trunk
106	Norway Maple	10	20	G	
107	" "	11	90	G	
108	" "	11	30	G	
109	American Elm	10	20	G	
110	Red Maple	2	15	G	
111	" "	17	20	G	
			c-20		
BLOCK	12				
112	Silver Maple	27	c-90	G	
113	Norway Maple	3	75	G	
114	" "	14	20	G	
115	Red Maple	16	45	G	

11th Street, N. E.

Tree No.	Species	DBH inches	Spacing	Tree Condition - Remarks
BLOCK	12, cont'd.			
116	Norway Maple	14	55	G
117	" "	12	20	G
118	" "	17	20	G
119	" "	11	18	G
120	" "	13	18	G
			c-200	

Bennington Avenue, N. E. March 20, 1952

BLOCK	157			
1	Silver Maple	1	c-50	G
2	" "	6	30	G
3	White Oak	6	270	G
4	Black Oak	6	20	G
5	" "	2	25	G
6	Silver Maple	25	55	G
7	" "	10	20	G
			c-115	
BLOCK	158			
8	Norway Maple	1	c-235	G
9	" "	1	45	G
10	Silver Maple	22	65	G
11	" "	12	20	G
			c-250	
BLOCK	154			
12	Silver Maple	16	c-245	G
13	" "	21	20	G
14	Mountain Ash	5	265	G
15	" "	5	22	G
			c-75	
BLOCK	153			
16	Sugar Maple	1	c-120	G
17	" "	1	25	G
18	Silver Maple	1	90	G
19	Red Maple	4	25	G
20	" "	4	25	G
21	Silver Maple	8	85	G
22	" "	10	35	G
23	" "	10	20	G
24	" "	6	18	G
25	Box Elder	14	25	G
26	" "	11	25	M Trunk injury
27	Silver Maple	1	20	G
28	" "	3	20	G
29	" "	4	30	G
			15 feet from fire plug	

16th Street, N. E. February 1, 1952

Tree No.	Species	DBH inches	Spacing	Tree Condition - Remarks	
BLOCK	172				
1	Norway Maple	10		G	
2	Silver Maple	17	20	G	
			c-20		
BLOCK	187				
3	Silver Maple	12	c-20	G	
4	" "	19	20	G	Hangers
5	Red Maple	12	60	G	
6	" "	13	25	G	Frost cracks
7	Silver Maple	23	300	G	
8	" "	28	190	G	
9	" "	20	20	G	
10	" "	19	30	G	
11	American Elm	8	150	G	
12	" "	7	20	G	
BLOCK	191				
13	Norway Maple	3		G	
14	Red Maple	2	15	G	
15	Silver Maple	3	15	G	
16	" "	3	15	G	
17	" "	3	15	G	
18	" "	5	15	G	
19	" "	6	15	G	
20	" "	6	30	G	
			c-20		
BLOCK	186				
21	Silver Maple	10	c-60	G	
22	" "	10	23	G	
23	" "	25	70	G	
24	" "	20	25	G	
25	Norway Maple	13	28	G	
26	" "	10	20	G	
27	American Elm	9	35	G	
28	" "	9	20	G	
29	Sugar Maple	14	115	G	
30	Red Maple	7	85	G	
31	" "	7	20	G	
			c-50		
BLOCK	173				
32	American Elm	17	c-90	G	
33	Norway Maple	14	25	G	
34	Silver Maple	18	60	G	
35	Red Maple	10	20	G	
36	Silver Maple	18	30	G	
37	" "	13	30	G	
38	Norway Maple	12	65	G	

16th Street, N. E.

Tree No.	Species	DBH inches	Spacing	Tree Condition - Remarks
BLOCK	173, cont'd.			
39	Silver Maple	7	20	G
40	" "	4	30	G
41	" "	4	25	G
42	Sugar Maple	2	210	G
43	" "	1	20	G
44	" "	1	20	G
45	American Elm	15	15	G
46	Red Maple	15	25	G

Milburn Road, N. E. February 2, 1952

BLOCK	178			
1	Silver Maple	14	c-165	G
2	" "	16	30	G
			c-225	
BLOCK	181			
3	Chinese Elm	2	c-20	G
4	" "	3	35	G
5	Cherry Tree	6	40	G
BLOCK	179			
6	American Elm	13	c-285	G
7	Silver Maple	13	25	G
8	Box Elder	12	30	G
9	Catalpa	8	20	G
			c-15	

Milton Avenue, N. E. February 2, 1952

BLOCK	178			
1	Sugar Maple	5	c-235	G
2	Silver Maple	10	45	G
3	" "	9	20	G
			c-65	
BLOCK	175			
4	Chinese Elm	12	c-35	G
5	" "	12	23	G
6	Silver Maple	1	30	G
7	American Elm	8	10	G
8	Silver Maple	10	10	G
9	Red Maple	10	20	G
10	Silver Maple	18	75	G
11	" "	20	25	G
			c-135	

17th Street, N. E. February 2, 1952

Tree No.	Species	DBH inches	Spacing	Tree Condition -	Remarks
BLOCK	173				
1	Silver Maple	12	c-95	G	
2	" "	9	25	G	
3	" "	6	20	G	
4	" "	10	20	G	
5	" "	7	30	G	
6	" "	12	25	G	
7	" "	7	50	G	
8	" "	10	45	G	
9	" "	10	100	G	
10	" "	11	25	G	
11	" "	12	20	G	
12	" "	10	25	G	
13	" "	13	25	G	
14	" "	9	25	G	
15	" "	12	65	G	
16	" "	16	25	G	
17	" "	8	50	G	
18	" "	3	55	G	
19	" "	11	30	G	
20	" "	14	30	G	
			c-395		
BLOCK	186				
21	Silver Maple	1	c-110	G	
22	" "	1	15	G	
23	" "	13	20	G	
24	Chinese Elm	3	20	G	
25	Silver Maple	2	25	G	
26	American Elm	1	20	P	Scale and dwarfed
27	Sugar Maple	7	475	G	
28	" "	7	30	G	
			c-25		
BLOCK	191				
29	Black Oak	3	c-25	G	
30	" "	3	35	G	
BLOCK	185				
31	Sycamore	1		G	
32	"	1	35	G	
33	Chinese elm	10	120	G	
34	" "	10	18	G	
35	Mountain Ash	6	75	G	
36	Silver Maple	25	55	G	
37	" "	16	20	G	
38	" "	7	85	G	
39	" "	6	20	G	
40	" "	6	40	G	
41	" "	6	20	G	
			c-30		

17th Street, N. E.

Tree No.	Species	DBH inches	Spacing	Tree Condition - Remarks
BLOCK	177			
42	Silver Maple	6	c-410	G
43	American Elm	20	40	G
44	Silver Maple	17	30	G
45	" "	30	25	G
46	" "	12	20	G
47	" "	18	20	G
48	" "	16	30	G
49	" "	17	25	G
50	" "	1	50	G
51	" "	1	20	G
52	" "	1	50	G
			c-50	
BLOCK	175			
53	Silver Maple	13	c-120	G
54	" "	11	25	G
55	" "	14	65	G
56	" "	1	65	G
57	" "	14	30	G
58	" "	11	45	G
59	" "	12	25	G
60	" "	13	20	G
			c-40	
BLOCK	174			
61	Red Maple	11	c-15	G
62	" "	12	25	G
63	Silver Maple	7	50	G
64	" "	7	25	G
65	" "	8	20	G
66	" "	7	20	G
67	" "	9	50	G
			c-100	

Lindbergh Avenue, N. E. February 2, 1952

BLOCK	175			
1	Silver Maple	16	c-20	G
2	" "	14	20	G
3	" "	9	25	G
4	" "	7	25	G
5	" "	14	25	G
6	" "	9	25	G
7	" "	4	25	G
			c-55	

Lindbergh Avenue, N. E.

Tree No.	Species	DBH inches	Spacing	Tree Condition - Remarks
BLOCK	176			
8	Silver Maple	15	c-45	G
9	" "	15	25	G
10	" "	11	30	G
11	" "	12	25	G
12	" "	14	30	G
13	" "	15	20	G
14	" "	16	50	G
15	" "	6	25	G
16	" "	5	20	G
17	Sugar Maple	3	35	G
18	Norway Maple	2	30	G
19	Mountain Ash	2	25	G
20	Silver Maple	6	45	G
21	" "	8	45	G
22	" "	10	70	G
23	" "	8	80	G
24	" "	6	20	G
			c-25	
BLOCK	174			
25	Silver Maple	15	c-30	G
26	" "	8	65	G
27	" "	18	20	G
28	" "	9	15	G
29	" "	1	25	G
30	" "	1	20	G
31	" "	1	25	G
32	" "	1	23	G
33	" "	5	35	G
34	" "	6	165	G
35	" "	11	45	G
36	" "	14	25	G
37	" "	16	20	G
38	" "	16	30	G
39	" "	22	20	G
40	" "	18	25	G
41	" "	19	25	G
42	" "	17	28	G
43	" "	18	20	G
44	Mountain Ash	6		G
			c-40	

SOUTHEAST SECTION

pages 122 - 159

Dwight Avenue, S. E. January 16, 1952

Tree No.	Species	DBH inches	Spacing	Tree Condition -	Remarks
BLOCK	70				
1	Silver Maple	31	c-15	M	Stubs and limbs
2	" "	20	30	M	Stubs
3	Sycamore	22	25	G	
4	Silver Maple	18	15	G	
5	Catalpa	14	15	G	
6	Silver Maple	10	15	G	
7	Sycamore	28	15	G	
8	Silver Maple	7	15	G	
9	American Elm	24	13	M	Stubs and limbs
10	Silver Maple	19	30	G	
11	" "	10	25	G	
12	" "	20	23	G	
13	Red Maple	3	25	G	
14	Silver Maple	18	40	G	
			c-35		
BLOCK	71				
15	Sugar Maple	9	c-50	G	
16	" "	6	23	G	
17	Box Elder	8	100	G	
18	" "	7	18	P	Dead
19	American Elm	8	20	G	
20	" "	8	20	G	
21	Silver Maple	9	35	G	
22	" "	12	15	G	
			c-35		
BLOCK	74				
23	Box Elder	13	c-20	G	
24	Norway Maple	8	50	G	
25	" "	7	18	G	
26	Catalpa	9	90	G	
27	Silver Maple	6	25	G	
			c-115		
BLOCK	73				
28	Silver Maple	9	c-125	G	
29	" "	11	25	G	
30	" "	28	145	M	Large dead limbs
			c-35		

11th Street, S. E. January 24, 1952

BLOCK	80				
1	Silver Maple	15	c-95	G	
2	" "	22	18	M	Trunk injury

Maple Avenue, S. E. January 15, 1952

Tree No.	Species	DBH inches	Spacing	Tree Condition	- Remarks
BLOCK	59				
1	Silver Maple	20	c-90	G	
2	" "	23	30	G	
3	" "	12	115	G	
4	" "	10	25	M	Stubs
			c-70		
BLOCK	60				
5	Red Maple	5	c-80	G	
6	" "	5	30	M	Bark injury
7	" "	5	20	G	
8	" "	4	15	G	
			c-180		
BLOCK	61				
9	Sycamore Maple	5	c-80	G	
BLOCK	66				
10	Silver Maple	8	c-75	G	
11	" "	7	15	G	
12	" "	12	15	G	
13	" "	16	65	G	
14	Box Elder	8	95	G	
15	Catalpa	10	25	G	
			c-30		
BLOCK	65				
16	Sugar Maple	10	c-12	M	Stubs
17	Red Maple	18	20	G	
18	Sugar Maple	6	23	G	
19	Silver Maple	7	175	G	
20	" "	10	15	M	Stub
21	Norway Maple	12	15	G	
			c-65		
BLOCK	64				
22	Sugar Maple	1	c-60	G	
23	Silver Maple	26	55	G	

Edwin Street, S. E. January 16, 1952

BLOCK	67				
1	Silver Maple	20	c-105	G	
2	" "	13	15	G	
3	" "	19	15	G	
4	" "	16	15	G	
5	" "	24	120	G	

Edwin Street, S. E.

Tree No.	Species	DBH inches	Spacing	Tree Condition -	Remarks
BLOCK	67, cont'd.				
6	Norway Maple	9	38	G	
7	" "	7	15	G	
			c-10		
BLOCK	68				
8	Catalpa	10	c-80	G	
9	"	8	15	M	Stub
10	Silver Maple	28	55	G	
11	" "	7	55	G	
12	" "	13	28	G	
13	" "	10	20	G	
14	Buckeye	9	30	P	Heart rot, insect infested
15	Box Elder	10	15	G	
16	" "	12	15	G	
			c-15		
BLOCK	66				
17	Silver Maple	6	c- 5	M	Heart rot
18	" "	8	20	G	
19	" "	14	15	G	
20	" "	13	35	G	
21	Buckeye	12	55	M	Stubs
22	Catalpa	14	25	G	
23	Silver Maple	28	50	M	Broken limb, hanger
24	" "	12	35	G	
25	" "	13	20	G	
26	" "	5	30	G	
27	" "	7	25	G	
			c-20		
BLOCK	72				
28	Silver Maple	2	c-20	G	
29	" "	9	50	G	
30	" "	8	20	G	
31	" "	8	30	M	Stubs
32	" "	11	15	M	Buds seem to be dead
33	" "	24	50	M	Stubs and limbs
34	Box Elder	10	50	G	
35	Silver Maple	1	23	G	
36	" "	8	23	G	
37	Norway Maple	12	20	M	Stub
38	" "	19	18	G	
			c-15		
BLOCK	71				
39	Silver Maple	22	c-60	M	Stubs and limb
40	" "	12	15	M	Stubs and limbs
41	" "	8	35	G	
42	" "	12	25	G	
43	Catalpa	16	55	G	

Edwin Street, S. E.

Tree No.	Species	DBH inches	Spacing	Tree Condition -	Remarks
BLOCK	71, cont'd.				
44	Silver Maple	15	38	G	
45	" "	11	15	G	
46	" "	14	45	M	Stubs
			c-55		
BLOCK	70				
47	Norway Maple	7	c-20	G	
48	" "	7	30	G	
49	Red Maple	14	25	G	
50	Sugar Maple	16	30	G	
51	" "	19	30	G	
52	" "	16	30	M	Dead limbs
53	Horse Chestnut	11	20	G	
54	Dogwood	1	23	P	Buds seem dead
55	Silver Maple	14	23	G	
56	Ailanthus	14	25	M	Stubs
			c-90		

Penn Avenue, S. E. January 13, 1952

BLOCK	44				
1	Carolina Poplar	24	c-55	P	Dead
2	" "	28	50	G	
3	" "	24	15	G	
4	Silver Maple	13	85	G	
5	" "	14	40	G	
			c-15		
BLOCK	47				
6	Carolina Poplar	26	c-80	P	Dead
7	" "	24	30	G	
8	" "	34	28	M	Stubs and hanger
			c-275		

Oak Street, S. E. January 12, 1952

Tree No.	Species	DBH inches	Spacing	Tree Condition	Remarks
BLOCK	29				
1	Sugar Maple	9	c-210	M	Bad trunk injury
2	" "	11	15	M	Dead limbs & trunk injury
3	" "	7	25	G	
			c-20		
BLOCK	30				
4	Norway Maple	10	c-125	G	
5	Slippery Elm	32	50	M	Stubs
			c-25		
BLOCK	31				
6	Slippery Elm	31	c-25	M	Stubs & dead limbs
7	American Elm	15	20	M	Suppressed
8	" "	17	20	G	
9	Slippery Elm	24	20	M	Stubs
10	Sugar Maple	12	50	G	
11	Silver Maple	24	20	M	Stubs
12	" "	20	20	G	
			c-15		
BLOCK	32				
13	Silver Maple	21	c-75	P	Decaying heart
14	Slippery Elm	28	30	M	Stubs and dead limbs
15	Red Maple	14	130	G	
			c-25		
BLOCK	33				
16	Red Maple	12	c-200	M	Stubs
17	Norway Maple	15	15	G	
18	" "	20	20	M	Stubs and limbs
19	Red Maple	8	33	G	
20	Norway Maple	24	35	M	Stubs
21	Silver Maple	15	65	G	
22	" "	13	1205	G	
23	" "	17	15	G	
24	Red Maple	8	15	G	
25	White Ash	23	30	M	Stubs
			c-120		
BLOCK	34				
26	Silver Maple	21	c-60	G	
27	Sugar Maple	11	65	G	
28	" "	10	45	G	
29	" "	16	25	G	
30	Red Maple	17	25	G	
31	Norway Maple	5	35	G	
32	Sugar Maple	12	23	G	
33	" "	5	20	G	
34	" "	6	20	G	
			c-80		

Oak Street, S. E.

Tree No.	Species	DBH inches	Spacing	Tree Condition -	Remarks
BLOCK	35				
35	American Elm	10	c-135	G	
36	" "	5	35	P	Dead
37	" "	8	40	G	
38	" "	12	38	G	
39	" "	10	38	G	
40	" "	8	35	G	
41	" "	8	35	G	
42	" "	9	35	G	
43	" "	7	35	G	
44	" "	4	35	G	
45	" "	8	70	G	
46	" "	7	35	G	
47	" "	3	35	G	
48	" "	3	35	G	
49	" "	4	35	G	
50	" "	4	35	G	
51	" "	1	35	P	Scale and dwarfed
52	" "	5	45	P	Deformed
53	" "	8	35	G	
54	" "	12	40	G	
55	" "	12	35	G	
56	" "	13	35	G	
57	" "	7	35	G	
58	" "	7	34	G	
59	" "	5	35	G	
60	" "	4	35	G	
61	" "	4	35	G	
62	" "	11	35	G	
63	" "	7	45	G	
64	" "	4	45	G	
65	" "	8	40	G	
			c-25		
BLOCK	175				
66	American Elm	5	c-25	G	
67	" "	2	40	G	
68	" "	10	40	G	
69	" "	10	40	G	
70	" "	10	40	G	
71	" "	1	70	P	Girdled and broken
72	" "	3	70	G	
73	" "	1	35	M	Fertilization
74	" "	7	35	G	
75	" "	10	36	G	
76	" "	13	35	G	
77	" "	11	35	G	

Oak Street, S. E.

Tree No.	Species	DBH inches	Spacing	Tree Condition -	Remarks
BLOCK	175, cont'd.				
78	American Elm	10	35	G	
79	" "	6	35	G	
80	" "	3	35	G	
81	" "	3	35	G	
82	" "	3	35	G	
83	" "	1	105	G	
84	" "	1	35	G	
85	" "	2	35	G	
86	" "	5	70	G	
87	" "	3	35	G	
88	" "	7	35	G	
89	" "	6	35	G	
90	" "	12	35	G	
91	" "	9	35	G	
92	" "	28	115	M	Stubs, limbs & bark injury
93	Red Maple	8	190	G	
94	" "	12	35	G	
95	Silver Maple	7	38	G	
			c-250		
BLOCK	37				
96	American Elm	26	c-180	M	Stubs
97	Silver Maple	9	120	G	
98	" "	18	20	G	
99	" "	26	25	M	Stubs and dead limbs
100	Sugar Maple	7	15	P	Suppressed
101	Silver Maple	20	18	M	Dead limbs and hanger
102	" "	32	55	G	
103	" "	18	30	G	
104	" "	20	33	M	Limbs and hangers
105	" "	30	15	G	
106	Red Maple	14	60	G	
107	" "	14	60	M	Stub
			c-30		
BLOCK	38				
108	Sugar Maple	4	c-55	G	
109	" "	12	20	M	Dead limb
110	Red Maple	15	30	G	
111	" "	12	15	G	
112	" "	14	30	G	
113	Sugar Maple	14	25	G	Hanger
114	" "	14	85	G	
115	Red Maple	6	75	G	
116	" "	11	20	G	
117	Sugar Maple	13	43	G	
118	Red Maple	12	25	M	Stubs

Oak Street, S. E.

Tree No.	Species	DBH inches	Spacing	Tree Condition - Remarks
BLOCK	38, cont'd.			
119	Red Maple	14	20	M Stubs
120	" "	14	65	M Dead Limbs
121	Silver Maple	20	38	M " "
122	Red Maple	13	20	M Dead branches
123	" "	10	40	M " "
124	" "	16	25	M Dead limb
			c-25	
BLOCK	39			
125	Sugar Maple	26	c-48	M Dead limbs
126	American Elm	20	50	M Stubs
127	" "	21	20	M "
128	" "	11	20	M "
129	" "	16	20	G
130	" "	15	20	M Dead limbs
			c-15	
BLOCK	40			
131	Sugar Maple	14	c-20	M Cavity work
132	" "	14	20	G
133	" "	12	20	G
134	" "	8	20	G
135	" "	15	20	G
136	" "	18	35	G
137	Basswood	22	85	G
			c-15	
BLOCK	41			
138	Slippery Elm	32	c- 5	G
139	American Elm	24	65	G
140	Red Maple	17	50	G
141	Silver Maple	16	20	G
142	American Elm	25	105	G
143	" "	23	20	G
144	" "	20	20	G
145	" "	17	35	G
146	" "	20	20	G
147	Slippery Elm	37	25	G
148	" "	23	60	G
			c-15	
BLOCK	42			
149	Buckeye	17	c-10	M Dead limbs
150	Silver Maple	19	50	G
151	" "	22	160	M
152	" "	22	40	M Stubs and limbs
			c-15	

Pine Street, S. E. January 9, 1952

Tree No.	Species	DBH inches	Spacing	Tree Condition - Remarks	
BLOCK	23				
1	Red Maple	9	c-30	G	
2	" "	14	30	G	
3	" "	14	35	G	
4	Norway Maple	16	35	G	
5	Red Maple	10	28	G	
6	Silver Maple	23	20	G	
7	Norway Maple	15	70	G	
			c-10		
BLOCK	4				
8	Norway Maple	14	c-15	G	
9	Sugar Maple	20	28	G	
10	Red Maple	14	30	G	
11	" "	16	15	G	
12	" "	18	20	G	
13	" "	12	18	G	
14	" "	16	15	G	
15	" "	12	15	M	Stub
16	Sugar Maple	19	25	G	
17	Norway Maple	15	20	M	Dead branches
			c- 5		
BLOCK	5				
18	Sugar Maple	10	c-20	G	
19	Norway Maple	15	18	G	
20	Red Maple	11	15	G	
21	" "	11	20	M	Dead branches
22	Silver Maple	26	25	G	
23	" "	23	25	M	Stubs
24	Red Maple	19	35	G	
25	" "	16	35	G	
			c-12		
BLOCK	22				
26	Silver Maple	23	c- 8	G	
27	" "	29	43	G	
28	" "	11	60	G	
29	" "	18	25	M	Root decayed
30	" "	18	20	M	Root damaged
31	" "	12	40	G	
32	" "	13	23	G	
			c-23		

South Avenue, S. E. January 13, 1952

Tree No.	Species	DBH inches	Spacing	Tree Condition	- Remarks
BLOCK	42				
1	Basswood	12	c-145	G	
2	Carolina Poplar	23	20	G	
3	Basswood	19	75	M	Stubs
			c-35		
BLOCK	41				
4	Silver Maple	8	c-130	G	
5	" "	15	20	M	Stubs
6	" "	8	65	P	Dying
7	Norway Maple	14	20	M	Dead limbs
8	Sugar Maple	10	45	G	
9	Red Maple	15	20	M	Dead limbs
10	American Elm	28	43	M	Dead limbs and stubs
11	Red Maple	15	20	M	Dead limbs
12	" "	15	20	P	Top dead
			c-25		
BLOCK	40				
13	American Elm	19	c- 5	M	Dead limbs
14	" "	10	15	G	
15	" "	16	20	M	Stubs
16	" "	18	60	M	Limbs and stubs
17	" "	30	60	G	
18	Silver Maple	2	20	G	
19	" "	2	20	G	
20	Sugar Maple	6	20	G	
			c-30		
BLOCK	39				
21	American Elm	5	c-105	P	Deformed
22	" "	33	30	M	Stubs
23	Silver Maple	12	25	P	Top dead
24	American Elm	28	20	G	
			c-15		
BLOCK	38				
25	Carolina Poplar	28	c-70	M	Stubs and limbs
26	" "	23	75	M	"
27	" "	16	145	P	Almost dead
28	" "	17	20	P	Dead
29	" "	16	20	P	"
30	Sugar Maple	11	40	G	
31	" "	6	18	G	
32	" "	5	12	G	
33	" "	14	18	G	
34	American Elm	1	40	G	
35	Red Maple	22	25	G	
36	Silver Maple	13	45	G	

South Avenue, S. E.

Tree No.	Species	DBH inches	Spacing	Tree Condition - Remarks	
BLOCK	38, cont'd.				
37	Ailanthus	5	25	G	
38	Silver Maple	18	20	G	
			c-15		
BLOCK	37				
39	Silver Maple	14	c-15	G	
40	" "	14	25	G	
41	" "	14	20	G	
42	" "	12	18	G	
43	" "	16	18	G	
44	Sugar Maple	14	190	G	
45	" "	12	15	M	Dead limb
46	" "	6	15	M	Bad trunk injury
			c-300		
BLOCK	58				
47	Sugar Maple	12	c-40	M	Trunk injury
48	Norway Maple	12	20	G	
49	Silver Maple	6	20	G	
50	Sugar Maple	21	25	G	
51	" "	10	20	G	
52	Norway Maple	16	25	G	
53	Silver Maple	16	475	G	
54	" "	13	20	G	
55	" "	16	20	G	
56	Red Maple	20	75	M	Hollow limb and stub
57	Sugar Maple	10	30	G	
58	Red Maple	20	80	M	Stubs and limbs
59	Silver Maple	20	23	M	Stubs and limbs
60	" "	18	20	M	Dead limbs
61	" "	18	20	G	
62	" "	16	20	M	Stubs
63	" "	15	35	G	
64	Box Elder	7	20	G	
65	" "	10	18	G	
66	Sugar Maple	12	60	G	
			c-170		
BLOCK	46				
67	Slippery Elm	24	c-10	M	Stubs
68	American Elm	22	20	M	"
69	Horse Chestnut	21	80	G	
70	" "	14	20	G	
			c-45		

South Avenue, S. E.

Tree No.	Species	DBH inches	Spacing	Tree Condition -	Remarks
BLOCK	45				
71	American Elm	24	c-15	M	Stubs and hanger
72	Sugar Maple	10	15	G	
73	" "	14	35	M	Dead limb
74	American Elm	28	15	G	
75	" "	22	33	G	
76	" "	11	30	G	
77	Box Elder	17	40	G	
78	Norway Maple	7	20	G	
79	" "	9	18	G	
80	Box Elder	4	20	G	
81	" "	5	15	G	
82	" "	6	15	G	
83	Lombardi Poplar	3	30	G	
84	" "	1	10	G	
85	American Elm	16	20	G	
86	" "	2	20	G	
87	" "	3	15	G	
88	" "	5	15	G	
89	Silver Maple	8	20	G	
			c-12		
BLOCK	44				
90	Silver Maple	22	c-15	G	
91	Norway Maple	16	25	M	Dead limbs
92	" "	21	15	M	Stubs
93	" "	8	40	G	
94	Silver Maple	16	20	M	Dead limbs
95	Cherry tree	1	20	G	
96	Red Maple	14	20	G	
97	" "	20	20	G	
			c-75		
BLOCK	43				
98	Catalpa	18	c-65	G	
99	Slippery Elm	20	15	G	
100	Red Maple	14	35	G	
101	Silver Maple	20	35	G	
102	" "	1	25	G	
103	" "	19	45	M	Stubs
104	Red Maple	8	28	G	
			c-35		

Shriver Avenue, S. E. January 16, 1952

Tree No.	Species	DBH inches	Spacing	Tree Condition -	Remarks
BLOCK	84				
1	Carolina Poplar	41	c-25	G	
2	" "	34	30	M	Stubs
3	Silver Maple	20	50	G	
4	" "	5	25	G	
5	" "	19	35	G	Hangers
6	" "	26	15	G	
7	" "	26	18	G	
8	Norway Maple	14	75	M	Stubs
9	Chinese Elm	8	185	G	
BLOCK	85				
10	Silver Maple	1	c-135	G	
11	Box Elder	12	48	G	
12	" "	14	25	G	
13	Sugar Maple	2	25	G	
14	" "	2	18	G	
15	Red Maple	7	175	G	
			c-20		
BLOCK	86				
16	Box Elder	12	c-150	G	
17	Red Maple	5	15	G	
18	Sugar Maple	8	15	G	
19	Chinese Elm	7	15	G	
20	" "	10	15	G	
21	" "	12	20	G	
22	" "	12	25	G	
23	Silver Maple	4	30	G	
24	American Elm	6	15	G	
			c-130		
BLOCK	87				
25	Silver Maple	6	c-95	G	
26	Sycamore	6	23	G	
27	Silver Maple	18	35	G	
28	Red Maple	12	55	G	
29	Black Walnut	11	35	G	
30	" "	8	25	G	

Fay Street, S. e. January 24, 1952

BLOCK	80				
1	Silver Maple	21	c-85	M	Stubs
2	Sugar Maple	9	50	G	
3	Silver Maple	18	25	G	
4	Sugar Maple	12	20	M	Stubs

Tremont Avenue, S. E. December 10, 1951

Tree No.	Species	DBH inches	Spacing	Tree Condition	Remarks
BLOCK	27				
1	American Elm	13	c-225	G	
2	" "	26	15	M	Stubs and dead limbs
			c-65		
BLOCK	26				
3	White Ash	14	c-15	G	
4	Sugar Maple	16	155	G	
			c-10		
BLOCK	25				
5	Silver Maple	13	c-10	G	
6	Red Maple	15	30	G	
7	Sugar Maple	13	20	G	
8	" "	10	35	G	
9	Red Maple	15	35	G	
10	" "	15	15	M	Dead limb
11	Norway Maple	6	25	G	
12	Red Maple	21	30	M	Stubs and hanger
13	" "	14	15	M	" " "
14	American Elm	2	18	G	
			c-20		
BLOCK	23				
15	Sugar Maple	14	c-10	G	
16	Red Maple	14	18	G	
17	" "	17	18	G	
18	" "	10	20	G	
19	" "	23	55	G	
20	Sugar Maple	22	35	M	Stubs
21	Silver Maple	9	20	G	
22	" "	11	25	G	
			c-45		
BLOCK	21				
23	Sugar Maple	17	c-35	M	Stub
24	" "	18	30	G	
25	" "	8	15	G	
26	" "	18	25	P	Butchered
27	Slippery Elm	21	45	G	
28	Red Maple	11	25	G	
29	Sugar Maple	6	18	G	
30	Red Maple	16	20	G	
31	Sugar Maple	7	25	G	
32	Silver Maple	22	30	G	
33	Slippery Elm	20	25	G	
34	Silver Maple	34	50	G	
35	" "	35	60	G	
36	Red Maple	20	65	G	

Tremont Avenue, S. E.

Tree No.	Species	DBH inches	Spacing	Tree Condition - Remarks	
BLOCK	21, cont'd.				
37	American Elm	17	880	G	
38	White Ash	15	20	M	Stubs
39	Carolina Poplar	32	40	M	Dead limbs
40	" "	32	120	M	Stubs and hangers
41	Silver Maple	12	155	G	
BLOCK	33				
42	Sugar Maple	13	c-1450	M	Stubs
43	" "	12	20	M	Stubs
44	" "	9	435	G	
45	" "	14	25	G	
BLOCK	32				
46	Slippery Elm	19	c-15	P	Only stubs remain
47	American Elm	30	70	M	Stubs and limbs
48	Sugar Maple	16	18	M	Dead limbs
49	" "	14	35	G	
50	Red Maple	18	55	M	Dead limbs and stubs
			c-40		
BLOCK	31				
51	American Elm	24	c-20	M	Stubs
52	" "	6	25	M	Stub
53	" "	12	20	G	
54	" "	12	20	G	
55	" "	11	20	G	
56	Red Maple	17	20	M	Dead limb
			c-115		
BLOCK	30				
57	Red Maple	22	c-25	M	Stubs
58	Silver Maple	11	20	G	
59	" "	12	60	M	Dead limbs
			c-100		
BLOCK	29				
60	Basswood	14	c-190	G	
61	"	18	23	G	
62	"	12	23	G	
			c-70		

Walnut Road, S. E. December 7, 1951

Tree No.	Species	DBH inches	Spacing	Tree Condition - Remarks	
BLOCK	54				
1	Red Maple	15	c-105	M	Stubs and limbs
2	Sugar Maple	9	80	G	
3	Norway Maple	18	100	M	Stubs and branches
4	" "	10	25	M	Stubs
			c-115		
BLOCK	53				
5	Cherry tree	9	c-175	G	
6	" "	16	15	G	
			c-28		
BLOCK	92				
7	Silver Maple	15	c-145	G	
8	" "	22	30	G	
9	" "	22	55	M	Stubs
10	" "	25	20	E	Hanger
11	" "	2	25	G	
12	" "	3	25	G	
13	" "	3	20	G	
14	" "	5	25	G	
15	" "	15	75	M	Stubs and limbs
16	" "	17	20	M	Stubs
BLOCK	93				
17	Silver Maple	17	c-180	G	
18	" "	16	25	G	
			C-30		
BLOCK	91				
19	Silver Maple	8		G	
20	" "	18	23	G	
21	Cherry tree	20	38	M	Dead limbs and stubs
			c-170		
BLOCK	90				
22	Box Elder	4	c-80	G	
23	Catalpa	5	33	G	
24	Box Elder	6	25	P	Deformed
25	" "	9	25	G	
26	Tulip Poplar	2	75	G	
27	Mountain Ash	1	15	G	
29	Silver Maple	8	15	G	
30	Tulip Poplar	2	20	G	
			c-65		
BLOCK	81				
31	Horse Chestnut	20	c-25	G	
32	Silver Maple	3	270	M	Stubs
33	" "	2	40	G	
			c-30		

Walnut Road, S. E.

Tree No.	Species	DBH inches	Spacing	Tree Condition - Remarks	
BLOCK	80				
34	American Elm	19	c-215	M	Stubs
35	" "	17	45	G	
			c-150		
BLOCK	62				
36	Silver Maple	20	c-135	G	
37	Carolina Poplar	18	40	P	Butchered
38	" "	18	20	M	Stubs

Charles Avenue, S. E. December 10, 1951

BLOCK	29				
1	White Ash	11	c-12	G	
2	Slippery Elm	19	35	G	
3	Sugar Maple	10	40	G	
4	" "	10	50	G	
			c-35		
BLOCK	24				
5	Silver Maple	18	c- 5	G	
6	Sycamore	31	140	M	Stubs
7	"	38	50	G	
8	"	36	25	M	Hangers and stubs
			c-30		
BLOCK	22				
9	Norway Maple	12	c-80	G	
10	Ailanthus	15	20	G	
11	"	14	30	G	
			c-115		
BLOCK	23				
12	Silver Maple	23	c-110	M	Stubs and hangers
13	" "	14	35	M	" " "
14	" "	20	33	G	
15	Norway Maple	16	35	G	
16	" "	15	15	G	
			c-15		
BLOCK	25				
17	Sugar Maple	16	c-115	M	Stub
			c-130		
BLOCK	26				
18	Red Maple	12	c-120	G	
19	Silver Maple	19	40	G	
			c-20		

Wellman Avenue, S. E. December 10, 1951

Tree No.	Species	DBH inches	Spacing	Tree Condition - Remarks	
BLOCK	15				
1	American Elm	40	c-65	G	
2	" "	30	50	G	
3	" "	21	28	G	
4	Norway Maple	10	135	G	
			c-45		
BLOCK	16				
5	American Elm	22	c-15	G	
6	" "	28	25	M	Trunk decay, dead limb
7	Carolina Poplar	32	40	G	
8	Silver Maple	16	40	G	
9	Sugar Maple	9	23	G	
10	Silver Maple	20	20	G	
11	Sugar Maple	5	20	G	
12	" "	12	20	G	
13	" "	8	20	G	
14	" "	6	15	G	
15	" "	6	18	G	
16	" "	6	15	G	
17	" "	8	20	G	
18	Norway Maple	6	25	G	
			c-20		
BLOCK	20				
19	American Elm	8	c-65	G	
20	" "	6	15	G	
21	" "	5	17	G	
22	Sugar Maple	15	55	G	
23	" "	12	25	G	
24	Red Maple	12	30	G	
25	Silver Maple	28	33	G	
26	Red Maple	12	35	G	
27	Sugar Maple	18	35	G	
			c-20		
BLOCK	9				
28	Buckeye	16	c-25	G	
29	Red Maple	11	48	G	
30	Norway Maple	15	25	G	
31	American Elm	22	20	G	
32	Red Maple	12	15	G	
33	" "	16	15	M	Stubs
34	Pin Oak	18	75	G	
35	" "	14	25	G	
36	Sugar Maple	14	25	G	
37	" "	13	25	G	
			c- 5		

Wellman Avenue, S. E.

Tree No.	Species	DBH inches	Spacing	Tree Condition	- Remarks
BLOCK 8					
38	American Elm	15	c- 8	G	
39	" "	19	20	G	
40	Norway Maple	8	15	G	
41	Red Maple	14	30	G	
42	" "	4	15	M	Suppressed
43	" "	14	15	G	
44	" "	18	15	G	
45	" "	10	30	G	
46	" "	14	15	G	
47	" "	14	15	G	
			c-20		
BLOCK 7					
48	Red Maple	13	c- 5	G	
49	" "	9	38	G	
50	" "	12	20	G	
51	Sugar Maple	16	20	G	
52	" "	4	65	G	
53	" "	5	20	G	
			c-10		
BLOCK 6					
54	Red Maple	22	c-28	G	
55	" "	17	38	G	
56	American Elm	8	40	G	
57	White Ash	22	30	G	
58	Red Maple	11	20	G	
59	" "	7	15	G	
60	" "	5	23	G	
61	Sugar Maple	13	15	G	
62	" "	16	20	G	
63	" "	22	23	M	Stubs and limbs
			c-25		
BLOCK 5					
64	Silver Maple	21	c-20	M	Stubs
65	" "	27	30	M	Stubs
66	" "	30	30	M	Stubs
67	" "	16	30	G	
68	" "	26	28	M	Stubs and dead limbs
69	" "	20	25	M	Dead limbs
70	" "	25	25	M	Stubs
71	" "	24	60	M	Stubs and hangers
72	" "	28	30	G	Hanger
73	White Ash	15	28	M	Stubs
74	Silver Maple	22	30	M	Stubs and limbs
75	Red Maple	2	25	G	
76	Norway Maple	12	15	G	

Wellman Avenue, S. E.

Tree No.	Species	DBH inches	Spacing	Tree Condition -	Remarks
BLOCK	5				
77	Silver Maple	20	15	G	
78	" "	20	35	M	Stubs
79	" "	26	25	G	
80	Norway Maple	14	28	M	Stubs, butchered
81	" "	15	15	G	
82	Silver Maple	27	43	G	
83	" "	26	48	G	
84	Red Maple	8	25	G	
85	" "	14	23	G	
86	" "	14	15	G	
87	Sugar Maple	14	25	G	
88	Basswood	19	25	G	
89	Red Maple	18	30	G	
90	Norway Maple	18	20	M	Stub
			c-25		
BLOCK	170				
91	American Elm	15	c- 5	G	
92	Sugar Maple	15	23	G	Frost crack
93	Red Maple	24	20	G	
94	Silver Maple	15	90	G	
95	Norway Maple	12	10	G	
96	Sugar Maple	13	50	M	Stubs
97	Red Maple	15	50	G	
98	Silver Maple	12	25	G	
99	Red Maple	12	55	G	
100	Red Maple	11	53	G	
101	" "	7	18	G	
102	Sugar Maple	7	40	G	
103	Norway Maple	9	38	G	
104	Silver Maple	21	25	G	
105	Sugar Maple	9	20	M	Cavity repair
106	" "	11	20	G	
107	" "	15	20	G	
108	Cherry tree	14	15	G	
109	Red Maple	13	40	G	
110	Silver Maple	18	38	G	
111	Red Maple	11	20	G	
112	" "	11	25	G	
113	" "	13	23	G	
114	" "	12	20	G	
115	" "	11	25	G	
			c- 5		
BLOCK	21				
116	Red Maple	18	c-25	G	
117	Sugar Maple	8	15	G	
118	" "	6	15	G	

Wellman Avenue, S. E.

Tree No.	Species	DBH inches	Spacing	Tree Condition -	Remarks
BLOCK	21, cont'd.				
119	Silver Maple	24	25	M	Stubs and dead limb
120	" "	20	65	P	Stubs rotted
121	" "	24	15	M	Stubs
122	Paper Birch	3	18	G	
123	" "	2	15	G	
124	Red Maple	16	20	G	
125	C atalpa	16	50	M	Trunk decay
126	Sugar Maple	10	55	G	
127	" "	9	18	G	
128	" "	12	35	G	
129	Red Maple	9	50	G	
130	Norway Maple	11	40	G	
131	" "	8	20	G	
132	Silver Maple	16	25	G	
133	Pin Oak	14	35	G	
134	Silver Maple	36	25	G	
135	" "	7	30	G	
136	" "	20	30	G	
137	" "	20	15	G	
138	Sugar Maple	14	15	G	
139	" "	14	30	G	
140	Silver Maple	19	110	G	
141	" "	15	25	M	Stubs
142	" "	24	23	M	Stubs
143	" "	18	25	M	Stubs
144	" "	14	20	G	
145	Sugar Maple	20	30	G	
146	Chinese Elm	7	28	G	
147	Horse Chestnut	17	18	G	
148	Red Maple	11	58	G	
149	" "	13	58	G	
150	" "	13	20	G	
151	Sugar Maple	12	25	G	
152	" "	14	23	G	
153	American Elm	10	45	G	
154	Red Maple	6	15	G	
155	" "	8	15	G	
156	" "	15	28	G	
157	" "	14	23	G	
158	American Elm	2	30	G	
159	" "	22	30	G	
160	Sugar Maple	6	25	G	
161	" "	10	105	G	
162	American Elm	12	80	G	

Woodland Avenue, S. E. January 16, 1952

Tree No.	Species	DBH inches	Spacing	Tree Condition -	Remarks
BLOCK 97					
1	Sugar Maple	5	c-15	G	
2	" "	5	25	G	
3	Hophornbeam	5	15	G	
4	Red Maple	12	85	G	
5	Catalpa	6	20	M	Bark injury
			c-15		
BLOCK 104					
6	Red Maple	10	c-15	M	Stubs
7	American Elm	16	20	G	
8	" "	16	20	G	
9	Silver Maple	8	70	G	
10	" "	6	25	G	
11	" "	6	45	G	
12	" "	5	20	G	
13	Norway Maple	3	45	G	
14	" "	3	22	G	
15	" "	4	25	G	
			c-35		
BLOCK 99					
16	Red Maple	5	c-60	G	
17	Norway Maple	12	20	G	
18	Red Maple	6	28	G	
19	" "	5	10	G	
			c-100		
BLOCK 100					
20	Norway Maple	12	c-45	G	
21	Chinese Elm	9	33	G	
22	" "	7	15	G	
			c-235		
BLOCK 102					
23	Norway Maple	4	c-20	G	
24	Black Locut	10	10	M	Broken Limbs
25	Norway Maple	5	15	G	
27	Silver Maple	6	20	G	
28	" "	6	20	G	
BLOCK 106					
28	Silver Maple	8	c-160	G	
29	" "	9	15	G	
30	" "	5	25	G	
31	" "	4	15	G	
32	American Elm	8	25	G	
33	" "	9	18	G	
34	" "	12	20	G	
35	" "	19	20	G	
36	Red Maple	8	15	G	
37	" "	12	20	G	
			c-18		

Woodland Avenue, S. E.

Tree No.	Species	DBH inches	Spacing	Tree Condition	Remarks
BLOCK	106				
38	Silver Maple	15	c-90	G	
39	" "	14	20	G	
40	Red Maple	9	270	G	
41	" "	9	18	G	
			c-115		
BLOCK	105				
42	Norway Maple	14	c-10	G	
43	" "	14	20	G	
44	" "	14	25	G	
45	Red Maple	12	18	G	
46	" "	16	35	G	Hanger
47	Sugar Maple	8	120	M	Stubs
48	" "	10	25	G	
49	Catalpa	12	165	G	
50	American Elm	15	20	G	
51	" "	14	45	G	
52	" "	14	45	G	
			c-45		

Pearl Avenue, S. E. January 24, 1952

BLOCK	87				
1	Silver Maple	10	c-130	G	
2	Norway Maple	8	85	G	
3	" "	10	18	G	
4	Box Elder	10	20	M	Rotted main stem
5	" "	16	20	M	Stubs
6	" "	9	23	G	
7	Norway Maple	19	45	P	Dying - due to girdling root
BLOCK	98				
8	Silver Maple	18	c-20	G	
9	Box Elder	21	45	M	Stubs
10	Sugar Maple	13	33	M	Dead limbs and hanger
11	Mountain Ash	1	35	G	
12	Box Elder	1	20	G	
13	Silver Maple	1	65	G	
14	Catalpa	1	10	G	
15	Silver Maple	6	15	G	
			c-5		
BLOCK	97				
16	Red Maple	6	c-25	G	
17	Silver Maple	1	35	G	
18	American Elm	1	40	G	
19	" "	3	125	G	
			c-85		

Young Street, S. E. January 24, 1952

Tree No.	Species	DBH inches	Spacing	Tree Condition -	Remarks
BLOCK	92				
1	Tulip Poplar	12	c-190	M	Stubs
2	" "	8	15	G	
3	" "	10	15	G	
4	" "	11	15	G	
5	Sugar Maple	15	15	M	Stubs
6	Silver Maple	1	130	G	
7	American Elm	1	170	G	
8	" "	1	25	G	
9	Tulip Poplar	1	45	G	
10	" "	1	25	G	
11	Silver Maple	8	150	G	
12	" "	6	30	G	
13	" "	16	40	G	
14	" "	15	20	M	Stubs
			c-30		

Fifth Street, S. E. January 12, 1952

BLOCK	17				
1	Silver Maple	30	c-165	M	Stubs
2	American Elm	13	35	G	
3	Norway Maple	22	40	M	Stubs
4	Silver Maple	22	45	M	Dead limbs
			c-20		
BLOCK	20				
5	Red Maple	21	c-10	G	
6	Pin Oak	16	35	G	
			c-165		
BLOCK	16				
7	Silver Maple	18	c-10	G	
8	Silver Maple	14	20	M	Dead limb
9	" "	22	20	G	
10	Sugar Maple	10	20	G	
11	" "	3	60	G	
12	Red Maple	17	20	G	
13	Sugar Maple	13	25	G	
14	" "	8	25	M	Dead limbs
15	Red Maple	11	20	G	
16	Norway Maple	16	45	G	
17	" "	18	90	G	
18	Sugar Maple	8	50	G	
19	American Elm	13	50	G	
			c-60		

1st Street, S. E. January 14, 1952

Tree No.	Species	DBH inches	Spacing	Tree Condition - Remarks	
BLOCK	30				
1	Red Maple	8	c-98	M	Stubs
2	" "	16	75	M	Dead Limbs
3	Sugar Maple	10	55	P	Top out and heart rot
4	Red Maple	13	20	G	
			c-25		
BLOCK	41				
5	Slippery Elm	25	c-45	G	
6	American Elm	28	60	G	
7	" "	25	23	M	Dead Limbs
8	" "	19	20	M	" "
9	" "	28	20	G	
10	Horse Chestnut	12	20	M	Suppressed
11	Slippery Elm	29	20	M	Stubs and limbs
12	" "	20	40	M	Dead limbs
13	Sugar Maple	10	15	G	
14	Norway Maple	14	35	G	
15	Sugar Maple	16	75	G	
			c-15		
BLOCK	44				
16	Red Maple	15	c-35	G	
17	American Elm	32	45	P	Dead
18	" "	26	35	M	Dead limbs
19	Red Maple	16	12	G	
20	" "	12	15	M	Stubs and limbs
21	" "	15	18	G	
22	" "	19	25	M	Dead limbs
23	" "	12	15	M	Limbs and hangers
24	" "	22	25	G	
25	" "	14	30	M	Dead limbs
26	Silver Maple	18	55	M	Hollow limb
27	" "	16	15	M	Stubs and limbs
			c-40		
BLOCK	60				
28	Catalpa	5	c-10	G	
29	"	7	15	G	
			c-125		
BLOCK	65				
30	Box Elder	16	c-145	G	
31	" "	7	15	G	
			c-45		
BLOCK	68				
32	Norway Maple	7	c-35	G	
			c-125		
BLOCK	70				
33	Silver Maple	20	c-35	G	
34	" "	26	45	G	
			c-133		

1st Street, S. E.

Tree No.	Species	DBH inches	Spacing	Tree Condition -	Remarks
BLOCK	67				
35	Norway Maple	7	c-18	G	
36	" "	8	12	G	
			c-130		
BLOCK	64				
37	Silver Maple	9	c-35	G	
38	" "	15	15	G	
BLOCK	43				
39	American Elm	16	c-120	G	
40	Red Maple	10	85	G	
41	" "	13	45	G	
42	Norway Maple	14	20	M	Stubs
43	Red Maple	18	18	M	Stubs and limbs
44	" "	27	40	M	Large dead limb
45	" "	15	35	M	Stubs
46	" "	16	20	G	
			c-25		
BLOCK	42				
47	Norway Maple	14	c-145	M	Cavity
48	Red Maple	12	40	M	Stubs
49	Norway Maple	16	15	M	Stubs and limbs
50	Sugar Maple	5	48	G	
51	Red Maple	16	40	M	Stub
52	Horse Chestnut	17	60	G	
53	" "	18	35	M	Stubs
			c-15		
BLOCK	29				
54	American Elm	21	c-45	M	Stubs
55	Buckeye	13	70	G	
56	Red Maple	29	95	M	Dead limbs and hangers
			c-60		
BLOCK	28				
57	Slippery Elm	35	c-55	G	

2nd Street, S. E. January 14, 1952

BLOCK	14				
1	Carolina Poplar	20	c-45	G	
2	" "	26	50	G	
BLOCK	22				
3	Norway Maple	11		G	
4	Silver Maple	15	15	M	Stub
			c-40		

1st Street, S. E.

Tree No.	Species	DBH inches	Spacing	Tree Condition -	Remarks
BLOCK	67				
35	Norway Maple	7	c-18	G	
36	" "	8	12	G	
			c-130		
BLOCK	64				
37	Silver Maple	9	c-35	G	
38	" "	15	15	G	
BLOCK	43				
39	American Elm	16	c-120	G	
40	Red Maple	10	85	G	
41	" "	13	45	G	
42	Norway Maple	14	20	M	Stubs
43	Red Maple	18	18	M	Stubs and limbs
44	" "	27	40	M	Large dead limb
45	" "	15	35	M	Stubs
46	" "	16	20	G	
			c-25		
BLOCK	42				
47	Norway Maple	14	c-145	M	Cavity
48	Red Maple	12	40	M	Stubs
49	Norway Maple	16	15	M	Stubs and limbs
50	Sugar Maple	5	48	G	
51	Red Maple	16	40	M	Stub
52	Horse Chestnut	17	60	G	
53	" "	18	35	M	Stubs
			c-15		
BLOCK	29				
54	American Elm	21	c-45	M	Stubs
55	Buckeye	13	70	G	
56	Red Maple	29	95	M	Dead limbs and hangers
			c-60		
BLOCK	28				
57	Slippery Elm	35	c-55	G	

2nd Street, S. E. January 14, 1952

BLOCK	14				
1	Carolina Poplar	20	c-45	G	
2	" "	26	50	G	
BLOCK	22				
3	Norway Maple	11		G	
4	Silver Maple	15	15	M	Stub
			c-40		

2nd Street, S. E.

Tree No.	Species	DBH inches	Spacing	Tree Condition -	Remarks
BLOCK 23					
5	Norway Maple	5	c-25	G	
6	" "	6	20	G	
7	" "	6	15	G	
8	" "	13	45	G	
9	Sugar Maple	8	30	G	
10	Silver Maple	9	25	G	
11	Sugar Maple	8	30	G	
			c-35		
BLOCK 32					
12	Red Maple	2	c-60	P	Sprouts
13	" "	20	20	G	
14	American Elm	23	80	M	Limb
15	" "	18	20	G	
16	Norway Maple	15	25	G	
17	Red Maple	16	45	G	
			c-20		
BLOCK 40					
18	Silver Maple	16	c-170	M	Stub
19	" "	14	20	G	
20	Red Maple	18	25	G	
21	American Elm	13	18	M	Stubs and limbs
22	Slippery Elm	28	20	M	" " "
23	" "	30	20	M	" " limb
24	American Elm	19	20	M	" " "
25	" "	15	20	G	
26	Slippery Elm	18	20	M	Stubs and limbs
27	American Elm	17	20	G	
28	" "	13	20	M	" " "
			c-25		
BLOCK 66					
29	Red Maple	8	c-30	G	
30	" "	14	25	M	Stub
31	Silver Maple	8	11	G	
32	Cat alpa	8	10	G	
33	Silver Maple	10	25	G	
34	Catalpa	7	30	G	
35	"	14	95	P	Cut back too far
36	"	16	25	P	" " " "
37	Silver Maple	14	20	G	
38	" "	8	25	G	
39	" "	10	25	G	
40	" "	1	25	P	Broken off
			c-35		

2nd Street, S. E.

Tree No.	Species	DBH inches	Spacing	Tree Condition	- Remarks
BLOCK 74					
41	Silver Maple	7	c-10	G	
42	" "	20	25	M	Stubs
43	Pin Oak	22	50	G	
			c-70		
BLOCK 71					
44	Silver Maple	22	c-30	G	
BLOCK 68					
45	Box Elder	8	c-35	M	Dead limbs
46	" "	12	20	M	Stubs
47	Silver Maple	6	20	G	
48	" "	12	15	G	
49	" "	18	35	G	
50	" "	22		G	
51	" "	12	35	M	Stubs
			c-35		
BLOCK 41					
52	Silver Maple	10	c-28	G	
53	" "	11	23	G	
54	" "	18	65	G	
55	Sugar Maple	12	43	M	Dying back
56	Silver Maple	12	25	G	
57	" "	21	20	G	
58	American Elm	16	35	M	Dead limbs
59	" "	26	50	M	Butchered
			c-95		
BLOCK 31					
60	Red Maple	14	c-175	G	
61	" "	5	25	G	
62	" "	6	20	G	
63	" "	8	20	G	
			c-35		
BLOCK 25					
64	Red Maple	18	c-18	G	
			c-195		
BLOCK 24					
65	Silver Maple	12	c-95	G	
66	Sugar Maple	14	40	G	
67	Basswood	18	95	G	
			c-70		

3rd Street, S. E. January 15, 1952

Tree No.	Species	DBH inches	Spacing	Tree condition	Remarks
BLOCK	21				
1	Red Maple	14	c-35	M	Stubs
2	Sugar Maple	12	20	M	Stub
3	" "	12	40	M	Dead limbs
4	" "	8	75	G	
5	Red Maple	16	35	G	
6	American Elm	22	20	M	Stubs and limbs
7	" "	16	25	P	Top trimmed out
8	" "	14	25	G	
			c-20		
BLOCK	39				
9	Sugar Maple	6	c-35	G	
10	" "	14	25	M	Stubs
11	Silver Maple	15	28	G	
12	Sugar Maple	8	20	G	
13	" "	10	15	G	
14	Silver Maple	28	20	G	
15	Sugar Maple	5	20	M	Top out
16	Norway Maple	22	40	M	Limbs
17	" "	22	20	M	" Frost crack
18	Red Maple	5	35	G	
19	" "	16	30	M	Dead limbs
20	Slippery Elm	20	50	P	Seems to be dead
21	Red Maple	7	25	M	Fertilization
22	Slippery Elm	23	25	M	Dead limbs
			c-15		
BLOCK	46				
23	American Elm	32	c-23	M	Stubs and limbs
24	" "	14	65	G	
25	Norway Maple	10	20	G	
26	" "	16	35	G	
27	" "	11	20	M	Hollow
28	" "	20	20	M	Cavity - hollow trunk
29	American Elm	12	30	G	
30	Red Maple	11	35	G	
			c-10		
BLOCK	49				
31	Red Maple	13	c-15	M	Smoke injury or fertiliza-
32	Silver Maple	22	75	G	tion
BLOCK	52				
33	Carolina Poplar	24	c-40	M	Stubs and limbs
34	Silver Maple	12	20	G	

3rd Street, S. E.

Tree No.	Species	DBH inches	Spacing	Tree Condition	- Remarks
BLOCK	53				
35	Sugar Maple	12	c-12	G	
36	" "	6	30	G	
BLOCK	62				
37	Red Maple	7	c-185	G	
38	" "	8	20	G	
39	" "	8	20	G	
40	" "	5	55	G	
BLOCK	79				
41	Norway Maple	1	c-170	G	
42	" "	3	55	G	
43	" "	3	28	G	
44	Chinese Elm	6	35	G	
45	Silver Maple	1	35	G	
46	" "	1	20	G	
47	Red Maple	1	20	G	
48	Silver Maple	1	20	G	
			c-25		
BLOCK	86				
49	Silver Maple	4	c-275	G	
BLOCK	89				
50	Lombardi Poplar	4	c-245	G	
51	" "	1	20	P	Sprouts
52	" "	7	20	G	
53	" "	12	15	G	
54	" "	7	15	G	
55	" "	7	15	G	
56	" "	10	15	G	
57	" "	4	15	G	
58	" "	12	15	G	
59	" "	1	15	G	
BLOCK	101				
60	Carolina Poplar	3		G	
			c-35		
BLOCK	78				
61	Cherry tree	1	c-25	G	
62	" "	2	30	G	
63	" "	1	30	G	
64	Silver Maple	6	30	G	
			c-40		
BLOCK	61				
65	Silver Maple	32	c-15	M	Stubs and limbs

3rd Street, S. E.

Tree No.	Species	DBH inches	Spacing	Tree Condition -	Remarks
BLOCK	55				
66	American Elm	6		G	
67	Silver Maple	11	45	G	
68	" "	13	40	G	
69	" "	1	35	G	
70	Fr. Pussy Willow	Clump	25	G	
71	American Elm	9	50	G	
72	" "	16	15	G	
			c-55		
BLOCK	48				
73	Red Maple	20	c-60	M	Large dead limb & hanger
74	Norway Maple	13	23	M	Stub and limbs
75	" "	16	18	M	Stubs
76	" "	15	15	M	Limbs
77	" "	14	20	M	Dead limb
78	" "	18	20	M	Stubs
			c-10		
BLOCK	45				
79	Silver Maple	24	c-10	G	
80	" "	15	20	G	
81	" "	23	23	M	Dead limbs
82	" "	21	20	M	Stubs
83	American Elm	1	40	P	Sprouts
84	" "	18	30	M	Stubs and limbs
			c-35		
BLOCK	40				
85	Red Maple	13	c-65	G	
86	American Elm	28	20	M	Dead limbs
87	" "	24	20	M	Stubs and limbs
88	" "	32	20	M	Dead limbs
89	" "	14	20	M	Stubs
90	Red Maple	13	65	G	
91	" "	20	23	M	Stubs
92	" "	12	15	G	
93	" "	12	20	M	Stubs
94	Sugar Maple	24	35	M	Stubs and dead limbs
95	" "	16	30	G	
96	" "	16	40	M	Dead limb, hanger
			c-15		
BLOCK	32				
97	Slippery Elm	20	c-15	G	
98	" "	18	55	G	
99	" "	30	50	M	Stubs
100	Red Maple	14	30	M	Stubs
101	Slippery Elm	24	30	M	Stubs and limbs
102	Red Maple	20	30	M	Dead limbs

3rd Street, S. E.

Tree No.	Species	DBH inches	Spacing	Tree Condition	- Remarks
BLOCK	32, cont'd.				
102	Red Maple	20	30	M	Dead limbs
103	American Elm	25	30	M	Large dead limbs
104	Red Maple	14	30	G	
			c-15		
BLOCK	23				
105	Carolina Poplar	28	c-23	M	Stubs
106	" "	20	20	M	Large limbs dead
107	" "	24	20	M	Limbs
108	" "	26	20	M	Large dead limbs
109	" "	35	20	G	
			c-115		
BLOCK	22				
110	American Elm	24	c-20	G	
111	Sugar Maple	15	15	G	
112	" "	19	25	M	Stubs
113	" "	22	43	M	Car injury
			c-70		

4th Street, S. E. January 12, 1952

Tree No.	Species	DBH inches	Spacing	Tree Condition -	Remarks
BLOCK 16					
1	Slippery Elm	19	c-35	G	
2	" "	20	60	G	
3	" "	19	85	G	
4	American Elm	24	60	G	
5	" "	30	40	GG	
6	" "	20	30	G	
7	" "	20	30	G	
			c-15		
BLOCK 15					
8	American Elm	11	c-35	G	
9	Slippery Elm	26	100	M	Dead limbs
10	" "	24	30	G	
11	" "	34	70	M	Limbs
12	Red Maple	18	40	P	Almost dead
13	" "	14	45	P	Top dying out
			c-20		

Wetmore Avenue, S. E. January 13, 1952

BLOCK 51					
1	American Elm	22	c-75	M	Stubs
2	" "	26	35	M	" and limbs
3	" "	17	35	M	"
4	" "	31	35	M	"
5	" "	28	35	G	
6	" "	28	35	G	
7	" "	40	70	G	
8	" "	28	35	M	Stubs
9	" "	16	35	M	Stubs and limbs
10	" "	31	35	M	Stubs
11	" "	24	70	M	Stubs and limbs

Factory Avenue, S. E. January 14, 1952

BLOCK 25					
1	Red Maple	16	c-25	G	
2	Sugar Maple	8	25	G	
3	American Elm	18	25	M	Stubs
			c-150		

10th Street, S. E. January 12, 1952

Tree No.	Species	DBH inches	Spacing	Tree Condition -	Remarks
BLOCK	21				
1	Red Maple	16	c-70	M	Limbs and stubs
2	" "	17	65	M	Dead Limbs
3	" "	13	25	M	" "
4	Sugar Maple	9	35	G	
5	" "	12	23	G	
6	Red Maple	15	28	G	
7	" "	12	25	G	
8	" "	15	20	G	Frost crack
			c-15		
BLOCK	5				
9	Red Maple	18	c-10	M	Dead limb
10	" "	3	25	G	
11	Silver Maple	18	18	G	
12	Red Maple	14	25	G	
13	" "	14	20	G	
14	" "	15	25	M	Stubs and dead limb
15	" "	14	15	G	
16	" "	15	20	M	Stubs
17	Silver Maple	14	15	M	Stubs
18	Red Maple	18	35	M	"
19	Silver Maple	13	35	G	
20	" "	16	33	M	Stubs decayed
			c-15		
BLOCK	170				
21	Sugar Maple	18	c-45	M	Stubs
22	Sugar Maple	14	20	G	
23	Norway Maple	16	40	G	
24	" "	15	25	G	
			c-45		
BLOCK	21				
25	Red Maple	6	c- 5	M	Stubs
26	Sugar Maple	15	25	M	Decay in upper limb
27	Red Maple	14	65	G	
			c-120		
BLOCK	6				
28	Sugar Maple	27	c-85	G	
29	" "	12	25	P	Top out - decayed
30	" "	16	25	G	Hanger
31	" "	22	50	M	Stubs and dead limb hanger
32	American Elm	28	33	G	
33	Slippery Elm	34	40	M	Stub
34	Red Maple	12	33	G	
			c-10		
BLOCK	20				
35	Norway Maple	18	c-10	G	
36	Sugar Maple	18	30	M	Stubs

10th Street, S. E.

Tree No.	Species	DBH inches	Spacing	Tree condition	- Remarks
BLOCK	20, cont'd.				
37	Basswood	22	50	G	
38	"	23	25	G	
39	"	22	25	G	
40	"	16	25	G	
41	"	20	25	M	Stubs
42	"	17	23	G	
43	Sugar Maple	20	23	M	Dead limbs
44	" "	12	20	G	
			c-50		

6th Street, S. E. January 12, 1952

BLOCK	18				
1	American Elm	7	c-45	G	
2	Red Maple	18	135	M	Dead limbs
3	Sugar Maple	20	30	P	Trunk decay, dead limb
4	English Elm	14	85	G	
			c- 8		
BLOCK	9				
5	Sugar Maple	17	c-105	G	
6	" "	8	20	G	
7	Red Maple	10	48	G	
8	" "	14	35	M	Stubs and hanger
9	" "	13	20	G	
10	" "	12	20	G	
11	Silver Maple	10	25	G	
			c-20		
BLOCK	20				
12	Silver Maple	13	c-40	G	
13	" "	12	33	G	
14	Red Maple	18	35	G	
15	Silver Maple	10	40	G	
16	Sugar Maple	19	38	M	Dead limb, butchered
17	" "	10	20	G	
18	" "	10	18	G	
19	" "	18	20	M	Bracing needed
20	Red Maple	10	28	G	
			c-15		
BLOCK	17				
21	Sugar Maple	11	c-30	G	
22	" "	13	35	G	
23	" "	17	40	M	Stubs
24	" "	13	40	G	
25	" "	14	40	M	Dead limb
26	" "	13	65	G	
			c-50		

13th Street, S. E. January 17, 1952

Tree No.	Species	DBH inches	Spacing	Tree Condition -	Remarks
BLOCK	90				
1	Box Elder	15	c-15	G	
2	" "	16	25	G	
3	" "	16	25	G	
4	" "	14	23	G	
5	" "	9	25	G	
6	" "	5	45	G	
7	" "	2	20	G	
8	" "	18	50	G	
9	" "	2	35	G	
10	White Ash	8	20	G	
11	American Elm	11	23	G	
12	White Oak	6	10	G	
13	Red Maple	6	13	G	
14	" "	7	15	M	Stubs
15	" "	5	20	G	
16	" "	6	15	G	
17	" "	5	15	G	
18	" "	6	15	G	
19	" "	4	20	G	
20	" "	3	20	G	
21	" "	3	20	G	
22	Tulip Poplar	8	75	G	
23	" "	11	20	G	
24	" "	12	15	G	
25	Box Elder	14	40	G	
26	" "	20	130	M	Stubs
27	White Ash	9	120	G	
28	Sycamore Maple	10	15	G	
29	Tulip Poplar	11	40	G	
30	Horse-Chestnut	6	15	G	
31	Cherry Tree	5	15	G	
32	" "	5	15	G	
33	" "	4	15	G	
34	Catalpa	1	25	G	
35	Sugar Maple	1	10	G	
36	" "	1	12	G	
37	" "	5	20	G	
38	" "	12	12	G	
39	Catalpa	8	25	P	Trunk decayed
40	"	9	25	M	Trunk decayed
41	Norway Maple	5	35	G	
42	Silver Maple	1	18	G	
43	Catalpa	7	20	G	
44	"	4	45	G	
45	"	3	15	G	
46	Silver Maple	8	730	G	
47	" "	9	20	G	
48	" "	6	15	G	

13th Street, S. E.

Tree No.	Species	DBH inches	Spacing	Tree Condition	- Remarks
BLOCK	89				
49	Silver Maple	15		G	
50	" "	18	15	G	
51	" "	11	15	M	Stubs
52	Graft.Bl.Locut	6	20	G	
53	" " "	6	15	G	
54	" " "	6	15	G	
55	Pin Oak	7	30	G	
56	" "	6	20	G	
57	Silver Maple	14	20	G	
58	" "	26	100	P	Girdled
59	" "	10	85	G	
60	Pin Oak	4	145	G	
61	" "	7	45	G	
62	Silver Maple	6	93	M	Stubs
63	" "	8	20	M	Stubs
64	Sugar Maple	4	10	G	
65	White Oak	8	250	G	
66	Black Oak	6	40	G	
67	" "	5	20	G	
68	" "	6	20	G	
69	Box Elder	8	45	G	
70	" "	8	15	G	
71	" "	7	15	G	
72	Carolina Poplar	23	8	P	Trimmed to stubs - rotting
73	" "	18	18	P	" " "
74	" "	18	18	P	" " "
75	" "	21	15	P	" " "
76	Pin Oak	14	45	G	
77	" "	13	20	G	
78	Beech Tree	7	30	G	
79	American Elm	8	25	G	
80	Pin Oak	22	23	G	
81	Buckeye	4	23	G	
82	Pin Oak	19	25	G	
83	Basswood	10	15	G	
84	"	8	20	G	
85	Norway Maple	17	50	G	
86	Carolina Poplar	25	65	M	Stubs
87	Silver Maple	10	35	G	
88	Box Elder	6	20	G	
89	Norway Maple	14	23	M	Stubs
90	Silver Maple	30	10	M	Stubs
91	Sugar Maple	8	60	G	
92	Silver Maple	7	35	G	
93	" "	9	25	G	
94	" "	17	105	M	Trunk injury
95	Box Elder	14	15	G	
96	" "	16	35	G	

26th Street, S. E. January 24, 1952

Tree No.	Species	DBH inches	Spacing	Tree Condition	- Remarks
BLOCK	131				
1	Silver Maple	15	c-120	G	
2	American Elm	14	450	G	
3	Silver Maple	14	200	G	
			c-55		
BLOCK	165				
4	Carolina Poplar	25	c-25	M	Stubs and dead limb
5	Silver Maple	2	50	G	
6	" "	2	25	G	
7	" "	2	20	G	
8	" "	1	30	G	
9	" "	1	40	G	
10	" "	1	15	G	
11	" "	1	15	G	
12	" "	1	15	G	
13	" "	1	15	G	
			c-15		
BLOCK	164				
14	Silver Maple	2	c-30	G	
15	" "	15	25	G	
16	" "	13	20	G	
17	Sugar Maple	5	85	G	
18	Cherry tree	14	12	G	
19	Silver Maple	2	25	G	
20	Sugar Maple	7	30	G	
21	Silver Maple	12	25	G	
			c-23		
BLOCK	130				
22	Sugar Maple	6	c-40	G	
23	Chinese Elm	12	95	G	
24	" "	10	15	G	
25	" "	11	15	G	Wetwood or slime flux
26	Carolina Poplar	32		M	Stubs - rotted
			c-115		

Forest Avenue, So. E. January 24, 1952

BLOCK	109				
1	Ginkoo	16		G	
2	Sugar Maple	15	25	G	
3	Pin Oak	17	30	M	Stubs
4	Silver Maple	1	30	G	
5	Sycamore Maple	24	35	G	
6	Sugar Maple	15	25	G	
			c-45		

26th Street, S. E. January 24, 1952

Tree No.	Species	DBH inches	Spacing	Tree Condition	- Remarks
BLOCK	131				
1	Silver Maple	15	c-120	G	
2	American Elm	14	450	G	
3	Silver Maple	14	200	G	
			c-55		
BLOCK	165				
4	Carolina Poplar	25	c-25	M	Stubs and dead limb
5	Silver Maple	2	50	G	
6	" "	2	25	G	
7	" "	2	20	G	
8	" "	1	30	G	
9	" "	1	40	G	
10	" "	1	15	G	
11	" "	1	15	G	
12	" "	1	15	G	
13	" "	1	15	G	
			c-15		
BLOCK	164				
14	Silver Maple	2	c-30	G	
15	" "	15	25	G	
16	" "	13	20	G	
17	Sugar Maple	5	85	G	
18	Cherry tree	14	12	G	
19	Silver Maple	2	25	G	
20	Sugar Maple	7	30	G	
21	Silver Maple	12	25	G	
			c-23		
BLOCK	130				
22	Sugar Maple	6	c-40	G	
23	Chinese Elm	12	95	G	
24	" "	10	15	G	
25	" "	11	15	G	Wetwood or slime flux
26	Carolina Poplar	32		M	Stubs - rotted
			c-115		

Forest Avenue, So. E. January 24, 1952

BLOCK	109				
1	Ginkoo	16		G	
2	Sugar Maple	15	25	G	
3	Pin Oak	17	30	M	Stubs
4	Silver Maple	1	30	G	
5	Sycamore Maple	24	35	G	
6	Sugar Maple	15	25	G	
			c-45		

SOUTHWEST SECTION

pages 161 - 195

Erie Street, South March 18, 1952

Tree No.	Species	DBH inches	Spacing	Tree Condition -	Remarks
BLOCK 29					
1	Silver Maple	17		M	Cavity work repair
			c-135		
BLOCK 43					
2	Red Maple	12	c-85	G	
BLOCK 51					
3	American Elm	13	c-60	G	
4	" "	25	55	M	Bark injury
5	Slippery Elm	22	35	M	Stubs and limbs
6	American Elm	30	55	M	" " "
7	" "	26	95	G	
8	" "	30	65	M	Stubs and limbs
9	" "	22	60	M	" " "
10	" "	30	30	M	"
			c-305		
BLOCK 56					
11	American Elm	15	c-145	G	
12	" "	16	30	M	Stubs
13	" "	23	30	M	Suppressed
14	" "	19	40	M	Stubs
15	" "	22	30	M	"
			c-50		
BLOCK 59					
16	Slippery Elm	32	c-115	M	Stubs
			c-40		
BLOCK 64					
17	White Ash	19	c-55	G	
18	Silver Maple	2	35	G	
19	" "	4	25	G	
20	" "	1	23	G	
21	" "	22	100	M	Dead limb
22	American Elm	20	55	M	Stubs
23	Silver Maple	19	15	M	Stubs and limbs
24	Sugar Maple	10	40	M	Dead limb
			c-30		
BLOCK 70					
25	Silver Maple	20	c-15	G	
26	" "	14	20	M	Stubs
27	Sugar Maple	14	140	M	Dead limbs
28	" "	11	15	P	Top removed and dead limbs
			c-25		
BLOCK 73					
29	Silver Maple	24	c-25	M	Stubs and limbs
30	Catalpa	18	20	M	Stubs
31	Silver Maple	28	20	G	
32	American Elm	34	55	M	Stubs and limbs

Erie Street, South

Tree No.	Species	DBH inches	Spacing	Tree Condition -	Remarks
BLOCK	73, cont'd.				
33	Sugar Maple	10	115	M	Stubs
34	Silver Maple	25	50	M	"
			c-50		
BLOCK	109				
35	Sycamore Maple	1	c-25	G	
36	" "	1	25	G	
37	Honeylocut	23	600	G	
BLOCK	19				
38	Sugar Maple	15		G	
39	" "	15	35	M	Stub
40	" "	16	35	M	Limb
41	" "	17	35	M	Limbs
42	Red Maple	18	345	G	
43	" "	14	170	G	
BLOCK	18				
44	Silver Maple	25	c-135	G	
45	" "	26	35	G	
46	" "	18	50	G	
47	" "	15	18	G	
48	" "	17	35	G	
49	" "	6	25	G	
50	" "	15	120	M	Car injury
51	Sugar Maple	14	65	G	
52	Norway Maple	10	80	G	
53	Silver Maple	22	30	G	
54	" "	15	30	G	
55	" "	26	35	G	
56	" "	12	15	M	Stubs
57	Slippery Elm	29	55	G	
58	Sugar Maple	16	60	G	
59	American Elm	22	70	P	Sickly buds, stubs
60	Silver Maple	1	20	G	
61	" "	1	40	G	
62	" "	4	50	G	

Byron Avenue, S. W. November 30, 1951

Tree No.	Species	DBH inches	Spacing	Tree Condition - Remarks
BLOCK	80			
1	Silver Maple	15	c-60	G
2	" "	18	18	G
3	Norway Maple	8	80	G
4	" "	12	20	G
5	" "	13	50	G
6	Red Maple	3	75	G
7	" "	6	20	G
8	American Elm	5	50	G
9	Norway Maple	15	25	G
10	Silver Maple	10	20	G
11	" "	11	30	G
12	" "	12	25	G
13	" "	20	30	G
14	" "	24	20	G
15	" "	2	30	G
16	" "	14	38	G
17	" "	18	18	G
18	" "	6	30	G
19	" "	6	40	G
20	" "	3	45	P Canker on trunk
			c-30	
BLOCK	79			
21	Silver Maple	13	c-65	G
22	" "	15	25	G
23	" "	19	120	G
24	" "	18	23	G
25	Red Maple	8	27	G
26	Sugar Maple	12	20	G
27	" "	11	28	G
28	Red Maple	5	20	G
29	Chinese Elm	11	25	G
30	Red Maple	6	20	G
31	Sugar Maple	2	50	G
32	" "	3	35	G
33	" "	2	20	G
34	Silver Maple	3	28	G
35	" "	18	45	G
36	" "	16	18	G
37	American Elm	10	30	G
38	Catalpa	14	15	G
39	Catalpa	8	20	G
40	"	9	35	G
			c-80	

Green Street, S. W. November 21, 1951

Tree No.	Species	DBH inches	Spacing	Tree Condition -	Remarks
BLOCK	69				
1	Red Maple	23	c-70	G	
2	Catalpa	16	35	M	Stubs
3	"	24	30	G	
4	"	22	35	G	
5	Silver Maple	18	45	G	
6	" "	22	25	G	
7	" "	5	23	G	
8	American Elm	5	28	G	
9	Silver Maple	24	43	G	
10	" "	14	15	M	Stub
			c-50		
BLOCK	68				
11	Red Maple	18	c-20	G	
12	Horse Chestnut	17	18	M	Cabling needed
13	Silver Maple	22	60	G	
14	" "	16	20	M	Stubs
15	" "	18	25	P	Decay and dead limbs
16	" "	16	30	G	
17	" "	23	30	G	
18	Slippery Elm	20	140	M	Dead limbs
19	" "	20	20	M	" "
			c-10		
BLOCK	65				
20	Red Maple	9	c-15	P	Badly damaged
21	" "	16	20	G	
22	Norway Maple	14	70	G	
23	" "	8	20	G	
24	" "	13	35	G	
25	" "	12	25	G	
26	" "	16	40	G	
27	" "	17	35	M	Replace cables
			c-30		
BLOCK	64				
28	Box Elder	16	c-20	G	
29	" "	17	50	M	Stubs
30	Sycamore Maple	12	33	G	
31	Sugar Maple	9	28	G	
			c-10		
BLOCK	63				
32	Red Maple	10	c-135	G	
33	Catalpa	15	50	P	
34	Box elder	16	145	G	
			c-20		
BLOCK	61				
35	Red Maple	14	c-425	G	
			c-15		

Green Street, S. W.

Tree No.	Species	DBH inches	Spacing	Tree Condition	Remarks
BLOCK	54				
36	Silver Maple	30	c-170	G	
37	" "	19	60	G	
38	American Elm	22	30	G	
39	Red Maple	14	65	G	
			c-25		
BLOCK	55				
40	Silver Maple	20	c-35	G	
41	" "	14	40	G	
42	" "	15	33	G	
			c-25		
BLOCK	56				
43	Red Maple	13	c-20	G	
44	" "	14	30	G	
45	Box Elder	12	48	G	
46	Sycamore Maple	14	30	G	
47	White Ash	20	25	G	
			c- 10		
BLOCK	57				
48	Silver Maple	21	c-10	G	
49	American Elm	19	20	G	
			c-80		
BLOCK	140				
50	Sugar Maple	8	c-220	P	Trunk rotted
51	Norway Maple	10	30	G	
52	Sugar Maple	17	30	G	
53	Silver Maple	26	45	M	Stubs
54	" "	24	20	G	
55	Norway Maple	19	130	G	
56	Box Elder	18	35	G	
57	" "	12	18	G	
58	Box "	11	18	G	
59	Silver Maple	2	60	G	
60	Norway Maple	9	15	G	
61	Carolina Poplar	27	25	M	Stubs and limbs
62	" "	22	25	M	Stubs
63	" "	22	20	M	Stubs
			c-40		
BLOCK	44				
64	American Elm	22	c-25	G	
65	" "	1	30	G	
66	Silver Maple	1	60	G	
67	" "	13	28	G	
68	American Elm	20	60	G	
69	" "	17	20	G	

Green Street, S. W.

Tree No.	Species	DBH inches	Spacing	Tree Condition -	Remarks
BLOCK	44, cont'd.				
70	American Elm	18	20	G	
71	" "	22	20	G	
72	" "	20	50	M	Stubs and limbs
73	Slippery Elm	18	25	M	Needs fertilization
74	" "	18	23	G	
			c-25		

7th Street, S. W. November 26, 1951

BLOCK	68				
1	Silver Maple	20	c-95	G	
2	Sycamore Maple	18	70	G	
			c-30		
BLOCK	91				
3	Catalpa	14	c-35	G	
4	Silver Maple	3	20	G	
5	Norway Maple	14	48	G	
6	Sugar Maple	12	20	G	
7	Norway Maple	18	90	M	Stubs
			c-90		
BLOCK	96				
8	Silver Maple	20	c-12	G	
9	White Ash	19	48	G	
10	" "	20	12	G	
11	Silver Maple	10	45	G	
12	" "	14	18	G	
13	" "	32	25	G	
14	" "	26	30	M	Stubs
15	" "	16	15	G	
16	" "	18	15	G	
17	" "	21	15	G	
18	" "	9	20	G	
19	" "	14	23	G	
			c-18		
BLOCK	100				
20	Silver Maple	16		P	Hollow trunk
21	" "	28	23	G	
			c-10		
BLOCK	95				
22	Silver Maple	5	c-23	G	
23	" "	3	15	G	
24	" "	23	70	M	Stubs

7th Street, S. W.

Tree No.	Species	DBH inches	Spacing	Tree Condition -	Remarks
BLOCK	95, cont'd.				
25	Silver Maple	18	13	G	
26	" "	7	15	G	
27	Sugar Maple	14	15	G	
28	Red Maple	15	15	G	
29	Sugar Maple	12	15	G	
30	Norway Maple	11	18	G	
31	" "	10	15	G	
32	" "	10	15	G	
33	Silver Maple	29	55	G	
34	" "	20	20	G	
			c- 5		
BLOCK	90				
35	American Elm	28	c-20	G	
36	" "	16	15	G	
37	Sassafras	30	36	M	Limbs and stubs
38	White Ash	18	30	M	Stubs
39	Norway Maple	12	18	G	
40	" "	14	45	G	
41	Sycamore Maple	12	45	G	
42	Silver Maple	22	25	M	Stubs
			c-60		

McKinley Street, S. W. November 13, 1951

BLOCK	116				
1	White Ash	8	c-90	G	
2	Norway Maple	7	40	G	

Overlook Avenue, S. W. November 30, 1951

Tree No.	Species	DBH inches	Spacing	Tree Condition	- Remarks
BLOCK	102				
1	Silver Maple	3	c-15	G	
2	Green Ash	2	20	P	Top cut off
3	Silver Maple	5	20	G	
4	" "	3	25	G	
5	Catalpa	4	110	G	
			c-60		
BLOCK	101				
6	Silver Maple	22	c-25	G	
7	" "	9	38	G	
8	" "	12	35	G	
9	Sycamore Maple	7	30	G	
10	Norway Maple	14	40	G	
11	" "	11	20	G	
12	" "	14	25	G	
13	" "	14	20	G	
14	" "	10	25	G	
15	" "	14	25	G	
			c-23		
BLOCK	100				
16	Silver Maple	14	c-38	G	
17	" "	14	25	G	
18	" "	16	20	G	
19	" "	20	45	G	
			C-170		
BLOCK	98				
20	Red Maple	14	c-25	G	
21	Box Elder	19	50	G	
22	" "	24	40	G	
23	Norway Maple	11	95	G	
24	" "	12	18	G	
25	Sugar Maple	5	30	G	
26	" "	5	30	G	
			c-15		
BLOCKS	85, 86 and 125				
27 thru 47	Catalpa	12 to 24		M	Limbs and stubs
BLOCKS	84 and 133				
48 thru 74	Catalpa	8 to 20		M	Stubs and limbs
BLOCKS	82 and 128				
75 thru 91	Catalpa	8 to 20		M	Stubs and limbs

Overlook Avenue, S. W.

Tree No.	Species	DBH inches	Spacing	Tree Condition - Remarks
BLOCK	94			
92	Silver Maple	6	c-25	G
93	" "	6	20	G
94	" "	12	20	G
95	" "	12	20	G
96	" "	11	25	G
97	" "	1	55	G
98	" "	6	25	G
99	Red Maple	5	20	G
100	Norway Maple	7	20	G
101	" "	1	23	G
102	Silver Maple	6	25	G
			c-15	
BLOCK	95			
103	Silver Maple	10	c-170	G
104	" "	12	20	G
105	" "	3	45	G
106	" "	5	20	G
107	Norway Maple	3	23	G
			c-20	
BLOCK	96			
108	Silver Maple	13	c-18	G
109	" "	15	25	G
110	" "	18	18	G
111	" "	9	18	G
112	" "	16	20	G
113	" "	10	18	G
114	" "	3	65	G
115	" "	3	25	G
116	Sugar Maple	14	62	G
			c-30	
BLOCK	97			
117	Silver Maple	13	c-20	G
118	" "	22	43	G
119	" "	16	35	G
120	Catalpa	12	25	G
121	"	16	30	G
122	"	8	30	G
133	White Ash	1	30	G
			c-20	

Spruce Street, S. W. November 30, 1951

Tree No.	Species	DBH inches	Spacing	Tree Condition -	Remarks
BLOCK	96				
1	Sugar Maple	16	c-30	G	
2	" "	14	20	G	
3	Silver Maple	19	55	G	
4	" "	23	18	M	Stubs
5	" "	21	75	G	
6	Sugar Maple	15	45	G	
7	" "	8	23	M	Scarred trunk & dead limbs
			c-35		
BLOCK	95				
8	Silver Maple	19	c- 2	G	
9	" "	27	70	G	
10	" "	18	50	G	
11	" "	24	120	G	
12	Sugar Maple	9	25	G	
			c-25		
BLOCK	94				
13	Norway Maple	12	c-20	G	
14	American Elm	9	145	G	
15	" "	8	35	G	
16	Sugar Maple	1	35	G	
17	American Elm	7	40	G	
			c-25		
BLOCK	90				
18	Norway Maple	6	c-175	G	
19	" "	5	23	G	
20	Catalpa	9	50	G	
21	Silver Maple	7	23	G	
			c-35		
BLOCK	91				
22	Carolina Poplar	28	c-30	M	Stubs
23	" "	38	95	G	
24	Catalpa	6	35	G	
25	"	7	15	G	
26	Sugar Maple	10	70	G	
27	Silver Maple	29	25	G	
			c-25		
BLOCK	92				
28	Silver Maple	8	c-30	G	
29	" "	14	33	M	Stubs
			c-50		

Tremont Avenue, S. W. November 14, 1951

Tree No.	Species	DBH inches	Spacing	Tree Condition -	Remarks
BLOCK	44				
1	Sugar Maple	8		G	
2	" "	4	18	G	
			c-160		
BLOCK	140				
3	Red Maple	3	c-50	G	
4	Silver Maple	7	20	G	
5	Red Maple	4	20	G	
6	Silver Maple	6	20	G	
7	" "	14	25	G	
8	" "	8	40	G	
9	Norway Maple	14	25	G	
10	" "	18	20	G	
11	Sycamore	18	35	G	
12	"	15	30	G	
			c-35		
BLOCK	57				
13	Honeylocut	26	c-45	G	
14	American Elm	26	50	G	
15	" "	34	50	G	
16	" "	38	25	G	
17	" "	32	25	G	
			c- 5		
BLOCK	56				
18	Catalpa	9	c-50	G	
19	Sugar Maple	26	20	G	
20	" "	5	25	M	Heart rot
			c-160		
BLOCK	51				
21	Red Maple	10	c-70	G	
22	" "	9	12	G	
23	Sugar Maple	12	115	G	
24	Silver Maple	14	20	G	
25	" "	15	20	G	
26	" "	22	25	G	
27	" "	24	36	G	
28	" "	23	30	G	
29	" "	22	15	G	
30	" "	1	35	G	
31	" "	1	5	G	
32	" "	1	35	G	
			c-55		
BLOCK	50				
33	Silver Maple	7	c-18	G	
34	" "	14	23	G	
35	" "	10	35	G	

Tremont Avenue, S. W.

Tree No.	Species	DBH inches	Spacing	Tree Condition	- Remarks
BLOCK	50, cont'd.				
36	Sugar Maple	3	23	G	
37	" "	4	20	G	
38	Silver Maple	13	50	G	
39	" "	13	15	G	
			c-190		
BLOCK	49				
40	Silver Maple	2	c-50	G	
41	White Ash	18	55	G	
42	Silver Maple	14	50	G	
43	" "	14	23	G	
44	" "	7	20	G	
45	" "	13	15	G	
46	Sugar Maple	5	15	G	
			c-40		
BLOCK	47				
47	Silver Maple	12	c- 5	G	
48	" "	9	18	M	Broken top
49	" "	14	75	G	
			c-210		
BLOCK	45				
50	Norway Maple	10	c-35	G	
51	Red Maple	10	18	G	
52	Silver Maple	13	18	G	
53	" "	15	15	G	
54	" "	22	20	G	
55	Sugar Maple	9	25	G	
56	Buckeye	22	40	G	
57	White ash	20	50	G	
58	Horse Chestnut	5	25	G	
59	Box Elder	17	15	G	
60	Norway Maple	6	15	G	Suppressed
61	Box Elder	23	18	G	
62	Buckeye	1	23	G	
63	Sycamore	19	25	G	
64	Sugar Maple	5	70	G	Heavily pruned
			c-435		
BLOCK	65				
65	Silver Maple	4	c-135	G	
66	Silver Maple	6	20	G	
67	" "	20	415	G	
68	Sugar Maple	20	325	P	Trunk split
69	" "	20	55	G	

Tremont Avenue, S. W.

Tree No.	Species	DBH inches	Spacing	Tree Condition	- Remarks
BLOCK	50, cont'd.				
36	Sugar Maple	3	23	G	
37	" "	4	20	G	
38	Silver Maple	13	50	G	
39	" "	13	15	G	
			c-190		
BLOCK	49				
40	Silver Maple	2	c-50	G	
41	White Ash	18	55	G	
42	Silver Maple	14	50	G	
43	" "	14	23	G	
44	" "	7	20	G	
45	" "	13	15	G	
46	Sugar Maple	5	15	G	
			c-40		
BLOCK	47				
47	Silver Maple	12	c- 5	G	
48	" "	9	18	M	Broken top
49	" "	14	75	G	
			c-210		
BLOCK	45				
50	Norway Maple	10	c-35	G	
51	Red Maple	10	18	G	
52	Silver Maple	13	18	G	
53	" "	15	15	G	
54	" "	22	20	G	
55	Sugar Maple	9	25	G	
56	Buckeye	22	40	G	
57	White ash	20	50	G	
58	Horse Chestnut	5	25	G	
59	Box Elder	17	15	G	
60	Norway Maple	6	15	G	Suppressed
61	Box Elder	23	18	G	
62	Buckeye	1	23	G	
63	Sycamore	19	25	G	
64	Sugar Maple	5	70	G	Heavily pruned
			c-435		
BLOCK	65				
65	Silver Maple	4	c-135	G	
66	Silver Maple	6	20	G	
67	" "	20	415	G	
68	Sugar Maple	20	325	P	Trunk split
69	" "	20	55	G	

Tremont Avenue, S. W.

Tree No.	Species	DBH inches	Spacing	Tree Condition	Remarks
BLOCK	20				
70	Silver Maple	3		G	
71	" "	4	35	G	
72	" "	1	220	G	
73	" "	1	25	G	
74	" "	2	80	G	
75	" "	2	18	G	
76	" "	3	255	G	
77	" "	4	20	G	
78	" "	2	20	G	
79	" "	18	95	G	
80	Red Maple	8	15	G	
81	Silver Maple	18	15	G	
			c- 5		
BLOCK	23				
82	Norway Maple	1	c-65	G	
83	" "	1	20	G	
84	Silver Maple	14	90	G	
85	" "	15	20	G	
86	Sycamore	7	35	G	
87	Silver Maple	15	23	G	
88	Chinese Elm	10	25	G	
			c-35		
BLOCK	24				
89	Silver Maple	19	c-25	G	
90	" "	21	23	G	
91	" "	7	35	G	
92	" "	1	35	G	
93	" "	5	68	G	
			c-195		
BLOCK	25				
94	Silver Maple	17	c-40	G	
95	" "	20	20	G	
96	" "	20	20	P	Decayed trunk
97	" "	20	40	G	
			c-190		
BLOCK	26				
97a	Catalpa	10	c-35	G	
98	"	9	23	P	Trunk decayed
99	Silver Maple	15	23	G	
100	" "	14	25	G	
101	" "	13	23	G	
102	" "	20	23	G	
103	" "	32	35	G	
104	" "	23	28	G	
105	" "	27	28	G	

Tremont Avenue, S. W.

Tree No.	Species	DBH inches	Spacing	Tree Condition	- Remarks
BLOCK	26, cont'd.				
106	Silver Maple	6	30	G	
107	" "	24	25	G	
108	" "	14	25	M	Stubs
			c-10		
BLOCK	29				
109	Silver Maple	17	c-20	G	
110	" "	16	28	M	Stubs
111	" "	24	28	G	
112	" "	18	23	G	
113	" "	21	25	G	
114	" "	22	25	G	
115	" "	10	30	G	
116	" "	17	20	G	
117	" "	9	50	G	
118	" "	18	35	G	
			c-115		
BLOCK	30				
119	Norway Maple	12	c-65	G	
120	American Elm	1	25	G	
121	Chinese Elm	5	15	G	
122	Silver Maple	2	23	G	
123	American Elm	3	10	G	
124	Red Maple	12	30	G	
125	" "	8	15	G	
126	Norway Maple	16	20	G	
127	Sugar Maple	6	28	G	
			c-10		
BLOCK	31				
128	American Elm	16	c-15	G	
129	Silver Maple	25	50	G	
130	" "	22	30	G	
			c-230		
BLOCK	32				
131	Silver Maple	27	c-90	M	Dead limb
132	Sugar Maple	17	75	G	
133	" "	13	55	G	
134	Red Maple	14	15	M	Dead limb
135	Sugar Maple	14	18	G	
136	Silver Maple	21	35	G	
137	" "	24	45	G	
			c-15		
BLOCK	38				
138	Silver Maple	15	c-30	G	
139	" "	18	15	G	
140	" "	18	15	M	Trunk injury
141	Sugar Maple	14	18	G	

Tremont Avenue, S. W.

Tree No.	Species	DBH inches	Spacing	Tree Condition	Remarks
BLOCK	38, cont'd.				
142	Sugar Maple	12	20	G	
143	" "	12	15	G	
144	" "	10	25	G	
145	" "	10	40	G	
146	" "	12	12	G	
147	" "	10	28	P	Top dead
148	Silver Maple	24	28	G	
			c-10		
BLOCK	39				
149	White Ash	25	c-100	G	
150	Sycamore	22	30	G	
151	Red Maple	12	18	G	
152	Sycamore	16	23	M	Dead limb
153	Norway Maple	18	15	G	
154	American Elm	18	30	G	
155	Sugar Maple	18	55	G	
			c-65		

Pike Avenue, S. W. November 26, 1951

BLOCK	75				
1	Silver Maple	10	c-75	G	
2	" "	8	30	G	
3	" "	7	23	G	
			C-33		
BLOCK	73				
4	Chinese Elm	4	c-30	G	
5	" "	4	23	G	
6	" "	10	23	G	
7	" "	9	25	G	
BLOCK	69				
8	Norway Maple	3	c-215	G	
9	Red Maple	3	50	G	
10	Buckeye	16	115	G	
			c- 2		
BLOCK	70				
11	Red Maple	8	c-18	G	
12	" "	9	30	G	
13	Dogwood	5	13	G	Badly initialed
14	Sugar Maple	3	90	G	
			c-15		

Warren Street, S. W. November 30, 1951

Tree No.	Species	DBH inches	Spacing	Tree Condition -	Remarks
BLOCK	84				
1	Catalpa	14	c-30	G	
2	"	14	20	G	
3	"	11	25	G	
4	Silver Maple	17	475	G	
5	" "	36	35	G	
			c-50		
BLOCK	83				
6	Catalpa	3	c-50	G	
7	"	3	30	G	
8	Silver Maple	27	40	G	
9	" "	22	45	M	Hollow limb over street
10	" "	17	35	G	
11	Carolina Poplar	23	100	M	Stubs and limbs
			c-245		

13th Street, S. W. November 30, 1951

BLOCK	26				
1	American Elm	9	c-18	G	
2	" "	12	33	G	
3	" "	11	33	G	
4	" "	11	40	G	
5	" "	11	20	G	
6	" "	5	75	G	
7	" "	5	23	G	
8	Silver Maple	6	205	P	Clump
9	" "	2	50	P	"
			c-25		
BLOCK	25				
10	Sugar Maple	15	c-220	G	

5th Street, S. W. November 13, 1951

Tree No.	Species	DBH inches	Spacing	Tree Condition	Remarks
BLOCK	43				
1	Norway Maple	9	c-210	G	
2	Sugar Maple	8	15	G	
3	Silver Maple	7	15	G	
4	Sugar Maple	18	85	G	
5	Silver Maple	2	20	G	
6	Sugar Maple	11	20	G	
7	" "	8	33	G	
8	" "	11	15	G	
9	" "	10	12	G	
10	" "	10	15	G	
11	" "	11	15	G	
12	" "	6	15	P	Suppressed
13	Silver Maple	16	20	G	
14	Red Maple	17	35	G	
15	Sugar Maple	13	15	G	
			c-35		
BLOCK	70				
16	Red Maple	11	c- 5	M	Stubs
17	" "	12	40	G	
18	" "	12	20	G	
19	" "	16	35	G	
20	" "	14	20	M	Dead limb
21	American Elm	28	15	G	
22	Red Maple	14	80	G	
23	Sugar Maple	15	15	G	
24	Red Maple	15	30	G	
25	" "	14	15	G	
26	Sugar Maple	18	53	G	
27	Red Maple	14	18	G	
28	" "	20	15	G	
			c-20		
BLOCK	75				
29	Sugar Maple	14	c-60	G	
30	Silver Maple	1	35	G	
31	Sugar Maple	10	20	G	
32	Silver Maple	15	20	G	
33	American Elm	1	20	G	
34	" "	1	20	G	
35	Pfitzer Juniper	1	23	G	
36	" "	1	10	G	
			c-175		
BLOCK	74				
37	Silver Maple	26	c-25	G	
38	" "	23	15	G	
39	" "	37	20	G	

5th Street, S. W.

Tree No.	Species	DBH inches	Spacing	Tree Condition	Remarks
BLOCK	74, cont'd.				
40	Silver Maple	23	20	G	
41	Sugar Maple	6	20	G	
42	" "	10	20	M	Stubs
43	" "	9	15	G	
44	Carolina Poplar	37	20	M	Lightning injury
45	" "	24	20	G	
46	Catalpa	8	15	M	Suppressed
47	Silver Maple	28	20	G	
48	" "	34	33	G	
49	Catalpa	15	25	G	
50	Silver Maple	16	23	G	
51	" "	26	15	G	
52	" "	19	15	G	
53	" "	16	15	G	
54	" "	17	15	M	Stub and limb
55	American Elm	20	15	G	
			c-20		
BLOCK	69				
56	Buckeye	24	c-33	G	
57	Red Maple	10	30	G	
58	" "	18	15	G	
59	Silver Maple	18	18	G	
60	" "	18	23	G	
61	Unknown	1	20	G	
62	Silver Maple	28	15	G	
63	Buckeye	7	25	G	
64	American Elm	1	30	G	
65	" "	6	10	G	
66	" "	24	30	G	
67	" "	27	43	G	
68	Sugar Maple	16	23	G	
69	" "	21	42	G	
			c-25		
BLOCK	44				
70	American Elm	25	c-43	G	
71	" "	21	20	G	
72	Sugar Maple	8	11	G	
73	" "	4	20	G	
74	" "	7	40	G	
75	Red Maple	21	25	G	
76	" "	16	20	G	
77	Sugar Maple	10	28	G	
78	Red Maple	18	20	G	
79	American Elm	26	40	G	
80	" "	12	20	G	
81	" "	14	23	G	

5th Street, S. W.

Tree No.	Species	DBH inches	Spacing	Tree Condition	Remarks
BLOCK	44, cont'd.				
82	Silver Maple	20	38	G	
83	" "	17	20	P	Bad trunk
84	Sugar Maple	2	30	G	
85	" "	2	35	G	
86	" "	2	33	G	
87	" "	2	25	G	
			c-40		

Walnut Road, S. W. November 14, 1951

BLOCK	77				
1	Sugar Maple	12	c-100	G	
2	" "	11	15	G	
3	" "	10	15	G	
4	" "	15	30	M	Cavity work deteriorating
5	Norway Maple	5	73	G	
6	" "	20	27	G	
			c-130		
BLOCK	64				
7	Pear tree	3	c-60	G	
			c-85		
BLOCK	61				
8	Silver Maple	3	c-210	G	
9	" "	1	30	G	
			c-225		
BLOCK	60				
10	Silver Maple	27	c-340	M	Dead limb
11	" "	25	20	G	
12	" "	21	38	G	
13	" "	29	20	M	Stubs and limbs
BLOCK	84				
14	Silver Maple	5	c-25	G	
15	Sugar Maple	9	15	G	
16	" "	8	20	G	
17	" "	6	20	G	
18	" "	7	20	G	
19	" "	8	20	G	
			c-175		
BLOCK	86				
20	Silver Maple	2	c-25	G	
21	" "	2	25	G	
22	" "	Clump	130	P	Deformed
23	" "	5	28	G	
24	" "	1	25	P	Clump

5th Street, S. W.

Tree No.	Species	DBH inches	Spacing	Tree Condition	Remarks
BLOCK	44, cont'd.				
82	Silver Maple	20	38	G	
83	" "	17	20	P	Bad trunk
84	Sugar Maple	2	30	G	
85	" "	2	35	G	
86	" "	2	33	G	
87	" "	2	25	G	
			c-40		

Walnut Road, S. W. November 14, 1951

BLOCK	77				
1	Sugar Maple	12	c-100	G	
2	" "	11	15	G	
3	" "	10	15	G	
4	" "	15	30	M	Cavity work deteriorating
5	Norway Maple	5	73	G	
6	" "	20	27	G	
			c-130		
BLOCK	64				
7	Pear tree	3	c-60	G	
			c-85		
BLOCK	61				
8	Silver Maple	3	c-210	G	
9	" "	1	30	G	
			c-225		
BLOCK	60				
10	Silver Maple	27	c-340	M	Dead limb
11	" "	25	20	G	
12	" "	21	38	G	
13	" "	29	20	M	Stubs and limbs
BLOCK	84				
14	Silver Maple	5	c-25	G	
15	Sugar Maple	9	15	G	
16	" "	8	20	G	
17	" "	6	20	G	
18	" "	7	20	G	
19	" "	8	20	G	
			c-175		
BLOCK	86				
20	Silver Maple	2	c-25	G	
21	" "	2	25	G	
22	" "	Clump	130	P	Deformed
23	" "	5	28	G	
24	" "	1	25	P	Clump

Walnut Road, S. W.

Tree No.	Species	DBH inches	Spacing	Tree Condition -	Remarks
BLOCK	86, cont'd.				
25	Silver Maple	1	20	P	Clump
26	" "	3	20	G	
27	" "	1	20	P	Deformed clump
			c-20		
BLOCK	87				
28	Silver Maple	22		G	
			c-15		
BLOCK	88				
29	Silver Maple	24	c-195	G	
30	" "	22	20	G	
			c-100		
BLOCK	89				
31	Carolina Poplar	29	c-135	G	
32	Silver Maple	22	35	G	
			c-15		
BLOCK	90				
33	Sugar Maple	17	c-35	G	
BLOCK	91				
34	Sugar Maple	16	c-30	G	
35	Sycamore Maple	7	40	G	
36	Norway Maple	2	15	G	
37	" "	2	15	P	Low crotch
38	Red Maple	7	105	G	
39	Sugar Maple	6	18	G	
40	" "	10	20	M	Stubs
41	" "	14	12	M	Stubs and limbs
			c-50		

1st Street, S. W. November 18, 1951

BLOCK	7				
1	Red Maple	12	c-60	G	
2	Ailanthus	29	35	G	
3	Carolina Poplar	31	55	P	Dying or Dead
			c-125		
BLOCK	8				
4	Sycamore	30	c-28	G	Leaning over street
5	Basswood	16	35	G	
6	Buckeye	16	25	G	
7	American Elm	26	40	G	

6th Street, S. W. November 13, 1951

Tree No.	Species	DBH inches	Spacing	Tree Condition	Remarks
BLOCK	41				
1	Red Maple	13	c-66	G	
2	Sugar Maple	9	20	G	
3	Silver Maple	18	20	G	
4	" "	15	20	G	
5	" "	14	33	M	Stubs
6	Horse Chestnut	14	20	G	
7	Silver Maple	18	25	G	
8	" "	16	20	G	
9	Norway Maple	17	40	G	
			c-120		
BLOCK	44				
10	Sugar Maple	15	c-145	G	
11	" "	13	25	M	Dead limbs
12	Silver Maple	13	105	G	
13	Sugar Maple	8	17	M	Suppressed
14	Red Maple	15	20	G	
15	" "	19	23	M	Limbs dead and heart rot
16	Sugar Maple	12	38	G	
17	" "	13	35	G	Frost crack
18	American Elm	21	103	G	
19	" "	18	36	G	
			c- 5		
BLOCK	69				
20	American Elm	1	c-15	G	
21	Red Maple	18	15	M	Stubs
22	" "	14	20	M	"
23	American Elm	38	20	G	
24	" "	20	15	G	
25	" "	19	20	M	Dead limbs
26	Slippery Elm	20	15	G	
27	Red Maple	7	15	G	
28	American Elm	21	25	G	
29	Red Maple	8	28	G	
30	American Elm	26	30	M	Stubs and limbs
31	" "	27	27	G	
32	Silver Maple	22	20	M	Dead limbs
33	" "	33	45	M	Stubs
34	" "	12	33	G	
35	Sugar Maple	13	20	G	
			c-15		
BLOCK	74				
36	Sugar Maple	16	c-25	G	
37	" "	15	20	G	
38	" "	13	15	M	Stubs
39	" "	15	40	G	

6th Street, S. W.

Tree No.	Species	DBH inches	Spacing	Tree Condition	Remarks
BLOCK	74, cont'd.				
40	Sugar Maple	13	10	M	Stubs
41	Red Maple	16	10	M	Broken limb
42	Norway Maple	7	25	G	
43	" "	12	23	G	
44	Silver Maple	22	60	G	
45	" "	20	30	G	
46	" "	10	30	G	
47	" "	12	12	G	
48	" "	20	15	G	
48a	American Elm	8	23	G	
49	Norway Maple	3	33	G	
			c-15		
BLOCK	92				
50	Silver Maple	11	c-110	G	
51	" "	2	25	G	
52	Sycamore	22	43	G	
53	Norway Maple	10	40	G	Frost crack
54	" "	17	20	G	
			c-33		
BLOCK	97				
55	Silver Maple	18	c-15	M	Stubs
56	Norway Maple	3	10	G	
57	Silver Maple	20	8	M	Stubs
58	" "	19	20	M	Stubs and rot
59	Red Maple	11	18	G	
60	Sugar Maple	12	15	G	
61	Silver Maple	16	20	M	Stubs
62	" "	17	15	M	Stubs
63	" "	18	28	G	
64	" "	24	20	G	
65	" "	23	20	G	
66	Catalpa	9	35	G	
67	Sugar Maple	8	48	G	
68	Silver Maple	20	25	G	
			c-15		
BLOCK	102				
69	Catalpa	18	c-18	G	
70	Silver Maple	7	15	G	
71	Black Walnut	20	55	G	8 ft. log, clear
72	Silver Maple	30	25	G	
73	" "	22	25	G	
74	Sugar Maple	15	30	G	
75	" "	7	30	G	
76	Red Maple	2	30	G	
77	" "	2	35	G	
			c-75		

6th Street, S. W.

Tree No.	Species	DBH inches	Spacing	Tree Condition	Remarks
BLOCK	101				
78	Sugar Maple	20	c-15	G	
79	Silver Maple	24	130	G	
80	" "	1	190	G	
81	Norway Maple	10	25	G	
			c-20		
BLOCK	96				
82	Silver Maple	30	c-12	G	
83	" "	20	15	G	
84	" "	22	33	M	Stubs
85	" "	25	30	G	
86	Sugar Maple	18	35	G	
87	White Ash	12	25	G	
88	" "	10	23	G	
89	Silver Maple	1	8	G	
90	" "	10	15	G	
91	" "	26	30	M	Trunk decay
92	White Ash	11	33	G	
93	Red Maple	14	15	G	
94	Sycamore Maple	18	18	G	
95	Red Maple	13	18	G	
96	Sugar Maple	12	20	G	
			c-15		
BLOCK	91				
97	Silver Maple	30	c-30	G	
98	" "	29	20	G	
99	Sugar Maple	11	25	G	
100	Sugar Maple	12	30	G	
101	Sycamore Maple	3	20	G	
102	Silver Maple	16	18	G	
103	Sugar Maple	11	25	G	
104	" "	12	25	G	
105	" "	11	20	G	
			c-100		
BLOCK	77				
106	Box Elder	16	c-100	G	
107	" "	13	68	G	
108	Norway Maple	3	25	G	
109	" "	14	30	G	
110	Norway Maple	22	25	G	
111	" "	15	25	G	
			c-12		
BLOCK	73				
112	Red Maple	24	c-25	G	
113	Norway Maple	10	15	G	
114	Silver Maple	18	50	G	
115	" "	16	20	G	

6th Street, S. W.

Tree No.	Species	DBH inches	Spacing	Tree Condition	- Remarks
BLOCK	73, cont'd.				
116	Silver Maple	21	20	G	
117	" "	12	16	M	Top off
118	" "	13	15	G	
119	" "	14	15	M	Stubs
120	" "	17	18	G	
121	" "	16	30	G	
122	" "	28	18	G	
123	" "	18	20	G	
124	" "	19	115	G	
125	Red Maple	14	18	G	
			c-10		
BLOCK	68				
126	Norway Maple	16	c-45	G	
127	" "	15	15	G	
128	" "	14	15	G	
129	" "	23	25	G	
130	Silver Maple	18	60	G	
131	" "	20	25	G	
132	" "	24	38	G	
133	Horse Chestnut	16	15	G	
134	" "	16	20	G	
135	Red Maple	16	40	G	
136	" "	15	15	G	
137	" "	19	33	G	
			c-20		
BLOCK	140				
138	Silver Maple	14	c-50	G	
139	" "	16	25	G	
140	Red Maple	12	25	G	
141	" "	13	10	G	
142	" "	14	25	G	
143	" "	22	25	G	
144	Silver Maple	18	40	G	
145	" "	20	15	G	
146	" "	14	15	G	
147	Red Maple	14	26	G	
148	Sugar Maple	16	39	G	
			c-190		
BLOCK	40				
149	Silver Maple	24	c-100	G	
150	" "	16	20	G	
151	" "	16	15	G	
152	" "	11	25	M	Stubs
153	" "	18	15	G	
154	" "	17	15	M	Stubs
155	" "	14	15	G	

6th Street, S. W.

Tree No.	Species	DBH inches	Spacing	Tree Condition	- Remarks
BLOCK	73, cont'd.				
116	Silver Maple	21	20	G	
117	" "	12	16	M	Top off
118	" "	13	15	G	
119	" "	14	15	M	Stubs
120	" "	17	18	G	
121	" "	16	30	G	
122	" "	28	18	G	
123	" "	18	20	G	
124	" "	19	115	G	
125	Red Maple	14	18	G	
			c-10		
BLOCK	68				
126	Norway Maple	16	c-45	G	
127	" "	15	15	G	
128	" "	14	15	G	
129	" "	23	25	G	
130	Silver Maple	18	60	G	
131	" "	20	25	G	
132	" "	24	38	G	
133	Horse Chestnut	16	15	G	
134	" "	16	20	G	
135	Red Maple	16	40	G	
136	" "	15	15	G	
137	" "	19	33	G	
			c-20		
BLOCK	140				
138	Silver Maple	14	c-50	G	
139	" "	16	25	G	
140	Red Maple	12	25	G	
141	" "	13	10	G	
142	" "	14	25	G	
143	" "	22	25	G	
144	Silver Maple	18	40	G	
145	" "	20	15	G	
146	" "	14	15	G	
147	Red Maple	14	26	G	
148	Sugar Maple	16	39	G	
			c-190		
BLOCK	40				
149	Silver Maple	24	c-100	G	
150	" "	16	20	G	
151	" "	16	15	G	
152	" "	11	25	M	Stubs
153	" "	18	15	G	
154	" "	17	15	M	Stubs
155	" "	14	15	G	

6th Street, S. W.

Tree No.	Species	DBH inches	Spacing	Tree Condition - Remarks
BLOCK	40, cont'd.			
156	Silver Maple	18	20	G
157	Red Maple	16	35	G
158	Silver Maple	28	25	G
159	Norway Maple	12	50	G
160	" "	12	20	G
161	Red Maple	10	20	G
			c-15	

Perry Avenue, S. W. November 26, 1951

BLOCK	77			
1	Sugar Maple	9	c-35	G
2	" "	8	25	G
3	Norway Maple	10	25	G
4	Sugar Maple	12	25	G
5	Norway Maple	14	50	G
6	Sycamore Maple	12	23	G
7	Silver Maple	16	40	G
8	" "	16	35	G
			c-100	
BLOCK	73			
9	Sycamore Maple	15	c-90	G
10	Norway Maple	10	15	G
11	" "	8	15	G
12	" "	10	25	G
13	American Elm	8	25	G
14	" "	11	28	G
15	" "	14	20	G
16	" "	14	22	G
17	" "	14	35	G
			c-80	
BLOCK	74			
18	Norway Maple	5	c-25	G
19	Silver Maple	15	210	G
20	Norway Maple	11	33	G
21	Silver Maple	17	25	G
22	Catalpa	15	48	G
23	Silver Maple	20	20	G
			c- 2	

8th Street, S. W. November 29, 1951

Tree No.	Species	DBH inches	Spacing	Tree Condition - Remarks	
BLOCK	33				
1	Norway Maple	12	c-15	G	
2	" "	16	20	G	
3	" "	20	20	G	
4	" "	10	35	G	
5	" "	18	28	G	
6	" "	16	25	G	
			c-35		
BLOCK	38				
7	Silver Maple	12	c-10	G	
8	" "	21	15	G	
9	Sugar Maple	10	15	G	
10	Silver Maple	19	15	P	Only trunk remains
11	Horse-chestnut	5	25	G	
12	Silver Maple	6	23	P	Deformed
13	Basswood	28	58	G	
14	Norway Maple	12	30	G	
15	" "	12	18	G	
16	Silver Maple	7	140	G	
			c-35		
BLOCK	58				
17	Norway Maple	15	c-375	G	
			c-20		
BLOCK	140				
18	Norway Maple	15	c-10	G	
19	American Elm	22	50	G	
20	" "	22	20	G	
			c-100		
BLOCK	67				
21	Norway Maple	22	c-65	G	
BLOCK	90				
22	Sugar Maple	13	c-10	G	
23	Silver Maple	20	105	G	
24	" "	16	20	G	
			c-160		
BLOCK	95				
25	Sugar Maple	14	c-30	G	
26	" "	16	15	G	
27	" "	1	75	G	
28	" "	1	23	G	
29	Silver Maple	1	25	G	
30	" "	1	20	G	
31	Red Maple	5	30	G	
32	" "	7	20	G	
33	" "	4	35	P	Dying - scale on bark
			c-30		
BLOCK	99				
34	White Ash	2	c-75	G	
35	" "	2	40		
			c-250		

8th Street, S. W.

Tree No.	Species	DBH inches	Spacing	Tree Condition -	Remarks
BLOCK	94				
36	Silver Maple	13	c-20	G	
37	" "	7	20	G	
38	Red Maple	6	90	G	
39	" "	4	20	G	
40	Norway Maple	14	105	M	Stubs
41	Red Maple	12	30	G	
			c-15		
BLOCK	89				
42	Sugar Maple	11	c-160	G	
			c-135		
BLOCK	57				
43	Norway Maple	12	c-230	G	
44	" "	20	20	G	
45	Sugar Maple	14	45	G	
46	Silver Maple	22	60	G	
47	" "	20	105	G	
48	" "	22	15	G	
			c-70		
BLOCK	32				
49	Sugar Maple	9		G	
50	" "	12	20	G	
51	" "	13	20	M	Stubs and limbs
52	" "	14	23	G	
53	Silver Maple	1	20	G	
			c-140		

Taylor Street, S.W. November 29, 1951

BLOCK	87				
1	Silver Maple	1	c-25	G	
2	" "	6		G	
3	" "	6	12	G	
4	Box Elder	1	75	G	
5	Sugar Maple	1	35	G	
			c-35		
BLOCK	86				
6	Catalpa	3	c-55	G	
7	"	2		G	
8	Sugar Maple	3	15	G	
9	" "	5	15	G	
10	" "	4	20	G	
11	" "	5	20	G	
			c-18		

Euclid Avenue, S. W. November 29, 1951

Tree No.	Species	DBH inches	Spacing	Tree Condition -	Remarks
BLOCK	89				
1	Red Maple	7	c-20	G	
2	Sugar Maple	10	18	G	
			c-260		
BLOCK	94				
3	American Elm	8	c-20	G	
4	" "	9	23	G	
5	Silver Maple	18	215	G	
6	" "	18	23	G	
			c-20		
BLOCK	99				
7	Sugar Maple	15	c-35	G	
8	Silver Maple	16	75	G	
9	" "	14	25	G	
10	" "	3	21	G	
11	" "	22	23	G	
12	" "	20	20	G	
13	" "	14	35	G	
14	Sugar Maple	20	30	G	
15	" "	19	30	G	
16	" "	21	25	M	Stubs and limbs
17	" "	20	23	M	Stubs, limbs and decay
18	" "	8	25	G	
			c-5		
BLOCK	98				
19	Sugar Maple	7	c-20	G	
20	Silver Maple	1	35	G	
21	Paper Birch	4	35	G	
22	Sugar Maple	16	30	G	
23	" "	12	33	G	
24	Red Maple	16	15	G	
25	" "	12	20	P	Decaying trunk
26	" "	12	15	G	
			c-15		
BLOCK	93				
27	Catalpa	16	c-125	G	
BLOCK	65				
28	Silver Maple	17	c-140	G	
29	" "	22	23	G	
30	Sugar Maple	6	45	G	
31	Silver Maple	1	25	G	
32	Box Elder	20	20	G	
33	Red Maple	11	20	M	Bad cavity
34	" "	10	20	G	
35	Sycamore Maple	15	28	G	
36	Norway Maple	11	25	G	
37	Sugar Maple	16	90	G	

Euclid Avenue, S. W.

Tree No.	Species	DBH inches	Spacing	Tree Condition -	Remarks
BLOCK	65, cont'd.				
38	Sugar Maple	16	70	G	
39	Red Maple	11	20	G	
40	Silver Maple	29	45	G	
41	" "	32	20	G	
42	" "	27	55	G	
43	" "	45	20	G	
			c-15		

9th Street, S. W. November 29, 1951

BLOCK	56				
1	Silver Maple	23	c-140	G	
2	" "	21	15	G	
3	Basswood	14	40	G	
4	"	18	18	G	
5	Sugar Maple	36	80	G	
6	Silver Maple	22	50	G	
7	" "	19	15	M	Stubs
8	Box Elder	20	30	G	
9	Carolina Poplar	24	65	G	
			c-85		
BLOCK	65				
10	Norway Maple	5	c-105	M	Bad bark injury
11	Silver Maple	30	45	G	
12	" "	22	18	M	Dead limbs
13	" "	30	18	G	
14	Red Maple	8	15	G	
15	" "	14	25	G	
16	" "	28	55	G	
17	" "	20	60	G	
18	Sugar Maple	10	105	G	
19	Silver Maple	2	110	G	
			c-20		
BLOCK	88				
20	Sugar Maple	9	c-23	G	
21	" "	5	23	G	
22	" "	3	23	G	
23	Silver Maple	5	30	G	
24	" "	12	28	G	
25	" "	12	15	G	
			c-150		
BLOCK	93				
26	Horse-chestnut	13	c-20	G	
27	" "	14	15	G	
28	Buckeye	10	15	G	

9th Street, S. W.

Tree No.	Species	DBH inches	Spacing	Tree Condition -	Remarks
BLOCKS	103, 125 and 126				
29 thru 158	Catalpa	8 to 24	15	M to P	Varying degrees of decay

The street is undeveloped. However, there are 130 Catalpa trees along it, in all manner of spacing, decay and deterioration.

BLOCK	87				
159	American Elm	16	c-23	G	
160	" "	14	25	G	
161	Carolina Poplar	40	25	G	
162	Sugar Maple	9	75	G	
163	" "	7	25	G	
164	Carolina Poplar	38	25	M	Stubs and limbs
165	" "	38	33	M	" " "
166	Silver Maple	27	30	G	
167	Carolina Poplar	46	35	M	Stubs
168	Silver Maple	21	20	G	
169	" "	29	20	G	
170	" "	32	20	G	
171	" "	23	20	G	
172	" "	18	23	G	
173	" "	28	20	G	
174	" "	30	65	G	
175	" "	24	23	G	
176	" "	20	25	P	Stubs
177	" "	21	30	G	
178	" "	19	30	G	
			c-20		
BLOCK	64				
179	Silver Maple	26	c-50	G	
180	Red Maple	21	50	G	
181	" "	18	50	G	
182	" "	14	15	M	Stubs
183	" "	24	15	G	
184	" "	24	30	G	
185	" "	18	30	G	
186	" "	14	18	G	
187	" "	15	15	M	Dead limb
188	" "	19	15	G	
189	" "	24	30	G	
190	" "	17	30	G	
191	" "	23	30	G	
192	" "	15	15	G	
193	" "	22	75	G	
194	" "	22	30	G	
195	" "	13	15	G	
			c-40		

9th Street, S. W.

Tree No.	Species	DBH inches	Spacing	Tree Condition	Remarks
BLOCK	55				
196	Silver Maple	16	c-25	G	
197	" "	18	30	G	
198	Norway Maple	13	65	G	
199	" "	19	15	G	
200	Silver Maple	30	180	M	Stubs and hanger
201	" "	14	15	G	
202	Red Maple	14	20	G	
203	Catalpa	11	65	G	
204	"	10	20	G	
			c-100		

11th Street, S. W. November 29, 1951

BLOCK	30				
1	Silver Maple	1	c-15	P	Scale
2	" "	2	63	M	Suckers
3	Sugar Maple	11	25	G	
4	Red "	9	30	G	
5	Silver Maple	20	25	G	
6	" "	26	18	G	
7	" "	18	18	G	
8	American Elm	12	25	G	
9	White Ash	8	25	G	
10	American Elm	12	20	G	
11	Norway Maple	15	40	G	
12	Red Maple	14	20	G	
13	Silver Maple	12	33	G	
14	Norway Maple	18	35	G	
15	" "	15	20	G	
16	Silver Maple	5	40	G	
17	Red Maple	8	20	G	
18	Norway Maple	4	20	G	
19	Catalpa	19	25	G	
20	Norway Maple	12	35	G	
21	" "	14	30	G	
			c-20		
BLOCK	29				
22	Sycamore	21	c-155	G	
23	Norway Maple	16	130	G	
24	" "	12	23	G	
25	Red Maple	14	23	G	
26	" "	25	23	G	
27	" "	18	25	G	
28	" "	20	12	G	
29	" "	7	80	G	
30	" "	13	53	G	

11th Street, S. W.

Tree No.	Species	DBH inches	Spacing	Tree Condition	- Remarks
BLOCK	29, cont'd.				
31	Sugar Maple	14	30	G	
32	Red Maple	10	25	G	
			c-30		

15th Street, S. W. November 30, 1951

BLOCK	24				
1	American Elm	16	c-170	G	
2	" "	14	25	G	
3	Red Maple	2	15	G	
4	" "	3	15	G	
5	Chinese Elm	4	155	G	
6	Sycamore Maple	3	40	G	
			c-45		
BLOCK	46				
7	Pear Tree	1	c-35	P	
8	Silver Maple	1	320	G	
9	" "	1	45	G	
			c-25		
BLOCK	81				
10	Red Maple	1	c-255	G	
11	" "	1	20	G	
12	Sugar Maple	7	45	G	
13	Catalpa	14	15	G	
14	Sugar Maple	8	15	G	
15	Catalpa	14	10	G	
16	Sugar Maple	7	25	G	
17	Silver Maple	3	20	G	
18	Sugar Maple	7	50	G	
			c-150		
BLOCK	79				
19	Silver Maple	2	c-115	G	
20	" "	2	15	G	
21	" "	2	25	G	
22	" "	3	25	G	
23	" "	1	65	G	
24	Sugar Maple	1	20	G	
25	" "	1	20	P	Dead
			c-150		
BLOCK	45				
26	Sugar Maple	11	c-60	G	
27	Sycamore	15	28	G	
28	Pin Oak	25	90	G	
29	Silver Maple	26	15	M	Dead limbs
30	Sugar Maple	14	35	G	
			c-180		

15th Street, S. W.

Tree No.	Species	DBH inches	Spacing	Tree Condition -	Remarks
BLOCK	23				
31	Chinese Elm	13	c-40	M	Slime flux
32	Sugar Maple	1	80	G	
33	American Elm	16	260	G	
34	" "	9	20	G	
			c-55		

Borden Avenue, S. W. November 30, 1951

BLOCK	59				
1	Catalpa	7	c-115	G	
2	"	8	10	G	
3	"	8	10	G	
			c-320		
BLOCK	48				
4	Silver Maple	18	c-60	G	
5	" "	18	30	G	
6	Sugar Maple	1	95	G	
7	White Ash	17	35	G	
8	Sugar Maple	10	25	G	
9	Silver Maple	10	30	G	
10	" "	15	20	M	Stubs and hanger
11	" "	15	20	G	
12	" "	6	85	P	Clump
13	" "	2	25	P	Low clump
			c-25		
BLOCK	52				
14	Box Elder	10	c-75	G	
15	" "	15	20	G	
16	Silver Maple	1	120	G	
17	" "	7	20	G	
18	Sycamore	4	65	G	
19	Silver Maple	6	10	P	Top blown out
			c-100		

Bernard Street, S. W. November 30, 1951

BLOCK	85				
1	Red Maple	26	c-380	G	
2	Silver Maple	28	30	M	Stubs
			c-250		

12th Street, S. W. November 30, 1951

Tree No.	Species	DBH inches	Spacing	Tree Condition -	Remarks
BLOCK	28				
1	Silver Maple	18	c-70	G	
2	" "	18	25	G	Roots breaking walk
3	" "	17	25	G	
4	Sugar Maple	15	35	G	
5	" "	16	38	G	
6	Silver Maple	13	18	G	
7	Sycamore Maple	1	5	G	
8	Mock Orange	Clump	20	G	
9	Sugar Maple	14	15	M	Dead limb
10	Box Elder	4	15	G	
11	Sugar Maple	12	33	G	
12	" "	5	50	G	
13	Silver Maple	14	25	G	
14	Sugar Maple	11	18	G	
15	" "	10	18	G	
16	" "	7	18	G	
17	" "	15	25	G	Girdling root
18	" "	16	55	G	Girdling root
19	Silver Maple	16	25	G	
20	" "	16	23	G	
			c-25		
BLOCK	53				
21	Chinese Elm	10	c-210	G	
22	Sugar Maple	2	20	G	
23	Chinese Elm	9	20	G	
			c-35		
BLOCK	61				
24	Sugar Maple	1	c-150	P	Badly scarred
25	Pfitzer Juniper	1	10	G	
26	" "	1	5	G	
27	Sugar Maple	3	20	G	
			c-15		
BLOCK	60				
28	Catalpa	18		G	
			c-25		
BLOCK	59				
29	Silver Maple	21	c-110	G	
30	" "	21	20	G	
			c-155		
BLOCK	48				
31	Catalpa	12	c-50	P	Hollow trunk
BLOCK	27				
32	Silver Maple	18	c-23	G	
33	" "	30	265	G	
34	" "	6	55	G	
35	" "	13	25	G	
36	" "	16	80	G	
37	" "	15	25	G	

12th Street, S. W.

Tree No.	Species	DBH inches	Spacing	Tree Condition	Remarks
BLOCK 27, cont'd.					
38	Silver Maple	30	30	G	
39	" "	16	25	G	
40	" "	18	20	G	
			c-20		

17th Street, S. W. November 30, 1951

BLOCK 79					
1	Sugar Maple	4	c-285	G	
2	" "	3	25	G	
			c-120		
BLOCK 80					
3	Silver Maple	6	c-20	G	
4	" "	5	23	P	Beetle infested
5	" "	1	20	G	
6	" "	14	75	G	
7	" "	13	20	G	
			c-70		
BLOCK 135					
8	Silver Maple	6		G	
9	" "	11	18	G	
10	" "	14	33	G	
11	" "	16	25	G	
12	" "	24	40	G	
13	" "	24	20	G	
14	" "	19	25	G	
15	" "	24	23	G	
16	" "	14	25	G	
17	" "	24	23	G	
18	" "	21	20	G	
19	" "	18	28	G	
20	" "	19	23	G	
21	" "	14	25	G	
22	" "	15	23	G	
23	" "	16	45	G	
24	" "	13	20	G	
25	" "	14	25	G	
			c-290		

NORTHWEST SECTION
pages 197 - 216

Main Street, West

November 20, 1951

Tree No.	Species	DBH inches	Spacing	Tree Condition	Remarks
BLOCK 33					
1	Sugar Maple	16	c-95	G	
2	" "	12	20	G	
			c-25		
BLOCK 32					
3	Catalpa	7	c-105	G	
4	Red Maple	14	23	G	
5	" "	13	12	G	
6	" "	10	15	G	
7	" "	17	15	G	
8	Sugar Maple	9	35	G	
9	" "	9	15	G	
			c-12		
BLOCK 21					
10	American Elm	19	c- 5	M	Butchered
11	Slippery Elm	22	15	G	
12	Norway Maple	7	25	G	
13	" "	1	30	G	
			c-20		
BLOCK 31					
14	Red Maple	14	c-23	G	
15	" "	8	15	M	Heart rot at stubs
16	" "	14	15	G	
17	" "	11	15	G	
18	Silver Maple	23	35	G	
19	Box Elder	12	35	G	
20	" "	16	25	G	
21	Sugar Maple	15	125	G	
22	" "	15	30	G	
			c-10		
BLOCK 30					
23	Basswood	13	c-90	G	
24	Sugar Maple	16	15	G	
25	Red Maple	1	15	G	
26	Silver Maple	20	18	G	
27	Sugar Maple	10	45	G	
28	Silver Maple	1	25	G	
			c-20		
BLOCK 29					
29	Silver Maple	14	c-85	G	
30	" "	19	15	G	
31	Box Elder	15	90	G	
32	Silver Maple	12	20	G	
			c-225		
BLOCK 26					
33	Silver Maple	20	c-25	G	
34	" "	17	40	G	
35	Sugar Maple	2	33	G	

Main Street, West

Tree No.	Species	DBH inches	Spacing	Tree Condition	- Remarks
BLOCK	26, cont'd.				
36	Silver Maple	16	25	G	
37	Sugar Maple	12	48	G	
38	" "	14	35	G	
39	Silver Maple	15	15	G	
40	" "	14	18	G	
41	" "	13	15	G	
42	Sugar Maple	14	15	G	
43	" "	14	15	G	
44	" "	15	15	G	
45	American Elm	6	18	G	
			c-10		
BLOCK	25				
46	Sugar Maple	13	c-45	G	
47	Red Maple	14	18	M	Stubs - frost crack
48	Sugar Maple	18	18	G	
49	Red Maple	20	60	M	Stubs
50	Silver Maple	2	38	P	Almost girdled
51	Sycamore	12	75	G	
52	"	16	15	G	
53	Sugar Maple	14	15	P	Decaying
			c-15		
BLOCK	24				
54	White Ash	23	c-55	G	
55	" "	18	50	G	
56	Red Maple	14	70	G	
57	Box Elder	26	105	G	
			c-15		
BLOCK	23				
58	Sycamore Maple	9	c-15	G	
59	" "	13	15	G	
60	Silver Maple	18	43	G	
61	" "	18	23	G	
62	" "	5	45	G	
63	American Elm	16	40	M	Bad trunk injury
64	" "	20	30	G	
			c-115		
BLOCK	22				
65	White Ash	2	c-20	G	
66	Silver Maple	9	25	G	
67	" "	9	25	G	
68	" "	10	20	G	
69	" "	10	25	G	
70	" "	12	25	G	
			c-10		

Main Street, West

Tree No.	Species	DBH inches	Spacing	Tree Condition -	Remarks
BLOCK	20, cont'd.				
71	Sugar Maple	10	c-20	G	
72	American Elm	10	15	G	
73	Apple tree	9	30	G	
74	American Elm	11	15	G	
75	Sugar Maple	6	300	G	
76	" "	4	18	G	
77	Red Maple	18	165	G	
78	" "	21	500	M	Trunk cavity work needed
79	Silver Maple	1	165	G	
80	" "	1	20	G	
81	" "	4	330	G	
82	" "	2	10	G	
83	Cherry tree	2	13	G	
BLOCK	144				
84	American Elm	13		G	
85	Sugar Maple	5	800	G	
86	" "	5	30	G	
87	White Ash	11	160	G	
88	Sugar Maple	29	845	G	
89	Hophorn Beam	8	15	G	
90	Box Elder	14	25	G	
91	Sugar Maple	13	45	G	
92	" "	16	15	G	
			c-15		
BLOCK	30				
93	Silver Maple	5	c-25	G	
94	" "	5	25	G	
95	" "	5	25	G	
96	American Elm	21	35	G	
97	Mountain Ash	1	35	G	
98	Silver Maple	22	60	G	
99	Sugar Maple	20	50	G	
100	" "	16	25	G	
			c-25		
BLOCK	145				
101	Sugar Maple	11	c-25	P	Dead trunk
102	" "	14	40	G	
103	" "	14	25	G	
104	" "	14	25	G	
105	Silver Maple	18	25	G	
106	Red Maple	14	40	G	
107	" "	13	60	G	
108	Sugar Maple	10	15	G	
109	Red Maple	16	55	G	
110	American Elm	6	30	G	
111	Silver Maple	4	35	G	

Main Street, West

Tree No.	Species	DBH inches	Spacing	Tree Condition - Remarks
BLOCK	145, cont'd.			
112	American Elm	25	30	G
113	" "	26	25	G
114	" "	5	25	G
115	Red Maple	5	40	G
116	American Elm	15	15	G
117	Sugar Maple	11	20	G
118	Red Maple	13	25	G
119	Black Walnut	8	45	G
120	Sugar Maple	14	25	G
			c-40	
BLOCK	28			
121	Silver Maple	8	c-80	G
122	Red Maple	18	160	G
123	Silver Maple	14	30	G
124	" "	17	345	G
125	" "	8	65	G
126	" "	6	15	G
127	" "	15	30	G
128	" "	16	20	G
129	Norway Maple	20	220	G
130	" "	23	30	G
131	Red Maple	25	130	G
132	Silver Maple	20	25	G
133	Red Maple	20	25	G
134	" "	20	15	G
135	Sugar Maple	18	25	G
136	" "	16	110	G
137	" "	14	30	G
			c-30	

Lincoln Way West December 1, 1951

Tree No.	Species	DBH inches	Spacing	Tree Condition -	Remarks
BLOCK	28				
1	Silver Maple	13	c-25	G	
2	" "	16	15	G	
3	Box Elder	18	80	G	
4	American Elm	12	125	G	
5	" "	16	30	G	
6	White Oak	3	65	P	Trunk cankers and injury
7	Box Elder	4	20	G	
8	Buckeye	6	15	G	
9	Red Maple	5	15	G	
10	Basswood	16	40	G	
11	"	16	15	G	
12	"	13	25	G	
13	Sycamore	14	30	G	
14	"	15	15	G	
15	"	18	33	G	
16	"	14	15	G	
17	"	20	15	G	
18	Red Maple	8	33	G	
19	Basswood	11	10	G	
20	"	20	12	M	Stubs
21	Red Maple	10	25	G	
22	" "	11	55	G	
23	" "	5	15	M	Badly damaged trunk
24	Silver Maple	10	45	G	
25	Norway Maple	8	23	G	
26	Red Maple	14	25	M	Stubs and dead limbs
27	" "	17	15	M	Dead limbs
28	" "	7	15	G	
29	Silver Maple	5	20	G	
30	Horse Chestnut	16	30	M	Dead limbs
31	" "	15	18	M	Dead limbs
32	" "	4	18	G	
33	Sugar Maple	11	18	G	
34	" "	14	85	G	
35	" "	9	40	G	
36	" "	10	20	G	
37	" "	11	20	G	
38	" "	16	20	G	
39	" "	14	40	G	
			c-55		
BLOCK	29				
40	Norway Maple	8	c-500	G	
			c-265		
BLOCK	30				
41	Silver Maple	11	c-260	G	
42	" "	11	23	G	
43	American Elm	10	30	G	

Lincoln Way West

Tree No.	Species	DBH inches	Spacing	Tree Condition	- Remarks
BLOCK	30, cont'd.				
44	American Elm	12	20	G	
			c-20		
BLOCK	31				
45	Sugar Maple	16	c-18	G	
46	" "	16	30	G	
47	" "	9	12	G	
48	" "	16	30	G	
49	" "	16	30	G	
50	" "	18	35	G	
51	" "	16	40	G	
52	" "	11	40	G	
			c-65		
BLOCK	51				
53	Sugar Maple	17	c-155	G	
54	" "	16	20	G	
BLOCK	55				
55	Sugar Maple	5		G	
56	" "	5	30	G	
			c-105		
BLOCK	54				
57	Paper Birch	6	c-95	G	
58	Red Maple	4	25	G	
59	" "	2	20	G	
BLOCK	47				
60	Sugar Maple	15	c-33	M	Car injury to trunk
61	Red Maple	14	33	G	
BLOCK	39				
62	Silver Maple	15		G	
			c-30		
BLOCK	32				
63	Norway Maple	1	c-25	G	
64	Sugar Maple	24	5	G	
65	Red Maple	5	40	G	
66	Sycamore Maple	3	35	G	
67	Sugar Maple	18	35	G	
68	Sugar Maple	12		G	
69	Horse Chestnut	12	15	G	
			c-20		
BLOCK	33				
70	Sugar Maple	15	c-130	G	
			c-140		
BLOCK	34				
71	Red Maple	14	c-85	G	
72	Silver Maple	20	20	G	

Lincoln Way West

Tree No.	Species	DBH inches	Spacing	Tree Condition	- Remarks
BLOCK	34, cont'd.				
73	Sugar Maple	6	15	G	
74	Slippery Elm	18	75	G	
75	American Elm	16	25	G	
76	" "	18	25	G	
77	Box Elder	18	130	G	
78	" "	18	35	M	Decay in trunk
79	Silver Maple	10	15	G	
80	" "	8	18	M	Tight crotch, split
81	" "	14	18	G	
			c-15		
BLOCK	35				
82	Norway Maple	9	c-95	G	
83	" "	10	20	G	
84	Silver Maple	12	35	G	
85	Red Maple	8	130	G	
86	" "	7	20	G	
87	American Elm	4	40	G	
			c-150		
BLOCK	27				
88	American Elm	22	c-220	G	
89	" "	7	15	G	
90	" "	12	15	G	
91	" "	14	15	G	
92	" "	15	15	G	
93	Sugar Maple	9	35	G	
94	American Elm	26	75	G	
95	" "	29	145	G	
96	Catalpa	14	30	G	
97	Silver Maple	22	45	G	
98	" "	18	65	G	
99	" "	16	20	G	
100	Sugar Maple	16	20	M	Stubs
101	American Elm	22	60	G	
102	" "	20	35	G	
103	Silver Maple	18	260	G	
104	" "	11	20	G	
105	Box Elder	17	20	G	
106	" "	17	33	G	
107	Horse Chestnut	20	60	G	
108	" "	6	20	M	Broken limb
109	Box Elder	9	43	G	
			c-90		

Cherry Road, N. W. March 24, 1952

Tree No.	Species	DBH inches	Spacing	Tree Condition	- Remarks
BLOCK	4				
1	White Ash	15	c-325	G	
2	American Elm	20	25	M	Stubs
3	" "	20	12	M	Stubs
4	" "	26	80	M	Stubs
5	" "	16	15	M	Stubs
6	" "	22	15	M	Stubs and limbs
7	" "	28	15	M	Stubs and limbs
8	Silver Maple	7	15	G	
9	Sycamore Maple	12	15	G	
			c-40		
BLOCK	12				
10	Box Elder	18	c-240	M	Stubs
11	" "	22	25	M	Stubs and limbs
			c-190		
BLOCK	84				
12	American Elm	18	c-110	G	
13	" "	22	25	G	
14	" "	14	25	G	
15	Red Maple	12	15	G	
16	Silver Maple	21	55	G	
17	" "	12	25	G	
BLOCK	80				
18	Silver Maple	3		G	
19	" "	3	23	G	
20	" "	2	55	P	Broken
21	Sugar Maple	1	20	G	
			c-65		
BLOCK	79				
22	Box Elder	10	c-160	M	Stubs
23	" "	11	20	G	
24	" "	18	50	P	Main stem dead
25	" "	15	35	M	Limbs and stubs
			c-25		
BLOCK	11				
26	Box Elder	1		G	
27	" "	1	15	G	
28	" "	1	15	G	
29	Silver Maple	3	25	G	
30	" "	2	10	G	
31	" "	1	15	G	
32	" "	1	20	G	
			c-45		

Cherry Road, N. W.

Tree No.	Species	DBH inches	Spacing	Tree Condition	- Remarks
BLOCK 5					
33	Silver Maple	18	c-50	G	
34	" "	21	15	G	
35	" "	13	15	G	
36	" "	18	15	G	
37	" "	18	15	G	
38	Norway Maple	18	160	G	
			c-260		

Cliff Street, N. W. March 24, 1952

BLOCK 79					
1	Box Elder	7	c-30	G	
2	Silver Maple	20	20	G	
3	" "	18	20	M	Stub
4	" "	15	15	M	Stubs
5	Box Elder	18	18	M	Stubs and limbs
6	American Elm	3	55	G	
7	Norway Maple	1	35	G	
8	" "	14	25	M	Stubs
9	Sugar Maple	17	80	M	Limbs
10	White Ash	17	335	G	
11	Catalpa	7	125	G	
			c-20		
BLOCK 78					
12	Silver Maple	28	c-340	G	
13	Norway Maple	7	15	G	
14	" "	10	20	G	
15	American Elm	14	200	G	
16	" "	14	45	G	
17	" "	18	25	G	
18	" "	5	30	G	
19	Horse Chestnut	6	30	G	
20	" "	6	20	M	Trunk injury
			c-70		

6th Street, N. W. December 7, 1951

Tree No.	Species	DBH inches	Spacing	Tree Condition	Remarks
BLOCK 25					
1	Box Elder	16	c-28	G	
2	Red Maple	12	200	G	
3	Sugar Maple	8	15	P	Badly decayed trunk
4	Catalpa	13	18	G	
5	Sugar Maple	4	20	G	
6	Silver Maple	7	25	G	
			c-30		
BLOCK 24					
7	Silver Maple	16	c-25	G	
8	" "	22	25	G	
9	" "	14	35	G	
10	Carolina Poplar	18	45	P	Dead
11	Silver Maple	22	25	G	
12	" "	16	20	G	
13	" "	18	20	G	
14	Sugar Maple	4	20	G	
15	Red Maple	4	15	G	
16	Sugar Maple	10	45	G	
17	" "	8	12	G	
18	Red Maple	12	15	G	
19	" "	10	20	G	
			c-15		
BLOCK 22					
20	Box Elder	16	c-90	G	
21	Basswood	10	50	G	
			c-55		

25th Street, N. W. December 2, 1951

BLOCK 56					
1	Horse Chestnut	8	c-35	G	
2	" "	10	20	G	
3	Buckeye	9	35	G	
BLOCK 57					
4	Norway Maple	3		G	
5	Silver Maple	5	20	G	
6	Silver Maple	7	20	G	
7	Chinese Elm	1	400	[illegible]	
8	Norway Maple	3	155	G	
9	" "	2	20	G	
			c-310		

12th Street, N. W. December 7, 1951

Tree No.	Species	DBH inches	Spacing	Tree Condition	Remarks
BLOCK	145				
1	Sugar Maple	16	c-20	G	
2	" "	12	30	G	
			c-185		
BLOCK	29				
3	Sugar Maple	11	c- 5	G	
4	Red Maple	11	25	G	
5	Sugar Maple	6	20	G	
6	" "	17	410	G	
7	Horse Chestnut	12	65	G	
8	" "	16	25	G	
9	Box Elder	11	18	M	Stubs
			c-50		
BLOCK	28				
10	Silver Maple	28		G	
11	" "	22	40	G	
12	" "	2	25	P	Deformed
13	Sugar Maple	2	15	G	
14	American Elm	10	30	G	
15	" "	5	30	G	
16	Red Maple	16	60	G	
17	Sugar Maple	11	15	G	
18	" "	16	45	M	Stubs
19	" "	16	20	G	
			c-18		

Water Avenue, N. W. December 7, 1951

BLOCK	24				
1	Red Maple	6	c-23	G	
2	" "	11	20	G	
3	C atalpa	18	85	G	
			c-10		
BLOCK	20				
4	Box Elder	20		M	Stubs and limbs
			c-70		

15th Street, N. W. December 6th, 1951

Tree No.	Species	DBH inches	Spacing	Tree Condition	- Remarks
BLOCK	144				
1	Silver Maple	15	c-23	G	
2	Apple tree	5	15	G	
3	Red Maple	18	25	G	
4	Arborvitae	5	100	G	
5	Sycamore	6	85	G	
6	Silver Maple	1	40	G	
7	" "	1	25	G	
8	Chinese Elm	1	35	G	
9	" "	1	20	G	
10	American Elm	6	140	G	
11	" "	7	35	G	
12	" "	3	40	G	
13	" "	4	35	G	
14	" "	22	65	G	
15	" "	20	60	M	Stubs and dead limbs
			c- 5		
BLOCK	31				
16	American Elm	15	c-50	G	
17	A " "	16	25	G	
18	" "	11	20	G	
19	" "	20	25	G	
20	" "	16	18	G	
21	" "	17	28	M	Limbs dying back
22	" "	20	15	M	Limbs dying back
23	" "	16	25	G	
24	" "	16	20	G	
25	" "	16	25	G	
26	" "	18	20	G	
27	" "	14	68	G	
28	" "	16	20	G	
29	" "	14	25	M	Dead limbs
30	" "	16	20	G	
31	Sugar Maple	6	25	M	Trunk injury
32	Norway Maple	6	130	G	
33	" "	6	20	G	
34	" "	6	20	G	
			c-20		
BLOCK	30				
35	American Elm	14	c-48	G	
36	" "	15	25	G	
37	" "	19	25	G	
38	" "	14	45	G	
39	" "	17	25	G	
40	" "	17	25	G	

15th Street, N. W.

Tree No.	Species	DBH inches	Spacing	Tree Condition	- Remarks
BLOCK	30, cont'd.				
41	American Elm	16	23	M	Stubs
42	" "	18	23	G	
43	" "	15	20	M	Stubs
44	" "	15	23	M	Stubs
45	" "	14	45	M	Stubs
46	" "	16	45	M	Stubs and bark injury
47	" "	16	45	M	Stubs and dead limbs
48	" "	14	23	M	Stubs and dead limbs
49	" "	15	20	M	" " " "
50	" "	15	23	M	" " " branches
51	" "	20	45	M	" " " limbs
52	" "	15	22	G	
53	" "	14	20	P	Infested with bark beetles
54	" "	20	25	P	Infested with bark beetles
55	Chinese Elm	1	180	G	
56	Catalpa	8		G	
57	Red Cedar	3	16	G	
58	Catalpa	6	15	G	
59	"	12	75	G	
			c-60		

Auburn Avenue, N. W. December 7, 1951

BLOCK	145			
1	Silver Maple	1	c-25	G
2	" "	1	18	G
3	" "	1	15	G
4	Red Maple	3	60	G
5	Sugar Maple	1	25	G
6	Sycamore	15	35	G
7	Silver Maple	7	40	G
8	Chinese Elm	6	95	G
BLOCK	29			
9	Silver Maple	7		G
10	" "	4	25	G
11	" "	5	28	G
12	" "	6	20	G
13	" "	5	23	G
14	" "	22	25	G
			c-25	

17th Street, N. W. December 5, 1951

Tree No.	Species	DBH inches	Spacing	Tree Condition -	Remarks
BLOCK	36				
1	Silver Maple	3	c-520	G	
2	" "	4	10	G	
3	" "	1	10	P	Sprouts
4	Box Elder	5	10	G	
5	Sugar Maple	3	75	G	
6	" "	3	23	G	
7	" "	3	23	G	
8	" "	3	25	G	
BLOCK	32				
9	Sugar Maple	1		G	
10	Tulip Poplar	5	300	G	
11	" "	6	30	G	
12	" "	2	30	G	
13	" "	4	40	G	
14	" "	1	20	G	
15	" "	4	25	G	
16	" "	4	25	G	
17	" "	3	20	G	
			c-45		

Woodruff Avenue, N. W. December 5, 1951

BLOCK	143				
1	American Elm	16		G	
2	Silver Maple	24	25	G	
3	" "	15	25	G	
4	" "	16	25	G	
5	" "	22	25	G	
6	" "	19	25	G	
7	" "	12	25	G	
8	" "	18	25	G	
9	" "	18	25	G	
10	" "	22	45	G	
11	" "	18	25	G	
12	" "	20	25	G	
13	" "	18	25	G	
			c-23		
BLOCK	62				
14	Red Ash	7	c-25	G	
15	" "	7	25	G	
16	" "	8	25	G	
17	" "	8	25	G	

18th Street, N. W. December 5, 1951

Tree No.	Species	DBH inches	Spacing	Tree Condition - Remarks
BLOCK	37			
1	Slippery Elm	15	c-15	G
2	English Elm	10	35	G
3	" "	11	35	G Frost crack
4	" "	20	35	G " "
5	" "	17	35	G
6	" "	16	35	G
7	" "	18	35	G
8	" "	26	35	G
9	American Elm	12	45	G
10	English Elm	20	30	G
11	American Elm	12	35	G
12	" "	18	35	G
13	" "	17	35	G
14	English Elm	18	35	G
15	American Elm	11	70	G
16	" "	12	25	G
17	" "	10	30	G
18	" "	18	55	G
19	" "	15	28	G
20	" "	15	25	G
21	" "	14	25	G
22	" "	16	30	G
23	" "	16	25	G
24	" "	14	30	G
			c- 5	
BLOCK	36			
25	American Elm	24	c-10	G
26	" "	11	28	G
27	" "	14	25	G
28	" "	14	30	G
29	" "	15	25	G
30	" "	17	25	G
31	English Elm	8	60	G
32	American Elm	10	20	G
33	" "	9	28	G
34	" "	12	25	G
35	Silver Maple	12	30	G
36	" "	12	25	G
37	English Elm	14	80	G
38	" "	14	33	G
39	" "	15	35	G
40	" "	14	35	G
41	" "	14	35	G
42	" "	14	35	G
43	" "	14	35	G
44	" "	12	35	G
45	" "	13	35	G
46	" "	11	35	G
47	" "	14	35	G

18th Street, N. W.

Tree No.	Species	DBH inches	Spacing	Tree Condition -	Remarks
BLOCK	36, cont'd.				
48	English Elm	10	35 c-15	G	

23rd Street, N. W. December 2, 1951

BLOCK	58				
1	Sugar Maple	15	c-320	G	
2	" "	14	20	G	
3	Slippery Elm	14		G	
4	Sycamore Maple	5	70	G	
5	" "	6	20	G	
6	Black Cherry	18	30 c-155	G	
BLOCK	57				
7	Sugar Maple	13		G	
8	Box Elder	18	80	M	Dead limbs and stubs
9	Silver Maple	30	20	M	Dead limbs and stubs
10	Ailanthus	16	20	M	Stubs and heart rot
11	Silver Maple	23	20	M	Stubs and limbs
12	Red Maple	20	20	M	Stubs
13	" "	16	20 c-20	M	Stubs
BLOCK	39				
14	Red Maple	8	c-155	G	
15	" "	15	15	G	

26th Street, N. W. December 2, 1951

BLOCK	56				
1	American Elm	15	c-25	G	
2	" "	12	50	G	
3	Black Cherry	8	55	G	
4	Sugar Maple	10	300	G	
5	" "	8	15	G	
BLOCK	55				
6	Apple tree	19	c-45 c-470	G	

19th Street, N. W. December 5, 1951

Tree No.	Species	DBH inches	Spacing	Tree Condition	- Remarks
BLOCK	38				
1	Red Maple	8	c-140	G	
2	" "	4	18	G	
3	" "	6	135	G	
4	" "	15	25	G	
5	Silver Maple	2	25	G	
6	" "	5	15	G	
7	Sugar Maple	3	15	G	
8	" "	4	23	G	
9	Red Maple	6	25	G	
10	Ailanthus	10	15	G	
11	Black Locut	19	25	M	Dead limbs and stubs
12	Red Maple	11	135	G	
13	" "	8	23	G	
14	Sugar Maple	19	30	G	
			c-145		
BLOCK	141				
15	Norway Maple	8	c-25	G	
16	" "	7	23	G	
17	Sugar Maple	11	155	G	
18	Silver Maple	5	33	G	
19	American Elm	6	30	G	
20	" "	9	33	G	
21	" "	4	25	M	Stunted by vines
22	" "	8	28	G	
BLOCK	142				
23	American Elm	5		G	
24	" "	6	23	G	
25	" "	6	30	G	
26	" "	4	18	G	
27	" "	6	25	G	
28	" "	9	20	G	
29	" "	7	25	G	
30	Chinese Elm	8	18	G	
31	American Elm	8	25	G	
32	" "	7	25	G	
33	" "	14	25	G	
34	" "	14	25	G	
35	" "	7	30	G	
36	" "	15	23	G	
			c-23		
BLOCK	37				
37	Sugar Maple	25	c-30	G	
38	Silver Maple	6	25	G	
39	Sugar Maple	22	35	G	
41	" "	21	30	M	Dead limbs and decayed trunk
42	" "	18	90	G	

19th Street, N. W.

Tree No.	Species	DBH inches	Spacing	Tree Condition	- Remarks
BLOCK	37, cont'd.				
43	Sugar Maple	23	40	G	
44	Cherry tree	12	100	G	
45	American Elm	8	18	G	
46	Sycamore Maple	1	43	G	
47	Sugar Maple	13	40	G	
48	" "	13	23	G	
49	American Elm	12	170	G	
50	" "	13	28	G	
51	" "	14	30	G	
52	" "	18	55	G	
			c-20		

20th Street, N. W. December 5, 1951

BLOCK	143				
1	Sugar Maple	14		G	
2	" "	12	35	G	
			c-30		
BLOCK	62				
3	Silver Maple	12	c-20	G	
4	" "	14	25	G	
5	Sugar Maple	7	25	G	
6	Silver Maple	18	30	G	
7	Red Maple	20	30	G	
8	Silver Maple	21	25	G	
			c-15		
BLOCK	61				
9	Apple tree	6	c-80	P	Deformed and wild
			c-95		

14th Street, N. W. December 6, 1951

BLOCK	28				
1	Silver Maple	5		P	Girdled
2	" "	8	25	P	"
3	" "	5	23	P	"
4	Silver Maple	18	20	M	Trunk decay
5	" "	10	20	P	Leaning with decayed trunk
6	Sugar Maple	9	25	G	
7	" "	6	25	G	
			c-280		

21st Street, N. W. December 2, 1951

Tree No.	Species	DBH inches	Spacing	Tree Condition - Remarks
BLOCK	60			
1	Shingle Oak	3	c-20	G
2	Silver Maple	26	35	G
3	White Ash	6	20	G
4	Silver Maple	46	35	G
5	American Elm	15	50	G
6	Silver Maple	24	50	G
7	" "	31	28	G
8	" "	3	120	M Bark injury
9	" "	3	20	M " "
10	Norway Maple	2	30	G
11	" "	7	23	G
12	" "	2	33	G
13	" "	2	23	G
14	American Elm	4	120	G
15	" "	6	30	G
16	Ailanthus	3	65	G
17	Red Maple	4	25	G
18	American Elm	9	20	G
19	Red Maple	6	12	G
20	American Elm	14	12	G
21	Pussy Willow	5	15	G
22	Silver Maple	2	10	G
23	Pussy Willow	3	15	G
24	Silver Maple	2	10	G
BLOCK	59			
25	Pin Oak	4		G
26	Rock Elm	5	2	G
27	Silver Maple	1	210	G
28	Red Maple	1	65	G
29	" "	16	70	G
30	" "	20	23	G
31	Sugar Maple	6	50	G
32	Red Maple	5	58	G
33	Sugar Maple	5	28	G
34	Silver Maple	5	35	G
			c-30	

21st Street, N. W. December 2, 1951

Tree No.	Species	DBH inches	Spacing	Tree Condition - Remarks
BLOCK	60			
1	Shingle Oak	3	c-20	G
2	Silver Maple	26	35	G
3	White Ash	6	20	G
4	Silver Maple	46	35	G
5	American Elm	15	50	G
6	Silver Maple	24	50	G
7	" "	31	28	G
8	" "	3	120	M Bark injury
9	" "	3	20	M " "
10	Norway Maple	2	30	G
11	" "	7	23	G
12	" "	2	33	G
13	" "	2	23	G
14	American Elm	4	120	G
15	" "	6	30	G
16	Ailanthus	3	65	G
17	Red Maple	4	25	G
18	American Elm	9	20	G
19	Red Maple	6	12	G
20	American Elm	14	12	G
21	Pussy Willow	5	15	G
22	Silver Maple	2	10	G
23	Pussy Willow	3	15	G
24	Silver Maple	2	10	G
BLOCK	59			
25	Pin Oak	4		G
26	Rock Elm	5	2	G
27	Silver Maple	1	210	G
28	Red Maple	1	65	G
29	" "	16	70	G
30	" "	20	23	G
31	Sugar Maple	6	50	G
32	Red Maple	5	58	G
33	Sugar Maple	5	28	G
34	Silver Maple	5	35	G
			c-30	

REFERENCES CHAPTER IV.

1. Solotoroff, William, Shade Trees in Towns and Cities. New York J. Wiley and Sons, 1911, XVIII, 287 pp., Chapter 12 p. 248.

CHAPTER V

DATA ANALYSIS, OBSERVATIONS AND SUMMARY

Many interesting types of analysis can be made from the information collected in this tree census. Information such as the percent of maple growing along the streets, an estimated economic evaluation of the trees, physical condition of the trees, the number of undesirable species, and other facts become apparent through a close study of charts, graphs and tables which are presented in the following pages.

Included also are interpretations and/or descriptions of tree spacing, species distribution, tree condition, and tree size distribution. Much of this information is broken down from summaries of the city as a whole to individual sections. All were compiled from the tree census data found in Chapter IV.

DATA ANALYSIS

Tree spacing. The spacing arrangement follows a pattern of extremes, being either of a high or a low density. Where streets are densely planted the trees are usually from 15 to 25 feet apart. Such overcrowding appears chiefly on older residential streets. Whereas more recently developed residential areas of the past fifty years are very sparse in planting, with distances of from 60 to 160 feet between trees.

A random spacing sample was made in the northeast section of the city. There were 600 trees in the sample which is about 20 percent of the total number of trees in this section. The method used in obtaining this sample was by tallying every fifth data sheet of that section and deleting all trees over 100 feet spacing.

Number of trees sampled,	600	
Number of trees deleted for spacing greater than 100 feet,	27	
Adjusted tree sample used,	573	
Combined total of spacing distances,	16,304 feet	
Average spacing,	28 feet	
Actual spacing of trees in adjusted sample		
Trees with spacing over 29 feet,	211	or 37%
Trees with spacing under 29 feet,	362	or 63%
Total . . .	573	100%

A spacing average of 28 feet is much too close for trees such as maple and elm which make up over 89 percent of the trees in the northeast section of the city. It should be pointed out that of the 573 tree adjusted sample, 63 percent had actual spacings of less than the 28 feet average obtained by the sample.

Tree species. Only two tree families make up over 86 percent of the total number of trees found in Massillon. They are maple and elm Figure 3, page 221. Extremes of this kind where only two families make up most of the city tree population invite disaster and should be guarded against. Such a few number of families indicates the need for more diversified species planting programs.

TABLE I

TREE SPECIES DISTRIBUTION OF MASSILLON, OHIO

Species Name	Number of Trees
Silver Maple	1,992
Red Maple	1,276
Sugar Maple	800
American Elm	693
Norway Maple	494
Catalpa	290
Box Elder	103
Sycamore	94
Carolina Poplar	77
Chinese Elm	76
Slippery Elm	66
Ash	60
Horse-Chestnut	54
Basswood	48
Sycamore Maple	29
Fruit trees	25
Mountain Ash	24
Tulip Poplar	24
English Elm	24
Pin Oak	22
Ailanthus	19

TABLE I (continued)

TREE SPECIES DISTRIBUTION OF MASSILLON, OHIO

Species Name	Number of Trees
Oak (Var.)	18
Buckeye	15
Black Locust	12
Lombardy Poplar	12
Miscellaneous Species	71
Total	6,408

Species included under miscellaneous are Dogwood, Black Walnut, Paper Birch, Hophornbeam,, Pussy Willow, Beech, Ginkoo, Wild Cherry, Bigtooth Aspen, White Spruce, Japanese Chestnut, Sassafras, Red Alder, Honey Locust, Juniper, Arbovitae, and Black Cherry.

The varieties included under Oaks are, Pin Oak, Shingle Oak, White Oak, Red Oak, Burr Oak and Black Oak.

FIGURE 3

TREE SPECIES DISTRIBUTION FOR MASSILLON, OHIO

(Based on a total of 6,408 trees)

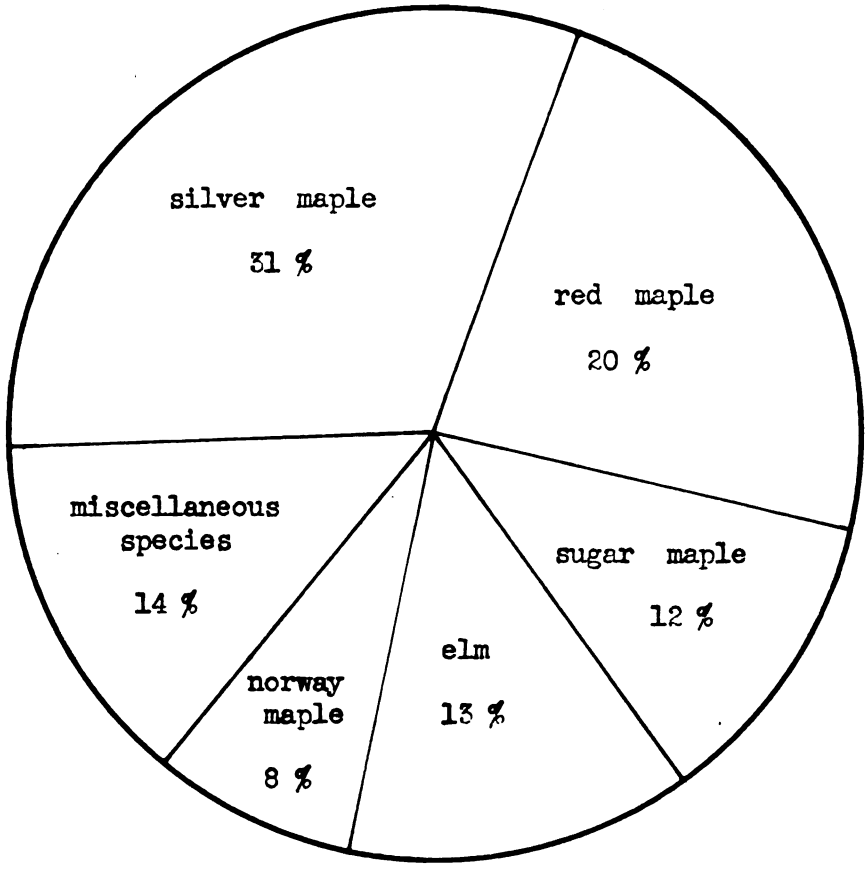

TABLE II

TREE SPECIES DISTRIBUTION

NORTHEAST SECTION

Species Name	Number of trees
Silver Maple	1,054
Red Maple	862
Sugar Maple	317
American Elm	282
Norway Maple	269
Sycamore	69
Chinese Elm	47
Carolina Poplar	26
Horse-Chestnut	25
Ash	23
Basswood	21
Slippery Elm	21
Mountain Ash	21
Catalpa	20
Oak	18
Miscellaneous	71
Total	3,146

(Species included under miscellaneous are: Birch, Tulip Poplar, Red Alder, French Pussy Willow, Black Locust, Fruit, Ginkoo, Ailanthus, Sassafras, White Spruce, Black Walnut, Bigtooth Aspen, and Sycamore Maple)

TABLE III

TREE SPECIES DISTRIBUTION

SOUTHEAST SECTION

Species Name	Number of trees
Silver Maple	315
Red Maple	222
Sugar Maple	185
American Elm	183
Norway Maple	95
Box Elder	45
Carolina Poplar	35
Slippery Elm	33
Catalpa	25
Basswood	16
Pin Oak	14
Miscellaneous	105
Total	1,273

(Species included under miscellaneous are: Sycamore, Buckeye, Horse-Chestnut, Dogwood, Ailanthus, Sycamore Maple, White Ash, Lombardy Poplar, Fruit, Chinese Elm, Black Walnut, Tulip Poplar, Mountain Ash, Birch, Hophorn Beam, Black Locust, Ginkoo and Beech.)

FIGURE 4

SPECIES DISTRIBUTION BY SECTIONS

Northeast Section
(Total of 3,147 trees)

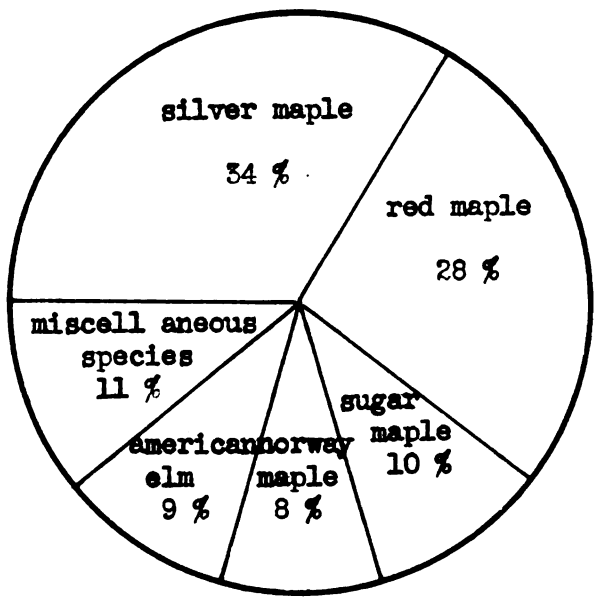

Southeast Section
(Total of 1,273 trees)

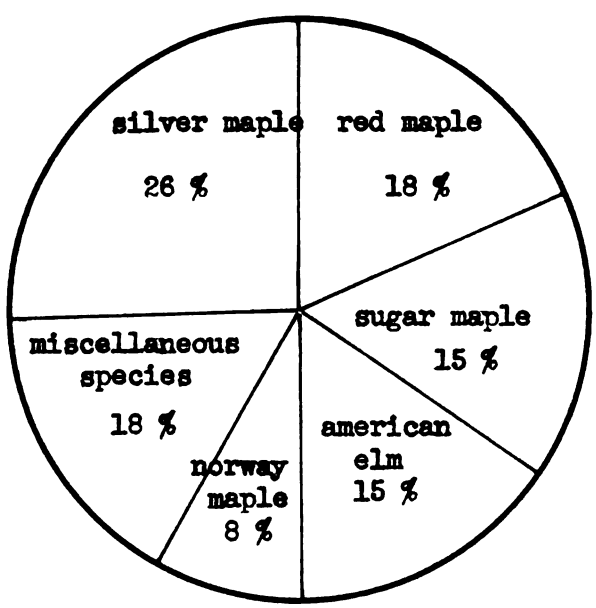

TABLE IV

TREE SPECIES DISTRIBUTION

SOUTHWEST SECTION

Species Name	Number of trees
Silver Maple	480
Catalpa	239
Sugar Maple	188
Red Maple	125
Norway Maple	104
American Elm	89
Box Elder	19
Ash	18
Sycamore Maple	15
Carolina Poplar	15
Miscellaneous	64
Total	1,354

(Species included under miscellaneous are: Chinese Elm, Slippery Elm, Honey Locust, Birch, Basswood, Hosse-Chestnut, Buckeye, Sycamore, Dogwood, Ailanthus, Pfitzer Juniper, Fruit, Black Walnut and Sassafras.)

TABLE V

TREE SPECIES DISTRIBUTION

NORTHWEST SECTION

Species Name	Number of trees
Silver Maple	143
American Elm	139
Sugar Maple	110
Red Maple	67
Box Elder	30
Norway Maple	26
English Elm	22
Horse-Chestnut	12
Miscellaneous	86
Total	635

(Species included under miscellaneous are: Catalpa, Slippery Elm, Ailanthus, Basswood, Sycamore, Ash, Sycamore Maple, Fruit, Hophorn Beam, Mountain Ash, Black Walnut, White Oak, Buckeye, Birch, Poplar, Chinese Elm, Arbovitae, Red Cedar, Black Cherry, Tulip Poplar and Pin Oak.)

FIGURE 5

SPECIES DISTRIBUTION BY SECTIONS

Southwest Section
(Total of 1,354 trees)

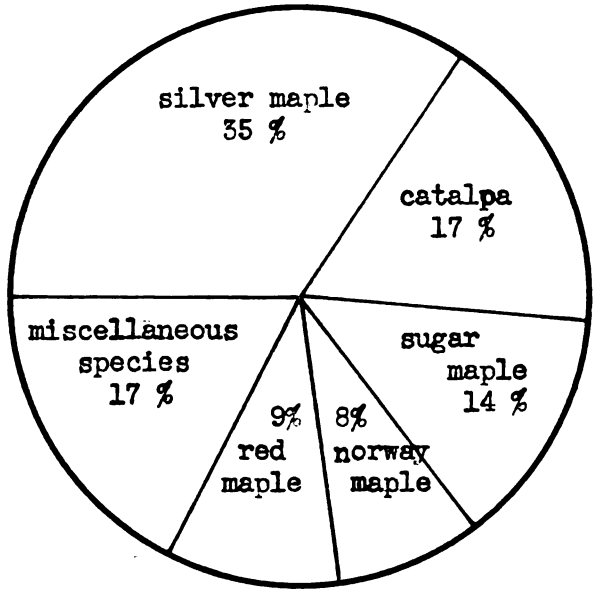

Northwest Section
(Total of 635 trees)

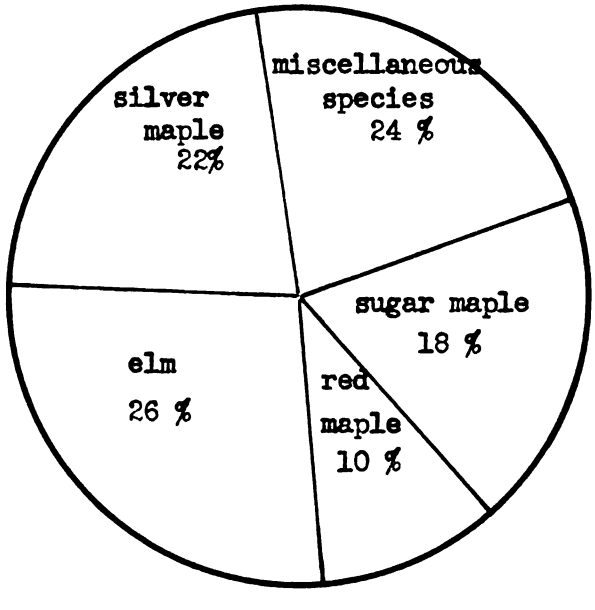

TABLE VI

SUMMARY OF TREE SPECIES WITH REGARD TO STREET TREE VALUE

Most desirable Species	Number of trees
Red Maple	1,276
Norway Maple	494
Sugar Maple	800
Sycamore	94
Basswood	48
Mountain Ash	24
Tulip Poplar	24
Oaks	40
Ginkgo	5
Black Locust	13
Red Alder	3
Total	2,821
Desirable Species	
American Elm	693
Slippery Elm	66
English Elm	24
Ash	60
Horse-chestnut	59
Buckeye	15
Paper Birch	5
Dogwood	2
Total	919

TABLE VI (continued)

SUMMARY OF TREE SPECIES WITH REGARD TO STREET TREE VALUE

Undesirable Species	Number of trees
Silver Maple	1,992
Catalpa	290
Box Elder	103
Carolina Poplar	77
Chinese Elm	76
Sycamore Maple	29
Fruit Trees	25
Ailanthus	19
Lombardy Poplar	12
Total	2,623

FIGURE 6

STREET TREE SPECIES DESIRABILITY

(Based on 6,408 trees)

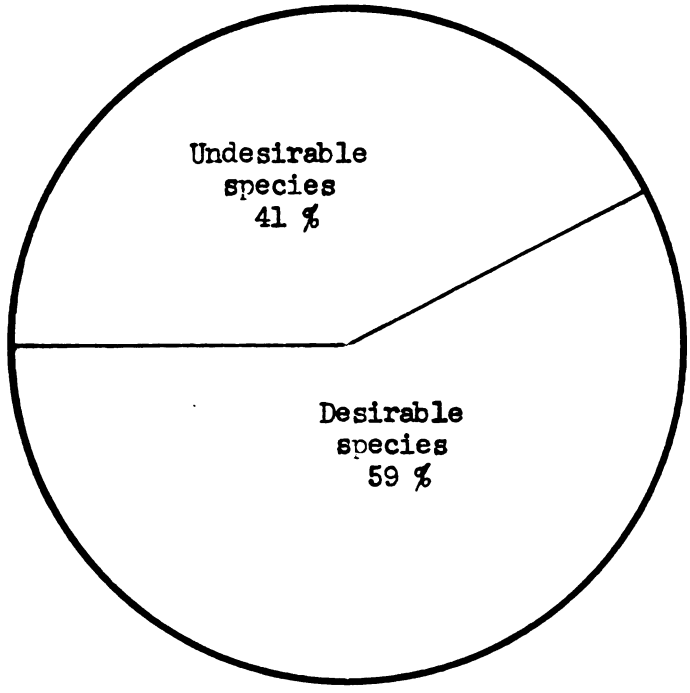

Undesirable species	2,623
Desirable species	3,785

TABLE VII

MAJOR SPECIES DISTRIBUTION

Species name	Number of trees	Percent
Silver Maple	1,992	31%
Red Maple	1,276	20%
Elm	859	13%
Sugar Maple	800	12%
Norway Maple	494	8%
Miscellaneous species	987	16%
Total	6,408	100%

The listing of trees classified as miscellaneous species includes all species named in the detailed classification contained in Table I on page All tabled and graphs here after will refer to Table VII with its six principal divisions of species, silver maple, red maple, elm, sugar maple, norway maple and miscelaneous species.

TABLE VIII

DISTRIBUTION OF TREE SIZES

Species Name	1" - 6"		7" - 12"		13"-18"		19"-24"		25"-over	
Silver Maple	417	21%	396	20%	623	31%	383	19%	173	9%
Red Maple	120	9%	434	34%	506	40%	187	15%	29	2%
Elm	138	16%	202	23.5%	246	28.5%	143	17%	130	15%
Sugar Maple	165	20.5%	289	36%	284	35.5%	49	6%	13	1.5%
Norway Maple	105	21%	170	34.5%	180	36.5%	34	7%	5	1%
Miscellaneous species	211	27%	185	24%	200	25.5%	112	14.5%	74	9%
Totals	1156	18%	1676	27%	2039	33%	908	15%	424	7%

TABLE IX

CONDITION OF SPECIES

Species name	Good		Medium		Poor	
Silver Maple	1,746	87.6%	195	9,8%	51	2.6%
Red Maple	1,049	82.2%	196	15.4%	31	2.4%
Sugar Maple	687	85.9%	93	11.6%	20	2.5%
Norway Maple	452	91.5%	37	7.5%	5	1.0%
Elm	708	82.9%	135	15.7%	16	1.9%
Catalpa	211	72.8%	73	25.2%	6	2.0%
Miscellaneous species	572	84.9%	93	13.3%	32	1.8%
Totals	5,425	85.0%	822	12.6%	161	2.4%

Classification of the terms used for condition.

Good — Tree in full vigor with no immediate signs of decline apparent.

Medium — Tree beginning to decline, but can be restored to vigor by proper care.

Poor — Tree is dead or in such a state of decline that it could not be restored.

OBSERVATIONS

Silver maple. Throughout the city silver maple is the most abundant single species and is a problem in a number of respects. It is one of the most undesirable species for growth in cities because of its weak wood, drain clogging roots, poor shade quality and its untidy and sprawling growth habit. The trees weak and high sprawling nature has led to other disadvantages, since people fear this quality as soon as the tree reaches a medium size they attempt to cut the tree back to a much reduced limit. In doing this, stubbing back of many or all large limbs takes place leaving a butchered tree which usually then produces masses of new sprouts. This stubbing back to large limbs not only leaves unsightly stubs, but also large wounds that are never able to heal over and are open avenues to disease and insect infection.

Such drastic heading back practices on silver maple have become an accepted practice and if it were limited to this species it would be damaging enough, but it is also being used on other species such as elm and sugar maple. These other species do not have the ability to withstand such treatment without severe damage.

Policy and standards. Utility companies and other companies engaged in shade tree trimming are quick to use the saw in removing large portions of tree top and large main limbs, thus destroying or mutilating many beautiful shade trees. Such practices are totally unnecessary and when tree trimming policies and standards are set up and enforced by the city government, such practices soon end. Closer co-operation between the private tree trimming agencies and utility companies with good city tree trimming ordinances create more beautiful trees, streets and cities.

Dutch Elm Disease. A tree which has become a problem of great importance in Massillon is the elm tree. Many large and beautiful elms are found throughout the city. There are about 760 elm trees or 13 percent of the total tree population. Today this tree hangs in the balance in Massillon as well as in many other cities due to the danger of Dutch Elm Disease that has become a constant menace. This disease need not destroy one of the most beautiful street tree species, since with proper control measures it can be kept within the close limits. Certain eastern cities where Dutch Elm Disease damage has been great have been able to keep many of their elms through protective programs of spraying, removal and sanitation programs.[1] An analysis of the tree census data of Massillon points out that over 20 percent of all elm trees have avenues for infection in the form of stubs, dead limbs and dead trees open to Dutch Elm Disease. Here is a potential danger that should be considered and protected against if there is a desire for some reasonable assurance of having these trees continue to grace the avenues of Massillon.

SUMMARY

Massillon does need some form of shade tree management to insure a future of shade and beauty on her streets and avenues. The present street tree situation is typical of many cities where no definite tree program has been established.

Undesirable tree species make up over 41 percent of the total number of city street trees. Over 15 percent of the entire tree pop-

population is in some stage of decline. Tree spacing is much too close for large tree species found along city streets. Also there is a definite threat of destruction by Dutch Elm Disease to the elm tree which makes up over 13 percent of Massillons street trees.

Until some method of control and care can be provided there seems little chance that there can be any expected improvement of the present situation. Rather there is a definite possibility of still poorer conditions, since certain sections of the city streets are now heavily planted with mature and over mature shade trees. These are already beginning to decline and succumb to diseases and insects.

CHAPTER VI

CONCLUSIONS

The need for a shade tree census to determine the actual number and condition of the city street trees was apparent to the writer when he decided to make this study. Without such detailed information it would not be possible to obtain a clear and accurate picture of the over all street tree situation. Upon completion of this study certain definite conclusions have been reached concerning this situation. Being well aware of the limiting circumstances which control any civic actions the city may be able to take, the writer makes the following recommendations:

1. A definite program of street tree control and maintenance is desirable.
   a. Such a program might be carried out by an organized city forestry department or by the contracted services of private shade tree companies.
   b. There should be a system of control of new street tree planting thereby curtailing planting of any undesirable species. Such planting could be regulated by the use of planting permits strictly enforced.
   c. An active program should be carried out which would bring about the removal of undesirable species.
2. A more diversified tree species planting program should be set up with appropriate species and planting distances planned in accord-

ance with individual planting strip conditions and the use of the street.

a. Use should be made of small upright tree forms on narrow planting strips and streets.

b. There should be removal of declining trees in extremely close spacing arrangements, spacing should be at least 35 to 45 feet for most tree species. Such a removal program would greatly reduce the number of undesirable tree species found on the streets today.

3. A program should be planned for the continued use and protection against Dutch Elm Disease in the elm tree population which makes up more than 13 percent of the street trees of the city.

a. A protection program should be set up to detect symptoms of the Dutch Elm Disease.

b. A sanitation program should be arranged for the removal and trimming of all elms in medium and poor condition as a protection against the Dutch Elm Disease.

c. A replacement program should be provided to replace these elms which are removed.

d. Continued use in new planting of the elm on city streets, since it is one of the finest city shade trees.

4. Shade tree trimming by utility and private shade tree companies should be more carefully regulated.

a. Standards of tree trimming practices should be set up and enforced by the city concerning every street tree.

b. An education program of the public should be carried out for the furtherance of better shade tree practices as its

goal. Such a program would strive to create in the public a more demanding adherence to good practices.

c. The public should be educated in the matter of proper tree selection.

5. A tree planting program should be planned to assist property owners of recent and newly developed residential areas.

a. A species specification list should be made and adhered to in the development of new subdivisions within the city. Such a list would end the present practice of real estate interest which have planted large numbers of silver maple.

b. A consulting service might aid in more effective planting of many sections of the city that are thinly planted.

APPENDIX

APPENDIX A

INDEX OF STREETS IN TREE CENSUS DATA

APPENDIX B

LATIN AND COMMON NAMES

A reference list of tree species referred to in the census.

Acer negundo	Box Elder
Acer platanoides	Norway Maple
Acer Pseudoplantanus	Sycamore Maple
Acer rubrum	Red Maple
Acer saccharinum	Silver Maple, White Maple
Acer sacharum	Sugar Maple
Aesculus glabra	Buckeye
Aesculus hippocastanum	Horsechestnut
Ailanthus altissima	Ailanthus, Tree of Heaven
Alnus rubra	Red Alder
Betula papyrifern	Paper Birch
Catalpa speciosa	Catalpa
Cornus florida	Dogwood
Fagus grandiflora	Beech
Fraxinus americana	White Ash
Fraxinus pennsylvanica	Red Ash
Fraxinus pennsylvanica lanceolata	Green Ash
Ginkgo biloba	Ginkgo
Gleditsia triacanthos	Honeylocust
Juglans nigra	Black Walnut
Juniperus virginiana	Juniper, Red Cedar
Liriodendron tulipifera	Tulip Poplar

APPENDIX B (continued)

LATIN AND COMMON NAMES

Ostrya virginiana	Hophornbeam
Picea glanca	White Spruce
Platanus occidentalis	Sycamore
Populus deltoides	Cottonwood, Carolina Poplar
Populus grandidentata	Bigtooth Aspen
Populus nigra italica	Lombardy Poplar
Prunus serotina	Black Cherry
Prunus virginiana	Chokecherry
Quercus alba	White Oak
Quercus borealis	Red Oak
Quercus imbricaria	Shingle Oak
Quercus macrocarpa	Bur Oak
Quercus palustris	Pin Oak
Quercus velutina	Black Oak
Robinia pseudoacacia	Black Locust
Sassafras albidum	Sassafras
Sorbus americana	Mountain Ash
Thuja occidentalis	Arborvitae
Tilia americana	Basswood, American Linden
Ulmus americana	American Elm
Ulmus fulva	Slippery Elm
Ulmus parvifolia	Chinese Elm
Ulmus campestris	English Elm

[redacted]

[redacted]

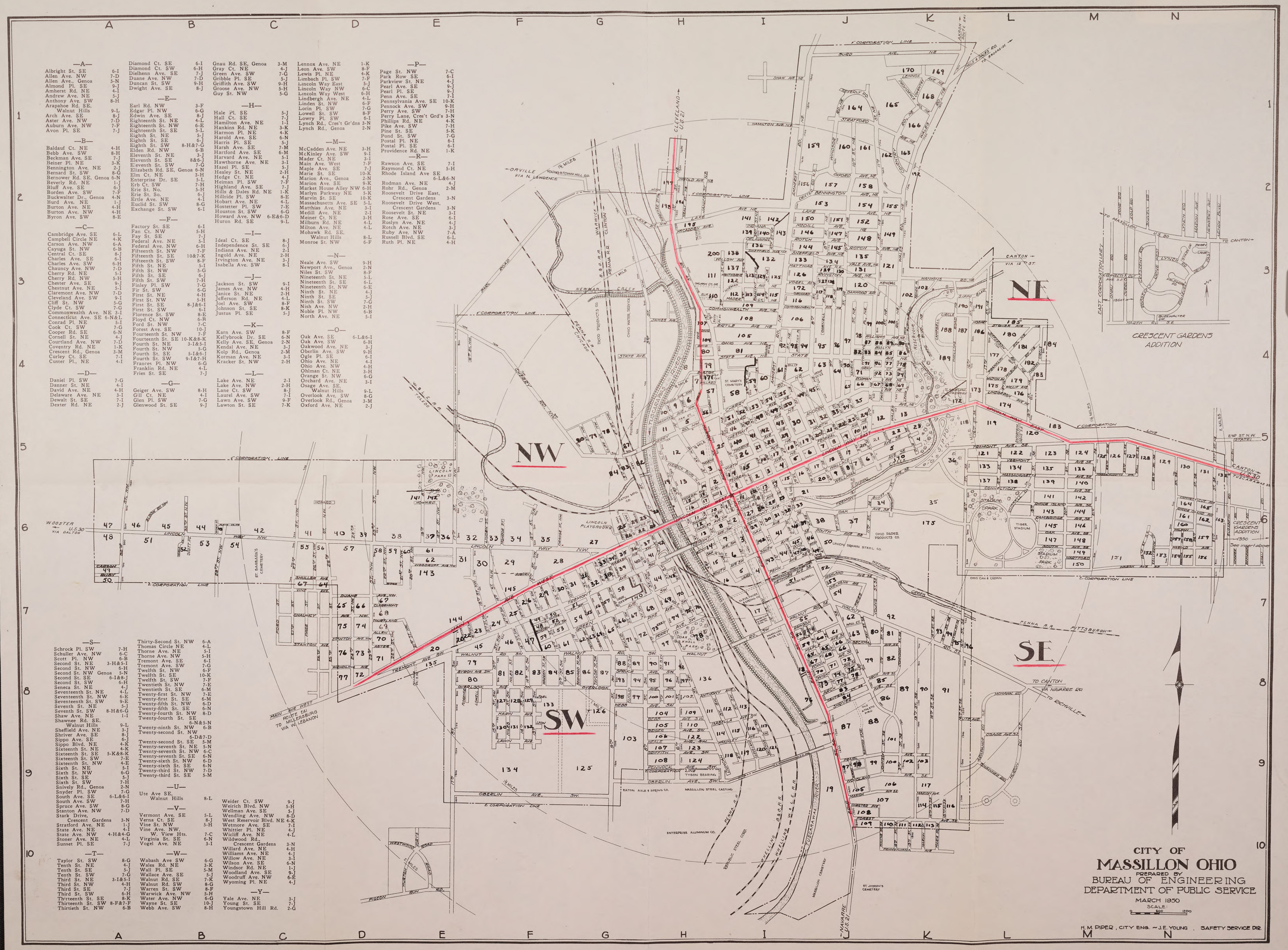

—A—

Albright St. SE	6-I
Allen Ave. NW	7-D
Allen Ave., Genoa	5-N
Almond Pl. SE	9-J
Amherst Rd. NE	4-I
Andrew Ave. NE	5-J
Anthony Ave. SW	8-H
Arapahoe Rd. SE, Walnut Hills	9-L
Arch Ave. SE	8-J
Aster Ave. NW	7-D
Auburn Ave. NW	7-F
Avon Pl. SE	7-J

—B—

Baldauf Ct. NE	4-H
Bebb Ave. SW	8-H
Beckman Ave. SE	7-J
Beiner Pl. NE	3-K
Bennington Ave. NE	2-J
Bernard St. SW	8-G
Bernower Rd. SE, Genoa	6-N
Beverly Rd. NE	1-J
Bluff Ave. SE	6-J
Borden Ave. SW	7-F
Buckwalter Dr., Genoa	4-N
Burd Ave. NE	1-J
Burton Ave. NE	4-H
Burton Ave. NW	4-H
Byron Ave. SW	8-E

—C—

Cambridge Ave. SE	6-L
Campbell Circle NE	4-K
Carson Ave. NW	6-A
Cayuga St. NW	6-B
Central Ct. SE	8-J
Charles Ave. SE	6-I
Charles Ave. SW	6-H
Chauncy Ave. NW	7-D
Cherry Rd. NE	5-I
Cherry Rd. NW	5-H
Chester Ave. SE	9-J
Chestnut Ave. NE	5-I
Claremont Ave. NW	7-D
Cleveland Ave. SW	9-I
Cliff St. NW	5-G
Clyde Ct. SW	7-G
Commonwealth Ave. NE	3-I
Connecticut Ave. SE	6-N&L
Conrad Pl. NE	5-I
Cook Ct. SW	7-G
Cooper Rd. SE	6-N
Cornell St. NE	4-J
Courtland Ave. NW	7-D
Coventry Rd. NE	1-K
Crescent Rd., Genoa	3-M
Curley Ct. SE	7-I
Custer Pl., NE	4-I

—D—

Daniel Pl. SW	7-G
Danner St. NE	4-I
David Ave. NE	4-H
Delaware Ave. NE	3-I
Dewalt St. SE	7-I
Dexter Rd. NE	2-J
Diamond Ct. SE	6-I
Diamond Ct. SW	6-H
Dielhenn Ave. SE	7-J
Duane Ave. NW	7-D
Duncan St. SW	9-H
Dwight Ave. SE	8-J

—E—

Earl Rd. NW	3-F
Edgar Pl. NW	6-G
Edwin Ave. SE	8-J
Eighteenth St. NE	4-L
Eighteenth St. NW	6-E
Eighteenth St. SE	5-L
Eighth St. NE	5-J
Eighth St. SE	6-J
Eighth St. SW	8-H&7-G
Elden Rd. NW	6-B
Eleventh St. NE	3-J
Eleventh St. SE	8&6-J
Eleventh St. SW	7-G
Elizabeth Rd. SE, Genoa	6-N
Elm Ct. NE	3-H
Enterprise Dr. SE	5-L
Erb Ct. SW	7-H
Erie St. No.	5-H
Erie St. So.	6-J
Ertle Ave. NE	4-I
Euclid St. SW	8-G
Exchange St. SW	6-I

—F—

Factory St. SE	6-I
Fan Ct. NW	5-H
Fay St. SE	7-J
Federal Ave. NE	5-I
Federal Ave. NW	6-H
Fifteenth St. NW	7-F
Fifteenth St. SE	10&7-K
Fifteenth St. SW	8-F
Fifth St. NE	5-I
Fifth St. NW	5-G
Fifth St. SE	6-J
Fifth St. SW	7-H
Finley Pl. SW	7-G
Fir St. SW	6-G
First St. NE	4-H
First St. NW	5-H
First St. SE	8-J&6-I
First St. SW	6-I
Florence St. SW	8-E
Floyd Ct. NW	6-B
Ford St. NW	7-C
Forest Ave. SE	10-J
Fourteenth St. NW	7-F
Fourteenth St. SE	10-K&8-K
Fourth St. NE	3-I&5-I
Fourth St. NW	5-G
Fourth St. SE	5-I&6-J
Fourth St. SW	9-I&7-H
Frances Pl. NW	6-G
Franklin Rd. NE	4-L
Fries St. SE	7-J

—G—

Geiger Ave. SW	8-H
Gill Ct. NE	4-I
Glen Pl. SW	7-G
Glenwood St. SE	9-J
Gnau Rd. SE, Genoa	3-M
Gray Ct. NE	4-J
Green Ave. SW	7-G
Gribble Pl. SE	5-J
Griffith Ave. SW	9-H
Groose Ave. NW	5-H
Guy St. NW	5-G

—H—

Hale Pl. SE	5-J
Hall Ct. SE	7-J
Hamilton Ave. NE	1-I
Hankins Rd. NE	3-K
Harmon Pl. NE	4-K
Harold Ave. SE	6-N
Harris Pl. SE	5-J
Harsh Ave. SE	7-M
Hartford Ave. SE	6-M
Harvard Ave. NE	5-I
Hawthorne Ave. NE	3-I
Hazel Pl. SE	5-J
Healey St. NE	2-H
Hedge Ct. NE	4-J
Heiman Pl. SW	7-F
Highland Ave. SE	7-J
Hills & Dales Rd. NE	1-K
Hillside Pl. SW	8-E
Hobart Ave. NE	4-L
Hostetter Pl. SW	7-E
Houston St. SW	6-G
Howard Ave. NW	6-E&6-D
Huron Rd. SE	9-L

—I—

Ideal Ct. SE	8-J
Independence St. SE	6-J
Indiana Ave. NE	2-I
Ingold Ave. NE	2-H
Irvington Ave. NE	3-J
Isabella Ave. SW	8-I

—J—

Jackson St. SW	9-I
James Ave. NW	4-H
Janice St. NE	2-H
Jefferson Rd. NE	4-L
Joel Ave. SW	8-F
Johnson St. SE	8-K
Justus Pl. SE	5-J

—K—

Karn Ave. SW	8-F
Kellybrook Dr. SE	6-N
Kelly Ave. SE, Genoa	2-N
Kendal Ave. NE	3-J
Kolp Rd., Genoa	2-M
Korman Ave. NE	3-I
Kracker St. NW	2-H

—L—

Lake Ave. NE	2-I
Lake Ave. NW	2-H
Lane Ct. SW	8-J
Laurel Ave. SW	7-I
Lawn Ave. SW	9-F
Lawton St. SE	7-K
Lennox Ave. NE	1-K
Leon Ave. SW	8-F
Lewis Pl. NE	4-K
Limbach Pl. SW	7-F
Lincoln Way East	5-J
Lincoln Way NW	6-C
Lincoln Way West	6-H
Lindbergh Ave. NE	4-L
Linden St. NW	6-F
Lorin Pl. SW	7-G
Lowell St. SW	8-F
Lowry Pl. SW	6-I
Lynch Rd., Cres't Gr'dns	3-N
Lynch Rd., Genoa	2-N

—M—

McCadden Ave. NE	3-H
McKinley Ave. SW	9-I
Mader Ct. NE	3-I
Main Ave. West	7-F
Maple Ave. SE	7-J
Marie St. SE	10-K
Marion Ave., Genoa	2-N
Marion Ave. SE	9-K
Market House Alley NW	6-H
Marlyn Parkway NE	5-K
Marvin St. SE	10-K
Massachusetts Ave. SE	5-L
Matthias Ave. NE	3-I
Medill Ave. NE	2-I
Meiner Ct. NE	3-H
Milburn Rd. NE	4-L
Milton Ave. NE	4-L
Mohawk Rd. SE, Walnut Hills	8-L
Monroe St. NW	6-F

—N—

Neale Ave. SW	9-H
Newport Ave., Genoa	2-N
Niles St. SW	8-F
Nineteenth St. NE	5-L
Nineteenth St. SE	6-L
Nineteenth St. NW	6-E
Ninth St. NE	4-J
Ninth St. SE	5-J
Ninth St. SW	7-G
Nish Ave. NW	2-H
Noble Pl. NW	6-B
North Ave. NE	5-I

—O—

Oak Ave. SE	6-L&6-I
Oak Ave. SW	6-H
Oakwood Ave. NE	3-J
Oberlin Ave. SW	9-H
Ogle Pl. SE	6-I
Ohio Ave. NE	4-I
Ohio Ave. NW	4-H
Ohiman Ct. NE	3-H
Orange St. NW	6-G
Orchard Ave. NE	3-I
Osage Ave. SE, Walnut Hills	9-L
Overlook Ave. SW	8-G
Overlook Rd., Genoa	3-M
Oxford Ave. NE	2-J

—P—

Page St. NW	7-C
Park Row SE	6-I
Parkview St. NE	4-J
Pearl Ave. SE	9-J
Pearl Pl. SE	9-J
Penn Ave. SE	7-I
Pennsylvania Ave. SE	10-K
Pennock Ave. SW	9-H
Perry Ave. SW	7-H
Perry Lane, Cres't Grd's	3-N
Phillips Rd. NE	4-K
Pike Ave. SW	7-H
Pine St. SE	5-K
Pond St. SW	7-G
Postal Pl. NE	6-I
Postal Pl. SE	6-I
Providence Rd. NE	1-K

—R—

Rawson Ave. SE	7-I
Raymond Ct. NE	5-H
Rhode Island Ave SE	6-L&6-N
Rodman Ave. NE	4-J
Rohr Rd., Genoa	2-M
Roosevelt Drive East, Crescent Gardens	3-N
Roosevelt Drive West, Crescent Gardens	3-N
Roosevelt St. NE	3-I
Rose Ave. SE	6-I
Roslyn Ave. NE	4-J
Rotch Ave. NE	3-J
Ruby Ave. NW	7-A
Russell Blvd. SE	6-L
Ruth Pl. NE	4-H

—S—

Schrock Pl. SW	7-H
Schuller Ave. NW	6-C
Scott Pl. NW	6-B
Second St. NE	3-H&5-I
Second St. NW	6-H
Second St. NW Genoa	5-N
Second St. SE	6-I&8-J
Second St. SW	6-H
Seneca St. NE	4-J
Seventeenth St. NE	4-L
Seventeenth St. NW	6-E
Seventeenth St. SW	9-E
Seventh St. NE	5-J
Seventh St. SW	8-H&6-G
Shaw Ave. NE	1-I
Shawnee Rd. SE, Walnut Hills	9-L
Sheffield Ave. NE	3-J
Shriver Ave. SE	8-J
Sippo Ave. SE	6-J
Sippo Blvd. NE	4-K
Sixteenth St. NE	4-K
Sixteenth St. SE	5-K&8-K
Sixteenth St. SW	7-E
Sixteenth St. NW	4-E
Sixth St. NE	5-I
Sixth St. NW	6-G
Sixth St. SE	5-J
Sixth St. SW	7-H
Snively Rd., Genoa	2-N
Snyder Pl. SW	7-G
South Ave. SE	6-L&6-I
South Ave. SW	7-H
Spruce Ave. SW	8-G
Stanton Ave. NW	7-D
Stark Drive, Crescent Gardens	3-N
Stratford Ave. NE	1-J
State Ave. NE	4-I
State Ave. NW	4-H&4-G
Stoner Ave. NE	4-L
Sunset Pl. SE	7-J

—T—

Taylor St. SW	8-G
Tenth St. NE	4-J
Tenth St. SE	5-J
Tenth St. SW	7-G
Third St. NE	3-I&5-I
Third St. NW	4-H
Third St. SE	7-J
Third St. SW	6-H
Thirteenth St. SE	8-K
Thirteenth St. SW	8-F&7-F
Thirtieth St. NW	6-B
Thirty-Second St. NW	6-A
Thomas Circle NE	4-L
Thorne Ave. NE	5-I
Thorne Ave. NW	5-H
Tremont Ave. SE	6-I
Tremont Ave. SW	7-G
Twelfth St. NW	6-F
Twelfth St. SE	10-K
Twelfth St. SW	7-F
Twentieth St. NW	7-E
Twentieth St. SE	6-M
Twenty-first St. NW	7-E
Twenty-first St. SE	6-M
Twenty-fifth St. NW	6-D
Twenty-fifth St. SE	6-N
Twenty-fourth St. NW	8-D
Twenty-fourth St. SE	6-N&5-N
Twenty-ninth St. NW	6-B
Twenty-second St. NW	6-D&7-D
Twenty-second St. SE	5-M
Twenty-seventh St. NE	5-N
Twenty-seventh St. NW	6-C
Twenty-seventh St. SE	6-N
Twenty-sixth St. NW	6-D
Twenty-sixth St. SE	6-N
Twenty-third St. NW	7-D
Twenty-third St. SE	5-M

—U—

Ute Ave SE, Walnut Hills	8-L

—V—

Vermont Ave. SE	5-L
Verna Ct. SE	8-J
Vine St. NW	5-H
Vine Ave. NW, W. View Hts.	7-C
Virginia St. SE	6-N
Vogel Ave. NE	3-I

—W—

Wabash Ave SW	6-G
Wales Rd. NE	3-K
Wall Pl. SE	5-M
Wallace Ave. SE	5-J
Walnut Rd. SE	7-K
Walnut Rd. SW	8-G
Warren St. SW	8-F
Warwick Ave. NW	5-H
Water Ave. NW	6-G
Wayne St. SE	10-J
Webb Ave. SW	8-H
Weider Ct. SW	9-J
Weirich Blvd. NW	5-H
Wellman Ave. SE	5-J
Wendling Ave. NW	8-D
West Reservoir Blvd. NE	4-K
Wetmore Ave. SE	7-I
Whittier Pl. NE	4-J
Wicliff Ave. NE	4-L
Wildwood Rd., Crescent Gardens	3-N
Willard Ave. NE	4-H
Williams Ave. NE	4-I
Willow Ave. NE	3-I
Wilson Ave. SE	6-N
Windsor Rd. NE	1-I
Woodland Ave. SE	9-J
Woodruff Ave. NW	6-E
Wyoming Pl. NE	4-J

—Y—

Yale Ave. NE	3-J
Young St. SE	7-J
Youngstown Hill Rd.	2-G