

CHARACTER  
SKETCHES BY  
MAC.

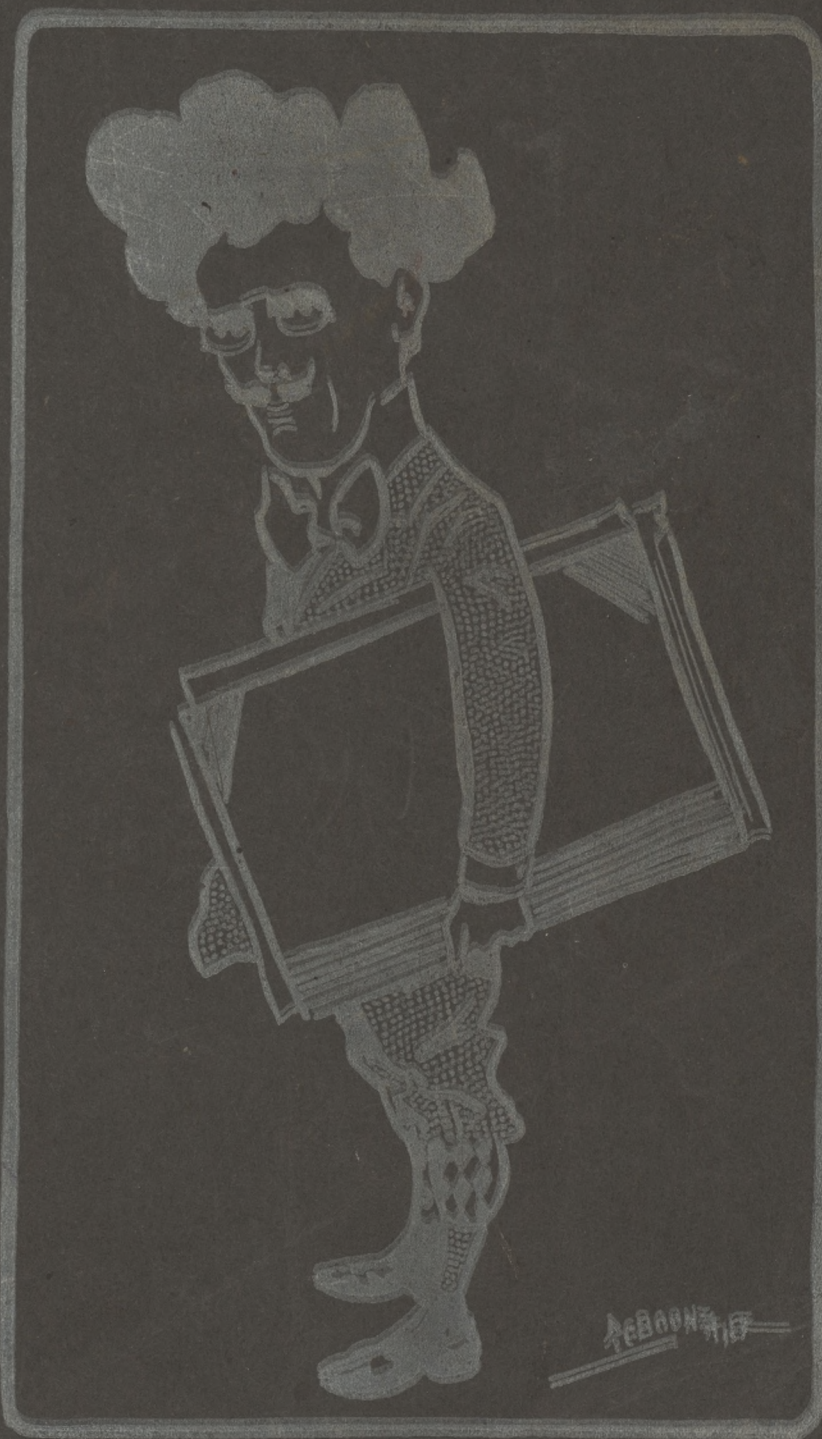















*If your wife supported you and the children—if you were  
absolutely dependent upon her earnings, and she  
carried only the Life Insurance you do,  
would you think she had enough ?*

---

# **The Equitable Life**

## **Assurance Society of the United States**

|  |  |                     |
|--|--|---------------------|
| Outstanding Assurance as on December               |  |                     |
| 31st, 1908 - - - - -                               |  | <b>£272,601,426</b> |
| New Business written during 1908 - -               |  | <b>£18,755,055</b>  |
| Assets as on December 31st, 1908 - -               |  | <b>£97,069,360</b>  |
| Surplus           ,,           ,,           ,, - - |  | <b>£16,701,082</b>  |

---

*Head Office for South Africa :*  
**MANSION HOUSE CHAMBERS, Adderley Street, CAPE TOWN**

**J. BRYANT LINDLEY,**  
*General Manager.*

Telegraphic Address :  
" LINDLEY."  
Tel. No. 1416, CENTRAL.  
P.O. Box 250.

**LINDLEY C.**

*Branch Offices :*

**JOHANNESBURG :** Standard Bank Buildings, C  
G. DIXON TRI

**PORT ELIZABETH :** Market Square.  
NELSON B.

**DURBAN :** 1, Oamaru Buildings,  
ALBERT



THE  
**Colonial Mutual Life**  
**ASSURANCE SOCIETY LIMITED.**

*Mutual Life and Endowment Assurance,  
Combined with Accident and Invalidity  
Assurance without Mutual Liability.*

THE PROVISIONS OF  
**THE 12-OPTION POLICY OF THE COLONIAL MUTUAL,**

*Include every form of benefit, which can be  
recommended as regards Life Assurance.*

Policies with guaranteed Bonuses and absolute Endowment Assurances issued by  
the Society are Unconditional, Unchallengeable, Indefeasible—Cannot  
Lapse while Surrender Value is sufficient to pay One Quarterly  
Premium. Voyaging, Travelling, and Residence without  
Restriction, Notice or Extra Premium. CLAIMS  
Paid Immediately on Proof of Death  
:: :: and Title. :: ::



**NEW BUSINESS:**

**POLICIES ISSUED 106,674, for over THIRTY-ONE MILLIONS STERLING.  
(£31,475,102.)**

**AMOUNTS PAID TO POLICYHOLDERS, £4,132,731.**

**FUNDS EXCEED THREE MILLIONS STERLING.**

**Directors :**

**L. WIENER, Chairman.  
J. H. MEIRING BECK, M.D., M.L.A.  
C. C. de VILLIERS.**



**Manager and Superintendent for South Africa.**



# First Prize, Rosebank Show,

FOR

## AERATED WATERS

WAS AWARDED TO

### WORDON & PEGRAM, Ltd.

#### Aerated Waters.

The prize for the best assortment of aerated waters, comprising soda water, potash, seltzer, lemonade, kola champagne, ginger ale, lime juice, soda, and tonic water, was awarded by Dr. Juritz to Wordon & Pegram. Their dry ginger ale is a recent speciality, which is found admirable for use along with spirits. It has been standardised. Their "Club Soda," made from the Albion Spring water, is quite famous, and held to be quite equal to imported.—*Argus*.

#### Wordon & Pegram, Ltd.

In the centre of the block in the Colonial Industry Hall, Messrs. Wordon & Pegram, Ltd., have an excellent show of their aerated waters. They make a special feature of their "Pegram's Dry Ginger Ale" and "Pegram's Club Soda." Both of these articles are of the highest quality and purity, and free from all trace of any organic matter—a statement which could not be made of some of the imported waters. In particular, "Pegram's Dry Ginger Ale" is really what it claims to be—a dry ginger

ale, and not a concoction of aerated water, redolent of the perfumes of a fancy soap. It may be mentioned that Wordon & Pegram, Ltd., hold the appointment of soda water makers to H.E. the Governor, and that their "Club Soda" and "Dry Ginger Ale" are the only Colonial soda and ginger ale stocked by the Cape Government Railways in all their refreshment rooms and on all their trains. Their factory is at the Albion Spring, Rondebosch, and their chief office at Cape Town.—*Times*.

#### Wordon & Pegram.

Wordon & Pegram's effervescent waters are well-known all over South Africa. In the Cape Colony they have a rare name for excellence and purity, and at their stand at the show may be seen samples of all their various makes, not to mention liqueurs, cordials, and other things that appeal to the appetite. Their dry ginger ale is admitted to be equal to the best imported brands. This ginger ale was supplied for the use of the members of the National Convention. Need we say more?—*S.A. News*.

## WORDON & PEGRAM, LTD.

Tel. Nos. 183 and 1475.

55, HARRINGTON STREET.





# THE LEADING BEERS

---



IN SOUTH AFRICA

ARE

# OHLSSON'S





# CONTENTS.



|                                       | PAGE. |
|---------------------------------------|-------|
| COVER DESIGN .. .. .                  | I     |
| PREFACE .. .. .                       | 3     |
| SIR WALTER HELY-HUTCHINSON .. .. .    | 5     |
| SIR HENRY DE VILLIERS .. .. .         | 6     |
| THE NATIONAL CONVENTION .. .. .       | 7     |
| HON. JOHN X. MERRIMAN .. .. .         | 8     |
| RIGHT HON. DR. L. S. JAMESON .. .. .  | 9     |
| HON. F. S. MALAN .. .. .              | 10    |
| HON. J. W. SAUER .. .. .              | 11    |
| HON. D. P. DE VILLIERS GRAAFF .. .. . | 12    |
| MR. A. G. MULLINS .. .. .             | 13    |
| HON. H. H. BURTON .. .. .             | 13    |
| HON. JAMES T. MOLTENO .. .. .         | 14    |
| HON. E. H. WALTON .. .. .             | 15    |
| DR. T. MUIR .. .. .                   | 16    |
| HON. DR. T. W. SMARTT .. .. .         | 17    |
| SIR JOHN BUCHANAN .. .. .             | 18    |
| HON. W. P. SCHREINER .. .. .          | 19    |
| HON. H. L. CURREY .. .. .             | 20    |
| MR. MAITLAND H. PARK .. .. .          | 21    |
| HON. SIR JOHN FROST .. .. .           | 22    |
| MR. H. ATKINS .. .. .                 | 23    |
| COLONEL W. E. M. STANFORD .. .. .     | 23    |
| ADVOCATE B. K. LONG .. .. .           | 24    |
| THE REV. A. I. STEYTLE .. .. .        | 25    |
| HON. J. H. HOFMEYR .. .. .            | 26    |
| MR. DUNCAN BAXTER .. .. .             | 27    |
| MR. R. STUTTAFFORD .. .. .            | 28    |
| MR. J. W. JAGGER .. .. .              | 29    |
| MR. J. A. HALL .. .. .                | 30    |
| SKETCHES IN PARLIAMENT .. .. .        | 31    |
| PROFESSOR P. D. HAHN .. .. .          | 32    |
| MR. D. C. BOONZAIR .. .. .            | 33    |
| DR. T. BARROW DOWLING .. .. .         | 34    |
| MR. J. M. STEPHEN .. .. .             | 35    |
| MR. D. M. BROWN .. .. .               | 36    |
| MR. A. H. BULLEN .. .. .              | 37    |
| MR. R. R. BRYDONE .. .. .             | 37    |
| HON. EDMUND POWELL .. .. .            | 38    |
| SKETCHES IN PARLIAMENT .. .. .        | 39    |
| MR. W. ELLIOTT .. .. .                | 40    |

|  | PAGE. |
|--|-------|
| REV. W. G. ROGERS .. .. .                        | 41    |
| MR. H. CLOETE .. .. .                            | 42    |
| MR. J. B. LINDLEY .. .. .                        | 42    |
| COLONEL D. HARRIS .. .. .                        | 43    |
| SKETCHES IN PARLIAMENT .. .. .                   | 44    |
| HON. SIR CHARLES ABERCROMBIE SMITH .. .. .       | 45    |
| HON. J. D. CARTWRIGHT .. .. .                    | 46    |
| MR. G. CROSLAND ROBINSON .. .. .                 | 47    |
| MR. D. ISAACS AND MR. J. H. WALTON .. .. .       | 48    |
| EPISODES IN PARLIAMENT .. .. .                   | 49    |
| MAJOR F. H. ELIOTT .. .. .                       | 50    |
| MR. C. WORREL AND MR. J. P. MCILVENNA .. .. .    | 51    |
| MR. F. L. ST. LEGER .. .. .                      | 52    |
| SIR JOHN GRAHAM .. .. .                          | 53    |
| MR. RALPH PRICE AND MR. W. MOUNTFORD .. .. .     | 54    |
| SKETCHES IN PARLIAMENT .. .. .                   | 55    |
| MR. W. S. WOODHEAD AND MR. JOHN ROBB .. .. .     | 56    |
| THE LATE MR. BEN WHEELER .. .. .                 | 57    |
| DR. P. LYON AND MR. R. T. MITCHELL .. .. .       | 58    |
| EPISODES IN PARLIAMENT .. .. .                   | 59    |
| MR. LACHLAN MACLEAN .. .. .                      | 60    |
| MR. T. S. MCEWEN .. .. .                         | 61    |
| SIR PIETER BAM .. .. .                           | 62    |
| MR. HECTOR MACKENZIE .. .. .                     | 63    |
| ADVOCATE B. UPINGTON .. .. .                     | 64    |
| PROFESSOR BARRIE LOW AND MR. JOHN RUNCIE .. .. . | 65    |
| REV. W. R. THOMSON .. .. .                       | 66    |
| MR. W. E. MOORE .. .. .                          | 67    |
| HON. W. ROSS .. .. .                             | 68    |
| MR. HERBERT BAKER .. .. .                        | 69    |
| MR. JOHN GARLICK .. .. .                         | 70    |
| MR. F. C. KIRK AND MR. ALAN WRIGHT .. .. .       | 71    |
| MR. A. WALSH .. .. .                             | 72    |
| MR. DENHOLM WALKER .. .. .                       | 73    |
| PROFESSOR W. RITCHIE .. .. .                     | 74    |
| MR. W. T. HOAL .. .. .                           | 75    |
| REV. H. C. V. LEIBBRANDT .. .. .                 | 76    |
| MR. S. CAVANAGH AND MR. A. HILLIARD .. .. .      | 77    |
| MY FATHER .. .. .                                | 78    |
| EPISODES IN PARLIAMENT .. .. .                   | 80    |



# THE DARTER GALLERY,

FINE ART DEALERS and ARTISTIC  
PICTURE FRAMING SPECIALISTS,

ADDERLEY STREET.

Framing Workshops: LOOP STREET.

Your Home may be Beautified  
**CHEAPLY,**

Yet with the best possible taste,  
with  
ARTISTIC REPRODUCTIONS  
of the Works of the Old Masters,  
framed in an appropriate manner.

Sole Agents for South Africa for the  
World-famed BURLINGTON PROOFS.

A Copy of the Catalogue containing over Fifty  
Reproductions in Mezzogravure will be sent  
on receipt of three Penny Stamps.



Burlington Proof.—"MACWHIRTER'S AUTUMN IN ARRAN."  
Framed Complete in Dark Oak, **25/-**

**DONT ARGUE!**



**DARTER & SONS**  
PIANO SPECIALISTS  
**CAPE TOWN**  
ESTABLISHED 70 YEARS

**DARTER & SONS'**

Special £45 Piano,  
At 30/- a Month,

Is the finest value in South Africa.

**DARTER & SONS**

Represent the foremost makers of  
**PIANOS and ORGANS.**

**DARTER & SONS**

Are the Sole Agents for the

**GRAMOPHONE**

The only  
Perfect  
Talking  
Machine.



A GENUINE AND MODERN

**GRAMOPHONE**

Can now be bought for **£4 15 0**,  
with latest improvements, tapered  
sound arm and exhibition soundbox  
complete.



See that you  
get the right  
one and not an  
imitation.  
Remember the  
"doggy" trade  
mark.



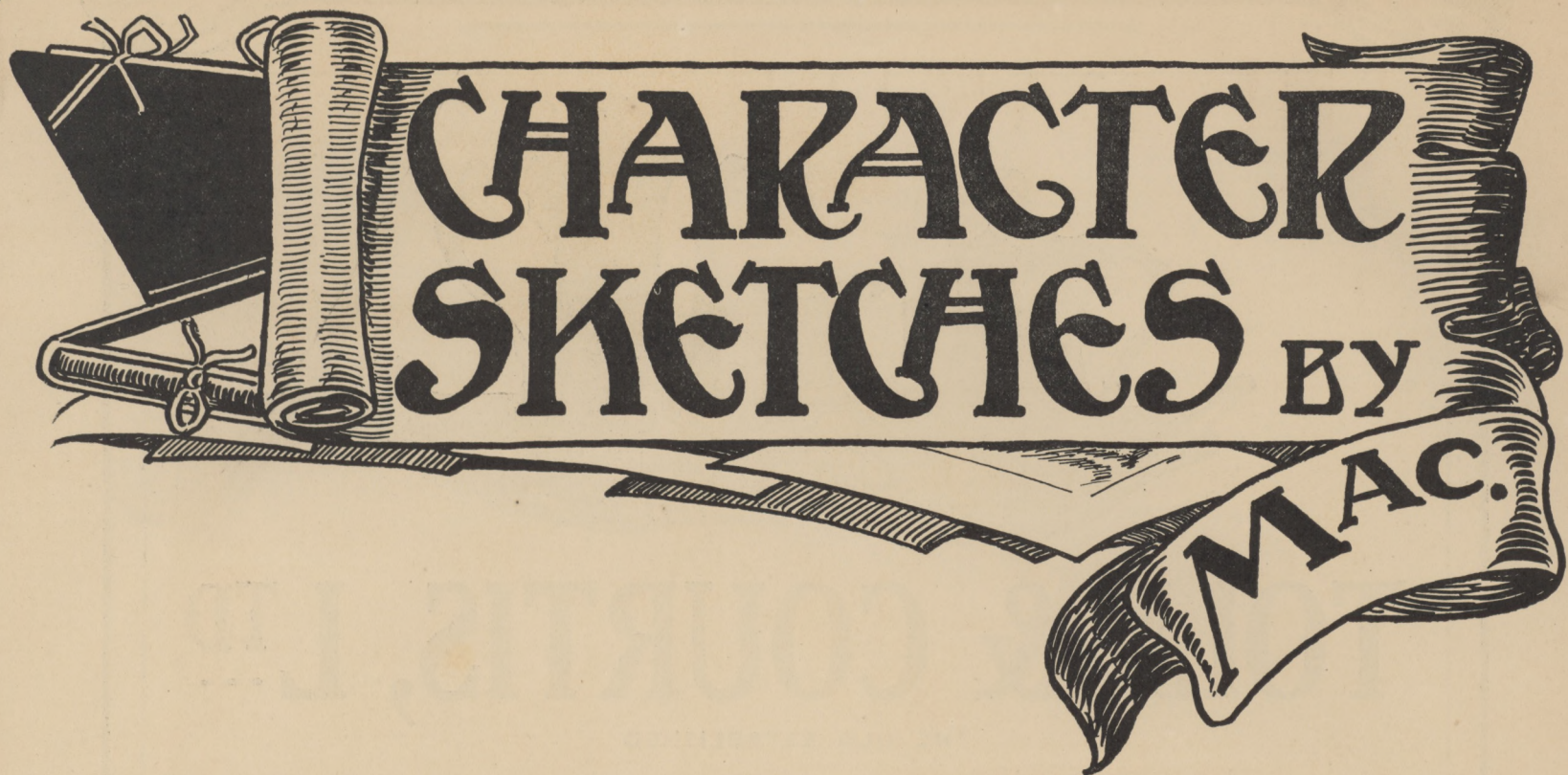

# CHARACTER SKETCHES BY MAC.



1929



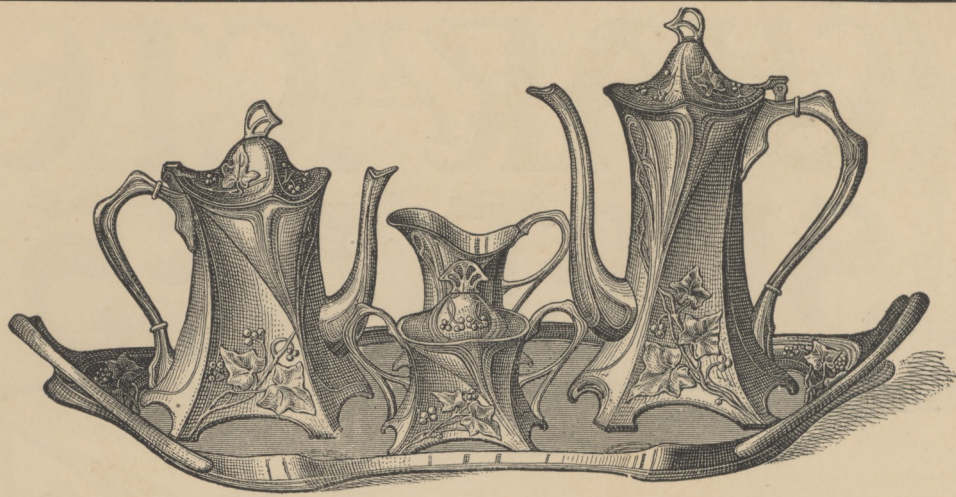

# TOLL & COURTIS, LTD

THE OLD ESTABLISHED

*Jewellers, Watchmakers, Silversmiths, Opticians,  
and General Importers,*

AT THE CORNER OF  
**Darling Street & Parliament Street, CAPE TOWN.**

Diamond Engagement Rings <sup>A</sup> SPECIALITY.

UP-TO-DATE STOCK of Sterling Silver Goods, Electro-  
— Plate, Cutlery, etc., suitable for Wedding Presents. —

Watch, Clock, Jewellery and Optical REPAIRS of every  
description.

OUR NEW CATALOGUE CONTAINING A THOUSAND  
ILLUSTRATIONS FREE ON APPLICATION.

**Contractors to the Civil Service Stores**

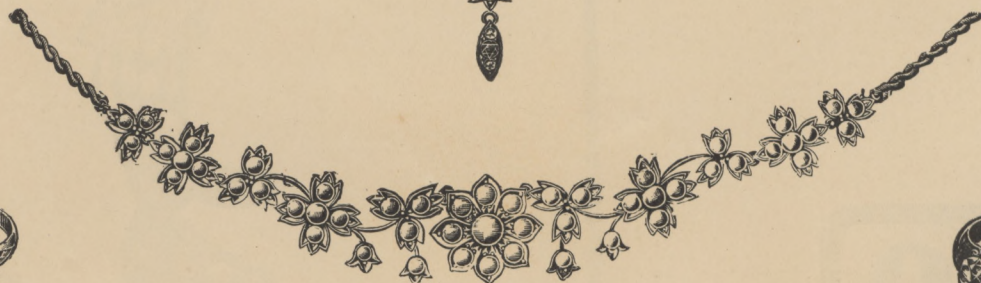
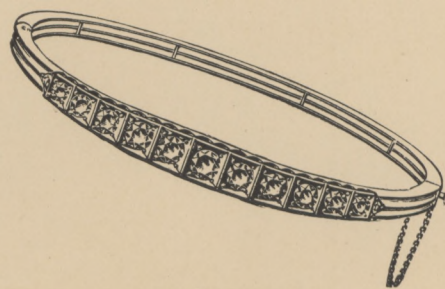
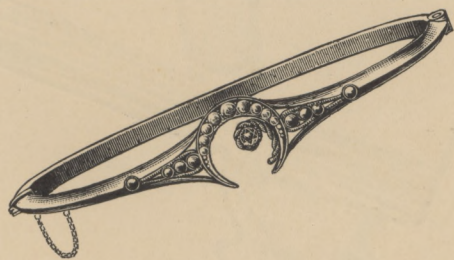
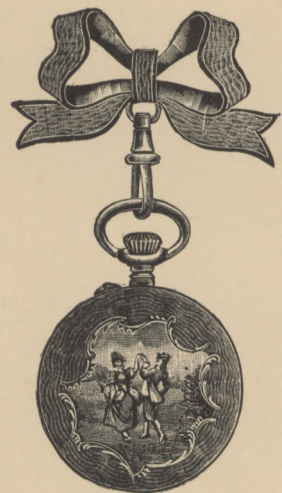
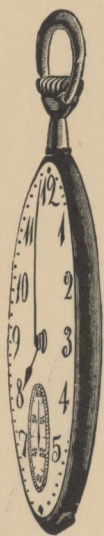





## PREFACE.

**W**HEN "Mac" first began his Cartoons for the "Cape Times," I was made the target for a good deal of anonymous abuse. Some of these criticisms were perhaps not wholly unjustified, for "Mac" had not yet got a firm hold of his pencil; others were merely malignant; all were consigned to the waste paper basket, and the young Cartoonist was given a fair chance. The wisdom or unwisdom of that decision may be judged from the collection of Sketches in the present volume—a selection from several hundreds of Cartoons, Caricatures, Parliamentary Illustrations and Humorous Portraits—and I think "Mac" need not fear to leave the result to the discernment of a sympathetic public. The work is uneven—what artist's is not?—but it is the work of an honest craftsman, free from all affectation and pretence, with a sincere love of his craft, a genial outlook upon the drolleries of men and things, and powers of expression and characterisation in black and white which he is every month turning to better account.

*Maubland R. Paul*









HIS EXCELLENCY SIR WALTER HELY-HUTCHINSON, K.C.M.G.  
Governor of Cape Colony.





THE RIGHT HON. SIR JOHN HENRY DE VILLIERS, P.C., K.C.M.G., LL.D.,  
Chief Justice of the Cape of Good Hope. President of the National Convention.





DRAMA, PROLOGUE AND EPILOGUE, TAKEN IN THE COUNCIL CHAMBER, WILL BE THE CONFERENCE WAS SITTING (BY SPECIAL PERMISSION)

BACK ROW (READING FROM MESSAGE) RT Hon. D. L. S. JAMESON, P.C., M.L.A.; Hon. DR. T. W. SMART, M.L.A.; Hon. E. H. WALTER, M.L.A.;  
 MR. J. W. JAGGER, M.L.A.; DR. J. H. M. BECK, M.L.A.; COLONEL W. E. M. STANFORD, C.B., C.M.G., M.L.A.; MR. T. H. SLOP, J.P., M.L.A.; Hon. C. J. SMITH, J.P., M.L.A.;  
 FRONT ROW (on  
 MS. G. H. MASSELDORP, M.L.A.; MR. W. B. MORCOM, K.C., M.L.A.; Hon. COLONEL E. M. GREENE, K.C.M.L.A.; RT Hon. FR. MOOR, P.C., M.L.A.;  
 RIGHT Hon. SIR J. H. DE VILLIERS, P.C., K.C.M.G., CHIEF JUSTICE,  
 PRESIDENT OF CONVENTION;  
 FRONT ROW (READING FROM MESSAGE) Hon. A. FISCHER, M.L.A.; Hon. Gen. J. B. M. HERTZOG, M.L.A.; His Honour SIR W. H.  
 MILTON, K.C.M.G.; Hon. C. P. J. COGILLAN, M.L.C.; RT Hon. Gen. BOTHA, P.C., M.L.A.; Hon. Gen. J. C. SMUTS, M.L.A.; Hon. H. C. HULL, M.L.A.  
 GEN. S. W. BERGE, M.L.A.  
 BACK ROW (on  
 Hon. A. BROWN, J.S.O., M.L.C.; Hon. Sir. L. MICHELL, K.T.; Hon. Gen. C. R. DE WET, M.L.A.; Hon. M. T. STEYN,  
 SIR G. H. FARRER, K.T., D.S.O., M.L.A.; SIR P. J. FITZPATRICK, K.T., M.L.A.; MR. L. LINDSAY, M.L.A.; GEN. J. H. DE LA REY, M.L.A.





THE HON. JOHN X. MERRIMAN, M.L.A.,  
Prime Minister of Cape Colony. Delegate to the National Convention.





THE RIGHT HON. DR. LEANDER STARR JAMESON, P.C., C.B.,  
 Ex-Prime Minister of Cape Colony. Delegate to the National Convention.





THE HON. F. S. MALAN, M.L.A.,

Minister for Agriculture.

Delegate to the National Convention.



THE COMMISSIONER  
SMILES.

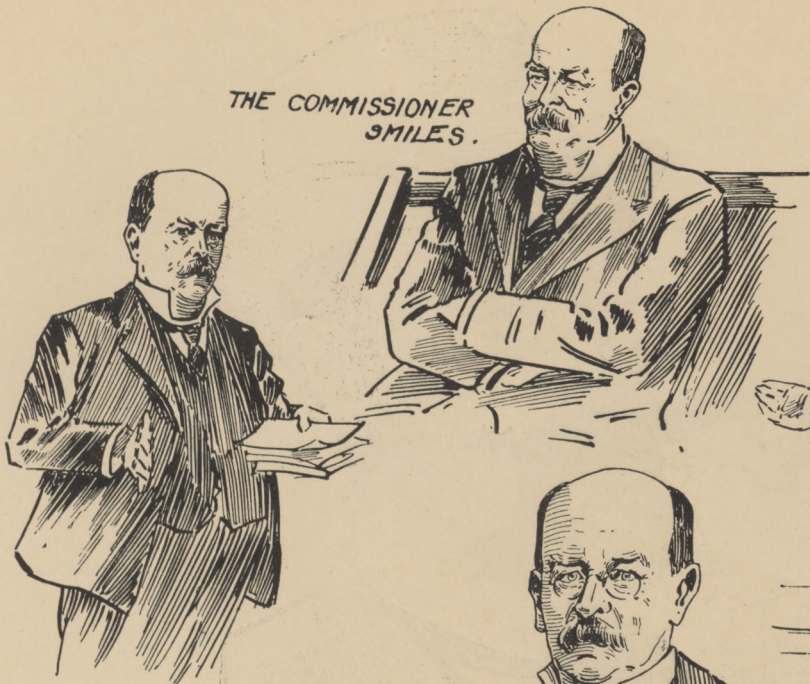

AMUSES THE HOUSE AT THE  
EXPENSE OF AN OPPONENT.



THINKS THAT REFERENCES TO  
ELECTION PROMISES OF THE S.A.P.  
SHOULD CEASE.



OUTLINING A NEW  
RAILWAY POLICY.

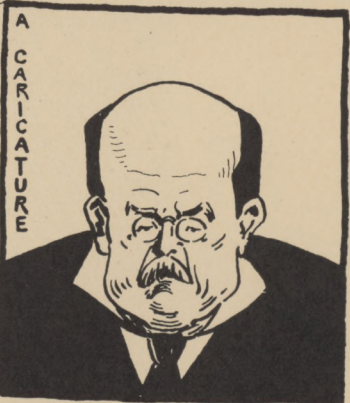

A  
C  
A  
R  
I  
C  
A  
T  
U  
R  
E

A FAMILIAR ATTITUDE.



DRIVING HOME A POINT.

A BACK VIEW



HAS QUITE A RESEMBLANCE  
TO BISMARCK.





THE HON. D. P. DE VILLIERS GRAAFF, M.L.C  
Minister without Portfolio.





THE HON. HENRY H. BURTON, K.C., M.L.A.,  
Attorney-General.



Mr. A. G. MULLINS,  
General Manager, Bank of Africa, Ltd.





THE HON. JAMES TENNANT MOLTENO,  
Speaker of the Cape House of Assembly.





THE HON. E. H. WALTON DELIVERING HIS BUDGET SPEECH (AUGUST 12TH, 1907).





DR. THOMAS MUIR, C.M.G., LL.D., F.R.S.,  
Superintendent-General of Education, Cape Colony.



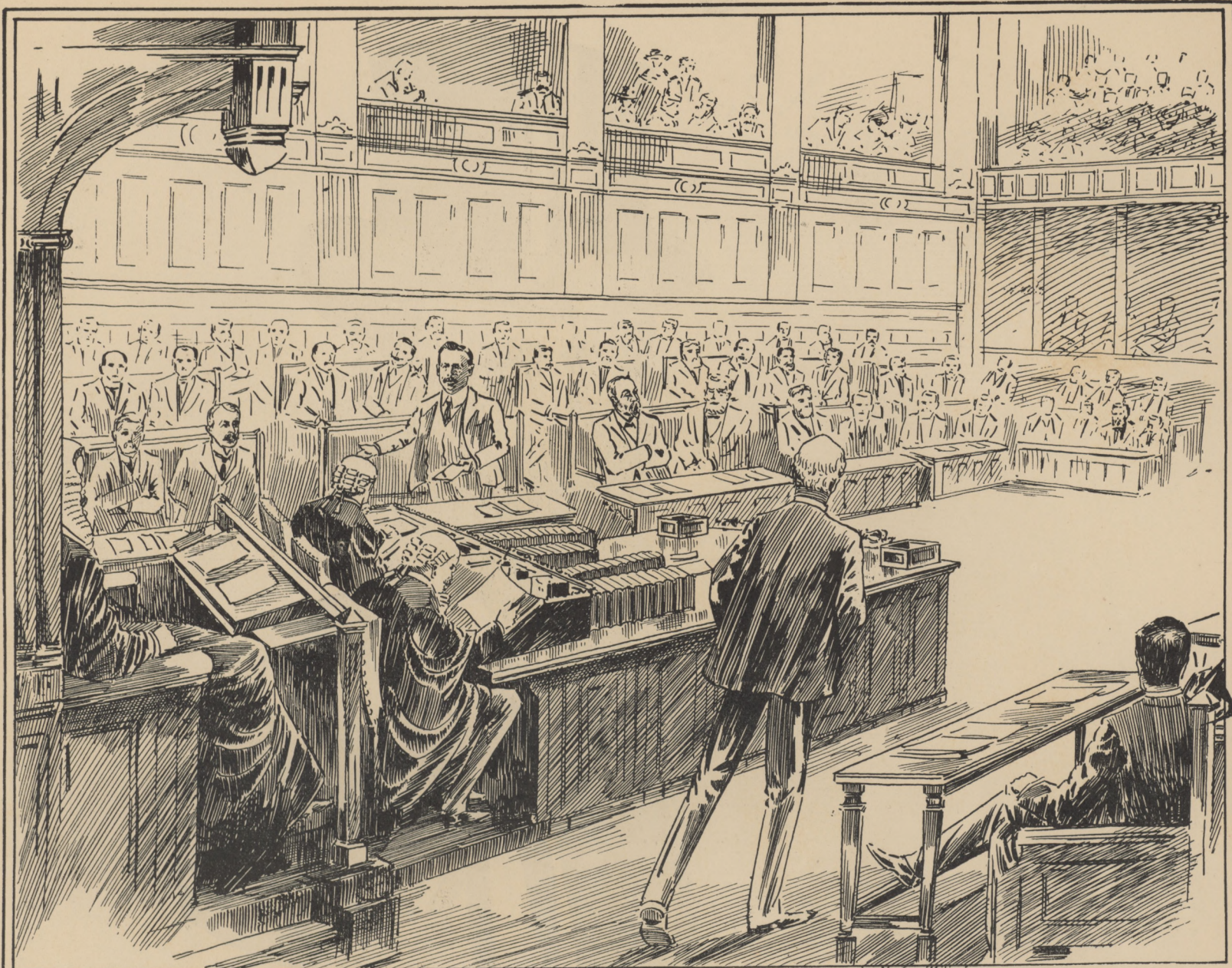

DR. SMARTT UP, THE HOUSE FULL







THE HON. SIR JOHN BUCHANAN, LL.D.,  
Senior Puisne Judge, Supreme Court, Cape Colony.





A FAMILIAR ATTITUDE.

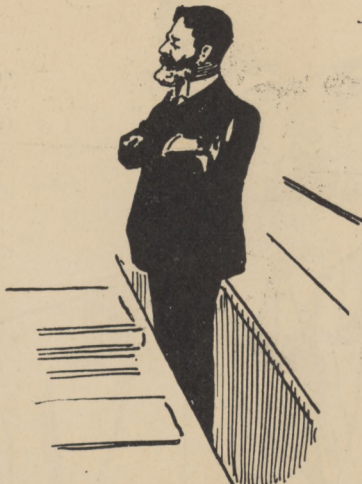

MR SCHREINER STOOD FULLY 2 MINUTES WAITING FOR THE PREMIER TO GIVE HIS ATTENTION.

ARGUMENTATIVE.



WARMING TO HIS SUBJECT.

GENTLE PERSUASION.



A SKETCH IN THE LOBBY.







THE HON. H. L. CURREY,  
Minister without Portfolio.





MR. MAITLAND H. PARK,  
Editor, "Cape Times."



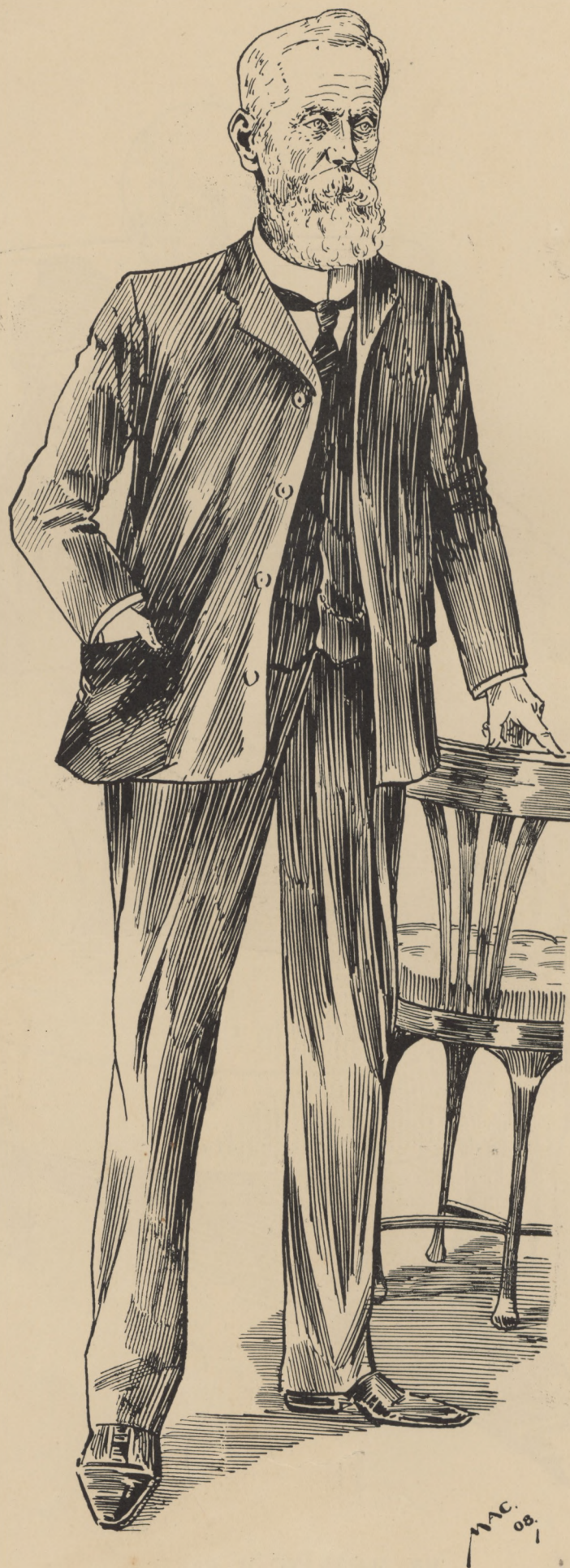

THE HON. SIR JOHN FROST, K.C.M.G.





MR. HENRY ATKINS,  
Purchaser of the Lace Diamond Mine  
(now the Crown Diamond & Exploration Co., Ltd.)



COLONEL W. E. M. STANFORD, C.B., C.M.G., M.L.A.  
Late Secretary for Native Affairs Department, Cape Colony.  
Member of the National Convention.





ADVOCATE B. K. LONG, B.A., M.L.A.,  
Legal Adviser to the National Convention





THE REV. A. I. STEYTLER,  
Predikant of the Dutch Reformed Church, Adderley Street, Cape Town.





THE HON. JAN HENDRIK HOFMEYR,  
Chairman of the Committee of Toezicht of the Africander Bond.





MR. DUNCAN BAXTER, M.L.A.  
Ex-Mayor of Cape Town.





MR. R. STUTTAFORD,  
Of Stuttaford and Co.





MR. J. W. JAGGER, M.L.A.,  
Delegate to the National Convention.



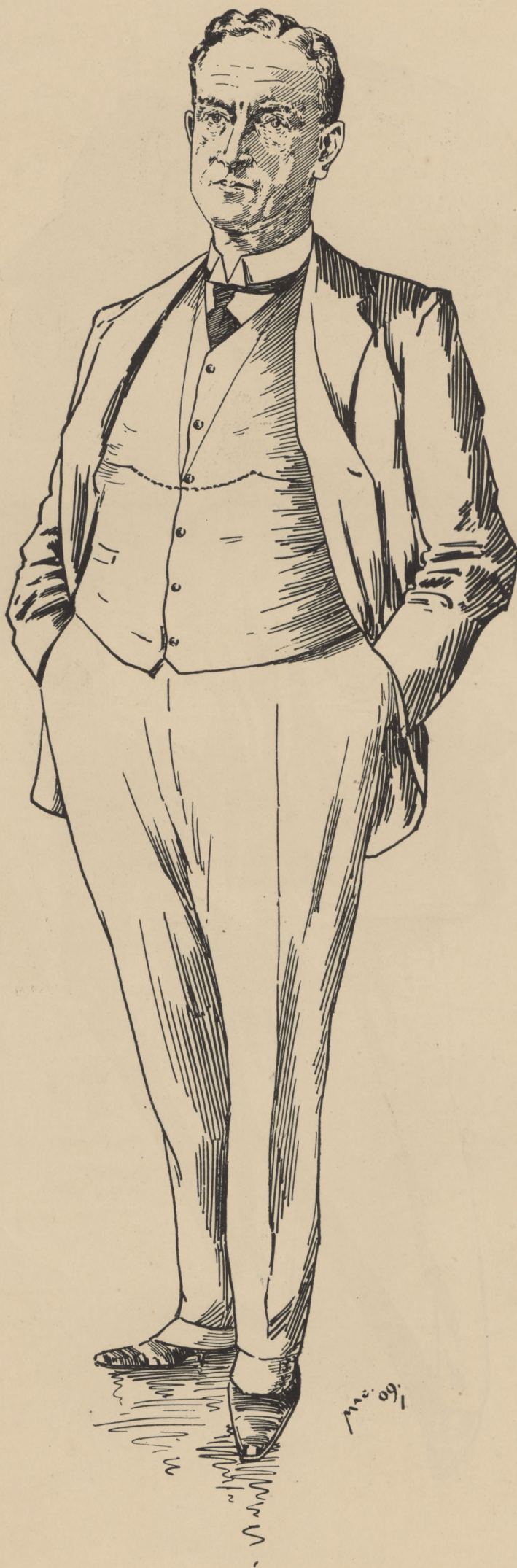

MR. J. A. HALL,  
General Manager, Cape Times Limited.



SKETCHES IN PARLIAMENT.

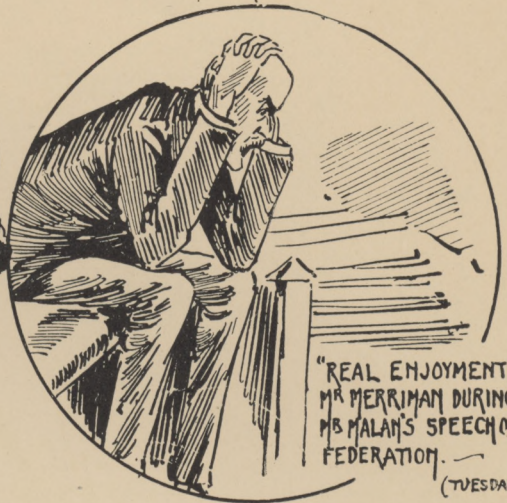

"REAL ENJOYMENT"  
MR MERRIMAN DURING  
MR MALAN'S SPEECH ON  
FEDERATION.  
(TUESDAY)

WEDNESDAY'S HOLIDAY FRAME  
OF MIND. MEMBERS TROOPED IN FROM THE  
LOBBIES FOR THE SECOND DIVISION WITHIN HALF  
AN HOUR ON (MR. CLOETE'S)  
"UNCULTIVATED VINE"  
BILL.

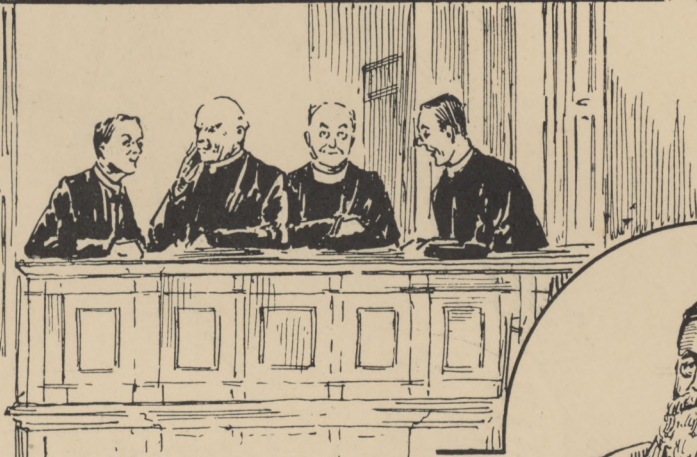

DISTINGUISHED STRANGERS GALLERY. (TUESDAY)  
"FOUR JUST MEN"  
(with acknowledgments to Mr. Edgar  
Wallace)

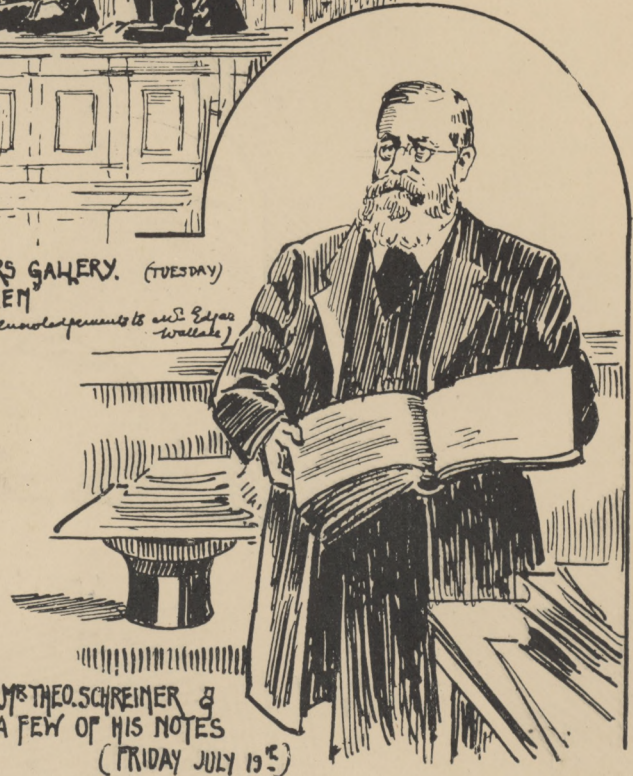

MR THEO. SCHREINER &  
A FEW OF HIS NOTES  
(FRIDAY JULY 19<sup>th</sup>)



"BILLS THAT WILL SPEND A GREAT PORTION OF THEIR FUTURE  
EXISTENCE IN THE PIGEON HOLES OF THE GOVT OFFICES."



"I AM BOILING OVER  
WITH INDIGNATION"  
(MR TOM ANDERSON  
ON MEAT DUTY)  
(WEDNESDAY)





PROFESSOR P. D. HAHN, Ph.D., M.A., of the South African College





"THE SKETCHER" SKETCHED.  
MRS D.C. BOONZAIR OF "THE CAPE."





DR. T. BARROW DOWLING,  
Organist to the Cathedral and Joint City Organist.





MR. J. M. STEPHEN, J.P.,  
Director of the South African Milling Co.





MR. D. M. BROWN, M.L.A., of Port Elizabeth.





MR. ARTHUR HENRY BULLEN,  
Joint General Manager, Star Life Assurance Society of South Africa.



MR. R. R. BRYDONE,  
Manager of the Federal Insurance Co., Cape Town.





MR. EDMUND POWELL, M.L.A.,  
Late Editor of the "Cape Argus."



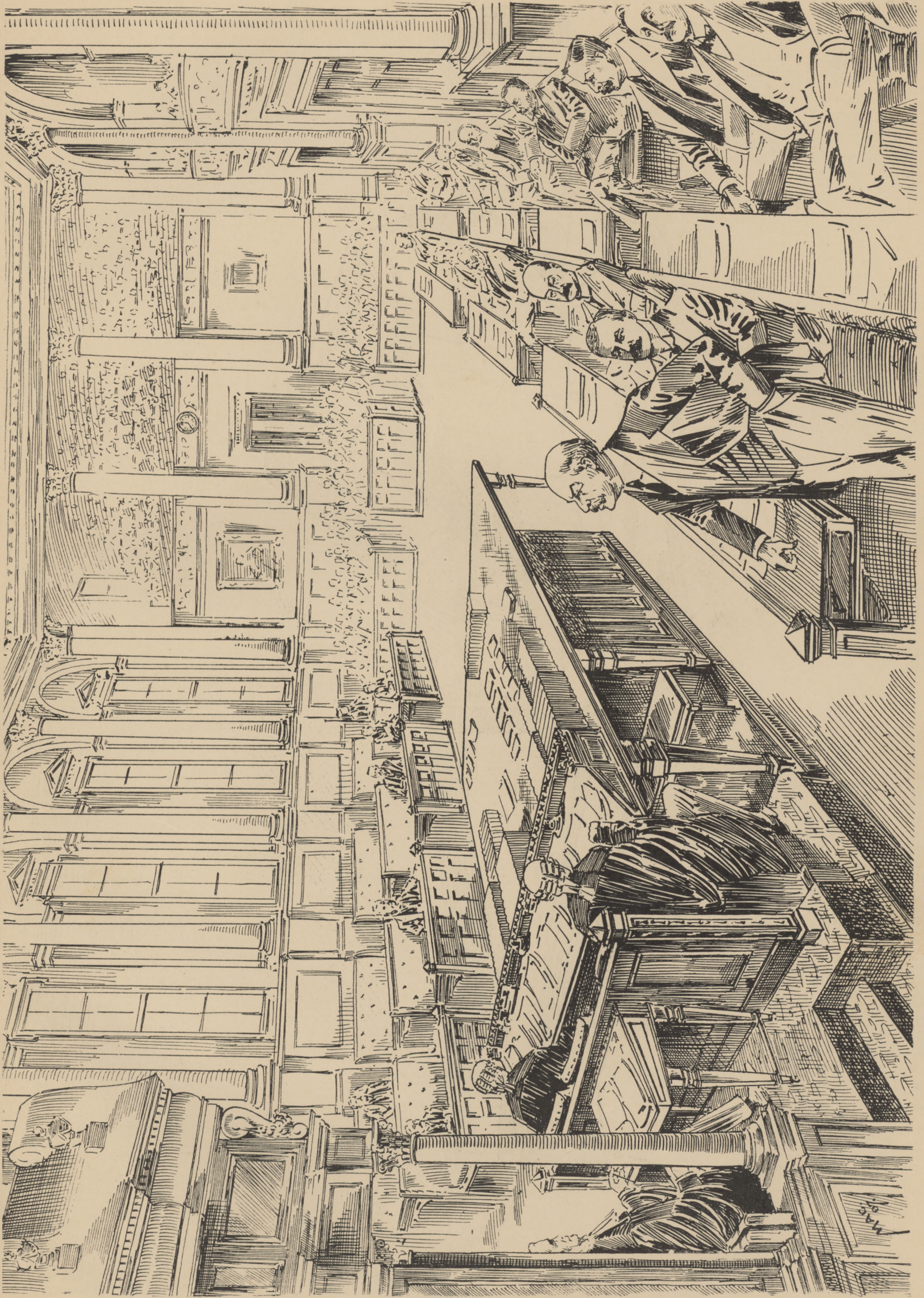

SKETCH IN THE LEGISLATIVE COUNCIL (TUESDAY, SEPTEMBER 17TH, 1907).  
Dr. Jameson announcing the decision of the Government to advise His Excellency the Governor to dissolve both Houses of Parliament.





MR. WILLIAM ELLIOTT,  
General Manager of the Southern Life Association, Cape Town.





REV. G. W. ROGERS,  
Superintendent of the Wesleyan Methodist Church, Cape Town.





MR HENRY CLOETE, M.L.A.



MR. J. BRYANT LINDLEY, C.M.G





COLONEL D. HARRIS, C.M.G., V.D.



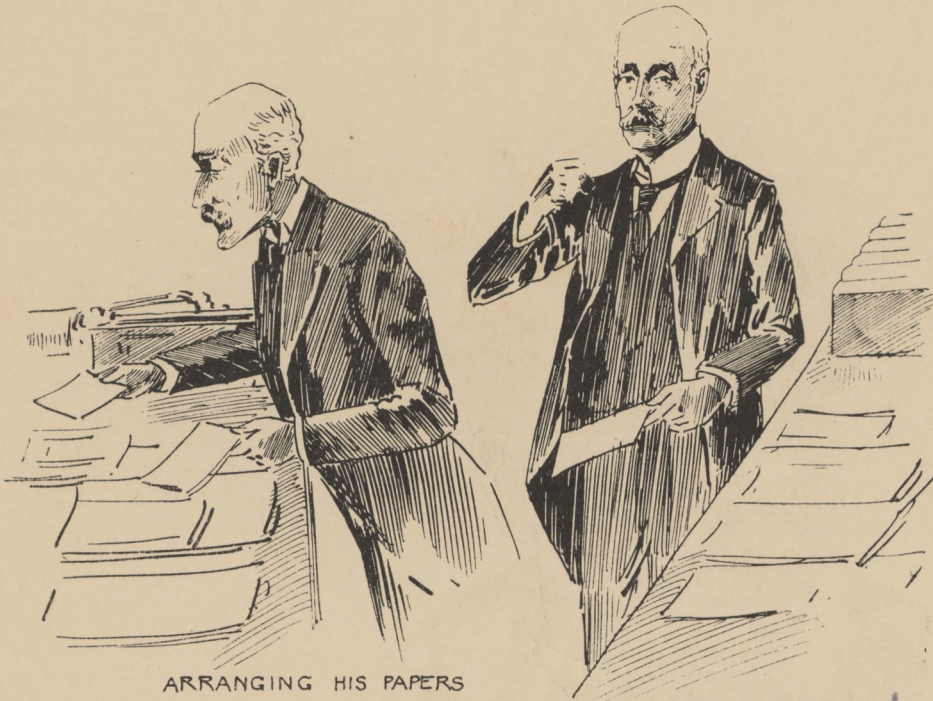

ARRANGING HIS PAPERS

ENFORCING HIS ARGUMENT



AWAITING THE MOMENT TO BEGIN.



ENTERING THE HOUSE WITH HIS BUDGET



IS INTERRUPTED

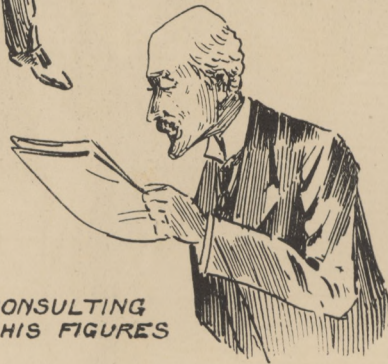

CONSULTING HIS FIGURES



A VIEW FROM MY SLAT IN THE PRESS GALLERY

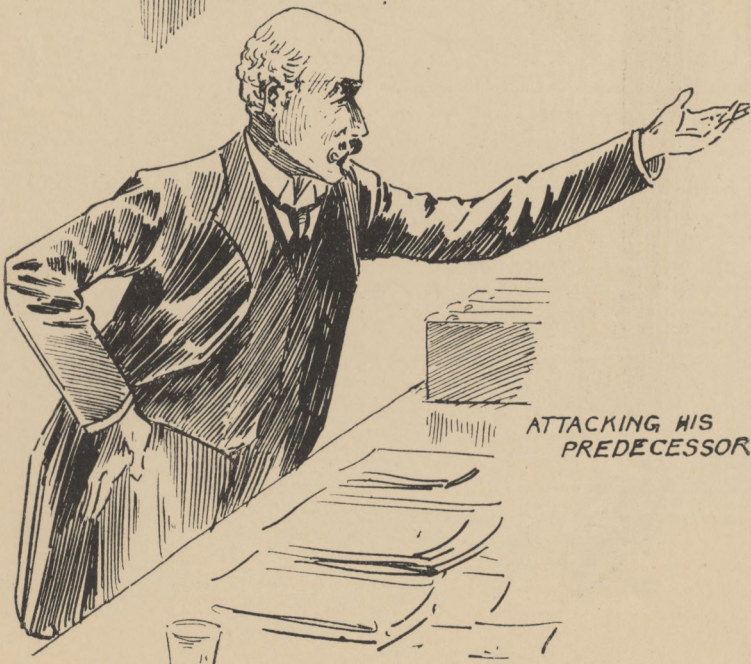

ATTACKING HIS PREDECESSOR

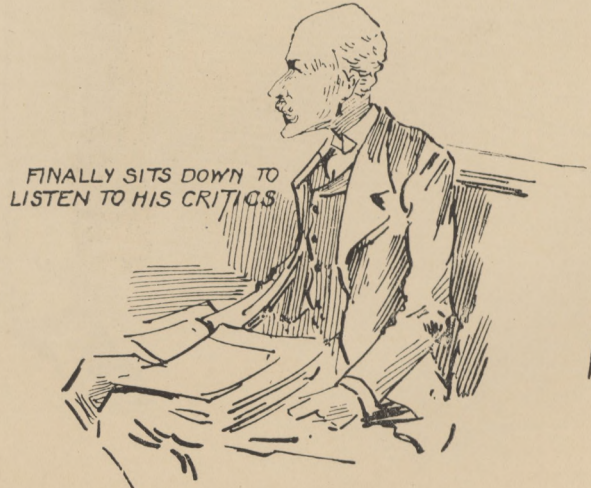

FINALLY SITS DOWN TO LISTEN TO HIS CRITICS

MAC  
DB.





THE HON. SIR CHARLES ABERCROMBIE SMITH, KT.,  
Member of Legislative Assembly, 1866—'75.      Member of Executive Council since 1872.





THE HON. J. D. CARTWRIGHT, M.L.C.





MR. GEORGE CROSLAND ROBINSON, Portrait Painter.  
President of the Society of Artists.



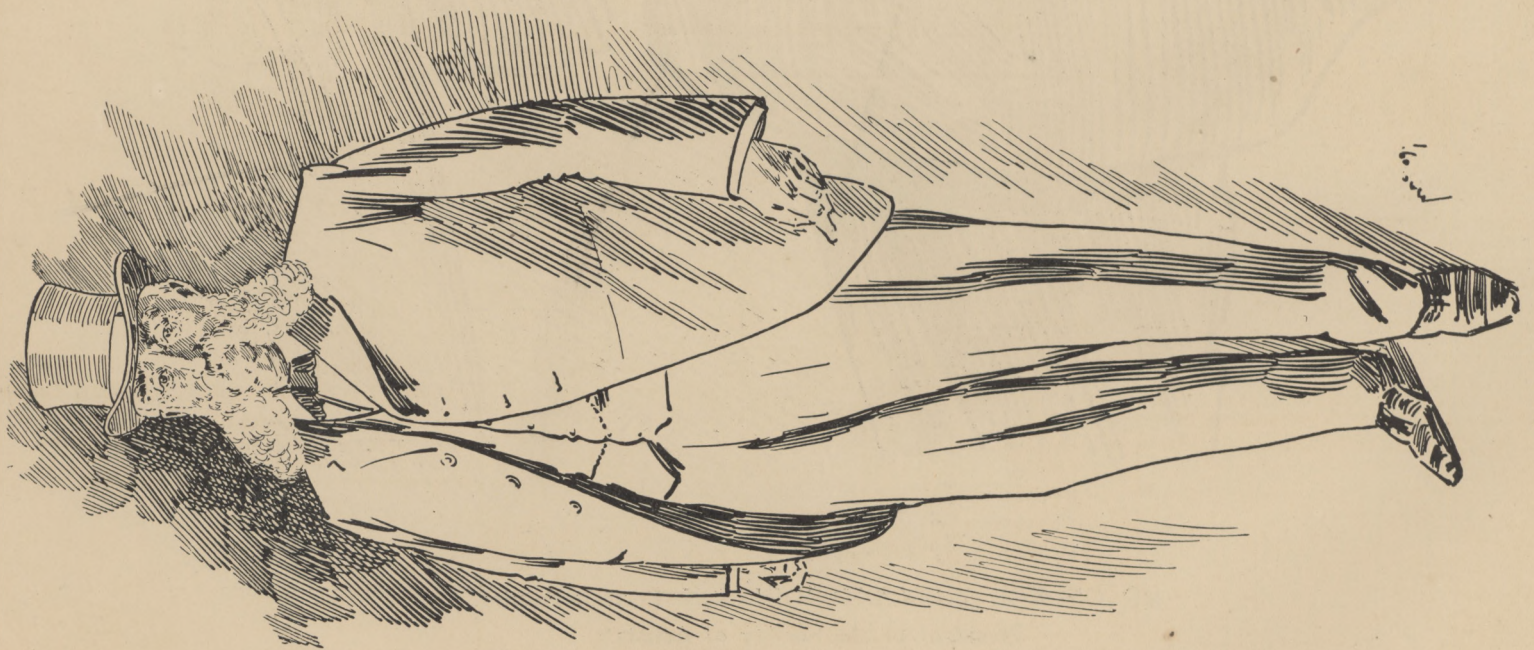

MR. D. ISAACS,  
Of the firm of D. Isaacs and Co.



MR. J. HERBERT WALTON,  
General Manager of the Mutual Life Insurance Co. of New York.



EPISODES IN PARLIAMENT.



The Pessimist.

BIGNICHOLAS APPEARED IN VIEW,  
AND BROUGHT HIS MIGHTY INKPOT TOO;  
HE SAID MY CHILD NOW HARK TO ME  
AND LET THE HARMLESS NEGRO BE;  
THAT HE IS NOT AS WHITE AS YOU  
HE CANNOT HELP SO LEAVE HIM, DO!"  
TO NICHOLAS HE PAID NO HEED,  
LAUGHED RUDELY IN HIS FACE INDEED,  
THEN NICHOLAS GOT VERY WILD  
HE SEIZED THAT BASE AND NAUGHTY CHILD  
BY HEAD, OR ARM, OR COAT, OR VEST,  
WHEREVER HE COULD HOLD HIM BEST.  
DEEP IN THE INK HE DIPPED HIM WELL;  
FROM HEAD TO FOOT— I GREIVE TO TELL.

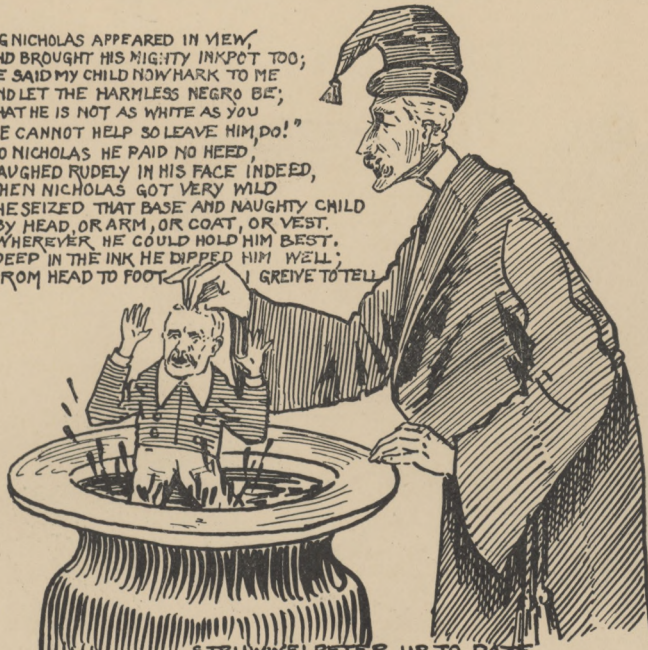

STRUWWELPETER UP TO DATE.

MS MERRIMAN SEVERELY HANDLES MS WATERMEYER  
FOR HIS ATTACK ON THE NATIVE  
EDUCATION VOTE.

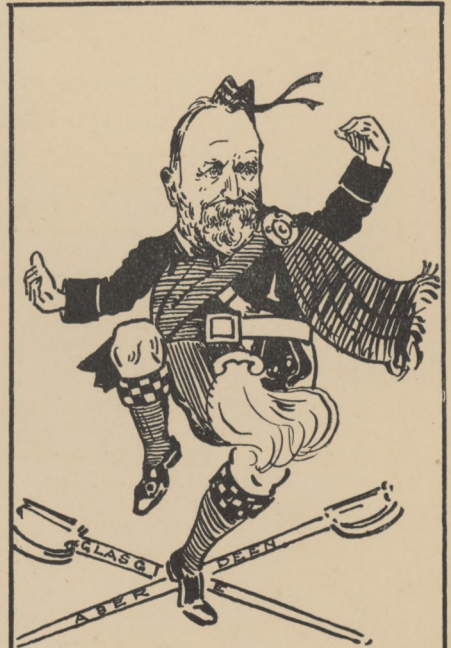

MS D.M.B.

AN ABERDONIAN FROM  
GLASGOW



RECONCILED.

"TWEEDLEDUM AND TWEEDLEDEE  
AGREED TO HAVE A BATTLE;  
FOR TWEEDLEDUM SAID TWEEDLEDEE  
HAD SPOILED HIS NICE NEW RATTLE.

"JUST THEN FLEW DOWN A MONSTROUS CROW,  
AS BLACK AS A TAR BARREL;  
WHICH FRAGHTENED BOTH THE HEROES SO,  
THEY QUITE FORGOT THEIR QUARREL." (Also in Toodlesland)

"THERE WAS A TIME" SAID MS DE WAAL WHEN I TOOK  
A GREAT DEAL OF INTEREST IN MY PREDECESSOR'S SINS,  
BUT THAT TIME IS NOW PAST, & I HOPE WE SHALL NOW  
ALL WORK TOGETHER FOR THE GOOD OF EDUCATION.



"THE INTRUDER"

DE VILJOEN (IN SUFFRAGETTE'S CARMENT) "WE MAINTAIN"  
MS M-R-MN. "WHO ARE YOU?"  
DE V. "OUR PARTY"  
MS M. "WHAT PARTY?"  
DE V. "THE FEMALE PARTY." MS M. SLAMS THE DOOR.

(DE VILJOEN & MS MERRIMAN IN THE HOUSE ON MONDAY)



A HEAVY DROP IN THE MAJORITY.  
THE NEXT MOMENT SHE FELT A VIOLENT BLOW  
UNDERNEATH HER CHIN, IT HAD STRUCK HER FOOT.  
SHE WAS A GOOD DEAL FRIGHTENED BY THIS VERY  
SUDDEN CHANGE, AS SHE WAS SHRINKING FAST.  
(Also in Toodlesland)  
THE MINISTERIAL MAJORITY FELL FROM OVER 30.  
TO 9. (INCOME TAX DEBATE MONDAY)

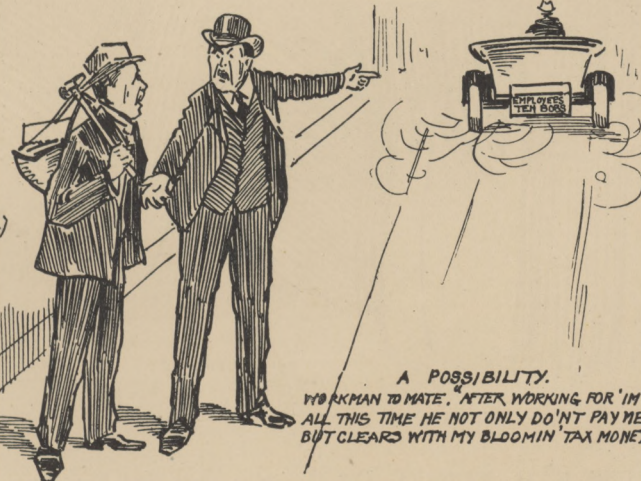

A POSSIBILITY.

WORKMAN TO MATE, "AFTER WORKING FOR 'IM  
ALL THIS TIME HE NOT ONLY DO'NT PAY ME  
BUT CLEARS WITH MY BLOOMIN' TAX MONEY.

MS UPINGTON FORESEES THE ABOVE POSSIBILITY.

(INCOME TAX DEBATE MONDAY)

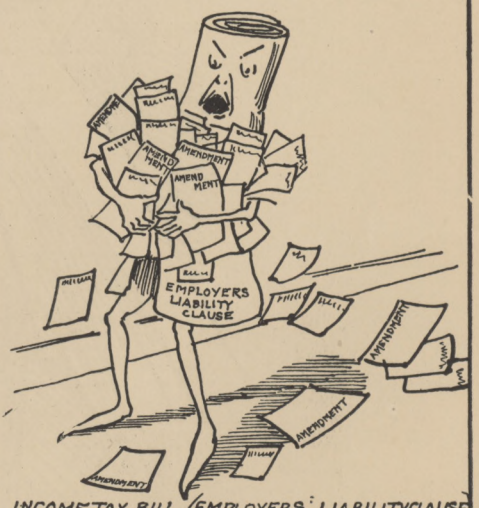

INCOME TAX BILL (EMPLOYERS' LIABILITY CLAUSE)

THERE WERE AMENDMENTS TO AMENDMENTS  
AND AMENDMENTS TO AMENDMENTS TO AMEND-  
MENTS (MONDAY)





MAJOR F. H. ELLIOTT, D.S.O., who captured Marengo.



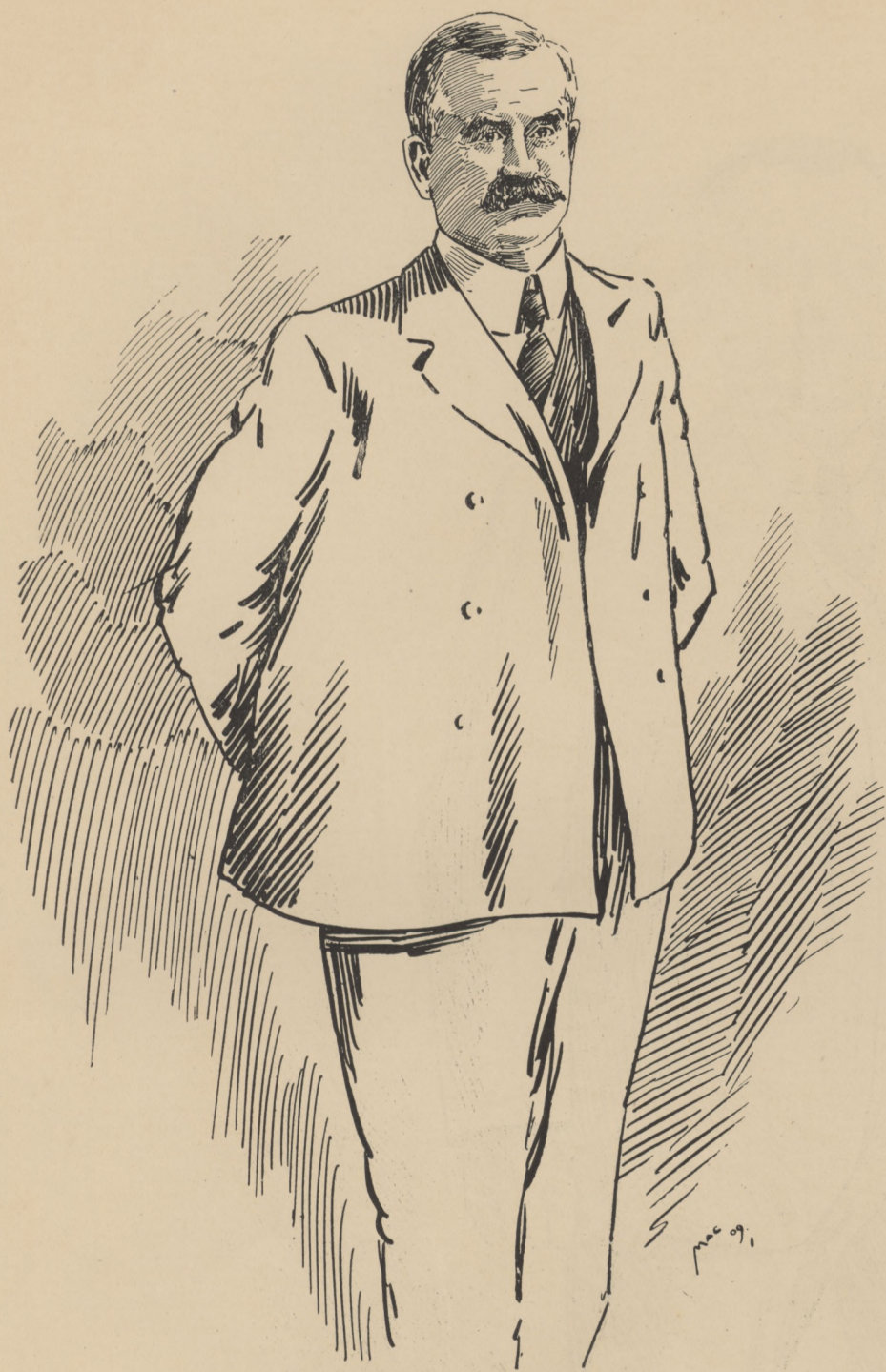

MR. CHARLES WORROLL,  
Manager of the Colonial Mutual Life Assurance Society.



MR. J. P. McILVENNA,  
General Manager, Thos. Cook and Sons.





MR. F. L. ST. LEGER.





SIR JOHN GRAHAM, K.C.M.G.,  
Late Secretary to Law Department, Cape of Good Hope.





MR. RALPH PRICE,  
Manager of the Economic Life Assurance Society of London.



MR. W. MOUNTFORD.





"JUBELA" THE NATIVES NICKNAME FOR MR DE WAAL. WHICH MEANS A LITTLE BIRD VERY CONCEITED & VERY SELF SATISFIED WHICH IS IN THE HABIT OF SHAKING ITS HEAD & ITS TAIL.



MR WALTON MOVES HIS AMENDMENT TO THE TAXATION PROPOSALS WITH A VIEW TO THE EXEMPTION OF INCOMES BELOW £300 (MONDAY)



A PARLIAMENTARY COIFFURE

COL CREWE PLAYS HAVOC WITH THE COLONIAL SECRETARY'S EDUCATION BILL. (FRIDAY)



DR SMARTT'S HUMOROUS REFERENCE TO MR DE WAAL (WEDNESDAY)

MR DE WAAL UNABLE TO ANSWER A QUESTION SAYS "I'LL MAKE ENQUIRIES."

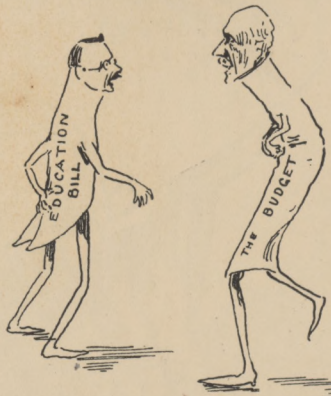

BUDGET. "The stormy winds do blow." - EDUCATION BILL. -- OR OR

MR W.P. SCHREINER SAYS HE HAS ARRIVED AT THE CONCLUSION THAT THE INCOME TAX SCHEME IS FUNDAMENTALLY BAD (MONDAY)



MR HERBERT HARRIS THE YOUNGEST MEMBER IN THE HOUSE, MAKES A VIGOROUS LITTLE MAIDEN SPEECH (MONDAY)



MR JAGGER DELIVERS A POWERFUL CRITICISM OF THE GOVT. PROPOSALS. (MONDAY)



"I CAN UNDERSTAND THAT IT IS STRANGE TO THE COMMISSIONER THAT A MAN SHOULD HOLD HONESTLY AND DISINTERESTEDLY TO HIS CONVICTIONS AND SPEAK OUT LIKE A MAN"

MR CROMBIE SCHREINER (MONDAY)

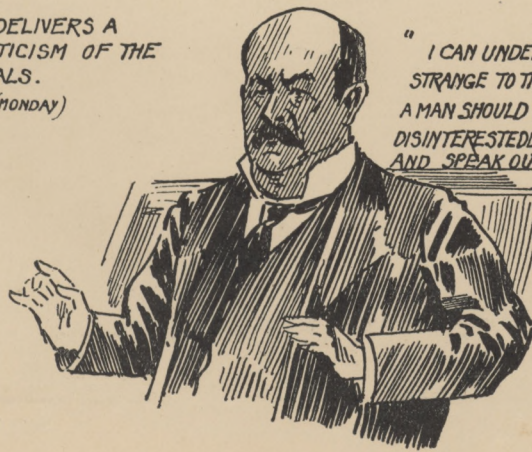

"CHILL PENURY," SAID MR GREEN "MAY JUSTIFY HEAVY TAXATION ON MODERATE INCOMES, BUT IT DOES NOT JUSTIFY TAXATION ON INCOMES DOWN TO £50 A YEAR. (MONDAY)

BEING TRAPPED BY HIS OWN PARTY THE COMMISSIONER TURNS PURPLE.







MR. SPIVEY WOODHEAD,  
Of Woodhead, Plant and Co., Cape Town.



MR. JOHN ROBB,  
Secretary of the South African Mutual.





THE LATE MR. BEN WHEELER,  
For many years a prominent figure in the Theatrical World in South Africa.





DR. P. LYON,  
Of the New York Life Insurance Co.



MR. R. T. MITCHELL.



EPISODES IN PARLIAMENT.

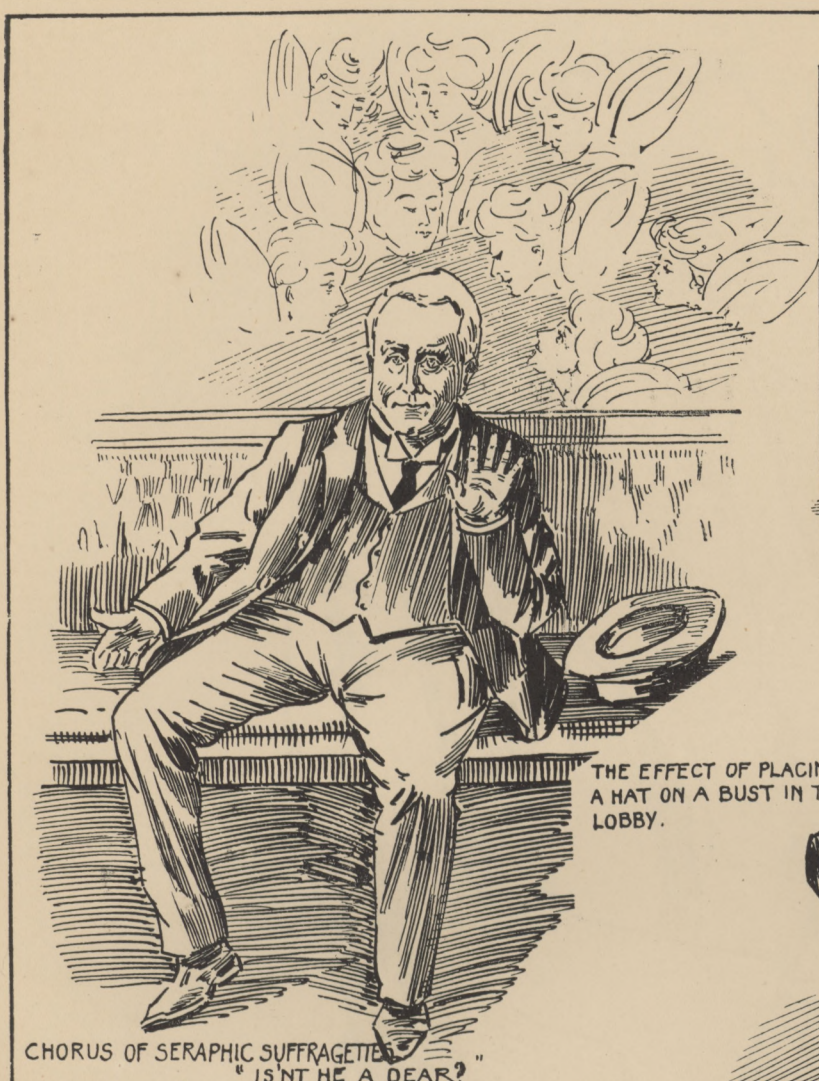

THE EFFECT OF PLACING  
A HAT ON A BUST IN THE  
LOBBY.

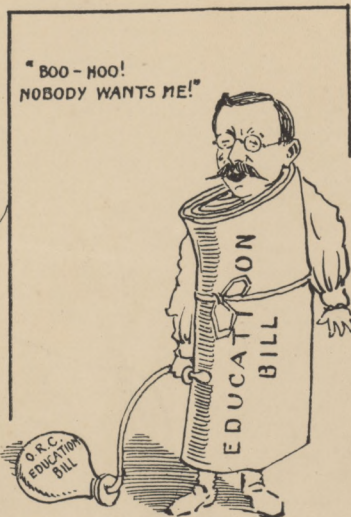

"BOO - HOO!  
NOBODY WANTS ME!"



A FIGURE EXPERT.

CHORUS OF SERAPHIC SUFFRAGETTES  
"IS'NT HE A DEAR?"  
HON. MRS. WILMOT'S MOTION IN FAVOUR OF WOMEN'S  
SUFFRAGE. (IN THE LEGISLATIVE COUNCIL, TUESDAY)



"WOODMAN SPARE THAT TREE!"

MR. MALAN AS A MINISTERIAL HEAD OF THE FOREST DEPT. MADE  
AN ELOQUENT APPEAL FOR THE PRESERVATION OF TREES  
(MR. FOSTER'S (FOREST ACT AMENDMENT BILL))



"I HEAR THEY WANT MORE."  
MR. MERRIMAN MOVED HIS NEW PROPOSALS  
(WITH APOLOGIES TO AN OX)  
FOR INCREASED TAXATION (WEDNESDAY)

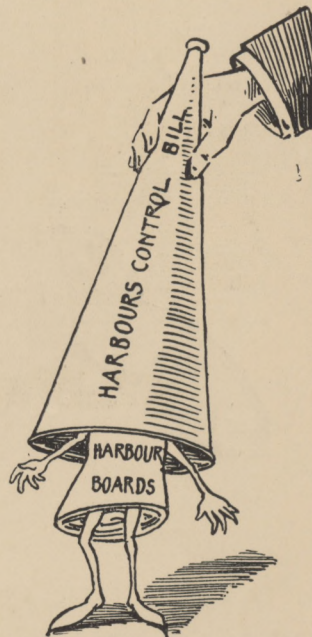

THE HARBOURS CONTROL BILL, WHICH PROPOSES  
TO TRANSFER THE PORTS OF THE COLONY FROM THE  
CONTROL OF THE HARBOUR BOARDS TO THAT OF  
THE CENTRAL GOVT. —



"I NEVER HAVE MADE A BET IN MY LIFE,  
MR. SPEAKER, AND I NEVER WILL."  
(SAINT GORDON SPRIGG ON THE TOTE.)



ABANDONED.

"THEY LEFT THE BABY ON THE SHORE,  
A THING THEY'D OFTEN DONE BEFORE."

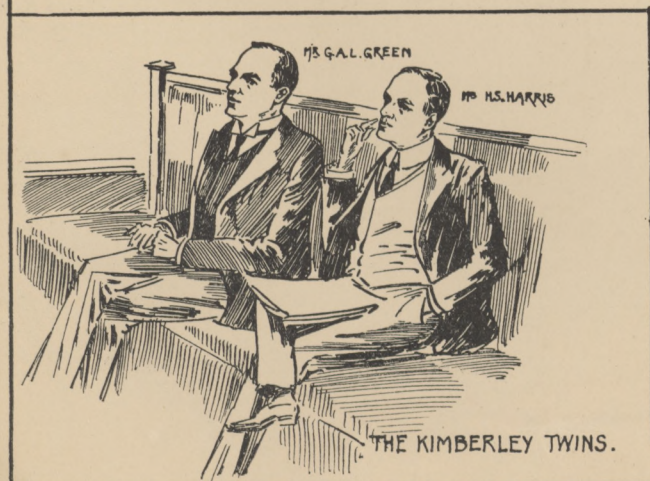

THE KIMBERLEY TWINS.





MR. LACHLAN MACLEAN ,  
Cape Town Manager, Union-Castle Company.





MR. T. S. McEWEN,  
General Manager of the Cape Government Railways.





SIR PIETER BAM, M.L.A.





MR. HECTOR MACKENZIE,  
Joint General Manager, Standard Bank of South Africa, Limited





ADVOCATE B. UPINGTON, M.L.A.



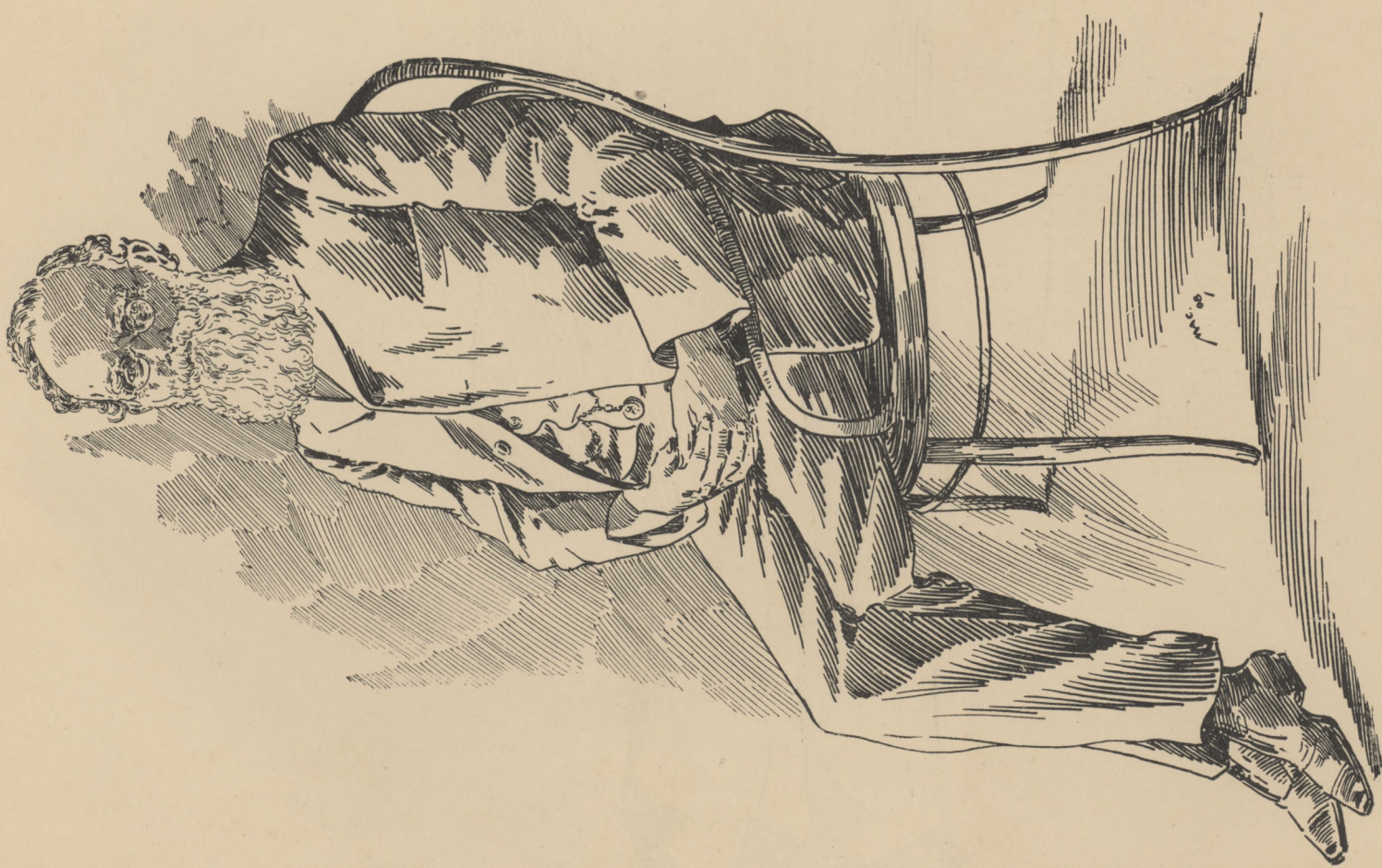

PROFESSOR BARRIE LOW  
Of the South African Training Institute, Cape Town

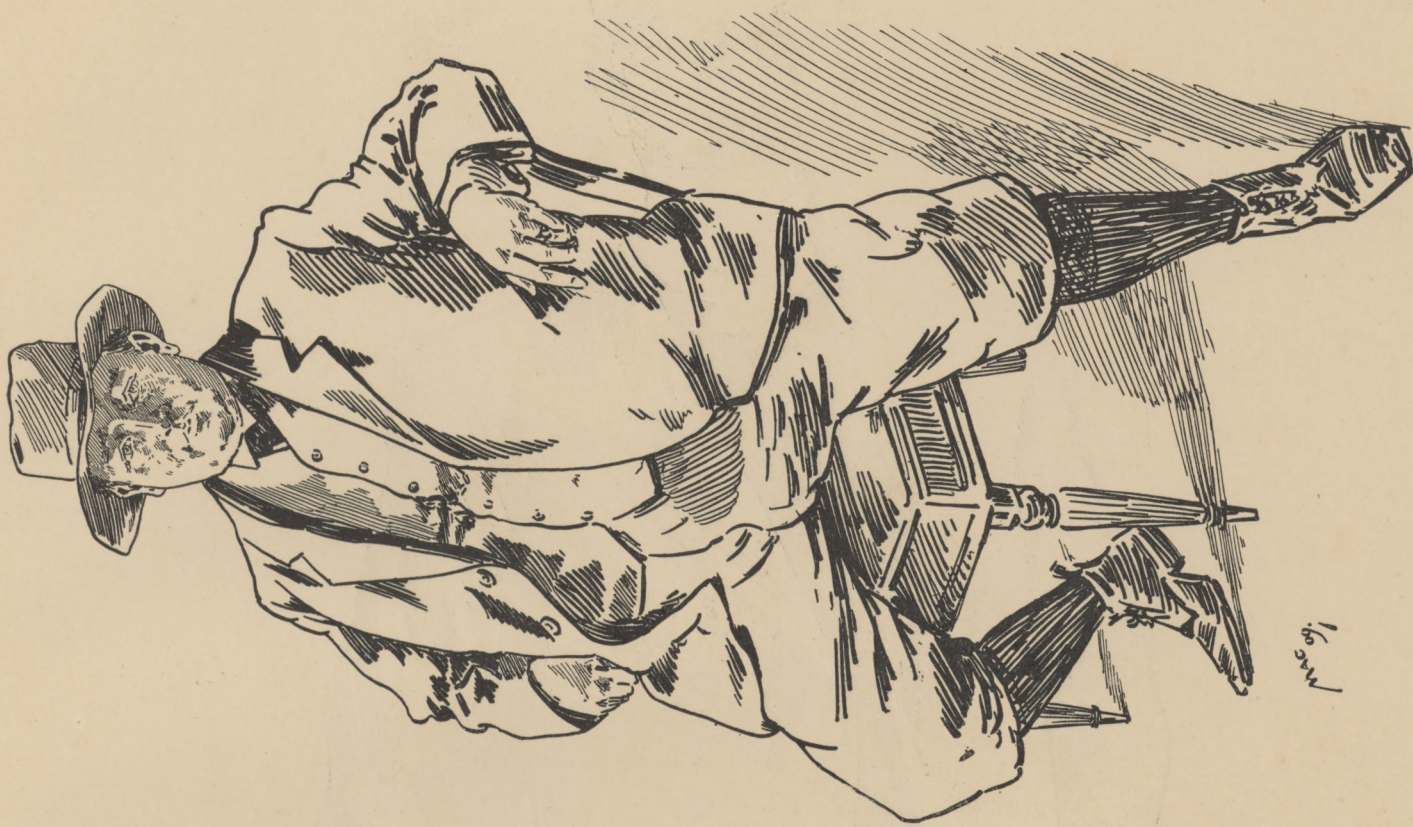

MR. JOHN RUNCIE ("J. R."),  
Author of "Songs by the Stoep," etc., etc.





THE REV. W. R. THOMSON  
Minister of the Presbyterian Church, Somerset Road, Cape Town.





MR. W. E. MOORE (Solicitor)  
"The Father of Woodstock."





THE HON. WILLIAM ROSS, M.L.C.



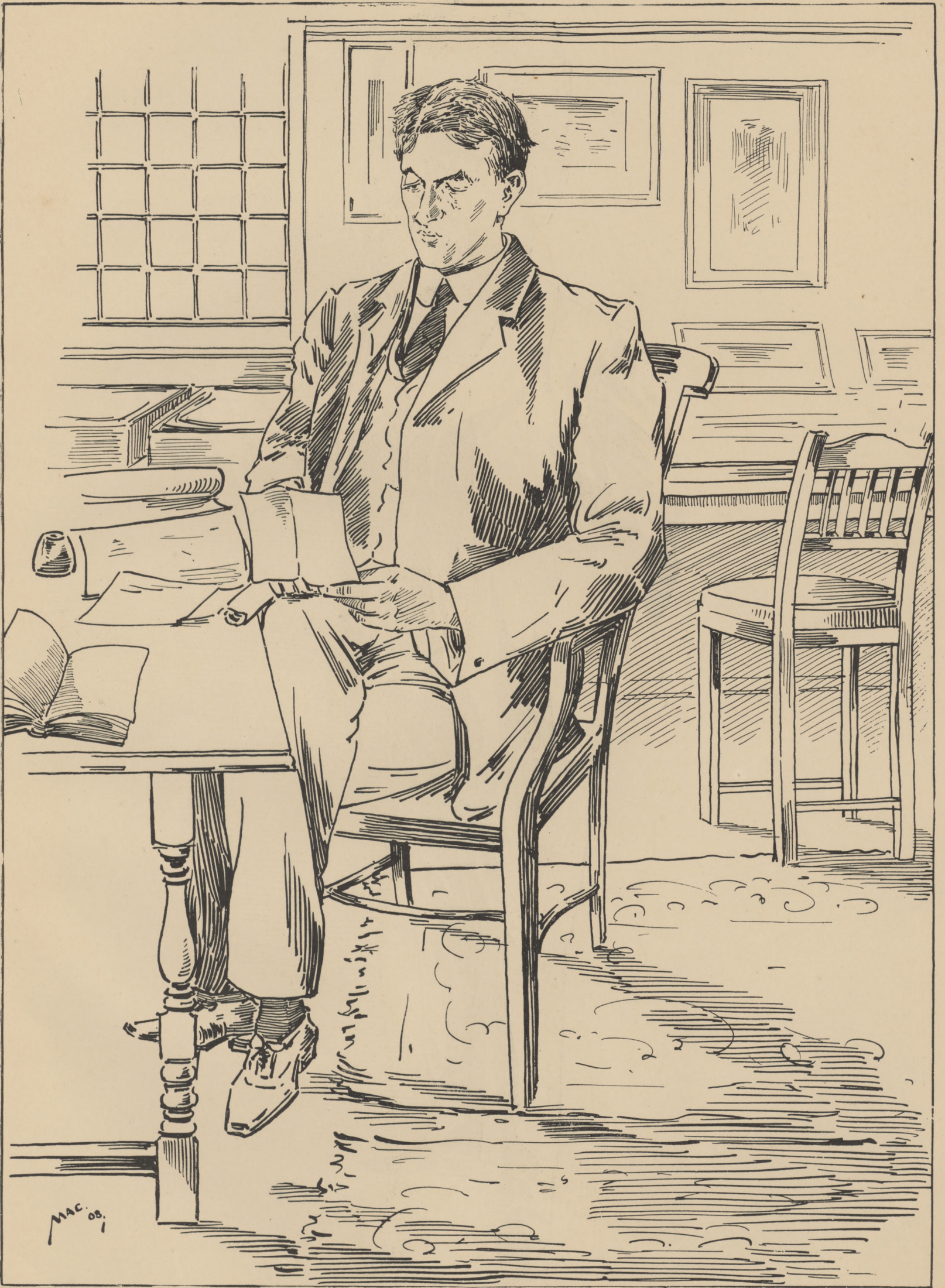

MR. HERBERT BAKER, F.R.I.B.A.





MR. JOHN GARLICK,  
For some years Member of the House of Assembly.





MR. ALLAN WRIGHT,  
Manager, African Banking Corporation, Ltd., Cape Town.

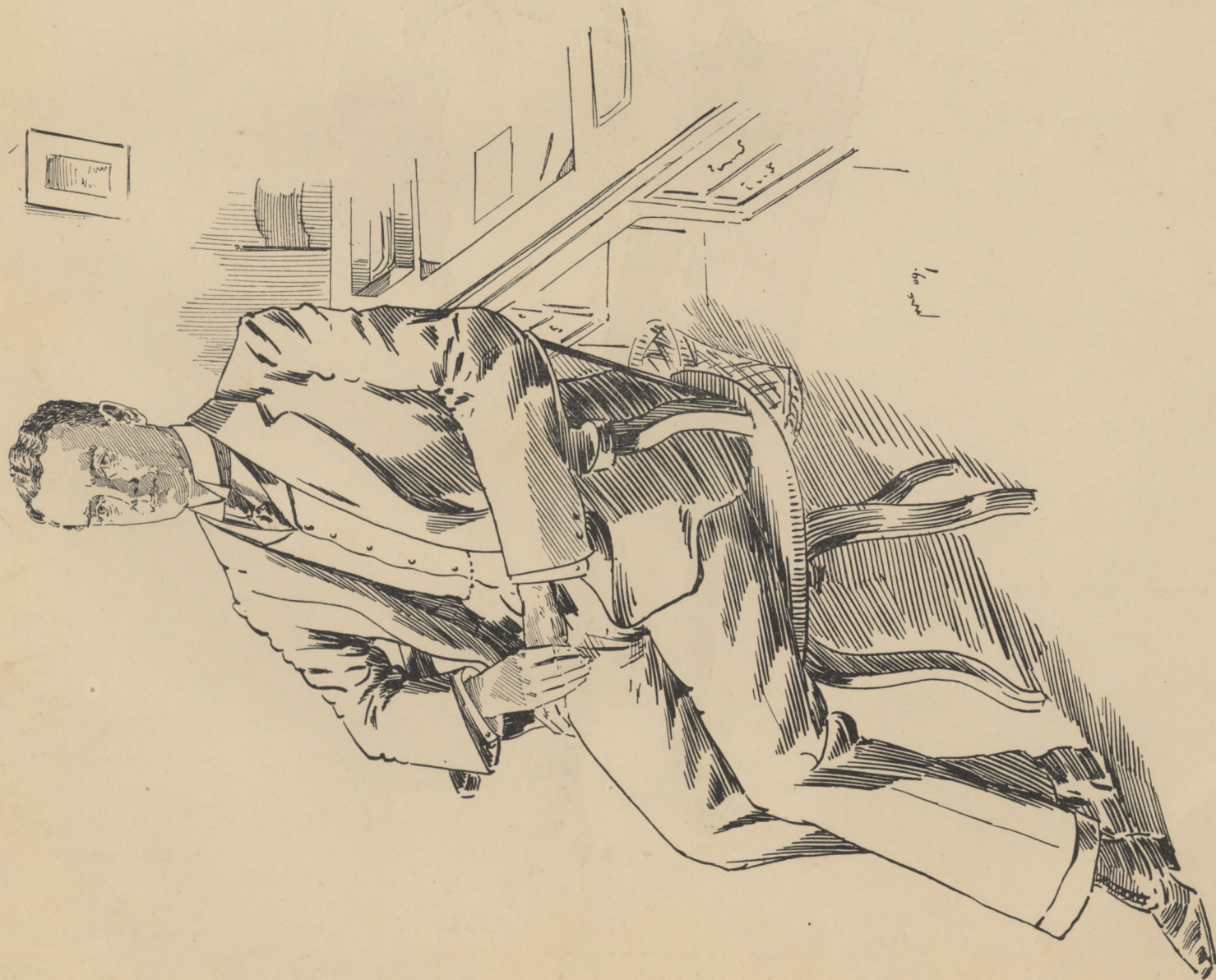

MR. F. C. KIRK,  
Manager for South Africa of the Liverpool, London and Globe Insurance Co.  
and Central Insurance Co., Ltd.





MR. ALBERT WALSH,  
President of the Chamber of Commerce, 1907. Of the firm of Lennon and Co.





MR. DENHOLM WALKER,  
Organist to the Dutch Reformed Church and Joint City Organist.





PROFESSOR W. RITCHIE, M.A.,  
 Of the South African College.





MR. W. T. HOAL, J.P.,  
Postmaster-General, Cape Town.





REV. H. C. V. LEIBBRANDT,  
Keeper of the Archives.





MR. STEPHEN CAVANAGH.



MR. A. HILLIARD,  
For several years a Town Councillor of Cape Town.



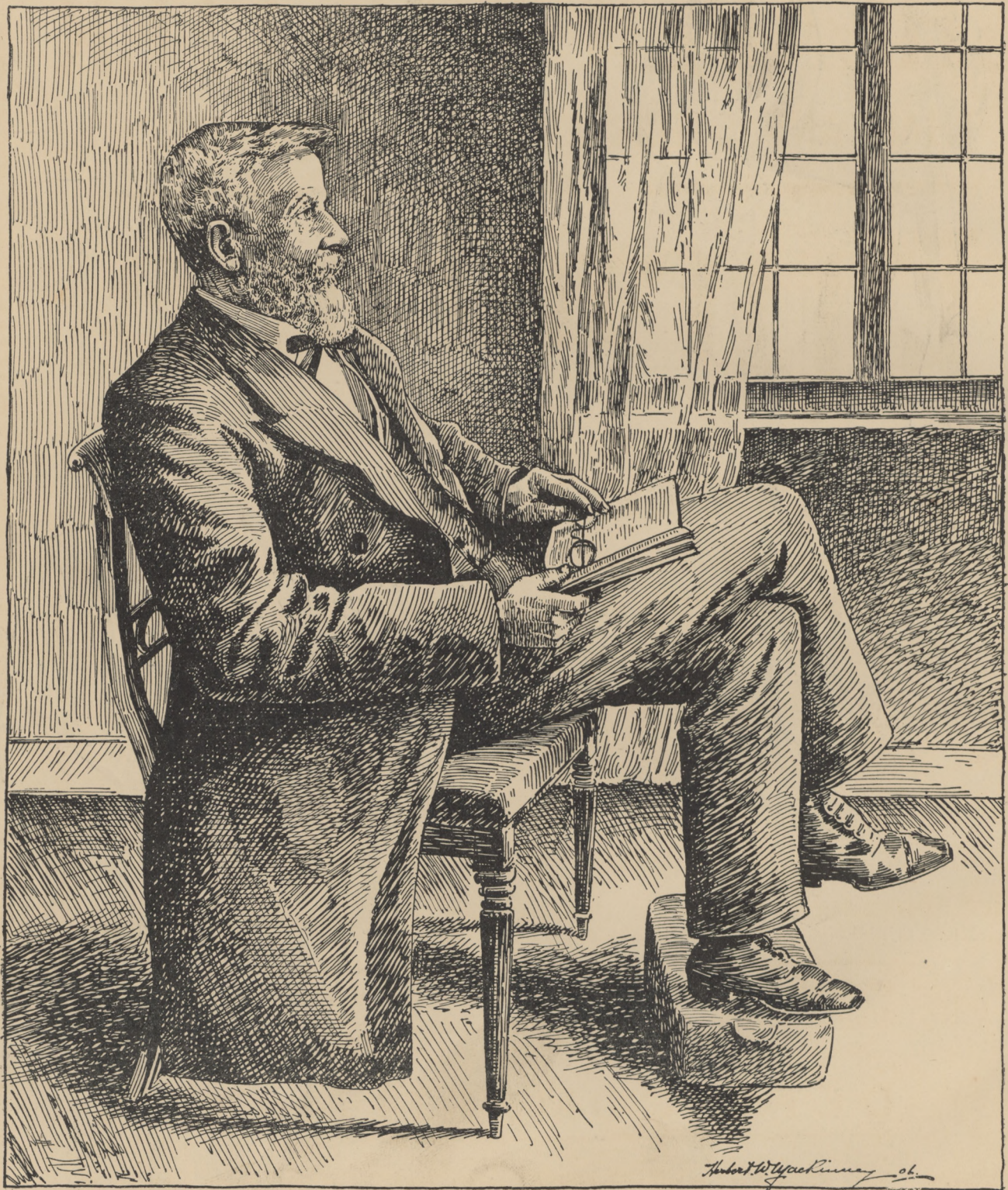

MY FATHER (A Study).



# D. Isaacs & Co.

LIMITED.

THE LARGEST MANUFACTURERS OF FURNITURE IN S.A.

## CHEAPER & BETTER

THAN ANY OTHER FIRM IN SOUTH AFRICA

FOR

# Furniture

OF

## EVERY DESCRIPTION

TERMS ARRANGED & SATISFACTION GUARANTEED.

Bedroom Suites, from = = £5 15 0  
 Dining Room Suites, from = £7 10 0  
 Drawing „ „ „ = £8 17 6  
 Pianos and Organs by reliable makers.  
 Office Furniture of every description.

**Illustrated  
Catalogue**

(Over 2000  
Illustrations.)

with Price List, posted  
free on application.

*We can Furnish the Humblest Cottage to the Finest  
Mansion with thoroughly Reliable Furniture of our  
own manufacture, at PRICES which*

## DEFY COMPETITION

**Fittings for Banks and Public Institutions—A SPECIALITY.**

The following are a few of  
recent contracts completed :

Bank of Africa, Head Office, Cape Town.  
 S.A. Mutual Life Office, Cape Town.  
 New Town Hall, Potchefstroom.  
 „ „ „ Kroonstad.  
 African Banking Corporation, Durban.  
 National Bank, Standerton.  
 Grand Hotel, Cape Town, Etc., Etc.

# D. ISAACS & Co.,

LIMITED.

CAPE TOWN, JOHANNESBURG,  
 KIMBERLEY & OUDTSHOORN.



EPISODES IN PARLIAMENT.



"GAGGED"  
IF THE MUZZLE WERE REMOVED  
MEMBERS OPPOSITE WOULD STAND  
UP IN DOZENS TO DENOUNCE THE  
PROPOSED TAXATION.  
DR SMARTT (FRIDAY)



MR MERRIMAN & MR SAUER COLLECTING THE CAPITATION  
TAXES IN DISTRICT SIX.  
(MR UPINGTON ON THE TAXATION PROPOSALS)



THE NEW ST SIMEON STYLITES  
AND HIS SELF IMPOSED MARTYRDOM.



(JOHN X.) MEETING THE COMMISSIONER  
OF INCOME TAXES (MR J.B. MOFFAT)  
"I SAY DON'T ENQUIRE INTO THEIR INCOMES  
BUT RATHER RELY ON THEIR PATRIOTISM."



A TIME EXPOSURE OF MR MALAN  
DURING HIS SPEECH ON TAXATION.



A VIEW OF MR F.R. DAVEL. FROM THE  
PRESS GALLERY. WHO WASTES MANY  
HOURS OF THE TIME OF THE HOUSE.



# R. T. MITCHELL'S

## GENT.'S OUTFITTING STORE.

### Did You Ever Stop to Think?

How many Stores still exist that have sold **Goods at Cost** half the year, and sold them at **Half-Price** the other half? **Lots of 'em.** You know, we know, your friends know, that stores do not sell goods without a profit, unless the goods are old, and goods do not improve with age, like wine. — We sell goods at a profit all the year round, and yet we are giving the best value in this City. —

👉 **CALL AND INSPECT OUR STOCKS AND JUDGE FOR YOURSELF.** 👈

We have regular  
shipments weekly  
of

GENT.'S  
YOUTHS' and  
BOYS'  
CLOTHING,  
SHIRTS, HATS,  
BOOTS,  
HOSIERY,  
TIES,  
COLLARS,  
and everything for  
MEN'S WEAR.

Also TRUNKS,  
GLADSTONE  
BAGS,  
BRIEF and  
KIT BAGS, etc.



We are con-  
stantly receiving  
shipments of the  
famous

JASON'S  
UNSHRINK-  
ABLE  
UNDERWEAR  
in  
VESTS, PANTS,  
HALF-HOSE, etc.

We GUARANTEE  
all these Goods  
absolutely UN-  
SHRINKABLE,  
and replace any  
that do not give  
SATISFACTION.

## Our Bespoke Clothing Department.

In this Branch of our Business we have made rapid strides. **Suits to Measure**, of the **best** possible Workmanship, by experienced **High Class London Tailors**, delivery 6 to 8 weeks. We absolutely **Guarantee a Perfect Fit**. Our range of patterns for the present Season are admitted to be the finest we have yet had.

# R. T. MITCHELL,

22, Lower St. George's Street,

CAPE TOWN.



# UNION-CASTLE LINE

South and East African and Mauritius  
**ROYAL MAIL SERVICES.**

DONALD CURRIE & CO., MANAGERS, LONDON.

The Steamers of the Union-Castle Mail Steamship Company (Limited) are despatched as follows :

From Southampton, via Madeira, every Saturday.  
From London (Intermediate), via Southampton and Las Palmas or Teneriffe, every Friday.  
From Cape Town to Southampton, via Madeira, every Wednesday.  
From Cape Town to London, via Las Palmas or Teneriffe and Southampton or Plymouth about every Monday.  
The Intermediate Steamers call at Lobito Bay, St. Helena and Ascension at stated intervals.  
From Cape Town to Algoa Bay, East London and Natal every week and to Mossel Bay and Delagoa Bay at regular intervals.  
From Cape Town to Beira and Mauritius, every four weeks.

## FLEET.

| Steamer.                     | Tons.  | Steamer.                | Tons. |
|------------------------------|--------|-------------------------|-------|
| NEW STEAMER BUILDING .. .. . | 13,000 | GOORKHA .. .. .         | 6,287 |
| NEW STEAMER BUILDING .. .. . | 13,000 | BRAEMAR CASTLE .. .. .  | 6,266 |
| KENILWORTH CASTLE .. .. .    | 12,975 | CAWDOR CASTLE .. .. .   | 6,235 |
| ARMADALE CASTLE .. .. .      | 12,973 | DUNVEGAN CASTLE .. .. . | 5,958 |
| WALMER CASTLE .. .. .        | 12,546 | ALNWICK CASTLE .. .. .  | 5,893 |
| SAXON .. .. .                | 12,385 | BERWICK CASTLE .. .. .  | 5,883 |
| BRITON .. .. .               | 10,248 | DUNOTTAR CASTLE .. .. . | 5,625 |
| KILDONAN CASTLE .. .. .      | 9,692  | AVONDALE CASTLE .. .. . | 5,531 |
| KINFAUNS CASTLE .. .. .      | 9,664  | TINTAGEL CASTLE .. .. . | 5,531 |
| DOVER CASTLE .. .. .         | 8,260  | YORK CASTLE .. .. .     | 5,310 |
| DURHAM CASTLE .. .. .        | 8,217  | COMRIE CASTLE .. .. .   | 5,167 |
| DUNLUCE CASTLE .. .. .       | 8,114  | CLUNY CASTLE .. .. .    | 5,147 |
| CARISBROOK CASTLE .. .. .    | 7,626  | GUELPH .. .. .          | 4,917 |
| NORMAN .. .. .               | 7,537  | GOTH .. .. .            | 4,738 |
| NEW STEAMER BUILDING .. .. . | 7,500  | CORFE CASTLE .. .. .    | 4,592 |
| GALEKA .. .. .               | 6,767  | AROS CASTLE .. .. .     | 4,459 |
| GERMAN .. .. .               | 6,763  | GORDON CASTLE .. .. .   | 4,406 |
| GALICIAN .. .. .             | 6,757  | SABINE .. .. .          | 3,805 |
| GASCON .. .. .               | 6,288  | SUSQUEHANNA .. .. .     | 3,711 |
| GAIKA .. .. .                | 6,287  | HANSA .. .. .           | 880   |

For Freight or Passage apply to the Agencies of

**THE UNION-CASTLE MAIL STEAMSHIP COMPANY (LTD.)**

**Mount  
Nelson  
Hotel,  
Cape  
Town.**

**OPPOSITE  
GOVERNMENT  
AVENUE.**

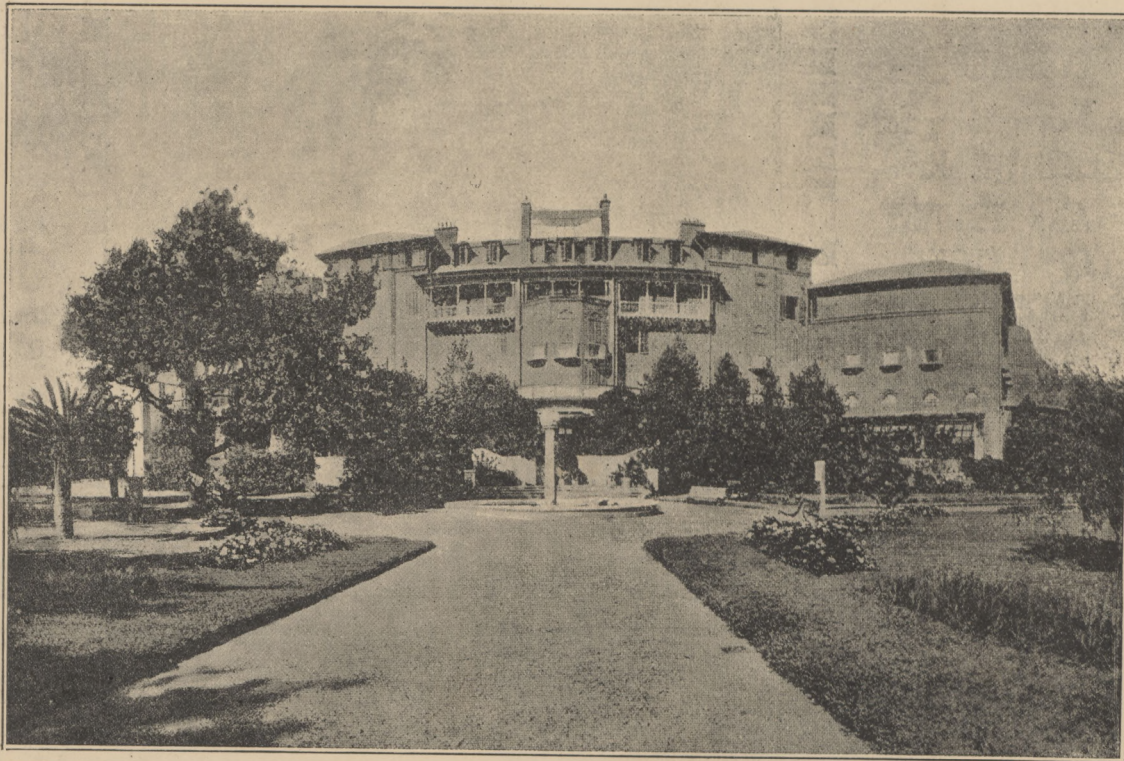

Telegrams : "HOSTEL."

Telephone Nos. 290 and 1456.

**Terms : From 15/- per Day, inclusive.**

**NOTE : Only South African Meat and Poultry served.**

**T**HE MOUNT NELSON HOTEL is a conspicuous feature of the greenclad lower slopes of Table Mountain, opposite and at the top of Government Avenue. Every window commands a free prospect, ranging from Devil's Peak on the one side, to the Lion's Head and the down tending spur of Signal Hill on the other. The Garden front faces the North and offers a lovely panorama, with the beautiful green expanse of the Avenue in the immediate foreground, the roofs and spires of the City in the middle distance, and the blue waters of the Bay, and the softened outline of the Blaauwberg Mountains in the background. On this open and elevated spot the sea breeze tempers the heat of the warmest days, while the extent of the grounds secure the visitor against the constant noise which is such a drawback to Hotels less fortunately situated.

Lighted throughout by Electric Light, Sanitary arrangements of the most modern description, Electric Lifts, Accommodation for 150 Visitors; Bed Rooms, Single and Double; luxuriously furnished Suites of Apartments; Private Sitting Rooms, etc. Magnificent Entrance Hall and Lounge; Drawing Rooms, fitted in Louis XV. style; Dining Hall and High-Class Restaurant (separate tables) opening out on to broad terrace and verandah (steep); Smoking Room; Billiard Room (two tables by Thurston & Co.), and Bar.

**NOTE ! YOUR BAGGAGE.** For the convenience of Visitors, Hotel representatives, wearing the badge of the Hotel on their caps, meet all STEAMERS AND TRAINS. Passengers desirous to avoid the tedious wait at the Custom House, for the purpose of clearing their baggage in person, should fill up and sign the Declaration Forms, and hand the Form, together with the keys, to the representative of COOK AND SON'S BAGGAGE AGENCY, who will come on board immediately the vessel goes alongside the wharf. This will enable the baggage to be promptly delivered to the MOUNT NELSON HOTEL.



✿ ENQUIRIES ARE INVITED. ✿  
Quotations given for Large or Small Orders.



*THE LARGEST  
STATIONERY  
& PRINTING  
WORKS IN  
SOUTH AFRICA.*



General Jobbing & Artistic Printers.  
. Catalogues, Price Lists and .  
. . Mercantile Printing. . .

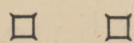

Lithographers in Colours. Labels,  
Plans, and Maps a Speciality.

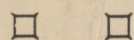

Engravers & Designers. Account  
Book Manufacturers. Paper Rulers.

**PROCESS BLOCK MAKERS,  
IN LINE, HALF-TONE AND  
. . TRI-COLOUR. . .**

. Die Sinkers and Embossers. .



CAPE TIMES LTD.,  
ST. GEORGE'S ST.,  
∴ CAPE TOWN. ∴





# The South African Mutual Life Assurance Society.

## "THE OLD MUTUAL"

□ □

ESTABLISHED 1845.

□ □

---

|                |   |            |
|----------------|---|------------|
| Funds Exceed   | - | £4,250,000 |
| Annual Revenue | - | £600,000   |

---

The best return for a given  
premium in South Africa.  
Specially liberal Annuities,  
both immediate and  
deferred. A certain  
provision  
for old  
age.

**JOHN ROBB,**

Secretary.



**Head Office : DARLING STREET, CAPE TOWN**















