

Bill Kirkpatrick
Alton, Mich.

PLAT BOOK

OF

BENZIE CO.

Published by W. W. HIXSON & COMPANY, Rockford, Illinois.



BENZIE COUNTY

BENZIE CO.

LEELANAU

CO.

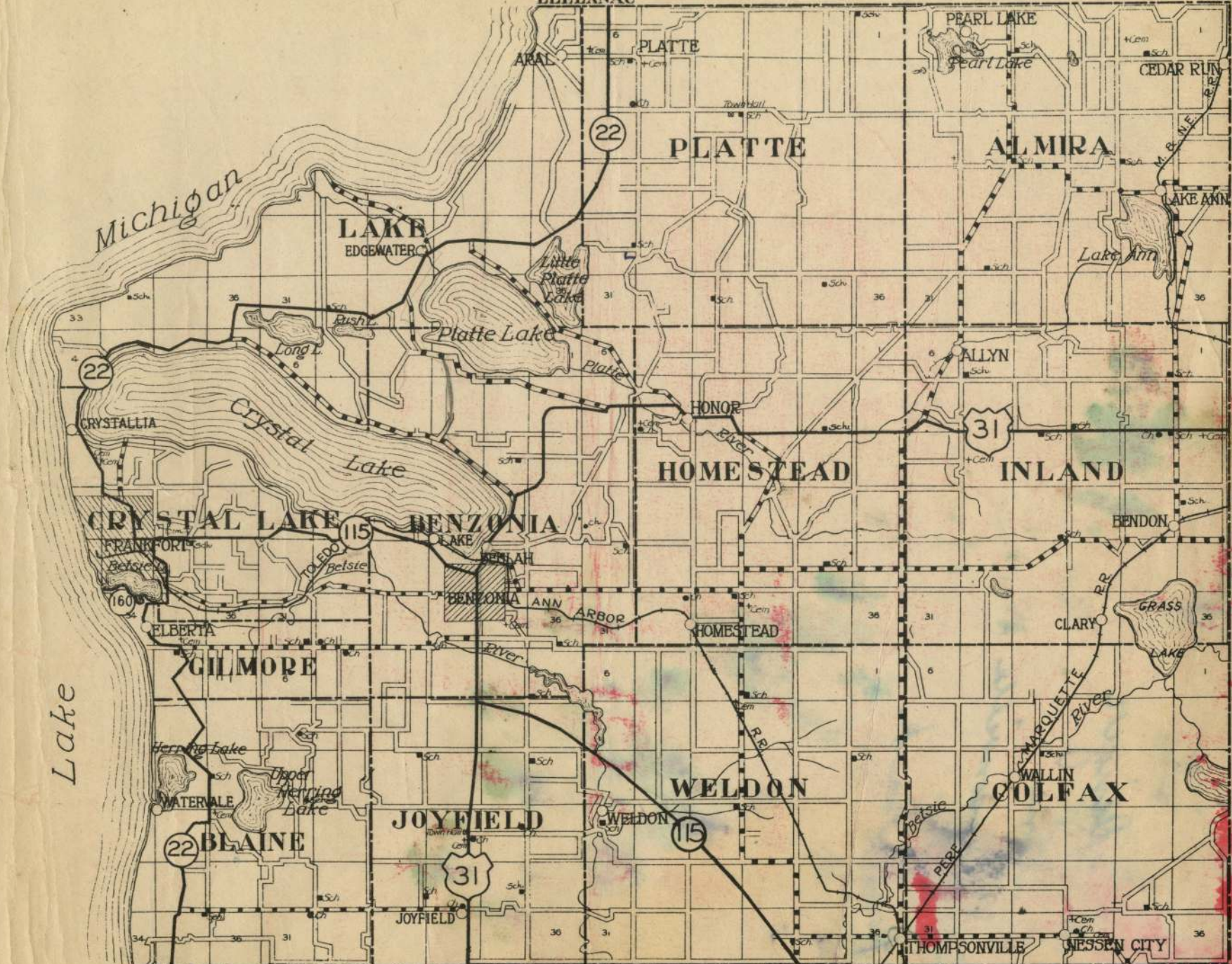

Michigan

Lake

R.16W. MANISTEE

R.15W.

R.14W.

R.13W.

CO.

GRAND TRAVERSE 25 N.

T.26N.

T.27N.

PLATTE

ALMIRA

HOME STEAD

INLAND

WELDON

JOYFIELD

BLAINE

COLFAX

CRYSTAL LAKE

BENZONIA

HOMESTEAD

CLARY

GRASS LAKE

CRYSTALLIA

GILMORE

WATERALE

WELDON

THOMPSONVILLE

NESSEN CITY

ARAL

PLATTE

PEARL LAKE

CEDAR RUN

LAKB EDgewater

Platte Lake

HONOR

ALLYN

LAKE ANN

Lake Ann

FRANKFORT

ELBERTA

BENZONIA ANN

BENZONIA ANN

HOMESTEAD

BENDON

WATERALE

JOYFIELD

WELDON

THOMPSONVILLE

NESSEN CITY

ARAL

PLATTE

PEARL LAKE

CEDAR RUN

LAKB EDgewater

Platte Lake

HONOR

ALLYN

LAKE ANN

Lake Ann

FRANKFORT

ELBERTA

BENZONIA ANN

BENZONIA ANN

HOMESTEAD

BENDON

WATERALE

JOYFIELD

WELDON

THOMPSONVILLE

NESSEN CITY

WELDON

T.25 N.R. 14 W.

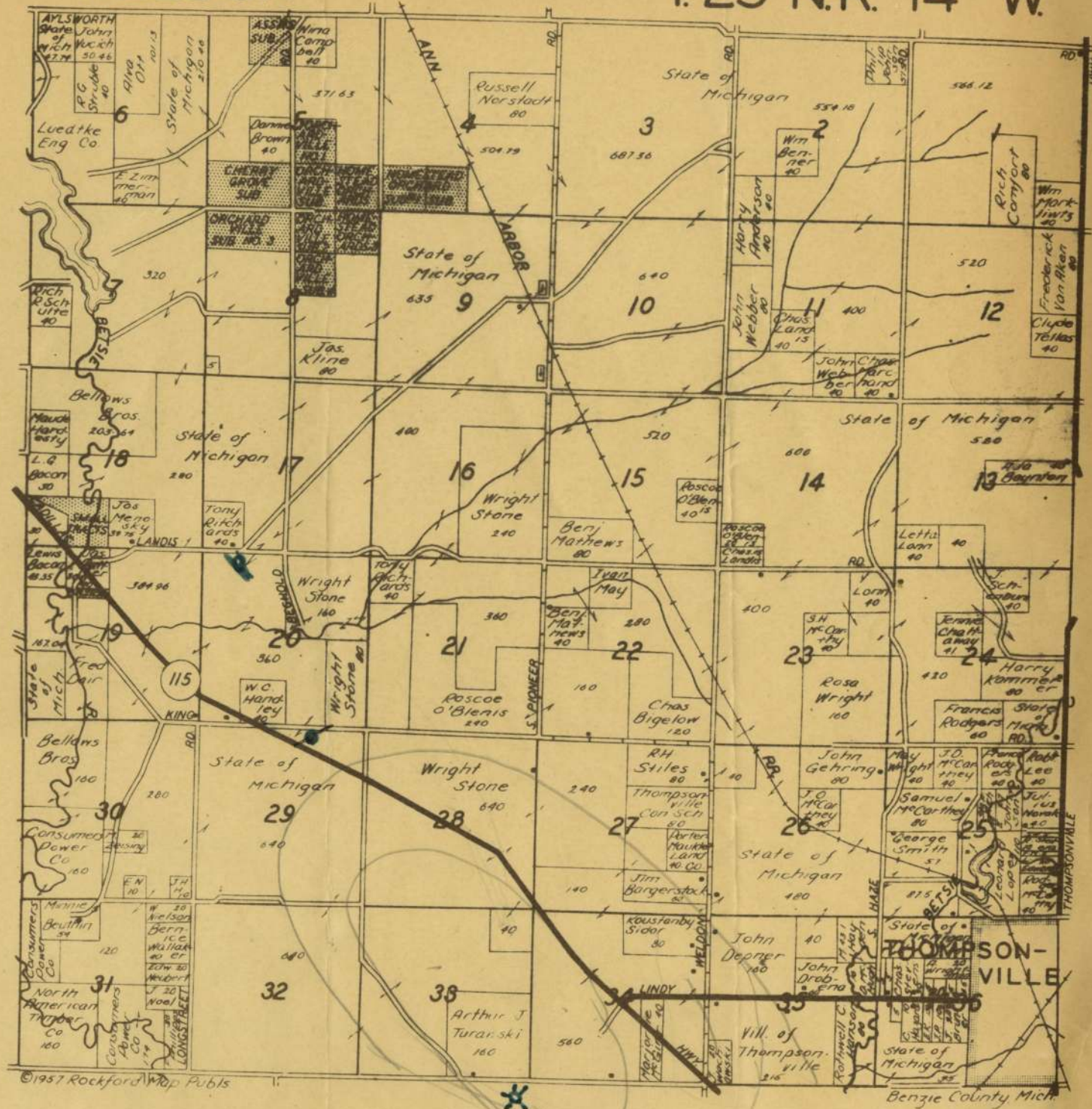

T.25 N. COLFAX R.13W.

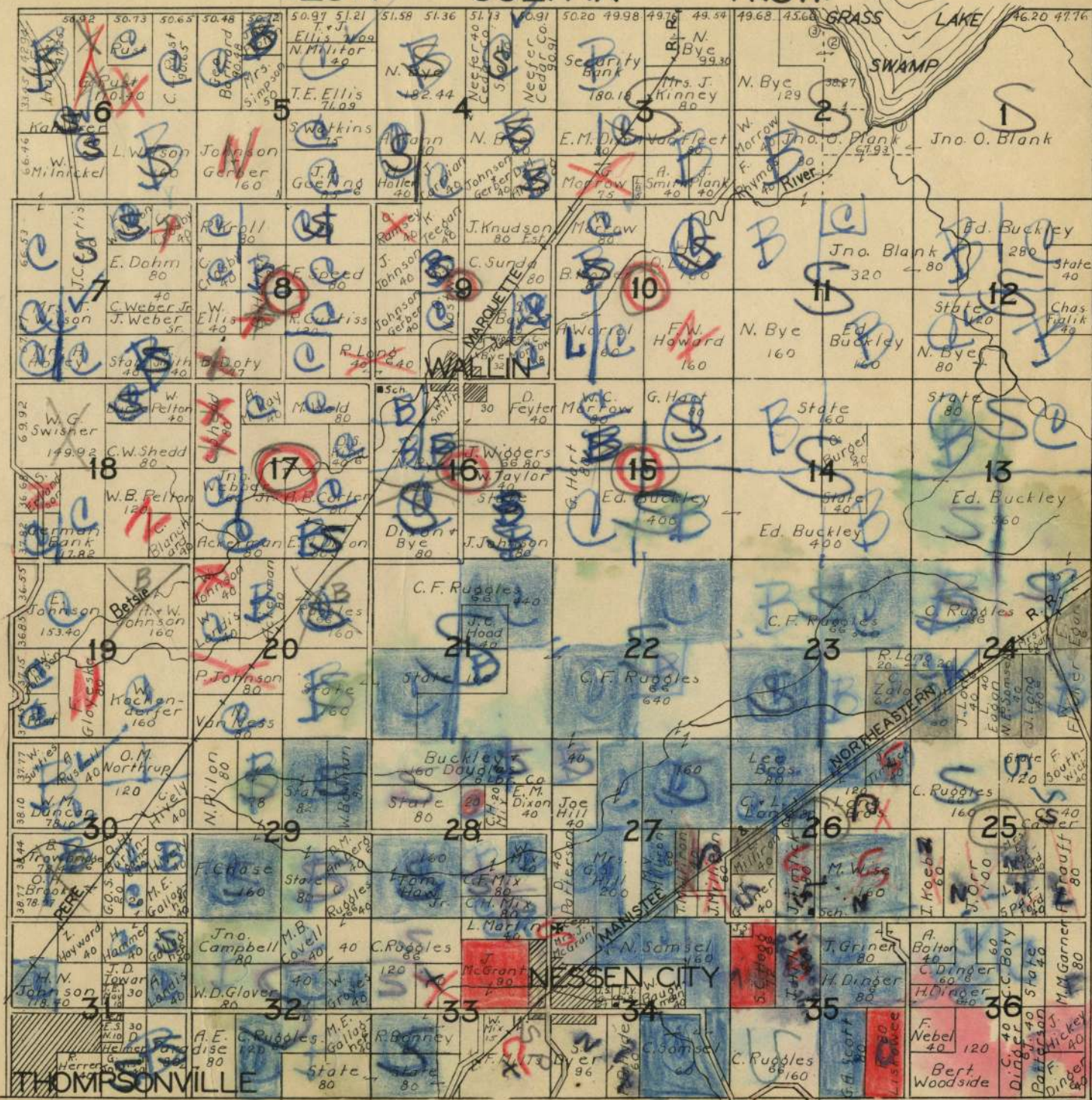

David Power
 Wm. Baker
 Olla Mae

T.26 N.

INLAND

R.13W.

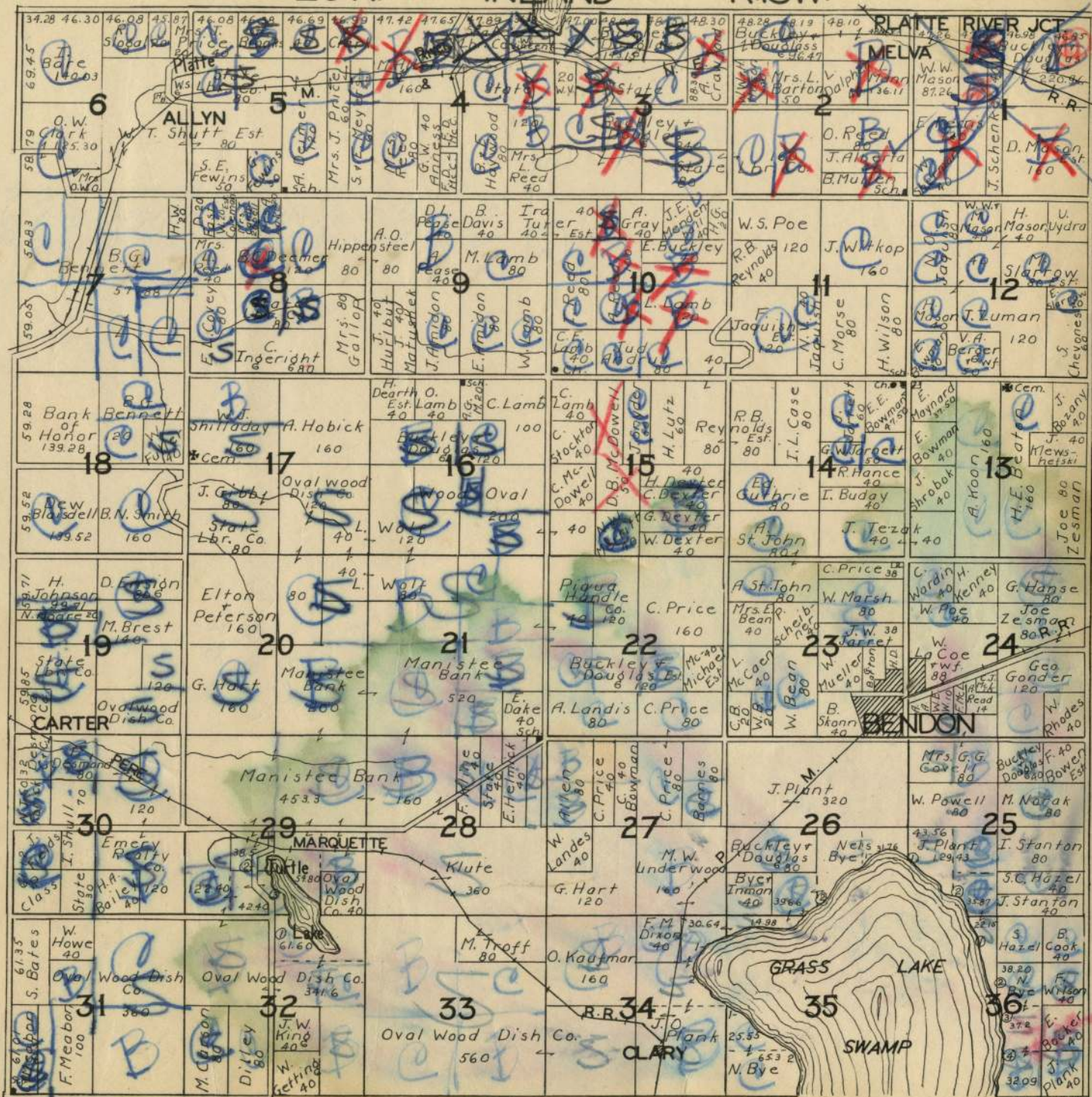

Boyle & Mich

T.27 N.

ALMIRA

R.13W.

8000
 10400
 10000
 15000
 1560
 27-

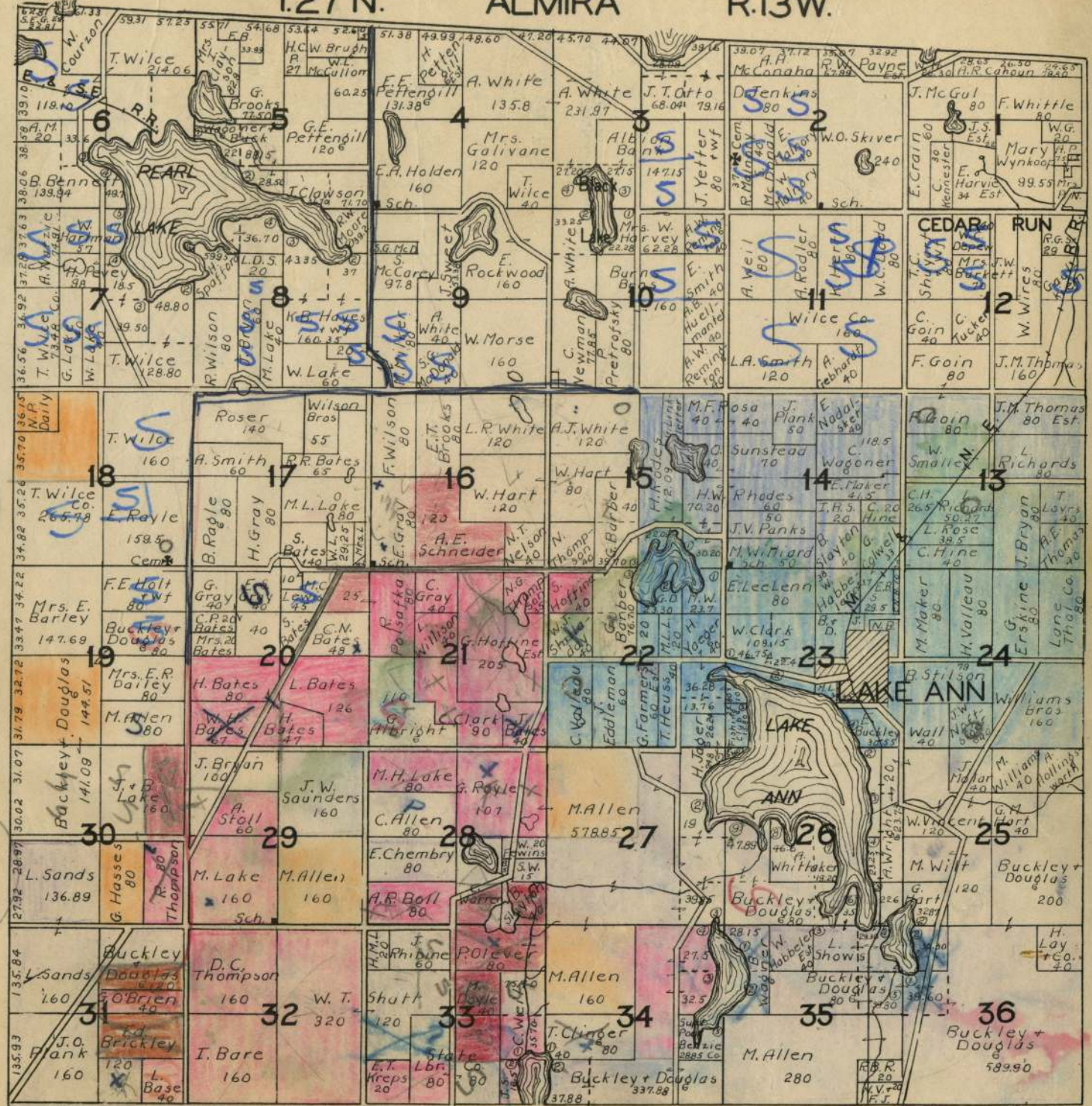

NW & SE
 SW NE see 33
 N 1/2 of NE

SW of SE see 28
 SE of SE
 Mrs Paul Oliver

Chris Hagaman
 3/2 of NW 1/4 E of
 State Road 60
 see 29

Brighton
 which

T.25N. WELDON R.14W.

Table of land parcels with columns and rows labeled 1-36. Each cell contains owner names, acreage, and other details. Key owners include G. Tribble, A. Mann, H. Mann, B. Newhall, and others. Some areas are shaded red, and others have blue or black markings.

Running

N E 1/4 N 30 Sec 22

Baraga Run - Poor Road

SW 1/4 of KM 22

S 1/2 SW 15

Vertical column of numbers and letters on the left side of the map, possibly representing a survey or grid reference.

Muellwright
137 Wm. W. W. W.

Large handwritten notes at the bottom left, including "R.H. S. St. L.", "640", and other illegible markings.

THOMPSONVILLE

Bengie, Co. Mich.

T.26N.

R.14W.

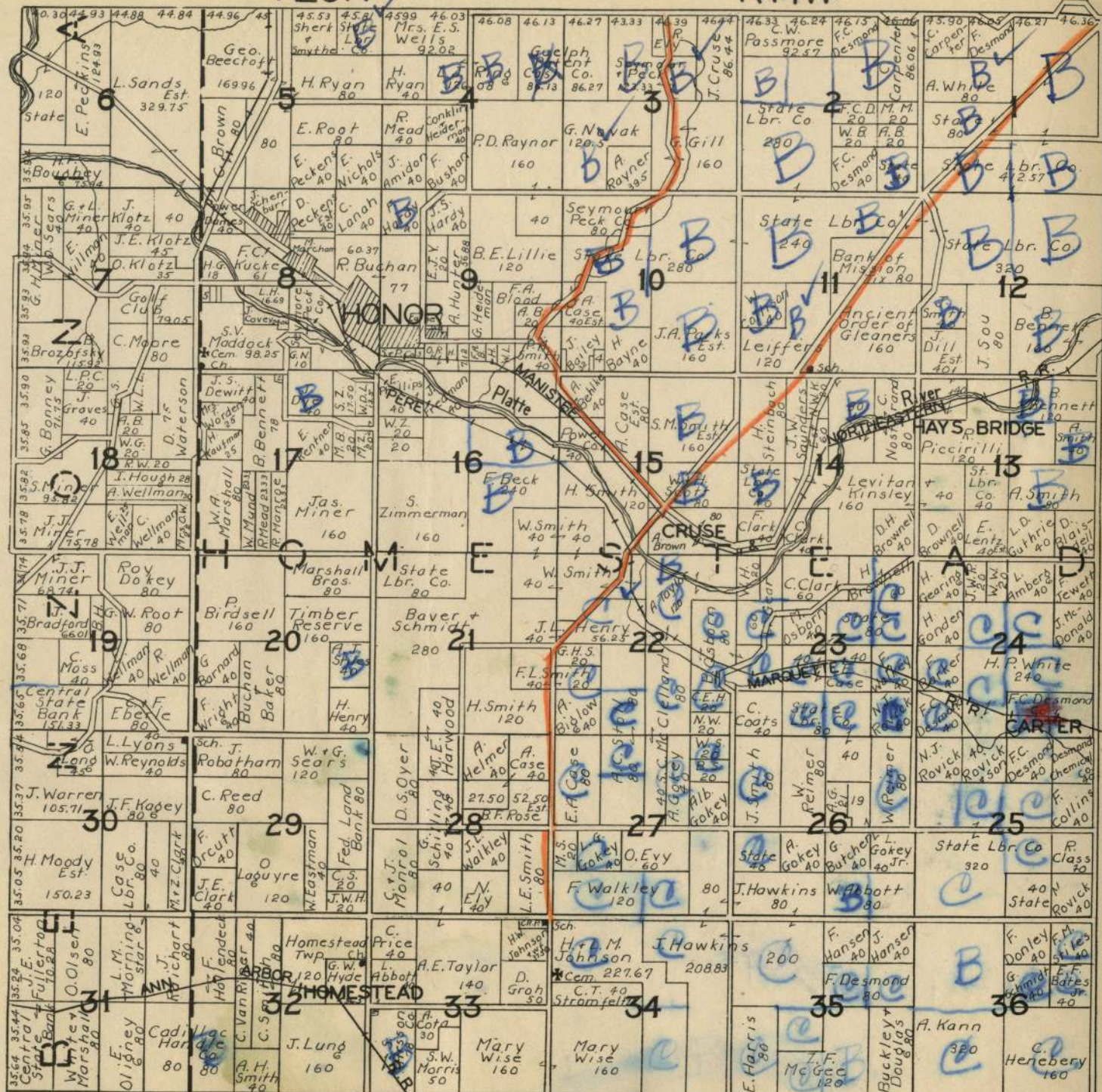

T.27N.

PLATTE

R.14W.

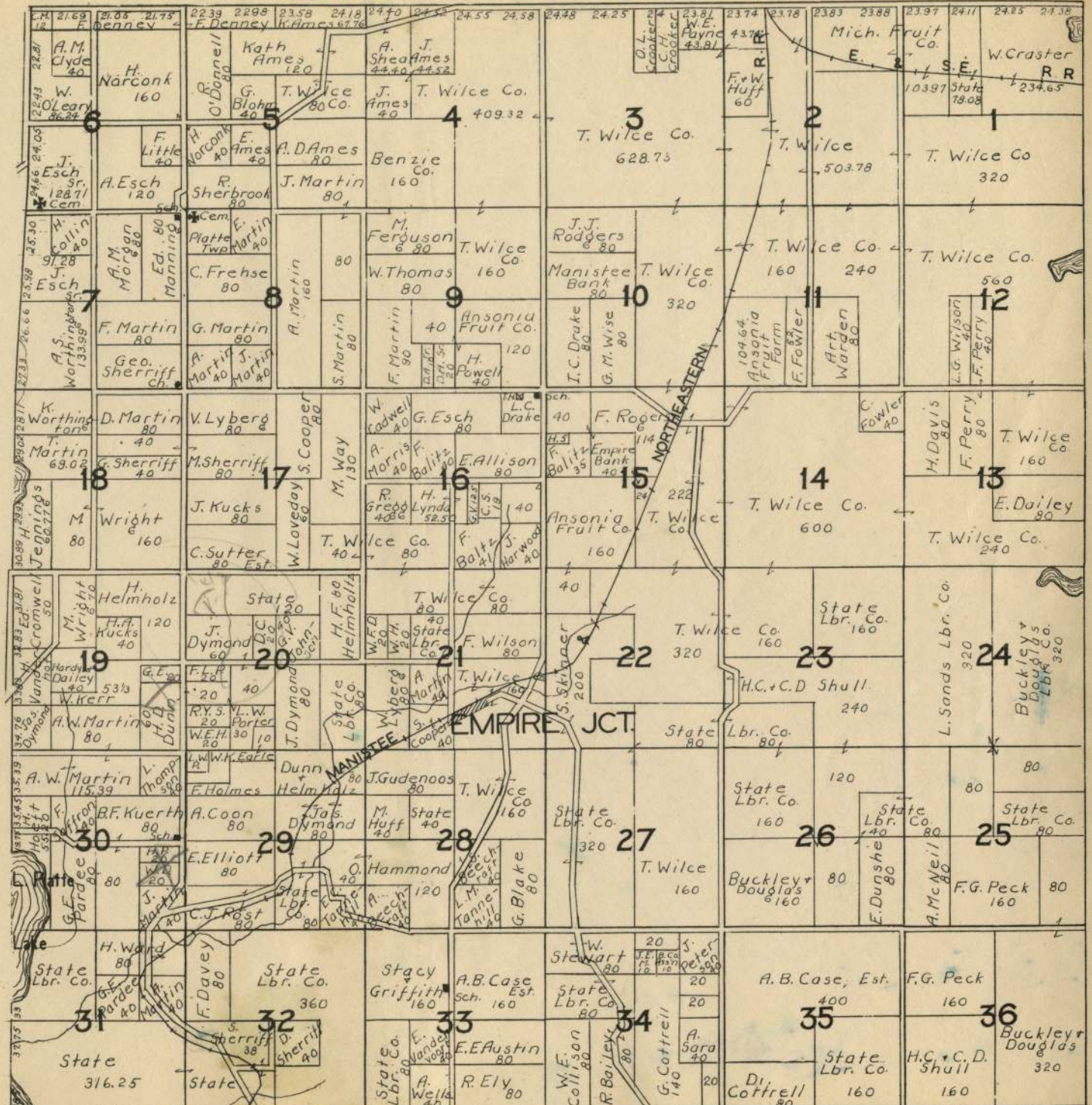

T.25N.

R.15W.

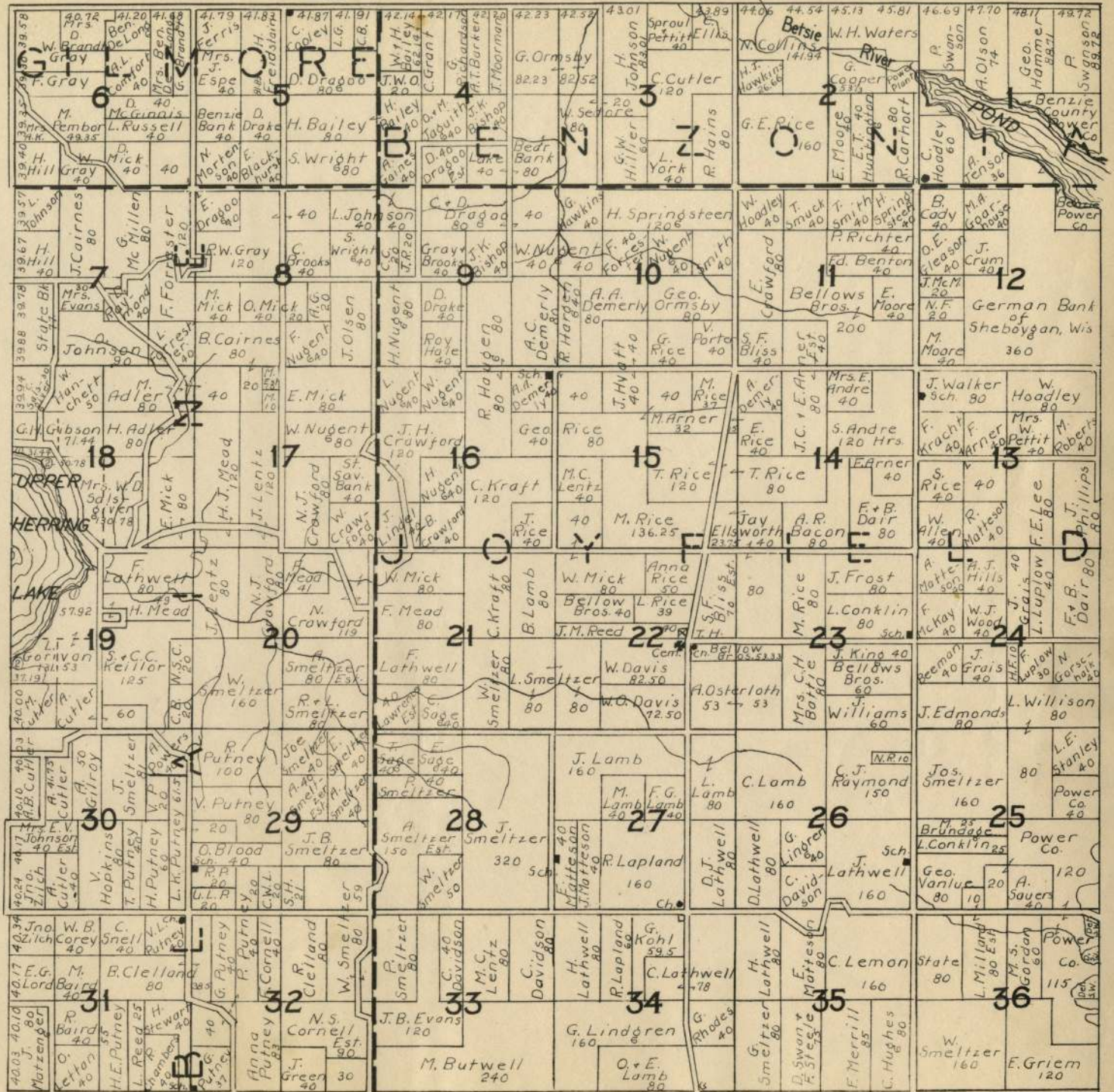

T.26N.

R.15W.



T.27N. PART OF LAKE R.15W.

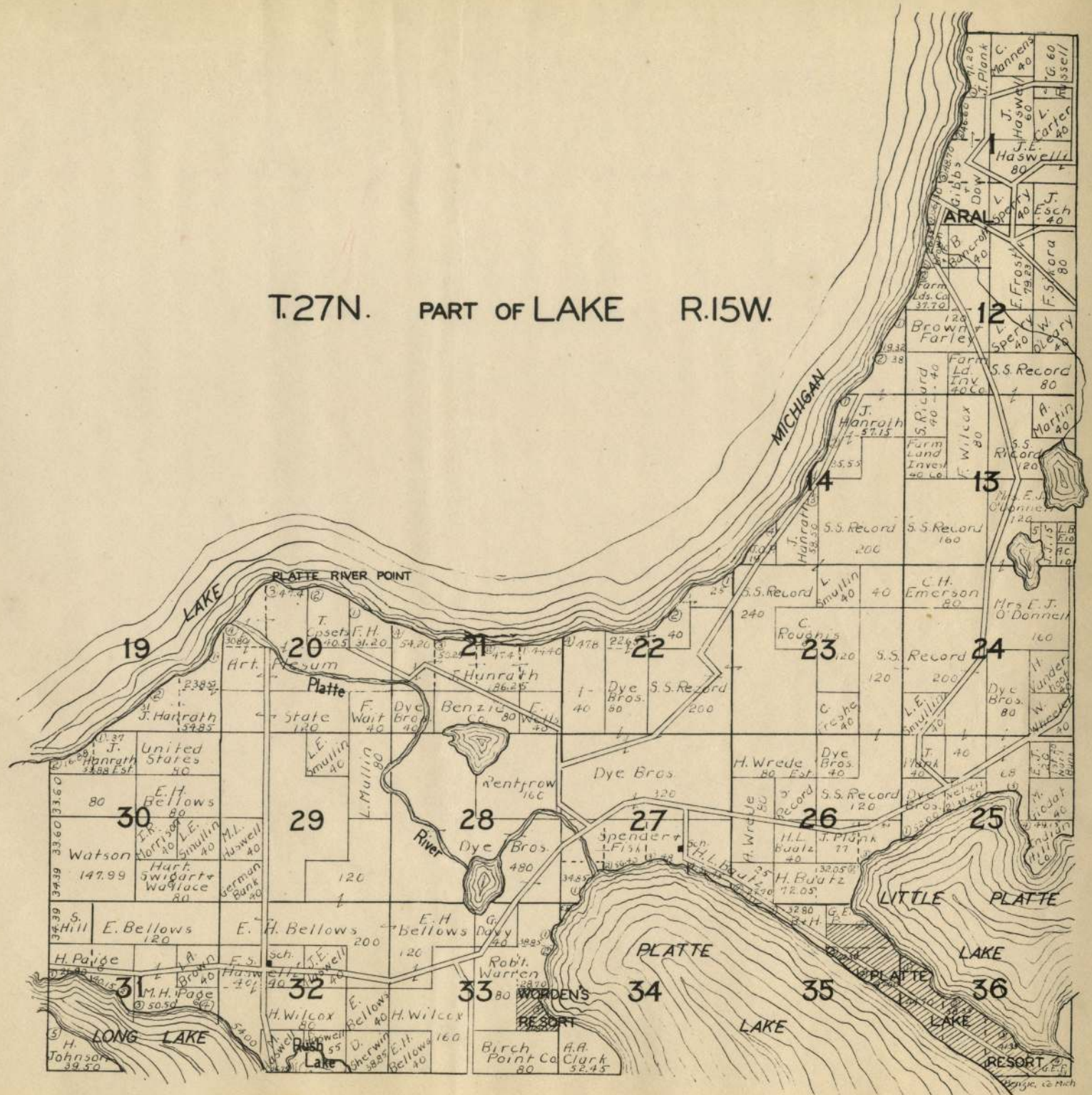

T.25N.

R.16 W.

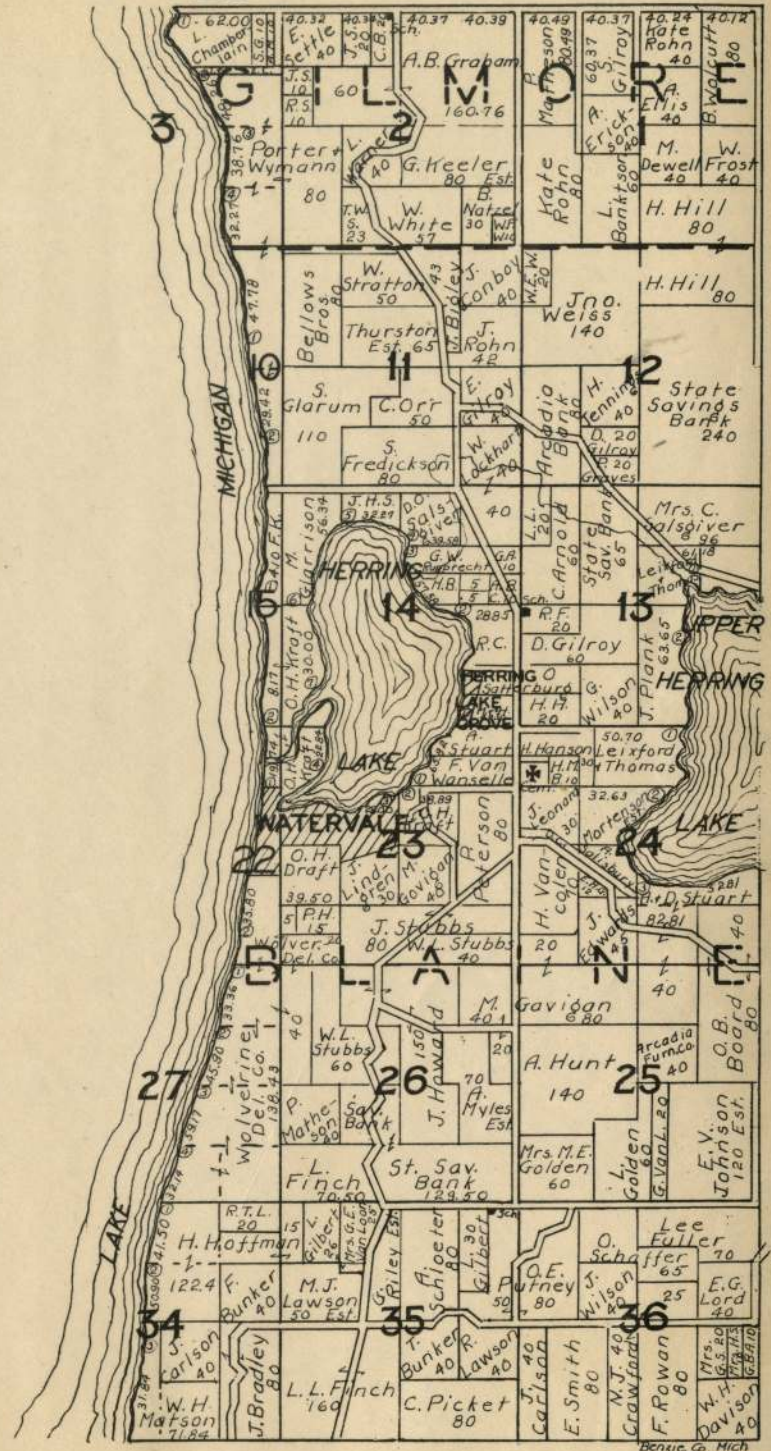

T. 26 & 27N.

R. 16W.

