

# PLAT BOOK

OF

ARENAC COUNTY,  
MICHIGAN

Published by

W.W.HIXSON & CO.

Rockford, Illinois

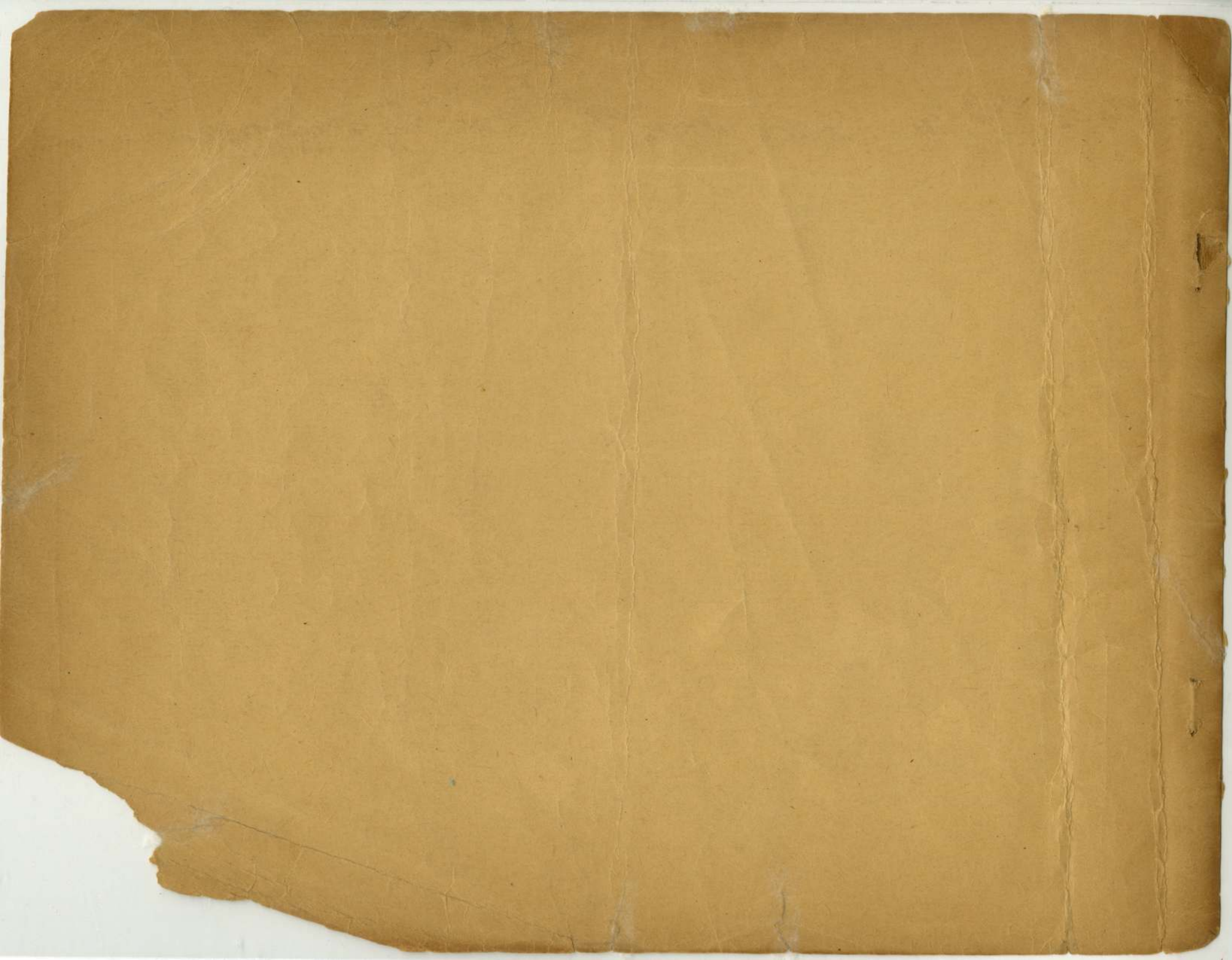

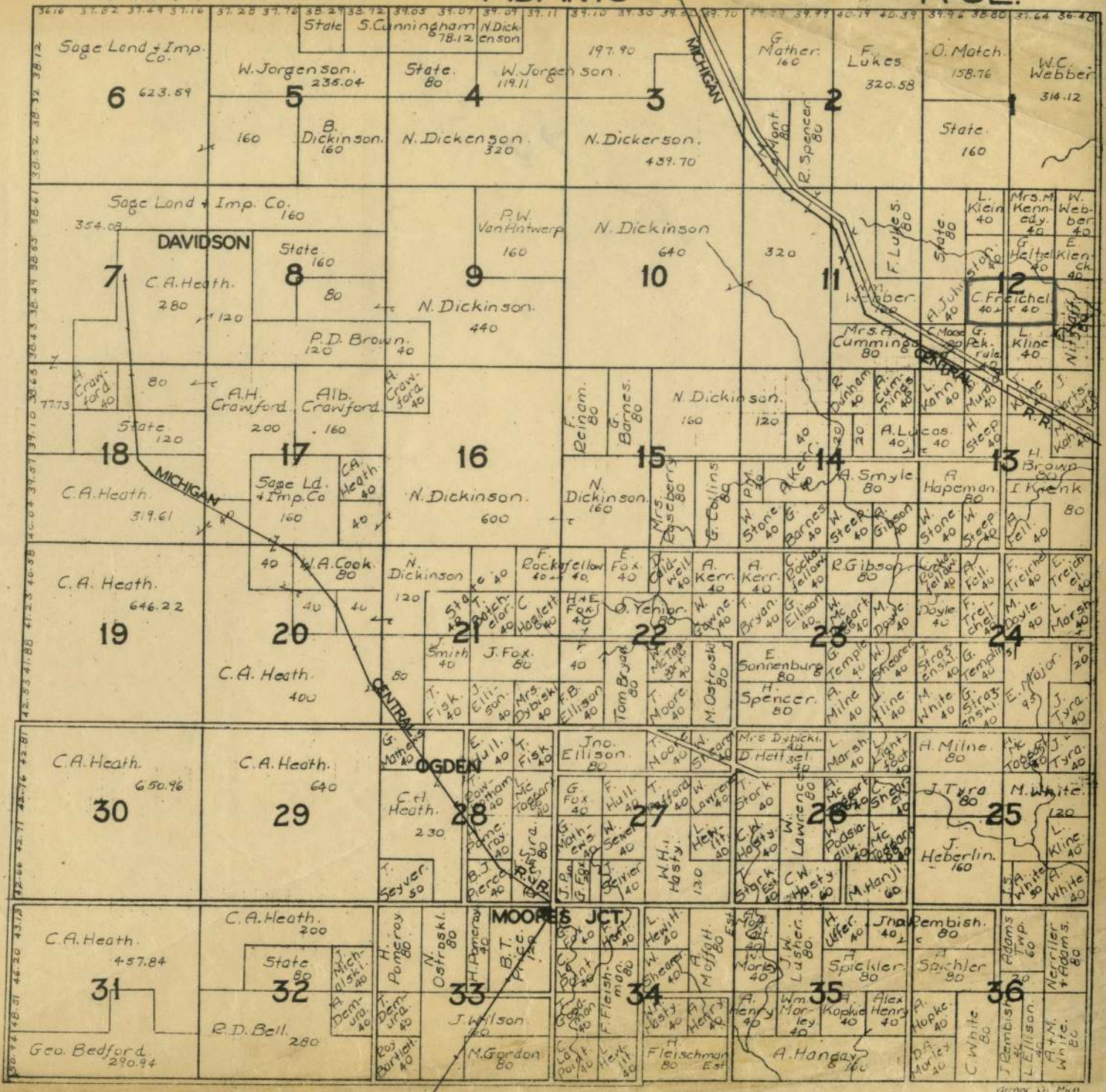

T. 19N.

ARENAC

R. 5E.

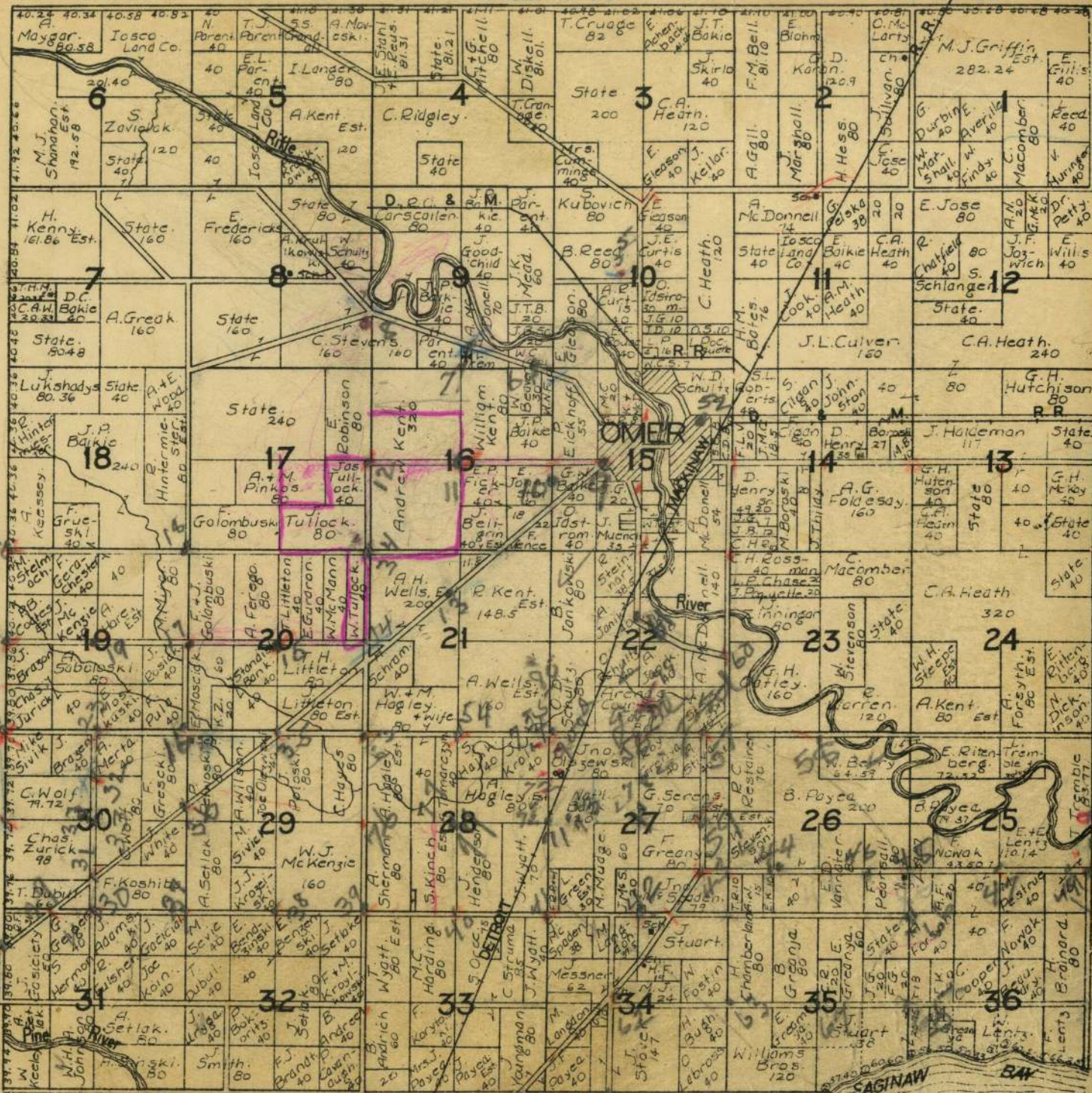

0000/1000  
 1000/1000  
 330

2134

(23) 3429-



46

25  
 40  
 1000

27  
 26  
 25  
 24  
 23  
 22  
 21

45  
 49  
 67  
 68

SAGINAW  
 ARENAC, Co. Mich.

T.18&19N.

R.6&7E.

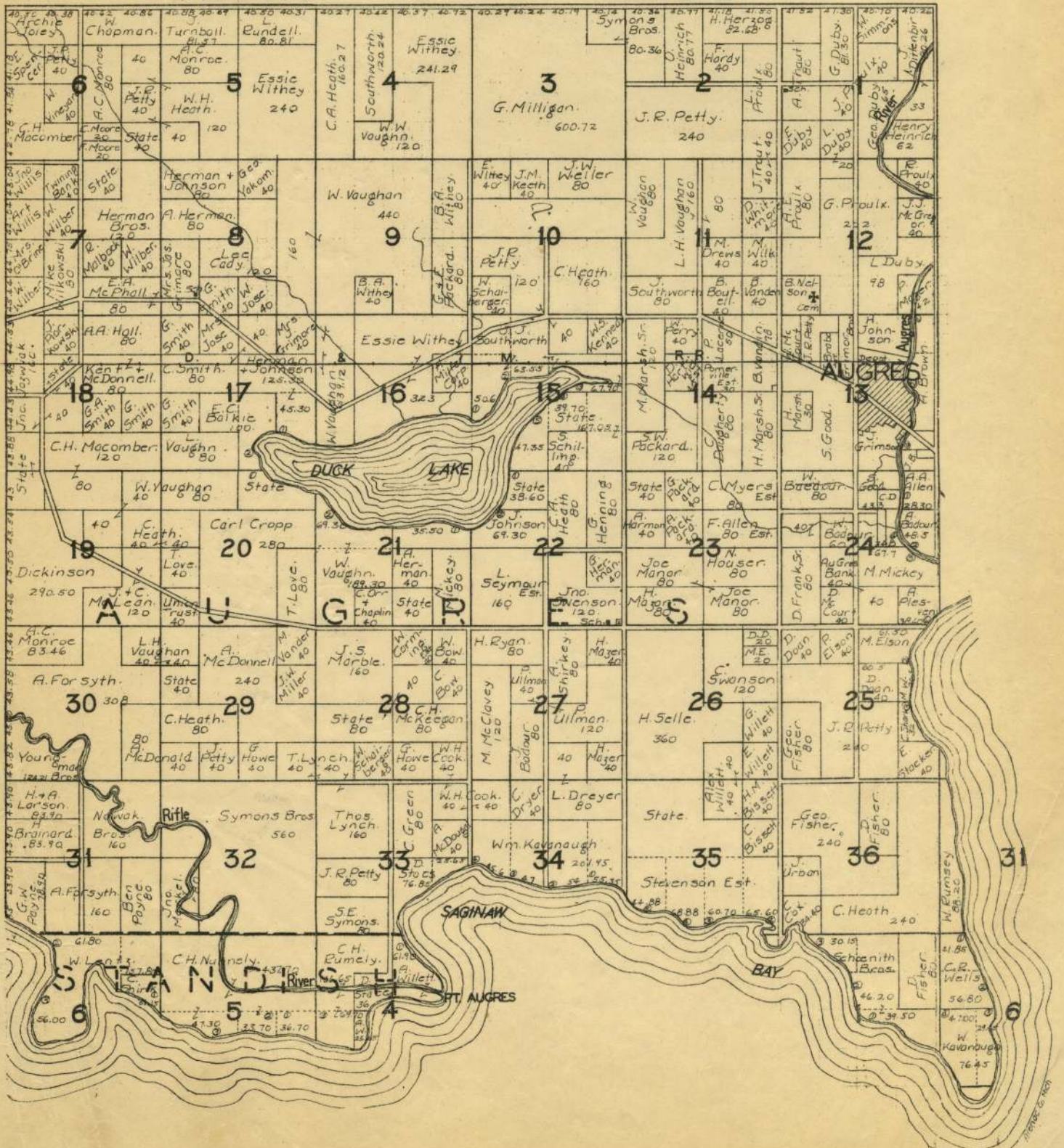

T.20N.

CLAYTON

R.4E.

6

5

4

3

2

1

62.92 65.5	65.73 64.95	64.58 64.87	65.16 65.43	65.43 66.17	62.75 63.31	63.66 63.70	63.54 63.33	63.71 63.82	62.03 62.04	62.04 62.04	62.04 62.04	62.04 62.04	62.04 62.04	62.04 62.04															
F. Bunyak 114.43 Flint Ld. Co. Harrison 80	Clem Bennett 80 J. Koenig 160 M. Schidt. 160	M. Schidt. 124.45 A. Hanson 80 E. Cursten. 80 A. Hanson. 80	Metzger. 130.61 A.L. Buehl. 160 C. Swanbeck. 80 State 80	Mrs. J.P. Shepard 80 B. Jacobs. 80 Fly. 80 Mrs. M. Thompson 80 G. Dobler. 160	Wm. Keefe 127.56 J.W. McGrow 80 E. Jorgenson 80 C. Double 80 G. Swafford. 80	D.S. Laizer. 126.92 D.S. Laizer. 120 J. Weinherd. 40 W. Cran-dell 80 W. Swafford. 80	W. Lemmer 126.13 H. Rogers. 40 W. Dyer. 40 Wm. Dyer. 80 Wm. Dyer. 40	H.C. Dyer. 40 F. Dyer. 40 C. Dyer. 40 J. Hough. 80 A. De- Ford 40 R. Mc Intyre 34	E. Dunham 80 I. Anderson 80 J. G. G. G. 120 F. L. Smith. 100 M.P.M. Est. 160 J. G. G. G. 120	Jacob 80 G. Lemmi- er 40 A. F. F. 40 A. F. F. 40 W. G. G. 120 F. L. Smith. 100	W. G. G. 120 F. L. Smith. 100 M.P.M. Est. 160 J. G. G. 120	W. G. G. 120 F. L. Smith. 100 M.P.M. Est. 160 J. G. G. 120	W. G. G. 120 F. L. Smith. 100 M.P.M. Est. 160 J. G. G. 120	W. G. G. 120 F. L. Smith. 100 M.P.M. Est. 160 J. G. G. 120															
7	8	9	10	11	12	13	14	15	16	17	18	19	20	21	22	23	24	25	26	27	28	29	30	31	32	33	34	35	36

MAPLE RIDGE

ATTORNEY: G. M. H. C.

T.19N.

DEEP RIVER

R.4E.

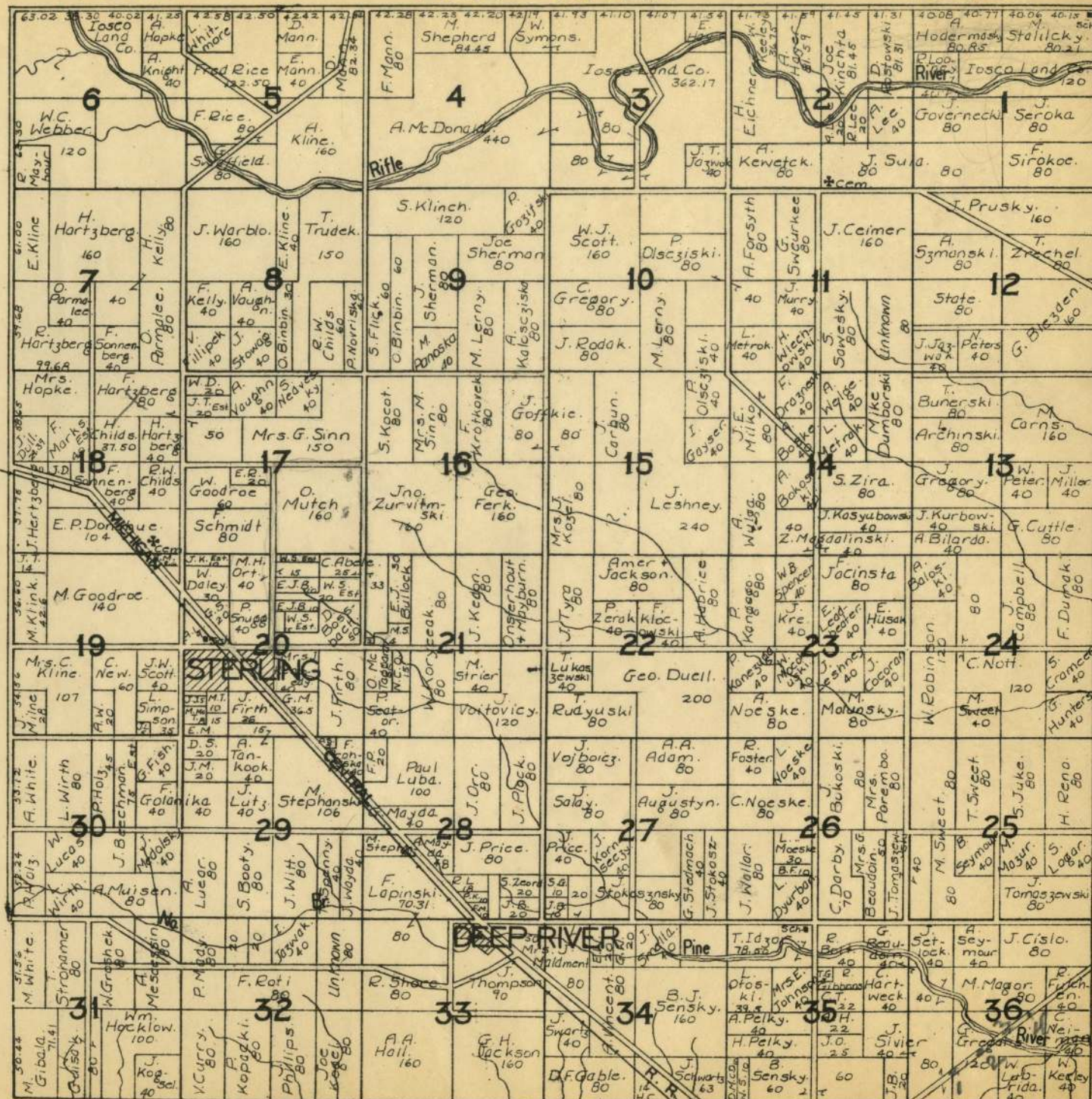

T.18N.

R.4E.

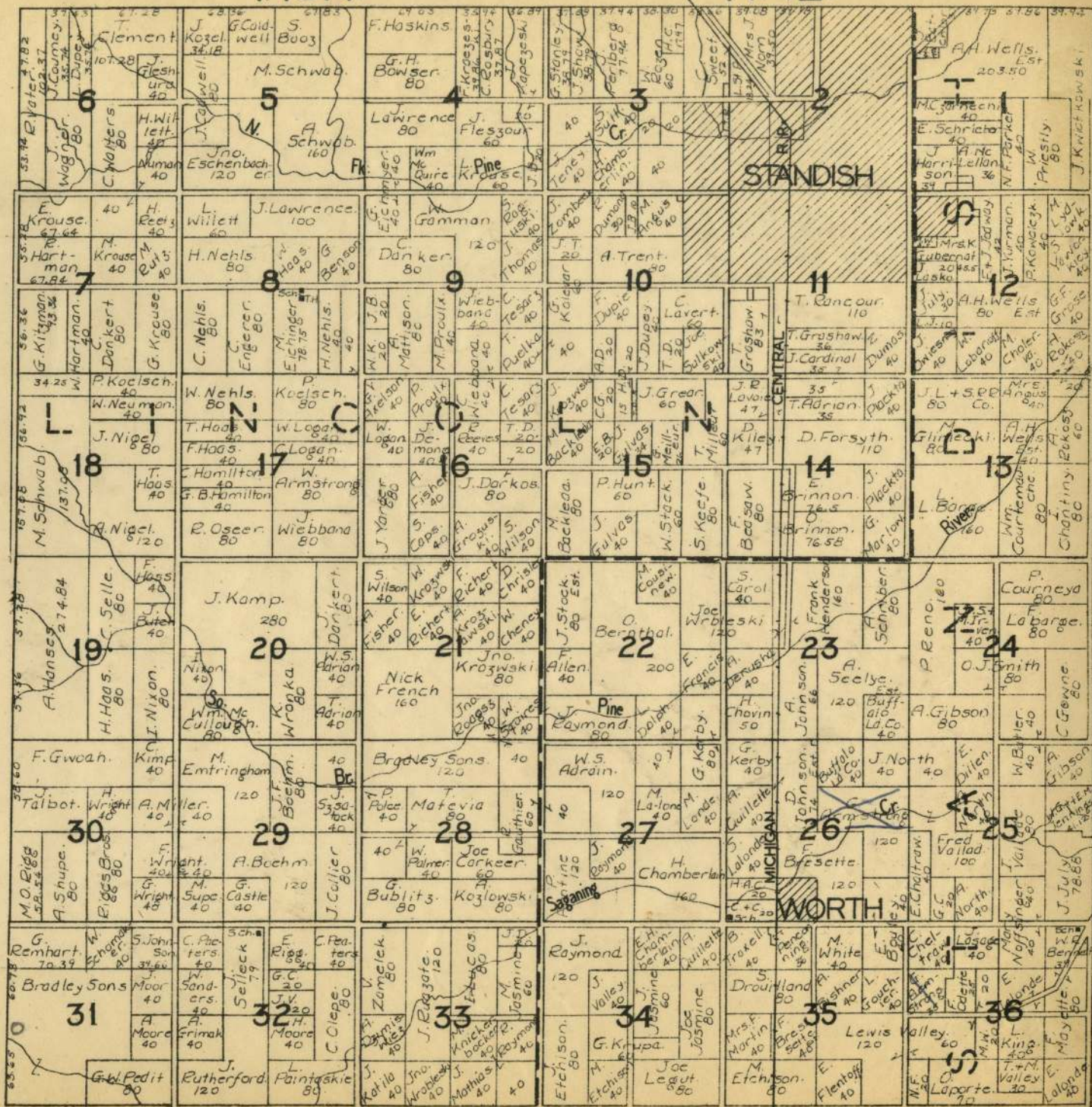





T.20N.

MOFFATT

R.3E.

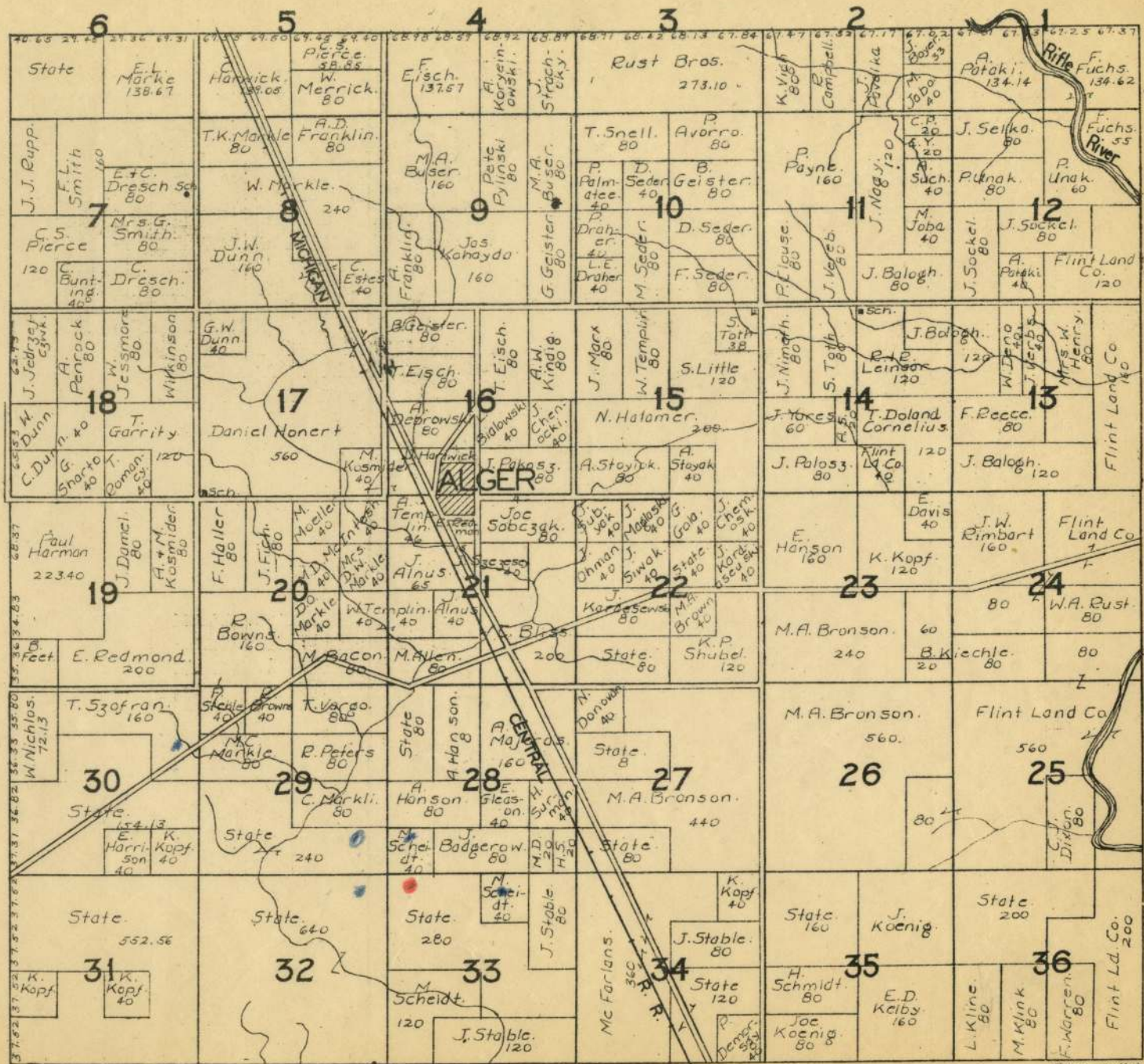

T.19N.

SIMS

R.7E.

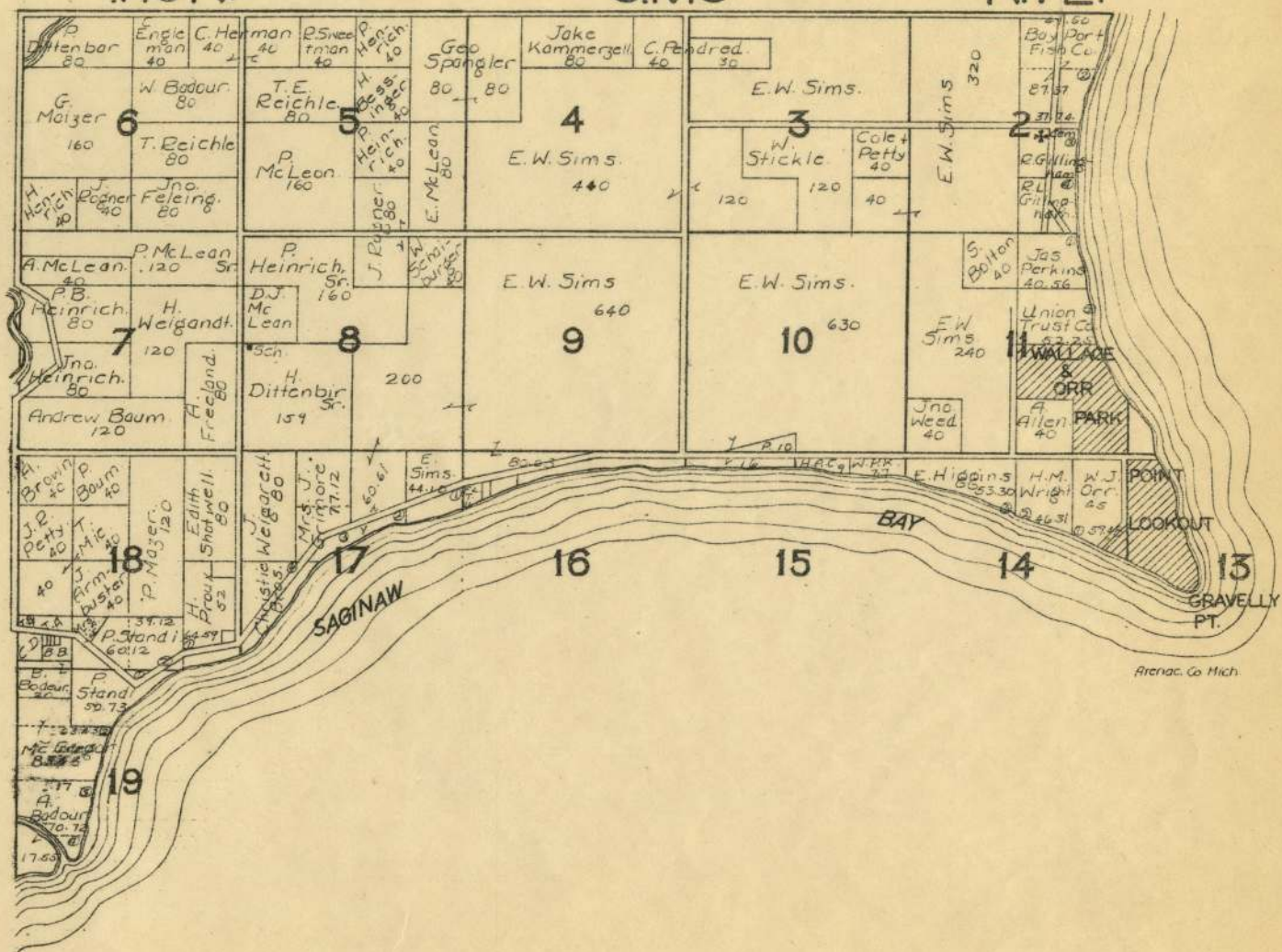

Arenac Co Mich.

T. 18N.

PART OF STANDISH

R. 5E.



Dairy Cartroad  
 Turnroad  
 Now Route 23

T.20N.

TURNER

R.6E.

6

5

4

3

2

1

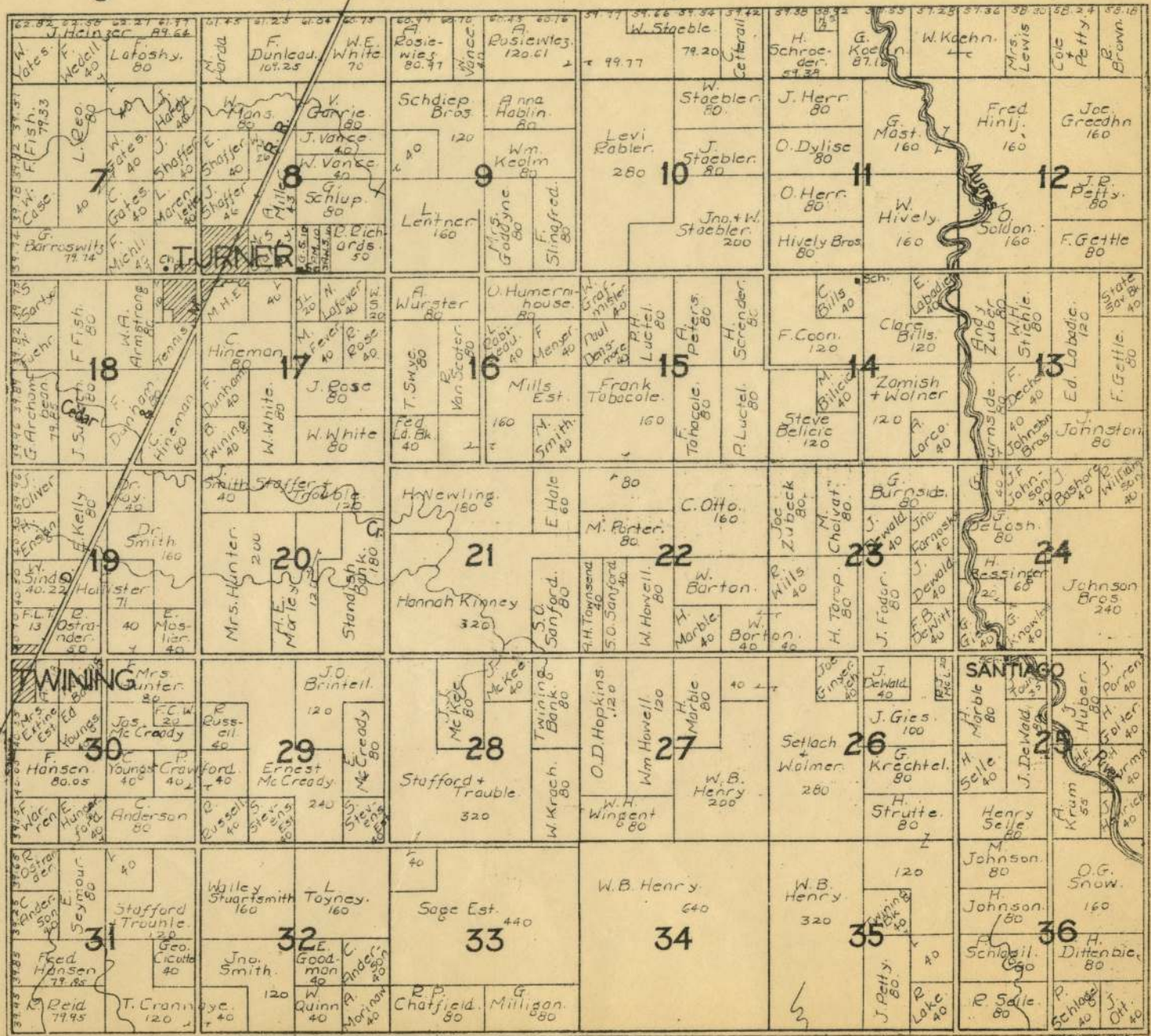

T.20N.

WHITNEY

R.7E.

6 5 4 3 2 1

57.75 57.78 57.80 57.83	58.33 58.43 58.54 60.14	60.33 60.35 60.16 60.68	60.92 61.28 61.58 61.88	61.73 61.91 61.28 61.06	61.10 61.10 61.10
P. Dinsmore. 173.33	F.L. Fahndrick. 237	E. Oeschger. 242.04	S.E. Symon's. 245.64	S.E. Symon's. 245.58	J.E. Ander- son O. Ander- son 6110 Est
A. Eymor. 160	State 160	Cole + Petty 80	J. Grimore. Est. 80	Grimore Est. 320	Cole + Petty. 320
G.A. Burger 80 Kilgenbeck 80 Kreitach. 80	State 40	W. Ollar. 80	Fed. Land Bank. 240	Federal Land Bank 280	G. White 80
W. Warren. 200	M. Stevens 240	J. Badrejohn 80	J. Weberly 80	M. Hochradle 40	C.H. Prescott. 240
W. Richard 80	Gingerich 80	J. Dan Saas 80	J. Rice 120	G.H. Gray 160	C.H. Prescott. 640
D. Gingerich 80	A.W. Snow 80	Joc Swartz 80	J.P. Petty 80	C.H. Prescott. 320	C.H. Prescott. 160
A. Marble 40	D. Swartz 80	D.B. Edmonds 200	D. Edmonds 40	W. Schaeberger. 120	J.R. Petty. 240
F. Grittel. 80	F. Gette. 80	J. Petty. 80	Rainsber- ger. 80	A. Straudt 80	J.R. Petty. 240
H. Helm 80	D. Beauch 80	Johannes 120	W. Frey. 40	Federal Land Bank. 160	J.R. Petty. 240
H. Nusse 80	H. Hopp 80	H. Hopp 80	W. Frey. 40	E.W. Sims. 160	J.R. Petty. 120

SAGINAW BAY

SAGINAW



Gully Steam  
No. 12-4253 Saginaw