

G
1413
.L2
R6
193-?

M
P

PLAT BOOK

OF

LAKE CO.

Published by W. W. HIXSON & COMPANY, Rockford, Illinois

LOCKED CABINET

MAP LIBRARY
ROOM USE ONLY

LAKE CO. MICH.

R.14 W.

R.13 W.

R.12 W.

R.11 W.

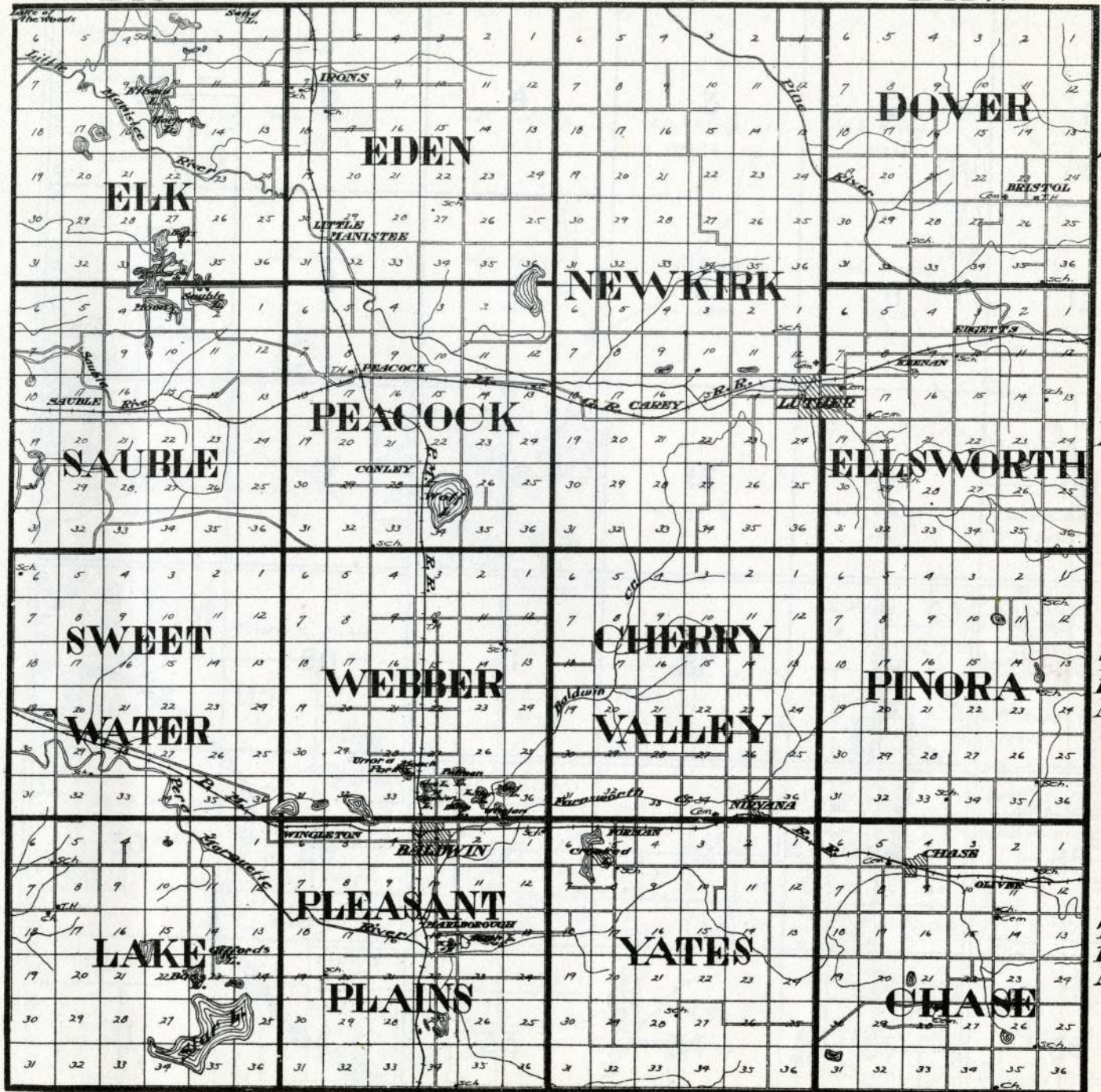

T. 20 N.

T. 19 N.

T. 18 N.

T. 17 N.

T.20N.

DOVER

R.1W.

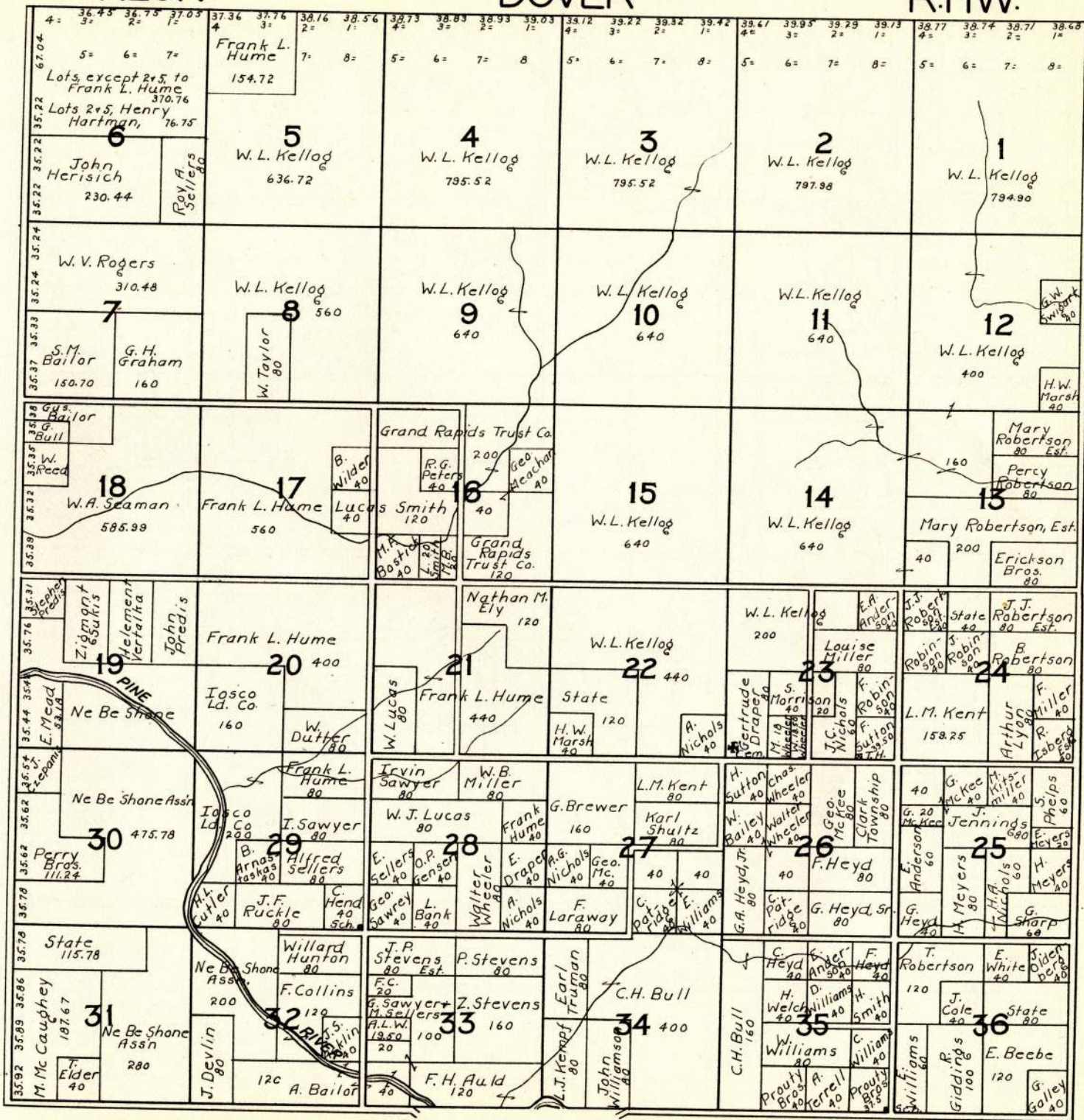

T.18N.

PINORA

R.11W.

39.41 W.H. Goodson 77.43	39.30	39.18	38.82	38.82	38.82	38.98	38.90	38.82	38.74	38.38	39.18	39.82	39.58	39.66	39.78	39.94	40.03	39.78	39.96	39.70	39.70					
6 L. Wilkins 553.25			5	L. Wilkins 635.28		4	M.C. Burch 635.46			3	M.C. Burch 477.56		2	H. Dagen 199.68	Harriet Clothes State Land	Anderson 80.03	J.C. Rice 79.78	B. Young 79.86	R.H. Coles	J.B. Young 106.67	E. Stanton 120					
7	L. Wilkins 635.48		8	L. Wilkins 560		9	M.C. Burch 400			10	J. Briggs 80.66	G.W. Bates 156.70		11	A. Norton 40	A. Johnson 40	Sch. 40	J. Seaten 80	E. Ingalls 80	H. Howe 80	J. Mann 40	E. Ingalls 80	P. Howe 280			
18	L. Wilkins 635.30		17	Thos. D. Bell 320		16	Mrs. A.F. MacRae 240			15	B. Skidmore, Jr. 640		14	H.W. Ingalls 80	John Carlson 160	M.C. Mann 40	E. Bush 80	C. Bowman 80	Orin Kelsey 80	J. Pepper 40	S. Bowman 40	J. Pepper 40	C.J. Mann 40	G.P. Pepper 30		
19	L.A. Cornor 630.79		20	J. Keller 320		21	P.H. Hohl 160			22	J.L. Vobarsky 80	H.M. Gingrich 240	23	H. Wibirt 159	Sch. 40	E. Johnson 240	C.J. Mann 40	Susan Hewett 80	Emil Johnson 200	E. Mitchell 80	M.A. Campbell 80	O. Weeck 40	Alex Campbell 80	Curt Pfuhl 40		
30	J.R. Evans 630.24		29	Harley Kadwell 640		28	J. Kerr 160			27	C. Schawe 160	John H. Stube 160	26	Mildred Feldman 120	O. Weeck 80	O. L. Compton 80	B. Begne 80	C. Boder- schneider 120	P. Weeck 140	H. Weeck 80	C. Morrison 40	C. Morrison 40	A. Pruhl 40	D. Zinneweaver 100	C. Lindner 40	
31	L. Schuster 233.40	A.F. Merrill 80	32	Oliver Cook 80		33	J. Kerr 160			34	J.F. Spears 80	E.A. Olson 240	35	W. Shay 80	A. Rosen- berg 40	State Land 40	Sch. 80	Mrs. S.A. Johnson 40	David Sheemaker 40	David Sheemaker 40	H. Gingrich 80	S. 40. Gingrich 6F. 40	A. Callier 40	Ada Munson 40	Albert Weeck 80	
38.08	37.74	37.85	37.47	37.85	37.47	37.45	37.44	37.63	37.78	37.92	38.21	38.62	39.33	39.44	39.46	39.57	39.67	39.20	38.11	38.32	38.34	38.02				
E.M. Schuster	John F. Campbell	Sarah Hunsberger	C.H. Nilson	Max Jehner	A. Saddler	J. Kerr	P.J. Bassett	J.F. Spears	L. Eggleston	F. Morlock	F. Robson	H.S. 70	Harry Broley	H. 80	F. Saunders	B. Saunders	F. Saunders	J. Murray	F. Murray	Mrs. Oscar Norcen	Mrs. Tracy	Mrs. S.A. Johnson	David Sheemaker	A.P. 40	Gingrich	Albert Weeck

T.17N.

YATES

R.12W.

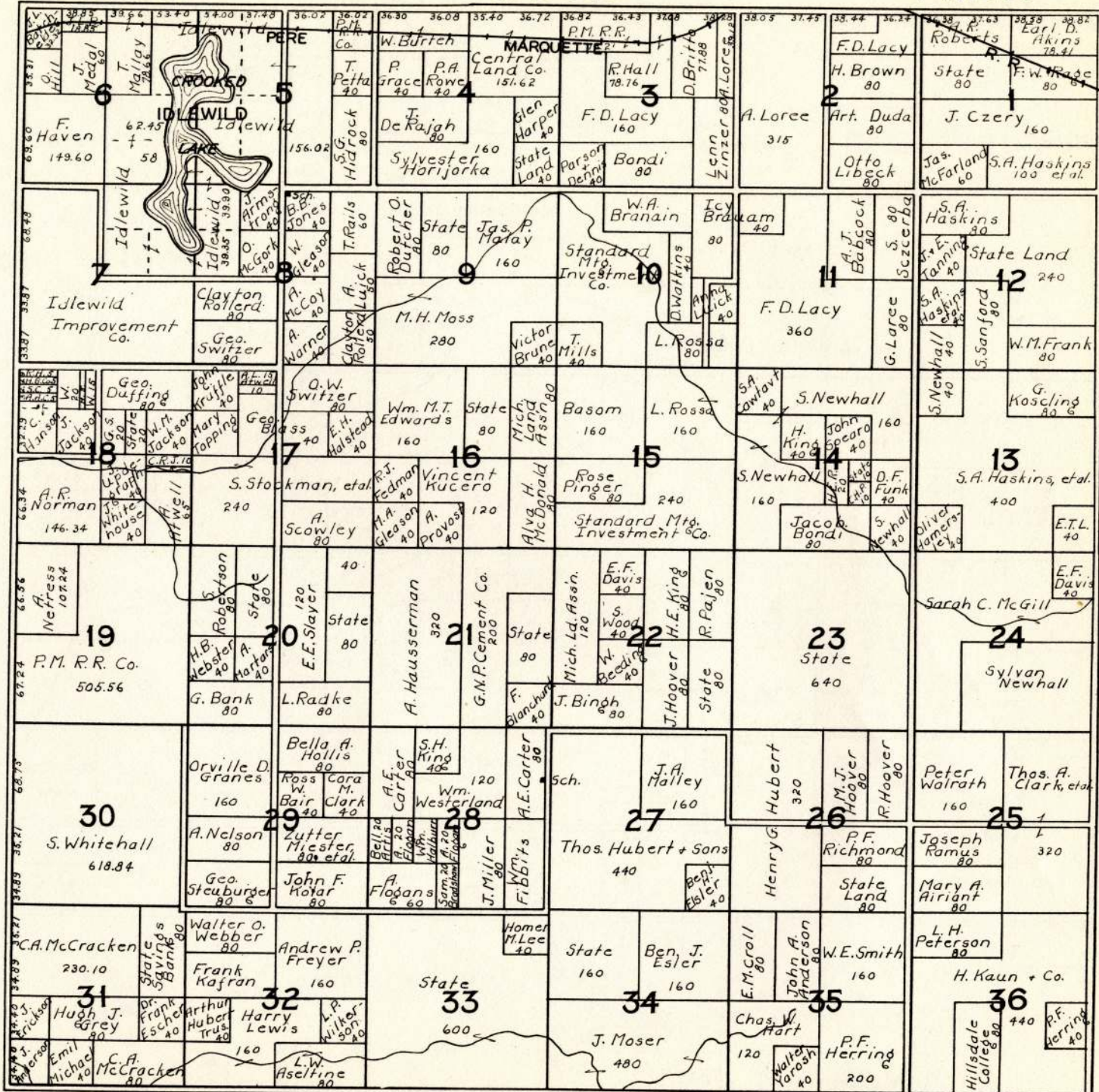

T. 18N.

CHERRY VALLEY

R. 12W.

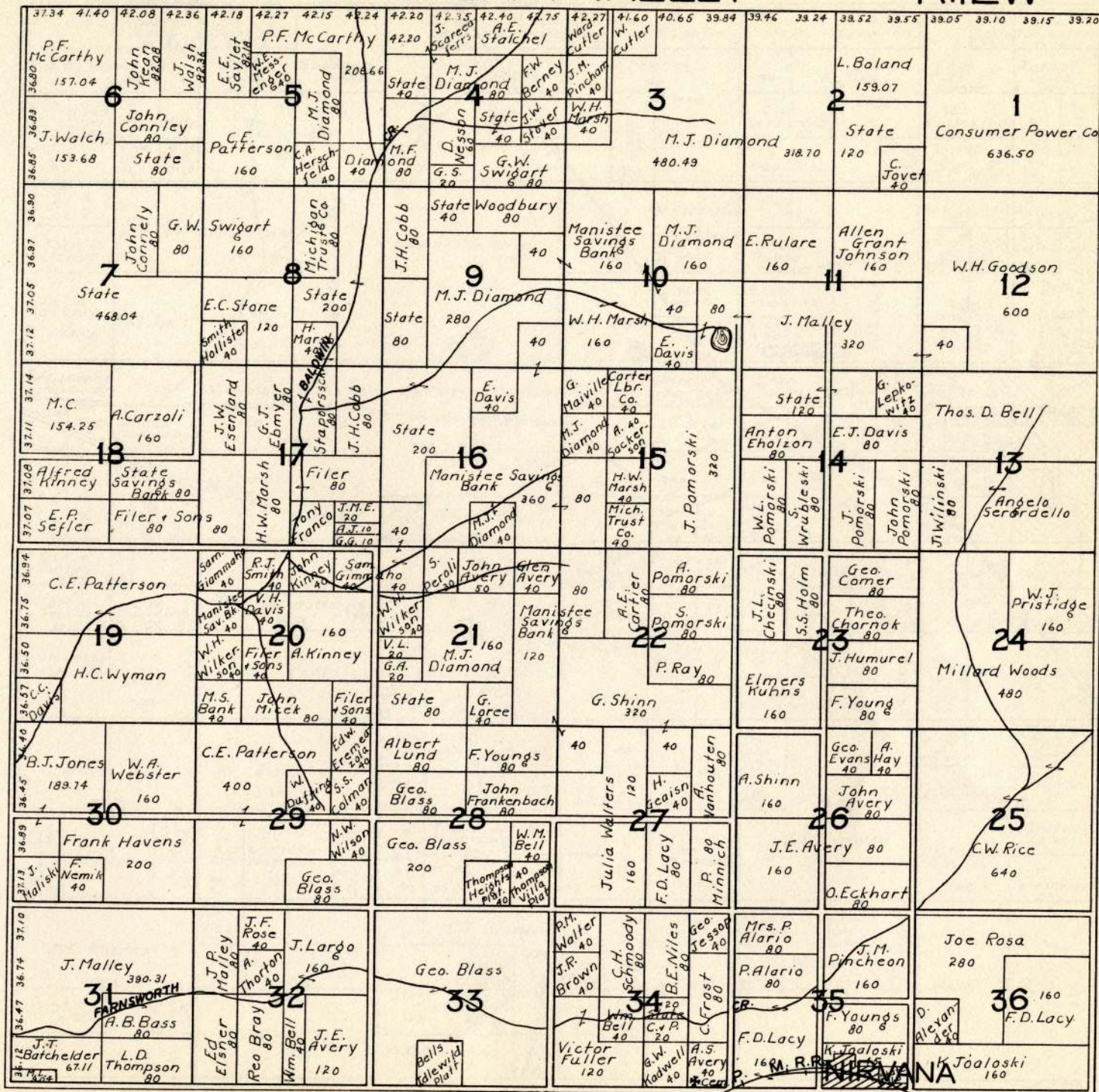

T.19N.

PART OF NEWKIRK

R.12W.

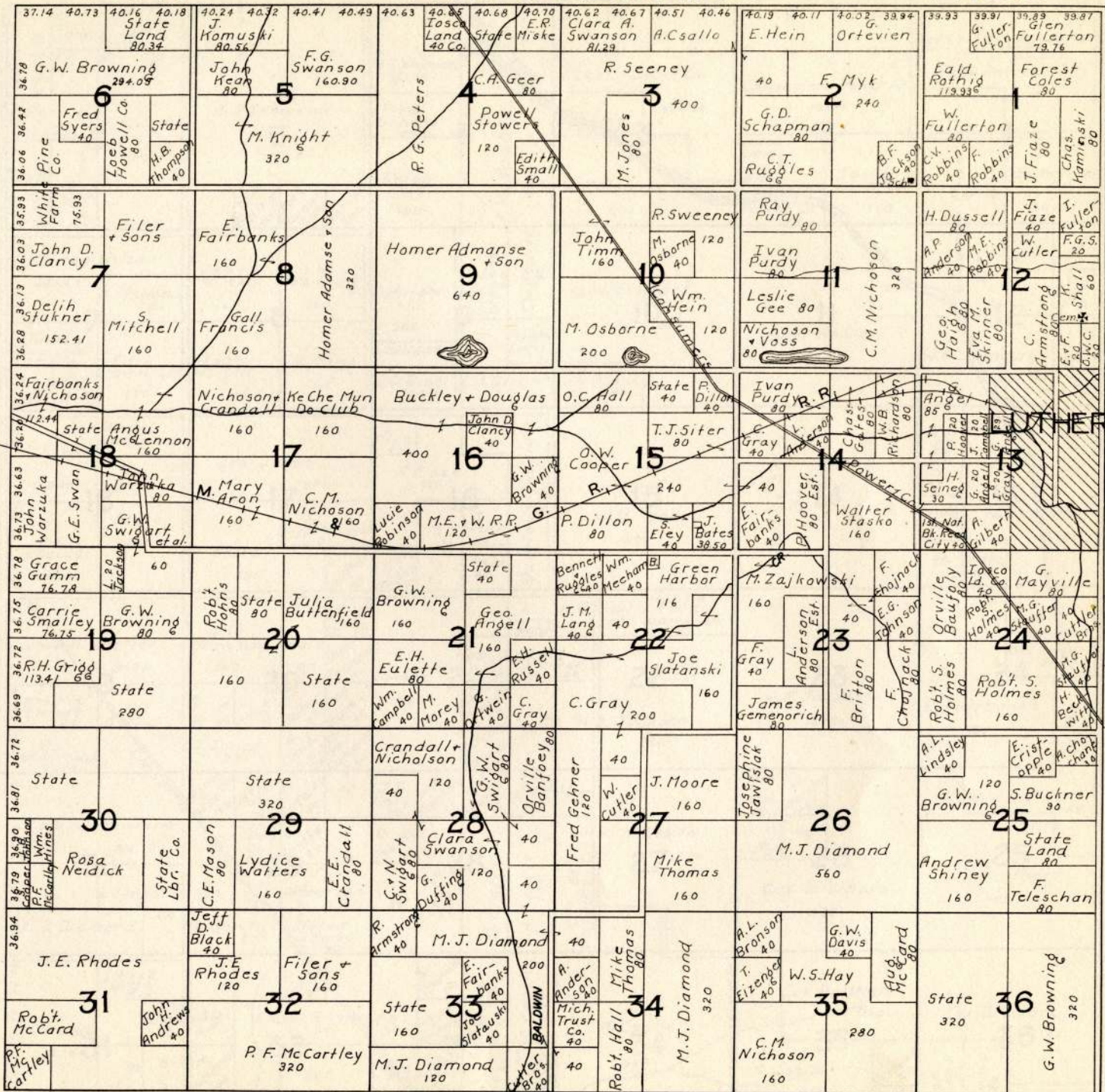

T.20N.

PART OF NEWKIRK

R.12W.

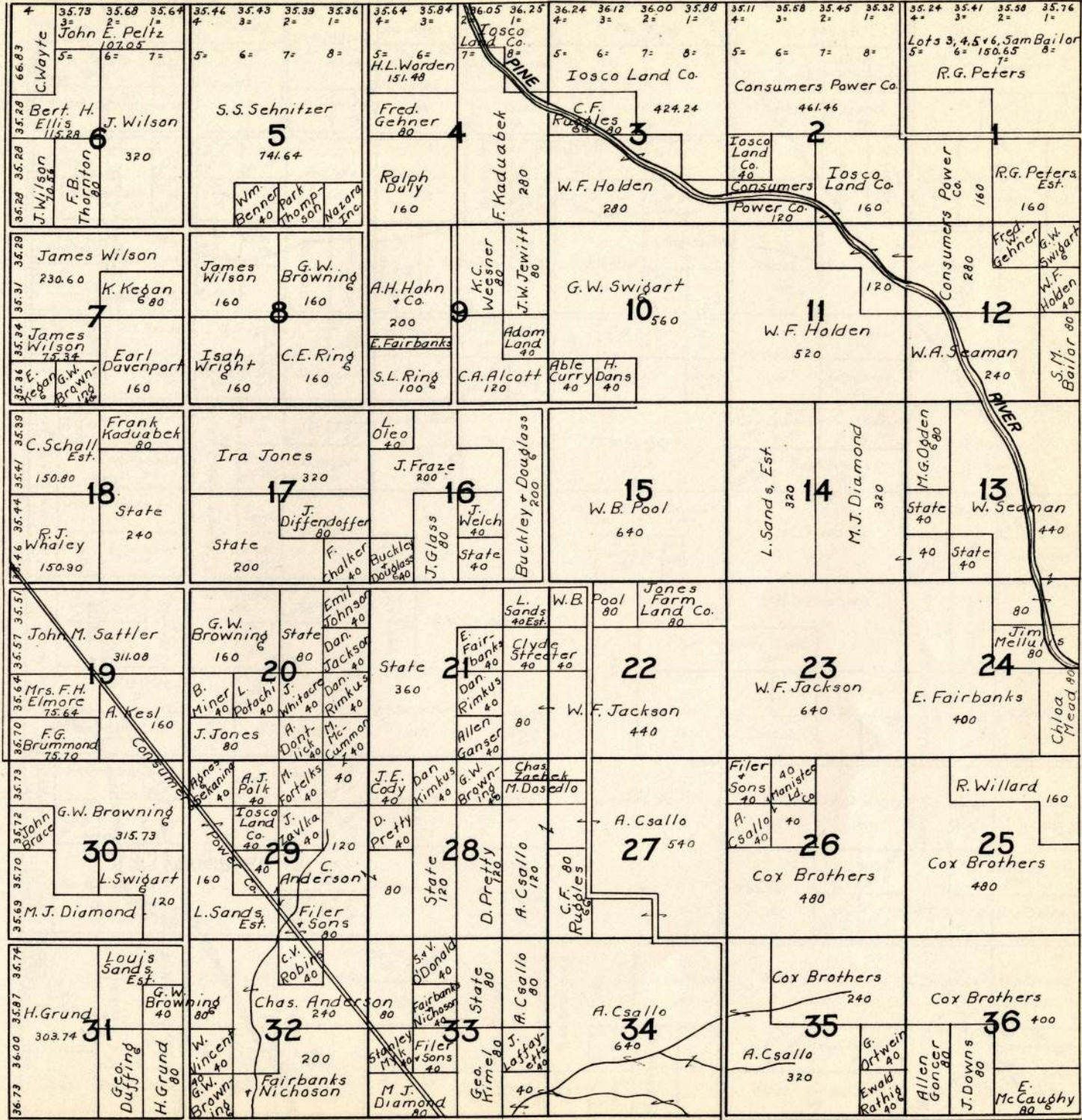

T. 19N.

PEACOCK

R. 13W.

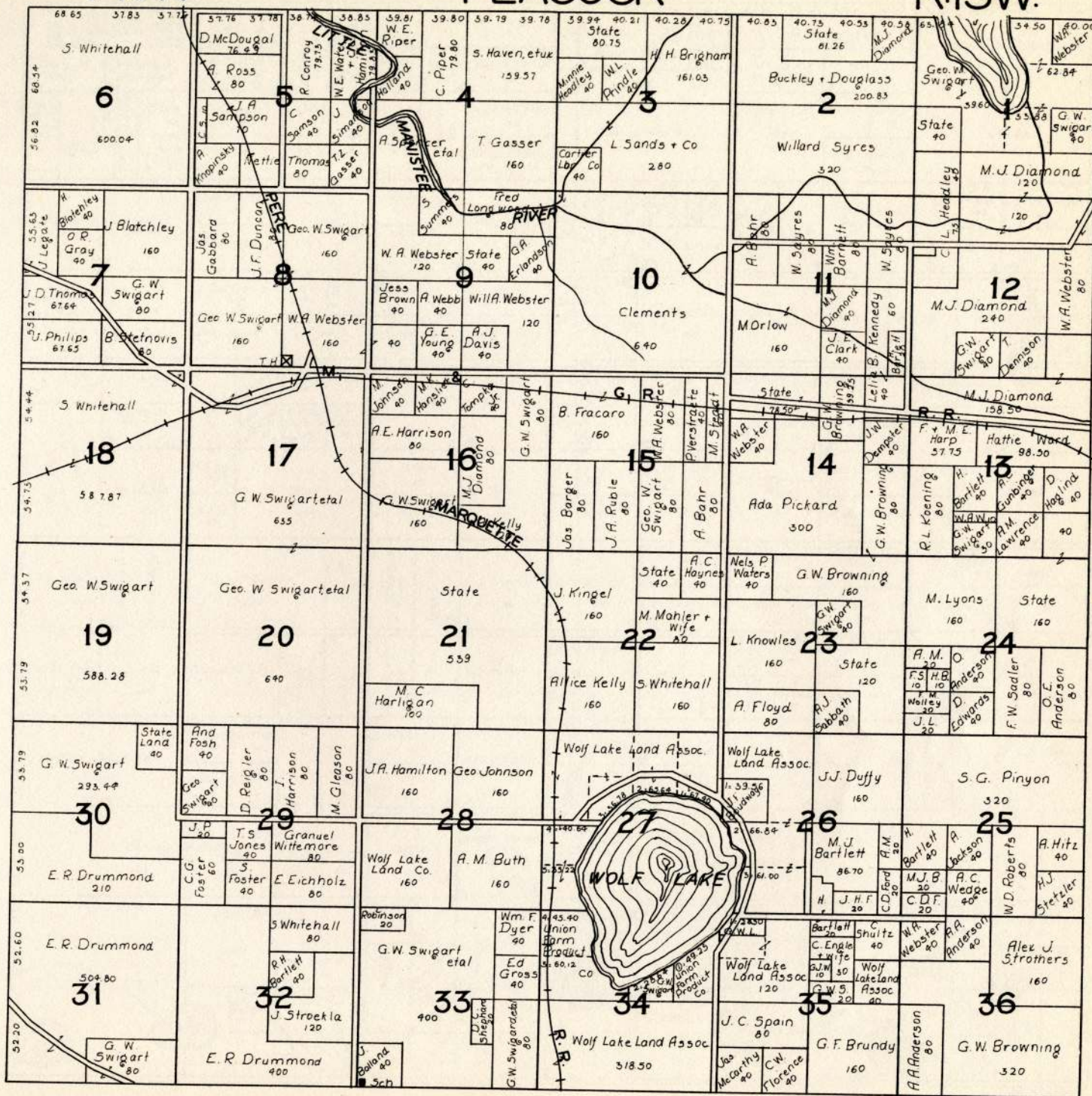

Lake Co Mich

T.17N.

PLEASANT PLAINS

R.13W.

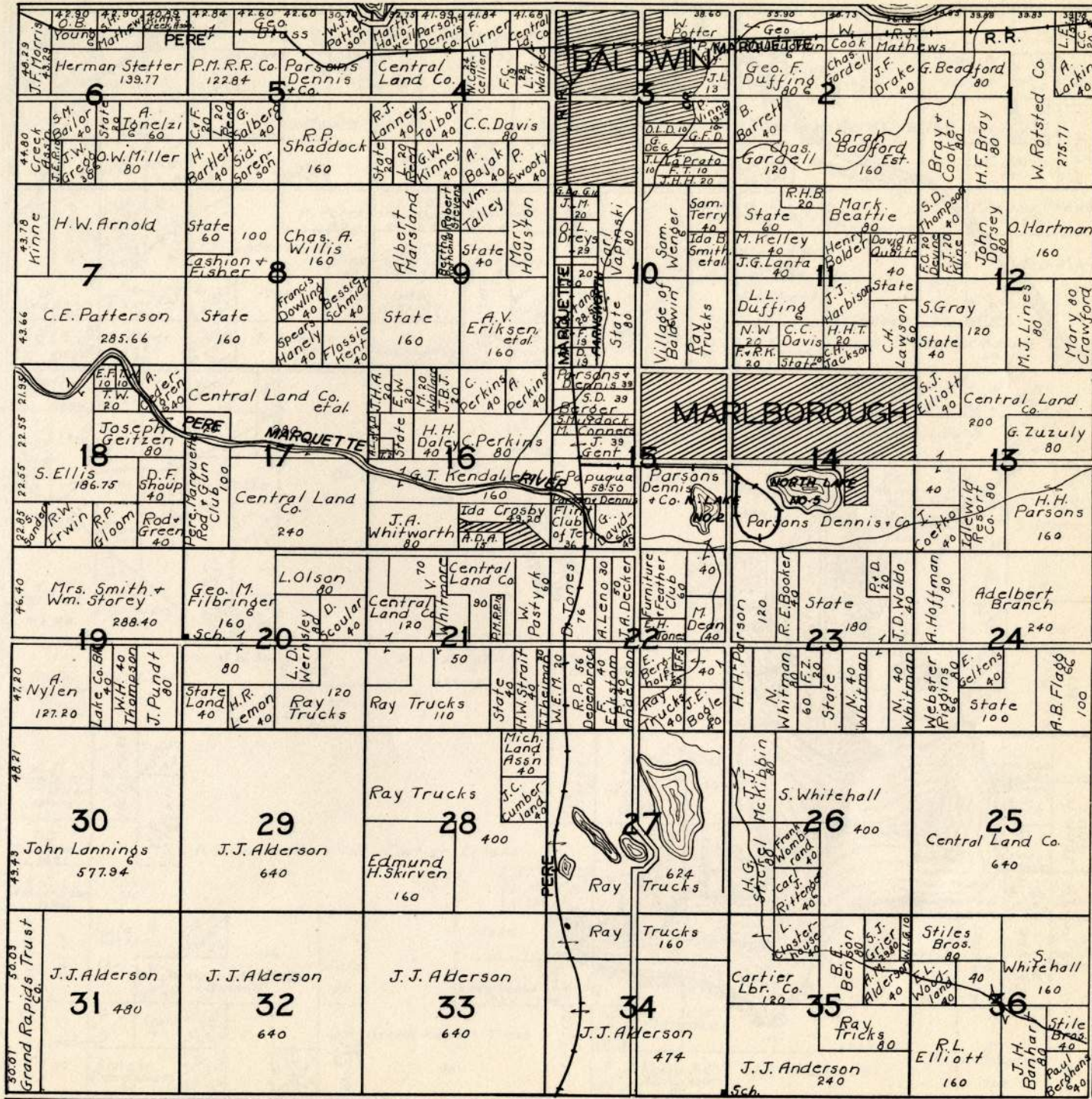

LAKE, CO. MICH.

T. 17N.

LAKE

R. 14W.

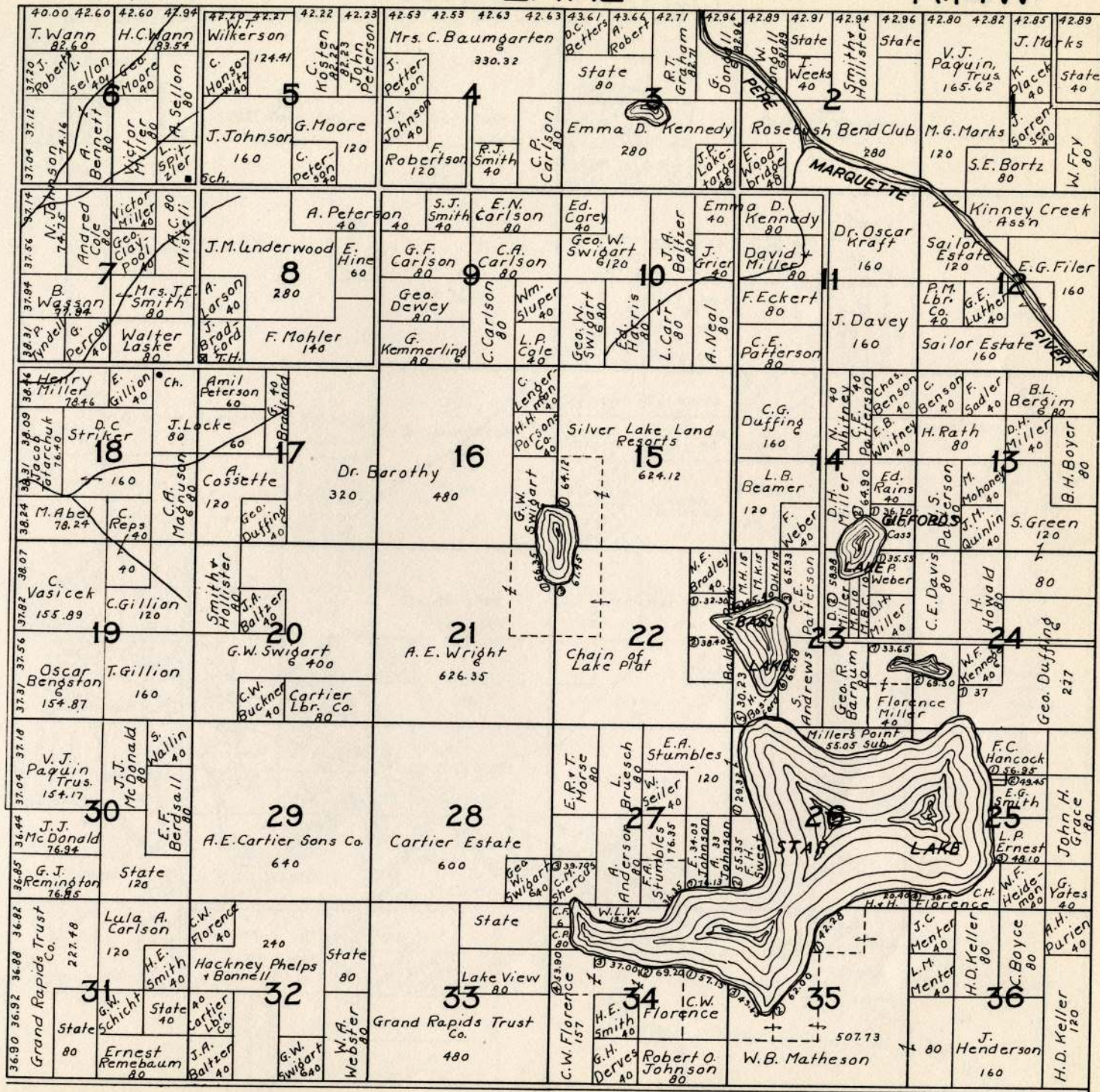

T.18N.

SWEET WATER

R.14W.

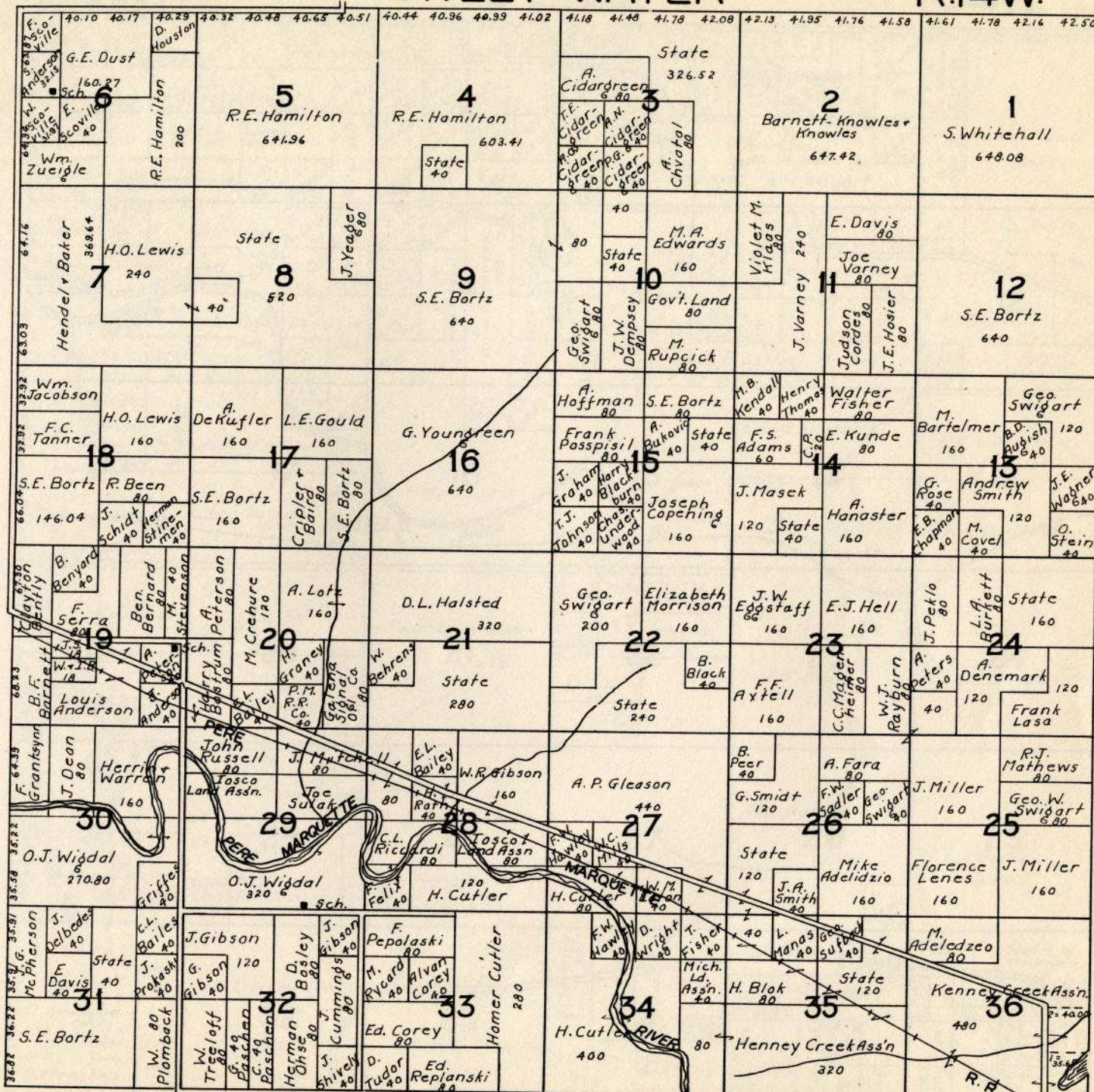

T. 19N.

SAUBLE

R. 14W.

