

G  
1413  
.C4  
R6  
1930

# PLAT BOOK

OF

M

P

CHARLEVOIX CO. MICH.

*Published by W. W. HIXSON & COMPANY, Rockford, Illinois*

P.0703717 X

DO NOT DETACH

**LIBRARY  
Michigan State  
University**

MICHIGAN STATE UNIVERSITY LIBRARIES  
  
3 1293 00786 8072

PLACE IN RETURN BOX to remove this checkout from your record.  
TO AVOID FINES return on or before date due.

DATE DUE	DATE DUE	DATE DUE
_____	_____	_____
_____	_____	_____
_____	_____	_____
<b>MAP LIBRARY ROOM USE ONLY</b>		
_____	_____	_____
_____	_____	_____
_____	_____	_____

MSU Is An Affirmative Action/Equal Opportunity Institution  
c:\circ\datedue.pm3-p.1

DO NOT DETACH

CHARLEVOIX

CHARLEVOIX COUNTY

CHEROKEE T33N

CADET T32N

CO

# BEAVER ISLANDS

R.12W.

R.11W.

R.10W.

R.9W.

R.8W.

T.40N

T.39N

T.38N

T.37N

SQUAW ISL.

WHISKEY ISL.

GARDEN ISL.

HAT ISL.

HOG ISL.

TROUT ISL.

LITTLE BEAVER ISL.

ST. JAMES

GULL ISL.

BIG BEAVER ISLAND

PEAINE

L. Geneserath

Michigan

Lake

Pine Lake

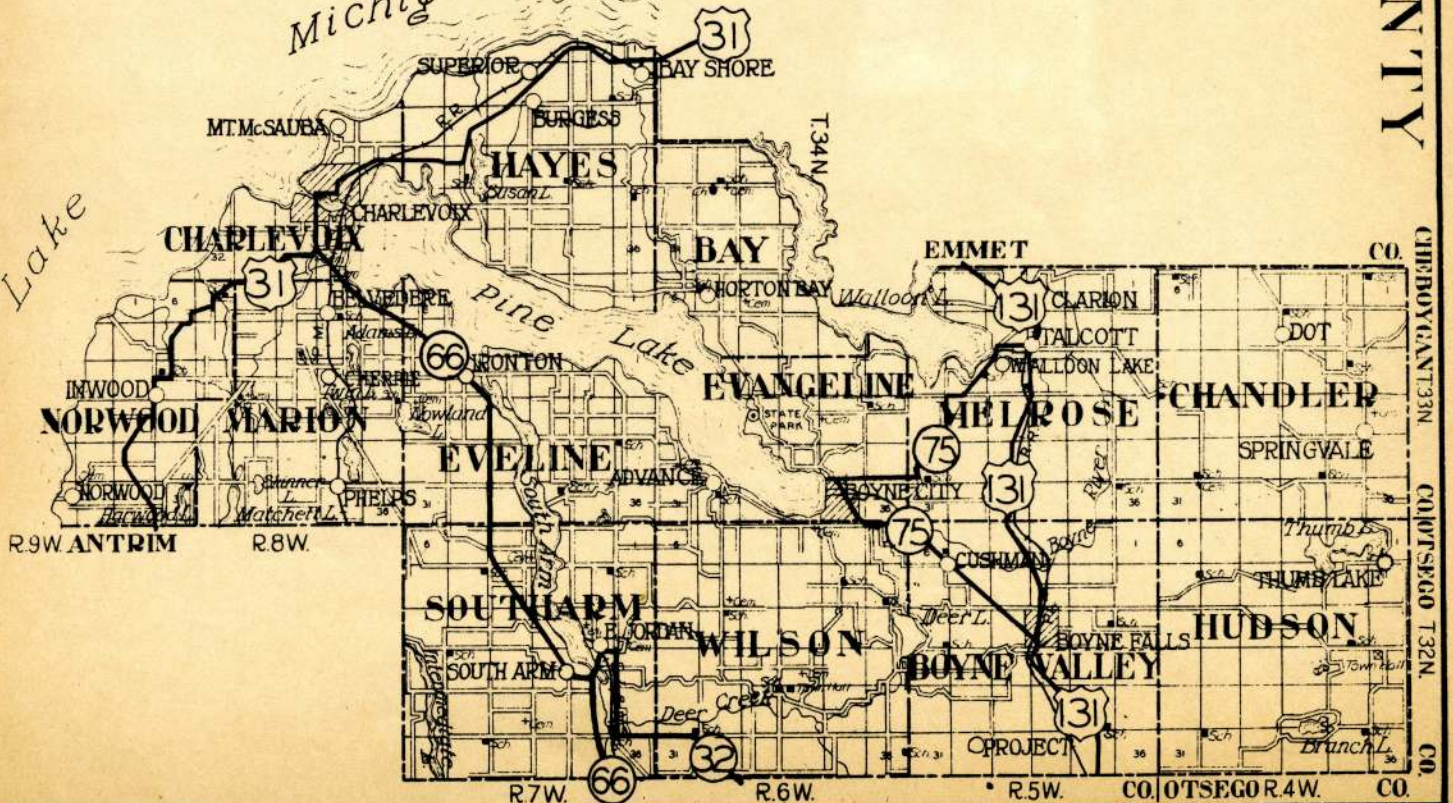

R.7W.

R.6W.

R.5W.

CO. OTSEGO R.4W.

CO.

# T.33 & 34N. BAY R.6W.

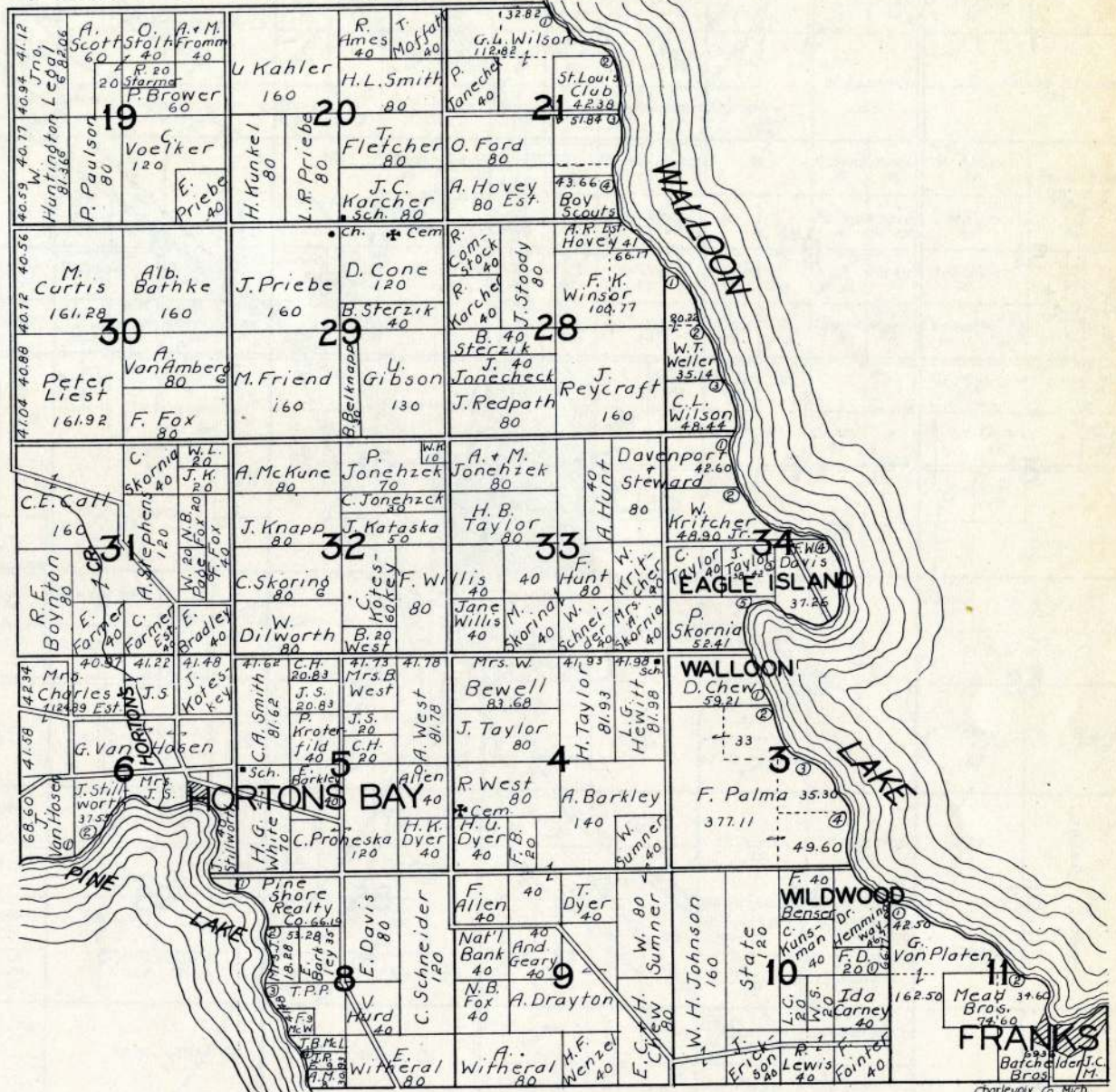

T.32N. BOYNE VALLEY R.5W.

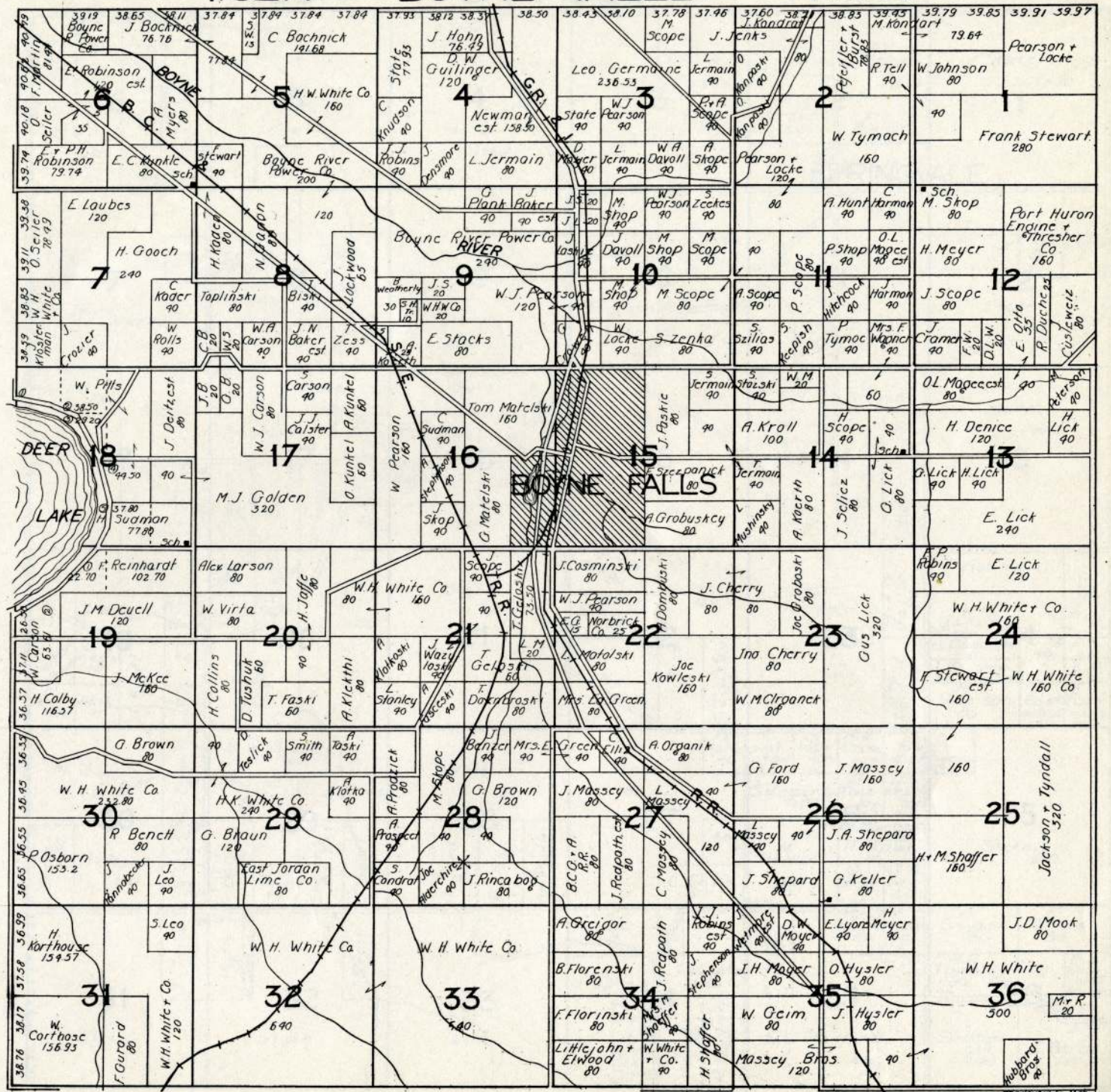

T.33N.

CHANDLER

R.4W.

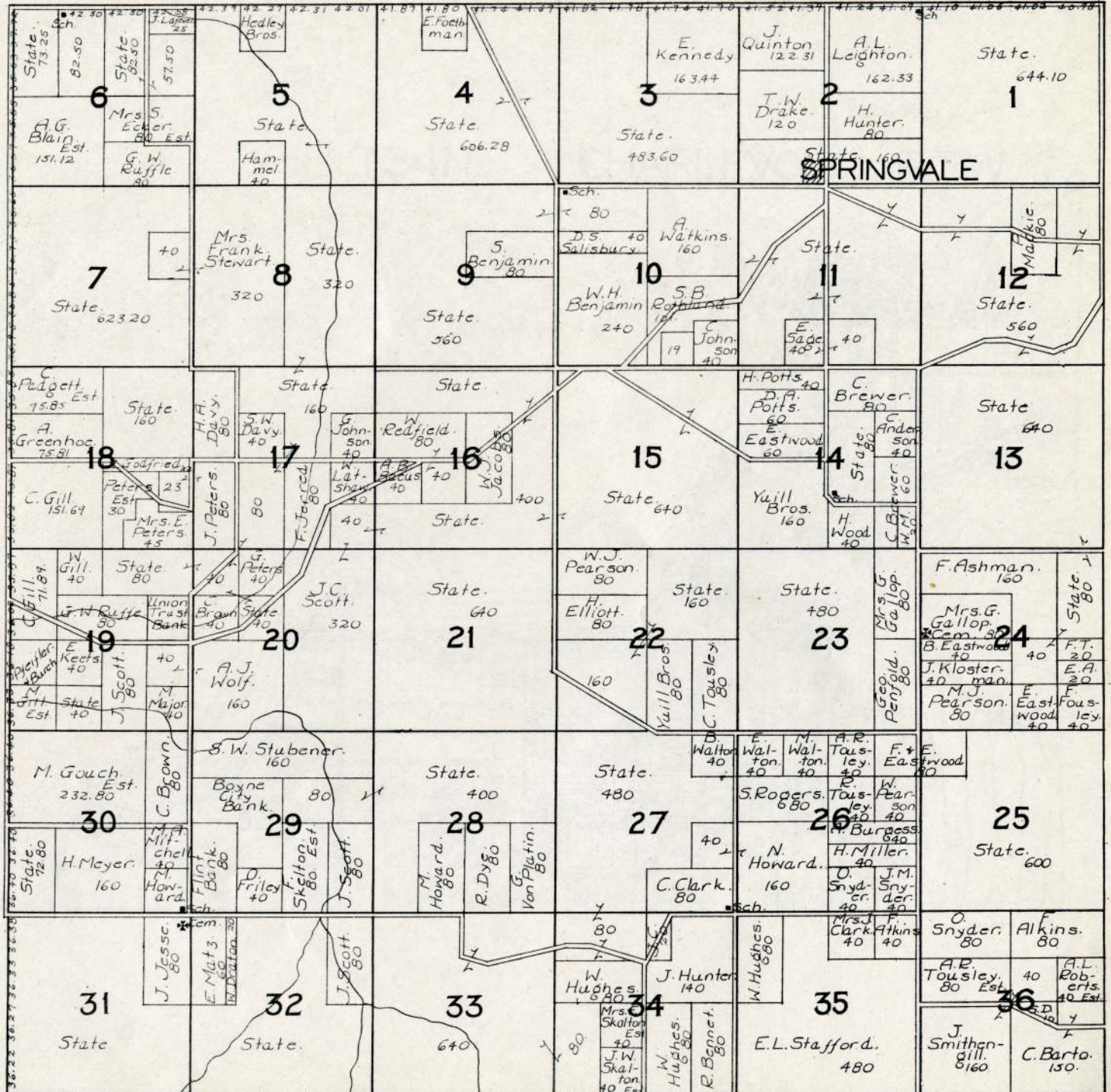

T.34N. CHARLEVOIX R.8W.

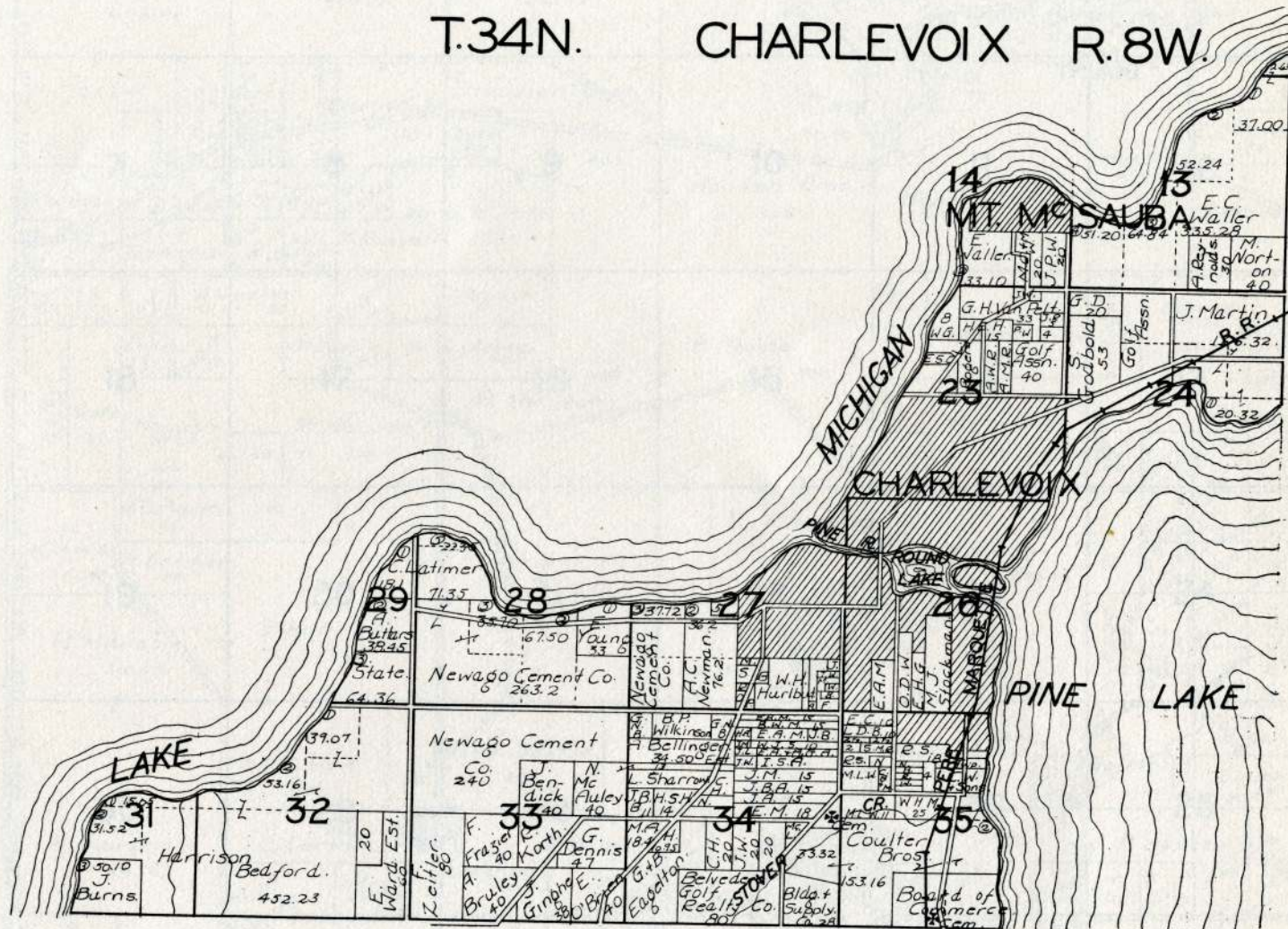

T.32N.

HUDSON

R.4W.

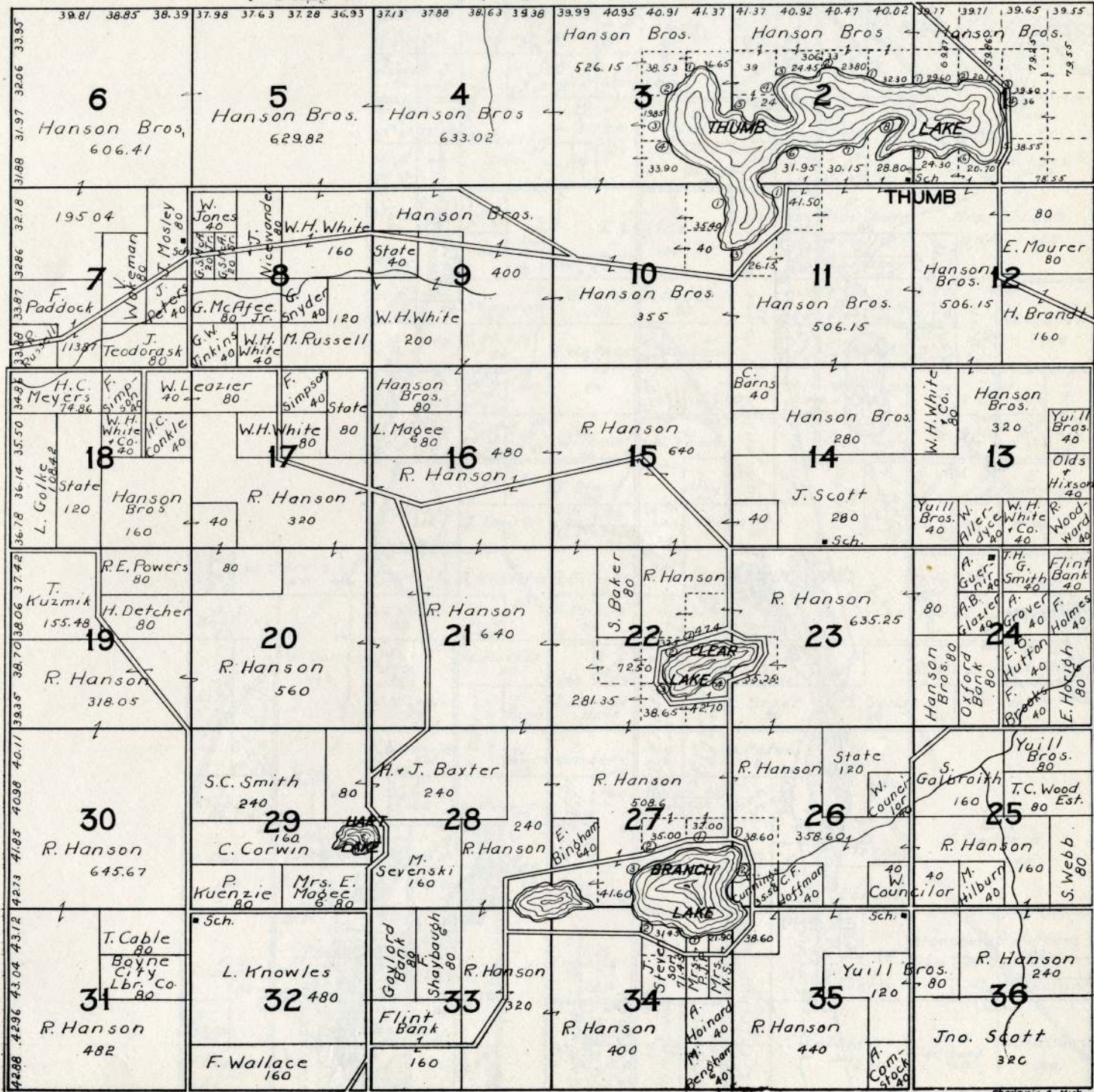



T.33N.

MARION

R.8W.

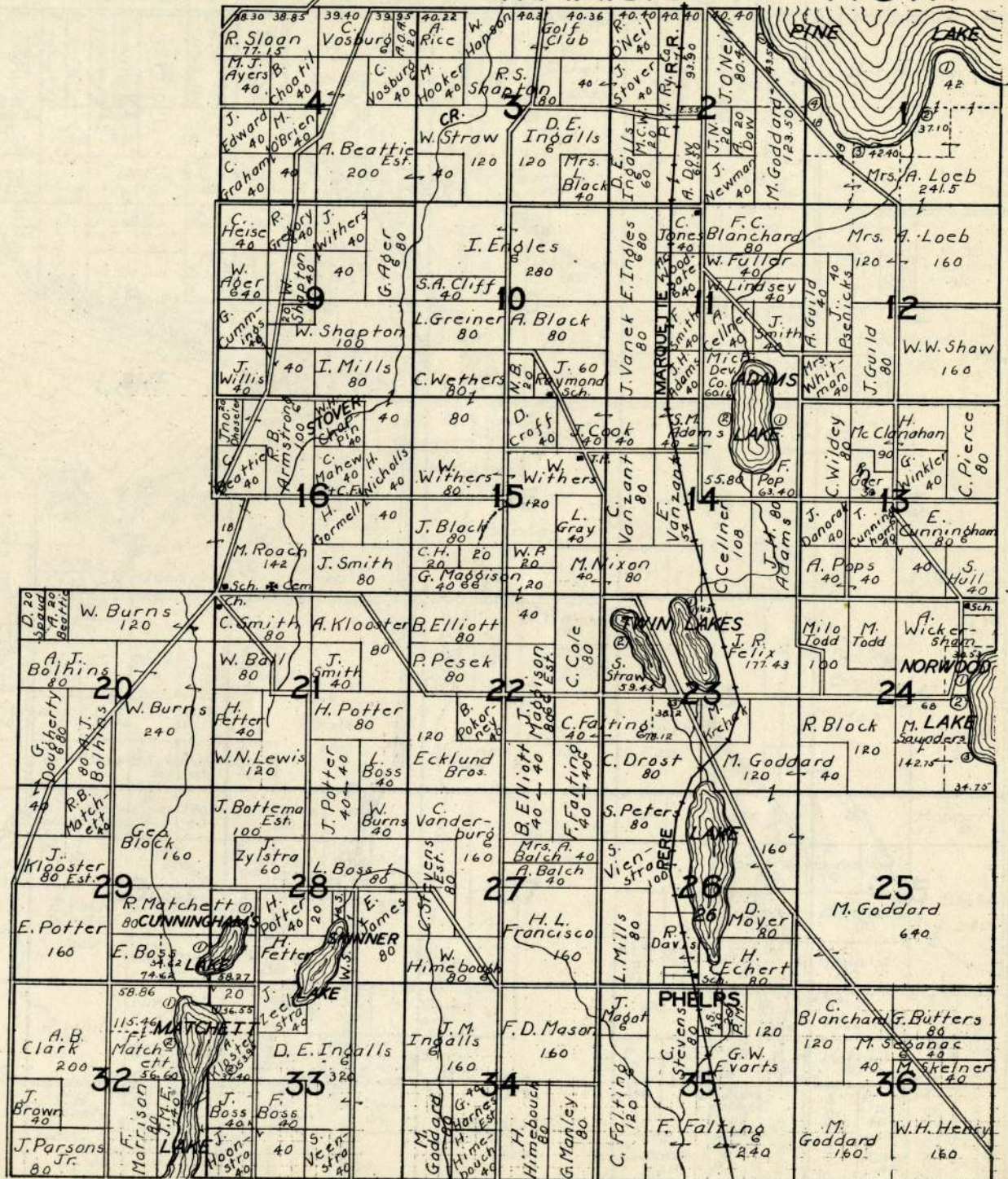

T.33N.

MELROSE

R.5W.

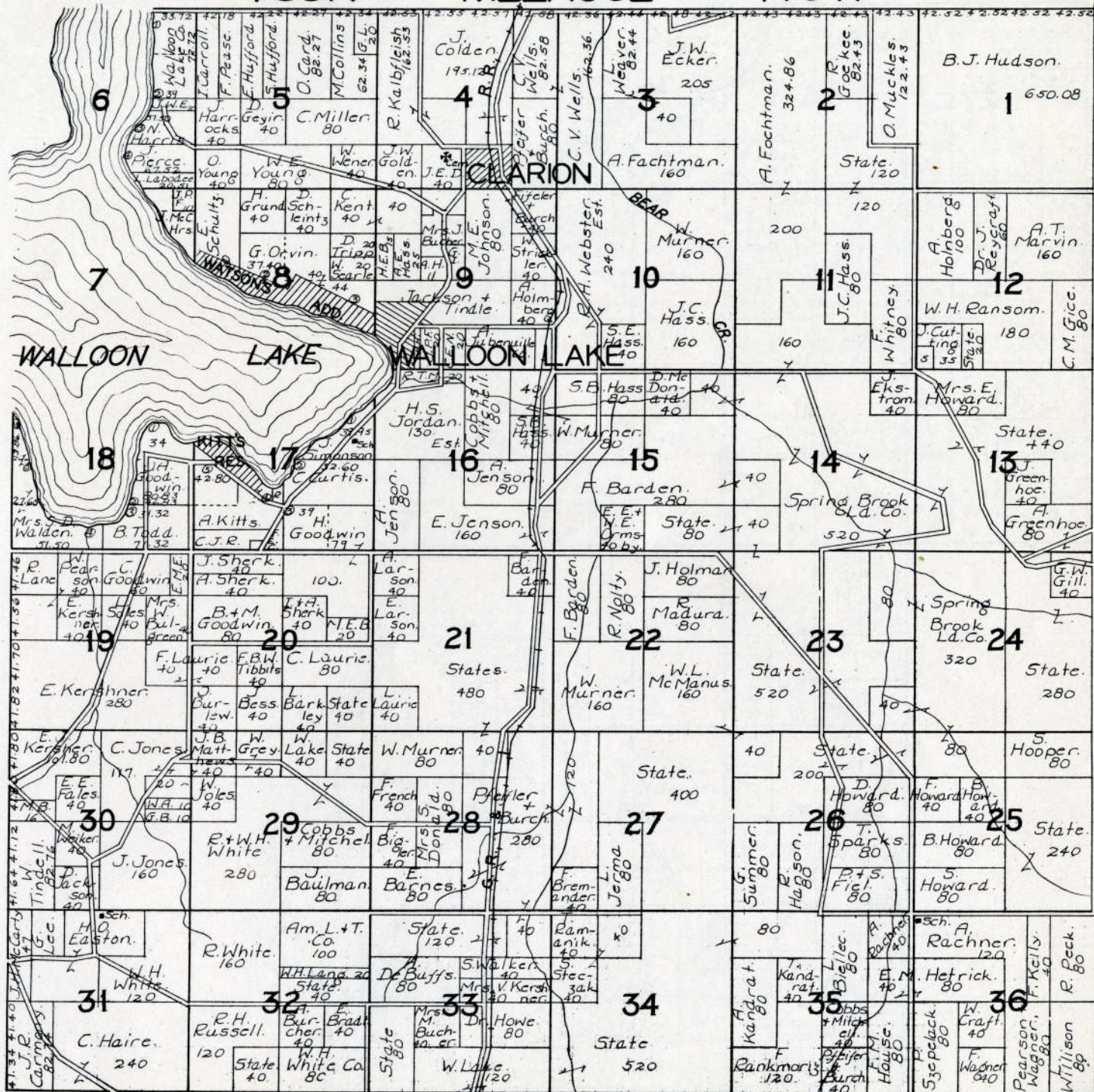

T.33N. NORWOOD R.8&9W.

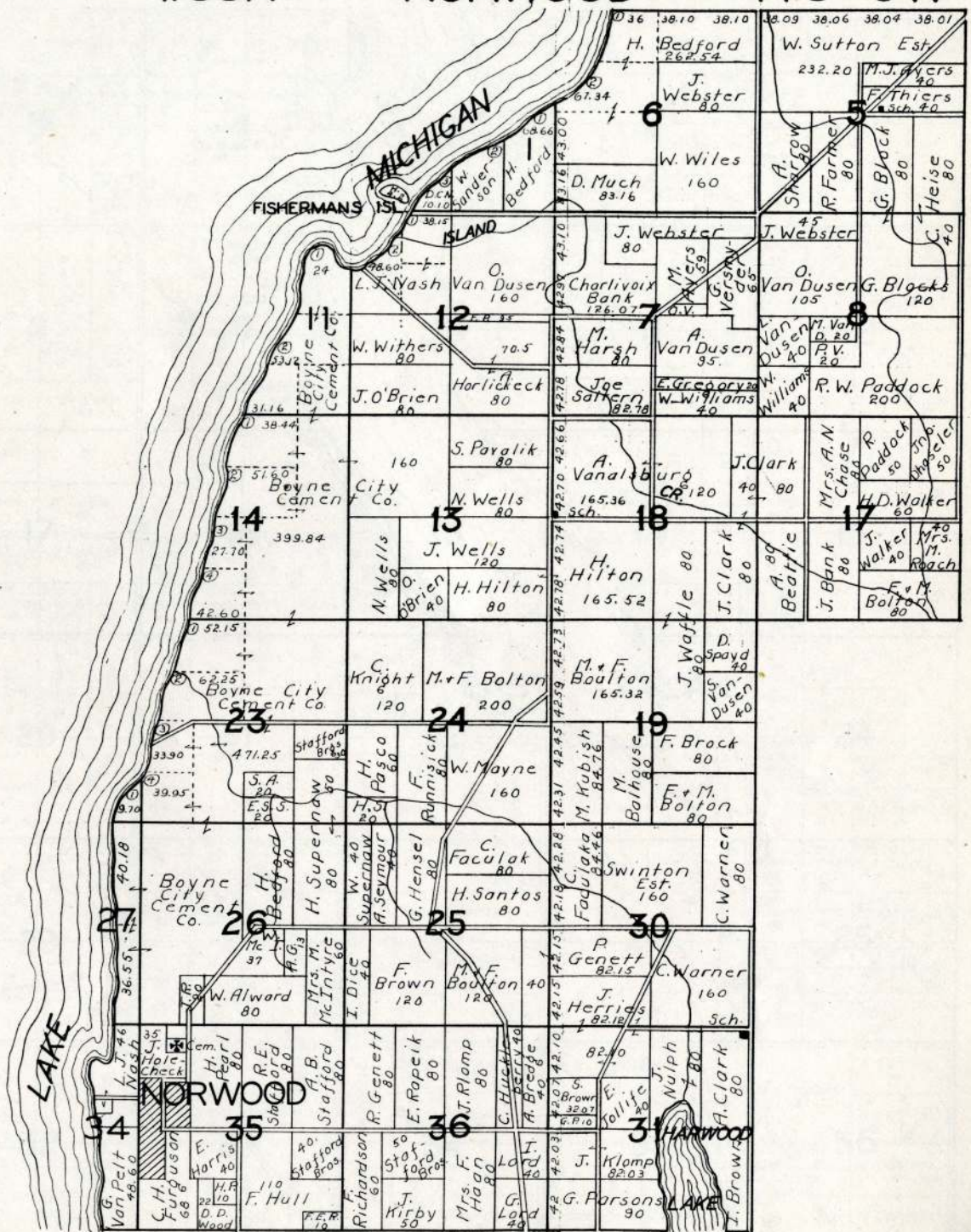

T.32N.

SOUTH ARM

R.7W.

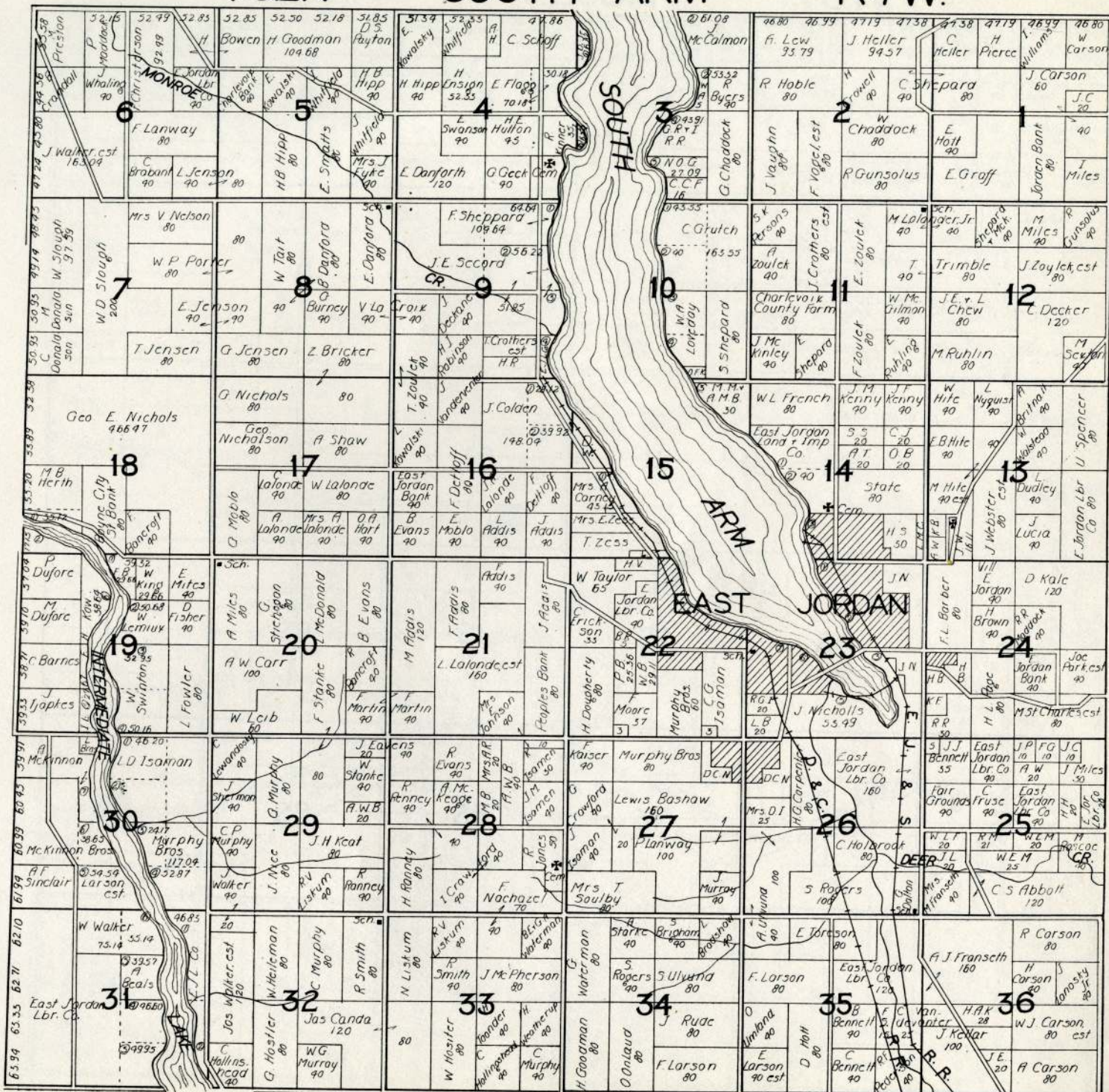

T.32N.

WILSON

R.6W.

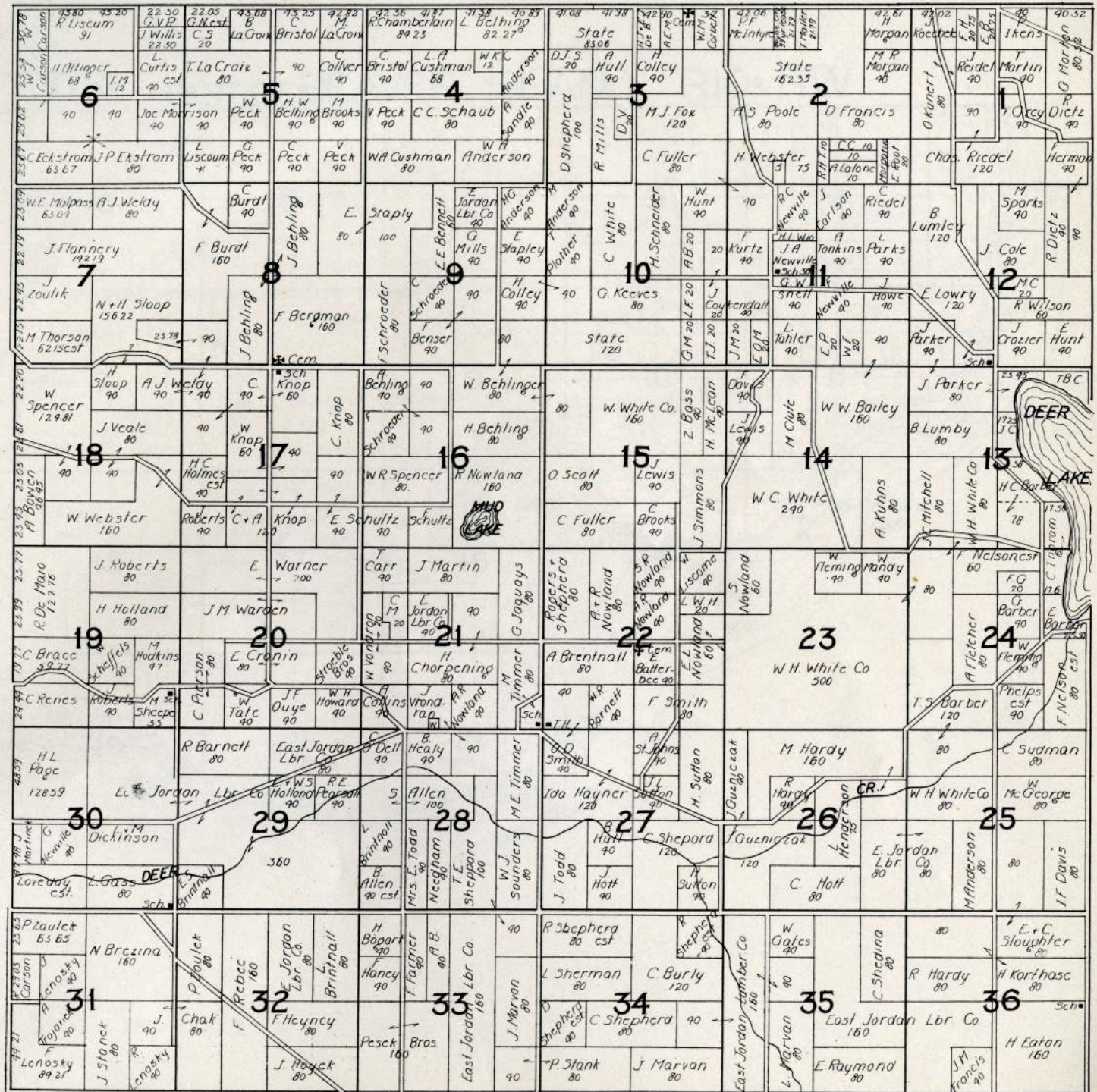

# T.37N. PART OF BEAVER ISLAND R.10&11W.

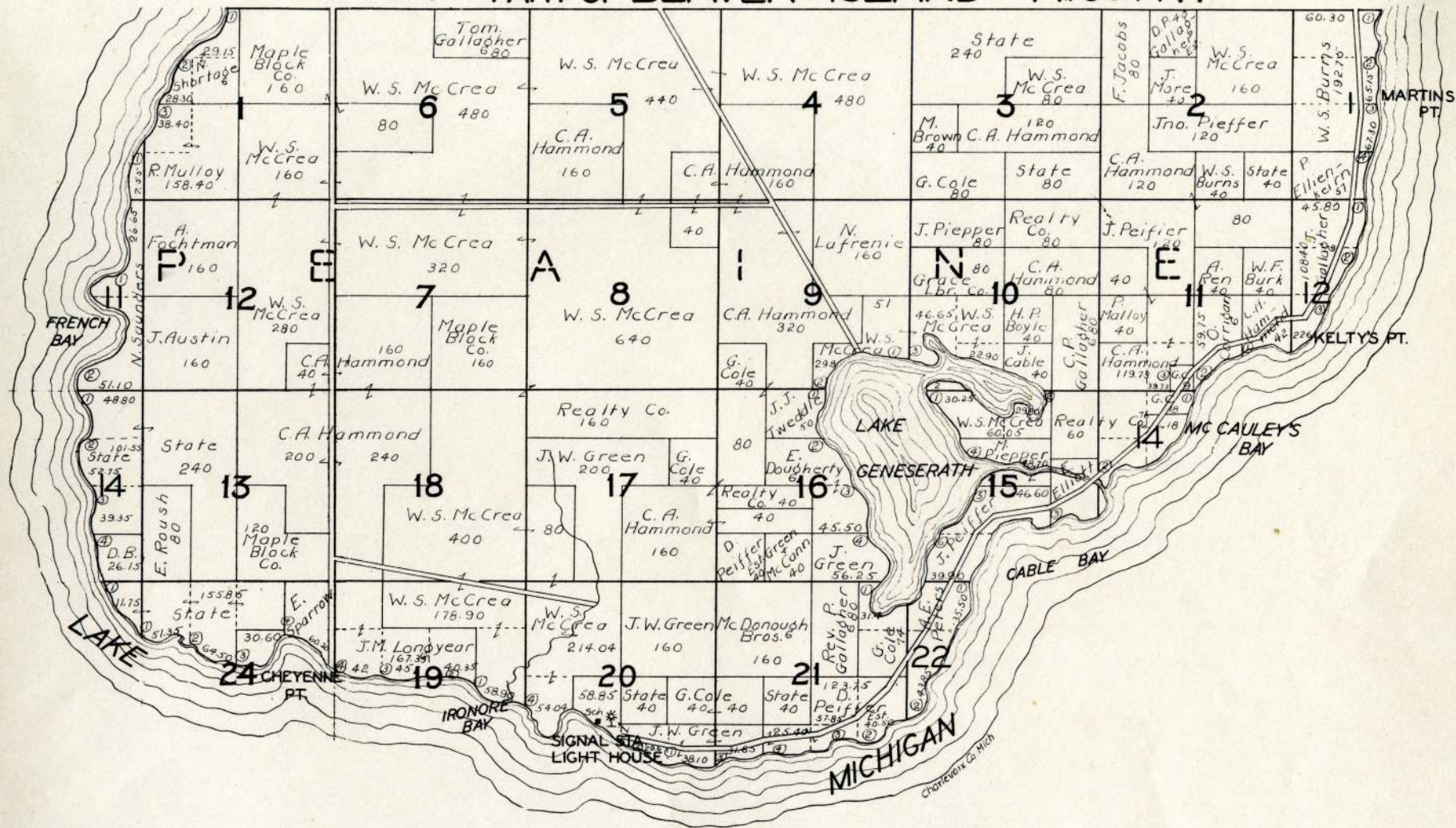

T.38 & 39N.

PART OF BEAVER ISLAND R.10 & 11W.

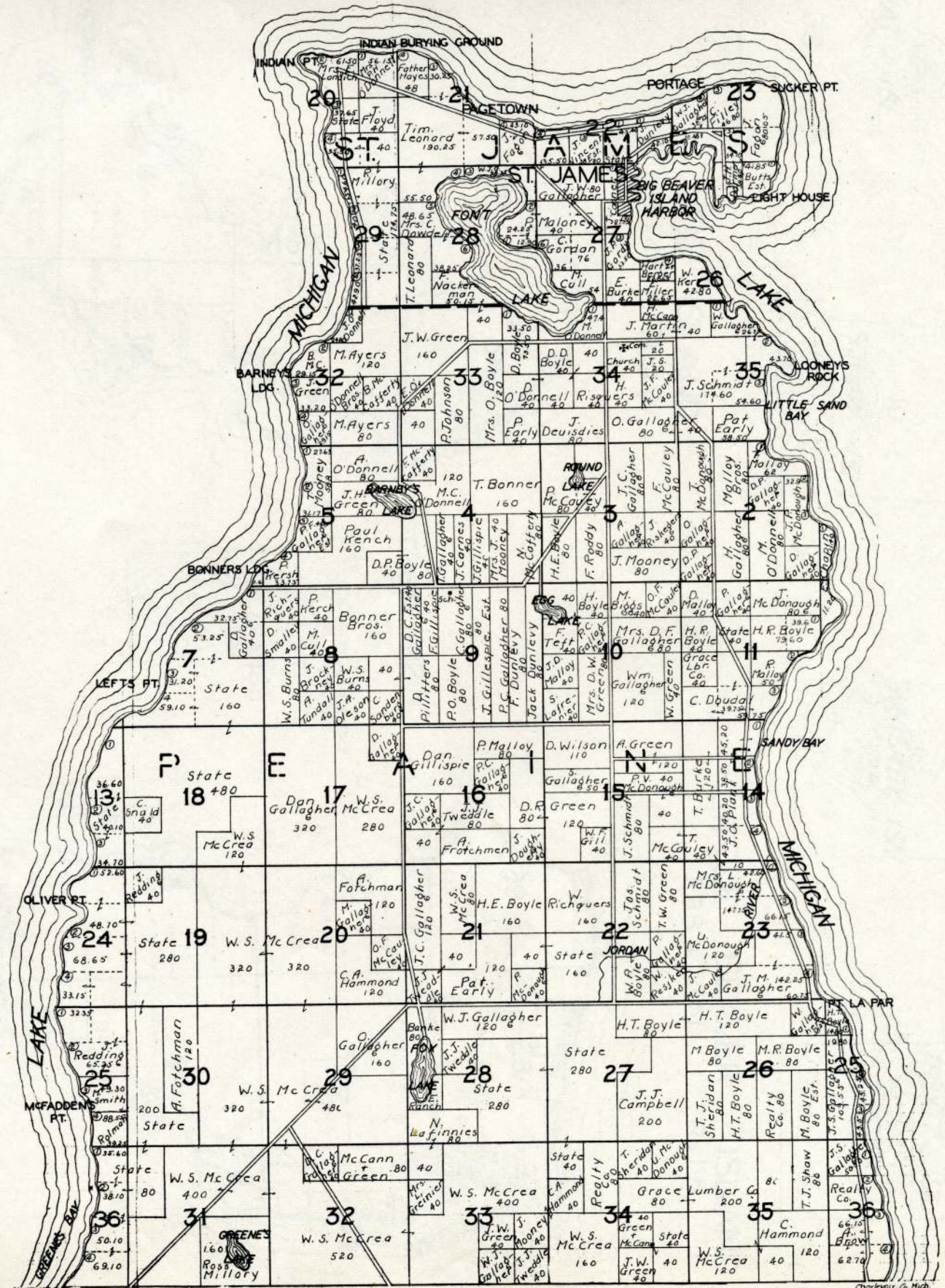

T.40N. R.8W.



T.40N. R.10W.



T.40N. R.11W.

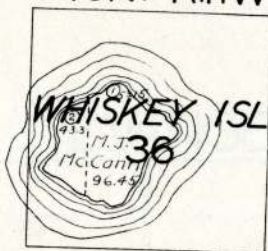

T.39N. R.11W.

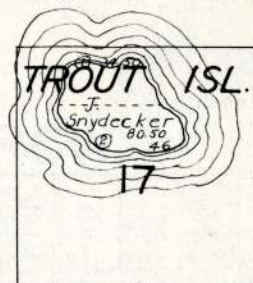

HOG ISLAND  
T.39 & 40N. R. 9 W.

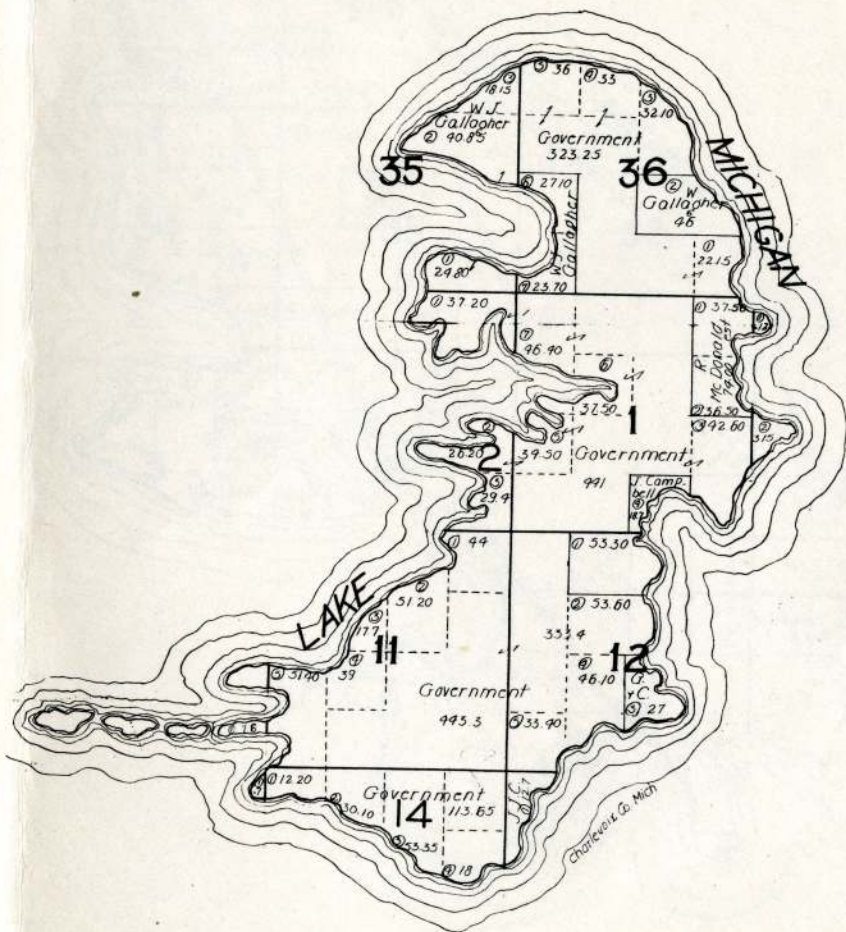

LITTLE BEAVER ISLAND  
T.38 & 39N. R.11W.

T.38N. R.12W.

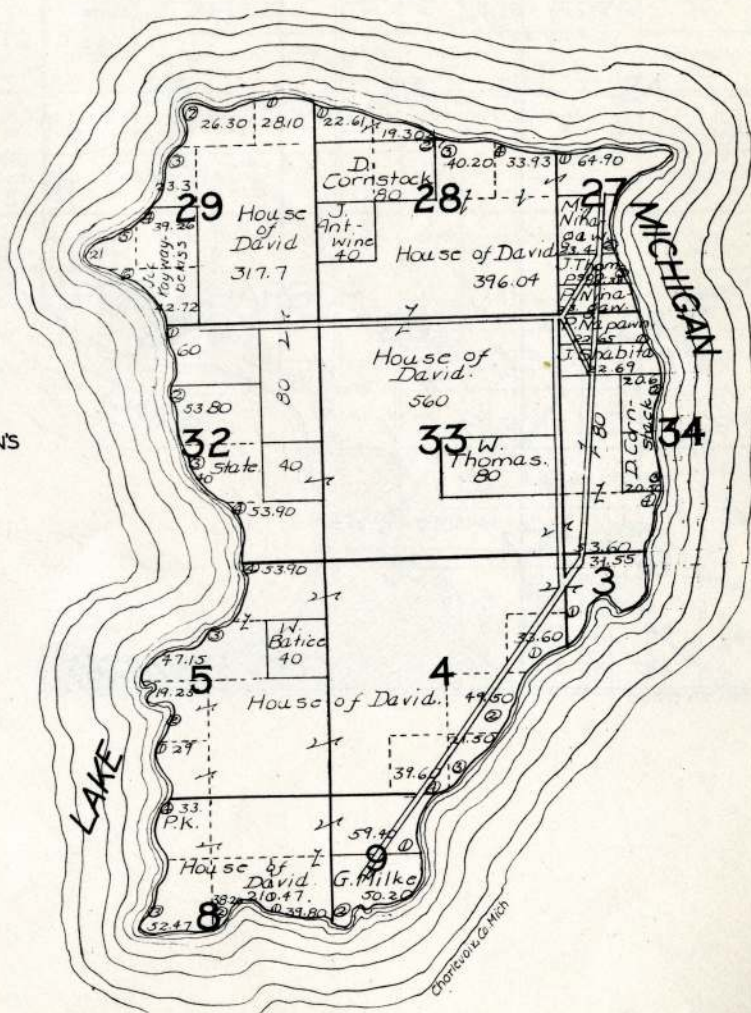
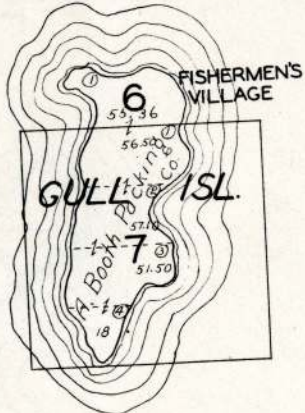



# GARDEN ISLAND

T. 39 & 40N. R. 9 & 10W.

T. 33N.

EVANGELINE

R. 6W.

WALLOON LAKE  
CALEDONIA HGTS.  
M.E. 5479  
Mrs C.H. Camburn 9221

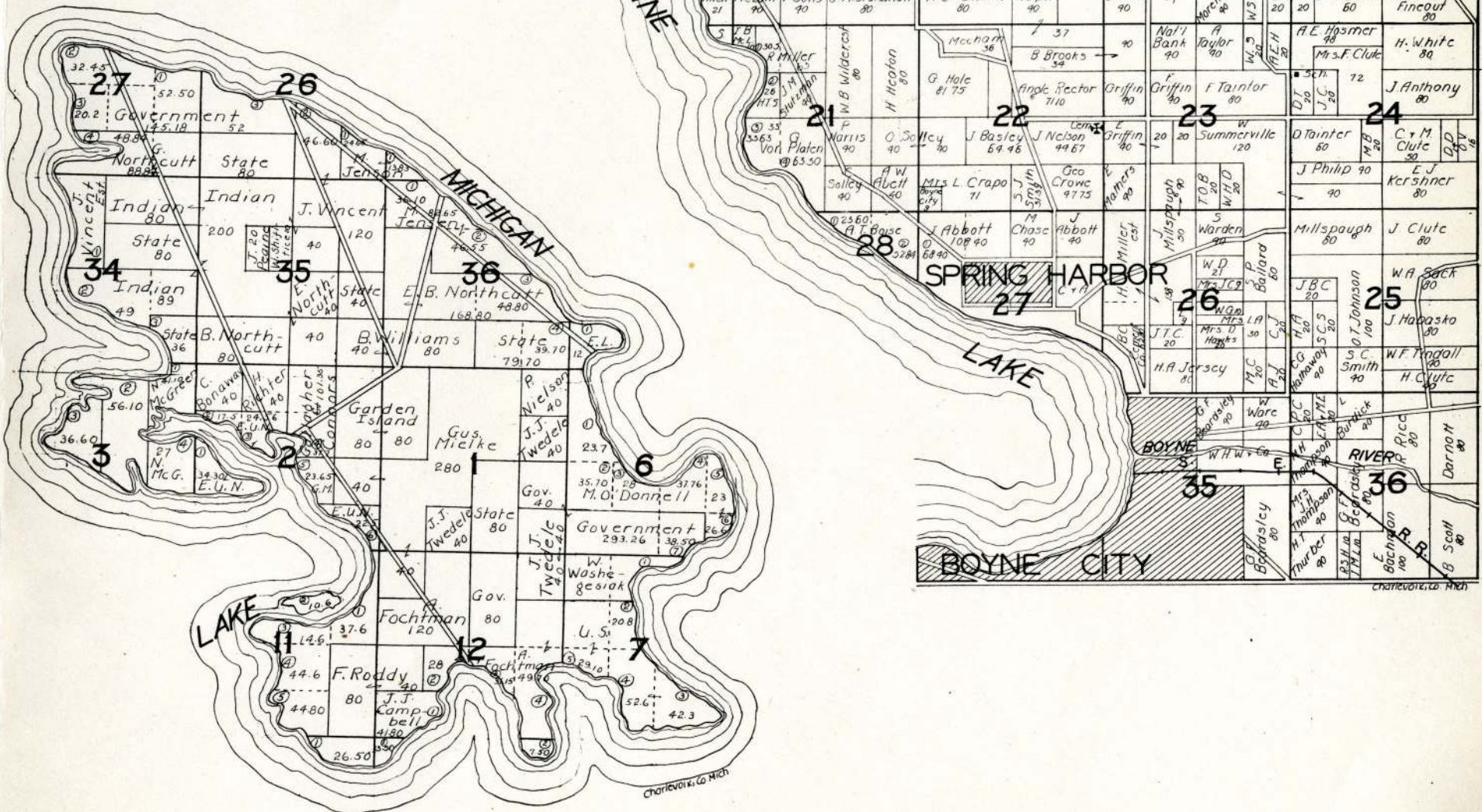

Charlevoix, Co. Mich

Charlevoix, Co. Mich

T.33 & 34N.

HAYES

R.7W.

