

1958

**E C H O**

1110

Hello . . . .

The Bentley Seniors of 1958 would like to welcome you to their account of the school year, 1957-1958.

As Bentley School has grown, so have activities and opportunities. In the following pages the Class of '58 has tried to picture for you some of the variety that has been a part of their senior year.

Won't you join them in reminiscing by reading the 1958 ECHO?

# Dedication



JEAN CRAWFORD

We dedicate the '58 ECHO to our friend and class advisor, Miss Crawford. Her friendliness, courtesy, and high ideals of service have given us an example that shall carry us profitably into the future.

# Board of Education



The students appreciate the hours of work and consideration spent in their behalf by the members of the School Board. They, with Mr. Barhitte, have worked indefatigably for the betterment of Bentley High School.



Harry Hewig, President



Ronald Bacon, Secretary



Clare Darby, Trustee

Ralph Oberlink Trustee



Leon Baucus, Treasurer

F. E. Barhitte, Superintendent

# Administrators

## Superintendent



Mr. F. E. Barhitte

## Principal



Mr. Jonathan Baker



# OUR HELPERS



Mrs. Skacall



Mrs. Kowalski



Mrs. Rodgers



Mrs. Austin  
Mrs. Swanson



Mrs. Morris



Mr. Marden



Mr. Root



Mrs. Welch  
Mrs. Blackhurst  
Mr. Thomas





NERINE M. ALDEN, B. S., M.A.  
Eastern Michigan  
University of Michigan  
Guidance



MARLEA ATKINS, A. B.  
Michigan State University  
History



SOPHIA BACON, A. B.  
Kalamazoo College  
French



ANNA BLOUGH, B. S.  
Michigan State University  
Home Economics



MARGUERITE FROST, A. B.  
Michigan State University  
Business Education



IVY GOODMAN, B. S.  
Eastern Michigan College  
Commercial



FLORENCE KILBURN, B. S.  
Eastern Michigan College  
Fine Arts



BESSIE KNICKERBOCKER, A.B.  
Eastern Michigan College  
English



FLOYD LONG, A. B.  
Greenville College  
Science





MIRIAM MYERS, A. B.  
Bridgewater College  
History



DOROTHY RINGLEIN, A. B.  
Nazareth College  
Library Science



KEITH RUSSELL, B. S.  
Western Michigan College  
History



EUGENE SAMS, B. S.  
Central Michigan College  
Industrial Arts



ARCHIE WATSON, A. B.  
Michigan State University  
Speech Education



SHIRLEY WELLS, B. S.  
Central Michigan College  
Physical Education

The following members of the faculty whose pictures do not appear are:

EUGENE BARKER, A. B., M. A.  
Eastern Michigan College  
Instrumental Music

JOHN KOCH, B. S.  
Michigan State University  
Physical Education

JOHN E. SUKUP, B. S.  
Hillsdale College  
Economics

RUSSELL CLARK, B. S.  
Central Michigan College  
Physical Education

JOHN MIKULICH, A. B.  
University of Michigan  
Social Studies

GEORGE WALLACE, A. B.  
Michigan State University  
Economics

JEAN CRAWFORD, B. S.  
Michigan State University  
Chemistry

WILLIAM SNOOZY, B. S.  
University of South Dakota  
Industrial Arts Education

ROBERT YODER, B. Mus.  
DePauw University  
Public School Music



## President



**CHUCK VICKERMAN**

"There is no great genius without a touch of madness."  
Class President 1,2,3,4; Football 1,2,3,4; Basketball 1,2,3,4; Baseball 1,2,3,4; Track 1,2,3; Varsity Club 3,4; Jr. Play; Sr. Play; Student Council Mayor 4.

## Vice - President



**THOMAS MATCHETT**

"The highest proof of virtue is to possess boundless power without abusing it."  
Football 1,2,3,4; Basketball 1,2,3,4; Baseball 1,2,3,4; Track 1,2,3,4; Jr. Play; Sr. Play; Varsity Club 3,4; Student Council 1,4; Class Vice Pres. 2,4.

## Treasurer



**BRIAN BROWN**

"Knowledge is power."  
Band 1,2; Football 1, 2; Basketball 1,2; Class Treasurer 1,2,3,4.



JOYCE ALBERTS

"As merry as the day is long."  
Glee Club 1,2,3,4; Softball 1;  
Track 2; Scribe Staff 4.



JERRY ANSLOW

"With a smile on his lips and  
a gleam in his eye."  
Football 1,2,3,4; Varsity Club  
3,4; Basketball 1; Track 2;  
Vice President 1; Jr. Play.



SHIRLEY BOOTH

"The power of thought; the  
magic of the mind."  
F. H. A. 1; Yearbook Staff 4;  
Scribe Staff 3; Band 1,2,3,4;  
Pep Band 1,2; Jr. Play; Sr. Play.



PHYLLIS BOWMAN

"A friend is a present you give  
yourself."  
Band 1,2; Pep Band 1,2;;  
F. H. A. 1,2,3,4; Scribe Staff 3;  
Yearbook Staff 4; Jr. Play; Sr.  
Play; Candy Counter Account-  
ant.



SHIRLEY BURLEY

"He who wishes to secure the  
good of others has already  
secured his own."  
Glee Club 1,2,3,4; Softball 2;  
Scribe Staff 3,4; Yearbook  
Staff 4.





TERRY CHATFIELD

"To be great is to be misunderstood."

Band 1; Track 2; Jr. Play; Sr. Play.



JULIUS COOK

"I know a trick worth two of that."

Jr. Play; Yearbook Staff 4; Sr. Play.



SAM COPLIN

"Beware the fury of a patient man."

Football 1,2,3; Basketball 1,2,3; Track 1,2,3; Secretary of Varsity Club 3.



MARTHA CURRIE

"My crown is in my heart, not on my head."

Glee Club 1; Scribe Staff 3,4; Band 3,4; Yearbook Staff 4.



DON DAVIS

"Give me a place to stand and I will move the earth."

Basketball 1,2; Football 2,3,4; Baseball 2; Yearbook Staff 4; Jr. Play 3.



BOB DAY

"A man who blushes is not quite a brute."  
Basketball 1,2,3; Visual Aids 1,2,3; Varsity Club 3; Band 1,2,3,4; Pep Band 3.



DELORES DENZ

"Whence is thy learning? Hath thy toil o'er books consumed the midnight oil?"  
Band 1,2,3,4; Library 2; Scribe Staff 3; Yearbook Staff 4; Glee Club 1.



JIM DEVOE

"Joy rises in me like a summer's morn."  
Jr. Play; Sr. Play; Yearbook Staff 4; Visual Aids 4.



PATRICIA EVANS

"Life is a jest, and all things show it; I thought so once, but now I know it."  
Library Club 2,3,4; Glee Club 1; Sr. Play.



JANICE FALLIS

"Never do today what you can put off until tomorrow."  
Office 3; F. H. A. 1,2; Yearbook Staff 4.



LOLITA FLORENCE

" True as steel. "

Speedball 2; Softball 2; Band  
2,3,4; Track 2; F. H. A. 1,2;  
Jr. Play; Yearbook Staff 4.



CAROL GIEROK

"Keep up appearances what-  
ever you do."

Basketball 2; Softball 1,2;  
Speedball 2; Track 1; Glee  
Club 1,3,4.



LINDA GOCHA

"Take her and cut her up in  
little stars and she will make  
the face of Heaven so fine."  
Glee Club 1,2,3; Scribe Staff  
4; Yearbook Staff.



VIRGINIA GUELDE

"Up, Up, my friend, and clear  
your looks; why all this toil  
and trouble?"  
Band 1,2,3,4; Track 2; F. H. A.  
1,2,3,4; Yearbook Staff 4; Pep  
Band 1,2.



ROY HALL

"A man who lives right, and is  
right, has more power in his  
silence than another has by his  
words."  
Sr. Play.



DAVID HARRISON

"I hate definitions."

Football 2,3,4; Basketball 1,2;  
Track 2; Jr. Play; Varsity Club  
3,4.



CAROLYN HOSKINS

"Nothing great was ever  
achieved without enthusiasm."

Basketball 1,2,3,4; Speedball  
1,2,3,4; Track 1,2,3,4; Soft-  
ball 1,2,3,4; Cheerleader  
1,2,3,4; F. H. A. 1,2; Jr. Play;  
Yearbook Staff; Band 1,2,3,4;  
Student Council 1.



CAROL HOWARD

"The dome of thought; the  
palace of the soul."

Scribe Staff 3,4; F. H. A. 1;  
Jr. Play; Yearbook Staff 4.



NANCY HUTTON

"The way to gain a good  
reputation is to endeavor to be  
what you desire to appear."

Band 1,2,3,4; Pep Band 1,2;  
F. H. A. 1; Scribe Staff 3;  
Yearbook Staff 4; Jr. Play;  
Sr. Play.



DON JOHNSON

"He's the man around the town;  
never lets worry get him down."

Basketball 2,3,4; Track 3,4;  
Varsity Club 3,4; Jr. Play; Sr.  
Play; Football 4.





EUGENE KEEFER  
 "Thought alone is eternal."



NORA KLINK  
 "She is pretty to walk with,  
 witty to talk to, and pleasant  
 to think on, too."  
 Cheerleader 2,3,4; Speedball  
 3; Softball 2,3; Track 2,3;  
 Yearbook; F. H. A. 1,2; Jr.  
 Play; Sr. Play; Scribe Staff 3,4.



JACQUELINE LANE  
 "Ambition has no risk."  
 Basketball 1,2,3,4; Speedball  
 1,2,3,4; Softball 1,2,3,4; Track  
 1,2,3,4; Cheerleader 1,2,3,4;  
 Jr. Play; F. H. A. 1,2; Scribe  
 Staff 4; Yearbook 4;



DAVID MCGEE  
 "Time is but the stream I go  
 fishing in."



MIKE MILLER  
 "A man of moods,"  
 Football 1.



GERALDINE MONROE  
 "Softness hath she and sweet  
 attractive grace."  
 Glee Club 3,4.



JANICE MOORE  
 "Thou hast no faults, or I no  
 faults can spy; Thou art all  
 beauty, or all blindness I."  
 F. H. A. 3; Yearbook Staff 4;  
 Senior Play; Candy Counter  
 Manager 4.



GEORGE NENNISTIEL  
 "I'm no angel,"  
 Track 1.



JO ANN OVERTON  
 "On with the dance! Let joy  
 be unconfined."  
 Yearbook Staff 4; Jr. Play;  
 Scribe Staff 3,4; F. H. A. 2.



IVOLA PRESS  
 "Curiosity is one of the most  
 permanent and certain  
 characteristics of a vigorous  
 intellect."  
 Yearbook Staff 4; Jr. Play;  
 F. H. A. 1; Sr. Play; Scribe  
 Staff 4.



GERALDINE MONROE  
 "Softness hath she and sweet  
 attractive grace."  
 Glee Club 3,4.



JANICE MOORE  
 "Thou hast no faults, or I no  
 faults can spy; Thou art all  
 beauty, or all blindness I."  
 F. H. A. 3; Yearbook Staff 4;  
 Senior Play; Candy Counter  
 Manager 4.



GEORGE NENNISTIEL  
 "I'm no angel,"  
 Track 1.



JO ANN OVERTON  
 "On with the dance! Let joy  
 be unconfined."  
 Yearbook Staff 4; Jr. Play;  
 Scribe Staff 3,4; F. H. A. 2.



IVOLA PRESS  
 "Curiosity is one of the most  
 permanent and certain  
 characteristics of a vigorous  
 intellect."  
 Yearbook Staff 4; Jr. Play;  
 F. H. A. 1; Sr. Play; Scribe  
 Staff 4.



SANDRA RATHBUN

"Little beads of kindness, little words of love, make our earth an Eden like the Heaven above."

Basketball 1,2,3,4; Speedball 1,2,3,4; Band 1,2,3,4; F. H. A. 1; Jr. Play; Sr. Play; Scribe Staff 3,4; Yearbook 4.



JOHN REITH

"He will give the devil his due."



GAIL RENSHAW

"A soul as white as Heaven."

F. H. A. 1,3,4; Pep Club 2,4; Speedball 3; Sr. Play; Librarian 2; Scribe Staff 3; Yearbook Staff 4.



BEVERLY RICHARDSON

"Friendship is love without its wings."

Glee Club 1; Jr. Play; Yearbook Staff 4.



MARGIE RIDDLE

"Well timed silence hath more eloquence than speech."

Library Club 3,4; Scribe Staff 4.





SHIRLEY ROLLF

"When you rise in the morning, form a resolution to make the day a happy one to a fellow creature."

Speedball 1,2,3,4; Softball 1,2,3,4; Basketball Manager 1,2,3,4; Track 1,2,3,4; F. H. A. 1,2,3,4; Jr. Class Vice Pres.; Jr. Play; Sr. Play; Scribe Staff 3; Yearbook Staff 4.



JUDY ROWAN

"Nothing can bring you peace but yourself."

Yearbook Staff 4; Glee Club 3,4; Senior Scribe 3,4; Jr. Play.



RONALD RUGGLES

"Killing time is not murder; it's suicide!"



BARBARA SAVONE

"Men are children of a larger growth."

Glee Club; F. H. A.; Yearbook Staff.



KEN SHIELDS

"I find that nonsense at times is singularly refreshing."

Basketball 1,2,3,4; Football 1,2; Band 1,2,3,4.



PAUL SIMPSON

"Adventures are to the  
adventurous."

Football 4; Jr. Play; Sr. Play.



JANICE SMITH

"I have but one lamp by  
which my feet are guided,  
and that is the lamp of ex-  
perience."

Speedball 1; Glee Club 1,2;  
Yearbook Staff 4.



JIM SOUTHERN

"A lion among ladies is a  
dangerous thing."

Football 2,3,4; Track 3,4;  
Varsity Club 3,4; Scribe Staff 4.



JIM SWEET

"A woman would run through  
fire and water for such a kind  
heart."

Yearbook Staff 4; Baseball 4.



BARBARA TAYLOR

"The only gift is a portion of  
thyself."

Jr. Play; Sr. Play; Yearbook  
Staff 4.



JANET TOKAR  
 "A light heart lives long."  
 Band 1,2,3,4; Softball 1; Glee  
 Club 1,2,3; Field Hockey 1; Sr.  
 Play; F. H. A. 1.



DON TORR  
 "For he's a jolly good fellow."  
 Football 1,2,3.



RICHARD VAN FLEET  
 "He speaketh not, and yet  
 there is a conversation in his  
 eyes."



CHARLENE WALLACE  
 "Here is a dear and true  
 industrious friend,"  
 Softball 1; Band 1,2,3,4;  
 F. H. A. 2.



CHARLOTTE WALLACE  
 "Culture has one great passion;  
 the passion for light and  
 sweetness."  
 F. H. A. 1,2,3,4; Speedball 1;  
 Scribe Staff 3,4; Band 1,2,3,4;  
 Yearbook Staff 4.



JIM WALTON

"I love fools' experiments.  
I'm always making them."  
Basketball 1,2; Football 1,2,3,4;  
Track 2.



CAROL WELLS

"The most skillful flattery is  
to let a person talk on and be  
a listener."  
Jr. Play; Sr. Play; Band 1,2,3,4.



LARRY WHEATON

"The strength of twenty men."  
Football 1,2,3,4; Basketball  
1,2,3,4; Track 1,2,3,4; Base-  
ball 1,2,3,4; Yearbook Staff 4.



DALLAS WHITING

"Beware when the Great God  
lets loose a thinker on this  
Planet."  
Football 1; Yearbook Staff 4.



MARILYN WINER

"Dost thou love life? Then do  
not squander time, for that is  
the stuff life is made of."  
Basketball 3,4; Track 3; Soft-  
ball 3,4; Glee Club 4; Jr. Play;  
Sr. Play; Yearbook Staff 4.





JANET TOKAR

"A light heart lives long,"  
Band 1,2,3,4; Softball 1; Glee  
Club 1,2,3; Field Hockey 1; Sr.  
Play; F. H. A. 1.



DON TORR

"For he's a jolly good fellow,"  
Football 1,2,3.



RICHARD VAN FLEET

"He speaketh not, and yet  
there is a conversation in his  
eyes."



CHARLENE WALLACE

"Here is a dear and true  
industrious friend,"  
Softball 1; Band 1,2,3,4;  
F. H. A. 2.



CHARLOTTE WALLACE

"Culture has one great passion;  
the passion for light and  
sweetness."  
F. H. A. 1,2,3,4; Speedball 1;  
Scribe Staff 3,4; Band 1,2,3,4;  
Yearbook Staff 4.



JIM WALTON

"I love fools' experiments.  
I'm always making them."  
Basketball 1,2; Football 1,2,3,4;  
Track 2.



CAROL WELLS

"The most skillful flattery is  
to let a person talk on and be  
a listener."  
Jr. Play; Sr. Play; Band 1,2,3,4.



LARRY WHEATON

"The strength of twenty men."  
Football 1,2,3,4; Basketball  
1,2,3,4; Track 1,2,3,4; Base-  
ball 1,2,3,4; Yearbook Staff 4.



DALLAS WHITINGER

"Beware when the Great God  
lets loose a thinker on this  
Planet."  
Football 1; Yearbook Staff 4.



MARILYN WINER

"Dost thou love life? Then do  
not squander time, for that is  
the stuff life is made of."  
Basketball 3,4; Track 3; Soft-  
ball 3,4; Glee Club 4; Jr. Play;  
Sr. Play; Yearbook Staff 4.



PATRICIA WINSTANLEY  
 "The pursuit of the perfect,  
 then, is the pursuit of sweetness  
 and light."  
 Speedball 1; Softball 1,2;  
 Track 1,2,3,4; Glee Club  
 1,2,3,4; Scribe Staff 3,4; Year-  
 book Staff 4.



TELLER OF TALLEST  
 TALES:

Janet Tokar  
 Don Torr



QUIETEST:

Margie Riddle  
 Sam Coplin



MOST ATHLETIC:

Tom Matchett  
 Carolyn Hoskins



MOST LIKELY TO SUCCEED:

Shirley Booth  
 Brian Brown  
 Phyllis Bowman



**BEST ALL AROUND:**

Charles Vickerman  
Sandy Rathbun



**CLASS FLIRTS:**

Paul Simpson  
Jackie Lane



**MOST STUDIOUS:**

Roy Hall  
Delores Demz



**CLASS HUMORISTS:**

Don Davis  
Virginia Guelde



**FRIENDLIEST:**

Jim Sweet  
Barbara Taylor



**PRETTIEST HAIR:**

Larry Wheaton  
Judy Rowan

# Undergrads

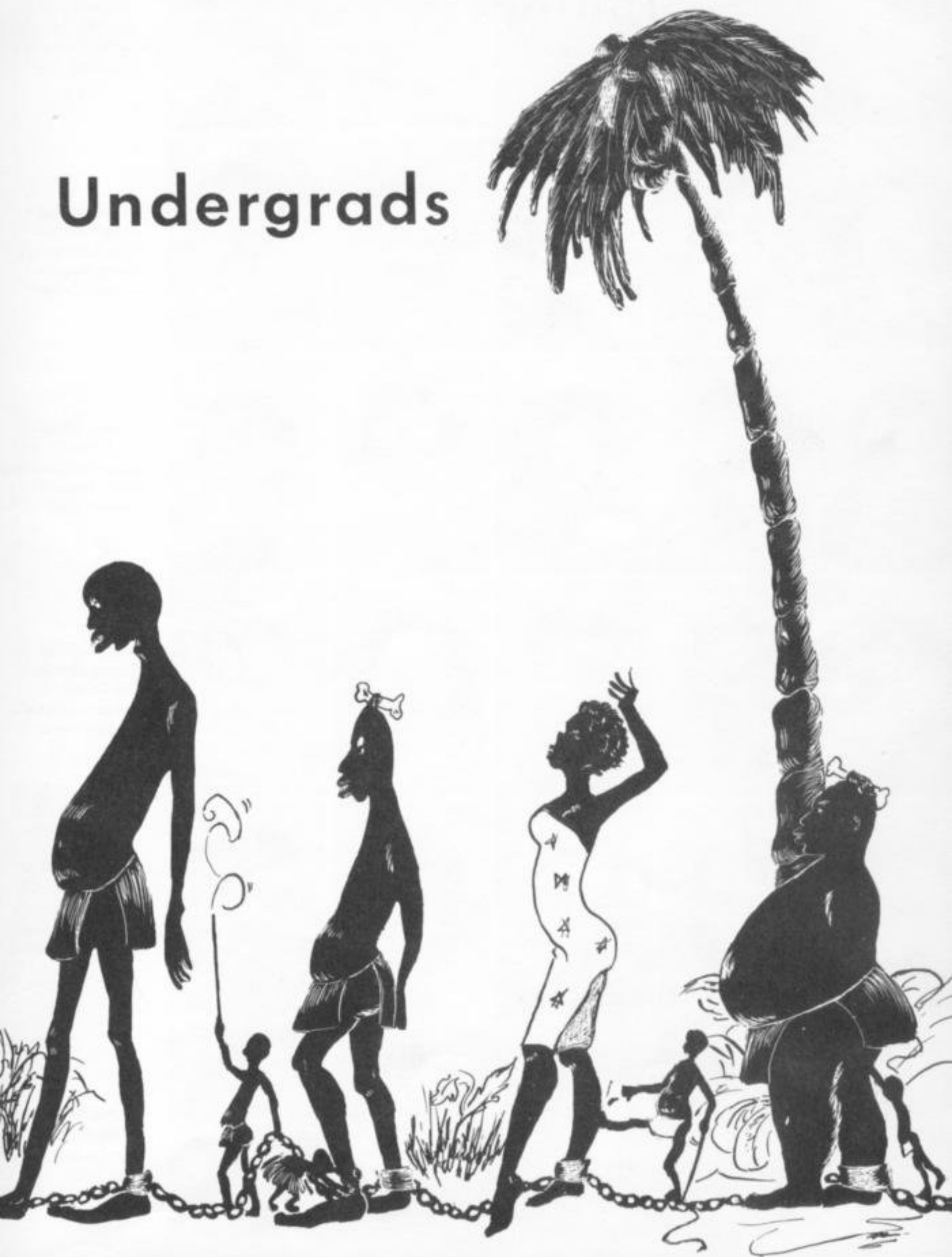



# Juniors



Diana Aldred  
Chuck Anger  
Bruce Armstrong  
Bob Arnott  
Sharon Avery



Vernon Baker  
Les Beals  
Jeanne Beauchamp  
Sally Benedict  
Bill Bolinger



Murlene Bond  
Dennis Brown  
Dan Brusewski  
Donna Campbell  
Henry Chemo



Tippy Denz  
Karen Draper  
Norman Dyer  
Beverly Glanton  
Darlene Green



Mike Hanna  
Lawrence Hinman  
Nancy Hockin  
Tom Holser  
Ernie Lane

Joe Lane  
Bill Lawrence  
Linda McAra  
Harold McClure  
Harry McClure



Neal McClure  
Mary McGee  
Daryl Meeks  
Yvonne Morris  
Noma Morton



Julie Nobles  
Pat Oberlink  
Lavona O'Guinn  
Coralie Palmer  
Dale Palmer



Chris Pemberton  
Ruth Pickard  
Loyd Riddle  
Darrol Roat  
Dianna Roat



Sandra Sari  
Bob Stewart  
Carol Taggart  
Larry Tarno  
Mary Wooley



Gerry Wright  
Jim Zumbach



# Sophomores



Lorraine Alexander  
Sandra Atkinson  
Dennis Austin  
Ronnie Bacon  
Jim Barnes



Joyce Barnett  
Don Barniske  
Chuck Beals  
James Bean  
Gail Bennett



Marie Bennett  
Don Blough  
Judy Blow  
Bill Bowles  
Anne Bradley



Bill Brado  
James Brock  
Jerry Brown  
John Brown  
Paula Brown



Butch Bryan  
Marilyn Burpee  
Janice Byrer  
Sandra Campbell  
Hubert Carr



Imogene Cassell  
Charles Coates  
Janet Conn  
Lois Coon  
Gary Crisi



David Cuneaz  
Marilyn Dalton  
Karen Davis  
Janet Devine  
Ronald Drake



David Dumas  
Daniel Durban  
Jerry Earp  
Harold Escue  
Jerry Felger



Ronnie Ferguson  
Marilyn Gibson  
Sharon Glasco  
Doug Grooms  
Connie Hall



Jean Hammond  
Beryl Hampton  
Tom Hart  
Bonnie Johnson  
Sharon Johnston



Bonnie Kissinger  
Pat Kitson  
Wayne Leach  
Gary LeClaire  
Maurine McCleod





Mike McMullin  
Bob Matchett  
Chet Meder  
Janet Miller  
Tom Montague



Fred Muniz  
Sally Neal  
Steve Nikoloff  
Gloria O'Dell  
Ronald Ogden



Diane Parker  
Paul Pemberton  
Joyce Petrik  
Terry Phelps  
Janet Pickard



Jack Powers  
Pat Purcell  
Phyllis Reynolds  
Allen Richardson  
Sally Roberts



Billie Jo Roche  
Betty Savone  
Jim Shields  
Dennis Smith  
Karen Smith



Milton Smith  
Janet Stadlbarger  
Gordon Stebbins  
Jon Stowers  
Sheila Tanner



Jacque Terry  
Blair Tillinghast  
Rodney Uptigrove  
Wilbert Vickerman  
Bill Voce



Patsy Weaver  
Errol Webb  
Gary Webb  
Barbara Wells  
Tommy Williamson



Janet Wilson  
Lynn Wilson  
Pat Wilson  
Bill Winstanley  
Sandy Youngs



Ron Ziegler



## Freshmen

Roseann Adkison  
Richard Bailey  
Roger Bailey  
Yvonne Baker  
Terry Bates





Dallas Benedict  
Carol Lee Berns  
Sandra Binkley  
Robert Blough  
Carolyn Bogart



Dick Bottom  
Valeria Bradley  
Gerald Brock  
Tommy Burge  
Sandra Burley



Nicholas Campbell  
Carolyn Chatfield  
Dale Christensen  
Carol Church  
Larry Coates



Linda Coburn  
Bessie Coffin  
Robert Common  
Dorothy Cook  
Janet Cowdrey



Pat Cummings  
Dave Dallaire  
Randy Devine  
Darlene Dunham  
Lynn Doty



Judy Erwin  
Joann Flerry  
Ava Frazer  
Wayne Garber  
Larry Gibson

Pat Glanton  
James Graff  
Richard Griswold  
George Guernsey  
Sally Hewig



Wayne Hinman  
Norma Hoag  
Terry Holser  
Nancy Hoskins  
Sharon Hresko



Karen Hubbard  
Sally Ann Ives  
Darlene Klink  
Kathy Klink  
Jane Knuth



Janet Lane  
Phyllis LeClaire  
Donald Lehna  
Jim Maas  
Gary Mallo



Larry McPherson  
Mary Mansfield  
Francine Martin  
David Meaker  
David Morris



Terry Myerson  
Debbie Neal  
Kathleen Page  
Nick Panchula  
Doug Pearce







Tressie Pass  
 Ronald Payne  
 Irene Petrik  
 Sandra Philp  
 Jerry Pugmire



Gerald Richardson  
 Robert Richey  
 Janet Roat  
 Gerald Roberts  
 Joyce Ruggles



Judy Rundell  
 Bonnie Sanburn  
 Renni Sawade  
 Richard Schlegelmich  
 Sue Skacall



Darlene Skinner  
 David Smith  
 Lorraine Smith  
 Joyce Smith  
 Mary Sones



Craig Stevens  
 James Stevens  
 Sandra Thorton  
 Frank Trevarrow  
 Sheila Tyler



Bernita Urban  
 Glen VanLoven  
 Linda Walker  
 Bonnie Walterhouse  
 Sue Walterhouse



Connie Coleman







# Activities



# SCRIBE STAFF



## EDITORIAL STAFF

LEFT TO RIGHT, STANDING: H. Carr, J. Nobles, S. Campbell, P. Oberlink; Advisor, Mr. Watson;

SEATED: Editor, M. Currie



## REPORTERS

LEFT TO RIGHT, SEATED: C. Wallace, J. Rowan, J. Devine, R. Denz, C. Pemberton, L. McAra, R. Pickard; STANDING, FIRST ROW: D. Aldred, N. Morton, B. Glanton, M. Bond, P. Winstanley, I. Press; Advisor, Mr. Watson; SECOND ROW: B. Tillinghast, G. Wright, M. Hanna, J. Southern, J. Lane, B. Lawrence, B. Arnott, H. Carr

## TYPISTS

LEFT TO RIGHT, SEATED: J. Alberts, L. Gocha, S. Burley, J. Overton; STANDING: P. Barr, S. Rathbun, C. Howard;



# ECHO STAFF



**EDITORIAL**



**Art**



**Advisers**



**BUSINESS**



# Senior Band



# Glee Club



LEFT TO RIGHT, SEATED: C. Gierok, S. Burley, M. Winer, P. Winstanley, M. Bond, J. Rowan; STANDING, FIRST ROW: Director, Mr. Robert Yoder, J. Alberts, D. Campbell, G. Bennett, J. Stadlberger, C. Taggart, R. Denz; SECOND ROW: J. Monroe, D. Roat, N. Hockin, J. Wilson, C. Coleman, V. Bradley, D. Dunham.





MR. EUGENE BARKER, DIRECTOR, AND MEMBERS OF THE SENIOR BAND



# Majorettes



LEFT TO RIGHT:  
Donna Campbell,  
Murlene Bond,  
Sandra Campbell

# 13 YEAR CLUB



LEFT TO RIGHT, SEATED: N. Hutton, I. Press, R. VanFleet, R. Ruggles, P. Bowman, V. Guelde, P. Evans, S. Booth, C. Wells, D. Denz, J. Smith; STANDING, FIRST ROW: C. Wallace, S. Rathbun, S. Burley, S. Rollf, J. Fallis, C. Wallace; SECOND ROW: G. Nennstiel, L. Wheaton, D. Torr, C. Vickerman; THIRD ROW: R. Day, J. Anslow, D. McGee, J. Walton

## Drum Major



Steve Nickoloff

## Advisers



Miss Atkin and Mr. Watson who have organized the Pep Club and sponsored the Cheerleaders



# FUTURE HOMEMAKERS OF AMERICA



LEFT TO RIGHT, FIRST ROW: S. Tanner, S. Campbell, J. Blow, K. Smith, J. Terry, J. Byrer; SECOND ROW: I. Cassell, B. Kissinger



LEFT TO RIGHT: J. Terry, S. Campbell, J. Byrer



LEFT TO RIGHT, FIRST ROW: Advisor, Mrs. Blough, B. Kissinger, K. Smith, J. Blow, J. Burer; SECOND ROW: D. Klink, J. Petrick, S. Baker, B. Roche, T. Holser, J. Knuth, G. Renshaw, K. Hubbard, N. Hoag; THIRD ROW: P. Cummings, V. Bradley, F. Martin, I. Petrick, J. Wells, S. Campbell, J. Terry, L. O'Guinn, D. Skinner, R. Atkinson, S. Hresko; FOURTH ROW: C. Church, M. Mansfield, R. Wilson, S. Burley, G. O'Dell, S. Tanner, C. Berns, B. Walterhouse, J. Smith, D. Cook; FIFTH ROW: D. Aldred, L. Doty, M. Wooley, J. Irwin, P. Weaver, D. Neal, I. Cassell, L. Coburn, D. Dunham

# Student Council



LEFT TO RIGHT, STANDING: President, C. Vickerman; Advisor, Mr. Sukup, T. Holser, R. Bacon, S. Hresko, C. Beals, G. Guernsey; SEATED: H. Carr, J. Nobles, R. Denz, T. Matchett, P. Barr, L. Beals

# Library Club



LEFT TO RIGHT, SEATED: J. Petrick; President, Linda McAra, P. Cummings; STANDING, FIRST ROW: S. Howell, S. Benedict, S. Tanner; Advisor, Miss Ringlein, J. Byrer, J. Smith; SECOND ROW: P. Evans, G. O'Dell, M. Riddle, D. Cook, J. Barnett, S. Campbell, J. Terry



# Senior Play



# Sports



# Football



LEFT TO RIGHT, FIRST ROW: Mgrs. M. Richter, A. Hatch; SECOND ROW: P. Simpson, J. Southern, C. Vickerman, J. Walton, D. Harrison; THIRD ROW: J. Anslow, D. Johnson, L. Wheaton, T. Matchett, D. Davis; FOURTH ROW: L. Riddle, L. Tarno, C. Anger, B. Bolinger, G. Wright, B. Armstrong; FIFTH ROW: Coach Wallace, J. Brown, D. Dumas, M. McMullin, D. Grooms, P. Pemberton, Coach Clark; SIXTH ROW: L. Hinman, J. Pratt





# Varsity Basketball



LEFT TO RIGHT, KNEELING: Mgr. M. Richter, T. Holser, J. Lane, C. Vickerman, L. Wheaton, L. Beals; STANDING: Coach John Mikulich, R. Schlegelmilch, H. Escue, L. Riddle, T. Matchett, K. Shields, Mgr. B. Taggart.





# TRACK



LEFT TO RIGHT, SEATED: L. Tarno, L. Beals, J. Lane, G. Wright, J. Southern, R. Bacon, Coach Jack Koch; STANDING: T. Matchett, L. Wheaton, C. Vickerman, D. Johnson, T. Williamson, G. Stebbins, B. Matchett.

## STATE CHAMP



Mr. Baker, principal, admires the medal which was awarded Larry Wheaton as 1957 Shot-Put State Champion.

# Baseball



LEFT TO RIGHT, KNEELING: B. Armstrong, C. Beals, J. Lane, T. Holser, D. Meeks, L. Beals, V. Baker; STANDING: Coach Russell Clark, C. Vickerman, G. Wright, L. Wheaton, L. Tarno, C. Anger, T. Matchett

## Reserve Basketball



LEFT TO RIGHT, SEATED: J. Brown, B. Matchett, M. McMullin, D. Grooms; STANDING: Coach George Wallace, N. Panchula, R. Payne, D. Pearce.

## Reserve Football



LEFT TO RIGHT, FIRST ROW: Mgrs. B. Taggart, A. Hatch; SECOND ROW: T. Williamson, G. Richardson, R. Ziegler, R. Bacon, R. Payne, W. Hinman, J. Pugmire; THIRD ROW: T. Meyerson, D. Bottom, D. Benedict, L. McPherson, B. Voce, G. Mallo, B. Blough, R. Shlegelmilch; FOURTH ROW: T. Phelps, B. Tillinghast, B. Matchett, D. Blough, H. Escue, T. Burge, R. Uptigrove, G. Guernsey; FIFTH ROW: A. Richardson, F. Trevarrow, R. Griswold, T. Bates, D. Pearce, D. Meaker, Coach Mikulich; SIXTH ROW: Coach Russell, B. Bradow, W. Vickerman, L. Gibson, S. Nickaloff, L. Coates, J. Zrakovi



# Speedball



Admiring the trophy won by the 1957 Speedball team are the senior girls who were team members and their coach. They are, left to right, S. Rollf, J. Lane, Coach Shirley Wells, S. Rathbun, C. Hoskins



# Basketball



LEFT TO RIGHT, SEATED: C. Pemberton, M. Winer, C. Hoskins, J. Lane, S. Rathbun, K. Smith;  
STANDING, FIRST ROW: Coach Shirley Wells, J. Blow, S. Hresko, S. Thornton, S. Neal, R. Denz, Mgr.  
S. Rollf; SECOND ROW: K. Page, S. Sari, J. Conn, B. Wooley, N. Hoskins, L. Walker.



## Softball



LEFT TO RIGHT, SEATED: C. Pemberton, M. Winer, C. Hoskins, J. Lane, S. Rollf, R. Denz; STANDING: J. Petrick, B. Kissinger, J. Conn, K. Smith, J. Beauchamp, L. McAra, M. Bond, M. Burpee, S. Howell; Coach, Miss Wells

## Track



LEFT TO RIGHT, KNEELING: P. Winstanley, J. Conn, J. Lane, C. Hoskins; STANDING: Coach Shirley Wells, S. Rollf, D. Taimi, C. Pemberton, S. Neal, N. Klink, C. Hall.

# Cheerleaders



## Varsity

FRONT TO BACK, FIRST ROW: J. Lane, C. Howard, L. McAra;  
SECOND ROW: C. Hoskins, R. Denz, N. Klink



## Reserve

LEFT TO RIGHT, FIRST ROW: P. Pursell, N. Hoskins; SECOND ROW:  
J. Blow, P. Brown; THIRD ROW: B. Glanton, S. Hresko



# COACHES



STANDING: Athletic Director and Basketball Coach, John Mikulich;  
SEATED, LEFT TO RIGHT: Russell Clark, Baseball; George Wallace,  
Football; Shirley Wells, Speedball, Basketball, Softball and Track;  
Keith Russell, Physical Education



Mr. Jack Koch, Track,  
who joined our staff in January



## Pep Club



Miss Atkin, Advisor, appraises the paper mache' Bulldog head worn by the Bentley "mascot" at the games. This innovation was directed by her and the officers of the Pep Club who are, left to right, Secretary, Vickie Meyerson; Treasurer, Sally Neal; President, Sandra Youngs; Vice-president, Billie Roche.

## Varsity Club

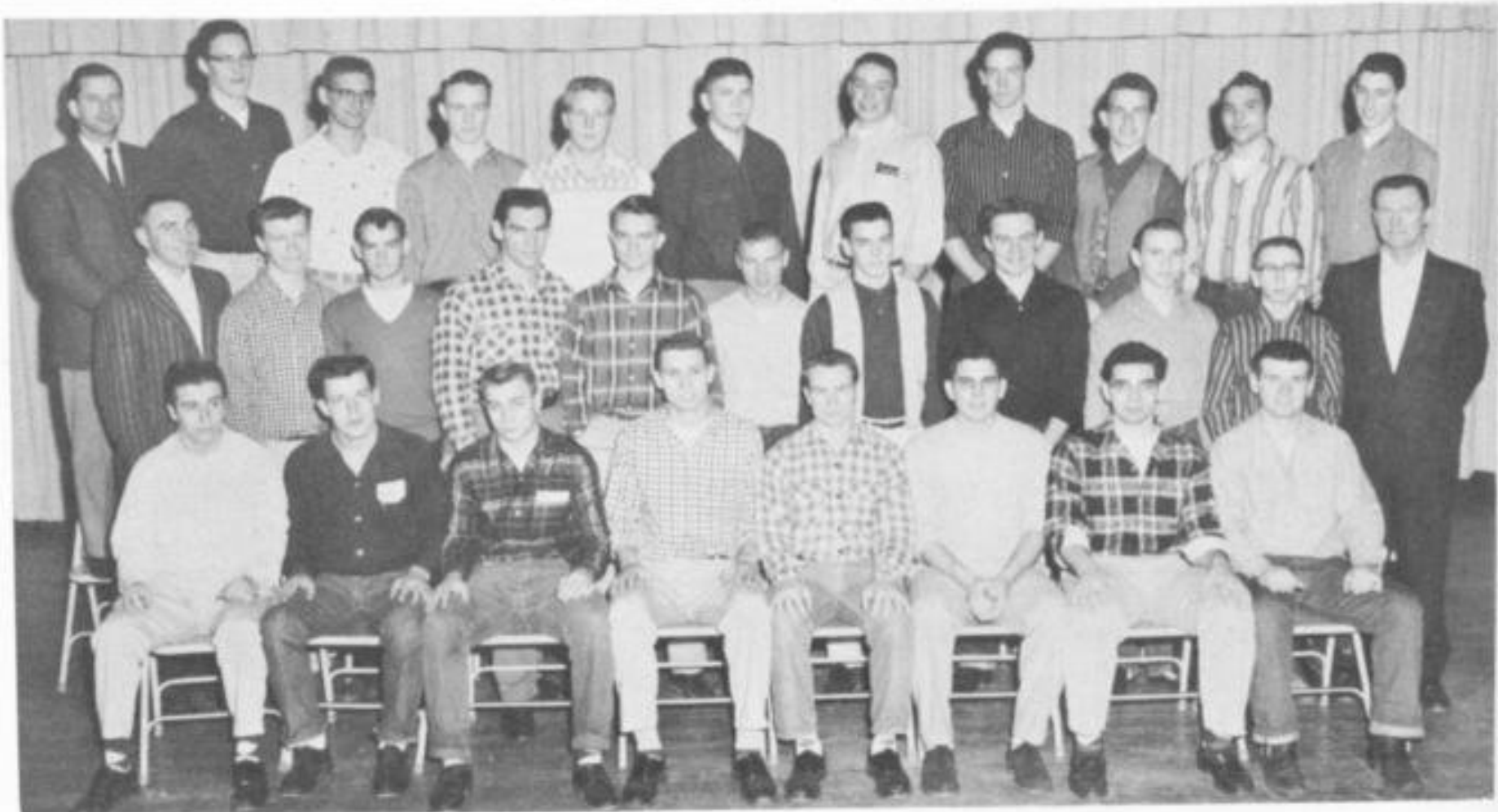

LEFT TO RIGHT, SEATED: J. Anslow, P. Simpson, J. Southern, T. Matchett, C. Vickerman, J. Walton, L. Wheaton, D. Torr; STANDING, FIRST ROW: Mr. Wallace, J. Brown, V. Baker, C. Anger, B. Armstrong, D. Meeks, L. Beals, G. Wright, J. Lane, T. Holser, Mr. Clark; SECOND ROW: Mr. Mikulich, L. Riddle, D. Dumas, M. McMullin, D. Grooms, W. Bolinger, L. Tarno, J. Stowers, R. Bacon, G. Stebbins, B. Matchett.

# Homecoming



## BENTLEY MEETS ATHERTON



# Chemistry Class





# Class Will



oyce Alberts, wish to leave my smile to Mary Wooley.  
erry Anslow, wish to leave my eyelashes to Daryl Meeks.  
hirley Booth, wish to leave my job as Yearbook Editor to Julie Nobles.  
hyllis Bowman, wish to leave my ability to attract guys to Donna Campbell.  
rian Brown, wish to leave my ability to attract the gals to Gerry Wright.  
hirley Burley, wish to leave my rosy cheeks to Lavona O'Guinn.  
erry Chatfield, wish to leave my size 11 boots to Mr. Sams.  
ulius Cook, wish to leave my Chevy motor to Henry Chemo.  
am Coplin, wish to leave my civics book to anybody who wants it.  
Martha Currie, wish to leave my job as Scribe Editor to Pat Oberlink.  
on Davis, wish to leave my ability to throw my weight around to Tom Holser.  
ob Day, wish to leave my freckles to Bob Arnott.  
olores Denz, wish to leave my civics notes to Tippy Denz.  
im DeVoe, wish to leave my height to Loyd Riddle.  
at Evans, wish to leave my loyalty to anyone who deserves it.  
anice Fallis, wish to leave my speech book to Mr. Watson.  
olita Florence, wish to leave my height to Diana Aldred.  
arol Gierok, wish to leave my quiet ways to Linda McAra.  
inda Gocha, wish to leave my shyness to Noma Morton.  
irginia Guelde, wish to leave my sense of humor to Mr. Snoozy.  
oy Hall, wish to leave my studious ways to Bill Bolinger.  
ave Harrison, wish to leave, period!!! \*  
arolyn Hoskins, wish to leave my basketball uniform to Chris Pemberton.  
arol Howard, wish to leave my shorthand pad to Murlene Bond.  
ancy Hutton, wish to leave my dimpled knees to Mr. Barker to remember me by.  
on Johnson, wish to leave my ability to do the wrong thing at the wrong time to Les Beals.  
ugene Keefer, wish to leave my casual hair-do to Larry Tarno.  
ora Klink, wish to leave my artistic ability to Janet Devine.  
ackie Lane, wish to leave my wedding plans to Sandy Sari.  
ave McGee, wish to leave my ability to be late for everything to Vernon Baker.  
ike Miller, wish to leave my changeable moods to Ernie Lane.



I, Geraldine Monroe, wish to leave my blond hair to Nancy Hockin.  
I, Janice Moore, wish to leave my job as candy counter manager to anyone who wants a BIG headache.  
I, Tom Matchett, wish to leave my athletic ability to Dennis Brown.  
I, George Nennstiel, wish to leave my ability to daydream anywhere, anytime to Darrol Roat.  
I, Joanne Overton, wish to leave my southern accent to Carol Taggart.  
I, Ivola Press, wish to leave my nickname "Red" to Beverly Glanton.  
I, Sandra Rathbun, wish to leave my sparkling personality to Sally Benedict.  
I, Gail Renshaw, wish to leave my blush to Darlene Green.  
I, Beverly Richardson, wish to leave my unanswered questions on space to Miss Crawford.  
I, Margie Riddle, wish to leave my single days . . . behind.  
I, John Reith, wish to leave my impromptu writing to Mrs. Knickerbocker.  
I, Shirley Rollf, wish to leave my mathematical ingenuity to Jeanne Beauchamp.  
I, Judy Rowan, wish to leave my pretty red hair to Danielle Taimi.  
I, Ronnie Ruggles, wish to leave my quietness to Neil McClure.  
I, Barbara Savone, wish to leave my "Eat today; diet tomorrow" attitude to Sharon Howell.  
I, Jim Southern, wish to leave my leather jacket to Bill Lawrence.  
I, Jim Sweet, wish to leave my friendliness to Jim Zumbach.  
I, Ken Shields, wish to leave my terrific long-shot in basketball to Joe Lane.  
I, Paul Simpson, wish to leave my big blue eyes to Harold McClure.  
I, Janice Smith, wish to leave my seat in civics class to Karen Draper.  
I, Barbara Taylor, wish to leave my cute features to Coralie Palmer.  
I, Janet Tokar, wish to leave my clarinet talent to Connie Hall.  
I, Don Torr, wish to leave my story-telling to Don Hosack.  
I, Dick VanFleet, wish to leave my quiet manners to Harry McClure.  
I, Charlene Wallace, wish to leave my study habits to Ruth Pichard.  
I, Charlotte Wallace, wish to leave my ability to get along with the faculty to Deanna Roat.  
I, Jim Walton, wish to leave my all-county football position to Lawrence Hinman.  
I, Carol Wells, wish to leave my unfinished chemistry experiments to Bob Stewart.  
I, Larry Wheaton, wish to leave my shot put record to Bruce Armstrong.  
I, Dallas Whiting, wish to leave my ability to get along with girls to Dan Bruzewski.  
I, Marilyn Winer, wish to leave my basketball talent to Judy Blow.  
I, Pat Winstanley, wish to leave my long wavy hair to Mary McGee.







## BOWLES and SMITH

### Drug Store

3119 S. Dort Highway



## ANCHOR SERVICES

4217 Davison Road



## EVERETT'S MOBIL SERVICE

G-5464 Lapeer Rd.  
 Pilgrim 2-9839

# KING CIGAR COMPANY

---

3202 E. Court Street



"Supplies--All our confections"

---



# NIGHTINGALE RECREATION

4403 Davison Road

"Brunswick Automatic Pin-Setters"





Congratulations and  
Best Wishes from

WINSTANLEY and BOOTH  
6008 Lapeer Road

Hardware - Plumbing Supplies  
Gift Items - Mobilgas and Oil



Roat's General Store  
5006 Lapeer Road



Best Wishes in the Future  
from Todd and Graves

LEONARD STATION

6175 Lapeer Road

"Service at its Best"

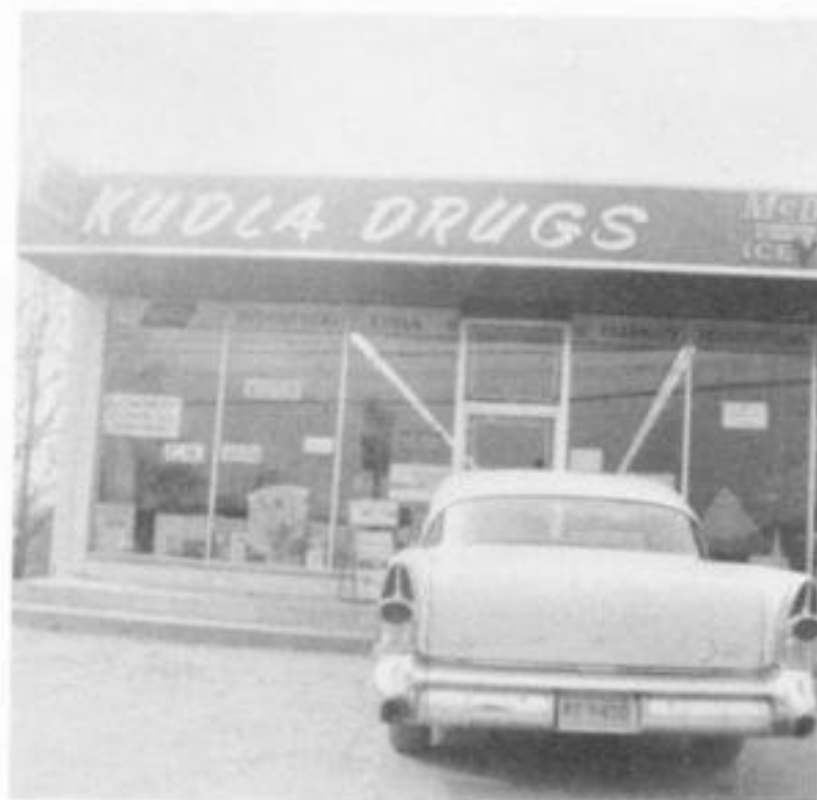

KUDLA DRUGS

G-6020 Davison Road

Pilgrim 2-6810

"In Business For Your Health"



JOE'S MARKET

6069 Lapeer Road



SMITH-WARREN OIL COMPANY

3308 Lapeer Road



## RESZKA'S

5318 Lapeer Road

I.G.A. FOODLINER



## SEELY'S DRUGS

5522 Lapeer Road

Congenial clerks

Satisfactory sundries."

"Competent pharmacists



**Bentley Florists**  
1267 S. Belsay Road



**STEVE'S SPORTING GOODS**  
6137 Lapeer Road

Fishing - Hunting - Archery  
Hunting and Fishing Licenses



**BENTLEY GRILL**  
5510 Lapeer Road

"Fine Food"



**Colony Cleaners**  
FINE DRY CLEANING

5506 Lapeer Road





We, the Seniors of the class of '58', sincerely hope you enjoyed our Echo. Many thanks to our patrons and advertisers without whom this book would have been impossible.