

**THE
E
C
H
O**

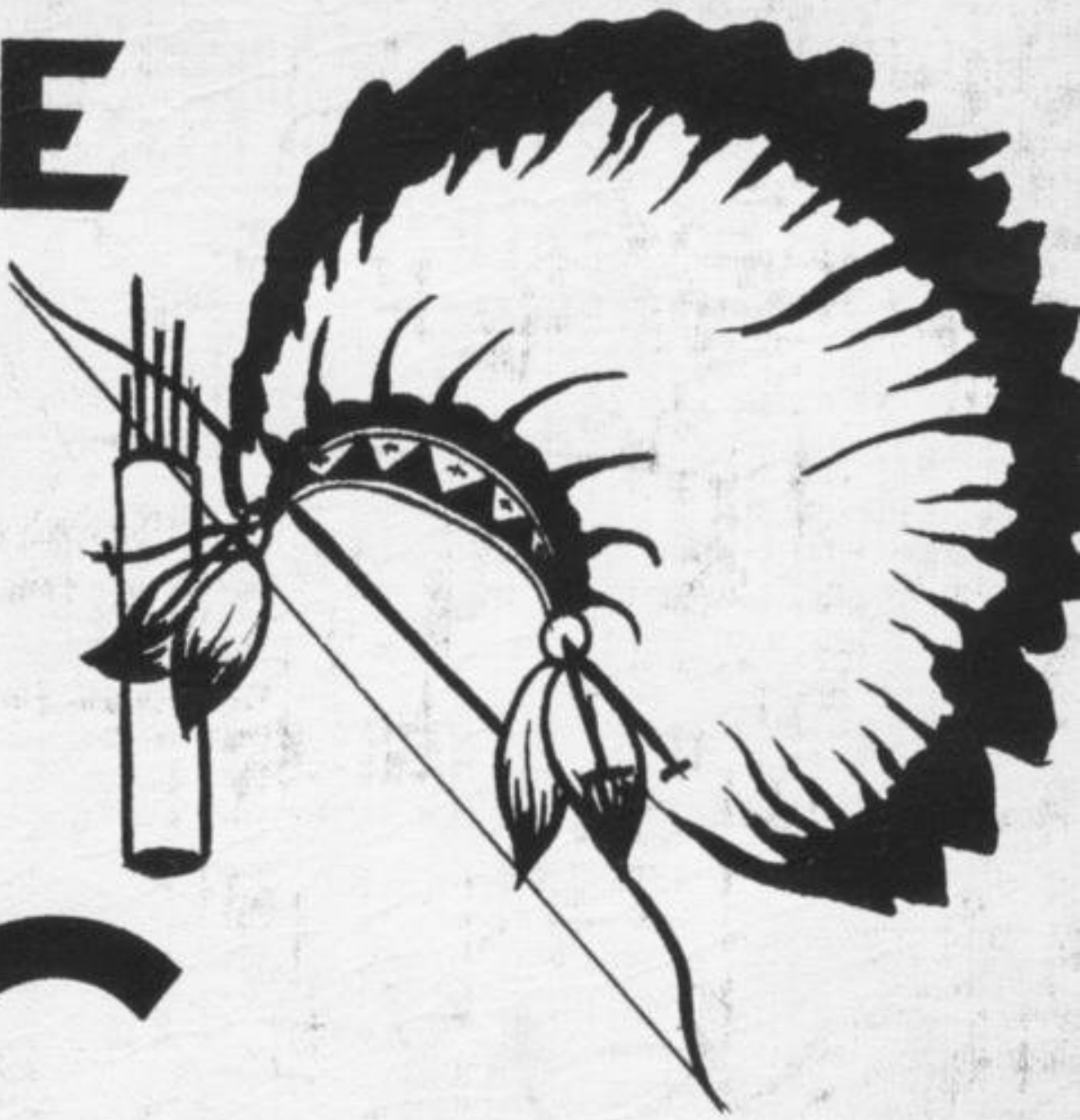

1959

Foreword



Because we believe introductions enhance appreciation, we would like to introduce the 1959 Echo to you.

As you turn the pages of this annual, we hope you shall realize that the theme is "cowboys and Indians" and that we have attempted to record here the activities of this school year in a currently popular western setting.

With this theme in mind, the Art Staff, under direction of Mrs. Kilburn, has originated all the art work including the cover. The '59 Echo is truly a Bentley book.

The businesses who have been generous enough to advertise in our yearbook deserve your recognition too. Without them the price of this book would be greater, and we urge that you express your appreciation by patronizing them.

Happy reminiscing to you as you leaf these pages. May you enjoy them as much as we intend that you will.

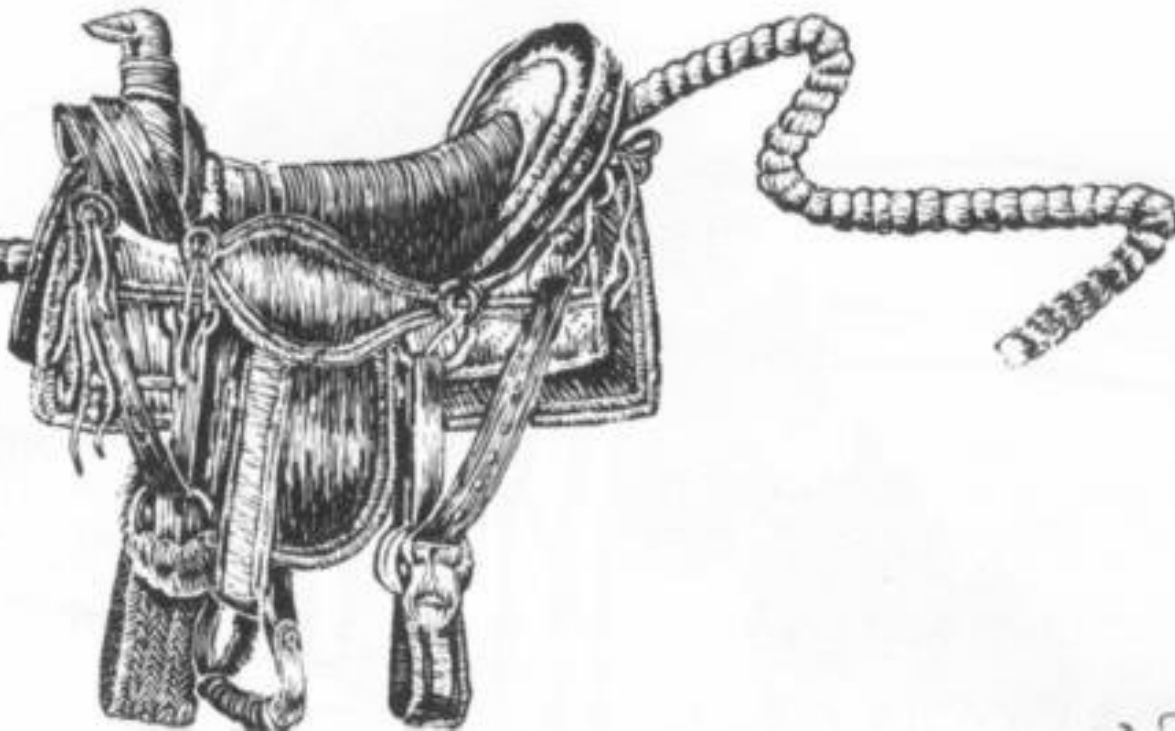

To You We Dedicate Our 1959 Echo



To you, Mrs. Bessie Knickerbocker, the students of Bentley Senior High School dedicate the 1959 Echo in recognition of seven years of fine work at Bentley and because in June of this year you are retiring from teaching.

Your record here is a rather unique one in that you have always sponsored the present senior class and are now "graduating" with them. They have been tagged as "your kids" particularly, but everyone of us is grateful for your expert instruction in English classes and for your insistence on proper conduct and accomplishment.

With the passing of years, we know that our appreciation of your work will grow, and that we can look back with some small measure of satisfaction at this dedication page.

Our Helpers



Mrs. Virginia Shoultes, Mr. Barhitte's secretary



Mrs. Helen Kowalski, Mr. Baker's secretary



Mr. Jack Hutchison, custodian



Mrs. Ruth Balckhurst, Mrs. Lillian Callesen, custodians



Our two cooks in the school cafeteria, Mrs. Rosalie Hagstrom and Mrs. Clara Beagle

Administration





Mr. F. E. Barhitte,
superintendent of Bentley Community Schools

Reading clockwise around the table are school board members, Mr. Hewig, Dr. Taggart, Mr. Baucus; Superintendent Mr. Barhitte; Mr. Oberlink, Mr. Bacon



Mr. Jonathan Baker,
principal of Bentley Senior High School

Faculty





MRS. N. ALDEN
Eastern Michigan College
University of Michigan
Guidance



MRS. S. BACON
Kalamazoo College
French



MR. E. BARKER
Eastern Michigan College
Instrumental Music



MR. R. CLARK
Central Michigan College
Physical Education



MISS J. CRAWFORD
Michigan State University
Chemistry



MRS. M. FROST
Michigan State University
Business Education



MRS. I. GOODMAN



MRS. G. HENDON



MRS. F. KILBURN



MRS. B. KNICKERBOCKER
Eastern Michigan College
English



MR. F. LONG
Greenville College
Science



MR. J. MIKULICH
University of Michigan
Social Studies



MISS M. MYERS
Bridgewater College
History



MISS D. RINGLEIN
Nazareth College
Library Science



MR. D. SIPLE
Greenville College
Mathematics



MR. W. SNOOZY
University of South Dakota
Industrial Arts Education



MR. G. WALLACE
Michigan State University



MR. A. WATSON
Michigan State University



MISS S. WELLS
Central Michigan College
Physical Education



Life is fun!



Another test off the press!



You mean me?



Science can be fun . . .



A helping hand . . .



Library notes . . .



A secret in the closet, Mrs. Bacon



Ready to sing?



Have a math problem?

Seniors





SENIOR CLASS OFFICERS: Les Beals, president; Larry Tarno, vice-president; Sally Benedict, Tom Holser, treasurers; Tippy Denz, secretary



Diana Aldred
"Jolly, good natured, and full of fun"
Commercial Club, F.H.A., Glee Club, Library; Scribe; Play casts; Cheerleading, Speedball



Charles Anger
"A world without football is not a world"
Varsity Club; Baseball, Football

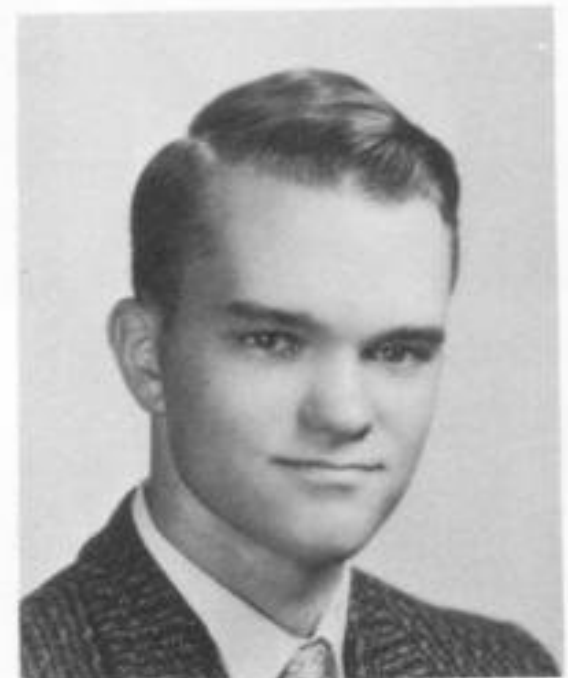

Bruce Armstrong
"What? No girls in heaven? Then leave me here"
Varsity Club; Play casts; Baseball, Football, Track



Robert Arnott
 "The force of his own merit makes
 his own way"
 Band; Basketball, Football



Sharon Avery
 "Write me as one who loves his
 fellow men"
 Glee Club



Leslie Beals
 "To know him is to have a friend"
 Student Council, Varsity Club;
 Baseball, Basketball, Track



Sally Benedict
 "It's nice to be natural when you're
 naturally nice"
 Commercial Club, Library; Scribe;
 Sr. Play cast; Office Practice; Soft-
 ball, Speedball



William Bolinger
 "He will give the devil his due"
 Varsity Club; Band; Baseball, Basket-
 ball



Jeanne Beauchamp
 "Age cannot wither her, nor custom
 stale her infinite variety"
 Echo; Jr. Play Student Director;
 Basketball, Softball, Speedball



Murlene Bond
"As happy and carefree as a summer breeze"
Glee Club; Scribe; Majorette; Softball, Speedball



Dennis Brown
"Some buddy for somebody"
Football



Daniel Bruzewski
"There surely must be some work in me because none of it ever comes out"
Baseball, Basketball



Henry Chemo
"The man that blushes is not quite a brute"



Donna Campbell
"Smiles are contagious, but the Board of Health doesn't object"
Commercial Club, Glee Club; Scribe; Play casts; Majorettes



Rosemary Denz
"Always happy, never glum, a cheery pal, a peppy chum"
Glee Club, Student Council; Scribe; Majorettes; Basketball, Cheerleading; Softball, Speedball



Karen Draper
"Don't be fooled by her shyness"
Glee Club, Library; Scribe; Sr.
Play Student Director



Sandra Elmer
"The best in her kind are but
shadows"



Beverly Glanton
"She spoke seldom but all her
words were sweet"
Commercial Club, Library; Scribe;
Office Practice; Cheerleading,
Softball



Darlene Green
"Her heart is like a moon, there's
always a man in it"
Commercial Club; Scirbe; Jr. Play
Cast; Band



Michael Hanna
"The looks, the eyes, the smile, the
tan, all together-what a man!"
Scribe



Nancy Hockin
"Short and sweet and hard to beat"
Commercial Club, Glee Club; Sr.
Play cast; Cheerleading, Softball,
Speedball, Track



Thomas Holser
 "His humor is like a fountain-never dry"
 Student Council, Varsity Club; Play casts; Baseball, Basketball, Football, Track



Kelbert House
 "I've lived, I've loved, but will I ever learn?"
 Varsity Club; Basketball



Ernest Lane
 "I know a trick worth two of that"
 Hi-Y Club, Varsity Club; Echo; Baseball, Football, Track



Joseph Lane
 "Sportsmanship personified"
 Varsity Club; Baseball, Basketball, Football, Track



William Lawrence
 "He looks harmless, but so does gunpowder"
 Scribe



Linda McAra
 "A live wire never gets stepped on"
 Commercial Club, F.H.A., Library; Scribe; Play casts; Basketball, Cheerleading, Softball, Speedball, Track; State President of SLAAM



Harold McClure
 "His cares are now all ended"
 Football, Track



Harry McClure
 "Sometimes good, sometimes glad;
 sometimes mischievous, but never
 bad"
 Play casts; Football, Track



Neal McClure
 "I'm a jolly senior, folks; who'd
 thunk it?"
 Play casts; Basketball, Football,
 Track



Daryl Meeks
 "There are three ways to get along
 in this world-the wrong way, the
 right way and my way"
 Varsity Club; Baseball, Basketball,
 Football



Mary McGee
 "The very pink of perfection"
 F.H.A.; Echo, Scribe



Noma Morton
 "As merry as the day is long"
 Commercial Club, Glee Club; Scribe
 Jr. Play Student Director



Julie Nobles
"Lots of work, lots of fun; whatever
she does is well done"
F.H.A., Student Council; Scribe;
Play casts; Speedball



Pat Oberlink
"Variety is the very spice of life"
Student Council; Scribe; Play casts



Lavona O'Guinn
"When the sun is set, the little stars
will shine"
F.H.A.; Echo, Scribe



Coralie Palmer
"Ones of few words are the best
ones"
Echo, Scribe; Sr. Play Student
Director



Dale Palmer
"A good fellow among fellows"



Ruth Pickard
"To be agreeable is to have friends"



Michael Pursell
 "I'm not ficlde, I just can't make up
 my mind"
 Scribe



Loyd Riddle
 "Big man, big heart; forget about
 the feet"
 Basketball, Football, Track



Darroll Roat
 "Don't be foolish, I'm right"



Deanna Roat
 "What I promise to do, I do"
 Glee Club, Echo, F.H.A.; Band



Joseph Rundell
 "Hark! I hear a tardy bell!"



Sandra Sari
 "A light heart lives long"
 Scribe, Basketball, Softball, Speed-
 ball, Track



Robert Stewart
 "A little nonsense now and then is
 relished by the best of men"
 Baseball, Basketball, Football,
 Track



Carol Taggart
 "Oceans of pep with a laugh on
 every wave"
 Glee Club; Sr. Play Student
 Director; Cheerleading



Larry Tamo
 "Wit, wisdom are born with a man"
 Varsity Club; Play casts; Baseball,
 Basketball, Football, Track



Gerry Wright
 "Hath he not an innocent look?"
 Varsity Club; Scribe; Play casts;
 Baseball, Basketball, Football,
 Track



James Zumbach
 "Some boys love their sisters, but
 I so old have grown, that I love
 other boys' sisters far better than
 my own"



Mary Wooley
 "She said little but to a purpose"
 Commercial Club, Glee Club;
 F. H. A.

13 Year Club



Fifteen seniors of the Class of 1959 have attended Bentley School for 13 years, from kindergarten through the 12th grade. Reading the number 13 from top to bottom, they are: W. Bolinger, B. Armstrong, B. Stewart, D. Meeks, R. Denz, D. Roat, B. Glanton, N. Hockin, M. McGee, D. Campbell, M. Bond, R. Pickard, S. Sari, M. Wooley, K. Draper



Library time has ended. . .



Scientists in the making. . .



Juniors



JUNIOR CLASS OFFICERS: Darrieux Taimi, vice-president; Connie Hall, secretary; Charles Beals, president; Bill Voce, treasurer

Sandra Adkison
Paul Alexander
Dennis Austin
Sharon Avery
Ronald Bacon



Shelia Baker
James Barnes
Joyce Barnett
Donald Barniske
Charles Beals



Gail Bennett
Marie Bennett
Donald Blough
Judith Blow
Anne Bradley



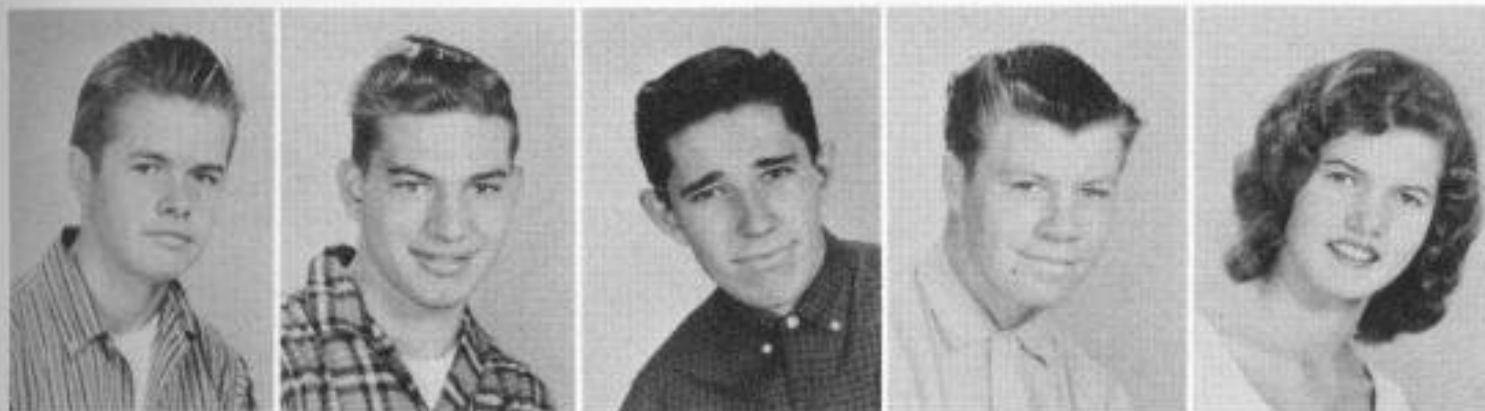

William Bradow
James Brock
Gerald Brown
John Brown
Paula Brown



Dwight Bryan
Marilyn Burpee
Janice Byrer
Sandra Campbell
Hubert Carr



Imogene Cassell
Charles Coates
Fred Colby
Janet Conn
David Cuneaz



Gary Crisi
Marilyn Dalton
Karen Davis
Ronald Drake
David Dumas



Daniel Durban
Gerald Earp
Harold Escue
Gerald Felger
Ronald Ferguson



Michael Galloway
Murrel Gerald
William Gerald
Marilyn Gibson
Douglas Grooms

Connie Hall
 Beryl Hampton
 Thomas Hart
 Lawrence Hinman
 Sharon Howell



Sharon Johnston
 Bernadine Kissinger
 Patricia Kitson
 Sharon Langdon
 Wayne Leach



Gary LeClaire
 Robert Matchett
 Michael McMullin
 Chester Meder
 Janet Miller



Thomas Montague
 Sally Neal
 Steven Nikoloff
 Gloria O'Dell
 Ronald Ogden



Jerrold Olson
 Diane Parker
 Joyce Petrik
 Terry Phelps
 Jack Powers



James Pratt
 Patricia Pursell
 Phyllis Reynolds
 Allen Richardson
 Sally Roberts





Billie Jo Roche
 Betty Savone
 James Shields
 Richard Simpson
 Dennis Smith



Karen Smith
 Milton Smith
 Janet Stadlberger
 Gordon Stebbins
 Jon Stowers



Darrioux Taimi
 Shelia Tanner
 Jacqueline Terry
 Rodney Uptigrove
 Wilbert Vickerman



William Voce
 Patricia Weaver
 Gary Webb
 Barbara Wells
 Thomas Williamson



Janet Wilson
 William Winstanley
 Sandra Youngs
 Ronald Ziegler



Sophomores



SOPHOMORE CLASS OFFICERS: Doug Pearce, treasurer; Terry Bates, president; Vickie Wright, secretary; Ron Payne, vice-president

Roseann Adkison
Richard Bailey
Roger Bailey
Terry Bates
Dallas Benedict

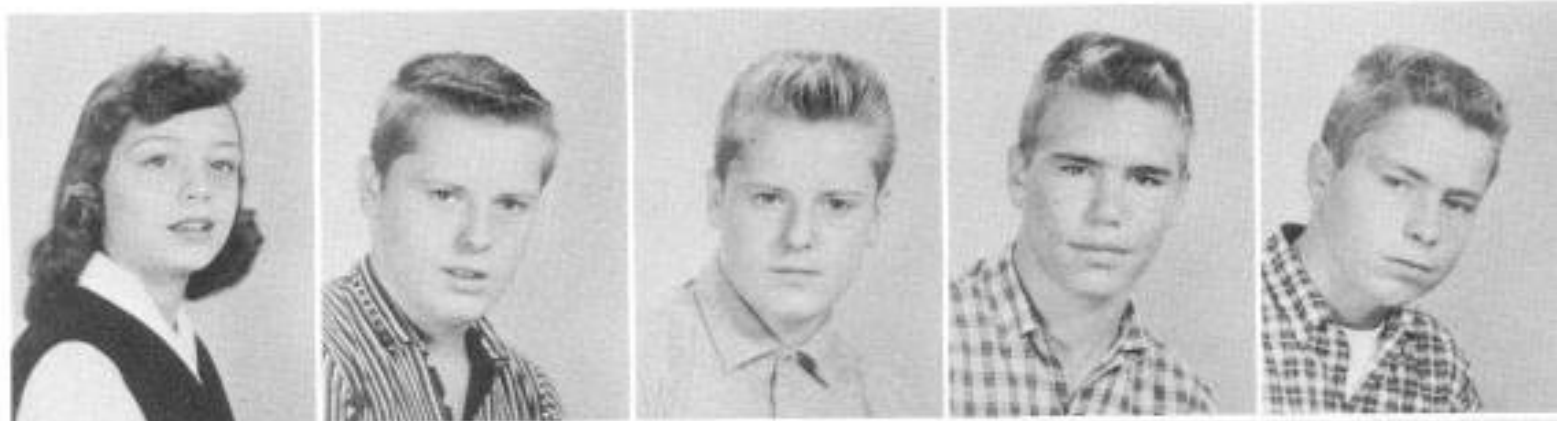

Carol Lee Berns
Sondra Binkley
Robert Blough
Carolyn Bogart
Dick Bottom



Valeria Bradley
Gerrold Brock
Thomas Burge
Sandra Burley
Nicholas Campbell





Carolyn Chatfield
Dale Christensen
Larry Coates
Robert Colby
Connie Coleman



Robert Common
Dorothy Cook
Janet Cowdrey
Patricia Cummings
David Dallaire



Randolph Devine
Lynn Doty
Darlene Dunham
Ava Frasier
Wayne Garber



Wanda Gerald
Larry Gibson
Patti Glanton
Richard Griswold
George Guernsey



Sally Hewig
Wayne Hinman
Norma Hoag
Terry Holser
Michael Horwath



Sharon Hresko
Karen Hubbard
Judy Irwin
Sally Ives
Darlene Klink

Kathleen Klink
Jane Knuth
Janet Lane
Donald Lehna
Gary Mallo



Mary Mansfield
Francine Martin
Larry McPherson
David Meaker
Terry Meyerson



Debbie Neal
Kathleen Page
Nick Panchula
Tressie Pass
Ronald Payne



Douglas Pearce
Irene Petrik
Sandra Philp
Gerald Pugmire
Sharon Pratt



Gerald Richardson
Robert Richey
Janet Roat
Judy Rundell
Bonnie Sanburn



Rennie Sawade
Richard
Schlegelmilch
Lynn Seed
Karen Sue Skacall
Darlene Skinner





Karen Sleeper
Dio David Smith
Joyce Smith
Lorraine Smith
Craig Stevens



James Stevens
Robert Taylor
Sandra Thornton
Frank Trevarrow
Shelia Tyler



Bernita Urban
Glen VanLuyen
Linda Walker
Bonnie Walterhouse
Sue Walterhouse



Errol Webb
Jean Wells
Charles Wilmot
Rita Wilson
Billie Mae Wooley



Vicki Wright
Joe Zrakovi



Freshmen



FRESHMEN CLASS OFFICERS: Dick Davis, vice-president; Dewayne Smith, president; Tom Oberlink, treasurer; Nancy Osborn, secretary

Jerry Abbott
Jane Alexander
Bethany Barhitte
Pamla Beckwith
Warren Blanchard



Aletha Bolinger
Karen Bond
Sarah Brock
Constance Brown
Darryl Bruckler



Donald Byrer
Sylvia Ceglarek
Mary Beth Chapin
Marilyn Chapman
Larry Clark



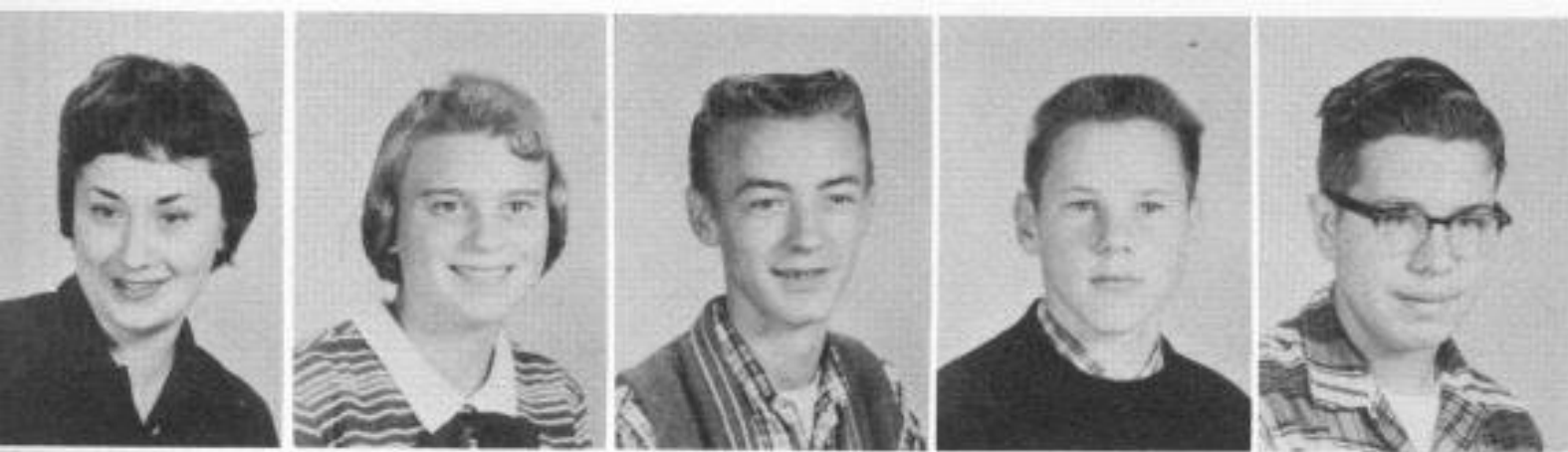

Linda Coburn
Kathleen Cohee
Jim Collier
John Coon
Danny Coleman



Carol Cron
Carolyn Cuneaz
Dayle Darby
Richard Davis
Kathryn DeVoe



Michele Dicosola
Carol Draper
Marvin Draper
Linda Dumas
Sue Escue



Remsda Evans
Carole Garber
Wayne Garwold
Stuart George
Earl Hagstrom



Jack Hall
Dora Harvey
Allen Hatch
Patricia Henry
Kathryn Holzer



Lyn Hutton
Cheryl Johnson
Robert Johnson
Diane July
Lucy Keene

Linda LaDuke
Armen Langdon
Curry Lassiter
Ellen LeClaire
Elyllis LeClaire



Keith Lonsberry
Billy Maas
James Maas
Cannon McLeod
Theodore McMurray



Carol Methner
Jackie Meyerson
Rodney Mick
Thomas Oberlink
Lona O'Dell



Nancy Osborn
Marilyn Pearce
Christopher Penny
Sandra Pratt
Diane Ramsey



Milton Richter
Diane Roberts
James Ross
Gerald Rowan
Albert Schwabauer



Eugene Shaver
Dewayne Smith
William Taggart
Janet Tarno
Wayne Taimi





Nancy Thomas
 Alva Venner
 Janet Vickerman
 Mary Voce
 Janet Wheaton



Linda Whitcomb
 Raymond White
 Lance Wiselogle
 Phillip Witte
 Jacklyn Wright





Is it or isn't it?



Art class is over. . .



Concentration. . .



Awaiting a chauffeur . . .



Did you call me?



Swing your partner . . .



Lunch time. . .



Like ice-cream?



You're kidding . . .



Swing. . .

Activities



Echo Staff



Yearbook chiefs are seniors Jeanne Beauchamp, Editor, and Deanna Roat, Business Manager



Underclassmen working on subscriptions, photography, and advertising are Mary Voce, Sally Hewig, Sharon Howell, Billie Roche, Jackie Terry, Sandra Campbell, Joyce Petrik, Karen Smith



Reviewing sketches with Mrs. Kilburn, art instructor, is the staff which has produced all the original art work in the 1959 Echo. SEATED: Mona O'Dell, Coralie Palmer, Mary McGee, Lavona O'Guinn, Kathy Klink; STANDING: Mrs. Kilburn, Ernie Lane, Dennis Smith

Future Homemakers of America



Preparing refreshments for a club meeting are Sue Escue, Irene Petrik, Sandra Phelps, Karen Hubbard, Sheila Tanner, June Mansfield



Interested in good grooming are Judy Blow, the "customer", and Jackie Terry, the "stylist"



Members of the F. H. A. Club. Seated in the first row are the officers: Sandra Phelps, Sandra Burley, Sheila Tanner, Sally Hewig

Majorettes



Leading Bentley's Marching Band for the 58-59 season have been Majorettes Donna Campbell, Sandra Campbell, Murlene Bond

Band

Members of the Senior Marching Band with their director, Mr. Eugene Barker



Glee Club



LEFT TO RIGHT, FIRST ROW: Imogene Cassel, Lorraine Alexander, Lucy Keene, Joan Bray, Sharon Langdon, Gloria O'Dell, Carol Church, Shirley Heiser, Valeria Bradley, Ann Bradley; SECOND ROW: Carol Taggart, Donna Campbell, Deanna Roat, Nancy Hockin, Karen Davis, Pat Cummings, Sandra Youngs, Diana Aldred, Diane Parker; THIRD ROW: Patricia Kitson, Sharon Johnson, Allan Hatch, Terry Phelps, Conductor, Mr. Ethier, Ted McMurray, Connie Coleman, Vickie Wright



The Pages



Filing cards at the card catalog are Pat Cummings, Janet Wilson, Sheila Baker



Busy shelving books are Kathy DeVoe, Linda Dumas, Beth Barhitte, Nancy Thomas



At the charge desk are student librarians Linda McAra, club president, Bev Glanton, and Pat Glanton



Enjoying the "browsing corner" are Joyce Barnett, Joyce Petrik, Sandra Campbell



Typing and arranging cards for new books are Sharon Howell, Jackie Terry, Gail Bennett

Student Council



SEA TED: Marilyn Pearce, Sue Skacall, Doug Pearce, Sandra Thornton, Tom Montague, Sandra Campbell, Les Beals, Hubert Carr, Julie Nobles, Pam Beckwith, George Guernsey, Janet Wilson, Carol Burns, Kathy Holzer; STANDING: Tom Holser, Ronnie Bacon, Advisor, Mr. Baker, Pat Oberlink

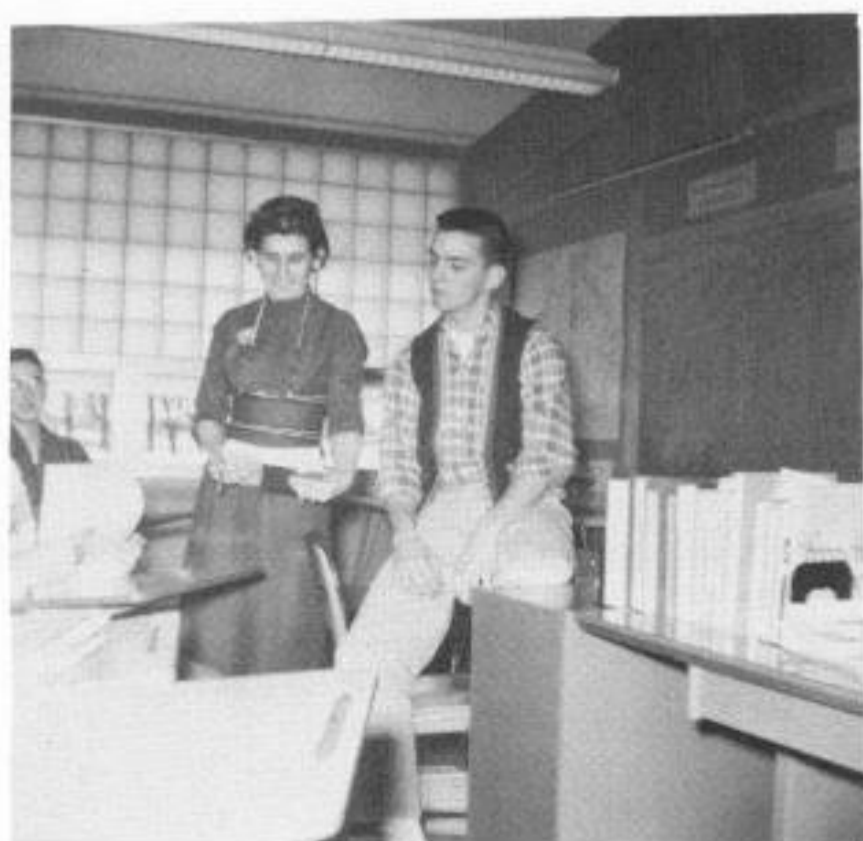

Commercial Club



A newly organized club this year is the Commercial Club.

With their sponsor, Mrs. Frost, they are, LEFT TO RIGHT, SEATED:
N. Hockin, S. Benedict, B. Glanton, D. Aldred, D. Campbell, M. Wooley;

STANDING: P. Cummings, L. McAra, D. Green, V. Bradley, L. Doty,
J. Roat, I. Petrik, G. O'Dell, F. Martin, J. Wells, A. Bradley, N. Morton, B. Walterhouse, S. Ives



Mrs. Marguerite Frost meets with her club officers, Secretary Sally Benedict, President Nancy Hockin, and Vice-president Donna Campbell

Debaters



Larry Tarno, Mr. Watson, George Guernsey, Shelia Baker



Larry Tarno, Julie Nobles



Shelia Baker, George Guernsey

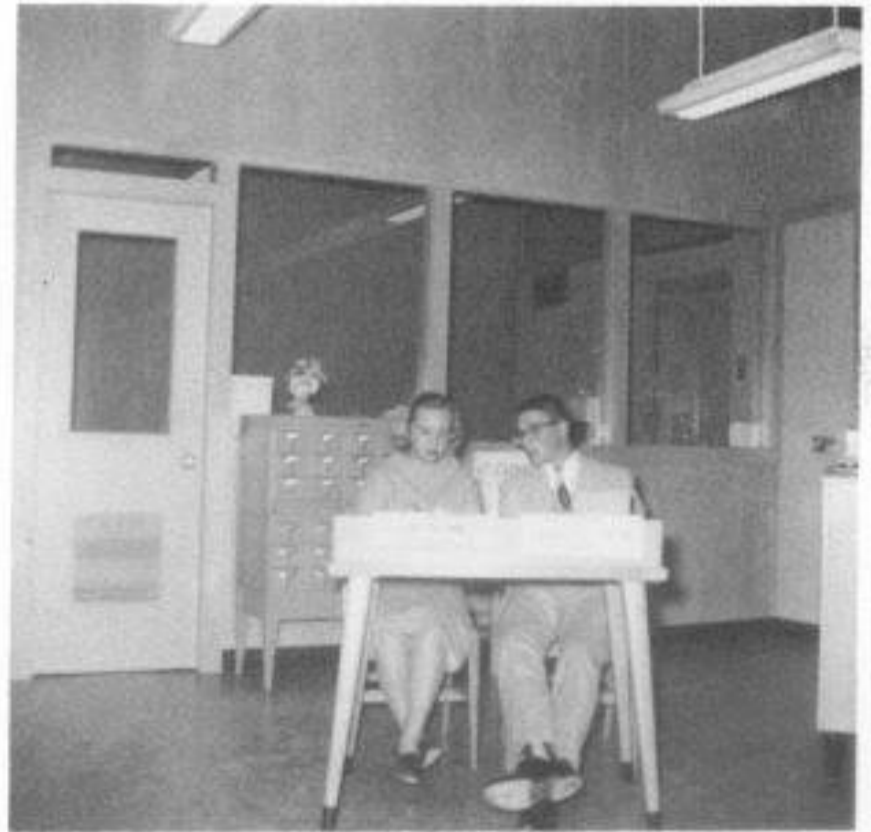

Gail Bennett, Larry Tarno

Under the direction of Mr. Watson, Bentley students entered debate competition for the first time this year and scored 15 victories for the season. Two teams, Gail and Julie, George and Shelia, entered regional finals winning two decisions.

Hi-Y



One of the new clubs to be organized this year is the Hi-Y. LEFT TO RIGHT, SEATED: are T. McMurray, D. Byrer, C. Penny, T. Oberlink, K. Lonsberry; STANDING: ADVISOR Mr. Siple, R. Bacon, J. Brown, D. Austin, D. Grooms, E. Harstrom, J. Brown, R. White, A. Richardson, T. Phelps, S. Hutton, E. Shaver, W. Blanchard, D. Roat, E. Lane, W. Vickern



With Mr. Siple, Hi-Y advisor, are the two senior members of the club, Darrol Roat and Ernie Lane



Juniors host seniors at the annual Junior-Senior Banquet



Senior Play



Rehearsing a scene from the senior play, "Cannibal Queen", Linda McAra exclaims over the shocked Bruce Armstrong, as Mr. Watson, director, advises. Seated from left to right and interested in the scene, are cast members C. Taggart, N. McClure, G. Wright, P. Oberlink, S. Heiser, D. Aldred, S. Benedict, L. Tarno, D. Campbell, N. Hockin, T. Holser



Grease paint and an accent create a character.



What's this? Black face. . .white hands?

Sports



Louise Palmer



With their advisor, Miss Myers, are Bev Glanton, Tip Denz, Carol Taggart, Pat Purcell, Linda McAra, Paula Brown



LEFT TO RIGHT, THIRD ROW: J. Blow, ADVISOR Miss Myers, S. Hresko; SECOND ROW: M. Burpee, S. Walterhouse; KNEELING: T. Holser

Coaches



Mr. Clark who coaches the Varsity baseball team and conducts the boys' physical education program.



Mr. Wallace who is the Varsity football coach.



Mr. Mikulich who is the Athletic Director and Varsity basketball coach.



Miss Wells who coaches girls' speedball, basketball, softball, and track teams and also conducts the girls' physical education program.

The five coaches who work with the Bentley teams deserve much credit for the excellent work that they have accomplished and the commendable sportsmanship that they have fostered in the team members and the spectators. Much recognition has been attracted to Bentley School because of their efforts.

Varsity Football

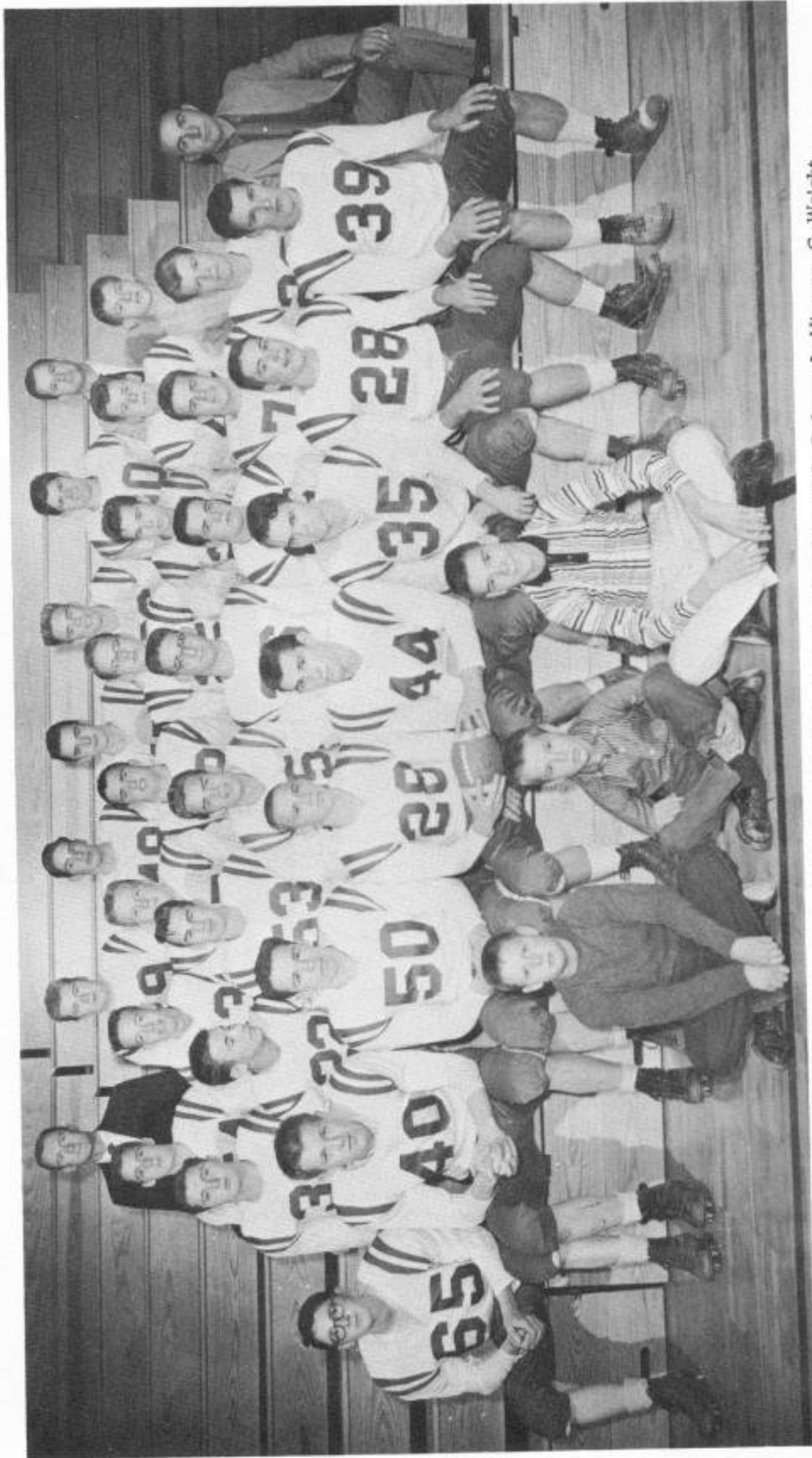

LEFT TO RIGHT, FIRST ROW: Managers, J. Taggart, J. Holser, D. Lane, SECOND ROW: E. Lane, L. Hinman, G. Wright, J. Lane, C. Anger, B. Armstrong, L. Tarno, L. Riddle; THIRD ROW: F. Trevarrow, G. Mallo, R. Payne, R. Shlegelmilch, D. Dumas, R. Johnson, R. Bacon, J. Brown, COACH G. Wallace; FOURTH ROW: B. Taggart, D. Pearce, D. Grooms, D. Meaker, T. Myerson, T. Phelps, G. Guernsey, W. Hinman; FIFTH ROW: COACH R. Clark, J. Pratt, R. Ziegler, T. Williamson, T. Bates, L. McPherson, ATHLETIC DIRECTOR J. Mikulich

Bentley	18	St. Agnes	12
Bentley	26	Dye	21
Bentley	39	Swartz Creek	14
Bentley	46	Montrose	7
Bentley	12	Linden	21
Bentley	7	Atherton	0
Bentley	57	Utley	0
Bentley	67	Goodrich	12

Junior Varsity Football



Manager, D. Panchula; LEFT TO RIGHT, FIRST ROW: COACH J. Koch, D. Blough, B. Blough, B. Voce, L. Coates, D. Bottom, J. Richardson, J. Rowan, D. Barniske, R. Bailey, T. Burge; SECOND ROW: R. White, J. Coon, B. Bradow, D. Griswold, D. Benedict, L. Gibson, B. Richey, A. Hatch, N. Panchula, D. Smith, R. Devine; THIRD ROW: COACH J. Mikulich, J. Pugmire, E. Hagstrom, P. Witte, J. Olson, J. Hall, J. Abbot, A. Richardson, M. Richter, D. Youngs

Bentley	22	Swartz Creek	4
Bentley	7	Dye	15
Bentley	4	Montrose	7
Bentley	10	Linden	3
Bentley	12	Utley	8
Bentley	8	Atherton	1
Bentley	14	Goodrich	0

Speedball

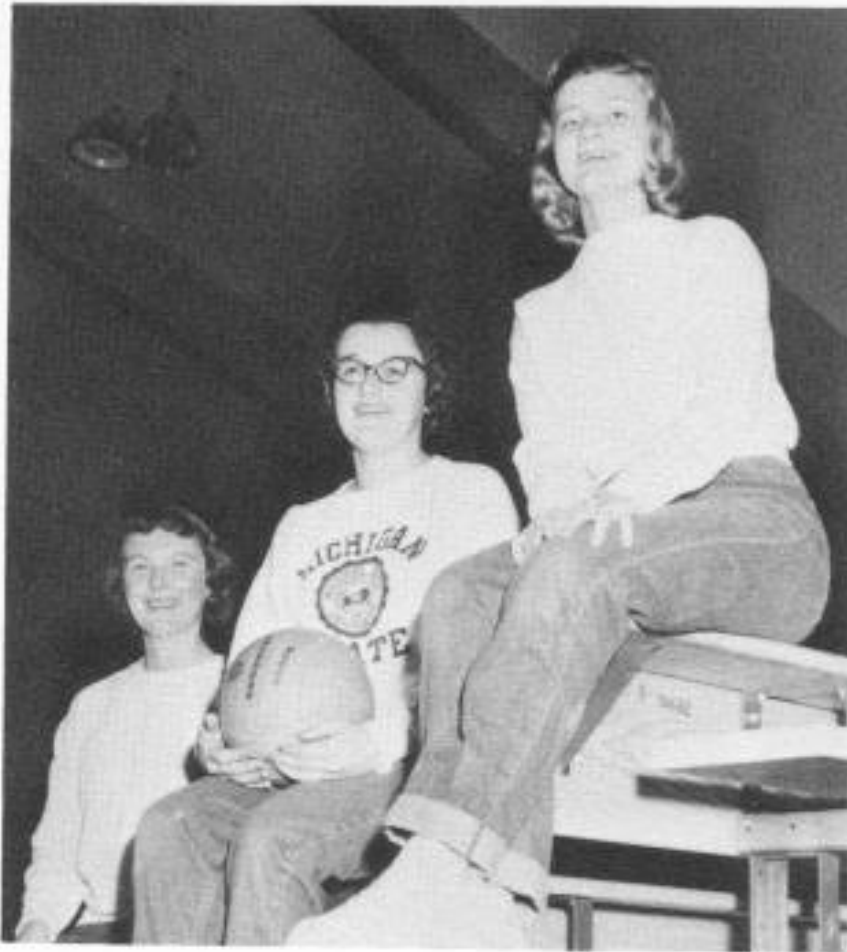

Bentley	17	Utley	1
Bentley	4	Atherton	10
Bentley	4	Swartz Creek	6
Bentley	2	Utley	4
Bentley	3	Swartz Creek	4
Bentley	5	Atherton	3

Assisting Miss Wells with the speedball team this season are seniors: Jeanne Beauchamp, Linda McAra, Tip Denz



LEFT TO RIGHT, FIRST ROW: Connie Hall, Sylvia Ceglarek, Darrioux Taimi, Janet Conn, Linda McAra, Rosemary Denz, Jeanne Beauchamp, Billie Wooley; SECOND ROW: Judy Blow, Sandra Thornton, Karen Smith, Mary Voce, Jackie Terry, Darlene Klink, Judy Irwin, Linda Walker; THIRD ROW: Sally Neal, Paula Brown, Marilyn Pearce, Kathy Holzer, Sue Escue, Dayle Darby, Sandra Burley, Bonnie Sanburn; STANDING: Coach, Miss Wells

Basketball



LEFT TO RIGHT, KNEELING: B. Taggart, B. Matchett, J. Lane, K. House, C. Beals; STANDING: Statistician, E. Lane, R. Payne, H. Escue, L. Riddle, D. Pearce, R. Schlegelmilch, COACH Mr. Mikulich



Bentley	34	Bendle	48
Bentley	42	Utley	51
Bentley	51	Swartz Creek	39
Bentley	66	Davison	81
Bentley	57	Dye	40
Bentley	73	Linden	65
Bentley	64	Atherton	65
Bentley	70	Goodrich	30
Bentley	52	Montrose	62
Bentley	80	Utley	63
Bentley	77	Swartz Creek	55
Bentley	94	Dye	52
Bentley	69	Linden	60
Bentley	83	Atherton	69
Bentley	110	Goodrich	86
Bentley	76	Montrose	67

Reserves



LEFT TO RIGHT, KNEELING: J. Zrakovi, G. Richardson, J. Rowan, W. Hinman, G. Mallo, D. Bottom; STANDING: N. Panchula, D. Blough, G. Stevens, L. Coates, D. Smith, R. Griswold, F. Trevarrow, G. VanLuven



Basketball



LEFT TO RIGHT, SEATED: L. Walker, S. Ceglarek, B. Wooley, S. Neal, R. Denz, J. Conn, J. Blow, K. Smith, V. Wright;
STANDING: COACH Miss Wells, K. Page, B. Sanborn, P. Glanton, K. Holser, D. Darby, M. Pearce, S. Escue, K. DeVoe,
D. Klink, MANAGER S. Burley



Baseball



LEFT TO RIGHT, FIRST ROW: L. Beals, B. Tillinghast, L. Wheaton, J. Lane, C. Vickerman; SECOND ROW: V. Baker, A. Richardson, W. Hinman, C. Beals, T. Holser, B. Armstrong; THIRD ROW: COACH Mr. Clark, G. Mallo, L. Tarno, R. Payne, D. Pearce, G. Wright



Ace Hitter Larry Wheaton



Catcher Chuck Vickerman

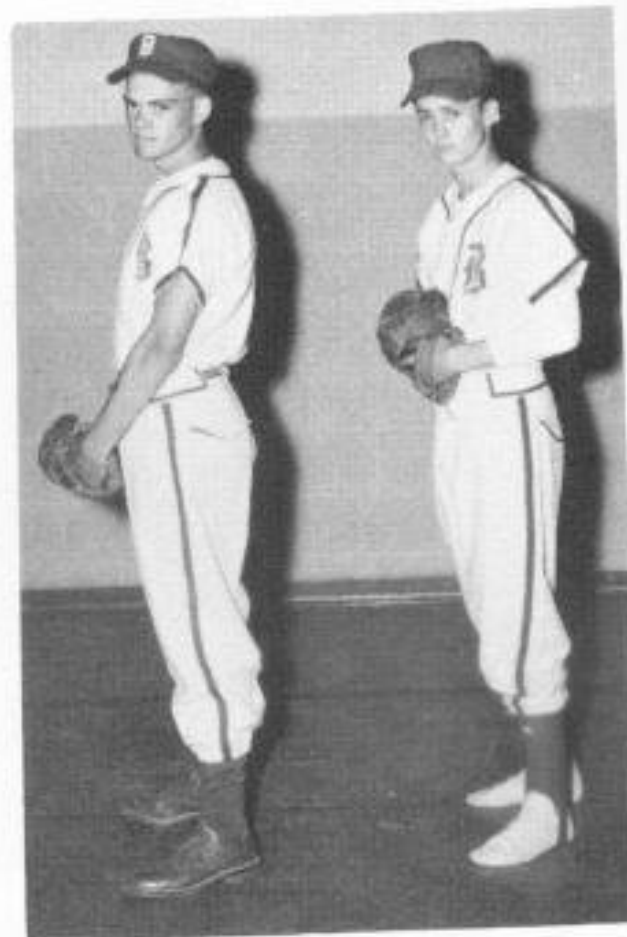

Pitchers Vernon Baker and Blair Tillinghast

Softball



LEFT TO RIGHT, KNEELING: Carol Church, Chris Pemberton, Sharon Hresko, Carolyn Hoskins, Shirley Rollf, Janet Conn, Linda McAra, Jeanne Beauchamp; STANDING: Sally Neal, Roseann Adkinson, Linda Walker, Connie Hall, Kathy Holser, Marilyn Burpee, Sandra Burley, Bonnie Sanburn, Billie Wooley, Coach Miss Wells



Catcher: Linda McAra; Batter: Janet Conn



Coach Shirley Wells and seniors, Shirley Rollf and Carolyn Hoskins, smile with delight at the 1958 trophy.

Bentley	7	Dye	6
Bentley	19	Linden	0
Bentley	16	Atherton	10
Bentley	19	Goodrich	12
Bentley	6	Montrose	6
Bentley	9	Utley	0
Bentley	10	Swartz Creek	0

The Bentley-Linden Softball game is worthy of note. The Bentley girls' team allowed no hits, issued no walks, committed no errors, and struck out 13 opponents. They played a perfect game.

Track



LEFT TO RIGHT, KNEELING: Sally Neal, Linda McAra, Pat Winstanley, Sue Skacall;
STANDING: Janet Conn, Sharon Hresko, Billie Wooley, Lorraine Smith



Working hard to perfect the broad jump for the track meet is Linda McAra

Track



LEFT TO RIGHT, SEATED: L. Tarno, L. Beals, G. Wright, L. Riddle, E. Lane, T. Holser; STANDING: L. McPherson, R. Macon, M. McMullin, R. Ziegler, R. Shlegelmilch, R. Griswold, N. Panchula, A. Richardson



Mr. Koch who trains the boys' track teams.



*Bentley
Triumphs*



Wins

Trophy

A special trophy was donated by Smith & Bowles Drugs in 1956 to foster friendly competition between Bentley and Atherton football teams. Bentley, having won the games for 3 years, is now the owner of the trophy.

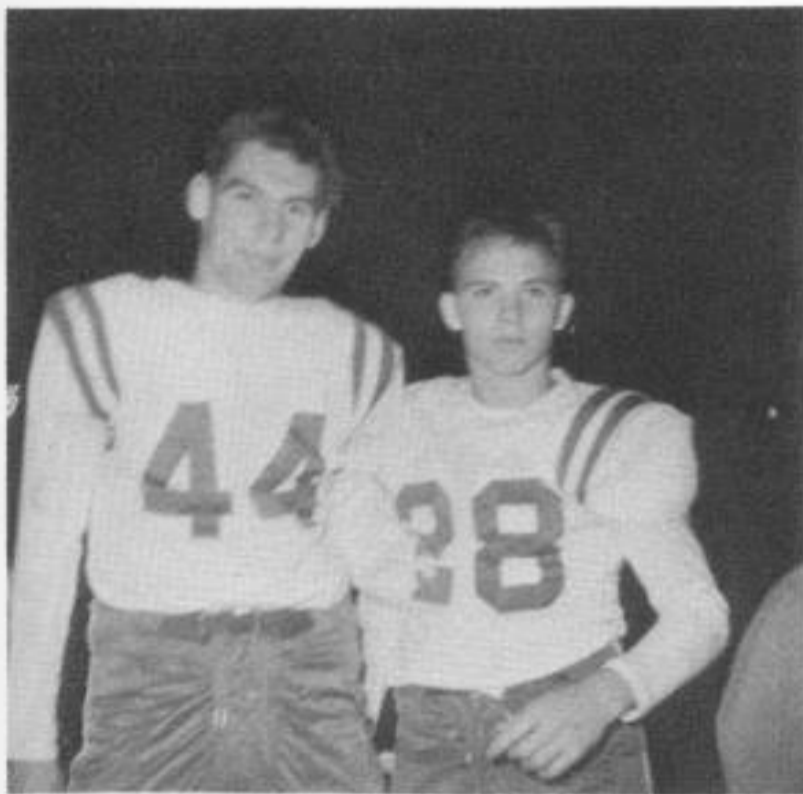

Homecoming



Crowned Queen, Sally Benedict, is driven around field by Mr. Harry Hewig



Hubert Carr chauffeurs members of the court, Darlene Green and Livona O'Guinn



Queen, Sally Benedict, is escorted onto field by Tom Holser









Eastgate Service Center

G-5516 Davison Road

TIRES—TUBES and BATTERIES



HANNA TV SERVICE

Radios—TV—Hi-Fi

1272 S. Belsay Rd. — PI 2-5860

Satisfaction Guaranteed! — If Not,

PLEASE TELL US — Not Your Friends!



ROAT'S SELF-SERVE MARKET

5006 LAPEER ROAD

●
Open Seven Days a Week

●
WE DELIVER



BEN FRANKLIN

Lapeer Road



Locally Owned
Nationally Known



Headquarters for
SCHOOL SUPPLIES



COLONY CLEANERS

Fine Dry Cleaning

5506 Lapeer Road



Belsay Lumber Company

1306 North Belsay Road

Congratulations and Best Wishes
from

Winstanley and Booth



6008 Lapeer Road



**Hardware—Plumbing Supplies
Gift Items—Mobilgas and Oil**

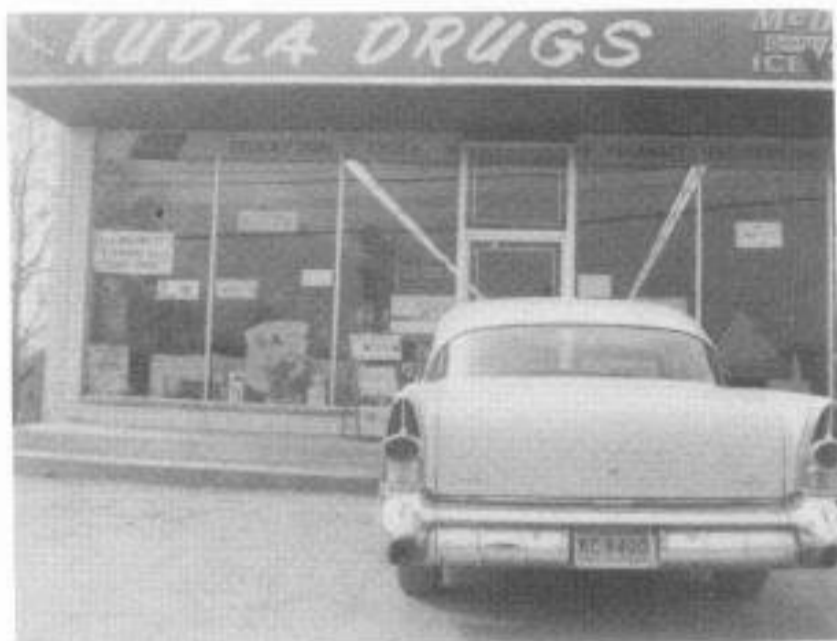

KUDLA DRUGS

G-6020 Davison Road

PI 2-6810

"In Business For Your Health"



Smith-Warren Oil Company

3308 Lapeer Road

"For efficiency, economy, and comfort"

SEELY'S DRUGS

●
5522 Lapeer Road
●

"Competent pharmacists, Congenial
clerks, and Satisfactory sundries"

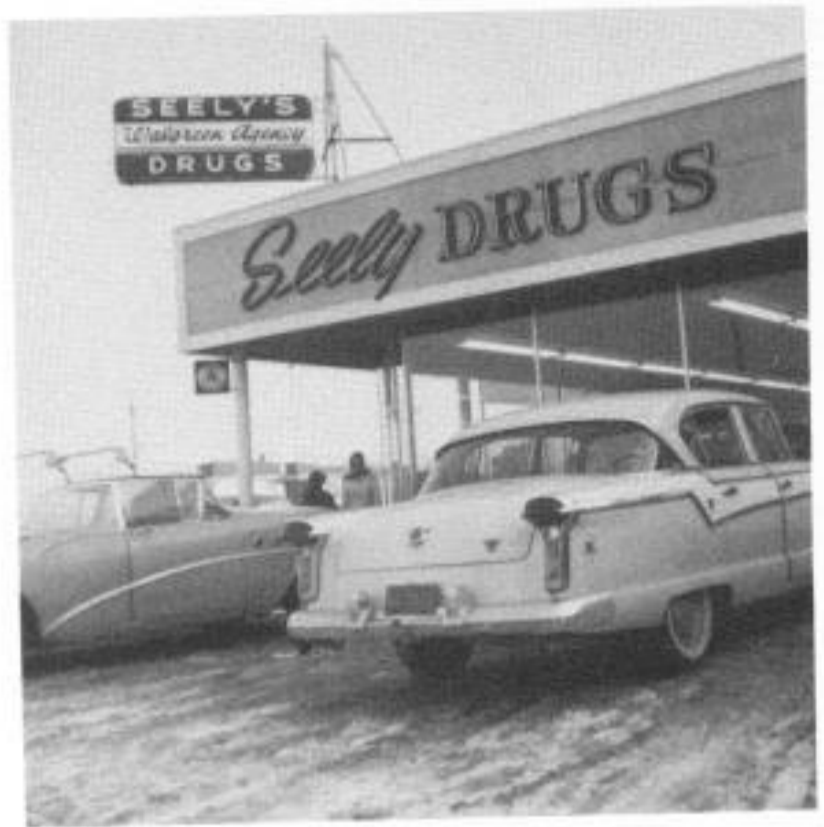

McCollum & Martin Motor Sales

GLEN TERRY, Owner

2101 Davison Road

"Home of Quality Cars"



Best Wishes in the Future
from
TODD and GRAVES

LEONARD STATION

"Service at its Best"

NIGHTINGALE RECREATION

4403 Davison Road



PI 2-9806

"18 Brunswick Automatic Pinsetters"



Special rates for Students



ANCHOR SERVICES



BENTLEY FLORISTS



Bentley Grill

5510 Lapeer Road

"FINE FOOD"



Joe's Market

6069 Lapeer Road

"Shop at Joe's where your neighbor goes"



BOWLES and SMITH

DRUG STORE

3119 South Dort Highway



Rowan Brothers

Sinclair Service

G-5288 Lapeer Road

PI 2-0710



Motor Inn

Air Conditioned For Your Pleasure

COMPLETE DINNERS

Specializing in

Steaks - Chops - Chicken

EILEEN SLIKER, Prop.

Hours 5:30 A.M. to 8:00 P.M.

G-3147 S. Dort Highway

PI 2-1170



RESZKA'S

5318 Lapeer Road

EVERYDAY LOW PRICES