THE OWOSSO [illegible]

[illegible]

Prayer.

[illegible] County Agents [illegible]

Paper by Hon. [illegible]

Paper by [illegible]

Paper by Hon. A. O. Hyde [illegible]

TUESDAY AFTERNOON.

Paper by [illegible] Grand Haven. [illegible] of the system of County Agents to every [illegible] Discussion of same.

General Conference of County Agents. Exposition of their work. Amendments to the Law suggested by practical experience [illegible] workings; How shall it be made more effective in securing early and good Homes for Children in our S[illegible] and enable the State School to care for all of suitable age and [illegible] in our County Poorhouses. This discussion will be participated in by [illegible], Superintendent of State [illegible]; C. A. Gower, Superintendent [illegible] Reform School; Miss Emma A. [illegible], Superintendent of Reform School for Girls; the Secretary of the Board of Corrections and Charities, and others.

TUESDAY EVENING.

Address of Welcome by the Chairman. Statement relative to the Board of Corrections and Charities by the Rt. Rev. [illegible], Chairman.

Address by the Governor.

[illegible] of the State Board of [illegible] Corrections and Charities, by H. [illegible] M. D., Secretary of the Board of Health.

The [illegible] of Christianity to Penal and Pauper Matters, by the Rev. E. W. [illegible].

WEDNESDAY FORENOON.

The Right and Duty of the State to [illegible] Children morally exposed by their [illegible]; Mr. Levi L. Barbour, of [illegible].

[illegible] the State Prison will be visited.

WEDNESDAY AFTERNOON.

[illegible] Insane; L. E. Emerson, [illegible] Detroit.

Questions previously handed in, answered.

Recommendations of the State Board of Corrections and Charities to the Legislature of 1882-83, stated by the Secretary.

Recommendations of the Association of County Superintendents stated by the President.

WEDNESDAY EVENING.

The Reformatory for Girls, by Mrs. [illegible], of Ann Arbor.

[illegible] and Pauper matters in Heathen [illegible] James B. Angell, LL. D., President of the University of Michigan.

[illegible] designed to afford abundant opportunity for the discussion of each subject. With this view speakers should not exceed five minutes.

The invitation to attend is cordially extended to the officers of the State, the Members of the Boards of Control of the Penal and Pauper Institutions, and the Officers, the County Agents, the Members of the State Board of Health, the Managers of all private Benevolent [illegible] all Superintendents of the Poor and Overseers of Poorhouses, Sheriffs, Circuit Judges, Members of the next Legislature, and all other persons interested in charitable work.

[illegible] expected to secure reduced rates at the Hotels in Jackson for those attending the conference; also reduced [illegible] fare on the Railroads.

Members of the Board

[illegible] Governor, *ex officio*, Rt. Rev. Geo. [illegible], Chairman, E. H. Van Deusen, [illegible], Com'r, John J. Wheeler, [illegible] Peter B. Loomis, Com'r, Witter [illegible], Secretary.

WAIT.

[illegible] of the banana, or the fickle orange peel,

[illegible] they get between the pavement and the centre of your heel,

[illegible] you think you've met an earthquake and of slippery things the chief,

[illegible] wait until you step upon the [illegible] autumn leaf!

[illegible] Wolford, democratic congressman from Kentucky, will ride from his [illegible] the national capital on horseback.

[illegible]

His sire, [illegible], was by the great Volunteer, and out of Hattie Wood, the dam of the very fast mare Gazelle [illegible] by Henry Clay. His grand [illegible] by [illegible] that was a son of [illegible]. The great grand [illegible] American Eclipse. This [illegible] was [illegible] Orange County, N. Y., and [illegible] about two [illegible] by Chas. Backman [illegible] George [illegible] bought him from Mr. Backman and put him in [illegible] hands, and he showed a very fine gait and great speed. When four years old Mr. Burr drove him on his four mile track 30 feet over a mile and very slow, with 85 pounds over weight in 1880, which was equal to about [illegible] on a good track with regular weight. Messrs. Dewey & Stow [illegible] bought him in 1872, since which time he has been doing excellent service in the stud. His speed was quite fully developed. The speed of his sire, Volunteer, was quite fully developed, he having trotted to wagon in about 2:31, and the speed of old Hambletonian may be safely taken as equal to about a 2:35 gait. The speed of Harry Clay was developed. Jerome Eddy was by a grandson and out of a granddaughter of Hambletonian and they representing the best individuals of the family. This [illegible] good inheritance with no gewgaws about it and should make him probably the very best stock horse in the world."

Advantages of Knowing How to Work.

Detroit Free Press Household.

"Earning one's living, as people say, must be rather dry work. Doesn't it get a trifle monotonous sometimes?" I smile up at the speaker who has flitted in with the sunshine through the open door, up the dusty aisles lined on either side by their rows of desks and now leans over my table chatting in her own restless, robinlike fashion while she watches me correct a motley heap of examination papers. "Sometimes, yes," I answer, "when as to-day you are tantalizing me with your nonsense so temptingly suggestive of bird songs and sunshine, cool, pure air and 'hidden nook' by shady brooks till formulas, theorems, discoveries and dates resolve themselves into a grand conglomeration and the correction of these misspelled productions, becoming purely mechanical, I erase, correct and work from mere force of habit rather than from any sense of responsibility in the matter." "Well, I will not accept that gentle hint to betake myself out of your way," laughs my visitor; "you need a bit of livening, as, no doubt, your long-suffering pupils can testify, and I'm going to administer my nonsense, as you ungratefully call it, in large doses until the desired effect is produced, as my uncle doctor says," and she chats on until I lay down my work and laugh, too, although not unmindful of the fact that the flying moments, precious because of the work they demand of me, have not been once taken into consideration by my restless friend. The papers can wait very well until to-night when I can finish them instead of the book of travels I have been gleaning from out of study hours, so I enter heartily into her gay talk, and leaning back in my chair, study the animated face bent above me while she relates a boating trip up the river, of the green trailing things, the spring wintergreens and curious plants, the great white field lilies and purple fragrant violets gathered from its banks, of peeps into hidden bird homes, and glimpses into the thousand beautiful mysteries of nature that none but those gifted, through a love for her wonders, with the happy insight that discerns beauty when duller senses are blind, told in the charmingly quaint manner of this feminine Thoreau made the ideal trip more enjoyable, perhaps, than the real one, since I should not have seen half the beauties, and been fully alive to the disagreeable circumstances arising from an expedition among the abiding places of the creeping, crawling inhabitants of those mossy logs and bosky dells. Then the talk drifts to other subjects, my friend stopping short at last in the midst of a description of a fancifully designed [illegible] she was constructing to say: "But you have no time for those things—your work confines you so closely you are doubtless glad to do nothing but rest at night." I, with my innumerable hobbies, would feel sadly [illegible] Take in the details of the slim figure clad

[illegible] a heavy [illegible]

[illegible] I went to seek some tangible, lasting result of yesterday's labor, to turn often and contemplate the monument of my perseverance, that, be it ever so humble, is preferable to the fragile trifles which an idler views in retrospection only to acknowledge them, when seen without the glamour of novelty, as evanescent nothings. I hold that he whose time is devoted to earnest pursuance of some single work to which all other pursuits are secondary, must necessarily be happier than he who scatters mind and matter over half a dozen pursuits, and as a result finds the fruits of his labors crude and scattering. One pursuit chosen for a life work, on which is concentrated all our best and brightest efforts toward its perfecting cannot fail to bring its own rewards, pecuniary or otherwise, since first class work brings like recompense.

One kind of work well done outbalances the smattering knowledge of a dozen kinds done indifferently. Well chosen, congenial work is not a burden to be borne like Christian's pack with murmuring and lamentation; it is a blessing, a delight from the feeling of independence, the sense of usefulness it brings. "Work is a blessing in disguise, for it takes us out of ourselves," I once remarked to a society friend. "You are right," she answered, laughing, "but the blessing is so thoroughly disguised, I have never been able to discover it." How many girls of her calibre there are, inmates of comfortable homes, who possess so many accomplishments, yet are masters of none, like playing the piano gracefully and entertainingly, yet possessing but a superficial knowledge of the theory of music. And so on through the list of accomplishments. Not that we should attempt to master everything we study; a little knowledge of many things is all that can be acquired in a life time, but out of the many accomplishments affected by the modern girl, why should she not choose one and perfect it, to the end that should she be unexpectedly thrown upon her own resources for livelihood it would open an immediate channel to pecuniary independence. The life of a society girl, dependent on paternal care for every necessity and luxury, who, having never cultivated her abilities in any given direction, has no resources within herself to self aid, is not only a helpless one but aimless in the extreme. Her future if adversity remove the source of maintenance can hardly be a pleasant one, for, driven by want to immediate exertion, they are often compelled to take the lower positions in the ranks of workers because totally unfitted by lack of experience to occupy more responsible ones. How much pleasanter would it have been for them if they had, in their days of leisure, fitted themselves for some congenial occupation which, had they thoroughly mastered it, would have stood them in good stead by securing them at once a position in their chosen work, for the doors are always open to first-class artisans; a master workman is always in demand, is a truism illustrated every day by the dozens of occupations open to educated women.

There is a large class of working girls who are obliged, by force of circumstances, to fit themselves for the humbler vocations, limited means precluding them from the advantages necessary to educate themselves up to their chosen work. That is a hard position, indeed, for be the work ever so light, if it is distasteful we cannot be content—cannot overcome the feeling that the many unsuccessful workers, and so we are often prone to believe in our own experience, and yet which is after all false sophistry. We can be content in whatever position we are placed, however little love we may have for our work. If we do the duty nearest us conscientiously, do it zealously, adhering to the homely maxims in well doing, its distates will vanish and in time we will come to take an amount of pride in our achievements we could hardly have conceived of before. I speak not theoretically, but from a practical experience, by which I could forcibly illustrate my argument did I so choose. The dreary routine of the moment is forgotten in the anticipation of the time when by our own sturdy efforts we have attained our chosen niche among the great, busy world's workers at last, just the way a girl did, unknown to me but by her story as told me by a friend, toward whom I feel a sincere admiration. She was gifted by a talent and a passionate love for that most beautiful of arts, music, but being one of several daughters of a humble working man was by limited means debarred from suitable instruction. Now comes her brave story, how, first diligently fitting herself for a teacher, she obtained the requisite means for lessons at the conservatory, meanwhile slowly accumulating enough for a piano, till finally she has, surmounting all obstacles, turned her face toward the goal of her desires; only an humble teacher in her chosen art but daily climbing the mountain

beautiful, spurred on by the aspiring voices to which she listens and needs must obey, and which are guiding the devotees at the shrine of [illegible] upward in their work till they [illegible] down from the mountain top [illegible] serene in the [illegible] of having gained a strong [illegible]

[illegible]

The following patents were granted to citizens of this State, bearing date of Nov. 14, 1882, and reported for this paper by Louis Bagger & Co., Patent [illegible] Washington, D. C.:

J. Bell, [illegible], Pand [illegible] Scale.

J. C. [illegible] Auger.

G. Elmer [illegible] Heavy [illegible]

J. M. Harrison, Ypsilanti, Mining Machine.

W. [illegible]

D. Long, East [illegible], Fence.

L. S. [illegible] Jackson, Balanced Slide Valve.

A. O. [illegible] Jackson, [illegible]

A. & A. J. Russell, Burr Oak, Fence.

C. J. [illegible] Grand Junction, Telegraph Cable.

Before the cold weather of November and December comes, all animals will fatten rapidly; therefore they should be well fed now, and when properly fattened let the butcher have them. Such stock as is to be wintered should be got into good condition before winter sets in, if it is not so already, and the labor of wintering will be found to be much easier.

The Jay Hubbell game does not always pan out well. The other day a stage driver in the Black Hills undertook to horsewhip the passengers into getting out of the stage and pushing it up hill, but the passengers emptied their revolvers into him a few times, held a coroner's inquest, and found that he had died of pneumonia.—[Texas Siftings.

Let a grateful country give to Mr. Robeson what remains of the American Navy, as a parting testimonial on his much-regretted retirement forever from the political arena.—[Puck.

There is one man in New Hampshire so stalwart that he won't even bolt his door.—[Boston Post.

☞ *Our friends having business in the Probate Court requiring advertisement, will confer a favor on us if they will request the Judge to have their advertisements inserted in The Owosso Press.*

Drain Commissioners' Blanks.

The following blanks, printed in conformity to the latest laws, are kept for sale at THE PRESS office:

Drain Contracts; Application for Appointment of Special Commissioners; Appraisal of Damages; Certificate of Drain Commissioner in case of special commission; Commissioners' Certificates; Notice of Letting Contract; Commissioners' Determination of Necessity for Drain; Conveyance and Release of Damages; Consent to Location; Application for Construction of Drain; Citation on Application for Appointment of Special Commissioners; Order Establishing Drain on return made by Special Commissioners; Order of Special Commissioners establishing drains; Return of Drain Commissioner to Township Clerk; Computation and Apportionment of Cost of Drain; Blank Orders on Town Treasurer for Drain Commissioners.

Also Highway Tax Receipts for the use of Overseers of the Highway.

For Putting Under Carpets.

We are selling Excelsior in quantities to suit the purchaser, for putting under carpets and for other household purposes. It is cleaner and lasts longer than straw.

tf L. E. GOULD & CO.

MUNN & Co. PATENTS. ESTABLISHED 1846. NEW YORK.

We continue to act as solicitors for patents, caveats, trade-marks, copyrights, etc., for the United States, and to obtain patents in Canada, England, France, Germany, and all other countries. Thirty-six years' practice. No charge for examination of models or drawings. Advice by mail free.

Patents obtained through us are noticed in the SCIENTIFIC AMERICAN, which has the largest circulation, and is the most influential newspaper of its kind published in the world. The advantages of such a notice every patentee understands.

This large and splendidly illustrated newspaper is published WEEKLY at $3.20 a year, and is admitted to be the best paper devoted to science, mechanics, inventions, engineering works, and other departments of industrial progress, published in any country. Single copies by mail, 10 cents. Sold by all newsdealers.

Address, Munn & Co., publishers of Scientific American, 261 Broadway, New York.

Handbook about patents mailed free.

JUST RECEIVED [illegible]

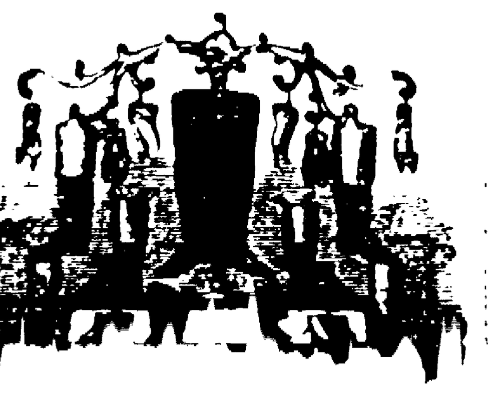

Boots and Shoes!

MEN'S, BO[illegible],

WOMEN'S, MISSES,

and CHILDREN'S [illegible]

At Prices to Suit the Times

[illegible]

P. H. Strable,

Golden Boot, [illegible]

OWOSSO, MICH.

FURNITURE

AND

UPHOLSTERY.

[illegible]

Parlor Work, Couches, Mattresses, &c.,

[illegible] BARNUM & GOULD

REPAIR WORK of all kinds

will receive prompt attention. Old Mattresses renovated and made over good as new.

We also carry a full line of [illegible]

We have also

A LARGE STOCK OF

Undertaking Goods

BARNUM & GOULD,

[illegible] Old Stand, Exchange Street, Owosso.

L. STRUBER

Dealer in and Manufacturer of

Boots, Shoes, Rubbers,

Leather and Finding.

CALL AND EXAMINE

[Trade Mark.]

WALKER BOOT

NEW BRICK STORE,

Main Street, Owosso.

I am always prepared to serve customers with the finest assortment of BOOTS and SHOES.

All New Goods and New Styles, at BOTTOM PRICES. Every variety for MEN'S, WOMEN'S and CHILDREN'S WEAR, of all kinds. Leather and Findings always on hand.

As I have been established in business in Owosso since 1857, I invite all my old customers, also new ones, to call and examine my superb stock of goods.

L. STRUBER.

JEWELRY of ALL KINDS.

T. O.

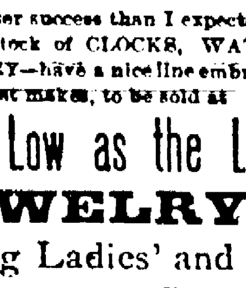

CHRISTIAN.

Meeting with better success than I expected, I have enlarged my stock of CLOCKS, WATCHES, and JEWELRY—have a nice line embracing the best makes, to be sold at

Prices as Low as the Lowest.

JEWELRY,

Comprising Ladies' and Gents

Chains, Rings,

Bracelets, Charms,

Necklaces, &c.,

In Great Variety.

SILVER PLATED WARE

☞ KING'S SPECTACLES in all grades and prices.

☞ REPAIRING in my line done to order.

☞ Please call and examine goods before buying.

T. O. CHRISTIAN,

July 18, 1881. y1 OWOSSO, MICH.

LUMBER! LUMBER!

I. L. PECK,

—DEALER IN—

LUMBER, LATH, SHINGLES,

PINE MOULDINGS, AND

BUILDING MATERIAL.

Has on hand some dry Oak and Ash.

People building will do well to call before purchasing. Will not be undersold; bound to sell more than ever.

☞ Yard on Washington street, south of Milwaukee R. R., and east of White Bro's Planing Mill, where planing and matching will be done in good order and on short notice.

Owosso, Mich. vol xviii

1882.

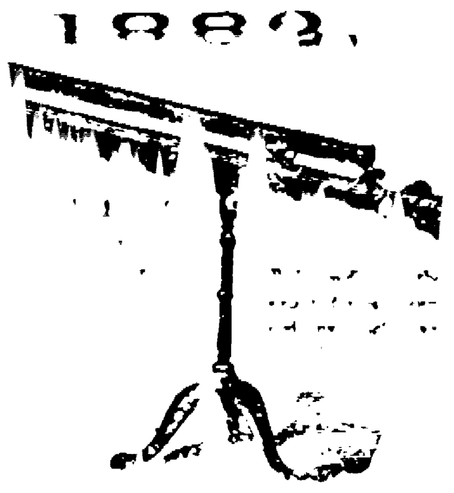

[illegible] JULIUS KING'S

Celebrated Combination

Spectacles and Eye Glasses.

[illegible]

GROCERIES,

[illegible] Glass and Silver Ware, Table [illegible] Cutlery, Razors, Shears [illegible]

THE BEST!

RATHBONE, SARD & CO. ACORN STOVES & RANGES

LEAD ALL OTHERS!

Every Style & Price.

Guaranteed Unequaled

FOR

OPERATION,

ECONOMY,

DURABILITY and

WORKMANSHIP.

Improvements and Conveniences found in no others.

Always Reliable.

POPULAR EVERYWHERE.

For Sale in Every City and Town in the United States

—AND BY—

FAUTH & EDDY, Owosso.

C. W. Matthews

MAKES TO ORDER ALL KINDS OF

Carriages, Wagons,

Platform Spring Wagons,

Sleighs, Cutters, Etc., Etc.

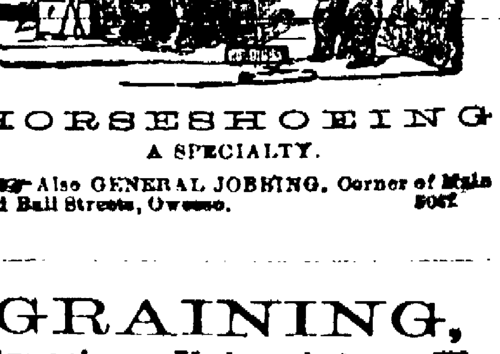

HORSESHOEING

A SPECIALTY.

☞ Also GENERAL JOBBING. Corner of Main and Ball Streets, Owosso.

GRAINING,

Papering, Kalsomining, Etc.

—to—

I am now prepared to do

GRAINING IN GOOD STYLE.

I have just purchased eight new plates, all different patterns, making 15 plates in all that I use—giving a fine variety.

PAPERING, KALSOMINING, etc.

done promptly.

☞ All work done *Cheap*, as I have the Tools to do it with.

FRANK L. COMSTOCK.

A NEW STORE,

A NEW STOCK,

A NEW MAN,

IN THE THOMAS BLOCK.

Call in and see him, and oblige

Yours truly,

J. M. BROKAW.

THE [illegible]

Wednesday, [illegible]

[illegible]

The Democrats elect [illegible] men in Michigan with the aid [illegible] and the Nationals [illegible]

A Senator's [illegible]

The Grand Rapids [illegible] editorially:

"The latest political rumor concerning the senatorship is that Congressman Lacey, chairman of the Republican state central committee, will be the man dictated to the legislature by Mr. Hubbell and Governor Jerome for Senator Ferry's place, and that in case he is elected the republicans will nominate for his place in congress, Nichols, the threshing machine man of Battle Creek, and the Nationals and democrats will unite on Hon. George Willard."

Chattanooga (Tenn.) Daily Democrat, Nov. 22:

Curiosity is being expressed in various localities to know just what became of the $100,000 extorted by Hubbell from the clerks of the departments. It is gravely suggested that a few dollars were saved for the purpose of influencing the Senatorial election in Michigan. It is nothing to us, but there was a great waste somewhere.

Concerning the recent purchase of Confederate bonds, immediately succeeding the Democratic victories, of which Republican papers are trying to make political capital, a writer in the N. Y. World says:

"The evidence is too plain. These sales are a skillfully contrived trap to catch the Democrats in 1884. The only way to avert this truly awful danger is to discover who the buyers really are! Of course it may be said this is all supposition and perhaps a nonsensical one, but if the Republican leaders wished to make such a trap could they not do it? and if they are allowed to do it without a protest will any one deny that these facts will have a great effect in 1884, when, perhaps a denial on the part of the Democrats might be without effect?"

Heroic Treatment Needed.

[Lansing Journal.]

The people of Michigan have elected Hon. J. W. Begole Governor for a term of two years.

They did this because they are disgusted with the waste, extravagance, and corruption which have crept into the administration of state affairs.

The people demand reform, economy, and honesty in the state administration.

They demand a sweeping reduction of expenditures.

They demand the abolition of useless [illegible]

[illegible]

Randall's Position.

Mr. [illegible] the position of [illegible] Randall [illegible] the tariff question [illegible] to harm [illegible] the great question of the day. An intimate friend of Mr. Randall in an interview [illegible] Philadelphia News, says:

"There will be no factional fight in the democratic majority over the election of Speaker, because Mr. Randall regards the unity of the party in the House as of much more importance than the choice of any man for Speaker. If he can not be elected without dividing the majority into factions, he will step aside, and invite Mr. Carlisle to the place. It seems to me that the talk about electing a free trade Speaker being the death knell of the democratic party can only come from the people with short memories. When the democrats came into power in the Forty fourth Congress, Mr. Kerr, a free trader, was elected Speaker and Mr. Morrison, also a free trader, was made Chairman of the Committee on Ways and Means. The organization of the House in this manner was followed by the election of Samuel J. Tilden as President of the United States."

Didn't Wonder Don Turned It Off.

The Washington Star relates the following:

About a week after the recent elections, when the Pullman cars destined for this city were detached at Harrisburg, a gentleman got in and took a seat near a traveler from Nebraska. The latter, a few miles this side of Harrisburg, remarked: "We had a h— of a cyclone, didn't we?" The Harrisburger, seemingly oblivious to the remark, pulled out his watch and, carefully noting the time, said:

"We are going at a tremendous rate. I know the road, and we have just made five miles in four minutes."

The western man took up a paper and in scanning the news said: "Worse and worse. H—l broke loose on them this time, don't you think so?" addressing the Harrisburger.

"By jingo," said the latter, "we will get to Washington on time if we keep on this way."

The Nebraska man did not seem to understand why his fellow showed so little interest in the election, but prudently dropped the subject. Landing in Washington in time the Nebraska man immediately jumped out, and calling one of the depot people and pointing to his traveling companion asked:

"Who's that goat's [illegible]

[illegible]

Notes and Comments.

[illegible]

The New York Sun: The vote of the Independent Republican ticket in Pennsylvania was surprisingly small. It shows that thousands of Republicans must have voted the Democratic ticket. The vote for Grover Cleveland in New York was surprisingly large. It shows that the revolting Republicans were not content to stay away from the polls, but voted the Democratic ticket. The moral seems to be that the times are not ripe for a third party. The Democratic party is good enough for [illegible] of the country.

Captain Nathan Appleton of Boston, who has applied for a new charter for a Cape Cod canal company, states that Count de Lesseps will be interested with him, as also General Turr, the Austrian engineer. The [illegible] will require two years' time and cost [illegible] 000, and the estimated annual [illegible] therefrom is $750,000.

The western railroads have not yet taken off the half dollar required to bring a citizen of St. Paul to Chicago, but the Milwaukee line has cut freight rates to 10 cents per hundred pounds on all classes. Manager Merrill says his road would like to close hostilities at any time, and is only fighting to protect itself.

The Dominion minister of customs has imposed upon the Pullman Car company fines aggregating $15,000 for introducing supplies and fittings from the United States without notifying the revenue officers. The government received its information from conductors who had been dismissed for peculation.

The Garfield monument fair at Washington was Saturday opened by President Arthur. The managers have expended $18,000 in placing exhibits in proper shape. Nearly all the states have displays, and the Chinese, Japanese, and British legations have loaned precious articles. The rotunda of the capitol is devoted exclusively to art.

The labor congress in session at Cleveland adopted a resolution asking members of the various unions to refrain from purchasing cotton goods bearing the trade-mark of the Pacific mills. A commendatory resolution was passed in regard to the offer of Jacob Perkins, a Cleveland millionaire, to support the families of two men killed while in his employ.

A delegation of Kentucky distillers came to Chicago Friday and induced the Western Export association to agree to send Dr. Rush to Washington this winter to lobby for an extension of the bonded period on whisky. Secretary Folger regards the measure as a fraud upon the government, but Commissioner Raum has given it his indorsement.

The Callendar building in Providence, Rhode Island, occupied by manufacturing jewelers, was filled with flames so suddenly that escape by the stairway was cut off. Twenty women and twenty men at work on the upper floor leaped from the windows. Emma Gassett and Bessie Cobb died soon after striking the ground; six girls received fatal injuries, and two men had legs broken. A fireman rescued one man who hung to a telephone wire. The pecuniary loss is $70,000.

On the recommendation of Attorney General Brewster, President Arthur has removed Charles E. Henry, marshal of the District of Columbia; D. B. Ainger, postmaster at Washington, [illegible]

[illegible]

Henry Forsyth, a coal miner at Belleview, Pennsylvania, borrowed some dynamite at a quarry with which to kill [illegible]. Ignorant of its power, he placed it in the oven in his kitchen. Soon afterward his house was blown to fragments, two children were killed and his wife was fatally injured.

A band of Piegans swooped down on a party of Crow scouts near Fort Custer, and ran off thirty ponies. In the fight which followed two Piegan warriors were killed. United States troops will be kept in motion in that region this winter, and the Canadian mounted police are working in union with them.

Miss Emma Bond, of Taylorville, Illinois, was carried into the grand jury room in a chair, her father not being allowed to accompany her. Her examination lasted nearly three hours, when she was seized with a violent nervous attack, requiring the presence of her physician.

The chief engineer of the Northern Pacific road states that depredators in the Yellowstone National park will soon render it unworthy a visit. The finest game is being killed for sport, great damage is being done by camp fires, and geyser shafts have been knocked down [illegible] to obtain specimens.

In obedience to public sentiment at Pittsburgh, after a long struggle, the councils granted to a local company a charter for a double-track railway from the heart of the city to the eastern limits, presumably in the interest of Vanderbilt. Mayor Lyon has vetoed the ordinance, charging that its passage was secured by bribery.

WASHINGTON NOTES.

ARTESIAN WELLS FOR IRRIGATION.

The two artesian wells which the commissioner of agriculture has contracted for in Colorado are located, one 112 miles east of Denver and the other 148 miles south west of it. The entire success of irrigation by the artesian wells at Humboldt, Nev., encourages hopes that the experiments will be entirely successful. Le Duc's artesian well was a failure, but there was a fatality about everything he undertook. He selected for the place for an artesian well the highest point of a divide, where he would have the farthest to dig, even if water were to be reached, and also where water was naturally running from instead of running to.

PUBLIC LANDS.

In deciding the case of Sipchen vs. Ross, the interior department held that public land which had been reduced in price to $1.25 must be offered at public auction at that rate before being open to preemption. The decision is applied principally to the valuable iron lands in Michigan, within the granted limits of the Marquette and State Line railroad and joint limits of that road, upon which a number of preemption entries had been made before the land was offered at a reduced rate. It now appears the decision gave rise to much alarm among settlers in that section, of which speculators were quick to avail themselves. Upon these representations, and in consideration of the fact that the bill is pending before congress to rectify the defect in these entries, the secretary of the interior has directed the commissioner of the general land office to suspend action in all cases similar to that of Sipchen v. Ross, and properly notify the receivers and registers.

A THUNDERBOLT.

A thunderbolt has fallen upon the star-route defendants, and the Government has at last given undoubted evidence that it is very much in earnest in the prosecution.—The President late Saturday afternoon ordered the summary dismissal from office of Henry, United States Marshal of the District; Ainger, Postmaster of Washington; Parker, Assistant-Postmaster; Spencer, Government Director; and Helm, foreman of the Record at the Government Printing-Office. The reasons for these several removals are set forth at length in the letters of Special-Counsel George Bliss and of Attorney-General Brewster to the President. Briefly stated, the charges made by the Administration against these officials are these: that all of them have obstructed the administration of justice in these cases, either by direct aid or by public expressions of sympathy. As to Marshal Henry, the accusation is this: that, at an interview in Cleveland during the progress of the star-route trial, he indulged in gross abuse of Mr. Bliss, special counsel for the United States, and declared that the Government had no [illegible] throughout the progress of the trial [illegible]

[illegible]

[illegible]ERAL MARKETS.

CHICAGO.

[illegible]

NEW YORK.

[illegible]

CINCINNATI.

[illegible] Market quiet; Family, $4.50@4.60. WHEAT—Firm; No. 2 Red Winter, [illegible] CORN—Lower; No. 2 Mixed, [illegible] OATS—Higher; No. 2 Mixed, 40c. RYE—Quiet; No. 2 Fall, [illegible] PROVISIONS—Pork dull at $17.00. Lard [illegible]

MILWAUKEE.

WHEAT—Lower; November, [illegible] December, [illegible] January, [illegible] CORN—[illegible] OATS—[illegible]

ST. LOUIS.

WHEAT—Higher; No. 2 Red Nov. 94@94⅝c; December, 94⅛@94⅝c; Jan., 96¼. CORN—Higher; November, 62¾@68c; the year, 53⅛@58⅝c; Jan., 49½@49⅝c. OATS—Higher; Nov., 35@35⅛c; Dec., 33⅞@34c; the year 33⅞@34c. RYE—Lower at 57c. BARLEY—Steady at 50@80c. PROVISIONS—Pork lower at $18.00. Dry Salt Meats quiet at $7.00, 9.75, 10.00. Bacon steady at $9.25, 13.00, 13.12½. Lard lower; $11.[illegible] HOGS—Higher; Yorkers, $6.0[illegible] to best heavy, [illegible]

BALTIMORE.

FLOUR—Quiet; Western Superfine, $3.50@4.00; do. extra, $4.25@4.75; Family, $4.87@6.00. WHEAT—Western lower; No. 2 Winter Red Spot and Nov., $1.06¾@1.07; December, $1.07⅛@1.07⅜; January, $1.09@1.09⅜. CORN—Western higher; Mixed Spot and November, 85@88c; December, 64⅛@65c. OATS—Higher; Western White, 43⅛@46c; Mixed do. 40@41. RYE—Higher at 64@67c.

BOSTON.

WOOL—In fair demand; Ohio and Pennsylvania extras 40a41½c; Michigan extra fleeces, 38a39c; No. 1 fleeces, 42a46c; combing delaine do., 43a48c; unwashed do. 17a 30c.

OWOSSO CITY MARKETS.

CORRECTED WEEKLY FOR [illegible]

Patent Flour per bbl	$6.50
Flour per bbl	5.50
Meal, fine bolted per 100 lb	2.00
Meal, coarse	1.80
Bran per 100 lb	80
Feed per 100 lb	1.50
Wheat No. 1	[illegible]@92
Clover Seed	5.00@5.25
Corn	65
Corn in ear	50
Oats	30@33
Potatoes	40
White Beans	1.80@2.00
Apples, Green, per bbl	1.50
Onions	[illegible]
Butter	20@25
Butter, creamery	30
Cheese, dairy	11@14
Lard	12
Honey	14
Eggs, fresh	22
Bees wax	15
Tallow	6½
Wool	[illegible]
Hay per ton	8@10
Dressed Hogs	[illegible]
Hides, green	6½
Hides, dry	11@12

Commissioner's Notice.

In the matter of the estate of Harmon N. Miller, deceased.

We, the undersigned, having been appointed by the Hon. A. A. Harper, Judge of Probate in and for the county of Shiawassee, State of Michigan, Commissioners to receive, examine and adjust all claims and demands of all persons against said estate, do hereby give notice that we will meet at the late residence of the deceased in said county, on *Monday, the 8th day of January*, 1883, and on the *24th day of May*, A. D., 1883, at ten o'clock in the forenoon of each of said days, for the purpose of receiving and adjusting all claims against said estate, and that six months from the 24th day of November, 1882, are allowed to creditors to present their claims to said commissioners for adjustment and allowance.

Dated the 24th day of November, A. D., 1882.

ISAAC GALE,
J. H. HARTWELL,
Commissioners.

15-18

In regard to the systematic robbing of mails in Colorado, a Denver dispatch [illegible]

[illegible]

Dear King Cetewayo still sticks to beef as the chief article of his diet. English meat he considers good, but not so good as that of his own country, for there is too much fat about it. The other day fourteen pounds had been prepared for his breakfast and that of his three chiefs. [illegible]

Improve your Swine

[illegible] BROW[illegible]

WANTED. I want Wood [illegible] 1,000 Cords of [illegible] Wood. I live in Bennington, [illegible] south of Owosso, ¼ mile east of [illegible] School house No. 6.

WANTED. [illegible] not less than [illegible]

NOTICE.

I. M. BROKAW will purchase live poultry during the fall and winter of 1882 and 1883 at his store in Owosso. Those having poultry to dispose of please call and see him before selling. Fat Turkeys will be in request for Thanksgiving, and fowls of all descriptions later. No poor, scrawny poultry wanted at any price. [illegible]

A Card.

If you want your house nicely Painted, Papered or Kalsomined, call on Frederick Wellington, on Washington street, opposite the Owosso Marble Works. Latest styles furnished. Orders promptly filled.

DRESSMAKING.

MRS. FREDERICK WELLINGTON

Would inform the Ladies of Owosso and vicinity, that she is prepared to do

Dressmaking in the Latest Style

CUTTING & FITTING

A SPECIALTY

—ALSO DOES—

STAMPING

And teaches EMBROIDERY at the small sum of

$1.50 PER SCHOLAR.

Residence Washington Street, opposite Marble Works, Owosso. Sept. 19, 1882.

J. H. Gœtzen,

MERCHANT TAILOR,

DEALER IN

Hats and Caps,

Ready Made Clothing;

AND

GENTS FURNISHING GOODS.

Exchange St., OWOSSO

[illegible]

THE OWOSSO [illegible]

[illegible]ednesday, Nov[illegible]

[illegible]

The supper [illegible]
And [illegible]
The ch[illegible]
Of [illegible]

When grandma[illegible]
And [illegible]
[illegible]

The [illegible]
And [illegible]
[illegible]

And then [illegible]
As [illegible]
With the [illegible]
[illegible]

And the wedding [illegible]
For how [illegible]
[illegible]

But is brings no [illegible]
To grandma's heart [illegible]
Only a [illegible]
[illegible]

Life is a stocking [illegible]
And [illegible]
[illegible]

With merry hearts we begin to [illegible]
And the ribbing is [illegible]
Stitch [illegible]
And [illegible]

But most are made of many hues,
With many a bit bright [illegible]
And many a row to the sadly [illegible]
[illegible]

There are long [illegible]
[illegible] break,
That in life are hard to bear;
And many a weary tear is dropped
As we fashion the hose with care

But the saddest, happiest time is [illegible]
We count and yet could shun,
When our [illegible] Father [illegible]
thread
And says that our work is done

The children came to say good night,
With tears in their bright [illegible]
While in grandma's [illegible]
thread,
The finished stocking lies

FEED FOR POULTRY.—In reference to economical feed for poultry a Connecticut poultry farmer advocates buckwheat, which he grows in large quantities for the purpose. He also feeds his fowls some refuse wheat, but not much. A mixture of shorts, meal and rye bran costs less than grain, and will promote egg production. Large poulterers who have a kettle in which to boil their food find small potatoes, say one-half or one-third potatoes to equal amount of meal, make a good feed when fed warm. In fact, all kinds of vegetables, when boiled and fed in this manner, are excellent for poultry. One has often noticed how fond poultry are even of potato peelings as the housewife throws them out on a cold winter's morning. The lowest possible point to be reached in feeding poultry cheaply, and still keep them in good condition, can be solved in no other way. A mixture of vegetables with ground cereals affords the only answer.

Bucklen's Arnica Salve.

THE BEST SALVE in the world for Cuts, Bruises, Sores, Ulcers, Salt Rheum, Fever Sores, Tetter, Chapped Hands, Chilblains, Corns, and all Skin Eruptions, and positively cures Piles. It is guaranteed to give perfect satisfaction or money refunded. Price 25 cents per box. For sale by all druggists. xxiiy1

☞ Correspondents of THE PRESS must not rely upon our recognizing their communications by their hand writing, but, whatever signature they may wish to assume for publication, the *name of the writer must* accompany the communication. It can be added at the bottom, merely for our information, and assurance that it is genuine.

THE DETROIT EVENING NEWS

Will be delivered to subscribers in this city at the rate of 10 cents a week. Subscriptions also may be made at WILL GOULD,
Agent, Owosso.

NEWSPAPERS AND PERIODICALS.—Will Gould desires that all who wish to subscribe for any newspaper or periodical, instead of him, understand he will make it to their advantage to do so. He has the agency for all the leading newspapers, magazines, and periodicals printed in the United States. ucf

☞ *Subscribers are expected to understand from the papers published there the date as printed on their paper, the time for which the paper is paid for.*

With this record before them every week it does not seem necessary for us to incur the expense of sending notice of expiration to parties owing a payment, nor do we think it necessary to be informed at once of their discontinuance.

When payments are made, the date to which the paper is paid is changed in accordance therewith, and if at any time any subscriber does not find the date changed after a payment, we should be pleased to have him inform us at once, as it is our intention to give credit promptly.

$2.80 will pay for the Detroit Weekly Free Press and the Owosso WEEKLY PRESS for one year, postage paid, delivered in this county.

$4.30 will pay for THE PRESS and either Harper's, Scribner's, Harper's Bazar.

$3.00 will pay for the Michigan Farmer clubbed with the OWOSSO PRESS for one year, postage paid.

$2.60 for the American Agriculturist and THE WEEKLY PRESS.

$3.60 for the Country Gentleman and THE WEEKLY PRESS.

SUBSCRIBE
—FOR—
THE PRESS.
Only $1.50 per year, cash in advance
$1.65 outside of Shiawassee County
on account of Postage.

Local and Miscellaneous.

[illegible]

[illegible] Monthly is the best and [illegible] published.

The Demorest Monthly is published at 838 Broadway, corner Eleventh Street, New York, at $1 a year, with 41 works of Dress, Fashion and Fancy Work, [illegible] single numbers [illegible]

The Christmas Scribner for December is to be our table filled with fine original engravings and interesting and valuable reading matter. Among the leading contributors and articles are Dr. D. G. Slade, Proper Housing of Domestic Animals; Dr. Geo. Thurber, Notes on Our Vineyard, Native and Choice Flowers and Garden Vegetables, etc., etc.; D. Z. Phillips, Jr., Peace in Plenty; C. H. Yost, A Lad Sharper; H. A. Haigh, I. R., Law for Farmers; F. J. Goodwin, A Safe Egg Carrier; Orange Judd, Force of Frost, Market Notes, etc.; P. P. Bayford, Keeping Farm Accounts; I. D. Crook, Nesting Boxes, Post Driving, etc.; Frederick Grundy, Cheap Fountain; Ed. Pratt, $800 Country House; Dr. B. D. Halsted, Farm and Live Stock Notes, and various illustrated articles, etc.; Dr. A. Oemler, Truck Farming at the South; Joseph Harris, Propagating Plants in Winter; Dr. G. C. Caldwell, Experiments in Cattle Feeding; Prof. J. W. Sanborn, Potato Experiments; Agnes Carr, Christmas Eve, Home for Christmas, Christmas Gifts, etc.; Lucy Fleming, "Just for Looks;" Mrs. Busyhand, Convenient Ottoman; Mrs. F. E. Russell, Oil of Cream, Stocking Heels, etc. Among the leading full page engravings is a beautiful Northern Winter Scene; a group of pictures of Southern life, and the Country Church at Christmastide. In the Horticultural Department are cuts of Sunflower, "Spanish Lily," Celeriac, Corn Salad, Brussels Sprouts, Vegetable Caterpillar, and Indian Fig. Three Prize Pure Blood Cows are figured; an $800 Cottage (six cuts), and three large Christmas Pictures in the Youth's Department. These, together with the fifty other interesting and instructive engravings make the December American Agriculturist a rich number for its hundreds of thousands of readers. Price, $1.50 a year. In club with THE OWOSSO PRESS, $2.60 pays for both.

Gluttons are not those who eat large meals, but those who eat frequently.

A remedy resting on the basis of intrinsic worth commands the confidence of all. Dr. Bull's Cough Syrup is known and used most satisfactorily throughout the land, as is attested by its great sales. Your druggist keeps it.

At middle life we should reach a grand esplanade, where, in full vigor and possession of all our faculties, we could look forward to the Delectable land and think what a grand thing it is to live.

Liver diseases, headache, and constipation, caused by bad digestion, quickly cured by Brown's Iron Bitters.

Nature sits on her throne and rewards the obedient, and sooner or later avenges herself on the disobedient.

WOULD you be free from Catarrh, Hay Fever and Cold in Head? Try Ely's Cream Balm. It is curing hundreds of chronic cases. Price 50 cents.

Apply into nostrils with little finger.

A GENTLEMAN from Orwell, Pa., called our attention to Ely's Cream Balm as a remedy for Catarrh, Hay Fever, &c. He says so earnest in asserting it to be a positive cure (himself having been cured by its use) that I purchased a stock. The Balm has decidedly effected a number of cures. P. F. Hyatt, M. D., Bordentown, N. J.

MR. JOHN H. BENNETT, Douglas, Mt. Pegon, Mich. In regard to your inquiries about Ely's Cream Balm for the cure of Catarrh, my answer is, I can recommend it always as the best remedy I have ever used. DR. J. S. VAUGHAN, Dentist, Muskegon, Mich. 13 14

Live such a noble life that death shall be only a happy transition from this world to another.

"Don't forget the Little ones"—have your life insured by joining the Knights of Honor one of the safest and most reliable organizations of the present day. It has been tried and not found wanting, has paid all its claims cheerfully and promptly.

Cost $6 00 to join and the average assessments are $10 per year. For further information respecting the order, apply to any of the members or to C. J. Stuart or W. J. Westlake. 12jan81tf

MONEY TO LOAN on good Real Estate Security at easy rates. Apply to TURNER & TURNER, Owosso, Mich. 11416

American Fruit growers in the Rhone [illegible]

[illegible]

A novel clock has just been completed for the United States signal service. The case, which is made of brass, is air-tight and of sufficient height for a pendulum one meter in length. When set in motion the air will be exhausted from the case and the movement allowed to run in a vacuum, and by this means the atmospheric resistance will be [illegible]

Fortunes for Farmers and Mechanics.

Thousands of dollars can be saved by using proper judgment in taking care of the health of yourself and family. If you are bilious, have a low complexion, poor appetite, low and depressed spirits, and generally feel miserable, do not delay a moment, but call at once and procure a bottle of those wonderful Electric Bitters, which never fail to cure and that for the trifling sum of fifty cents. Sold by all druggists.

That country [illegible] cannot be small of which God is the centre.—Hannah More.

Not a drink, not a bitter, but a reliable non-alcoholic tonic medicine, use full at all times, and in all cases use Brown's Iron Bitters.

A clerk of an eminently respectable house, the head of which is a deacon, was instructed to prepare an advertisement and have it inserted in the papers. He prepared one which read: "The pot scooped! We hold four aces to the bob tail flush of any other house in town on fine table cloths." Boston Post.

Why Should They.

No man or woman can do satisfactory work when the brain is dull, the nerves unsteady, the system relaxed and they feel generally wretched. Why should anybody drag through their work in this condition, when a bottle of Parker's Ginger Tonic will at moderate cost give them the strength and will to perform their duties satisfactory. [Ex. 11-15

An Austin man started in the livery stable business recently, and the first thing he did was to have a big sign painted, representing himself holding a mule by the bridle. "Is that a good likeness of me?" he asked of an admiring friend. "Yes, it is a perfect picture of you, but who is the fellow holding you by the bridle?"—Texas Siftings.

"Wait a Little Longer."

So we are told sometimes. Things will come out all right, people say, if we will wait awhile. That don't do with disease. The longer you wait the worse it is. It's no use to plant corn in November. Do you feel a little bad? Strike the trouble right away. Dr. David Kennedy's "Favorite Remedy" is what you want. It will at once relieve the Bowels, stimulate the Liver, and cool the skin. Take One Dollar in your hand and stop at your Druggists or write to the Doctor, at Rondout, N. Y. 12

Two boys sent into the country by a "fresh air fund" thus conversed: "Say, Pat, will we see apples on trees?" "Ho! of course you will," said his companion, with a tone of conscious superiority. "But I don't like them, added he. "I ate some in the country last summer, and they were sour. Apples that grow in barrels are best." —N. Y. Telegraph.

Legal.

CHANCERY SALE.

In pursuance and by virtue of a decree of the Circuit Court of the United States for the Eastern District of Michigan, in equity, made and entered upon the 6th day of October, A. D. 1882, in a certain cause therein pending, wherein Mary I. Chase is complainant and Albert G. Ottke, George Faith, and Margaret Ottke, administrator of the estate of John Ottke, deceased, are defendants. Notice is hereby given that on *Friday, the first day of December, A. D. 1882*, at twelve o'clock noon, of said day, at the front door of the court house, in which the circuit court for the county of Shiawassee is held, in the city of Corunna, county of Shiawassee, and State of Michigan, I shall sell at public auction to the highest bidder all that certain piece or parcel of land situate and being in the city of Owosso, in the county of Shiawassee, and State of Michigan, described as follows: Beginning at the center of the highway running from Owosso to Corunna, on the town line between Owosso and Caledonia, on the south side of Shiawassee river, and running south along said town line to the north line of the Detroit and Milwaukee Railroad, thence east along the north line of said railroad to the culvert, thence north to the bridge on the aforesaid highway, thence west along said highway to the place of beginning, being the premises occupied for and known as the "Owosso Brewery," together with the tenements, hereditaments and appurtenances thereunto then or thereafter belonging, or in any wise appertaining, including the following fixtures in said brewery, viz: one engine, one boiler, one machine for winding malt, one beer pump, one pump, one mash tub, one copper mash tub, three coolers, one large cask. Detroit Oct. 14, 1882.

GEO. H. LOTHROP, HENRY M. CAMPBELL,
Sol'r for Complainant. Master in Chancery.

$66 a week in your own town. Terms and $5 outfit free. Address H. HALLETT & Co., Portland, Maine. 22mar82y1

$5 to $20 per day at home. Samples worth $5 free. Address STINSON & Co., Portland, Me. 22mar82y1

Dyspepsia & Liver Complaint.

[illegible] "There is nothing like settling down," said the retired merchant [illegible] to his neighbor. "When I [illegible] business I settled down and [illegible] had quite a comfortable fortune [illegible]

Oh, What A Cough!

Will you heed the warning, the signal perhaps of the sure approach of that most terrible disease, Consumption. Ask yourselves if you can afford for the sake of saving 50 cts., to run the risk and do nothing for it. We know from experience that Shiloh's Cure will cure your cough. It never fails. This explains why more than a million bottles were sold the past year. It relieves Croup, and Whooping Cough, at once. Mothers do not be without it. For lame back, side, or chest, use Shiloh's Porous Plaster. Sold by Osborne & Bros. [illegible]

Style.—Where is you hired now Matilda?" "I'se working now for de most 'spectable, high toned folks in Austin. Dey am well fixed shore." "Has dey got silberware and sich?" "I should say so. Dey has silber tin pans and de copper biler am pure gold." —Texas Siftings.

Mothers! Mothers!! Mothers!!!

Are you disturbed at night and broken of your rest by a sick child suffering and crying with the excruciating pain of cutting teeth? If so, go at once and get a bottle of MRS. WINSLOW'S SOOTHING SYRUP. It will relieve the poor little sufferer immediately—depend upon it; there is no mistake about it. There is not a mother on earth who has ever used it, who will not tell you at once that it will regulate the bowels, and give rest to the mother, and relief and health to the child, operating like magic. It is perfectly safe to use in all cases, and pleasant to the taste, and is the prescription of one of the oldest and best female physicians and nurses in the United States. Sold everywhere. 25 cents a bottle.

Expressing his opinion: "Don't swear so, John. What if you should be struck dead with horrid oaths on your lips?" said his wife, soothingly. "Swear so? Jimminy crickets by all that's great I'm not swearing; but I'm going to express my opinion of this confounded nine-cornered bazoo of a blamed, rickety, infernal bit of stove pipe." Exit the wife, with her hands over her ears.

REAL ESTATE FOR SALE.

FARM FOR SALE, eighty acres, sixty-five under cultivation, good dwelling house, barns, &c., excellent well, fruit in abundance, ¾ mile east of Morrice village. Address E. GOODRICH, Morrice, Mich. 12feb82y1*

For Sale.

I will sell or exchange my residence on Pine Street for a small farm. My house contains twelve large rooms, four closets, a hall and a large cellar. The premises contain lots of all kinds of fruit in abundance, good well, cistern, and every thing in first class order. Apply to HOLL DOUGLASS, 271 Pine Street, Owosso. x2m5*

A Choice Farm for Sale.

80 acres, on section 27, west ½ south west ¼ in Owosso township. 65 acres improved, good house, two large barns, good water, all kinds of fruit, &c. For further particulars inquire at THE PRESS office or on the premises.

Also 40 acres on section 28, all but six acres improved, good house and barn.

11-15-1y GEORGE L. WRIGHT.

G. R. LYON.

Real Estate and Loan Office.

OWOSSO, MICH.

MONEY TO LOAN AT LIVING RATES.
FARMS BOUGHT AND SOLD.
CITY LOTS IN SIZES TO SUIT ON LONG TIME.
FARM AND CITY PROPERTY EXCHANGED. 11.5tf

FOR SALE.

240 acres of good timbered land in Mitchell County, Ga. State, within five miles of Mutual Ford, with a population of about 2,000. Price $1500 $600 down, a rare bargain. Apply to F. J. DEAN, at G. R. Lyon's Law Office, Owosso, Mich. 11-15tf

FOR SALE OR EXCHANGE, a farm of sixty acres, one and a half miles south of Owosso city; desirable location; good buildings; good fruit, water and timber. Will exchange for a larger farm. Enquire on the premises, or address R. CONVERSE, Owosso, Mich. 8-11*

FARM FOR SALE.

160 acres, 125 improved, three good new barns, fruit of all kinds, two good wells, well fenced, 86 acres of wheat, situated on section 33, in Bennington. Terms to suit purchaser. Apply on the premises or address C. L. DEAN, Ferry P. O., Shiawassee county, Mich. 8-21*

OWOSSO CHURCH DIRECTORY.

[illegible]

Railroads.

Detroit Grand Haven & Milwaukee R. R.

GOING EAST.

IN EFFECT OF [illegible]

[illegible]

GOING WEST.

Morning Express [illegible] Mail [illegible]

[illegible] Evening Express [illegible]

Between Detroit, Owosso and Grand Haven [illegible]

[illegible]

CONNECTIONS.

AT DETROIT—Great Western R. R. [illegible] east, Michigan Central, Michigan Southern and Grand Trunk Railroads.

AT MILWAUKEE—With the Milwaukee and St. Paul, Western Union, Milwaukee and Northern and Chicago and Northwestern Railways to all points north and west.

☞ The Railway Company's Ferry Steamer leaves D. G. H. & M. Dock, foot of [illegible] on arrival of trains.

Tickets are sold at the Detroit, Grand Haven and Milwaukee Railroad Ticket Offices to all principal points in the United States.

T. TANDY, Gen'l Freight & Ticket Agt.

Michigan Central Railroad.

SAGINAW DIVISION.

Time Table.—July 25, 1881.

Trains Leave Owosso.

NORTH.	SOUTH.
Mail, [illegible]	[illegible] a. m.
Express, [illegible]	3:00 p. m.
	Night Express, [illegible]

Mail and Express connect at Jackson for Chicago and the West.

Mail has Sleeping Car through to and from Bay City and Chicago.

[illegible]

A MAN

WHO IS UNACQUAINTED WITH THE GEOGRAPHY OF THIS COUNTRY WILL SEE BY EXAMINING THIS MAP THAT THE

CHICAGO, ROCK ISLAND & PACIFIC R'Y

By the central position of its line, connects the East and the West by the shortest route, and carries passengers, without change of cars, between Chicago and Kansas City, Council Bluffs, Leavenworth, Atchison, Minneapolis and St. Paul. It connects in Union Depots with all the principal lines of road between the Atlantic and the Pacific Oceans. Its equipment is unrivaled and magnificent, being composed of Most Comfortable and Beautiful Day Coaches, Magnificent Horton Reclining Chair Cars, Pullman's Prettiest Palace Sleeping Cars, and the Best Line of Dining Cars in the World. Three Trains between Chicago and Missouri River Points. Two Trains between Chicago and Minneapolis and St. Paul, via the Famous

"ALBERT LEA ROUTE."

A New and Direct Line, via Seneca and Kankakee, has recently been opened between Richmond, Norfolk, Newport News, Chattanooga, Atlanta, Augusta, Nashville, Louisville, Lexington, Cincinnati, Indianapolis and Lafayette, and Omaha, Minneapolis and St. Paul and intermediate points.

All Through Passengers Travel on Fast Express Trains.

Tickets for sale at all principal Ticket Offices in the United States and Canada.

Baggage checked through and rates of fare always as low as competitors that offer less advantages.

For detailed information, get the Maps and Folders of the

GREAT ROCK ISLAND ROUTE,

At your nearest Ticket Office, or address

R. R. CABLE, Vice-Pres. & Gen'l Mgr. E. ST. JOHN, Gen'l Ticket & Pass. Agt.

CHICAGO.

SAMARITAN NERVINE

CURES AND NEVER FAILS.

is unfailing and infallible in curing Epilepsia Fits, Spasms, Convulsions, St. Vitus Dance, Alcoholism, Opium Eating, Spermatorrhœa, Seminal Weakness, Impotency, Syphilis, Scrofula and all Nervous and Blood Diseases. To Clergymen, Lawyers, Literary Men, Merchants, Bankers, Ladies and all whose sedentary employment causes Nervous Prostration, Irregularities of the blood, stomach, bowels or kidneys, or who require a nerve tonic, aperient, or stimulant, SAMARITAN NERVINE is invaluable. Thousands proclaim it the most wonderful invigorant that ever restored the shaking system. For sale by all Druggists.

THE DR. S. A. RICHMOND MEDICAL CO., Sole Proprietors, St. Joseph, Mo.

Daughters, Wives, Mothers

DR. J. B. MARCHISI.
UTICA, N. Y.,
Discoverer of DR. MARCHISI'S
UTERINE CATHOLICON,
A POSITIVE CURE FOR FEMALE COMPLAINTS.
This remedy will act in harmony with the Female system at all times, and also immediately upon the abdominal and uterine muscles, and restore them to a healthy and strong condition.
Dr. Marchisi's Uterine Catholicon will cure falling of the womb, Leucorrhœa, Chronic Inflammation and Ulceration of the Womb, Incidental Hemorrhage or Flooding, Painful, Suppressed and Irregular Menstruation, Kidney Complaint, and is especially adapted to the Change of Life. Send for pamphlet free. All letters of inquiry freely answered. Address as above.
FOR SALE BY ALL DRUGGISTS.
Price $1.50 per bottle. Be sure and ask for Dr. Marchisi's Uterine Catholicon. Take no other.

Marble Works.

HORSMAN & CAMPBELL
Dealers in all Kinds of
FOREIGN
AND
DOMESTIC WORK.
Factory foot of Washington Street

Clearing Out Sale.

TO MAKE ROOM FOR NEW STOCK
Warm Goods
WILL BE SOLD
Regardless of COST.
And Many Other Goods at
Prices Way Down

Wishing to reduce our stock before the arrival of our Spring purchases, we will sell for the

Next 60 Days

Many of our goods at greatly reduced prices.

Thanking our patrons for past favors, we ask a continuance of the same, and yet there will be room for their neighbors. BREWER & HOWE.
Corner Opera Hall Block.
Owosso, Feb. 9, 188–

TUTT'S
PILLS

A DISORDERED LIVER
IS THE BANE
of the present generation. It is for the Cure of this disease and its attendants, SICK-HEADACHE, BILIOUSNESS, DYSPEPSIA, CONSTIPATION, PILES, etc., that TUTT'S PILLS have gained a world-wide reputation. No Remedy has ever been discovered that acts so gently on the digestive organs, giving them vigor to assimilate food. As a natural result, the Nervous System is Braced, the Muscles are Developed, and the Body Robust.

Chills and Fever.
E. RIVAL, a Planter at Bayou Sara, La., says: My plantation is in a malarial district. For several years I could not make half a crop on account of bilious diseases and chills. I was nearly discouraged when I began the use of TUTT'S PILLS. The result was marvelous: my laborers soon became hearty and robust, and I have had no further trouble.

They relieve the engorged Liver, cleanse the Blood from poisonous humors, and cause the bowels to act naturally, without which no one can feel well.
Try this remedy fairly, and you will gain a healthy Digestion, Vigorous Body, Pure Blood, Strong Nerves, and a Sound Liver.
Price, 25 Cents. Office, 35 Murray St., N. Y.

TUTT'S HAIR DYE.
GRAY HAIR OR WHISKERS changed to a GLOSSY BLACK by a single application of this DYE. It imparts a natural color, and acts instantaneously. Sold by Druggists, or sent by express on receipt of One Dollar.
Office, 35 Murray Street, New York.
(Dr. TUTT'S MANUAL of Valuable Information and Useful Receipts will be mailed FREE on application.)

The Owosso Times [illegible]

[illegible] the Republican party [illegible] will again rule our glorious country. [illegible] that [illegible] principles of reform in R. R. [illegible] of finance advocated against Republican rule, were correct; yet the shrewd party managers would raise such a dust before the elections, divide the opposition, capture part on their side, &c., all powerful in [illegible], pride will come before a fall [illegible]

Michigan Crop Report, November 1, 1882. Published by the Secretary of State.

For this report returns have been received from 789 correspondents representing 699 townships. Five hundred and four of these returns are from 371 townships in the southern four tiers of counties.

The area seeded to wheat this fall is estimated at three per cent. less than was seeded in 1881, and the condition is estimated at 92 per cent. the comparison being with vitality and growth of average years.

The number of acres of corn raised in Michigan in the year 1881, as reported to the Department by the Supervisors, was 773,533, yielding nearly 21,000,000 bushels. The acreage was greater than in any previous year, but the aggregate yield less than in 1880 or in 1879. The acreage in 1882, estimated by correspondents in June, on the basis of the acreage in 1881, was nearly 810,000 acres. The yield per acre, as estimated November 1, is 68 bushels of ears or about 34 bushels of corn, indicating an aggregate product of about 27,500,000 bushels. Though corn was not fully matured at the time of the first frosts, yet it is evident that the crop as a whole has not been materially damaged.

The area in oats in 1881 was 465,363 acres, and the yield, 15,352,706 bushels. The acreage this year was about 483,000 acres, and the yield 15,400,000 bushels or upwards of 50,000 bushels more than produced in 1881. The figures for 1882 are based on the correspondents' estimate of acreage made in June, and the returns from threshing machines made in September and October.

Both the acreage and yield per acre of clover seed are less than in 1881.

Potatoes are estimated to yield one-fourth more per acre on an acreage eleven per cent. greater than that of 1881. The estimates on the condition of beef cattle and sheep, and the probable yield of winter apples and late peaches, are substantially the same as in October. The estimates for apples and peaches are not shown in the table.

Reports have been received of the quantity of wheat marketed by farmers during the month of October at 302 elevators and mills. Of these, 247 are in the southern four tiers of counties, which is about one-half of the whole number of elevators and mills in these counties. The total number of bushels reported marketed is 1,870,668, of which 310,016 bushels were marketed in the first or southern tier of counties; 544,632 bushels in the second tier; 333,026 bushels in the third tier; 375,832 bushels in the fourth tier, and 307,066 bushels in the counties north of the southern four tiers. At 34 elevators and mills, or eleven per cent. of the whole number from which reports have been received, there was no wheat marketed during the month.

The total number of bushels reported marketed in the four months, July, August, September and October, is 4,214,257.

The Seven Riddles of the World.

Prof. Du Bois-Reymond is one of the most prominent members of the Berlin Academy of Sciences. When he delivers his popular lectures there is not a lecture-room in Berlin large enough to accommodate his hearers. He is far from being a theist; still less is he a Christian. In an address delivered by him on "The Limits of Natural Science," he propounded what he called "The Seven Riddles of the World"—riddles which have never been explained, and the majority of which never can be by mechanical laws.

The first riddle is the nature and essence of matter and force.

The second is the origin of motion.

The origin of life is the third.

The fourth is the apparent design of nature.

The fifth is the origin of consciousness.

The sixth is the origin of national thought and language.

The last is the freedom of the will. Of this Du Bois-Reymond says: "Our seventh difficulty is none if one resolves to deny the freedom of the will and to declare the subjective conviction of freedom as an illusion, otherwise it is inexplicable."

No man has a good brain whose stomach is not good.

The Self-Possessed Man.

Among the [illegible] persons on the train [illegible] fail to discover the self-possessed man. [illegible]

[illegible]

Of course the self-possessed man has his window wide open, but equally of course he does not open it himself. [illegible] brakeman [illegible]

As the time for starting approaches every other seat is filled, but nobody disturbs the self-possessed man. There is something in his [illegible] ness which deters all attempts to rob him of his monopoly. Nobody has the temerity to ask: Is this seat engaged? much less to squeeze himself in without indulging in this conventional remark.

If the cold wind blows into the ear of the neuralgic individual in front, or sets the valetudinarian behind to shivering, or if the cinders rush in [illegible] slow [illegible] the destruction of the eyes and good [illegible] of the passengers in his vicinity the self-possessed man minds it not. So long as his personal tranquillity was not disturbed, a rain of pitchforks or cats and dogs might dash into that open window and he be entirely oblivious of [illegible] consequences.

The self-possessed man is also self-possessed when the conductor comes through the car. The other passengers, at the cry of "Tickets, please," cease their reading or conversation and go straightway to fumbling into their pockets with inordinate haste that the ticket puncher may not be delayed, but the self-possessed man budges not until he has been asked again and again for his ticket and then he leisurely lays down his paper, advances on his pocketbook in funereal order and finally produces the pasteboard just as the conductor has lost his last particle of patience.

The sharp, short whistle which strikes terror to every other heart and sends every other heart out of the window, affects neither the heart nor the head of the self-possessed man. His heart beats on with the regularity of an eight day clock, and his head, bald though it may be, maintains its level, notwithstanding the hungry fly which is boring into his medulla oblongata, or the babel of voices that is dinging into his ears.

None of the major or minor incidents affect the self-possessed man in the least. If the train is ahead of time or behind time, it is all the same to him; if anything breaks his serenity remains unbroken; if a man or a cow be run over, he runs over his newspaper as calmly as ever. If the cars should leave the rails and be dashed down an embankment and broken into ten thousand splinters, it is more than probable that the self-possessed man would be found amidst the wreck of matter, still self-possessed, deposited in the most desirable place and position amongst the dead and dying, himself unhurt and undisturbed, and still reading his paper in a leisurely way, unmindful of the horrors of his environment.—*Boston Transcript.*

From esthetic Boston comes this bit of wit: "We were eating our supper, and Mrs. Dodge was cooking beefsteak. I asked my little girl how she would have her beefsteak cooked. She replied, 'I will have it tender and true.'"

A New Profession.

"I regard electrical engineering as one especially suited for educated women," says Mr. Greer. "Now, I should think this might be a matter of special interest in Massachusetts, where it is said you have 60,000 more women than men. There are, it is safe to say, 100,000 too many lawyers and doctors and teachers in this country. Every profession is overcrowded, and the result is mediocrity and a constant struggle against the limit of conditions. A new profession is an incalculable public benefit. Electrical engineering can be learned in one-half the time given to the study of law and medicine. Great fortunes have already been made in its pursuit. The enormous extension of the telegraph, the telephone, the electric light, and, as will be, the electric railway, creates a great demand for skilled electricians."

"What is the foundation required educationally, to enable one to learn electrical engineering?"

"A good mathematical and scientific education, such as the scientific course of our universities confer."

"Another important demand also for electrical power," continued Mr. Greer, "is the distribution of power to manufactories, shops, and all kinds of mechanical work. There is no doubt that in time such vast extension of works as those of Sheffield, England, will distribute the entire power required from one central electrical appliance. It may even be given to the workmen individually at their cottages, and thus avoid what Ruskin calls the 'thundering devils' of machinery and the crowding of men into these great factories."—*Boston Traveller.*

Dr. Isador Kitsee, of Cincinnati, has patented a device for discovering fire-damp in mines before the miners enter them. Electricity is used to fuse little pieces of metal at various points in a mine, and if an explosion of damp occurs a bell is rung.

[illegible]

PARKER'S HAIR BALSAM.

Never Fails to Restore
Floreston Cologne.

PARKER'S
GINGER TONIC
A Pure Family Medicine that Never Intoxicates.
If you are a mechanic or farmer, worn out with overwork, or a mother run down by family or household duties try PARKER'S GINGER TONIC.
If you are a lawyer, minister or business man exhausted by mental strain or anxious cares do not take intoxicating stimulants, but use Parker's Ginger Tonic.
If you have Dyspepsia, Rheumatism, Kidney or Urinary Complaints, or if you are troubled with any disorder of the lungs, stomach, bowels, blood or nerves you can be cured by PARKER'S GINGER TONIC.
If you are wasting away from age, dissipation or any disease or weakness and require a stimulant take GINGER TONIC at once; it will invigorate and build you up from the first dose but will never intoxicate. It has saved hundreds of lives; it may save yours.
HISCOX & CO., 163 William St., New York. 50c. and one dollar sizes, at all dealers in medicines.
GREAT SAVING BUYING DOLLAR SIZE.

CATARRH

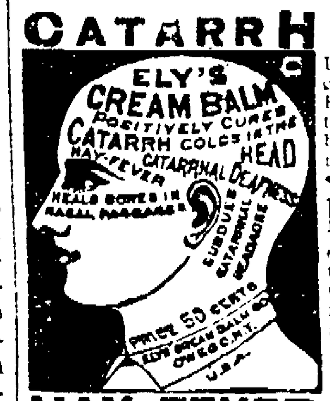

HAY-FEVER

DIRECTIONS.
Insert with little finger a particle of the Balm into the nostrils; draw strong breaths through the nose. It will be absorbed.

Ely's Cream Balm
effectually cleanses the nasal passages of Catarrhal virus, causing healthy secretions, allays inflammation, protects the membrane from additional colds, completely heals the sores and restores the sense of taste and smell. Beneficial results are realized by a few applications. A thorough treatment as directed will cure Catarrh, Hay Fever, &c.
Agreeable to Use.
UNEQUALED for COLD in the HEAD.
The Balm has gained an enviable reputation wherever known, displacing all other preparations.
Recognized as a Wonderful Discovery.
Sold by druggists at 50 cents. On receipt of price will mail a package. Send for circular containing full information and reliable testimonials.
ELY CREAM BALM CO., Owego, N. Y.

Beware
OF
Fraud
BENSON'S
CAPCINE
PLASTERS
HAVE BEEN IMITATED,
And their excellent reputation injured by worthless imitations. The Public are cautioned against buying Plasters having similar sounding names. See that the word C-A-P-C-I-N-E is correctly spelled.
Benson's Capcine
Porous Plasters
Are the only improvement ever made in Plasters.
One is worth more than a dozen of any other kind.
Will positively cure where other remedies will not even relieve.
Price 25 cents.
Beware of cheap Plasters made with lead poisons.
SEABURY & JOHNSON,
Manufacturing Chemists, New York.
A SURE REMEDY AT LAST. Price 25cts.
MEAD'S Medicated CORN and BUNION PLASTER.

[illegible] & Co.
[illegible]
Lawrence and
Banister's
Agents for
Dobbins' Electric Soap,
National Yeast, and
Higgins Eureka Salt.

Use Lawrence & Martin's
TOLU
ROCK and RYE.
For COUGHS, COLDS SORE THROAT BRONCHITIS, ASTHMA, PNEUMONIA CONSUMPTION, Diseases of THROAT, CHEST AND LUNGS.
BALSAM OF TOLU Has always been one of the most important weapons wielded by the MEDICAL FACULTY against the encroachments of COUGHS, COLDS, BRONCHITIS, ASTHMA, SORE THROAT, CONSUMPTION in its incipient and advanced stages, and all diseases of the THROAT, CHEST and LUNGS, but it has never been so advantageously compounded as in the TOLU, ROCK and RYE. Its soothing Balsamic properties afford a diffusive stimulant and tonic to build up the system after the cough has been relieved. Quart size bottles, Price $1.00.
CAUTION! Do not be deceived by dealers who try to palm off Rock and Rye in place of our TOLU, ROCK AND RYE, which is the ONLY MEDICATED article—the genuine has a Private Die Proprietary Stamp on each bottle, which permits it to be Sold by Druggists, Grocers and Dealers Everywhere, WITHOUT SPECIAL TAX OR LICENSE.
The TOLU, ROCK AND RYE CO., Proprietors, 41 River St., Chicago, Ill.

Posters,
Hand Bills,
Letter Heads,
Done in the Best Style, and at LOWEST RATES. at
THE PRESS
STEAM PRINTING OFFI[CE]

Farm for Sale

For sale cheap, 114 acres, 75 [illegible]

WANTED—A [illegible] or female, in Danner [illegible] for four months. For [illegible] inquire of Samuel Schmid, [illegible]

OSBURN & SONS! Here! Here! Here! Here!

DRY GOODS, CARPETS, and Ready Made Clothing

NEW DRESS GOODS,

Fine French Merino Suitings, Flannel Dress Goods in all the popular colors, Velvets, Plushes, Trimmings, Cloakings; Ready-Made Circulars, Dolmans and Cloaks, in Silk, Diagonal and Beaver; Hosiery, Gloves, Corsets, Flannels, Blankets, Yarns, Zephyrs, etc. Black and Colored Dress Silks, a large [illegible] Carpets in choice patterns [illegible] yard upwards.

READY MADE CLOTHING [illegible]

COVERLIDS [illegible] large assortment of goods [illegible]

OSBURN & SONS, Owosso

Mens Youths Boys & Childrens Clothing, Hats Caps

AND FURNISHING GOODS,

Rubison's One Price Clothing House

CLOSED OUT IN THE NEXT [illegible] DAYS.

Our Suits are equal to Custom Made and cost you **HALF THE MONEY**. We do no credit business, but buy and sell for **CASH**. [illegible] CASH, and guarantee [illegible] OUR OPEN [illegible] any [illegible]

No Trouble to Show Goods.

GREENE & RUBISON,

OWOSSO, MICH.

OYSTERS! OYSTERS!

FOR

THANKSGIVING.

We will receive direct from BALTIMORE,

FOR THANKSGIVING

500 CANS, and 20 GALLONS in BULK, of

PLATT'S CELEBRATED OYSTERS

LAWRENCE & BANISTER.

Farmers Attention!

We will pay

$30.00 per Ton

FOR GOOD DRY

CORN HUSKS

At our Factory on Race St., Owosso.

UNION MATTRESS CO.

Mrs. C. L. Harrington's

MILLINERY EMPORIUM

IS FILLED WITH

ELEGANT, NEW,

Fall and Winter Goods.

Thanking all for past favors, I would be pleased to wait upon you in the future.

MRS. C. L. HARRINGTON, Owosso.

PEOPLE'S BAZAAR!

New Store! New Stock!

A ONE-PRICE CASH HOUSE!

THE CHEAPEST HOUSE IN THE COUNTY.

LOOK AT A FEW OF OUR PRICES:

Good Prints, - - - - - **5 Cents Per Yard**
No. 1 " - - - - - **6** " "

Sheetings, Shirtings, Towelings, Canton Flannels, Etc., Etc., at a GREAT REDUCTION IN PRICE.

Greater Bargains in Boots and Shoes

than ever offered before to the public.

Men's Fine Calf Boots for	**$2.50**	**Ladies' Fine Calf Shoes for**	**$1.25**
" **Coarse** " *warranted*	**3.25**	" " "	**1.75**

Also a large variety of MEN'S, WOMEN'S and CHILDREN'S SHOES at **GREAT BARGAINS.**

☞ In Gents Furnishing Goods we have a Large Stock of Underwear CHEAP
Mackinaw Shirts and Pants
Blue all wool Shirts
Cotton and Gingham Shirts

Gents' Hose, all wool for	25 cents Per Pair
Ladies' " "	50 " "
Linen Collars for Gents,	15 cents each
Linen Cuffs " "	15 cents Per Pair

Harnesses, Pocket and Table Cutlery, Stationery, Gloves, Mittens, Glass Sets, Castors, Etc., Etc., cheaper than ever sold before.

CALL AND SEE US. | NO TROUBLE TO SHOW GOODS.

DON'T FORGET THE PLACE.

PEOPLE'S BAZAAR;

TODD & BURHANS, PROPRIETORS,

CORNER WASHINGTON & EXCHANGE STS., OWOSSO. 1071

THE IDEAL PARLOR

HIGHEST ART and LOWEST FEED

BASE BURNER.

All its Imitators Pronounced Utter Failures.

"MAGEE'S IDEAL"

The First Choice of all who Seek "THE HIGH ART STOVE."

THE IDEAL.

THE IDEAL.

12,000 In SUCCESSFUL OPERATION 12,000

THE IDEAL
Is Unequaled in Artistic Proportions and Ornamentation.

THE IDEAL
Combines the Greatest Conveniences with Utility and Grate Heating Power.

THE IDEAL
Is Suited to Every House of Elegance and Taste.

THE IDEAL
Is the ONLY STOVE THAT HAS STOOD THE TEST and is everywhere Creating the Greatest Enthusiasm among its Purchasers.

THE IDEAL
Is the Stove other manufacturers were trying to imitate, and are at a loss to know where they have missed it.

☞ Operation the Most Perfect of any Base Burning Stove ever manufactured. Sold only by

W. H. ANDRUS,

OWOSSO, MICH.