1913 WOLVERINE


EX LIBRIS
D.W. FRANCISCO

LA 4439

THE 1913
WOLVERINE

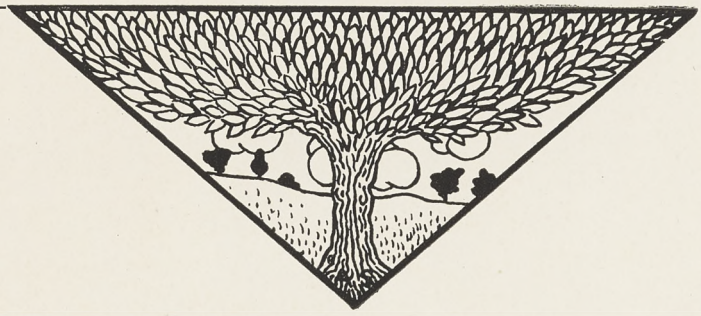

ISSUED BY THE
JUNIOR CLASS
OF
THE MICHIGAN
AGRICULTURAL
:: :: COLLEGE :: ::

ENGRAVINGS BY JAHN & OLLIER, CHICAGO, ILL.
PRINTING AND BINDING BY ROBERT SMITH PRINTING CO., LANSING. MICH.



Yours truly

Addison M. Brown



DEDICATION

As a mark of appreciation for the unfailing
courtesy and kindly interest shown
to each and every one
of us, the

Class of 1914

respectfully dedicate this volume of

The Wolverine

to

Addison Makepeace Brown

Secretary of the Michigan State
Board of Agriculture

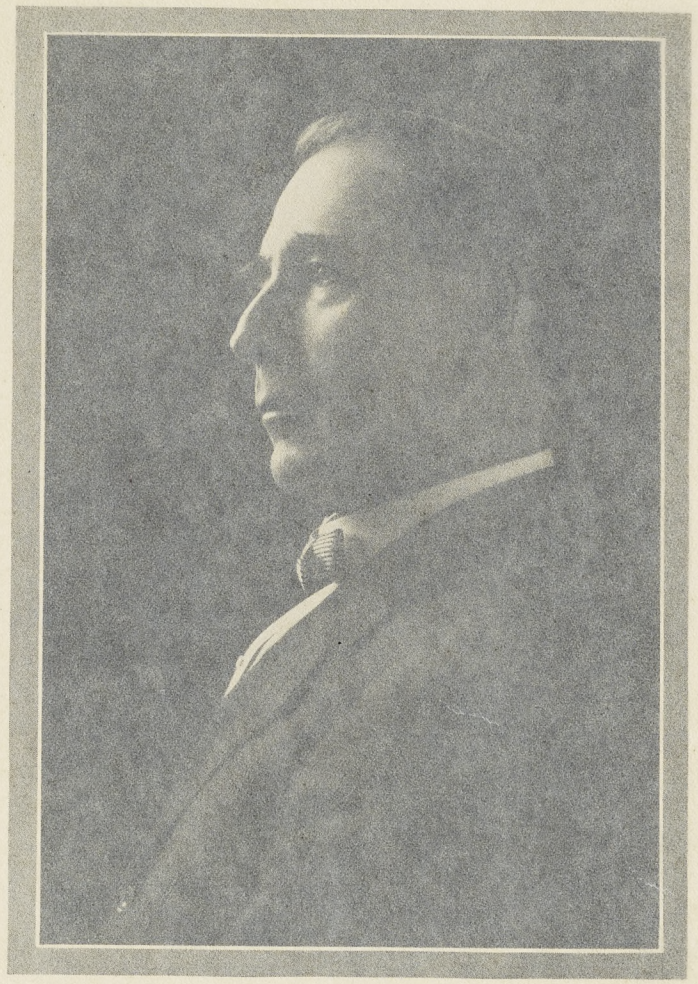

Yours truly
Addison M. Bi[illegible]



DEDICATION

As a mark of appreciation for the unfailing
courtesy and kindly interest shown
to each and every one
of us, the

Class of 1914

respectfully dedicate this volume of

The Wolverine

to

Addison Makepeace Brown

Secretary of the Michigan State
Board of Agriculture

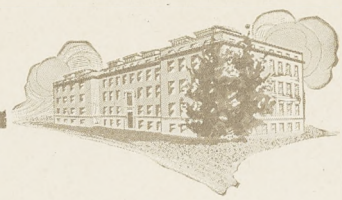





FOREWORD

NEARLY every institution of learning has its yearly happenings and important events pictured and recorded in some annual publication. Ours is the Wolverine, and we take this means of conveying to you, dear reader, glimpses of the happiest part of our lives.

The aim of every Wolverine should be to preserve the fond memories of classmates and friendships started during the course of our college career. We sincerely hope that our weak endeavor may carry out this purpose, and that every one may find pleasure in a perusal of the contents of these pages. In all cases where we have broken precedent, our wish is that the changes will meet with your approval.

The class hereby contributes its last offering to college life. May this effort be successful in its mission of awakening fond recollections in the mind of every reader.

THE EDITORS.

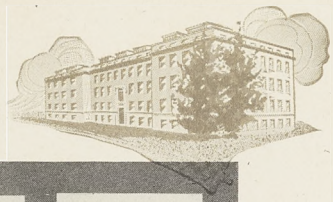

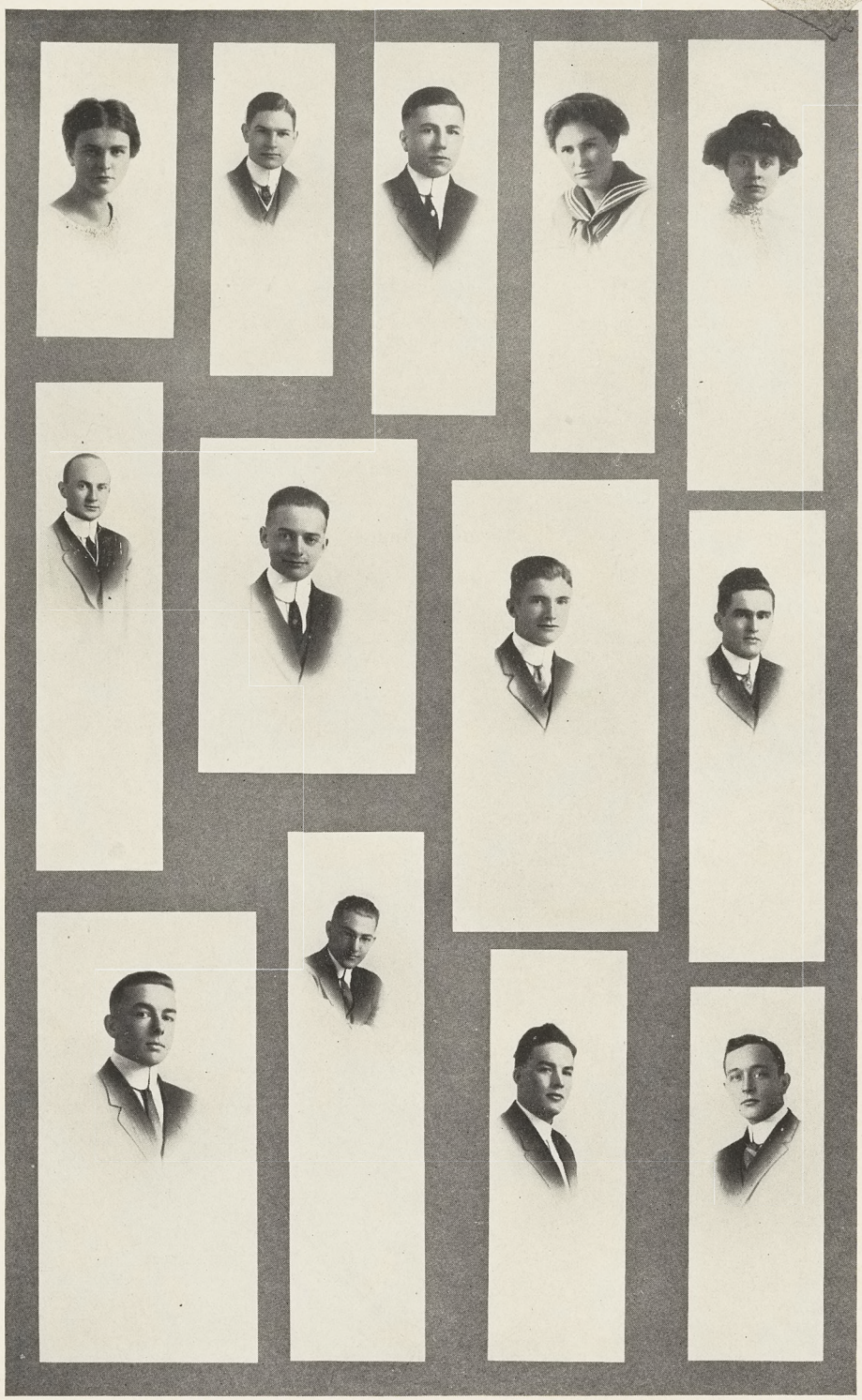



1913 Wolverine Board

Editor in Chief
Emil C. Volz, Saginaw.

Business Manager
Frederick H. Mueller, Grand Rapids.

Advertising Manager
John G. Woodman, Paw Paw.

Staff

Assistant Editor
George A. Somerville, Manistee.

Assistant Business Manager
John L. Snellink, Grand Rapids.

Assistant Advertising Manager
Datus M. Pierson, Detroit.

Art Editor
Donald W. Francisco, Lansing.

Literary Editor
Janet Renwick, Mt. Pleasant.

Athletic Editor
Ralph Dodge, Jackson

Society Editor
Margaret Pratt, Lansing.

Class Editor
Ruth Turner, Cairo, Ill.

Humorous Editor
Donald E. Barman, Chicago, Ill.

Historian
Robert J. McCarthy, Richmond.

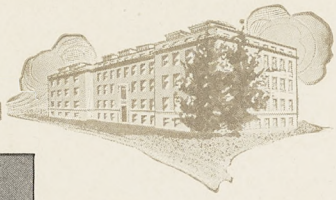

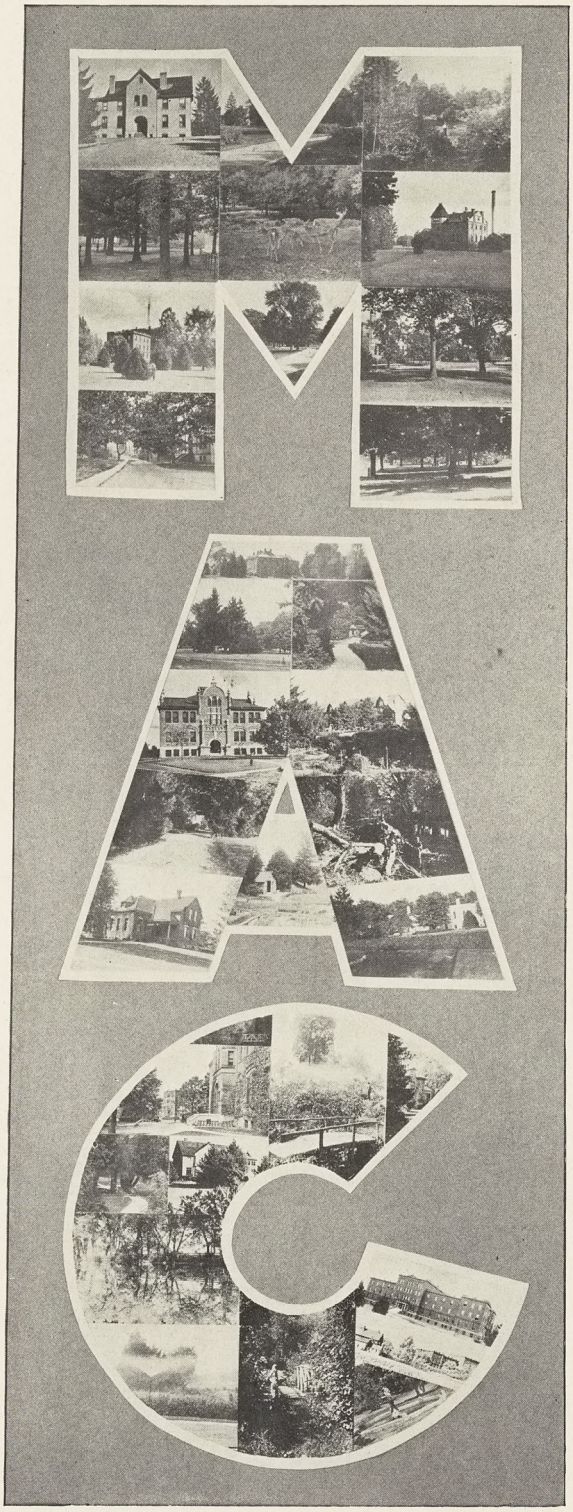

Photo by Bovee



FACULTY



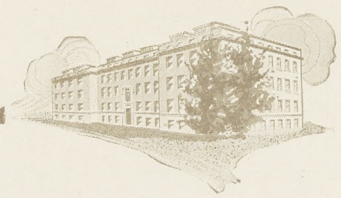

Administration

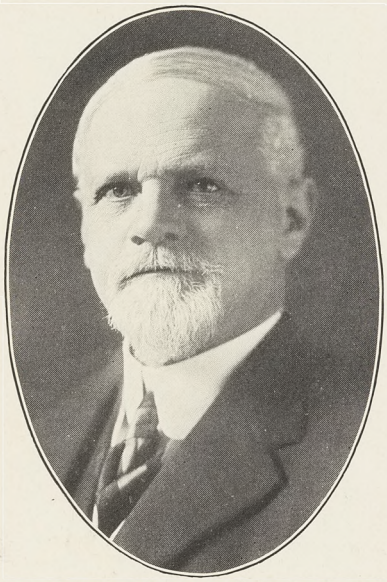

Pres. J. L. Snyder.



Sec. A. M. Brown.

Officers of Administration

JONATHAN LEMOYNE SNYDER, Ph.D., LL.D.,
President.

ADDISON MAKEPEACE BROWN, A.B.,
Secretary of the State Board of Agriculture.

ROBERT SIDEY SHAW, B.S.A.,
Dean of Agriculture; Director of Experiment Station.

GEORGE WELTON BISSELL, M.E.,
Dean of Engineering.

MAUDE GILCHRIST, A.M.,
Dean of Home Economics.

RICHARD POPE LYMAN, B.S., M.D.V.,
Dean of Veterinary Science.

LEVI RAWSON TAFT, M.S.,
Superintendent of Farmers' Institutes.

ELIDA YAKELEY,
Registrar.

WARREN BABCOCK, B.S.,
Secretary of the Faculty.

MRS. LINDA EOLINE LANDON,
Librarian.



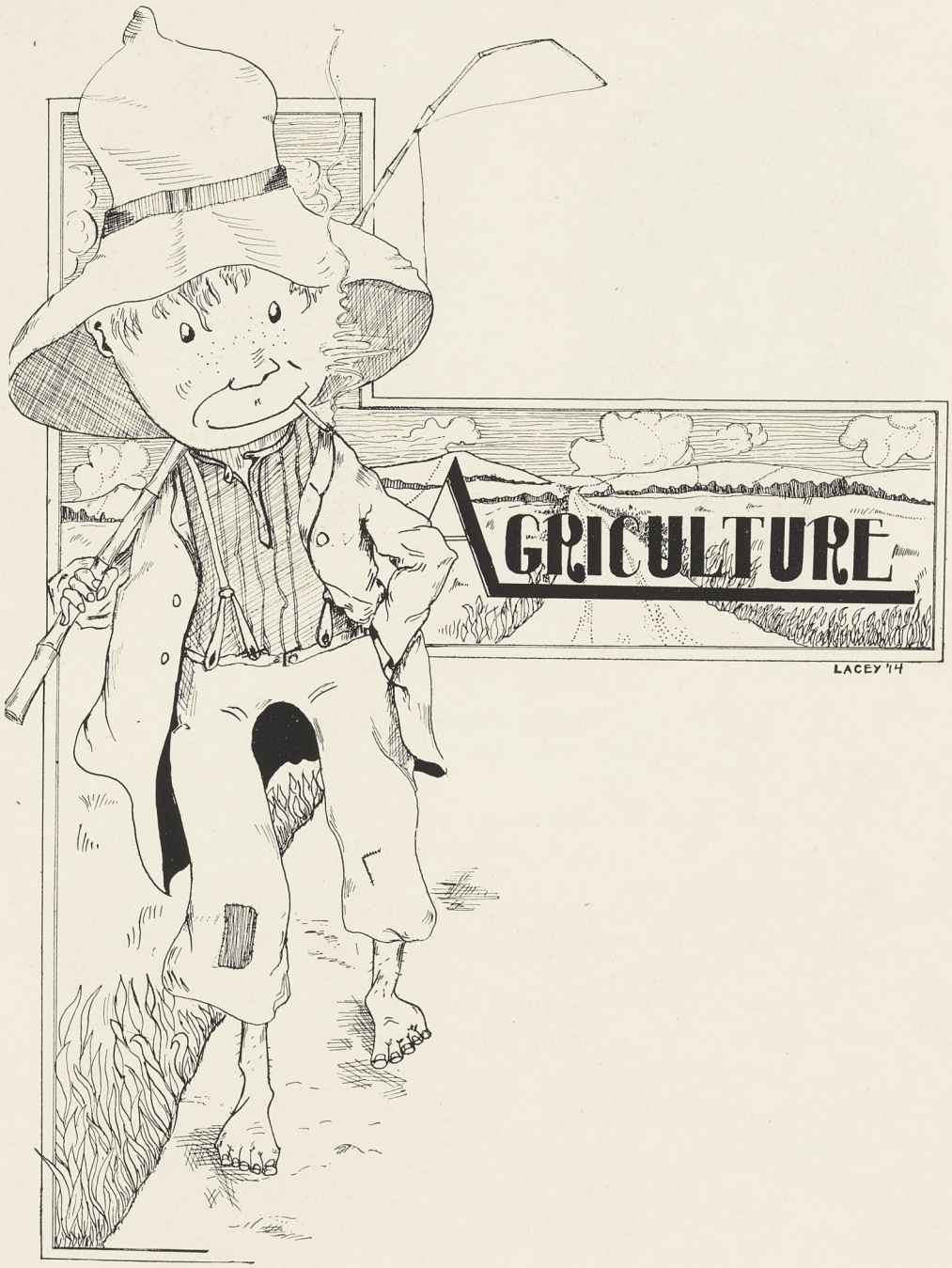
AGRICULTURE
LACEY '14

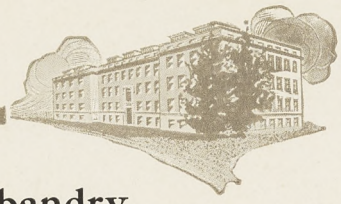

Department of Animal Husbandry



Dean R. S. Shaw.

Robert Sidey Shaw, B.S.A.,
Dean of Agriculture.

George Arthur Brown, B.S.,
Instructor in Animal Husbandry.

Damon Alvin Spencer, B.S.,
Instructor in Animal Husbandry.

Ralph Stowell Hudson, B.S.,
Foreman of Farm.

Department of Dairy Husbandry

A. Crosby Anderson, B.S.,
Professor of Dairy Husbandry.

Homer Edward Dennison,
Instructor in Dairy Husbandry.

Orville Alvin Jamison, B.S.,
Instructor in Dairy Husbandry.

Carl Edward Newlander, B.S.,
Instructor in Dairy Husbandry.

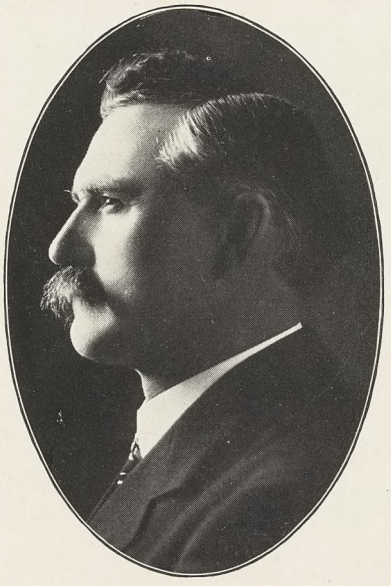

Prof. Anderson.

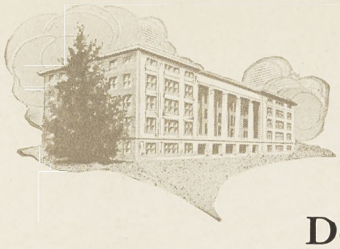

Department of Farm Crops

VERNON MORELLE SHOESMITH, B.S.,
Professor of Farm Crops.

CURTIS LINDEN COFFEEN, B.S.,
Instructor in Farm Crops.

A. R. POTTS,
Field Agent.



Prof. Shoesmith.

Department of Farm Mechanics

HARRY HAYES MUSSELMAN, B.S.,
Instructor in Farm Mechanics.

FLOYD EARL FOGLE,
Assistant in Farm Mechanics.

ANDREW WATT,
Assistant in Farm Mechanics.

Department of Poultry Husbandry

JOHN OLIVER LINTON, B.S.,
Instructor in Poultry Husbandry.

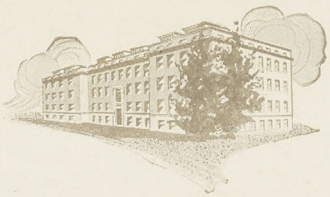

Department of Soils

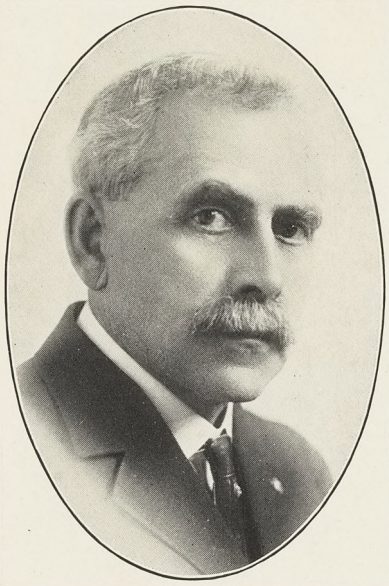

Prof. Jeffery.

Joseph Alexander Jeffery, B.S.A.,
Professor of Soils and Soil Physics.

Charles Henry Spurway, B.S.,
Instructor of Soil Physics.

Geo. Bouyoucus,
Assistant in Soils.

Meteorology

Dewey Alsdorf Seeley, B.S.,
Instructor in Meteorology.

Department of Agricultural Education

Walter Hiram French,
Professor of Agricultural Education.

Reuben Lovell Nye, B.S.,
Asst. Professor of Agricultural Education.



Prof. French.



Department of Horticulture



Prof. Eustace.

HARRY JOSHUA EUSTACE, B.S., M.Hort.,
Professor of Horticulture.

CHARLES PARKER HALLIGAN, B.S.,
Assistant Professor of Horticulture.

THOMAS GUNSON,
Instructor in Horticulture and Superintendent of Grounds.

GEORGE WILLIAM HOOD, B.S.,
Instructor in Horticulture.

O. K. WHITE, B.S.,
Field Agent.

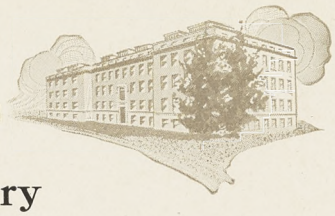

Department of Forestry

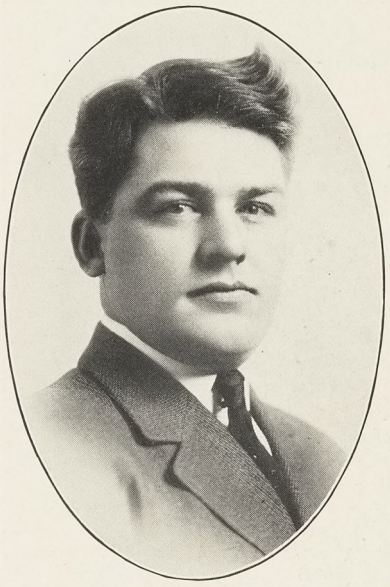

Prof. Baker.

James Fred Baker, M.F.,
Professor of Forestry.

Frank Hobart Sanford, B.S.,
Assistant Professor of Forestry.

Irving Gilson, B.S.,
Instructor in Forestry.

Stephen Vincent Klem, M.S.,
Instructor in Forestry.

Department of Farm Management

Eben Mumford, Ph.D.,
State Director of Farm Management Field Studies.



Dr. Mumford.

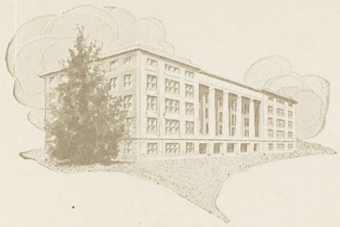

Division of Veterinary Science

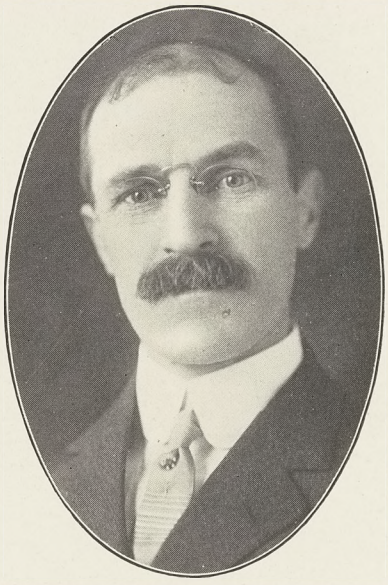

Dean Lyman.

Richard Pope Lyman, B.S., M.D.V.,
Dean of Veterinary Science.

Frank Wilbut Chamberlain, B.S., D.V.M.,
Assistant Professor of Comparative Anatomy.

John Samuel McDaniel, B.Sc., D.V.S.,
Assistant Professor of Veterinary Science and Pharmacology.

John Peter Hutton, D.V.M.,
Instructor in Veterinary Surgery.

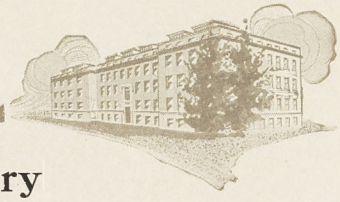

Department of Chemistry

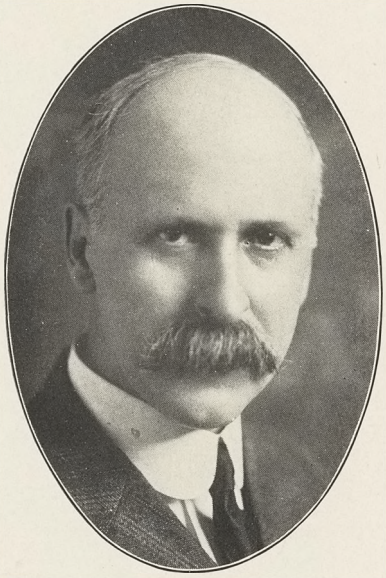

Prof. Kedzie.

Frank Stewart Kedzie, M.S.,
Professor of Chemistry.

Arthur John Clark,
Assistant Professor of Chemistry.
Director of Band.

Ralph Chase Huston, M.S.,
Assistant Professor of Chemistry.

Bruce Edwin Hartsuch, A.B.,
Instructor in Chemistry.
Director of Glee Club.

Guy Arthur Reddick, A.B.,
Instructor in Chemistry.

Edward Hubert Conroy,
Instructor in Chemistry.

Frederick Whelpley Bentzen, B.S.,
Instructor in Chemistry.

John Richard Mitchell, A.B.,
Instructor in Chemistry.

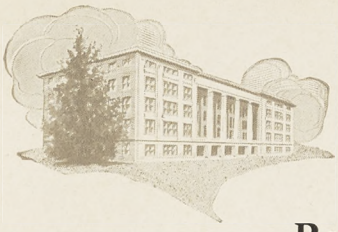

Bacteriology Department



Prof. Giltner.

Ward Giltner, D.V.M., M.S.,
Acting Professor of Bacteriology and Hygiene.

Frans Herman Hesselink Van Suchtelen, Ph.D.,
Instructor in Bacteriology.

Leo Ransom Himmelberger, B.S.,
Instructor in Bacteriology.

Rachel Marquard Benham, B.S.,
Instructor in Bacteriology.

Lydia Zae Northrup, B.S.,
Instructor in Bacteriology and Hygiene.

Elam Tandy Hallman, D.V.M.,
Instructor in Bacteriology.

Warren Straup Robbins, B.S.,
Assistant in Bacteriology.

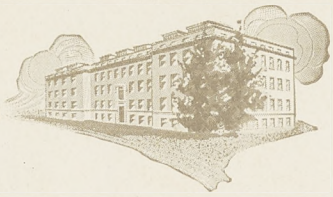

Zoology Department

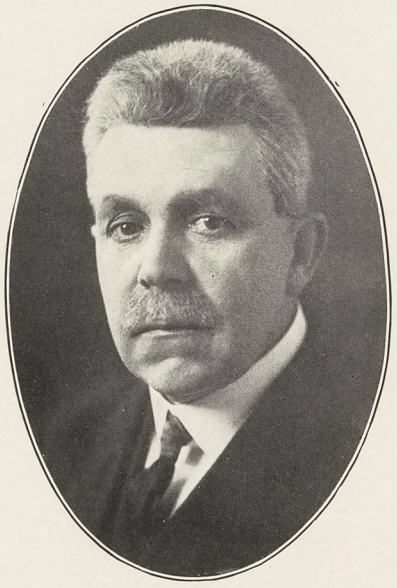

Prof. Barrows.

Walter Bradford Barrows, S.B.,
Professor of Zoology and Physiology.
Curator of the General Museum.

Jesse Jeremiah Myers, B.S.,
Assistant Professor of Zoology.

Benjamin Brokaw Roseboom, Jr., B.S.,
Instructor in Zoology.

Frederick Arthur Burt, B.S.,
Instructor in Zoology.

Allen Clifton Conger, B.S., M.A.,
Instructor in Zoology.

Verne Emory Leroy, A.B., M.S.,
Instructor in Zoology.



Botany Department

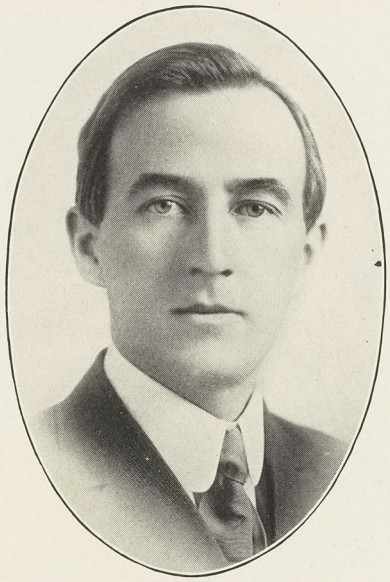

Dr. Bessey.

Ernst Athearn Bessey, Ph.D.,
Professor of Botany.

Richard DeZeew, Ph.D.,
Assistant Professor of Botany.

Ruth Florence Allen, Ph.D.,
Instructor in Botany.

Bertha Emogene Thompson, A.B.,
Instructor in Botany.

George Herbert Coons, A.M.,
Instructor in Plant Pathology.

Rose Marguerite Taylor, M.A.,
Instructor in Botany.

Rufus Percival Hibbard, Ph.D.,
Instructor in Plant Physiology.

Johannis Cornelis Theodorus Uphof,
In charge of Botanic Gardens.



Department of Drawing and Design



Prof. V. T. Wilson.

Victor Tyson Wilson, M.E.,
Professor of Drawing and Design.

Chase Newman,
Assistant Professor of Drawing.

Walter Gilling Ward, B.S. in Archt.,
Instructor in Drawing.

Caroline Louise Holt,
Instructor in Drawing.

Isabel Pearl Snelgrove,
Instructor in Drawing.

Carl Head, B.S.,
Instructor in Drawing.

Department of Entomology

Rufus Hiram Pettit, B.S. in Agr.,
Professor of Entomology.

George Daniel Shafer, Ph.D.,
Instructor in Entomology.

Eugenia Inez McDaniel, A.B.,
Instructor in Entomology.

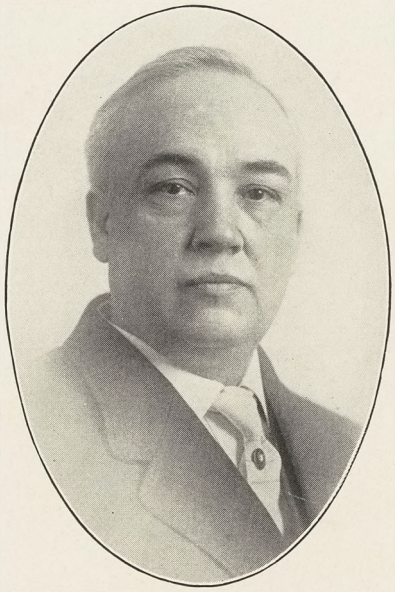

Prof. R. H. Pettit.



Department of Mathematics



Prof. Babcock.

Warren Babcock, B.S.,
Professor of Mathematics.
Secretary of the Faculty.

Lloyd Clement Emmons, B.S., A.B.,
Instructor in Mathematics.

Maurice Flower Johnson, B.S.,
Instructor in Mathematics.

Stanley Edwin Crowe, B.A.,
Instructor in Mathematics.

William Miller Wible, A.M.,
Instructor in Mathematics.

Martin George Feuerhak,
Instructor in Mathematics.

Ernest Elmer Beighle, B.S.,
Instructor in Mathematics.

Hugh Allen Snepp, A.B., LL.B.,
Instructor in Mathematics.

Richard Herb Reece, B.S.,
Instructor in Mathematics.



Department of English and Modern Languages

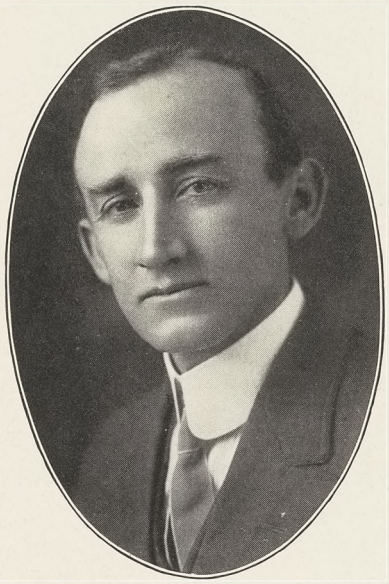

Prof. Johnston.

William Walter Johnston, A.M.,
Professor of English Literature and Modern Languages.

Egbert Sylvester King,
Assistant Professor of English.

Norma Lucile Gilchrist, A.B.,
Instructor in English.

William Allen Robinson, A.B., S.T.B.,
Instructor in English.

Walton Simon Bittner, B.A.,
Instructor in English and German.

Ernst Gotthilf Fischer, Ph.B.,
Instructor in German.

Milton Simpson, M.A.,
Instructor in English.

Dora von Walthausen,
Instructor in French.

Louis Brawley Mayne, A.B.,
Instructor in English.

Mrs. George Andrew Robson,
Instructor in English and German.

Ralph Edward Vennum, A.B.,
Instructor in English.

Charles Buren Mitchell, M.A.,
Instructor in English.



History and Economics



Prof. Hedrick.

WILBUR OLIN HEDRICK, Ph.D.,
Professor of History and Economics.

CHARLES SCOTT DUNFORD, M.A.,
Instructor in Economics.

MRS. MINNIE HENDRICK, A.B.,
Instructor in History.

EDWARD HILDRETH RYDER, M.A.,
Associate Professor of History and Economics.

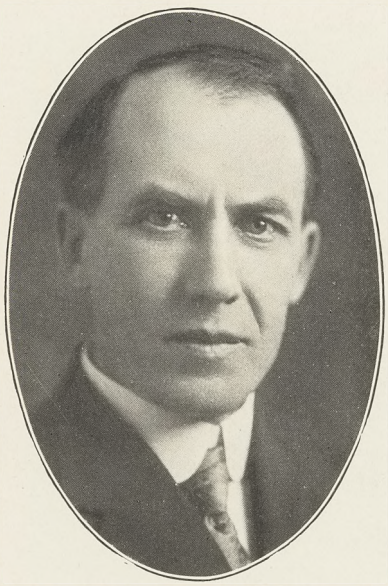

Prof. Ryder.



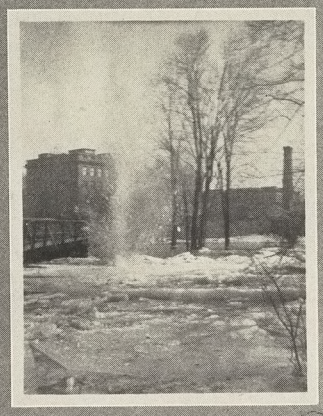



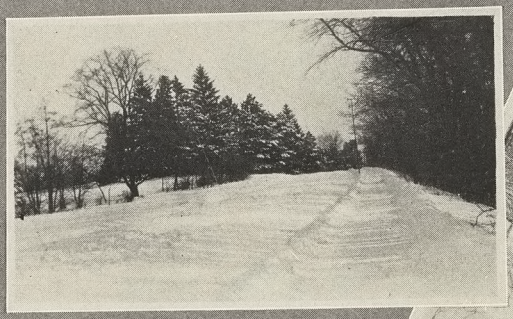







Campus Scenes

Winter
1913-

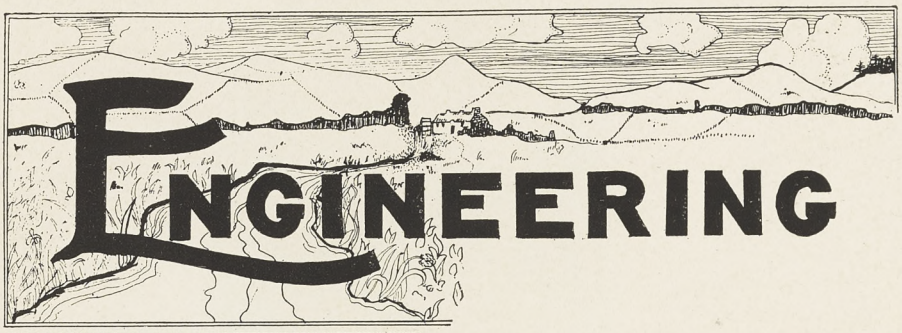
ENGINEERING





Department of Mechanical Engineering



Dean Bissel.

George Welton Bissel, M.E.,
Dean of Engineering.
Professor of Mechanical Engineering.

Joseph Albert Polson, M.E.,
Assistant Professor of Mechanical Engineering.

Edward Joseph Kunze, B.S., M.E.,
Assistant Professor of Mechanical Engineering.

Thomas Witt Fitzgerald, B.S., M.E.,
Instructor in Mechanical Engineering.

James Lyman Morse,
Instructor in Mechanical Engineering.

Ernest Albert Evans,
Instructor in Machine Shop.

Elmer Case Baker,
Instructor in Foundry.

William Reece Holmes,
Instructor in Forge Shop.

Andrew Peter Krentel,
Instructor in Wood Shop.

Arthur Smith,
Assistant in Pattern Shop.



Department of Civil Engineering

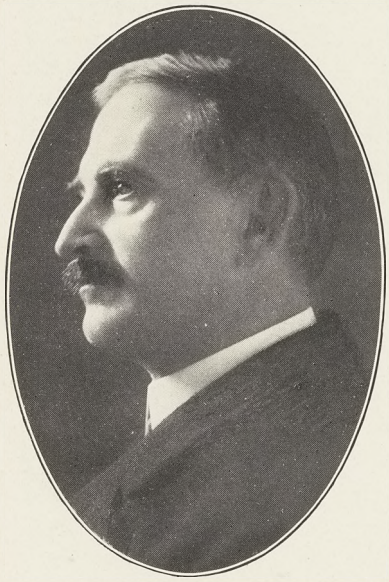

Prof. Vedder.

HERMAN KLOCK VEDDER, C. E.,
Professor of Civil Engineering.

CYRUS ALLEN MELICK, D.C.E.,
Assistant Professor of Civil Engineering.

WYLIE BRODBECK WENDT, B.C.E.,
Assistant Professor of Civil Engineering.

EDWARD DYER KINGMAN, Ph.B.,
Instructor in Civil Engineering.

C. DWIGHT CURTISS, B.S.,
Instructor in Civil Engineering.

EDWARD LEWIS SHEPARD, B.S.,
Instructor in Civil Engineering.

ANDREW MERRITT OCKERBLAD, B.S.,
Instructor in Civil Engineering.

CHANNING WILLIAM PARSONS, B.S.

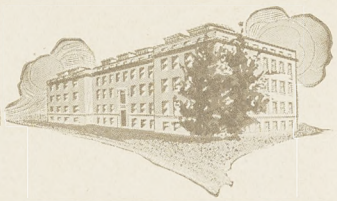

Department of Physics and Electrical Engineering



Prof. Sawyer.

ARTHUR RODNEY SAWYER, B.S., E.E.,
Professor of Physics and Electrical Engineering.

WILLIAM LOYD LODGE, M.A., B.Sc.,
Assistant Professor of Physics.

CHARLES WILLIS CHAPMAN, A.B., B.S.,
Assistant Professor of Physics.

WILLIAM EARL LAYCOCK,
Instructor in Physics.

OREN LEONE SNOW, B.S.,
Instructor in Physics.

MERTON MAINE CORY, B.S.,
Instructor in Electrical Engineering.



HOME ECONOMICS

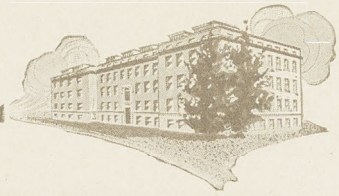

Division of Home Economics



Miss Gilchrist.

Maude Gilchrist, A.M.,
Dean of Home Economics.

Agnes Hunt, B.S.,
Professor of Domestic Science.

Louise Freyhofer, B.S.,
Instructor in Music.

Mrs. Lillian Loser Peppard,
Instructor in Domestic Art.

Edith Warner Casho,
Instructor in Physical Culture.

Mabel Louise Leffler, Mus.B.,
Instructor in Music.

Ora Gertrude Yenawine, B.S.,
Instructor in Domestic Art.

Virginia Campbell Richeson, A.B.,
Instructor in Domestic Science and
Domestic Art.



Agnes Hunt.

Department of Military Science



Lieut. Cron.

Lieut. Anton Caesar Cron,
Professor of Military Science.

Sergt. Patrick Jervis Cross,
Instructor in Military Science.

Department of Athletics

John Farrell Macklin,
Professor of Physical Culture.
Director of Athletics.

Ion J. Cortright,
Assistant Athletic Director.



Coach Macklin.




M. A. C.
The Summer
of 1912



SENIORS 1913



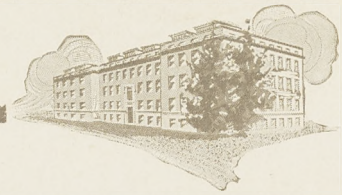

Senior Class



Pres. Loree.

Officers

President, Robt. E. Loree.
Vice President, Louise Clemens.
Secretary, Harry Schuyler.
Treasurer, Gerald Cook.

History of Class of '13

Miss Yakely sat in her office opening letters and letters. Letters each one of which stated, "I'm coming to M. A. C." And as she read them over she studied each one intently, picturing each of the writers. Then when she finished the last one this to herself she murmured, "I think they will prove well worth watching, though of course I may have judged wrongly."

Fall came and there passed through her office freshmen and even more freshmen. The ones who had written these letters. But these were the idealest of freshmen for followed they not the old saying "To be seen and not heard by the sophomores."

So passed most swiftly the school year, 'till at the end of the spring term they burned their brown caps with green buttons. These were sophomores now to Miss Yakely.

New freshmen, with aid from the juniors, made posters with threats and accusings. So counseled the sophomores together and, summoning all of their forces, they humbled the impudent freshmen. Then to quiet all ill feeling a barbecue they gave the college. Served they sandwiches and cider.

At an old-time country party the sophomores met together. First of all their several parties. Here was seen the great Coach Macklin walking over many glass jars without even one jar breaking. Here it was that Irving Woodin gained a certain class distinction in a contest of pie eating.



Gave they also in the spring term what's now known as the "Soph. Hop." First of all the "Soph. Hops" given. Then Miss Yakely called them juniors.

Plucky juniors here were numbered, football champions were these juniors, also were they feared in baseball. Eight men of this class were given monograms of their alma mater.

But these juniors had much trouble, though they always overcame it. On the day of their big J hop stormed it ne'er before so fiercely. Stormed and blew with no abating, 'till no street car dared to venture through the snow drifts to the college. The juniors then obtained two bob-sleighs—started out to go to Lansing; found that sleighs were not successful so they walked into the city and held their slightly postponed J hop—a J hop long to be remembered.

Also was this class most honored for the work they had accomplished for their scholarship and learning. Then it was Miss Yakely stated, "These are seniors we have with us."

One hundred seventy seniors answered to the fall term class roll. Seniors these who loved their college, and nobly did uphold her standard. But even seniors cannot labor ceaselessly and not grow stupid. So before the fall term ended they had a good time all together. The girls held an "Old Maid's Convention"—the fellows served eats in a plenty. Merriment there was unbounded.

In the winter they remembered the date of their Sophomore and J hops and they thought it only fitting that they hold another party in remembrance of these good times. Much more also did these seniors ere their college days were ended.

Miss Yakely sat in her office making out credits and credits; credits of all of the seniors—the senior class of '13. Musing she looked them over and this is the way her thoughts ran: "'Tis now four years I have watched them, would I could follow them farther."

RUTH NORMINGTON.

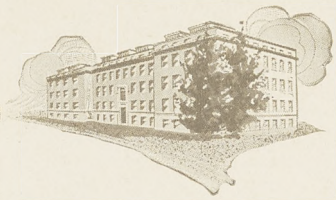

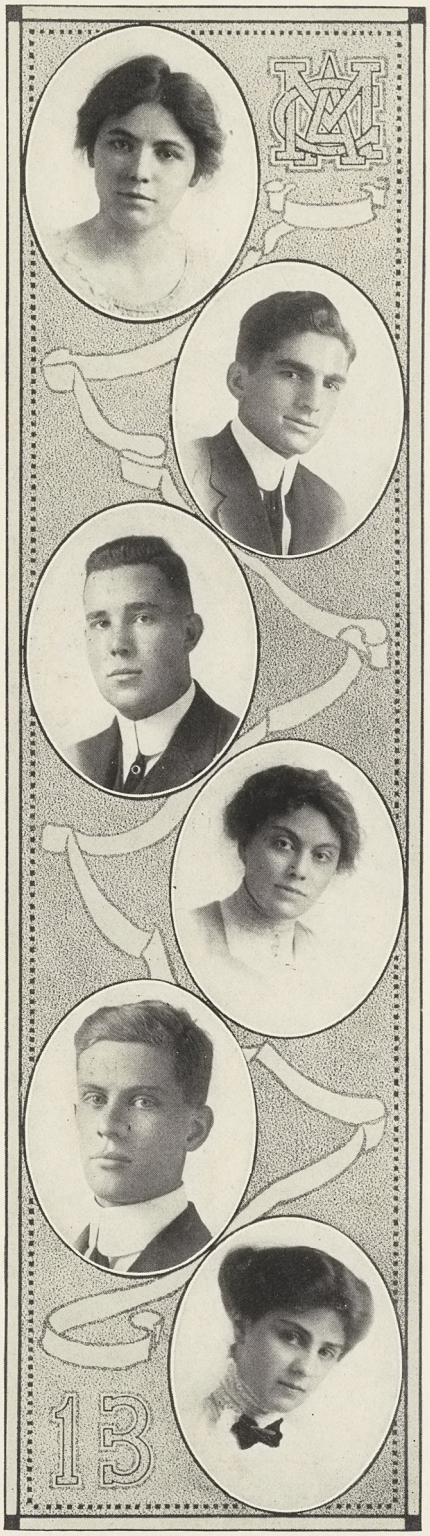

Eulaila Belle Alger, Clare

Home Economics, Sororian, Treasurer of Y. W. C. A.

Gleason Allen, Comstock

Electrical Engineering, Aurorean, Tau Beta Pi, Engineering Society, Class Baseball, Class Football, Inter-Society Union

Percy I. Allen, Rochester, N. Y.

Hort., Eclectic, Freshmen Class President ('09-'10), Student Council ('10-'11), J Hop Decoration Committee, Hort. Club, N. Y. Club, Don't Worry Club

Rhea Bernice Allen, East Lansing

Home Economics, Omicron Nu, Member of Grand Council

Francis E. Andrews, Grand Rapids

Mech. Eng., Eunomian, Tau Beta Pi, Engineering Society, Officers' Association, Y. M. C. A. Cabinet '11-'12, '12-'13, Chairman J Hop Banquet Com., Capt. Co. A

Jeane P. Avery, Lansing

Home Economics, Feronian, Dramatic Club

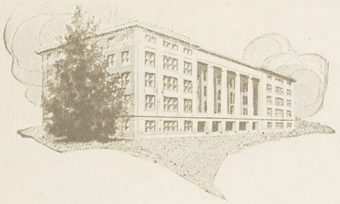

Minna Ellen Baab, Orrville, Ohio

Home Economics, Sesame Lit., Buckeye Club

T. Fred Baker, Grand Haven

Hort., Eclectic, Hort. Club, Dramatic Club, Class Baseball

Luie Hopkins Ball, Grand Rapids

Home Economics, Dramatic Club

Clifford Lawrence Bauer "Shady," Clinton

Mechanical Engineer, Phylean, Engineering Society, Michigan State College Ass'n Pres.

Walter F. Bauer, Wyandotte

Civil Engineer, Phylean, Engineering Society, Mich. State College Ass'n

Richard Elwood Bissell, Lansing

Mech. Eng., Tau Beta Pi.

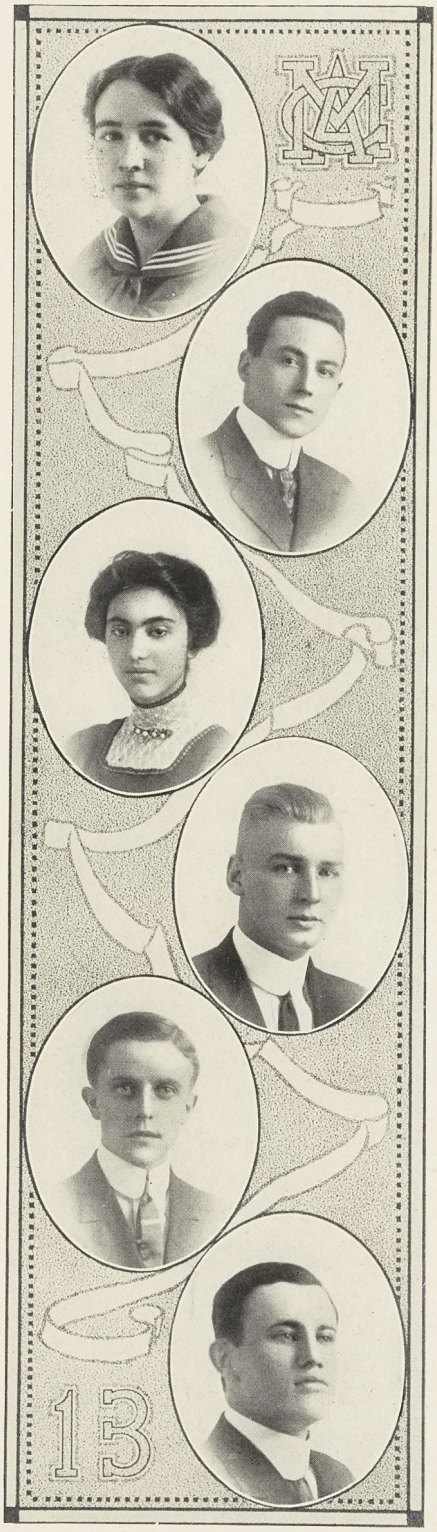

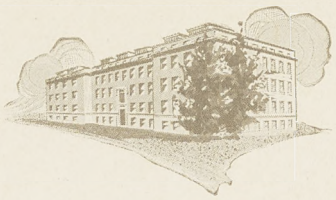



F. T. Blomquist, Manistique
Ag., Farmers' Club

Wm. Warner Blue, "Bill," Marshall
Ag.

Herbert R. Bowles, East Lansing
Hort., Delphic

Harry H. Bradley, Lansing
Eng.

Elmer Walker Brandes, Detroit
Hort., Union Lit., 1st Lieut., Band, Hort. Club, Dramatic Club, Officers' Association

Ivan Eames Brands, Corunna
Eng.

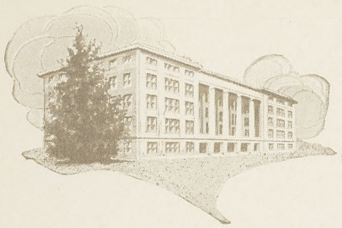

Dwight Allen Brice, Detroit

Hort., Olympic, Glee Club, Hort. Club, J Hop Decorating Committee

Ruth A. Brusselbach, Haslett

Home Economics, Feronian

Lafayette Charles Carey, Charlevoix

Hort., Delphic, Alpha Zeta, Dramatic Club, Hort. Club, Associate Editor 1912 Wolverine, Athletic Board of Control, Treas. '11-'12 and '12-'13, Circulation Manager Holcad '12-'13, Student Council '12-'13, Chairman 1913 "J" Hop, Finance Committee.

Carl C. Carstens, Michigan City, Ind.

Hort., Forensic, Alpha Zeta, Hort. Club

Ralph Gerald Chamberlin, Grand Rapids

Civil Engineering, Eunomian, Tau Beta Pi, Student Council Pres., Ass't Advertising Mgr. 1912 Wolverine, Varsity Track, Varsity Basketball, Varsity Football, Football Mgr. '12, J Hop Toast

Edward George Chambers, Frankfort

Electrical Engineer, Aurorean, Class Football 1912, Engineering Society

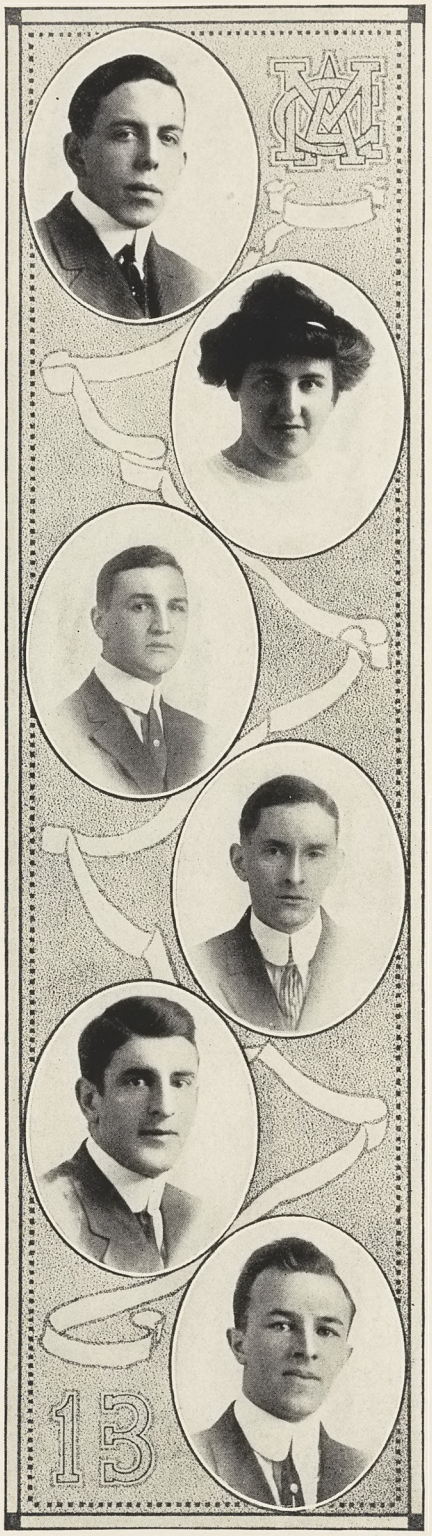

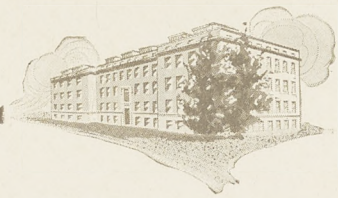



Carroll Barney Chapman, Rochester

Eng., Trimoria, Engineering Society, Mich. State College Association

Karl S. Clark, De Witt

Ag.

Mary Louise Clawson, "Wiez," Detroit

Home Economics, Girls' Glee Club

Louise Isabel Clemens, "Luie," Saginaw

Home Economics, Sesame, Omicron Nu, Vice Pres. Class 1913, Pres. Y. W. C. A. 1912-13, Pres. Girls' Glee Club 1911-12, Choir

Herb. Clothier, Marlette

Hort., Delphic, Hort. Club, Band, M. A. C. Choir

Richard Andrew Colgan, Jr. "Irish," Berwyn, Penna.

Forestry, Class Football, Mgr. '11, Capt. '12, Class Track '10, Class Baseball '12, Forestry Club

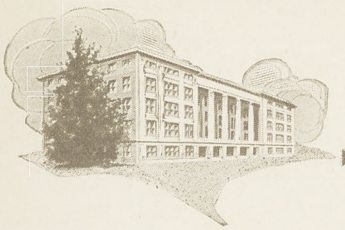

Earl Thomas Conway, Otsego

Eng.

Gerald D. Cook, "Jerry," Grand Haven

Forestry, Forestry Club, Class Football

Frank P. Cowing, "Pick," Homewood, Ill.

Forestry, Eunomian, Forestry Club, Ass't Editor Class Holcad '12, Local Editor Holcad '12-'13, Class Football

Laura E. Crane, "What's that?" Saginaw

Home Economics, Sororian, Dramatic Club, J Hop Finance Committee

Rena Crane, Fennville

Home Economics, Sororian, Y. W. C. A. Cabinet

Francis Clifford Crawford, Caseville

Ag.



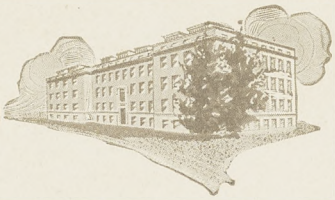

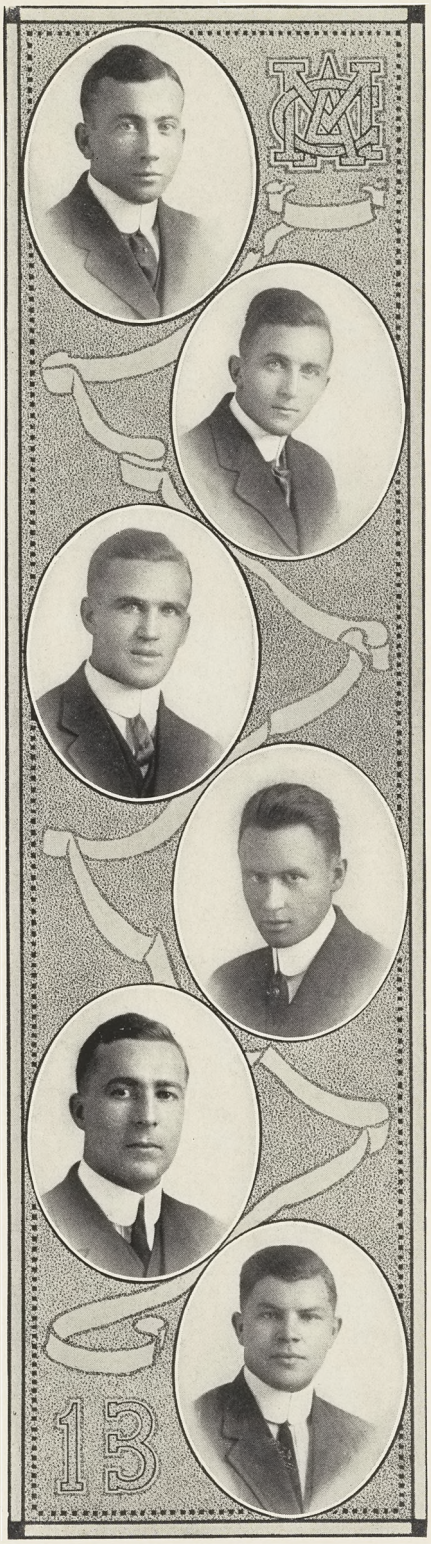

William Sinclair Cumming, Detroit

Civil Engineering, Phi Delta, Engineering Society, Michigan State Association, Regimental Adjutant, '13 J Hop, Eligibility Committee

Wm. Leslie Davidson, Alpena

Hort., Olympic, Hort. Club, Don't Worry Club, Lieut. Signal Corps

Martin De Glopper, Grand Haven

Civil Eng., Tau Beta Pi

Harold Webster Delzell, Cadillac

Forester, Union Lit., Forestry Club, Officers' Ass'n, Stage Mgr. Dramatic Club, Battalion Quartermaster and Commissary.

Earl Leo Digby, Bay City

Ag., Union Literary Society, Lieut. Band, Hort. Club, Officers' Association

Grover C. Dillman, Bangor

Civil Engineering, Tau Beta Pi, Engineering Society

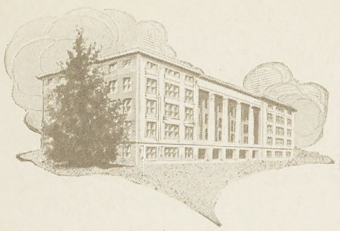

George H. Doan, Sandusky

Mechanical Engineer, Engineering Society

Earl C. Douglas, Grand Rapids

C. Engineering, Trimoira, Tau Beta Pi, Dramatic Club, Engineering Society, Captain Co. A 1912, Master Ceremonies Cap Night 1912, Represented College in Peace Oratorical 1911, "J" Hop Toast, Michigan State College Association

Lancie William Dunn, Sparta

Mechanical Eng., Tau Beta Pi., Trimoira, Michigan State College Asso., Engineering Society

Alfred Eddy, Bad Axe

Hort., Phylean

M. C. Ellman, Smiela, Russia

Ag., Cosmopolitan Club

Nellie G. Favorite "Nick," Huntington, Ind.

Home Economics, Omicron Nu, President of Idlers 1912.

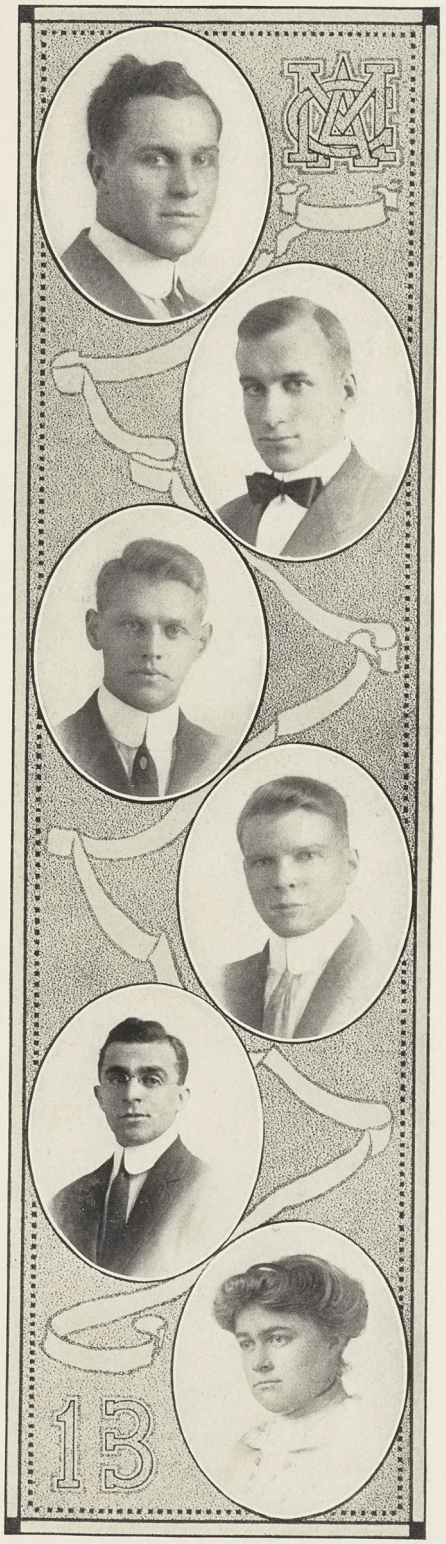

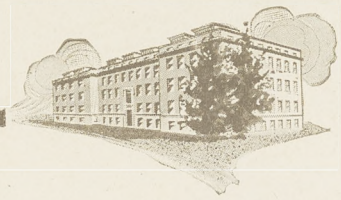

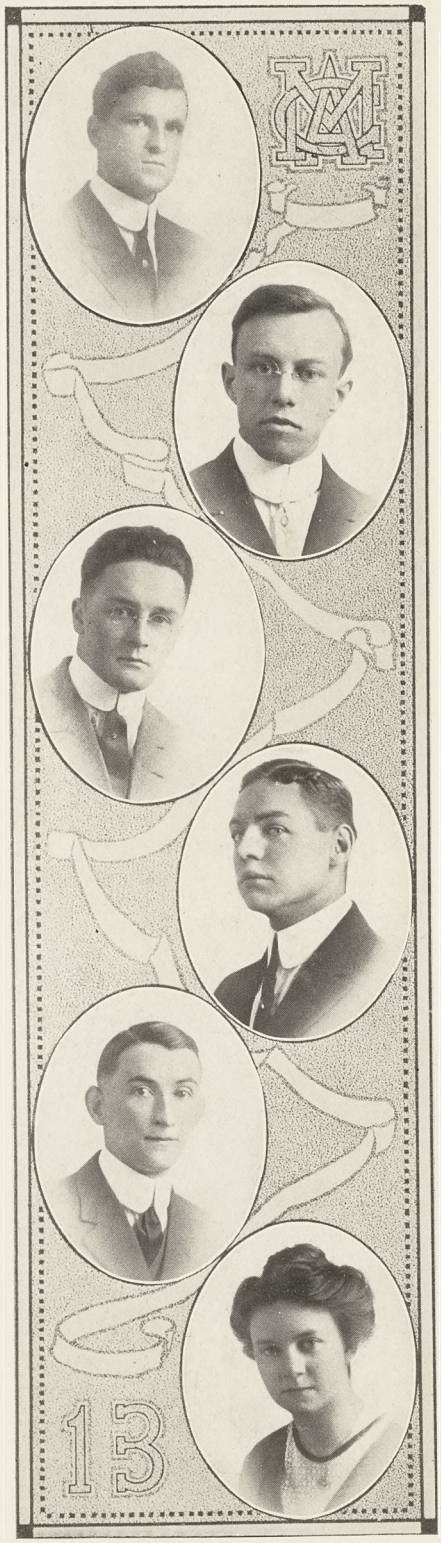

Walter S. Fields, Buffalo, N. Y.

Hort., Delphic, Hort. Club, Alpha Zeta, New York Club

Stanley J. Filkins, Oak Grove

Eng., Ionian, Engineering Society

John D. Fletcher, St. Joseph

Forester, Phi Delta, Forestry Club, Capt. Co. D, Chairman '13 J Hop, Invitation and Eligibility Committee, Varsity Debate against Alma 1911

Norman F. Frahm, Detroit

Forester, Athenaeum, Forestry Club

Edward B. Gaffney, Roscommon

Eng., Trimoria, Engineering Society

Harriett Barbara Gardner, Lansing

Home Economics, Ero Alphian

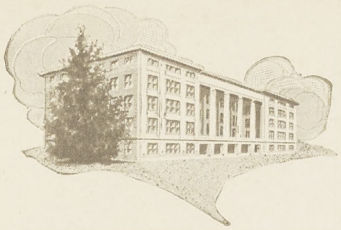

Ava Gene Garner, Lansing

Home Economics, Ero Alphian

Elmer C. Geyer, Unionville

Forester, Forestry Club, Capt. Co. G, Class Baseball '10-'11-'12

Clair Amasa Gilson, Niles

Civil Eng., Trimoira, Tau Beta Pi, Engineering Society, Mich. State College Association, Capt. Co. I

Ozias T. Goodwin, Ionia

Ag., Union Lit., Alpha Zeta, Class Football Team

Elmer F. Gorenflo "Chill," Detroit

Ag., Varsity Football and Baseball, Capt. Baseball '13

Gladys Phyllis Graham "Glad," Ithaca

Home Economics, Ero Alphian, Dramatic Club, Ass't Humorous Ed. of '13 Wolverine, Chairman of Favor Com. J Hop '13

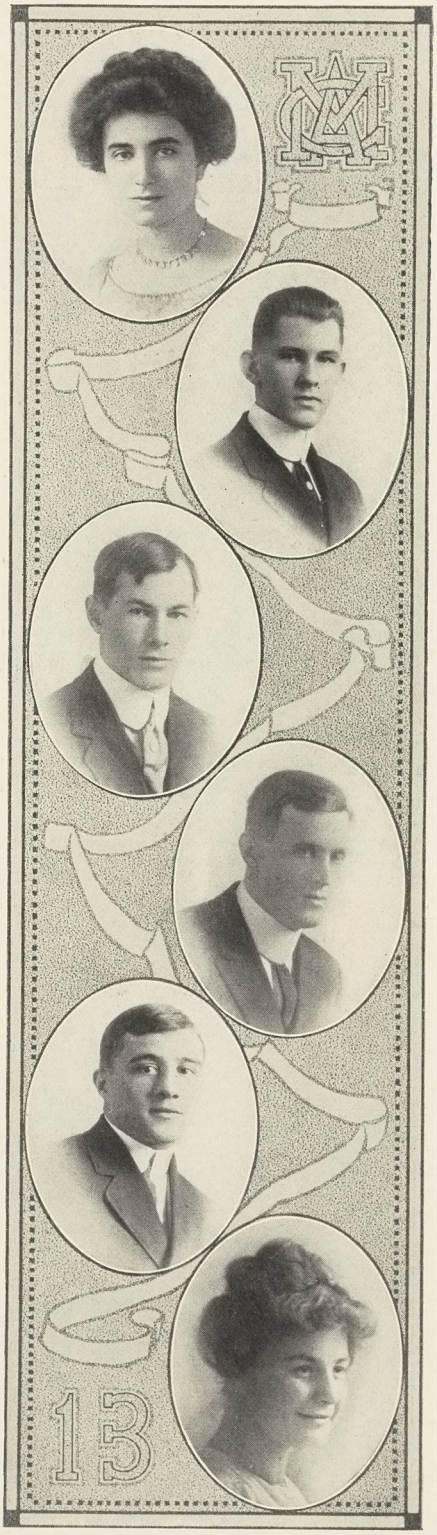

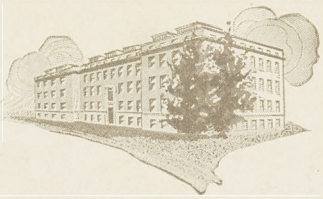

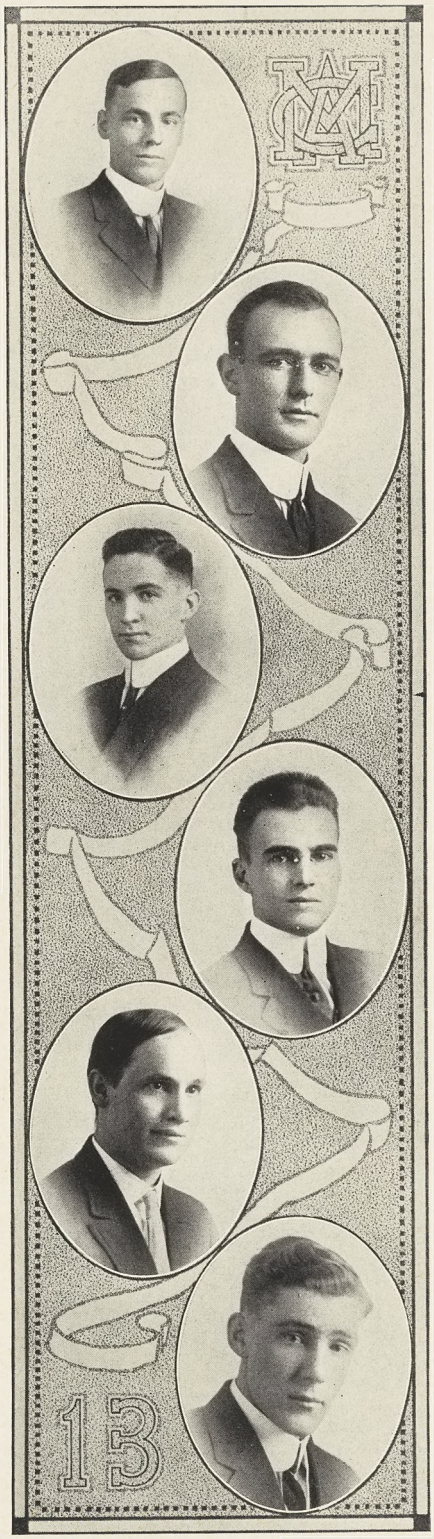

Fred L. Granger, Lexington

Hort., Delphic, Hort. Club, Advertising Mgr. 1912 Wolverine, Business Mgr. Holcad

R. Earle Graves, St. Ignace

Eng., Engineering Society

William Charles Gribble, Ironwood

Eng., Columbian, Engineering Society, Capt. Co. C, Officers' Association, M. S. C. Association

Norman Brown Gridley, East Lansing

Mech. Eng., Buckeye Club, Eng. Society

D. G. Hack, Saline

Engineering, Mich. State C. Ass'n, Engineering Society

Deloy L. Hagerman, Litchfield

Ag., Columbian, Farmers' Club, Y. M. C. A. Cabinet, Cosmopolitan Club (Pres. 1912-1913), Associate Editor Holcad 1911, Editor 1912 Wolverine

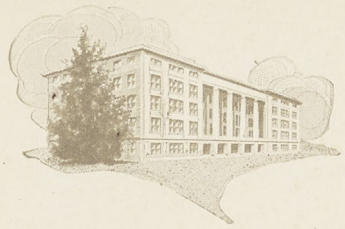

Carroll H. Hall, Buffalo, N. Y.

Eng., Tau Beta Pi, New York Club, Engineering Society, Michigan State College Ass'n, Lieut. Col. M. A. C. Regiment, Pres. Officers' Ass'n

Joseph Heald Hamilton, "Fuzz," Grand Rapids

Ag., Union Lit., Farmers' Club

Burtwell Harvey, Utica

Civil Engineering, Eunomian, Varsity Baseball '10-'11-'12-'13 (Capt. '12), Class Basketball

Raymond Reck Haugh, Detroit

Engineer

Florence Marie Hayes, Lansing

Home Economics, Sororian, Dramatic Club

Arthur H. Hendrickson "Art," Grand Rapids

Hort., Delphic, Alpha Zeta Fraternity, Hort. Club, Pres. Fall Term 1912

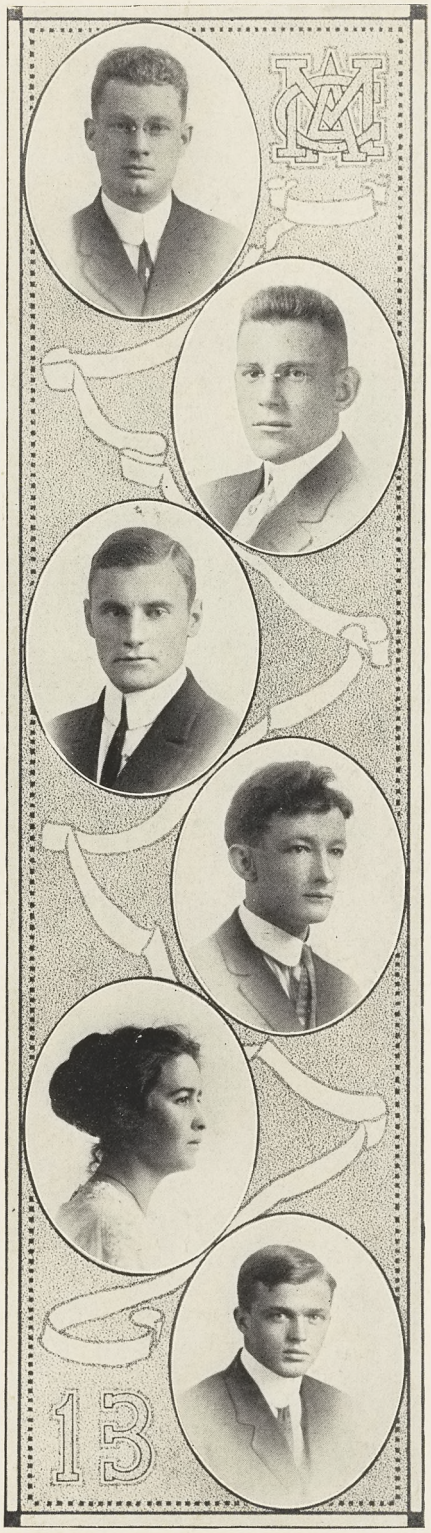

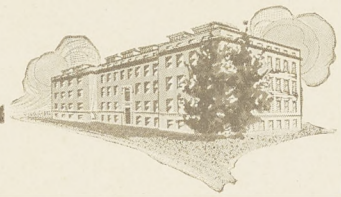

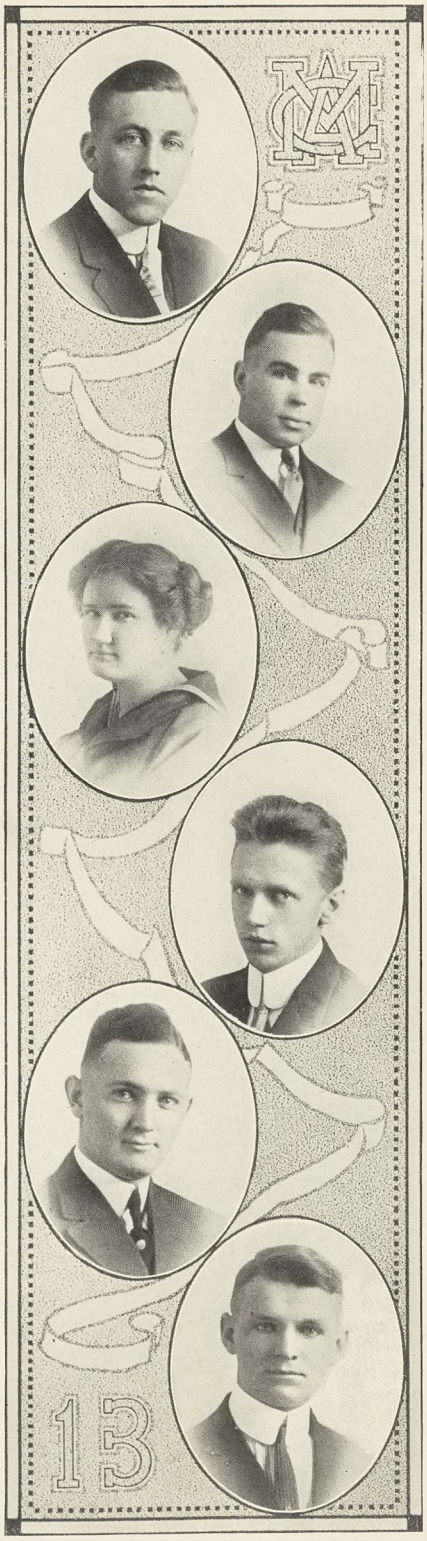

Joseph Victor Hilbert, Woodland
Mech. Eng.

Elmer F. Hock "Tubby," Detroit
Ag., Columbian, Dramatic Club

Susie Juanita Hogan "Juany," Clinton
Home Economics

Benjamin John Holcomb, "Benny," Traverse City
Ag., Ionian

Maurice Lawrence Holland, Roscommon
Hort., Union Lit., Hort. Club

Lee M. Hutchins, Fennville
Hort., Eunomian, Hort. Club, Student Council, Literary Editor of 1912 Wolverine, Holcad '12

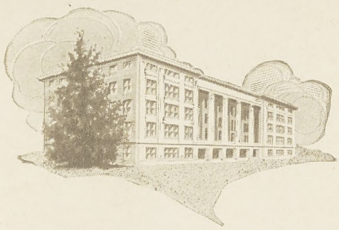

K. W. Hutton, Ludington

Engineering, Varsity Football, Class Football

Harold Madison Jacklin, Lansing

Mech. Eng., Officers' Association, Engineering Society, Class Football, Major 1st Batt.

Clara Joyce Jakway "Jakey," Benton Harbor

Home Economics, Choir, Girls' Glee Club, Pres. of Idlers 1912-13, Holcad Staff

Frederick Charles Kaden, Boyne City

Ag., Ionian

Lloyd McNeal Kanters, Holland

Eng., Aurorean

Paul D. Ketcham, South Haven

Hort., Delphic, Hort. Club

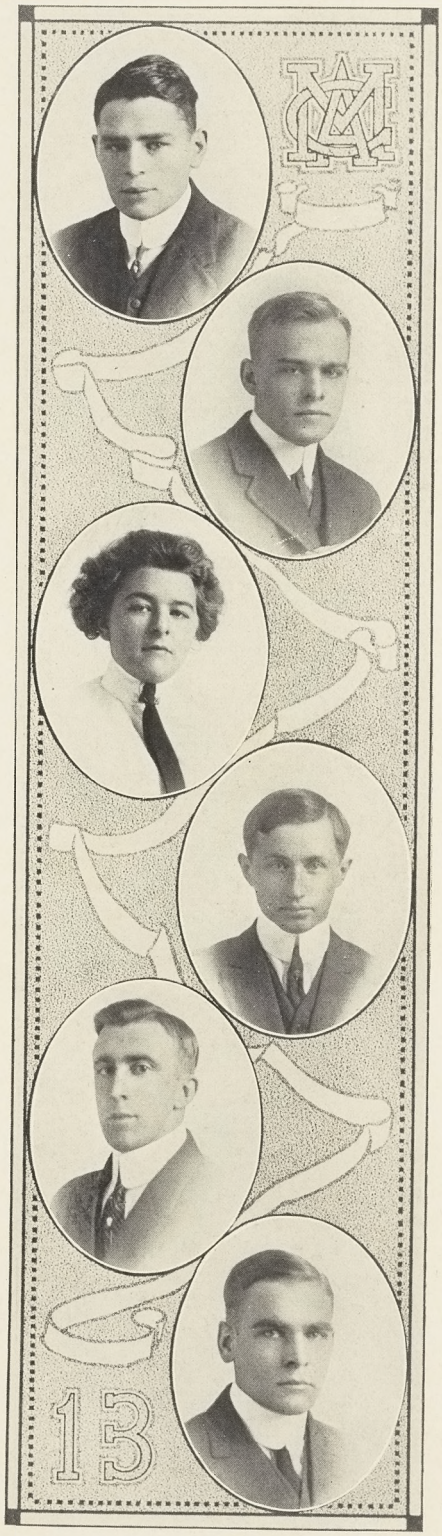

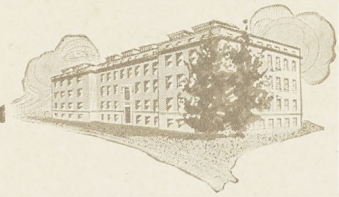



Earl C. Kiefer, Frankfort

Civil Engineer, Aurorean, Engineering Soc., Bus. Mgr. Band 1912 and 1913, Adv. Dept. 1911 Wolverine, 2nd Lieut. Band

Richard Mautheno Kimball, Grand Rapids

Ag.

Karl Mott Klinger, Delaware, Ohio

Ag., Union Lit., Alpha Zeta, Man. Editor Holcad '12-'13

Mamie Maude Knickerbocker, Lansing

Home Economics, Sesame

Raymond Frederick Kroodsma, Grand Rapids

Forester, Phylean, Forestry, Forestry Club, Class Basketball

Madge Lamoreaux, Grand Rapids

Home Economics, Themian, Omicron Nu, Dramatic Club

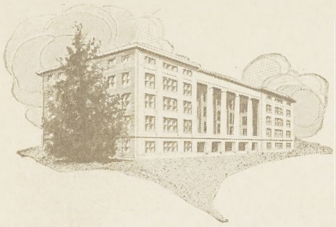

Virginia Langworthy, Petoskey

Home Economics, Themian, Glee Club

George Leslie Lardie, Ludington

Engineering, Phylean, Rifle Club, Class Basketball, Clerk Rifle Club, 3rd Sergeant Co. B

George Fainthorpe Leonard, Hart

Hort., Union Literary, Varsity Track, Squad '12-'13, Horticulture Club

Almyra D. Lewis, "Chubby," Fort Wayne, Ind.

Home Economics, Sororian

Martha Van Orden Loree, East Lansing

Home Economics, Feronian, Omicron Nu

Robert E. Loree, East Lansing

Hort., Alpha Zeta, Hort. Club, Pres. Senior Class, Bus. Mgr. 1912 Wolverine.



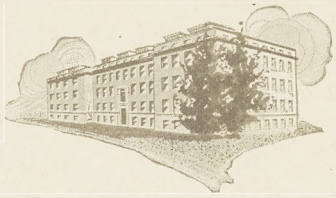



Edward Keets Lovelace, Conklin

Civil Eng., Trimoira, Capt. Co. H, Executive Board M. S. C. Ass'n, Engineering Society

James A. McClintock, East Lansing

Hort., Hort. Club

Joseph Alexander Macdonald, Grand Rapids

Civil Engineer, Trimoira Engineering Society, Rifle Team, First Lieut. Company C

Wm. A. McDonald, Owosso

Forester, Union Literary, Forestry Club, Inter-Society Union, Officers' Association, Pres. Dramatic Club, Secretary Mich. State College Association, Captain Co. C '11-'12, Colonel Cadet Regiment '12-'13, Captain Prize Company '12

Howard Hoke McIntyre, Enon Valley, Pa.

Ag., Phi Delta

Mary Ethel McKillop "Mick," Detroit

Home economics, Ero Alphian, Capt. Basketball Team '11-'12, Dramatic Club, J Hop Favor Committee

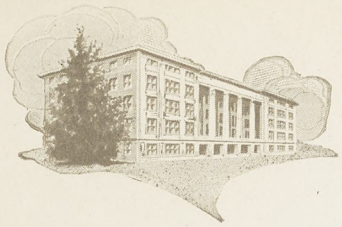

Wm. Thomas McNeil, Colling

Ag., Farmers' Club

Arthur Charles Mason, Saline

Hort., Forensic, Hort. Club

Dan W. Mather, East Lansing

Hort., Forensic, Hort. Club

Harold Freeman Miners, St. Joseph

Hort., Phi Delta, Hort. Club, Poultry Club, Class Track, Football, Major 3d Battalion

Earle Horton Meyer, Evart

Eng., Tau Beta Pi, Engineering Society

Bernie Edward Mooney, Lindsey, Ohio

Forestry, Phylean, Forestry Club, Buckeye Club, Varsity Track, Varsity Cross Country

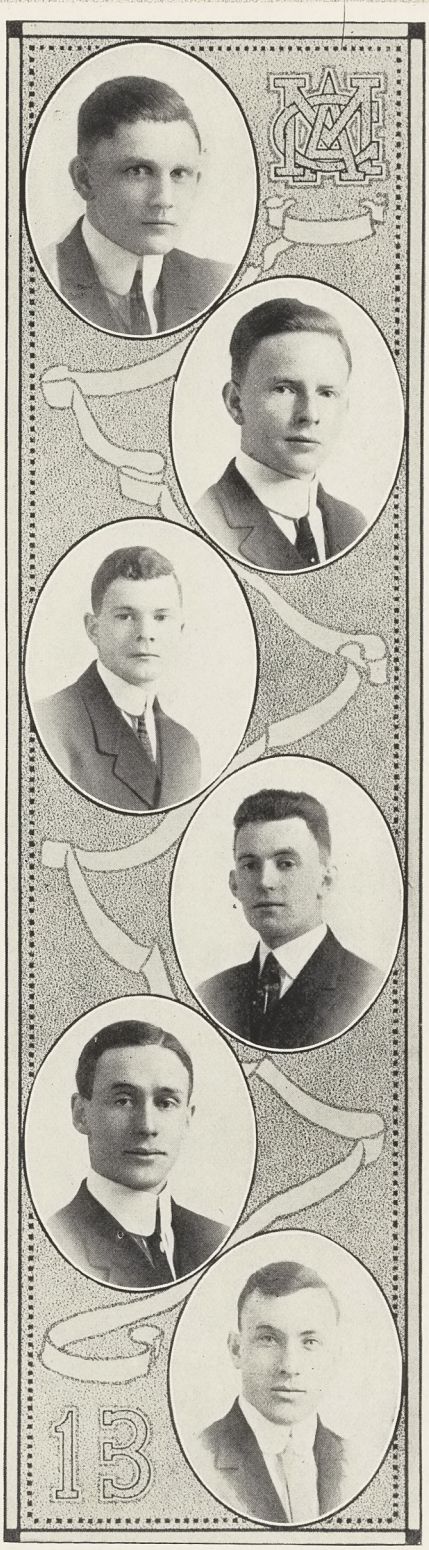

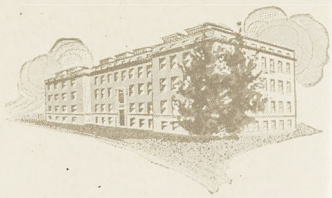



Morris Homer Moore, Traverse City

Civil Eng.

Maude Esther Nason, Comstock Park

Home Economics, Sesame, Omicron Nu

William Lavane Nies, Holland

Mech. Eng., Union Lit.

Ruth Dorothy Normington, Ionia

Home Economics, Sesame Literary Society

George A. Newhall, Grand Rapids

Civil Eng., Eclectic Society, Leader of Mandolin Club, M. S. C. Association

Carl Nilson, Alpena

Mech. Eng., Phi Delta, M. E. Society



Albert Jackson Olney, Reeman

Hort., Phylean, Hort. Club

Clinton B. Olney, Reeman

Hort., Phylean, Hort. Club

Raymond Randall Pailthorp, Petoskey

Hort., Hesperian, Pres. Hort. Club, Chairman Cap Night '12, General Arrangement J Hop '12, Mandolin Club

Irvin T. Pickford, East Lansing

Hort., Forensic, Hort. Club, Public Speaking Association, Inter-Society Union.

Geo. E. Piper, Alamo

Ag., Delphic, Pres. Farmers' Club, Holcad Staff

Hazel Ethel Powell, "Polly," Toledo, Ohio

Home Economics, Sesame, Buckeye Club

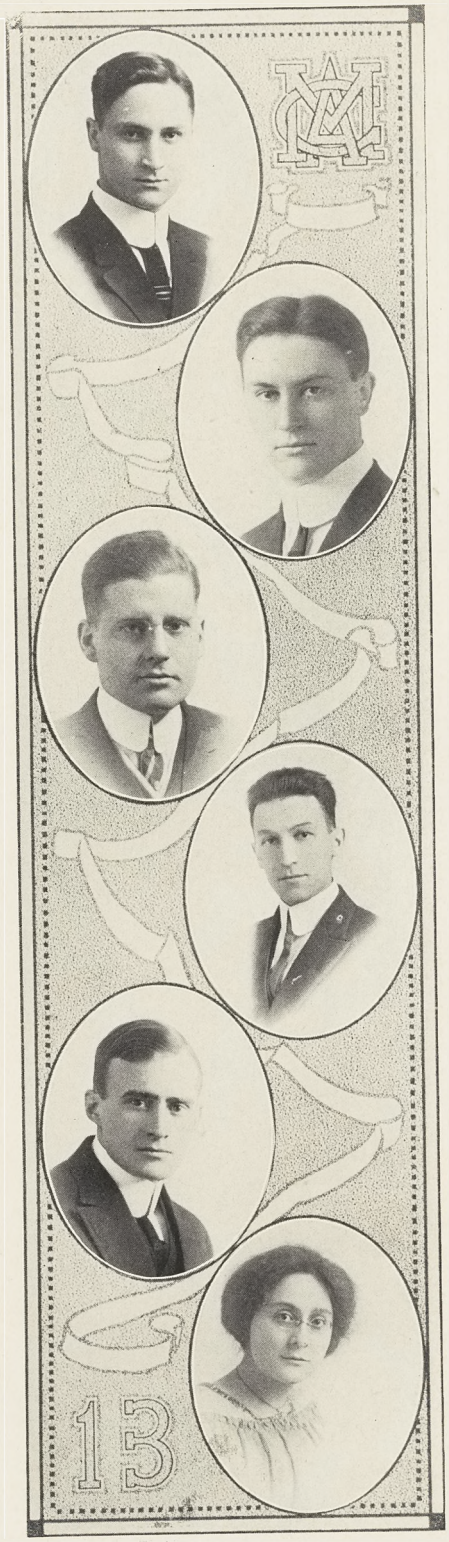



Lyle Arthur Prescott, Leslie

Civil Eng., Phi Delta, Member of Tau Beta Pi, Major of 2nd Battalion, Eng. Society, Mich State College Ass'n, Class Baseball '10-'11-'12, J Hop Decorating Committee (1913), Vice President of Officers' Ass'n

Loren W. Read, Copemish

Ag., Ionian, Class Football '11

Luther James Reed, Clio

Ag.

Willgert Reiley, Bellaire

Ag.

William Roy Riblet, "Pa," Elkhart, Ind.

Civil Eng., Eclectic Society, Tau Beta Pi, Varsity Football '09-'10-'11-'12, Capt. Varsity Football '12, Eng. Society, Mich. State Ass'n

Orsel Edwin Robey, Okemos

Eng.

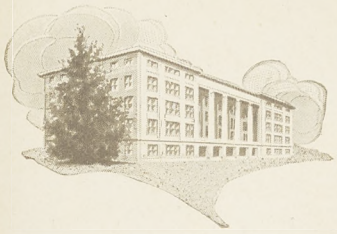

Clara Grace Rogers, Lansing

Home Economics, Sesame

Robert Rosen

Hort., Hort. Club, Varsity Track, Band '09-'10-'11, Cross Country, College Orchestra Mgr.

Arthur J. Runner, Shelby

Hort. Athenaeum, Hort. Club, Public Speaking Association, Mandolin Club

Merl Andrew Russell, Greenville

Ag., Eunomian, Farmers' Club; Class Football, Y. M. C. A. Cabinet and Advisory Board, College Symphony Orchestra

Ard Thomas Sackrider, Battle Creek

Ag.

Willard F. Sanborn, Holden, Mass.

Hort., Eunomian, Hort. Club, Class Football

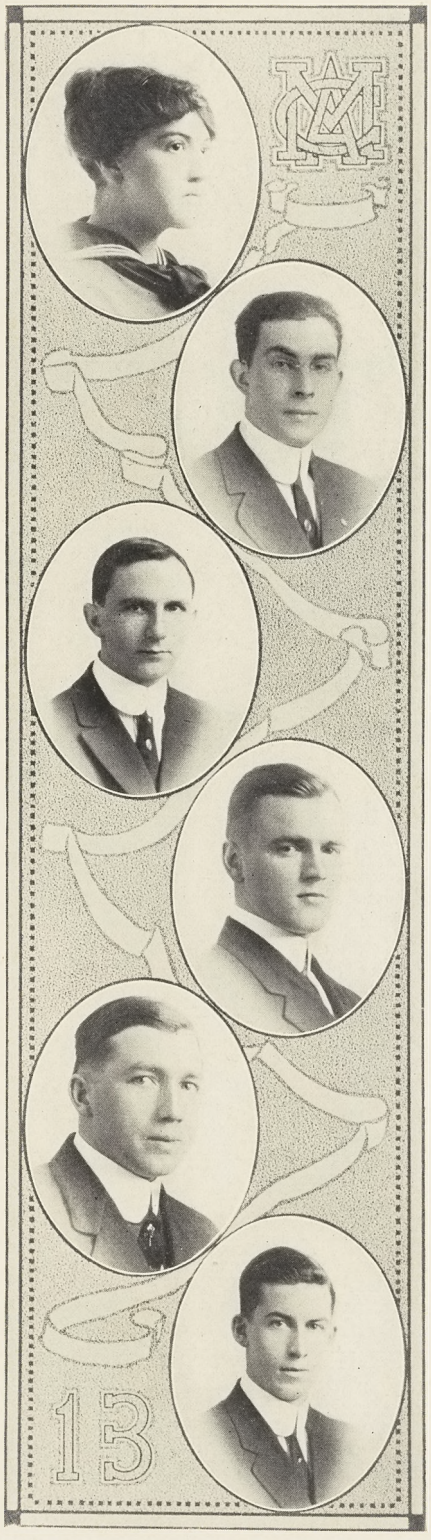

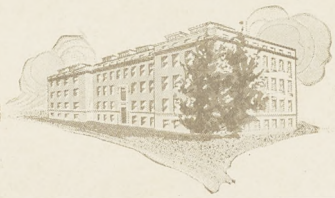

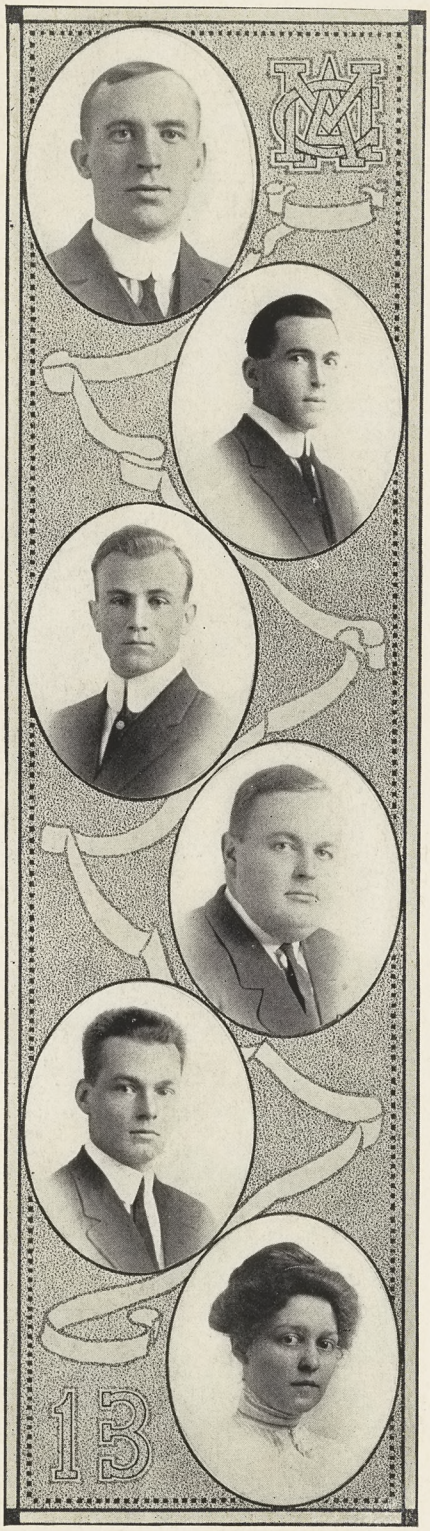

Frank Sandhammer, Bucyrus, Ohio

Ag., Phylean, Farmers' Club, Buckeye Club, Capt. Co. M, Class Football

Donald T. Sayre, South Lyon

Hort., Phylean, Hort. Club, M. A. C. Choir

Harry A. Schuyler, Adrian

Hort., Hort. Club (Sec.), Secretary of Senior Class

Lynn William Scriber, Detroit

Ag., College Yell Master, Pres. M. A. C. Poultry Ass'n

L. R. Servis, St. Joseph

Hort., Eunomian, Hort. Club, Class Baseball, Football, Basketball, Varsity Football '12, Athletic Editor Wolverine, Y. M. C. A. Cabinet

Mary S. Shafer, "Dot," East Lansing

Home Economics



Iva D. Sherman, Elsie

Home Economics, Omicron Nu

Earl Harrison Shuttleworth, Lansing

Eng., Olympic

J. Standish Sibley, Pontiac

Forester, Forestry Club, Exchange Ed. of Holcad '12-'13

Nathan D. Simpson, Jackson

Ag., Eunomian, Farmers' Club, Dramatic Club, Class President '11-'12, J Hop Toastmaster, Chairman J Hop General Arrangements Committee, Assistant Business Manager 1912 Wolverine, Class Baseball '10-'11-'12, Varsity Baseball Mgr. 1913

George Edward Smith, Medina, N. Y.

Hort., Phylean, Hort. Club, New York Club, Sec'y and Treasurer for Hort. Club for spring term.

Lodie Reed Smith, Marion, Indiana

Home Economics, Sesame, Omicron Nu

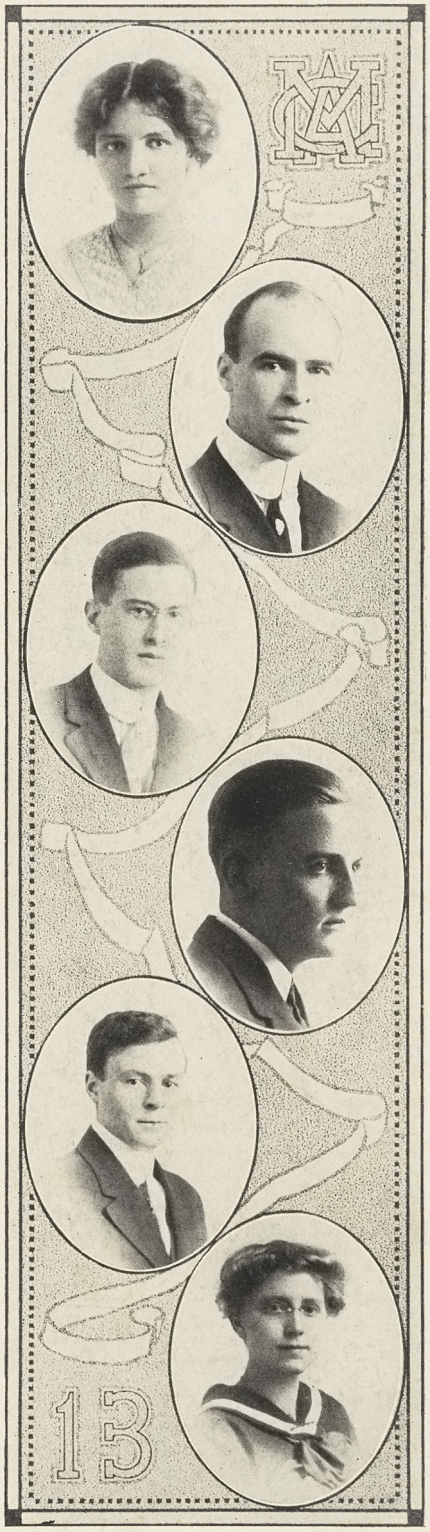

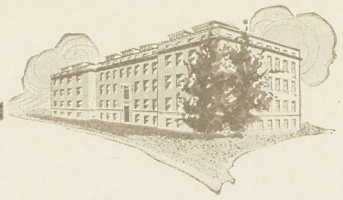

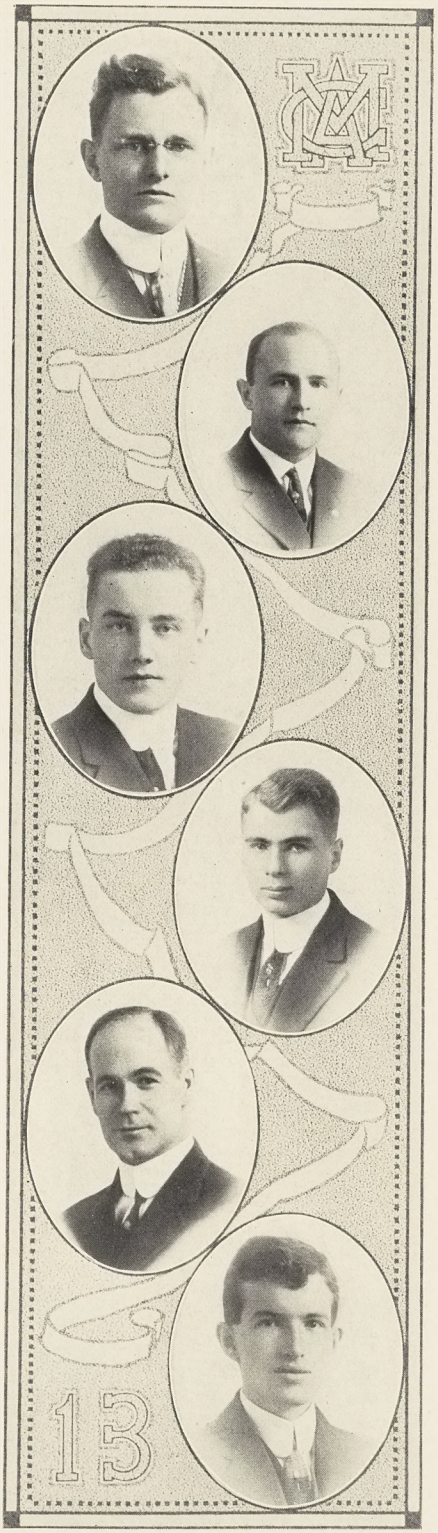

Roy S. Smoker, Goshen, Ind.

Ag.

Norman Miller Spencer, 1441 Genesee Ave., Saginaw

Hort., Varsity Basketball '10-'12-'13, Varsity Baseball '11-'12, Hort. Club, Member of Athletic Board of Control '12-'13, Class Football '10-'11-'12, Class Baseball '10, Class Basketball '11, Class Track '10

George William Stege, Manistee

Eng.

Donald Dwight Stone, Flint

M. E., Columbian, Engineering Society, Y. M. C. A. Cabinet, Mandolin Club, Officers' Association, Capt. Co. L

Clyde H. Taylor, Shelby

Hort., Union Lit., Hort. Club, Class Treas. '09-'10, Class President '10-'11, Sec. Committee of Society, Presidents.

Leroy H. Thompson, Lansing

Eng., Tau Beta Pi



Earl W. Tinker, Fenton

Forester, Forestry Club, Class Football 1911-12

Katheryn Winifred Tobias, East Lansing

Home Economics, Dramatic Club

May Turney, Detroit

Home Economics

Joseph Van Kerckhove, Norway

E. E., Hesperian, Band, 2nd Lieutenant, Chairman, Printing and Engraving Committee J Hop, Cap and Gown Committee

Keats Kendall Vining, Lakeview

Ag., Forensic, Farmers' Club, Captain Co. E, M. A. C. Officers' Association

Herman Waagbo, Northport

Ag., Farmers' Club



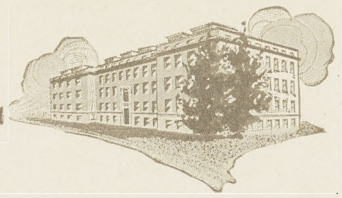



Clara M. Waldron, "Slivers," Tecumseh

Home Economics, Sesame, Omicron Nu, Class Editor 1912 Wolverine, Y. W. C. A. Cabinet

Frederic J. Walsh, Grand Haven

Civil Eng., Aurorean, Class Football '11-'12, Eng. Society

Homer M. Ward, Hillsdale

Eng., Engineering Society, 1st Lieutenant Co. M

Arthur E. Warner, Plymouth

Forester, Phylean, Forestry Club, Varsity Track Team '12-'13, Y. M. C. A. Cabinet

Joseph S. Wells, Vassar

Agricultural, Delphic, Alpha Zeta Fraternity, Farmers' Club

John M. Wendt, Capac

Ag., Phylean, Ag. Club, Class Football '12 and '13, Officers' Association, 1st Lieut. Hospital Corps



Marinus Westveld, Fennville

Forester

Henry Jay Wheater, Plainwell

Ag., Phylean, Farmers' Club

Lewis A. Wileden, Ortonville

Vet., Sergeant Band, M. A. C. Vet. Med. Ass'n

Phillip Warren Wilhelm, Conesus, N. Y.

Ag., Athenaeum

Alston J. Wilson, Black Lick, Ohio

Hort., Phylean, Hort. Club, Buckeye Club

Arthur David Wolf, Grand Rapids

Forester, Hesperian, Forestry Club, Art Editor 1912 Wolverine, Chairman 1913 J Hop Decorating Committee, Glee Club, Pres. '13

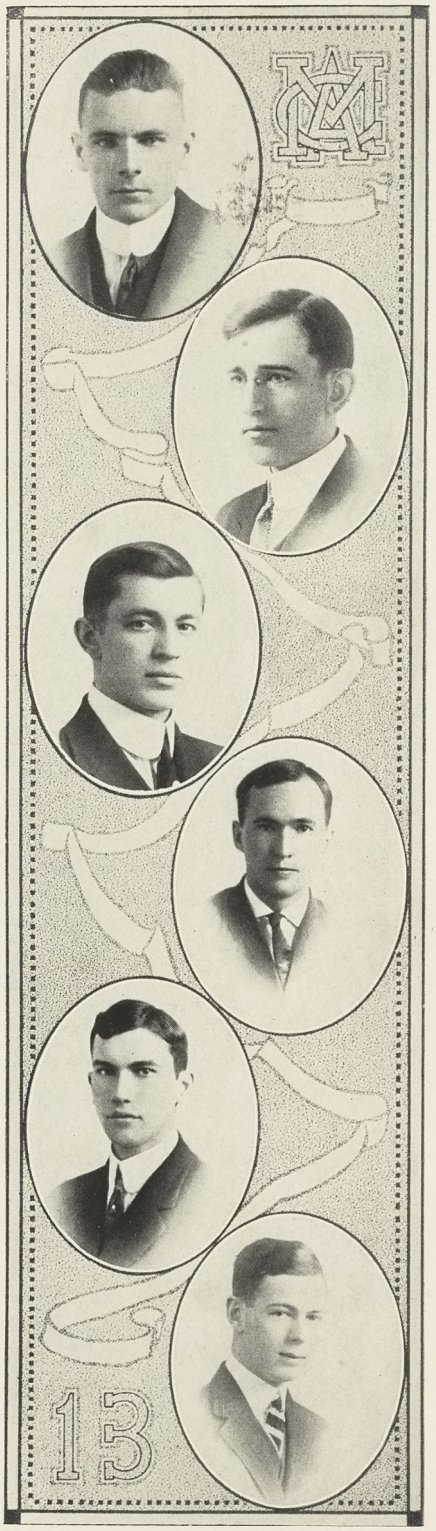

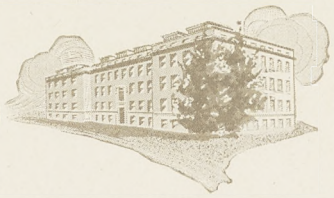

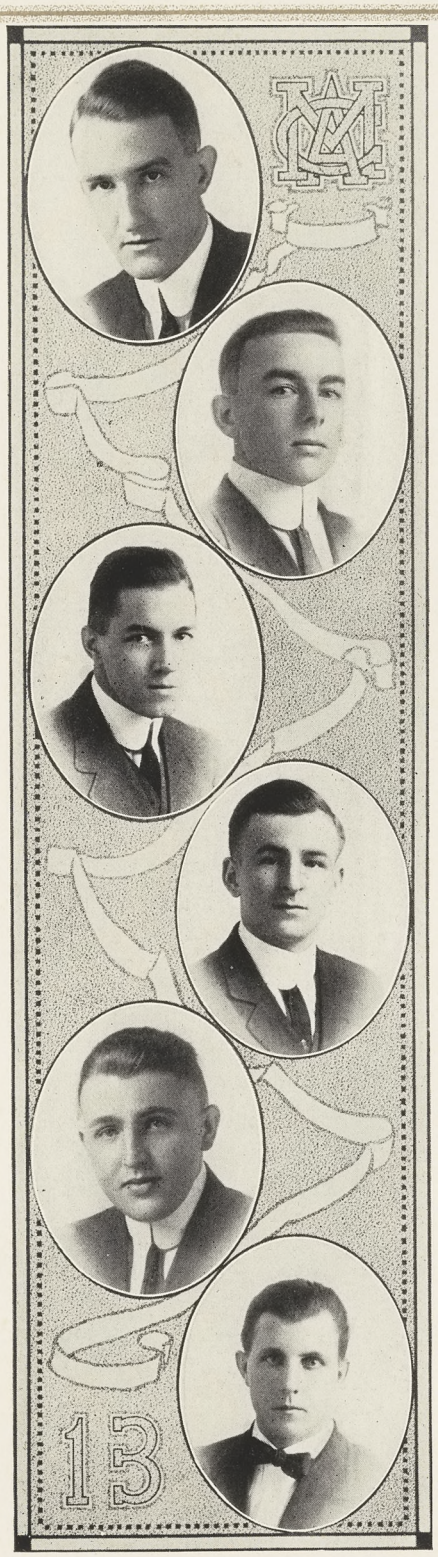

Irving J. Woodin, Owosso

Hort., Union Literary Society, Hort. Club, Dramatic Club

John G. Woodman, Paw Paw

Ag., Aurorean, Adv. Mgr. 1913 Wolverine, Class Baseball '11 and '12, Farmers' Club, Officer's Ass'n, Lieut. Co. M

Harmon Kline Wright, Benton Harbor

Ag., Eclectic, Alpha Zeta, Bus. Mgr. Glee Club, Sayer Prize 1912

Arthur Ferdinand Zickgraf, Holt

Civil Engineering, Trimoira, Engineering Soc., Mich. State Ass'n, Lieut. Co. E

Emil Leo Kunze, East Tawas

Forestry, Athenaeum, Forestry Club

John W. Longnecker, Gregory

Civil Eng., Phylean, Regimental Quartermaster Sergeant



Frank T. Bailey, Hillsdale
Hort., Hort. Club

E. Collins, Lansing
Engineering

C. Beattie Crawford, Flint
Forester, Forestry Club, Glee Club, Class Football, Class Baseball

Howard H. Hunn, Parma
Ag., Farmers' Club

Wm. Spencer Mac Gowan, Sodus
Eng.

Bernard Temple Topham, Saginaw

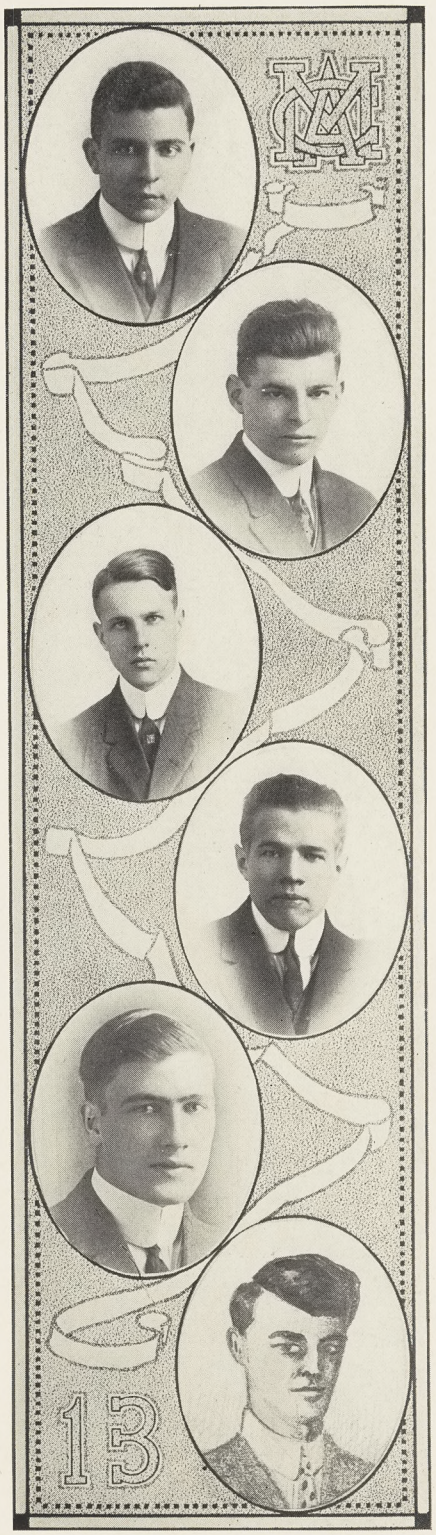

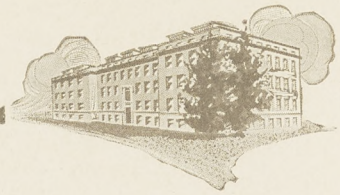

Anti-Photo League

Leroy Wardell Campbell, Grand Rapids

Truman J. Dean, Ypsilanti

Homer Edward Dennison, East Lansing

Dana Charles Hammond, Vermontville

Howard Eugene Hewitt, Lansing

Leon Perry Kelley, Alba

Bernard Aloysius Knowles, Azalia

Harold Scott Osler, East Lansing

Fred Thomas Riddell, Hudsonville

Harry Gilbert Snow, Richland

Jessey Margaret Whitney, Bad Axe

Catherine Bernice Willison, Battle Creek.






JUNIOR
D.U.E.

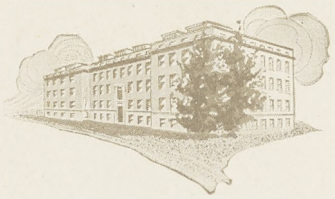

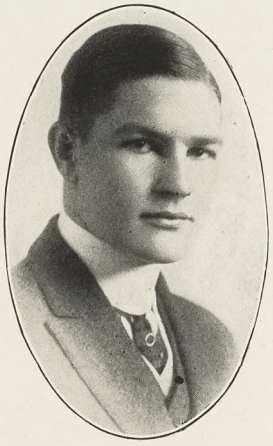

History of the Class of 1914

Officers

President, Don Francisco.

Vice President, Miss Agnes Stover.

Secretary, Miss Muriel Smith.

Treasurer, J. Wade Weston.

The most successful J hop in years, that of the class of 1914, was over and the tired juniors who had crowded into the waiting cars were patiently waiting for them to start. Their desire for pleasure having been surfeited they were content to sit quietly and allow the spirit of retrospection that always creeps in on such occasions, to take its course. Let us follow one of them in his thoughts. Back, back, back he goes till he comes to the fall of 1910. Then he sees the entering class, replete with talent of all kinds—literary, artistic and athletic. He follows on over the posting of the sophomore posters and his jaw sets more firmly as he sees his classmates fighting to the last whistle, bow before the superior strength of the class of '13. How his heart thumps with renewed vigor as he recalls that 17-0 game with Notre Dame, and the roast ox and cider of the previous night are fragrant memories. Yes, there was a class football team that showed real merit and, with a smile, he sees the class basketball team win the championship after Coach Macklin had taken five of our number to assist the Varsity squad. How quick that spring term seemed to pass and he was once more back on the farm to spend three months mainly wishing that school would open again.

The time came at last and he was a chesty sophomore, always there to give the new freshman a helping hand (to get them into Abbot Hall) and displaying his prowess by pulling the hapless "fifteeners" through the waters of the Red Cedar. Yes, the barbecue his class gave was the best ever and the 1914 football team was a close contender for the championship of the school. He was a corporal now and he laughed to himself as he saw the new men trying to handle their guns for the first time. Then came the soph hop and other social events to occupy his attention and, of course, there was another championship basketball team. In the spring term the time almost flew and once more he was adrift from the watchful eyes of Prexy.



The time passed quickly, it seemed an awfully short vacation, and he was back greeting his now old friends. The fall term of this year was crowded full of important events. There was the barbecue and football games as usual and besides these preparations for the J hop and the Wolverine.

On February 7th (how well he recalled the date), he had been pushed into his first dress suit by enthusiastic friends and—what a time! There he was up in the balcony with the best of all the J hop girls, the lights shed a rosy glow upon the dancers below him. They were talking in low tones and he was just about to—but why did the building rock so? With a start he looked up just in time to see the lights at the co-op store come into sight around the curve and his dreams were o'er.

ROBERT J. McCARTHY.



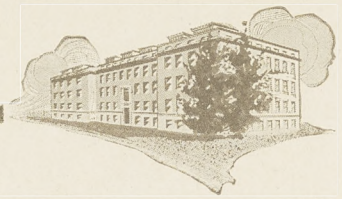

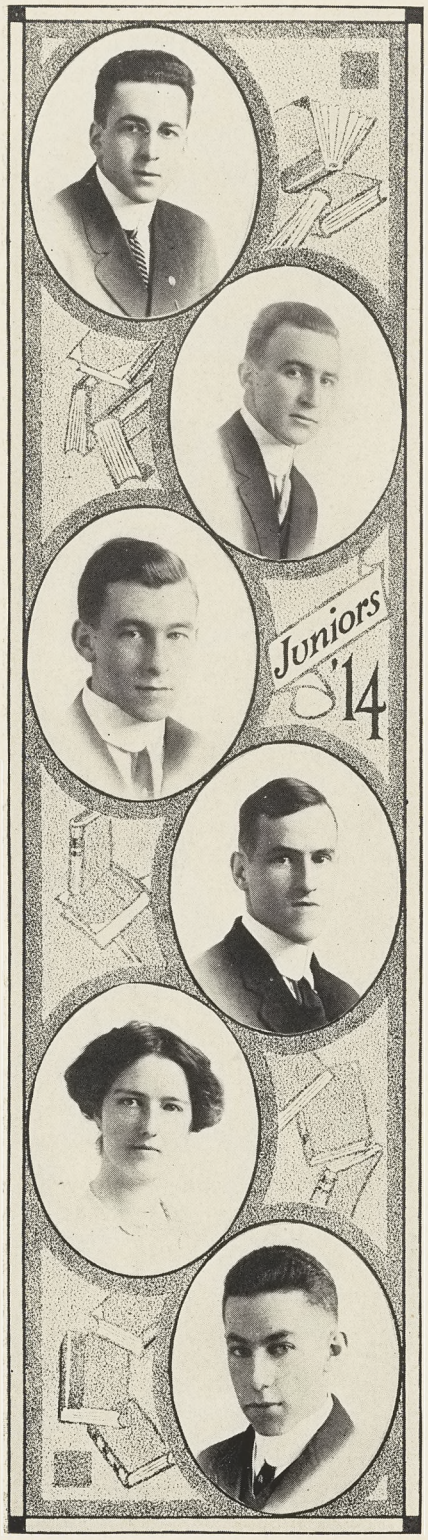

William Aisenstein, Brooklyn, N. Y.

Ag., Farmers' Club, New York Club

J. C. Alderdyce, Brooklyn

Eng., Olympic, Engineering Society, M. S. C. Ass'n, 1st Batt. Qr. M. and Com., Member Oratorical Board, Pres. Class '14 in year '09

Henry Elwood Aldrich, Jr., Cadillac

Mechanical Engineer, Phi Delta, Michigan State Ass'n, Engineering Society, 2nd Lieut. Co. H

Heman H. Allen, Ishpeming

Mechanical Engineering, Glee Club, Glee Club Quartette

Marjorie Cornelia Atchison, "Marg," Lansing

Home Economics, Sororian

Philip Custer Baker, Lansing

M. E., Hesperian, 1st Lieut. Co. I, Public Speaking Ass'n '11, Eng. Society, Holcad Staff '12-'13, Press Reporter Eng., Society, J Hop Toast Com.



Donald Evenden Barman, Chicago, Ill.

Ag., Eclectic, Glee Club, Lieut. Co. F, Wolverine Staff

Frank W. Barnett, Weston

Civil Eng., Columbian, Glee Club, Vice Pres. Y. M. C. A. Cabinet

Henry Kirke Beebe, Detroit

M. Engineer, Phi Delta, College Yell Master, J Hop Decorations

Winifred Bell, "Tub," Seattle, Wash.

Home Economics, Ero Alphian, Dramatic Club, Glee Club, Vice President Idlers, Treasurer of Public Speaking Association

Harold S. Bird, East Lansing

Hort., Eclectic, Hort Club, Class Tennis Team 1911, Junior Hop Banquet Committee, Captain Co. F

Albert L. Birdsall, Muskegon

Mech. Eng., Hesperian, Tau Beta Pi, 2nd Lieut. Co. B

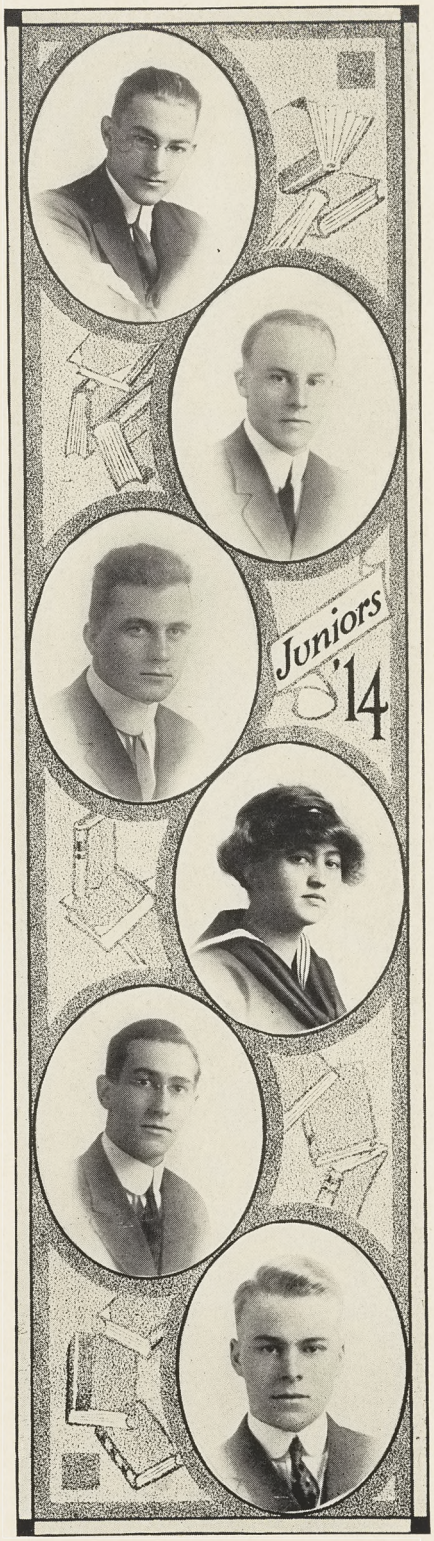

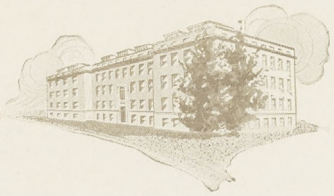

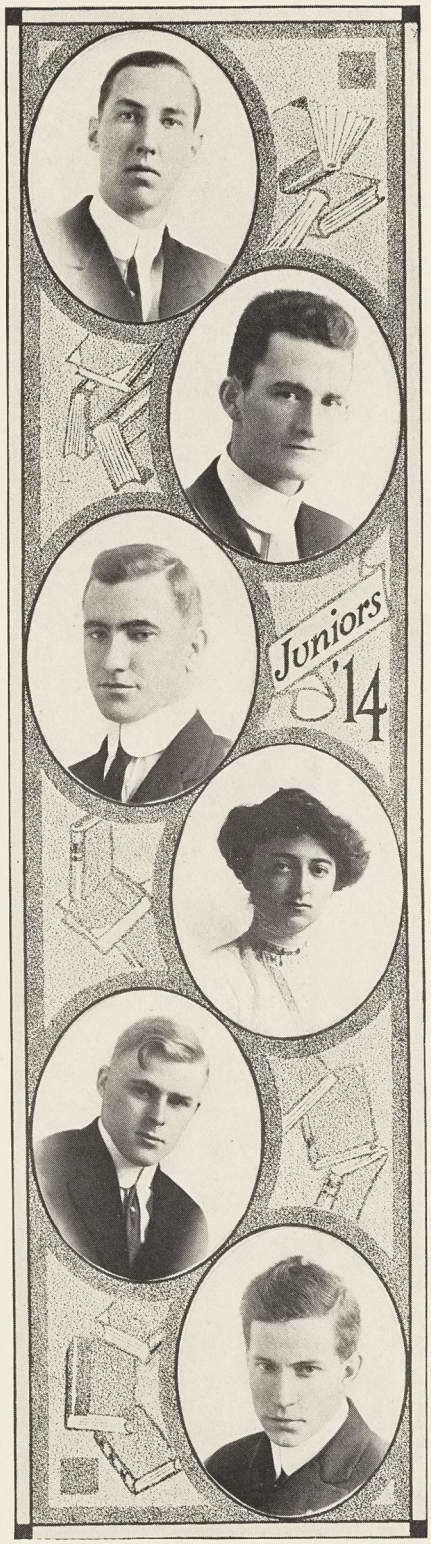

Harry Wyman Bliss, Rochester
Eng., Engineering Society, Athenaeum

John Abel Boerema, Grand Rapids
Eng.

Clinton Theodore Borden, New Carlisle, Ind.
Ag., Phylean, Class Football '12, Class Baseball '12

Florence Bradford, Detroit
Home Economics, Feronian

Guy H. Bradley, Le Roy
Engineer, Forensic

Archie Benjamin Branch, Reading
Eng.

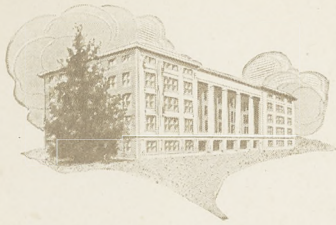

Isabelle Graham Brewer, Grand Rapids

Home Economics, Secretary of Idlers 1912-1913

Almira E. Brimmer, "Al" Copemish

Home Economics

Darwin Gilbert Brown, Plymouth

Civil Engineering, Phylean, Engineering Society, Michigan State College Association, Class Football '11

Robert Abernathy Brown, Shawnee, Okla.

Ag., Columbian, Farmers' Club, Varsity, Track '11-'12, Class Football, Student Council '11-'12, Y. M. C. A. Cabinet, Fire Dept.

Ernest Hill Burt, New Haven, Conn.

Forestry, Olympic, Forestry Club, Class Basketball, Add'l 2nd Lieut. Co. A, J Hop Toast

Paul Calrow, Winnetka, Illinois

Hort., Ionian, Varsity Tennis Team '11-'12, Rifle Team '12-'13, Hort. Club '12-'13

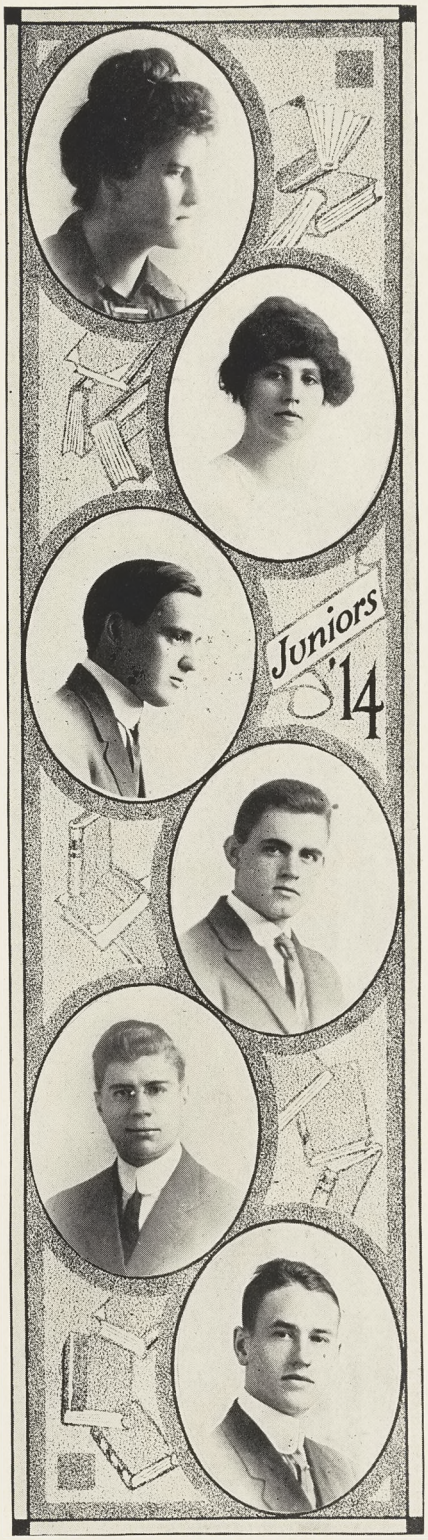

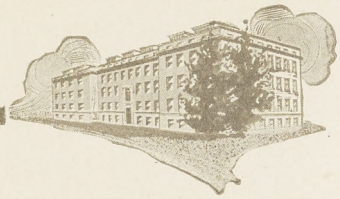

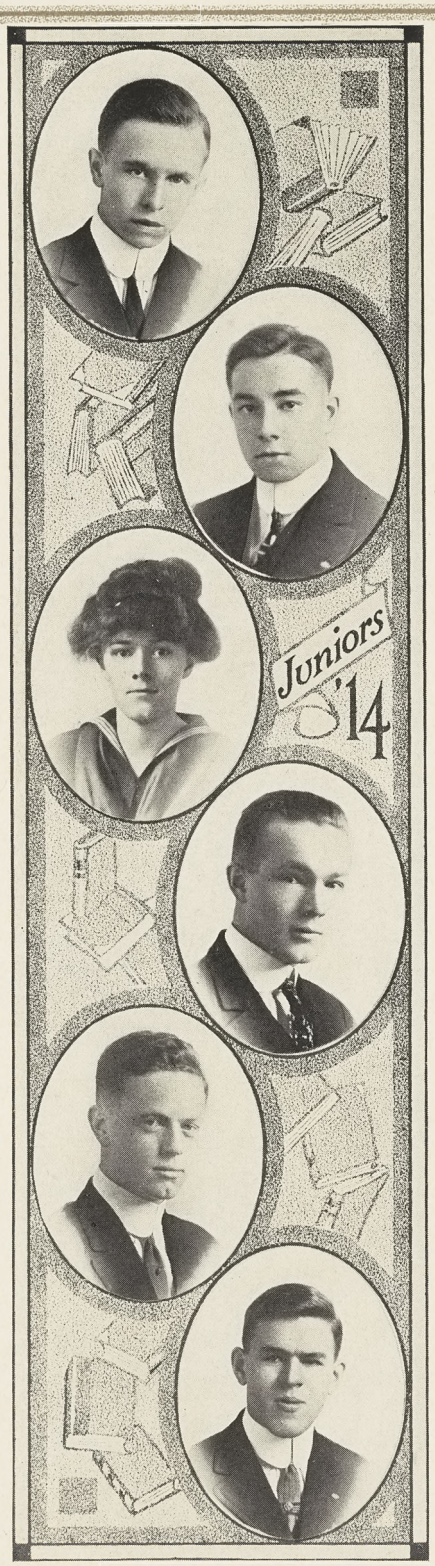

Irwin Luther Cardwell, Imlay City

Ag.

Harold E. Carlin, Greenville

Eng.

Nell Carter, "Little Nell," Benton Harbor

Home Economics, Ero Alphian, Dramatic Club, Banquet Com. J Hop

Fred Carter, Benton Harbor

Ag., Eclectic, Farmers' Club

Ralph Emerson Caryl, Kalamazoo

Hort., Forensic, Hort. Club

Mark Alexander Chambers, Ubly

Civil Eng., Engineering Society

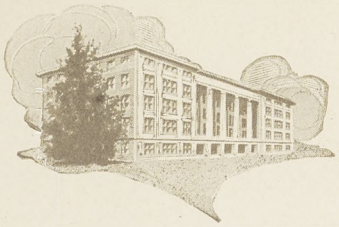

Wilbur H. Clayton, Chatham, New Jersey
Forester

Ollie C. Cobb, Sun Prairie, Wisconsin
Hort., Ionian, Hort. Club

Wright S. Cockroft, Eaton Rapids
Civil Engineer, Phylean, Engineering Society

Roberta Whaley Collier, "Bobbie," Flint
Home Economics, Themian, Finance Com. J Hop

Lester Geo. Conway, Detroit
Hort., Phi Delta, Hort. Club, 2nd Lieut. Co. G

Austin L. Coons, Lowell
Hort., Forensic, Hort. Club, Alpha Zeta



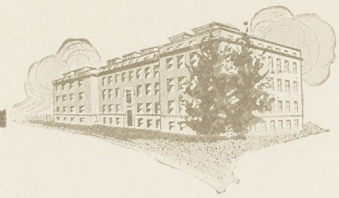

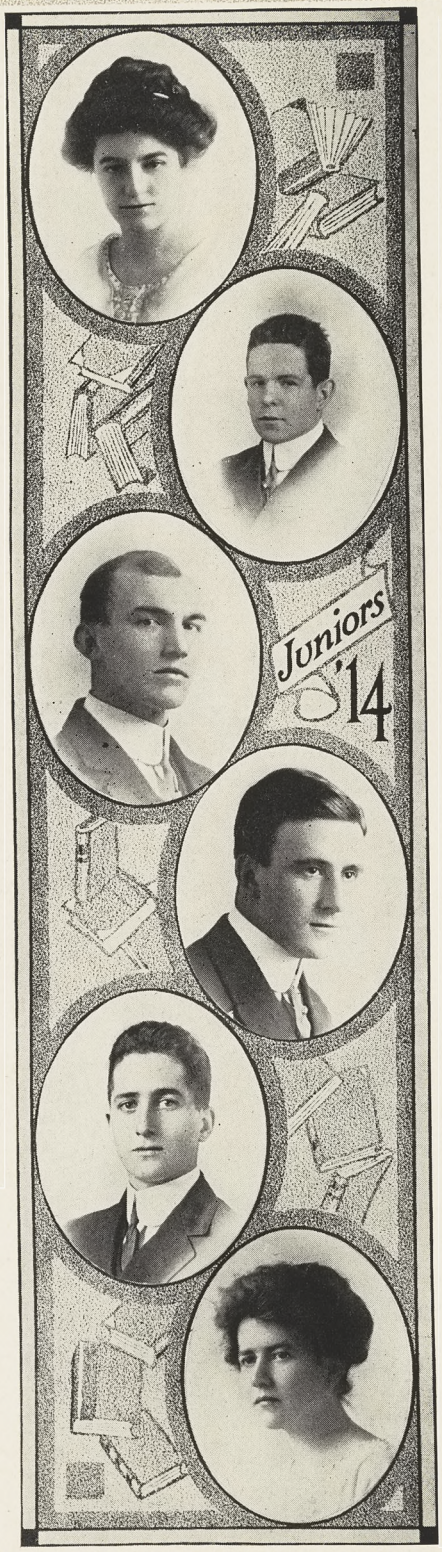

Lucy Rose Corbett, Lansing
Home Economics, Sororian

Ralph Ivan Coryell, Birmingham
Hort., Hort. Club

Gerrit Cotts, Hudsonville
Ag., Farmers' Club

Charles Chester Cox, Reading
Eng., Phylean

H. Blakeslee Crane, Fennville
Hort., Delphic, Hort. Club, Y. M. C. A. Cabinet '12-'13, '13-'14

Gladys Pauline Creswell, Lansing
Home Economics, Feronian



May K. Curren, Lansing

Home Economics

Dewis D. Cushman, Petoskey

Hort., Band, College Orchestra, Chorus, M. A. C. Choir, All Fresh. Football '10-'11, Class Football '11-'12, Hort. Club

Axie Daniels, Okemos

Home Economics, Sesame

John Byron Dawson, Marlette

Eng., Varsity Baseball '11-'12-'13

Samuel Mills Dean, Traverse City

Engineer, Forensic Lit., Tau Beta Pi, Y. M. C. A. Cabinet

Lloyd P. Dendel, Hopkins

Engineer, Union Literary Society, Engineering Society



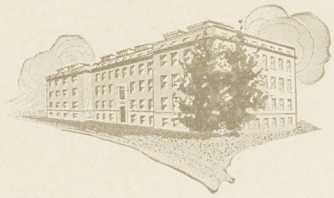

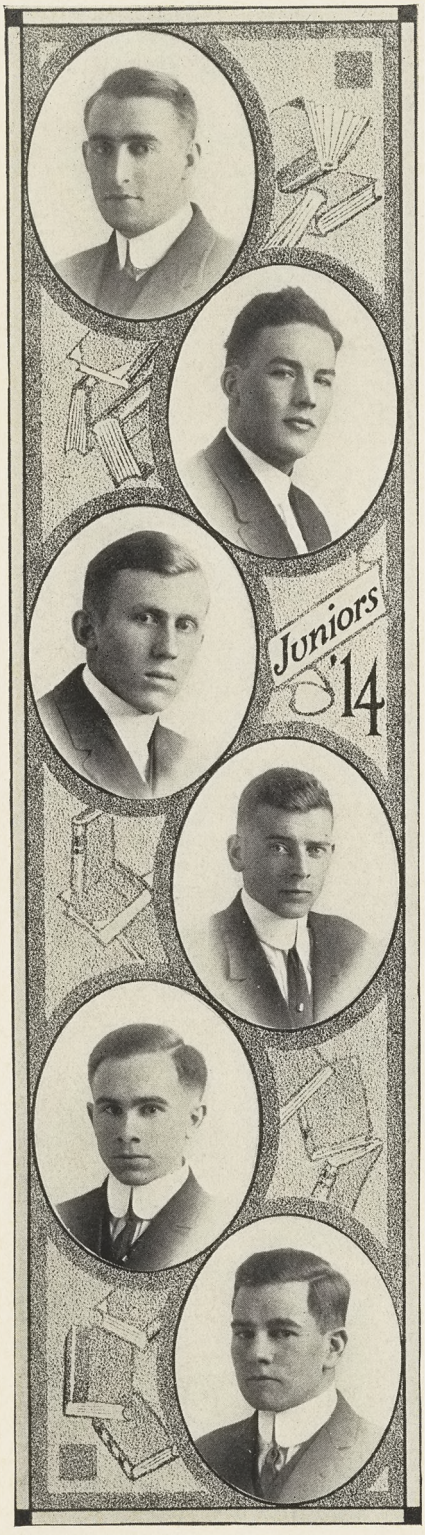

John H. Dennis, Hastings
Engineer, Columbian

Ralph J. Dodge, Jackson

Horticulture, Olympic, Hort. Club, Glee Club, Ath. Board of Control, Varsity Baseball '11 and '12, Varsity Basketball '12 and '13, Class Football Mgr. '11, Ath. Editor of Wolverine

Sears P. Doolittle, Paw Paw

Horticulture, Hort. Club

Albert Wm. Dorgan, Lyons

Ag., Athenaeum

Wallace Jay Dubey, East Lansing

Engineer

Benj. H. Ernsberger, Watervliet

Hort., Hort. Club



Iler James Fairchild, Hastings

Mechanical Engineering, Union Literary

John Welton Fisher, Jr., 433 Lake Drive, Milwaukee, Wis.

Agriculture, Phi Delta, Hort. Club

James Harold Foote, Jackson

Engineer

Paul Edgar Foster, Solvay, N. Y.

Veterinary

Burton L. Fralick, Detroit

Engineering, Phylean, Engineering Society, M. S. C. Ass'n

D. W. Francisco, Lansing

Hort., Hesperian, Lieut. Co. E, Hort. Club, Holcad Cartoonist '12-'13, Class Track Mgr. '12, Class Football '11-'12, Wolverine Art Editor, Junior Class President, Chairman J Hop General Arrangements Committee, J Hop Toastmaster, Alpha Zeta



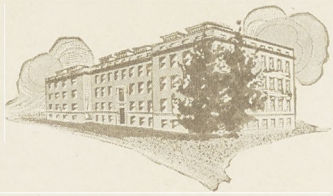



Horace John French, Cuba, N. Y.
Ag.

Flossie Belle Frost, East Lansing
Home Economics

Forrest John Fuller, Jackson
Eng.

Lorena M. Fuller, "Champ," Port Austin
Home Economics, Varsity Tennis 1912

Florence A. Gamble, Paulding, Ohio
Home Economics, Feronian

Clayton Ross Garlock, Grand Ledge
Hort., Ionian, Hort. Club

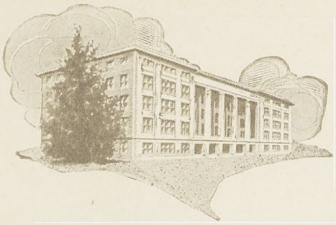

George Earl Gauthier, Detroit

Civil Engineer, Eunomian, Tau Beta Pi, Student Council '12-'13, Athletic Board of Control '12-'13-'14, Varsity Football '12, Reserve Football '11, Varsity Basketball ('10-'11) ('11-'12) ('12-'13), Capt. Elect ('13-'14), Class Baseball '11-'12 (Capt.), J Hop Toast, Chr. J Hop Program Committee, Member Board of Directors of Holcad

P. Edward Geldhof, Grand Rapids

Mech. Eng., Union Lit., J Hop Eligibility Committee

Chester Warren Gifford, South Westport, Mass.

Engineer, Varsity Football '12-'13, Capt. Elect

Francis C. Gilbert, Comstock

Agriculture, M. A. C. Choir

Geo. D. Gilbert, Grand Haven

Agriculture, Columbian, Ag. Club, Class Football Capt. '12, Varsity Track Team

Robert Whitmore Goss, Fall River, Mass.

Agriculture, Varsity Basketball



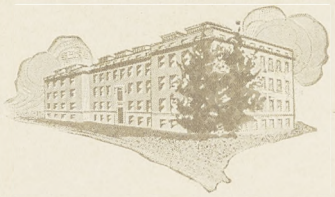



Mary Ellen Graham, "Prep," Berrien Springs
Home Economics, Ero Alphian

Mark Kidder Griggs, Rochester
Engineer, Union Lit., Varsity Baseball

Paul Byram Haines, New Haven, Conn.
Forestry, Forestry Club, Class Football, Class Basketball

Dudley Philip Hall, Paw Paw
Engineer, Olympic

Harry Clark Hall, Saginaw
Forester

Roy Merwin Hamilton, Battle Creek
Engineer

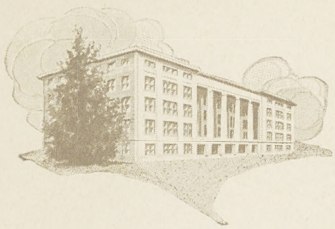

Ernest Hart, Rochester, N. Y.

Hort., Eclectic, Debating Team '12-'13, Pres. N. Y. Club '13, Associate Editor Holcad '13, Pres. Debating Society '13, Chairman J Hop Banquet Com., J Hop Toast, Hort. Club, 2nd Lieut. Co. L

Roscoe R. Havens, Lansing

Civil Engineer, Olympic

Blanche Gallagher Hays, "Pete," Pittsburg, Pa.

Home Economics, Feronian

Marian C. Hengst, Adrian

Engineer, Eunomian, Engineering Society, Mich. State, M. A. C. Chorus, Y. M. C. A. Cabinet

Freman C. Herbison, Ludington

Engineer, Class Baseball, Mgr. 1912, Varsity Squad Baseball '12, Engineering Society

Theodore R. Hinger, Detroit

Mech. Engineering, Phylean, Mich. State College Ass'n, Engineering Society



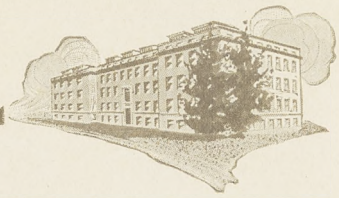



Clare Doty Hodgeman, Detroit

Electr. Engineer, Delphic, Eng. Society, M. S. C. Association, Y. M. C. A. Cabinet, Officers' Association, 1st Lieut. Co. K

Richard Davis Hodgkins, Keene, N. H.

Mich. Engineer, Engineering Society

Albert Harold Hollinger, Detroit

Hort., Columbian, Hort. Club, Class Baseball, Inter-society Debate, Oratorical Association

Theodora Hollinger, Detroit

Home Economics

Leon Clark Hulse, St. Johns

Mech. Eng., Union Lit., 2nd Lieut. Co. D, Member J Hop Finance Committee

John Rohrabacher Hunt, Laingsburg

Engineer, Delphic, Engineering Society, Class Baseball '12

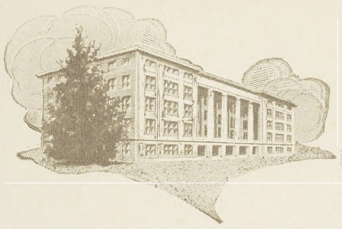

Roy Foster Irvin, McKeesport, Penna.

Agriculture, Hesperian, Drum Major, Band, Editor Holcad 1913-14, Class Football 1912, Alpha Zeta

Roman Thomas Jaroszewki, Harbor Beach

Agriculture

Jesse C. Jenks, Harbor Beach

Engineer, Aurorean

Ralph D. Jennings, Paw Paw

Agriculture, Farmers' Club

Ove Frederick Jensen, East Lansing

Agriculture, Eunomian, Alpha Zeta, Farmers' Club

Albert Hartwell Jewell, Adrian

Civil Engineer, Eunomian, Class Football '10-'11-'12, Class Track '12, J Hop Printing and Engraving Com.

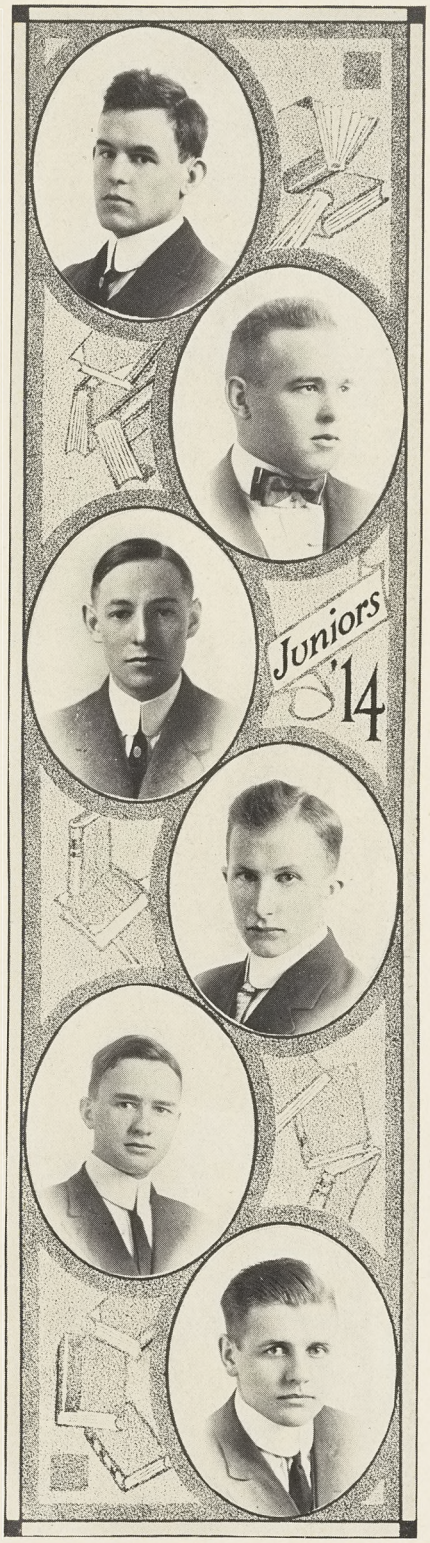

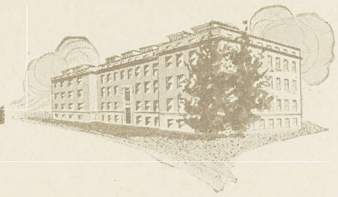



James C. Johnston, Bessemer

Forestry, Delphic, Forestry Club

Bertha E. Kaiser, "Bert," Cadillac

Home Economics, Sororian

Lee Luck Kennedy, 11 Union St., Adrian

Engineer, Eclectic, Athletic Board of Control 1911-12, 1912-13; Class Football 1910, 1911; Class Championship Basketball Team 1910, 1011; Committee 1912, 1st Lieut. Co. B, Junior Hop Favor Committee, Committee 1913, Class President 1911-12

Frances E. Kirk, Townley

Home Economics, Feronian, Soph. Sweater Com., J Hop Dec. Com., J Hop Toast

Irving Kirshman, Fenton

Agriculture, Phylean, Farmers' Club

Ray Reed Kittredge, Trenton

Forestry, Phi Delta, Forestry Club

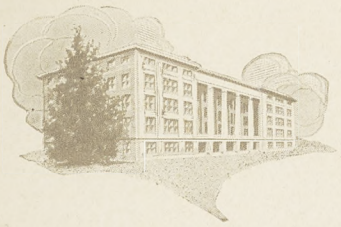

Murl Byron Kurtz, Grand Blanc

Veterinary

Ned William Lacey, Holland

Horticulture, Hesperian Society, Principle Musician of Band, Hort. Club, Class Football, Chairman J Hop Music Com.

Wm. Walter Lankton, Lansing

Engineer, Trimoria, Y. M. C. A., Mich. State College Association, Engineering Society

Will Wilcox Lavers, Calumet

Forester, Olympic, Forestry Club, Dramatic Club, J Hop Banquet Com., Class Football Mgr. '12

Edith Bella Lemon, Olympia, Washington

Home Economics, Feronian

Zora Lemmon, "Tiny," Sunfield

Home Economics, Sororian

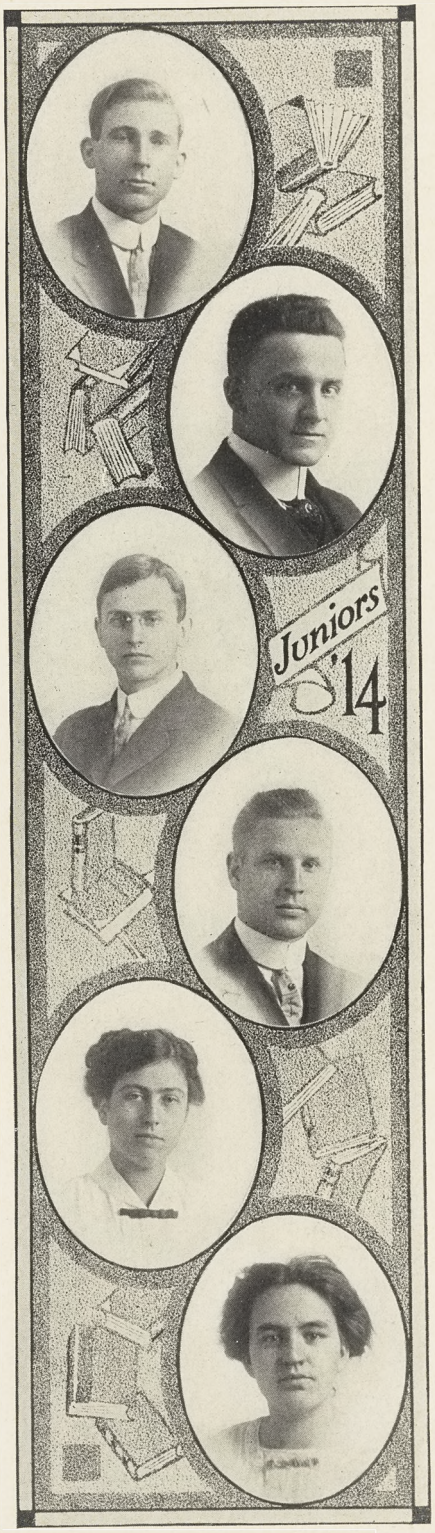

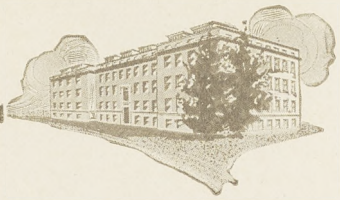

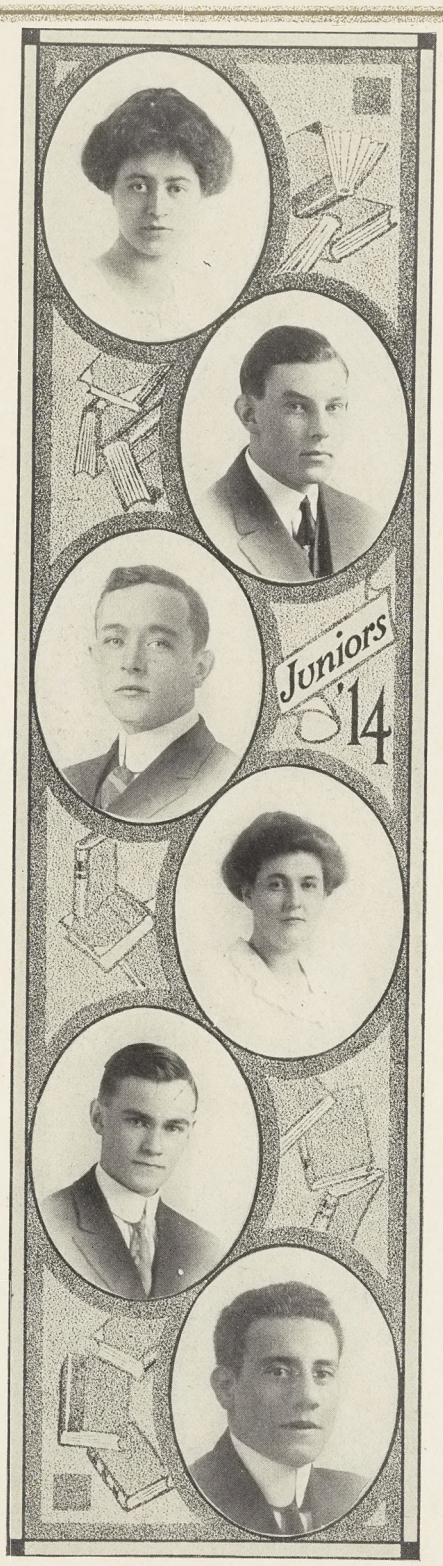

Ferne Liverance, Okemos

Home Economics, Themian

Cláre Sloan McArdle, Homer

Civil Engineer

Robert John McCarthy, Richmond

Forester, Eunomian, Forestry Club, Wolverine Board, Scrub Football 1911, Class Football 1912

Jessie Vine MacInness, East Lansing

Home Economics

Gerald Harper Mains, Detroit

Agriculture, M. S. C. Association, Publicity Committee, Y. M. C. A. Cabinet

Abraham Isaac Margolis, Pittsburgh, Pa.

Agricultural, Black Hand

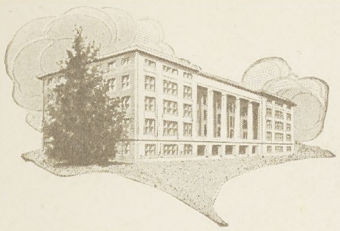

Emil A. Marklewitz, Lansing

Engineer, Engineering Society

Will L. Mason, Montague

Engineer, Phi Delta, Engineering Society

Chas. L. Merwin, Battle Creek

Civil Engineering, Olympic, Engineering Society, J Hop Banquet Committee, Class Baseball

Eli Wm. Middlemiss, Detroit

Horticulture, Columbian, Hort. Club, 2nd Lieut. Co. F, M. A. C. Officers' Ass'n

Lessiter C. Milburn, Detroit

Mech. Eng., Phi Delta

Roland Edward Minogue, Newaygo

M. E., Hesperian

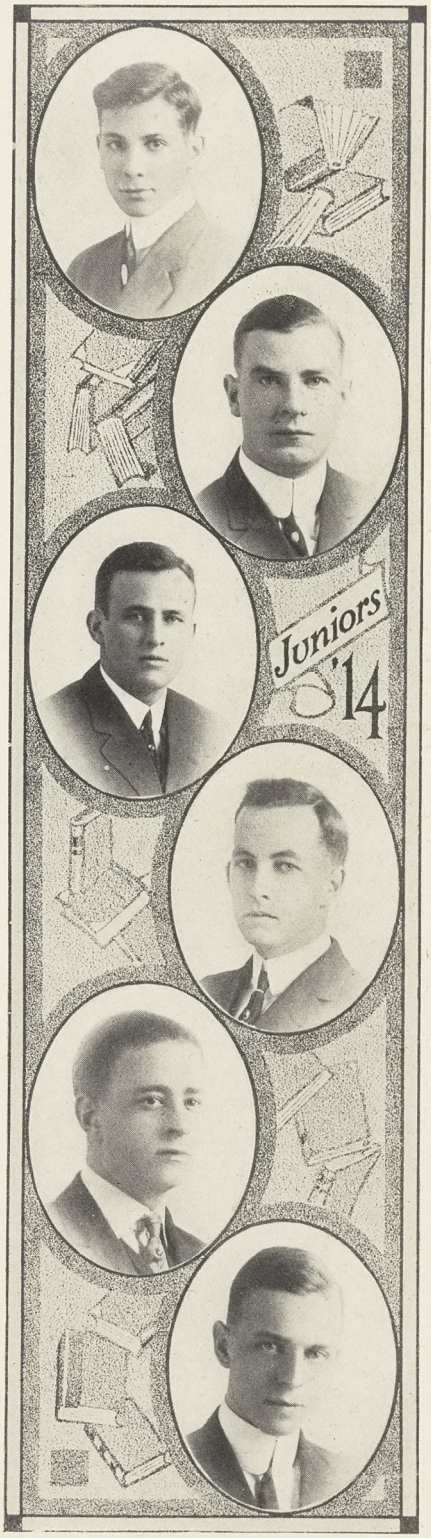

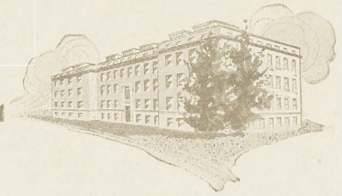

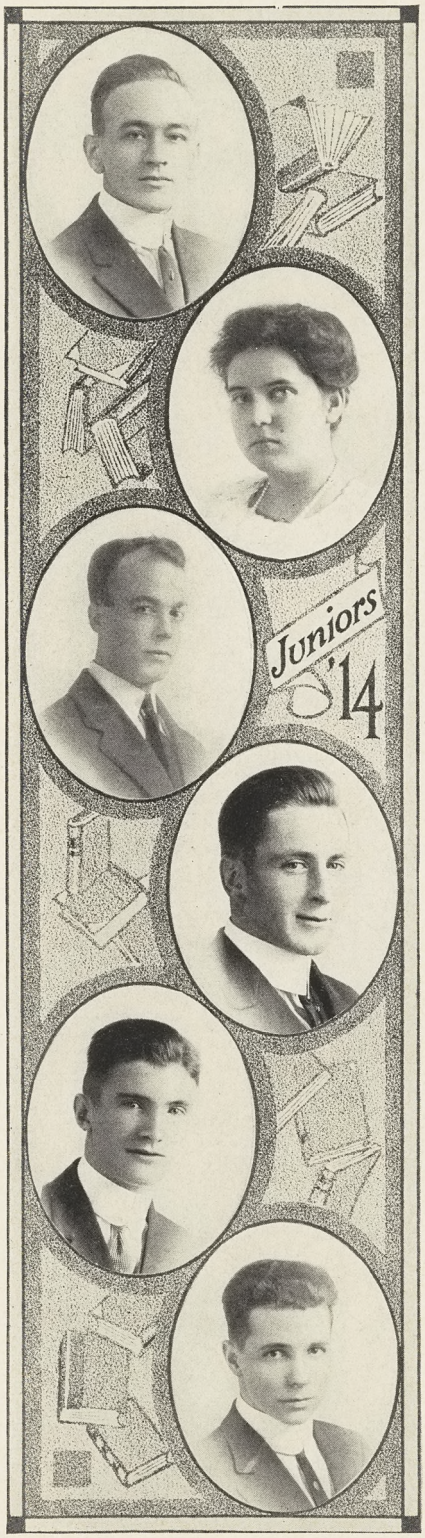

Norton William Mogge, Buffalo, N. Y.

Hort., Phi Delta, New York Club, Hort. Club, J Hop Program Com., Class Basketball, Varsity Baseball 1911, Varsity Baseball 1912

Leda Moore, Freeport

Home Economics

Fred Moran, Paterson, N. J.

Vet., Columbian, M. A. C. Vet. Association.

Chas. Byron Morton, Grand Haven

Engineer, Eclectic, All Fresh. '10, Class Baseball '12, Glee Club, Chorus

Frederick H. Mueller, Grand Rapids

Mechanical Engineer, Hesperian, Tau Beta Pi, Lieut. Co. A, Mandolin Club, Bus. Mgr. 1913 Wolverine

C. Faye Myers, Grand Blanc

Ag., Aurorean, Farmers' Club, Class Baseball '12, Y. M. C. A. Cabinet

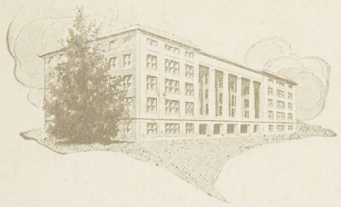

Glenn H. Myers, Flint

Eng., Ionian, Public Speaking Association. M. A. C.-Alma Debating Team 1911, Debating Club, Engineering Society, 1st Serg. Co. D, M. S. C. Association

Floyd A. Nagler, South Haven

Civil Engineer, Tau Beta Pi, Delphic, Pres. Y. M. C. A., Glee Club, Engineering Society, M. S. C. A., Liberal Arts Union

Allen Robert Nixon, Bellaire

E. E., Glee Club, College Choir, Engineering Society

Lenore L. Nixon, Bellaire

Home Economics, Sororian, Girls' Glee Club, M. A. C. Choir

J. Juanita Northway, "Jennie," Durand

Home Economics, Themian

Maxwell J. Paine, Perrinton

Ag., Forensic, Farmers' Club, Class Baseball '12, Class Football '12



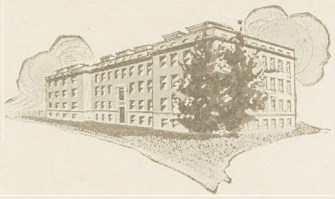

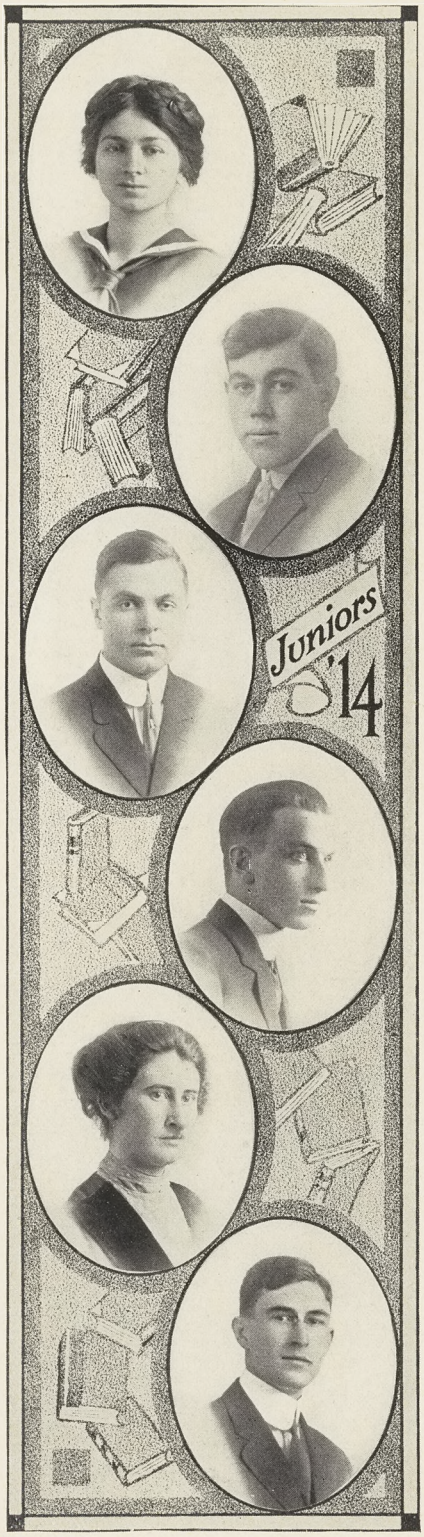

Ethel A. Peabody, Mulliken

Home Economics, Sesame

Richard Clarkson Pennington, Mason

Engineer

John Allen Petrie, Kalamazoo

Agriculture, Forensic, Hort. Club, Alpha Zeta

Frank E. Phelps, Douglas

Engineer, Forensic, Engineering Society

Ruth Pickett, Okemos

Home Economics

Verne Cicero Pickford, East Lansing

Ag., Forensic, Hort. Club



Myron Datus Pierson, Detroit

Engineer, Columbian, Assistant Advertising Mgr. 1913 Wolverine

Chas. Elden Pinney, "The Doc.," Ithaca

Hort., Union Lit, Hort. Club, Glee Club, Varsity Trainer '11 and '12

Fred Burton Post, Alba

Ag.

Margaret Pratt, "Peg," Lansing

Home Economics, Feronian, Chairman J Hop Favor Committee, Wolverine Board

Henry Lantz Publow, Detroit

Engineer

David Maxwell Purnell, New York, N. Y.

Hort., New York Club, Hort. Club, Cosmopolitan Club

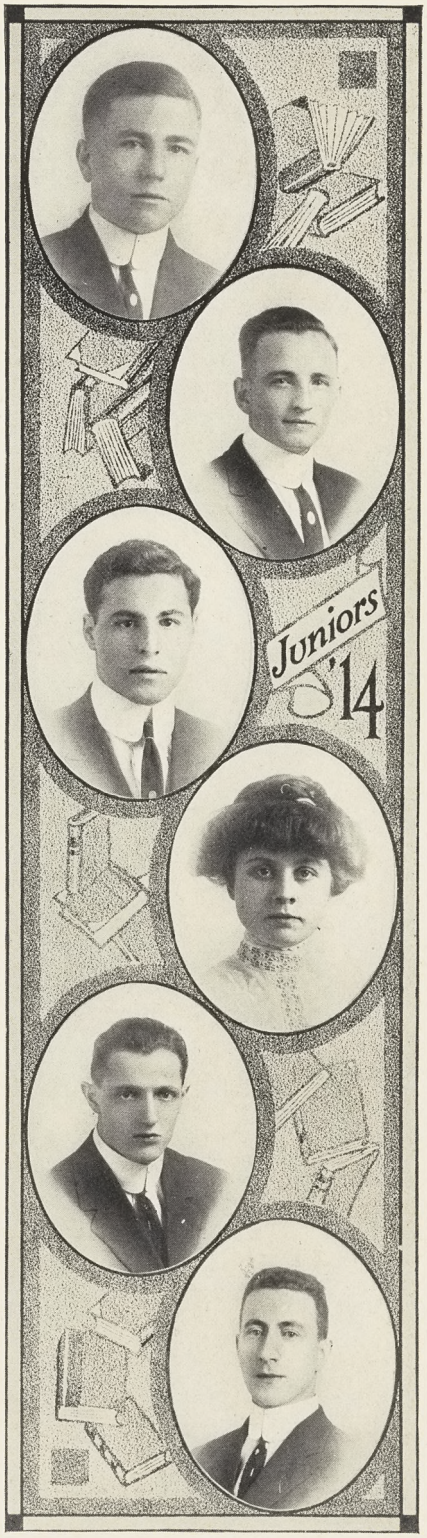

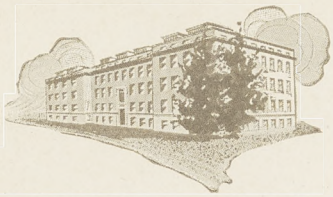

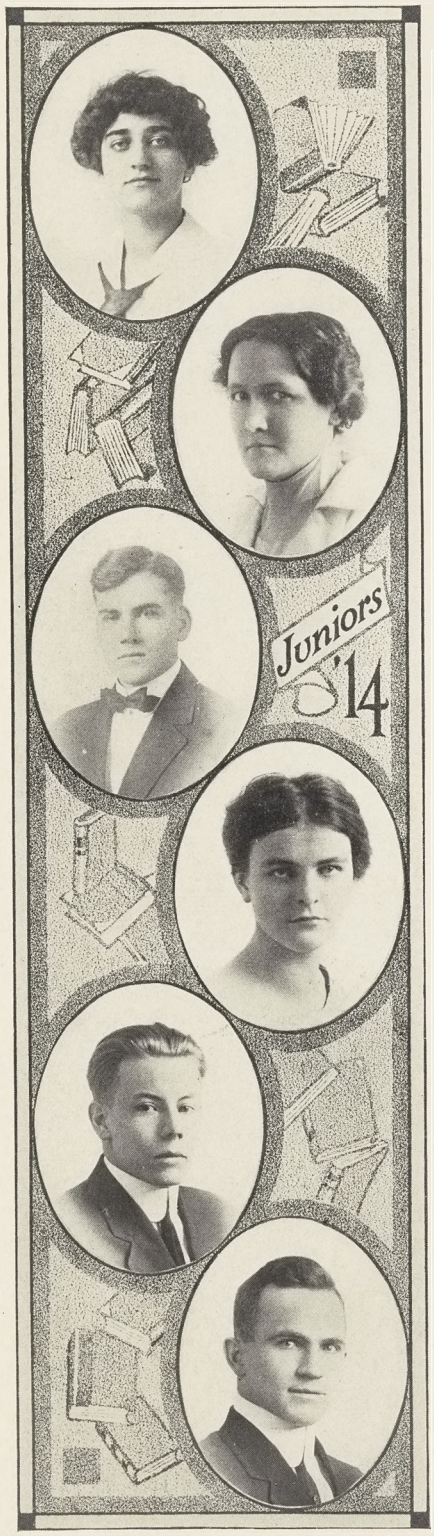

Edith G. Pyke, Cleveland
Home Economics, Feronian

Hazel Geraldine Ramsey, Eaton Rapids
Home Economics, Girls' Glee Club

Emmett Leroy Raven, East Lansing
Ag., Forensic, Farmers' Club

Janet Renwick, Mt. Pleasant
Home Economics, Themian, Girls' Glee Club, Y. W. C. A. Cabinet, Lit. Ed. Wolverine, Toast Com.

Clifton Charles Rhead, East Lansing
Engineer

Harry L. Roberts, Berlin
Eng., Trimoira

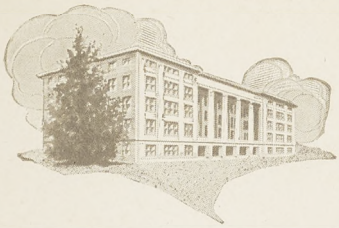

Curtis Levern Roop, Bucyrus, Ohio

Forestry

H. F. Rook, Harbor Beach

Civil Eng., Phylean, Eng. Society, Mich. State College Ass'n

Melvin A. Russell, Ludington

Home Economics, Phylean, Hort. Club, Y. M. C. A. Students' Citizenship League.

Ruth Irene Rutherford, Sparta, Ill.

Home Economics

Frank W. Schmidt, Toledo, Ohio

Engineer, Civil Engineer, Engineering Society, Buckeye Club, Class Football

E. B. Scott, Detroit

Civil Engineer, Columbian

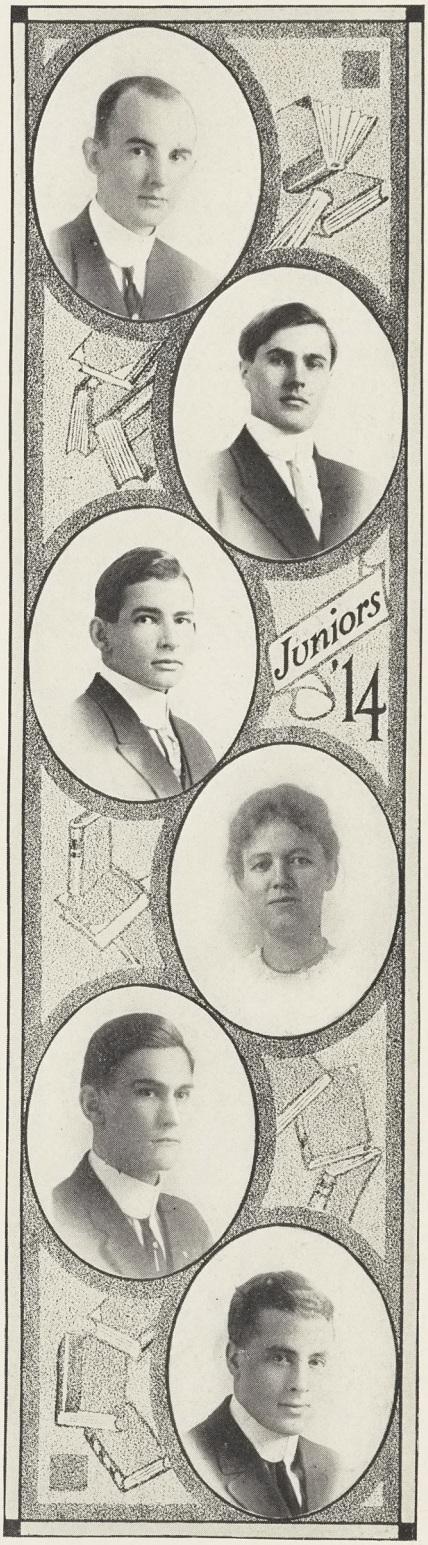





Jas. T. Seibert, Iron Mountain

Forestry, Hesperian, Forestry Club

Thomas Ray Shaver, Bay City

Engineer, Officers' Ass'n

Herbert J. Sheldon, Lansing

Ag., Union Lit., Glee Club, Hort. Club, Class Track

Marion M. Sly, Holt

Home Economics, Feronian

George T. Smith, Ypsilanti

Eng., Trimoira, Eng. Society, Y. M. C. A., M. S. C. Ass'n

Harold Leonard Smith, East Lansing

Engineer

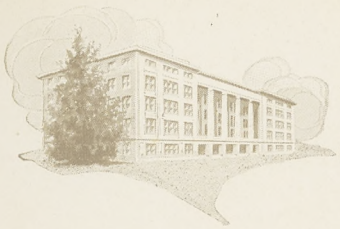

Lewis A. Smith, Sans Souce

Hort., Olympic, Hort. Club, 1st Sergt. Co. M

Muriel Elizabeth Smith, Detroit

Home Economics, Sororian, Y. W. C. A. Cabinet, Dramatic Club

Paul E. Smith, St. Johns

Engineer, Engineering Society.

John L. Snellink, Grand Rapids

Engineer, Delphic, Business Manager Holcad '13-'14, Assistant Business Manager Wolverine '13, Engineering Society

Robert Mifflin Snyder, East Lansing

Ag., Eunomian, Y. M. C. A. Cabinet, Varsity Debates '12-'13, Alpha Zeta

George Arthur Somerville, 533 4th St., Manistee

C. E., Hesperian, Engineering Society, Member Inter-society Union, Asst. Editor 1913 Wolverine

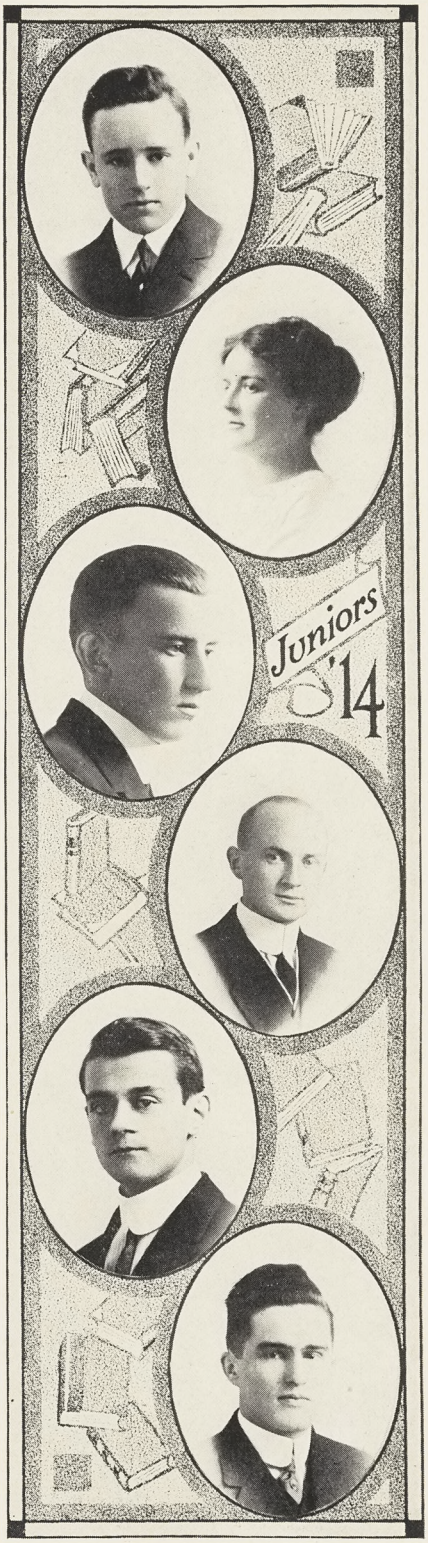

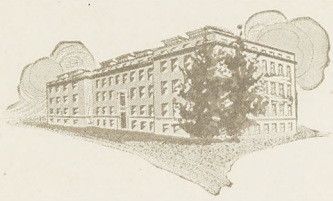

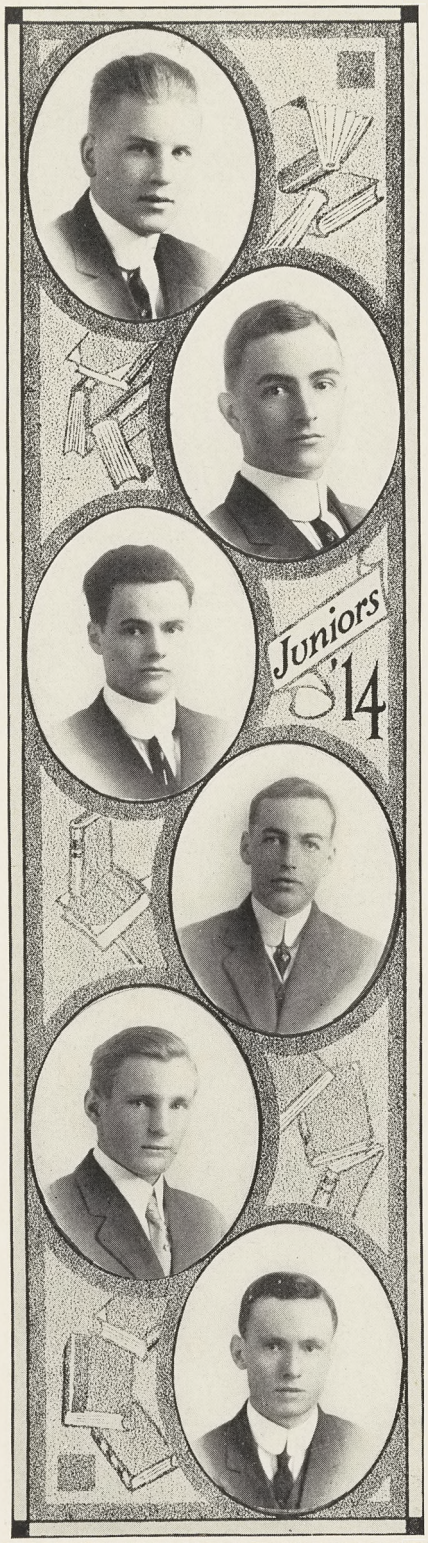

Chester A. Spaulding, Hartford

Ag., Eunomian, Alpha Zeta, Farmers' Club, Dramatic Club, Officers' Association, Class Basketball, Football and Track, 2nd Lieut. Co. B

Eugene Converse Spraker, Grand Rapids

Engineer, Aurorean, Engineering Society, 1st Lieut. of Co. D

H. L. Staples, Whitehall

Engineer Mech'l, Phi Delta Society, Engineering Society

Alan R. Starr, Birmingham

Hort., Olympic, Hort. Club

Ray Herbert Storm, Parma

Ag., Farmers' Club

Zar W. Storrs, Flint

Hort., Ionian, Hort. Club

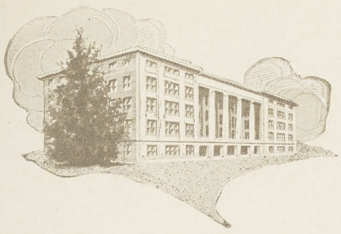

Agnes E. Stover, "Ag," Bay City

Home Economics, Ero Alphian, Y. W. C. A. president for 1913-1914, Junior Vice President

Rhudolph W. Streat, Flint

Horticulture, Eclectic, Hort. Club, J Hop General Arrangement Committee, Class President '09-'10

George Clarence Tayler, Detroit

Engineer

F. W. Temple, Kalamazoo

E. Eng., Forensic, Mandolin Club

Ellen Elizabeth Thompson, Lansing

Home Economics, Sororian

Lucile Marr Titus, Lansing

Home Economics, Sororian

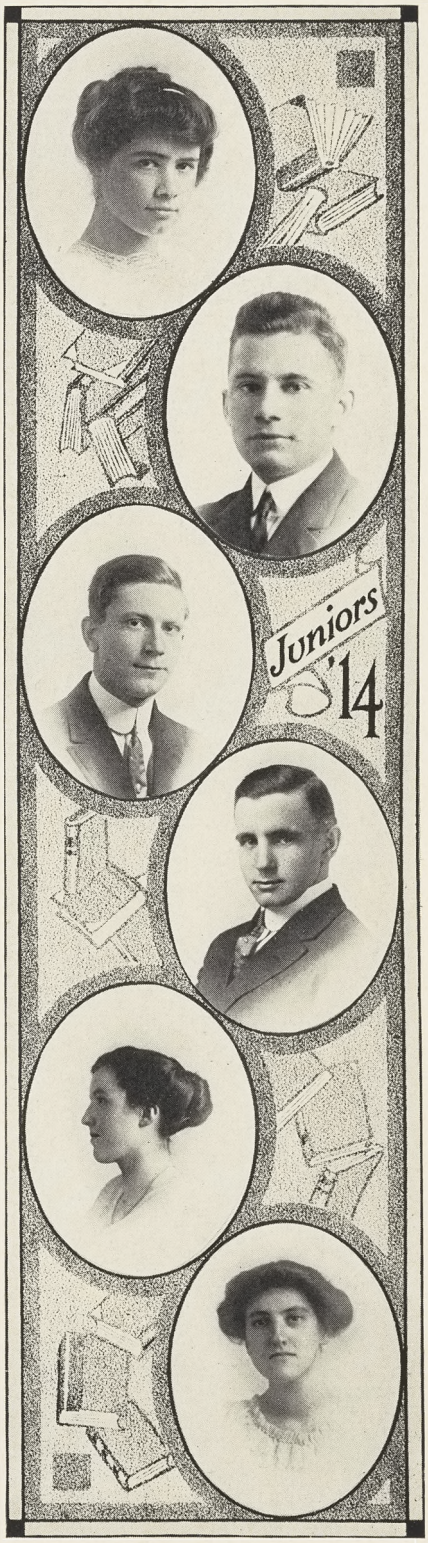

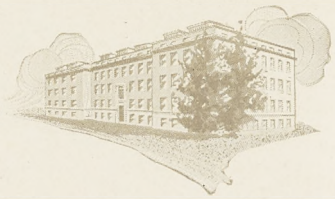



Don P. Toland, Grand Rapids

Agricultural, Aurorean, Farmers' Club, 2nd Lieut. Co. L, Member of Inter-society Union, Chairman of J Hop Finance Committee, M. A. C. Officers' Ass'n

Alexander Tolchan, Detroit

Engineer

Lewis Joseph Touscany, Mt. Clemens

Ag.

Ruth Turner, "Rastus," Cairo, Illinois

Home Economics, Eligibility and Invitation Committee J Hop, Class Editor Wolverine

Mabel Irene Tussing, Lansing

Home Economics, Sororian

Merle E. Vallean, East Lansing

Home Economics

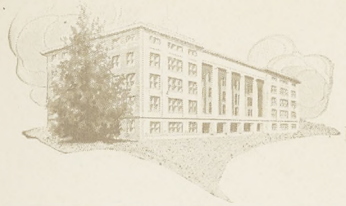

Herbert Bismarck Vasold, Freeland

Ag., Ionian, 1st Lieut. Co. A, Farmers' Club

Abe Manuel Vatz, Pittsburgh, Pa.

Hort., Class Basketball Captain '11, Varsity Basketball '12 and '13, Class Football '12 and '13

Carl Frank Vinton, Williamsburg

Engineer, Athenaeum

Emil C. Volz, Saginaw

Hort., Eunomian, Hort. Club, Associate Editor Holcad '12, Glee Club, Editor-in-Chief 1913 Wolverine, M. A. C. Officers' Ass'n, 1st Lieut. Co. F, Liberal Arts Council, Alpha Zeta

Edna Wells Watkins, "Ed," Milford

Home Economics

Arthur E. Welch, Hobart, N. Y.

Forester, New York Club, Forestry Club

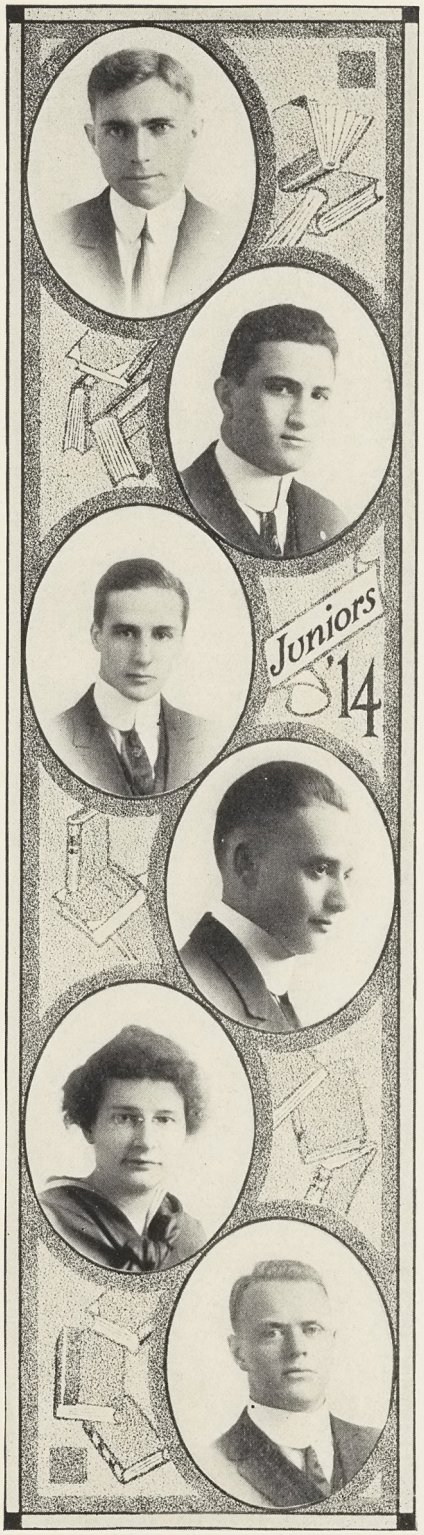

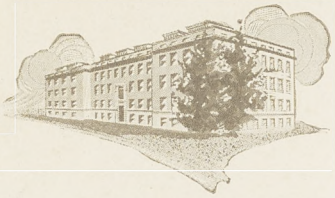

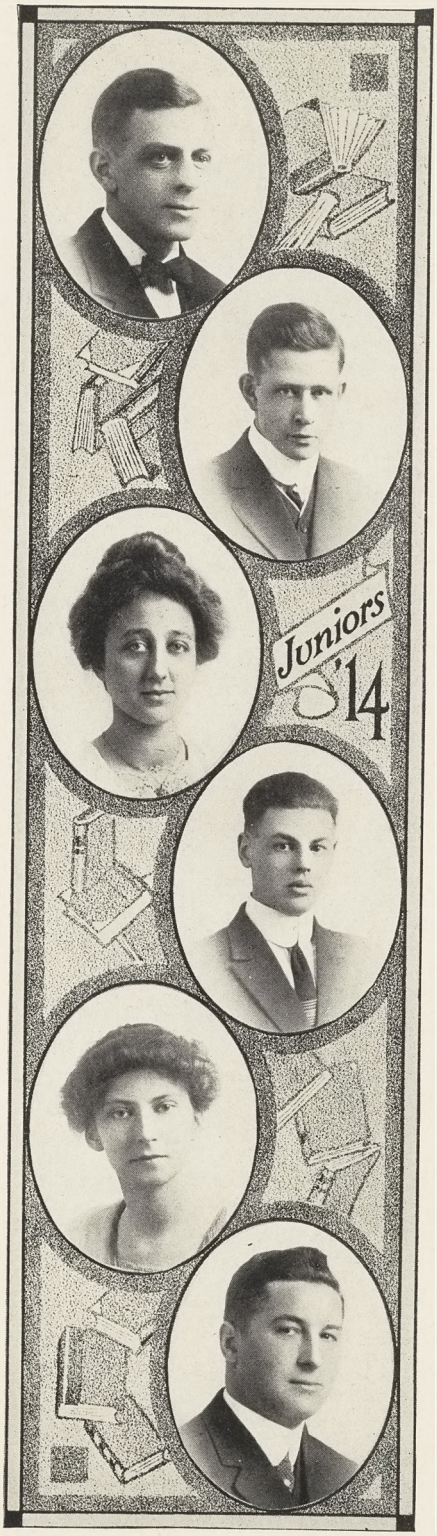

J. Wade Weston, Williamston

Ag., Columbian, Farmers' Club, Pres. Club Boarding Association, Chief of Fire Dept., Class Treas. '12-'13

George Relyea Wheeler, Mt. Pleasant

Ag., Aurorean, Farmers' Club, Y. M. C. A. Cabinet

Gertrude Wickens, Clyde

Home Economics, Themian

Raymond William Wilson, Scotts

Engineer, Aurorean, Engineering Society

Alice Nancy Wood, East Lansing

Home Economics, Sororian

Frank J. Yuhse, Manistee

Mechanical Engineer, Olympic, Engineering Society; Class Football '09-'10, Mgr. '11, Capt. '12; Class Baseball, Executive Com. M. S. C. Ass'n, Chairman J Toast Committee, Rifle Club (Clerk '10) Ath. Board of Control ('10-'11), Ass't Varsity Football Mgr. '12



Truman G. Yuncker, Lansing

Hort., Phi Delta, Hort Club, 1st Lieut. Co. E

U. C. Zeluff, Seneca Falls, New York

Hort., New York Club, Hort. Club

Alleda Zwickey, "Zwick," Detroit

Home Economics, Sesame

Clifford Eugene Foster, Lansing

Civil Engineer, Olympic, Engineering Society, Regimental Commissary Sergeant

Reuben Nathaniel Kebler, Manchester

Hort., Hort. Club

Oswald M. Groosit, East Lansing

Ag.

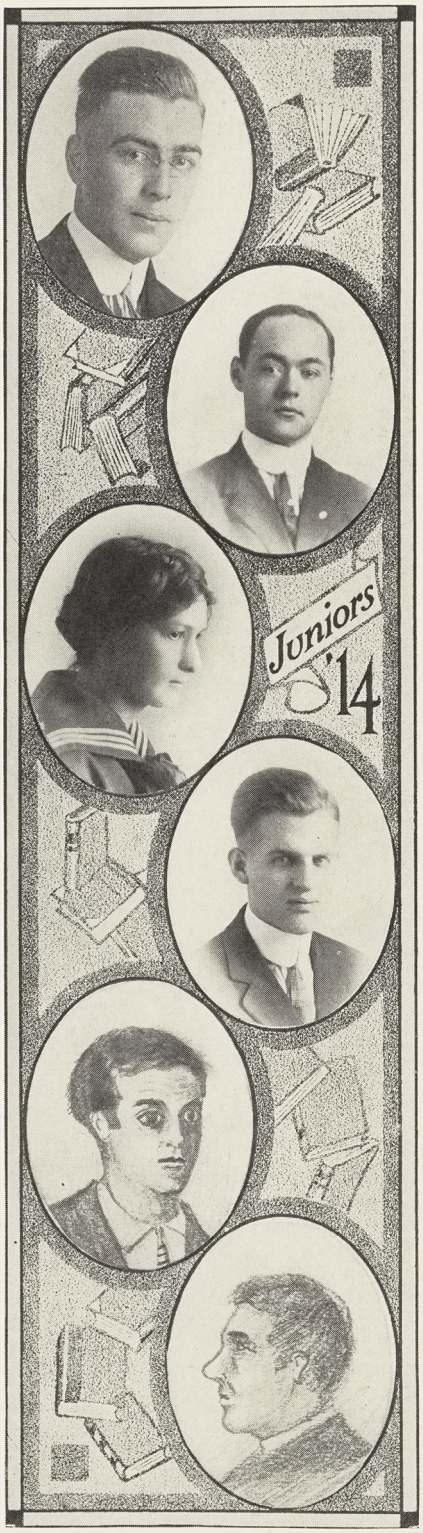

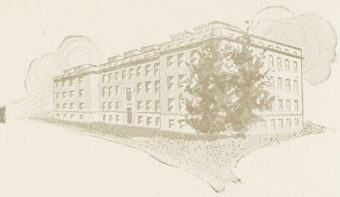

Junior Also Rans

R. A. Allen

Ralph George Aultman, Ovid

Mae Bartlett, Owosso

George Blackford, Yale

Oswald M. Groosit, East Lansing

Louise Hogue, Sodus

Margaret Hart Holbrook, East Lansing

Harry Kaplan, New York

Reuben Nathaniel Kebler, Manchester

Emil Waldemar Larson, Kalkaska

Ezra Levin, Detroit

Guy Malcolm Whittaker, Kingston

June Miriam Wood, Albion



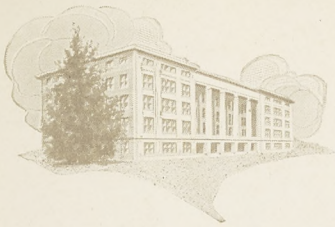

SOPH

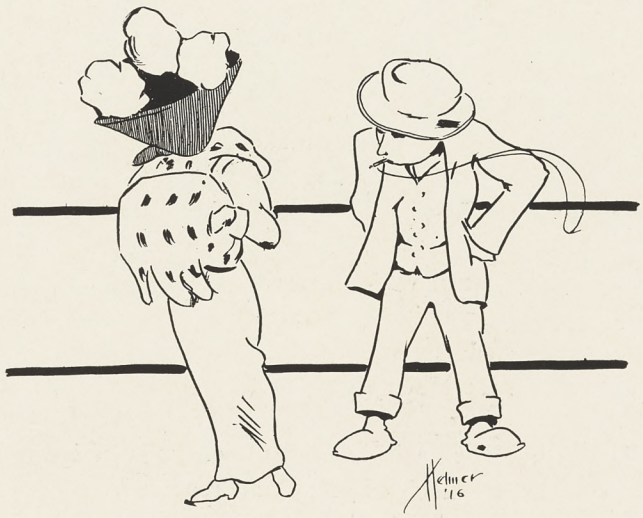

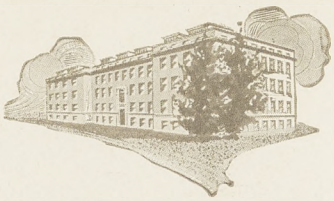



History of the Class of 1915

Officers

President, E. E. Peterson.

Vice President, Miss Edna Frazier.

Secretary, L. B. Billings.

Treasurer, F. W. Richardson.

Oh, illustrious class of 1915
The pen of ages your glory has foretold,
And now we see the sure results of "trying,"
As victory after victory we unfold.

Our past has been one continuous round of glories,
Our future we will hope to make the same.
And freshmen can never hope to follow in our footsteps,
Or climb so high upon the ladder we call fame.

Our barbecue—can words describe its beauty?
As the flames leaped high and portrayed to us a sight,
That even awed our seniors and our juniors,
And sent the freshmen hurrying through the night.

What other classes within these broad halls of learning
Have gained so much of glory and renown?
With "Dutch" and "Peerless Pete" as our staunch leaders
Without a doubt we've won the college crown.

And now we say with all the pride of spirit
As through our college course we ably pass,
If there is anything we would rather be than angels
'Tis a member of our 1915 class.

ADDIE L. GLADDEN.


1.
2.
3.
4.
5.
6.
7.
8.
9.
10.
11.
12.
13.
14.
15.
16.
17.
18.
19.
20.
21.
22.
23.
24.
25.
26.
27.
28.
29.
30.
31.
32.
33.
34.
35.
36.
37.
38.
39.
40.
41.
42.
43.
44.
45.
46.
47.
48.
49.
50.
51.
52.
53.
54.




55.
56.
57.
58.
59.
60.
61.
62.
63.
64.
65.
66.
67.
68.
69.
70.
71.
72.
73.
74.
75.
76.
77.
78.
79.
80.
81.
82.
83.
84.
85.
86.
87.
88.
89.
90.
91.
92.
93.
94.
95.
96.
97.
98.
99.
100.
101.
102.
103.
104.
105.
106.


106a.
107.
108.
109.
110.
111.
112.
113.
114.
115.
116.
117.
118
119.
120.
121.
122.
123.
124.
125.
126.
127.
128.
129.
130.
131.
132.
133.
134.
135.
136.
137.
138
139.
140.
141.
142.
143.
144.
145.
146.
147.
148.
149.




150
151
152
153
154
155
156
157
158
159
160
161
162
163
164
165
166
167
168
169
170
171
172
173
174
175
176
177
178
179
180
181
182
183
184
185
186
187
188
189
190
191
192
193
194
195
196

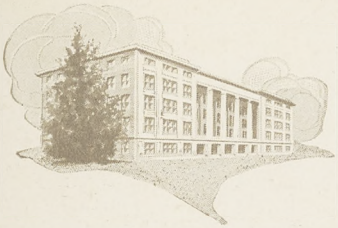

Sophomore Roll

1 Adams, Alexander Gorden, a Detroit
2 Adams, Bishop Burbank, a Chicago, Ill.
3 Adams, Frederick Ogilvie, a Detroit
4 Amos, Edward Glen, a Henderson
5 Anderson, Harriett Louisa, h Kennedy, N. Y.
6 Anderson, Sada Loraine, h Kennedy, N. Y.
7 Armstrong, Paul Stuart, a Kinsington, Md.
8 Baker, Edwin Burdette, a Jackson
9 Baldwin, Mary Alice, h East Lansing
10 Baril, Wilbert Arthur James, a Iron Mountain
11 Barron, Allen Willard, e Hart
12 Barron, Walter Watts, a Hart
13 Baxter, Earl Gilbert, a Rochester, N. Y.
14 Beal, Lowell Felix, e Townley
15 Belknap, Lyle Enoch, e Whittemore
16 Bennett, James Alton, a Nessen City
17 Beckwith, Bernice Gertrude, h East Lansing
18 Beebe, Ruth Alberta, h Detroit
19 Beatty, Ellsworth, e Petoskey
20 Bengry, Harry Stewart, e Ishpeming
21 Beach, Bernie, a Millington
22 Bemis, Kris Paul, a East Lansing
23 Beatty, Elmer Earl, e Petoskey
24 Bigelow, Royal Gilbert, e Northport
25 Bibbins, Arthur Leal, a Hillsdale
26 Bishop, Leon Thomas, a Almont
27 Billings, Leo Burr, e East Lansing
28 Bloom, Frank Lee, a Detroit
29 Borgo, Roy Francis, f Calumet
30 Bos, Gerald, a Hudsonville
31 Boyce, Helen Burton, h Lansing
32 Brundage, Marsden Robert, f Lansing
33 Brow, Ernest Lyle, e Detroit
34 Bridges, Ernest, a Bangor
35 Broughton, Turner Harold, a Birmingham
36 Bennett, Earl Monroe, e East Lansing
37 Bradfield, Maude Athena, h Portland
38 Brohl, Helen, h Sandusky, O.
39 Burris, Michael Morris, f New York, N. Y.
40 Burnett, John Erie, a Canandaigua, N. Y.
41 Burrell, Fay E., e South Haven
42 Budd, Leon Linton, e Laingsburg
43 Campbell, Ray, a Parma
44 Caldwell, George Leslie, v Fremont
45 Cathcart, William Burt, a Holland
46 Caukin, Elmer A., e Sparta
47 Chamberlin, Ernest Kenneth, a Grand Rapids
48 Churchill, Thomas William, v East Lansing
49 Clute, Donald Sears, e Grand Rapids
50 Clements, Gail Hamilton, a Gregory
51 Claflin, Ethel Burnett, h Lansing
52 Cowles, Anna Bryant, h Lansing
53 Cook, Hazel Fern, h Montgomery
54 Covey, Ray Welford, a Saginaw
55 Cooley, William Sedgwick, e Ishpeming
56 Corbus, Howard Delos, a Shelby
57 Cobb, Leslie Allen, e Grand Rapids
58 Conover, Herbert Raymond, e East Lansing
59 Crabtree, Elsie Louise, h South Haven
60 Crafts, Alice Marguerite, h Grass Lake
61 Darrah, Mary, h Big Rapids
62 Dancer, Paul Columbus, e Stockbridge
63 Davidson, Levi, v Baltimore, Md.
64 Dickerson, Bessie Estelle, h Howell
65 Dickinson, Malcolm Gordon, a Chicago, Ill.
66 Dinan, Ralph Eldron, e Edwardsburg
67 Doty, Chester Allan, e Lockport, N. Y.
68 Dendel, Charles Theodore, e Detroit
69 Durand, Joseph Ernest, e Republic
70 Eckliff, Majorie, h Grand Haven
71 Erickson, Marguerite Frances, h Big Rapids
72 Farwell, Mildred Rebecca, h Tekonsha
73 Ferguson, James Barber, e Bangor
74 Felt, Lutie Pauline, h Scottville
75 Finch, Arthur Leon, a Arcadia
76 Fisher, George Karl, f Interlochen
77 Fox, Wright Samuel, e Cedar Springs
78 Fry, Jean, h East Lansing
79 Freeman, Verne Alonzo, a Lowell
80 Fu, Pow Kwang, a Swatow, China
81 Gallagher, Herman Joseph, a Mackinac Island
82 Garland, Raymond Thomas, a Escanaba
83 Garling, Rosner Acker, e Fayette, O.
84 Gameros, Luis Guillermo, a Chihuahua, Mex.
85 Giffels, Bertram, e Laingsburg
86 Giffels, Raymond Francis, e Laingsburg
87 Gladden, Theron Adison, a Owosso
88 Gladden, Addie Louisa, h Owosso
89 Gottheimer, Harry, a New York, N. Y.
90 Green, George Wallace, a Rushville, N. Y.
91 Hatch, Charles Haight, e St. Louis, Mo.
92 Hayes, Helen Maurine, h Hastings
93 Hayes, George Thomas, a Geneseo, N. Y.
94 Harvey, Gladys Zella, h Bangor
95 Hartt, J. Sam, e Pierson
96 Hacker, Fern Geraldine, h Mt. Clemens
97 Hankinson, Wilbur Merrill, e Grand Rapids
98 Hall, Alfred Nelson, e Geneva, N. Y.
99 Harvey, Earl Munn, a Battle Creek
100 Herr, Charles Ryman, a Flemington, N. Y.
101 Henry, Dan Dwight, f Grand Rapids
102 Hilton, L. Frances, h Brighton
103 Hess, Samuel Otto, e Caro
104 Hilsinger, George John, e Royal Oak
105 Hitchcock, Grace Helen, h Ludington
106 Holser, Erwin Frank, e Flushing
107 Howell, George Henry, e Detroit
108 Judson, Marjorie F., h Howell
109 Julian, George Edward, a Rochester, N. Y.
110 Keyes, Floyd Melvin, a Grand Rapids
111 Kenney, Francis Royal, a Fall River, Mass.
112 Kennedy, Helen Louise, h Saginaw
113 Kinsting, George Fred, a Monroe
114 Klein, Harold Frederick, a Detroit
115 Krakover, Leo Julius, a Pittsburgh, Pa.
116 Lankey, Francis Irving, e Bay City
117 La Bo, Arthur Joel, a River Rouge
118 Lamb, Eunice Marguerite, h Detroit
119 Lester, Ray Verne, e Ceresco
120 Leggat, John William, e Pontiac
121 Lyttle, Arthur Clinton, a Lawton
122 Leonard, Marion Frances, h Chicago, Ill.
123 Leenhouts, Marguerite Elizabeth, h Holland
124 Liph, Samson, a New York, N. Y.
125 Lowe, Ming Sear, a Sunn Ning, China
126 Loveland, Clarence William, a Grand Rapids
127 Lynn, J. J., e Mt. Clemens
128 Mathieson, Roderick Russell, e Detroit
129 McDonald, Edward Henry, a Utica
130 McGregor, Blanche, h Ludington
131 McMillan, Donald C., a Detroit
132 Meschle, Karl Gustav, f St. Joseph
133 Miller, Karl Harold, a Fremont
134 Miller, Oscar Robert, f Saginaw
135 Moran, Earl Fred, v Iron River
136 Moore, Florence Marion, h Port Huron
137 Mosher, Lawrence A., v Hillsdale
138 Murray, Lee, e Detroit
139 Muellenbach, Irma Katharine, h East Lansing
140 Nicholson, John Whitley, a Marlette
141 Parsons, Maurice Benjamin, e Edwardsburg
142 Patterson, Lawrence Sydney, f Detroit
143 Parker, Harold M., e Alpena
144 Peterson, Carl Harold, e Lucas
145 Peiser, Kurt, a Cleveland, O.
146 Peterson, Ernest Elwin, e Kinde
147 Pennington, Grace Campbell, h Grand Rapids
148 Pepper, Walter Roy, e Kalamazoo
149 Phillips, Douglas Evan, a Cleveland, O.
150 Phelps, Howard Horace, a Wells
151 Potts, Russell J., a Washington
152 Pratt, Helen Columbia, h Watervliet
153 Presley, Cecil Perth, a Ithaca
154 Richardson, Frank Wilson, a Wyoming, Del.
155 Rice, Edgar Uriah, e Lansing
156 Riker, Fred George, e Saginaw
157 Rogers, Bessie Louise, h Sycamore, Ill.
158 Runyan, Mabel Adell, h South Haven
159 Sapiro, Samuel Taylor, a Cleveland, O.
160 Schaffer, George Reichlin, a Detroit
161 Seger, Earl Fenton, e Onsted
162 Schaffer, Bernice Eldon, a Vicksburg
163 Sharrow, Frank Clay, e East Lansing
164 Shumaker, Lloyd Melville, e Centerville
165 Skwor, Lewis Edmund, e Bessemer
166 Smith, Etha Beatrice, h Webberville
167 Smith, Edwin James, a Cass City
168 Snook, Blanche Louise, h Hadley
169 Sterne, Walter Clayton, e Ishpeming
170 Steele, Harold, e Gaines

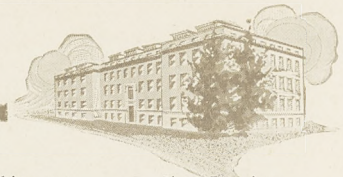

171 Storrer, Helen Louise, h — Owosso
172 Stroh, Donald Armpriester, a — Washington, D. C.
173 Strong, Myron Sanford Barnum, v — Burlington
174 Strong, Arda May, h — Homer
175 Taylor, Oliver A., v — Shelby
176 Taylor, Porter Ross, a — Washington, D. C.
177 Thompson, Gertrude Angeline, h — Grand Blanc
178 Todd, Jennie Elizabeth, h — Birmingham
179 Trebilcock, Laura May, h — Princeton
180 Trowbridge, C. L., f — Crete, Ill.
181 Tuthill, Chauncey Burr, e — Concord
182 Underwood, Edward Lynne, a — Adrian
183 Vaughan, Victor Carleton, a — Walkerville
184 Van Haltern, Anna, h — Lansing
185 Van Meter, Carl, e — Dighton
186 Vandenberg, Stuart C., f — Grand Rapids
187 Vergeson, Otto Henry, e — Detroit
188 Waffle, Ross Wadsworth, a — Coldwater
189 Walker, Marion Elizabeth, h — St. Ignace
190 Whitlock, Lenna Marie, h — Lansing
191 White, Ralph Dexter, e — Lapeer
192 Wilson, Archie Le Roy, f — St. Clair
193 Williams, Frank Lester, a — Rochester, N. Y.
194 Yoder, Aquilla John, e — Bay City
195 Young, Edward Merle, e — Newaygo
196 Zierleyn, Herman Carl, e — Grand Rapids

Alden, Ernest Edwin, f — Ann Arbor
Allen, Archibald Robert, a — Birmingham
Allen, Royce Alexander, e — Benton Harbor
Allen, Stanley Carbaugh, e — Lansing
Anderegg, Walter Edmond, a — New Berlin, O.
Baker, William John, f — Midland
Bahlke, George Franz, e — Alma
Barbour, Charles Wallace, e — Otsego
Beach, Harold Charles, e — Grand Ledge
Blades, Charles Harold, e — Lansing
Bliss, Harry Wyman, e — Rochester
Bowerman, Clarence, a — Hudson
Buell, Herbert Joseph, a — Highland
Carey, Glen Waldo, a — East Lansing
Cavanagh, William James, f — Washburn, Wis.
Chadwick, Eleanor, h — Muir
Cherboosky, Ezekial, v — East Lansing
Carr, Don Patrick, a — Homer
Cushman, Elmer Edward, a — Bad Axe
Decker, Richard Emerson, e — Wixom
Decker, Roy Elbert, a — Topeka, Ind.
DePagter, John, f — Grand Rapids
Down, Eldon Eugene, a — Ithaca
Dowd, Edward Francis, e — Medina, N. Y.
Dryer, Olin Gunson, a — Lansing
Eddy, James Harold, a — Lake Linden
Ewing, Eugene Ellis, f — Belleville
Ferguson, Kenneth Van, e — Bay City
Field, Howard John, a — Clio
Frazier, Edna Catherine, h — Bryan, O.
Gatesman, Calvin Jay, a — Toledo, O.
Goetzen, Charles Byron, f — Chesaning
Hacker, Forest Glen, a — Mt. Clemens
Hamilton, Mae Luella, h — Fenton
Hancock, John Shepard, e — Hart
Harbottle, Evelyn Louise, h — Detroit
Hart, Isidor Albert, e — East Lansing
Heldmeyer, Fred Jacob, e — Lansing
Henry, Howard Patrick, a — Grand Rapids
Hill, Elton Brainard, a — Davison
Holden, Harold Pratt, a — Lansing
Holihan, Glenn Gallinger, e — Flint
Hulbert, Harold Watkins, a — East Lansing
Hyman, Milton Mose, a — Detroit
Jenks, Jesse Chamberlain, e — Harbor Beach
Jensen, Michael Byron, e — Escanaba
Johnson, Chris Peter, a — Wellington
Kasten, William Henry, a — Schenectady, N. Y.
Kinney, Edward Everett, e — East Lansing
Klasell, Alvin Erenus, f — Escanaba
Knierim, Carrie Christine, h — Woodville, O.
Knight, James Hilbert, a — Pittsburgh, Pa.
Lawson, John Wickham, a — Lansing
Lemon, Edith Bella, h — Olympia, Wash.
McCurdy, Howard Lee, e — Houghton
McNaughton, Richard Ely, a — Middleville
Mathews, Irvin James, a — Grand Rapids
Mead, Arleigh, e — Ypsilanti
Monk, L. G., a — Bangor
More, Ellsworth Burnette, e — Hastings
Moss, Beatrice Gertrude, h — Flushing
Mundy, Hazel Mae, h — Flushing
Myers, Cecil Leroy, e — Petoskey
Olin, Robert Earl, e — East Lansing
O'Neill, Philip John, Jr., e — Adrian
Miller, Mrs. Ethel May, h — East Lansing
Pickford, Millie Josephine, h — East Lansing
Plumstead, Charles Ellsworth, a — Birmingham
Pollard, Guy Tracy, a — Allegan
Pratt, Leon Albert, e — Cohoctah
Pratt, Percy Chapman, a — Bay City
Prescott, Frand Howard, e — Muskegon
Preston, Alexander, a — South Frankfort
Ransom, Elijah Leland, a — Traverse City
Raven, Julia Agnes, h — East Lansing
Reeder, Earl J., e — Lansing
Reiterman, William Samuel, a — Sturgis
Reid, Claudius Augustus, e — Saginaw
Ribback, Louis, a — Chicago, Ill.
Riker, Dahue Adams, a — Pontiac
Ringold, Albert, f — Grand Rapids
Ritchie, Arthur John, e — Saginaw
Roberts, Harry Lee, e — Berlin
Rose, Nina Belle, h — Lake City
Ruch, Bruce Kenneth, a — Coldwater
Rust, Rome, a — Charleston, W. Va.
Sayles, Arthur Luther, e — North Adams
Scully, John Anderson, e — Lapeer
Shields, John Michael, e — Grand Rapids
Simpson, Lloyd Melville, e — Centerville
Sisly, Cecil Wayne, a — Vicksburg
Sleight, Rolan Wallace, a — Laingsburg
Smith, Thomas Johnson, e — Sebewaing
Spencer, Earl Henry, e — Lansing
Spurr, Harry, e — Baltic
Stem, Chester Bullard, f — Hastings
Stockman, Leo X., e — Lansing
Swart, Grant Anthony, e — Sault Ste. Marie
Swift, Ivan Word, e — Lansing
Thompson, William Roy, a — Grindstone City
Tonkonogy, Benjamin Oliver, a — New York, N. Y.
Van Dervoort, Thomas Albert, e — Lansing
Vevia, Paul James, a — Muskegon
Vincent, John Vaughan, e — Manistee
Voorhees, Kate Williams, h — Davisburg
Wangen, Norman, e — Ludington
Weaver, Lloyd Leander, e — Petoskey
Williams, Donald Howard, e — Bangor
Wilson, Luther Earl, a — Okemos
Wolkoff, Michael, a — Zoubtsob, Russia
Ziel, Herbert Edward, e — Detroit

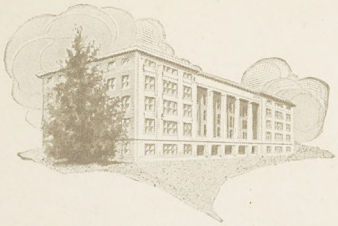

FRESHMAN

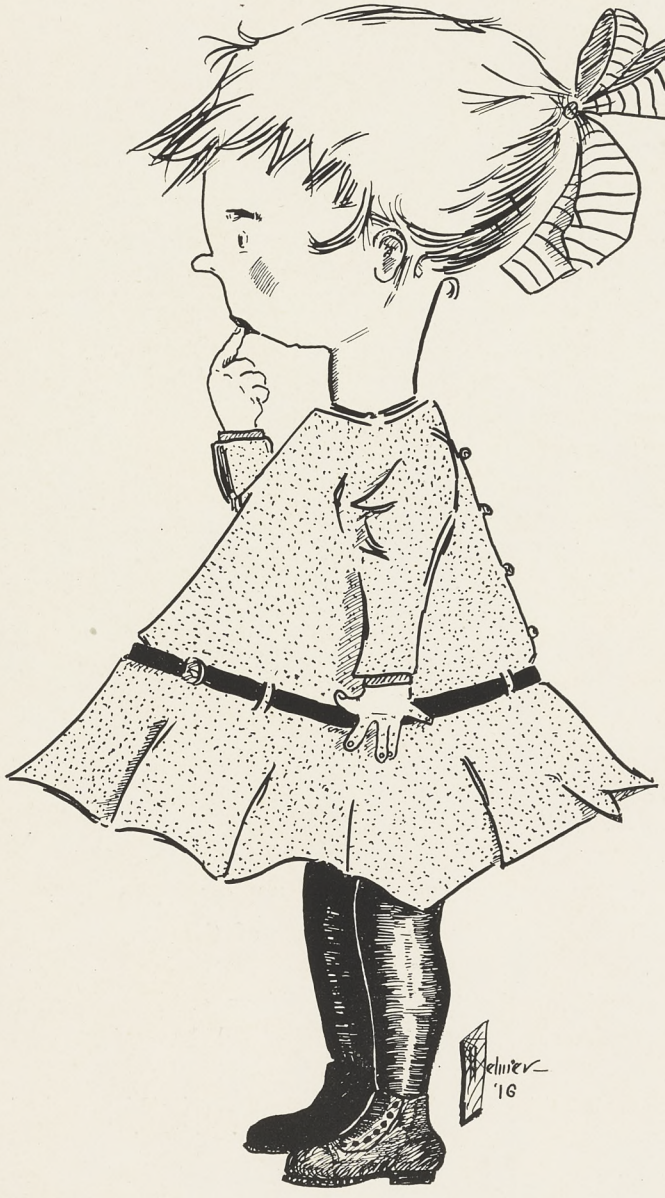

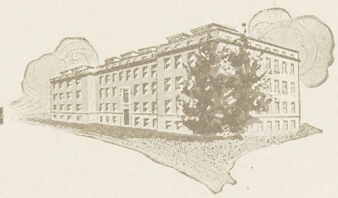

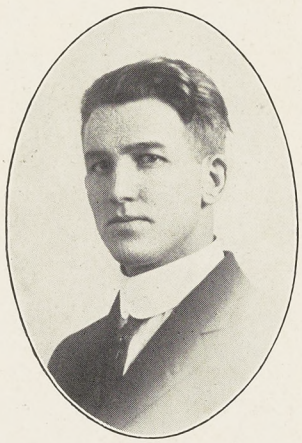

History of the Class of 1916

Officers

President, E. C. Mandenberg.

Vice President, Miss Ruth Price.

Secretary, Miss Rose Turnell.

Treasurer, K. O. Schreiber.

On September 23, 1912, the students who were to make up the class of 1916 gathered together for the first time and entered M. A. C. as the largest freshman class in the history of the institution. Our first week was spent making friends and becoming acquainted with the surroundings that we hoped to be associated with for the next four years of our lives.

During the second week of school we were called together by the student council and, under the direction of the head of that organization, elected E. C. Mandenberg to guide us through our first year. The newly elected president then took the chair and we proceeded to choose the rest of the officers and became duly organized.

On Thursday night the first note of hostility was sounded when the sophomores put up some very "nawsty" posters. These took the form of a challenge for a class rush which was to take place the following Saturday. Not to be outdone, a few of the valiant members of the freshman class sallied forth the following night armed with a number of defiant answers. The adventurous band started at the Farm Lane bridge and had pasted up fifty or seventy-five when they ran across a big crowd of ungentlemanly upperclassmen who stopped the performance and tore down all the posters in sight.

The class rush was held the next morning, and through our lack of organization we lost. We were not totally annihilated, however, for we did pull the chesty sophs through the chilly waters of the Red Cedar and succeeded in winning one of the canvas pulls.

When school closed for the Christmas holidays on December 20th, we hurried joyfully homeward and as gladly hurried back to resume work January 8, 1913.

The class of 1916 is still in its infancy, and as yet its history is insignificant as compared to that of the older classes, but we feel sure that in our ranks there are men who are capable of taking up and continuing the good work that the other classes have begun.

EVERETT G. SMITH.


1
2
3
4
5
6
7
8
9
10
11
12
13
14
15
16
17
18
19
20
21
22
23
24
25
26
27
28
29
30
31
32
33
34
35
36
37
38
39
40
41
42
43
44
45
46
47
48
49
50



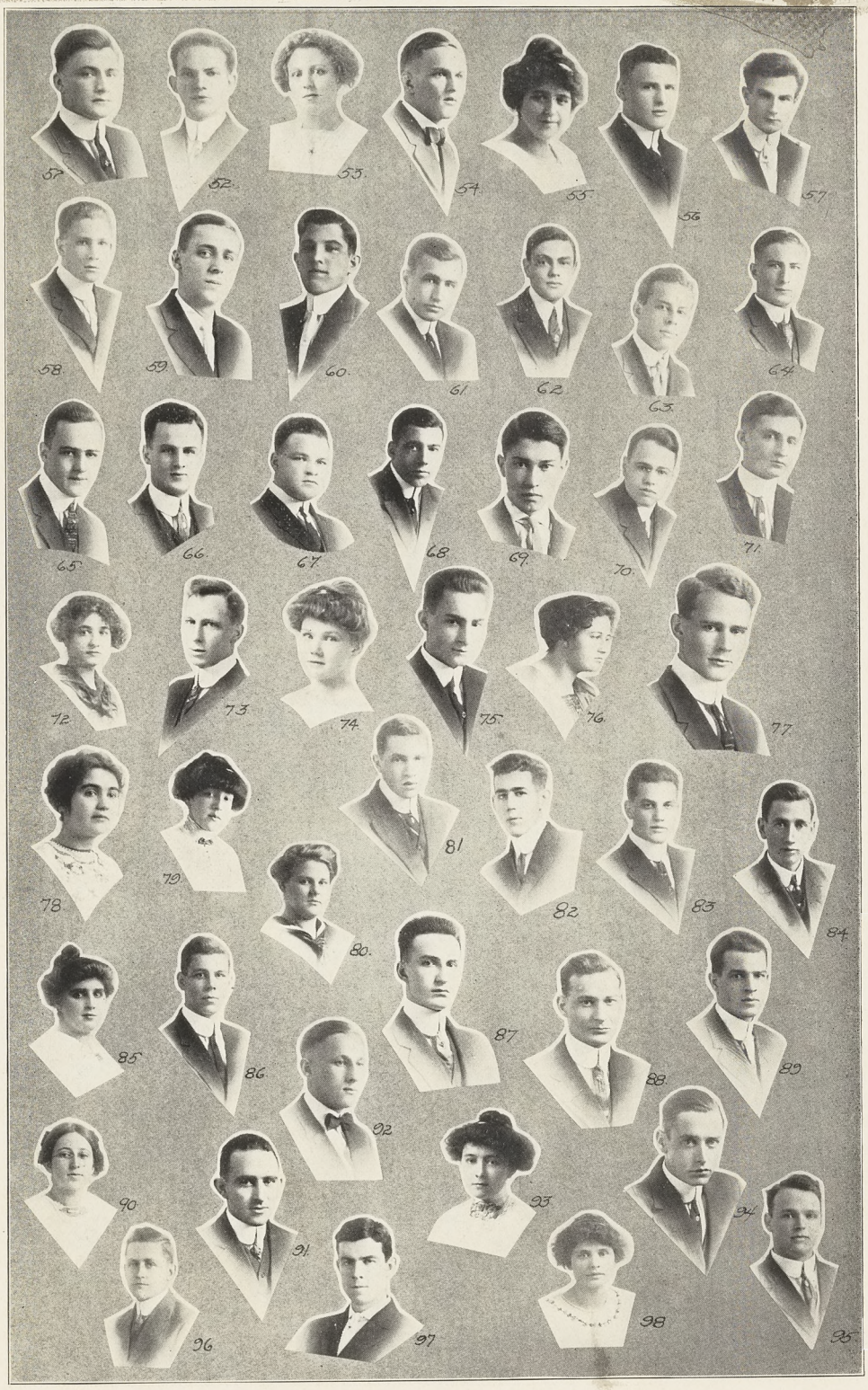
51
52
53
54
55
56
57
58
59
60
61
62
63
64
65
66
67
68
69
70
71
72
73
74
75
76
77
78
79
80
81
82
83
84
85
86
87
88
89
90
91
92
93
94
95
96
97
98

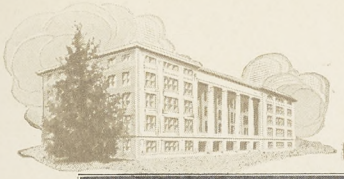


99
100
101
102
103
104
105
106
107
108
109
110
111
112
113
114
115
116
117
118
119
120
121
122
123
124
125
126
127
128
130
131
132
133
134
135
136
137
138
139
140
141
142
143
144
145
146
147
149
148
150
151




152
153
154
155
156
157
158
159
160
161
162
163
164
165
166
167
168
169
170
171
172
173
174
175
176
177
178
179
180
181
182
183
184
185
186
187
188
189
190
191
192
193



Freshmen Roll

1	allen, lotta madeleine, h	belville, wis.
2	alderman, abe leroy, e	orleans
3	andres, paul gerhardt, e	detroit
4	applin, carl frederick, e	east tawas
5	ballamy, william harold, a	bay city
6	ball, john rathbone, a	grand rapids
7	barnes, robert william, a	rochester, n. y.
8	barlow, inez vivian, h	oscoda
9	bates, sadie isabelle, h	caro
10	bates, james chester, e	hillsdale
11	beaver, donald charles, a	mancelona
12	beach, elinor frances, h	bad axe
13	beden, wallace seth, a	freeland
14	benjamin, bertha beatrice, h	grand rapids
15	bishop, allie emma, h	conklin
16	blasier, halla irene, h	charlotte
17	bloemendal, george william, e	holland
18	bolduc, ernest louis, e	sault ste. marie
19	bottomley, myrl elijah, a	charlotte
20	brown, norman frederick, e	jackson
21	brown, malcolm makepeace, a	east lansing
22	brown, elizabeth marie, h	detroit
23	brown, waldo berkey, e	cassopolis
24	buell, warren monroe, e	hanover
25	burchard, george barrett, a	jackson
26	callaghan, j	iron mountain
27	cadmus, roy lupton, a	tecumseh
28	campbell, miriam lavinia, h	lansing
29	carlson, floyd alfred, a	jennings
30	caray, nina lucile, h	east lansing
31	carr, robert edward, e	coldwater
32	carrington, harvey wilbur, e	st. johns



33 carter, alfred robert, e — flat rock
34 casterton, ethel marion, h — detroit
35 cavan, john, e — marquette
36 chaddock, frank gilson, e — lansing
37 clark, harold allison, a — lansing
38 cole, john fremont, e — detroit
39 cole, laura m., h — bad axe
40 coon, warren joseph, v — ashley
41 cooper, herbert goddard, a — lansing
42 coppens, pauline may, h — grand ledge
43 crane, katharine barnes, h — negaunee
44 crisp, harry james, a — pittsford
45 croninger, lydia may, h — mc cords
46 dallavo, john william, jr., a — grand rapids
47 davis, carol marie, h — flint
48 davenport, ralph f., a — lapeer
49 de young, martin james, e — grand rapids
50 dimmick, thomas burdon, e — east tawas
51 donaldson, charles henry, e — iron mountain
52 driggs, ivan howard, e — lansing
53 eddy, rhea irene, h — horton
54 edgar, harry freeman, e — clarkston
55 edison, helen jean, h — grand rapids
56 eriksen, rudolph, a — manistique
57 evans, harvey hanford, e — bay city
58 favor, irvin — birmingham
59 ford, austin e., e — marshall
60 foster, carl clifford, a — east lansing
61 fuller, merrill sylvester, a — paw paw
62 gates, percy hark, e — bay city
63 gildemeister, edwin ernst, e — farmington
64 gillett, wallace heyser, a — grand rapids
65 gleichauf, raymond edward, a — rochester, n y.
66 gleichauf, ralph john, a — rochester, n. y.
67 godfrey, alfred john, a — jonesville
68 gork, henry l., a — grand rapids
69 gorton, walter thomas, e — plymouth
70 gray, william cameron, a — fennville
71 granger, frank marshall, e — ortonville
72 greenfield, gladys may, h — caro
73 greve, lyman tilden, a — grand rapids
74 gruner, vera, h — coldwater
75 galloway, john franklin, a — algonac
76 handy, kittie marie, h — sodus
77 hagedorn, frederick arthur, a — fenton
78 harvey, julia lois, h — williamston
79 hatch, helen fern, h — newaygo
80 hargreaves, annice, h — harbor beach
81 henning, george leslie, a — birmingham
82 helmer, phil franklin, e — jackson
83 henrickson, henry gottfried, a — shelby
84 henry, orville kirk, e — quimby
85 hinyan, reeva irene, h — grand rapids
86 hobbs, glenn irvin, a — traverse city
87 howard, sumner stone, e — burr oak
88 howard, thomas edward, e — rochester, n. y.
89 hough, earle mansfield, a — royal oak
90 hoyt, marjorie, h — lansing
91 hughes, lee john, a — lansing
92 hunzicker, alfred herman, a — detroit
93 hurd, ruth e., h — lansing
94 jackson, truman lewis, e — kent city
95 jackson, roland burnard, e — jackson
96 jeffery, raymond lorraine, a — lansing
97 jessop, henry alexander, a — detroit
98 johnston, nina b., h — birmingham
99 johnson, elsie marie, h — battle creek
100 kaeting, esther ann, h — grand rapids
101 kelley, roy palmer, e — bay city
102 kelley, william cornelius, a — manistique
103 kendall, edgar rice, a — toledo, o.
104 kennedy, thomas walker, a — pittsburg, pa.
105 kerr, joseph mitchell, a — baldwin
106 krammin, john jacob, a — fennville
107 kunze, elmer frederick, e — east tawas
108 la fever, albert martin, a — jonesville
109 laidlaw, orville william, a — ludington
110 lahym, gladys lucile, h — traverse city
111 lautner, robert wenzel, a — traverse city
112 laidlaw, orville william, a — ludington
113 langdon, paul merriam, a — hubbardston
114 lewis, herdis leo, a — howell
115 le vine, harry a., — pittsburg, pa.
116 linton, robert spencer, a — otsego
117 lofberg, elizabeth kathryn, h — ironwood
118 loesel, clarence michael, a — reese
119 loucks, franklin, e — grand rapids
120 loewe, norma marie, h — belding
121 lockram, harold a.,
122 lux, gustave joseph, e — mc keesport, pa.
123 lyon, albert cornelius, a — flint
124 lytle, robert bruce, e — detroit
125 maas, john baptist, a — houghton
126 mandenberg, edmund carl, f — chicago, ill.
127 march, norris elmer, e — muskegon heights
128 manuel, elmer john, e — detroit
129 martin, edward wheeler, a — saginaw
130 martin, rex sheldon, a — lawrence
131 menery, earl james, e — detroit
132 messmore, ruth, h — capac
133 meisel, frieda mary, h — bay city
134 miller, hiram hewitt, a — tonawanda, n. y.
135 miller, william blake, a — tonawanda, n. y.
136 marton, h. e., e — muskegon
137 monroe, fannie lucile, h — lawrence
138 morrow, imo zoe, h — kissimee, fla.
139 morgan, ralph james, a — geneva, o.
140 mc curdy, russel james, a — lansing
141 mac donald, katherine, h — lansing
142 mc kinley, grace porter, h — lansing
143 mc farlane, frank carlton, e — cadillac
144 nelson, arnold ely, e — shelby
145 nesman, albert n., a — vermontville
146 nobles, charles george, a — hamlet, n. y.
147 normington, olive louise, h — ionia
148 oakes, henry george, e — muskegon
149 olin, mae belle, h — east lansing
150 olsen, arnold lawritz, a — manistique
151 okeefe, royal william, e — detroit
152 o'reilly, david john, a — clinton
153 osgood, douglas, a — detroit
154 oviatt, clarence roy, a — bay city
155 palmer, lloyd turner, a — houghton
156 patterson, charles, e — grand rapids
157 petrie, helen winifred, h — lansing
158 peabody, ford, e — birmingham
159 pino, austin lester, a — ithaca
160 pierce, sylvester s., — worcester, mass.
161 phelps, narcissa, h — caro
162 pressler, frederick herman, a — detroit
163 price, ruth m., h — eaton, o.
164 pratt, anna claribel, h — lansing
165 ramsay, isdell ruth, h — houghton
166 rawson, walter jones, a — pittsford
167 rathbone, fern beatrice, h — east lansing
168 rathbone, ward atlee, e — east lansing
169 raven, clarinda ayesha, h — east lansing
170 reed, rhoda robin, h — lansing
171 redmond, raymond walker, a — sandusky
172 redfield, george russell, a — edwardsburg
173 reid, thomas hugh, e — bay city
174 reynolds, carl thomas, a — middletown, conn.
175 robb, elda iantha, h — croswell
176 rose, charles john, e — jackson
177 rosenquist, hazel florence, h — grand rapids
178 rood, paul, joseph a — south haven
179 rettenmier, william joseph, a — detroit
180 ruehle orlin, e — allegan
181 russell, nita octavia, h — adrian
182 saunders alice, h — lansing
183 sales, edward karns, v — tecumseh
184 semenow, saul david, a — pittsburg, pa.
185 severance, lyle elwood, a — lansing
187 shumway, guy charles, a — grand rapids
188 shelden, howard winfield, e — greenville
189 sherwood, mabel jane, h — east lansing
190 shield, simon, a — new york, n. y.
191 silverman, roy, a — grand rapids
192 smith, clinton fiske, a — lapeer
193 stanley, leo roswell, a — traverse city
194 stafford, james mc nutt, a — lawrence
195 stoll, florence amelia, h — lansing
196 swihart, helen clarice, h — burr oak
197 suppnick, fred william, e — detroit
198 swonteck, theodore, carl, e — cheboygan
199 swift, leah esca, h — climax
200 lankaster, stephen david, e — grand rapids
201 thomas, gordon rupert, e — wakefield
202 thomason, lillie ethel, h — marion, ind.
203 thompson, chester earl, e — fenton
204 thoney, gordon john, e — ishpeming
205 thomas, walter phelps, a — calumet
206 towne, harold a., e — galesburg
207 tower, paul vivian, a — hastings
208 trezise, frederick william, e — ironwood
209 vanaken, hugh mark, a — coldwater
210 warren, hazel, h — grand rapids
211 washburn, charles abram, e — oxford, n. h.
212 warren, gilbert ray, a — new carlisle, ind.
213 waters, zelda bessie, h — east lansing
214 weber, joseph aloys, e — royal oak
215 wells, louis silas, a — townley
216 williams, howard abram, a — north adams
217 wilson, albert hayman, a — poughkeepsie, n. y.
218 wilson, ezra randolph, e — detroit
219 williams, loren, a — owosso
220 wise, frederick carrier, e — grand rapids
221 wirth, irene, h — detroit
222 woolcott, max emilus, a — watervliet
223 woodworth, bernice jennie, h — fremont

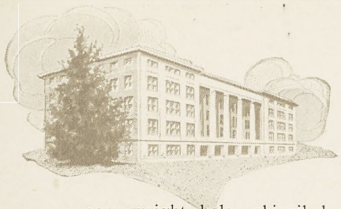

224 wright, helen abigail, h — big rapids
225 winston, clarence noble, e — saginaw
226 young, stanley joseph, e — howard city
227 zieske, emma ottilie, h — lansing

alton, maribelle, h — portland
atchison, william joy, a — lansing
atzenhoffer, arthur herman, e — jackson
awotin, arnold, a — valparaiso, ind.
barlow, glenn alvin, e — oscoda
bates, frank reed, a — marengo
beckwith, leslie morgan, e — wentworth, n h.
billings, arthur witty, e — whitehall
billings, logan grant, a — east lansing
bixel, matthew, e — brantford, ont.
boatman, serene august, a — dollar bay
bogan, george richard, a — rosebush
braun, bruce emerson, e — sebewaing
brown, charles harold, a — cheboygan
browne, francis curran, e — metamora
brownell, stanley, j., a — st. charles
bunt, floyd, e — norway
cade, mary blanche, h — capac
castle, arthur bishop, e — constantine
chichester, george elisha, a — great falls, mont.
childs, francis marion, jr., a — hudson
clark, dorothy george, h — lansing
cockram, harold austin, a — manistique
coleman, rose, h — sandwich, ill.
conolly, ray, a., a — hartford
crandall, ralph edwin, e — imlay city
cluver, stanley james, a — midland
davis, abe arthur, e — detroit
dean, george, e — midland
dee, thomas christopher, a — lansing
domboorajian, haig mehran, e — lansing
dunham, ralph edwin, a — concord
dumphy, charles brenton, v — quincy
easton, warren mason, a — otsego
edwards, ralph allen, a — leslie
eichelberger, maurice barkley, e — kalkaska
ferle, allen weldon, e — lansing
fisher, lawrence drake, e — detroit
freeman, milton rush, a — flushing
freund, fred william, a — cedarburg, wis.
frost, george barton, a — williamston
gardner, franklin, e — thompsonville
garratt, harold caleb, e — battle creek
george, alfred joe, a — cassopolis
gibson, gifford j., e — highland park
gill, fred cole, e — lansing
godfrey, jessie alice, h — parma
gollmer, fairy elizabeth, h — lansing
goss, henry ahnefeldt, a — grand rapids
greiffendorf, carl martin, e — st. joseph
gretton, louis hemans, a — mason
haddon, margaret jane, h — holly
hagy, russell jacob, a — massillon, o.
halstead, bessie althina, h — grand ledge
hamlin, edgar gale, a — ilion, n. y.
hansohn, laura eva, h — calumet
heitsch, helen, h — pontiac
herber, martin, a — konigsberg, germany
hogue, rozetta julia, h — sodus
holland, anna drew, h — big rapids
hopkins, robert le roy, a — new york, n. y.
hoopingarner, cleon aubrey, a — bronson
hoover, samuel h., a — middlebury, ind.
horan, harold john, e — lansing
huaco, sergis arthur, a — areguipa, peru
jasberg, urho gustav, a — hancock
jenkins, ruth evelyn, h — hart
jennings, leland stanford, e — brant
johnson, charles hans, a — gwinn
johnson, james merrill, e — flint
johnson, ralph john, a — gwinn
jones, don fred, e — saranac
jones, laverne, h — grand rapids
kaeding, edward william, e — detroit
kannoroski, max bruno, a — alpena
kelly, myron john, e — st. johns
kinney, john miller, a — baldwin
kittle, howard victor, a — east lansing
kivela, emil wilfred, e — laurium
knickerbocker, walter george, e — clio
koontz, floyd elmer, v — gladwin
kurtzworth, howard frank, a — detroit
layer, john uriah, e — clarksville
le clear, ralph roydon, e — lansing
lee, esperance edna, h — flint
lewis, russell albert, a — brocton, n. y.
lewis, stevenson paul, a — cleveland, o.
luxford, ronald floyd, e — manistee
lynn, john j., e — mt. clemens
mc crary, colond marvin, a — hope
mc donel, karl hanchett, a — lansing
mc farlane, walter daniel, e — detroit
martin, charlotte grace, h — detroit
martin, john d., e — kingston
massie, wilfred bernard, v — bessemer
matteson, roy emerson, e — detroit
maurer, leslie charles, e — adrian
mazurkiewicz, edward joseph, a — grand rapids
melican, martin bernard, a — manistique
millman, harold fildew, e — st. johns
milroy, claude baird, e — virginia, minn.
monical, william blaine, a — beacon
morrison, victor nelson, a — traverse city
morton, henry earl, e — muskegon, heights
nelson, raymond, a — cleveland, o.
nicholls, clarence alfred, a — osceola
nowlen, stanley, a — benton harbor
o'callaghan, john washington, a — iron mountain
o'meara, percy, a — marquette
oppenheimer, arthur louis, e — grand rapids
parker, arthur clifford, a — flint
patch, gifford, jr., a — moscow
patterson, charles, e — grand rapids
paulson, arvid crelius, e — marquette
pellett, george watrous, a — otisville
perry, russell vivian, e — ludington
peters, floyd de albion, e — jackson
phelps, george dana, a — decatur
potter, arthur calvin, f — whitehall
pringle, otis george, e — port huron
procter, merrill albert, a — okemos
puhle, bertha henrietta marie, h — south boardman
quick, glen webster, e — scottville
quinn, james rowland, e — grand rapids
rabinowitz, samuel, a — rochester, n. y.
rainey, duane f., a — homer
redfern, vernon bell wade, e — lansing
reed, irvine nixson, e — midland
richards, harry john, e — lansing
rook, howard thomas, a — lansing
runnells, russell alger, v — clio
russell, mildred eloise, h — mantua, o.
schreiber, karl otto, e — lansing
secrist, gerald allison, a — alpena
shearer, marshall h., a — st. joseph
smallegan, alice elizabeth, h — hudsonville
smith, everett grant, a — fall river, mass.
smith, gideon edward, a — princess anne, md.
smith, justin porter, e — big flats, n. y.
smith, roy, e — de witt
somers, graham gillette, e — lansing
spinning, george wilson, a — homer
steele, eugene robert, e — northport
stewart, lillian marguerite, h — monroe
stinson, harold cecil, a — kingsley
stone, mary ann, h — durand
strough, norine jeanette, h — east lansing
taft, ethel, h — east lansing
thompson, fred avery, a — newaygo
thompson, ralph daleon, e — detroit
thompson, william melville, e — detroit
thomson, james francis, a — rives
thurtell, howard chapel, e — traverse city
townsend, irving walter, e — plymouth
tripp, harold douglass, e — allegan
true, agnes ann, h — armada
turnell, rose hazen, h — jackson
turner, bessie burdick, h — lansing
ulbright, ralph allyn, e — benton harbor
utley, uhl, e — stanton
van buren, jacob, e — grand rapids
vaughn, lawrence frederic, v — reading
vedder, katharine helen, h — east lansing
wagner, ruth evangeline, h — oberlin, o.
waldo, russell huntington, h — willimantic, conn.
waltz, albert lewis, a — grand rapids
warmington, thomas jeffery, e — houghton
washington, harold otto, e — mt. clemens
weeder, maurice glen, e — pioneer, o.
wellman, stanley frederick, a — east lansing
wheeting, lawrence clifford, a — imlay city
wilder, louella maud, h — bay city
williams, ruth marion, h — caledonia
willoughby, george alonzo, e — owosso
wright, arthur wilbur, e — mt. pleasant
wyant, royce willard, a — shawnee, oklahoma
yates, everett claudius, a — roxbury, mass.

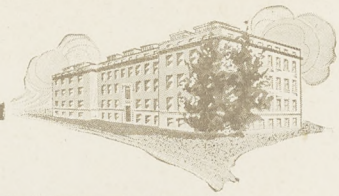

PREPS



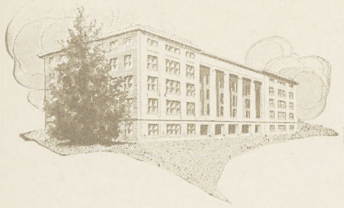

Sub-Freshmen Roll

Abel, Harry, e	Flint
Allen, Donald Messenger, a	East Lansing
Allen, Wendell Quincy, a	Fostoria
Anderson, Roy Robert, a	Lansing
Arksey, A. Kathryn, h	Charlotte
Aronstam, Joseph, a	Riga, Russia
Bagley, John Joseph, a	Old Mission
Baker, Cleo Arthur, a	Clayton
Bartlett, Herbert Charles, e	Jackson
Beers, Rice Aner, e	Richland
Blair, David Edward, a	Staatsburg, N. Y.
Bondie, Royal John, e	Hand Station
Brook, Glenn John, a	Okemos
Brown, Robert George, a	Pigeon
Brusselbach, Jack Joseph, a	Haslett
Burwick, Harold Greene, e	Lansing
Cashin, Raymond Edward, e	Port Huron
Chase, Percy Edwin, a	Grosse Pointe
Clark, William John, a	Newark, N. Y.
Colby, George Allen, e	Grand Rapids
Cotey, Alice Amelia, h	Cadillac
Crocker, Emory Stewart, a	Algonac
Crum, Gladys Clementine, h	Owosso
Dewey, Earl Clarence, e	Mackinac Island
Dicker, Glen George, a	Jackson
Digby, Houghton G., e	Lansing
Donough, Marion Dorothy, h	Cassopolis
Drake, Harold Pettit, a	Pioneer, O.
Dreiske, Victor Charles, a	Ravinia, Ill.
Dwyer, Edward James, a	Detroit
Eggert, William Charles, e	Sandusky
Elder, Katherine Louise, h	Detroit
Ellinger, Waldo Godfrey, e	Hopkins
Eschmann, Elmer, e	Detroit
Farwell, Gurden Joseph, a	Big Rapids
Field, Ben, e	Grand Rapids
Fischer, Guido Leperecht, v	Niederbobritzsch, Saxony
Frey, Ernest Jacob, a	Caledonia
Fry, Clements Collard, a	Jersey City, N. J.
Fuller, Francis Jay, a	Lansing
Furlong, Francis Patrick, a	Trout Lake
Gallagher, Mary, h	Mackinac Island
Garthe, Charles Edward, a	Northport
Geib, Frank Bowman, a	Caledonia
Grace, Charles Waite, e	St. Clair
Harms, Emma Margaret, h	Reese
Harvey, Silas Densmore, e	Grand Haven
Hehn, Frank George, e	Flint
Hewes, Earle Francis, a	Chester, Pa.
Hewitt, Marguerite Mildred, h	Okemos
Himes, Floyd B., a	Pompeii
Hobbs, Fred Stephenson, a	Benton Harbor
Holland, Bertha, h	Chicago, Ill.
Howland, Clare, e	Lansing
Huebner, Edward Charles, a	Detroit
Huebner, Herbert Edward Carl, e	Detroit
Hudson, Gertrude Beth, h	Okemos
Hume, Katherine Agnes, h	Lansing
Hurd, Herbert Edward, a	Lansing
Ide, Brainard William, a	De Witt
Jackson, Arnold Addison, a	Castile, N. Y.
Jones, Maud Electa, h	Lansing
Keck, William Carl, v	Grand Rapids
Kemmer, William Frank, a	Allegan
Kerr, Solomon, a	New York, N. Y.
Koepke, John Frederick, e	Lansing
Korotkin, William, e	Detroit
Krebs, Harold Malcolm, e	Henderson
LaMonte, Edwin Bolton, e	Three Rivers
Lantz, Frederick George, a	Detroit
Lavery, Thomas Norman, a	Royal Oak
Levin, Nathan, a	Detroit
Lobdell, Faye Louise, h	Muir
Luttinger, Daniel, a	New York, N. Y.
McLane, Ernest, e	Albion
Magill, Abraham, a	Boston, Mass.
Marshall, William Thomas, e	Staatsburg, N. Y.
Medalie, Sidney, e	Mancelona
Miller, David, a	New York, N. Y.
Miller, Roy George, a	Lansing
Moore, Leroy Eugene, e	Okemos
Morey, Avon Lowton, a	Clayton
Orcutt, Burton Franklin, e	Roscommon
Otto, Charles Harold, a	Middleville
Patch, A. J., a	Moscow
Peek, Charles, a	Arcadia
Pennington, Ray Alger, e	Pewamo
Peterson, Thaddeus Ernest, e	Detroit
Pierce, Willard Mayo, e	Grand Rapids
Pilmore, Van William, a	Bay City
Pobanz, Otto Phillip August, e	Sebewaing
Renquist, Nils Erick, e	East Longmeadow, Mass.
Riordan, Albert Otis, e	Brooklyn, N. Y.
Savage, William Edward, e	Bay City
Savilahti, Edward, e	Hancock
Scott, Clare David, a	Holly
Shattuck, Florence Erma, h	Sand Lake
Shivell, Homer Jefferson, a	Marshall
Skutecki, Joseph Walter, e	Detroit
Smith, Edith Marion, h	Haslett
Smith, Roy Parley, e	Midland
Sprung, Edwin Gerald, a	Detroit
Straight, Herbert Day, a	Holland
Temple, William Howard, e	Grand Rapids
Thompson, William Darius, e	Port Huron
Tobey, William Arthur, e	Freesoil
Turner, Arthur Leland, a	Cairo, Ill.
Twiss, Clayton George, a	Casnovia
Van Leeuwen, Earl R., a	Saugatuck
Waldo, Roger Gager, a	Brooklyn, N. Y.
Ward, Helen M., h	Owosso
Webber, Herbert Earl, a	Ithaca, N. Y.
Weissinger, Albert Frederick, a	Haslett
Wesseler, Elizabeth Louise, h	De Witt
Winandy, Henry George, a	Manistique
Wolchuck, Harry, a	New York, N. Y.
Wrench, Harry Kirke, a	Chicago, Ill.
Wright, Walter Reside, a	Port Huron
Zeltzer, Joseph Elijah, a	Rochester, N. Y.

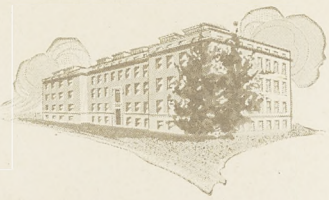

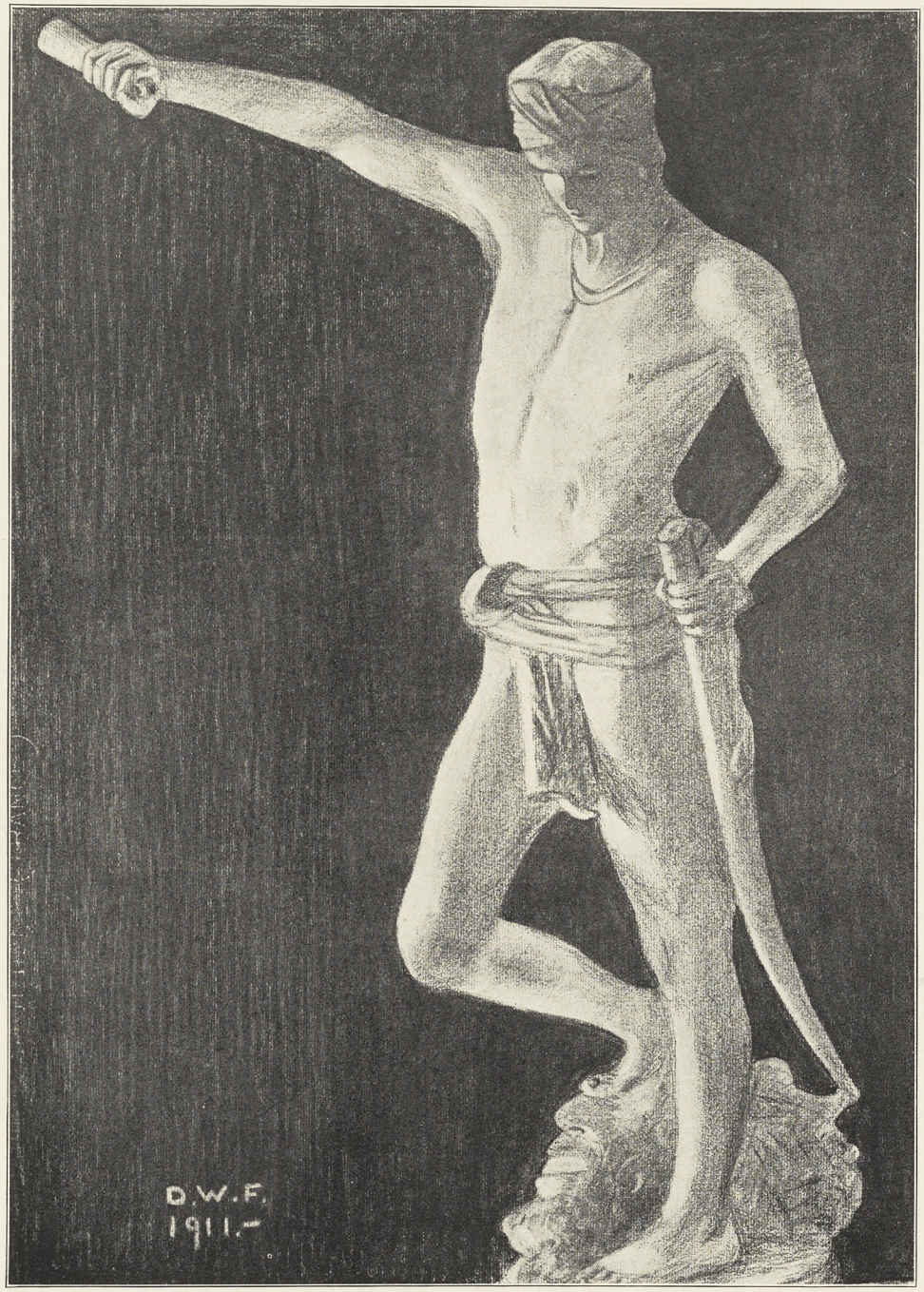

ATHLETICUS





Athletics at M.A.C.

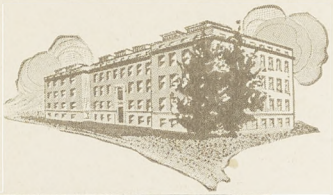



Athletic Board of Control

Athletic Association, '12-'13

Officers

President, L. C. Carey.
Vice President, N. M. Spencer.
Secretary, G. E. Gauthier.
Treasurer, L. C. Carey.

Faculty Members

Prof. A. R. Sawyer. Prof. H. K. Vedder.

Alumni Members

Mr. M. F. Johnson. Mr. Aaro Itano.

Student Members

L. C. Carey, '13. G. E. Julian, '15. L. L. Kennedy, '14.
G. E. Gauthier, '14. N. M. Spencer, '13. C. W. Loveland, '15.





Signals

D.W.FRANCISCO.



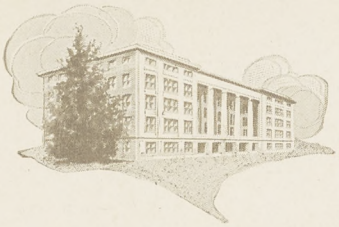



Captain, W. R. Riblet.
Manager, R. G. Chamberlain.
Assistant Manager, F. J. Yuhse.
Coach, J. F. Macklin.
Assistant Coach, I. Courtright.
Assistant Coach, R. C. Houston.

The Team

W. R. Riblet, Capt., L. H.

L. R. Servis, R. H.
G. E. Gauthier, Q.
R. G. Chamberlain, C.
E. F. Gorenflo, R. E.
W. B. Miller, L. E.
G. E. Julian, F. B.
R. J. McCurdy, G.
K. W. Hutton, R. T.
G. W. Gifford, L. T.
L. W. Campbell, L. G.
F. G. Chaddock, L. G.
N. J. DePrato, R. H.
E. A. Calkins, R. G.
C. T. Dendel, L. H.

The Schedule

		Opponents	M. A. C.
October	5, Alma at M. A. C.	3	14
October	12, Michigan at Ann Arbor	55	7
October	19, Olivet at M. A. C.	0	52
October	26, DePauw at M. A. C.	0	58
November	2, Ohio Wesleyan at M. A. C.	0	46
November	9, Mt. Union at M. A. C.	20	61
November	16, Wabash at M. A. C.	0	24
November	28, Ohio State at Columbus	20	35
		98	297

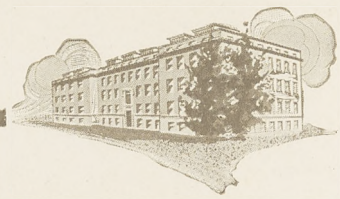

1912 Football Review

The football season of 1912 opened with exceedingly favorable prospects. Of the previous year's team, Gorenflo, Gifford, Campbell, Riblet, and Julian, returned to form the framework for the new eleven. The big problem confronting Coach Macklin was to complete the team from the nucleus at hand. Mack was equal to the occasion and the football machine turned out by him this season spoke for itself in every game, winning the Coach a place in the heart of every loyal M. A. C. supporter.

The opening game was played on our home field with Alma, Oct. 5, resulting in a score of 24—0. Though not high it raised our hopes for the game with Michigan the following week. The band and a large body of students accompanied the team to Ann Arbor on Oct. 12. Lack of experience and practice assisted the Wolverines in running up a score of 55 points to our 7; but though we were badly defeated the game was scrappy from start to finish. It might be added that this was the only game throughout the season that M. A. C. bowed to defeat. The game with Yost's warriors pointed out several weaknesses in our lineup. A shift of Riblet to half and Gauthier to quarter seemed to remedy the defect and made possible the sensational work of our team the remainder of the season.

No particular difficulty was met with in disposing of DePauw on Oct. 26, by a score of 59—0. A whitewash brush was also applied to Ohio Wesleyan the following Saturday to the tune of 46—0. Mt. Union played a snappy game on Athletic field on Nov. 9, and it was thought during the first half of the contest that we had met our equal on the gridiron, but our fears were soon put to flight as the score of 61—20 in our favor, indicates.

On November 16, the second big game of the season was played at East Lansing. The little giants played a whirlwind of a game but their attack and defense proved insufficient against Macklin's portable stone wall, the final score being Mich. Aggies 24, Wabash 0.

The next Saturday was to have been an open date, but on that day the scrubs pitted their energies against the varsity. It was thought by some that the game might be continued overtime, so evenly were the teams matched; but during the last few minutes of the allotted time, a skillful forward pass cinched the game for the first team men.

On Thanksgiving day, 200 loyal students of the college watched a real football game at Columbus, Ohio, which will live in their memories for a long time to come. Each man on our team was playing a gigantic game, but it seemed in vain against the Ohio Staters, and the second period of the game closed with Ohio 20 points in the lead. During the interval of rest, however, the coach proved himself a master of oratory as well as of football. In those fifteen short minutes he showed the men, individually, the

fallacies in their tactics and inspired in them the feeling of unity. The sturdy eleven faced their opponents at the beginning of the third period with his fighting spirit, gradually forcing the ball into their opponent's territory. Then score after score was registered for M. A. C. until at the closing of the game the score stood 35—20, Ohio not scoring a point during the last two periods.

During the next two weeks the squad was banqueted royally by Mr. Downey of Lansing, and also by the Inter-society Union. Much spirit shown by the various speakers and students present at these occasions, was a fitting close to a very successful season.

Although the team and scrubs cannot receive too much credit for their work, we ought to thank Coach Macklin directly for the quality of the 1912 team. His resources in athletics seem to be unlimited, judging from the teams he turns out for us. By the election of G. W. Gifford to lead the team in 1913, we are assured of an eleven which will equal if not surpass that of 1912.



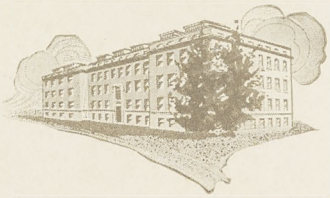

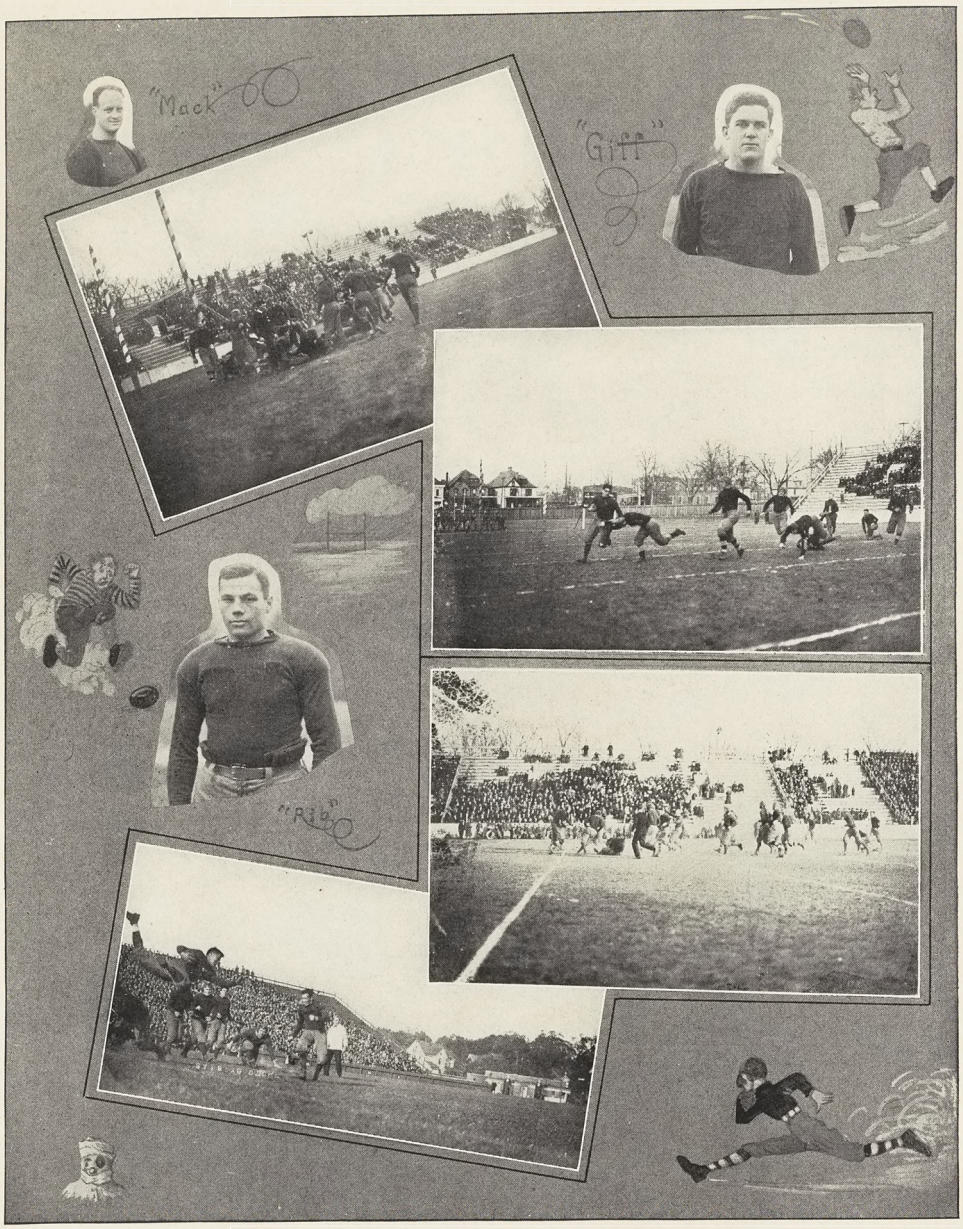
"Mack"
"Giff"
"Rip"

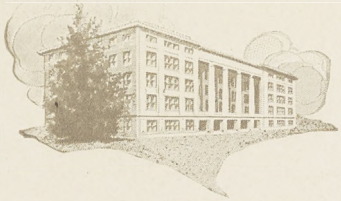



All Fresh '12

The Team

Laidlow, L. E.
Smith, R. T.
Chambers, L. T.
Patch, C.
Pobantz, R. G.
Dicker, L. G.
Vaughn, R. T.
Miller, R. E.
Miller, Q. and Capt.
McCurdy, L. H.
O'Callagan, R. H.

Games Played

	Opponents	M. A. C.
Michigan All Fresh at M. A. C.	6	0
Kalamazoo Normal at Kalamazoo	0	20
	6	20

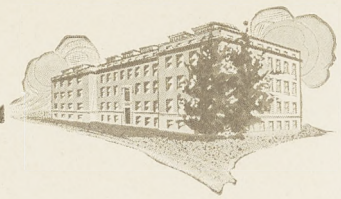

Class Football



Class of 1914 Team

The Team

A. H. Jewell, R. E.	D. W. Francisco, L. E.	C. A. Spaulding, R. H.
A. W. Welch, R. T.	N. W. Lacey, Q.	C. T. Borden, L. T.
Clayton, R. G.	F. J. Yuhse, R. H.	F. W. Schmidt, R. T.
R. J. McCarthy, C.	G. D. Gilbert, F. B.	T. R. Shaver, L. G.
P. B. Haines, L. G.	A. M. Vatz, L. H.	W. W. Lavers, Mgr.
R. T. Jarazewski, L. T.		

Unusual interest was shown in the class football games of the past season owing to the evenly matched teams that were in the finals for the title. The seniors and juniors battled to a tie in what should have been the deciding game, but as the former had been previously beaten, the juniors were awarded their numerals.

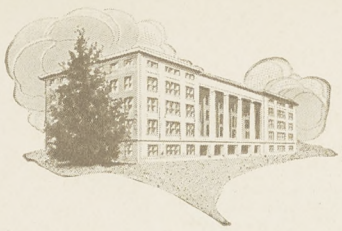



PLAY BALL

D.W. FRANCISCO.

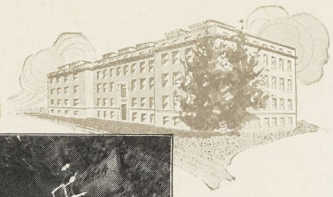



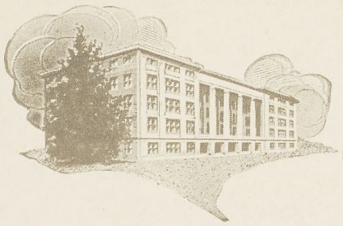

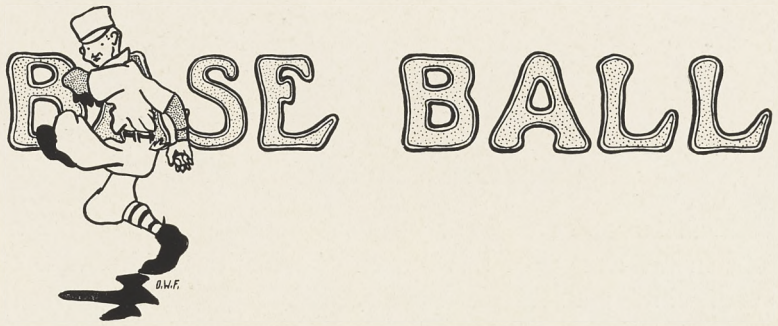

Captain, B. J. Harvey.
Manager, L. S. Brumn.
Assistant Manager, N. D. Simpson.
Coach, J. F. Macklin.

The Team

B. J. Harvey, Capt., C. F.
J. B. Dawson, L. F.
A. L. Bibbins, C.
N. M. Spencer, P.
R. J. Dodge, P.
M. K. Griggs, 1st.
H. E. Rogge, SS.
E. F. Gorenflo, 2nd.
N. W. Mogge, R. F.
C. Bradley, 3rd.
P. C. Dancer, R. F.

Schedule and Results

	Opponents	M. A. C.
April 13, Olivet at Olivet	0	3
April 19, Ohio State at M. A. C.	8	6
April 26, Western Reserves at M. A. C.	1	5
May 1, Ohio Wesleyan at M. A. C.	6	7
May 4, Michigan at M. A. C.	6	7
May 10, Syracuse at M. A. C.	1	2
May 17, Wabash at M. A. C.	4	8
May 18, Michigan at Ann Arbor	2	5
May 22, Ohio Wesleyan at Delaware	1	5
May 23, Western Reserves at Cleveland	1	2
May 30, Michigan at Ann Arbor	3	8
June 1, Olivet at M. A. C.	2	0
June 8, Ypsilanti at M. A. C.	0	8
	35	66

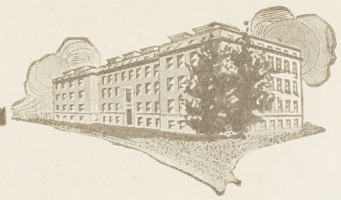

Baseball Season 1912

The baseball season of 1912 may rightfully be regarded as the most successful one in the history of this branch of athletics at M. A. C. The one feat alone of winning all three contests scheduled with Michigan distinguishes it as a banner year, for only once before have we defeated them in baseball and that was in an overtime game many years ago. When the calibre of the teams met with is considered, a record of two lost out of the thirteen played, is one of which any college may justly be proud.

Prospects were real bright from the first for a winning nine, as there were seven monogram men back from previous year's team, besides promising material from the ranks of the scrubs and class teams. From these men the coach rounded out a team that showed themselves worthy of representing the Green and White upon the diamond. The season brought out no individual stars but success was due rather to the plucky, never-quit spirit, coupled with persistent team playing.

The brunt of the pitching was left to Spencer and Dodge, the former having done great work the previous year and making this season no exception. Bibbins behind the bat did surprisingly well for a first year man. Few first basemen can take care of the initial sack as well as our own "Stacy," while the other corner of the diamond was just as well cared for by Captain-elect Bradley. "Chill" Gorenflo and Rogge also ate up everything that came their way. In the outfield, Capt. Harvey and his right-hand-man Dawson, took care of this portion of the garden in great style, while right field was carefully guarded by Mogge and Dancer. The batting of the team was exceptional for a college organization and was responsible for turning the tide of battle in our favor many times.

Not a man was lost by graduation from this well balanced bunch of ball tossers and great things are to be expected from them for the season of 1913.



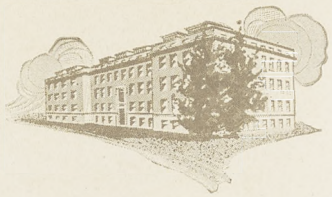

Class Baseball



Class Baseball Champions 1912

Team

H. L. Bancroft.	E. C. Sanford.	S. S. Clarkston.
R. J. VanWincle.	E. A. Stone.	C. E. Webb.
E. E. Hotchin.	F. H. McDermid.	W. C. Geagley.
F. C. Kaden.	M. J. Gearing.	

The seniors were victorious in last year's class baseball activities, having defeated all the other teams representing the various classes.

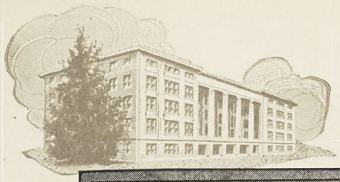











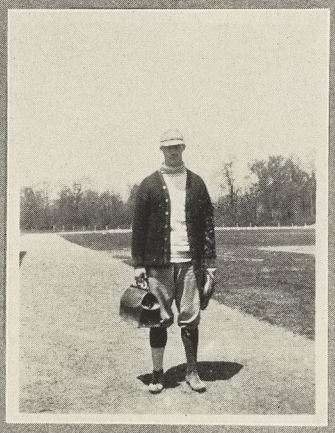







On the Diamond







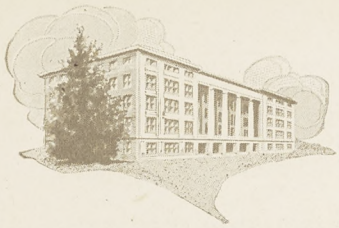


On the Floor
D.W.FRANCISCO.

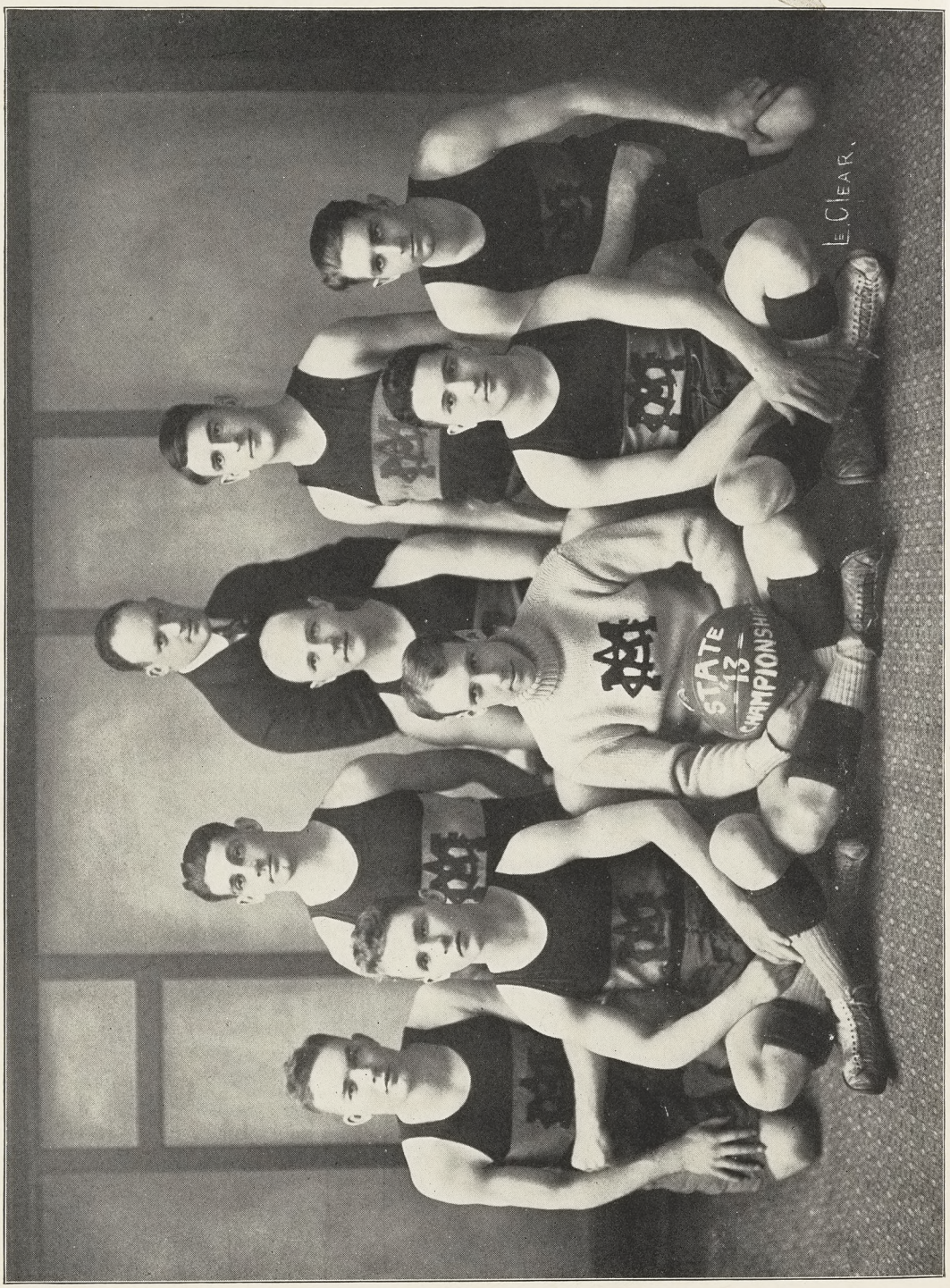
STATE
13
CHAMPIONSHIP
LE CLEAR.

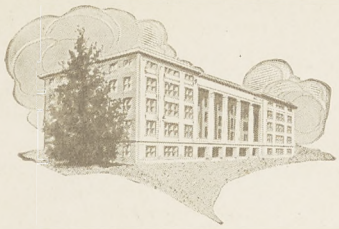



Captain and Manager, R. Goss.
Coach, J. F. Macklin.
Assistant Coach, I. Courtright.

The Team

R. G. Chamberlain, C.
N. M. Spencer, G.
R. Goss, G.
G. E. Gauthier, F.
A. M. Vatz, F.
H. H. Miller, F.
W. B. Miller, F.
R. J. Dodge, G.

Schedule and Results

		Opponents	M. A. C.
January	11, Winona at M. A. C.	14	75
January	21, T. B. Rayls at M. A. C.	12	37
January	27, Alma at M. A. C.	24	48
January	29, Hope at Holland	26	33
February	6, Northwestern at M. A. C.	23	21
February	11, Detroit Y at Detroit	23	22
February	13, Notre Dame at M. A. C.	7	40
February	21, Hope at M. A. C.	25	57
February	26, St. Johns at Toledo	24	39
February	27, Buchtel at Akron	35	30
February	28, Dennison at Grenville	44	18
March	1, St. Mary's at Dayton	28	26
March	8, Detroit Y at M. A. C.	9	38
		294	484

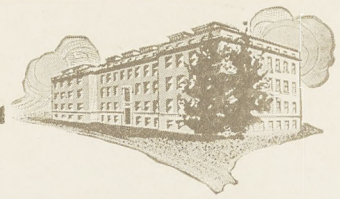

Basketball 1912-13

The new blanket tax which makes it possible for all students to attend games without an additional fee, made basketball during the past season unusually popular, but at the same time made our armory-gymnasium very unpopular because of its limited seating capacity. On account of a combination of circumstances which brought about the disastrous trip in Ohio when the team lost three out of the four played, this season's record does not look quite as well in print as that of last year; nevertheless we feel that the season has been just as successful since by badly defeating the first class state teams, we still retain the title of State Champions, won last year.

Coach Macklin was more than fortunate in having at his disposal plenty of material that had some knowledge of the game. An exceptionally fine season was anticipated because of the fact that all of last year's regulars were back. In spite of this unusual assurance of a strong team, a large band of aspirants turned out for the initial practice, many of whom showed unmistakable varsity caliber. This made it possible to place two teams in the field that were so evenly matched that the advantage in practice was shown by only a few points and it took extraordinary judgment in picking the best combination. This was a decided advantage in that fresh men could be kept in the game at all times and the regulars were compelled to be on the jump continually to hold their prestige.

Besides those receiving monograms, C. Thomas Reynolds, E. Burt and O. Miller were seen in action many times and showed by their efforts that they will be strong contenders for next year's five.

The election of G. Gauthier as our next captain and the loss of but two men from this year's squad is assurance enough that M. A. C. will be represented by a first-class quintette next season.

Class Basketball



Team

C. H. Peterson, G.
F. G. Ricker, F.
A. W. Barron, G.
C. S. Vandenberg, C.
N. J. DePrato, C.
H. E. Beatty, F.
P. Vevia, F.

The class championship title was won by the Sophs. The games were not as hotly contested as they have been in the past few years, as the winners seemed to be in a class by themselves and romped away with all the contests in easy style. In the deciding game they defeated the juniors 38-7.

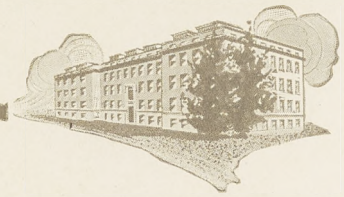

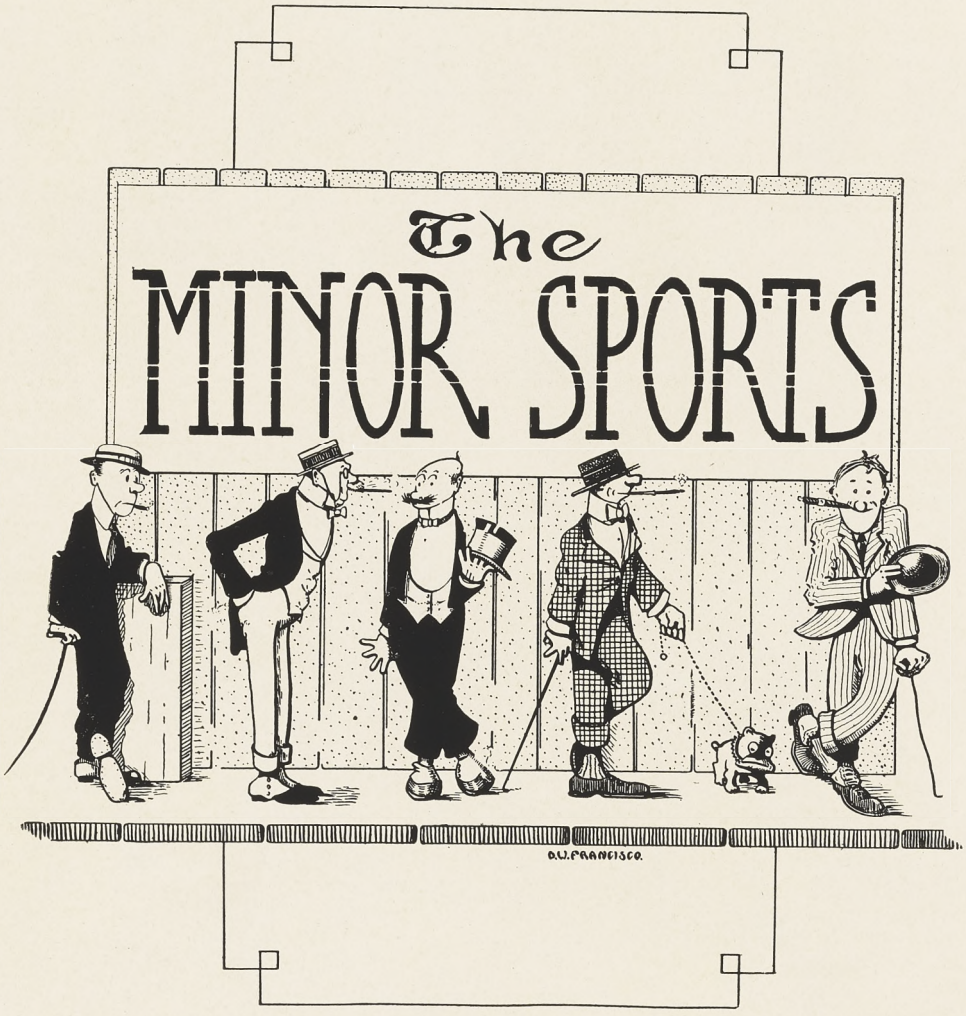
The
MINOR SPORTS
D.U. FRANCISCO

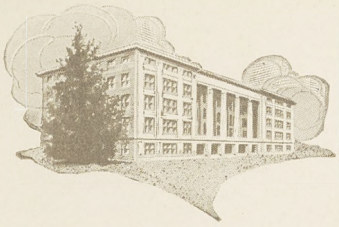



At the crack of the pistol.

D.W. FRANCISCO.



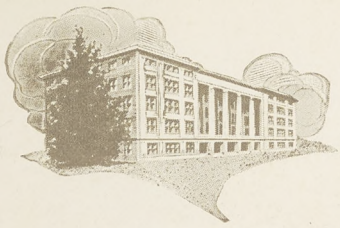



1912 Track Review

The redeeming feature in track activities at M. A. C. in 1912 was the ease with which we bested Alma and Olivet in the annual triangular meet. Although no unusual records were made, all the events were fairly fast and sharply contested. Beatty with two firsts, a second and third to his credit, showed up exceptionally well for a new man and in so doing counted the most points for M. A. C. Lord in the high jump, Geib in the two-mile, and Brown in the 440-yards also took firsts and deserve great praise for their efforts.

Owing to the awarding of the official interscholastic meet at Detroit last spring, we were minus this much looked-forward-to event in our track entertainments; however, we have been awarded this meet for the spring of 1913 and we will again have the opportunity of witnessing the best high school athletes in Michigan in action.

Results of Triangular Meet

Event	Record	First	Second	Third	Olivet	Alma	M. A. C.
100-yard dash	10 1-5 seconds	Marks, A.	Leonard, M.	Chisholm, A.	0	6	3
220-yard dash	23 4-5 seconds	Marks, A.	Servis, M.	Chisholm, A.	0	6	4
440-yard dash	53 4-5 seconds	Brown, M.	Chisholm, A.	Osborn, O.	1	3	3
Two-mile	10 min. 23 sec.	Geib, M.	Wilson, A.	Rosen, M.	0	3	5
120-yard hurdle	17 seconds	Beatty, M.	Webber, O.	Hide, A.	3	1	6
Broad jump	20 feet 6 inches.	Kress, A.	Beatty, M.	Warner, M.	0	5	5
Shot put	43 feet 10 inches.	Rider, O.	Day, M.	Anderson, A.	5	1	4
One-half-mile	2 min. 7 1-5 sec.	Powers, O.	Brown, M.	Owens, A.	5	1	3
Relay, one-half mile	1 min. 35 4-5 sec.	Alma	M. A. C.	Olivet	1	5	4
Mile	4 min. 36 1-5 sec.	Powers, O.	Geib, M.	Rosen, M.	5	0	6
High jump	5 feet 5 inches.	Lord, M.	Champion, O.	Loveland, M.	3	0	5
Hammer	124 feet 3 inches.	Rider, O.	Gilbert, M.	Morgan, M.	5	0	3
Discus	109 feet 5 inches.	Rider, O.	McLaughry, M.	Wood, A.	5	1	3
Pole vault	10 feet 3 inches.	Traver, O.	Loveland, M.	Beatty, M.	5	0	3
220-yard hurdles	28 seconds	Beatty, M.	Hide, A.	Webber, O.	1	3	4
					39	35	61

Track Monograms were Awarded to—

H. V. Geib, Captain ..... Two mile
C. S. Lord ..... High jump
R. A. Brown ..... 440-yard dash and half mile
H. E. Beatty ..... Hurdles and pole vault

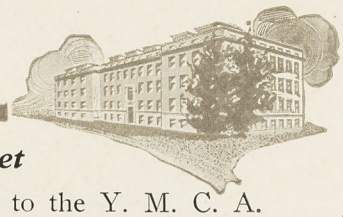

Detroit Y—M. A. C. Indoor Meet

In an indoor meet at Detroit, February 27, we lost to the Y. M. C. A. men by a score of 49-46. The result was very much in doubt until the Y. aviators took all the places in the high jump and shortly after placed three men in the quarter. The outcome would probably have been more to our liking had Captain Brown been in the line-up, but owing to his illness at that time we were nosed out by the three-point margin.

Summary

Event	Record	First	Second	Third	Det. Y.	M. A. C.
25-yard dash	3 seconds	Spiegel, Y.	Leonard, M.	Servis, M.	5	4
25-yd. low hurdle	3 1-5 seconds	Beatty, M.	Spiegel, Y.	Baxter, M.	3	6
25-yd. high hurdle	3 2-5 seconds	Spiegel, Y.	Beatty, M.	Chambers, Y.	6	3
220-yard dash	31 seconds	Bishop, M.	Servis, M.	Gray, Y.	1	8
440-yard dash	1 min. 1 1-5 sec.	Jans, Y.	Ferriby, Y.	Lucas, Y.	9	0
Half-mile run	2:17	Ferriby, Y.	Lucas, Y.	Rosen, M.	8	1
Mile run	5:2 4-5	Rosen, M.	Secord, Y.	McDonald, Y.	4	5
Shot put	45 feet 7 inches	Blue, M.	McDonald, Y.	Spiegel, Y.	4	5
High jump	5 feet 8 inches	Watkins, Y.		Chambers, Y.	9	0
		Castella, Y.		Stalker, Y.		
Pole vault	8 feet	Beatty, M.			0	9
		Loveland, M.				
		Bishop, M.				
Relay	2:15	Servis, Warner, Lewis, Bishop, M.			0	5
					49	46

Cross Country

The annual fall cross country run, held for school entries only, is gaining more attention yearly. It is excellent training for distance men and puts them in line for track work the remainder of the year. As a runner may receive but one Cross Country sweater during his college career, the awards were given to G. W. Green and C. R. Herr. The time of the first four men to finish was: G. W. Green, 19 minutes 37 seconds; R. Rosen, 20 minutes 6 seconds; R. Dinan, 20 minutes 12 seconds; C. R. Herr, 20 minutes 26 seconds.

A cross country run was held at M. A. C. with Alma, November 16, which finished at the Athletic Field during the Wabash football game. This was won by our team, consisting of Green, Rosen, Mooney, Herr, Ketchum.

M. A. C. Records

Event	Time or Distance	Holder	Made in
100-yard dash	10 seconds	H. E. Moon	'04
220-yard dash	22 1-5 seconds	H. E. Moon	'04
880-yard dash	2 minutes 2 2-5 seconds	G. H. Allen	'08
440-yard dash	51 4-5 seconds	C. J. Oviatt	'08
1-mile run	4 minutes 42 2-5 seconds	H. V. Geib	'11
2-mile run	9 minutes 56 seconds	Ralph Carr	'08
120-yard hurdles	15 4-5 seconds	G. W. Shaw	'10
220-yard hurdles	26 1-2 seconds	G. W. Shaw	'10
16-pound shot put	41 feet 1 inch	A. L. Campbell	'10
16-pound hammer	126 feet	A. H. Vosper	'10
Discus	113 feet 5 inches	W. H. Blue	'10
Pole vault	11 feet 3 inches	G. W. Shaw	'10
High jump	5 feet 11 1-8 inches	C. F. Lord	'10
Broad jump	22 feet	H. E. Moon	'04
1-mile relay	3 minutes 31 3-5 seconds	C. J. Oviatt, G. H. Allen, G. A. Bignell, J. W. Knecht	'09

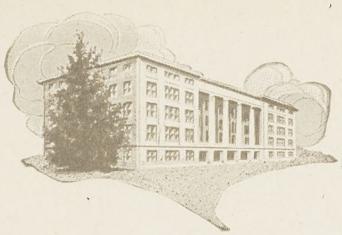

Monogram Men in College

H. E. Beatty, track, '12.
A. L. Bibbins, baseball, '12.
W. W. Blue, track, '12.
R. A. Brown, track, '12.
H. E. Calrow, tennis, '10.
L. W. Campbell, football, '11, '12.
E. A. Caulkins, football, '12.
R. G. Chamberlain, basketball, '10, '11, '12, '13.
R. G. Chamberlain, football, '12; track, '10, '11.
F. G. Chaddock, football, '12.
P. C. Dancer, baseball, '12.
J. B. Dawson, baseball, '11, '12.
C. T. Dendell, football, '12.
N. J. DePrato, football, '12.
R. J. Dodge, baseball, '11, '12.
R. J. Dodge, basketball, '12, '13.
G. E. Gauthier, basketball, '11, '12, '13.
G. E. Gauthier, football, '12.
R. T. Gifford, football, '11, '12.
E. F. Gorenflo, football, '11-'12.
E. F. Gorenflo, baseball, '11, '12.
R. W. Goss, basketball, '11, '12, '13.
M. K. Griggs, baseball, '11, '12.
B. Harvey, baseball, '10, '11, '12.
R. W. Hutton, football, '12.
G. E. Julian, football, '11, '12.
R. J. McCurdy, football, '12.
W. B. Miller, basketball, '13; football, '12.
H. H. Miller, basketball, '13.
N. W. Mogge, baseball, '11, '12.
W. R. Riblet, football, '10, '11, '12.
L. R. Servis, football, '12.
N. M. Spencer, basketball, '12, '13.
N. M. Spencer, baseball, '11, '12.
A. M. Vatz, basketball, '12, '13.



AFTER THE M. A. C.—O. S. U. GAME

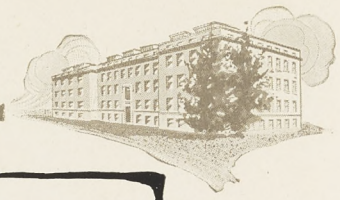

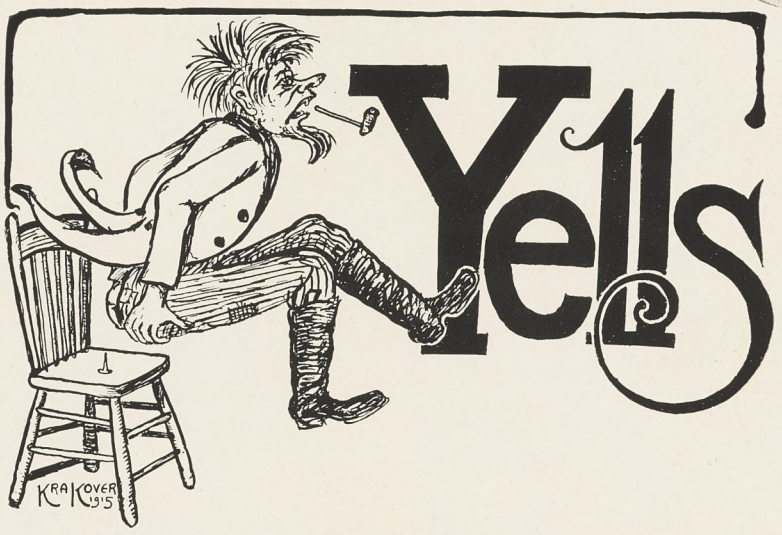

Rat-a-to-thrat! to-thrat! to-thrat!
Terrors to lick! to lick! to lick!
Kick-a-ba-ba! Kick-a-ba-ba!
M. A. C.! M. A. C.! Rah! Rah! Rah!

Locomotive Yell

Rah! Rah! Rah!
Uz, Uz, Uz,
M. A. C. Tigers.

Osky-wow-wow, Skinny-wow-wow,
Skinny-wow-wow,
wow-wow-wow-wow.

Siren

R-r-r-rr-r-r-r-r-rah! Varsity, Rah.
M. A. C.—Sneeze.

Green and White

Up up with the colors,
We'll raise them on high,
We'll fight for our college
For her we will die,
Let's rouse the dead echoes,
Unfurl to the light
The colors we honor,
The Green and the White.

We'll all stand together
And honor will bring
To our Alma Mater
Whose praises we sing.
Let's rush to the fray then,
Our foes put to flight,
For the colors we honor,
The Green and the White.



FRATERNITIES & SOCIETIES

D.V. FRANCISCO.

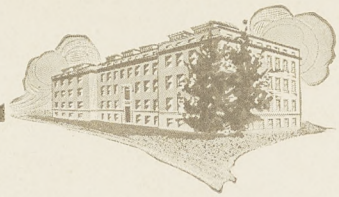



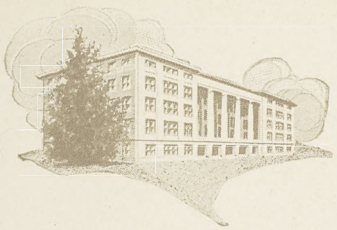

Alpha Zeta

Kedzie Chapter

TO BEGIN the history of Kedzie Chapter of Alpha Zeta Fraternity at M. A. C., leads us back to the year 1902 when the Chapter was founded. Each year the Chapter has striven to come in closer touch with the student body at large, and to extend its influence over a broader field. During the past year an advance has been made in that direction and with some of the leading men of next year's graduating class within the circle the work bids fair to continue.

The aim and endeavor of the Fraternity is to increase and promote interest along agricultural lines. To this end carefully prepared papers on agricultural experiments and discoveries are read and discussed at our bi-weekly meetings. To bring fraternity between our members is our social aim. We realize that enjoyable features, as our term banquets have been, aid directly in the year's policy of bringing more closely together all the members of the Chapter, especially with our honorary members, and of working up a spirit of unity and fraternal spirit that will help us accomplish our aims in other directions.

Officers

Chancellor, R. E. Loree.
Censor, L. C. Carey.
Scribe, C. C. Carstens.
Chronicler, O. T. Goodwin.

Roll

1913.

R. E. Loree.
A. H. Hendrickson.
L. C. Carey.
O. T. Goodwin.
C. C. Carstens.
K. M. Klinger.
W. S. Fields.
F. L. Granger.
H. K. Wright.
J. S. Wells.

1914.

O. F. Jensen.
J. A. Petrie.
R. M. Snyder.
C. A. Spaulding.

Honorary

Pres. J. L. Snyder.
Dean R. S. Shaw.
Prof. F. S. Kedzie.
Prof. J. A. Jeffery.
Prof. R. H. Pettit.
Prof. H. J. Eustace.
Prof. Thos. Gunson.
Prof. C. E. Marshall.

Resident Alumni

O. K. White, '07.
C. H. Spurway, '09.

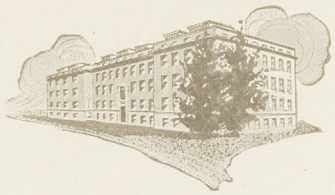



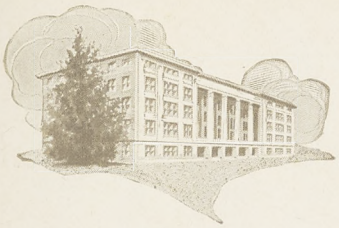

Tau Beta Pi

MICHIGAN has three Chapters of Tau Beta Pi, and of the three that at M. A. C. was the first in the State. Therefore the name, *"Alpha Chapter of Michigan."* The School of Mines at Houghton has the *Beta* Chapter and the U. of M. the *Gamma* Chapter. The Chapter here was founded in 1892 and was the first Chapter to receive a Charter from the parent Chapter at Lehigh University. Prof. Babcock of the Mathematical Department, was one of the charter members. There are at present thirty active and six alumni chapters with a total membership of five thousand.

Elegibility to membership is confined to those of the Engineering course who stand in the first quarter of their class at the beginning of the senior year, and those of the junior class who stand in the first eighth at the beginning of the winter term. Not only scholarship, however, is necessary, for character plays an important part. The men must be congenial, possess a good moral character and show they have similar kindred characteristics.

In addition to R. G. Chamberlin, captain of the 1911-1912 basketball team, and W. R. Riblet, captain of the 1912 football team, who were taken in from last year's Junior class, we have received into membership from this year's junior class, G. E. Gauthier, who was elected captain of the 1913-1914 basketball team.

Officers

President, R. G. Chamberlin.
Vice President, R. E. Bissell.
Secretary, G. C. Dillman.
Treasurer, C. A. Gilson.
Corresponding Secretary, C. H. Hall.

Faculty

Dean George W. Bissell. Prof. Victor T. Wilson. Maurice F. Johnson.
Prof. Herman K. Vedder. Prof. Joseph A. Polson. Harry H. Musselman.
Prof. Arthur R. Sawyer. Asst. Prof. E. J. Kunze. E. L. Shepard.
Prof. Warren Babcock.

1913.

Richard E. Bissell.	Grover C. Dillman.	Gleason Allen.
Clair A. Gilson.	William R. Riblet.	Earl C. Douglas.
Carroll H. Hall.	Leroy H. Thompson.	Lyle A. Prescott.
Francis E. Andrews.	Lancie W. Dunn.	Earle H. Meyer.
Ralph G. Chamberlin.	Martin De Glopper.	

1914.

Floyd A. Nagler.	Samuel M. Dean.	George E. Gauthier.
Frederick H. Mueller.	Albert L. Birdsall.	



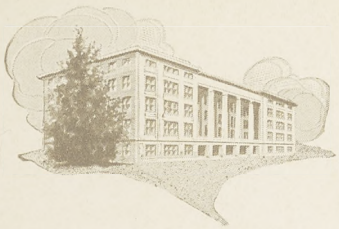

Omicron Nu

THIS honorary organization for students of Home Economics fills a long felt want among the colleges of the country. This is shown by the fact that before its first birthday, the Alpha Chapter of Omicron Nu had received five applications for chapters to be established in large and widely scattered schools of the country.

The aim of Omicron Nu is to awaken more and new interest in the cause of Home Economics, and by bringing to M. A. C. renowned workers and specialists in their lines, to increase and strengthen our knowledge of science as applied to the home, and to keep us in touch with the latest and most authentic discoveries of science along the line of Home Economics.

The Alpha Chapter is as yet a small one, but its high standard of scholarship and lofty ideals are rapidly spreading among the students of Home Economics and spurring them on to greater and better attainments so that the future of the organization looks bright indeed.

Officers

President, Mrs. Loree.

Vice President, Miss Hunt.

Secretary, Louise Clemens.

Treasurer, Nell Favorite.

Council

Prof. Hunt.
Mrs. Peppard.
Mrs. Loree.
Miss Clara Waldron.
Miss Rhea Allen.

Faculty

Dean Maude Gilchrist.
Prof. Agnes Hunt.
Miss Gertrude Yenawine.
Mrs. Lillian Peppard.
Miss Virginia Richeson.
Miss Louise Freyhofer.

Roll

1913.

Rhea Allen.
Mrs. Martha Van Orden Loree.
Louise Clemens.
Clara Waldron.
Nell Favorite.
Iva Sherman.
Madge Lamoreaux.
Lodie Smith.
Maud Nason.

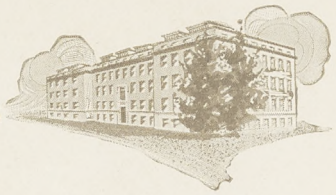



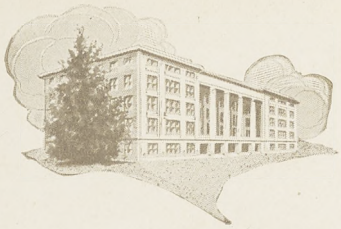

Phi Delta Society



Officers

President, J. D. Fletcher.
Vice President, T. G. Yuncker.
Secretary, C. Van Meter.
Treasurer, W. L. Mason.
Marshal, L. A. Prescott.
Editor, E. R. Wilson.

Roll

1913.

C. Nilson. H. F. Miners. H. H. McIntyre. L. A. Prescott.
J. D. Fletcher. W. S. Cummings. H. L. Staples.

1914.

T. G. Yuncker. W. L. Mason. R. R. Kittridge. L. C. Milburn.
N. W. Mogge. H. E. Aldrich. J. W. Fisher.

1915.

C. Van Meter. L. S. Patterson. F. G. Hacker. F. J. Heldmeyer.

1916.

F. G. Chaddock. E. R. Wilson. R. J. Morgan. T. J. Warmington.
T. B. Maas. R. W. O'Keefe. A. W. Ferle.

Honorary

W. B. Wendt. W. L. Lodge.

Faculty

F. S. Kedzie.

Pledges

A. W. Billings. L. G. Conway. H. K. Beebe.

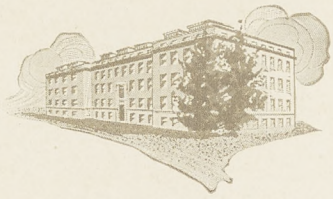

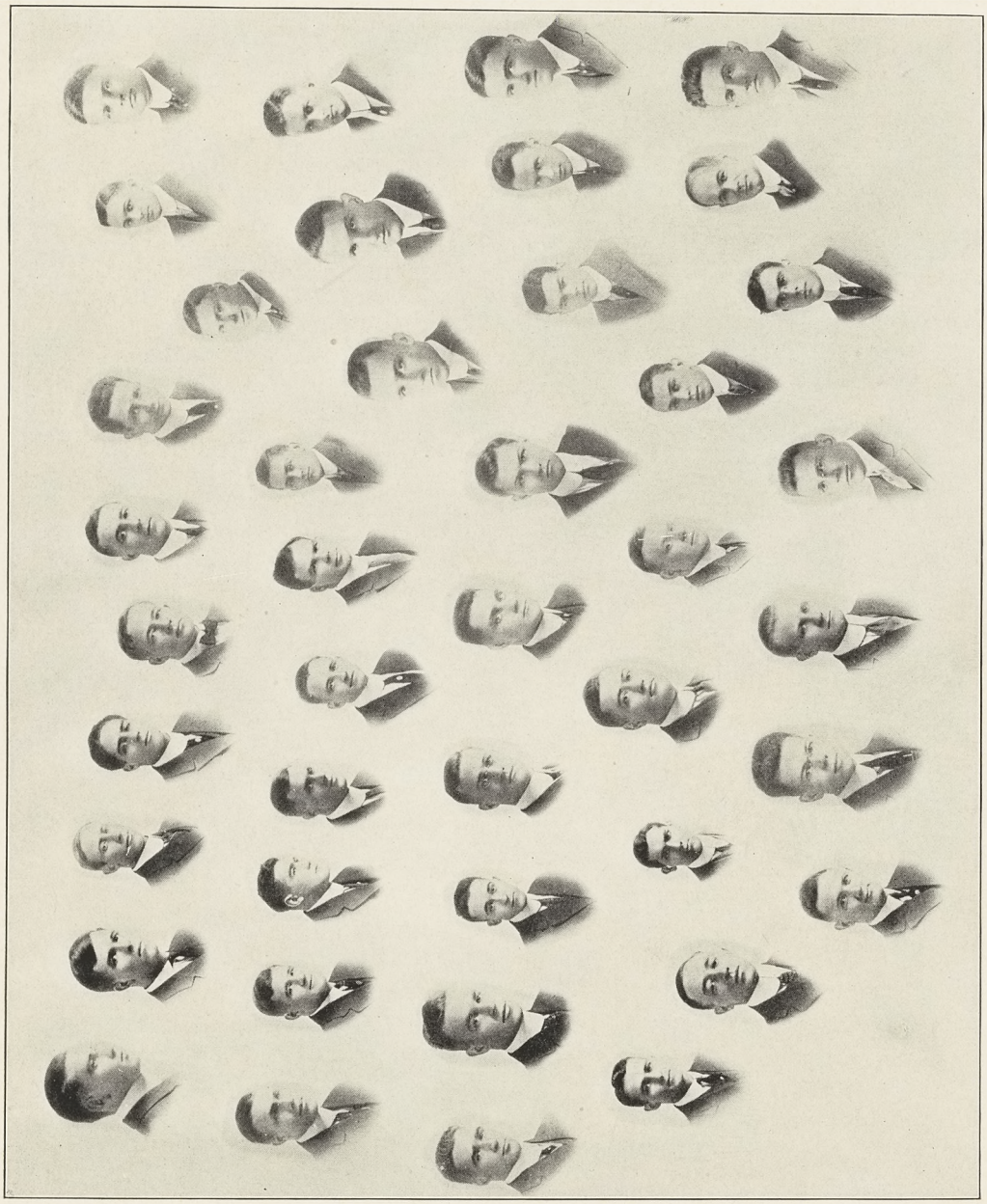

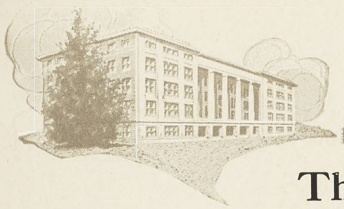

The Union Literary Society



Officers

President, I. J. Woodin.
Vice President, H. J. Sheldon.
Secretary, L. B. Billings.
Treasurer, A. N. Hall.

Roll

1913.

E. W. Brandes. O. T. Goodwin. K. M. Klinger. W. L. Nies.
H. W. Delzell. J. H. Hamilton. G. F. Leonard. C. H. Taylor.
E. L. Digby. M. L. Holland. W. A. McDonald. I. J. Woodin.

1914.

L. P. Dendel. L. C. Hulse. C. E. Pinney. I. J. Fairchild.
P. E. Geldhof. M. K. Griggs. H. J. Sheldon.

1915.

L. B. Billings. G. F. Kinsting. D. A. Stroh. P. R. Taylor.
H. J. Gallagher. R. J. Potts. M. S. Strong. O. H. Vergeson.
A. N. Hall. F. W. Richardson. O. A. Taylor.

1916.

L. G. Billings. C. R. Oviatt. R. J. McCurdy. L. V. Williams.
R. Jeffery. G. Patch. H. C. Thurtell.

1917.

B. Orcutt. A. J. Patch.

Alumni

I. J. Cortright. C. J. Oviatt.

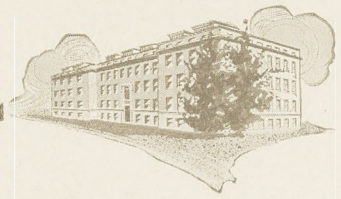

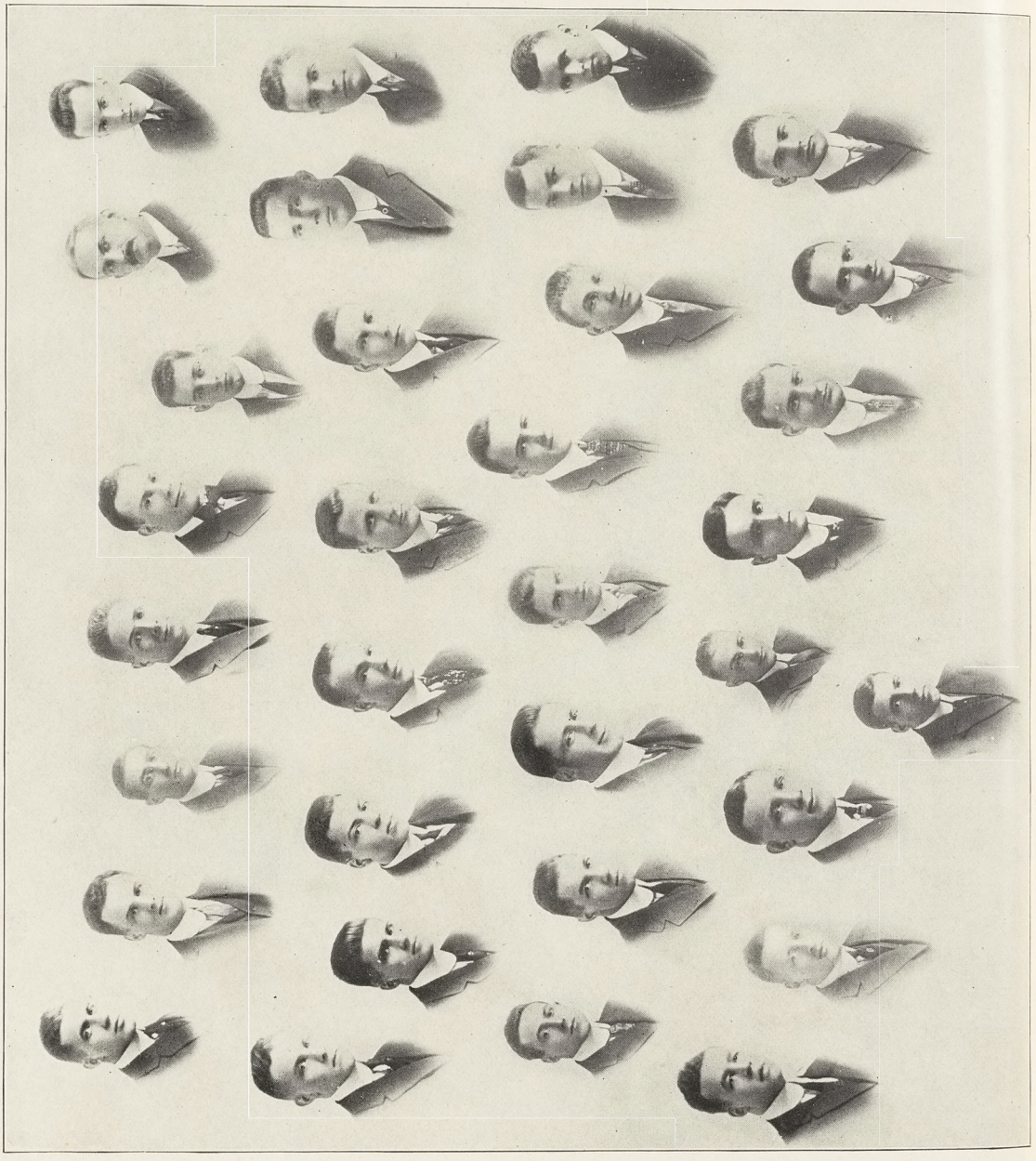



Eclectic Literary Society



Officers

President, H. K. Wright.
Vice President, H. S. Bird.
Secretary, G. E. Julian.
Treasurer, H. P. Henry.

Society Roll

1913.

P. I. Allen.
T. F. Baker.
G. A. Newhall.
R. W. Riblet.
H. K. Wright.

1914.

D. E. Barman.
H. S. Bird.
F. L. Carter.
E. Hart.
L. L. Kennedy.
C. B. Morton.
R. W. Streat.

1915.

W. B. Cathcart.
G. T. Hayes.
H. P. Henry.
D. D. Henry.
T. E. Howard.
G. E. Julian.
J. J. Lynn.
O. R. Miller.
F. L. Williams.

1916.

H. Clark.
J. F. Cole.
M. Easton.
R. A. Gleichauf.
R. E. Gleichauf.
H. Gork.
H. Goss.
L. J. Hughes.
J. Johnson.
T. Kennedy.
S. Lankester.

1917.

B. Fields.
H. Huebner.

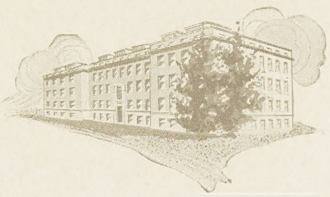

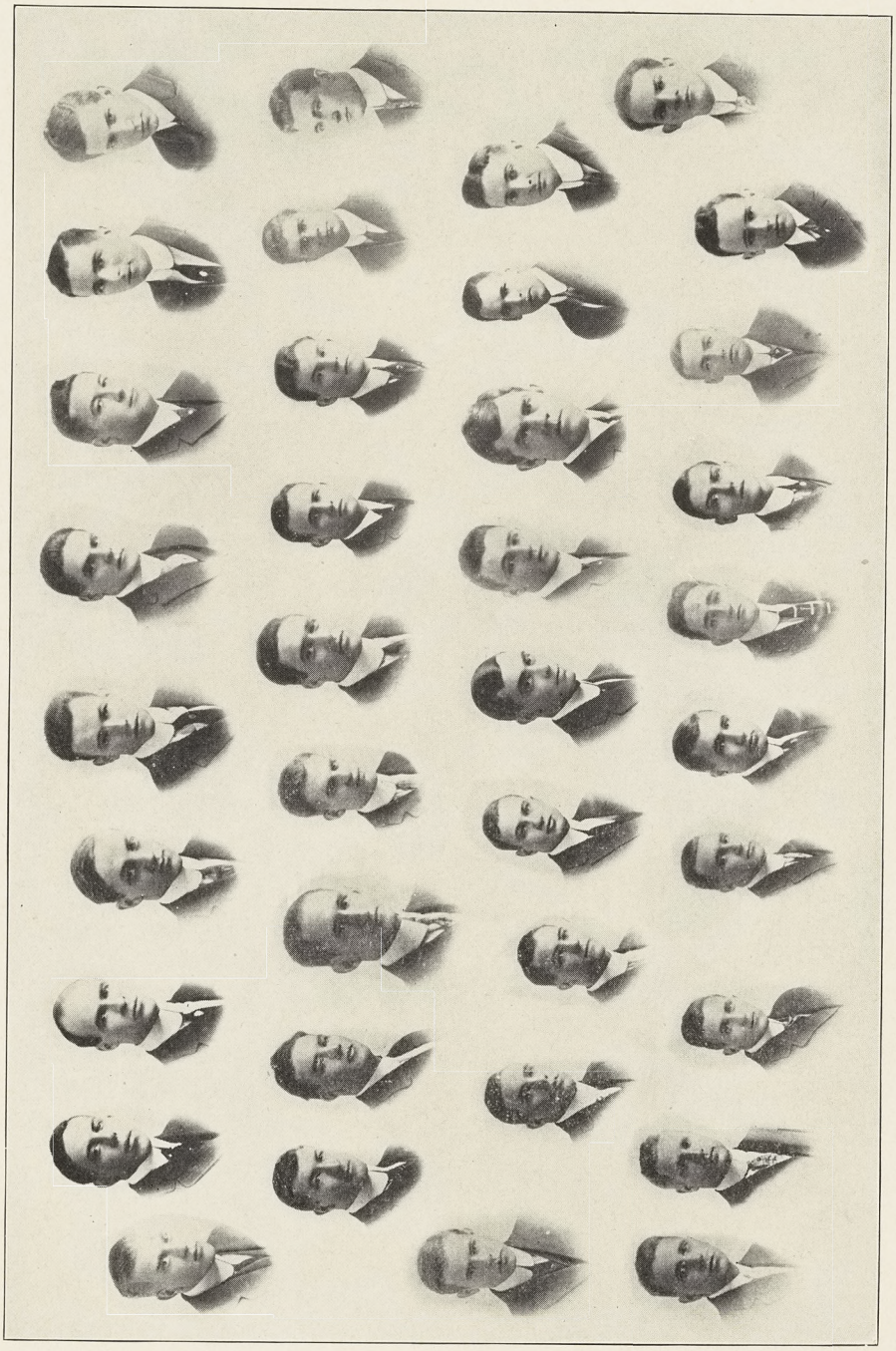

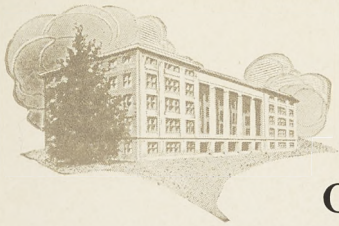

Olympic Literary Society



Officers

President, H. H. Bradley.
Vice President, R. R. Havens.
Secretary, A. L. Bibbins.
Treasurer, A. R. Starr.
Reporter, L. A. Mosher.
Marshal, C. L. Merwin.

Roll

1913.

H. H. Bradley. D. A. Brice. W. H. Davidson. E. H. Shuttleworth.

1914.

J. C. Alderdice. R. J. Dodge. R. R. Havens. L. A. Smith.
A. B. Branch. C. E. Foster. W. W. Lavers. A. R. Starr.
E. H. Burt. D. P. Hall. C. H. Merwin. F. J. Yuhse.

1915.

B. B. Adams. R. Borgo. F. I. Lankey. C. H. Peterson.
A. L. Bibbins. R. L. Hopkins. L. Mosher.

1916.

L. M. Beckwith. C. B. Dunphy. R. S. Martin. H. M. VanAken.
C. H. Brown. M. S. Fuller. C. T. Reynolds. C. A. Washburn.
I. H. Driggs. E. G. Hamlin. W. P. Thomas.

Honorary

Dean G. W. Bissell. S. E. Crowe.

Alumni

Prof. H. Eustace.



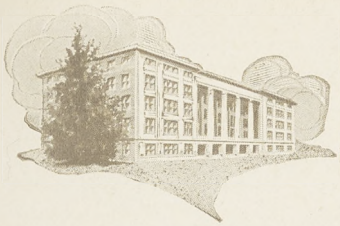

Hesperian Society



Officers

President, Joseph VanKerckhove.
Vice President, James T. Seibert.
Secretary, Douglas E. Phillips.
Treasurer, Frederick H. Mueller.
Registrar, Frank H. Prescott.

Roll

1913.

Raymond Pailthorp. Joseph VanKerckhove. Arthur D. Wolf.

1914.

Phillip C. Baker. Roy W. Irvin. Frederick H. Mueller.
Albert L. Birdsall. Ned W. Lacey. James T. Seibert.
Donald W. Francisco. Roland E. Minogue. G. Arthur Somerville.

1915.

Paul C. Dancer. Clarence E. Loveland. William S. Cooley.
Chester A. Doty. Douglas E. Phillips. Paul Vevia.
Harold F. Klein. Frank H. Prescott.

1916.

Malcom M. Brown. Earl J. Menerey. Sylvester P. Pierce.
John Cavan. H. Hewitt Miller. J. Roland Quinn.
Lawrence Fisher. W. Blake Miller. Gordon J. Thoney.
Stephenson P. Lewis.

1917.

R. E. Cashin. William D. Thompson.

Special

William Curtiss, Jr.

Graduate Faculty Member

Dewey Seeley.

Honorary

Dean Robert S. Shaw. Sec. A. M. Brown.

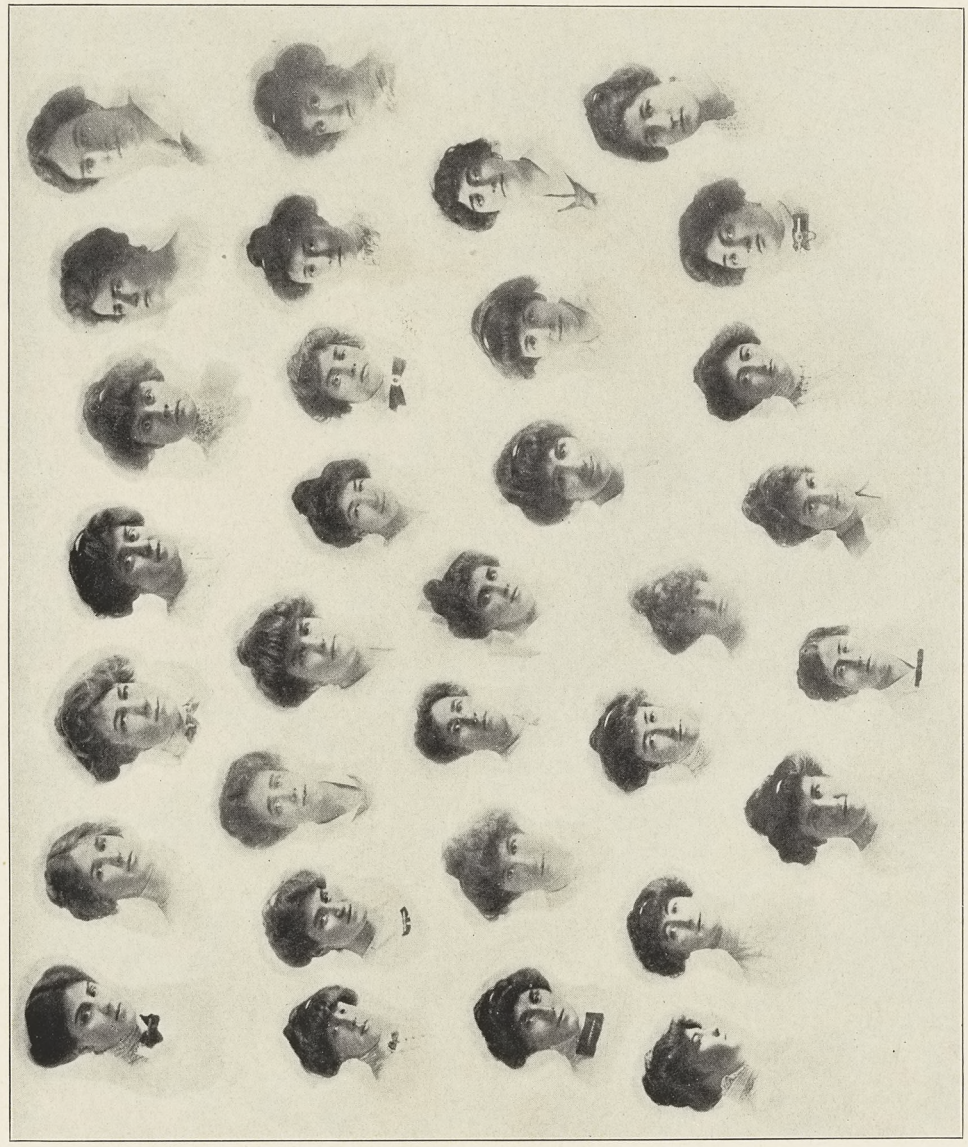

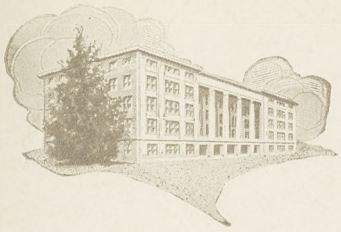

Feronian Society

ON March 12, 1891, the Feronian Society was founded. It is the oldest literary organization for young women at M. A. C., and was established for the advancement of literary, moral, and social culture.

During the twenty-two years of its existence the aims and ideals of the founders have been upheld, and the name Feronian has found a worthy place in the hearts of its members.

We feel that the past year has been one of progress and success, both from a literary and social standpoint. A deep interest has been taken in the literary meetings in which carefully planned programs have been given, dealing with modern art, music, and the events of vital interest at the present day. Through the social activities new acquaintances have been made, new friendships formed, and the old friendships strengthened.

May the true spirit of sisterhood which now exists among the Feronians continue to bind them closer as the years pass on.

Officers

President, Ruth Brusselbach.

Vice President, Florence Bradford.

Secretary, Florence Moore.

Treasurer, Margaret Pratt.

Marshal, Anna B. Cowles.

Active Members

Maude Bradfield.
Florence Bradford.
Ruth Brusselbach.
Jeane Avery.
Helen Boyce.
Anna Cowles.
Pauline Cresswell.
Mary Darrah.
Marguerite Erikson
Marjorie Eckliff
Blanche Hays.
Frances Kirk.
Edith Lemmon.
Mrs. Loree.
Florence Moore.
Margaret Pratt.
Grace Pennington.
Marion Sly.
Katherine Vedder.

Pledges

Helen Brohl.
Helen Hatch.
Helen Wright.
Katherine Crane.
Mary Gallagher.
Reeva Hinyan.
Grace McKinley.
Norma Loewe.
Ester Keating.
Edythe Pyke.
Florence Gamble.
Marion Campbell.
Ruth Hurd.

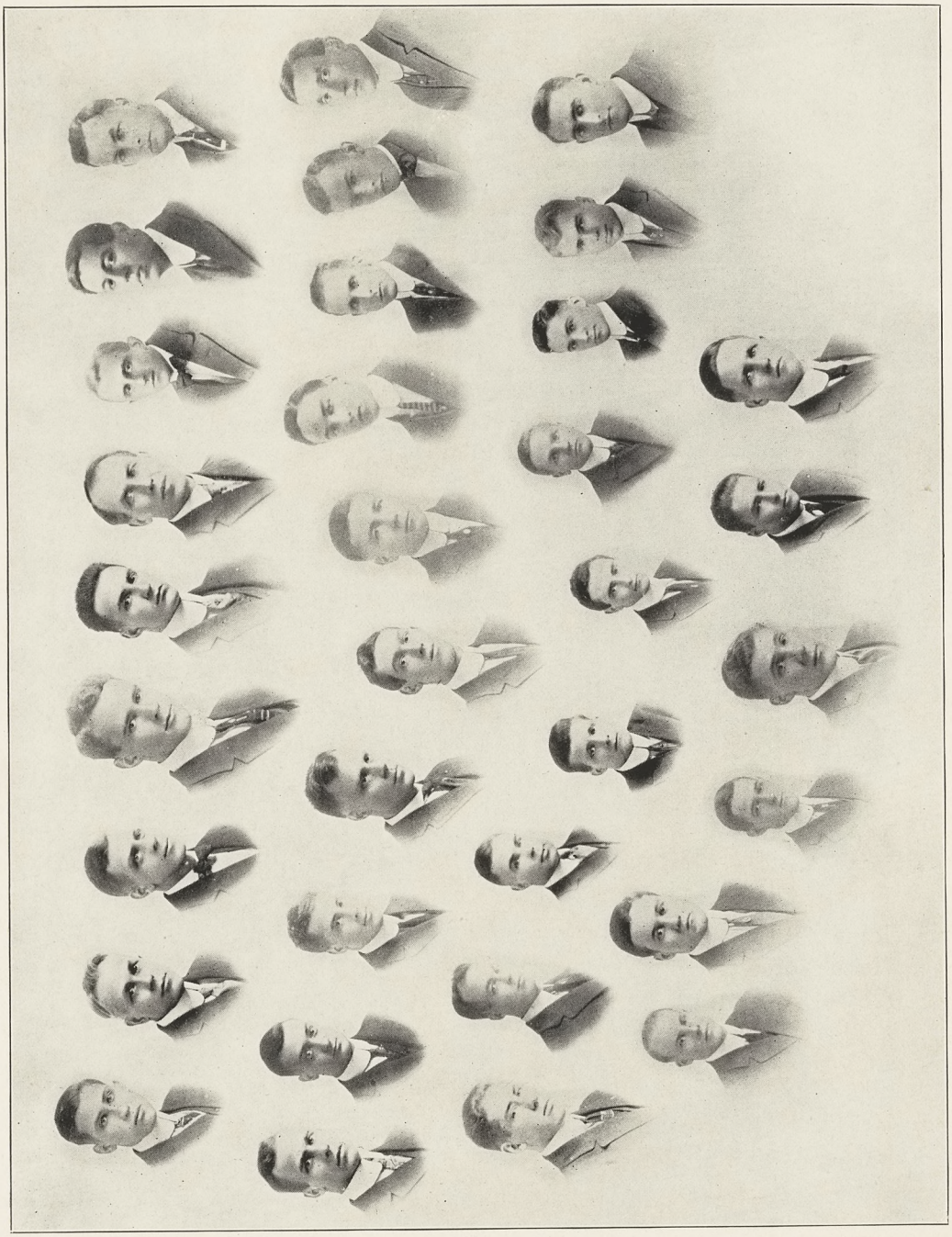



Columbian Literary Society

THE word "Literary" in the name seems to signify that the main object of the society lies along that line. This may have been true at the beginning, but now something has superseded it, and that is "fellowship." The new men have shown even more than the right spirit towards this end, so that the bond of friendship is as strong as ever.

This year we have entertained with many social events in the way of the usual parties and open meetings. This, together with our literary meetings, which have been well up to the standard, has made the year beneficial as well as enjoyable.

Officers

President, W. C. Gribble.

Vice President, J. W. Weston.

Secretary, F. R. Kenny.

Treasurer, R. A. Brown.

Roll

1913.

W. C. Gribble. D. L. Hagerman. D. D. Stone.

1914.

F. W. Barnet. A. H. Hollinger. D. M. Pierson.
R. A. Brown. E. W. Middlemiss. E. B. Scott.
R. M. Hamilton. F. Moran. J. W. Weston.

1915.

E. G. Amos. H. M. Gilmore. D. C. McMillan.
E. O. Anderson. F. R. Kenny. M. V. McGill.
E. G. Baxter.

1916.

R. E. Dunham. S. T. Howard. E. G. Smith.
H. C. Garratt. A. Lyons. F. W. Trezise.
F. A. Hagadorn.

1917.

E. G. Farwell. F. P. Furlong. I. W. Wood.

Pledges

A. H. Atzenhoffer. E. K. Sales. W. M. Buell.
T. E. Peterson.



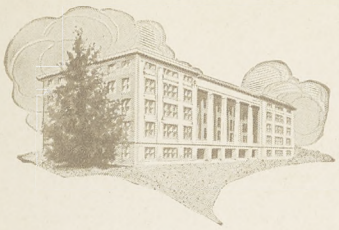

Themian Society

DURING the past year the Themian Society has endeavored to maintain the standards that the Themians who have gone before us, have formed and adhered to, and we have striven to attain nearer to their ideal of fairness and good-fellowship. We are inspired by their examples and their far reaching interests in us, and we are glad for the privilege of propagating and expanding the fundamentals of fair play, non-partisan friendship and scholastic ability upon which they have based the Themian Society.

We have had our customary splendid times in social ways. Our ninth annual German was given in the armory March 22. Our welcome to our pledges and our farewell to our seniors did merry justice to their purpose.

We aim to give our best to our college and in the past year we feel that she has given her best to us.

Officers

President, Madge Lamoreaux.

Vice President, Juanita Northway.

Secretary, Gertrude Wickens.

Treasurer, Marguerite Leenhauts.

Corresponding Secretary, Marion Walker.

Roll

1913.

Madge Lamoreaux. Virginia Langworthy.

1914.

Roberta Collier. Juanita Northway. Gertrude Wickens.
Ferne Liverance. Janet Renwick.

1915.

Ruth Beebe. Marguerite Leenhouts. Anna VanHaltern.
Helen Hays. Etha Smith. Marion Walker.
Fern Hacker. Helene Storrer.

1916.

Helen Edison. Elizabeth Lofberg. Alice Saunders.
Margaret Hadden. Hazel Rosenquist. Ethel Taft.
Laverne Jones.

1917.

Fay Lobdell. Erma Shattuck.

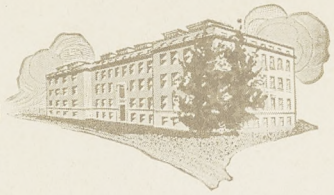

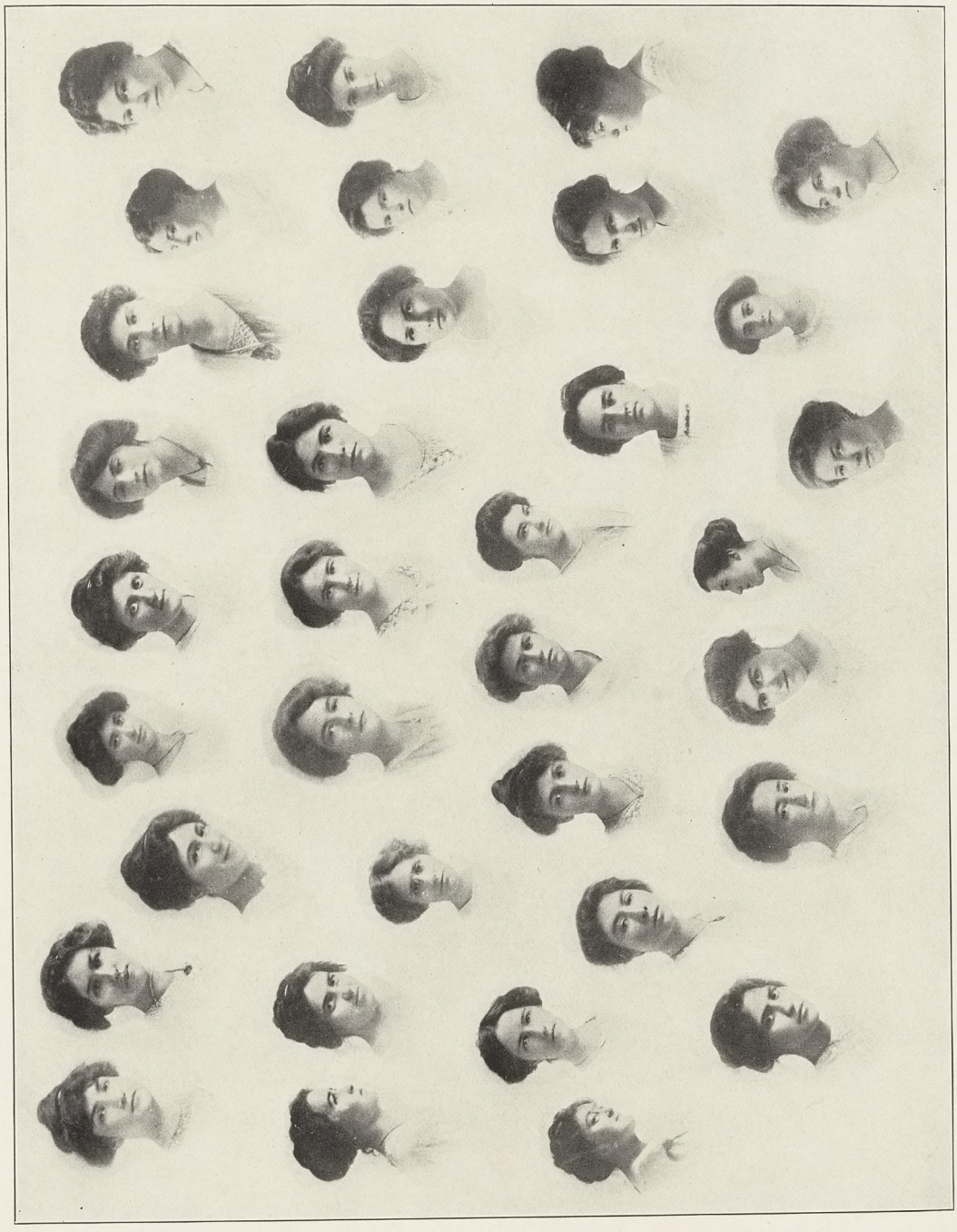

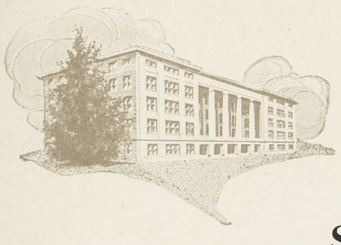

Sororian Literary Society

THE past Sororian year has been one of growth and benefit. During all time the society has tried to promote congeniality and further appreciation of literary excellence. Our work has improved and we hope that each succeeding year will show an advance over the past years.

In addition to the literary side, the social side has been developed by open meetings and dancing parties. It is our hope that these functions, both literary and social, shall be of assistance to us in our college life.

By the aid of our sisterhood and mutual understanding, we wish the Sororian Society to aid in the betterment of M. A. C.

Officers

President, Almyra Lewis.

Vice President, Muriel Smith.

Secretary, Lenore Nixon.

Treasurer, Eunice Lamb.

Corresponding Secretary, Addie Gladden.

Roll

1913.

Belle Alger.
Laura Crane.
Rena Crane.
Florence Hayes.
Almyra Lewis.

1914.

Marjorie Atchison.
Lucy Corbett.
Bertha Kaiser.
Zora Lemmon.
Lenore Nixon.
Muriel Smith.
Ellen Thompson.
Lucile Titus.
Mabel Tussing.
Alice Wood.

1915.

Jean Frye.
Addie Gladden.
Evelyn Harbottle.
Francis Hilton.
Marjorie Judson.
Eunice Lamb.
Beatrice Moss.
Hazel Mundy.
Arda Strong.

1916.

Lottie Allen.
Eleanor Beach.
Laura Cole.
Gladys Lahym.
Kate McDonald.
Narcissa Phelps.
Claribel Pratt.
Rhoda Reed.
Nita Russell.
Helen Swihart.
Bessie Turner.

1917.

Alice Cote.



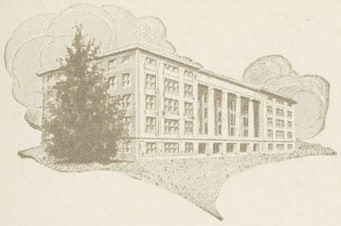

Eunomian Society

THE year just drawing to a close, has indeed been an important and eventful one in the history of the Eunomian Society. It marks the completion of the first decade of effort and achievement. Ten years of steady and consistent growth and development have elapsed since first that earnest group of men met and organized. It has been our consistent endeavor to maintain those ideals and standards which the founders gave to the society.

But for still other reasons, the year just passed has been one long to be remembered. It has been characterized by an especial growth along literary and social lines. Our literary work has been a great source of benefit to the members. The programs have been interesting and instructive. It is in the literary work which a society affords that one can acquire with greatest facility that self-discipline and self-mastery, which is such a valuable asset in daily life. With the fall term party, the winter term party with our friends, the Auroreans, and the annual Eunomian picnic at Pine Lake in the spring, together with several open meetings, our social life has had its share of attention. The various social functions have tended to make even stronger the spirit of brotherhood. May the decade which is to come see even greater progress for the followers of Eunomius.

Eunomian Officers

President, L. M. Hutchins. Secretary, W. C. Sterne.
Vice President, F. E. Andrews. Treasurer, C. A. Spaulding.
Marshal, R. G. Chamberlin.

Roll

1913.

R. G. Chamberlin. M. A. Russell. F. E. Andrews.
L. M. Hutchins. W. F. Sanborn. B. W. Harvey.
F. P. Cowing. N. D. Simpson. L. R. Servis.

1914.

G. E. Gauthier. R. M. Snyder. R. J. McCarthy. A. H. Jewell.
C. A. Spaulding. E. C. Volz. O. F. Jensen. M. C. Hengst.

1915.

E. K. Chamberlin. F. E. Burrell. E. B. Moore. C. T. Dendel.
W. W. Barron. E. M. Young. W. C. Sterne. J. S. Hart.
L. T. Bishop. A. W. Barron.

1916.

A. W. Wright. E. W. Martin. H. D. Tripp.
C. W. Winston. P. M. Langdon.

Honorary

Prof. V. T. Wilson.

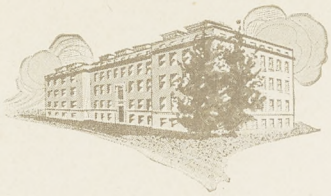

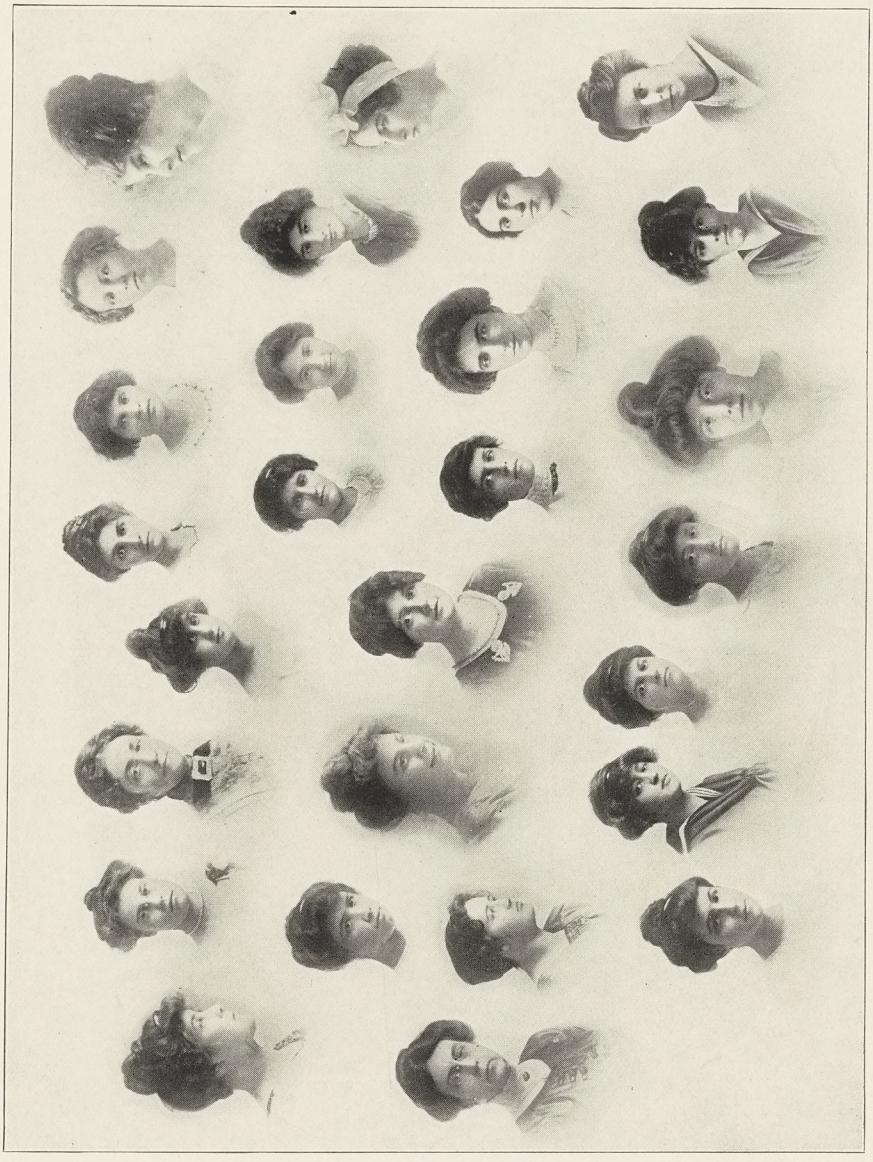



Ero Alphian Literary Society

THE Ero Alphian Literary Society was founded in 1904 and each year has been one of increasing growth and prosperity. The society has striven to maintain and uplift the standard through each successive year, that of "Love of the Highest and Best." It is our aim to develop the literary and social phases of our society which will prove to be a benefit in all our college pursuits. Through our social activities during this year our ties were strengthened, both with the old and new.

In November we gave our informal party in the armory, at which we had the opportunity of renewing our friendships with many of our alumnae. During the winter term occurred our usual formal party in the Agricultural building, and Fischer did his best to make the party a success.

The prospects for the future of our society looms up bright before us, and it is the wish of every senior who departs this June that each succeeding year will prove to be the more successful.

Officers

President, Gladys Graham.
Vice President, Agnes Stover.
Corresponding Secretary, Maribelle Alton.
Recording Secretary, Nell Carter.
Treasurer, Mable Runyan.
Marshal, Kittie Handy.

Active Members

1913.

Harriet Gardner.	Gladys Graham.	Ethel McKillop.
Ava Garner.		

1914.

Winifred Bell.	Mary Ellen Graham.	Agnes Stover.
Nell Carter.		

1915.

Maribelle Alton.	Edna Frazier.	Mable Runyan.
Eleanor Chadwick.	Gladys Harvey.	Gertrude Thompson.
Mildred Farwell.	Helen Pratt.	Lenna Whitlock.

1916.

Halla Blasier.	Rose Hogue.	Rose Turnell.
Vera Gruner.	Nina Johnston.	Mable Sherwood.
Kittie Handy.	Esperance Lee.	Florence Stoll.

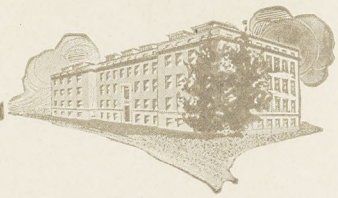



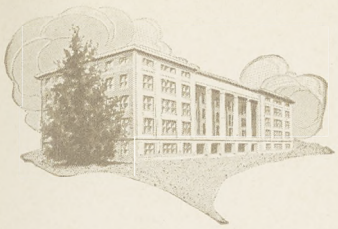

Aurorean Society

AND now another year's history we add. 'Tis much the same as the others, we feel, only just a little better. It begins with our commencement party and reunion last June when we forgot the worries of a passing school year and bid good-bye and God-speed to our eight departing seniors.

This fall a pleasant surprise awaited us when we returned, new and more suitable rooms had been secured in Williams Hall. These were completely remodeled and refitted and they have proven to be a great source of enjoyment. Later we enjoyed our annual Pow Wow in the armory, and we remember it as a Pow Wow to be compared favorably with our others. Then in the winter term came the never-to-be-forgotten Eunomian-Aurorean party. May they long continue.

Aurorean Spring Term Officers

President, Gleason Allen.
Vice President, L. C. Kanters.
Secretary, R. W. Wilson.
Treasurer, E. C. Spraker.
Marshal, E. F. Hewes.

Roll

1913.

E. C. Chambers. E. C. Kiefer. J. G. Woodman.
L. M. Kanters. F. J. Walsh. G. Allen.

1914.

J. C. Jenks. E. C. Spraker. G. R. Wheeler.
C. F. Myers. D. P. Toland. R. W. Wilson.

1915.

F. O. Adams. P. S. Armstrong. R. Rust. J. W. Lawson.
A. G. Adams. F. G. Ricker. H. C. Zierlein.

1916.

C. F. Applin. R. S. Linton. S. F. Wellman.
P. F. Helmer. W. A. Rathbone. R. Nelson.
J. M. Kerr. A. H. Wilson. N. F. Brown.

1917.

G. G. Dicker. D. E. Blair. W. T. Marshall.
E. F. Hewes. W. J. Clark.

Resident Alumni

G. A. Brown. R. S. Hudson. J. O. Linton.

Honorary

Prof. A. J. Clark. Prof. E. S. King.

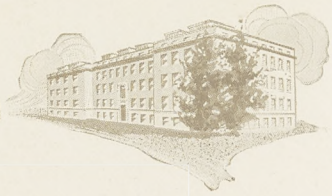

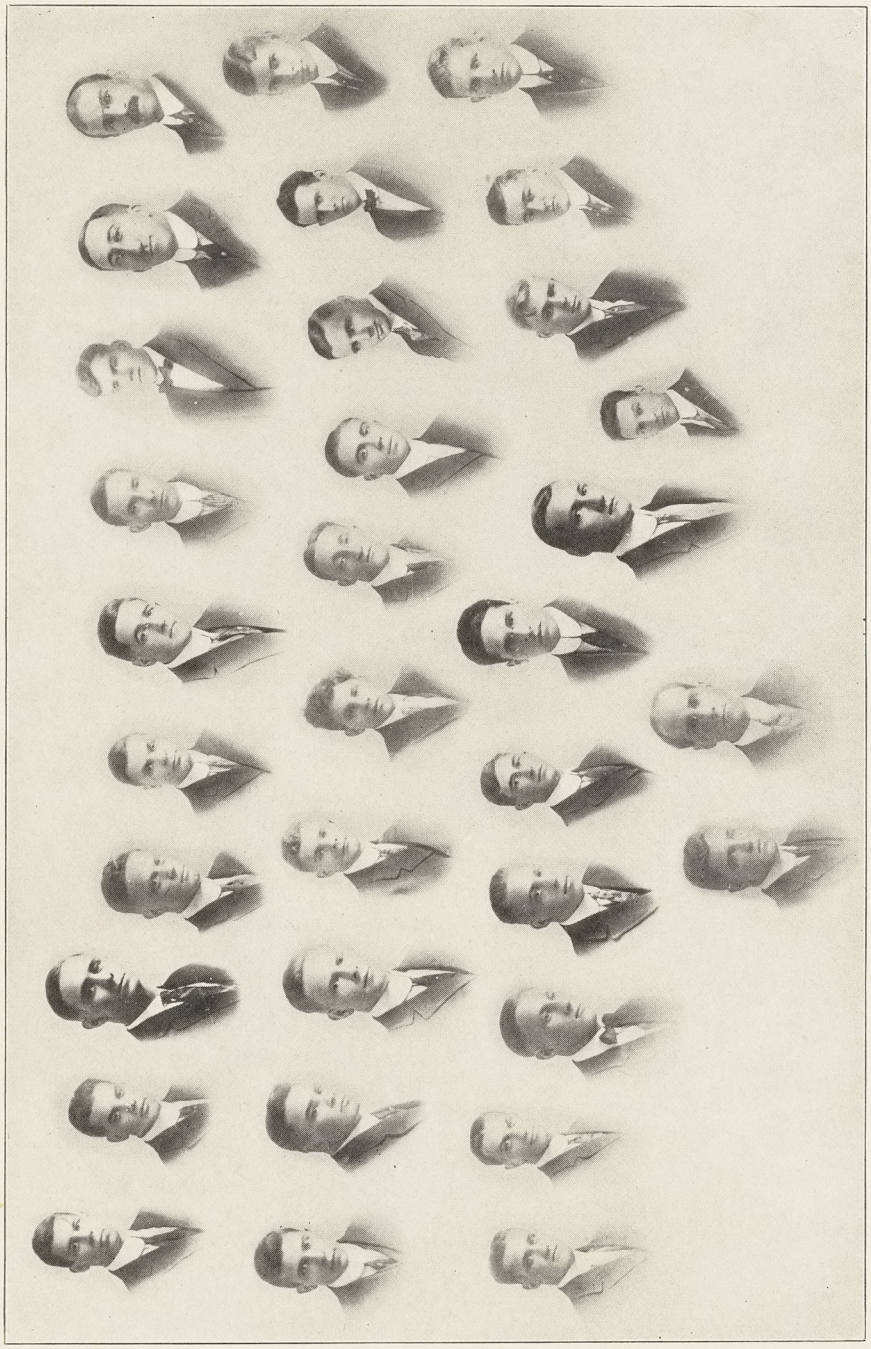

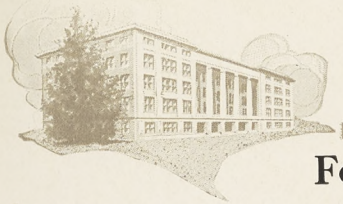

Forensic Literary Society

THE purpose of a literary society should be two-fold. It should furnish cultural opportunities along literary lines, and encourage the highest development of genuine democratic social life.

With this ideal in mind, the Forensic Society has worked persistently to make each literary program better than the last in preparation, in the variety and scope of topics discussed, and in keenness of criticism. It has also developed a spirit of social brotherhood among its members, and encouraged a thoroughly democratic attitude toward all with whom they come in contact.

In social affairs, our term-end banquets in honor of the new members are occasions long to be remembered by "each good fellow" present. The fall and winter term parties in the Agricultural Building were thoroughly enjoyed by all the members and the many guests present. The annual Home Coming party at commencement time, in honor of the alumni, culminates the year's social activities.

A review of the year would be incomplete without an expression of deep appreciation of the cooperation and interest shown by our esteemed honorary members and patrons, Dean R. P. Lyman and Mr. M. M. Cory. The inspirations of their presence has helped us to a closer friendship, a stronger loyalty and deeper sincerity in all our dealings.

Officers

President, K. K. Vining. Secretary, G. H. Bradley.
Vice President, F. E. Phelps. Treasurer, S. M. Dean.
Marshal, H. J. Hendrickson.

Roll

1913.

I. T. Pickford. A. C. Mason. C. C. Carstens.
K. K. Vining. D. Mather.

1914.

R. E. Caryl. J. A. Petrie. G. H. Bradley.
S. M. Dean. F. Temple. A. L. Coons.
F. E. Phelps. E. Raven. M. J. Paine.
V. C. Pickford. H. C. Hall.

1915.

F. M. Keyes. V. A. Freeman. M. R. Brundage.
K. P. Bemis. L. E. Skwor.

1916.

H. J. Hendrickson. G. I. Hobbs. R. W. Lautner.
A. H. Hunzicker. L. S. Wells. L. R. Stanley.
C. C. Carlson.

Honorary

Dean Lyman. Prof. Cory.



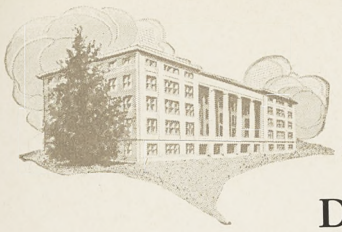

Delphic Literary Society

WITH a banquet in Club G and a commencement party in the Pine Lake Pavilion on June 20th, the Delphic Literary Society bade farewell to eighteen members who graduated with the Class of 1912. In September we found twenty-three of the Delphic brotherhood back, determined to cling to our old motto, "Grow and benefit."

The fraternal life of the society has been of a high standard, which has not only been developed by the regular literary meetings, but by occasional banquets and "Sunday night feeds." Our social life was greatly enhanced by the success of our customary eleven o'clock parties. Everyone is now looking forward with a most generous share of anticipation to the annual Delphic picnic and yearly commencement party, which comprise the spring term social functions of the society.

The individual spirit and work of the men on the Delphic roll deserves our pride; the scholarship, student life, morals and college spirit being noteworthy. In the work for the coming year, and for years to come, the men wearing the "Gold Torch Emblem" will aim toward a greater college, with better men, and thus add to the glory of our Alma Mater—M. A. C.

Winter Term Officers

President, L. C. Carey. Secretary, K. H. Miller.
Vice President, J. S. Wells. Treasurer, G. W. Green.
Marshal, E. M. Harvey.

Roll

1913.

H. R. Bowles. W. S. Fields. P. D. Ketcham. L. J. Reed.
L. C. Carey. F. L. Granger. Geo. E. Piper. J. S. Wells.
H. Clothier. A. H. Hendrickson.

1914.

H. B. Crane. J. R. Hunt. F. A. Nagler.
C. D. Hodgeman. J. C. Johnston. J. L. Snellink.

1915.

E. Bridges. T. A. Gladden. A. E. Klasell. K. H. Miller.
J. E. Burnett. Geo. W. Green. P. E. Kuenzel. J. W. Nicholson.
Ray Campbell. E. M. Harvey.

1916.

R. W. Barnes. L. T. Greve. E. G. Sprung.
H. A. Cockram. E. W. Kaeding. H. G. Cooper.
R. Erickson. O. W. Laidlow. G. R. Tomas.

1917.

Frank Geib.

Honorary

Prof. W. H. French. Prof. E. J. Kunze.

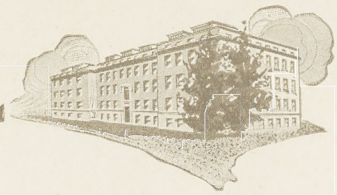

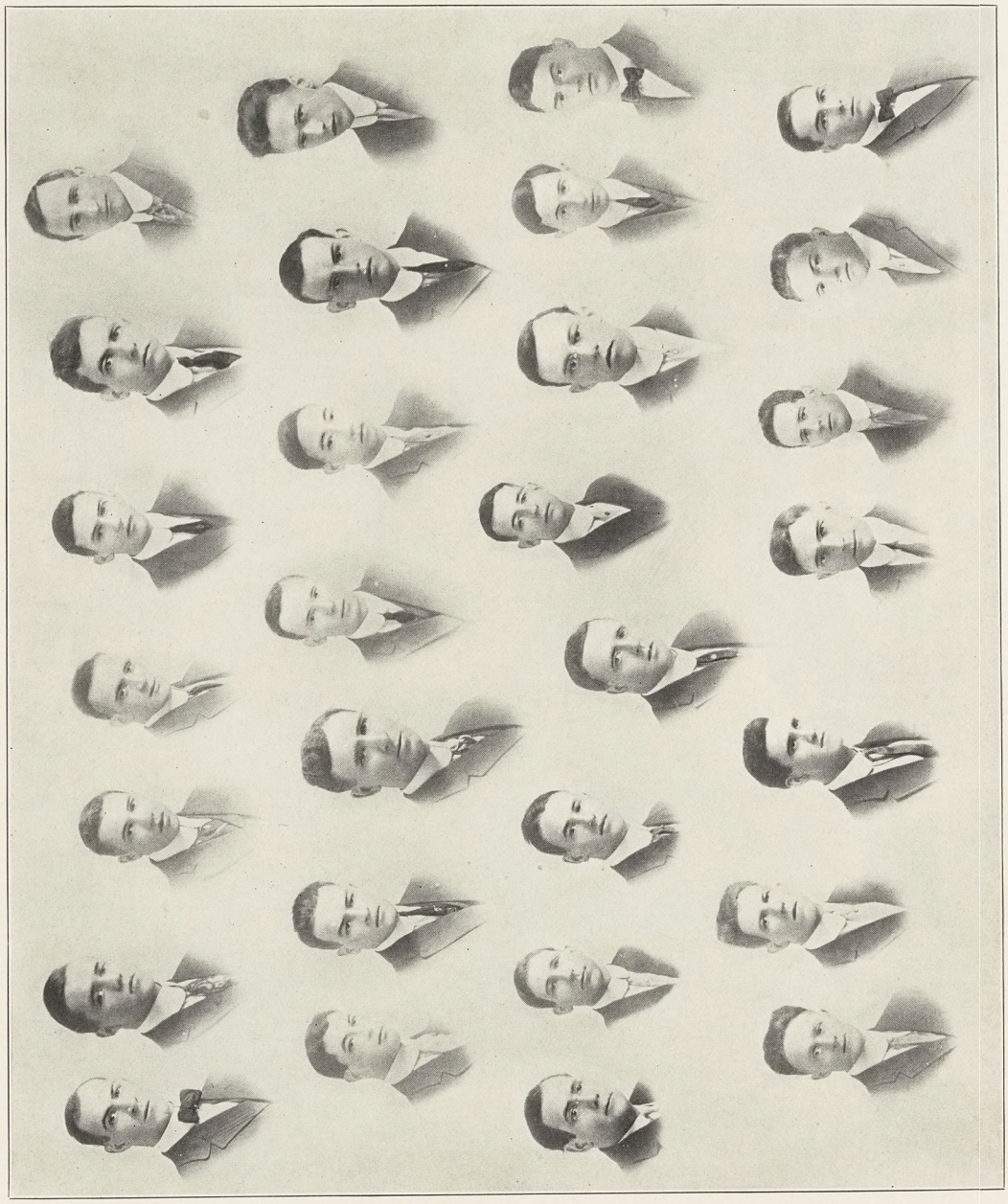

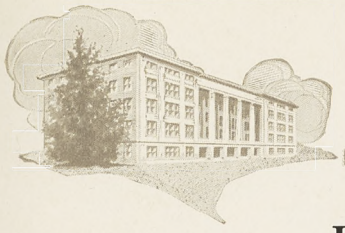

Ionian Literary Society

ALTHOUGH upon returning to good old M. A. C. this year, we found our numbers very much depleted, yet we very soon increased the strength of our organization, and this has proved to be one of the best years in the history of this society. It has been our endeavor to advance the literary work to as near perfection as can be attained.

Early in the fall term we vacated our old home in Ward D of Wells Hall to take up our abode in a much more attractive residence in Ward E, in rooms recently vacated by the Aurorean Society.

Our social functions have been much above the average this year. They were started with a ten o'clock on November 9, held in the Columbian rooms, at which a one-act play was presented. On November 30 was held the fall term party at which all reported a most enjoyable time. The winter term party was held in the armory on February 1. On June 20 we expect to bid farewell to our departing seniors with a commencement party and banquet.

Officers

President, S. J. Filkins.

Vice President, M. B. Kurtz.

Secretary, T. H. Broughton.

Treasurer, F. C. Sharrow.

Marshal, F. C. Kaden.

Roll

A. R. Allen.
B. F. Beach.
H. C. Beach.
J. A. Bennett.
T. H. Broughton.
R. L. Buchanan.
P. Calrow.
O. C. Cobb.
S. J. Filkins.
G. K. Fisher.
C. R. Garlock.
A. J. George.
B. J. Holcomb.
G. G. Holihan.
H. W. Hulbert.
F. C. Kaden.
F. E. Koontz.
M. B. Kurtz.
M. S. Lowe.
K. Meschke.
G. H. Myers.
L. W. Reed.
W. Reiley.
R. M. Roland.
F. C. Sharrow.
H. C. Stinson.
Z. W. Storrs.
H. D. Straight.
H. B. Vasold.

Honorary

Prof. C. W. Chapman. G. H. Coons. C. L. Coffeen.

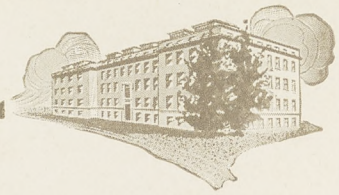

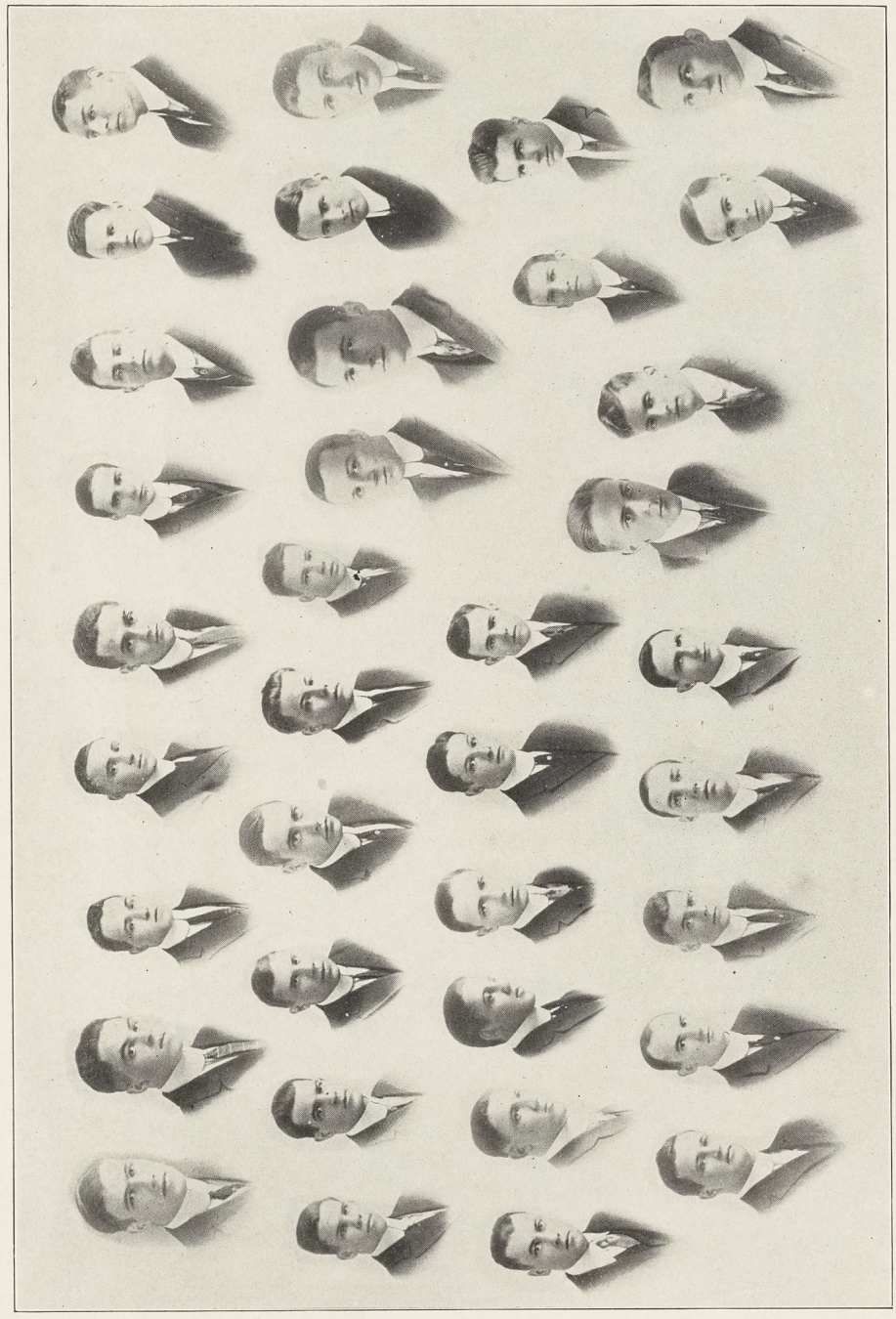



Athenæum Literary Society

AS EACH year takes us farther into the glorious history of M. A. C., so may we, as brothers, look backward with pride upon the progress we have made.

The past year saw many of our influential brothers depart from their Alma Mater, but not to be forgotten by those remaining.

Our literary work during the past year has risen to a marked degree over the preceding years. Greater efficiency has been shown in all lines of work, especially in oratory and debating.

The social activities during the past year have added much to the enjoyments of college life. The Spring Term May Party with its many artistic decorations, brought much pleasure to ourselves, alumni and friends.

Many of our alumni have returned during the past year for short visits and always have they on returning been heartily welcomed back to our home, the "Campus Club."

Officers

President, N. F. Frahm.
Vice President, F. C. Crawford.
Secretary, W. J. Dubey.
Treasurer, C. L. Roup.
Marshal, H. A. White.
Editor, E. L. Kunze.

Roll

1913.

A. J. Runner.	N. F. Frahm.	W. S. McGowan.
F. C. Crawford.	E. L. Kunze.	E. T. Conway.

1914.

H. W. Bliss.	A. W. Dorgan.	L. J. Touscany.	C. F. Vinton.
W. J. Dubey.	C. C. Rhead.	C. L. Roup.	

1915.

E. F. Moran.	G. Shopper.	H. D. Corbus.	J. H. Knight.
F. C. Brown.	R. D. White.	R. A. Garling.	

1916.

H. A. White.	E. M. Hough.	J. C. Bates.
R. B. Jackson.	A. R. Carter.	H. F. Kurtzworth.
E. F. Kunze.	C. J. Rose.	A. E. Nelson.
E. J. Manuel.	R. B. Lytle.	

1917.

E. Eschman.	C. W. Grace.	H. C. Bartlett.

Alumni

I. V. Gilson.

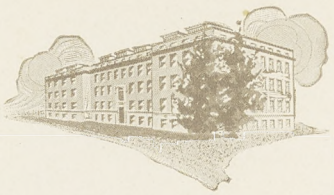

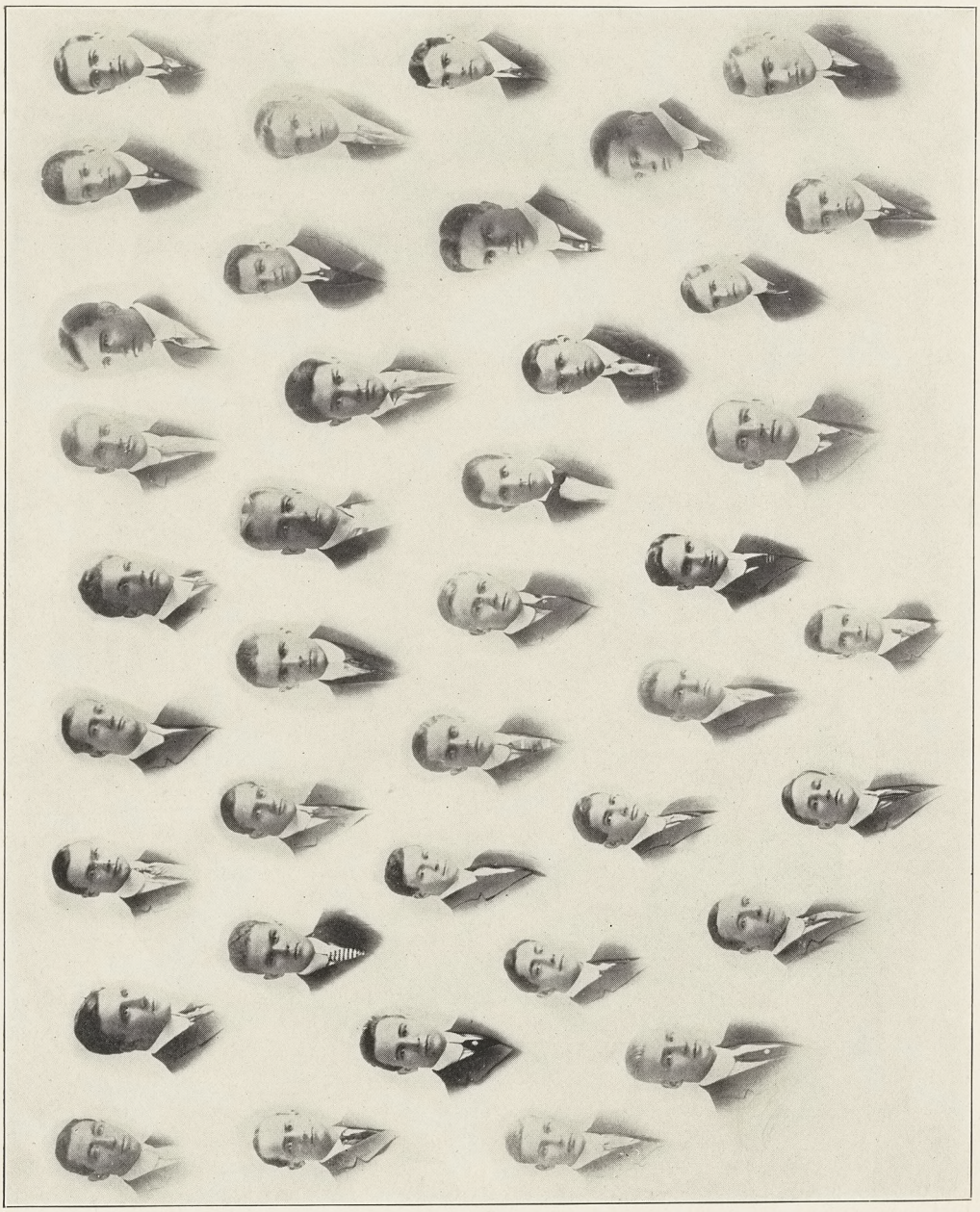

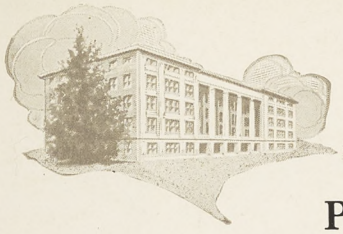

Phylean Literary Society

THE Phylean Literary Society during the past year has fully lived up to its name—Friendship, both in literary work and in social life. The by-gone year has spelled progress for the society. Growth in all phases of our college life has taken place, the Phyleans having carried the spirit of the organization along with them.

Plans are being made for a fitting climax to the college year, in the form of a commencement party to be given in the spring, at which time the society will bid farewell to its many senior members.

The past year has seen a great improvement in our rooms. A den has been added and new fixtures and furniture secured, thus making it more possible to carry out the idea of the society—Friendship.

Officers

President, R. F. Kroodsma.
Vice President, B. E. Mooney.
Secretary, F. Sandhammer.
Treasurer, F. L. Bloom.
Marshal, G. Boss.
Reporter, R. J. French.

Roll

1913.

C. L. Bauer.
W. F. Bauer.
A. Eddy.
H. E. Hewitt.
R. F. Kroodsma.
J. Longnecker.
G. L. Lardie.
B. E. Mooney.
A. J. Olney.
C. B. Olney.
F. T. Ridell.
F. Sandhammer.
D. Sayre.
G. E. Smith.
A. E. Warner.
J. M. Wendt.
M. Westveld.
H. J. Wheater.
A. J. Wilson.

1914.

E. M. Bennett.
C. T. Borden.
D. G. Brown.
C. C. Cox.
P. E. Foster.
B. L. Fralick.
H. J. French.
T. R. Hinger.
I. Kirshman.
H. F. Rook.
M. A. Russel.
H. E. Ziel.
W. S. Cockroft.

1915.

E. E. Beatty.
H. E. Beatty.
F. L. Bloom.
G. Bos.
B. Ruch.
E. U. Rice.
R. W. Waffle.
N. Wangen.

1916.

F. M. Childs.
G. W. Cross.
W. F. Gorton.
F. W. Suppnick.
L. F. Vaughn.

Honorary

Prof. R. C. Houston.
Prof. J. L. Morse.

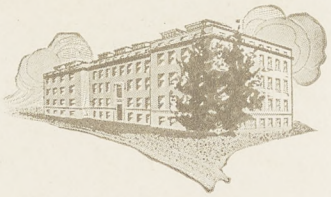

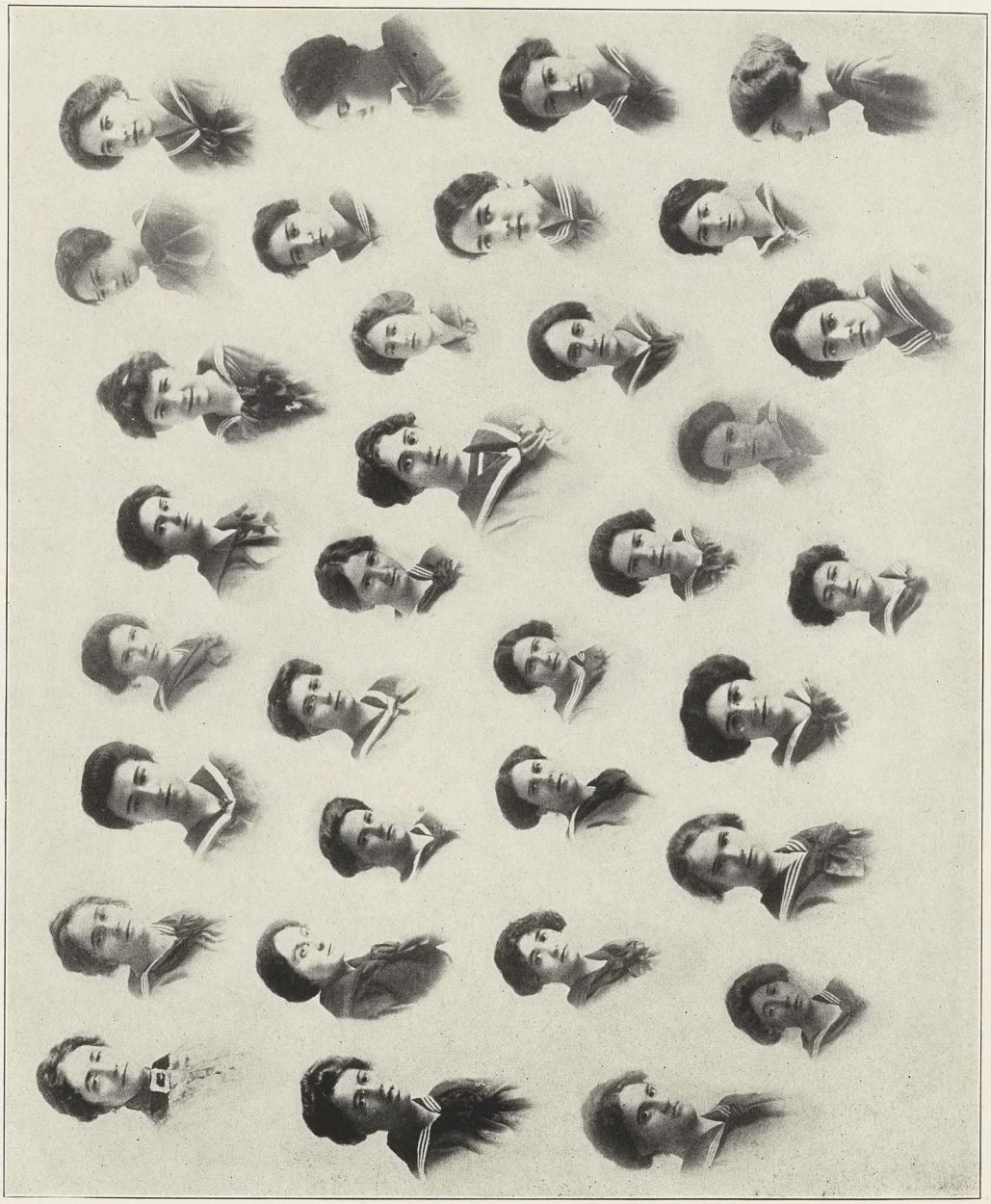

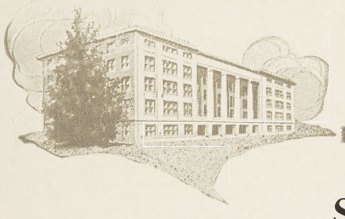

Sesame Literary Society

DURING the past year, Sesame has stood for all it promised, when two years ago the magic word was chosen as our motto: *Sesame*—opening the doors, not of robbers' caves, but of kings' treasures—treasures of mental, moral, and social development, along the broadest and most democratic lines.

Officers

President, Maude Nason.

Vice President, Louise Clemens.

Secretary, Grace Hitchcock.

Treasurer, Alleda Zwicky.

Reporter, Minnie Baab.

Roll

1913.

Ruth Normington.	Louise Clemens.	Minna Baab.
Lodie Smith.	Hazel Powell.	Maude Nason.
Clara Waldron.	Clara Rogers.	Mamie Knickerbocker.

1914.

Ethel Peabody.	Alleda Zwicky.	Axie Daniels.

1915.

Grace Hitchcock.	Helen Kennedy.	Marion Leonard.
Hazel Cook.		

1916.

Ruth Price.	Elda Robb.	Bessie Halsted.
Hazel Warren.	Annice Hargreaves.	Sadie Bates.
Ayesha Raven.	Grace Martin.	Carol Davis.
Bernice Woodworth.	Paulin Coppens.	Gladys Greenfield.
Lillie Thomason.	Olive Normington.	Allie Bishop.

1917.

Elizabeth Wesseler.

Pledges

Imo Morrow.

Honorary

Mrs. L. Landon.	Mrs. L. Peppard.

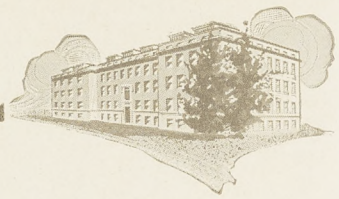

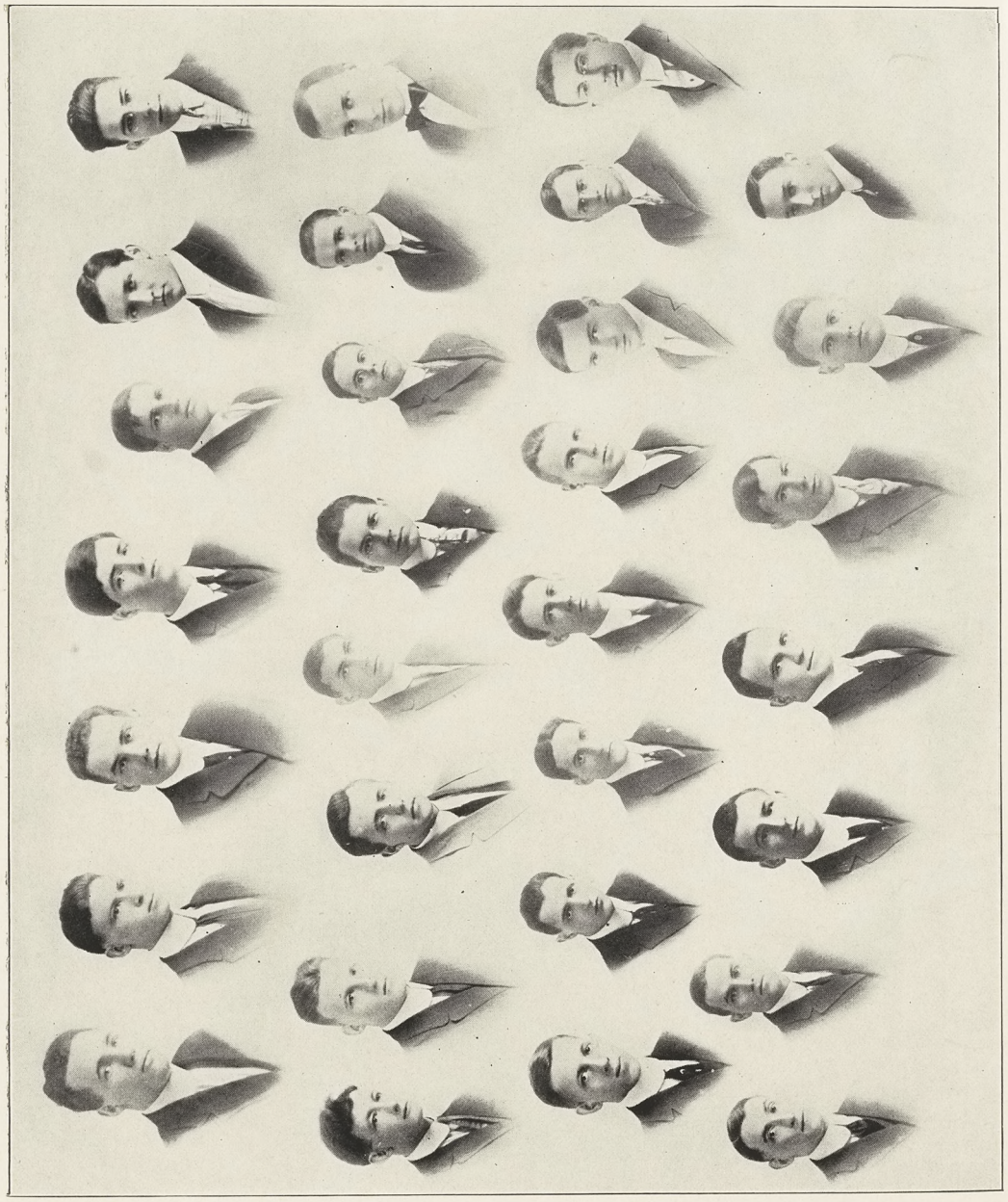

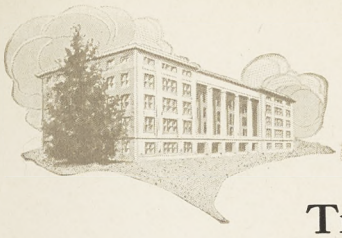

Trimoira Literary Society

THE "Trimoira" Society claims the distinction of being the newest acquisition to the society world of M. A. C. We come in a spirit of meekness and promise to be good children, as children go.

Our headquarters are in Ward D, where we have just finished decorating and furnishing the rooms. Our occupancy dates from this first of the spring term. Our method of securing new members is just a little different from the old societies, but in our case we believe it to be best. The name "Trimoira" comes from the Greek word meaning three classes—in our case sophomore, junior and senior. We will pledge engineering freshmen in their spring term, since at that time they have shown their attitude toward college work. This is not an honorary society, but the nature of our literary work is such that a poor student would not be sufficiently interested in our weekly program.

It is our aim and desire to make this organization a complete success in a social and educational way. We want you to know us and knowing us, we want you to like us. We will try and do our share in boosting M. A. C.

Officers

President, E. C. Douglas.
Vice President, E. K. Lovelace.
Secretary, C. A. Gilson.
Treasurer, L. A. Cobb.
Reporter, L. P. Kelly.
Marshal, H. J. Webber.

Roll

E. K. Lovelace.	C. A. Gilson.	C. B. Chapman.	R. R. Haugh.
A. F. Zickgraf.	L. W. Dunn.	E. B. Gaffney.	G. W. Stege.
M. H. Moore.	E. C. Douglas.	J. A. Macdonald.	
I. E. Brands.	B. T. Topham.	L. P. Kelly.	

1914.

H. L. Publow.	G. T. Smith.	W. W. Lankton.

1915.

W. M. Hankinson.	T. J. Smith.	L. A. Cobb.	R. V. Lester.
J. M. Shields.	L. Pratt.	C. W. Barbour.	L. F. Beal.
O. S. Hess.	H. L. Roberts.	R. E. Decker.	A. M. Engel.
E. L. Brow.	C. Postiff.	R. E. Olin.	H. Spurr.
E. F. Seger.	E. F. Holser.	B. Giffels.	
R. E. Dinan.	M. B. Parsons.	R. F. Giffels.	

Special

H. J. Webber.

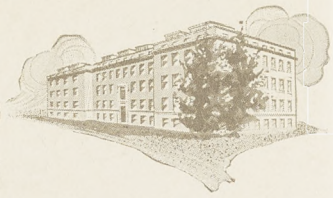

Y. M. C. A. Cabinet



Officers

President, F. A. Nagler.
Vice President, Donald Stone.
Recording Secretary, C. F. Meyers.
Corresponding Secretary, M. A. Russell.
Treasurer, A. E. Warner.

Chairmen of Committees

Athletics, R. L. Servis.
Bible Study, G. R. Wheeler.
Devotional, R. A. Brown.
Finance, H. E. Ziel.
Hospital, H. B. Crane.
House, G. H. Mains.
Membership, D. L. Hagerman.
Mission Study, F. W. Richardson.
Music, R. M. Snyder.
Personal Work, M. S. B. Strong.
Social, F. E. Andrews.

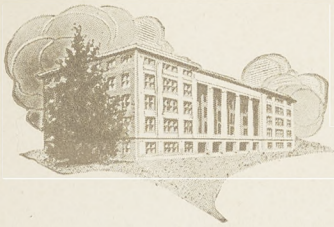

Y. W. C. A. Cabinet



NOT by might nor by power, but by my spirit, saith the Lord of hosts." With the national motto of the Young Women's Christian Association as its watchword, the local Association has tried to unite all the girls in the common task of developing and attaining the Christian ideal of love and service. To this end each member has contributed liberally by giving her time and interest and by willing co-operation in all the social and religious activities of the Association.

Officers

President, Louise I. Clemens.

Vice President, Maude Nason.

Secretary, Agnes Stover.

Treasurer, E. Belle Alger.

Chairmen of Committees

Muriel Smith. Marion Walker. Mabel Runyan.
Rena Crane. Ethel Peabody. Clara Waldron.
Janet Renwick.

Advisory Board

Miss Maude Gilchrist. Mrs. L. Peppard.







Some Deer











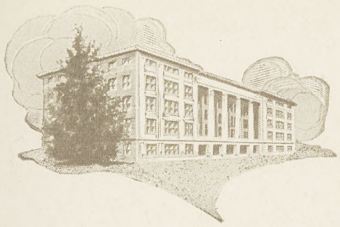


GRADUATES
LACEY



B. E. Hartsuch, Musical Director.

H. K. Wright, Business Manager.

E. C. Volz, Assistant Business Manager.

A. D. Wolf, President.

L. T. Bishop, Secretary.





GLEE CLUB

During the spring vacation the first Glee Club tour was made in which the cities of Portland, Ionia, Grand Rapids, Otsego, Allegan and Marshall were visited. The tour was successful and it is hoped that it can be made an annual affair. Besides the concerts given on the tour, one was given at home in the armory and also one in the city of Lansing.

Without a doubt this year has been a very prosperous one for the Club and too much credit for its success cannot be given to Mr. Hartsuch, who spent so much of his time with us, and to Mr. Wright who so efficiently handled all of our business affairs. We are also greatly indebted to Messrs. Mitchell and Morris, faculty members, who accompanied us on the tour and furnished the feature numbers for our programs.

Personnel

First Tenors

F. W. Trezise. F. A. Nagler. A. R. Nixon.
E. K. Chamberlain.

Second Tenors

L. T. Bishop. A. D. Wolf. M. R. Brundage.
E. C. Volz. D. E. Barman.

First Basses

W. S. Cooley. P. S. Armstrong. F. W. Barnett.
C. E. Pinney. E. W. Kaeding. E. W. Hough.
W. H. Clayton.

Second Basses

H. H. Allen. C. B. Crawford. H. J. Sheldon.
C. B. Morton. D. A. Brice.

Quartette

F. W. Trezise, L. T. Bishop, W. S. Cooley, H. H. Allen.

Mandolin Club



President, D. D. Stone.

Vice President and Secretary, F. H. Mueller.

Librarian and Treasurer, M. M. Cory.

Leader, G. A. Newhall.

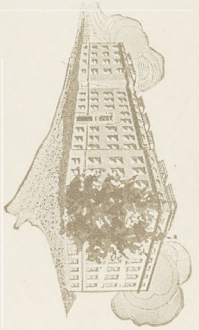

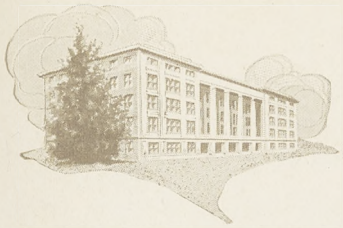

Girls Glee Club



Miss Louise Freyhofer, Director.

First Sopranos

Blanche MacGregor.
Virginia Langworthy.
Louise Clawson.
Helen Brohl.

Second Sopranos

Pauline Coppens.
Beatrice Moss.
Mable Sherwood.
Hazle Ramsey.

First Altos

Janet Renwick.
Lenore Nixon.
Margaret Leenhouts.
Elsie Johnson.

Second Altos

Louise Clemens.
Clara Jackway.
Hazle Munday.

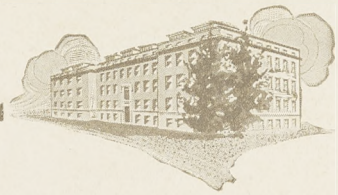

Dramatic Club



Prof. E. S. King, Instructor.

Officers

President, W. A. McDonald.
Vice President, N. D. Simpson.
Secretary, Muriel Smith.
Treasurer, L. C. Carey.

Membership 1911-1913

Jean Avery.
Louie Ball.
T. Fred Baker.
E. Brandes.
E. R. Burt.
L. C. Carey.
Nell Carter.
T. E. Conway.
Laura Crane.
E. C. Douglas.
G. K. Fisher.
F. Gladden.
Gladys Graham.
Florence Hayes.
E. Hock.
M. L. Holland.
Frances Kirk.
Madge Lamoreaux.
Wm. Lavers.
W. A. McDonald.
Ethel McKillop.
R. J. McCarthy.
J. R. Mitchell.
E. B. Moore.
C. J. Oviatt.
N. D. Simpson.
Muriel Smith.
C. A. Spaulding.
Katherine Tobias.
Katherine Vedder.
I. J. Woodin.

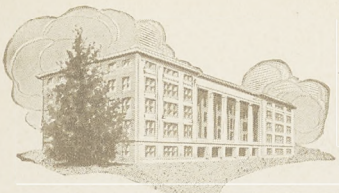



CHORUS

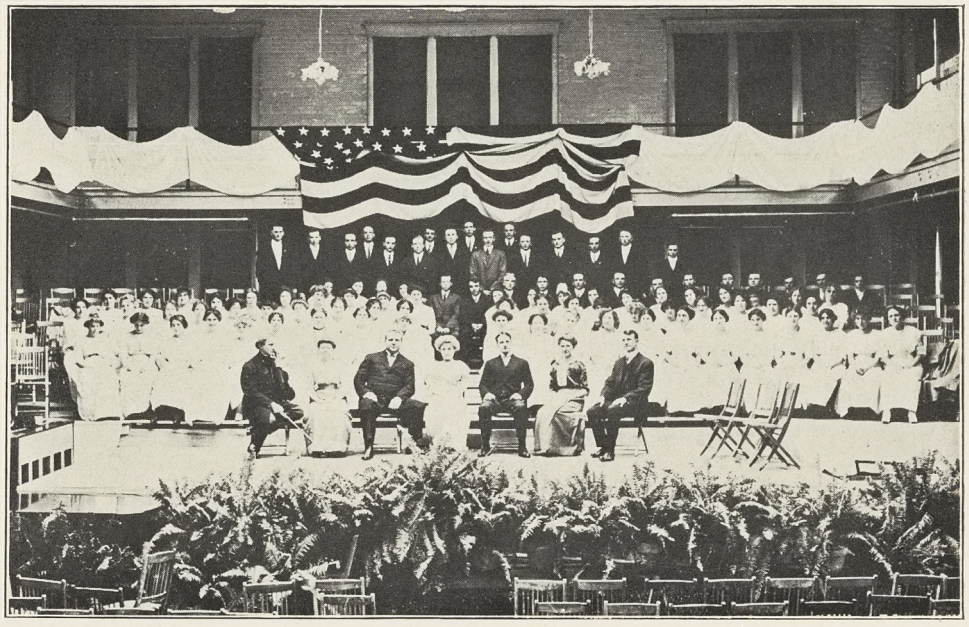

Director, Mr. Fred Killeen.
Accompanist, Miss Louise Freyhofer.

Officers

President, W. F. Sanborn.
Vice President, Miss Louise Clawson.
Secretary, Miss Evelyn Harbottle.
Treasurer, A. R. Nixon.

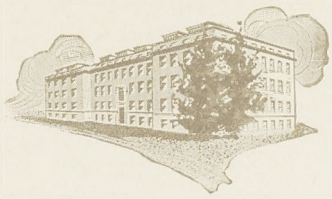

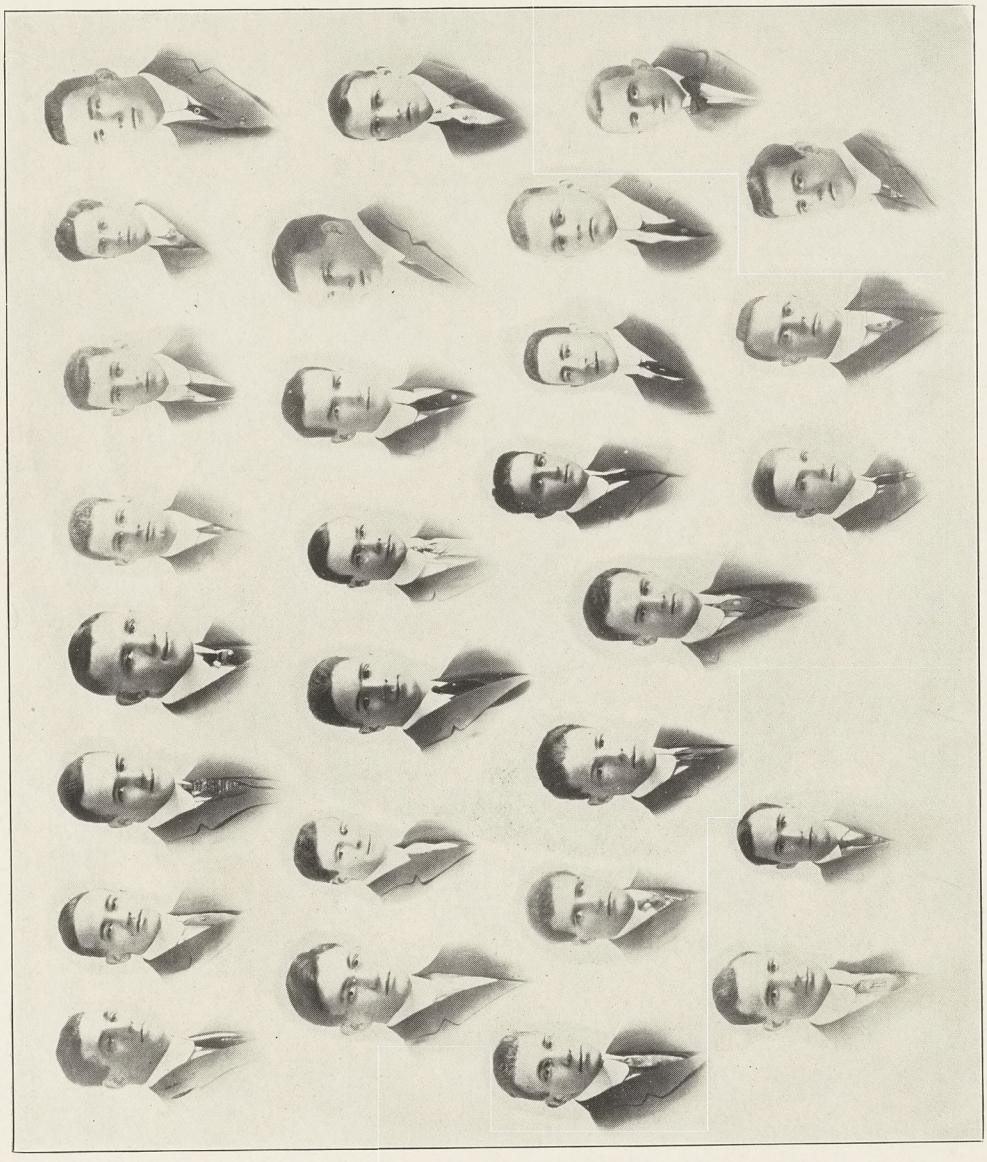

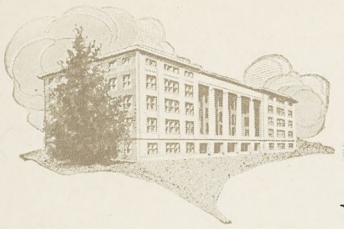

New York State Club

THE New York Club was founded many years ago for the purpose of bringing together in a social way the students who hail from the Empire State. It is the custom of the society to give a party in the Agricultural building every term. The fall term party was held on October 15th. The winter term party was held jointly with the Ohio State club on March 15th. The spring term party was the most successful and best attended of the year's functions.

Besides the dancing parties the club on several occasions enjoyed informal "feeds" and smokers.

The enrollment of the students from New York State is increasing every year and this augers well for the future of the club.

Officers

President, E. Hart.
Vice President, N. Mogge.
Secretary, G. T. Hayes.
Treasurer, E. G. Baxter.

Roll

1913.

W. Fields.	D. Purmell.	P. I. Allen.
C. H. Hall.	P. Wilhelm.	G. S. Smith.

1914.

E. Hart.	N. Mogge.	A. E. Welch.	U. C. Zeluff.

1915.

C. H. Hatch.	G. T. Hayes.	E. G. Baxter.
F. Williams.	L. S. Patterson.	E. Dowd.
E. Howard.	J. C. Hurley.	J. Burnett.
G. Green.	G. E. Julien.	C. Doty.
A. N. Hall.	W. H. Kasten.	

1916.

R. E. Gleichauf.	H. H. Miller.	R. Lewis.	R. W. Barnes.
R. A. Gleichauf.	W. B. Miller.	J. Smith.	
E. G. Hamlin.	D. Miller.	C. G. Noble.	

1917.

S. Kerr.	R. Waldo.	D. Blair.	A. A. Jackson.
W. T. Marshall.	J. Jelter.	W. Clark.	S. Kerr.
C. Fry.	H. Webber.	C. Clement.	W. T. Marshall.

Specials

H. French.

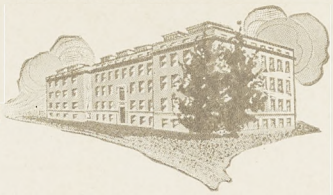





Officers

President, H. F. Miners.
Vice President, H. A. Wilson.
Secretary and Treasurer, P. D. Ketchum.
Scribe, M. L. Holland.



RIFLE CLUB

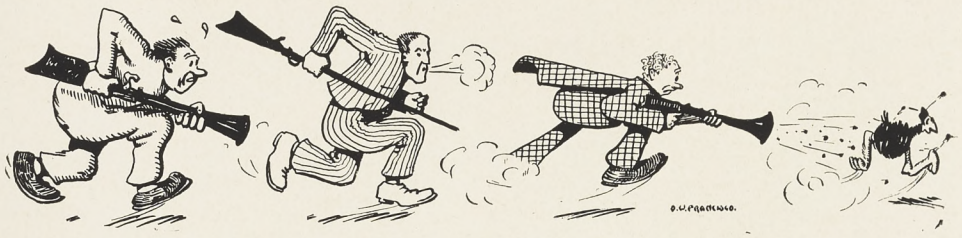

The year 1912-1913 has been the most successful year since the organization of this club in 1909. The club is affiliated with the National Rifle Association and under the management of this body finished in fourth place in the competitions held in the Western League, winning 10 and losing 3.

The men representing M. A. C. were as follows:

Officers of the Club

President, K. S. Clark.
Treasurer, H. L. Publow.
Secretary, G. L. Lardie.
Clerk, J. A. MacDonald.
N. R. A. Judge, Lieut. A. C. Cron.

The Men Representing M. A. C. were as Follows:

Publow, H. L.	Sprung, E. G.	Wilson, A. L.
Freeman, M. R.	Barry, J. A.	Pennington, R. A.
Clark, K. S.	Patch, A. J.	Sheldon, H. W.
Giffels, R. F.		

The Official Scores were as Follows:

Oklahoma	861	897
Washington State	878	911
West Virginia	936	923
University of Wisconsin	895	917
California	895	926
Iowa	931	929
Purdue	924	941
Kansas	845	933
Louisiana State	876	925
U. S. Vets	898	914
Minnesota	947	945
Missouri	default	948
University of Nebraska	865	945



Farmers' Club Executive Board

President, Geo. E. Piper.
Vice President, O. T. Goodwin.
Secretary, K. K. Vining.
Corresponding Secretary, J. H. Hamilton.
Treasurer, J. S. Wells.

Program Committee, O. T. Goodwin, N. D. Simpson.
Social Committee, D. L. Hagerman, G. D. Gilbert.
Membership Committee, K. M. Klinger, R. A. Brown.
Publicity Committee, C. A. Spaulding, G. R. Wheeler.

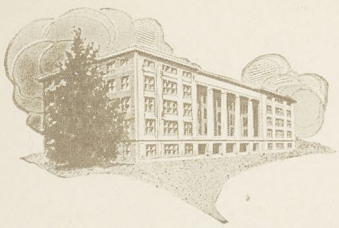



FARMERS CLUB

AT THE beginning of last fall term President J. H. Hamilton took up the duties of office and caused a new Farmers' Club to spring from the ashes of an almost extinct organization. It was with a renewed inspiration and determination to make the Farmers' Club the most representative and the greatest educational organization upon the campus that the term's work was begun and carried to a successful close, which culminated in one of the most unique banquets ever given at M. A. C.

Under the able leadership of President Piper, the winter term of 1913 has been, for the Farmers' Club, one of the most successful terms in its history. Twice the Armory has been filled to its capacity by the student body eager to hear two of the best speakers Michigan affords, Senator Murtha and Governor Ferris.

Owing to the value of the programs secured through the untiring efforts of President Piper and Vice President Goodwin, the club has been forced to hold its meetings in the assembly room of the Agricultural Building instead of in Room 109, as used to be the custom in the past.

During the Round-Up Institute the Farmers' Club had charge of the program on the evening of their regular meeting, and several of the seniors combined in giving a Symposium on Michigan. During the last year the Farmers' Club has become, and gives promise to continue, to be the largest and strongest of the student organizations at M. A. C.

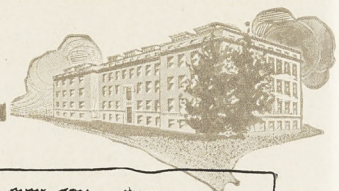

ENGINEERING SOCIETY

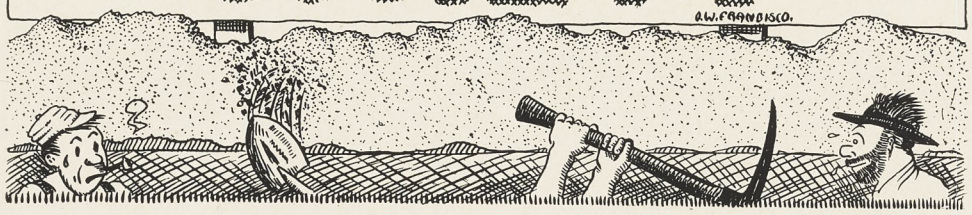



Officers

President, W. F. Bauer.
Vice President, G. L. Lardie.
Secretary, J. L. Snellink.
Treasurer, D. G. Brown.



The Engineering Society

THE Engineering Society, in comparison with the other technical organizations on the campus, is of somewhat recent origin, not being founded until 1908. Since its inception at that time, the vicissitudes of the society have been many and various, it upon one or two occasions having sailed dangerously near the rocks. However, after each of these seeming setbacks, it has again made its way to the front rank in college affairs and enlivened its activities with a renewed vigor.

The Engineering Society should be a potent factor in the training of the engineering student. It is here that the man has his best and often only chance of coming into closer touch with the practical side of his profession, that phase of it which we wish we knew more about when we launch out into our chosen field. It is in consideration of the need of the student for the countless points of technical training not embraced in the curriculum, that the organization shapes its policies. The most important and helpful feature of the work is the preparation and presentation of articles by the student members and addresses by competent men engaged in the various lines of engineering, at the regular fortnightly meetings on Tuesday evenings, upon subjects shaped after the policy outlined.

The winter term of 1913 has been by far the most successful in the history of the society. Under the able leadership of President Cumming, an unprecedented enthusiasm, especially among under-classmen, has been instilled into the work. A definite program of activity was outlined by the executive committee in conjunction with the faculty, and results have exceeded all expectations. The term's work culminated in the Engineering Society banquet held at the Hotel Downey, March 18. With an attendance of over one hundred and fifty, it was pronounced the most successful event ever held by the society. An excellent program of toasts was provided, with speakers from among the faculty and alumni, recognized in the profession, and Dean Bissell excelling in the capacity of toastmaster.

The prospects of the Engineering Society for another year are indeed bright, and its members have every reason to look forward to its best and most efficient work in the continuation of its progressive policy.

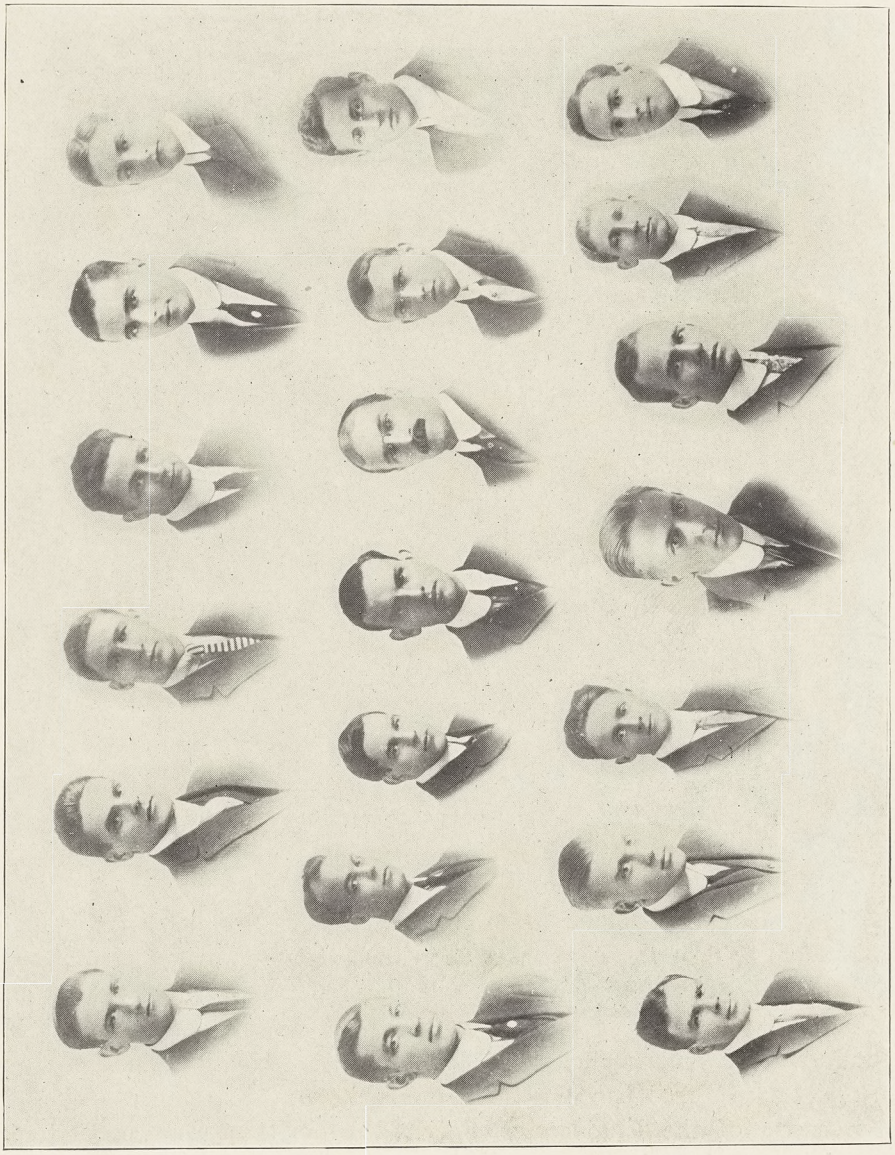



M. A. C. Veterinary Medical Association

THE Veterinary Department has been established at the Michigan Agricultural College since its early history. First the Bacteriology and Veterinary departments were housed in what is now the Veterinary building. Both grew, so the Bacteriology department was finally transferred to its present site.

On January twenty-eight, nineteen hundred ten, five men from the class of 1913 with the Dean of the Veterinary Department, assembled to organize the M. A. C. Veterinary Medical Association. The objects of the Association being to promote good fellowship, to elevate the standards of veterinary education, to cultivate the science and literature, and to enlighten the student body on veterinary problems.

Today we have a strong, firmly established organization. One that finds itself able and proud to take its place among organizations of its kind at M. A. C. We are here to better prepare ourselves and our fellows to successfully cope with the problems in this line.

Officers

President, P. E. Foster.
Vice President, O. A. Taylor.
Secretary, G. L. Caldwell.
Treasurer, M. B. Kurtz.

Roll

1913.

L. A. Wileden.

1914.

M. B. Kurtz. P. E. Foster.

1915.

G. L. Caldwell. L. Davidson. M. S. B. Strong.
E. Cherboosky. E. F. Moran. O. A. Taylor.
I. W. Churchill. L. A. Mosher.

1916.

D. Beaver. F. E. Koontz. E. R. Saler.
W. J. Coon. W. B. Massie. L. F. Vaughn.
C. B. Dunphy. R. A. Runnells.

1917.

W. C. Keck. H. D. Straight.

Specials

F. Moran. C. J. Couchois.

Faculty

Dean R. P. Lyman. J. P. Hutton. F. W. Chamberlain. J. S. McDaniels.

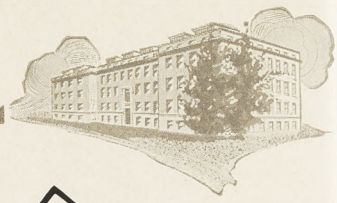



POULTRY

The M. A. C. Poultry Association suffered slightly from anaemia but the impaired vitality was greatly and speedily improved through the untiring efforts of Chief Crower "Fat" Scriber and Head Scratcher Wiggins together with an aggregation of chicken lifters.

The "Bigger and Better Than Ever" Poultry Show held this season and the "Feeds" at which the "poultry parasites" gnawed furiously, accompanied by the vociferous "cackling" certainly seemed indicative of a "good hatch." Good "quarters" and plenty of "green stuff" should cause rapid growth.

One of the best grafts in the poultry business is to graft milkweed with eggplant and grow omelets.

Duck—darn ye—duck!

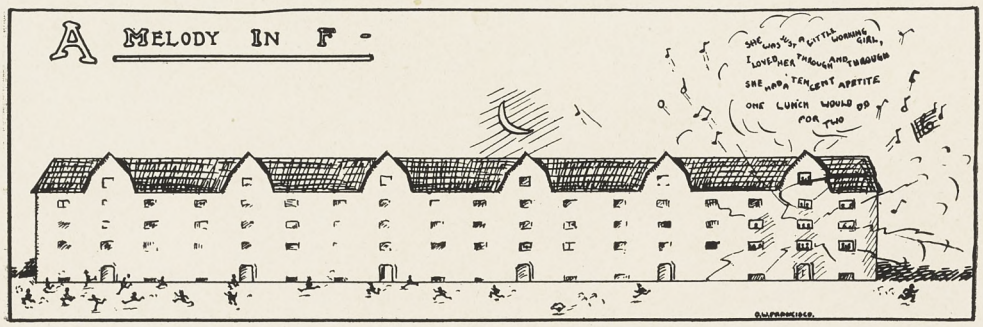





FORESTERS IN CAMP

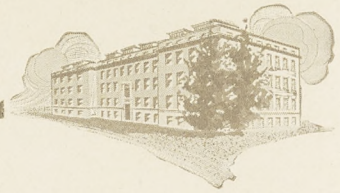

Student Council

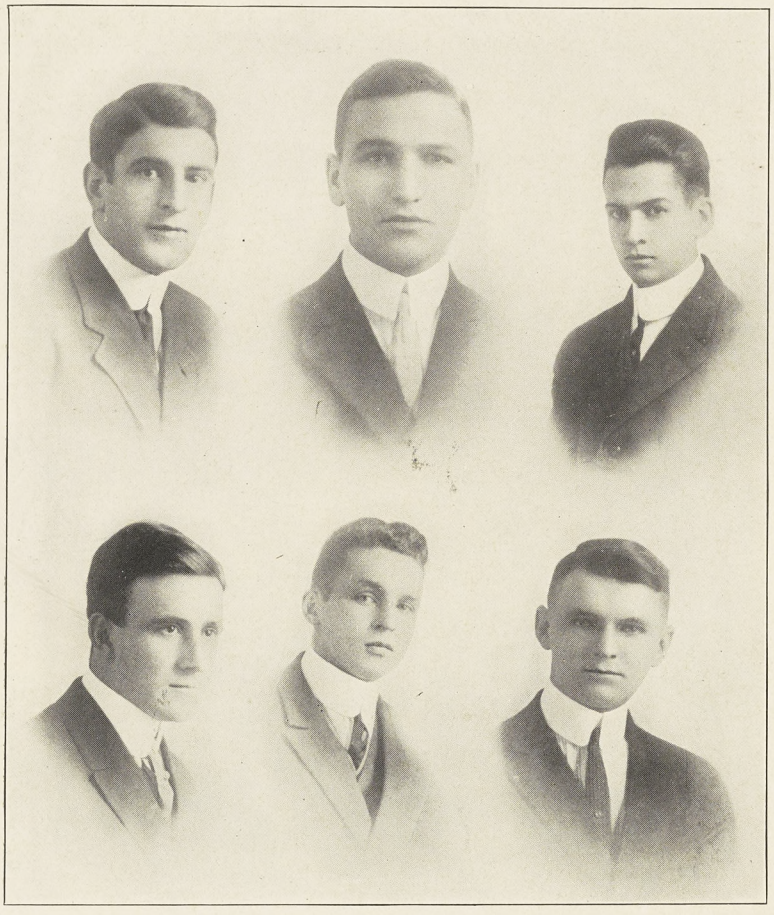

R. S. Chamberlin.
L. C. Carey.
L. M. Hutchins.
G. E. Gauthier.
C. C. Cox.
W. C. Sterne.

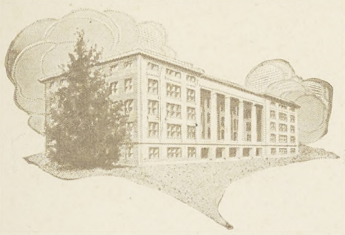

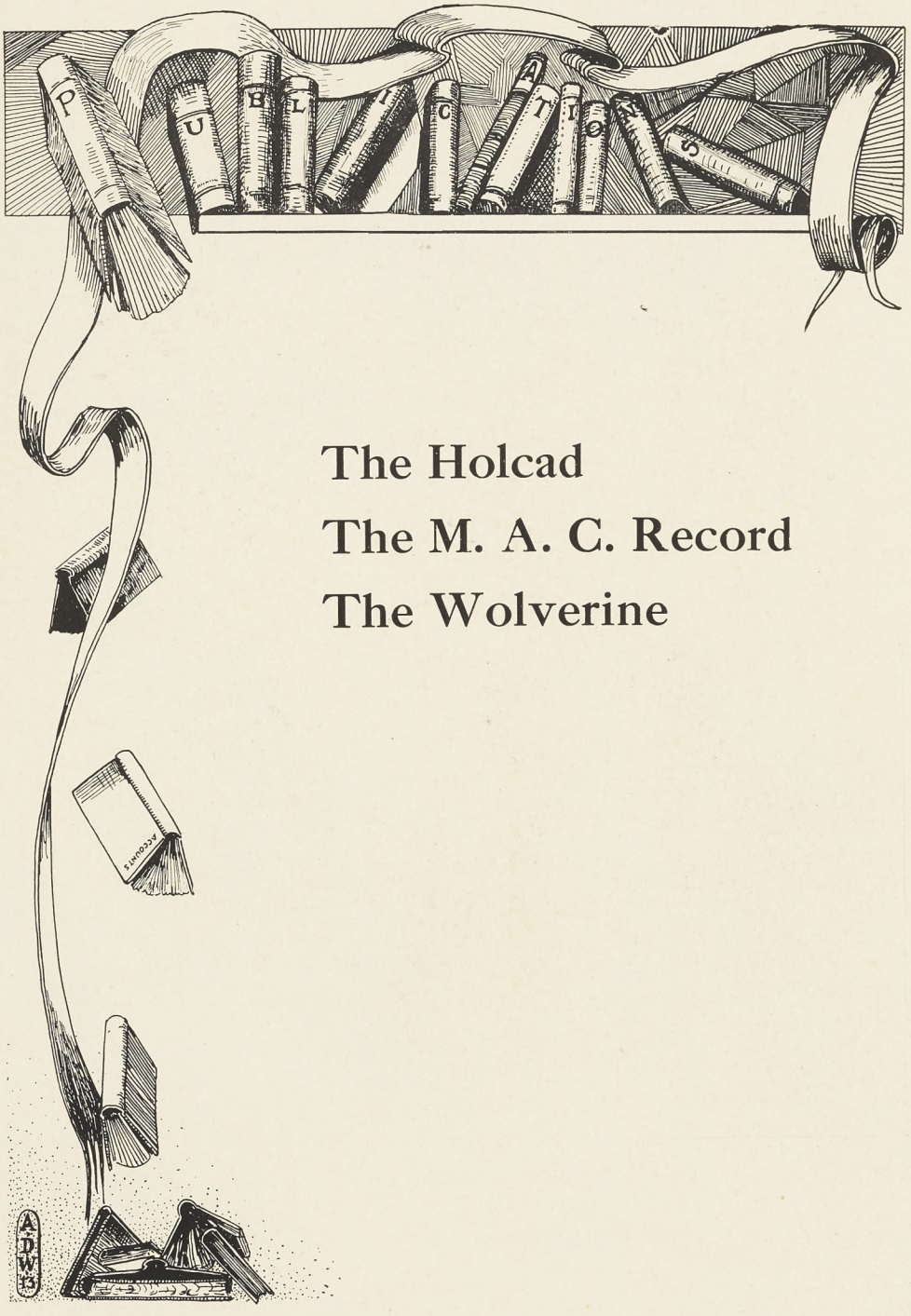

The Holcad

The M. A. C. Record

The Wolverine

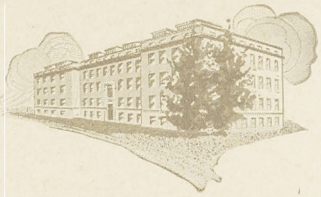



HOLCAD STAFF

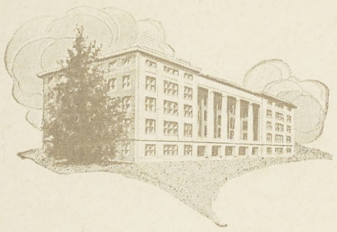

THE HOLCAD

Vol. V. Monday, March 17, 1913. No. XXII.

5c per copy $1.00 per year.

Published weekly during the college year by the students of the Michigan Agricultural College, East Lansing.

STAFF.

K. M. Klinger.....Managing Editor
E. Hart.....Assistant Managing Editor
F. L. Granger.....Business Manager
D. P. Hall.....Assistant Business Manager
L. C. Carey.....Circulation Manager

Associate Staff.

W. L. Nies—Athletic Frank Cowing—Local
J. S. Sibley—Exchange S. Sapiro—Social
E. L. Kunze—Alumni
R. G. Chamberlain—Assignments
Clara Jakway—Co-ed Hazel Ramsey—Co-ed
P. C. Baker—Engineering
W. S. Fields K. Peiser J. L. Snellink
A. H. Hendrickson G. E. Piper
G. Patch "Scoop" R. F. Irwin

THE HOLCAD

During the past year, the Holcad has made several steps toward the goal which was constantly in the minds of the founders of the paper and which was consistently worked for by the four preceding staffs. The paper has a larger circulation and is an excellent advertising medium; this fact has enabled the '12-'13 staff to increase the size of the paper and has allowed a greater variety of news each week. The Holcad has grown in interest to the students of every department of the school and the activities of the several departments have been more fully set forth in the news columns. The Holcad now goes out to two hundred and fifty high schools of Michigan and is growing to be a more powerful factor in promoting the interests of the school. The future of the paper is showing results from the greatest possible stimulus that can be given a student publication, — a livelier interest on the part of the student body which it represents.

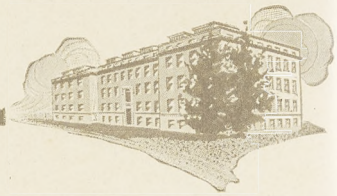

Military Commands



Pass in Review



Suspend Firing

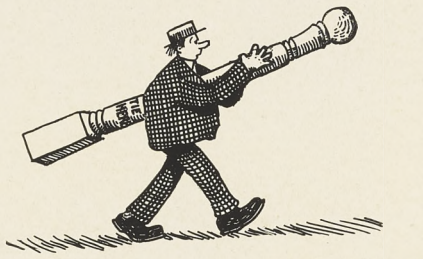

Take Your Post

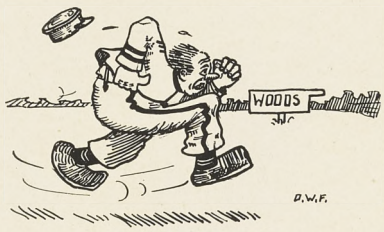

Guides Cover

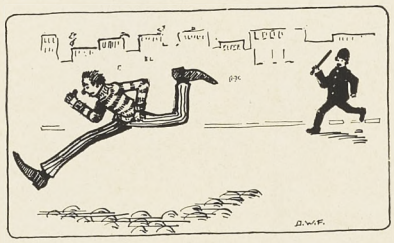

Take Interval



Parade Rest

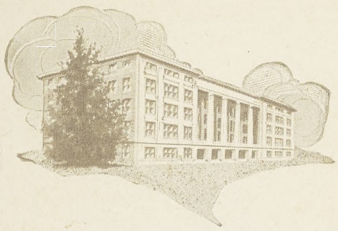

M. A. C. Public Opinion

In an effort to secure some information which would be both interesting and humorous the "Wolverine" collected answers to the following questions. The results listed below indicate the elections made and typical answers from the others.

Elections

Most popular man—Francisco.
Most versatile—Gauthier.
The man who has done most for M. A. C. —Chamberlain.
Most thorough gentleman—Hutchins.
Brightest man—Bissel.
Most likely to succeed—Douglas.
Handsomest man—Dodge.
Social lion—Brice.
Class grind—Birdsall.
Biggest bluff—Douglas.
Class grafter—Kennedy.
Class sport—Barman.
Class chimney—Siebert.
Most energetic—McCarthy.
Meekest—Wagbo.
Most scholarly—Waffle.
Best athlete—Chamberlain.
Best natured—Yuhse.
Most original—Burt.
Least appreciated—Barman.
Prize baldheaded fusser—Spencer.
Champion lightweight fusser—Milburn.
Champion middleweight fusser—Mueller.

The Faculty

Favorite professor—French.
Best teacher—Kedzie.
Best lecturer—Kedzie.
Faculty fusser—Crow.
Most scholarly professor—Bessey.
Most industrious—Chapman.

Favorites

Favorite actor—Douglas.
Actress—K. Vedder.
Character in history—Lincoln.
Character in fiction—Mutt & Jeff.
Poet—Doc. Lovejoy.
Prose writer—Editor of "Eczema."
Novel—"Three Weeks."
Poem—"If I Could B-B-Be B-By Her."
Play—"A Night Off."
Newspaper—"Detroit News-Tribune."
College publication—"Holcad."
Magazine—"Sat. Eve. Post"—"Cosmopolitan."
Campus character—"Nick" Jaroszewski.
Drink—Beer.

Miscellany

How many professors (faculty members) have you called on during your college course?—Aver. 4.

M. A. C. custom most worth preserving—No smoking on campus.

What tobacco do you use?—Prince Albert.

M. A. C.'s greatest need—New Gym.

Pleasantest event—Junior Hop.

Most unpleasant event—First Con.

Most amusing event—Doc. Lovejoy defeating Francisco.

Why I came to M. A. C.—"Lord Only Knows."

What would you rather have than a Tau Beta or an Alpha Zet badge?—"A Girl," "Omicron Nu," "Meal Ticket."

College grievance—Sec. Brown's barn, cold water in dorms.

Praise where praise is due—C. L. Brewer, band, beautifiers of campus, 1913 Wolverine board.

Most unpleasant event—First Con. coming to Michigan.



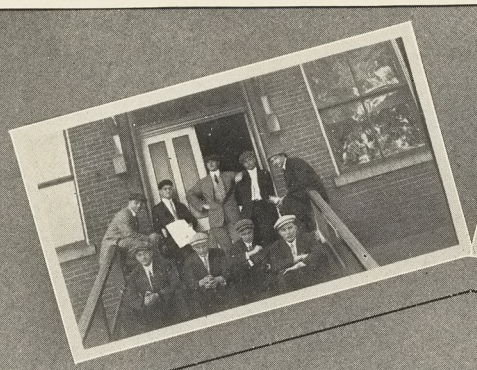



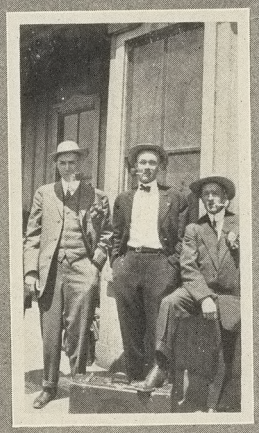

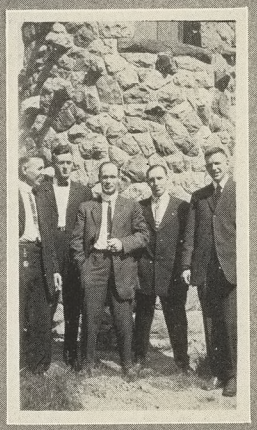

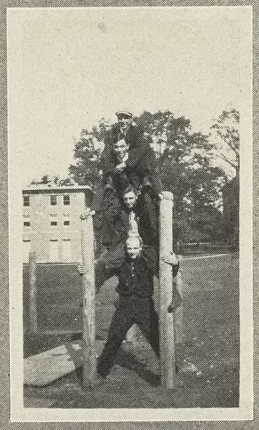









Here and There



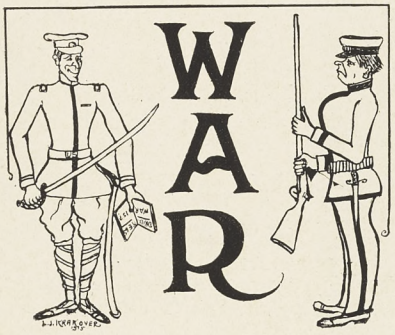

Cadet Officers

Michigan Agricultural College Corps of Cadets

Regimental Field and Staff

Colonel, McDonald, W. A.
Lieutenant Colonel, Hall, C. H.
Captain and Adjutant, Cumming, W. S.
Captain and Quartermaster, Longnecker, J. W.
Captain and Commissary, Klinger, K. M.

Band

First Lieutenant, Brandes, E. W.
Second Lieutenant, VanKerckhove, J.
Additional Second Lieutenant, Digby, E. L.

First Battalion

Major, Jacklin, H. M.
First Lieutenant and Battalion Adjutant, Topham, B. T.
Second Lieutenant and Battalion Quartermaster and Commissary, Alderdyce, J. C.

	Company "A"	Company "B"
Captain	Andrews, F. E.	Lardie, G. L.
First Lieutenant	Vasold, H. B.	Spaulding, C. A.
Second Lieutenant	Mueller, F. H.	Birdsall, A. L.
Ad'l Second Lieutenant	Burt, E. H.	Hinger, T. R. F.

	Company "C"	Company "D"
Captain	Gribble, W. C.	Spraker, E. C.
First Lieutenant	MacDonald, J. A.	Hulse, L. C.
Second Lieutenant	Hutton, K. W.	Dendel, L. P.
Ad'l Second Lieutenant	Collins, E. H.	Myers, G. H.



Officers, M. A. C. Corps of Cadets

Commandant, Lieut. A. C. Cron.

Assistant, Sergeant P. J. Cross,

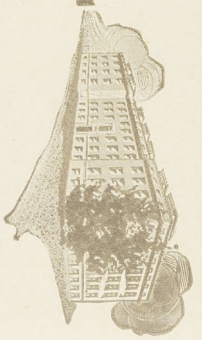



Second Battalion

Major, Prescott, L. A.
First Lieutenant and Battalion Adjutant, Hamilton, J. H.
Second Lieutenant and Battalion Quartermaster and
Commissary, Campbell, L. W.

	Company "E"	Company "F"
Captain	Vining, K. K.	Bird, H. S.
First Lieutenant . . .	Yuncker, T. G.	Volz, E. C.
Second Lieutenant . .	Francisco, D. W.	Middlemiss, E. W.
Ad'l Second Lieutenant	Zickgraf, A. F.	Barman, D. E.

	Company "G"	Company "H"
Captain	Geyer, E. C.	Lovelace, E. K.
First Lieutenant . . .	Kelly, L. P.	Roop, C. L.
Second Lieutenant . .	Conway, L. G.	Aldrich, H. E.
Ad'l Second Lieutenant	Johnston, J. C.	Boerema, J. A.

Third Battalion

Major, Miners, H. F.
First Lieutenant and Battalion Adjutant, Bauer, W. F.
Second Lieutenant and Battalion Quartermaster and
Commissary, Delzell, H. W.

	Company "I"	Company "K"
Captain	Gilson, C. A.	Westveld, M.
First Lieutenant . . .	Baker, P. C.	Hodgeman, C. D.
Second Lieutenant . .	Fralick, B. L.	Publow, H. L.
Ad'l Second Lieutenant	Russell, M. A.	Snyder, R. M.

	Company "L"	Company "M"
Captain	Stone, D. D.	Sandhammer, F.
First Lieutenant . . .	Shaver, T. R.	Ward, H. M.
Second Lieutenant . .	Toland, D. P. W.	Tolchan, A.
Ad'l Second Lieutenant	Hart, E.	Woodman, J. G.

Hospital Corps

First Lieutenant, Wendt, J. M.

Signal Corps

Second Lieutenant, Davidson, W. L.

Ordnance Corps

Captain, Gridley, N. B.

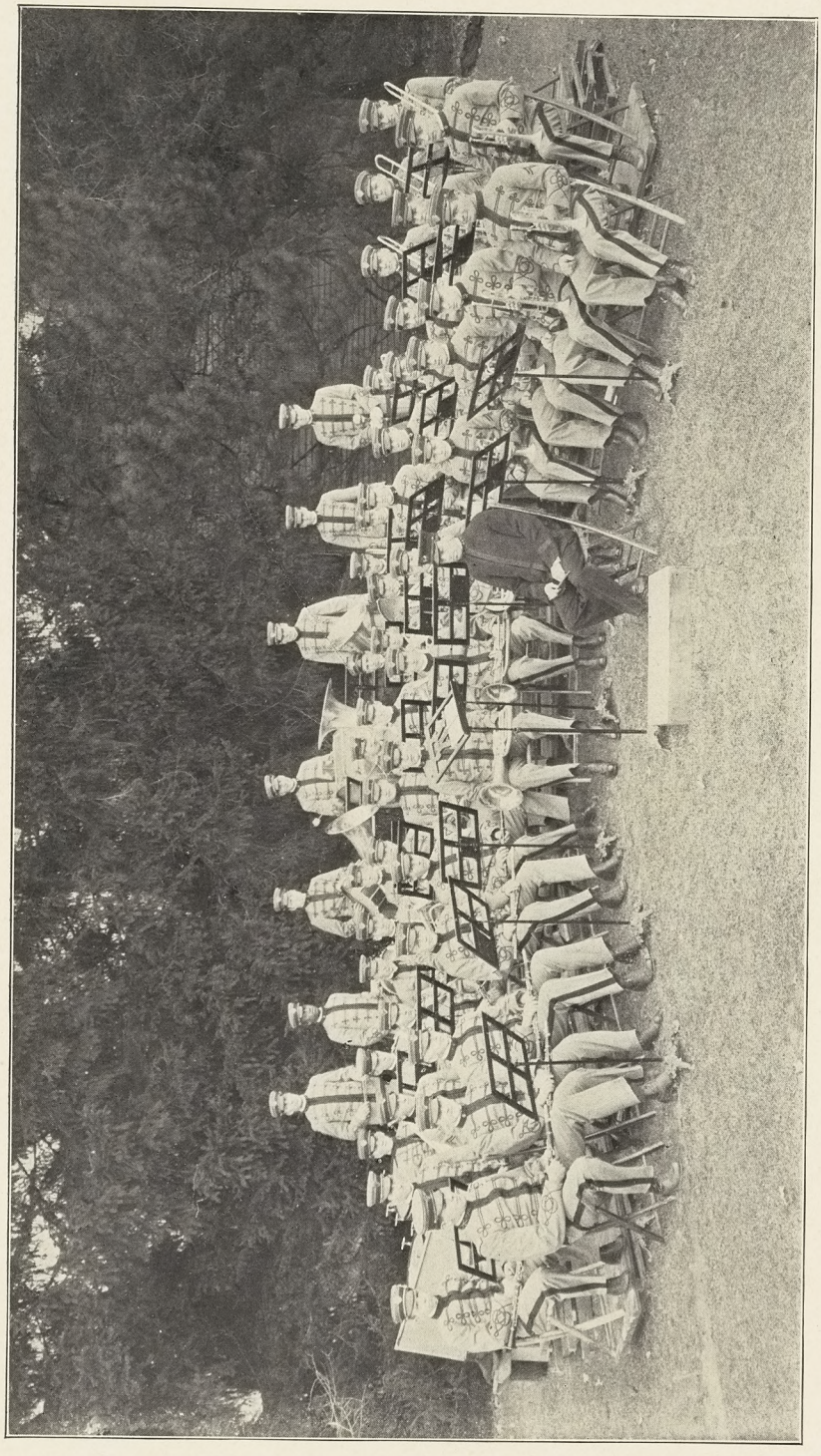





The past year has been by far the most successful that the Military Band has enjoyed. The organization now numbers forty-five, exclusive of the drum major and the director, Prof. Clark. The equipment has been added to and the musical library has been enlarged and improved.

The band accompanied the team to Ann Arbor and to Columbus, where a very creditable showing was made. It also journeyed to Grand Rapids where a program was rendered at the Land Show.

No out-of-town concerts were scheduled this year, but the usual series of Sunday concerts was given during the winter term. These were widely attended both by the students and visitors from Lansing.

The band is now organized on a miliary basis, having the customary lieutenants, sergeants and corporals. Below is the band roll:

Cornets

Gotheimer, H., Sergeant.
Nelson, R.
Campbell, R., Corporal.
Young, E. M., Corporal.
Lux, G. F.
March, N. E.
Peabody, F.
Tobey, W. A.
Bibbins, A. L.
Geib, F. B.

Basses

Wiledon, L., Sergeant.
Dinan, R. E.
Bagley, J. J.
Wilson, A. H.

Altos

Vinton, C. F., Sergeant.
Parsons, M. B.
Castle, A. B.
Lautner, R. W.
Stinson, H. C.
Peterson, T. E.

Trombones

Keifer, E. C.
Strong, M. B.
Dimmick, T. B.
Morton, H. E.

Drums

Digby, L.
Havens, R. R.
Dunphy, C. B.
Pilmore, V. W.
Yates, E. C.
Cushman, D. D.

Clarinets

Brandes, E. W., First Lieutenant.
Lacey, N. W., Principal Musician.
Clothier, H. G.
Moran, F. F., Sergeant.
Applin, C. F.
Gibson, G. J.
Gretton, L. H.
Peek, C.

Baritones

VanKerckhove, J., Second Lieutenant.
Broughton, T. H., Corporal.
Howard, S. S.

Flute

Jeffery, R. L.
McNutt, R. D.

Saxophone

Baril, W. J.

Director, A. J. Clark.
Drum Major, R. F. Irvin.















Caught on the Campus









Social

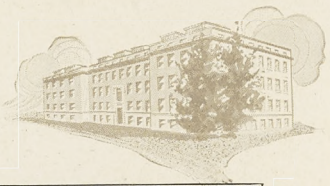



(Photo by Bovee)

The Junior Hop of Class of '14

"Hace olim meminisse juvobat."

On February seventh, class of 1914 achieved its crowning success in the "J" hop.

No untimely storm impeded the arrival of the happy throng at the Masonic temple. Here the class officers and the patrons, President and Mrs. Snyder and Dean Gilchrist, received the juniors and their guests.

A delightful banquet followed. The long tables were attractive with dainty baskets of flowers, and shaded candles cast a soft glow on the merry diners. The after-dinner speakers were introduced by our president and toastmaster, Mr. Francisco, with wit and much personal banter.

The ball-room in a profusion of greenery, roses and shaded lights, was a beautiful background for the dancing.

Perfect music, a perfect floor and a plu-perfect partner—what more could one ask?

Nineteen thirteen replies—"good weather!"



Barbecue

"Oh! I say, what's the confusion," yelled a stranger as he beheld a crowd of youths hurrying by him, each conspicuously carrying a tin cup.

"Hesitate, my friends," said one of the boys, "while I enlighten this misguided chap."

"You see," he began, as they all gathered around the man, "we, the Sophs, are entertaining the Fresh by what is called a Barbecue. Early this morning the space in front of Well's Hall was a mild state of confusion. The chefs were hurrying around, preparing the beef for the huge baking oven, some boys gathered wood for the bonfire, others built the platform and enclosure for the tables, and still others unloaded the buns and kegs of cider. By this time the crowd is gathered over there and we are going to see the fun. Hear that yell? Well, that's the class of 1915, the best class ever at M. A. C."

The crowd proceeded to the field. Up on the platform was J. F. Macklin, enthusiastically expounding on "College Spirit." Ribblet, Cortright and King each took their stand and then the College Quartet rendered a few selections. After a short speech illustrated by a few personal relics, Loveland presented the knife to Mandenburg, a token that the bond of hatred had been cut away. The speeches over, the classes formed in line, Seniors on one side, Juniors on the other, each in turn receiving a huge beef sandwich and cupful of cider.

The stranger was pushed along with the rest, and when on the way home he was asked how he liked it, he replied, "Best thing I ever went to."

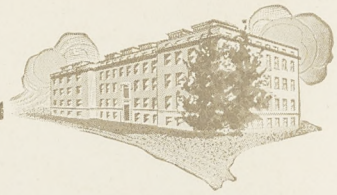


EXTREMES

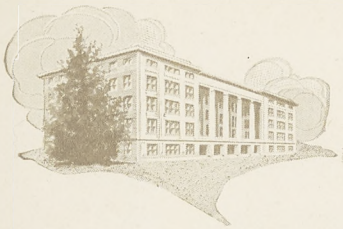

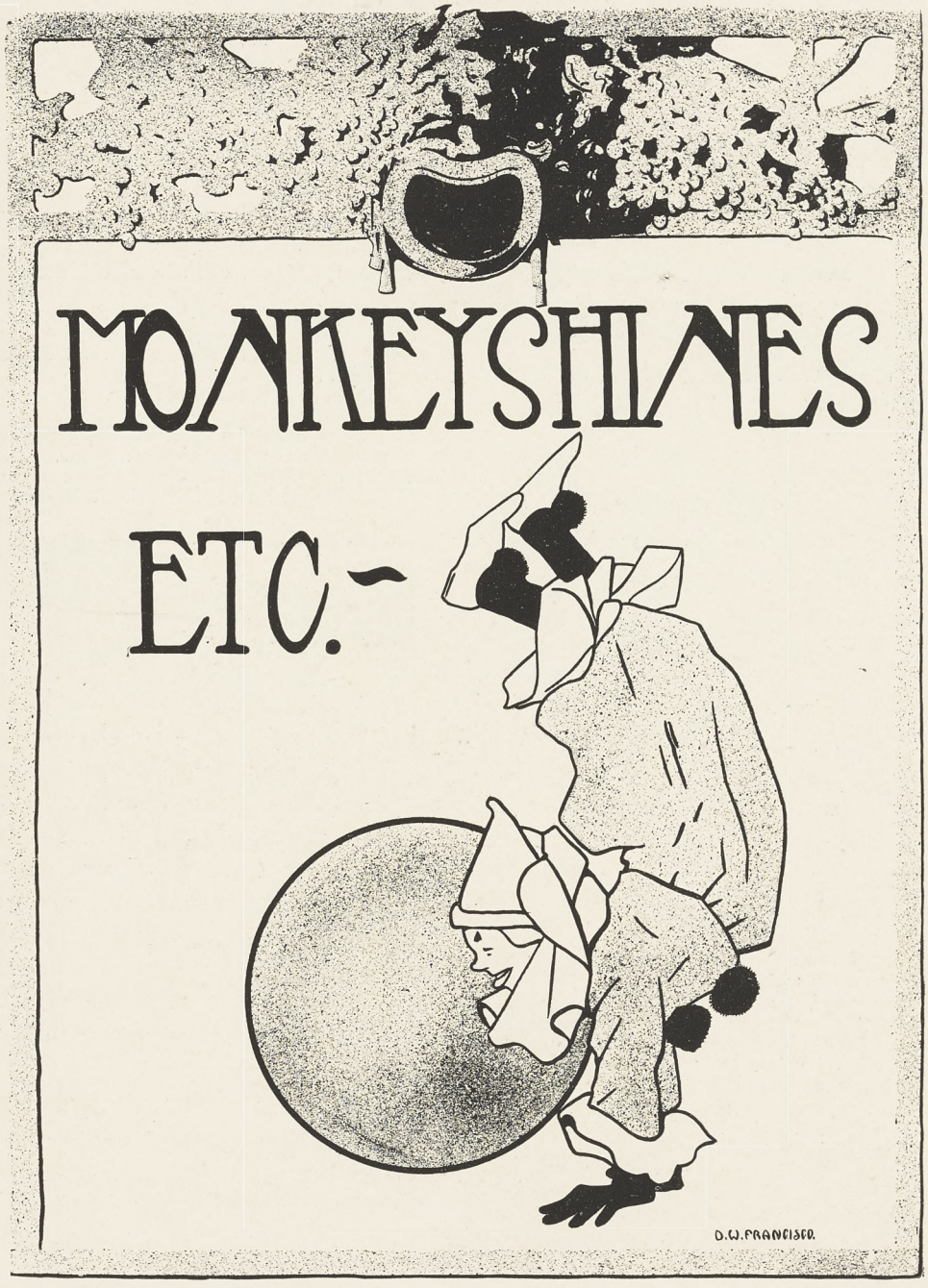
MONKEYSHINES
ETC.-
D.W. FRANCISER.



Our Absent Minded Faculty

One of our very absent minded professors was busily engaged in solving a scientific problem when the door of his library opened and the nurse hurried in to announce a great family event.

"The little stranger has arrived, Sir," she said.

"Eh?"

"It is a little boy."

"A little boy, little boy," mused the professor. "Well, ask him what he wants."

Where Was Her Mind?

Mrs. Hendricks (in History)—"Miss Eckliff, can you locate the French possessions in Africa?"

Marj.—"Well, they're all north of the Tango."

Quick curtain.

Rough on Nate

Say, Nate Simpson sure can put up an awe-inspiring bluff.

Well, he's got the sand alright.

H. E.

Bert Kaiser (in Home Ec.). Well, here they ask how to make a lemon tart. Just as though it weren't tart enough!

Lies

Wilson gave the M. A. C. student body a few curt strains of advice in their new $10,000,000 auditorium.

An M. U. T. conductor forgot to call "Rrrrumsey and Allen."

Snakes Allen was seen going to classes with two books under his arm.

A Glee Club member was found who really had a good voice.

Lieutenant Cron refused to allow the cadets to drill Tuesday owing to the splendid walking on the Red Cedar.

Pres. Snyder has sent a special request to "Dobber" Davis to return to M. A. C.

"Chet" Spaulding and "Fritz" Mueller have organized a "Woman-haters League."

Etc., etc.

Does Henpeck ever speak with authority?

Yes, when he speaks with his wife.

A Shady Question

"Pinky Taylor swears his hair isn't red."

"How's that, Brudda Bones?"

"Well, you see, he says it's Syracuse. Just 'cause it's near-Auburn."

Rotten, eh?

The Girl at Home

There's a girl who stays with me wherever I go,
One girl I can never forget.
For memories picture her face and she smiles
From the blue smoke of each cigarette.

It's seldom she graces the hops at the Gym,
But letters, thank Heaven, are swift.
So bless old Ben Franklin, who started the mails.
Without it I never could live.

She isn't the beauty old M. A. C. breeds,
But under the blue heaven's dome,
There isn't a girl in the world who can vie
With the girl that I left back home.

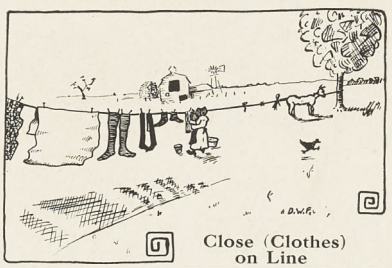

Close (Clothes) on Line

Prof. Bitner (referring to outside reading)—"Mr. Newhall, have you read every book on the list?"

Clem—"Yep—every book—on the list."

Art Wolf—"Gee, the Temple has a peach of a floor!"

"Boby" Collier—"Then why dance on my feet?"

"Porky" Taylor—"I hope this college life isn't hurting me physically."

McArdle—"Say you don't look it though you have been dropped enough times."

"That remains to be seen," said the Soph as he finished painting the numerals on the water tank.

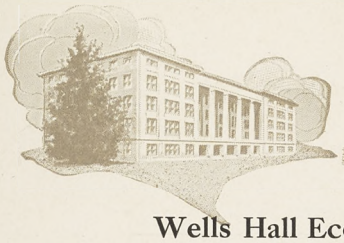

Wells Hall Economics

"Pot" Chambers met "Dolly" Delzell, who was smoking some near-imported tobacco, which was very fragrant. Pot took out his own pipe very ostentatiously.

"Have ya got a match, Dolly?"

The match was forthcoming, but nothing more.

"Say, guess I forgot ma smoking," said Pot.

"Then," said Dolly, "You might as well give me back the match."

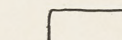

The Junior's Rational Hymn

My check-book 'tis of thee,
Sad mark of penury,
To thee I cling;
Figures I fain had lied,
Figures that brought no pride,
Yet is that girl supplied;
So let us sing.



Fire at Will

Cheer Up Ned!!!

A short man looking up sees farther than a tall man looking down.

Quite Keen

Prof. Hedrick: "Mr. Woodman, you probably can't tell us what a financier is, I presume."

(After much deep thought on Tubby's part). "Well, a financier is a man who is capable of inducing other men to pile up a stack of blues for him." Hedrick swoons.

The Sophomore's Ad

If you want to leave the school,
Come to us.
If you want to crack a rule,
Come to us.
If you want to have a time,
Which is int'resting, sublime,
If a Freshman's frame you'd climb,
Come to us.

Prof. Huston—"What is a mila-gram, Mr. Aldon?"

Shorty, (with recollections of the balance-room)—Why, a little piece of tin, Sir."

To the Rear

A Fusser's Life History

(In four spasms.)

April.

Mr. Sweet .....Miss Nomer

May.

Harry ..... Gertrude

June.

Dearheart ..... Love.

September.

Mr. Sweet .....Miss Nomer

Finis.

Clark (with malice afore-thought)—"Mr. ——, can you tell us anything about soap?"

Great Unknown—"It is an ethereal salt of a fat."

"Correct, but what can you tell about its uses?"

G. U. (who had failed to discover his book the evening previous)—"Why, Sir, I—I—I don't believe I can answer that."

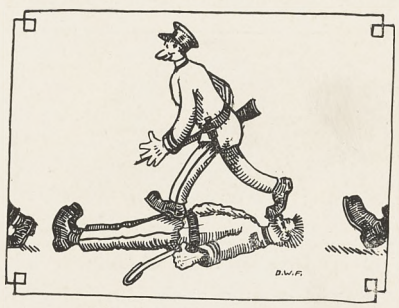

March on the Colonel

Jensen—"What do you call sound advice?"

Dean Shaw—"Sound advice, my boy, is all the name implies. It is generally about nine parts sound and one part advice."

"What is the composition of Babbitt, Mr. Bibbins?"

"Bib," with much expression—"One part copper, one part zinc and one part alimony."

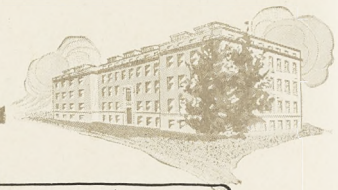

Dancer-Brogan Scandal

Young Lady—"I had a shirt waist sent home and it doesn't fit. Can I change it at this counter?"

New Clerk—"Why, Madam, there is a ladies' dressing room just down at the end of this aisle."

"Fuzz" Hamilton—"Say, Grub, what is an optimist?"

Mr. Leonard—"Why, an optimist is a cross-eyed man that is glad he isn't bow-legged."

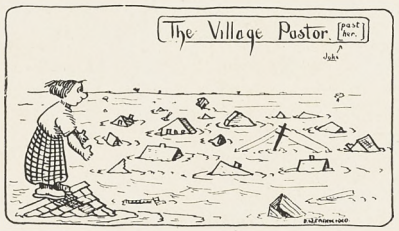

"Squeeze" MacArdle—"Say, Titian, how can you tell which way a wagon was going by the tracks?"

"Pinky" Taylor—"Why, merely look and see which way the horse was going.



Heard in a session of the W. T. K. Order of Ancient Wits.

"Doug. Coulter is a taking young fellow."

Meeting adjourned.

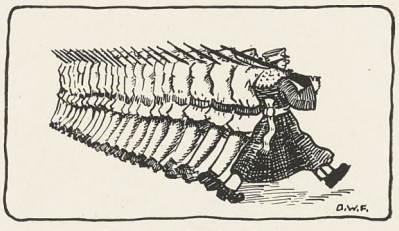

Dress on Right Guide

Those who wonder at the increasing death rate might be somewhat enlightened if they could have been present when Prof. Halligan made the statement, "Now-a-days, we make the cemetery so ornamental that it attracts visitors."

Nell Carter—"I believe Baldy Spencer is one of the foremost baseball men in school."

Mick M'Killop—"Who are the other three?"



Stack Arms

Faculty Motto

Open your mouth and shut your eyes,
We'll give you something that's mere surmise.



Slender Student—There goes Doc. Bruegie. He's a good scout; he gave me a certificate that got me in Track alright.

Robust Student—You bet he is. He gave me a certificate that got me out of drill.

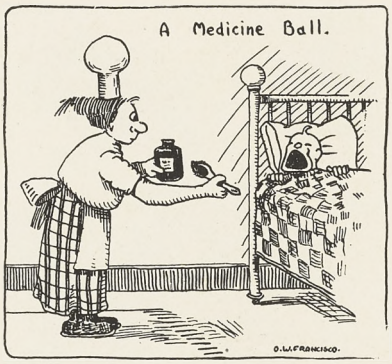

The Seven Wonders of the World

1. Dodges out-drop.
2. The Ag. building elevator.
3. Dean Bissell.
4. The Appropriation Bill.
5. The Wolverine Board.
6. A "Con" exam.
7. A student with a quarter on the 25th of the month.

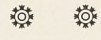

Tubby Woodman is sitting on the library steps. Don Toland darts in to view in his accustomed head-long plunge.

"Say, Tubby, why do they call procrastination the thief of time?"

"Cause it takes so long to say it."

So saying, Tubby Woodman continues to sit on the library steps.

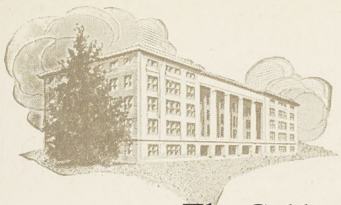

The Golden Rule

In one of Prof. King's classes was a freshman who seemed to have trouble in spelling words that had "ie" and "ei" in them. One day Prof. King offered to give him an infallable rule for such cases. "It is a rule," he said, "that in sixty-five years has never failed me."

The freshman expressed his delight and waited.

King resumed, "The rule is to write your 'I' and 'E' exactly alike, and put the dot half way between."



More H. E.

Frances Kirke—"How do they arrange these pickles so neatly in the bottles?"

Marion Sly—"Why, they just pile up the pickles and then they blow the bottle around them."



Where indolence is bliss, 'tis folly to arise.



Oh! Tee-bone!!

Small daughter of house: "Oh, mother! Mr. Toland must be awfully wise. I just heard him tell Katherine that he would explain everything."

The Ten Demandments

As found in one of Chicago's business houses.

1. Don't lie. It wastes my time and yours. I'm sure to catch you in the end, and that will be the wrong end.

2. Watch your work, not the clock. A long day's work makes a long day short; and a short day's work makes my face long.

3. Give me more than I expect and I will give you more than you expect. I can afford to pay you more if you increase my profits.

4. You owe so much to yourself you can't afford to owe any one else. Keep out of debt or keep out of my shops.

5. Dishonesty is never an accident. Good men, like good women, never see temptation when they meet it.

6. Mind your own business and in time you'll have a business of your own to mind.

7. Don't do anything which will hurt your self-respect. An employee who is willing to steal *for* me is willing to steal *from* me.

8. It is none of my business what you do at night. But if dissipation affects what you do the next day, and you do half as much as I demand, you'll last half as long as you hoped.

9. Don't tell me what I like to hear, but what I ought to hear. I don't want a valet for my vanity but for my cash-account.

10. Don't kick if I kick. If you are worth while correcting you'r worth while keeping.



Eat, drink and be merry for tomorrow you may miss the train.

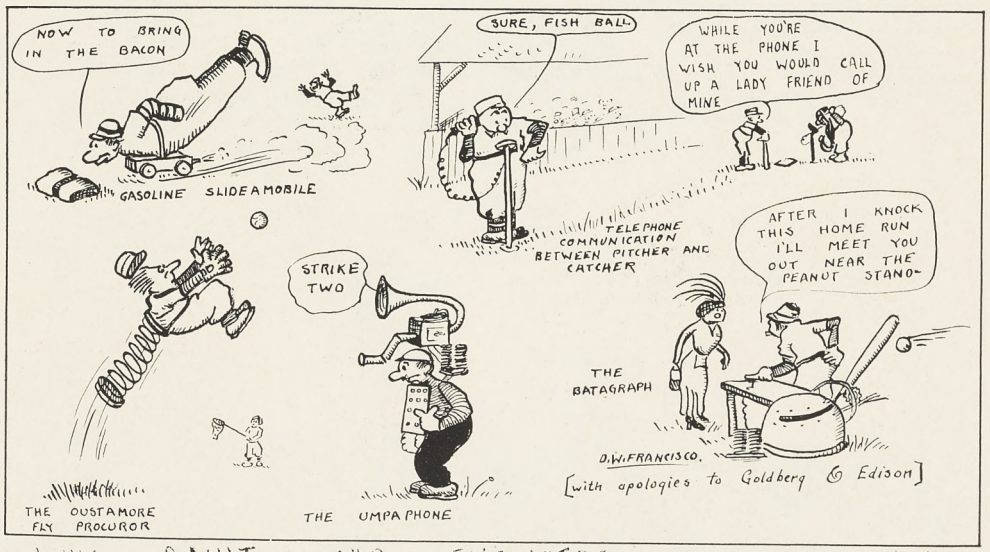

WHY DON'T OUR ENGINEERS DO SOMETHING FOR THE NATIONAL SPORT

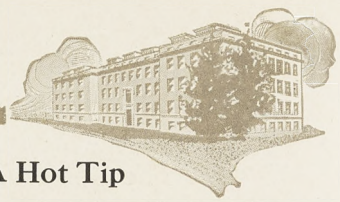

Modern Methods

"I believe I'll give the cat a piece of meat; he looks so hungry!"

"What! And pauperize the cat! Always help the poor to help themselves. Scatter some crumbs on the sidewalk. They may attract some birds that the cat can catch."

When Eve held forth in Paradise,
She found much pleasure in it.
For when she did her Monday wash,
It only took a minute.

If at first you don't succeed, take the con. exam.

Did You Ever Hear This?

A son, upon returning to our asylum of learning, after having spent an expensive vacation at home, approached his father on the omna-present question of funds.

"Gov., could I take a little money."

Wearily, "Yes; how little?"

Bum Steer, Eh?

Tommy came home from school very morose.

"Well, my son," observed his father cheerfully, "how did you get along in school today?"

Tommy stated that he had been whipped and kept in. "It was because," he added, "you told me the wrong answer last night. I asked you how much a million dollars was and you said it was 'a hell of a lot.' That ain't the right answer."

A Bigot is a man who is quite sure of something that he doesn't know anything about.

A Hot Tip

It isn't the man who takes things as they come who will succeed but the man who also snatches them as they go.

Old Mother Hubbard,
Went out and rubbered,
To see what the fashions might be.
But when she got there
The ladies were bare
Which caused Mother Hubbard to flee.

Women would fare badly were it not for the imagination of men.

Drama

"How about this fare?" demanded the stranger in New York.

"I have not over charged you, sir," declared the cabby.

"I know, you haven't, and why haven't you? What deep game are you up to? Answer me, now?"

A Modern Phyllis

Coridon and Phyllis stoode
In ye edgeward of ye woode.

"Come," cried Coridon, "and goe
With me where ye daysies bloe."

Phyllis stared at Coridon,
As she might ye Evil One.

"Fede your daysies to ye goate;
I'm on my way," sayde she, "to vote."

"Gosh, but I sure gave myself away this morning in 'Dutch.'"

"Kind a' lost your self possession, eh?"

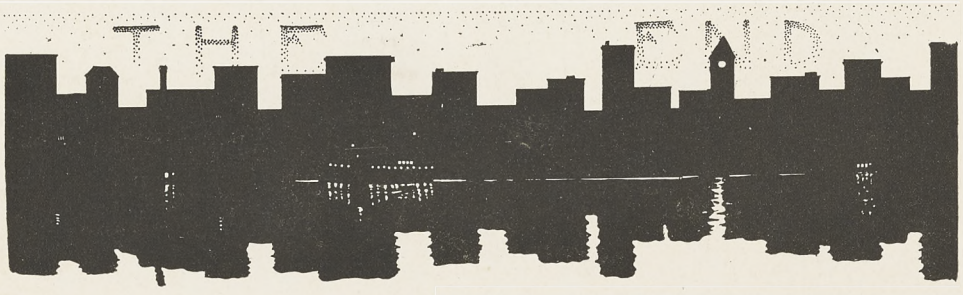

ADVERTISEMENTS

ARTIE and DONALD



The Wolverine is published for the best interests of M. A. C. Those who advertise in it are giving their support towards advancing those interests. We therefore, ask the student body to patronize those who have so kindly patronized us.

THE SMITH

INTERLOCKING SILO CEMENT STAVE

Last a lifetime.

Strength increases with age.

Fire and wind proof.

No paint.

No trouble with loose hoops.

Retain their original shape.

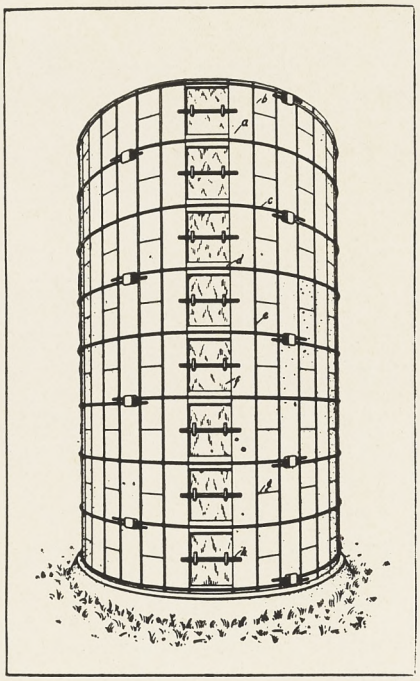

Any height or diameter desired.

Absolutely air-tight and sanitary.

Costs less than any other imperishable or high-grade wood silo.

Made right and stays right.

You can't go wrong on a SMITH SILO

THE silo which is mechanically and practically perfect. They are guaranteed to satisfy, and are recommended by all agricultural authorities who have investigated them. We are also in position to equip any responsible company or individual for the manufacture of our silos and tanks in territory not already occupied.

HIRAM A. SMITH, Paw Paw, Michigan

COULTER

The Sign of Good Photographs

The Wolverine Photographs Were Made in This Studio

Corner of Washington and Allegan

Reduce the Cost of Production

and cut your work in two
by using a

Fairbanks-Morse Outfit

WATER WORKS AND ELECTRIC
LIGHT PLANTS OUR SPECIALTY

WE MANUFACTURE

KEROSENE ENGINES
GASOLINE ENGINES
OIL ENGINES
PUMPS
SCALES
ENSILAGE CUTTERS

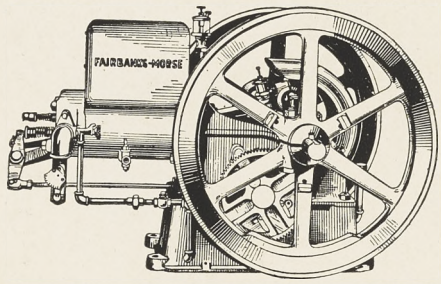

FEED GRINDERS
CORN SHELLERS
SAW OUTFITS
PUMP JACKS
SPRAY RIGS
TANKS

ALL SIZES AND FOR ALL PURPOSES

We can supply an outfit suitable for your needs, no matter what size you may require

A postal card will bring a catalog on any one of the above subjects by return mail

FAIRBANKS, MORSE & CO.

86 Jefferson Avenue :: :: DETROIT, MICH.

If your policies have this label, they are the best your money can buy

Ever Insure Your Time?

TO ÆTNA-IZE YOUR INCOME COSTS LITTLE AND IT AFFORDS PERFECT PROTECTION

WE AETNA-IZE

YOU CAN SECURE THE BEST IN EVERY LINE OF INSURANCE OF

LANSING INSURANCE AGENCY (Inc.)

GEO. M., & ZELIN C. GOODELL. Managers.

"The Original M. A. C. Agency"

GEO. M. GOODELL, *President* ARTHUR D. BAKER, *Vice-Pres.*, M. A. C. '89
PROF. WALTER H. FRENCH, *Sec'y*, M. A. C.
ZELIN C. GOODELL, *Treas.*, M. A. C. '11

WE SPECIALIZE

in distinctive styles for college trade. No matter what you may want

HATS CAPS SHIRTS TIES
CRAVANETTE COATS
UNDERWEAR HOSIERY

You will always find the very latest and best at

MIFFLIN'S

Port Huron Power Machinery

EVERYTHING FOR THE THRESHERMAN SAWYER AND ROAD BUILDER

TRACTION Engines, Portable Engines, Grain Threshers, Husker Shredders, Bean Threshers, Hay Presses, Gas Tractors, Portable Sawmills, Wood and Pole Saw Frames, Etc. General Purpose Rollers, Standard Road Rollers, Reversible and Single End Spreading and Dump Cars, Scarifiers, Road Making Sprinklers, Etc.



PORT HURON ENGINE & THRESHER CO.

PORT HURON, MICH.

MINNEAPOLIS, MINN. DES MOINES, IOWA PEORIA, ILL. WICHITA, KAN. WINNIPEG, MAN.



Mr. Mitchell—"How did Columbus come to discover America?"
Good looking Freshman—"By water."

The M. A. C. Tonsorial Parlors

The Barbers

who made the business famous

Andy - Warren - Hank

NOVO ENGINE

"The Engine for every purpose"

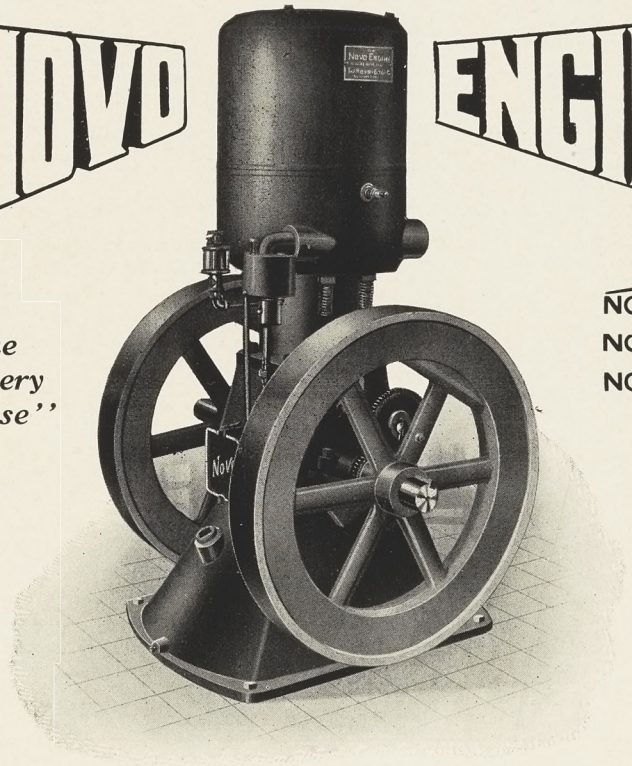

NO TANK
NO FAN
NO FREEZING TROUBLE

Let the *Novo* do the Hard Work on the Farm

IT WILL do it quicker, better and cheaper than you can do it by hand. ¶ Zero weather won't stop a ***Novo***. No damage or trouble will result from allowing water to freeze in the cooling system. ¶ Fuel is used in proportion to the work done. The governor prevents any waste.

The ***Novo*** has the lightest weight for the power delivered, which makes it easily moved about and especially adaptable to farm work. It comes mounted on skids, hand trucks or team truck, if so ordered. Here are some of the things the ***Novo*** is running on the farm—

Corn Shellers, Washing Machines, Grindstones, Churns, Fanning Mills, Cream Separators, Spray Pumps, Pumps, Feed Choppers, Clipping Machine, Bone Cutter, Wood Saw.

Send For Catalog and get details of the *Novo* engines and the different outfits.

NOVO ENGINE COMPANY 305 WILLOW STREET LANSING, MICH.

CLARENCE E. BEMENT, Secretary and General Manager



Your Steady Helper

Judge, Jerry and Pete took to easy-running, back-saving Olds Engines like ducks to water. They learned long ago how to get more done, work less, and make more money with

Olds Steady-Power Engines

You'll soon learn it too and have no other engine. We've an OLDS for every farm job. We've been building engines for over thirty years and know what you want. Rumely Products Co., Inc., markets Olds Engines. *Better write for latest catalog.*

SEAGER ENGINE WORKS : : Lansing, Mich.

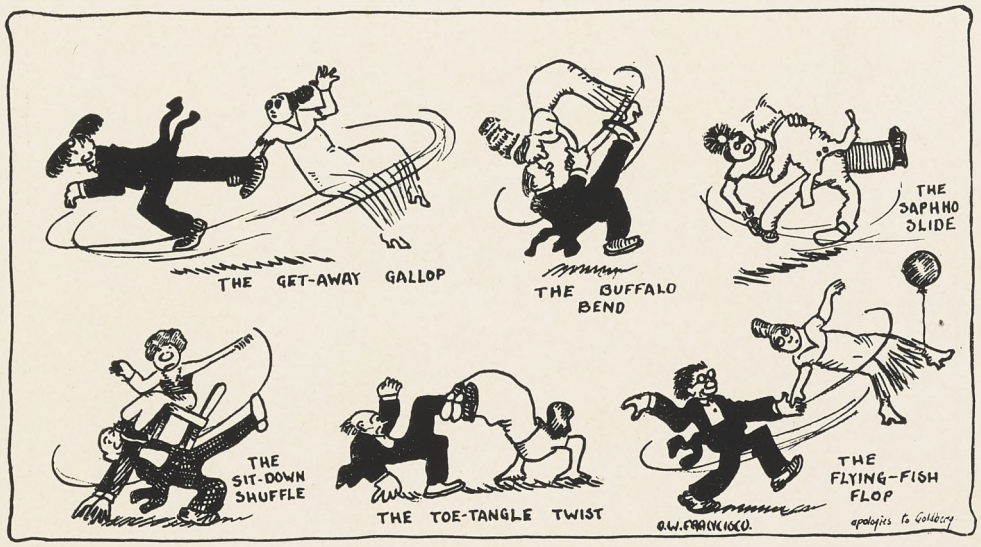

I. E. ILGENFRITZ' SONS CO.

THE MONROE NURSERY

The Oldest, Largest and Most Complete Nursery in Michigan

ESTABLISHED 1847

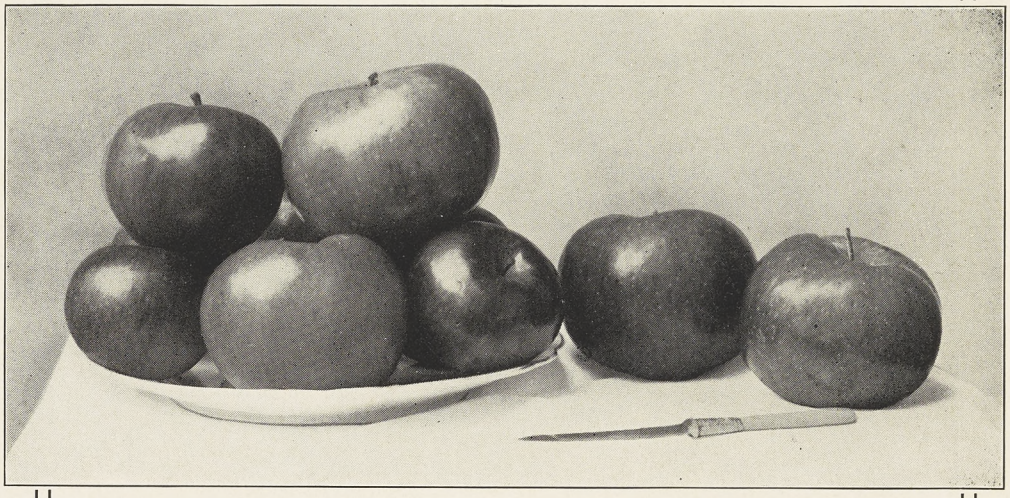

The Development of a Profitable Fruit Farm Depends Largely on the Character of the Trees You Plant

We ask you to consider the Monroe Nursery, which has in the past 66 years supplied trees for thousands of the best orchards in the United States and Canada. Your interests will be carefully protected and you will be satisfied when your trees come to bear fruit. There is no better stock in the world. Prices reasonable.

CATALOG FREE

I. E. ILGENFRITZ' SONS CO.

The Monroe Nursery :: :: :: :: MONROE, MICHIGAN

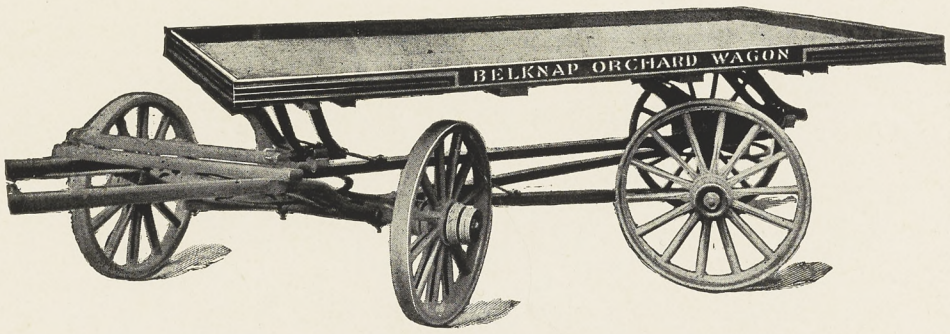

The Belknap Patent Orchard Wagon

¶ The "Short turn" gear makes this wagon indispensable to any fruit-grower, vineyardist, or general farmer.

¶ We have a long list of enthusiastic users who would not part with their wagons could they not secure others in their places.

¶ Write us for cuts, description and prices of these wagons. You will never regret it.

THE BELKNAP WAGON CO., Grand Rapids, Mich.

Lansing Laundry Co.

Guarantees the highest class workmanship to the M. A. C. students

---

The only laundry doing business on the campus who advertises with the Holcad and Wolverine.

GIVE YOUR LAUNDRY TO

G. E. Gauthier—and—C. A. Spaulding

BISSINGER

Lansing's Reliable Florist



¶ Place your Cut Flower orders with us and you will not be disappointed.

616-624 North Capitol Ave.
Both Phones

HURD'S

Men's Shop

Outfitters for Men

¶ Everything from a Collar Button to a Suit of Clothes

We cater to you, Men of M. A. C.



Said a cheerful old bear at the Zoo,
"I never have time to feel blue.
If it bores me, you know,
To walk to and fro,
I reverse it and walk fro and to."

You College People will appreciate this new Cocoa—so easily prepared

Birney's RED-E Cocoa

A teaspoonful of this Delicious Preparation stirred into a cup of hot water will make the most Delicious Cocoa you have ever tasted

ADD THIS DELICACY TO YOUR NEXT "FEED"

"Lingeringly Luscious"
At All Good Grocers

Business as a Vocation?
WHY NOT?

The Professions are crowded—
The Business World is not—and never will be

Of Course

there is room for the determined young man in any vocation—that is he can make room—

But

in business there is a great unfilled demand. Capital is looking everywhere for the right man to direct it, and the brainiest men and women are going into business today because they find the greatest opportunities there.

We Train For Business

Our graduates number over forty-four thousand, and they are the successful men of the community.

May We Send You Our Catalog?

DETROIT BUSINESS UNIVERSITY

E. R. SHAW, President (Est. 1850) M. W. McMANUS, Registrar

61-69 West Grand River Ave., DETROIT, MICH.

THE IMPROVED IDEAL ENGINE

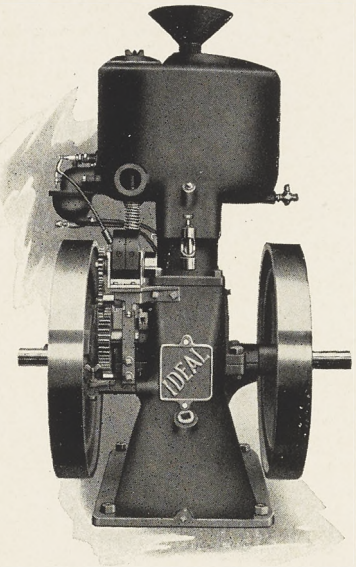

is used extensively for spraying, as it is light weight for the power delivered, free from vibration, very simple in design and the workmanship and materials are the best.

¶ If your sprayer is equipped with the improved ***Ideal*** you will get the best engine on the market. We also manufacture a full line of air cooled engines for the farmer.

THE ORIGINAL GAS ENGINE COMPANY

R. E. OLDS, President, Lansing, Mich.

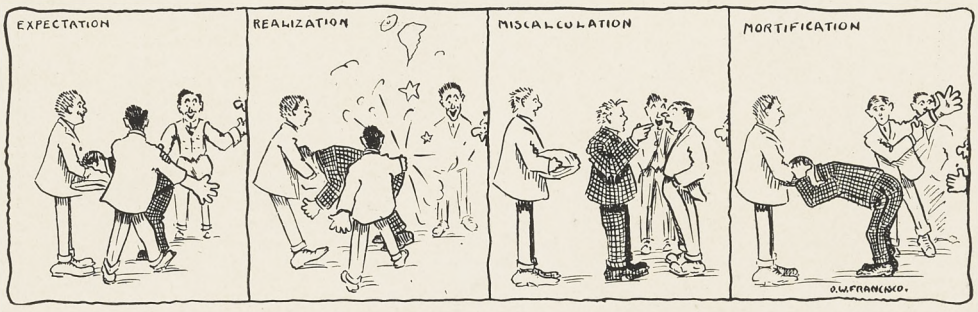



THE SILO OF PROVEN MERIT

The Acknowledged Standard of Silo Design and Construction

THE KALAMAZOO is the pioneer of the silo industry in the United States, the first patent on any form of silo construction issued by Uncle Sam being granted to this company. We started ahead and we have kept ahead, embodying in the KALAMAZOO every practical, really desirable feature. THE KALAMAZOO is the only silo with Heavily Galvanized All-Steel Continuous Opening Door-Frame, and the many exclusive features of this construction are explained in our silo booklet which will be mailed to you FREE upon request.

The Kalamazoo Silo Filler will fill your silo better, at less cost, and with less power and labor than any other machine. The Center Shear Cut is only one of the many superior features of The Kalamazoo.

KALAMAZOO TANK & SILO CO.

Kalamazoo, Mich. Minneapolis, Minn.
N. Kansas City, Mo. N. Ft. Worth, Tex.

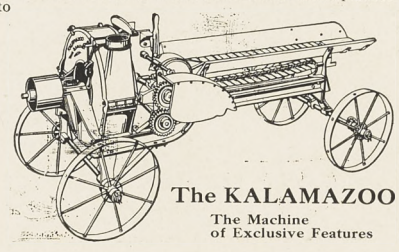

The KALAMAZOO
The Machine of Exclusive Features

The Mapes Company
207-209 Washington Avenue South
... For ...
Men's Wear
Hart, Schaffner & Marx Clothes
Spaulding Sweaters and Jerseys
Heid Caps :: Imperial Hats
Ask Any Man in Town

LARRABEE'S
Sport Shop
Tennis *Fishing Tackle*
Canoes *Shot Guns*
Paddles *Revolvers*
Cutlery *Skates*
Sweaters *Base Balls*
Pennants *Bicycles*
Guns *Ammunition*
J. H. LARRABEE
325 South Washington Avenue
LANSING



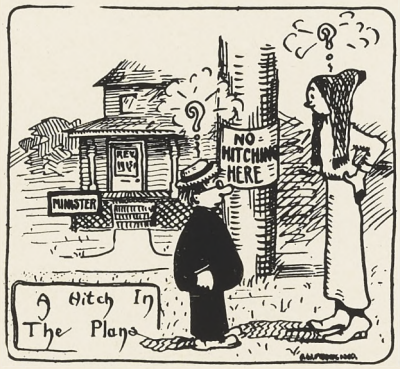

CLASSY GOODS
FOR
Classy Fellows
Our Guarantee is absolute
Michigan Knitting Company
738 Kalamazoo St. E. *LANSING, MICH.*

College Cafe

306 Grand River Ave. Opp. Campus



EDWARD M. HIGGS

Proprietor



Tables Reserved for Special Parties

GREENING'S
BIG NURSERIES

MONROE - - MICHIGAN

Largest Nursery Business in the World—
Our Customers Can Tell You Why

QUALITY is everything in our nurseries. We lead in the latest scientific principles of tree propagation. We are the only nursery company pushing forward the horticultural interests of the state. Every man in our employ is an expert in his work.

GREENING'S PEDIGREED TREES

We now have a Pedigree Nursery. We have been building up the old varieties to a higher standard of quality and production. This means more fruit, better quality and more profit to the orchardist. Greening's pedigreed trees are worth millions of dollars to this country.

GREENING'S TOP-WORKED TREES

Our new system of top working trees in the nursery changes the nature of the tree life and produces the most desirable varieties which are otherwise hard to grow.

1500 acres of nurseries—10,000,000 trees, shrubs and plants. They are whole root, pedigreed trees, full of life and bear first-class fruit.

Our Catalogue is Free to Customers
Write Today for What You Want

THE GREENING NURSERY CO.
MONROE, MICHIGAN



The Michigan Agricultural College

Thorough courses offered in

AGRICULTURE, ENGINEERING, HOME ECONOMICS, FORESTRY, VETERINARY MEDICINE

SPLENDID location, pleasant surroundings, social advantages, good moral atmosphere, a prevailing democratic spirit, well equipped laboratories and teachers who are specialists in their respective lines, are among the advantages offered by M. A. C.

¶ This is a practical age and the demand is for men and women trained for the actual duties of life. M. A. C. gives such training. The institution has graduated 1843 students since its organization in 1857. The class of 1912 numbered 167.

¶ If you contemplate taking a college course, you should become acquainted with the Michigan Agricultural College and the work it is doing. Send for catalog giving full information to

---

J. L. SNYDER, President :: East Lansing, Michigan



GLAZED TILE SILOS FIRE FROST STORM PROOF

Require no paint, no repairs, no loosening or tightening of hoops, will last forever and supply superior ensilage. Easily erected. Will repay its cost the very first season it is used. Specially designed GLAZED tile block used in construction—superior quality, correct design, everlasting construction. The only silo you can afford to buy, and you certainly cannot afford to feed stock without a silo.

KALAMAZOO GALVANIZED ALL-STEEL DOOR FRAME

with continuous opening, used in this silo. The door-frame is the vital part of every silo, and the KALAMAZOO door-frame made of heavily galvanized steel, with red cedar doors, provides a safe and convenient ladder the entire height of silo and prevents all spoilage of ensilage.

CEMENT BLOCK SILOS—made on your own farm by ordinary farm help. Low in cost, easily constructed. Write for our booklet—it explains this superior construction.

CEMENT & TILE SILO CO. **Kalamazoo, Mich.**

Waterman Ideal Fountain Pens

SELF FILLING

Make an Ideal Commencement Gift

Monogram Stationery
Two Letter, Gold Embossed
75c per quire with Envelopes

Gift Books
Late Novels and Poems
Pictures and Frames
College Posters

That Group Picture Needs Framing
Take It To

A. M. Emery '83

116 Washington Ave. N.

City National Bank

Lansing, Mich.

Oldest and Largest Bank in Lansing

Fire and Burglar Proof Vaults :: Safe Deposit Boxes from $3 to $6 per Year

Interest Paid on Savings Accounts

Eat at

Ye College Inn

In Basement of Abbot Hall

W. J. DUBEY Proprietor

Short Orders a Specialty

BEST SERVICE

Tables For Ladies

MADE IN MICHIGAN **LUFKIN** SOLD THE WORLD OVER

MEASURING TAPES AND RULES

The real explanation of their popularity is the service they are rendering. Their accuracy and durability, the very trade-names, "RELIABLE"—"RELIABLE JUNIOR" "CHALLENGE"—"RIVAL," etc., are instantly recognized wherever measurements are taken.

SEND FOR CATALOGUE

New York
London, England
Windsor, Canada

THE LUFKIN RULE CO. Saginaw, Mich.

A. J. SNELL

The M. A. C.
Tailor

Dry Cleaning and Repairing

108½ Washington Ave. N.
LANSING, MICH.

Oliver Wendell Holmes was a classmate of Dr. Charles Clark at Harvard, and according to the reminiscences of the latter, the Autocrat of the Breakfast Table was as witty then as later. One day, the two were talking of metaphysics, when the bright-tongued little great man exclaimed, "I tell you, James, what I think metaphysics is like. It is like a man splitting a log. When he is done, he has twice as many to split."

Proficiency

Is Developed and Inspired by the Habitual Class-Room Use of

Waterman's Ideal Fountain Pen

Regular, Safety and Self-Filling Types. $2.50 Up

Without a Peer in Pendom



Ask Your Dealer for Waterman's Ideals

L. E. Waterman Company, 173 Broadway, New York

TO THE SENIORS

¶ The HOLCAD staff is striving to make the paper appeal to the Alumni.

¶ We know that each man and woman in the class of 1913 has the best interests of the paper at heart.

¶ We believe that your criticisms and suggestions as Alumni subscribers would help us make the paper a real pleasure to those men and women who have left their Alma Mater.

¶ We are asking you to give us your subscriptions before leaving college.

THE HOLCAD

THE M.A.C. RECORD

B. A. FAUNCE, Editor

For 18 Years the College Paper

Published weekly during the college year. The interests of the alumni are especially kept in mind and an attempt made to keep them informed as to college activities. Alumni notes in each issue, together with occasional interesting letters, serve to aid graduates in keeping in touch with each other.

Subscription Price 50c

THE M. A. C. RECORD

EAST LANSING, MICHIGAN

The Famous CUTAWAY Harrow

For best results in cultivation use the CUTAWAY harrows; thorough cultivation means large crops : : :

FREE We want to send you a valuable book entitled "Intensive Cultivation." It tells the actual facts about Clark's Cutaway Harrows and shows how you can do better work. Don't fail to send for a copy NOW—a postal will do.

The Cutaway Harrow comes fully guaranteed in every way. We are MICHIGAN STATE AGENTS, and, if you haven't the name of the agent nearest you, write, and we will tell you who he is. Insist on the genuine "CUTAWAY."

BROWN & SEHLER COMPANY

GRAND RAPIDS, MICH.

The Charles H. Elliott Company

Philadelphia, Pennsylvania

CHECO PHILADELPHIA EST'D 1876 QUALITY & SERVICE

The Largest College Engraving House in the World

APPROPRIATE AND ORIGINAL DESIGNS IN

DANCE PROGRAMS
MENUS
STEEL DIE STATIONERY

I. J. FAIRCHILD, Representative **8 F. Wells**



5 AMAZING FEATURES

Angle Steel Rib
Spline-Dowel
Inner Anchor
Base Anchor
All-Steel Door Frame

THESE five splendid improvements alone, not considering the all round perfect quality, construction and workmanship, have proven to thousands of progressive farmers—**the superiority of the Saginaw Silo.**

Five large completely equipped factories run night and day throughout the season to supply the daily increasing demand for the **Saginaw**—the **ultimate**—the last word in Silo construction.

"The Round Wood Stave Silo, taking all things into consideration, has proven the most satisfactory"—are the words of Prof. W. M. Esten of Storrs Agricultural Experiment Station, Storrs, Conn.

Handsomely illustrated book, "*The Building of a Silo*," now ready for free distribution. Write nearest factory.

THE McCLURE COMPANY (Formerly Farmers Handy Wagon Co.)

SAGINAW, MICH. DES MOINES, IA. MINNESOTA TRANSFER, MINN. CAIRO, ILL. FORT WORTH, TEXAS



Before Moth Balls were in Vogue

Good Seeds

The success of the farm or garden depends upon Good Seeds

¶ Nearly thirty years' experience in seed growing where money and painstaking has not been spared, has placed us in a position to offer the best seeds that grow. Ask for our catalog and little booklets giving information about hardy northern grown Alfalfa, Winter Vetch, Cow Peas and Soy Beans.



Alfred J. Brown Seed Co.

Grand Rapids, Mich.

"Giving Satisfaction is a B. P. Attraction"

For

Fraternity Pins
Medals

Society Pins
Rings

Write to

Burr, Patterson & Company

Fraternity Jewelers :: Detroit, Mich.

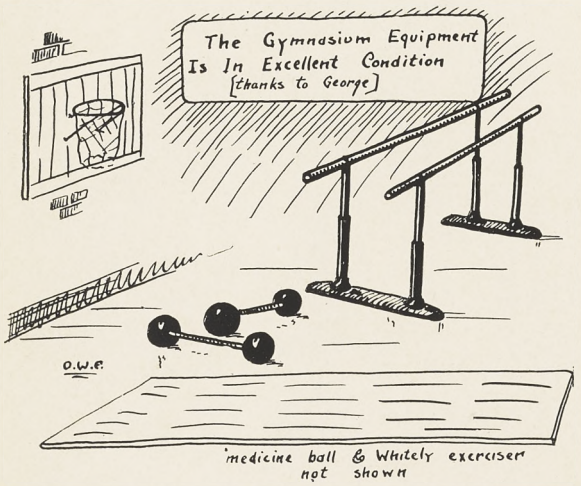

Kendall's Electric Shoe Shop

¶ Fully equipped for all kinds of shoe repairing
Satisfaction Guaranteed

112 Michigan Ave. E. LANSING

HAMMOCKS

...AT...

Norton's Hardware

111 Washington Avenue S.

YOU KNOW IT

Rouser's Capitol Drug Store

In Business for Your Health

Agent EASTMAN KODAK *Agent REXALL REMEDIES*



Give Us A "Gym"

Always Ready to Serve You

The Dancer-Brogan Store is stocked with only high grade merchandise—and all the modern conveniences are here in order to aid the shopper in her trading. No purchase is too small to be appreciated—we are anxious to please you because a satisfied customer will come again.

SATISFACTION

Is guaranteed. If you want high grade merchandise at the lowest possible prices, we have it. Everything in ladies', misses' and children's suits, coats, furs, dresses, skirts and millinery. Carpets, rugs, and draperies. Domestics, silk and wool dress goods, white goods, corsets, hosiery, jewelry, and notions. In fact, everything you might wish for.

DANCER-BROGAN'S

LANSING'S LEADING STORE

ENGRAVERS AND ARTISTS TO THE UNIVERSITY AND COLLEGE



JAHN & OLLIER ENGRAVING CO.

554 W. ADAMS ST., CHICAGO

-- BRANCH OFFICES --

DAVENPORT : DES MOINES IA., - MINNEAPOLIS MINN., - SOUTH BEND IND.

The Home of Good Printing

Specialist
in Original
Designs

Oscar F. Jackson
200 North Cedar St.
Lansing

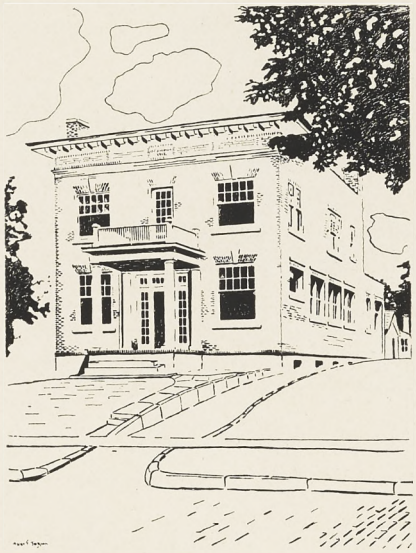

"Here is the Answer;" in

Webster's New International

Even as you read this magazine you likely question the meaning of some *new* word. A friend asks: "What is *white coal?*" You seek the location of the *Levant* or the pronunciation of *jujutsu*. Who was *Becky Sharp?* Is *Hongkong* a city or an island? etc.

This New Creation answers all kinds of questions with final authority.

Regular Edition:

Printed on strong book paper of the highest quality. Weight 14¾ lbs. Size 12⅜ x 9¾ x 5 inches. **Both Editions** are printed from the same plates and indexed.

400,000 Words.
6000 Illustrations.
2700 Pages.

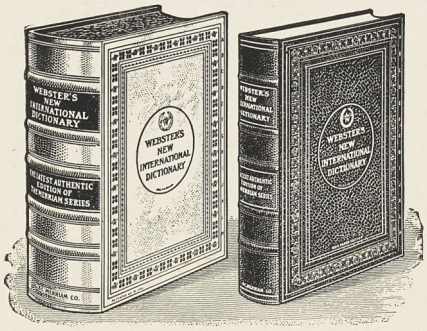

India Paper Edition:

Printed on **thin, opaque, strong, expensive imported India Paper.** What a satisfaction to own the *new Merriam Webster* in a form so light and so convenient to use! **One half** the thickness and weight of the Regular Edition. Weight only 7 lbs. Size 12⅜ x 9¾ x 2½ inches.

The only dictionary with the *new divided page*,—characterized as "A Stroke of Genius."

WRITE for specimen pages, illustrations, etc. FREE set of pocket maps if you name this magazine.

G. & C. MERRIAM COMPANY, Springfield, Mass.



THE MILLS STORE

CO-EDS ATTENTION

Have you ever thought of buying your Ready-to-wear of us. This is just a reminder next time you are in need of either a Suit, Coat, or Dress ∵ ∵ ∵

Remember we are the leaders in Correct Styles



CORRECT STYLES

REASONABLE PRICES

Skirts Waists Suits
Coats Petticoats
Furs

We Guarantee All Fittings

Sproul Bros.

One Price to All **Money Refunded on Unsatisfactory Purchases**

CATALOGS
BOOKLETS
ANNOUNCEMENTS
NOVELTY FOLDERS
PROGRAMS

PRINTING
BINDING
ELECTROTYPING
STEREOTYPING
NICKELTYPING

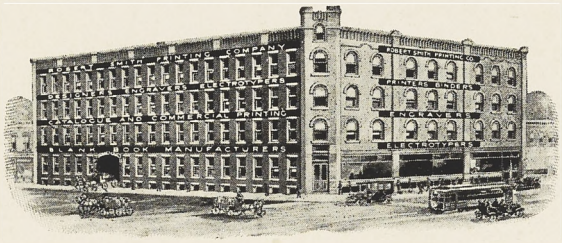

Robert Smith Printing Company

PRODUCERS of QUALITY PRINTING

Fraternity Programs
Invitations and Novelties
Copperplate and Steel Engraved Calling Cards
Wedding Invitations
Announcements
At Home Cards, Birth Announcements

OUR LINE IS THE MOST EXCLUSIVE IN THE CITY

Printers of the M. A. C. Wolverine, 1913, and of the L. H. S. Oracle, 1913

Let Fred Moran

Take your Measure
for Custom Shirts

THE COACH SAYS THEY'RE MADE RIGHT

The Michigan Shirt Co.
Washington Ave. S., over Mapes Co.

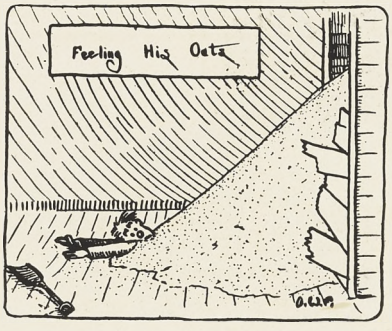

DESIGNERS AND MAKERS
OF
HIGH GRADE

Fraternity Badges
and
Stationery

WRIGHT, KAY & CO.
JEWELERS
DETROIT

We Solicit Correspondence
and Give Prompt Service

Le Clear

Photographer

Capital National Bank Building

THE "New-Way" Air Cooled Engine
FOR HEAVY DUTY SERVICE

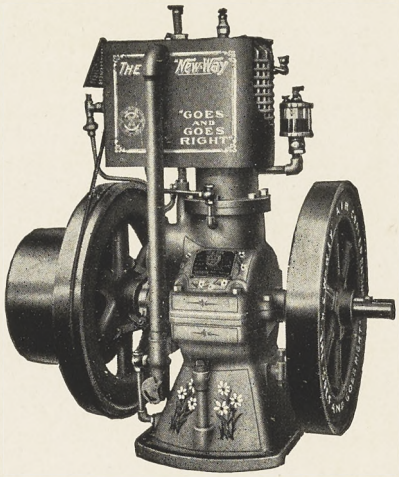

The engine that gives satisfaction

We combine

Quality
Reliability
Simplicity
Durability
And
Efficiency

MADE IN SIZES FROM 1½ TO 12 H. P.

THE "New-Way" Power Sprayer

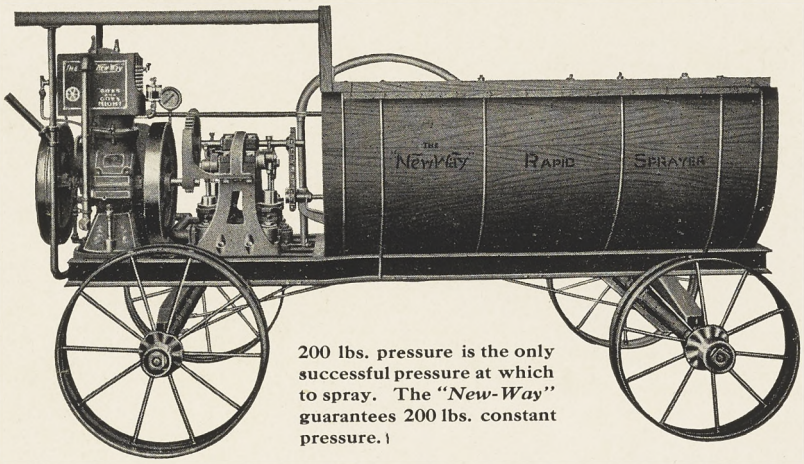

200 lbs. pressure is the only successful pressure at which to spray. The *"New-Way"* guarantees 200 lbs. constant pressure.

Write today for Catalog P and information

500 Michigan Avenue.

THE "New-Way" MOTOR COMPANY
LANSING, MICHIGAN, U.S.A.

500 Michigan Avenue