

1913 WOLVERINE

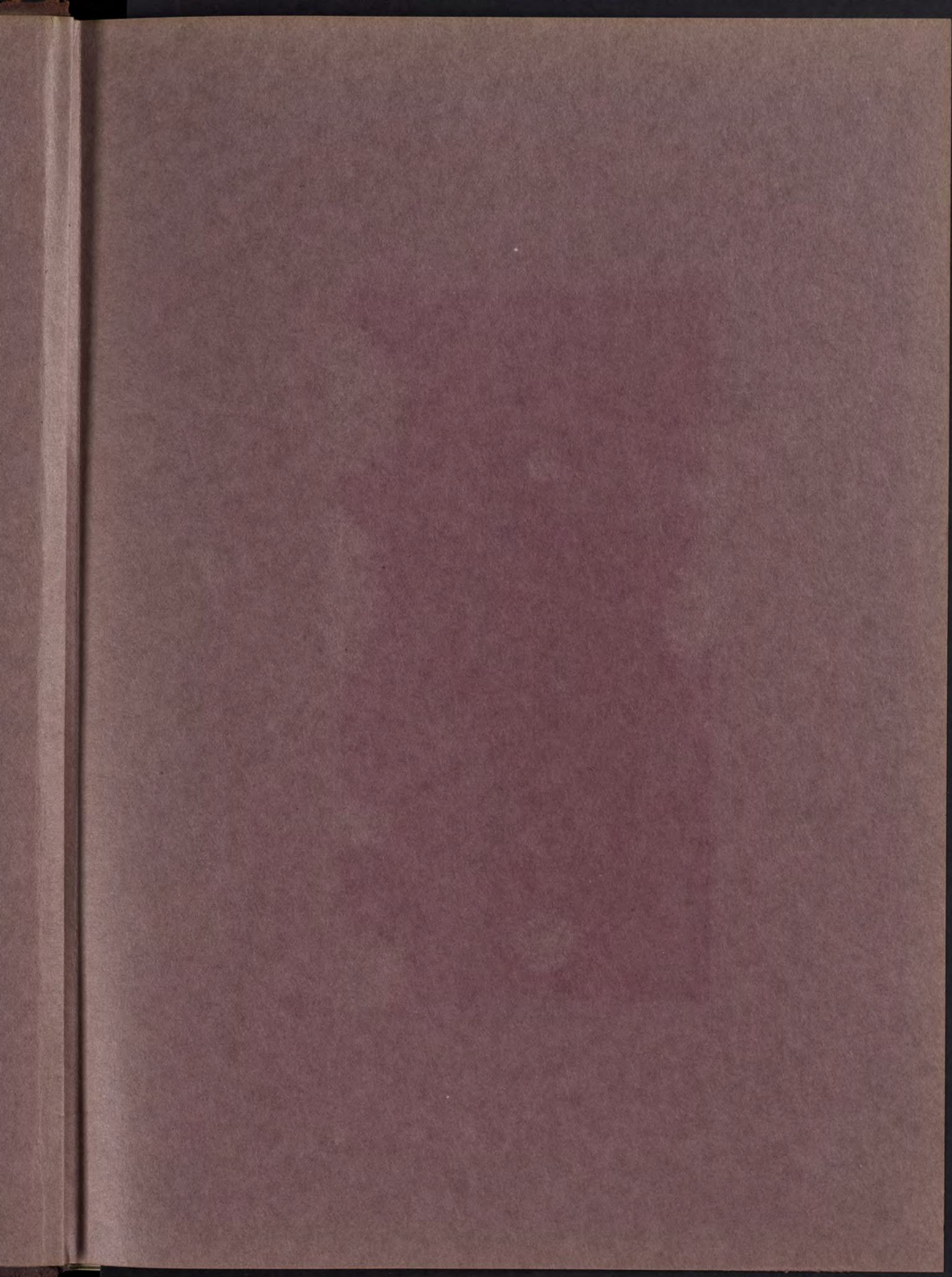



WA 4439

1891
1892

THE 1913
WOLVERINE

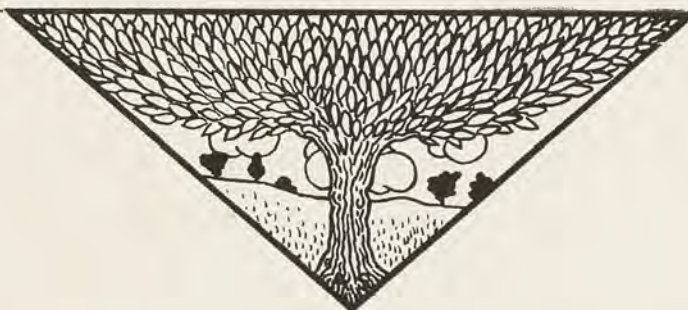

ISSUED BY THE
JUNIOR CLASS
OF
THE MICHIGAN
AGRICULTURAL
:: COLLEGE ::

ENGRAVINGS BY JAHN & OLLIER, CHICAGO, ILL.
PRINTING AND BINDING BY ROBERT SMITH PRINTING CO., LANSING, MICH.

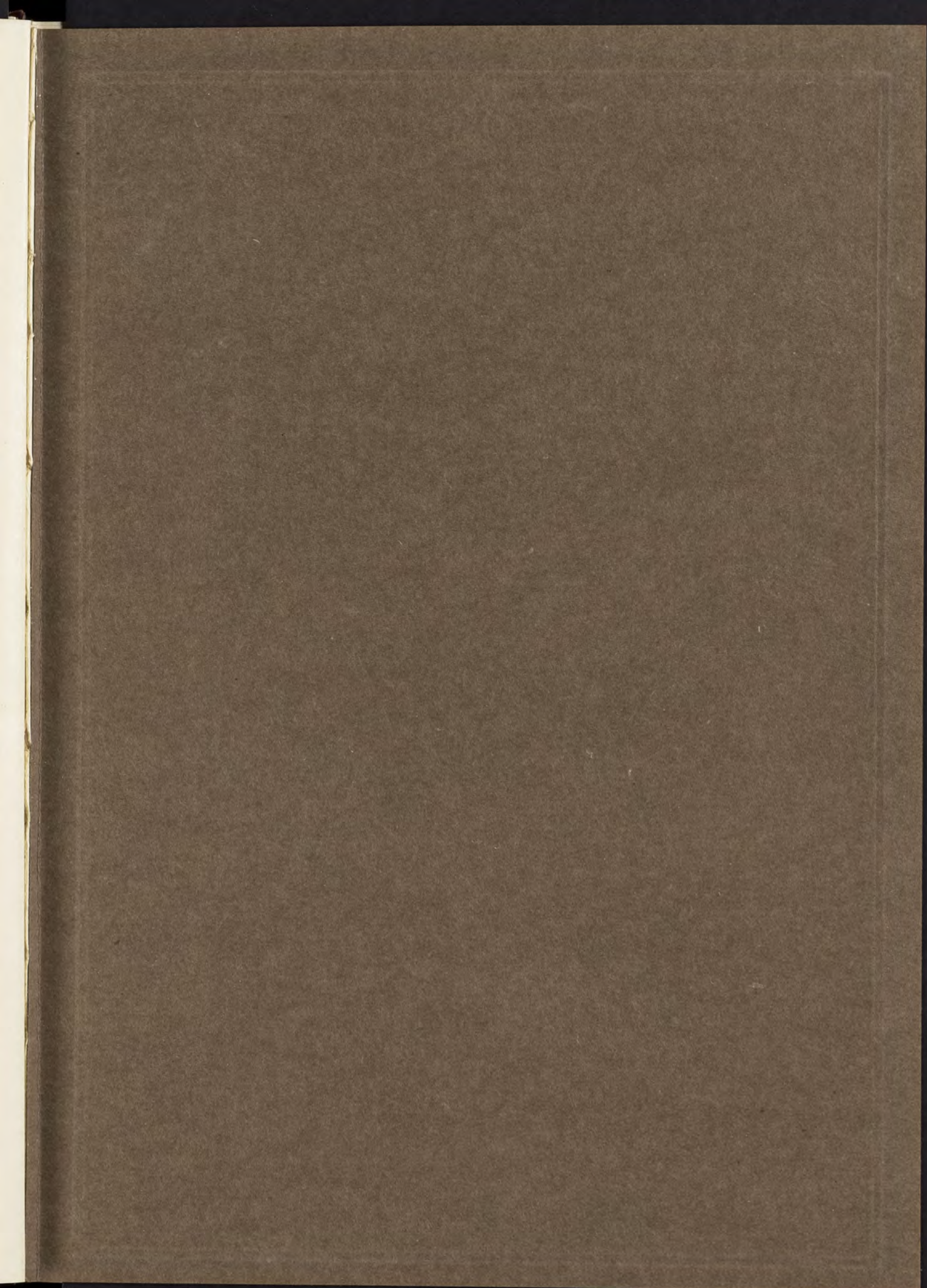



Yours truly
Addison M. Brown



DEDICATION

As a mark of appreciation for the unfailing
courtesy and kindly interest shown
to each and every one
of us, the

Class of 1914

respectfully dedicate this volume of

The Wolverine

to

Addison Makepeace Brown

Secretary of the Michigan State
Board of Agriculture



Yours truly
Edmund H. Byrne



DEDICATION

As a mark of appreciation for the unfailing
courtesy and kindly interest shown
to each and every one
of us, the

Class of 1914

respectfully dedicate this volume of

The Wolverine

to

Addison Makepeace Brown

Secretary of the Michigan State
Board of Agriculture

NINETEEN
THIRTEEN
WOLVERINE





FOREWORD

NEARLY every institution of learning has its yearly happenings and important events pictured and recorded in some annual publication. Ours is the Wolverine, and we take this means of conveying to you, dear reader, glimpses of the happiest part of our lives.

The aim of every Wolverine should be to preserve the fond memories of classmates and friendships started during the course of our college career. We sincerely hope that our weak endeavor may carry out this purpose, and that every one may find pleasure in a perusal of the contents of these pages. In all cases where we have broken precedent, our wish is that the changes will meet with your approval.

The class hereby contributes its last offering to college life. May this effort be successful in its mission of awakening fond recollections in the mind of every reader.

THE EDITORS.

NINETEEN
THIRTEEN
WOLVERINE

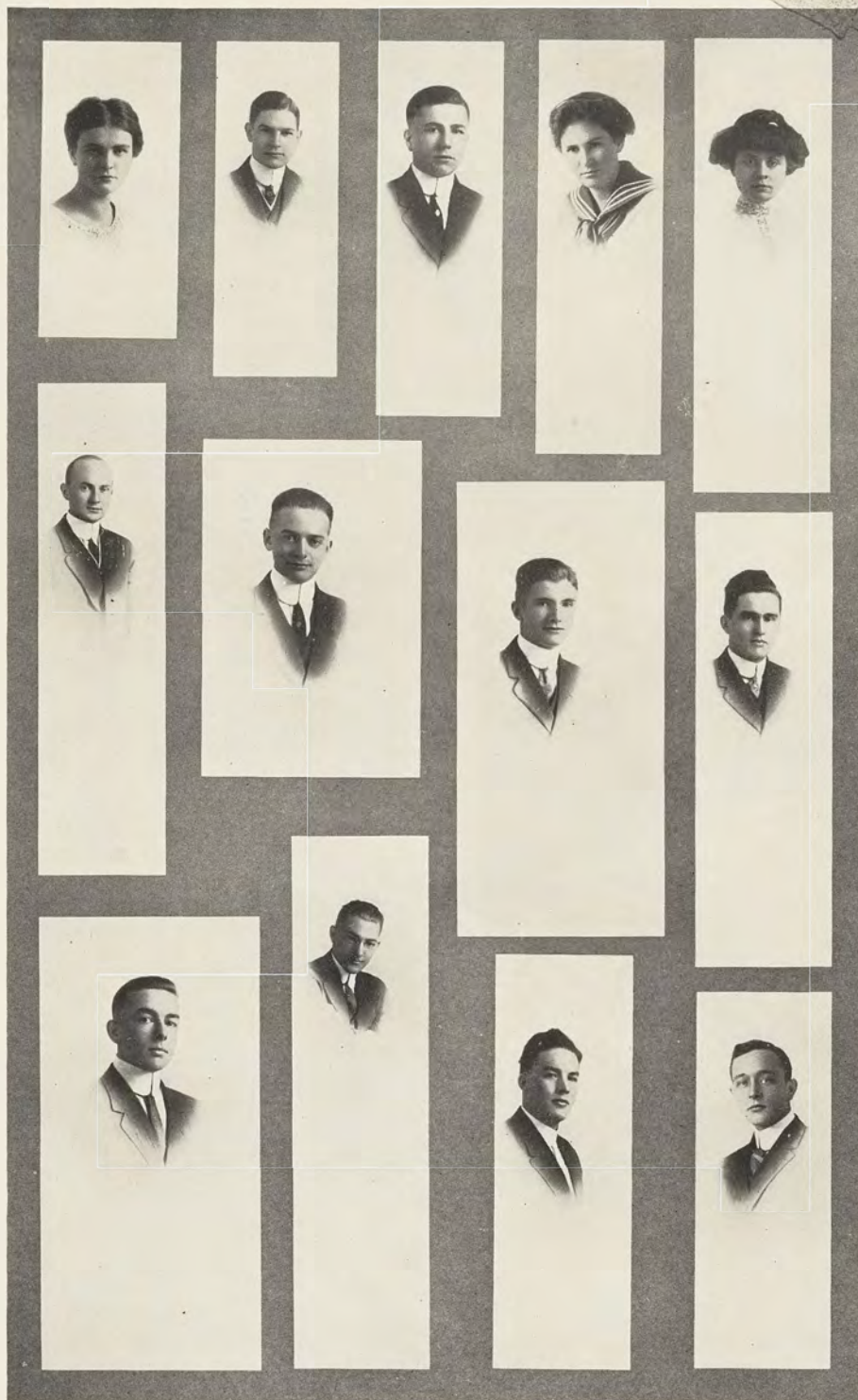



1913 Wolverine Board

Editor in Chief

Emil C. Volz, Saginaw.

Business Manager

Frederick H. Mueller, Grand Rapids.

Advertising Manager

John G. Woodman, Paw Paw.

Staff

Assistant Editor

George A. Somerville, Manistee.

Assistant Business Manager

John L. Snellink, Grand Rapids.

Assistant Advertising Manager

Datus M. Pierson, Detroit.

Art Editor

Donald W. Francisco, Lansing.

Literary Editor

Janet Renwick, Mt. Pleasant.

Athletic Editor

Ralph Dodge, Jackson

Society Editor

Margaret Pratt, Lansing.

Class Editor

Ruth Turner, Cairo, Ill.

Humorous Editor

Donald E. Barman, Chicago, Ill.

Historian

Robert J. McCarthy, Richmond.

NINETEEN
THIRTEEN
WOLVERINE

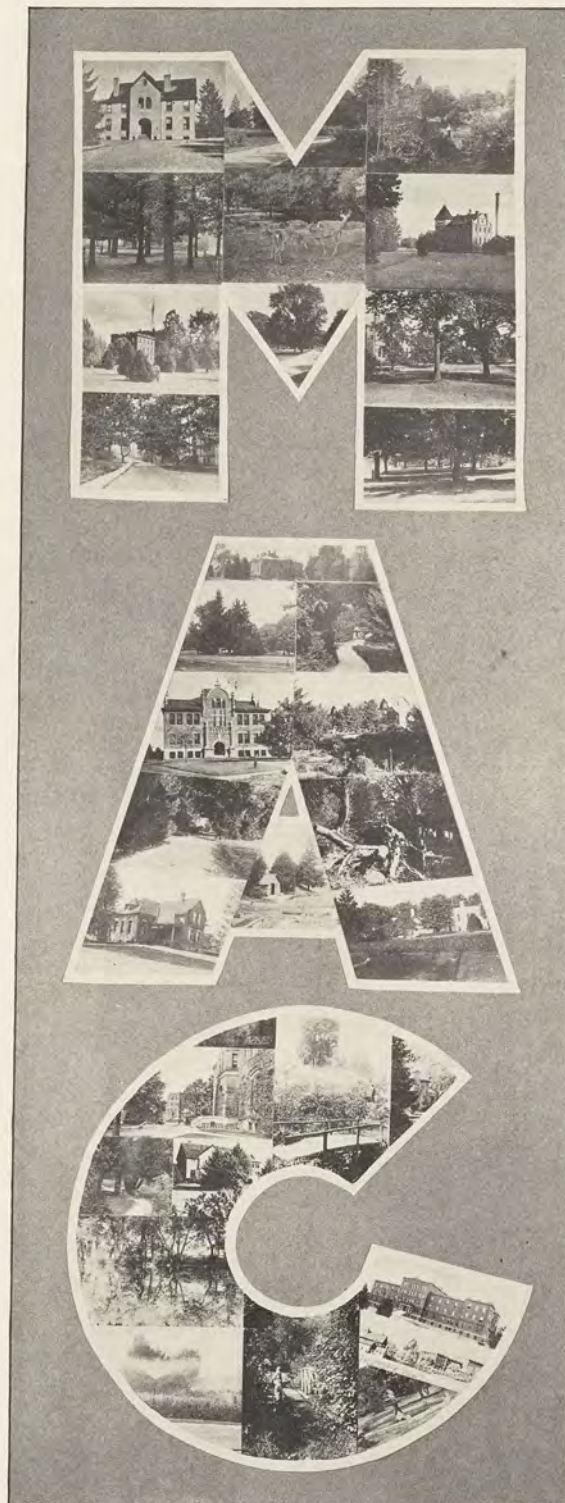
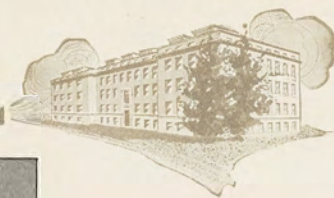

Photo by Bovee



FACULTY





Administration

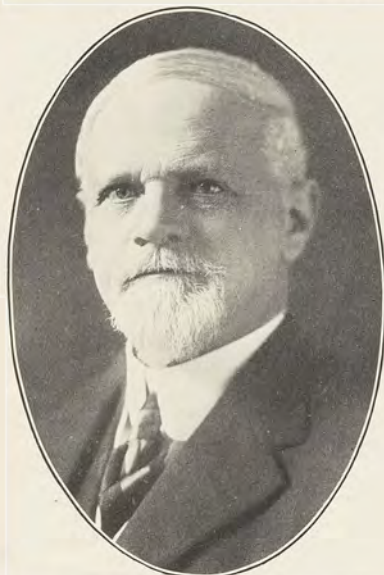

Pres. J. L. Snyder.



Sec. A. M. Brown.

Officers of Administration

JONATHAN LEMOYNE SNYDER, Ph.D., LL.D.,
President.

ADDISON MAKEPEACE BROWN, A.B.,
Secretary of the State Board of Agriculture.

ROBERT SIDEY SHAW, B.S.A.,
Dean of Agriculture; Director of Experiment Station.

GEORGE WELTON BISSELL, M.E.,
Dean of Engineering.

MAUDE GILCHRIST, A.M.,
Dean of Home Economics.

RICHARD POPE LYMAN, B.S., M.D.V.,
Dean of Veterinary Science.

LEVI RAWSON TAFT, M.S.,
Superintendent of Farmers' Institutes.

ELIDA YAKELEY,
Registrar.

WARREN BABCOCK, B.S.,
Secretary of the Faculty.

MRS. LINDA EOLINE LANDON,
Librarian.





Department of Animal Husbandry



Dean R. S. Shaw.

ROBERT SIDEY SHAW, B.S.A.,
Dean of Agriculture.

GEORGE ARTHUR BROWN, B.S.,
Instructor in Animal Husbandry.

DAMON ALVIN SPENCER, B.S.,
Instructor in Animal Husbandry.

RALPH STOWELL HUDSON, B.S.,
Foreman of Farm.

Department of Dairy Husbandry

A. CROSBY ANDERSON, B.S.,
Professor of Dairy Husbandry.

HOMER EDWARD DENNISON,
Instructor in Dairy Husbandry.

ORVILLE ALVIN JAMISON, B.S.,
Instructor in Dairy Husbandry.

CARL EDWARD NEWLANDER, B.S.,
Instructor in Dairy Husbandry.



Prof. Anderson.



Department of Farm Crops

VERNON MORELLE SHOESMITH, B.S.,
Professor of Farm Crops.

CURTIS LINDEN COFFEEN, B.S.,
Instructor in Farm Crops.

A. R. POTTS,
Field Agent.



Prof. Shoesmith.

Department of Farm Mechanics

HARRY HAYES MUSSELMAN, B.S.,
Instructor in Farm Mechanics.

FLOYD EARL FOGLE,
Assistant in Farm Mechanics.

ANDREW WATT,
Assistant in Farm Mechanics.

Department of Poultry Husbandry

JOHN OLIVER LINTON, B.S.,
Instructor in Poultry Husbandry.



Department of Soils



Prof. Jeffery.

JOSEPH ALEXANDER JEFFERY, B.S.A.,
Professor of Soils and Soil Physics.

CHARLES HENRY SPURWAY, B.S.,
Instructor of Soil Physics.

GEO. BOUYOUCUS,
Assistant in Soils.

Meteorology

DEWEY ALSDORF SEELEY, B.S.,
Instructor in Meteorology.

Department of Agricultural Education

WALTER HIRAM FRENCH,
Professor of Agricultural Education.

REUBEN LOVELL NYE, B.S.,
Asst. Professor of Agricultural Education.



Prof. French.



Department of Horticulture



Prof. Eustace.

HARRY JOSHUA EUSTACE, B.S., M.Hort.,
Professor of Horticulture.

CHARLES PARKER HALLIGAN, B.S.,
Assistant Professor of Horticulture.

THOMAS GUNSON,
Instructor in Horticulture and Superintendent of Grounds.

GEORGE WILLIAM HOOD, B.S.,
Instructor in Horticulture.

O. K. WHITE, B.S.,
Field Agent.



Department of Forestry



Prof. Baker.

JAMES FRED BAKER, M.F.,
Professor of Forestry.

FRANK HOBART SANFORD, B.S.,
Assistant Professor of Forestry.

IRVING GILSON, B.S.,
Instructor in Forestry.

STEPHEN VINCENT KLEM, M.S.,
Instructor in Forestry.

Department of Farm Management

EBEN MUMFORD, Ph.D.,
State Director of Farm Management Field
Studies.



Dr. Mumford.



Division of Veterinary Science

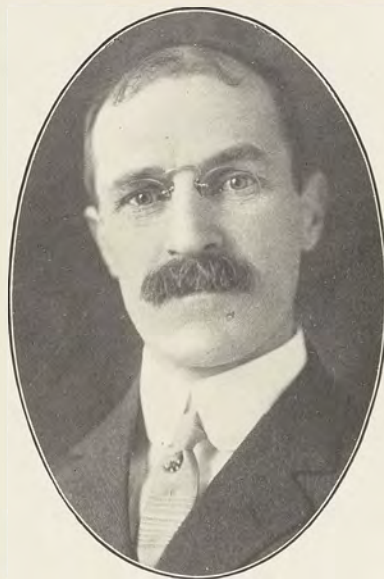

Dean Lyman.

RICHARD POPE LYMAN, B.S., M.D.V.,
Dean of Veterinary Science.

FRANK WILBUT CHAMBERLAIN, B.S., D.V.M.,
Assistant Professor of Comparative Anatomy.

JOHN SAMUEL MCDANIEL, B.Sc., D.V.S.,
Assistant Professor of Veterinary Science and Pharmacology.

JOHN PETER HUTTON, D.V.M.,
Instructor in Veterinary Surgery.



Department of Chemistry

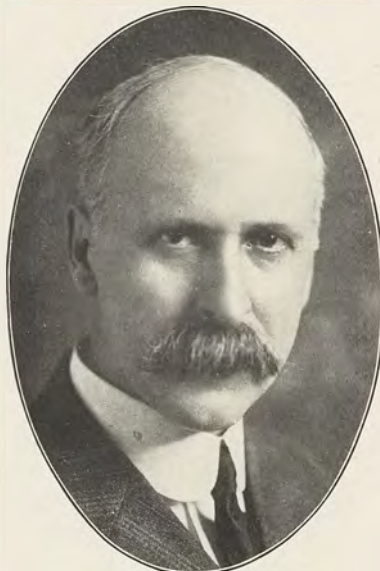

Prof. Kedzie.

FRANK STEWART KEDZIE, M.S.,
Professor of Chemistry.

ARTHUR JOHN CLARK,
Assistant Professor of Chemistry.
Director of Band.

RALPH CHASE HUSTON, M.S.,
Assistant Professor of Chemistry.

BRUCE EDWIN HARTSUCH, A.B.,
Instructor in Chemistry.
Director of Glee Club.

GUY ARTHUR REDDICK, A.B.,
Instructor in Chemistry.

EDWARD HUBERT CONROY,
Instructor in Chemistry.

FREDERICK WHELPLEY BENTZEN, B.S.,
Instructor in Chemistry.

JOHN RICHARD MITCHELL, A.B.,
Instructor in Chemistry.



Bacteriology Department



Prof. Giltner.

WARD GILTNER, D.V.M., M.S.,
Acting Professor of Bacteriology and Hygiene.

FRANS HERMAN HESSELINK VAN SUCHTELEN, Ph.D.,
Instructor in Bacteriology.

LEO RANSOM HIMMELBERGER, B.S.,
Instructor in Bacteriology.

RACHEL MARQUARD BENHAM, B.S.,
Instructor in Bacteriology.

LYDIA ZAE NORTHRUP, B.S.,
Instructor in Bacteriology and Hygiene.

ELAM TANDY HALLMAN, D.V.M.,
Instructor in Bacteriology.

WARREN STRAUP ROBBINS, B.S.,
Assistant in Bacteriology.



Zoology Department



Prof. Barrows.

WALTER BRADFORD BARROWS, S.B.,
Professor of Zoology and Physiology.
Curator of the General Museum.

JESSE JEREMIAH MYERS, B.S.,
Assistant Professor of Zoology.

BENJAMIN BROKAW ROSEBOOM, JR., B.S.,
Instructor in Zoology.

FREDERICK ARTHUR BURT, B.S.,
Instructor in Zoology.

ALLEN CLIFTON CONGER, B.S., M.A.,
Instructor in Zoology.

VERNE EMORY LEROY, A.B., M.S.,
Instructor in Zoology.



Botany Department



Dr. Bessey.

ERNST ATHEARN BESSEY, Ph.D.,
Professor of Botany.

RICHARD DEZEEW, Ph.D.,
Assistant Professor of Botany.

RUTH FLORENCE ALLEN, Ph.D.,
Instructor in Botany.

BERTHA EMOGENE THOMPSON, A.B.,
Instructor in Botany.

GEORGE HERBERT COONS, A.M.,
Instructor in Plant Pathology.

ROSE MARGUERITE TAYLOR, M.A.,
Instructor in Botany.

RUFUS PERCIVAL HIBBARD, Ph.D.,
Instructor in Plant Physiology.

JOHANNIS CORNELIS THEODORUS UPHOF,
In charge of Botanic Gardens.



Department of Drawing and Design



Prof. V. T. Wilson.

VICTOR TYSON WILSON, M.E.,
Professor of Drawing and Design.

CHASE NEWMAN,
Assistant Professor of Drawing.

WALTER GILLING WARD, B.S. in Archt.,
Instructor in Drawing.

CAROLINE LOUISE HOLT,
Instructor in Drawing.

ISABEL PEARL SNELGROVE,
Instructor in Drawing.

CARL HEAD, B.S.,
Instructor in Drawing.

Department of Entomology

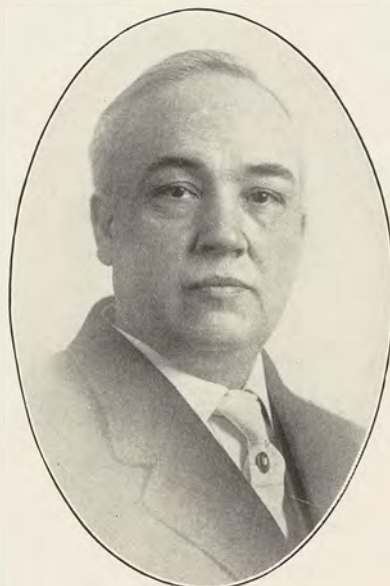

Prof. R. H. Pettit.

RUFUS HIRAM PETTIT, B.S. in Agr.,
Professor of Entomology.

GEORGE DANIEL SHAFER, Ph.D.,
Instructor in Entomology.

EUGENIA INEZ MCDANIEL, A.B.,
Instructor in Entomology.



Department of Mathematics



Prof. Babcock.

WARREN BABCOCK, B.S.,
Professor of Mathematics.
Secretary of the Faculty.

LLOYD CLEMENT EMMONS, B.S., A.B.,
Instructor in Mathematics.

MAURICE FLOWER JOHNSON, B.S.,
Instructor in Mathematics.

STANLEY EDWIN CROWE, B.A.,
Instructor in Mathematics.

WILLIAM MILLER WIBLE, A.M.,
Instructor in Mathematics.

MARTIN GEORGE FEUERHAK,
Instructor in Mathematics.

ERNEST ELMER BEIGHLE, B.S.,
Instructor in Mathematics.

HUGH ALLEN SNEPP, A.B., LL.B.,
Instructor in Mathematics.

RICHARD HERB REECE, B.S.,
Instructor in Mathematics.



Department of English and Modern Languages



Prof. Johnston.

WILLIAM WALTER JOHNSTON, A.M.,
Professor of English Literature and Modern Languages.

EGBERT SYLVESTER KING,
Assistant Professor of English.

NORMA LUCILE GILCHRIST, A.B.,
Instructor in English.

WILLIAM ALLEN ROBINSON, A.B., S.T.B.,
Instructor in English.

WALTON SIMON BITTNER, B.A.,
Instructor in English and German.

LOUIS BRAWLEY MAYNE, A.B.,
Instructor in English.

ERNST GOTTHILF FISCHER, Ph.B.,
Instructor in German.

MRS. GEORGE ANDREW ROBSON,
Instructor in English and German.

MILTON SIMPSON, M.A.,
Instructor in English.

RALPH EDWARD VENNUM, A.B.,
Instructor in English.

DORA VON WALTHAUSEN,
Instructor in French.

CHARLES BUREN MITCHELL, M.A.,
Instructor in English.



History and Economics



Prof. Hedrick.

WILBUR OLIN HEDRICK, Ph.D.,
Professor of History and Economics.

CHARLES SCOTT DUNFORD, M.A.,
Instructor in Economics.

MRS. MINNIE HENDRICK, A.B.,
Instructor in History.

EDWARD HILDRETH RYDER, M.A.,
Associate Professor of History and
Economics.

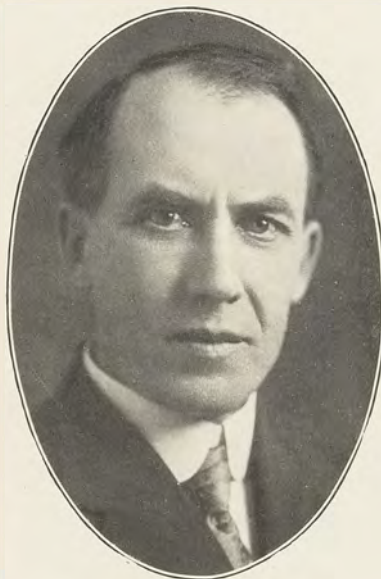

Prof. Ryder.

NINETEEN
THIRTEEN
WOLVERINE



Campus Scenes

*Winter
1913-*



MICHIGAN
AGRICULTURAL
COLLEGE





Department of Mechanical Engineering



Dean Bissel.

GEORGE WELTON BISSEL, M.E.,
Dean of Engineering.
Professor of Mechanical Engineering.

JOSEPH ALBERT POLSON, M.E.,
Assistant Professor of Mechanical Engineering.

EDWARD JOSEPH KUNZE, B.S., M.E.,
Assistant Professor of Mechanical Engineering.

THOMAS WITT FITZGERALD, B.S., M.E.,
Instructor in Mechanical Engineering.

JAMES LYMAN MORSE,
Instructor in Mechanical Engineering.

ERNEST ALBERT EVANS,
Instructor in Machine Shop.

ELMER CASE BAKER,
Instructor in Foundry.

ANDREW PETER KRENTTEL,
Instructor in Wood Shop.

WILLIAM REECE HOLMES,
Instructor in Forge Shop.

ARTHUR SMITH,
Assistant in Pattern Shop.



Department of Civil Engineering



Prof. Vedder.

HERMAN KLOCK VEDDER, C. E.,
Professor of Civil Engineering.

CYRUS ALLEN MELICK, D.C.E.,
Assistant Professor of Civil Engineering.

WYLIE BRODBECK WENDT, B.C.E.,
Assistant Professor of Civil Engineering.

EDWARD DYER KINGMAN, Ph.B.,
Instructor in Civil Engineering.

C. DWIGHT CURTISS, B.S.,
Instructor in Civil Engineering.

EDWARD LEWIS SHEPARD, B.S.,
Instructor in Civil Engineering.

ANDREW MERRITT OCKERBLAD, B.S.,
Instructor in Civil Engineering.

CHANNING WILLIAM PARSONS, B.S.



Department of Physics and Electrical Engineering



Prof. Sawyer.

ARTHUR RODNEY SAWYER, B.S., E.E.,
Professor of Physics and Electrical Engineering.

WILLIAM LOYD LODGE, M.A., B.Sc.,
Assistant Professor of Physics.

CHARLES WILLIS CHAPMAN, A.B., B.S.,
Assistant Professor of Physics.

WILLIAM EARL LAYCOCK,
Instructor in Physics.

OREN LEONE SNOW, B.S.,
Instructor in Physics.

MERTON MAINE CORY, B.S.,
Instructor in Electrical Engineering.





Division of Home Economics



Miss Gilchrist.

MAUDE GILCHRIST, A.M.,
Dean of Home Economics.

AGNES HUNT, B.S.,
Professor of Domestic Science.

LOUISE FREYHOFFER, B.S.,
Instructor in Music.

MRS. LILLIAN LOSER PEPPARD,
Instructor in Domestic Art.

EDITH WARNER CASHO,
Instructor in Physical Culture.

MABEL LOUISE LEFFLER, Mus.B.,
Instructor in Music.

ORA GERTRUDE YENAWINE, B.S.,
Instructor in Domestic Art.

VIRGINIA CAMPBELL RICHESON, A.B.,
Instructor in Domestic Science and
Domestic Art.



Agnes Hunt.



Department of Military Science



Lieut. Cron.

LIEUT. ANTON CAESAR CRON,
Professor of Military Science.

SERGT. PATRICK JERVIS CROSS,
Instructor in Military Science.

Department of Athletics

JOHN FARRELL MACKLIN,
Professor of Physical Culture.
Director of Athletics.

ION J. CORTRIGHT,
Assistant Athletic Director.



Coach Macklin.



M.A.C.

The Summer
of 1912





MICHIGAN
AGRICULTURAL
COLLEGE

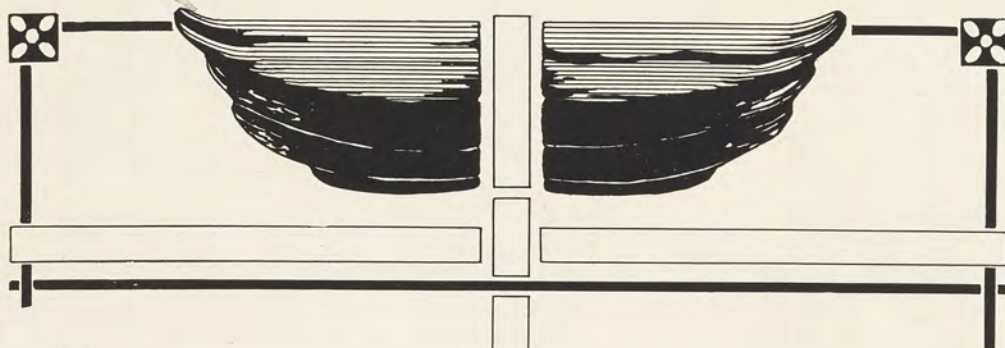

SENIORS 1913





Senior Class



Pres. Loree.

Officers

President, Robt. E. Loree.
Vice President, Louise Clemens.
Secretary, Harry Schuyler.
Treasurer, Gerald Cook.

History of Class of '13

Miss Yakely sat in her office opening letters and letters. Letters each one of which stated, "I'm coming to M. A. C." And as she read them over she studied each one intently, picturing each of the writers. Then when she finished the last one this to herself she murmured, "I think they will prove well worth watching, though of course I may have judged wrongly."

Fall came and there passed through her office freshmen and even more freshmen. The ones who had written these letters. But these were the ideal-est of freshmen for followed they not the old saying "To be seen and not heard by the sophomores."

So passed most swiftly the school year, 'till at the end of the spring term they burned their brown caps with green buttons. These were sophomores now to Miss Yakely.

New freshmen, with aid from the juniors, made posters with threats and accusings. So counseled the sophomores together and, summoning all of their forces, they humbled the impudent freshmen. Then to quiet all ill feeling a barbecue they gave the college. Served they sandwiches and cider.

At an old-time country party the sophomores met together. First of all their several parties. Here was seen the great Coach Macklin walking over many glass jars without even one jar breaking. Here it was that Irving Woodin gained a certain class distinction in a contest of pie eating.



Gave they also in the spring term what's now known as the "Soph. Hop." First of all the "Soph. Hops" given. Then Miss Yakely called them juniors.

Plucky juniors here were numbered, football champions were these juniors, also were they feared in baseball. Eight men of this class were given monograms of their alma mater.

But these juniors had much trouble, though they always overcame it. On the day of their big J hop stormed it ne'er before so fiercely. Stormed and blew with no abating, 'till no street car dared to venture through the snow drifts to the college. The juniors then obtained two bob-sleighs—started out to go to Lansing: found that sleighs were not successful so they walked into the city and held their slightly postponed J hop—a J hop long to be remembered.

Also was this class most honored for the work they had accomplished for their scholarship and learning. Then it was Miss Yakely stated, "These are seniors we have with us."

One hundred seventy seniors answered to the fall term class roll. Seniors these who loved their college, and nobly did uphold her standard. But even seniors cannot labor ceaselessly and not grow stupid. So before the fall term ended they had a good time all together. The girls held an "Old Maid's Convention"—the fellows served eats in a plenty. Merriment there was unbounded.

In the winter they remembered the date of their Sophomore and J hops and they thought it only fitting that they hold another party in remembrance of these good times. Much more also did these seniors ere their college days were ended.

Miss Yakely sat in her office making out credits and credits: credits of all of the seniors—the senior class of '13. Musing she looked them over and this is the way her thoughts ran: "'Tis now four years I have watched them, would I could follow them farther."

RUTH NORMINGTON.



Eulaila Belle Alger, Clare

Home Economics, Sororian, Treasurer of
Y. W. C. A.

Gleason Allen, Comstock

Electrical Engineering, Aurean, Tau
Beta Pi, Engineering Society, Class Base-
ball, Class Football, Inter-Society Union

Percy I. Allen, Rochester, N. Y.

Hort., Eclectic, Freshmen Class President
('09-'10), Student Council ('10-'11),
J Hop Decoration Committee, Hort. Club,
N. Y. Club, Don't Worry Club

Rhea Bernice Allen, East Lansing

Home Economics, Omicron Nu, Member
of Grand Council

Francis E. Andrews, Grand Rapids

Mech. Eng., Eunomian, Tau Beta Pi, En-
gineering Society, Officers' Association,
Y. M. C. A. Cabinet '11-'12, '12-'13, Chair-
man J Hop Banquet Com., Capt. Co. A

Jeanne P. Avery, Lansing

Home Economics, Feronian, Dramatic
Club



MICHIGAN
AGRICULTURAL
COLLEGE

Minna Ellen Baab, Orrville, Ohio

Home Economics, Sesame Lit., Buckeye Club

T. Fred Baker, Grand Haven

Hort., Eclectic, Hort. Club, Dramatic Club, Class Baseball

Luie Hopkins Ball, Grand Rapids

Home Economics, Dramatic Club

Clifford Lawrence Bauer "Shady," Clinton

Mechanical Engineer, Phylean, Engineering Society, Michigan State College Ass'n Pres.

Walter F. Bauer, Wyandotte

Civil Engineer, Phylean, Engineering Society, Mich. State College Ass'n

Richard Elwood Bissell, Lansing

Mech. Eng., Tau Beta Pi.

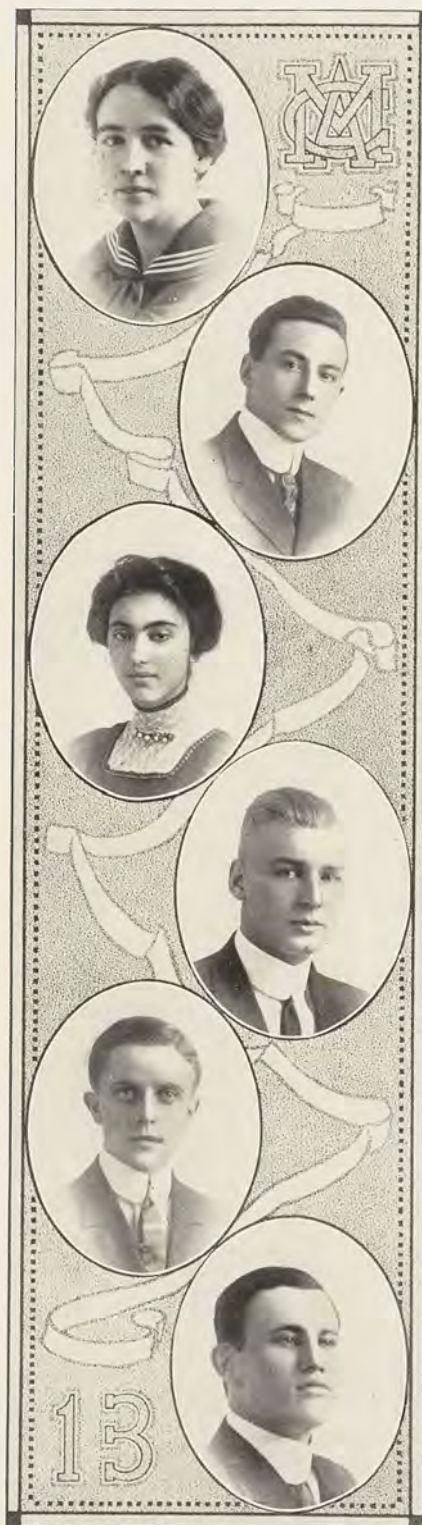



F. T. Blomquist, Manistique
Ag., Farmers' Club

Wm. Warner Blue, "Bill," Marshall
Ag.

Herbert R. Bowles, East Lansing
Hort., Delphic

Harry H. Bradley, Lansing
Eng.

Elmer Walker Brandes, Detroit
Hort., Union Lit., 1st Lieut., Band, Hort.
Club, Dramatic Club, Officers' Association

Ivan Eames Brands, Corunna
Eng.



MICHIGAN
AGRICULTURAL
COLLEGE

Dwight Allen Brice, Detroit

Hort., Olympic, Glee Club, Hort. Club,
J Hop Decorating Committee

Ruth A. Brusselbach, Haslett

Home Economics, Feronian

Lafayette Charles Carey, Charlevoix

Hort., Delphic, Alpha Zeta, Dramatic Club,
Hort. Club, Associate Editor 1912 Wol-
verine, Athletic Board of Control, Treas.
'11-'12 and '12-'13, Circulation Manager
Holcad '12-'13, Student Council '12-'13,
Chairman 1913 "J" Hop, Finance Commit-
tee.

Carl C. Carstens, Michigan City, Ind.

Hort., Forensic, Alpha Zeta, Hort. Club

Ralph Gerald Chamberlin, Grand Rapids

Civil Engineering, Eunomian, Tau Beta Pi,
Student Council Pres., Ass't Advertising
Mgr. 1912 Wolverine, Varsity Track,
Varsity Basketball, Varsity Football, Foot-
ball Mgr. '12, J Hop Toast

Edward George Chambers, Frankfort

Electrical Engineer, Aureorean, Class Foot-
ball 1912, Engineering Society





Carroll Barney Chapman, Rochester

Eng., Trimoria, Engineering Society, Mich.
State College Association

Karl S. Clark, De Witt

Ag.

Mary Louise Clawson, "Wiez," Detroit

Home Economics, Girls' Glee Club

Louise Isabel Clemens, "Luie," Saginaw

Home Economics, Sesame, Omicron Nu,
Vice Pres. Class 1913, Pres. Y. W. C. A.
1912-13, Pres. Girls' Glee Club 1911-12,
Choir

Herb. Clothier, Marlette

Hort., Delphic, Hort. Club, Band, M. A. C.
Choir

*Richard Andrew Colgan, Jr., "Irish," Berwyn,
Penna.*

Forestry, Class Football, Mgr. '11, Capt.
'12, Class Track '10, Class Baseball '12,
Forestry Club



MICHIGAN
AGRICULTURAL
COLLEGE

Earl Thomas Conway, Otsego
Eng.

Gerald D. Cook, "Jerry," Grand Haven
Forestry, Forestry Club, Class Football

Frank P. Cowing, "Pick," Homewood, Ill.
Forestry, Eunomian, Forestry Club, Ass't
Editor Class Holcad '12, Local Editor
Holcad '12-'13, Class Football

Laura E. Crane, "What's that?" Saginaw
Home Economics, Sororian, Dramatic
Club, J Hop Finance Committee

Rena Crane, Fennville
Home Economics, Sororian, Y. W. C. A.
Cabinet

Francis Clifford Crawford, Caseville
Ag.





William Sinclair Cumming, Detroit

Civil Engineering, Phi Delta, Engineering Society, Michigan State Association, Regimental Adjutant, '13 J Hop, Eligibility Committee

Wm. Leslie Davidson, Alpena

Hort., Olympic, Hort. Club, Don't Worry Club, Lieut. Signal Corps

Martin De Glopper, Grand Haven

Civil Eng., Tau Beta Pi

Harold Webster Delzell, Cadillac

Forester, Union Lit., Forestry Club, Officers' Ass'n, Stage Mgr. Dramatic Club, Battalion Quartermaster and Commissary.

Earl Leo Digby, Bay City

Ag., Union Literary Society, Lieut. Band, Hort. Club, Officers' Association

Grover C. Dillman, Bangor

Civil Engineering, Tau Beta Pi, Engineering Society



MICHIGAN
AGRICULTURAL
COLLEGE

George H. Doan, Sandusky

Mechanical Engineer, Engineering Society

Earl C. Douglas, Grand Rapids

C. Engineering, Trimouira, Tau Beta Pi, Dramatic Club, Engineering Society, Captain Co. A 1912, Master Ceremonies Cap Night 1912, Represented College in Peace Oratorical 1911, "J" Hop Toast, Michigan State College Association

Lancie William Dunn, Sparta

Mechanical Eng., Tau Beta Pi., Trimouira, Michigan State College Asso., Engineering Society

Alfred Eddy, Bad Axe

Hort., Phylean

M. C. Ellman, Smiela, Russia

Ag., Cosmopolitan Club

Nellie G. Favorite "Nick," Huntington, Ind.

Home Economics, Omicron Nu, President of Idlers 1912.



NINETEEN
THIRTEEN
WOLVERINE



Walter S. Fields, Buffalo, N. Y.

Hort., Delphic, Hort. Club, Alpha Zeta,
New York Club

Stanley J. Filkins, Oak Grove

Eng., Ionian, Engineering Society

John D. Fletcher, St. Joseph

Forester, Phi Delta, Forestry Club, Capt.
Co. D, Chairman '13 J Hop, Invitation
and Eligibility Committee, Varsity Debate
against Alma 1911

Norman F. Frahm, Detroit

Forester, Athenaeum, Forestry Club

Edward B. Gaffney, Roscommon

Eng., Trimoria, Engineering Society

Harriett Barbara Gardner, Lansing

Home Economics, Ero Alphan



MICHIGAN
AGRICULTURAL
COLLEGE

Ava Gene Garner, Lansing

Home Economics, Ero Alphan

Elmer C. Geyer, Unionville

Forester, Forestry Club, Capt. Co. G, Class
Baseball '10-'11-'12

Clair Amasa Gilson, Niles

Civil Eng., Trimoir, Tau Beta Pi, En-
gineering Society, Mich. State College As-
sociation, Capt. Co. I

Ozias T. Goodwin, Ionia

Ag., Union Lit., Alpha Zeta, Class Football
Team

Elmer F. Gorenflo "Chill," Detroit

Ag., Varsity Football and Baseball, Capt.
Baseball '13

Gladys Phyllis Graham "Glad," Ithaca

Home Economics, Ero Alphan, Dramatic
Club, Ass't Humorous Ed. of '13 Wolver-
ine, Chairman of Favor Com. J Hop '13





Fred L. Granger, Lexington

Hort., Delphic, Hort. Club, Advertising
Mgr. 1912 Wolverine, Business Mgr. Hol-
cad

R. Earle Graves, St. Ignace

Eng., Engineering Society

William Charles Gribble, Ironwood

Eng., Columbian, Engineering Society,
Capt. Co. C, Officers' Association, M. S. C.
Association

Norman Brown Gridley, East Lansing

Mech. Eng., Buckeye Club, Eng. Society

D. G. Hack, Saline

Engineering, Mich. State C. Ass'n, En-
gineering Society

Deloy L. Hagerman, Litchfield

Ag., Columbian, Farmers' Club, Y. M. C. A.
Cabinet, Cosmopolitan Club (Pres. 1912-
1913), Associate Editor Holcad 1911, Edi-
tor 1912 Wolverine



MICHIGAN
AGRICULTURAL
COLLEGE

Carroll H. Hall, Buffalo, N. Y.

Eng., Tau Beta Pi, New York Club, Engineering Society, Michigan State College Ass'n, Lieut. Col. M. A. C. Regiment, Pres. Officers' Ass'n

Joseph Heald Hamilton, "Fuzz," Grand Rapids
Ag., Union Lit., Farmers' Club

Burtwell Harvey, Utica

Civil Engineering, Eunomian, Varsity Baseball '10-'11-'12-'13 (Capt. '12), Class Basketball

Raymond Reck Haugh, Detroit
Engineer

Florence Marie Hayes, Lansing

Home Economics, Sororian, Dramatic Club

Arthur H. Hendrickson "Art," Grand Rapids

Hort., Delphic, Alpha Zeta Fraternity, Hort. Club, Pres. Fall Term 1912





Joseph Victor Hilbert, Woodland
Mech. Eng.

Elmer F. Hock "Tubby," Detroit
Ag., Columbian, Dramatic Club

Susie Juanita Hogan "Juany," Clinton
Home Economics

Benjamin John Holcomb, "Benny," Traverse
City
Ag., Ionian

Maurice Lawrence Holland, Roscommon
Hort., Union Lit., Hort. Club

Lee M. Hutchins, Fennville
Hort., Eunomian, Hort. Club, Student
Council, Literary Editor of 1912 Wol-
verine, Holcad '12



MICHIGAN
AGRICULTURAL
COLLEGE

K. W. Hutton, Ludington

Engineering, Varsity Football, Class Football

Harold Madison Jacklin, Lansing

Mech. Eng., Officers' Association, Engineering Society, Class Football, Major 1st Batt.

Clara Joyce Jakeway "Jakey," Benton Harbor

Home Economics, Choir, Girls' Glee Club, Pres. of Idlers 1912-13, Holcad Staff

Frederick Charles Kaden, Boyne City

Ag., Ionian

Lloyd McNeal Kanters, Holland

Eng., Aureorean

Paul D. Ketcham, South Haven

Hort., Delphic, Hort. Club



NINETEEN
THIRTEEN
WOLVERINE



Earl C. Kiefer, Frankfort

Civil Engineer, Aureoran, Engineering
Soc., Bus. Mgr. Band 1912 and 1913,
Adv. Dept. 1911 Wolverine, 2nd Lieut.
Band

Richard Mautheno Kimball, Grand Rapids

Ag.

Karl Mott Klinger, Delaware, Ohio

Ag., Union Lit., Alpha Zeta, Man. Editor
Holcad '12-'13

Mamie Maude Knickerbocker, Lansing

Home Economics, Sesame

Raymond Frederick Kroodsma, Grand Rapids

Forester, Phylean, Forestry, Forestry Club,
Class Basketball

Madge Lamoreaux, Grand Rapids

Home Economics, Themian, Omicron Nu,
Dramatic Club



MICHIGAN
AGRICULTURAL
COLLEGE

Virginia Langworthy, Petoskey

Home Economics, Themian, Glee Club

George Leslie Lardie, Ludington

Engineering, Phylean, Rifle Club, Class
Basketball, Clerk Rifle Club, 3rd Sergeant
Co. B

George Fainthorpe Leonard, Hart

Hort., Union Literary, Varsity Track,
Squad '12-'13, Horticulture Club

Almyra D. Lewis, "Chubby," Fort Wayne, Ind.

Home Economics, Sororian

Martha Van Orden Loree, East Lansing

Home Economics, Feronian, Omicron Nu

Robert E. Loree, East Lansing

Hort., Alpha Zeta, Hort. Club, Pres. Sen-
ior Class, Bus. Mgr. 1912 Wolverine.





Edward Keets Lovelace, Conklin

Civil Eng., Trimouira, Capt. Co. H, Executive Board M. S. C. Ass'n, Engineering Society

James A. McClintock, East Lansing

Hort., Hort. Club

Joseph Alexander Macdonald, Grand Rapids

Civil Engineer, Trimouira Engineering Society, Rifle Team, First Lieut. Company C

Wm. A. McDonald, Owosso

Forester, Union Literary, Forestry Club, Inter-Society Union, Officers' Association, Pres. Dramatic Club, Secretary Mich. State College Association, Captain Co. C '11-'12, Colonel Cadet Regiment '12-'13, Captain Prize Company '12

Howard Hoke McIntyre, Enon Valley, Pa.

Ag., Phi Delta

Mary Ethel McKillop "Mick," Detroit

Home economics, Ero Alphan, Capt. Basketball Team '11-'12, Dramatic Club, J Hop Favor Committee



MICHIGAN
AGRICULTURAL
COLLEGE

Wm. Thomas McNeil, Colling
Ag., Farmers' Club

Arthur Charles Mason, Saline
Hort., Forensic, Hort. Club

Dan W. Mather, East Lansing
Hort., Forensic, Hort. Club

Harold Freeman Miners, St. Joseph
Hort., Phi Delta, Hort. Club, Poultry
Club, Class Track, Football, Major 3d
Battalion

Earle Horton Meyer, Ewart
Eng., Tau Beta Pi, Engineering Society

Bernie Edward Mooney, Lindsey, Ohio
Forestry, Phylean, Forestry Club, Buckeye
Club, Varsity Track, Varsity Cross Coun-
try





Morris Homer Moore, Traverse City
Civil Eng.

Maude Esther Nason, Comstock Park
Home Economics, Sesame, Omicron Nu

William Lavane Nies, Holland
Mech. Eng., Union Lit.

Ruth Dorothy Normington, Ionia
Home Economics, Sesame Literary Society

George A. Newhall, Grand Rapids
Civil Eng., Eclectic Society, Leader of
Mandolin Club, M. S. C. Association

Carl Nilson, Alpena
Mech. Eng., Phi Delta, M. E. Society



Albert Jackson Olney, Reeman
Hort., Phylean, Hort. Club

Clinton B. Olney, Reeman
Hort., Phylean, Hort. Club

Raymond Randall Pailthorp, Petoskey
Hort., Hesperian, Pres. Hort. Club,
Chairman Cap Night '12, General Arrange-
ment J Hop '12, Mandolin Club

Irvin T. Pickford, East Lansing
Hort., Forensic, Hort. Club, Public Speak-
ing Association, Inter-Society Union.

Geo. E. Piper, Alamo
Ag., Delphic, Pres. Farmers' Club, Holcad
Staff

Hazel Ethel Powell, "Polly," Toledo, Ohio
Home Economics, Sesame, Buckeye Club





13

Lyle Arthur Prescott, Leslie

Civil Eng., Phi Delta, Member of Tau Beta Pi, Major of 2nd Battalion, Eng. Society, Mich State College Ass'n, Class Baseball '10-'11-'12, J Hop Decorating Committee (1913), Vice President of Officers' Ass'n

Loren W. Read, Copemish

Ag., Ionian, Class Football '11

Luther James Reed, Clio

Ag.

Willgert Reiley, Bellaire

Ag.

William Roy Riblet, "Pa." Elkhart, Ind.

Civil Eng., Eclectic Society, Tau Beta Pi, Varsity Football '09-'10-'11-'12, Capt. Varsity Football '12, Eng. Society, Mich. State Ass'n

Orsel Edwin Robey, Okemos

Eng.

MICHIGAN
AGRICULTURAL
COLLEGE



Clara Grace Rogers, Lansing
Home Economics, Sesame

Robert Rosen
Hort., Hort. Club, Varsity Track, Band
'09-'10-'11, Cross Country, College Or-
chestra Mgr.

Arthur J. Runner, Shelby
Hort. Athenaeum, Hort. Club, Public
Speaking Association, Mandolin Club

Merl Andrew Russell, Greenville
Ag., Eunomian, Farmers' Club; Class
Football, Y. M. C. A. Cabinet and Advis-
ory Board, College Symphony Orchestra

Ard Thomas Sackrider, Battle Creek
Ag.

Willard F. Sanborn, Holden, Mass.
Hort., Eunomian, Hort. Club, Class Foot-
ball

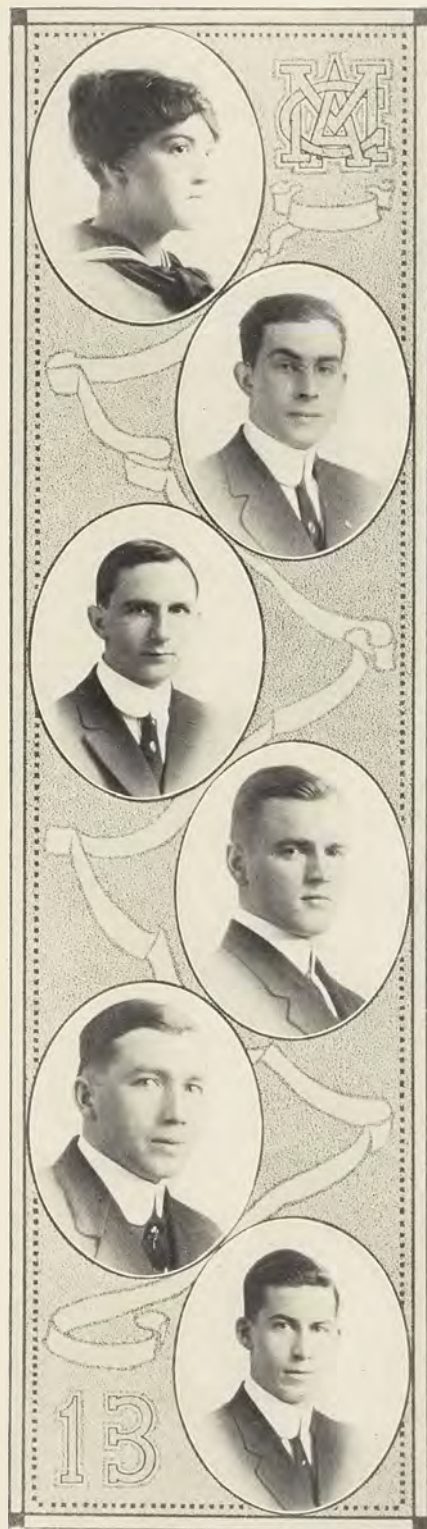



Frank Sandhammer, Bucyrus, Ohio

Ag., Phylean, Farmers' Club, Buckeye Club, Capt. Co. M, Class Football

Donald T. Sayre, South Lyon

Hort., Phylean, Hort. Club, M. A. C. Choir

Harry A. Schuyler, Adrian

Hort., Hort. Club (Sec.), Secretary of Senior Class

Lynn William Scriber, Detroit

Ag., College Yell Master, Pres. M. A. C. Poultry Ass'n

L. R. Servis, St. Joseph

Hort., Eunomian, Hort. Club, Class Baseball, Football, Basketball, Varsity Football '12, Athletic Editor Wolverine, Y. M. C. A. Cabinet

Mary S. Shafer, "Dot," East Lansing

Home Economics



MICHIGAN
AGRICULTURAL
COLLEGE

Iva D. Sherman, Elsie

Home Economics, Omicron Nu

Earl Harrison Shuttleworth, Lansing

Eng., Olympic

J. Standish Sibley, Pontiac

Forester, Forestry Club, Exchange Ed. of
Holcad '12-'13

Nathan D. Simpson, Jackson

Ag., Eunomian, Farmers' Club, Dramatic
Club, Class President '11-'12, J Hop Toast-
master, Chairman J Hop General Arrange-
ments Committee, Assistant Business Man-
ager 1912 Wolverine, Class Baseball '10-
'11-'12, Varsity Baseball Mgr. 1913

George Edward Smith, Medina, N. Y.

Hort., Phylean, Hort. Club, New York
Club, Sec'y and Treasurer for Hort. Club
for spring term.

Lodie Reed Smith, Marion, Indiana

Home Economics, Sesame, Omicron Nu



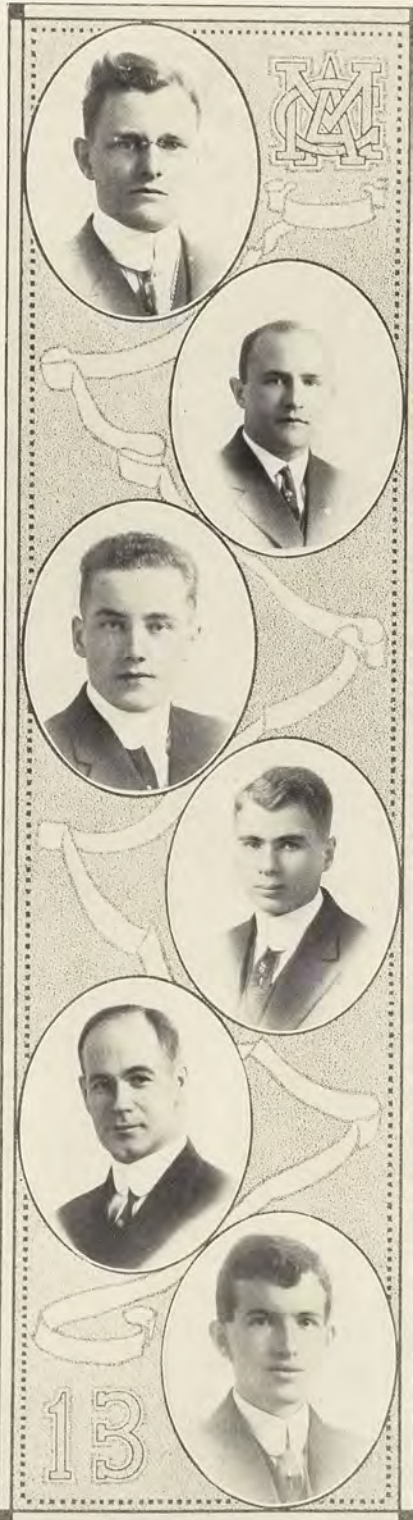

Roy S. Smoker, Goshen, Ind.

Ag.

*Norman Miller Spencer, 1441 Genesee Ave.,
Saginaw*

Hort., Varsity Basketball '10-'12-'13, Varsity Baseball '11-'12, Hort. Club, Member of Athletic Board of Control '12-'13, Class Football '10-'11-'12, Class Baseball '10, Class Basketball '11, Class Track '10

George William Stege, Manistee

Eng.

Donald Daight Stone, Flint

M. E., Columbian, Engineering Society, Y. M. C. A. Cabinet, Mandolin Club, Officers' Association, Capt. Co. L

Clyde H. Taylor, Shelby

Hort., Union Lit., Hort. Club, Class Treas. '09-'10, Class President '10-'11, Sec. Committee of Society, Presidents.

Leroy H. Thompson, Lansing

Eng., Tau Beta Pi



MICHIGAN
AGRICULTURAL
COLLEGE

Earl W. Tinker, Fenton

Forester, Forestry Club, Class Football
1911-12

Katheryn Winifred Tobias, East Lansing

Home Economics, Dramatic Club

May Turney, Detroit

Home Economics

Joseph Van Kerckhove, Norway

E. E., Hesperian, Band, 2nd Lieutenant,
Chairman, Printing and Engraving Com-
mittee J Hop, Cap and Gown Committee

Keats Kendall Vining, Lakeview

Ag., Forensic, Farmers' Club, Captain Co.
E. M. A. C. Officers' Association

Herman Waagbo, Northport

Ag., Farmers' Club





Clara M. Waldron, "Slivers," Tecumseh

Home Economics, Sesame, Omicron Nu,
Class Editor 1912 Wolverine, Y. W. C. A.
Cabinet

Frederic J. Walsh, Grand Haven

Civil Eng., Aurorean, Class Football '11-
'12, Eng. Society

Homer M. Ward, Hillsdale

Eng., Engineering Society, 1st Lieutenant
Co. M

Arthur E. Warner, Plymouth

Forester, Phylean, Forestry Club, Varsity
Track Team '12-'13, Y. M. C. A. Cabinet

Joseph S. Wells, Vassar

Agricultural, Delphic, Alpha Zeta Fra-
ternity, Farmers' Club

John M. Wendt, Capac

Ag., Phylean, Ag. Club, Class Football
'12 and '13, Officers' Association, 1st Lieut.
Hospital Corps



MICHIGAN
AGRICULTURAL
COLLEGE

Marinus Westveld, Fennville
Forester

Henry Jay Wheeler, Plainwell
Ag., Phylean, Farmers' Club

Lewis A. Wileden, Ortonville
Vet., Sergeant Band, M. A. C. Vet. Med.
Ass'n

Phillip Warren Wilhelm, Conesus, N. Y.
Ag., Athenaeum

Alston J. Wilson, Black Lick, Ohio
Hort., Phylean, Hort. Club, Buckeye Club

Arthur David Wolf, Grand Rapids
Forester, Hesperian, Forestry Club, Art
Editor 1912 Wolverine, Chairman 1913 J
Hop Decorating Committee, Glee Club,
Pres. '13





13

Irving J. Woodin, Oaxosso

Hort., Union Literary Society, Hort. Club,
Dramatic Club

John G. Woodman, Paw Paw

Ag., Aurean, Adv. Mgr. 1913 Wolverine,
Class Baseball '11 and '12, Farmers' Club,
Officer's Ass'n, Lieut. Co. M

Harmon Kline Wright, Benton Harbor

Ag., Eclectic, Alpha Zeta, Bus. Mgr. Glee
Club, Sayer Prize 1912

Arthur Ferdinand Zickgraf, Holt

Civil Engineering, Trimoir, Engineering
Soc., Mich. State Ass'n, Lieut. Co. E

Emil Leo Kunze, East Tawas

Forestry, Athenaeum, Forestry Club

John W. Longnecker, Gregory

Civil Eng., Phylean, Regimental Quarter-
master Sergeant



MICHIGAN
AGRICULTURAL
COLLEGE

Frank T. Bailey, Hillsdale
Hort., Hort. Club

E. Collins, Lansing
Engineering

C. Beattie Crawford, Flint
Forester, Forestry Club, Glee Club, Class
Football, Class Baseball

Howard H. Hunn, Parma
Ag., Farmers' Club

Wm. Spencer Mac Gowan, Sodus
Eng.

Bernard Temple Topham, Saginaw





Anti-Photo League

Leroy Wardell Campbell, Grand Rapids

Bernard Aloysius Knowles, Azalia

Truman J. Dean, Ypsilanti

Harold Scott Osler, East Lansing

Homer Edward Dennison, East Lansing

Fred Thomas Riddell, Hudsonville

Dana Charles Hammond, Vermontville

Harry Gilbert Snow, Richland

Howard Eugene Hewitt, Lansing

Jessey Margaret Whitney, Bad Axe

Leon Perry Kelley, Alba

Catherine Bernice Willison, Battle Creek.







History of the Class of 1914

Officers

President, Don Francisco.

Vice President, Miss Agnes Stover.

Secretary, Miss Muriel Smith.

Treasurer, J. Wade Weston.

The most successful J hop in years, that of the class of 1914, was over and the tired juniors who had crowded into the waiting cars were patiently waiting for them to start. Their desire for pleasure having been surfeited they were content to sit quietly and allow the spirit of retrospection that always creeps in on such occasions, to take its course. Let us follow one of them in his thoughts. Back, back, back he goes till he comes to the fall of 1910. Then he sees the entering class, replete with talent of all kinds—literary, artistic and athletic. He follows on over the posting of the sophomore posters and his jaw sets more firmly as he sees his classmates fighting to the last whistle, bow before the superior strength of the class of '13. How his heart thumps with renewed vigor as he recalls that 17-0 game with Notre Dame, and the roast ox and cider of the previous night are fragrant memories. Yes, there was a class football team that showed real merit and, with a smile, he sees the class basketball team win the championship after Coach Macklin had taken five of our number to assist the Varsity squad. How quick that spring term seemed to pass and he was once more back on the farm to spend three months mainly wishing that school would open again.

The time came at last and he was a chesty sophomore, always there to give the new freshman a helping hand (to get them into Abbot Hall) and displaying his prowess by pulling the hapless "fifteeners" through the waters of the Red Cedar. Yes, the barbecue his class gave was the best ever and the 1914 football team was a close contender for the championship of the school. He was a corporal now and he laughed to himself as he saw the new men trying to handle their guns for the first time. Then came the soph hop and other social events to occupy his attention and, of course, there was another championship basketball team. In the spring term the time almost flew and once more he was adrift from the watchful eyes of Prexy.



The time passed quickly, it seemed an awfully short vacation, and he was back greeting his now old friends. The fall term of this year was crowded full of important events. There was the barbecue and football games as usual and besides these preparations for the J hop and the Wolverine.

On February 7th (how well he recalled the date), he had been pushed into his first dress suit by enthusiastic friends and—what a time! There he was up in the balcony with the best of all the J hop girls, the lights shed a rosy glow upon the dancers below him. They were talking in low tones and he was just about to—but why did the building rock so? With a start he looked up just in time to see the lights at the co-op store come into sight around the curve and his dreams were o'er.

ROBERT J. McCARTHY.



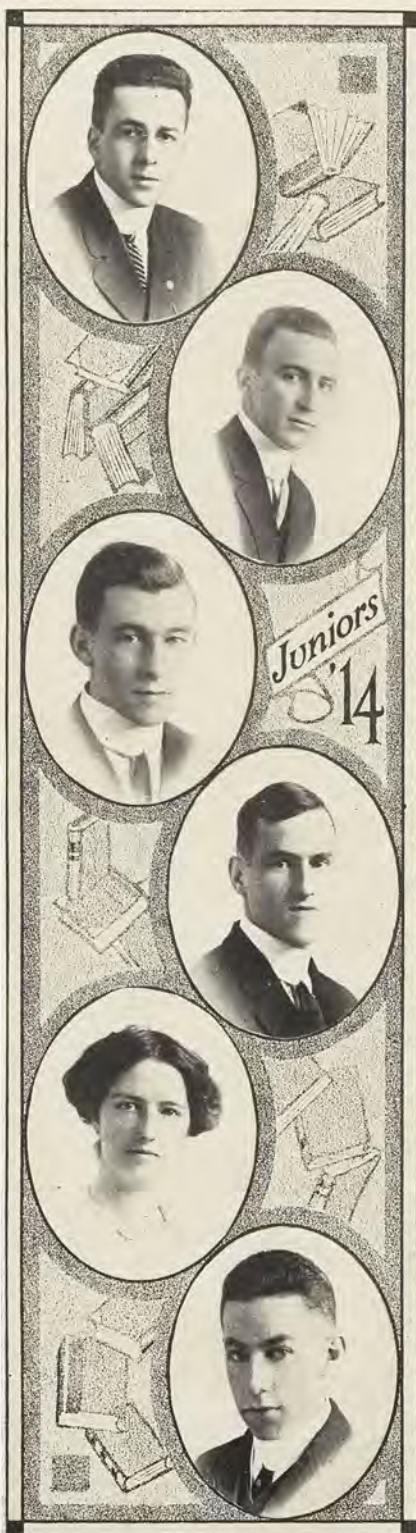

William Aisenstein, Brooklyn, N. Y.

Ag., Farmers' Club, New York Club

J. C. Alderdyce, Brooklyn

Eng., Olympic, Engineering Society, M. S. C. Ass'n, 1st Batt. Qr. M. and Com., Member Oratorical Board, Pres. Class '14 in year '09

Henry Elwood Aldrich, Jr., Cadillac

Mechanical Engineer, Phi Delta, Michigan State Ass'n, Engineering Society, 2nd Lieut. Co. H

Heman H. Allen, Ishpeming

Mechanical Engineering, Glee Club, Glee Club Quartette

Marjorie Cornelia Atchison, "Marg," Lansing

Home Economics, Sororian

Philip Custer Baker, Lansing

M. E., Hesperian, 1st Lieut. Co. I, Public Speaking Ass'n '11, Eng. Society, Holcad Staff '12-'13, Press Reporter Eng. Society, J Hop Toast Com.



Donald Evenden Barman, Chicago, Ill.

Ag., Eclectic, Glee Club, Lieut. Co. F,
Wolverine Staff

Frank W. Barnett, Weston

Civil Eng., Columbian, Glee Club, Vice
Pres. Y. M. C. A. Cabinet

Henry Kirke Beebe, Detroit

M. Engineer, Phi Delta, College Yell Mas-
ter, J Hop Decorations

Winifred Bell, "Tub," Seattle, Wash.

Home Economics, Ero Alphan, Dramatic
Club, Glee Club, Vice President Idlers,
Treasurer of Public Speaking Association

Harold S. Bird, East Lansing

Hort., Eclectic, Hort Club, Class Tennis
Team 1911, Junior Hop Banquet Commit-
tee, Captain Co. F

Albert L. Birdsall, Muskegon

Mech. Eng., Hesperian, Tau Beta Pi, 2nd
Lieut. Co. B



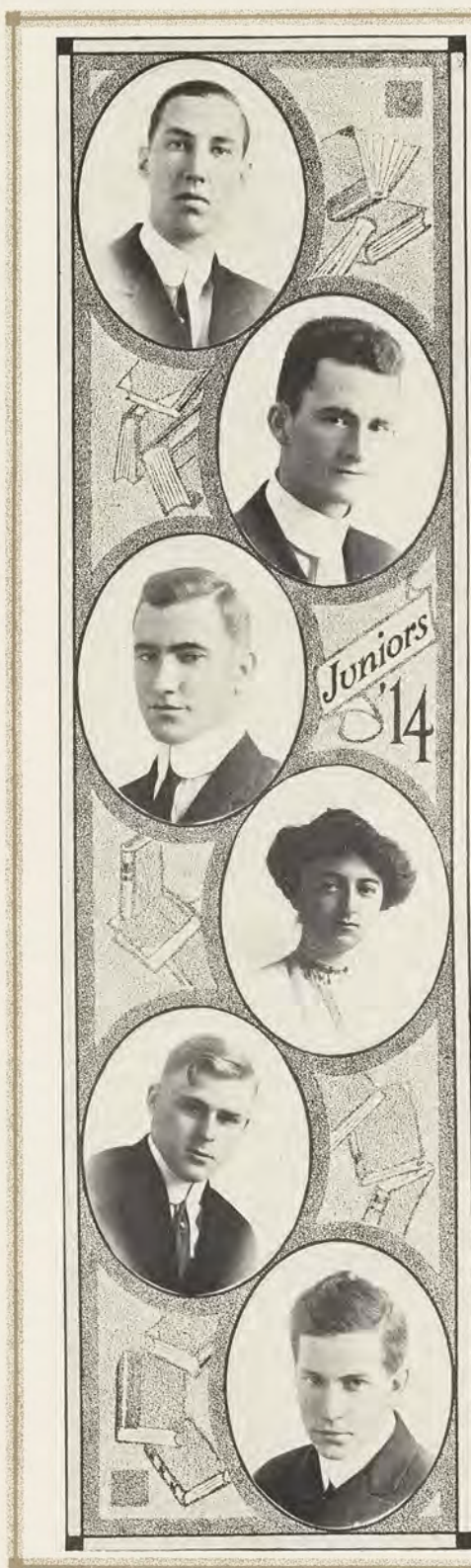

Harry Wyman Bliss, Rochester

Eng., Engineering Society, Athenaeum

John Abel Boerema, Grand Rapids

Eng.

Clinton Theodore Borden, New Carlisle, Ind.

Ag., Phylean, Class Football '12, Class
Baseball '12

Florence Bradford, Detroit

Home Economics, Feronian

Guy H. Bradley, Le Roy

Engineer, Forensic

Archie Benjamin Branch, Reading

Eng.

MICHIGAN
AGRICULTURAL
COLLEGE



Isabelle Graham Brewer, Grand Rapids

Home Economics, Secretary of Idlers
1912-1913

Almira E. Brimmer, "Al" Copemish

Home Economics

Darwin Gilbert Brown, Plymouth

Civil Engineering, Phylean, Engineering
Society, Michigan State College Associa-
tion, Class Football '11

Robert Abernathy Brown, Shawnee, Okla.

Ag., Columbian, Farmers' Club, Varsity,
Track '11-'12, Class Football, Student
Council '11-'12, Y. M. C. A. Cabinet, Fire
Dept.

Ernest Hill Burt, New Haven, Conn.

Forestry, Olympic, Forestry Club, Class
Basketball, Add'l 2nd Lieut. Co. A. J Hop
Toast

Paul Calrow, Winnetka, Illinois

Hort., Ionian, Varsity Tennis Team '11-
'12, Rifle Team '12-'13, Hort. Club '12-'13

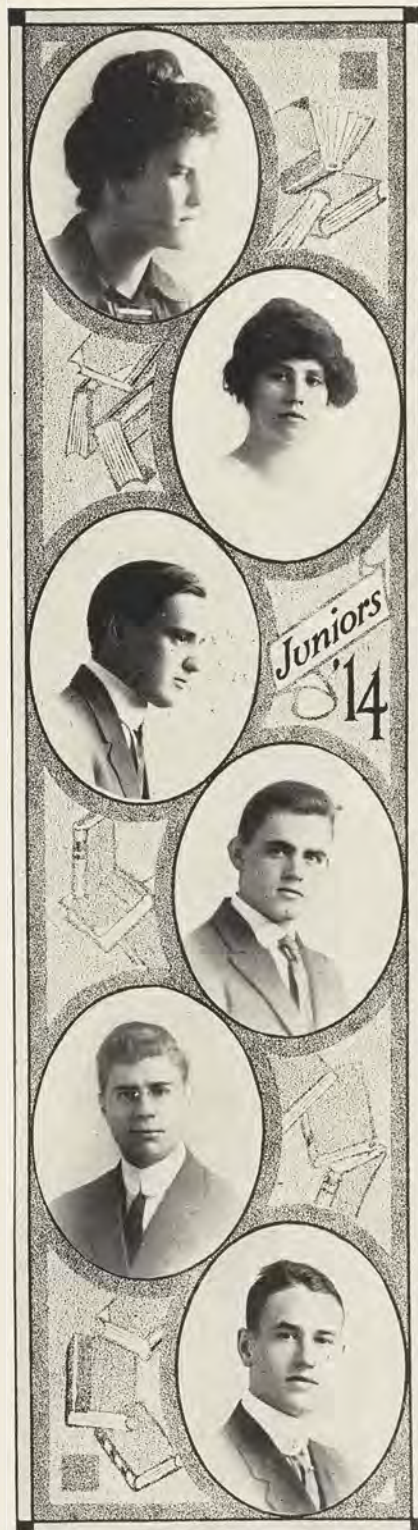



Irwin Luther Cardwell, Imlay City
Ag.

Harold E. Carlin, Greenville
Eng.

Nell Carter, "Little Nell," Benton Harbor
Home Economics, Ero Alphan, Dramatic
Club, Banquet Com. J Hop

Fred Carter, Benton Harbor
Ag., Eclectic, Farmers' Club

Ralph Emerson Caryl, Kalamazoo
Hort., Forensic, Hort. Club

Mark Alexander Chambers, Ubly
Civil Eng., Engineering Society



MICHIGAN
AGRICULTURAL
COLLEGE

Wilbur H. Clayton, Chatham, New Jersey
Forester

Ollie C. Cobb, Sun Prairie, Wisconsin
Hort., Ionian, Hort. Club

Wright S. Cockroft, Eaton Rapids
Civil Engineer, Phylean, Engineering Society

Roberta Whaley Collier, "Bobbie," Flint
Home Economics, Themian, Finance Com.
J Hop

Lester Geo. Conway, Detroit
Hort., Phi Delta, Hort. Club, 2nd Lieut.
Co. G

Austin L. Coons, Lowell
Hort., Forensic, Hort. Club, Alpha Zeta



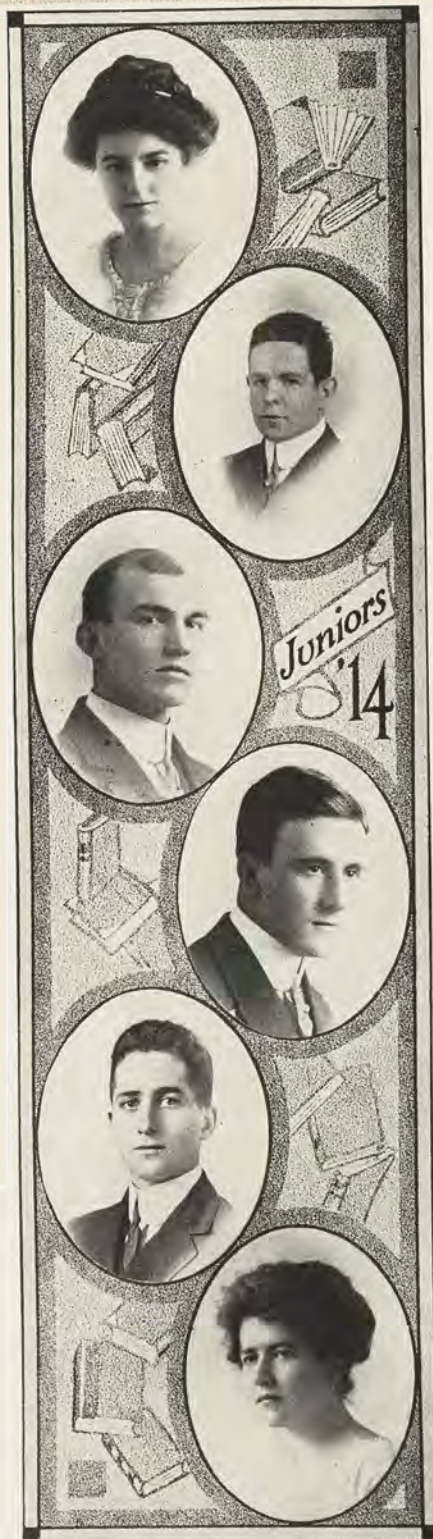

Lucy Rose Corbett, Lansing
Home Economics, Sororian

Ralph Ivan Coryell, Birmingham
Hort., Hort. Club

Gerrit Cotts, Hudsonville
Ag., Farmers' Club

Charles Chester Cox, Reading
Eng., Phylean

H. Blakeslee Crane, Fennville
Hort., Delphic, Hort. Club, Y. M. C. A.
Cabinet '12-'13, '13-'14

Gladys Pauline Crestwell, Lansing
Home Economics, Feronian



MICHIGAN
AGRICULTURAL
COLLEGE

May K. Curren, Lansing
Home Economics

Dewis D. Cushman, Petoskey
Hort., Band, College Orchestra, Chorus,
M. A. C. Choir, All Fresh. Football '10-'11,
Class Football '11-'12, Hort. Club

Axie Daniels, Okemos
Home Economics, Sesame

John Byron Dawson, Marlette
Eng., Varsity Baseball '11-'12-'13

Samuel Mills Dean, Traverse City
Engineer, Forensic Lit., Tau Beta Pi, Y.
M. C. A. Cabinet

Lloyd P. Dendel, Hopkins
Engineer, Union Literary Society, En-
gineering Society





John H. Dennis, Hastings
Engineer, Columbian

Ralph J. Dodge, Jackson

Horticulture, Olympic, Hort. Club, Glee Club, Ath. Board of Control, Varsity Baseball '11 and '12, Varsity Basketball '12 and '13, Class Football Mgr. '11, Ath. Editor of Wolverine

Sears P. Doolittle, Paw Paw

Horticulture, Hort. Club

Albert W'm. Dorgan, Lyons

Ag., Athenaeum

Wallace Jay Dubey, East Lansing

Engineer

Benj. H. Ernsberger, Waterford

Hort., Hort. Club



MICHIGAN
AGRICULTURAL
COLLEGE

Her James Fairchild, Hastings

Mechanical Engineering, Union Literary

*John Welton Fisher, Jr., 433 Lake Drive,
Milwaukee, Wis.*

Agriculture, Phi Delta, Hort. Club

James Harold Foote, Jackson

Engineer

Paul Edgar Foster, Solway, N. Y.

Veterinary

Burton L. Fralick, Detroit

Engineering, Phylean, Engineering So-
ciety, M. S. C. Ass'n

D. W. Francisco, Lansing

Hort., Hesperian, Lieut. Co. E, Hort. Club,
Holcad Cartoonist '12-'13, Class Track
Mgr. '12, Class Football '11-'12, Wolverine
Art Editor, Junior Class President, Chair-
man J Hop General Arrangements Com-
mittee, J Hop Toastmaster, Alpha Zeta

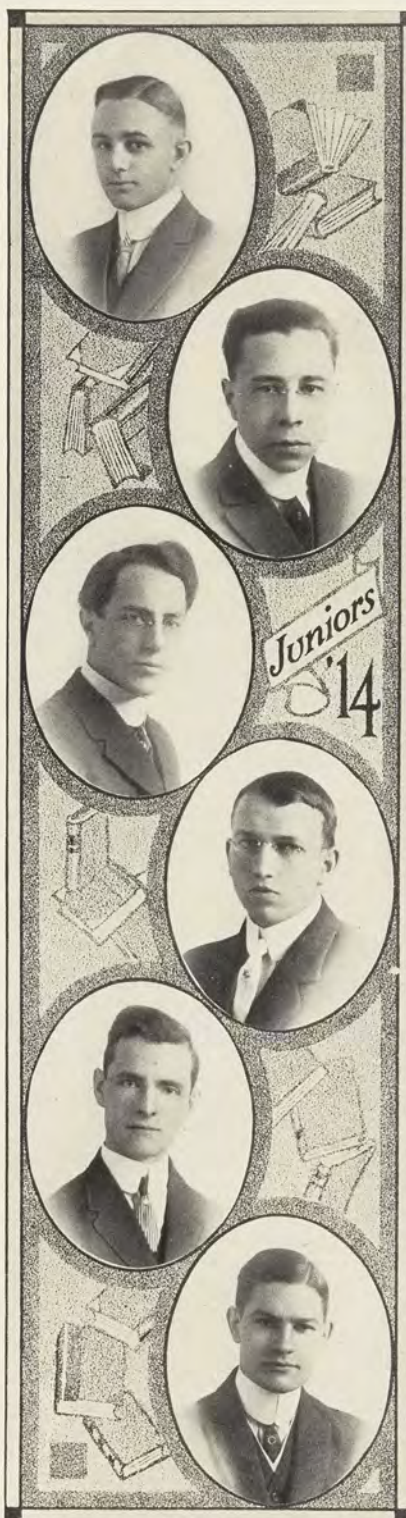



Horace John French, Cuba, N. Y.
Ag.

Flossie Belle Frost, East Lansing
Home Economics

Forrest John Fuller, Jackson
Eng.

Lorena M. Fuller, "Champ," Port Austin
Home Economics, Varsity Tennis 1912

Florence A. Gamble, Paulding, Ohio
Home Economics, Feronian

Clayton Ross Garlock, Grand Ledge
Hort., Ionian, Hort. Club



MICHIGAN AGRICULTURAL COLLEGE

George Earl Gauthier, Detroit

Civil Engineer, Eumorian, Tau Beta Pi, Student Council '12-'13, Athletic Board of Control '12-'13-'14, Varsity Football '12, Reserve Football '11, Varsity Basketball ('10-'11) ('11-'12) ('12-'13), Capt. Elect ('13-'14), Class Baseball '11-'12 (Capt.), J Hop Toast, Chr. J Hop Program Committee, Member Board of Directors of Holcad

P. Edward Geldhof, Grand Rapids

Mech. Eng., Union Lit., J Hop Eligibility Committee

Chester Warren Gifford, South Westport, Mass.

Engineer, Varsity Football '12-'13, Capt. Elect

Francis C. Gilbert, Comstock

Agriculture, M. A. C. Choir

Geo. D. Gilbert, Grand Haven

Agriculture, Columbian, Ag. Club, Class Football Capt. '12, Varsity Track Team

Robert Whitmore Goss, Fall River, Mass.

Agriculture, Varsity Basketball





Mary Ellen Graham, "Prep," Berrien Springs
Home Economics, Ero Alphan

Mark Kidder Griggs, Rochester
Engineer, Union Lit., Varsity Baseball

Paul Byram Haines, New Haven, Conn.
Forestry, Forestry Club, Class Football,
Class Basketball

Dudley Philip Hall, Paw Paw
Engineer, Olympic

Harry Clark Hall, Saginaw
Forester

Roy Merwin Hamilton, Battle Creek
Engineer



MICHIGAN
AGRICULTURAL
COLLEGE

Ernest Hart, Rochester, N. Y.

Hort., Eclectic, Debating Team '12-'13.
Pres. N. Y. Club '13, Associate Editor
Holcad '13, Pres. Debating Society '13,
Chairman J Hop Banquet Com., J Hop
Toast, Hort. Club, 2nd Lieut. Co. L

Roscoe R. Havens, Lansing

Civil Engineer, Olympic

Blanche Gallagher Hays, "Pete," Pittsburg, Pa.

Home Economics, Feronian

Marian C. Hengst, Adrian

Engineer, Eunomian, Engineering Society,
Mich. State, M. A. C. Chorus, Y. M. C.
A. Cabinet

Freman C. Herbison, Ludington

Engineer, Class Baseball, Mgr. 1912, Vars-
ity Squad Baseball '12, Engineering So-
ciety

Theodore R. Hinger, Detroit

Mech. Engineering, Phylean, Mich. State
College Ass'n, Engineering Society





Clare Doty Hodgeman, Detroit

Electr. Engineer, Delphic, Eng. Society,
M. S. C. Association, Y. M. C. A. Cabinet,
Officers' Association, 1st Lieut. Co. K

Richard Davis Hodgkins, Keene, N. H.

Mich. Engineer, Engineering Society

Albert Harold Hollinger, Detroit

Hort., Columbian, Hort. Club, Class Base-
ball, Inter-society Debate, Oratorical Asso-
ciation

Theodora Hollinger, Detroit

Home Economics

Leon Clark Hulse, St. Johns

Mech. Eng., Union Lit., 2nd Lieut. Co. D,
Member J Hop Finance Committee

John Rohrabacher Hunt, Laingsburg

Engineer, Delphic, Engineering Society,
Class Baseball '12



MICHIGAN
AGRICULTURAL
COLLEGE

Roy Foster Irvin, McKeesport, Penna.

Agriculture, Hesperian, Drum Major,
Band, Editor Holcad 1913-14, Class Foot-
ball 1912, Alpha Zeta

Roman Thomas Jaroszewski, Harbor Beach
Agriculture

Jesse C. Jenks, Harbor Beach
Engineer, Aurean

Ralph D. Jennings, Paw Paw
Agriculture, Farmers' Club

Ove Frederick Jensen, East Lansing
Agriculture, Eunomian, Alpha Zeta, Farm-
ers' Club

Albert Hartwell Jewell, Adrian
Civil Engineer, Eunomian, Class Football
'10-'11-'12, Class Track '12, J Hop Printing
and Engraving Com.

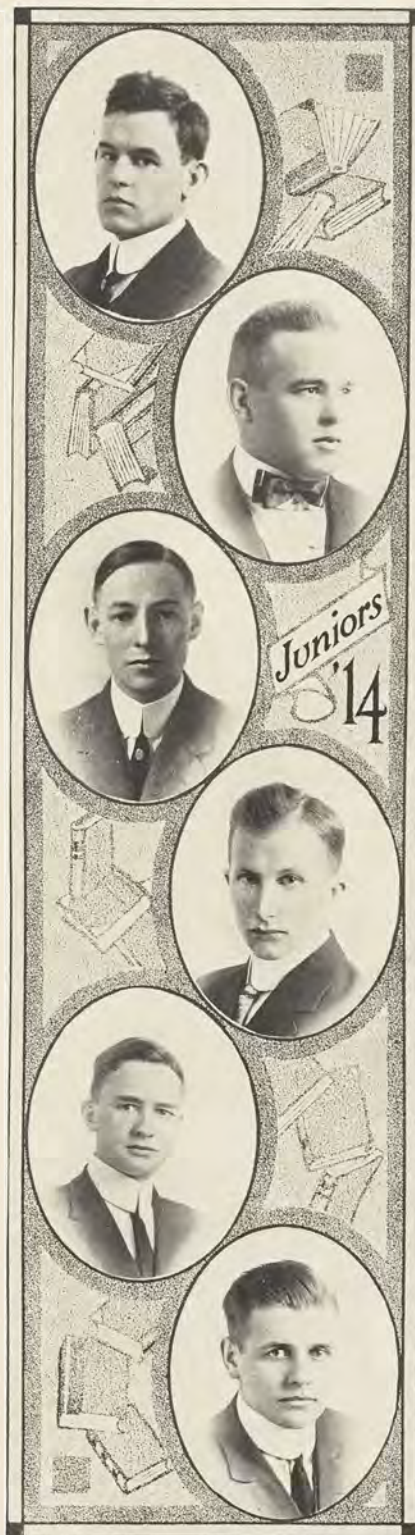



James C. Johnston, Bessemer

Forestry, Delphic, Forestry Club

Bertha E. Kaiser, "Bert," Cadillac

Home Economics, Sororian

Lee Luck Kennedy, 11 Union St., Adrian

Engineer, Eclectic, Athletic Board of Control 1911-12, 1912-13; Class Football 1910, 1911; Class Championship Basketball Team 1910, 1911; Committee 1912, 1st Lieut. Co. B, Junior Hop Favor Committee, Committee 1913, Class President 1911-12

Frances E. Kirk, Townley

Home Economics, Feronian, Soph. Sweater Com., J Hop Dec. Com., J Hop Toast

Irving Kirshman, Fenton

Agriculture, Phylean, Farmers' Club

Ray Reed Kittredge, Trenton

Forestry, Phi Delta, Forestry Club



MICHIGAN
AGRICULTURAL
COLLEGE

Murl Byron Kurtz, Grand Blanc
Veterinary

Ned William Lacey, Holland
Horticulture, Hesperian Society, Principle
Musician of Band, Hort. Club, Class Foot-
ball, Chairman J Hop Music Com.

Wm. Walter Lankton, Lansing
Engineer, Trimoria, Y. M. C. A., Mich.
State College Association, Engineering
Society

Will Wilcox Lavers, Calumet
Forester, Olympic, Forestry Club, Drama-
tic Club, J Hop Banquet Com., Class Foot-
ball Mgr. '12

Edith Bella Lemon, Olympia, Washington
Home Economics, Feronian

Zora Lemmon, "Tiny," Sunfield
Home Economics, Sororian

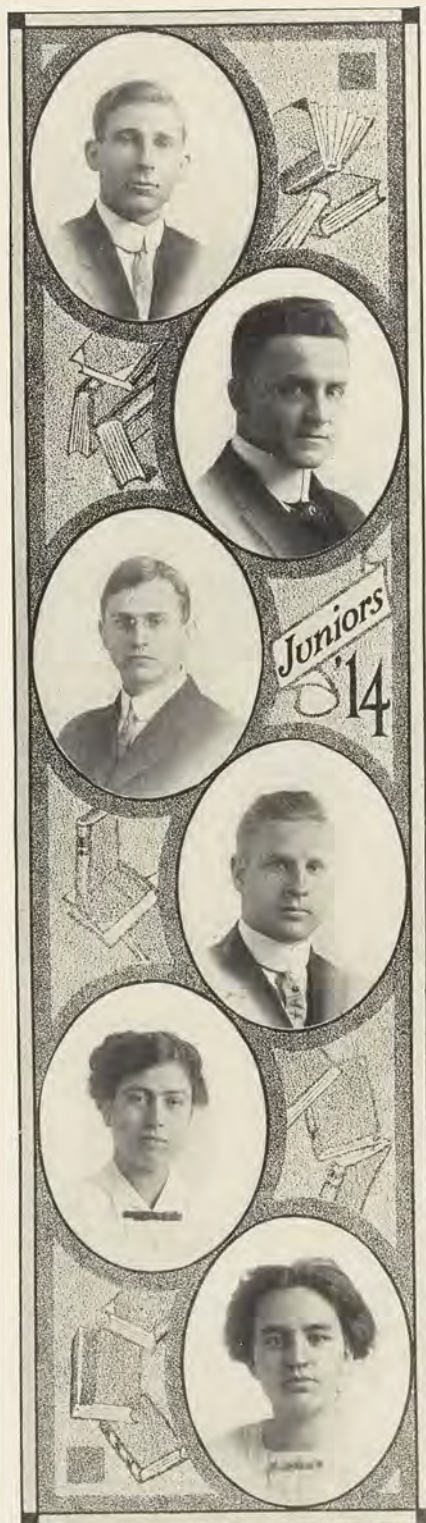



Ferne Liverance, Okemos

Home Economics, Themian

Cläre Sloan McArdle, Homer

Civil Engineer

Robert John McCarthy, Richmond

Forester, Eunomian, Forestry Club, Wolverine Board, Scrub Football 1911, Class Football 1912

Jessie Vine MacInness, East Lansing

Home Economics

Gerald Harper Mains, Detroit

Agriculture, M. S. C. Association, Publicity Committee, Y. M. C. A. Cabinet

Abraham Isaac Margolis, Pittsburgh, Pa.

Agricultural, Black Hand



MICHIGAN
AGRICULTURAL
COLLEGE

Emil A. Marklewitz, Lansing
Engineer, Engineering Society

Will L. Mason, Montague
Engineer, Phi Delta, Engineering Society

Chas. L. Merwin, Battle Creek
Civil Engineering, Olympic, Engineering
Society, J Hop Banquet Committee, Class
Baseball

Eli Wm. Middlemiss, Detroit
Horticulture, Columbian, Hort. Club, 2nd
Lieut. Co. F, M. A. C. Officers' Ass'n

Lessiter C. Milburn, Detroit
Mech. Eng., Phi Delta

Roland Edward Minogue, Newaygo
M. E., Hesperian

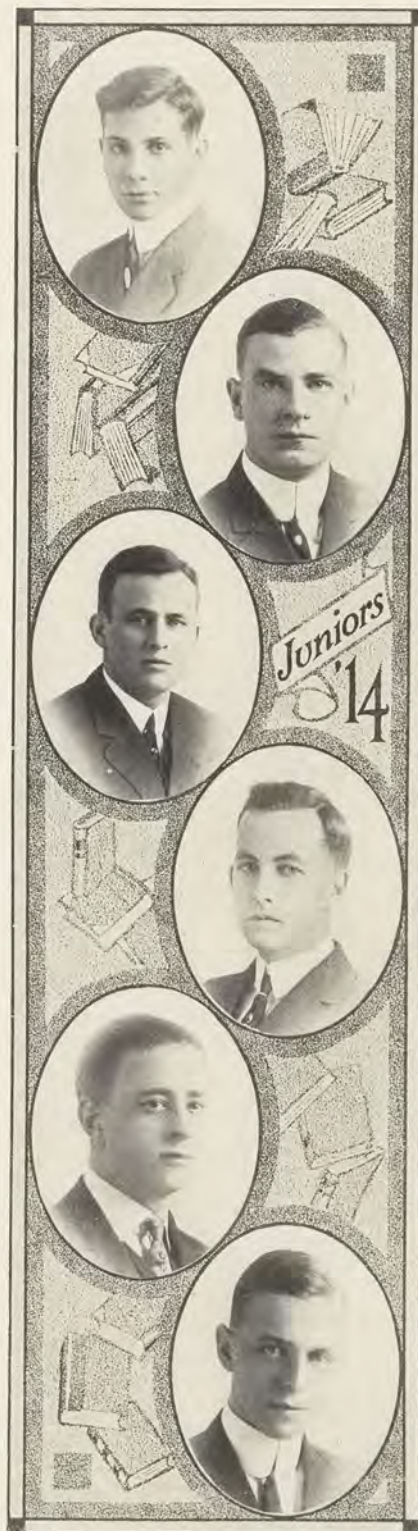

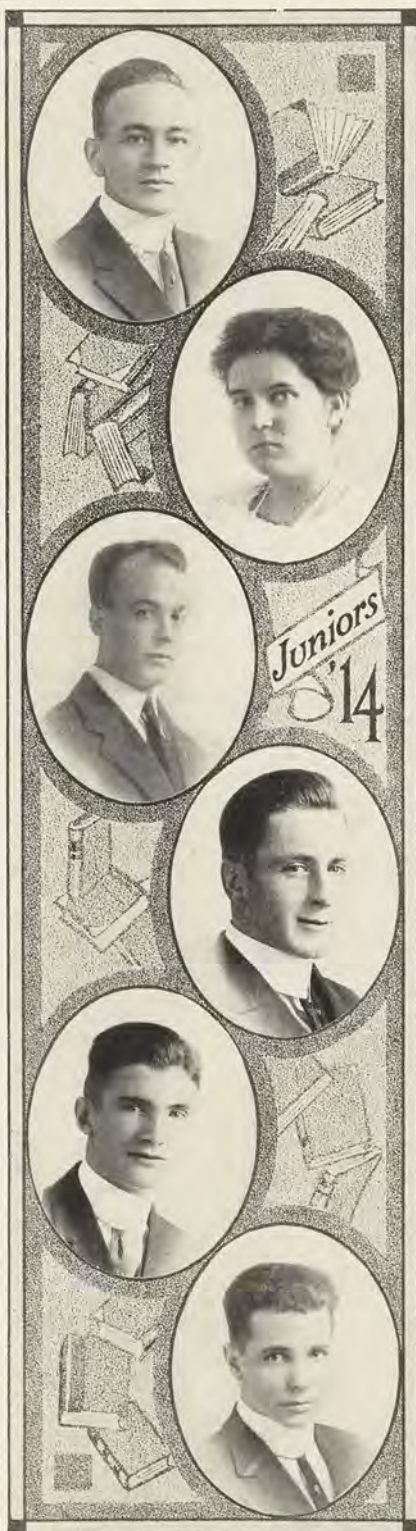

Norton William Mogge, Buffalo, N. Y.

Hort., Phi Delta, New York Club, Hort. Club, J Hop Program Com., Class Basketball, Varsity Baseball 1911, Varsity Baseball 1912

Leda Moore, Freeport

Home Economics

Fred Moran, Paterson, N. J.

Vet., Columbian, M. A. C. Vet. Association.

Chas. Byron Morton, Grand Haven

Engineer, Eclectic, All Fresh. '10, Class Baseball '12, Glee Club, Chorus

Frederick H. Mueller, Grand Rapids

Mechanical Engineer, Hesperian, Tau Beta Pi, Lieut. Co. A, Mandolin Club, Bus. Mgr. 1913 Wolverine

C. Faye Myers, Grand Blanc

Ag., Aureorean, Farmers' Club, Class Baseball '12, Y. M. C. A. Cabinet



Glenn H. Myers, Flint

Eng., Ionian, Public Speaking Association.
M. A. C.-Alma Debating Team 1911, De-
bating Club, Engineering Society, 1st Serg.
Co. D, M. S. C. Association

Floyd A. Nagler, South Haven

Civil Engineer, Tau Beta Pi, Delphic,
Pres. Y. M. C. A., Glee Club, Engineering
Society, M. S. C. A., Liberal Arts Union

Allen Robert Nixon, Bellaire

E. E., Glee Club, College Choir, Engineer-
ing Society

Lenore L. Nixon, Bellaire

Home Economics, Sororian, Girls' Glee
Club, M. A. C. Choir

J. Juanita Northway, "Jennie," Durand

Home Economics, Themian

Maxwell J. Paine, Perrinton

Ag., Forensic, Farmers' Club, Class Base-
ball '12, Class Football '12





Ethel A. Peabody, Mulliken
Home Economics, Sesame

Richard Clarkson Pennington, Mason
Engineer

John Allen Petrie, Kalamazoo
Agriculture, Forensic, Hort. Club, Alpha
Zeta

Frank E. Phelps, Douglas
Engineer, Forensic, Engineering Society

Ruth Pickett, Okemos
Home Economics

Verne Cicero Pickford, East Lansing
Ag., Forensic, Hort. Club



MICHIGAN
AGRICULTURAL
COLLEGE

Myron Datus Pierson, Detroit

Engineer, Columbian, Assistant Advertising Mgr. 1913 Wolverine

Chas. Elden Pinney, "The Doc.," Ithaca

Hort., Union Lit, Hort. Club, Glee Club, Varsity Trainer '11 and '12

Fred Burton Post, Alba

Ag.

Margaret Pratt, "Peg," Lansing

Home Economics, Feronian, Chairman J Hop Favor Committee, Wolverine Board

Henry Lantz Publow, Detroit

Engineer

David Maxwell Purnell, New York, N. Y.

Hort., New York Club, Hort. Club, Cosmopolitan Club





Edith G. Pyke, Cleveland

Home Economics, Feronian

Hazel Geraldine Ramsey, Eaton Rapids

Home Economics, Girls' Glee Club

Emmett Leroy Raven, East Lansing

Ag., Forensic, Farmers' Club

Janet Renwick, Mt. Pleasant

Home Economics, Themian, Girls' Glee Club, Y. W. C. A. Cabinet, Lit. Ed. Wolverine, Toast Com.

Clifton Charles Rhead, East Lansing

Engineer

Harry L. Roberts, Berlin

Eng., Trimouira



MICHIGAN
AGRICULTURAL
COLLEGE

Curtis Levern Roop, Bucyrus, Ohio
Forestry

H. F. Rook, Harbor Beach
Civil Eng., Phylean, Eng. Society, Mich.
State College Ass'n

Melvin A. Russell, Ludington
Home Economics, Phylean, Hort. Club,
Y. M. C. A. Students' Citizenship League.

Ruth Irene Rutherford, Sparta, Ill.
Home Economics

Frank W. Schmidt, Toledo, Ohio
Engineer, Civil Engineer, Engineering So-
ciety, Buckeye Club, Class Football

E. B. Scott, Detroit
Civil Engineer, Columbian

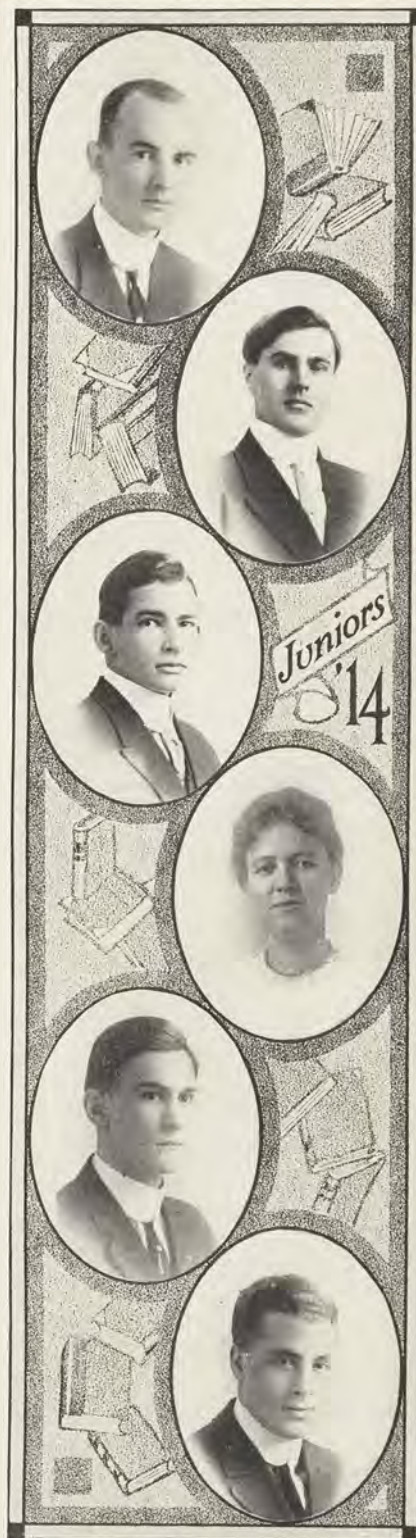



Jas. T. Seibert, Iron Mountain
Forestry, Hesperian, Forestry Club

Thomas Ray Shaver, Bay City
Engineer, Officers' Ass'n

Herbert J. Sheldon, Lansing
Ag., Union Lit., Glee Club, Hort. Club,
Class Track

Marion M. Sly, Holt
Home Economics, Feronian

George T. Smith, Ypsilanti
Eng., Trimora, Eng. Society, Y. M. C. A.,
M. S. C. Ass'n

Harold Leonard Smith, East Lansing
Engineer



MICHIGAN
AGRICULTURAL
COLLEGE

Leavis A. Smith, Sans Souce

Hort., Olympic, Hort. Club, 1st Sergt.
Co. M

Muriel Elizabeth Smith, Detroit

Home Economics, Sororian, Y. W. C. A.
Cabinet, Dramatic Club

Paul E. Smith, St. Johns

Engineer, Engineering Society.

John L. Snellink, Grand Rapids

Engineer, Delphic, Business Manager Hol-
cad '13-'14, Assistant Business Manager
Wolverine '13, Engineering Society

Robert Mifflin Snyder, East Lansing

Ag., Eunomian, Y. M. C. A. Cabinet,
Varsity Debates '12-'13, Alpha Zeta

*George Arthur Somerville, 533 4th St., Manis-
tee*

C. E., Hesperian, Engineering Society,
Member Inter-society Union, Asst. Editor
1913 Wolverine

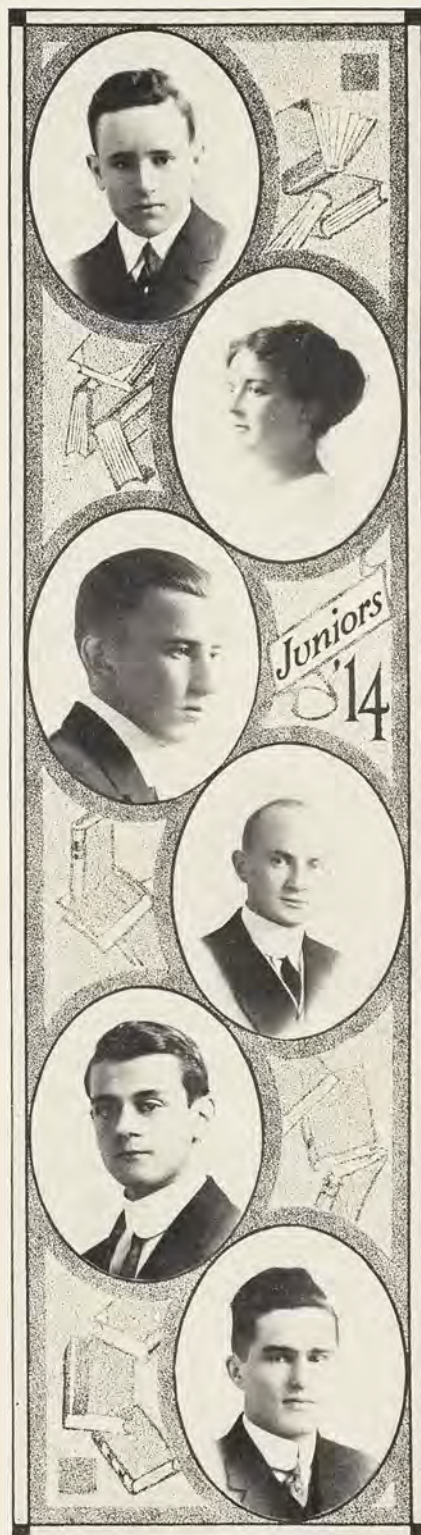



Chester A. Spaulding, Hartford

Ag., Eunomian, Alpha Zeta, Farmers' Club, Dramatic Club, Officers' Association, Class Basketball, Football and Track, 2nd Lieut. Co. B

Eugene Converse Spraker, Grand Rapids

Engineer, Aureoan, Engineering Society, 1st Lieut. of Co. D

H. L. Staples, Whitehall

Engineer Mech'l, Phi Delta Society, Engineering Society

Alan R. Starr, Birmingham

Hort., Olympic, Hort. Club

Ray Herbert Storm, Parma

Ag., Farmers' Club

Zar W. Storrs, Flint

Hort., Ionian, Hort. Club



MICHIGAN
AGRICULTURAL
COLLEGE

Agnes E. Stover, "Ag," Bay City

Home Economics, Ero Alphan, Y. W. C.
A. president for 1913-1914, Junior Vice
President

Rhudolph W. Streat, Flint

Horticulture, Eclectic, Hort. Club, J Hop
General Arrangement Committee, Class
President '09-'10

George Clarence Tayler, Detroit

Engineer

F. W. Temple, Kalamazoo

E. Eng., Forensic, Mandolin Club

Ellen Elizabeth Thompson, Lansing

Home Economics, Sororian

Lucile Marr Titus, Lansing

Home Economics, Sororian





Don P. Toland, Grand Rapids

Agricultural, Aureorean, Farmers' Club, 2nd
Lieut. Co. L., Member of Inter-society
Union, Chairman of J Hop Finance Com-
mittee, M. A. C. Officers' Ass'n

Alexander Tolchan, Detroit

Engineer

Lewis Joseph Touscany, Mt. Clemens

Ag.

Ruth Turner, "Rastus," Cairo, Illinois

Home Economics, Eligibility and Invita-
tion Committee J Hop, Class Editor Wol-
verine

Mabel Irene Tussing, Lansing

Home Economics, Sororian

Merle E. Vallean, East Lansing

Home Economics



Herbert Bismarck Vasold, Freeland

Ag., Ionian, 1st Lieut. Co. A, Farmers' Club

Abe Manuel Vatz, Pittsburgh, Pa.

Hort., Class Basketball Captain '11, Varsity Basketball '12 and '13, Class Football '12 and '13

Carl Frank Vinton, Williamsburg

Engineer, Athenaeum

Emil C. Volz, Saginaw

Hort., Eunomian, Hort. Club, Associate Editor Holcad '12, Glee Club, Editor-in-Chief 1913 Wolverine, M. A. C. Officers' Ass'n, 1st Lieut. Co. F, Liberal Arts Council, Alpha Zeta

Edna Wells Watkins, "Ed," Milford

Home Economics

Arthur E. Welch, Hobart, N. Y.

Forester, New York Club, Forestry Club





J. Wade Weston, Williamston

Ag., Columbian, Farmers' Club, Pres.
Club Boarding Association, Chief of Fire
Dept., Class Treas. '12-'13

George Relyea Wheeler, Mt. Pleasant

Ag., Aureorean, Farmers' Club, Y. M. C. A.
Cabinet

Gertrude Wickens, Clyde

Home Economics, Themian

Raymond William Wilson, Scotts

Engineer, Aureorean, Engineering Society

Alice Nancy Wood, East Lansing

Home Economics, Sororian

Frank J. Yuhse, Manistee

Mechanical Engineer, Olympic, Engineer-
ing Society; Class Football '09-'10, Mgr.
'11, Capt. '12; Class Baseball, Executive
Com. M. S. C. Ass'n, Chairman J Toast
Committee, Rifle Club (Clerk '10) Ath.
Board of Control ('10-'11), Ass't Varsity
Football Mgr. '12



MICHIGAN
AGRICULTURAL
COLLEGE

Truman G. Yunker, Lansing

Hort., Phi Delta, Hort Club, 1st Lieut.
Co. E

U. C. Zeluff, Seneca Falls, New York

Hort., New York Club, Hort. Club

Alleda Zwick, "Zwick," Detroit

Home Economics, Sesame

Clifford Eugene Foster, Lansing

Civil Engineer, Olympic, Engineering So-
ciety, Regimental Commissary Sergeant

Reuben Nathaniel Kebler, Manchester

Hort., Hort. Club

Oswald M. Groos, East Lansing

Ag.





Junior Also Rans

R. A. Allen

Harry Kaplan, New York

Ralph George Aultman, Ovid

Reuben Nathaniel Kebler, Manchester

Mae Bartlett, Ozeosso

Emil Waldemar Larson, Kalkaska

George Blackford, Yale

Ezra Levin, Detroit

Oswald M. Groosit, East Lansing

Guy Malcolm Whittaker, Kingston

Louise Hogue, Sodus

June Miriam Wood, Albion

Margaret Hart Holbrook, East Lansing





SOPH

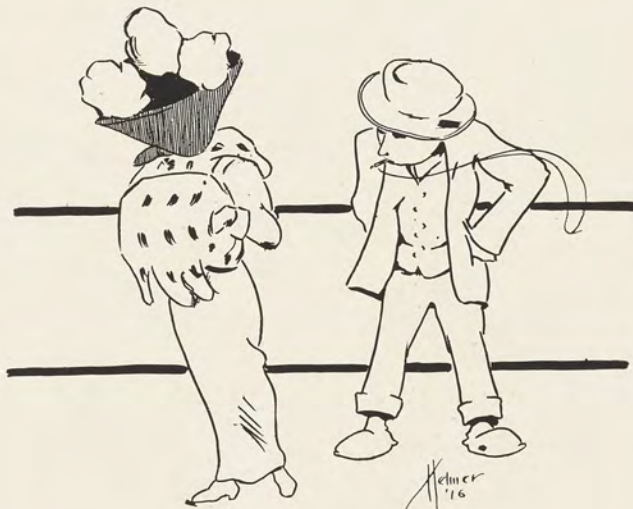



History of the Class of 1915

Officers

President, E. E. Peterson.

Vice President, Miss Edna Frazier.

Secretary, L. B. Billings.

Treasurer, F. W. Richardson.

Oh, illustrious class of 1915
The pen of ages your glory has foretold,
And now we see the sure results of "trying,"
As victory after victory we unfold.

Our past has been one continuous round of glories,
Our future we will hope to make the same.
And freshmen can never hope to follow in our footsteps,
Or climb so high upon the ladder we call fame.

Our barbecue—can words describe its beauty?
As the flames leaped high and portrayed to us a sight,
That even awed our seniors and our juniors,
And sent the freshmen hurrying through the night.

What other classes within these broad halls of learning
Have gained so much of glory and renown?
With "Dutch" and "Peerless Pete" as our staunch leaders
Without a doubt we've won the college crown.

And now we say with all the pride of spirit
As through our college course we ably pass,
If there is anything we would rather be than angels
'Tis a member of our 1915 class.

ADDIE L. GLADDEN.



MICHIGAN
AGRICULTURAL
COLLEGE



NINETEEN
THIRTEEN
WOLVERINE





MICHIGAN
AGRICULTURAL
COLLEGE



NINETEEN
THIRTEEN
WOLVERINE





Sophomore Roll

1 Adams, Alexander Gordon, a	Detroit	86 Giffels, Raymond Francis, e	Laingsburg
2 Adams, Bishop Burbank, a	Chicago, Ill.	87 Gladden, Theron Adison, a	Owosso
3 Adams, Frederick Ogilvie, a	Detroit	88 Gladden, Addie Louisa, h	Owosso
4 Amos, Edward Glen, a	Henderson	89 Gottheimer, Harry, a	New York, N. Y.
5 Anderson, Harriett Louisa, h	Kennedy, N. Y.	90 Green, George Wallace, a	Rushville, N. Y.
6 Anderson, Sada Loraine, h	Kennedy, N. Y.	91 Hatch, Charles Haight, e	St. Louis, Mo.
7 Armstrong, Paul Stuart, a	Kinsington, Md.	92 Hayes, Helen Maurine, h	Hastings
8 Baker, Edwin Burdette, a	Jackson	93 Hayes, George Thomas, h	Geneseo, N. Y.
9 Baldwin, Mary Alice, h	East Lansing	94 Harvey, Gladys Zella, h	Bangor
10 Baril, Wilbert Arthur James, a	Iron Mountain	95 Hartt, J. Sam, e	Pierston
11 Barron, Allen Willard, e	Hart	96 Hacker, Fern Geraldine, h	Mt. Clemens
12 Barron, Walter Watts, a	Hart	97 Hankinson, Wilbur Merrill, e	Grand Rapids
13 Baxter, Earl Gilbert, a	Rochester, N. Y.	98 Hall, Alfred Nelson, e	Geneva, N. Y.
14 Beal, Lowell Felix, e	Townley	99 Harvey, Earl Munn, a	Battle Creek
15 Belknap, Lyle Enoch, e	Whittemore	100 Herr, Charles Rymann, a	Flemington, N. Y.
16 Bennett, James Alton, a	Nessen City	101 Henry, Dan Dwight, f	Grand Rapids
17 Beckwith, Bernice Gertrude, h	East Lansing	102 Hilton, L. Frances, h	Brighton
18 Beebe, Ruth Alberta, h	Detroit	103 Hess, Samuel Otto, e	Caro
19 Beatty, Ellsworth, e	Petoskey	104 Hilsinger, George John, e	Royal Oak
20 Bengry, Harry Stewart, e	Ishpeming	105 Hitchcock, Grace Helen, h	Ludington
21 Beach, Bernice, a	Millington	106 Holser, Erwin Frank, e	Flushing
22 Bemis, Kris Paul, a	East Lansing	107 Howell, George Henry, e	Detroit
23 Beatty, Elmer Earl, e	Petoskey	108 Judson, Marjorie E., h	Howell
24 Bigelow, Royal Gilbert, e	Northport	109 Julian, George Edward, a	Rochester, N. Y.
25 Bibbins, Arthur Leal, a	Hillsdale	110 Keyes, Floyd Melvin, a	Grand Rapids
26 Bishop, Leon Thomas, a	Almont	111 Kenney, Francis Royal, a	Fall River, Mass.
27 Billings, Leo Burr, e	East Lansing	112 Kennedy, Helen Louise, h	Saginaw
28 Bloom, Frank Lee, a	Detroit	113 Kinsting, George Fred, h	Monroe
29 Borgo, Roy Francis, f	Calumet	114 Klein, Harold Frederick, a	Detroit
30 Bos, Gerald, a	Hudsonville	115 Krakover, Leo Julius, a	Pittsburgh, Pa.
31 Boyce, Helen Burton, h	Lansing	116 Lankey, Francis Irving, e	Bay City
32 Brundage, Marsden Robert, f	Lansing	117 La Bo, Arthur Joel, a	River Rouge
33 Brow, Ernest Lyle, e	Detroit	118 Lamb, Eunice Marguerite, h	Detroit
34 Bridges, Ernest, a	Bangor	119 Lester, Ray Verne, e	Ceresco
35 Broughton, Turner Harold, a	Birmingham	120 Leggat, John William, e	Pontiac
36 Bennett, Earl Monroe, e	East Lansing	121 Lytle, Arthur Clinton, a	Lawton
37 Bradford, Maude Athena, h	Portland	122 Leonard, Marion Frances, h	Chicago, Ill.
38 Brohl, Helen, h	Sandusky, O.	123 Leenhouts, Marguerite Elizabeth, h	Holland
39 Burris, Michael Morris, f	New York, N. Y.	124 Liph, Samson, a	New York, N. Y.
40 Burnett, John Eric, a	Canandaigua, N. Y.	125 Lowe, Ming Sear, a	Sunn Ning, China
41 Burrell, Fay E., e	South Haven	126 Loveland, Clarence William, a	Grand Rapids
42 Budd, Leon Linton, e	Laingsburg	127 Lynn, J. J., e	Mt. Clemens
43 Campbell, Ray, a	Parma	128 Mathieson, Roderick Russell, e	Detroit
44 Caldwell, George Leslie, v	Fremont	129 McDonald, Edward Henry, a	Utica
45 Cathcart, William Burt, a	Holland	130 McGregor, Blanche, h	Ludington
46 Caukin, Elmer A., e	Sparta	131 McMillan, Donald C., a	Detroit
47 Chamberlin, Ernest Kenneth, a	Grand Rapids	132 Meschle, Karl Gustav, f	St. Joseph
48 Churchill, Thomas William, v	East Lansing	133 Miller, Karl Harold, a	Fremont
49 Clute, Donald Sears, e	Grand Rapids	134 Miller, Oscar Robert, f	Saginaw
50 Clements, Gail Hamilton, a	Gregory	135 Moran, Earl Fred, v	Iron River
51 Claflin, Ethel Burnett, h	Lansing	136 Moore, Florence Marion, h	Port Huron
52 Cowles, Anna Bryant, h	Lansing	137 Mosher, Lawrence A., v	Hillsdale
53 Cook, Hazel Fern, h	Montgomery	138 Murray, Lee, e	Detroit
54 Covey, Ray Welford, a	Saginaw	139 Muellenbach, Irma Katharine, h	East Lansing
55 Cooley, William Sedgwick, e	Ishpeming	140 Nicholson, John Whitley, a	Marlette
56 Corbus, Howard Delos, a	Shelby	141 Parsons, Maurice Benjamin, e	Edwardsburg
57 Cobb, Leslie Allen, e	Grand Rapids	142 Patterson, Lawrence Sydney, f	Detroit
58 Conover, Herbert Raymond, e	East Lansing	143 Parker, Harold M., e	Alpena
59 Crabtree, Elsie Louise, h	South Haven	144 Peterson, Carl Harold, e	Cleveland, O.
60 Crafts, Alice Marguerite, h	Grass Lake	145 Peiser, Kurt, a	Kind
61 Darrah, Mary, h	Big Rapids	146 Peterson, Ernest Elwin, e	Grand Rapids
62 Dancer, Paul Columbus, e	Stockbridge	147 Pennington, Grace Campbell, h	Kalamazoo
63 Davidson, Levi, v	Baltimore, Md.	148 Pepper, Walter Roy, e	Cleveland, O.
64 Dickerson, Bessie Estelle, h	Howell	149 Phillips, Douglas Evan, a	Wells
65 Dickinson, Malcolm Gordon, a	Chicago, Ill.	150 Phelps, Howard Horace, a	Washington
66 Dinan, Ralph Eldron, e	Edwardsburg	151 Potts, Russell J., a	Watervliet
67 Doty, Chester Allan, e	Lockport, N. Y.	152 Pratt, Helen Columbia, h	Ithaca
68 Dendel, Charles Theodore, e	Detroit	153 Presley, Cecil Perth, a	Wyoming, Del.
69 Durand, Joseph Ernest, e	Republic	154 Richardson, Frank Wilson, a	Lansing
70 Eckliff, Majorie, h	Grand Haven	155 Rice, Edgar Uriah, e	Saginaw
71 Erickson, Marguerite Frances, h	Big Rapids	156 Riker, Fred George, e	Sycamore, Ill.
72 Farwell, Mildred Rebecca, h	Tekonsha	157 Rogers, Bessie Louise, h	South Haven
73 Ferguson, James Barber, e	Bangor	158 Runyan, Mabel Adell, h	Cleveland, O.
74 Felt, Lutie Pauline, h	Scottville	159 Sapiro, Samuel Taylor, a	Detroit
75 Finch, Arthur Leon, a	Arcadia	160 Schaffer, George Reichlin, a	Onsted
76 Fisher, George Karl, f	Interlochen	161 Seger, Earl Fenton, e	Vicksburg
77 Fox, Wright Samuel, e	Cedar Springs	162 Schaffer, Bernice Eldon, a	East Lansing
78 Fry, Jean, h	East Lansing	163 Sharrow, Frank Clay, e	Centerville
79 Freeman, Verne Alonzo, a	Lowell	164 Shumaker, Lloyd Melville, e	Bessemer
80 Fu, Pow Kwang, a	Swatow, China	165 Skwor, Lewis Edmund, e	Webberville
81 Gallagher, Herman Joseph, a	Mackinac Island	166 Smith, Etha Beatrice, h	Cass City
82 Garland, Raymond Thomas, a	Escanaba	167 Smith, Edwin James, a	Hadley
83 Garling, Rosner Acker, e	Fayette, O.	168 Snook, Blanche Louise, h	Ishpeming
84 Gameros, Luis Guillermo, a	Chihuahua, Mex.	169 Sterne, Walter Clayton, e	Gaines
85 Giffels, Bertram, e	Laingsburg	170 Steele, Harold, e	

PAGE 116



MICHIGAN
AGRICULTURAL
COLLEGE

FRESHMAN





History of the Class of 1916

Officers

President, E. C. Mandenberg.

Vice President, Miss Ruth Price.

Secretary, Miss Rose Turnell.

Treasurer, K. O. Schreiber.

On September 23, 1912, the students who were to make up the class of 1916 gathered together for the first time and entered M. A. C. as the largest freshman class in the history of the institution. Our first week was spent making friends and becoming acquainted with the surroundings that we hoped to be associated with for the next four years of our lives.

During the second week of school we were called together by the student council and, under the direction of the head of that organization, elected E. C. Mandenberg to guide us through our first year. The newly elected president then took the chair and we proceeded to choose the rest of the officers and became duly organized.

On Thursday night the first note of hostility was sounded when the sophomores put up some very "nawsty" posters. These took the form of a challenge for a class rush which was to take place the following Saturday. Not to be outdone, a few of the valiant members of the freshman class sallied forth the following night armed with a number of defiant answers. The adventurous band started at the Farm Lane bridge and had pasted up fifty or seventy-five when they ran across a big crowd of ungentlemanly upper-classmen who stopped the performance and tore down all the posters in sight.

The class rush was held the next morning, and through our lack of organization we lost. We were not totally annihilated, however, for we did pull the chesty sophs through the chilly waters of the Red Cedar and succeeded in winning one of the canvas pulls.

When school closed for the Christmas holidays on December 20th, we hurried joyfully homeward and as gladly hurried back to resume work January 8, 1913.

The class of 1916 is still in its infancy, and as yet its history is insignificant as compared to that of the older classes, but we feel sure that in our ranks there are men who are capable of taking up and continuing the good work that the other classes have begun.

EVERETT G. SMITH.



MICHIGAN
AGRICULTURAL
COLLEGE



NINETEEN
THIRTEEN
WOLVERINE





MICHIGAN
AGRICULTURAL
COLLEGE



NINETEEN
THIRTEEN
WOLVERINE





MICHIGAN AGRICULTURAL COLLEGE



Freshmen Roll

1 allen, lotta madeleine, h	belville, wis.	17 bloemendal, george william, e	holland
2 alderman, abe leroy, e	orleans	18 bolduc, ernest louis, e	sault ste. marie
3 andres, paul gerhardt, e	detroit	19 bottomley, myrl elijah, a	charlotte
4 applin, carl frederick, e	east tawas	20 brown, norman frederick, e	jackson
5 ballamy, william harold, a	bay city	21 brown, malcolm makepeace, a	east lansing
6 ball, john rathbone, a	grand rapids	22 brown, elizabeth marie, h	detroit
7 barnes, robert william, a	rochester, n. y.	23 brown, waldo berkey, e	cassopolis
8 barlow, inez vivian, h	osceda	24 buell, warren monroe, e	hanover
9 bates, sadie isabelle, h	caro	25 burchard, george barrett, a	jackson
10 bates, james chester, e	hillsdale	26 callaghan, j	iron mountain
11 beaver, donald charles, a	mancelona	27 cadmus, roy lupton, a	tecumseh
12 beach, elinor frances, h	bad axe	28 campbell, miriam lavinia, h	lansing
13 beden, wallace seth, a	freeland	29 carlson, floyd alfred, a	jennings
14 benjamin, berthia beatrice, h	grand rapids	30 caray, nina lucile, h	east lansing
15 bishop, allie emma, h	conklin	31 carr, robert edward, e	coldwater
16 blasier, halla irene, h	charlotte	32 carrington, harvey wilbur, e	st. johns

NINETEEN
THIRTEEN
WOLVERINE



33	carter, alfred robert, e	flat rock	128	manuel, elmer john, e	detroit
34	casterton, ethel marion, h	detroit	129	martin, edward wheeler, a	saginaw
35	cavan, john, e	marquette	130	martin, rex sheldon, a	lawrence
36	chaddock, frank gilson, e	lansing	131	menery, earl james, e	detroit
37	clark, harold allison, a	lansing	132	messmore, ruth, h	capac
38	cole, john fremont, e	detroit	133	meisel, frieda mary, h	bay city
39	cole, laura m., h	bad axe	134	millar, hiram bewitt, a	tonawanda, n. y.
40	coon, warren joseph, v	ashley	135	millar, william blake, a	tonawanda, n. y.
41	cooper, herbert goddard, a	lansing	136	morton, h. e., e	muskegon
42	coppens, pauline may, h	grand ledge	137	monroe, fannie lucile, h	lawrence
43	crane, katharine barnes, h	negaunee	138	morrow, imo zoe, h	kissimee, fla.
44	crisp, harry james, a	pittsford	139	morgan, ralph james, a	geneva, o.
45	croninger, lydia may, h	mc cords	140	mc curdy, russel james, a	lansing
46	dallavo, john william, jr., a	grand rapids	141	mac donald, katherine, h	lansing
47	davis, carol marie, h	flint	142	mc kinley, grace porter, h	lansing
48	davenport, ralph f., a	lapceer	143	mc farlane, frank carlton, e	cadillac
49	de young, martin james, e	grand rapids	144	nelson, arnold ely, e	shelby
50	dimnick, thomas burdon, e	east tawas	145	nesman, albert n., a	vermontville
51	donaldson, charles henry, e	iron mountain	146	nobles, charles george, a	hamlet, n. y.
52	driggs, ivan howard, e	lansing	147	normington, olive louise, h	ionia
53	eddy, rhea irene, h	horton	148	oakes, henry george, e	muskegon
54	edgar, harry freeman, e	clarkston	149	olin, mae belle, h	east lansing
55	edison, helen jean, h	grand rapids	150	olsen, arnold lawritz, a	manistique
56	eriksen, rudolph, a	manistique	151	okeefe, royal william, e	detroit
57	evans, harvey hanford, e	bay city	152	o'reilly, david john, a	clinton
58	favor, irvin	birmingham	153	osgood, douglas, a	detroit
59	ford, austin e., e	marshall	154	oviatt, clarence roy, a	bay city
60	foster, carl clifford, a	east lansing	155	palmer, lloyd turner, a	houghton
61	fuller, merrill sylvester, a	paw paw	156	patterson, charles, e	grand rapids
62	gates, Percy hark, e	bay city	157	petrie, helen winifred, h	lansing
63	gildemeister, edwin ernst, e	farmington	158	peabody, ford, e	birmingham
64	gillett, wallace heyser, a	grand rapids	159	pino, austin lester, a	ithaca
65	gleichauf, raymond edward, a	rochester, n. y.	160	pierce, sylvester s.,	worcester, mass.
66	gleichauf, ralph john, a	rochester, n. y.	161	phelps, narcissia, h	caro
67	godfrey, alfred john, a	jonesville	162	pressier, frederick herman, a	detroit
68	gork, henry l., a	grand rapids	163	price, ruth m., h	eaton, o.
69	gorton, walter thomas, e	plymouth	164	pratt, anna claribel, h	lansing
70	gray, william cameron, a	fennville	165	ramsay, isdell ruth, h	houghton
71	granger, frank marshall, e	ortonville	166	rawson, walter jones, a	pittsford
72	greenfield, gladys may, h	caro	167	rathbone, fern beatrice, h	east lansing
73	greve, lyman tilden, a	grand rapids	168	rathbone, ward atlee, e	east lansing
74	gruner, vera, h	coldwater	169	raven, clarinda ayesha, h	east lansing
75	galloway, john franklin, a	algonac	170	reed, rhoda robin, h	lansing
76	handy, kittie marie, h	sodus	171	redmond, raymond walker, a	sandusky
77	hagedorn, frederick arthur, a	fenton	172	redfield, george russell, a	edwardsburg
78	harvey, julia lois, h	williamston	173	reid, thomas hugh, e	bay city
79	hatch, helen fern, h	newaygo	174	reynolds, carl thomas, a	middletown, conn.
80	hargreaves, annice, h	harbor beach	175	robb, elda iantha, h	croswell
81	henning, george leslie, a	birmingham	176	rose, charles john, e	jackson
82	helmer, phil franklin, e	jackson	177	rosenquist, hazel florence, h	grand rapids
83	henrickson, henry gottfried, a	shelby	178	rood, paul, joseph a	south haven
84	henry, orville kirk, e	quimby	179	rettenmier, william joseph, a	detroit
85	hinyan, reeva irene, h	grand rapids	180	ruehle orlin, e	allegan
86	hobbs, glenn irvin, a	traverse city	181	russell, nita octavia, h	adrian
87	howard, sumner stone, e	burr oak	182	saunders alicia, h	lansing
88	howard, thomas edward, e	rochester, n. y.	183	sales, edward karns, v	tecumseh
89	hough, earle mansfield, a	royal oak	184	semenow, saul david, a	pittsburg, pa.
90	hoyt, marjorie, h	lansing	185	severance, lyle elwood, a	lansing
91	hughes, lee john, a	lansing	187	shumway, guy charles, a	grand rapids
92	huzickier, alfred herman, a	detroit	188	shelden, howard winfield, e	greenville
93	hurd, ruth e., h	lansing	189	sherwood, mabel jane, h	east lansing
94	jackson, truman lewis, e	kent city	190	shield, simon, a	new york, n. y.
95	jackson, roland burnard, e	jackson	191	silverman, roy, a	grand rapids
96	jeffery, raymond lorraine, a	lansing	192	smith, clinton fiske, a	traverse city
97	jessop, henry alexander, a	detroit	193	stanley, leo roswell, a	lawrence
98	johnston, nina b., h	birmingham	194	stafford, james mc nutt, a	lansing
99	johnson, elsie marie, h	battle creek	195	stoll, florence amelia, h	lansing
100	kaeting, esther ann, h	grand rapids	196	swihart, helen clarice, h	burr oak
101	kelley, roy palmer, e	bay city	197	supnick, fred william, e	detroit
102	kelley, william cornelius, a	manistique	198	swontek, theodore carl, e	cheboygan
103	kendall, edgar rice, a	toledo, o.	199	swift, leah esca, h	climax
104	kennedy, thomas walker, a	pittsburg, pa.	200	lankaster, stephen david, e	grand rapids
105	kerr, joseph mitchell, a	baldwin	201	thomas, gordon rupert, e	wakefield
106	krammin, john jacob, a	fennville	202	thomason, lillie ethel, h	marion, ind.
107	kunze, elmer frederick, e	east tawas	203	thompson, chester earl, e	fenton
108	la fever, albert martin, a	jonesville	204	thoney, gordon john, e	ishpeming
109	laidlaw, orville william, a	ludington	205	thomas, walter phelps, a	calumet
110	lahym, gladys lucile, h	traverse city	206	towne, harold a., e	galesburg
111	lautner, robert wenzel, a	traverse city	207	tower, paul vivian, a	hastings
112	laidlaw, orville william, a	ludington	208	trezise, frederick william, e	ironwood
113	langdon, paul merriam, a	hubbardston	209	vanaken, hugh mark, a	coldwater
114	lewis, herdis leo, a	howell	210	warren, hazel, h	grand rapids
115	le vine, harry a.,	pittsburg, pa.	211	washburn, charles abram, e	oxford, n. h.
116	linton, robert spencer, a	otsego	212	warren, gilbert ray, a	new carlisle, ind.
117	loberg, elizabeth kathryn, h	reese	213	waters, zelda bessie, h	east lansing
118	loesel, elarence michael, a	ironwood	214	weber, joseph aloys, e	royal oak
119	loucks, franklin, e	grand rapids	215	wells, louis silas, a	townley
120	loewe, norma marie, h	belding	216	williams, howard abram, a	north adams
121	lockram, harold a.,	mc keesport, pa.	217	wilson, albert hayman, a	poughkeepsie, n. y.
122	lux, gustave joseph, e	flint	218	wilson, ezra randolph, e	detroit
123	lyon, albert cornelius, a	flint	219	williams, loren, a	owosso
124	lytle, robert bruce, e	detroit	220	wise, frederick carrier, e	grand rapids
125	maas, john baptist, a	houghton	221	wirth, irene, h	detroit
126	mandenberg, edmund carl, f	chicago, ill.	222	woolcott, max emilus, a	watervliet
127	march, norris elmer, e	muskegon heights	223	woodworth, bernice jennie, h	fremont



MICHIGAN AGRICULTURAL COLLEGE

224 wright, helen abigail, h
225 winston, clarence noble, e
226 young, stanley joseph, e
227 zieske, emma ottilie, h

alton, maribelle, h
atchison, william joy, a
atzenhoffer, arthur herman, e
awotin, arnold, a
barlow, glenn alvin, e
bates, frank reed, a
beckwith, leslie morgan, e
billings, arthur witty, e
billings, logan grant, a
bixel, matthew, e
boatman, serene august, a
hogan, george richard, a
braun, bruce emerson, e
brown, charles harold, a
browne, francis curran, e
brownell, stanley, j., a
bunt, floyd, e
cade, mary blanche, h
castle, arthur bishop, e
chichester, george elisha, a
childs, francis marion, jr., a
clark, dorothy george, h
cockram, harold austin, a
coleman, rose, h
conolly, ray, a, a
crandall, ralph edwin, e
cluver, stanley james, a
davis, abe arthur, e
dean, george, e
dee, thomas christopher, a
domboorajan, haig mehran, e
dunham, ralph edwin, a
dumphy, charles brenton, v
easton, warren mason, a
edwards, ralph allen, a
eichelberger, maurice barkley, e
ferle, allen weldon, e
fisher, lawrence drake, e
freeman, milton rush, a
freund, fred william, a
frost, george barton, a
gardner, franklin, e
garratt, harold caleb, e
george, alfred joe, a
gibson, gifford j., e
gill, fred cole, e
godfrey, jessie alice, h
gollmer, fairy elizabeth, h
goss, henry ahnefeldt, a
greiffendorf, carl martin, e
gretton, louis hemans, a
haddon, margaret jane, h
hagy, russell jacob, a
halstead, bessie althina, h
hamlin, edgar gale, a
hansohn, laura eva, h
heitsch, helen, h
herber, martin, a
hogue, rozetta julia, h
holland, anna drew, h
hopkins, robert le roy, a
hoopingarner, cleon aubrey, a
hoover, samuel h., a
horan, harold john, e
huaco, sergis arthur, a
jasberg, urho gustav, a
jenkins, ruth evelyn, h
jennings, leland stanford, e
johnson, charles hans, a
johnson, james merrill, e
johnson, ralph john, a
jones, don fred, e
jones, laverne, h
kaeding, edward william, e
kannoroski, max bruno, a
kelly, myron john, e
kinney, john miller, a
kittle, howard victor, a
kivela, emil wilfred, e
knickerbocker, walter george, e
koontz, floyd elmer, v
kurtzworth, howard frank, a
layer, john uriah, e
le clear, ralph roydson, e
lee, esperance edna, h
lewis, russell albert, a

big rapids
saginaw
howard city
lansing
portland
lansing
jackson
valparaiso, ind.
oscoda
marengo
wentworth, n. h.
whitehall
east lansing
brantford, ont.
dollar bay
rosebush
sebewaing
cheboygan
metamora
st. charles
norway
capac
constantine
great falls, mont.
hudson
lansing
manistique
sandwich, ill.
hartford
imlay city
midland
detroit
midland
lansing
lansing
concord
quincy
otsego
leslie
kalkaska
lansing
detroit
flushing
cedarburg, wis.
williamston
thompsonville
battle creek
cassopolis
highland park
lansing
parma
lansing
grand rapids
st. joseph
mason
holly
massillon, o.
grand ledge
ilon, n. y.
calumet
pontiac
konigsberg, germany
sodus
big rapids
new york, n. y.
bronson
middlebury, ind.
lansing
arequipa, peru
hancock
hart
brant
gwynn
flint
gwynn
saranac
grand rapids
detroit
alpena
st. johns
baldwin
east lansing
laurium
clio
gladwin
detroit
clarksville
lansing
flint
brocton, n. y.

lewis, stevenson paul, a
luxford, ronald floyd, e
lynn, john j., e
mc crary, colond marvin, a
mc donel, karl hanchett, a
mc farlane, walter daniel, e
martin, charlotte grace, h
martin, john d., e
massie, wilfred bernard, v
matteson, roy emerson, e
maurer, leslie charles, e
mazurkiewicz, edward joseph, a
melican, martin bernard, a
millman, harold fildew, e
milroy, claude baird, e
monical, william blaine, a
morrison, victor nelson, a
morton, henry earl, e
nelson, raymond, a
nicholls, clarence alfred, a
nowlen, stanley, a
o'callaghan, john washington, a
o'meara, percy, a
oppenheimer, arthur louis, e
parker, arthur clifford, a
patch, gifford, jr., a
patterson, charles, e
paulson, arvid crelius, e
pellett, george watrous, a
perry, russell vivian, e
peters, floyd de albion, e
phelps, george dana, a
potter, arthur calvin, f
pringle, otis george, e
procter, merrill albert, a
puhle, berthia henrietta marie, h
quick, glen webster, e
quinn, james rowland, e
rabinowitz, samuel, a
rainey, duane f., a
redfern, vernon bell wade, e
reed, irvine nixon, e
richards, harry john, e
rook, howard thomas, a
runnells, russell alger, v
russell, mildred eloise, h
schreiber, karl otto, e
seccrist, gerald allison, a
shearer, marshall h., a
smallegan, alice elizabeth, h
smith, everett grant, a
smith, gideon edward, a
smith, justin porter, e
smith, roy, e
somers, graham gillette, e
spinning, george wilson, a
steele, eugene robert, e
stewart, lillian marguerite, h
stinson, harold cecil, a
stone, mary ann, h
strough, norine jeanette, h
taft, ethel, h
thompson, fred avery, a
thompson, ralph daleon, e
thompson, william melville, e
thomson, james francis, a
thurtell, howard chapel, e
townsend, irving walter, e
tripp, harold douglass, e
true, agnes ann, h
turnell, rose hazen, h
turner, bessie burdick, h
ulbright, ralph allyn, e
utley, uhl, e
van buren, jacob, e
vaughn, lawrence frederic, v
vedder, katharine helen, h
wagner, ruth evangeline, h
waldo, russell huntington, h
waltz, albert lewis, a
warmington, thomas jeffery, e
washington, harold otto, e
weeder, maurice glen, e
wellman, stanley frederick, a
wheeting, lawrence clifford, a
wilder, louella maud, h
williams, ruth marion, h
willoughby, george alonzo, e
wright, arthur wilbur, e
wyant, royce willard, a
yates, everett claudius, a

cleveland, o.
manistee
mt. clemens
hope
lansing
detroit
detroit
kingston
bessemer
detroit
adrian
grand rapids
manistique
st. johns
virginia, minn.
beacon
traverse city
muskegon, heights
cleveland, o.
osceola
benton harbor
iron mountain
marquette
grand rapids
flint
moscow
grand rapids
marquette
otisville
ludington
jackson
decatur
whitehall
port huron
okemos
south boardman
scottville
grand rapids
rochester, n. y.
homer
lansing
midland
lansing
lansing
clio
mantua, o.
lansing
alpena
st. joseph
hudsonville
fall river, mass.
princess anne, md.
big flats, n. y.
de witt
lansing
homer
northport
monroe
kingsley
durand
east lansing
east lansing
newaygo
detroit
detroit
rives
traverse city
plymouth
allegan
armada
jackson
lansing
benton harbor
stanton
grand rapids
reading
east lansing
oberlin, o.
willimantic, conn.
grand rapids
houghton
mt. clemens
pioneer, o.
east lansing
imlay city
bay city
caledonia
owosso
mt. pleasant
shawnee, oklahoma
roxbury, mass.



PREPS





Sub-Freshmen Roll

Abel, Harry, e	Flint	Ide, Brainard William, a	De Witt
Allen, Donald Messenger, a	East Lansing	Jackson, Arnold Addison, a	Castile, N. Y.
Allen, Wendell Quincy, a	Fostoria	Jones, Maud Electa, h	Lansing
Anderson, Roy Robert, a	Lansing	Keck, William Carl, v	Grand Rapids
Arksey, A. Kathryn, h	Charlotte	Kemmer, William Frank, a	Allegan
Aronstam, Joseph, a	Riga, Russia	Kerr, Solomon, a	New York, N. Y.
Bagley, John Joseph, a	Old Mission	Koepke, John Frederick, e	Lansing
Baker, Cleo Arthur, a	Clayton	Korotkin, William, e	Detroit
Bartlett, Herbert Charles, e	Jackson	Krebs, Harold Malcolm, e	Henderson
Beers, Rice Aner, e	Richland	LaMonte, Edwin Bolton, e	Three Rivers
Blair, David Edward, a	Staatsburg, N. Y.	Lantz, Frederick George, a	Detroit
Bondie, Royal John, e	Hand Station	Lavery, Thomas Norman, a	Royal Oak
Brook, Glenn John, e	Okemos	Levin, Nathan, a	Detroit
Brown, Robert George, a	Pigeon	Lobdell, Faye Louise, h	Muir
Brusselbach, Jack Joseph, a	Haslett	Luttinger, Daniel, a	New York, N. Y.
Burwick, Harold Greene, e	Lansing	McLane, Ernest, e	Albion
Cashin, Raymond Edward, e	Port Huron	Magill, Abraham, a	Boston, Mass.
Chase, Percy Edwin, a	Grosse Pointe	Marshall, William Thomas, e	Staatsburg, N. Y.
Clark, William John, a	Newark, N. Y.	Medalie, Sidney, e	Mancelona
Colby, George Allen, e	Grand Rapids	Miller, David, a	New York, N. Y.
Cotey, Alice Amelia, h	Cadillac	Miller, Roy George, a	Lansing
Crocker, Emory Stewart, a	Algonac	Moore, Leroy Eugene, e	Okemos
Crum, Gladys Clementine, h	Owosso	Morey, Avon Lowton, a	Clayton
Dewey, Earl Clarence, e	Mackinac Island	Orcutt, Burton Franklin, e	Roscommon
Dicker, Glen George, a	Jackson	Otto, Charles Harold, a	Middleville
Digby, Houghton G., e	Lansing	Patch, A. J., a	Moscow
Donough, Marion Dorothy, h	Cassopolis	Peek, Charles, a	Arcadia
Drake, Harold Pettit, a	Pioneer, O.	Pennington, Ray Alger, e	Pewamo
Dreiske, Victor Charles, a	Ravinia, Ill.	Peterson, Thaddeus Ernest, e	Detroit
Dwyer, Edward James, a	Detroit	Pierce, Willard Mayo, e	Grand Rapids
Eggert, William Charles, e	Sandusky	Pilmore, Van William, a	Bay City
Elder, Katherine Louise, h	Detroit	Pobanz, Otto Phillip August, e	Sebewaing
Ellinger, Waldo Godfrey, e	Hopkins	Renquist, Nils Erick, e	East Longmeadow, Mass.
Eschmann, Elmer, e	Detroit	Riordan, Albert Otis, e	Brooklyn, N. Y.
Farwell, Gurden Joseph, a	Big Rapids	Savage, William Edward, e	Bay City
Field, Ben, e	Grand Rapids	Savilahti, Edward, e	Hancock
Fischer, Guido Leperecht, v	Niederbobritzsch, Saxony	Scott, Clare David, a	Holly
Frey, Ernest Jacob, a	Caledonia	Shattuck, Florence Erma, h	Sand Lake
Fry, Clements Collard, a	Jersey City, N. J.	Shivell, Homer Jefferson, a	Marshall
Fuller, Francis Jay, a	Lansing	Skutecki, Joseph Walter, e	Detroit
Furlong, Francis Patrick, a	Trout Lake	Smith, Edith Marion, h	Haslett
Gallagher, Mary, h	Mackinac Island	Smith, Roy Parley, e	Midland
Garthe, Charles Edward, a	Northport	Sprung, Edwin Gerald, a	Detroit
Geib, Frank Bowman, a	Caledonia	Straight, Herbert Day, a	Holland
Grace, Charles Waite, e	St. Clair	Temple, William Howard, e	Grand Rapids
Harms, Emma Margaret, h	Reese	Thompson, William Darius, e	Port Huron
Harvey, Silas Densmore, e	Grand Haven	Tobey, William Arthur, e	Freesoil
Hehn, Frank George, e	Flint	Turner, Arthur Leland, a	Cairo, Ill.
Hewes, Earle Francis, a	Chester, Pa.	Twiss, Clayton George, a	Casnovia
Hewitt, Marguerite Mildred, h	Okemos	Van Leeuwen, Earl R., a	Saugatuck
Himes, Floyd B., a	Pompeii	Waldo, Roger Gager, a	Brooklyn, N. Y.
Hobbs, Fred Stephenson, a	Benton Harbor	Ward, Helen M., h	Owosso
Holland, Bertha, h	Chicago, Ill.	Webber, Herbert Earl, a	Ithaca, N. Y.
Howland, Clare, e	Lansing	Weissinger, Albert Frederick, a	Haslett
Huebner, Edward Charles, a	Detroit	Wesseler, Elizabeth Louise, h	De Witt
Huebner, Herbert Edward Carl, e	Detroit	Winandy, Henry George, a	Manistique
Hudson, Gertrude Beth, h	Okemos	Wolchuck, Harry, a	New York, N. Y.
Hume, Katherine Agnes, h	Lansing	Wrench, Harry Kirke, a	Chicago, Ill.
Hurd, Herbert Edward, a	Lansing	Wright, Walter Reside, a	Port Huron
		Zeltzer, Joseph Elijah, a	Rochester, N. Y.



ATHLETICUS



MICHIGAN
AGRICULTURAL
COLLEGE



D.H. FRANCISCO.

Athletics
at M.A.C.



Athletic Board of Control

Athletic Association, '12-'13

Officers

President, L. C. Carey.

Vice President, N. M. Spencer.

Secretary, G. E. Gauthier.

Treasurer, L. C. Carey.

Faculty Members

Prof. A. R. Sawyer.

Prof. H. K. Vedder.

Alumni Members

Mr. M. F. Johnson.

Mr. Aaro Itano.

Student Members

L. C. Carey, '13.

G. E. Julian, '15.

L. L. Kennedy, '14.

G. E. Gauthier, '14.

N. M. Spencer, '13.

C. W. Loveland, '15.



MICHIGAN
AGRICULTURAL
COLLEGE



Signals

D.W. FRANCISCO.

NINETEEN
THIRTEEN
WOLVERINE



LeCLEAR.





Captain, W. R. Riblet.
Manager, R. G. Chamberlain.
Assistant Manager, F. J. Yuhse.
Coach, J. F. Macklin.
Assistant Coach, I. Courtright.
Assistant Coach, R. C. Houston.

The Team

W. R. Riblet, Capt., L. H.

L. R. Servis, R. H.	G. E. Julian, F. B.	F. G. Chaddock, L. G.
G. E. Gauthier, Q.	R. J. McCurdy, G.	N. J. DePrato, R. H.
R. G. Chamberlain, C.	K. W. Hutton, R. T.	E. A. Calkins, R. G.
E. F. Gorenflo, R. E.	G. W. Gifford, L. T.	C. T. Dendel, L. H.
W. B. Miller, L. E.	L. W. Campbell, L. G.	

The Schedule

		Opponents	M. A. C.
October	5, Alma at M. A. C.	3	14
October	12, Michigan at Ann Arbor	55	7
October	19, Olivet at M. A. C.	0	52
October	26, DePauw at M. A. C.	0	58
November	2, Ohio Wesleyan at M. A. C.	0	46
November	9, Mt. Union at M. A. C.	20	61
November	16, Wabash at M. A. C.	0	24
November	28, Ohio State at Columbus	20	35
		98	297



1912 Football Review

The football season of 1912 opened with exceedingly favorable prospects. Of the previous year's team, Gorenflo, Gifford, Campbell, Riblet, and Julian, returned to form the framework for the new eleven. The big problem confronting Coach Macklin was to complete the team from the nucleus at hand. Mack was equal to the occasion and the football machine turned out by him this season spoke for itself in every game, winning the Coach a place in the heart of every loyal M. A. C. supporter.

The opening game was played on our home field with Alma, Oct. 5, resulting in a score of 24—0. Though not high it raised our hopes for the game with Michigan the following week. The band and a large body of students accompanied the team to Ann Arbor on Oct. 12. Lack of experience and practice assisted the Wolverines in running up a score of 55 points to our 7; but though we were badly defeated the game was scrappy from start to finish. It might be added that this was the only game throughout the season that M. A. C. bowed to defeat. The game with Yost's warriors pointed out several weaknesses in our lineup. A shift of Riblet to half and Gauthier to quarter seemed to remedy the defect and made possible the sensational work of our team the remainder of the season.

No particular difficulty was met with in disposing of DePauw on Oct. 26, by a score of 59—0. A whitewash brush was also applied to Ohio Wesleyan the following Saturday to the tune of 46—0. Mt. Union played a snappy game on Athletic field on Nov. 9, and it was thought during the first half of the contest that we had met our equal on the gridiron, but our fears were soon put to flight as the score of 61—20 in our favor, indicates.

On November 16, the second big game of the season was played at East Lansing. The little giants played a whirlwind of a game but their attack and defense proved insufficient against Macklin's portable stone wall, the final score being Mich. Aggies 24, Wabash 0.

The next Saturday was to have been an open date, but on that day the scrubs pitted their energies against the varsity. It was thought by some that the game might be continued overtime, so evenly were the teams matched; but during the last few minutes of the allotted time, a skillful forward pass cinched the game for the first team men.

On Thanksgiving day, 200 loyal students of the college watched a real football game at Columbus, Ohio, which will live in their memories for a long time to come. Each man on our team was playing a gigantic game, but it seemed in vain against the Ohio Staters, and the second period of the game closed with Ohio 20 points in the lead. During the interval of rest, however, the coach proved himself a master of oratory as well as of football. In those fifteen short minutes he showed the men, individually, the



fallacies in their tactics and inspired in them the feeling of unity. The sturdy eleven faced their opponents at the beginning of the third period with his fighting spirit, gradually forcing the ball into their opponent's territory. Then score after score was registered for M. A. C. until at the closing of the game the score stood 35—20, Ohio not scoring a point during the last two periods.

During the next two weeks the squad was banqueted royally by Mr. Downey of Lansing, and also by the Inter-society Union. Much spirit shown by the various speakers and students present at these occasions, was a fitting close to a very successful season.

Although the team and scrubs cannot receive too much credit for their work, we ought to thank Coach Macklin directly for the quality of the 1912 team. His resources in athletics seem to be unlimited, judging from the teams he turns out for us. By the election of G. W. Gifford to lead the team in 1913, we are assured of an eleven which will equal if not surpass that of 1912.



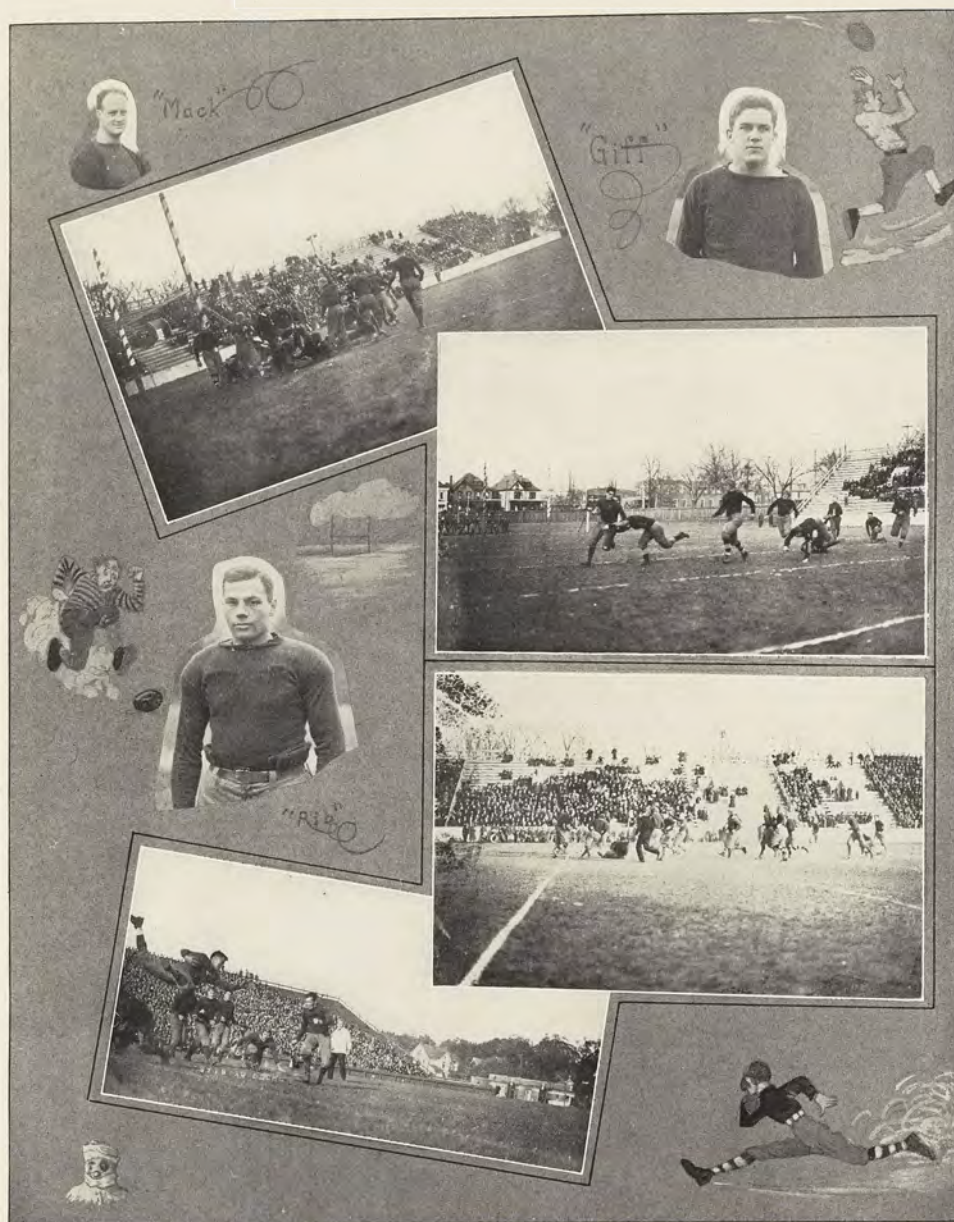



All Fresh '12

The Team

Laidlow, L. E.	Pobantz, R. G.	Miller, Q. and Capt.
Smith, R. T.	Dicker, L. G.	McCurdy, L. H.
Chambers, L. T.	Vaughn, R. T.	O'Callagan, R. H.
Patch, C.	Miller, R. E.	

Games Played

	Opponents	M. A. C.
Michigan All Fresh at M. A. C.....	6	0
Kalamazoo Normal at Kalamazoo.....	0	20
	<hr/> 6	<hr/> 20



Class Football



Class of 1914 Team

The Team

A. H. Jewell, R. E.	D. W. Francisco, L. E.	C. A. Spaulding, R. H.
A. W. Welch, R. T.	N. W. Lacey, Q.	C. T. Borden, L. T.
Clayton, R. G.	F. J. Yuhse, R. H.	F. W. Schmidt, R. T.
R. J. McCarthy, C.	G. D. Gilbert, F. B.	T. R. Shaver, L. G.
P. B. Haines, L. G.	A. M. Vatz, L. H.	W. W. Lavers, Mgr.
R. T. Jarazewski, L. T.		

Unusual interest was shown in the class football games of the past season owing to the evenly matched teams that were in the finals for the title. The seniors and juniors battled to a tie in what should have been the deciding game, but as the former had been previously beaten, the juniors were awarded their numerals.



MICHIGAN
AGRICULTURAL
COLLEGE



PLAY BALL

D.W. FRANCISCO.



NINETEEN
THIRTEEN
WOLVERINE



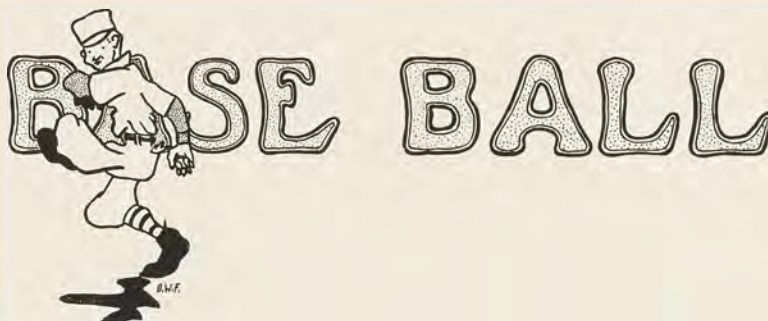

Captain, B. J. Harvey.
Manager, L. S. Brunn.
Assistant Manager, N. D. Simpson.
Coach, J. F. Macklin.

The Team

B. J. Harvey, Capt., C. F.	H. E. Rogge, SS.
J. B. Dawson, L. F.	E. F. Gorenflo, 2nd.
A. L. Bibbins, C.	N. W. Mogge, R. F.
N. M. Spencer, P.	C. Bradley, 3rd.
R. J. Dodge, P.	P. C. Dancer, R. F.
M. K. Griggs, 1st.	

Schedule and Results

	Opponents	M. A. C.
April 13, Olivet at Olivet	0	3
April 19, Ohio State at M. A. C.....	8	6
April 26, Western Reserves at M. A. C.....	1	5
May 1, Ohio Wesleyan at M. A. C.....	6	7
May 4, Michigan at M. A. C.....	6	7
May 10, Syracuse at M. A. C.....	1	2
May 17, Wabash at M. A. C.....	4	8
May 18, Michigan at Ann Arbor.....	2	5
May 22, Ohio Wesleyan at Delaware..	1	5
May 23, Western Reserves at Cleveland	1	2
May 30, Michigan at Ann Arbor	3	8
June 1, Olivet at M. A. C.....	2	0
June 8, Ypsilanti at M. A. C.....	0	8
	35	66



Baseball Season 1912

The baseball season of 1912 may rightfully be regarded as the most successful one in the history of this branch of athletics at M. A. C. The one feat alone of winning all three contests scheduled with Michigan distinguishes it as a banner year, for only once before have we defeated them in baseball and that was in an overtime game many years ago. When the calibre of the teams met with is considered, a record of two lost out of the thirteen played, is one of which any college may justly be proud.

Prospects were real bright from the first for a winning nine, as there were seven monogram men back from previous year's team, besides promising material from the ranks of the scrubs and class teams. From these men the coach rounded out a team that showed themselves worthy of representing the Green and White upon the diamond. The season brought out no individual stars but success was due rather to the plucky, never-quit spirit, coupled with persistent team playing.

The brunt of the pitching was left to Spencer and Dodge, the former having done great work the previous year and making this season no exception. Bibbins behind the bat did surprisingly well for a first year man. Few first basemen can take care of the initial sack as well as our own "Stacy," while the other corner of the diamond was just as well cared for by Captain-elect Bradley. "Chill" Gorenflo and Rogge also ate up everything that came their way. In the outfield, Capt. Harvey and his right-hand-man Dawson, took care of this portion of the garden in great style, while right field was carefully guarded by Mogge and Dancer. The batting of the team was exceptional for a college organization and was responsible for turning the tide of battle in our favor many times.

Not a man was lost by graduation from this well balanced bunch of ball tossers and great things are to be expected from them for the season of 1913.



MICHIGAN
AGRICULTURAL
COLLEGE

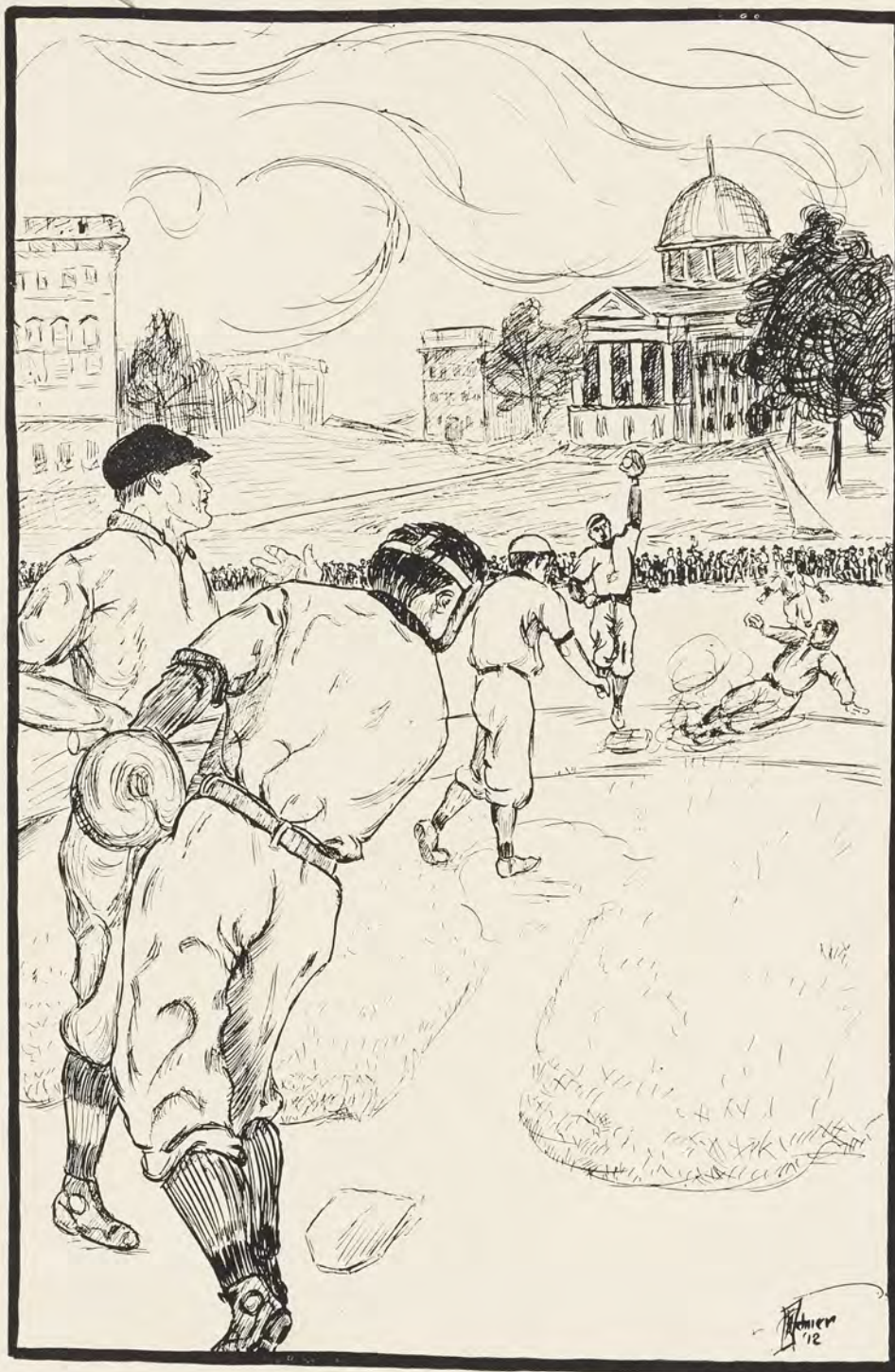



Class Baseball



Class Baseball Champions 1912

Team

H. L. Bancroft.	E. C. Sanford.	S. S. Clarkston.
R. J. VanWinkle.	E. A. Stone.	C. E. Webb.
E. E. Hotchin.	F. H. McDermid.	W. C. Geagley.
F. C. Kaden.	M. J. Gearing.	

The seniors were victorious in last year's class baseball activities, having defeated all the other teams representing the various classes.



MICHIGAN AGRICULTURAL COLLEGE

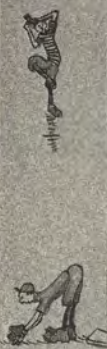

On
the
Diamond



NINETEEN
THIRTEEN
WOLVERINE





MICHIGAN
AGRICULTURAL
COLLEGE





NINETEEN
THIRTEEN
WOLVERINE





Captain and Manager, R. Goss.

Coach, J. F. Macklin.

Assistant Coach, I. Courtright.

The Team

R. G. Chamberlain, C.	G. E. Gauthier, F.	W. B. Miller, F.
N. M. Spencer, G.	A. M. Vatz, F.	R. J. Dodge, G.
R. Goss, G.	H. H. Miller, F.	

Schedule and Results

		Opponents	M. A. C.
January	11, Winona at M. A. C.	14	75
January	21, T. B. Rayls at M. A. C.	12	37
January	27, Alma at M. A. C.	24	48
January	29, Hope at Holland	26	33
February	6, Northwestern at M. A. C.	23	21
February	11, Detroit Y at Detroit	23	22
February	13, Notre Dame at M. A. C.	7	40
February	21, Hope at M. A. C.	25	57
February	26, St. Johns at Toledo	24	39
February	27, Buchtel at Akron	35	30
February	28, Dennison at Grenville	44	18
March	1, St. Mary's at Dayton	28	26
March	8, Detroit Y at M. A. C.	9	38
		294	484



Basketball 1912-13

The new blanket tax which makes it possible for all students to attend games without an additional fee, made basketball during the past season unusually popular, but at the same time made our armory-gymnasium very unpopular because of its limited seating capacity. On account of a combination of circumstances which brought about the disastrous trip in Ohio when the team lost three out of the four played, this season's record does not look quite as well in print as that of last year; nevertheless we feel that the season has been just as successful since by badly defeating the first class state teams, we still retain the title of State Champions, won last year.

Coach Macklin was more than fortunate in having at his disposal plenty of material that had some knowledge of the game. An exceptionally fine season was anticipated because of the fact that all of last year's regulars were back. In spite of this unusual assurance of a strong team, a large band of aspirants turned out for the initial practice, many of whom showed unmistakable varsity caliber. This made it possible to place two teams in the field that were so evenly matched that the advantage in practice was shown by only a few points and it took extraordinary judgment in picking the best combination. This was a decided advantage in that fresh men could be kept in the game at all times and the regulars were compelled to be on the jump continually to hold their prestige.

Besides those receiving monograms, C. Thomas Reynolds, E. Burt and O. Miller were seen in action many times and showed by their efforts that they will be strong contenders for next year's five.

The election of G. Gauthier as our next captain and the loss of but two men from this year's squad is assurance enough that M. A. C. will be represented by a first-class quintette next season.



Class Basketball



Team

C. H. Peterson, G.	C. S. Vandenberg, C.	H. E. Beatty, F.
F. G. Ricker, F.	N. J. DePrato, C.	P. Vevia, F.
A. W. Barron, G.		

The class championship title was won by the Sophs. The games were not as hotly contested as they have been in the past few years, as the winners seemed to be in a class by themselves and romped away with all the contests in easy style. In the deciding game they defeated the juniors 38-7.

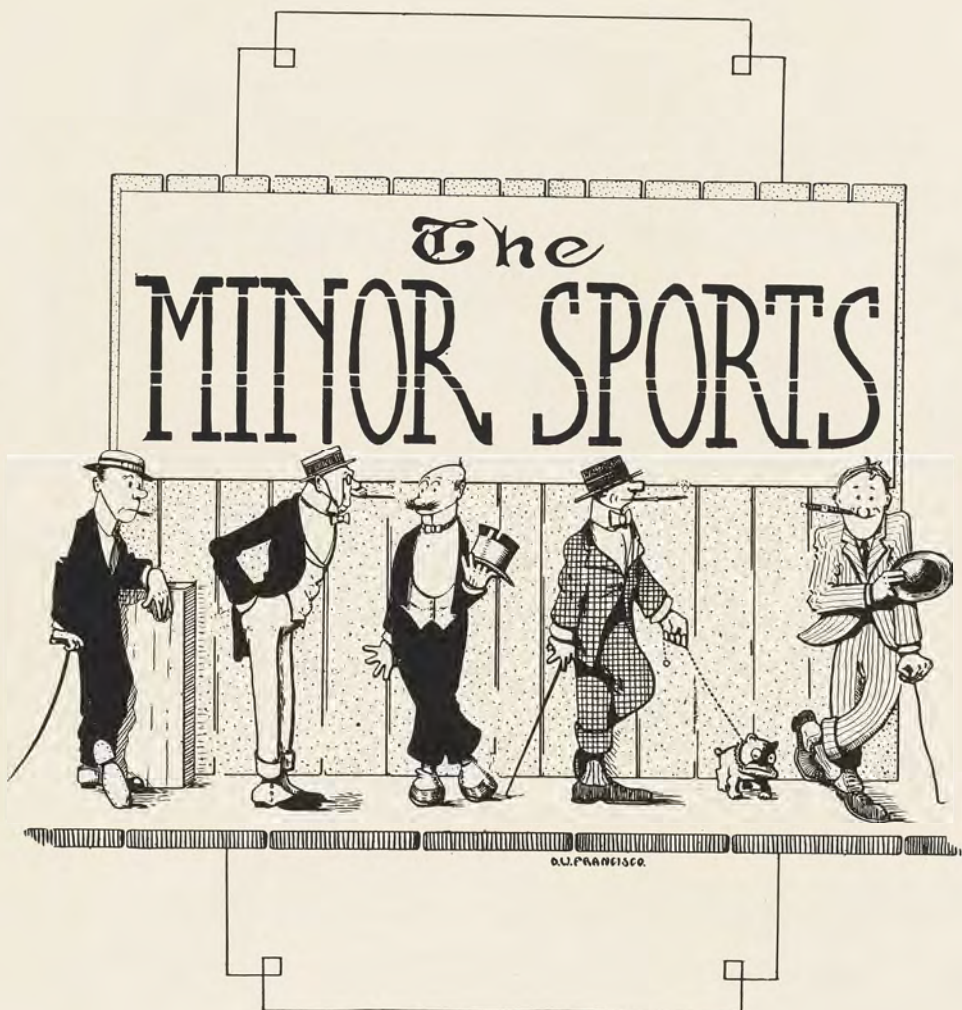



MICHIGAN
AGRICULTURAL
COLLEGE



At the
crack of
the pistol.

D.W. FRANCISCO.

NINETEEN
THIRTEEN
WOLVERINE





1912 Track Review

The redeeming feature in track activities at M. A. C. in 1912 was the ease with which we bested Alma and Olivet in the annual triangular meet. Although no unusual records were made, all the events were fairly fast and sharply contested. Beatty with two firsts, a second and third to his credit, showed up exceptionally well for a new man and in so doing counted the most points for M. A. C. Lord in the high jump, Geib in the two-mile, and Brown in the 440-yards also took firsts and deserve great praise for their efforts.

Owing to the awarding of the official interscholastic meet at Detroit last spring, we were minus this much looked-forward-to event in our track entertainments; however, we have been awarded this meet for the spring of 1913 and we will again have the opportunity of witnessing the best high school athletes in Michigan in action.

Results of Triangular Meet

Event	Record	First	Second	Third	Olivet	Alma	M. A. C.
100-yard dash 10	1-5 seconds	Marks, A.	Leonard, M.	Chisholm, A.	0	6	3
220-yard dash 23	4-5 seconds	Marks, A.	Servis, M.	Chisholm, A.	0	6	4
440-yard dash 53	4-5 seconds	Brown, M.	Chisholm, A.	Oshorn, O.	1	3	3
Two-mile 10 min. 23 sec.		Geib, M.	Wilson, A.	Rosen, M.	0	3	5
120-yard hurdle 17	seconds	Beatty, M.	Webber, O.	Hide, A.	3	1	6
Broad jump 20	feet 6 inches	Kress, A.	Beatty, M.	Warner, M.	0	5	5
Shot put 43	feet 10 inches	Rider, O.	Day, M.	Anderson, A.	5	1	4
One-half-mile 2 min. 7	1-5 sec.	Powers, O.	Brown, M.	Owens, A.	5	1	3
Relay, one-half mile 1 min. 35	4-5 sec.	Alma	M. A. C.	Olivet	1	5	4
Mile 4 min. 36	1-5 sec.	Powers, O.	Geib, M.	Rosen, M.	5	0	6
High jump 5	feet 5 inches	Lord, M.	Champion, O.	Loveland, M.	3	0	5
Hammer 124	feet 3 inches	Rider, O.	Gilbert, M.	Morgan, M.	5	0	3
Discus 109	feet 5 inches	Rider, O.	McLaughry, M.	Wood, A.	5	1	3
Pole vault 10	feet 3 inches	Traver, O.	Loveland, M.	Beatty, M.	5	0	3
220-yard hurdles ... 28	seconds	Beatty, M.	Hide, A.	Webber, O.	1	3	4
					39	35	61

Track Monograms were Awarded to—

H. V. Geib, Captain	Two mile
C. S. Lord	High jump
R. A. Brown	440-yard dash and half mile
H. E. Beatty	Hurdles and pole vault



Detroit Y—M. A. C. Indoor Meet

In an indoor meet at Detroit, February 27, we lost to the Y. M. C. A. men by a score of 49-46. The result was very much in doubt until the Y. aviators took all the places in the high jump and shortly after placed three men in the quarter. The outcome would probably have been more to our liking had Captain Brown been in the line-up, but owing to his illness at that time we were nosed out by the three-point margin.

Summary

Event	Record	First	Second	Third	Det. Y.	M. A. C.
25-yard dash	3 seconds	Spiegel, Y.	Leonard, M.	Servis, M.	5	4
25-yd. low hurdle	1-5 seconds	Beatty, M.	Spiegel, Y.	Baxter, M.	3	6
25-yd. high hurdle	3 2-5 seconds	Spiegel, Y.	Beatty, M.	Chambers, Y.	6	3
220-yard dash	31 seconds	Bishop, M.	Servis, M.	Gray, Y.	1	8
440-yard dash	1 min. 1 1-5 sec.	Jans, Y.	Ferriby, Y.	Lucas, Y.	9	0
Half-mile run	2:17	Ferriby, Y.	Lucas, Y.	Rosen, M.	8	1
Mile run	5:2 4-5	Rosen, M.	Secord, Y.	McDonald, Y.	4	5
Shot put	45 feet 7 inches	Blue, M.	McDonald, Y.	Spiegel, Y.	4	5
High jump	5 feet 8 inches	Watkins, Y.		Chambers, Y.	9	0
		Castella, Y.		Stalker, Y.		
Pole vault	8 feet	Beatty, M.			0	9
		Loveland, M.				
		Bishop, M.				
Relay	2:15	Servis, Warner, Lewis, Bishop, M.			0	5
					49	46

Cross Country

The annual fall cross country run, held for school entries only, is gaining more attention yearly. It is excellent training for distance men and puts them in line for track work the remainder of the year. As a runner may receive but one Cross Country sweater during his college career, the awards were given to G. W. Green and C. R. Herr. The time of the first four men to finish was: G. W. Green, 19 minutes 37 seconds; R. Rosen, 20 minutes 6 seconds; R. Dinan, 20 minutes 12 seconds; C. R. Herr, 20 minutes 26 seconds.

A cross country run was held at M. A. C. with Alma, November 16, which finished at the Athletic Field during the Wabash football game. This was won by our team, consisting of Green, Rosen, Mooney, Herr, Ketchum.

M. A. C. Records

Event	Time or Distance	Holder	Made in
100-yard dash	10 seconds	H. E. Moon	'04
220-yard dash	22 1-5 seconds	H. E. Moon	'04
880-yard dash	2 minutes 2 2-5 seconds	G. H. Allen	'08
440-yard dash	51 4-5 seconds	C. J. Oviatt	'08
1-mile run	7 minutes 42 2-5 seconds	H. V. Geib	'11
2-mile run	9 minutes 56 seconds	Ralph Carr	'08
120-yard hurdles	15 4-5 seconds	G. W. Shaw	'10
220-yard hurdles	26 1-2 seconds	G. W. Shaw	'10
16-pound shot put	41 feet 1 inch	A. L. Campbell	'10
16-pound hammer	126 feet	A. H. Vosper	'10
Discus	113 feet 5 inches	W. H. Blue	'10
Pole vault	11 feet 3 inches	G. W. Shaw	'10
High jump	5 feet 11 1-8 inches	C. F. Lord	'10
Broad jump	22 feet	H. E. Moon	'04
1-mile relay	3 minutes 31 3-5 seconds	C. J. Oviatt, G. H. Allen, G. A. Bignell, J. W. Knecht	'09



Monogram Men in College

H. E. Beatty, track, '12.	R. T. Gifford, football, '11, '12.
A. L. Bibbins, baseball, '12.	E. F. Gorenflo, football, '11-'12.
W. W. Blue, track, '12.	E. F. Gorenflo, baseball, '11, '12.
R. A. Brown, track, '12.	R. W. Goss, basketball, '11, '12, '13.
H. E. Calrow, tennis, '10.	M. K. Griggs, baseball, '11, '12.
L. W. Campbell, football, '11, '12.	B. Harvey, baseball, '10, '11, '12.
E. A. Caulkins, football, '12.	R. W. Hutton, football, '12.
R. G. Chamberlain, basketball, '10, '11, '12, '13.	G. E. Julian, football, '11, '12.
R. G. Chamberlain, football, '12; track, '10, '11.	R. J. McCurdy, football, '12.
F. G. Chaddock, football, '12.	W. B. Miller, basketball, '13; football, '12.
P. C. Dancer, baseball, '12.	H. H. Miller, basketball, '13.
J. B. Dawson, baseball, '11, '12.	N. W. Mogge, baseball, '11, '12.
C. T. Dendell, football, '12.	W. R. Riblet, football, '10, '11, '12.
N. J. DePrato, football, '12.	L. R. Servis, football, '12.
R. J. Dodge, baseball, '11, '12.	N. M. Spencer, basketball, '12, '13.
R. J. Dodge, basketball, '12, '13.	N. M. Spencer, baseball, '11, '12.
G. E. Gauthier, basketball, '11, '12, '13.	A. M. Vatz, basketball, '12, '13.
G. E. Gauthier, football, '12.	



AFTER THE M. A. C.—O. S. U. GAME

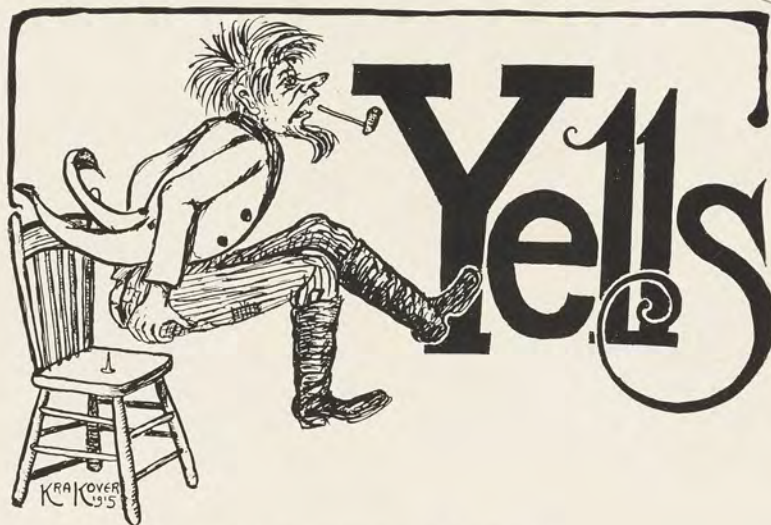

Rat-a-to-thrat! to-thrat! to-thrat!
Terrors to lick! to lick! to lick!
Kick-a-ba-ba! Kick-a-ba-ba!
M. A. C.! M. A. C.! Rah! Rah! Rah!

Locomotive Yell

Rah! Rah! Rah!
Uz, Uz, Uz,
M. A. C. Tigers.

Osky-wow-wow, Skinny-wow-wow,
Skinny-wow-wow,
wow-wow-wow-wow.

Siren

R-r-r-r-r-r-r-rah! Varsity, Rah.
M. A. C.—Sneeze.

Green and White

Up up with the colors,
We'll raise them on high,
We'll fight for our college
For her we will die,
Let's rouse the dead echoes,
Unfurl to the light
The colors we honor,
The Green and the White.

We'll all stand together
And honor will bring
To our Alma Mater
Whose praises we sing,
Let's rush to the fray then,
Our foes put to flight,
For the colors we honor,
The Green and the White.



MICHIGAN
AGRICULTURAL
COLLEGE



FRATERNITIES & SOCIETIES

D. W. FRANCISCO.

NINETEEN
THIRTEEN
WOLVERINE

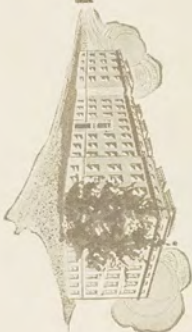
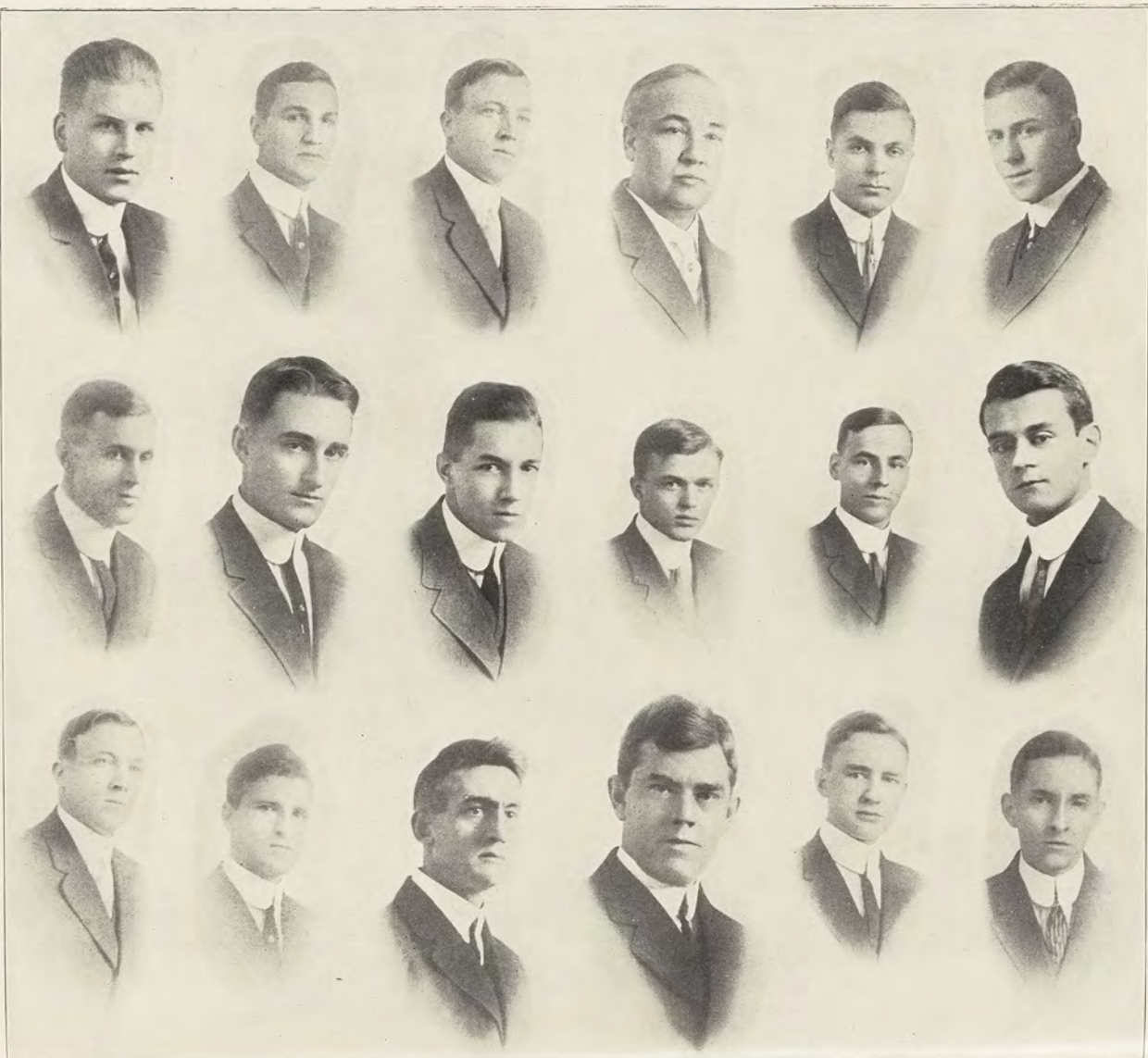



Alpha Zeta

Kedzie Chapter

TO BEGIN the history of Kedzie Chapter of Alpha Zeta Fraternity at M. A. C., leads us back to the year 1902 when the Chapter was founded. Each year the Chapter has striven to come in closer touch with the student body at large, and to extend its influence over a broader field. During the past year an advance has been made in that direction and with some of the leading men of next year's graduating class within the circle the work bids fair to continue.

The aim and endeavor of the Fraternity is to increase and promote interest along agricultural lines. To this end carefully prepared papers on agricultural experiments and discoveries are read and discussed at our bi-weekly meetings. To bring fraternity between our members is our social aim. We realize that enjoyable features, as our term banquets have been, aid directly in the year's policy of bringing more closely together all the members of the Chapter, especially with our honorary members, and of working up a spirit of unity and fraternal spirit that will help us accomplish our aims in other directions.

Officers

Chancellor, R. E. Loree.
Censor, L. C. Carey.
Scribe, C. C. Carstens.
Chronicler, O. T. Goodwin.

Roll

1913.

R. E. Loree.	C. C. Carstens.	F. L. Granger.
A. H. Hendrickson.	K. M. Klinger.	H. K. Wright.
L. C. Carey.	W. S. Fields.	J. S. Wells.
O. T. Goodwin.		

1914.

O. F. Jensen.	R. M. Snyder.	C. A. Spaulding.
J. A. Petrie.		

Honorary

Pres. J. L. Snyder.	Prof. J. A. Jeffery.	Prof. Thos. Gunson.
Dean R. S. Shaw.	Prof. R. H. Pettit.	Prof. C. E. Marshall.
Prof. F. S. Kedzie.	Prof. H. J. Eustace.	

Resident Alumni

O. K. White, '07.	C. H. Spurway, '09.
-------------------	---------------------





Tau Beta Pi

MICHIGAN has three Chapters of Tau Beta Pi, and of the three that at M. A. C. was the first in the State. Therefore the name, "*Alpha Chapter of Michigan*." The School of Mines at Houghton has the *Beta* Chapter and the U. of M. the *Gamma* Chapter. The Chapter here was founded in 1892 and was the first Chapter to receive a Charter from the parent Chapter at Lehigh University. Prof. Babcock of the Mathematical Department, was one of the charter members. There are at present thirty active and six alumni chapters with a total membership of five thousand.

Elegibility to membership is confined to those of the Engineering course who stand in the first quarter of their class at the beginning of the senior year, and those of the junior class who stand in the first eighth at the beginning of the winter term. Not only scholarship, however, is necessary, for character plays an important part. The men must be congenial, possess a good moral character and show they have similar kindred characteristics.

In addition to R. G. Chamberlin, captain of the 1911-1912 basketball team, and W. R. Riblet, captain of the 1912 football team, who were taken in from last year's Junior class, we have received into membership from this year's junior class, G. E. Gauthier, who was elected captain of the 1913-1914 basketball team.

Officers

President, R. G. Chamberlin.
Vice President, R. E. Bissell.
Secretary, G. C. Dillman.
Treasurer, C. A. Gilson.
Corresponding Secretary, C. H. Hall.

Faculty

Dean George W. Bissell. Prof. Victor T. Wilson. Maurice F. Johnson.
Prof. Herman K. Vedder. Prof. Joseph A. Polson. Harry H. Musselman.
Prof. Arthur R. Sawyer. Asst. Prof. E. J. Kunze. E. L. Shepard.
Prof. Warren Babcock.

1913.

Richard E. Bissell.	Grover C. Dillman.	Gleason Allen.
Clair A. Gilson.	William R. Riblet.	Earl C. Douglas.
Carroll H. Hall.	Leroy H. Thompson.	Lyle A. Prescott.
Francis E. Andrews.	Lancie W. Dunn.	Earle H. Meyer.
Ralph G. Chamberlin.	Martin De Glopper.	

1914.

Floyd A. Nagler.	Samuel M. Dean.	George E. Gauthier.
Frederick H. Mueller.	Albert L. Birdsall.	





Omicron Nu

THIS honorary organization for students of Home Economics fills a long felt want among the colleges of the country. This is shown by the fact that before its first birthday, the Alpha Chapter of Omicron Nu had received five applications for chapters to be established in large and widely scattered schools of the country.

The aim of Omicron Nu is to awaken more and new interest in the cause of Home Economics, and by bringing to M. A. C. renowned workers and specialists in their lines, to increase and strengthen our knowledge of science as applied to the home, and to keep us in touch with the latest and most authentic discoveries of science along the line of Home Economics.

The Alpha Chapter is as yet a small one, but its high standard of scholarship and lofty ideals are rapidly spreading among the students of Home Economics and spurring them on to greater and better attainments so that the future of the organization looks bright indeed.

Officers

President, Mrs. Loree.
Vice President, Miss Hunt.
Secretary, Louise Clemens.
Treasurer, Nell Favorite.

Council

Prof. Hunt.	Mrs. Loree.
Mrs. Peppard.	Miss Clara Waldron.
	Miss Rhea Allen.

Faculty

Dean Maude Gilchrist.	Mrs. Lillian Peppard.
Prof. Agnes Hunt.	Miss Virginia Richeson.
Miss Gertrude Yenawine.	Miss Louise Freyhofer.

Roll

1913.

Rhea Allen.	Nell Favorite.
Mrs. Martha Van Orden Loree.	Iva Sherman.
Louise Clemens.	Madge Lamoreaux.
Clara Waldron.	Lodie Smith.
	Maud Nason.

NINETEEN
THIRTEEN
WOLVERINE





Phi Delta Society



Officers

President, J. D. Fletcher.	Treasurer, W. L. Mason.
Vice President, T. G. Yuncker.	Marshal, L. A. Prescott.
Secretary, C. Van Meter.	Editor, E. R. Wilson.

Roll

1913.

C. Nilson.	H. F. Miners.	H. H. McIntyre.	L. A. Prescott.
J. D. Fletcher.	W. S. Cummings.	H. L. Staples.	

1914.

T. G. Yuncker.	W. L. Mason.	R. R. Kittridge.	L. C. Milburn.
N. W. Mogge.	H. E. Aldrich.	J. W. Fisher.	

1915.

C. Van Meter.	L. S. Patterson.	F. G. Hacker.	F. J. Heldmeyer.
---------------	------------------	---------------	------------------

1916.

F. G. Chaddock.	E. R. Wilson.	R. J. Morgan.	T. J. Warmington.
T. B. Maas.	R. W. O'Keefe.	A. W. Ferle.	

Honorary

W. B. Wendt.	W. L. Lodge.
--------------	--------------

Faculty

F. S. Kedzie.

Pledges

A. W. Billings.	L. G. Conway.	H. K. Beebe.
-----------------	---------------	--------------

NINETEEN
THIRTEEN
WOLVERINE

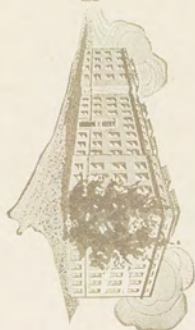



The Union Literary Society



Officers

President, I. J. Woodin. Secretary, L. B. Billings.
Vice President, H. J. Sheldon. Treasurer, A. N. Hall.

Roll

1913.

E. W. Brandes.	O. T. Goodwin.	K. M. Klinger.	W. L. Nies.
H. W. Delzell.	J. H. Hamilton.	G. F. Leonard.	C. H. Taylor.
E. L. Digby.	M. L. Holland.	W. A. McDonald.	I. J. Woodin.

1914.

L. P. Dendel.	L. C. Hulse.	C. E. Pinney.	I. J. Fairchild.
P. E. Geldhof.	M. K. Griggs.	H. J. Sheldon.	

1915.

L. B. Billings.	G. F. Kinsting.	D. A. Stroh.	P. R. Taylor.
H. J. Gallagher.	R. J. Potts.	M. S. Strong.	O. H. Vergeson.
A. N. Hall.	F. W. Richardson.	O. A. Taylor.	

1916.

L. G. Billings.	C. R. Oviatt.	R. J. McCurdy.	L. V. Williams.
R. Jeffery.	G. Patch.	H. C. Thurtell.	

1917.

B. Orcutt.	A. J. Patch.
------------	--------------

Alumni

I. J. Cortright.	C. J. Oviatt.
------------------	---------------

NINETEEN
THIRTEEN
WOLVERINE





Eclectic Literary Society



Officers

President, H. K. Wright.
Vice President, H. S. Bird.

Secretary, G. E. Julian.
Treasurer, H. P. Henry.

Society Roll

1913.

P. I. Allen.
T. F. Baker.

G. A. Newhall.
R. W. Riblet.

H. K. Wright.

1914.

D. E. Barman.
H. S. Bird.
F. L. Carter.

E. Hart.
L. L. Kennedy.

C. B. Morton.
R. W. Streat.

1915.

W. B. Cathcart.
G. T. Hayes.
H. P. Henry.

D. D. Henry.
T. E. Howard.
G. E. Julian.

J. J. Lynn.
O. R. Miller.
F. L. Williams.

1916.

H. Clark.
J. F. Cole.
M. Easton.
R. A. Gleichauf.

R. E. Gleichauf.
H. Gork.
H. Goss.
L. J. Hughes.

J. Johnson.
T. Kennedy.
S. Lankester.

1917.

B. Fields.

H. Huebner.

NINETEEN
THIRTEEN
WOLVERINE

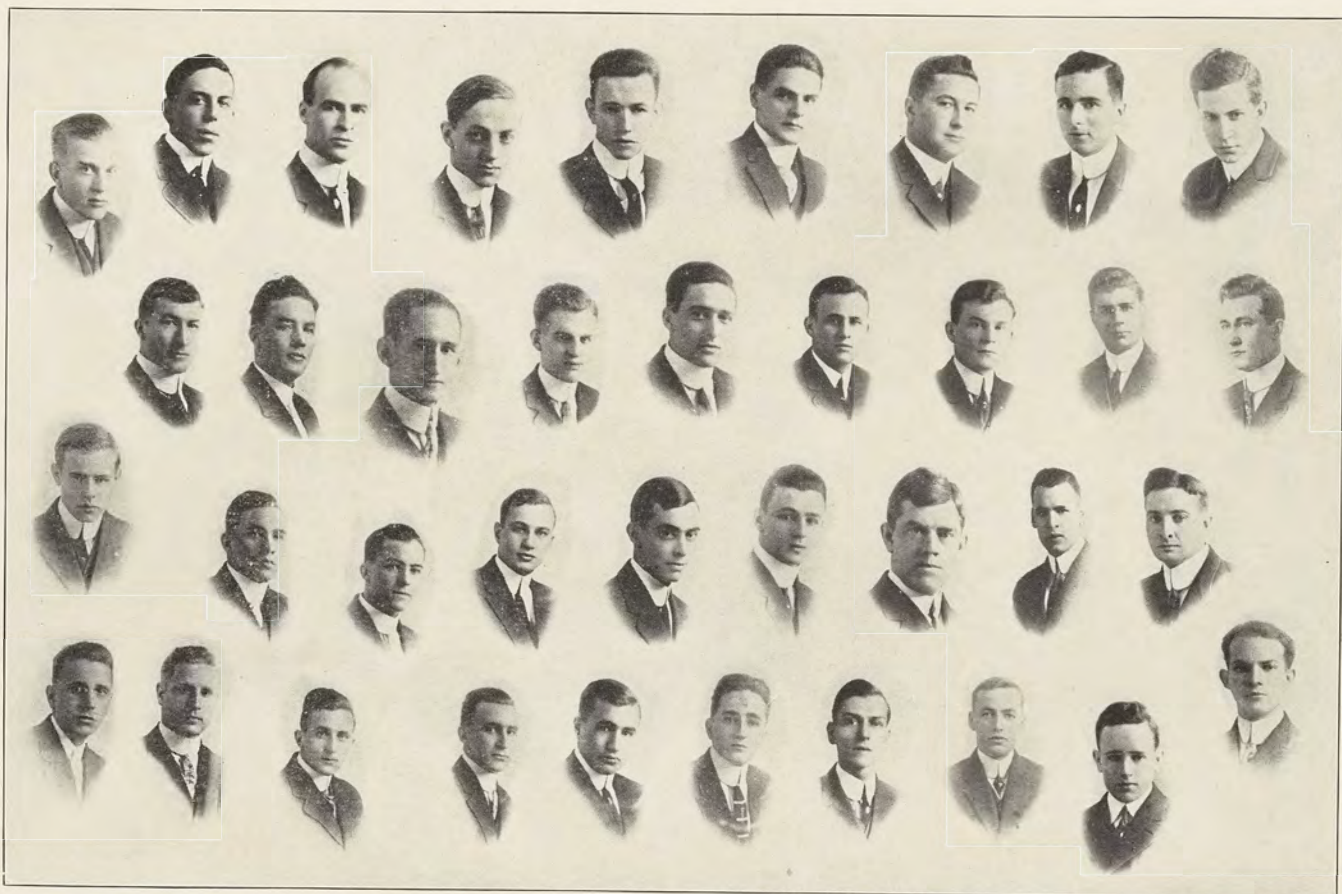



Olympic Literary Society



Officers

President, H. H. Bradley.

Vice President, R. R. Havens.

Secretary, A. L. Bibbins.

Treasurer, A. R. Starr.

Reporter, L. A. Mosher.

Marshal, C. L. Merwin.

Roll

1913.

H. H. Bradley. D. A. Brice.

W. H. Davidson. E. H. Shuttleworth.

1914.

J. C. Alderdice. R. J. Dodge.

R. R. Havens. L. A. Smith.

A. B. Branch. C. E. Foster.

W. W. Lavers. A. R. Starr.

E. H. Burt. D. P. Hall.

C. H. Merwin. F. J. Yuhse.

1915.

B. B. Adams. R. Borgo.

F. I. Lankey. C. H. Peterson.

A. L. Bibbins. R. L. Hopkins.

L. Mosher.

1916.

L. M. Beckwith. C. B. Dunphy.

R. S. Martin. H. M. VanAken.

C. H. Brown. M. S. Fuller.

C. T. Reynolds. C. A. Washburn.

I. H. Driggs. E. G. Hamlin.

W. P. Thomas.

Honorary

Dean G. W. Bissell.

S. E. Crowe.

Alumni

Prof. H. Eustace.

NINETEEN
THIRTEEN
WOLVERINE

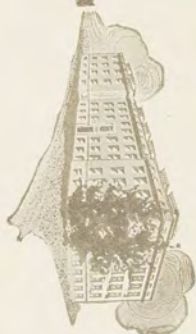



Hesperian Society



Officers

President, Joseph VanKerckhove.
Vice President, James T. Seibert.
Secretary, Douglas E. Phillips.
Treasurer, Frederick H. Mueller.
Registrar, Frank H. Prescott.

Roll

1913.

Raymond Pailthorp.

Joseph VanKerckhove.

Arthur D. Wolf.

1914.

Phillip C. Baker.

Albert L. Birdsall.

Donald W. Francisco.

Roy W. Irvin.

Ned W. Lacey.

Roland E. Minogue.

Frederick H. Mueller.

James T. Seibert.

G. Arthur Somerville.

1915.

Paul C. Dancer.

Chester A. Doty.

Harold F. Klein.

Clarence E. Loveland.

Douglas E. Phillips.

Frank H. Prescott.

William S. Cooley.

Paul Vevia.

1916.

Malcom M. Brown.

John Cavan.

Lawrence Fisher.

Stephenson P. Lewis.

Earl J. Menerey.

H. Hewitt Miller.

W. Blake Miller.

Sylvester P. Pierce.

J. Roland Quinn.

Gordon J. Thoney.

1917.

R. E. Cashin.

William D. Thompson.

Special

William Curtiss, Jr.

Graduate Faculty Member

Dewey Seeley.

Honorary

Dean Robert S. Shaw.

Sec. A. M. Brown.

NINETEEN
THIRTEEN
WOLVERINE





Feronian Society

ON March 12, 1891, the Feronian Society was founded. It is the oldest literary organization for young women at M. A. C., and was established for the advancement of literary, moral, and social culture.

During the twenty-two years of its existence the aims and ideals of the founders have been upheld, and the name Feronian has found a worthy place in the hearts of its members.

We feel that the past year has been one of progress and success, both from a literary and social standpoint. A deep interest has been taken in the literary meetings in which carefully planned programs have been given, dealing with modern art, music, and the events of vital interest at the present day. Through the social activities new acquaintances have been made, new friendships formed, and the old friendships strengthened.

May the true spirit of sisterhood which now exists among the Feronians continue to bind them closer as the years pass on.

Officers

President, Ruth Brusselbach.

Vice President, Florence Bradford.

Secretary, Florence Moore.

Treasurer, Margaret Pratt.

Marshal, Anna B. Cowles.

Active Members

Maude Bradfield.

Florence Bradford.

Ruth Brusselbach.

Jeane Avery.

Helen Boyce.

Anna Cowles.

Pauline Cresswell.

Mary Darrah.

Marguerite Erikson

Marjorie Eckliff

Blanche Hays.

Frances Kirk.

Edith Lemmon.

Mrs. Loree.

Florence Moore.

Margaret Pratt.

Grace Pennington.

Marion Sly.

Katherine Vedder.

Pledges

Helen Brohl.

Helen Hatch.

Helen Wright.

Katherine Crane.

Mary Gallagher.

Reeva Hinyan.

Grace McKinley.

Norma Loewe.

Ester Keating.

Edythe Pyke.

Florence Gamble.

Marion Campbell.

Ruth Hurd.

NINETEEN
THIRTEEN
WOLVERINE





Columbian Literary Society

THE word "Literary" in the name seems to signify that the main object of the society lies along that line. This may have been true at the beginning, but now something has superseded it, and that is "fellowship." The new men have shown even more than the right spirit towards this end, so that the bond of friendship is as strong as ever.

This year we have entertained with many social events in the way of the usual parties and open meetings. This, together with our literary meetings, which have been well up to the standard, has made the year beneficial as well as enjoyable.

Officers

President, W. C. Gribble.

Vice President, J. W. Weston.

Secretary, F. R. Kenny.

Treasurer, R. A. Brown.

Roll

1913.

W. C. Gribble.

D. L. Hagerman.

D. D. Stone.

1914.

F. W. Barnet.

A. H. Hollinger.

D. M. Pierson.

R. A. Brown.

E. W. Middlemiss.

E. B. Scott.

R. M. Hamilton.

F. Moran.

J. W. Weston.

1915.

E. G. Amos.

H. M. Gilmore.

D. C. McMillan.

E. O. Anderson.

F. R. Kenny.

M. V. McGill.

E. G. Baxter.

1916.

R. E. Dunham.

S. T. Howard.

E. G. Smith.

H. C. Garratt.

A. Lyons.

F. W. Trezise.

F. A. Hagadorn.

1917.

E. G. Farwell.

F. P. Furlong.

I. W. Wood.

Pledges

A. H. Atzenhoffer.

E. K. Sales.

W. M. Buell.

T. E. Peterson.

NINETEEN
THIRTEEN
WOLVERINE

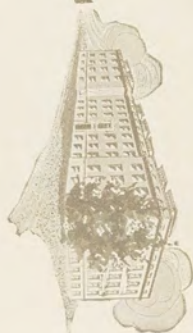



Themian Society

DURING the past year the Themian Society has endeavored to maintain the standards that the Themians who have gone before us, have formed and adhered to, and we have striven to attain nearer to their ideal of fairness and good-fellowship. We are inspired by their examples and their far reaching interests in us, and we are glad for the privilege of propagating and expanding the fundamentals of fair play, non-partisan friendship and scholastic ability upon which they have based the Themian Society.

We have had our customary splendid times in social ways. Our ninth annual German was given in the armory March 22. Our welcome to our pledges and our farewell to our seniors did merry justice to their purpose.

We aim to give our best to our college and in the past year we feel that she has given her best to us.

Officers

President, Madge Lamoreaux.

Vice President, Juanita Northway.

Secretary, Gertrude Wickens.

Treasurer, Marguerite Leenhouts.

Corresponding Secretary, Marion Walker.

Roll

1913.

Madge Lamoreaux. Virginia Langworthy.

1914.

Roberta Collier. Juanita Northway. Gertrude Wickens.
Ferne Liverance. Janet Renwick.

1915.

Ruth Beebe. Marguerite Leenhouts. Anna VanHaltern.
Helen Hays. Etha Smith. Marion Walker.
Fern Hacker. Helene Storrer.

1916.

Helen Edison. Elizabeth Lofberg. Alice Saunders.
Margaret Hadden. Hazel Rosenquist. Ethel Taft.
Laverne Jones.

1917.

Fay Lobdell. Erma Shattuck.

NINETEEN
THIRTEEN
WOLVERINE

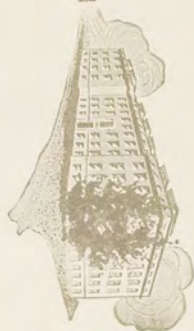



Sororian Literary Society

THE past Sororian year has been one of growth and benefit. During all time the society has tried to promote congeniality and further appreciation of literary excellence. Our work has improved and we hope that each succeeding year will show an advance over the past years.

In addition to the literary side, the social side has been developed by open meetings and dancing parties. It is our hope that these functions, both literary and social, shall be of assistance to us in our college life.

By the aid of our sisterhood and mutual understanding, we wish the Sororian Society to aid in the betterment of M. A. C.

Officers

President, Almyra Lewis.

Vice President, Muriel Smith.

Secretary, Lenore Nixon.

Treasurer, Eunice Lamb.

Corresponding Secretary, Addie Gladden.

Roll

1913.

Belle Alger.
Laura Crane.

Rena Crane.
Florence Hayes.

Almyra Lewis.

1914.

Marjorie Atchison.
Lucy Corbett.
Bertha Kaiser.
Zora Lemmon.

Lenore Nixon.
Muriel Smith.
Ellen Thompson.

Lucile Titus.
Mabel Tussing.
Alice Wood.

1915.

Jean Frye.
Addie Gladden.
Evelyn Harbottle.

Francis Hilton.
Marjorie Judson.
Eunice Lamb.

Beatrice Moss.
Hazel Mundy.
Arda Strong.

1916.

Lottie Allen.
Eleanor Beach.
Laura Cole.
Gladys Lahym.

Kate McDonald.
Narcissa Phelps.
Claribel Pratt.
Rhoda Reed.

Nita Russell.
Helen Swihart.
Bessie Turner.

1917.

Alice Cote.



NINETEEN
THIRTEEN
WOLVERINE





Eunomian Society

THE year just drawing to a close, has indeed been an important and eventful one in the history of the Eunomian Society. It marks the completion of the first decade of effort and achievement. Ten years of steady and consistent growth and development have elapsed since first that earnest group of men met and organized. It has been our consistent endeavor to maintain those ideals and standards which the founders gave to the society.

But for still other reasons, the year just passed has been one long to be remembered. It has been characterized by an especial growth along literary and social lines. Our literary work has been a great source of benefit to the members. The programs have been interesting and instructive. It is in the literary work which a society affords that one can acquire with greatest facility that self-discipline and self-mastery, which is such a valuable asset in daily life. With the fall term party, the winter term party with our friends, the Aureoreans, and the annual Eunomian picnic at Pine Lake in the spring, together with several open meetings, our social life has had its share of attention. The various social functions have tended to make even stronger the spirit of brotherhood. May the decade which is to come see even greater progress for the followers of Eunomius.

Eunomian Officers

President, L. M. Hutchins. Secretary, W. C. Sterne.
Vice President, F. E. Andrews. Treasurer, C. A. Spaulding.
Marshal, R. G. Chamberlin.

Roll

1913.

R. G. Chamberlin.	M. A. Russell.	F. E. Andrews.
L. M. Hutchins.	W. F. Sanborn.	B. W. Harvey.
F. P. Cowing.	N. D. Simpson.	L. R. Servis.

1914.

G. E. Gauthier.	R. M. Snyder.	R. J. McCarthy.	A. H. Jewell.
C. A. Spaulding.	E. C. Volz.	O. F. Jensen.	M. C. Hengst.

1915.

E. K. Chamberlin.	F. E. Burrell.	E. B. Moore.	C. T. Dendel.
W. W. Barron.	E. M. Young.	W. C. Sterne.	J. S. Hart.
L. T. Bishop.	A. W. Barron.		

1916.

A. W. Wright.	E. W. Martin.	H. D. Tripp.
C. W. Winston.	P. M. Langdon.	

Honorary

Prof. V. T. Wilson.

NINETEEN
THIRTEEN
WOLVERINE

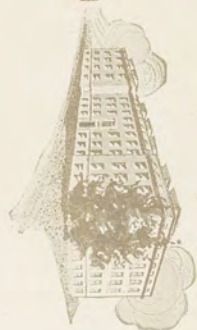



Ero Alphan Literary Society

THE Ero Alphan Literary Society was founded in 1904 and each year has been one of increasing growth and prosperity. The society has striven to maintain and uplift the standard through each successive year, that of "Love of the Highest and Best." It is our aim to develop the literary and social phases of our society which will prove to be a benefit in all our college pursuits. Through our social activities during this year our ties were strengthened, both with the old and new.

In November we gave our informal party in the armory, at which we had the opportunity of renewing our friendships with many of our alumnae. During the winter term occurred our usual formal party in the Agricultural building, and Fischer did his best to make the party a success.

The prospects for the future of our society looms up bright before us, and it is the wish of every senior who departs this June that each succeeding year will prove to be the more successful.

Officers

President, Gladys Graham.
Vice President, Agnes Stover.
Corresponding Secretary, Maribelle Alton.
Recording Secretary, Nell Carter.
Treasurer, Mable Runyan.
Marshal, Kittie Handy.

Active Members

1913.

Harriet Gardner.	Gladys Graham.	Ethel McKillop.
Ava Garner.		

1914.

Winifred Bell.	Mary Ellen Graham.	Agnes Stover.
Nell Carter.		

1915.

Maribelle Alton.	Edna Frazier.	Mable Runyan.
Eleanor Chadwick.	Gladys Harvey.	Gertrude Thompson.
Mildred Farwell.	Helen Pratt.	Lenna Whitlock.

1916.

Halla Blasier.	Rose Hogue.	Rose Turnell.
Vera Gruner.	Nina Johnston.	Mable Sherwood.
Kittie Handy.	Esperance Lee.	Florence Stoll.



NINETEEN
THIRTEEN
WOLVERINE

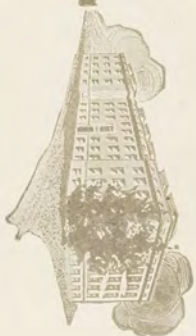



Aurorean Society

AND now another year's history we add. 'Tis much the same as the others, we feel, only just a little better. It begins with our commencement party and reunion last June when we forgot the worries of a passing school year and bid good-bye and God-speed to our eight departing seniors.

This fall a pleasant surprise awaited us when we returned, new and more suitable rooms had been secured in Williams Hall. These were completely remodeled and refitted and they have proven to be a great source of enjoyment. Later we enjoyed our annual Pow Wow in the armory, and we remember it as a Pow Wow to be compared favorably with our others. Then in the winter term came the never-to-be-forgotten Eunomian-Aurorean party. May they long continue.

Aurorean Spring Term Officers

President, Gleason Allen.
Vice President, L. C. Kanters.
Secretary, R. W. Wilson.
Treasurer, E. C. Spraker.
Marshal, E. F. Hewes.

Roll

1913.

E. C. Chambers.	E. C. Kiefer.	J. G. Woodman.
L. M. Kanters.	F. J. Walsh.	G. Allen.

1914.

J. C. Jenks.	E. C. Spraker.	G. R. Wheeler.
C. F. Myers.	D. P. Toland.	R. W. Wilson.

1915.

F. O. Adams.	P. S. Armstrong.	R. Rust.	J. W. Lawson.
A. G. Adams.	F. G. Ricker.	H. C. Zierlein.	

1916.

C. F. Applin.	R. S. Linton.	S. F. Wellman.
P. F. Helmer.	W. A. Rathbone.	R. Nelson.
J. M. Kerr.	A. H. Wilson.	N. F. Brown.

1917.

G. G. Dicker.	D. E. Blair.	W. T. Marshall.
E. F. Hewes.	W. J. Clark.	

Resident Alumni

G. A. Brown.	R. S. Hudson.	J. O. Linton.
--------------	---------------	---------------

Honorary

Prof. A. J. Clark.	Prof. E. S. King.
--------------------	-------------------

NINETEEN
THIRTEEN
WOLVERINE





Forensic Literary Society

THE purpose of a literary society should be two-fold. It should furnish cultural opportunities along literary lines, and encourage the highest development of genuine democratic social life.

With this ideal in mind, the Forensic Society has worked persistently to make each literary program better than the last in preparation, in the variety and scope of topics discussed, and in keenness of criticism. It has also developed a spirit of social brotherhood among its members, and encouraged a thoroughly democratic attitude toward all with whom they come in contact.

In social affairs, our term-end banquets in honor of the new members are occasions long to be remembered by "each good fellow" present. The fall and winter term parties in the Agricultural Building were thoroughly enjoyed by all the members and the many guests present. The annual Home Coming party at commencement time, in honor of the alumni, culminates the year's social activities.

A review of the year would be incomplete without an expression of deep appreciation of the cooperation and interest shown by our esteemed honorary members and patrons, Dean R. P. Lyman and Mr. M. M. Cory. The inspirations of their presence has helped us to a closer friendship, a stronger loyalty and deeper sincerity in all our dealings.

Officers

President, K. K. Vining.	Secretary, G. H. Bradley.
Vice President, F. E. Phelps.	Treasurer, S. M. Dean.
Marshal, H. J. Hendrickson.	

Roll

1913.

I. T. Pickford.	A. C. Mason.	C. C. Carstens.
K. K. Vining.	D. Mather.	

1914.

R. E. Caryl.	J. A. Petrie.	G. H. Bradley.
S. M. Dean.	F. Temple.	A. L. Coons.
F. E. Phelps.	E. Raven.	M. J. Paine.
V. C. Pickford.	H. C. Hall.	

1915.

F. M. Keyes.	V. A. Freeman.	M. R. Brundage.
K. P. Bemis.	L. E. Skwor.	

1916.

H. J. Hendrickson.	G. I. Hobbs.	R. W. Lautner.
A. H. Hunzicker.	L. S. Wells.	L. R. Stanley.
C. C. Carlson.		

Honorary

Dean Lyman.	Prof. Cory.
-------------	-------------

NINETEEN
THIRTEEN
WOLVERINE

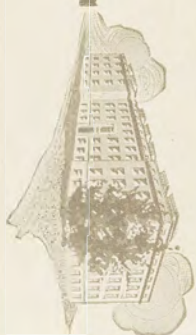



Delphic Literary Society

WITH a banquet in Club G and a commencement party in the Pine Lake Pavilion on June 20th, the Delphic Literary Society bade farewell to eighteen members who graduated with the Class of 1912. In September we found twenty-three of the Delphic brotherhood back, determined to cling to our old motto, "Grow and benefit."

The fraternal life of the society has been of a high standard, which has not only been developed by the regular literary meetings, but by occasional banquets and "Sunday night feeds." Our social life was greatly enhanced by the success of our customary eleven o'clock parties. Everyone is now looking forward with a most generous share of anticipation to the annual Delphic picnic and yearly commencement party, which comprise the spring term social functions of the society.

The individual spirit and work of the men on the Delphic roll deserves our pride; the scholarship, student life, morals and college spirit being noteworthy. In the work for the coming year, and for years to come, the men wearing the "Gold Torch Emblem" will aim toward a greater college, with better men, and thus add to the glory of our Alma Mater—M. A. C.

Winter Term Officers

President, L. C. Carey. Secretary, K. H. Miller.
Vice President, J. S. Wells. Treasurer, G. W. Green.
Marshal, E. M. Harvey.

Roll

1913.

H. R. Bowles. W. S. Fields. P. D. Ketcham. L. J. Reed.
L. C. Carey. F. L. Granger. Geo. E. Piper. J. S. Wells.
H. Clothier. A. H. Hendrickson.

1914.

H. B. Crane. J. R. Hunt. F. A. Nagler.
C. D. Hodgeman. J. C. Johnston. J. L. Snellink.

1915.

E. Bridges. T. A. Gladden. A. E. Klasell. K. H. Miller.
J. E. Burnett. Geo. W. Green. P. E. Kuenzel. J. W. Nicholson.
Ray Campbell. E. M. Harvey.

1916.

R. W. Barnes. L. T. Greve. E. G. Sprung.
H. A. Cockram. E. W. Kaeding. H. G. Cooper.
R. Erickson. O. W. Laidlow. G. R. Tomas.

1917.

Frank Geib.

Honorary

Prof. W. H. French. Prof. E. J. Kunze.

NINETEEN
THIRTEEN
WOLVERINE

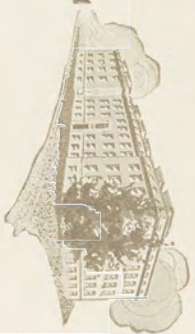



Ionian Literary Society

ALTHOUGH upon returning to good old M. A. C. this year, we found our numbers very much depleted, yet we very soon increased the strength of our organization, and this has proved to be one of the best years in the history of this society. It has been our endeavor to advance the literary work to as near perfection as can be attained.

Early in the fall term we vacated our old home in Ward D of Wells Hall to take up our abode in a much more attractive residence in Ward E, in rooms recently vacated by the Aureorean Society.

Our social functions have been much above the average this year. They were started with a ten o'clock on November 9, held in the Columbian rooms, at which a one-act play was presented. On November 30 was held the fall term party at which all reported a most enjoyable time. The winter term party was held in the armory on February 1. On June 20 we expect to bid farewell to our departing seniors with a commencement party and banquet.

Officers

President, S. J. Filkins.
Vice President, M. B. Kurtz.
Secretary, T. H. Broughton.
Treasurer, F. C. Sharrow.
Marshal, F. C. Kaden.

Roll

A. R. Allen.	C. R. Garlock.	G. H. Myers.
B. F. Beach.	A. J. George.	L. W. Reed.
H. C. Beach.	B. J. Holcomb.	W. Reiley.
J. A. Bennett.	G. G. Holihan.	R. M. Roland.
T. H. Broughton.	H. W. Hulbert.	F. C. Sharrow.
R. L. Buchanan.	F. C. Kaden.	H. C. Stinson.
P. Calrow.	F. E. Koontz.	Z. W. Storrs.
O. C. Cobb.	M. B. Kurtz.	H. D. Straight.
S. J. Filkins.	M. S. Lowe.	H. B. Vasold.
G. K. Fisher.	K. Meschke.	

Honorary

Prof. C. W. Chapman. G. H. Coons. C. L. Coffeen.

NINETEEN
THIRTEEN
WOLVERINE

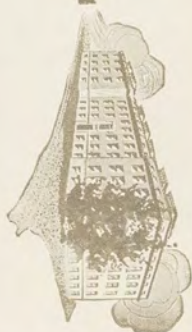



Athenæum Literary Society

AS EACH year takes us farther into the glorious history of M. A. C., so may we, as brothers, look backward with pride upon the progress we have made.

The past year saw many of our influential brothers depart from their Alma Mater, but not to be forgotten by those remaining.

Our literary work during the past year has risen to a marked degree over the preceding years. Greater efficiency has been shown in all lines of work, especially in oratory and debating.

The social activities during the past year have added much to the enjoyments of college life. The Spring Term May Party with its many artistic decorations, brought much pleasure to ourselves, alumni and friends.

Many of our alumni have returned during the past year for short visits and always have they on returning been heartily welcomed back to our home, the "Campus Club."

Officers

President, N. F. Frahm.
Vice President, F. C. Crawford.
Secretary, W. J. Dubey.
Treasurer, C. L. Roup.
Marshal, H. A. White.
Editor, E. L. Kunze.

Roll

1913.

A. J. Runner.	N. F. Frahm.	W. S. McGowan.
F. C. Crawford.	E. L. Kunze.	E. T. Conway.

1914.

H. W. Bliss.	A. W. Dorgan.	L. J. Touscany.	C. F. Vinton.
W. J. Dubey.	C. C. Rhead.	C. L. Roup.	

1915.

E. F. Moran.	G. Shopper.	H. D. Corbus.	J. H. Knight.
F. C. Brown.	R. D. White.	R. A. Garling.	

1916.

H. A. White.	E. M. Hough.	J. C. Bates.
R. B. Jackson.	A. R. Carter.	H. F. Kurtzworth.
E. F. Kunze.	C. J. Rose.	A. E. Nelson.
E. J. Manuel.	R. B. Lytle.	

1917.

E. Eschman.	C. W. Grace.	H. C. Bartlett.
-------------	--------------	-----------------

Alumni

I. V. Gilson.

NINETEEN
THIRTEEN
WOLVERINE





Phylean Literary Society

THE Phylean Literary Society during the past year has fully lived up to its name—Friendship, both in literary work and in social life. The by-gone year has spelled progress for the society. Growth in all phases of our college life has taken place, the Phyleans having carried the spirit of the organization along with them.

Plans are being made for a fitting climax to the college year, in the form of a commencement party to be given in the spring, at which time the society will bid farewell to its many senior members.

The past year has seen a great improvement in our rooms. A den has been added and new fixtures and furniture secured, thus making it more possible to carry out the idea of the society—Friendship.

Officers

President, R. F. Kroodsma.	Treasurer, F. L. Bloom.
Vice President, B. E. Mooney.	Marshal, G. Boss.
Secretary, F. Sandhammer.	Reporter, R. J. French.

Roll

1913.

C. L. Bauer.	B. E. Mooney.	G. E. Smith.
W. F. Bauer.	A. J. Olney.	A. E. Warner.
A. Eddy.	C. B. Olney.	J. M. Wendt.
H. E. Hewitt.	F. T. Ridell.	M. Westveld.
R. F. Kroodsma.	F. Sandhammer.	H. J. Wheeler.
J. Longnecker.	D. Sayre.	A. J. Wilson.
G. L. Lardie.		

1914.

E. M. Bennett.	B. L. Fralick.	H. F. Rook.
C. T. Borden.	H. J. French.	M. A. Russel.
D. G. Brown.	T. R. Hinger.	H. E. Ziel.
C. C. Cox.	I. Kirshman.	W. S. Cockcroft.
P. E. Foster.		

1915.

E. E. Beatty.	G. Bos.	R. W. Waffle.
H. E. Beatty.	B. Ruch.	N. Wangen.
F. L. Bloom.	E. U. Rice.	

1916.

F. M. Childs.	W. F. Gorton.	L. F. Vaughn.
G. W. Cross.	F. W. Suppnick.	

Honorary

Prof. R. C. Houston.	Prof. J. L. Morse.
----------------------	--------------------

NINETEEN
THIRTEEN
WOLVERINE





Sesame Literary Society

DURING the past year, Sesame has stood for all it promised, when two years ago the magic word was chosen as our motto: *Sesame*—opening the doors, not of robbers' caves, but of kings' treasures—treasures of mental, moral, and social development, along the broadest and most democratic lines.

Officers

President, Maude Nason.
Vice President, Louise Clemens.
Secretary, Grace Hitchcock.
Treasurer, Alleda Zwicky.
Reporter, Minnie Baab.

Roll

1913.

Ruth Normington.	Louise Clemens.	Minna Baab.
Lodie Smith.	Hazel Powell.	Maude Nason.
Clara Waldron.	Clara Rogers.	Mamie Knickerbocker.

1914.

Ethel Peabody.	Alleda Zwicky.	Axie Daniels.
----------------	----------------	---------------

1915.

Grace Hitchcock.	Helen Kennedy.	Marion Leonard.
Hazel Cook.		

1916.

Ruth Price.	Elda Robb.	Bessie Halsted.
Hazel Warren.	Annice Hargreaves.	Sadie Bates.
Ayesha Raven.	Grace Martin.	Carol Davis.
Bernice Woodworth.	Paulin Coppens.	Gladys Greenfield.
Lillie Thomason.	Olive Normington.	Allie Bishop.

1917.

Elizabeth Wessler.

Pledges

Imo Morrow.

Honorary

Mrs. L. Landon.	Mrs. L. Peppard.
-----------------	------------------



NINETEEN
THIRTEEN
WOLVERINE

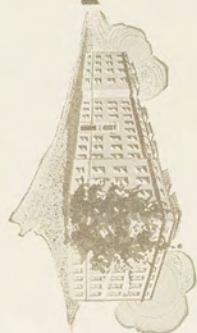



Trimoirea Literary Society

THE "Trimoirea" Society claims the distinction of being the newest acquisition to the society world of M. A. C. We come in a spirit of meekness and promise to be good children, as children go.

Our headquarters are in Ward D, where we have just finished decorating and furnishing the rooms. Our occupancy dates from this first of the spring term. Our method of securing new members is just a little different from the old societies, but in our case we believe it to be best. The name "Trimoirea" comes from the Greek word meaning three classes—in our case sophomore, junior and senior. We will pledge engineering freshmen in their spring term, since at that time they have shown their attitude toward college work. This is not an honorary society, but the nature of our literary work is such that a poor student would not be sufficiently interested in our weekly program.

It is our aim and desire to make this organization a complete success in a social and educational way. We want you to know us and knowing us, we want you to like us. We will try and do our share in boosting M. A. C.

Officers

President, E. C. Douglas.
Vice President, E. K. Lovelace.
Secretary, C. A. Gilson.
Treasurer, L. A. Cobb.
Reporter, L. P. Kelly.
Marshal, H. J. Webber.

Roll

E. K. Lovelace.	C. A. Gilson.	C. B. Chapman.	R. R. Haugh.
A. F. Zickgraf.	L. W. Dunn.	E. B. Gaffney.	G. W. Stege.
M. H. Moore.	E. C. Douglas.	J. A. Macdonald.	
I. E. Brands.	B. T. Topham.	L. P. Kelly.	

1914.

H. L. Publow.	G. T. Smith.	W. W. Lankton.
---------------	--------------	----------------

1915.

W. M. Hankinson.	T. J. Smith.	L. A. Cobb.	R. V. Lester.
J. M. Shields.	L. Pratt.	C. W. Barbour.	L. F. Beal.
O. S. Hess.	H. L. Roberts.	R. E. Decker.	A. M. Engel.
E. L. Brow.	C. Postiff.	R. E. Olin.	H. Spurr.
E. F. Seger.	E. F. Holser.	B. Giffels.	
R. E. Dinan.	M. B. Parsons.	R. F. Giffels.	

Special

H. J. Webber.



Y. M. C. A. Cabinet



Officers

President, F. A. Nagler.
Vice President, Donald Stone.
Recording Secretary, C. F. Meyers.
Corresponding Secretary, M. A. Russell.
Treasurer, A. E. Warner.

Chairmen of Committees

Athletics, R. L. Servis.
Bible Study, G. R. Wheeler.
Devotional, R. A. Brown.
Finance, H. E. Ziel.
Hospital, H. B. Crane.
House, G. H. Mains.

Membership, D. L. Hagerman.
Mission Study, F. W. Richardson.
Music, R. M. Snyder.
Personal Work, M. S. B. Strong.
Social, F. E. Andrews.



Y. W. C. A. Cabinet



NOT by might nor by power, but by my spirit, saith the Lord of hosts." With the national motto of the Young Women's Christian Association as its watchword, the local Association has tried to unite all the girls in the common task of developing and attaining the Christian ideal of love and service. To this end each member has contributed liberally by giving her time and interest and by willing co-operation in all the social and religious activities of the Association.

Officers

President, Louise I. Clemens.
Vice President, Maude Nason.
Secretary, Agnes Stover.
Treasurer, E. Belle Alger.

Chairmen of Committees

Muriel Smith.	Marion Walker.	Mabel Runyan.
Rena Crane.	Ethel Peabody.	Clara Waldron.
Janet Renwick.		

Advisory Board

Miss Maude Gilchrist. Mrs. L. Peppard.

NINETEEN
THIRTEEN
WOLVERINE



Some
Deer







NINETEEN
THIRTEEN
WOLVERINE

B. E. Hartsuch, Musical Director.
H. K. Wright, Business Manager.
E. C. Volz, Assistant Business Manager.
A. D. Wolf, President.
L. T. Bishop, Secretary.





During the spring vacation the first Glee Club tour was made in which the cities of Portland, Ionia, Grand Rapids, Otsego, Allegan and Marshall were visited. The tour was successful and it is hoped that it can be made an annual affair. Besides the concerts given on the tour, one was given at home in the armory and also one in the city of Lansing.

Without a doubt this year has been a very prosperous one for the Club and too much credit for its success cannot be given to Mr. Hartsuch, who spent so much of his time with us, and to Mr. Wright who so efficiently handled all of our business affairs. We are also greatly indebted to Messrs. Mitchell and Morris, faculty members, who accompanied us on the tour and furnished the feature numbers for our programs.

Personnel

First Tenors

F. W. Trezise.	F. A. Nagler.	A. R. Nixon.
E. K. Chamberlain.		

Second Tenors

L. T. Bishop.	A. D. Wolf.	M. R. Brundage.
E. C. Volz.	D. E. Barman.	

First Basses

W. S. Cooley.	P. S. Armstrong.	F. W. Barnett.
C. E. Pinney.	E. W. Kaeding.	E. W. Hough.
W. H. Clayton.		

Second Basses

H. H. Allen.	C. B. Crawford.	H. J. Sheldon.
C. B. Morton.	D. A. Brice.	

Quartette

F. W. Trezise, L. T. Bishop, W. S. Cooley, H. H. Allen.

Mandolin Club



President, D. D. Stone.

Vice President and Secretary, F. H. Mueller.

Librarian and Treasurer, M. M. Cory.

Leader, G. A. Newhall.

NINETEEN
THIRTEEN
WOLVERINE





Girls Glee Club



Miss Louise Freyhofer, Director.

First Sopranos

Blanche MacGregor.
Virginia Langworthy.
Louise Clawson.
Helen Brohl.

Second Sopranos

Pauline Coppens.
Beatrice Moss.
Mable Sherwood.
Hazle Ramsey.

First Altos

Janet Renwick.
Lenore Nixon.
Margaret Leenhouts.
Elsie Johnson.

Second Altos

Louise Clemens.
Clara Jackway.
Hazle Munday.



Dramatic Club



Prof. E. S. King, Instructor.

Officers

President, W. A. McDonald.

Vice President, N. D. Simpson.

Secretary, Muriel Smith.

Treasurer, L. C. Carey.

Membership 1911-1913

Jean Avery.
Louie Ball.
T. Fred Baker.
E. Brandes.
E. R. Burt.
L. C. Carey.
Nell Carter.
T. E. Conway.
Laura Crane.
E. C. Douglas.
G. K. Fisher.

F. Gladden.
Gladys Graham.
Florence Hayes.
E. Hock.
M. L. Holland.
Frances Kirk.
Madge Lamoreaux.
Wm. Lavers.
W. A. McDonald.
Ethel McKillop.

R. J. McCarthy.
J. R. Mitchell.
E. B. Moore.
C. J. Oviatt.
N. D. Simpson.
Muriel Smith.
C. A. Spaulding.
Katherine Tobias.
Katherine Vedder.
I. J. Woodin.



MICHIGAN
AGRICULTURAL
COLLEGE



CHORUS

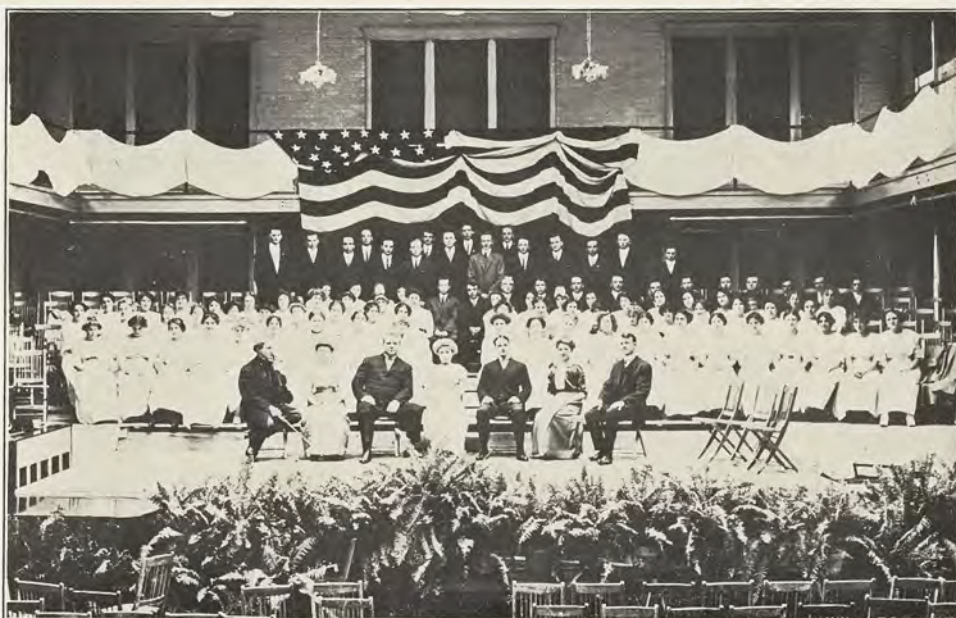

Director, Mr. Fred Killeen.
Accompanist, Miss Louise Freyhofer.

Officers

President, W. F. Sanborn.
Vice President, Miss Louise Clawson.
Secretary, Miss Evelyn Harbottle.
Treasurer, A. R. Nixon.

NINETEEN
THIRTEEN
WOLVERINE





New York State Club

THE New York Club was founded many years ago for the purpose of bringing together in a social way the students who hail from the Empire State. It is the custom of the society to give a party in the Agricultural building every term. The fall term party was held on October 15th. The winter term party was held jointly with the Ohio State club on March 15th. The spring term party was the most successful and best attended of the year's functions.

Besides the dancing parties the club on several occasions enjoyed informal "feeds" and smokers.

The enrollment of the students from New York State is increasing every year and this augurs well for the future of the club.

Officers

President, E. Hart.
Vice President, N. Mogge.
Secretary, G. T. Hayes.
Treasurer, E. G. Baxter.

Roll

1913.

W. Fields.	D. Purmell.	P. I. Allen.
C. H. Hall.	P. Wilhelm.	G. S. Smith.

1914.

E. Hart.	N. Mogge.	A. E. Welch.	U. C. Zeluff.
----------	-----------	--------------	---------------

1915.

C. H. Hatch.	G. T. Hayes.	E. G. Baxter.
F. Williams.	L. S. Patterson.	E. Dowd.
E. Howard.	J. C. Hurley.	J. Burnett.
G. Green.	G. E. Julien.	C. Doty.
A. N. Hall.	W. H. Kasten.	

1916.

R. E. Gleichauf.	H. H. Miller.	R. Lewis.	R. W. Barnes.
R. A. Gleichauf.	W. B. Miller.	J. Smith.	
E. G. Hamlin.	D. Miller.	C. G. Noble.	

1917.

S. Kerr.	R. Waldo.	D. Blair.	A. A. Jackson.
W. T. Marshall.	J. Jelter.	W. Clark.	S. Kerr.
C. Fry.	H. Webber.	C. Clement.	W. T. Marshall.

Specials

H. French.



Officers

President, H. F. Miners.
Vice President, H. A. Wilson.
Secretary and Treasurer, P. D. Ketchum.
Scribe, M. L. Holland.



© RIFLE CLUB ©



The year 1912-1913 has been the most successful year since the organization of this club in 1909. The club is affiliated with the National Rifle Association and under the management of this body finished in fourth place in the competitions held in the Western League, winning 10 and losing 3. The men representing M. A. C. were as follows:

Officers of the Club

President, K. S. Clark.
Treasurer, H. L. Publow.
Secretary, G. L. Lardie.
Clerk, J. A. MacDonald.
N. R. A. Judge, Lieut. A. C. Cron.

The Men Representing M. A. C. were as Follows:

Publow, H. L.	Sprung, E. G.	Wilson, A. L.
Freeman, M. R.	Barry, J. A.	Pennington, R. A.
Clark, K. S.	Patch, A. J.	Sheldon, H. W.
Giffels, R. F.		

The Official Scores were as Follows:

Oklahoma	861	897
Washington State	878	911
West Virginia	936	923
University of Wisconsin.....	895	917
California	895	926
Iowa	931	929
Purdue	924	941
Kansas	845	933
Louisiana State	876	925
U. S. Vets.....	898	914
Minnesota	947	945
Missouri	default	948
University of Nebraska.....	865	945



Farmers' Club Executive Board

President, Geo. E. Piper.
Vice President, O. T. Goodwin.
Secretary, K. K. Vining.
Corresponding Secretary, J. H. Hamilton.
Treasurer, J. S. Wells.

Program Committee, O. T. Goodwin, N. D. Simpson.
Social Committee, D. L. Hagerman, G. D. Gilbert.
Membership Committee, K. M. Klinger, R. A. Brown.
Publicity Committee, C. A. Spaulding, G. R. Wheeler.



AT THE beginning of last fall term President J. H. Hamilton took up the duties of office and caused a new Farmers' Club to spring from the ashes of an almost extinct organization. It was with a renewed inspiration and determination to make the Farmers' Club the most representative and the greatest educational organization upon the campus that the term's work was begun and carried to a successful close, which culminated in one of the most unique banquets ever given at M. A. C.

Under the able leadership of President Piper, the winter term of 1913 has been, for the Farmers' Club, one of the most successful terms in its history. Twice the Armory has been filled to its capacity by the student body eager to hear two of the best speakers Michigan affords, Senator Murtha and Governor Ferris.

Owing to the value of the programs secured through the untiring efforts of President Piper and Vice President Goodwin, the club has been forced to hold its meetings in the assembly room of the Agricultural Building instead of in Room 109, as used to be the custom in the past.

During the Round-Up Institute the Farmers' Club had charge of the program on the evening of their regular meeting, and several of the seniors combined in giving a Symposium on Michigan. During the last year the Farmers' Club has become, and gives promise to continue, to be the largest and strongest of the student organizations at M. A. C.



ENGINEERING SOCIETY

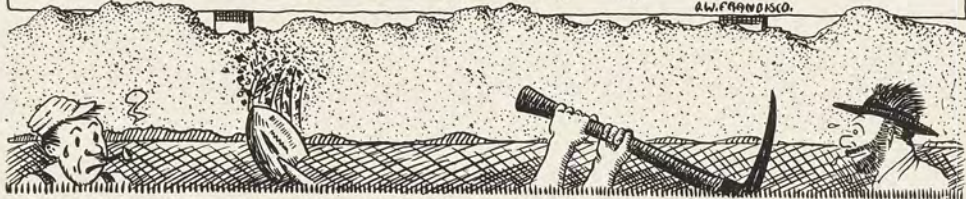

Officers

President, W. F. Bauer.
Vice President, G. L. Lardie.
Secretary, J. L. Snellink.
Treasurer, D. G. Brown.



The Engineering Society

THE Engineering Society, in comparison with the other technical organizations on the campus, is of somewhat recent origin, not being founded until 1908. Since its inception at that time, the vicissitudes of the society have been many and various, it upon one or two occasions having sailed dangerously near the rocks. However, after each of these seeming setbacks, it has again made its way to the front rank in college affairs and enlivened its activities with a renewed vigor.

The Engineering Society should be a potent factor in the training of the engineering student. It is here that the man has his best and often only chance of coming into closer touch with the practical side of his profession, that phase of it which we wish we knew more about when we launch out into our chosen field. It is in consideration of the need of the student for the countless points of technical training not embraced in the curriculum, that the organization shapes its policies. The most important and helpful feature of the work is the preparation and presentation of articles by the student members and addresses by competent men engaged in the various lines of engineering, at the regular fortnightly meetings on Tuesday evenings, upon subjects shaped after the policy outlined.

The winter term of 1913 has been by far the most successful in the history of the society. Under the able leadership of President Cumming, an unprecedented enthusiasm, especially among under-classmen, has been instilled into the work. A definite program of activity was outlined by the executive committee in conjunction with the faculty, and results have exceeded all expectations. The term's work culminated in the Engineering Society banquet held at the Hotel Downey, March 18. With an attendance of over one hundred and fifty, it was pronounced the most successful event ever held by the society. An excellent program of toasts was provided, with speakers from among the faculty and alumni, recognized in the profession, and Dean Bissell excelling in the capacity of toastmaster.

The prospects of the Engineering Society for another year are indeed bright, and its members have every reason to look forward to its best and most efficient work in the continuation of its progressive policy.

NINETEEN
THIRTEEN
WOLVERINE

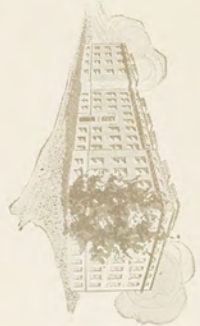
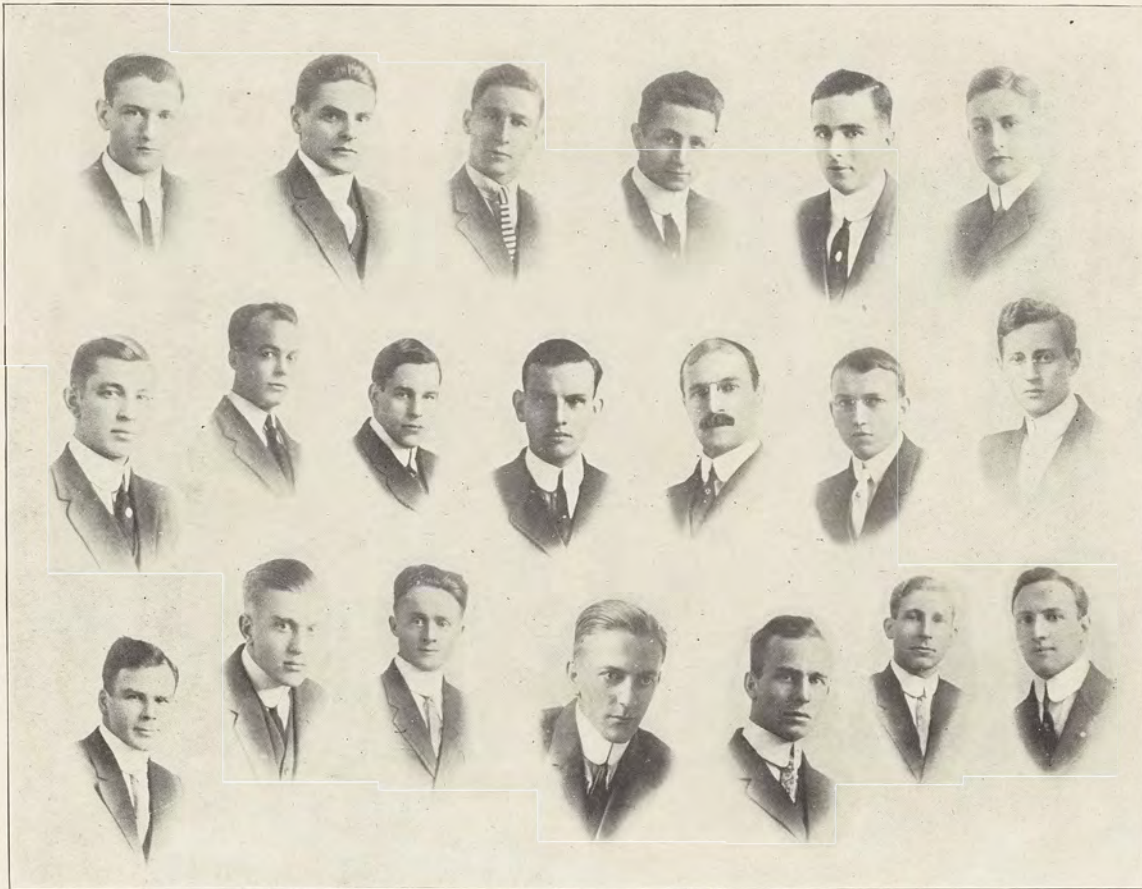



M. A. C. Veterinary Medical Association

THE Veterinary Department has been established at the Michigan Agricultural College since its early history. First the Bacteriology and Veterinary departments were housed in what is now the Veterinary building. Both grew, so the Bacteriology department was finally transferred to its present site.

On January twenty-eight, nineteen hundred ten, five men from the class of 1913 with the Dean of the Veterinary Department, assembled to organize the M. A. C. Veterinary Medical Association. The objects of the Association being to promote good fellowship, to elevate the standards of veterinary education, to cultivate the science and literature, and to enlighten the student body on veterinary problems.

Today we have a strong, firmly established organization. One that finds itself able and proud to take its place among organizations of its kind at M. A. C. We are here to better prepare ourselves and our fellows to successfully cope with the problems in this line.

Officers

President, P. E. Foster.
Vice President, O. A. Taylor.
Secretary, G. L. Caldwell.
Treasurer, M. B. Kurtz.

Roll

1913.

L. A. Wileden.

1914.

M. B. Kurtz.

P. E. Foster.

1915.

G. L. Caldwell.

L. Davidson.

M. S. B. Strong.

E. Cherboosky.

E. F. Moran.

O. A. Taylor.

I. W. Churchill.

L. A. Mosher.

1916.

D. Beaver.

F. E. Koontz.

E. R. Saler.

W. J. Coon.

W. B. Massie.

L. F. Vaughn.

C. B. Dunphy.

R. A. Runnells.

1917.

W. C. Keck.

H. D. Straight.

Specials

F. Moran.

C. J. Couchois.

Faculty

Dean R. P. Lyman. J. P. Hutton. F. W. Chamberlain. J. S. McDaniels.



POULTRY

The M. A. C. Poultry Association suffered slightly from anaemia but the impaired vitality was greatly and speedily improved through the untiring efforts of Chief Crower "Fat" Scriber and Head Scratcher Wiggins together with an aggregation of chicken lifters.

The "Bigger and Better Than Ever" Poultry Show held this season and the "Feeds" at which the "poultry parasites" gnawed furiously, accompanied by the vociferous "cackling" certainly seemed indicative of a "good hatch." Good "quarters" and plenty of "green stuff" should cause rapid growth.

One of the best grafts in the poultry business is to graft milkweed with eggplant and grow omelets.

Duck—darn ye—duck!

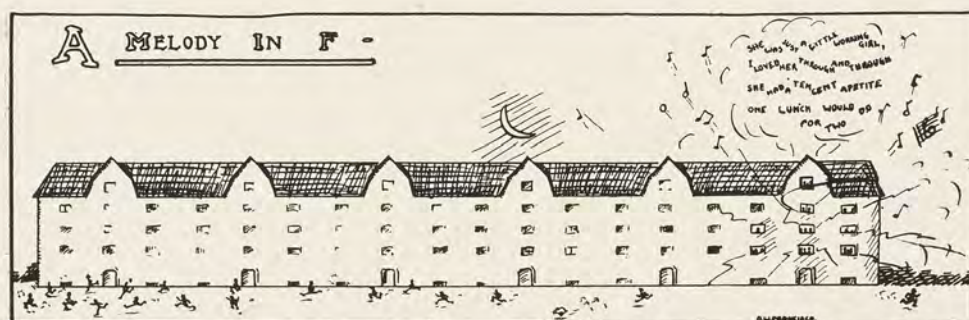



FORESTERS IN CAMP



Student Council



R. S. Chamberlin.

L. C. Carey.

L. M. Hutchins.

G. E. Gauthier.

C. C. Cox.

W. C. Sterne.

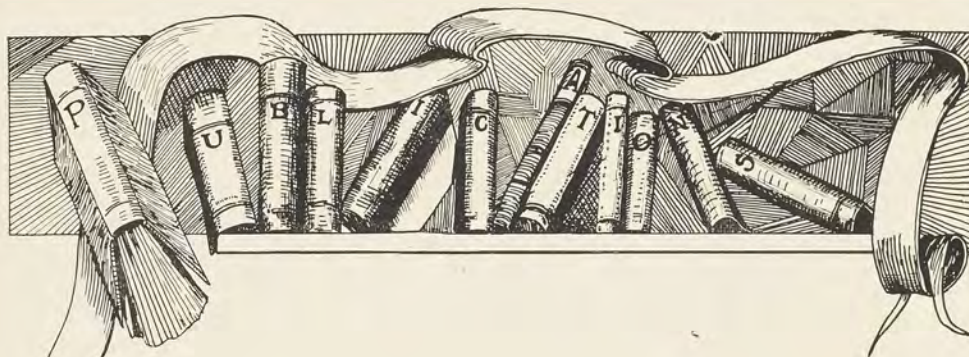

The Holcad
The M. A. C. Record
The Wolverine

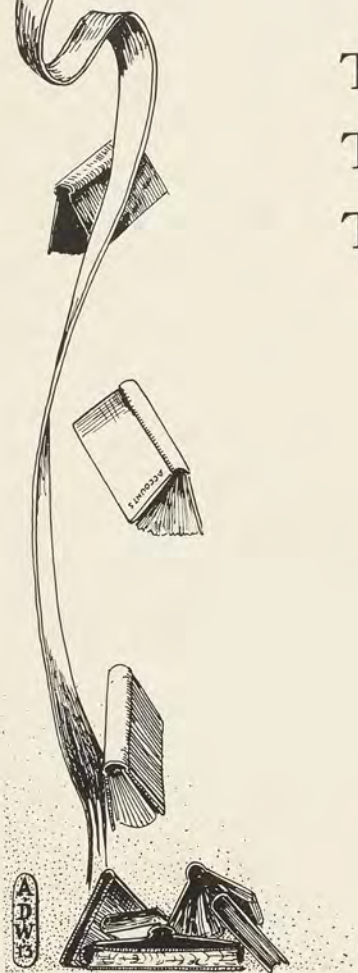



HOLCAD STAFF



Page Eight

THE HOLCAD

Vol. V. Monday, March 17, 1913, No. XXII.

5c per copy

\$1.00 per year.

Published weekly during the college year
by the students of the Michigan
Agricultural College,
East Lansing.

STAFF.

K. M. Klinger.....Managing Editor
E. Hart.....Assistant Managing Editor
F. L. Granger.....Business Manager
D. P. Hall.....Assistant Business Manager
L. C. Carey.....Circulation Manager

Associate Staff.

W. L. Nies—Athletic	Frank Cowing—Local
J. S. Sibley—Exchange	S. Sapiro—Social
E. L. Kunze—Alumni	
R. G. Chamberlain—Assignments	
Clara Jakway—Co-ed	Hazel Ramsey—Co-ed
P. C. Baker—Engineering	
W. S. Fields	K. Pelser
A. H. Hendrickson	J. L. Snellink
G. Patch	G. E. Piper
	R. F. Irwin
	"Scoop"

THE HOLCAD

During the past year, the Holcad has made several steps toward the goal which was constantly in the minds of the founders of the paper and which was consistently worked for by the four preceding staffs. The paper has a larger circulation and is an excellent advertising medium; this fact has enabled the '12-'13 staff to increase the size of the paper and has allowed a greater variety of news each week. The Holcad has grown in interest to the students of every department of the school and the activities of the several departments have been more fully set forth in the news columns. The Holcad now goes out to two hundred and fifty high schools of Michigan and is growing to be a more powerful factor in promoting the interests of the school. The future of the paper is showing results from the greatest possible stimulus that can be given a student publication,—a livelier interest on the part of the student body which it represents.



Military Commands



Pass in Review



Suspend Firing

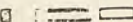

Take Your Post 



Guides Cover



Take Interval



Parade Rest



M. A. C. Public Opinion

In an effort to secure some information which would be both interesting and humorous the "Wolverine" collected answers to the following questions. The results listed below indicate the elections made and typical answers from the others.

Elections

Most popular man—Francisco.
Most versatile—Gauthier.
The man who has done most for M. A. C.—Chamberlain.
Most thorough gentleman—Hutchins.
Brightest man—Bissel.
Most likely to succeed—Douglas.
Handsome man—Dodge.
Social lion—Brice.
Class grind—Birdsall.
Biggest bluff—Douglas.
Class grafter—Kennedy.
Class sport—Barman.
Class chimney—Siebert.
Most energetic—McCarthy.
Meekest—Wagbo.
Most scholarly—Waffle.
Best athlete—Chamberlain.
Best natured—Yuhse.
Most original—Burt.
Least appreciated—Barman.
Prize baldheaded fusser—Spencer.
Champion lightweight fusser—Milburn.
Champion middleweight fusser—Mueller.

The Faculty

Favorite professor—French.
Best teacher—Kedzie.
Best lecturer—Kedzie.
Faculty fusser—Crow.
Most scholarly professor—Bessey.
Most industrious—Chapman.

Favorites

Favorite actor—Douglas.
Actress—K. Vedder.

Character in history—Lincoln.
Character in fiction—Mutt & Jeff.
Poet—Doc. Lovejoy.
Prose writer—Editor of "Eczema."
Novel—"Three Weeks."
Poem—"If I Could B-B-Be B-By Her."
Play—"A Night Off."
Newspaper—"Detroit News-Tribune."
College publication—"Holcad."
Magazine—"Sat. Eve. Post"—"Cosmopolitan."
Campus character—"Nick" Jaroszewski.
Drink—Beer.

Miscellany

How many professors (faculty members) have you called on during your college course?—Aver. 4.
M. A. C. custom most worth preserving—No smoking on campus.
What tobacco do you use?—Prince Albert.
M. A. C.'s greatest need—New Gym.
Pleasantest event—Junior Hop.
Most unpleasant event—First Con.
Most amusing event—Doc. Lovejoy defeating Francisco.
Why I came to M. A. C.—"Lord Only Knows."
What would you rather have than a Tau Beta or an Alpha Zet badge?—"A Girl," "Omicron Nu," "Meal Ticket."
College grievance—Sec. Brown's barn, cold water in dorms.
Praise where praise is due—C. L. Brewer, band, beautifiers of campus, 1913 Wolverine board.
Most unpleasant event—First Con. coming to Michigan.

NINETEEN
THIRTEEN
WOLVERINE



Here ^{and} There



Cadet Officers

Michigan Agricultural College Corps of Cadets

Regimental Field and Staff

Colonel, McDonald, W. A.
Lieutenant Colonel, Hall, C. H.
Captain and Adjutant, Cumming, W. S.
Captain and Quartermaster, Longnecker, J. W.
Captain and Commissary, Klinger, K. M.

Band

First Lieutenant, Brandes, E. W.
Second Lieutenant, VanKerckhove, J.
Additional Second Lieutenant, Digby, E. L.

First Battalion

Major, Jacklin, H. M.
First Lieutenant and Battalion Adjutant, Topham, B. T.
Second Lieutenant and Battalion Quartermaster and
Commissary, Alderdyce, J. C.

Company "A"

Captain Andrews, F. E.
First Lieutenant . . . Vasold, H. B.
Second Lieutenant . . Mueller, F. H.
Ad'l Second Lieutenant Burt, E. H.

Company "B"

Lardie, G. L.
Spaulding, C. A.
Birdsall, A. L.
Hinger, T. R. F.

Company "C"

Captain Gribble, W. C.
First Lieutenant . . . MacDonald, J. A.
Second Lieutenant . . Hutton, K. W.
Ad'l Second Lieutenant Collins, E. H.

Company "D"

Spraker, E. C.
Hulse, L. C.
Dendel, L. P.
Myers, G. H.



Officers, M. A. C. Corps of Cadets

Commandant, Lieut. A. C. Cron.

Assistant, Sergeant P. J. Cross,

NINETEEN
THIRTEEN
WOLVERINE





Second Battalion

Major, Prescott, L. A.

First Lieutenant and Battalion Adjutant, Hamilton, J. H.

Second Lieutenant and Battalion Quartermaster and
Commissary, Campbell, L. W.

Company "E"

Captain Vining, K. K.
First Lieutenant . . . Yuncker, T. G.
Second Lieutenant . . Francisco, D. W.
Ad'l Second Lieutenant Zickgraf, A. F.

Company "F"

Bird, H. S.
Volz, E. C.
Middlemiss, E. W.
Barman, D. E.

Company "G"

Captain Geyer, E. C.
First Lieutenant . . . Kelly, L. P.
Second Lieutenant . . Conway, L. G.
Ad'l Second Lieutenant Johnston, J. C.

Company "H"

Lovelace, E. K.
Roop, C. L.
Aldrich, H. E.
Boerema, J. A.

Third Battalion

Major, Miners, H. F.

First Lieutenant and Battalion Adjutant, Bauer, W. F.

Second Lieutenant and Battalion Quartermaster and
Commissary, Delzell, H. W.

Company "I"

Captain Gilson, C. A.
First Lieutenant . . . Baker, P. C.
Second Lieutenant . . Fralick, B. L.
Ad'l Second Lieutenant Russell, M. A.

Company "K"

Westveld, M.
Hodgeman, C. D.
Publow, H. L.
Snyder, R. M.

Company "L"

Captain Stone, D. D.
First Lieutenant . . . Shaver, T. R.
Second Lieutenant . . Toland, D. P. W.
Ad'l Second Lieutenant Hart, E.

Company "M"

Sandhammer, F.
Ward, H. M.
Tolchan, A.
Woodman, J. G.

Hospital Corps

First Lieutenant, Wendt, J. M.

Signal Corps

Second Lieutenant, Davidson, W. L.

Ordnance Corps

Captain, Gridley, N. B.



NINETEEN
THIRTEEN
WOLVERINE





The past year has been by far the most successful that the Military Band has enjoyed. The organization now numbers forty-five, exclusive of the drum major and the director, Prof. Clark. The equipment has been added to and the musical library has been enlarged and improved.

The band accompanied the team to Ann Arbor and to Columbus, where a very creditable showing was made. It also journeyed to Grand Rapids where a program was rendered at the Land Show.

No out-of-town concerts were scheduled this year, but the usual series of Sunday concerts was given during the winter term. These were widely attended both by the students and visitors from Lansing.

The band is now organized on a military basis, having the customary lieutenants, sergeants and corporals. Below is the band roll:

Cornets

Gotheimer, H., Sergeant.
Nelson, R.
Campbell, R., Corporal.
Young, E. M., Corporal.
Lux, G. F.
March, N. E.
Peabody, F.
Tobey, W. A.
Bibbins, A. L.
Geib, F. B.

Basses

Wiledon, L., Sergeant.
Dinan, R. E.
Bagley, J. J.
Wilson, A. H.

Altos

Vinton, C. F., Sergeant.
Parsons, M. B.
Castle, A. B.
Lautner, R. W.
Stinson, H. C.
Peterson, T. E.

Trombones

Keifer, E. C.
Strong, M. B.
Dimmick, T. B.
Morton, H. E.

Drums

Digby, L.
Havens, R. R.
Dunphy, C. B.
Pilmore, V. W.
Yates, E. C.
Cushman, D. D.

Clarinets

Brandes, E. W., First Lieutenant.
Lacey, N. W., Principal Musician.
Clothier, H. G.
Moran, F. F., Sergeant.
Applin, C. F.
Gibson, G. J.
Gibson, L. H.
Peek, C.

Baritones

VanKerckhove, J., Second Lieutenant.
Broughton, T. H., Corporal.
Howard, S. S.

Flute

Jeffery, R. L.
McNutt, R. D.

Saxophone

Baril, W. J.

Director, A. J. Clark.
Drum Major, R. F. Irvin.

NINETEEN
THIRTEEN
WOLVERINE



*Caught
on the
Campus*





MICHIGAN
AGRICULTURAL
COLLEGE



Social



(Photo by Bovee)

The Junior Hop of Class of '14

"Hace olim meminisse juvobat."

On February seventh, class of 1914 achieved its crowning success in the "J" hop.

No untimely storm impeded the arrival of the happy throng at the Masonic temple. Here the class officers and the patrons, President and Mrs. Snyder and Dean Gilchrist, received the juniors and their guests.

A delightful banquet followed. The long tables were attractive with dainty baskets of flowers, and shaded candles cast a soft glow on the merry diners. The after-dinner speakers were introduced by our president and toastmaster, Mr. Francisco, with wit and much personal banter.

The ball-room in a profusion of greenery, roses and shaded lights, was a beautiful background for the dancing.

Perfect music, a perfect floor and a plu-perfect partner—what more could one ask?

Nineteen thirteen replies—"good weather!"



Barbecue

"Oh! I say, what's the confusion," yelled a stranger as he beheld a crowd of youths hurrying by him, each conspicuously carrying a tin cup.

"Hesitate, my friends," said one of the boys, "while I enlighten this misguided chap."

"You see," he began, as they all gathered around the man, "we, the Sophs, are entertaining the Fresh by what is called a Barbecue. Early this morning the space in front of Well's Hall was a mild state of confusion. The chefs were hurrying around, preparing the beef for the huge baking oven, some boys gathered wood for the bonfire, others built the platform and enclosure for the tables, and still others unloaded the buns and kegs of cider. By this time the crowd is gathered over there and we are going to see the fun. Hear that yell? Well, that's the class of 1915, the best class ever at M. A. C."

The crowd proceeded to the field. Up on the platform was J. F. Macklin, enthusiastically expounding on "College Spirit." Ribblet, Cortright and King each took their stand and then the College Quartet rendered a few selections. After a short speech illustrated by a few personal relics, Loveland presented the knife to Mandenburg, a token that the bond of hatred had been cut away. The speeches over, the classes formed in line. Seniors on one side, Juniors on the other, each in turn receiving a huge beef sandwich and cupful of cider.

The stranger was pushed along with the rest, and when on the way home he was asked how he liked it, he replied, "Best thing I ever went to."







Our Absent Minded Faculty

One of our very absent minded professors was busily engaged in solving a scientific problem when the door of his library opened and the nurse hurried in to announce a great family event.

"The little stranger has arrived, Sir," she said.

"Eh?"

"It is a little boy."

"A little boy, little boy," mused the professor. "Well, ask him what he wants."



Where Was Her Mind?

Mrs. Hendricks (in History)—"Miss Eckliff, can you locate the French possessions in Africa?"

Marj.—"Well, they're all north of the Tango."

Quick curtain.



Rough on Nate

Say, Nate Simpson sure can put up an awe-inspiring bluff.

Well, he's got the sand alright.



H. E.

Bert Kaiser (in Home Ec.). Well, here they ask how to make a lemon tart. Just as though it weren't tart enough!



Lies

Wilson gave the M. A. C. student body a few curt strains of advice in their new \$10,000,000 auditorium.

An M. U. T. conductor forgot to call "Rrrrumsey and Allen."

Snakes Allen was seen going to classes with two books under his arm.

A Glee Club member was found who really had a good voice.

Lieutenant Cron refused to allow the cadets to drill Tuesday owing to the splendid walking on the Red Cedar.

Pres. Snyder has sent a special request to "Dobber" Davis to return to M. A. C.

"Chet" Spaulding and "Fritz" Mueller have organized a "Woman-haters League."

Etc., etc.



Does Henpeck ever speak with authority?
Yes, when he speaks with his wife.

A Shady Question

"Pinky Taylor swears his hair isn't red."

"How's that, Brudda Bones?"

"Well, you see, he says it's Syracuse. Just 'cause it's near-Auburn."

Rotten, eh?

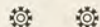

The Girl at Home

There's a girl who stays with me wherever I go,

One girl I can never forget.

For memories picture her face and she smiles
From the blue smoke of each cigarette.

It's seldom she graces the hops at the Gym,

But letters, thank Heaven, are swift.

So bless old Ben Franklin, who started the mails.

Without it I never could live.

She isn't the beauty old M. A. C. breeds,

But under the blue heaven's dome,

There isn't a girl in the world who can vie
With the girl that I left back home.



Prof. Bitner (referring to outside reading)
—"Mr. Newhall, have you read every book on the list?"

Clem—"Yep—every book—on the list."

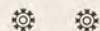

Art Wolf—"Gee, the Temple has a peach of a floor!"

"Boby" Collier—"Then why dance on my feet?"

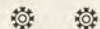

"Porky" Taylor—"I hope this college life isn't hurting me physically."

McArdle—"Say you don't look it though you have been dropped enough times."

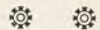

"That remains to be seen," said the Soph as he finished painting the numerals on the water tank.



Wells Hall Economics

"Pot" Chambers met "Dolly" Delzell, who was smoking some near-imported tobacco, which was very fragrant. Pot took out his own pipe very ostentatiously.

"Have ya got a match, Dolly?"

The match was forthcoming, but nothing more.

"Say, guess I forgot ma smoking," said Pot.

"Then," said Dolly, "You might as well give me back the match."



The Junior's Rational Hymn

My check-book 'tis of thee,
Sad mark of penury,
To thee I cling;
Figures I fain had lied,
Figures that brought no pride,
Yet is that girl supplied;
So let us sing.



Fire at Will

Cheer Up Ned!!!

A short man looking up sees farther than a tall man looking down.



Quite Keen

Prof. Hedrick: "Mr. Woodman, you probably can't tell us what a financier is, I presume."

(After much deep thought on Tubby's part). "Well, a financier is a man who is capable of inducing other men to pile up a stack of blues for him." Hedrick swoons.



The Sophomore's Ad

If you want to leave the school,
Come to us.
If you want to crack a rule,
Come to us.
If you want to have a time,
Which is interesting, sublime,
If a Freshman's frame you'd climb,
Come to us.

Prof. Huston—"What is a mila-gram, Mr. Aldon?"

Shorty, (with recollections of the balance-room)—"Why, a little piece of tin, Sir."



To the Rear

A Fusser's Life History

(In four spasms.)

April.

Mr. Sweet Miss Nomer

May.

Harry Gertrude

June.

Dearheart Love.

September.

Mr. Sweet Miss Nomer

Finis.



Clark (with malice afore-thought)—"Mr. —, can you tell us anything about soap?"
Great Unknown—"It is an ethereal salt of a fat."

"Correct, but what can you tell about its uses?"

G. U. (who had failed to discover his book the evening previous)—"Why, Sir, I—I—I don't believe I can answer that."



March on the Colonel

Jensen—"What do you call sound advice?"

Dean Shaw—"Sound advice, my boy, is all the name implies. It is generally about nine parts sound and one part advice."



"What is the composition of Babbitt, Mr. Bibbins?"

"Bib," with much expression—"One part copper, one part zinc and one part alimony."

Dancer-Brogan Scandal

Young Lady—"I had a shirt waist sent home and it doesn't fit. Can I change it at this counter?"

New Clerk—"Why, Madam, there is a ladies' dressing room just down at the end of this aisle."



"Fuzz" Hamilton—"Say, Grub, what is an optimist?"

Mr. Leonard—"Why, an optimist is a cross-eyed man that is glad he isn't bow-legged."



"Squeeze" MacArdle—"Say, Titian, how can you tell which way a wagon was going by the tracks?"

"Pinky" Taylor—"Why, merely look and see which way the horse was going."



Heard in a session of the W. T. K. Order of Ancient Wits.

"Doug, Coulter is a taking young fellow." Meeting adjourned.



Dress on Right Guide

Those who wonder at the increasing death rate might be somewhat enlightened if they could have been present when Prof. Halligan made the statement, "Now-a-days, we make the cemetery so ornamental that it attracts visitors."



Nell Carter—"I believe Baldy Spencer is one of the foremost baseball men in school."

Mick McKillop—"Who are the other three?"



Stack Arms

Faculty Motto

Open your mouth and shut your eyes,
We'll give you something that's mere surmise.



Slender Student—There goes Doc. Bruegie. He's a good scout; he gave me a certificate that got me in Track alright.

Robust Student—You bet he is. He gave me a certificate that got me out of drill.



The Seven Wonders of the World

1. Dodges out-drop.
2. The Ag. building elevator.
3. Dean Bissell.
4. The Appropriation Bill.
5. The Wolverine Board.
6. A "Con" exam.
7. A student with a quarter on the 25th of the month.



Tubby Woodman is sitting on the library steps. Don Toland darts in to view in his accustomed head-long plunge.

"Say, Tubby, why do they call procrastination the thief of time?"

"Cause it takes so long to say it."

So saying, Tubby Woodman continues to sit on the library steps.



The Golden Rule

In one of Prof. King's classes was a freshman who seemed to have trouble in spelling words that had "ie" and "ei" in them. One day Prof. King offered to give him an infallible rule for such cases. "It is a rule," he said, "that in sixty-five years has never failed me."

The freshman expressed his delight and waited.

King resumed, "The rule is to write your 'I' and 'E' exactly alike, and put the dot half way between."



More H. E.

Frances Kirke—"How do they arrange these pickles so neatly in the bottles?"

Marion Sly—"Why, they just pile up the pickles and then they blow the bottle around them."



Where indolence is bliss, 'tis folly to arise.



Oh! Tee-bone!!

Small daughter of house: "Oh, mother! Mr. Toland must be awfully wise. I just heard him tell Katherine that he would explain everything."

The Ten Demandments

As found in one of Chicago's business houses.

1. Don't lie. It wastes my time and yours. I'm sure to catch you in the end, and that will be the wrong end.
2. Watch your work, not the clock. A long day's work makes a long day short; and a short day's work makes my face long.
3. Give me more than I expect and I will give you more than you expect. I can afford to pay you more if you increase my profits.
4. You owe so much to yourself you can't afford to owe any one else. Keep out of debt or keep out of my shops.
5. Dishonesty is never an accident. Good men, like good women, never see temptation when they meet it.
6. Mind your own business and in time you'll have a business of your own to mind.
7. Don't do anything which will hurt your self-respect. An employee who is willing to steal for me is willing to steal from me.
8. It is none of my business what you do at night. But if dissipation affects what you do the next day, and you do half as much as I demand, you'll last half as long as you hoped.
9. Don't tell me what I like to hear, but what I ought to hear. I don't want a valet for my vanity but for my cash-account.
10. Don't kick if I kick. If you are worth while correcting you're worth while keeping.



Eat, drink and be merry for tomorrow you may miss the train.



WHY DON'T OUR ENGINEERS DO SOMETHING
FOR THE NATIONAL SPORT



Modern Methods

"I believe I'll give the cat a piece of meat; he looks so hungry!"

"What! And pauperize the cat! Always help the poor to help themselves. Scatter some crumbs on the sidewalk. They may attract some birds that the cat can catch."



When Eve held forth in Paradise,
She found much pleasure in it.
For when she did her Monday wash,
It only took a minute.



If at first you don't succeed, take the con.
exam.



Did You Ever Hear This?

A son, upon returning to our asylum of learning, after having spent an expensive vacation at home, approached his father on the omma-present question of funds.

"Gov., could I take a little money?"

Wearily, "Yes; how little?"



Bum Steer, Eh?

Tommy came home from school very morose.

"Well, my son," observed his father cheerfully, "how did you get along in school today?"

Tommy stated that he had been whipped and kept in. "It was because," he added, "you told me the wrong answer last night. I asked you how much a million dollars was and you said it was 'a hell of a lot.' That ain't the right answer."



A Bigot is a man who is quite sure of something that he doesn't know anything about.

A Hot Tip

It isn't the man who takes things as they come who will succeed but the man who also snatches them as they go.



Old Mother Hubbard,
Went out and rubbered,
To see what the fashions might be.
But when she got there
The ladies were bare
Which caused Mother Hubbard to flee.



Women would fare badly were it not for the imagination of men.



Drama

"How about this fare?" demanded the stranger in New York.

"I have not over charged you, sir," declared the cabby.

"I know, you haven't, and why haven't you? What deep game are you up to? Answer me, now?"



A Modern Phyllis

Coridon and Phyllis stooede
In ye edgeward of ye woode.

"Come," cried Coridon, "and goe
With me where ye daysies bloe."

Phyllis stared at Coridon,
As she might ye Evil One.

"Fede your daysies to ye goate;
I'm on my way," sayde she, "to vote."



"Gosh, but I sure gave myself away this morning in 'Dutch.'"

"Kind a' lost your self possession, eh?"



ADVERTISEMENTS



The Wolverine is published for the best interests of M. A. C. Those who advertise in it are giving their support towards advancing those interests. We therefore, ask the student body to patronize those who have so kindly patronized us.



THE SMITH

INTERLOCKING SILO CEMENT STAVE

Last a
lifetime.

Strength
increases
with age.

Fire and
wind proof.

No paint.

No trouble
with loose
hoops.

Retain their
original
shape.

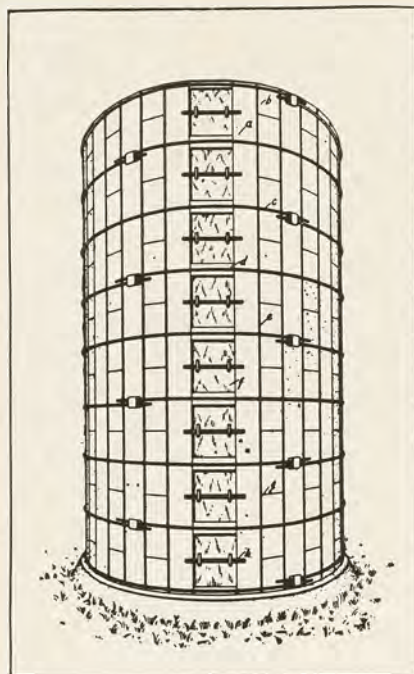

Any height
or diameter
desired.

Absolutely
air-tight and
sanitary.

Costs less
than any
other im-
perishable
or high-
grade wood
silo.

Made right
and stays
right.

*You can't go wrong on a
SMITH SILO*

THE silo which is mechanically and practically perfect. They are guaranteed to satisfy, and are recommended by all agricultural authorities who have investigated them. We are also in position to equip any responsible company or individual for the manufacture of our silos and tanks in territory not already occupied.

HIRAM A. SMITH, Paw Paw, Michigan

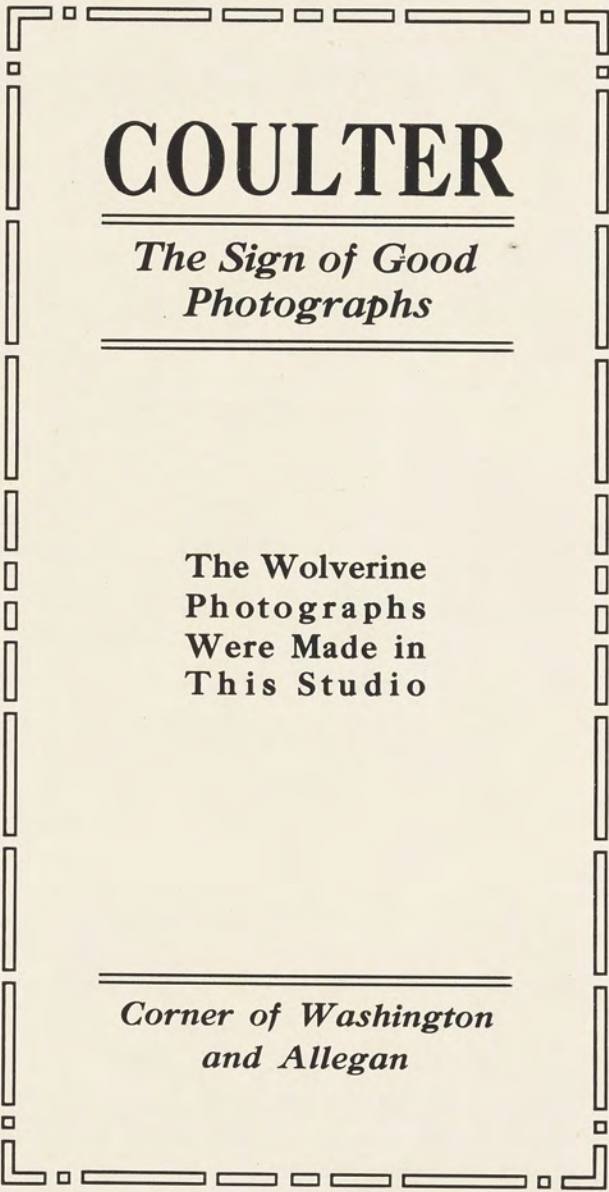

COULTER

*The Sign of Good
Photographs*

The Wolverine
Photographs
Were Made in
This Studio

*Corner of Washington
and Allegan*

Reduce the Cost of Production

*and cut your work in two
by using a*

Fairbanks-Morse
Outfit

WATER WORKS AND ELECTRIC
LIGHT PLANTS OUR SPECIALTY

WE MANUFACTURE

KEROSENE
ENGINES
GASOLINE
ENGINES
OIL
ENGINES
PUMPS
SCALES
ENSILAGE
CUTTERS

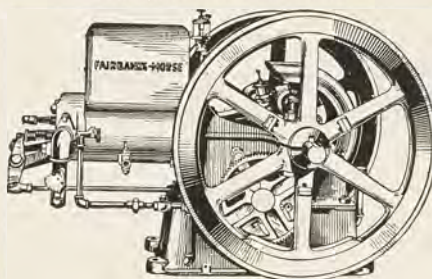

FEED
GRINDERS
CORN
SHELLERS
SAW
OUTFITS
PUMP
JACKS
SPRAY
RIGS
TANKS

ALL SIZES AND FOR ALL PURPOSES

We can supply an outfit suitable for your
needs, no matter what size you may require

*A postal card will bring a catalog on any one
of the above subjects by return mail*

FAIRBANKS, MORSE & CO.

86 Jefferson Avenue :: :: DETROIT, MICH.



*If your policies have this label, they
are the best your money can buy*

Ever Insure Your Time?

TO AETNA-IZE YOUR INCOME COSTS
LITTLE AND IT AFFORDS PERFECT PRO-
TECTION

WE AETNA-IZE

YOU CAN SECURE THE BEST IN EVERY
LINE OF INSURANCE OF



LANSING INSURANCE AGENCY (Inc.)

GEO. M., & ZELIN C. GOODELL, Managers.

"The Original M. A. C. Agency"

GEO. M. GOODELL, *President*

ARTHUR D. BAKER, *Vice-Pres., M. A. C. '89*

PROF. WALTER H. FRENCH, *Sec'y, M. A. C.*

ZELIN C. GOODELL, *Treas., M. A. C. '11*

WE SPECIALIZE

in distinctive styles for college trade. No
matter what you may want

HATS CAPS SHIRTS TIES
CRAVANETTE COATS
UNDERWEAR HOSIERY

You will always find the very latest and best at

MIFFLIN'S

Port Huron Power Machinery

**EVERYTHING FOR THE THRESHERMAN
SAWYER AND ROAD BUILDER**

TRACTION Engines, Portable Engines, Grain Threshers, Husker Shredders, Bean Threshers, Hay Presses, Gas Tractors, Portable Sawmills, Wood and Pole Saw Frames, Etc. General Purpose Rollers, Standard Road Rollers, Reversible and Single End Spreading and Dump Cars, Scarifiers, Road Making Sprinklers, Etc.



**PORT HURON ENGINE & THRESHER CO.
PORT HURON, MICH.**

MINNEAPOLIS, MINN. DES MOINES, IOWA PEORIA, ILL. WICHITA, KAN. WINNIPEG, MAN.



Mr. Mitchell—"How did Columbus come to discover America?"
Good looking Freshman—"By water."

*The M. A. C.
Tonsorial
Parlors*

The Barbers

*who made
the business
famous*

Andy - Warren - Hank

NOVO

ENGINE

*"The
Engine
for every
purpose"*

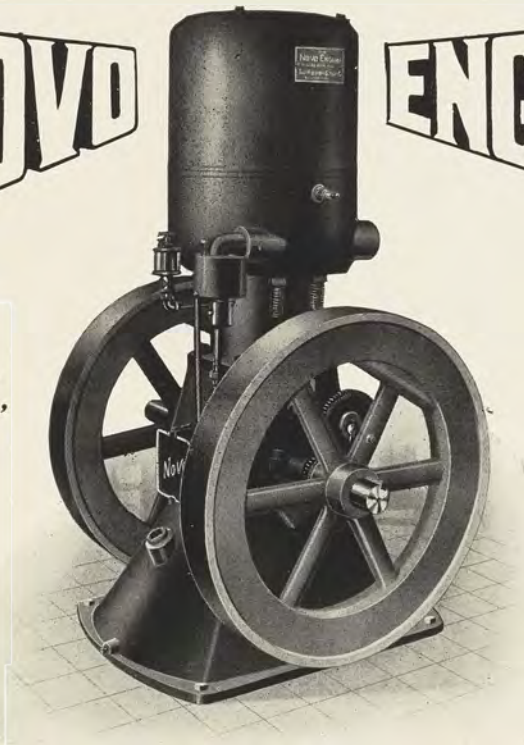

NO TANK
NO FAN
NO FREEZING
TROUBLE

Let the *Novo* do the Hard Work on the Farm

IT WILL do it quicker, better and cheaper than you can do it by hand. **C** Zero weather won't stop a *Novo*. No damage or trouble will result from allowing water to freeze in the cooling system. **C** Fuel is used in proportion to the work done. The governor prevents any waste.

The *Novo* has the lightest weight for the power delivered, which makes it easily moved about and especially adaptable to farm work. It comes mounted on skids, hand trucks or team truck, if so ordered. Here are some of the things the *Novo* is running on the farm—

*Corn Shellers, Washing Machines, Grindstones, Churns, Fanning Mills,
Cream Separators, Spray Pumps, Pumps, Feed Choppers,
Clipping Machine, Bone Cutter, Wood Saw.*

Send For Catalog and get details of the *Novo* engines and the different outfits.

NOVO ENGINE COMPANY 305 WILLOW STREET
LANSING, MICH.
CLARENCE E. BEMENT, Secretary and General Manager



Your Steady Helper

Judge, Jerry and Pete took to easy-running, back-saving Olds Engines like ducks to water. They learned long ago how to get more done, work less, and make more money with

Olds Steady-Power Engines

You'll soon learn it too and have no other engine. We've an OLDS for every farm job. We've been building engines for over thirty years and know what you want. Rumely Products Co., Inc., markets Olds Engines. *Better write for latest catalog.*

SEAGER ENGINE WORKS : : Lansing, Mich.



I. E. ILGENFRITZ' SONS CO.

THE MONROE NURSERY

*The Oldest, Largest and Most
Complete Nursery in Michigan*

ESTABLISHED 1847

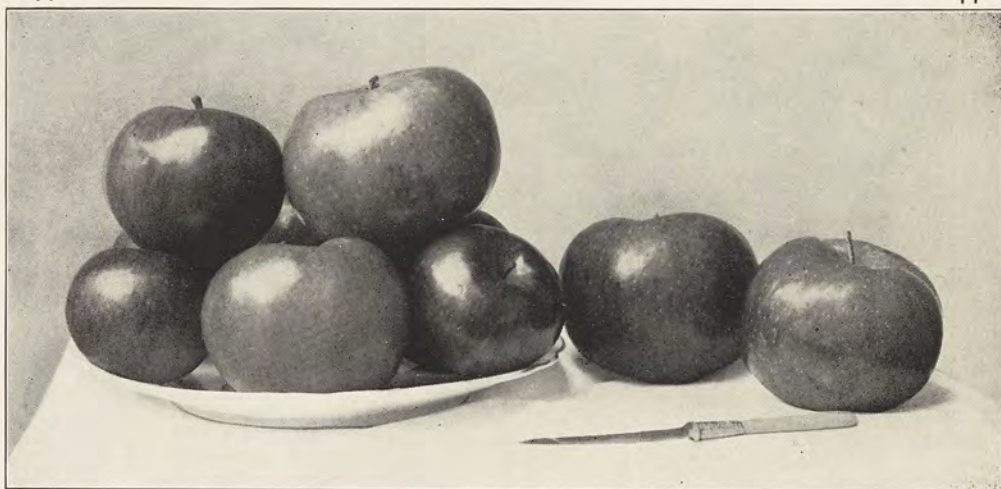

*The Development of a Profitable Fruit Farm
Depends Largely on the Character
of the Trees You Plant*

We ask you to consider the Monroe Nursery, which has in the past 66 years supplied trees for thousands of the best orchards in the United States and Canada. Your interests will be carefully protected and you will be satisfied when your trees come to bear fruit. There is no better stock in the world. Prices reasonable.

CATALOG FREE

I. E. ILGENFRITZ' SONS CO.

The Monroe Nursery :: :: :: :: MONROE, MICHIGAN



The Belknap Patent Orchard Wagon

☞ The "Short turn" gear makes this wagon indispensable to any fruit-grower, vineyardist, or general farmer.

☞ We have a long list of enthusiastic users who would not part with their wagons could they not secure others in their places.

☞ Write us for cuts, description and prices of these wagons. You will never regret it.

THE BELKNAP WAGON CO., Grand Rapids, Mich.

Lansing Laundry Co.

Guarantees the highest class work-
manship to the M. A. C.
students

The only laundry doing business on the campus who
advertises with the Holcad and Wolverine.

GIVE YOUR LAUNDRY TO

G. E. Gauthier—and—C. A. Spaulding

BISSINGER

Lansing's Reliable
Florist



Place your Cut Flower
orders with us and you
will not be disappointed.

616-624 North Capitol Ave.
Both Phones

HURD'S

Men's Shop

Outfitters for Men

Everything
from a
Collar Button
to a Suit
of Clothes

We cater to you, Men of M. A. C.

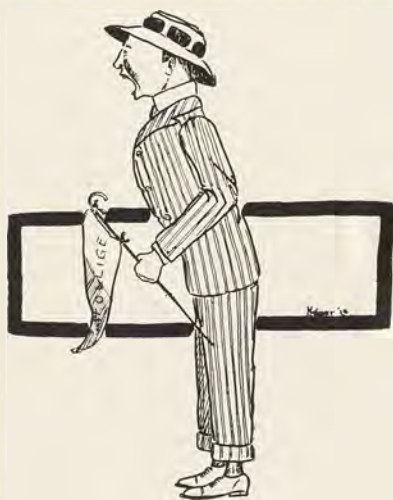

Said a cheerful old bear at the Zoo,
"I never have time to feel blue.
If it bores me, you know,
To walk to and fro,
I reverse it and walk fro and to."

You College People will appreciate
this new Cocoa—so easily prepared

Birney's RED-E Cocoa

A teaspoonful of this Delicious Preparation stirred into a cup of hot water will make the most Delicious Cocoa you have ever tasted

ADD THIS DELICACY TO
YOUR NEXT "FEED"

"Lingeringly Luscious"
At All Good Grocers

Business as a Vocation? WHY NOT?

The Professions are crowded—
The Business World is not—and never will be

Of Course

there is room for the determined young man
in any vocation—that is he can make room—

But

in business there is a great unfilled demand.
Capital is looking everywhere for the right
man to direct it, and the brainiest men and
women are going into business today because
they find the greatest opportunities there.

We Train For Business

Our graduates number over forty-four thousand, and they are the successful men of the community.

May We Send You Our Catalog?

DETROIT BUSINESS UNIVERSITY

E. R. SHAW, President

(Est. 1850)

M. W. McMANUS, Registrar

61-69 West Grand River Ave., DETROIT, MICH.

THE IMPROVED IDEAL ENGINE

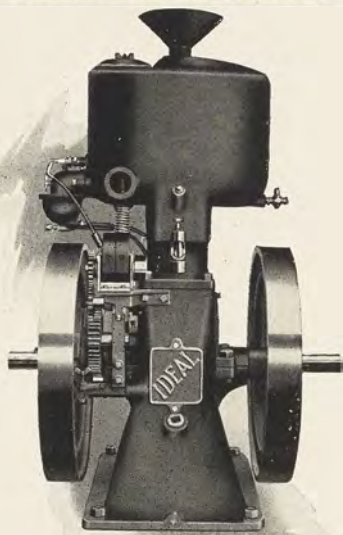

is used extensively for spraying, as it is light weight for the power delivered, free from vibration, very simple in design and the workmanship and materials are the best.

☐ If your sprayer is equipped with the improved *Ideal* you will get the best engine on the market. We also manufacture a full line of air cooled engines for the farmer.



THE ORIGINAL GAS ENGINE COMPANY

R. E. OLDS, President, Lansing, Mich.



THE SILO OF PROVEN MERIT

The Acknowledged Standard of Silo Design and Construction

THE KALAMAZOO is the pioneer of the silo industry in the United States, the first patent on any form of silo construction issued by Uncle Sam being granted to this company. We started ahead and we have kept ahead, embodying in the KALAMAZOO every practical, really desirable feature. THE KALAMAZOO is the only silo with Heavily Galvanized All-Steel Continuous Opening Door-Frame, and the many exclusive features of this construction are explained in our silo booklet which will be mailed to you FREE upon request.

The Kalamazoo Silo Filler will fill your silo better, at less cost, and with less power and labor than any other machine. The Center Shear Cut is only one of the many superior features of The Kalamazoo.

KALAMAZOO TANK & SILO CO.

Kalamazoo, Mich. Minneapolis, Minn.
N. Kansas City, Mo. N. Ft. Worth, Tex.

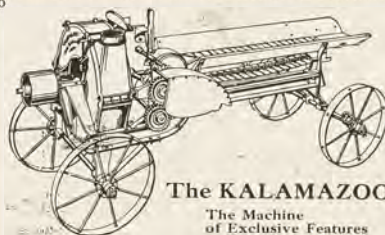

The KALAMAZOO

The Machine of Exclusive Features

The Mapes Company

207-209 Washington
Avenue South

... For ...

Men's Wear

Hart, Schaffner & Marx Clothes
Spaulding Sweaters and Jerseys
Heid Caps :: Imperial Hats



Ask Any Man in Town

LARRABEE'S Sport Shop

<i>Tennis</i>	<i>Fishing Tackle</i>
<i>Canoes</i>	<i>Shot Guns</i>
<i>Paddles</i>	<i>Revolvers</i>
<i>Cutlery</i>	<i>Skates</i>
<i>Sweaters</i>	<i>Base Balls</i>
<i>Pennants</i>	<i>Bicycles</i>
<i>Guns</i>	<i>Ammunition</i>



J. H. LARRABEE
325 South Washington Avenue
LANSING



CLASSY GOODS

FOR

Classy Fellows

Our Guarantee is
absolute

Michigan Knitting
Company

738 Kalamazoo St. E. LANSING, MICH.

College Cafe

306 Grand River Ave. Opp. Campus



EDWARD M. HIGGS

Proprietor



Tables Reserved for Special Parties

GREENING'S BIG NURSERIES

MONROE - - MICHIGAN

Largest Nursery Business in the World— Our Customers Can Tell You Why

QUALITY is everything in our nurseries. We lead in the latest scientific principles of tree propagation. We are the only nursery company pushing forward the horticultural interests of the state. Every man in our employ is an expert in his work.

GREENING'S PEDIGREED TREES

We now have a Pedigree Nursery. We have been building up the old varieties to a higher standard of quality and production. This means more fruit, better quality and more profit to the orchardist. Greening's pedigreed trees are worth millions of dollars to this country.

GREENING'S TOP-WORKED TREES

Our new system of top working trees in the nursery changes the nature of the tree life and produces the most desirable varieties which are otherwise hard to grow.

1500 acres of nurseries—10,000,000 trees, shrubs and plants. They are whole root, pedigreed trees, full of life and bear first-class fruit.

*Our Catalogue is Free to Customers
Write Today for What You Want*

THE GREENING NURSERY CO.
MONROE, MICHIGAN



The Michigan Agricultural College

Thorough courses offered in

**AGRICULTURE, ENGINEERING, HOME ECONOMICS,
FORESTRY, VETERINARY MEDICINE**



PLENDID location, pleasant surroundings, social advantages, good moral atmosphere, a prevailing democratic spirit, well equipped laboratories and teachers who are specialists in their respective lines, are among the advantages offered by M. A. C.

¶ This is a practical age and the demand is for men and women trained for the actual duties of life. M. A. C. gives such training. The institution has graduated 1843 students since its organization in 1857. The class of 1912 numbered 167.

¶ If you contemplate taking a college course, you should become acquainted with the Michigan Agricultural College and the work it is doing. Send for catalog giving full information to

J. L. SNYDER, President :: East Lansing, Michigan



GLAZED TILE SILOS FIRE FROST STORM PROOF

Require no paint, no repairs, no loosening or tightening of hoops, will last forever and supply superior ensilage. Easily erected. Will repay its cost the very first season it is used. Specially designed GLAZED tile block used in construction—superior quality, correct design, everlasting construction. The only silo you can afford to buy, and you certainly cannot afford to feed stock without a silo.

KALAMAZOO GALVANIZED ALL-STEEL DOOR FRAME

with continuous opening, used in this silo. The door-frame is the vital part of every silo, and the KALAMAZOO door-frame made of heavily galvanized steel, with red cedar doors, provides a safe and convenient ladder the entire height of silo and prevents all spoilage of ensilage.

CEMENT BLOCK SILOS—made on your own farm by ordinary farm help. Low in cost, easily constructed. Write for our booklet—it explains this superior construction.

CEMENT & TILE SILO CO.

Kalamazoo, Mich.

Waterman Ideal Fountain Pens

SELF FILLING

Make an Ideal Commencement Gift

Monogram Stationery

Two Letter, Gold Embossed
75c per quire with Envelopes

Gift Books

Late Novels and Poems
Pictures and Frames
College Posters

That Group Picture Needs Framing
Take It To

A. M. Emery '83

116 Washington Ave. N.

City National Bank

Lansing, Mich.

*Oldest and Largest
Bank in Lansing*



*Fire and Burglar Proof Vaults :: Safe
Deposit Boxes from \$3 to \$6 per Year*

Interest Paid on Savings Accounts

Eat at

**Mc
College
Inn**

In Basement
of Abbot Hall

W. J. DUBEY
Proprietor

*Short Orders a
Specialty*

BEST SERVICE

*Tables
For Ladies*

MADE
IN MICHIGAN

LUFKIN

SOLD
THE WORLD OVER

MEASURING TAPES AND RULES

The real explanation of their popularity is the service they are rendering. Their accuracy and durability, the very trade-names, "RELIABLE"—"RELIABLE JUNIOR"—"CHALLENGE"—"RIVAL," etc., are instantly recognized wherever measurements are taken.

SEND FOR CATALOGUE

New York
London, England
Windsor, Canada

THE LUFKIN RULE CO.

Saginaw, Mich.

A. J. SNELL

The M. A. C.
Tailor



Dry Cleaning
and
Repairing

108½ Washington Ave. N.
LANSING, MICH.

Oliver Wendell Holmes was a classmate of Dr. Charles Clark at Harvard, and according to the reminiscences of the latter, the Autocrat of the Breakfast Table was as witty then as later. One day, the two were talking of metaphysics, when the bright-tongued little great man exclaimed, "I tell you, James, what I think metaphysics is like. It is like a man splitting a log. When he is done, he has twice as many to split."

Proficiency

*Is Developed and Inspired by the
Habitual Class-Room Use of*

Waterman's

Regular, Safety
and Self-Filling
Types.

\$2.50
Up

Ideal

Fountain Pen

Without
a Peer
in Pendom

Ask Your Dealer for Waterman's Ideals

L. E. Waterman Company, 173 Broadway, New York



TO THE SENIORS

¶ The HOLCAD staff is striving to make the paper appeal to the Alumni.

¶ We know that each man and woman in the class of 1913 has the best interests of the paper at heart.

¶ We believe that your criticisms and suggestions as Alumni subscribers would help us make the paper a real pleasure to those men and women who have left their Alma Mater.

¶ We are asking you to give us your subscriptions before leaving college.

THE HOLCAD

THE M.A.C. RECORD

B. A. FAUNCE, Editor

For 18 Years the
College Paper

Published weekly during the college year. The interests of the alumni are especially kept in mind and an attempt made to keep them informed as to college activities.

Alumni notes in each issue, together with occasional interesting letters, serve to aid graduates in keeping in touch with each other.

Subscription Price 50c

THE M. A. C. RECORD

EAST LANSING, MICHIGAN

The Famous CUTAWAY Harrow

*For best results in cultivation use the
CUTAWAY harrows; thorough
cultivation means large crops : : :*

FREE

We want to send you a valuable book entitled "Intensive Cultivation." It tells the actual facts about Clark's Cutaway Harrows and shows how you can do better work. Don't fail to send for a copy NOW—a postal will do.

The Cutaway Harrow comes fully guaranteed in every way. We are MICHIGAN STATE AGENTS, and, if you haven't the name of the agent nearest you, write, and we will tell you who he is. Insist on the genuine "CUTAWAY."

BROWN & SEHLER COMPANY

GRAND RAPIDS, MICH.

The Charles H. Elliott Company
Philadelphia, Pennsylvania



The Largest College Engraving House in the World



APPROPRIATE AND ORIGINAL DESIGNS IN

**DANCE PROGRAMS
MENUS
STEEL DIE STATIONERY**

I. J. FAIRCHILD, Representative

8 F. Wells



5 AMAZING FEATURES

Angle Steel Rib
Spline-Dowel
Inner Anchor
Base Anchor
All-Steel Door Frame

THESE five splendid improvements alone, not considering the all round perfect quality, construction and workmanship, have proven to thousands of progressive farmers—the superiority of the **Saginaw Silo**.

Five large completely equipped factories run night and day throughout the season to supply the daily increasing demand for the **Saginaw**—the **ultimate**—the last word in Silo construction.

"The Round Wood Stave Silo, taking all things into consideration, has proven the most satisfactory"—are the words of Prof. W. M. Esten of Storrs Agricultural Experiment Station, Storrs, Conn.

Handsomely illustrated book, *"The Building of a Silo,"* now ready for free distribution. Write nearest factory.

THE MCCLURE COMPANY (Formerly Farmers Handy Wagon Co.)

SAGINAW, MICH. DES MOINES, IA. MINNESOTA TRANSFER, MINN. CAIRO, ILL. FORT WORTH, TEXAS



Before Moth Balls were in Vogue



Good Seeds





The success of the farm or garden depends upon Good Seeds

C Nearly thirty years' experience in seed growing where money and painstaking has not been spared, has placed us in a position to offer the best seeds that grow. Ask for our catalog and little booklets giving information about hardy northern grown Alfalfa, Winter Vetch, Cow Peas and Soy Beans.



Alfred J. Brown Seed Co.

Grand Rapids, Mich.



"Giving Satisfaction is a B. P. Attraction"

For

Fraternity Pins
Medals

Society Pins
Rings



Write to

Burr, Patterson & Company

Fraternity Jewelers :: Detroit, Mich.

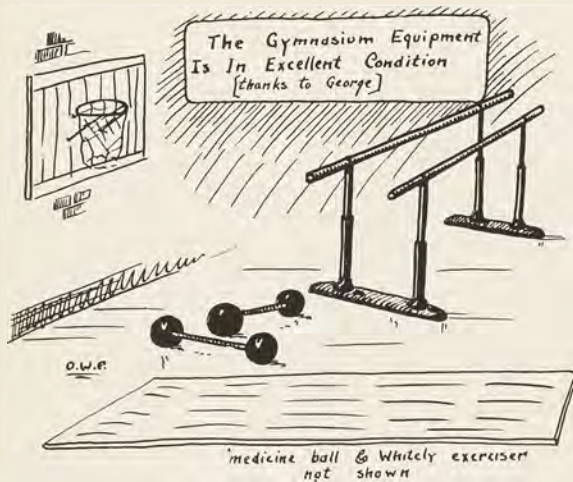

Kendall's Electric Shoe Shop

☐ Fully equipped for all kinds of shoe repairing
Satisfaction Guaranteed

112 Michigan Ave. E. LANSING

HAMMOCKS

...AT...

Norton's
Hardware

111 Washington Avenue S.

YOU KNOW IT

Rouser's Capitol Drug Store

In Business for Your Health

Agent EASTMAN KODAK

Agent REXALL REMEDIES



Always Ready to Serve You

The Dancer-Brogan Store is stocked with only high grade merchandise—and all the modern conveniences are here in order to aid the shopper in her trading. No purchase is too small to be appreciated—we are anxious to please you because a satisfied customer will come again.

SATISFACTION

Is guaranteed. If you want high grade merchandise at the lowest possible prices, we have it. Everything in ladies', misses' and children's suits, coats, furs, dresses, skirts and millinery. Carpets, rugs, and draperies. Domestics, silk and wool dress goods, white goods, corsets, hosiery, jewelry, and notions. In fact, everything you might wish for.

DANCER-BROGAN'S

LANSING'S LEADING STORE

ENGRAVERS AND ARTISTS
TO THE UNIVERSITY
AND ▲▼▲
COLLEGE



JAHN & OLLIER
ENGRAVING CO.,

554 W. ADAMS ST., ——— CHICAGO

-- BRANCH OFFICES --

DAVENPORT : DES MOINES IA., - MINNEAPOLIS MINN., - SOUTH BEND IND.

The Home of Good Printing

Specialist
in Original
Designs

Oscar F. Jackson
200 North Cedar St.
Lansing



"Here is the Answer;" in **Webster's New International**

Even as you read this magazine you likely question the meaning of some *new* word. A friend asks: "What is *white coal*?" You seek the location of the *Levant* or the pronunciation of *jujutsu*. Who was *Becky Sharp*? Is *Hongkong* a city or an island? etc.

This New Creation answers all kinds of questions with final authority.

Regular Edition:

Printed on strong
book paper of the
highest quality.
Weight 14½ lbs. Size
12¾ x 9¼ x 5 inches.
Both Editions are
printed from the
same plates and
indexed.

400,000 Words.
6000 Illustra-
tions.
2700 Pages.



India Paper Edition:

Printed on thin,
opaque, strong, ex-
pensive imported
India Paper.
What a satisfaction
to own the *new*
Merriam Webster in
a form so light and
so convenient to use!
One half the thick-
ness and weight of
the Regular Edition.
Weight only 7 lbs.
Size 12¾ x 9¼ x 2½
inches.

The only dictionary with the *new divided*
page,—characterized as "A Stroke of Genius."

WRITE for specimen pages, illustrations, etc. FREE set of pocket maps if you name this magazine.

G. & C. MERRIAM COMPANY, Springfield, Mass.



THE MILLS STORE

CO-EDS ATTENTION

Have you ever thought of buying your Ready-to-wear of us. This is just a reminder next time you are in need of either a Suit, Coat, or Dress :: :: ::

Remember we are the leaders in
Correct Styles



CORRECT STYLES

REASONABLE PRICES

Skirts Waists Suits
Coats Petticoats
Furs

We Guarantee All Fittings

Sprawl Bros.

One Price to All

Money Refunded on Unsatisfactory Purchases



CATALOGS
BOOKLETS
ANNOUNCEMENTS
NOVELTY FOLDERS
PROGRAMS

PRINTING
BINDING
ELECTROTYPING
STEREOTYPING
NICKELTYPING



Robert Smith Printing Company

PRODUCERS of QUALITY PRINTING



Fraternity Programs
Invitations and Novelties
Copperplate and Steel Engraved Calling Cards
Wedding Invitations
Announcements
At Home Cards, Birth Announcements



OUR LINE IS THE MOST EXCLUSIVE IN THE CITY

Printers of the M. A. C. Wolverine, 1913, and of the L. H. S. Oracle, 1913



Let Fred Moran

*Take your Measure
for Custom Shirts*

**THE COACH SAYS THEY'RE
MADE RIGHT**

The Michigan Shirt Co.
Washington Ave. S., over Mapes Co.

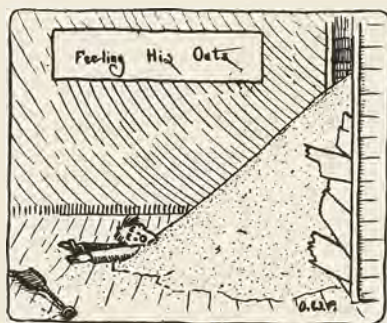

DESIGNERS AND MAKERS
OF
HIGH GRADE

Fraternity Badges
and
Stationery



WRIGHT, KAY & CO
JEWELERS
DETROIT



*We Solicit Correspondence
and Give Prompt Service*

De Clear



Photographer

Capital National Bank Building

THE "New-Way" Air Cooled Engine **FOR HEAVY DUTY SERVICE**

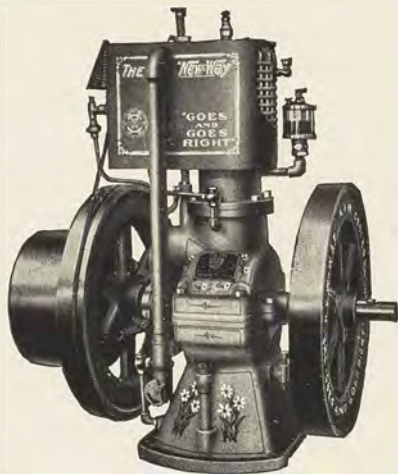

*The engine that gives
satisfaction*

We combine

**Quality
Reliability
Simplicity
Durability
And
Efficiency**

MADE IN SIZES FROM 1½ TO 12 H. P.

THE "New-Way" Power Sprayer

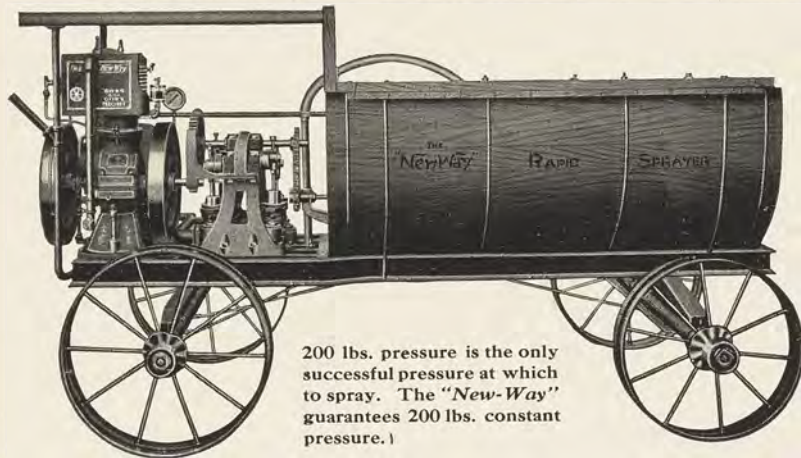

200 lbs. pressure is the only
successful pressure at which
to spray. The "New-Way"
guarantees 200 lbs. constant
pressure.)

Write today for Catalog P and information

500 Michigan
Avenue.

THE "New-Way" MOTOR COMPANY
LANSING, MICHIGAN, U.S.A.

500 Michigan
Avenue

