





THE NINETEEN FOURTEEN WOLVERINE

PUBLISHED *in* JUNE *by the* JUNIOR CLASS *of the*
MICHIGAN STATE AGRICULTURAL COLLEGE

HIGH SCHOOL LIBRARY

ENGRAVINGS BY THE ELECTRIC CITY ENGRAVING CO., BUFFALO, N. Y.
PRINTING AND BINDING BY ROBERT SMITH PRINTING CO., LANSING, MICHIGAN



ENGRAVINGS BY THE ELECTRIC CITY ENGRAVING CO., BUFFALO, N. Y.
PRINTING AND BINDING BY ROBERT SMITH PRINTING CO., LANSING, MICHIGAN



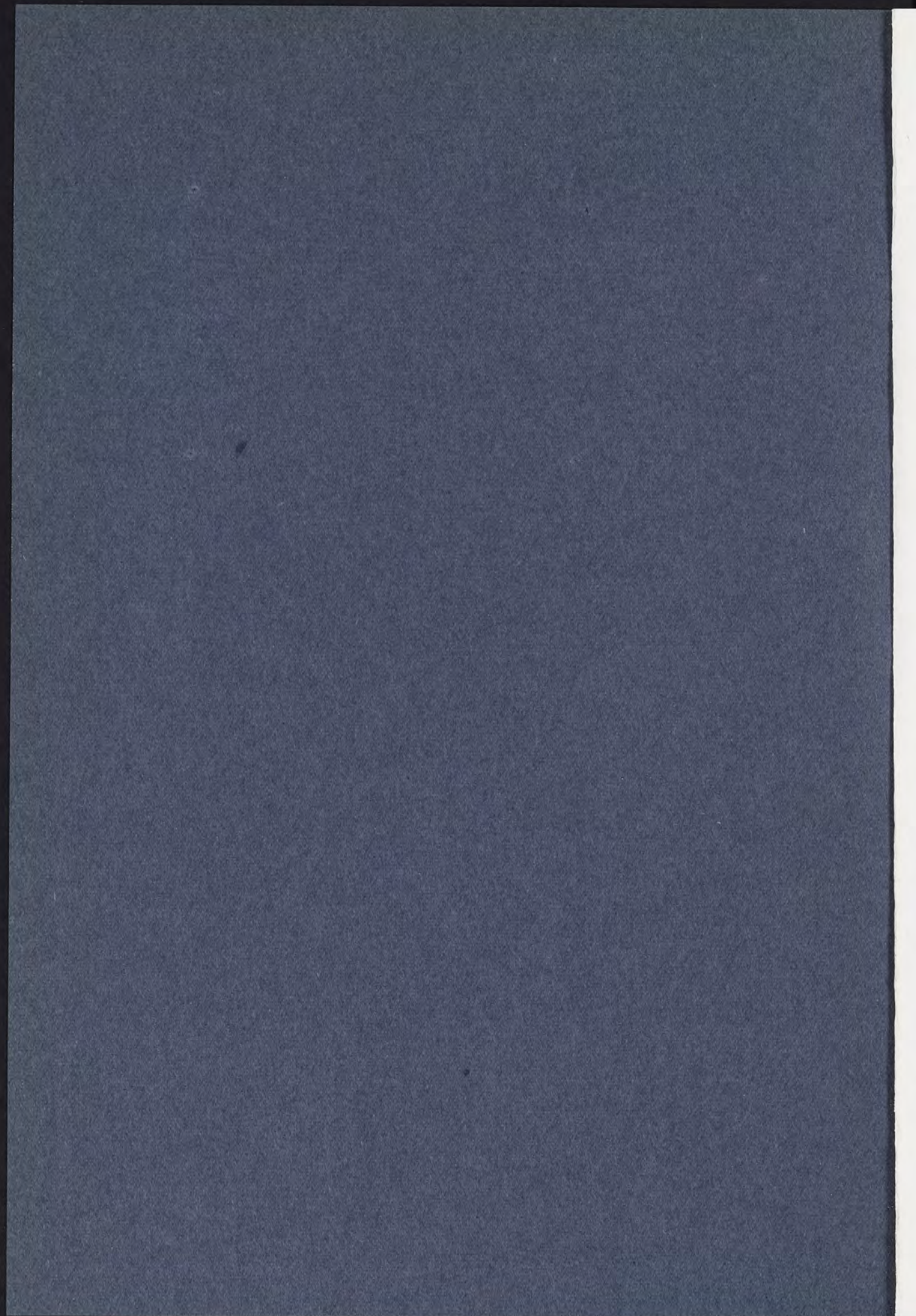

Dedication

O GEORGE
WELTON
BISSELL,
DEAN OF
ENGINEER-
ING, TEACHER AND
FRIEND. THE NINE-
TEEN HUNDRED FOUR-
TEEN WOLVERINE IS
AFFECTIONATELY AND
RESPECTFULLY DEDI-
CATED.



D.W. FRANCISCO.



FOREWORD

THE Class of 1915 humbly present for your approval, students, alumni, faculty, and friends, another Wolverine. We offer no excuses or apologies for the imperfection you will find; we only ask that you withhold your censure until time has tested its justice.

We have given to its production our time and energy in abundance, with no reward in sight except the satisfaction and pride we may feel if our effort pleases you. Your best appreciation will come in later years, and it is then we hope you will find many happy moments through perusal of these pages.

The Wolverine as an annual college publication is now firmly established. We feel that it is slowly progressing, and it is our earnest hope that it will continue to grow stronger and better until it is complete in all that M. A. C. is and stands for. We thank the Wolverine Boards of the past for their excellent example; we wish those to follow us all the success that good fortune can bring.

We have much to be proud of this year at M. A. C., and we shall find ourselves glad, when time has silvered our hair, that we have such an aid to our memory as the 1914 Wolverine. Our patient faculty, our sympathizing classmates, our wonderful athletic teams, the influence of our college organizations, our pleasant social events, and the countless touches of M. A. C. spirit that only you and we can understand; these we have faithfully tried to record in this memory book.

THE EDITORS



STATE CAPITOL, LANSING

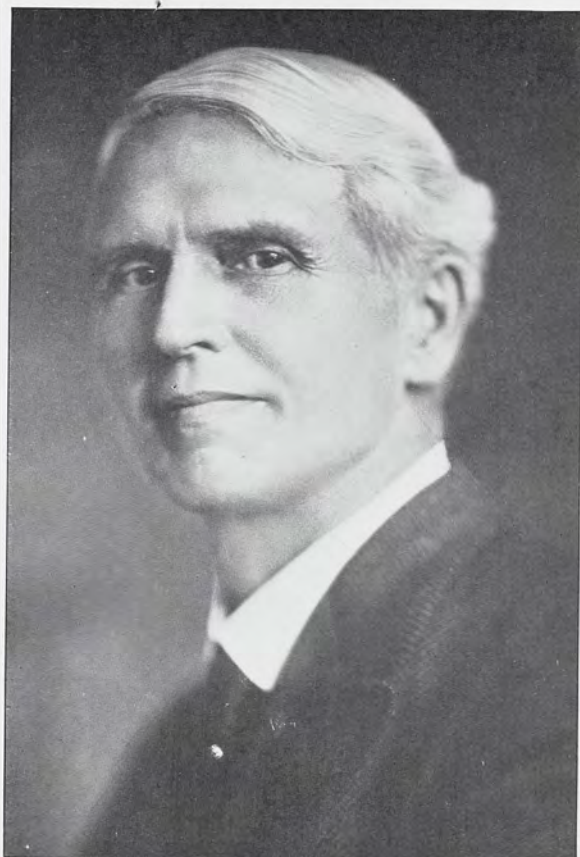

Photo by Imes

HON. WOODBRIDGE N. FERRIS
Governor of the State of Michigan

State Board of Agriculture

Hon. Robert D. Graham, Grand Rapids	Hon. I. Roy Waterbury, Highland
Hon. Alfred J. Doherty, Clare	Hon. Jason Woodman, Paw Paw
Hon. William H. Wallace, Saginaw	Hon. John W. Beaumont, Detroit
Hon. Luther L. Wright, Ex-officio, Lansing	
Jonathan L. Snyder, Ex-officio, Presiding Officer	
Addison M. Brown, East Lansing, Secretary	
Benjamin F. Davis, Lansing, Treasurer	



AGRICULTURE BUILDING

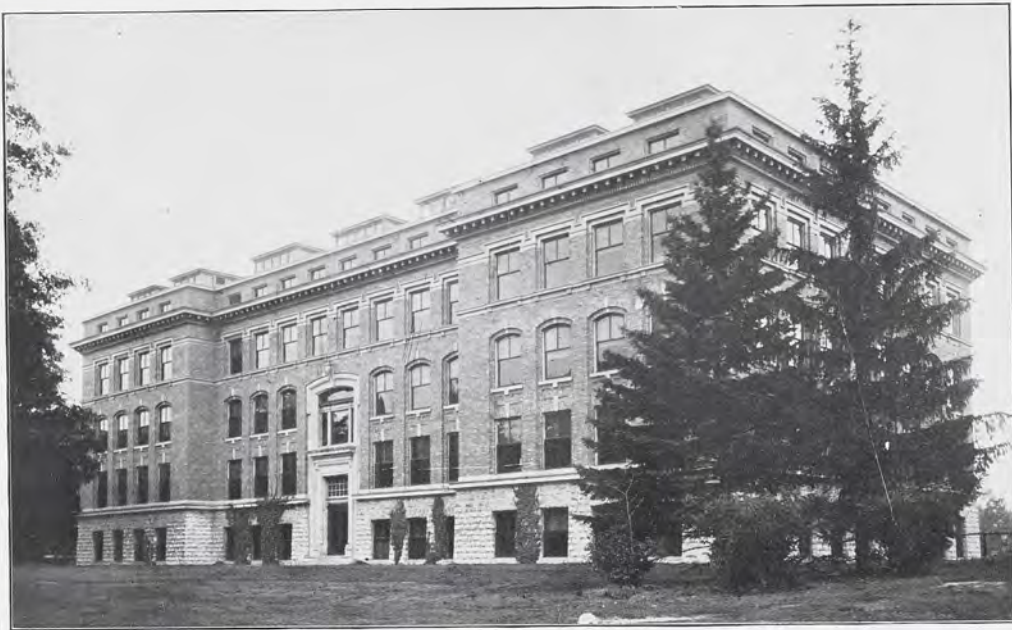

ENGINEERING BUILDING

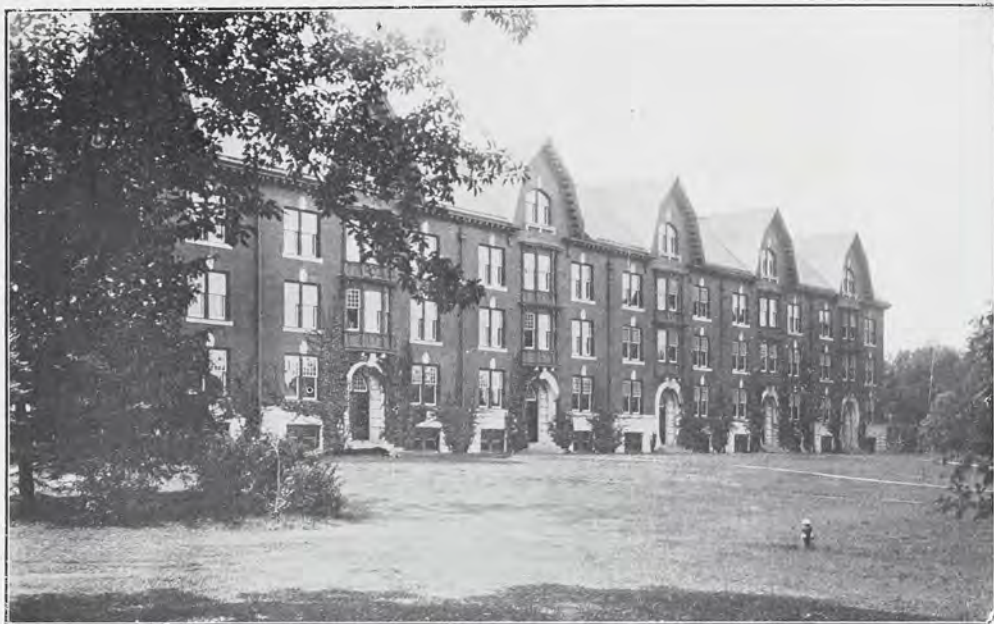

WELLS HALL



WOMEN'S BUILDING



LIBRARY



DAIRY BUILDING

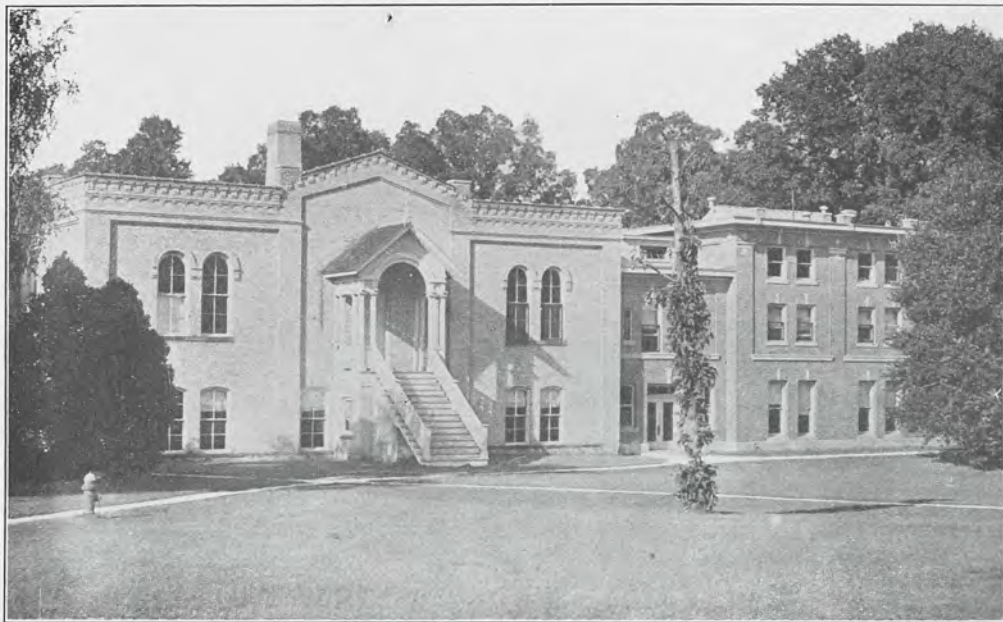

CHEMISTRY BUILDING



BOTANY BUILDING



The Faculty



D. W. FRANCISCO.

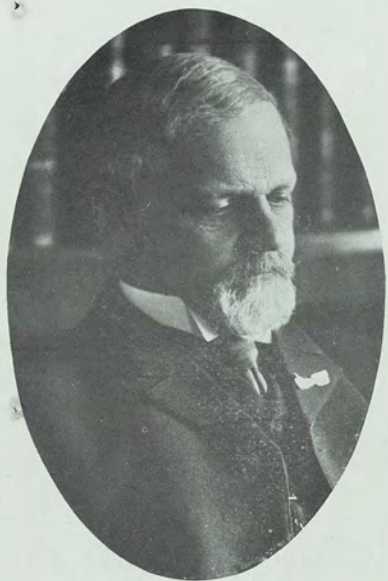

JONATHAN LEMOYNE SNYDER, PH.D.,
LL.D.,
President.

Levi Rawson Taft, M.S.,
*Superintendent of Farmers' Insti-
tutes.*



ADDISON MAKEPEACE BROWN, A.B.,
Secretary.



ELIDA YAKELEY,
Registrar.



LINDA EOLINE LANDON,
Librarian.



ROBERT SIDNEY SHAW, B.S.A.,
Dean of Agriculture.

George Arthur Brown, B.S.,
Ass't Professor of Animal Husbandry.

Damon Alvin Spencer, B.S.,
Instructor in Animal Husbandry.

Ralph Stowell Hudson, B.S.,
Foreman of College Farm.

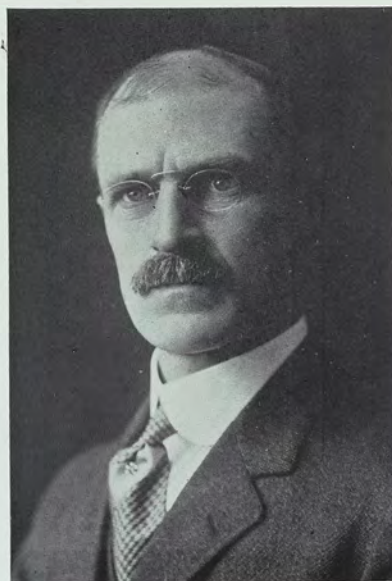

RICHARD POPE LYMAN, B.S., M.D.V.,
Dean of Veterinary Science.

Frank Wilbut Chamberlain, B.S.,
D.V.M.,
Ass't Professor in Comparative Anatomy.

John Samuel McDaniel, B.Sc.,
D.V.M.,
Ass't Professor in Veterinary Science.

John Peter Hutton, D.V.M.,
Ass't Professor of Surgery.



WALTER HIRAM FRENCH, M.Pd., M.S.,
Professor of Agricultural Education.

Elijah Lynn Grover, B.S.,
Instructor in Agricultural Education.



WILLIAM WALTER JOHNSTON, A.M.,
Professor of Modern Languages.

Egbert Sylvester King.,
Ass't Professor of English.
Norma Lucile Gilchrist, A.B.,
Instructor in English.
Walton Simon Bittner, B.A.,
Instructor in German.
Milton Simpson, M.A.,
Instructor in English.
Dora von Walthausen,
Instructor in French.
Louis Brawley Mayne, A.B.,
Instructor in English.
Ralph Edward Vennum, A.B.,
Instructor in English.
Charles Buren Mitchell, M.A.,
Instructor in English.
Mary Fuller Howes, A.B.,
Instructor in German.
Judson Quincy Owen, A.B.,
Instructor in English.
William Allen Robinson, A.B., S.T.B.,
Instructor in English.
Raymond Andrew Swink,
Instructor in English.

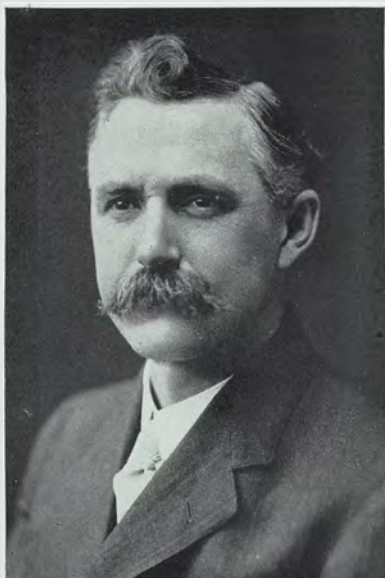

A. CROSBY ANDERSON, B.S.,
Professor of Dairy Husbandry.

Homer Edward Dennison, B.S.,
Instructor in Dairy Husbandry.

Carl Edward Newlander, B.S.,
Instructor in Dairy Husbandry.

Ami Lewis Allen, B.S.,
Instructor in Dairy Husbandry.

Fred Thomas Riddell, B.S.,
Field Investigator in Dairying.

John Oliver Linton, B.S.,
Ass't Professor of Poultry Husbandry.



VERNON MORELLE SHOESMITH, B.S.,
Professor of Farm Crops.

Merl Andrew Russel, B.S.,
Assistant in Farm Crops.

Joseph Frank Cox, B.S. in Agr.,
Instructor in Farm Crops.

Frank A. Spragg, B.S.,
Instructor in Farm Crops.

Arthur Ray Potts,
Field Agent.



HARRY JOSHUA EUSTACE, B.S.,
M.HORT.,
Professor of Horticulture.

Thomas Gunson,
Superintendent of Grounds.

Oliver Keese White, B.S.,
Field Agent.

Clarence William Ward, B.S.,
Field Agent.



CHARLES PARKER HALLIGAN, B.S.,
Associate Professor of Horticulture.

Robert Earl Loree, B.S.,
Instructor in Horticulture.

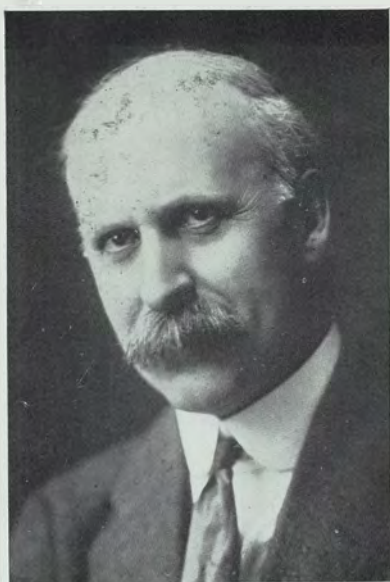

FRANK STEWART KEDZIE, D.Sc.,
Professor of Chemistry.

Ralph Chase Huston, M.S.,
Ass't Professor of Chemistry.

Arthur John Clark, A.B.,
Ass't Professor of Chemistry.

Bruce Edwin Hartsuch, A.B.,
Instructor in Chemistry.

Guy Arthur Reddick, A.B.,
Instructor in Chemistry.

Frederick Whelpley Bentzen, B.S.,
Instructor in Chemistry.

John Richard Mitchell, A.B.,
Instructor in Chemistry.

Edward Hubert Conroy,
Instructor in Chemistry.

Fredrick Charles Kaden, B.S.,
Instructor in Chemistry.

Dwight Tarbell Ewing, B.S.,
Instructor in Chemistry.

Ralph Waldo Simpson, B.A.,
Instructor in Chemistry.



WARD GILTNER, D.V.M., M.S.,
Acting Professor of Bacteriology.

Leo Ransom Himmelberger, B.S.,
Instructor in Bacteriology.

Rachel Marquard Benham, B.S.,
Instructor in Bacteriology.

Lydia Zae Northrup, B.S., M.H.E.,
Ass't Professor of Bacteriology.

Elam Tandy Hallman, D.V.M.,
Instructor in Bacteriology.

Warren Stroup Robbins, B.S.,
Instructor in Bacteriology.

Virginia Hannah Langworthy, B.S.,
Assistant in Bacteriology.

Charles William Brown, B.S.,
Instructor in Bacteriology.

Howard Hoke McIntyre, B. S.,
Assistant in Bacteriology.

Leslie Hanison Cooledge, B.S., A.M.,
Instructor in Bacteriology.

James Franklin Morgan, M.A.,
Instructor in Bacteriology.



WALTER BRADFORD BARROWS, S.B.,
Professor of Zoology.

Jesse Jermiah Myers, B.S.,
Ass't Professor of Zoology.

Benjamin Brokaw Roseboom, Jr.,
B.S.,
Instructor in Zoology.

Frederick Arthur Burt, B.S.,
Instructor in Zoology.

Allen Clifton Conger, B.S., M.A.,
Instructor in Zoology.

Verne Emory LeRoy, A.B., M.S.,
Instructor in Zoology.

Wesley Edward Eastman, B.S.,
Instructor in Zoology.



ERNEST ATHEARN BESSEY, Ph.D.,
Professor of Botany.

William James Beal, Ph.D., D.Sc.,
Emeritus Professor of Botany.

Richard de Zeeuw, Ph.D.,
Ass't Professor of Botany.

Ruth Florence Allen, Ph.D.,
Instructor in Botany.

Bertha Emogene Thompson, A.B.,
Instructor in Botany.

George Herbert Coons, A.M.,
Instructor in Plant Pathology.

Rose Marguerite Taylor, M.A.,
Instructor in Botany.

Rufus Percival Hibbard, Ph.D.,
Instructor in Plant Pathology.

George Rufus Johnstone, B.A.,
Instructor in Botany.



RUFUS HIRAM PETTIT, B.S. IN AGR.,
Professor of Entomology.

George Daniel Shafer, Ph.D.,
Ass't Professor of Entomology.

Eugenia Inez McDaniel, A.B.,
Instructor in Entomology.

Grover Cleveland Woodin, B.S.A.,
Instructor in Entomology.

Frank Eric Millen, B.S.A.,
Instructor in Entomology.

EBEN MUMFORD, PH.D.,
Director of Farm Management.

William Franklin Raven.
Field Agent in Live Stock.



WILBUR OLIN HEDRICK, PH.D.,
Professor of Economics.

Charles Scott Dunford, M.A.,
Instructor in Economics.



EDWARD HILDRETH RYDER, M.A.,
Associate Professor of History.

Minnie Hendrick, A.B.,
Instructor in History.



LIEUTENANT JOHN BLANCHARD DE-
LANCEY, B.S.,
Professor of Military Science.

Sergeant Patrick Jervis Cross,
Instructor in Military Science.



JOHN FARREL MACKLIN,
Director of Athletics.

Ion John Cortright, B.S.,
Ass't Athletic Coach.



GEORGE WELTON BISSELL, M.E.,
Dean of Engineering.

Edward Joseph Kunze, B.S., M.E.,
Ass't Professor of Mechanical Engineering.

Thomas Witt Fitzgerald, B.S., M.E.,
Instructor in Mechanical Engineering.

James Lyman Morse,
Instructor in Mechanical Engineering.

Ernest Albert Evans,
Instructor in Machine Shop.

Elmer Case Baker,
Instructor in Foundry.



JOSEPH ALBERT POLSON, M.E.,
Associate Professor of Mechanical Engineering.

William Reece Holmes,
Instructor in Forge Shop.

Andrew Peter Krentel,
Instructor in Wood Shop.

Arthur Smith,
Assistant in Pattern Shop.

Jay Smith,
Assistant in Machine Shop.

George Henry Peters,
Assistant in Pattern Shop.



FRANK HOBART SANFORD, B.S.,
M.F.,
Ass't Professor of Forestry.

James Fred Baker, M.F.,
Professor of Forestry.

W. Irving Gilson, B.S., M.F.,
Instructor in Forestry.

Stephen Vincent Klem, Ph.B., M.F.,
Instructor in Forestry.

Comfort A. Tyler,
Field Agent.



CHARLES HENRY SPURWAY, B.S.,
Ass't Professor of Soils.

Ford Smoot Prince, B.S.,
Instructor in Soils.

Dewey Alsdorf Seeley, B.S.,
Instructor in Meteorology.

Harry Hayes Musselman, B.S.,
Ass't Professor of Farm Mechanics.

Floyd Earl Fogle,
Assistant in Farm Mechanics.

Andrew Watt,
Assistant in Farm Mechanics.

Orsel Edwin Robey,
Assistant in Farm Mechanics.



MRS. LILLIAN LOSER PEPPARD,
Acting Dean of Home Economics.

Dean Laura Georgia White.

Louise Freyhofer, B.S.,
Instructor in Music.

Edith Warner Casho,
Instructor in Physical Culture.

Mabel Louise Leffler, Mus.B.,
Instructor in Music.

Ethel May Barber,
Instructor in Music.



AGNES HUNT, B.S.,
Professor of Domestic Science.

Virginia Campbell Richeson, A.B.,
Instructor in Domestic Science.

Linda Louise Himmelein,
Instructor in Domestic Art.

Lutie Ethel Robinson, B.S.,
Instructor in Domestic Art.

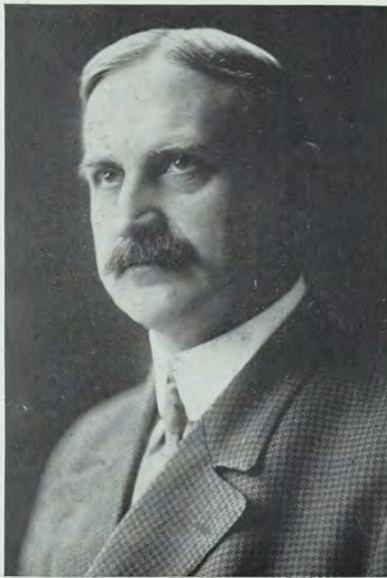

HERMAN KLOCK VEDDER, C.E.,
Professor of Civil Engineering.

Cyrus Allen Melick, D.C.E.,
Ass't Professor of Civil Engineering.

Wylie Brodbeck Wendt, B.C.E.,
Ass't Professor of Civil Engineering.

Channing William Parsons, B.S.,
Instructor in Civil Engineering.

Claude Marshal Cade, B.S., C.E.,
Instructor in Civil Engineering.

Warren Wayland Hitchcock, B.S.,
Instructor in Civil Engineering.

Earle Horton Meyer, B.S.,
Instructor in Civil Engineering.

Reu George Saxton, B.S.,
Instructor in Civil Engineering



ARTHUR RODNEY SAWYER, B.S., E.E.,
Professor of Electrical Engineering.

Charles Willis Chapman, A.B., B.S.,
Ass't Professor of Physics.

William Loyd Lodge, M.A., B.Sc.,
Instructor in Electrical Engineering.

Oren Leone Snow, B.S.,
Instructor in Physics.

Merton Maine Cory, B.S.,
Instructor in Electrical Engineering.

William Earl Laycock,
Instructor in Physics.



LOUIS CLARK PLANT, PH.B., M.S.,
Professor of Mathematics.

Lloyd Clement Emmons, B.S., A.B.
Ass't Professor of Mathematics.

Maurice Flower Johnson, C.E.,
Ass't Professor of Mathematics.

Stanley Edwin Crowe, B.A.,
Instructor in Mathematics.

William Miller Wible, A.M.,
Instructor in Mathematics.

Hugh Allen Snepp, A.B., LL.B.,
Instructor in Mathematics.

Richard Herb Reece, B.S.,
Instructor in Mathematics.

Earl Chester Kiefer, B.S.,
Instructor in Mathematics.

Guy Greene Speaker, A.M.,
Instructor in Mathematics.

Fred John Herman Fricke, B.Pd.
M.A.,
Instructor in Mathematics.



VICTOR TYSON WILSON, M.E.,
Professor of Drawing.

Chase Newman,
Ass't Professor of Drawing.

Walter Gilling Ward, B.S. in Arch't,
Instructor in Drawing.

Caroline Louise Holt,
Instructor in Drawing.

Carl Head, B.S.,
Instructor in Drawing.

Myron Butman Chapin,
Instructor in Drawing.

William Whipple Michael, B.S. in
C.E.,
Instructor in Drawing.

Ezia Edward Kurtz, B.S.,
Instructor in Drawing.

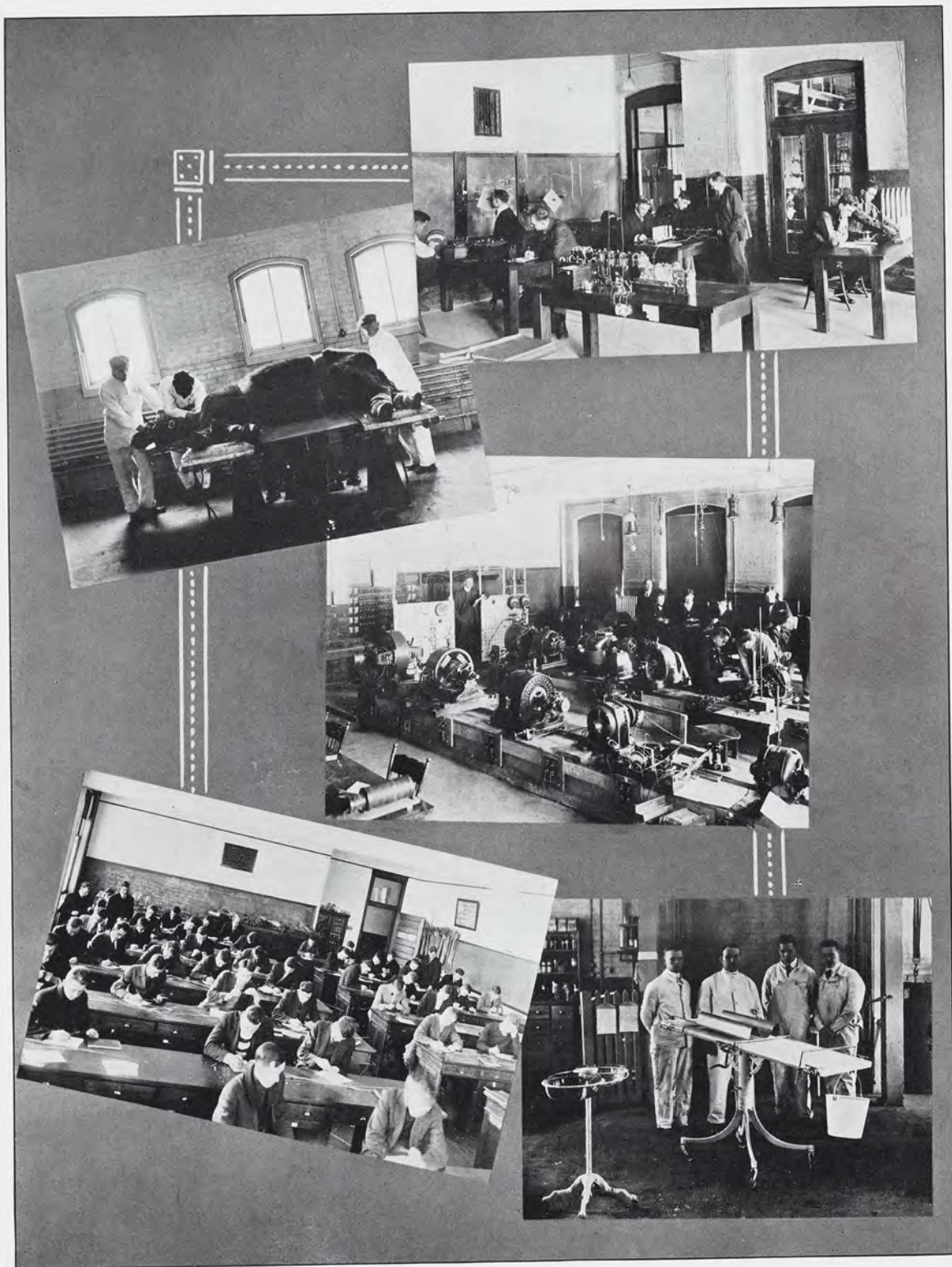

SENIORS

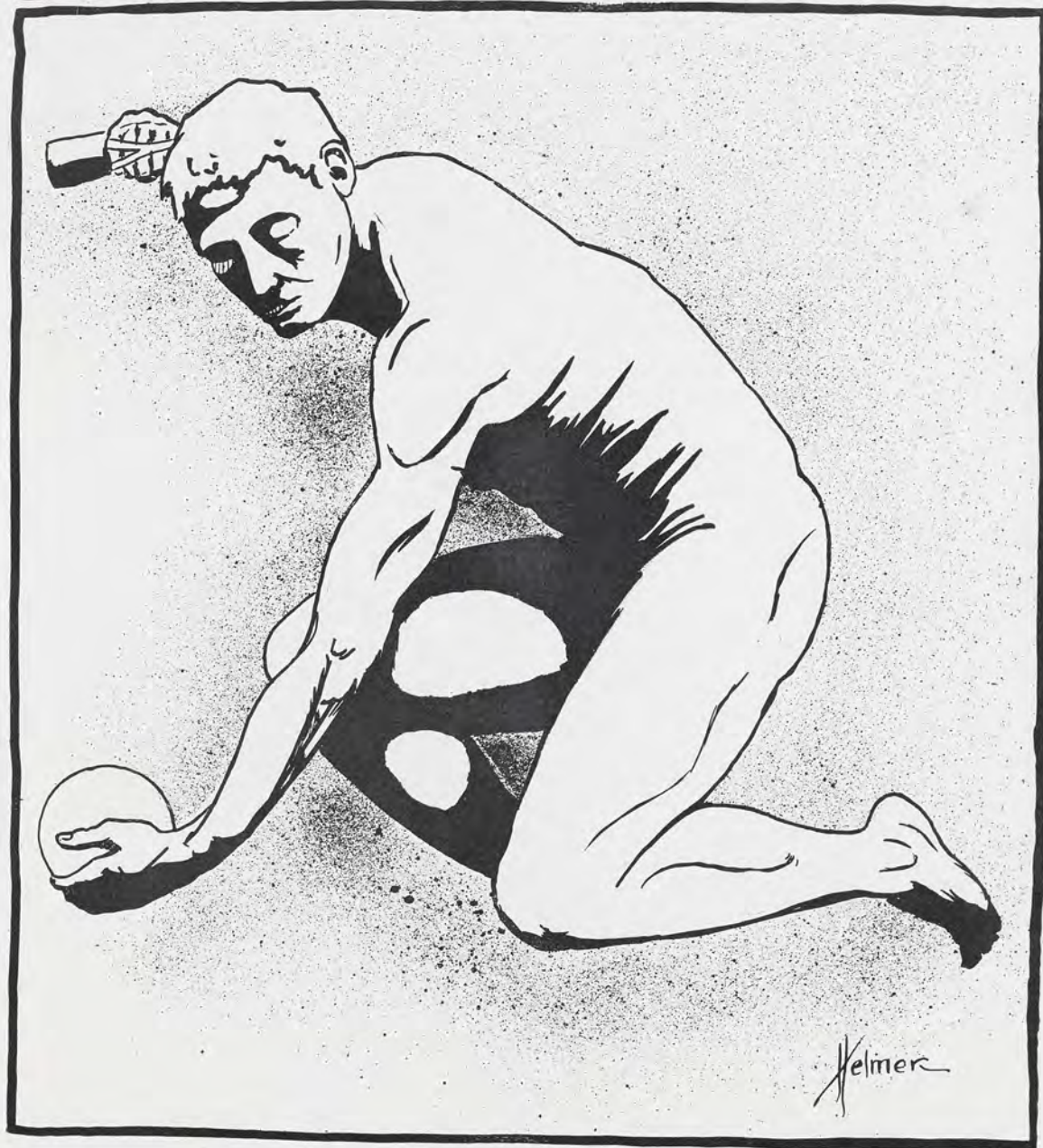

The Class of 1914

Officers

Secretary, Winifred Bell
Treasurer, O. F. Jensen

President, E. H. Burt
Vice President, Janet Renwick

THE very air was rarified about the president's office on that warm September day when the worthy Class of 1914 lined up for admittance into the halls of learning. It is said that the ivy leaves, which still twine about the windows of that inner sanctuary (Prexy's office), rippled with enchantment in the breathless sunshine. It is also said that a benign smile lingered upon the features of the presiding dignitary (Prexy), for he had a presentiment of the glory that was to be.

So, with the passing days this class experienced the joys of prosperity and the pains of adversity. We came to know how true were the things our mothers had told us. We formed abiding convictions about life—the most serious thing in the world to us then.

Then as the swift seasons rolled there came a time when we saw another line of blooming young humanity at our gates. We compared them with ourselves. We watched their progress with something more of pity than of pride. We put them to the test of might, and when we saw them in the light of the vanquished, our pity strangely turned to pride.

Thus we lived on in the blessed peace of our self-esteem, with our colossal past behind us and an easy future before us. We were in the judgment seat now, and what a sweet complacency it gave us!

The end of our second summer after entering the temple of wisdom saw us beholding a new and strange line knocking at our portals. The air about them was devoid of glamour—and 'tis said that Prexy's smile had waned. But we cared not to ponder long on this scene. It was all too childish, and, besides, greater things filled our minds, such as freedom and dignity of position and gala days. There was the greater gala day, a shining and alluring light of our future! When what had shone so brightly in the future became a memory in the past, we turned our thoughts to serious things without a shadow of regret.

Swinging into line on September 24, 1913, was a triumph fraught with some pain. Being measured for our shroud and mortar-board had in it as much dread as exultation. We formed the habit of not gazing at dear landmarks too steadily, fearing them to become too dear. The days became a little more precious and the moments a little more golden, until we arrived at the commencement of life and a fuller appreciation of our gratitude to our Alma Mater.



John Carl Alderdyce
 "Aldy"
 Brooklyn
 Civil Eng.
 Olympic Eng. Society
 Class Pres. 1910 Saber Knot
 Regimental Quartermaster
 Scabbard and Blade



Henry Elwood Aldrich, Jr.
 "Aldy"
 Cadillac
 Mech. Eng.
 Phi Delta Tau Beta Pi
 Eng. Society Saber Knot
 Capt. Co. H Scabbard and Blade



Heman H. Allen
 "Snakes"
 Ishpeming
 Mech. Eng.
 Eunoian
 Eng. Society
 Glee and Mandolin Club



Margorie Cornelia Atchison
 "Marg"
 Lansing
 Home Economics
 Sororian



Phillip C. Baker "Pint"
 Lansing Mech. Eng.
 Hesperian Eng. Society
 Eng. Editor Holcad 1913
 "J" Hop Committee '13
 Capt. Co. I Scabbard and Blade
 Saber Knot Intersociety Union



Donald Evenden Barman
 Niles
 Eclectic Ag. Farmers' Club
 Intersociety Union
 Glee and Mandolin Club
 Humorous Ed. 1913 Wolverine
 Lieutenant Co. F



Frank W. Barnett
 "Barney"
 Kalamazoo
 Civil Eng.
 Columbian
 Y. M. C. A. Cabinet
 1st Lieutenant Signal Corps



Harold Charles Beach
 "Mose"
 Grand Ledge
 Electrical Eng.
 Eng. Society



Henry Kirke Beebe
 "Beeb"
 Detroit Mech. Eng.
 All Fresh Football '10
 "J" Hop Committee
 Captain Co. E
 College Yell Master



Winifred Bell
 "Tub"
 Denver, Colo.
 Home Economics
 Ero Alphan Dramatic Club
 Class Basketball
 Intersociety Union



Harold Sterling Bird
 "Birdie"
 Lansing
 Hort. Club Saber Knot
 "J" Hop Committee
 Lieut. Col. M. A. C. Regiment
 Scabbard and Blade



Albert Lucien Birdsall
 "Al"
 Muskegon
 Mech. Eng.
 Hesperian Tau Beta Pi
 Eng. Society
 Cap Night Committee '13



George Blackford
Yale
Civil Eng.
Phylean
Eng. Society



Clinton Theodore Borden
"Bordeaux"
New Carlisle, Ind.
Ag.
Phylean Farmers' Club
Class Football
Class Baseball



Florence Anna Bradford
Detroit
Home Economics
Feronian
Dramatic Club



Archie B. Branch
Reading
Civil Eng.
Olympic
Eng. Society



Isabelle Graham Brewer
"Izz"
Grand Rapids
Home Economics
Omicron Nu Pres. of Idlers
Class Basketball
Liberal Arts Union



Almira Brimmer
"Al"
Copemish
Home Economics
Ero Alphan
Y. W. C. A. Cabinet
Holead Staff



Darwin Gilbert Brown
 "Gillie"
 Plymouth
 Civil Eng.
 Phylean Eng. Society
 Class Football '11
 Saber Knot 1st Lieut Co. H



Robert Abernathy Brown "Siwash"
 Shawnee, Okla.
 Columbian Ag. Farmers' Club
 Y. M. C. A. Cabinet '12
 Captain Varsity Track Team '13
 Manager '11, '12 Class Football
 Student Council '12
 "J" Hop Committee '13



Ernest Hill Burt "Ernie"
 New Haven, Conn.
 Forestry Olympic
 Forestry Club Dramatic Club
 Humorous Editor Holcad '13
 Class Basketball Class Pres. '14
 "J" Hop Toast Scabbard and Blade
 Regimental Adjutant Sem Bot



Paul Calrow
 "Cal"
 Winnetka, Illinois
 Hort.
 Ionian Hort. Club
 Rifle Team '13
 Varsity Tennis, Captain and
 Manager '14



Irvin Luther Cardwell
 "Cardie"
 Imlay City
 Ag.



Fred Lossing Carter
 Benton Harbor
 Ag.
 Eclectic



Nell Carter
Benton Harbor
Home Economics
Ero Alphan
Omicron Nu
Class Basketball



Ralph Emerson Caryl
"Pink"
Kalamazoo
Hort.
Forensic
Hort. Club
Intersociety Union



Mark Alexander Chambers
Udly
Civil Eng.
Phylean
Eng. Society



Ollie C. Cobb
Sun Prairie, Wis.
Hort.
Ionian
Hort. Club
Class Baseball



Wright Semion Cockroft
"Cocky"
Eaton Rapids
Civil Eng.
Phylean
Eng. Society



Roberta Whaley Collier
"Bobbie"
Flint
Home Economics
Themian
Dramatic Club



Lester George Conway
Detroit
Landscape Gardening
Phi Delta
Hort. Club



Austin Luce Coons
Lowell
Hort.
Forensic
Alpha Zeta
Hort. Club
Class Baseball '13



Lucy Rose Corbett
Lansing
Home Economics
Sororian
Girls' Glee Club
Dramatic Club



Ralph Ivan Coryell
"Cupid"
Birmingham
Landscape Gardening
Hort. Club
Holcad Staff '13
Class Football '13, '14



Gerritt Cotts
Hudsonville
Ag.



Charles C. Cox "Coxie"
Reading
Civil Eng. Eng. Society
Phylean Varsity Track '13
All Fresh Football '12
Student Council '13, '14
"J" Hop Gen. Arr. Committee



H. Blakeslee Crane
"Bird"
Fennville
Hort. Delphic Hort. Club
M. A. C. Choir
Y. M. C. A. Cabinet '12, '13, '14
Circulation Manager Holcad '13



Gladys Pauline Creswell
Lansing
Home Economics
Feronian
Dramatic Club



Mae Kate Curren
Lansing
Home Economics



Dewis David Cushman
"Cush"
Petoskey
Hort.
Hort. Club M. A. C. Choir
All Fresh Football '12
Class Football Band



Axie Wolcot Daniels
"Ax"
Okemos
Home Economics
Sesame



Samuel Mills Dean
"Sammie"
Traverse City
Electrical Eng.
Forensic Tau Beta Pi
Y. M. C. A. Cabinet
Eng. Society Capt. Commissary



Lloyd Peter Dendel
Hopkins
Electrical Eng.
Union Lit.
Tau Beta Pi.
Eng. Society



Ralph J. Dodge
"Dodgie" "Leftie"
Hort. Kewadin Olympic
Athletic Editor 1913 Wolverine
Hort. Club Glee Club '12
Varsity Baseball '11, '12, '14
Varsity Basketball '11, '13
Class Football



Sophie Dane Dodge
"Soph"
Lansing
Home Economics
Feronian
Society Editor 1912 Wolverine



Sears P. Doolittle
Paw Paw
Hort.
Hort. Club
Sem Bot



Albert William Dorgan
Lyons
Hort.
Athenaeum
Hort. Club
Intersociety Union



Wallace J. Dubey
Detroit
Civil Eng.
Athenaeum
Eng. Society

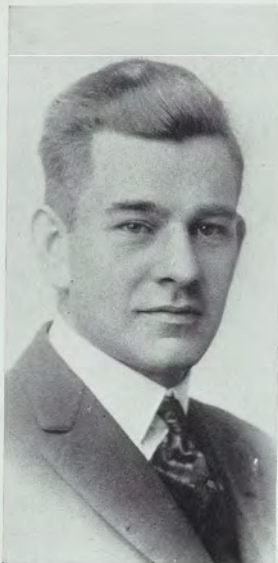

Benjamin H. Ernsberger
Watervliet
Hort.
Hort. Club
Sem Bot



Her James Fairchild
"Fairy"
Canton, Ohio
Union Lit.
Mech. Eng.
Eng. Society



James Harold Foote
Jackson
Civil Engineer



Burton Leonard Fralick
Detroit
Mech. Eng.
Phylean
Eng. Society
Captain Co. A



Donald William Francisco "Don"
Lansing, Hort. Hesperian,
Alpha Zeta, Art Editor 1913
Wolverine, Hort. Club, Dramatic
Club, Holcad Cartoonist, Class
Pres., Class Football Captain,
Saber Knot, Student Council,
Publicity Club, "J" Hop Com.,
Major 1st Batt., "J" Hop Toast-
master, Winner Sayre Prize '13,
Scabbard and Blade.



Verne A. Freeman
"Budd"
Lowell
Ag.
Forensic
Farmers' Club



Lorena M. Fuller
"Amylean"
Port Austin
Home Economics
Ero Alphan Omicron Nu
Y. W. C. A. Cabinet
Holcad Staff
Varsity Tennis '13, '14



Florence Rosamond Gamble
Paulding, Ohio
Home Economics
Feronian



Clayton Ross Garlock
"Clay"
Grand Ledge
Landscape Gardening
Ionian
Hort. Club



Ava Gene Garner
Lansing
Home Economics
Ero Alphan



George Earl Gauthier "Goch"
Detroit, Civil Eng., Eunomian,
Tau Beta Pi, Eng. Society, Y.
M. C. A. Cabinet, Varsity Foot-
ball '12, '13, Varsity Basketball
'11, '12, '13, Captain '14, Class
Baseball, "J" Hop Toast, Student
Council, President '14.



P. Eduard Geldhof
Grand Rapids
Mech. Eng.
Union Lit.
Eng. Society
"J" Hop Committee



Francis Charles Gilbert
Kalamazoo
Ag.



George Dwight Gilbert
Grand Haven
Ag.
Columbian
Farmers' Club
Class Football



Robert W. Goss
"Bob"
Fall River, Mass.
Hort. Hort. Club
Varsity Basketball '11, '12, '14,
Captain '13
All Fresh Football '12
Sem Bot



Mary Ellen Graham
Berrien Springs, Mich.
Home Economics
Ero Alphan



Mark Kidder Griggs
"Stace"
Rochester, Mich.
Civil Eng.
Union Lit. Eng. Society
Varsity Baseball '11, '12, '13, '14
Class Basketball



Oswald Martin Groosit
East Lansing, Mich.
Ag.



Paul Bryan Haines
"Prep"
New Haven, Conn.
Forestry
Forestry Club
Class Football
Class Basketball



Harry C. Hall
Saginaw
Forestry
Forensic
Forestry Club
Class Baseball



Roy Merwin Hamilton
"Hamie"
Battle Creek
Civil Eng.
Columbian
Y. M. C. A. Cabinet
Captain Signal Corps



Ernest Hart "Ernie"
Rochester, N. Y.
Eclectic Hort. Sem Bot
Hort. Club "J" Hop Com.
Varsity Debating Team
"J" Hop Toast Major 1st Batt.
Scabbard and Blade N. Y. Club
Saber Knot
Assistant Editor Holcad '13



Theodore Richard Hinger
"Ted"
Detroit
Mech. Eng.
Phylean Eng. Society
Class Baseball
Class Basketball



Richard Davis Hodgkins
"Dick"
Keene, New Hampshire
Mech. Eng.
Forensic
Tau Beta Pi
Eng. Society



Albert Harold Hollinger
"Slats" "Holly"
Detroit
Hort.
Columbian Hort. Club
M. A. C. Choir
Class Baseball



Theodora Hollinger
"Ted"
Detroit
Home Economics



Leon Clark Hulse
St. Johns
Mech. Eng.
Union Lit.
Eng. Society
Class Football
"J" Hop Committee '13



John Rohrabacher Hunt
"Mike"
Laingsburg
Mech. Eng.
Delphic
Eng. Society
Class Baseball '11, '12, '13



Roy Foster Irvin
"Pop"
McKeesport, Pa.
Ag.
Hesperian Alpha Zeta
Managing Editor Holcad '13-'14
Publicity Club



Ralph Dickieson Jennings
"Sleuth"
Paw Paw
Ag.
Farmers' Club



Ove Frederick Jensen
"Jen"
East Lansing
Ag.
Eunomian Alpha Zeta
Farmers' Club Holcad Staff '13
Class Treasurer '14
Captain Signal Corps



James C. Johnston
"Johnie"
Bessemer
Forestry
Delphic Sem Bot
Forestry Club
"J" Hop Committee '13



Bertha Kaiser
Cadillac
Home Economics
Sororian



Harry Kaplan
New York City, N. Y.
Ag.



Frances Royal Kenney
"Ken"
Fall River, Mass.
Ag.
Columbian Farmers' Club
Class Baseball
Lieutenant Co. I



Frances Eliza Kirk
Saginaw
Home Economics
Feronian
Dramatic Club
"J" Hop Toast
"J" Hop Committee



Irving Kirshman
"Happy"
Fenton
Ag.
Phylean
Alpha Zeta
Farmers' Club



Ray Reed Kittredge
"Kit"
Trenton
Forestry
Phi Delta Forestry Club
Intersociety Union
Saber Knot
1st Lieutenant Hospital Corps



Murl Byron Kurtz
"Doc"
Flint
Vet.
Ionian
Vet. Assn.



Ned William Lacey "Dutch"
Holland
Hesperian Hort. Dramatic Club
"J" Hop Com. Class Football
Manager and 1st Lieut. Band
Master of Ceremonies Cap
Night '13



Walter Lankton
"Percy"
Lansing
Electrical Eng.
Trimouira
Y. M. C. A. Cabinet
1st Lieutenant Co. D



Will Wilcox Lavers
Calumet
Forestry
Olympic
Forestry Club Dramatic Club
Exchange Editor Holcad '13
Class Football Class Baseball



Zora Almyra Lemmon
Sunfield
Home Economics
Sororian
Omicron Nu
Y. W. C. A. Cabinet



Ferne Liverance
Okemos
Home Economics
Themian
Omicron Nu



John W. Longnecker
"Jack"
Gregory
Civil Eng.
Phylean



Harvey James Lowe
Benton Harbor
Forestry
Forestry Club



Jessie Vine MacInness
East Lansing
Home Economics



Clare S. McArdle
"Mac"
Homer
Civil Eng.
Saber Knot
Captain Co. D
Seaboard and Blade



Robert John McCarthy "Mac"
Richmond
Forestry Eunomian
Forestry Club Dramatic Club
Historian 1913 Wolverine
Athletic Editor Holcad '13
Class Football
M. A. C. Publicity Association



Martin Van Buren McGill
"Mac"
Lorain, Ohio
Ag.
Columbian



Gerald H. Mains
"Jerry"
Detroit
Ag.
Treasurer and Sec. Y. M. C. A.
1st Lieutenant Co. A



Abraham Isaac Margolis
Pittsburgh, Pa.
Ag.
Sem Bot
Varsity Debating Team
'12, '13, '14



Emil Marklewitz
Lansing
Engineer



Will L. Mason
Montague
Mech. Eng.
Phi Delta Eng. Society
Glee and Mandolin Club
Saber Knot
Adjutant 2nd Battalion



Charles L. Merwin "Chuck"
Battle Creek
Civil Eng.
Olympic Scabbard and Blade
Eng. Society Saber Knot
Intersociety Union
"J" Hop Committee
Captain Corps of Engineers



Lessiter Crary Milburn
Detroit
Phi Delta
Mech. Eng.
Class Baseball
"J" Hop Committee



Roland Edward Minougue
"Minnie"
Newaygo
Mech. Eng.
Hesperian Eng. Society
Class Baseball
"J" Hop Committee '13



Norton William Mogge "Mog"
Buffalo, N. Y.
Phi Delta Hort. Hort. Club
Sem Bot New York Club
Varsity Baseball '11, '12, '13,
Captain '14
Class Basketball '12, '13, '14
"J" Hop Committee



Frederick Henry Mueller
"Fritz" Grand Rapids
Mech. Eng. Hesperian
Tau Beta Pi Eng. Society
Business Mgr. 1913 Wolverine
Glee and Mandolin Club
Saber Knot Scabbard and Blade
Colonel M. A. C. Regiment



Charles Faye Myers
"Honey"
Grand Blanc
Ag.
Aurorean Farmers' Club
Secretary Y. M. C. A. '13
Class Baseball



Glen Herbert Myers
Flint
Mech. Eng.
Ionian
Eng. Society M. A. C. Choir
Varsity Debating Team
Public Speaking Association



Floyd August Nagler
"Fat" "Nag"
Marshall
Civil Eng.
Tau Beta Pi Eng. Society
Delphic Pres. Y. M. C. A.
Glee and Mandolin Club
Capt. and Chaplain M. A. C. Reg.



George Adolph Newhall
Grand Rapids
Engineer



Lenore Lucile Nixon
Bellaire
Home Economics
Sororian
Omieron Nu
M. A. C. Choir
President Girls' Glee Club '13



Roy Palmer Norman
Reed City
Forestry
Forestry Club



Juanita Northway
Durand
Home Economics
Themian



Maxwell J. Paine "Judd"
Perrinton
Ag.
Forensic Farmers' Club
Class Football Class Baseball
Class Basketball
Saber Knot 1st Lieut. Co. C



Ethel Alvina Peabody
Mulliken
Home Economics
Sesame



John Allen Petrie
"Pete"
Kalamazoo
Hort.
Forensic Alpha Zeta
Hort. Club M. A. C. Choir
Captain Co. C



Frank Emerson Phelps
Douglas
Electrical Eng.
Forensic
Eng. Society



Ruth Pickett
Okemos
Home Economics



Verne Cicero Pickford
"Pick"
East Lansing
Hort.
Forensic Alpha Zeta
Hort. Club Sem Bot
Class Baseball



Datus Myron Pierson
 Detroit
 Electrical Eng.
 Columbian
 Asst. Adv. Mgr. 1913 Wolverine
 Eng. Society
 "J" Hop Committee



Charles Elden Pinney
 "Pin"
 Ithaca
 Landscape Artist
 Union Lit. Hort. Club
 Dramatic Club
 Intersociety Union
 Cap Night Committee '13



Frederick Burton Post
 Alba
 Ag.
 Farmers' Club
 Sem Bot



Margaret Pratt
 Lansing
 Home Economics
 Feronian
 Omicron Nu
 Society Editor 1913 Wolverine



Henry L. Publow "Pub"
 Detroit
 Civil Eng.
 Trimoirs Eng. Society
 Captain Rifle Team '14
 Intersociety Union Saber Knot
 Captain Ordnance Corps



David Maxwell Purnell
 New York City, N. Y.
 Hort.
 New York Club
 Hort. Club



Hazel Geraldine Ramsay
Eaton Rapids
Home Economics
Girls' Glee Club



Emmett Leroy Raven
"Red"
East Lansing
Ag.
Forensic
Farmers' Club
Saber Knot
Captain Co. K



Loren W. Read
"Dean"
Copemish
Ag.
Ionian
Farmers' Club
Class Football '11, '12



Janet Renwick
Mt. Pleasant
Home Economics
Themian
Literary Editor 1913 Wolverine
Class Vice President '14
"J" Hop Committee



Clifton Charles Rhead
East Lansing
Engineer



Clara Grace Rogers
Lansing
Home Economics



Herman Fred Rook
Harbor Beach
Civil Engineer
Phylean Tau Beta Pi
Eng. Society Saber Knot
Intersociety Union
1st Lieutenant Engineer Corps



Melvin Alvoid Russell
"Russ"
Ludington
Phylean
Hort. Club



Ruth Rutherford
Sparta, Ill.
Home Economics
Omicron Nu
Holcad Staff
Y. W. C. A. Cabinet



Frank William Schmidt
"Schmidty"
Toledo, Ohio
Civil Eng.
Phylean Saber Knot
Class Football
Quartermaster 3rd Battalion



E. B. Scott
"Ted"
Detroit
Civil Eng.
Columbian
Class Baseball
Eng. Society



James T. Seibert "Jim"
Iron Mountain
Forestry
Hesperian
Chief Forester, Forestry Club '13
Saber Knot
Adjutant 1st Battalion



Thomas Ray Shaver
 "Shafe"
 Bay City
 Civil Eng.
 Scabbard and Blade
 Class Football Saber Knot
 Major 3d Battalion



Herbert J. Sheldon
 "Herb"
 Lansing
 Hort.
 Union Lit.
 Hort. Club
 Glee and Mandolin Club '13



Marion Marguerite Sly
 Holt
 Home Economics
 Omicron Nu
 Feronian



George T. Smith
 "Grand Trunk"
 Ypsilanti
 Electrical Eng.
 Trimoir
 Tau Beta Pi
 Y. M. C. A. Cabinet



Harold Leonard Smith
 East Lansing
 Engineer



Lewis A. Smith
 "Smithy"
 Sans Souci, Mich.
 Hort.
 Olympic Hort. Club
 Saber Knot
 Captain and Commissary



Muriel Elizabeth Smith
 Detroit
 Home Economics
 Sororian Dramatic Club
 Y. W. C. A. Cabinet
 Class Secretary '13
 "J" Hop Committee



John L. Snellink "Baldy"
 Grand Rapids
 Civil Eng.
 Delphic Tau Beta Pi
 Asst. Bus. Mgr. 1913 Wolverine
 Eng. Society
 Holcad Business Mgr. '13-'14
 Intersociety Union



Robert Mifflin Snyder
 "Bob"
 East Lansing
 Ag.
 Eunomian Alpha Zeta
 Farmers' Club
 Varsity Debating Team



George Arthur Somerville
 "Skipper"
 Manistee Civil Eng.
 Hesperian Saber Knot
 Seaboard and Blade
 Asst. Editor 1913 Wolverine
 Intersociety Union, Pres. '13
 Eng. Society Capt. Hosp. Corps



Chester A. Spaulding "Chet"
 Hartford Ag.
 Eunomian Alpha Zeta
 Farmers' Club Dramatic Club
 Class Football Class Baseball
 Class Basketball
 Chairman Gen. Arr. Committee
 Cap Night



Norman Miller Spencer
 Saginaw Hort.
 Phi Delta Class Baseball '10
 Varsity Baseball '11, '12
 Varsity Basketball '10, '12, '13
 Class Football '10, '11, '12, '13
 Class Basketball '11
 Athletic Board of Control '12, '13



Henry Lord Staples
Whitehall
Mech. Eng.
Phi Delta
Eng. Society
Saber Knot
1st Lieutenant Signal Corps



Allan R. Starr
Birmingham
Hort.
Olympic
Hort. Club



Ray Herbert Storm
"Stormy"
Parma
Ag.
Farmers' Club



Zar Warner Storrs
Flint
Hort.
Ionian
Hort. Club
Intersociety Union



Agnes E. Stover
"Ag"
Bay City
Home Economics
Ero Alphan
President Y. W. C. A. '13
Holcad Staff



Rudolph W. Streat
"Rnudy"
Flint
Landscape Gardening
Eclectic Hort. Club
Class President '09
Gen. Arr. Committee '13 "J" Hop



Fred W. Temple
"Temp"
Kalamazoo
Electrical Eng.
Forensic



Ellen Elizabeth Thompson
Lansing
Home Economics
Sororian
Omicron Nu



Lucile Marrs Titus
Lansing
Home Economics
Sororian
Omicron Nu



Katheryn Winifred Tobias
East Lansing
Home Economics



Don P. Toland
Grand Rapids
Ag.
Aurorean Farmers' Club
Intersociety Union
"J" Hop Committee '13
Captain Co. L



Alexander Tolchan
Detroit
Mech. Eng.



Louis Joseph Touscany
"Tuss"
Mt. Clemens
Landscape Gardening
Athenaeum
Hort. Club
Class Football '11, '12



Ruth Turner
Cairo, Ill.
Home Economics
Ero Alphan Omicron Nu
Class Editor 1913 Wolverine
Y. W. C. A. Cabinet
Holcad Staff Sec. of Idlers



Merle Etta Valleau
East Lansing
Home Economics



Bertha Lillian Van Orden
"Bert"
Shawnee, Okla.
Home Economics
Sesame



Herbert Bismarck Vasold
"Vas"
Freeland
Ag.
Ionian
Farmers' Club



Abe Manuel Vatz
Pittsburgh, Pa.
Hort. Hort. Club
Varsity Baseball '13, '14
Varsity Basketball '12, '13, '14
Class Basketball, Captain '11
Class Football



Emil C. Volz "Count"
Saginaw
Eunomian Hort. Alpha Zeta
Editor 1913 Wolverine
Hort. Club Intersociety Union
Mgr. Glee and Mandolin Club
Associate Editor Holcad '12
Liberal Arts Union



Edna Wells Watkins
Milford
Home Economics
Sesame
Omicron Nu



James Wade Weston
"Jim"
Williamston
Ag.
Columbian Farmers' Club
Varsity Baseball Manager '14
Intersociety Union



George Relyea Wheeler
"Ironside"
Mt. Pleasant
Ag.
Aurorian Saber Knot
Farmers' Club, President '13
Captain Co. C



Guy Malcolm Whittaker
Kingston
Ag.



Gertrude Wickens
Clyde
Home Economics
Themian
Omicron Nu



Catherine Bernice Willison
Battle Creek
Home Economics
Themian



Raymond William Wilson
Scotts
Mech. Eng.
Aurorian
Scabbard and Blade
Eng. Society Saber Knot
Captain Co. B



Alice Nancy Wood
East Lansing
Home Economics
Sororian



Truman George Yuncker
Hort. "Yunck" Lansing
Phi Delta Hort. Club
Sem Bot Dramatic Club
1st Lieutenant Saber Knot
Major 2nd Battalion
Cap Night Committee '13
Scabbard and Blade



Frank J. Yuhse "Sun"
Manistee Mech. Eng.
Olympic Eng. Society
Varsity Football Manager '13
Class Football '10, '11, Capt. '12
Class Baseball '10
Athletic Board of Control
"J" Hop Committee



Ulrich C. Zeluff
"Jack"
Seneca Falls, N. Y.
Landscape Gardening
New York Club
Hort. Club

Mae Bartlett

Herbert Thomas Blodgett

Wilbur Henry Clayton

Karl Samuel Clark

Thomas Earl Conway



Alleda Zwickiey
Detroit
Home Economics
Sesame
Y. W. C. A. Cabinet

Lindsley Edward Gay

Chester Warren Gifford

Richard Earl Graves

Herbert Dumont Hall

Blanche Gallagher Hays

Benjamin John Holcomb

Roman Thomas Jaroszewski

Allen Hartwell Jewell

Norman Kinney

Ruben Nathaniel Kebler

Emil Leo Kunze

Ezra Levin

Leda Augusta Moore

Allen Robert Nixon

Irl R. Noteware

George E. Piper

Edythe Goodrich Pyke

Bessie Louise Rogers

Clyde Homer Taylor

Mabel I. Tussing

Jessie Margaret Whitney

John Gray Woodman

DAIRYING



CHEMISTRY



DOMESTIC
SCIENCE



SCENES
IN
COLLEGE
LABORATORIES

DOMESTIC
ART



ANIMAL
HUSBANDRY





The Class of 1915

Officers

President, A. L. Bibbins

Vice President, Anna Cowles

Secretary, J. W. Nicolson

Treasurer, F. O. Adams

AS I sat on the sand and gazed to where the sky and sea met, I noticed away off in the distance a ripple. It was a small, retiring, watchful ripple, just the 1915 freshmen. It advanced slowly, cautiously, and almost fearfully. However, it soon grew larger and more confident and overwhelmed three of the four other ripples that met it in all-fresh football games. It rose triumphantly, but was ignobly flattened by a powerful wave, known as sophomores, in a combat called "The Rush."

After a time it rose again, as all ripples do, and became a wave itself. This wave was stronger than its predecessors. It rose so high that it saw the coveted shore when it won the basketball championship in 1913, and when it annihilated most completely the freshmen ripple.

It has risen to the pinnacle of its strength so sank, only to rise again more dazzling, more resplendent, in a high white-capped breaker. Juniors! It sent sprays, as varsity men, in all branches of athletics, and had a long roll in Alpha Zeta, Tau Beta Pi, and Omicron Nu. It formed on its crest a Junior Hop which it defied all ripples and waves to criticise. A treacherous, misguided rock sought to lower this summit of its glory, but the breaker, being in the true course, was uninjured by this unjust criticism, and rose still higher. So it remained a proud and loyal class of juniors.

With pride we hold our standard high
And work for one year more,
Until we then as seniors land
Triumphant on the shore.



A. Gordon Adams
"Long"
Detroit
Landscape Gardening
Aurorean
Hort. Club
Sergeant Co. K



Frederick Ogilvie Adams
"Speed" Detroit
Aurorean Ag. Farmers' Club
Current Events Ed. Holcad '13
Class Football, Baseball, Basket-
ball Class Treasurer '11
Quartermaster Sergeant Co. B



Bishop Burbank Adams
Somerset
Ag.



Ernest Edwin Alden
"Shorty"
Ann Arbor
Forestry
Forestry Club



Archibald Robert Allen
"Art"
Birmingham
Ag.
Ionian
Farmers' Club
Sergeant Co. F



Edward Glenn Amos
"Amer"
Henderson
Ag.
Columbian
"J" Hop Committee '14



Harriet Louisa Anderson
Kennedy, New York
Home Economics
New York Club



Sada Loraine Anderson
Kennedy, New York
Home Economics
New York Club



Erwin Oliver Anderson
"Andy"
Shelby
Ag.
Columbian Farmers' Club
Class Baseball
Intersociety Union



Paul Stuart Armstrong
"Army" "Bub"
Kensington, Md.
Aurorian, Hort. Alpha Zeta,
Glee Club, Class Baseball, Scab-
bard and Blade, Student Coun-
cil, "J" Hop Com., Sem Bot.,
Captain Co. G, Saber Knot.



Leland Barton Aseltine
"Tiny"
Paw Paw
Hort.
Hort. Club
Rifle Team '11, '12



William John Baker
"Bake"
Midland
Ag.
Sergeant Co. C



Mary Alice Baldwin
East Lansing
Home Economics



Charles Wallace Barbour
"Shadow"
Otsego
Engineering
Trimouira



Wilbert A. Baril
"Frenchy"
Iron Mountain
Ag.
Farmers' Club
Sergeant Band



Allen Willard Barron
Detroit
Mech. Eng.
Eunomian
Class Basketball '11, '12, '13
"J" Hop Committee



Walter W. Barron
Hart "Octy" Hort.
Eunomian Hort. Club
All Fresh Football '11
Class Baseball Manager '10
Athletic Board of Control
Sergeant Hospital Corps



Bernie F. Beach
Millington
Ag.
Ionian
Sergeant Co. F



Lowell Felix Beal
 "Felix"
 Hudson
 Civil Eng.
 Eng. Society
 Saber Knot
 2nd Lieutenant Co. D



Howard Elsworth Beatty
 Petoskey
 Civil Eng.
 Athletic Editor 1914 Wolverine
 Varsity Track '12, '13, '14
 Class Basketball
 Class Football



George Ward Beckwith
 East Lansing
 Ag.



Bernice Gertrude Beckwith
 East Lansing
 Home Economics



Ruth Alberta Beebe
 Detroit
 Home Economics
 Themian
 Dramatic Club
 "J" Hop Committee



Lyle E. Belknap
 "Bel"
 Whittemore
 Engineer
 Class Baseball



Kris Paul Bemis
Hort. East Lansing Forensic
Humorous Ed. 1914 Wolverine
Hort. Club Dramatic Club
Intersociety Union
Gen'l Arr. Comm. '14 "J" Hop
Liberal Arts Union
Sergeant Engineer Corps



James Alton Bennett
"Bennie"
Nessen City Hort.
Ionian Alpha Zeta
Sem Bot Dramatic Club
Literary Editor 1914 Wolverine
Sergeant Co. C



Earl M. Bennett
"Bennie"
East Lansing
Electrical Eng.
Phylean



A. Leal Bibbins
"Bib" Ann Arbor
Ag. Olympic Farmers' Club
Varsity Baseball, '12, '13, '14
Class Football Captain '11
Class President, '14
Gen'l Arr. Committee "J" Hop
"J" Hop Toastmaster Band



Royal Gilbert Bigelow
"Big"
Northport
Mech. Eng.
Eng. Society



Leo Burr Billings
"Josh" East Lansing
Engineer Union Lit.
Business Mgr. 1914 Wolverine
Dramatic Club Class Football
Class Secretary '13
"J" Hop Comm. "J" Hop Toast
1st Sergeant Co. C



Ford M. Bird
Lansing
Engineer
Eclectic
Eng. Society



Leon Thomas Bishop
Almont "Bish" Ag.
Eunomian Alpha Zeta
Farmers' Club
Glee and Mandolin Club
Class Football
Intersociety Union
Varsity Track, '13, '14



Charles Harold Blades
Lansing
Engineer



Frank Lee Bloom
Detroit
Hort. Phylean
Class Editor 1914 Wolverine
Hort. Club Class Baseball
Y. M. C. A. Cabinet
Intersociety Union
1st Sergeant Co. E



Eric A. Boettcher
"Boots"
Milwaukee, Wis.
Hort.
Hort. Club



Clarence A. Bowerman
Delta, Ohio
Ag.



Helen Burton Boyce
"Blondie"
Lansing
Home Economics
Feronian



Maud Athena Bradfield
Portland
Home Economics
Feronian
Dramatic Club
"J" Hop Committee



Helen Brohl
Sandusky, Ohio
Home Economics
Feronian
Omicron Nu
"J" Hop Committee



Turner Harold Broughton
"Turn"
Birmingham
Ag.
Ionian
"J" Hop Committee
Band



Ernest Lyle Brow
Detroit
Mech. Eng.
Trimouira
Eng. Society



Marsden Robert Brundage
"Doc"
Lansing
Forestry Forensic
Forestry Club Class Football
Glee and Mandolin Club
"J" Hop Committee



Herbert Joseph Buell
"Shorty"
Highland
Eclectic
Hort. Club



Leon Linton Budd
"Lon"
Laingsburg
Mech. Eng.
Trimoirs
Eng. Society
Sergeant Co. D

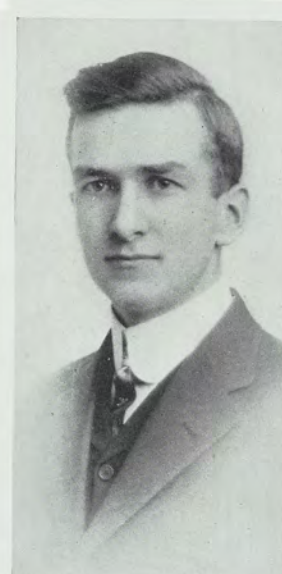

John Eric Burnett
"Burny"
Canandaigua, N. Y.
Ag.
Delphic Farmers' Club
Assistant Editor Holcad, '13
"J" Hop Committee
New York Club



Fay E. Burrell
South Haven
Civil Eng.
Eunomian
Eng. Society
Glee and Mandolin Club
Tau Beta Pi



George Leslie Caldwell
"Cad"
Fremont
Veterinary
Olympic
Vet. Assn.
Sergeant



Ray Campbell
Parma
Ag.
Delphic
Alpha Zeta
Farmers' Club
Band



William Burt Cathcart
Holland
Ag.
Eclectic
"J" Hop Committee



William James Cavanaugh
"Cavy"
Duluth, Minn.
Hort.
Hort. Club



Eleanor Chadwick
Muir
Home Economics
Ero Alphan
Dramatic Club



Ernest Kenneth Chamberlin
"Chamie"
Grand Rapids
Ag.
Eunomian
Farmers' Club
Glee and Mandolin Club
1st Battalion Sergeant Major



Ezekiel Cherry
"Doc"
Lansing
Veterinary
Vet. Assn.



Thomas William Churchill
"Church"
Detroit
Vet. Science
Vet. Assn.
Saber Knot
Captain Co. F



Ethel Burnett Claflin
Lansing
Home Economics



Gail Hamilton Clements
Gregory
Ag.
Farmers' Club
Sergeant
Cosmopolitan Club



Herbert Raymond Conover
East Lansing
Engineer



Hazel Fern Cook
Montgomery
Home Economics
Sesame
Assistant Humorous Editor
1914 Wolverine
"J" Hop Committee



Howard D. Corbus
Shelby
Hort.
Athenaeum
Hort. Club



Ray Welford Covey
"Cov"
Saginaw
Civil Eng.
Eng. Society Class Football
"J" Hop Committee
Sergeant Co. F



Anna Bryant Cowles
Lansing
Home Economics
Feronian
Omicron Nu
Class Vice President, '14
"J" Hop General Arr. Com.



Alice Marguerite Crafts
Grass Lake
Home Economics
M. A. C. Choir
Girls' Glee Club



Mary Darrah
Big Rapids
Home Economics
Feronian



Henry Irving Davies
Wakefield
Engineer



Richard Emerson Decker
Wixom
Engineer



Ray Elbert Decker
"Deck"
Topeka, Ind.
Ag.
Ionian
Farmers' Club
Class Baseball



John P. DePagter
"Pat"
Grand Rapids
Forestry
Phylean
1st Sergeant Co. M



M. G. Dickinson
"Perc" "Dick"
Chicago, Ill.
Hort.
Hort. Club
2nd Battalion Sergeant Major



Ralph Eldron Dinan
"Irish"
Edwardsburg
Engineering
Trimoira
Winner of C. C. Jersey
Class Baseball Band, Corporal



Edward Francis Dowd
Medina, N. Y.
Eng.



Olin Gunson Dryer
Lansing
Hort.
Hort. Club



Harold Vernon Dunford
Amanda, Ohio
Forestry



Marjorie Eckliff
Grand Haven
Home Economics
Feronian



Amanda Isabel Eisenlohr
"Mandy"
Hart
Home Economics



August Michael Engel
"Gus" "Nick"
Civil Eng. Bad Axe Trimouira
Scabbard and Blade
Eng. Society Class Football
Class Baseball, Manager '13
"J" Hop Committee
2nd Lieutenant Co. I



Frances Marguerite Erikson
Big Rapids
Home Economics
Feronian
"J" Hop Committee



Eugene E. Ewing
"Fat"
Chelsea
Forestry
Forestry Club



Mildred R. Farwell
Tekonsha
Home Economics
Ero Alphan



Howard J. Field
Clio
Ag.
Farmers' Club



Arthur Leon Finch
"Lil Atha"
Arcadia
Ag.
Ionian



George Karl Fisher "G. K."
Interlochen Forestry
Ionian Alpha Zeta
Scabbard and Blade
Managing Editor 1914 Wolverine
Class Baseball Dramatic Club
Managing Editor Holcad, '14
2nd Lieutenant Co. G



Wright Samuel Fox
Cedar Springs
Elect. Eng.
Sergeant Co. A



Edna Catharine Frazier
"Eddie"
Bryan, Ohio
Home Economics
Ero Alphan
"J" Hop Committee



Jean Fry
East Lansing
Home Economics
Sororian



Paul Kwong Fu
"P. K."
Swatow, China
Ag.
Farmers' Club
Pres. M. A. C. Chinese Students'
Club



Forrest John Fuller
Jackson
Mech. Eng.



Herman Joseph Gallagher
"Shad"
Mackinac Island
Ag.
Union Lit.
"J" Hop Committee
1st Lieutenant Co. I



Raymond Thomas Garland
Escanaba
Ag.



Calvin Jay Gatesman
"Gatey"
Toledo, Ohio
Ag. Ionian Farmers' Club
Glee and Mandolin Club
Class Football
Ordinance Sergeant



Bertram Giffels
Laingsburg
Civil Engineer
Trimora
Eng. Society
Tau Beta Pi
Rifle Team, '12, '13, '14



Raymond Francis Giffels
Laingsburg
Civil Eng.
Trimoira
Eng. Society
Rifle Team



Addie Louise Gladden
Owosso
Home Economics
Sororian



Theron Adison Gladden
"T. A."
Owosso
Ag.
Delphic
Farmers' Club Dramatic Club
2nd Lieutenant Co. G



Harry Gottheimer
New York City
Hort.
Hort. Club
Band



Marguerite Graham
"Grete"
Elkhart, Indiana
Home Economics
Ero Alphan



George W. Green
Reesliville, New York
Ag.
Delphic
Faculty Editor 1914 Wolverine
Farmers' Club Holcad Staff
Winner Cross Country, '12
New York Club Serg. Co. K



Forest Glenn Hacker
Mt. Clemens
Hort.
Phi Delta
Hort. Club



Alfred Nelson Hall
"Nelse" Geneva, New York
Mech. Eng. Union Lit.
Tau Beta Pi Eng. Society
Adv. Manager 1914 Wolverine
Business Mgr. Holcad, '14, '15
New York Club
Sergeant Engineering Corps



Evelyn Louise Harbottle
Detroit
Home Economics
Sororian
Omicron Nu
Historian 1914 Wolverine
"J" Hop Committee



J. Sam Harrt
"Sammy"
Pierson
Electrical Eng.
Eunomian Eng. Society
"J" Hop Committee
Sergeant



Oscar Edward Harrington
Kibbie
Ag.



Earl Munn Harvey
"Harv"
Battle Creek
Hort.
Delphic
Hort. Club



Charles Haight Hatch
"Hatches"
St. Louis, Mo.
Civil Eng.
Eng. Society
New York Club
Sergeant Co. H



George T. Hayes
Geneseo, N. Y.
Hort.
Eclectic
Hort. Club
Varsity Debating Team, '13, '14
New York Club



Fred Jacob Heldmeyer
Lansing
Engineer



Marion Cecil Hengst
"Mich. Central"
Adrian
Civil Eng.
Eunomian
Eng. Society
Y. M. C. A. Cabinet



Dan Dwight Henry
"Bruiser"
Grand Rapids
Eclectic Forestry
Society Editor 1914 Wolverine
Forestry Club
Glee and Mandolin Club, '13, '14



H. Patrick Henry
"Pat"
Grand Rapids
Eclectic Hort. Alpha Zeta
Scabbard and Blade Hort. Club
Mgr. Varsity Debating Team, '14
Student Council, '14, '15
"J" Hop Committee
Saber Knot 2nd Lieutenant



Charles Ryman Herr
"Ben"
Flemington, New Jersey
Ag.
Farmers' Club Dramatic Club
Varsity Track, '13, '14
Winner Cross Country, '12
Saber Knot 1st Lieut. Co. B



Elton B. Hill
Davison
Ag.
Phylean
Farmers' Club



L. Frances Hilton
Brighton
Home Economics
Sororian



Grace Helen Hitchcock
Ludington
Home Economics
Sesame
Omicron Nu
Y. W. C. A. Cabinet
"J" Hop Committee



G. G. Holihan
"Holly"
Flint
Civil Eng.
Ionian
Eng. Society



Erwin Frank Holser
Flushing
Electrical Eng.
Trimoir
Eng. Society
Intersociety Union
Sergeant Co. E



Harold Watkins Hulbert
"Hul"
East Lansing
Ag. Ionian
Class Basketball
Intersociety Union
1st Sergeant Hospital Corps



Frances E. Hurd
De Witt
Home Economics
Sesame
M. A. C. Choir
Girls' Glee Club



Chris Peter Johnson
Wellington
Ag.



George Edward Julian
Rochester, N. Y.
Ag. Farmers' Club Eclectic
Varsity Football, '11, '12, '13,
Captain '14
Track, '12, '13, Captain '14
"J" Hop Committee
"J" Hop Toast New York Club



Floyd Melvin Keyes
Grand Rapids
Hort.
Forensic
Hort. Club
1st Sergeant Co. K



Edward Everett Kinney
East Lansing
Engineer
Tau Beta Pi



George Fred Kinsting
Monroe
Ag.
Union Lit.
Farmers' Club
"J" Hop Committee



Alvin Erenus Klasell
"Swede"
Escanaba
Forestry
Delphic
Forestry Club
"J" Hop Committee
1st Sergeant Signal Corps



Harold F. Klein
"Harry"
Detroit
Hort.
Hesperian
Hort. Club
"J" Hop Committee



L. J. Krakover
Pittsburg, Pa.
Ag.



Eunice Marguerite Lamb
Detroit
Home Economics
Sororian
Omicron Nu



John Wickham Lawson
Lansing
Ag.
Aureorean



Marguerite Elizabeth Leenhouts
Holland
Home Economics
Themian
"J" Hop Toast



John W. Leggatt
Pontiac
Electrical Eng.
Tau Beta Pi
Sergeant Co. F



Edith Belle Lemon
Olympia, Washington
Home Economics
Feronian



Marion Frances Leonard
Chicago, Illinois
Home Economics
Sesame
M. A. C. Choir
Girls' Glee Club



Ray Verne Lester
Ceresco
Ag.



Samson Liph
New York City, N. Y.
Ag.



Clarence Wm. Loveland
 "Lovie"
 Grand Rapids
 Hesperian
 Farmers' Club
 Varsity Track, '13, '14
 Class Football
 Athletic Board of Control, '13



Ming Sear Lowe
 Sunn Ning, Kwongtung, China
 Ag.
 Ionian
 Farmers' Club



Arthur Clinton Lytle
 Lawton
 Ag.
 Farmers' Club



Edward Henry McDonald
 "Mac"
 Utica
 Ag.
 Farmers' Club



Donald C. McMillan
 "Mac"
 Detroit
 Ag.
 Columbian Farmers' Club
 Intersociety Union
 "J" Hop Committee
 2nd Lieutenant Co. H



Richard Ely McNaughton
 "Mac"
 Middleville
 Ag.
 Sergeant



Edmund Carl Mandenburg
Chicago, Ill.
Forestry
Forestry Club
Y. M. C. A. Cabinet



Irvin James Mathews
East Lansing
Ag.



Ivan K. Maystead
Burr Oak
Ag.
Forensic
Farmers' Club

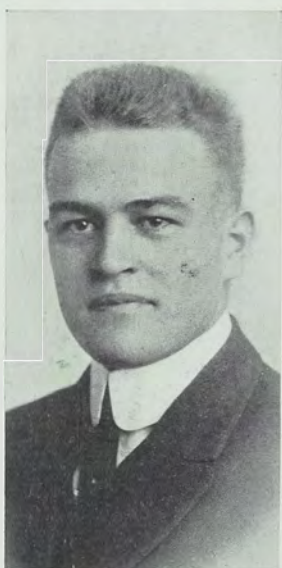

Karl Gustav Meschke
"Duke"
St. Joseph
Forestry
Ionian
Forestry Club
Class Football
Sergeant



Karl Harold Miller
"Blonde"
Fremont Ag. Delphic
Farmers' Club
Intersociety Union
"J" Hop General Arr. Committee
Sergeant Signal Corps
Student Council, '14, '15



Oscar R. Miller "Dutch"
Forestry Saginaw Eclectic
Forestry Club
Varsity Football, '13, '14
Varsity Basketball, '11
All Fresh Football, '11
Class Pres. '12 Class Baseball '12
Class Basketball, '12



C. C. Miller
Battle Creek
Ag.



Florence Marion Moore
Port Huron
Home Economics
Feronian



John Morris Moore
Chicago, Ill.
Engineering Eng. Society
Glee and Mandolin Club,
'11, '12, '14
Holcad Staff, '12
Saber Knot
1st Lieutenant Co. C



Earl F. Moran
"Pat"
Iron River
Vet.
Athenaeum
Vet. Assn.
"J" Hop Committee
Prin. Musician Band



Lawrence A. Mosher
"Mosh"
Hillsdale
Vet.
Olympic
Vet. Assn.
Class Football, '11



Hazel Mae Mundy
Flushing
Home Economics
Sororian



Cecil LeRoy Myers
East Lansing
Engineer



Wen Chin Nee
Foochow, China
Ag.



John Whitley Nicolson "Nick"
Marlette Ag.
Delphic Alpha Zeta Sem Bot
Scabbard and Blade
Asst. Adv. Mgr. 1914 Wolverine
Class Sec., '13 Class Baseball
"J" Hop Committee
Saber Knot 1st Lieut. Co. I.



Carl Nilson
"Swede"
Alpena
Mech. Eng.
Phi Delta
Eng. Society



Hisata Ogiwara
Chikujen, Japan
Ag.



Robert Earl Olin
Lansing
Engineer



Phillip J. O'Neil, Jr.
"Shorty"
Adrian
Electrical Engineering



James Edwin Palmer
"Jim"
Detroit
Horticulture
Phi Delta
Horticulture Club
1st Lieutenant Co. K



Maurice Benjamin Parsons
"Pard"
Edwardsburg
Engineering
Trimora
Class Baseball
Band, Corporal



Kurt Peiser
Cleveland, Ohio
Agriculture
Holcad Staff, '13



Grace Campbell Pennington
Grand Rapids
Home Economics
Feronian
Omicron Nu
Asst. Art Editor 1914 Wolverine
Dramatic Club



Carl H. Peterson "Swede"
Cadillac
Civil Engineering
Olympic
Assistant Varsity Football
Manager, '13
Varsity Baseball, '13, '14
Class Basketball, '12, '13, '14
"J" Hop Committee



E. E. Peterson
 "Peerless"
 Kinde
 Civil Eng. Olympic
 Class President, '13
 "J" Hop Committee
 "J" Hop Toast Saber Knot



Douglass E. Phillips "Doug"
 Cleveland, Ohio
 Horticulture Hesperian
 Hort. Club Scabbard and Blade
 Intersociety Union
 "J" Hop Committee
 2nd Lieutenant Co. E



Flora Moir Porter
 East Jordan
 Home Economics



Russell Potts
 Washington, Mich.
 Ag.
 Union Lit.
 Farmers' Club
 Saber Knot
 2nd Battalion Quartermaster



Frank H. Prescott "Shuff"
 Muskegon
 Mech. Eng.
 Hesperian Tau Beta Pi
 Asst. Bus. Mgr. 1914 Wolverine
 Eng. Society
 "J" Hop Committee
 1st Sergeant Engineer Corps



Julia Agnes Raven
 East Lansing
 Home Economics



Earl J. Reeder
Lansing
Engineer



Edgar Uriah Rice
Lansing
Engineer
Phylean
2nd Lieutenant Co. G



Frank Wilson Richardson
"Dick"
Wyoming, Delaware
Hort. Hort. Club Union Lit.
Y. M. C. A. Cabinet
Vice President, '14
Class Football, '12, '13
Class Treasurer, '12
Saber Knot 2nd Lieut. Co. F



Fred G. Ricker
"Rick"
Saginaw
Engineering
Aurorean
Class Football, '11, '12, '13
Class Basketball, '12, '13, '14



Donald Adams Riker
Pontiac
Horticulture
Horticulture Club



Albert Ringold
"Al"
Grand Rapids
Landscape Gardening
Horticulture Club
Sergeant



Raymond Michael Roland
 "Mike" "Dad"
 East Lansing
 Agriculture
 Ionian
 Farmers' Club Dramatic Club
 Holcad Staff Class Football



Nina Belle Rose
 Lake City
 Home Economics



Bruce Kenneth Ruch
 Coldwater
 Agriculture
 Phylean



Rome Rust
 "Rusty" "Moonshiner"
 Charleston, West Virginia
 Agriculture
 Aureoran
 Farmers' Club
 Sergeant Co. D



Samuel Taylor Sapiro
 Cleveland, Ohio
 Agriculture
 Farmers' Club
 Social Editor Holcad, '12
 Ohio Club



Arthur L. Sayles
 "Dad"
 North Adams
 Civil Engineering
 Olympic



George R. Schaffer
 Detroit
 Veterinary
 Athenaeum
 Class Baseball, Captain '12



Lucius D. Sears
 "Luke"
 North Adams
 Agriculture
 Forensic
 Farmers' Club



Earl Fenton Seger
 Onsted
 Engineer
 Art Editor 1914 Wolverine
 Engineering Society



Cleland Dilley Selfridge
 Niles
 Engineer



Bernice Eldon Shaffer
 "Shaff"
 Vicksburg
 Horticulture
 Horticulture Club



Frank Clay Sharrow
 East Lansing
 Engineer



Lloyd Melville Shumaker
"Shuey"
Centerville
Civil Engineering
Tau Beta Pi
Engineering Society



Cecil Wayne Simpson
"Simps"
Vicksburg
Agriculture
Farmers' Club
Sergeant Co. C



Morris Jacob Sisly
Koono, Russia
Agriculture



Lewis Edmund Skwor
Besemer
Electrical Engineering
Forensic
Engineering Society
1st Sergeant Co. G



Rolan Wallace Sleight
Laingsburg
Agriculture
Farmers' Club



Edwin James Smith
Cass City
Agriculture
1st Sergeant Co. F



Etha Beatrice Smith
Webberville
Home Economics
Themian



Thomas Johnson Smith
Sebewaing
Engineering
Trimoir
Engineering Society
Class Football
Class Baseball



Earl Henry Spencer
Lansing
Engineer



Verne Steward
Arcadia
Horticulture
Horticulture Club
Dramatic Club
Varsity Debating Manager, '12



Lee X. Stockman
Lansing
Engineer



Donald A. Stroh "Don"
Washington, D. C.
Horticulture Union Literary
Alpha Zeta Scabbard and Blade
Assistant Editor 1914 Wolverine
Sem Bot Horticulture Club
Athletic Editor Holcad
1st Lieut. Co. E Saber Knot



Arda May Strong
Homer
Home Economics
Sororian



Oliver A. Taylor
Shelby "Fat" Veterinary
Union Lit. Veterinary Assn.
Class Football
Intersociety Union, Pres. '14
Class Treasurer, '11
"J" Hop Committee
College Yell Master '14



Porter R. Taylor
"Pete"
Washington, D. C.
Hort. Union Lit.
Alpha Zeta Sem Bot
Scabbard and Blade Hort. Club
Subscription Manager Holcad, '14
Saber Knot 1st Lieut. Co. F



Gertrude A. Thompson
Grand Blanc
Home Economics
Ero Alphan



William Roy Thompson
"Ham"
Grindstone City
Horticulture
Horticulture Club



Charles Russell Todd
St. Claire
Engineer



Jane Elizabeth Todd
Birmingham
Home Economics
M. A. C. Choir
Asst. Class Editor 1914 Wolverine
Y. W. C. A. Cabinet
Holcad Staff
Girls' Glee Club



Benjamin Oliver Tonkonogy
New York City, N. Y.
Agriculture



Laura May Trebilcock
Princeton
Home Economics



Chauncey Burr Tuthill
"Tut"
Concord
Engineering
Class Football '11, '13
Saber Knot
Adjutant Third Battalion



Edward Lynne Underwood
"Undy"
Adrian
Agriculture
Farmers' Club
Sergeant Co. M



Stuart C. Vandenburg
Grand Rapids
Horticulture
Olympic
Horticulture Club
"J" Hop Committee



Thomas Allen Van Dervoort
Lansing
Engineer



Anna Van Halteren
Lansing
Home Economics
Themian



Victor Carlton Vaughan
"Vic"
Walkerville
Agriculture
Farmers' Club



Otto Vergeson
"Vergie"
Detroit
Engineering
Union Lit. Eng. Society
Class Football Class Baseball
Sergeant Engineering Corps



John Vaughan Vincent
Manistee
Engineer



Ross W. Waffle
"Waff"
Coldwater
Agriculture
Phylean
Farmers' Club
1st Sergeant Co. L



Marion Elizabeth Walker
St. Ignace
Home Economics
Themian
"J" Hop Committee



Lee Roy Walker
East Lansing
Agriculture



Donald Parker Watkins
Brooklyn
Agriculture



Lenna Marie Whitlock
Lansing
Home Economics
Ero Alphan



Frank L. Williams
"Rummy"
Rochester, N. Y.
Horticulture
Eclectic
Horticulture Club
Glee and Mandolin Club, '12, '13
New York Club



Archie LeRoy Wilson
"Wils"
St. Claire
Forestry
Forestry Club
Glee and Mandolin Club
Rifle Team
Class Football



Luther Earl Wilson
"Steve"
Okemos
Ag.
Farmers' Club



Edward Merle Young
"Short"
Newaygo
Civil Eng.
Eunomian Eng. Society
"J" Hop Committee
Sergeant Band



Michael I. Wolkoff
Zoubtsov, Russia
Ag.



Herbert Edward Ziel
"Herbst"
Detroit
Mech. Eng.
Phylean
Eng. Society
Class Baseball

Stanley Carbaugh Allen
Ralph George Aultman
Jay D. Baker
Harry Lee Barnum
Glenn Waldo Caray
Leslie Allen Cobb
Eldon Eugene Down
Arthur James Ferrick
Oliver Henry Frederick
Dudley Phillip Hall
Marjorie F. Judson
Paul Emil Kuenzel
Mae L. Hamilton
Byron Caspar McCurdy
Charles Byron Morton
Lee Murray
Charles Ellsworth Plumsted
William Samuel Reiterman
Frederick Andrew Smiley
Paul E. Smith
Edwin Edward Sours
Harry Spurr
Lloyd Leander Weaver



Herman C. Zierleyn
"Fred"
Grand Rapids
Civil Eng.
Aurorean Eng. Society
Intersociety Union
"J" Hop Committee
Sergeant Engineer Corps

SOPHOMORE

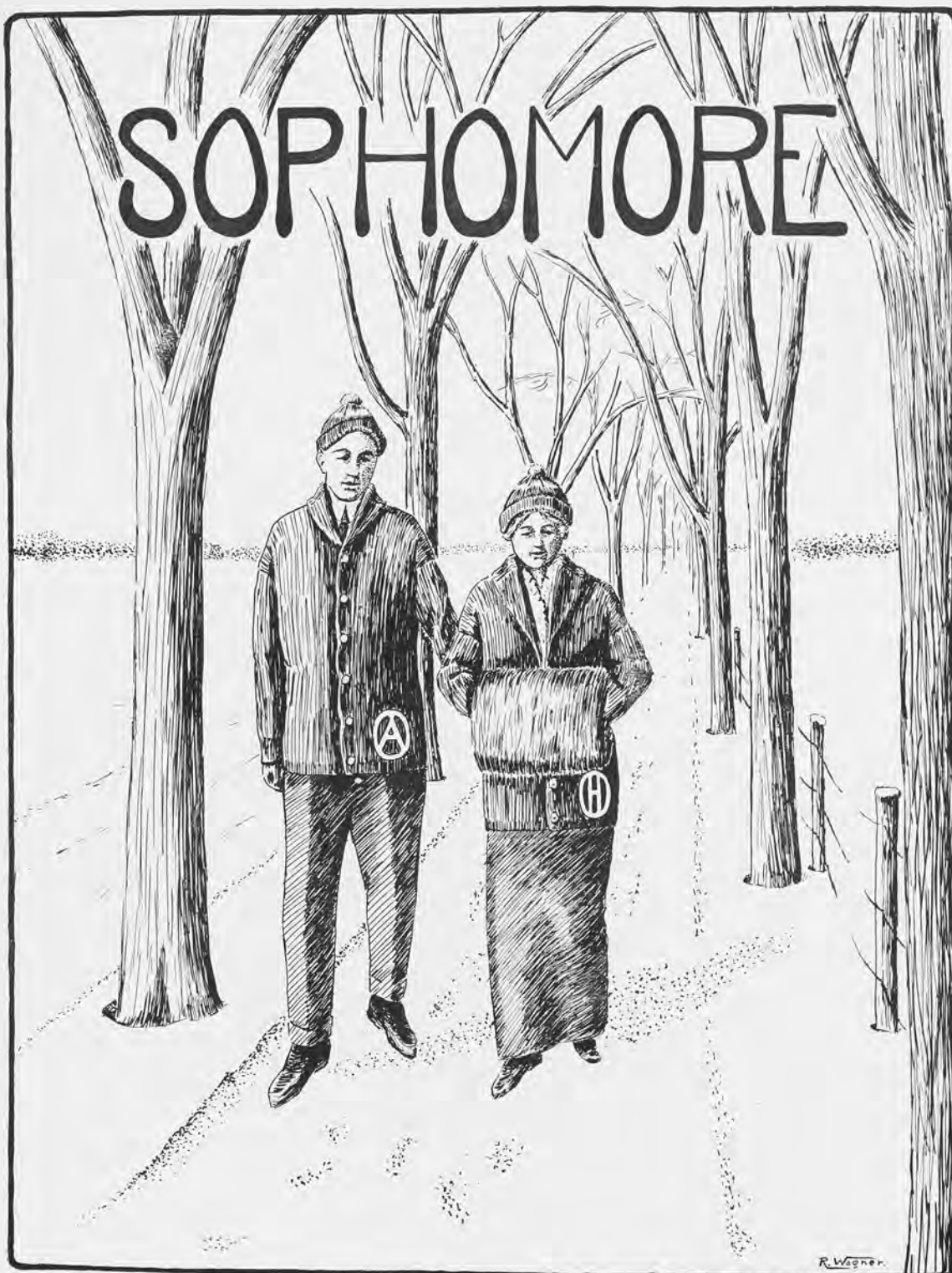

The Class of 1916

Officers

President, T. W. Kennedy
Vice President, Sadie Bates
Secretary, Ethel Taft
Treasurer, H. H. Miller

THE Class of 1916 entered M. A. C. on September 23, 1912 and was then recorded as the largest freshman class in the history of the institution. In the year 1913-1914 many things have been done by the sophomore class which are worthy of note under the guidance of its capable officers.

Poster night proved very exciting for all those concerned, as well as for many of those not concerned. The barbecue, needless to say, was an attractive and successful event. The Sophomore Hop was held on Friday, April 17th, and it, too, proved a huge success.

We have among us classmates who have become prominent along athletic lines. The proud possessors of monograms are B. Miller, H. Miller, Chaddock, DePrato, McCurdy, Smith, Vaughn, LaFever, Fuller, Alderman, and last, but not least, Miss Ethel Taft, who won her monogram with the racquet.

Next year, we hope, will bring us many more successes along the social as well as the athletic field.



A.L. ALDERMAN

LOTTA M. ALLEN

P.G. ANDRES

C.F. APPLIN

W.J. ATCHISON



A.H. ATZENHOFFER

A. AWOTIN

J.R. BALL

W.H. BALLAMY

G.A. BARLOW



INEZ V. BARLOW

R.M. BARNES

ELINOR F. BEACH

E.E. BEATTY

D.C. BEAVER























W.S. BEDEN

W.H. BETTS

A.W. BILLINGS

L.G. BILLINGS

G.W. BLOEMENDAL

				
S.A. BOATMAN	G.R. BOGAN	E.L. BOLDUC	M.E. BOTTOMLEY	B.H.A. BRANDELL
				
C.H. BROWN	M.M. BROWN	W.B. BROWN	S. J. BROWNELL	W.M. BUELL
				
F. BUNT	NINA L. CARAY	F.A. CARLSON	R.E. CARR	ETHEL M. CASTERTON
				
J. CAVAN	F.M. CHILDS	H.A. COCKRAM	ROSE COLEMAN	H.E. COOPER

				
PAULINE M. COPPENS	C. COUCHOIS	KATHARINE B. CRANE	H. J. CRISP	LYDIA M. CRONINGER
				
S. J. CULVER	J. W. DALLAVO	A. A. DAVIS	M. J. DE YOUNG	T. B. DIMMICK
				
H. M. DOMBOORAJIAN	W. M. EASTON	HELEN J. EDISON	M. B. EICHELBERGER	R. ERIKSEN
				
L. W. ESSELSTYN	L. D. FISHER	M. R. FREEMAN	G. B. FROST	G. J. GIBSON



W.H. GILLETT



A.J. GODFREY



H.L. GORK



W.T. GORTON



H.A. GOSS



F.M. GRANGER



W.C. GRAY



C.M. GREIFFENDORF



L.H. GRETTON



L.T. GREVE



VERA GRUNER



MARGARET J. HADDON



F.A. HAGEDORN



R. J. HAGY



BESSIE A. HALSTEAD



E.G. HAMLIN



KITTIE M. HANDY



ANNICE HARGREAVES



JULIA L. HARVEY



HELEN F. HATCH

				
HELEN HEITSCH	G. L. HENNING	S. O. HESS	G. I. HOBBS	ROZETTA J. HOGUE
				
C. A. HOOPINGARTNER	S. H. HOOVER	E. M. HOUGH	A. H. HUNZICKER	RUTH E. HURD
				
B. W. IDE	R. B. JACKSON	T. L. JACKSON	RUTH E. JENKINS	H. A. JESSOP
				
ELSIE M. JOHNSON	J. M. JOHNSON	R. J. JOHNSON	D. F. JONES	LAVERNE JONES



ESTHER A. KEATING



R. P. KELLEY



T. W. KENNEDY



J. M. KINNEY



W. G. KNICKERBOCKER



H. J. KNOWLTON



R. KNUDSON



J. J. KRAHMIN



E. F. KUNZE



A. M. LA FEVER



GLADYS L. LAHYM



O. W. LAIDLAW



R. W. LAUTNER



ESPERANCE E. LEE



H. A. LEVINE



H. L. LEWIS



R. A. LEWIS



R. S. LINTON



C. M. LOESEL



ELIZABETH K. LOFBERG

				
F. LOUCKS	G. J. LUX	J. B. MAAS	W. R. MAXEMSON	CHARLOTTE G. MARTIN
				
E. W. MARTIN	W. B. MASSIE	R. E. MATTESON	C. M. MCCRARY	R. J. MCCURDY
				
K. H. McDONEL	F. C. MCFARLANE	W. D. MCFARLANE	GRACE P. MCKINLEY	FRIEDA M. MEISEL
				
M. B. MELICAN	E. J. MENEREY	H. H. MILLER	W. B. MILLER	B. MOLL

				
W. B. MONICAL	R. J. MORGAN	V. N. MORRISON	IMO Z. MORROW	R. E. NELSON
				
C. G. NOBLES	S. NOWLEN	H. G. OAKES	J. W. O'CALLAGHAN	MAE B. OLIN
				
A. I. OLSEN	O. A. OLSEN	P. O'MEARA	D. OSGOOD	C. R. OVIATT
				
G. PATCH	C. PATTERSON	A. C. PAULSON	F. PEABODY	R. V. PERRY



HELEN W. PETRIE

S.S. PIERCE

ANNA C. PRATT

RUTH M. PRICE

M.A. PROCTOR



BERTHA M. PUHLE

G.W. QUICK

J.R. QUINN

L. RALYA

ISDELL R. RAMSAY



CLARINDA A. RAVEN

W. J. RAWSON

I. N. REED

RHODA R. REED

C. T. REYNOLDS



ELDA I. ROBB

P. J. ROOD

C. J. ROSE

HAZEL F. ROSENQUIST

MILDRED E. RUSSELL



NITA O. RUSSELL



E. K. SALES



ALICE L. SAUNDERS



S. D. SEMENOW



M. H. SHEARER



MABEL J. SHERWOOD



S. SHIELD



ALICE E. SMALLEGAN



C. F. SMITH



G. E. SMITH



J. P. SMITH



G. W. SPINNING



J. M. STAFFORD



LEO R. STANLEY



LILLIAN M. STEWART



H. C. STINSON



FLORENCE A. STOLL



MARY A. STONE



F. W. SUPPNICK



LEAH E. SWIFT

				
HELEN C. SWIHART	ETHEL TAFT	LILLIAN E. THOMASON	C. E. THOMPSON	F. A. THOMPSON
				
H. C. THURTELL	P. V. TOWER	F. W. TREZISE	ROSE H. TURNELL	BESSIE B. TURNER
				
R. A. ULBRIGHT	U. UTLEY	F. M. VAN AKEN	KATHARINE H. VEDDER	RUTH E. WAGNER
				
A. L. WALTZ	T. J. WARMINGTON	G. R. WARREN	C. A. WASHBURN	C. B. WATERS



ZELDA B. WATERS



L.S. WELLS



L.C. WHEETING



R.D. WHITE



LUELLA M. WILDER



H.A. WILLIAMS



RUTH M. WILLIAMS



G.A. WILLOUGHBY



E.R. WILSON



C.N. WINSTON



BERNICE J. WOODWORTH



HELEN A. WRIGHT



W.A. WRIGHT



R.W. WYANT



E.C. YATES



EMMA O. ZIESKE

SOPHOMORE—Continued

Maribelle Alton	M. S. Fuller	R. B. Lytle	G. A. Secrist
F. R. Bates	F. Gardner	Katharine MacDonald	L. E. Severance
J. C. Bates	R. A. Garling	L. O. MacInness	H. W. Sheldon
Sadie I. Bates	H. C. Garratt	E. J. Manuel	E. F. Sherman
L. M. Beckwith	P. H. Gates	N. E. March	G. G. Somers
Allie E. Bishop	E. E. Gildemeister	L. C. Maurer	E. R. Steele
B. E. Braun	F. C. Gill	C. B. Miroy	G. R. Thomas
Mary B. Cade	J. C. Gunnell	E. B. More	W. P. Thomas
H. W. Carrington	Reeva I. Hinyan	H. E. Morton	F. B. Thompson
H. A. Clark	H. P. Holden	A. E. Nelson	W. M. Thompson
H. S. Clarke	H. J. Horan	C. A. Nicholls	G. J. Thoney
F. V. Cloutier	U. G. Jasberg	Olive L. Normington	Agnes A. True
L. F. Coburn	L. S. Jennings	G. W. Pellitt	C. B. Tuthill
Laura M. Cole	C. H. Johnson	G. D. Phelps	J. VanBuren
W. J. Coon	W. C. Kelley	Narcissa Phelps	L. F. Vaughn
Elsie L. Crabtree	M. J. Kelley	F. H. Pressler	R. H. Waldo
R. E. Crandall	E. R. Kendall	C. Postiff	M. G. Weeder
Carol M. Davis	Helen L. Kennedy	S. Rabinowitz	S. F. Wellman
G. Dean	H. V. Kittle	Fern B. Rathbone	C. L. Williams
C. T. Dendel	E. W. Kivela	W. A. Rathbone	L. Williams
I. H. Driggs	P. M. Langdon	V. B. W. Redfern	L. E. Wilson
C. B. Dunphy	F. I. Lankey	T. H. Reid	A. B. Winslow
H. H. Evans	J. U. Layer	H. J. Richards	F. C. Wise
A. E. Ford	F. V. Lenardson	R. A. Runnells	S. J. Young
O. H. Friedrich			



FRESH



Freshman Class Officers and History

Officers

President, W. D. Thompson
Vice President, Marjorie Moore
Secretary, Phyllis Fitzgerald
Treasurer, Edward Walker

THE clear-sounding bell of his high school grew fainter and fainter, and with anticipation, not unmixed with feeling of doubt for the future, he awoke in a new realm, surrounded by new things and breathing a new atmosphere. 'Tis thus we first beheld it, the freshman class, a stranger in our midst, but O! how welcome! Day after day it grew until its numbers far exceeded our anticipation, and now we behold it as a necessity to the existence of our college. Interested, we watched its growth in organizing, and in its contributions to the athletic forces of this institution. How well each member present remembers his first class meeting—how unanimously it chose "Billy" Thompson for its first president. And then, bravely facing the adverse forces in the class rush, how it overpowered them and stood victorious over the vanquished sophomores.

Thus the Class of 1917 has made its first indentations in the history of our college, and we prophesy that the capabilities of its members will equal those of the other classes that have gone before.



H.V. ABEL



D.M. ALLEN



C.C. ALLMAN



BESSIE M. AMES



C. ANDERSON



J.C. ANDERSON



H.F. ANDERSON



W.A. ANDERSON



ADELAIDE E. ARMSTRONG



W.K. ATKIN



J.J. BAGLEY



D.L. BAILEY



C.F. BARNETT



A.H. BAYER



R.A. BEERS



E.B. BENSON



R.W. BERRIDGE



H.J. BISBEE



D.C. BLACK



PHENA B. BLINN



A.E. BLOMQUIST

LOIS L. BLODGETT

C.V. BLOOM

R.E. BLOOM

H.H. BLUMENTHAL



R. J. BONDIE

H.O. BONE

A. J. BONNINGHAUSEN

JESSIE G. BRADFORD

AMY E. BRADISH



J. T. BREGGER

A.F. BRODT

G. J. BROOK

GRACE M. BRYANT

G. S. BUTLER



LOU E. BUTLER

H. L. CAMPBELL

H. CANFIELD

W. H. CANTWELL

E. F. CARLSON

				
M.V. CARMODY	W.F. CARPENTER	ETHEL M. CARROLL	ANNA E. CARSON	R.E. CASHIN
				
EMILY L. CASTLE	H.A. CHINNOK	H.K. CLARK	W.J. CLARK	G. CLEGG
				
R.J. CLYNE	G.C. COLLINS	A.M. COMB	A.E. COONEY	G.W. COOPER
				
J.A. CORBET	KATHRYN R. CRAWFORD	R.H. CROMLEY	HARRIETT A. CROSKERY	R.C. CROZIER



LUCILE J. CURTICE



ALICE L. DALBY



H.G. DENNING



G.H. DETTLING



J. J. DICKEY



C. L. DIETRICH



F. J. DOCKSEY



C. H. DONNELLY



MARION D. DONOUGH



DOROTHY M. DORRIS



H. H. DUFFEY



R. B. DUNGEY



L. R. DUNSTAN



S. H. DWIGHT



L. C. EDDY



G. C. EDMONDS



W. C. EGGERT



E. S. ELLIS



ETHEL P. ELLSWORTH



F. ENGLAND

				
H. ENGLISH	BLANCHE J. EVANS	L. C. FARMER	C. U. FISHER	PHYLLIS M. FITZGERALD
				
J. E. J. FOESS	MILDRED E. FORCE	CLARA P. FORTE	E. F. FOULKE	H. N. FOX
				
NELLIE A. FREDEEN	L. L. FRIMODIG	H. L. FROELICK	C. C. FRY	JOSEPHINE L. FRY
				
F. J. FULLER	F. P. FURLONG	G. F. GALLIVER	C. E. GARTHE	G. P. GEE



N.A. GIFFORD



G.M. GLIDDEN



D.E. GOWER



GLADYS L. GRAY



AMY R. GUMM



NELLIE G. HAGERMAN



A.W. HAINES



BERNICE E. J. HALES



D.B. HALL



H.P. HALL



O.R. HALL



LOUISE V. HALLADAY



E.C. HAMAN



HELEN HANCORNE



H.D. HARDY



J.H. HARMAN



S.W. HARMAN





EMMA M. HARNES



S.D. HARVEY



F.E. HAUSHER

				
F.C. HAYWARD	C.E. HEBARD	F.G. HEHN	M. S. HENLEY	R. B. HENNING
				
G. J. HENSHAW	G. A. HIMEBAUGH	F. B. HIMES	G. I. HOCKRIDGE	P. M. HODGKINS
				
D. B. HOGUE	C. C. HOOD	BERNICE M. HORTON	ETHEL C. HOUGHTON	GERTRUDE B. HUDSON
				
H. E. C. HUEBNER	H. E. HURD	BEATRICE H. JAKWAY	O. A. JOHNSON	HAIDEE F. JUDSON



G.C. KATZ



R.D. KEAN



T.W. KEATING



W.C. KECK



J.C. KELHAM



M.N. KELLEY



J.A. KERR



J.M. KERR



ADA F. KNEVELS



J.S. KNOX



N. KOLEMAN



W. KOROTKIN



ALICE M. KUENZLI



FLORENCE M. KUGEL



NEENAH A. KYES



MARY E. LANGEVIN



MARY LA SELLE



E.A.R. LAUFFER



ELSIE A. LAUTNER



G.L. LAWTON

				
L.R. LEAVITT	R.R. LECLEAR	S.B. LEE	R.T. LEKSTRUM	R.L. LEPPER
				
L.F. LEVIN	LEOLA I. LEWIS	DOROTHY A. LILLIE	FAYE L. LOBDELL	L.R. LUTHER
				
M.S. LYON	H.E. MACOMBER	H.A. MARTIN	J.D. MARTIN	D.H. MCBRIDE
				
F.C. MCCARTHY	B.M. MCCLURE	J.A. McDONALD	R.W. MCKENZIE	H.P. MCLEAN



EUGENIA L. MEAD



R.W. MEANWELL



S. MEDALIE



F. MEISENHEIMER



A.B. MILHAM



B.C. MILLIKEN



C.L. MOON



LUCY M. MORAN



JANICE MORRISON



L.M. NASON



R.R. NELLIST



M.S. NELSON



A.H. NICHOL



O.O. NEIRGATH



J.F. OLNEY



E.M. OLSON



B.F. ORCUTT



ESTHER A. PARKER



A.J. PATCH



E.H. PATE



NELLIE C. PEASE



R.A. PENNINGTON



HELEN G. PERRIN



HELEN I. PETERSON



T.E. PETERSON



E.W. PHELPS



O.W. PINO



HAZEL E. POVEY



ALICE M. POWELL



MARION M. PRESTON



D.M. PRILLERMAN



HAZEL H. PUTMAN



J.B. RASBACH



H.C. RATHER



R.W. REDMOND



W. RIPATTE



LUCINDA M. RISEDORPH



C. RITCHIE



J.D. ROBERTS



W.H. ROWAN



G.E. ROWLEY



MARGARET ROYAL



OLGA RUNSTROM



L.C. RUNYAN



MARGUERITE H. RYAN



WINIFRED S. SALISBURY



R. SANDERHOFF



W.E. SAVAGE



C.O.T. SCHEETZ



C.J. SCHNEIDER



GERTRUDE L. SCHNEIDER



ELSA T. SCHUEREN



O.D. SEAMEN



C.J. SEIDELL



R.L. SEWELL



FLORENCE E. SHATTUCK



R.W. SHEEHAN



J.F. SHELLEN



W.H. SHEPPARD



E.R. SHERWOOD

				
A.K. SMITH	C.A. SMITH	FRANCES L. SMITH	L.F. SMITH	LOU O. SMITH
				
LOUISE SMITH	R.C. SMITH	ALTA A. SNOW	C.H. SNOW	F.S. SPARFARD
				
F.C. SPENCER	W.G. SPRANG	F.W. STAFFORD	G.O. STEWART	L. STEWART
				
C.L. STOLZENFELD	D.E. STORRS	B.W. STRAIGHT	H.D. STRAIGHT	R.P. SULLIVAN



IVA A. SUTHERLAND



V.C. TAGGERT



T.W. TAYLOR



G.S. THOMAS



J.H. THOMPSON



M.R. TONKONOGY



E.A. TRAGER



G.W. TRUBEY



A.L. TURNER



EDNA R. TUSSING



V. TYLER



ESTHER E. VALLEAU



L.H. VERSCHOOR



F.L. WAITE



J.E. WALKER



H.R. WARNER



H.L. WATERBURY



H.E. WEBBER



N.O. WEIL



ELIZABETH L. WESSELER



C.E. WESTON

DOROTHY M. WESTON

F.J. WHALEN

G.B. WHEELER

H.B. WHITING

L.M. WILSON

H.J. WIXON

H.B. WYLIE

J.E. ZELTZER

FRESHMEN—Continued

H. K. Abbott.
J. E. Abbott.
H. Abel.
E. T. Adams.
W. B. Adams.
F. P. Albaugh.
L. H. Aldrich.
R. Alexander.
H. I. Allen.
R. R. Anderson.
H. H. Andrews.
A. Appel.
R. L. Attwood.
G. L. Barnes.
H. C. Bartlett.
A. E. Bayliss.
K. C. Beake.
H. H. Beltz.
H. M. Blacklock.
D. E. Blair.

C. E. Blodale.
Eva P. Britten.
J. B. Buckley.
L. E. Buell.
C. S. Burgett.
Genevieve C. Burr.
C. L. Barton.
M. Burton.
C. J. Canfield.
M. Carmody.
Josephine Carver.
G. H. Case.
E. T. Chappel.
H. A. Clemenston.
L. K. Cleveland.
W. Coe.
H. T. Cole.
A. A. Colson.
V. R. Cooleedge.
W. H. Cornelius.

L. E. Covert.
J. D. Cowan.
E. S. Crocker.
Gladys C. Crum.
R. E. Culver.
F. A. Davis.
W. A. Davison.
C. G. DeCou.
H. G. Digby.
L. J. Doherty.
Ann O. Donovan.
V. C. Dreiske.
Helen L. Duff.
R. E. Dupark.
A. E. Durfee.
E. J. Dwyer.
G. W. Eddy.
H. F. Edgar.
Matilde E. Eiss.
O. C. Eppley.

E. W. Eriksom.
H. R. Estes.
E. H. Ewing.
H. A. Fick.
L. E. Flanders.
G. Fleming.
C. F. Foster.
H. F. Foster.
Cydna F. Free.
Nada Free.
Genevieve M. French.
E. J. Frey.
E. Frutig.
F. R. Frye.
G. M. Gay.
W. P. Gee.
G. J. Gittleman.
W. E. Gill.
G. H. Gillespie.
Helen B. Gillespie.

FRESHMEN—Continued

Martha H. Goltz.	Frances E. Klasell.	A. L. Morey.	R. Smith.
R. B. Gould.	C. A. Knoblauch.	H. A. Morse.	M. M. Somers.
C. W. Grace.	J. F. Koepke.	R. A. Mulkins.	Henry Sommer.
F. O. Graham.	C. A. Kramp.	R. E. Nelson.	R. L. Sparks.
M. D. Graham.	H. M. Krebs.	G. A. Newlon.	K. B. Spaulding.
M. O. Green.	H. F. Kurtzworth.	E. P. Ohmer.	M. Stauffer.
T. A. Greene.	E. B. LaMonte.	F. W. Openlander.	F. P. Stem.
H. C. Gungrich.	E. W. LaMonte.	G. E. Osgood.	L. H. Stephen.
A. A. Hagman.	F. W. Lavery.	G. W. Osgood.	H. C. Stewart.
A. T. Halsted.	G. H. Lawson.	P. Otis.	C. R. Stough.
C. W. Harris.	G. E. Lee.	C. H. Otto.	D. M. Stuart.
F. B. Harris.	C. M. Leveaux.	E. F. Palmer.	D. C. Sweeney.
L. P. Harris.	Dorothy Lewis.	M. H. Pancost.	L. J. Tasker.
W. T. Hartwell.	J. A. Liggett.	L. A. Pattison.	M. S. Tarpinian.
H. W. Hayes.	J. H. Lindsay.	D. L. Peppard.	S. E. Taylor.
W. H. Henderson.	R. E. Lindsey.	K. A. Peters.	P. E. Thompson.
O. K. Henry.	B. H. Liss.	M. F. Peters.	S. C. Thompson.
W. L. Hermes.	B. W. Lloyd.	T. M. Phillips.	W. D. Thompson.
R. E. Hetrick.	E. N. Lockwood.	E. W. Pinckney.	Ruth Tibbs.
Marguerite M. Hewitt.	R. F. Locfler.	R. S. Pittinger.	G. W. Tiedemann.
L. K. Hice.	A. B. Love.	O. P. A. Pobanz.	D. E. Tolfree.
Ella L. Hilliker.	F. B. Love.	Doris E. Porter.	Dorothy Towne.
R. R. Hoague.	A. C. Lyon.	F. J. Porter.	A. P. Tradewell.
F. S. Hobbs.	E. F. Lyons.	Juliette E. Prior.	E. R. Trangmar.
W. D. Hoffman.	G. W. Lytle.	B. R. Proulx.	C. G. Twiss.
Bertha Holland.	C. S. MacKenzie.	H. N. Putnam.	W. J. VanDenberg.
E. N. Holland.	A. Maier.	F. H. Quackenbush.	F. E. VanHalter.
E. C. Huebner.	A. L. Maire.	C. L. Rice.	Dorothea C. Voss.
L. C. Hughes.	F. B. Malott.	A. O. Riordan.	J. A. Wahl.
Katharine A. Hume.	E. L. Markley.	C. P. Rosman.	W. M. Wahl.
E. M. Huss.	W. T. Marshall.	C. H. Rouse.	R. G. Waldo.
H. H. Hydorn.	F. W. Marx.	Mary E. Rubert.	Verna I. Waldock.
H. Jacobson.	J. M. Maze.	G. Ruggles.	R. D. Walter.
Lois C. Jedele.	H. B. McAllister.	F. A. Russel.	F. T. Warner.
C. F. Jeffers.	A. L. McClellan.	W. H. Rust.	S. A. Warner.
J. C. Johnson.	V. C. McColl.	Geraldine Sanborn.	A. F. Weisinger.
W. R. Johnson.	Ruth R. McKinley.	H. M. Sass.	Jennie Wells.
Maud E. Jones.	W. A. McKinley.	Etta K. Schaller.	H. A. White.
E. P. Juneman.	E. L. McLane.	Rhea K. Schneid.	Bernice M. Whittemore.
J. Kalmansohn.	M. C. McLay.	A. F. Schumacher.	B. E. Wickens.
E. L. Karkau.	M. A. Mehmedoff.	H. B. Sharp.	F. H. Wildern.
C. L. Kayner.	Ida C. Merrill.	A. R. Sheffield.	Gertrude L. Wilford.
Mrs. R. Kebler.	S. Meyerson.	S. T. Shively.	G. T. Willis.
L. R. Kefauver.	G. S. Middleton.	A. Short.	A. H. Wilson.
E. F. W. Keller.	A. S. Miller.	H. R. Siggins.	F. M. Wilson.
A. G. Kennedy.	G. E. Miller.	R. L. Simpson.	H. G. Winandy.
G. J. Kenny.	G. F. Miller.	J. W. Skutecki.	R. P. Winter.
A. G. Kettunen.	Ruby A. Miller.	A. M. Smith.	W. F. Wolfe.
J. H. Killmaster.	D. E. Montague.	C. R. Smith.	W. R. Wright.
W. D. Kimmel.	Catharine M. Moore.	E. M. Smith.	Laura M. Young.
K. B. King.	L. E. Moore.	E. R. Smith.	Selma C. Yuncker.

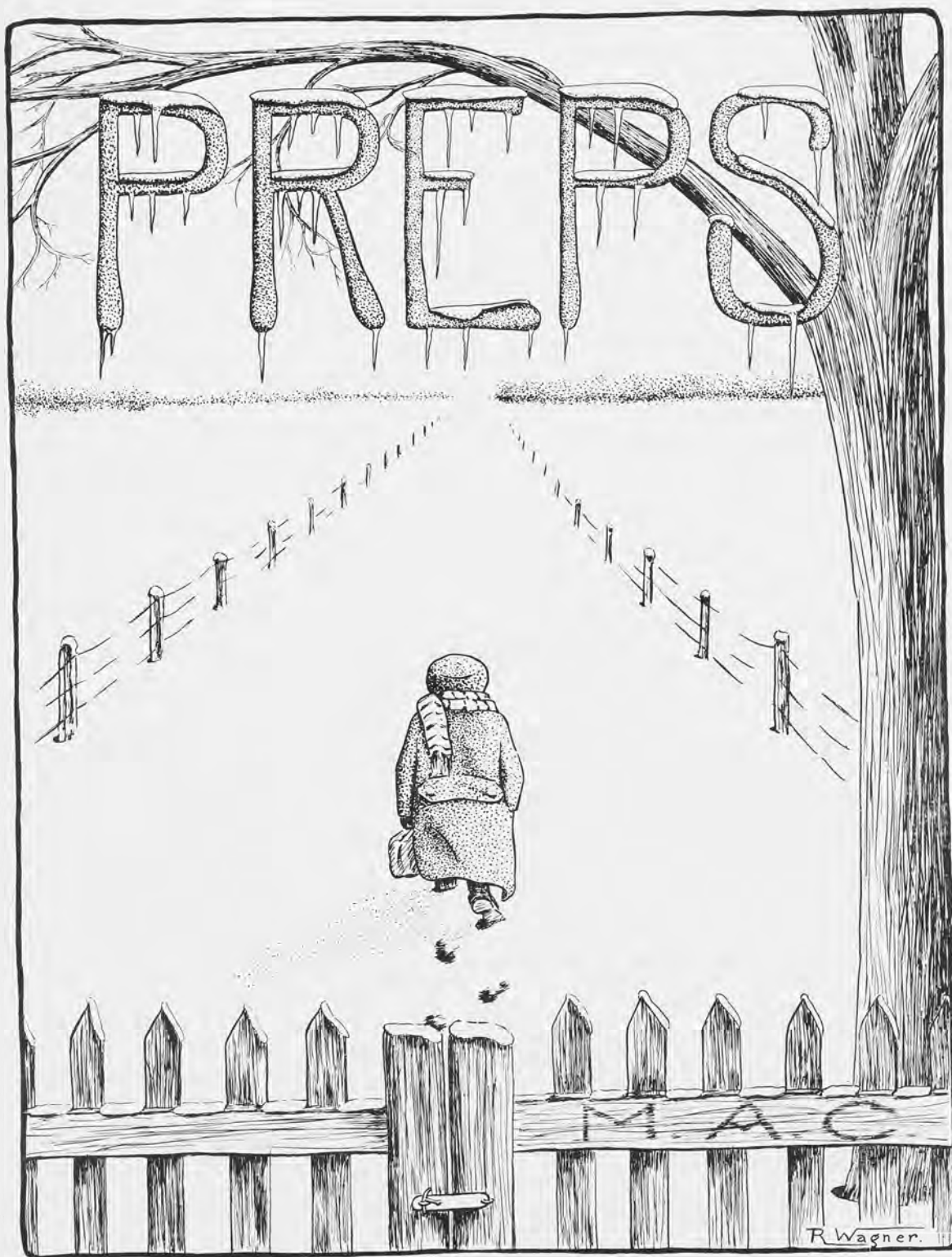

The Class of 1918

Officers

President, W. E. Biber

Vice President, K. R. Crawford

Secretary, D. A. McIntosh

Treasurer, E. F. Kent

ALTHOUGH the sub-freshman class at M. A. C. is not considered a regular college class, it is very much interested and enthusiastic about everything that concerns M. A. C. The Class of 1918 has the honor of being the last class in preparatory work to be enrolled in the college, and is highly appreciative of the distinction. Surely the last prep class at M. A. C. will endeavor to prove itself worthy of the honor, and be ever true and loyal to its Alma Mater.

Roll

Albert, Otto Henry, e.
Andre, Martin Robert, e.
Andrews, Chester Ward, a.
Andrews, Herbert J., a.
Baskin, Ernest Edward, e.
Bauer, Herbert Oscar, e.
Beyschlag, Charles Edward, e.
Biber, Walter Earl, e.
Blackman, Edmund Quick, a.
Blackwood, Henry Medill, a.
Boley, Charles Dewitt, a.
Boos, Louis Fred, e.
Broughton, Tracy Verner, a.
Brusselbach, Jack Joseph, a.
Burnham, Spencer, e.
Burton, George Tremble, e.
Campbell, Willis, a.

Hall, Merritt Noble, a.
Harms, Amanda Helen, h.
Hartom, Mildred Mae, h.
Hayes, George Ronald, e.
Hazel, James Stanley, a.
Hazel, Russel Alger, a.
Hazen, Louis Arthur, a.
Heeg, Alice Josephine, h.
Hinterman, Gerald Hiram, e.
Hirschopf, Samuel, a.
Hock, Alvin Wieber, e.
Hoffmaster, Percy James, a.
Holmes, Dorothy Helen, h.
Holtrop, Grace, h.
Hopkins, Mark, a.
Hoyt, Donald John, a.
Hutula, Charles August, a.

Palmer, James Shrigley, e.
Pearl, Alexander, a.
Platte, Clarence Clements, e.
Powell, William Donald, a.
Quayle, John Matson, a.
Raymond, Eva Alice, h.
Reich, Alfred, a.
Roach, Frank Peter, e.
Robinson, Leo Vance, e.
Roeser, Leila Marie, h.
Romanshoff, John Michailow, a.
Russell, Percy Voicey, e.
Sacks, Louis, a.
Schumaker, Carl Frederick, Jr., e.
Schuman, LaVern Keck, e.
Shawcross, Hubert Pennington, a.
Shemin, William, e.

THE CLASS OF 1918—Continued

Cargo, Ruth Elizabeth, h.	Jameson, H. Burton, a.	Shirvin, Louis, a.
Church, Herbert Whitmore, a.	Jones-Bateman, John Bennett, e.	Sill, Ralph Heath, a.
Clark, Sherman, e.	Kennedy, Aubrey Thornton, e.	Smith, Harry Thorn, e.
Cody, Mary Claire, h.	Kent, Elwin Fred, e.	Sober, Florence, h.
Cohan, Louis Henry, a.	Kinney, Raymond Clarence, e.	Soloducho, Joseph, a.
Cook, L. D., v.	Kinsey, Miner David, a.	Spaulding, John Miles, Jr., a.
Cook, Wesley James, a.	Kirkland, Herbert William, a.	Starkweather, Charles Vere, e.
Cornell, Warner, e.	Knecht, Helen Morris, h.	Steinhauer, Eli King, a.
Dagg, Robert John, a.	Kochman, Leon, a.	Stevens, Sidney Mains, a.
DeLind, Francis Herman, e.	Korbman, Simon, e.	Stewart, Frank Merritt, a.
DeMond, Raymond John, e.	Krueger, Keith, a.	Stone, Benjamin, a.
Des Autels, Lee Alfred, e.	Kuhn, Russell William, a.	Suits, Kenneth, a.
Devries, Francis Herman, a.	Landis, Frank Stewart, a.	Taylor, Fred John, e.
Dewey, Earl Clarence, e.	Laurence, Arza Landon, a.	Teachout, Roy, a.
Diamond, Joseph Max, a.	Link, Edwin John George, e.	Teske, August Henry, a.
Dobson, Winslow Edward, e.	Loeffler, Adelbert, e.	Tobey, Julian Elnaton, a.
Durbin, Harry, e.	Lucas, Ethel Grace, h.	Turner, John Arthur, a.
Eddy, Malcolm Willis, a.	McBratney, Earl John, e.	Vail, Bert Clark, e.
Edgar, Henry Robert, a.	McBride, Claire Eugene, a.	Van Buskirk, Wilham Frank, a.
Eldridge, Jesse G., e.	McIntosh, Donald Arthur, e.	Vandercook, Laurean Claire, h.
Engel, Charles Milton, a.	Mahrle, Lenore Ernestine, h.	Vandervoort, Adelbert Dane, a.
English, David Vaughn, e.	Maitland, Roy MacGlennon, e.	Venner, James Arnold,
Everett, Harold Sheridan, e.	Marks, David, a.	Virshup, Hyman, a.
Feizy, Hussein, Shefik, e.	Marshall, Lyall Berry, e.	Vosburgh, Louis Sumner, e.
Foster, Vera Doll, h.	Mathews, Mrs. Gladys Soule, h.	Warner, Dwight Patrick, a.
Frank, Reuben Edward, a.	May, Arthur Charles, e.	Wernette, D'Arcy Lionel, e.
Gelman, John, a.	Mead, Lela Julia, h.	Wescott, Gale Harold, e.
Gezon, Anna, h.	Mereino, Robert, a.	Whitney, Charles Hills, e.
Gordon, Mark Wendell, a.	Metzen, Earl Nelson, e.	Wiggins, Ralph S., a.
Gordon, Max, a.	Miller, Robert Olan, e.	Williams, Gladys Louise, h.
Gorton, Erwin Bennett, a.	Monroe, George Smith, e.	Williams, Hugh Allen, a.
Graham, James E., e.	Moskowitz, Leo Charles, a.	Wilson, Garrett Smith, a.
Graunstadt, Chrissie Emma, h.	Mouhidden, M. Kadey, a.	Wright, Harold Elmer, a.
Grettenberger, Marion Louise, h.	Nelson, August Elmer, a.	Wright, Mason Amenzo, a.
Gustavus, Charles William, e.	Nevins, James L., a.	Wolcott, Howard F., a.
Gwertzman, Morris, e.	Nicol, Thomas J., e.	Webber, Leonard, a.
Hagerman, Beryl Otto, a.	Nowakowski, Henry J., e.	Yonau, Narsai, a.
Hale, Herman Byron, a.	Oien, Carl, a.	Yost, John Francis, e.



U.S.M.V.
M.H.C. 12



U.S.W. M.H.C. 12

Shale Miller around end.
S-H.



40



After The
Game.
U.S.W.
M.H.C. 12

Some Game



MAC FOOTBALL SPECIM

ATHLETICS



GARIBDI D. INGELLS.



CHAMPS

FOOT BALL



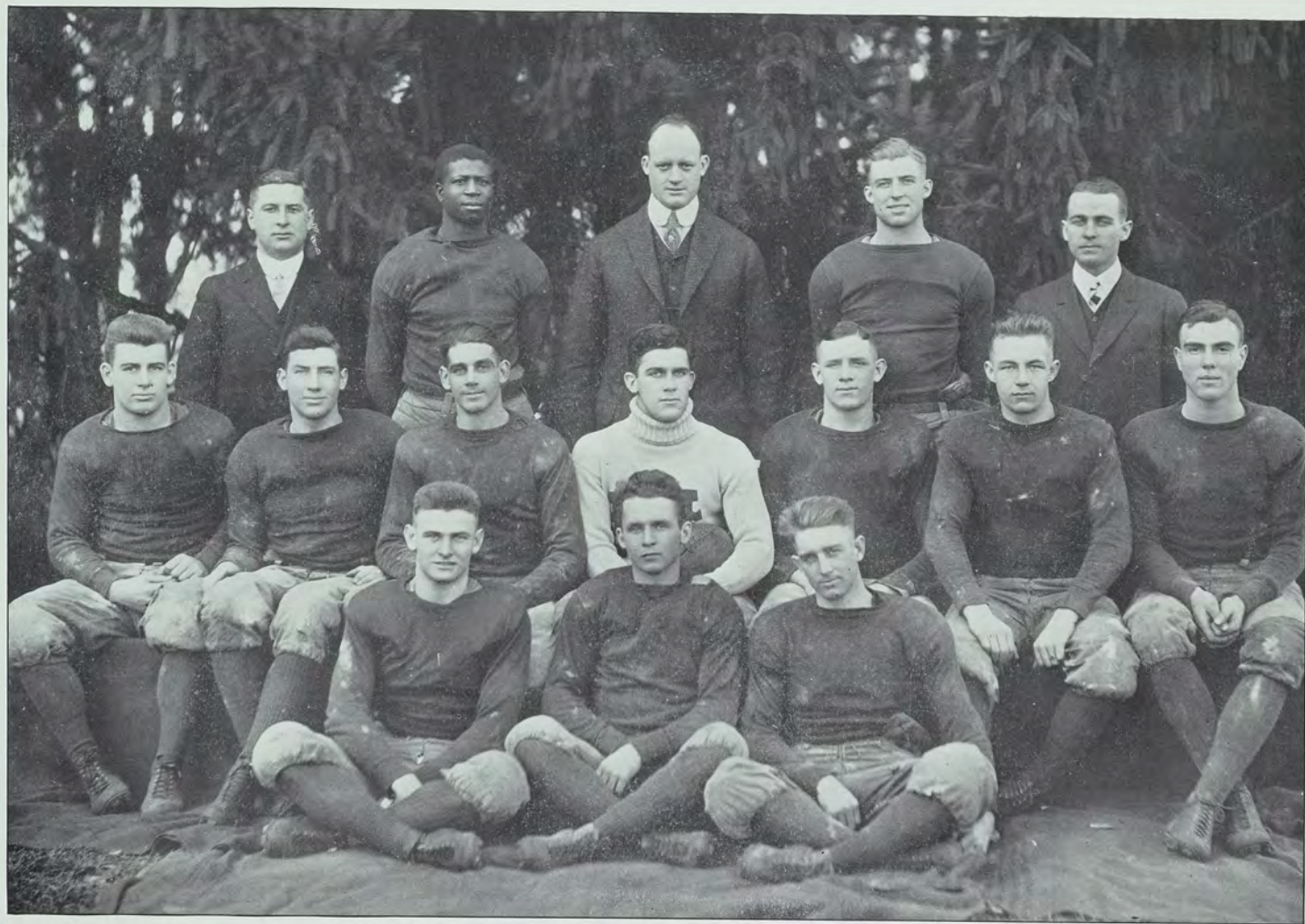

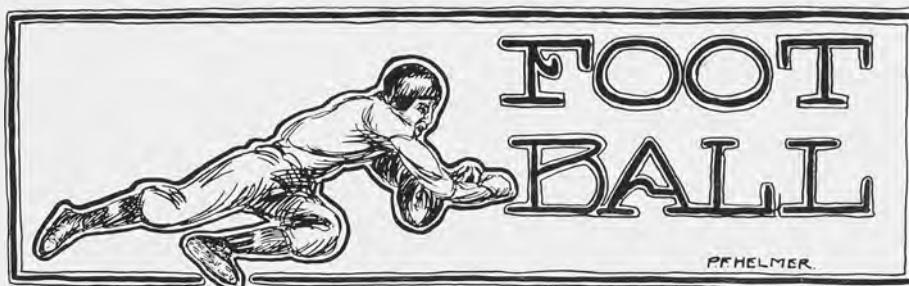

Officers

Captain, C. W. Gifford
 Student Manager, F. J. Yuhse
 Coach, J. F. Macklin
 Assistant Coach, I. J. Cortright

Team

G. W. Gifford, Capt., R. T.	G. E. Julian, F. B.
G. E. Smith, L. T.	R. B. Henning, L. E.
F. V. Lenardson, L. G.	R. J. McCurdy, R. G.
L. F. Vaughn, C.	O. R. Miller, R. E.
H. M. Blacklock, L. H.	G. E. Gauthier, Q.
W. B. Miller, R. H.	H. H. Miller, R. H.

M. A. C. Did It

October	4th, at East Lansing.....	M. A. C. 26,	Olivet	0.
October	11th, at East Lansing.....	M. A. C. 57,	Alma	0.
October	18th, at Ann Arbor	M. A. C. 12,	MICHIGAN	7.
October	25th, at Madison	M. A. C. 12,	WISCONSIN	7.
November	1st, at East Lansing.....	M. A. C. 41,	Buchtel	0.
November	8th, at East Lansing.....	M. A. C. 13,	Mt. Union	7.
November	15th, at East Lansing.....	M. A. C. 19,	SOUTH DAKOTA	7.

Football Season, 1913

RIGHT this way, gentlemen; right this way! We have with us tonight the Michigan Aggies—twelve bold, brave men and true, conquerors of the West! Straight ahead, gentlemen, you see Coach John Farrell Macklin, handsome, haughty, and heady. On your right is Ion J. Courtright, second coach, a diplomatic and resourceful man; while on the other hand you may observe F. J. "Sun" Yuhse, student football manager and grand high guardian of the money bags. Here you have them, fifteen all told—the gridiron sensations of the season. Walk right in, gentlemen. The performance is about to begin with a line-buck by "Carp" Julian.

Thus might be introduced the M. A. C. football squad of 1913, but the work of the team was too great, too glorifying as it were, for such tawdry treatment. A review of the Aggies' performance last fall must start with this statement—it was the greatest year ever seen in M. A. C. football history.

Such a summarizing as is embodied in that declaration is justified. A look at the score board is all the proof needed. A reviewer might talk until doomsday and never say half as much as the figures—M. A. C. 12, Michigan 7; M. A. C. 12, Wisconsin 7. That little combination of numbers will stick in the minds of M. A. C. students long after such trifles as 3,1416 are forgotten. As the esteemed Dean Shaw would say, if he was discussing football, the scores represent what might be termed the "pivotal point" in M. A. C. athletics. They mark the graduation of the Michigan State Agricultural College from the minor into the major class.

But to begin at the beginning, M. A. C. never before saw a football season like that through which it passed in the fall of 1913. Coach Macklin was on the job early in September. He handled the Varsity recruits while Assistant Coach Courtright ran the scrubs. Then followed three weeks of preliminary training which ended with the first game on October 4th.

Just then things started to happen, things which set the entire west rubbing its eyes, and later rubbing its head. Olivet was first, and softly laid away by a score of 26 to 0. A week later Alma came to East Lansing. This time there was more soft music and Alma was put under the sod, 57 to 0.

These games were but preludes, however, to the Michigan game on October 18th at Ann Arbor. M. A. C. rooters had a sort of premonition that something of great historical moment would upset the world at just about that time, so two thousand of them crowded the stands at Ferry Field. And the expected came to pass. Michigan was defeated by the Aggies for the first time in the annals of intercollegiate athletics. Coach Macklin outgeneraled Yost, and his men outplayed the Wolverines.

The student body had hardly recovered its sanity when the team went

FOOTBALL SEASON, 1913—Continued

to Madison, and there on another fateful day, worked a new wonder. The University of Wisconsin eleven was beaten 12 to 7, a performance which stood the entire Big Nine on its ear.

After the Wisconsin affair there was nothing to it. Victories got so common that they almost ceased to be topics for conversation. Buchtel, Mt. Union, and South Dakota played in East Lansing on November 1st, 8th, and 15th respectively. When the mud of battle cleared away, all three were discovered limping off with the same trouble that had smitten Michigan and Wisconsin. The 19 to 7 defeat of South Dakota ended the year.

For weeks following the finish of the playing season the press of the country united to sing the praises of the Aggies. Coach Macklin was hailed as one of the really big football generals of the west, while members of the team were classed among the best in the game.

And there was a reason! Captain Gifford, at right tackle, showed a wonderful knack for smashing up opposing lines. The holes he made had much to do with the gains made by the backs. Then again, Quarterback Gauthier, with the cunning of a fox, was quick to realize the value of the captain's ramming power and to make use of it.

The quartette in the backfield lugged the ball in beautiful style. Julian's specialty was hitting the line, and he did it even better than could the father of the flock over in the sheep barn. Incidentally watch Mr. Julian next fall, and consider before choosing an all-western fullback. Blake Miller also managed to cause a stir. His end runs were among the really wonderful football occurrence of 1913, and won him a place on Collier's all-western. Hugh Blacklock, at left half, was one of the finds of the year. Though a mere freshman, unacquainted with college football, he broke into the game under the skillful coaching of Macklin, keeping up with Julian and Miller. The man behind the guns in the backfield was, of course, dainty George Gauthier. He showed great finesse in doping out the weakness of opposing teams, a faculty that enabled him to use his men in the right place at the right time and in the right manner to do the most good.

On the line there was Ralph Henning at right end, Capt. Gifford at right tackle, Howard McCurdy at right guard, L. F. Vaughn at center, F. V. Leonardson at left guard, G. E. Smith at left tackle, and O. R. "Dutch" Miller at left end. Hewitt Miller served throughout the season as reserve backfield and end man.

In "Dutch" Miller and Henning in the extremity positions the Aggies had two barriers which effectually stopped any long runs by opponents. Both men won honorable mention in reviews of the western season. As tackle mate of Captain Gifford there was that tall colored gentleman, and Mr. Smith

FOOTBALL SEASON, 1913—Continued

was "suah some tackle." He blocked well and tackled better. As a usual thing, when a play hit Mr. Smith it ceased to be a play. But as football prizes there were few men in the west who excelled Howard McCurdy and "Dutch" Leonardson as guards. Guards are ordinarily considered as minor factors in the gridiron game, but the M. A. C. pair refused to be bound by custom. Leonardson's punting time and again pulled the team out of tight pinches, while McCurdy did perhaps as much tackling as any other man on the squad. Vaughn at center completed the varsity line, and to him much credit must be given for stability and cool-headedness. He passed with great precision, and in the coming season is expected to be of great value to the team.

Last but not least comes Hewitt Miller, official extra man. His ability to fill his brother's boots when the need arose won him a monogram, and in all likelihood will make him a regular member of the varsity eleven next fall.

In sizing up the team, however, the coaching of Macklin must be counted as the chief factor in the season's triumphs. Macklin gave the team a style of play which was more diversified than that of any other eleven in the middle west. It was a fine combination of the old-fashioned hit-the-line method and the modern open game of the forward pass. The result was an offence and a defense which remained impregnable throughout the year.



BASEBALL







Captain, E. F. Gorenflo
 Manager, N. D. Simpson
 Assistant, Wade Weston
 Coach, J. F. Macklin

Team

B. J. Harvey, C.F.	E. F. Gorenflo, Capt., 2nd.	A. L. Bibbins, C.
N. W. Mogge, R.F.	C. L. Trowbridge, 2nd.	W. B. Miller, P.
J. B. Dawson, L.F.	M. S. Fuller, S.S.	C. H. Peterson, P.
M. K. Griggs, 1st.	A. M. Vatz, S.S.	A. M. LaFever, P.
	P. C. Dancer, 3rd.	

Schedule and Results

Western Reserve at East Lansing.....	2;	M. A. C.	3
Olivet at East Lansing.....	2;	M. A. C.	8
Georgia at East Lansing.....	9;	M. A. C.	3
Georgia at East Lansing.....	4;	M. A. C.	0
Alma at East Lansing.....	6;	M. A. C.	7
Kentucky at East Lansing.....	1;	M. A. C.	8
Case at East Lansing.....	11;	M. A. C.	4
Washington and Jefferson at East Lansing.....	5;	M. A. C.	7
Syracuse at East Lansing.....	1;	M. A. C.	5
Olivet at East Lansing.....	8;	M. A. C.	9
Michigan at East Lansing.....	9;	M. A. C.	2
Western Reserve at Cleveland.....	0;	M. A. C.	1
Ohio Northern at Ada.....	3;	M. A. C.	2
Buchtel at Akron.....	3;	M. A. C.	6
Michigan at Ann Arbor.....	5;	M. A. C.	4
Michigan at Ann Arbor.....	7;	M. A. C.	2
Lake Forest at East Lansing.....	3;	M. A. C.	4
Ohio State at East Lansing.....	4;	M. A. C.	5
Alumni at East Lansing.....	1;	M. A. C.	4
Totals—Opponents	84;	M. A. C.	84
Games won 12, lost 7; percentage .632.			

Baseball Season, 1913

STARTING the season with brilliant prospects, we were forced, through injuries, to be content with a mediocre season.

Bradley did not return to college. Dodge and Spencer, our only veteran pitchers, hurt their arms; and Capt. Gorenflo was forced to the bench with a broken ankle.

Even though this combination of hard luck could not be entirely overcome, the team proved themselves good fighters, and lost only seven games out of nineteen starts. This was very good, considering that five of the games lost were with two of the best college teams in America last season, namely the universities of Georgia and Michigan.

Blake Miller was the brilliant light of the pitching staff, and ably supported by Peterson and LaFever, all green in college baseball. Bibbins did good work behind the bat, and held up the team well in the tight pinches. Griggs at first showed that he could hold his own with any initial sacker in college baseball, and Trowbridge at second, although called on in mid-season to fill Capt. Gorenflo's shoes, did remarkably well. The rest of the diamond was kept successfully filled by changes among four men—Vatz and Fuller at short, and Dancer and Thomas at third. The outfield was our stronghold, and contained those three most capable fielders, Harvey at center, Mogge in right, and Dawson in left.

With nine of last year's monogram men to fall back on and with Dodge returning to the fold, we should obtain a place high in the college baseball world during the season of 1914.

BASKET BALL



ET Seger



Basketball

Captain, G. E. Gauthier
 Coach, J. F. Macklin
 Assistant, I. Cortright

The Team

L. L. Frimodig, center.	H. H. Miller, forward.
G. E. Gauthier, Capt., forward.	O. R. Miller, guard.
R. W. Goss, guard.	A. Vatz, forward.

Schedule

Buckeyes	24; M. A. C.....	40
Lake Forest	24; M. A. C.....	30
Northwestern	44; M. A. C.....	24
Notre Dame	27; M. A. C.....	18
Borroughs	22; M. A. C.....	29
Notre Dame	22; M. A. C.....	45
Detroit "Y"	29; M. A. C.....	27
West Virginia Wesleyan.....	21; M. A. C.....	38
St. Johns	17; M. A. C.....	50
Buckeyes	25; M. A. C.....	26
Buchtel	30; M. A. C.....	45
Detroit "Y"	27; M. A. C.....	22
Totals	312	394

Basketball Review, Season of 1914

WE HAVE once more concluded a most successful season on the basketball floor. We lost four games at a time when our team was badly crippled, and gained decisive victories in eight games. One of these wins was over Notre Dame which had previously beaten us.

Our team was composed of clean, hard fighters. This accomplishment often got us into difficulties; numerous fouls being called on us, which resulted directly in the loss of the two games to the Detroit "Y". The new players showed up well, and with three veterans back with all the subs and with Hewett Miller as next year's captain, we have promise of an even better season in 1915. The loss of Gauthier, Goss, and Vatz will be keenly felt, however, for all three men were stars in their positions.



HERR



JULIAN



MILLER



PETERSON



BIBBINS



BEATTY



LOVELAND

TRACK







Review of 1913

LAST season's track team did not have the success which followed the rest of our athletic teams, but this is not unusual, and the sport has been of great value just the same. Track is a minor sport with us, and always will be until the present systems and conveniences are changed. We must get up among the leaders in this sport as well as others if we want preparatory stars to choose M. A. C. as their Alma Mater. We are striving towards such a goal.

We went one step in advance last season when we scheduled meets with the University of Michigan freshmen and with Western Reserve instead of the smaller colleges of the past. And with the Interscholastic survived and splendid material on hand we trust that enough interest will be shown to assist us to a higher plane in track events.

Schedule

Detroit "Y" (indoors).....	49; M. A. C.....	46
Western Reserve	46; M. A. C.....	71
Michigan Fresh	88; M. A. C.....	43

Winners of the Monogram

A. L. Alderman.
E. G. Baxter.
H. E. Beatty.

R. A. Brown.
G. E. Julian.
C. W. Loveland.
R. Rosen.

L. R. Servis.
A. E. Warner.
C. R. Herr.

M. A. C. Records

Event	Record	Holder	Made in
100-yard dash	10 seconds	H. E. Moon.....	'04
220-yard dash	22 1-5 seconds.....	H. E. Moon.....	'04
440-yard dash	51 4-5 seconds.....	C. J. Oviatt.....	'08
880-yard dash	2 minutes, 2 2-5 seconds.....	G. H. Allen.....	'08
1-mile run	4 minutes, 42 2-5 seconds.....	H. V. Geib.....	'11
2-mile run	9 minutes, 56 seconds.....	R. Carr	'08
120-yard hurdles	15 4-5 seconds.....	G. W. Shaw.....	'10
220-yard hurdles	26½ seconds	G. W. Shaw.....	'10
Pole vault	11 feet 3 inches.....	G. W. Shaw.....	'10
		C. W. Loveland.....	'13
High jump	6 feet	C. F. Lord.....	'12
Broad jump	22 feet	H. E. Moon.....	'04
16-pound hammer	126 feet	A. H. Vosper.....	'10
16-pound shot	41 feet 1 inch.....	A. L. Campbell.....	'10
Discus	113 feet 5 inches.....	W. H. Blue.....	'10
1-mile relay	3 minutes 31 3-5 seconds.....	C. J. Oviatt, G. H. Allen, G. A. Bignell, J. W. Knecht	'09

Monogram Men in College

A. L. Alderman, track.	R. B. Henning, football.
H. E. Beatty, track.	C. R. Herr, track.
A. L. Bibbins, baseball.	G. E. Julian, football, track.
R. A. Brown, track.	A. M. LaFever, baseball.
P. Calrow, tennis.	R. J. McCurdy, football.
C. T. Dendel, football.	H. H. Miller, football, basketball.
N. J. DePrato, football.	O. R. Miller, football, basketball.
R. J. Dodge, baseball, basketball.	W. B. Miller, football, baseball, basketball
L. L. Frimodig, basketball.	N. W. Mogge, baseball.
Lorena M. Fuller, tennis.	C. H. Peterson, baseball.
M. S. Fuller, baseball.	G. E. Smith, football.
G. E. Gauthier, football, basketball.	N. M. Spencer, baseball, basketball.
R. T. Gifford, football.	Ethel Taft, tennis.
R. W. Goss, basketball.	L. F. Vaughn, football.
M. K. Griggs, baseball.	A. M. Vatz, baseball, basketball.

Cross Country

The annual Cross Country run for the C. C. jerseys was held last fall and F. M. Stewart and R. E. Dinan were given the awards.

1913 Interscholastic

100-yard dash—Gamble of Coldwater, first; Peppard of East Lansing, second; Reid of Wayne, third; Henry of Detroit Eastern, fourth. Time—10 1-5 seconds.

1-mile run—Sheldon of West Branch, first; Johnson of St. Louis, second; McKay of West Branch, third. Time—4 minutes 33 3-5 seconds. (New record.)

Discus throw—Wedemeyer of Chelsea, first; Edwards of Ann Arbor, second; Burnham of St. Louis, third; Groodemat of Grand Rapids, fourth. Distance—104 feet 11½ inches.

120-yard hurdles—Wyatt of Detroit Eastern, first; Armstrong of Muskegon, second; Blacklock of Grand Rapids, third; Barlow of Muskegon, fourth. Time—17 seconds.

220-yard dash—Gamble of Coldwater, first; Burns of Battle Creek, second; Henry of Detroit Eastern, third; Beattie of Grand Rapids, fourth. Time—23 4-5 seconds.

880-yard dash—Sheldon of West Branch, first; VanAken of Coldwater, second; Johnson of St. Louis, third; Seeley of Saginaw, fourth. Time—2 minutes 4 1-5 seconds.

Broad jump—Leslie of Croswell, first; Reid of Wayne, second; Halstead of Lansing, third; Newman of Harbor Springs, fourth. Distance—20 feet 8 inches.

High jump—Armstrong of Muskegon, first; Davis of Saginaw, second; Pullen of Hillsdale, third; Blacklock of Grand Rapids, fourth. Distance—5 feet 6 inches.

Hammer throw—Blacklock of Grand Rapids, first; Robbins of Muskegon, second; Miller of Lansing, third; Wedemeyer of Chelsea, fourth. Distance—125 feet.

440-yard dash—VanAken of Coldwater, first; Loveland of Saginaw, second; Newman of Harbor Springs, third; Yeahey of Otsego, fourth. Time—52 1-5 seconds. (New record.)

Shot put—Blacklock of Grand Rapids, first; Edwards of Ann Arbor, second; Groodemat of Grand Rapids, third; Wedemeyer of Chelsea, fourth. Distance—44 feet 5½ inches.

Pole vault—Reich of Detroit Eastern, first; Colon of Hillsdale, second; Kanitz of Muskegon, third; Ronce of Otsego, fourth. Distance—10 feet 9 inches.

220-yard hurdles—Williams of Detroit Eastern, first; Hudson of Grand Rapids, second; O'Donnell of Saginaw, third; Parkey of St. Louis, fourth. Time—27 seconds.

880-yard relay—Class A—Lansing. Time—1 minute 38 seconds.

880-yard relay—Class B—St. Louis. Time—1 minute 40 seconds.

Grand Rapids	20	West Branch	12	Wayne	5
Coldwater	18	Saginaw	10	Hillsdale	4½
Detroit Eastern	18	Lansing	9	Battle Creek	3
Muskegon	14½	Chelsea	7	East Lansing	3
St. Louis	13	Ann Arbor	6	Harbor Springs	3
		Croswell	5		



Class Football

THE past season was a very disastrous one for class football. The Athletic Department refused to sanction the sport and the student council took it upon themselves to conduct the series. They were handicapped in pulling off the games by the weather, and the final ones were played in a snow storm. More serious injuries occurred than ever before, and for these reasons resolutions have been adopted by the student council abolishing the sport. If possible a substitute will be found.

The seniors again proved their superiority in the gridiron game, winning the championship in the finals from the juniors.

Juniors	13; Sophomores.....	0
Seniors	0; Sophomores.....	0
Seniors	13; Sophomores.....	0
Seniors	28; Juniors.....	0



Class Baseball

A GREAT deal of interest was shown in class baseball last spring and some very good games resulted. Some excellent varsity material was incidentally uncovered, which proves conclusively the value of inter-class sports. The championship lay between the three lower classes with the seniors outclassed from the start. The final battle was between the freshmen and the sophomores, and closely resembled a big league contest. The first year men came out victorious by a score of 2 to 1.

Juniors	10
Freshmen	3
Sophomores	11
Freshmen	12
Sophomores	9
Juniors	6
Freshmen	13
Freshmen	2

Seniors	5
Sophomores	2
Juniors	8
Seniors	8
Seniors	0
Freshmen	3
Juniors	2
Sophomores	1



Class Basketball

THE class basketball championship was won by the freshmen in a hard fought series. The final game was between the freshmen and the juniors after the sophomores had made a hard fight for first place. Victory for the first year men came as a distinct surprise; the class of 1915 having such an easy time winning the previous year. This shows us that there is high class material coming to us in our freshmen, and gives us courage to bear the loss of our varsity seniors.

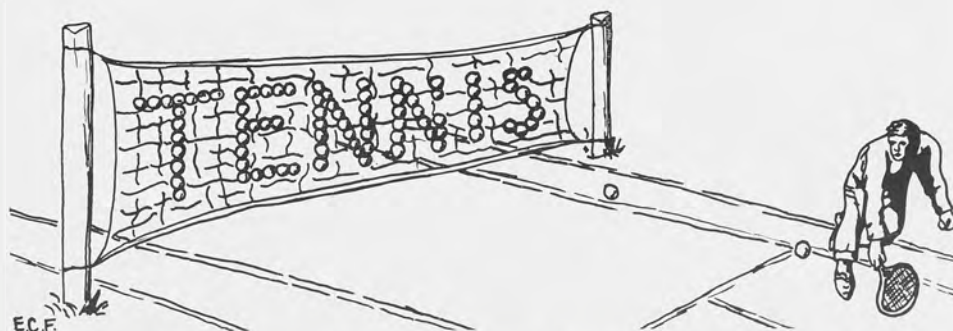

IN 1913 the season of tennis was rather short, only three touraments being held, one with Ypsilanti and two with Olivet.

Our first match with Ypsilanti started the season rather disastrously, but as the end drew near this defeat was more than offset by the excellent showing made by our girls against Olivet. The college was represented by Calrow and Ribback and the Misses Lorena Fuller and Ethel Taft. The team was extremely fortunate in having Mr. Arao Itano of the 1912 team as the 1913 manager.

The prospects for a championship team in the spring of 1914 are very bright for a number of new men have shown unusual talent in the art of wielding the racquet.

1913 Schedule

M. A. C., o; Ypsilanti, 6.

M. A. C., 6; Olivet, o.

M. A. C., 3; Olivet, 3.

Artes
an
So

E.C.F.



Tau Beta Pi Fraternity

Alpha Chapter of Michigan

THE chapter of Tau Beta Pi at M. A. C. was established in 1892. It was the first chapter of the fraternity in the State and also the first honorary fraternity at the Michigan Agricultural College. At the present time it has a membership of over six thousand, and has a chapter in nearly every important school of engineering in the country.

The Alpha Chapter of Michigan, at the present time, has eighteen members. These men are chosen from those who stand in the first quarter of their class at the beginning of the senior year, and those of the junior class who stand in the first eighth at the beginning of the winter term. It is becoming more and more the idea, in looking for new members, that they shall be not only good engineering students, but that they shall possess a good moral character, a congenial nature, and be able to grasp the idea of fraternalism.

The spirit of brotherhood has manifested itself in the meetings of the fraternity this year. They are held bimonthly in the rooms in the Engineering Hall, and at that time a good program is rendered on some current engineering topic of the day. A "feed" is always provided. Every member of Tau Beta Pi is behind the movement to have an Engineering Show, and are willing to expend their best efforts to further the cause. They hope that every other engineering student will feel the same way towards the betterment of our College and the Engineering Department.

Officers

President, F. A. Nagler	Secretary, G. E. Gauthier
Vice President, A. L. Birdsall	Treasurer, F. H. Mueller
Corresponding Secretary, S. M. Dean	

Roll

1914

H. E. Aldrich.	S. M. Dean.	R. D. Hodgkins.	H. F. Rook
A. L. Birdsall.	L. P. Dendel.	F. H. Mueller.	G. T. Smith
	G. E. Gauthier.	F. A. Nagler.	

1915

F. E. Burrell.	A. N. Hall.	J. W. Leggat.	L. M. Shumaker.
B. Giffels.	E. E. Kinney.	F. H. Prescott.	

Faculty

Dean G. W. Bissell.	Prof. C. A. Melick.	Prof. A. R. Sawyer.
M. F. Johnson.	H. H. Musselman.	Prof. H. K. Vedder.
Prof. E. J. Kunze.	Prof. J. A. Polson.	Prof. V. T. Wilson.



Alpha Zeta Fraternity

Kedzie Chapter

THE Fraternity of Alpha Zeta is an honorary agricultural fraternity whose object is to raise the general standard of its members and aid them in any worthy work in which they may be interested, not only in college, but in after life. Twelve men are admitted from each class, and eligibility to membership is based upon the following considerations: First, scholarship; second, character; third, aggressiveness along a chosen line of work and in college activities; and fourth, fraternal spirit.

Officers

Chancellor, O. F. Jensen
Censor, D. W. Francisco
Scribe, J. A. Petrie
Chronicler, C. A. Spaulding

Roll

1914

A. L. Coons.	O. F. Jensen.	R. M. Snyder.
D. W. Francisco.	I. Kirshman.	C. A. Spaulding.
R. F. Irvin.	J. A. Petrie.	E. C. Volz.
	V. C. Pickford.	

1915

P. S. Armstrong.	R. Campbell.	J. W. Nicolson.
J. A. Bennett.	G. K. Fisher.	D. A. Stroh.
L. T. Bishop.	H. P. Henry.	P. R. Taylor.

Honorary

Prof. H. J. Eustace.	Thos. Gunson.	Dean R. S. Shaw.
Prof. W. H. French.	Prof. F. S. Kedzie.	Pres. J. L. Snyder.
	Prof. R. H. Pettit.	



Omicron Nu Sorority

Alpha Chapter

ALTHOUGH not a very old organization, the members of Omicron Nu feel that they may be justly proud of the growth both of the chapter here and of the way it has spread throughout all parts of the country. There are now five chapters, of which the one at M. A. C. is the Alpha, New York State Normal College the Beta, Iowa State College the Gamma, Purdue University the Delta, and the University of Illinois the Epsilon. In addition to these have come applications from other colleges for admission.

The object of Omicron Nu is to promote Home Economics and a higher standard of scholarship among the students. By its literary meetings it aims to keep in touch with the advance made, to awaken new interest in the field of Home Economics, and to inspire others to future attainment.

Officers

President, Zora Lemmon.
Vice President, Prof. Hunt.
Secretary, Ruth Turner.
Treasurer, Edna Watkins.

Grand Council

Zora Lemmon.
Miss Hunt.

Mrs. Peppard.

Miss Northrup.
Ellen Thompson.

Roll

Mae Bartlett.
Isabel Brewer.
Nell Carter.
Lorena Fuller.
Zora Lemmon.
Ferne Liverance.

Lenore Nixon.
Margaret Pratt.
Bessie Rodgers.
Ruth Rutherford.
Marion Sly.

Ellen Thompson.
Lucile Titus.
Ruth Turner.
Edna Watkins.
Jessie Whitney.
Gertrude Wickens.

Faculty

Miss Louise Freyhofer.
Miss Agnes Hunt.

Miss Zae Northrup.
Mrs. Lillian Peppard.

Miss Richeson.
Miss Robinson.



Sem-Bot

DURING the past year Sem-Bot has been enrolled as one of the numerous organizations which form a part of the collegelife. Its members are chosen by the botanical faculty from those who have shown both proficiency and interest in botanical work while in college. While the subjects discussed are of a rather technical character, the meetings have proved to be both interesting and profitable to the members. Whenever the subject is of a more or less popular nature, the meetings are opened to any who wish to attend, and thus the talk is made available to the student body in general.

The organization is affiliated with several similar bodies at a number of the large universities, the idea having originated at the University of Nebraska about twenty-five years ago. It is to be hoped that the organization will improve in the future, and will become one of the permanent college clubs.

Lord Warden Council

Dr. E. A. Bessey

Prof. G. G. Coons

Dr. R. P. Hibbard

Members

1914

E. H. Burt

J. C. Johnston

N. W. Mogge

S. P. Doolittle

E. Levin

V. C. Pickford

R. W. Goss

A. I. Margolis

F. B. Post

E. Hart

T. G. Yuncker

1915

P. S. Armstrong

J. W. Nicolson

D. A. Stroh

J. A. Bennett

P. R. Taylor



Scabbard and Blade

THIS year marks the founding at M. A. C. of Company K, Scabbard and Blade, an honorary fraternal organization made up from the officers of the corps of cadets in various colleges and universities.

In 1905, the officers at the University of Wisconsin united under the above name as Company A, to promote the standard of military efficiency and training in that school, with the view to expand and include all universities and colleges which possess a regiment or more of cadets. There was much room indeed for such an organization, and since that time eight more companies have joined, with three more probably in the near future.

Conditions were especially favorable for a chapter at M. A. C., for the officers are all seniors and juniors, no close organization was in existence for the purpose of benefiting the military conditions at the college, and there was a cadet corps of good size and standing. Above all, due to the effectiveness, congeniality, and ability of our new commandant, Lieut. J. B. DeLancey, the proper spirit and enthusiasm was existent, making the start easy.

To focus the attention and lead the way, Mr. R. G. Saxton, a civil engineering instructor from the University of Wisconsin, and one of the fraternity's charter members, gave his help and influence to get a company at M. A. C. immediately started. The result was that on April 14th eleven men were made members of Company K and Lieutenant DeLancey honorary member by two national installing officers. One month later three seniors and eight juniors were added to the roll.

Though the purpose is strictly military, the Scabbard and Blade is essentially a fraternity. Being its first year and a little late in getting started, the social activities have not had their due, though two fine banquets were held in the spring, one at the Hotel Downey and one at the Wildwood Tea Rooms.

May the Scabbard and Blade fulfill its mission at M. A. C. the more ably with years, to raise the standard of patriotism towards the country and the college, that the men may be better soldiers in time of war and better citizens in time of peace.

Roll

J. C. Alderdyce.	A. M. Engel.	C. L. Merwin.	G. A. Somerville.
H. E. Aldrich.	G. K. Fisher.	F. H. Mueller.	D. A. Stroh.
P. S. Armstrong.	D. W. Francisco.	J. W. Nicolson.	P. R. Taylor.
P. C. Baker.	E. Hart.	D. E. Phillips.	R. W. Wilson.
H. S. Bird.	H. P. Henry.	T. R. Shaver.	T. G. Yunker.
E. H. Burt.	C. S. McArdle.		



Phi Delta Literary Society

(Organized 1873)

Officers

President, T. G. Yuncker
Vice President, J. W. Fisher
Secretary, J. B. Maas
Treasurer, J. R. White
Marshal, J. E. Palmer
Editor, A. B. Milham

Roll

1914

H. E. Aldrich.	R. R. Kittredge.	C. Nilson.
H. K. Beebe.	W. L. Mason.	N. M. Spencer.
L. G. Conway.	H. H. McIntyre.	H. L. Staples.
J. W. Fisher.	L. C. Milburn.	T. G. Yuncker.
	N. W. Mogge.	

1915

F. G. Hacker.	C. Maloney.	J. R. White.
	J. E. Palmer.	

1916

A. W. Billings.	J. B. Maas.	T. J. Warmington.
A. W. Ferle.	R. J. Morgan.	E. R. Wilson.

1917

J. J. Brusselbach.	J. S. Knox.	D. E. Montague.
E. F. Carlson.	L. R. Leavitt.	F. J. Whalen.
C. C. Hood.	A. B. Milham.	

Honorary

F. W. Bentzen.	W. L. Lodge.	W. B. Wendt.
----------------	--------------	--------------

Faculty

F. S. Kedzie.

Pledge

E. N. Metzen.

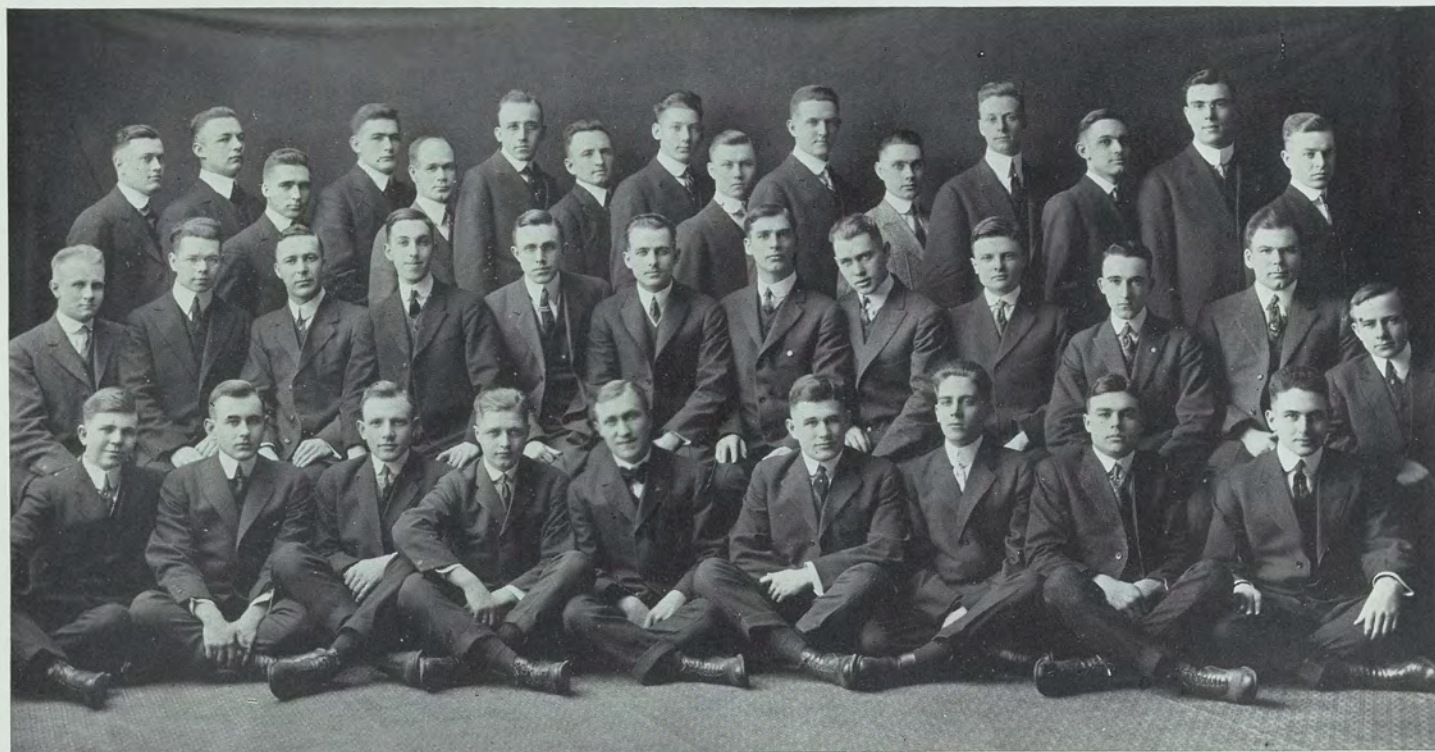

Union Literary Society

INSPIRED by the accomplishments of our predecessors we have endeavored during the present year to conduct the society in a manner which would maintain the ideals that were responsible for its organization and contributed to its subsequent growth. To attain this end, various social and literary functions have been given, as has been the custom during the past. The Fall Term Party, at which many of our friends were entertained, was held in the armory. The Winter Term party was featured by a Christmas Party, the regular Winter Term Party, Faculty Night, Freshmen Oratorical, and Alumni Night.

The coming of June brings to an end the thirty-eighth successful year of the existence of the Union Literary Society. It is a year that the members point to with pride, for it has marked the furthering of the society's ideals of fellowship and character.

Roll

1914

L. P. Dendel.	P. E. Geldhof.	C. E. Pinney.	L. Hulse.
I. J. Fairchild.	M. K. Griggs.	H. J. Sheldon.	

1915

L. B. Billings.	G. F. Kinsting.	O. A. Taylor.	D. A. Stroh.
H. J. Gallagher.	R. J. Potts.	P. R. Taylor.	
A. N. Hall.	F. Richardson.	O. H. Vergeson.	

1916

L. G. Billings.	R. J. McCurdy.	H. C. Thurtell.	G. Patch.
L. S. Esselstyn.	C. R. Oviatt.	L. V. Williams.	

1917

L. K. Cleveland.	B. F. Orcutt.	C. H. Rouse.
R. B. Henning.	A. J. Patch.	B. E. Wickens.
O. O. Neargarth.	D. L. Peppard.	W. R. Wright.

1918

H. J. Andrews.	W. Andrews.	H. B. Hale.
----------------	-------------	-------------

Special

G. D. Ingalls.

Honorary

Mrs. Warren Babcock.	Dr. W. O. Hedrick.	Mrs. M. F. Johnson.
Lieut. J. B. DeLancey.	Mrs. W. O. Hedrick.	Mrs. Linda E. Landon.
Thos. Gunson.	Prof. M. F. Johnson.	O. K. White.



Eclectic Literary Society

THE Eclectic Literary Society dates its origin from March 12, 1877. Founded when M. A. C. was in its infancy, the organization has kept pace with the rapidly growing college of which it is a loyal unit.

In the beginning meetings were held in the members' rooms, then in society apartments in Williams Hall, and finally, in 1907 after years of sacrifice by the alumni, the present house was achieved.

The society's early history was filled with struggles for recognition and firm establishment, and some obstacles remain to be overcome; but we feel that the past year has been one of progress and success for us, as it has been for our great institution as a whole.

Officers

President, C. B. Morton
Vice President, D. E. Barman
Secretary, O. R. Miller
Treasurer, H. A. Goss

Roll

1914

D. E. Barman.	F. L. Carter.	C. B. Morton.
H. S. Bird.	E. Hart.	R. W. Streat.
	G. A. Newhall.	

1915

H. J. Buell.	D. D. Henry.	G. E. Julian.
W. B. Cathcart.	H. P. Henry.	O. R. Miller.
G. T. Hayes.		F. L. Williams.

1916

H. A. Clarke.	H. L. Gork.	I. M. Johnson.
W. M. Easton.	H. A. Goss.	T. W. Kennedy.

1917

W. B. Adams.	H. E. C. Huebner.	R. P. Sullivan.
C. R. Crozier.	I. H. Lindsey.	V. C. Taggart.
E. C. Huebner.	G. S. Miller.	A. L. Turner.

1918

C. H. Whitney.

Honorary

Judge Collingwood.

Prof. H. K. Vedder.

Pledges

T. Keating.

G. S. Monroe.

W. G. Sprang.



Olympic Literary Society

IN SEPTEMBER, 1885, eight students met in 105 "Old Wells" and took the initiative steps in the organization of the Olympic Literary Society.

At this time there were only two or three societies at the college and these were filled to their constitutional limit, and it was to supply the need of literary and social training to more of the students that this new society was formed. Meetings of the society were held wherever a suitable place could be found until 1887, when rooms were obtained in Williams Hall. These rooms served as a home for the society until the fall of 1912, when the present home on Abbot Road was acquired.

The high standard of social and literary privileges set by the organizers have been strictly adhered to as far as possible. The annual oratorical contest originated with the Olympics, and in this and other phases of college life we have endeavored to encourage and support those things which would be for the betterment of our Alma Mater.

Officers

President, A. B. Branch
Vice President, A. R. Starr
Secretary, H. M. VanAken

Treasurer, C. E. Foster
Marshal, M. S. Fuller
Scribe, H. A. Morse

Roll

1914

G. C. Alderdyce.	E. H. Burt.	W. W. Lavers.	L. A. Smith.
A. B. Branch.	R. J. Dodge.	C. L. Merwin.	A. R. Starr.
F. J. Yuhse.			

1915

B. B. Adams.	C. E. Foster.	L. A. Mosher.	A. L. Sayles.
A. L. Bibbins.	D. P. Hall.	C. H. Peterson.	S. C. Vandenburg.
G. L. Caldwell.	R. R. Havens.	E. E. Peterson.	

1916

L. M. Beckwith.	E. G. Hamlin.	N. E. March.	W. P. Thomas.
C. B. Dumphy.	H. J. Horan.	H. E. Morton.	H. M. VanAken.
M. S. Fuller.	F. I. Lankey.	C. T. Reynolds.	C. A. Washburn.

1917

H. P. Blacklock.	E. M. Holland.	H. A. Morse.	G. W. Trubey.
J. A. Corbet.	I. A. Kerr.	M. S. Nelson.	D. P. Watkins.
L. L. Frimodig.	W. D. Kimmell.	J. B. Rashbach.	

1918

W. E. Biber.	J. S. Palmer.
--------------	---------------

Honorary

Dean G. W. Bissell.	Stanley E. Crow.	Prof. H. J. Eustace.
---------------------	------------------	----------------------



Hesperian Literary Society

Roll

1914

P. C. Baker.	R. F. Irvin.	F. H. Mueller.
A. L. Birdsall.	N. W. Lacey.	J. T. Seibert.
D. W. Francisco.	R. E. Minogue.	G. A. Somerville.

1915

H. F. Klein.	C. W. Loveland.	F. H. Prescott.
	D. E. Phillips.	

1916

M. M. Brown.	E. J. Menerey.	W. B. Miller.
J. Cavan.	H. H. Miller.	S. S. Pierce.
L. D. Fisher.		J. R. Quinn.

1917

H. O. Bone.	M. S. Lyon.	C. A. Smith.
R. E. Cashin.	D. A. McIntosh.	F. C. Spencer.
C. C. Fry.	H. P. McLean.	W. D. Thompson.
G. L. Lawton.	E. W. Pinckney.	L. H. Verschoor.
	W. H. Sheppard.	

Specials

M. W. Gardner.	K. B. King.
----------------	-------------

Pledges

A. M. Comb.	F. H. Jacks.	J. F. Jacks.
-------------	--------------	--------------

Honorary

Sec. A. M. Brown.	D. A. Seeley.	Dean R. S. Shaw.
-------------------	---------------	------------------



Feronian Literary Society

Roll

1914

Florence Bradfield.
Pauline Cresswell.
Sophie Dodge.

Florence Gamble.
Frances Kirk.

Margaret Pratt.
Edith Pyke.
Marion Sly.

1915

Helen Boyce.
Maude Bradfield.
Helen Brohl.

Anna Cowles.
Mary Darrah.
Marjorie Eckliff.
Marguerite Erikson.

Edith Lemmon.
Florence Moore.
Grace Pennington.

1916

Katharine Crane.
Helen Hatch.
Reeva Hinyon.

Ruth Hurd.
Esther Keating.
Norma Loewe.

Grace McKinley.
Katharine Vedder.
Helen Wright.

Pledges

Phena Blynn.
Eva Britton.
Grace Bryant.
Katharine Crawford.
Mildred Force.

Ada Knevels.
Mary LaSelle.
Ruth McKinley.
Marjorie Moore.

Lucy Moran.
Doris Porter.
Hazel Putnum.
Marguerite Reisdorf.
Gladys Williams.



Columbian Literary Society

THE past year has been one of great importance and significance to the members of the Columbian Literary Society, and the building of a new society home has not only brought about the realization of a dream, but has made possible the connecting link in the chain of true fraternal spirit.

Literary work, in which the society has always aimed for a high standard, has played no unimportant part in the development of its members, and the meetings have been interesting and of both educational and social benefit to the society and its friends. The social life of the society has included parties and open meetings, in which every effort has been made to increase the fellowship and bring out the ideals for which the society stands.

Officers

President, M. V. McGill
Vice President, E. G. Amos
Secretary, W. M. Buell
Treasurer, E. O. Anderson

Roll

1914

F. W. Barnett.	G. D. Gilbert.	A. H. Hollinger.	D. M. Pierson.
R. A. Brown.	R. M. Hamilton.	M. V. McGill.	E. B. Scott.
L. E. Gay.			J. W. Weston.

1915

E. G. Amos.	F. R. Kenney.	D. C. McMillan.	F. Moran.
E. O. Anderson.			

1916

A. Alderman.	W. H. Buell.	F. A. Hagedorn.	E. G. Smith.
A. H. Atzenhoffer.	H. C. Garrett.	E. K. Sales.	F. W. Trezise.

1917

G. H. Dettling.	L. M. Moon.	L. M. Nason.	T. E. Peterson.
F. P. Furlong.			J. D. Roberts.

1918

W. E. Dobson.	B. O. Hagerman.	E. F. Kent.
---------------	-----------------	-------------

Pledges

W. A. Anderson.	E. B. Gorton.	H. R. Warner.
G. M. Gay.		N. O. Weil.

Honorary

Prof. E. H. Ryder.	Prof. A. R. Sawyer.	Prof. V. M. Shoesmith.
Prof. F. H. Sanford.		O. L. Snow.



Themian Literary Society

THE ideal of fairness and fellowship is the goal for which the Themian Literary Society strives from year to year to attain, and we endeavor to maintain the standard formed and adhered to by those who have gone before us. We are always inspired and enthused by their far-reaching interest in us, and we are indeed glad to propagate the fundamentals of non-partisan friendship, scholastic ability, and sincerity in all things, upon which they based the Themian Literary Society.

Our earnest endeavor for interesting and instructive literary programs was especially achieved this year; and we have in no way neglected the social side of our lives. Our tenth annual German, held in the Armory on February 28th, did a joyous and merry justice of welcoming in the pledges and extending a hearty welcome to our friends and former Themians.

We aim to give the best we have to our friends and our college, and we feel that in the past that they have given their best to us.

Roll

1914

Roberta Collier.
Fern Liverance.

Juanita Northway.
Janet Renwick.

Gertrude Wickens.
Catharine Willison.

1915

Ruth Beebe.
Marguerite Leenhouts.

Etha Smith.

Anna VanHaltern.
Marion Walker.

1916

Helen Edison.
Margaret Haddon.

Laverne Jones.
Elizabeth Lofberg.
Hazel Rosenquist.

Alice Saunders.
Ethel Taft.

1917

Amy Bradish.
Emily Castle.
Alice Dalby.
Clara Forte.

Helen Gillespie.
Dorothy Lillie.
Faye Lobdell.
Ida Merrill.

Ruby Miller.
Marion Preston.
Erma Shattuck.
Dorothy Voss.



Sororian Literary Society

DURING the past year the Sororian Literary Society has grown in strength and numbers. As a society the aim has been to keep literary and social ideals high, and to enjoy the mutual sympathy and help of comradeship and sisterhood.

Officers

President, Alice Wood
Vice President, Jean Fry
Secretary, Hazel Mundy
Treasurer, Addie Gladden
Corresponding Secretary, Haidae Judson

Roll

1914

Marjorie Atchinson.
Mae Bartlett.
Lucy Corbett.
Bertha Kaiser.

Zora Lemmon.
Lenore Nixon.
Muriel Smith.
Ellen Thompson.

Lucile Titus.
Mabel Tussing.
Jessie Whitney.
Alice Wood.

1915

Jean Fry.
Addie Gladden.
Evelyn Harbottle.

Frances Hilton.
Marjorie Judson.

Eunice Lamb.
Hazel Mundy.
Arda Strong.

1916

Elinor Beach.
Laura Cole.
Gladys Lahym.

Kate McDonald.
Narcissa Phelps.
Claribel Pratt.
Rhoda Reed.

Nita Russel.
Helen Swihart.
Bess Turner.

1917

Josephine Carver.
Josephine Fry.
Helen Hancorne.

Haidae Judson.
Neenah Kyes.
Leola Lewis.
Helen Perrin.

Marguerite Ryan.
Dorothy Towne.
Edna Tussing.

1918

Eva Raymond.



Eunomian Literary Society

Officers

President, R. J. McCarthy
Vice President, A. H. Jewell

Secretary, E. W. Martin
Treasurer, E. B. More

Roll

1914

H. H. Allen.
G. E. Gauthier.
O. F. Jensen.

A. H. Jewell.
R. J. McCarthy.

R. M. Snyder.
C. A. Spaulding.
E. C. Volz.

1915

A. W. Barron.
W. W. Barron.
L. T. Bishop.
F. E. Burrell.

E. L. Chamberlain.
C. S. Dendel.
J. S. Hartt.

M. C. Hengst.
E. B. More.
C. R. Todd.
E. M. Young.

1916

P. M. Langdon.
R. A. Lewis.

E. W. Martin.
E. F. Sherman.
R. A. Ulbright.

C. N. Winston.
A. W. Wright.

1917

H. K. Abbott.
W. F. Carpenter.
W. H. Cornelius.
L. C. Hughes.

R. Loeffler.
E. F. Lyons.
H. E. Macomber.
M. F. Peters.

R. W. Sheehan.
A. R. Sheffield.
F. S. Spafford.
F. M. Wilson.



Ero Alphan Literary Society

THE year of 1914 has been an important and eventful one in the history of the Ero Alphan Literary Society. It marks the end of the first decade of effort and achievement. Ten years have elapsed since the earnest group of young women met and organized. Their motto was "Love of the Highest and the Best," and we feel that we have lived up to the standard set before us.

In November we had our fall term party to welcome our pledges. Our annual dinner dance was given March 21st, at which many alumni were present. The social events of the year closed with a farewell party to our seniors.

Never have we felt the pride in our society that we do today, and in our work in years to come our thoughts will often turn with pleasure and gratitude to the Ero Alphan sisterhood.

Officers

President, Agnes E. Stover	Treasurer, Ruth Turner
Vice President, Nell G. Carter	Reporter, Lorena M. Fuller
Secretary, Rose Turnell	Marshal, Florence Stoll

Roll

1914

Winifred Bell.	Lorena Fuller.	Agnes Stover.
Almira Brimmer.	Ava Garner.	Ruth Turner.
Nell Carter.	Mary Ellen Graham.	

1915

Maribelle Alton.	Mildred Farwell.	Gertrude Thompson.
Eleanor Chadwick.	Edna Frazier.	Lena Whitlock.

1916

Vera Gruner.	Rose Hogue.	Florence Stoll.
Kittie Handy.	Esperance Lee.	Rose Turnell.
	Mabel Sherwood.	

1917

Jessie Bradford.	Cydna Free.	Elizabeth Langevin.
Dorothy Dorris.	Louise Halladay.	Ester Parker.
Vera Foster.	Lois Jedele.	Louise Smith.

Special

Flora Porter.

Pledges

Marguerite Graham.	Leila Roeser.	Alga Runstrum.
--------------------	---------------	----------------



Aurorean Literary Society

Officers

President, G. R. Wheeler
Vice President, H. C. Zierlyn

Secretary, H. G. Oakes
Treasurer, A. G. Adams

Roll

1914

C. F. Meyers.

D. P. Toland.
G. R. Wheeler.

R. W. Wilson.

1915

A. G. Adams.
F. O. Adams.

P. S. Armstrong.
J. W. Lawson.
F. G. Ricker.

R. Rust.
H. C. Zierlyn.

1916

C. F. Applin.
P. F. Helmer.
R. S. Linton.

B. Moll.
R. Nelson.

H. G. Oakes.
W. A. Rathbone.
A. H. Wilson.

1917

R. A. Beers.
D. E. Blair.
H. K. Clark.

W. J. Clark.
G. G. Dicker.
F. J. Docksey.

C. E. Hebard.
W. T. Marshall.
F. C. McCarthy.

1918

M. R. Andre.
H. S. Everett.

L. W. Marshall.
C. C. Platte.

L. K. Schuman.
C. V. Starkweather.

Honorary

G. A. Brown.
Prof. A. J. Clark.

R. S. Hudson.

Prof. E. S. King.
Prof. J. O. Linton.

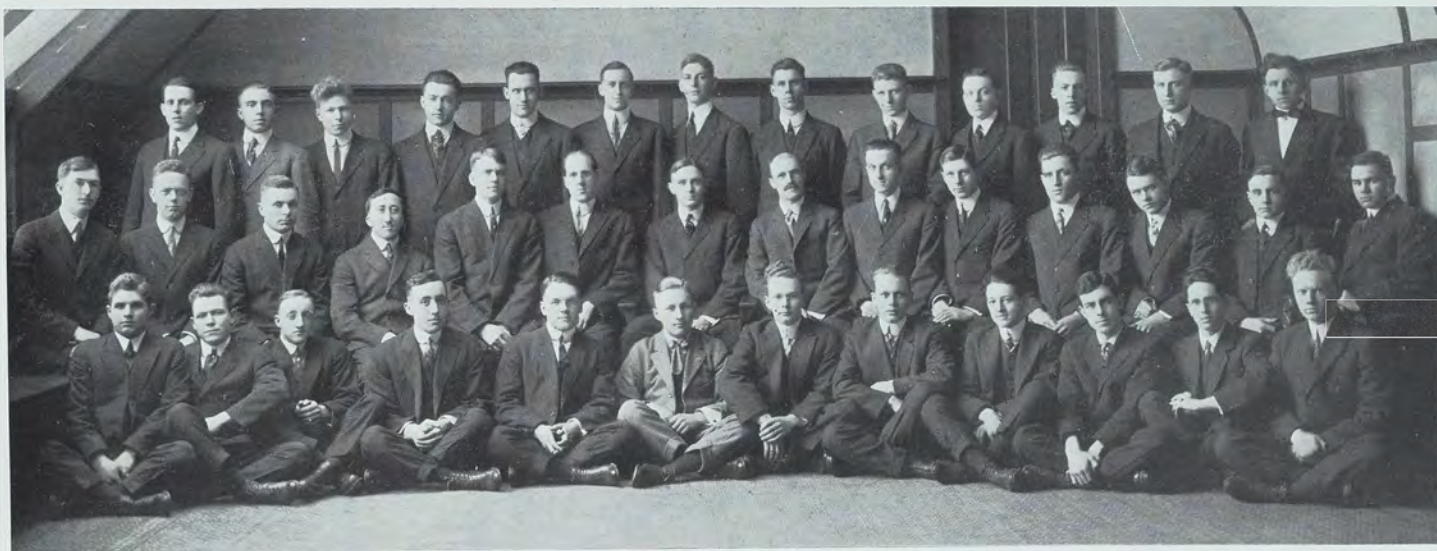

Forensic Literary Society

WITH the rapid growth of M. A. C.'s popularity comes the added responsibility of keeping up the standard of work which M. A. C. has set for herself in the past. To accomplish this it is necessary that men of well rounded character and ability shall be sent forth from the institution, and towards this end the Forensic Literary Society has, in the past year, bent all its energies.

Coincident with this effort has been the marked growth of the society itself. Beginning in the fall term with twenty-nine men, it has gradually grown up to forty, and with this growth in numbers has come an added interest in literary and social lines of endeavor. Not the least important step in our growth has been the acquisition of new rooms in Williams Hall. This will, we believe, be an additional spur to greater things in the future.

Among the closest friendships are those of our honorary members, Dean R. P. Lyman and Mr. M. M. Cory. Their kindly interest, together with their helpful suggestions and ready wit and humor, make the cultivation of their friendships a rare privilege to every one of our number.

Officers

President, S. M. Dean
Vice President, K. P. Bemis
Secretary, L. E. Skwor

Treasurer, M. R. Brundage
Scribe, H. J. Crisp
Marshal, W. H. Gillette

Roll

1914

R. E. Caryl.	V. A. Freeman.	M. J. Paine.	V. C. Pickford.
A. L. Coons.	H. C. Hall.	J. A. Petrie.	E. L. Raven.
S. M. Dean.	R. D. Hodgkins.	F. E. Phelps.	H. L. Smith.
	F. W. Temple.		

1915

K. P. Bemis.	M. R. Brundage.	F. M. Keyes.	L. E. Skwor.
--------------	-----------------	--------------	--------------

1916

P. G. Andres.	H. J. Crisp.	A. H. Hunzicker.	W. J. Rawson.
W. H. Ballamy.	O. H. Friedrich.	H. A. Jessop.	L. R. Stanley.
S. E. Boatman.	W. H. Gillette.	R. Knudson.	L. S. Wells.
F. A. Carlson.	G. I. Hobbs.	R. W. Lautner.	

1917

D. C. Beaver.	J. H. Harmon.	S. W. Harmon.	J. F. Sheldon.
	F. W. Stafford.		

1918

F. H. DeVries.

Specials

I. K. Maystead. L. D. Sears.

Honorary

Dean R. P. Lyman. M. M. Cory.



Delphic Literary Society

THE past Delphic year has been one of initiative, growth, and benefit. The flurry in the literary work during the fall term of 1913, caused by the wonderful success of the M. A. C. football team, was quieted in the winter, which brought forth excellent and beneficial programs. Along with the literary work, the social life of the Delphics has had the same fraternal standard as ever. During the spring term of 1913, our annual picnic, which was very well attended, was held at Pine Lake. Commencement week, a banquet was given at Club G in honor of our seniors and the alumni that were back, after which an informal dancing party was held in the Pine Lake pavilion.

Officers

President, J. C. Johnston
Vice President, K. H. Miller
Secretary, R. Eriksen
Treasurer, E. M. Harvey
Marshal, A. K. Smith

Roll

1914

H. B. Crane.	J. C. Johnston.	P. E. Kuenzel.
J. R. Hunt.		F. A. Nagler.

1915

J. E. Burnett.	C. B. Goetzen.	K. H. Miller.
R. Campbell.	G. W. Green.	J. W. Nicolson.
T. A. Gladden.	E. M. Harvey.	F. Smiley.
	A. E. Klassel.	

1916

R. W. Barnes.	H. G. Cooper.	O. W. Laidlaw.
G. R. Bogan.	R. Eriksen.	C. B. Milroy.
H. A. Cockram.	L. T. Greve.	E. G. Sprung.

1917

R. L. Attwood.	G. W. Cooper.	A. K. Smith.
K. C. Beake.	H. L. Froelich.	F. T. Warner.

Pledges

E. B. Bensen.	H. R. Estes.	M. H. Shearer.
C. H. Donnelly.	R. D. Kean.	H. L. Waterbury.

Honorary

Prof. W. H. French.	Prof. E. J. Kunze.	Robt. E. Loree.
---------------------	--------------------	-----------------



Ionian Literary Society

IN ALL phases of life fraternal feeling is one great factor upon which a man is judged by his associates and friends. This, perhaps, forms a more prominent place in college, or at least it should, than in any other realm of life. At least college should form a most fertile soil for the production of the same. A knitting together of ideas, as well as exchanging personal sorrows and pleasures in an organization of men of practically the same makeup, is unquestionably a great factor in forming a foundation upon which a successful life can be built after our school days have passed into history.

We feel that these principles are being carried out in a satisfying manner in our society, and to this end we feel that this, our most successful year, has very largely contributed.

During the year many changes have been made in the rooms, such as re-decorating the walls, adding new furniture, etc., thus producing a very home-like atmosphere to the members and their friends.

Our one regret of the year is that of parting. This is especially true in regard to the seniors with whom we undoubtedly will never meet again as students.

Roll

1914

R. L. Buchanan.	C. R. Garlock.	M. B. Kurtz.	L. W. Read.
P. Calrow.	B. J. Holcomb.	G. H. Myers.	Z. W. Storrs.
O. C. Cobb.			H. B. Vasold.

1915

A. R. Allen.	R. E. Decker.	C. J. Gatesman.	M. S. Lowe.
B. F. Beach.	A. L. Finch.	G. G. Holihan.	K. G. Meschke.
J. A. Bennett.	G. K. Fisher.	H. W. Hulbert.	R. M. Roland.
T. H. Broughton.			F. C. Sharrow.

1916

M. E. Bottomley.	G. L. Henning.	K. H. McDonel.
W. B. Brown.	H. C. Lewis.	H. C. Stinson.

1917

A. J. Bonninghausen.	C. F. Jeffers.	D. H. McBride.	D. E. Storrs.
F. B. Harris.	S. B. Lee.	G. O. Stewart.	H. D. Straight.
F. B. Himes.			H. Thompson.

1918

T. V. Broughton.

Honorary

C. W. Chapman.

G. H. Coons.



Athenaeum Literary Society

ANOTHER year has passed into history for the Athenaeum Literary Society—a year long to be remembered for its prosperity and good fellowship.

To dwell on past events which established the society and the progress this organization has made would be a mere repetition of past histories. The present society is as firmly established as it was when it originated, and the same unity of feeling and friendship dominates that has always been present. During the coming year the society plans to occupy a new house which is being constructed on Grand River Avenue, and we hope to make our new quarters attractive and homelike.

Officers

President, W. J. Dubey	Treasurer, C. W. Grace
Vice President, E. J. Manuel	Scribe, L. J. Touscany
Secretary, E. F. Kunze	Marshal, H. M. Blackwood

Roll

1914

E. F. Conway.	A. W. Dorgan.	W. J. Dubey.	C. C. Rhead.
	L. J. Touscany.		

1915

H. D. Corbus.	R. A. Garling.	E. F. Moran.	G. R. Schaffer.
	R. D. White.		

1916

W. S. Beden.	R. B. Jackson.	R. B. Lytle.	C. J. Rose.
F. C. Brown.	E. F. Kunze.	E. J. Manuel.	J. P. Smith.
E. M. Hough.	H. K. Kurtzworth	F. C. McFarlane.	H. A. White.

1917

J. E. Abbot.	F. England.	H. N. Fox.	N. M. Kelly.
H. C. Clementsen.	C. U. Fisher.	C. W. Grace.	

1918

H. M. Blackwood.	K. J. Kreuger.
------------------	----------------

Pledges

H. A. Fick.	R. W. McKenzie.	A. Ringold.
L. P. Harris.	D. Osgood.	J. A. Venner.
L. S. Jennings.	J. M. Quayle.	M. G. Weeder.
A. L. Lawrence.		H. F. Wolcott.



Phylean Literary Society

WITH a commencement party at the close of last year, which included a banquet at the People's Church and a dance at the K. of P. Hall in Lansing, the Phylean Literary Society finished a most successful year.

We returned in the fall to find our ranks very much depleted, but the organization was soon strengthened. Also a pleasant surprise awaited us, in that the society had moved into a new home, and this has greatly assisted in carrying out our motto of "Friendship."

Our literary work has been of a higher standard than ever before, and it is our aim to raise it to as high a degree of perfection as possible.

Our social life this year has been taken care of by our fall and winter term parties, and we are now looking forward to an enjoyable ending of a most successful year's work through our commencement party, at which we will welcome back many of our alumni and also bid farewell to thirteen of the Class of 1914.

Officers

President, T. R. Hinger.
Vice President, H. F. Rook.

Secretary, W. S. Cockroft.
Treasurer, H. E. Ziel.

Roll

1914

G. Blackford.	M. Chambers.	B. L. Fralick.	J. Longnecker.
C. T. Borden.	W. S. Cockroft.	T. R. Hinger.	H. F. Rook.
D. G. Brown.	C. C. Cox.	D. Kirshman.	M. A. Russell.
F. Schmidt.			

1915

E. Beatty.	F. L. Bloom.	E. B. Hill.	R. W. Waffle.
E. M. Bennett.	J. DePagter.	E. W. Rice.	H. E. Ziel.

1916

G. Bos.	W. F. Gorten.	R. W. Redmond.	L. F. Vaughn.
F. M. Childs.	W. B. Monical.	U. Utley.	G. R. Warren.

1917

C. V. Bloom.	E. Bloom.
--------------	-----------

1918.

H. E. Bauer.	A. Hock.	T. Nicol.
--------------	----------	-----------

Pledges

C. J. Couchois.	C. J. Gettlemen.	C. M. McCrary.
G. C. Edmonds.	A. G. Kettunen.	A. L. Waltz.

Honorary

Prof. R. C. Huston.	Prof. J. S. McDaniels.	J. L. Morse.
---------------------	------------------------	--------------



Sesame Literary Society

"**S**ESAME" opened the doors of wisdom to the ancients. To the girls who founded the Sesame Literary Society, this was a dream of what "Sesame" would do for their successors. "Sesame" for us has opened doors through which each of us has come that together we may be enabled to live nearer a common ideal embodied in our society—the development of the educated, broad-minded, and democratic college woman.

Officers

President, Bessie Rogers	Secretary, Pauline Coppens
Vice President, Grace Hitchcock	Treasurer, Grace Martin
Marshal, Elizabeth Wesseler	

Roll

1914

Axie Daniels.	Bessie Rogers.	Edna Watkins.
Ethel Peabody.	Bertha VanOrden.	Alleda Zwickey.

1915

Hazel Cook.	Frances Hurd.	Helen Kennedy.
Grace Hitchcock.		Marion Leonard.

1916

Inez Barlow.	Blanche Evans.	Ruth Price.
Sadie Bates.	Bessie Halsted.	Ayesha Raven.
Allie Bishop.	Annicc Hargreaves.	Elda Robb.
Pauline Coppens.	Grace Martin.	Lillie Thomason.
Carol Davis.	Imo Morrow.	Bernice Woodworth.
	Olive Normington.	

1917

Nellie Hagerman.	Beatrice Jakway.	Iva Sutherland.
Ethel Houghton.	Alice Kuenzli.	Elizabeth Wesseler.
	Arene Smith.	

1918

Alice Heeg.

Honorary

Mrs. Linda E. Landon.	Mrs. Lillian Peppard.
-----------------------	-----------------------

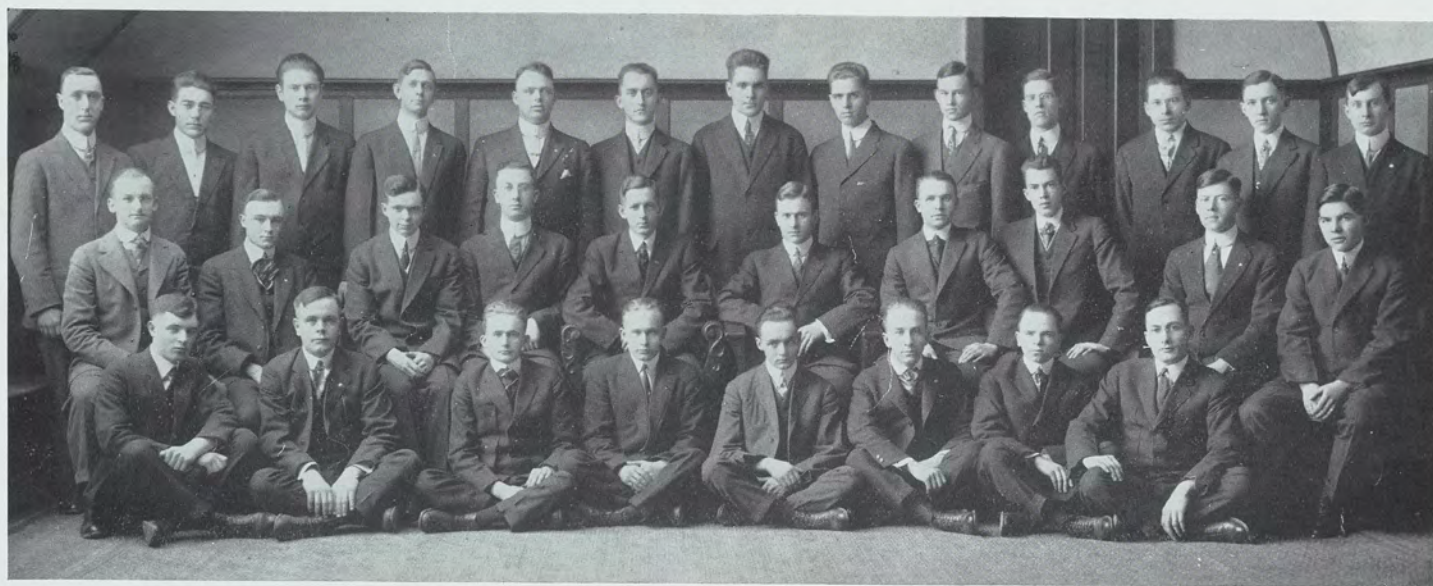

Trimoirra Literary Society

THE Trimoirra Literary Society has now passed through its first and most difficult year, and the measure of success attained has been far beyond the highest hopes of its founders.

The object in the minds of the founders was to create an organization which would have a broadening influence on the college life of the engineering students.

Our programs have been along lines both technical and literary, and the aim has been to let neither overbalance the other. We desire to make the organization a complete success in a social and educational way. We are trying to do our part in making the life at this college all that the name stands for.

Officers

President, E. F. Holser
 Vice President, C. E. Postiff
 Secretary, E. L. Brow
 Treasurer, R. E. Dinan
 Marshal, T. L. Jackson
 Reporter, M. B. Parsons
 Corresponding Secretary, H. L. Publow

Roll

1914

W. W. Lankton.	H. L. Publow.	G. T. Smith.
----------------	---------------	--------------

1915.

H. S. Bengry.	A. M. Engel.	C. E. Postiff.
E. L. Brow.	B. Giffels.	E. F. Seger.
L. L. Budd.	R. F. Giffels.	T. J. Smith.
R. E. Decker.	E. F. Holser.	H. Spurr.
R. E. Dinan.	R. E. Olin.	E. R. Steele.
	M. B. Parsons.	

1916

G. A. Barlow.	G. J. Gibson.	W. D. McFarlane.
G. W. Bloemendal.	T. L. Jackson.	G. W. Quick.
B. H. Brandell.	R. E. Matteson.	

1917

C. L. Dietrich.	H. P. Hall.	K. B. Spaulding.
M. O. Green.	B. C. Milliken.	



COLUMBIAN.



PHYLEAN.



PHI DELTA.



UNION LIT.



ELECTRIC



HESPERIAN



OLYMPIC

ORGANIZA- TIONS



R. Wagner.



New York State Club

THE New York Club was founded several years ago for the purpose of bringing together the students from the Empire State. Its success has been more marked this year than ever before. The Fall Term Banquet, welcoming the new members, was very successful. The Winter Term Party, February 6th, was very well attended and enjoyed by all. The special car East at Christmas time, carrying New York Club members and their friends going to Eastern points, was more popular this year than ever. M. A. C. has more students from New York than from any other state outside of Michigan, and the number is constantly increasing, which greatly favors the progress of the Club.

Officers

President, C. Haight Hatch
Vice President, A. N. Hall
Secretary, C. H. Donnelly
Treasurer, U. C. Zeluff

Roll

1914

Ernest Hart.	N. W. Mogge.	U. C. Zeluff.
	D. M. Purmell.	

1915

Harriet L. Anderson.	E. F. Dowd.	C. Haight Hatch.
Sada L. Anderson.	G. E. Green.	G. T. Hayes.
J. E. Burnett.	A. N. Hall.	F. L. Williams.



Y. M. C. A.

THE symbol of the Y. M. C. A. is the equilateral triangle, the three sides of which are Spirit, Mind, and Body. It typifies the threefold development of man. Since the College itself emphasizes the educational and athletic sides of the triangle, the Y. M. C. A. bends its energies towards the spiritual side.

It does this both inwardly and outwardly. Inwardly it begins by aiding the new student on his arrival and in adjusting him to his new surroundings. The Handbook, Y. M.- Y. W. C. A. Reception, and the Y. M. C. A. Handshakes all help the students to become early acquainted. Then there are devotional meetings twice each week, and Mission and Bible Study classes which build up the balanced Christian man.

Outwardly, the work assumes the aspect of Deputation Bands, and Social Service, such as teaching English to foreigners, and sending college men into neighboring towns to aid in the County Y. M. C. A. work among the boys.

Thus inwardly and outwardly the greatest opportunity is offered to the college man: that of living the Christian life, and that of doing Christian service for others. The past year has been the most successful in the history of M. A. C. A maximum of 343 members has been reached, which makes the Y. M. C. A. the largest organization at the college.

Officers

President, Floyd A. Nagler
Vice President, Frank W. Richardson
Secretary, H. D. Straight
Treasurer, Gerald H. Mains

Committee Chairmen

Athletics, G. E. Gauthier.	Membership, E. C. Mandenberg.
Bible Study, L. R. Stanley.	Mission Study, G. I. Hobbs.
Devotional, M. C. Hengst.	Music, R. M. Hamilton.
Finance, W. W. Lankton.	Personal Work, S. M. Dean.
Hospital, O. W. Laidlaw.	Publicity, H. B. Crane.
House, G. T. Smith.	Social, F. W. Barnett.

Faculty Members of Advisory Board

Prof. W. H. French.
Prof. E. H. Ryder.



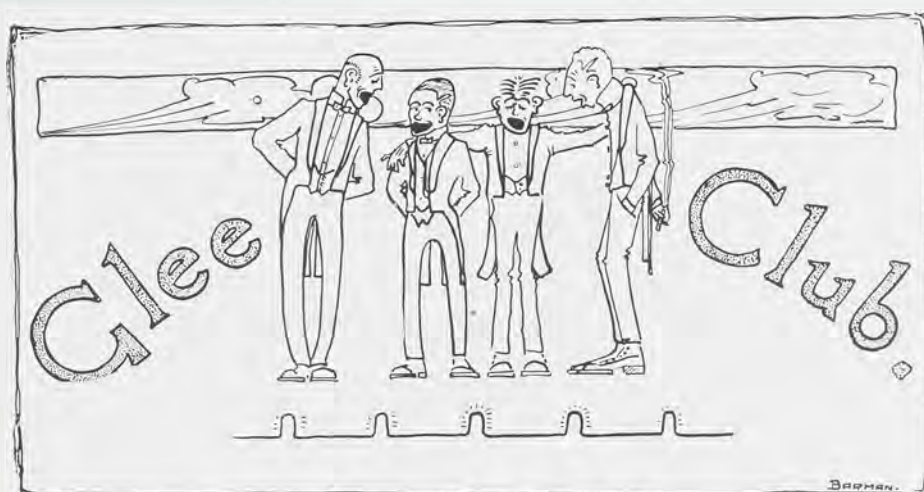

SINCE its organization, two years ago, the Glee Club has advanced by leaps and bounds. The first year only one concert was given, and that was at home. Last year a six-day trip was made and concerts were also given at home and in Lansing. This year the Glee and Mandolin clubs were merged into one organization, and a much better entertainment was the result. The manager procured a trip taking up all of the spring vacation, visiting the cities of Portland, Detroit, Flint, Saginaw, Bay City, St. Louis, Belding, Grand Haven, Allegan, and Battle Creek. The usual concerts were also given at home and in Lansing, and in every case the club was met by enthusiastic audiences.

Personnel

Director, B. E. Hartsuch
Business Manager, E. C. Volz
Assistant, J. M. Moore

President, F. W. Trezise
Secretary, L. T. Bishop

First Tenors

A. C. Paulson.
F. W. Trezise.
F. A. Nagler.
H. A. Lavine.

Second Tenors

E. W. Kivela.
L. T. Bishop.
P. S. Armstrong.
D. E. Barman.
E. R. Wilson.
E. C. Volz.

First Bass

M. R. Brundage.
E. M. Hough.
B. M. McClure.
G. W. Warren.
A. L. Turner.

Second Bass

H. H. Allen.
J. M. Moore.
R. P. Maveety.
P. J. Rood.
E. R. Smith.

Mandolins

G. A. Newhall.
E. R. Wilson.
G. T. Lekstrum.
G. W. Warren.
C. J. Gatesman.

Violin

A. L. Turner.

Guitar

D. D. Henry.
F. E. Burrell.

Quartette

A. C. Paulson.
E. W. Kivela.
M. R. Brundage.
H. H. Allen.

Barber Shop Four

F. W. Trezise.
E. C. Volz.
E. M. Hough.
H. H. Allen.



The Cosmopolitan Club

THE Cosmopolitan Club was organized several years ago to meet a growing need of social organization among our foreign students, and is registered at the national headquarters as the M. A. C. chapter of the A. A. C. C. Its purpose is to extend the welcome of our school to those among us from foreign lands to whom an American institution may be something new.

In past years the organization has amply justified its existence in this regard. This year there are a number of foreigners with us, and the prospects for a good future are assured. It is the desire of the present members that the varied interests represented be drawn closer together, and to this end we pledge ourselves.

Officers

President, M. S. Lowe
Vice President, F. B. Post
Secretary, H. A. Jessop
Treasurer, E. C. Mandenberg
Corresponding Secretary, L. J. Krakover

Roll

J. A. Berry.	S. Liph.	F. B. Post.
G. H. Clements.	M. S. Lowe.	D. M. Prillerman.
H. S. Feizy.	E. C. Mandenberg.	S. O. Shield.
P. K. Fu.	A. I. Margolis.	G. E. Smith.
C. Horn.	M. A. Mehmedoff.	M. S. Tarpinian.
H. A. Jessop.	W. C. Nee.	T. W. Taylor.
L. J. Krakover.	K. Nitta.	M. I. Wolkoff.
W. Kurotkin.	H. Ogiwara.	

Honorary

Hon. C. L. Collingwood.	D. L. Hagerman.	E. C. Lindemann.
Prof. Thomas Gunson	Prof. C. R. Huston.	



Saber Knot

IN concurrence with the general feeling last fall term that there was room for a new spirit towards drill, and that the monotony of the usual nightly company drills be broken, an organization was finally effected among the officers of the corps of cadets for the purpose, primarily, of staging some spectacular drills.

Two platoons in single line of 32 men and three officers drilled weekly previous to the winter term military ball, perfecting many fancy movements and several exercises with the saber. The first appearance of the Saber Knot was made on the evening of the military ball under the command of Prof. W. B. Wendt. For twenty-five minutes of steady marching the men went through the various movements without a hitch, followed by the manual of the saber.

To organize such a detachment was rather a problem, since the nature of it was so entirely new in the annals of the department and the time of the senior and junior officers so completely taken up. The qualifications were that all must be officers, willing to devote the time and energy to the project, and that the men have a good soldierly bearing. All credit for the efficiency of the men and their ability to drill so well is due to Professor Wendt, whose enthusiasm and military training made it possible.

This year was the first. Such an organization proved its value to the officers who were in it, through their ability to more easily handle the saber, appreciate good drilling, the proper steps and appearance. The ways being shown, and with so able a backer as Professor Wendt, the coming year should find at M. A. C. a crack drill company of officers that will be able to compete with any state drill company.

Roll

Lieutenant J. B. DeLancey, U. S. A.
Professor W. B. Wendt.

J. C. Alderdyce.	O. F. Jensen.	J. T. Seibert.
H. E. Aldrich.	C. S. McArdle.	T. R. Shaver.
P. S. Armstrong.	C. L. Merwin.	G. A. Somerville.
P. C. Baker.	F. H. Mueller.	L. A. Smith.
L. F. Beal.	J. W. Nicolson.	T. W. Smith.
H. S. Bird.	M. J. Paine.	H. L. Staples.
D. G. Brown.	E. E. Peterson.	D. A. Stroh.
E. H. Burt.	R. J. Potts.	P. R. Taylor.
T. W. Churchill.	H. L. Publow.	C. B. Tuthill.
D. W. Francisco.	D. L. Raven.	G. R. Wheeler.
E. H. Hart.	F. W. Richardson.	R. W. Wilson.
C. S. Herr.	R. M. Roland.	T. G. Yuncker.
	H. F. Rook.	



Veterinary Medical Association

VETERINARY medicine has been a part of the college curriculum at the Michigan Agricultural College continuously from the early days of the institution, and from its introduction has been under the charge of four veterinarians. Dr. A. J. Murray, now a resident of Texas, was the first veterinarian to undertake lectures in veterinary medicine to agricultural students. At the time of his retirement, Dr. E. A. Grange, at that time of Detroit, but now dean of the Ontario Veterinary College, accepted the position, continuing for a number of years. Following Dr. Grange, Dr. A. E. Waterman became professor of veterinary medicine, retiring in 1908 to take up farming. Dr. L. M. Hurt, graduate of the Iowa Veterinary College, succeeded Dr. Waterman.

In 1907 the state legislature approved an act establishing a Division of Veterinary Medicine, and in 1909 subsequent action by the State Board of Agriculture authorized a full course in veterinary medicine, and Dean R. P. Lyman was engaged at that time to undertake the establishment of the new division. In January of the year 1910 the first class in veterinary medicine was enrolled, consisting of five sophomores. During that year they organized the present M. A. C. Veterinary Medical Association.

Officers

President, T. W. Churchill.
Vice President, E. K. Sales.

Secretary, W. B. Massie.
Treasurer, W. J. Coon.

Roll

1914

L. R. Himmelberger.

M. B. Kurtz.

1915

G. L. Caldwell.
E. Cherry.

T. W. Churchill.
H. H. McIntyre.
E. F. Moran.

L. A. Mosher.
G. A. Schaffer.
M. J. Sisly.

O. A. Taylor.
H. K. Wright.

1916

F. R. Bates.
D. C. Beaver.
W. J. Coon.

C. Couchois
C. B. Dunphy.
G. M. Hough.

W. B. Massie.
R. A. Runnels.
E. K. Sales.

L. F. Vaughn.
A. H. White.

1917

E. T. Adams.
C. S. Burgett.

J. A. Corbet.
C. W. Keck.

J. F. Olney.
G. W. Trubey.

J. R. Zeltzer.

1918

J. W. Randall.

Special—R. B. Bolton.

Honorary

Dr. F. W. Chamberlain.
Dr. J. S. McDaniels.

Dr. J. P. Hutton.
Dean R. P. Lyman.



PHOTO BY
HARVEY



Officers

Chief Forester, "Runt" Hall
 Assistant Forester, "Swede" Johnson
 Chief of Records and Accounts, "Doc" Brundage
 Ranger, "Bob" McCarthy
 Member of Executive Board, "Prep" Haines

Roll

"Short" Alden.
 "Boaty" Boatman.
 "Doc" Brundage.
 "Ernestine" Burt.
 "Duke" Dunford.
 "Fat" Ewing.
 "Fish" Fisher.

"Yank" Goetzen.
 "Pink" Greve.
 "Prep" Haines.
 "Runt" Hall.
 "Chuck" Johnson.
 "Swede" Johnson.
 "Joe" Johnston.

"Ham" Hamlin.
 "Bruiser" Henry.
 "Swede" Klassel.
 "Skinny" Lowe.
 "P.Q." Lyons.
 "Mandy" Mandenberg
 "Bob" McCarthy.

"Mesh" Meschke.
 "Nick" Nichols.
 "Josephus" Norman.
 "Ole" Olson.
 "Red" Reynolds.
 "Peevey" Tower.
 "Bo" Wheeler.

Honorary

"Pewee" Gilson.

"Steve" Klem.

Prof. "Husk" Sanford.





Y. W. C. A. Cabinet

Officers

President, Agnes Stover
 Vice President, Muriel Smith
 Secretary, Alleda Zwickey
 Treasurer, Grace Hitchcock

Committee Chairmen

Allie Bishop.	Kate McDonald.	Ruth Turner.
Almira Brimmer.	Lorena Fuller.	Ruth Rutherford.
Zora Lemmon.	Bessie Rogers.	Jane Todd.

Advisory Board

Mrs. Peppard.	Dean White.
---------------	-------------



Girls' Glee Club

Director, Miss Louise Freyhofer
Assistant, Miss Ethel Barber

First Sopranos

Lucy Corbit.
Louise Halladay.
Ruth Jenkins.
Dorothy Lillie.

First Altos

Bernice Hales.
Frances Hurd.
Lois Jedele.
Hazel Ramsey.

Second Sopranos

Alice Crafts.
Rose Hogue.
Marian Leonard.
Jane Todd.

Second Altos

Sadie Bates.
Allie Bishop.
Lenore Nixon.



The College Choir

Director, Miss Louise Freyhofer

Sopranos

Ethel Barber
Alice Crafts
Bernice Hales
Ruth Jenkins
Marian Leonard
Jane Todd

Tenors

L. R. Luther
F. A. Nagler
A. R. Nixon
A. C. Paulson
J. F. Sheldon

Altos

Sadie Bates
Allie Bishop
Frances Hurd
Lois Jedele
Lenore Nixon
Lillie Thomason
Louella Wilder

Basses

J. H. Harmon
M. C. Hengst
A. M. LaFever
C. F. Myers
P. J. Rood
C. N. Winston

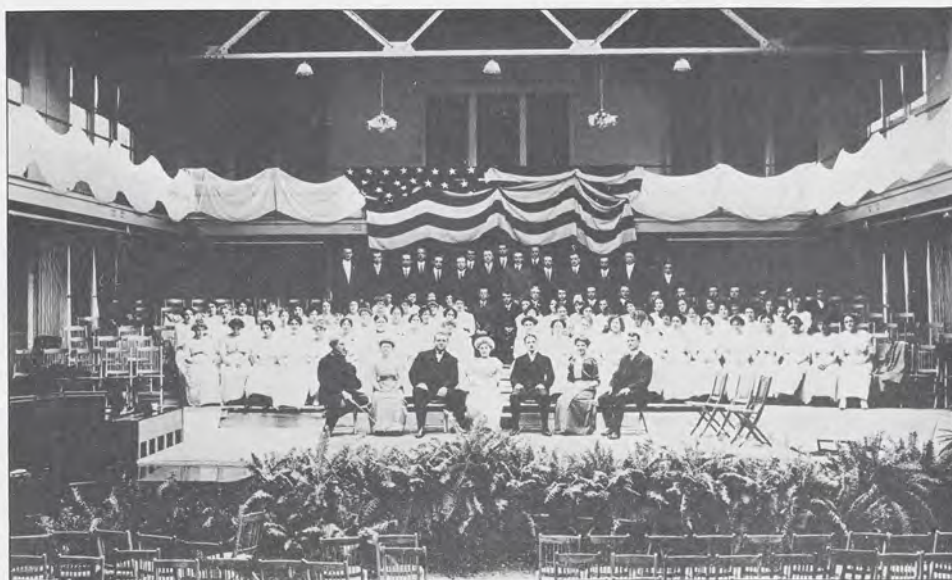

The M. A. C. Chorus

Director, Mr. Fred Killeen
Accompanist, Miss Mabel Leffler

Officers

President, F. C. Gilbert
Vice President, Miss Ruth Price
Secretary, Miss Muriel Smith
Treasurer, R. M. Snyder

IT IS the aim of the Chorus to offer training to the students along the general line of choral singing. Two standard productions are usually presented during the year. This year "The Deacon's Masterpiece" (Music by Fletcher, words by Holmes) and Haydn's famous oratorio, "The Creation," were given; the former in the winter term and the latter in connection with the May Festival. To those who desire practice in singing, the chorus offers unusual opportunities.

Dramatics

C. Haight Hatch

M. A. C. Dramatic Club

Roll

W. W. Barron.
K. P. Bemis.
J. A. Bennett.
Florence Bradford.
E. H. Burt.
Nell Carter.
Eleanor Chadwick.
Roberta Collier.

Lucy Corbett.
Pauline Creswell.
G. K. Fisher.
D. W. Francisco.
Lorena Fuller.
T. A. Gladden.
Julia Harvey.

C. R. Herr.
N. W. Lacey.
W. W. Lavers.
R. P. Maveety.
R. J. McCarthy.
Grace Pennington.
C. E. Pinney.

E. R. Reynolds.
R. M. Roland.
E. S. Smith.
C. A. Spaulding.
V. Steward.
Katharine Vedder.
T. G. Yuncker.

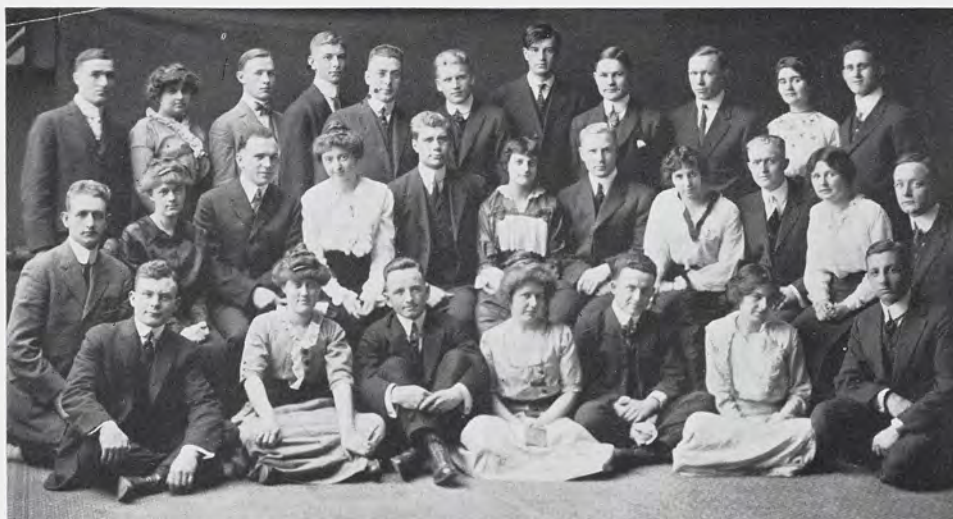



Officers

President, J. W. Fisher, Jr.
 Vice President, V. C. Pickford
 Secretary-Treasurer, R. I. Coryell
 Scribe, J. A. Petrie



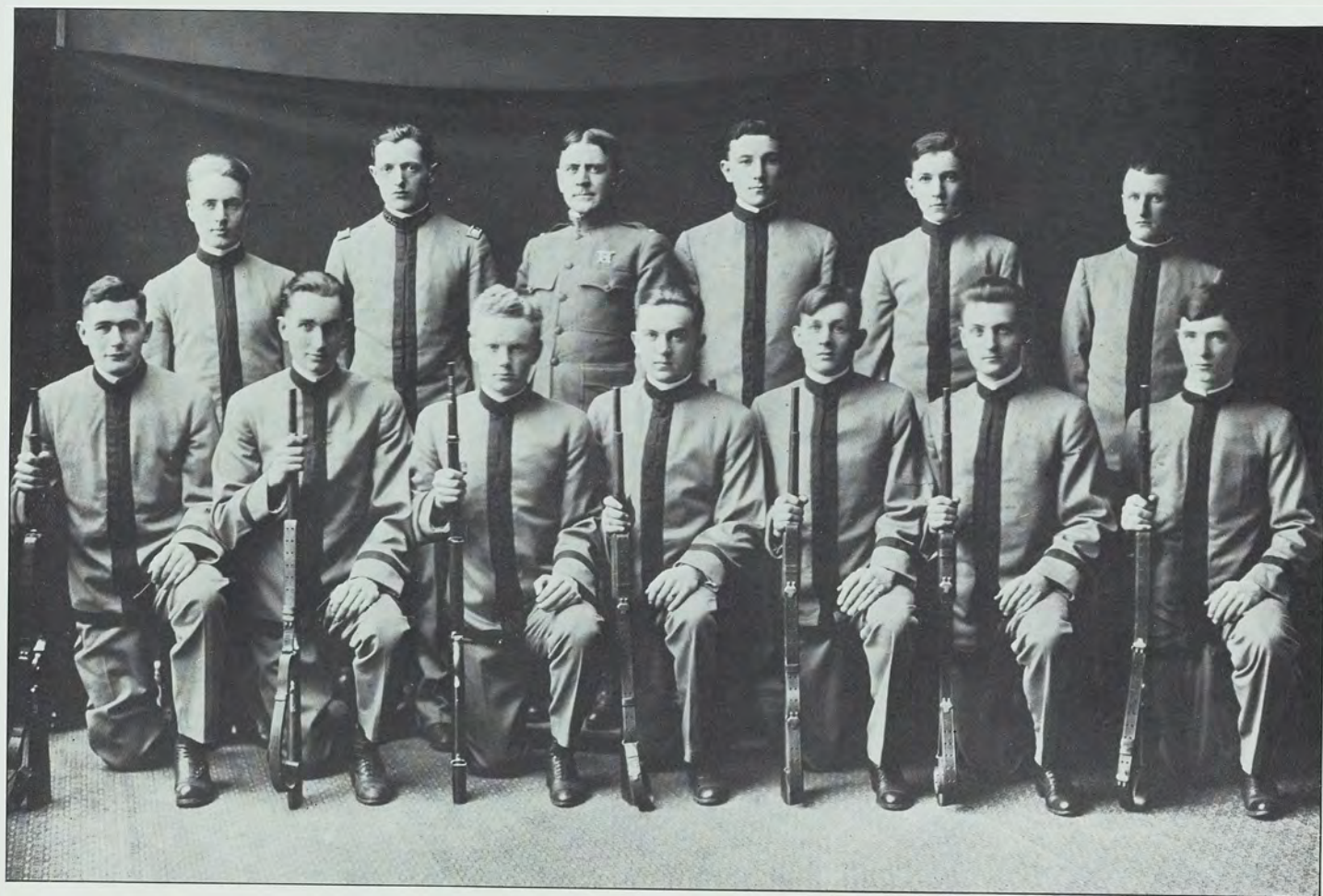

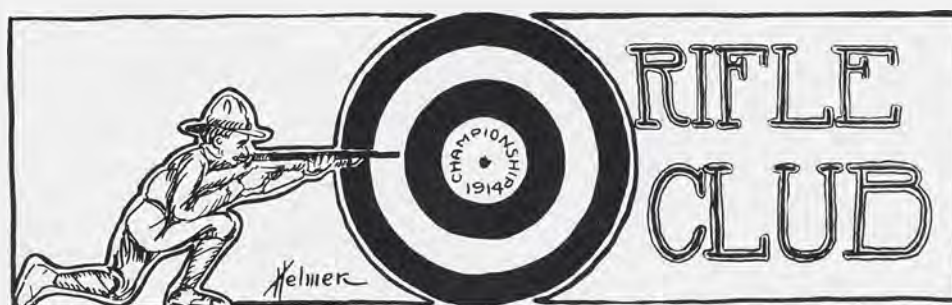

THE college year, 1913-1914, has been the most successful since the organization of the club in 1909, having won every match in the Intercollegiate Indoor Rifle League. The club belongs to the National Rifle Association of America under whose management all the matches were shot. Lieut. J. B. DeLancey, U. S. Army, was appointed judge of all matches by the executive officer of the association.

M. A. C. was placed in Class A, and shot against the eleven other highest colleges.

The following is the official schedule of the matches with the scores made by the M. A. C. Rifle Team and their opponents:

Iowa State University.....	953;	M. A. C.	965
Norwich University.....	910;	M. A. C.	973
University of California.....	934;	M. A. C.	973
Northern Georgia Agricultural College.....	913;	M. A. C.	965
Massachusetts Agricultural College.....	968;	M. A. C.	988
Purdue University.....	919;	M. A. C.	983
University of Minnesota.....	949;	M. A. C.	987
Massachusetts Institute of Technology.....	924;	M. A. C.	986
Harvard University.....	917;	M. A. C.	994
University of West Virginia.....	963;	M. A. C.	989
Princeton University.....	926;	M. A. C.	993
Average scores.....	934.18		981.45

The world's record of 988 out of a possible 1000 points was tied once and broken three times during the tournament.

The rifle squad was awarded twelve M. A. C. sweaters by the State Board of Agriculture at their meeting on March 18th, thus showing their appreciation for the work of our rifle team. We have won the championship of the United States, and have been awarded the Intercollegiate Indoor Trophy and ten silver medals by the National Rifle Association of America.

The following is a list of the men who have made the Rifle Team with their official average team scores:

M. R. Freeman.....	197.2	R. F. Giffels.....	195.5
R. A. Pennington.....	197.	J. A. Berry.....	195.
R. D. Kean.....	196.9	E. G. Sprung.....	194.
E. H. Pate.....	196.5	S. W. Harmon.....	192.
H. L. Publow.....	196.3	K. S. Clark.....	191.
A. J. Patch.....	196.25	B. Giffels.....	190.



Officers

President, G. D. Gilbert.
 Vice President, Ray Campbell.
 Secretary, Robert M. Snyder.
 Treasurer, V. A. Freeman.
 Corresponding Secretary, J. W. Nicolson.

THE determination to keep up the reputation of the Farmer's Club as one of the most successful organizations on the campus was undertaken in the fall term under the leadership of President G. R. Wheeler. This was carried out fully and culminated in one of the best banquets ever given at M. A. C.

As manifested by the large attendance, great interest has been taken in the meetings during the winter term. The club has been fortunate in securing good live talks by members of the faculty and other successful men. The chief aim has been to combine the scientific with the practical and that this has been carried out is beyond question.

The Short Course men took a great deal of interest and many were the words of praise uttered by them.



ENGINEERING SOCIETY

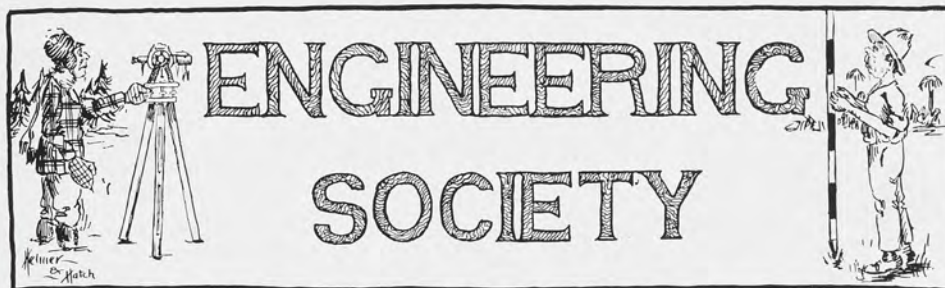

THE object of the Engineering Society, the bringing of technical subjects not given in the class room to the attention of engineering students, has been fulfilled during the past year under the able leadership of Presidents S. M. Dean, H. E. Aldrich, and I. J. Fairchild. Membership has increased and the interest of the men has been held by the subjects presented at the meetings.

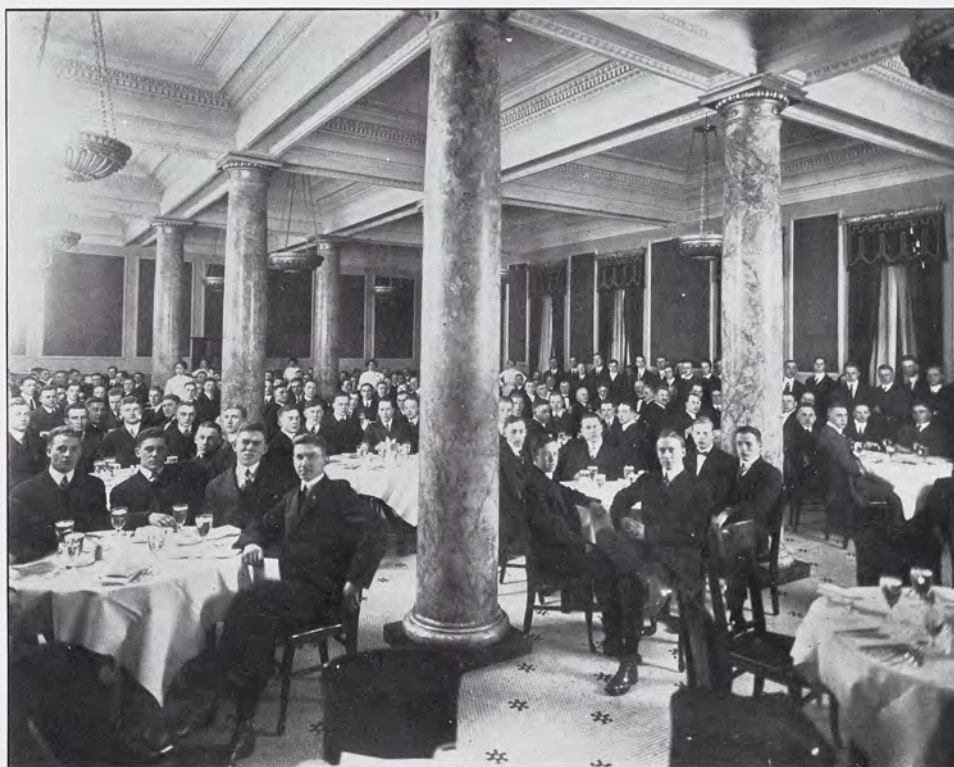

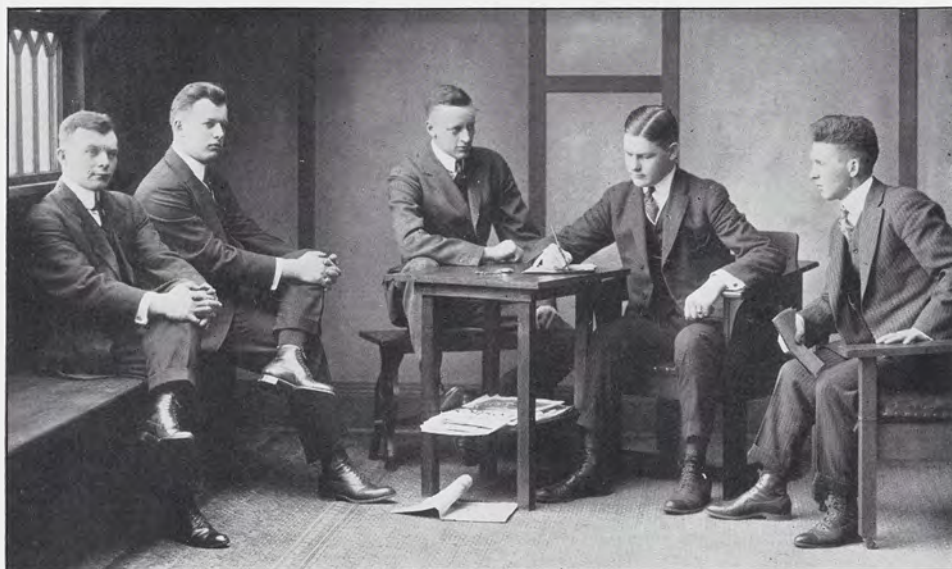

The Student Council

UNDER a new and more potent constitution which was granted to the Student Council by the faculty this year, the object of the organization as stated was "to enable the student body, through representatives, to effectively manage such affairs of general interest to the student body as are established by precedent or by general consensus of opinion to rightfully fall under the jurisdiction of a student body."

Pursuant of this policy the Council organized student mass meetings and celebrations, provided for the accompanying of the band with the football team, organized the incoming classes, conducted the inter-class athletic contests, the freshman-sophomore class rush, and the general student elections.

To enforce laws concerning the lower classes, to represent the student body, to place important questions before the student body in the form of a referendum vote, to act on petitions from the students, to enforce campus rules and customs, and to arbitrate between classes, departments, and individuals, are duties of the Student Council which have made it an important factor in college activities.

The Council, as elected by the various classes, was composed of the following men during the past year: G. E. Gauthier, '14, president; D. W. Francisco, '14, secretary; C. C. Cox, '14; P. S. Armstrong, '15; H. P. Henry, '15, and C. P. Reynolds, '16.

The Liberal Arts Council

THE Liberal Arts Council consists of three members of the faculty, one senior, and one junior. It provides for some entertainment which is of educational value to all students, growing out of the old Liberal Arts Union. It is a progressive step in the attempt to use a portion of the money derived from the blanket tax to the best advantage.

One-sixth of the blanket tax money goes for this purpose. The council endeavors to use its best judgment in selecting those people who are to entertain and the class of entertainment which they render. This has been shown very strongly in the past year. The speakers and entertainers were people of national fame in their respective lines of work.

This is one of the opportunities a student has to obtain a broader minded education. Then, too, the student should realize that it is an expenditure of his or her own money by capable hands which brings these people here. All in all, the Liberal Arts Council is supplying a very important part of a student's college career.

The Intersociety Union

THE Intersociety Union is a college organization composed of two members from each men's society of the college, one senior and one junior. The junior member becomes the senior member each following year, when a new junior member is appointed by the society. The offices pass in rotation among the societies each year.

The functions of the union are those of representing the literary societies of the college in their common interests and controlling some college activities. The management of the society tennis courts, baseball league, relay race, and the annual football banquet are among the essential functions the Intersociety Union performs.

In view of all the common benefit which can be performed by the union, its force should be advanced with the college.

Debating

THE past school year marks our first attempt at interstate debate. The first debate took place in the winter term with Iowa State College.

It was a dual affair, the team remaining home taking the affirmative of the question: "Resolved, That the states should establish a schedule of minimum wage for unskilled labor, constitutionality conceded." Unfortunately, we lost both sides of the debate.

Teams

Affirmative at M. A. C.

R. W. Snyder.

G. H. Myers.

F. B. Meisenheimer.

Negative at Iowa.

E. Hart.

A. I. Margolis.

G. Cochran.

The second debate took place April 24th, and was between M. A. C. and Purdue University. The question was: "Resolved, That the states should enact laws for the compulsory insurance of working men against injury and death in the course of employment, constitutionality conceded." In this debate we were more fortunate, losing at Purdue, 2 to 1, but winning unanimously at home.

Teams

Affirmative at M. A. C.

E. Hart.

G. T. Hayes.

A. I. Margolis.

Negative at Purdue.

S. Rabinowitz.

W. J. Atchison.

F. B. Meisenheimer.

Mr. H. P. Henry acted as manager for the debating teams throughout the year.

PUBLICATIONS



ГРЕЙНГТОН.



THE WOLVERINE

OF 1914

Editor-in-Chief

G. KARL FISHER

Interlochen, Mich.

Assistant Editor

DONALD A. STROH

Washington, D. C.

Business Manager

LEO B. BILLINGS

East Lansing, Mich.

Assistant Business Manager

FRANK H. PRESCOTT

Muskegon, Mich.

Advertising Manager

A. NELSON HALL

Geneva, N. Y.

Assistant Advertising Manager

JOHN W. NICOLSON

Marlette, Mich.



Associate Staff

Literary Editor

J. ALTON BENNETT

Nessen City, Mich.

Art Editor

EARL F. SEGER

East Lansing, Mich.

Assistant Art Editor

GRACE C. PENNINGTON

Grand Rapids, Mich.

Athletic Editor

HOWARD E. BEATTY

Petoskey, Mich.

Class Editor

F. L. BLOOM

Detroit, Mich.

Assistant Class Editor

JANE E. TODD

Birmingham, Mich.

Society Editor

DAN D. HENRY

Grand Rapids, Mich.

Humorous Editor

KRIS P. BEMIS

East Lansing, Mich.

Assistant Humorous Editor

HAZEL F. COOK

Montgomery, Mich.

Faculty Editor

GEORGE W. GREEN

Rushville, N. Y.

Class Historian

EVELYN L. HARBOTTLE

Detroit, Mich.



THE HOLCAD

R. F. IRVIN	Managing Editor
J. L. SNELLINK	Business Manager
H. B. CRANE	Subscription Manager

STAFF

Humorous—E. H. Burt ***Art***—D. W. Francisco
Athletics—D. A. Stroh ***Exchange***—W. W. Lavers
Social—P. R. Taylor ***Engineering***—A. N. Hall
Current Events—F. O. Adams

J. E. Burnett	H. A. Levine	Ruth Turner
G. W. Green	F. W. Trezise	Lorena Fuller
E. C. Mandenberg	R. I. Coryell	Almira Brimmer
R. M. Roland	Agnes Stover	Ruth Rutherford
	Jane Todd	

STARTING the year under favorable circumstances, and with these same favorable circumstances following during the year, the Holcad is now in a fair way to become permanently on its feet. Through the agency of President Snyder's office, the Holcad was sent to three hundred high schools in the state last spring, thus becoming an active factor in advertising M. A. C.

The business department, under the direction of J. L. Snellink, was very successful in the matter of securing advertising, getting much new business in addition to the old. The subscription manager passed all previous bounds, with over one thousand paid-in subscriptions. Many alumni, wishing to keep in touch with student life and activities, were among the subscribers.

The staff members were capable and efficient and were on the job every week, making it possible to carry out some much needed reforms in the paper. The Holcad still offers much room for improvements, some of which can only be brought about by the support of every student in college. Mr. Fisher, upon whose shoulders falls the task of editing the sheet for the next year, is capable in every respect of keeping up the policy of improvement, and a bigger and better student weekly is expected.

M. A. C. RECORD

GEORGE C. SHEFFIELD, Editor

WHILE our Alma Mater was yet in its infancy, away back in 1869 to be exact, a number of its loyal sons formed the Alumni Association. This organization, as such, enjoyed a continuous existence until the Triennial Reunion in 1913, when several changes of sweeping importance were authorized by those present.

One of these changes was the decision to employ a permanent secretary. This office was to be filled by a graduate, who was to have offices on the campus, and whose principal activity was to consist in getting in touch with and uniting the alumni and former students of the college. Another duty was the management of the M. A. C. Record, a publication formerly administered by the college, which was transferred to the M. A. C. Association by an act of the State Board of Agriculture.

George C. Sheffield, a member of 1912, was chosen as the first secretary of the new M. A. C. Association, and took office in September, 1913. After his graduation, Mr. Sheffield was for over a year a member of the staff of The Detroit Tribune, and the experience thus gained has been turned to practical application in the management of the Record. A consistent effort to enliven the nature of news printed has been made, and the paper is now enjoying a larger purely alumni circulation than at any time in its eighteen years of existence. While it is intended eventually to make the Record an incidental feature of the association, it furnishes at the present time a splendid means of enlisting the interest and support of the alumni and former students in all parts of the country.

The secretaries of local associations furnish the connecting links between the main office and the members. Through them the general secretary learns of births, deaths, marriages, and changes of address in each group, as well as items of interest concerning the activities of individuals in any line. This news, printed in the Record, gives to the whole body interesting items of a general nature.

Considering the lack of any previous organized effort to unite the alumni and old students, the results of the first year's work are gratifying. With the experience gained thus far it is hoped that future years will show a corresponding revival of alumni interest in the growth and progress of the college we all hold dear.



D.W. FRANKLIN.

The BAND





Director, Professor A. J. Clark.

Drum Major, E. M. Hough.

1st Lieutenant, N. W. Lacey.

Chief Musician, H. Gottheimer.

Sergeant, W. J. Baril.

Sergeant, T. H. Broughton.

Sergeant, R. Campbell.

Sergeant, E. M. Young.

Corporal, C. F. Applin.

Corporal, C. B. Dunphy.

Corporal, H. E. Morton.

Corporal, R. Nelson.

Corporal, M. B. Parsons.

Corporal, E. C. Yates.

Cook, N. E. March.

H. J. Andrews.

J. T. Bregger.

G. J. Brook.

W. Campbell.

E. F. Carlson.

A. M. Comb.

H. D. Corbus.

R. H. Cromley.

W. A. Davison.

T. B. Dimmick.

M. W. Eddy.

H. R. Estes.

G. J. Gibson.

L. H. Gretton.

M. N. Hall.

G. D. Ingells.

L. R. Kefauver.

M. D. Kinsey.

R. W. Lautner.

L. R. Leavitt.

L. F. Levin.

B. W. Lloyd.

G. F. Lux.

L. B. Marshall.

W. T. Marshall.

B. Moll.

F. Peabody.

C. N. Richards.

R. W. Sheehan.

H. C. Stinson.

B. W. Straight.

J. E. Tobey.

R. A. Ulbright.

G. H. Wescott.

A. N. Wilson.

Alma Mater

Close beside the winding Cedar's
Sloping banks of green,
Spreads thy campus, Alma Mater,
Fairest ever seen.

(Chorus):

Swell the chorus! Let it echo
Over hill and vale;
Hail to thee, our loving mother,
M. A. C., all hail!

First of all thy race, fond mother,
Thus we greet thee now,
While with loving hands the laurel
Twine we o'er thy brow.

Backward through the hazy distance
Troop the days of yore,
Scenes and faces float before us
Cherished more and more.

College Hall and Wells and Williams,
Abbot and the rest,
Halcyon days were those spent with you—
Days of all the best.

Fold us fondly to your bosom
Alma Mater dear,
Sing we now thy endless praises
Sounding cheer on cheer.



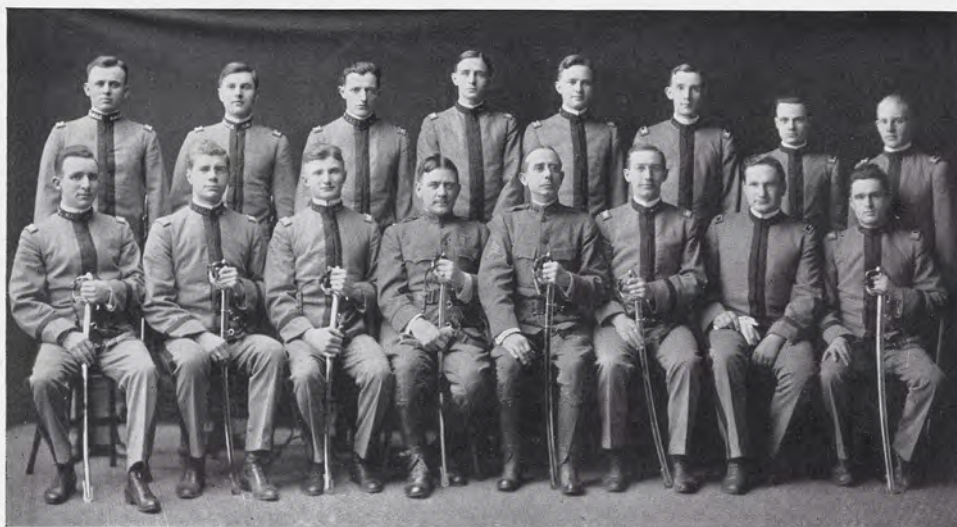

M. A. C. Cadet Regiment

Assistant, Sergt. P. J. Cross, U. S. A.
 Professor of Military Science, Lieut. J. B. DeLancey, U. S. A.

Colonel F. H. Mueller, Commanding.
 Lieutenant Colonel H. S. Bird.

Regimental Staff

Adjutant, Captain E. H. Burt.
 Quartermaster, Captain J. C. Alderdyce.
 Commissary, Captain S. M. Dean.
 Chaplain, F. A. Nagler.

Staff Departments

Engineer Corps

Captain C. L. Merwin.
 1st Lieutenant H. F. Rook.
 1st Lieutenant A. H. Jewell.

Ordnance Corps

Captain H. L. Publow.
 1st Lieutenant K. S. Clark.

Signal Corps

Captain O. F. Jensen.
 1st Lieutenant R. M. Hamilton.
 1st Lieutenant F. W. Barnett.
 1st Lieutenant H. L. Staples.

Hospital Corps

Captain G. A. Somerville.
 1st Lieutenant D. E. Barman.
 1st Lieutenant R. R. Kittredge.
 1st Lieutenant F. B. Post.

Band

Director, Prof. A. J. Clark.
 1st Lieutenant, N. W. Lacey.



First Battalion

Major E. Hart, Commanding.

Adjutant, 1st Lieutenant J. T. Seibert.

Quartermaster, 2nd Lieutenant E. E. Peterson.

Company A

Captain, B. L. Fralick.

1st Lieutenant G. H. Mains.

2nd Lieutenant, F. I. Lankey.

Company B

Captain, R. W. Wilson.

1st Lieutenant, C. R. Herr.

2nd Lieutenant, H. P. Henry.

Company C

Captain, G. R. Wheeler.

1st Lieutenant, M. J. Paine.

2nd Lieutenant, F. R. Kinney.

Company D

Captain, C. S. McArdle.

1st Lieutenant, W. W. Lankton.

2nd Lieutenant, L. F. Beal.



Second Battalion

Major T. G. Yunker, Commanding.

Adjutant, 1st Lieutenant W. L. Mason.

Quartermaster, 2nd Lieutenant R. J. Potts.

Company E

Captain, D. W. Francisco.

1st Lieutenant, D. A. Stroh.

2nd Lieutenant, J. W. Nicolson.

Company F

Captain, T. W. Churchill.

1st Lieutenant, P. R. Taylor.

2nd Lieutenant, F. W. Richardson.

Company G

Captain, P. S. Armstrong.

1st Lieutenant, M. U. Rice.

2nd Lieutenant, T. A. Gladden.

Company H

Captain, H. E. Aldrich.

1st Lieutenant, D. G. Brown.

2nd Lieutenant, F. G. Hacker.

Third Battalion



Officers: Major T. R. Shaver, Commanding; Adjutant, 1st Lieutenant C. B. Tuthill; Quartermaster, 2nd Lieutenant F. W. Schmidt.

Company I

Captain, P. C. Baker.
1st Lieutenant, M. J. Gallagher.
2nd Lieutenant, J. M. Moore.

Company K

Captain, E. L. Raven.
1st Lieutenant, R. P. Maveety.
2nd Lieutenant, F. L. Carter.

Company L

Captain, D. P. W. Toland.
1st Lieutenant, H. K. Beebe.
2nd Lieutenant, R. M. Roland.

Company M

Captain, L. A. Smith.
1st Lieutenant, J. E. Palmer.
2nd Lieutenant, J. D. DePagter.



The "J" Hop

DON'T attempt, Mr. Pessimist, to make a member of the 1915 junior class believe that Friday the 13th is an unlucky date. Ideal weather, a delicious banquet, a fairy garden in which to wander, entrancing music, and above all a most charming companion; do these spell bad luck?

On arriving at the Masonic Temple the juniors and their guests were received by the class officers and the patrons, President and Mrs. Snyder, Dean Peppard, and Professor J. F. Macklin. After the reception they entered the banquet hall where a sumptuous feast was spread. The room was transformed into a rose garden and lighted by softly shaded candles. At the close, President Bibbins, acting as toastmaster, proved his ability as a man of unusual wit and humor. He, with those who responded, did much to make the time go swiftly.

Immediately after the banquet came the grand march. The long line of juniors and their friends filed slowly into the ball room which had been made into a veritable fairyland by multitudes of poppies and nasturtiums, festoons of smilax, and a flock of homing pigeons driven by little Dan Cupid. In such an enchanting place, and amid such a friendly company, the hours sped only too rapidly. At 2:30 the juniors were reminded that the "J" Hop was only a matter of history.

But such history! Only one date and only one name to remember.

The Barbecue

WAR had ceased, and the hostile tribes were at peace. The brave and fearless Sophs had at last come to an understanding with their old enemies, the valiant Freshies. This tribe had, on a never-to-be-forgotten day given the Sophs a decisive defeat. In view of the coming era of peace the chiefs and the wise men of the two tribes set aside October 30th as a day of feasting and council. They invited to the feast the neighboring tribes, the Seniors, Juniors, and Preps, and asked them to take part in the merriment.

Shortly after the sun had set the drums were heard calling the people to gather 'round the council fire. When many had assembled, Medicine Man Fisher arose and told the multitude the purpose of the great gathering. Then Big Chief Kennedy spoke long and earnestly, imploring his tribesmen to smoke the peace pipe and bury the tomahawk. Next Silver Tongue Thompson arose and thanked Big Chief Kennedy for his promises, and accepted the peace offering in behalf of his tribe, the Freshies.

Finally Medicine Man Fisher invited everyone to partake of the feast which the Sophs had prepared. Venison there was and plenty, also fire water which had undoubtedly been stolen from the white men on the frontier.

Cap Night

JUST at dusk queerly arrayed personages could be seen gathering in the vicinity of Engineering Hall.

Guided by a myriad of red lights the procession wended its way past the "Coop," the occupants of which were saluted by a volley of Roman candles. The march continued until the place of ceremonies was reached. Here quiet was restored in order that the multitude could listen to Master of Ceremonies Lacey and his band of entertainers, namely, Dean Shaw, Burt, Loree, and the Glee Club.

Such good order and enthusiasm was too much for the devil, who suddenly made his appearance and danced impishly to a large caldron situated in the center of Sleepy Hollow. Strange to say, the seniors followed in his wake and offered his Satanic Majesty their books as a sacrifice. These he burned in fiendish glee.

The freshmen and preps were then allowed to burn their caps in the bonfire which had been blazing high for some time.



Pure and Simple

THE



LAUGHS



It won't leak
\$2.50 AND UP

MOORE'S
THE ORIGINAL
NON-LEAKABLE
FOUNTAIN PEN



We are bound to convince you that this is the pen that eliminates all your writing troubles. Let us show you.

THE HEATH JEWELRY STORE

You can always find the newest styles in

Shoes at Woodworth's

They carry the largest assortment in all leathers

Established 1856, so you may be sure you will get what you pay for

115 South Washington Ave.

WITH AN
Ideal Power Lawn Mower

You can keep your lawn in the best condition with the
least possible expense

\$375⁰⁰



WRITE TODAY FOR CATALOG

This is a lawn roller as well as a lawn mower, has 35-inch cut, travels two to three miles and costs 20 to 25 cents per day to operate.

By using the IDEAL POWER LAWN MOWER you do away with the horse to poach up the lawn and eat up the shrubbery.

THE IDEAL POWER LAWN MOWER CO.
LANSING, MICHIGAN

WHY LOOK FURTHER

if it is the latest thing in

Shoes or Furnishings

YOU ARE LOOKING FOR

WE HAVE IT

THE FASHION SHOP

Props. MacKichan & Hurd :: Represented by J. W. Nicolson and R. J. McCarthy

Corner of Grand River and Abbott Aves.

EAST LANSING

Michigan Bridge & Pipe Co.

LANSING, MICHIGAN

MANUFACTURERS OF

AMERICAN INGOT IRON
CULVERT PIPE

ROAD DRAGS ROAD SCRAPERS

STEEL BRIDGES

STRUCTURAL IRON, ETC.

SEND US NOTICES OF BRIDGE LETTINGS

You
will notice this ad. is
in with the

JOKES



The
Dyer-Jenison-Barry Co. Ltd.
Incorporated 1898
Insurance Real Estate & Loans
Capital National Bank Bldg.

Companionship

First Sob Sister—"When I get married I want a man with lots of go in him, don't you?"

Second Weeping Willow—"Yes, if he takes me along."

Prof. Johnston—"What do you mean, Mr. Spencer, by speaking of Willie Shakespeare, Jimmie Riley, Jack Whittier, and Bert Burns?"

Baldy—"Well, you told me to get familiar with those authors."



To the Seniors

The HOLCAD staff is striving to make the paper appeal to the Alumni.

We know that each man and woman in the class of 1914 has the best interests of the paper at heart.

We believe that your criticisms and suggestions as Alumni subscribers would help us to make the paper a real pleasure to those men and women who have left their Alma Mater.

We are asking you to give us your subscriptions before leaving college.

The Holcad

O'CONNOR

SELLS THE FAMOUS

Kuppenheimer
Clothes

Manhattan Shirts
Stetson Hats

Sam Peck's Boys'
Clothing and

Everything the Best
in Toggery

O'CONNOR

LANSING'S LARGEST STORE

LeClear Photo Co.

MAKERS OF THE WOLVERINE PHOTOS

THE studios of the Le Clear Photo Co. are the most spacious and luxurious studios west of New York.

Commodious operating rooms, special lighting facilities and the latest and finest equipment that money can buy. **C** Roomy dressing rooms furnished with every convenience. Large contracts expeditiously handled.

WORK AND PRICES ALWAYS RIGHT

Capital National Bank Bldg.
LANSING, MICH.

Carter Block
JACKSON, MICH.

"Giving Satisfaction Is a B. P. Attraction"

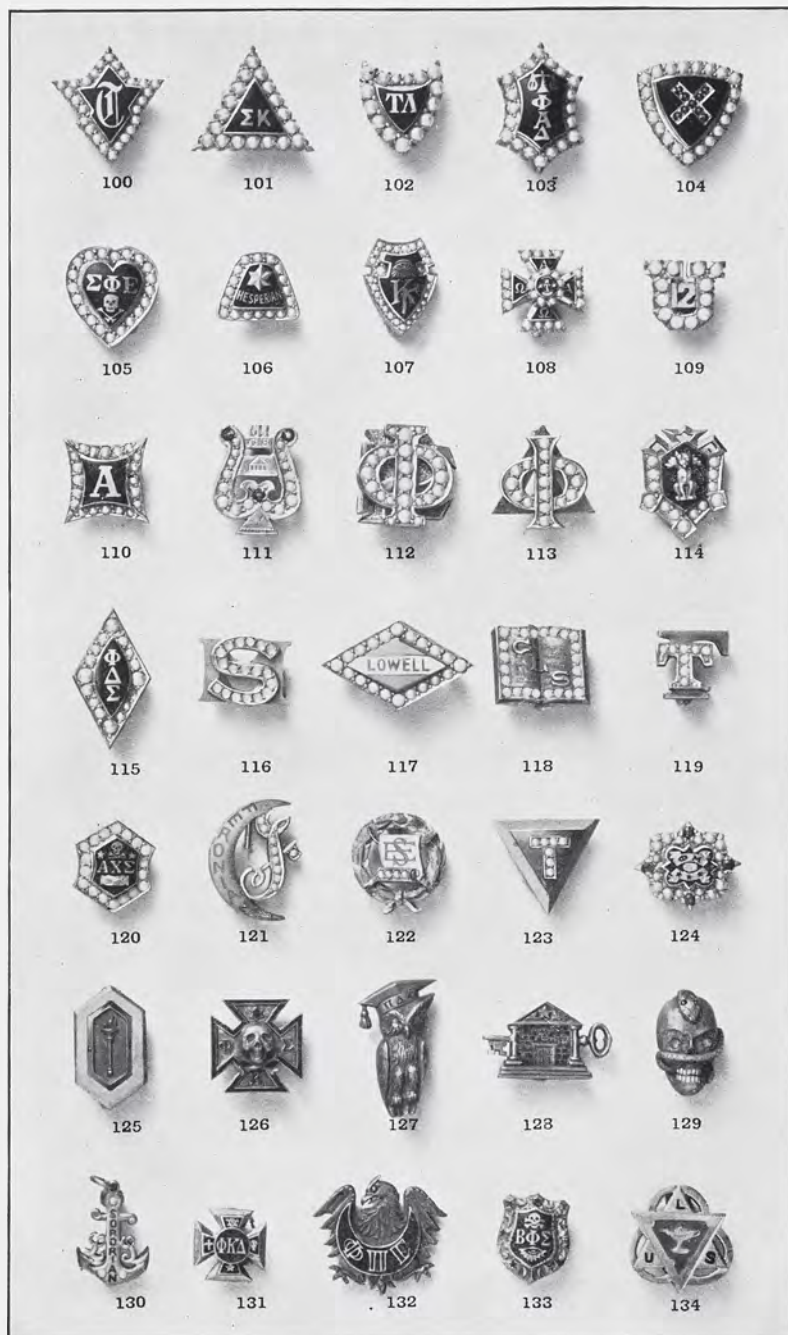

We Manufacture
Class and
Society Pins
of the Better
Grade and
Solicit Your
Inquiries

What we do we endeavor to do well and to the end of satisfaction

Burr Patterson & Company
The Fraternity Jewelers

Detroit

789 Woodward Ave.

Michigan

SCIENTIFIC AGRICULTURE

Has made it possible for us to adopt this trade mark because only the *most scientific and up-to-date methods* are employed in our nurseries.

Our Trees are Whole Root, Pedigree Bred and Full of Life. Buds and scions for grafting are taken only from bearing orchard trees with a record. No expense is ever spared in the production of the ideal tree for orchard, park or lawn. All of the growing power of every tree is absolutely retained during storage in our frost-proof storage cellars, which are the largest in the world.

The Childhood of Fruit Trees—Our recent publication, presents in a delightful manner, the history of fruit tree propagation and development in our nurseries. Upon request we will gladly mail a copy to you free.

We are Looking for Good, Reliable Agents to represent us and help sell our millions of trees, shrubs, vines, roses, etc., etc. Our commissions are liberal and our prices reasonable. No experience necessary. Write today for our terms to agents.



**TREES
YOU
CAN
TRUST**

Reg. Trade Mark

CATALOG AND OTHER LITERATURE FREE

THE GREENING NURSERY COMPANY

Largest Growers of Trees in the World

150 MONROE STREET

MONROE, MICHIGAN

The Toggery Shop

UP-TO-THE-MINUTE

Men's Furnishings

We Cater to Men of
Good Taste who are
Particular

A Square Deal For
You

118 Washington Avenue South

Order

Quality Ice Cream

Manufactured by

Davis Ice Cream Co.

Lansing, Mich.

"We always show the new ones
first"

May Bros.

\$2 HATTERS \$2

130 SOUTH WASHINGTON AVE.



Lilley Uniforms

EXCEL IN

Service

Because only the best grade cloths and trimmings are used, that wear longest.

Construction

Because of the careful scientific tailoring given each garment, excluding flaws.

Appearance

Because of the designing that gives the best attractive effect in combinations of cloth and braid.

The M. C. Lilley & Co.

Columbus, O.

Uniforms

Pennants

Pillows



LUFKIN

Measuring Tapes
and Rules

Have been on the market for 25 years.
More of them are in use than all other makes.
More of them are used each year.

When YOU buy follow the sound judgment of experience.
In the meantime get a catalogue.

THE LUFKIN RULE CO.

SAGINAW, MICH.

New York London, Eng. Windsor, Can.

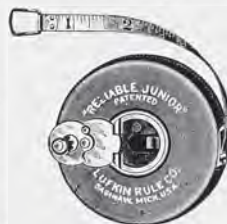

At the Musical Comedy

Little Girl—"Mamma, when do the Indians come in?"

Mamma—"Why, there are no Indians in this show, my dear."

Little Girl—"Then who scalped all the men in the front row?"

Gwendolyn—"Don't you just adore Wagner's 'Simple Life?'"

Hortense—"No, it isn't nearly so good as his 'Parsifal.'"

WING'S QUALITY SEEDS

Are known everywhere. Our *Alfalfa* is famous for its purity and quality. We sell nothing but the best *American Grown* seed; this season we offer stocks from Kansas, Nebraska and Dakota, also Grimm Alfalfa.

CORN SOY BEANS

Our Own Improved Strains

VETCH MELILOTUS

The Great Soil Restorers

Full line of *Field, Garden and Flower Seeds*. Send for our free catalogue.

THE WING SEED CO., Mechanicsburg, Ohio
Box W.

NEW COLLEGE YELL!

Get the best, get the best,
"Eagle Pencils" do the rest,
Work by day, work by night,
Eagle Pencils make it light,
"Rah -- Rah -- Rah -- EAGLE!"



No. 643 "Vocational," in nine degrees, for draughting.



No. 602 "Comfort," in four degrees, with rubber tip.

Incomparable for Smoothness and Durability
Try Them

377-379 Broadway **EAGLE PENCIL CO.** New York



Correct Styles

Reasonable Prices

Skirts Waists Suits
Coats Petticoats
Furs

WE GUARANTEE ALL FITTINGS

Sprowl Bros.

ONE PRICE TO ALL

Money Refunded on Unsatisfactory Purchases

The M. A. C. Tonsorial Parlors

The Barbers Who Made the Business Famous

ANDY GEORGE FRANK HANK

GEO. M. GOODELL, PRESIDENT
W. G. TITUS, ADJUSTER

WALTER H. FRENCH, SECRETARY
ZELIN C. GOODELL, TREASURER

A. D. BAKER, VICE-PRESIDENT
ZELIN C. GOODELL, TREASURER



LANSING INSURANCE AGENCY

LANSING MICHIGAN

WE INSURE

WE ÆTNA IZE

I. E. ILGENFRITZ' SONS CO.

THE MONROE NURSERY

*The Oldest, Largest and Most
Complete Nursery in Michigan*

ESTABLISHED 1847



*The Development of a Profitable Fruit Farm
Depends Largely on the Character
of the Trees You Plant*

We ask you to consider the Monroe Nursery, which has in the past 66 years supplied trees for thousands of the best orchards in the United States and Canada. Your interests will be carefully protected and you will be satisfied when your trees come to bear fruit. There is no better stock in the world. Prices reasonable.

CATALOG FREE

I. E. ILGENFRITZ' SONS CO.

The Monroe Nursery :: :: :: :: MONROE, MICHIGAN

BISSINGER

Lansing's Reliable
Florist



Place your Cut Flower
orders with us and you
will not be disappointed.

616-624 North Capitol Ave.

Both Phones

CITY NATIONAL BANK

LANSING, MICH.

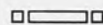

OLDEST AND LARGEST
BANK IN LANSING



FIRE AND BURGLAR PROOF VAULTS. SAFE
DEPOSIT BOXES FROM \$3 TO \$6 PER YEAR

— INTEREST PAID ON SAVINGS ACCOUNTS —

The Mapes Company

207-209 Washington
Avenue South

for

Men's Wear

Hart, Schaffner and Marx
Clothes, Spaulding Sweaters
and Jerseys, Heid Caps,
Imperial Hats.

Ask Any Man in Town

The Miss Understanding

A Drama in One Dram

Scene—Interior of Clothing Store

(Enter Fresh)

Fresh—Let's see your new underwear.

Lady Clerk—(blushes) Sir! (Recover-
ing self-composure) Knit?

Fresh—Why not?

(Quick curtain. Gallery goes wild.)



"Bill" Lodge's Physic Class—
If We Stayed Till We All Understood It.

Announcing the New Typew

We announce an amazing model—the OLIVER NUMBER 7—a typewriter of *super-excellence*, with automatic devices and refinements that mark the zenith of typewriter progress. A marvel of beauty, speed, and easy action. Typewriting efficiency raised to the *n*th power.

The OLIVER 7 Typewriter No. 7

The Standard Visible Typewriter

The OLIVER NUMBER 7 embodies all previous Oliver innovations and new self-acting devices never before seen on any typewriter. A leap in advance which places the Oliver ten years ahead of its time. So smooth in action, so light to the touch, so easy to run, that experts are amazed. A model that means to the typist delightful ease of operation. A model that means a higher standard of typewriting, longer and better service.

The NUMBER 7 is now on exhibit and sale at all Oliver Branches and Agencies throughout the United States.

OLIVER BOOK DE LUXE—We are just issuing a richly illustrated catalog describing

THE OLIVER TYPEWRITER CO. OF

ewriter—OLIVER Number 7

The new model has more improvements, refinements and new uses than we can even enumerate here.

The "cushioned keyboard" with "anchor keys" and the new automatic features mean less work for the hands, less strain on the eyes, less manual and mental effort.

With all of these masterly mechanical improvements we have made the machine more beautiful and symmetrical. From every standpoint the OLIVER NUMBER 7 attains superlative excellence.

Nothing you could wish for has been omitted. The new devices, refinements, improvements and conveniences found on the NUMBER 7 represent an enormous outlay and vastly increase its value—the price has not been advanced one penny. We shall even continue in force our popular 17-Cents-a-Day purchase plan, the same as on previous Oliver Models.

The OLIVER NUMBER 7, equipped with the famous Printype, if desired, without extra charge.

You owe it to yourself to see the new machine before you buy any typewriter at any price. Note its beauty, speed and easy action, its wonderful automatic devices. Try it on any work that is ever done on typewriters. Try it on many kinds of work that no other typewriter will do.

It is a significant fact that the typewriter that introduced such epoch-making innovations as visible writing, visible reading, Printype, etc., should be the first to introduce automatic methods of operation.

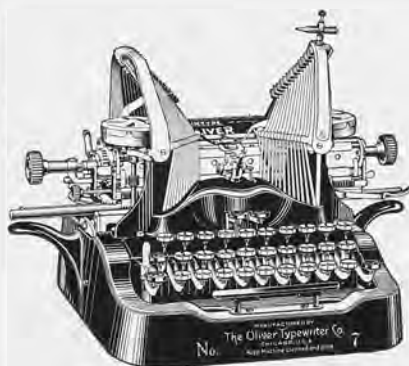

the Oliver Number 7. A copy is yours for the asking

Oliver Typewriter Bldg. **Chicago**



THE ELECTRIC CITY ENGRAVING CO.
BUFFALO, N.Y.

WE MADE THE ENGRAVINGS FOR THIS BOOK.



Printing Binding

Electrotyping Stereotyping Nickeltyping
Catalogues Booklets

College and School Publications

Fraternity Programs Wedding Invitations
Invitation and Novelties Announcements
Copperplate and Steel En- At Home Cards
graved Calling Cards Birth Announcements

Robert Smith Printing Company

Producers of Quality Printing

PRINTERS OF

The M. A. C. Wolverine, 1913

The M. A. C. Wolverine, 1914



Many Words and Promises

Many words with little meaning and many promises without fulfilment are moss covered and moth eaten arguments for trade, yet they are still used and many folks "stand for them" at the cost of their time, money and self respect. Fair prices for good goods and the truth about them in the fewest words, that is one of our arguments for your trade. Other arguments are: Promises kept to the letter. A deep sense of justice to the customer. An endeavor to please regardless of the amount of the purchase. Promptness. Courtesy. Willingness.

Dancer - Brogan's

LANSING'S LEADING STORE

CROTTY BROS.

Offer You

Oxford Bibles

From 25 cents to \$10.00

Wedding Stationery and Engraved Cards. Gift Books in Poetry, Prose and Illustrated. Account Books, Loose Leaf Memorandums, Address Books.

Fountain Pens from One to Ten Dollars Each

206 North Wash. Ave.

LANSING, MICH.

Gripping

Him—"Shall I tell in the story of our yachting trip how we hugged the shore?"

Her—"Yes, the story ought to embrace that incident."

City Guy—"What kind of a dog do you call that?"

Farmer—"Oh, that's a huntin' setter."

City Guy—"W'atchermean, huntin' setter?"

Farmer—"He hunts bones and then sets and eats 'em."



Lead Kindly Light.

The High School Graduate

who contemplates a college training should
investigate the opportunities offered at the

Michigan Agricultural College

Courses are offered in

Agriculture, Engineering, Home Economics,
Forestry and Veterinary Medicine

Situated but three miles from the Capital City upon the most beautiful campus in America, with social advantages, good moral atmosphere, a prevailing democratic spirit, well equipped laboratories, and with a corps of 130 teachers who are specialists in their respective lines, this institution is in position to give to young men and women a thorough, practical training.

Since its organization M. A. C. has graduated 2,175 men and women. The present class numbers 200.

If you contemplate taking a college course you should become acquainted with the Michigan Agricultural College and the work it is doing.

Send for a Catalog and Information to-

J. L. Snyder, President

East Lansing

Michigan

MILLS STORE — THE HEART OF LANSING

THE MILLS STORE

108-110 WASHINGTON AVENUE SOUTH

Always ready to serve you best.

We specialize in Women's wearing apparel of the better grade.

The Wooltex make of Coats, Suits and Skirts are the world's best, and this is the only store in Lansing where they can be bought.

On the third floor we carry the largest line of Rugs, Carpets, Curtains and Drapery goods in the city.

See us and get our prices on anything in the floor covering line or window hangings.

Always the newest and best styles will be found here in our Silk and Dress Goods Department.

The Rustic Tea Room on our second floor is the best place in Lansing to eat. Special noon day lunch from 11:30 to 1:30. Try it once and you will be sure to come again.

THE MILLS DRY GOODS COMPANY

TOWLE

Citizens' Phone 7953

Helen K. (to herself)—“I wonder why I flunked that chemistry exam.”

CADET TAILORS, *The World's Largest Custom Tailors,*
105 Washington Avenue North, Lansing, Mich.

The Lansing Laundry

"Where the Good Work Comes From"

The Only Laundry to Advertise in All
Student Publications

Bags Furnished to All Regular Patrons

AGENTS

C. A. SPAULDING

G. E. GAUTHIER

COLLEGE YEAR 1914-1915

B. E. MOORE AND A. H. JEWELL

Will Be Our Agents

Remember that

H. Kositchek & Bros.

Are the exclusive Lansing
dealers for those celebrated

*Ed. V. Price & Co.'s Tailored
Clothes*

Always the most authentic
styles in Haberdashery

**M. A. C.
PENNANTS and
PILLOW TOPS**

10c each

**Latest Hits in
Music**

10c per copy

Go to
Baker's Cafe

For *That* Lunch

Strictly Home Cooking
107 E. Michigan Avenue
Down Stairs

**F. W. Woolworth Co.,
5 and 10 Cent Store**





