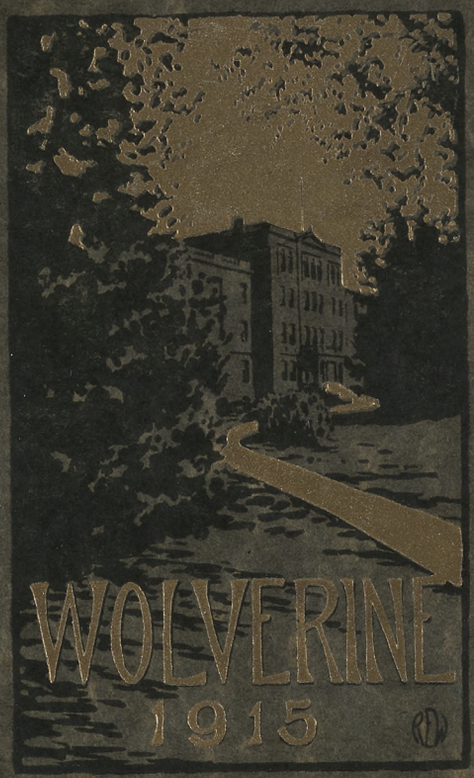

WOLVERINE

1915

Mich. State College
HISTORIANS
COLLECTION
No. 17

Mich. State College
HISTORIANS
COLLECTION
No. 17

The WOLVERINE

PRODUCED BY THE JUNIOR CLASS OF THE
MICHIGAN AGRICULTURAL COLLEGE
· MCMXV ·

Engravings
Electric City Engraving Co., Buffalo, N. Y.

Printing
Oscar F. Jackson, Lansing, Mich.

Binding
Wm. C. Windisch Co., Detroit, Mich.

Engravings
Electric City Engraving Co., Buffalo, N. Y.

Printing
Oscar F. Jackson, Lansing, Mich.

Binding
Wm. C. Windisch Co., Detroit, Mich.

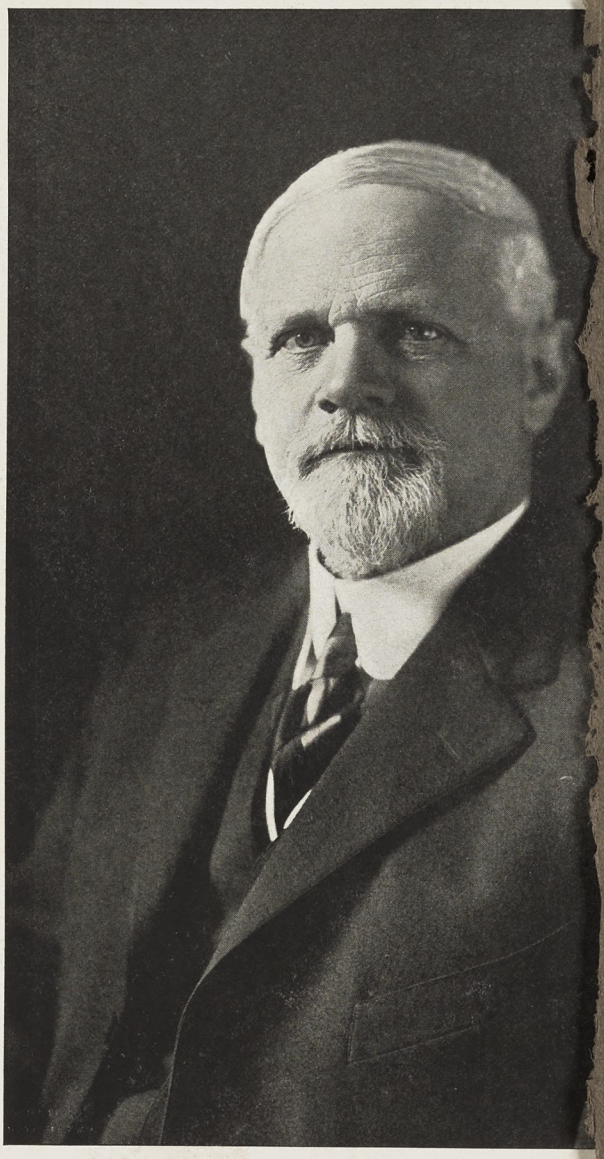

To President
Jonathan L. Snyder

Who during twenty years of faithful service has directed the expansion and development of this College, we, the Class of 1916, respectfully dedicate this Wolverine

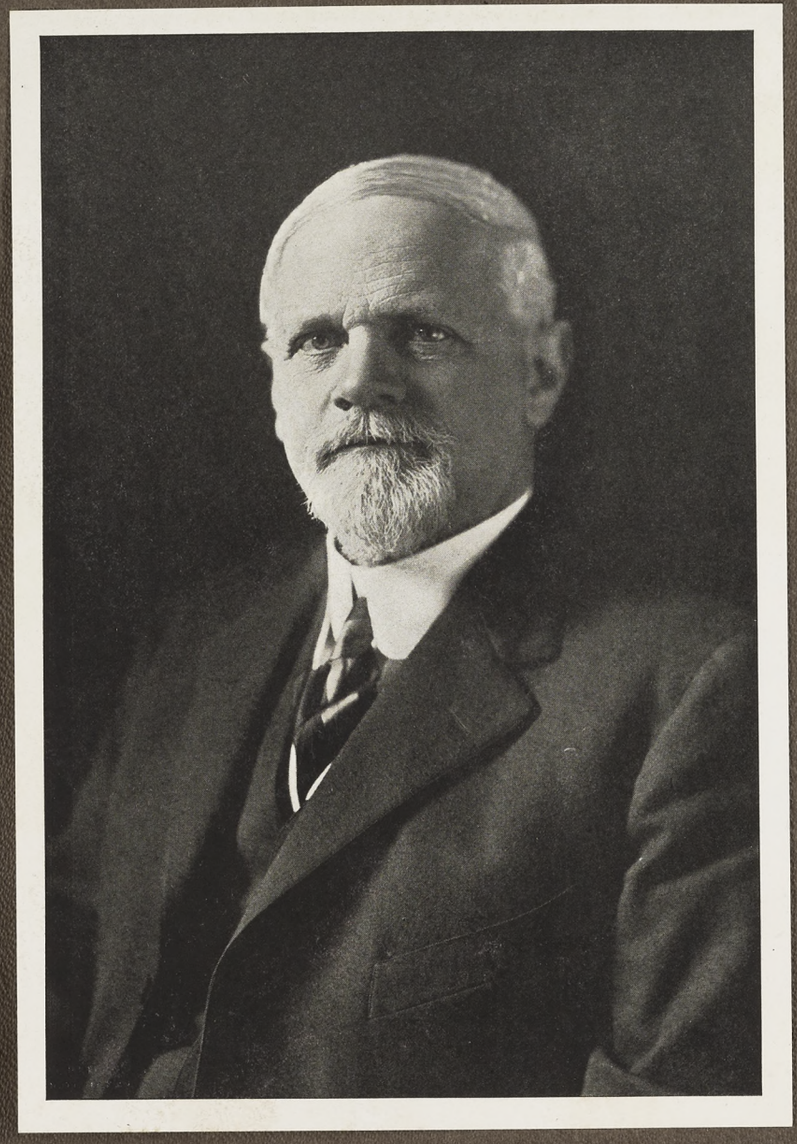

PHOTO BY HAYES, DETROIT

Foreword

MEMORY! The basis of knowledge, the mother of imagination, the *sine qua non* of reason, Cupid's *aid-de-camp*, the solace of old age. How it charms our weary hours! How it lightens the sad days of care and toil, and heightens the bliss of the brightest.

Then, too, how dearly we prize those trophies and tokens that recall for us the pleasant days of yore. Pennants and ribbons, cards and snapshots, sweaters and be-named sofa pillows, scrap books, and whatnot; these and many more whose associations grow sweeter as the years roll on. And not least among this varied company, the democrat of the list, with some reminder for every one of us, is the good old College Annual. Some day, in what is to us now the far, far distant future, when, before the flickering firelight, "she and I" review life's mementos and once again turn the pages of our old Wolverines, when they have brought many a merry laugh and often the reluctant tear in memory of good times and friends of College days, then, and then only, can our appreciation of our Annuals be complete.

As we, the class of 1916, offer you this book, the seventh of its kind, we bespeak your most charitable judgment; the book, like ourselves, is imperfect. If you find it somewhat to your liking, the credit is in great measure due to the kind co-operation of all those, our fellow-workers in the educational game, who have helped to make it possible. Had we not such a College, such a vigorous, loyal, united body of faculty, students, athletes, and organizations, there could be no such Annuals as those of the past or present. For our part, building on past successful Annuals of this and other colleges (for whose suggestions, thanks), we have sought, in the spirit of changing Nature, to create something at least a little different in matter and arrangement.

THE EDITORS.

President Jonathan Lemoyne Snyder

SELDOM does there come to a man at thirty-six an opportunity such as presented itself to Dr. Snyder, when on February 11, 1896, he was asked to become the president of the Michigan Agricultural College.

Dr. Snyder was born at Slippery Rock, Butler County, Pennsylvania, October 29, 1859. He attended the rural school of his community and later received his secondary work at the Grove City College. After several years of teaching in the rural schools of his home county, he entered Westminster College, at New Wilmington, Pennsylvania, graduating from that institution with the class of '86.

Shortly after graduation from Westminster, he was elected superintendent of schools in Butler County. During his two years' work there he introduced a course of study for the rural schools, and with the help of some others succeeded in establishing the Slippery Rock Normal—now one of the strongest normal schools in the State of Pennsylvania.

In 1889 he was called to the principalship of the fifth ward of the city of Alleghany. He here established a free kindergarten, and supervised the erection of a manual training school in which courses were offered in drawing, cooking, sewing, and wood and lathe work. Never content in idleness, his summers and spare moments were spent in study. He pursued a postgraduate course in psychology and philosophy and received the degree of Ph. D. from his Alma Mater in 1891.

The next year he was married to Miss Clara M. Mifflin of North Washington, Pennsylvania. The summer of 1895 they spent in a pleasant tour of Europe.

In 1896 Dr. Snyder entered upon his duties at M. A. C. As a gardener watches the unfolding of buds into beautiful blossoms, so has President Snyder watched a small school with an enrollment of some three hundred develop into a splendid institution with two thousand students. Up to 1896 growth had been slow, and a great deal of tact and patience was necessary to stimulate it.

President Snyder at 22

The first significant step to be taken was the opening of the College to women. With the new course came unforseen problems and new responsibilities. Storm after storm of indignation swept the campus, as one by one these new problems were faced and solved; but President Snyder stood firm and is deserving of sincere thanks for many of our revered traditions.

As the courses advanced and necessity demanded, new buildings were erected,

until today we have a little city of beautiful structures, many of which have been built under President Snyder's watchful eye. A railroad spur has been constructed to the campus, and the trolley line connecting us with the city of Lansing has also been built during these years.

Gradually the standard of the College has been raised from entrance requirements of eighth grade work to full fifteen units of high school preparation. The curriculum has been changed from time to time to meet advanced conditions. Today our graduates are recognized and admitted into the leading universities of the country. The extension department reaches out a helping hand to all classes throughout the state. So in these twenty years we see a growth and change in our institution which is in many ways remarkable.

President Snyder at 26

President Snyder has been allied with many educational movements during these years. He is now a member of the National Council of Education, and in the National Conservation Congress is chairman of the Committee on Agriculture and Lands. At one time he was president of the Michigan School-Masters' Club. He also had the honor of being president of the National Association of Agricultural Colleges and Experiment Stations, and was for seven years a member of the Executive Committee of that organization. In 1908 the University of Michigan conferred upon him the degree of Doctor of Laws.

President Snyder at 36

Such has been the life of the man who for twenty years has stood at the head of our Alma Mater, directing her progress and guiding her over the rough places, and, as he at last withdraws from the enviable position he has filled so long, he hands on to his successor a College worthy to stand among the best of its kind in the land. Of him it may truly be said:

"He always stood for what was right,
Honest, inspiring, and true;
He worked for us with will and might,
And guided us safely through
The seas of rough adversity,
Though oft as black as night,
Till at dawn in the harbor safely lay
Triumphant—the Green and White."

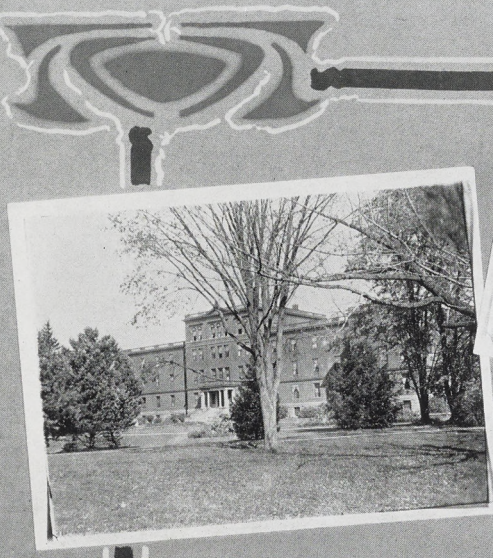

THE OLDEST BUILDING IN THE WORLD
FOR INSTRUCTION IN SCIENTIFIC AGRICULTURE

Book the First

Have a University
in shanties, nay in
tents. but have great
Teachers in it.

— Cardinal Newman

Faculty

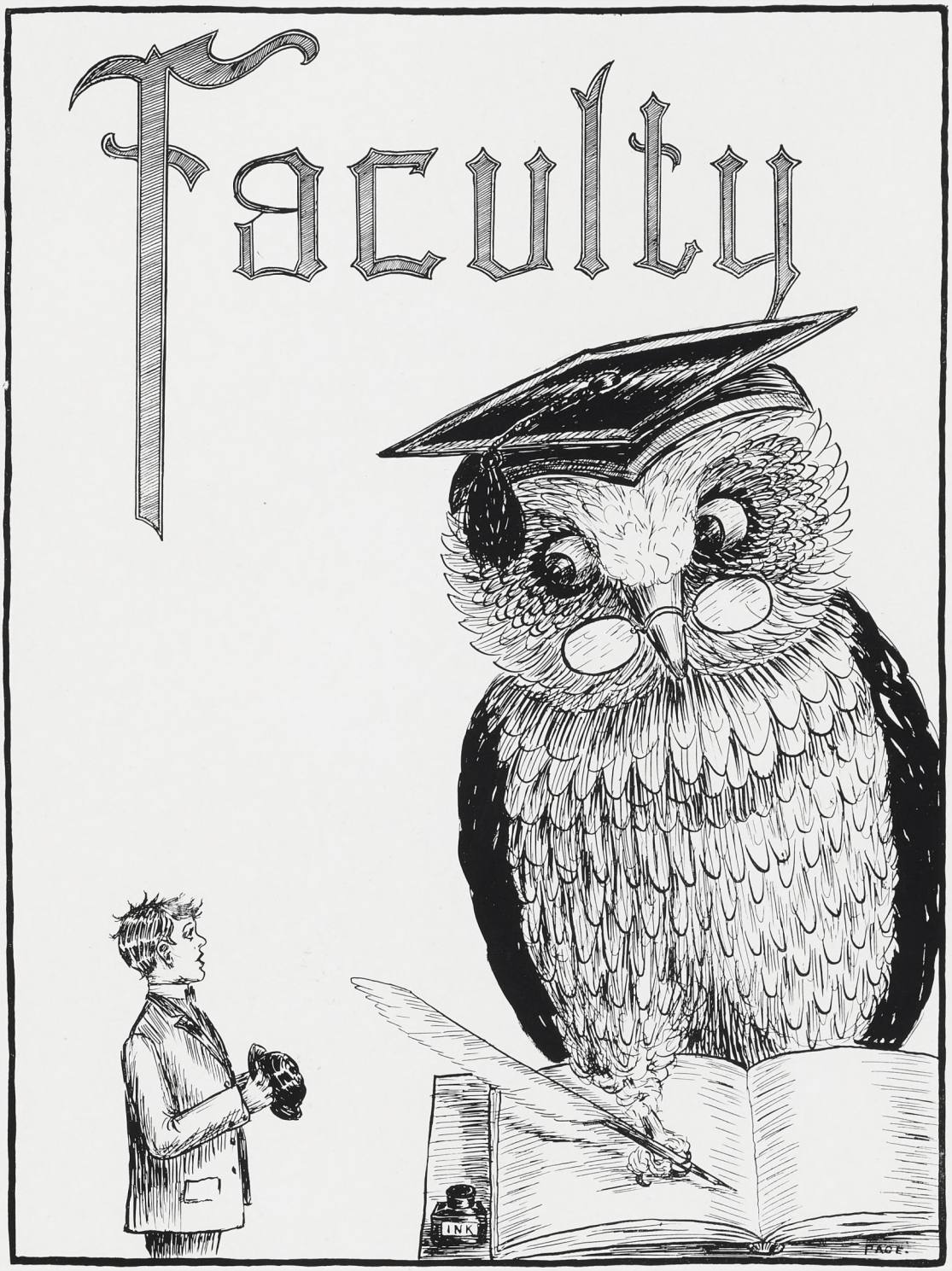

ADDISON MAKEPEACE BROWN, A. B.
Secretary

State Board of Agriculture

HON. ROBERT D. GRAHAM, Grand Rapids

HON. ALFRED J. DOHERTY, Clare

HON. WILLIAM H. WALLACE, Saginaw

HON. I. ROY WATERBURY, Highland

HON. JASON WOODMAN, Paw Paw

HON. JOHN W. BEAUMONT, Detroit

HON. FRED L. KEELER, Ex-officio, Lansing

JONATHAN L. SNYDER,
Ex-officio Presiding Officer, East Lansing

ADDISON M. BROWN, East Lansing, Secretary

BENJAMIN F. DAVIS, Lansing, Treasurer

Linda Eoline Landon
Librarian

Elida Yakeley
Registrar

Benjamin Alden Faunce
Clerk to President

Jacob Schepers
Cashier

Robert Sidey Shaw, B. S. A.
Dean of Agriculture

George Arthur Brown, B. S.
Asst. Professor of Animal Husbandry

William Edward Judson Edwards, B. S. A.
Instructor in Animal Husbandry

Ralph Stowell Hudson, B. S.
Foreman of College Farm

John Oliver Linton, B. S.
Asst. Professor of Poultry Husbandry

Dewey Alsdorf Seeley, B. S.
Instructor in Meteorology

Harry Hayes Musselman, B. S.
Asst. Professor of Farm Mechanics

Floyd Earl Fogle,
Assistant in Farm Mechanics

Andrew Watt,
Assistant in Farm Mechanics

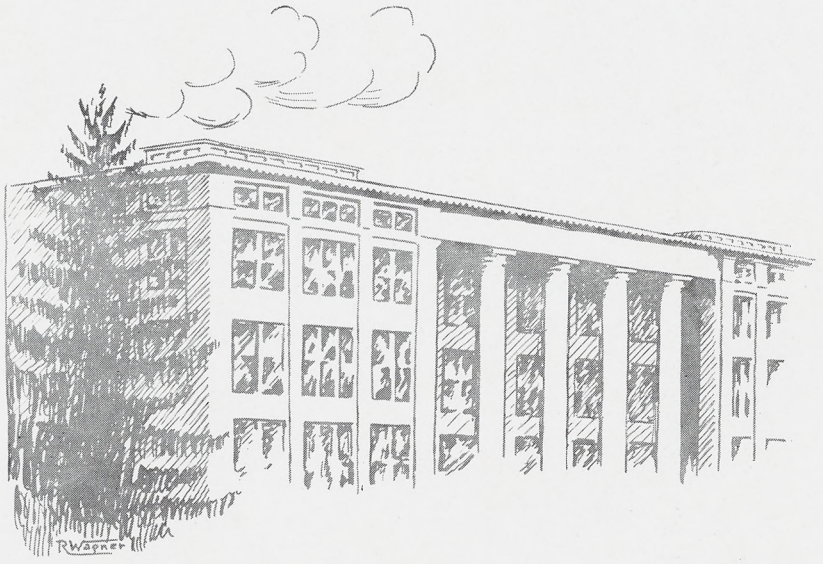

Eben Mumford, Ph. D.
State Leader of County Agents
Thirteen County Agents

Walter Bradford Barrows, S. B.
Professor of Zoology and Geology
Curator of General Museum

Levi Rawson Taft, M. S.
Superintendent of Farmers' Institutes

Frederick Arthur Burt, B. S.
Assistant Professor of Geology

Benjamin Brokaw Roseboom, B. S.
Assistant Professor of Physiology

Wesley Edward Eastman, B. S.
Instructor in Zoology

Allen Clifton Conger, B. S., M. A.
Instructor in Zoology

Verne Emory LeRoy, A. B., M. S.
Instructor in Zoology

Charles Hodge Scott, A. B.
Instructor in Zoology

Robert James Baldwin, B. S.
Director of Extension Work

Vernon Morrelle Shoesmith, B. S.
Professor of Farm Crops

Orsel Edwin Robey, B. S.
Field Agent in Farm Mechanics

Comfort A. Tyler
Field Agent in Forestry

Oliver Keese White, B. S.
Field Agent in Horticulture

Clarence William Waid, B. S.
Field Agent in Horticulture

Fred Thomas Riddell, B. S.
Field Agent in Dairying

Pauline Elona Raven, B. S.
Field Agent in Domestic Art

Charles P. Reed, B. S., M. Agr.
Farm Management Extension Representative

Edward Christian Lindemann, B. S.
State Agent Boys' and Girls' Clubs

Joseph Frank Cox, B. S. in Agr.
Instructor in Farm Crops

Frank A. Spragg, M. S.
Instructor in Farm Crops

Wilbur Olin Hedrick, Ph. D.
Professor of History and Economics
Charles Scott Dunford, M. A.
Instructor in Economics

Walter Hiram French. M. Pd., M. S.
Professor of Agricultural Education
Elijah Lynn Grover, B. S.
Assistant in Agricultural Education

Edward Hildreth Ryder, M. A.
Associate Professor of History and Economics
Secretary of the Faculty
Minnie Hendrick, B. B.
Instructor in History

Merris Mickey McCool, Ph. D.
Professor of Soils
Charles Henry Spurway, B. S., M. Agr.
Assistant Professor of Soils
George Manners Grantham, B. S.
Instructor in Soils

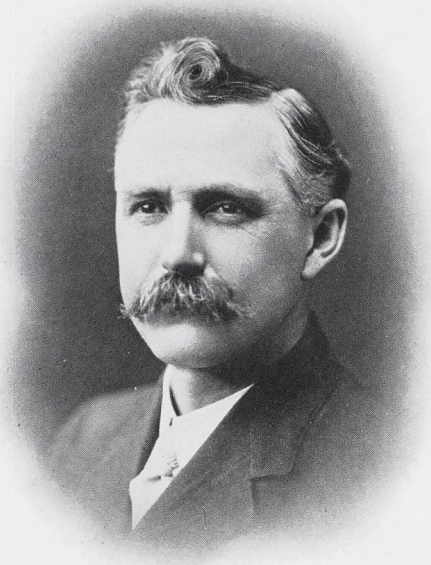

A. Crosby Anderson, B. S.
Professor of Dairy Husbandry

Homer Edward Dennison, B. S.
Instructor in Dairy Husbandry

Carl Edward Newlander, B. S.
Instructor in Dairy Manufacturies

Francis W. Small, B. S.
Instructor in Dairy Husbandry

Alison Ransford
Instructor in Cheese Making

William Douglas Meltzer, B. S.
Instructor in Dairy Manufacturies

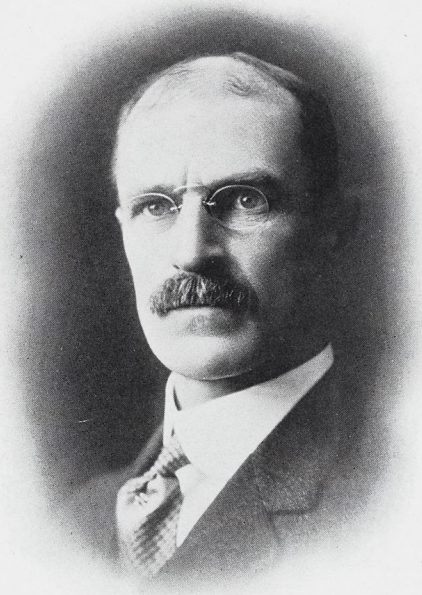

Richard Pope Lyman, B. S., M. D. V.
Dean of Veterinary Science

Frank Wilbut Chamberlain, B. S., D. V. M.
Assistant Professor of Comparative Anatomy

John Samuel McDaniel, B. Sc., D. V. M.
Assistant Professor of Veterinary Science and Pharmacology

John Peter Hutton, D. V. M.
Assistant Professor of Veterinary Surgery

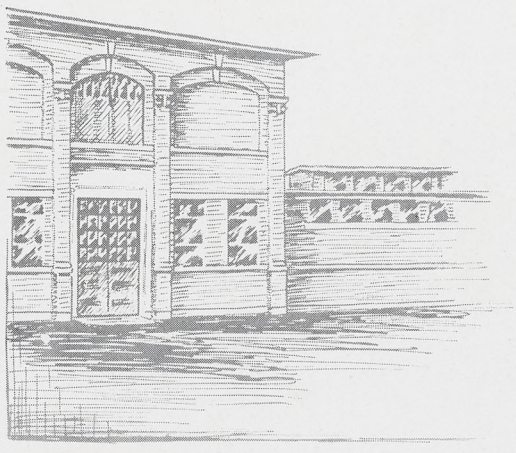

Robert Earl Loree, B. S.
Instructor in Horticulture

Harry Joshua Eustace, B. S., M. Hort.
Professor of Horticulture

Charles Parker Halligan, B. S.
Associate Professor of Horticulture

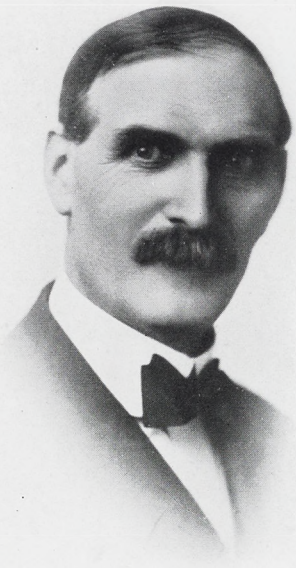

Thomas Gunson
Superintendent of College Grounds

Albert Henri Davis
Foreman of College Grounds

Ernst Athearn Bessey, Ph. D.
Professor of Botany

William James Beal, Ph. D., D. Sc.
Emeritus Professor of Botany

Richard de Zeeuw, Ph. D.
Assistant Professor of Botany

Henry Townsend Darlington, M. Sc.
Assistant Professor of Botany

Bertha Emogene Thompson, A. B.
Instructor in Botany

George Herbert Coons, A. M.
Instructor in Plant Pathology

Rose Marguerite Taylor, M. A.
Instructor in Botany

Rufus Percival Hibbard, Ph. D.
Instructor in Plant Pathology

George Rufus Johnstone, B. A.
Instructor in Botany

Edward Ned Woodcock, B. S., M. A.
Instructor in Botany

George Raymond Gage, B. S.
Walter Spurgeon Beach, B. S. A.
Sears Polydore Doolittle, B. S.
(Fellows in Plant Pathology.)

Rufus Hiram Pettit, B. S. in Agr.
Professor of Entomology

George Daniel Shafer, Ph. D.
Assistant Professor of Entomology

Grover Cleveland Woodin, B. S. A.
Instructor in Entomology

Eugenia Inez McDaniel, A. B.
Instructor in Entomology

Frank Eric Millen, B. S. A.
Instructor in Bee Keeping

Ward Giltner, D. V. M., M. S.
Acting Professor of Bacteriology

Lydia Zae Northrop, B. S., A. M., M. H. E.
Assistant Professor of Bacteriology and Hygiene

James Franklin Morgan, M. A.
Instructor in Bacteriology

Walter L. Kulp, A. B., M. S.
Instructor in Bacteriology

Charles William Brown, B. S.
Instructor in Bacteriology

Leslie Harrison Cooledge, B. S., A. M.
Instructor in Bacteriology

Leo Ransom Himmelberger, B. S., D. V. M.
Assistant in Bacteriology

Elam Tandy Hallman, D. V. M.
Assistant in Bacteriology

Hanna Virginia Langworthy, B. S.
Harmon Kline Wright, B. S.
Howard Hoke McIntyre, B. S.
Frederick Otto Ockerblad, B. S.
Roy James Trebilcock, B. S.
(Graduate Assistants in Bacteriology)

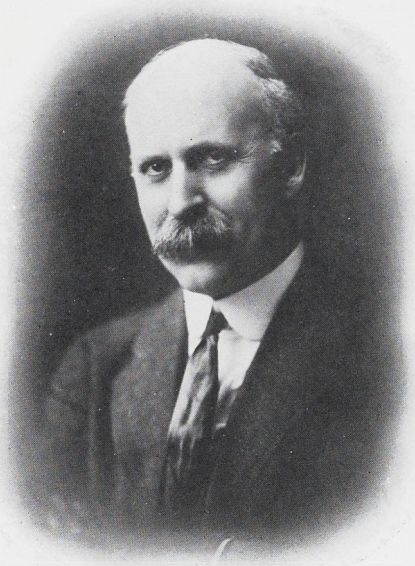

Frank Stewart Kedzie, D. Sc.
Professor of Chemistry

Ralph Chase Huston, Ph. D.
Assistant Professor of Chemistry

Arthur John Clark, A. B.
Assistant Professor of Chemistry
Director of the Band

John Richard Mitchell, A. B.
Instructor in Chemistry

Dwight Tarbell Ewing, B. S.
Instructor in Chemistry

Bruce Edwin Hartsuch, A. B.
Instructor in Chemistry
Director of Glee Club

Charles Henry Burgess, A. B.
Instructor in Chemistry

William Platt Wood, A. B.
Instructor in Chemistry

George Phelps Leggett, B. S.
Instructor in Chemistry

Frank Hynes Reed, A. B.
Instructor in Chemistry

Dwight Clark Carpenter, B. S.
Instructor in Chemistry

Alfred Knight Chittenden, M. F.
Professor of Forestry

Frank Hobert Sanford, B. S., M. For.
Assistant Professor of Forestry

W. Irving Gilson, B. S., M. F.
Instructor in Forestry

Stephen Vincent Klem, Ph. B., M. F.
Instructor in Forestry

George Welton Bissell, M. E.
Dean of Engineering

William Reece Holmes
Foreman of Forge Shop

Andrew Peter Krentel
Foreman of Pattern Shop

George Henry Peters
Assistant in Pattern Shop

Henry Munroe Garrison
Assistant in Pattern Shop

Ernest Albert Evans
Foreman of Machine Shop

Jay Smith
Assistant in Machine Shop

Jacob Austin Eicher
Foreman of Foundry

Joseph Albert Polson, M. E.
Associate Professor of Mechanical Engineering

Herman Clock Vedder, C. E.
Professor of Civil Engineering

Edwin Gardner Greenman, M. E.
Assistant Professor of Mechanical Engineering

James Lyman Morse
Instructor in Mechanical Engineering

Lloyd Peter Dendel, B. S.
Instructor in Mechanical Engineering

Cyrus Alan Melick, D. C. E.
Assistant Professor of Civil Engineering

Wylie Brodbeck Wendt, B. C. E.
Assistant Professor of Civil Engineering

Earle Horton Myer, B. S.
Instructor in Civil Engineering

Warren Wayland Hitchcock, B. S.
Instructor in Civil Engineering

Claude Marshall Cade, B. S., C. E.
Instructor in Civil Engineering

Ren George Saxton, B. S.
Instructor in Civil Engineering

Burt Kennedy Philp, C. E.
Instructor in Civil Engineering

Arthur Rodney Sawyer, B. S., E. E.
Professor of Electrical Engineering

Victor Tyson Wilson, M. E.
Professor of Drawing and Design

William Lloyd Lodge, M. A., B. Sc.
Assistant Professor of Physics

Charles Willis Chapman, A. B., B. S.
Assistant Professor of Physics

Merton Maine Cory, E. E.
Instructor in Electrical Engineering

Oren Leone Snow, B. S.
Instructor in Physics

William Earle Laycock
Instructor in Physics

Chace Newman
Assistant Professor of Drawing

Caroline Louise Holt
Instructor in Drawing

Myron Butman Chapin
Instructor in Drawing

Alfred Iddles, B. S.
Instructor in Drawing and Design

Charles Russell Todd
Instructor in Drawing and Design

Frank DeWitt Messenger, B. S.
Instructor in Drawing and Design

Louis Clark Plant, Ph. B., M. S.
Professor of Mathematics

William Walter Johnston, A. M.
Professor of English Literature and Modern Languages

Lloyd Clement Emmons, B. S., A. B.
Assistant Professor of Mathematics

Maurice Flower Johnson, C. E.
Assistant Professor of Mathematics

Stanley Edwin Crowe, B. A.
Instructor in Mathematics

William Miller Wible, A. M.
Instructor in Mathematics

Guy Greene Speeker, A. M.
Instructor in Mathematics

Richard Herb Reece, B. S.
Instructor in Mathematics

Earl Chester Kiefer, B. S.
Instructor in Mathematics

Walter August Reinert, B. S. in C. E.
Instructor in Mathematics

Egbert Sylvester King,
Assistant Professor of Public Speaking

Milton Simpson, M. A.
Assistant Professor of English

Ernst Gotthilf Fischer, Ph. B.
Assistant Professor of German

Louis Brawley Mayne, A. B.
Instructor in English

Norma Lucile Gilchrist, A. B.
Instructor in English

Antoinette Cable Robson, A. B.
Instructor in French and German

Charles Buren Mitchell, M. A.
Instructor in Public Speaking

Judson Quincy Owen, A. B.
Instructor in English

Corwin Clenon Armstrong, A. B.
Instructor in English

Orin Stepanek, A. M.
Instructor in English

Capen Alexander Fleming, A. B.
Instructor in English

Mary Fuller Howes, A. B.
Instructor in French and German

Georgia Laura White, Ph. D.
Dean of Home Economics

Louise Freyhofer, B. S., Mus. B.
Instructor in Music

Mabel Louise Leffler, Mus. B.
Instructor in Music

Lyla Della Edgerton, Mus. B.
Assistant in Music

Edith Warner Casho
Instructor in Physical Culture

Florence Farwell,
House Director

Lillian Loser Peppard
Instructor in Domestic Art

Agnes Hunt, B. S.
Professor of Domestic Science

Linda Louise Himmelein
Instructor in Domestic Art

Clara King Morris, B. S.
Instructor in Domestic Science

Agnes Vannevar Hatch, B. S.
Instructor in Domestic Art

Louise Isabel Clemens, B. S.
Assistant in Domestic Science

John Farrel Macklin
Director of Athletics

George Earl Gauthier, C. E.
Assistant Athletic Coach

Lieutenant John Blanchard DeLancey, B. S.
Professor of Military Science

Sergeant Patrick Jervis Cross
Instructor in Military Science

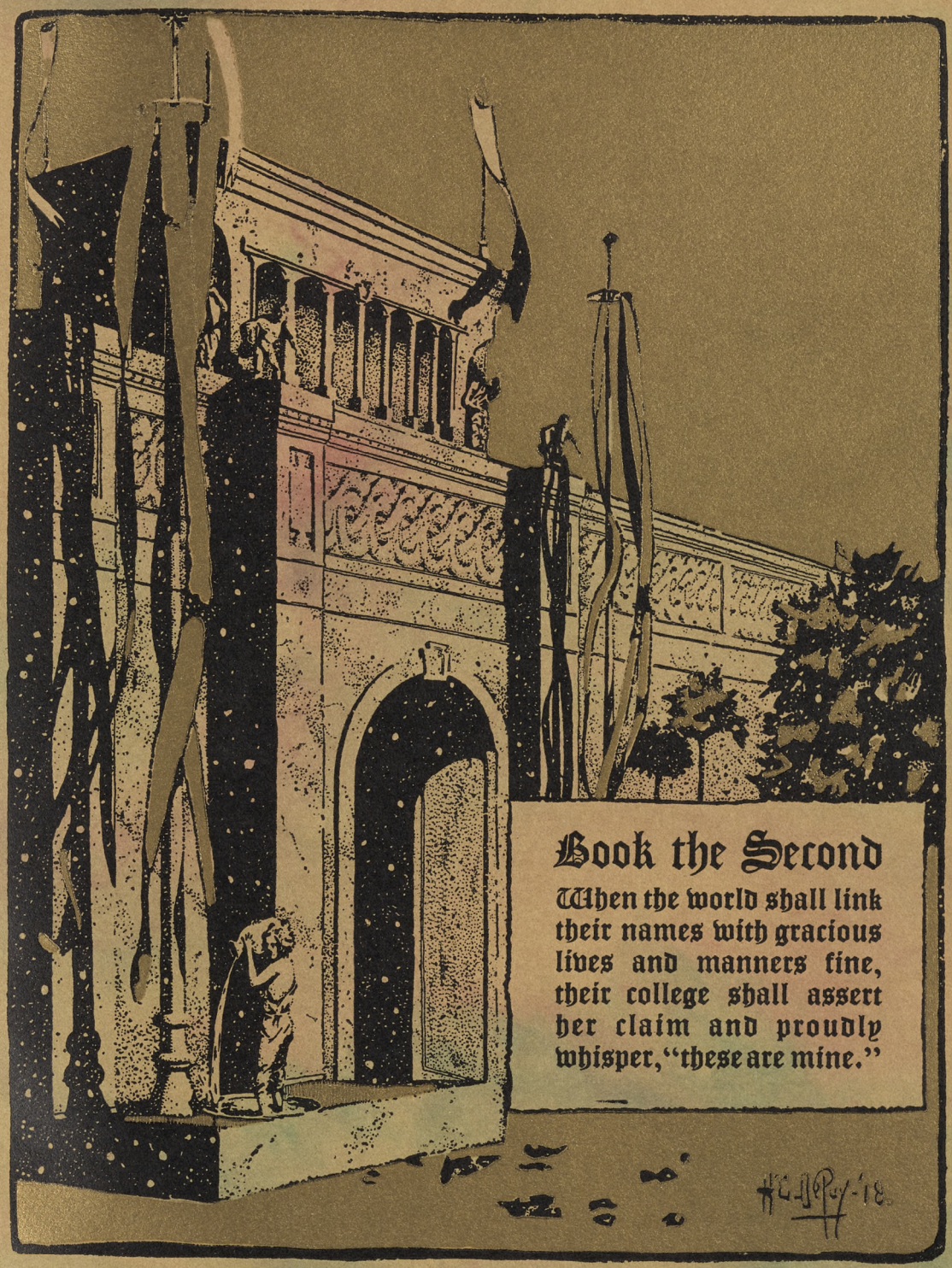

Book the Second

When the world shall link their names with gracious lives and manners fine, their college shall assert her claim and proudly whisper, "these are mine."

SENIORS

The Class of 1915

The Book of Dreams

The twilight falls, it is the land of dreams,
No beacon light across the shadow gleams.
We strain our eyes to pierce the darkened wall,
We list in silence for the distant call.

Dramatis Personae { Past / Present / Future

Scene—Forest of Arden. Curtain, which has been lowered for four years, rises, revealing Past alone in the Forest of Arden

Past—Thru struggles, hopes, realizations,
You have safely passed with me,
And now you come to a land of dreams,
Which sways in an unknown sea.
(*Enter Present*)
Ah, there she stands before you,
Not a being of flesh is she;
But the union of Past and Future
Into bold reality.
Farewell, I shall go and leave you
In Present's real sure embrace.

Present—Yes, 'tis true, she's leaving, she's gone,
And left you me to face.
Past has called me real; 'tis true,
I am before you in the main,
But tomorrow I will be gone,
And yet, be here again.
(*Enter Future*)
But do you see that misty vision?
Uncertain, unreal, untrue,
'Tis Future and her train of dreams,
Which ofttimes has lured you.

Future—I speak from the land of inexperience;
I move in the "Book of Dreams,"
I live in the vale of the future,
I die never, though oft so it seems.
Ah, no, I am always there somewhere,
And my cares can never be greater.
Yet 'tis I who will guard and watch over
Your dear old Alma Mater.—*Exit.*

Curtain.

Addie Gladden.

Officers
President, William B. Cathcart
Vice-President, Gertrude Thompson
Treasurer, Douglas E. Phillips
Secretary, Herman C. Zierleyn

ALEXANDER GORDON ADAMS
"Long"
DETROIT
Landscape Gardening
Aurorean
Hort. Club

BISHOP B. ADAMS
"Bish"
CHICAGO
Ag.
Olympic
Farmer's Club
Dramatic Club
Color Sergeant

FREDERICK OGILVIE ADAMS
"Speed"
DETROIT
Ag.
Farmers' Club
Aurorean
Holcad Staff '13, '14
Class Football
Class Basketball
Class Baseball
Class Treasurer '11

ERNEST E. ALDEN
"Short"
COLDWATER
Forestry
Forestry Club
Class Football '14
Vice Pres. Intercollegiate Forestry Clubs Ass'n.

ARCHIBALD ROBERT ALLEN
"Art"
BIRMINGHAM
Ag.
Ionian
Farmers' Club
Saber Knot
First Lieutenant

MARIBELLE ALTON
PORTLAND
Home Economics
Ero Alphian
Dramatic Club

Edward Glen Amos
"*Amer*"
Henderson
Ag.
Columbian
Farmers' Club
J-Hop Committee
Saber Knot
First Lieutenant
Co. "A"
Cap Night Fireworks
Com. Chairman

Sada Loraine Anderson
Kennedy, N. Y.
Home Economics
Omicron Nu
New York Club

Paul Stuart Armstrong
"*Army*" "*Bub*"
Kensington, Md.
Hort.
Aurorean
Alpha Zeta
Scabbard and Blade
Sem. Bot.
Hort. Club
Glee and Mandolin Club '13, '14
Holcad Staff '13
Class Baseball '13, '14, '15
Student Council '14, '15
J-Hop Committee
Saber Knot
Colonel, '14-'15

Leland Barton Aseltine
"*Tiny*"
Paw Paw
Hort.
Dorian
Hort. Club
Rifle Club '14, '15
Rifle Team
'10-'11, '11-'12
Class Basketball '12, '15

Ralph George Aultman
"*Pansy*"
Ovid
Civil Eng.

Jay D. Baker
East Lansing
Ag.

William J. Baker
Midland
Ag.

Mary Alice Baldwin
East Lansing
Home Economics
Sesame
Omicron Nu

Charles W. Barbour
"*Shadow*"
Otsego
Civil Eng.
Trimoira

Wilbert Baril
Iron Mountain
Ag.

Harry Lee Barnum
"*P. T.*"
Allegan
Ag.
Dorian
Farmers' Club
Cosmopolitan Club

Allen Willard Barron
Detroit
Engineering
Eunomian
Class Basketball '14
J-Hop Committee
Inter-society Union
Regimental Sergeant Major

Walter W. Barron
"Octy"
Detroit
Hort.
Eunomian
Hort. Club
Dramatic Club
All-Fresh Football '11
Class Football '14

Bernie Beach
Millington
Ag.
Ionian
Farmers' Club
Saber Knot
Battalion Adjutant

Lowell Felix Beal
"Felix"
Hudson
Civil Eng.
Scabbard and Blade
Saber Knot
Captain Co. "D"

Ruth Alberta Beebe
Detroit
Home Economics
Themian
Dramatic Club
J-Hop Committee

Lyle E. Belknap
"Bel"
Whittemore
Civil Eng.
Eng. Society
Varsity Football
Varsity Football

Kris P. Bemis
East Lansing
Hort.
Forensic
Hort. Club
Liberal Arts Council

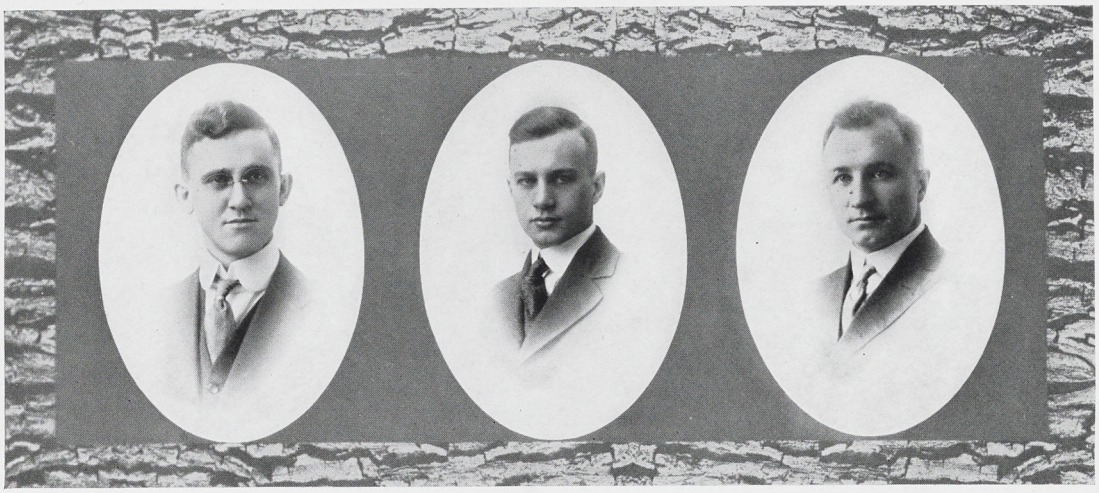

JAMES ALTON BENNETT
"*Jimmie*"
NESSEN CITY
Hort.
Ionian
Alpha Zeta
Sem. Bot.
Literary Editor 1914 Wolverine
Hort. Club
Dramatic Club
Y. M. C. A. Advisory Board
Exchange and Joke Editor Holcad
Saber Knot
First. Lieut. Co. "G"

A. LEAL BIBBINS
"*Larry Doyle*"
ANN ARBOR
Ag.
Olympic
Farmers' Club
Varsity Baseball, '12,'13,'14,'15
Class Football, '11
Inter-society Union
Class President, '13, '14
J-Hop Toastmaster
J-Hop Committee
Band, '11, '12
Cap Night Official
Athletic Board of Control, '12

ROYAL GILBERT BIGELOW
"*Big*"
NORTHPORT
Mech. Eng.
Eng. Society

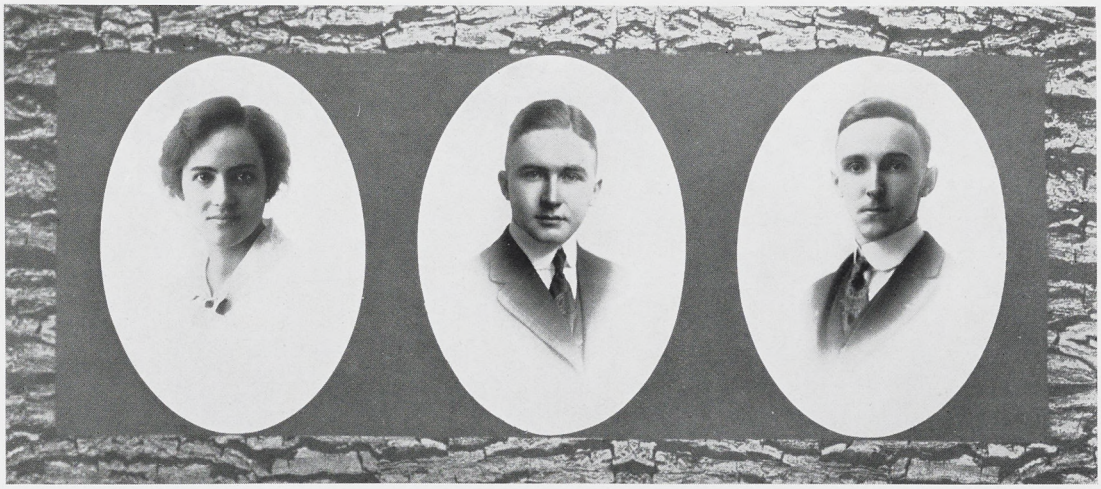

ALLIE E. BISHOP
CONKLIN
Home Economics
Sesame
Omicron Nu
M. A. C. Choir
Girls' Glee Club
M. A. C. Opera
Y. W. C. A. Cabinet, '13, '14

LEON T. BISHOP
"*Bish*"
ALMONT
Ag.
Eunomian
Alpha Zeta
Farmers' Club
Glee and Mandolin Club
Y. M. C. A. Cabinet
Varsity Track Squad, '13, '14
Class Football, '11, '13, '14
Inter-society Union
Football Reserves, '13

CHARLES HAROLD BLADES
LANSING
Civil Eng.

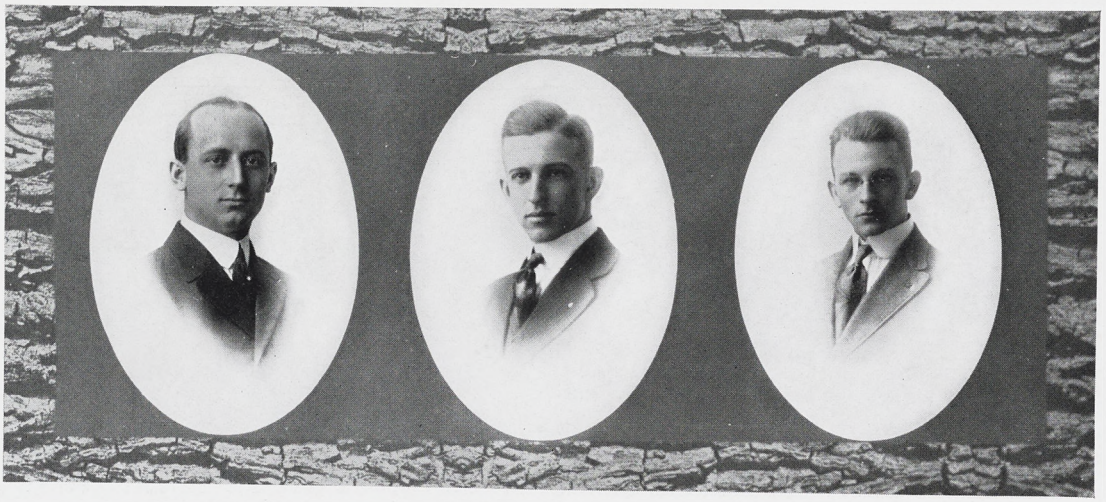

FRANK A. LEE BLOOM
DETROIT
Hort.
Phylean
Alpha Zeta
Scabbard and Blade
Sem. Bot.
Class Editor 1914
Wolverine
Hort. Club
Y. M. C. A. Cabinet, '13, '14
Class Baseball, '13
Inter-society Union
Saber Knot
Captain Co. "F"

WILLIAM W. BLUE
MARSHALL
Ag.
Varsity Track

ERIC A. BOETTCHER
"*Boots*"
MILWAUKEE, WIS.
Hort.
Dorian
Hort. Club
Inter-society Union
Saber Knot
First Lieut. Co. "H"

GERALD BOS
"*Jerry*"
HUDSONVILLE
Ag.
Phylean
Farmers' Club
M. A. C. Opera

HELEN BURTON BOYCE
"*Blondie*"
LANSING
Home Economics
Feronian

MAUDE ATHENA BRADFIELD
PORTLAND
Home Economics
Feronian
Dramatic Club
J-Hop Committee

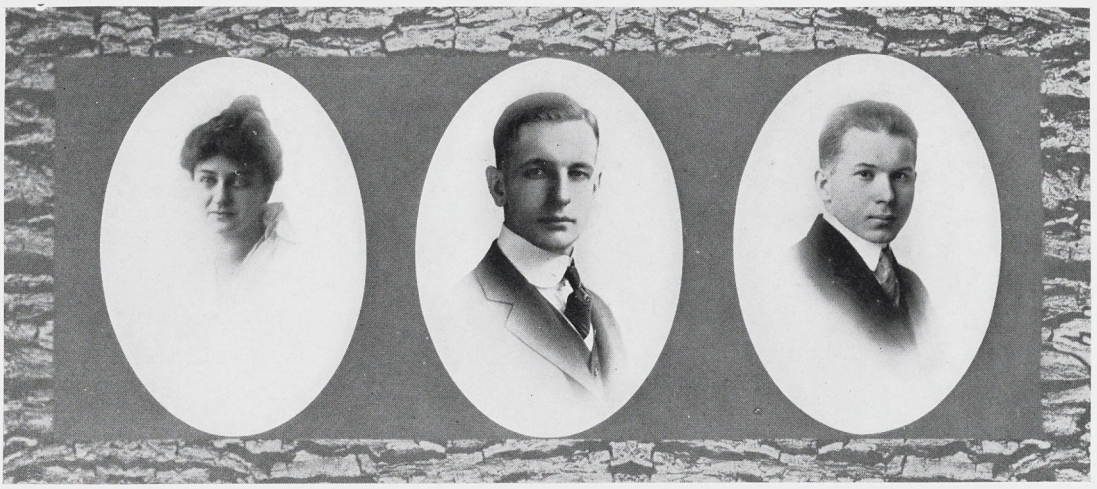

HELEN BROHL
SANDUSKY, O.
Home Economics
Feronian
Omicron Nu
J-Hop Committee

TURNER H. BROUGHTON
"Turn"
BIRMINGHAM
Ag.
Ionian
Farmers' Club
J-Hop Committee
Band
Sergeant

ERNEST LYLE BROW
DETROIT
Engineering
Trimoira
Eng. Society

MARSDEN R. BRUNDAGE
"Doc"
LANSING
Forestry
Forensic
Forestry Club
Glee and Mandolin Club,
'13, '14, '15
Class Football
M. A. C. Quartette

HERBERT J. BUELL
"Shorty"
HIGHLAND
Hort.
Eclectic
Sem. Bot.
Hort. Club

J. ERIC BURNETT
CANANDAIGUA, N. Y.
Ag.
Delphic
Farmers' Club
Class Editor Holcad
J-Hop Committee
New York Club

Fay E. Burrell
South Haven
Civil Eng.
Eunomian
Tau Beta Pi
Eng. Society
Glee and Mandolin Club

George L. Caldwell
"*Cad*"
Fremont
Vet.
Olympic
Alpha Psi
Vet. Med. Assn.

Ray Campbell
"*Camp*"
Parma
Ag.
Delphic
Alpha Zeta
Farmers' Club
Y. M. C. A.
Band, '12, '13, '14, '15

William Burt Cathcart
"*Bill*"
Holland
Ag.
Eclectic
Class President, '14, '15
J-Hop Committee

William J. Cavanaugh
Duluth, Minn.
Hort.

Eleanor Chadwick
Muir
Home Economics
Ero Alphian
Dramatic Club

ERNEST K. CHAMBERLIN
"Chamy"
GRAND RAPIDS
Ag.
Eunomian
Farmers' Club
Glee and Mandolin Club

ALLEN E. CHERRY
"Doc"
EAST LANSING
Vet.
Vet. Med. Assn.

THOMAS WILLIAM CHURCHILL
"Church"
DETROIT
Vet.
Alpha Psi
Vet. Med. Assn.
Saber Knot
Lieut. Colonel, '14-'15

ETHEL BURNETT CLAFLIN
LANSING
Home Economics
Omicron Nu
M. A. C. Opera

GAIL HAMILTON CLEMENTS
"Clem"
GREGORY
Ag.
Ionian
Farmers' Club
Cosmopolitan Club

LESLIE ALLEN COBB
"Ty"
GRAND RAPIDS
Civil Eng.
Varsity Football
Class Baseball

GEORGE WASHINGTON COCHRAN
"Gladstone"
ELK LICK, PA.
Hort.
Dorian
Hort. Club
Debating Team '12, '14
Married Men's Club
Cosmopolitan Club
Orator Peace Contest

HAZEL FERN COOK
MONTGOMERY
Home Economics
Sesame
Omicron Nu
Asst. Humorous Editor
'14 Wolverine
J-Hop Committee

HOWARD D. CORBUS
"Corb"
SHELBY
Hort.
Athenaeum
Hort. Club
Band

RAY WELFORD COVEY
"Cov"
SAGINAW
Civil Eng.
Tau Beta Pi
Eng. Society
Class Baseball '14
Class Football '13
J-Hop Committee
Battalion Quartermaster
2nd Battalion

ANNA BRYANT COWLES
"Anne"
LANSING
Home Economics
Feronian
Omicron Nu
Dramatic Club
Class Vice-President
'13-'14
J-Hop Committee
M. A. C. Opera

ALICE MARGUERITE CRAFTS
GRASS LAKE
Home Economics
Omicron Nu
M. A. C. Choir
M. A. C. Opera

Louis Albert Dahl
South Haven
Ag.

Mary Darrah
Big Rapids
Home Economics
Feronian

Henry Irving Davies
"Hank"
Wakefield
Civil Eng.

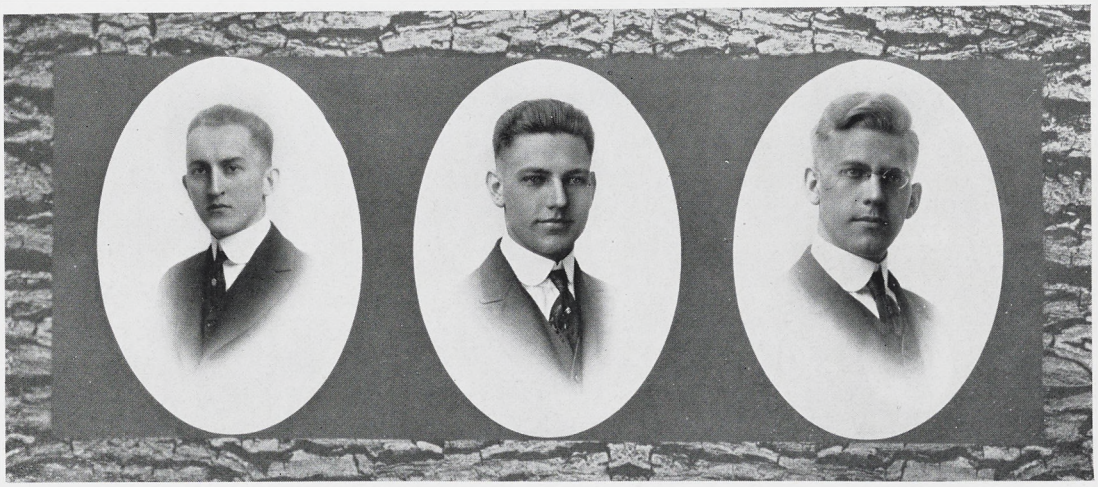

Richard Emerson Decker
Wixom
Engineering

Roy Elbert Decker
"Deck" "Red"
Topeka, Ind.
Ag.
Ionian
Sem. Bot.
Farmers' Club
Class Baseball '13, '14

John P. DePagter
"Pat"
Grand Rapids
Forestry
Phylean
Sem. Bot.
Forestry Club
Saber Knot
First Lieutenant
Co. "M"

William S. Dilts
"Bill"
Flemington, N. J.
Ag.
Farmers' Club

Ralph Eldron Dinan
"Irish"
Edwardsburg
Mech. Eng.
Trimoira
Varsity Track
CC Winner '13, '14
Class Baseball '12, '13
Band

Edward F. Dowd
Medina, N. Y.
Mech. Eng.

Eugene E. Down
Ithaca
Ag.
Farmers' Club

Olin Gunson Dryer
"Ez"
Lansing
Hort.
Dorian
Hort. Club

Harold Vernon Dunford
"Duke"
Armada, O.
Forestry
Forestry Club

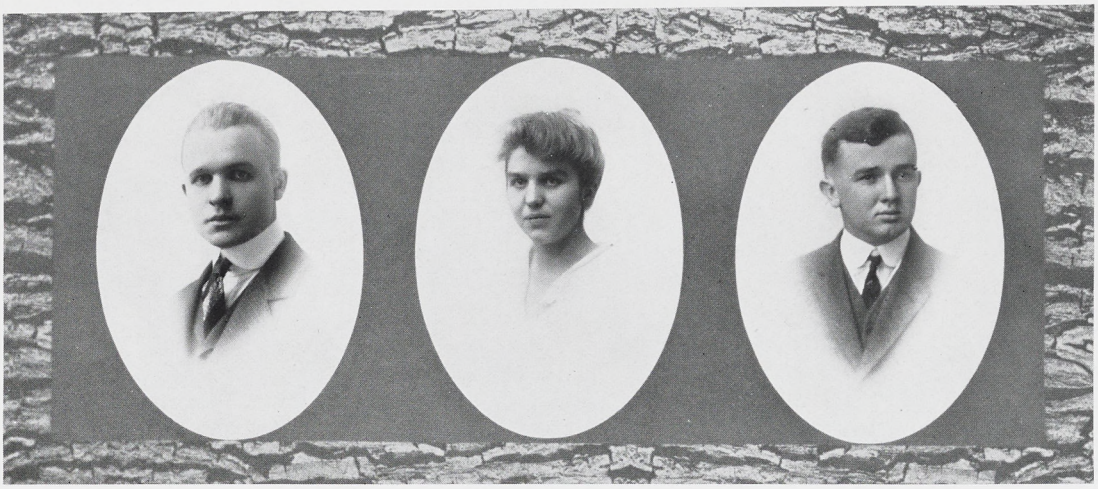

August Michael Engel
"*Gus*"
Bad Axe
Civil Eng.
Trimoira
Scabbard and Blade
Eng. Society
Class Football '13, '14
Class Baseball
Manager '13
Class Baseball '12, '13, '14, '15.
J-Hop Committee
Saber Knot
Captain Co. "I"

Frances Marguerite
Erickson
Big Rapids
Home Economics
Feronian
J-Hop Committee

Eugene E. Ewing
"*Fat*"
Chelsea
Forestry
Forestry Club
Class Football '14

Mildred R. Farwell
Tekonsha
Home Economics
Ero Alphian

Howard J. Field
Clio
Ag.
Farmers' Club

Arthur Leon Finch
"*Art*" "*Al*"
Arcadia
Ag.
Ionian
Farmers' Club
Class Baseball '14

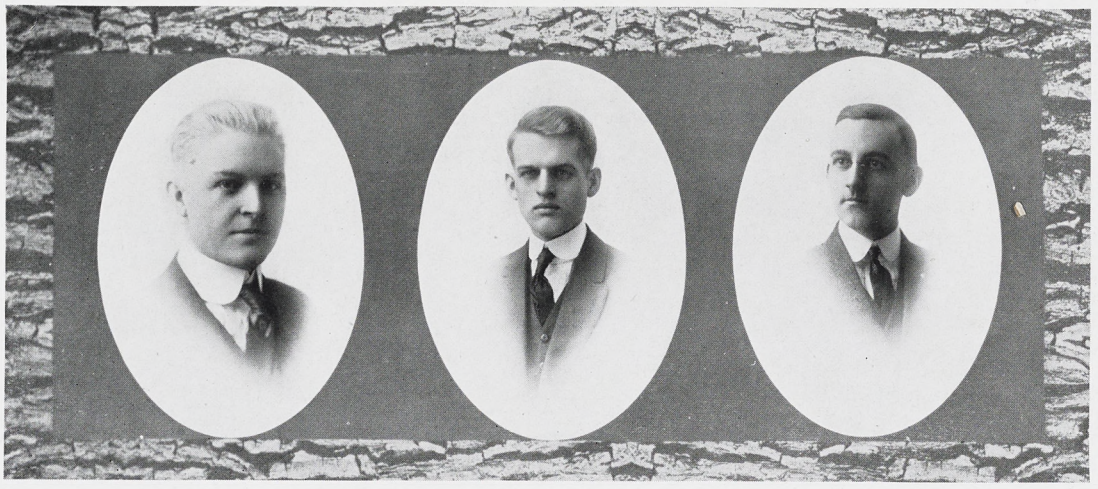

George Karl Fisher
"*G. K.*"
Interlochen
Forestry
Ionian
Alpha Zeta
Scabbard and Blade
Editor 1914 Wolverine
Forestry Club
Dramatic Club
Editor Holcad '14, '15
Class Baseball
J-Hop Committee
Saber Knot
Captain Company "G"
M. A. C. Opera

Clifford Eugene Foster
"*Cliff*"
Lansing
Civil Eng.
Olympic
Eng. Society

Wright Samuel Fox
Cedar Springs
Elect. Eng.

Edna Catharine Frazier
Bryan, O.
Home Economics
Ero Alphian
Omicron Nu
Class Vice-President
'12-'13
J-Hop Committee

Ellen Jean Fry
East Lansing
Home Economics
Sororian

Forrest John Fuller
"*Gus*"
Jackson
Mech. Eng.

HERMAN JOSEPH GALLAGHER
"*Shad*"
MACKINAC ISLAND
Ag.
Union Lit.
Farmers' Club
J-Hop Committee
Adjutant, Second Battalion

CALVIN JAY GATESMAN
"*Gatey*"
TOLEDO, O.
Ag.
Ionian
Alpha Zeta
Farmers' Club
Glee and Mandolin Club '14, '15
Class Football '13
Buckeye Club

BERTRAM GIFFELS
LAINGSBURG
Civil Eng.
Trimoira
Tau Beta Pi
Eng. Society
Rifle Team '14, '15

RAYMOND FRANCIS GIFFELS
LAINGSBURG
Civil Eng.
Trimoira
Tau Beta Pi
Eng. Society
Rifle Team

ADDIE LOUISE GLADDEN
Owosso
Home Economics
Sororian

THERON ADDISON GLADDEN
"*T. A.*"
Owosso
Ag.
Delphic
Farmers' Club
Dramatic Club
First Lieutenant Co. "F"

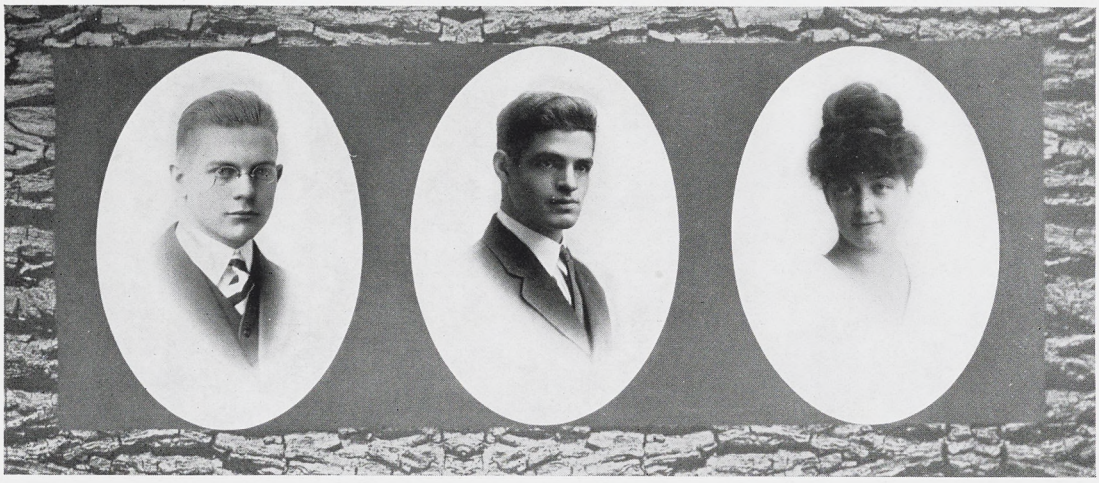

C. Byron Goetzen
"Yank"
Chesaning
Forestry
Delphic
Forestry Club

Harry Gottheimer
New York City, N. Y.
Hort.
Hort. Club
Band

Marguerite Graham
"Grete"
Elkhart, Ind.
Home Economics
Ero Alphian

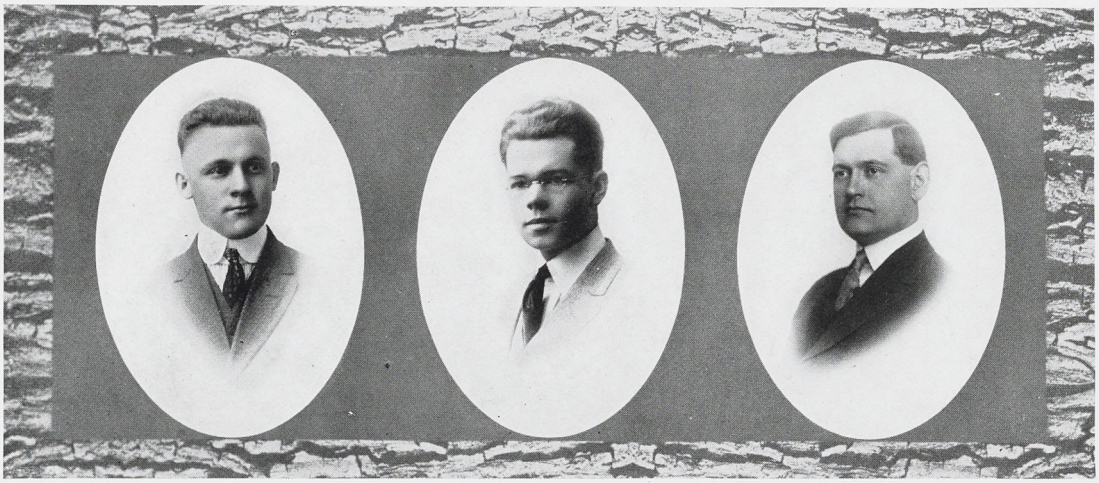

Geo. W. Green
Rushville, N. Y.
Ag.
Delphic
Faculty Editor 1914 Wolverine
Farmers' Club
Holcad Reporter '13, '14
CC Winner '12
New York Club

Alfred Nelson Hall
"Nelse"
Geneva, N. Y.
Mech. Eng.
Union Lit.
Tau Beta Pi
Advertising Manager 1914 Wolverine
Eng. Society
Business Manager Holcad, '14, '15
Varsity Tennis Manager, '15
Sergeant
New York Club

Herbert D. Hall
"Dad"
Ionia
Forestry
Forestry Club
Reg. Quartermaster, '11 and '12
Class Football, '12
Class Baseball, '12

Mae Luella Hamilton
Fenton
Home Economics
Omicron Nu
Dramatic Club
Y. W. C. A. Cabinet
Holcad Reporter

Evelyn Louise
Harbottle
Detroit
Home Economics
Sororian
Omicron Nu
Class Historian 1914
Wolverine
J-Hop Committee

Annice Hargreaves
"*Necie*"
Harbor Beach
Home Economics
Sesame

Oscar Edward
Harrington
"*Kibbie*"
East Lansing
Ag.
Married Men's Club

J. Sam Hartt
"*Sammie*"
Pierson
Elec. Eng.
Eunomian
Eng. Society
J-Hop Committee
Saber Knot
First Lieut. Co. "E"

Earl Munn Harvey
"*Harv*"
Battle Creek
Hort.
Delphic
Hort. Club
Dramatic Club

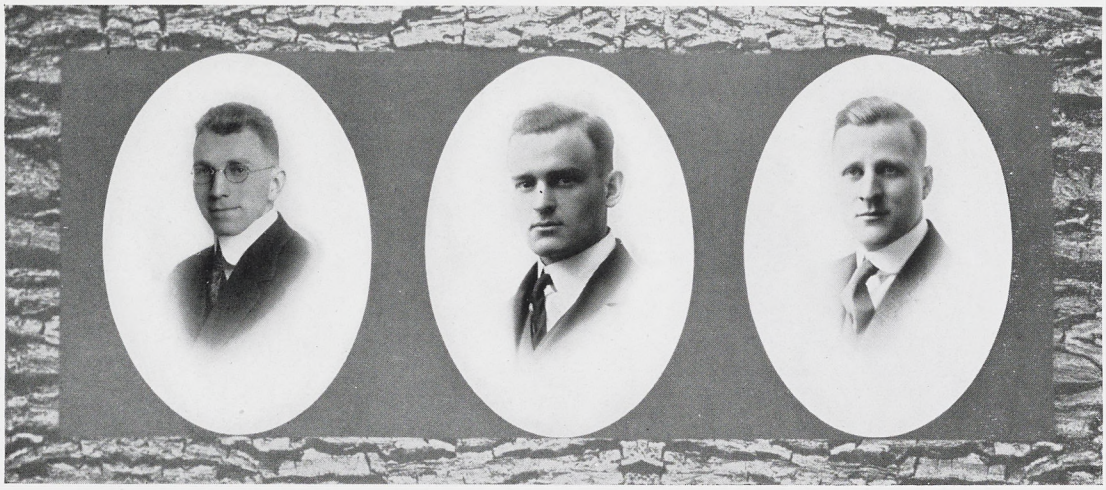

GEORGE T. HAYES
GENESEO, N. Y.
Hort.
Eclectic
Sem. Bot.
Hort. Club
Debating Team, '13, '14
New York Club

MARION CECIL HENGST
"M. C." "Mich. Central"
ADRIAN
Civil Eng.
Eunomian
Eng. Society
Glee Club
Y. M. C. A. Secretary
Y. M. C. A. Vice-Pres.
Saber Knot
Chaplain
M. A. C. Opera
College Choir

DAN DWIGHT HENRY
"Bruiser"
GRAND RAPIDS
Forestry
Eclectic
Society Editor 1914
Wolverine
Forestry Club
Glee and Mandolin Club

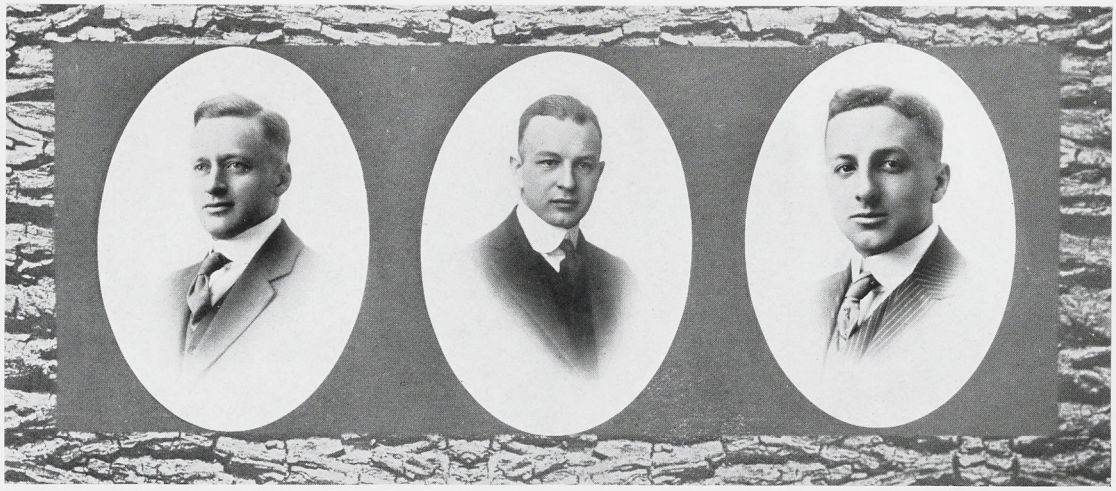

HOWARD PATRICK HENRY
"Pat"
GRAND RAPIDS
Hort.
Eclectic
Alpha Zeta
Scabbard and Blade
Hort. Club
Manager Debating
Team, '13-'14
Board of Control Holcad
Student Council, '13-'14
'14-'15
J-Hop Committee
Saber Knot
Captain Co. "B"

FREEMAN C. HERBISON
"Herbie"
LUDINGTON
Mech. Eng.

CHAS. RYMAN HERR
"Ben" "Charlie"
FLEMINGTON, N. J.
Ag.
Dorian
Farmers' Club
Varsity Track, '13, '14
C. C. Winner, '12
Saber Knot
Captain Staff
Quartermaster

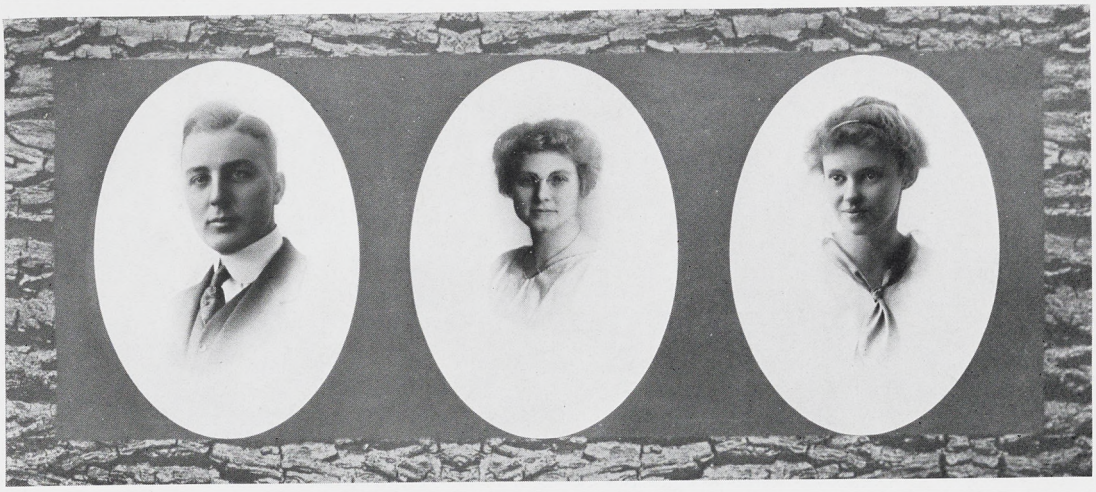

Elton Brainard Hill
Davison
Ag.
Phylean
Farmers' Club
Saber Knot
First Lieut. Co. "M"

Frances Hilton
Brighton
Home Economics
Sororian

Grace H. Hitchcock
Ludington
Home Economics
Sesame
Omicron Nu
Y. W. C. A. Cabinet,
'13, '14
J-Hop Committee

Harold Pratt Holden
Lansing
Ag.

Theodora Hollinger
Detroit
Home Economics

Erwin Frank Holser
Flushing
Elect. Eng.
Trimoira
Eng. Society

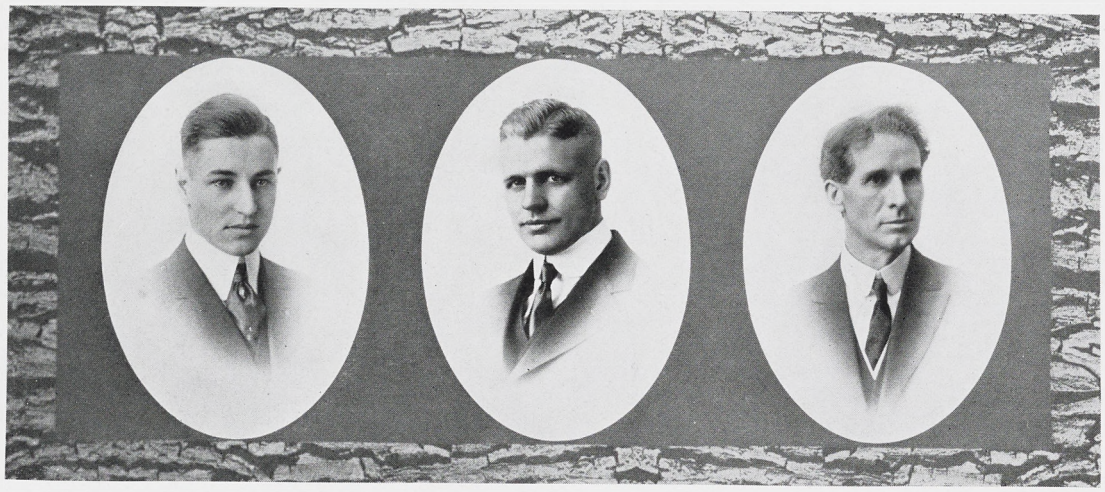

HAROLD WATKINS HULBERT
"*Hul*"
EAST LANSING
Ag.
Ionian
Class Basketball
Class Baseball, '14
Intersociety Union

ALBERT HARTWELL JEWELL
"*Jewellie*"
ADRIAN
Civil Eng.
Eunomian
Class Football

HERBERT E. JOHNSON
HANCOCK
Ag.
Married Men's Club

CHRIS PETER JOHNSON
"*Johnny*"
WELLINGTON
Ag.

MARJORIE F. JUDSON
BRIGHTON
Home Economics
Sororian

GEORGE E. JULIAN
ROCHESTER, N. Y.
Ag.
Eclectic
Farmers' Club
Varsity Football, '11, '12, '13, '14
Varsity Track, '12, '13, '14.
Intersociety Union
J-Hop Toast
J-Hop Committee
New York Club
M. A. C. Opera

Helen Louise Kennedy
Saginaw
Home Economics
Sesame

Floyd Melvin Keyes
Grand Rapids
Hort.
Forensic
Hort. Club

Edward Everett Kinney
East Lansing
Elec. Eng.
Tau Beta Pi

George F. Kinsting
"*Swipes*"
Monroe
Ag.
Union Lit.
Farmers' Club
J-Hop Committee
Saber Knot
Quartermaster Sergeant
3rd Battalion

Harold F. Klein
"*Harry*"
Birmingham
Hort.
Hesperian
Hort. Club
J-Hop Committee

Leo J. Krakover
Pittsburg, Pa.
Ag.
Cosmopolitan Club

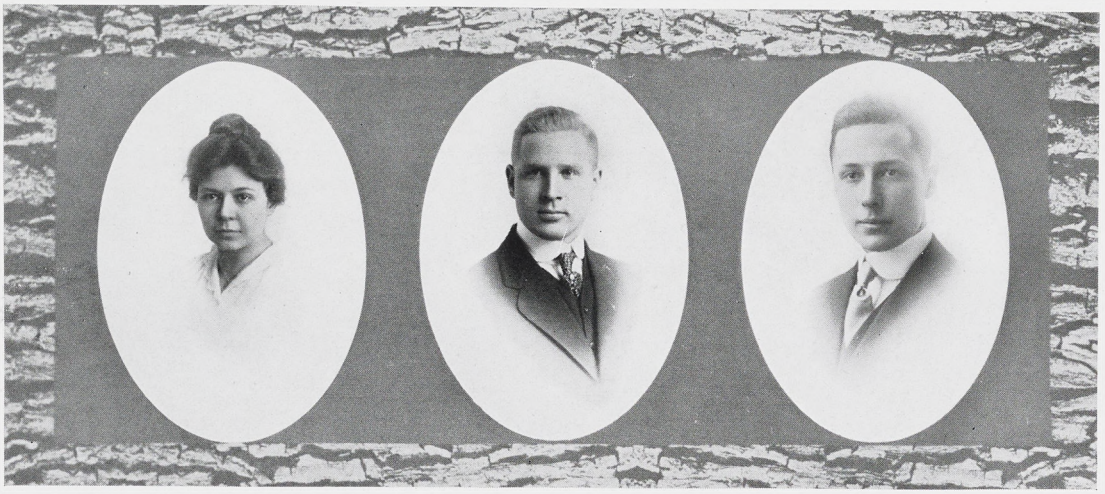

EUNICE MARGUERITE LAMB
DETROIT
Home Economics
Sororian
Omicron Nu

WILL W. LAVERS
"Bill"
CALUMET
Forestry
Olympic
M. A. C. Opera
Dramatic Club

JOHN WICKHAM LAWSON
LANSING
Ag.
Aurorean

JOHN W. LEGGAT
PONTIAC
Elect. Eng.
Tau Beta Pi
Scabbard and Blade
Saber Knot
Captain Co. "L"

MARIAN FRANCES LEONARD
CHICAGO, ILL.
Sesame
Omicron Nu
Holcad Staff, '14
Girls' Glee Club, '14

ROY VERNE LESTER
CERESCO
Engineering
Eng. Society
Tau Beta Pi

Samson Liph
New York City
Ag.
Farmers' Club
Cosmopolitan Club

Clarence Wm. Loveland
"*Lovie*"
Grand Rapids
Ag.
Hesperian
Varsity Football, '14
Varsity Track, '13, '14

Ming Sear Lowe
"*Chow*" "*Senator*"
Sunn Ning, Kwong-tung, China
Ag.
Ionian
Farmers' Club
Cosmopolitan Club

Arthur C. Lytle
"*Lyte*"
Lawton
Ag.
Dorian
Farmers' Club
Class Baseball

Asa Leroy McCartney
Lansing
Ag.
Married Men's Club

Edward Henry McDonald
"*Mac*"
Utica
Ag.
Farmers' Club

Donald McMillan
"*Mac*"
Detroit
Ag.
Columbian
Scabbard and Blade
Farmers' Club
Intersociety Union
J-Hop Committee
Saber Knot
Captain Co. "A"

Richard Ely McNaughton
"*Mac*"
Middleville
Ag.
Farmers' Club
First Lieut. Co. "C"
Saber Knot

Clarence B. Maloney
"*Mack*"
Kalamazoo
Ag.
Phi Delta

Edmund C. Mandenberg
"*Mandy*"
Chicago, Ill.
Forestry
Forestry Club
Y. M. C. A. Cabinet, '13, '14
Holcad Staff, '13, '14
All-Fresh Football, '11
Class Baseball
Class Football
Class President, '12-'13
Cosmopolitan Club

Irvin James Matthews
East Lansing
Ag.
Married Men's Club

Ivan Karl Maystead
"*Ike*"
Burr Oak
Ag.
Forensic
Farmers' Club

KARL G. MESCHKE
"Doke"
ST. JOSEPH
Forestry
Ionian
Forestry Club
Class Football

CLAYTON C. MILLER
BATTLE CREEK
Ag.
Married Men's Club

KARL HAROLD MILLER
"Blondie"
FREMONT
Ag.
Delphic
Farmers' Club
Intersociety Union
Student Council, '14-'15
J-Hop Committee

OSCAR R. MILLER
"Dutch"
SAGINAW
Forestry
Eclectic
Forestry Club
Varsity Football, '13-'14
Varsity Basketball,
'13, '14, '15
All-Fresh Football, '11
Class Baseball, '11, '12
Class Basketball, '11, '12
Class President, '11-'12
Cap Night Official

FLORENCE MARION MOORE
PORT HURON
Home Economics
Feronian

FRED MORAN
PATERSON, N. J.
Columbian
Vet.
Vet. Med. Assn.

Lawrence A. Mosher
"*Mosh*"
Hillsdale
Vet.
Olympic
Alpha Psi
Vet. Med. Assn.
Class Football, '11

Hazel Mae Mundy
Flushing
Home Economics
Sororian

John W. Nicolson
"*Nick*"
Marlette
Ag.
Delphic
Alpha Zeta
Scabbard and Blade
Sem. Bot.
Asst. Advertising Manager 1914 Wolverine
Farmers' Club
Class Baseball, '13, '14
J-Hop Committee
Saber Knot
Captain and Regimental Adjutant

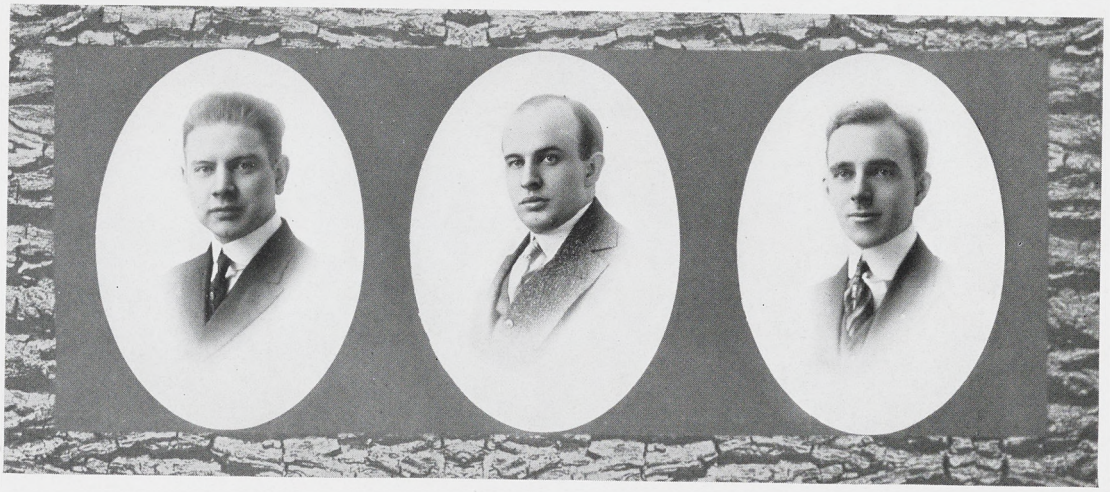

Robert Earl Olin
Lansing
Mech. Eng.
Trimoira

Phillip J. O'Neil, Jr.
"*Shorty*"
Adrian
Elect. Eng.

James E. Palmer
Detroit
Hort.
Phi Delta
Hort. Club
Saber Knot
Captain Co. "M"

MAURICE BENJAMIN PARSONS
"*Pard*"
EDWARDSBURG
Eng.
Trimoira
Class Baseball
Band

A. C. PAULSON
"*Polly*"
MARQUETTE
Mech. Eng.
Glee Club, '14

KURT PEISER
CLEVELAND, O.
Ag.
Farmers' Club
Class Basketball, '15

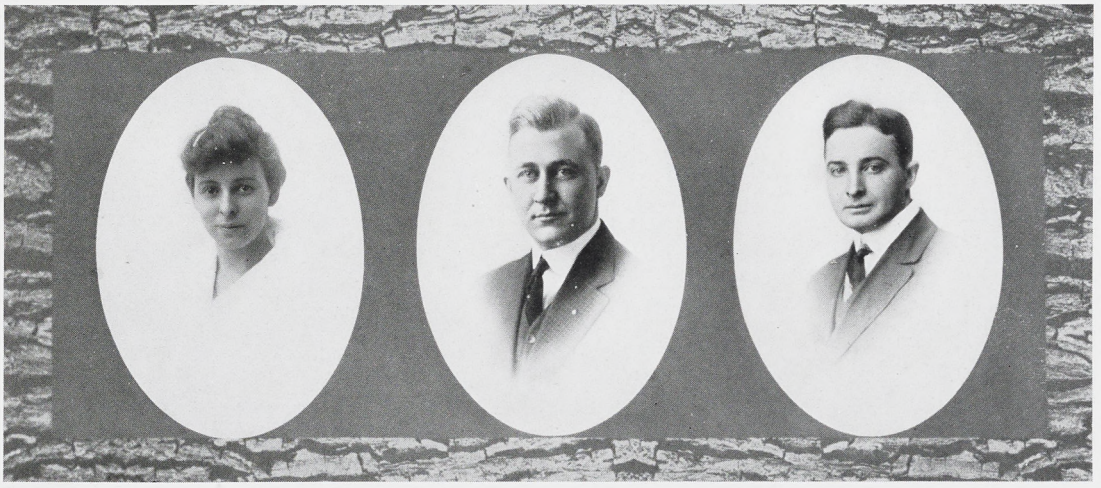

GRACE CAMPBELL PENNINGTON
GRAND RAPIDS
Home Economics
Feronian
Omicron Nu
Asst. Art Editor 1914 Wolverine
Dramatic Club

CARL HAROLD PETERSON
"*Swede*"
LUCAS
Civil Eng.
Olympic
Eng. Society
Varsity Football Manager, '14
Varsity Baseball, '12, '13, '14
Class Basketball, '12, '13, '14
J-Hop Committee

ERNEST ELWIN PETERSON
"*Peerless*"
KINDE
Civil Eng.
Olympic
Varsity Baseball Manager, '14–'15
Class President, '12–'13
J-Hop Toast
J-Hop Committee
Captain and Regimental Quartermaster
Saber Knot

Douglas Evan Phillips
"*Doug*"
Cleveland, O.
Hort.
Hesperian
Sem. Bot.
Scabbard and Blade
Hort. Club
Intersociety Union
Class Treasurer, '14–'15
J-Hop Committee
Saber Knot
Captain Co. "E"
Cap Night Official, '14

Charles E. Plumstead
"*Chuck*"
Birmingham
Ag.
Farmers' Club

Russell J. Potts
Washington, Mich.
Ag.
Union Lit.
Farmers' Club
Saber Knot
Captain of the Commissary

Frank H. Prescott
"*Shuff*"
Muskegon
Mech. Eng.
Hesperian
Tau Beta Pi
Asst. Business Manager
1914 Wolverine.
Eng. Society
J-Hop Committee

Julia A. Raven
East Lansing
Home Economics

Earl J. Reeder
Lansing
Mech. Eng.

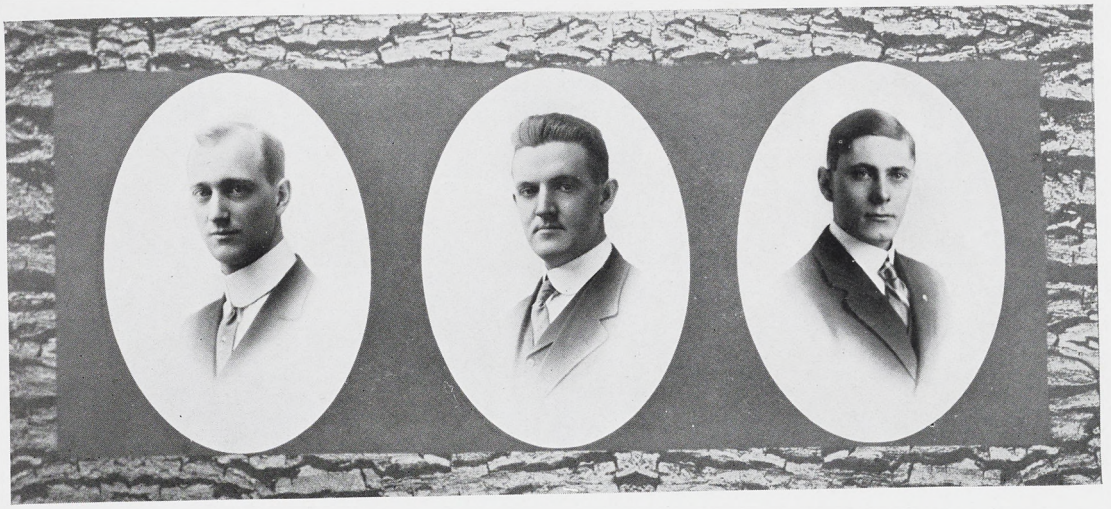

EDGAR URIAH RICE
"Doc"
LANSING
Engineer
Phylean
Saber Knot
Captain Co. "C"

FRANK WILSON RICHARDSON
"Dick"
WYOMING, DEL.
Hort.
Union Lit.
Hort. Club
Y. M. C. A. Vice-President, '13.
Class Football, '12, '13, '14
Class Treasurer, '12–'13
Cap Night Committee, '14

DAHUE ADAMS RIKER
"Doc"
PONTIAC
Hort.
Hort. Club
Saber Knot
First Lieut. Co. "L"

ALBERT RINGOLD
"Al"
GRAND RAPIDS
Hort.
Hort. Club
Grand Rapids Club
Saber Knot
First Lieut. Co. "E"

RAYMOND M. ROLAND
"Mike" "Daa"
EAST LANSING
Ag.
Ionian
Scabbard and Blade
Farmers' Club
Dramatic Club
Class Football, '13-'14
Saber Knot
Major Third Battalion
Peace Oratorical, '14

NINA BELLE ROSE
LAKE CITY
Home Economics.

ROME RUST
"*Rusty*"
CHARLESTON, W. VA.
Ag.
Aurorean
Farmers' Club

SAMUEL TAYLOR SAPIRO
CLEVELAND, O.
Ag.
Farmers' Club
Society Editor Holcad
Buckeye Club

ARTHUR L. SAYLES
"*Dad*"
NORTH ADAMS
Civil Eng.
Olympic

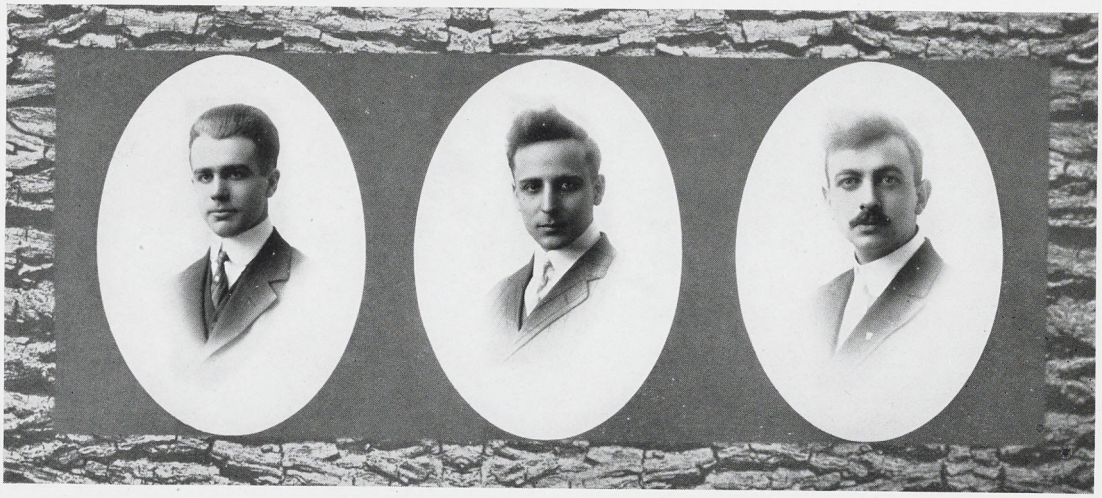

GEORGE R. SCHAFFER
DETROIT
Vet.
Athenaeum
Class Baseball

BERNICE ELDON SHAFFER
"*Shaff*"
VICKSBURG
Landscape Gardening
Hort. Club
Farmers' Club
Cosmopolitan Club
M. A. C. Opera

FRANK CLAY SHARROW
EAST LANSING
Civil Eng.
Ionian
Married Men's Club

Lloyd Melville Shumaker
"Shuey"
Centreville
Civil Eng.
Tau Beta Pi
Eng. Society
New York Club

Cecil Wayne Simpson
"Simp"
Vicksburg
Ag.
Dorian
Farmers' Club

Morris J. Sisly
East Lansing
Vet.

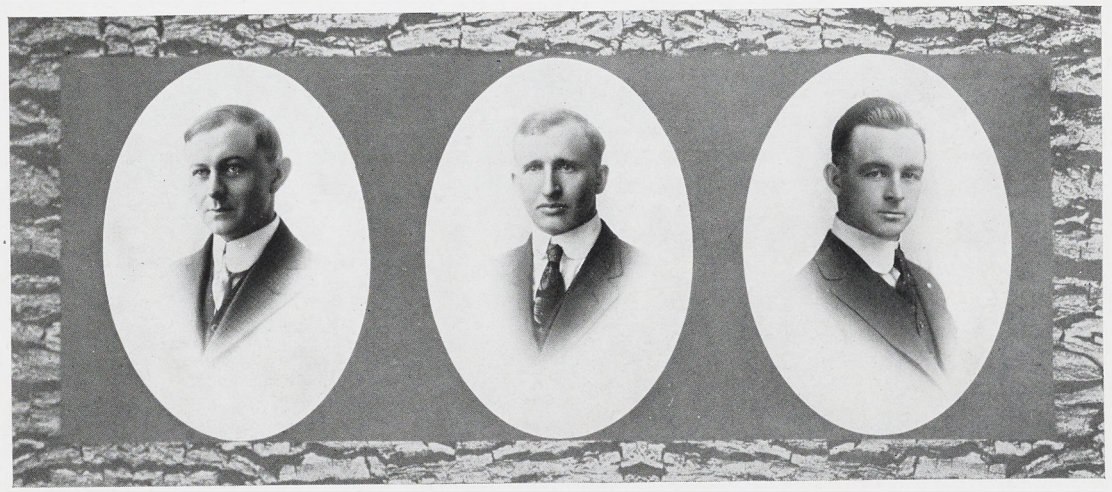

Rolan Wallace Sleight
"Slatie"
Laingsburg
Ag.
Dorian
Sem. Bot.
Farmers' Club

Frederick A. Smiley
"Fritz"
Fairmount, Ind.
Ag.
Farmers' Club

Edwin James Smith
Cass City
Ag.
Farmers' Club
Saber Knot
First. Lieut. Co. "M"

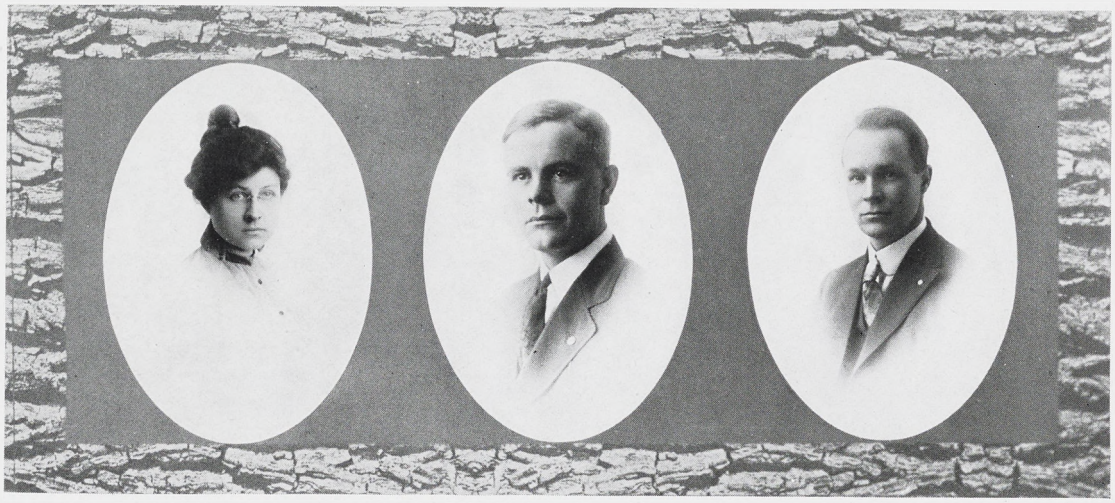

ETHA BEATRICE SMITH
WEBBERVILLE
Home Economics
Themian
Sem. Bot.

THOS. JOHNSON SMITH
SEBEWAING
Engineering
Trimoira
Eng. Society
Class Baseball, '13
Class Football,
'11, '12, '13

EDWIN E. SOURS
EAST LANSING
Engineering

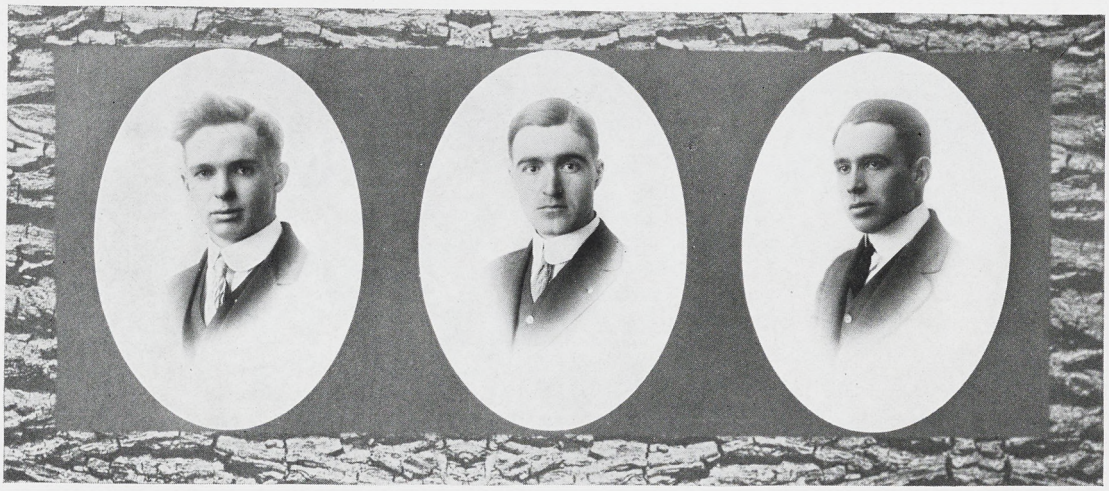

HARRY SPURR
BALTIC
Mech. Eng.
Trimoira
Eng. Society

VERNE STEWARD
"*Stew*"
ARCADIA
Hort.
Hort. Club
Dramatic Club
Holcad Staff
Varsity Debating Manager, '13

LEE STOCKMAN
"*Shorty*"
LANSING
Civil Eng.

DONALD A. STROH
"*Don*"
WASHINGTON, D. C.
Hort.
Union Lit.
Alpha Zeta
Scabbard and Blade
Sem. Bot.
Associate Editor 1914
Wolverine
Hort. Club
Athletic Editor Holcad,
'14–'15
Class Football
Saber Knot
Major First Battalion

ARDA MAY STRONG
HOMER
Home Economics
Sororian
Omicron Nu
M. A. C. Opera
Dramatic Club

JESSE STUTSMAN
LANSING
Ag.
Married Men's Club

OLIVER A. TAYLOR
"*Fat*"
SHELBY
Vet.
Union Lit.
Alpha Psi
Vet. Med. Assn.
Class Baseball
Class Football Manager
Intersociety Union
Class Treasurer, '11–'12
J-Ho Committee
Asst. Yell Master,
'13–'14
Yell Master, '14–'15

PORTER ROSS TAYLOR
"*Pete*"
WASHINGTON, D. C.
Hort.
Union Lit.
Alpha Zeta
Scabbard and Blade
Sem. Bot.
Hort. Club
Circulation Manager
Holcad, 14–'15
Saber Knot
Major Second Battalion

GRTRUDE THOMPSON
"*Gert*"
GRAND BLANC
Home Economics
Ero Alphian
Class Vice-President,
'14-15

WILLIAM ROY THOMPSON
"Ham"
GRINDSTONE CITY
Hort.
Sem. Bot.
Hort. Club

JANE ELIZABETH TODD
BIRMINGHAM
Home Economics
Omicron Nu
Assistant Class Editor
1914 Wolverine
Y. W. C. A. Cabinet
Co-ed. Reporter
Holcad
College Choir

BENJAMIN OLIVER
TONKONOGY
"Tony"
NEW YORK, N. Y.
Ag.
Farmers' Club

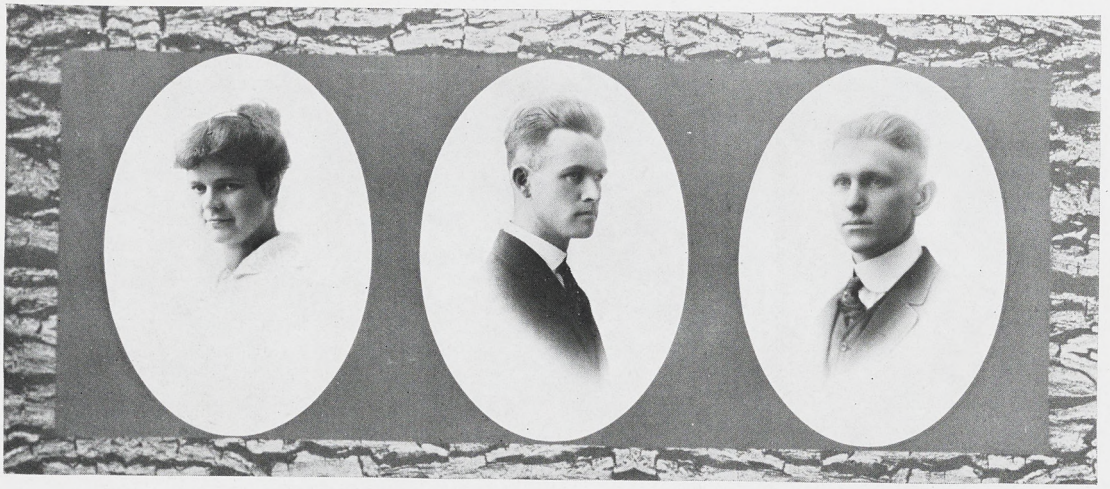

LAURA MAY TREBILCOCK
PRINCETON
Home Economics

EDWARD LYNNE
UNDERWOOD
"Undy"
ADRIAN
Ag.
Farmers' Club

STUART VANDENBURG
"Crow"
GRAND RAPIDS
Hort.
Olympic
Hort. Club
Varsity Track
Class Basketball

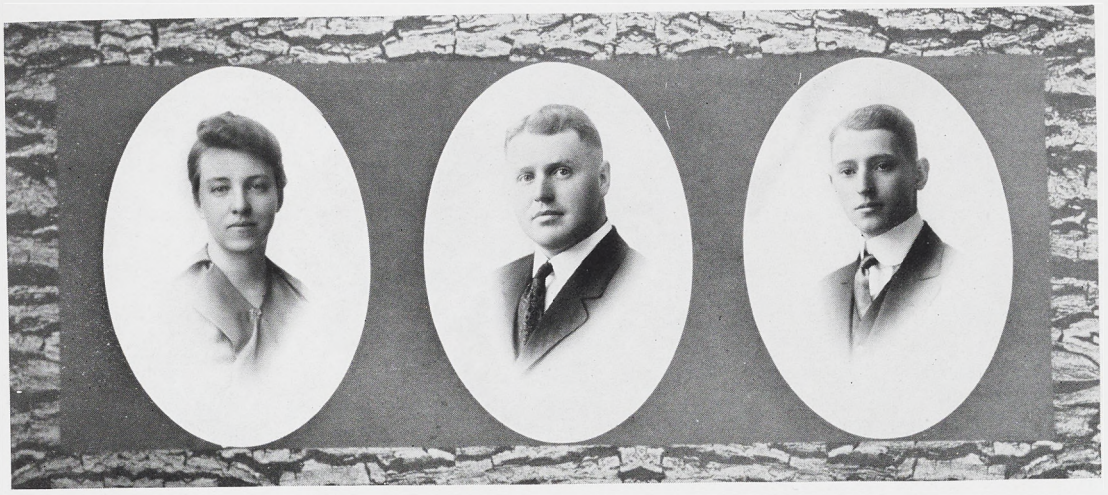

ANNA VAN HALTEREN
"*Ann*"
LANSING
Home Economics
Themian

FLORENCE S. VAUGHAN
COLON
Ag.
Dorian
Farmers' Club

VICTOR CARLTON VAUGHAN
WALKERVILLE
Ag.
Farmers' Club

OTTO H. VERGESON
"*Vergie*"
DETROIT
Civil Eng.
Union Lit.

JOHN VAUGHN VINCENT
MANISTEE
Mech. Eng.

ROSS WADSWORTH WAFFLE
"*Waff*"
COLDWATER
Ag.
Phylean
Alpha Zeta
Farmers' Club
Winner Sayer Prize,
'13–'14

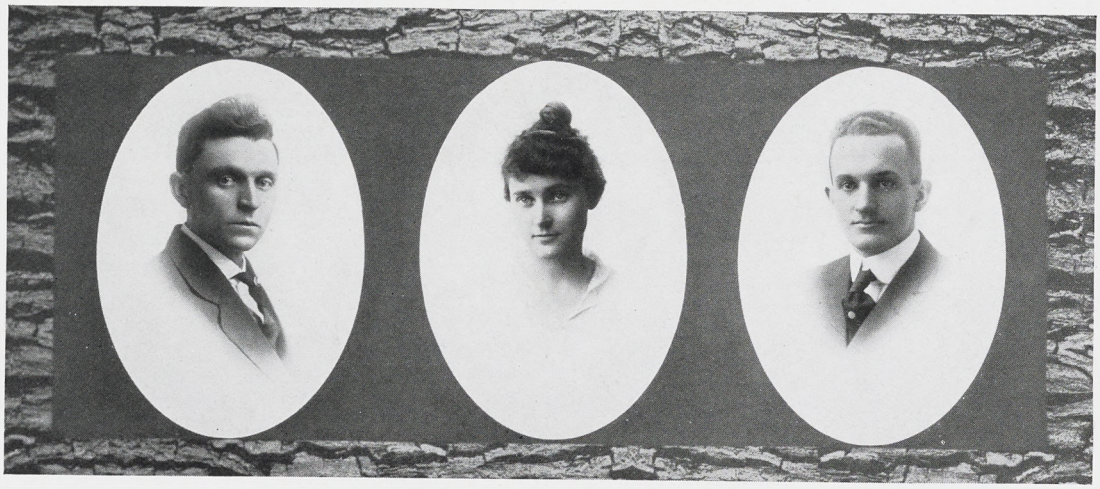

Lee Roy Walker
East Lansing
Ag.
Married Men's Club

Marion Elizabeth Walker
St. Ignace
Home Economics
Themian

James R. White
Dowagiac
Ag.
Phi Delta

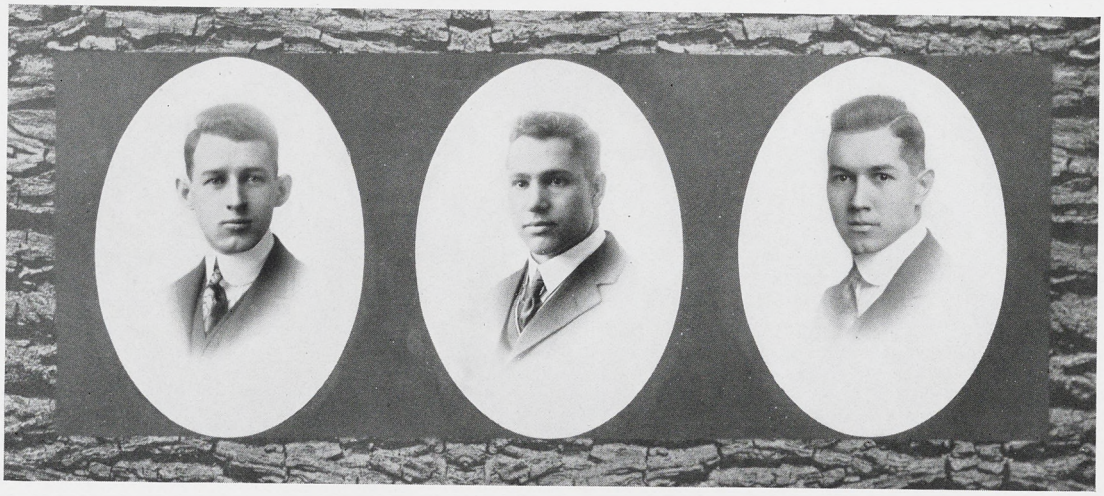

Frank L. Williams
Rochester, N. Y.
Hort.
Eclectic
Hort. Club
Glee and Mandolin Club
New York Club
Saber Knot
Battalion Adjutant,
Second Battalion

Michael I. Wolkoff
Zeubtsov, Russia
Ag.
Cosmopolitan Club

Harmon K. Wright
Benton Harbor
Vet.
Alpha Psi
Business Manager Glee
Club, '12, '13

Edward Merle Young
"*Short*"
Newaygo
Civil Eng.
Eunomian
Tau Beta Pi
Eng. Society
J-Hop Committee
Band
College Orchestra

Herbert Edward Ziel
"*Herbst*"
Detroit
Mech. Eng.
Phylean
Eng. Society
Y. M. C. A. Cabinet
Class Baseball
Class Basketball
Saber Knot
First Lieut. Co. "F"

Herman C. Zierleyn
Grand Rapids
Civil Eng.
Aurorean
First Lieut. Co. "D"

Clifford Eugene Foster
Edward Lindsley Gay
Dudley Phillip Hall
Roscoe Russell Havens
Walter Gotliep Hildorf
Bernard Aloysius Knowles
William Edward McCarthy
Cecil LeRoy Myers
Eric Everhardus Nies
William Samuel Reiterman
Paul Eugene Smith

The Graduate School

Recently post-graduate work has been given a new impetus by the College. The standard in this field has been raised to a high level, and a spirit and desire for research work has been created. This year has witnessed a record enrollment. The following are working for the Master of Science degree:

Walter S. Beach	Plant Pathology
Elmer W. Brandes	Plant Breeding
Sears P. Doolittle	Plant Pathology
Pow Kwong Fu	Plant Breeding
George R. Gage	Plant Pathology
R. W. Goss	Plant Pathology
Bessie Hoover	Home Economics
Ned W. Lacey	Plant Pathology
Spencer C. Nottingham	Vegetable Physiology
F. O. Ockerblad, Jr.	Bacteriology
Hiasta Ogawara	Dairy Husbandry
Arthur A. Shillander	Horticulture
Rudolph W. Streat	Pathology
Roy J. Trebilcock	Bacteriology
Virginia Langworthy	Bacteriology

The Students Without a Class

This Year of Grace the personnel of our good ship includes three score and ten men who, active anywhere and everywhere, may be regarded as a marine corps. We have in mind our "Special" students.

Why the "Special"? Well, some men for example want the scientific side of their education only. Some who have studied at other institutions defy regular classification, and some there are who unable to solve the money problem of the regular student come and go as best they may.

The "Special" occupies an unique position. Exempted from wearing the badge of humility in his first year, he has no voice in seeing that it is worn in his second. No distinctive garment may envelope his faithful breast; neither may his features adorn class picture or Wolverine. He is with us, but not exactly one of us. Yet, often a man of wide experience, usually bent on business, he invariably enjoys universal respect and good-will. His standings do him credit, and he boosts his College with heart and soul.

More than this, O discerning reader, what would ye have?

Junios
H. L. de Puy - '18.

The Class of 1916

The Book of Fulfilment

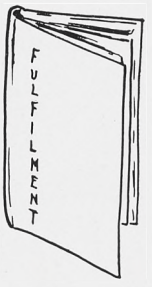

As Natives of the land o' heart's desire,
As Sharers of the feasts the gods inspire—
We linger till the light begins to wane,
And shadows travel towards the east again.

THE STRUGGLES were past and hopes were turned into achievement; "The Book of Fulfilment" had been written. That singular charm of personality had been bestowed upon it by the many eyes that had read the unwritten thoughts between its lines. It was the more highly treasured because it contained also within its covers "The Book of Struggles" and "The Book of Hopes."

The Book of struggles recounts the adventures of a band of youthful Wanderers who had foregathered in a strange land. The customs, manners and language of the inhabitants were unfamiliar; even, at times, hostile to the wanderers. Another band, who had had a year's experience in the land, engaged them in a combat to test their physical strength and endurance, and for the edification and pleasure of the native public. In this combat the youthful Wanderers were defeated and overthrown, and were forced to retire in confusion. However, in the daily combats with a band of native lords known as Faculty, who conducted a test of their mental strength, unprecedented strength is recorded.

It was upon the glamor of these small successes and upon the intricate network of failure and homesickness that The Book of Hope with its splendid self-confidence, its fine and high ideals, was founded. Again, however, the Wanderers were forced to munch the bitter ashes of humiliation in the combat with the newly foregathered band. But, as before, they used the skeleton of failure to strengthen and augment the foundation of the Temple of Unity, Loyalty and High Ideals which they purposed to build. And their continued successes with those native lords, the Faculty, served to keep bright the armor of their spirits.

The Book of Fulfilment was the result. In this they stepped forth as natives of the place to which they had foregathered, as citizens of the Temple of Unity, Loyalty and High Ideals. In celebration of their accession to the rights of this splendid citizenship they held a wonderful feast, and it is recorded in the Book of Fulfilment as the most beautiful and unique ever held in the land. Thus they came into their own. Their fame traveled afar into many of the councils of the times, and the honors and responsibilities which accompany work well done fell thickly upon them. Their prowess in athletic contests spread thruout the entire nation.

They had builded better than they knew; their ideals were realized; and the Book of Fulfilment was complete.

ROSE COLEMAN.

President—HEWITT MILLER
Vice-President—LAVERNE JONES
Treasurer—NORRIS MARCH
Secretary—MARGARET HADDON

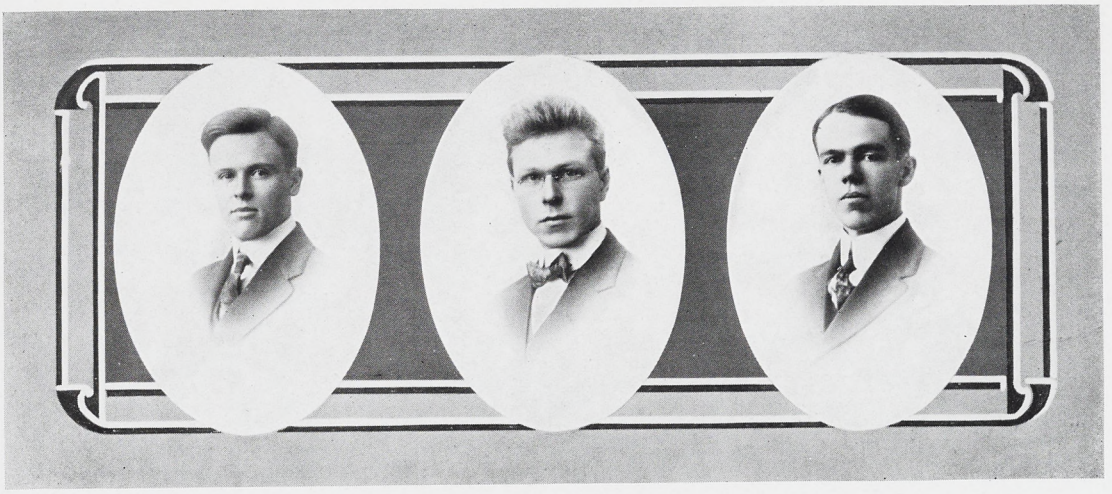

ABE L. ALDERMAN
"*Aldy*"
EAST LANSING
Mech. Eng.
Columbian
Eng. Society
Track Team, '13, '14, '15
Athletic Editor 1915 Wolverine.

PAUL G. ANDRES
DETROIT
Elect. Eng.
Eng. Society
Forensic.

WILLIAM J. ATCHISON
"*Atch*"
LANSING
Hort.
Sem. Bot.
Assistant Editor 1915 Wolverine
Hort. Club
Varsity Debating Team, 1914
Holcad Staff, 1915

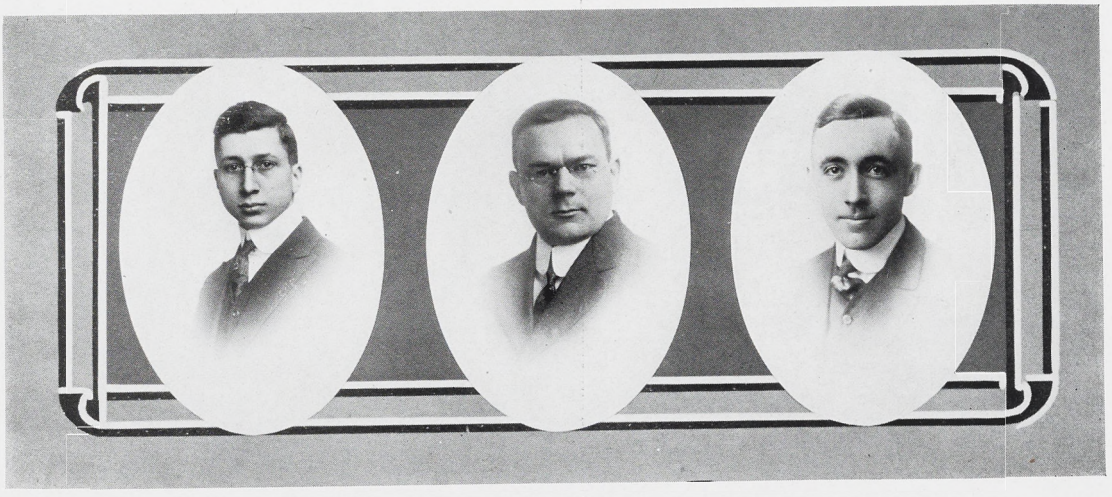

ARTHUR HERMAN ATZENHOFFER
"*Atz*"
JACKSON
Mech. Eng.
Columbian
J. Hop Committee.

ARNOLD AWOTIN
VALPARAISO, IND.
Hort.
Hort. Club.

WILLIAM HAROLD BALLAMY
"*Bunny*"
BAY CITY
Hort.
Forensic
Hort. Club
Class Basketball, '13, '14 '15
Class Football
Class Baseball

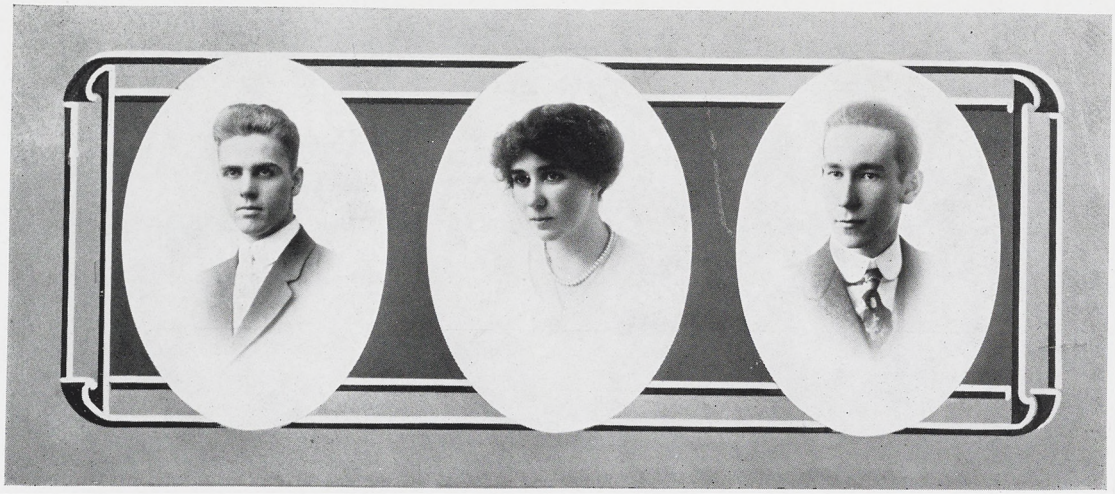

GLENN ALVIN BARLOW
OSCODA
Elect. Eng.
Trimoira
Eng. Society

INEZ VIVIAN BARLOW
OSCODA
Home Economics
Sesame
Y. W. C. A. Cabinet

FRANK REED BATES
"Doc"
MARENGO
Vet.
Vet. Med. Ass'n.

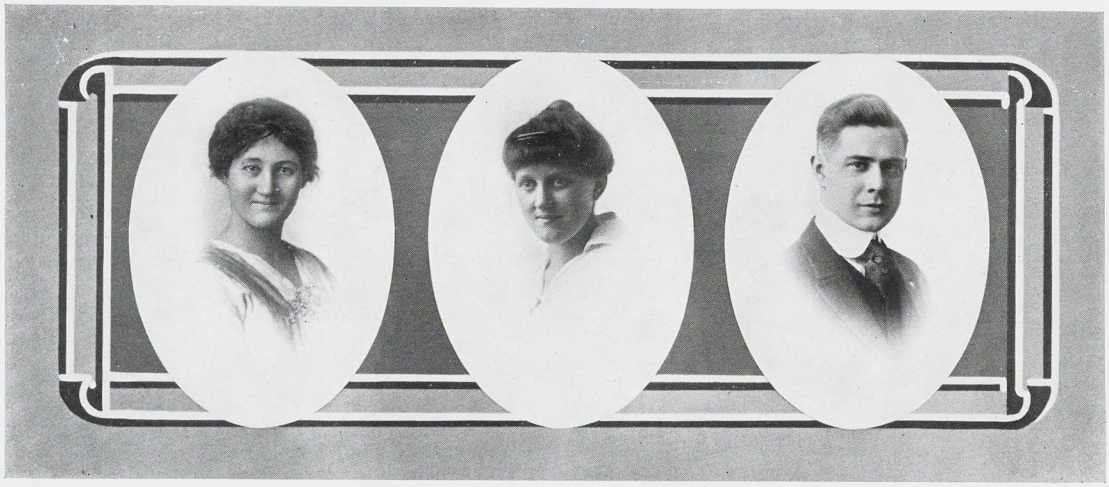

SADIE I. BATES
CARO
Home Economics
Sesame
Omicron Nu
Literary Editor 1915 Wolverine
Holcad Staff
Class Vice-President, '13–'14
Girls' Glee Club
M. A. C. Opera
Vice-President Mich. Oratorical League
Choir

ELINOR FRANCES BEACH
BAD AXE
Home Economics
Sororian
J. Hop Committee

LESLIE M. BECKWITH
"Beck"
BOSTON, MASS.
Hort.
Olympic
First Sergeant Co. "K"

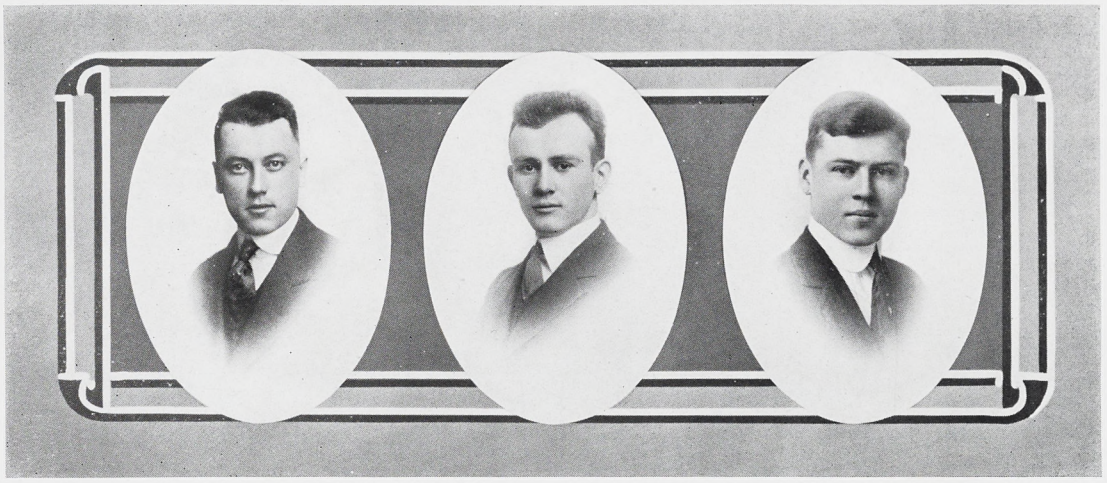

Wallace S. Beden
"*Bede*"
Freeland
Hort.
Athenaeum
Hort. Club

Wm. H. Betts
"*Betsey*"
Muskegon Heights
Mech. Eng.
Tau Beta Pi
Varsity Track '14
Class Football '13-'14

George Wm. Bloemendal
Holland
Elec. Eng.
Trimoira
Eng. Society
Holcad Reporter

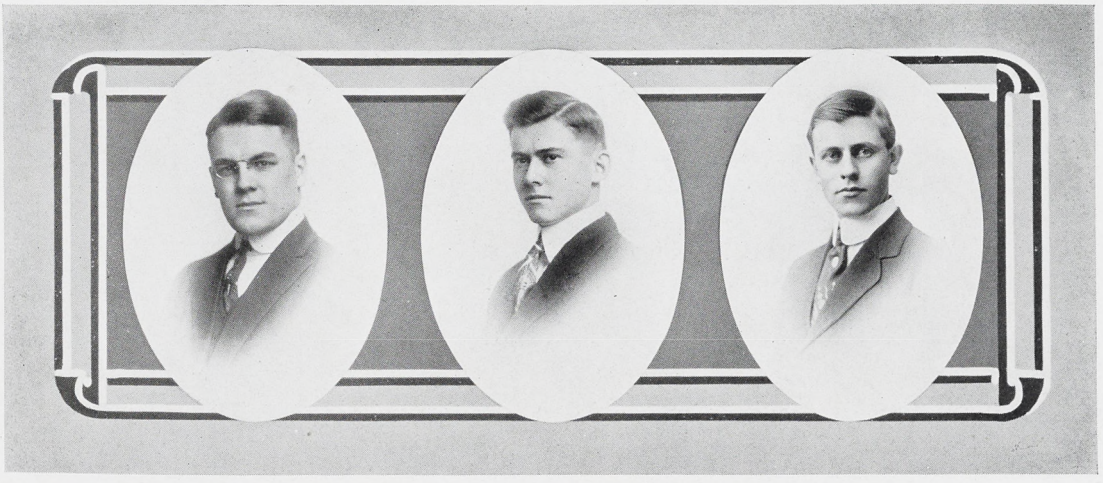

Serene A. Boatman
Dollar Bay
Forestry
Forensic
For. Club

George Richard Bogan
"*Red*" "*Dick*"
Rosebush
Ag.
Delphic
Alpha Zeta
Sem. Bot.
Farmers' Club
Class Baseball
Sergeant Co. "E"

Ernest Louis Bolduc
"*Napoleon*"
Sault Ste. Marie
Civil Eng.
Eng. Society

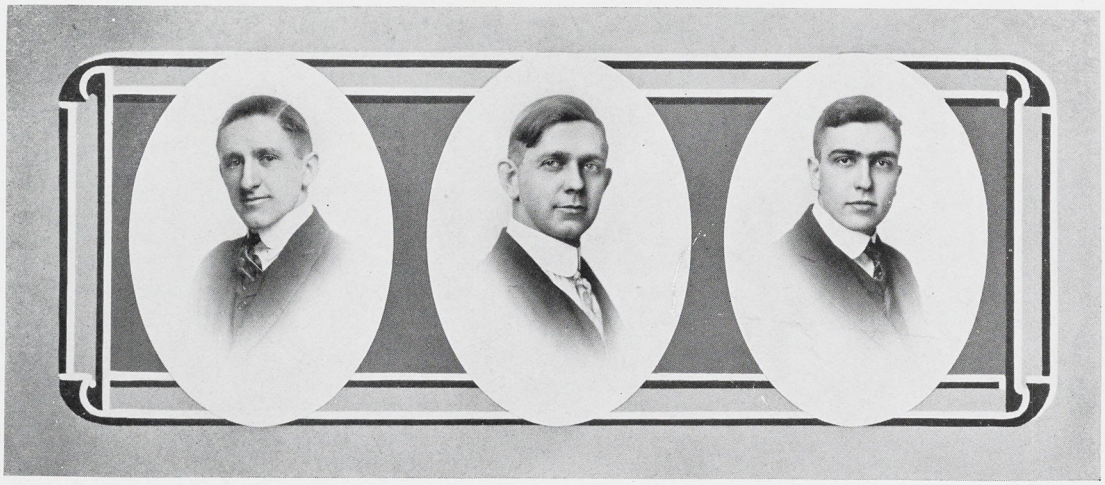

Myrl Elijah Bottomley
"*Bot*"
Charlotte
Hort.
Ionian
Alpha Zeta
Joke Editor 1915 Wolverine.
Hort. Club
Asst. Editor Holcad '14-'15
Editor '15-'16
First Sergeant Co. "I"

Bernard H. A. Brandell
"*Brandy*"
Fowlerville
Mech. Eng.
Trimoira
Eng. Society
Band

Bruce E. Braun
Sebewaing
Engineering

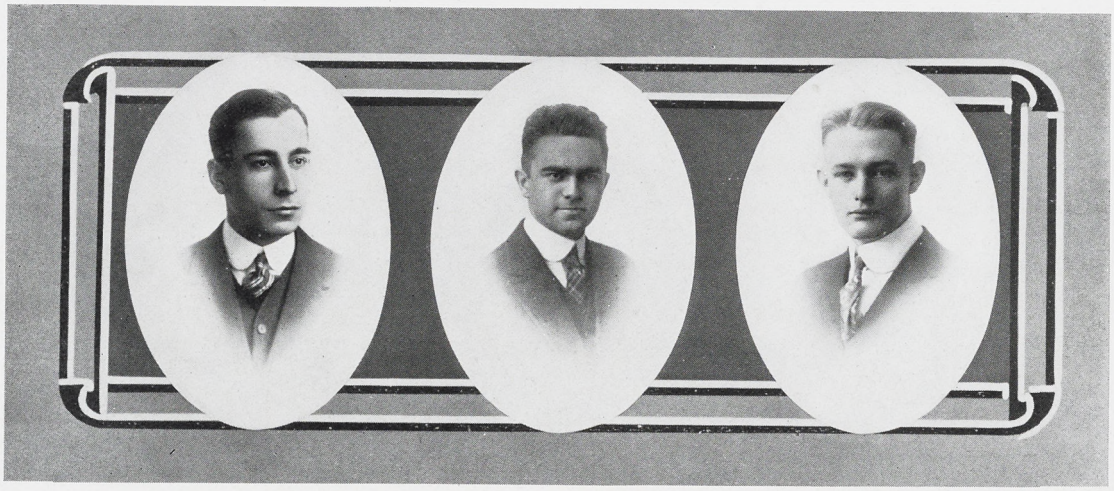

Malcolm M. Brown
"*Brownie*"
East Lansing
Hort.
Hesperian
Hort. Club
Second Lieut. Co. "L"
J-Hop Committee

W. Berkley Brown
"*Brownie*"
Cassopolis
Engineering
Ionian

Stanley J. Brownell
"*Brownie*"
St. Charles
Ag.
Farmers' Club

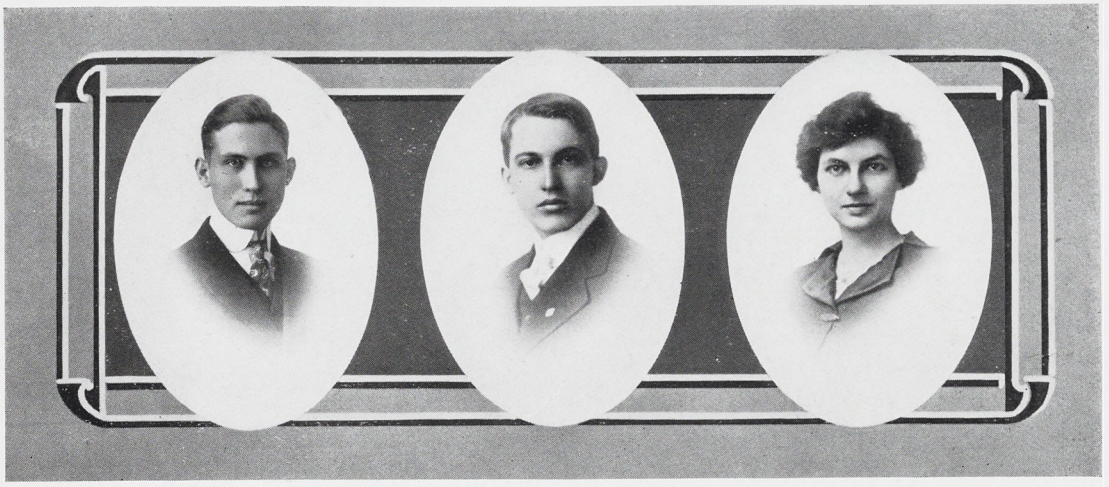

Warren M. Buell
"*Buellie*"
Hanover
Civil Eng.
Columbian
First Sergeant Co. "A"

Floyd Bunt
Norway
Eng.

M. Blanche Cade
Capac
Home Economics

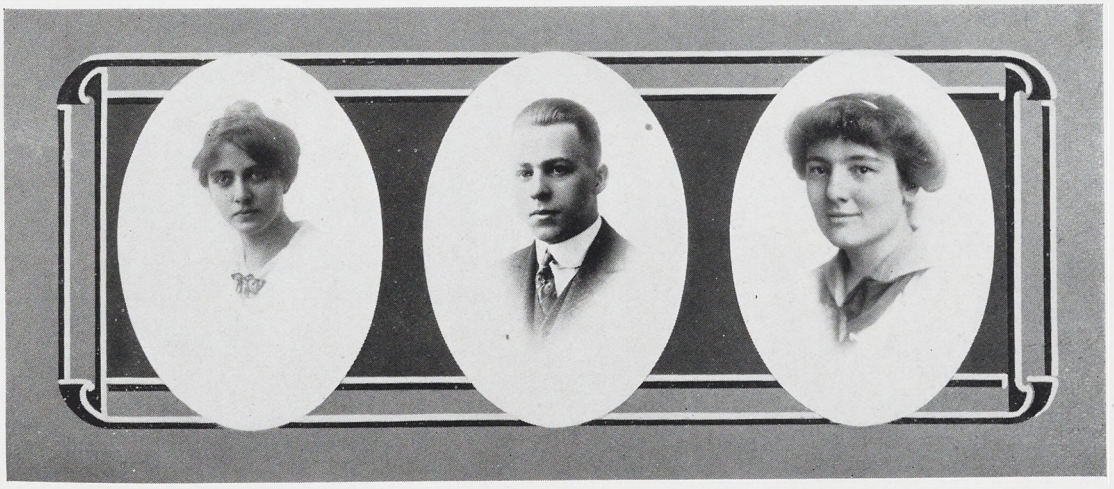

Nine L. Caray
"*Bud*"
East Lansing
Home Economics

Floyd Alfred Carlson
"*Carl*"
Jennings
Hort.
Forensic
Hort. Club
Saber Knot
Second Lieut. Co. "M"

Ethel Marion Casterton
East Lansing
Home Economics

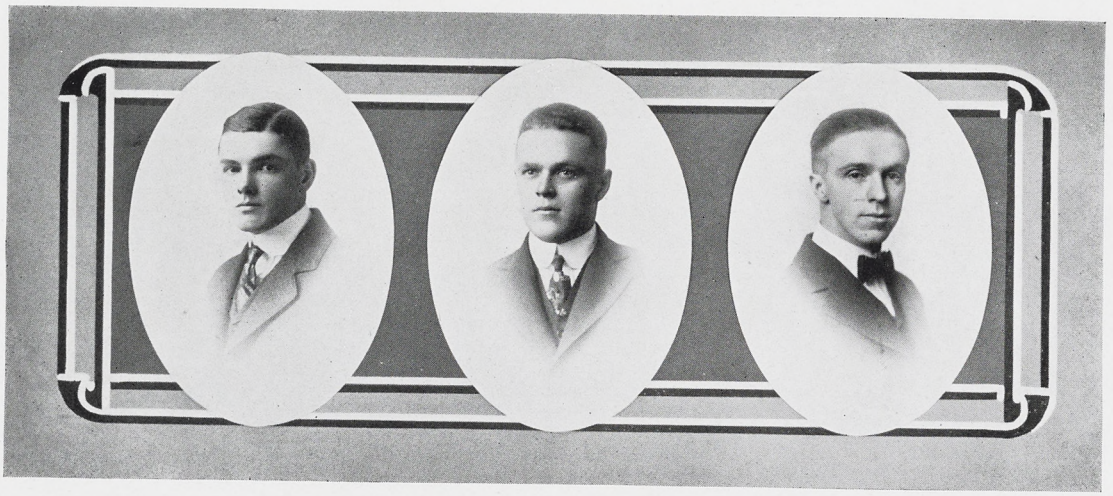

John Cavan
"*Jack*"
Marquette
Civil Eng.
Hesperian
Eng. Society
J-Hop Committee

Frank M. Childs
"*Stubb*"
Hudson
Ag.
Phylean
Class Football
Reserve Football

Lawrence E. Coburn
Memphis
Mech. Eng.
Eng. Society

Laura Cole
Bad Axe
Home Economics
Sororian

Rose Coleman
"*Rosie*"
Sandwich, Ill.
Home Economics
Omicron Nu
Historian 1915
Wolverine

Warren Joseph Coon
Ashley
Vet.
Vet. Med. Association

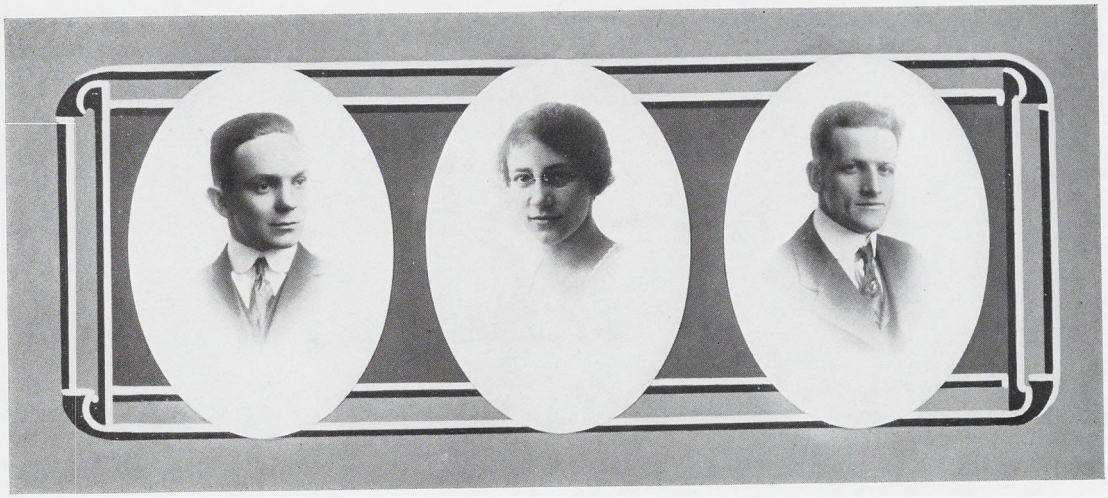

HERBERT G. COOPER
"Bert"
LANSING
Hort.
Delphic
Asst. Advertising Mgr. 1915 Wolverine
Hort. Club
Dramatic Club
Class Baseball
Class Football

PAULINE COPPENS
GRAND LEDGE
Home Economics
Sesame
Omicron Nu
Girls' Glee Club
M. A. C. Opera

CLIFFORD JOHN COUCHOIS
"Cush"
MACKINAC ISLAND
Vet.
Phylean
Alpha Psi
Vet. Med. Association
Class Football
Class Baseball
Class Basketball

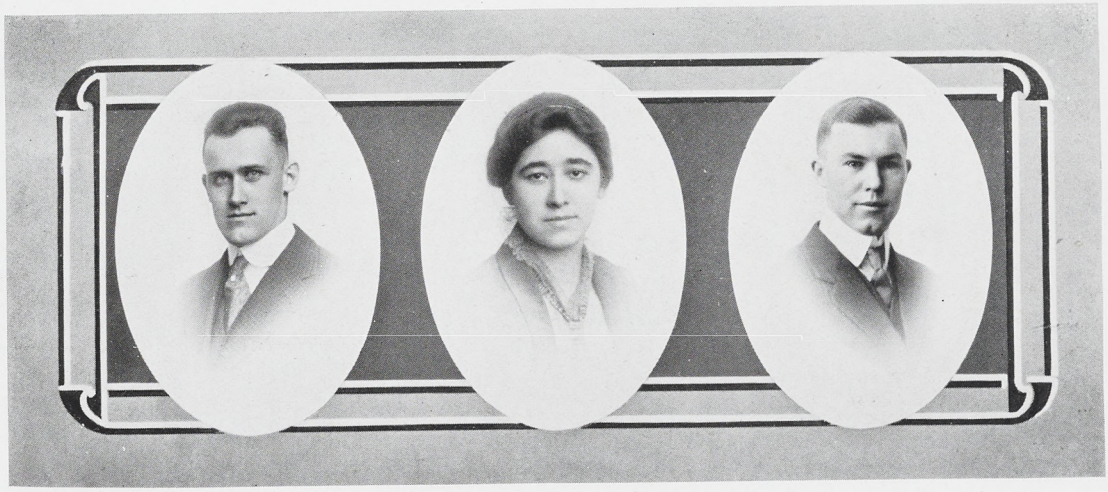

HARRY JAMES CRISP
"Jim" "H. J."
HUDSON
Ag.
Forensic
Farmers' Club
Glee and Mandolin Club '15
Varsity Baseball Squad
M. A. C. Opera

LYDIA MAE CRONINGER
McCORDS
Home Economics

ELMER EDWARD CUSHMAN
BAD AXE
Ag.
Farmers' Club

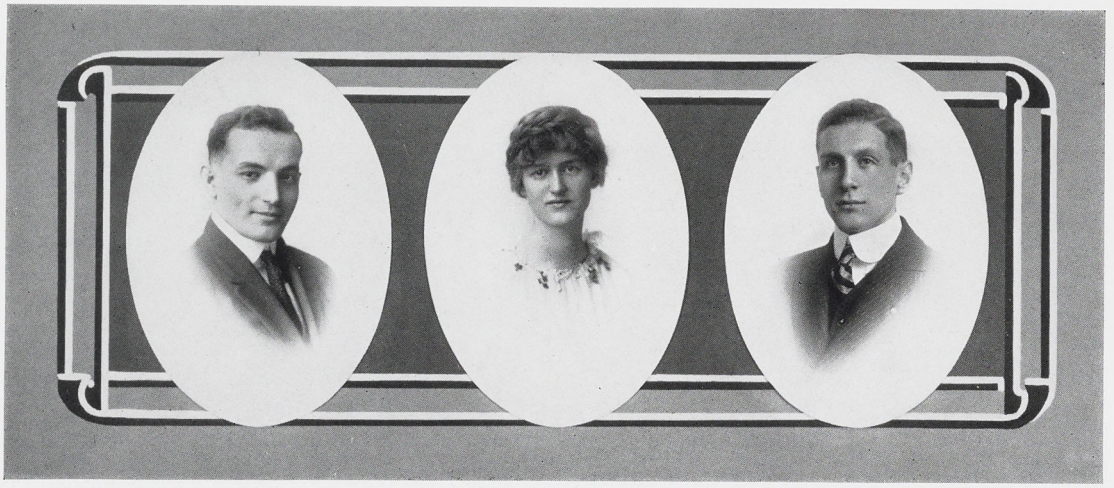

ABE DAVIS
DETROIT
Civil Eng.

CAROL M. DAVIS
FLINT
Home Economics
Sesame

N. J. DAPRATO
IRON MOUNTAIN
Ag.
Varsity Football '13-'15

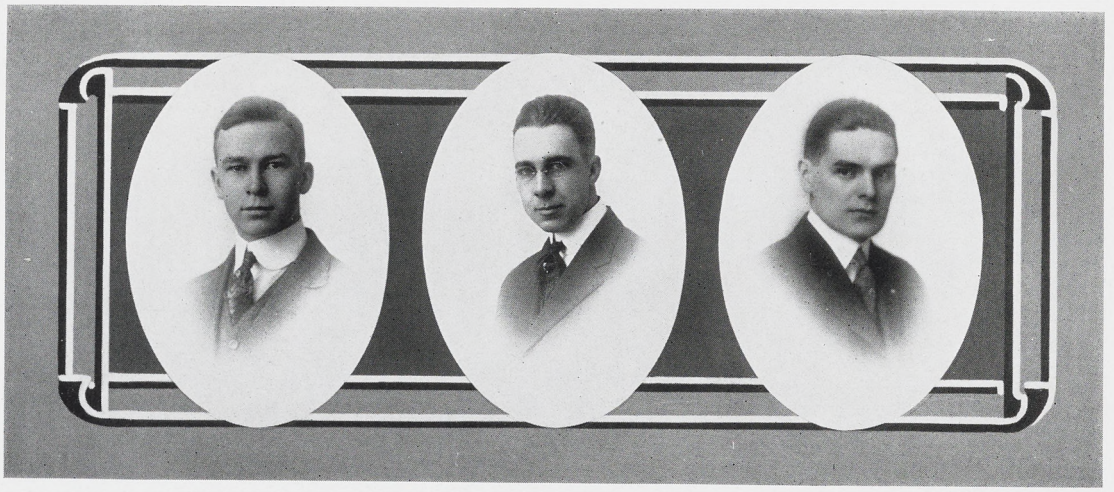

MARTIN JAMES DEYOUNG
"Skinny"
GRAND RAPIDS
Mech. Eng.
Delphic
Eng. Society

THOMAS BURDON DIMMICK
"Dimmie"
EAST TAWAS
Engineering
Band

CHARLES BRENTON DUNPHY
"Chuck"
EAST LANSING
Vet.
Olympic
Vet. Med. Association
J-Hop Committee
Band
College Orchestra

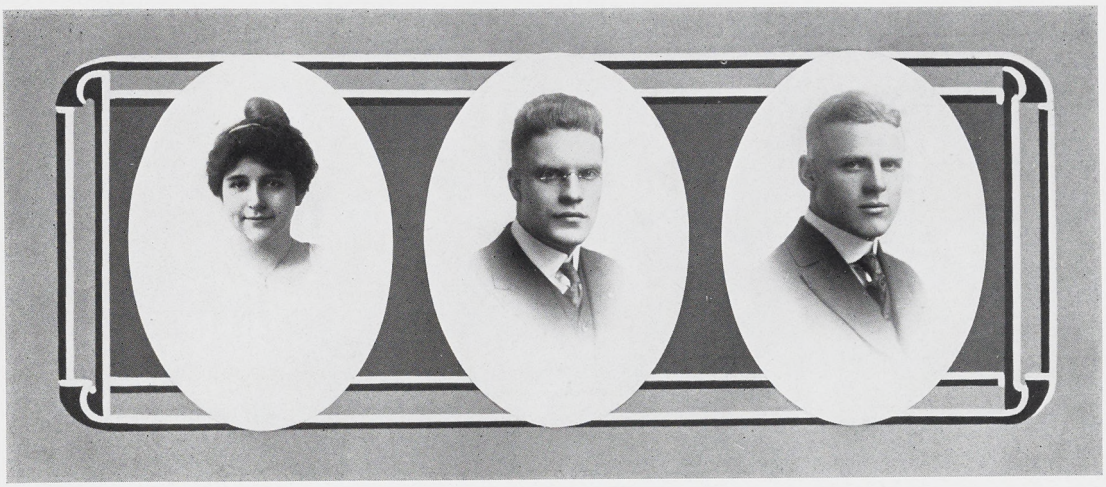

Helen Jean Edison
Grand Rapids
Home Economics
Themian
J-Hop Toast

Maurice Bartley Eichelberger
"*Ike*"
Kalkaska
Mech. Eng.
Class Basketball '13
First Battalion Sergeant Major
Married Mens' Club

Rudolph Eriksen
"*Dud*"
Manistique
Hort.
Delphic
Hort. Club
J-Hop Committee

Blanche J. Evans
Birmingham
Home Economics
Sesame

Lutie Pauline Felt
Scottville
Home Economics

Lawrence Drake Fisher
"*Fish*"
Detroit
Engineering
Hesperian
Tau Beta Pi
Eng. Society
Asst. Business Manager '14, '15
Business Manager '15-'16
Class Football '13-'14
Student Council '14-'15
J-Hop Committee
Master Ceremonies
Barbecue

MILTON R. FREEMAN
"Sharpshooter"
FLUSHING
Ag.
Snapshot Editor 1915 Wolverine
Rifle Team '13, '14, '15
Captain Rifle Team '15

GEORGE BARTON FROST
"Jack"
WILLIAMSTON
Ag.
Dorian
Farmers' Club

MERRILL SYLVESTER FULLER
"Chief"
PAW PAW
Hort.
Olympic
Hort. Club
Varsity Baseball '13-'14
Class Basketball '14-'15
J-Hop Toast
Asst. Manager Varsity Football '14
Manager Varsity Football '15

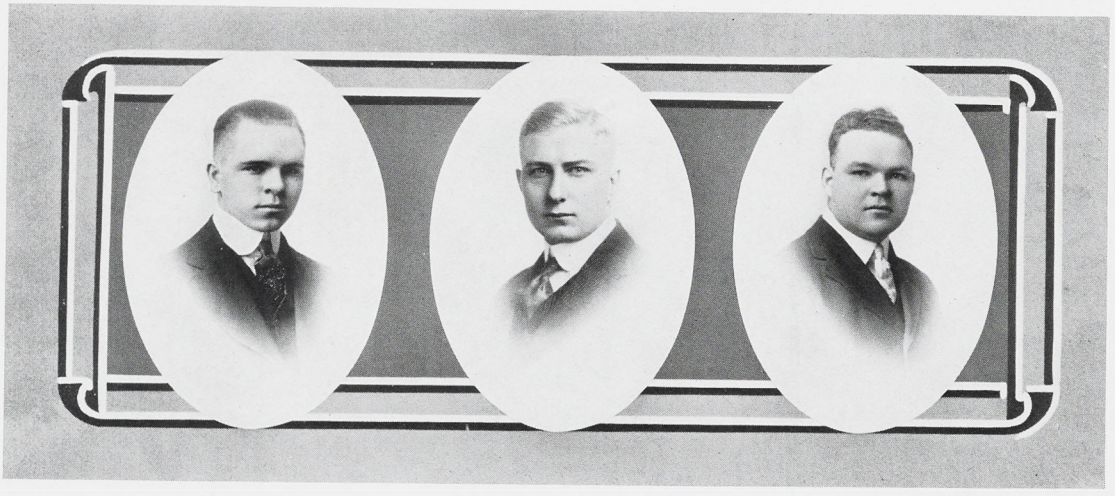

GIFFORD J. GIBSON
"Gib"
DETROIT
Mech. Eng.
Band

WALLACE H. GILLETTE
GRAND RAPIDS
Ag.
Forensic
Scabbard and Blade
Farmers' Club
Class Football '14
Lieut. Co. "H"
Saber Knot

ALFRED JOHN GODFREY
"Alf"
JONESVILLE
Ag.
Dorian
Farmers' Club

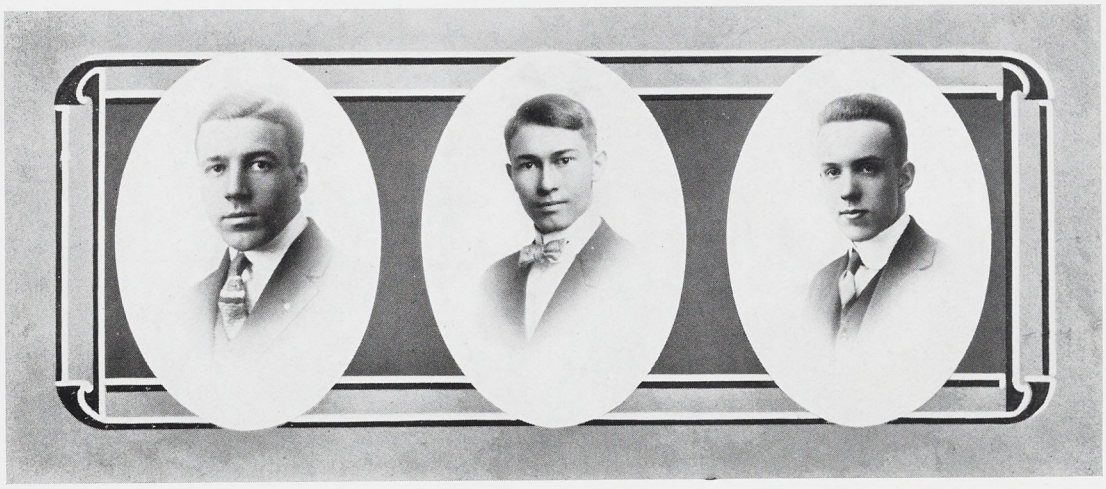

L. Henry Gork
Grand Rapids
Hort.
Eclectic
Scabbard and Blade
Hort. Club
Second Lieut. Co. "B"
Saber Knot

Walter Thomas Corton
"Cort"
Mason
Mech. Eng.
Phylean
Tau Beta Pi
Scabbard and Blade
Saber Knot
Second Lieut. Co. "F"

Henry Anafeldt Goss
"Hank"
Grand Rapids
Ag.
Eclectic
Class Football

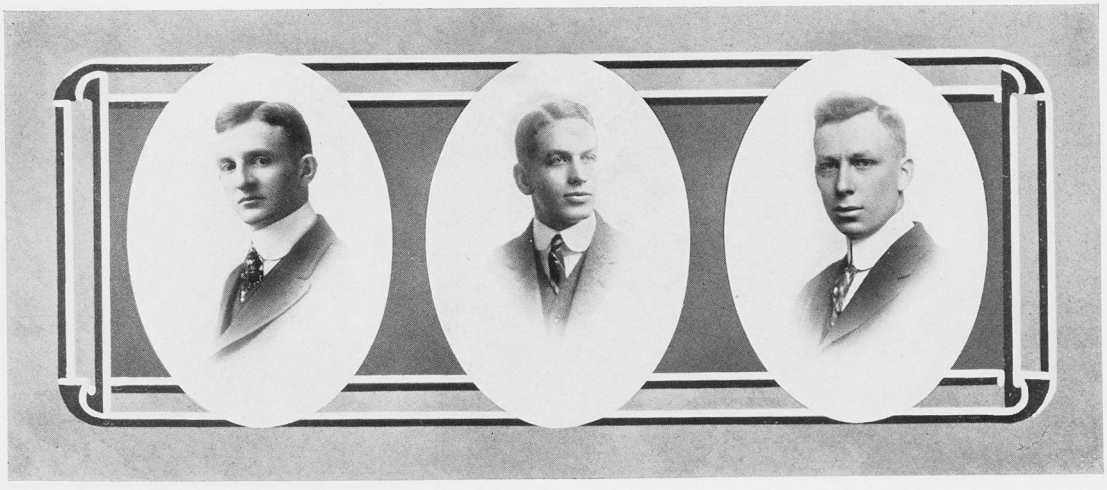

Frank Marshall Granger
"Red"
Ortonville
Mech. Eng.
Eng. Society

Carl Martin Greiffendorf
Benton Harbor
Civil Eng.
Asst. Bu iness Manager
1915 Wolverine
Eng. Society
First Sergeant Co. "E"

Lyman T. Greve
"Pink"
Grand Rapids
Forestry
Delphic
Forestry Club

VERA GRUNER
COLDWATER
Home Economics
Ero Alphian
J-Hop Committee

FERN GERALDINE HACKER
MT. CLEMENS
Home Economics
Themian

MARGARET JANE HADDON
HOLLY
Home Economics
Themian
Class Secretary '14-'15

FREDERICK ARTHUR HAGEDORN
"*Haggie*"
SAGINAW
Ag.
Columbian
Dramatic Club
Y. M. C. A. Secretary '14-'15
Inter-Society Union
J-Hop Committee
First Sergeant Co. "M"

BESSIE HALSTEAD
GRAND LEDGE
Home Economics
Sesame

EDGAR G. HAMLIN
"*Ham*"
ILION, N. Y.
Forestry
Olympic
Forestry Club
J-Hop Committee
New York Club
Asst. Quartermaster Staff

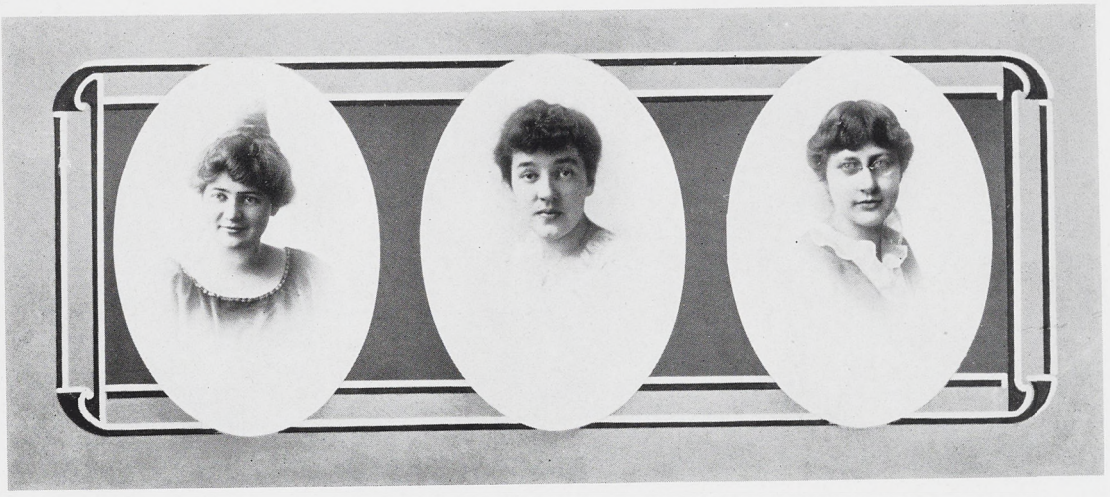

KITTIE M. HANDY
SODUS
Home Economics
Ero Alphian
Y. W. C. A. Cabinet

HELEN FERN HATCH
NEWAYGO
Home Economics
Feronian
J-Hop Committee

HELEN HEITSCH
PONTIAC
Home Economics

GEORGE LESLIE HENNING
"George"
BIRMINGHAM
Ag.
Ionian
Farmers' Club
First Sergeant Co. "H"
M. A. C. Opera

SAMUEL OTTO HESS
"Ot"
CARO
Civil Eng.
Trimoira
Eng. Society
Class Football '11
First Sergeant Co. "B"

REEVA IRENE HINYAN
GRAND RAPIDS
Home Economics
Feronian
J-Hop Committee
M. A. C. Opera

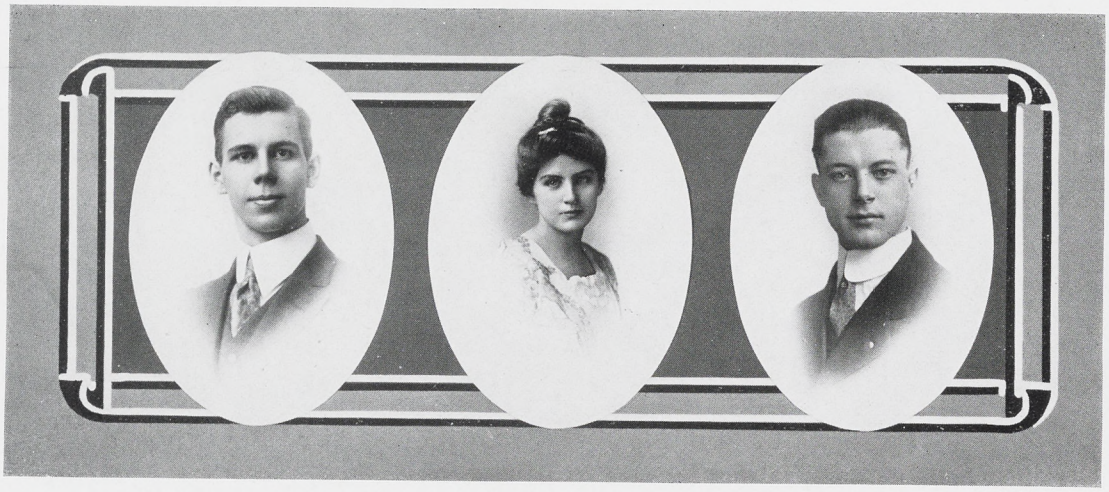

GLEN IRVIN HOBBS
"Happy"
TRAVERSE CITY
Ag.
Forensic
Alpha Zeta
Scabbard and Blade
Farmers' Club
President Y. M. C. A.
'14-'15, '15-'16
J-Hop Committee
Saber Knot
Quartermaster 3rd Battalion

ROSE JULIA HOGUE
SODUS
Home Economics
Ero Alphian

GLENN GALLINGER HOLIHAN
"Holly"
FLINT
Civil Eng.
Ionian
Eng. Society

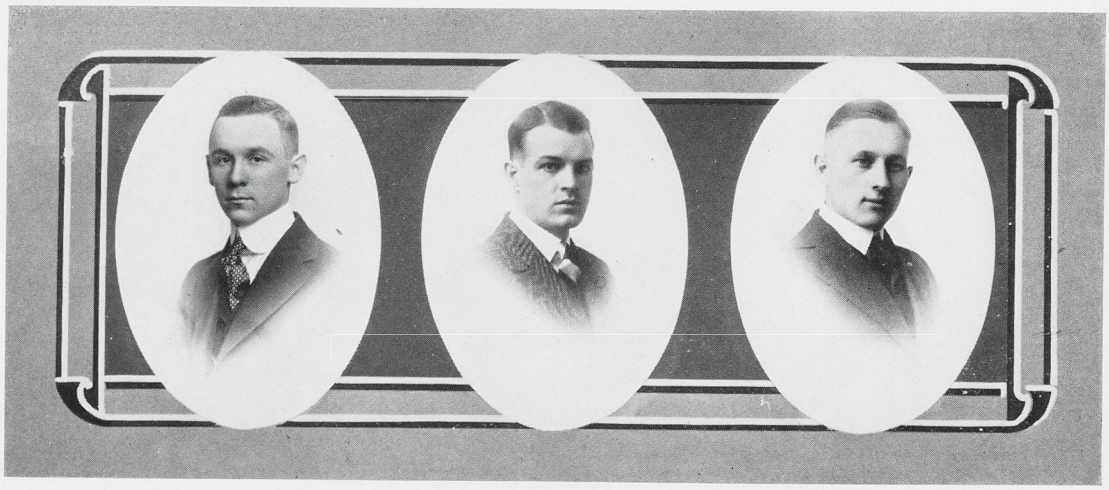

HAROLD J. HORAN
"Irish"
LANSING
Elec. Eng.
Olympic
Second Lieut.

EARLE MANSFIELD HOUGH
"Jim"
ROYAL OAK
Vet.
Athenaeum
Glee and Mandolin Club
'12, '13, '14
Band

ALFRED HERMAN HUNZICKER
"Hunzi"
DETROIT
Hort.
Forensic
Hort. Club
J-Hop Committee
Chief Trumpeter

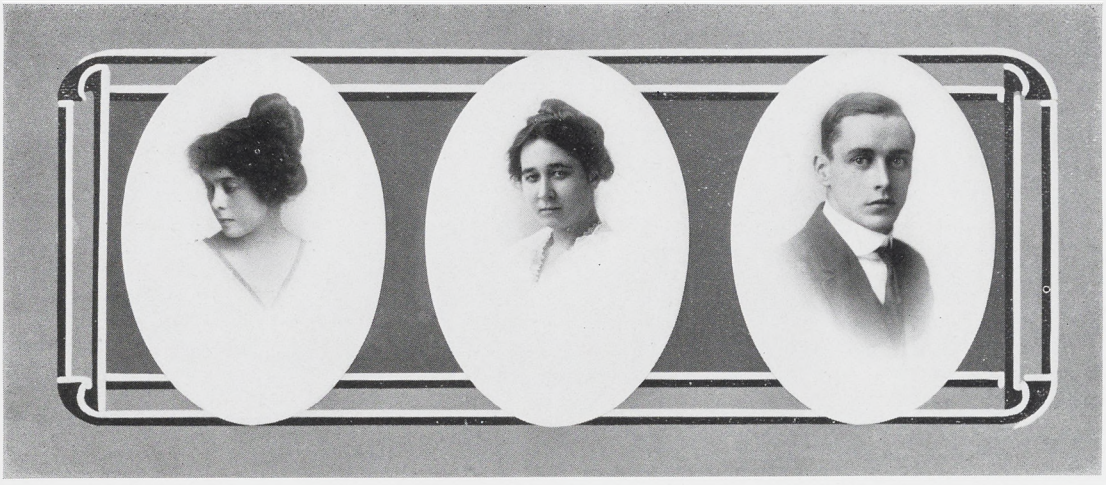

Ruth E. Hurd
Lansing
Home Economics
Feronian
J-Hop Committee
M. A. C. Opera

Zelma Celia Ide
DeWitt
Home Economics
Sesame
M. A. C. Choir

Roland Burnard Jackson
"Duke"
Jackson
Civil Eng.
Athenaeum

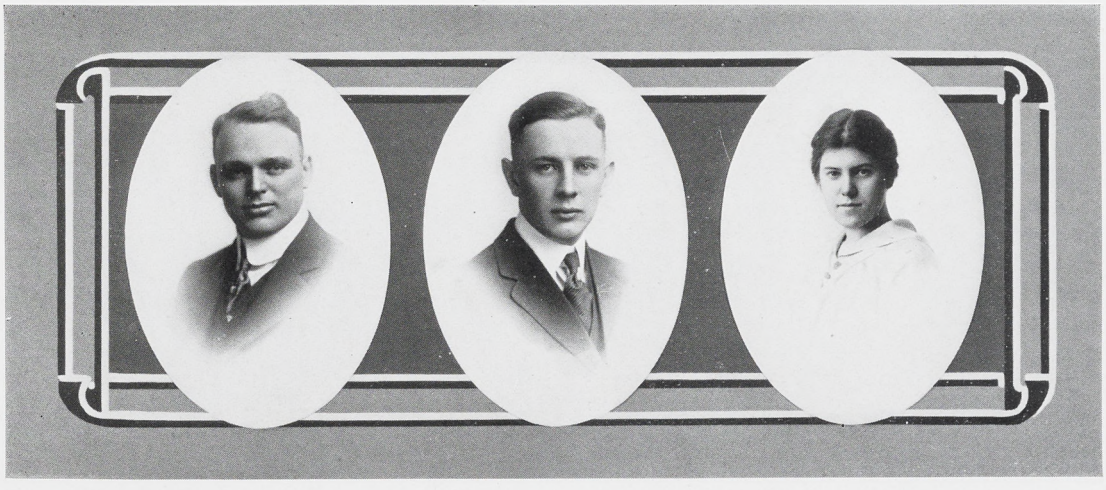

Truman Lewis Jackson
"Tub"
Kent City
Civil Eng.
Trimoira
Eng. Society
First Sergeant Co. "C"
College Orchestra '12, '13
M. A. C. Opera

Urho Gust. Jasberg
"Gus"
Hancock
Ag.
Farmers' Club

Ruth Evelyn Jenkins
Hart
Home Economics
Y. W. C. A. Secretary '14-'15
M. A. C. Opera

Michael Byron Jensen
Escanaba
Civil Eng.

Henry Alexander Jessop
"*Jess*"
Detroit
Hort.
Forensic
Sem. Bot.
Business Manager 1915 Wolverine
Hort. Club
Y. M. C. A. Cabinet
Cosmopolitan Club

Charles Hans Johnson
Gwinn
Forestry
Forestry Club

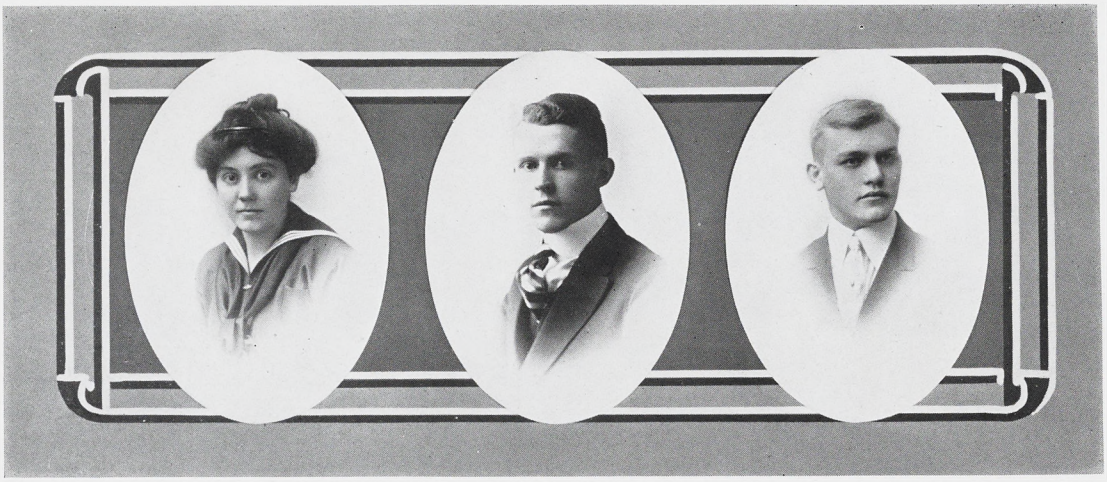

Elsie Marie Johnson
Battle Creek
Home Economics
Girls' Glee Club
M. A. C. Opera

James M. Johnson, Jr.
"*Jim*"
Lansing
Mech. Eng.
Eclectic
Eng. Society
J-Hop Committee

Ralph J. Johnson
"*Jake*"
Gwinn
Forestry
Forestry Club

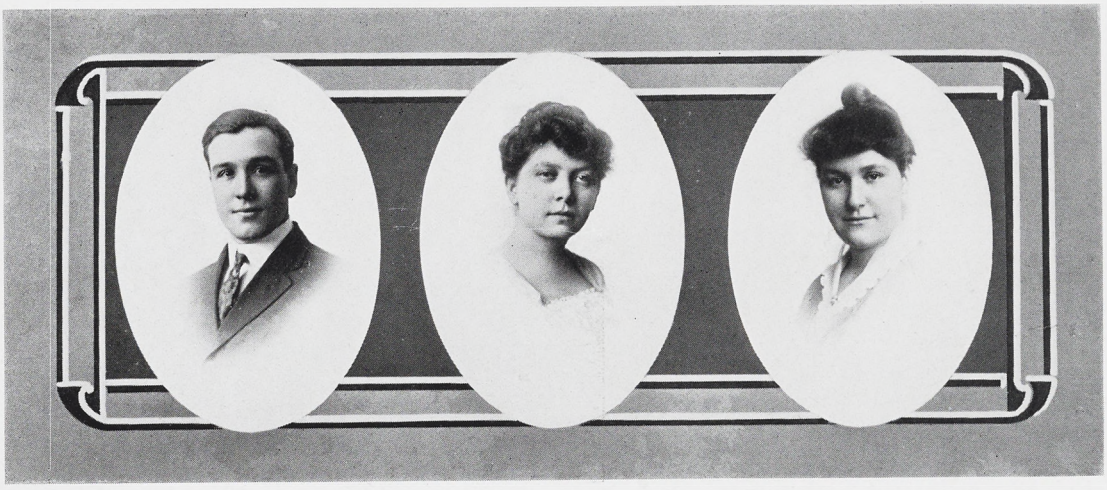

DON FRED JONES
SARANAC
Engineering
Varsity Track

LAVERNE JONES
GRAND RAPIDS
Home Economics
Themian
Class Vice-President
'14,-'15
J-Hop Committee
College Orchestra

ESTHER KEATING
GRAND RAPIDS
Home Economics
Feronian

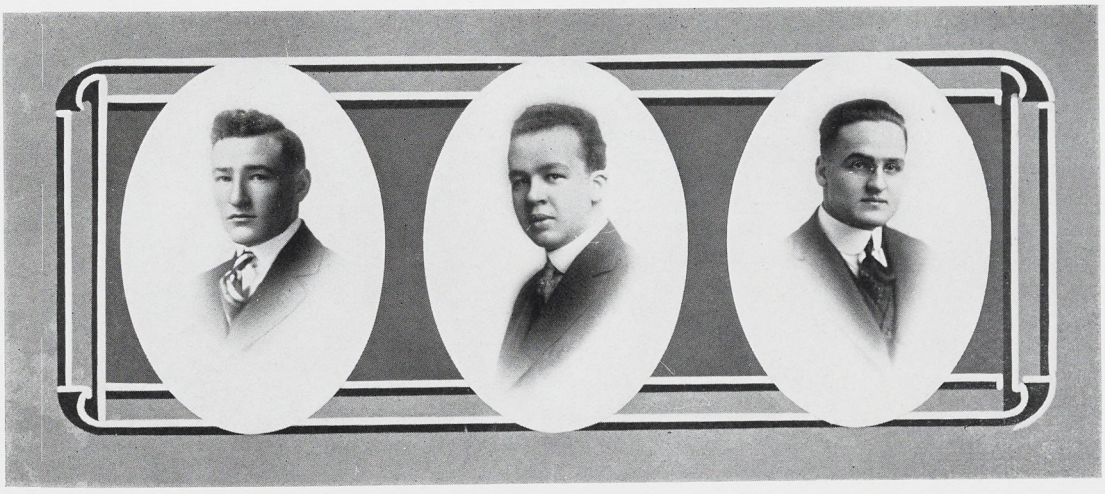

WILLIAM CORNELIUS KELLEY
"Bill"
MANISTIQUE
Ag.

THOMAS WALKER KENNEDY
PITTSBURG, PA.
Ag.
Eclectic
Class President '13-'14

K. B. KING
WARREN, O.
Ag.
Hesperian
Mandolin Club
Inter-Society Union

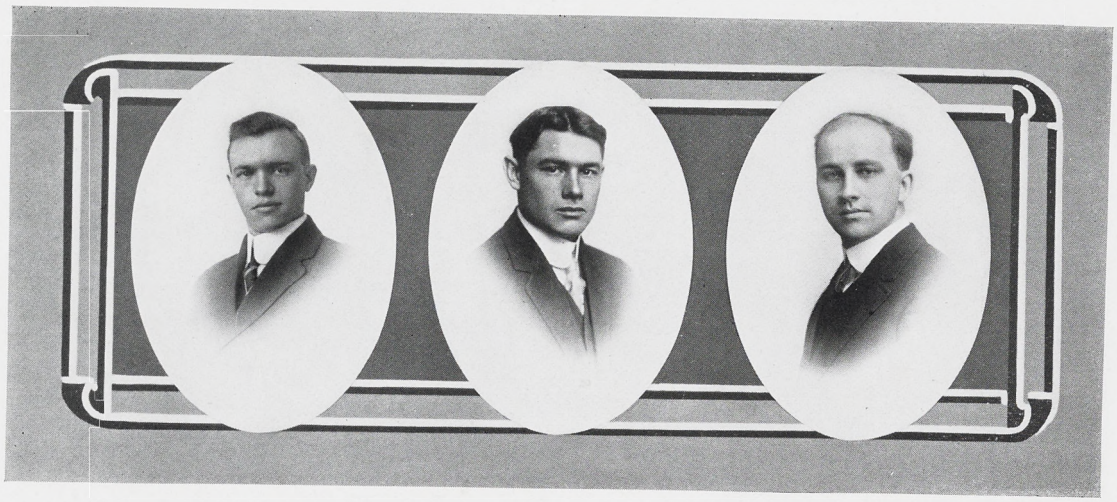

JOHN M. KINNEY
BALDWIN
Ag.
Farmers' Club

HOWARD KITTLE
"*Kit*"
EAST LANSING
Married Mens' Club
Varsity Track '12 '13,
Class Football '13
Class Football Manager '14

EMIL W. KIVELA
"*Steve*"
LAURIUM
Mech. Eng.
Glee and Mandolin Club '14, '15
M. A. C. Quartette '14, '15

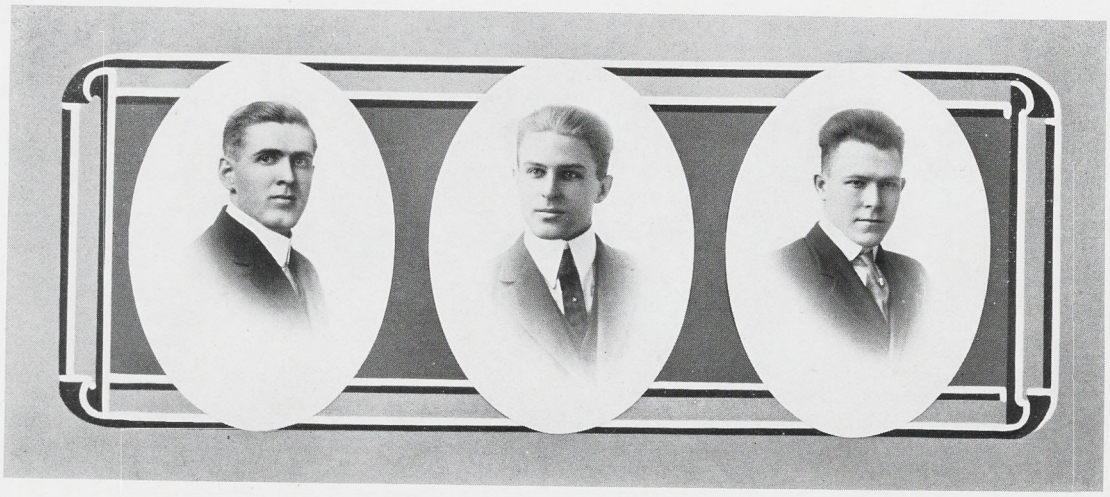

WALTER GEORGE KNICKERBOCKER
"*Nick*"
CLIO
Elec. Eng.
Phylean
Eng. Society

HERBERT J. KNOWLTON
ITHACA
Engineering
M. A. C. Opera

ROBERT OLIVER KNUDSON
"*Nute*"
ROCKFORD, ILL.
Mech. Eng.
Forensic
Scabbard and Blade
Glee and Mandolin Club
Class Basketball
Class Baseball
Saber Knot
Batt. Quartermaster 1st Battalion

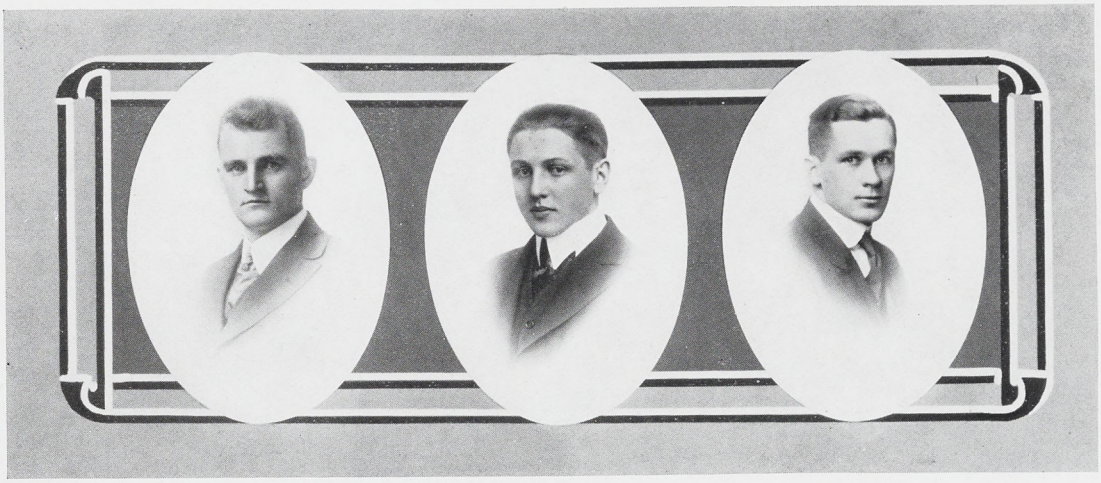

John J. Krammin
"*Jack*"
Fennville
Hort.
Hort. Club

Frederick Elmer Kunze
"*Dutch*"
East Tawas
Engineering
Athenaeum

Albert Martin LaFever
"*Al*"
Jonesville
Ag.
Farmers' Club
Varsity Baseball '13
M. A. C. Choir

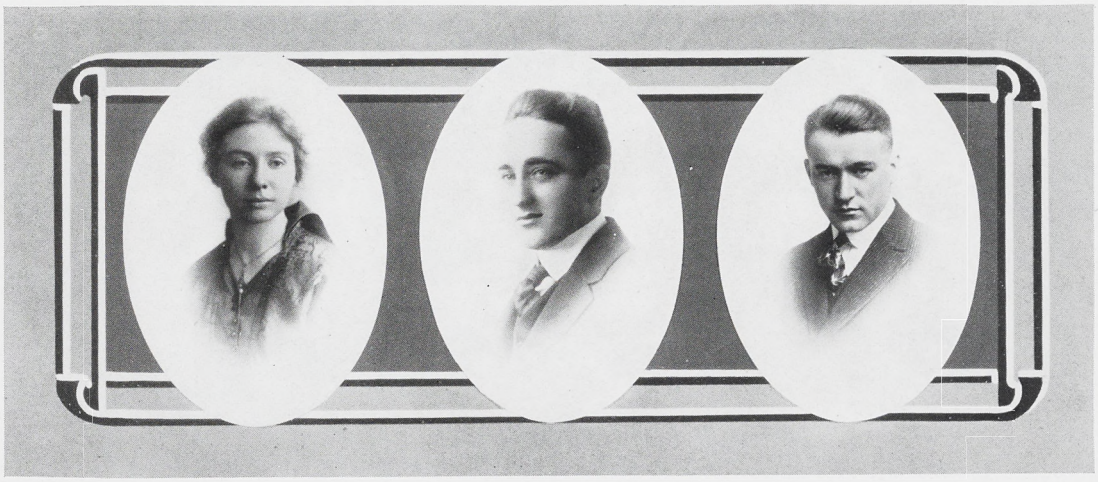

Gladys Lucile Lahyn
Traverse City
Home Economics
Sororian

Francis Irving Lankey
"*Lank*"
Bay City
Civil Eng.
Olympic
Eng. Society
Intersociety Union
Saber Knot
Captain Co. "K"
College Orchestra

Robert W. Lautner
"*Bob*"
Traverse City
Hort.
Forensic
Alpha Zeta
Hort. Club
Band

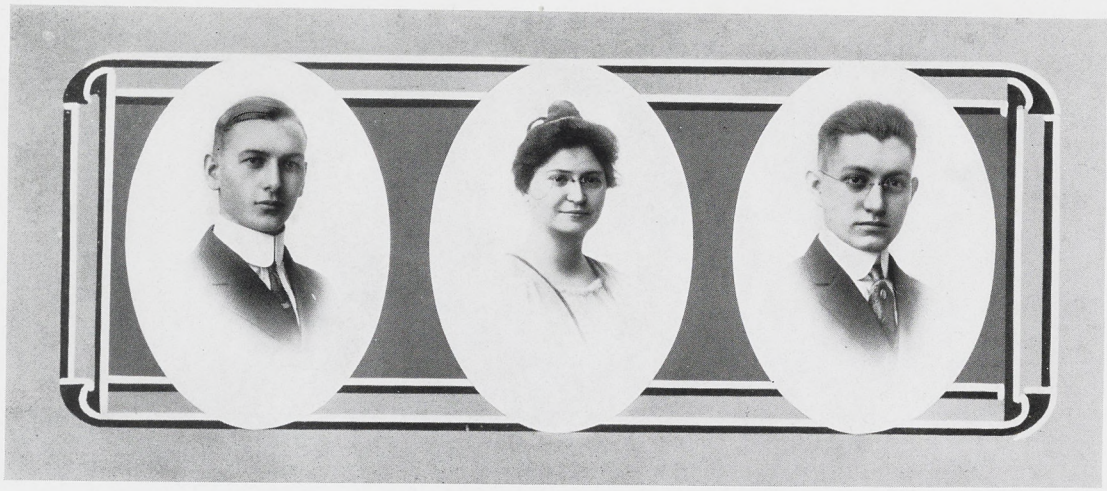

John Uria Layer
Clarksville
Civil Eng.
Eng. Society

Dorothy Lewis
Berrien Springs
Home Economics

Herdis Leo Lewis
"*Louie*"
Howell
Ag.
Ionian
Farmers' Club

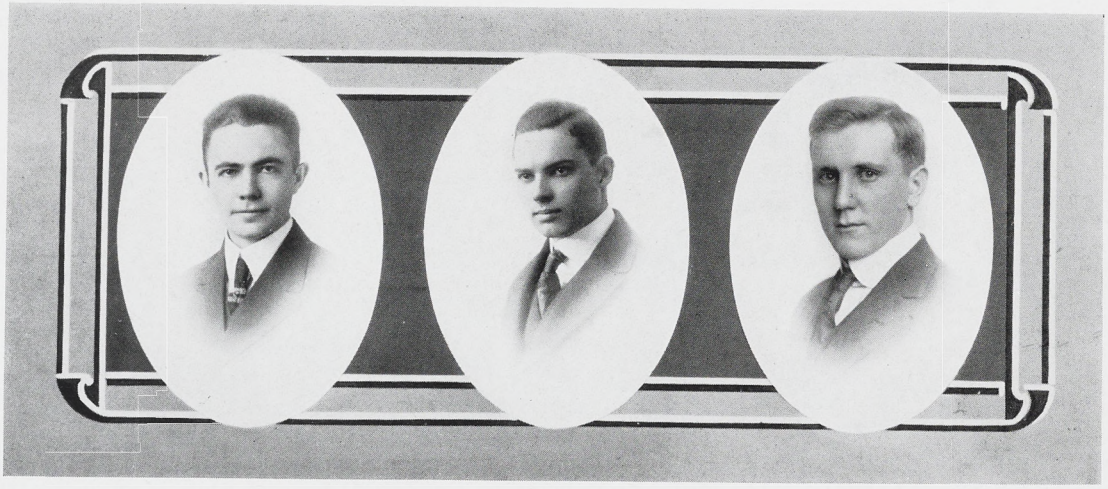

Russell Albert Lewis
"*Stub*"
Brocton, N. Y.
Hort.
Eunomian
Hort. Club

Robert S. Linton
"*Bob*"
Lansing
Ag.
Aurorean
Farmers' Club

Clarence M. Loesel
"*Los*"
Reese
Ag.
Farmers' Club

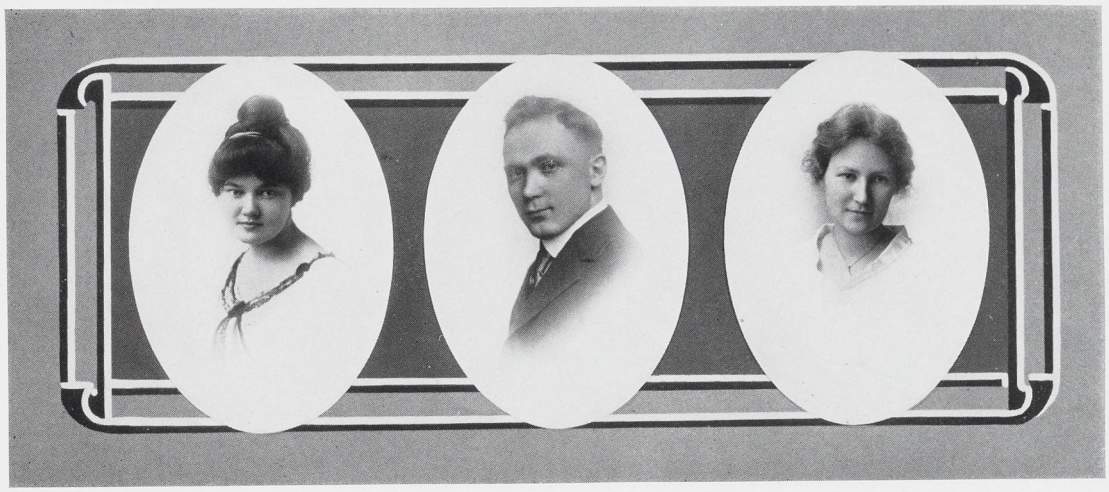

Elizabeth Kathryn Lofberg
"*Betty*"
Ironwood
Home Economics
Themian
J-Hop Committee

Gustave Joseph Lux
East Lansing
Engineering
Band

Katherine MacDonald
"*Kate*"
Calumet
Home Economics
Sororian
Y. W. C. A. President '14-'15
J-Hop Toast
J-Hop Committee
M. A. C. Opera

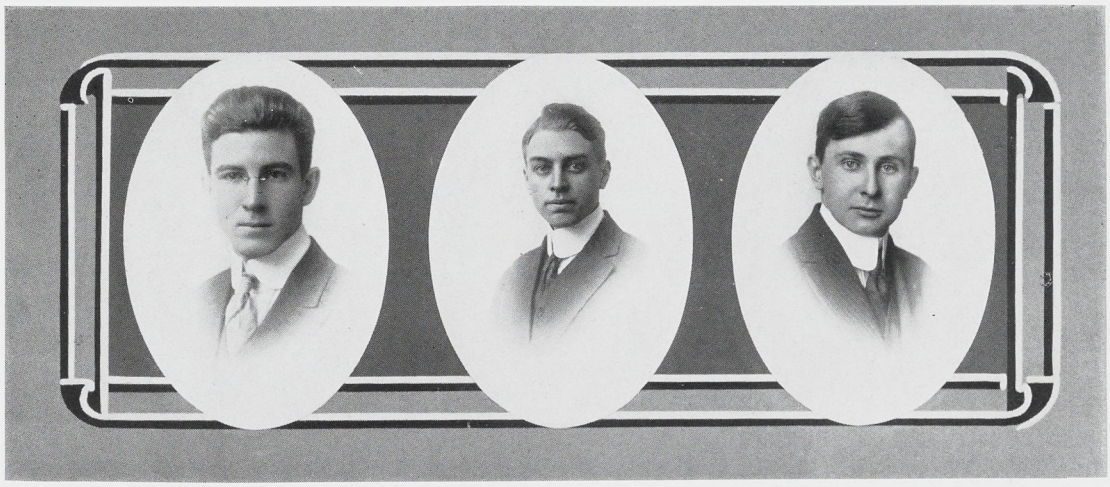

Colond Marvin McCrary
"*Mack*"
Hope
Ag.
Phylean
Farmers' Club
Class Baseball '13
Manager '14
Class Basketball '13, '14 '15

Karl Hanchett McDonel
"*Mac*"
Lansing
Ag.
Ionian
Farmers' Club

Walter Daniel McFarlane
"*Mac*"
Detroit
Civil Eng.
Eng. Society

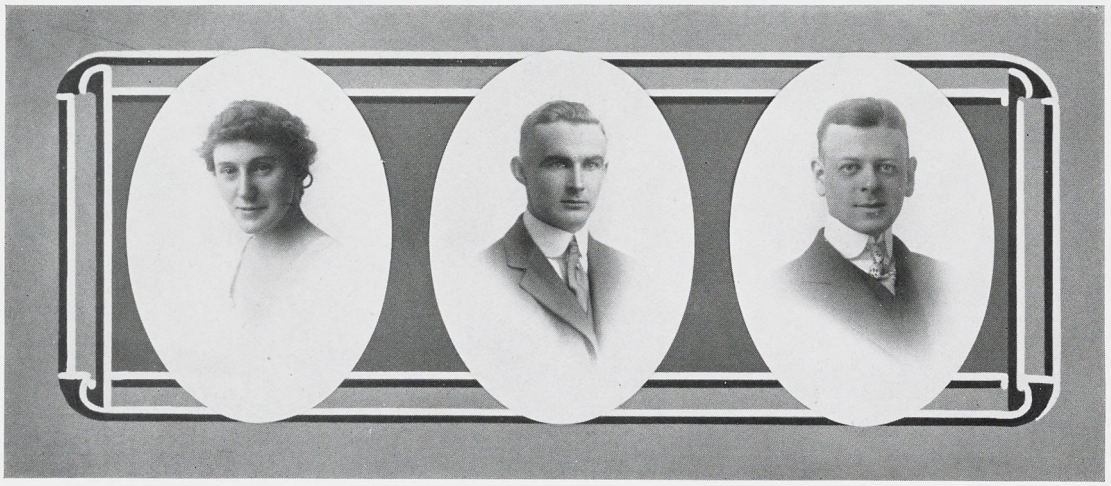

Grace Porter McKinley
Lansing
Home Economics
Feronian
J-Hop Committee
M. A. C. Opera

John B. Maas
"*Jack*"
Houghton
Forestry
Phi Delta
Forestry Club
Class Football '14

Walter K. Makemson
Warsaw, Ind.
Hort.
Hort. Club

Norris E. March
"*Tub*"
Muskegon Heights
Mech. Eng.
Olympic
Varsity Debating Team '13
Class Treasurer '14-'15
J-Hop Committee
Band

Charlotte Grace Martin
Detroit
Home Economics
Sesame

Edward Wheeler Martin
"*Ed*"
Saginaw
Ag.
Eunomian
Farmers' Club
J-Hop Committee

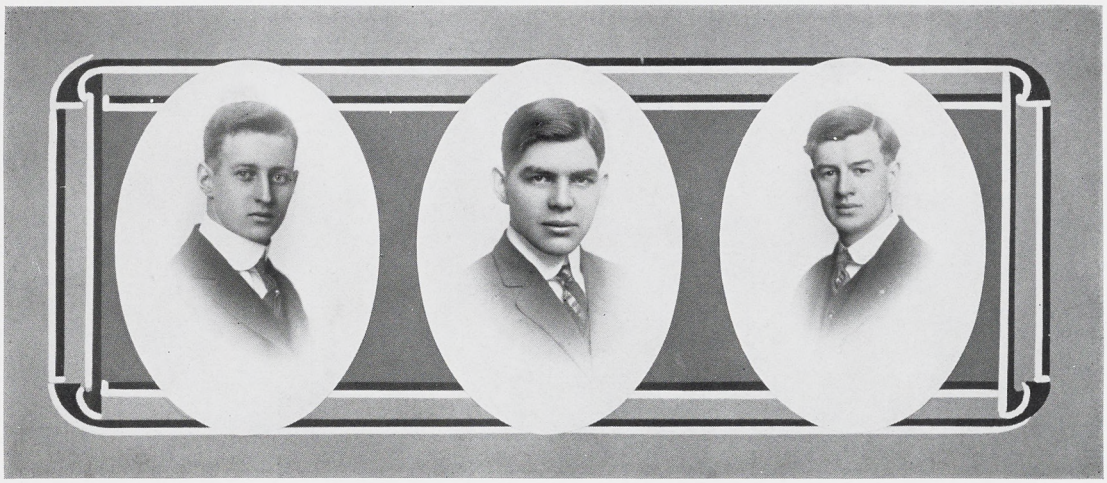

Wilfred Bernard Massie
"*Frenchy*"
Bessemer
Vet.
Vet. Med. Association
Class Football '12-'13

Roy Emerson Matteson
"*Matty*"
Detroit
Mech. Eng.
Trimoira
Sergeant

Russell Paul Maveety
Madisonville, Ohio
Ag.
Glee Club '13-'14

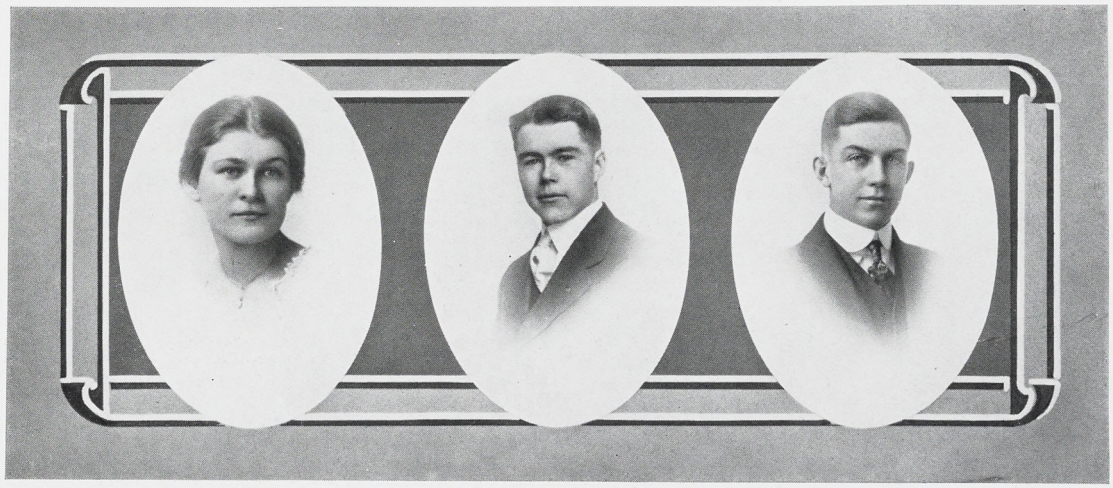

Frieda Mary Meisel
Bay City
Home Economics

Martin Bernard Melican
"*Mart*"
Manistique
Ag.
Farmers' Club

Earl James Menerey
"*Minus*"
Denver, Colo.
Engineering
Hesperian
Tau Beta Pi
Scabbard and Blade
Eng. Society
J-Hop Committee
Saber Knot
Lieut. Co. "G"
Barbecue Committee

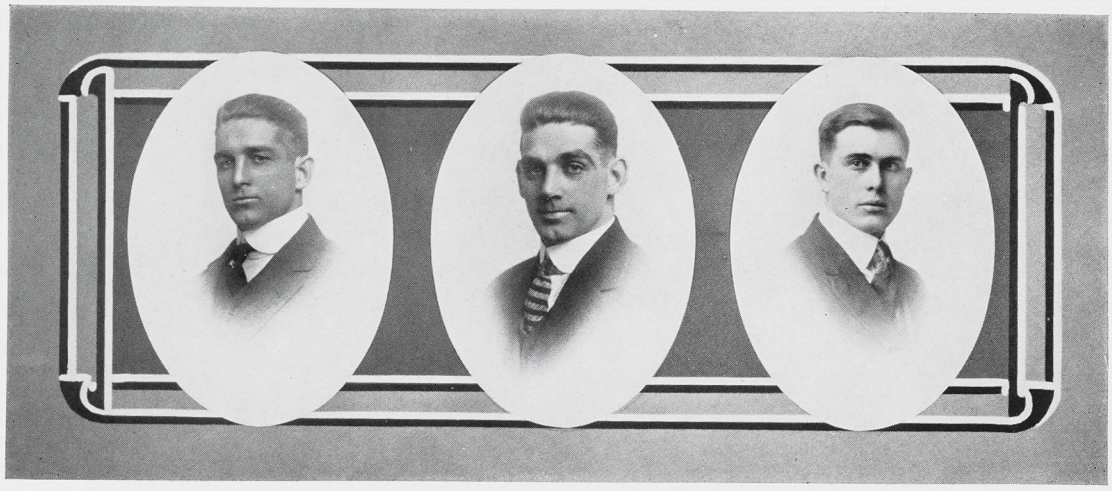

HIRAM HEWETT MILLER
"Hewey"
TONAWANDA, N. Y.
Ag.
Hesperian
Farmers' Club
Dramatic Club '14
Varsity Football '13-'14
Varsity Basketball '12, '13; Captain '14
All-Fresh Football Captain '12
Class Baseball
Class Treasurer '13-'14
Class President '14-'15
J-Hop Toastmaster
J-Hop Committee
New York Club

WILLIAM BLAKE MILLER
"Blake"
TONAWANDA, N. Y.
Ag.
Hesperian
Varsity Football '12, '13 '14
Varsity Baseball '12, '13
Varsity Basketball '12, '14
Student Council '14-'15, '15-'16
J-Hop Committee
New York Club

CLAUDE B. MILROY
"Mill"
VIRGINIA, MINN.
Civil Eng.
Delphic

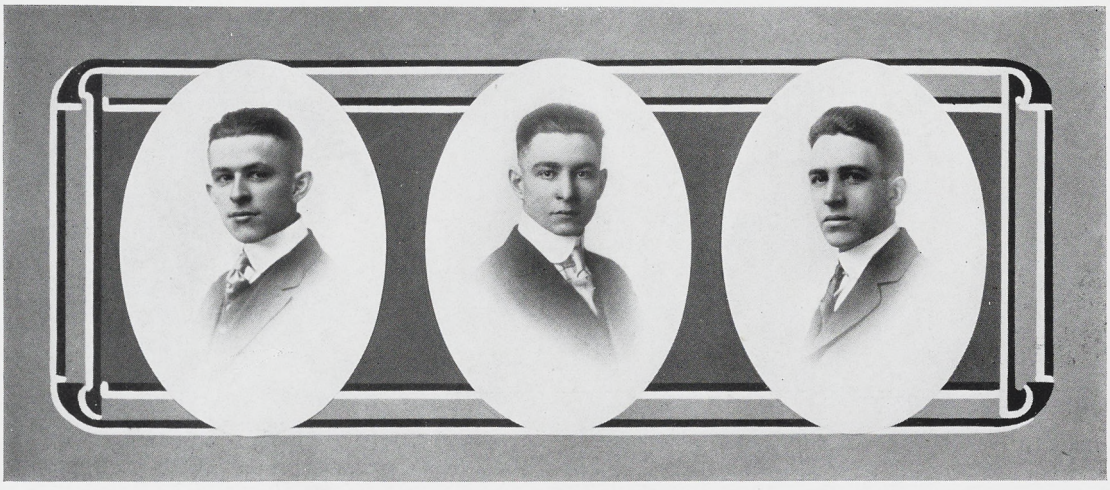

BERNARD MOLL
"Bernie"
GRAND HAVEN
Civil Eng.
Band '12, '13, '14, '15
Aurorean
Eng. Society

WILLIAM BLAINE MONICAL
"Bill"
BEACON
Ag.
Phylean
Farmers' Club

ELLSWORTH BURNETTE MORE
"Burnie"
HASTINGS
Ag.
Eunomian
Hort. Club
Farmers' Club

Ralph James Morgan
"Muggs"
Geneva, O.
Ag.
Phi Delta
Farmers' Club
Class Football '14

Victor Nelson Morrison
"Vic"
Traverse City
Hort.
Union Lit.
Hort. Club

Henry Earl Morton
"Mort"
Muskegon Heights
Mech. Eng.
Olympic
Tau Beta Pi
Student Council '15-'16
J-Hop Committee
Band
College Orchestra

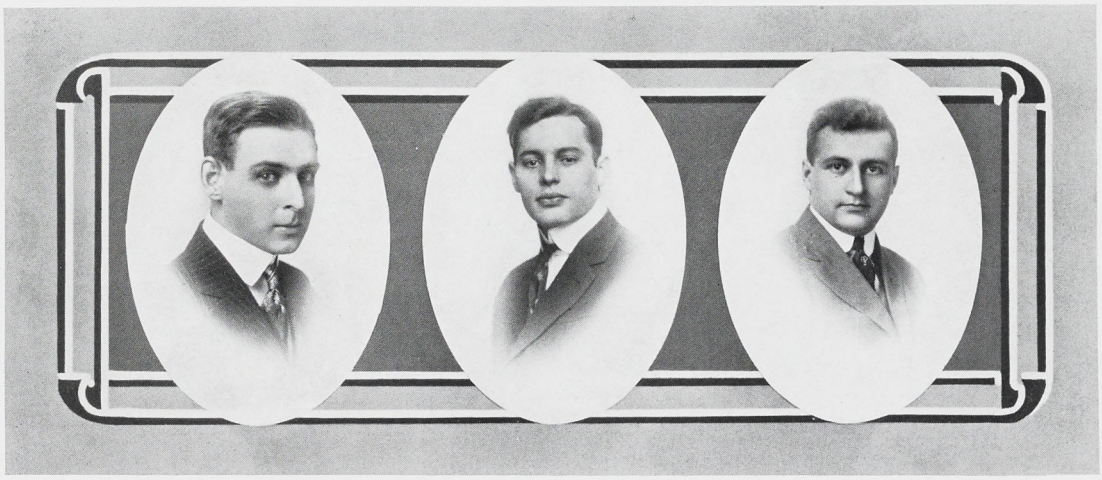

Ray Nelson
"Nellie"
Taylorsville, N. C.
Hort.
Aurorean
Sem. Bot.
Hort. Club
J. Hop Committee
Band
College Orchestra

Clarence Alfred Nicholls
"Nick"
Calumet
Forestry
Forestry Club
Glee and Mandolin Club, '15
Class Baseball, '13, '14
Class Football, '13, '14

Charles G. Nobles
Hamlet, N. Y.
Ag.
Farmers' Club
New York Club
Varsity Debating Team, '15

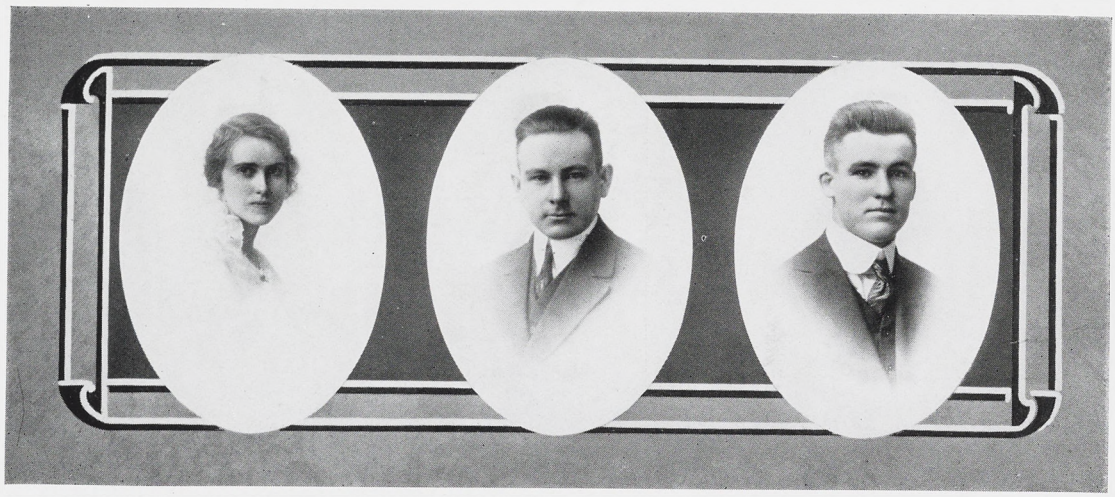

Olive Louise Normington
"Olilou"
Ionia
Home Economics
Sesame

Henry G. Oakes
"Snookums"
Muskegon
Engineering
Aurorean
Engineering Society
Inter-Society Union

John W. O'Callahan
"Jack"
Iron Mountain
Ag.
Farmers' Club
Varsity Football Reserve
All-Fresh Football
Class Basketball Manager

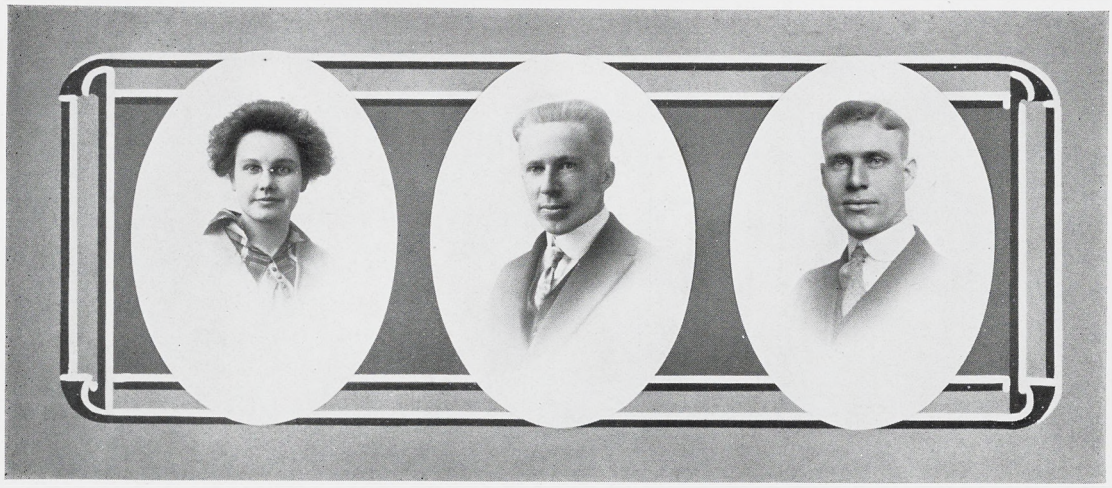

Mae Belle Olin
Okemos
Home Economics

Olaf Arthur Olson
"Ole"
East Lansing
Forestry
Forestry Club
Saber Knot
Second Lieut. Co. "K"

Arnold Lauritz Olsen
"Ole"
Manistique
Hort.
Hort. Club
First Sergeant Co. "F"

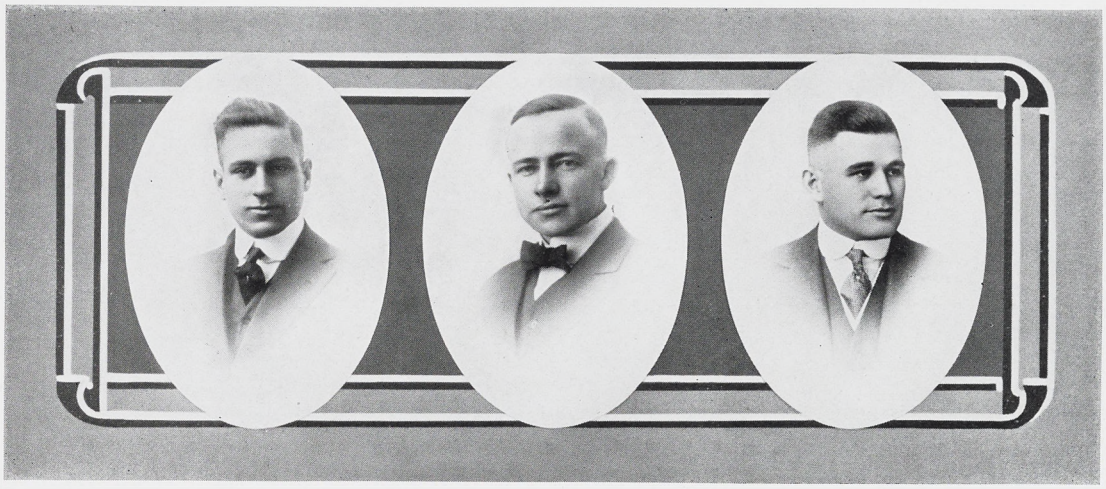

Douglas Harry Osgood
"Dud"
Royal Oak
Hort.
Athenaeum
Hort. Club
J- Hop Committee

Clarence Roy Oviatt
"Dutch"
Bay City
Ag.
Union Lit.
Society Editor 1915 Wolverine
Farmers' Club
Dramatic Club
Holcad Reporter
Varsity Football Reserve, '13, '14
Class Football, '13

Gifford Patch, Jr.
"Dan"
Moscow
Ag.
Union Lit.
Farmers' Club
All-Fresh Football, '12
Class Football, '14
J- Hop Toast
J- Hop Committee

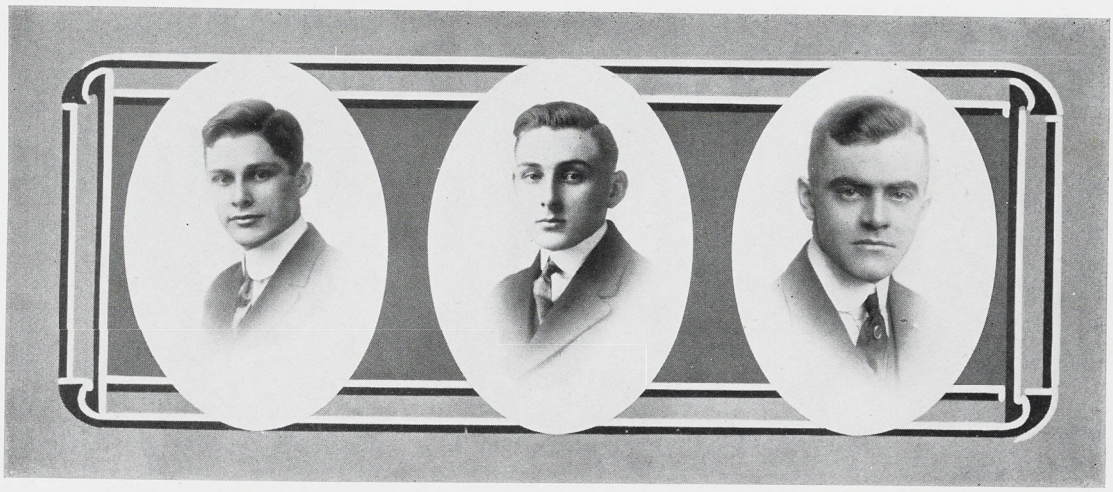

Charles Patterson
"Pat"
Grand Rapids
Engineering

Ford Peabody
Birmingham
Ag.
Farmer's Club
Band

George Watrous Pellett
Flint
Ag.
Farmers' Club

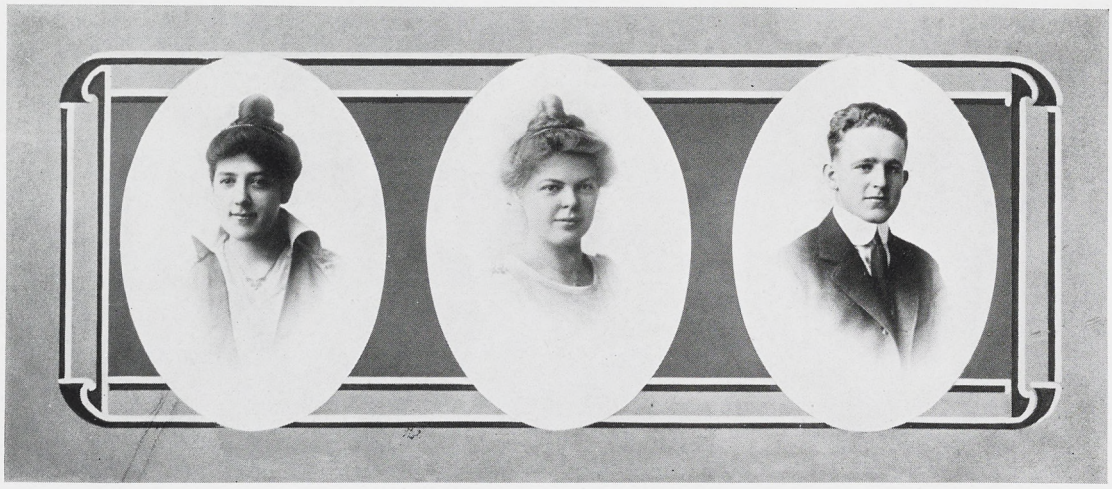

Helen Winifred Petrie
Lansing
Home Economics

Narcissa Phelps
Caro
Home Economics
Sororian

Sylvester Samuel Pierce
"*Stut*"
Worcester, Mass.
Ag.
Hesperian
Dramatic Club
Varsity Football Squad,
'13, '14
Class Football

Anna Claribel Pratt
Lansing
Home Economics
Sororian
J- Hop Committee
Girls' Glee Club
M. A. C. Opera

Helen Pratt
Watervliet
Home Economics
Ero Alphian

Frederick H. Pressler
"*Freddy*"
Detroit
Hort.
Dorian
Hort. Club

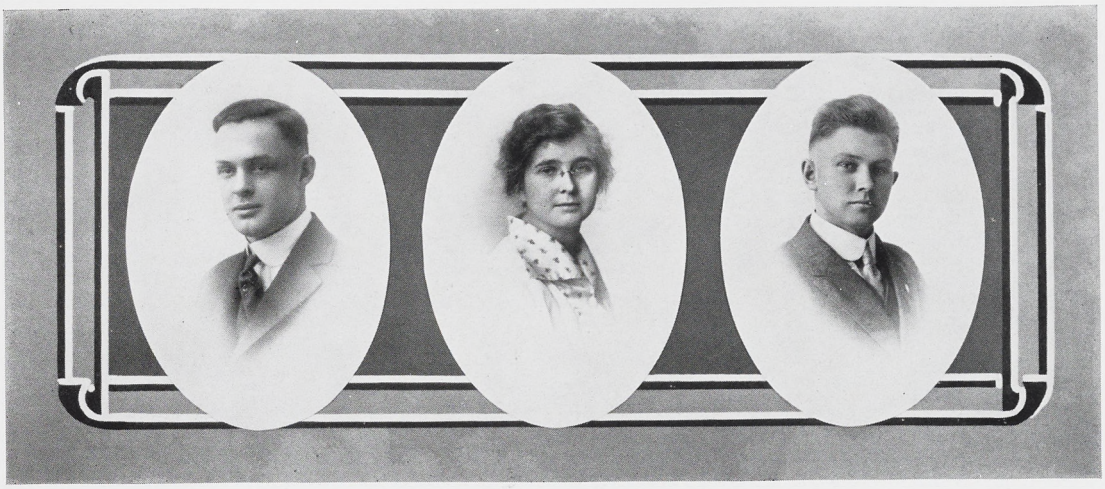

Cecil Perth Pressley
"*Press*"
Ithaca
Ag.
Farmers' Club
Class Football, '14

Ruth M. Price
Eaton, O.
Home Economics
Sesame
Y. W. C. A. Cabinet
Class Vice-President, '12–'13
J- Hop Committee
Buckeye Club
M. A. C. Opera

Merle Proctor
"*Proct*"
Okemos
Ag.

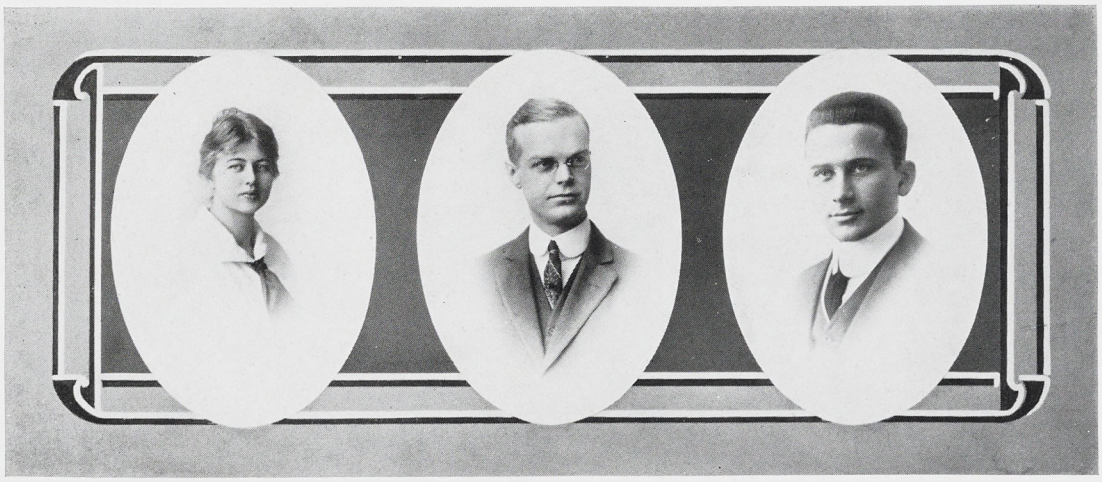

Bertha Henrietta Puhle
South Boardman
Home Economics
Omicron Nu

J. Rowland Quinn
"*Queenie*"
Grand Rapids
Civil Eng.
Hesperian
Eng. Society
Class Football, '13, '14, Manager, '13
Grand Rapids Club

Samuel Rabinowitz
Rochester, N. Y.
Hort.
Varsity Debating Team, '14

Lynn Ralya
Grand Haven
Ag.
Dorian
Farmers' Club
Cosmopolitan Club

Ayesha Raven
East Lansing
Home Economics
Sesame
M. A. C. Opera

Walter J. Rawson
"*Walt*"
Hudson
Ag.
Forensic
Farmers' Club

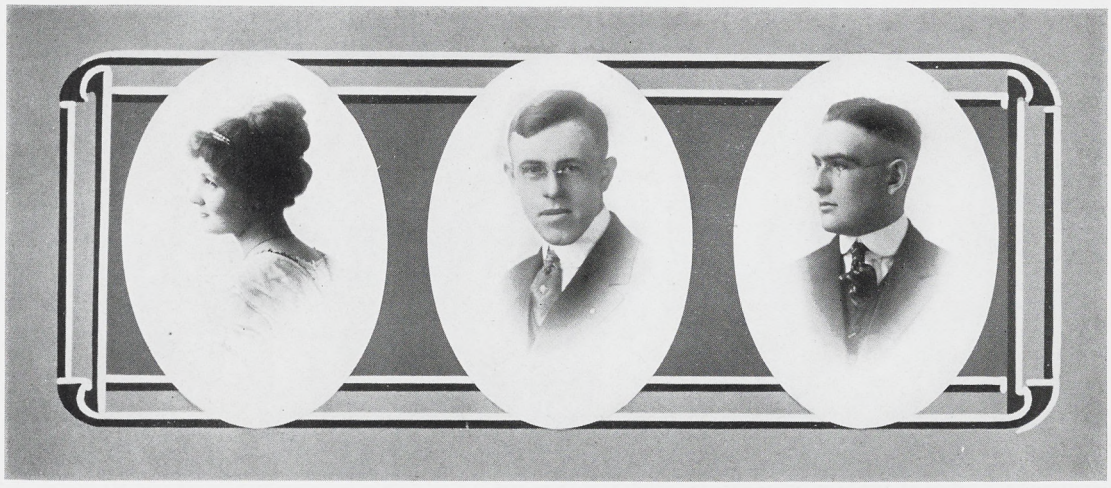

Rhoda Robin Reed
Lansing
Home Economics
Sororian
J-Hop Committee

Irvine Nixson Reed
Midland
Engineering

Thomas H. Reid
"*Huge*"
Bay City
Elec. Eng.
Eng. Soc.

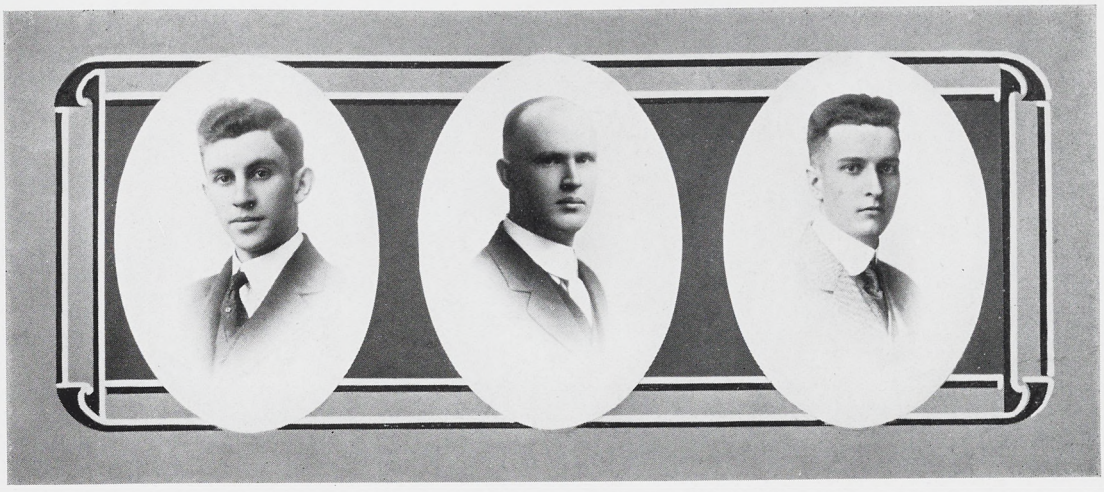

Charles N. Richards
"*Dick*"
Benton Harbor
Hort.
Union Lit.
Hort. Club
Dramatic Club
Alumni Editor Holcad
Band
College Orchestra

Harry J. Richards
"*Dick*"
Lansing
Civil Eng.
Eng. Society

Arthur John Ritchie
Saginaw
Civil Eng.
Trimoira
Tau Beta Pi

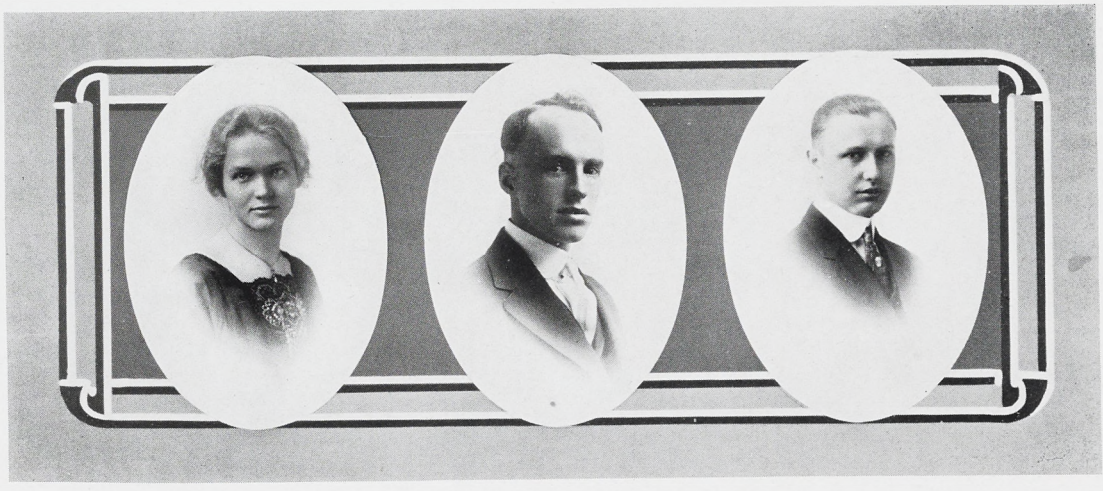

Elda Iantha Robb
Croswell
Home Economics
Sesame
Omicron Nu

Paul J. Rood
East Lansing
Hort.
Glee Club
Hort. Club
College Choir

Charles J. Rose
"*Jack*"
Jackson
Engineering
Athenaeum
Band

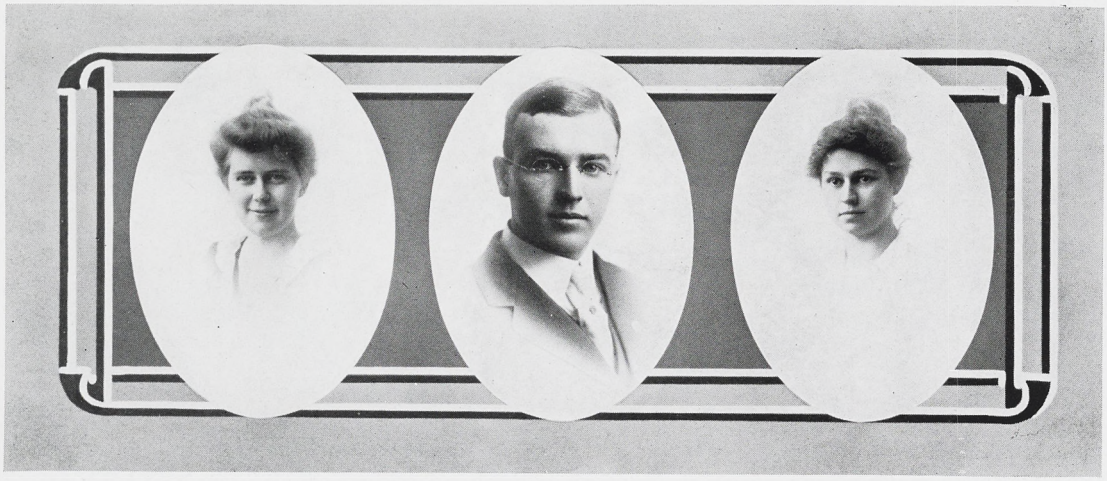

Hazel Florence Rosenquist
"*Peg*"
Grand Rapids
Home Economics
Themian
J-Hop Toast
J-Hop Committee

Russel Alger Runnels
"*Russ*"
Clio
Vet.
Vet. Med. Association
Alpha Psi

Nita Russell
Adrian
Home Economics
Sororian
J-Hop Committee

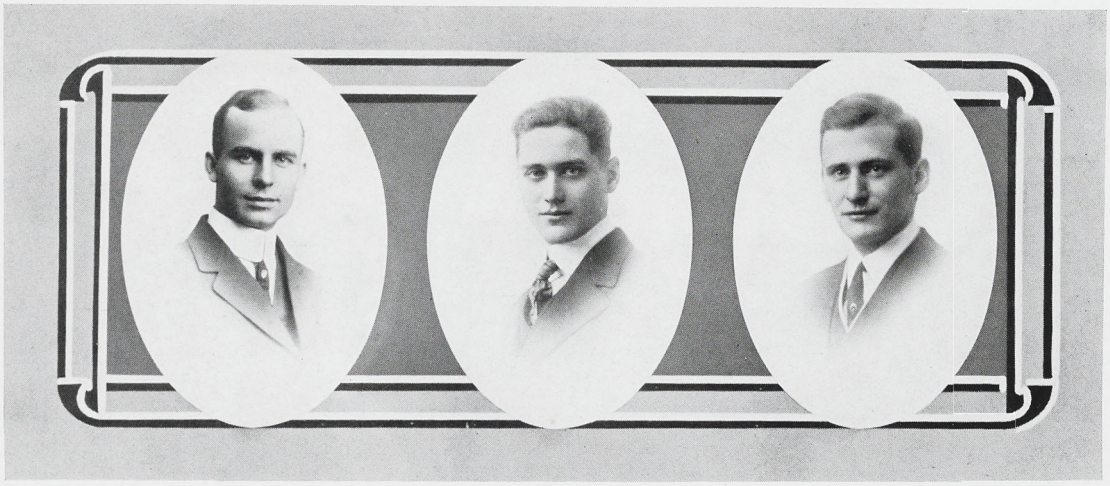

Edward K. Sales
"*Doc*"
Tecumseh
Columbian
Alpha Psi
Vet. Med. Association

Gerald Allison Secrist
"*Seek*"
Alpena
Ag.

S. D. Semenow
"*Sem*"
Pittsburg
Ag.

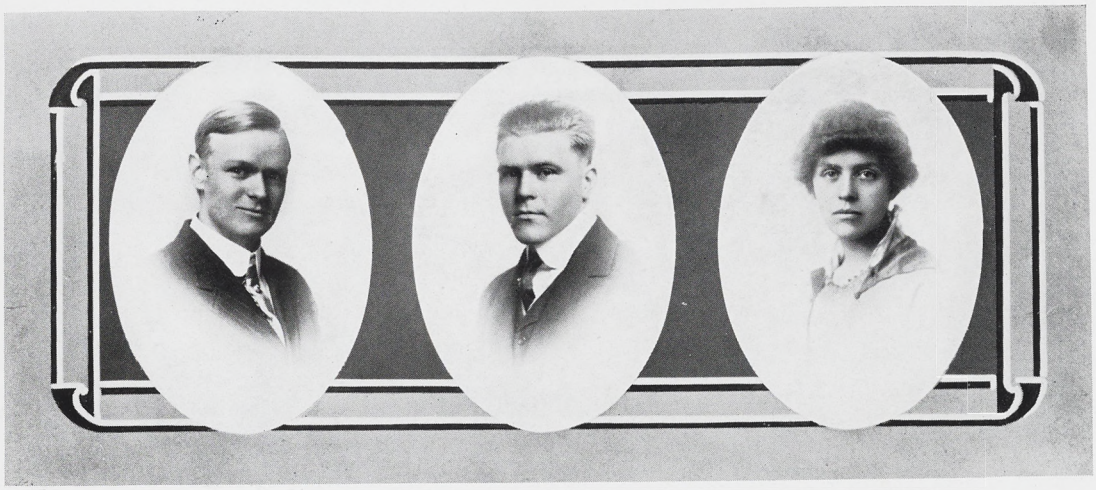

Lyle Elwood Severance
Lansing
Hort.
Hort. Club

Marshall H. Shearer
"*Marsh*"
St. Joseph
Hort.
Delphic
Art Editor 1915 Wolverine
Hort. Club
Class Baseball, '13, '14
Class Football, '13, '14

Mabel Jane Sherwood
East Lansing
Home Economics
Ero Alphian

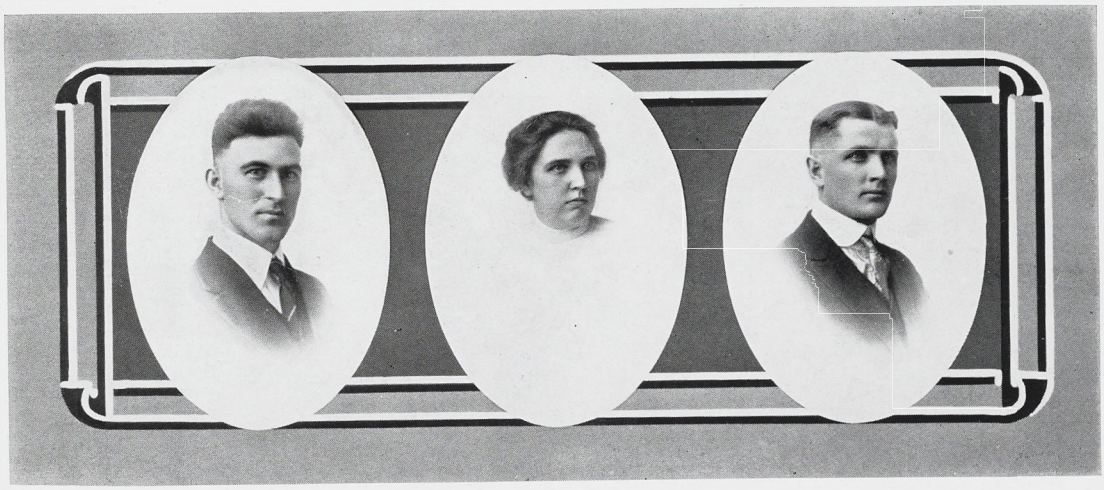

Oscar S. Shield
New York, N. Y.
Ag.
Cosmopolitan Club

Alice Elizabeth Smallegan
"*Slim*"
Forest Grove
Home Economics
Y. W. C. A. Cabinet
'14–'15

Clinton F. Smith
"*Smithy*"
East Lansing
Hort.
Dorian
Hort. Club

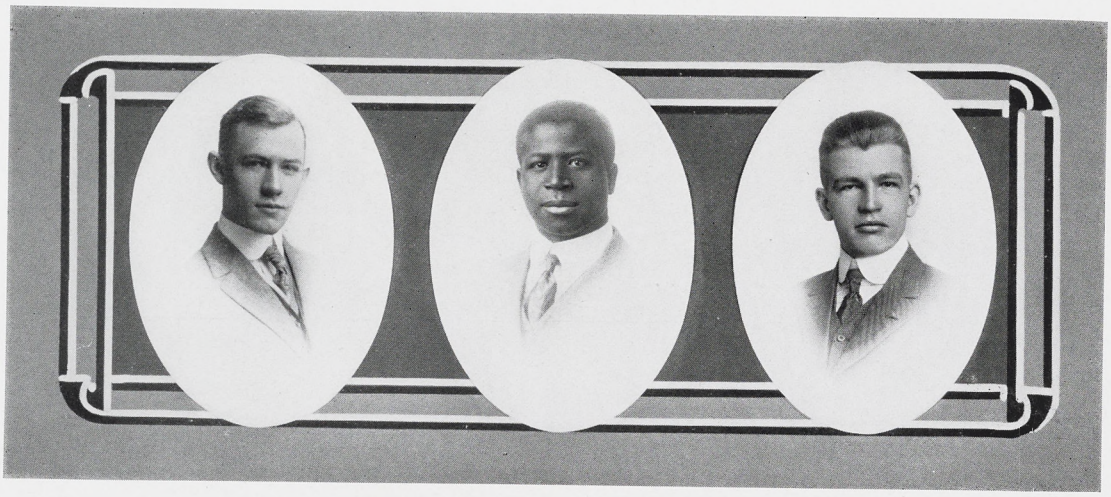

EVERETT GRANT SMITH
FALL RIVER, MASS.
Ag.
Columbian
Scabbard and Blade
Farmers' Club
Dramatic Club
Mandolin Club
J-Hop Committee
Saber Knot
First Lieut., Co. "I"
M. A. C. Opera

GIDEON EDWARD SMITH
"Gid"
PRINCESS ANN, MD.
Ag.
Farmers' Club
Varsity Football,'13-'14
All-Fresh Football, '12
Cosmopolitan Club

JUSTIN P. SMITH
"Jud"
BIG FLATS, N. Y.
Engineering
Athenaeum
Eng. Society
New York Club

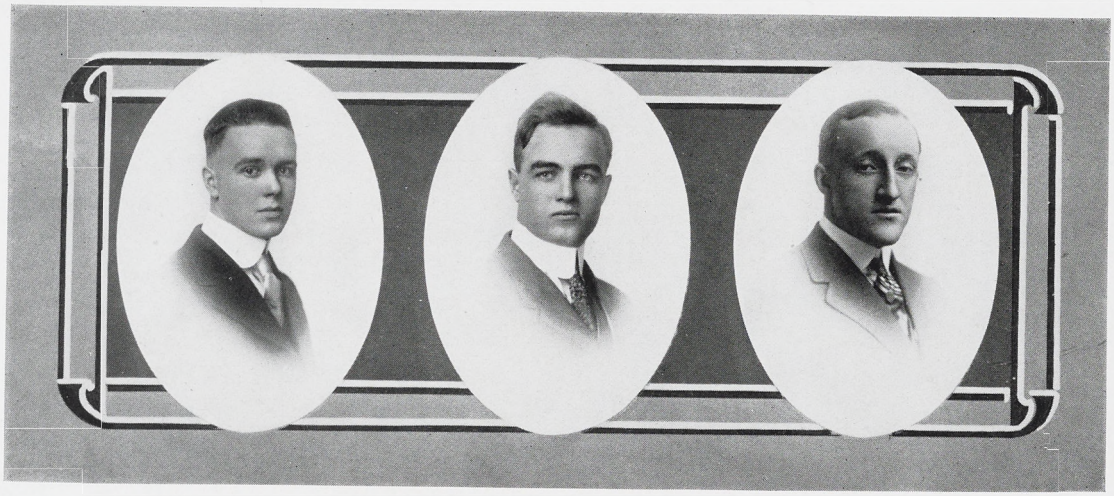

GEORGE W. SPINNING
HOMER
Ag.
Phylean
Farmers' Club
J-Hop Committee
Saber Knot
Second Lieut., Co. "A"

JAMES MCNUTT STAFFORD
"Staff"
LAWRENCE
Ag.
Dorian

LEO ROSWELL STANLEY
"Stan"
TRAVERSE CITY
Hort.
Forensic
Hort. Club
Y. M. C. A. Cabinet

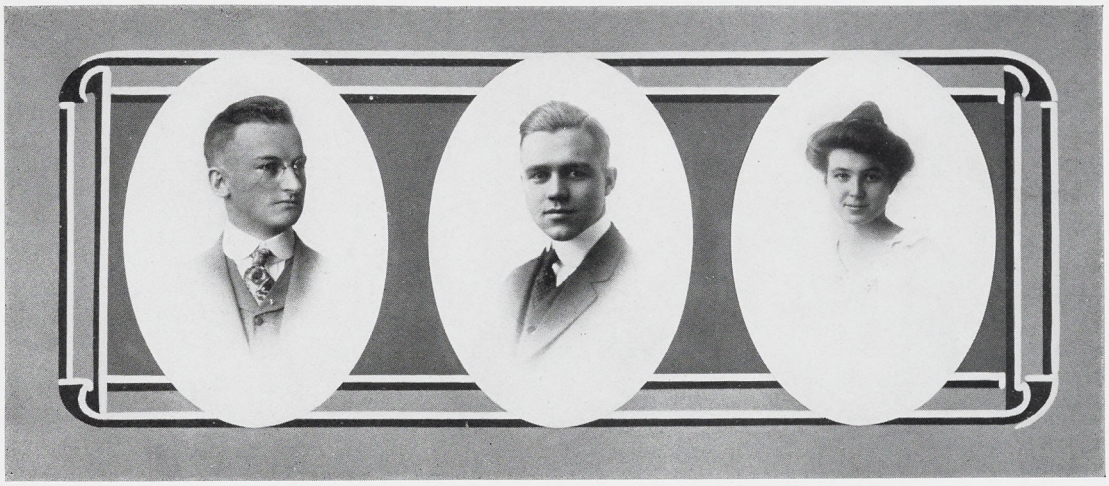

Eugene Robert Steele
"*Gene*"
Northport
Elec. Eng.
Trimoira

Harold C. Stinson
"*Stinny*"
Kingsley
Hort.
Ionian
Advertising Manager,
1915 Wolverine
Hort. Club
Inter-Society Union
Band

Florence A. Stoll
Lansing
Home Economics
Ero Alphian
Omicron Nu
J-Hop Committee

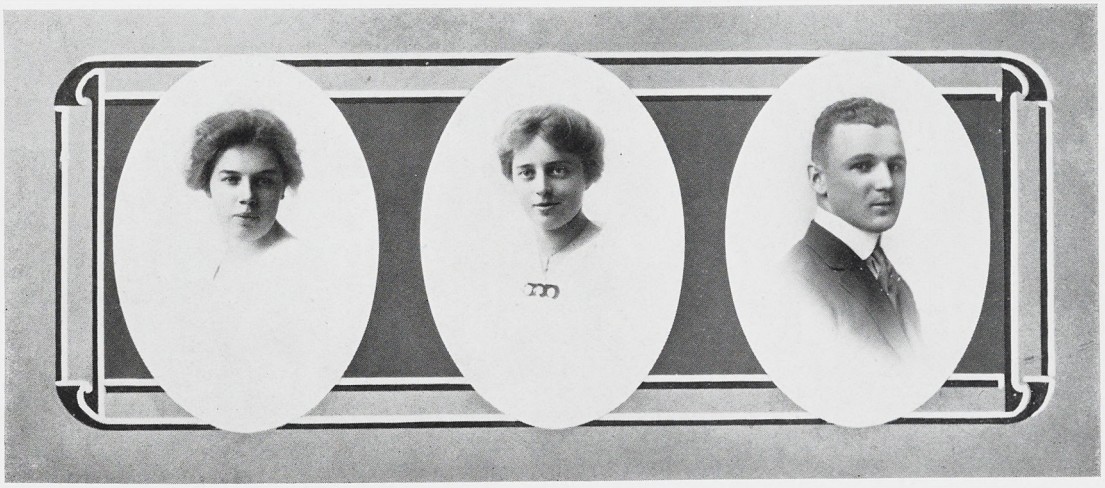

Meah Esca Swift
Climax
Home Economics

Ethel Taft
East Lansing
Home Economics
Themian
Asst. Class Editor 1915
Wolverine
Varsity Tennis, '13-'14

Walter P. Thomas
"*Tommy*"
Calumet
Forestry
Olympic
Forestry Club
Class Football

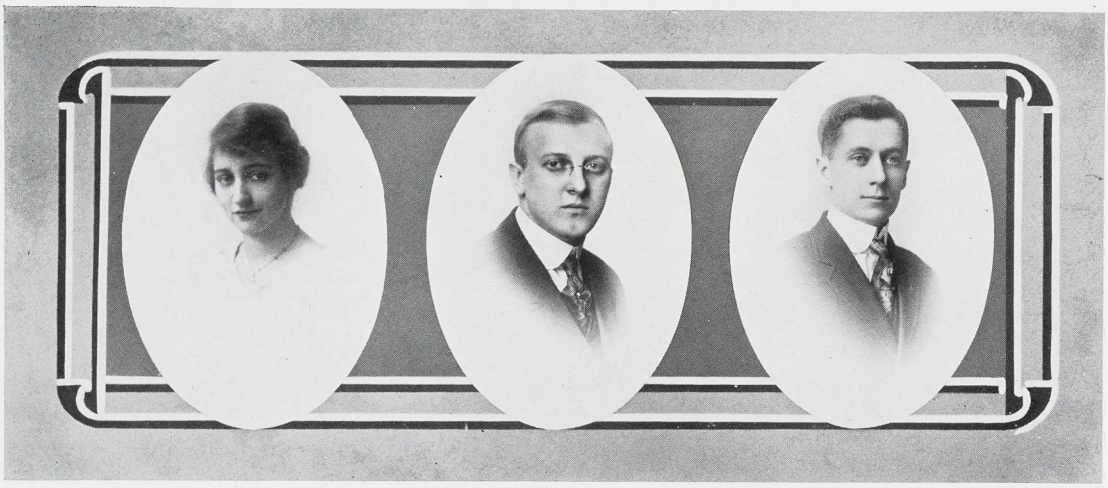

LILLIE ETHEL THOMASON
MARION, IND.
Home Economics
Sesame
M. A. C. Opera
College Choir

CHESTER E. THOMPSON
"Tommy"
FENTON
Civil Engineering
Eng. Society
Class Basketball, '13-'15
Class Football, '12-'13

FRANK BURTON THOMPSON
LANSING
Ag.
Farmers' Club

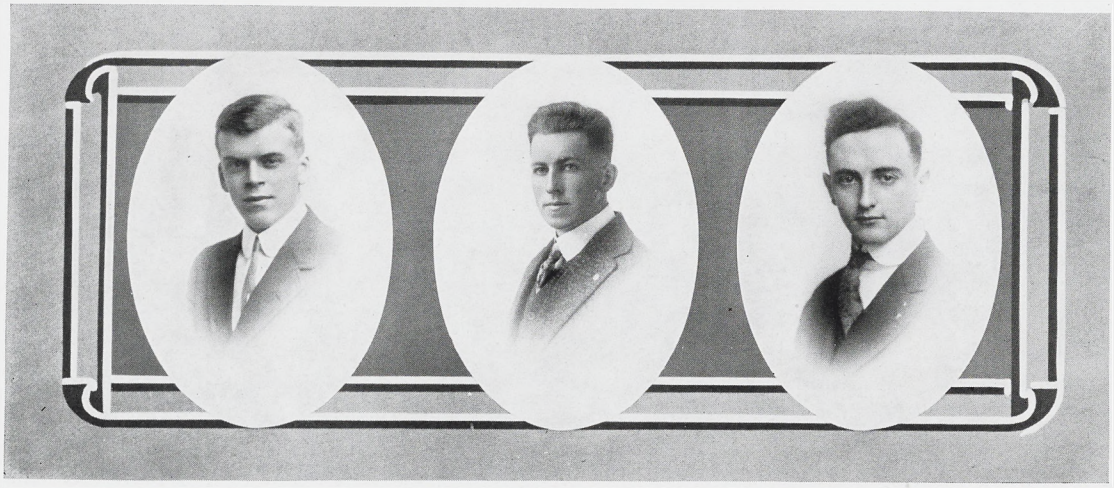

FRED AVERY THOMPSON
"Hypo"
NEWAYGO
Forestry
Forestry Club

PAUL VIVIAN TOWER
"P. V."
HASTINGS
Forestry
Forestry Club
Regimental Quartermaster Sergeant

FREDERICK WILLIAM TREZISE
"Trezie"
IRONWOOD
Civil Eng.
Columbian
Class Editor 1915 Wolverine
Eng. Society
Glee and Mandolin Club '13, '14, '15
Society Editor Holcad, '14, '15
Varsity Track, '13, '14, '15
J-Hop Committee
Liberal Arts Council
M. A. C. Opera
College Quartette, '13, '15

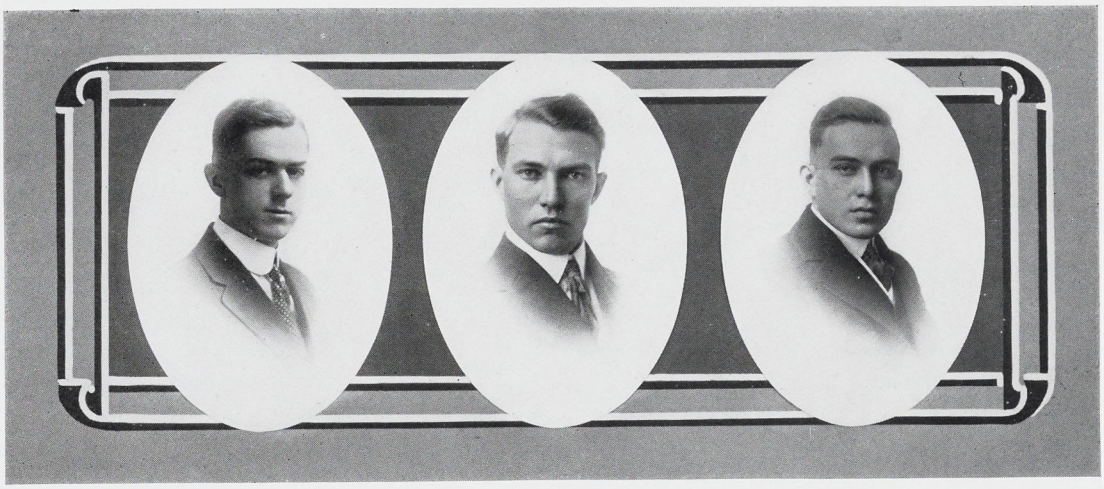

Uhl Utley
"*Ut*"
Stanton
Elec. Eng.
Phylean
Eng. Society

Russell Frank Valleau
East Lansing
Ag.
Farmers' Club
Cosmopolitan Club

Hugh M. VanAken
"*Stub*"
Coldwater
Ag.
Olympic
Farmers' Club
Dramatic Club
J-Hop Committee
Asst. Yellmaster, '14, '15

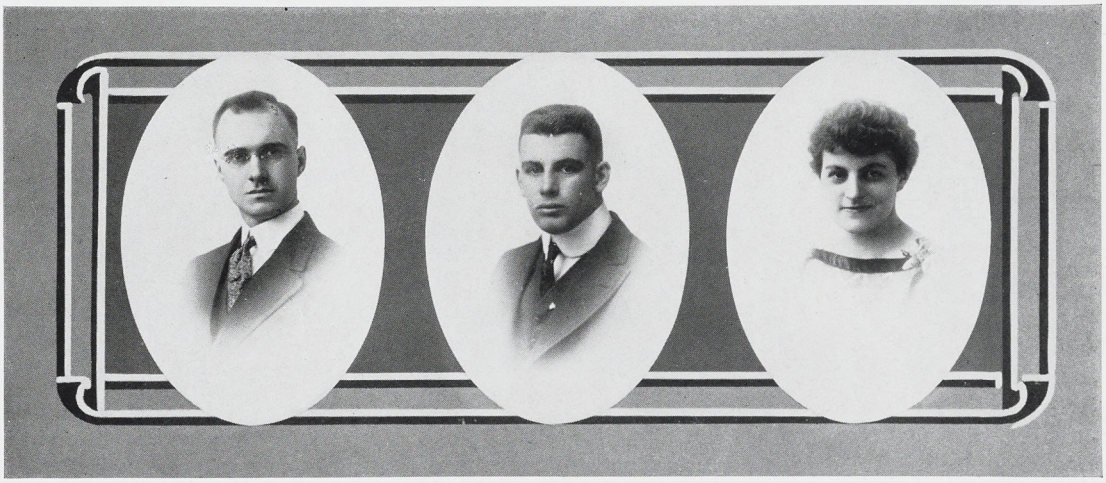

Jacob VanBuren
"*Van*"
Grand Rapids
Civil Eng.
Tau Beta Pi

Lawrence Frederic Vaughn
"*Larry*"
Reading
Vet.
Phylean
Vet. Med. Association
Varsity Football '13, '14
All-Fresh Football
Class Football
J-Hop Committee

Katharine Helen Vedder
"*Sunny*"
East Lansing
Home Economics
Feronian
Dramatic Club
J-Hop Committee
M. A. C. Opera

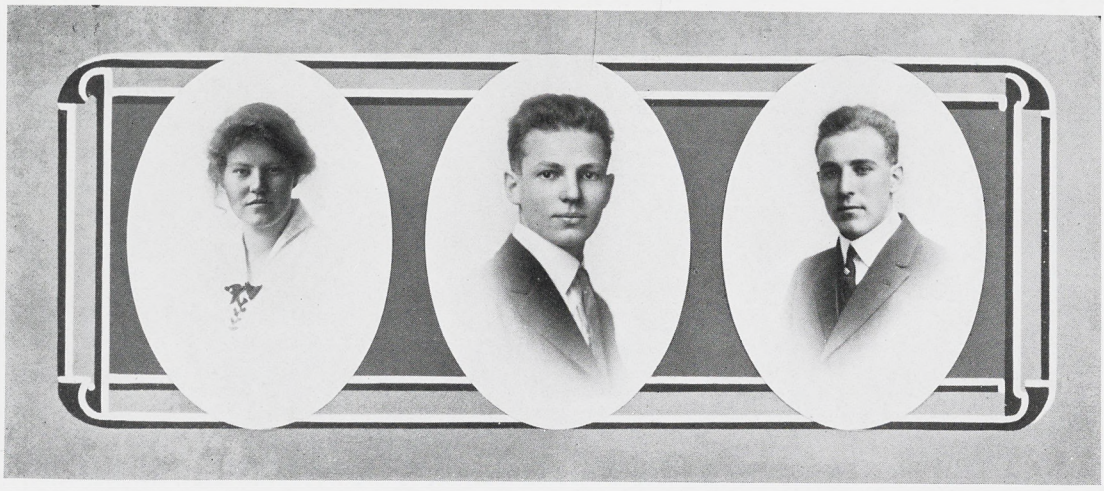

Ruth Evangeline Wagner
Oberlin, O.
Home Economics
Sem. Bot.
Asst. Art Editor 1915 Wolverine
Y. W. C. A. Treasurer
Y. W. C. A. President, '15-'16

Russell H. Waldo
Willimantic, Conn.
Ag.
Dorian
Farmers' Club
Cosmopolitan Club

Albert L. Waltz
"*Al*"
Grand Rapids
Hort.
Phylean
Hort. Club

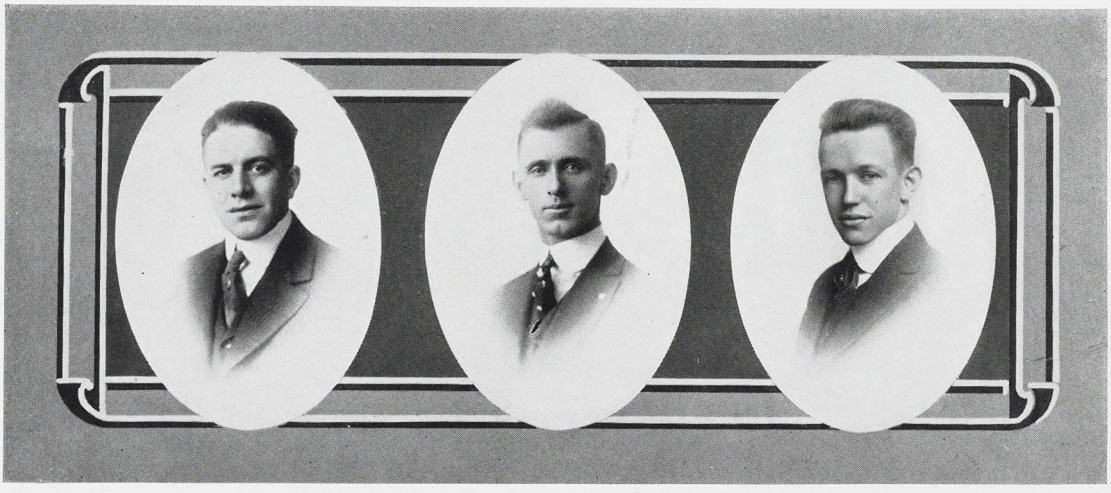

Thomas J. Warmington
Houghton
Mech. Eng.
Phi Delta

Gilbert Ray Warren
"*Doc*"
New Carlisle, Ind.
Ag.
Phylean
Faculty Editor 1915 Wolverine
Farmers' Club
Glee and Mandolin Club '14, '15
Varsity Baseball Squad '13, '14
Class Baseball '13, '14
Manager '15
Inter-Society Union

Charles A. Washburn
"*Wash*"
Oxford, N. H.
Hort.
Olympic
J-Hop Committee
Regimental Quartermaster Sergeant

CARL B. WATERS
"Sally"
BENZONIA
Hort.
Hort. Club

ZELDA WATERS
EAST LANSING
Home Economics

LOUIS S. WELLS
"Louis"
ADRIAN
Ag.
Forensic
Alpha Zeta
Managing Editor 1915 Wolverine
Farmers' Club
Varsity Debating Team '15
Student Council, '15-'16
Second Battalion Sergeant Major
Holcad Staff, '15

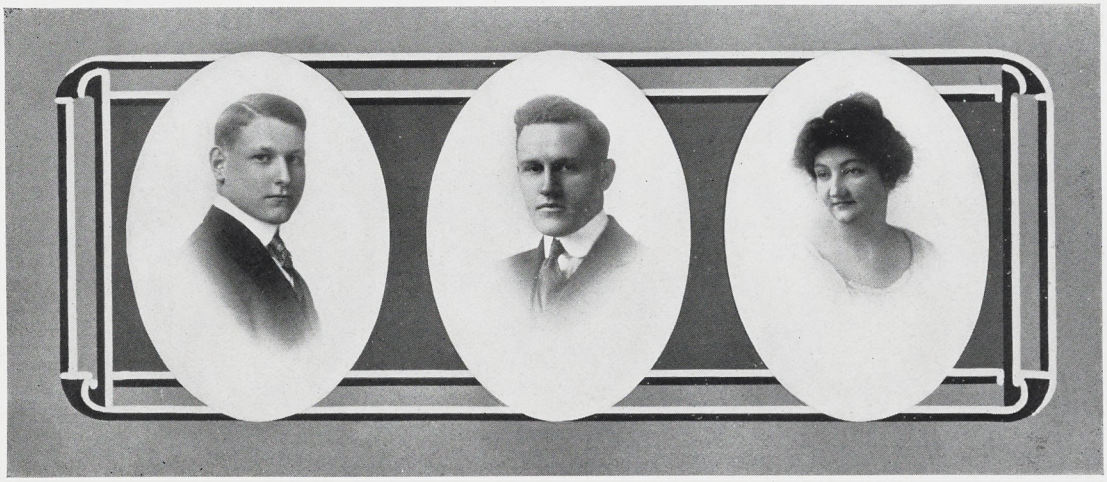

LAWRENCE CLIFFORD WHEETING
"Elsie"
IMLAY CITY
Ag.
Dorian
Farmers' Club
J-Hop Committee

RALPH D. WHITE
LAPEER
Engineering
Athenaeum

LOUELLA WILDER
BAY CITY
Home Economics
Ero Alphian

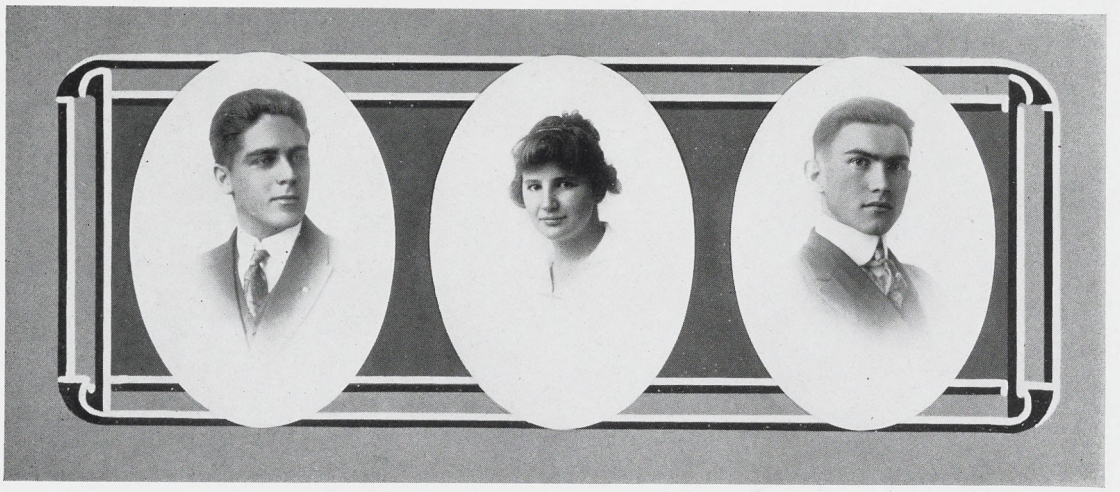

Loren Virgil Williams
"Bill"
Owosso
Hort.
Union Lit.
Hort. Club
Dramatic Club
Saber Knot
Second Lieut. Co. "B"

Ruth Marion Williams
Caledonia
Home Economics

George A. Willoughby
"Will"
Owosso
Mech. Eng.
Trimoira
Tau Beta Pi
Eng. Society

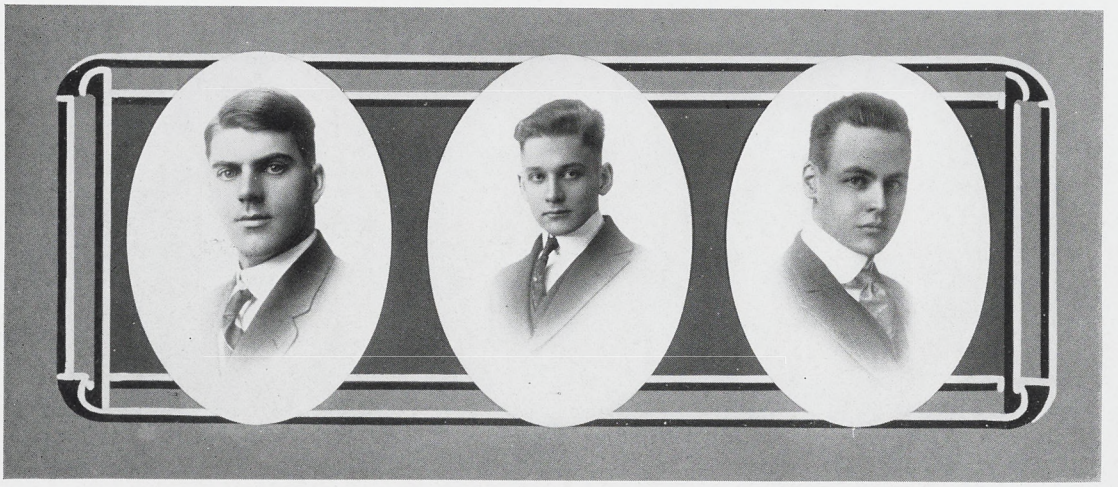

Arthur B. Winslow
Ann Arbor
Ag.
Forensic
College Choir

Clarence N. Winston
"Windy"
Saginaw
Engineering
Eunomian
Eng. Society
Advertising Manager
Holcad, '15, '16
J-Hop Committee
Saber Knot
Second Lieut. Co. "I"

Frederick Carrier Wise
"Fritz"
East Lansing
Civil Eng.
Eng. Society
First Sergeant Co. "G"

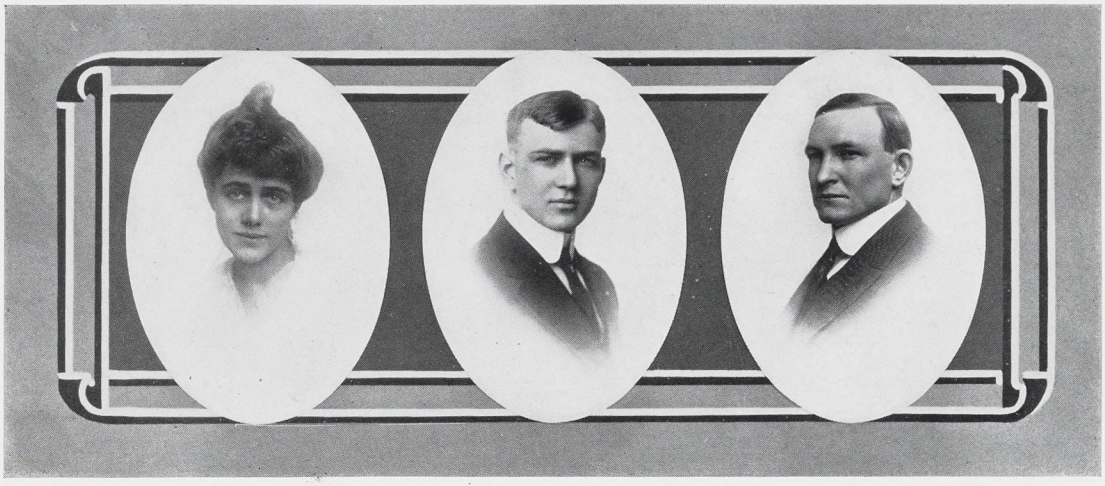

Helen Abegail Wright
Big Rapids
Home Economics
Feronian
Asst. Humorous Editor
1915 Wolverine

Wilbur A. Wright
"*Bill*"
Mt. Pleasant
Mech. Eng.
Eunomian

Royce Willard Wyant
Shawnee, Okla.
Ag.
Farmers' Club

Everett Claudius Yates
Boston, Mass.
Hort.
Hort. Club
Band
College Orchestra

Stanley Carbaugh Allen
Elmer Earl Beatty
Howard E. Beatty
Harold Allison Clark
George Dean
Charles T. Dendel
Austin Ford
Oliver H. Friedrich
Rosner Acker Garling
Kenneth W. Hutton
John Morris Moore
Claude Postiff
Fred George Ricker
Ralph Allyn Ulbright
Paul Vevia
Lloyd Leander Weaver
Henry James Webber
Luther Earl Wilson

Emma Ottilie Zieske
Lansing
Home Economics
Dramatic Club

1914 BARBECUE - M.A.C.
BRIDGE GANG
IN SOCIETY

SOPHOMORE

The Class *of* 1917

The Book *of* Hope

Uncertainty and fear, great veils of weight,
Lie on our spirits as we near the gate —
Hope rends aside the veil and there we see
The wonder of a year that is to be.

By the side of the Red Cedar on our campus wide and spreading,
At his desk, so tall and august—in the warm September morning—
Prexy sat and questioned Freshmen. All the room was full of Freshmen;
Freshmen timid, Freshmen hopeful of the race that was before them,
Two weeks later all about them saw they glaring yellow posters,
And an awful threatening challenge from the war-like tribe of Sixteen.
Met they then these awful Sophomores in a combat called the Rush—
And the Class of Seventeen felled the enemy before them—
Felled the proud and lofty Sophomores.
Then with smiles of eagerness went they into all athletics,
Hopeful, cheerful, ever-winning; till the Class of Seventeen
Took her place among the classes.

Next September in his office Prexy sat and questioned Freshmen.
But he shook his head and murmured, "They can never equal last year's—
The illustrious Class of Seventeen."
Once again there came a day when the campus shown with posters—
Just and righteous challenge to the Freshmen from the tribe of Seventeen.
And they called them as their leader Big Chief Wright, who led his hoping warriors
To another victory in a combat called the Rush.
On the last night of October, hoping to allay the warfare
Of the tribes of Seventeen and Eighteen,
Gave these Sophs a barbecue to the four tribes of the campus.
Never was there such a feast, never were there heard such speeches,
Never so much merry-making as this Class of Seventeen
Gave to friends and foes alike.
And the hatchet then was buried, and the peace-pipe took its place.
To a merry-making, big and splendid, came the Sophomores one and all,
Not to dance the awful war dance, nor a wierd and mystic measure,
But to tread a peaceful measure, in the spring of Nineteen Fifteen.
Now they sit in solemn council, planning for the future's victories.
Now they sit in hopeful silence for the joys that they expect.
Peaceful, hopeful, just and loyal, is the tribe of Seventeen—
In this land of Michigan, on our Alma Mater's Campus.

LOUISE HALLADAY.

CLASS OFFICERS

President—WALTER WRIGHT
Vice-President—HELEN HANCORNE
Treasurers—B. W. STRAIGHT and C. H. DONNELLY
Secretary—NELLIE HAGERMAN

1917
C. ANDERSON
H.V. ABEL
R.W. BERRIDGE
K.C. BEAKE
A.E. BAYLISS
C.F. BARNETT
EUGENIE ARMSTRONG
J.C. ANDERSON
H.F. ANDERSON
J.J. BRUSSELBACH
J.T. BREGGER
R.B. BOLTON
A.E. BLOMQUIST
LOIS BLODGETT
D.E. BLAIR
D.C. BLACK
H. CANFIELD
LOU BUTLER
G.S. BUTLER
M. BURTON
C.L. BURTON
L.E. BUELL
GRACE BRYANT
1917
W.F. CARPENTER
M.V. CARMODY

1917
ANNA CARSON
ETHEL CARROLL
R. J. CLYNE
H. A. CLEMENTSEN
G. CLEGG
J. B. CHYNOWETH
F. G. CHADDOCK
EMILY CASTLE
JOSEPHINE CARVER
R. H. CROMLEY
E. S. CROCKER
W. H. CORNELIUS
A. E. COONEY
A. M. COMB
G. C. COLLINS
J. F. COLE
G. C. EDMONDS
A. A. DURFEE
DOROTHY DORRIS
C. H. DONNELLY
H. G. DENNING
ALICE DALBY
R. E. CULVER
1917
E. S. ELLIS
W. C. EGGERT

1917
L.E.FLANDERS
H.R.ESTES
C.C.FRY
H.L.FROELICH
E.J.FREY
CYDNA FREE
NELLIE FREDEEN
MILDRED FORCE
J.E.J.FOESS
G.M.GLIDDEN
N.A.GIFFORD
G.M.GAY
C.E.GARTHE
F.J.FULLER
F.R.FRY
JOSEPHINE FRY
BERNICE HALES
A.W.HAINES
NELLIE HAGERMAN
AMY GUMM
F.O.GRAHAM
D.E.GOWER
R.B.GOULD
1917
A.T.HALSTEAD
LOUISE HALLADAY

1917
E.C. HAMANN
HELEN HANCORNE
F.G. HEHN
H.W. HAYES
F.E. HAUSHERR
F.B. HARRIS
S.W. HARMAN
J.H. HARMAN
H.D. HARDY
P.M. HODGKINS
G.A. HIMEBAUGH
ELLA HILLIKER
W.L. HERMES
G.J. HENSHAW
O.K. HENRY
H.G. HENDRICKSON
LOIS JEDELE
BEATRICE JAKWAY
KATHERINE HUME
E.C. HUEBNER
GERTRUDE HUDSON
BERNICE HORTON
D.B. HOGUE
E.L. KARKAU
C.F. JEFFERS
1917

1917
R.D. KEAN
T.W. KEATING
A.G. KETTUNEN
C.M. KIDMAN
W.D. KIMMEL
FRANCES KLASSEL
ADA KNEVELS
J.C. KELHAM
J.A. KERR
ELIZABETH LANGEVIN
NEENAH KYES
FLORENCE KUGEL
ALICE KUENZLI
H.M. KREBS
W. KOROTKIN
N. KOLEMAN
L.F. LEVIN
C.M. LEVEAUX
R.L. LEPPER
S.B. LEE
ELSIE LAUTNER
E.A.R. LAUFFER
MARY LASELLE
B.W. LLOYD
DOROTHY LILLIE
1917

1917
F.B.LOVE
A.B.LOVE
J.D.MARTIN
A.L.MAIRE
B.M.McCLURE
A.L.McCLELLAN
C.S.MACKENZIE
E.F.LYONS
L.R.LUTHER
MARJORIE MOORE
C.L.MOON
A.B.MILHAM
S.MEYERSON
IDA MERRILL
J.M.MAZE
F.W.MARX
G.A.NEWLON
R.E.NELSON
L.M.NASON
R.A.MULKINS
H.A.MORSE
JANICE MORRISON
LUCY MORAN
1917
E.M.OLSON
A.H.NICHOL

1917
L. J. PARDEE
F. W. OPENLANDER
E. W. PINCKNEY
E. W. PHELPS
K. A. PETERS
HELEN PERRIN
R. A. PENNINGTON
E. H. PATE
ESTHER PARKER
H. N. PUTNAM
D. M. PRILLERMAN
ALICE POWELL
HAZEL POVEY
A. M. PORTER
O. W. PINO
A. L. PINO
C. F. ROSSMAN
C. RITCHIE
W. RIPATTE
A. O. RIORDAN
H. C. RATHER
J. W. RANDALL
D. F. RAINEY
1917
MARGARET ROYAL
W. H. ROWAN

1917
MARGUERITE RYAN
L.C.RUNYAN
R.W.SHEEHAN
C.J.SEIDEL
ELSA SCHUEREN
C.J.SCHNEIDER
C.O.T.SHEETZ
ETTA SCHALLER
W.E.SAVAGE
L.F.SMITH
LOUISE SMITH
EDITH SMITH
A.K.SMITH
A.SHORT
J.F.SHELDON
A.R.SHEFFIELD
F.W.STAFFORD
W.G.SPRANG
K.B.SPAULDING
F.S.SPAFARD
H.G.SOMMER
R.C.SMITH
ORENE SMITH
H.C.STEWART
G.O.STEWART
1917

1917
C.L.STOZENFELD
L.STEWART
L.J.TASKER
M.S.TARPINIAN
D.C.SWEENEY
IVA SUTHERLAND
H.D.STRAIGHT
B.W.STRAIGHT
D.E.STORRS
A.P.TRADEWELL
DOROTHY TOWNE
G.W.TIEDEMANN
RUTH TIBBS
P.E.THOMPSON
J.H.THOMPSON
G.S.THOMAS
W.F.VAN BUSKIRK
ESTHER VALLEAU
V.I.TYLER
C.G.TWISS
EDNA TUSSING
A.L.TURNER
G.W.TRUBEY
DOROTHA VOSS
L.H.VERSCHOOR
1917

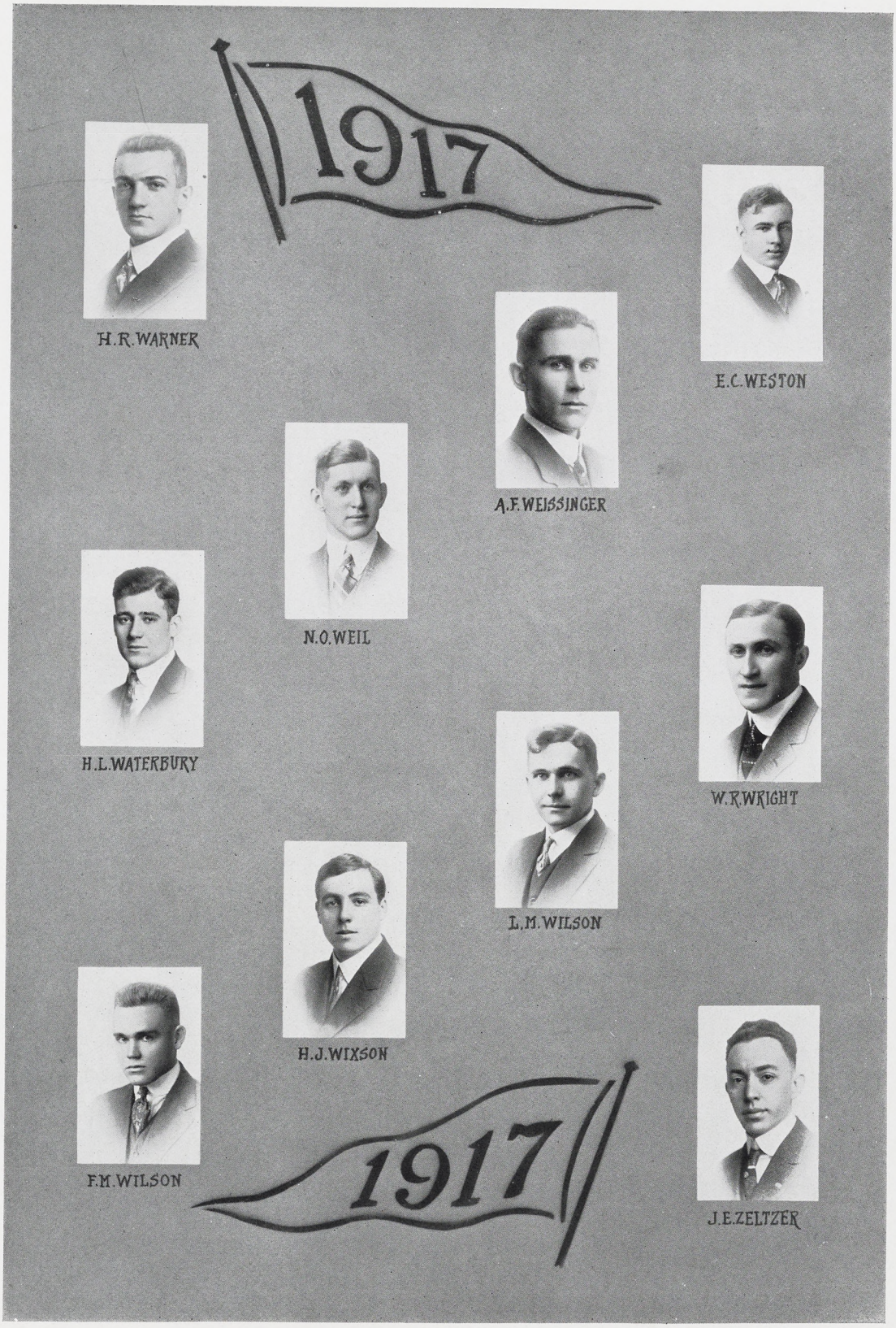
1917
H.R.WARNER
E.C.WESTON
A.F.WEISSINGER
N.O.WEIL
H.L.WATERBURY
W.R.WRIGHT
L.M.WILSON
H.J.WIXSON
F.M.WILSON
1917
J.E.ZELTZER

"Played Hookey" Sophomores

E. T. Adams
W. B. Adams
H. I. Allen
Bessie M. Ames
W. A. Anderson
H. A. Andrews
W. K. Atkin
G. L. Barnes
H. C. Bartlett
A. H. Bayer
E. B. Benson
C. V. Bloom
R. E. Bloom
H. H. Blumenthal
R. J. Bondie
Eva P. Britten
G. J. Brook
C. S. Burgett
R. L. Cadmus
H. L. Campbell
C. J. Canfield
E. F. Carlson
R. E. Cashin
H. K. Clark
W. J. Clark
V. R. Cooledge
G. W. Cooper
J. A. Corbet
R. E. Crandall
Kathryn R. Crawford
C. R. Crozier
W. A. Davison
G. H. Dettling
J. J. Dickey
C. L. Dietrich
F. J. Docksey
C. H. Donaldson
L. R. Dunstan
S. H. Dwight
F. England, Jr.
H. English
H. A. Fick
C. U. Fisher
G. Fleming
H. F. Foster
H. N. Fox
L. L. Frimodig
F. P. Furlong
G. F. Galliver
R. T. Gibbs
G. H. Gillespie
Martha H. Goltz
M. O. Green
D. B. Hall
H. P. Hall
Emma M. Harms
L. P. Harris
W. T. Hartwell
P. F. Helmer
R. B. Henning
R. E. Hettrick
F. B. Himes
F. S. Hobbs
C. C. Hood
O. A. Johnson
Haidee F. Judson
R. P. Kelley
W. C. Keck
H. J. Knowlton
H. F. Kurtzworth
E. B. LaMonte
E. W. LaMonte
G. L. Lawton
L. R. Leavitt
R. T. Lekstrum
Leola I. Lewis
J. H. Lindsey
H. B. Liss
Faye L. Lobdell
E. N. Lockwood
Norma M. Loewe
F. C. McCarthy
V. C. McColl
Ruth R. McKinley
E. L. McLane
H. P. McLean
H. E. Macomber
D. L. Mead
R. W. Meanwell
S. Medalie
M. A. Mehmedoff
G. F. Miller
L. E. Moore
R. R. Nellist
M. S. Nelson
B. F. Orcutt
G. W. Osgood
M. H. Pancost
A. J. Patch
D. L. Peppard
M. F. Peters
Helen I. Peterson
G. W. Quick
J. B. Rasbach
V. B. W. Redfern
C. L. Rice
J. D. Roberts, Jr.
Anna Rutherford
H. M. Sass
A. F. Schumacher
Florence E. Shattuck
E. R. Smith
M. M. Somers
C. R. Stough
R. P. Sullivan
V. Taggart
W. D. Thompson
W. M. Thompson
W. O. Thompson
D. E. Tolfree
M. R. Tonkonogy
E. R. Trangmar
E. R. Van Leeuwen
R. G. Waldo
J. E. Walker, Jr.
R. D. Walter
F. T. Warner
S. A. Warner
H. O. Washington
G. C. White
B. E. Wickens
F. H. Wildern
R. P. Winter
W. F. Wolfe

IN
MEMORIAM
KENNETH
McFARLAND
'18

THE

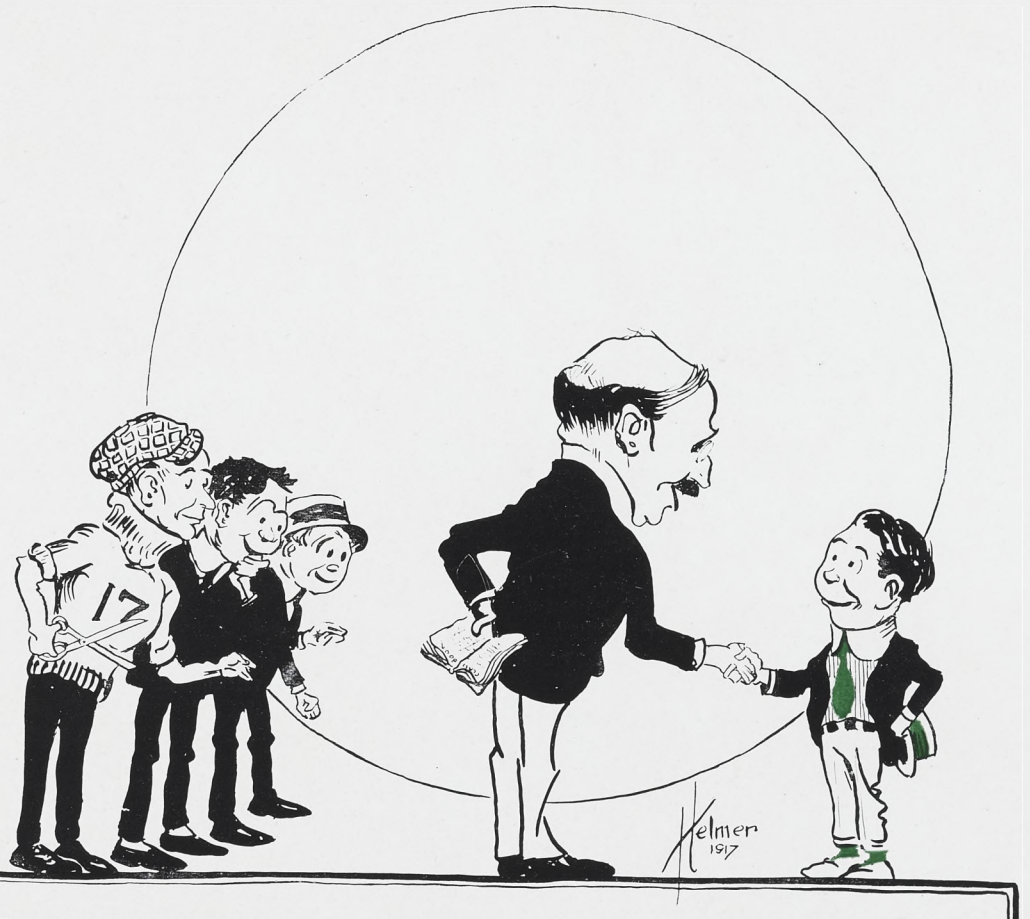

FRESH

The Class *of* 1918

The Book *of* Struggles

We stand with longing eyes inside the gate,
And ope with eager hands the Book of Fate —
One line leaps up to startle and dismay,
"A struggle lies beyond you in the way."

I OPENED one day the covers of a big, big book, a very old book whose leaves were yellowed with age, and falling to pieces from decay. On its title page I found this legend: "The Book of Struggles, being an Exhaustive Treatise on the Difficulties which have Opposed the Purposes of Man since the Beginning of Time." With exceeding great care I began to turn the fragile pages. Fascinated by the tales they bore of human suffering and endurance, I followed on and on, and came finally to these words:

"Verily, these examples have I quoted, and great is the lesson to be learned therefrom. But behold thou now, an even mightier struggle than all of these. All the world be called to witness the struggles of the Freshman in College! Lo! He struggles unbelievably, and men comprehend not the magnitude of the difficulties by which he is confronted, nor the agonies of the soul—trying fire through which he is compelled to pass! See him suddenly removed from the midst of his accustomed fellows and surroundings, and transplanted into a new and strange world. At first he is bewildered and has many difficulites in adjusting himself to his new situation. Numerous unanswerable questions assail him from every side, and he is sore perplexed. Even his most treasured and well-beloved theories may be torn ruthlessly from him, and the most necessary of his material garments be torn asunder into many pieces. He fights against overwhelming odds—odds which would cause any but the stoutest heart to beat very irregularly in nameless agitation, and a less intrepid soul to cower in fear and trembling, and seek relief in ignoble flight; but he is not overwhelmed. With superfreshman strength he meets them, grapples with them, is, at times, very near for long and anxious periods of suspense to inglorious defeat, but—a supremest effort!—and lo! he overthrows them and passes on, valiant and undaunted. Or, perhaps, if a seemingly unkind fate decides against him, he is defeated, once, twice, three times, but still he struggles on, not with averted face and bitterness in his heart, but gallantly, nobly, with the light of high hope in his eyes, and in his soul unfaltering courage. Thus gradually and with untold difficulties and disturbances of soul, he becomes finally a part of his College. Her hopes and ideals become his, and what she stands for he adopts as his own standard of living."

MARGARET JOHNSTON.

OFFICERS

President, WINSLOW E. DOBSON
Vice-President, GLADYS BARNETT
Treasurer, RODGER SHERMAN CLARK
Secretary, MARTIN R. ANDRE

1918
H.E.ALFORD
E.S.ANDERSON
GRACE M.ANDERSEN
M.R.ANDRE
C.W.ANDREWS
H.J.ANDREWS
R.BARIS
GLADYS BARNETT
ZAREPHA L.BARTOW
E.F.BASKEY
L.J.BAUER
H.W.BEALS
H.K.BEARDSLEY
M.F.BEAUCHAMP
V.L.S.BECHTOLD
H.H.BEHLER
L.V.BENJAMIN
ALICE BENNETT
D.R.BENNETT
G.T.BENTLEY
J.H.BLAKE
R.J.BLAKE
EVA BOUSCHOR
R.BRETZ
E.K.BRIGHAM
1918
G.H.BRIGHAM
H.A.BROADWELL
C.I.BROOKS
T.V.BROUGHTON

1918
F.B.BROWN
J.S.BRUSSTAR
H.E.BUCKEL
W.J.BUGAI
L.CALROW
RUTH E.CARGO
C.F.CARLYLE
HELEN L.CARPENTER
A.C.CASE
W.N.CAWOOD
ELEANOR M.CHILDS
J.A.CHISHOLM
LYLA MERLE CHUBB
H.W.CHURCH
E.R.CLARK
H.D.CLARK
R.S.CLARK
RUBY CLINTON
L.H.COHEN
RUTH COLE
W.R.COLLINSON
H.G.COMSTOCK
S.F.COOPER
W.A.CORSON
MARY COUGHLIN
1918
R.J.CRAWFORD
MARY CROCKER
M.R.CROCKER
F.L.CROUSE

1918
R.J.DAGG
L.A.DANFORTH
L.A.DES AUTELS
C.A.DETTLING
F. DE WINTER
W. DE YOUNG
W.E.DE YOUNG
H.C.DIEHL
R.DILLMAN
W.E.DOBSON
H.DORR JR
B.P.DOUGHERTY
R.L.DOYLE
MURIEL DUNDAS
H.J.DURBIN
H.J.EDDY
M.N.EDDY
H.R.EDGAR
W.B.EGGLESTON
E.F.ELDRIDGE
J.G.ELDRIDGE
C.M.ENGEL
F.H.ESSELSTYN
A.K.ESLER
H.S.EVERETT
1918
R.E.FENNER
FERN F.FERRIS
E.J.FINCH
E.C.FISCHER

1918
H.L.FISHER
F.W.FITZPATRICK
L.K.FLOWER
R.E.FRANK
H.A.FURLONG
J.M.GAFFNEY
S.GERSHBERG
ANNA GEZON
J.F.GIBBS
M.F.GILCHRIST
C.E.GLOHR
L.GOLDBERG
E.J.GORDON
E.B.GORTON
FRANCES I.GRANGER
J.R.GREER
MARION GRETTENBERGER
L.GRIMM
GLADYS GRUNER
ALICE R.GUNN
C.W.GUSTAVUS
GLADYS HACKER
B.O.HAGERMAN
H.P.HAIGHT
F.G.HALBACH
1918
J.W.HALL
L.G.HALL
AMANDA H.HARMS
MARY HARRINGTON

1918
BUELAH E. HARRIS
W. E. HARTMAN
A. N. HASKELL
C. G. HATHAWAY
L. E. HATHAWAY
FRANCES HAWKINS
F. D. HAY
R. M. HEASLEY
R. V. HECK
ALICE HEEG
K. J. HENDERSHOTT
M. HENIKA
R. J. HERSEE
W. C. HEUTIS
RUTH HILLEBRAND
C. H. HILLER
R. J. HINKLE
E. B. HINT
P. J. HOFFMASTER
A. M. HOPPERSTEAD
MARION HOSNER
H. E. HOWE
W. J. HOYT
P. C. HUBBARD
F. J. HUGHES
1918
M. J. HURLEY
C. A. HUTULA
T. L. INGERSOLL
P. C. JAMIESON

1918
IVA JENSEN
M.G. JEWETT
A.H. JOEL
E.A. JOHNSON
MARY JOHNSON
MARGARET JOHNSTON
W.H. JOLLIFFE
A.E. JONES JR.
L.N. JONES
N.F. JONKMAN
H.G. JOOST
H.V. JORDAN
ELAINE KAY
R.E. KELLEY
P.A. KERN
O.L. KIMBLE
H.W. KIRKLAND
H.P. KNOCH
L. KOCHMAN
S. KORBMAN
J.E. KOTILA
K.F. KRUEGER
H.E. KRUM
BERTHA LANKTON
W.J. LAUDER
1918
A.K. LAUKEL
A.L. LAWRENCE
E.J. LEENHOUTS
ARNOT LEWIS

1918
MABLE MACLACHLAN
S. W. MACKENZIE
MARION LOWE
R. H. LOVE
W. L. MALLMAN
R. M. MAITLAND
ANNA MACHOLL
A. C. McINTYRE
ALICE McCARTNEY
E. J. McBRATNEY
BLANCHE MACNAUGHTON
A. C. MAY
G. G. MAXFIELD
C. R. MAST
EDITH E. MASON
D. MARKS
C. L. MARGESON
W. F. MANBY
F. G. MILLARD
C. E. MILLARD
E. N. METZEN
G. E. MERRIMAN
C. MERRIMAN
FLORENCE MECHEM
J. F. MAYOTTE
1918
C. H. MITCHELL
W. D. MILLS
D. S. MILLS
C. F. MILLER

1918
A.V. MOONEY
GERTRUDE MORAN
D.E. MORRISON
R.F. MORRISON
H.A. MYERS
H.E. NEFF
FRANCES NELSON
J.F.P. NEWHALL
ALICE NEWTON
T.J. NICOL
LOIS NIXON
R.G. OAS
F. ODE
M.T. O'LEARY
QUINDARA OLIVER
SABRA OLIVER
C.J. OVERMEYER
G.H. PALMER
H. PARKS
M.S. PASCO
RUTH PATERSON
L.A. PATTISON
R.D. PERRINE
L.P. PETTITT
CLARISSA PIKE
1918
ARNETTA PITZER
L.S. PLEE
W.A. PLESS
GAYLE PRESCOTT

1918
H.A. PUTNAM
R.S. RAVEN
MARY RAY
FLOSSIE READER
F. ROEBUCK
JULIA RIGTERINK
D.M. RICHARDSON
W.G. RETZLAFF
A. REICH
M.A. REEVES
C.M. REED
H.F. SCHAFFER
E.E. SAYRE
ELLEN SANFORD
E.A. RUDELJUS
C.H. ROUSE
E.L. ROSCOE
FANNIE ROGERS
L.S. SHERVIN
E.B. SHELDON
H.F. SHEA
C.A. SHAFER
H.H. SCHNUR
K.M. SCHNEIDER
B.L. SCHNEIDER
1918
H.T. SMITH
FRANCES SMITH
R.H. SILL
O.F. SHOBE

1918
MARION SMITH
MARJORIE SMITH
N.L.SMITH
V.A.SMITH
ALTA SNOW
HELEN SNYDER
J.P.SPENCER
G.A.SPOON
F.O.STANG
C.V.STARKWEATHER
H.C.STOMBAUGH
ETHEL STONE
A.L.STRANG
C.H.STRAUSS
K.C.SWEENEY
H.E.THOMPSON
H.D.TUNISON
GRACE URCH
LUCILE URCH
F.H.UTLEY
H.M.VAUGHAN
A.VEXLER
G.C.VOLLMER
C.H.WAGNER
CAROLINE WAGNER
1918
J.W.WAGNER
E.P.WALDON
R.W.WALKER
H.H.WALLACE

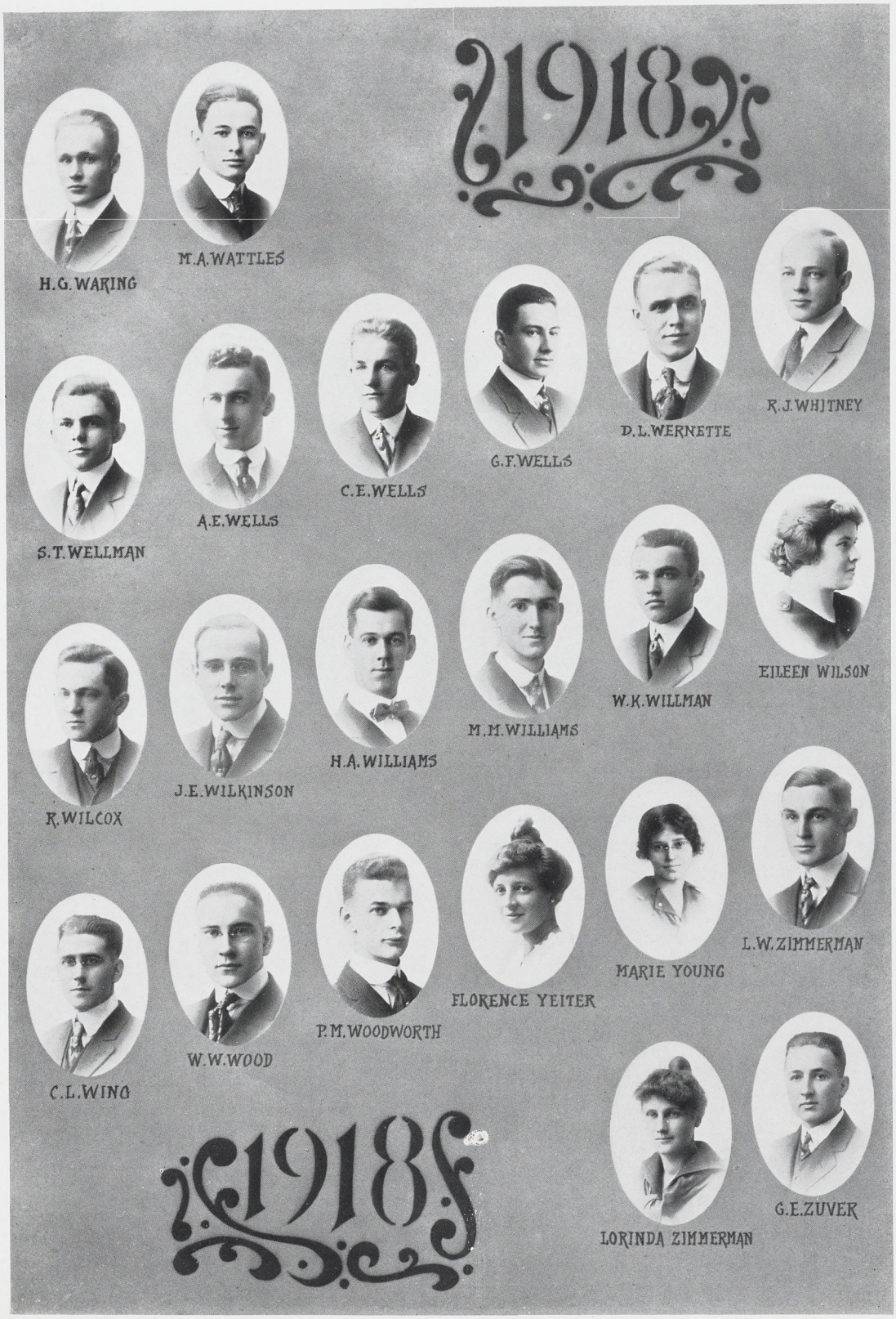
1918
H.G. WARING
M.A. WATTLES
S.T. WELLMAN
A.E. WELLS
C.E. WELLS
G.F. WELLS
D.L. WERNETTE
R.J. WHITNEY
R. WILCOX
J.E. WILKINSON
H.A. WILLIAMS
M.M. WILLIAMS
W.K. WILLMAN
EILEEN WILSON
C.L. WING
W.W. WOOD
P.M. WOODWORTH
FLORENCE YEITER
MARIE YOUNG
L.W. ZIMMERMAN
LORINDA ZIMMERMAN
G.E. ZUVER
1918

"Sleepy Hollow" Freshmen

H. C. Abbott
D. M. Allen
A. Appel
D. Atanasoff
R. L. Atwood
J. M. Bacon
H. R. Bailey
H. J. Bartlett
H. J. Bartley
A. E. Bartow
W. Beam
C. W. Beers
D. E. Belden
B. W. Bellinger
H. H. Beltz
R. W. Billings
R. H. Bittel
H. M. Blacklock
Alice L. Blackman
G. I. Blades
M. F. Blum
W. Boag
W. C. Boman
H. O. Bone
R. J. Boniec
L. F. Boos
Helen L. Boyce
A. L. Brown
H. L. Brown
C. M. Brownfield
G. P. Brucker
L. S. Brucker
S. Burnham
Ina L. Butler
H. Buttolph
W. Campbell
M. D. Cary
M. F. Carmody
S. W. Carr
D. S. Cassin
D. C. Cavanagh
W. A. Chapman
G. S. Clark
L. H. Cole
R. H. Coller
Marion I. Cook
W. J. Cook
S. Coryell
W. M. Coulter
C. L. Cullen
T. J. Daschner
F. A. Davis
D. S. Davis
T. C. Dee
J. R. DeHaas
R. J. DeMond
H. E. DePuy
C. Dick
L. J. Doherty
Anna O. Donovan
W. Donovan
F. O. Dorey
L. R. Drew
W. C. Earseman
Iva L. Esterbrook
R. W. Essig
E. H. Ewing
L. C. Farmer
D. H. Farthing
S. T. Fialkoff
H. H. Fleming
May E. Foley
T. F. Foster
Vera D. Foster
W. E. Frazier
J. F. Galloway
W. Gay
G. P. Gee
Jessie A. Godfrey
Samuel Goldstein
Sydney Goldstein
M. Gordon
J. B. Gower
J. E. Graham
F. E. Grisel
E. L. Gruszynski
M. Gwertzman
J. G. Hain
H. B. Hale
R. D. Hale
G. H. Hamill
M. A. Harkavy
W. G. Harris
M. C. Hart
B. B. Harvey
Helen F. Hatch
G. R. Hayes
L. A. Hazen
H. J. Herzog
Marguerite M. Hewitt
D. J. Hillier
L. K. Hice
G. H. Hinterman
S. Hirshcopf
A. W. Hock
Grace Holtrop
H. C. Howard
R. L. Hughes
R. A. Hunter
E. M. Huss
A. Ibsen
H. A. Iddles
Z. Iwanoff
J. H. Jacklin
A. Jacques
H. B. Jameson
C. C. Johnson
A. T. Kennedy
N. A. Kessler
J. H. Killmaster
O. F. Kimmik
R. C. Kinney
J. F. Koepke
H. R. Kuyers
Lucile M. Lewis
M. C. Lindemann
C. F. Lockwood
H. L. Lockwood
E. D. Longnecker
V. H. Ludwig
D. J. Lukins
J. A. McDonald
K. McFarland
R. H. McWilliams
A. L. Mackey
E. H. Mackey
O. O. Mater
A. A. Matthews
H. S. Mayer
H. C. Mead
H. N. Mills
E. S. Moliter
G. S. Monroe
Margaret E. Moon
Fern H. Moore
Marian Morse
L. C. Moskowitz
M. K. Mouhidden
B. M. Murray
A. M. Nelson
O. P. North
E. P. Ohmer
J. F. Olney
S. T. Page
P. J. Parkyn
C. J. Perry
R. L. Phillips
M. C. Piatt
Carla M. Piella
W. D. Powell
Marion B. Pratt
Marian H. Proulx
H. A. Purvis
J. M. Quayle
W. A. L. Quigley
S. Rabinowitz
M. S. Rae
C. P. Rigby
L. S. Roscoe
J. S. Rose
W. C. Runyan
W. H. Rust
Selma C. Rydholm
C. Sardjoff
S. M. Sargent
E. Savilahti
A. R. Sawall
L. S. Schneider
C. F. Schumacher
C. S. Scriber
R. M. Shane
Mildred Sibley
C. N. Silcox
R. Simmons
H. G. Smith
I. A. Smith
S. J. Smith
C. H. Snow
F. F. Spaulding
A. F. Speltz
Marie E. Sprang
J. H. Stevens
Dorris D. Stevenson
A. O. Stone
B. C. Stone
F. X. Straessley
W. A. Strauch
R. G. Strope
K. Suits
Mary R. Sullivan
M. E. Taylor
S. E. Taylor
A. H. Teske
H. F. Thayer
Julia L. Thomas
R. I. Thompson
Rachel M. Thornburg
R. K. Tomlinson
N. R. Townley
Lucile Trager
J. E. Turner
B. C. Vail
A. D. VanDervoort
J. Vetter
H. Virshup
Mary M. Warner
C. L. Warren
E. M. Waters
H. S. Weber
H. A. Weckler
F. J. Whalen
D. Williams
Gladys L. Williams
W. B. Williams
G. S. Wilson
C. H. Wise
J. Woiner
H. D. Woodward
G. Worden
H. K. Wrench
H. E. Wright
M. E. Wright
J. F. Yost
F. B. Zehner

Book the Third

Played not for gain, but sport; who plays for more than he can lose with pleasure, stakes his heart.

— *T. Herbert*

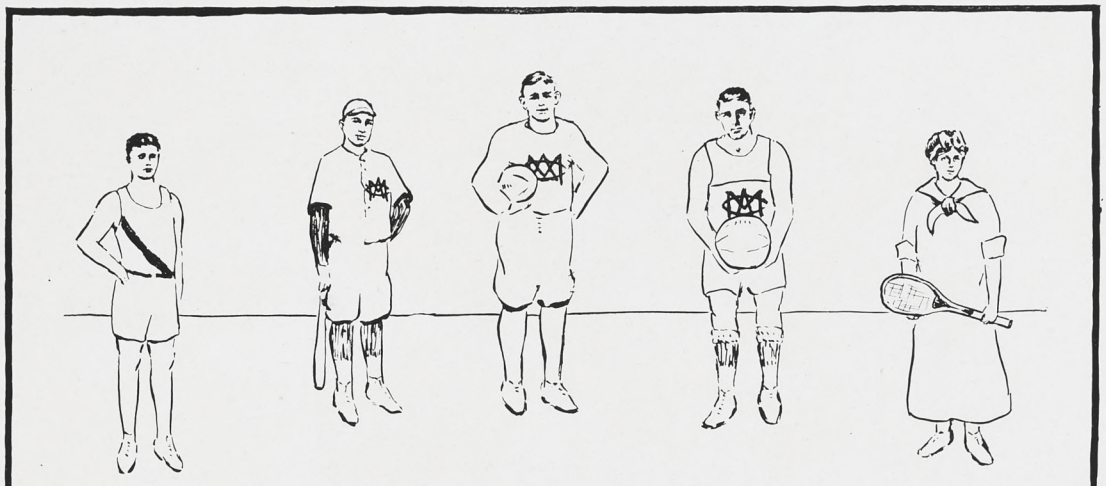

ATHLETICS

The Prospect

The time is now at hand when M. A. C. may enjoy a new era in athletic activities. Till now, by the lack of a gymnasium, we have been seriously handicapped; substitutes for a "gym", like substitutes in general, have but poorly served the purpose. True, we are rated along with the best in football, but preparation for football can all be made out-of-doors.

With a new "gym" and its many advantages our basketball team should gain greatly in prominence and have unbroken success to boast of. And track athletics, now considered a minor sport, ought to be raised to the same plane as in the larger universities. In short, with the prospects of a new gymnasium, an abundance of the best material in all lines, and excellent coaching, M. A. C. should enjoy a rapid growth in athletics.

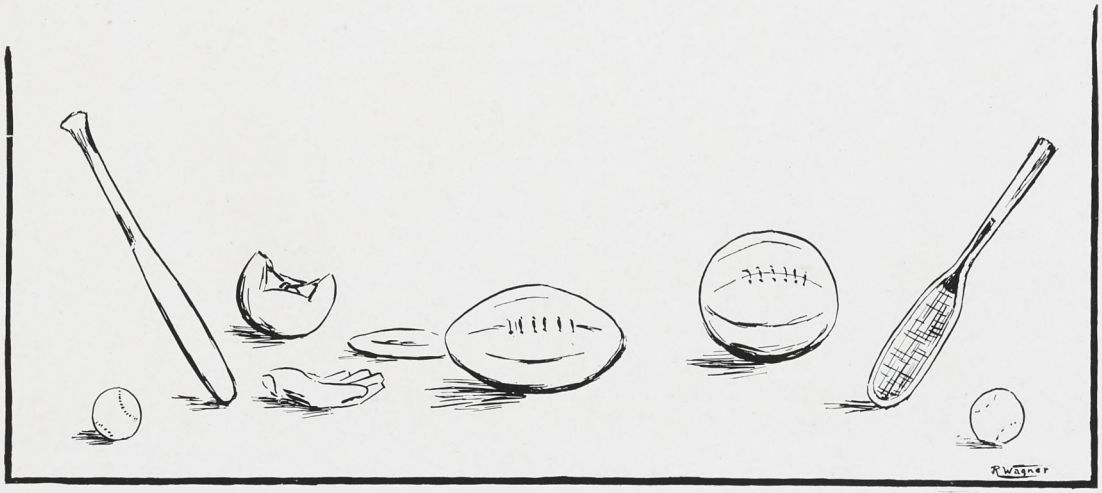

VAUGHN
HEWITT MILLER
FREEMAN
DAPRATTO
ETHEL TAFT
LA FEVER
JONES
BLAKE MILLER
ALDERMAN
FULLER
SMITH

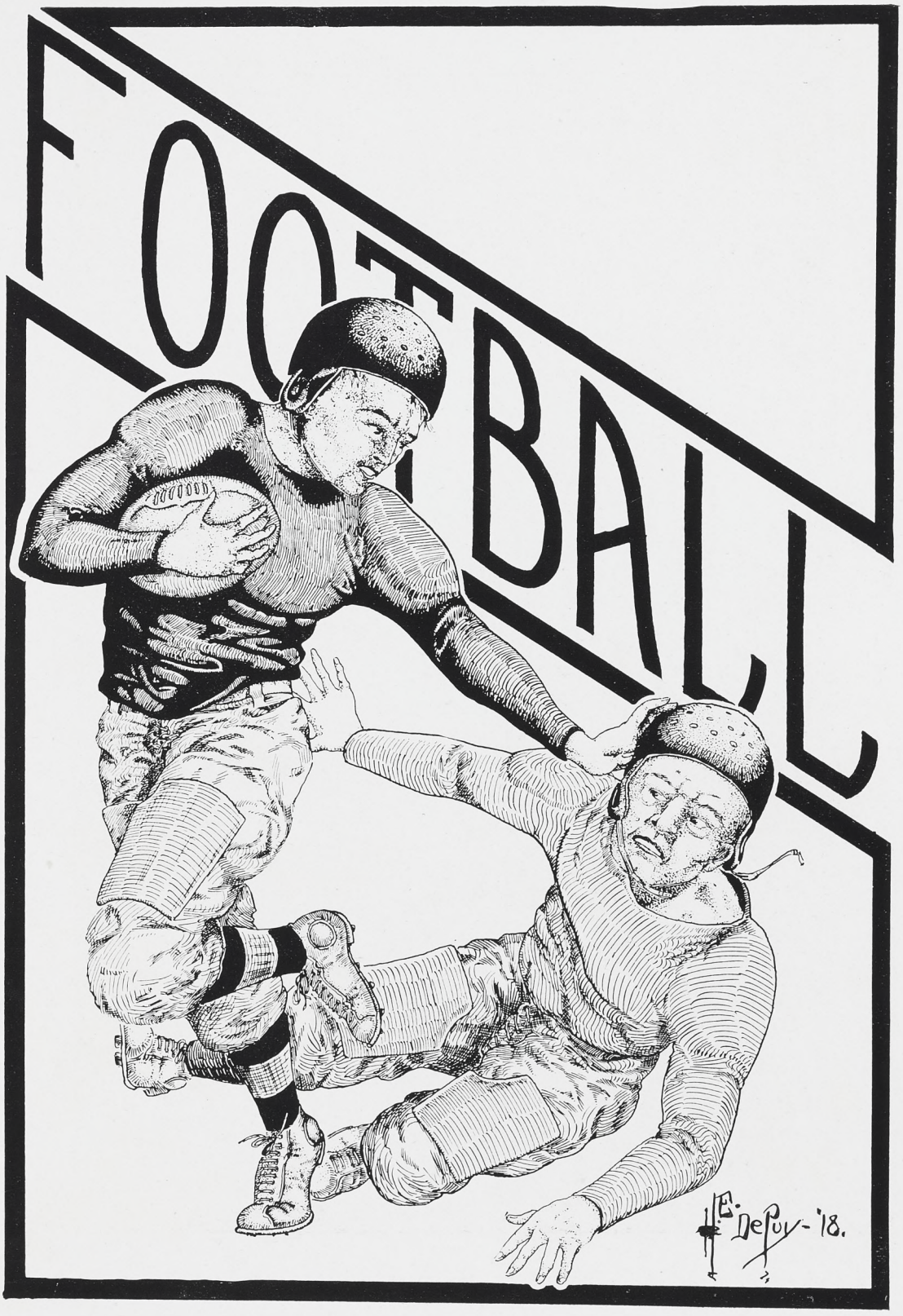
FOOTBALL
E. DePuy - '18.

Football

Captain, G. E. Julian
Student Manager, C. H. Peterson
Assistant Manager, M. S. Fuller
Coach, J. F. Macklin
Assistant Coach, G. E. Gauthier

TEAM

C. W. Loveland, L. G.	F. G. Chaddock, R. E.
O. R. Miller, Q. B.	H. D. Straight, R. G.
L. F. Vaughn, C.	R. B. Henning, R. E.
G. E. Smith, R. T.	H. H. Miller, L. H.
W. B. Miller, L. E.	A. D. Vandervoort, L. G.
L. A. Cobb, R. H.	H. M. Blacklock, L. T.
N. J. Daprato, R. H.	G. E. Julian, F. B.

SCHEDULE AND RESULTS

October 3rd, at East Lansing . . .	M. A. C. 37	Olivet . .	7
October 10th, at East Lansing . . .	M. A. C. 60	Alma . .	0
October 17th, at East Lansing . . .	M. A. C. 0	U. of M. .	3
October 24th, at Lincoln, Neb. . . .	M. A. C. 0	U. of Neb.	24
October 31st, at East Lansing . . .	M. A. C. 75	U. of Akron	0
November 7th, at East Lansing . . .	M. A. C. 21	Mt. Union	14
November 13th, at State College . . .	M. A. C. 6	Penn State	3
Totals—M. A. C. 199	Opponents, 51		

Football, 1914

Rah! Carp! Rah! Julian! Rah! Rah! Carp! Julian! So with the close of the 1914 Foot Ball Season ends the gridiron career of one of the greatest fullbacks that ever donned football togs.

The team's record was marred by two defeats, yet these were almost wiped out by the victory at the end of the season in which we triumphed over Penn State, whose eleven had previously held the Champion Crimson of Harvard to a tie.

Our opening game was played on College Field with Olivet as opponents. This game was won 37–7, and served to show the team its weak spots. The

next tilt was with Alma, and, with Blacklock in the game and a few shifts in the lineup, the team began to show real form, and emerged from this fray with a 60–0 victory.

Then came the great clash in which were pitted against each other, Michigan bound to avenge last year's defeat, and M. A. C. determined to carry out her slogan, "Beat Michigan." All that can be said is that neither accomplished its purpose. Michigan won, but not until after she had been outplayed by our warriors in the first half and nearly beaten, saved only by the referee's whistle which stopped the play that undoubtedly would have meant victory.

The next Saturday, the team, sore from the effects of the previous battle, and perhaps a trifle over-confident, was defeated by the Cornhuskers.

On October 31 Akron was humbled by a score of 75–0. The following Saturday, after a hard battle, Mount Union was beaten 21–14.

Then came the Penn State game. We did "Send the Band to Penn," and we sent, too, one of the best teams that Penn State ever faced. Everybody remembers our visit to the State Journal Office and the report of an M. A. C. 6–3 victory. The team used the forward pass to some extent, but the most of the gains were made by line smashes and end runs.

We owe our success in football not only to the individuals on the team, but to the ability of our coach, J. F. Macklin, and the assistance of G. E. Gauthier and C. W. Gifford.

BASEBALL
H.E. DePuy
1918

Baseball

Captain, N. W. Mogge
Student Manager, J. W. Weston
Assistant Manager, E. E. Peterson
Coach, J. F. Macklin

LINE TEAM

N. W. Mogge, C. F.
M. K. Griggs, 1st B.
R. J. Dodge, P., Rt. F.
C. H. Peterson, P.
A. L. Bibbins, C.
M. S. Fuller, 2nd B.
W. B. Miller, P.
M. G. Weeder, P.
C. C. Hood, 3rd B.
L. L. Frimodig, 1st B.
L. Chilton, L. F.
E. Chilton, 3rd B.
H. A. Fick, S. S.
G. E. Rowley, C.

SCHEDULE AND RESULTS

April 18	Olivet College at East Lansing	12; M. A. C. 14
April 23	Ohio Wesleyan University at East Lansing	4; M. A. C. 5
April 24	Western Reserve at East Lansing	1; M. A. C. 7
April 25	Bethany College at East Lansing	3; M. A. C. 8
May 1	Case Scientific School at East Lansing	1; M. A. C. 2
May 2	Notre Dame University at Notre Dame, Indiana	6; M. A. C. 3
May 5	Alma College at East Lansing	1; M. A. C. 4
May 6	University of Akron at East Lansing	6; M. A. C. 7
May 8	University of Syracuse at East Lansing	4; M. A. C. 5
May 16	University of Michigan at Lansing	6; M. A. C. 0
May 19	Oberlin College at Oberlin, Ohio	2; M. A. C. 4
May 20	Western Reserve at Cleveland, Ohio	3; M. A. C. 13
May 21	Ohio State University at Columbus, Ohio	3; M. A. C. 5
May 27	Lake Forest University at East Lansing	8; M. A. C. 3
May 29	University of Michigan at Ann Arbor	10; M. A. C. 3
May 30	University of Michigan at Ann Arbor	1; M. A. C. 8
June 4	Notre Dame University at East Lansing	12; M. A. C. 4
June 5	Alumni at East Lansing	3; M. A. C. 2

Baseball, 1914

Our team started the season of nineteen fourteen with a rush, winning the first five games. Of course no team could be expected to keep this pace throughout the season, and ours proved no exception. However, a glance at the figures will show that the team's work was as a whole good. We owe much credit to Ralph Dodge, whose victories of last spring include one over Michigan and another over Ohio State. Blake Miller and Weeder also proved to be good mound artists. Bibbins, the crafty backstop, as in the past, was always there with the headwork to pull the team out of bad holes and to keep the slab men under control. Griggs, the star first-sacker, was out of the game during the early part of the season, but was ably replaced by Frimodig. Fuller held down the keystone sack and played a very consistent game, while Fick at short and E. Chilton at third completed the infield. The four outfielders, who kept the M. A. C. garden clear, were Dodge and Hood at right, Mogge in center, L. Chilton in left field.

Nineteen hundred fifteen finds eight of last year's regulars back, and plenty of promising new material. Notwithstanding the loss of Dodge's work at the bat and on the mound, the indications are good for an excellent season.

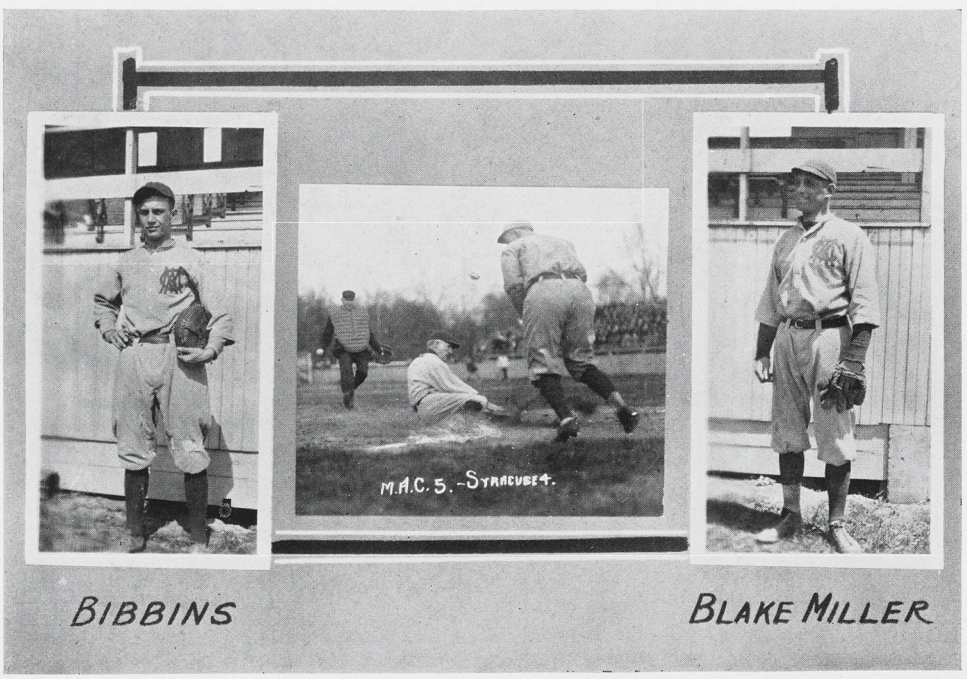

BASKETBALL

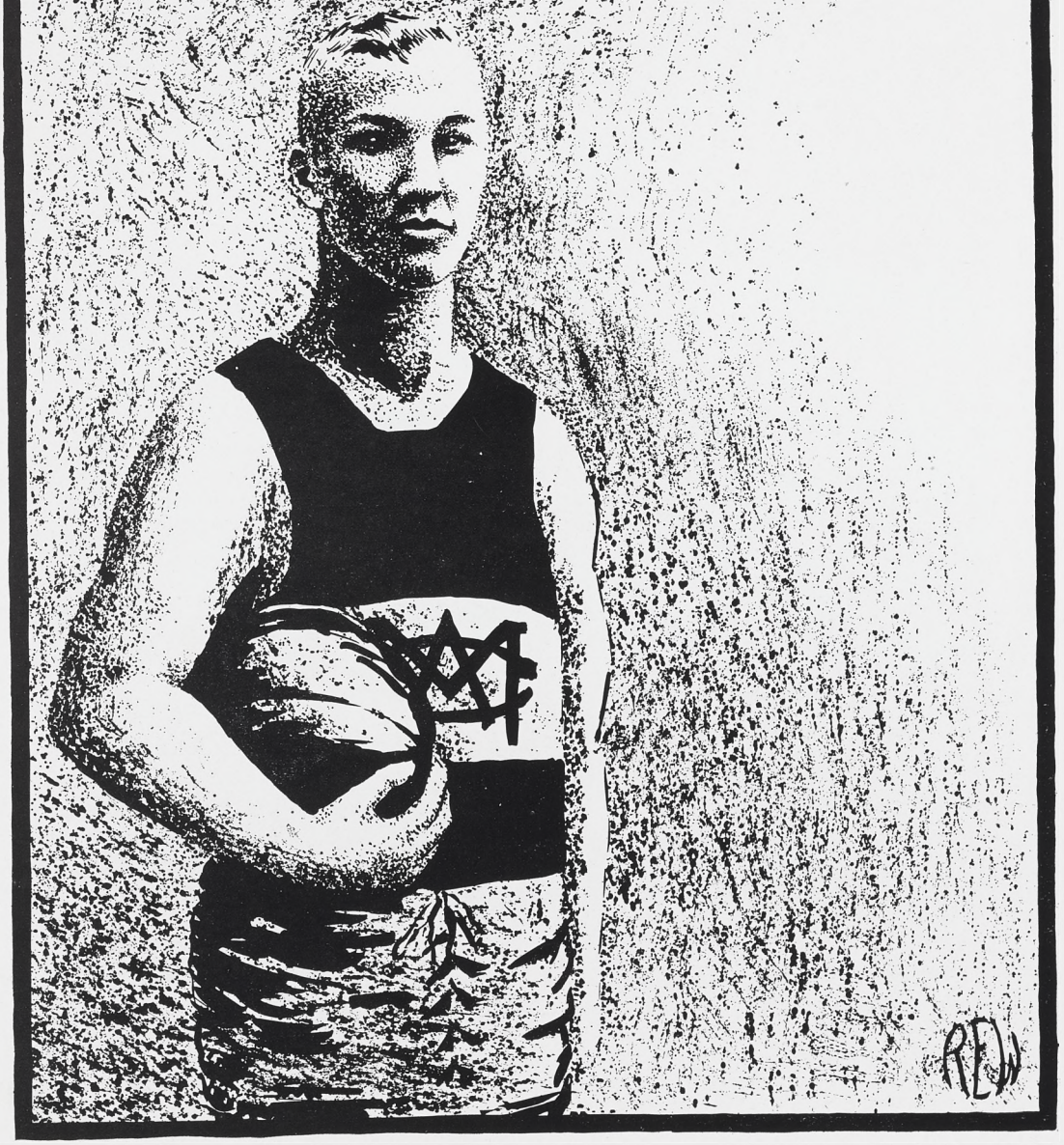

Basketball

Captain, H. H. Miller
Coach, J. F. Macklin
Assistant, G. E. Gauthier

THE TEAM

L. L. Frimodig, Center
C. C. Hood, Forward
F. G. Ricker, Forward
W. B. Miller, Forward
N. J. Daprato, Guard
O. R. Miller, Guard
A. L. McClellan, Guard

The basketball team of 1915 was perhaps not so successful in its percentages of games won as others of some previous seasons. Nevertheless, while at times there seemed to be a lack of team-work, on other occasions brilliant victories were won from such teams as those of Notre Dame and the Detroit Y. M. C. A. Our men suffered much from injuries, and also were forced to play the last half of the season without their captain.

Although, by his graduation, we lose a capable man in Ricker, the presence of other promising material gives us high hopes for a strong team in 1916, with Frimodig for captain.

SCHEDULE

M. A. C.	vs.	Opponent
23	Toledo Buckeyes	33
56	Hope	20
21	Illinois Athletic Club	22
23	Detroit "Y"	14
54	Defiance	12
27	Toledo Buckeyes	31
45	Ohio Northern	16
30	Defiance College	19
14	Notre Dame	13
17	Northwestern College	28
22	Northwestern College	41
20	Mercury Athletic Club	25
19	Notre Dame	24
31	West Virginia Wesleyan	43
46	Hope	28
9	Detroit Y. M. C. A.	21
457	Totals	390

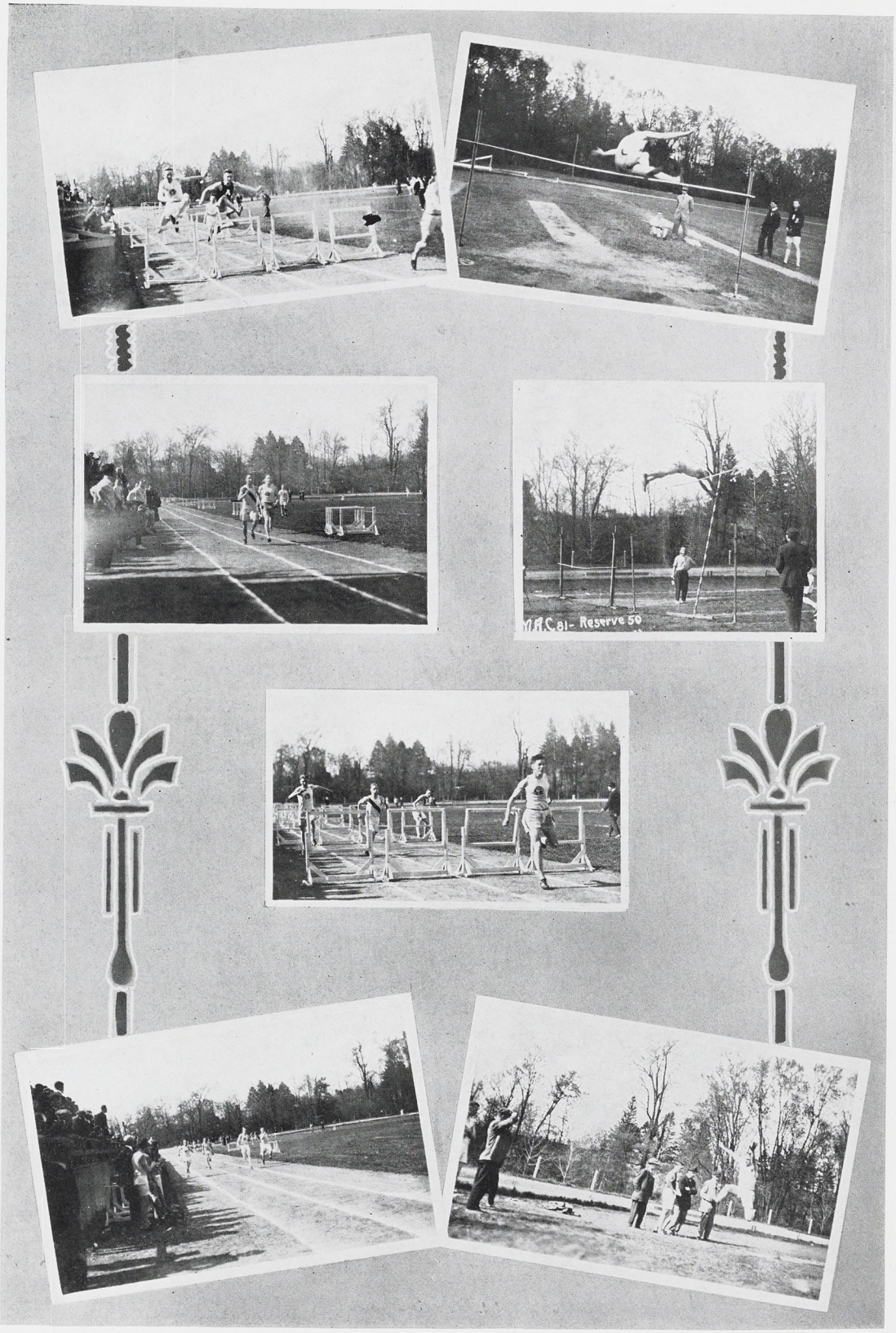
M.A.C. 81 - Reserve 50

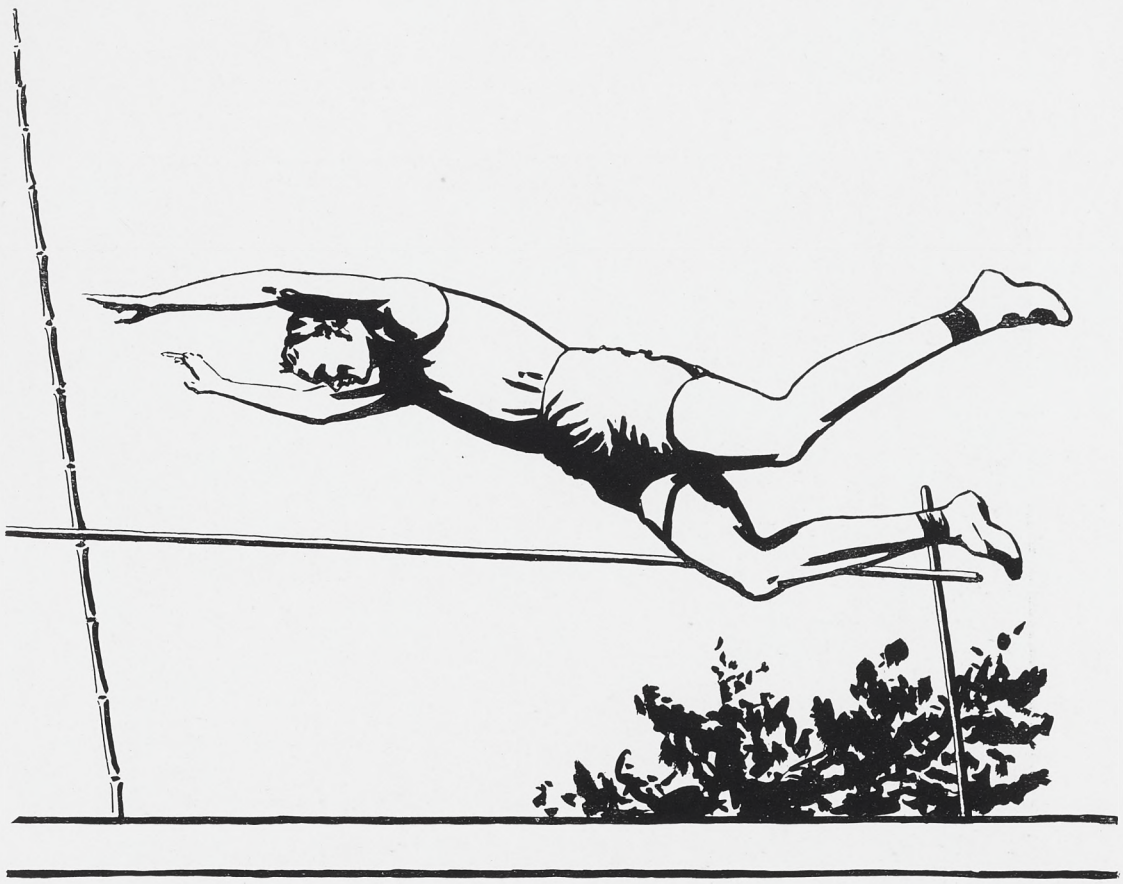

TRACK

C.L. Wagner

CROSS
MHS'16

Track

Last year's track season was a decidedly successful one. Assistant Coach Cortright developed a team which, although it brought out no individual stars, was well balanced. This was shown by the ease with which we defeated Western Reserve University in a dual meet, and Olivet and Alma in the triangular meet. The only defeat of the season came in the meet with the Michigan Freshmen, which contained men of varsity calibre. Three men also took part in the Western Conference meet at Chicago on June 6th.

Judging from the excellent material at hand, the present season should be even more successful. All of the meets are with larger institutions, including the Penn relay games.

RESULTS

Western Reserve, 50; M. A. C., 81
Olivet, 19; Alma, 25; M. A. C., 87.
Michigan Fresh, 79; M. A. C., 51.

MONOGRAM WINNERS

H. E. Beatty
Charles R. Herr
Clarence W. Loveland
Ralph E. Dinan
George E. Julian
D. Fred Jones
Abe Alderman
David Peppard
C. F. Barnett
F. M. Stuart

M. A. C. Records

Event	Record	Holder	Made in
100-yard dash	10 seconds	H. E. Moon	1904
220-yard dash	22 1-5 seconds	H. E. Moon	1904
440-yard dash	51 4-5 seconds	C. J. Oviatt	1908
880-yard dash	2 minutes, 2 2-5 seconds	G. H. Allen	1908
1-mile run	4 minutes, 42 4-5 seconds	H. V. Geib	1911
2-mile run	9 minutes, 56 seconds	Ralph Carr	1908
120-yard high hurdles	15 4-5 seconds	G. W. Shaw	1910
220-yard low hurdles	26 2-5 seconds	G. W. Shaw	1910
1-mile relay	3 minutes, 31 3-5 seconds	C. J. Oviatt, G. H. Allen, G. A. Bignell, J. W. Knecht	1909
Pole Vault	11 feet, 6 inches	C. W. Loveland	1914
Running high jump	6 feet, 1 inch	C. F. Lord	1912
Running broad jump	22 feet	H. E. Moon	1904
16-pound hammer throw	126 feet	R. Vosper	1910
16-pound shot put	41 feet 1 inch	A. L. Campbell	1910
Discus	113 feet 5 inches	W. H. Blue	1910

CROSS COUNTRY

The annual Cross Country was run on November 22, 1914. Sheldon and Burnett finished first and second, respectively, and were accordingly awarded C. C. sweaters. These men represented M. A. C. in the Cross Country at Detroit a week later.

Michigan Interscholastic — M. A. C. — June 6, 1914

SHOT PUT—Smith (Bay City Eastern), first; Grotemat (Grand Rapids Central) and Kimball (Muskegon), tied for second; Howland (East Blissfield) fourth.
Distance—44 feet.

MILE RUN—Meehan (Battle Creek), first; Thayer (Ypsilanti), second; Thompson (Detroit Eastern), third; Vandervisse (Grand Rapids), fourth.
Time—4:40 3-5.

220 LOW HURDLES—Williams (Detroit Eastern), first; Newman (Harbor Springs), second; Misner (Muskegon), third; Perkins (Bay City Eastern), fourth.
Time—27 4-5.

440-YARD DASH—Burke (Richmond), first; McCloy (East Bay City), second; Yeakey (Otsego), third; Harvey (Lansing), fourth.
Time—53.

DISCUS THROW—Smith (Bay City Eastern), first; Grotemat (Grand Rapids), second; Kimball (Muskegon), third; Wilson (Harbor Springs), fourth.
Distance—109 feet.

100-YARD DASH—Henry (Detroit Eastern), first; Kretzschmar (Detroit Eastern), second; Healey (Lansing), third; Perkins (Bay City Eastern), fourth.
Time—10 (new record).

BROAD JUMP—Marks (Oscoda), first; Newman (Harbor Springs) and Exelby (Britton) tied for second; Curtis (St. Johns), fourth.
Distance—20 feet, 3 3-4 inches.

120-YARD HIGH HURDLES—Armstrong (Muskegon), first; Barrell (Albion), second; Tillotson (Detroit Central), third; Hudson (Grand Rapids), fourth.
Time—17.

POLE VAULT—Reich (Detroit Eastern), first; Luther (Grand Rapids), and Harvey (Lansing), tied for second; Gardner (Lansing), Cone (Muskegon), and Rouse (Otsego), tied for fourth.
Height—10 feet, 6 inches.

HAMMER THROW—Kimball (Muskegon), first; Grotemat (Grand Rapids), second; Miller (Lansing), third; Smith (East Bay City), fourth.
Distance—146 feet, 6 inches.

HALF-MILE—Gallagher (Bay City Eastern) first; Garlock (St. Johns), second; Shadford (Ann Arbor), third; Addington (Albion), fourth.
Time—2:06 4-5.

220-YARD DASH—Kretzschmar (Detroit Eastern), first; Jewett (St. Johns), second; Perkins (Bay City Eastern), third; Gamble (Coldwater), fourth.
Time—23 4-5.

HIGH JUMP—Luther (Grand Rapids) and Armstrong (Muskegon), tied for first; Exelby (Britton), third; Crawford (Cass Tech.), fourth.
Height—5 feet 8 inches.

CLASS A RELAY—Won by Lansing. Team—Harvey, Enger, Prang, Healey.
Time—1:37 2-5.

CLASS B RELAY—Won by Coldwater. Team—Gamble, Stuart, Sullivan, Corson.
Time—1:39 3-5.

The result of the meet was as follows:

Albion	4	Detroit Eastern	25	Otsego	2 1–3
Ann Arbor	2	East Blissfield	1	Richmond	5
Battle Creek	5	Grand Rapids Central	17	St. Johns	7
Bay City Eastern	23	Harbor Springs	6 1–2	Ypsilanti	3
Cass Tech. (Detroit)	1	Lansing	12 5–6	Britton	4 1–2
Coldwater	6	Muskegon	20 5–6		
Detroit Central	2	Oscoda	5	Total	153

The above scores give Detroit Eastern first place, Bay City Eastern, second. P. Smith of Bay City Eastern took the individual prize with eleven points.
McCarthy, scorer.

Monogram Men in College

A. L. Alderman—Track
H. E. Beatty—Track
A. L. Bibbins—Baseball
C. F. Barnett—Track
H. M. Blacklock—Football
W. W. Blue—Track
L. A. Cobb—Football
F. G. Chaddock—Football
C. T. Dendel—Football
N. J. Daprato—Football, Basketball
R. E. Dinan—Track
L. L. Frimodig—Basketball, Baseball
H. A. Fick—Baseball
M. S. Fuller—Baseball
R. B. Henning—Football
K. W. Hutton—Football
C. R. Herr—Track
C. C. Hood—Baseball, Basketball
D. F. Jones—Track
G. E. Julian—Football, Track
C. W. Loveland—Football, Track
A. M. La Fever—Baseball
A. L. McClellan—Basketball
H. H. Miller—Football, Basketball
W. B. Miller—Football, Basketball Baseball.
O. R. Miller—Football, Basketball.
C. H. Peterson—Baseball
D. L. Peppard—Track
F. G. Ricker—Basketba'l
G. E. Smith—Football
H. D. Straight—Football
Miss Ethel Taft—Tennis
L. F. Vaughn—Football
A. D. Van Dervoort—Football
M. G. Weeder—Baseball

The Team

Paul Calrow, Captain

L. C. Moskowitz

Miss Haidee F. Judson

Miss Ethel Taft

SCHEDULE AND RESULTS

5	M. A. C. vs. Olivet	1
3	M. A. C. vs. Ypsilanti	3
2	M. A. C. vs. Olivet	4
10		8

In the spring of 1914 three tennis tournaments were held, two with Olivet and one with Ypsilanti. The season was uniformly satisfactory. The boys won two-thirds of their matches, thereby earning monograms.

Tennis promises to play a more important part in College athletics this season. The tennis courts, instead of being kept by up the societies as in the past, have been taken over by the Athletic Department, and many improvements are being made.

Moskowitz, who was elected captain for 1915, has shown himself to be one of the ablest tennis players that has been seen here for many seasons, and, with prospects for a four-man team, we are sure to see tennis grow. Also, with two experienced players, Miss Taft and Miss Judson, the chances are good for a strong girls' tennis team at M. A. C. this spring.

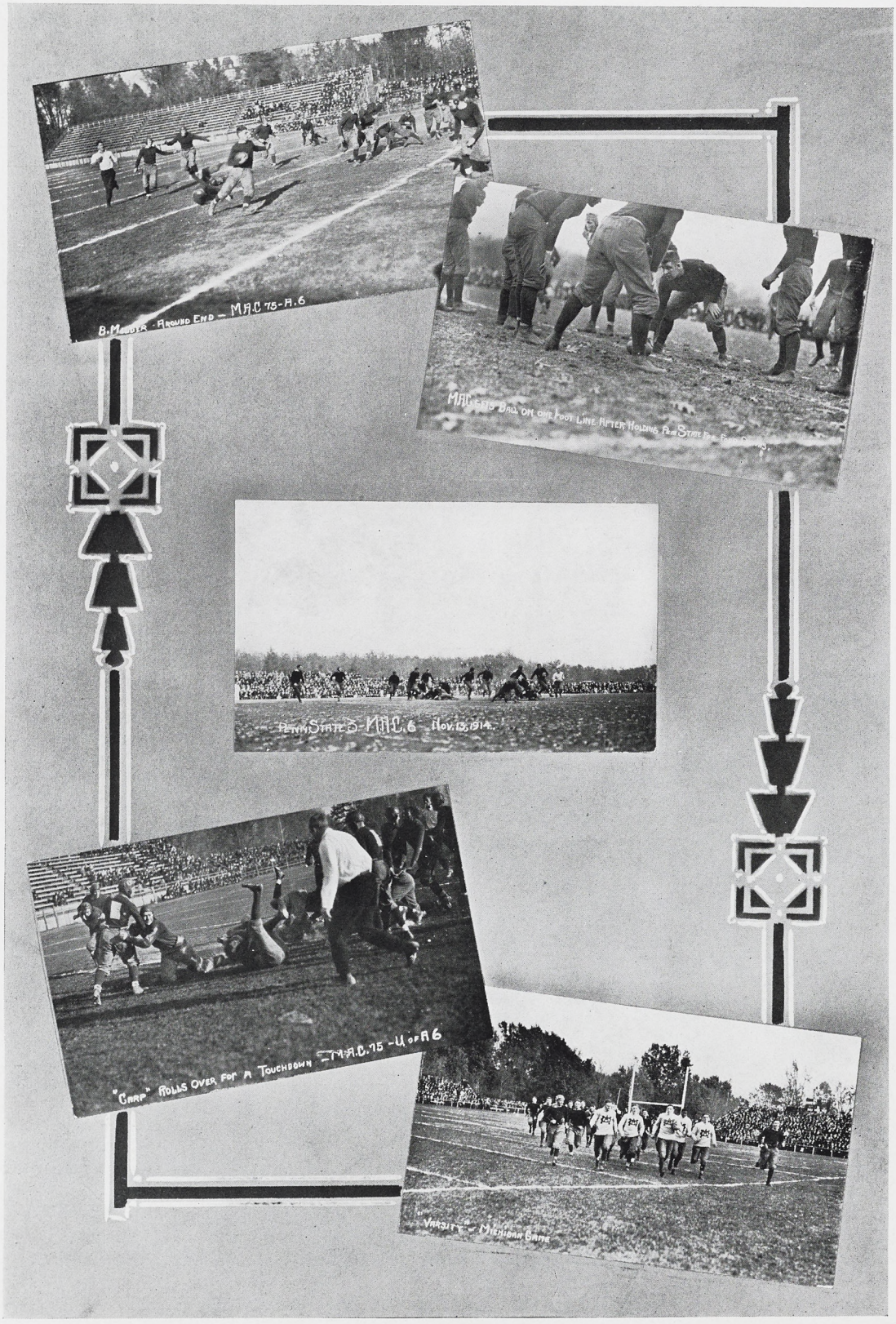
B. Miller - Around End - M.A.C. 75 - A. 6
Penn. State 3 - M.A.C. 6 Nov. 15, 1914.
"Chip" Rolls Over For A Touchdown - M.A.C. 75 - U. of A 6
Varsity - Michigan Game

Class Football

Did some one say we had abolished class football? We have never witnessed better class football games nor seen more evenly matched teams than those which represented their respective classes last fall.

The Juniors, by winning both of their games, hold the class championship.

Manager, H. V. Kittle, R. G.
Captain, S. S. Pierce, Q. B.

C. P. Pressley, C.
C. A. Nicholls, F. B.
R. J. Morgan, R. H.
C. J. Cushois, L. H.
W. H. Gillette, L. G.
J. B. Maas, L. T.
G. Patch, R. T.
J. R. Quinn, R. E.
W. H. Betts, L. E.
L. D. Fisher, R. E.
W. P. Thomas, F. B.

RESULTS

Juniors, 3—Sophomores, 0. Seniors, 0—Sophomores, 6
Juniors, 13—Seniors, 0

Class Baseball

The final clash between the Seniors and Freshmen, in which the seniors won three to two, proved conclusively that they were undisputed champions in baseball. There was a decided shakeup in results as between those of last year and these, last year's champions now taking the cellar position.

Class baseball continues to be a very popular sport among the students.

RESULTS

	Games won	Games lost	Percent won
Seniors	5	1	.833
Juniors	2	2	.500
Freshmen	3	3	.500
Sophomores	0	4	.000

Class Basketball

The Juniors, after winning the class football championship, felt that it would be only fitting and proper to be basketball champions as well; and dame Fortune amply rewarded their efforts, although they were driven to their limit by the Seniors. Notwithstanding the team was handicapped by sickness and injuries, only one of the six games was lost.

J. W. O'Callaghan, Center, Manager
P. J. Vevia, Forward
R. Knudson, Forward
W. H. Ballamy, Forward, Captain
L. F. Vaughn, Guard
M. S. Fuller, Guard
C. M. McCrary, Guard

M. A. C.'s Songs and Yells

All hail, then, for M. A. C.;
To Alma Mater we'll loyal be.
We've got the steam, boys;
We've got the team, boys;
And we're with them to the end.

Then fight, team, for M. A. C.,
The Green and White shall be ever clean;
And we will crown you victor of this game,
Our College, old M. A. C.

The Green and the White

Up, up, with the colors,
We'll raise them on high,
We'll fight for our college,
For her we will die;
Let's rouse the dead echoes,
Unfurl to the light
The colors we honor—
The Green and the White.

We'll stand all together,
And honor will bring
To our Alma Mater,
Whose praises we sing;
Let's rush to the fray, then,
Our foes put to flight,
For the colors we honor—
The Green and the White.

Alma Mater

Close beside the winding Cedar's
Sloping banks of green,
Spreads thy campus, Alma Mater,
Fairest ever seen.

Chorus.
Swell the chorus! Let it echo
Over hill and vale;
Hail to thee, our loving mother,
M. A. C., all hail!

First of all thy race, fond mother,
Thus we greet thee now,
While with loving hands the laurel
Twine we o'er thy brow.

Backward through the hazy distance
Troop the days of yore,
Scenes and faces float before us,
Cherished more and more.

College Hall and Wells and Williams,
Abbot and the rest,
Halcyon days were those spent with you—
Days of all the best.

Fold us fondly to your bosom,
Alma Mater dear,
Sing we now thy endless praises,
Sounding cheer on cheer

LOCOMOTIVE

Rah! Rah! Rah!
Uz, Uz, Uz,
M. A. C.

Rah! Rah! Rah!
Uz, Uz, Uz,
M. A. C.

Rah! Rah! Rah!
Uz, Uz, Uz,
M. A. C.
(Tigers)

Osky-wow-wow, skinny-wow-wow,
Skinny-wow-wow, wow-wow-wow-wow.

Um-m-m-m-m-m, M.
A-a-a-a-a-a-ah, A.

Ra-a-a-a-a-ah, C.
M. A. C. Rah!

Rat-a-to-thrat! to-thrat! to-thrat!
Terrors to lick! to lick! to lick!
Kick-a-ba-ba! Kick-a-ba-ba!
M. A. C.! M. A. C.! Rah! Rah! Rah!

SNEEZE

Ischee! Aschee! Oschee! ————

M. A. C., M. A. C.,
L-a-n-s-i-n-g,
Ye can't fool the farmers, by heck.!

Rah! Carp! Rah! Julian! Rah! Rah! Carp Julian!

SIREN

R-r-r-r-r-r-r-r-r-r-rah! Varsity! Rah!

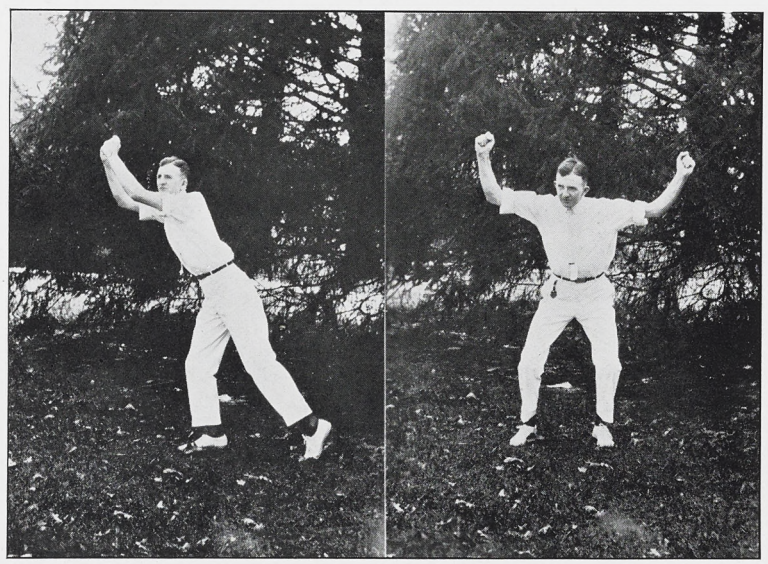

MILITARY
E. DePuy – '18.

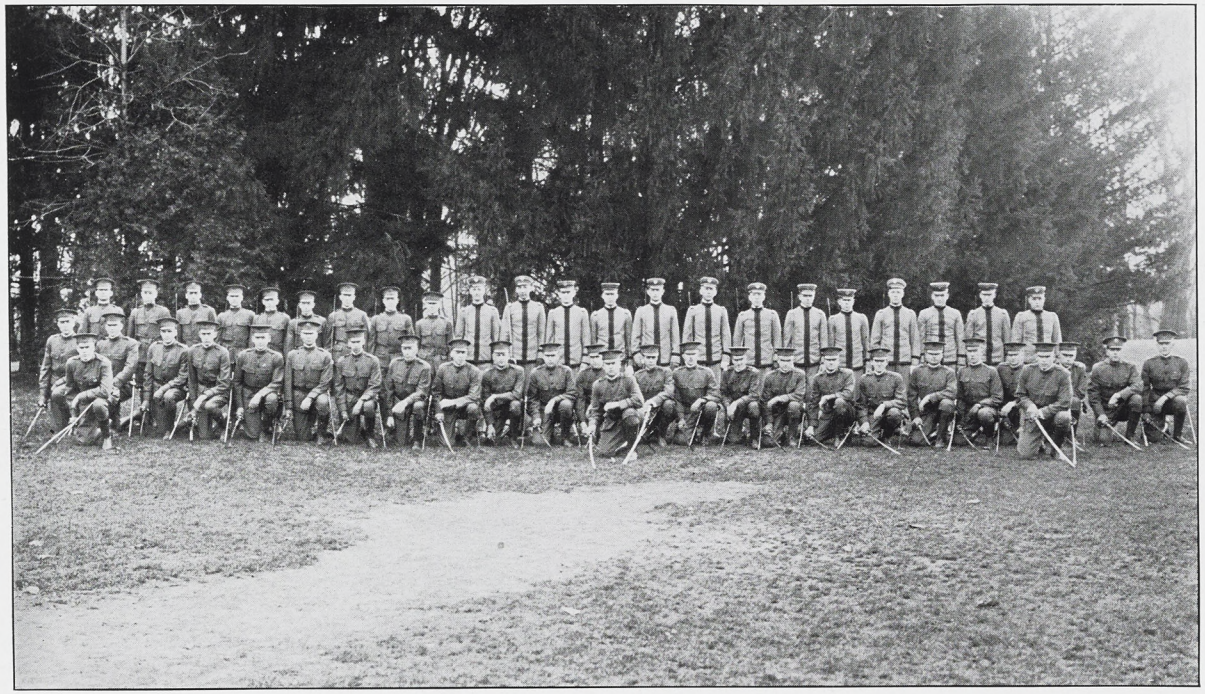

Saber Knot

IN THE fall of 1913, the commandant of the Michigan Agricultural College corps of cadets organized a few of the officers of the regiment into a drill team, aiming at a more thorough knowledge of the use of the saber and the details of close order drill among those who were the instructors of the recruits and younger men. The movement was so successful that the organization was enlarged this year to include all the officers of the regiment, and to take the place of the old Officers' Association. The result has been a much more efficient corps, and the permanency of the Saber Knot is assured.

A fancy drill team made up of the pick of the officers received instruction in the Knights Templar movements and saber exercises from Prof. Wylie B. Wendt. An elaborate public exhibition was given at the spring term Military Ball. Parties were also given during the fall and winter terms. The officers of the drill team were: Captain, P. S. Armstrong; 1st Lientenant, T. W. Churchill; 2nd Lieutenant, R. M. Roland; 1st Sergeant, B. F. Beach.

The officers of the organization were as follows:

President, Col. P. S. Armstrong
Vice-President, Lieut. Col. T. W. Churchill
Secretary, Capt. G. K. Fisher
Treasurer, Major D. A. Stroh

Rifle Team

THE Michigan Aggie Rifle Team finished in second place in the Intercollegiate Indoor Rifle League. Having won the championship last season and come out close second this year in Class A, M. A. C. stands well to the front in rifle circles. Washington State College won first place with the highest percent in the total aggregate. Both M. A. C. and Washington won ten and lost one of the eleven matches.

Class A	Aggregate	Percent	Won	Lost
Washington State College	10849	98.62	10	1
Michigan Agricultural College	10749	97.71	10	1
Massachusetts Agri. College	10729	97.53	8	1
Iowa State University	10716	97.41	9	2
West Virginia University	10662	96.92	7	4
Cornell University	10582	96.20	5	6
U. S. Naval Academy	10502	95.47	6	5
University of California	10378	94.34	3	8
Norwich University	10364	94.21	4	7
University of Minnesota	10344	94.03	2	9
University of Illinois	10329	93.90	2	9
Purdue University	10252	93.20	0	11

M. A. C. placed seven men in the highest twenty-five of the league, Washington had but five in this same group. M. R. Freeman was third and R. D. Kean was sixth. Kean lead the league in number of perfect scores, having two to his credit.

The following is the record of each man on our team as averaged in the eleven matches.

M. R. Freeman	197.2	E. H. Pate	192.5
R. D. Kean	196.1	S. W. Harman	192.3
R. A. Pennington	193.7	B. Giffels	192.1
J. A. Berry	193.0	A. J. Patch	189.6
R. F. Giffels	192.9	R. W. Berridge	189.5

MICHIGAN
AGRICULTURAL
COLLEGE
MILITARY BAND

The College Band

THE present year has been a very auspicious one for the band. The trip to Penn. State with the football team was the most successful ever taken by the organization, both in regard to interest for the members and as to the impression created away from college. Another very notable trip of a week's duration is slated for the present year, when the band will attend the Knights Templar Conclave at Calumet in June. This will be the first time any student organization from M. A. C. has been sent to the Upper Peninsula.

PERSONNEL.

Director, Professor A. J. Clark.
Drum Major, Sergt. E. M. Hough.

CORNETS

Lieut. H. Gottheimer
Prin. Musician R. Nelson
Corp. G. F. Lux
H. R. Estes
Ray Campbell
R. H. Cromley
E. M. Young
Corp. R. A. Ulbright
Corp. F. Peabody

CLARINETS

Corp. H. W. Sheehan
G. J. Gibson
Corp. B. Moll
B. W. Lloyd
F. O. Graham
J. T. Bregger
F. O. Stang
G. J. Brook

FLUTES

C. N. Richards
J. W. Wagner

SAXOPHONES

Lieut. W. J. Baril
W. J. Lauder
B. H. Brandell
R. Dillman

BARITONES

Lieut. T. H. Broughton
E. F. Carlson
D. E. Morrison

ALTOS

H. J. Andrews
L. R. Leavitt
A. M. Comb
R. W. Lautner
H. C. Stinson
G. O. Stewart
L. A. Danforth

TROMBONES

Corp. B. W. Straight
Sergt. H. E. Morton
L. F. Levin
W. A. Davison
Corp. M. B. Strong
Corp. T. B. Dimmick
C. W. Andrews

BASSES

M. W. Eddy
R. E. Crandall
W. Campbell
G. R. Redfield

DRUMS

Sergt. N. E. March
Sergt. C. B. Dunphy
Sergt. E. C. Yates
H. D. Hardy
A. E. Wells
A. L. Turner
C. J. Rose
H. D. Corbus
H. Dorr
E. F. Eldridge

M. A. C. Cadet Regiment

Professor of Military Science, Lieutenant J. B. DeLancey, U S. A.
Assistant, Sergeant P. J. Cross, U. S. A.

Colonel, P. S. Armstrong.
Lieutenant Colonel, T. W. Churchill.

Regimental Staff

Adjutant, Captain J. W. Nicolson.
Quartermaster, Captain E. E. Peterson.
Commissary, Captain R. D. Potts.
Chaplain, Captain M. C. Hengst.
Staff Quartermaster, C. R. Herr.
Assistant, 2nd Lieutenant E. G. Hamlin.

First Battalion

Major, D. A. Stroh
Adjutant—First Lieutenant, H. J. Gallagher
Quartermaster—Second Lieutenant, R. Knudson

Company A
Captain, D. C. McMillan
1st Lieutenant, E. G. Amos
2nd Lieutenant, W. G. Spinning

Company B
Captain, H. P. Henry
1st Lieutenant, A. R. Allen
2nd Lieutenant, L. H. Gork

Company C
Captain, E. U. Rice
1st Lieutenant, R. E. McNaughton
2nd Lieutenant, H. J. Horan

Company D
Captain, L. F. Beal
1st Lieutenant, H. C. Zierleyn
2nd Lieutenant, Loren Williams

Second Battalion

Major, P. R. Taylor
Adjutant—First Lieutenant, F. L. Williams
Quartermaster—Second Lieutenant, W. R. Covey
Sergeant Major, M. B. Eichelberger

Company E

Captain, D. E. Phillips
1st Lieutenant, A. Ringold
1st Lieutenant, J. S. Hartt
2nd Lieutenant, G. I. Hobbs

Company F

Captain, F. A. L. Bloom
1st Lieutenant, H. E. Ziel
1st Lieutenant, T. A. Gladden
2nd Lieutenant, W. T. Gorton

Company G

Captain, G. K. Fisher
1st Lieutenant, J. A. Bennett
2nd Lieutenant, E. J. Menery

Company H

Captain, O. H. Friedrich
1st Lieutenant, E. A. Boettcher
2nd Lieutenant, W. H. Gillette

Third Battalion

Major, R. M. Rolland.
Adjutant, First Lieutenant, B. F. Beach.
Quartermaster, Second Lieutenant, G. F. Kinsting.

Company I

Captain, A. M. Engel
1st. Lieutenant, E. G. Smith
2nd Lieutenant, C. Winston

Company L

Captain, J. W. Leggat
1st. Lieutenant, D. A. Riker
2nd Lieutenant, M. M. Brown

Company K

Captain, F. L. Lankey
1st Lieutenant, A. L. Sayles
1st Lieutenant, O. A. Vergeson
2nd Lieutenant, O. A. Olson

Company M

Captain, J. E. Palmer
1st Lieutenant, E. B. Hill
1st Lieutenant, E. J. Smith
2nd Lieutenant, F. A. Carlson

Book the Fourth

Friendship, above all ties,
does bind the heart, and
faith in friendship is the
noblest part.

— Lord Orrery (Henry V)

The Student Council

The Student Council has become a potent factor in the guidance of our College affairs. We find the faculty and the students uniting in recognizing the Council as the representative of the student body in its relations with the faculty. Because of the respect and influence that the Council has gained, it has been able during the past year to take decided and definite action in the control of campus activities and the maintenance of the College traditions. Although often criticized, sometimes severely, its members feel that its duties have been performed in a manner that meets the approval of a majority of the student body.

Because of the greater power and importance now given this representative body, the selection of its members has become a matter that vitally concerns every student of the institution. A strong Council is indicative of a strong student body; a strong student body means a "Greater M. A. C."

The members for the past year have been:

P. S. Armstrong, '15
W. B. Miller, '16
H. P. Henry, '15
L. D. Fisher, '16
K. H. Miller, '15
L. L. Frimodig, '17

Societies at M. A. C.

HONORARY SOCIETIES

Name	Date Organized at M. A. C.	Page
Alpha Psi	1915	187
Alpha Zeta	1902	188
M. A. C. Varsity Club	1915	190
Omicron Nu	1912	192
Scabbard and Blade	1914	194
Sem-Bot	1914	196
Tau Beta Pi	1892	198

LITERARY SOCIETIES

Name	Date Organized at M. A. C.	Page	Name	Date Organized at M. A. C.	Page
Athenaeum	1909	200	Hesperian	1889	220
Aurorean	1905	202	Ionian	1909	222
Columbian	1892	204	Olympic	1883	224
Delphic	1908	206	Phi Delta	1873	226
Dorian	1915	208	Phylean	1910	228
Eclectic	1877	210	Sesame	1911	230
Ero Alphian	1904	212	Sororian	1902	232
Eunomian	1903	214	Themian	1898	234
Feronian	1891	216	Trimoira	1913	236
Forensic	1907	218	Union	1876	238

Intersociety Union

The Intersociety Union is composed of two representatives from each of the men's literary societies of the Michigan Agricultural College. Its function is the adjustment of intersociety affairs and the bringing of the several literary organizations of the campus into closer touch with each other and the college affairs that mutually affect them. The Union has charge of the intersociety relays and baseball schedule, the championship winners receiving a handsome silver loving cup. A Society Night was inaugurated at the Bijou during the early part of the spring term. With the growth of the institution the strength of this organization is bound to be felt, and every effort should be made to maintain it as an important part of society work. The present members are as follows, in order of their length of service:

Phi Delta
Union
Eclectic
Olympic
Hesperian
Columbian
Eunomian
Aurorean
Forensic
Delphic
Ionian
Athenaeum
Phylean
Trimoira
Dorian

Alpha Psi

Since the organization and development of the Veterinary Department at the Michigan Agricultural College, there has been felt the need of a stimulus for higher scholarship and some means whereby the students and faculty could get better acquainted.

The first step to better these conditions was in the organization of the Iota Chapter of the Alpha Psi Veterinary Fraternity.

We have eight charter members from the Junior and Senior classes as well as four members of the faculty from other chapters. While our enrollment will be small for some time to come, we hope that the Iota chapter will be of material benefit to the Veterinary Division.

OFFICERS

President, L. A. Mosher
Vice-President, O. A. Taylor
Secretary, E. K. Sayles
Treasurer, C. J. Couchois
Cor. Secretary, T. W. Churchill

ROLL

1915

L. A. Mosher O. A. Taylor G. L. Caldwell
T. W. Churchill K. H. Wright

1916

R. Runnels E. K. Sayles C. J. Couchois

Alpha Zeta Fraternity

KEDZIE CHAPTER.

Alpha Zeta is a national honorary agricultural fraternity whose aims are the betterment of the science, and help for its members in their endeavors along their chosen line of work. The local chapter takes in twelve men from each class, eligibility being determined after the beginning of the Junior year upon the following considerations: scholarship, character, aggressiveness along chosen lines of college work and fraternal spirit. The candidate must be in the upper two-fifths of the class with neither a condition nor a failure against him; a regularly enrolled student in the agricultural or forestry courses.

OFFICERS.

Chancellor, G. K. FISHER.
Scribe, D. A. STROH.
Censor, P. S. ARMSTRONG.
Chronicler, L. T. BISHOP.
Treasurer, H. P. HENRY.

ROLL.

CLASS OF NINETEEN-FIFTEEN.

P. S. Armstrong
J. A. Bennett
L. T. Bishop
F. A. L. Bloom
R. Campbell
G. K. Fisher
C. J. Gatesman
H. P. Henry
J. W. Nicolson
D. A. Stroh
P. R. Taylor
R. W. Waffle

CLASS OF NINETEEN-SIXTEEN.

W. J. Atchison
G. R. Bogan
M. E. Bottomley
G. I. Hobbs
R. W. Lautner
C. R. Oviatt
M. H. Shearer
L. R. Stanley
L. S. Wells.

HONORARY.

Prof. H. J. Eustace
Prof. W. H. French
Thos. Gunson
Prof. F. S. Kedzie
Prof. R. H. Pettit
Dean R. S. Shaw
Pres. J. L. Snyder

M. A. C. Varsity Club

"Statue-like standeth he forth, quick, elate,
Sculptured from living flesh, and closely planned
As any marble from the sculptor's hand,
The College Athlete."

During the past year the upper-classmen, holding the coveted monogram, formed this honorary club with the purpose of not only making M. A. C.'s athletics greater and better, but also of putting before each individual student and alumnus of this Institution a goal of reward for his efforts. It is believed that it will make the life of the college athlete broader and more useful.

It is our purpose to have in the near future, an athletic house in which all varsity men may make their home. In this way we hope not only to create a stronger bond of brotherhood within our ranks, but we also aim to raise the moral and scholastic standard of each individual connected with athletics at M. A. C.

OFFICERS

President, G. E. Julian
Vice-President, L. A. Cobb
Recording Secretary, A. L. Bibbins
Corresponding Secretary, N. J. Daprato
Treasurer, C. W. Loveland

CHARTER MEMBERS

Prof. J. F. Macklin
Gauthier, G. E., '14
Gifford, C. W., '14
Goss, R. W., '14
Griggs, M. S., '14
Bibbins, A. L., '15
Blue, W. W., '15
Cobb, L. A., '15
Dinan, R. E., '15
Herr, C. R., '15
Julian, G. E., '15
Loveland, C. W., '15
Miller, O. R., '15
Peterson, C. H., '15
Peterson, E. E., '15
Alderman, A. L., '16
Beatty, H. E., '16
Daprato, N. J., '16
Hutton, K. W., '16
Fuller, M. S., '16
Jones, D. F., '16
LaFever, A. M., '16
Miller, H. H., '16
Miller, W. B., '16
Ricker, F. G., '16
Smith, G. E., '16
Weeder, M. J., '16

Omicron Nu

Alpha Chapter of Omicron Nu was established at the Michigan Agricultural College in 1912. It was the first honor society in Home Economics. The need of such an organization was apparent, for since that time six chapters have been granted charters and applications for other charters are under consideration.

The Alpha Chapter at the present time, has twenty-five members. This number is made up from the instructors, seniors and juniors of the Home Economics Department.

The purpose of the Omicron Nu is to promote the standard of efficiency and to stimulate greater interest in Home Economics and related subjects.

Papers on current topics of interest to the student of Home Economics are read and discussed at the literary meetings of the chapter.

OFFICERS.

President, Evelyn Harbottle
Vice-President, Mrs. L. L. Peppard
Secretary, Grace Hitchcock
Treasurer, Helen Brohl

COUNCIL.

Evelyn Harbottle
Mrs. L. L. Peppard
Grace Pennington
Grace Hitchcock
Miss Hunt

ROLL.

Nineteen-Fifteen.

Sada Anderson
Mary Baldwin
Bernice Beckwith
Allie Bishop
Helen Brohl
Ethel Claflin
Hazel Cook
Anna Cowles
Alice Crafts
Edna Frazier
Mae Hamilton
Bessie Hoover
Eunice Lamb
Evelyn Harbottle
Grace Hitchcock
Marion Leonard
Grace Pennington
Arda Strong
Jane Todd

Nineteen-Sixteen.

Sadie Bates
Rose Coleman
Pauline Coppens
Margaret Haddon
Grace Martin
Bertha Puhle
Elda Robb
Florence Stoll

Faculty Members.

Miss Clemens
Miss Freyhofer
Miss Himmelein
Miss Hunt
Miss Northrup
Mrs. Peppard
Miss Raven
Dr. Georgia L. White

Scabbard and Blade

Lieutenant John Blanchard DeLancey, B. S.
Professor of Military Science

The current month marks the first anniversary of the forming of Company K, Scabbard and Blade, at this college. The organization has successfully weathered the first and hardest year of its existence, and from now forward its mission will be to further the spirit of military drill at this institution. Some work along this line has already been started, notably the establishment of an inter-company competition in the local regiment, for which both individual and company prizes were offered. This proved very popular, and was the means of arousing much more interest and enthusiasm among the student body as a whole than was displayed formerly.

The members are selected from those commissioned officers in the college regiment who not only show particular aptitude and interest in the military work, but who also possess those manly qualities which make them popular with their fellow students and which go far toward developing traits of character useful in either civil or military life. This year's members feel that they have successfully fulfilled the mission of Scabbard and Blade, and that the quality of drill has been notably improved since this company was established.

OFFICERS

Captain, P. S. Armstrong
First Lieutenant, J. W. Nicolson
Second Lieutenant, D. E. Phillips
First Sergeant, D. A. Stroh
Major-at-large, G. K. Fisher

ROSTER

Colonel P. S. Armstrong
Major D. A. Stroh
Major P. R. Taylor
Major R. M. Roland
Captain J. W. Leggat
Lieutenant G. N. Winston
Lieutenant W. H. Gillett
Captain D. E. Phillips
Captain J. W. Nicolson
Captain H. P. Henry
Captain G. K. Fisher
Captain L. F. Beal
Lieutenant E. J. Menery
Lieutenant R. Knudson
Lieutenant L. Williams
Leutenant G. I. Hobbs
Captain A. M. Engle
Captain D. C. McMillan
Captain O. H. Friedrich
Captain F. A. Bloom
Lieutenant E. G. Smith
Lieutenant L. H. Gork
Lieutenant W. T. Gorton

The Sem. Bot.

The name, Sem. Bot., is an abbreviation adopted early for the name Botanical Seminar. The local organization, founded in 1913, is patterned after a similar organization in the University of Nebraska which was founded in 1886 by seven students enthusiastic for science in general and Botany in particular. The success of the original organization has led to the establishment of similar organizations under various names in many institutions.

The society is not an open one, in that only those who are electing Botany beyond what is required by the Course and who have made good grades in the subject and have shown enthusiasm for it are eligible for membership. In the near future, the membership will be still further restricted by requiring those who have been picked out as fulfilling the conditions just mentioned to undergo the further ordeal of a very strict examination.

The programs are entirely scientific in nature and it is the intention to have public meetings from time to time at which some well known botanist from outside may be invited to give an address.

In no sense is the organization to be considered as comparable to the fraternities in other institutions or to the literary societies or honorary societies at M. A. C., although in one respect, that of scholarship requirement for admission, the Sem. Bot. may be compared to Alpha Zeta, as an organization toward which those who are interested in botany may look with eagerness and which may, to this extent, stimulate better work.

LORD WARDEN COUNCIL.

Dr. E. A. Bessey — Prof. G. H. Coons — Dr. R. P. Hibbard

MEMBERS.

POST GRADUATES.

W. S. Beach
E. W. Brandes
S. P. Doolittle
G. R. Gage
R. W. Goss
N. W. Lacey
Virginia Langworthy
S. C. Nottingham
R. W. Streat

NINETEEN-FIFTEEN.

P. S. Armstrong
J. A. Bennett
L. T. Bishop
F. L. Bloom
H. J. Buell
W. J. Cavanaugh
R. E. Decker
J. P. DePagter
G. T. Hayes
J. W. Nicolson
D. E. Phillips
R. W. Sleight
Etha Smith
D. A. Stroh
P. R. Taylor
W. R. Thompson

NINETEEN-SIXTEEN.

W. J. Atchison
G. R. Bogan
H. A. Jessop
Ray Nelson
Ruth Wagner

Tau Beta Pi Fraternity

Alpha Chapter of Michigan.

The Chapter of Tau Beta Pi at M. A. C. was established in 1892. In was the first chapter of the fraternity in the State and also the first honorary fraternity at the Michigan Agricultural College. At the present time, there is a membership of over six thousand, with a chapter in nearly every important school of engineering in the country.

The Alpha Chapter of Michigan, at the present time, has twenty active members, the largest enrollment in the history of the college. These men are chosen from those who stand in the first quarter of their class at the beginning of the senior year and those of the junior class who stand in the first eighth at the beginning of the winter term. It is becoming more and more the idea, in looking for new members, to select not only good engineering students but those who possess good moral character, a congenial nature, and are able to grasp the idea of fraternalism.

The spirit of brotherhood has manifested itself in the meetings of the fraternity this year, which are held bi-monthly in the rooms in the Engineering Hall. At these meetings, a good program is rendered on some current engineering topic and a "feed" is always provided. Every member of Tau Beta Pi is working for the best interests of the college and hopes that every other engineering student will feel the same way toward the betterment of our college and the Engineering Department.

OFFICERS.

President, L. M. Shumaker.
Vice-President, F. H. Prescott.
Secretary, J. W. Leggat
Treasurer, A. N. Hall.
Corresponding Secterary, B. Giffels.

ROLL.

Nineteen-Fifteen.

F. E. Burrell	R. F. Giffels	E. E. Kinney	F. H. Prescott
R. W. Covey	A. N. Hall	J. W. Leggat	L. M. Shumaker
B. Giffels	W. H. Hildorf	R. V. Lester	E. M. Young

Nineteen-Sixteen.

W. H. Betts	W. T. Gorton	H. E. Morton	J. VanBuren
L. D. Fisher	E. J. Menery	A. J. Ritchie	G. A. Willoughby

Faculty.

Dean G. W. Bissell	M. F. Johnson	Prof. J. A. Polson
C. M. Cade	Prof. C. A. Melick	Prof. A. R. Sawyer
L. P. Dendel	E. H. Meyer	Prof. H. K. Vedder
A. Iddles	H. H. Musselman	Prof. V. T. Wilson

Athenaeum Literary Society

OFFICERS

	Fall	Winter	Spring
President	H. D. Corbus	G. R. Schaffer	J. P. Smith
Vice-President	G. R. Schaffer	H. D. Osgood	E. M. Hough
Secretary	E. F. Kunze	H. N. Fox	C. J. Rose
Steward	R. B. Jackson	R. B. Jackson	R. B. Jackson
Marshal	M. N. Kelley	E. R. Smith	H. A. Clemetsen
Scribe	H. N. Fox	H. D. Corbus	H. E. Cowles

1915

H. D. Corbus — G. R. Schaffer

1916

W. S. Beden	R. B. Jackson	C. J. Rose
R. A. Garling	E. F. Kunze	J. P. Smith
E. M. Hough	D. H. Osgood	H. M. Weeder
		R. D. White

1917

H. C. Bartlett	C. U. Fisher	J. A. McDonald
H. A. Clemetsen	H. N. Fox	E. R. Smith
F. England	L. P. Harris	D. E. Tolfree

1918

W. Beam	H. S. Mayer	W. A. Quigley
K. F. Krueger	D. E. Morrison	H. F. Schaffer
A. L. Lawrence	J. M. Quayle	R. K. Tomlinson

Specials

H. E. Cowles — A. A. Duteau — D. B. Odaffer

Pledges

F. B. Brown	G. H. Hamill	G. A. Spoon
R. H. Coller	R. R. Huebel	

Resident Alumni

H. M. Blackwood	W. J. Dubey	E. F. Moran
E. F. Conway	W. I. Gilson	

Honorary, W. D. Meltzer

Aurorean Literary Society

OFFICERS.

	Fall	Winter	Spring
President . .	P. S. Armstrong	R. Rust	H. C. Zierleyn
Vice-President	B. Moll	H. G. Oakes	R. S. Linton
Secretary . .	P. F. Helmer	F. C. McCarthy	G. G. Dicker
Treasurer . .	R. Rust	A. G. Adams	B. Moll

ROLL.

Nineteen-Fifteen.

A. G. Adams	P. S. Armstrong	F. G. Ricker
F. O. Adams	J. W. Lawson	R. Rust
	H. C. Zierleyn	

Nineteen-Sixteen.

R. S. Linton	R. Nelson
B. Moll	H. G. Oakes

Nineteen-Seventeen.

D. E. Blair	A. A. Durfee	F. L. Frye
W. J. Clark	P. F. Helmer	F. C. McCarthy
G. G. Dicker	F. S. Hobbs	C. H. Snow
	B. W. Straight	

Nineteen-Eighteen.

M. R. Andre	H. S. Everitt	G. E. Merriman
A. L. Brown	J. H. Jacklin	C. V. Starkweather
L. A. Danforth	N. L. Jones	N. R. Townley

Honorary Members.

Prof. A. J. Clark J. O. Linton

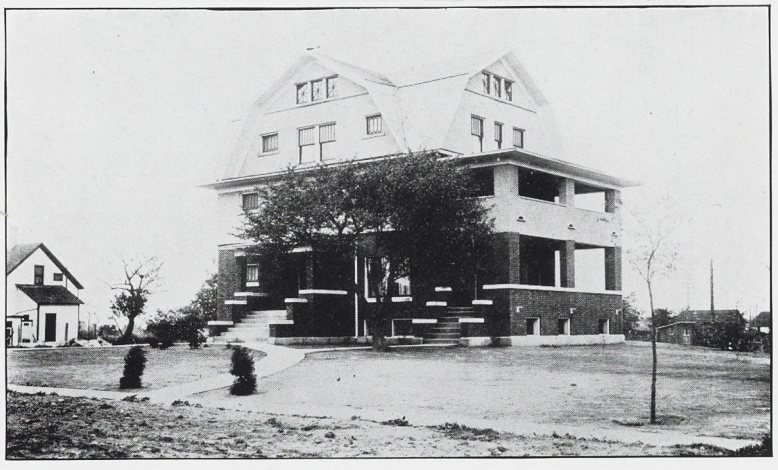

The Columbian Literary Society

(Established 1892.)

OFFICERS.

Spring Term.

President, D. C. McMillan
Vice President, E. K. Sales
Secretary, N. W. Weil
Treasurer, J. D. Roberts.

ROLL.

Nineteen-Fifteen.

Edward G. Amos — Lynn E. Gray — Donald McMillan — Fred Moran

Nineteen-Sixteen.

Abe Alderman — Warren Buell — Edward Sales — Fred Trezise
Arthur Atzenhoffer — Fred Hagedorn — Everett Smith

Nineteen-Seventeen.

William Anderson — Morris Gay — J. David Roberts
Albert Cooney — C. Leslie Moon — Herbert Warner
George Dettling — Leigh Nason — Norman Weil
Francis P. Furlong — Edward Olson

Nineteen-Eighteen.

Herbert Comstock — Erwin Gorton — Earl MacBratney
Winslow Dobson — Beryl Hagerman — Stanley MacKenzie
Burton Dougherty — Harry Howe — Noel Smith
Howard Fisher — Maurice Jewett — H. Stombaugh
Carlyle Funke — Hazen Knoch — Elgin Walden
Welland Gay — Lewis Lockwood

Pledge

W. R. Wernette

The Delphic Literary Society

The year just past has been one of success and prosperity for the Delphic Society. The literary work was highly beneficial during the fall term, but unfortunately, suffered a slight relapse during the winter term because of the long series of games in which the M. A. C. Basketball team was engaged. The social life of the Delphics also came up to the usual high standard. The annual picnic, which had a large attendance, was held at Pine Lake during the spring term of 1914. Club G became the scene of an enjoyable banquet during commencement week, given in honor of our seniors and the alumni who had returned for the occasion, followed by an informal dancing party at Pine Lake pavilion.

OFFICERS.

President, J. W. Nicolson
Vice-President, G. W. Green
Secretary, E. C. Hamann
Treasurer, G. R. Bogan
Marshal, F. Ode

ROLL.

NINETEEN-FIFTEEN.

J. E. Burnett
R. Campbell
T. A. Gladden
C. B. Goetzen
G. W. Green
E. M. Harvey
K. H. Miller
J. W. Nicolson

NINETEEN-SIXTEEN.

G. R. Bogan
H. G. Cooper
R. Eriksen
L. T. Greve
C. B. Milroy
M. J. DeYoung
M. H. Shearer

NINETEEN-SEVENTEEN.

R. L. Atwood
K. C. Beake
G. W. Cooper
H. L. Froelich
A. K. Smith
C. J. Schneider
K. A. Peters
F. T. Warner
E. B. Benson
C. H. Donnelly
H. R. Estes
R. D. Kean
R. A. Pennington
R. W. Meanwell
H. L. Waterbury
D. C. Black
F. Hauscherr
E. C. Hamann
E. H. Pate
V. B. Redfern

NINETEEN-EIGHTEEN.

W. M. Cawood
F. Ode
B. L. Schneider
V. A. Smith
H. A. Broadwell

HONORARY.

Prof. W. W. French
Robt. E. Loree
Prof. L. C. Plant

Dorian Literary Society

With the constantly increasing attendance at the College the need of a new literary society to satisfy the social requirements of the new men was felt. The matter was talked up during the fall term and the organization completed in the winter term.

The purpose of the Dorian society is to combine literary activity and wholesome social life to the end that the members shall be improved thereby.

OFFICERS.

President, G. W. Cochran
Vice-President, C. W. Simpson
Secretary, O. G. Dryer
Treasurer, H. L. Barnum
Attorney, A. C. Lytle
Marshal, J. A. Berry
Reporter, F. S. Vaughan

ROLL.

NINETEEN-FIFTEEN.

C. W. Simpson
R. W. Sleight
E. A. Boettcher
Chas. Herr
L. B. Aseltine
H. L. Barnum
A. C. Lytle
F. S. Vaughan
G. W. Cochran
L. M. Shumaker
O. G. Dryer

NINETEEN-SIXTEEN.

A. G. Godfrey
F. H. Pressler
R. H. Waldo
W. C. Senior
J. M. Stafford
L. Ralya
L. C. Wheeting
J. A. Berry
C. F. Smith
G. B. Frost
F. M. Granger

NINETEEN-SEVENTEEN.

R. W. Berridge
F. W. Openlander
A. T. Halstead
J. T. Bregger
L. C. Flanders
I. J. Tasker
F. J. Fuller
R. T. Gibbs
G. S. Butler
C. R. Stough

NINETEEN-EIGHTEEN.

H. Parks
E. B. Hint
R. S. Clark

The Eclectic Society

OFFICERS.

President, F. L. Williams.
Vice-President, H. J. Buell
Secretary, T. W. Keating
Treasurer, H. A. Clark
Marshal, C. E. Miller

NINETEEN-FIFTEEN.

H. J. Buell
H. P. Henry
W. B. Cathcart
G. E. Julian
G. T. Hayes
O. R. Miller
D. D. Henry
C. B. Morton
F. L. Williams

NINETEEN-SIXTEEN.

F. M. Bird
J. M. Johnson
H. A. Clark
T. W. Kennedy
H. A. Goss
V. C. Taggart

NINETEEN-SEVENTEEN.

W. B. Adams
T. W. Keating
J. F. Cole
R. P. Sullivan
C. R. Crozier
W. G. Sprang
E. C. Huebner
A. L. Turner

NINETEEN-EIGHTEEN.

L. H. Cole
H. C. Heubner
W. M. Coulter
C. F. Mille
M. C. Piatt
R. W. Essig
G. S. Monroe
W. B. Williams
B. B. Harvey
J. F. Newhall

POST GRADUATE.

R. W. Streat

PLEDGES.

R. Hale
B. Hall
W. Wallace

Ero Alphian Literary Society

Another year has been added to the history of the Ero Alphian Literary Society, a year of which we are extremely proud. Not only have we succeeded in upholding our literary standard but we have also maintained our high ideal of sincere and faithful sisterhood.

OFFICERS

	Fall	Winter	Spring
President,	Gertrude Thompson	Edna Frazier	Eleanor Chadwick
Vice-Pres.,	Eleanor Chadwick	Mildred Farwell	Helen Pratt
Secretary,	Kitty Handy	Cydna Free	Dorothy Dorris
Treasurer,	Louise Halladay	Lois Jedele	Luella Wilder

ROLL.

Nineteen-Fifteen.

Maribel Alton
Eleanor Chadwick
Mildred Farwell
Edna Frazier
Marguerite Graham
Gertrude Thompson

Nineteen-Sixteen.

Olive Donovan
Kitty Handy
Vera Gruner
Rose Hogue
Helen Pratt
Mabel Sherwood
Florence Stoll
Louella Wilder

Nineteen-Seventeen.

Dorothy Dorris
Vera Foster
Cydna Free
Louise Halladay
Lois Jedele
Elizabeth Langevin
Esther Parker
Helen Peterson
Louise Smith

Nineteen-Eighteen.

Grace Anderson
Alice Gunn
Gladys Gruner
Marion Hosner
Lucile Lewis
Marion Lowe
Quindara Oliver
Sabra Oliver

Special.

Jessie Kaufman
Gladys Murphy

Honorary.

Mrs. Lillian Peppard
Mrs. Florence Robinson

Eunomian Literary Society

OFFICERS.

President, A. H. Jewell
Vice-President, E. M. Young
Secretary, R. A. Ulbright
Treasurer, A. W. Barron

ROLL.

NINETEEN-FIFTEEN.

E. K. Chamberlain
W. W. Barron
M. C. Hengst
L. T. Bishop
F. E. Burrell
J. S. Hartt

NINETEEN-SIXTEEN.

A. W. Wright
C. N. Winston
E. B. Moore
E. W. Martin
R. G. Lewis
C. T. Dendel

NINETEEN-SEVENTEEN.

H. E. Macomber
W. H. Cornelius
A. R. Sheffield
F. A. Davis
F. M. Wilson
M. F. Peters
F. S. Spaford
E. F. Lyons
W. H. Carpenter
R. W. Sheehan
A. G. Kettunen

NINETEEN-EIGHTEEN.

C. F. Caryle
R. J. Hersee
L. T. Bauer
R. L. Doyle
H. A. Iddles

PLEDGES.

L. W. Stewart
H. C. Rather
W. E. Frazier
E. A. Johnson
W. C. Bowman

IN MEMORIAM
Kenneth McFarland
1918

Feronian Literary Society

OFFICERS.

President, Grace Pennington
Vice-President, Helen Boyce
Secretary, Helen Patch
Treasurer, Marjorie Moore

ROLL.

NINETEEN-FIFTEEN.

Helen Boyce
Maude Bradfield
Helen Brohl
Anna Cowles
Mary Darrah
Marguerite Erikson
Florence Moore
Grace Pennington

NINETEEN-SIXTEEN.

Miriam Campbell
Helen Hatch
Reeva Hinyan
Ruth Hurd
Grace McKinley
Esther Keating
Katherine Vedder
Helen Wright

NINETEEN-SEVENTEEN.

Eva Britten
Katherine Crane
Mildred Force
Mary Lasalle
Ruth McKinley
Marjorie Moore
Lucy Moran
Ada Knevels

NINETEEN-EIGHTEEN.

Juliet Bartholomew
Alice Bennett
Arnot Lewis
Florence Mecham
Marion Morse
Marion Smith
Marie Sprang
Ruth Patterson
Gayle Prescott
Lucile Trager
Florence Yieter

Forensic Literary Society

The college year of 1915 has gone and the Forensic Society is another year older. We have undergone a period of reconstruction more marked than at any previous time and the result has been good. We feel that progress is certain under our newer and broader policy. A society of college men should be bigger than any faction, broader than any clique. It should be an institution for the formation of friendships, and the development of a broad and tolerant spirit. Realizing this, we feel that in the future, the Forensics will stand more than ever for resourcefulness, fellowship and democracy.

OFFICERS.

	Fall	Winter	Spring
President	Brundage	Bemis	Keyes
Vice-President	Lautner	Keyes	Hobbs
Secretary	Jessop	Hendrickson	Knudson
Treasurer	Wells	Wells	Wells
Scribe	Keyer	Maystead	Carlson
Marshal	Hunzicker	Hodgkins	Brundage

ROLL.

Nineteen-Fifteen.

K. P. Bemis
M. R. Brundage
F. M. Keyes
I. K. Maystead

Nineteen-Sixteen.

P. G. Andres
W. A. Ballamy
S. J. Boatman
F. A. Carlson
H. J. Crisp
W. H. Gillette
G. I. Hobbs
A. H. Hunzicker
H. A. Jessop
R. Knudson
O. H. Friedrich
L. R. Lautner
W. J. Rawson
L. R. Stanley
L. S. Wells
A. B. Winslow

Nineteen-Seventeen.

T. C. Dee
J. H. Harman
S. W. Harman
H. G. Hendrickson
P. M. Hodgkins
B. W. Lloyd
R. R. Nellist
D. F. Rainey
C. O. Scheetz
J. F. Sheldon
F. W. Stafford

Nineteen-Eighteen.

R. S. Raven
A. O. Riordan
F. A. Rudelius
H. H. Wallace

Honorary.

Dean R. P. Lyman
Prof. M. M. Cory

Hesperian Literary Society

OFFICERS.

	Fall	Winter	Spring
President . . .	C. W. Loveland	D. E. Phillips	H. F. Klein
Vice-President . .	L. D. Fisher	B. Miller	K. B. King
Secretary . . .	R. F. Cashin	G. L. Lawton	L. H. Verschoor

Treasurer for the year, E. J. Menery
Marshal for the year, F. H. Prescott

ROLL.

Nineteen-fifteen.

H. F. Klein
C. W. Loveland
D. E. Phillips
F. H. Prescott

Nineteen-sixteen.

M. M. Brown
J. Cavan
L. D. Fisher
E. J. Menery
H. H. Miller
W. B. Miller
S. S. Pierce
J. R. Quinn

Nineteen-seventeen.

R. E. Cashin
A. M. Comb
C. C. Fry
G. L. Lawton
H. P. McLean
E. W. Pinckney
C. A. Smith
W. D. Thompson
L. H. Verschoor

Ninteen-eighteen.

B. W. Bellinger
C. M. Brownfield
J. R. DeHaas
H. E. DePuy
W. Donovan
W. C. Heustis
N. A. Kessler
R. H. McWilliams
H. D. Woodward
H. S. Weber

Post Graduate.

N. W. Lacey

Specials.

H. O. Bone
K. B. King
H. G. Smith
P. J. Vevia
D. Woodman
F. P. Zehner

Pledges.

F. H. Esselstyn

Honorary.

Secy. A. M. Brown
D. A. Seeley
Dean R. S. Shaw

Ionian Society

Founded 1909. Incorporated 1914.

The organization of our society was based upon the characteristics of the Ionic style of architecture, a combination of the strength of the Doric and the beauty and grace of the Corinthian. We aim to make the college life of each of our members give a maximum of value for every unit of effort expended. We hold a high standard in literary endeavor and scholastic attainment and present a social phase that emphasizes the worth of fellowship and the desirability of culture.

OFFICERS.

President, G. K. Fisher
Vice-President, R. E. Decker
Secretary, G. O. Stewart
Treasurer, A. R. Allen

ROLL.

Nineteen-fifteen.

A. R. Allen
B. F. Beach
J. A. Bennett
T. H. Broughton
G. H. Clements
R. E. Decker
A. L. Finch
G. K. Fisher
C. J. Gatesman
H. W. Hulbert
M. S. Lowe
K. G. Meschke
R. M. Roland
F. C. Sharrow

Nineteen-sixteen.

M. E. Bottomley
W. B. Brown
G. L. Henning
G. G. Holihan
H. L. Lewis
K. H. McDonel
H. C. Stinson

Nineteen-seventeen.

F. B. Harris
F. B. Himes
C. F. Jeffers
S. B. Lee
A. L. Maire
G. O. Stewart
D. E. Storrs
H. B. Straight
J. H. Thompson

Nineteen-eighteen.

H. E. Alford
T. V. Broughton
L. Calrow
R. Dillman
H. W. Kirkland
G. W. Lawton
R. H. Love
L. P. Pettit
W. W. Wood
H. K. Wrench

Olympic Society

(Organized September, 1885)

President, C. H. Peterson
Vice-President, A. L. Sayles
Secretary, J. B. Rasbach
Treasurer, E. G. Hamlin

ROLL.

Nineteen-Fifteen.

B. B. Adams
A. L. Bibbins
G. L. Caldwell
C. E. Foster
D. P. Hall
R. R. Havens
W. W. Lavers
L. A. Mosher
C. H. Peterson
E. E. Peterson
A. L. Sayles
S. C. Vandenburg
D. P. Watkins

Nineteen-Sixteen.

L. M. Beckwith
C. B. Dunphy
M. S. Fuller
E. G. Hamlin
H. J. Horan
N. E. March
H. E. Morton
F. I. Lankey
W. P. Thomas
H. M. Van Aken
C. A. Washburn

Nineteen-Seventeen.

H. A. Fisk
L. L. Frimodig
F. G. Hehn
J. A. Kerr
W. D. Kimmell
J. A. Corbett
G. E. Miller
H. A. Morse
M. S. Nelson
J. B. Rasbach
H. C. Stewart
W. G. Trubey
G. Werden

Nineteen-Eighteen.

H. M. Blacklock
M. F. Carmody
D. C. Cavanaugh
S. Coryell
C. S. Cullen
K. Hendershott
A. E. Jones
A. L. Kennedy
A. A. Mathews
D. Williams

Honorary.

Dean G. W. Bissell
S. E. Crowe
Prof. H. J. Eustace
J. F. Cox

Phi Delta Literary Society

(Organized 1873.)

OFFICERS.

President, J. R. White
Vice-President, F. G. Chaddock
Secretary, F. J. Whalen
Treasurer, R. J. Morgan
Marshal, T. J. Warmington
Editor, J. J. Brusselbach

ROLL.

HONORARY.

V. E. Le Roy — W. L. Lodge — W. B. Wendt

FACULTY.

F. S. Kedzie

POST GRADUATE.

H. H. McIntyre

NINETEEN-FIFTEEN.

C. B. Maloney — J. E. Palmer — J. R. White

NINETEEN-SIXTEEN.

A. W. Billings
A. F. Ferle
J. B. Maas
R. J. Morgan
T. J. Warmington

NINETEEN-SEVENTEEN.

J. J. Brusselbach
E. F. Carlson
F. G. Chaddock
J. B. Chynoweth
C. C. Hood
L. R. Leavitt
A. B. Milham
S. D. West
F. J. Whalen

NINETEEN-EIGHTEEN.

L. S. Brucker
S. D. Cassin
G. S. Clark
A. Ibsen
E. N. Metzen
E. L. Roscoe
L. S. Roscoe
K. B. Suits
A. D. Van Dervoort
M. A. Wattles
R. Wilcox

The Phylean Literary Society

OFFICERS.

	Fall	Winter	Spring
President . . .	R. W. Waffle	H. E. Ziel	E. B. Hill
Vice-President . .	L. F. Vaughn	G. W. Spinning	F. M. Childs
Secretary . . .	C. V. Bloom	R. G. Oas	L. F. Boos
Treasurer . . .	W. T. Gorton	A. W. Hock	A. W. Hock

ROLL.

Nineteen-Fifteen.

F. A. L. Bloom
E. B. Hill
R. W. Waffle
J. P. De Pagter
E. U. Rice
H. E. Ziel

Nineteen-Sixteen.

G. Bos
W. B. Monical
F. M. Childs
C. Couchois
W. G. Knickerbocker
G. W. Spinning
E. E. Beatty
W. T. Gorton
L. F. Vaughn
C. M. Loesel
C. M. McCrary
G. R. Warren
A. L. Waltz
U. Utley

Nineteen-Seventeen.

C. V. Bloom
L. R. Luther
R. E. Bloom
C. L. Burton
G. C. Edmunds
J. Olney

Nineteen-Eighteen.

A. W. Hock
L. F. Boos
T. J. Nicol
H. R. Edgar
W. A. Chapman
M. F. Blum
R. W. Collinson
P. C. Hubbard
R. G. Oas
W. E. De Young
F. G. Millard
W. G. Retzlaff

Pledges.

D. C. Sweeney

Honorary.

Prof. R. C. Huston
Dr. J. S. McDaniels
J. L. Morse

Sesame Literary Society

The aim of the Sesame Literary Society is to improve the intellectual and social life of its members and thus to develop friendship, loyalty and democracy.

OFFICERS.

President, Marion Leonard
Vice-President, Pauline Coppens
Secretary, Janice Morrison
Treasurer, Orene Smith

NINETEEN-FIFTEEN.

Mary Baldwin
Allie Bishop
Hazel Cook
Annice Hargreaves
Grace Hitchcock
Helen Kenredy
Marion Leonard

NINETEEN-SIXTEEN.

Inez Barlow
Sadie Bates
Pauline Coppens
Carol Davis
Blanche Evans
Alice Kuenzli
Grace Martin
Olive Normington
Ruth Price
Ayesha Raven
Elda Robb
Lillie Thomason

NINETEEN-SEVENTEEN.

Nellie Hagerman
Beatrice Jakway
Janice Morrison
Orene Smith
Iva Sutherland

NINETEEN-EIGHTEEN.

Fanny Rogers
Bertha Lankton
Ellen Sanford
Frances Smith
Marjorie Smith
Eileen Wilson
Grace Urch
Lucile Urch
Marie Young

PLEDGES.

Mary Robinson
Frances Hawkins

Sororian Literary Society

Loyalty has always been the watchword of the Sororians. We feel that this standard of loyalty to our College, our Alumni and to ourselves has been creditably maintained during the year of 1914-1915.

In literary work, the programs have been very instructive and successful, while the social side, including open meetings and parties, has not been neglected but has brought us closer together and strengthened the ties of sisterhood of which we will think more and more in the years to come.

OFFICERS.

President, Evelyn Harbottle
Vice-President, Hazel Mundy
Secretary, Helen Hancorne
Treasurer, Josephine Carver
Corresponding Secretary, Gladys Lahym

ROLL.

NINETEEN-FIFTEEN.

Jean Fry	Francis Hilton	Eunice Lamb
Addie Gladden	Marjorie Judson	Hazel Mundy
Evelyn Harbottle		Arda Strong

NINETEEN-SIXTEEN.

Elinor Beach	Kate MacDonald	Rhoda Reed
Laura Cole	Narcissa Phelps	Nita Russell
Gladys Lahym	Claribel Pratt	Bess Turner

NINETEEN-SEVENTEEN.

Josephine Carver	Haidee Judson	Helen Perrin
Josephine Fry	Neenah Kyes	Marguerite Ryan
Helen Hancorne	Leola Lewis	Dorothy Towne
Gertrude Hudson		Edna Tussing

NINETEEN-EIGHTEEN.

Gladys Harker	Iva Jensen	Flossie Reader
Ruth Hillebrand	Blanche McNaughton	Mary Warner
	Clarissa Pike	

The Themian Literary Society

The Themian Literary Society dates its origin from January 8, 1898. In the beginning, meetings were held in the chapel, then in the Phi Delta Theta Fraternity rooms and in 1900 they were given their present home.

Founded with only eleven charter members, the organization has grown with the college. The constitutional object is "To promote the literary and social culture of its members" but the word Themian stands for justice and friendship for all.

OFFICERS.

President, Marion Walker
Vice-President, Fern Hacker
Secretary, Emily Castle
Treasurer, Dorothy Lillie

ROLL.

Nineteen-Fifteen.

Ruth Beebe
Anna Van Halteren
Marion Walker
Etha Smith

Nineteen-Sixteen.

Helen Edison
Elizabeth Lofberg
Laverne Jones
Margaret Haddon
Ethel Taft
Fern Hacker
Hazel Rosenquist

Nineteen-Seventeen.

Emily Castle
Dorotha Voss
Erma Shattuck
Alice Dalby
Dorothy Lillie

Nineteen-Eighteen.

Merle Chubb
Beulah Harris
Elaine Kay
Mildred Sibley
Lorenda Zimmerman
Fern Ferris
Julia Rigterinck

Pledges.

Eleanor Childs
Mary Coughlin

The Trimoira Literary Society

Reviewing the events that have taken place during the past year, the Trimoira Literary Society can sincerely report that the most successful year since its establishment in 1913 is about to terminate.

Altho the membership is limited to the students in the Mechanic Arts courses, it is not the purpose of the Society to confine itself to programs purely technical but rather to participate in such programs as will tend to make its members capable in every respect.

In conclusion, the Trimoira Society is endeavoring both in an educational and social way, to do its duty toward making more generally known the motto "M. A. C. did it."

OFFICERS.

SPRING TERM.

President, H. J. WEBBER
Vice-President, S. O. HESS
Secretary, A. J. RITCHIE
Treasurer, K. B. SPAULDING
Marshall, G. M. GLIDDEN
Reporter, G. W. BLOEMENDAL
Corr. Secretary, R. E. DINAN

ROLL.

NINETEEN-FIFTEEN.

E. L. Brow
R. E. Dinan
R. E. Decker
A. M. Engel
B. Giffels
R. F. Giffels
E. F. Holser
R. E. Olin
M. B. Parsons
T. J. Smith
H. Spurr

NINETEEN-SIXTEEN.

G. A. Barlow
H. S. Bengry
E. R. Steele
G. W. Bloemendal
B. H. Brandell
H. J. Webber
T. L. Jackson
S. O. Hess
R. E. Matteson
A. J. Ritchie
C. E. Postiff
G. A. Willoughby

NINETEEN-SEVENTEEN.

G. L. Dietrich
G. M. Glidden
G. J. Henshaw
F. B. Love
A. L. McClellan
W. H. Rowan
K. B. Spaulding

NINETEEN-EIGHTEEN.

J. S. Brusstar
C. W. Gustavus
A. M. Hopperstead

HONORARY.

H. L. Publow

Union Literary Society

OFFICERS.

	Fall	Winter	Spring
President . . .	O. A. Taylor	P. R. Taylor	D. A. Stroh
Vice-President . .	G. Patch	L. V. Williams	C. R. Oviatt
Secretary . . .	W. Wright	R. B. Henning	A. J. Patch
Treasurer . . .	C. R. Oviatt	B. F. Orcutt	B. F. Orcutt

ROLL.

Nineteen-Fifteen.

H. J. Gallagher	R. J. Potts	O. A. Taylor
A. N. Hall	F. W. Richardson	P. R. Taylor
G. F. Kinsting	D. A. Stroh	O. H. Vergeson

Nineteen-Sixteen.

V. N. Morrison	G. Patch	L. V. Williams
C. R. Oviatt	C. N. Richards	

Nineteen-Seventeen.

R. B. Henning	B. F Orcutt	M. S. Strong
B. M. McClure	D. L. Peppard	W. R. Wright
C. S. MacKenzie	C. H. Rouse	W. Van Buskirk
A. J. Patch	C. J. Seidel	

Nineteen-Eighteen

H. J. Andrews	R. Maitland	R. C. Sweeney
W. Andrews	M. S. Rae	P. Woodworth
M. Beauchamp	S. Sargent	L. Zimmerman
E. C. Fisher	E. B. Sheldon	

Faculty.

J. F. Baker	L. P. Dendel	W. O. Hedrick
R. Baldwin	M. F. Johnson	C. Newman
	O. K. White	

Honorary.

Mrs Warren Babcock	Thomas Gunson
Lieut. J. B. DeLancey	Mrs. Linda E. Landon

Organizations at M. A. C.

Name	Page
Cosmopolitan Club	241
Married Students' Association	242
New York State Club	244
Y. M. C. A.	246
Y. W. C. A.	248
Geneva Conference Pictures (Girls)	249
Students' Citizenship League	250
Girls' Glee Club	251
Men's Glee Club	252
College Chorus	254
College Choir	255
Symphony Orchestra	256
Engineering Society	257
Farmers' Club	258
Veterinary Medical Association	259
Horticultural Club	260
Forestry Club	262
M. A. C. Association	263

Social Events at M. A. C.

Barbecue	265
Junior Hop	266
Cap Night	268
"Get Together"	268

The Cosmopolitan Club

One purpose of the Cosmopolitan Club at M. A. C. and at other colleges is to satisfy the same social need among the foreign students that the various societies and fraternities satisfy among native students. It has, however, a higher and nobler aim and reason for its existence, and this is expressed in the motto, "Corda Fratres," or worldwide brotherhood. Worldwide peace among the nations is the result hoped from this movement. The creed of the true Cosmopolitan is this: "Above all nations is humanity."

OFFICERS

President, Michael Ivanov Wolkoff, Zoubtsov, Russia
Vice-President, Simon Shield, New York, N. Y.
Treasurer, Mehmed Ali Mehmedoff, Constantine, Turkey.
Recording Secretary, Gideon Edward Smith, Princess Anne, Md.
Corresponding Secretary, Ming Sear Lowe, Sunn Ning, China.

ROLL

D. Atanasoff, Bulgaria
H. L. Barnum, Allegan, Mich.
J. A. Berry, Aberdeen, Scotland
G. H. Clements, Gregory, Mich.
Geo. Cochrane, Elk Lick, Pa.
H. A. Jessop, Detroit, Mich.
W. M. Korotkin, Detroit, Mich.
L. J. Krakover, Pittsburg, Pa.
S. Liph, Mink, Russia
E. C. Mandenburg, Chicago, Ill.
D. M. Prillerman, Institute, W. Va.
L. Ralya, Grand Haven, Mich.
G. E. Smith, Princess Anne, Md.
B. E. Shaffer, Vicksburg, Mich.
M. S. Tarpinian, Van, Turkey
M. R. Tonkonogy, New York, N. Y.
R. F. Valleau, East Lansing, Mich.
R. Waldo, Willimantic, Conn.
C. Sardgoff, Bulgaria

HONORARY

Judge Collingwood
Prof. Thomas Gunson
Prof. R. C. Huston
Dr. E. A. Bessey
Prof. E. G. Fischer

The Married Students' Association

At the beginning of the college year of 1913-14, it was found that there were more married students than usual in the Institution and many of these students believed that it would be to the advantage of all to have a sort of "get-together" for the purpose of becoming acquainted. Consequently these students met in a very informal way during the fall term. After a few of these meetings, it was decided that it would be well to have a formal organization and during the winter term "The Married Students' Association" was organized and a constitution and by-laws were adopted.

The purpose of the organization is to improve the opportunities of the members for an enjoyable time during their college life. By virtue of the natural status of a married student these opportunities would be more or less limited were it not for such an organization.

At the present time meetings are held three times each term. A short literary program is given followed by a social hour. The Association has more than met the expectations of its founders and a bigger and broader usefulness is looked forward to.

In this, as in other societies, membership is by invitation.

OFFICERS.

President, F. C. Sharrow
Vice-President, H. E. Johnson
Secretary-Treasurer, Mrs. I. J. Mathews

ROLL.

Mr. and Mrs. W. J. Cook
Mr. and Mrs. H. E. Johnson
Mr. and Mrs. H. V. Kittle
Mr. C. C. Miller
Mr. and Mrs. Rood
Mr. and Mrs. F. C. Sharrow
Mr. and Mrs. J. Stutsman
Mr. and Mrs. L. R. Walker
Mr. H. H. Fuller
Mr. and Mrs. C. M. Kidman
Mr. and Mrs. I. J. Mathews
Mr. and Mrs. A. L. McCartney
Mr. and Mrs. W. Powell
Mr. and Mrs. Sauer
Mr. and Mrs. C. A. Smith
Mr. and Mrs. Teske

HONORARY MEMBERS.

Mr. and Mrs. R. G. Saxton
Mr. and Mrs. R. W. Scott.

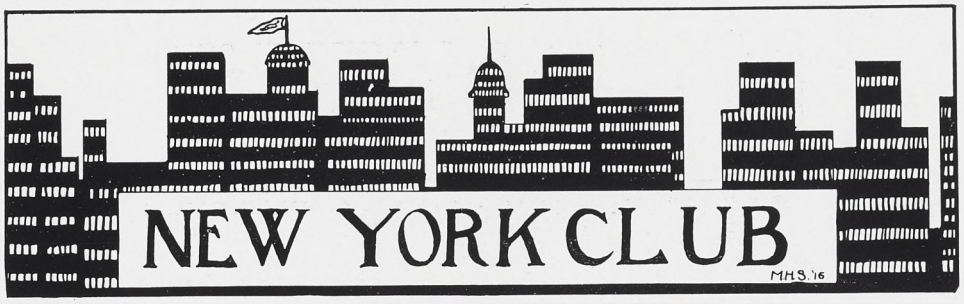

The New York Club

This year has been the most successful in the history of the New York Club. The Club has always in the past been greatly handicapped because of the lack of suitable rooms for meetings but through the kindness of the Forensics and Delphics, we have been able to meet in congenial rooms this year.

The fall term banquet was held in Club B and all of the Co-eds and several of the faculty members were able to attend, something which has never happened in the past. Because of a new faculty ruling, we were unable to have a winter term party, so a sleigh ride party was substituted. The year's social events were ended by a picnic at Pine Lake in the spring.

The Christmas special carried thirty-four fellows and saved the party about a hundred and fifty dollars in carfares.

At this beginning of a period of greater activities at M. A. C., the New York Club stands ready to do its share.

OFFICERS.

President, C. Howard Donnelly
Vice-President, Thomas C. Dee
Secretary, Herbert V. Abel
Treasurer, Roscoe D. Kean

ROLL.

Ninteen-Fifteen.

Lloyd A. Shumaker
J. Eric Burnett
George W. Green
Miss Sada L. Anderson
A. Nelson Hall
Edward F. Dowd

Nineteen-Sixteen.

Charles G. Nobles

Nineteen-Seventeen.

Roscoe D. Kean
Herbert V. Abel
C. Howard Donnelly
Charles H. Rouse
Thomas C. Dee
George W. Tiedeman
Albert O. Riordan
S. Willard Harman
Harold S. Everett
Earl W. Phelps
H. Earl Weber
John H. Harman

Nineteen-Eighteen.

Miss Frances L. Smith
Lloyd E. Hathaway
E. B. Hint
H. G. Comstock
Miss Helen L. Boyce
C. A. Shafer
C. E. Glohr
Leo C. Moskowitz
Clarence G. Hathaway
D. E. Bennett
H. M. Vaughn
Chas. V. Starkweather

Special.

Walter J. Falvay
E. F. Childs

Faculty.

Dr. and Mrs. Ward Giltner
Mr. and Mrs. H. E. Dennison
Mr. and Mrs. W. L. Kulp
Mr. C. E. Newlander

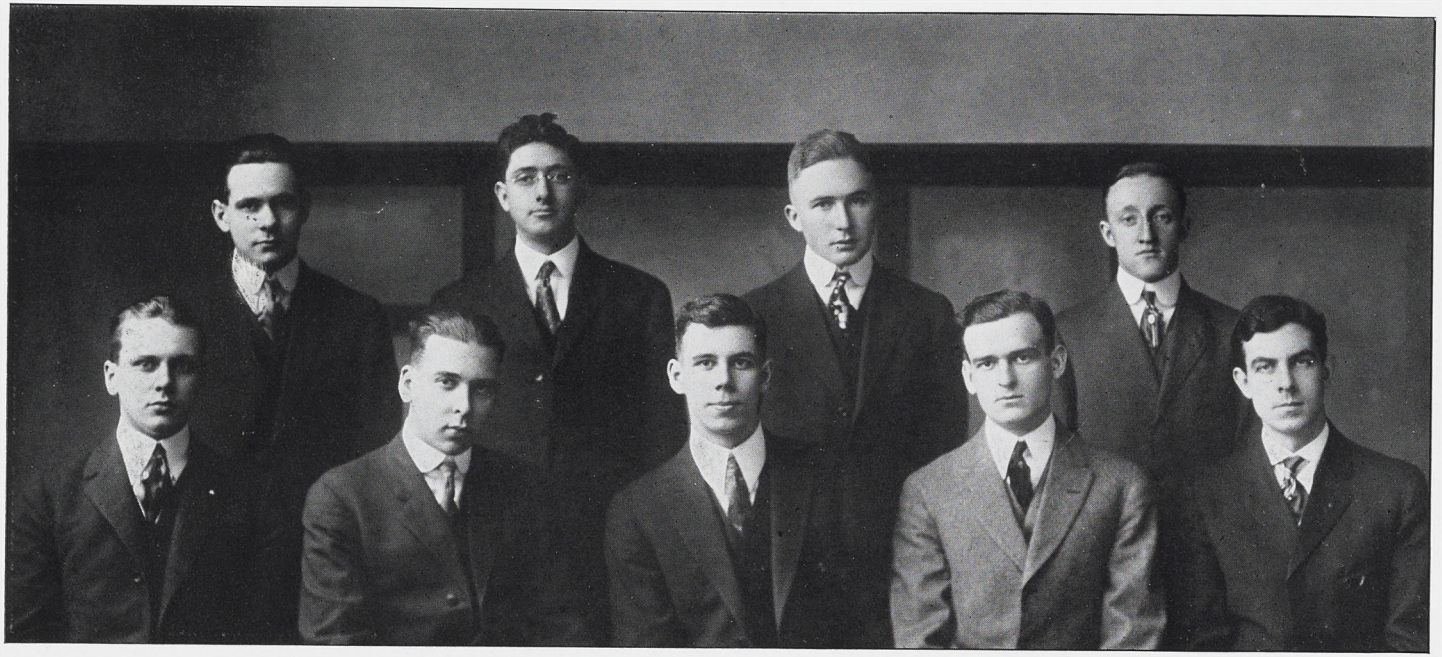

Y. M. C. A.

M. A. C. is a college of science and athletics. In such a college it is the invariable tendency of the student body to neglect their religious responsibilities and it is the purpose of the Y. M. C. A. to keep the standards of religious activities high, in opposition to this tendency.

When the student first reaches M. A. C. he is shown to a room and boarding place. A handbook helps him to quickly adjust himself to the college life. Then comes the "Hello" meeting and Y. W.-Y. M. C. A. reception at which he meets students of all classes.

Devotional meetings twice a week and Bible and mission study classes help to build up his spiritual life while here and fit him to take an active part in religious matters after leaving college. Deputation bands to neighboring towns also give the student a chance to come in contact with different conditions and teach him to meet them on the spur of the moment.

The past year has been a very successful one and much time at the latter part of the year was given to preparation for the coming of Dad Elliott in the spring.

OFFICERS.

President, Glenn I. Hobbs
Vice-President, Marion C. Hengst
Secretary, Fred A. Hagadorn
Treasurer, Alfred T. Halsted

COMMITTEE CHAIRMEN.

Membership, Henry A. Jessop
Bible and Mission Study, Leo R. Stanley
Devotional, Leon T. Bishop
Finance, Herbert E. Ziel
House, Gero A. Himebaugh
Music, J. Freeman Sheldon
Personal Work, Otto W. Pino
Publicity, C. Howard Donnelly
Social, Delbert E. Storrs

Advisory Board.

President, Prof. W. W. French
Secretary, Alfred T. Halsted
Prof. E. H. Ryder
Marion C. Hengst
James A. Bennett
Glenn I. Hobbs

Y. W. C. A.

"Not by might, nor by power, but by my Spirit, saith the Lord of Hosts."

OFFICERS.

President, Katherine MacDonald
Vice-President, Allie Bishop
Secretary, Ruth E. Jenkins
Treasurer, Ruth Wagner

Committee Chairmen.

Kittie Handy
Jane Todd
Mae Hamilton
Inez Barlow
Ruth Price
Ruth Cargo
Alice Smallegan
Elsa Schueran

Advisory Members.

Miss G. L. White
Mrs. L. L. Peppard
Mrs. J. L. Snyder

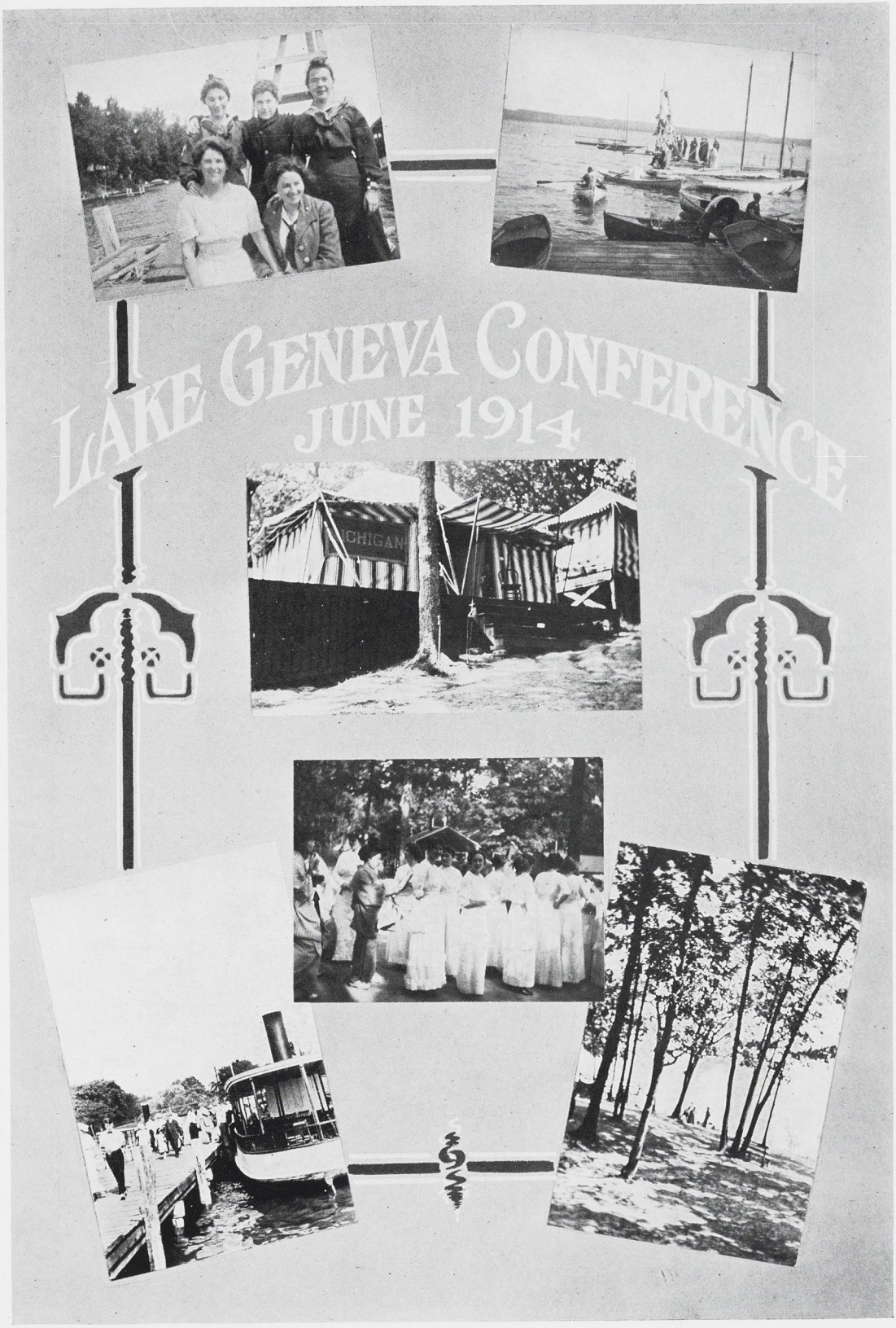
LAKE GENEVA CONFERENCE
JUNE 1914

The Students' Citizenship League

The Students' Citizenship League, which has been in existence for four years, has had for its ultimate purpose better citizenship. The standing we have among the student organizations has been gained thru our purely democratic spirit. The Friday night Literary meetings are held in our room in the People's Church, and are often followed by a hotly contested game of basketball or indoor baesball in the basement. Every Sunday we meet for the study of social problems and the Bible. The social life of the League has been broadened by the addition of three open meetings and the Annual Banquet, while our literary programs have tended even more strongly than before toward our ideal of American citizenship.

Girls' Glee Club

Miss Louise Freyhofer, Director.

First Sopranos

Claribel Pratt
Bernice Horton

Second Sopranos

Marguerite Ryan
Carolyn Wagner

First Altos

Louise Smith
Lois Nixon

Second Altos

Sadie Bates
Marion Smith

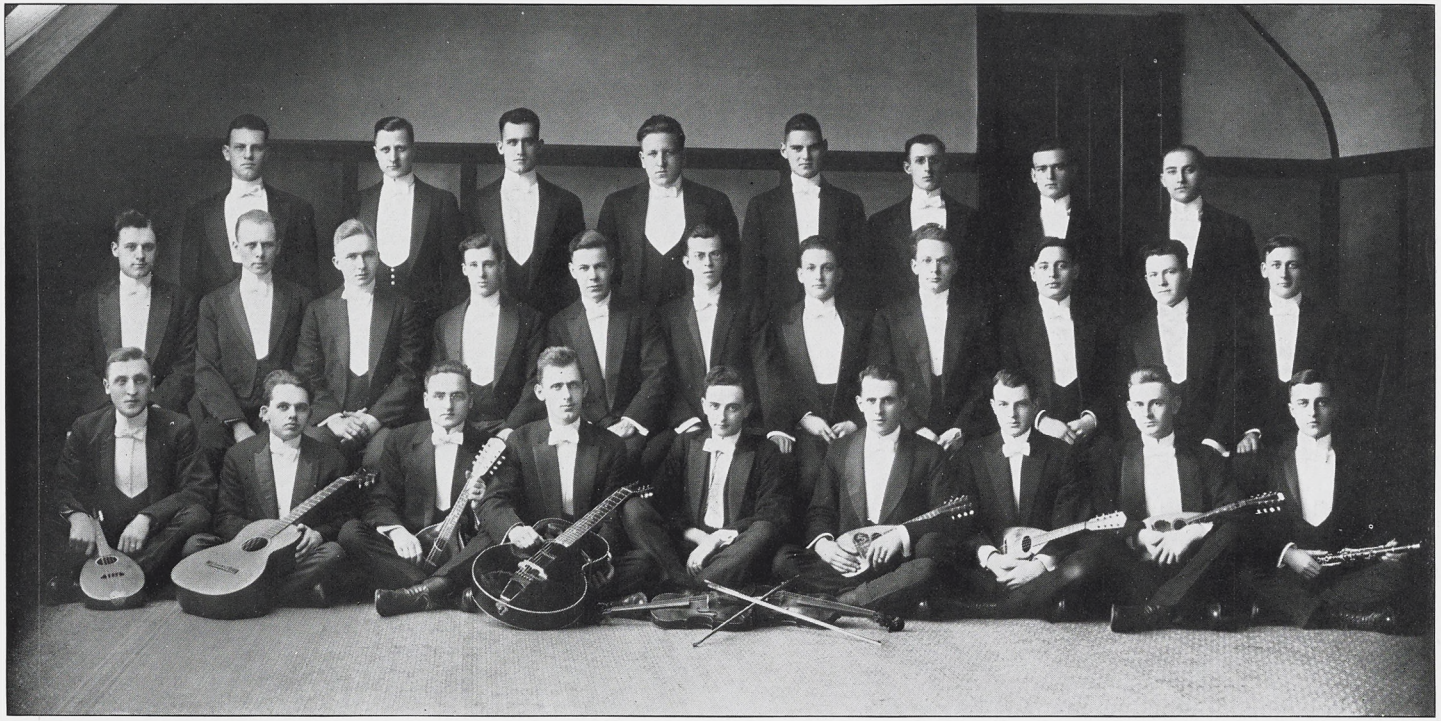

Glee and Mandolin Club

The phenomenal growth of the Glee Club, both in size and popularity with the student body, has proved to those most interested that this organization has come to stay.

In the college year, 1912, the Glee Club was organized and in the winter term a concert was given. Plans were immediately made for a tour during the spring vacation of the next year and these plans materialized very successfully. Last year the Mandolin Club was organized and the Glee Club merged into one organization. The entire spring vacation was given over to a trip last year which took in the largest cities of Michigan. This year the personnel is essentially the same as last year and the trip also required the entire spring vacation. The cities visited were Charlotte, Kalamazoo, Niles, Benton Harbor, Holland, Grand Haven, Muskegon, Belding and Portland. The usual concerts were given at home and in Lansing. Enthusiastic audiences greeted the Club in every town visited.

PERSONNEL.

Accompanist and Director, Bruce E. Hartsuch.
J. M. Moore, Business Manager
W. C. Boman, Asst. Business Manager
President, M. R. Brundage
Secretary, E. M. Hough

First Tenors.
F. W. Trezise
R. Knudson
H. J. Crisp
W. H. Jolliffe
E. K. Chamberlin

Second Tenors.
E. W. Kivela
W. C. Boman
D. D. Henry
L. T. Bishop
H. D. Straight
C. A. Nicholls

First Basses.
W. R. Brundage
E. M. Hough
B. M. McClure
G. R. Warren
L. A. Danforth

Second Basses.
J. H. Harman
J. M. Moore
M. C. Hengst
R. H. McWilliams
A. L. Turner
E. R. Smith
E. G. Smith

Quartet.
Messrs. Trezise, Kivela, Brundage, Harman.

Barber Shop Four.
Messrs. Knudson, Hough, Brundage, Moore.

Mandolins
K. B. King
C. J. Gatesman
G. R. Warren
L. A. Danforth
A. M. Hopperstead

Clarinet
R. W. Sheehan

Violins
A. L. Turner
R. Dillman

Guitars
D. D. Henry
H. D. Clark

M. A. C. Chorus

Director—Mr. Fred Killeen
Accompanist—Miss Mabel Leffler

OFFICERS

President, C. A. Nicholls
Vice-President, Miss Anna Van Halteren
Treasurer, E. M. Harvey
Secretary, Miss Ayesha Raven

The chorus, which is composed of 120 members, met as usual this year for one hour on every Monday evening. The time was devoted to the studying of "The First Walpurgis Night," by F. Mendelssohn-Bartholdy, and the "Golden Legend" set to music by Arthur Sullivan. "The First Walpurgis Night" was rendered in the mid-winter term concert to an exceptionally large audience in the Armory. The "Golden Legend" was given in connection with the May Festival.

This year the chorus, under the direction of Mr. Fred Killeen, worked as a unit, with the vim and earnestness that was so splendidly shown at both concerts.

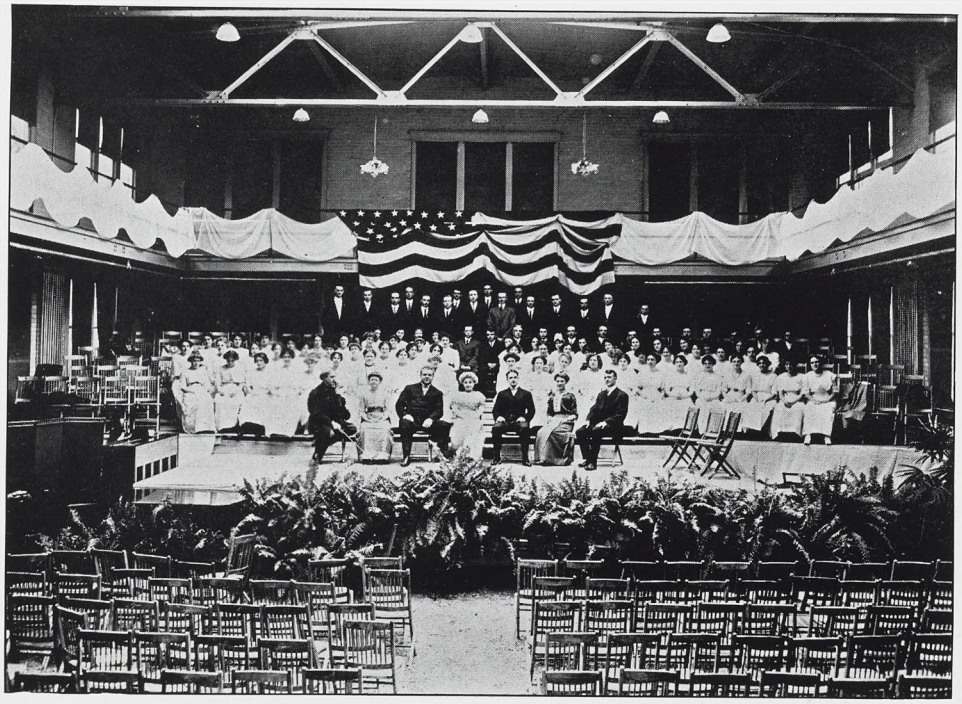

M. A. C. Chapel Choir

Miss Louise Freyhofer, Director.

Sopranos.
Lou Elia Butler
Alice Crafts
Bernice Horton
Bernice Hales
Lois Nixon
Mrs. P. J. Rood
Ellen Sanford
Jane Todd

Tenors.
R. L. Hughes
L. R. Luther
A. C. Paulson
J. F. Sheldon
A. B. Winslow

Altos.
Sadie Bates
Allie Bishop
Louise Clemens
Muriel Dundas
Zelma Ide
Carolyn Wagner

Basses.
C. E. Garthe
J. H. Harman
P. Kern
A. M. LaFever
B. W. Lloyd
F. B. Love
F. W. Openlander
P. J. Rood

The College Orchestra

PERSONNEL

Director, Professor A. J. Clark.

Violins—Miss Delia Bemis Miss LaVerne Jones E. F. Carlson, E. F. Eldridge E. M. Young A. L. Turner
H. D. Hardy R. Dillman

Viola—H. Dorr Cello—Elden Bemis Basses—R. E. Crandall, A. E. Wells

Flute—C. N. Richards Clarinet—H. W. Sheehan Cornets—Ray Nelson, H. R. Estes Horn—L. R. Leavitt

Trombones—B. W. Straight, H. E. Morton Tympani—E. C. Yates

ENGINEERING SOCIETY

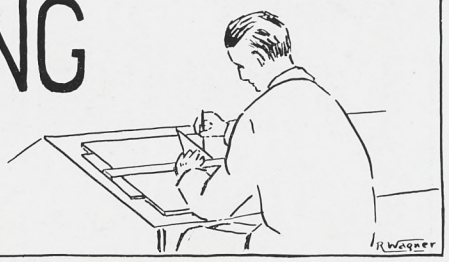

Presidents F. H. Prescott, E. F. Holser and A. N. Hall have piloted the Engineering Society to the end of a successful year. Subjects and speakers have held the attention of the men and have acquainted them with things that they did not have the time to take up in the class room. The annual winter term banquet was a bonanza of educating speeches, and all voted it a good time. The Engineering Society is becoming a necessity to every engineer, and he misses something important who does not belong.

Farmer's club

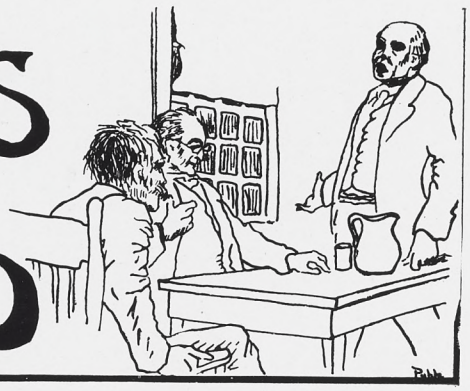

The close of the Winter Term found the Farmers' Club in a prosperous condition. The membership was unusually large and the regular attendance was good. Inasmuch as the Club was on such a firm financial basis, it was deemed advisable to reaffiliate with the State Organization.

The Annual Banquet was held in Club D with one hundred twenty-five in attendance. An excellent program was furnished by Dr. Giltner, Rep. H. T. Ross, Hon. A. B. Cook, Hon. J. N. McBride and Prof. Ryder.

OFFICERS, WINTER TERM.

President, R. E. Decker
Vice-President, W. A. Baril
Secretary, G. W. Green
Reporter, C. R. Oviatt

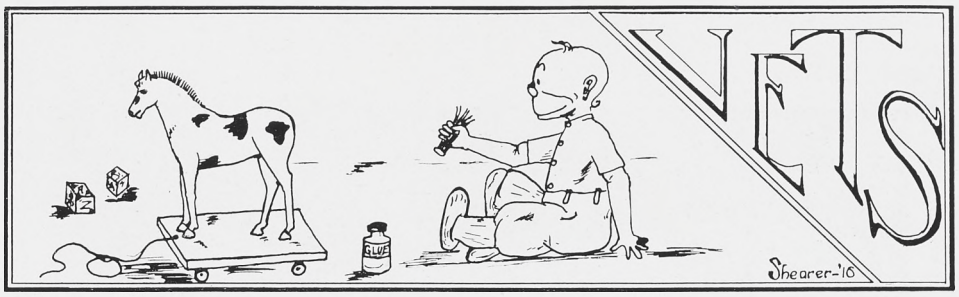

M. A. C. Veterinary Medical Association

OFFICERS

President, H. K. Wright
Vice-President, E. K. Sales
Secretary, R. A. Runnells
Treasurer, W. C. Keck

ROLL

1915

G. C. Caldwell
E. Cherry
T. W. Churchill
F. Moran
L. A. Mosher
O. A. Taylor
M. J. Sisley
H. K. Wright

1916

F. R. Bates
W. J. Coon
C. J. Couchois
C. B. Dunphy
W. J. Massie
R. A. Runnells
E. K. Sales

1917

C. Burgett
W. C. Keck
J. Olney
G. W. Trubey

1918

B. P. Dougherty
L. K. Flower
W. C. Heustis
R. Wilcox

7th ANNUAL
HORT SHOW
HOW NEW VARIETIES
ARE PRODUCED
PLANT BREEDING
PATHOLOGY

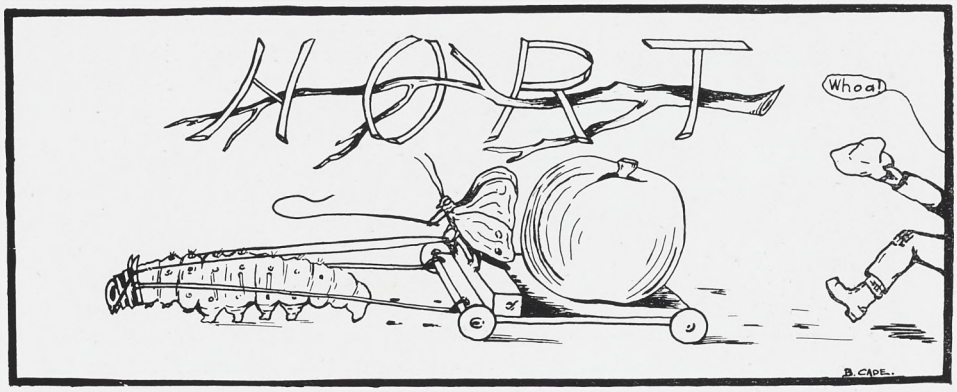

Hort. Club

OFFICERS.

President, Geo. T. Hayes
Vice-President, H. P. Henry
Secretary-Treasurer, W. W. Barron
Reporter, J. A. Bennett

The M. A. C. Horticultural Club was organized in the fall of 1902 and is thus the oldest technical club on the campus. The main idea of the Club has been to bring the Junior and Senior students and others who are interested along horticultural lines in closer touch with their instructors and with practical horticulturists within the state. The Club has grown gradually until now the club room which a few years ago was of ample size is entirely inadequate and meetings are held every Wednesday evening for one hour in the Horticultural Laboratory class room.

The Club has always had the interest and loyal support of the Michigan State Horticultural Society. This Society has offered members of the Club prizes in contests for identifying and judging varieties of fruits and, more recently, in five minute speaking contests. The prizes for identifying were won by Mr. Riker, Mr. Bloom and Mr. Armstrong. Mr. D. A. Stroh, Mr. Cochran and Mr. Bemis were winners in the speaking contest.

It is doubtful if the Club has ever enjoyed so many excellent speakers as during the winter term of the present year. Special efforts have been made to bring eminently successful practical growers to address the meetings and the efforts along this line have been very successful.

The Club has for the past seven years always held a fruit and flower show during the first part of the winter term. Formerly the laboratory room in the Horticultural Building was sufficient but the show has grown gradually until in the last few years, the large pavilion in the Agricultural Building has been all too small. At this show, every Junior and Senior student has a particular duty to perform and the show is entirely in their hands. It is enjoyed by a large number of the students and the residents of East Lansing and Lansing.

The M. A. . Foresters

Among the technical organizations of the Michigan Agricultural College, one of the most active is the Forestry Club, made up of men pursuing the forestry course, who are especially interested in the many practical questions constantly presented in this line. The first Forestry Exhibit given during the winter term was an unqualified success and the annual campfire continues to be one of the big social events of the college year. In addition, the club has brought to M. A. C. several prominent speakers along forestry lines and has popularized the forestry course in no small degree.

ROLL

E. E. Alden
R. W. Billings
S. A. Boatman
M. R. Brundage
A. K. Chittenden
H. A. Clementson
E. S. Crocker
J. P. DePagter
J. J. Dickey
H. C. Diehl
H. Dorr
H. V. Dunford
E. E. Ewing
G. K. Fisher
J. E. J. Foess
M. F. Gilchrist
W. I. Gilson
C. B. Goetzen
L. T. Greve
E. G. Hamlin
D. D. Henry
P. M. Hodgkins
C. H. Johnson
R. J. Johnson
C. M. Leveaux
J. B. Maas
E. C. Mandenberg
K. G. Meschke
O. R. Miller
C. A. Nicholls
O. A. Olsen
H. N. Putnam
F. H. Sanford
F. A. Thompson
R. I. Thompson
B. V. Tower
F. T. Warner

The M. A. C. Association

C. S. LANGDON

The organization of this Association was consummated at the Triennial Reunion held in June, 1913, being but a little more than the enlargement of the old Alumni Association. According to the constitution of this Association, any student who has attended M. A. C. and has received 20 credits or the equivalent thereof is eligible to membership. This provision greatly increases the compass over that of the old Association and the reason for the change is patent, for at once it is seen that a much larger number can now be called upon to exert their influence for a "Greater M. A. C." because of their real knowledge of the conditions at the College and a natural desire to boost.

As rapidly as possible branch associations are being organized wherever there are enough M. A. C. people in an area of good railroad communications to make this feasible. Our motto is "Better ten good live branches of twenty members each, than one loosely bound organization of 900 members." The affairs of the general Association are managed by an Executive Board, each local branch being entitled to one representative on this Board. At present, we have organizations in the following places: Detroit, Lansing, Grand Rapids, Northeast Michigan (Bay City and Saginaw), Jackson, Flint, Pontiac, Grand Traverse, Chicago, Washington (D. C.), Western New York, Southern California, Northern California, Minneapolis and St. Paul, Seattle, New England, Lafayette (Indiana), Cleveland.

The M. A. C. Record, formerly published by the College, is the official organ of this Association, and the College, recognizing the value of the united support of alumni and former students, has appointed a permanent alumni secretary whose duty it is to edit this weekly organ and keep in touch with the former students and organize branch associations. The powers of the M. A. C. Association depend largely on the way the M. A. C. Record is supported, for it is thru this that the members may keep informed as to alumni sentiment, the growth of their Alma Mater and the doings of their brother members.

It is the duty of every student who leaves M. A. C. to get in touch with the local organization which he finds in his home community and, if none exists, he should get busy and "start something." The possibilities for good that may come out of a thoroly and properly organized and managed M. A. C. Association are numberless. With the added support of each graduating class, this Association is bound to be reckoned with wherever the Michigan Agricultural College is considered.

C. S. Langdon, '11 Alumni Secretary.

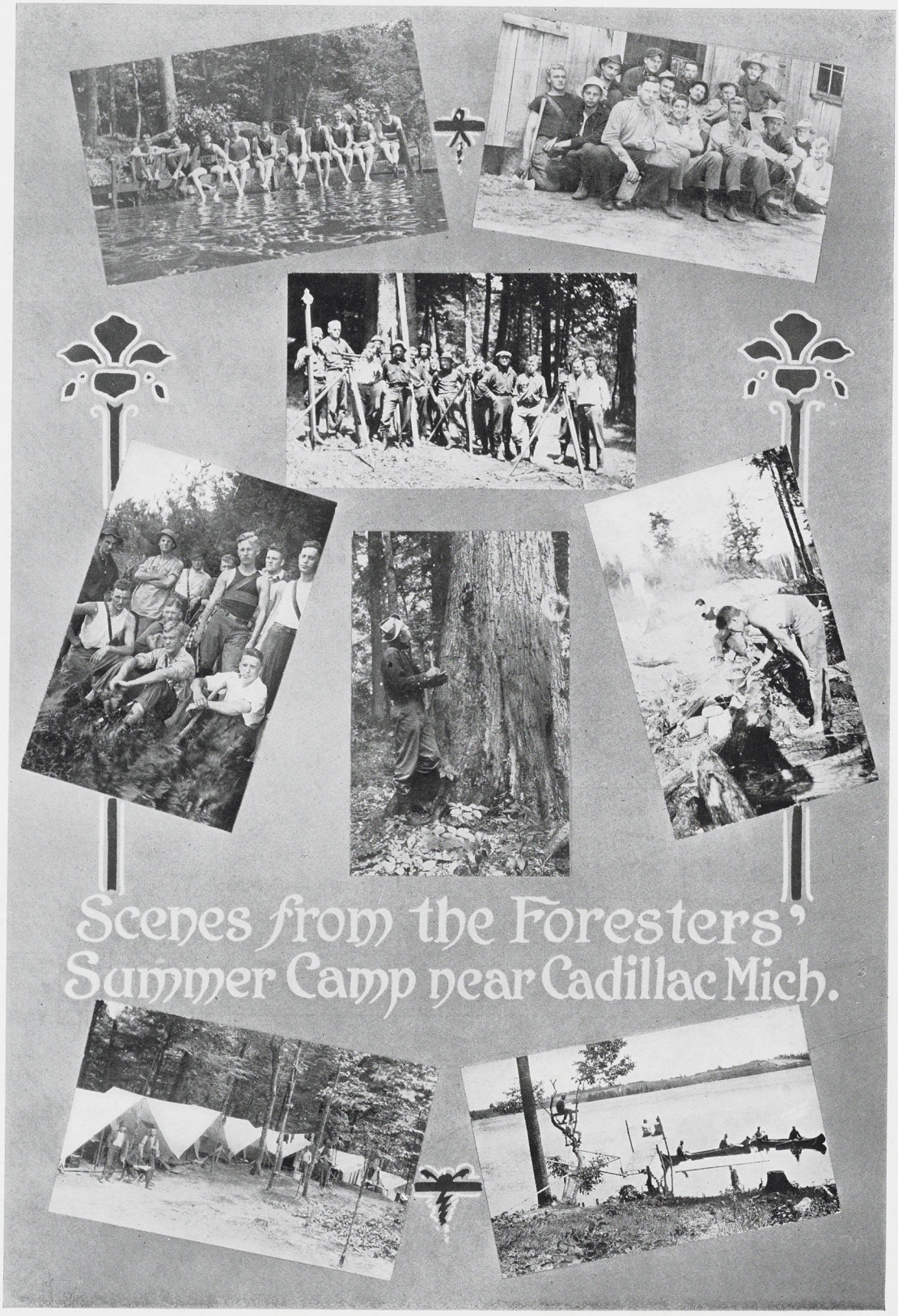
Scenes from the Foresters'
Summer Camp near Cadillac Mich.

The Barbecue

An abundance of spirit and enthusiasm for college activities is one of the predominating characteristics of the campus. This interest is also made manifest in the various undertakings of the several classes. The Annual Barbecue is no exception to this rule and one need only be present at one of these celebrations to be thoroughly convinced of the truth of this statement.

The evening of October 29th will be remembered as the occasion on which the Class of 1917 acted as host to the Freshmen and to the other classes. This pleasing affair marked the end of hostilities between these two classes and during the evening President Wright of the Sophomore class turned the symbol of warfare over to President Dobson for safe-keeping during the year.

The program, with A. J. Patch as master of ceremonies, was in keeping with the purpose of the occasion. Mr. C. S. Dunford, Sergeant P. J. Cross, Coach Macklin, and Mr. Crotty were the speakers and together offered a pleasing program for the approval of the assembly. The band was on hand to furnish its inspiration to the affair.

There was roast ox and cider in sufficient quantities for all and everyone voted the Sophomores very efficient and sufficient providers.

"J Hop" 1915

Book the Fifth

Well, God give them wisdom that have it; and those that are fools, let them use their talents.

—Twelfth Night

J-Hop

The J-Hop of the Class of 1916 was not inferior in a single particular to those similar occasions of other years and even the most antagonistic of persons must admit that there were a dozen features of this year's J-Hop which outshone any of the past.

The Masonic Temple could scarcely be more beautiful than when decorated for this distinctive "cotton party". The sunny South was cleverly represented with real magnolias and cotton. The stage was a grove of magnolias in bloom and, with Stone's Orchestra furnishing the music from this nook, one could hardly realize that the date was February 26th, 1915, and that the place was Lansing, Michigan.

The fortunate Juniors and their friends left the College at 4:30 and after arriving, were received by the patrons and class officers. The elaborate banquet followed in the delightfully decorated dining hall. President H. H. Miller acted as toastmaster and Miss Rosenquist, Mr. Patch, Miss MacDonald and Mr. Fuller responded ably to their respective toasts.

Next, the grand march and then dancing among the beautiful scenes of Dixie for those brief moments until 2:30 when we all must away.

Yes, a perfect afternoon, a perfect evening and a perfect night made a perfect day indeed.

The following statement from the report of the Class Treasurer will be of interest to those who wish to know the cost of this year's Hop. The cost is not too great, economics teaches, if there is a proportionate return; that there is an abundant return, no one can doubt—what one day beside has taught more?

REPORT OF EXPENDITURES FOR THE J-HOP.

Decorations	$310.35
Banquet	204.00
Music	137.40
Favors (Programs, etc.)	298.00
Rent of Masonic Temple	68.00
Printing	32.16
Transportation	30.00
Punch	9.75
Stamps	4.00
Drayage	3.00
Flowers and Baskets	4.00
Miscellaneous Expenses	35.60
Total Expenditures	$1136.26

Cap Night

Another college year completed; this is the significance of the annual Cap Night festivities. The student body assembled for the last time to celebrate the successful ending of a year's work and to formally undertake the responsibilities of the year to come.

Each student scurried about in the dark to join his classmate and be in line for the big procession which circled about the campus and wound up around the big fire in Sleepy Hollow. Colored lights and Roman candles were busy everywhere.

The customary program was headed by D. E. Phillips as Master of Ceremonies. President Burt of the Class of 1914, President Cathcart of 1915, President Miller of 1916 and Prof. F. S. Kedzie were the speakers of the evening.

The departing Seniors filed around the bonfire and cast their books into the flames, indicating that their work at M. A. C. was completed. To the Freshmen and Preps. who joyfully burned their little class caps, the occasion meant the conclusion of one lap in their college course.

"Get Together"

The "Get-Together" movement was started late in the winter term of 1914. Certain members of the Faculty felt that a movement should be started to work against the natural segregation of the student body and Faculty which occurs with the rapid growth of any school.

The following committee was appointed by President Snyder: Prof. Huston, Lieut. DeLancey, Mrs. Peppard, Prof. Sanford and Prof. Clark (ex officio). It was the duty of this committee to plan a series of parties at which a sufficient variety of entertainment would be provided to satisfy the tastes of all of the student body and faculty.

Up to date, four parties have been given, two during the spring term of 1914 and one each in the fall and winter terms of the present school year.

The student body has responded very well. The Armory has been crowded on each occasion and there seems to be a general desire on the part of everyone to become better acquainted.

The College band and orchestra, under the direction of Prof. Clark, have furnished a large part of the entertainment. Other members of the Faculty and student body have been very generous with their talent and have added greatly to the success of the movement.

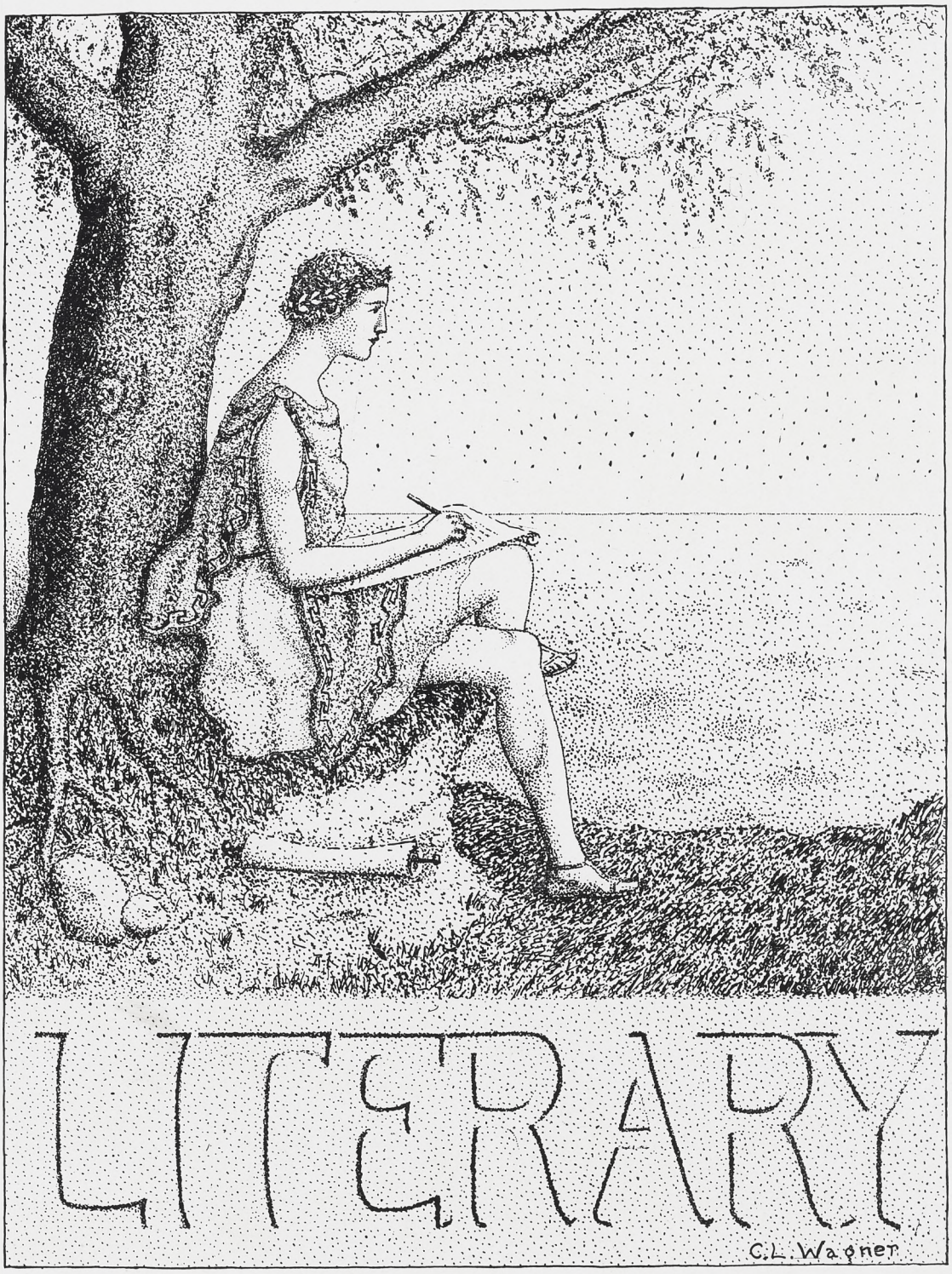
LITERARY
C.L. Wagner

LOUIS S. WELLS
ADRIAN
EDITOR-IN-CHIEF

HENRY A. JESSOP
DETROIT
BUSINESS MANAGER

HAROLD STINSON
KINGSLEY
ADVERTISING MANAGER

1915 WOLVERINE STAFF

HERBERT G. COOPER
LANSING
ASSISTANT ADVERTISING MANAGER

WILLIAM J. ATCHISON
LANSING
ASSISTANT EDITOR

CARL M. GREIFFENDORF
ST. JOSEPH
ASSISTANT BUSINESS MANAGER

MARSHALL SHEARER
ST. JOSEPH
ART EDITOR
1915
ASSOCIATE
STAFF
HELEN WRIGHT
BIG RAPIDS
ASS'T. HUMOROUS EDITOR
RUTH WAGNER
OBERLIN, OHIO
ASS'T. ART EDITOR
CLARENCE OVIATT
BAY CITY
SOCIETY EDITOR
SADIE BATES
CARO
LITERARY EDITOR
ETHEL TAFT
EAST LANSING
ASS'T. CLASS EDITOR
ABE ALDERMAN
EAST LANSING
ATHLETIC EDITOR
FRED TREZISE
IRONWOOD
CLASS EDITOR
MILTON FREEMAN
FLUSHING
SNAPSHOT EDITOR
RAY WARREN
NEW CARLISLE, IND.
FACULTY EDITOR
ROSE COLEMAN
SANDWICH, ILL.
CLASS HISTORIAN
MYRL BOTTOMLEY
CHARLOTTE
HUMOROUS EDITOR

The Holcad

The Michigan Agricultural College has a weekly newspaper, published during the college year by the students. During its six years it has grown wonderfully, in style, size, circulation, importance and financial standing. It has adopted the slogan, "Devoted to the Interests of a Greater M. A. C.", and its progressive policies have placed it on a high plane in comparison with other college weeklies of the country.

G. K. Fisher, Managing Editor
M. E. Bottomley, Asst. Editor
A. N. Hall, Business Manager
L. D. Fisher, Asst. Business Manager
P. R. Taylor, Circulation Manager

Associate Staff.

Athletics	D. A. Stroh	Art . .	H. E. DePuy
Exchanges	J. A. Bennett	Y. M. C. A.	C. H. Donnelly
Society .	F. W. Trezise	Engineering	G. W. Bloemendal
Co-Ed. .	Jane Todd Marion Leonard Sadie Bates	Reportorial	C. R. Oviatt H. E. Cowles L. S. Wells V. Steward

Liberal Arts Union

The Liberal Arts Union consists of a committee of five members: three from the faculty and two from the student body. The student members of this committee are elected at the annual student election, the junior member holding office for two years. It is the work of this committee to plan and conduct a lecture course on topics that are of interest to the students from a general educational standpoint. The money for this purpose is derived from a fund consisting of one-sixth of the athletic blanket tax, which, by ruling of the State Board of Agriculture, shall be spent in the interests of the liberal arts. All students paying the blanket tax are admitted to these lectures.

During the year just passed, we have enjoyed lectures on various topics and all given by individuals of more than national reputation. The speakers and the subjects touched upon are:

Oct. 20.—Dean W. T. Sumner of Chicago, on "Some Aspects of Social and Civic Progress."

Nov. 17—Hon. Herbert W. Bigelow of Cincinnati, on "Old Institutions and New Ideals."

Dec. 8—Mary Antin of New York, on "The Responsibility of American Citizenship."

Jan. 19—Hon. James A. McDonald of Toronto, on "North America's Greatest Achievement."

Feb. 16—Pres. A. W. Harris, of Northwestern University, on "The Value of Useless Culture."

April 20—Hudson Maxim of Maxim Park, New Jersey, on "Implements of Warfare."

May 11—Roland G. Usher of St. Louis. Mo., on "The Big Push, or the War in Europe."

LIBERAL ARTS COUNCIL.

Prof. W. W. French, Chairman. Prof. H. J. Eustace, Treasurer
Prof. W. W. Johnston
K. P. Bemis F. W. Trezise

DRAMATICS

The M. A. C. Dramatic Club

OFFICERS

President, G. K. Fisher
Secretary-Treasurer, Katharine Vedder
Director, Prof. E. S. King

ROLL

C. F. Barnett	W. W. Lavers	Ruth Beebe	Mae Hamilton
J. A. Bennett	W. B. Miller	Eleanor Chadwick	Beatrice Jakway
H. G. Cooper	C. R. Oviatt	Pauline Coppens	Dorothy Lillie
G. K. Fisher	C. S. Richards	Alice Crafts	Grace Pennington
T. A. Gladden	E. G. Smith	Edna Frazier	Erma Shattuck
F. A. Hagedorn	V. Steward	Addie Gladden	Arda Strong
E. M. Harvey	F. W. Trezise	Bernice Hales	Katharine Vedder
G. W. Julian	E. R. Van Leeuwen	Louise Halladay	Emma Zieske
N. W. Lacey	L. Williams		

The Captain of Plymouth

This comic opera was given at the Gladmer Theater in Lansing on two nights, and was a complete success.

Purdue, Iowa, M. A. C. Triangular Debate

Armory, East Lansing, March 12, 1915.

Question:

"Resolved, That the Federal Government should augment the Navy more rapidly than at present."

Affirmative—M. A. C.	Negative—Purdue
B. W. Bellinger	M. H. Overton
C. G. Nobles	A. A. Ross
S. J. Linck	F. L. Kem
H. A. Furlong (Alternate)	

Chairman

Governor Woodbridge N. Ferris

Judges

President J. W. Mauck, Hillsdale College
Professor David Friday, University of Michigan
Professor Gordon L. Cove, Bates College

Decision

Two to One for M. A. C.

Debating offers opportunities for self-development that should command the interest of a larger proportion of our student body. It seems evident to the men composing the teams this year that, if M. A. C. hopes to win consistently from such schools as Purdue and Iowa State, we must offer our debaters more than one chance in the year for such contests.

The improvement this year in debating as an intercollegiate activity at M. A. C. is largely due to the efficient training given the teams by Mr. C. B. Mitchell and Mr. C. C. Armstrong.

Agricultural Assembly, Ames, Iowa, March 12, 1915.

Affirmative—Iowa State	Negative—M. A. C.
E. F. Stuewe	H. H. Fuller
C. A. Goss	A. L. Maire
E. P. Jones	L. S. Wells
	G. A. Newlon,(Alternate)

CHAIRMAN

Reverend W. H. Johnston

JUDGES

Judge H. E. Deemer, Des Moines, Iowa
Superintendent J. J. McConnell, Cedar Rapids, Iowa
Honorable C. C. Saunders, Council Bluffs, Iowa

DECISION

Two to One for Iowa State

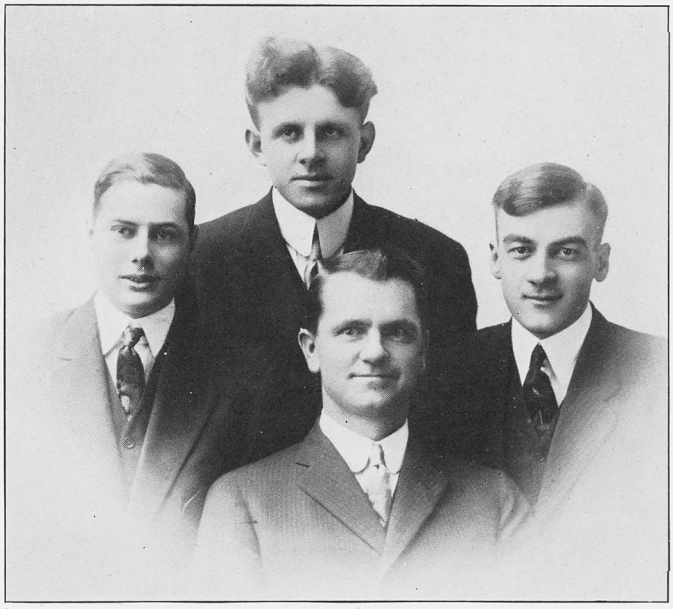

Mr. and Mrs. Mulligan at Breakfast

Mr. M.—"Mrs. Mulligan, is this my aig? And if it is, Mrs. Mulligan—Oi say if it is my aig—it's too hard. Yis, the condition iv me degistive apparatus demands a soft aig, and this is a ha-ard aig. Oi can tell by the looks of its outsides, Mrs. Mulligan. Sure, whin Oi first looked at this aig, Oi sez to mesilf, Oi sez, 'Pat Mulligan,' Oi sez, 'this aig has been biled, yis, biled, Oi sez, 'in wather iv a temperature of one hundred degrees' 'Oi sez, 'and it's blue wid the heat', Oi sez, 'and the insoides of this aig will not agree wid me own insoides' Oi sez".

Mrs. M.—"Shall Oi have the maid take the aig out and soften it up for yez, Mr. Mulligan?"

Mr. M.—"No, Mrs. Mulligan, Oi thank yez koindly, but to soften up this aig would be a man's wo-ork, a man wid a hammer, Mrs. Mulligan. Oi think Oi will call me valet and have him attind to it for me. Algernon—Algernon—He don't answer me at all, at all, Mrs. Mulligan. Oi presume he has gone to the basement to press one or more iv me suits wid the electric ir-ron. And whiles Oi'm waitin' for his return, and before the aig is entirely ruined by the cold after being spoiled by the heat, Oi will ait it, ait it and save it, Mrs. Mulligan. Economy is a foine thing, Mrs. Mulligan. Aven me friend, John D. practices some little economies, not iv co-ourse in the matter iv aigs—because in the winter toime whin aigs is high he don't ait em at all at all, so he don't have no chance to economize on aigs in the winter toime and in the summer toime, well in the summer toime, we should all remain spachless by sayin' nothin' at all on the subject iv aigs in the summer toime. But John D. was jist a sayin' to me, sez he, 'Mr. Mulligan, Oi save all me car fare', sez he, 'by ridin' to me office in me autymobile. The autymobile is a wonderful invention', sez he to me.

Sugar in my coffee, Mrs. Mulligan? No, Oi thank yez. Nor butter on me toasted toast. No, these things is hard to digest and especially for a man who exercises by workin' hard all day in a office doin' nothin'. No, Oi thank yez koindly."

Mrs. M.—"Oi suppose yez'll be after takin' the limousine to the office this marnin', Mr. Mulligan?"

Mr. M.—"The—uh—what did yez say, Mrs. Mulligan? The—uh—limpousine, did yez say? Yis, yis, Oi'll take down the limpousine, Mrs. Mulligan. Has the little darlin' a slight sore throat which nades attintion or does it want a breath iv fresh air. Yis, yis, Oi'll take down the limpousine. Do yez know, Mrs. Mulligan, the last toime Oi wint down widout her, everybody was askin' after the limpousine and Oi sez to mesilf, Oi sez, 'The nixt toime I lave her at home, Oi must take her wid me,' Oi sez.

* * * * * * * * * * * * *

Well, old lady, if Yez'll jist hand me out me dinner pail, Oi'll light me poipe and be on me way. Thank yez koindly."

—Rose Coleman

The M. U. T.

Down the walk from old Abbey
On the run,
Breaking records right and left
Did he come;
Going down town for his Jane,
Going some.
Humping some to catch the car,
Dum, dum, dum!
Twenty feet more to the door,
D--n, d--n, d--n,
The conductor rang his bell,
Car was gone!
Same old story once again,
Cuss the M. U. T. for fair,
We don't care.
Pull your buttons, tear your hair,
Same old car'll come again,
In an hour!

W. J. A.

Inconsistency, Thy Name Is--Marks

Did I get A?
Now, goodness me,
How can that be?
I tell you true
I bluffed it thru
The whole term's way.

It can't be C
Oh, how I boned,
And raved and moaned—
I worked to get
That mark you bet—
Oh my. Oh me.

And this a B
I never shirk
The hardest work
I always try
To satisfy
And then—a B.

Toward higher things we all should strive,
Up, up into the blue, the boundless—
Far from this narrow earth's confines
Into the realm of things beyond us.

Into a purer, broader view—
To fame's demands we fain would cater,
But Co-eds find this hard to do
Because they have no elevator.

Mandy had a little dog
His fleece was black and white,
And everywhere that Mandy went
That dog was there in sight.

He followed him to school one day,
It was against the rule;
It made the teacher sort of peeved
To see that dog in school.

And so he said in accents wild,
"This animal must go.
His presence here detracts from me;
I cannot have it so."

And Mandy said, "This dog is mine,
If he goes I go too."
And like two catapults they both
Whizzed to the door, and thru.

Dear Ed: The pay uv a member uv the Mexican Legislature is $6 per diem, every day, paid in Mexican 30% bonds, redeemable at the pleasure uv the guverment any time within two centuries. Come along. Almost anybody kin git offis in this countree.

Forestry Poet-Tree

Oak Caroline! fir yew I pine,
O, willow, will you not be mine?
Thy hazel eyes, thy tulips red,
Thy hands, cypress, have turned my head.
O, spruce, young man! I cedar plan:
Catalpa's money with my hand.
You're evergreen I plainly see,
Birch you walnut propose to me.
Here's pa! you'll see hemlock the gate;
He maple litely say "tis late".
Locust that lover as he flew
For elms beyond that parent's shoe;
He little thot the dog would bite,
And make him balsam much that night.
Hawthorny path he travelled o'er,
And he was sick and sycamore.

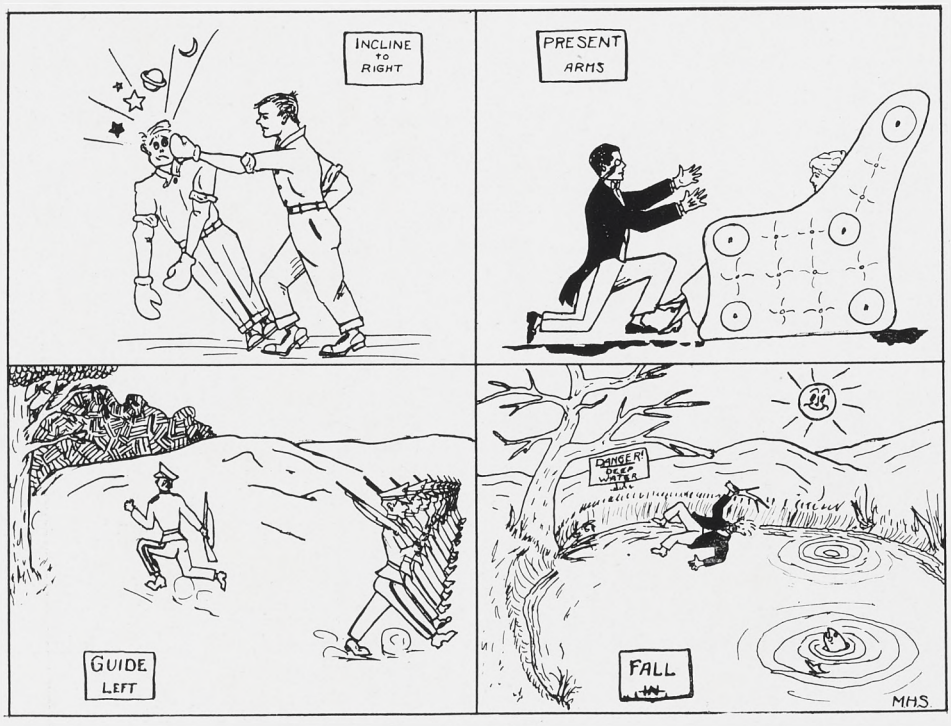

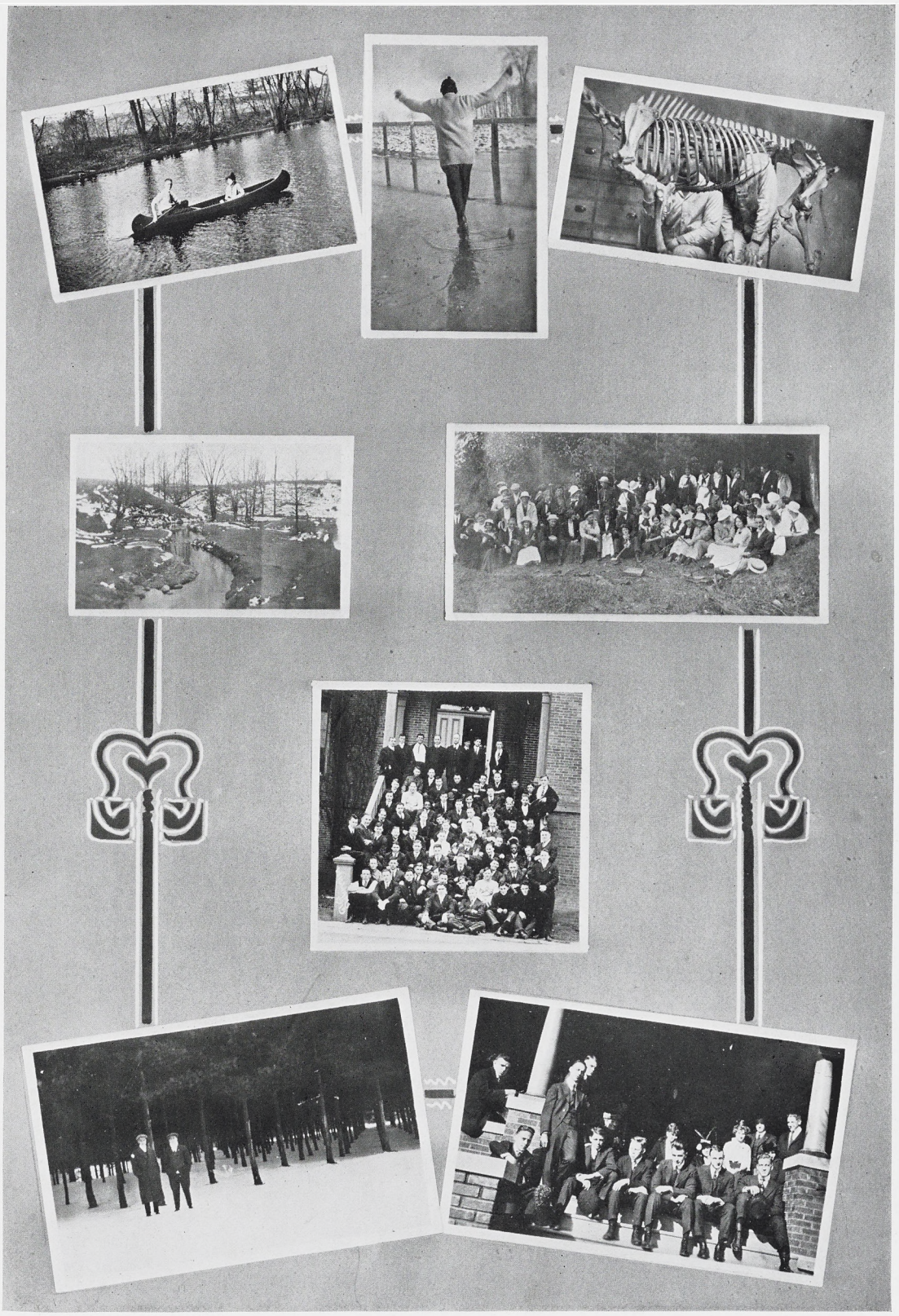

PETER

By AGNES TRUE

Winner of First Award in Eunomian Literary Contest

Dear Stay-at-Homes:

I'm being rushed away from you at the rate of forty miles an hour with the dear "wicked city" growing dimmer in the distance every minute. Oh, Family! Why **will** you send me away? I'd so much rather convalesce at home with you. I'm homesick already and I'm not half way there.

The porter, who I find is really human under his obsequious exterior, is going to mail this at the next stop. If it is flavored with brine blame yourselves. I positively refuse to be cheerful on paper when in reality I am flooding the car with great salt tears. And now I'm going to investigate my berth and find what it is like.

Goodnight, Family,

Georgia.

Family:

It is only five o'clock but I am going to abjectly apologize before the day is an hour older or I won't be able to eat breakfast with a clear conscience.

Why didn't somebody tell me what I was coming to? Never again will I grumble so at being packed off bag and baggage. Imagine at being sent to Eden on a twentieth century express! Why, people, I am better already. Listen, Mother, and Nan, and all of you. When I got here just at dusk last night I was firmly convinced that nothing but iron bars could hold me—. I was cross as two sticks and wouldn't eat supper and decided I was going to lie awake all night just to be contrary. And then the forgs and crickets and especially the breeze formed a conspiracy and sang me to sleep before I had time even to think of sheep jumping over a broken fence. Then this morning the birds and the sun woke me in the most perfectly **perfect** place that ever was made.

So I'm getting the "cold gray stone" off me heart before I try to swallow a mouthful of the delicious ham I smell frying this minute. And now that it's off I am going to stop. I'm so hungry I can't possibly write a single 'nother word!

Your famished and repentant

G————.

Familias carina:

Take notice, dad—your attempts were not in vain. I still retain a fragment of my Latin tho I don't doubt that the above construction is wrong somehow. And tho I can't recite your beloved Ilaid I do remember Lauriger Horatius—and the other night I sang it in my best style just to show a noisy bull dog that he wasn't alone in being glad to be alive. I don't know why I sang that but it some way seemed to just suit—then the queerest thing happened—out on the lake a big deep voice took it up and we sang it thru together. It was quite exciting.

After that we sang several other old college songs that Dad taught me and then the owner of the voice rowed up and introduced himself. He is a Mr. Gordon, and lives in a quaint rustic cottage I passed one day when I was walking. Mrs. Gordon is an invalid, but she heard that a stranger is here and thot I might be lonely. Mr. G. was bringing a note from her when he heard my vocal gymnastics.

The long and short of the story is that I accepted an invitation to call and went over yesterday morning. The twins, John and Johanna, made me a bit homesick for our own, and promise an inexhaustible fund of excitement. Mrs. Gordon assured me that they would wear me out if I was not careful but I declared such a thing impossible. Alas! I see the fallacy of my belief. The cherubs have been on my trail ever since and I cannot detach myself.

They raided the place yesterday afternoon and have been here a large part of today. They have scrubbed the front steps with my hair brush, played horse with my best sash and just now I found John vivisecting a toad with my paper knife. I have thot at times in my past ignorance that James and Janet were imbued with the spirit of the evil one, but I shall feel certain from now on that they are fit companions for the angels.

In regard to the indefatigable imps that are at present burying the above mentioned toad in my writing paper box—I recall with relief a bit of information gleaned from snatches of conversation. It seems that the Gordon family is not complete. Its especial idol, a much-talked-of Peter, comes from Princeton some time this week. The children are evidently devoted to him and talk continually of excursions they will make when he arrives. I was disappointed at first for I wanted to see much of them and felt that if the belated Peter would stay where he was I would be much happier. At present writing, however, I am

not sure but that he may prove a Heaven-sent relief.

I see it devolves upon your long-suffering Georgia to rescue Johanna from a picket fence where she is impaled by the belt of her rompers. If she weren't shrieking so uproariously I should leave her there—at least she's out of harm's way.

Your exasperated

G————.

P. S.—I have three perfectly good freckles on the bridge of my nose and a stone bruise on my finger. G.

———

Family o' mine in general;
Father o' mine in particular:

I'm just **aching** for an adventure and I am going hunting for it in a canoe—when I get the canoe. That is the whyfore of this epistle. I want you to have John's sent right away. It hasn't done anybody any good since he finished school and I may as well have it.

I saw the notorious Peter today. He was out with the children and they were having a most hilarious time. For a minute I thot they were going to stop but they didn't. I am glad for I feel certain I shall dislike the prodigy. At a distance he is rather nice, however—big and sturdy and quite intelligent appearing. If he keeps John and Johanna out of my way part of the time I shall be thankful. I suppose I will make his further acquaintance tonight as I am going over to the Gordon's for supper. The twins informed me that they were coming for me so I must prepare for the onslaught. I hear them now and judge from the sound that the renowned Peter is with them.

Farewell,

Georgia.

P. S.—Don't forget the canoe. The lake is enchanting and I long for the feel of the paddle in my hand. Somehow the boat (I call it Billy Bound) is so clumsy and incongruous in the little nooks and pockets of the lake that I hate to use it. G.

———

Dear people:

The canoe came yesterday and last night the whole Gordon family came over to help me celebrate. Mr. G. paddled me around the lake in the moonlight for over an hour and it certainly seemed good to be out. I had to listen, as usual, to more about Peter, but the night had put me in such an angelic mood that I really didn't mind. It seems that he (Peter) came from Scotland several years ago and that Mr. Gordon was on the same boat on the way over. He took a great fancy to Peter and in the end the lucky fellow went home to the Gordon's and has been with them ever since. I guess the fact that he is Scotch accounts for the br-r-r in his voice. Queer I never thot of it before.

On the whole I enjoy the Gordons immensely. I want so much to have them know you and you to know them. They live not far from the city and Mrs. G. does all her shopping there so we shall not lose track of them.

I've gained five pounds and can walk as many miles without tiring myself. If that isn't according to the doctor's orders I don't know what is.

Yours as always,

Georgia.

———

Dear, dear people:

Those home letters came this morning and all at once I felt as tho you were all very far away. To make you seem a little nearer I got out my paper edition of the whole of you and set you up in a nice sociable circle on the porch table. Then I decided to have tea with you and went in to get the things. I wasn't more than a minute but a naughty gust of wind came along and blew you all helter skelter, and mother and baby fell in a mud puddle. Maybe it was silly but I was blue enough before and that was the last **bale** of straw. I ran up the hill back of the house and lay down and cried and cried.

Have you ever been so homesick and utterly miserable that you forgot what it was you wanted? Well, when there wasn't a tear left to shed I just lay there feeling as tho the world might end right there just to be obliging. And then I felt a touch on my shoulder and looked up—and there was Peter. About all that I remember now is that his eyes were very big and brown and full of sympathy. The next minute I was on my way back to the paper edition as fast as I could run.

I don't believe I even spoke. Well, I shan't worry for it's hardly necessary.

Mother and babe have had a bath and are drying in the sun a little the worse for wear but still smiley.

Do write often. I find I am not immune and homesickness has me in its grip today. I am counting the days until I can see your again.

Your woefully homesick

Georgia.

———

You poor distracted people:

I know I am horrid and ought to be shaken. Two whole weeks without a letter—and that last one of such a deep indigo hue! I don't know how it happened but it just did. No, Mumsie, I am not sick; and, Dad, I didn't upset the

canoe or drown, neither have the twins demolished me. On the contrary, I have spent every minute in getting so scandalously healthy that I am ashamed of myself.

This morning I looked in the mirror long and hard and didn't know whether to laugh or cry. I am all a bright even pink except for a hundred or two brown splotches and six fat mosquito bites which adorn my physiognomy. My eyes are nothing but slits and my hair—well it's getting longer and kinkier every day and when it rains I look for all the world like a wooly dog.

As to what has kept me busy—Peter mostly. Did I swear to detest him? I believe I did—nevertheless—

"When I walk I always walk with Peter," etc. No one else cares to go with me on my wild cross-country tramps. When it comes to bathing no one else swims out far and Mr. Gordon will not let me go alone. Even when I go out in the canoe Peter accompanies me for it seems that it is safer so.

There is one consolation: I feel free to scold him when I wish. It isn't altogether my fault that he is so omnipresent, and when at times I wish him at the bottom of the sea I usually express myself in no uncertain terms. On such occasions he goes home in a crestfallen state to return in the most jubilant of moods next morning. Usually to reduce his exuberance I make him sit quite still on the porch steps while I read Browning. He never objects nor contradicts my views but I can see quite plainly that he detests the performance. Such patience I never dreamed of.

Perhaps it shows a terrible amount of conceit, in fact I know it does, but I am going to confide this secret to the "bussum" of my Family—Peter likes me most tremendously—I am sure of it and feel quite proud of my conquest.

Forgive my negligence, Family mine. It shall never happen again. Consider (this is a careful and conservative estimate) that I have walked twenty odd miles, paddled at least as far and have added seven pounds to my avoirdupois since my last epistle. Then ask yourselves seriously, "Shall we not in the light of these facts be lenient in our judgment?"

I await the decision of the supreme court of my affections.

Anxiously,

G.

My dearest and only family:

Will I be able to come home next week? **Will** I! Oh, you dear foolish people—don't you know I can hardly wait to see you all from my shiny-headed angle of a father to my roly-poly lump of a sister Jean? I've had a queer lump in my throat that won't be swallowed ever since I got your letter and my trunk is half packed already—only the paper edition of you is still smiling at me from the wall. Just the minute that check gets here I buy my ticket and start for home and the Family.

But everything can't wait until I see you. Here is a tale that must be told at once. Family, I've had a truly **live** adventure, the kind that (according to story books) makes your hair stand on end and your face blanch, if your hair isn't too curly and your skin so freckled that neither is possible. Now hold your breath, all of you, and I'll begin.

"Once upon a time"—it was really yesterday morning but that sounds more like a story—our heroine (that's me) started out all alone to explore the mountain. She had her breakfast on a flat rock away off from everywhere with nobody but chirrupy birds and frisky red squirrels for company. Oh, yes—there was a fat brown toad very like the one whose days were cut short by my paper knife. After breakfast the Heroine wandered as she listed until she was lost—as lost as anything could be. She tried and tried to find herself all the long hot day, and then finally she lay down on the moss and leaves, just as she had one other day weeks before, and cried and cried till there wasn't a single tear left. And just then she felt a touch on her shoulder and looked up—and there was Peter, come to take her home.

Well, it was a very meek and quiet heroine that found her way back at dark, and on the way down the mountain she privately decided never to take another journey without Peter to take care of her. So, Family, this morning I saw the Gordons and we decided everything, and—Peter is coming home with me!

Now, Mumsie, don't you say one word till I have finished. You mustn't object to Peter, for he isn't just an ordinary dog, he's a thoroughbred Scotch Collie with a mile-long pedigree and is, in addition to that, remarkably well trained. Will Gordon had him at Princeton all the time he was in college and taught him himself. He wouldn't let him go now if he could take him in his work.

You know you've always said James and Janet should have a dog sometime. Well, they are going to have Peter **now.** It's too late to say "no!" He is mine and I'm going to keep him.

We'll be home on the 8:16 next Wednesday. With love,

Georgia.

A book I took and sat me down to read,
My friends trooped in, each with a case to plead.
But I, engrossed, read on, no voice I heard,
Or answered any plea with any word—
And they went out and left me all alone,
I hardly realized that they had gone.

At last I tossed the thrilling book aside,
And said, "This kind of stuff I can't abide."
The room seemed strangely empty, dull and drear—
The sounds I listened for I could not hear.
Life, which I'd searched inside the book to find,
Had come, and gone, while I was deaf and blind.

ROSE COLEMAN

To Those Who Appreciate

Good Laundry
Prompt Attention
Quick Service

We Invite You to Give Us a Trial

We are agents for

The Lansing Laundry Co.

"Where the Good Work Comes From"

More & Jewell

WE FURNISH LAUNDRY BAGS AND MAKE GOOD ALL LOSSES

You M. A. C. Student!

Let me repair your shoes.
Basement below Fashion
Shop—East Lansing.

JOHN BARRATT
Shoe Doctor

"Marry me, my dear girl, and you will have seen the end of troubles."
"Which end, sir?"

Why does a man laugh up his sleeve?
That is where the humerus bone is situated.

An inquirer wanted to know why some women are called Amazons. Perhaps it is because they are so uncommonly wide at the mouth.

The late Bishop Meade was lamenting the lack of education among girls. "Our girls are uneducated," he said, "but our boys will never find it out."

Uncle Hiram went to Chicago, and glancing up saw a sign which read, "Michigan Bean Elevator."

"Now," said he, "I always thot that the Michigan Agricultural College was in Lansing."

Prof. King says that the University of Michigan is a learned place because most persons take some learning with them when they go there, and as few bring any away with them, it accumulates.

High ideals, energy, purpose, a desire to do all things well, and broad conceptions of the functions of a merchant govern the conduct of

The MILLS Dry Goods Company

THE HEART OF LANSING

Silks, Dress Goods, Linens, White Goods, Colored Wash Goods, Underwear, Hosiery, Gloves, Domestics

The Only Store in Lansing that Sells WOOLTEX Suits, Coats, Skirts

A Prediction in 1915

In the year of 1915 I predicted that as long as this book be read, the store mentioned herein would ever continue to be the acknowledged leader in its line.

I predicted that now and at future times as then, the same store would be the acknowledged leading furnishings store in this community.

Was I right?

Who, or what store is the pioneer of styles? Where is the most reliable store? Where is the smartest Ladies' and Men's Furnishing store in this community if not

Mifflin's

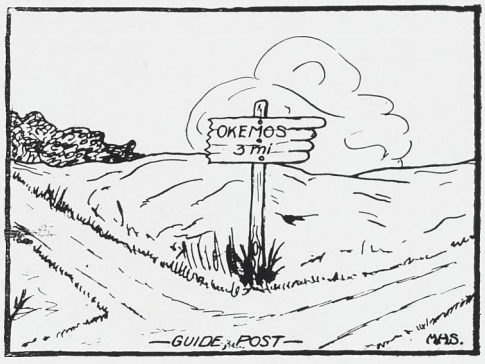

"O, woman you are charming,
And poets long have sung
Their sweetest verses to you
In every written tongue;
But none of them has ever
Told why it is that you
Will always leave a street car
.ot dne gnorW"

IDEAL JUNIOR

25 INCH CUT

Climbs
40 per cent.
Grades

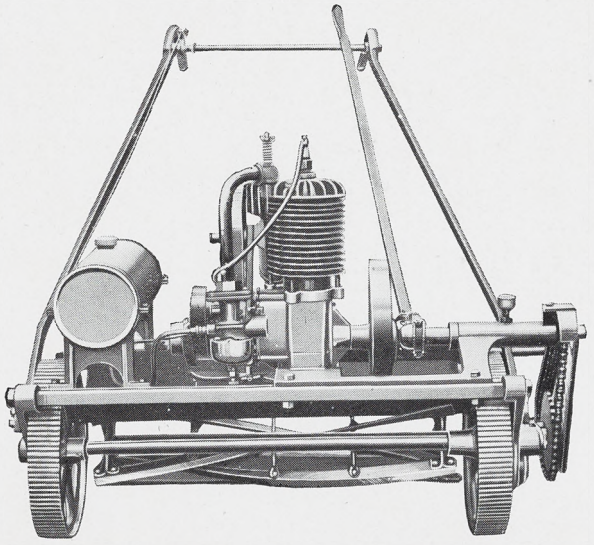

3 H. P. (S.A.E.)

Cost of
Operating
20 cents
Per Day

THE IDEAL POWER LAWN MOWER COMPANY

R. E. OLDS, Chairman

LANSING, MICHIGAN

The Pen with the Magic Button

A Twist of the Button Fills the Pen

It's as Easy as Winding Your Watch

For years the "A.A." SELF-FILLER has been giving universal satisfaction. It is the one pen which is always ready for service. Can be filled from an ink stand or bottle and will not leak or blot.

Every Pen is Fully Guaranteed.

No. 20—With No. 2—14K Gold Pen	$2.00
No. 30—With No. 3—14K Gold Pen	2.50
No. 40—With No. 4—14K Gold Pen	3.00
No. 50—With No. 5—14K Gold Pen	4.00
No. 60—With No. 6—14K Gold Pen	5.00
No. 70—With No. 7—14K Gold Pen	6.00
No. 80—With No. 8—14K Gold Pen	7.00

With 18K Gold Filled Bands

⅜ inch wide	$1.00 extra
¾ inch wide	1.50 extra

Also Full 18K Gold Filled Mounted Pens from $8.00 to $15.00

Free—an "A.A." Clip on Every "A.A." Pen

Arthur A. Waterman & Company
22 Thames Street, New York City

Not Connected with the L.E. Waterman Co.

FOR SALE BY

CLINTON F. SMITH
East Lansing

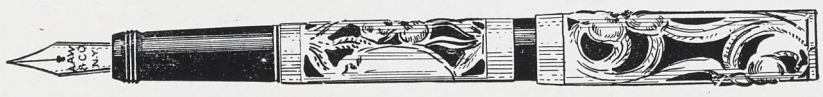

M. A. C.

Prompt, Satisfactory and Efficient Service

Charlotte Laundry
Cheapest and Best

All losses made good
Basket in Williams Hall

Ballamy-McCrary
Agents

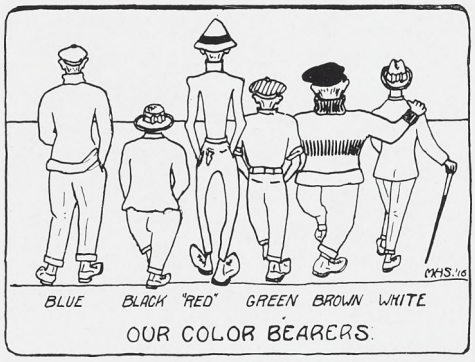

Why do they not have lunatic asylums in Tartary?

Because there are nomad people to be found there.

The shirt buttons help the looks of things but the gallus buttons do the solid work.

What kind of little boys go to heaven, Willie?

Dead ones.

Michigan Bridge & Pipe Company

Lansing, Michigan

Manufacturers of

Steel Bridges and Road Culverts
Particularly

Armco American Ingot Iron **Culverts**

What College?

is the all-important question for the high-school graduate to answer. For nearly sixty years the

Michigan Agricultural College

has stood the test. 2380 young men and young women have been graduated. The enrollment for the present year is practically 2000. Centrally located, and with a beautiful campus, excellent equipment, 135 well trained teachers, a good moral atmosphere, a prevailing democratic spirit, and offering a training which will prepare for the active duties of life—does it appeal to you?

In the Botanical Gardens

Courses offered in

Agriculture, Engineering Home Economics, Forestry and Veterinary Medicine

Catalog and circulars upon request. Address all inquiries,

J. L. SNYDER, President — East Lansing, Michigan

Put Your Duds
In Our Suds

American Laundry

Agents, W. R. WRIGHT, B. MILLER

M. A. C.
PENNANTS and
PILLOW TOPS
10c each

LATEST HITS in MUSIC
and DISC RECORDS
10c each

F. W. Woolworth Co.
5 and 10 Cent Store

CITY
NATIONAL BANK
LANSING, MICHIGAN
ESTABLISHED 1886

CAPITAL - $100,000.00
SURPLUS - 100,000.00

OLDEST AND LARGEST BANK
IN LANSING

MEMBER FEDERAL RESERVE BANK

"Can't we make your lover jealous, Miss?"
"Oh, yes, sir; I think we can if we put our heads together."

"You seem to walk more erect than usual, my friend."
"Yes, I have been straitened by circumstances."

Doctor—"Have you any request to make before I operate?"
Patient—"Send for the preacher; I want to be opened with prayer."

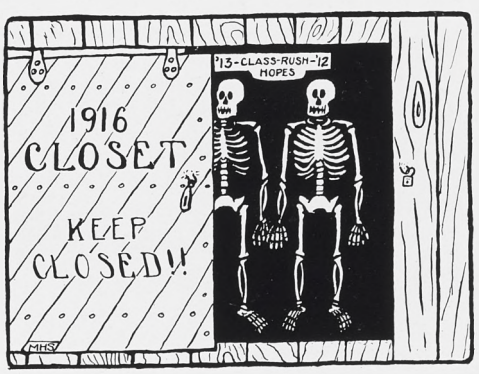

I. E. ILGENFRITZ' SONS CO.

The Monroe Nursery

The Oldest, Largest and Most Complete Nursery in Michigan

ESTABLISHED 1847

SUPERIOR PEACH

The Development of a Profitable Fruit Farm Depends Largely on the Character of the Trees You Plant

WE ASK YOU to consider the Monroe Nursery, which has in the past 68 years supplied trees for thousands of the best orchards in the United States and Canada. Your interests will be carefully protected and you will be satisfied when your trees come to bear fruit. There is no better stock in the world. Prices reasonable.

I. E. ILGENFRITZ' SONS CO.

The Monroe Nursery MONROE, MICHIGAN

The DOWNEY

Lady—There should be a single tax on bachelors.

Man—Just as on all other luxuries.

Sir Walter Scott, in lending a book one day to a friend, cautioned him to be punctual in returning it, for, said he, the most of my friends are bad arithmeticians, but I observe most of them to be good book-keepers.

"I rise for information," said a member of the legislature. "I am glad," said a fellow legislator, "for no one needs it more."

Strange, Moore and Wright, three noted punsters, were dining together when Moore observed, "There is but one knave among us, and that's Strange." "Oh, no," said Wright, "there is one Moore." "Ay," said Strange, "that's Wright."

Wing's Quality Seeds

FOR FIELD AND GARDEN

ALFALFA

DAKOTA NEBRASKA GRIMM SIBERIAN

Send for our catalogue describing all the new strains of Alfalfa, our own improved strains of Corn, Soy Beans, Vetch and Melilotus, and our superior Garden and Flower seeds.

The Wing Seed Company

MECHANICSBURG, OHIO

Dept. E.

THE COLLEGE PRINTERY

327 BAILEY ST., EAST LANSING

WE DELIVER
THE GOODS
—
EFFICIENCY CRANKS

WE SET
EVERYTHING
BUT A
GOOD EXAMPLE

FOR THREE YEARS WE HAVE MET THE EXACTING DEMANDS OF THE COLLEGE IN BOTH QUALITY AND PRICE.
THERE'S A REASON.

LE CLEAR

The

Photographer

TOOK THE PICTURES IN THIS BOOK

They Speak for Themselves

Individual Sittings or Large Contracts
Given the Same Careful Attention

STUDIOS — LANSING, Capital National Bank Building
JACKSON, Carter Block

"A Kalamazoo Direct to You"

Buy Your Stove at Wholesale

Direct from the Factory

THE above illustrates one of the five hundred styles made by us. You can buy at a saving of $5.00 to $40.00 — get a month's free trial — pay cash or small payments. Write for special catalog and prices.

We make gas ranges, furnaces and all metal, white enameled kitchen cabinets and tables. If interested, write, stating what line you are interested in and book will be mailed you free.

Prompt shipment — a year's guarantee — liberal terms — high quality — factory prices have made 300,000 customers for us. Write for book and prices. Ask for Catalog W.

KALAMAZOO STOVE COMPANY, Manufacturers

KALAMAZOO, MICHIGAN

Sarrabee's SPORT SHOP

Old Town Canoes and Accessories.
We supply outfits for every game, Baseball, Football, Tennis, Track etc.
Tennis Rackets restrung in 24 hours

The Wheat Field

The waves run lightly thru the field of wheat,
The crimson poppy nods among the gold,
The heavy wild rose hangs in fragrance sweet
Along the line fence, overgrown and old,
The gentle summer breezes there unfold.
The partridge in the thicket softly calls,
The quiet brook slips thru the ferny mold—
And far away to join the noisy falls—
And lazy nature laps the sultry sun and lolls.

Never Again

will I buy any but
Sophomore Clothes
at
Abbey & Walters
213 S. Washington Ave.

Prof. "Are you ready for those stereopticon views?
Student: "Let her slide".

Nature has aided materially in clean athletics at M. A. C. having given the baseball field a bath.

Instructor to new student: "What's your name?"
New student: "Brown, what's yours?"

Why did you give us 13 questions on exam.?
Prof. Baker: That is a Baker's dozen.

Prof. Rider—"Did I not tell you to be prepared on that history lesson, and here you cannot repeat a word of it?"
Student—"I didn't think it necessary, for I always heard that history repeats itself."

A gentleman was recently murdered by two of his hired men. Could the coroner's jury have properly returned a verdict of "killed by his own hands?"

WOLVERINES
1911 · 1912 · 1915

THE PRINT SHOP *of* OSCAR F. JACKSON
AT 200 NORTH CEDAR STREET · LANSING

THE ELECTRIC CITY ENGRAVING CO.

BUFFALO, N.Y.

WE MADE THE ENGRAVINGS FOR THIS BOOK.

College Text Books

Exchanged, Bought and Sold

Save money by a call at our store. Bring your old texts and turn them in toward your supply of next term's books.

The Michigan Book Exchange

117 Shiawassee W. Lansing

Ye Green Dragon Inn

Frederick C. Wise

332 Grand River Ave. East Lansing, Mich.

"Good Meals Served Right"

MEAL TICKETS $3.50 FOR $3.00

FOR SKIN HEALTH

REXALL NICE—For dainty cleanliness in overcoming body odors, including those arising from perspiration - - - - - - - - - - - 25c

REXALL BLEMISH SOAP — Combining the antiseptic qualities of a surgical soap with daintiness for toilet use - - - - - - - - - 25c

REXALL TAN AND FRECKLE LOTION — Comforting in use and effect - - - - - - - - 25c

REXALL DISAPPEARING SKIN CREAM — To clear the skin of impurities and make it whiter, clearer and softer - - - - - - - - - - - 25c

REXALL VIOLET TALCUM POWDER — Fragrant, pure, impalpably fine, it is delightful both in use and effect - - - - - - - - - - 25c

REXALL CAMPHORATED COLD CREAM — An antiseptic, cooling, thoroughly delightful toilet cream - 25c

All Guaranteed to Please — or money back

THE COLLEGE DRUG & CROCERY, Inc.

THE REXALL STORE

Opposite M. A. C. A. C. BAUER, Pharmacist East Lansing, Mich.

LUELLA ON RAISING HOUSES

Miss M., in House Architecture—"How can the soil for building be improved, Miss W?"

Luella—(to herself) "I've had all this in Bacty. I know how to improve the soil." (Aloud) "Why, there are a number of preparations on the market containing nitrogen which one could buy and mix with the soil to improve it before building."

When handed his doctor bill, the old gentleman said that he would certainly pay for the medicine, but that he should return the visits.

Uncle Frank—"Now, young man, you there with the screaming sweater, where did they first locate copper?"

Freshman, from Chicago—"Well, I'm not at all sure, but I think it depended on the season."

Uncle Frank—"Aha, you think it depended on the season, Aha!" Sniff, Sniff.

Freshman—"Yes, sir; if it was summer he'd be asleep on his beat, but if it was winter he'd be shootin' dice in a saloon off Halstead."

"The Anti-Fat League are now studying what makes the Tower of Pisa lean."

The Mapes Company

207-209
Washington Avenue
South

Ask Any Man in Town

for

Men's Wear

Hart, Schaffner and Marx Clothes,
Spaulding Sweaters and Jerseys,
Heid Caps, Imperial Hats.

BUY YOUR INSURANCE AND BONDS OF M. A. C. "GRADS."

Lansing Insurance Agency

(Incorporated)

A. D. Baker, Class of '89, Vice-President
Z. C. Goodell, Class of '11, Treasurer
Prof. Walter H. French, M. A. C., Sec'y

110 West Michigan Avenue Lansing, Michigan

CROTTY BROS.

is the place to look for your graduation gifts.

Books, Fine Stationery, Fountain Pens, Bibles and Cards

PRICES TO SUIT EVERYONE

Fred M. Southcombe

Ladies' and Gents' Tailor

Alterations, Repairing, French Dry Cleaning and Pressing. All Work Guaranteed.

Both Phones 112½ N. Washington Ave.

Let me haul your Trunks, Merchandise and Baggage

B. F. CHURCHILL

Moving and General Teaming

OFFICE
138 Michigan Ave. East Lansing
Citizens' Phone 3233

COLLEGE INN

In Basement of Abbot Hall

Established in 1907 W. J. DUBEY, Prop.

THIRTY IN ALL

He was 71 years old, father of 29 children and a civil war veteran.

Dr. Bessey, before Thanksgiving day:
"I have an ornithological engagement tomorrow."

A German sympathizer, exulting over the sinking of the British vessels in neutral waters by mines, asked, "How's that? Does Britain rule the waves?"
"Yes," answered a friend, "and Germany waives the rules."

Catalogue of love by a lady:
The sweetest—a mother's.
The longest—a brother's.
The strongest—a woman's.
The dearest—a man's.
The sweetest, dearest, strongest love is the love for a bonnet.

Old maids are embers from whence the sparks have fled.

The HOLCAD

The
STUDENT'S
PAPER

SUBSCRIBE FOR
The HOLCAD

Burr Patterson and Company

Detroit Michigan

Jewelers to M. A. C.

OUR effort has been to please and give value for value ∴ If there is an individual case where we have failed, please inform us. We are anxious to make good.

"GIVING SATISFACTION IS A B. P. ATTRACTION"

The Field and the Wood

The gentle hum of life is heard,
The murmur of the life afield—
Of bee and beetle, coo of bird,
No jarring note, no spoken word—
To this soft drowse all sound must yield

The wood grows cool, and dark, and deep
All sound is dead—no breezes stir.
Communion with my soul I keep,
I dare not raise my voice to weep,
I list—to nothing—eyes ablur.

—Contributed

Buy Your
SHOES
of
Woodworth
Largest Stock
in Lansing

115
North Washington
Avenue

COLONIAL
THEATRE
Exclusive
High Class
Photoplays

Continuous from 2 P. M.
Daily

Ask your room-mate about the
Fashion Shop
in East Lansing — right on the main corner. He will tell you its the place to buy
GOOD SHOES
AND
FURNISHINGS
Come in and see for yourself
3—STORES—3
Mac's Hurds
Fashion Shop
College Store

The
Hamburger
Our Middle Names Are
Service and Quality
LUNCHES
SOFT DRINKS
ICE CREAM
BUTTER-KIST
POPCORN
If its good to eat we have it
OPEN UNTIL 12 P. M.

WHEN YOU ARE HAVING
HEADACHES
HAVE YOUR EYES CAREFULLY FITTED WITH GLASSES BY
TOWLE
WHERE THE EYES ARE MOVING

We are Fully Qualified to clothe you in perfect style for any occasion, whatever your requirements.

We possess the experience of many years, a very carefully selected stock of high class woolens and a staff well skilled in the production of most distinctive garments.

John Herrmann's Sons

218 Washington Ave., N. Lansing, Michigan

Correct Styles - Reasonable Prices

Skirts Waists Suits Coats Petticoats Furs

WE GUARANTEE ALL FITTINGS

Sprowl Bros.

One Price to All Money Refunded on all Unsatisfactory Purchases

Lots of men would leave their footprints
Time's eternal sands to grace,
Had they gotten mother's slipper
At the proper time and place.

Here's to the land we love and the love we land.

Here's to woman, once our superior, now our equal.

Here's to our husbands—something every good house should not be without.

Books:—The Art of Cookery (with plates)
History of the Bank (with notes)

An old man, being asked what the word pathology meant, replied without hesitation that it was the art of road making.

If philanthropy is properly defined to be a love for man, most women have an unequivocal title to be considered philanthropists.

"City Comforts for Country Homes"

HARVEY

Pneumatic Water Supply Systems
Home Lighting Outfits
Sewage Disposal Systems

Which we furnish in any size or type

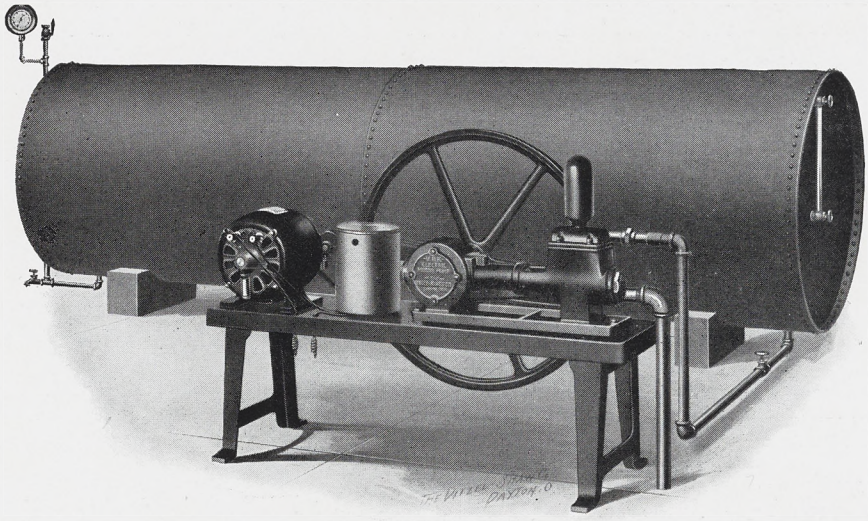

Illustration No. 190

One Harvey Water Supply System

The above illustration shows one of our electric water pressure systems. We also have complete pneumatic outfits driven by gasoline engine.

Write for Catalog

A. HARVEY'S SONS MFG. CO. Ltd.

ESTABLISHED 1855

Engineers and Plumbers Supplies

First and Woodbridge Streets **DETROIT, MICH.**

The Celebrated Clough & Warren PIANO

Enjoys an Enviable Reputation backed by over Half a Century of Successful Piano Building.

Made by the

Clough & Warren Co., Detroit and Adrian, Mich.

BROWNELL'S DAIRY FARMER

(Formerly The Michigan Dairy Farmer)

IS a semi-monthly publication for the progressive dairyman and breeder of purebred dairy cattle. It is owned by its editor, George H. Brownell, who founded the publication six years ago. Brownell's Dairy Farmer and its editor are closely connected with the dairy industry of Michigan. The publication is bright, clean and enterprising. It stands for the best interests of the dairying industry and fights fearlessly its enemies. The yearly subscription price is fifty cents. The advertising rates are based on guaranteed circulation of 10,000 among the best farm-folks in michigan.

BROWNELL'S DAIRY FARMER

142-150 Lafayette Boulevard Detroit, Michigan

RELIABLE POWER FOR EVERY PURPOSE

NOVO REG U.S. PAT OFF ENGINES AND OUTFITS

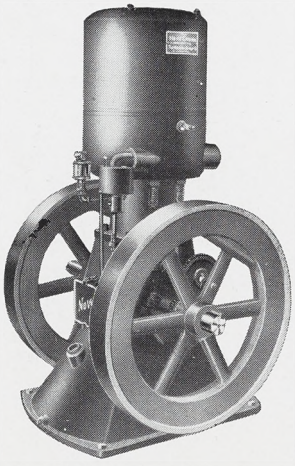

Frost Proof Engines
1 H.P. to 15 H.P.

Hoisting and Pumping Outfits.

Air Compressor Outfits.

Buzz Sawing Outfits.

Saw Rigs

Material Elevators

NOVO ENGINE COMPANY

C. E. BEMENT, Secy. and Mgr.

20 Willow Street Lansing, Michigan

O cum, O cum again to us, swete Peace!
Spred thy white wings oar hour distracted land;
Thro rownd the jarrin wurld thy silvery band
And bid this orful, friteful struggle cese.

He—"I could kiss you right under your mother's nose."
She—"I would much prefer that you kiss me under my own."

To keep your friends, treat them kindly; to kill them treat them often.

This Store's Policy

THE policy of this store is to be clear in its principles, simple in its forms, just in their application and prompt in their execution. To deal with prices and goods along fair and equitable lines. To institute reforms wherever we find the service lacking. To render justice quickly and surely. To have the road to economy clearly outlined and point truly. To be civil, attentive and appreciative whether the purchase involves little or much. And---looking to the betterment of values---never stop striving to make them more and more deserving of the price.

Dancer-Brogans

Lansing's Leading Store

We are prepared to outfit you in all lines of sports. We also have a good line of felt goods and electrical supplies

We solicit the student trade

The
M. A. C. Sport Shop
East Lansing

Page & Harryman

INCORPORATED

The Shoe Center of Lansing

120 Washington Avenue South
Capital National Bank Building

REO

THE NEW REO — The Fifth

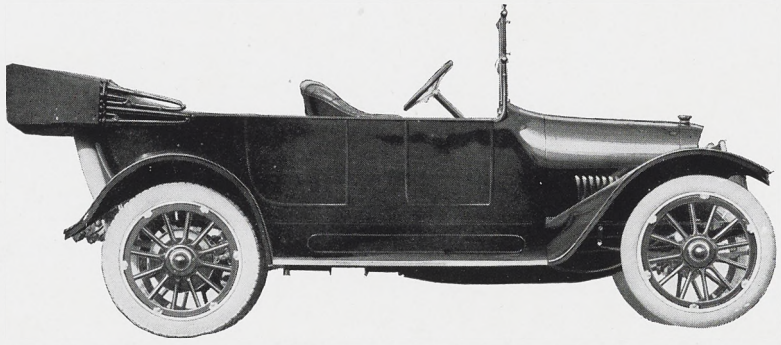

The Incomparable Four

Reo Motor Car Co.

Lansing, Michigan

$2-HATS-$2

MAY BROS.

235 South Washington Avenue

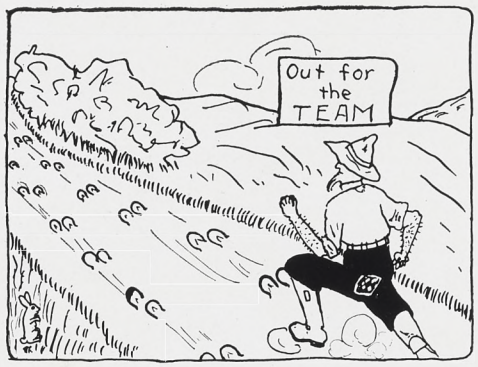

LUFKIN Measuring Tapes and Rules

MERIT THEIR REPUTATION

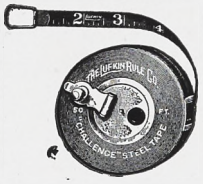

This is the highest praise and yet experienced engineers KNOW that it is the simple truth

SEND FOR CATALOGUE

THE LUFKIN RULE CO.

SAGINAW, MICH. NEW YORK WINDSOR, CAN.

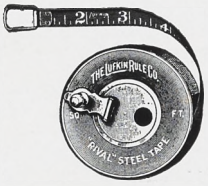

Daughter—"Father, you shouldn't have kicked George out last night. You nearly broke the poor fellow's heart."

Father—"I didn't come anywhere near his heart."

Generally speaking women are—
They sure are.
Are what?
Generally speaking.

Why not be content to remain as nature intended you? Never heard of a tiger lily fussing around with a freckle cure.

Boss—"No, we have all the men we need."

Laborer—"Seems like you could take one more, the little bit I'd do."

FASHIONABLE FITS

SHUBEL

FENN'S

Adjustable Post-Hole and Well

AUGURS

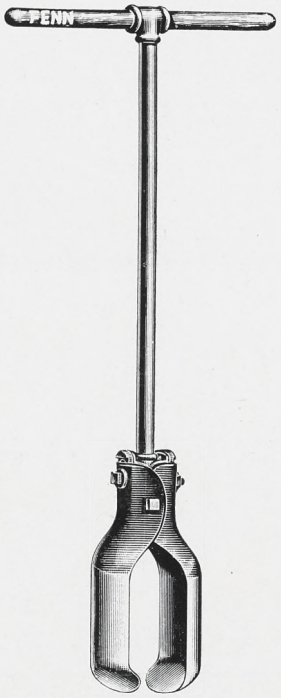

Galv. Pipe Standard

Thirty-one State Agricultural Colleges say this tool is the best for all soils

Descriptive Circular Mailed on Request

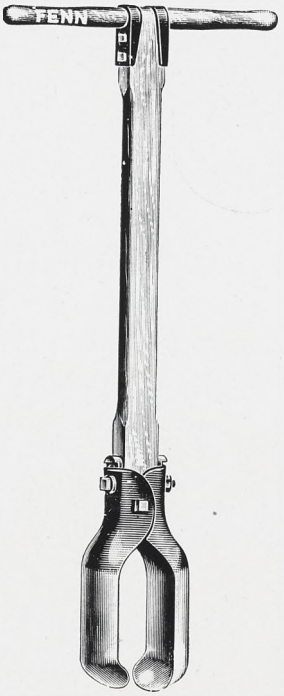

Hardwood Standard

The Fenn Mfg. Co.

Charlotte, Michigan

THE MICHIGAN FARMER

Detroit, Michigan

50c a year. Special subscription price for a short time 3 years for $1.00. Sample copy free.

LANSING ENGRAVING COMPANY

(Successor to)

J. E. MAYNARD COMPANY

Artists, Designers

Engravers and Illustrators

Lansing, Michigan

A. M. EMERY

116 North Washington

Can frame that—

CLASS GROUP PICTURE

promptly and appropriately.

Oval Frames in latest styles.
Photo Albums for Kodak Pictures in loose leaf or solid binding.
Books in fine Bindings.
Waterman Ideal Fountain Pens are useful on your vacation.
Initial or Two Letter Monogram Stationery is new and dainty.

Merchant Tailor

=

Get Your Clothes at Snell's

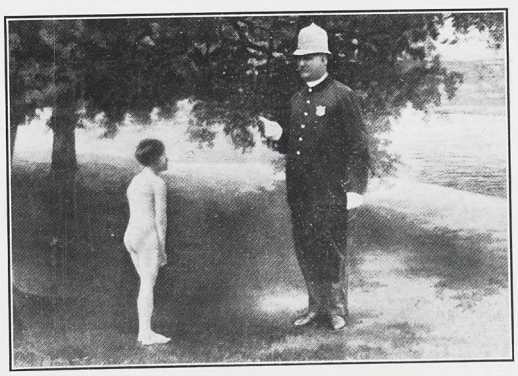

Alterations

=

Cleaning and Pressing

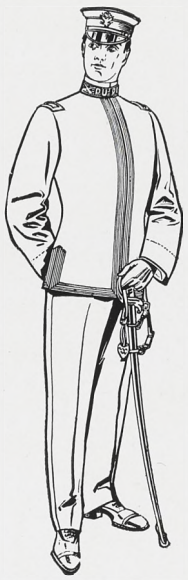

You Will Find Them to Be the Best

Lilley-Made Goods

FOR COLLEGES

Uniforms, Swords, Equipments, Flags, Pennants, Caps, and Gowns.

FOR FRATERNITIES

Costumes and Paraphernalia.

FOR LODGES

Uniforms, Robes, Regalia, Paraphernalia, Furniture and Supplies.

The M. C. LILLEY & CO.
COLUMBUS OHIO

We found in a newspaper, an account of two murderers who escaped from prison and hid themselves in the big gun at Dover. They should, when found, have been discharged at once.

An author, ridiculing the idea of ghosts, asks how a dead man can get into a locked room. Probably with a skeleton key.

FOR SALE—Team weighing 2800
Team weighing 3200
Driver weighing 1050.
Adv. Jamestown Journal

Michigan Man—"Your college never turns out a gentleman."

M. A. C. Man—"No, it always allows them to graduate."

HOME COOKING

Campus Club Lunch

J. H. WATERS, Proprietor

Straight to Knapp's, Sir — for Furnishings

THE "Men's Store of Lansing"— and the merchandise to back up this statement! Values, men — would you believe it? That fairly take the wind out of competition! Shrewd buying, careful merchandising, quantity selling — and a saving on each item is bound to be the result. If you come today, tomorrow or in two weeks, it matters not—the items listed below will be found in quantity. *Nationally Advertised* goods at the lowest prices in the State of Michigan! We bid you welcome.

Smart Felt Hats, $1.00

Choose from a great collection, their makers the finest in New York! Brown, blue, gray and black — finished with contrasting silk bands and bows; high crowns and narrow rims.

Men's E. & W. Dress Shirts, all sizes . . . **73c**

Men's Athletic Union Suits, priced **45c**

Men's Summer Mesh Union Suits **45c**

Smart Pongee Shirts, soft, fine **59c**

Busy Basement Store

"The Store that does as it advertises"

J.W. KNAPP CO.

CENTRAL MICH. RELIABLE STORE

LANSING . MICH.

Busy Basement Store

The Beaten Path

The beaten path led thru a narrow vale—
  The vale was dim with dusk, thick-hung with vines—
And many travelers struggled on the trail,
  Or lagged, or begged, or prayed the lord for signs.
But one there was who pushed the tangle back,
  And struck out boldly in the dense-grown way—
Nor feared the jungle or its shadow black—
  But cleared away the dark, let in the day.
The beaten path glows with a strange new light,
  The mists and vines no longer shroud the vale,
The broad day broke the gloomy power of night,
  And peace, and truth, and love, and life prevail,
Some call the worker Genius, some say Luck,
Some call him God, still others claim 'twas Pluck.

Rose Coleman