





Mich. State College

HISTORIANS  
COLLECTION

No. 17 .....

MS. A. 9. 2. 15



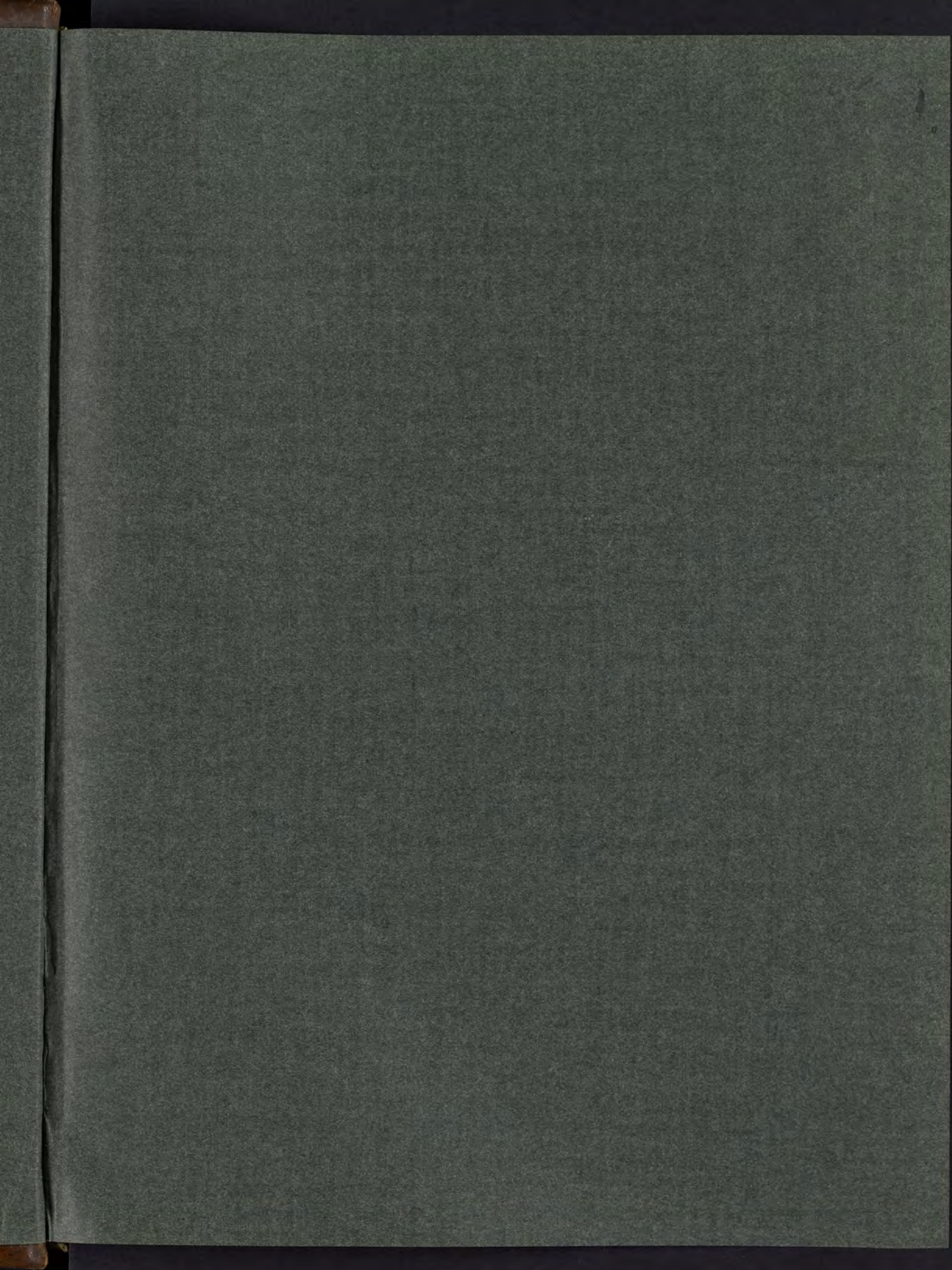



Mich. State College

HISTORIANS  
COLLECTION

No. 17







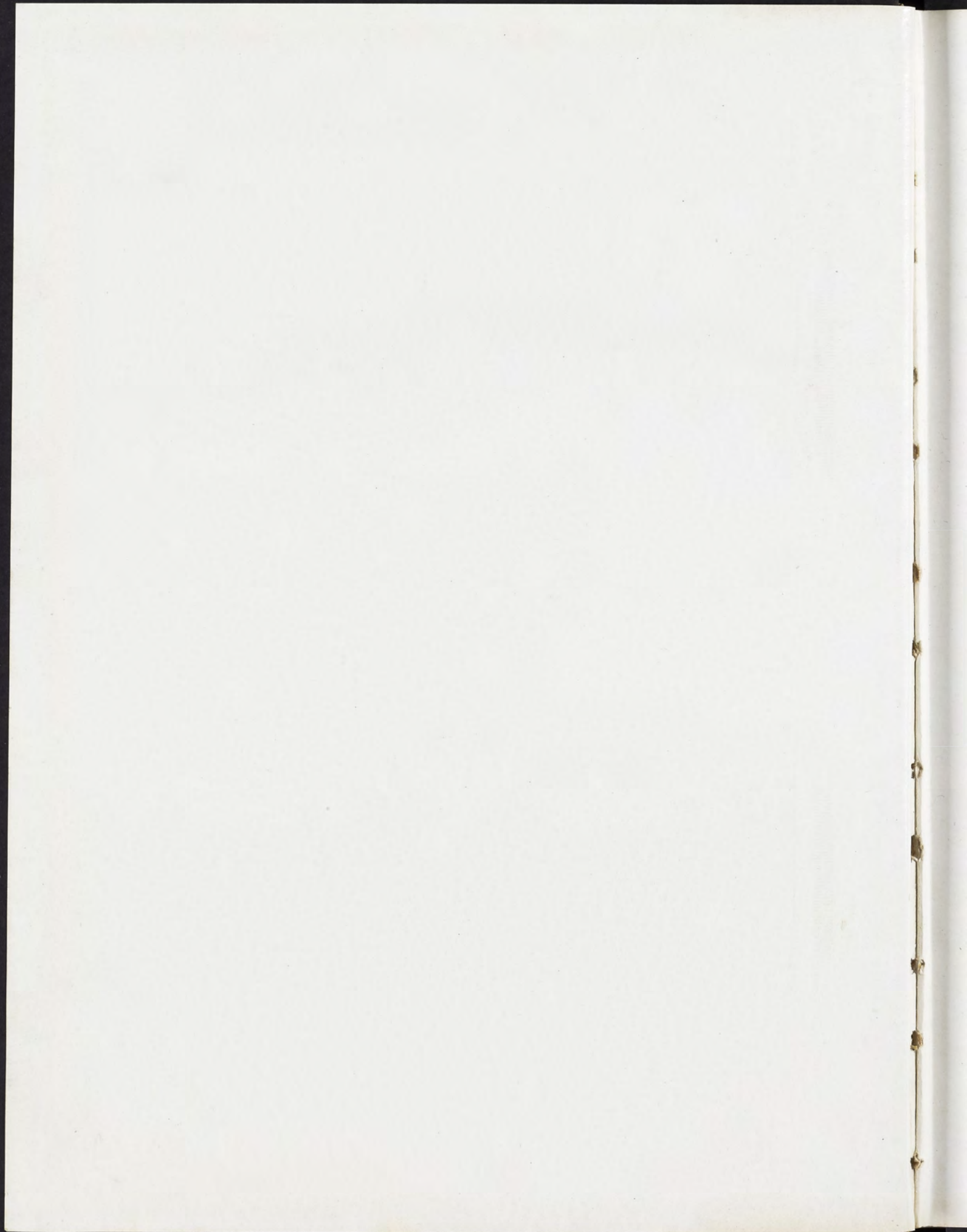



# *The* WOLVERINE



PRODUCED BY THE JUNIOR CLASS OF THE  
MICHIGAN AGRICULTURAL COLLEGE  
• M C M X V •



Engravings

ELECTRIC CITY ENGRAVING CO., BUFFALO, N. Y.

Printing

OSCAR F. JACKSON, LANSING, MICH.

Binding

WM. C. WINDISCH CO., DETROIT, MICH.



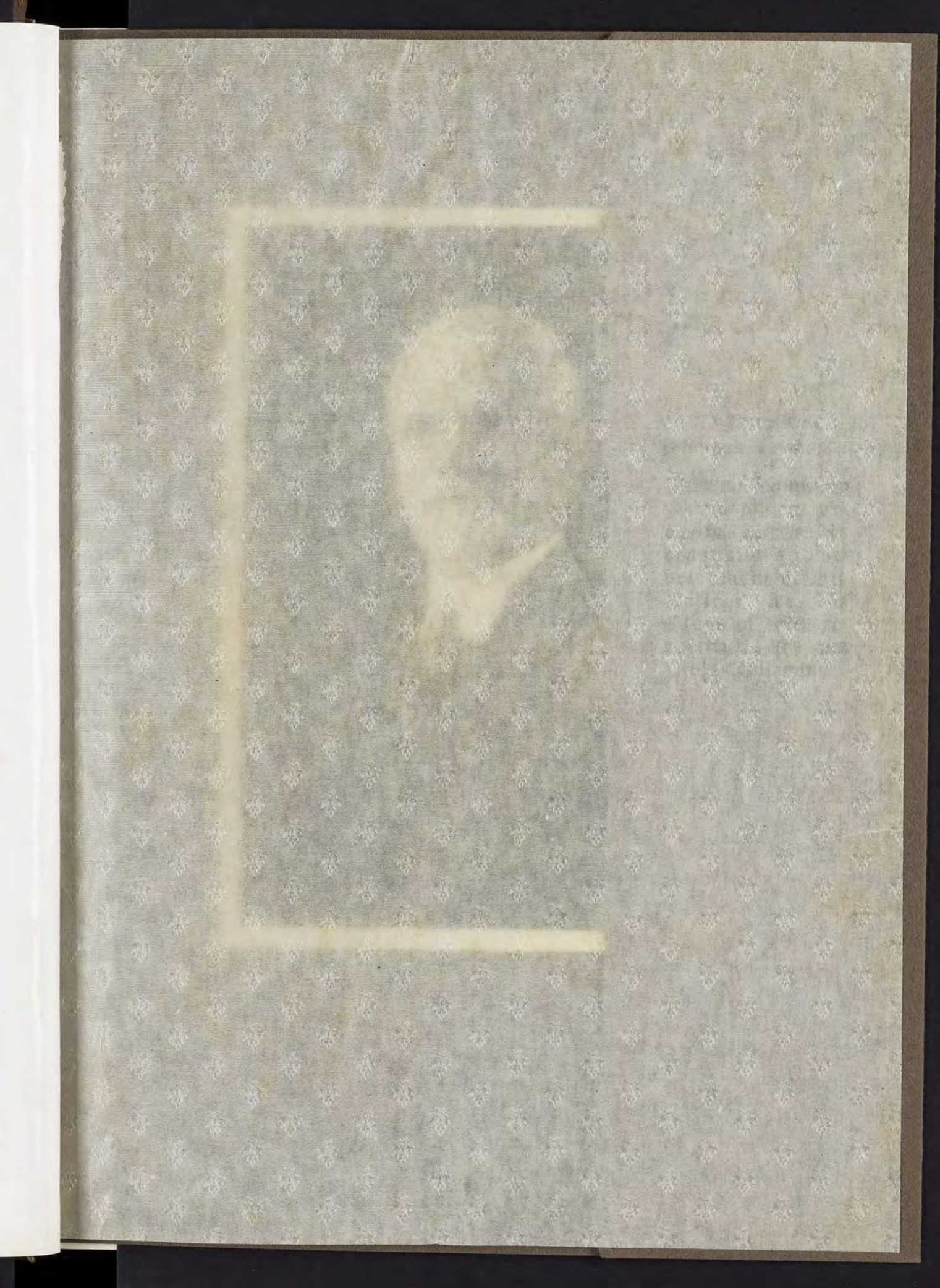



Engraving  
ELECTRIC CITY ENGRAVING CO., BUFFALO, N. Y.

Printing  
OSCAR F. JACKSON, LANSING, MICH.

Binding  
WM. C. WENDISCH CO., DETROIT, MICH.



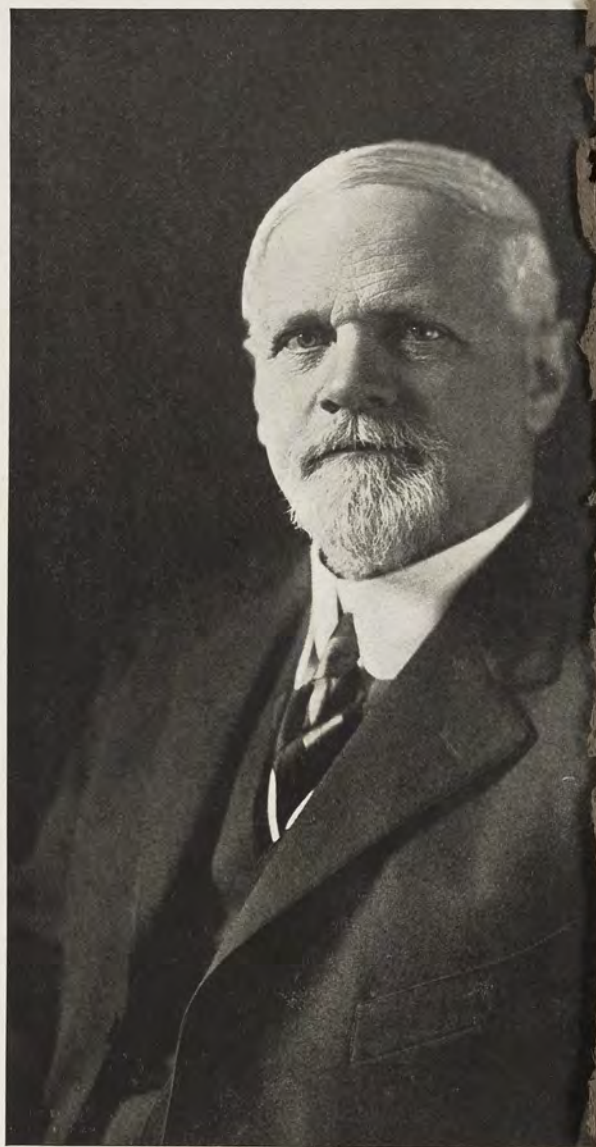

To President  
Jonathan L. Snyder

Who during twenty  
years of faithful ser-  
vice has directed the  
expansion and de-  
velopment of this  
College, we, the  
Class of 1916, re-  
spectfully dedicate  
this Wolverine



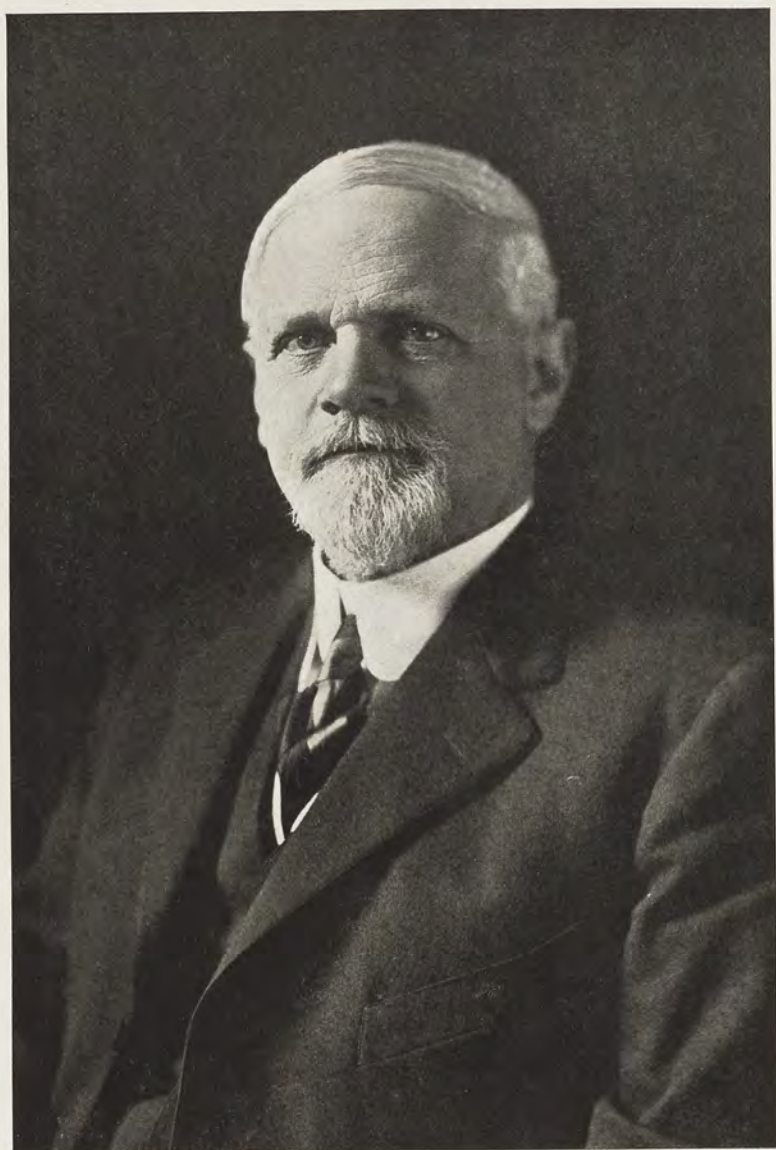
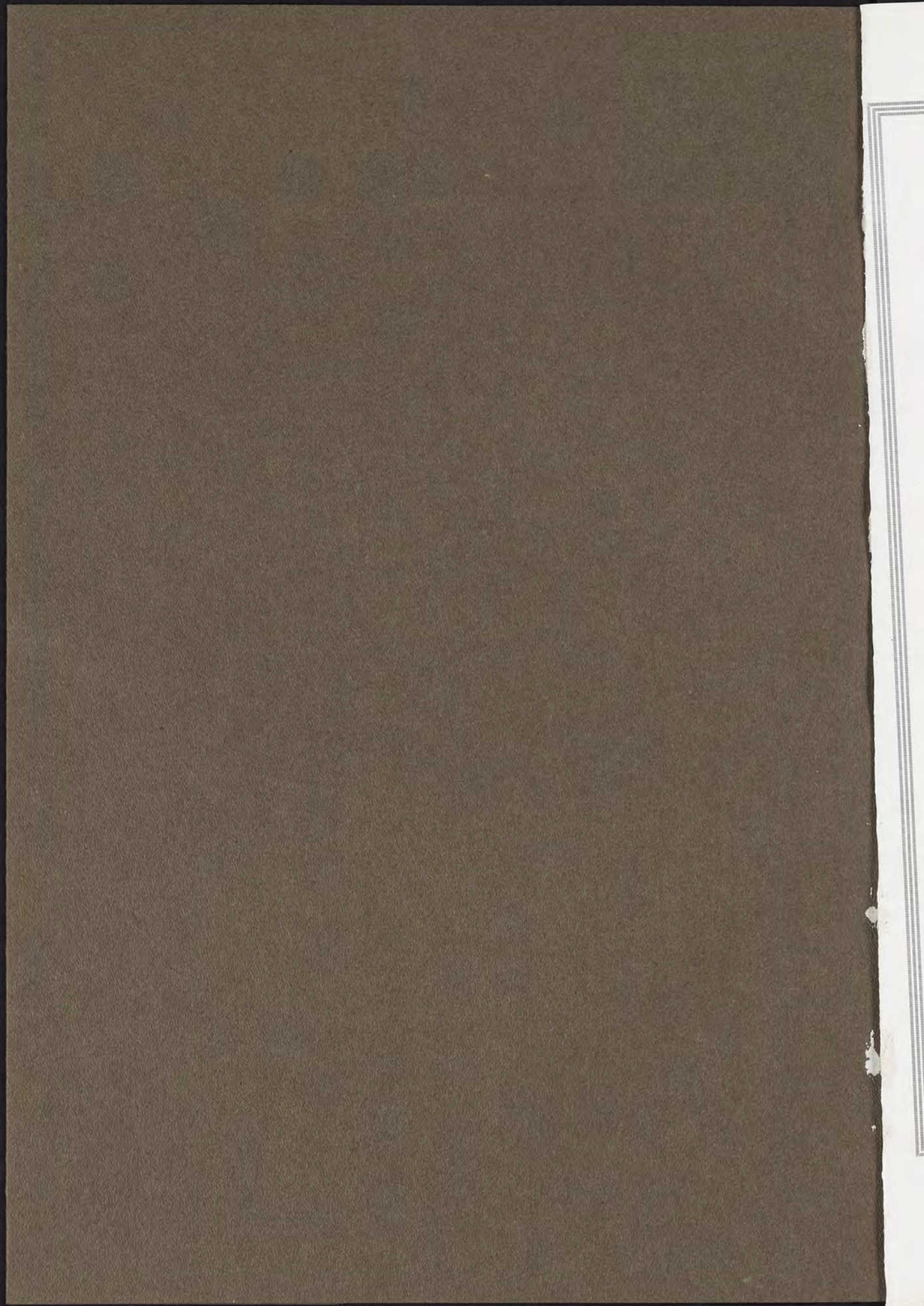

PHOTO BY HAYES, DETROIT







# Foreword



MEMORY! The basis of knowledge, the mother of imagination, the *sine qua non* of reason, Cupid's *aid-de-camp*, the solace of old age. How it charms our weary hours! How it lightens the sad days of care and toil, and heightens the bliss of the brightest.

Then, too, how dearly we prize those trophies and tokens that recall for us the pleasant days of yore. Pennants and ribbons, cards and snapshots, sweaters and be-named sofa pillows, scrap books, and whatnot; these and many more whose associations grow sweeter as the years roll on. And not least among this varied company, the democrat of the list, with some reminder for every one of us, is the good old College Annual. Some day, in what is to us now the far, far distant future, when, before the flickering firelight, "she and I" review life's mementos and once again turn the pages of our old Wolverines, when they have brought many a merry laugh and often the reluctant tear in memory of good times and friends of College days, then, and then only, can our appreciation of our Annuals be complete.

As we, the class of 1916, offer you this book, the seventh of its kind, we bespeak your most charitable judgment; the book, like ourselves, is imperfect. If you find it somewhat to your liking, the credit is in great measure due to the kind co-operation of all those, our fellow-workers in the educational game, who have helped to make it possible. Had we not such a College, such a vigorous, loyal, united body of faculty, students, athletes, and organizations, there could be no such Annuals as those of the past or present. For our part, building on past successful Annuals of this and other colleges (for whose suggestions, thanks), we have sought, in the spirit of changing Nature, to create something at least a little different in matter and arrangement.

THE EDITORS.



## President Jonathan Lemoyne Snyder



ELDOM does there come to a man at thirty-six an opportunity such as presented itself to Dr. Snyder, when on February 11, 1896, he was asked to become the president of the Michigan Agricultural College.

Dr. Snyder was born at Slippery Rock, Butler County, Pennsylvania, October 29, 1859. He attended the rural school of his community and later received his secondary work at the Grove City College. After several years of teaching in the rural schools of his home county, he entered Westminster College, at New Wilmington, Pennsylvania, graduating from that institution with the class of '86.

Shortly after graduation from Westminster, he was elected superintendent of schools in Butler County. During his two years' work there he introduced a course of study for the rural schools, and with the help of some others succeeded in establishing the Slippery Rock Normal—now one of the strongest normal schools in the State of Pennsylvania.

In 1889 he was called to the principalship of the fifth ward of the city of Allegheny. He here established a free kindergarten, and supervised the erection of a manual training school in which courses were offered in drawing, cooking, sewing, and wood and lathe work. Never content in idleness, his summers and spare moments were spent in study. He pursued a postgraduate course in psychology and philosophy and received the degree of Ph. D. from his Alma Mater in 1891.

The next year he was married to Miss Clara M. Mifflin of North Washington, Pennsylvania. The summer of 1895 they spent in a pleasant tour of Europe.

In 1896 Dr. Snyder entered upon his duties at M. A. C. As a gardener watches the unfolding of buds into beautiful blossoms, so has President Snyder watched a small school with an enrollment of some three hundred develop into a splendid institution with two thousand students. Up to 1896 growth had been slow, and a great deal of tact and patience was necessary to stimulate it.



PRESIDENT SNYDER AT 22

The first significant step to be taken was the opening of the College to women. With the new course came unforeseen problems and new responsibilities. Storm after storm of indignation swept the campus, as one by one these new problems were faced and solved; but President Snyder stood firm and is deserving of sincere thanks for many of our revered traditions.

As the courses advanced and necessity demanded, new buildings were erected,



until today we have a little city of beautiful structures, many of which have been built under President Snyder's watchful eye. A railroad spur has been constructed to the campus, and the trolley line connecting us with the city of Lansing has also been built during these years.

Gradually the standard of the College has been raised from entrance requirements of eighth grade work to full fifteen units of high school preparation. The curriculum has been changed from time to time to meet advanced conditions. Today our graduates are recognized and admitted into the leading universities of the country. The extension department reaches out a helping hand to all classes throughout the state. So in these twenty years we see a growth and change in our institution which is in many ways remarkable.

President Snyder has been allied with many educational movements during these years. He is now a member of the National Council of Education, and in the National Conservation Congress is chairman of the Committee on Agriculture and Lands. At one time he was president of the Michigan School-Masters' Club. He also had the honor of being president of the National Association of Agricultural Colleges and Experiment Stations, and was for seven years a member of the Executive Committee of that organization. In 1908 the University of Michigan conferred upon him the degree of Doctor of Laws.

Such has been the life of the man who for twenty years has stood at the head of our Alma Mater, directing her progress and guiding her over the rough places, and, as he at last withdraws from the enviable position he has filled so long, he hands on to his successor a College worthy to stand among the best of its kind in the land. Of him it may truly be said:

"He always stood for what was right,  
Honest, inspiring, and true;  
He worked for us with will and might,  
And guided us safely through  
The seas of rough adversity,  
Though oft as black as night,  
Till at dawn in the harbor safely lay  
Triumphant—the Green and White."



PRESIDENT SNYDER AT 26



PRESIDENT SNYDER AT 36





THE OLDEST BUILDING IN THE WORLD  
FOR INSTRUCTION IN SCIENTIFIC AGRICULTURE







## Book the First

Have a University  
in shanties, nay in  
tents. but have great  
Teachers in it.

— Cardinal Newman

H. G. J. Poy-18.



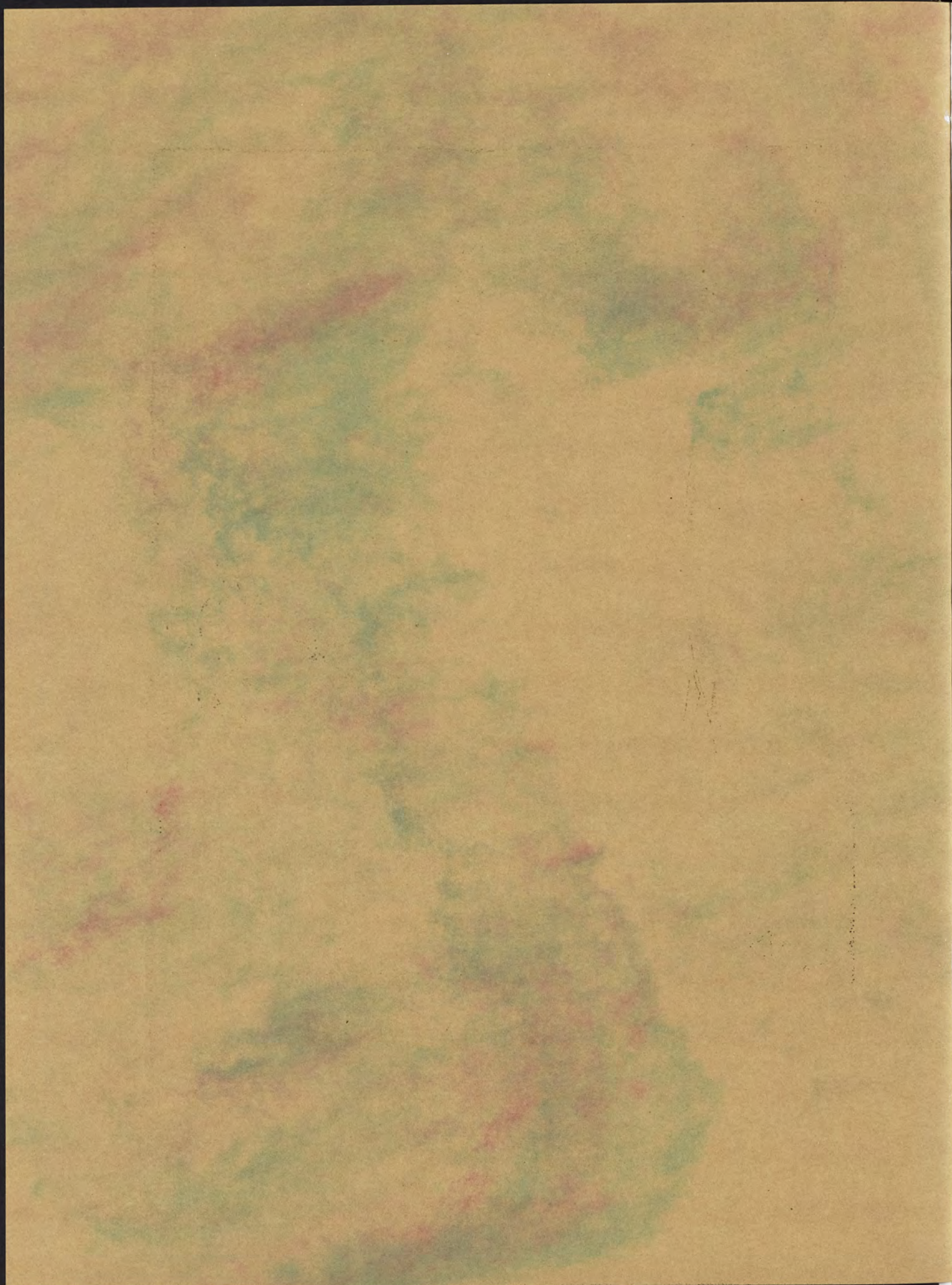







## State Board of Agriculture



ADDISON MAKEPEACE BROWN, A. B.  
Secretary

HON. ROBERT D. GRAHAM, Grand Rapids

HON. ALFRED J. DOHERTY, CLARE

HON. WILLIAM H. WALLACE, Saginaw

HON. I. ROY WATERBURY, Highland

HON. JASON WOODMAN, Paw Paw

HON. JOHN W. BEAUMONT, Detroit

HON. FRED L. KEELER, Ex-officio, Lansing

JONATHAN L. SNYDER,  
Ex-officio Presiding Officer, East Lansing

ADDISON M. BROWN, East Lansing, Secretary

BENJAMIN F. DAVIS, Lansing, Treasurer







LINDA EOLINE LANDON  
Librarian



ELIDA YAKELEY  
Registrar



BENJAMIN ALDEN FAUNCE  
Clerk to President



JACOB SCHEPERS  
Cashier





ROBERT SIDEY SHAW, B. S. A.  
Dean of Agriculture

GEORGE ARTHUR BROWN, B. S.  
Asst. Professor of Animal Husbandry

WILLIAM EDWARD JUDSON EDWARDS, B. S. A.  
Instructor in Animal Husbandry

RALPH STOWELL HUDSON, B. S.  
Foreman of College Farm

JOHN OLIVER LINTON, B. S.  
Asst. Professor of Poultry Husbandry

DEWEY ALSDORF SEELEY, B. S.  
Instructor in Meteorology

HARRY HAYES MUSSELMAN, B. S.  
Asst. Professor of Farm Mechanics

FLOYD EARL FOGLE,  
Assistant in Farm Mechanics

ANDREW WATT,  
Assistant in Farm Mechanics

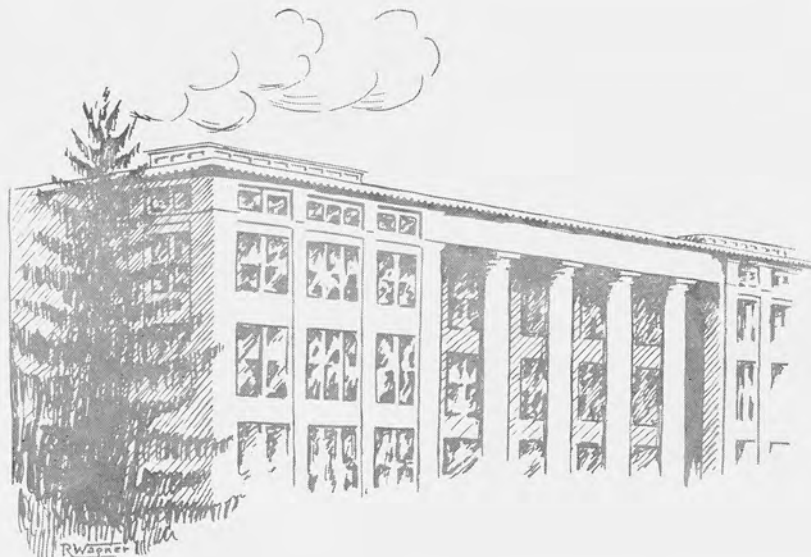





EBEN MUMFORD, Ph. D.  
State Leader of County Agents  
Thirteen County Agents



WALTER BRADFORD BARROWS, S. B.  
Professor of Zoology and Geology  
Curator of General Museum



LEVI RAWSON TAFT, M. S.  
Superintendent of Farmers' Institutes

FREDERICK ARTHUR BURT, B. S.  
Assistant Professor of Geology

BENJAMIN BROKAW ROSEBOOM, B. S.  
Assistant Professor of Physiology

WESLEY EDWARD EASTMAN, B. S.  
Instructor in Zoology

ALLEN CLIFTON CONGER, B. S., M. A.  
Instructor in Zoology

VERNE EMORY LEROY, A. B., M. S.  
Instructor in Zoology

CHARLES HODGE SCOTT, A. B.  
Instructor in Zoology





ROBERT JAMES BALDWIN, B. S.  
Director of Extension Work



VERNON MORRELLE SHOESMITH, B. S.  
Professor of Farm Crops

ORSEL EDWIN ROBESY, B. S.  
Field Agent in Farm Mechanics

COMFORT A. TYLER  
Field Agent in Forestry

OLIVER KEESSE WHITE, B. S.  
Field Agent in Horticulture

CLARENCE WILLIAM WAID, B. S.  
Field Agent in Horticulture

FRED THOMAS RIDDELL, B. S.  
Field Agent in Dairying

PAULINE ELONA RAVEN, B. S.  
Field Agent in Domestic Art

CHARLES P. REED, B. S., M. Agr.  
Farm Management Extension Representative

EDWARD CHRISTIAN LINDEMANN, B. S.  
State Agent Boys' and Girls' Clubs

JOSEPH FRANK COX, B. S. in Agr.  
Instructor in Farm Crops

FRANK A. SPRAGG, M. S.  
Instructor in Farm Crops





WILBUR OLIN HEDRICK, Ph. D.  
Professor of History and Economics  
CHARLES SCOTT DUNFORD, M. A.  
Instructor in Economics



WALTER HIRAM FRENCH, M. Pd., M. S.  
Professor of Agricultural Education  
ELIJAH LYNN GROVER, B. S.  
Assistant in Agricultural Education



EDWARD HILDRETH RYDER, M. A.  
Associate Professor of History and Economics  
Secretary of the Faculty  
MINNIE HENDRICK, B. B.  
Instructor in History



MERRIS MICKEY MCCOOL, Ph. D.  
Professor of Soils  
CHARLES HENRY SPURWAY, B. S., M. Agr.  
Assistant Professor of Soils  
GEORGE MANNERS GRANTHAM, B. S.  
Instructor in Soils





A. CROSBY ANDERSON, B. S.  
Professor of Dairy Husbandry

HOMER EDWARD DENNISON, B. S.  
Instructor in Dairy Husbandry

CARL EDWARD NEWLANDER, B. S.  
Instructor in Dairy Manufacturies

FRANCIS W. SMALL, B. S.  
Instructor in Dairy Husbandry

ALISON RANSFORD  
Instructor in Cheese Making

WILLIAM DOUGLAS MELTZER, B. S.  
Instructor in Dairy Manufacturies





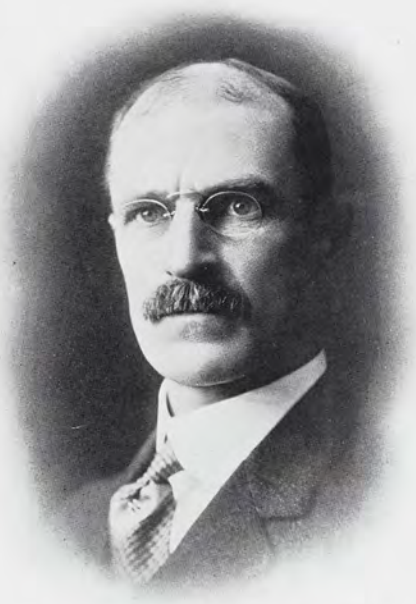

RICHARD POPE LYMAN, B. S., M. D. V.  
Dean of Veterinary Science

FRANK WILBUT CHAMBERLAIN, B. S., D. V. M.  
Assistant Professor of Comparative Anatomy

JOHN SAMUEL MCDANIEL, B. Sc., D. V. M.  
Assistant Professor of Veterinary Science and  
Pharmacology

JOHN PETER HUTTON, D. V. M.  
Assistant Professor of Veterinary Surgery

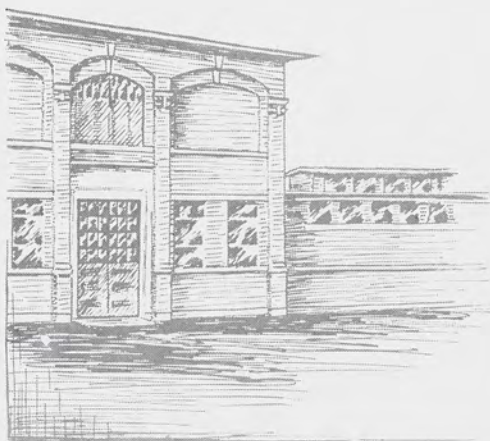





ROBERT EARL LOREE, B. S.  
Instructor in Horticulture

HARRY JOSHUA EUSTACE, B. S., M. HORT.  
Professor of Horticulture







CHARLES PARKER HALLIGAN, B. S.  
Associate Professor of Horticulture



THOMAS GUNSON  
Superintendent of College Grounds

ALBERT HENRI DAVIS  
Foreman of College Grounds





ERNST ATHEARN BESSEY, Ph. D.  
Professor of Botany

WILLIAM JAMES BEAL, Ph. D., D. Sc.  
Emeritus Professor of Botany

RICHARD DE ZEEUW, Ph. D.  
Assistant Professor of Botany

HENRY TOWNSEND DARLINGTON, M. Sc.  
Assistant Professor of Botany

BERTHA EMOGENE THOMPSON, A. B.  
Instructor in Botany

GEORGE HERBERT COONS, A. M.  
Instructor in Plant Pathology

ROSE MARGUERITE TAYLOR, M. A.  
Instructor in Botany

RUFUS PERCIVAL HIBBARD, Ph. D.  
Instructor in Plant Pathology

GEORGE RUFUS JOHNSTONE, B. A.  
Instructor in Botany

EDWARD NED WOODCOCK, B. S., M. A.  
Instructor in Botany

GEORGE RAYMOND GAGE, B. S.  
WALTER SPURGEON BEACH, B. S. A.  
SEARS POLYDORE DOOLITTLE, B. S.  
(Fellows in Plant Pathology.)







RUFUS HIRAM PETTIT, B. S. in Agr.  
Professor of Entomology

GEORGE DANIEL SHAFER, Ph. D.  
Assistant Professor of Entomology

GROVER CLEVELAND WOODIN, B. S. A.  
Instructor in Entomology

EUGENIA INEZ MCDANIEL, A. B.  
Instructor in Entomology

FRANK ERIC MILLEN, B. S. A.  
Instructor in Bee Keeping







WARD GILTNER, D. V. M., M. S.  
Acting Professor of Bacteriology

LYDIA ZAE NORTHROP, B. S., A. M., M. H. E.  
Assistant Professor of Bacteriology and  
Hygiene

JAMES FRANKLIN MORGAN, M. A.  
Instructor in Bacteriology

WALTER L. KULP, A. B., M. S.  
Instructor in Bacteriology

CHARLES WILLIAM BROWN, B. S.  
Instructor in Bacteriology

LESLIE HARRISON COOLEGE, B. S., A. M.  
Instructor in Bacteriology

LEO RANSOM HIMMELBERGER, B. S., D. V. M.  
Assistant in Bacteriology

ELAM TANDY HALLMAN, D. V. M.  
Assistant in Bacteriology

HANNA VIRGINIA LANGWORTHY, B. S.

HARMON KLINE WRIGHT, B. S.

HOWARD HOKE MCINTYRE, B. S.

FREDERICK OTTO OCKERBLAD, B. S.

ROY JAMES TREBILCOCK, B. S.

(Graduate Assistants in Bacteriology)





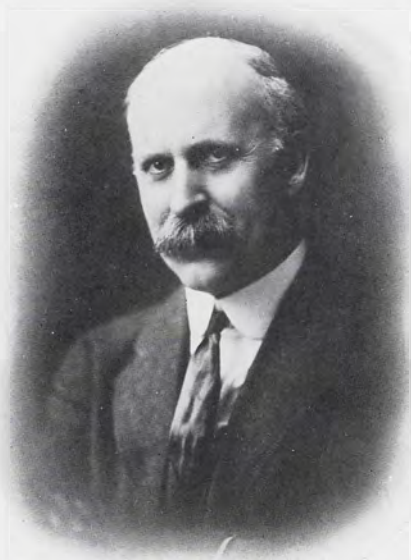

FRANK STEWART KEDZIE, D. Sc.  
Professor of Chemistry

RALPH CHASE HUSTON, Ph. D.  
Assistant Professor of Chemistry

ARTHUR JOHN CLARK, A. B.  
Assistant Professor of Chemistry  
Director of the Band

JOHN RICHARD MITCHELL, A. B.  
Instructor in Chemistry

DWIGHT TARBELL EWING, B. S.  
Instructor in Chemistry

BRUCE EDWIN HARTSUCH, A. B.  
Instructor in Chemistry  
Director of Glee Club

CHARLES HENRY BURGESS, A. B.  
Instructor in Chemistry

WILLIAM PLATT WOOD, A. B.  
Instructor in Chemistry

GEORGE PHELPS LEGGETT, B. S.  
Instructor in Chemistry

FRANK HYNES REED, A. B.  
Instructor in Chemistry

DWIGHT CLARK CARPENTER, B. S.  
Instructor in Chemistry







ALFRED KNIGHT CHITTENDEN, M. F.  
Professor of Forestry

FRANK HOBERT SANFORD, B. S., M. For.  
Assistant Professor of Forestry

W. IRVING GILSON, B. S., M. F.  
Instructor in Forestry

STEPHEN VINCENT KLEM, Ph. B., M. F.  
Instructor in Forestry







GEORGE WELTON BISSELL, M. E.  
Dean of Engineering

WILLIAM REECE HOLMES  
Foreman of Forge Shop

ANDREW PETER KRENTEL  
Foreman of Pattern Shop

GEORGE HENRY PETERS  
Assistant in Pattern Shop

HENRY MUNROE GARRISON  
Assistant in Pattern Shop

ERNEST ALBERT EVANS  
Foreman of Machine Shop

JAY SMITH  
Assistant in Machine Shop

JACOB AUSTIN EICHER  
Foreman of Foundry







JOSEPH ALBERT POLSON, M. E.  
Associate Professor of Mechanical Engineering



HERMAN CLOCK VEDDER, C. E.  
Professor of Civil Engineering

EDWIN GARDNER GREENMAN, M. E.  
Assistant Professor of Mechanical Engineering

JAMES LYMAN MORSE  
Instructor in Mechanical Engineering

LLOYD PETER DENDEL, B. S.  
Instructor in Mechanical Engineering

CYRUS ALAN MELICK, D. C. E.  
Assistant Professor of Civil Engineering

WYLIE BRODBECK WENDT, B. C. E.  
Assistant Professor of Civil Engineering

EARLE HORTON MYER, B. S.  
Instructor in Civil Engineering

WARREN WAYLAND HITCHCOCK, B. S.  
Instructor in Civil Engineering

CLAUDE MARSHALL CADE, B. S., C. E.  
Instructor in Civil Engineering

REN GEORGE SAXTON, B. S.  
Instructor in Civil Engineering

BURT KENNEDY PHILP, C. E.  
Instructor in Civil Engineering





ARTHUR RODNEY SAWYER, B. S., E. E.  
Professor of Electrical Engineering



VICTOR TYSON WILSON, M. E.  
Professor of Drawing and Design

WILLIAM LLOYD LODGE, M. A., B. Sc.  
Assistant Professor of Physics

CHACE NEWMAN  
Assistant Professor of Drawing

CHARLES WILLIS CHAPMAN, A. B., B. S.  
Assistant Professor of Physics

CAROLINE LOUISE HOLT  
Instructor in Drawing

MERTON MAINE CORY, E. E.  
Instructor in Electrical Engineering

MYRON BUTMAN CHAPIN  
Instructor in Drawing

OREN LEONE SNOW, B. S.  
Instructor in Physics

ALFRED IDDES, B. S.  
Instructor in Drawing and Design

WILLIAM EARLE LAYCOCK  
Instructor in Physics

CHARLES RUSSELL TODD  
Instructor in Drawing and Design

FRANK DEWITT MESSENGER, B. S.  
Instructor in Drawing and Design





LOUIS CLARK PLANT, Ph. B., M. S.  
Professor of Mathematics



WILLIAM WALTER JOHNSTON, A. M.  
Professor of English Literature and Modern  
Languages





LLOYD CLEMENT EMMONS, B. S., A. B.  
Assistant Professor of Mathematics

MAURICE FLOWER JOHNSON, C. E.  
Assistant Professor of Mathematics

STANLEY EDWIN CROWE, B. A.  
Instructor in Mathematics

WILLIAM MILLER WIBLE, A. M.  
Instructor in Mathematics

GUY GREENE SPEEKER, A. M.  
Instructor in Mathematics

RICHARD HERB REECE, B. S.  
Instructor in Mathematics

EARL CHESTER KIEFER, B. S.  
Instructor in Mathematics

WALTER AUGUST REINERT, B. S. in C. E.  
Instructor in Mathematics

EGBERT SYLVESTER KING,  
Assistant Professor of Public Speaking

MILTON SIMPSON, M. A.  
Assistant Professor of English

ERNST GOTTHILF FISCHER, Ph. B.  
Assistant Professor of German

LOUIS BRAWLEY MAYNE, A. B.  
Instructor in English

NORMA LUCILE GILCHRIST, A. B.  
Instructor in English

ANTOINETTE CABLE ROBSON, A. B.  
Instructor in French and German

CHARLES BUREN MITCHELL, M. A.  
Instructor in Public Speaking

JUDSON QUINCY OWEN, A. B.  
Instructor in English

CORWIN CLENON ARMSTRONG, A. B.  
Instructor in English

ORIN STEPANEK, A. M.  
Instructor in English

CAPEN ALEXANDER FLEMING, A. B.  
Instructor in English

MARY FULLER HOWES, A. B.  
Instructor in French and German



GEORGIA LAURA WHITE, Ph. D.  
Dean of Home Economics

LOUISE FREYHOFER, B. S., Mus. B.  
Instructor in Music

MABEL LOUISE LEFFLER, Mus. B.  
Instructor in Music

LYLA DELLA EDGERTON, Mus. B.  
Assistant in Music

EDITH WARNER CASHO  
Instructor in Physical Culture

FLORENCE FARWELL,  
House Director







LILLIAN LOSER PEPPARD  
Instructor in Domestic Art



AGNES HUNT, B. S.  
Professor of Domestic Science

LINDA LOUISE HIMMELEIN  
Instructor in Domestic Art

CLARA KING MORRIS, B. S.  
Instructor in Domestic Science

AGNES VANNEVAR HATCH, B. S.  
Instructor in Domestic Art

LOUISE ISABEL CLEMENS, B. S.  
Assistant in Domestic Science



JOHN FARREL MACKLIN  
Director of Athletics  
GEORGE EARL GAUTHIER, C. E.  
Assistant Athletic Coach



LIEUTENANT JOHN BLANCHARD DELANCEY, B. S.  
Professor of Military Science  
SERGEANT PATRICK JERVIS CROSS  
Instructor in Military Science





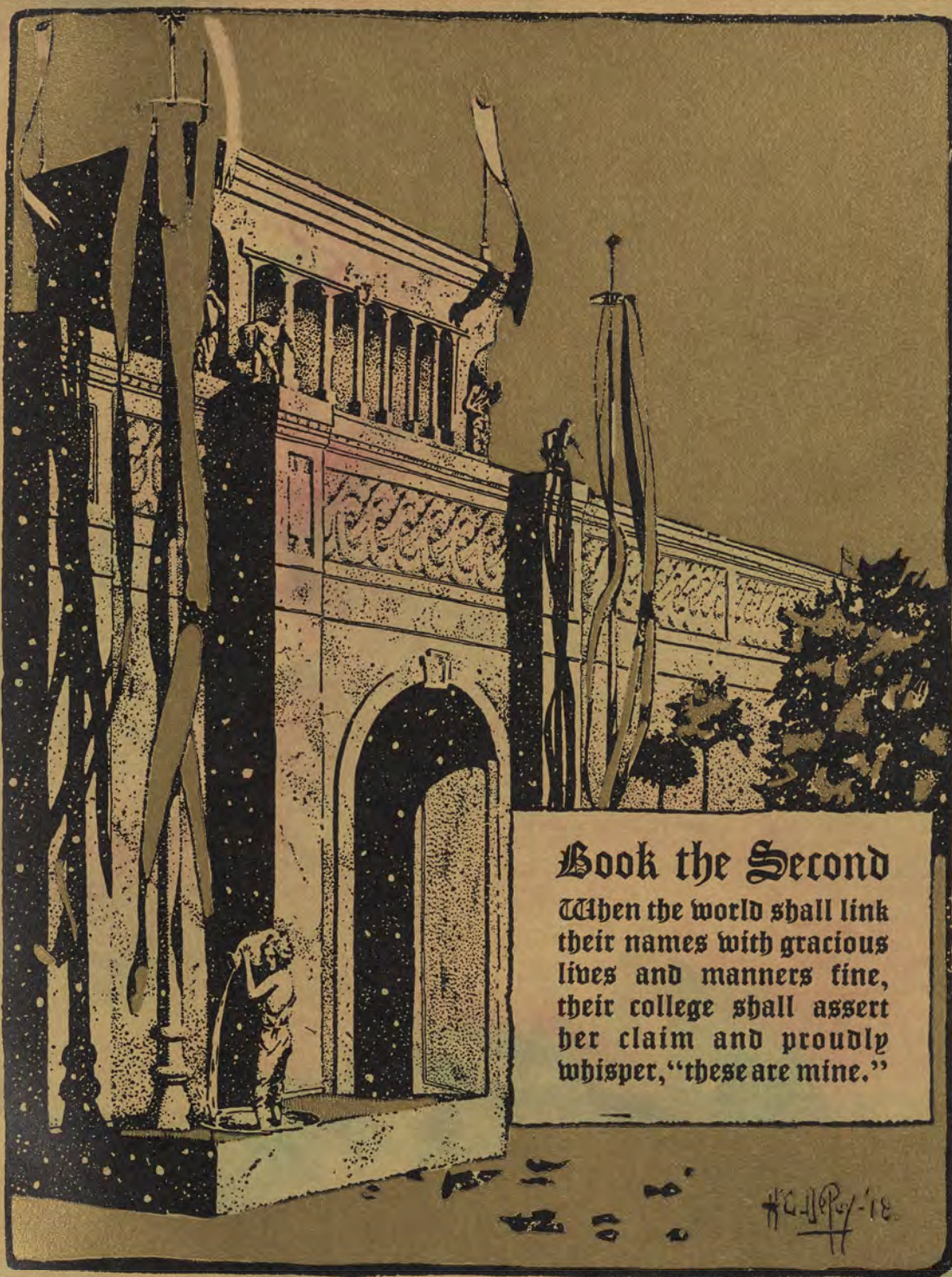

## Book the Second

When the world shall link  
their names with gracious  
lives and manners fine,  
their college shall assert  
her claim and proudly  
whisper, "these are mine."

H. J. P. '18



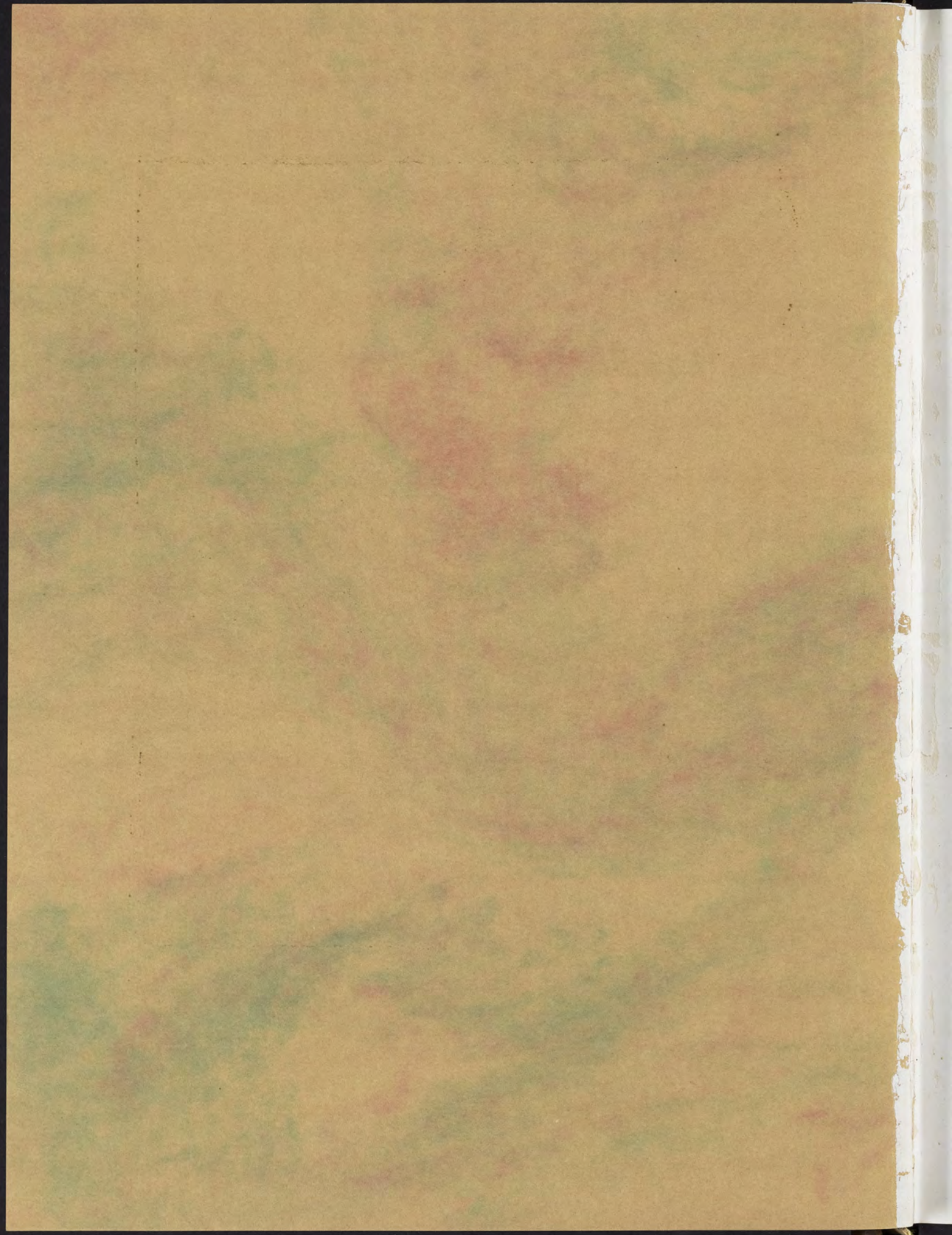



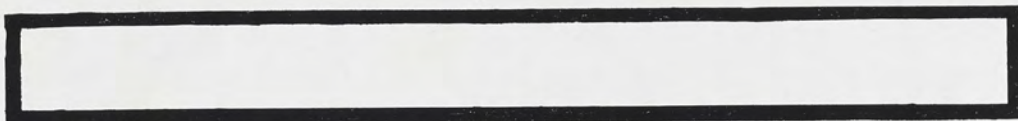

# SENIORS



## The Class of 1915 The Book of Dreams

*The twilight falls, it is the land of dreams,  
No beacon light across the shadow gleams.  
We strain our eyes to pierce the darkened wall,  
We list in silence for the distant call.*

Dramatis Personae { Past  
Present  
Future

Scene—Forest of Arden. Curtain,  
which has been lowered for four  
years, rises, revealing Past alone  
in the Forest of Arden

Past—Thru struggles, hopes, realizations,  
You have safely passed with me,  
And now you come to a land of dreams,  
Which sways in an unknown sea.

*(Enter Present)*

Ah, there she stands before you,  
Not a being of flesh is she;  
But the union of Past and Future  
Into bold reality.  
Farewell, I shall go and leave you  
In Present's real sure embrace.

Present—Yes, 'tis true, she's leaving, she's gone,  
And left you me to face.  
Past has called me real; 'tis true,  
I am before you in the main,  
But tomorrow I will be gone,  
And yet, be here again.

*(Enter Future)*

But do you see that misty vision?  
Uncertain, unreal, untrue,  
'Tis Future and her train of dreams,  
Which oftentimes has lured you.

Future—I speak from the land of inexperience;  
I move in the "Book of Dreams,"  
I live in the vale of the future,  
I die never, though oft so it seems.  
Ah, no, I am always there somewhere,  
And my cares can never be greater.  
Yet 'tis I who will guard and watch over  
Your dear old Alma Mater.—*Exit.*

*Curtain.*

ADDIE GLADDEN.

### OFFICERS

President, WILLIAM B. CATHCART  
Vice-President, GERTRUDE THOMPSON  
Treasurer, DOUGLAS E. PHILLIPS  
Secretary, HERMAN C. ZIERLEYN





ALEXANDER GORDON ADAMS  
*"Long"*  
 DETROIT  
 Landscape Gardening  
 Aureorean  
 Hort. Club

BISHOP B. ADAMS  
*"Bish"*  
 CHICAGO  
 Ag.  
 Olympic  
 Farmer's Club  
 Dramatic Club  
 Color Sergeant

FREDERICK OGILVIE ADAMS  
*"Speed"*  
 DETROIT  
 Ag.  
 Farmers' Club  
 Aureorean  
 Holcad Staff '13, '14  
 Class Football  
 Class Basketball  
 Class Baseball  
 Class Treasurer '11



ERNEST E. ALDEN  
*"Short"*  
 COLDWATER  
 Forestry  
 Forestry Club  
 Class Football '14  
 Vice Pres. Intercolle-  
 giate Forestry Clubs  
 Ass'n.

ARCHIBALD ROBERT ALLEN  
*"Art"*  
 BIRMINGHAM  
 Ag.  
 Ionian  
 Farmers' Club  
 Saber Knot  
 First Lieutenant

MARIBELLE ALTON  
 PORTLAND  
 Home Economics  
 Ero Alphan  
 Dramatic Club



EDWARD GLEN AMOS  
*"Amer"*  
 HENDERSON  
 Ag.  
 Columbian  
 Farmers' Club  
 J-Hop Committee  
 Saber Knot  
 First Lieutenant  
 Co. "A"  
 Cap Night Fireworks  
 Com. Chairman

SADA LORAIN ANDERSON  
 KENNEDY, N. Y.  
 Home Economics  
 Omicron Nu  
 New York Club

PAUL STUART ARMSTRONG  
*"Army" "Bub"*  
 KENSINGTON, MD.  
 Hort.  
 Aureoan  
 Alpha Zeta  
 Scabbard and Blade  
 Sem. Bot.  
 Hort. Club  
 Glee and Mandolin Club '13, '14  
 Holcad Staff '13  
 Class Baseball '13, '14, '15  
 Student Council '14, '15  
 J-Hop Committee  
 Saber Knot  
 Colonel, '14-'15



LELAND BARTON ASELTINE  
*"Tiny"*  
 PAW PAW  
 Hort.  
 Dorian  
 Hort. Club  
 Rifle Club '14, '15  
 Rifle Team  
 '10-'11, '11-'12  
 Class Basketball '12, '15

RALPH GEORGE AULTMAN  
*"Pansy"*  
 Ovid  
 Civil Eng.

JAY D. BAKER  
 EAST LANSING  
 Ag.



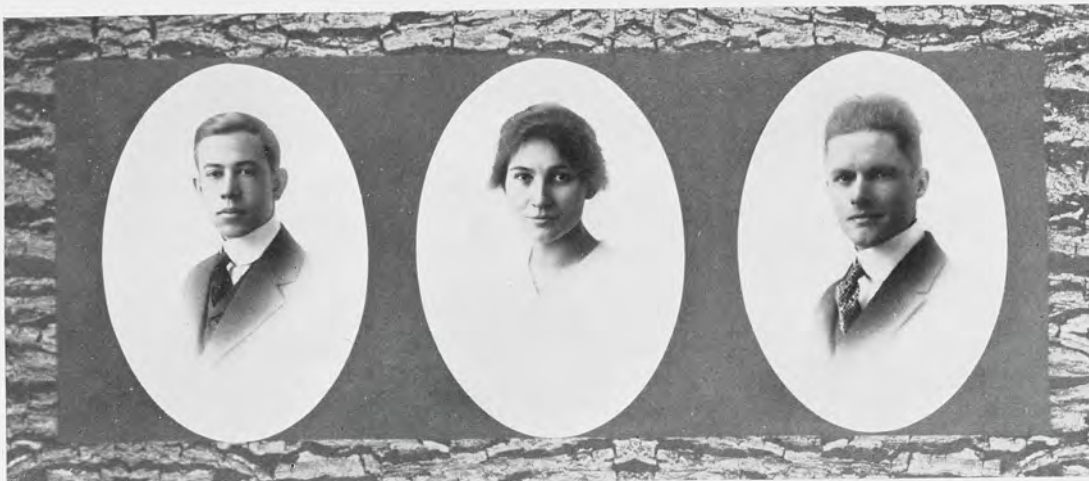

WILLIAM J. BAKER  
MIDLAND  
Ag.

MARY ALICE BALDWIN  
EAST LANSING  
Home Economics  
Sesame  
Omicron Nu

CHARLES W. BARBOUR  
"Shadow"  
OTSEGO  
Civil Eng.  
Trimoirra



WILBERT BARIL  
IRON MOUNTAIN  
Ag.

HARRY LEE BARNUM  
"P. T."  
ALLEGAN  
Ag.  
Dorian  
Farmers' Club  
Cosmopolitan Club

ALLEN WILLARD BARRON  
DETROIT  
Engineering  
Eunomian  
Class Basketball '14  
J-Hop Committee  
Inter-society Union  
Regimental Sergeant  
Major



WALTER W. BARRON  
*"Octy"*  
 DETROIT  
 Hort.  
 Eunomian  
 Hort. Club  
 Dramatic Club  
 All-Fresh Football '11  
 Class Football '14

BERNIE BEACH  
 MILLINGTON  
 Ag.  
 Ionian  
 Farmers' Club  
 Saber Knot  
 Battalion Adjutant

LOWELL FELIX BEAL  
*"Felix"*  
 HUDSON  
 Civil Eng.  
 Scabbard and Blade  
 Saber Knot  
 Captain Co. "D"



RUTH ALBERTA BEEBE  
 DETROIT  
 Home Economics  
 Themian  
 Dramatic Club  
 J-Hop Committee

LYLE E. BELKNAP  
*"Bel"*  
 WHITTEMORE  
 Civil Eng.  
 Eng. Society  
 Varsity Football  
 Varsity Football

KRIS P. BEMIS  
 EAST LANSING  
 Hort.  
 Forensic  
 Hort. Club  
 Liberal Arts Council





JAMES ALTON BENNETT

"Jimmie"

NESSEN CITY

Hort.

Ionian

Alpha Zeta

Sem. Bot.

Literary Editor 1914 Wolverine

Hort. Club

Dramatic Club

Y. M. C. A. Advisory Board

Exchange and Joke

Editor Holcad

Saber Knot

First. Lieut. Co. "G"

A. LEAL BIBBINS

"Larry Doyle"

ANN ARBOR

Ag.

Olympic

Farmers' Club

Varsity Baseball, '12, '13, '14, '15

Class Football, '11

Inter-society Union

Class President, '13, '14

J-Hop Toastmaster

J-Hop Committee

Band, '11, '12

Cap Night Official

Athletic Board of Control, '12

ROYAL GILBERT BIGELOW

"Big"

NORTHPORT

Mech. Eng.

Eng. Society

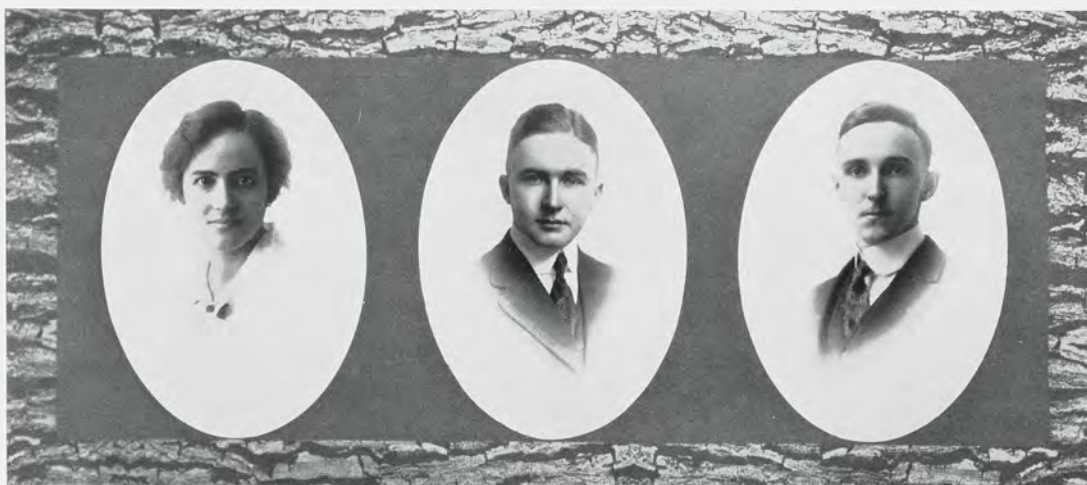

ALLIE E. BISHOP

CONKLIN

Home Economics

Sesame

Omicron Nu

M. A. C. Choir

Girls' Glee Club

M. A. C. Opera

Y. W. C. A. Cabinet,

'13, '14

LEON T. BISHOP

"Bisk"

ALMONT

Ag.

Eunomian

Alpha Zeta

Farmers' Club

Glee and Mandolin Club

Y. M. C. A. Cabinet

Varsity Track Squad, '13, '14

Class Football, '11, '13, '14

Inter-society Union

Football Reserves, '13

CHARLES HAROLD BLADES

LANSING

Civil Eng.



FRANK A. LEE BLOOM  
DETROIT  
Hort.  
Phylean  
Alpha Zeta  
Scabbard and Blade  
Sem. Bot.  
Class Editor 1914  
Wolverine  
Hort. Club  
Y. M. C. A. Cabinet, '13, '14  
Class Baseball, '13  
Inter-society Union  
Saber Knot  
Captain Co. "F"

WILLIAM W. BLUE  
MARSHALL  
Ag.  
Varsity Track

ERIC A. BOETTCHER  
"Boots"  
MILWAUKEE, WIS.  
Hort.  
Dorian  
Hort. Club  
Inter-society Union  
Saber Knot  
First Lieut. Co. "H"



GERALD BOS  
"Jerry"  
HUDSONVILLE  
Ag.  
Phylean  
Farmers' Club  
M. A. C. Opera

HELEN BURTON BOYCE  
"Blondie"  
LANSING  
Home Economics  
Feronian

MAUDE ATHENA  
BRADFELD  
PORTLAND  
Home Economics  
Feronian  
Dramatic Club  
J-Hop Committee



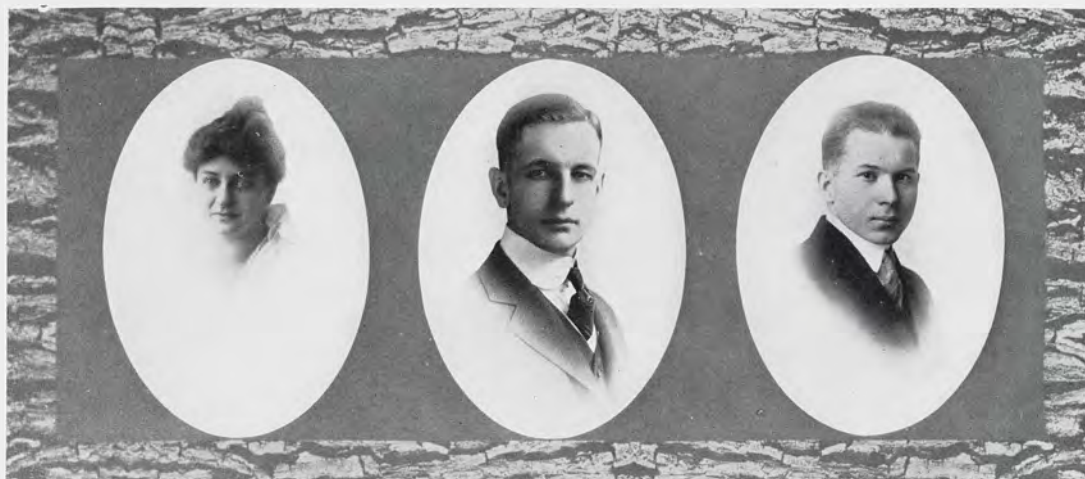

HELEN BROHL  
SANDUSKY, O.  
Home Economics  
Feronian  
Omicron Nu  
J-Hop Committee

TURNER H. BROUGHTON  
"Turn"  
BIRMINGHAM  
Ag.  
Ionian  
Farmers' Club  
J-Hop Committee  
Band  
Sergeant

ERNEST LYLE BROW  
DETROIT  
Engineering  
Trimoir  
Eng. Society



MARSDEN R. BRUNDAGE  
"Doc"  
LANSING  
Forestry  
Forensic  
Forestry Club  
Glee and Mandolin Club,  
'13, '14, '15  
Class Football  
M. A. C. Quartette

HERBERT J. BUELL  
"Shorty"  
HIGHLAND  
Hort.  
Eclectic  
Sem. Bot.  
Hort. Club

J. ERIC BURNETT  
CANANDAIGUA, N. Y.  
Ag.  
Delphic  
Farmers' Club  
Class Editor Holcad  
J-Hop Committee  
New York Club

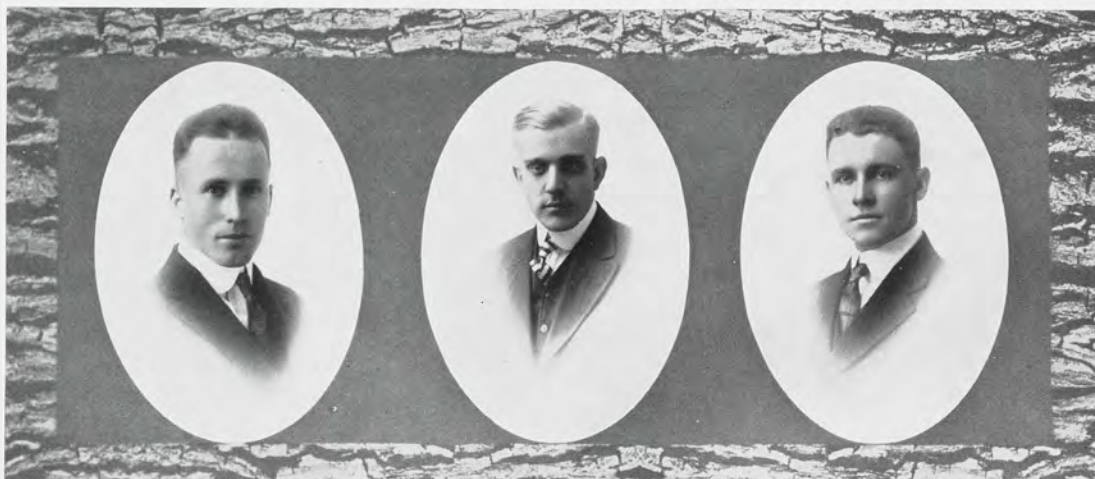

FAY E. BURRELL  
SOUTH HAVEN  
Civil Eng.  
Eunomian  
Tau Beta Pi  
Eng. Society  
Glee and Mandolin Club

GEORGE L. CALDWELL  
"Cad"  
FREMONT  
Vet.  
Olympic  
Alpha Psi  
Vet. Med. Assn.

RAY CAMPBELL  
"Camp"  
PARMA  
Ag.  
Delphic  
Alpha Zeta  
Farmers' Club  
Y. M. C. A.  
Band, '12, '13, '14, '15



WILLIAM BURT CATHCART  
"Bill"  
HOLLAND  
Ag.  
Eclectic  
Class President, '14, '15  
J-Hop Committee

WILLIAM J. CAVANAUGH  
DULUTH, MINN.  
Hort.

ELEANOR CHADWICK  
MUIR  
Home Economics  
Ero Alphan  
Dramatic Club





ERNEST K. CHAMBERLIN  
*"Chamy"*  
 GRAND RAPIDS  
 Ag.  
 Eunomian  
 Farmers' Club  
 Glee and Mandolin Club

ALLEN E. CHERRY  
*"Doc"*  
 EAST LANSING  
 Vet.  
 Vet. Med. Assn.

THOMAS WILLIAM  
 CHURCHILL  
*"Church"*  
 DETROIT  
 Vet.  
 Alpha Psi  
 Vet. Med. Assn.  
 Saber Knot  
 Lieut. Colonel, '14-'15



ETHEL BURNETT CLAFLIN  
 LANSING  
 Home Economics  
 Omicron Nu  
 M. A. C. Opera

GAIL HAMILTON CLEMENTS  
*"Clem"*  
 GREGORY  
 Ag.  
 Ionian  
 Farmers' Club  
 Cosmopolitan Club

LESLIE ALLEN COBB  
*"Ty"*  
 GRAND RAPIDS  
 Civil Eng.  
 Varsity Football  
 Class Baseball



GEORGE WASHINGTON  
COCHRAN  
"Gladstone"  
ELK LICK, PA.  
Hort.  
Dorian  
Hort. Club  
Debating Team '12, '14  
Married Men's Club  
Cosmopolitan Club  
Orator Peace Contest

HAZEL FERN COOK  
MONTGOMERY  
Home Economics  
Sesame  
Omicron Nu  
Asst. Humorous Editor  
'14 Wolverine  
J-Hop Committee

HOWARD D. CORBUS  
"Corb"  
SHELBY  
Hort.  
Athenaeum  
Hort. Club  
Band



RAY WELFORD COVEY  
"Cov"  
SAGINAW  
Civil Eng.  
Tau Beta Pi  
Eng. Society  
Class Baseball '14  
Class Football '13  
J-Hop Committee  
Battalion Quartermaster  
2nd Battalion

ANNA BRYANT COWLES  
"Anne"  
LANSING  
Home Economics  
Feronian  
Omicron Nu  
Dramatic Club  
Class Vice-President  
'13-'14  
J-Hop Committee  
M. A. C. Opera

ALICE MARGUERITE CRAFTS  
GRASS LAKE  
Home Economics  
Omicron Nu  
M. A. C. Choir  
M. A. C. Opera





LOUIS ALBERT DAHL  
SOUTH HAVEN  
Ag.

MARY DARRAH  
BIG RAPIDS  
Home Economics  
Feronian

HENRY IRVING DAVIES  
"Hank"  
WAKEFIELD  
Civil Eng.



RICHARD EMERSON DECKER  
WIXOM  
Engineering

ROY ELBERT DECKER  
"Deck" "Red"  
TOPEKA, IND.  
Ag.  
Ionian  
Sem. Bot.  
Farmers' Club  
Class Baseball '13, '14

JOHN P. DEPAGTER  
"Pat"  
GRAND RAPIDS  
Forestry  
Phylean  
Sem. Bot.  
Forestry Club  
Saber Knot  
First Lieutenant  
Co. "M"



WILLIAM S. DILTS  
*"Bill"*  
 FLEMINGTON, N. J.  
 Ag.  
 Farmers' Club

RALPH ELDRON DINAN  
*"Irish"*  
 EDWARDSBURG  
 Mech. Eng.  
 Trimouira  
 Varsity Track  
 CC Winner '13, '14  
 Class Baseball '12, '13  
 Band

EDWARD F. DOWD  
 MEDINA, N. Y.  
 Mech. Eng.



EUGENE E. DOWN  
 ITHACA  
 Ag.  
 Farmers' Club

OLIN GUNSON DRYER  
*"Ez"*  
 LANSING  
 Hort.  
 Dorian  
 Hort. Club

HAROLD VERNON DUNFORD  
*"Duke"*  
 ARMADA, O.  
 Forestry  
 Forestry Club





AUGUST MICHAEL ENGEL  
*"Gus"*  
 BAD AXE  
 Civil Eng.  
 Trimoira  
 Scabbard and Blade  
 Eng. Society  
 Class Football '13, '14  
 Class Baseball  
 Manager '13  
 Class Baseball '12, '13,  
 '14, '15.  
 J-Hop Committee  
 Saber Knot  
 Captain Co. "I"

FRANCES MARGUERITE  
 ERICKSON  
 BIG RAPIDS  
 Home Economics  
 Feronian  
 J-Hop Committee

EUGENE E. EWING  
*"Fat"*  
 CHELSEA  
 Forestry  
 Forestry Club  
 Class Football '14



MILDRED R. FARWELL  
 TEKONSHA  
 Home Economics  
 Ero Alphan

HOWARD J. FIELD  
 CLIO  
 Ag.  
 Farmers' Club

ARTHUR LEON FINCH  
*"Art" "Al"*  
 ARCADIA  
 Ag.  
 Ionian  
 Farmers' Club  
 Class Baseball '14



GEORGE KARL FISHER  
 "G. K."  
 INTERLOCHEN  
 Forestry  
 Ionian  
 Alpha Zeta  
 Scabbard and Blade  
 Editor 1914 Wolverine  
 Forestry Club  
 Dramatic Club  
 Editor Holcad '14, '15  
 Class Baseball  
 J-Hop Committee  
 Saber Knot  
 Captain Company "G"  
 M. A. C. Opera

CLIFFORD EUGENE FOSTER  
 "Cliff"  
 LANSING  
 Civil Eng.  
 Olympic  
 Eng. Society

WRIGHT SAMUEL FOX  
 CEDAR SPRINGS  
 Elect. Eng.



EDNA CATHARINE FRAZIER  
 BRYAN, O.  
 Home Economics  
 Ero Alphan  
 Omicron Nu  
 Class Vice-President  
 '12-'13  
 J-Hop Committee

ELLEN JEAN FRY  
 EAST LANSING  
 Home Economics  
 Sororian

FORREST JOHN FULLER  
 "Gus"  
 JACKSON  
 Mech. Eng.





HERMAN JOSEPH  
GALLAGHER  
"Shad"  
MACKINAC ISLAND  
Ag.  
Union Lit.  
Farmers' Club  
J-Hop Committee  
Adjutant, Second  
Battalion

CALVIN JAY GATESMAN  
"Galey"  
TOLEDO, O.  
Ag.  
Ionian  
Alpha Zeta  
Farmers' Club  
Glee and Mandolin  
Club '14, '15  
Class Football '13  
Buckeye Club

BERTRAM GIFFELS  
LAINGSBURG  
Civil Eng.  
Trimoir  
Tau Beta Pi  
Eng. Society  
Rifle Team '14, '15



RAYMOND FRANCIS GIFFELS  
LAINGSBURG  
Civil Eng.  
Trimoir  
Tau Beta Pi  
Eng. Society  
Rifle Team

ADDIE LOUISE GLADDEN  
OWOSSO  
Home Economics  
Sororian

THERON ADDISON GLADDEN  
"T. A."  
OWOSSO  
Ag.  
Delphic  
Farmers' Club  
Dramatic Club  
First Lieutenant  
Co. "F"



C. BYRON GOETZEN  
*"Yank"*  
 CHESANING  
 Forestry  
 Delphic  
 Forestry Club

HARRY GOTTHEIMER  
 NEW YORK CITY, N. Y.  
 Hort.  
 Hort. Club  
 Band

MARGUERITE GRAHAM  
*"Grete"*  
 ELKHART, IND.  
 Home Economics  
 Ero Alphan

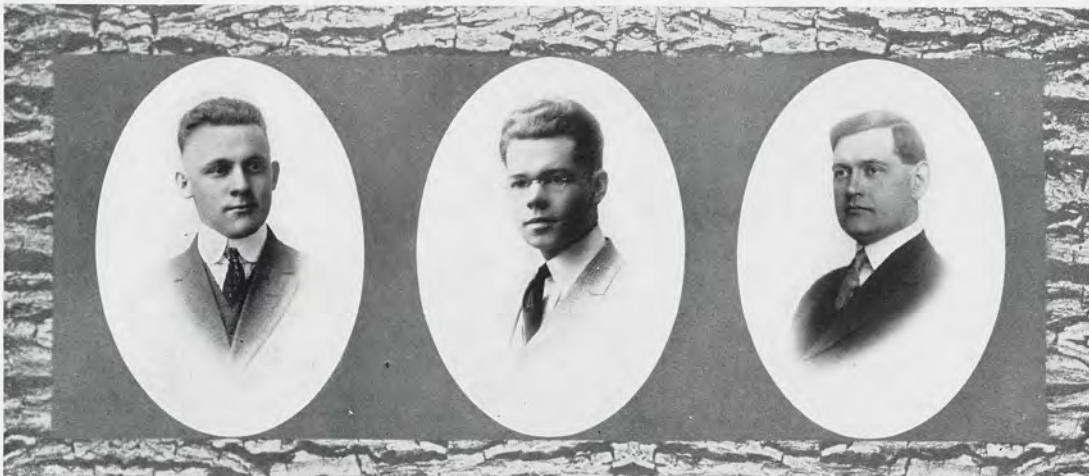

GEO. W. GREEN  
 RUSHVILLE, N. Y.  
 Ag.  
 Delphic  
 Faculty Editor 1914  
 Wolverine  
 Farmers' Club  
 Holcad Reporter '13, '14  
 CC Winner '12  
 New York Club

ALFRED NELSON HALL  
*"Nelse"*  
 GENEVA, N. Y.  
 Mech. Eng.  
 Union Lit.  
 Tau Beta Pi  
 Advertising Manager  
 1914 Wolverine  
 Eng. Society  
 Business Manager  
 Holcad, '14, '15  
 Varsity Tennis Manager, '15  
 Sergeant  
 New York Club

HERBERT D. HALL  
*"Dad"*  
 IONIA  
 Forestry  
 Forestry Club  
 Reg. Quartermaster,  
 '11 and '12  
 Class Football, '12  
 Class Baseball, '12





MAE LUELLA HAMILTON  
FENTON  
Home Economics  
Omicron Nu  
Dramatic Club  
Y. W. C. A. Cabinet  
Holcad Reporter

EVELYN LOUISE  
HARBOTTLE  
DETROIT  
Home Economics  
Sororian  
Omicron Nu  
Class Historian 1914  
Wolverine  
J-Hop Committee

ANNICE HARGREAVES  
"Necie"  
HARBOR BEACH  
Home Economics  
Sesame

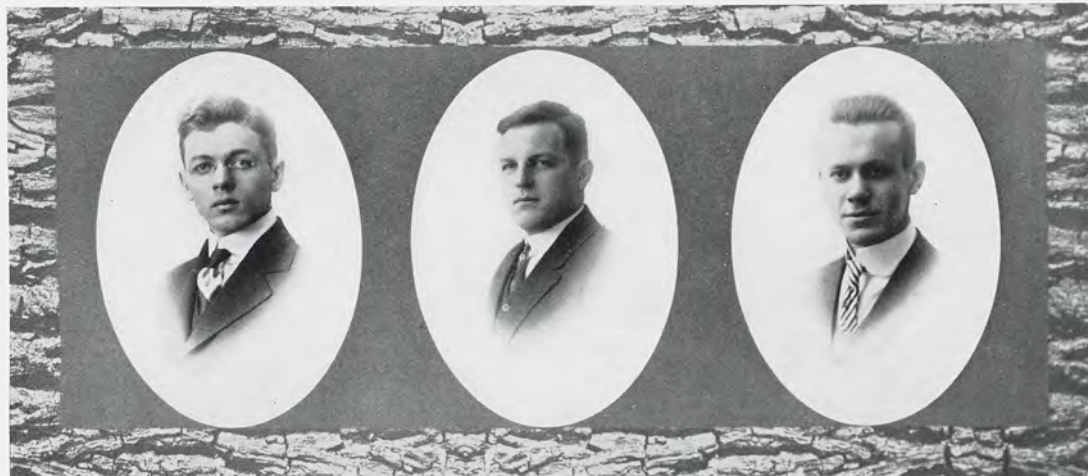

OSCAR EDWARD  
HARRINGTON  
"Kibbie"  
EAST LANSING  
Ag.  
Married Men's Club

J. SAM HARTT  
"Sammie"  
PIERSON  
Elec. Eng.  
Eunomian  
Eng. Society  
J-Hop Committee  
Saber Knot  
First Lieut. Co. "E"

EARL MUNN HARVEY  
"Harv"  
BATTLE CREEK  
Hort.  
Delphic  
Hort. Club  
Dramatic Club



GEORGE T. HAYES  
GENESEO, N. Y.  
Hort.  
Eclectic  
Sem. Bot.  
Hort. Club  
Debating Team, '13, '14  
New York Club

MARION CECIL HENGST  
"M. C." "Mich. Central"  
ADRIAN  
Civil Eng.  
Eunomian  
Eng. Society  
Glee Club  
Y. M. C. A. Secretary  
Y. M. C. A. Vice-Pres.  
Saber Knot  
Chaplain  
M. A. C. Opera  
College Choir

DAN DWIGHT HENRY  
"Bruiser"  
GRAND RAPIDS  
Forestry  
Eclectic  
Society Editor 1914  
Wolverine  
Forestry Club  
Glee and Mandolin Club



HOWARD PATRICK HENRY  
"Pat"  
GRAND RAPIDS  
Hort.  
Eclectic  
Alpha Zeta  
Scabbard and Blade  
Hort. Club  
Manager Debating  
Team, '13-'14  
Board of Control Holcad  
Student Council, '13-'14  
'14-'15  
J-Hop Committee  
Saber Knot  
Captain Co. "B"

FREEMAN C. HERBISON  
"Herbie"  
LUDINGTON  
Mech. Eng.

CHAS. RYMAN HERR  
"Ben" "Charlie"  
FLEMINGTON, N. J.  
Ag.  
Dorian  
Farmers' Club  
Varsity Track, '13, '14  
C. C. Winner, '12  
Saber Knot  
Captain Staff  
Quartermaster





ELTON BRAINARD HILL  
DAVISON  
Ag.  
Phylean  
Farmers' Club  
Saber Knot  
First Lieut. Co. "M"

FRANCES HILTON  
BRIGHTON  
Home Economics  
Sororian

GRACE H. HITCHCOCK  
LUDINGTON  
Home Economics  
Sesame  
Omicron Nu  
Y. W. C. A. Cabinet,  
'13, '14  
J-Hop Committee



HAROLD PRATT HOLDEN  
LANSING  
Ag.

THEODORA HOLLINGER  
DETROIT  
Home Economics

ERWIN FRANK HOLSER  
FLUSHING  
Elect. Eng.  
Trimoir  
Eng. Society



HAROLD WATKINS  
HULBERT  
"Hul"  
EAST LANSING  
Ag.  
Ionian  
Class Basketball  
Class Baseball, '14  
Intersociety Union

ALBERT HARTWELL  
JEWELL  
"Jewellie"  
ADRIAN  
Civil Eng.  
Eunomian  
Class Football

HERBERT E. JOHNSON  
HANCOCK  
Ag.  
Married Men's Club



CHRIS PETER JOHNSON  
"Johnny"  
WELLINGTON  
Ag.

MARJORIE F. JUDSON  
BRIGHTON  
Home Economics  
Sororian

GEORGE E. JULIAN  
ROCHESTER, N. Y.  
Ag.  
Eclectic  
Farmers' Club  
Varsity Football, '11,  
'12, '13, '14  
Varsity Track, '12, '13,  
'14.  
Intersociety Union  
J-Hop Toast  
J-Hop Committee  
New York Club  
M. A. C. Opera





HELEN LOUISE KENNEDY  
SAGINAW  
Home Economics  
Sesame

FLOYD MELVIN KEYES  
GRAND RAPIDS  
Hort.  
Forensic  
Hort. Club

EDWARD EVERETT KINNEY  
EAST LANSING  
Elec. Eng.  
Tau Beta Pi



GEORGE F. KINSTING  
"Swipes"  
MONROE  
Ag.  
Union Lit.  
Farmers' Club  
J-Hop Committee  
Saber Knot  
Quartermaster Sergeant  
3rd Battalion

HAROLD F. KLEIN  
"Harry"  
BIRMINGHAM  
Hort.  
Hesperian  
Hort. Club  
J-Hop Committee

LEO J. KRAKOVER  
PITTSBURG, PA.  
Ag.  
Cosmopolitan Club



EUNICE MARGUERITE  
LAMB  
DETROIT  
Home Economics  
Sororian  
Omicron Nu

WILL W. LAVERS  
"Bill"  
CALUMET  
Forestry  
Olympic  
M. A. C. Opera  
Dramatic Club

JOHN WICKHAM LAWSON  
LANSING  
Ag.  
Aurorean



JOHN W. LEGGAT  
PONTIAC  
Elect. Eng.  
Tau Beta Pi  
Scabbard and Blade  
Saber Knot  
Captain Co. "L"

MARIAN FRANCES  
LEONARD  
CHICAGO, ILL.  
Sesame  
Omicron Nu  
Holcad Staff, '14  
Girls' Glee Club, '14

ROY VERNE LESTER  
CERESCO  
Engineering  
Eng. Society  
Tau Beta Pi





SAMSON LIPH  
NEW YORK CITY  
Ag.  
Farmers' Club  
Cosmopolitan Club

CLARENCE WM. LOVELAND  
"Lovie"  
GRAND RAPIDS  
Ag.  
Hesperian  
Varsity Football, '14  
Varsity Track, '13, '14

MING SEAR LOWE  
"Chow" "Senator"  
SUNN NING, KWONG-  
TUNG, CHINA  
Ag.  
Ionian  
Farmers' Club  
Cosmopolitan Club



ARTHUR C. LYTLE  
"Lyte"  
LAWTON  
Ag.  
Dorian  
Farmers' Club  
Class Baseball

ASA LEROY MCCARTNEY  
LANSING  
Ag.  
Married Men's Club

EDWARD HENRY  
MCDONALD  
"Mac"  
UTICA  
Ag.  
Farmers' Club



DONALD McMILLAN  
*"Mac"*  
 DETROIT  
 Ag.  
 Columbian  
 Scabbard and Blade  
 Farmers' Club  
 Intersociety Union  
 J-Hop Committee  
 Saber Knot  
 Captain Co. "A"

RICHARD ELY  
 McNAUGHTON  
*"Mac"*  
 MIDDLEVILLE  
 Ag.  
 Farmers' Club  
 First Lieut. Co. "C"  
 Saber Knot

CLARENCE B. MALONEY  
*"Mack"*  
 KALAMAZOO  
 Ag.  
 Phi Delta



EDMUND C. MANDENBERG  
*"Mandy"*  
 CHICAGO, ILL.  
 Forestry  
 Forestry Club  
 Y. M. C. A. Cabinet,  
 '13, '14  
 Holcad Staff, '13, '14  
 All-Fresh Football, '11  
 Class Baseball  
 Class Football  
 Class President, '12-'13  
 Cosmopolitan Club

IRVIN JAMES MATTHEWS  
 EAST LANSING  
 Ag.  
 Married Men's Club

IVAN KARL MAYSTEAD  
*"Ike"*  
 BURR OAK  
 Ag.  
 Forensic  
 Farmers' Club





KARL G. MESCHKE  
*"Doke"*  
 ST. JOSEPH  
 Forestry  
 Ionian  
 Forestry Club  
 Class Football

CLAYTON C. MILLER  
 BATTLE CREEK  
 Ag.  
 Married Men's Club

KARL HAROLD MILLER  
*"Blondie"*  
 FREMONT  
 Ag.  
 Delphic  
 Farmers' Club  
 Intersociety Union  
 Student Council, '14-'15  
 J-Hop Committee



OSCAR R. MILLER  
*"Dutch"*  
 SAGINAW  
 Forestry  
 Eclectic  
 Forestry Club  
 Varsity Football, '13-'14  
 Varsity Basketball,  
 '13, '14, '15  
 All-Fresh Football, '11  
 Class Baseball, '11, '12  
 Class Basketball, '11, '12  
 Class President, '11-'12  
 Cap Night Official

FLORENCE MARION MOORE  
 PORT HURON  
 Home Economics  
 Feronian

FRED MORAN  
 PATERSON, N. J.  
 Columbian  
 Vet.  
 Vet. Med. Assn.



LAWRENCE A. MOSHER  
*"Mosh"*  
 HILLSDALE  
 Vet.  
 Olympic  
 Alpha Psi  
 Vet. Med. Assn.  
 Class Football, '11

HAZEL MAE MUNDY  
 FLUSHING  
 Home Economics  
 Sororian

JOHN W. NICOLSON  
*"Nick"*  
 MARLETTE  
 Ag.  
 Delphic  
 Alpha Zeta  
 Scabbard and Blade  
 Sem. Bot.  
 Asst. Advertising Man-  
 ager 1914 Wolverine  
 Farmers' Club  
 Class Baseball, '13, '14  
 J-Hop Committee  
 Saber Knot  
 Captain and Regimental  
 Adjutant



ROBERT EARL OLIN  
 LANSING  
 Mech. Eng.  
 Trimoira

PHILLIP J. O'NEIL, JR.  
*"Shorty"*  
 ADRIAN  
 Elect. Eng.

JAMES E. PALMER  
 DETROIT  
 Hort.  
 Phi Delta  
 Hort. Club  
 Saber Knot  
 Captain Co. "M"





MAURICE BENJAMIN  
PARSONS  
"Pard"  
EDWARDSBURG  
Eng.  
Trimoirs  
Class Baseball  
Band

A. C. PAULSON  
"Polly"  
MARQUETTE  
Mech. Eng.  
Glee Club, '14

KURT PEISER  
CLEVELAND, O.  
Ag.  
Farmers' Club  
Class Basketball, '15



GRACE CAMPBELL  
PENNINGTON  
GRAND RAPIDS  
Home Economics  
Feronian  
Omicron Nu  
Asst. Art Editor 1914  
Wolverine  
Dramatic Club

CARL HAROLD PETERSON  
"Suede"  
LUCAS  
Civil Eng.  
Olympic  
Eng. Society  
Varsity Football  
Manager, '14  
Varsity Baseball,  
'12, '13, '14  
Class Basketball,  
'12, '13, '14  
J-Hop Committee

ERNEST ELWIN PETERSON  
"Peerless"  
KINDE  
Civil Eng.  
Olympic  
Varsity Baseball Man-  
ager, '14-'15  
Class President, '12-'13  
J-Hop Toast  
J-Hop Committee  
Captain and Regimental  
Quartermaster  
Saber Knot



DOUGLAS EVAN PHILLIPS  
*"Doug"*  
 CLEVELAND, O.  
 Hort.  
 Hesperian  
 Sem. Bot.  
 Scabbard and Blade  
 Hort. Club  
 Intersociety Union  
 Class Treasurer, '14-'15  
 J-Hop Committee  
 Saber Knot  
 Captain Co. "E"  
 Cap Night Official, '14

CHARLES E. PLUMSTEAD  
*"Chuck"*  
 BIRMINGHAM  
 Ag.  
 Farmers' Club

RUSSELL J. POTTS  
 WASHINGTON, MICH.  
 Ag.  
 Union Lit.  
 Farmers' Club  
 Saber Knot  
 Captain of the Com-  
 missary



FRANK H. PRESCOTT  
*"Shuff"*  
 MUSKEGON  
 Mech. Eng.  
 Hesperian  
 Tau Beta Pi  
 Asst. Business Manager  
 1914 Wolverine.  
 Eng. Society  
 J-Hop Committee

JULIA A. RAVEN  
 EAST LANSING  
 Home Economics

EARL J. REEDER  
 LANSING  
 Mech. Eng.





EDGAR URIAH RICE  
"Doc"  
LANSING  
Engineer  
Phylean  
Saber Knot  
Captain Co. "C"

FRANK WILSON  
RICHARDSON  
"Dick"  
WYOMING, DEL.  
Hort.  
Union Lit.  
Hort. Club  
Y. M. C. A. Vice-President, '13.  
Class Football,  
'12, '13, '14  
Class Treasurer, '12-'13  
Cap Night Committee,  
'14

DAHUE ADAMS RIKER  
"Doc"  
PONTIAC  
Hort.  
Hort. Club  
Saber Knot  
First Lieut. Co. "L"



ALBERT RINGOLD  
"Al"  
GRAND RAPIDS  
Hort.  
Hort. Club  
Grand Rapids Club  
Saber Knot  
First Lieut. Co. "E"

RAYMOND M. ROLAND  
"Mike" "Dad"  
EAST LANSING  
Ag.  
Ionian  
Scabbard and Blade  
Farmers' Club  
Dramatic Club  
Class Football, '13-'14  
Saber Knot  
Major Third Battalion  
Peace Oratorical, '14

NINA BELLE ROSE  
LAKE CITY  
Home Economics.



ROME RUST  
*"Rusty"*  
 CHARLESTON, W. VA.  
 Ag.  
 Aurorean  
 Farmers' Club

SAMUEL TAYLOR SAPIRO  
 CLEVELAND, O.  
 Ag.  
 Farmers' Club  
 Society Editor Holcad  
 Buckeye Club

ARTHUR L. SAYLES  
*"Dad"*  
 NORTH ADAMS  
 Civil Eng.  
 Olympic



GEORGE R. SCHAFER  
 DETROIT  
 Vet.  
 Athenaeum  
 Class Baseball

BERNICE ELTON SHAFFER  
*"Shaff"*  
 VICKSBURG  
 Landscape Gardening  
 Hort. Club  
 Farmers' Club  
 Cosmopolitan Club  
 M. A. C. Opera

FRANK CLAY SHARROW  
 EAST LANSING  
 Civil Eng.  
 Ionian  
 Married Men's Club





LLOYD MELVILLE  
SHUMAKER  
"Shuey"  
CENTREVILLE  
Civil Eng.  
Tau Beta Pi  
Eng. Society  
New York Club

CECIL WAYNE SIMPSON  
"Simp"  
VICKSBURG  
Ag.  
Dorian  
Farmers' Club

MORRIS J. SISLY  
EAST LANSING  
Vet.



ROLAN WALLACE SLEIGHT  
"Slatie"  
LAINGSBURG  
Ag.  
Dorian  
Sem. Bot.  
Farmers' Club

FREDERICK A. SMILEY  
"Fritz"  
FAIRMOUNT, IND.  
Ag.  
Farmers' Club

EDWIN JAMES SMITH  
CASS CITY  
Ag.  
Farmers' Club  
Saber Knot  
First. Lieut. Co. "M"



ETHA BEATRICE SMITH  
WEBBERVILLE  
Home Economics  
Themian  
Sem. Bot.

THOS. JOHNSON SMITH  
SEBEWAING  
Engineering  
Trimoiria  
Eng. Society  
Class Baseball, '13  
Class Football,  
'11, '12, '13

EDWIN E. SOURS  
EAST LANSING  
Engineering



HARRY SPURR  
BALTIMORE  
Mech. Eng.  
Trimoiria  
Eng. Society

VERNE STEWARD  
"Stew"  
ARCADIA  
Hort.  
Hort. Club  
Dramatic Club  
Holcad Staff  
Varsity Debating Man-  
ager, '13

LEE STOCKMAN  
"Shorty"  
LANSING  
Civil Eng.





DONALD A. STROH  
*"Don"*  
 WASHINGTON, D. C.  
 Hort.  
 Union Lit.  
 Alpha Zeta  
 Scabbard and Blade  
 Sem. Bot.  
 Associate Editor 1914  
 Wolverine  
 Hort. Club  
 Athletic Editor Holcad,  
 '14-'15  
 Class Football  
 Saber Knot  
 Major First Battalion

ARDA MAY STRONG  
 HOMER  
 Home Economics  
 Sororian  
 Omicron Nu  
 M. A. C. Opera  
 Dramatic Club

JESSE STUTSMAN  
 LANSING  
 Ag.  
 Married Men's Club

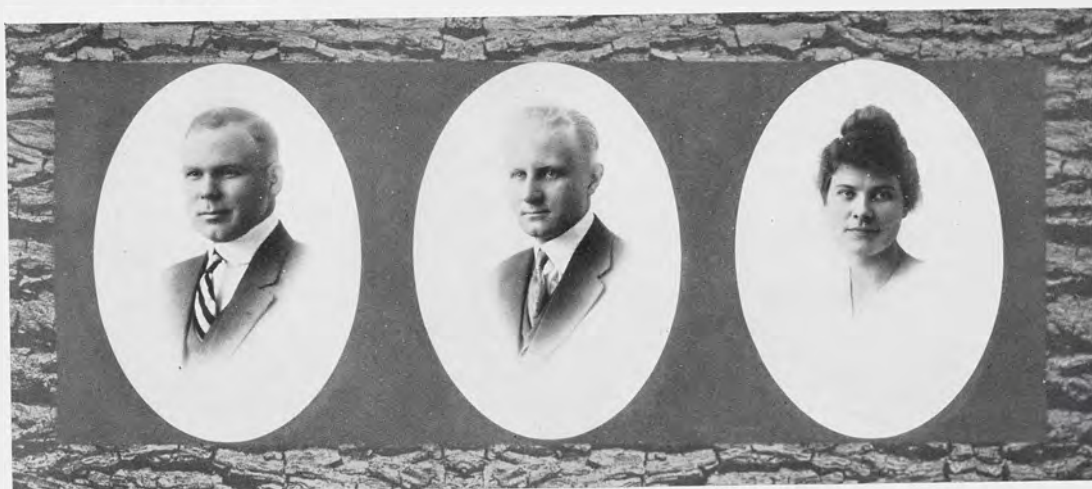

OLIVER A. TAYLOR  
*"Fat"*  
 SHELBY  
 Vet.  
 Union Lit.  
 Alpha Psi  
 Vet. Med. Assn.  
 Class Baseball  
 Class Football Manager  
 Intersociety Union  
 Class Treasurer, '11-'12  
 J-Ho Committee  
 Asst. Yell Master,  
 '13-'14  
 Yell Master, '14-'15

PORTER ROSS TAYLOR  
*"Pete"*  
 WASHINGTON, D. C.  
 Hort.  
 Union Lit.  
 Alpha Zeta  
 Scabbard and Blade  
 Sem. Bot.  
 Hort. Club  
 Circulation Manager  
 Holcad, 14-'15  
 Saber Knot  
 Major Second Battalion

GRTRUDE THOMPSON  
*"Gert"*  
 GRAND BLANC  
 Home Economics  
 Ero Alphan  
 Class Vice-President,  
 '14-15



WILLIAM ROY THOMPSON  
*"Ham"*  
 GRINDSTONE CITY  
 Hort.  
 Sem. Bot.  
 Hort. Club

JANE ELIZABETH TODD  
 BIRMINGHAM  
 Home Economics  
 Omicron Nu  
 Assistant Class Editor  
 1914 Wolverine  
 Y. W. C. A. Cabinet  
 Co-ed. Reporter  
 Holcad  
 College Choir

BENJAMIN OLIVER  
 TONKONOGY  
*"Tony"*  
 NEW YORK, N. Y.  
 Ag.  
 Farmers' Club



LAURA MAY TREBILCOCK  
 PRINCETON  
 Home Economics

EDWARD LYNNE  
 UNDERWOOD  
*"Undy"*  
 ADRIAN  
 Ag.  
 Farmers' Club

STUART VANDENBURG  
*"Croze"*  
 GRAND RAPIDS  
 Hort.  
 Olympic  
 Hort. Club  
 Varsity Track  
 Class Basketball





ANNA VAN HALTEREN  
*"Ann"*  
 LANSING  
 Home Economics  
 Thesorian

FLORENCE S. VAUGHAN  
 COLON  
 Ag.  
 Dorian  
 Farmers' Club

VICTOR CARLTON VAUGHAN  
 WALKERVILLE  
 Ag.  
 Farmers' Club



OTTO H. VERGESON  
*"Vergie"*  
 DETROIT  
 Civil Eng.  
 Union Lit.

JOHN VAUGHN VINCENT  
 MANISTEE  
 Mech. Eng.

ROSS WADSWORTH  
 WAFFLE  
*"Waff"*  
 COLDWATER  
 Ag.  
 Phylean  
 Alpha Zeta  
 Farmers' Club  
 Winner Sayer Prize,  
 '13-'14

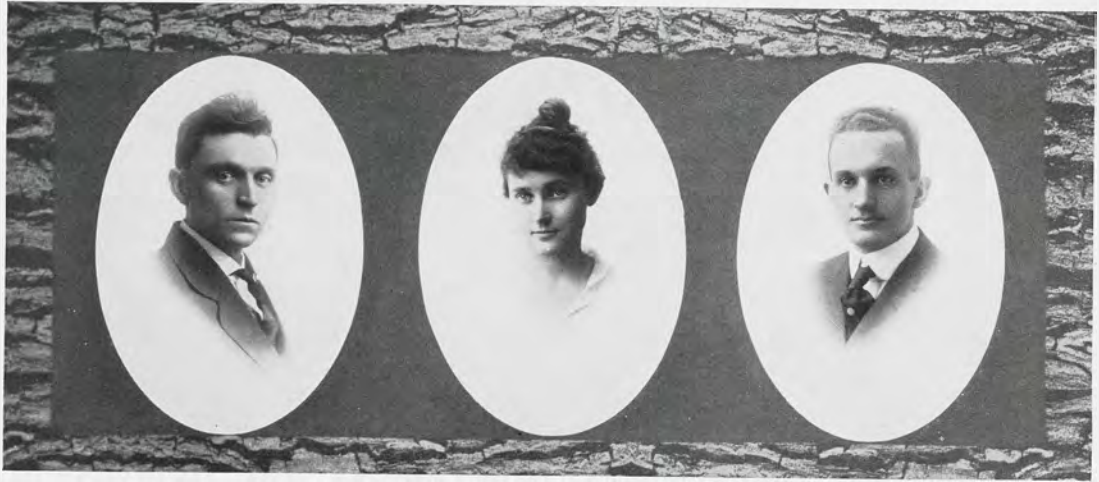

LEE ROY WALKER  
EAST LANSING  
Ag.  
Married Men's Club

MARION ELIZABETH  
WALKER  
ST. IGNACE  
Home Economics  
Themian

JAMES R. WHITE  
DOWAGIAC  
Ag.  
Phi Delta

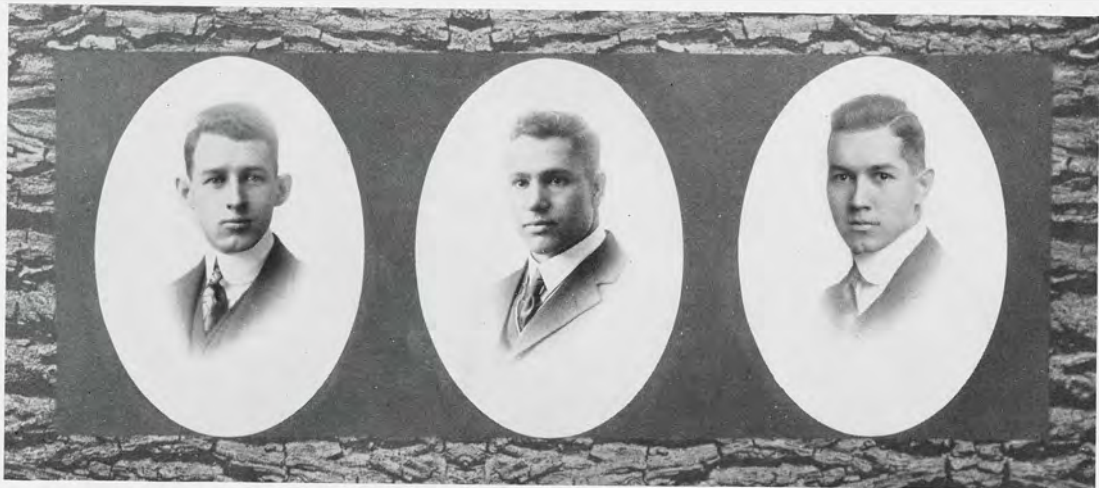

FRANK L. WILLIAMS  
ROCHESTER, N. Y.  
Hort.  
Eclectic  
Hort. Club  
Glee and Mandolin Club  
New York Club  
Saber Knot  
Battalion Adjutant,  
Second Battalion

MICHAEL I. WOLKOFF  
ZEUBTISOV, RUSSIA  
Ag.  
Cosmopolitan Club

HARMON K. WRIGHT  
BENTON HARBOR  
Vet.  
Alpha Psi  
Business Manager Glee  
Club, '12, '13





EDWARD MERLE YOUNG  
*"Short"*  
 NEWAYGO  
 Civil Eng.  
 Eunomian  
 Tau Beta Pi  
 Eng. Society  
 J-Hop Committee  
 Band  
 College Orchestra

HERBERT EDWARD ZIEL  
*"Herbst"*  
 DETROIT  
 Mech. Eng.  
 Phylean  
 Eng. Society  
 Y. M. C. A. Cabinet  
 Class Baseball  
 Class Basketball  
 Saber Knot  
 First Lieut. Co. "F"

HERMAN C. ZIERLEYN  
 GRAND RAPIDS  
 Civil Eng.  
 Aurean  
 First Lieut. Co. "D"

CLIFFORD EUGENE FOSTER  
 EDWARD LINDSLEY GAY  
 DUDLEY PHILLIP HALL  
 ROSCOE RUSSELL HAVENS  
 WALTER GOTLIEP HILDORF  
 BERNARD ALOYSIUS KNOWLES  
 WILLIAM EDWARD MCCARTHY  
 CECIL LEROY MYERS  
 ERIC EVERHARDUS NIES  
 WILLIAM SAMUEL REITERMAN  
 PAUL EUGENE SMITH

## The Graduate School

Recently post-graduate work has been given a new impetus by the College. The standard in this field has been raised to a high level, and a spirit and desire for research work has been created. This year has witnessed a record enrollment. The following are working for the Master of Science degree:

WALTER S. BEACH . . . . .	Plant Pathology
ELMER W. BRANDES . . . . .	Plant Breeding
SEARS P. DOOLITTLE . . . . .	Plant Pathology
POW KWONG FU . . . . .	Plant Breeding
GEORGE R. GAGE . . . . .	Plant Pathology
R. W. GOSS . . . . .	Plant Pathology
BESSIE HOOVER . . . . .	Home Economics
NED W. LACEY . . . . .	Plant Pathology
SPENCER C. NOTTINGHAM . . . . .	Vegetable Physiology
F. O. OCKERBLAD, JR. . . . .	Bacteriology
HIASTA OGAWARA . . . . .	Dairy Husbandry
ARTHUR A. SHILLANDER . . . . .	Horticulture
RUDOLPH W. STREAT . . . . .	Pathology
ROY J. TREBILCOCK . . . . .	Bacteriology
VIRGINIA LANGWORTHY . . . . .	Bacteriology



## The Students Without a Class

This Year of Grace the personnel of our good ship includes three score and ten men who, active anywhere and everywhere, may be regarded as a marine corps. We have in mind our "Special" students.

Why the "Special"? Well, some men for example want the scientific side of their education only. Some who have studied at other institutions defy regular classification, and some there are who unable to solve the money problem of the regular student come and go as best they may.

The "Special" occupies an unique position. Exempted from wearing the badge of humility in his first year, he has no voice in seeing that it is worn in his second. No distinctive garment may envelope his faithful breast; neither may his features adorn class picture or Wolverine. He is with us, but not exactly one of us. Yet, often a man of wide experience, usually bent on business, he invariably enjoys universal respect and good-will. His standings do him credit, and he boosts his College with heart and soul.

More than this, O discerning reader, what would ye have?





## The Class of 1916 The Book of Fulfilment

*As Natives of the land o' heart's desire,  
As Sharers of the feasts the gods inspire—  
We linger till the light begins to wane,  
And shadows travel towards the east again.*



THE STRUGGLES were past and hopes were turned into achievement; "The Book of Fulfilment" had been written. That singular charm of personality had been bestowed upon it by the many eyes that had read the unwritten thoughts between its lines. It was the more highly treasured because it contained also within its covers "The Book of Struggles" and "The Book of Hopes."

The Book of struggles recounts the adventures of a band of youthful Wanderers who had foregathered in a strange land. The customs, manners and language of the inhabitants were unfamiliar; even, at times, hostile to the wanderers. Another band, who had had a year's experience in the land, engaged them in a combat to test their physical strength and endurance, and for the edification and pleasure of the native public. In this combat the youthful Wanderers were defeated and overthrown, and were forced to retire in confusion. However, in the daily combats with a band of native lords known as Faculty, who conducted a test of their mental strength, unprecedented strength is recorded.

It was upon the glamor of these small successes and upon the intricate network of failure and homesickness that The Book of Hope with its splendid self-confidence, its fine and high ideals, was founded. Again, however, the Wanderers were forced to munch the bitter ashes of humiliation in the combat with the newly foregathered band. But, as before, they used the skeleton of failure to strengthen and augment the foundation of the Temple of Unity, Loyalty and High Ideals which they purposed to build. And their continued successes with those native lords, the Faculty, served to keep bright the armor of their spirits.

The Book of Fulfilment was the result. In this they stepped forth as natives of the place to which they had foregathered, as citizens of the Temple of Unity, Loyalty and High Ideals. In celebration of their accession to the rights of this splendid citizenship they held a wonderful feast, and it is recorded in the Book of Fulfilment as the most beautiful and unique ever held in the land. Thus they came into their own. Their fame traveled afar into many of the councils of the times, and the honors and responsibilities which accompany work well done fell thickly upon them. Their prowess in athletic contests spread thruout the entire nation.

They had builded better than they knew; their ideals were realized; and the Book of Fulfilment was complete.

ROSE COLEMAN.

President—HEWITT MILLER  
Vice-President—LAVERNE JONES  
Treasurer—NORRIS MARCH  
Secretary—MARGARET HADDON



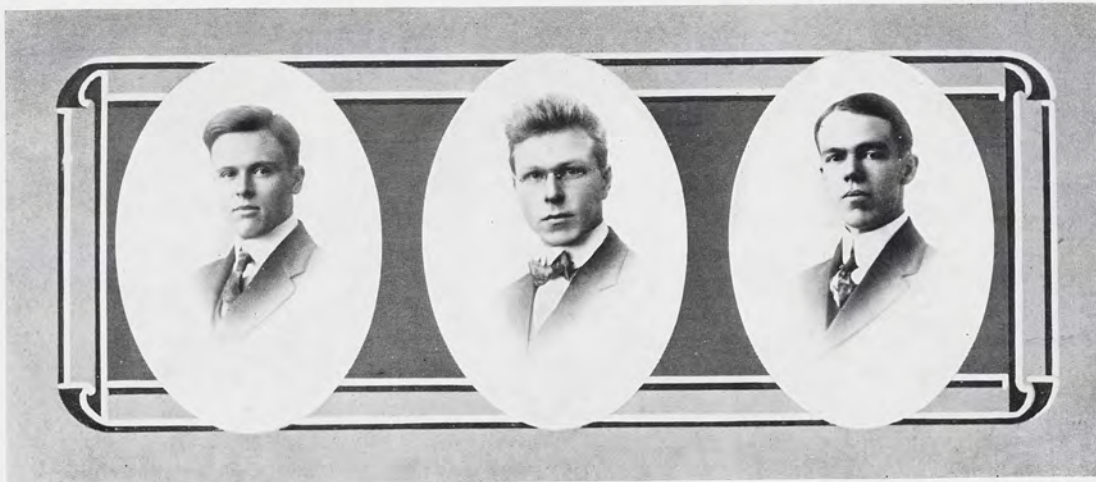

ABE L. ALDERMAN  
*"Aldy"*  
 EAST LANSING  
 Mech. Eng.  
 Columbian  
 Eng. Society  
 Track Team, '13, '14,  
 '15  
 Athletic Editor 1915  
 Wolverine.

PAUL G. ANDRES  
 DETROIT  
 Elect. Eng.  
 Eng. Society  
 Forensic.

WILLIAM J. ATCHISON  
*"Atch"*  
 LANSING  
 Hort.  
 Sem. Bot.  
 Assistant Editor 1915  
 Wolverine  
 Hort. Club  
 Varsity Debating Team,  
 1914  
 Holcad Staff, 1915

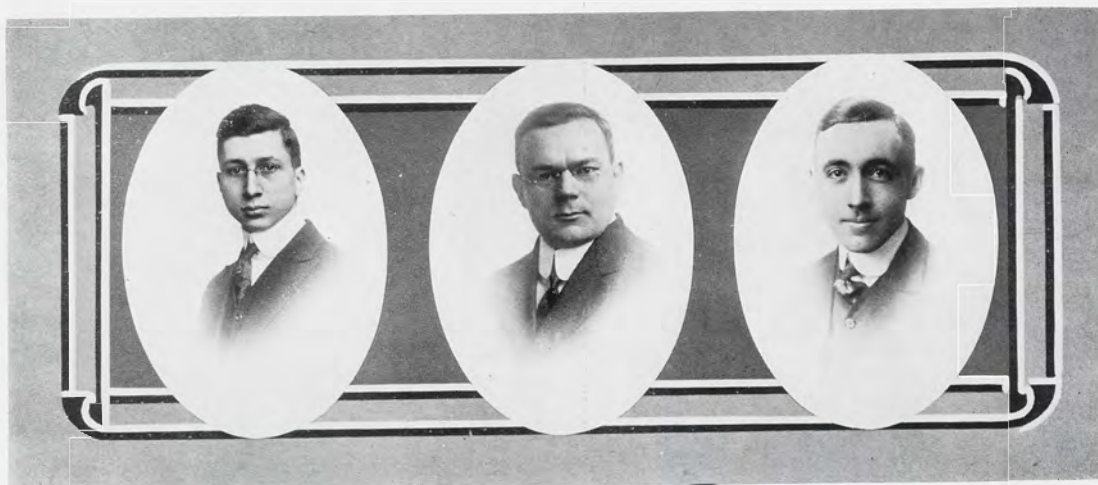

ARTHUR HERMAN ATZEN-  
 HOFFER  
*"Atz"*  
 JACKSON  
 Mech. Eng.  
 Columbian  
 J. Hop Committee.

ARNOLD AWOTIN  
 VALPARAISO, IND.  
 Hort.  
 Hort. Club.

WILLIAM HAROLD BALLAMY  
*"Bunny"*  
 BAY CITY  
 Hort.  
 Forensic  
 Hort. Club  
 Class Basketball, '13,  
 '14 '15  
 Class Football  
 Class Baseball



GLENN ALVIN BARLOW  
 OSCODA  
 Elect. Eng.  
 Trimoiria  
 Eng. Society

INEZ VIVIAN BARLOW  
 OSCODA  
 Home Economics  
 Sesame  
 Y. W. C. A. Cabinet

FRANK REED BATES  
 "Doc"  
 MARENGO  
 Vet.  
 Vet. Med. Ass'n.

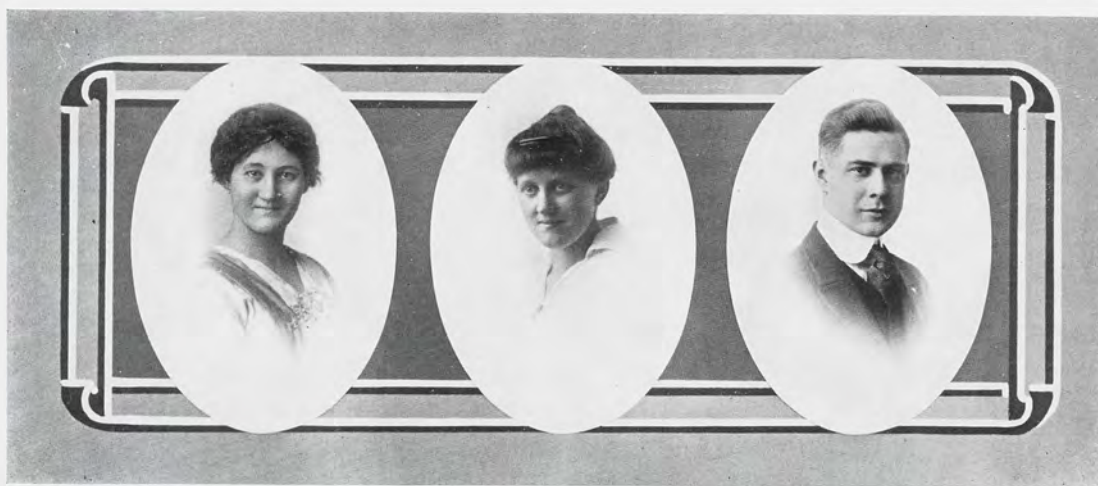

SADIE I. BATES  
 CARO  
 Home Economics  
 Sesame  
 Omicron Nu  
 Literary Editor 1915  
 Wolverine  
 Holcad Staff  
 Class Vice-President,  
 '13-'14  
 Girls' Glee Club  
 M. A. C. Opera  
 Vice-President Mich.  
 Oratorical League  
 Choir

ELINOR FRANCES BEACH  
 BAD AXE  
 Home Economics  
 Sororian  
 J. Hop Committee

LESLIE M. BECKWITH  
 "Beck"  
 BOSTON, MASS.  
 Hort.  
 Olympic  
 First Sergeant Co. "K"



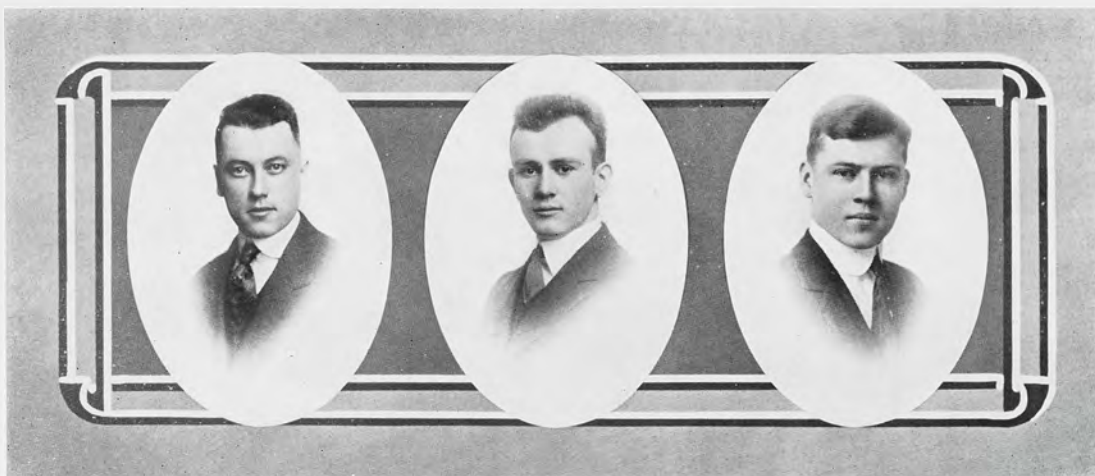

WALLACE S. BEDEN  
*"Bede"*  
 FREELAND  
 Hort.  
 Athenaeum  
 Hort. Club

WM. H. BETTS  
*"Betsey"*  
 MUSKEGON HEIGHTS  
 Mech. Eng.  
 Tau Beta Pi  
 Varsity Track '14  
 Class Football '13-'14

GEORGE WM. BLOEMENDAL  
 HOLLAND  
 Elec. Eng.  
 Trimoir  
 Eng. Society  
 Holcad Reporter

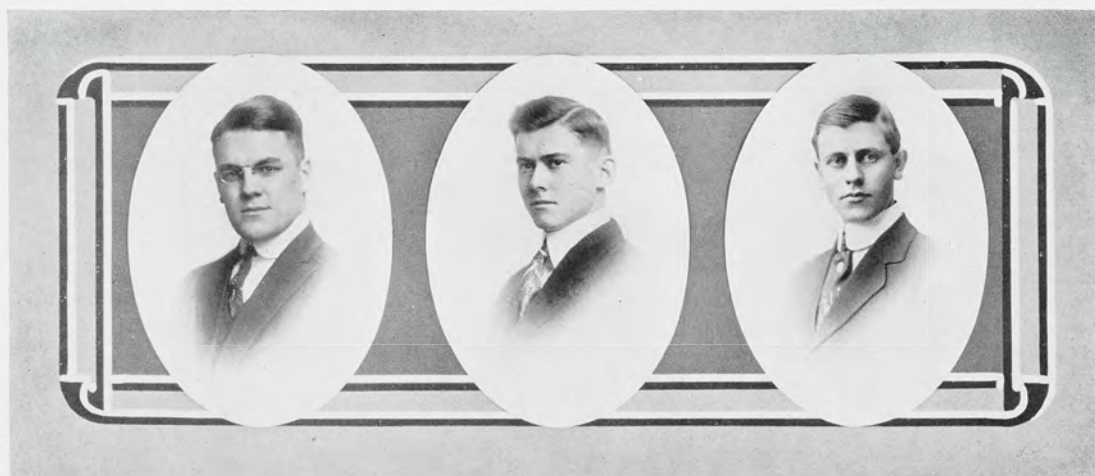

SERENE A. BOATMAN  
 DOLLAR BAY  
 Forestry  
 Forensic  
 For. Club

GEORGE RICHARD BOGAN  
*"Red" "Dick"*  
 ROSEBUSH  
 Ag.  
 Delphic  
 Alpha Zeta  
 Sem. Bot.  
 Farmers' Club  
 Class Baseball  
 Sergeant Co. "E"

ERNEST LOUIS BOLDUC  
*"Napoleon"*  
 SAULT STE. MARIE  
 Civil Eng.  
 Eng. Society



MYRL ELIJAH BOTTOMLEY  
*"Bot"*  
 CHARLOTTE  
 Hort.  
 Ionian  
 Alpha Zeta  
 Joke Editor 1915 Wol-  
 verine.  
 Hort. Club  
 Asst. Editor Holcad  
 '14-'15  
 Editor '15-'16  
 First Sergeant Co. "I"

BERNARD H. A. BRANDELL  
*"Brandy"*  
 FOWLerville  
 Mech. Eng.  
 Trimoir  
 Eng. Society  
 Band

BRUCE E. BRAUN  
 SEBEWAING  
 Engineering

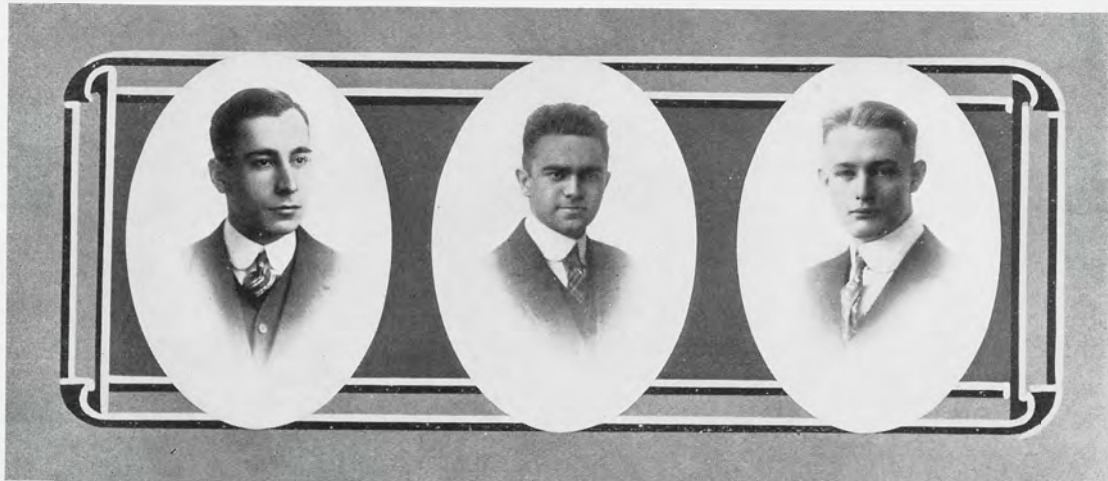

MALCOLM M. BROWN  
*"Brownie"*  
 EAST LANSING  
 Hort.  
 Hesperian  
 Hort. Club  
 Second Lieut. Co. "L"  
 J-Hop Committee

W. BERKLEY BROWN  
*"Brownie"*  
 CASSOPOLIS  
 Engineering  
 Ionian

STANLEY J. BROWNELL  
*"Brownie"*  
 ST. CHARLES  
 Ag.  
 Farmers' Club





WARREN M. BUELL  
*"Buellie"*  
 HANOVER  
 Civil Eng.  
 Columbian  
 First Sergeant Co. "A"

FLOYD BUNT  
 NORWAY  
 Eng.

M. BLANCHE CADE  
 CAPAC  
 Home Economics



NINE L. CARAY  
*"Bud"*  
 EAST LANSING  
 Home Economics

FLOYD ALFRED CARLSON  
*"Carl"*  
 JENNINGS  
 Hort.  
 Forensic  
 Hort. Club  
 Saber Knot  
 Second Lieut. Co. "M"

ETHEL MARION CASTERTON  
 EAST LANSING  
 Home Economics

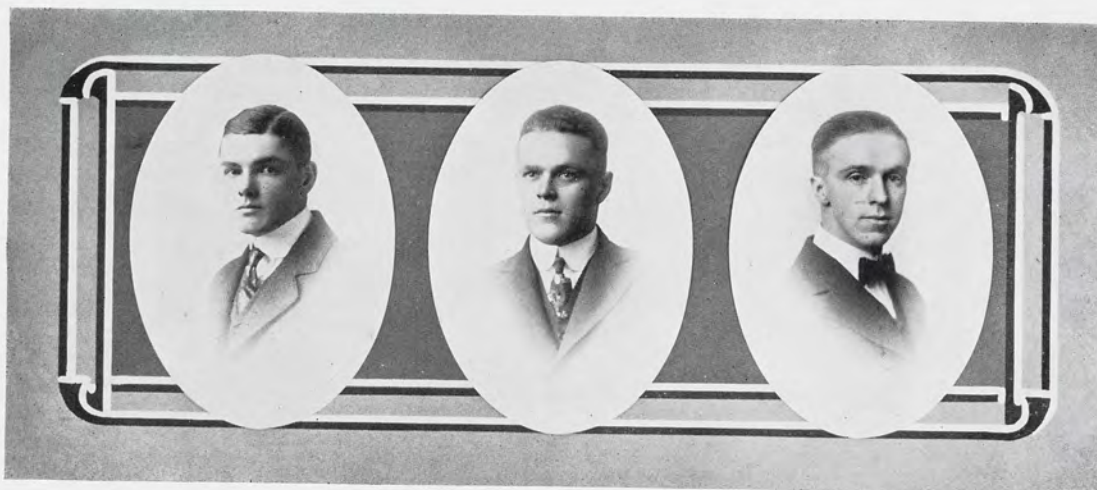

JOHN CAVAN  
"Jack"  
MARQUETTE  
Civil Eng.  
Hesperian  
Eng. Society  
J-Hop Committee

FRANK M. CHILDS  
"Stubb"  
HUDSON  
Ag.  
Phylean  
Class Football  
Reserve Football

LAWRENCE E. COBURN  
MEMPHIS  
Mech. Eng.  
Eng. Society



LAURA COLE  
BAD AXE  
Home Economics  
Sororian

ROSE COLEMAN  
"Rosie"  
SANDWICH, ILL.  
Home Economics  
Omicron Nu  
Historian 1915  
Wolverine

WARREN JOSEPH COON  
ASHLEY  
Vet.  
Vet. Med. Association



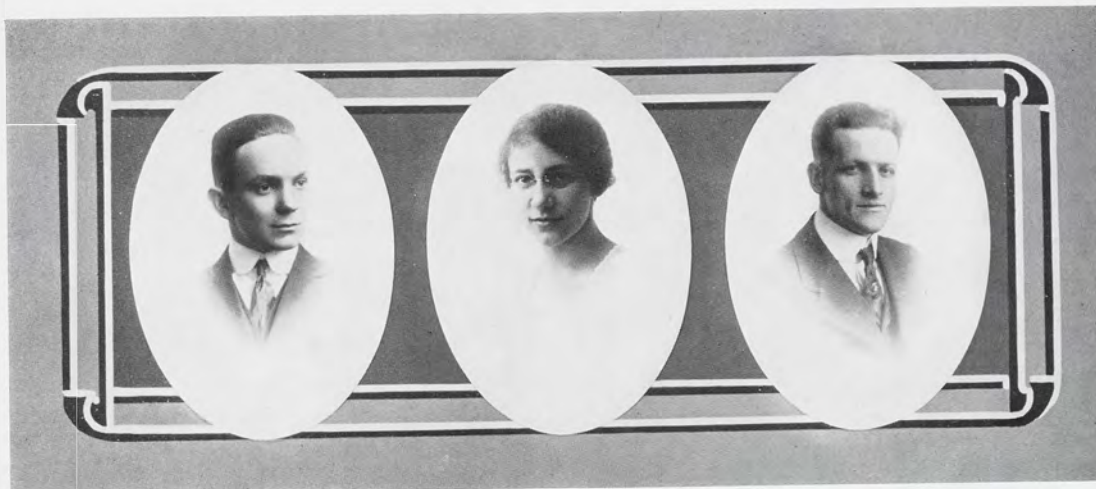

HERBERT G. COOPER  
*"Bert"*  
 LANSING  
 Hort.  
 Delphic  
 Asst. Advertising Mgr.  
 1915 Wolverine  
 Hort. Club  
 Dramatic Club  
 Class Baseball  
 Class Football

PAULINE COPPENS  
 GRAND LEDGE  
 Home Economics  
 Sesame  
 Omicron Nu  
 Girls' Glee Club  
 M. A. C. Opera

CLIFFORD JOHN COUCHOIS  
*"Cush"*  
 MACKINAC ISLAND  
 Vet.  
 Phylean  
 Alpha Psi  
 Vet. Med. Association  
 Class Football  
 Class Baseball  
 Class Basketball



HARRY JAMES CRISP  
*"Jim" "H. J."*  
 HUDSON  
 Ag.  
 Forensic  
 Farmers' Club  
 Glee and Mandolin Club  
 '15  
 Varsity Baseball Squad  
 M. A. C. Opera

LYDIA MAE CRONINGER  
 McCORDS  
 Home Economics

ELMER EDWARD CUSHMAN  
 BAD AXE  
 Ag.  
 Farmers' Club



ABE DAVIS  
DETROIT  
Civil Eng.

CAROL M. DAVIS  
FLINT  
Home Economics  
Sesame

N. J. DAPRATO  
IRON MOUNTAIN  
Ag.  
Varsity Football '13-'15

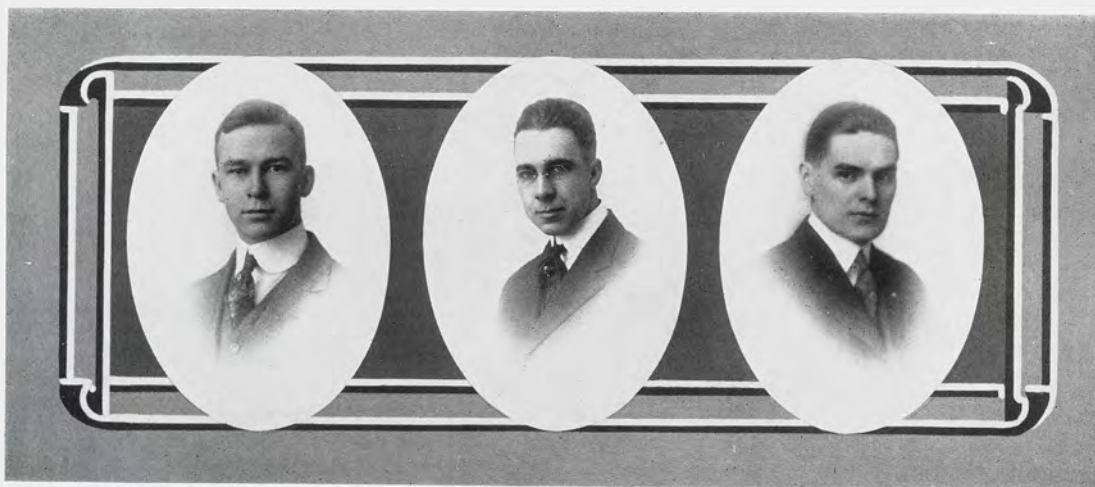

MARTIN JAMES DEYOUNG  
"Skinny"  
GRAND RAPIDS  
Mech. Eng.  
Delphic  
Eng. Society

THOMAS BURDON DIMMICK  
"Dimmie"  
EAST TAWAS  
Engineering  
Band

CHARLES BRENTON DUNPHY  
"Chuck"  
EAST LANSING  
Vet.  
Olympic  
Vet. Med. Association  
J-Hop Committee  
Band  
College Orchestra



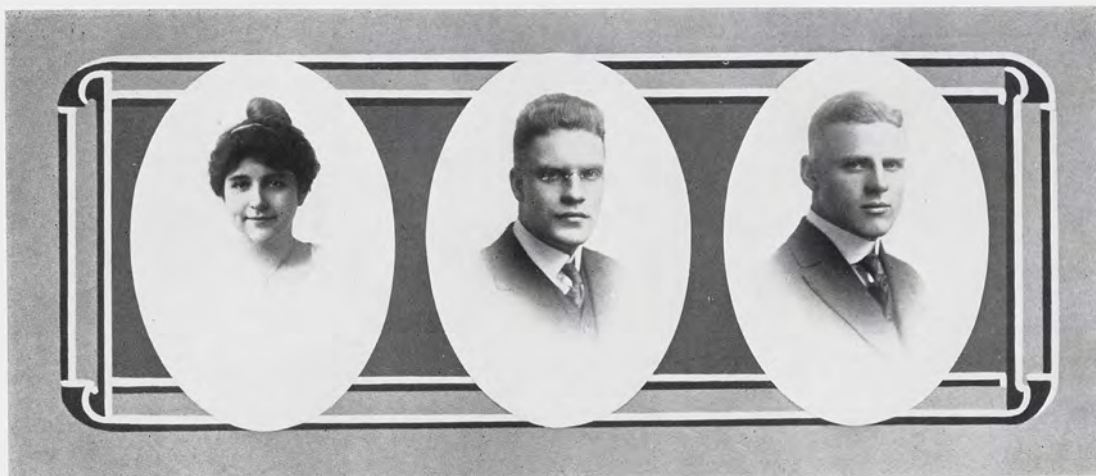

HELEN JEAN EDISON  
GRAND RAPIDS  
Home Economics  
Themian  
J-Hop Toast

MAURICE BARTLEY EICH-  
ELBERGER  
"Ike"  
KALKASKA  
Mech. Eng.  
Class Basketball '13  
First Battalion Sergeant  
Major  
Married Mens' Club

RUDOLPH ERIKSEN  
"Dud"  
MANISTIQUE  
Hort.  
Delphic  
Hort. Club  
J-Hop Committee



BLANCHE J. EVANS  
BIRMINGHAM  
Home Economics  
Sesame

LUTIE PAULINE FELT  
SCOTTVILLE  
Home Economics

LAWRENCE DRAKE FISHER  
"Fish"  
DETROIT  
Engineering  
Hesperian  
Tau Beta Pi  
Eng. Society  
Asst. Business Manager  
'14, '15  
Business Manager '15-'16  
Class Football '13-'14  
Student Council '14-'15  
J-Hop Committee  
Master Ceremonies  
Barbecue



MILTON R. FREEMAN  
*"Sharpshooter"*  
 FLUSHING  
 Ag.  
 Snapshot Editor 1915  
 Wolverine  
 Rifle Team '13, '14, '15  
 Captain Rifle Team '15

GEORGE BARTON FROST  
*"Jack"*  
 WILLIAMSTON  
 Ag.  
 Dorian  
 Farmers' Club

MERRILL SYLVESTER FULLER  
*"Chief"*  
 PAW PAW  
 Hort.  
 Olympic  
 Hort. Club  
 Varsity Baseball '13-'14  
 Class Basketball '14-'15  
 J-Hop Toast  
 Asst. Manager Varsity  
 Football '14  
 Manager Varsity Foot-  
 ball '15



GIFFORD J. GIBSON  
*"Gib"*  
 DETROIT  
 Mech. Eng.  
 Band

WALLACE H. GILLETTE  
 GRAND RAPIDS  
 Ag.  
 Forensic  
 Scabbard and Blade  
 Farmers' Club  
 Class Football '14  
 Lieut. Co. "H"  
 Saber Knot

ALFRED JOHN GODFREY  
*"Alf"*  
 JONESVILLE  
 Ag.  
 Dorian  
 Farmers' Club



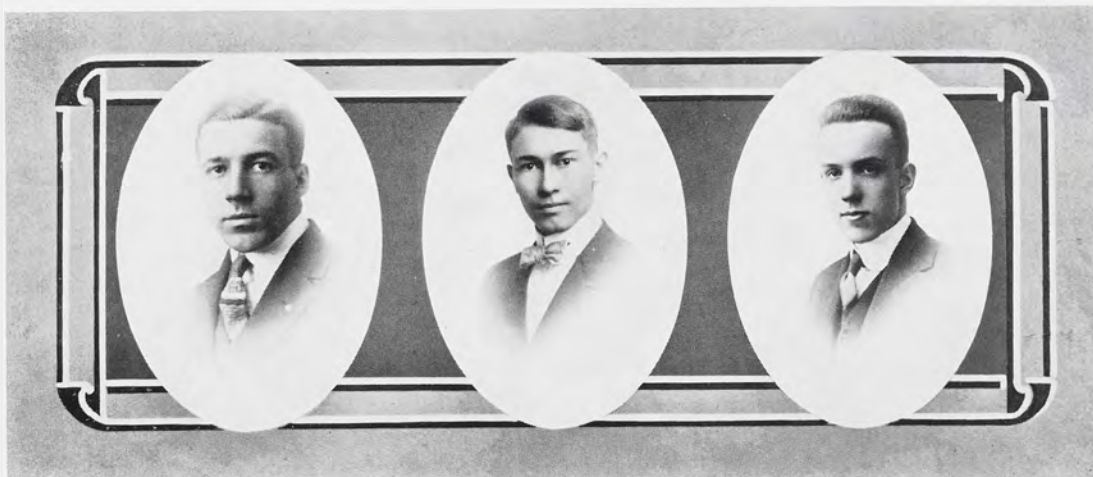

L. HENRY GORK  
GRAND RAPIDS  
Hort.  
Eclectic  
Scabbard and Blade  
Hort. Club  
Second Lieut. Co. "B"  
Saber Knot

WALTER THOMAS CORTON  
"Cort"  
MASON  
Mech. Eng.  
Phylean  
Tau Beta Pi  
Scabbard and Blade  
Saber Knot  
Second Lieut. Co. "F"

HENRY ANAFELDT GOSS  
"Hank"  
GRAND RAPIDS  
Ag.  
Eclectic  
Class Football



FRANK MARSHALL GRANGER  
"Red"  
ORTONVILLE  
Mech. Eng.  
Eng. Society

CARL MARTIN GREIFFEN-  
DORF  
BENTON HARBOR  
Civil Eng.  
Asst. Business Manager  
1915 Wolverine  
Eng. Society  
First Sergeant Co. "E"

LYMAN T. GREVE  
"Pink"  
GRAND RAPIDS  
Forestry  
Delphic  
Forestry Club



VERA GRUNER  
COLDWATER  
Home Economics  
Ero Alphan  
J-Hop Committee

FERN GERALDINE HACKER  
MT. CLEMENS  
Home Economics  
Themian

MARGARET JANE HADDON  
HOLLY  
Home Economics  
Themian  
Class Secretary '14-'15



FREDERICK ARTHUR HAGE-  
DORN  
"Haggie"  
SAGINAW  
Ag.  
Columbian  
Dramatic Club  
Y. M. C. A. Secretary  
'14-'15  
Inter-Society Union  
J-Hop Committee  
First Sergeant Co. "M"

BESSIE HALSTEAD  
GRAND LEDGE  
Home Economics  
Sesame

EDGAR G. HAMLIN  
"Ham"  
ILION, N. Y.  
Forestry  
Olympic  
Forestry Club  
J-Hop Committee  
New York Club  
Asst. Quartermaster  
Staff





KITTIE M. HANDY  
SODUS  
Home Economics  
Ero Alphan  
Y. W. C. A. Cabinet

HELEN FERN HATCH  
NEWAYGO  
Home Economics  
Feronian  
J-Hop Committee

HELEN HEITSCH  
PONTIAC  
Home Economics

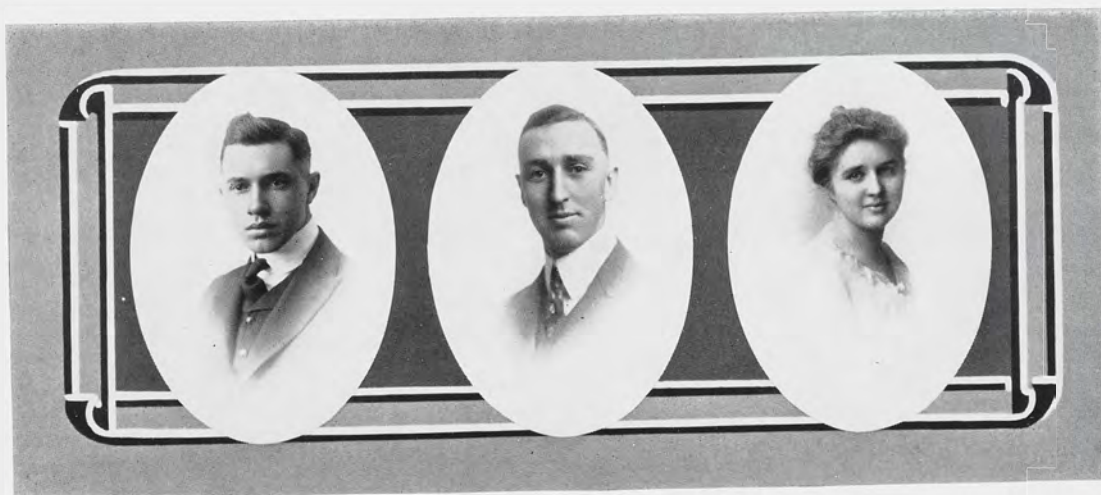

GEORGE LESLIE HENNING  
"George"  
BIRMINGHAM  
Ag.  
Ionian  
Farmers' Club  
First Sergeant Co. "H"  
M. A. C. Opera

SAMUEL OTTO HESS  
"Ot"  
CARO  
Civil Eng.  
Trimoir  
Eng. Society  
Class Football '11  
First Sergeant Co. "B"

REEVE IRENE HINYAN  
GRAND RAPIDS  
Home Economics  
Feronian  
J-Hop Committee  
M. A. C. Opera

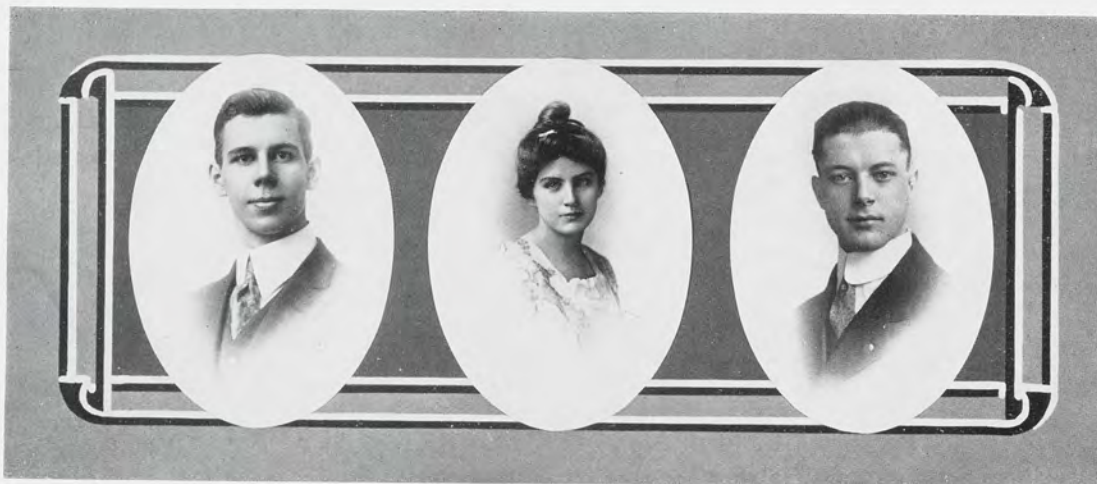

GLEN IRVIN HOBBS  
*"Happy"*  
 TRAVERSE CITY  
 Ag.  
 Forensic  
 Alpha Zeta  
 Scabbard and Blade  
 Farmers' Club  
 President Y. M. C. A.  
 '14-'15, '15-'16  
 J-Hop Committee  
 Saber Knot  
 Quartermaster 3rd Battalion

ROSE JULIA HOGUE  
 Sodus  
 Home Economics  
 Ero Alphan

GLENN GALLINGER HOLLI-  
 HAN  
*"Holly"*  
 FLINT  
 Civil Eng.  
 Ionian  
 Eng. Society

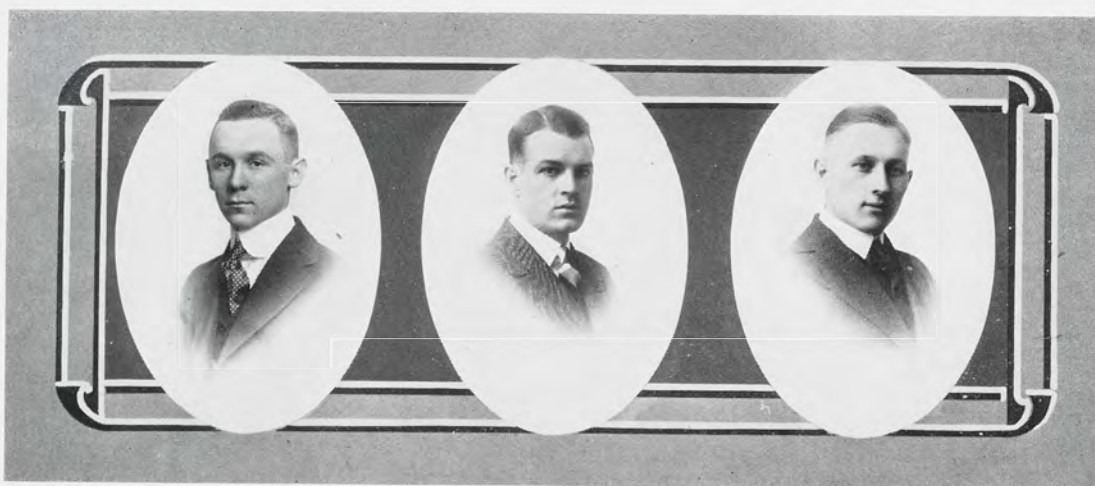

HAROLD J. HORAN  
*"Irish"*  
 LANSING  
 Elec. Eng.  
 Olympic  
 Second Lieut.

EARLE MANSFIELD HOUGH  
*"Jim"*  
 ROYAL OAK  
 Vet.  
 Athenaeum  
 Glee and Mandolin Club  
 '12, '13, '14  
 Band

ALFRED HERMAN HUN-  
 ZICKER  
*"Hunzi"*  
 DETROIT  
 Hort.  
 Forensic  
 Hort. Club  
 J-Hop Committee  
 Chief Trumpeter



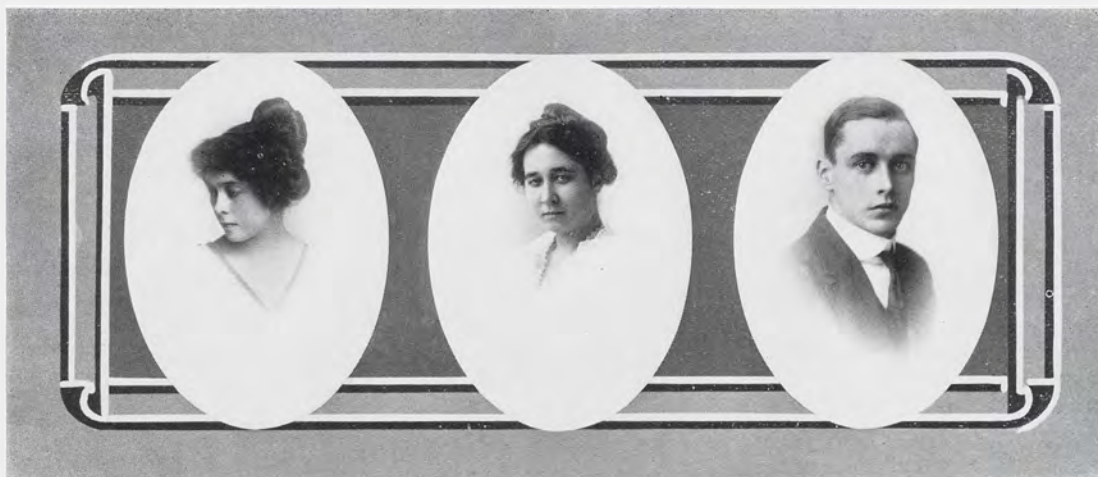

RUTH E. HURD  
LANSING  
Home Economics  
Feronian  
J-Hop Committee  
M. A. C. Opera

ZELMA CELIA IDE  
DEWITT  
Home Economics  
Sesame  
M. A. C. Choir

ROLAND BURNARD JACKSON  
"Duke"  
JACKSON  
Civil Eng.  
Athenaeum



TRUMAN LEWIS JACKSON  
"Tub"  
KENT CITY  
Civil Eng.  
Trimoir  
Eng. Society  
First Sergeant Co. "C"  
College Orchestra '12,  
'13  
M. A. C. Opera

URHO GUST. JASBERG  
"Gus"  
HANCOCK  
Ag.  
Farmers' Club

RUTH EVELYN JENKINS  
HART  
Home Economics  
Y. W. C. A. Secretary  
'14-'15  
M. A. C. Opera



MICHAEL BYRON JENSEN  
ESCANABA  
Civil Eng.

HENRY ALEXANDER JESSOP  
"Jess"  
DETROIT  
Hort.  
Forensic  
Sem. Bot.  
Business Manager 1915  
Wolverine  
Hort. Club  
Y. M. C. A. Cabinet  
Cosmopolitan Club

CHARLES HANS JOHNSON  
GWINN  
Forestry  
Forestry Club



ELSIE MARIE JOHNSON  
BATTLE CREEK  
Home Economics  
Girls' Glee Club  
M. A. C. Opera

JAMES M. JOHNSON, JR.  
"Jim"  
LANSING  
Mech. Eng.  
Eclectic  
Eng. Society  
J-Hop Committee

RALPH J. JOHNSON  
"Jake"  
GWINN  
Forestry  
Forestry Club



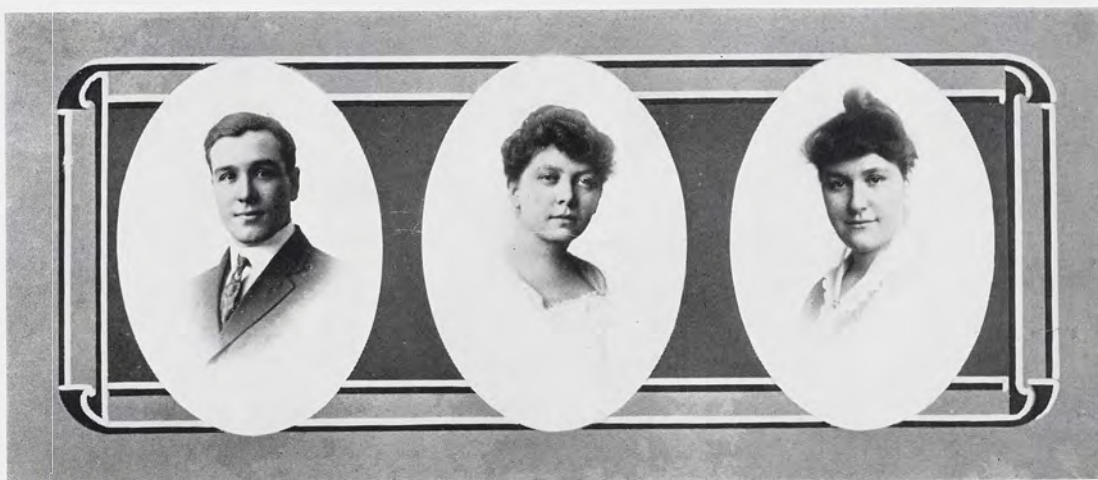

DON FRED JONES  
SARANAC  
Engineering  
Varsity Track

LAVERNE JONES  
GRAND RAPIDS  
Home Economics  
Themian  
Class Vice-President  
'14-'15  
J-Hop Committee  
College Orchestra

ESTHER KEATING  
GRAND RAPIDS  
Home Economics  
Feronian

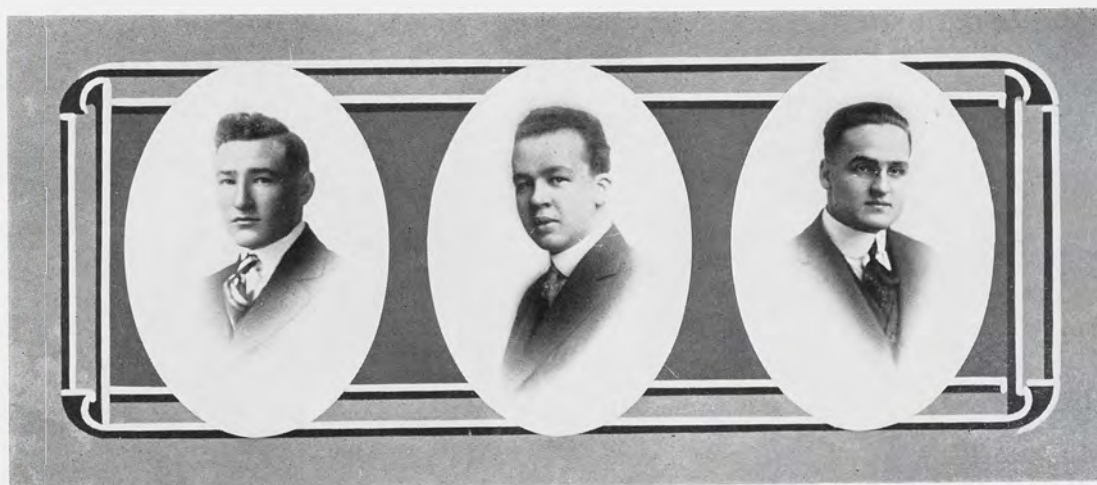

WILLIAM CORNELIUS KEL-  
LEY  
"Bill"  
MANISTIQUE  
Ag.

THOMAS WALKER KENNEDY  
PITTSBURG, PA.  
Ag.  
Eclectic  
Class President '13-'14

K. B. KING  
WARREN, O.  
Ag.  
Hesperian  
Mandolin Club  
Inter-Society Union

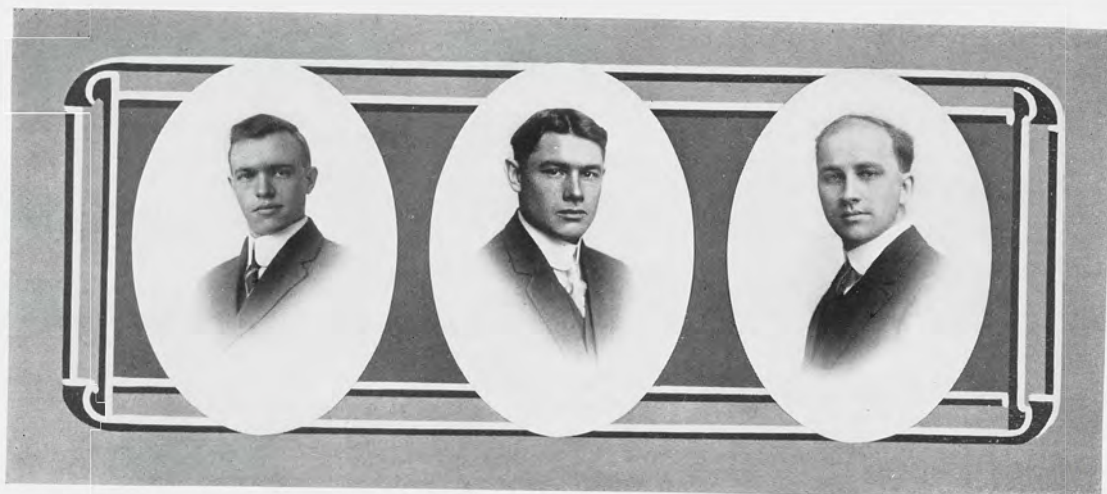

JOHN M. KINNEY  
BALDWIN  
Ag.  
Farmers' Club

HOWARD KITTLE  
"Kit"  
EAST LANSING  
Married Mens' Club  
Varsity Track '12 '13,  
Class Football '13  
Class Football Manager  
'14

EMIL W. KIVELA  
"Steve"  
LAURIUM  
Mech. Eng.  
Glee and Mandolin Club  
'14, '15  
M. A. C. Quartette '14,  
'15

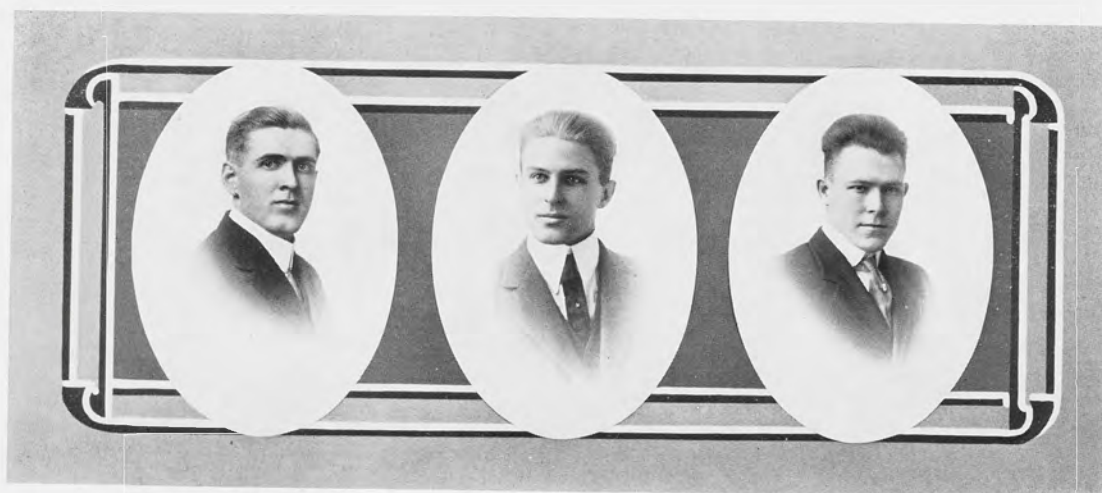

WALTER GEORGE KNICKER-  
BOCKER  
"Nick"  
Clio  
Elec. Eng.  
Phylean  
Eng. Society

HERBERT J. KNOWLTON  
ITHACA  
Engineering  
M. A. C. Opera

ROBERT OLIVER KNUDSON  
"Nute"  
ROCKFORD, ILL.  
Mech. Eng.  
Forensic  
Scabbard and Blade  
Glee and Mandolin Club  
Class Basketball  
Class Baseball  
Saber Knot  
Batt. Quartermaster 1st  
Battalion





JOHN J. KRAMMIN  
*"Jack"*  
 FENNVILLE  
 Hort.  
 Hort. Club

FREDERICK ELMER KUNZE  
*"Dutch"*  
 EAST TAWAS  
 Engineering  
 Athenaeum

ALBERT MARTIN LAFEVER  
*"Al"*  
 JONESVILLE  
 Ag.  
 Farmers' Club  
 Varsity Baseball '13  
 M. A. C. Choir

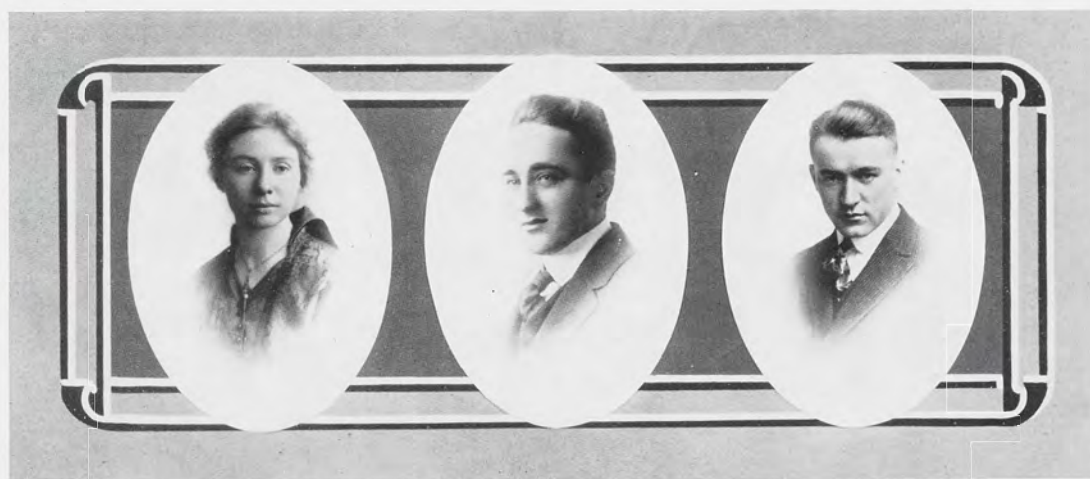

GLADYS LUCILE LAHYN  
 TRAVERSE CITY  
 Home Economics  
 Sororian

FRANCIS IRVING LANKEY  
*"Lank"*  
 BAY CITY  
 Civil Eng.  
 Olympic  
 Eng. Society  
 Intersociety Union  
 Saber Knot  
 Captain Co. "K"  
 College Orchestra

ROBERT W. LAUTNER  
*"Bob"*  
 TRAVERSE CITY  
 Hort.  
 Forensic  
 Alpha Zeta  
 Hort. Club  
 Band



JOHN URIA LAYER  
CLARKSVILLE  
Civil Eng.  
Eng. Society

DOROTHY LEWIS  
BERRIEN SPRINGS  
Home Economics

HERDIS LEO LEWIS  
"Louie"  
HOWELL  
Ag.  
Ionian  
Farmers' Club

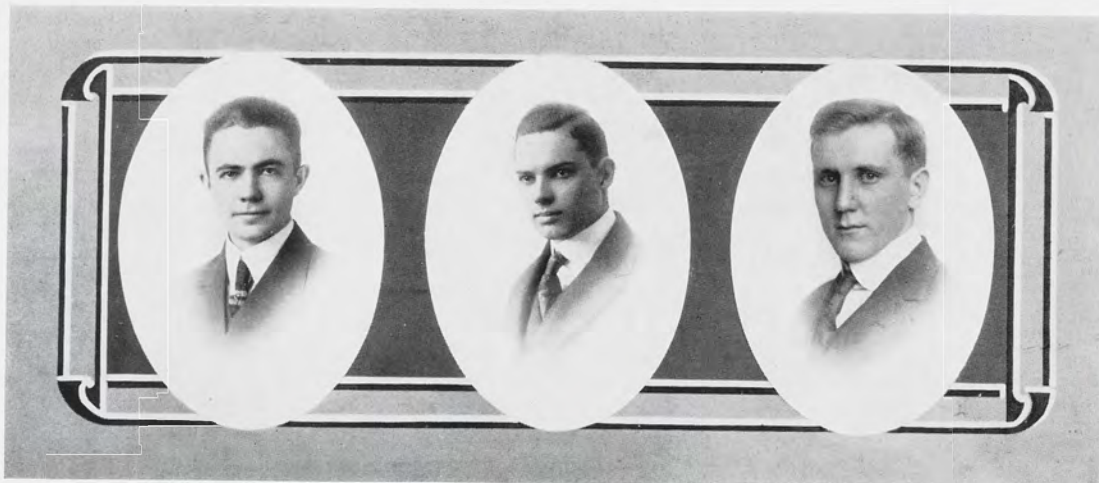

RUSSELL ALBERT LEWIS  
"Stub"  
BROCTON, N. Y.  
Hort.  
Eunomian  
Hort. Club

ROBERT S. LINTON  
"Bob"  
LANSING  
Ag.  
Aurorean  
Farmers' Club

CLARENCE M. LOESEL  
"Los"  
REESE  
Ag.  
Farmers' Club



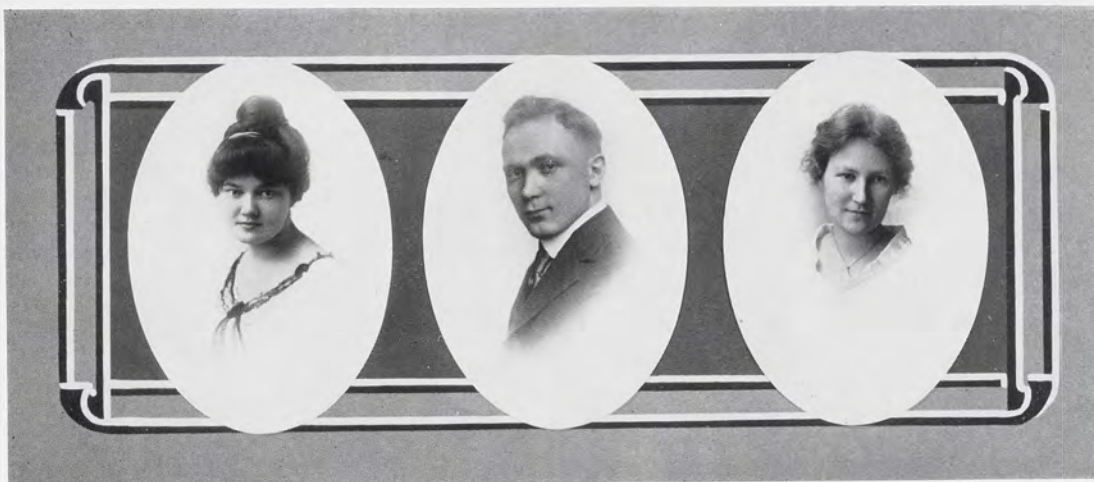

ELIZABETH KATHRYN LOF-  
BERG  
"Betty"  
IRONWOOD  
Home Economics  
Themian  
J-Hop Committee

GUSTAVE JOSEPH LUX  
EAST LANSING  
Engineering  
Band

KATHERINE MacDONALD  
"Kate"  
CALUMET  
Home Economics  
Sororian  
Y. W. C. A. President  
'14-'15  
J-Hop Toast  
J-Hop Committee  
M. A. C. Opera

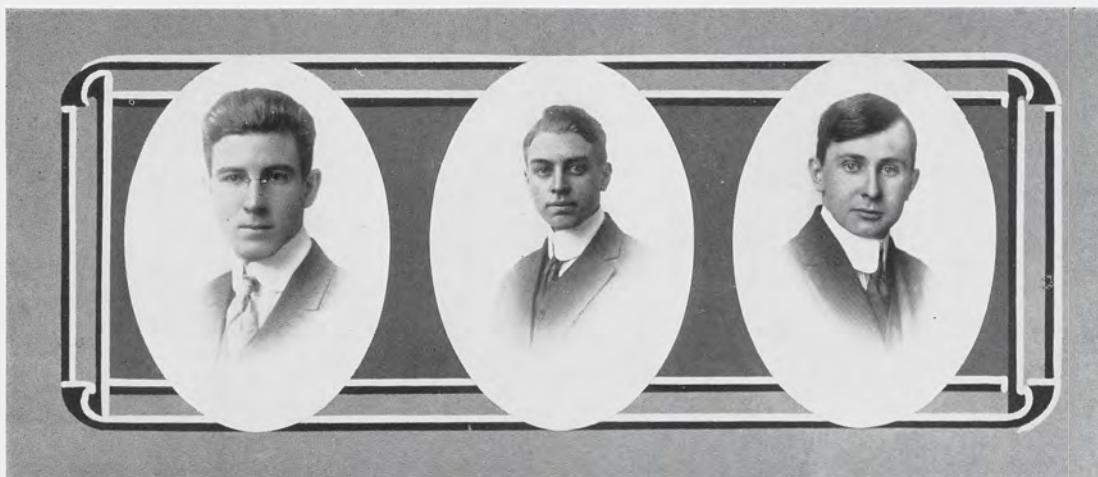

COLOND MARVIN MCCRARY  
"Mack"  
HOPE  
Ag.  
Phylean  
Farmers' Club  
Class Baseball '13  
Manager '14  
Class Basketball '13, '14  
'15

KARL HANCHETT McDONEL  
"Mac"  
LANSING  
Ag.  
Ionian  
Farmers' Club

WALTER DANIEL MCFARLANE  
"Mac"  
DETROIT  
Civil Eng.  
Eng. Society



GRACE PORTER MCKINLEY  
LANSING  
Home Economics  
Feronian  
J-Hop Committee  
M. A. C. Opera

JOHN B. MAAS  
"Jack"  
HOUGHTON  
Forestry  
Phi Delta  
Forestry Club  
Class Football '14

WALTER K. MAKEMSON  
WARSAW, IND.  
Hort.  
Hort. Club



NORRIS E. MARCH  
"Tub"  
MUSKEGON HEIGHTS  
Mech. Eng.  
Olympic  
Varsity Debating Team  
'13  
Class Treasurer '14-'15  
J-Hop Committee  
Band

CHARLOTTE GRACE MARTIN  
DETROIT  
Home Economics  
Sesame

EDWARD WHEELER MARTIN  
"Ed"  
SAGINAW  
Ag.  
Eunomian  
Farmers' Club  
J-Hop Committee





WILFRED BERNARD MASSIE  
*"Frenchy"*  
 BESSEMER  
 Vet.  
 Vet. Med. Association  
 Class Football '12-'13

ROY EMERSON MATTESON  
*"Matty"*  
 DETROIT  
 Mech. Eng.  
 Trimoirs  
 Sergeant

RUSSELL PAUL MAVEETY  
 MADISONVILLE, OHIO  
 Ag.  
 Glee Club '13-'14



FRIEDA MARY MEISEL  
 BAY CITY  
 Home Economics

MARTIN BERNARD MELICAN  
*"Mart"*  
 MANISTIQUE  
 Ag.  
 Farmers' Club

EARL JAMES MENEREY  
*"Minus"*  
 DENVER, COLO.  
 Engineering  
 Hesperian  
 Tau Beta Pi  
 Scabbard and Blade  
 Eng. Society  
 J-Hop Committee  
 Saber Knot  
 Lieut. Co. "G"  
 Barbecue Committee



HIRAM HEWETT MILLER

"Hewey"

TONAWANDA, N. Y.

Ag.

Hesperian

Farmers' Club

Dramatic Club '14

Varsity Football '13-'14

Varsity Basketball '12,

'13; Captain '14

All-Fresh Football Cap-

tain '12

Class Baseball

Class Treasurer '13-'14

Class President '14-'15

J-Hop Toastmaster

J-Hop Committee

New York Club

WILLIAM BLAKE MILLER

"Blake"

TONAWANDA, N. Y.

Ag.

Hesperian

Varsity Football '12, '13

'14

Varsity Baseball '12, '13

Varsity Basketball '12,

'14

Student Council '14-'15,

'15-'16

J-Hop Committee

New York Club

CLAUDE B. MILROY

"Mill"

VIRGINIA, MINN.

Civil Eng.

Delphic



BERNARD MOLL

"Bernie"

GRAND HAVEN

Civil Eng.

Band '12, '13, '14, '15

Aurorean

Eng. Society

WILLIAM BLAINE MONICAL

"Bill"

BEACON

Ag.

Phylean

Farmers' Club

ELLSWORTH BURNETTE MORE

"Burnie"

HASTINGS

Ag.

Eunomian

Hort. Club

Farmers' Club





RALPH JAMES MORGAN  
*"Muggs"*  
 GENEVA, O.  
 Ag.  
 Phi Delta  
 Farmers' Club  
 Class Football '14

VICTOR NELSON MORRISON  
*"Vic"*  
 TRAVERSE CITY  
 Hort.  
 Union Lit.  
 Hort. Club

HENRY EARL MORTON  
*"Mort"*  
 MUSKEGON HEIGHTS  
 Mech. Eng.  
 Olympic  
 Tau Beta Pi  
 Student Council '15-'16  
 J-Hop Committee  
 Band  
 College Orchestra



RAY NELSON  
*"Nellie"*  
 TAYLORSVILLE, N. C.  
 Hort.  
 Aureoan  
 Sem. Bot.  
 Hort. Club  
 J. Hop Committee  
 Band  
 College Orchestra

CLARENCE ALFRED NICHOLLS  
*"Nick"*  
 CALUMET  
 Forestry  
 Forestry Club  
 Glee and Mandolin  
 Club, '15  
 Class Baseball, '13, '14  
 Class Football, '13, '14

CHARLES G. NOBLES  
 HAMLET, N. Y.  
 Ag.  
 Farmers' Club  
 New York Club  
 Varsity Debating Team,  
 '15

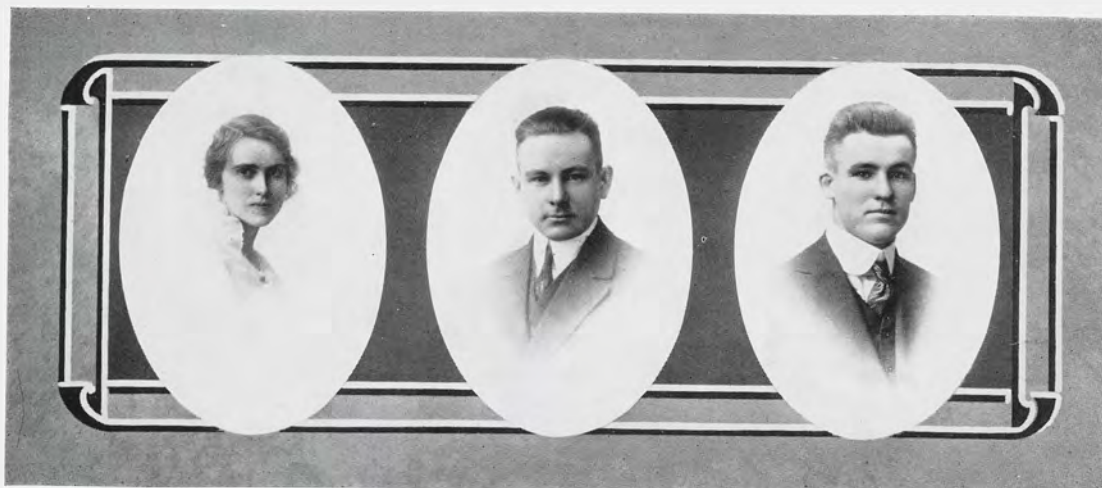

OLIVE LOUISE NORMINGTON  
*"Olilou"*  
 IONIA  
 Home Economics  
 Sesame

HENRY G. OAKES  
*"Snookums"*  
 MUSKEGON  
 Engineering  
 Aureoan  
 Engineering Society  
 Inter-Society Union

JOHN W. O'CALLAHAN  
*"Jack"*  
 IRON MOUNTAIN  
 Ag.  
 Farmers' Club  
 Varsity Football Re-  
 serve  
 All-Fresh Football  
 Class Basketball  
 Manager



MAE BELLE OLIN  
 OKEMOS  
 Home Economics

OLAF ARTHUR OLSON  
*"Ole"*  
 EAST LANSING  
 Forestry  
 Forestry Club  
 Saber Knot  
 Second Lieut. Co. "K"

ARNOLD LAURITZ OLSEN  
*"Ole"*  
 MANISTIQUE  
 Hort.  
 Hort. Club  
 First Sergeant Co. "F"





DOUGLAS HARRY OSGOOD  
*"Dud"*  
 ROYAL OAK  
 Hort.  
 Athenaeum  
 Hort. Club  
 J- Hop Committee

CLARENCE ROY OVIATT  
*"Dutch"*  
 BAY CITY  
 Ag.  
 Union Lit.  
 Society Editor 1915  
 Wolverine  
 Farmers' Club  
 Dramatic Club  
 Holcad Reporter  
 Varsity Football Reserve, '13, '14  
 Class Football, '13

GIFFORD PATCH, JR.  
*"Dan"*  
 MOSCOW  
 Ag.  
 Union Lit.  
 Farmers' Club  
 All-Fresh Football, '12  
 Class Football, '14  
 J- Hop Toast  
 J- Hop Committee



CHARLES PATTERSON  
*"Pat"*  
 GRAND RAPIDS  
 Engineering

FORD PEABODY  
 BIRMINGHAM  
 Ag.  
 Farmer's Club  
 Band

GEORGE WATROUS PELLETT  
 FLINT  
 Ag.  
 Farmers' Club



HELEN WINIFRED PETRIE  
LANSING  
Home Economics

NARCISSA PHELPS  
CARO  
Home Economics  
Sororian

SYLVESTER SAMUEL PIERCE  
"Stu"  
WORCESTER, MASS.  
Ag.  
Hesperian  
Dramatic Club  
Varsity Football Squad,  
'13, '14  
Class Football



ANNA CLARIBEL PRATT  
LANSING  
Home Economics  
Sororian  
J- Hop Committee  
Girls' Glee Club  
M. A. C. Opera

HELEN PRATT  
WATERVLIET  
Home Economics  
Ero Alphan

FREDERICK H. PRESSLER  
"Freddy"  
DETROIT  
Hort.  
Dorian  
Hort. Club



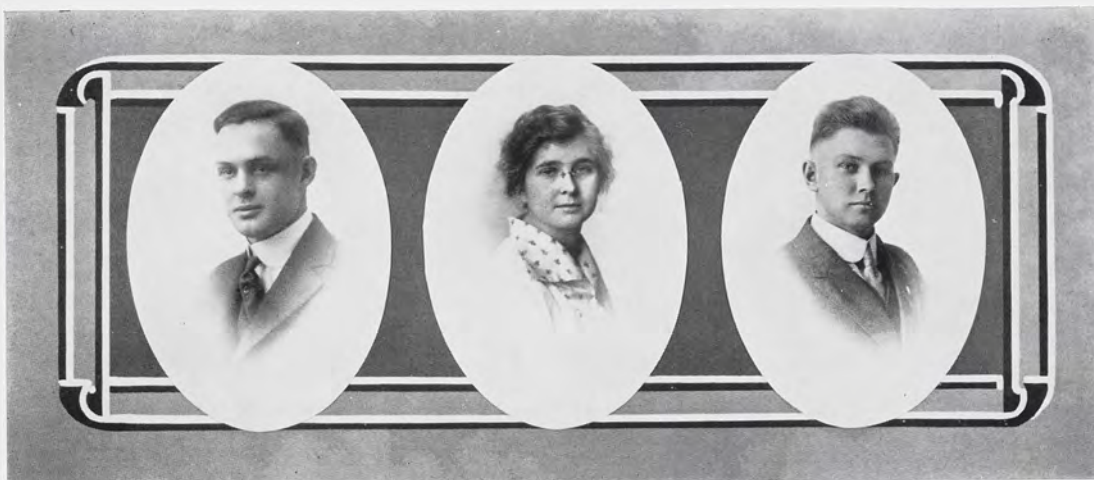

CECIL PERTH PRESSLEY  
*"Press"*  
 ITHACA  
 Ag.  
 Farmers' Club  
 Class Football, '14

RUTH M. PRICE  
 EATON, O.  
 Home Economics  
 Sesame  
 Y. W. C. A. Cabinet  
 Class Vice-President,  
 '12-'13  
 J-Hop Committee  
 Buckeye Club  
 M. A. C. Opera

MERLE PROCTOR  
*"Proct"*  
 OKEMOS  
 Ag.



BERTHA HENRIETTA PUHLE  
 SOUTH BOARDMAN  
 Home Economics  
 Omicron Nu

J. ROWLAND QUINN  
*"Queenie"*  
 GRAND RAPIDS  
 Civil Eng.  
 Hesperian  
 Eng. Society  
 Class Football, '13, '14,  
 Manager, '13  
 Grand Rapids Club

SAMUEL RABINOWITZ  
 ROCHESTER, N. Y.  
 Hort.  
 Varsity Debating Team,  
 '14



LYNN RALYA  
GRAND HAVEN  
Ag.  
Dorian  
Farmers' Club  
Cosmopolitan Club

AYESHA RAVEN  
EAST LANSING  
Home Economics  
Sesame  
M. A. C. Opera

WALTER J. RAWSON  
"Walt"  
HUDSON  
Ag.  
Forensic  
Farmers' Club



RHODA ROBIN REED  
LANSING  
Home Economics  
Sororian  
J-Hop Committee

IRVINE NIXSON REED  
MIDLAND  
Engineering

THOMAS H. REID  
"Huge"  
BAY CITY  
Elec. Eng.  
Eng. Soc.



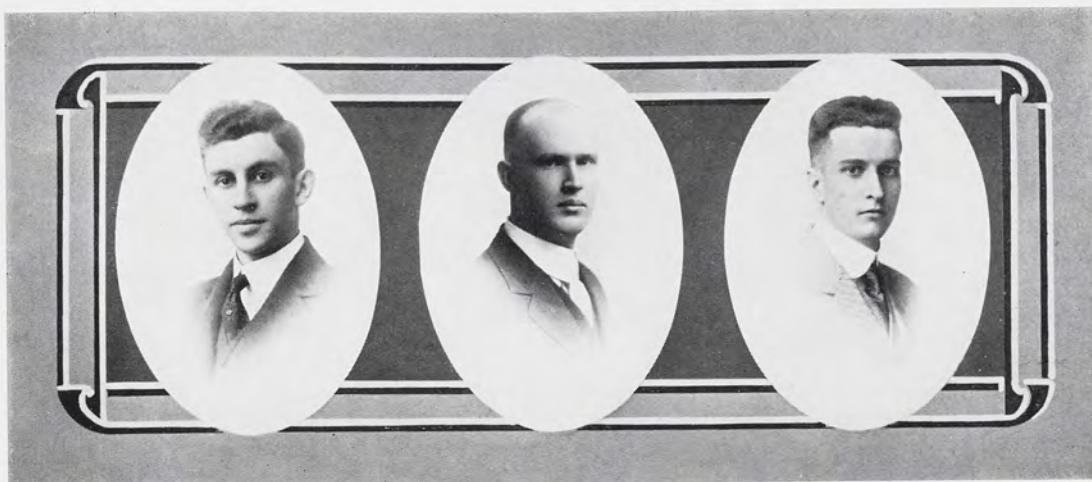

CHARLES N. RICHARDS  
*"Dick"*  
 BENTON HARBOR  
 Hort.  
 Union Lit.  
 Hort. Club  
 Dramatic Club  
 Alumni Editor Holcad  
 Band  
 College Orchestra

HARRY J. RICHARDS  
*"Dick"*  
 LANSING  
 Civil Eng.  
 Eng. Society

ARTHUR JOHN RITCHIE  
 SAGINAW  
 Civil Eng.  
 Trimora  
 Tau Beta Pi



ELDA IANTHA ROBB  
 CROSWELL  
 Home Economics  
 Sesame  
 Omicron Nu

PAUL J. ROOD  
 EAST LANSING  
 Hort.  
 Glee Club  
 Hort. Club  
 College Choir

CHARLES J. ROSE  
*"Jack"*  
 JACKSON  
 Engineering  
 Athenaeum  
 Band

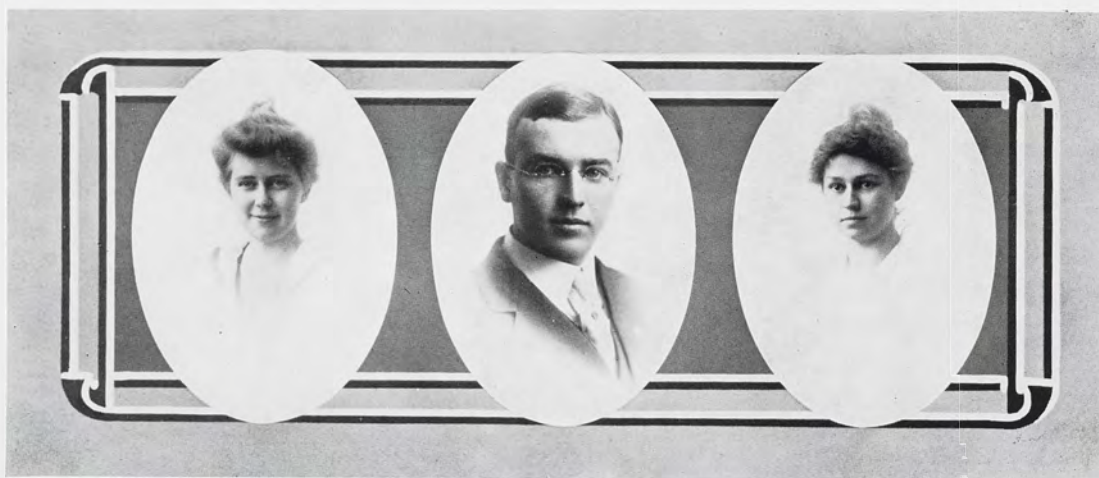

HAZEL FLORENCE ROSEN-  
QUIST  
"Peg"  
GRAND RAPIDS  
Home Economics  
Themian  
J-Hop Toast  
J-Hop Committee

RUSSEL ALGER RUNNELS  
"Russ"  
CLIO  
Vet.  
Vet. Med. Association  
Alpha Psi

NITA RUSSELL  
ADRIAN  
Home Economics  
Sororian  
J-Hop Committee



EDWARD K. SALES  
"Doc"  
TECUMSEH  
Columbian  
Alpha Psi  
Vet. Med. Association

GERALD ALLISON SECRIST  
"Seck"  
ALPENA  
Ag.

S. D. SEMENOW  
"Sem"  
PITTSBURG  
Ag.





LYLE ELWOOD SEVERANCE  
LANSING  
Hort.  
Hort. Club

MARSHALL H. SHEARER  
"Marsh"  
ST. JOSEPH  
Hort.  
Delphic  
Art Editor 1915 Wol-  
verine  
Hort. Club  
Class Baseball, '13, '14  
Class Football, '13, '14

MABEL JANE SHERWOOD  
EAST LANSING  
Home Economics  
Ero Alphan



OSCAR S. SHIELD  
NEW YORK, N. Y.  
Ag.  
Cosmopolitan Club

ALICE ELIZABETH SMAL-  
LEGAN  
"Slim"  
FOREST GROVE  
Home Economics  
Y. W. C. A. Cabinet  
'14-'15

CLINTON F. SMITH  
"Smithy"  
EAST LANSING  
Hort.  
Dorian  
Hort. Club

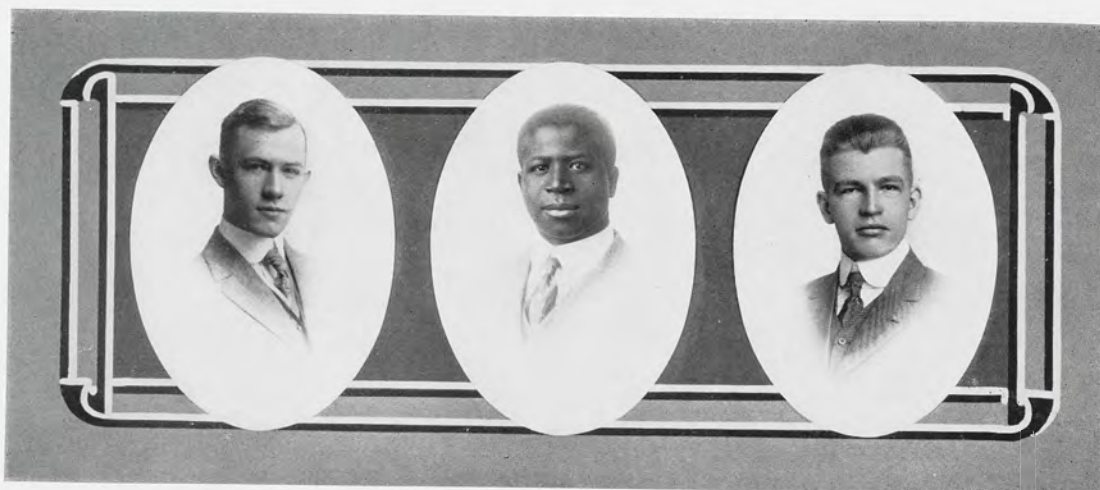

EVERETT GRANT SMITH  
FALL RIVER, MASS.  
Ag.  
Columbian  
Scabbard and Blade  
Farmers' Club  
Dramatic Club  
Mandolin Club  
J-Hop Committee  
Saber Knot  
First Lieut., Co. "I"  
M. A. C. Opera

GIDEON EDWARD SMITH  
"Gid"  
PRINCESS ANN, MD.  
Ag.  
Farmers' Club  
Varsity Football, '13-'14  
All-Fresh Football, '12  
Cosmopolitan Club

JUSTIN P. SMITH  
"Jud"  
BIG FLATS, N. Y.  
Engineering  
Athenaeum  
Eng. Society  
New York Club

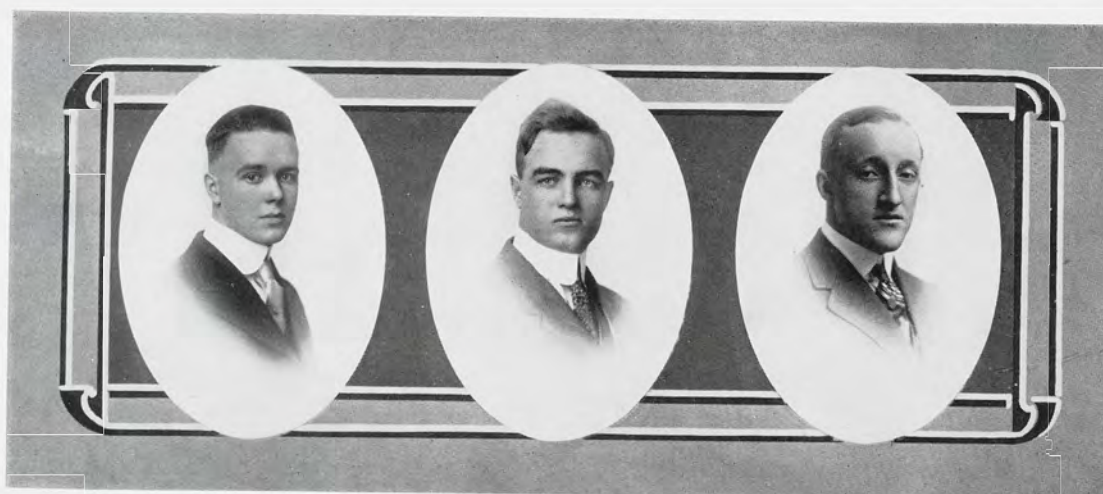

GEORGE W. SPINNING  
HOMER  
Ag.  
Phylean  
Farmers' Club  
J-Hop Committee  
Saber Knot  
Second Lieut., Co. "A"

JAMES McNUTT STAFFORD  
"Staff"  
LAWRENCE  
Ag.  
Dorian

LEO ROSWELL STANLEY  
"Stan"  
TRAVERSE CITY  
Hort.  
Forensic  
Hort. Club  
Y. M. C. A. Cabinet



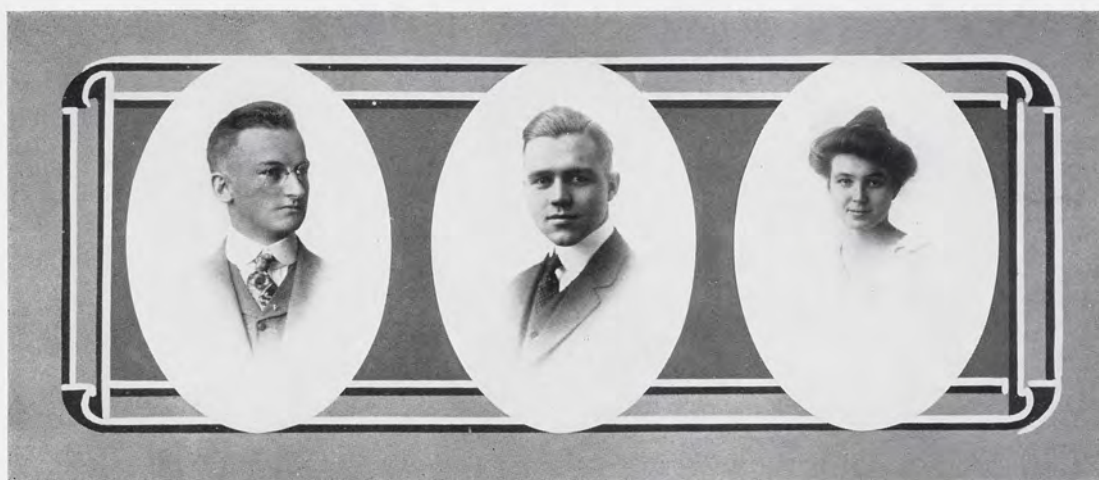

EUGENE ROBERT STEELE  
*"Gene"*  
 NORTHPORT  
 Elec. Eng.  
 Trimaira

HAROLD C. STINSON  
*"Stinny"*  
 KINGSLEY  
 Hort.  
 Ionian  
 Advertising Manager,  
 1915 Wolverine  
 Hort. Club  
 Inter-Society Union  
 Band

FLORENCE A. STOLL  
 LANSING  
 Home Economics  
 Ero Alphan  
 Omicron Nu  
 J-Hop Committee

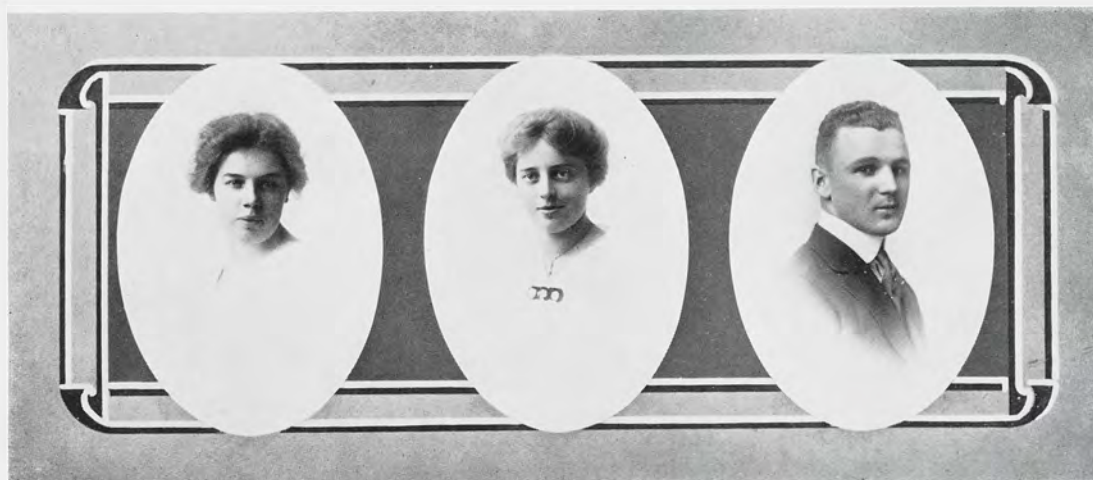

MEAH ESCA SWIFT  
 CLIMAX  
 Home Economics

ETHEL TAFT  
 EAST LANSING  
 Home Economics  
 Themian  
 Asst. Class Editor 1915  
 Wolverine  
 Varsity Tennis, '13-'14

WALTER P. THOMAS  
*"Tommy"*  
 CALUMET  
 Forestry  
 Olympic  
 Forestry Club  
 Class Football



LILLIE ETHEL THOMASON  
MARION, IND.  
Home Economics  
Sesame  
M. A. C. Opera  
College Choir

CHESTER E. THOMPSON  
"Tommy"  
FENTON  
Civil Engineering  
Eng. Society  
Class Basketball, '13-  
'15  
Class Football, '12-'13

FRANK BURTON THOMPSON  
LANSING  
Ag.  
Farmers' Club



FRED AVERY THOMPSON  
"Hypo"  
NEWAYGO  
Forestry  
Forestry Club

PAUL VIVIAN TOWER  
"P. V."  
HASTINGS  
Forestry  
Forestry Club  
Regimental Quarter-  
master Sergeant

FREDERICK WILLIAM TREZISE  
"Trezie"  
IRONWOOD  
Civil Eng.  
Columbian  
Class Editor 1915 Wol-  
verine  
Eng. Society  
Glee and Mandolin Club  
'13, '14, '15  
Society Editor Holcad,  
'14, '15  
Varsity Track, '13, '14, '15  
J-Hop Committee  
Liberal Arts Council  
M. A. C. Opera  
College Quartette, '13, '15



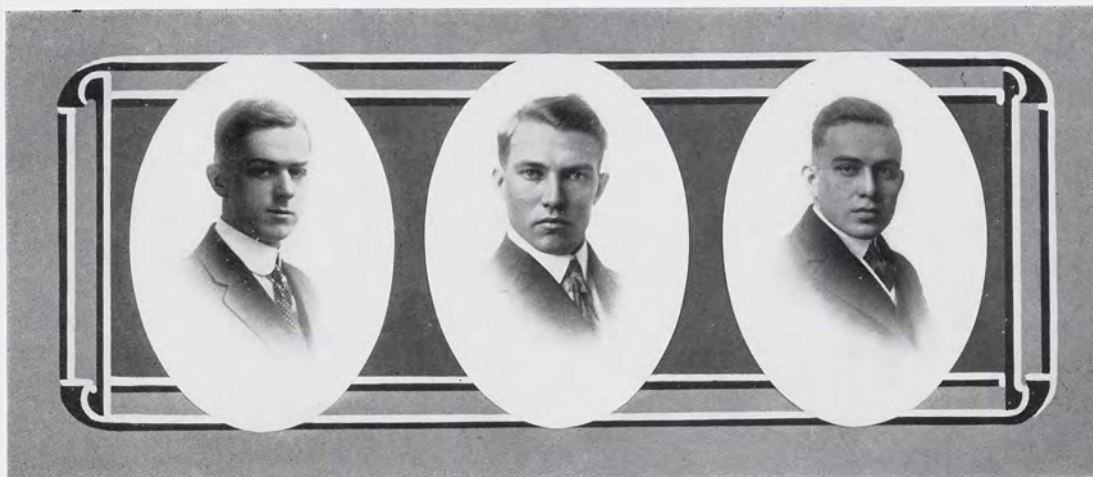

UHL UTLEY  
*"U"*  
 STANTON  
 Elec. Eng.  
 Phylean  
 Eng. Society

RUSSELL FRANK VALLEAU  
 EAST LANSING  
 Ag.  
 Farmers' Club  
 Cosmopolitan Club

HUGH M. VANAKEN  
*"Stub"*  
 COLDWATER  
 Ag.  
 Olympic  
 Farmers' Club  
 Dramatic Club  
 J-Hop Committee  
 Asst. Yellmaster, '14,  
 '15

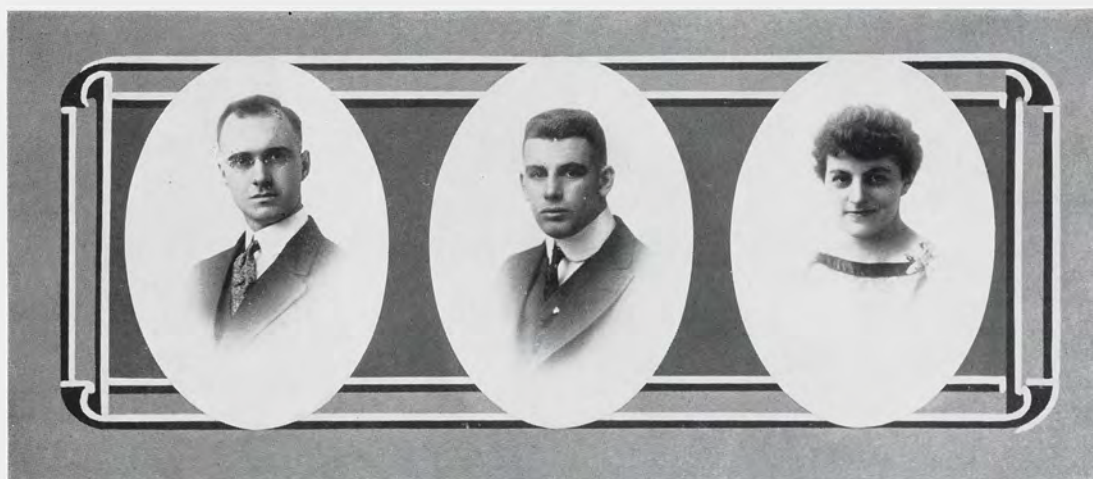

JACOB VANBUREN  
*"Van"*  
 GRAND RAPIDS  
 Civil Eng.  
 Tau Beta Pi

LAWRENCE FREDERIC  
 VAUGHN  
*"Larry"*  
 READING  
 Vet.  
 Phylean  
 Vet. Med. Association  
 Varsity Football '13, '14  
 All-Fresh Football  
 Class Football  
 J-Hop Committee

KATHARINE HELEN VEDDER  
*"Sunny"*  
 EAST LANSING  
 Home Economics  
 Feronian  
 Dramatic Club  
 J-Hop Committee  
 M. A. C. Opera



RUTH EVANGELINE WAGNER  
 OBERLIN, O.  
 Home Economics  
 Sem. Bot.  
 Asst. Art Editor 1915  
 Wolverine  
 Y. W. C. A. Treasurer  
 Y. W. C. A. President,  
 '15-'16

RUSSELL H. WALDO  
 WILLIMANTIC, CONN.  
 Ag.  
 Dorian  
 Farmers' Club  
 Cosmopolitan Club

ALBERT L. WALTZ  
 "Al"  
 GRAND RAPIDS  
 Hort.  
 Phylean  
 Hort. Club

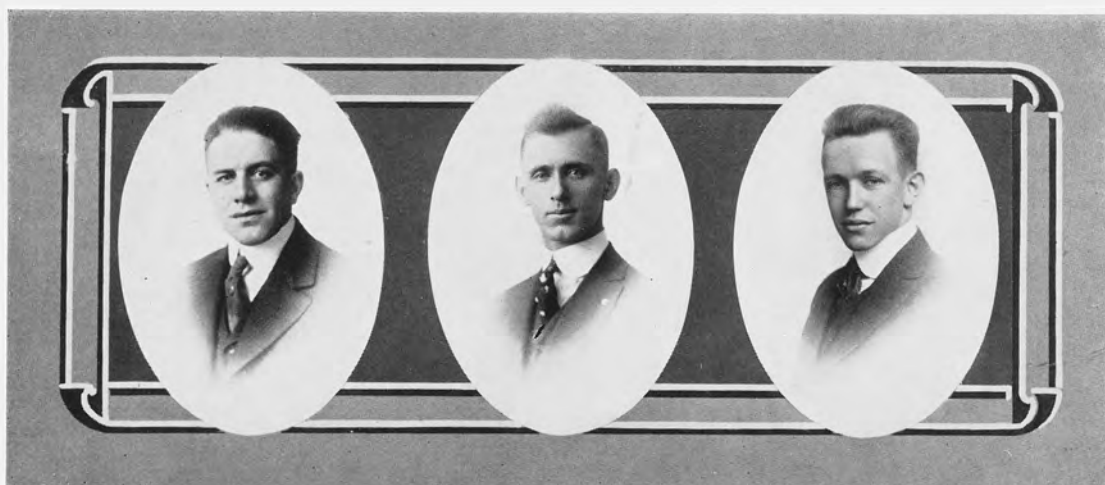

THOMAS J. WARMINGTON  
 HOUGHTON  
 Mech. Eng.  
 Phi Delta

GILBERT RAY WARREN  
 "Doc"  
 NEW CARLISLE, IND.  
 Ag.  
 Phylean  
 Faculty Editor 1915  
 Wolverine  
 Farmers' Club  
 Glee and Mandolin Club  
 '14, '15  
 Varsity Baseball Squad  
 '13, '14  
 Class Baseball '13, '14  
 Manager '15  
 Inter-Society Union

CHARLES A. WASHBURN  
 "Wash"  
 OXFORD, N. H.  
 Hort.  
 Olympic  
 J-Hop Committee  
 Regimental Quarter-  
 master Sergeant





CARL B. WATERS  
"Sally"  
BENZONIA  
Hort.  
Hort. Club

ZELDA WATERS  
EAST LANSING  
Home Economics

LOUIS S. WELLS  
"Louis"  
ADRIAN  
Ag.  
Forensic  
Alpha Zeta  
Managing Editor 1915  
Wolverine  
Farmers' Club  
Varsity Debating Team  
'15  
Student Council, '15-'16  
Second Battalion  
Sergeant Major  
Holcad Staff, '15



LAWRENCE CLIFFORD  
WHEETING  
"Elsie"  
IMLAY CITY  
Ag.  
Dorian  
Farmers' Club  
J-Hop Committee

RALPH D. WHITE  
LAPEER  
Engineering  
Athenaeum

LOUELLA WILDER  
BAY CITY  
Home Economics  
Ero Alphan

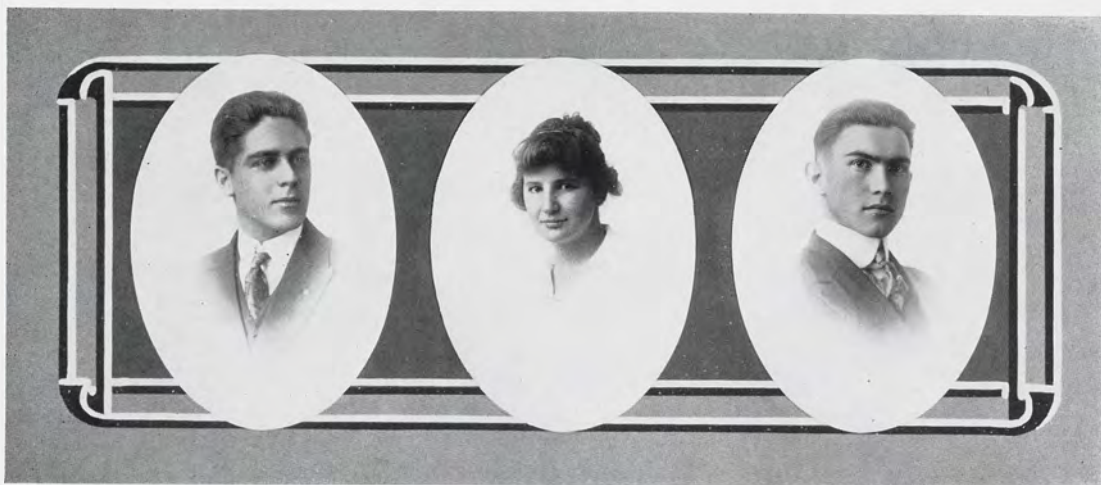

LOREN VIRGIL WILLIAMS  
*"Bill"*  
 Owosso  
 Hort.  
 Union Lit.  
 Hort. Club  
 Dramatic Club  
 Saber Knot  
 Second Lieut. Co. "B"

RUTH MARION WILLIAMS  
 CALEDONIA  
 Home Economics

GEORGE A. WILLOUGHY  
*"Will"*  
 Owosso  
 Mech. Eng.  
 Trimoira  
 Tau Beta Pi  
 Eng. Society

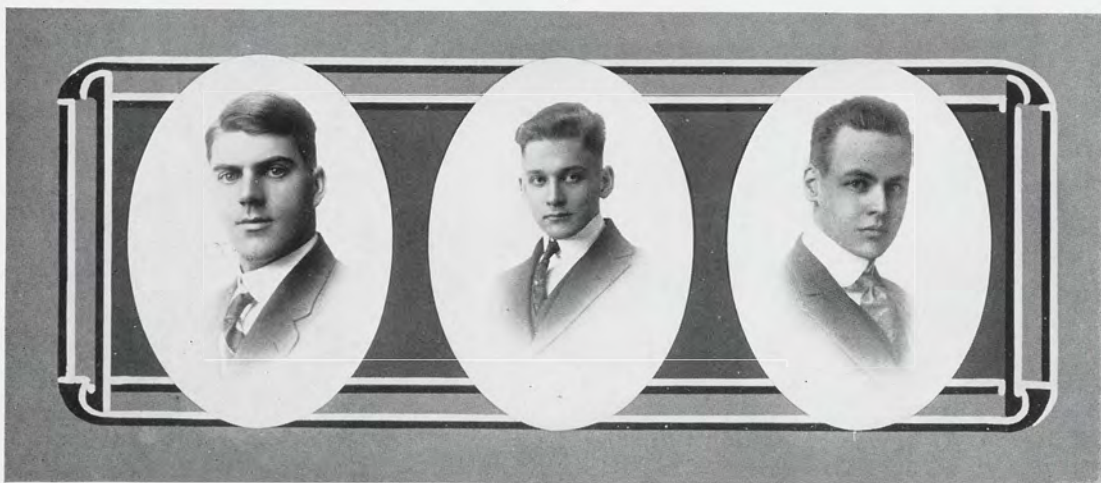

ARTHUR B. WINSLOW  
 ANN ARBOR  
 Ag.  
 Forensic  
 College Choir

CLARENCE N. WINSTON  
*"Windy"*  
 SAGINAW  
 Engineering  
 Eunomian  
 Eng. Society  
 Advertising Manager  
 Holcad, '15, '16  
 J-Hop Committee  
 Saber Knot  
 Second Lieut. Co. "I"

FREDERICK CARRIER WISE  
*"Fritz"*  
 EAST LANSING  
 Civil Eng.  
 Eng. Society  
 First Sergeant Co. "G"





HELEN ABEGAIL WRIGHT  
BIG RAPIDS  
Home Economics  
Feronian  
Asst. Humorous Editor  
1915 Wolverine

WILBUR A. WRIGHT  
"Bill"  
MT. PLEASANT  
Mech. Eng.  
Eunomian

ROYCE WILLARD WYANT  
SHAWNEE, OKLA.  
Ag.  
Farmers' Club



EVERETT CLAUDIUS YATES  
BOSTON, MASS.  
Hort.  
Hort. Club  
Band  
College Orchestra

STANLEY CARBAUGH ALLEN  
ELMER EARL BEATTY  
HOWARD E. BEATTY  
HAROLD ALLISON CLARK  
GEORGE DEAN  
CHARLES T. DENDEL  
AUSTIN FORD  
OLIVER H. FRIEDRICH  
ROSNER ACKER GARLING  
KENNETH W. HUTTON  
JOHN MORRIS MOORE  
CLAUDE POSTIFF  
FRED GEORGE RICKER  
RALPH ALLYN ULBRIGHT  
PAUL VEVIA  
LLOYD LEANDER WEAVER  
HENRY JAMES WEBBER  
LUTHER EARL WILSON



EMMA OTILIE ZIESKE  
LANSING  
Home Economics  
Dramatic Club





# SOPHOMORE





## The Class of 1917 The Book of Hope

*Uncertainty and fear, great veils of weight,  
Lie on our spirits as we near the gate—  
Hope rends aside the veil and there we see  
The wonder of a year that is to be.*

By the side of the Red Cedar on our campus wide and spreading,  
At his desk, so tall and august—in the warm September morning—  
Prexy sat and questioned Freshmen. All the room was full of Freshmen;  
Freshmen timid, Freshmen hopeful of the race that was before them,  
Two weeks later all about them saw they glaring yellow posters,  
And an awful threatening challenge from the war-like tribe of Sixteen.  
Met they then these awful Sophomores in a combat called the Rush—  
And the Class of Seventeen felled the enemy before them—  
Felled the proud and lofty Sophomores.  
Then with smiles of eagerness went they into all athletics,  
Hopeful, cheerful, ever-winning; till the Class of Seventeen  
Took her place among the classes.

Next September in his office Prexy sat and questioned Freshmen.  
But he shook his head and murmured, "They can never equal last year's—  
The illustrious Class of Seventeen."  
Once again there came a day when the campus shown with posters—  
Just and righteous challenge to the Freshmen from the tribe of Seventeen.  
And they called them as their leader Big Chief Wright, who led his hoping  
warriors

To another victory in a combat called the Rush.  
On the last night of October, hoping to allay the warfare  
Of the tribes of Seventeen and Eighteen,  
Gave these Sophs a barbecue to the four tribes of the campus.  
Never was there such a feast, never were there heard such speeches,  
Never so much merry-making as this Class of Seventeen  
Gave to friends and foes alike.  
And the hatchet then was buried, and the peace-pipe took its place.  
To a merry-making, big and splendid, came the Sophomores one and all,  
Not to dance the awful war dance, nor a wierd and mystic measure,  
But to tread a peaceful measure, in the spring of Nineteen Fifteen.  
Now they sit in solemn council, planning for the future's victories.  
Now they sit in hopeful silence for the joys that they expect.  
Peaceful, hopeful, just and loyal, is the tribe of Seventeen—  
In this land of Michigan, on our Alma Mater's Campus.

LOUISE HALLADAY.

### CLASS OFFICERS

President—WALTER WRIGHT  
Vice-President—HELEN HANCORNE  
Treasurers—B. W. STRAIGHT and C. H. DONNELLY  
Secretary—NELLIE HAGERMAN







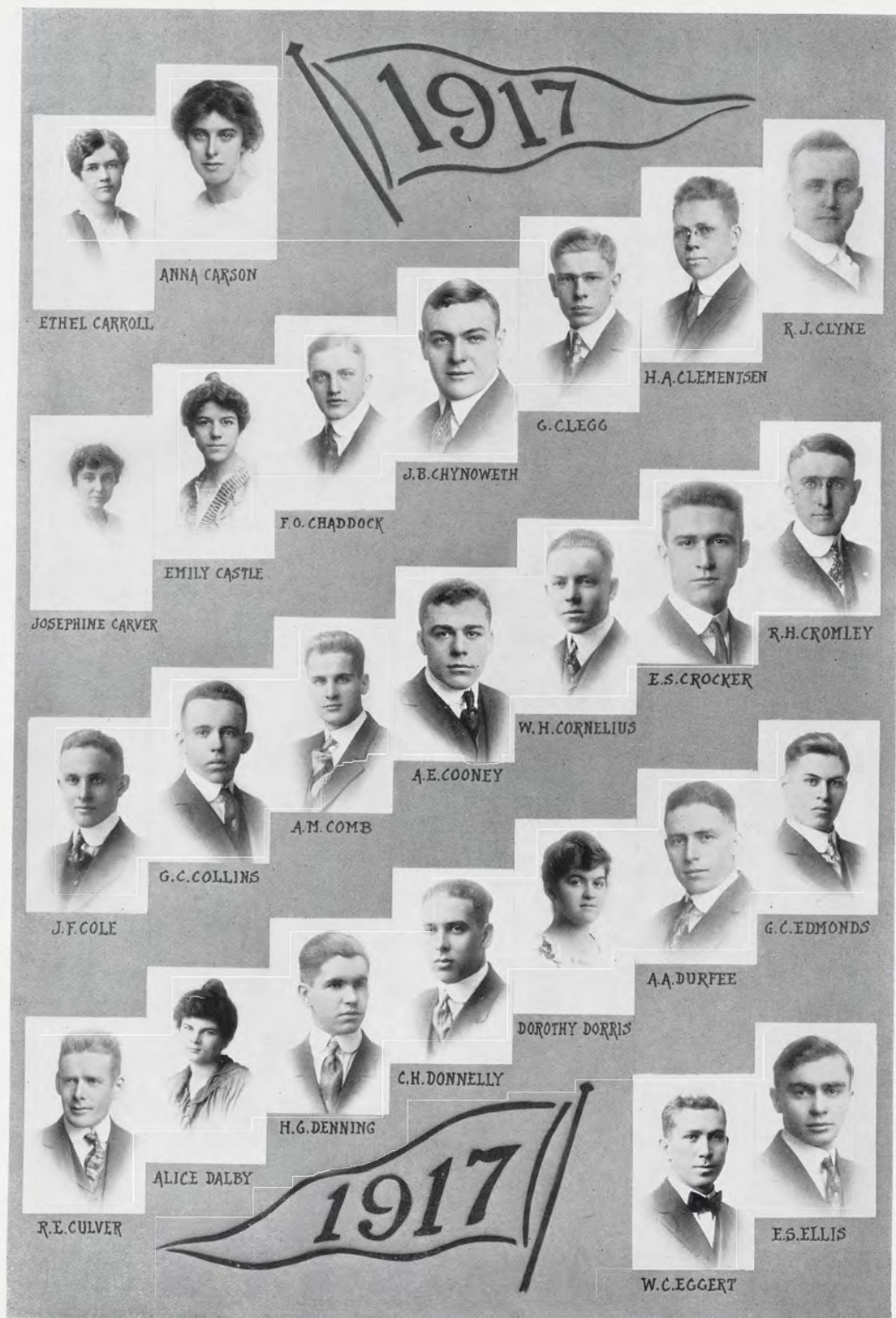















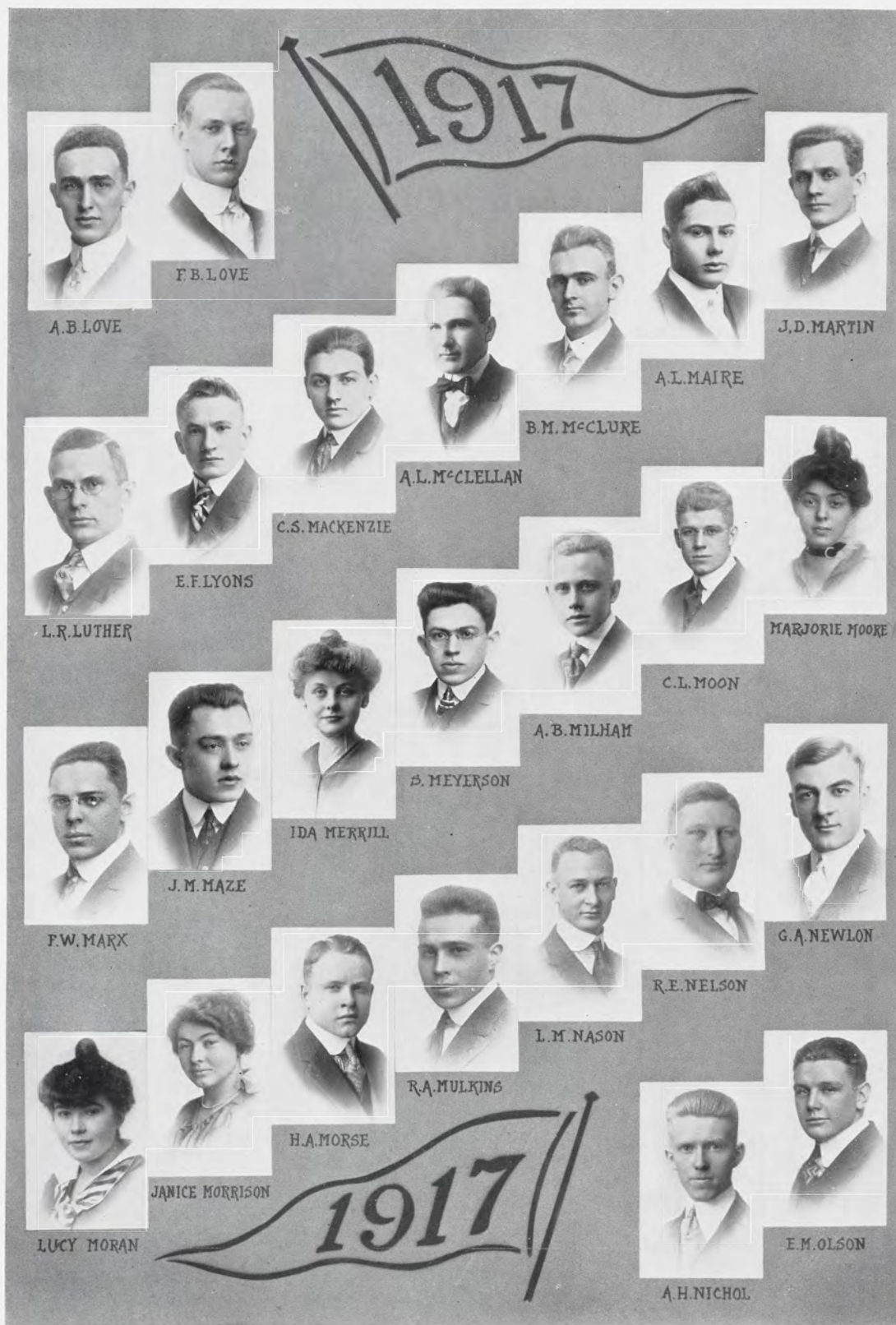

















H.R. WARNER



E.C. WESTON



A.F. WEISSINGER



N.O. WEIL



H.L. WATERBURY



W.R. WRIGHT



L.M. WILSON



H.J. WIXSON



F.M. WILSON

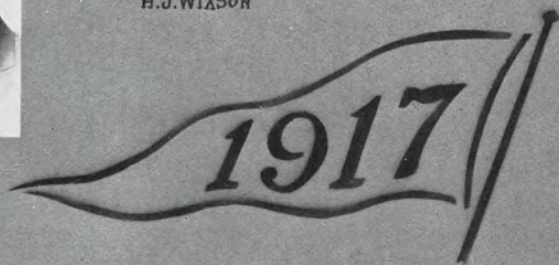

J.E. ZELTZER



## “Played Hookey” Sophomores

E. T. Adams	H. N. Fox	M. A. Mehmedoff
W. B. Adams	L. L. Frimodig	G. F. Miller
H. I. Allen	F. P. Furlong	L. E. Moore
Bessie M. Ames	G. F. Galliver	R. R. Nellist
W. A. Anderson	R. T. Gibbs	M. S. Nelson
H. A. Andrews	G. H. Gillespie	B. F. Orcutt
W. K. Atkin	Martha H. Goltz	G. W. Osgood
G. L. Barnes	M. O. Green	M. H. Pancost
H. C. Bartlett	D. B. Hall	A. J. Patch
A. H. Bayer	H. P. Hall	D. L. Peppard
E. B. Benson	Emma M. Harms	M. F. Peters
C. V. Bloom	L. P. Harris	Helen I. Peterson
R. E. Bloom	W. T. Hartwell	G. W. Quick
H. H. Blumenthal	P. F. Helmer	J. B. Rasbach
R. J. Bondie	R. B. Henning	V. B. W. Redfern
Eva P. Britten	R. E. Hettrick	C. L. Rice
G. J. Brook	F. B. Himes	J. D. Roberts, Jr.
C. S. Burgett	F. S. Hobbs	Anna Rutherford
R. L. Cadmus	C. C. Hood	H. M. Sass
H. L. Campbell	O. A. Johnson	A. F. Schumacher
C. J. Canfield	Haidee F. Judson	Florence E. Shattuck
E. F. Carlson	R. P. Kelley	E. R. Smith
R. E. Cashin	W. C. Keck	M. M. Somers
H. K. Clark	H. J. Knowlton	C. R. Stough
W. J. Clark	H. F. Kurtzworth	R. P. Sullivan
V. R. Cooledge	E. B. LaMonte	V. Taggart
G. W. Cooper	E. W. LaMonte	W. D. Thompson
J. A. Corbet	G. L. Lawton	W. M. Thompson
R. E. Crandall	L. R. Leavitt	W. O. Thompson
Kathryn R. Crawford	R. T. Lekstrum	D. E. Tolfree
C. R. Crozier	Leola I. Lewis	M. R. Tonkonogy
W. A. Davison	J. H. Lindsey	E. R. Trangmar
G. H. Dettling	H. B. Liss	E. R. Van Leeuwen
J. J. Dickey	Faye L. Lobdell	R. G. Waldo
C. L. Dietrich	E. N. Lockwood	J. E. Walker, Jr.
F. J. Docksey	Norma M. Loewe	R. D. Walter
C. H. Donaldson	F. C. McCarthy	F. T. Warner
L. R. Dunstan	V. C. McColl	S. A. Warner
S. H. Dwight	Ruth R. McKinley	H. O. Washington
F. England, Jr.	E. L. McLane	G. C. White
H. English	H. P. McLean	B. E. Wickens
H. A. Fick	H. E. Macomber	F. H. Wildern
C. U. Fisher	D. L. Mead	R. P. Winter
G. Fleming	R. W. Meanwell	W. F. Wolfe
H. F. Foster	S. Medalie	





THE

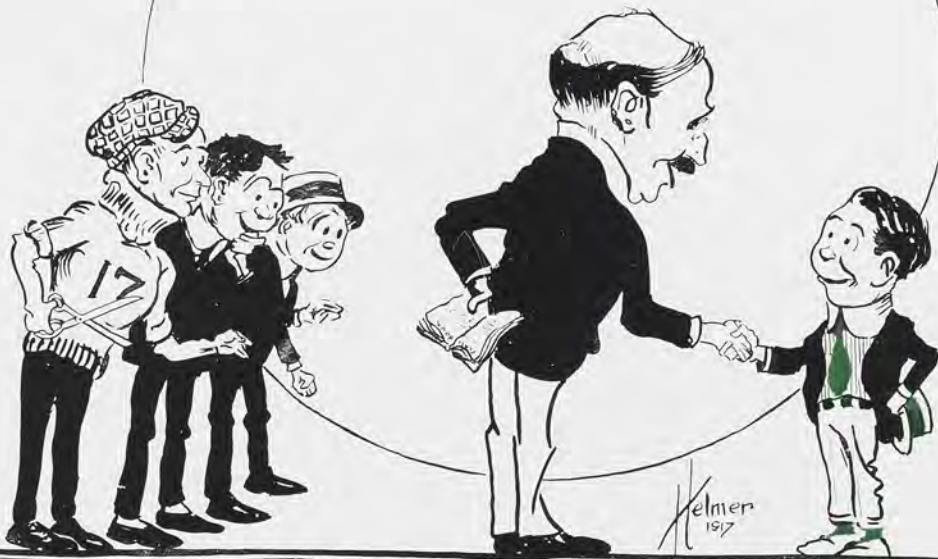

FRESH

## The Class of 1918 The Book of Struggles

*We stand with longing eyes inside the gate,  
And ope with eager hands the Book of Fate —  
One line leaps up to startle and dismay,  
"A struggle lies beyond you in the way."*



OPENED one day the covers of a big, big book, a very old book whose leaves were yellowed with age, and falling to pieces from decay. On its title page I found this legend: "The Book of Struggles, being an Exhaustive Treatise on the Difficulties which have Opposed the Purposes of Man since the Beginning of Time." With exceeding great care I began to turn the fragile pages. Fascinated by the tales they bore of human suffering and endurance, I followed on and on, and came finally to these words:

"Verily, these examples have I quoted, and great is the lesson to be learned therefrom. But behold thou now, an even mightier struggle than all of these. All the world be called to witness the struggles of the Freshman in College! Lo! He struggles unbelievably, and men comprehend not the magnitude of the difficulties by which he is confronted, nor the agonies of the soul—trying fire through which he is compelled to pass! See him suddenly removed from the midst of his accustomed fellows and surroundings, and transplanted into a new and strange world. At first he is bewildered and has many difficulties in adjusting himself to his new situation. Numerous unanswerable questions assail him from every side, and he is sore perplexed. Even his most treasured and well-beloved theories may be torn ruthlessly from him, and the most necessary of his material garments be torn asunder into many pieces. He fights against overwhelming odds—odds which would cause any but the stoutest heart to beat very irregularly in nameless agitation, and a less intrepid soul to cower in fear and trembling, and seek relief in ignoble flight; but he is not overwhelmed. With superfreshman strength he meets them, grapples with them, is, at times, very near for long and anxious periods of suspense to inglorious defeat, but—a supremest effort!—and lo! he overthrows them and passes on, valiant and undaunted. Or, perhaps, if a seemingly unkind fate decides against him, he is defeated, once, twice, three times, but still he struggles on, not with averted face and bitterness in his heart, but gallantly, nobly, with the light of high hope in his eyes, and in his soul unfaltering courage. Thus gradually and with untold difficulties and disturbances of soul, he becomes finally a part of his College. Her hopes and ideals become his, and what she stands for he adopts as his own standard of living."







MARGARET JOHNSTON.

### OFFICERS

President, WINSLOW E. DOBSON  
Vice-President, GLADYS BARNETT  
Treasurer, RODGER SHERMAN CLARK  
Secretary, MARTIN R. ANDRE



1918

				
H.E. ALFORD	E.S. ANDERSON	GRACE M. ANDERSEN	M.R. ANDRE	
				
C.W. ANDREWS	H.J. ANDREWS	R. BARIS	GLADYS BARNETT	ZEPHAY L. BARTOW
				
H.W. BEALS	H.K. BEARDSLEY	M.F. BEAUCHAMP	V.L.S. BECHTOLD	H.H. BEHLER
				
D.R. BENNETT	G.T. BENTLEY	J.H. BLAKE	R.J. BLAKE	EVA BOUSCHOR
				
G.H. BRIGHAM	H.A. BROADWELL	C.I. BROOKS	T.V. BROUGHTON	

1918



1918

F.E. BROWN

J.S. BRUSSTAR

H.E. BUCKEL

W.J. BUGAI

ELEANOR M. CHILDS

W.N. CAWOOD

A.C. CASE

HELEN L. CARPENTER

C.F. CARLYLE

RUTH E. CARGO

L. CALROW

RUBY CLINTON

R.S. CLARK

H.D. CLARK

E.R. CLARK

H.W. CHURCH

LYLA MERLE CHUBB

J.A. CHISHOLM

MARY COUGHLIN

W.A. CORSON

S.F. COOPER

H.G. COMSTOCK

W.R. COLLINSON

RUTH COLE

L.H. COHEN

F.L. CROUSE

M.R. CROCKER

























MARY CROCKER

R.J. CRAWFORD

1918



1918

 R.J. DAGG	 L.A. DANFORTH	 L.A. DES AUTELS	 C.A. DETTLING	
 F. DE WINTER	 W. DE YOUNG	 W.E. DE YOUNG	 H.C. DIEHL	 R. DILLMAN
 B.P. DOUGHERTY	 R.L. DOYLE	 MURIEL DUNDAS	 H.J. DURBIN	 H.J. EDDY
 W.B. EGGLESTON	 E.F. ELDRIDGE	 J.G. ELDRIDGE	 C.M. ENGEL	 F.H. ESSELSTYN
				 A.K. ESLER
				 H.S. EVERETT
			 R.E. FENNER	 FERN F. FERRIS
				 E. J. FINCH
				 E.C. FISCHER





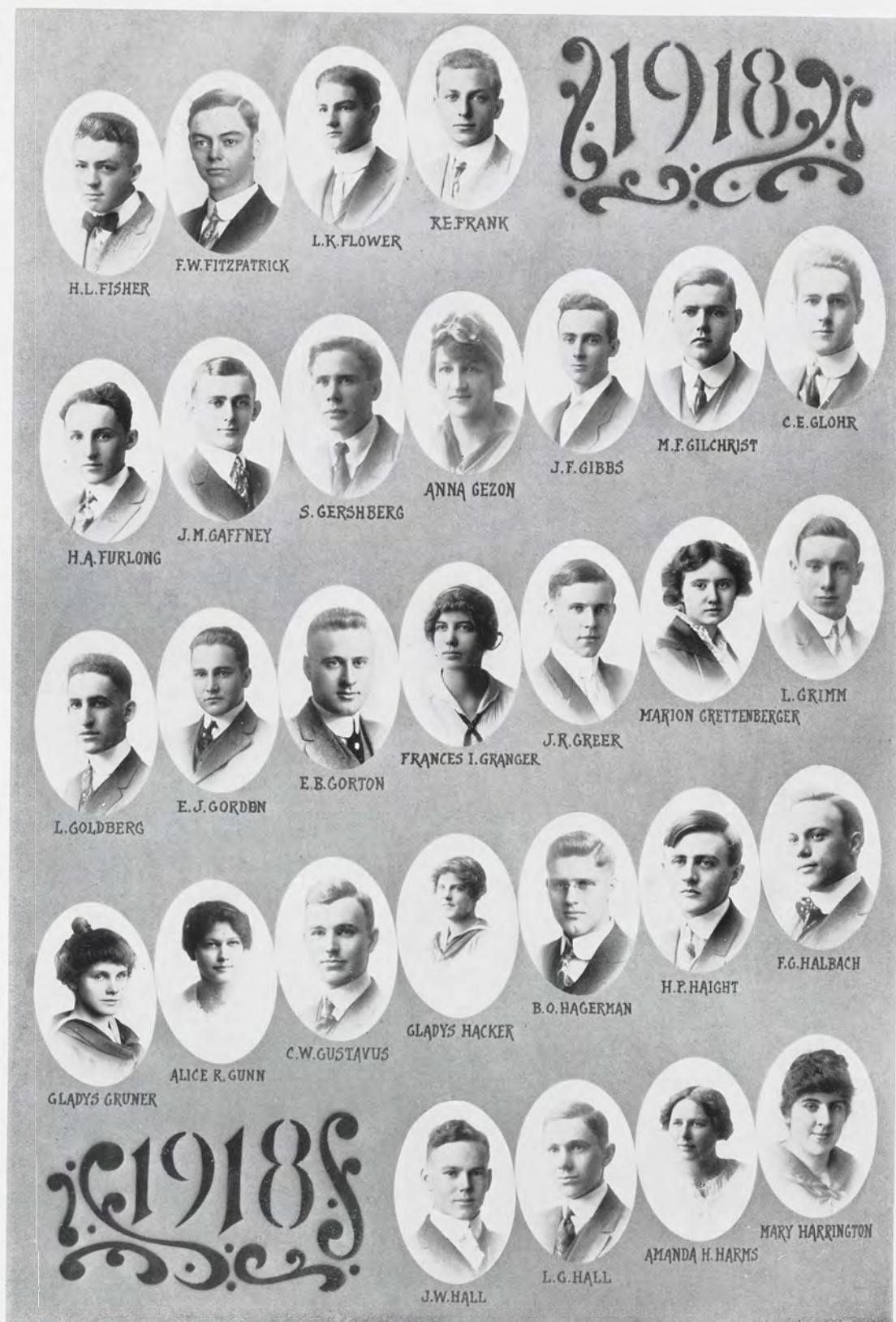















1918



































1918

			
BUELAH E. HARRIS	W.E. HARTMAN	A.N. HASKELL	C.G. HATHAWAY
			
L.E. HATHAWAY	FRANCES HAWKINS	F.D. HAY	R.M. HEASLEY
			
M. HENIKA	R.J. HERSEE	W.C. HEUTIS	RUTH HILLEBRAND
			
P.J. HOFFMASTER	A.M. HOPPERSTEAD	H.E. HOWE	W.J. HOYT
			
M.J. HURLEY	C.A. HUTULA	T.L. INGERSOLL	P.C. JAMIESON

1918



1918

 IVA JENSEN	 M.G. JEWETT	 A.H. JOEL	 E.A. JOHNSON
 MARY JOHNSON	 MARGARET JOHNSTON	 W.H. JOLLIFFE	 A.E. JONES JR.
 H.V. JORDAN	 ELAINE KAY	 R.E. KELLEY	 P.A. KERN
 L. KOCHMAN	 S. KORBMAN	 J.E. KOTILA	 K.F. KRUEGER
 A.K. LAUDEL	 A.L. LAWRENCE	 E.J. LEENHOUTS	 ARNOT LEWIS
		 BERTHA LANKTON	 W.J. LAUDER
		 H.E. KRUM	
		 O.L. KIMBLE	 H.W. KIRKLAND
		 H.P. KNOCH	
		 L.N. JONES	 N.F. JONKMAN
			 H.G. JOOST

1918



1918

				
R.H. LOVE	MARION LOWE	S.W. MACKENZIE	MABLE MACLACHLAN	
				
BLANCHE MACNAUGHTON	E.J. McBRATNEY	ALICE McCARTNEY	A.C. McINTYRE	ANNA MACHOLL
				
W.F. MANBY	C.L. MARGESON	D. MARKS	EDITH E. MASON	C.R. MAST
				
J.F. MAYOTTE	FLORENCE MECHEM	C. MERRIMAN	G.E. MERRIMAN	E.N. METZEN
				
		C.F. MILLER	D.S. MILLS	W.D. MILLS
				
			F.G. MILLARD	C.H. MITCHELL

























1918

























1918

 H.A. PUTNAM	 R.S. RAVEN	 MARY RAY	 FLOSSIE READER	
 C.M. REED	 M.A. REEVES	 A. REICH	 W.G. RETZLAFF	 D.M. RICHARDSON
 FANNIE ROGERS	 E.L. ROSCOE	 C.H. ROUSE	 E.A. RUDELIUS	 ELLEN SANFORD
 B.L. SCHNEIDER	 R.M. SCHNEIDER	 H.H. SCHNUR	 C.A. SHAFER	 H.F. SHEA
				 E.B. SHELDON
				 L.S. SHIRVIN
				 FRANCES SMITH
			 O.F. SHOBE	 R.H. SILL
				 H.T. SMITH

1918



1918

				
MARION SMITH	MARJORIE SMITH	N.L. SMITH	V.A. SMITH	
				
ALTA SNOW	HELEN SNYDER	J.P. SPENCER	G.A. SPOON	F.O. STANG
				
ETHEL STONE	A.L. STRANG	C.H. STRAUSS	R.C. SWEENEY	H.E. THOMPSON
				
LUCILE URCH	F.H. UTLEY	H.M. VAUGHAN	A. VEXLER	G.C. VOLLMER
				
				C.H. WAGNER
				
			J.W. WAGNER	E.F. WALDON
				
				R.W. WALKER
				
				H.H. WALLACE

1918



1918



H.G. WARING



M.A. WATTLES



S.T. WELLMAN



A.E. WELLS



C.E. WELLS



G.F. WELLS



D.L. WERNETTE



R.J. WHITNEY



R. WILCOX



J.E. WILKINSON



H.A. WILLIAMS



M.M. WILLIAMS



W.K. WILLMAN



EILEEN WILSON



C.L. WING



W.W. WOOD



P.M. WOODWORTH



FLORENCE YEITER



MARIE YOUNG



L.W. ZIMMERMAN

1918



LORINDA ZIMMERMAN



G.E. ZUVEK



## “Sleepy Hollow” Freshmen

H. C. Abbott	Anna O. Donovan	N. A. Kessler	L. S. Schneider
D. M. Allen	W. Donovan	J. H. Killmaster	C. F. Schumacher
A. Appel	F. O. Dorey	O. F. Kimmik	C. S. Scriber
D. Atanasoff	L. R. Drew	R. C. Kinney	R. M. Shane
R. L. Atwood	W. C. Earseman	J. F. Koepke	Mildred Sibley
J. M. Bacon	Iva L. Esterbrook	H. R. Kuyers	C. N. Silcox
H. R. Bailey	R. W. Essig	Lucile M. Lewis	R. Simmons
H. J. Bartlett	E. H. Ewing	M. C. Lindemann	H. G. Smith
H. J. Bartley	L. C. Farmer	C. F. Lockwood	I. A. Smith
A. E. Bartow	D. H. Farthing	H. L. Lockwood	S. J. Smith
W. Beam	S. T. Fialkoff	E. D. Longnecker	C. H. Snow
C. W. Beers	H. H. Fleming	V. H. Ludwig	F. F. Spaulding
D. E. Belden	May E. Foley	D. J. Lukins	A. F. Speltz
B. W. Bellinger	T. F. Foster	J. A. McDonald	Marie E. Sprang
H. H. Beltz	Vera D. Foster	K. McFarland	J. H. Stevens
R. W. Billings	W. E. Frazier	R. H. McWilliams	Dorris D. Stevenson
R. H. Bittel	J. F. Galloway	A. L. Mackey	A. O. Stone
H. M. Blacklock	W. Gay	E. H. Mackey	B. C. Stone
Alice L. Blackman	G. P. Gee	O. O. Mater	F. X. Straessley
G. I. Blades	Jessie A. Godfrey	A. A. Matthews	W. A. Strauch
M. F. Blum	Samuel Goldstein	H. S. Mayer	R. G. Strobe
W. Boag	Sydney Goldstein	H. C. Mead	K. Suits
W. C. Boman	M. Gordon	H. N. Mills	Mary R. Sullivan
H. O. Bone	J. B. Gower	E. S. Moliter	M. E. Taylor
R. J. Boniec	J. E. Graham	G. S. Monroe	S. E. Taylor
L. F. Boos	F. E. Grisel	Margaret E. Moon	A. H. Teske
Helen L. Boyce	E. L. Gruszynski	Fern H. Moore	H. F. Thayer
A. L. Brown	M. Gwertzman	Marian Morse	Julia L. Thomas
H. L. Brown	J. G. Hain	L. C. Moskowitz	R. I. Thompson
C. M. Brownfield	H. B. Hale	M. K. Mouhidden	Rachel M. Thornburg
G. P. Brucker	R. D. Hale	B. M. Murray	R. K. Tomlinson
L. S. Brucker	G. H. Hamill	A. M. Nelson	N. R. Townley
S. Burnham	M. A. Harkavy	O. P. North	Lucile Trager
Ina L. Butler	W. G. Harris	E. P. Ohmer	J. E. Turner
H. Buttolph	M. C. Hart	J. F. Olney	B. C. Vail
W. Campbell	B. B. Harvey	S. T. Page	A. D. VanDervoort
M. D. Cary	Helen F. Hatch	P. J. Parkyn	J. Vetter
M. F. Carmody	G. R. Hayes	C. J. Perry	H. Virshup
S. W. Carr	L. A. Hazen	R. L. Phillips	Mary M. Warner
D. S. Cassin	H. J. Herzog	M. C. Piatt	C. L. Warren
D. C. Cavanagh	Marguerite M. Hewitt	Carla M. Piella	E. M. Waters
W. A. Chapman	D. J. Hillier	W. D. Powell	H. S. Weber
G. S. Clark	L. K. Hice	Marion B. Pratt	H. A. Weckler
L. H. Cole	G. H. Hinterman	Marian H. Proulx	F. J. Whalen
R. H. Collier	S. Hirshcopf	H. A. Purvis	D. Williams
Marion I. Cook	A. W. Hock	J. M. Quayle	Gladys L. Williams
W. J. Cook	Grace Holtrop	W. A. L. Quigley	W. B. Williams
S. Coryell	H. C. Howard	S. Rabinowitz	G. S. Wilson
W. M. Coulter	R. L. Hughes	M. S. Rae	C. H. Wise
C. L. Cullen	R. A. Hunter	C. P. Rigby	J. Woiner
T. J. Daschner	E. M. Huss	L. S. Roscoe	H. D. Woodward
F. A. Davis	A. Ibsen	J. S. Rose	G. Worden
D. S. Davis	H. A. Iddles	W. C. Runyan	H. K. Wrench
T. C. Dee	Z. Iwanoff	W. H. Rust	H. E. Wright
J. R. DeHaas	J. H. Jacklin	Selma C. Rydholm	M. E. Wright
R. J. DeMond	A. Jacques	C. Sardjoff	J. F. Yost
H. E. DePuy	H. B. Jameson	S. M. Sargent	F. B. Zehner
C. Dick	C. C. Johnson	E. Savilahti	
L. J. Doherty	A. T. Kennedy	A. R. Sawall	





## Book the Third

Played not for gain, but  
sport; who plays for more  
than he can lose with  
pleasure, stakes his heart.

— T. Herbert



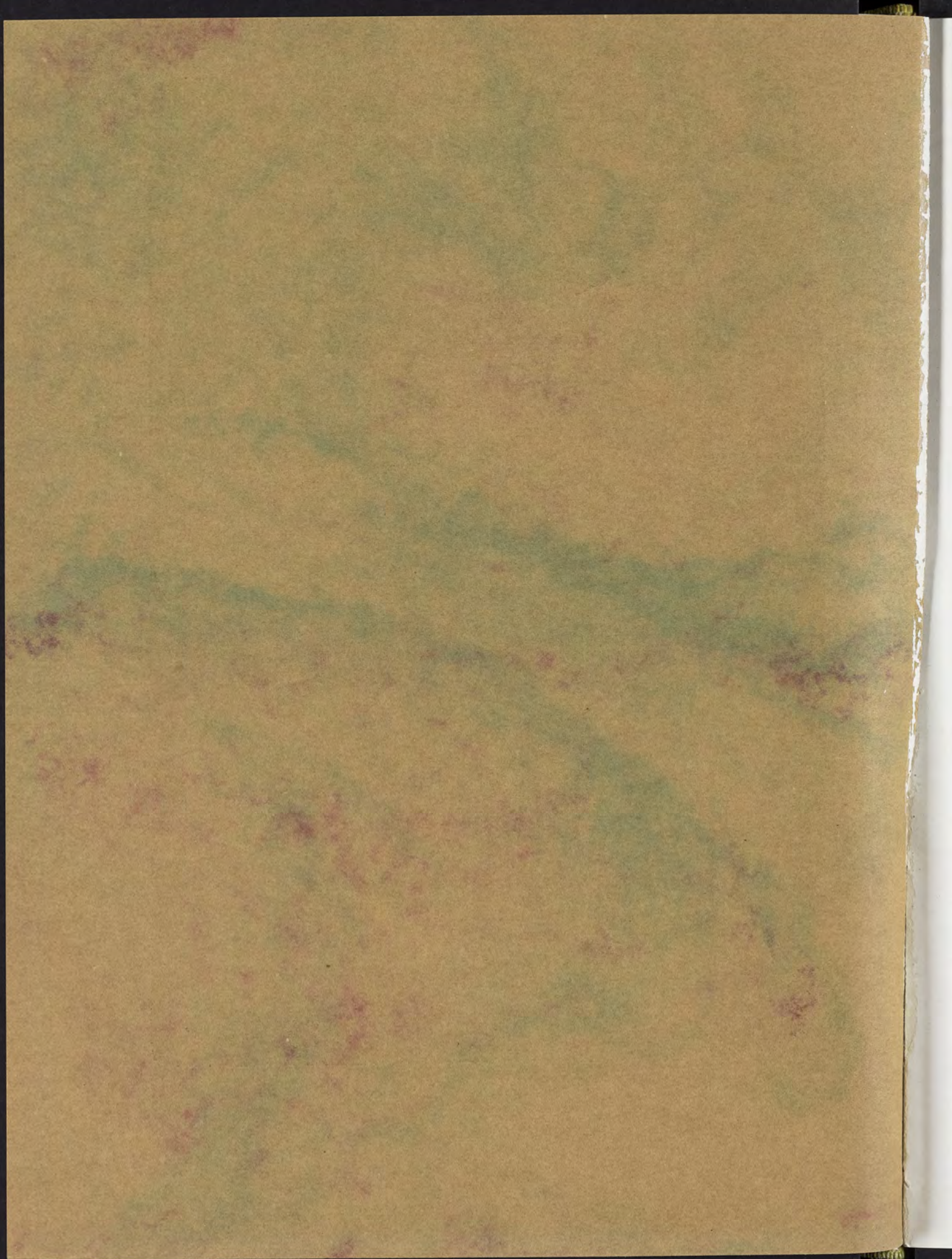



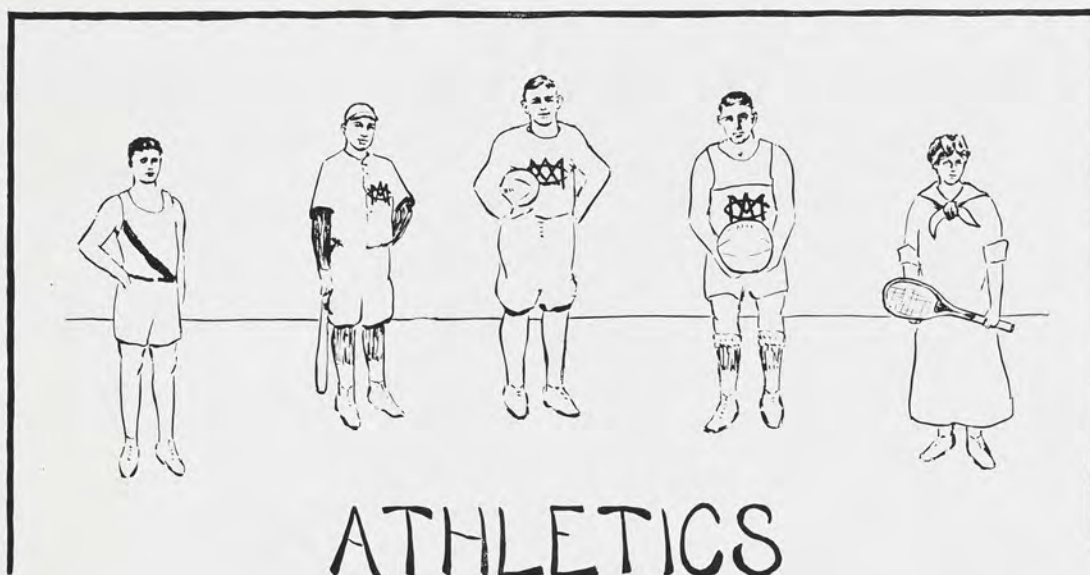

## The Prospect

The time is now at hand when M. A. C. may enjoy a new era in athletic activities. Till now, by the lack of a gymnasium, we have been seriously handicapped; substitutes for a "gym", like substitutes in general, have but poorly served the purpose. True, we are rated along with the best in football, but preparation for football can all be made out-of-doors.

With a new "gym" and its many advantages our basketball team should gain greatly in prominence and have unbroken success to boast of. And track athletics, now considered a minor sport, ought to be raised to the same plane as in the larger universities. In short, with the prospects of a new gymnasium, an abundance of the best material in all lines, and excellent coaching, M. A. C. should enjoy a rapid growth in athletics.

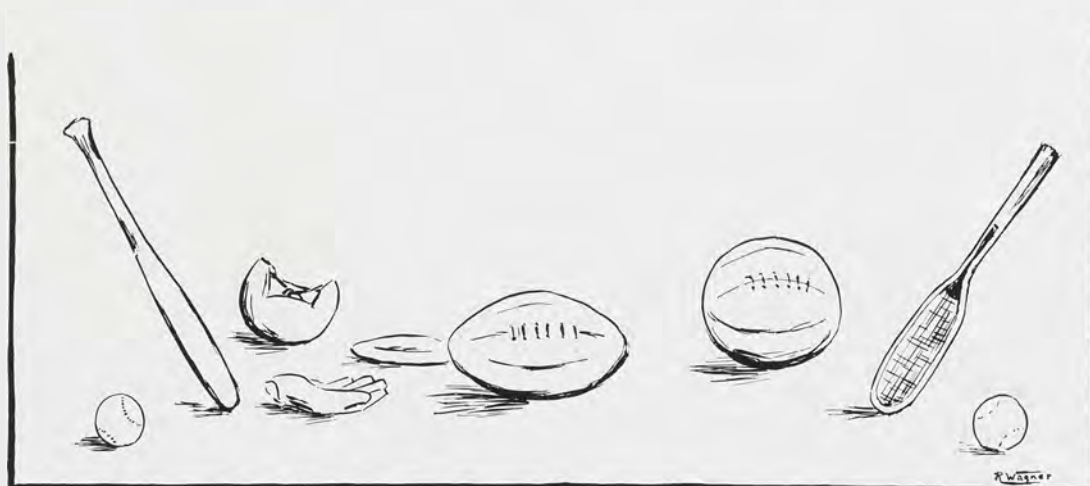

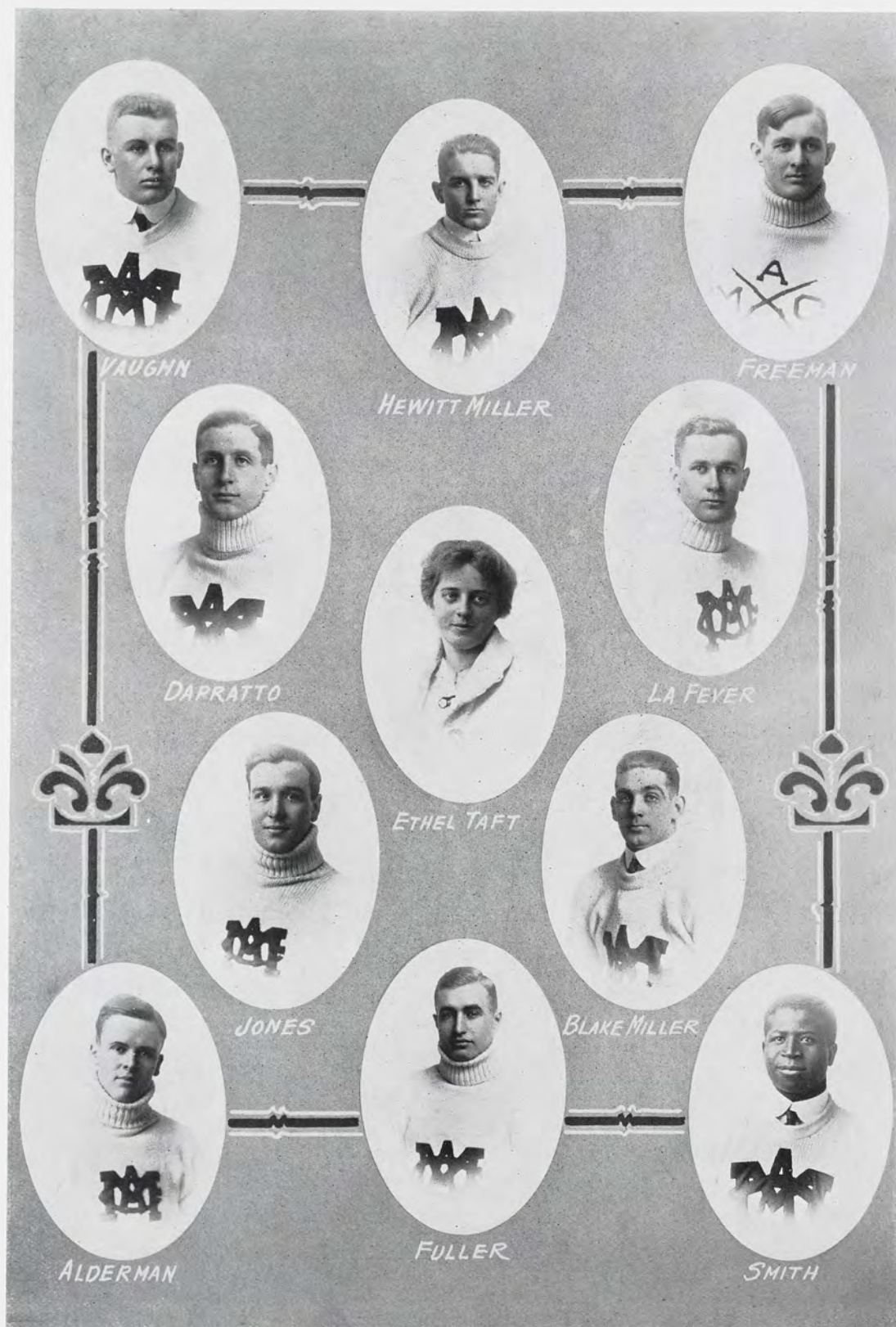



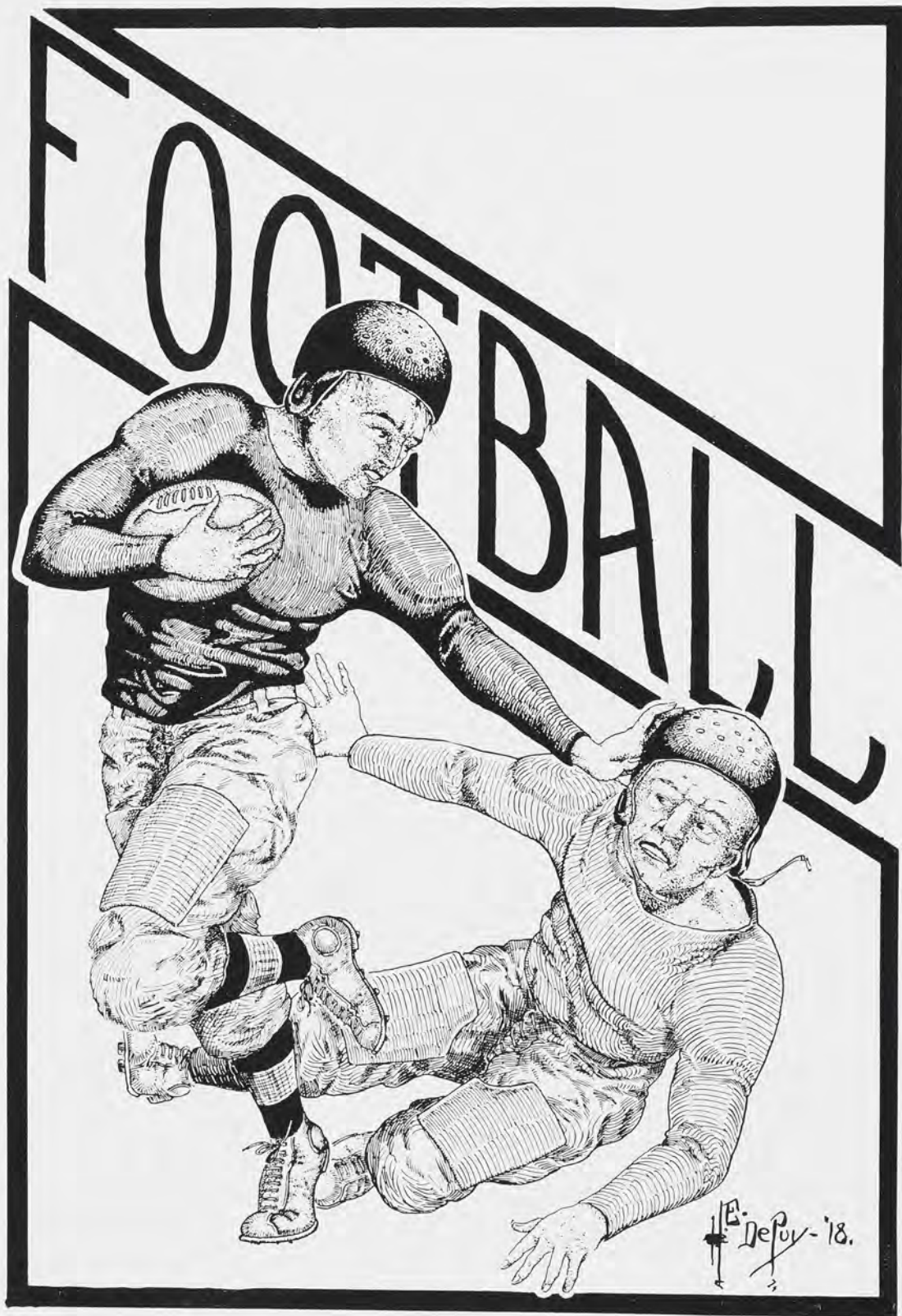

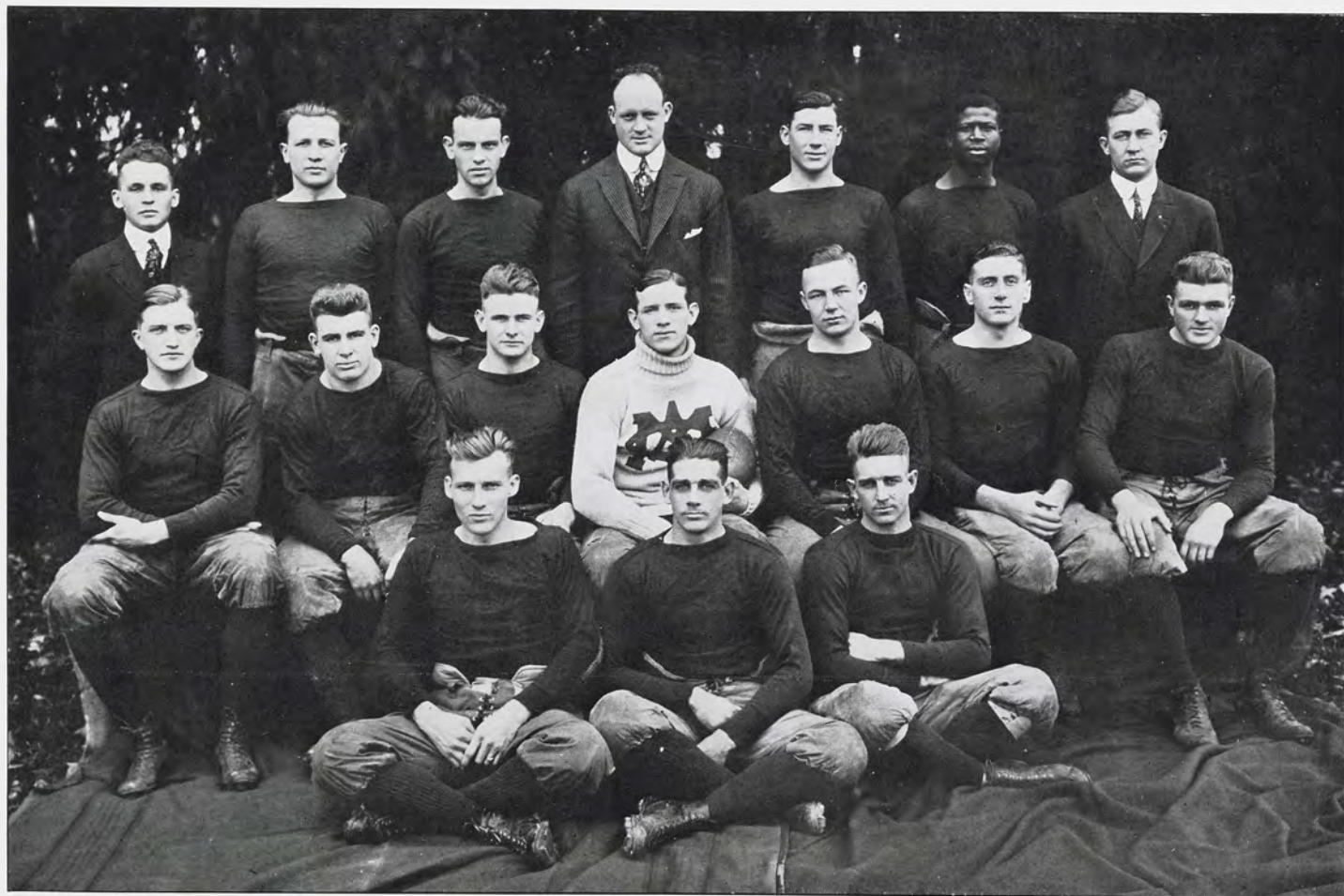



# Football

Captain, G. E. JULIAN  
 Student Manager, C. H. PETERSON  
 Assistant Manager, M. S. FULLER  
 Coach, J. F. MACKLIN  
 Assistant Coach, G. E. GAUTHIER

## TEAM

C. W. Loveland, L. G.	F. G. Chaddock, R. E.
O. R. Miller, Q. B.	H. D. Straight, R. G.
L. F. Vaughn, C.	R. B. Henning, R. E.
G. E. Smith, R. T.	H. H. Miller, L. H.
W. B. Miller, L. E.	A. D. Vandervoort, L. G.
L. A. Cobb, R. H.	H. M. Blacklock, L. T.
N. J. Daprato, R. H.	G. E. Julian, F. B.

## SCHEDULE AND RESULTS

October 3rd, at East Lansing . . . .	M. A. C. 37	Olivet . . .	7
October 10th, at East Lansing . . . .	M. A. C. 60	Alma . . .	0
October 17th, at East Lansing . . . .	M. A. C. 0	U. of M. . .	3
October 24th, at Lincoln, Neb. . . . .	M. A. C. 0	U. of Neb. .	24
October 31st, at East Lansing . . . .	M. A. C. 75	U. of Akron .	0
November 7th, at East Lansing . . . .	M. A. C. 21	Mt. Union .	14
November 13th, at State College . . . .	M. A. C. 6	Penn State .	3
Totals—M. A. C. 199		Opponents, 51	

## Football, 1914

Rah! Carp! Rah! Julian! Rah! Rah! Carp! Julian! So with the close of the 1914 Foot Ball Season ends the gridiron career of one of the greatest fullbacks that ever donned football togs.

The team's record was marred by two defeats, yet these were almost wiped out by the victory at the end of the season in which we triumphed over Penn State, whose eleven had previously held the Champion Crimson of Harvard to a tie.

Our opening game was played on College Field with Olivet as opponents. This game was won 37-7, and served to show the team its weak spots. The

next tilt was with Alma, and, with Blacklock in the game and a few shifts in the lineup, the team began to show real form, and emerged from this fray with a 60-0 victory.

Then came the great clash in which were pitted against each other, Michigan bound to avenge last year's defeat, and M. A. C. determined to carry out her slogan, "Beat Michigan." All that can be said is that neither accomplished its purpose. Michigan won, but not until after she had been outplayed by our warriors in the first half and nearly beaten, saved only by the referee's whistle which stopped the play that undoubtedly would have meant victory.

The next Saturday, the team, sore from the effects of the previous battle, and perhaps a trifle over-confident, was defeated by the Cornhuskers.

On October 31 Akron was humbled by a score of 75-0. The following Saturday, after a hard battle, Mount Union was beaten 21-14.

Then came the Penn State game. We did "Send the Band to Penn," and we sent, too, one of the best teams that Penn State ever faced. Everybody remembers our visit to the State Journal Office and the report of an M. A. C. 6-3 victory. The team used the forward pass to some extent, but the most of the gains were made by line smashes and end runs.

We owe our success in football not only to the individuals on the team, but to the ability of our coach, J. F. Macklin, and the assistance of G. E. Gauthier and C. W. Gifford.







CLAYTON



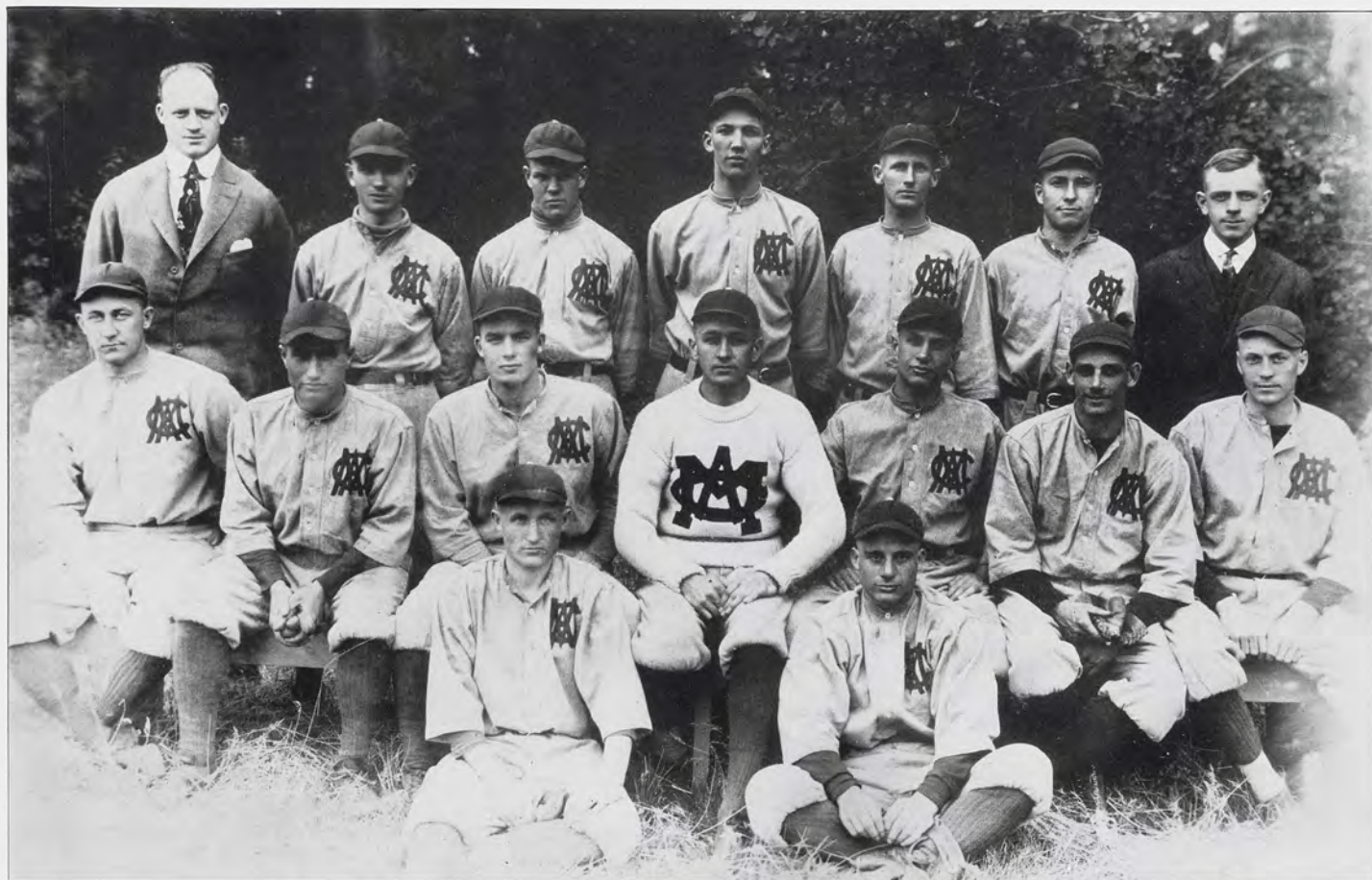



# Baseball

Captain, N. W. MOGGE  
 Student Manager, J. W. WESTON  
 Assistant Manager, E. E. PETERSON  
 Coach, J. F. MACKLIN

## LINE TEAM

N. W. MOGGE, C. F.	M. G. Weeder, P.
M. K. GRIGGS, 1st B.	C. C. HOOD, 3rd B.
R. J. DODGE, P., Rt. F.	L. L. FRIMODIG, 1st B.
C. H. PETERSON, P.	L. CHILTON, L. F.
A. L. BIBBINS, C.	E. CHILTON, 3rd B.
M. S. FULLER, 2nd B.	H. A. FICK, S. S.
W. B. MILLER, P.	G. E. ROWLEY, C.

## SCHEDULE AND RESULTS

April 18	Olivet College at East Lansing . . . . .	12; M. A. C. 14
April 23	Ohio Wesleyan University at East Lansing . . . . .	4; M. A. C. 5
April 24	Western Reserve at East Lansing . . . . .	1; M. A. C. 7
April 25	Bethany College at East Lansing . . . . .	3; M. A. C. 8
May 1	Case Scientific School at East Lansing . . . . .	1; M. A. C. 2
May 2	Notre Dame University at Notre Dame, Indiana . . . . .	6; M. A. C. 3
May 5	Alma College at East Lansing . . . . .	1; M. A. C. 4
May 6	University of Akron at East Lansing . . . . .	6; M. A. C. 7
May 8	University of Syracuse at East Lansing . . . . .	4; M. A. C. 5
May 16	University of Michigan at Lansing . . . . .	6; M. A. C. 0
May 19	Oberlin College at Oberlin, Ohio . . . . .	2; M. A. C. 4
May 20	Western Reserve at Cleveland, Ohio . . . . .	3; M. A. C. 13
May 21	Ohio State University at Columbus, Ohio . . . . .	3; M. A. C. 5
May 27	Lake Forest University at East Lansing . . . . .	8; M. A. C. 3
May 29	University of Michigan at Ann Arbor . . . . .	10; M. A. C. 3
May 30	University of Michigan at Ann Arbor . . . . .	1; M. A. C. 8
June 4	Notre Dame University at East Lansing . . . . .	12; M. A. C. 4
June 5	Alumni at East Lansing . . . . .	3; M. A. C. 2

## Baseball, 1914

Our team started the season of nineteen fourteen with a rush, winning the first five games. Of course no team could be expected to keep this pace throughout the season, and ours proved no exception. However, a glance at the figures will show that the team's work was as a whole good. We owe much credit to Ralph Dodge, whose victories of last spring include one over Michigan and another over Ohio State. Blake Miller and Weeder also proved to be good mound artists. Bibbins, the crafty backstop, as in the past, was always there with the headwork to pull the team out of bad holes and to keep the slab men under control. Griggs, the star first-sacker, was out of the game during the early part of the season, but was ably replaced by Frimodig. Fuller held down the keystone sack and played a very consistent game, while Fick at short and E. Chilton at third completed the infield. The four outfielders, who kept the M. A. C. garden clear, were Dodge and Hood at right, Mogge in center, L. Chilton in left field.

Nineteen hundred fifteen finds eight of last year's regulars back, and plenty of promising new material. Notwithstanding the loss of Dodge's work at the bat and on the mound, the indications are good for an excellent season.

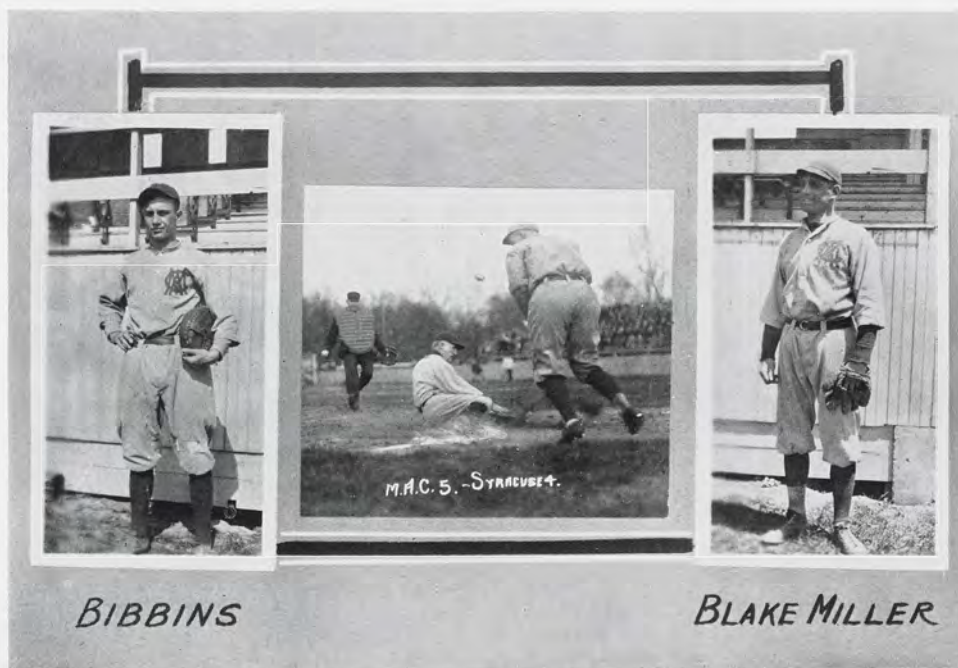



# BASKETBALL

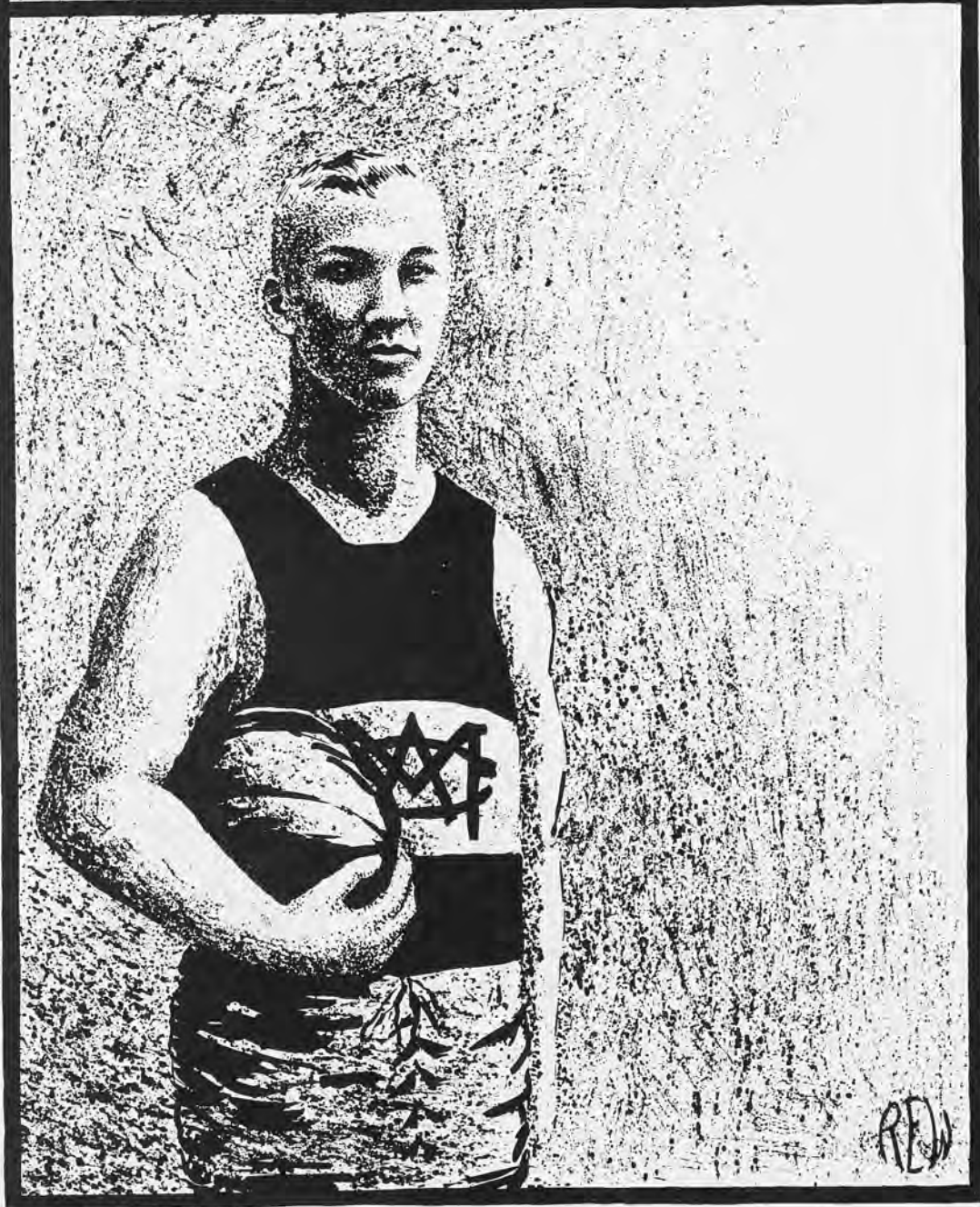



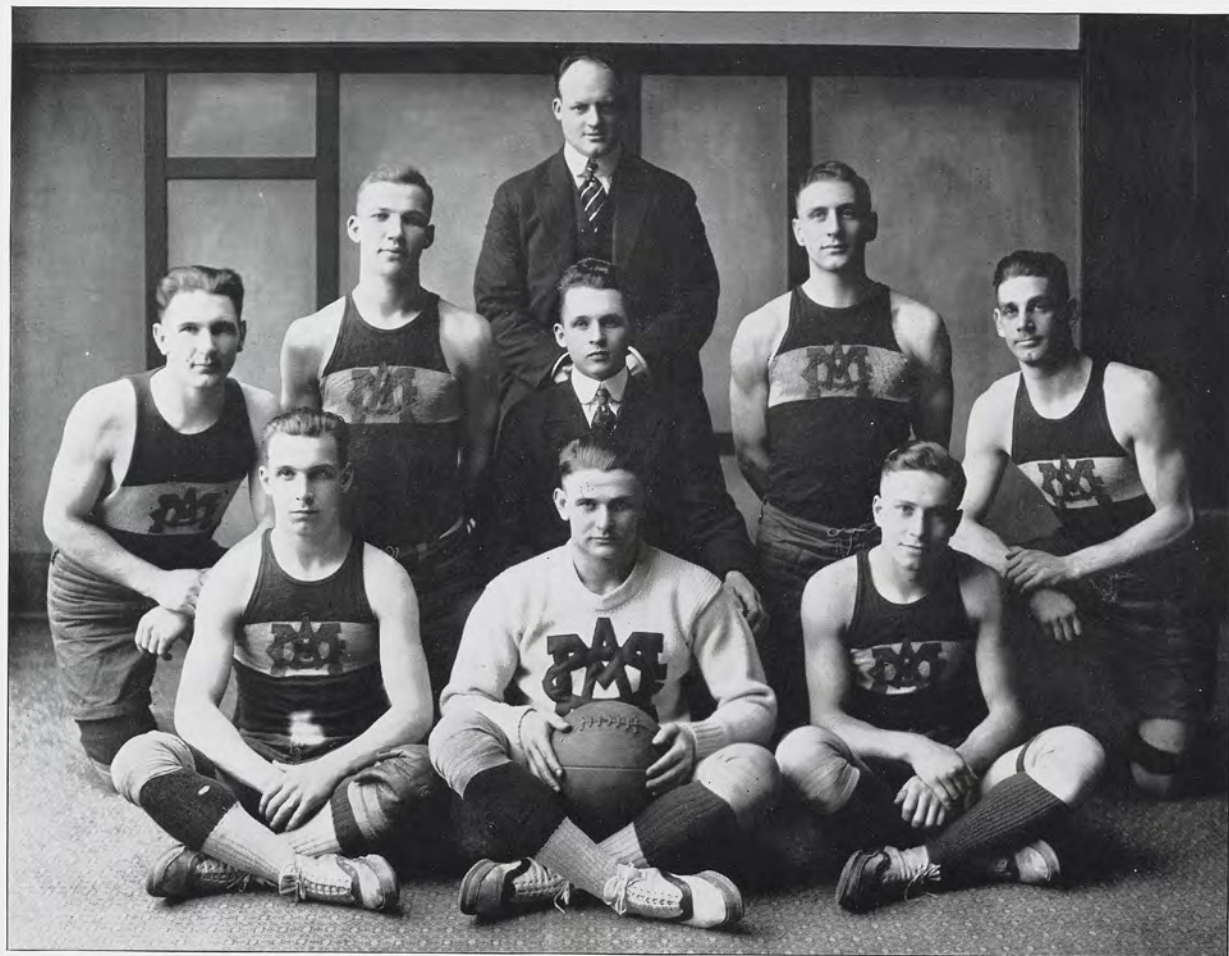



## Basketball

Captain, H. H. MILLER  
 Coach, J. F. MACKLIN  
 Assistant, G. E. GAUTHIER

### THE TEAM

L. L. FRIMODIG, Center	W. B. MILLER, Forward
C. C. HOOD, Forward	N. J. DAPRATO, Guard
F. G. RICKER, Forward	O. R. MILLER, Guard
A. L. McCLELLAN, Guard	

The basketball team of 1915 was perhaps not so successful in its percentages of games won as others of some previous seasons. Nevertheless, while at times there seemed to be a lack of team-work, on other occasions brilliant victories were won from such teams as those of Notre Dame and the Detroit Y. M. C. A. Our men suffered much from injuries, and also were forced to play the last half of the season without their captain.

Although, by his graduation, we lose a capable man in Ricker, the presence of other promising material gives us high hopes for a strong team in 1916, with Frimodig for captain.

### SCHEDULE

M. A. C.	vs.	Opponent
23 . . . . .	Toledo Buckeyes . . . . .	33
56 . . . . .	Hope . . . . .	20
21 . . . . .	Illinois Athletic Club . . . . .	22
23 . . . . .	Detroit "Y" . . . . .	14
54 . . . . .	Defiance . . . . .	12
27 . . . . .	Toledo Buckeyes . . . . .	31
45 . . . . .	Ohio Northern . . . . .	16
30 . . . . .	Defiance College . . . . .	19
14 . . . . .	Notre Dame . . . . .	13
17 . . . . .	Northwestern College . . . . .	28
22 . . . . .	Northwestern College . . . . .	41
20 . . . . .	Mercury Athletic Club . . . . .	25
19 . . . . .	Notre Dame . . . . .	24
31 . . . . .	West Virginia Wesleyan . . . . .	43
46 . . . . .	Hope . . . . .	28
9 . . . . .	Detroit Y. M. C. A. . . . .	21
457 . . . . .	Totals . . . . .	390

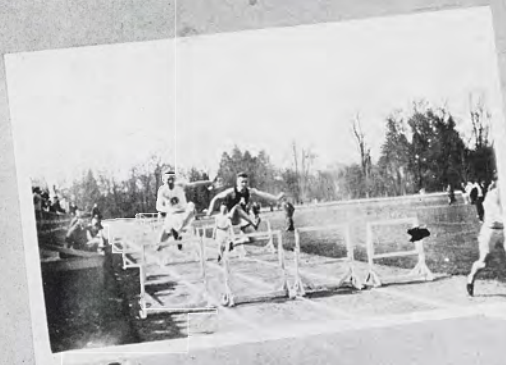



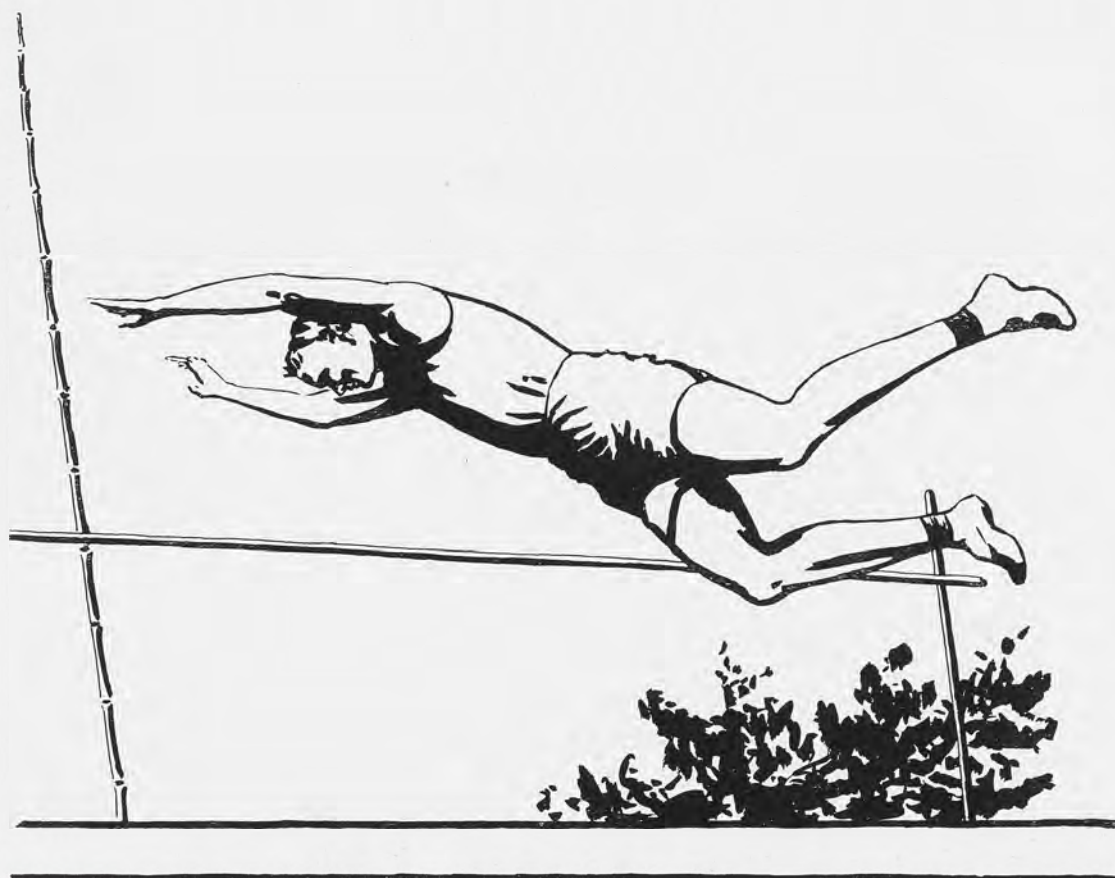

# TRACK

C.L. Wagner





## Track

Last year's track season was a decidedly successful one. Assistant Coach Cortright developed a team which, although it brought out no individual stars, was well balanced. This was shown by the ease with which we defeated Western Reserve University in a dual meet, and Olivet and Alma in the triangular meet. The only defeat of the season came in the meet with the Michigan Freshmen, which contained men of varsity calibre. Three men also took part in the Western Conference meet at Chicago on June 6th.

Judging from the excellent material at hand, the present season should be even more successful. All of the meets are with larger institutions, including the Penn relay games.

### RESULTS

Western Reserve, 50; M. A. C., 81  
Olivet, 19; Alma, 25; M. A. C., 87.  
Michigan Fresh, 79; M. A. C., 51.

### MONOGRAM WINNERS

H. E. Beatty  
Charles R. Herr  
Clarence W. Loveland  
Ralph E. Dinan  
George E. Julian

D. Fred Jones  
Abe Alderman  
David Peppard  
C. F. Barnett  
F. M. Stuart

## M. A. C. Records

Event	Record	Holder	Made in
100-yard dash . . . . .	10 seconds . . . . .	H. E. Moon . . . . .	1904
220-yard dash . . . . .	22 1-5 seconds . . . . .	H. E. Moon . . . . .	1904
440-yard dash . . . . .	51 4-5 seconds . . . . .	C. J. Oviatt . . . . .	1908
880-yard dash . . . . .	2 minutes, 2 2-5 seconds . . . . .	G. H. Allen . . . . .	1908
1-mile run . . . . .	4 minutes, 42 4-5 seconds . . . . .	H. V. Geib . . . . .	1911
2-mile run . . . . .	9 minutes, 56 seconds . . . . .	Ralph Carr . . . . .	1908
120-yard high hurdles . . . . .	15 4-5 seconds . . . . .	G. W. Shaw . . . . .	1910
220-yard low hurdles . . . . .	26 2-5 seconds . . . . .	G. W. Shaw . . . . .	1910
1-mile relay . . . . .	3 minutes, 31 3-5 seconds . . . . .	C. J. Oviatt, G. H. Allen, G. A. Bignell, J. W. Knecht . . . . .	1909
Pole Vault . . . . .	11 feet, 6 inches . . . . .	C. W. Loveland . . . . .	1914
Running high jump . . . . .	6 feet, 1 inch . . . . .	C. F. Lord . . . . .	1912
Running broad jump . . . . .	22 feet . . . . .	H. E. Moon . . . . .	1904
16-pound hammer throw . . . . .	126 feet . . . . .	R. Vosper . . . . .	1910
16-pound shot put . . . . .	41 feet 1 inch . . . . .	A. L. Campbell . . . . .	1910
Discus . . . . .	113 feet 5 inches . . . . .	W. H. Blue . . . . .	1910

### CROSS COUNTRY

The annual Cross Country was run on November 22, 1914. Sheldon and Burnett finished first and second, respectively, and were accordingly awarded C. C. sweaters. These men represented M. A. C. in the Cross Country at Detroit a week later.



### Michigan Interscholastic — M. A. C. — June 6, 1914

**SHOT PUT**—Smith (Bay City Eastern), first; Grotomat (Grand Rapids Central) and Kimball (Muskegon), tied for second; Howland (East Blissfield) fourth.  
Distance—44 feet.

**MILE RUN**—Meehan (Battle Creek), first; Thayer (Ypsilanti), second; Thompson (Detroit Eastern), third; Vandervisse (Grand Rapids), fourth.  
Time—4:40 3-5.

**220 LOW HURDLES**—Williams (Detroit Eastern), first; Newman (Harbor Springs), second; Misner (Muskegon), third; Perkins (Bay City Eastern), fourth.  
Time—27 4-5.

**440-YARD DASH**—Burke (Richmond), first; McCloy (East Bay City), second; Yeakey (Otsego), third; Harvey (Lansing), fourth.  
Time—53.

**DISCUS THROW**—Smith (Bay City Eastern), first; Grotomat (Grand Rapids), second; Kimball (Muskegon), third; Wilson (Harbor Springs), fourth.  
Distance—109 feet.

**100-YARD DASH**—Henry (Detroit Eastern), first; Kretzschmar (Detroit Eastern), second; Healey (Lansing), third; Perkins (Bay City Eastern), fourth.  
Time—10 (new record).

**BROAD JUMP**—Marks (Oscoda), first; Newman (Harbor Springs) and Exelby (Britton) tied for second; Curtis (St. Johns), fourth.  
Distance—20 feet, 3 3-4 inches.

**120-YARD HIGH HURDLES**—Armstrong (Muskegon), first; Barrell (Albion), second; Tilotson (Detroit Central), third; Hudson (Grand Rapids), fourth.  
Time—17.

**POLE VAULT**—Reich (Detroit Eastern), first; Luther (Grand Rapids), and Harvey (Lansing), tied for second; Gardner (Lansing), Cone (Muskegon), and Rouse (Otsego), tied for fourth.  
Height—10 feet, 6 inches.

**HAMMER THROW**—Kimball (Muskegon), first; Grotomat (Grand Rapids), second; Miller (Lansing), third; Smith (East Bay City), fourth.  
Distance—146 feet, 6 inches.



HALF-MILE—Gallagher (Bay City Eastern) first; Garlock (St. Johns), second; Shadford (Ann Arbor), third; Addington (Albion), fourth.  
Time—2:06 4-5.

220-YARD DASH—Kretschmar (Detroit Eastern), first; Jewett (St. Johns), second; Perkins (Bay City Eastern), third; Gamble (Coldwater), fourth.  
Time—23 4-5.

HIGH JUMP—Luther (Grand Rapids) and Armstrong (Muskegon), tied for first; Exelby (Britton), third; Crawford (Cass Tech.), fourth.  
Height—5 feet 8 inches.

CLASS A RELAY—Won by Lansing. Team—Harvey, Enger, Prang, Healey.  
Time—1:37 2-5.

CLASS B RELAY—Won by Coldwater. Team—Gamble, Stuart, Sullivan, Corson.  
Time—1:39 3-5.

The result of the meet was as follows:

Albion . . . . .	4	Detroit Eastern . . . . .	25	Otsego . . . . .	2 1-3
Ann Arbor . . . . .	2	East Blissfield . . . . .	1	Richmond . . . . .	5
Battle Creek . . . . .	5	Grand Rapids Central 17		St. Johns . . . . .	7
Bay City Eastern . . . . .	23	Harbor Springs . . . . .	6 1-2	Ypsilanti . . . . .	3
Cass Tech. (Detroit) . . . . .	1	Lansing . . . . .	12 5-6	Britton . . . . .	4 1-2
Coldwater . . . . .	6	Muskegon . . . . .	20 5-6		
Detroit Central . . . . .	2	Oscoda . . . . .	5	Total . . . . .	153

The above scores give Detroit Eastern first place, Bay City Eastern, second. P. Smith of Bay City Eastern took the individual prize with eleven points.  
McCarthy, scorer.



## Monogram Men in College

A. L. Alderman—Track	D. F. Jones—Track
H. E. Beatty—Track	G. E. Julian—Football, Track
A. L. Bibbins—Baseball	C. W. Loveland—Football, Track
C. F. Barnett—Track	A. M. La Fever—Baseball
H. M. Blacklock—Football	A. L. McClellan—Basketball
W. W. Blue—Track	H. H. Miller—Football, Basketball
L. A. Cobb—Football	W. B. Miller—Football, Basketball
F. G. Chaddock—Football	Baseball.
C. T. Dendel—Football	O. R. Miller—Football, Basketball.
N. J. Daprato—Football, Basketball	C. H. Peterson—Baseball
R. E. Dinan—Track	D. L. Peppard—Track
L. L. Frimodig—Basketball, Baseball	F. G. Ricker—Basketball
H. A. Fick—Baseball	G. E. Smith—Football
M. S. Fuller—Baseball	H. D. Straight—Football
R. B. Henning—Football	Miss Ethel Taft—Tennis
K. W. Hutton—Football	L. F. Vaughn—Football
C. R. Herr—Track	A. D. Van Dervoort—Football
C. C. Hood—Baseball, Basketball	M. G. Weeder—Baseball

# TENNIS



## The Team

PAUL CALROW, Captain

L. C. MOSKOWITZ

MISS HAIDEE F. JUDSON

MISS ETHEL TAFT

## SCHEDULE AND RESULTS

5	M. A. C. vs. Olivet	1
3	M. A. C. vs. Ypsilanti	3
2	M. A. C. vs. Olivet	4
<hr/> 10		<hr/> 8

In the spring of 1914 three tennis tournaments were held, two with Olivet and one with Ypsilanti. The season was uniformly satisfactory. The boys won two-thirds of their matches, thereby earning monograms.



Tennis promises to play a more important part in College athletics this season. The tennis courts, instead of being kept by up the societies as in the past, have been taken over by the Athletic Department, and many improvements are being made.

Moskowitz, who was elected captain for 1915, has shown himself to be one of the ablest tennis players that has been seen here for many seasons, and, with prospects for a four-man team, we are sure to see tennis grow. Also, with two experienced players, Miss Taft and Miss Judson, the chances are good for a strong girls' tennis team at M. A. C. this spring.

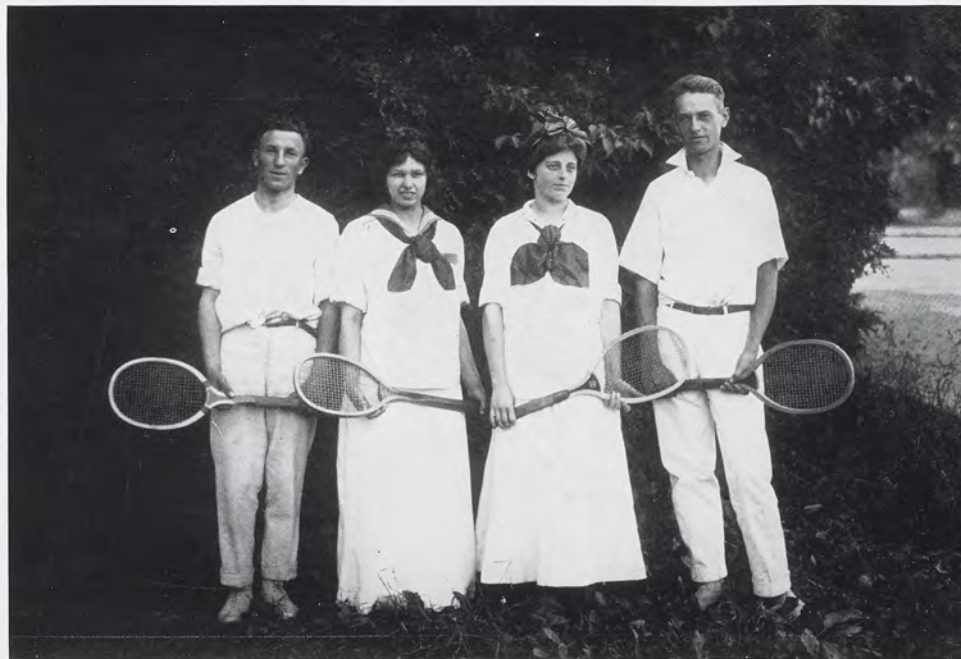



B. M. ... - ... - MAC 75-A.6



MAC ... BALL ON ONE FOOT LINE AFTER HOLDING ...



TEAM ... MAC 6 Nov. 13, 1914

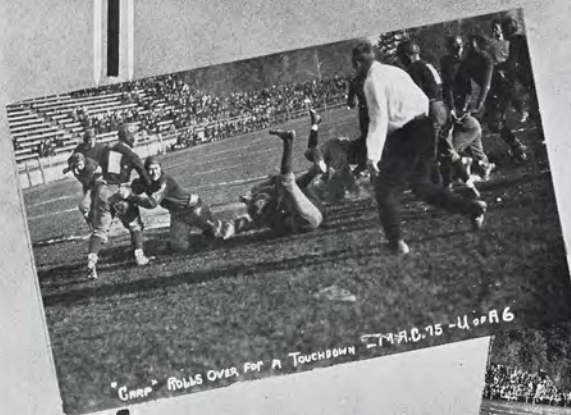

"Gump" ROLLS OVER FOR A TOUCHDOWN - 1915 - U of A 6

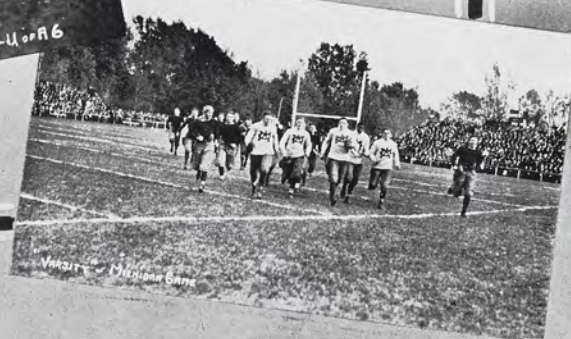

... - ... Game





## Class Football

Did some one say we had abolished class football? We have never witnessed better class football games nor seen more evenly matched teams than those which represented their respective classes last fall.

The Juniors, by winning both of their games, hold the class championship.

Manager, H. V. KITTLE, R. G.

Captain, S. S. PIERCE, Q. B.

C. P. PRESSLEY, C.

C. A. NICHOLLS, F. B.

R. J. MORGAN, R. H.

C. J. CUSHOIS, L. H.

W. H. GILLETTE, L. G.

J. B. MAAS, L. T.

G. PATCH, R. T.

J. R. QUINN, R. E.

W. H. BETTS, L. E.

L. D. FISHER, R. E.

W. P. THOMAS, F. B.

### RESULTS

Juniors, 3—Sophomores, 0. Seniors, 0—Sophomores, 6  
Juniors, 13—Seniors, 0



## Class Baseball

The final clash between the Seniors and Freshmen, in which the seniors won three to two, proved conclusively that they were undisputed champions in baseball. There was a decided shakeup in results as between those of last year and these, last year's champions now taking the cellar position.

Class baseball continues to be a very popular sport among the students.

### RESULTS

	Games won	Games lost	Percent won
Seniors . . . . .	5	1	.833
Juniors . . . . .	2	2	.500
Freshmen . . . . .	3	3	.500
Sophomores . . . . .	0	4	.000





## Class Basketball

The Juniors, after winning the class football championship, felt that it would be only fitting and proper to be basketball champions as well; and dame Fortune amply rewarded their efforts, although they were driven to their limit by the Seniors. Notwithstanding the team was handicapped by sickness and injuries, only one of the six games was lost.

J. W. O'CALLAGHAN, Center, Manager  
P. J. VEVIA, Forward  
R. KNUDSON, Forward  
W. H. BALLAMY, Forward, Captain  
L. F. VAUGHN, Guard  
M. S. FULLER, Guard  
C. M. McCrARY, Guard





## M. A. C.'s Songs and Yells

All hail, then, for M. A. C.;  
To Alma Mater we'll loyal be.  
We've got the steam, boys;  
We've got the team, boys;  
And we're with them to the end.

Then fight, team, for M. A. C.,  
The Green and White shall be ever  
clean;  
And we will crown you victor of this  
game,  
Our College, old M. A. C.



### The Green and the White

Up, up, with the colors,  
We'll raise them on high,  
We'll fight for our college,  
For her we will die;  
Let's rouse the dead echoes,  
Unfurl to the light  
The colors we honor—  
The Green and the White.

We'll stand all together,  
And honor will bring  
To our Alma Mater,  
Whose praises we sing;  
Let's rush to the fray, then,  
Our foes put to flight,  
For the colors we honor—  
The Green and the White.



### Alma Mater

Close beside the winding Cedar's  
Sloping banks of green,  
Spreads thy campus, Alma Mater,  
Fairest ever seen.

Backward through the hazy distance  
Troop the days of yore,  
Scenes and faces float before us,  
Cherished more and more.

Chorus.  
Swell the chorus! Let it echo  
Over hill and vale;  
Hail to thee, our loving mother,  
M. A. C., all hail!

College Hall and Wells and Williams,  
Abbot and the rest,  
Halcyon days were those spent with  
you—  
Days of all the best.

First of all thy race, fond mother,  
Thus we greet thee now,  
While with loving hands the laurel  
Twine we o'er thy brow.

Fold us fondly to your bosom,  
Alma Mater dear,  
Sing we now thy endless praises,  
Sounding cheer on cheer

### LOCOMOTIVE

Rah! Rah! Rah!  
Uz, Uz, Uz,  
M. A. C.

Rah! Rah! Rah!  
Uz, Uz, Uz,  
M. A. C.

Rah! Rah! Rah!  
Uz, Uz, Uz,  
M. A. C.  
(Tigers)

Osky-wow-wow, skinny-wow-wow,  
Skinny-wow-wow, wow-wow-wow-wow.

Um-m-m-m-m-m, M.  
A-a-a-a-a-ah, A.

Ra-a-a-a-ah, C.  
M. A. C. Rah!

Rat-a-to-thrat! to-thrat! to-thrat!  
Terrors to lick! to lick! to lick!  
Kick-a-ba-ba! Kick-a-ba-ba!  
M. A. C.! M. A. C.! Rah! Rah! Rah!

### SNEEZE

Ischee! Aschee! Oschee! —————

M. A. C., M. A. C.,  
L-a-n-s-i-n-g,  
Ye can't fool the farmers, by heck.!

Rah! Carp! Rah! Julian! Rah! Rah! Carp Julian!

### SIREN

R-r-r-r-r-r-r-r-rah! Varsity! Rah!

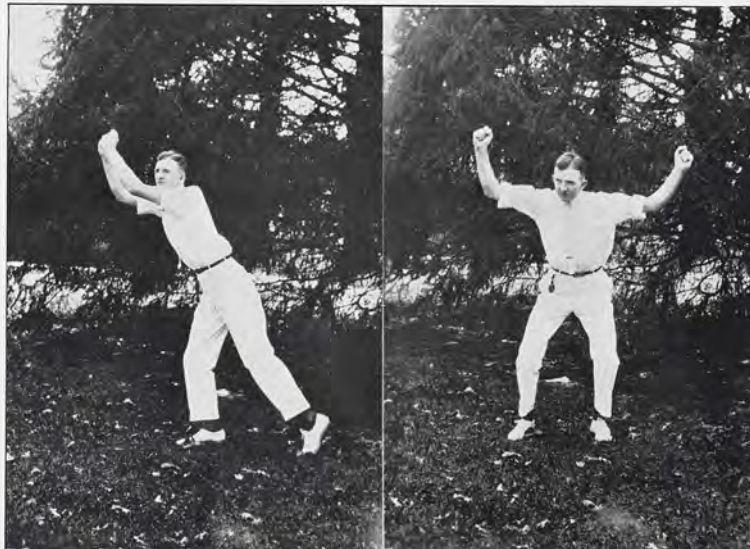





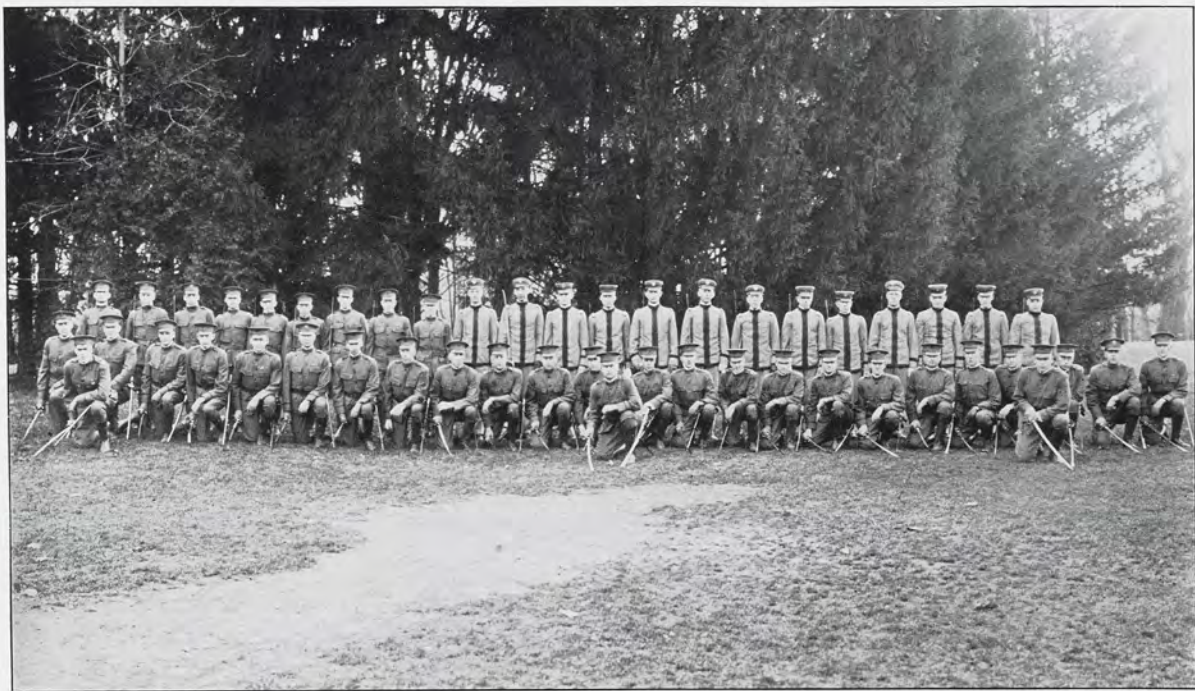



## Saber Knot



IN THE fall of 1913, the commandant of the Michigan Agricultural College corps of cadets organized a few of the officers of the regiment into a drill team, aiming at a more thorough knowledge of the use of the saber and the details of close order drill among those who were the instructors of the recruits and younger men. The movement was so successful that the organization was enlarged this year to include all the officers of the regiment, and to take the place of the old Officers' Association. The result has been a much more efficient corps, and the permanency of the Saber Knot is assured.

A fancy drill team made up of the pick of the officers received instruction in the Knights Templar movements and saber exercises from Prof. Wylie B. Wendt. An elaborate public exhibition was given at the spring term Military Ball. Parties were also given during the fall and winter terms. The officers of the drill team were: Captain, P. S. Armstrong; 1st Lieutenant, T. W. Churchill; 2nd Lieutenant, R. M. Roland; 1st Sergeant, B. F. Beach.

The officers of the organization were as follows:

President, Col. P. S. Armstrong  
Vice-President, Lieut. Col. T. W. Churchill  
Secretary, Capt. G. K. Fisher  
Treasurer, Major D. A. Stroh





## Rifle Team



THE Michigan Aggie Rifle Team finished in second place in the Intercollegiate Indoor Rifle League. Having won the championship last season and come out close second this year in Class A, M. A. C. stands well to the front in rifle circles. Washington State College won first place with the highest percent in the total aggregate. Both M. A. C. and Washington won ten and lost one of the eleven matches.

Class A	Aggregate	Percent	Won	Lost
Washington State College . . .	10849	98.62	10	1
Michigan Agricultural College . .	10749	97.71	10	1
Massachusetts Agri. College . . .	10729	97.53	8	1
Iowa State University . . . . .	10716	97.41	9	2
West Virginia University . . . .	10662	96.92	7	4
Cornell University . . . . .	10582	96.20	5	6
U. S. Naval Academy . . . . .	10502	95.47	6	5
University of California . . . . .	10378	94.34	3	8
Norwich University . . . . .	10364	94.21	4	7
University of Minnesota . . . . .	10344	94.03	2	9
University of Illinois . . . . .	10329	93.90	2	9
Purdue University . . . . .	10252	93.20	0	11

M. A. C. placed seven men in the highest twenty-five of the league, Washington had but five in this same group. M. R. Freeman was third and R. D. Kean was sixth. Kean lead the league in number of perfect scores, having two to his credit.

The following is the record of each man on our team as averaged in the eleven matches.

M. R. Freeman . . . . .	197.2	E. H. Pate . . . . .	192.5
R. D. Kean . . . . .	196.1	S. W. Harman . . . .	192.3
R. A. Pennington . . . . .	193.7	B. Giffels . . . . .	192.1
J. A. Berry . . . . .	193.0	A. J. Patch . . . . .	189.6
R. F. Giffels . . . . .	192.9	R. W. Berridge . . .	189.5





# The College Band



THE present year has been a very auspicious one for the band. The trip to Penn. State with the football team was the most successful ever taken by the organization, both in regard to interest for the members and as to the impression created away from college. Another very notable trip of a week's duration is slated for the present year, when the band will attend the Knights Templar Conclave at Calumet in June. This will be the first time any student organization from M. A. C. has been sent to the Upper Peninsula.

## PERSONNEL.

Director, Professor A. J. Clark.  
Drum Major, Sergt. E. M. Hough.

### CORNETS

Lieut. H. Gottheimer  
Prin. Musician R. Nelson  
Corp. G. F. Lux  
H. R. Estes  
Ray Campbell  
R. H. Cromley  
E. M. Young  
Corp. R. A. Ulbright  
Corp. F. Peabody

### CLARINETS

Corp. H. W. Sheehan  
G. J. Gibson  
Corp. B. Moll  
B. W. Lloyd  
F. O. Graham  
J. T. Bregger  
F. O. Stang  
G. J. Brook

### FLUTES

C. N. Richards  
J. W. Wagner

### SAXOPHONES

Lieut. W. J. Baril  
W. J. Lauder  
B. H. Brandell  
R. Dillman

### BARITONES

Lieut. T. H. Broughton  
E. F. Carlson  
D. E. Morrison

### ALTOS

H. J. Andrews  
L. R. Leavitt  
A. M. Comb  
R. W. Lautner  
H. C. Stinson  
G. O. Stewart  
L. A. Danforth

### TROMBONES

Corp. B. W. Straight  
Sergt. H. E. Morton  
L. F. Levin  
W. A. Davison  
Corp. M. B. Strong  
Corp. T. B. Dimmick  
C. W. Andrews

### BASSES

M. W. Eddy  
R. E. Crandall  
W. Campbell  
G. R. Redfield

### DRUMS

Sergt. N. E. March  
Sergt. C. B. Dunphy  
Sergt. E. C. Yates  
H. D. Hardy  
A. E. Wells  
A. L. Turner  
C. J. Rose  
H. D. Corbus  
H. Dorr  
E. F. Eldridge

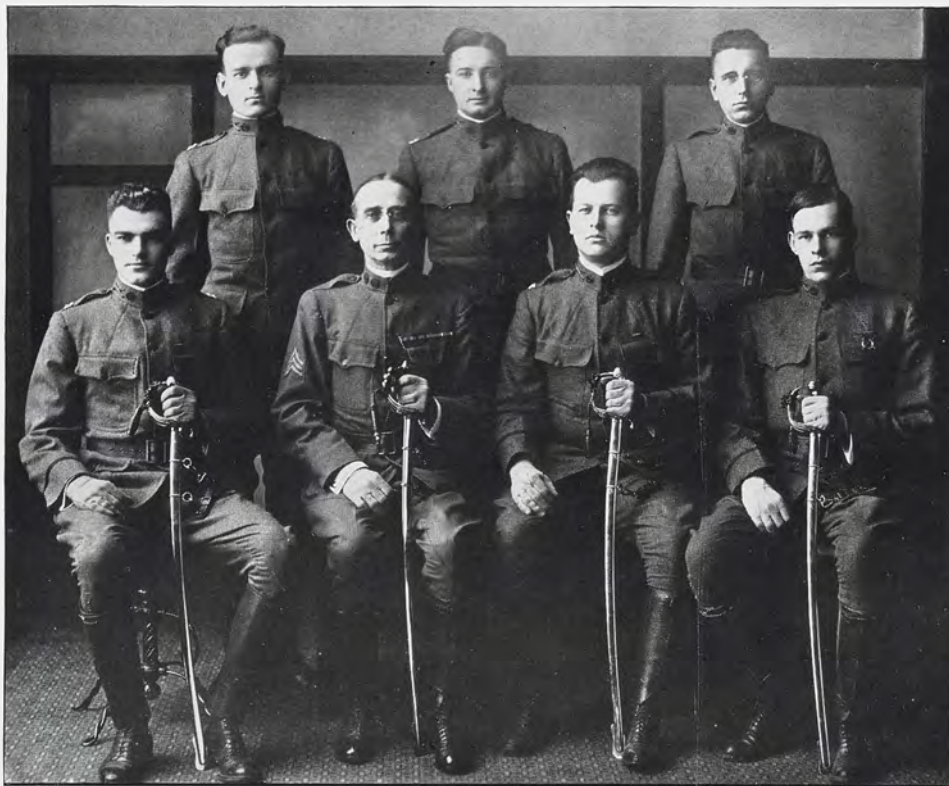

## M. A. C. Cadet Regiment

Professor of Military Science, LIEUTENANT J. B. DELANCEY, U. S. A.  
 Assistant, SERGEANT P. J. CROSS, U. S. A.

Colonel, P. S. ARMSTRONG.

Lieutenant Colonel, T. W. CHURCHILL.

### Regimental Staff

Adjutant, CAPTAIN J. W. NICOLSON.

Quartermaster, CAPTAIN E. E. PETERSON.

Commissary, CAPTAIN R. D. POTTS.

Chaplain, CAPTAIN M. C. HENGST.

Staff Quartermaster, C. R. HERR.

Assistant, 2ND LIEUTENANT E. G. HAMLIN.





## First Battalion

Major, D. A. STROH  
 Adjutant—First Lieutenant, H. J. GALLAGHER  
 Quartermaster—Second Lieutenant, R. KNUDSON

### COMPANY A

Captain, D. C. McMILLAN  
 1st Lieutenant, E. G. AMOS  
 2nd Lieutenant, W. G. SPINNING

### COMPANY C

Captain, E. U. RICE  
 1st Lieutenant, R. E. McNAUGHTON  
 2nd Lieutenant, H. J. HORAN

### COMPANY B

Captain, H. P. HENRY  
 1st Lieutenant, A. R. ALLEN  
 2nd Lieutenant, L. H. GORK

### COMPANY D

Captain, L. F. BEAL  
 1st Lieutenant, H. C. ZIERLEYN  
 2nd Lieutenant, LOREN WILLIAMS



## Second Battalion

Major, P. R. TAYLOR  
 Adjutant—First Lieutenant, F. L. WILLIAMS  
 Quartermaster—Second Lieutenant, W. R. COVEY  
 Sergeant Major, M. B. EICHELBERGER

### COMPANY E

Captain, D. E. PHILLIPS  
 1st Lieutenant, A. RINGOLD  
 1st Lieutenant, J. S. HARTT  
 2nd Lieutenant, G. I. Hobbs

### COMPANY G

Captain, G. K. FISHER  
 1st Lieutenant, J. A. BENNETT  
 2nd Lieutenant, E. J. MENERY

### COMPANY F

Captain, F. A. L. BLOOM  
 1st Lieutenant, H. E. ZIEL  
 1st Lieutenant, T. A. GLADDEN  
 2nd Lieutenant, W. T. GORTON

### COMPANY H

Captain, O. H. FRIEDRICH  
 1st Lieutenant, E. A. BOETTCHER  
 2nd Lieutenant, W. H. GILLETTE





## Third Battalion

Major, R. M. ROLLAND.  
 Adjutant, FIRST LIEUTENANT, B. F. BEACH.  
 Quartermaster, SECOND LIEUTENANT, G. F. KINSTING.

### COMPANY I

Captain, A. M. ENGEL  
 1st. Lieutenant, F. G. SMITH  
 2nd Lieutenant, C. WINSTON

### COMPANY L

Captain, J. W. LEGGAT  
 1st. Lieutenant, D. A. RIKER  
 2nd Lieutenant, M. M. BROWN

### COMPANY K

Captain, F. L. LANKEY  
 1st Lieutenant, A. L. SAYLES  
 1st Lieutenant, O. A. VERGESON  
 2nd Lieutenant, O. A. OLSON

### COMPANY M

Captain, J. E. PALMER  
 1st Lieutenant, E. B. HILL  
 1st Lieutenant, E. J. SMITH  
 2nd Lieutenant, F. A. CARLSON

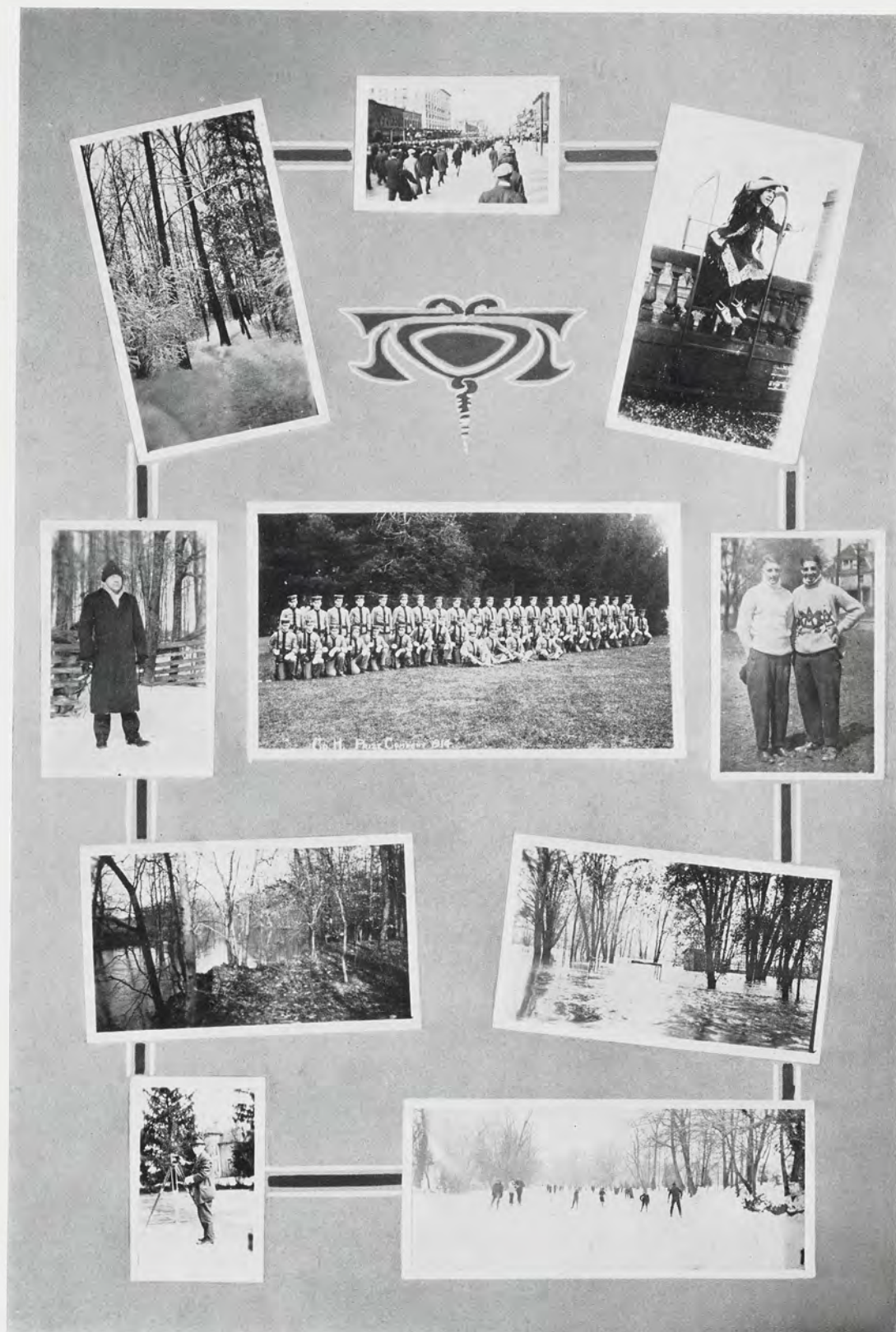



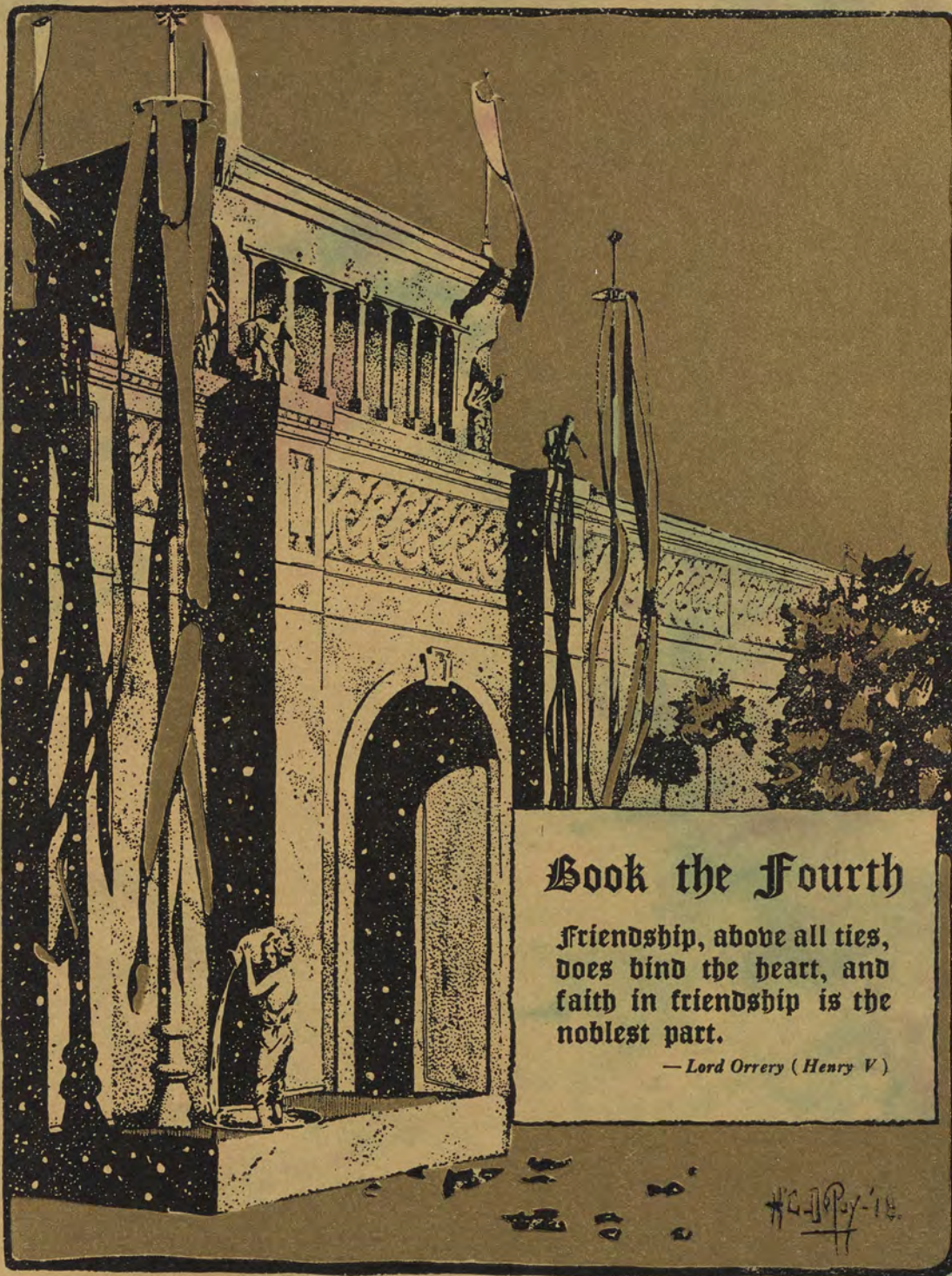

## Book the Fourth

Friendship, above all ties,  
does bind the heart, and  
faith in friendship is the  
noblest part.

— Lord Orrery (Henry V)

#2-10-18



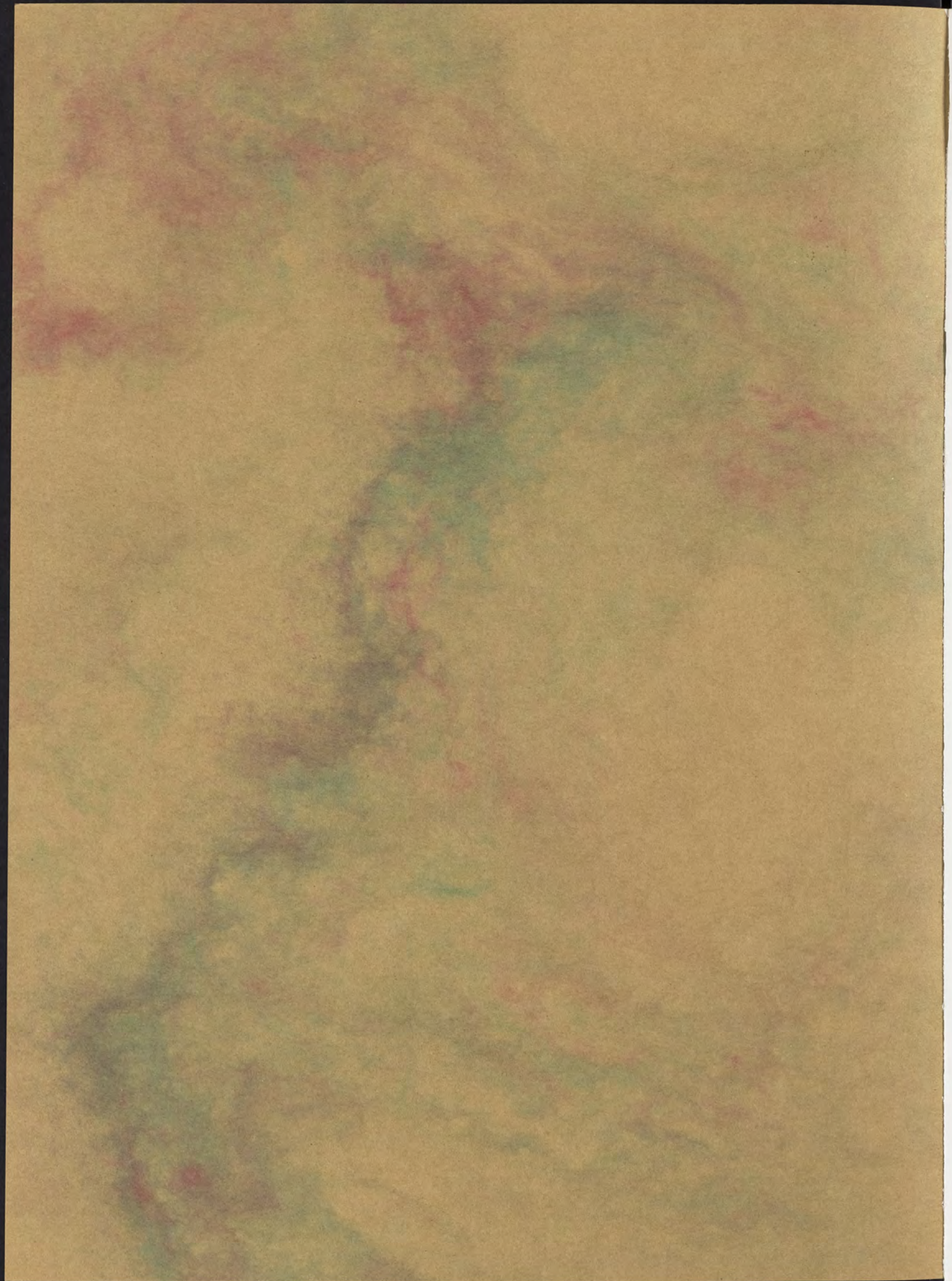





## The Student Council

The Student Council has become a potent factor in the guidance of our College affairs. We find the faculty and the students uniting in recognizing the Council as the representative of the student body in its relations with the faculty. Because of the respect and influence that the Council has gained, it has been able during the past year to take decided and definite action in the control of campus activities and the maintenance of the College traditions. Although often criticized, sometimes severely, its members feel that its duties have been performed in a manner that meets the approval of a majority of the student body.

Because of the greater power and importance now given this representative body, the selection of its members has become a matter that vitally concerns every student of the institution. A strong Council is indicative of a strong student body; a strong student body means a "Greater M. A. C."

The members for the past year have been:

P. S. Armstrong, '15  
W. B. Miller, '16

H. P. Henry, '15  
L. D. Fisher, '16

K. H. Miller, '15  
L. L. Frimodig, '17

## Societies at M. A. C.

### HONORARY SOCIETIES

Name	Date Organized at M. A. C.	Page
Alpha Psi . . . . .	1915	187
Alpha Zeta . . . . .	1902	188
M. A. C. Varsity Club	1915	190
Omicron Nu . . . . .	1912	192
Scabbard and Blade . .	1914	194
Sem-Bot . . . . .	1914	196
Tau Beta Pi . . . . .	1892	198

### LITERARY SOCIETIES

Name	Date Organized at M. A. C.	Page	Name	Date Organized at M. A. C.	Page
Athenaeum . . . . .	1909	200	Hesperian . . . . .	1889	220
Aurorean . . . . .	1905	202	Ionian . . . . .	1909	222
Columbian . . . . .	1892	204	Olympic . . . . .	1883	224
Delphic . . . . .	1908	206	Phi Delta . . . . .	1873	226
Dorian . . . . .	1915	208	Phylean . . . . .	1910	228
Eclectic . . . . .	1877	210	Sesame . . . . .	1911	230
Ero Alphan . . . . .	1904	212	Sororian . . . . .	1902	232
Eunomian . . . . .	1903	214	Themian . . . . .	1898	234
Feronian . . . . .	1891	216	Trimoiria . . . . .	1913	236
Forensic . . . . .	1907	218	Union . . . . .	1876	238

## Intersociety Union

The Intersociety Union is composed of two representatives from each of the men's literary societies of the Michigan Agricultural College. Its function is the adjustment of intersociety affairs and the bringing of the several literary organizations of the campus into closer touch with each other and the college affairs that mutually affect them. The Union has charge of the intersociety relays and baseball schedule, the championship winners receiving a handsome silver loving cup. A Society Night was inaugurated at the Bijou during the early part of the spring term. With the growth of the institution the strength of this organization is bound to be felt, and every effort should be made to maintain it as an important part of society work. The present members are as follows, in order of their length of service:

Phi Delta  
Union  
Eclectic  
Olympic  
Hesperian  
Columbian  
Eunomian  
Aurorean

Forensic  
Delphic  
Ionian  
Athenaeum  
Phylean  
Trimoiria  
Dorian





## Alpha Psi

Since the organization and development of the Veterinary Department at the Michigan Agricultural College, there has been felt the need of a stimulus for higher scholarship and some means whereby the students and faculty could get better acquainted.

The first step to better these conditions was in the organization of the Iota Chapter of the Alpha Psi Veterinary Fraternity.

We have eight charter members from the Junior and Senior classes as well as four members of the faculty from other chapters. While our enrollment will be small for some time to come, we hope that the Iota chapter will be of material benefit to the Veterinary Division.

### OFFICERS

President, L. A. MOSHER  
 Vice-President, O. A. TAYLOR  
 Secretary, E. K. SAYLES  
 Treasurer, C. J. COUCHOIS  
 Cor. Secretary, T. W. CHURCHILL

### ROLL

1915

L. A. Mosher	O. A. Taylor	G. L. Caldwell
T. W. Churchill	K. H. Wright	

1916

R. Runnels	E. K. Sayles	C. J. Couchois
------------	--------------	----------------





## Alpha Zeta Fraternity

### KEDZIE CHAPTER.

Alpha Zeta is a national honorary agricultural fraternity whose aims are the betterment of the science, and help for its members in their endeavors along their chosen line of work. The local chapter takes in twelve men from each class, eligibility being determined after the beginning of the Junior year upon the following considerations: scholarship, character, aggressiveness along chosen lines of college work and fraternal spirit. The candidate must be in the upper two-fifths of the class with neither a condition nor a failure against him; a regularly enrolled student in the agricultural or forestry courses.

### OFFICERS.

Chancellor, G. K. FISHER.  
Scribe, D. A. STROH.  
Censor, P. S. ARMSTRONG.  
Chronicler, L. T. BISHOP.  
Treasurer, H. P. HENRY.

### ROLL.

#### CLASS OF NINETEEN-FIFTEEN.

P. S. Armstrong	R. Campbell	J. W. Nicolson
J. A. Bennett	G. K. Fisher	D. A. Stroh
L. T. Bishop	C. J. Gatesman	P. R. Taylor
F. A. L. Bloom	H. P. Henry	R. W. Waffle

#### CLASS OF NINETEEN-SIXTEEN.

W. J. Atchison	G. I. Hobbs	M. H. Shearer
G. R. Bogan	R. W. Lautner	L. R. Stanley
M. E. Bottomley	C. R. Oviatt	L. S. Wells.

### HONORARY.

Prof. H. J. Eustace	Thos. Gunson	Dean R. S. Shaw
Prof. W. H. French	Prof. F. S. Kedzie	Pres. J. L. Snyder
	Prof. R. H. Pettit	





## M. A. C. Varsity Club

*"Statue-like standeth he forth, quick, elate,  
Sculptured from living flesh, and closely planned  
As any marble from the sculptor's hand,  
The College Athlete."*

During the past year the upper-classmen, holding the coveted monogram, formed this honorary club with the purpose of not only making M. A. C.'s athletics greater and better, but also of putting before each individual student and alumnus of this Institution a goal of reward for his efforts. It is believed that it will make the life of the college athlete broader and more useful.

It is our purpose to have in the near future, an athletic house in which all varsity men may make their home. In this way we hope not only to create a stronger bond of brotherhood within our ranks, but we also aim to raise the moral and scholastic standard of each individual connected with athletics at M. A. C.

### OFFICERS

President, G. E. JULIAN  
Vice-President, L. A. COBB  
Recording Secretary, A. L. BIBBINS  
Corresponding Secretary, N. J. DAPRATO  
Treasurer, C. W. LOVELAND

### CHARTER MEMBERS

Prof. J. F. Macklin	Peterson, E. E., '15
Gauthier, G. E., '14	Alderman, A. L., '16
Gifford, C. W., '14	Beatty, H. E., '16
Goss, R. W., '14	Daprato, N. J., '16
Griggs, M. S., '14	Hutton, K. W., '16
Bibbins, A. L., '15	Fuller, M. S., '16
Blue, W. W., '15	Jones, D. F., '16
Cobb, L. A., '15	LaFever, A. M., '16
Dinan, R. E., '15	Miller, H. H., '16
Herr, C. R., '15	Miller, W. B., '16
Julian, G. E., '15	Ricker, F. G., '16
Loveland, C. W., '15	Smith, G. E., '16
Miller, O. R., '15	Weeder, M. J., '16
Peterson, C. H., '15	





## Omicron Nu

Alpha Chapter of Omicron Nu was established at the Michigan Agricultural College in 1912. It was the first honor society in Home Economics. The need of such an organization was apparent, for since that time six chapters have been granted charters and applications for other charters are under consideration.

The Alpha Chapter at the present time, has twenty-five members. This number is made up from the instructors, seniors and juniors of the Home Economics Department.

The purpose of the Omicron Nu is to promote the standard of efficiency and to stimulate greater interest in Home Economics and related subjects.

Papers on current topics of interest to the student of Home Economics are read and discussed at the literary meetings of the chapter.

### OFFICERS.

President, EVELYN HARBOTTLE  
Vice-President, MRS. L. L. PEPPARD  
Secretary, GRACE HITCHCOCK  
Treasurer, HELEN BROHL

### COUNCIL.

Evelyn Harbottle		Grace Pennington
Mrs. L. L. Peppard		Grace Hitchcock
	Miss Hunt	

### ROLL.

#### NINETEEN-FIFTEEN.

Sada Anderson	Edna Frazier
Mary Baldwin	Mae Hamilton
Bernice Beckwith	Bessie Hoover
Allie Bishop	Eunice Lamb
Helen Brohl	Evelyn Harbottle
Ethel Claffin	Grace Hitchcock
Hazel Cook	Marion Leonard
Anna Cowles	Grace Pennington
Alice Crafts	Arda Strong
	Jane Todd

#### NINETEEN-SIXTEEN.

Sadie Bates	Grace Martin
Rose Coleman	Bertha Puhle
Pauline Coppens	Elda Robb
Margaret Haddon	Florence Stoll

### FACULTY MEMBERS.

Miss Clemens	Miss Northrup
Miss Freyhofer	Mrs. Peppard
Miss Himmelein	Miss Raven
Miss Hunt	Dr. Georgia L. White







LIEUTENANT JOHN BLANCHARD DELANCEY, B. S.  
Professor of Military Science

## Scabbard and Blade

The current month marks the first anniversary of the forming of Company K, Scabbard and Blade, at this college. The organization has successfully weathered the first and hardest year of its existence, and from now forward its mission will be to further the spirit of military drill at this institution. Some work along this line has already been started, notably the establishment of an inter-company competition in the local regiment, for which both individual and company prizes were offered. This proved very popular, and was the means of arousing much more interest and enthusiasm among the student body as a whole than was displayed formerly.

The members are selected from those commissioned officers in the college regiment who not only show particular aptitude and interest in the military work, but who also possess those manly qualities which make them popular with their fellow students and which go far toward developing traits of character useful in either civil or military life. This year's members feel that they have successfully fulfilled the mission of Scabbard and Blade, and that the quality of drill has been notably improved since this company was established.

### OFFICERS

Captain, P. S. ARMSTRONG  
First Lieutenant, J. W. NICOLSON  
Second Lieutenant, D. E. PHILLIPS  
First Sergeant, D. A. STROH  
Major-at-large, G. K. FISHER

### ROSTER

Colonel P. S. Armstrong	Captain D. E. Phillips	Captain A. M. Engle
Major D. A. Stroh	Captain J. W. Nicolson	Captain D. C. McMillan
Major P. R. Taylor	Captain H. P. Henry	Captain O. H. Friedrich
Major R. M. Roland	Captain G. K. Fisher	Captain F. A. Bloom
Captain J. W. Leggat	Captain L. F. Beal	Lieutenant E. G. Smith
Lieutenant G. N. Winston	Lieutenant E. J. Menery	Lieutenant L. H. Gork
Lieutenant W. H. Gillett	Lieutenant R. Knudson	Lieutenant W. T. Gorton
	Lieutenant L. Williams	
	Lieutenant G. I. Hobbs	





## The Sem. Bot.

The name, Sem. Bot., is an abbreviation adopted early for the name Botanical Seminar. The local organization, founded in 1913, is patterned after a similar organization in the University of Nebraska which was founded in 1886 by seven students enthusiastic for science in general and Botany in particular. The success of the original organization has led to the establishment of similar organizations under various names in many institutions.

The society is not an open one, in that only those who are electing Botany beyond what is required by the Course and who have made good grades in the subject and have shown enthusiasm for it are eligible for membership. In the near future, the membership will be still further restricted by requiring those who have been picked out as fulfilling the conditions just mentioned to undergo the further ordeal of a very strict examination.

The programs are entirely scientific in nature and it is the intention to have public meetings from time to time at which some well known botanist from outside may be invited to give an address.

In no sense is the organization to be considered as comparable to the fraternities in other institutions or to the literary societies or honorary societies at M. A. C., although in one respect, that of scholarship requirement for admission, the Sem. Bot. may be compared to Alpha Zeta, as an organization toward which those who are interested in botany may look with eagerness and which may, to this extent, stimulate better work.

### LORD WARDEN COUNCIL.

Dr. E. A. Bessey	Prof. G. H. Coons	Dr. R. P. Hibbard
------------------	-------------------	-------------------

### MEMBERS.

#### POST GRADUATES.

W. S. Beach	G. R. Gage	Virginia Langworthy
E. W. Brandes	R. W. Goss	S. C. Nottingham
S. P. Doolittle	N. W. Lacey	R. W. Streat

#### NINETEEN-FIFTEEN.

P. S. Armstrong	W. J. Cavanaugh	R. W. Sleight
J. A. Bennett	R. E. Decker	Etha Smith
L. T. Bishop	J. P. DePagter	D. A. Stroh
F. L. Bloom	G. T. Hayes	P. R. Taylor
H. J. Buell	J. W. Nicolson	W. R. Thompson
	D. E. Phillips	

#### NINETEEN-SIXTEEN.

W. J. Atchison	H. A. Jessop	Ray Nelson
G. R. Bogan		Ruth Wagner

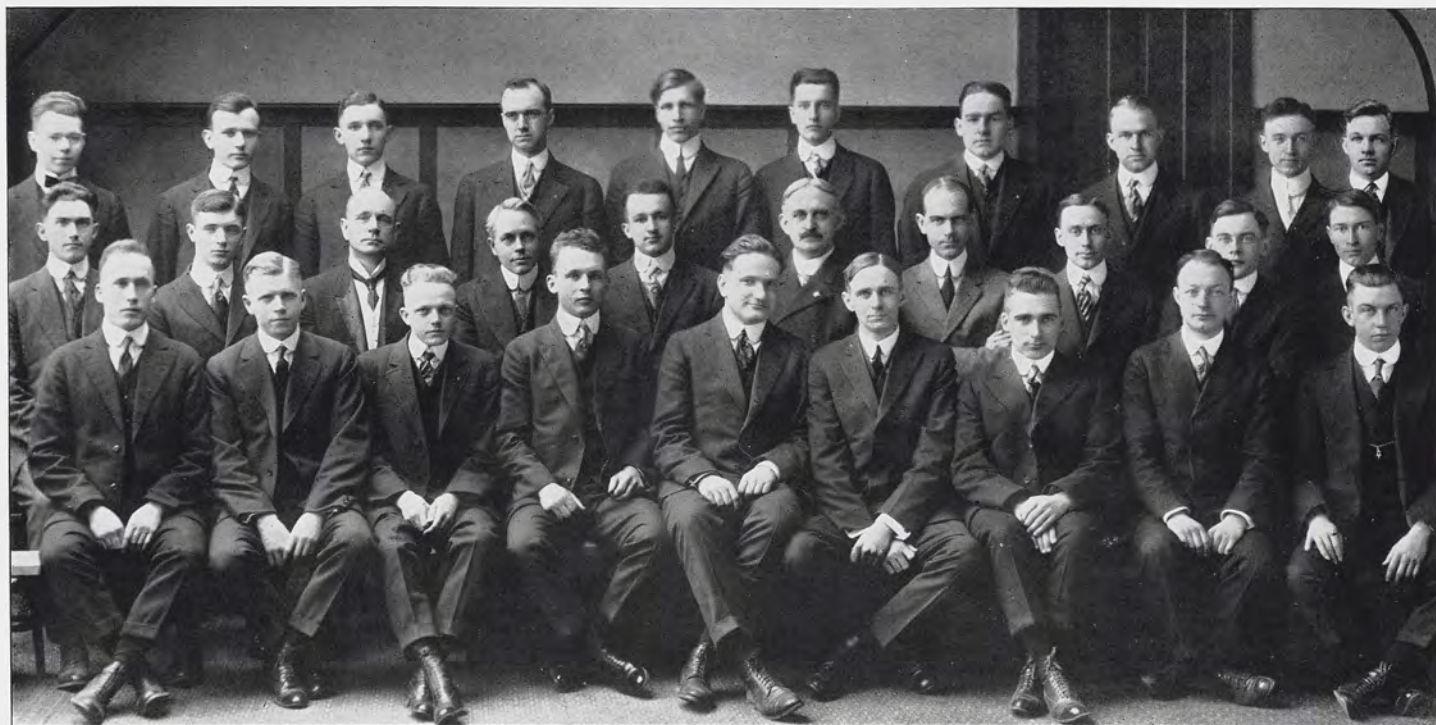



# Tau Beta Pi Fraternity

## Alpha Chapter of Michigan.

The Chapter of Tau Beta Pi at M. A. C. was established in 1892. It was the first chapter of the fraternity in the State and also the first honorary fraternity at the Michigan Agricultural College. At the present time, there is a membership of over six thousand, with a chapter in nearly every important school of engineering in the country.

The Alpha Chapter of Michigan, at the present time, has twenty active members, the largest enrollment in the history of the college. These men are chosen from those who stand in the first quarter of their class at the beginning of the senior year and those of the junior class who stand in the first eighth at the beginning of the winter term. It is becoming more and more the idea, in looking for new members, to select not only good engineering students but those who possess good moral character, a congenial nature, and are able to grasp the idea of fraternalism.

The spirit of brotherhood has manifested itself in the meetings of the fraternity this year, which are held bi-monthly in the rooms in the Engineering Hall. At these meetings, a good program is rendered on some current engineering topic and a "feed" is always provided. Every member of Tau Beta Pi is working for the best interests of the college and hopes that every other engineering student will feel the same way toward the betterment of our college and the Engineering Department.

### OFFICERS.

President, L. M. SHUMAKER.  
Vice-President, F. H. PRESCOTT.  
Secretary, J. W. LEGGAT  
Treasurer, A. N. HALL.  
Corresponding Secretary, B. GIFFELS.

### ROLL.

#### NINETEEN-FIFTEEN.

F. E. Burrell	R. F. Giffels	E. E. Kinney	F. H. Prescott
R. W. Covey	A. N. Hall	J. W. Leggat	L. M. Shumaker
B. Giffels	W. H. Hildorf	R. V. Lester	E. M. Young

#### NINETEEN-SIXTEEN.

W. H. Betts	W. T. Gorton	H. E. Morton	J. VanBuren
L. D. Fisher	E. J. Menery	A. J. Ritchie	G. A. Willoughby

### FACULTY.

Dean G. W. Bissell	M. F. Johnson	Prof. J. A. Polson
C. M. Cade	Prof. C. A. Melick	Prof. A. R. Sawyer
L. P. Dendel	E. H. Meyer	Prof. H. K. Vedder
A. Iddles	H. H. Musselman	Prof. V. T. Wilson

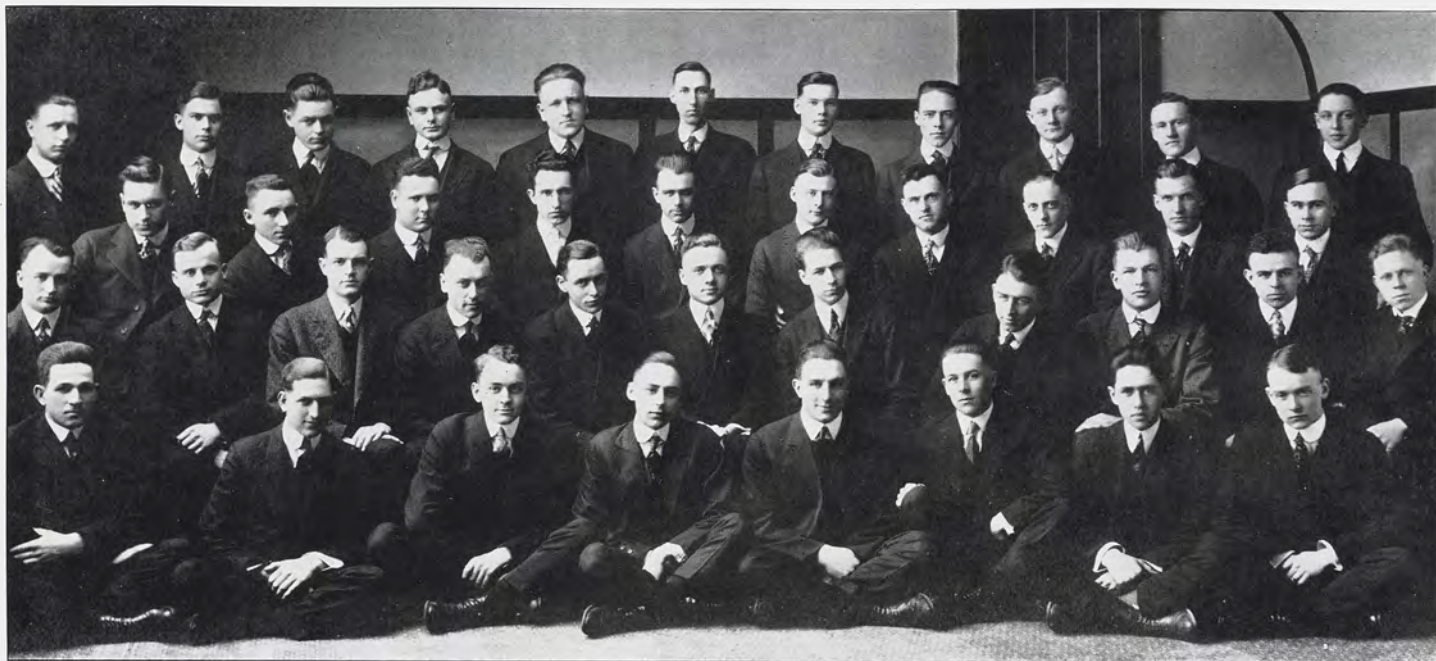





## Athenaeum Literary Society

### OFFICERS

	Fall	Winter	Spring
President . . . .	H. D. CORBUS	G. R. SCHAFER	J. P. SMITH
Vice-President . .	G. R. SCHAFER	H. D. OSGOOD	E. M. HOUGH
Secretary . . . .	E. F. KUNZE	H. N. FOX	C. J. ROSE
Steward . . . . .	R. B. JACKSON	R. B. JACKSON	R. B. JACKSON
Marshal . . . . .	M. N. KELLEY	E. R. SMITH	H. A. CLEMETSEN
Scribe . . . . .	H. N. FOX	H. D. CORBUS	H. E. COWLES

### 1915

H. D. Corbus

G. R. Schaffer

### 1916

W. S. Beden

R. B. Jackson

C. J. Rose

R. A. Garling

E. F. Kunze

J. P. Smith

E. M. Hough

D. H. Osgood

H. M. Weeder

R. D. White

### 1917

H. C. Bartlett

C. U. Fisher

J. A. McDonald

H. A. Clemetsen

H. N. Fox

E. R. Smith

F. England

L. P. Harris

D. E. Tolfree

### 1918

W. Beam

H. S. Mayer

W. A. Quigley

K. F. Krueger

D. E. Morrison

H. F. Schaffer

A. L. Lawrence

J. M. Quayle

R. K. Tomlinson

### SPECIALS

H. E. Cowles

A. A. Duteau

D. B. Odaffer

### PLEDGES

F. B. Brown

G. H. Hamill

G. A. Spoon

R. H. Coller

R. R. Huebel

### RESIDENT ALUMNI

H. M. Blackwood

W. J. Dubey

E. F. Moran

E. F. Conway

W. I. Gilson

HONORARY, W. D. Meltzer







## Aurorean Literary Society

### OFFICERS.

	FALL	WINTER	SPRING
President . . .	P. S. Armstrong	R. Rust	H. C. Zierleyn
Vice-President	B. Moll	H. G. Oakes	R. S. Linton
Secretary . . .	P. F. Helmer	F. C. McCarthy	G. G. Dicker
Treasurer . . .	R. Rust	A. G. Adams	B. Moll

### ROLL.

#### NINETEEN-FIFTEEN.

A. G. Adams	P. S. Armstrong	F. G. Ricker
F. O. Adams	J. W. Lawson	R. Rust
	H. C. Zierleyn	

#### NINETEEN-SIXTEEN.

R. S. Linton	R. Nelson
B. Moll	H. G. Oakes

#### NINETEEN-SEVENTEEN.

D. E. Blair	A. A. Durfee	F. L. Frye
W. J. Clark	P. F. Helmer	F. C. McCarthy
G. G. Dicker	F. S. Hobbs	C. H. Snow
	B. W. Straight	

#### NINETEEN-EIGHTEEN.

M. R. Andre	H. S. Everitt	G. E. Merriman
A. L. Brown	J. H. Jacklin	C. V. Starkweather
L. A. Danforth	N. L. Jones	N. R. Townley

### HONORARY MEMBERS.

Prof. A. J. Clark	J. O. Linton
-------------------	--------------







## The Columbian Literary Society

(Established 1892.)

### OFFICERS.

#### SPRING TERM.

President, D. C. McMillan  
Vice President, E. K. Sales  
Secretary, N. W. Weil  
Treasurer, J. D. Roberts.

### ROLL.

#### NINETEEN-FIFTEEN.

Edward G. Amos      Lynn E. Gray      Donald McMillan      Fred Moran

#### NINETEEN-SIXTEEN.

Abe Alderman      Warren Buell      Edward Sales      Fred Trezise  
Arthur Atzenhoffer      Fred Hagedorn      Everett Smith

#### NINETEEN-SEVENTEEN.

William Anderson      Morris Gay      J. David Roberts  
Albert Cooney      C. Leslie Moon      Herbert Warner  
George Dettling      Leigh Nason      Norman Weil  
Francis P. Furlong      Edward Olson

#### NINETEEN-EIGHTEEN.

Herbert Comstock      Erwin Gorton      Earl MacBratney  
Winslow Dobson      Beryl Hagerman      Stanley MacKenzie  
Burton Dougherty      Harry Howe      Noel Smith  
Howard Fisher      Maurice Jewett      H. Stombaugh  
Carlyle Funke      Hazen Knoch      Elgin Walden  
Welland Gay      Lewis Lockwood

#### PLEDGE

W. R. Wernette

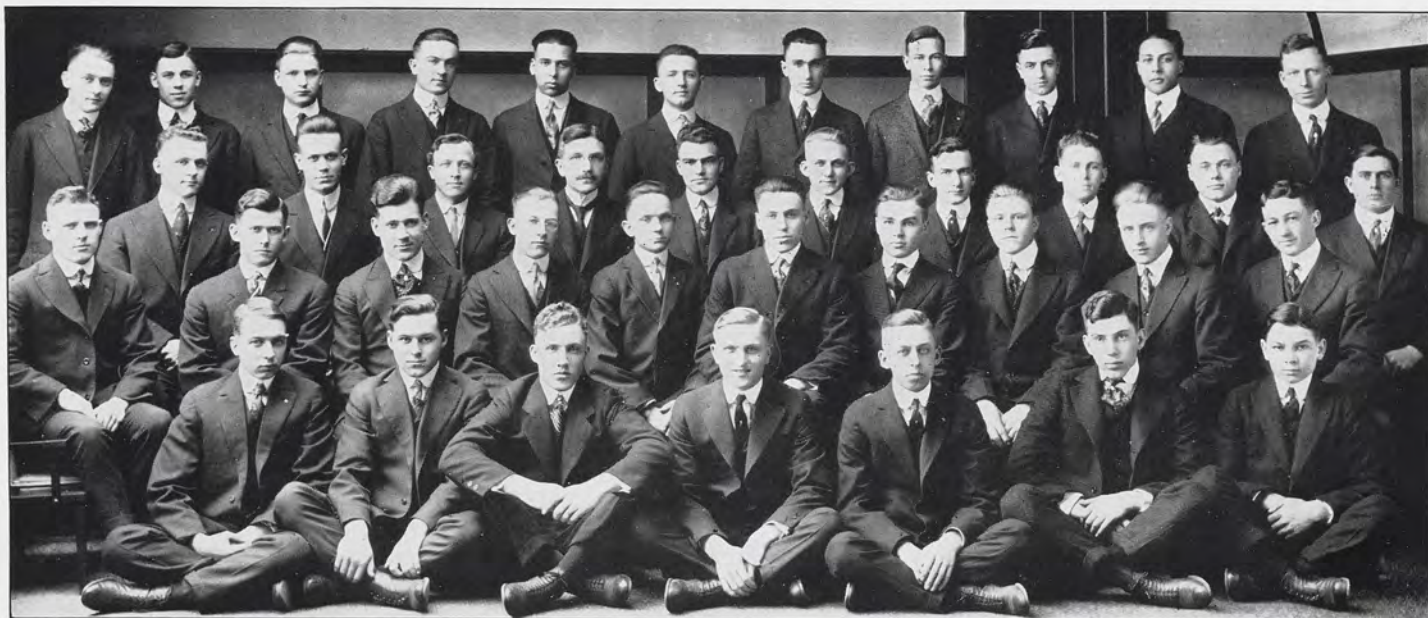



## The Delphic Literary Society

The year just past has been one of success and prosperity for the Delphic Society. The literary work was highly beneficial during the fall term, but unfortunately, suffered a slight relapse during the winter term because of the long series of games in which the M. A. C. Basketball team was engaged. The social life of the Delphics also came up to the usual high standard. The annual picnic, which had a large attendance, was held at Pine Lake during the spring term of 1914. Club G became the scene of an enjoyable banquet during commencement week, given in honor of our seniors and the alumni who had returned for the occasion, followed by an informal dancing party at Pine Lake pavilion.

### OFFICERS.

President, J. W. Nicolson  
Vice-President, G. W. Green  
Secretary, E. C. Hamann  
Treasurer, G. R. Bogan  
Marshal, F. Ode

### ROLL.

#### NINETEEN-FIFTEEN.

J. E. Burnett	C. B. Goetzen	K. H. Miller
R. Campbell	G. W. Green	J. W. Nicolson
T. A. Gladden	E. M. Harvey	

#### NINETEEN-SIXTEEN.

G. R. Bogan	R. Eriksen	M. J. DeYoung
H. G. Cooper	L. T. Greve	M. H. Shearer
	C. B. Milroy	

#### NINETEEN-SEVENTEEN.

R. L. Atwood	K. A. Peters	R. W. Meanwell
K. C. Beake	F. T. Warner	H. L. Waterbury
G. W. Cooper	E. B. Benson	D. C. Black
H. L. Froelich	C. H. Donnelly	F. Hauscherr
A. K. Smith	H. R. Estes	E. C. Hamann
C. J. Schneider	R. D. Kean	E. H. Pate
	R. A. Pennington	V. B. Redfern

#### NINETEEN-EIGHTEEN.

W. M. Cawood	B. L. Schneider	V. A. Smith
F. Ode		H. A. Broadwell

### HONORARY.

Prof. W. W. French	Robt. E. Loree	Prof. L. C. Plant
--------------------	----------------	-------------------





## Dorian Literary Society

With the constantly increasing attendance at the College the need of a new literary society to satisfy the social requirements of the new men was felt. The matter was talked up during the fall term and the organization completed in the winter term.

The purpose of the Dorian society is to combine literary activity and wholesome social life to the end that the members shall be improved thereby.

### OFFICERS.

President, G. W. Cochran  
Vice-President, C. W. Simpson  
Secretary, O. G. Dryer  
Treasurer, H. L. Barnum  
Attorney, A. C. Lytle  
Marshal, J. A. Berry  
Reporter, F. S. Vaughan

### ROLL.

#### NINETEEN-FIFTEEN.

C. W. Simpson  
R. W. Sleight  
E. A. Boettcher  
Chas. Herr

L. B. Aseltine  
H. L. Barnum  
A. C. Lytle

F. S. Vaughan  
G. W. Cochran  
L. M. Shumaker  
O. G. Dryer

#### NINETEEN-SIXTEEN.

A. G. Godfrey  
F. H. Pressler  
R. H. Waldo  
W. C. Senior

J. M. Stafford  
L. Ralya  
L. C. Wheeting

J. A. Berry  
C. F. Smith  
G. B. Frost  
F. M. Granger

#### NINETEEN-SEVENTEEN.

R. W. Berridge  
F. W. Openlander  
A. T. Halstead

J. T. Bregger  
L. C. Flanders  
I. J. Tasker  
F. J. Fuller

R. T. Gibbs  
G. S. Butler  
C. R. Stough

#### NINETEEN-EIGHTEEN.

H. Parks

E. B. Hint

R. S. Clark







## The Eclectic Society

### OFFICERS.

President, F. L. Williams.  
 Vice-President, H. J. Buell  
 Secretary, T. W. Keating  
 Treasurer, H. A. Clark  
 Marshal, C. E. Miller

### NINETEEN-FIFTEEN.

H. J. Buell  
 H. P. Henry  
 W. B. Cathcart

G. E. Julian  
 G. T. Hayes  
 O. R. Miller

D. D. Henry  
 C. B. Morton  
 F. L. Williams

### NINETEEN-SIXTEEN.

F. M. Bird  
 J. M. Johnson

H. A. Clark  
 T. W. Kennedy

H. A. Goss  
 V. C. Taggart

### NINETEEN-SEVENTEEN.

W. B. Adams  
 T. W. Keating  
 J. F. Cole

R. P. Sullivan  
 C. R. Crozier  
 W. G. Sprang

E. C. Huebner  
 A. L. Turner

### NINETEEN-EIGHTEEN.

L. H. Cole  
 H. C. Heubner  
 W. M. Coulter  
 C. F. Mille

M. C. Piatt  
 R. W. Essig  
 G. S. Monroe

W. B. Williams  
 B. B. Harvey  
 J. F. Newhall

### POST GRADUATE.

R. W. Streat

### PLEDGES.

R. Hale

B. Hall

W. Wallace





## Ero Alphan Literary Society

Another year has been added to the history of the Ero Alphan Literary Society, a year of which we are extremely proud. Not only have we succeeded in upholding our literary standard but we have also maintained our high ideal of sincere and faithful sisterhood.

### OFFICERS

	FALL	WINTER	SPRING
President,	Gertrude Thompson	Edna Frazier	Eleanor Chadwick
Vice-Pres.,	Eleanor Chadwick	Mildred Farwell	Helen Pratt
Secretary,	Kitty Handy	Cydna Free	Dorothy Dorris
Treasurer,	Louise Halladay	Lois Jedele	Luella Wilder

### ROLL

#### NINETEEN-FIFTEEN.

Maribel Alton	Mildred Farwell	Marguerite Graham
Eleanor Chadwick	Edna Frazier	Gertrude Thompson

#### NINETEEN-SIXTEEN.

Olive Donovan	Rose Hogue	Mabel Sherwood
Kitty Handy	Helen Pratt	Florence Stoll
Vera Gruner		Louella Wilder

#### NINETEEN-SEVENTEEN.

Dorothy Dorris	Louise Halladay	Esther Parker
Vera Foster	Lois Jedele	Helen Peterson
Cydna Free	Elizabeth Langevin	Louise Smith

#### NINETEEN-EIGHTEEN.

Grace Anderson	Marion Hosner	Marion Lowe
Alice Gunn	Lucile Lewis	Quindara Oliver
Gladys Gruner		Sabra Oliver

### SPECIAL.

Jessie Kaufman	Gladys Murphy
----------------	---------------

### HONORARY.

Mrs. Lillian Peppard	Mrs. Florence Robinson
----------------------	------------------------

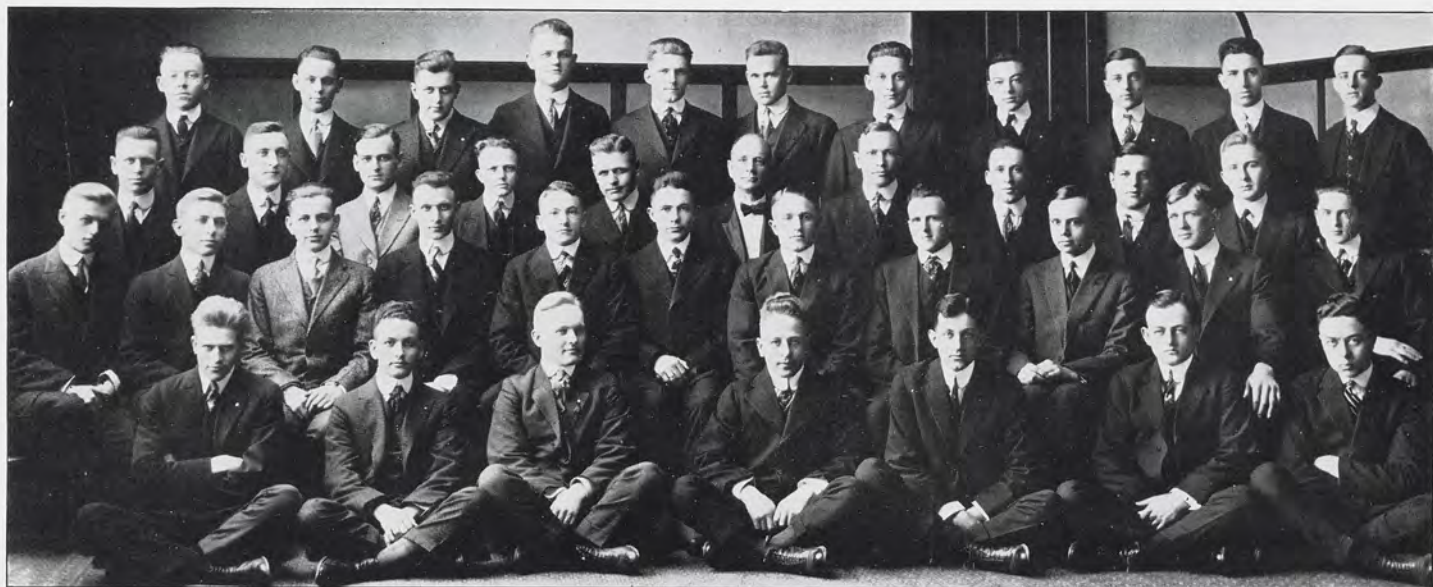



## Eunomian Literary Society

### OFFICERS.

President, A. H. Jewell  
Vice-President, E. M. Young  
Secretary, R. A. Ulbright  
Treasurer, A. W. Barron

### ROLL.

#### NINETEEN-FIFTEEN.

E. K. Chamberlain  
W. W. Barron

M. C. Hengst  
L. T. Bishop

F. E. Burrell  
J. S. Hartt

#### NINETEEN-SIXTEEN.

A. W. Wright  
C. N. Winston

E. B. Moore  
E. W. Martin

R. G. Lewis  
C. T. Dendel

#### NINETEEN-SEVENTEEN.

H. E. Macomber  
W. H. Cornelius  
A. R. Sheffield  
F. A. Davis

F. M. Wilson  
M. F. Peters  
F. S. Spaford

E. F. Lyons  
W. H. Carpenter  
R. W. Sheehan  
A. G. Kettunen

#### NINETEEN-EIGHTEEN.

C. F. Caryle  
R. J. Hersee

L. T. Bauer

R. L. Doyle  
H. A. Iddles

### PLEDGES.

L. W. Stewart  
H. C. Rather

W. E. Frazier

E. A. Johnson  
W. C. Bowman

### IN MEMORIAM

Kenneth McFarland  
1918





## Feronian Literary Society

### OFFICERS.

President, Grace Pennington  
Vice-President, Helen Boyce  
Secretary, Helen Patch  
Treasurer, Marjorie Moore

### ROLL.

#### NINETEEN-FIFTEEN.

Helen Boyce  
Maude Bradfield  
Helen Brohl

Anna Cowles  
Mary Darrah

Marguerite Erikson  
Florence Moore  
Grace Pennington

#### NINETEEN-SIXTEEN.

Miriam Campbell  
Helen Hatch  
Reeva Hinyan

Ruth Hurd  
Grace McKinley

Esther Keating  
Katherine Vedder  
Helen Wright

#### NINETEEN-SEVENTEEN.

Eva Britten  
Katherine Crane  
Mildred Force

Mary Lasalle  
Ruth McKinley

Marjorie Moore  
Lucy Moran  
Ada Knevels

#### NINETEEN-EIGHTEEN.

Juliet Bartholomew  
Alice Bennett  
Arnot Lewis  
Florence Mecham

Marion Morse  
Marion Smith  
Marie Sprang

Ruth Patterson  
Gayle Prescott  
Lucile Trager  
Florence Yieter





## Forensic Literary Society

The college year of 1915 has gone and the Forensic Society is another year older. We have undergone a period of reconstruction more marked than at any previous time and the result has been good. We feel that progress is certain under our newer and broader policy. A society of college men should be bigger than any faction, broader than any clique. It should be an institution for the formation of friendships, and the development of a broad and tolerant spirit. Realizing this, we feel that in the future, the Forensics will stand more than ever for resourcefulness, fellowship and democracy.

### OFFICERS.

	FALL	WINTER	SPRING
President . . . .	Brundage	Bemis	Keyes
Vice-President . . . .	Lautner	Keyes	Hobbs
Secretary . . . .	Jessop	Hendrickson	Knudson
Treasurer . . . .	Wells	Wells	Wells
Scribe . . . .	Keyer	Maystead	Carlson
Marshal . . . .	Hunzicker	Hodgkins	Brundage

### ROLL.

#### NINETEEN-FIFTEEN.

K. P. Bemis	M. R. Brundage	I. K. Maystead
	F. M. Keyes	

#### NINETEEN-SIXTEEN.

P. G. Andres	W. H. Gillette	L. R. Lautner
W. A. Ballamy	G. I. Hobbs	W. J. Rawson
S. J. Boatman	A. H. Hunzicker	L. R. Stanley
F. A. Carlson	H. A. Jessop	L. S. Wells
H. J. Crisp	R. Knudson	A. B. Winslow
	O. H. Friedrich	

#### NINETEEN-SEVENTEEN.

T. C. Dee	P. M. Hodgkins	D. F. Rainey
J. H. Harman	B. W. Lloyd	C. O. Scheetz
S. W. Harman	R. R. Nellist	J. F. Sheldon
H. G. Hendrickson		F. W. Stafford

#### NINETEEN-EIGHTEEN.

R. S. Raven	A. O. Riordan	H. H. Wallace
	E. A. Rudelius	

### HONORARY.

Dean R. P. Lyman	Prof. M. M. Cory
------------------	------------------







## Hesperian Literary Society

### OFFICERS.

	FALL	WINTER	SPRING
President . . . .	C. W. Loveland	D. E. Phillips	H. F. Klein
Vice-President . . .	L. D. Fisher	B. Miller	K. B. King
Secretary . . . .	R. F. Cashin	G. L. Lawton	L. H. Verschoor
	Treasurer for the year, E. J. Menery		
	Marshal for the year, F. H. Prescott		

### ROLL.

	NINETEEN-FIFTEEN.	
H. F. Klein	C. W. Loveland	F. H. Prescott
	D. E. Phillips	
	NINETEEN-SIXTEEN.	
M. M. Brown	E. J. Menery	W. B. Miller
J. Cavan	H. H. Miller	S. S. Pierce
L. D. Fisher		J. R. Quinn
	NINETEEN-SEVENTEEN.	
R. E. Cashin	G. L. Lawton	C. A. Smith
A. M. Comb	H. P. McLean	W. D. Thompson
C. C. Fry	E. W. Pinckney	L. H. Verschoor
	NINETEEN-EIGHTEEN.	
B. W. Bellinger	H. E. DePuy	R. H. McWilliams
C. M. Brownfield	W. Donovan	H. D. Woodward
J. R. DeHaas	W. C. Heustis	H. S. Weber
	N. A. Kessler	
	POST GRADUATE.	
	N. W. Lacey	
	SPECIALS.	
H. O. Bone	H. G. Smith	D. Woodman
K. B. King	P. J. Vevia	F. P. Zehner
	PLEDGES.	
	F. H. Esselstyn	
	HONORARY.	
Secy. A. M. Brown	D. A. Seeley	Dean R. S. Shaw

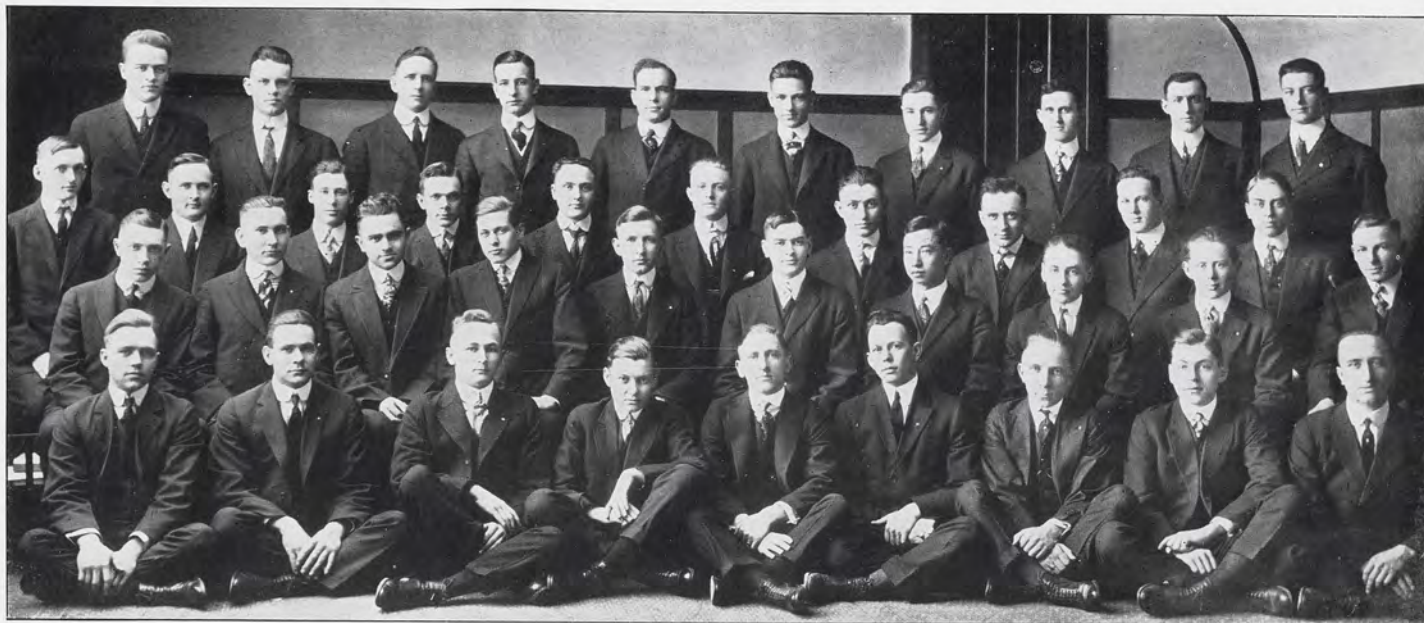



## Ionian Society

Founded 1909.

Incorporated 1914.

The organization of our society was based upon the characteristics of the Ionic style of architecture, a combination of the strength of the Doric and the beauty and grace of the Corinthian. We aim to make the college life of each of our members give a maximum of value for every unit of effort expended. We hold a high standard in literary endeavor and scholastic attainment and present a social phase that emphasizes the worth of fellowship and the desirability of culture.

### OFFICERS.

President, G. K. Fisher  
Vice-President, R. E. Decker  
Secretary, G. O. Stewart  
Treasurer, A. R. Allen

### ROLL.

#### NINETEEN-FIFTEEN.

A. R. Allen	R. E. Decker	H. W. Hulbert
B. F. Beach	A. L. Finch	M. S. Lowe
J. A. Bennett	G. K. Fisher	K. G. Meschke
T. H. Broughton	C. J. Gatesman	R. M. Roland
G. H. Clements		F. C. Sharrow

#### NINETEEN-SIXTEEN.

M. E. Bottomley	G. L. Henning	K. H. McDonel
W. B. Brown	G. G. Holihan	H. C. Stinson
	H. L. Lewis	

#### NINETEEN-SEVENTEEN.

F. B. Harris	S. B. Lee	D. E. Storrs
F. B. Himes	A. L. Maire	H. B. Straight
C. F. Jeffers	G. O. Stewart	J. H. Thompson

#### NINETEEN-EIGHTEEN.

H. E. Alford	R. Dillman	L. P. Pettit
T. V. Broughton	H. W. Kirkland	W. W. Wood
L. Calrow	G. W. Lawton	H. K. Wrench
	R. H. Love	







## Olympic Society

(Organized September, 1885)

President, C. H. Peterson  
 Vice-President, A. L. Sayles  
 Secretary, J. B. Rasbach  
 Treasurer, E. G. Hamlin

### ROLL.

#### NINETEEN-FIFTEEN.

B. B. Adams  
 A. L. Bibbins  
 G. L. Caldwell  
 C. E. Foster  
 D. P. Hall

R. R. Havens  
 W. W. Lavers  
 L. A. Mosher  
 C. H. Peterson

E. E. Peterson  
 A. L. Sayles  
 S. C. Vandenburg  
 D. P. Watkins

#### NINETEEN-SIXTEEN.

L. M. Beckwith  
 C. B. Dunphy  
 M. S. Fuller  
 E. G. Hamlin

H. J. Horan  
 N. E. March  
 H. E. Morton  
 F. I. Lankey

W. P. Thomas  
 H. M. Van Aken  
 C. A. Washburn

#### NINETEEN-SEVENTEEN.

H. A. Fisk  
 L. L. Frimodig  
 F. G. Hehn  
 J. A. Kerr  
 W. D. Kimmell

J. A. Corbett  
 G. E. Miller  
 H. A. Morse  
 M. S. Nelson

J. B. Rasbach  
 H. C. Stewart  
 W. G. Trubey  
 G. Werden

#### NINETEEN-EIGHTEEN.

H. M. Blacklock  
 M. F. Carmody  
 D. C. Cavanaugh  
 S. Coryell

C. S. Cullen  
 K. Hendershott  
 A. E. Jones

A. L. Kennedy  
 A. A. Mathews  
 D. Williams

### HONORARY.

Dean G. W. Bissell  
 S. E. Crowe

Prof. H. J. Eustace  
 J. F. Cox

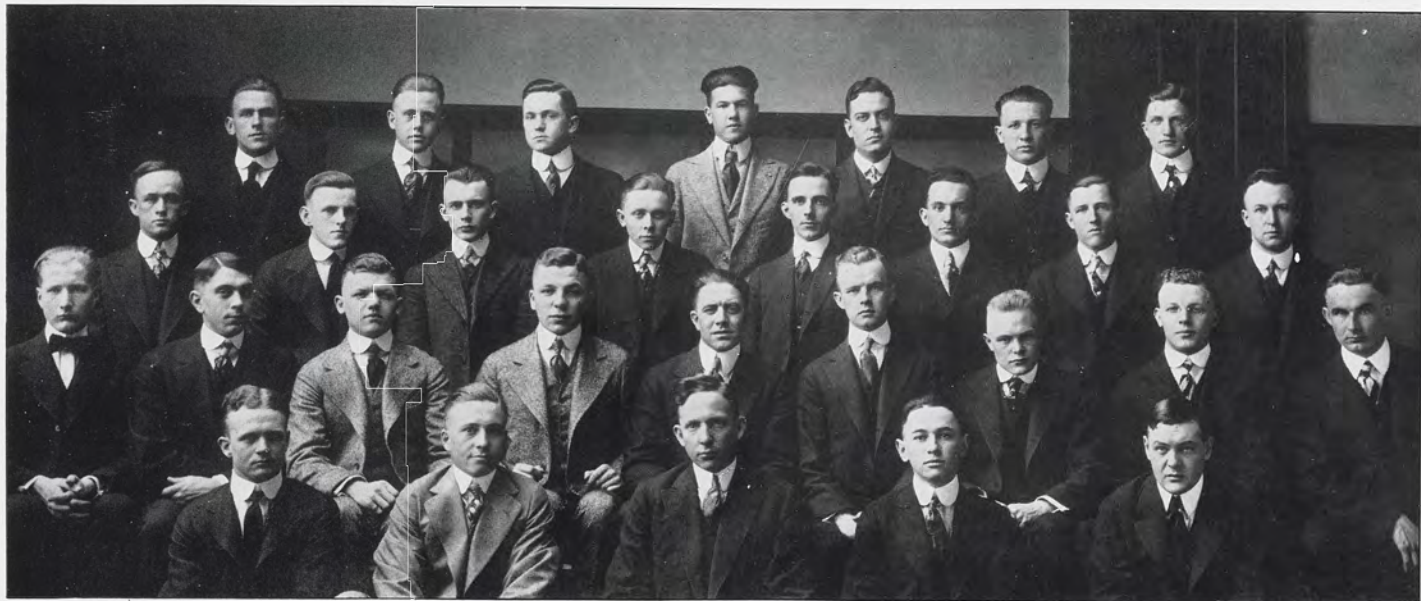





## Phi Delta Literary Society

(Organized 1873.)

### OFFICERS.

President, J. R. White  
 Vice-President, F. G. Chaddock  
 Secretary, F. J. Whalen  
 Treasurer, R. J. Morgan  
 Marshal, T. J. Warmington  
 Editor, J. J. Brusselbach

### ROLL.

#### HONORARY.

V. E. Le Roy

W. L. Lodge

W. B. Wendt

#### FACULTY.

F. S. Kedzie

#### POST GRADUATE.

H. H. McIntyre

#### NINETEEN-FIFTEEN.

C. B. Maloney

J. E. Palmer

J. R. White

#### NINETEEN-SIXTEEN.

A. W. Billings  
 A. F. Ferle

J. B. Maas

R. J. Morgan  
 T. J. Warmington

#### NINETEEN-SEVENTEEN.

J. J. Brusselbach  
 E. F. Carlson  
 F. G. Chaddock

J. B. Chynoweth  
 C. C. Hood  
 L. R. Leavitt

A. B. Milham  
 S. D. West  
 F. J. Whalen

#### NINETEEN-EIGHTEEN.

L. S. Brucker  
 S. D. Cassin  
 G. S. Clark  
 A. Ibsen

E. N. Metzen  
 E. L. Roscoe  
 L. S. Roscoe

K. B. Suits  
 A. D. Van Dervoort  
 M. A. Wattles  
 R. Wilcox







## The Phylean Literary Society

### OFFICERS.

	FALL	WINTER	SPRING
President . . .	R. W. Waffle	H. E. Ziel	E. B. Hill
Vice-President . .	L. F. Vaughn	G. W. Spinning	F. M. Childs
Secretary . . .	C. V. Bloom	R. G. Oas	L. F. Boos
Treasurer . . .	W. T. Gorton	A. W. Hock	A. W. Hock

### ROLL.

#### NINETEEN-FIFTEEN.

F. A. L. Bloom	R. W. Waffle	E. U. Rice
E. B. Hill	J. P. De Pagter	H. E. Ziel

#### NINETEEN-SIXTEEN.

G. Bos	G. W. Spinning	C. M. Loesel
W. B. Monical	E. E. Beatty	C. M. McCrary
F. M. Childs	W. T. Gorton	G. R. Warren
C. Couchois	L. F. Vaughn	A. L. Waltz
W. G. Knickerbocker		U. Utley

#### NINETEEN-SEVENTEEN.

C. V. Bloom	R. E. Bloom	G. C. Edmunds
L. R. Luther	C. L. Burton	J. Olney

#### NINETEEN-EIGHTEEN.

A. W. Hock	W. A. Chapman	R. G. Oas
L. F. Boos	M. F. Blum	W. E. De Young
T. J. Nicol	R. W. Collinson	F. G. Millard
H. R. Edgar	P. C. Hubbard	W. G. Retzlaff

### PLEDGES.

D. C. Sweeney

### HONORARY.

Prof. R. C. Huston	Dr. J. S. McDaniels	J. L. Morse
--------------------	---------------------	-------------





## Sesame Literary Society

The aim of the Sesame Literary Society is to improve the intellectual and social life of its members and thus to develop friendship, loyalty and democracy.

### OFFICERS.

President, Marion Leonard  
Vice-President, Pauline Coppens  
Secretary, Janice Morrison  
Treasurer, Orene Smith

### NINETEEN-FIFTEEN.

Mary Baldwin  
Allie Bishop

Hazel Cook  
Annice Hargreaves  
Grace Hitchcock

Helen Kennedy  
Marion Leonard

### NINETEEN-SIXTEEN.

Inez Barlow  
Sadie Bates  
Pauline Coppens  
Carol Davis

Blanche Evans  
Alice Kuenzli  
Grace Martin  
Olive Normington

Ruth Price  
Ayesha Raven  
Elda Robb  
Lillie Thomason

### NINETEEN-SEVENTEEN.

Nellie Hagerman  
Beatrice Jakway

Janice Morrison

Orene Smith  
Iva Sutherland

### NINETEEN-EIGHTEEN.

Fanny Rogers  
Bertha Lankton  
Ellen Sanford

Frances Smith  
Marjorie Smith  
Eileen Wilson

Grace Urch  
Lucile Urch  
Marie Young

### PLEDGES.

Mary Robinson

Frances Hawkins





## Sororian Literary Society

Loyalty has always been the watchword of the Sororians. We feel that this standard of loyalty to our College, our Alumni and to ourselves has been creditably maintained during the year of 1914-1915.

In literary work, the programs have been very instructive and successful, while the social side, including open meetings and parties, has not been neglected but has brought us closer together and strengthened the ties of sisterhood of which we will think more and more in the years to come.

### OFFICERS.

President, Evelyn Harbottle  
Vice-President, Hazel Mundy  
Secretary, Helen Hancorne  
Treasurer, Josephine Carver  
Corresponding Secretary, Gladys Lahym

### ROLL.

#### NINETEEN-FIFTEEN.

Jean Fry	Francis Hilton	Eunice Lamb
Addie Gladden	Marjorie Judson	Hazel Mundy
Evelyn Harbottle		Arda Strong

#### NINETEEN-SIXTEEN.

Elinor Beach	Kate MacDonald	Rhoda Reed
Laura Cole	Narcissa Phelps	Nita Russell
Gladys Lahym	Claribel Pratt	Bess Turner

#### NINETEEN-SEVENTEEN.

Josephine Carver	Haidee Judson	Helen Perrin
Josephine Fry	Neenah Kyes	Marguerite Ryan
Helen Hancorne	Leola Lewis	Dorothy Towne
Gertrude Hudson		Edna Tussing

#### NINETEEN-EIGHTEEN.

Gladys Harker	Iva Jensen	Flossie Reader
Ruth Hillebrand	Blanche McNaughton	Mary Warner
	Clarissa Pike	





## The Themian Literary Society

The Themian Literary Society dates its origin from January 8, 1898. In the beginning, meetings were held in the chapel, then in the Phi Delta Theta Fraternity rooms and in 1900 they were given their present home.

Founded with only eleven charter members, the organization has grown with the college. The constitutional object is "To promote the literary and social culture of its members" but the word Themian stands for justice and friendship for all.

### OFFICERS.

President, MARION WALKER  
Vice-President, FERN HACKER  
Secretary, EMILY CASTLE  
Treasurer, DOROTHY LILLIE

### ROLL.

#### NINETEEN-FIFTEEN.

Ruth Beebe	Anna Van Halteren	Etha Smith
	Marion Walker	

#### NINETEEN-SIXTEEN.

Helen Edison	Laverne Jones	Fern Hacker
Elizabeth Lofberg	Margaret Haddon	Hazel Rosenquist
	Ethel Taft	

#### NINETEEN-SEVENTEEN.

Emily Castle	Erma Shattuck	Alice Dalby
Dorothea Voss		Dorothy Lillie

#### NINETEEN-EIGHTEEN.

Merle Chubb	Elaine Kay	Fern Ferris
Beulah Harris	Mildred Sibley	Julia Rigterinck
	Lorenda Zimmerman	

### PLEDGES.

Eleanor Childs	Mary Coughlin
----------------	---------------





## The Trimoirra Literary Society

Reviewing the events that have taken place during the past year, the Trimoirra Literary Society can sincerely report that the most successful year since its establishment in 1913 is about to terminate.

Altho the membership is limited to the students in the Mechanic Arts courses, it is not the purpose of the Society to confine itself to programs purely technical but rather to participate in such programs as will tend to make its members capable in every respect.

In conclusion, the Trimoirra Society is endeavoring both in an educational and social way, to do its duty toward making more generally known the motto "M. A. C. did it."

### OFFICERS.

#### SPRING TERM.

President, H. J. WEBBER  
 Vice-President, S. O. HESS  
 Secretary, A. J. RITCHIE  
 Treasurer, K. B. SPAULDING  
 Marshall, G. M. GLIDDEN  
 Reporter, G. W. BLOEMENDAL  
 Corr. Secretary, R. E. DINAN

### ROLL.

#### NINETEEN-FIFTEEN.

E. L. Brow	B. Giffels	R. E. Olin
R. E. Dinan	R. F. Giffels	M. B. Parsons
R. E. Decker	E. F. Holser	T. J. Smith
A. M. Engel		H. Spurr

#### NINETEEN-SIXTEEN.

G. A. Barlow	B. H. Brandell	R. E. Matteson
H. S. Bengry	H. J. Webber	A. J. Ritchie
E. R. Steele	T. L. Jackson	C. E. Postiff
G. W. Bloemendal	S. O. Hess	G. A. Willoughby

#### NINETEEN-SEVENTEEN.

G. L. Dietrich	G. J. Henshaw	W. H. Rowan
G. M. Glidden	F. B. Love	K. B. Spaulding
	A. L. McClellan	

#### NINETEEN-EIGHTEEN.

J. S. Brusstar	C. W. Gustavus	A. M. Hopperstead
----------------	----------------	-------------------

#### HONORARY.

H. L. Publow







## Union Literary Society

### OFFICERS.

	FALL	WINTER	SPRING
President . . .	O. A. TAYLOR	P. R. TAYLOR	D. A. STROH
Vice-President . . .	G. PATCH	L. V. WILLIAMS	C. R. OVIATT
Secretary . . .	W. WRIGHT	R. B. HENNING	A. J. PATCH
Treasurer . . .	C. R. OVIATT	B. F. ORCUTT	B. F. ORCUTT

### ROLL.

#### NINETEEN-FIFTEEN.

H. J. Gallagher	R. J. Potts	O. A. Taylor
A. N. Hall	F. W. Richardson	P. R. Taylor
G. F. Kinsting	D. A. Stroh	O. H. Vergeson

#### NINETEEN-SIXTEEN.

V. N. Morrison	G. Patch	L. V. Williams
C. R. Oviatt	C. N. Richards	

#### NINETEEN-SEVENTEEN.

R. B. Henning	B. F. Orcutt	M. S. Strong
B. M. McClure	D. L. Peppard	W. R. Wright
C. S. MacKenzie	C. H. Rouse	W. Van Buskirk
A. J. Patch	C. J. Seidel	

#### NINETEEN-EIGHTEEN

H. J. Andrews	R. Maitland	R. C. Sweeney
W. Andrews	M. S. Rae	P. Woodworth
M. Beauchamp	S. Sargent	L. Zimmerman
E. C. Fisher	E. B. Sheldon	

### FACULTY.

J. F. Baker	L. P. Dendel	W. O. Hedrick
R. Baldwin	M. F. Johnson	C. Newman
	O. K. White	

### HONORARY.

Mrs Warren Babcock	Thomas Gunson
Lieut. J. B. DeLancey	Mrs. Linda E. Landon

## Organizations at *M. A. C.*

Name	Page
Cosmopolitan Club . . . . .	241
Married Students' Association . . . . .	242
New York State Club . . . . .	244
Y. M. C. A. . . . .	246
Y. W. C. A. . . . .	248
Geneva Conference Pictures (Girls) . . . . .	249
Students' Citizenship League . . . . .	250
Girls' Glee Club . . . . .	251
Men's Glee Club . . . . .	252
College Chorus . . . . .	254
College Choir . . . . .	255
Symphony Orchestra . . . . .	256
Engineering Society . . . . .	257
Farmers' Club . . . . .	258
Veterinary Medical Association . . . . .	259
Horticultural Club . . . . .	260
Forestry Club . . . . .	262
M. A. C. Association . . . . .	263

## Social Events at *M. A. C.*

Barbecue . . . . .	265
Junior Hop . . . . .	266
Cap Night . . . . .	268
"Get Together" . . . . .	268



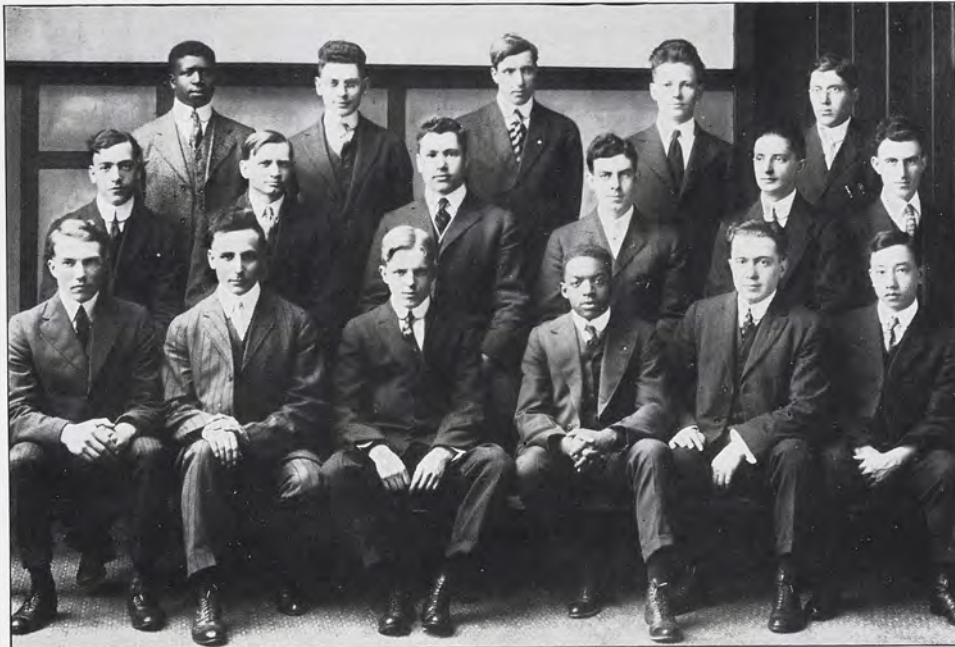

## The Cosmopolitan Club

One purpose of the Cosmopolitan Club at M. A. C. and at other colleges is to satisfy the same social need among the foreign students that the various societies and fraternities satisfy among native students. It has, however, a higher and nobler aim and reason for its existence, and this is expressed in the motto, "Corda Fratres," or worldwide brotherhood. Worldwide peace among the nations is the result hoped from this movement. The creed of the true Cosmopolitan is this: "Above all nations is humanity."

### OFFICERS

President, MICHAEL IVANOV WOLKOFF, Zoubtsov, Russia  
 Vice-President, SIMON SHIELD, New York, N. Y.  
 Treasurer, MEHMED ALI MEHMEDOFF, Constantine, Turkey.  
 Recording Secretary, GIDEON EDWARD SMITH, Princess Anne, Md.  
 Corresponding Secretary, MING SEAR LOWE, Sunn Ning, China.

### ROLL

D. Atanasoff, Bulgaria	D. M. Prillerman, Institute, W. Va.
H. L. Barnum, Allegan, Mich.	L. Ralya, Grand Haven, Mich.
J. A. Berry, Aberdeen, Scotland	G. E. Smith, Princess Anne, Md.
G. H. Clements, Gregory, Mich.	B. E. Shaffer, Vicksburg, Mich.
Geo. Cochrane, Elk Lick, Pa.	M. S. Tarpinian, Van, Turkey
H. A. Jessop, Detroit, Mich.	M. R. Tonkonogy, New York, N. Y.
W. M. Korotkin, Detroit, Mich.	R. F. Valleau, East Lansing, Mich.
L. J. Krakover, Pittsburg, Pa.	R. Waldo, Willimantic, Conn.
S. Liph, Mink, Russia	C. Sardgoff, Bulgaria
E. C. Mandenburg, Chicago, Ill.	

### HONORARY

Judge Collingwood	Prof. R. C. Huston
Prof. Thomas Gunson	Dr. E. A. Bessey
Prof. E. G. Fischer	







## The Married Students' Association

At the beginning of the college year of 1913-14, it was found that there were more married students than usual in the Institution and many of these students believed that it would be to the advantage of all to have a sort of "get-together" for the purpose of becoming acquainted. Consequently these students met in a very informal way during the fall term. After a few of these meetings, it was decided that it would be well to have a formal organization and during the winter term "The Married Students' Association" was organized and a constitution and by-laws were adopted.

The purpose of the organization is to improve the opportunities of the members for an enjoyable time during their college life. By virtue of the natural status of a married student these opportunities would be more or less limited were it not for such an organization.

At the present time meetings are held three times each term. A short literary program is given followed by a social hour. The Association has more than met the expectations of its founders and a bigger and broader usefulness is looked forward to.

In this, as in other societies, membership is by invitation.

### OFFICERS.

President, F. C. SHARROW  
 Vice-President, H. E. JOHNSON  
 Secretary-Treasurer, Mrs. I. J. MATHEWS

### ROLL.

Mr. and Mrs. W. J. Cook	Mr. H. H. Fuller
Mr. and Mrs. H. E. Johnson	Mr. and Mrs. C. M. Kidman
Mr. and Mrs. H. V. Kittle	Mr. and Mrs. I. J. Mathews
Mr. C. C. Miller	Mr. and Mrs. A. L. McCartney
Mr. and Mrs. Rood	Mr. and Mrs. W. Powell
Mr. and Mrs. F. C. Sharrow	Mr. and Mrs. Sauer
Mr. and Mrs. J. Stutsman	Mr. and Mrs. C. A. Smith
Mr. and Mrs. L. R. Walker	Mr. and Mrs. Teske

### HONORARY MEMBERS.

Mr. and Mrs. R. G. Saxton	Mr. and Mrs. R. W. Scott.
---------------------------	---------------------------







## The New York Club

This year has been the most successful in the history of the New York Club. The Club has always in the past been greatly handicapped because of the lack of suitable rooms for meetings but through the kindness of the Forensics and Delphics, we have been able to meet in congenial rooms this year.

The fall term banquet was held in Club B and all of the Co-eds and several of the faculty members were able to attend, something which has never happened in the past. Because of a new faculty ruling, we were unable to have a winter term party, so a sleigh ride party was substituted. The year's social events were ended by a picnic at Pine Lake in the spring.

The Christmas special carried thirty-four fellows and saved the party about a hundred and fifty dollars in carfares.

At this beginning of a period of greater activities at M. A. C., the New York Club stands ready to do its share.

### OFFICERS.

President, C. HOWARD DONNELLY  
 Vice-President, THOMAS C. DEE  
 Secretary, HERBERT V. ABEL  
 Treasurer, ROSCOE D. KEAN

### ROLL.

#### NINETEEN-FIFTEEN.

Lloyd A. Shumaker	George W. Green	A. Nelson Hall
J. Eric Burnett	Miss Sada L. Anderson	Edward F. Dowd

#### NINETEEN-SIXTEEN.

Charles G. Nobles

#### NINETEEN-SEVENTEEN.

Roscoe D. Kean	Thomas C. Dee	Harold S. Everett
Herbert V. Abel	George W. Tiedeman	Earl W. Phelps
C. Howard Donnelly	Albert O. Riordan	H. Earl Weber
Charles H. Rouse	S. Willard Harman	John H. Harman

#### NINETEEN-EIGHTEEN.

Miss Frances L. Smith	Miss Helen L. Boyce	Clarence G. Hathaway
Lloyd E. Hathaway	C. A. Shafer	D. E. Bennett
E. B. Hint	C. E. Glohr	H. M. Vaughn
H. G. Comstock	Leo C. Moskowitz	Chas. V. Starkweather

### SPECIAL.

Walter J. Falvay	E. F. Childs
------------------	--------------

### FACULTY.

Dr. and Mrs. Ward Giltner	Mr. and Mrs. W. L. Kulp
Mr. and Mrs. H. E. Dennison	Mr. C. E. Newlander

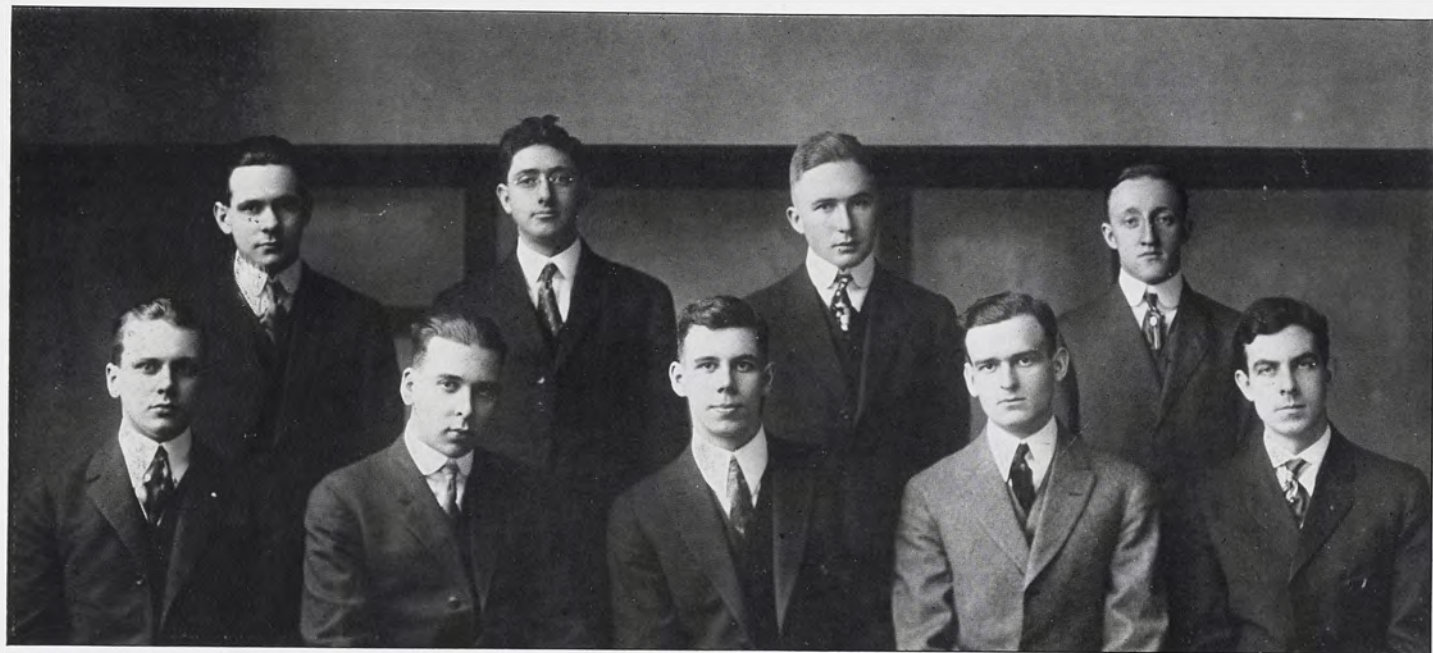



# Y. M. C. A.

M. A. C. is a college of science and athletics. In such a college it is the invariable tendency of the student body to neglect their religious responsibilities and it is the purpose of the Y. M. C. A. to keep the standards of religious activities high, in opposition to this tendency.

When the student first reaches M. A. C. he is shown to a room and boarding place. A handbook helps him to quickly adjust himself to the college life. Then comes the "Hello" meeting and Y. W.-Y. M. C. A. reception at which he meets students of all classes.

Devotional meetings twice a week and Bible and mission study classes help to build up his spiritual life while here and fit him to take an active part in religious matters after leaving college. Deputation bands to neighboring towns also give the student a chance to come in contact with different conditions and teach him to meet them on the spur of the moment.

The past year has been a very successful one and much time at the latter part of the year was given to preparation for the coming of Dad Elliott in the spring.

## OFFICERS.

President, GLENN I. HOBBS  
Vice-President, MARION C. HENGST  
Secretary, FRED A. HAGADORN  
Treasurer, ALFRED T. HALSTED

## COMMITTEE CHAIRMEN.

Membership, Henry A. Jessop	House, Gero A. Himebaugh
Bible and Mission Study, Leo R. Stanley	Music, J. Freeman Sheldon
Devotional, Leon T. Bishop	Personal Work, Otto W. Pino
Finance, Herbert E. Ziel	Publicity, C. Howard Donnelly
	Social, Delbert E. Storrs

## ADVISORY BOARD.

President, Prof. W. W. French  
Secretary, Alfred T. Halsted  
Prof. E. H. Ryder  
Marion C. Hengst  
James A. Bennett  
Glenn I. Hobbs



## Y. W. C. A.

"Not by might, nor by power, but by my Spirit, saith the Lord of Hosts."

### OFFICERS.

President, KATHERINE MACDONALD  
 Vice-President, ALLIE BISHOP  
 Secretary, RUTH E. JENKINS  
 Treasurer, RUTH WAGNER

### COMMITTEE CHAIRMEN.

Kittie Handy  
 Jane Todd  
 Mae Hamilton  
 Inez Barlow

Ruth Price  
 Ruth Cargo  
 Alice Smallegan  
 Elsa Schueran

### ADVISORY MEMBERS.

Miss G. L. White  
 Mrs. L. L. Peppard  
 Mrs. J. L. Snyder





# LAKE GENEVA CONFERENCE

JUNE 1914



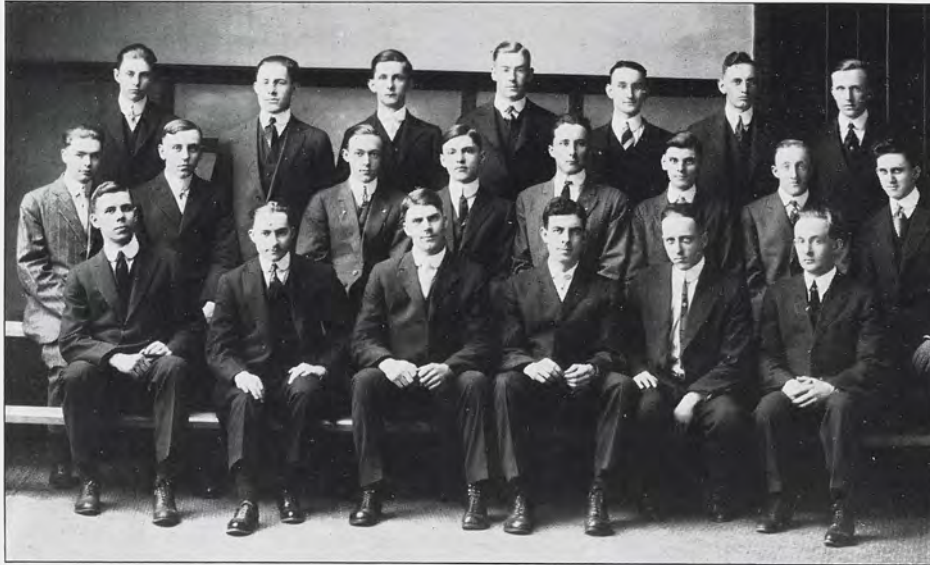

## The Students' Citizenship League

The Students' Citizenship League, which has been in existence for four years, has had for its ultimate purpose better citizenship. The standing we have among the student organizations has been gained thru our purely democratic spirit. The Friday night Literary meetings are held in our room in the People's Church, and are often followed by a hotly contested game of basketball or indoor baseball in the basement. Every Sunday we meet for the study of social problems and the Bible. The social life of the League has been broadened by the addition of three open meetings and the Annual Banquet, while our literary programs have tended even more strongly than before toward our ideal of American citizenship.





## Girls' Glee Club

Miss Louise Freyhofer, Director.

### FIRST SOPRANOS

Claribel Pratt  
Bernice Horton

### SECOND SOPRANOS

Marguerite Ryan  
Carolyn Wagner

### FIRST ALTOS

Louise Smith  
Lois Nixon

### SECOND ALTOS

Sadie Bates  
Marion Smith





## Glee and Mandolin Club

The phenomenal growth of the Glee Club, both in size and popularity with the student body, has proved to those most interested that this organization has come to stay.

In the college year, 1912, the Glee Club was organized and in the winter term a concert was given. Plans were immediately made for a tour during the spring vacation of the next year and these plans materialized very successfully. Last year the Mandolin Club was organized and the Glee Club merged into one organization. The entire spring vacation was given over to a trip last year which took in the largest cities of Michigan. This year the personnel is essentially the same as last year and the trip also required the entire spring vacation. The cities visited were Charlotte, Kalamazoo, Niles, Benton Harbor, Holland, Grand Haven, Muskegon, Belding and Portland. The usual concerts were given at home and in Lansing. Enthusiastic audiences greeted the Club in every town visited.

### PERSONNEL.

Accompanist and Director, Bruce E. Hartsuch.  
J. M. Moore, Business Manager  
W. C. Boman, Asst. Business Manager  
President, M. R. Brundage  
Secretary, E. M. Hough

#### FIRST TENORS.

F. W. Trezise  
R. Knudson  
H. J. Crisp  
W. H. Jolliffe  
E. K. Chamberlin

#### SECOND TENORS.

E. W. Kivela  
W. C. Boman  
D. D. Henry  
L. T. Bishop  
H. D. Straight  
C. A. Nicholls

#### FIRST BASSES.

W. R. Brundage  
E. M. Hough  
B. M. McClure  
G. R. Warren  
L. A. Danforth

#### SECOND BASSES.

J. H. Harman  
J. M. Moore  
M. C. Hengst  
R. H. McWilliams  
A. L. Turner  
E. R. Smith  
E. G. Smith

#### QUARTET.

Messrs. Trezise, Kivela, Brundage, Harman.

#### BARBER SHOP FOUR.

Messrs. Knudson, Hough, Brundage, Moore.

#### MANDOLINS

K. B. King  
C. J. Gatesman  
G. R. Warren  
L. A. Danforth  
A. M. Hopperstead

#### VIOLINS

A. L. Turner  
R. Dillman

#### GUITARS

D. D. Henry  
H. D. Clark

#### CLARINET

R. W. Sheehan

## M. A. C. Chorus

Director—MR. FRED KILLEEN  
Accompanist—MISS MABEL LEFFLER

### OFFICERS

President, C. A. NICHOLLS  
Vice-President, MISS ANNA VAN HALTEREN  
Treasurer, E. M. HARVEY  
Secretary, MISS AYESHA RAVEN

The chorus, which is composed of 120 members, met as usual this year for one hour on every Monday evening. The time was devoted to the studying of "The First Walpurgis Night," by F. Mendelssohn-Bartholdy, and the "Golden Legend" set to music by Arthur Sullivan. "The First Walpurgis Night" was rendered in the mid-winter term concert to an exceptionally large audience in the Armory. The "Golden Legend" was given in connection with the May Festival.

This year the chorus, under the direction of Mr. Fred Killeen, worked as a unit, with the vim and earnestness that was so splendidly shown at both concerts.

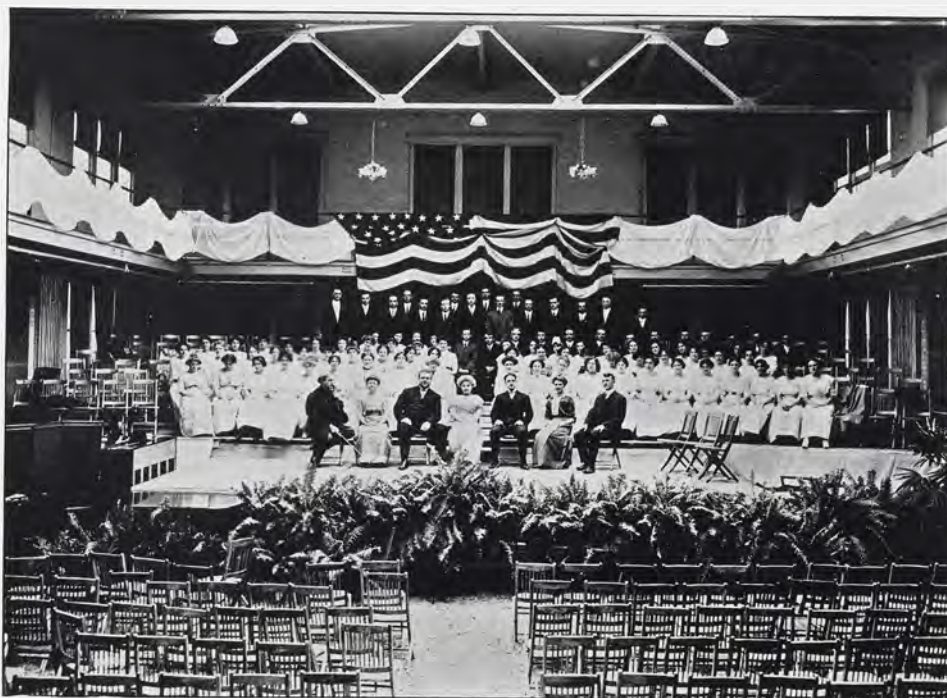





## M. A. C. Chapel Choir

Miss Louise Freyhofer, Director.

### SOPRANOS.

Lou Elia Butler  
Alice Crafts  
Bernice Horton  
Bernice Hales  
Lois Nixon  
Mrs. P. J. Rood  
Ellen Sanford  
Jane Todd

### TENORS.

R. L. Hughes  
L. R. Luther  
A. C. Paulson  
J. F. Sheldon  
A. B. Winslow

### ALTOS.

Sadie Bates  
Allie Bishop  
Louise Clemens  
Muriel Dundas  
Zelma Ide  
Carolyn Wagner

### BASSES.

C. E. Garthe  
J. H. Harman  
P. Kern  
A. M. LaFever  
B. W. Lloyd  
F. B. Love  
F. W. Openlander  
P. J. Rood



## The College Orchestra

### PERSONNEL

Director, PROFESSOR A. J. CLARK.

Violins—Miss Delia Bemis	Miss LaVerne Jones	E. F. Carlson,	E. F. Eldridge	E. M. Young	A. L. Turner
		H. D. Hardy	R. Dillman		
Viola—H. Dorr	Cello—Elden Bemis	Basses—R. E. Crandall,	A. E. Wells		
Flute—C. N. Richards	Clarinet—H. W. Sheehan	Cornets—Ray Nelson,	H. R. Estes	Horn—L. R. Leavitt	
	Trombones—B. W. Straight,	H. E. Morton	Tympani—E. C. Yates		



# ENGINEERING SOCIETY



Presidents F. H. Prescott, E. F. Holser and A. N. Hall have piloted the Engineering Society to the end of a successful year. Subjects and speakers have held the attention of the men and have acquainted them with things that they did not have the time to take up in the class room. The annual winter term banquet was a bonanza of educating speeches, and all voted it a good time. The Engineering Society is becoming a necessity to every engineer, and he misses something important who does not belong.



# Farmer's Club



The close of the Winter Term found the Farmers' Club in a prosperous condition. The membership was unusually large and the regular attendance was good. Inasmuch as the Club was on such a firm financial basis, it was deemed advisable to reaffiliate with the State Organization.

The Annual Banquet was held in Club D with one hundred twenty-five in attendance. An excellent program was furnished by Dr. Giltner, Rep. H. T. Ross, Hon. A. B. Cook, Hon. J. N. McBride and Prof. Ryder.

## OFFICERS, WINTER TERM.

President, R. E. Decker  
Vice-President, W. A. Baril

Secretary, G. W. Green  
Reporter, C. R. Oviatt





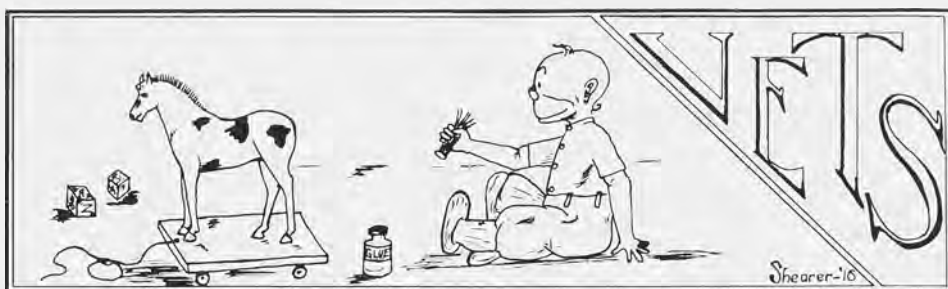

## M. A. C. Veterinary Medical Association

### OFFICERS

President, H. K. WRIGHT  
 Vice-President, E. K. SALES  
 Secretary, R. A. RUNNELLS  
 Treasurer, W. C. KECK

### ROLL

1915

G. C. Caldwell  
 E. Cherry  
 T. W. Churchill

F. Moran  
 L. A. Mosher

O. A. Taylor  
 M. J. Sisley  
 H. K. Wright

1916

F. R. Bates  
 W. J. Coon  
 C. J. Couchois

C. B. Dunphy

W. J. Massie  
 R. A. Runnells  
 E. K. Sales

1917

C. Burgett

W. C. Keck  
 J. Olney

G. W. Trubey

1918

B. P. Dougherty

L. K. Flower  
 W. C. Heustis

R. Wilcox









## Hort. Club

### OFFICERS.

President, Geo. T. Hayes  
 Vice-President, H. P. Henry  
 Secretary-Treasurer, W. W. Barron  
 Reporter, J. A. Bennett

The M. A. C. Horticultural Club was organized in the fall of 1902 and is thus the oldest technical club on the campus. The main idea of the Club has been to bring the Junior and Senior students and others who are interested along horticultural lines in closer touch with their instructors and with practical horticulturists within the state. The Club has grown gradually until now the club room which a few years ago was of ample size is entirely inadequate and meetings are held every Wednesday evening for one hour in the Horticultural Laboratory class room.

The Club has always had the interest and loyal support of the Michigan State Horticultural Society. This Society has offered members of the Club prizes in contests for identifying and judging varieties of fruits and, more recently, in five minute speaking contests. The prizes for identifying were won by Mr. Riker, Mr. Bloom and Mr. Armstrong. Mr. D. A. Stroh, Mr. Cochran and Mr. Bemis were winners in the speaking contest.

It is doubtful if the Club has ever enjoyed so many excellent speakers as during the winter term of the present year. Special efforts have been made to bring eminently successful practical growers to address the meetings and the efforts along this line have been very successful.

The Club has for the past seven years always held a fruit and flower show during the first part of the winter term. Formerly the laboratory room in the Horticultural Building was sufficient but the show has grown gradually until in the last few years, the large pavilion in the Agricultural Building has been all too small. At this show, every Junior and Senior student has a particular duty to perform and the show is entirely in their hands. It is enjoyed by a large number of the students and the residents of East Lansing and Lansing.

## The M. A. . Foresters



Among the technical organizations of the Michigan Agricultural College, one of the most active is the Forestry Club, made up of men pursuing the forestry course, who are especially interested in the many practical questions constantly presented in this line. The first Forestry Exhibit given during the winter term was an unqualified success and the annual campfire continues to be one of the big social events of the college year. In addition, the club has brought to M. A. C. several prominent speakers along forestry lines and has popularized the forestry course in no small degree.

### ROLL

E. E. Alden  
R. W. Billings  
S. A. Boatman  
M. R. Brundage  
A. K. Chittenden  
H. A. Clementson  
E. S. Crocker  
J. P. DePagter  
J. J. Dickey  
H. C. Diehl  
H. Dorr  
H. V. Dunford

E. E. Ewing  
G. K. Fisher  
J. E. J. Foess  
M. F. Gilchrist  
W. I. Gilson  
C. B. Goetzen  
L. T. Greve  
E. G. Hamlin  
D. D. Henry  
P. M. Hodgkins  
C. H. Johnson  
R. J. Johnson

C. M. Leveaux  
J. B. Maas  
E. C. Mandenberg  
K. G. Meschke  
O. R. Miller  
C. A. Nicholls  
O. A. Olsen  
H. N. Putnam  
F. H. Sanford  
F. A. Thompson  
R. I. Thompson  
B. V. Tower  
F. T. Warner







C. S. LANGDON

## The M. A. C. Association

The organization of this Association was consummated at the Triennial Reunion held in June, 1913, being but a little more than the enlargement of the old Alumni Association. According to the constitution of this Association, any student who has attended M. A. C. and has received 20 credits or the equivalent thereof is eligible to membership. This provision greatly increases the compass over that of the old Association and the reason for the change is patent, for at once it is seen that a much larger number can now be called upon to exert their influence for a "Greater M. A. C." because of their real knowledge of the conditions at the College and a natural desire to boost.

As rapidly as possible branch associations are being organized wherever there are enough M. A. C. people in an area of good railroad communications to make this feasible. Our motto is "Better ten good live branches of twenty members each, than one loosely bound organization of 900 members." The affairs of the general Association are managed by an Executive Board, each local branch being entitled to one representative on this Board. At present, we have organizations in the following places: Detroit, Lansing, Grand Rapids, Northeast Michigan (Bay City and Saginaw), Jackson, Flint, Pontiac, Grand Traverse, Chicago, Washington (D. C.), Western New York, Southern California, Northern California, Minneapolis and St. Paul, Seattle, New England, Lafayette (Indiana), Cleveland.

The M. A. C. Record, formerly published by the College, is the official organ of this Association, and the College, recognizing the value of the united support of alumni and former students, has appointed a permanent alumni secretary whose duty it is to edit this weekly organ and keep in touch with the former students and organize branch associations. The powers of the M. A. C. Association depend largely on the way the M. A. C. Record is supported, for it is thru this that the members may keep informed as to alumni sentiment, the growth of their Alma Mater and the doings of their brother members.

It is the duty of every student who leaves M. A. C. to get in touch with the local organization which he finds in his home community and, if none exists, he should get busy and "start something." The possibilities for good that may come out of a thoroly and properly organized and managed M. A. C. Association are numberless. With the added support of each graduating class, this Association is bound to be reckoned with wherever the Michigan Agricultural College is considered.

C. S. LANGDON, '11 Alumni Secretary.





## Scenes from the Foresters' Summer Camp near Cadillac Mich.







## The Barbecue

An abundance of spirit and enthusiasm for college activities is one of the predominating characteristics of the campus. This interest is also made manifest in the various undertakings of the several classes. The Annual Barbecue is no exception to this rule and one need only be present at one of these celebrations to be thoroughly convinced of the truth of this statement.

The evening of October 29th will be remembered as the occasion on which the Class of 1917 acted as host to the Freshmen and to the other classes. This pleasing affair marked the end of hostilities between these two classes and during the evening President Wright of the Sophomore class turned the symbol of warfare over to President Dobson for safe-keeping during the year.

The program, with A. J. Patch as master of ceremonies, was in keeping with the purpose of the occasion. Mr. C. S. Dunford, Sergeant P. J. Cross, Coach Macklin, and Mr. Crotty were the speakers and together offered a pleasing program for the approval of the assembly. The band was on hand to furnish its inspiration to the affair.

There was roast ox and cider in sufficient quantities for all and everyone voted the Sophomores very efficient and sufficient providers.







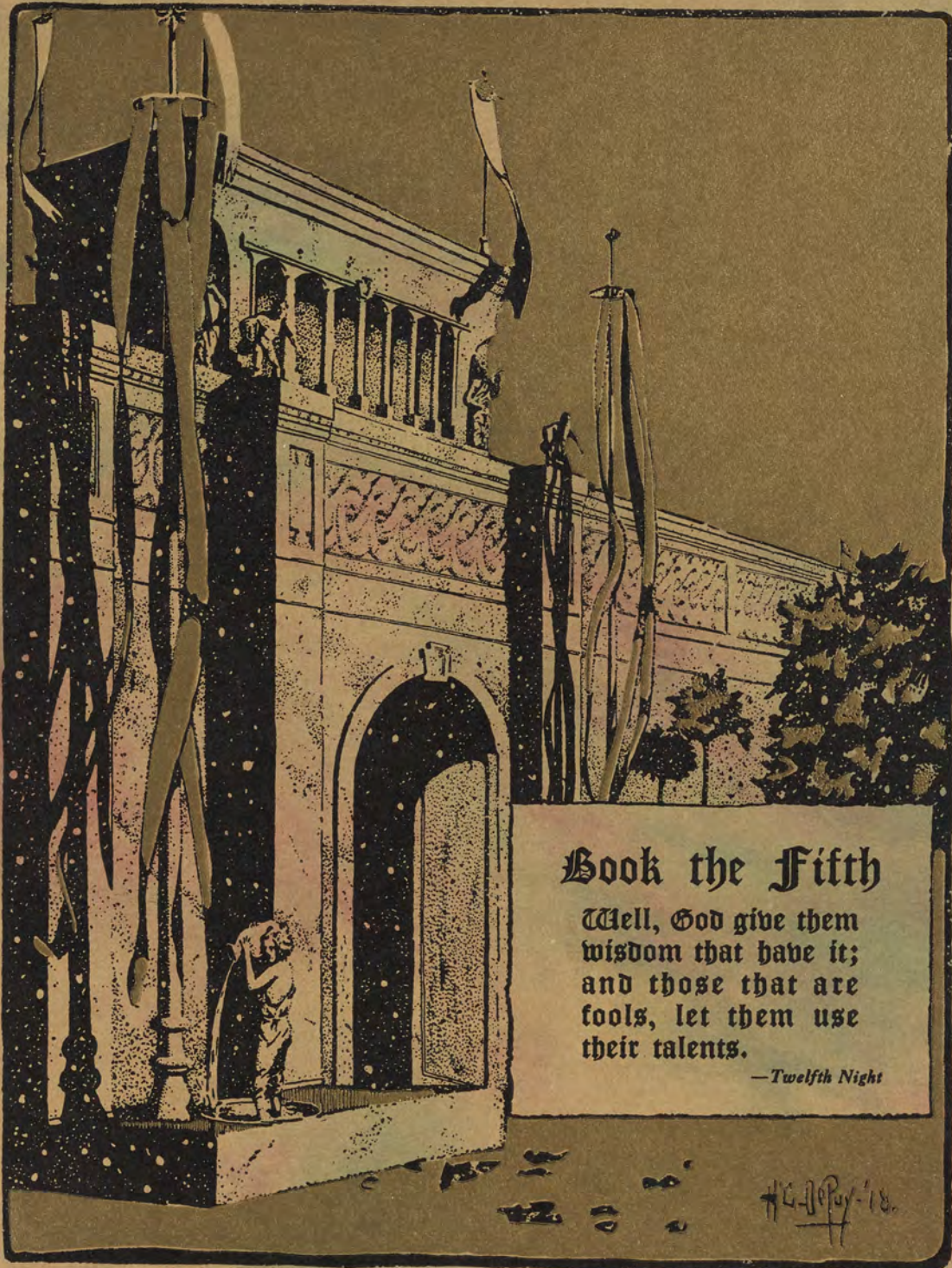

## Book the Fifth

Well, God give them  
wisdom that have it;  
and those that are  
fools, let them use  
their talents.

—Twelfth Night

H. G. Roy - '18.



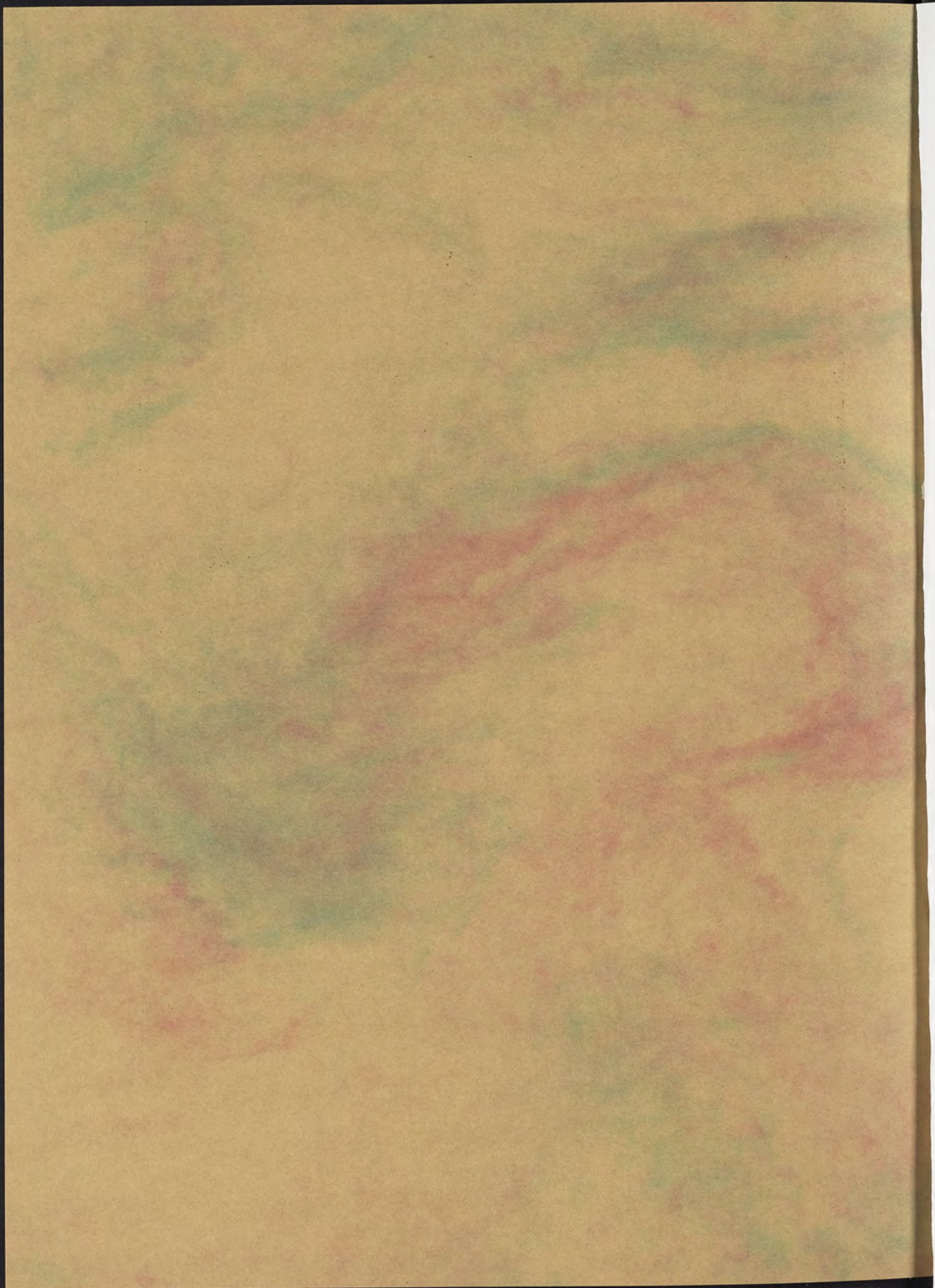



## J-Hop

The J-Hop of the Class of 1916 was not inferior in a single particular to those similar occasions of other years and even the most antagonistic of persons must admit that there were a dozen features of this year's J-Hop which outshone any of the past.

The Masonic Temple could scarcely be more beautiful than when decorated for this distinctive "cotton party". The sunny South was cleverly represented with real magnolias and cotton. The stage was a grove of magnolias in bloom and, with Stone's Orchestra furnishing the music from this nook, one could hardly realize that the date was February 26th, 1915, and that the place was Lansing, Michigan.

The fortunate Juniors and their friends left the College at 4:30 and after arriving, were received by the patrons and class officers. The elaborate banquet followed in the delightfully decorated dining hall. President H. H. Miller acted as toastmaster and Miss Rosenquist, Mr. Patch, Miss MacDonald and Mr. Fuller responded ably to their respective toasts.

Next, the grand march and then dancing among the beautiful scenes of Dixie for those brief moments until 2:30 when we all must away.

Yes, a perfect afternoon, a perfect evening and a perfect night made a perfect day indeed.

The following statement from the report of the Class Treasurer will be of interest to those who wish to know the cost of this year's Hop. The cost is not too great, economics teaches, if there is a proportionate return; that there is an abundant return, no one can doubt—what one day beside has taught more?

### REPORT OF EXPENDITURES FOR THE J-HOP.

Decorations . . . . .	\$310.35
Banquet . . . . .	204.00
Music . . . . .	137.40
Favors (Programs, etc.) . . . . .	298.00
Rent of Masonic Temple . . . . .	68.00
Printing . . . . .	32.16
Transportation . . . . .	30.00
Punch . . . . .	9.75
Stamps . . . . .	4.00
Drayage . . . . .	3.00
Flowers and Baskets . . . . .	4.00
Miscellaneous Expenses . . . . .	35.60
 Total Expenditures . . . . .	 \$1136.26

## Cap Night

Another college year completed; this is the significance of the annual Cap Night festivities. The student body assembled for the last time to celebrate the successful ending of a year's work and to formally undertake the responsibilities of the year to come.

Each student scurried about in the dark to join his classmate and be in line for the big procession which circled about the campus and wound up around the big fire in Sleepy Hollow. Colored lights and Roman candles were busy everywhere.

The customary program was headed by D. E. Phillips as Master of Ceremonies. President Burt of the Class of 1914, President Cathcart of 1915, President Miller of 1916 and Prof. F. S. Kedzie were the speakers of the evening.

The departing Seniors filed around the bonfire and cast their books into the flames, indicating that their work at M. A. C. was completed. To the Freshmen and Preps, who joyfully burned their little class caps, the occasion meant the conclusion of one lap in their college course.



## "Get Together"

The "Get-Together" movement was started late in the winter term of 1914. Certain members of the Faculty felt that a movement should be started to work against the natural segregation of the student body and Faculty which occurs with the rapid growth of any school.

The following committee was appointed by President Snyder: Prof. Huston, Lieut. DeLancey, Mrs. Peppard, Prof. Sanford and Prof. Clark (ex officio). It was the duty of this committee to plan a series of parties at which a sufficient variety of entertainment would be provided to satisfy the tastes of all of the student body and faculty.

Up to date, four parties have been given, two during the spring term of 1914 and one each in the fall and winter terms of the present school year.

The student body has responded very well. The Armory has been crowded on each occasion and there seems to be a general desire on the part of everyone to become better acquainted.

The College band and orchestra, under the direction of Prof. Clark, have furnished a large part of the entertainment. Other members of the Faculty and student body have been very generous with their talent and have added greatly to the success of the movement.



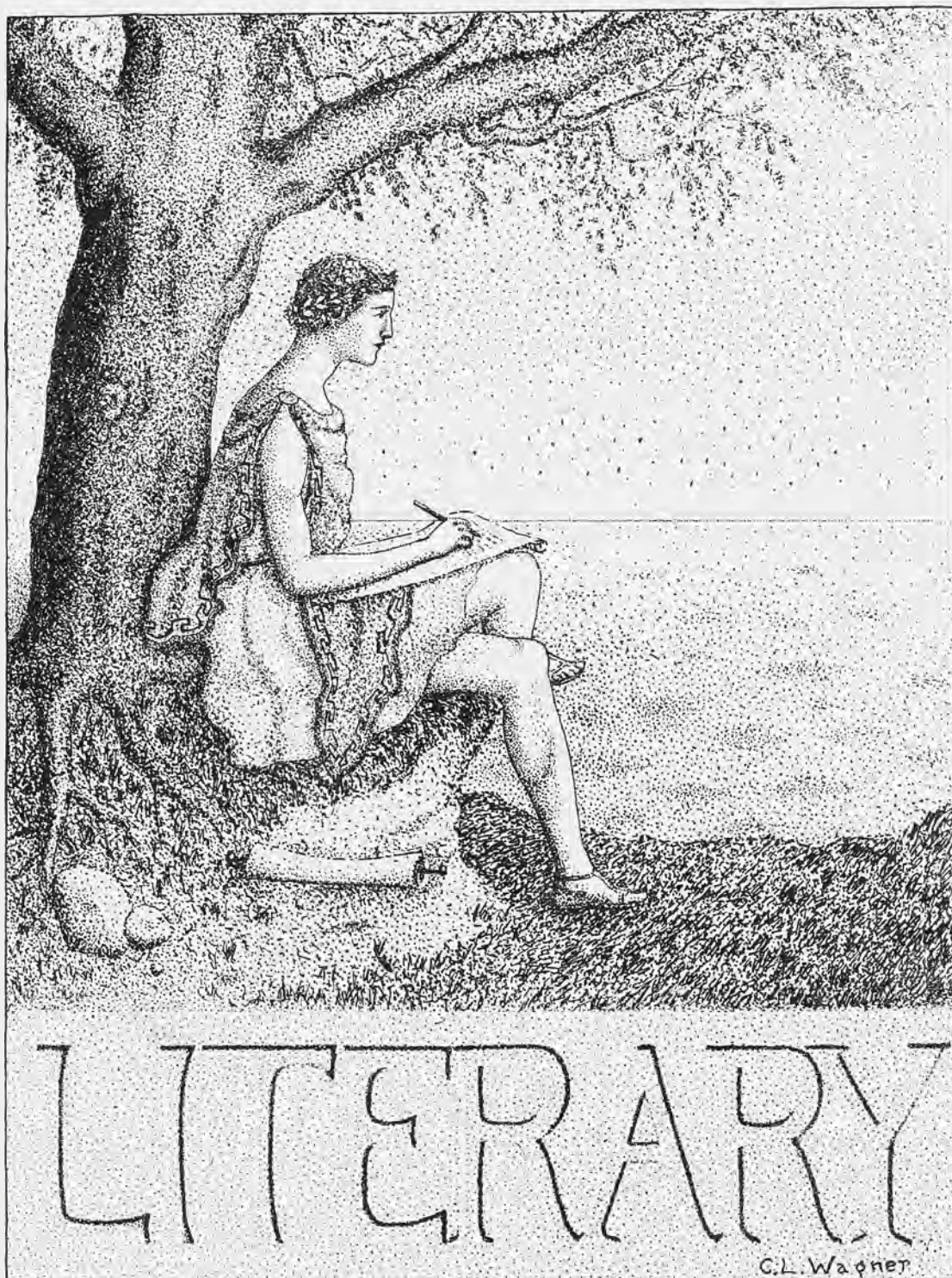





*HAROLD STINSON*  
KINGSLEY  
ADVERTISING MANAGER



*LOUIS S. WELLS*  
ADRIAN  
EDITOR-IN-CHIEF



*HENRY A. JESSOP*  
DETROIT  
BUSINESS MANAGER

1915  
WOLVERINE  
STAFF



*HERBERT G. COOPER*  
LANSING  
ASSISTANT ADVERTISING MANAGER



*WILLIAM J. ATCHISON*  
LANSING  
ASSISTANT EDITOR



*CARL M. GREIFFENDORF*  
ST. JOSEPH  
ASSISTANT BUSINESS MANAGER





HELEN WRIGHT  
BIG RAPIDS  
ASST. HUMOROUS EDITOR



MARSHALL SHEARER  
ST. JOSEPH  
ART EDITOR  
1915



RUTH WAGNER  
OBERLIN, OHIO  
ASST. ART EDITOR

# ASSOCIATE STAFF



CLARENCE OVIATT  
BAY CITY  
SOCIETY EDITOR



SADIE BATES  
CARO  
LITERARY EDITOR



ETHEL TAFT  
EAST LANSING  
ASST. CLASS EDITOR



ABE ALDERMAN  
EAST LANSING  
ATHLETIC EDITOR



FRED TREZISE  
IRONWOOD  
CLASS EDITOR



MILTON FREEMAN  
FLUSHING  
SNAPSHOT EDITOR



RAY WARREN  
NEW CARLISLE, IND.  
FACULTY EDITOR



ROSE COLEMAN  
SANDWICH, ILL.  
CLASS HISTORIAN



MYRL BOTTOMLEY  
CHARLOTTE  
HUMOROUS EDITOR





## The Holcad

The Michigan Agricultural College has a weekly newspaper, published during the college year by the students. During its six years it has grown wonderfully, in style, size, circulation, importance and financial standing. It has adopted the slogan, "Devoted to the Interests of a Greater M. A. C.", and its progressive policies have placed it on a high plane in comparison with other college weeklies of the country.

G. K. Fisher, Managing Editor  
M. E. Bottomley, Asst. Editor  
A. N. Hall, Business Manager  
L. D. Fisher, Asst. Business Manager  
P. R. Taylor, Circulation Manager

### ASSOCIATE STAFF.

Athletics	D. A. Stroh	Art	H. E. DePuy
Exchanges	J. A. Bennett	Y. M. C. A.	C. H. Donnelly
Society	F. W. Trezise	Engineering	G. W. Bloemendal
Co-Ed.	{ Jane Todd Marion Leonard Sadie Bates	Reportorial	{ C. R. Oviatt H. E. Cowles L. S. Wells V. Steward





## Liberal Arts Union

The Liberal Arts Union consists of a committee of five members: three from the faculty and two from the student body. The student members of this committee are elected at the annual student election, the junior member holding office for two years. It is the work of this committee to plan and conduct a lecture course on topics that are of interest to the students from a general educational standpoint. The money for this purpose is derived from a fund consisting of one-sixth of the athletic blanket tax, which, by ruling of the State Board of Agriculture, shall be spent in the interests of the liberal arts. All students paying the blanket tax are admitted to these lectures.

During the year just passed, we have enjoyed lectures on various topics and all given by individuals of more than national reputation. The speakers and the subjects touched upon are:

- Oct. 20.—Dean W. T. Sumner of Chicago, on "Some Aspects of Social and Civic Progress."  
Nov. 17—Hon. Herbert W. Bigelow of Cincinnati, on "Old Institutions and New Ideals."  
Dec. 8—Mary Antin of New York, on "The Responsibility of American Citizenship."  
Jan. 19—Hon. James A. McDonald of Toronto, on "North America's Greatest Achievement."  
Feb. 16—Pres. A. W. Harris, of Northwestern University, on "The Value of Useless Culture."  
April 20—Hudson Maxim of Maxim Park, New Jersey, on "Implements of Warfare."  
May 11—Roland G. Usher of St. Louis, Mo., on "The Big Push, or the War in Europe."

### LIBERAL ARTS COUNCIL.

Prof. W. W. French, Chairman.	Prof. H. J. Eustace, Treasurer
K. P. Bemis	Prof. W. W. Johnston
	F. W. Trezise



# DRAMMATICS

## The M. A. C. Dramatic Club

### OFFICERS

President, G. K. FISHER  
 Secretary-Treasurer, KATHARINE VEDDER  
 Director, PROF. E. S. KING

### ROLL

C. F. Barnett	W. W. Lavers	Ruth Beebe	Mae Hamilton
J. A. Bennett	W. B. Miller	Eleanor Chadwick	Beatrice Jakway
H. G. Cooper	C. R. Oviatt	Pauline Coppens	Dorothy Lillie
G. K. Fisher	C. S. Richards	Alice Crafts	Grace Pennington
T. A. Gladden	E. G. Smith	Edna Frazier	Erma Shattuck
F. A. Hagedorn	V. Steward	Addie Gladden	Arda Strong
E. M. Harvey	F. W. Trezise	Bernice Hales	Katharine Vedder
G. W. Julian	E. R. Van Leeuwen	Louise Halladay	Emma Zieske
N. W. Lacey	L. Williams		







### The Captain of Plymouth

This comic opera was given at the Gladmer Theater in Lansing on two nights, and was a complete success.



## Purdue, Iowa, M. A. C. Triangular Debate

Armory, East Lansing, March 12, 1915.

Question:

"Resolved, That the Federal Government should augment the Navy more rapidly than at present."

Affirmative—M. A. C.

B. W. Bellinger

C. G. Nobles

S. J. Linck

H. A. Furlong (Alternate)

Negative—Purdue

M. H. Overton

A. A. Ross

F. L. Kem

CHAIRMAN

Governor Woodbridge N. Ferris

JUDGES

President J. W. Mauck, Hillsdale College

Professor David Friday, University of Michigan

Professor Gordon L. Cove, Bates College

DECISION

Two to One for M. A. C.



Debating offers opportunities for self-development that should command the interest of a larger proportion of our student body. It seems evident to the men composing the teams this year that, if M. A. C. hopes to win consistently from such schools as Purdue and Iowa State, we must offer our debaters more than one chance in the year for such contests.

The improvement this year in debating as an intercollegiate activity at M. A. C. is largely due to the efficient training given the teams by Mr. C. B. Mitchell and Mr. C. C. Armstrong.

Agricultural Assembly, Ames, Iowa, March 12, 1915.

Affirmative—Iowa State

E. F. Stuewe

C. A. Goss

E. P. Jones

Negative—M. A. C.

H. H. Fuller

A. L. Maire

L. S. Wells

G. A. Newlon, (Alternate)

CHAIRMAN

Reverend W. H. Johnston

JUDGES

Judge H. E. Deemer, Des Moines, Iowa

Superintendent J. J. McConnell, Cedar Rapids, Iowa

Honorable C. C. Saunders, Council Bluffs, Iowa

DECISION

Two to One for Iowa State



## Mr. and Mrs. Mulligan at Breakfast

MR. M.—“Mrs. Mulligan, is this my aig? And if it is, Mrs. Mulligan—Oi say if it is my aig—it’s too hard. Yis, the condition iv me degistive apparatus demands a soft aig, and this is a ha-ard aig. Oi can tell by the looks of its outsides, Mrs. Mulligan. Sure, whin Oi first looked at this aig, Oi sez to mesilf, Oi sez, ‘Pat Mulligan,’ Oi sez, ‘this aig has been biled, yis, biled, Oi sez, ‘in wather iv a temperature of one hundred degrees’ ‘Oi sez, ‘and it’s blue wid the heat’, Oi sez, ‘and the insoides of this aig will not agree wid me own insoides’ Oi sez”.

MRS. M.—“Shall Oi have the maid take the aig out and soften it up for yez, Mr. Mulligan?”

MR. M.—“No, Mrs. Mulligan, Oi thank yez koindly, but to soften up this aig would be a man’s wo-ork, a man wid a hammer, Mrs. Mulligan. Oi think Oi will call me valet and have him attind to it for me. Algernon—Algernon—He don’t answer me at all, at all, Mrs. Mulligan. Oi presume he has gone to the basement to press one or more iv me suits wid the electric ir-ron. And whiles Oi’m waitin’ for his return, and before the aig is entirely ruined by the cold after being spoiled by the heat, Oi will ait it, ait it and save it, Mrs. Mulligan. Economy is a foine thing, Mrs. Mulligan. Aven me friend, John D. practices some little economies, not iv co-ourse in the matter iv aigs—because in the winter toime whin aigs is high he don’t ait em at all at all, so he don’t have no chance to economize on aigs in the winter toime and in the summer toime, well in the summer toime, we should all remain spachless by sayin’ nothin’ at all on the subject iv aigs in the summer toime. But John D. was jist a sayin’ to me, sez he, ‘Mr. Mulligan, Oi save all me car fare’, sez he, ‘by ridin’ to me office in me autymobile. The autymobile is a wonderful invention’, sez he to me.

Sugar in my coffee, Mrs. Mulligan? No, Oi thank yez. Nor butter on me toasted toast. No, these things is hard to digest and especially for a man who exercises by workin’ hard all day in a office doin’ nothin’. No, Oi thank yez koindly.”

MRS. M.—“Oi suppose yez’ll be after takin’ the limousine to the office this marnin’, Mr. Mulligan?”

MR. M.—“The—uh—what did yez say, Mrs. Mulligan? The—uh—limpousine, did yez say? Yis, yis, Oi’ll take down the limpousine, Mrs. Mulligan. Has the little darlin’ a slight sore throat which nades attintion or does it want a breath iv fresh air. Yis, yis, Oi’ll take down the limpousine. Do yez know, Mrs. Mulligan, the last toime Oi wint down widout her, everybody was askin’ after the limpousine and Oi sez to mesilf, Oi sez, ‘The nixt toime I lave her at home, Oi must take her wid me,’ Oi sez.

\* \* \* \* \*

Well, old lady, if Yez’ll jist hand me out me dinner pail, Oi’ll light me poipe and be on me way. Thank yez koindly.”

—ROSE COLEMAN



## The M. U. T.

Down the walk from old Abbey  
On the run,  
Breaking records right and left  
Did he come;  
Going down town for his Jane,  
Going some.  
Humping some to catch the car,  
Dum, dum, dum!  
Twenty feet more to the door,  
D--n, d--n, d--n,  
The conductor rang his bell,  
Car was gone!  
Same old story once again,  
Cuss the M. U. T. for fair,  
We don't care.  
Pull your buttons, tear your hair,  
Same old car'll come again,  
In an hour!

W. J. A.

## Inconsistency, Thy Name Is--Marks

Did I get A?	It can't be C
Now, goodness me,	Oh, how I boned,
How can that be?	And raved and moaned—
I tell you true	I worked to get
I bluffed it thru	That mark you bet—
The whole term's way.	Oh my. Oh me.
And this a B	
I never shirk	
The hardest work	
I always try	
To satisfy	
And then—a B.	

Toward higher things we all should strive,  
Up, up into the blue, the boundless—  
Far from this narrow earth's confines  
Into the realm of things beyond us.  
Into a purer, broader view—  
To fame's demands we fain would cater,  
But Co-eds find this hard to do  
Because they have no elevator.

Mandy had a little dog	And so he said in accents wild,
His fleece was black and white,	"This animal must go.
And everywhere that Mandy went	His presence here detracts from me;
That dog was there in sight.	I cannot have it so."
He followed him to school one day,	And Mandy said, "This dog is mine,
It was against the rule;	If he goes I go too."
It made the teacher sort of peeved	And like two catapults they both
To see that dog in school.	Whizzed to the door, and thru.

Dear Ed: The pay uv a member uv the Mexican Legislature is \$6 per diem, every day, paid in Mexican 30% bonds, redeemable at the pleasure uv the guverment any time within two centuries. Come along. Almost anybody kin git offis in this countree.

### Forestry Poet-Tree

Oak Caroline! fir yew I pine,  
 O, willow, will you not be mine?  
 Thy hazel eyes, thy tulips red,  
 Thy hands, cypress, have turned my head.  
 O, spruce, young man! I cedar plan:  
 Catalpa's money with my hand.  
 You're evergreen I plainly see,  
 Birch you walnut propose to me.  
 Here's pa! you'll see hemlock the gate;  
 He maple litely say "tis late".  
 Locust that lover as he flew  
 For elms beyond that parent's shoe;  
 He little thot the dog would bite,  
 And make him balsam much that night.  
 Hawthorny path he travelled o'er,  
 And he was sick and sycamore.

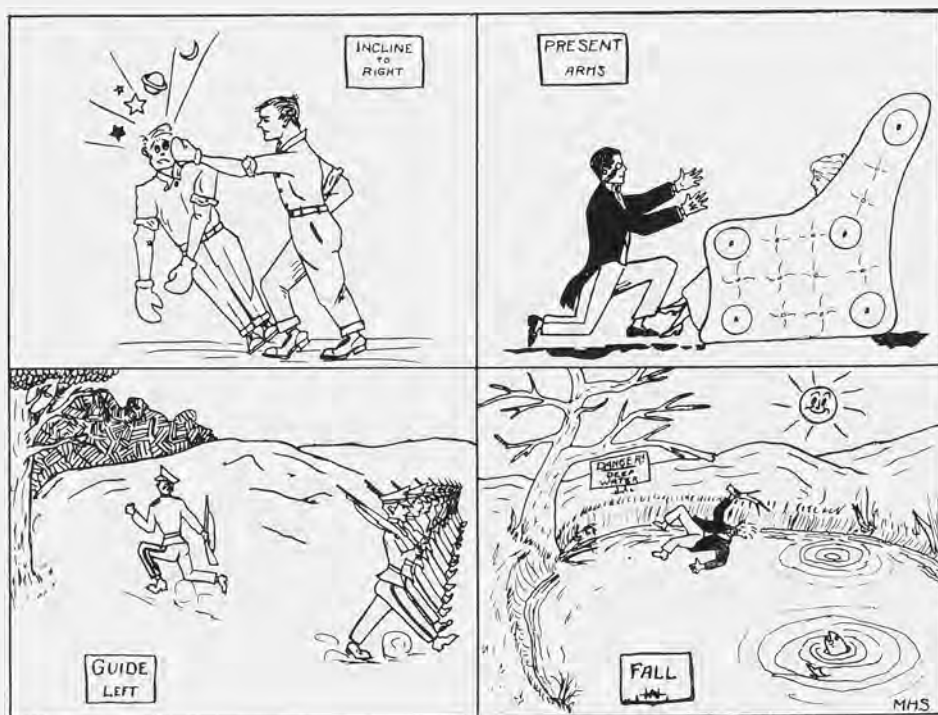







# PETER

By AGNES TRUE

*Winner of First Award in Eunomian Literary Contest*

Dear Stay-at-Homes:

I'm being rushed away from you at the rate of forty miles an hour with the dear "wicked city" growing dimmer in the distance every minute. Oh, Family! Why will you send me away? I'd so much rather convalesce at home with you. I'm homesick already and I'm not half way there.

The porter, who I find is really human under his obsequious exterior, is going to mail this at the next stop. If it is flavored with brine blame yourselves. I positively refuse to be cheerful on paper when in reality I am flooding the car with great salt tears. And now I'm going to investigate my berth and find what it is like.

Goodnight, Family,  
Georgia.

Family:

It is only five o'clock but I am going to abjectly apologize before the day is an hour older or I won't be able to eat breakfast with a clear conscience.

Why didn't somebody tell me what I was coming to? Never again will I grumble so at being packed off bag and baggage. Imagine at being sent to Eden on a twentieth century express! Why, people, I am better already. Listen, Mother, and Nan, and all of you. When I got here just at dusk last night I was firmly convinced that nothing but iron bars could hold me—. I was cross as two sticks and wouldn't eat supper and decided I was going to lie awake all night just to be contrary. And then the forgs and crickets and especially the breeze formed a conspiracy and sang me to sleep before I had time even to think of sheep jumping over a broken fence. Then this morning the birds and the sun woke me in the most perfectly perfect place that ever was made.

So I'm getting the "cold gray stone" off me heart before I try to swallow a mouthful of the delicious ham I smell frying this minute. And now that it's off I am going to stop. I'm so hungry I can't possibly write a single 'nother word!

Your famished and repentant  
G\_\_\_\_\_.

Familias carina:

Take notice, dad—your attempts were not in vain. I still retain a fragment of my Latin tho I don't doubt that the above construction is wrong somehow. And tho I can't recite your beloved Ilaid

I do remember Lauriger Horatius—and the other night I sang it in my best style just to show a noisy bull dog that he wasn't alone in being glad to be alive. I don't know why I sang that but it some way seemed to just suit—then the queerest thing happened—out on the lake a big deep voice took it up and we sang it thru together. It was quite exciting.

After that we sang several other old college songs that Dad taught me and then the owner of the voice rowed up and introduced himself. He is a Mr. Gordon, and lives in a quaint rustic cottage I passed one day when I was walking. Mrs. Gordon is an invalid, but she heard that a stranger is here and thot I might be lonely. Mr. G. was bringing a note from her when he heard my vocal gymnastics.

The long and short of the story is that I accepted an invitation to call and went over yesterday morning. The twins, John and Johanna, made me a bit homesick for our own, and promise an inexhaustible fund of excitement. Mrs. Gordon assured me that they would wear me out if I was not careful but I declared such a thing impossible. Alas! I see the fallacy of my belief. The cherubs have been on my trail ever since and I cannot detach myself.

They raided the place yesterday afternoon and have been here a large part of today. They have scrubbed the front steps with my hair brush, played horse with my best sash and just now I found John vivisectioning a toad with my paper knife. I have thot at times in my past ignorance that James and Janet were imbued with the spirit of the evil one, but I shall feel certain from now on that they are fit companions for the angels.

In regard to the indefatigable imps that are at present burying the above mentioned toad in my writing paper box—I recall with relief a bit of information gleaned from snatches of conversation. It seems that the Gordon family is not complete. Its especial idol, a much-talked-of Peter, comes from Princeton some time this week. The children are evidently devoted to him and talk continually of excursions they will make when he arrives. I was disappointed at first for I wanted to see much of them and felt that if the belated Peter would stay where he was I would be much happier. At present writing, however, I am



not sure but that he may prove a Heaven-sent relief.

I see it devolves upon your long-suffering Georgia to rescue Johanna from a picket fence where she is impaled by the belt of her rompers. If she weren't shrieking so uproariously I should leave her there—at least she's out of harm's way.

Your exasperated

G. \_\_\_\_\_

P. S.—I have three perfectly good freckles on the bridge of my nose and a stone bruise on my finger. G.

Family o' mine in general;

Father o' mine in particular:

I'm just **aching** for an adventure and I am going hunting for it in a canoe—when I get the canoe. That is the whyfore of this epistle. I want you to have John's sent right away. It hasn't done anybody any good since he finished school and I may as well have it.

I saw the notorious Peter today. He was out with the children and they were having a most hilarious time. For a minute I thot they were going to stop but they didn't. I am glad for I feel certain I shall dislike the prodigy. At a distance he is rather nice, however—big and sturdy and quite intelligent appearing. If he keeps John and Johanna out of my way part of the time I shall be thankful. I suppose I will make his further acquaintance tonight as I am going over to the Gordon's for supper. The twins informed me that they were coming for me so I must prepare for the onslaught. I hear them now and judge from the sound that the renowned Peter is with them.

Farewell,

Georgia.

P. S.—Don't forget the canoe. The lake is enchanting and I long for the feel of the paddle in my hand. Somehow the boat (I call it Billy Bound) is so clumsy and incongruous in the little nooks and pockets of the lake that I hate to use it. G.

Dear people:

The canoe came yesterday and last night the whole Gordon family came over to help me celebrate. Mr. G. paddled me around the lake in the moonlight for over an hour and it certainly seemed good to be out. I had to listen, as usual, to more about Peter, but the night had put me in such an angelic mood that I really didn't mind. It seems that he (Peter) came from Scotland several years ago and that Mr. Gordon was on the same boat on the way over. He took a great fancy to Peter and in the

end the lucky fellow went home to the Gordon's and has been with them ever since. I guess the fact that he is Scotch accounts for the br-r-r in his voice. Queer I never thot of it before.

On the whole I enjoy the Gordons immensely. I want so much to have them know you and you to know them. They live not far from the city and Mrs. G. does all her shopping there so we shall not lose track of them.

I've gained five pounds and can walk as many miles without tiring myself. If that isn't according to the doctor's orders I don't know what is.

Yours as always,

Georgia.

Dear, dear people:

Those home letters came this morning and all at once I felt as tho you were all very far away. To make you seem a little nearer I got out my paper edition of the whole of you and set you up in a nice sociable circle on the porch table. Then I decided to have tea with you and went in to get the things. I wasn't more than a minute but a naughty gust of wind came along and blew you all helter skelter, and mother and baby fell in a mud puddle. Maybe it was silly but I was blue enough before and that was the last **bale** of straw. I ran up the hill back of the house and lay down and cried and cried.

Have you ever been so homesick and utterly miserable that you forgot what it was you wanted? Well, when there wasn't a tear left to shed I just lay there feeling as tho the world might end right there just to be obliging. And then I felt a touch on my shoulder and looked up—and there was Peter. About all that I remember now is that his eyes were very big and brown and full of sympathy. The next minute I was on my way back to the paper edition as fast as I could run.

I don't believe I even spoke. Well, I shan't worry for it's hardly necessary.

Mother and babe have had a bath and are drying in the sun a little the worse for wear but still smiley.

Do write often. I find I am not immune and homesickness has me in its grip today. I am counting the days until I can see you again.

Your woefully homesick

Georgia.

You poor distracted people:

I know I am horrid and ought to be shaken. Two whole weeks without a letter—and that last one of such a deep indigo hue! I don't know how it happened but it just did. No, Mumsie, I am not sick; and, Dad, I didn't upset the



canoe or drown, neither have the twins demolished me. On the contrary, I have spent every minute in getting so scandalously healthy that I am ashamed of myself.

This morning I looked in the mirror long and hard and didn't know whether to laugh or cry. I am all a bright even pink except for a hundred or two brown splotches and six fat mosquito bites which adorn my physiognomy. My eyes are nothing but slits and my hair—well it's getting longer and kinkier every day and when it rains I look for all the world like a wooly dog.

As to what has kept me busy—Peter mostly. Did I swear to detest him? I believe I did—nevertheless—

"When I walk I always walk with Peter," etc. No one else cares to go with me on my wild cross-country tramps. When it comes to bathing no one else swims out far and Mr. Gordon will not let me go alone. Even when I go out in the canoe Peter accompanies me for it seems that it is safer so.

There is one consolation: I feel free to scold him when I wish. It isn't altogether my fault that he is so omnipresent, and when at times I wish him at the bottom of the sea I usually express myself in no uncertain terms. On such occasions he goes home in a crestfallen state to return in the most jubilant of moods next morning. Usually to reduce his exuberance I make him sit quite still on the porch steps while I read Browning. He never objects nor contradicts my views but I can see quite plainly that he detests the performance. Such patience I never dreamed of.

Perhaps it shows a terrible amount of conceit, in fact I know it does, but I am going to confide this secret to the "bussum" of my Family—Peter likes me most tremendously—I am sure of it and feel quite proud of my conquest.

Forgive my negligence, Family mine. It shall never happen again. Consider (this is a careful and conservative estimate) that I have walked twenty odd miles, paddled at least as far and have added seven pounds to my avoirdupois since my last epistle. Then ask yourselves seriously, "Shall we not in the light of these facts be lenient in our judgment?"

I await the decision of the supreme court of my affections.

Anxiously,

G.

My dearest and only family:

Will I be able to come home next week? **Will I!** Oh, you dear foolish people—don't you know I can hardly

wait to see you all from my shiny-headed angle of a father to my roly-poly lump of a sister Jean? I've had a queer lump in my throat that won't be swallowed ever since I got your letter and my trunk is half packed already—only the paper edition of you is still smiling at me from the wall. Just the minute that check gets here I buy my ticket and start for home and the Family.

But everything can't wait until I see you. Here is a tale that must be told at once. Family, I've had a truly **live** adventure, the kind that (according to story books) makes your hair stand on end and your face blanch, if your hair isn't too curly and your skin so freckled that neither is possible. Now hold your breath, all of you, and I'll begin.

"Once upon a time"—it was really yesterday morning but that sounds more like a story—our heroine (that's me) started out all alone to explore the mountain. She had her breakfast on a flat rock away off from everywhere with nobody but chirrupy birds and frisky red squirrels for company. Oh, yes—there was a fat brown toad very like the one whose days were cut short by my paper knife. After breakfast the Heroine wandered as she listed until she was lost—as lost as anything could be. She tried and tried to find herself all the long hot day, and then finally she lay down on the moss and leaves, just as she had one other day weeks before, and cried and cried till there wasn't a single tear left. And just then she felt a touch on her shoulder and looked up—and there was Peter, come to take her home.

Well, it was a very meek and quiet heroine that found her way back at dark, and on the way down the mountain she privately decided never to take another journey without Peter to take care of her. So, Family, this morning I saw the Gordons and we decided everything, and—Peter is coming home with me!

Now, Mumsie, don't you say one word till I have finished. You mustn't object to Peter, for he isn't just an ordinary dog, he's a thoroughbred Scotch Collie with a mile-long pedigree and is, in addition to that, remarkably well trained. Will Gordon had him at Princeton all the time he was in college and taught him himself. He wouldn't let him go now if he could take him in his work.

You know you've always said James and Janet should have a dog sometime. Well, they are going to have Peter **now**. It's too late to say "no!" He is mine and I'm going to keep him.

We'll be home on the 8:16 next Wednesday.

With love,

Georgia.



A book I took and sat me down to read,  
My friends trooped in, each with a case to plead.  
But I, engrossed, read on, no voice I heard,  
Or answered any plea with any word—  
And they went out and left me all alone,  
I hardly realized that they had gone.

At last I tossed the thrilling book aside,  
And said, "This kind of stuff I can't abide."  
The room seemed strangely empty, dull and drear—  
The sounds I listened for I could not hear.  
Life, which I'd searched inside the book to find,  
Had come, and gone, while I was deaf and blind.

ROSE COLEMAN

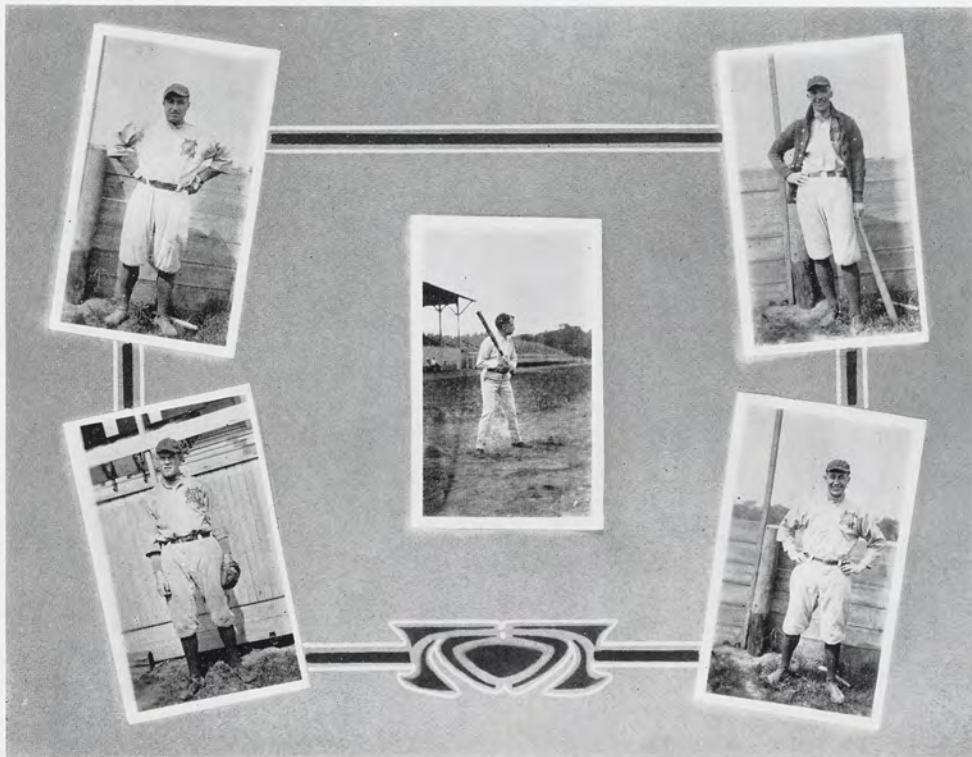



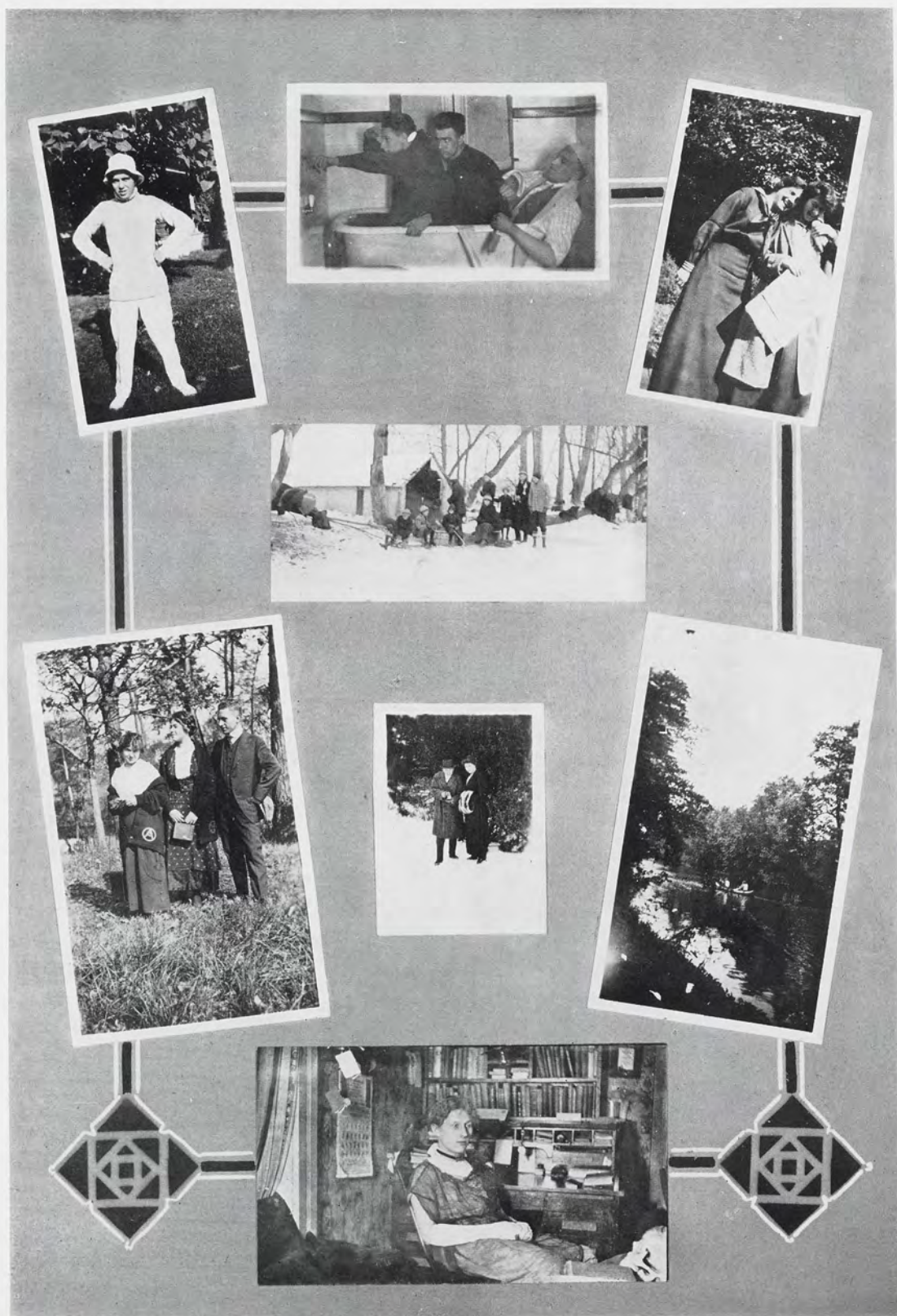



# To Those Who Appreciate

Good Laundry  
Prompt Attention  
Quick Service

We Invite You to Give Us a Trial

We are agents for

**The Lansing Laundry Co.**

"Where the Good Work Comes From"

**More & Jewell**

WE FURNISH LAUNDRY BAGS AND MAKE GOOD ALL LOSSES



"Marry me, my dear girl, and you will have seen the end of troubles."

"Which end, sir?"

Why does a man laugh up his sleeve?  
That is where the humerus bone is situated.

An inquirer wanted to know why some women are called Amazons. Perhaps it is because they are so uncommonly wide at the mouth.

The late Bishop Meade was lamenting the lack of education among girls. "Our girls are uneducated," he said, "but our boys will never find it out."

Uncle Hiram went to Chicago, and glancing up saw a sign which read, "Michigan Bean Elevator."

"Now," said he, "I always thot that the Michigan Agricultural College was in Lansing."

Prof. King says that the University of Michigan is a learned place because most persons take some learning with them when they go there, and as few bring any away with them, it accumulates.

## You M. A. C. Student!

Let me repair your shoes.  
Basement below Fashion  
Shop—East Lansing.

**JOHN BARRATT**  
Shoe Doctor

*When dealing with advertisers, kindly mention the "Wolverine"*

High ideals, energy, purpose,  
a desire to do all things well,  
and broad conceptions of the  
functions of a merchant govern  
the conduct of

# The MILLS Dry Goods □ Company □

THE HEART OF LANSING

Silks, Dress Goods, Linens,  
White Goods, Colored  
Wash Goods, Underwear,  
Hosiery, Gloves, Domestics

The Only Store in Lansing that Sells  
WOOLTEX Suits, Coats, Skirts

*When dealing with advertisers, kindly mention the "Wolverine"*



## A Prediction in 1915

In the year of 1915 I predicted that as long as this book be read, the store mentioned herein would ever continue to be the acknowledged leader in its line.

I predicted that now and at future times as then, the same store would be the acknowledged leading furnishings store in this community.

Was I right?

Who, or what store is the pioneer of styles? Where is the most reliable store? Where is the smartest Ladies' and Men's Furnishing store in this community if not

**Mifflin's**

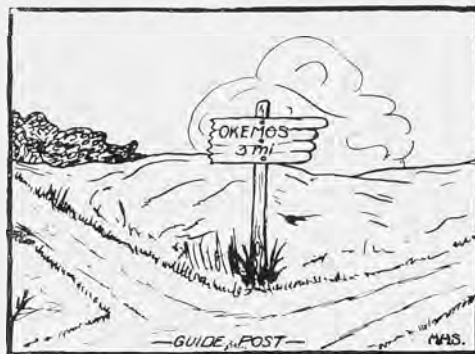

"O, woman you are charming,  
And poets long have sung  
Their sweetest verses to you  
In every written tongue;  
But none of them has ever  
Told why it is that you  
Will always leave a street car  
Not done gnorW"

## IDEAL JUNIOR

25 INCH CUT

Climbs  
40 per cent.  
Grades

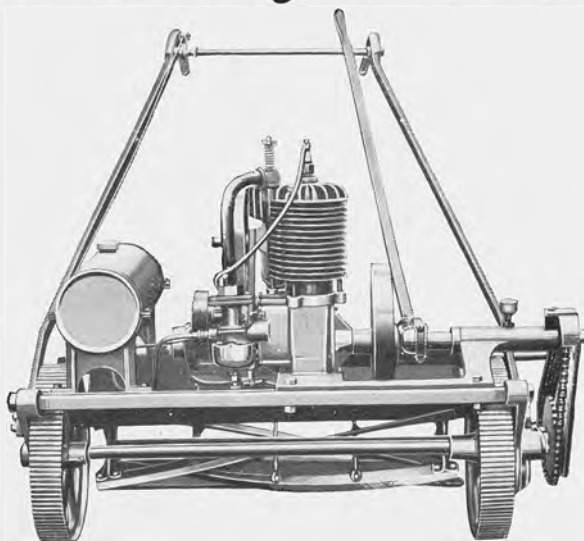

3 H. P. (S.A.E.)

Cost of  
Operating  
20 cents  
Per Day

**THE IDEAL POWER LAWN MOWER COMPANY**

R. E. OLDS, Chairman  
LANSING, MICHIGAN

*When dealing with advertisers, kindly mention the "Wolverine"*

# The Pen with the Magic Button

## A Twist of the Button Fills the Pen

It's as Easy as Winding Your Watch

For years the "A.A." SELF-FILLER has been giving universal satisfaction. It is the one pen which is always ready for service. Can be filled from an ink stand or bottle and will not leak or blot.

Every Pen is Fully Guaranteed.

No. 20—With No. 2—14K Gold Pen.....	\$2.00
No. 30—With No. 3—14K Gold Pen.....	2.50
No. 40—With No. 4—14K Gold Pen.....	3.00
No. 50—With No. 5—14K Gold Pen.....	4.00
No. 60—With No. 6—14K Gold Pen.....	5.00
No. 70—With No. 7—14K Gold Pen.....	6.00
No. 80—With No. 8—14K Gold Pen.....	7.00

With 18K Gold Filled Bands

$\frac{3}{8}$ inch wide .....	\$1.00 extra
$\frac{1}{2}$ inch wide .....	1.50 extra

Also Full 18K Gold Filled Mounted Pens from \$8.00 to \$15.00

Free—an "A.A." Clip on Every "A.A." Pen

**Arthur A. Waterman & Company**

22 Thames Street, New York City

**Not Connected with the L.E. Waterman Co.**

FOR SALE BY

**CLINTON F. SMITH**

East Lansing



When dealing with advertisers, kindly mention the "Wolverine"



# M. A. C.

Prompt, Satisfactory  
and Efficient Service

**Charlotte  
Laundry**  
Cheapest and Best

All losses made good  
Basket in Williams Hall

**Ballamy-McCrary**  
Agents

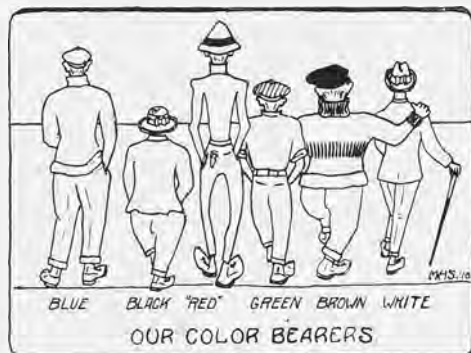

Why do they not have lunatic  
asylums in Tartary?

Because there are nomad people  
to be found there.

The shirt buttons help the looks  
of things but the gallus buttons do  
the solid work.

What kind of little boys go to  
heaven, Willie?  
Dead ones.

## Michigan Bridge & Pipe Company

Lansing, Michigan



Manufacturers of  
Steel Bridges and Road Culverts  
Particularly



**Armco** American Ingot Iron **Culverts**

*When dealing with advertisers, kindly mention the "Wolverine"*

# What College?

is the all-important question for the high-school graduate to answer. For nearly sixty years the

## Michigan Agricultural College

has stood the test. 2380 young men and young women have been graduated. The enrollment for the present year is practically 2000. Centrally located, and with a beautiful campus, excellent equipment, 135 well trained teachers, a good moral atmosphere, a prevailing democratic spirit, and offering a training which will prepare for the active duties of life—does it appeal to you?



*In the  
Botanical  
Gardens*

Courses offered in

Agriculture, Engineering  
Home Economics, Forestry and  
Veterinary Medicine

*Catalog and circulars upon request. Address all inquiries,*

J. L. SNYDER, President

East Lansing, Michigan

*When dealing with advertisers, kindly mention the "Wolverine"*



*Put Your Duds  
In Our Suds*



**American  
Laundry**

Agents, W. R. WRIGHT, B. MILLER

**M. A. C.**  
PENNANTS and  
PILLOW TOPS  
10c each

LATEST HITS in MUSIC  
and DISC RECORDS  
10c each



**F. W. Woolworth Co.**  
*5 and 10 Cent Store*

**CITY  
NATIONAL BANK**  
LANSING, MICHIGAN

ESTABLISHED 1886

CAPITAL - \$100,000.00  
SURPLUS - 100,000.00

OLDEST AND LARGEST BANK  
IN LANSING

MEMBER FEDERAL RESERVE BANK

"Can't we make your lover jealous, Miss?"  
"Oh, yes, sir; I think we can if we put our heads together."

"You seem to walk more erect than usual, my friend."

"Yes, I have been straitened by circumstances."

Doctor—"Have you any request to make before I operate?"

Patient—"Send for the preacher; I want to be opened with prayer."



*When dealing with advertisers, kindly mention the "Wolverine"*

I. E. ILGENFRITZ' SONS CO.

# The Monroe Nursery

The Oldest, Largest and Most  
Complete Nursery in Michigan

ESTABLISHED 1847



SUPERIOR PEACH

The Development of a Profitable Fruit Farm Depends  
Largely on the Character of the Trees You Plant

**W**E ASK YOU to consider the Monroe Nursery, which has in the past 68 years supplied trees for thousands of the best orchards in the United States and Canada. Your interests will be carefully protected and you will be satisfied when your trees come to bear fruit. There is no better stock in the world. Prices reasonable.

**I. E. ILGENFRITZ' SONS CO.**  
The Monroe Nursery                      MONROE, MICHIGAN

*When dealing with advertisers, kindly mention the "Wolverine"*



# The DOWNEY

Lady—There should be a single tax on bachelors.

Man—Just as on all other luxuries.

Sir Walter Scott, in lending a book one day to a friend, cautioned him to be punctual in returning it, for, said he, the most of my friends are bad arithmeticians, but I observe most of them to be good book-keepers.

"I rise for information," said a member of the legislature. "I am glad," said a fellow legislator, "for no one needs it more."

Strange, Moore and Wright, three noted punsters, were dining together when Moore observed, "There is but one knave among us, and that's Strange." "Oh, no," said Wright, "there is one Moore." "Ay," said Strange, "that's Wright."

## Wing's Quality Seeds

FOR FIELD AND GARDEN

### ALFALFA

DAKOTA

NEBRASKA

GRIMM

SIBERIAN

Send for our catalogue describing all the new strains of Alfalfa, our own improved strains of Corn, Soy Beans, Vetch and Melilotus, and our superior Garden and Flower seeds.

## The Wing Seed Company

MECHANICSBURG, OHIO

Dept. E.

*When dealing with advertisers, kindly mention the "Wolverine"*

# THE COLLEGE PRINTER

327 BAILEY ST., EAST LANSING

WE DELIVER  
THE GOODS  
EFFICIENCY CRANKS



WE SET  
EVERYTHING  
BUT A  
GOOD EXAMPLE

FOR THREE YEARS WE HAVE MET THE EXACTING DEMANDS OF THE  
COLLEGE IN BOTH QUALITY AND PRICE.  
THERE'S A REASON.

## LE CLEAR *The* Photographer

TOOK THE PICTURES IN THIS BOOK

They Speak for Themselves

Individual Sitzings or Large Contracts  
Given the Same Careful Attention

STUDIOS — LANSING, Capital National Bank Building  
JACKSON, Carter Block

*When dealing with advertisers, kindly mention the "Wolverine"*



# **"A Kalamazoo Direct to You"**

## **Buy Your Stove at Wholesale**

Direct from the Factory



**T**HE above illustrates one of the five hundred styles made by us. You can buy at a saving of \$5.00 to \$40.00 — get a month's free trial — pay cash or small payments. Write for special catalog and prices.

We make gas ranges, furnaces and all metal, white enameled kitchen cabinets and tables. If interested, write, stating what line you are interested in and book will be mailed you free. Prompt shipment — a year's guarantee — liberal terms — high quality — factory prices have made 300,000 customers for us. Write for book and prices. Ask for Catalog W.

**KALAMAZOO STOVE COMPANY, Manufacturers**  
**KALAMAZOO, MICHIGAN**

*When dealing with advertisers, kindly mention the "Wolverine"*



Old Town Canoes and  
Accessories.

We supply outfits for  
every game, Baseball,  
Football, Tennis, Track  
etc.

Tennis Rackets restrung in 24 hours

## The Wheat Field

The waves run lightly thru the field of wheat,  
The crimson poppy nods among the gold,  
The heavy wild rose hangs in fragrance sweet  
Along the line fence, overgrown and old,  
The gentle summer breezes there unfold.  
The partridge in the thicket softly calls,  
The quiet brook slips thru the ferny mold—  
And far away to join the noisy falls—  
And lazy nature laps the sultry sun and lolls.



## Never Again

will I buy any but  
Sophomore Clothes

at

Abbey & Walters

213 S. Washington Ave.

Prof. "Are you ready for those stereopticon views?"

Student: "Let her slide".

Nature has aided materially in clean athletics at M. A. C. having given the baseball field a bath.

Instructor to new student: "What's your name?"

New student: "Brown, what's yours?"

Why did you give us 13 questions on exam.?

Prof. Baker: That is a Baker's dozen.

Prof. Rider—"Did I not tell you to be prepared on that history lesson, and here you cannot repeat a word of it?"

Student—"I didn't think it necessary, for I always heard that history repeats itself."

A gentleman was recently murdered by two of his hired men. Could the coroner's jury have properly returned a verdict of "killed by his own hands?"

*When dealing with advertisers, kindly mention the "Wolverine"*





## WOLVERINES

1911 • 1912 • 1915

THE PRINT SHOP *of* OSCAR F. JACKSON  
AT 200 NORTH CEDAR STREET • LANSING

*When dealing with advertisers, kindly mention the "Wolverine"*



**THE ELECTRIC CITY ENGRAVING CO.**  
**BUFFALO, N.Y.**

*WE MADE THE ENGRAVINGS FOR THIS BOOK.*

*When dealing with advertisers, kindly mention the "Wolverine"*



## College Text Books

Exchanged, Bought and Sold

Save money by a call at our store.  
Bring your old texts and turn them  
in toward your supply of next term's  
books.

### The Michigan Book Exchange

117 Shiawassee W.

Lansing

## De Green Dragon Inn

Frederick C. Wise

332 Grand River Ave. East Lansing, Mich.

"Good Meals Served Right"

MEAL TICKETS \$3.50 FOR \$3.00

## FOR SKIN HEALTH

REXALL NICE—For dainty cleanliness in overcoming  
body odors, including those arising from perspira-  
tion - - - - - 25c

REXALL BLEMISH SOAP—Combining the antiseptic  
qualities of a surgical soap with daintiness for  
toilet use - - - - - 25c

REXALL TAN AND FRECKLE LOTION—Comforting in  
use and effect - - - - - 25c

REXALL DISAPPEARING SKIN CREAM—To clear the  
skin of impurities and make it whiter, clearer and  
softer - - - - - 25c

REXALL VIOLET TALCUM POWDER—Fragrant, pure,  
impalpably fine, it is delightful both in use and  
effect - - - - - 25c

REXALL CAMPHORATED COLD CREAM—An antiseptic,  
cooling, thoroughly delightful toilet cream - 25c

All Guaranteed to Please—or money back

### THE COLLEGE DRUG & CROCERY, Inc.

Opposite M. A. C.

THE REXALL STORE  
A. C. BAUER, Pharmacist

East Lansing, Mich.

## LUELLA ON RAISING HOUSES

Miss M., in House Architecture—"How can  
the soil for building be improved, Miss W?"

Luella—(to herself) "I've had all this in  
Bacty. I know how to improve the soil."  
(Aloud) "Why, there are a number of prepara-  
tions on the market containing nitrogen  
which one could buy and mix with the soil to  
improve it before building."

When handed his doctor bill, the old gentle-  
man said that he would certainly pay for the  
medicine, but that he should return the visits.

Uncle Frank—"Now, young man, you there  
with the screaming sweater, where did they  
first locate copper?"

Freshman, from Chicago—"Well, I'm not at  
all sure, but I think it depended on the season."

Uncle Frank—"Aha, you think it depended  
on the season, Aha!" Sniff, Sniff.

Freshman—"Yes, sir; if it was summer he'd  
be asleep on his beat, but if it was winter he'd  
be shootin' dice in a saloon off Halstead."

"The Anti-Fat League are now studying  
what makes the Tower of Pisa lean."

## The Mapes Company

207-209

Washington Avenue  
South

*Ask Any Man in Town*

*for*

## Men's Wear

Hart, Schaffner and Marx Clothes,  
Spaulding Sweaters and Jerseys,  
Heid Caps, Imperial Hats.

*When dealing with advertisers, kindly mention the "Wolverine"*

BUY YOUR INSURANCE AND BONDS OF M. A. C. "GRADS."

## Lansing Insurance Agency

(Incorporated)

A. D. Baker, Class of '89, Vice-President

Z. C. Goodell, Class of '11, Treasurer

Prof. Walter H. French, M. A. C., Sec'y

110 West Michigan Avenue

Lansing, Michigan

### CROTTY BROS.

is the place to look for your  
graduation gifts.

Books, Fine Stationery, Fountain Pens, Bibles and Cards

PRICES TO SUIT EVERYONE

### Fred M. Southcombe

Ladies' and Gents' Tailor

Alterations, Repairing, French  
Dry Cleaning and Pressing.  
All Work Guaranteed.

Both Phones 112½ N. Washington Ave.

Let me haul your Trunks, Merchandise  
and Baggage

### B. F. CHURCHILL

Moving and General Teaming

OFFICE

138 Michigan Ave.

Citizens' Phone 3233

East Lansing

### COLLEGE INN

In Basement of Abbot Hall

Established in 1907

W. J. DUBEY, Prop.

#### THIRTY IN ALL

He was 71 years old, father of 29 children  
and a civil war veteran.

Dr. Bessey, before Thanksgiving day:  
"I have an ornithological engagement tomorrow."

A German sympathizer, exulting over the  
sinking of the British vessels in neutral waters  
by mines, asked, "How's that? Does Britain  
rule the waves?"

"Yes," answered a friend, "and Germany  
waives the rules."

Catalogue of love by a lady:

The sweetest—a mother's.

The longest—a brother's.

The strongest—a woman's.

The dearest—a man's.

The sweetest, dearest, strongest love is the  
love for a bonnet.

Old maids are embers from whence the  
sparks have fled.

*When dealing with advertisers, kindly mention the "Wolverine"*





# *The* HOLCAD

The  
STUDENT'S  
PAPER

SUBSCRIBE FOR  
*The* HOLCAD

*When dealing with advertisers, kindly mention the "Wolverine"*

# Burr Patterson and Company

Detroit

Michigan

## Jewelers to M. A. C.

OUR effort has been to please and give value for value. If there is an individual case where we have failed, please inform us. We are anxious to make good.

"GIVING SATISFACTION IS A B. P. ATTRACTION"

### The Field and the Wood

The gentle hum of life is heard,  
The murmur of the life afield—  
Of bee and beetle, coo of bird,  
No jarring note, no spoken word—  
To this soft drowse all sound must yield

The wood grows cool, and dark, and deep  
All sound is dead—no breezes stir.  
Communion with my soul I keep,  
I dare not raise my voice to weep,  
I list—to nothing—eyes ablur.

—Contributed

*When dealing with advertisers, kindly mention the "Wolverine"*



Buy Your  
**SHOES**  
*of*  
**Woodworth**

Largest Stock  
in Lansing

115  
North Washington  
Avenue

**COLONIAL  
THEATRE**

**Exclusive  
High Class  
Photoplays**



Continuous from 2 P. M.  
Daily

Ask your room-mate about the

**Fashion = Shop**

in East Lansing — right on the  
main corner. He will tell you  
its the place to buy

**GOOD SHOES  
AND  
FURNISHINGS**

Come in and see for yourself

3—STORES—3

**Mac's                      Hurds**  
**Fashion Shop**  
**College Store**

*The*  
**Hamburger**

Our Middle Names Are  
Service and Quality

**LUNCHES  
SOFT DRINKS  
ICE CREAM  
BUTTER-KIST  
POPCORN**

*If its good to eat we have it*

OPEN UNTIL 12 P. M.

*When dealing with advertisers, kindly mention the "Wolverine"*

WHEN YOU ARE HAVING  
**HEADACHES**

HAVE YOUR EYES CAREFULLY FITTED WITH GLASSES BY

**TOWLE**

WHERE THE EYES ARE MOVING

**We are Fully Qualified** to clothe you in perfect style for any occasion, whatever your requirements.

We possess the experience of many years, a very carefully selected stock of high class woolens and a staff well skilled in the production of most distinctive garments.

**John Herrmann's Sons**

218 Washington Ave., N.

Lansing, Michigan

***Correct Styles - Reasonable Prices***

Skirts Waists Suits Coats Petticoats Furs

WE GUARANTEE ALL FITTINGS

***Sprowl Bros.***

One Price to All

Money Refunded on all Unsatisfactory Purchases

Lots of men would leave their footprints  
Time's eternal sands to grace,  
Had they gotten mother's slipper  
At the proper time and place.

Here's to the land we love and the love we  
land.

Here's to woman, once our superior, now our  
equal.

Here's to our husbands—something every  
good house should not be without.

Books:—The Art of Cookery (with plates)  
History of the Bank (with notes)

An old man, being asked what the word  
pathology meant, replied without hesitation  
that it was the art of road making.

If philanthropy is properly defined to be a  
love for man, most women have an unequivocal  
title to be considered philanthropists.

*When dealing with advertisers, kindly mention the "Wolverine"*



## "City Comforts for Country Homes"

**HARVEY** Pneumatic Water Supply Systems  
Home Lighting Outfits  
Sewage Disposal Systems

*Which we furnish in any size or type*

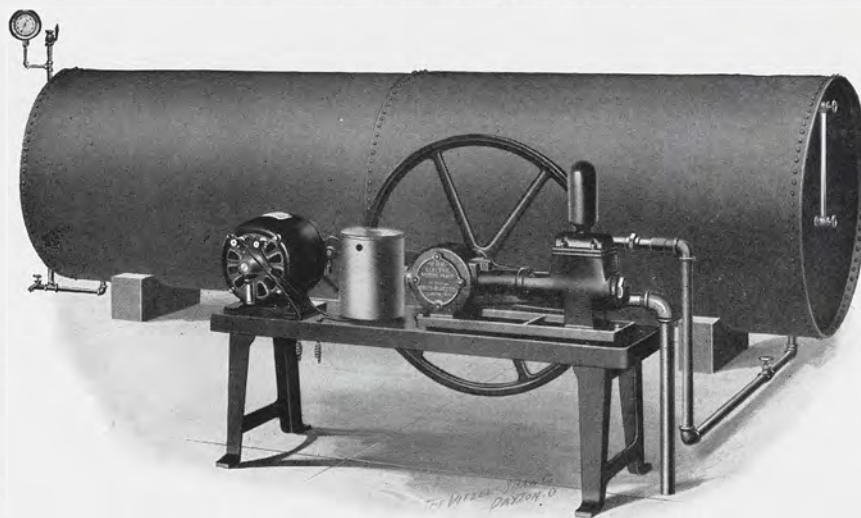

Illustration No. 190

### One Harvey Water Supply System

The above illustration shows one of our electric water pressure systems. We also have complete pneumatic outfits driven by gasoline engine.

*Write for Catalog*

---

**A. HARVEY'S SONS MFG. CO. Ltd.**

ESTABLISHED 1855

**Engineers and Plumbers Supplies**

**First and Woodbridge Streets**

**DETROIT, MICH.**

*When dealing with advertisers, kindly mention the "Wolverine"*



## The Celebrated Clough & Warren — PIANO —

Enjoys an Enviably Reputation backed by over  
Half a Century of Successful Piano Building.

*Made by the*

Clough & Warren Co., Detroit and Adrian, Mich.

## BROWNELL'S DAIRY FARMER

(Formerly The Michigan Dairy Farmer)

**I**S a semi-monthly publication for the progressive dairyman and breeder of purebred dairy cattle. It is owned by its editor, George H. Brownell, who founded the publication six years ago. Brownell's Dairy Farmer and its editor are closely connected with the dairy industry of Michigan. The publication is bright, clean and enterprising. It stands for the best interests of the dairying industry and fights fearlessly its enemies. The yearly subscription price is fifty cents. The advertising rates are based on guaranteed circulation of 10,000 among the best farm-folks in Michigan.

BROWNELL'S DAIRY FARMER

142-150 Lafayette Boulevard

Detroit, Michigan

## RELIABLE POWER FOR EVERY PURPOSE

**NOVO**  
ENGINES  
AND OUTFITS

Frost Proof Engines  
1 H.P. to 15 H.P.

Hoisting and Pump-  
ing Outfits.

Air Compressor  
Outfits.

Buzz Sawing Outfits.

Saw Rigs

Material Elevators



### NOVO ENGINE COMPANY

C. E. BEMENT, Secy. and Mgr.  
20 Willow Street      Lansing, Michigan

O cum, O cum again to us, swete Peace!  
Spred thy white wings oar hour distracted  
land;  
Thro rownd the jarrin wurld thy silvery  
band  
And bid this orful, friteful struggle cese.

He—"I could kiss you right under your  
mother's nose."  
She—"I would much prefer that you kiss me  
under my own."

To keep your friends, treat them kindly;  
to kill them treat them often.



*"They say there's germs in kisses, but we like the little devils."*

*When dealing with advertisers, kindly mention the "Wolverine"*



## This Store's Policy

THE policy of this store is to be clear in its principles, simple in its forms, just in their application and prompt in their execution. To deal with prices and goods along fair and equitable lines. To institute reforms wherever we find the service lacking. To render justice quickly and surely. To have the road to economy clearly outlined and point truly. To be civil, attentive and appreciative whether the purchase involves little or much. And--looking to the betterment of values--never stop striving to make them more and more deserving of the price.

## Dancer-Brogans

Lansing's Leading Store

We are prepared to outfit you in all lines of sports. We also have a good line of felt goods and electrical supplies

*We solicit the student trade*

The  
**M. A. C. Sport Shop**  
East Lansing

## Page & Harryman

INCORPORATED

*The  
Shoe Center  
of  
Lansing*

120 Washington Avenue South  
Capital National Bank Building

*When dealing with advertisers, kindly mention the "Wolverine"*

# REO

THE NEW REO — The Fifth

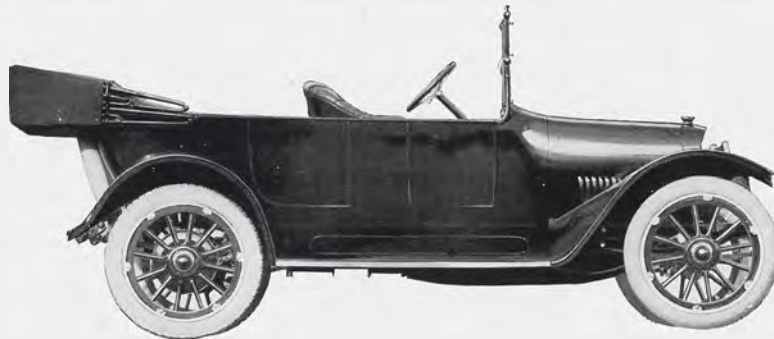

The Incomparable Four

Reo Motor Car Co.

Lansing, Michigan

*When dealing with advertisers, kindly mention the "Wolverine"*



**\$2-HATS-\$2**

**MAY BROS.**

235 SOUTH WASHINGTON AVENUE



## **LUFKIN** Measuring Tapes and Rules

MERIT THEIR REPUTATION

This is the highest praise and yet experienced engineers KNOW that it is the simple truth

SEND FOR CATALOGUE

**THE LUFKIN RULE CO.**

SAGINAW, MICH. NEW YORK WINDSOR, CAN.



Daughter—"Father, you shouldn't have kicked George out last night. You nearly broke the poor fellow's heart."

Father—"I didn't come anywhere near his heart."

Generally speaking women are—

They sure are.

Are what?

Generally speaking.

Why not be content to remain as nature intended you? Never heard of a tiger lily fussing around with a freckle cure.

Boss—"No, we have all the men we need."

Laborer—"Seems like you could take one more, the little bit I'd do."

# FASHIONABLE FITS

# SHUBEL

*When dealing with advertisers, kindly mention the "Wolverine"*

# FENN'S

Adjustable Post - Hole and Well

# AUGURS



Galv. Pipe Standard

Thirty-one State  
Agricultural Col-  
leges say this tool  
is the best for all  
soils

Descriptive Circular  
Mailed on Request



Hardwood Standard

## The Fenn Mfg. Co.

Charlotte, Michigan

*When dealing with advertisers, kindly mention the "Wolverine"*



# THE MICHIGAN FARMER

Detroit, Michigan

50c a year. Special subscription price for a short time 3 years for \$1.00. Sample copy free.

## LANSING ENGRAVING COMPANY

(Successor to)

J. E. MAYNARD COMPANY

Artists, Designers

Engravers and Illustrators

Lansing, Michigan

## A. M. EMERY

116 North Washington

Can frame that—

### CLASS GROUP PICTURE

promptly and appropriately.

Oval Frames in latest styles.

Photo Albums for Kodak Pictures in loose leaf or solid binding.

Books in fine Bindings.

Waterman Ideal Fountain Pens are useful on your vacation.

Initial or Two Letter Monogram Stationery is new and dainty.

## Merchant Tailor

Get Your  
Clothes at  
Snell's

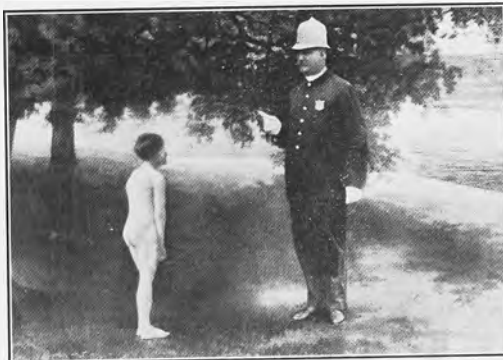

## Alterations

Cleaning  
and  
Pressing

*When dealing with advertisers, kindly mention the "Wolverine"*



*You Will Find Them  
to Be the Best*

## Lilley-Made Goods FOR COLLEGES

Uniforms, Swords, Equipments, Flags, Pennants,  
Caps, and Gowns.

## FOR FRATERNITIES

Costumes and Paraphernalia.

## FOR LODGES

Uniforms, Robes, Regalia, Paraphernalia,  
Furniture and Supplies.

**The M. C. LILLEY & CO.**  
COLUMBUS OHIO

We found in a newspaper, an account of two murderers who escaped from prison and hid themselves in the big gun at Dover. They should, when found, have been discharged at once.

An author, ridiculing the idea of ghosts, asks how a dead man can get into a locked room. Probably with a skeleton key.

FOR SALE—Team weighing 2800  
Team weighing 3200  
Driver weighing 1050.  
Adv. Jamestown Journal

Michigan Man—"Your college never turns out a gentleman."

M. A. C. Man—"No, it always allows them to graduate."

## HOME COOKING Campus Club Lunch

J. H. WATERS, Proprietor

*When dealing with advertisers, kindly mention the "Wolverine"*



# Straight to Knapp's, Sir — for Furnishings

**T**HE "Men's Store of Lansing"—and the merchandise to back up this statement! Values, men—would you believe it? That fairly take the wind out of competition! Shrewd buying, careful merchandising, quantity selling—and a saving on each item is bound to be the result. If you come today, tomorrow or in two weeks, it matters not—the items listed below will be found in quantity. *Nationally Advertised* goods at the lowest prices in the State of Michigan! We bid you welcome.



## Smart Felt Hats, \$1.00

Choose from a great collection, their makers the finest in New York! Brown, blue, gray and black—finished with contrasting silk bands and bows; high crowns and narrow rims.

Men's E. & W. Dress  
Shirts, all sizes . . . **73c**

Men's Athletic Union  
Suits, priced . . . **45c**

Men's Summer Mesh  
Union Suits . . . **45c**

Smart Pongee Shirts,  
soft, fine . . . **59c**

Busy  
Basement  
Store

"The Store that does as it advertises"  
**J.W. KNAPP CO.**  
CENTRAL MICH. RELIABLE STORE  
LANSING, MICH.

Busy  
Basement  
Store

*When dealing with advertisers, kindly mention the "Wolverine"*

## The Beaten Path

The beaten path led thru a narrow vale—  
The vale was dim with dusk, thick-hung with vines—  
And many travelers struggled on the trail,  
Or lagged, or begged, or prayed the lord for signs.  
But one there was who pushed the tangle back,  
And struck out boldly in the dense-grown way—  
Nor feared the jungle or its shadow black—  
But cleared away the dark, let in the day.  
The beaten path glows with a strange new light,  
The mists and vines no longer shroud the vale,  
The broad day broke the gloomy power of night,  
And peace, and truth, and love, and life prevail,  
Some call the worker Genius, some say Luck,  
Some call him God, still others claim 'twas Pluck.

ROSE COLEMAN





