

The Wolverine

• MCMXVI •



A Year Book

PUBLISHED ANNUALLY BY

THE JUNIOR CLASS

*Michigan Agricultural
College*

Printing and Binding
ROBERT SMITH PRINTING COMPANY
Lansing, Michigan

Engravings
ELECTRIC CITY ENGRAVING COMPANY
Buffalo, New York

Photos
LECLEAR PHOTO COMPANY
Lansing, Michigan

Campus Views
E. M. HARVEY
East Lansing, Michigan

Editor's Foreword

THE function of the Wolverine is to record the events of the passing years here at M. A. C. This is the book of the Class of 1917. In it we have attempted to observe the customs, the precedents, and the time honored usages of former years. We trust that in portraying the history of the past year on the campus, we have succeeded in these things.

But while we have given every deference to the past, we have made some departures from previous practice in the publication of the 1916 Wolverine. We trust that these changes will not be displeasing.

Those things which are said and set forth in the following pages are all of them offered in a spirit of friendship and comradery. We ask only that you receive them as they are given, and that this book may serve you as a not unpleasant reminder of your college days.

To
Dean Robert S. Shaw

Our teacher, adviser and
friend, this book is
dedicated by the
Class of
1917





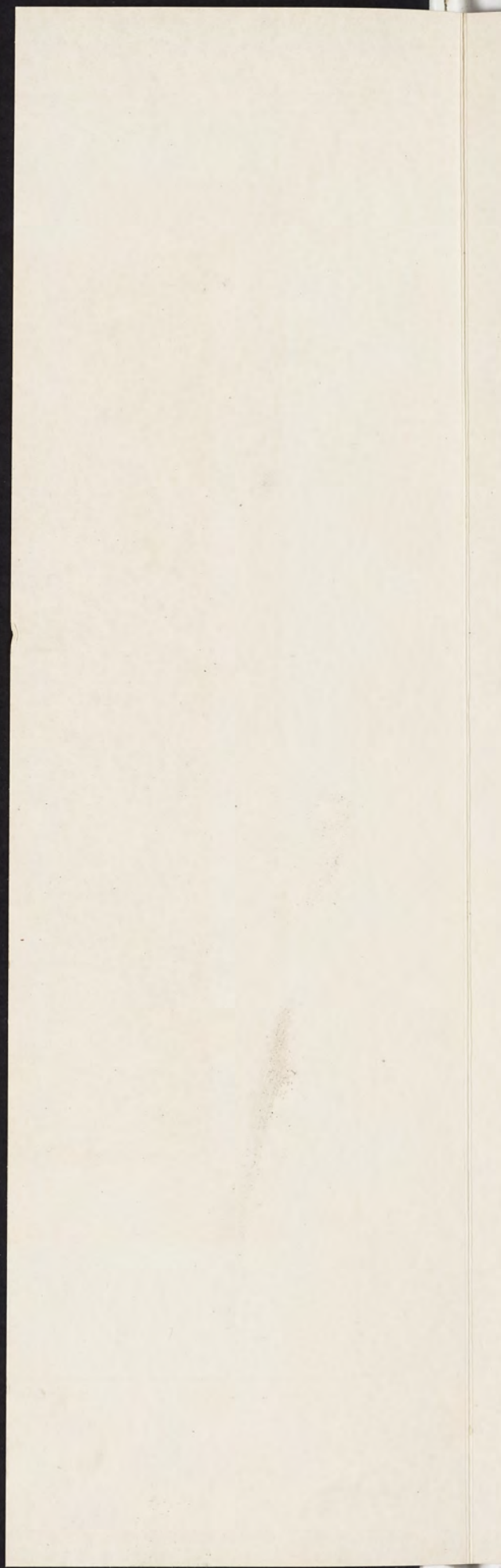

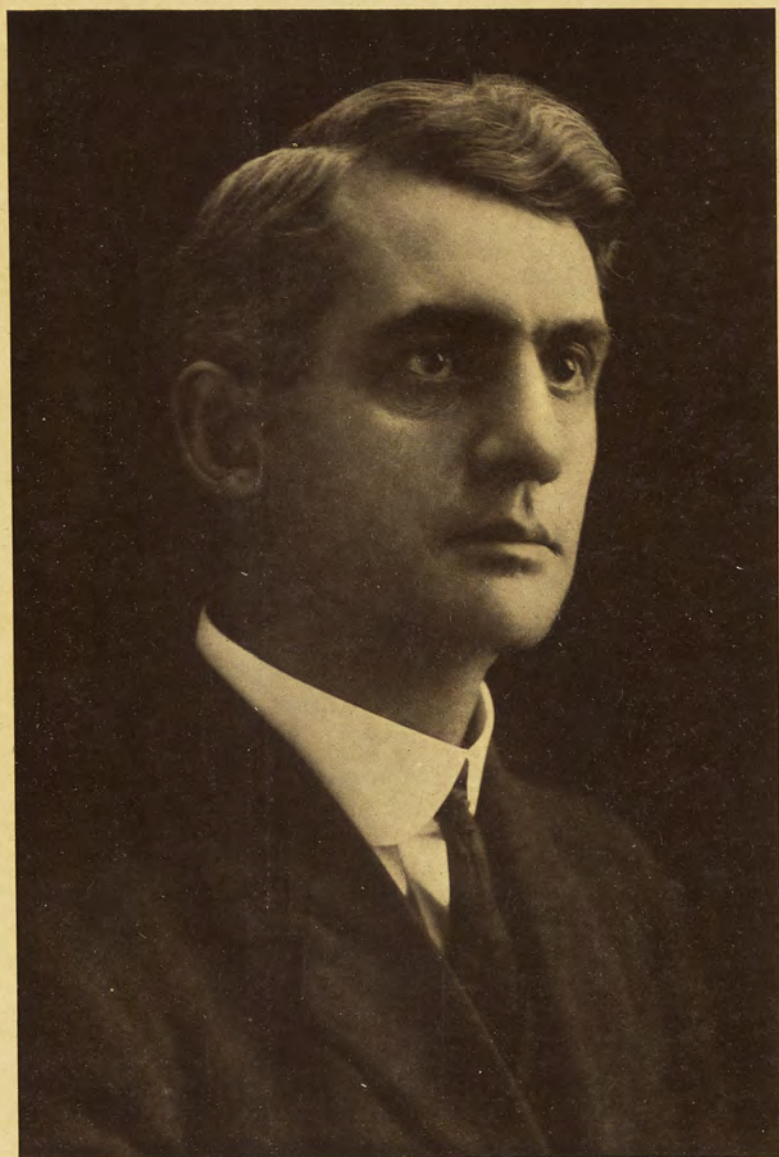

ROBERT S. SHAW



ORDER OF BOOKS



THE COLLEGE
FACULTY
CLASSES
ATHLETICS
MILITARY
FRATERNITIES
SOCIETIES
ORGANIZATIONS
SATIRE
ADVERTISING

M.A.C. in a Nutshell

Area of campus, 90 acres.

Value of grounds, \$71,775.

Number of buildings, 22.

Value of buildings, \$907,200.

Value of laboratory equipment, etc.,
\$300,000.

Number of books in library, 39,586.

Income of College, 1915: Mill tax
from the state, \$560,000; fees,
\$130,000; from U. S. government,
\$179,000. Total, \$869,000.

Departments, 4.

Courses, 5.

Faculty: 4 deans, 19 professors, 12
associate professors, 27 assistant
professors, 74 instructors.

Enrollment of students, 1914-15, 1,999.

Last graduating class, 1915, 228.

First graduating class, 1861, 7.

Total number of degrees granted,
2,431.

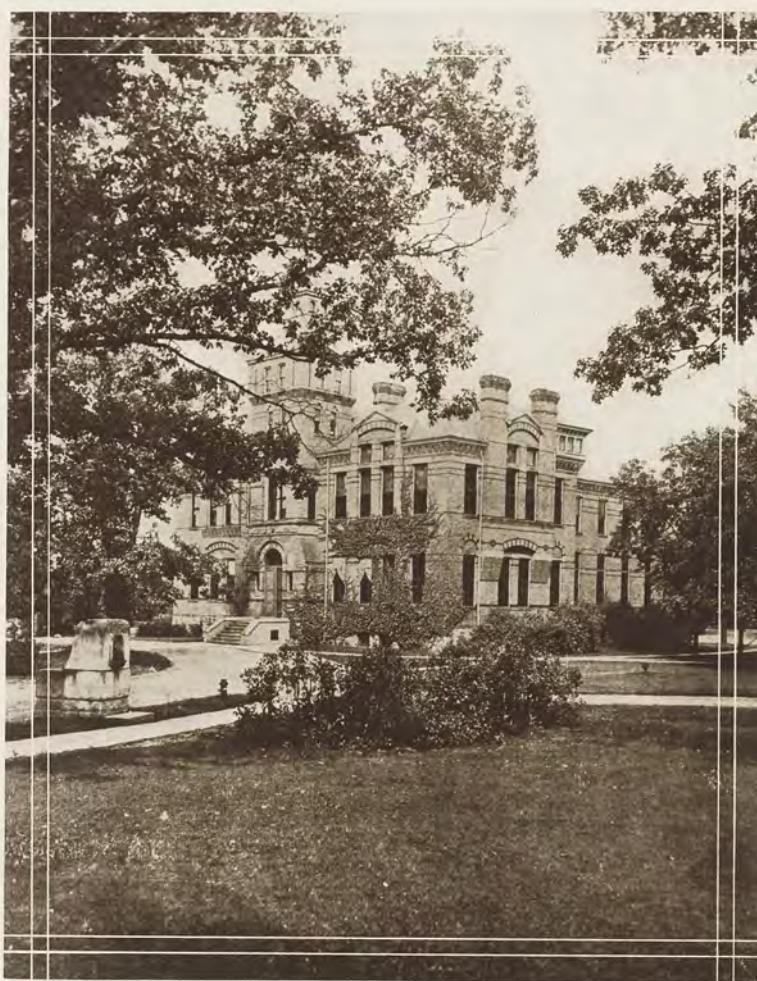

The College











ABBOT HALL AND THE COLLEGE INN.
MAC, EAST LANSING, MICH. 11-26





















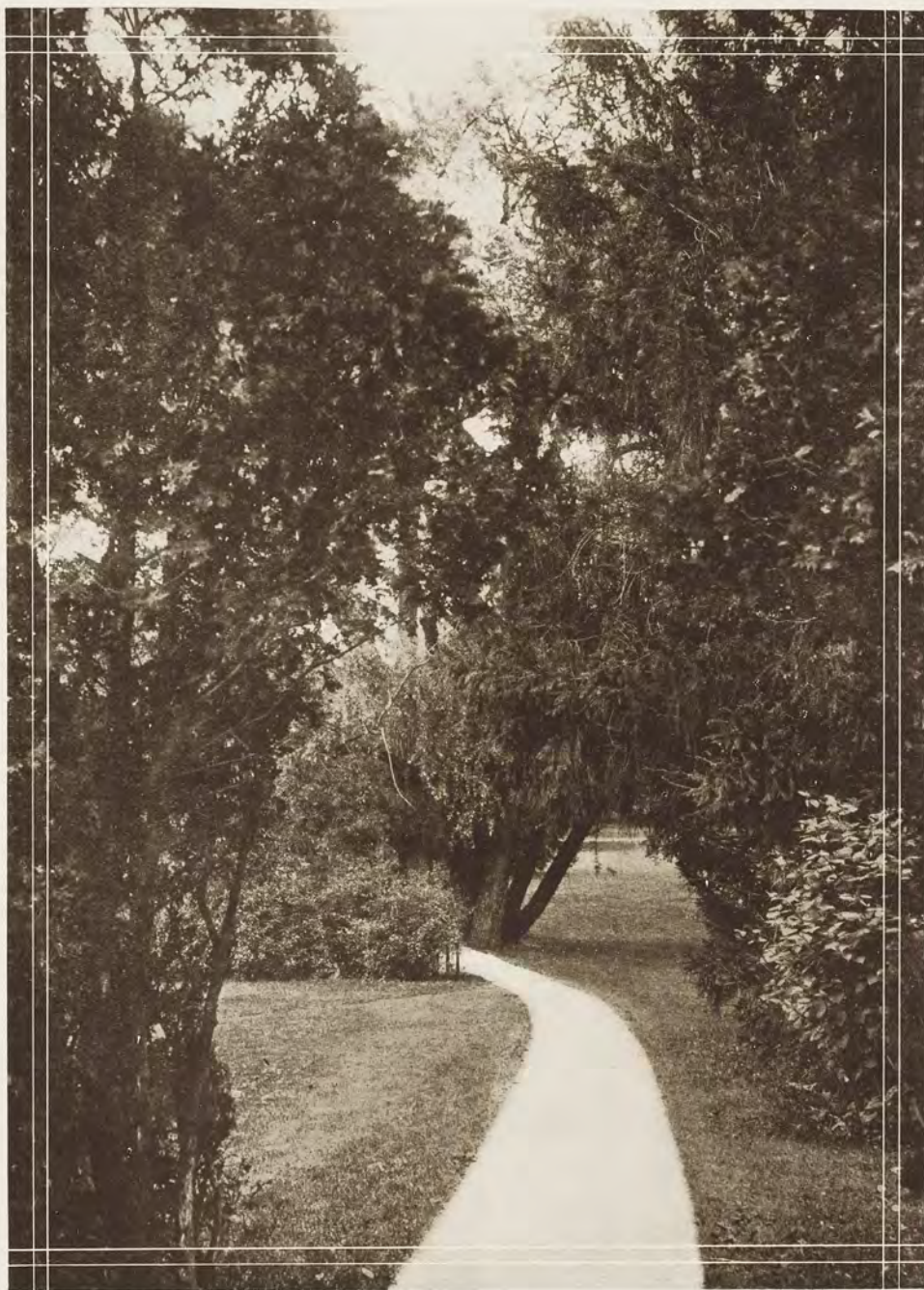

Michigan Agricultural College

Past and Present

By ADDISON MAKEPEACE BROWN



JOSEPH R. WILLIAMS
First President
1857

THE Michigan Agricultural College, one of the leading units in the educational system of Michigan, had its inception in the early discussion of a general system of education for the then territory. In bringing about this discussion and in crystallizing it into definite form, the state was most fortunate in having two wise, scholarly and far-seeing men, who left the permanent impress of their wisdom and foresight upon that most important of its functions—provision for public education. A debt of gratitude is due from the people of Michigan and of the country at large, to Isaac E. Crary, member of the constitutional convention of 1835, and John D. Pierce, the first superintendent of public instruction in this state, and indeed in the nation, for laying the foundations of the Michigan public school system, the first thoroughly comprehensive system of education to be adopted by any state.

In the first constitution it was made the duty of the legislature to encourage the promotion of intellectual, scientific and agricultural improvement, and in the act approved March 18, 1837, establishing the University of Michigan, specific provision was made for instruction in "practical farming and agriculture." So far as agriculture was concerned, however, these early efforts were not destined to eventuate into anything of permanent value for a number of years, and the final establishment of agricultural teaching in the state came about through agitation from quite a different source.

There had been early established (1849), and still exists, a quasi-official organization, known as the State Agricultural Society which at once interested itself in furthering the interests of agriculture. As a natural consequence, it began to urge the importance of scientific agricultural training for those who were to engage in farming, and numerous public addresses were made by its members and others insisting upon the establishment of an agricultural school. At a meeting of the executive committee of the State Agricultural Society held in December, 1849, Hon. Bela Hubbard of Detroit, offered the following resolution which, however, was laid upon the table for reasons not easily understood:

"RESOLVED,—That our legislature be requested to take such legislation as shall appear necessary or expedient for the establishment of a state central agricultural office, with which shall be connected a museum of agricultural products and implements and an agricultural library, and as soon as practicable, an agricultural college and a model farm." In January, 1850, at the request of the executive committee of the State Agricultural Society, Joseph R. Williams, who later became the first president of M. A. C., presented to the legislature "a memorial for a State Agricultural College in Michigan" which should be a branch of the State University. This memorial, for the first time, put up to the legislature the question of establishing the first agricultural college in this country and undoubtedly had its influence with the constitutional convention of 1850, for Section 11 of Act 13 of that document made the following provision:

"The legislature shall encourage the promotion of intellectual, agricultural and scientific improvement; and shall, as soon as practicable, provide for the establishment of an agricultural school. The legislature may appropriate the twenty-two sections of salt spring lands now unappropriated, or the money arising from the sale of the same, where such lands have been already sold, and any land which may hereafter be granted or appropriated for such purpose, for the support and maintenance of such school and may make the same a



COLLEGE HALL IN 1857
The First Building Erected in the United States for Agricultural Education

branch of the University, for instruction in agriculture and the natural sciences connected therewith, and place same under the supervision of the Regents of the University."

With the agitation for an agricultural school, a three-sided discussion sprang up as to its location and management and this continued for some twelve years after the College had been opened. The State Normal School was to be opened in October, 1852, and the law provided "for instruction in the mechanic arts, the arts of husbandry and in agricultural chemistry." In view of this, on September 21st of that year, Francis W. Shearman, superintendent of public instruction, wrote to J. C. Holmes, secretary of the State Agricultural Society, calling his attention to the provisions of the Normal School act in relation to agriculture, and apparently soliciting the co-operation and support of the Agricultural Society in building up an agricultural department at Ypsilanti. A little later in the same year, Dr. Henry P. Tappan, chancellor of the University of Michigan, wrote to Mr. Holmes, informing him that in anticipation of legislation carrying out the provisions of that section of the constitution above quoted, the University had organized an agricultural school as part of the scientific course recently established. It was clear that the University did not intend to let the opportunity for mothering such a school slip. The State Agricultural Society at first seemed favorable to a plan for making the school a branch of the Normal School or of the University, but the resolution addressed to the legislature while requesting that the school be made a branch of the University contains this significant language, viz: that "the contemplated school and farm should not be established in immediate proximity to any existing educational institution."

The legislature of 1853 did nothing about the matter, so it remained for the legislature of 1855 to pass the act necessary to establish the long talked of agricultural school.

Previous to this, the Agricultural Society had reached the conclusion that such a school should be entirely separate from any other institution and it laid its views before the members of the legislature effectively, as the result proved. The law provided that the school and farm should be located within ten miles of Lansing and that there should be secured not less than five hundred nor more than a thousand acres of land, and to the executive committee of the Agricultural Society was committed the selection of the site. The supervision of the school was intrusted to the State Board of Education. Such was the struggle to establish the first state agricultural school in America and to fix its location. As already stated, the question of its permanent abode was a mooted one for many years after, and even at the present time one hears an occasional murmur from some visionary propagandist touching this matter.

The committee named to select the site performed its function, a portion of the salt spring lands was sold and with the proceeds three buildings were erected, College Hall, the dormitory and boarding house known as "Saints Rest," and a brick barn now used as a carpenter shop. On May 13, 1857, the school was formally dedicated and opened with an attendance of sixty-one students.

Joseph R. Williams was elected its first president and delivered a very forceful and scholarly inaugural address, but, unable to bear the criticisms and discouragements inseparable from such an enterprise, he resigned in the spring of 1859, after but two years of service. During the interregnum, from 1859 to December, 1862, Louis R. Fisk was acting president, and following him came the presidency of Dr. T. C. Abbot, whose twenty-two years of service had a marked effect upon the character and development of the institution.

In a paper of this kind, it is manifestly impossible to follow this new child of the state through all the vicissitudes that accompanied its evolution into what it now is. Located three and a half miles from the city of Lansing, with a long stretch of road between that was at certain seasons well nigh impassible; with no means of communication except by foot passage or horse-drawn vehicle; with a forest to subdue before any progress could be made toward the real end in view; and surrounded by a carping, unsympathetic public, it need not be wondered that this institution came but slowly "into the sunlight." If mistakes were made, as was inevitable, the College was scoffed at; if new truths were discovered that should favorably affect agriculture, the farmers distrusted them and regarded them as the useless fruit of book farming.

So the long years of President Abbot's administration wore away, as the institution was slowly adapting itself to its task, growing a little stronger all the time, coming into a better understanding of the farm problem and of the



SAINTS' REST IN 1857
The First Dormitory

farmer himself. Following Dr. Abbot in the presidency came successively, Edwin Willits, Oscar Clute and Lewis G. Gorton, the administration of all three extending only from July, 1885, to February, 1896. At the time of the advent of Jonathan L. Snyder, as president on the latter date, the student attendance was 356, or 13 less than it had been six years earlier, and there were evidences of mal-nutrition in the institution which was still as isolated from the outside world as in its earlier days. The total amount of funds available for that year was \$109,473.39, only \$16,000.00 of which were granted by the state. With an energy and perseverance that has characterized his whole administration, President Snyder set to work at once to quicken the pulse of the institution, and to breathe new life into its somewhat lethargic body. There was a quick response to his efforts in the growth of student attendance which has steadily continued down to the present time.

President Snyder saw the opportunity that opened before the College and spared no effort to prepare it to meet those obligations that were being rapidly thrust upon it. Lack of funds to provide for necessary growth and development has always been a handicap, and during the twenty years in which President Snyder has presided over the destinies of the College, there has never been a time when its real needs were adequately met. The material growth of the institution has largely taken place since 1900 when the Women's Hall was erected, together with the old Dairy building, now set over to the Forestry department, and the Dairy barn. Since then have come successively, the Power plant and tunnels, the water system, the Bath House, the new Wells Hall, the Engineering building, Agricultural building, additions to the Chemical and Botanical laboratories, the new Dairy building and the Veterinary laboratory. During the period under consideration, student attendance has gone from 356 to 2,010, and a new city has grown up at the College, connected by interurban line with the Capital City.

Dr. Snyder's resignation, which had been in the hands of the governing board for more than a year, was accepted to take effect September 15, 1915, and, as no successor had yet been selected, Dr. Frank S. Kedzie, for many years professor of chemistry, was very appropriately appointed acting president. He is conducting the affairs of the College with that energy and optimism so characteristic of him in everything that he undertakes.

THE PRESENT COLLEGE AND ITS WORK

The scope of the College has materially broadened since it came into being as the original state agricultural college of this country. This has been largely due to the federal legislation that has been enacted since its foundation in the interest of higher industrial education. When these various grants of aid were made by Congress and accepted by the state for the use of the College, it became thereby committed to a broader policy than was contemplated by its founders. The institution will be best understood if we think of it as a college of applied science. That such is today its character is beyond dispute, but the public has been slow to appreciate this evolution, and the institution suffered from a too narrow interpretation of its purpose and function.

As at present constituted, the College has three great fields of endeavor,—first the education of resident students in the various lines of work that are offered by its curriculum; second, research and experimental work in agriculture, which may in the future be extended into other fields, and third, extension work, or the carrying of the College to those who are unable to become resident students. For carrying on its educational work with resident students, the institution is organized into five chief divisions. These are the Divisions of Agriculture, Engineering, Home Economics, Veterinary Science and Science of Letters.

A brief survey of these will show the general character of the work in each. The subject of Agriculture has been so developed and differentiated since colleges were organized to teach it, that it demands a wide range of specialists to present it in all its ramifications. At M. A. C., the work is separated into three main lines,—general agriculture, horticulture and forestry, and these in turn become more or less subdivided to fit the varying needs of students. Every phase of agricultural activity is represented by appropriate lines of work and the aim is to give the student, both from the scientific and practical sides, a clear view of the subject.

The Engineering work falls into three main divisions known as civil, mechanical and electrical, none of which is as highly differentiated as at some other colleges; which is to say that the student is rather broadly trained in all of these lines and can without serious handicap pass from one to the other when he gets into the field of practical work. Students in agriculture are also taught such engineering as is germane to their occupation. The large amount of shop work given to the students in this division enables them to fit into industrial conditions, with the least possible embarrassment after graduation, and often gives them precedence over those from other institutions.

One of the most important features of the College is the work given in the Home Economics Division, in which there are now enrolled 288 young women from all parts of the state, a goodly number coming from the cities and large towns. It is the purpose of this division to teach its students, in a scientific and practical way, cookery, needle-work, house-management and all those arts that concern a well ordered modern home, and at the same time to give them such general academic training as properly belongs to educated people. Its aim on the technical side is to improve, simplify and facilitate household affairs, to the end that there may be more comfort and better health in the home, and at the same time more opportunity for the mother to develop intellectually and socially and make her influence felt both at home and abroad.

The Veterinary Division, rather recently established, needs only a passing mention as its purpose is very clear and definite. The aim in founding it was to build up a very high class school that should turn out professional veterinarians, capable of taking their place in the ranks with other professionally trained men, without apology either for themselves or their profession. A good start has been made and, with modern equipment for pathological and surgical work, we may look forward to most favorable results.

Back of all the technical work of the institution and the scholarship so important to its students, stands the Division of Science and Letters. So important are the basic sciences to the technical courses and so fundamental to scholarship is the literary work here given, that without these the whole thing would become a mockery. Chemistry, botany, zoology, entomology, and the modern science of bacteriology, constitute the very life blood of progress in technical knowledge and no person can aspire to scholarship without a fairly intimate acquaintance with the history and literature of the past.

The field of experimentation and research is the second of the great lines of endeavor with which the College is concerned. As the result of federal legislation, there is received from the treasury of the United States each year \$30,000.00 with which to carry on work of this kind, and this is supplemented to some extent by the State. In the various laboratories special scientists are engaged in studying problems that may have a bearing upon practical agriculture. It is the purpose of the Experiment Station to investigate and study a great variety of natural phenomena with a view to discovering truths likely to be of interest or value to those engaged in agriculture. The scientists at this station in conjunction and, at times, in collaboration with, those of the other state experiment stations, and of the Department of Agriculture at Washington, form a great body of research workers whose efforts are constantly directed toward the elucidation of Nature's mysteries.

The application of the truths in this way established, to the great field of practical agriculture, is a function to be performed by men of quite another type, intermediaries between science and practice. Some of the results that



THE FIRST BOTANICAL LABORATORY AND WELLS HALL AT THE LEFT, AS THEY WERE
IN THE "GOOD OLD DAYS"

have come from this source may be seen in the use of cultures for inoculating legumes, serum for the prevention of hog cholera, simple tests for determining soil acidity and lime for its eradication, insecticides and germicides for the protection of plant life, etc.

We come now to consider the latest step in agricultural teaching—organized extension work. We speak of this as the latest step, because it has received only recently its great impetus and assumed a well organized form; but M. A. C. was also here a pioneer, for she was the first institution to plan a series of farmers' institutes many years ago under the inspiration of Dr. Kedzie and Dr. Beal. For a number of years the College has had a number of field men whose duty it was to go out among the farmers and give demonstrations and instruction in their special lines, and in this way encourage and promote better methods of agriculture. The activity of the federal government in this field in recent years has greatly emphasized this work, and we are now just starting upon a program of college extension in agriculture and home economics that will completely dwarf all former efforts. With the passage of the Smith-Lever bill by Congress, the College will receive federal aid in 1923 to the extent of \$133,000.00 for this purpose, provided it meets the conditions imposed by the act of Congress, one of which is that the College shall offset \$123,000.00 of that sum by a like amount each year. When this fund reaches its maximum, the expenditures for extension work will be greater than the entire expenditures of the institution were as late as the year 1904. Already about twenty-five men and three women are devoting their time to this work, some employed wholly by the College, some employed jointly by the College and the United States Department of Agriculture, and some employed by the latter in co-operation with certain counties which bear part of the expense. The women who have been doing valuable work in this field for the Home Economics Division have at times been assisted by members of the senior class. This represents the first extension work done in the interest of women, especially country women, and has for its purpose the amelioration of home conditions.

The great diversity of agricultural conditions and production in Michigan, causes a much broader demand for extension aid than is the case in many, or even most, other states. On account of this, too, the College has had to respond more widely to the varying interests and to equip itself as a leader in practically every variety of agriculture known to the temperate zone.

In its three-fold field of endeavor, Michigan Agricultural College is doing a great work, and yet before it lie untold possibilities for usefulness in many directions. From the earliest times respect for labor and efficiency has characterized the atmosphere of the institution, and a more self-respecting and democratic student body can nowhere be found. A most wholesome social life pervades the community and permits the mingling on equal terms of rich and poor, urban and rural; may it always be so. Forbidding as the location of the College in the midst of a forest clearing at first seemed, yet the campus has been developed into one of the most beautiful spots in the country, a place that must leave a lasting impression in the minds of all students who see it in the full glory of its spring robing. It is unfortunate for the College



RANSOM E. OLDS

On April 22, 1916, Mr. Olds announced his contribution of a gift of \$100,000 to the College to be devoted to the Engineering Department for the reconstruction of the engineering buildings. Mr. Olds' act insures the restoration of the Engineering Department on a firmer foundation than ever and has won him the friendship and respect of every student, alumnus and friend of the College.

that more Michigan people do not know its external attractions and its internal worth, for it has long suffered from being misunderstood; let us hope that this era is near an end.

LOSS OF THE ENGINEERING PLANT

Since this article was written, the College has sustained the loss by fire of its entire engineering plant and equipment, valued at about \$240,000.00. This occurred Sunday morning, March 5th. It is well worthy of record, that, in spite of the sudden destruction of this great plant, in which over four hundred engineering students were taking their work, arrangements were made whereby all attended classes on schedule time Monday morning. The buildings are now being rebuilt and soon the Division of Engineering will again be established in its own commodious quarters. In this connection it is desired to make grateful acknowledgment for the gift of Ransom E. Olds, who contributed \$100,000.00 for the rebuilding of the Engineering buildings. May others feel the compelling force of his example.

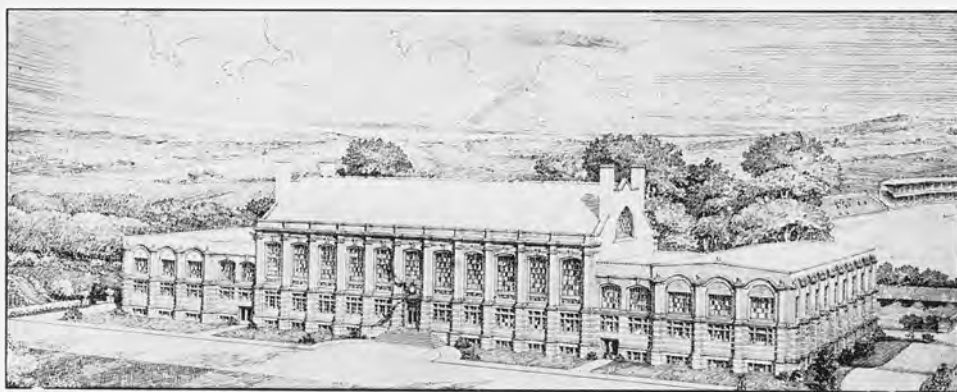

M. A. C.'s NEW \$150,000 GYMNASIUM, NOW BUILDING, AS IT WILL LOOK WHEN COMPLETED MAY 1, 1917

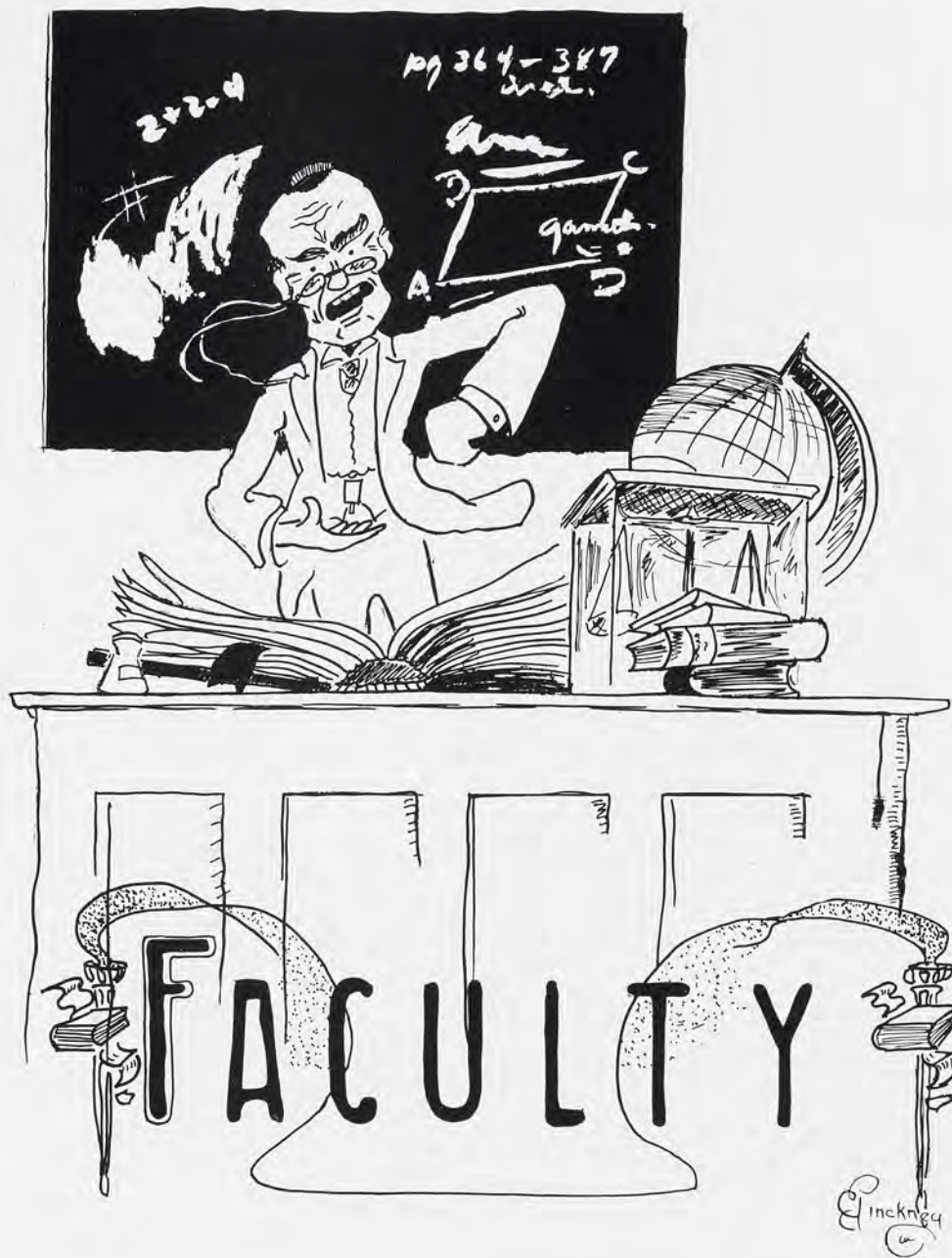

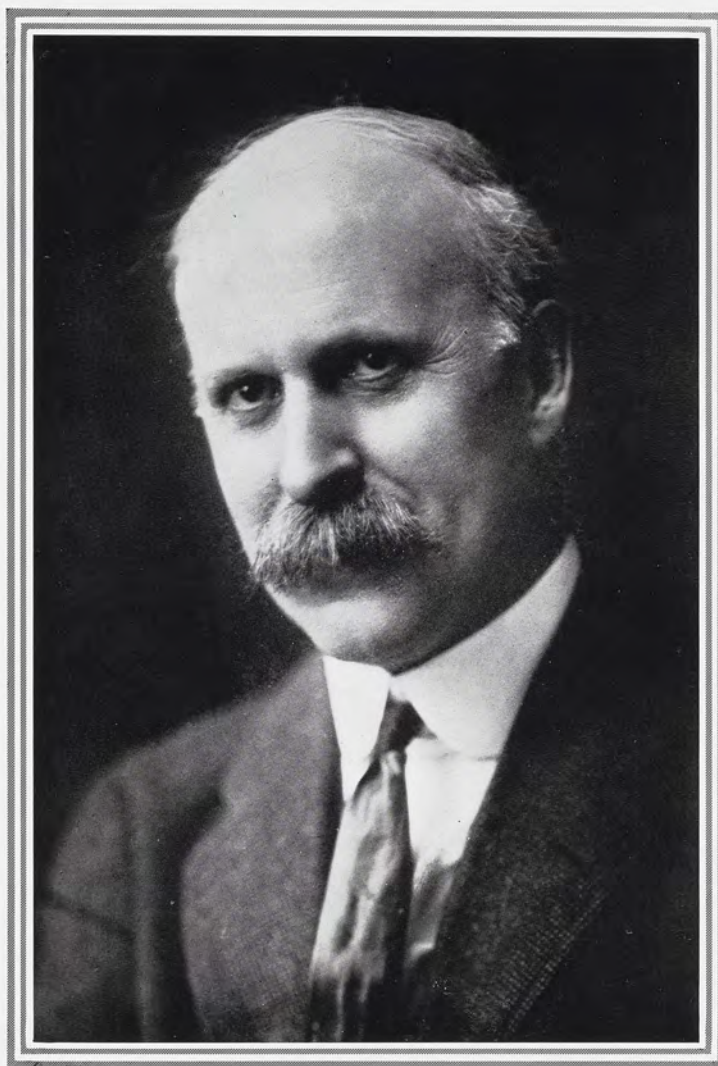

FRANK S. KEDZIE
President

FRANK STEWART KEDZIE

THIRTY-FIVE years of continuous service with the College by Dr. Frank Stewart Kedzie was rewarded on April 19, 1916, with his appointment to the Presidency by the State Board of Agriculture. The resignation a year ago of Dr. Jonathan LeMoynes Snyder, following twenty years of devoted labor as president, left the College without an executive. In its time of need, the board in September, 1915, called upon Doctor Kedzie to take up the guiding reins, and the events of the year have amply proved the wisdom of the board's selection. The appointment was made permanent this spring. Doctor Kedzie—our "Uncle Frank"—has triumphantly brought the College through one of the most trying periods in its history.

"Uncle Frank"—the name, used in all honor and respect, by which we know him best—is an M. A. C. product in the truest sense. He was graduated from the College in 1877, at the age of twenty-one, and since 1880, except for two years spent in study in Germany, he has been identified with, and a part of, M. A. C. He began as instructor in chemistry, and he has risen by merited service through all the degrees of instructorships and professorships to his present position as President.

He has done much during the year that has endeared him to the student body, and the high esteem in which he has always been held has in no wise been detracted from by his decisive conduct of the affairs of the College since the loss of the Engineering building. This loss he has turned into a victory which promises to fix the College more firmly than ever in its position as one of Michigan's two leading educational institutions.

THE STATE BOARD OF AGRICULTURE

HON. WILLIAM H. WALLACE, *Saginaw*

HON. I. ROY WATERBURY, *Highland*

HON. JASON WOODMAN, *Paw Paw*

HON. JOHN W. BEAUMONT, *Detroit*

HON. ROBERT D. GRAHAM, *Grand Rapids*

HON. ALFRED J. DOHERTY, *Clare*

HON. FRED L. KEELER, *Ex-officio, Lansing*

FRANK S. KEDZIE, *Ex-officio, Presiding Officer*

ADDISON M. BROWN, *Secretary*

BENJAMIN J. DAVIS, *Lansing, Treasurer.*

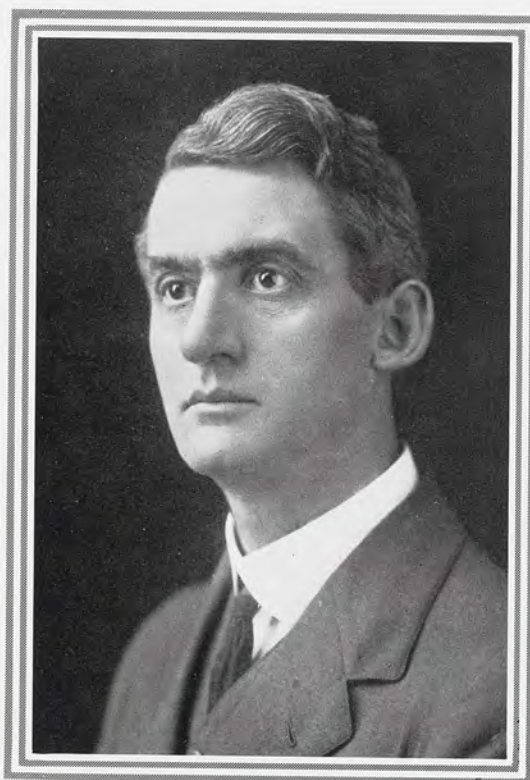

ROBERT SIDNEY SHAW

Dean of Agriculture

Director of the Experiment Station

DEAN SHAW, to whom this book has been dedicated as a modest token of the esteem in which we hold him and the friendship we have for him, is the man—if this distinction may be credited to any one person—who has in a great measure been responsible for and directed those policies of the Agricultural Department of the College which have brought M. A. C. to its place of leadership in Michigan Agriculture. Dean Shaw, born in Woodbury, Canada, on July 24, 1871, was graduated from the Ontario Agricultural College in 1893. For five years following his graduation he managed the home farm, in Canada. From 1898 to 1902 he was Professor of Agriculture in the Montana Agricultural College. In 1902 he became Professor of Agriculture at M. A. C., and in 1908 he was made Dean. To this title was added, in 1909, that of Director of the Experiment Station.

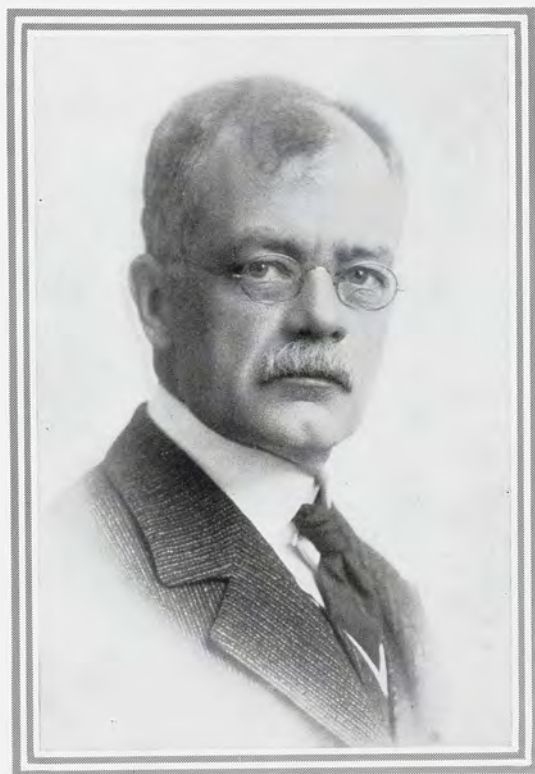

GEORGE WELTON BISSELL

Dean of Engineering

THE ENGINEERING DEPARTMENT of the College has just emerged successfully from its severest trial. Dean Bissell, with the co-operation of the engineering faculty, which has borne the burden with him, has been superior to the struggle. Dean Bissell was born in Poughkeepsie, N. Y., July 14, 1866. He was educated in the public schools of Poughkeepsie. From 1888 to 1891 he was instructor in experimental engineering in Sibley College, Cornell. In 1891-'92 he was Assistant Professor of Engineering at Iowa State College, and since 1907 he has been Professor of Mechanical Engineering and Dean of Engineering at M. A. C. He is a fellow of A. A. A. S., and member of Sigma Xi, of numerous other national and state engineering societies and organizations.



GEORGIA LAURA WHITE

Dean of Home Economics

THE DEPARTMENT OF HOME ECONOMICS, during its recent exceptional expansion and development, has been ably guided by Dean Georgia Laura White, who possesses a combination of the theoretical and the practical, and a sympathetic understanding of womankind which superbly fit her for her office as Dean of Women. She attended Normal School at Fredonia, N. Y., graduated from Lake Erie Seminary in 1894, from Cornell in 1896, pursued post-graduate work at Cornell during 1898-'99, studied at Halle, Germany, in 1899-1900, and received the degree of Ph.D., from Cornell in 1901. She was Associate Professor of Sociology at Smith College from 1905 to 1911, and Dean of Women at Olivet until she took up her duties here in 1914.

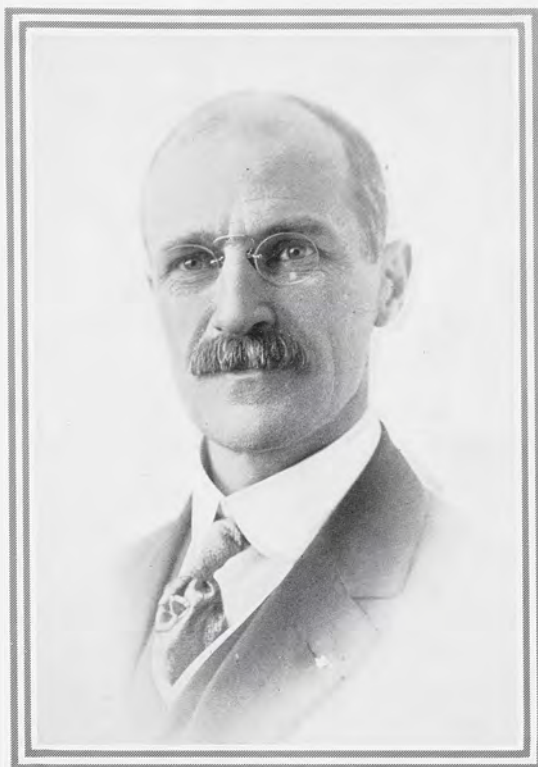

RICHARD POPE LYMAN

Dean of Veterinary Medicine

THE DEPARTMENT OF VETERINARY MEDICINE, the youngest of the divisions of the College, owes no small part of its progress to the zealous effort of Dean Lyman. Dean Lyman was born at Concord, Mass., August 5, 1872. He was graduated from the Massachusetts Agricultural College in 1892, with the degree of B.S. Two years later he received the degree of D.V.M. from Harvard University. From 1894 until 1908 he was engaged in private practice in the east, and from that time until 1910 he was lecturer on Diseases of Animals, and Professor of Clinical Medicine and Obstetrics in the Kansas City Veterinary College. In 1910 he was appointed Dean of the Division of Veterinary Science and Medicine at M. A. C. Dean Lyman for several years has also been prominently connected with the American Veterinary Medical Association and other organizations related to the profession of veterinary medicine.

The Faculty

A. CROSBY ANDERSON, B.S., *Professor of Dairy Husbandry.*

B.S., M. A. C., 1906. Instructor of Animal Husbandry, M. A. C., 1906-1908. Assistant Professor Dairy Husbandry, 1908-1910. Professor of Dairy Husbandry, 1910—.

WALTER BRADFORD BARROWS, S.B., *Professor of Zoology and Physiology.*

B.S., Massachusetts Institute of Technology, 1876. Professor of Zoology and Physiology and Curator of general museum, 1894. Member Michigan Academy of Science.

ERNST A. BESSEY, PH.D., *Professor of Botany.*

A.B., University of Nebraska, 1896. B.S., University of Nebraska, 1897. A.M., University of Nebraska, 1898. Ph.D., University of Halle, Germany, 1904. Professor of Botany, M. A. C., 1908—.

ALFRED KNIGHT CHITTENDON, M.F., *Professor of Forestry.*

Ph.B., Yale University, 1900. M.F., Yale University, 1902. Professor of Forestry, M. A. C., 1914—.

ARTHUR J. CLARK, B.A., *Professor of Chemistry.*

B.A., University of Wisconsin, 1905. Graduate Student, University of Chicago, 1906. Instructor in Chemistry, M. A. C., 1906-1909. Assistant Professor of Chemistry, 1909-1914. Associate Professor of Chemistry, 1914-1916. Professor of Chemistry, 1916—.

WALTER HIRAM FRENCH, M.Pd., M.S., *Professor of Agricultural Education.*

M.Pd., Michigan State Normal College, 1888. M.S., University of Michigan, 1913. Deputy Superintendent of Public Instruction, 1901-1908. Professor of Agricultural Education, M. A. C., 1908—.

WARD GILTNER, D.V.M., M.S., *Professor of Bacteriology and Hygiene.*

D.V.M., Cornell University, 1906. M.S., Alabama Polytechnic Institute, 1908. Graduate Student, University of Chicago, 1911, and M. A. C. Summer, 1914. Instructor and Professor of Bacteriology, M. A. C., 1908—.

CHARLES PARKER HALLIGAN, B.S., *Acting Professor of Horticulture.*

B.S., Massachusetts Agricultural College, 1903. Associate Professor of Horticulture, M. A. C., 1906—.

WILLIAM WALTER JOHNSTON, A.M., *Professor of English and Modern Languages.*

A.B., Baker University, 1902. Special Student, Harvard University, 1902-1903; A.M., Harvard University, 1905. Professor of English and Modern Language, M. A. C., 1912—.

IRA LANGANECKER, 1st Lieut. 22nd U. S. Infantry. *Professor of Military Science and Tactics.*

Army service 1902. Commandant M. A. C. Cadet Regiment, 1916—.

WILBUR OLIN HEDRICK, PH.D., *Professor of History and Economics.*

B.S., M. A. C., 1891. M.S., University of Michigan, 1896. Ph.D., University of Michigan, 1909. Instructor and Professor of History and Economics, M. A. C., 1891—.



Chittenden
Halligan
McCool

Anderson

Clark
Johnston
Pettit

Barrows

French
Langanecker
Plant

Bessey

Giltner
Hedrick
Polson

MERRIS MICKEY MCCOOL, Ph.D., *Professor of Soils.*

B.S., University of Missouri, 1908. M.S., Cornell University, 1910. Ph.D., Cornell University, 1912. Professor of Soils, M. A. C., 1914—.

RUFUS HIRAM PETTIT, B.S. in Agr., *Professor of Entomology.*

B.S. in Agr., Cornell University, 1895. Professor of Entomology, M. A. C., 1906—.

LOUIS CLARK PLANT, Ph.B., M.S., *Professor of Mathematics.*

Ph.D., University of Michigan, 1897. Graduate Student, University of Chicago, 1897-1898. M.S., University of Chicago, 1904. Professor of Mathematics, M. A. C., 1913—.

JOSEPH ALBERT POLSON, M.E., *Associate Professor of Mechanical Engineering.*

B.S. in M.E., Purdue University, 1905. M.E., Purdue University, 1911. Instructor and Associate Professor in Mechanical Engineering, M. A. C., 1906—.

EDWARD HILDRETH RYDER, M.A., M.Pd., *Associate Professor of History and Economics, Secretary of the Faculty, Director of Summer School.*

A.B., University of Michigan, 1903. A.M., University of Michigan, 1905. M.Pd., Michigan State Normal College, 1915. Instructor in History and Economics, M. A. C., 1905-1907. Assistant Professor of History and Economics, 1907-1909. Associate Professor of History and Economics, 1909—.

ARTHUR RODNEY SAWYER, B.S., E.E., *Professor of Physics and Electrical Engineering.*

B.S., Stanford University, 1893. E.E., University of Wisconsin, 1896. Professor of Physics and Electrical Engineering, M. A. C., 1904—.

VERNON MORELLE SHOESMITH, B.S., *Professor of Farm Crops.*

B.S., M. A. C., 1901. Associate Professor of Agronomy, Ohio State University, 1908-1910. Professor of Farm Crops, M. A. C., 1910—.

JONATHAN LEMOYNE SNYDER, Ph.D., LL.D., *President Emeritus.*

A.B., Westminster College, 1886. Ph.D., Westminster College, 1891. LL.D., University of Michigan, 1908. President M. A. C., 1896-1915. President Emeritus, 1915—.

HERMAN KLOCK VEDDER, C.E., *Professor of Civil Engineering.*

C.E., Cornell University, 1887. Member and Past President, Michigan Engineering Society. Professor of Mathematics and Civil Engineering, 1891-1909. Professor of Civil Engineering, M. A. C., 1909—.

VICTOR TYSON WILSON, M.E., *Professor of Drawing and Design.*

M.E., Cornell University, 1902. Professor of Drawing and Design, M. A. C., 1908—.

ROBERT JAMES BALDWIN, B.S., *Director of Extension Work.*

B.S., M. A. C., 1904. Graduate Student, University of Michigan, 1907-1908. Director of Extension, M. A. C., 1914—.

ADDISON MAKEPEACE BROWN, A.B., *Secretary State Board of Agriculture.*

A.B., University of Michigan, 1883. Secretary State Board of Agriculture, 1902—.

THOMAS GUNSON, *Superintendent of College Grounds, Instructor in Horticulture.*



Snyder
Baldwin
Mumford

Ryder

Vedder
Brown
Schepers

Sawyer

Peppard
Gunson
Taft

Shoesmith

Wilson
Landon
Yakely

LINDA EOLINE LANDON, *Librarian*.

Librarian, M. A. C., 1891—.

EBEN MUMFORD, Ph.D., *State Leader of County Agents*.

A.B., Buchtel College, 1896. Graduate Student in Sociology, Economics, and Psychology, University of Chicago, 1897-1900. Fellow in Sociology, University of Chicago, 1900-1901. University of Berlin, 1901-1902. University of Paris, 1902. Ph.D., University of Chicago, 1906. State Leader, Farm Management Field Studies and Demonstrations, M. A. C., 1912—.

JACOB SCHEPERS, *Cashier, College Bank*.

LEVI RAWSON TAFT, M.S., *Superintendent of Farmers' Institutes*.

B.S., Massachusetts Agricultural College, 1882. M.S., University of Missouri, 1888. Professor of Horticulture, M. A. C., 1888-1902. Superintendent of Farmers' Institutes, 1902—.

ELIDA YAKELY, *Registrar*.

Sub-Faculty and Administrative Staff

OFFICE OF THE PRESIDENT

BENJAMIN ALDEN FAUNCE, *President's Clerk*.

BLANCHE BIRCHARD, *Secretary to the President*.

OFFICE OF THE SECRETARY

LENA MAUD MAXWELL, *Bookkeeper and Assistant Cashier*.

CHARLES DAVITT BETTS, *Purchasing Agent for the College*.

MAUDE ADELE MEECH, *Chief Clerk*.

LOUISE WALSWORTH, *Clerk*.

OFFICE OF THE REGISTRAR

ANNA LOUISE FERLE, *Assistant Registrar*.

LIBRARY

ANNA CARPENTER, *Cataloguer and Assistant*.

LAURA MAY TREBILCOCK, B.S., *Assistant*.

Division of Agriculture

DEPARTMENT OF ANIMAL HUSBANDRY

GEORGE ARTHUR BROWN, B.S., *Associate Professor*.

WILLIAM JUDSON EDWARDS, B.S.A., *Instructor*.

WILLIAM NOBLE CLARK, B.S., *Instructor*.

DEPARTMENT OF DAIRY HUSBANDRY

HOMER EDWARD DENNISON, B.S., *Instructor*.

WILLIAM DOUGLAS MELZER, B.S., *Instructor*.

FRANCIS WILLARD SMALL, B.S., *Instructor*.

JOHN ERIC BURNETT, B.S., *Instructor.*
CARL EDWARD NEWLANDER, B.S., *Instructor.*
RUSSELL J. POTTS, B.S., *Instructor.*

DEPARTMENT OF POULTRY HUSBANDRY

CHARLES HENRY BURGESS, A.B., *Assistant Professor.*
JESSE FOSTER FRANCIS, B.S.A., *Instructor.*

DEPARTMENT OF FARM CROPS

JOSEPH FRANK COX, B.S., *Assistant Professor.*
FRANK A. SPRAGG, M.S., *Instructor.*
ARTHUR LEAL BIBBINS, B.S., *Instructor.*

DEPARTMENT OF SOILS

CHARLES HENRY SPURWAY, B.S., M.Agr., *Assistant Professor.*
CHARLES ERNST MILLAR, M.S., *Assistant Professor.*
GEORGE MANNERS GRANTHAM, B.S., *Instructor.*
MICHAEL IVANOVITCH WOLKOFF, B.S., *Graduate Assistant.*
OSCAR EDWIN HARRINGTON, B.S., *Graduate Assistant.*

DEPARTMENT OF FARM MECHANICS

HARRY HAYES MUSSELMAN, B.S., *Associate Professor.*
CLIFFORD NEIL RIX, *Instructor.*
ANDREW WATT, *Instructor.*
SAMUEL TOMS, *Assistant.*

DEPARTMENT OF FARM AND HORSES

RALPH STOWELL HUDSON, B.S., *Foreman of Farm.*

DEPARTMENT OF FORESTRY

FRANK HOBART SANFORD, B.S., M.F., *Assistant Professor.*
W. IRVING GILSON, B.S., M.F., *Instructor.*
STEPHEN VINCENT KLEM, Ph.B., M.F., *Instructor.*

DEPARTMENT OF AGRICULTURAL EDUCATION

ELIJAH LYNN GROVER, B.S., *Assistant.*

DEPARTMENT OF HORTICULTURE

ROBERT EARL LOREE, B.S., *Instructor.*
GEORGE THOMAS HAYES, B.S., *Instructor.*
ALBERT HENRI DAVIS, *Foreman of Grounds.*

Division of Engineering

DEPARTMENT OF CIVIL ENGINEERING

CYRUS ALAN MELICK, D.C.E., *Assistant Professor.*
REN GEORGE SAXTON, B.S., *Assistant Professor.*
HERBERT AUGUST GEHRING, C.E., *Assistant Professor.*
CLAUDE MARSHALL CADE, B.S., C.E., *Instructor.*
WARREN WAYLAND HITCHCOCK, B.S., *Instructor.*

BERT KENNEDY PHILP, C.E., *Instructor.*
HENRY IRVING DAVIES, B.S., *Instructor.*

DEPARTMENT OF DRAWING AND DESIGN

CHACE NEWMAN, *Assistant Professor.*
CAROLINE LOUISE HOLT, *Instructor.*
MYRON BUTMAN CHAPIN, *Instructor.*
ALFRED IDDLIS, B.S., *Instructor.*
FRANE DEWITT MESSENGER, B.S., *Instructor.*
EARLE HENRY STEWART, B.S., *Instructor.*

DEPARTMENT OF MECHANICAL ENGINEERING

LAWRENCE NORTH FIELD, B.M.E., *Assistant Professor.*
JAMES LYMAN MORSE, *Instructor*
LEON SCHULTZ EATON, M.E., *Instructor.*
WILLET ELLIOT STARK, B.S., *Instructor.*
ERNEST ALBERT EVANS, *Foreman of Machine Shop.*
ANDREW PETER KRENTTEL, *Foreman of Pattern Shop.*
WILLIAM REECE HOLMES, *Foreman of Forge Shop.*
JACOB AUSTIN EICHER, *Foreman of Foundry.*
JAY SMITH, *Assistant in Machine Shop.*
GEORGE HENRY PETERS, *Assistant in Pattern Shop.*
EUGENE WOOD, *Assistant in Pattern Shop.*

DEPARTMENT OF PHYSICS AND ELECTRICAL ENGINEERING

WILLIAM LLOYD LODGE, M.A., B.S., *Associate Professor Physics.*
CHARLES WILLIS CHAPMAN, A.B., B.S., *Assistant Professor of Physics.*
MERTON MAINE COREY, E.E., *Assistant Professor of Electrical Engineering.*
WILLIAM EARL LAYCOCK, A.B., *Instructor.*
OREN LEON SNOW, B.S., *Instructor in Physics.*
WENDELL ALONZO MELTON, B.S., *Instructor in Physics.*

DEPARTMENT OF MATHEMATICS

MAURICE FLOWER JOHNSON, B.S., C.E., *Assistant Professor.*
LLOYD CLEMENT EMMONS, B.S., A.B., *Assistant Professor.*
STANLEY EDWIN CROWE, A.B., *Instructor.*
RICHARD HERB REECE, B.S., *Instructor.*
GUY GREENE SPEEKER, A.M., *Instructor.*
WILLIAM MILLER WIBLE, A.M., *Instructor.*
EARL CHESTER KIEFER, B.S., *Instructor.*
WALTER AUGUST REINERT, B.S., *Instructor.*

Division of Home Economics

DEPARTMENT OF DOMESTIC ART

AGNES VANNEVAR HATCH, B.S., *Instructor.*
ZELLA ETHEL BIGELOW, *Instructor.*

DEPARTMENT OF DOMESTIC SCIENCE

MARY E. EDMONDS, B.S., *Professor of Domestic Science.*
LOUISE FREYHOFER, B.S., Mus. B., *Instructor in Music.*

EDITH WARNER CASHO, *Instructor in Physical Culture.*
LILLIAN LOUISE PEPPARD, *Instructor in Home Economics*
MABEL LOUISE LEFFLER, Mus. B., *Instructor in Music.*
LOUISE ISABEL CLEMENS, B.S., *Instructor in Domestic Science.*
LYLA DELLA EDGERTON, Mus. B., *Instructor in Music.*
CLARA KING MORRIS, B.S., *Instructor in Domestic Science.*
EDNA MURRAY GARVIN, B.S., *Instructor in Domestic Science and Art.*
FLORENCE FARWELL, *House Director.*
MRS. NANCY L. EASTMAN, *Matron, College Cottage.*

Division of Science and Letters

DEPARTMENT OF ENGLISH

EGBERT SYLVESTER KING, *Assistant Professor of Public Speaking.*
MILTON SIMPSON, M.A., *Assistant Professor.*
CHARLES BUREN MITCHELL, M.A., *Assistant Professor of Public Speaking.*
NORMA LUCILE GILCHRIST, A.B., *Instructor.*
LOUIS BRAWLEY MAYNE, A.B., *Instructor.*
JUDSON QUINCY OWEN, A.B., *Instructor.*
CORWIN CLENON ARMSTRONG, A.B., *Instructor.*
FRANCIS LEE SCHNEIDER, A.M., *Instructor.*
JAMES BLOOD HASSELMAN, B.S., *Instructor.*

DEPARTMENT OF FOREIGN LANGUAGES

ERNEST GOTTHILF FISCHER, Ph.B., *Assistant Professor of German.*
MRS. ANTOINETTE CABLE ROBSON, A.B., *Instructor in French and German.*
LEO CECIL HUGHES, A.M., *Instructor in French and German.*

DEPARTMENT OF HISTORY AND ECONOMICS

CHARLES SCOTT DUNFORD, M.A., *Assistant Professor of Economics.*
MRS. MINNIE HENDRICK, A.B., *Instructor in History.*
PAUL LAIRD MILLER, M.A., *Instructor in Economics.*

DEPARTMENT OF BACTERIOLOGY

ELAM TANDY HALLMAN, D.V.M., *Associate Professor of Animal Pathology.*
LYDIA ZAE NORTHRUP, B.S., M.H.E., *Assistant Professor.*
LESLIE HARRISON COLEDGE, B.S., A.M., *Instructor.*
WALTER L. KULP, A.B., M.S., *Instructor.*
FREDERICK OTTO OCKERBLAD, B.S., *Graduate Assistant.*
OSWALD MARTIN GRUZIT, B.S., *Graduate Assistant.*
I. FORREST HUDDLESON, B.S., *Graduate Assistant.*
HENRIK JOAKIN STAFSETH, B.S., *Graduate Assistant.*

DEPARTMENT OF BOTANY

RICHARD DE ZEEUW, Ph.D., *Associate Professor.*
HENRY TOWNSEND DARLINGTON, M.S., *Assistant Professor.*
ROSE MARGUERITE TAYLOR, M.A., *Instructor.*
BERTHA IMOGENE THOMPSON, M.A., *Instructor.*
GEORGE HERBERT COONS, Ph.D., *Instructor in Plant Pathology.*
RUFUS PERCIVAL HIBBARD, Ph.D., *Instructor in Plant Pathology.*

GEORGE RUFUS JOHNSTONE, A.B., *Instructor.*
EDWARD FRED WOODCOCK, B.S., M.A., *Instructor.*
MANCER THORNTON MUNN, B.S., *Graduate Assistant.*
PAUL CLIFFORD KITCHIN, B.S., *Graduate Assistant.*
SEARS POLYDORE DOOLITTLE, B.S., *Heinz Fellow in Plant Pathology.*

DEPARTMENT OF CHEMISTRY

RALPH CHASE HUSTON, Ph.D., *Associate Professor.*
BRUCE EDWIN HARTSUCH, A.B., *Assistant Professor.*
DWIGHT TARBELL EWING, M.S., *Instructor.*
WILLIAM PLATT WOOD, A.B., B.Ch.E., *Instructor.*
DWIGHT CLARK CARPENTER, B.S., *Instructor.*
CHARLES DODSON BALL, B.S., *Instructor.*
KENNETH GIBSON HANCHER, M.S., *Instructor.*
THEODORE EDWARD FRIEDMAN, B.S., *Instructor.*
EDWARD ADRIAN DEWINDT, B.Ch.E., *Special Instructor.*

DEPARTMENT OF ENTOMOLOGY

GEORGE DANIEL SHAFER, Ph.D., *Associate Professor.*
EUGENIA INEZ MCDANIEL, A.B., *Instructor.*
FRANK ERIC MILLEN, B.S.A., *Instructor in Bee Keeping.*
GROVER CLEVELAND WOODIN, B.S.A., *Instructor.*

DEPARTMENT OF GEOLOGY AND METEOROLOGY

FREDERICK ARTHUR BURT, B.S., *Instructor in Geology.*
DEWEY ALSDORF SEELEY, B.S., *Instructor in Meteorology.*

DEPARTMENT OF PHYSIOLOGY

BENJAMIN BROKAW ROSEBOON, B.S., *Instructor.*

DEPARTMENT OF ZOOLOGY

VERNE EMORY LEROY, A.B., M.S., *Instructor.*
ALLEN CLIFTON CONGER, B.S., M.A., *Instructor.*
WESLEY EDWARD EASTMAN, B.S., *Instructor.*
JOSEPH WILLIAM STACK, B.S., *Instructor.*
STANARD GUSTAV BERQUIST, A.B., *Instructor.*

Division of Veterinary Science

FRANK WILBUT CHAMBERLAIN, B.S., D.V.M., *Associate Professor of Comparative Anatomy.*
JOHN SAMUEL MCDANIEL, B.S., D.V.M., *Assistant Professor of Veterinary Medicine and Pharmacology.*
JOHN PETER HUTTON, D.V.M., *Assistant Professor of Veterinary Surgery.*





L. S. Wells



R. E. Hurd



H. E. Morton



K. Macdonald

Class of 1916

OFFICERS

Louis S. Wells, *President*

Ruth E. Hurd, *Vice-President*

Katherine Macdonald, *Secretary*

H. E. Morton, *Treasurer*

THERE appeared on the M. A. C. campus four years previous to the year 1916 a motley crowd of raw recruits—eager to strengthen and augment their inland and coast defenses. At once they went into training under the skilled and kindly tutelage of the Sophomores and the Faculty. The Faculty expounded learnedly or at length on subjects calculated to arouse their interest along lines leading to a desire for a more serious consideration of the necessity of preparedness. The Sophomores said: "Eventually—also—now," and proceeded to scrub the campus lawn with this unprepared contingent.

A similar result the second year, at the hands of the 1917 recruits, made evident to the '16ers their crying need of organization, and improved methods of warfare. Many unique and notorious incidents took place during the year, which showed the perverted course which the originality of the unorganized mind may take.

Another year saw them as veterans, putting into practice the theories which they had learned, and attempting to direct their ability and energy into the proper channels of intelligent warfare. They became an organized, co-operative body, with distinctive ideas, striking out successfully along untravelled paths, striving in unison toward the highest and most efficient methods of defense.

And, finally, they became known as seasoned (multiplied by four or five) veterans, with an enviable past and a desirable future, working with well-defined ideas and ideals of final preparedness, anxious to stand in the firing line and put to actual test their courage, their enthusiasm, their optimistic spirit, their self-confidence and faith in humanity.

ROSE COLEMAN.



ABE LEROY ALDERMAN

"Aldy"

East Lansing

Engineer, Columbian, 'Varsity
Club, Engineering Society,
'Varsity Track
Athletic Editor 1915 Wolverine

ARTHUR H. ATZENHOFFER

"Atz"

Jackson

Engineer, Columbian,
J Hop Committee

HARRIET LOUISA ANDERSON

Kennedy, New York

Home Economics, Omicron Nu,
New York Club

WILLIAM J. ATCHISON

"Atch"

Lansing

Horticulture, Alpha Zeta, Sem-Bot,
Dorian, Horticultural Club,
'Varsity Debate '14, Ass't Editor
1915 Wolverine, Holcad Staff,
Manager 1916 Hort. Show

JAMES W. AVERY

"Jim"

Ann Arbor

Agriculture, Farmers' Club

INEZ VIVIAN BARLOW

Oscoda

Home Economics, Sesame,
Y. W. C. A. Cabinet

ARNOLD AWOTIN

Valparaiso, Indiana

Horticulture, Horticultural Club

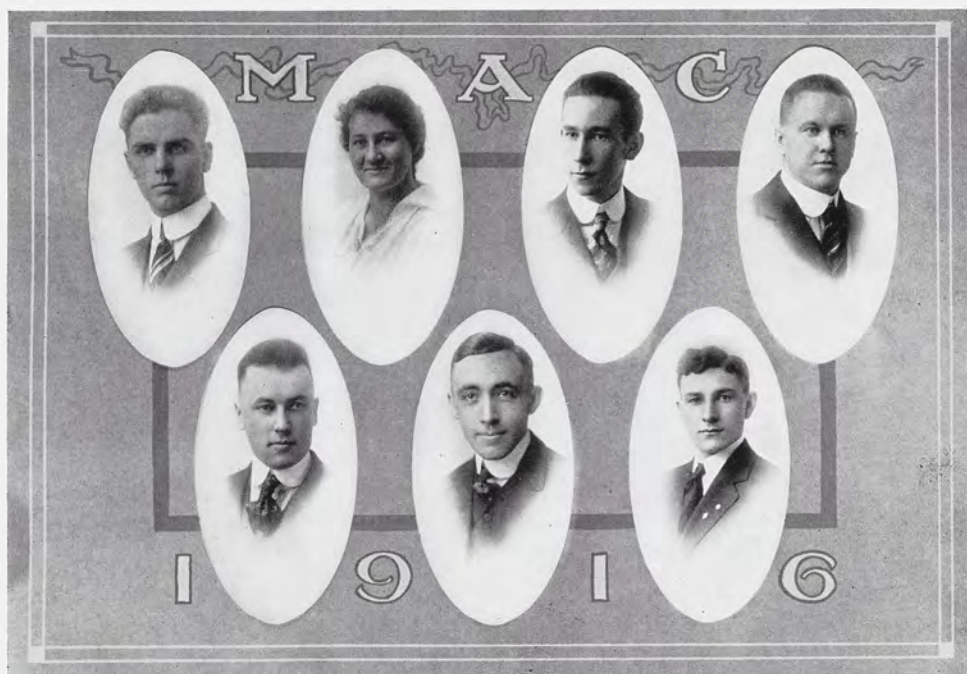

GLENN S. BARLOW
Oscoda
Engineer, Trimouira

E. EARL BEATTY
Petoskey
Engineer, Phylean, Engineering
Society, All-Fresh Football 1911,
Reserve Football '13

SADIE ISABELLE BATES
Caro
Home Economics, Omicron Nu,
Sesame, Holcad Staff, Literary
Editor 1915 Wolverine, Class Vice-
President '13-'14, Girls' Glee Club

FRANK REED BATES
"Doc"
Marengo
Veterinary

WALLACE S. BEDEN
"Bede"
Freeland
Horticulture, Athenaeum,
Horticultural Club

JAMES A. BERRY
Aberdeen, Scotland
Agriculture, Cosmopolitan Club,
Rifle Team

W. HAROLD BALLAMY
"Bunny"
Bay City
Horticulture, Horticultural Club,
Forensic, Class Football '14, '15,
Class Basketball '13, '14, '15, '16,
Mgr. Class Basketball '16

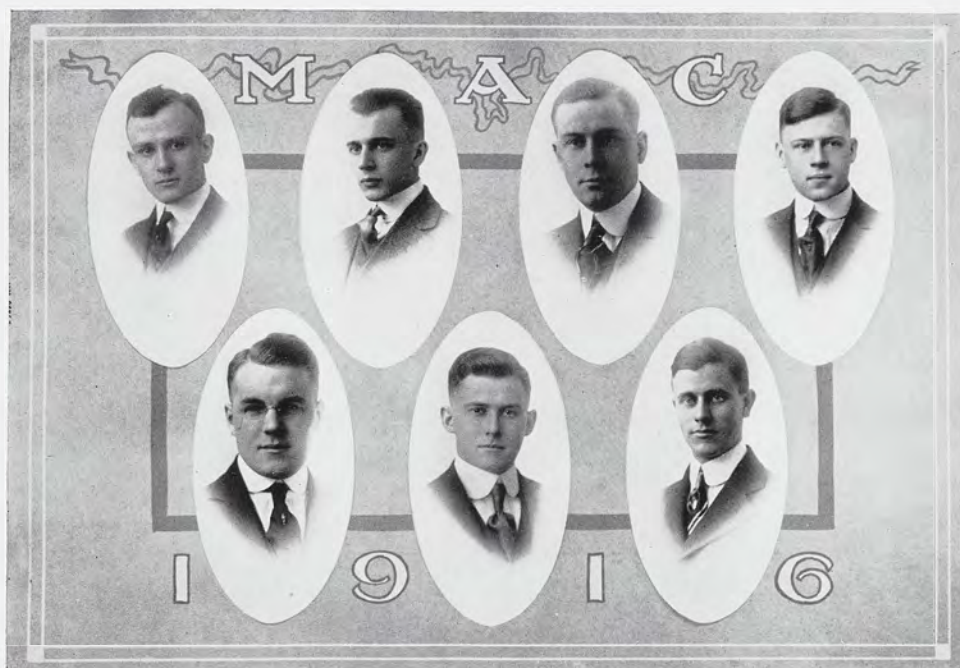

WILLIAM H. BETTS
"Bill"

Muskegon Heights
Engineer, Tau Beta Pi, Track,
Class Football, Class Basketball,
Class Baseball

GEORGE W. BLOEMENDAL
Holland

Engineer, Trimouira, Engineering
Society, Y. M. C. A. Advisory
Board, Holcad Staff

ARTHUR W. BILLINGS
"Art"

Whitehall
Engineer, Phi Delta

FORD MARSHALL BIRD
Lansing

Horticulture, Eclectic, Secretary
Horticultural Club '16

SERENE A. BOATMAN
"Boaty"

Dollar Bay
Forestry, Forensic, Forestry Club,
Senior Commencement Committee

ERNEST LOUIS BOLDUC
"Frenchy," "Charlie Chaplin"

Sault Ste. Marie
Engineer, Engineering Society

GEORGE RICHARD BOGAN
"Dick," "Red"

Rosebush
Agriculture, Alpha Zeta, Scabbard
and Blade, Sem-Bot, Delphic,
Sabre Knot, Farmers' Club, Class
Baseball '12, '16, Capt. Co. D



GERALD BOS
"Jerry"
Hudsonville
Agriculture, Phylean, Farmers'
Club

EVA P. BRITTEN
Lansing
Home Economics, Feronian,
J Hop Committee

MYRL E. BOTTOMLEY
"Bot"
Charlotte
Horticulture, Alpha Zeta, Ionian,
Beta Sigma, Horticultural Club,
Editor Holcad '15-'16, Ass't Editor
'14-'15, Humorous Editor 1915
Wolverine, Senior Invitation
Committee

B. H. A. BRANDELL
"Brandy"
Fowlerville
Engineer, Trimaira, Engineering
Society, Band

WALDO BERKEY BROWN
"Berk"
Cassopolis
Engineer, Ionian, 1st Lieut. Co. I,
Engineering Society, Sabre Knot

WARREN MONROE BUELL
Hanover
Engineer, Columbian, Engineering
Society, Battalion Adjutant,
Sabre Knot

STANLEY J. BROWNELL
"Brownie"
St. Charles
Agriculture, Hermian, Inter-Society
Union, Cosmopolitan Club, Dairy
Seminar, Farmers' Club, Sabre
Knot, Class Basketball,
1st Lieut. Co. K



FLOYD BUNT
"Bunk"
Norway
Engineer

NINA L. CARAY
East Lansing
Home Economics

MARY BLANCHE CADE
Capac
Home Economics, Omicron Nu

GLENN WALDO CARAY
East Lansing
Agriculture

ETHEL M. CASTERTON
East Lansing
Home Economics

FRANK M. CHILDS
"Stub"
Hudson
Agriculture, Phylean, Reserve
Football, Class Football

FLOYD A. CARLSON
"Carl"
Cadillac
Horticulture, Scabbard and Blade,
Forensic, Horticultural Club,
Capt. Co. K, Sabre Knot



H. A. CLARK
"China"
Lansing
 Agriculture, Eclectic, Varsity Club,
 Varsity Baseball '15

WARREN J. COON
Ashley
 Veterinary, Veterinary Medical
 Association

LAWRENCE F. COBURN
"Cob"
Memphis
 Engineer, Engineering Society

ROSE COLEMAN
"Rosie"
Sandwich, Illinois
 Home Economics, Omicron Nu,
 Holcad Staff, Class Historian

HERBERT G. COOPER
"Coop"
Lansing
 Landscape Gardening, Beta Sigma,
 Delphic, Horticultural Club, Class
 Baseball, Class Football, Ass't
 Adv. Mgr. 1915 Wolverine, Holcad
 Staff, Dramatic Club, President
 Inter-Society Union, Designer
 of M. A. C. pin

CLIFFORD JOHN COUCHOIS
"Cush"
Mackinac Island
 Veterinary, Alpha Psi, Phylean,
 Veterinary Medical Association,
 Class Baseball, Class Basketball,
 Class Football,
 Adjutant 1st Battalion

PAULINE M. COPPENS
Grand Ledge
 Home Economics, Omicron Nu,
 Sesame



HOWARD E. COWLES
Battle Creek
 Agriculture, Athenaeum, Beta
 Sigma, Dairy Seminar, Inter-
 Society Union, Track Squad '15,
 Holcad Staff '15-'16

ELMER EDWARD CUSHMAN
"Cush"
Bad Axe
 Agriculture, Farmers' Club

HARRY JAMES CRISP
"H. J."
Hudson
 Agriculture, Alpha Zeta, Forensic,
 Beta Sigma, Class Baseball '15,
 Farmers' Club, Glee Club '15-'16

LYDIA MAY CRONINGER
Alto
 Home Economics

CAROL MARIE DAVIS
Flint
 Home Economics, Sesame

THOMAS BURDON DIMMICK
"Dimmie"
East Tawas
 Engineer, Tau Beta Pi, Ionian

MARTIN JAMES DEYOUNG
"Skinny"
Grand Rapids
 Engineer, Delphic, Grand Rapids
 Club



PERCY JOHN DUNN
"Perse"
Mt. Pleasant
 Agriculture, Farmers' Club

AMANDA ISABEL EISENLOHR
Pentwater
 Home Economics, Omicron Nu,
 Class Basketball

HELEN JEAN EDISON
Grand Rapids
 Home Economics, Themian,
 J Hop Committee

MAURICE B. EICHELBERGER
"Ike"
Kalkaska
 Engineer, AE-Theon, Class
 Basketball '13, Capt. Co. A

RUDOLPH ERIKSEN
"Dud"
Manistique
 Horticulture, Delphic, Horticultural
 Club, Sabre Knot, J Hop
 Committee, Capt. Co. F

ALLAN W. FERLE
"Al"
Lansing
 Horticulture, Horticultural Club,
 Phi Delta, J Hop Committee

LUTIE PAULINE FELT
Scottsville
 Home Economics, Omicron Nu



LAWRENCE DRAKE FISHER

"Fid"

Detroit

Engineer, Tau Beta Pi, Hesperian,
Engineering Society, Class Football
'13, '15, Ass't Business Manager
Holcad '14, '15, Business Manager
Holcad '15-'16, Master of
Ceremonies Barbecue, J Hop
Committee, Commencement
Program Committee, Student
Council '14-'15

GEORGE BARTON FROST

"Jack"

Williamston

Agriculture, Dorian, Farmers' Club

MILTON R. FREEMAN

"Sharpshooter"

Flushing

Agriculture, Rifle Club, Farmers'
Club, Snap Shot Editor 1915
Wolverine, Capt. Engineering
Corps, Capt. Rifle Team '15, Rifle
Team '13, '14, '15, '16

OLIVER H. FRIEDRICH

"Kaiser"

Saginaw

Engineer, Scabbard and Blade,
Forensic, Sabre Knot, Major

HENRY HARRISON FULLER

Hart

Agriculture, Married Students'
Club, Varsity Debate '15, '16

WALLACE H. GILLET

Grand Rapids

Agriculture, Scabbard and Blade,
Forensic, Farmers' Club, Class
Football '14, '15, Major 3rd
Battalion, Sabre Knot

MERRIL SYLVESTER FULLER

"Chief"

Paw Paw

Horticulture, Horticultural Club,
Varsity Club, Olympic, Inter-
Society Union, Varsity Baseball
'13, '14, '15, '16, Captain '16, Class
Basketball '14, '15, '16, Captain '16,
Varsity Football Mgr. '15, Ass't.
'14, J Hop Committee, J Hop
Toast, Master of Ceremonies
1915 Cap Night



ALFRED JOHN GODFREY

"Alf"

Jonesville

Agriculture, Dorian, Farmers' Club,
House of Representatives

WALTER THOMAS GORTON

"Gort"

Mason

Engineer, Tau Beta Pi, Scabbard
and Blade, Commencement
Committee, Phylean, Lieut. Colonel
'15-'16, Sabre Knot, Member Board
in Control of Athletics, Ass't
Treasurer Athletic Board

JAMES GODKIN

"Jimmie"

Shelton, Connecticut

Horticulture, New England Club,
Horticultural Club,
1st Lieut. Co. H

L. HENRY GORK

Grand Rapids

Horticulture, Scabbard and Blade,
Eclectic, Grand Rapids Club,
Horticultural Club, J Hop
Committee, Capt. Co. C, Sabre Knot

HENRY AHNEFELDT GOSS

"Onyx"

Grand Rapids

Agriculture, Grand Rapids Club,
Eclectic, Class Football '14, '15

LYMAN T. GREVE

Grand Rapids

Forestry, Delphic, Grand Rapids
Club, Forestry Club

FRANK MARSHALL GRANGER

"Red"

Ortonville

Engineer, Engineering Society, Cap
Night Committee, Commissary
Sergeant



CARL MARTIN GREIFFENDORF

"Griff"

Benton Harbor

Civil Engineer, Ass't Business
Manager 1915 Wolverine

FOREST GLENN HACKER

"Hack"

Mt. Clemens

Agriculture, Phi Delta, Inter-
Society Union, Dairy Seminar

VERA GRUNER

Coldwater

Home Economics, Ero Alphan,
J Hop Committee

FERN GERALDINE HACKER

Mt. Clemens

Home Economics, Themian

MARGARET JANE HADDON

Holly

Home Economics, Themian, Class
Secretary '14-'15

BESSIE ALTHINA HALSTED

Grand Ledge

Home Economics, Omicron Nu,
Sesame

FREDRICK ARTHUR HAGADORN

"Haggie"

Fenton

Agriculture, Scabbard and Blade,
Columbian, Farmers' Club, Dairy
Seminar, Chairman J Hop
Committee, Capt. Co. M. Glee Club,
Dramatic Club, Sabre Knot



EDGAR G. HAMLIN

"Ham"

Ilion, New York
Forestry, Olympic, Sabre Knot,
Forestry Club, J Hop Committee,
Regimental Quartermaster, Capt.

HELEN HEITSCH

Pontiac

Home Economics, Omicron Nu

KITTY M. HANDY

Sodus

Home Economics, Ero Alphan,
Y. W. C. A. Cabinet

HELEN F. HATCH

Newaygo

Home Economics, Feronian

GEORGE LESLIE HENNING

"Hank"

Royal Oak

Agriculture, Ionian, Farmers' Club,
1st Lieut. Co. L

MARION HINMAN

Lansing

Home Economics

SAMUEL OTTO HESS

"Ot"

Caro

Engineer, Trimolra, Saginaw Valley
Club, Engineering Society,
Class Football '11



REEVA IRENE HINYAN
Grand Rapids
 Home Economics, Feronian,
 J Hop Committee

GLENN GALLINGER HOLIHAN
"Holly"
Flint
 Engineer, Ionian, Engineering
 Society

GLENN IRVIN HOBBS
"Happy"
Traverse City
 Agriculture, Scabbard and Blade,
 Alpha Zeta, Forensic, Y. M. C. A.
 President, J Hop Committee,
 Chaplain of Regiment, Students'
 Citizenship League

ROSE JULIA HOGUE
"Poly"
Sodus
 Home Economics, Omicron Nu, Ero
 Alphan, Girls' Glee Club

HAROLD J. HORAN
"Irish"
Lansing
 Engineer, Olympic, Engineering
 Society, Lieut. Co. C, '15

BURTON WM. HOUSEHOLDER
Carrollton
 Agriculture

EARLE MANSFIELD HOUGH
"Jim"
Royal Oak
 Veterinary, Athenaeum, 2nd Lieut.
 and Drum Major of Band, Glee
 Club '13, '14, '15



ALFRED H. HUNZIKER

"Hunzie"

Detroit

Horticulture, Forensic, Forestry
Club, Horticultural Club, J Hop
Committee, 1st Lieut. and
Instructor in Field Music

ROLAND BURNARD JACKSON

"Duke"

Jackson

Engineer, Athenaeum, Engineering
Society

RUTH E. HURD

Lansing

Home Economics, Feronian, J Hop
Committee, Commencement
Committee, Vice-Pres. Class '16,
College Opera

ZELMA C. IDE

DeWitt

Home Economics, Omicron Nu,
Sesame, L. S. C.

TRUMAN LEWIS JACKSON

Kent City

Engineer, Trimoir, Engineering
Society

HENRY ALEXANDER JESSOP

"Jess"

Detroit

Horticulture, Sem-Bot, Forensic,
Cosmopolitan Club, House of
Representatives, Y. M. C. A.
Cabinet, Business Manager 1915
Wolverine, Manager Debating Team
'16, Horticultural Club

MICHAEL BYRON JENSEN

"Mike"

Escanaba

Engineer



CHARLES HANS JOHNSON
Gwinn
Forestry, Forestry Club

RALPH J. JOHNSON
"Jake"
Gwinn
Forestry, Reserve Football '13, '14,
Class Football '12, '15

ELSIE MARIE JOHNSON
Battle Creek
Home Economics

JAMES MERRIL JOHNSON
"Jim"
Lansing
Engineering, Eclectic, Engineering
Society, J Hop Committee

DON FRED JONES
"Jonzie"
Detroit
Engineer, Varsity Club, Barbecue
Committee, Engineering Society,
Varsity Track

ESTHER KEATING
Grand Rapids
Home Economics, Feronian

LAVERNE JONES
Grand Rapids
Home Economics, Themian, J Hop
Committee, Commencement
Committee, Class Vice-Pres. '14-'15,
College Orchestra '13, '14, '15, '16



WILLIAM C. KELLEY
"Bill"
Manistique
Agriculture

HOWARD KITTLE
"Kit"
East Lansing
Married Students' Club, 'Varsity
Track '12, '13, Class Football
'13, '14, '15, Manager '14

KARL BURNETT KING
Warren, Ohio
Agriculture, Hesperian, Mandolin
Club '15, '16, Inter-Society Union

JOHN M. KINNEY
Baldwin
Agriculture, Hermian, Farmers'
Club, Y. M. C. A. Cabinet

EMIL WILFRED KIVELA
"Steve"
Laurium
Engineer, Glee Club '14, '15,
M. A. C. Quartette '14, '15

HERBERT J. KNOWLTON
Ithaca
Engineer, Hermian, Chorus

WALTER G. KNICKERBOCKER
"Nick"
Clio
Engineer, Tau Beta Pi, Phylean,
Engineering Society



ROBERT OLIVER KNUDSON

"Nute"

Rockford, Illinois

Engineer, Tau Beta Pi, Scabbard and Blade, Forensic, Illinois Club, Engineering Society, Class Baseball, Class Basketball, Sabre Knot, Major 2nd Battalion, Glee Club

ALBERT MARTIN LA FEVER

"Al"

Jonesville

Agriculture, 'Varsity Club, 'Varsity Baseball '13, Farmers' Club, College Choir

JOHN JACOB KRAMMIN

"Jack"

Fennville

Horticulture, Horticultural Club

ALICE MAY KUENZLI

Nevada, Ohio

Home Economics, Omicron Nu, Sesame, L. S. C., Y. W. C. A. Cabinet

GLADYS L. LAHYM

Traverse City

Home Economics, Sororian

EMIL WALDEMAR LARSON

"Swede"

Kalkaska

Engineer, Engineering Society

FRANCIS IRVING LANKEY

"Lank"

Bay City

Engineer, Scabbard and Blade, Olympic, Major, College Yell Master, Inter-Society Union, Engineering Society



ROBERT W. LAUTNER

"Bob"

Traverse City

Horticulture, Alpha Zeta, Forensic,
Beta Sigma, Horticultural Club,
Holcad Staff, Y. M. C. A.
Cabinet, Band

HERDIS LEO LEWIS

"Louis"

Howell

Agriculture, Sem-Bot, Ionian, Sabre
Knot, Farmers' Club, Holcad
Staff, Capt. Co. I

JOHN URIAH LAYER

Clarksville

Engineer, Barry County Club,
Sabre Knot, Engineering Society,
2nd Lieut. Co. L

DOROTHY LEWIS

Berrien Springs

Home Economics, Omicron Nu

ROBERT S. LINTON

"Bob"

Otsego

Agriculture, Scabbard and Blade,
Aurorian, Sabre Knot, J Hop
Committee, Capt. Co. G

GUSTAVE JOSEPH LUX

"Lucky"

East Lansing

Engineer, Band

CLARENCE M. LOESEL

"C. M.", "Lace"

Reese

Agriculture, Beta Sigma, Phylean,
Farmers' Club



COLOUD MARVIN McCRARY

"Mac"

Hope

Agriculture, Scabbard and Blade,
Phylean, Farmers' Club, Sabre
Knot, Beta Sigma, Class Basketball
'13, '14, '15, '16, Class Baseball
'14, '15, Mgr. Class Baseball '14,
Capt. Co. H, Glee Club

WALTER D. McFARLANE

"Packey"

Detroit

Engineer, Engineering Society

KATHERINE MacDONALD

"Kate"

Calumet

Home Economics, Omicron Nu,
Sororian, President Y. W. C. A. '15,
J Hop Committee, J Hop Toast,
Class Secretary '16, Y. W. C. A.
Cabinet

KARL HANCHETT McDONEL

Lansing

Agriculture, Ionian, Farmers' Club,
Dairy Seminar, Beta Sigma,
J Hop Committee

GRACE PORTER McKINLEY

Lansing

Home Economics, Feronian, J Hop
Committee

WALTER KENNETH MAKEMSON

"Mack"

Warsaw, Indiana

Horticulture, Sem-Bot, AE-Theon,
Horticultural Club, Inter-Society
Union

J. B. MAAS

"Jack," "Joe"

Houghton

Forestry, Phi Delta, Forestry Club,
Class Football '14, '15



NORRIS ELMER MARCH

Muskegon Heights

Engineer, Tau Beta Pi, Olympic,
J Hop Committee, Commencement
Committee, 2nd Lieut. Band,
Class Treasurer '14-'15,
Debating Team '12-'13, Band

WILFRED BERNARD MASSIE

"Frenchie"

Bessemer

Veterinary, Alpha Psi, Veterinary
Medical Ass'n, Class Football
'12, '13, Commencement Committee

EDWARD WHEELER MARTIN

"Ed"

Saginaw

Agriculture, Scabbard and Blade,
Eunomian, Farmers' Club, Dairy
Seminar, Sabre Knot, J Hop
Committee, Capt. of Commissary,
1st Sergeant of Sabre Knot

CHARLOTTE GRACE MARTIN

Detroit

Home Economics, Omicron Nu,
Sesame

ROY EMERSON MATTESON

Detroit

Engineer, Trimaira, Engineering
Society

FRIEDA MARY MEISEL

Bay City

Home Economics

JACOB M. H. MAZE

Jersey City, New Jersey

Agriculture, Farmers' Club, Dairy
Seminar, Jewish Students' Society

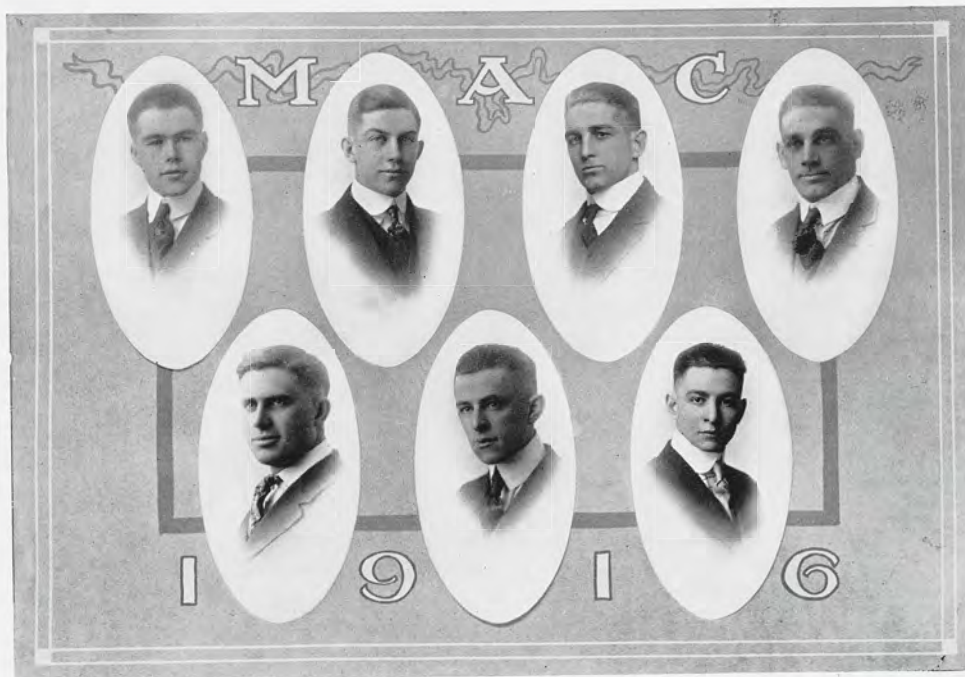

MARTIN B. MELICAN
"Mart"
Manistique
Agriculture, Farmers' Club

WILLIAM BLAKE MILLER
"Blake"
Tonawanda, New York
Agriculture, 'Varsity Club, New
York Club, Hesperian, 'Varsity
Football '12, '13, '14, Capt. '15,
'Varsity Baseball '13, '14, '15,
'Varsity Basketball '13, '15,
J Hop Committee, M. A. C. Union
Committee, Student Council
'14-'15-'16, Athletic Board of
Control '15, Dramatic Club

EARL JAMES MENERY
"Tony"
Detroit
Engineer, Tau Beta Pi, Scabbard
and Blade, Hesperian, Engineering
Society, Sabre Knot, J Hop
Committee, Barbecue Committee,
Major 1st Battalion, 2nd Lieut.
Scabbard and Blade

HIRAM HEWITT MILLER
"Hewie"
Tonawanda, New York
Agriculture, 'Varsity Club, New
York Club, Hesperian, Farmers'
Club, Capt. All-Fresh Football '12,
'Varsity Basketball '13, '14, Capt.
'15, 'Varsity Football '13, '14, '15,
Chairman J Hop Committee, Class
Treasurer '13-'14, Class President
'14-'15, Dramatic Club, Class
Baseball

CLAUD BAIRD MILROY
"Mill"
Virginia, Minnesota
Engineer, Delphic, Class
Football '15

WILLIAM BLAINE MONICAL
"Bill"
Beacon
Agriculture, Phylean

BERNARD MOLL
"Burney"
Grand Haven
Engineer, Aurorian, Engineering
Society, Chorus, Band



JOHN MORRIS MOORE

Chicago, Illinois

Engineer, Illinois Club, House of
Representatives, Holcad Staff, Mgr.
Glee Club, '15, '16, 1st Lieut. Co.
C '14, Glee Club

HENRY EARL MORTON

"Mort"

Muskegon Heights

Engineer, Tau Beta Pi, Engineering
Society, Olympic, Student Council,
J Hop Committee, Commencement
Committee, M. A. C. Union
Committee, 2nd Lieut. Band, Class
Treasurer '15-'16, College Orchestra

ELLSWORTH BURNETTE MORE

"Burnie"

Hastings

Agriculture, Eunomian, Farmers'
Club, Pres. Hastings Club

VICTOR NELSON MORRISON

"Vic"

Traverse City

Horticulture, Union Literary,
Horticultural Club

WILLIAM MURPHY

Midland

Agriculture, Football Reserve '14

CLARENCE ALFRED NICHOLLS

"Nick"

Calumet

Forestry, Forestry Club, Class
Baseball '13, '14, '15, Class Football
'12, '13, '14, Mgr. '15, President
Chorus '14, Glee Club '15

RAY NELSON

"Nellie"

Taylorsville, North Carolina

Horticulture, Alpha Zeta, Sem-Bot,
Aurorian, Horticultural Club,
J Hop Committee, 1st Lieut. Band,
College Orchestra



CHARLES G. NOBLES

"Charlie"

Hamlet, New York

Agriculture, Dorian, New York
Club, Farmers' Club, 'Varsity
Debating Team '15

JOHN W. O'CALLAGHAN

"Jack"

Iron Mountain

Agriculture, Farmers' Club,
Reserve Football, All-Fresh
Football, 'Varsity Baseball Mgr. '16,
Ass't '14, Class Basketball

OLIVE LOUISE NORMINGTON

Ionia

Home Economics, Sesame

HENRY GEORGE OAKES

"Heinie"

Muskegon

Engineer, Aurorian, Inter-Society
Union, 1st Lieut. Co. G

MAE BELLE OLIN

Okemos

Home Economics

OLAF ARTHUR OLSON

"Ole"

Austin, Texas

Forestry, Forestry Club, Capt.
Co. B, Sabre Knot

ARNOLD LAURITZ OLSEN

"Ole"

Manistique

Horticulture, Horticultural Club

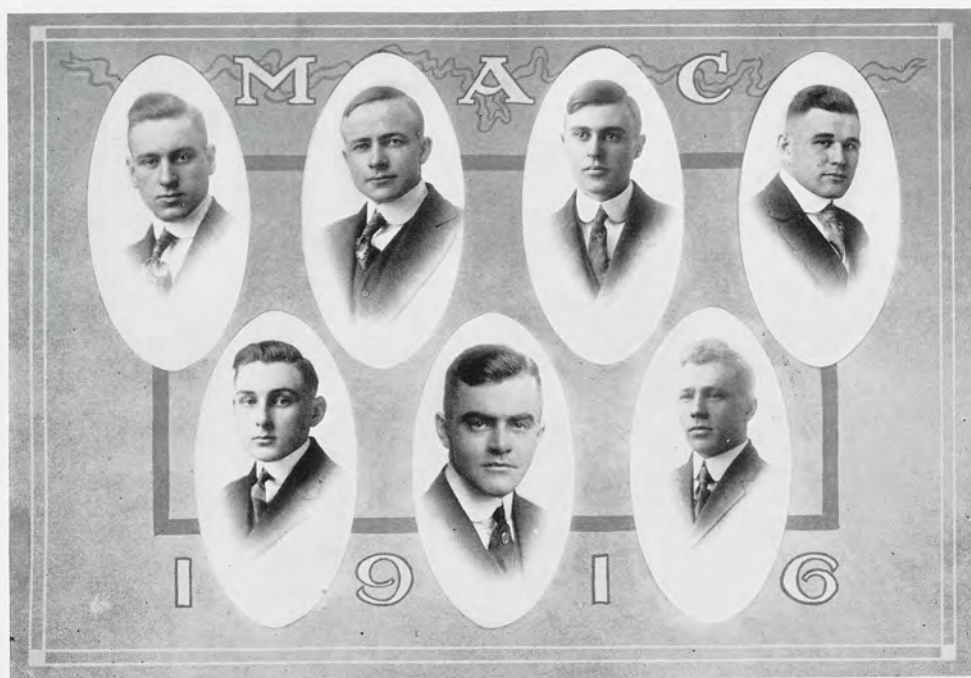

DOUGLAS HARRY OSGOOD

"Doug"

Royal Oak

Horticulture, Horticultural Club,
Athenaeum, J Hop Committee

GIFFORD PATCH, JR.

"Dan"

Moscow

Agriculture, Farmers' Club, Union
Literary, All-Fresh Football '12,
Class Football '14, J Hop Toast,
J Hop Committee

CLARENCE ROY OVIATT

"Dutch"

Bay City

Agriculture, Alpha Zeta, 'Varsity
Club, Union Literary, Farmers'
Club, Reserve Football '13, '14,
'Varsity Football '14, Athletic
Editor Holcad, Society Editor 1915
Wolverine, 'Varsity Tennis
Mgr. '16, Cap Night Committee,
Dramatic Club

LYNN H. PARDEE

Three Oaks

Agriculture, Farmers' Club

FORD PEABODY

Birmingham

Agriculture, Farmers' Club, Dairy
Seminar, Cap Night Committee,
Band

RALPH W. PETERSON

"Pete"

Olivia, Minnesota

Agriculture, Dorian, Students'
Citizenship League, Horticultural
Club, Sem-Bot, Band

GEORGE W. PELLET

Flint

Agriculture, Farmers' Club,
Dairy Seminar



HELEN WINIFRED PETRIE
Lansing
Home Economics

CLAUDE POSTIFF
"Cakie"
Detroit
Engineer, Trimoirra, Capt. Fire
Department

NARCISSA PHELPS
Caro
Home Economics, Sororian

SYLVESTER SAMUEL PIERCE
"Stub"
Worcester, Massachusetts
Agriculture, Hesperian, Baseball
Reserves '13, '14, '15, Class
Football

A. CLARIBEL PRATT
Lansing
Home Economics, Omicron Nu,
Sororian, J Hop Committee

FREDERICK H. PRESSLER
"Freddie"
Detroit
Horticulture, Dorian, Horticultural
Club, Germania Studenten Verein

HELEN C. PRATT
Waterliet
Home Economics, Ero Alphan,
Y. W. C. A. Cabinet



CECIL PERTH PRESSLEY
"Press"
Ithaca
 Agriculture, Farmers' Club,
 Class Football

BERTHA HENRIETTA PUHLE
South Boardman
 Home Economics, Omicron Nu

RUTH M. PRICE
Eaton, Ohio
 Home Economics, Sesame, Class
 Vice-President '12-'13

MERRIL ALBERT PROCTOR
"Proc"
Lansing
 Farmers' Club, Dairy Seminar

J. ROWLAND QUINN
"Quinnie"
Detroit
 Engineer, Hesperian, Engineering
 Society, Class Football '13, '14,
 Mgr. '13, J Hop Committee

AYESHA RAVEN
East Lansing
 Home Economics, Sesame, Chorus

LYNN RALYA
Grand Haven
 Agriculture, Dorian, Cosmopolitan
 Club



WALTER JONES RAWSON
 "Walt"
Pittsford
 Agriculture, Alpha Zeta, Forensic,
 Farmers' Club

CHARLES NEWTON RICHARDS
 "Dick"
Benton Harbor
 Agriculture, Union Literary,
 Holcad Staff, Horticultural Club,
 Inter-Society Union

IRVINE NIXSON REED
Midland
 Engineer

RHODA ROBIN REED
Lansing
 Home Economics, Sororian,
 J Hop Committee

HARRY J. RICHARDS
 "Baldy"
Lansing
 Engineer

ARTHUR JOHN RITCHIE
 "Count"
Saginaw
 Engineer, Tau Beta Pi, Trimoirs

FRED G. RICKER
 "Rick"
Saginaw
 Engineer, Aurorian, Class Football
 '12, '13, '14, Varsity Basketball
 '14, '15, '16, Class Baseball
 '13, '14, '15, Class Basketball
 '11, '12, '13, '14, Varsity Club



ELDA IANTHA ROBB
Croswell
Home Economics, Omicron Nu,
Sesame

RUSSEL ALGER RUNNELS
"Russ"
Clio
Veterinary, Alpha Psi, Veterinary
Medical Ass'n

ALLAN BARZILLA ROBINETTE
Grand Rapids
Horticulture, Horticultural Club

PAUL J. ROOD
East Lansing
Horticulture, Glee Club, College
Choir, Horticultural Club

NITA O. RUSSEL
Adrian
Home Economics, Sororian,
J Hop Committee

LUCIUS D. SEARS
North Adams
Agriculture, Forensic, Farmers'
Club

ANNA RUTHERFORD
East Lansing
Home Economics, Omicron Nu



GERALD A. SECRIST
"Seek"
Alpena
Agriculture, Phi Delta

OSCAR S. SHIELDS
"Sammy"
East Lansing
Agriculture, Cosmopolitan Club,
Farmers' Club, Dairy Seminar

S. D. SEMENOW
"Semmy"
Pittsburg, Pennsylvania
Agriculture, Dairy Seminar

MARSHALL H. SHEARER
"Marsh"
St. Joseph
Horticulture, Alpha Zeta, Delphic,
Horticultural Club, Beta Sigma,
Class Baseball, Class Football, Art
Editor 1915 Wolverine, Adjutant
2nd Battalion, Glee Club,
Sabre Knot

ALICE ELIZABETH SMALLEGAN
Forest Grove
Home Economics, Y. W. C. A.
Cabinet, Student Volunteer

EVERETT GRANT SMITH
Fall River, Massachusetts
Agriculture, Scabbard and Blade,
Columbian, New England Club,
Farmers' Club, Chairman J Hop
Committee, 1st Lieut. Co. I '15,
President Dramatic Club,
Glee Club

CARL ALBERT SMITH
"C. A."
East Lansing
Agriculture, Hesperian, Married
Students' Club, Dairy Seminar



GIDEON EDWARD SMITH
"Gid"

Princess Anne, Maryland
Agriculture, Varsity Football
'13, '14, '15, All-Fresh Football '12,
Cosmopolitan Club
Varsity Club

GEORGE WILSON SPINNING
"Spinney"

Lansing
Agriculture, Phylean, Farmers'
Club, 1st Lieut. Co. M

JUSTIN P. SMITH
"Jud"

East Lansing
Engineer, Athenaeum, New York
Club

EARL HENRY SPENCER
"Spence"

Lansing
Engineer, Varsity Basketball
Squad '16, Class Basketball

JAMES McNUTT STAFFORD
"Mac," "Staff"

Lawrence
Agriculture, Dorian, Inter-Society
Union, Farmers' Club, Class
Football '15

EUGENE ROBERT STEELE
"Gene"

Northport
Engineer, Trimoir, Engineering
Society, Sabre Knot, 1st Lieut.
Co. D

LEO R. STANLEY
"Stan"

Traverse City
Horticulture, Alpha Zeta, Sem-Bot,
Forensic, Y. M. C. A. Cabinet,
Students' Citizenship League,
Horticultural Club



HAROLD C. STINSON

"Stinny"

Kingsley

Horticulture, Ionian, Horticultural
Club, Inter-Society Union, Class
Baseball '15, '16, Adv. Mgr. 1915
Wolverine, Society Editor
Holcad, Band

LEA ESCA SWIFT

Climax

Home Economics, Sem-Bot

FLORENCE AMELIA STOLL

"Floss"

Lansing

Home Economics, Omicron Nu, Ero
Alphian, J Hop Committee,
Dramatic Club

KINLEY ROY SWANK

Adamsville, Ohio

Agriculture

ETHEL TAFT

East Lansing

Home Economics, Themian, Holcad
Staff, Varsity Tennis '13, '14,
Ass't Class Editor 1915 Wolverine,
Class Secretary '13-'14

WALTER PHELPS THOMAS

"Tommy"

Calumet

Forestry, Varsity Club, Olympic,
Forestry Club, Class Football '14,
Varsity Baseball '15

VAN CLEVE TAGGART

"Van," "Tag"

Grand Rapids

Horticulture, Eclectic, Horticultural
Club, Grand Rapids Club, Varsity
Tennis Team, Fresh Track
Team '14, Mgr. Varsity Debating
Team '15, Barbecue Committee



LILLIE ETHEL THOMASON
Marion, Indiana
 Home Economics, Sesame, Chorus

FRANK BURTON THOMPSON
"Tommie"
Lansing
 Agriculture, Farmers' Club,
 Dairy Seminar

CHESTER EARL THOMPSON
"Tommy"
Hudson
 Engineer, Engineering Society,
 Class Football, Class
 Basketball

FRED A. THOMPSON
"Hypo"
Newaygo
 Forestry, Forestry Club,
 Cosmopolitan Club

PAUL VIVIAN TOWER
"P V"
Hastings
 Forestry, Hastings Club, Forestry
 Club

UHL UTLEY
"Ut"
Stanton
 Engineer, Tau Beta Pi, Phylean

FREDRICK WILLIAM TREZISE
"Fritz," "Trezie"
Ironwood

Engineer, Columbian, Beta Sigma,
 Liberal Arts Council, Engineering
 Society, Varsity Track
 '13, '14, '15, '16, Society Editor
 Holcad '14-'15, Class Editor 1915
 Wolverine, J Hop Committee, Glee
 Club '13, '14, '15, '16, Varsity
 Quartette '13, '15, '16, President
 Chorus



RUSSEL FRANK VALLEAU
East Lansing
 Agriculture, Farmers' Club,
 Cosmopolitan Club

KATHERINE VEDDER
East Lansing
 Home Economics, Feronian, J Hop
 Committee, Dramatic Club

HUGH M. VAN AKEN
"Stub"
Coldwater
 Agriculture, Olympic, Farmers'
 Club, Dramatic Club, J Hop
 Committee

JACOB VAN BUREN
Grand Rapids
 Engineer, Tau Beta Pi, Engineering
 Society

RUTH EVANGELINE WAGNER
Oberlin, Ohio
 Home Economics, Sen-Bot, L. S. C.,
 Y. W. C. A. Cabinet, Ass't Art
 Editor 1915 Wolverine,
 Commencement Committee

ALBERT LOUIS WALTZ
"Al"
Grand Rapids
 Horticulture, Phylean, Grand
 Rapids Club, Horticultural Club

RUSSEL HUNTINGTON WALDO
Willimantic, Connecticut
 Agriculture, New England Club,
 Cosmopolitan Club



THOMAS J. WARMINGTON

"Warmy"

Houghton

Engineer, Phi Delta, Engineering
Society, J Hop Committee

LLOYD L. WEAVER

"Buck"

Petoskey

Engineer, Engineering Society

GILBERT RAY WARREN

"G. R.", "Doc"

New Carlisle, Indiana

Agriculture, Phylean, Beta Sigma,
Farmers' Club, Dairy Seminar,
Class Baseball '13, '14, '15, '16,
Mgr. '15, Faculty Editor 1915
Wolverine, Mgr. Baseball Team '15,
Mandolin and Glee Club
'14, '15, '16, Pres. '16

CARL B. WATERS

"Sally"

Begonia

Horticulture, Hermian, College
Choir, Horticultural Club

HENRY J. WEBBER

"Slim"

Vicksburg

Engineer, Trimoir, Inter-Society
Union

LAWRENCE C. WHEETING

"Elsie"

Inlay City

Agriculture, Alpha Zeta, Dorian,
Farmers' Club, J Hop Committee

LOUIS S. WELLS

"Louie"

Adrian

Agriculture, Alpha Zeta, Scabbard
and Blade, Forensic, Beta Sigma,
'Varsity Debate '15, '16, Editor
1915 Wolverine, Holcad Staff '15,
Capt. Co. L, Class President '15-'16,
Farmers' Club, President Student
Council '15-'16, Member Athletic
Board of Control



RALPH D. WHITE
"Rusty"
Lapeer
 Engineer, Athenaeum

RUTH MARION WILLIAMS
Caledonia
 Home Economics

LOUELLA M. WILDER
Bay City
 Home Economics, Ero Alphan

LOREN VIRGIL WILLIAMS
"Bill"
Owosso
 Horticulture, Scabbard and Blade,
 Union Literary, Horticultural Club,
 Sabre Knot, Capt. Co. E,
 Dramatic Club

GEORGE A. WILLOUGHBY
"Will"
Owosso
 Engineer, Tau Beta Pi, Trimoria,
 Engineering Society

ARTHUR B. WINSLOW
Ann Arbor
 Agriculture, Forensic, Farmers'
 Club, Students' Citizenship League,
 House of Representatives

LUTHER EARL WILSON
"Bill"
East Lansing
 Agriculture, Farmers' Club,
 Dairy Seminar



CLARENCE NOBEL WINSTON
"Windy," "Colonel"

Saginaw

Engineer, Tau Beta Pi, Scabbard
and Blade, Eunomian, Engineering
Society, Sabre Knot, Circulation
Mgr., Holcad, J Hop Committee,
Colonel of Regiment '15-'16

ROYCE WILLIARD WYANT
"John"

Shawnee, Oklahoma

Agriculture, Farmers' Club, Dairy
Seminar

HELEN ABEGAIL WRIGHT
Big Rapids

Home Economics, Feronian, Ass't
Humorous Editor 1915 Wolverine

WILBUR A. WRIGHT
"Bill"

Mt. Pleasant

Engineer, Eunomian

EVERETT CLAUDIUS YATES
Boston, Massachusetts

Horticulture, New England Club,
Horticultural Club, 2nd Lieut.
Band, College Orchestra

EMMA OTILLIE ZIESKE
"Em"

Lansing

Home Economics, Dramatic Club

A. W. BARRON
ELINOR F. BEACH
HOWARD E. BEATTY
BERNICE G. BECKWITH
LAURA M. COLE
N. J. DEPRATO
CLAYTON C. MILLER
JAMES H. MORSE
MARY E. ROBINSON
EDWARD K. SALES
ABRAHAM TOREZKEN
BESSIE TURNER
RALPH ULBRIGHT
ZELDA B. WATERS

JUNIORS



CLASS HISTORY

1912

Being the entry of a few of the precocious preps.



Walt Wright and his steam roller.



Clem Fry comes ALL the way from Ashbury Park.

THE YEAR 1913

The MAIN CLASS Enters.



Entering as Freshman.



Seeing Prexy



Flag Rust



Scenes after the scrap



BASKET BALL CHAMP'S.

Just a moment please

While the Operator changes Reels

THE YEAR 1914

- AS Sophs we find ourselves -



Our class meetings were very successful - W. Wright pres.



Once more we win the rush.



At THE BARBECUE - WE BURY THE HASKET WITH THE TRESH



Our Soph party - was a success



We have no trouble winning the cane rush.

The Sophomore Year was certainly a great one
Just a moment Please....

Reel 3
THE YEAR'S ISSUES
AS
Juniors
We now take the stage...



Mr Mike Hoodas - Miss Fry president - elected Vice-Pres in place of Mr Moon who was notable to return to school



Miss JAWAII Elected sec



Mr Vershoor Keeps his eagle eye on the funds-



Member they had a hard time posting up Abbey Hall.



Again we have the Basketball Championship-



And the Hop was some dance-



Our final efforts were with the Wolverine - we hope this Book meets with your approval and is the best ever
Yours in pop class 1917

Pinckney



HERBERT VICTOR ABEL
 "Hub," "Abe"
Buffalo, New York
 Horticulture, New York Club,
 Horticultural Club

CHARLES ANDERSON
 "Andy"
Manistique
 Horticulture, Horticultural Club

WAYNE BREWSTER ADAMS
 "Bruce"
Marion, New York
 Agriculture, Eclectic, J. Hop
 Committee, 2nd Lieut. Co. C

DONALD MESSENGER ALLEN
 "Doc"
East Lansing
 Agriculture, Lieut. Co. M
 Sabre Knot

HESSEL FRANK ANDERSON
 "Red," "Andy"
St. Johns
 Engineer, Forensic, Beta Sigma,
 Engineering Society, 'Varsity
 Track '14

WILLIAM AUGUST ANDERSON
 "Andy"
Ludington
 Agriculture, Columbian, Beta
 Sigma, Scrub Football Squad '14,
 Class Football '15, Farmers' Club

J. CLYDE ANDERSON
 "Andy"
Sand Creek
 Agriculture, Hermian, Farmers'
 Club



HERMAN A. ANDREWS
"Andy"
Hart
 Agriculture, Dorian, Farmers' Club

CLAYTON F. BARNETT
"Barney"
Rochester
 Agriculture, Varsity Club,
 Phylean, Varsity Track '14, '15, '16,
 Cross Country '14, '15, Dramatic
 Club

A. EUGENIE ARMSTRONG
East Lansing
 Home Economics, L. S. C.,
 Omicron Nu

WILLIAM KENWARD ATKIN
"Baldy"
Petoskey
 Agriculture

HERBERT CHARLES BARTLETT
"Hub," "Bart"
Jackson
 Civil Engineer, Athenaeum

ARTHUR ERNEST BAYLISS
"Ernie"
Detroit
 Engineer, Students' Citizenship
 League

ABRAHAM HARRY BAYER
"Teddy"
New Britain, Connecticut
 Agriculture, New England Club



KENNETH CAMERON BEAKE
 "K. C."
South Haven
 Engineer,
 Class Basketball '14, '15, '16
 Manager '16

RUSSELL WARD BERRIDGE
 "R. W."
Hudson
 Agriculture, Dorian, Farmers'
 Club, Dairy Seminar, Rifle Team

LESLIE MORGAN BECKWITH
 "Beck"
Boston, Massachusetts
 Horticulture, Olympic, New
 England Club

EDWARD BYRON BENSON
 "Ed," "Ben"
Fennville
 Horticulture, Sem-Bot, Deiphic,
 Horticulture Club

DONALD CECIL BLACK
 "Don"
Milford
 Engineer, Delphic, Chief
 Trumpeter

LOIS LUCILE BLODGETT
Gaylord
 Home Economics

DAVID EDWARD BLAIR
 "Crockett," "Dave"
Statensburg, New York
 Agriculture, Aurorian, Farmers'
 Club, J Hop Committee,
 Sergeant Co. A



ALFRED ERIC BLOMQUIST
 "Bloom"
Manistique
 Agriculture, Class Football

JOHN TAYLOR BREGGER
 "Johnny"
Bangor
 Horticulture, Dorian, House of
 Representatives, Horticultural
 Club, Band

ROBERT ELLIS BLOOM
 "Bob"
Detroit
 Horticulture, Phylean,
 Horticultural Club

RAY BLANEY BOLTON
 "Doc"
Marshfield, Vermont
 Veterinary, New England Club,
 Veterinary Medical Ass'n

MALCOLM MAKEPEACE BROWN
 "Sec"
East Lansing
 Agriculture Hesperian

JACK JOSEPH BRUSSELBACH
 "John"
Lansing
 Agriculture, Phi Delta, 'Varsity
 Club, 'Varsity Track '15, Capt. '16,
 Football Squad '14, '15, J Hop
 Committee, Quartermaster
 Sergeant Co. K

GRACE MAE BRYANT
 "Grace"
Bloomington, Ill.
 Home Economics, Feronian



LINCOLN EVERETT BUELL
"Red"
Ann Arbor
Agriculture

MEAD BURTON
"Mead"
East Lansing
Agriculture, Barry County Club

CLARK STEPHEN BURGETT
Athens
Veterinary, Alpha Psi, Veterinary
Medical Ass'n

CLARE L. BURTON
"Teddy"
Hastings
Agriculture, Phylean, Barry
County Club

GEORGE SHERMAN BUTLER
East Lansing
Horticulture, Dorian, Horticultural
Club

ROY LUPTON CADMUS
"Cad"
Tecumseh
Agriculture, Dorian, Farmers'
Club

LOU O. BUTLER
"Lou"
East Lansing
Home Economics, L. S. C.



HARRY LEE CAMPBELL

"Harr"

Yale

Engineer, Tau Beta Pi, Union
Literary, Engineering Society,
2nd Lieut. Co. B, Sabre Knot

ERNEST FERNAND CARLSON

"Ernie"

Cadillac

Agriculture, Phi Delta, Chairman
J Hop Committee, Sergeant in
Band, College Orchestra,
J Hop Toast

CLARE J. CANFIELD

Fowlerville

Agriculture, Farmers' Club

HAROLD CANFIELD

"Can"

Benton Harbor

Agriculture, Hermian

MAURICE VINCENT CARMODY

"Carm," "Vinc"

Watervliet

Engineer, Trimora, Engineering
Society

ROBERT EDWARD CARR

Coldwater

Engineer

WAYNE FERRIS CARPENTER

"Carp"

Cedar Springs

Agriculture, Eunomian, Farmers'
Club



ANNA ELIZABETH CARSON

"Ann"

Tecumseh

Home Economics, Omicron Nu

EMILY LUCILE CASTLE

"Emily"

Mount Clemens

Home Economics, Omicron Nu,
Themian, Ass't Class Editor 1916
Wolverine, J Hop Committee,
Y. W. C. A. Cabinet

JOSEPHINE CARVER

"Jo"

Traverse City

Home Economics, Sororian, Ass't
Humorous Editor 1916 Wolverine,
J Hop Committee

RAY EDWARD CASHIN

"Cash"

Port Huron

Engineer, Hesperian, Engineering
Society, Class Baseball '14, '15, '16,
J Hop Committee

JOHN BENJAMIN CHYNOWETH

"Jumbo"

Houghton

Engineer, Phi Delta, J Hop
Committee

GILBERT CLEGG

"Gil"

Detroit

Agriculture, Hermian, Farmers'
Club

WILLIAM JOHN CLARK

"Bill"

Newark, New York

Agriculture, Aurorian, J Hop
Committee, 1st Sergeant Co. D,
Farmers' Club



HAROLD ARTHUR CLEMENTSEN
"Clem"
Grand Rapids
 Forestry, Athenaeum, Forestry
 Club, Grand Rapids Club

ALEXANDER MAITLAND COMB
"Mait"
Sault Ste. Marie
 Engineer, Hesperian, J Hop
 Committee, Band

RUSSEL JAY CLYNE
"Russ"
Jeddo
 Engineer, Engineering Society

GLENN CLAUDE COLLINS
Grass Lake
 Engineer, AE-Theon

VICTOR RENVILLE COOLEGE
"Vic"
De Smet, South Dakota
 Engineer, Trimaira, Engineering
 Society

W. HAROLD CORNELIUS
"Red"
Adrian
 Engineer, Eunomian, Engineering
 Society, Class Football '15, '16,
 Class Baseball '15, '16, Class
 Basketball '14, '15, '16, Manager
 Class Basketball '15, J Hop
 Committee

BERNICE MILDRED COORS
Bellevue
 Home Economics



KATHARINE BARNES CRANE
Negaunee
 Home Economics, Feronian, J Hop
 Committee

CHARLES RUSSEL CROZIER
 "Rusty"
Grand Rapids
 Eclectic, Grand Rapids Club, Class
 Football '13, 'Varsity Tennis '15,
 Football Scrubs '14

EMERY STEWART CROCKER
 "Crock"
Algonac
 Forestry, AE-Theon, Forestry Club,
 1st Sergeant Co. L

ROY HERBERT CROMLEY
 "Crom"
Marcellus
 Agriculture, AE-Theon, Farmers'
 Club, Sergeant in Band, College
 Orchestra

ALICE LOUISE DALBY
Mt. Clemens
 Home Economics, Themian

HENRY GUY DENNING
 "Guy"
Jonesville
 Engineer

WILLIAM ARTHUR DAVISON
 "Davey"
Alpena
 Horticulture, Athenaeum, J Hop
 Committee, Horticultural Club,
 Dramatic Club, Band



GEORGE HAROLD DETTLING

"Det"

Grand Rapids

Engineer, Columbian, Ass't Editor
1916 Wolverine, J Hop Committee
Beta Sigma, Grand Rapids Club

CHARLES HENRY DONALDSON

"Spreekle"

Iron Mountain

Engineer, Reserve Football '15,
Class Football '12, '14

CLARENCE L. DIETRICH

East Lansing

Engineer, Trimoir, Beta Sigma,
Engineering Society, Art Board
1916 Wolverine, 1st Sergeant Co. A

GLEN GEORGE DICKER

"Dick"

Jackson

Agriculture, Aurorian, All-Fresh
Football '12, Mgr. Class
Football '15, 2nd Lieut. Co. G,
Farmers' Club, Chorus

CHARLES HOWARD DONNELLEY

"Don"

Geneva, New York

Horticulture, Delphic, New York
Club, Holcad Staff '15, '16, J Hop
Committee, Class Treasurer '15,
Mandolin Club, Y. M. C. A.,
Cabinet '15, '16

ARTHUR ARMSON DUFEE

"Durf"

Northville

Horticulture, Horticultural Club,
Aurorian

DOROTHY MARGARET DORRIS

"Dode"

Tekonsha

Home Economics, Ero Alphan,
J Hop Committee



SAMUEL HAROLD DWIGHT

"Sam"

Decatur

Agriculture, Alpha Zeta, Forensic,
Inter-Society Union

FRED ENGLAND, JR.

"Ted"

Detroit

Horticulture, Athenaeum, Class
Basketball '14, '15, Class
Baseball '14, Yell Master '16

GORDON COLUMBUS EDMONDS

"Slim"

Hastings

Agriculture, Phylean, Farmers'
Club

WILLIAM CHARLES EGGERT

"Bill"

Sandusky

Engineer, Hermian, Engineering
Society

HAZEN ENGLISH

"Fat"

Croswell

Agriculture, Hermian, Farmers'
Club

HILMAR ANDREAS FICK

"Chi"

Wilmette, Illinois

Agriculture, Olympic, Illinois Club,
Varsity Club, Farmers' Club,
Varsity Baseball '14, '15, Varsity
Football '15, Class Basketball
'15, '16, J Hop Committee

HOWARD ROBERT ESTES

"Es"

Alpena

Agriculture, Delphic, Farmers'
Club, Band, College Orchestra



LESTER E. FLANDERS

"L. E."

Sherwood

Agriculture, Dorian, Choir, Inter-Society Union, Students' Citizenship League

AUSTIN E. FORD

"A. E."

Birmingham

Electrical Engineer, Engineering Society

JACOB EMANUEL FOESS

"Jake"

Chesaning

Forester, AE-Theon, Forestry Club

MILDRED ELIZABETH FORCE

Lansing

Home Economics, Feronian

HAROLD NICHOLAS FOX

"Foxie"

Grand Rapids

Engineer, Athenaeum, Grand Rapids Club, Battalion Sergeant Major 2nd Battalion

CYNDIA FLORENCE FREE

"Flo"

Lansing

Home Economics, Ero Alphan

NELLIE ALFRIDA FREDEEN

Norway

Home Economics, Omicron Nu, J Hop Committee, L. S. C.



ERNEST JACOB FREY
 "Baldy," "Dad Elliot"
Caledonia
 Horticulture

JOSEPHINE LOIS FRY
East Lansing
 Home Economics, Sororian, J Hop
 Committee, Class Vice-Pres. '15-'16

LYMAN L. FRIMODIG
 "Frim"
Calumet
 Agriculture, Olympic, 'Varsity
 Club, 'Varsity Football '15, 'Varsity
 Baseball '14, '15, 'Varsity
 Basketball '14, '15, '16, Capt. '16
 J Hop Committee, Student
 Council '14, '15

CLEM COLLARD FRY
 "Clem"
Asbury Park, New York
 Agriculture, Hesperian, Barbecue
 Committee, J Hop Committee,
 Athletic Board of Control '15-'16,
 J Hop Toast

GEORGE FRED GALLIVER
 "Fritz"
Flint
 Agriculture, Hermian, Chorus,
 Farmers' Club

CHARLES EDWARD GARTHE
 "Ed"
Northport
 Horticulture, Horticultural Club,
 Chorus

JOHN FRANKLIN GALLOWAY
 "Jack"
Algonac
 Horticulture, Students' Citizenship
 League, Horticultural Club



RAY THOMAS GIBBS
 "R. T."
New Boston
 Agriculture, Dorian, Farmers' Club,
 Students' Citizenship League

GEORGE HENRY GILLESPIE
 "Gillie"
Hastings
 Agriculture, Barry County Club,
 Farmers' Club

NEIL ALFRED GIFFORD
 "Giff"
Davison
 Agriculture, Farmers' Club, Dairy
 Seminar

FRED COLE GILL
Lansing
 Engineer

GALEN McKEE GLIDDEN
 "Glid"
Cedar Springs
 Engineer, Trimouira, Engineering
 Society, Students' Citizenship
 League, Y. M. C. A. Cabinet '15, '16

DANIEL ELLIS GOWER
 "D. E."
Farmington, New Mexico
 Horticulture, Horticultural Club

JESSIE A. GODFREY
Parma
 Home Economics



FRANK ORRIN GRAHAM
"F. O."
Detroit
Engineer, Engineering Society,
Band

ALBERT WESLEY HAINES
"Al"
Huntington, Indiana
Agriculture

LOUIS HEMANS GRETTON
"Gret"
Mason
Agriculture, Ionian, Band

NELLIE GRACE HAGERMAN
Litchfield
Home Economics, Sesame, Class
Secretary '14-'15, L. S. C.

BERNICE EULALIA HALES
Oak Park, Illinois
Home Economics, Illinois Club,
Y. W. C. A. Cabinet, J. Hop
Committee, Girls' Glee Club '14, '15,
College Choir '14, '15, '16, L. S. C.

LOUISE VIRGINIA HALLADAY
Clinton
Home Economics, Omicron Nu,
Ero Alphan,
J. Hop Committee, Girls' Glee
Club '13, '14, Dramatic Club

DECKER BLYNN HALL
East Lansing
Agriculture, Eclectic



ALFRED THEODORE HALSTED

"Al"

Lawrence

Agriculture, Dorian, Farmers' Club,
Y. M. C. A. Cabinet

HAROLD DYER HARDY

"Pa"

Tecumseh

Agriculture, Farmers' Club, Dairy
Seminar, Class Baseball '14, Band,
College Orchestra

EDWIN CARL HAMANN

"Ham," "Tack"

New Buffalo

Engineer, Delphic, Beta Sigma

HELEN HANCORNE

Cadillac

Home Economics, Sororian, Class
Vice-President '14-'15

JOHN HERBERT HARMAN

"Jack"

Geneva, New York

Horticulture, Forensic, New York
Club, Horticultural Club, Rifle
Club, Quartermaster-Sergeant,
Glee Club '15, '16

EMMA MARGARET HARMS

"Harms"

Reese

Home Economics, Saginaw Valley
Club

SAMUEL WILLARD HARMAN

"Bill"

Geneva, New York

Horticulture, Forensic, New York
Club, Horticultural Club, Rifle
Club, Rifle Team '14, '15, '16



FRANK BAKER HARRIS

"F. B."

Flint

Agriculture, Ionian, Farmers' Club,
Cross Country Team '15,
Inter-Society Union

ORVILLE KIRK HENRY

"O. K."

Hastings

Engineer, Engineering Society,
Barry County Club

FRANK ERNEST HAUSHERR

Detroit

Forestry, Delphic, Forestry Club

HAROLD W. HAYES

"Tim"

Detroit

Engineer, Phi Delta, Class Baseball,
Class Basketball, Engineering
Society

GEORGE JOSHUA HENSHAW

"Hen"

Grandville

Engineer, Trimouira, Engineering
Society, Students' Citizenship
League

GEORGE ALBERT HIMEBAUGH

"Hime"

Burr Oak

Agriculture, Farmers' Club

ELLA LOUISE HILLIKER

Grand Ledge

Home Economics



FLOYD B. HIMES

"Shorty"

Perrinton

Agriculture, Ionian, Farmers' Club,
Sergeant Major 3rd Battalion

DONALD BARCLAY HOGUE

"Don"

Pontiac

Horticulture, Horticultural Club,
Class Football '14

CHAUNCEY ALLEN HOAG

"Chan"

Mosherville

Agriculture, Dorian, Farmers' Club

PHILIP MILLER HODGKINS

"Tip"

Keene, New Hampshire

Forestry, Forensic, Forestry Club,
New England Club

CHARLES CARLISLE HOOD

"Kike"

Buffalo, New York

Horticulture, Phi Delta, 'Varsity
Club, New York Club, Horticultural
Club, 'Varsity Baseball '14, '15,
'Varsity Basketball '15, '16, Class
Basketball '14, Class Football '14,
Manager Class Baseball '14, Class
President '15, '16, J Hop
Toastmaster, Inter-Society Union

EDWARD CHARLES HUEBNER

"Hueb"

Detroit

Agriculture, Eclectic, Chairman J
Hop Committee, 'Varsity Debating
Team '16, Inter-Society Union

BERNICE HORTON

Bath

Home Economics, L. S. C.,
Glee Club, Choir



KATHARINE AGNES HUME
Lansing
Home Economics

LELAND STANFORD JENNINGS
St. Charles
Engineer, Athenaeum

BEATRICE HARRADEN JAKWAY
"Bee"
Benton Harbor
Home Economics, Sesame, Ass't
Faculty Editor 1916 Wolverine,
J Hop Committee, Class
Secretary '15-'16
M. A. C. Union Board of
Governors '16-'17

LOIS CORINNE JEDELE
Dexter
Home Economics, Ero Alphan,
Glee Club '13-'14

HAIDEE FLORENCE JUDSON
"Haid"
Brighton
Home Economics, Sororian, J Hop
Committee, Varsity Tennis '13, '14

THOMAS WILLIAM KEATING
"Tommy"
Grand Rapids
Engineer, Eclectic, Grand Rapids
Club, J Hop Committee, J Hop
Toast, 2nd Lieut. Co. H,
Liberal Arts Union

ROSCOE DAVID KEAN
"R. D."
Stanley, New York
Engineer, Delphic, New York Club,
Beta Sigma, Engineering Society,
Inter-Society Union, J Hop
Committee, Rifle Team '14, '15, '16,
Student Council '15-'16, '16-'17



JOHN CECIL KELHAM
"Jack"
Avilla, Indiana
 Agriculture, Hermian, Farmers'
 Club, Inter-Society Union

WILLIS DOYLE KIMMEL
"Kimmie"
Lansing
 Civil Engineer, Olympic, J Hop
 Committee, Engineering Society

ARNE GERALD KETTUNEN
"Kett"
Ishpeming
 Agriculture, Sem-Bot, Alpha Zeta,
 Eunomian, Farmers' Club, Inter-
 Society Union, J Hop Committee,
 Varsity Debate '16, Student
 Council, '16-'17

CARL M. KIDMAN
East Lansing
 Agriculture, Married Students'
 Club

ADA FRANCES KNEVELS
Elkhart, Indiana
 Home Economics, Feronian,
 J Hop Committee

FLORENCE KUGEL
Sandusky, Ohio
 Home Economics

HAROLD MALCOLM KREBS
Henderson
 Engineer



NEENAH ALMEDA KYES
Lansing
Home Economics, Sororian

ELSIE ANNA LAUTNER
"Elsie"
Traverse City
Home Economics, Vice-President
Y. W. C. A.

ORVILLE WILLIAM LAIDLAW
"Laid"
Ludington
Agriculture, Delphic, Farmers'
Club, Reserve Football '13, '15,
All-Fresh '12, Athletic Board of
Control '13-'14, Dairy Seminar

MARY LA SELLE
Portland
Home Economics, Feronian

EARL AXFORD ROBERT
LAUFFER
"Duke"
Plymouth
Engineer, Engineering Society

SHELDON BEAUDRY LEE
"Shelly"
Detroit
Forester, Ionian, Beta Sigma,
Forestry Club, J Hop Committee,
1st Lieut. Co. E, Sabre Knot

LLOYD RICHARDSON LEAVITT
"Levie"
Alpena
Agriculture, Phi Delta, Snapshot
Editor 1916 Wolverine, J Hop
Committee, Sergeant in Band,
Band



RUSSEL LLOYD LEPPER

"Lep"

Washington, District of Columbia
Horticulture, Horticultural Club

DOROTHY ALICE LILLIE

"Dot"

Coopersville
Home Economics, Themian, J Hop,
Committee, Class Historian,
Dramatic Club

LOUIS FRANK LEVIN

"Looie"

Sault Ste. Marie
Civil Engineer, Tau Beta Pi, Band

LEOLA IRENE LEWIS

Lansing

Home Economics, Sororian

BUDD WILL LLOYD

Emporium, Pennsylvania

Agriculture, Forensic, Farmers'
Club, College Choir, Band

FRANCIS BLOOM LOVE

"Bub"

Shelby, Ohio
Engineer, Trimoria, Engineering
Society, College Choir

ALDEN BUTLER LOVE

"Lovie"

East Lansing
Agriculture, AE-Theon



LaRUE REYNOLDS LUTHER

"Martin"

New Carlisle, Indiana

Agriculture, Phylean, College Choir,
Inter-Society Union, Glee Club,
Dramatic Club

BYRON M. McCLURE

"Skipper"

Ludington

Forestry, Union Literary, Forestry
Club, 2nd Lieut. Co. E, Sabre Knot

ERNEST FREDRICK LYONS

"Short"

Hillsdale

Agriculture, Eunomian, Farmers'
Club, Dairy Seminar, Barbecue
Committee

ALBERT LOVEL McCLELLAN

"Mac"

Holland

Engineer, Trimouira, 'Varsity Club,
'Varsity Basketball '15, '16
Capt. '17, Class Baseball '14, '15,
Reserve Football '14, '15

VICTOR CLARK McCOLL

"Vic"

Fenton

Engineer

ROBERT HAROLD McWILLIAMS

"Mac"

Blissfield

Agriculture, Hesperian, 'Varsity
Club, 'Varsity Baseball '15, Glee
Club '15, '16, College Quartette

HAROLD PARSONS McLEAN

"Mac"

Holland

Hesperian, J Hop Committee,
2nd Lieut. Co. D, Sabre Knot



CLARENCE SAMUEL MACKENZIE
Bay City
 Agriculture, Union Literary

JOHN D. MARTIN
 "John D."
Kingston
 Agriculture

HENRY EDMUND MACOMBER
 "Cupid," "Fat"
Manchester
 Engineer, Eumorian, Beta Sigma,
 Engineering Society

ABRAHAM LINCOLN MAIRE
 "Link"
Grosse Pointe
 Horticulture, Ionian, Horticultural
 Club, House of Representatives,
 Varsity Debating Team '15

FRANK WILLIAM MARX
 "Oscar"
Port Huron
 Engineer, AE-Theon,
 1st Sergeant Co. F

MEHMED ALI MEHMEDOFF
Constantinople, Turkey
 Agriculture, Cosmopolitan Club

DANIEL LEO MEAD
 "Lee"
Grand Rapids
 Engineer



CATHARINE MARJORIE MOORE
"Marje"
Port Huron
 Home Economics, Feronian, Ass't
 Art Editor 1916 Wolverine, J Hop
 Committee, Class Vice Pres. '13-'14

HARLOW ALEXANDER MORSE
"Pink"
Bessemer
 Engineer, Olympic, J Hop
 Committee

LUCY MAY MORAN
Grand Rapids
 Home Economics, Feronian,
 J Hop Committee

JANICE MORRISON
West Branch
 Home Economics, Sesame, J Hop
 Toast, Dramatic Club '15-'16

ALFRED BIERLY MUIR
"Al"
Detroit
 Horticulture, Class Basketball,
 Class Baseball, Glee Club

LEIGH MARK NASON
"Rip"
Comstock Park
 Engineer, Columbian, Beta Sigma,
 Grand Rapids Club,
 2nd Lieut. Co. A, Sabre Knot

ROSWELL A. MULKINS
"Fat," "Mully"
Flushing
 Agriculture, Farmers' Club



MINTON S. NELSON
 "Nellie"
Ishpeming
 Engineer, Olympic, Sabre Knot,
 2nd Lieut. Co. F

ALFRED HORLEY NICHOL
 "Nick"
Jackson
 Engineer, Engineering Society

GUY ADAMS NEWLON
Bentleyville, Pennsylvania
 Agriculture, Y. M. C. A. Cabinet
 '15-'16, 1st Lieut. Co. A,
 Alternate Debating Team '15

WILSON EARLE NEWLON
 "Bill"
Bentleyville, Pennsylvania
 Agriculture, Farmers' Club,
 Dairy Seminar

FLORENCE NOTLEY
 "Flo"
Vicksburg
 Home Economics, Sororian

P. J. O'MEARA
Marquette
 Agriculture, Chorus, Farmers' Club

JESSE FRANCES OLNEY
 "Jess"
Fremont
 Veterinary, Veterinary Medical
 Ass'n



FRANK WILLIAM OPENLANDER

"Ope"

Grand Ledge

Engineer, Dorian, Engineering
Society, Students' Citizenship
League, Band

A. J. PATCH

"A. J."

Moscow

Agriculture, Union Literary, Alpha
Zeta, Master of Ceremonies
Barbecue, Rifle Team '14, '15, '16

GLENN WERELY OSGOOD

"Whistler"

St. Johns

Engineer

ESTHER ANNE PARKER

Coldwater

Home Economics, Omicron Nu,
Ero Alphan

EDWIN H. PATE

"E. H." "Si"

Lansing

Engineer, Delphic, Beta Sigma,
Rifle Team '14, '15, '16, Advertising
Manager 1916 Wolverine
M. A. C. Union Board of
Governors '16-'17

DAVID LOSER PEPPARD

"Pep"

East Lansing

Horticulture, Horticultural Club,
Union Literary, Varsity Club,
Varsity Track '14, '15, Varsity
Basketball Squad '14, '15, Class
Football '14, '15, J Hop Committee,
Athletic Board of Control '16-'17

RAY ALGER PENNINGTON

"Pen"

Pewamo

Engineer, Delphic, Beta Sigma,
Engineering Society,
Rifle Team '13, '14, '15, '16



HELEN GERTRUDE PERRIN

Lansing

Home Economics, Sororian, Ass't
Society Editor 1916 Wolverine,
J Hop Committee

EARL WAYNE PHELPS

"E. W."

Corfu, N. Y.

Agriculture, Dorian, New York
Club, Farmers' Club, Students'
Citizenship League

KARL ANDREW PETERS

"Phil," "Pete"

Big Rapids

Horticulture, Delphic, Horticultural
Club, J Hop Committee

HELEN INEZ PETERSON

"Pete"

Lansing

Home Economics, Ero Alphan

EDWARD WILLIAM PINCKNEY

"Ed," "Pink"

Lansing

Horticulture, Hesperian, Art
Editor 1916 Wolverine

OTTO WEST PINO

"O. W."

Ithaca

Agriculture, Farmers' Club,
1st Sergeant Co. K

AUSTIN LESTER PINO

"A. L."

Ithaca

Horticulture, Horticultural Club,
Y. M. C. A. Cabinet, Students'
Citizenship League



ALTON M. PORTER

"Allie"

South Paris, Maine

Horticulture, Horticultural Club,
Hermian, New England Club,
House of Representatives,
Battalion Sergeant Major
1st Battalion

LEON ALBERT PRATT

East Lansing

Engineer, Trimouira, Married
Students' Club, Class Baseball

HAZEL EMILY POVEY

East Lansing

Home Economics

ALICE MAY POWELL

Ionia

Home Economics, L. S. C.,
Y. W. C. A. Cabinet

DELBERT McCULLOCH
PRILLERMAN

"Pril"

Institute, West Virginia
Horticulture

GLEN WEBSTER QUICK

"Quick"

Scottville

Engineer, Engineering Society,
Class Baseball '13, '14, '15
Sabre Knot, 2nd Lieut. Co. I

HENRY NELSON PUTNAM

"Hank," "Put"

East Lansing

Forestry, Hermian, Forestry Club,
New England Club



JOHN WALES RANDALL
"Doc"
Florence, Vermont
Veterinary, New England Club,
College Orchestra

THOMAS HUGH REID
"Hudge"
Bay City
Engineer, Engineering Society

JAMES B. RASBACH
"Jimmie"
East Lansing
Engineer, Olympic, J Hop
Committee

HOWARD C. RATHER
"Rayth"
Elkton
Agriculture, Eumonian, Farmers'
Club, Class Football '14, '15, Class
Editor 1916 Wolverine, Varsity
Debating Team '16, J Hop
Committee, Sabre Knot,
2nd Lieut. Co. K

VERNON BELL WADE
REDFERN
"Red"
Lansing
Engineer, Delphic, Beta Sigma,
Class Baseball '14, '15, Class
Football '16, Class Basketball '16

RAYMOND WALKER REDMOND
"Red"
East Lansing
Agriculture

GEORGE RUSSEL REDFIELD
"Red"
Edwardsburg
Agriculture, AE-Theon, Farmers'
Club, Band



CHARLIE RITCHIE
"Willie"
Cedar Springs
Agriculture

CHARLES HIRAM ROUSE
"Chas"
Geneva, New York
Engineer, Union Literary, New
York Club, Engineering Society

JAMES DAVID ROBERTS
"Jimmie"
Detroit
Engineer, Columbian, Beta Sigma,
J Hop Committee

CLARE FITE ROSSMAN
Lakeview
Agriculture, Farmers' Club

WILLIAM HOWARD ROWAN
"Fuzz"
Muskegon Heights
Engineer, Trimaira, Engineering
Society

WILLIAM EDWARD SAVAGE
"Ted"
Bay City
Engineer, Trimaira, Engineering
Society

MARGUERITE HELEN RYAN
Lansing
Home Economics, Sororian, Girls'
Glee Club '15, '16



ETTA KATHERINE SHALLER
Lansing
Home Economics

CORWIN JANSEN SCHNEIDER
"Prexy," "C. J."
Massillon, Ohio
Agriculture, Alpha Zeta, Delphic,
Beta Sigma, Farmers' Club

CLYDE OWEN THOMAS SHEETZ
"Sheets"
Burr Oak
Agriculture, Forensic, Farmers'
Club, Class Baseball '14

ELSA THEODORA SCHUEREN
Detroit
Home Economics, J Hop Toast,
Chorus, Math. Club

ALBERT FRED SCHUMACHER
"Shooey"
Albion
Engineer, Color Sergeant

RALPH WHITFIELD SHEEHAN
"Chink"
St. Joseph
Engineer, Eunomian, Beta Sigma,
J Hop Committee, Glee Club '15
College Orchestra '15, '16,
Band '14, '15, '16

CARL JOHN SEIDEL
"Carl"
Saginaw
Agriculture, Alpha Zeta, Union
Literary Society, Class Football,
All-Fresh Football, 1st Sergeant
Co. G, Dairy Seminar,
Farmers' Club



ARTHUR R. SHEFFIELD

"Sheff"

Harrison

Engineer, Eunomian, Engineering
Society, Saginaw Valley Club,
'Varsity Basketball '16,
Class Basketball '14, Class
Football '15, '16, Manager '15

ALBERT KNIGHT SMITH

"A. K.", "Al"

Detroit

Engineer, Delphic, Beta Sigma,
Engineering Society, Sabre Knot,
Humorous Editor 1916 Wolverine,
Ass't Tennis Manager '16,
Quartermaster 3rd Battalion
Y. M. C. A. Cabinet

H. W. SHELDON

"Shelly"

Greenville

Engineer

JOHN FREEMAN SHELDON

"Shelly"

Croswell

Horticulture, Forensic, College
Choir, Horticultural Club

EDWIN REED SMITH

"Tubby"

Hart

Agriculture, Athenaeum,
Class Football '14

LOUISE SMITH

East Lansing

Home Economics, Ero Alphan,
Girls' Glee Club '15, '16

LEON FOSTER SMITH

"Brownie"

Schoolcraft

Agriculture, Ionian, Farmers'
Club



LOU ORENE SMITH
Parma
Home Economics, Sesame

MAX MERRILL SOMERS
"Shut Eye," "Emma"
Manchester
Forestry, Olympic

RAYMOND CLINTON SMITH
"Milligram"
Woodbury
Engineer, Forensic, Barry County
Club, Engineering Society,
Color Sergeant '15-'16

BLANCHE LOUISE SNOOK
Hadley
Home Economics, L. S. C.

HENRY GEORGE SOMMER
"Heine"
Grand Rapids
Engineer, Trimaira, Engineering
Society, Grand Rapids Club

KENNETH BOYD SPALDING
"K. B.", "Kab"
Detroit
Engineer, Tau Beta Pi, Trimaira,
Faculty Editor 1916 Wolverine,
J Hop Committee, 1st Lieut. Co. F

FRANK S. SPAFARD
"Spaf"
Manchester
Agriculture, Eunomian, Farmers'
Club, Beta Sigma



WALTER GEORGE SPRANG
Lansing
Agriculture, Eclectic

RICHARD MALLORY STARR
"Dick"
New London, Connecticut
Agriculture, New England Club

FRED WARD STAFFORD
"Staff"
Port Hope
Engineer, Forensic, Engineering
Society, Class Baseball '15
Class Football '14

FRANK OLIVER STANG
East Tawas
Engineer

GLEN ORLAND STEWART
"Stew"
Avilla, Indiana
Agriculture, Ionian, Farmers' Club,
Ass't Editor Holcad '15-'16,
Editor Holcad '16-'17,
Business Manager 1916 Wolverine,
Beta Sigma, J Hop Committee,
Band

LOWELL O. STEWART
"Short"
Watervliet
Engineer, Tau Beta Pi, Eunomian,
Engineering Society,
Class Baseball '15, Class
Baseball Manager '16

HOYT CLIFFORD STEWART
"Stew"
Hillsdale
Engineer, Tau Beta Pi, Olympic



DELBERT ERNEST STORRS
 "Del"
Grand Blanc
 Horticulture, Horticultural Club,
 Ionian

HERBERT DAY STRAIGHT
 "Herb"
Holland
 Horticulture, Varsity Club, Ionian,
 Horticultural Club, Beta Sigma,
 Y. M. C. A. Cabinet '14-'15,
 All-Fresh Football '13, Varsity
 Football '14, '15, Chairman J Hop
 Committee, Class Treasurer '14-'15,
 Glee Club

CHARLES RUSSEL STOUGH
 "Sto"
Sherwood
 Engineer, Dorian

BERTEL WAINE STRAIGHT
 "Bert"
Petoskey
 Agriculture, Aurorian, Farmers'
 Club, J Hop Committee, College
 Orchestra, Band

MYRON SANFORD BARNUM
 STRONG
Burlington
 Agriculture, Union Literary

CHARLES EDWARD SUNTHIMER
 "Sunshine"
Goshen, Indiana
 Agriculture, Farmers' Club, House
 of Representatives, College Choir

RICHARD PLAISTED SULLIVAN
 "Dick," "Sully"
Lansing
 Horticulture, Eclectic, Fresh Track
 Team, Bugle Corps



IVA ABBIE SUTHERLAND
"Ives"
Benton Harbor
 Home Economics, Sesame

LLOYD JOHN TASKER
"L. J."
Bellerue
 Agriculture, Dorian, Students'
 Citizenship League

DON CARLTON SWEENEY
Albion
 Agriculture

MANUEL S. TARPINIAN
"Tarp"
Battle Creek
 Agriculture, Cosmopolitan Club,
 Farmers' Club

GLENN STANTON THOMAS
"Tommy"
Schoolcraft
 Horticulture, Horticultural Club,
 Eunomian, Ass't Business Manager
 1916 Wolverine

PAUL EDWIN THOMPSON
"Tommy"
Lake Ann
 Agriculture, Farmers' Club, House
 of Representatives,
 Class Football '15

JAMES HAROLD THOMPSON
"Tommy"
Port Huron
 Agriculture, Ionian, Farmers' Club,
 House of Representatives,
 Class Football '14, '15,
 1st Sergeant Co. C



WILLIAM DARIUS THOMPSON

"Bill," "Tommy"

Port Huron

Engineer, Scabbard and Blade,
Tau Beta Pi, Hesperian,
Engineering Society, Sabre Knot,
Class Baseball '14, '16, Captain '15,
Chairman J Hop Committee,
Chairman Barbecue Committee,
Battalion Adjutant 3rd Battalion,
Class President '13-'14,
College Choir '13-'14

MICHEAL RAYMOND
TONKONOGY

"Tony"

New York City

Horticulture, Horticultural Club,
Cosmopolitan Club, House of
Representatives

RUTH TIBBS

Ludington

Home Economics

GEORGE WILLIAM TIEDEMANN

"Tied"

Silver Creek, New York

Engineer, Phylean, New York Club,
Class Basketball

DOROTHY TOWNE

Elk Rapids

Home Economics, Sororian

EARL RUSSEL TRANGMAR

"Trang"

Hancock

Agriculture, Alpha Zeta, Eunomian,
Beta Sigma, Editor-in-Chief 1916
Wolverine, J Hop Committee,
Union Delegate to Columbus,
Farmers' Club
M. A. C. Union Board of
Governors '16-'17

AVERY P. TRADEWELL

"A. P."

Grand Rapids

Engineer, Engineering Society



ARTHUR LELAND TURNER

"Lee"

Memphis, Tennessee

Agriculture, Eclectic, J Hop
Committee, Class Football '14,
Glee Club '14, '15, '16, College
Orchestra, Band '15, '16

WILLIAM FRANK VAN BUSKIRK

"Van"

Harbor Creek, Pennsylvania

Horticulture, Union Literary,
Keystone State Club, All-Fresh
Football '14, Class Football '15,
Horticultural Club

EDNA REBECCA TUSSING

"Ted"

Lansing

Home Economics, Omicron Nu,
Sororian, J Hop Committee

ESTER ELDORA VALLEAU

"Teddy"

East Lansing

Home Economics

LEONARD HENRY VERSCHOOR

"Vers," "Len"

Grand Rapids

Agriculture, Hesperian, Farmers'
Club, Grand Rapids Club, Ass't
Business Manager Holcad '15-'16,
Business Manager Holcad '16-'17,
Society Editor 1916 Wolverine,
J Hop Committee
Class Treasurer '15-'16
Beta Sigma

ROY DAVID WALTER

Eaton Rapids

Agriculture

PAUL JAMES VEVIA

"Paul"

Muskegon

Agriculture, Hesperian Varsity
Basketball Squad, Class Basketball
'13, '15, Class Football '15, J Hop
Committee, 2nd Lieut. Co. B,
Sabre Knot



FRANK TOLLES WARNER

"Spuds," "Seth"

South Haven

Forestry, Delphic, Track

Squad '14, '15,

Class Football '14, '15

HUBERT LAWRENCE

WATERBURY

"Huck"

Lansing

Engineer, Delphic, Beta Sigma,
Ass't Advertising Manager 1916
Wolverine, Barbecue Committee,
J Hop Committee, Dramatic Club

HERBERT RAY WARNER

"Herb," "Doc"

Plymouth

Agriculture, Columbian, Farmers'

Club, Track Squad '14,

J Hop Committee

CHARLES ABRAM WASHBURN

"Wash"

Orford, New Hampshire

Agriculture, Olympic, New England

Club, Ass't Quartermaster,

J Hop Committee

HERBERT EARL WEBBER

"Doc," "Webb"

Riverside, Cal.

Horticulture, Delphic, New York

Club, Horticultural Club

ROY WEINBERG

Vicksburg

Agriculture, Hermian, Students'

Citizenship League

NORMAN OLIVER WEIL

"Dutch"

Cleveland, Ohio

Agriculture, Columbian, Ass't

Varsity Football Manager 1915,

Varsity Football Manager 1916,

Class Baseball '14, '15, Barbecue

Committee, Farmers' Club,

Inter-Society Union



CLARENCE EARL WESTON

"Wes"
Sault Ste. Marie
Agriculture

LYLE MOODY WILSON

"Queen"
Petoskey
Agriculture, Hermian, Farmers'
Club, Students' Citizenship League

FRANK JOSEPH WHALEN

"Pink"
Buffalo, New York
Horticulture, Phi Delta, New York
Club, Horticultural Club,
J Hop Committee

FRED McKINLEY WILSON

"Freddie"
Hillsdale
Agriculture, Eunomian, Farmers'
Club, Class Football '15

HAROLD J. WIXSON

"Wick"
Amadore
Agriculture, Farmers' Club

BERNICE JEAN WOODWORTH

Fremont
Home Economics, Sesame

WILLIAM FREDERICK WOLFE

"Bill"
Flushing
Agriculture, Farmers' Club

ROGER WILLIAM BILLINGS
G. LEE BARNES
HARRY HARRISON BLUMENTHAL
STANLEY JAMES CULVER
CHARLES UNDERWOOD FISHER
MARTHA HARRIET GOLTZ
RALPH BURTON HENNING
FRED S. HOBBS
RUSSEL EARL HETRICK
WILLIAM CHARLES KECK
ROY PALMER KELLEY
JOHN HENRY KILLMASTER
ELMER JOHN MANUEL
GEORGE FOWLER MILLER
ROSCOE WILLIAM RICE
EARL FENTON SEGER
GRAHAM GILLETTE SOMERS
HENRIK JOAKIM STAFSETH
WALTER RESIDE WRIGHT
JOSEPH ELIHU ZELTER



JUNIOR MONOGRAM MEN

Brusselbach
Hood
Henning

Frimodig
Straight

Sheffield
Peppard
McClellan





CARL M. BROWNFIELD

Class of 1918

President, Carl M. Brownfield

Vice-President, Lorinda Zimmerman

Secretary, Iva Jensen

Treasurer, Charles N. Silcox

Football Manager, W. Clifford Heustis

Basketball Manager, Ernest A. Rudelius

Barbecue Chairman, Winslow E. Dobson

Master of Ceremonies, Burdette W. Bellinger

Chairman Sweater Committee, G. Truax Bentley

Student Council, D. C. Cavanagh

Editor 1917 Wolverine, Howard K. Abbott

Business Manager 1917 Wolverine, Howard E. Alford

Advertising Manager 1917 Wolverine, Lytton Calrow

Assistant Varsity Football Manager, Harry K. Wrench

Baseball Manager, B. L. Schneider



H.E. ALFORD E.S. ANDERSON GRACE ANDERSON GLADYS BARNETT M.F. BEAUCHAMP H.H. BEHLER B.W. BELLINGER L.V. BENJAMIN



D.R. BENNETT G.T. BENTLEY G.I. BLADES J.H. BLAKE W. BOAG EVA BOUSCHOR R. BRETZ



G.H. BRIGHAM T.V. BROUGHTON C.M. BROWNFIELD J.S. DRUSSTAR INA BUTLER H. BUTTOLPH L. CALROW MARION CAMERON



W. CAMPBELL RUTH CARGO W.N. CAWOOD J.A. CHISHOLM L. MERLE CHUBB G.S. CLARK R.S. CLARK



S. CORYELL W.M. COULTER M.R. CROCKER MARY CROCKER ALICE DALBY R.J. DE MOND W. DEYOUNG H. DORR



MURIEL DUNDAS W.C. EARSEMAN C.M. ENGEL F.H. ESSELSTYN D.H. FARTHING R.E. FENNER FERN FERRIS E.J. FINCH



H.L. FISHER F.W. FITZPATRICK MAY FOLEY T.F. FOSTER VERA FOSTER H.A. FURLONG W. GAY



J.F. GIBBS M. GORDON FRANCES GRANGER J.R. GREER GLADYS GRUNER ALICE GUNN C.W. GUSTAVUS H.P. HAIGHT



J.G. HAIN F.G. HALBACH H.B. HALE L.G. HALL GLADYS HARKER AMANDA HARMS MARY HARRINGTON



BEULAH HARRIS W.E. HARTMAN FRANCES HAWKINS K.J. HENDERSCOTT R.J. HERSEE W.C. HEUSTIS L.K. HICE C.H. HILLER



R.J. HINKLE E.B. HINT H.C. HOWARD W.J. HOYT R.A. HUNTER H.A. IDDLES T.L. INGERSOLL P.C. JAMIESON



IVA JENSEN E.A. JOHNSON S.E. JOHNSON MARY JOHNSON N. JONKMAN R.C. KINNEY H.P. KNOCH



L. KOCHMAN J.E. KOTILA H.E. KRÜM W.J. LAUDER G.L. LAWTON ARNOT LEWIS L.H. LOCKWOOD MARION LOWE



MABEL MACLACHLAN BLANCHE MACNAUGHTON R.M. MAITLAND C.L. MARGESON D. MARKS EDITH MASON O.O. MATER



A.A. MATTHEWS G.E. MERRIMAN C.F. MILLER FERN MOORE R.F. MORRISON MARIAN MORSE H.A. MYERS M.A. NELSON



F. ODE H. PARKS P. J. PARKYN RUTH PATTERSON C. J. PERRY HELEN PIERCE CLARRISSA PIKE L. S. PLEE



W. A. L. QUIGLEY R. S. RAVEN FLOSSIE READER C. M. REED JULIA RIGTERINK FANNY ROGERS E. A. RUDELIS



ELLEN SANFORD S. M. SARGENT H. H. SCHNUR E. B. SHELTON S. T. SHIVELY C. N. SILCOX R. S. SIMMONS FRANCES SMITH



MARION SMITH MARJORIE SMITH F. P. SPAULDING A. F. SPELTZ DORIS STEVENSON A. O. STONE B. C. STONE



A. L. STRANG R. C. SWEENEY LUCILE TRAGER C. H. WAGNER CAROLINE WAGNER J. W. WAGNER R. WALKER MARY WARNER

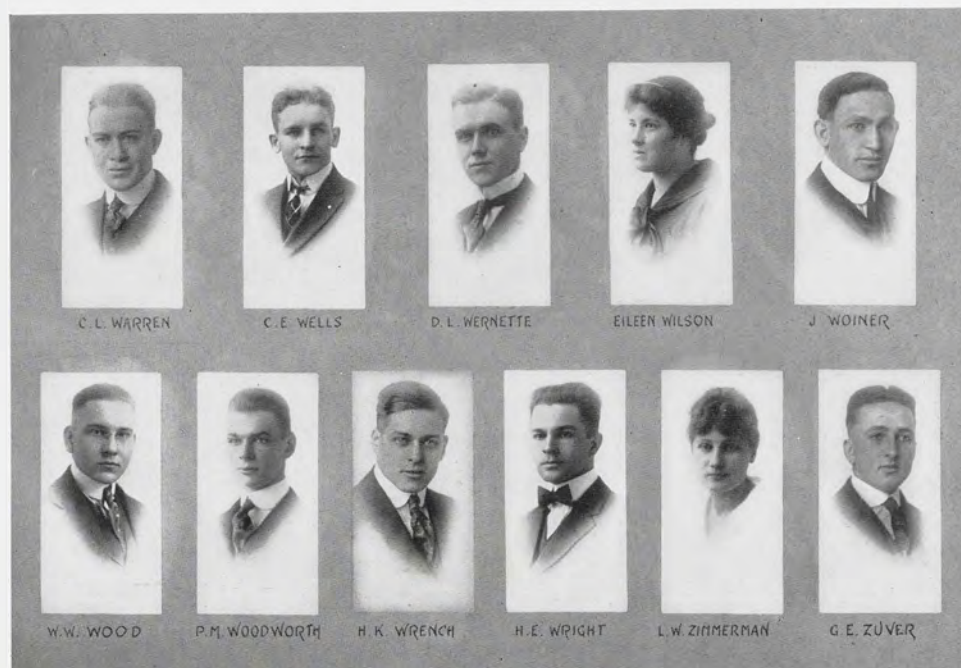

Gallery of Photoless Sophs

H. C. Abbott
H. K. Abbott
E. T. Adams
M. R. Andre
A. Apple
J. M. Beacon
D. L. Bailey
H. J. Bartley
J. C. Bates
C. W. Beers
R. A. Beers
H. H. Beltz
W. B. Blanchard
M. F. Blum
W. C. Boman
L. F. Boos
E. K. Brigham
C. I. Brooks
A. L. Brown
H. E. Buckle
L. E. Buell
W. J. Bugai
M. F. Carmody
D. C. Cavanagh
W. A. Chapman
E. R. Clark
L. H. Cohen

L. H. Cole
R. W. Collinson
Marion Inez Cook
W. J. Cook
S. F. Cooper
W. A. Corson
Mary G. Coughlin
R. J. Crawford
T. J. Dashner
B. P. Daugherty
F. A. Davis
W. A. Davison
H. E. DePuy
L. A. DesAutels
C. A. Dettling
Frances DeWinter
C. Dick
H. C. Diehl
W. E. Dobson
J. C. Donovan
W. Donovan
F. O. Dorey
H. Dorr
Edna Ida Doud
R. L. Doyle
H. J. Durbin
H. J. Eddy

M. W. Eddy
H. R. Edgar
E. F. Eldridge
E. C. Fischer
G. Fleming
L. K. Flower
F. E. Fogle
H. G. Frank
W. E. Frazier
J. M. Gaffney
S. Gershberg
Anne Gezon
M. F. Gilchrist
C. E. Glohr
L. Goldberg
S. Goldstein
Marion Louise Gretten-
berger
G. G. Groenewoud
J. W. Hall
M. A. Harkavy
W. G. Harris
M. C. Hart
B. B. Harvey
C. G. Hathaway
L. E. Hathaway
G. R. Hayes

R. M. Heasley
 R. V. S. Heck
 M. Henika
 Marguerite Hewitt
 S. Hirschopf
 P. J. Hoffmaster
 Grace Holtrop
 A. M. Hopperstead
 H. E. C. Huebner
 F. J. Hughes
 L. C. Hughes
 R. L. Hughes
 E. M. Huss
 C. A. Hutula
 A. Ibsen
 J. H. Jacklin
 A. Jacques
 H. P. Jameson
 M. G. Jewett
 A. H. Joel
 C. C. Johnson
 A. E. Jones
 L. N. Jones
 H. G. Joost
 H. V. Jordan
 R. E. Kelley
 A. T. Kennedy
 N. A. Kessler
 O. L. Kimble
 N. Koleman
 K. F. Krueger
 E. F. Kunze
 Bertha P. Lankton
 Gladys Lasenby
 E. J. Leenhouts
 E. D. Longnecker
 V. H. Ludwig
 D. J. Lukins
 C. S. MacKinzie
 S. W. MacKinzie
 H. H. McKinney
 Anna Macholl
 A. L. Mackey
 W. L. Mallman
 W. F. Manby

G. G. Maxfield
 A. C. May
 H. C. Mead
 D. A. Meeker
 E. N. Metzen
 F. G. Millard
 H. N. Mills
 W. D. Mills
 C. H. Mitchel
 A. V. Mooney
 G. S. Monroe
 B. M. Murray
 J. F. P. Newhall
 T. J. Nichol
 O. P. North
 E. P. Ohmer
 Quindara Oliver
 Sabra Oliver
 C. J. Overmyer
 M. H. Pancost
 L. A. Pattison
 W. D. Powell
 Marion Pratt
 M. S. Rae
 S. Rabinowitz
 Mary Ray
 M. A. R. Reeves
 A. Reich
 W. G. Retzlaff
 D. M. Richardson
 C. P. Rigby
 S. Rose
 W. H. Rust
 A. R. Sawall
 E. E. Sayre
 H. F. Schaffer
 B. L. Schneider
 C. F. Schumacher
 R. M. Shane
 L. Shervin
 G. C. Shumway
 R. H. Sill
 H. G. Smith
 V. A. Smith
 Alta A. Snow

C. H. Snow
 Helen T. Snyder
 G. A. Spoon
 Marie Sprang
 H. A. Springer
 F. X. Straessley
 C. H. Strauss
 S. E. Taylor
 A. H. Teske
 H. F. Thayer
 H. E. Thompson
 R. I. Thompson
 R. K. Tomlinson
 J. E. Turner
 Grace Urch
 Lucile Urch
 A. D. VanDervoort
 H. M. Vaughn
 J. Vetter
 H. Virshup
 G. C. Volmer
 E. R. Van Leeuwen
 C. H. Wagner
 E. P. Waldon
 H. H. Wallace
 E. M. Waters
 M. A. Wattels
 H. E. Webber
 H. A. Weckler
 S. T. Wellman
 S. F. Wellman
 G. F. Wells
 R. J. Whitney
 F. H. Wildern
 J. E. Wilkinson
 H. A. Williams
 W. B. Williams
 W. K. Willman
 G. C. Wilson
 H. G. Winandy
 L. F. Yeiter
 M. E. Young
 F. B. Zehner
 L. W. Zimmerman
 G. E. Zuver

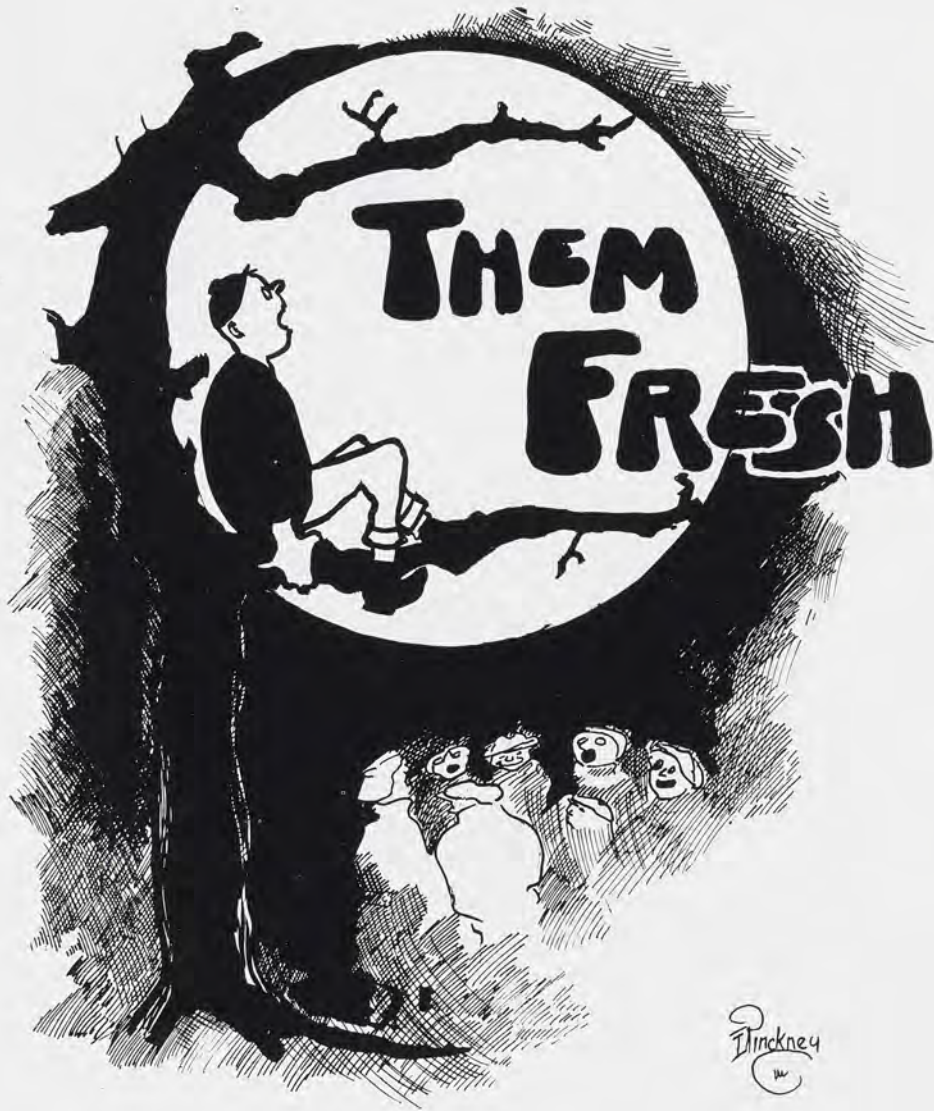



HAROLD MAURICE KING

Class of 1919

OFFICERS

President, Harold Maurice King

Vice-President, Miss Catherine G. Carter

Secretary, Miss H. C. Holladay

Treasurer, R. N. Wright

AUDITING COMMITTEE

W. E. Webb

Jane E. Price

R. N. Wright

H. M. King

BASKETBALL MANAGER

J. W. DeGraff



F.R. ADAIR H.R. ADAMS R.F. ALDREDGE A.M. ALLEN F.C. ALLEN NELLIE ALLYN ZENDA AMIOTTE F.H. ANDERSON



J.M. ANDREWS HELEN ANDRUS L.C. ARCHER C.S. ARTHUR MARY ASHLEY HELEN AXFORD S.G. BANDEEN



J.H. BARKER P.E. BASHORE CORA BASKE D. BAUMER R.L. BAXTER C.P. DAYLESS L.P. DEJAMIN RUTH BENJAMIN



E.P. BENKERT G.P. BENNETT J.M. BENNETT B. BERGSTROM R.A. DEVIER MARJORIE BLACK M. BLACKMANN



SHERLI BLAIR R.J. BONIEC P.G. BORGMAN C.C. BOSTEDOR HAZEL BOTTJE C.W. BOWLES HELEN BOYCE G.L. BREWBAKER



L. BROWN L.C. BROWN L.D. BROWN P. ALICE BRUNSON W.D. BRUSSTAR H.L. BUNTING C.C. BURLINGTON KATHERINE BURNS



N.H. BUSH C.G. CALLARD O.B. CAMBURN H.T. CAMPBELL A.R. CARLSON C.D. CARLEY H.G. CARRON



CATHERINE CARTER T. CARVER H.K. CASTERTON ORRENA CASWELL MABEL CAUFFMAN L.V. CHAPLIN L. CHEAL J.W. CHEETHAM



LELIA CLEMENTS C.L. CLEMON F.A. CLINTON OLIVE CLINTON GERTRUDE O. COLE H.D. COLE P. COLE



C. COLEMAN F. COOK MARJORIE COOK A.B. COOKE LAVENIA COTTRELL L.E. COTTLE F.H. COVE R.R. COX



E.D. CRANDALL R.D. CRAPO GERALDINE CURTIS RUTH CURTIS R.M. DAVIES W.D. DAWSON R. DEMMON O.A. DIEHM



MADGE DILTS J.B. DONOVAN A.E. DOWNER NENNA DUNLAP A.R. DUNN ADOREY DUNPHY L.W. DYMOND



NORMA EDDY K.B. EDGERTON LENORE EDGERTON HELEN EDMONDS O.B. EGER H.J. ELLIS H.E. ELMER D.D. EMERSON



J.L. ENGELS A.M. ESTES R.W. FAIR F.I. FAUNCE G.L. FICK P. FIELD A. FISH



J.N. FOLKS M.R. FOX K.R. FRANCIS O.W. FRANK H.E. FRANSON J.W. FRAVEL MERLE FRAZIER H.A. FREEMAN



H.F. FRENCH



G.W. GAFFIELD



H. GALLUP



L.S. GARDNER



P.D. GATES



W.T. GATES



J.C. GENSBORG



VERA GILBERT



E. GILLET



P.L. GINTER



D.F. GLEASON



V. GLEASON



CLEO GLEDHILL



EDITH GOODYEAR



R.H. GORSLINE



J.L. GRAHAM



J.C. GREENE



A.V. GREY



H.L. GRILL



H.C. HALLADAY



ESTHER HALLET



M.M. HARMAN



MARIAN HARRIS



G.C. HASPER



C.M. HATLAND



E.M. HAWLEY



CATHERINE HEDRICK



ETHEL HIGGINS



S.R. HILL



O.N. HINKLE



RUTH HODGEMAN



MARGARET HOLLIDAY



C.G. HOODINGARNIER



ETHEL HOPPHAN



W.S. HORNER



L.C. HOUSE



V.M. HOWARD



P.A. HOWELL



L. O. HOXSIE



LOUISE HUBBARD



MARION HUBBARD



K. G. HULL



R. B. HUXTABLE



JESSIE ILLENDEN



G. A. JACKSON



H. C. JARVIS



NINA JEFFERYS



A. W. JEWETT



PEARLE JOHNSTONE



DOROTHY KAHRES



ALETHA J. KEISER



W. T. KELLEY



HELEN KELLOGG



R. H. KELTY



H. KEYDEL



G. C. KIMMEL



H. M. KING



H. L. KINYON



ELMA KITTI



DOROTHY KLEIN



MARGARET KNAPP



T. O. KNIGHT



A. W. KNOWLES



CLAUDE KOBER



G. F. KOETTER



J. M. KUDER



W. J. KURTZ



H. A. LAMB



W. J. LAMBERT



G. E. LANKTON



GLADYS LASENBY



O. F. LATTER



H. LEAVITT



P. H. LEMON



C. O. LEWIS



L. W. LEWIS



R. J. LIDDISCOAT G. A. LIVINGSTON B. A. LOEFFEL ESTHER LOTT AUDIE LOVELAND P. G. LUNDIN T. P. McAULIFFE LOIS McBRIDE



D. McCLUNG DOROTHY MCCOLL P. W. McDONALD R. L. MCGAW V. H. MCGUIRE AGNES McINTYRE B. O. MENIM



AGNES MCKINLEY HELEN MAHRIE W. F. MALLOCH C. M. MARCH H. B. MARCH C. E. MARSHALL NORMA MARVIN R. G. MATTICE



C. E. MAXWELL MILDRED MEAD H. H. MERRIMAN EDNA MILLARD L. W. MILLER W. E. MILLER G. H. MILLS



HAZEL MILLS R. K. MITCHEL IRMA MOORE R. A. MOSHER HAZEL MUHLITNER F. F. MUSSELMAN RUTH MUSSELMAN E. E. MYERS



VERA NEEDHAM GERTRUDE NEWBROUGH H.C. OLDBURG J.L. OLSON E. OSBORNE FRANCES OVERMEYER M.P. PARSONS P.A. PATTERSON



O.H. PEACHY MARCIA PEASE J.H. PERMAR L.T. PERROTTET J.C. PERRY N.J. PITT STACIE PLUMLEY



C. POND ELIZABETH PORTER R.E. POST F.I. POTTER W.W. POTTER ERMA PRESTON JANE PRICE J.M. QUATTLEBAUM



B.A. RAINEY C.F. RAMSAY GERTRUDE RANKIN MARIAN READ J.H. RENTON H.M. RENWICK B.D. ROBBINS



S.D. ROBINSON R.T. ROBLIN GERTRUDE ROGERS K.H. ROLAND K.M. RONAN T.J. ROSEVELT S. ROTHENBERG L.J. ROTHGERY



FLORENCE ROUSE REKA ROZEMA DOROTHY RUSCHE C.W. RYE H.H. SAYERS E.V. SAYLES C.G. SCHLICHTER MADELINE SCHMIDT



FLORENCE SCHNAITTER E.B. SCHOTT DORIS SCHREIBER J.J. SCHWEI E.C. SEXTON J.F. SHAFER L.J. SHAWMAN



R. A. SHENEFIELD G. A. SHIPP GERTRUDE SIEBOLD W. A. SIEFERT FLORENCE SIMONSON C. SKINER B. F. SMITH H. L. SMITH



KATHRYN SMITH M. IRENE SMITH P. T. SMITH MARGARET SNYDER ORDELIA SOUTHARD ETHEL SPAFARD DOROTHY SPRAGUE



H. C. STARK C. F. STEELE S. STEMBER R. T. STEPHENS W. G. STILLWELL C. M. STOVER R. C. STULL HAZEL SUTHERLAND



H.E. SWANSON



B.V. TAYLOR



MARION TEMPLETON



W.F. THOMAS



R.H. TINKHAM



HELEN TOTZKE



F.V. TOWNLEY



M.C. TOWNSEND



F.W. TRULL



L.H. TUCKER



E.J. TURNER



R.H. TURNER



H.M. URICK



J.F. VAN ARK



ESTHER VAN WAGONER



RUTH WALKER



C.W. WANGER



W.A. WAPLES



H.C. WASS



R.J. WATERBURY



E.F. WAY



E.F. WEBB



W.E. WEBB



A.G. WEIDEMANN



ELIZABETH WELD



M.F. WELSH



F.H. WEYENETH



C.C. WHITE



H.C. WILBUR



C.D. WILCOX



E.E. WILLIAMS



G.J. WILLIAMS



GLADYS WILLIAMS



E.A. WILSON



E.C. WILSON



W.R. WILSON



CHERYL WINDES



S.L. WOODWORTH

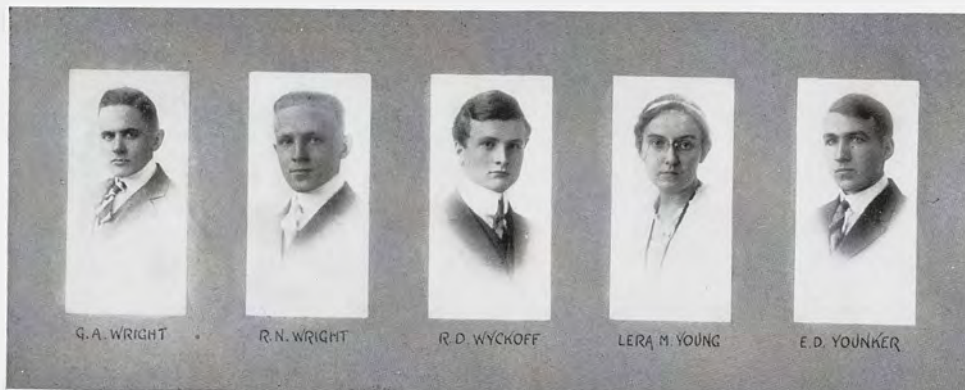

Gallery of Photoless Fresh

Ester C. Allen	G. W. Dell	P. W. A. Koepnick	F. F. Rolison
W. F. Allen	J. M. Diamond	O. F. Kommick	L. R. Roosa
A. W. Anderson	E. T. Durbin	C. W. Lafler	F. S. Roser
Dimitar Atanasoff	M. E. Earle	J. F. LaForge	F. G. Russel
A. W. Atkin	Iva Lois Esterbrook	D. J. Lamoureaux	C. Sardjoff
A. M. Babitch	E. H. Edgerton	M. A. Leach	E. Savilahti
H. J. Barker	J. G. Eldridge	E. J. Lindsay	H. P. Shawcross
W. R. Barger	M. N. Erickson	M. C. Lloyd	Betrice Sherwood
C. L. Barrel	R. H. Evans	H. G. Loree	R. W. Shepherd
Katherine Bartholomew	R. A. Fisher	O. C. Luther	S. J. Smith
H. J. Bartlett	K. S. Frazier	H. A. Lyon	L. Snyder
H. R. Beardsley	M. B. Freshwaters	C. E. McBride	E. Sorby
S. F. Beatty	J. T. Garber	E. H. Mackey	J. P. Spencer
J. M. Bellingham	Grace Jean Gillard	A. C. Maloney	W. H. Steinbauer
G. R. Benedict	F. W. Gitchel	A. A. Mathews	Helen Stevens
C. E. Bird	F. B. Glenn	Helen Mead	J. H. Stevens
Susan E. Black	Gladys Gordon	E. D. Menkee	W. H. Stevens
W. N. Blincoe	A. M. Grant	L. W. Miller	W. V. Taylor
H. N. Bok	E. L. Grate	R. Molineaux	G. D. Tenney
G. E. Bonine	R. M. Hain	R. F. Montgomery	R. W. Tenney
D. E. Bostwick	W. P. S. Hall	A. C. Moran	W. H. Thies
H. W. E. Bowersox	J. H. Hammes	F. D. Morley	W. F. Thomas
G. H. Brigham	M. E. Hath	M. K. Mouhidden	Helen Tighs
L. C. Brooks	Pauline Haynes	Geneva Null	L. H. Tinker
Frances Call	H. E. Hemans	P. J. O'Callaghan	D. Townsend
C. E. Carlson	F. M. Hill	E. F. Perkins	C. C. Tubbs
E. W. Carlson	R. J. Hille	A. J. Perrin	Ada Tucker
H. J. Chapel	H. H. Himebaugh	R. D. Perrine	T. M. Tyler
H. N. Chapel	J. D. Hindman	H. R. Pettigrove	E. E. Ungren
L. K. Cleveland	R. M. Hodges	E. H. Picard	R. E. Uren
Ada Frances Cobb	L. F. Houghton	Martha Pratt	F. H. Utley
W. M. Connolly	W. E. Jarm	L. N. Pressley	V. F. Van Camp
Genevieve Nina Cook	J. R. Johnson	J. M. Quayle	F. L. Vaughn
A. L. Corey	S. E. Johnson	M. B. Randall	E. L. Waite
C. R. Crandall	J. T. Keating	A. W. Reed	N. E. Warner
E. D. Crandall	D. W. Kent	M. L. Reed	D. W. Webster
W. H. H. Curtis	Edna Marion Kidd	N. L. Reed	R. Wilcox
L. L. Davis	G. W. Killoo	H. J. Reehorst	W. Wood
K. J. Deal	B. A. King	J. M. Robertson	H. E. Wright
J. W. DeGraff	L. J. Koltz	W. M. Robinson	H. B. Wylie



Wearers of the Monogram

FOOTBALL

W. B. Miller, '12, '13, '14, '15
H. H. Miller, '13, '14, '15
N. J. DePrato, '12, '14, '15
H. Beatty, '15
R. Heubel, '15
H. Springer, '15
H. A. Fick, '15
R. Henning, '13, '14, '15
C. O. Butler, '15
H. Blacklock, '13, '14, '15
G. E. Smith, '13, '14, '15
H. D. Straight, '14, '15
D. VanDervoort, '14, '15
L. L. Frimodig, '15
C. R. Oviatt, '15

BASKETBALL

L. L. Frimodig, '14, '15, '16
F. J. Ricker, '15, '16
C. C. Hood, '15, '16
N. J. DePrato, '15
H. H. Miller, '13, '14
W. B. Miller, '13, '15
A. L. McClellan, '15, '16
A. R. Sheffield, '16
C. F. Miller, '16
W. Wood, '16
C. P. Rigby, '16

TENNIS

V. C. Taggart, '15
C. R. Crozier, '15

BASEBALL

M. S. Fuller, '13, '14, '15
H. A. Fick, '14, '15
D. Williams, '15
L. L. Frimodig, '14, '15
C. C. Hood, '14, '15
H. A. Clark, '14, '15
R. H. McWilliams, '15
W. B. Miller, '13, '14, '15
A. L. Brown, '15
H. Springer, '15
W. Thomas, '15
A. M. LaFever, '13

TRACK

H. H. Beatty, '13, '14, '15
A. L. Alderman, '13, '14
J. Brusselbach, '15
C. F. Barnett, '14, '15
D. F. Jones, '13
D. L. Peppard, '13
E. Sheldon, '15

CO-ED. MONOGRAM WEARERS TENNIS

Miss Ethel Taft, '14
Miss Haidee F. Judson, '14, '15

The Year in Review

THE past year in M. A. C. athletics has been, in large measure, one of success. In football, baseball, basketball, track and tennis, Aggie teams more than broke even, attesting the right of the College to recognition as one of the leading factors in intercollegiate sports in the middle west. Under the generalship of Coach John F. Macklin, the winning habit seems to have become quite permanently fixed.

In football the work of Coach Macklin and his aides, Gauthier, "Dutch" Miller, Gifford and McWilliams, got results in the complete vanquishment of Michigan. But one defeat interrupted a season of otherwise complete victory.

The baseball squad, while behind the football team in its proportion of wins, was nevertheless a good one, closing the season with an average of .571. Michigan, as in football, was again among the Aggies' victims.

The basketball quint, despite the fact that it was made up mostly of new recruits, acquitted itself creditably, though its performances, due chiefly to the big number of green recruits, was not quite up to the mark of the other teams. Its work, however, was such as to insure a good squad next winter.

The track season was easily the most successful in the history of the College. Notre Dame managed to make away with a majority of points, but notwithstanding this, the team put up a game fight. The year's work on the cinders was otherwise unmarred.

The tennis team also upheld its end of 'varsity sports by making a clean sweep of the spring card. In tennis the year was easily the best the College has enjoyed.

During the year, as a whole, the work of M. A. C. athletes in the branches of sport, in which they competed, was such as to mark the season as one of the best the College has ever had.

The year also saw the retirement of some of the best men who have ever graced M. A. C. teams, but the regrets over their departure have been made less poignant by the fact that the amount of first rate material still in College is such as to insure at least a respectable showing in the year to come, though the enactment of the three-year rule on January 1, 1916, will make the task one of perhaps more difficulty than has been true heretofore.



Musselman

Fry
Gauthier

Macklin
Plant

Gorton

Henning

Wells

Athletic Board of Control

WITH the going into effect of the three-year rule in M. A. C. athletics, on January 1, 1916, general supervision of athletic affairs of the College passed from the hands of the coaches, where it had previously reposed, to the control of the Athletic Board. This board will in the future work with M. A. C.'s athletic directors in all the business affairs relating to campus and 'varsity sports.

OFFICERS

President, Prof. L. C. Plant

Secretary, Assistant Coach G. E. Gauthier

Treasurer, A. M. Brown, Secretary of State Board

Reporter, Coach John F. Macklin

MEMBERS

L. S. Wells, '16

W. T. Gorton, '16

W. B. Miller, '16

C. C. Fry, '17

G. E. Gauthier

J. F. Macklin

C. S. Langdon

H. K. Vedder

H. H. Musselman

F. S. Kedzie

MEMBERS-ELECT

R. B. Henning, '17

D. L. Peppard, '17



1915 'Varsity Football Squad

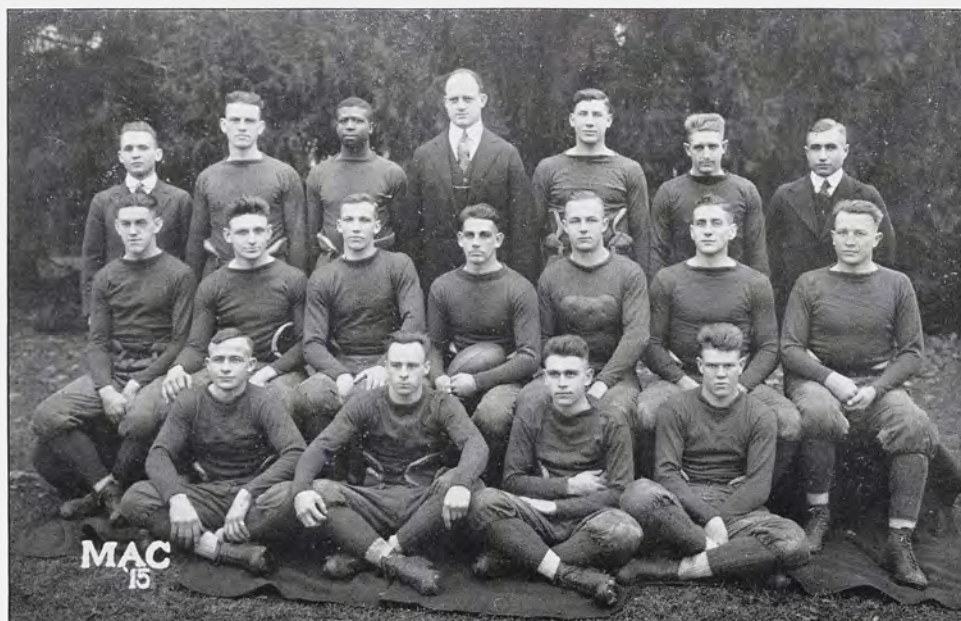

Gauthier
Beatty

Straight
Butler
Oviatt

Smith
Frimodig
Springer

Macklin
B. Miller

Blacklock
Henning
Heubel

H. Miller
Deprato
Fick

Fuller
VanDervoort



THE COACHES

Gauthier

Macklin

O. R. Miller

Football

OFFICERS

W. Blake Miller, *Captain*

M. S. Fuller, *Manager*

N. O. Weil, *Assistant Manager*

John Farrell Macklin, *Head Coach*

George E. Gauthier, *Assistant Coach*

Oscar R. Miller, *End Coach*

Chester Gifford, *Line Coach*

J. E. McWilliams, *All-Fresh Coach*

TEAM

W. B. Miller, <i>Capt., Half</i>	H. Springer, <i>Q. B.</i>	H. Blacklock, <i>R. T.</i>
H. H. Miller, <i>Half</i>	H. A. Fick, <i>Half</i>	G. E. Smith, <i>L. T.</i>
N. J. DePrato, <i>F. B.</i>	R. Henning, <i>R. E.</i>	H. D. Straight, <i>R. G.</i>
H. Beatty, <i>Half</i>	C. O. Butler, <i>L. E.</i>	D. VanDervoort, <i>L. G.</i>
R. Heubel, <i>Q. B.</i>	C. R. Oviatt, <i>E.</i>	L. L. Frimodig, <i>C.</i>

SEASON'S RESULTS

M. A. C.	34	Olivet	0
M. A. C.	77	Alma	12
M. A. C.	56	Carroll	0
M. A. C.	24	U. of M.	0
M. A. C.	0	Oregon	20
M. A. C.	67	Marquette	6
<hr/>		<hr/>	
Total	258	Total	38

1915 'Varsity Reserves

A. L. Brownfield, *Line*
H. J. Chapel, *Line*
S. Coryell, *Line*
J. W. DeGraff, *Line*
C. H. Donaldson, *Line*
K. W. Hutton, *Line*

A. L. McClellan, *Backfield*
R. Evans, *Backfield*
P. McCool, *Backfield*
J. W. Laidlaw, *Backfield*
J. O'Callaghan, *Backfield*
L. A. Pattison, *Line*

F. Ode, *Line*

1915 'Varsity Scrubs

K. C. Beake
E. K. Brigham
C. L. Burton
L. K. Cleveland
R. Crozier
W. M. Coulter
S. Goldstein
N. Jonkman

C. P. Rigby
H. F. Shaffer
A. F. Speltz
J. E. Turner
D. Williams
H. A. Weckler
H. K. Wrench
E. L. McLane

1915 All-Fresh

F. C. Archer
C. R. Benedict
P. G. Borgman
C. D. Carney
H. E. Franson
O. Hinkle

H. H. Merriman
H. J. Baker
R. L. McGaw
W. W. Miller
J. Quattlebaum
F. F. Rolison

J. D. Schwei



B. MILLER
Half Back
Capt.



DEPRATO
Full Back



SMITH
Tackle

The Season of 1915

FIVE victories won, out of a possible six, was the way the season's results tallied up last fall when Coach Macklin mustered out the football squad—a record entitling the team to rank with the best that have ever defended the Green and White. The year wound up a series of four years of general football success—four years in which we have chalked up victories over Michigan, Wisconsin, Notre Dame, Penn State, Ohio State, and a number of lesser lights. The season of 1915 was a good one.

The team was a real one. The Oregon Aggies may dispute the claim, but there is little argument on the point in the environs of Ann Arbor. The strength of the 1915 squad quite upset followers of football who happened to occupy seats in the Ferry Field bleachers on October 23rd, last, but those few who had the opportunity to cast an eye over the squad during the preliminary workouts in the training camp at Pine Lake, were not so astounded. Some 30 men reported for the early drill, and they were 30 stalwarts who early showed signs that they would be a factor in the season's football ceremonies.

The early omens were well borne out when the season opened. Olivet was disposed of 34 to 0; Alma was laid quietly away by a score of 77 to 12, and Carroll College was routed 56 to 0. Then came the Michigan game at Ferry Field on October 23. The score was M. A. C. 24, Michigan 0, the most overwhelming defeat ever administered to any Michigan team by an M. A. C. eleven.

But while fans and members of the squad were still celebrating the Michigan game, the Oregon Aggies arrived on the scene and before the team was aware that it had a real opponent to conquer, the westerners had run up a good lead, which was increased so substantially that the final score was Oregon 20, M. A. C. 0.



H. MILLER
Half Back



BEATTY
Half Back



HEUBEL
Quarter Back

The affair rather aroused the team and it was still in this condition when Marquette came to play what for us was the last game of the season. Marquette suffered the consequences and was sent back to the famous Milwaukee with a 67 to 6 whaling.

Fifteen men participated in the 'varsity's work during the season, under the leadership of Capt. Blake Miller. Blake, more like his old self than at any time during the two previous seasons, was at his old, baffling, elusive tricks in dodging tacklers and working the ends for steady gains. Michigan found him particularly slippery. And along with his practical technique of the game, he used good headwork and cool generalship on the field, fully justifying the wisdom of the squad in electing him to the captaincy. The only unfortunate thing about his work was the fact that it was his last as an M. A. C. 'varsity man. This June Blake will win his sheepskin, and in his going M. A. C. will lose one of the best gridgers who ever lugged a ball for the 'varsity.

Jerry Neno DePrato may be mentioned here as another stellar performer, if not the main cog in the Macklin machine during the season. As an all-around handy man, Jerry at fullback was without a peer on the team. He battered the line for unfailing gains, worked like a demon on the defence, was impenetrable in his interference running, punted faultlessly, and drop-kicked when the occasion demanded it. His work may be summed up in a sentence—he won the all-American record for individual points scored, making a total of 185, and the additional all-American record for touchdowns, of which he made 37. He was prominent among the all-western selections by the sport writers and was accorded frequent honorable mention among the candidates for all-American recognition. On his graduation this month the team will lose a fullback whose place will not easily be filled.



SPRINGER
Quarter Back



HENNING
End



BUTLER
End

In the way of "phenoms" the honorable Gideon Smith, left tackle, must be given his due. Gideon's playing of his position was one of the notable things of the year in central western football. He was a mountain of strength in the line, but his greatest value to the team lay in his almost uncanny faculty for doping out the other fellow's intentions. If close tab had been kept in the matter, it would undoubtedly have been demonstrated that Gideon broke up more enemy plays before they were started than did any other man on the team. Coach Macklin paid him the tribute of classing him with the best tackles he has ever seen, while critics generally accorded him favorable mention. Gideon leaves with the rest of this year's seniors.

One of the most consistent of the backfield men was Hewitt Miller at right half. Hewitt, notwithstanding the fact that he was not overblessed with weight, was nevertheless one of the most dependable members of the squad—good for downing his man in time of need, sure in carrying out the right fellow in running interference, and a consistent ground-gainer with the ball. He likewise is among those who will go this June.

Howard Beatty, in the backfield, afforded another of the season's surprises. Beatty, after struggling along in obscurity among the reserves for three years, suddenly burst into the calcium in the early games of the season with a series of long end runs that won him a regular rating with the backfield division. He demonstrated his right to his spurs with more big dashes on Ferry Field. He is the fifth of the 'varsity football men who will take his adieu this spring term.

Early in the season it sort of looked to fans that the coach might find some difficulty in developing a man to take the quarterback position, but a little later on the difficulty developed into the problem of choosing between Bob Heubel and "Brownie" Springer. The contest ended with about an even division of the spoils. Heubel at quarter was one of the steadiest, clear-think-



OVIATT
End



STRAIGHT
Guard



VANDERVOORT
Guard

ing field generals the Aggies have ever had, while Springer rated about on a par with him. Springer showed special ability as a back, despite his shortage of beef. Between the two, the coach found the early-season quarterback difficulties easy of solution. This pair should be highly valuable assets to next fall's squad. The 1915 season was their first with M. A. C.

On the ends the team was well protected from flanking movements by Ralph Henning, C. O. Butler and Clarence R. Oviatt. Henning, captain-elect of the 1916 team, was aggressive to the limit of propriety. His tackling was sure, he sized up the other fellow's intentions in a hurry, and he showed 24-carat quality in dependability.

At the other end of the line, Butler, playing his first season with the team, was one of the prizes of the year. He was handy in getting down under the ball on punts and passes, he carried the leather every now and then for good gains, and he generally made the left extremity unsafe for visitors.

Oviatt, in the capacity of emergency end, was one of the gamest fighters on the squad, notwithstanding a handicap in the matter of weight. His work was deservedly rewarded with a monogram.

The line was one of the best in years. Hugh Blacklock, at right tackle; Herb D. Straight, at right guard; Del VanDervoort, at left guard, and Lyman L. Frimodig were the big factors in its strength.

Blacklock, playing his third year with the team, and his second on the line, proved to be resourceful on defence, and an unusually valuable man on offense. His backfield training, received in 1913, stood him in good stead. Drawing him back to carry the ball for line plunges was one of the most effective ground-gaining dodges that Coach Macklin worked during the season.

At right guard, Straight played a game that allowed the backs plenty of time to get under way. His 200 odd pounds of brawn made his particular



FRIMODIG
Center



BLACKLOCK
Tackle



FICK
Half Back

section of the line a hard place to break through and enabled him to do a good turn in breaking up opposing combinations. His work was particularly commended in the sporting columns.

Del VanDervoort, at left guard, proved to be another doughty individual whom visiting teams found a great deal of trouble in handling. Working with Gideon Smith, he kept holes well plugged up and made others when they were needed. Another of his specialities was getting down the field for punts and tackling vigorously. He will help much next fall in keeping the line up to its old standard for steadiness.

A new center hove into view with the appearance of Frimodig on the squad. It was feared, following Vaughn's retirement in 1914, that the center position would be a hard one to fill, but Frimodig filled it and did the job thoroughly. Much of the consistent ground gaining by the backs during the season was contributed to by Frimodig's sure snapping of the ball, and his ability to block out would-be tacklers afterwards. Despite the fact that the season was his first on the 'varsity grid squad, Frimodig played the game like a veteran. He will be back in harness this coming season.

Last of the new recruits was Fick, reserve half. Fick didn't know he had any football possibilities in himself until the coach called him out and put him to work. His lack of previous training handicapped him, but he nevertheless showed sufficient going power to win himself a regular rating. Fick is one of the men to whom fans are looking to help patch up the holes left by the retirement of DePrato, Blake and Hewitt Miller, and Beatty.

The team as a whole proved itself a smooth-working, effective football unit, and one which should make a favorable showing in 1916, notwithstanding the going of a half dozen veterans.



THS Victory - Emerson
First Game
1915



MAE. Boys Starting Home - Morrison's Box
MAE vs. Mich. O.



U-M vs MAE
0 - 24



Planned Game - 1915



1915 'Varsity Baseball Squad



Williams	Brown	McWilliams	Macklin	Frimodig	Peterson	
	B. Miller	Fick	Bibbins	Fuller	Weeder	Thomas
		Hood	Springer	Clark		

Baseball

OFFICERS

A. L. Bibbins, *Captain*
 E. E. Peterson, *Manager*
 J. W. O'Callaghan, *Assistant Manager*
 John Farrell Macklin, *Coach*
 M. K. Griggs, *Assistant Coach*

THE TEAM

A. L. Bibbins, <i>Capt., C.</i>	R. H. McWilliams, <i>F.</i>
M. S. Fuller, <i>3rd</i>	W. P. Thomas, <i>F.</i>
H. A. Fick, <i>SS.</i>	W. B. Miller, <i>P.</i>
D. E. Williams, <i>2nd</i>	A. L. Brown, <i>P.</i>
L. L. Frimodig, <i>1st</i>	M. G. Weeder, <i>P.</i>
C. C. Hood, <i>F.</i>	H. A. Springer, <i>P.</i>
H. A. Clark, <i>F.</i>	

SEASON'S RESULTS

M. A. C. 19	Albion 5
M. A. C. 9	Olivet 3
M. A. C. 6	Western Reserve .. 1
M. A. C. 4	Bethany 0
M. A. C. 3	U. of D. 1
M. A. C. 2	Notre Dame 3
M. A. C. 3	Syracuse 4
M. A. C. 3	U. of M. 1
M. A. C. 7	Alma 1
M. A. C. 1	Ohio Wesleyan ... 2
M. A. C. 2	Marshall 3
M. A. C. 1	U. of M. 8
M. A. C. 4	U. of M. 2
M. A. C. 2	Notre Dame 4

The 1915 Baseball Season

"THE 1915 baseball season at M. A. C. was a success because we beat Michigan," declared Capt. A. L. Bibbins at the close of the season as the members of his team were awarded their certificates of membership in the Varsity Club. "Regardless of results in other games, the College must remember that we won from the University two out of three, and decisively showed that M. A. C. possessed the best team of any school in the state."

The deciding Michigan games formed the bright spots of the 1915 season. After losing to Syracuse and Notre Dame, the Aggies came back strong with Blake Miller in the box and defeated Michigan at Ann Arbor 3 to 1. Of the two games played at East Lansing, the first went to the University 8 to 1, largely through the efforts of Sisler. On the following day, M. A. C. won the series by taking the deciding game 4 to 2.

The season was a success both from the total of games won and runs scored. Eight games were won by M. A. C. out of fourteen played. M. A. C. scored 76 runs to 40 by opponents throughout the season. Notre Dame proved the stiffest competition encountered, winning both at East Lansing and South Bend. Syracuse took a closely played game 4 to 3. Barring these three contests, the year was M. A. C.'s almost from start to finish. The first five games were Aggie victories.

The lineup during the season was as follows: Pitchers, Miller, Weeder, Springer; catcher, Captain Bibbins; first base, Frimodig; second base, Williams; third base, Fuller; shortstop, Fick; outfield, Hood, Thomas, Clark, Brown, McWilliams.

Captain Bibbins was the only man lost to the team by graduation, but his place will be hard to fill. With a team of veterans, prospects for the 1916 season look bright, however. "Chief" Fuller is the new captain.

H. E. COWLES.



Steve Return to Team
1910, M.H.C. 19



1910, Base Ball Team - 1910



Oliver S. - M.H.C. 9



F. I. LANKEY
Yellmaster

LOCOMOTIVE

R-r-r-rah! R-r-r-rah! R-r-r-rah!
Uz-z-z! Uz-z-z! Uz-z-z!
M. A. C.

R-r-rah! R-r-rah! R-r-rah!
Uz-z! Uz-z! Uz-z!
M. A. C.

Rah! Rah! Rah!
Uz! Uz! Uz!
M. A. C.
Tiger!

CAPTAIN'S SALUTE

Rah! Blake! Rah! Miller! Rah! Rah!
Blake Miller!

TERRORS TO LICK

Rat-a-ta-thrat! to-thrat! to-thrat!
Terrors to lick! to lick! to lick!
Kick-a-ba! Kick-a-ba!
M. A. C.! M. A. C.!
R-r-rah!

FIGHT

R-r-rah! Team!
Fight! Fight! Fight!

SIREN

R-r-r-rah! 'Varsity! R-rah!

BOOMER

(Clapping)
(Stamping or Whistle)
Boom! Rah! Aggies!

DOWN BEFORE THE FARMERS

Down before the Farmers, Down be-
fore the Farmers,
Down before the Farmers
Michigan goes!
Boom! Rah! Aggies!

'VARSITY

Bo-oom! R-r-rah!
'Varsity!
Rah!

YOU CAN'T FOOL THE FARMERS

Um-m-m-m! Ah-h-h-h!
You can't fool the Farmers!
By Heck!

TEAM SALUTE

R-r-rah! R-r-rah! R-r-rah!
Team! Team! Team!
R-r-rah!

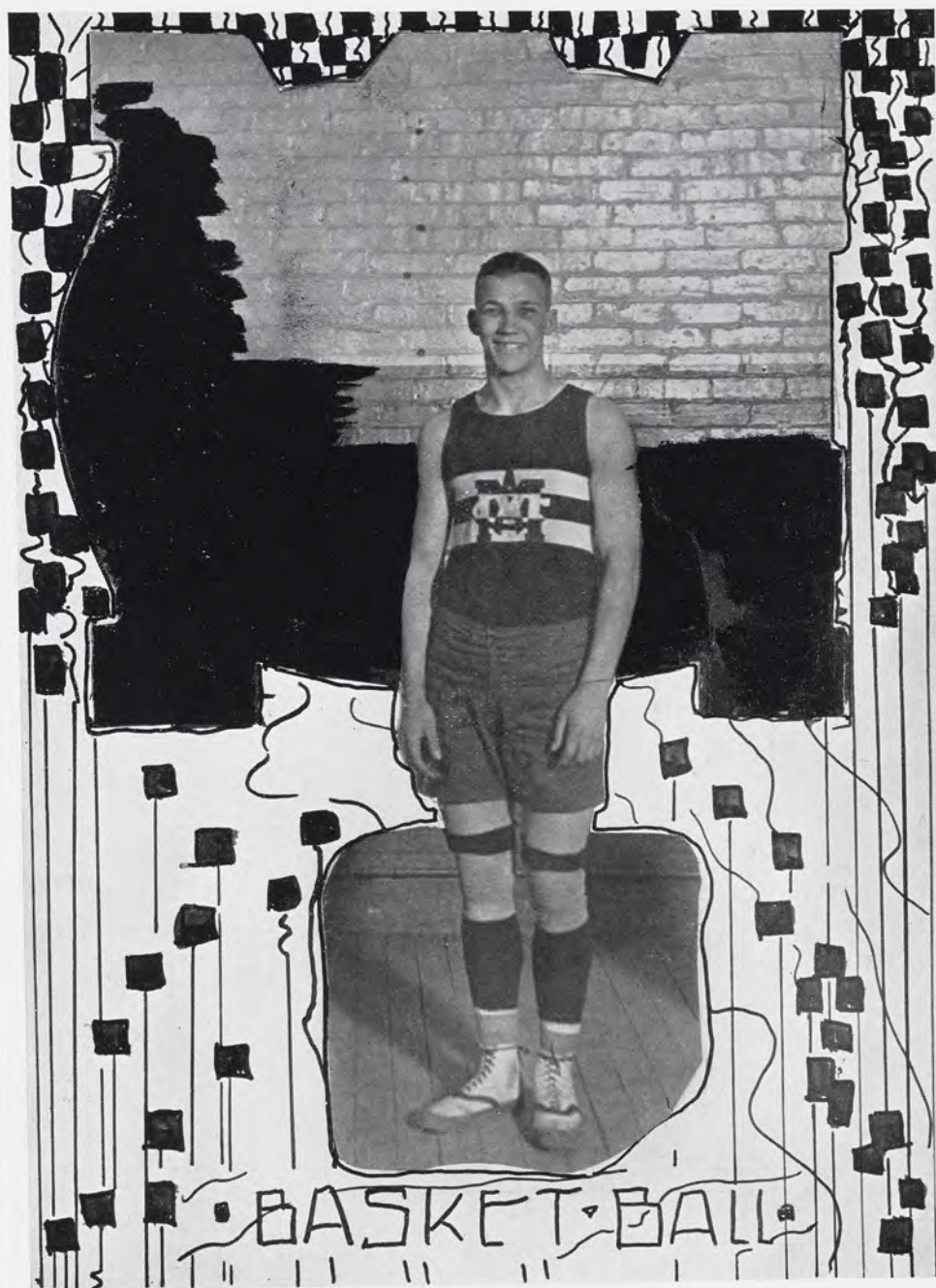

1915 'Varsity Basketball Squad



Rigby

Gauthier
Hood
C. Miller

Macklin
Frimodig
Sheffield

O. Miller
Wood
Ricker

McClellan

Basketball

OFFICERS

L. L. Frimodig, *Captain*
 J. F. Macklin, *Coach*
 G. E. Gauthier, *Assistant Coach*
 O. R. Miller, *Assistant Coach*

TEAM

L. L. Frimodig, <i>Capt., C.</i>	W. Wood, <i>G.</i>
F. G. Ricker, <i>F.</i>	C. F. Miller, <i>G.</i>
C. C. Hood, <i>F.</i>	A. L. McCellan, <i>G.</i>
C. P. Rigby, <i>G.</i>	A. R. Sheffield, <i>G.</i>

RESULTS

M. A. C.	51	Western State Normal	21
M. A. C.	14	Hope College	20
M. A. C.	29	Polish Seminary	19
M. A. C.	18	Notre Dame	19
M. A. C.	17	Northwestern College	29
M. A. C.	18	Illinois Athletic Club	50
M. A. C.	34	Kalamazoo College	27
M. A. C.	23	Notre Dame	24
M. A. C.	21	Hope College	18
M. A. C.	39	Muskingum College	21
M. A. C.	27	Detroit Y. M. C. A.	23
M. A. C.	30	Tri-State College	13
M. A. C.	23	Toledo Buckeyes	32
M. A. C.	28	Toledo Buckeyes	22
M. A. C.	21	Northwestern College	28
M. A. C.	14	Detroit Y. M. C. A.	35
<hr/>		<hr/>	
Total	407	Total	401

1916 Basketball Season

A SURVEY of the 1916 basketball season indicates that M. A. C. came out on the right side of the ledger, at least from the standpoint of total points scored. The final figures gave M. A. C. 407 and our opponents 401. The score was more than satisfactory when it is taken into consideration that the coaches were compelled to develop a team from practically "green" material. Captain Frimodig was the only really seasoned veteran available. With his two years' experience on the 'varsity back of him, he was the life of the team from the start. His record for the year was 66 baskets, netting a total score of 132 points.

Ricker and Hood, were next in line, the former with 50 baskets to his credit and the latter with 38. Ricker helped to boost his total score by acting as chief thrower of baskets from fouls.

McClellan, the captain-elect for 1917, did not join the team until late in the season because of injuries sustained during the football season. As a result he did not have an opportunity to show up as well as in former years, when he was a regular member of the 'varsity five. At the close of the season, however, he was going good, and promises to be an important part of the M. A. C. scoring machine in 1917.

Rigby, Wood, Miller, and Sheffield all contributed much towards the success of the season and were awarded monograms for the first time. All four of these men will be available again next winter. Brown, Vevia and Spencer played in a number of games and deserve honorable mention. The latter will be lost by graduation, but Brown and Vevia can be counted upon for the 1917 team. Of the old men, Ricker is the only one to be graduated.

G. H. DETTLING.

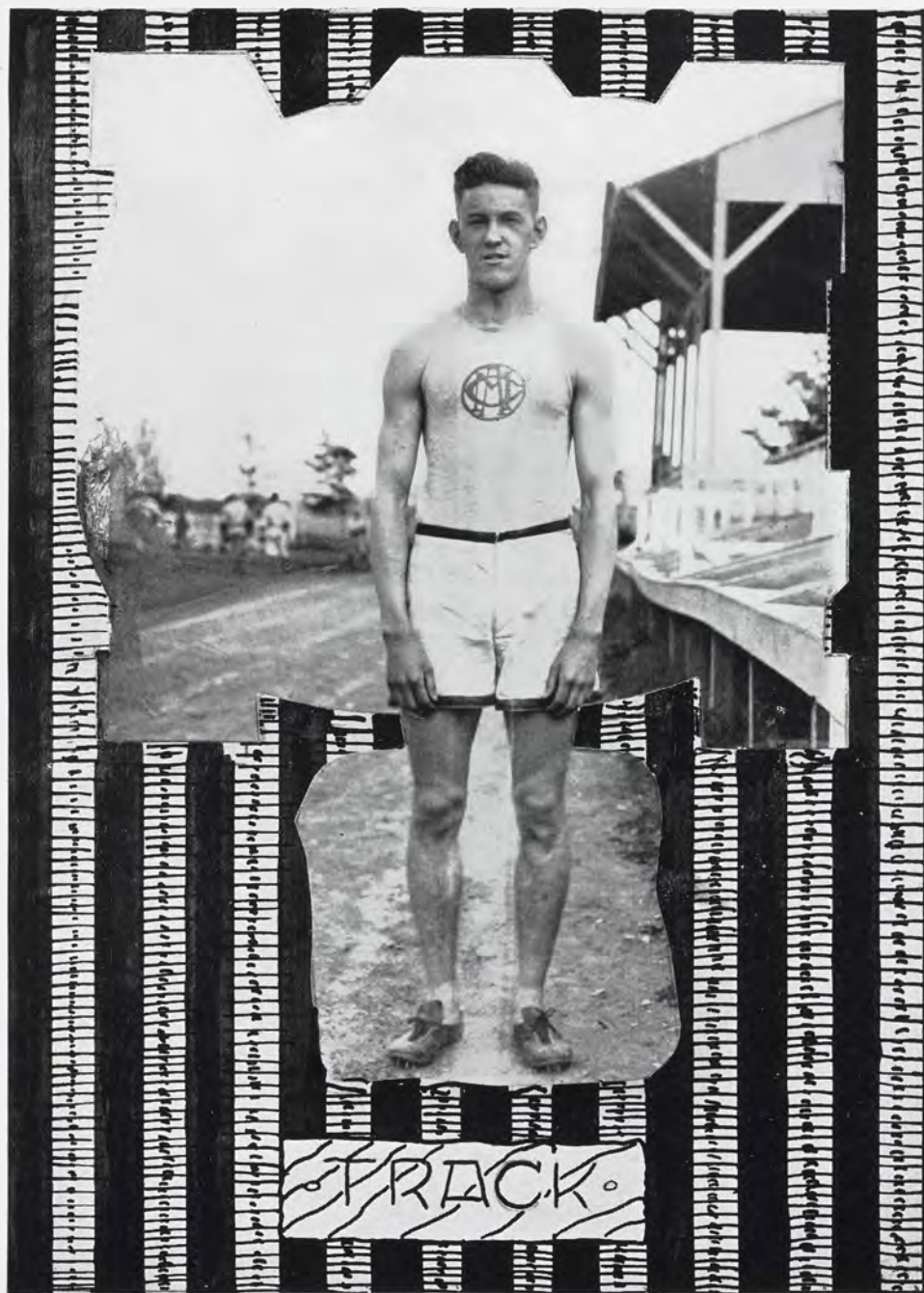

1915 'Varsity Track Squad



Barnett

Blue

Macklin

Brusselbach
Beatty

Gauthier
Loveland

Sheldon

Track

OFFICERS

H. E. Beatty, *Captain*
George E. Gauthier, *Coach*

THE TEAM

H. E. Beatty, <i>Capt., Hurdles</i>	C. F. Barnett, <i>Two Mile</i>
J. J. Brusselbach, <i>Dashes</i>	W. W. Blue, <i>Hammer, Discus, Shot Put</i>
E. B. Sheldon, <i>Mile</i>	C. W. Loveland, <i>Pole Vault</i>

SEASON'S RESULTS

M. A. C.51 1-2	Notre Dame78 1-2
M. A. C.90	Alma.....27, Olivet....14
M. A. C.70 1-3	Michigan All-Fresh59 2-3

The 1915 Track Season

THE year 1915 will be remembered by the M. A. C. fans as marking our graduation from the small college class in track athletics, for prior to last spring only the smaller colleges of Michigan were taken on the schedule. But in 1915 the team stepped out into "fast company" by meeting Notre Dame. The result, although not a victory, was satisfactory to the fans. In all other meets Coach Gauthier's men came through with flying colors. The triangular meet with Alma and Olivet proved to be one sided with M. A. C. earning twice as many points as the other two squads combined. The Michigan All-Fresh fell before the Aggies by a score of 70 1-3 to 59 2-3.

Monograms were awarded sparingly, for by the new policy of the athletic department, a track letter will in the future mean just as great an achievement as a reward in baseball or football. In all six letters were given out as follows: Clarence Loveland, Earl B. Sheldon, Jack Brusselbach, Howard Beatty, Clayton F. Barnett, and William W. Blue.

Cross Country Runs

RESULTS

Detroit Y. M. C. A. Cross Country at Belle Isle, May 30, won by M. A. C.
M. A. C. Cross Country, Nov. 6, U. of M. 1st, Albion 2nd, M. A. C. 3rd.

Three cross country runs were entered by the Green and White, and in each an excellent showing was made.

In the Detroit "Y" run held at Belle Isle on Decoration Day, Coach Gauthier's men took first honors, and in the second run staged on the Island on Thanksgiving Day, they again placed. On November 6, M. A. C. staged the first intercollegiate cross country run ever held at East Lansing. It proved so successful that another will be held in 1916. Competition in this run was keen, but M. A. C. managed to take third honors.

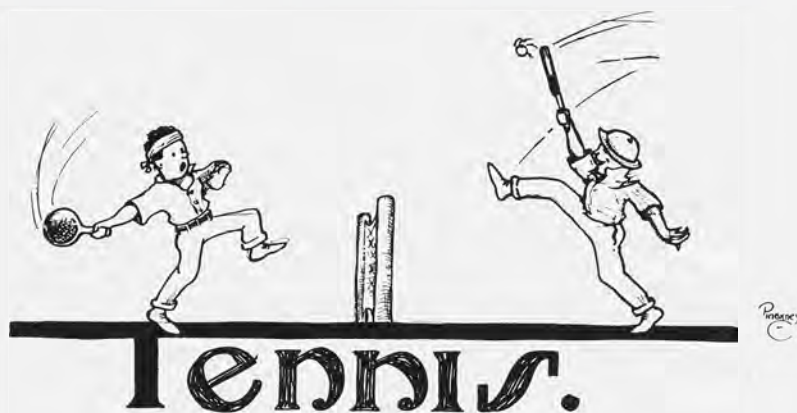

THE TEAM

L. C. Moskowitz, <i>Capt.</i>	Otto Verguson
C. R. Crozier	Miss Ruby Clinton
V. C. Taggart	Miss Haidee F. Judson

SEASON'S RESULTS

M. A. C.	5	Olivet	1
M. A. C.	5	U. of M. All-Fresh.....	1
M. A. C.	5	Alma	1
M. A. C.	7	Ypsilanti	2
M. A. C.	6	Detroit Law	0

Tennis in Review

The tennis team enjoyed an unbroken string of victories during the 1915 season. The year opened with an abundance of material from which a 'varsity squad composed of L. C. Moskowitz, as captain; C. R. Crozier, V. C. Taggart, Otto Verguson, Miss Ruby Clinton, and Miss Haidee Judson was chosen. All were awarded monograms at the close of the season.

Six of the most prominent colleges in Michigan opposed the team but the most these could take was five sets. M. A. C. won twenty-eight sets, or nearly six times as many as all opponents combined.

G. H. DETTLING.

M. A. C. Schedules for 1916

Baseball

April, May and June, 1916

April	15	Olivet at East Lansing.
April	21	Marshall at East Lansing.
April	22	Alma at East Lansing.
April	26	Western State Normal at East Lansing.
April	29	Notre Dame at Notre Dame.
May	3	Kalamazoo College at East Lansing.
May	5	Syracuse University at East Lansing.
May	12	Wabash at East Lansing.
May	13	Wabash at East Lansing.
May	17	Niagara University, Niagara, N. Y.
May	18	Buffalo University, Buffalo, N. Y.
May	19	Rochester University, Rochester, N. Y.
May	20	Syracuse University, Syracuse, N. Y.
May	23	Niagara University at East Lansing.
May	27	University of Michigan at East Lansing.
June	1	Notre Dame at East Lansing.
June	9	University of Michigan at Ann Arbor.
June	10	University of Michigan at Ann Arbor.

Track

April, May and June, 1916

April	29	Michigan Intercollegiate at East Lansing.
May	13	Notre Dame at Notre Dame.
May	27	U. of M. All-Fresh at East Lansing.
June	3	Western Conference at Chicago.
June	10	Michigan Interscholastic at East Lansing.

Football

September, October and November, 1916

September	30	Olivet at East Lansing.
October	7	Carroll at East Lansing.
October	14	Alma at East Lansing.
October	21	University of Michigan at Ann Arbor.
October	28	Oregon Aggies at East Lansing.
November	4	University of South Dakota at East Lansing.
November	11	Open.
November	18	Notre Dame University at East Lansing.

All-Fresh Football

October and November, 1916

October	13	Albion College at Albion.
October	28	University of Michigan All-Fresh at East Lansing.
November	4	Western State Normal at Kalamazoo.
November	11	Ypsilanti Normal at East Lansing.

1915 Interscholastic

THE annual Michigan Interscholastic on the M. A. C. track, June 6, was won by Detroit Eastern. The event, as in former years, attracted teams from every high school of consequence in the state.

The summary of events follows:

- 220-YARD LOW HURDLES—First, Hadley, Alma; second, Smith, Alma; third, Bostwick, Allegan; fourth, Wattles, Kalamazoo; time, :27.
- 100-YARD DASH—First, Henry, Detroit Eastern; second, Workman, Plainwell; third, Gurdritz, Saginaw Eastern; fourth, Thompson, Rockford; time, :10 3-5.
- MILE RUN—First, Thompson, Detroit Eastern; second, Isbell, Detroit Northwestern; third, Schmitz, Allegan; fourth, Gates, Battle Creek; time, 4:38 4-5.
- SHOT PUT—First, Kimball, Muskegon; second, Fitzpatrick, Allegan; third, Finzel, Detroit Eastern; fourth, Weny, Allegan; distance, 47 feet 4½ inches.
- POLE VAULT—Tie for first Workman of Plainwell and Casteel of St. Johns; tie for third, Cross of Muskegon and Smith of Alma; height, 10 feet 6 inches.
- DISCUS THROW—First, Kimball, Muskegon; second, Belknap, Grand Rapids Central; third, Finzel, Detroit Eastern; fourth, Morton, Boyne City; distance, 116 feet 1 inch.
- HALF-MILE RUN—First, Welsh, Allegan; second, Forbes, Grand Rapids Central; third, Kerr, Bay City; fourth, Thompson, Detroit Eastern; time, 2:06 2-5.
- 440-YARD DASH—First, Burke, Richmond; second, Workman, Plainwell; third, Mathews, Kalamazoo; fourth, Hadley, Alma; time, :52 4-5.
- 120-YARD HIGH HURDLES—First, Beardsley, Muskegon; second, Williams, Detroit Eastern; third, Spaulding, Arthur Hill school, Saginaw; fourth, Tapley, Kalamazoo; time, :18.
- 220-YARD DASH—First, Henry, Detroit Eastern; second, Merchant, St. Joseph; third, Burke, Richmond; fourth, Gore, Battle Creek; time, 23 4-5.
- HAMMER THROW—First, Kimball, Muskegon; second, Fitzpatrick, Alpena; third, Perkins, Alpena; fourth, Finzel, Detroit Eastern; distance, 164 feet.
- HIGH JUMP—First, Crawford, Cass Tech., Detroit; second, Curtis, St. Johns; tie for third, Sholz of St. Joseph, Walker of Dowagiac and Scott of Detroit Eastern; high, 5 feet 7¼ inches.
- BROAD JUMP—Tie for first, Parks of St. Johns and Thompson of Rockford; third, Ehinger, Lansing; tie for fourth, Wonch of Lansing and Schmitz of Alpena; distance, 21 feet. Parks later broke the interscholastic record with a jump of 21 feet 3¼ inches, and Thompson equalled old record of 21 feet ½ inch.
- HALF-MILE RELAY, CLASS B—Won by Alma (Hadley, Howe, Davis and Smith); time, 1:39 3-5.
- HALF-MILE RELAY, CLASS A—Won by Detroit Eastern (Henry, Kretzschmar, Wojciechowski and Williams); time, 1:38 2-5.
- SUMMARY OF POINTS—Detroit Eastern 30, Muskegon 21½, Alma 15½, St. Johns 11, Grand Rapids Central 6, Detroit Cass Tech. 5, Rockford 5, Kalamazoo 4, St. Joseph 4, Detroit Northwestern 3, Lansing 2½, Bay City Eastern 2, Battle Creek 2, Saginaw Eastern 2, Saginaw Arthur Hill 2, Boyne City 1, Dowagiac 1.

G. H. DETTLING.

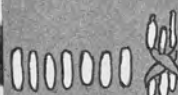

C



Collinson
Kotila

Lauder
Wilcox

Johnson
Heustis
Eddy

Bugai
Harvey
Murray

Beauchamp
Waldon
Schneider

Ludwig
Dick

Class Football

THE class football struggle in 1915 was almost entirely between the Seniors and Sophomores and it took two games between these squads to decide the campus title. The initial contest resulted in a scoreless tie between the second year and fourth year men. The week following the Juniors put a promising team in the field against the Seniors, and had it not been for a fumble in the first half, this game, like the opening contest, would have resulted in another scoreless tie. Injuries resulting from this contest made it impossible for the Juniors to continue the season and the game scheduled with the Sophomores was forfeited.

With the Juniors out of the running it remained for the classes of 1916 and 1918 to stage the closing and deciding battle. Neither team made a score during the first three-quarters of the championship tilt, but a successful pass by the Sophs and a triple pass fake brought the ball well up into the Seniors' territory, where a drop kick by Lynn Brown turned the day for the 1918 men.

The following men received class sweaters: Heustis, L. T.; Harvey, (Captain) R. H.; Wilcox, R. G.; Lauder, L. G.; Ludwig, R. T.; Bugai, L. E.; Schneider, R. E.; Beauchamp, C.; Waldon, F. B.; Brown, F. B.; Murray, Q. B.; Collinson, L. H.; Johnson, L. H.; Coulter, R. T.; Dick, L. T.; Eddy, Q. B.

G. H. DETTLING.

Class Baseball

THE class of 1915 won a just claim to the class baseball championship by completing the entire campus schedule without a defeat. The "champs" started the season with a veteran lineup. Armstrong proved to be the "old reliable," so far as pitching was concerned. Fred Adams and "Fat" Taylor alternated at the other end of the battery. Tye Cobb proved to be a good imitation of the "Georgian Peach" as first baseman, and during the latter part of the season, his playing stood out so strongly that Coach Macklin drafted him for use on the 'varsity reserve squad. Engle at second base and Fisher at third, completed an infield which made things interesting for the opposing teams.

A variety of men officiated in the garden, including Dinan, Finch, Decker and Hulbert. Ricker played part of the season at shortstop. In addition, there were several other players who were used for short periods and who helped in the winning of the title.

Second honors were awarded to the class of 1917 which went through the season with but one defeat. The class of 1916 rated third and the Freshmen occupied the cellar.

	G.	W.	L.	Pct.
Seniors	3	3	0	1.000
Sophomores	2	1	1	.500
Juniors	1	0	1	.000
Freshmen	2	0	2	.000

G. H. DETTLING.



Cornelius
Redfern

Peppard
Beake

Muir
Hayes

Class Basketball

THE Juniors in 1916 made a clean sweep in the class basketball series and were awarded the championship without a defeat recorded against them, making the second class basketball championship won by the class of 1917.

For the first time in the history of class athletics at M. A. C. the short course students were allowed to enter a team in the class championship series, but the Juniors put these boys away in easy fashion with a score of 36 to 20. The Freshmen were next disposed of and the Sophomores followed, though they offered a little more opposition and held the champs to a score of 25 to 24. The Seniors were laid away in the final game of the season, 16 to 8.

THE TEAM

K. C. Beake, *Manager, Captain*

H. A. Fick, *Guard*

W. H. Cornelius, *Guard*

D. L. Peppard, *Center*

A. B. Muir, *Forward*

H. W. Hayes, *Forward*

V. B. Redfern, *Forward.*

G. H. DETTLING.

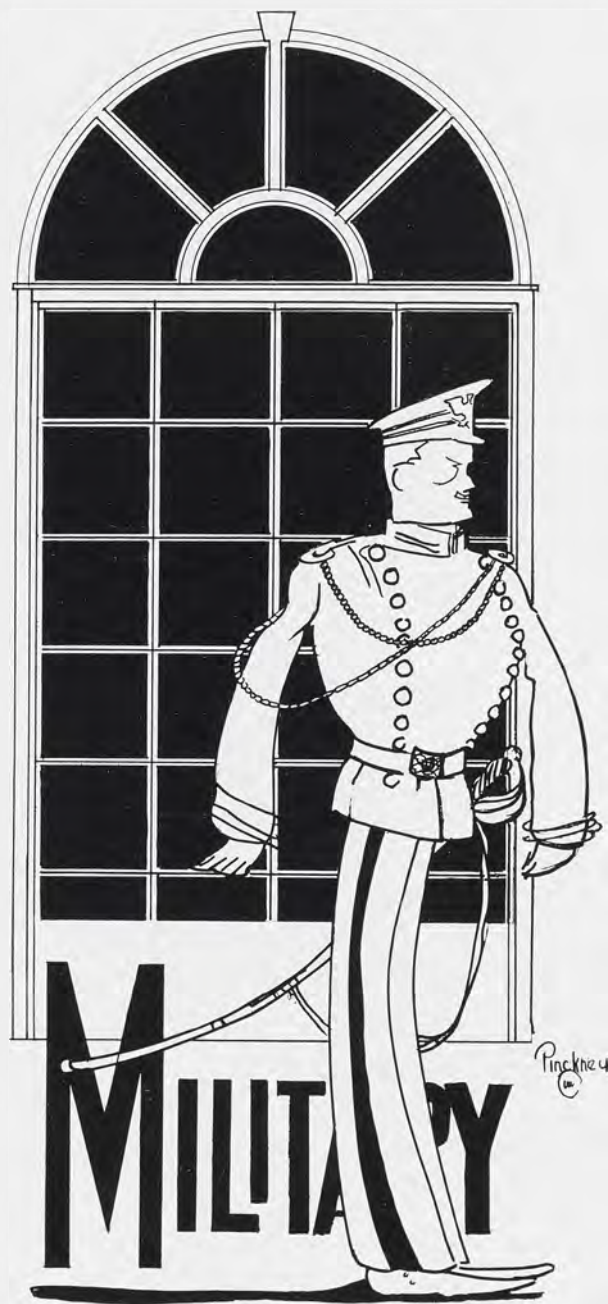

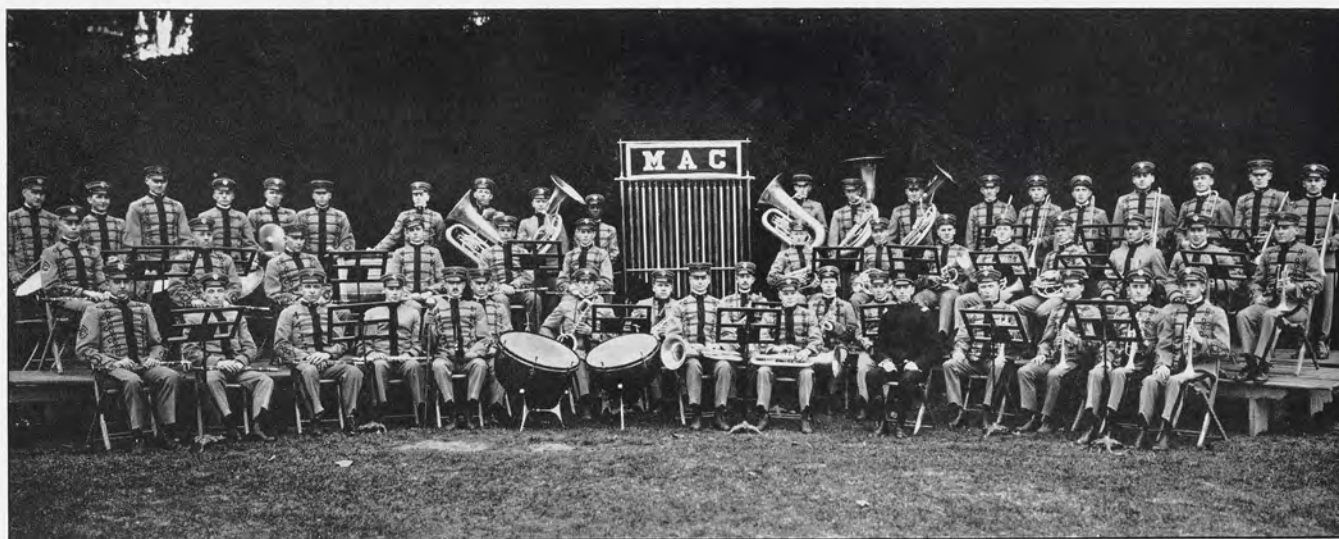

THE BAND



Michigan Agricultural College Military Band

PERSONNEL

Prof. A. J. Clark, *Director*

E. C. Kiefer, *Assistant Director*

Lieut. E. M. Hough, *Drum Major*

CORNETS

Lieut. R. E. Nelson
Sergt. R. H. Cromley
G. F. Lux
Corp. H. R. Estes
R. A. Ulbright
F. Peabody
F. W. Openlander
H. B. March

CLARINETS

R. W. Sheehan
S. D. Robinson
B. Moll
L. H. Gretton
M. A. Estes
Corp. J. T. Bregger
B. W. Lloyd
F. O. Graham
R. W. Peterson

PICCOLOS

J. W. Wagner
W. A. Quigley

TROMBONES

Sergt. B. W. Straight
Lieut. H. E. Morton
J. L. Graham
Corp. L. F. Levin
Corp. W. A. Davison
C. M. March
R. Tenny
E. Ungren

SAXOPHONES

Corp. W. J. Lauder
B. H. Brandell
C. D. Wilcox
C. G. Callard

DRUMS

Lieut. N. E. March
J. F. Davis
Corp. H. D. Hardy
A. L. Turner
E. E. Williams
H. Dorr
W. E. Thomas

BARITONES

Sergt. E. F. Carlson
R. F. Morrison

BASSES

Corp. M. W. Eddy
G. R. Redfield
O. Baumer
R. Uren
W. Campbell

OBOE

E. F. Way

ALTOS

Sergt. L. R. Leavitt
C. F. Ramsay
G. O. Stewart
Corp. A. M. Comb.
E. F. Eldridge

CHIMES

Lieut. E. C. Yates



THE TROPHY

The Rifle Team



Cross	Berry	Sheldon	Patch	Langanecker
Berridge	Utley	Kean	Pate	M. Harman
	S. Harman	Pennington	Shane	Freeman

The Rifle Team



Sergt. P. J. Cross, *Coach*

WITH Sergt. Paddy J. Cross doing the range-finding, and tipping the boys off to a few of the intimate tricks of the sharp-shooter, picked up in his thirty odd years in the service, the rifle squad this season won the national intercollegiate gallery championship for the second time, duplicating its feat of 1914. During the series of 13 matches, the squad shot a series of 12 perfect scores of 1,000 points each. The only match in which the team failed to register the full 1,000 was in the first match, when the score was 998. The aggregate score was sufficient to down the Washington State Aggies, who placed second in the national contest.

OFFICERS

Sergt. P. J. Cross, U. S. A., *Coach*

A. J. Berry, *Captain*

ROSTER

R. D. Kean
R. A. Pennington
R. R. Clark
S. W. Harman
R. W. Shane

M. R. Freeman
A. J. Patch
E. H. Pate
M. M. Harman
R. W. Berridge

RESERVES

F. H. Utley

H. W. Sheldon



M. A. C. CADETS ON PARADE



Washburn Lankey Hamlin Friedrich
Langanecker Cross Winston Gorton Martin

Regimental Field and Staff

M. A. C. CADET REGIMENT

Commandant, Lieut. Ira Langanecker, U. S. A.

Assistant, Sergt. Patrick J. Cross, U. S. A.

Colonel, C. N. Winston

Lieutenant Colonel, W. T. Gorton

REGIMENTAL STAFF

Adjutant, Capt. P. J. Rood

Quartermaster, Capt. E. G. Hamlin

Assistant Quartermaster, 1st. Lieut. C. A. Washburn

Commissary, Capt. M. B. Eichelberger

Chaplain, Capt. G. Hobbs

Instructor of Field Music, 1st Lieut. A. H. Hunzicker

Major, Instructor, Major F. I. Lankey

Major, Instructor, Major O. H. Friedrich

REGIMENTAL NON-COMM. STAFF

Sergeant Major, R. M. Maitland

Q. M. Sergeant, R. H. Sill

Comm'sy Sergeant, F. M. Granger

Color Sergeants, R. C. Smith, A. F. Schumaker



Adams
Newlon
Gork

Eichelberger
Steele
Buell

McLean
Vevia
Menerey

Olson

Nason
Campbell
Bogan

First Battalion

Major, E. J. Menerey, Commanding
Adjutant, 1st. Lieut. W. M. Buell
Quartermaster, 2nd Lieut. W. S. Beden
Sergeant Major, A. M. Porter

COMPANY A

Captain, E. W. Martin
1st Lieutenant, G. A. Newlon
2nd Lieutenant, L. M. Nason

COMPANY B

Captain, O. A. Olsen
1st Lieutenant, F. R. Bates
2nd Lieutenant, H. R. Campbell

COMPANY C

Captain, L. H. Gork
1st Lieutenant, W. B. Adams
2nd Lieutenant, P. J. Vevia

COMPANY D

Captain, G. R. Bogan
1st Lieutenant, E. R. Steele
2nd Lieutenant, H. P. McLean



Linton Keating McClure Dicker Nelson Spaulding Oakes Lee
 Williams Knudson McCrary Ericksen

Second Battalion

Major, R. Knudson, Commanding
Adjutant, 1st Lieutenant M. H. Shearer
Quartermaster, 2nd Lieutenant H. N. Fox
Sergeant Major, E. P. Ohmer

COMPANY E

Captain, L. V. Williams
1st Lieutenant, S. B. Lee
2nd Lieutenant, B. M. McClure

COMPANY F

Captain, R. Ericksen
1st Lieutenant, K. B. Spaulding
2nd Lieutenant, M. S. Nelson

COMPANY G

Captain, R. S. Linton
1st Lieutenant, H. G. Oakes
2nd Lieutenant, G. G. Dicker

COMPANY H

Captain, C. M. McCrary
1st Lieutenant, J. Godkin
2nd Lieutenant, T. W. Keating



Allen		Brownell		Hagedorn		Rather		Laver
Carlson	Brown	Smith	Quick	Thompson	Henning	Gillett	Wells	Lewis

Third Battalion

Major, W. H. Gillett, Commanding
Adjutant, 1st Lieutenant W. D. Thompson
Quartermaster, A. K. Smith
Sergeant Major, F. B. Himes

COMPANY I

Captain, H. L. Lewis
1st Lieutenant, W. B. Brown
2nd Lieutenant, C. W. Quick

COMPANY K

Captain, F. A. Carlson
1st Lieutenant, S. J. Brownell
2nd Lieutenant, H. C. Rather

COMPANY L

Captain, L. S. Wells
1st Lieutenant, G. L. Henning
2nd Lieutenant, J. U. Layer

COMPANY M

Captain, F. A. Hagedorn
1st Lieutenant, G. M. Spinning
2nd Lieutenant, D. M. Allen

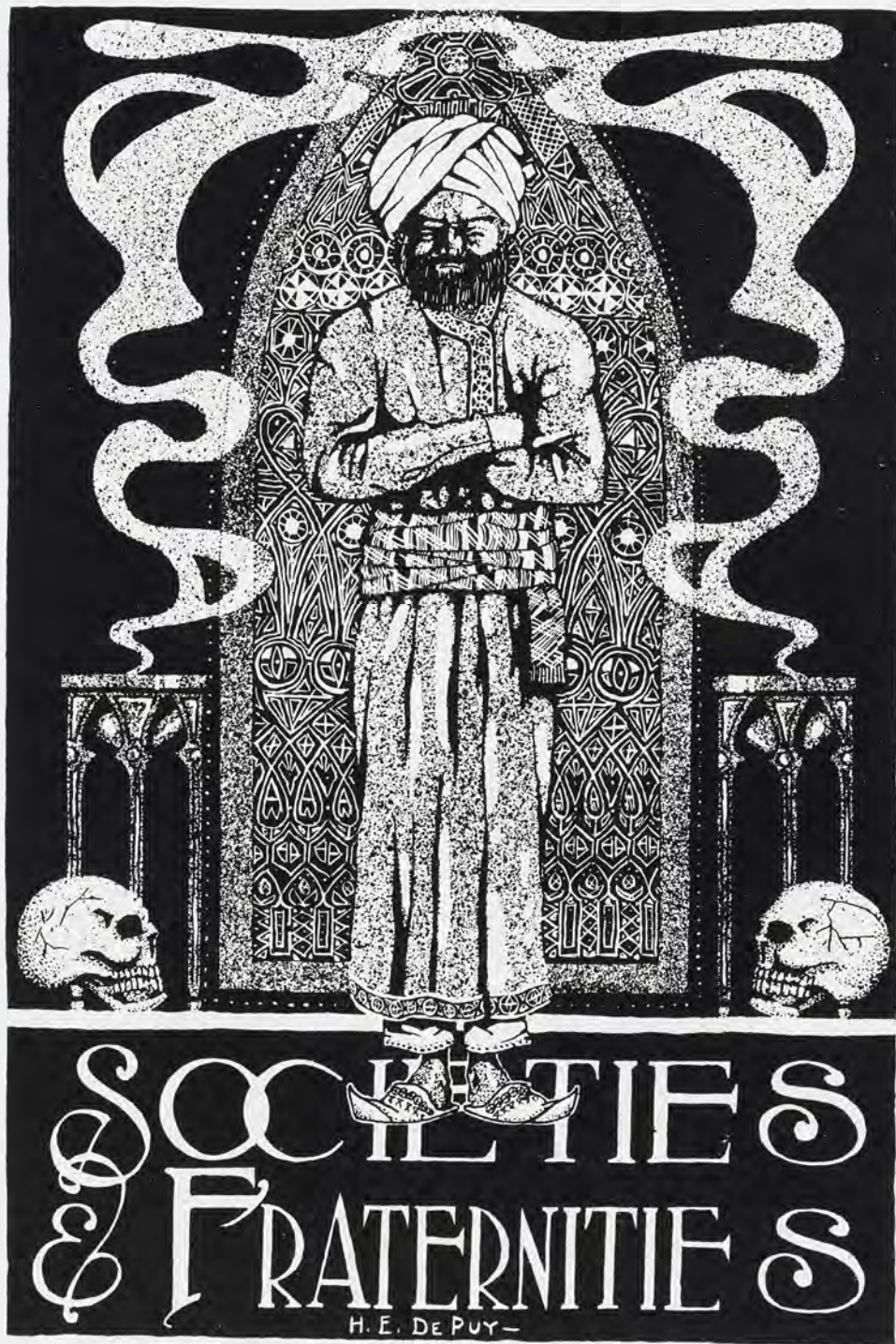

Honorary Fraternities

Alpha Psi
Alpha Zeta
Omricon Nu

Scabbard and Blade
Sem-Bot
Tau Beta Pi

'Varsity

Literary Societies

AE-Theon
Athenaeum
Aurorian
Columbian
Delphic
Dorian
Eclectic
Eunomian
Forensic
Hermian
Hesperian

Ionian
Olympic
Phi Delta
Phylean
Trimoiria
Union Lit
Ero Alphian
Feronian
Sesame
Sororian
Themian

Beta Sigma



Alpha Zeta



Nelson	Schneider	Seidel	Dwight	Crisp	Hobbs	Lautner
Atchison	Loree	Stroh	Snyder	Bogan	Gunson	Rawson
Shearer	Kettunen	Wheeting	Wells	Trangmar	Bottomley	Oviatt

Alpha Zeta

Honorary Agricultural Fraternity

Established 1897

Kedzie Chapter Organized 1902

HONORARY MEMBERS

Prof. H. J. Eustace
Prof. W. H. French

Prof. Thomas Gunson
Pres. F. S. Kedzie
Prof. R. H. Pettit

Dean R. S. Shaw
Dr. J. L. Snyder, Pres. Em.

RESIDENT MEMBERS

R. E. Loree
J. W. Nicolson
C. S. Langdon
G. M. Grantham

E. C. Lindemann
C. H. Spurway
O. K. White
Dr. M. M. McCool

OFFICERS

Chancellor, G. R. Bogan
Scribe, M. H. Shearer
Censor, L. S. Wells
Chronicler, L. R. Stanley
Treasurer, R. W. Lautner

SENIORS

W. J. Atchison
G. R. Bogan
M. E. Bottomley
H. J. Crisp
G. I. Hobbs
R. W. Lautner

R. Nelson
C. R. Oviatt
W. J. Rawson
M. H. Shearer
L. R. Stanley
L. S. Wells

L. C. Wheeting

JUNIORS

S. H. Dwight
A. G. Kettunen
A. J. Patch

C. J. Schneider
C. J. Seidel
E. R. Trangmar



Beta Sigma



Loesel	Straight	Donnelly	Kean	Pate
Waterbury	Pennington	Nason	McCrary	Smith
Trezise	Shearer	Cooper	Stewart	Lee
	Hamann	Deitrich	Schneider	Keating

Beta Sigma

Senior and Junior Fraternity

Organized 1915

BETA SIGMA was organized during the past year originally as a purely social fraternity. Its purpose henceforth, however, will be to develop into a campus honorary body. Members will be elected from among those men in the Junior and Senior classes who have been prominent in college activities. A few men were chosen from the Sophomore class last fall, but in the future membership will be restricted exclusively to the two upper classes.

OFFICERS

President, L. M. Nason

Vice-President, G. H. Dettling

Secretary-Treasurer, H. F. Anderson

SENIORS

L. S. Wells
F. A. Hagedorn
K. H. McDonel
G. R. Warren
R. W. Lautner

M. J. DeYoung
M. H. Shearer
C. M. McCrary
C. M. Loesel
H. E. Cowles

F. W. Trezise
H. J. Crisp
H. G. Cooper
M. E. Bottomley

JUNIORS

L. M. Nason
G. H. Dettling
H. F. Anderson
A. K. Smith
E. C. Hamann
J. D. Roberts
E. H. Pate
F. S. Spafard
H. E. Macomber

R. A. Pennington
H. L. Waterbury
H. D. Straight
W. R. Wright
W. A. Anderson
C. H. Donnelly
D. B. Redfern
S. B. Lee
E. R. Trangmar

C. L. Deitrich
C. J. Schneider
R. D. Kean
R. W. Sheehan
L. H. Verschoor
C. C. Hood
G. O. Stewart
T. W. Keating

SOPHOMORES

E. P. Waldon

S. W. McKenzie
B. P. Daugherty

M. G. Jewett



Omricon Nu



Pratt
Ide
Coppens

Clemens
Felt
Martin

Robb
Eisenlohr
Stoll

Hogue

Bates
Peppard
Anderson

Macdonald
Heitch
Cade

Beckwith
Puhle
Haddon

Omricon Nu

Honorary Home Economics Sorority

Organized 1912

HONORARY MEMBERS

Miss Isabel Bevier, University of Illinois
Mrs. Alice P. Norton, University of Chicago
Mrs. Jennie L. K. Hauer, University of Idaho
Miss Bell C. Crowe, Madison, Wis.
Miss Bessie Hoover, Owosso

FACULTY MEMBERS

Mrs. Lillian Peppard	Miss Zae Northrup	Miss Louisi Clemens
Miss Clara Norris	Dean Georgia White	Miss Paulina Raven
Miss Louise Freyhofer	Miss Mary Edmonds	Miss Anna Cowles

OFFICERS

President, Florence Stoll
Vice-President, Bertha Puhle
Secretary, Sadie Bates
Treasurer, Rose Coleman

SENIORS

Florence Stoll	Bertha Puhle	Rose Hogue
Sadie Bates	Elda Robb	Helen Heitsch
Bernice Beckwith	Dorothy Lewis	Pauline Felt
Rose Coleman	Bessie Turner	Harriet Anderson
Pauline Coppens	Blanche Cade	Amanda Eisenlohr
Margaret Haddon	Claribel Pratt	Alice Kuenzli
Grace Martin	Katherine Macdonald	Bessie Halsted
	Zelma Ide	

JUNIORS

Edna Tussing	Ann Carson	Eugenia Armstrong
Esther Parker	Nellie Fredeen	Emily Castle
Louise Halladay	Martha Goltz	



Scabbard and Blade



Carlson	Linton	Smith	Williams	Thompson	Friedrich
Gork	Gillett	McCrary	Bogan	Martin	Wells
Knudson	Cross	Langanecker	Winston	Gorton	Menerey
				Hagedorn	

Scabbard and Blade

Honorary Military Fraternity

Established 1902

M. A. C. Company Organized 1914

HONORARY MEMBERS

Lieut. Ira Langanecker, U. S. A.

Sergt. P. J. Cross, U. S. A.

OFFICERS

Captain, C. N. Winston

1st Lieutenant, R. Knudson

2nd Lieutenant, E. J. Menerey

1st Sergeant, W. T. Gorton

ROSTER

Colonel C. N. Winston

Lieutenant Colonel W. T. Gorton

Major E. J. Menerey

Major R. Knudson

Major W. H. Gillett

Major O. H. Friedrich

Major F. I. Lankey

Captain L. H. Gork

Captain E. W. Martin

Captain G. R. Bogan

Captain L. Williams

Captain G. I. Hobbs

Captain R. S. Linton

Captain C. M. McCrary

Captain F. A. Carlson

Captain L. S. Wells

Captain F. A. Hagedorn

Lieutenant E. G. Smith

Lieutenant W. D. Thompson



Sem-Bot

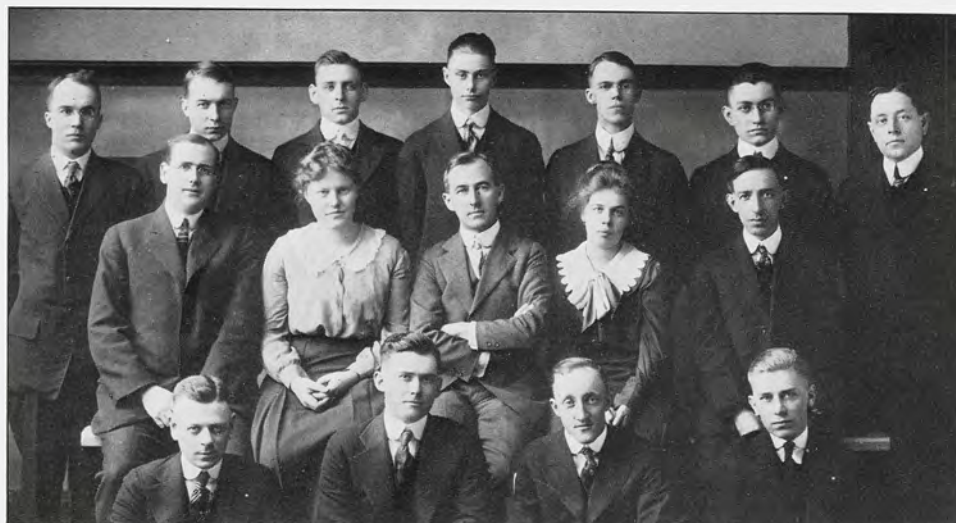

Munn	Benson	Nelson	Bregger	Atchison	Lewis	Seeley
Coons		Wagner	Bessey	Swift		Hibbard
	Makemson	Bogan		Stanley	Kettunen	

Sem-Bot

Honorary Botanical Fraternity

Organized 1913

HONORARY MEMBERS

Dr. E. A. Bessey
Dr. R. P. Hibbard

Dr. E. H. Coons
Miss Bertha A. Hollister

OFFICERS FALL TERM

Vice-Warden, W. J. Atchison
Secretary-Treasurer, H. A. Jessop

OFFICERS WINTER TERM

Vice-Warden, H. A. Jessop
Secretary-Treasurer, Ruth E. Wagner

POST-GRADUATES

S. P. Doolittle
R. W. Goss
P. C. Kitchen

M. F. Munn
J. W. Nicholson
D. A. Seeley

SENIORS

W. J. Atchison
G. R. Bogan
H. A. Jessop
H. L. Lewis
W. K. Makemson

Ray Nelson
R. W. Peterson
L. R. Stanley
Leah E. Swift
Ruth E. Wagner

JUNIORS

E. Benson

J. T. Bregger
A. G. Kettunen



Tau Beta Pi



March, Dimmick, Morton, Winston, VanBuren, Spaulding, Utleý
 Cory, Cade, Sawyer, Betts, Wilson, Gauthier, Iddles, Fisher
 Menerey, Knickerbocker, Willoughby, Gorton, Ritchie, L. Stewart, Knudson, Openlander
 H. Stewart, Thompson, Levin, Campbell

Tau Beta Pi

Honorary Engineering Fraternity

Established 1885

Alpha Chapter Organized 1892

TWENTY-FOUR years ago this chapter was established at M. A. C. with the distinction of having been the first to receive its charter from the parent body at Lehigh University. It was also the first honorary fraternity to be established at this College.

But the year 1916 marks another beginning for Alpha chapter of Michigan, since the fire which destroyed the engineering building left nothing of our rooms or anything within them. Every member of the Tau Beta Pi is boosting for the reconstruction of the engineering building and a greater M. A. C.

FACULTY MEMBERS

Dean G. W. Bissell
C. M. Cade
M. M. Cory
A. Iddles

M. F. Johnson
Prof. C. A. Melich
H. H. Musselman
Prof. J. A. Polson

Prof. A. R. Sawyer
Prof. H. K. Vedder
Prof. V. T. Wilson

OFFICERS

President, W. H. Betts
Vice-President, J. Van Buren
Recording Secretary, H. E. Morton
Treasurer, E. J. Menerey
Corresponding Secretary, W. T. Gorton

SENIORS

W. H. Betts
T. B. Dimmick
L. D. Fisher
W. T. Gorton
W. G. Knickerbocker

R. O. Knudson
N. E. March
E. J. Menerey
H. E. Morton
A. J. Ritchie

U. Utley
J. Van Buren
G. A. Willoughby
C. N. Winston

JUNIORS

H. L. Campbell
L. F. Levin
F. W. Openlander

W. D. Thompson
K. B. Spaulding
H. C. Stewart

L. O. Stewart



'Varsity Club

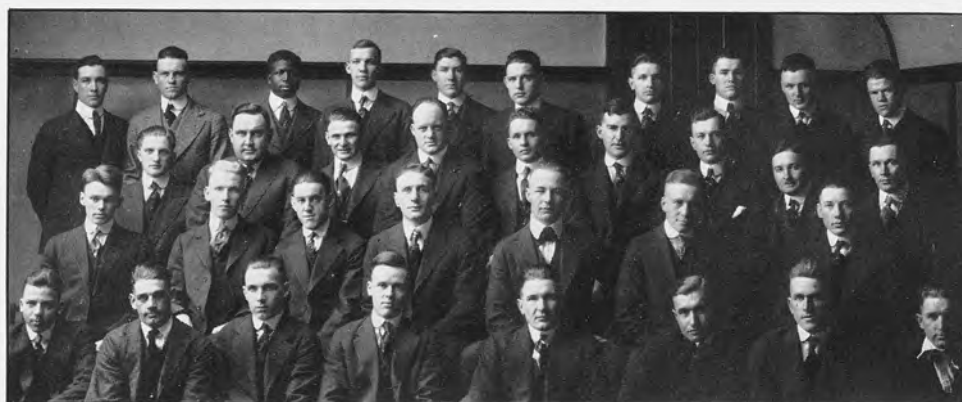

Jones, Straight, Smith, Frimodig, Blacklock, R. McWilliams, Williams, O'Callaghan, Thomas, Fick
Chaddock, J. McWilliams, O. Miller, Macklin, Gauthier, Cox, Bibbins, Peterson, LaFever
Sheldon, Barnett, Beatty, DePrato, Henning, Hood, Peppard
Clark, B. Miller, Ricker, Alderman, McClellan, Fuller, Brusselbach, H. Miller

'Varsity Club

Honorary Athletic Fraternity

Organized 1915

HONORARY MEMBERS

Dr. F. S. Kedzie	Prof. J. F. Macklin
Dean G. W. Bissell	Prof. J. F. Cox

RESIDENT MEMBERS

A. L. Bibbins	G. E. Gauthier
C. O. Butler	R. W. Goss
F. G. Chaddock	O. R. Miller
R. E. Dinan	E. E. Peterson

OFFICERS

President, N. J. DePrato
Vice-President, H. E. Beatty
Corresponding Secretary, C. C. Hood
Recording Secretary, C. F. Barnett
Treasurer, R. B. Henning

SENIORS

A. L. Alderman	D. F. Jones	C. R. Oviatt
H. E. Beatty	A. M. LaFever	F. G. Ricker
H. A. Clark	H. H. Miller	G. E. Smith
N. J. DePrato	W. B. Miller	W. P. Thomas
M. S. Fuller	J. W. O'Callaghan	

JUNIORS

C. F. Barnett	R. B. Henning	D. L. Peppard
J. J. Brusselbach	C. C. Hood	H. A. Springer
H. A. Fick	A. L. McClellan	H. D. Straight
L. L. Frimodig	R. H. McWilliams	

SOPHOMORES

H. N. Blacklock	E. B. Sheldon
R. R. Heubel	R. D. Williams



AE-Theon

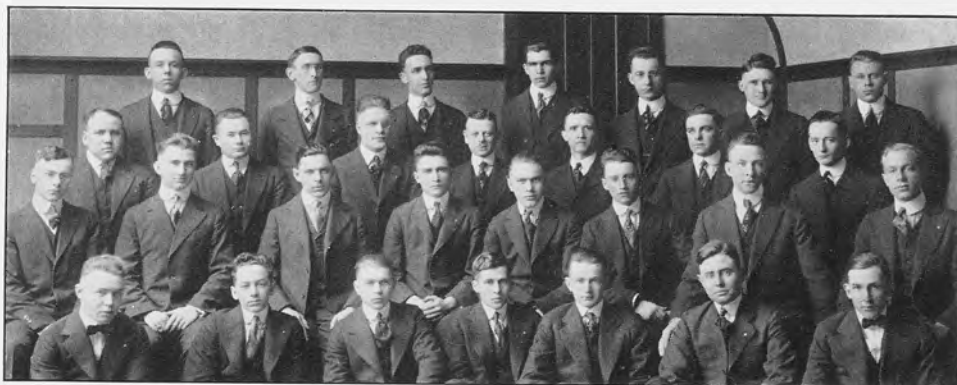

Collins, Cromley, Love, Billings, Hall, Eddy, Rigby
Lauder, Foess, Eichelberger, Makemson, Chittenden, Huss, Boag
Dorr, Ludwig, Marx, Crocker, Smith, Donovan, Morrison, Tradewell
Borgman, Shafer, Morley, Roblin, Beatty, Gates, Coleman

AE-Theon

Organized 1915

HONORARY MEMBER

Prof. A. K. Chittenden

OFFICERS

President, W. K. Makemson

Vice-President, G. R. Redfield

Secretary, E. M. Huss

Treasurer, A. B. Love

Marshal, M. W. Eddy

SENIORS

M. B. Eichelberger

W. K. Makemson

JUNIORS

J. E. Foess

J. J. Dickey

E. S. Crocker

F. W. Marx

R. H. Cromley

G. C. Collins

A. B. Love

G. R. Redfield

R. W. Billings

A. P. Tradewell

E. M. Huss

SOPHOMORES

W. J. Lauder

C. P. Rigby

M. W. Eddy

W. A. Boag

H. Dorr, Jr.

J. C. Donovan

H. H. Beltz

N. D. Koleman

F. X. Straessley

R. F. Morrison

FRESHMEN

J. F. Shaffer

P. G. Borgman

R. T. Roblin

F. D. Morley

H. L. Smith

E. H. Edgerton

S. F. Beatty

W. P. S. Hall

PLEDGES

W. T. Gates



Athenæum



Schaffer, Morrison, Quigley, Atkin, E. Smith, Henika, Long, Tomlinson
 Osgood, White, Jackson, Beden, Hough, Meltzer, Kunze, J. Smith, Cowles, Manuel
 Krueger, McDonald, Davison, H. Fox, Fisher, Clemetsen, England, Huebel, Jennings, Bartlett
 Spoon, Way, Garber, M. Fox, Quayle, Jordan

Athenæum

Organized 1909

HONORARY MEMBER

W. D. Meltzer

RESIDENT MEMBERS

W. I. Gilson

W. J. Dubey

OFFICERS FALL TERM

President, R. D. White
Vice-President, F. E. Kunze
Secretary, H. E. Cowles
Treasurer, R. B. Jackson
Marshal, R. R. Huebel

OFFICERS WINTER TERM

President, E. M. Hough
Vice-President, D. H. Osgood
Secretary, H. E. Cowles
Treasurer, R. B. Jackson
Marshal, R. R. Huebel

SENIORS

W. S. Beden
H. E. Cowles
E. M. Hough

R. B. Jackson
D. H. Osgood
J. P. Smith

R. D. White

JUNIORS

H. C. Bartlett
H. A. Clementsen
W. A. Davison
F. England
C. U. Fisher
H. N. Fox

R. R. Huebel
L. S. Jennings
F. E. Kunze
J. A. McDonald
E. J. Manuel
E. R. Smith

SOPHOMORES

K. F. Kreuger
H. V. Jordan
M. Henika
D. E. Morrison

J. M. Quayle
W. A. L. Quigley
H. F. Schaffer
G. A. Spoon

R. K. Tomlinson

FRESHMEN

W. V. Taylor

PLEDGES

A. W. Atkin
A. Fish
M. R. Fox

J. T. Garber
D. C. Long
E. F. Way



Aurorian



Blair, Linton, —, Smith, Wilkinson, Townley, Snow, Jones, Bartlett, Merriman
Whitney, Dicker, Jacklin, Durfee, Clark, Moll, Kiefer, Frye, H. Durbin, Beers, Clark
Bush, Daschner, Nelson, Grant, Hunt, Rose, Brown, Ricker, Wellman, Straight
Burton, E. Durbin, Mitchell, Shawman, Oakes

Aurorian

Organized October 5, 1905

HONORARY MEMBERS

Prof. Arthur J. Clark

FACULTY MEMBERS.

Prof. George A. Brown Earl C. Kiefer
Ralph S. Hudson

RESIDENT MEMBERS

L. H. Belknap	G. M. Odell
H. Lee Bancroft	M. R. Andre
Z. C. Goodell	F. R. Frye

OFFICERS FALL TERM

President, Robert S. Linton
Vice-President, David E. Blair
Secretary, Leland N. Jones
Treasurer for Year, Bernard Moll
Registrar for Year, Bertel W. Straight

OFFICERS WINTER TERM

President, Bernard Moll
Vice-President, Fred S. Hobbs
Secretary, A. Lynn Brown

SENIORS

Robert S. Linton	Raymond Nelson
Bernard Moll	Henry G. Oakes
Fred G. Ricker	

JUNIORS

David E. Blair	William J. Clark	Arthur A. Durfee
Mead Burton	Glenn G. Dicker	Fred S. Hobbs
Clare Snow	Bertel W. Straight	

SOPHOMORES

H. John Bartlett	James Jacklin	Harold H. Smith
Rice A. Beers	Leland N. Jones	Stanley F. Wellman
A. Lynn Brown	George E. Merriman	Joseph R. Whitney
Harry J. Durbin	J. Stanley Rose	John E. Wilkinson
	Theodore J. Daschner	

FRESHMEN

Norris H. Bush	Arthur M. Grant	Raymond K. Mitchell
Earl T. Durbin	Arthur Hunt	Lewis J. Shawman
Fay V. Townley	Leon R. Roosa	



Columbian



Rust, Weil, Waldon, Jewett, Lockwood, McKenzie, Dobson, Dettling, Armstrong, Ellis
Smith, Buell, Alderman, Trezise, Robinson, Hagedorn, Reed, Shoesmith, Sales, Warner
Nason, Roberts, Daugherty, Ramsay, Baxter, Gay, Wellman, Fisher, Anderson, Gleason
Webb, Kildoo, Keydel, Andrews, Perrin, Cheetham, Sayles, Davies, Aldredge

Columbian

Organized 1892

HONORARY MEMBERS

E. H. Ryder	C. S. Robinson
A. R. Sawyer	C. C. Armstrong

FACULTY MEMBERS

V. M. Shoesmith	C. P. Reed
F. H. Sanford	O. L. Snow
J. M. Weston	

OFFICERS FALL TERM

President, E. G. Smith
Vice-President, N. O. Weil
Secretary, S. W. MacKenzie
Treasurer, J. D. Roberts

OFFICERS WINTER TERM

President, F. A. Hagedorn
Vice-President, W. A. Anderson
Secretary, H. L. Fisher
Treasurer, J. D. Roberts

SENIORS

A. Alderman	W. H. Buell	E. K. Sales
A. H. Atzenhoffer	F. A. Hagedorn	E. G. Smith
	F. W. Trezise	

JUNIORS

W. A. Anderson	L. M. Nason	H. R. Warner
G. H. Dettling	J. D. Roberts	N. O. Weil

SOPHOMORES

B. P. Daugherty	M. G. Jewett	W. H. Rust
W. E. Dobson	H. P. Knoch	E. P. Waldon
H. L. Fisher	L. H. Lockwood	D. L. Wernett
W. Gay	S. W. MacKenzie	

FRESHMEN

R. F. Aldredge	H. J. Ellis	G. W. Kildoo
J. W. Cheetham	B. F. Gleason	C. F. Ramsay
R. M. Davies	H. Keydel	W. E. Webb
	S. T. Wellman	

PLEDGES

J. M. Andrews	A. J. Perrin
E. V. Sales	



Delphic



Freeman, C. Schneider, Peters, Donnelly, Pate, Kean, DeYoung, Fralich, Webber, Hamann, Benson
 Ode, Goodell, Nicolson, Munn, Shearer, Plant, Harvey, Cooper, Hausherr, Milroy
 Blanchard, Eriksen, Pennington, Estes, Bogan, Black, Greves, Cawood, Waterbury
 Cole, Weyeneth, B. Schneider, Zuver, Liddicoat, Carver

Delphic

Organized 1909

FACULTY MEMBERS

Prof. W. H. French M. T. Munn
Prof. L. C. Plant R. E. Loree
J. E. Burnett

OFFICERS FALL TERM

President, G. R. Bogan
Vice-President, R. Eriksen
Secretary, C. J. Schneider
Treasurer, C. H. Donnelly
Marshal, F. Ode

OFFICERS WINTER TERM

President, M. H. Shearer
Vice-President, O. W. Laidlaw
Secretary, F. E. Hausherr
Treasurer, C. H. Donnelly
Marshal, R. J. Liddicoat

SENIORS

G. R. Bogan	R. Eriksen	L. T. Greve
H. G. Cooper	M. J. DeYoung	M. H. Shearer
	C. B. Milroy	

JUNIORS

H. E. Webber	E. C. Hamann	R. A. Pennington
E. B. Benson	F. E. Hausherr	K. A. Peters
D. C. Black	R. D. Kean	V. B. Redfern
C. H. Donnelly	O. W. Laidlaw	A. K. Smith
H. R. Estes	E. H. Pate	C. J. Schneider
F. J. Warner	H. L. Waterbury	

SOPHOMORES

W. B. Blanchard	F. Ode	A. H. Speltz
W. A. Cawood	B. L. Schneider	G. E. Zuver

FRESHMEN

T. C. Carver	R. J. Liddicoat	F. H. Weyeneth
C. E. Maxwell	H. A. Freeman	H. C. Stark
	H. D. Cole	

SPECIALS

Post-Graduate E. M. Harvey



Dorian



Halsted, Bregger, Wheeting, Parks, Phelps, Senior, Stafford
Andrews, Flanders, Gibbs, Brooks, Mater, Hoag, Stough
Peterson, Dorey, Butler, Berridge, Frost, Pressler, Godfrey, Hint
Openlander, Clark, Townsend, Leenhouts, Noble, Anderson

Dorian

Organized 1915

HONORARY MEMBERS

Prof. W. W. Johnston B. A. Faunce
Prof. M. M. McCool

OFFICERS FALL TERM

President, L. C. Wheeting
Vice-President, A. J. Godfrey
Secretary, H. A. Parks
Treasurer, R. W. Berridge
Attorney, J. A. Berry
Marshal, E. W. Phelps
Reporter, R. T. Gibbs

OFFICERS WINTER TERM

President, J. A. Berry
Vice-President, G. B. Frost
Secretary, F. W. Openlander
Treasurer, L. E. Flanders
Attorney, A. J. Godfrey
Marshal, C. R. Stough
Reporter, R. S. Clark

SENIORS

C. G. Nobles	J. A. Berry
H. H. Fuller	J. M. Stafford
A. J. Godfrey	F. H. Pressler
L. Ralya	L. C. Wheeting
G. B. Frost	W. J. Atchison

JUNIORS

R. W. Berridge	H. A. Andrews
J. T. Bregger	L. E. Flanders
R. L. Cadmus	A. T. Halsted
R. T. Gibbs	F. W. Openlander
G. S. Butler	E. W. Phelps
C. A. Hoag	C. R. Stough

L. J. Tasker

SOPHOMORES

E. S. Anderson	E. B. Hint
C. I. Brooks	H. A. Parks
R. S. Clark	E. J. Leenhouts

FRESHMEN

T. J. Roosevelt	M. C. Townsend
-----------------	----------------

SPECIALS

W. C. Senior

PLEDGES

O. F. Dorey	R. W. Peterson
O. O. Mater	



Eclectic

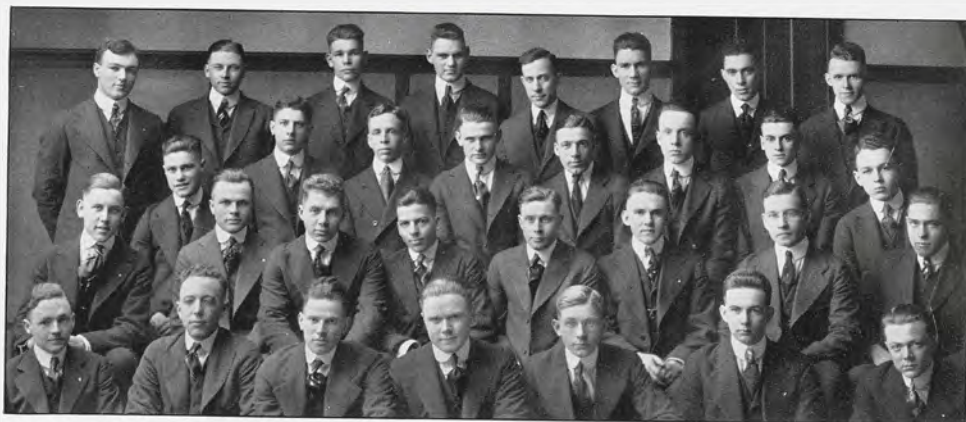

Quattlebaum, Crozier, Archer, Turner, Osborne, Baker, Adams, J. Johnson
Keating, C. Miller, Taggart, O. Miller, Gork, Goss, Sullivan, Coulter
Crapo, Huebner, Hall, Clark, F. Bird, S. Johnson, Allen, Williams
Wyle, Horner, Demmon, Stevens, C. Bird, Frabel, Lambert

Eclectic

Organized 1877

HONORARY MEMBERS

Judge C. B. Collingwood Prof. H. K. Vedder

RESIDENT MEMBERS

G. T. Hayes O. R. Miller
C. B. Morton

OFFICERS FALL TERM

President, F. M. Bird
Vice-President, J. M. Johnson
Secretary, H. C. Heubner
Treasurer, J. F. P. Newhall
Marshal, L. A. Cole
Reporter, W. M. Coulter
Librarian, W. B. Williams

OFFICERS WINTER TERM

President, V. C. Taggart
Vice-President, L. H. Gork
Secretary, W. M. Coulter
Treasurer, C. F. Miller
Marshal, W. S. Horner
Reporter, W. M. Coulter
Librarian, W. B. Williams

SENIORS

F. M. Bird
H. A. Clark

L. H. Gork
H. A. Goss

J. M. Johnson
V. C. Taggart

JUNIORS

W. B. Adams
C. R. Crozier
D. B. Hall

E. C. Heubner
T. W. Keating
R. P. Sullivan

W. G. Sprang
A. L. Turner

SOPHOMORES

W. M. Coulter

C. F. Miller

W. B. Williams

FRESHMEN

A. M. Allen
L. A. Archer

C. E. Bird
R. D. Crapo

R. W. Demmon
W. S. Horner

SPECIALS

D. A. Meeker

W. H. Wallace, Jr.

PLEDGES

H. J. Baker
J. W. Fravel
S. E. Johnson

W. J. Lambert
E. W. Osborne
J. M. Quattlebaum

R. T. Stevens
H. B. Wylie



Eunomian



Martin, Abbott, Thomas, Rather, Hemans, Wilson, Frazier, More
Macomber, Cornelius, Spafard, Sheffield, Winston, Mitchell, Carpenter, Ulbright, Hughes
Lyons, Barron, Bentley, Kettunen, Trangmar, Stewart, Sheehan, Iddles
Tinkham, Cox, Doyle, Musselman, Kinney, Johnson, Boman

Eunomian

Organized 1903

HONORARY MEMBERS

Prof. V. T. Wilson Prof. C. B. Mitchell

FACULTY MEMBERS

H. E. Dennison Alfred Iddles
H. H. Musselman C. S. Langdon
G. E. Gauthier

RESIDENT MEMBERS

J. D. Baker E. A. Seelye
E. C. Lindemann C. R. Todd

OFFICERS FALL TERM

President, E. B. More
Vice-President, E. W. Martin
Secretary, A. G. Kettunen
Treasurer, A. W. Barron

OFFICERS WINTER TERM

President, C. N. Winston
Vice-President, A. W. Wright
Secretary, F. M. Wilson
Treasurer, Lowell Stewart

SENIORS

A. W. Barron E. B. More C. N. Winston
E. W. Martin R. A. Ulbright A. W. Wright

JUNIORS

W. F. Carpenter H. E. Macomber A. R. Sheffield
W. H. Cornelius H. C. Rather L. O. Stewart
A. G. Kettunen F. S. Spafard G. S. Thomas
E. F. Lyons R. W. Sheehan E. R. Trangmar
F. M. Wilson

SOPHOMORES

H. K. Abbott R. L. Doyle H. A. Iddles
G. T. Bentley W. E. Frazier R. C. Kinney
W. C. Boman R. J. Hersee E. A. Johnson
F. A. Davis L. C. Hughes

FRESHMEN

R. R. Cox H. E. Hemans F. F. Musselman L. N. Pressley
R. H. Tinkham

PLEDGES

O. B. Eger A. B. Cooke K. S. Frazier R. N. Wright



Forensic



Wallace, Buttolph, Corson, Smith, Sheetz, Stafford, Lloyd, Dwight
 Sheldon, J. Harman, Anderson, Gilchrist, Cory, Lautner, Lyman, Wells, Hodgkins, S. Harman
 Gillett, Carlson, Frederick, Crisp, Boatman, Hunzicker, Knudson, Hobbs, Sears, Winslow
 Rudelius, Raven, Hiller, Furlong, Hinkle, M. Harman, Himebaugh, Vollmer

Forensic

Organized 1907

HONORARY MEMBERS

Dean R. P. Lyman

Prof. M. M. Cory

OFFICERS FALL TERM

President, A. H. Hunzicker
Vice-President, J. H. Harman
Treasurer, C. O. Scheetz
Secretary, P. M. Hodgkins
Scribe, H. F. Anderson
Marshal, R. C. Smith

OFFICERS WINTER TERM

President, R. W. Lautner
Vice-President, H. J. Crisp
Treasurer, C. O. Scheetz
Secretary, H. F. Anderson
Scribe, B. W. Lloyd
Marshal, W. H. Ballamy

SENIORS

R. W. Lautner
H. J. Crisp
W. H. Ballamy
W. H. Gillett
L. R. Stanley

L. D. Sears
F. A. Carlson
S. A. Boatman
A. H. Hunzicker
G. I. Hobbs
A. B. Winslow

H. J. Jessop
L. S. Wells
R. O. Knudson
O. H. Friedrich
W. J. Rawson

JUNIORS

R. C. Smith
F. W. Stafford
J. F. Sheldon

P. M. Hodgkins
H. F. Anderson
B. W. Lloyd
C. O. Scheetz

J. H. Harman
S. W. Harman
S. H. Dwight

SOPHOMORES

E. A. Rudelius
R. S. Raven
H. H. Wallace

M. F. Gilchrist
W. A. Corson
R. J. Hinkle

C. H. Hiller
H. A. Furlong

FRESHMEN

M. M. Harman

PLEDGES

G. C. Vollmer

A. V. Mooney

H. Buttolph

B. A. Rainey

H. H. Himebaugh



Hermian



Brownell, Benjamin, Myer, English, Weinberg, Canfield, Fair, Howard, Galliver
Houghton, Engels, Wilson, Grantham, Kelham, Knowlton, Newlander, Eggert, Bartley, Kinney
Jamieson, Hunter, Reed, Putnam, Anderson, Waters, Diehm, Cheal
Mackay, Downer, Porter, Clegg, Kuder

Hermian

Organized 1915

HONORARY MEMBERS

G. M. Grantham Prof. M. Simpson
C. E. Newlander

OFFICERS WINTER TERM

President, H. J. Knowlton
Vice-President, J. C. Kelham
Secretary, C. B. Waters
Treasurer, H. P. English
Marshal, G. F. Galliver

OFFICERS SPRING TERM

President, S. J. Brownell
Vice-President, C. B. Waters
Secretary, J. M. Kuder
Treasurer, L. M. Wilson
Marshal, H. A. Myers

SENIORS

S. J. Brownell H. J. Knowlton
J. M. Kinney C. B. Waters

JUNIORS

J. A. Anderson	H. P. English	H. N. Putnam
H. Canfield	G. F. Galliver	R. Weinberg
G. Clegg	J. C. Kelham	L. M. Wilson
W. C. Eggert	A. M. Porter	

SOPHOMORES

H. J. Bartley	H. C. Howard	R. L. Hughes
L. V. Benjamin	C. M. Engel	P. C. Jamieson
	H. A. Myers	

FRESHMEN

O. A. Diehm R. W. Fair
J. M. Kuder

SPECIALS

R. A. Hunter

PLEDGES

C. E. Bonine	A. E. Downer	A. L. Mackey
G. L. Cheal	L. F. Houghton	N. L. Reed



Hesperian



Kessler, Brownfield, Verschoor, Chapel, Comb, McLean, Reehorst, McWilliams, DePuy
Brown, Klein, C. Smith, B. Miller, K. King, H. Miller, Menerey, Fisher, Quinn, Davis, Pierce
Esselstyne, Heustis, Lawton, Fry, Vevia, Thompson, H. Smith, Cashin, Bellinger, Zehner, Pinckney
Barger, Wright, Snyder, H. King, Permar

Hesperian

Organized 1899

HONORARY MEMBERS

Dean R. S. Shaw

Secretary A. M. Brown

RESIDENT MEMBER

D. A. Seeley

OFFICERS FALL TERM

President, L. D. Fisher
Vice-President, J. R. Quinn
Secretary, C. C. Fry
House Manager, E. J. Menerey
Treasurer, H. P. McLean

OFFICERS WINTER TERM

President, H. H. Miller
Vice-President, K. B. King
Secretary, H. G. Smith
House Manager, E. J. Menerey
Treasurer, H. P. McLean

SENIORS

M. M. Brown
L. D. Fisher
K. B. King

H. H. Miller
W. B. Miller
E. J. Menerey
C. A. Smith

S. S. Pierce
J. R. Quinn

JUNIORS

R. E. Cashin
A. M. Comb
C. C. Fry

H. P. McLean
R. H. McWilliams
E. W. Pinckney
P. J. Vevia

W. D. Thompson
L. H. Verschoor

SOPHOMORES

B. W. Bellinger
C. M. Brownfield

Wm. Donovan, Jr.
F. H. Esselstyn
G. L. Lawton

W. C. Heustis
N. A. Kessler

FRESHMEN

W. R. Barger
H. J. Chapel

H. M. King
J. H. Permar
G. A. Wright

W. W. Potter
L. Snyder

SPECIALS

J. F. Davis
H. E. DePuy

H. G. Smith
F. B. Zehner

PLEDGES

C. G. Gallard



Ionian



Sexton, Taylor, Foster, Holihan, Straight, DeGraff, Dimmick, Thompson, Brown
 Krum, Harris, Behler, Post, Fitzpatrick, McDonel, Henning, Smith, Broughton, Storrs, Simmons
 Dymond, Gretton, Finch, Joel, Bottomley, Calrow, Alford, Stewart, Wright, Huxtable
 Warren, Lewis, Wood, Wrench, Lee, Himes

Ionian

Organized 1909

HONORARY MEMBERS

Dr. G. H. Coons

Prof. C. W. Chapman

OFFICERS FALL TERM

President, G. G. Holihan
Vice-President, G. L. Henning
Secretary, S. Page
Treasurer, A. L. Maire

OFFICERS WINTER TERM

President, M. E. Bottomley
Vice-President, H. L. Lewis
Secretary, W. W. Wood
Treasurer, A. L. Maire

SENIORS

G. G. Holihan
K. H. McDonel
H. C. Stinson
H. L. Lewis

G. L. Henning
M. E. Bottomley
W. B. Brown
T. B. Dimmick

JUNIORS

H. D. Straight
J. H. Thompson
F. B. Himes
G. O. Stewart
S. B. Lee

A. L. Maire
F. B. Harris
L. F. Smith
D. E. Storrs
S. E. Taylor

L. H. Greton

SOPHOMORES

H. K. Wrench
L. Calrow
H. H. Behler
W. W. Wood
F. W. Fitzpatrick
E. J. Finch

T. V. Broughton
H. E. Krum
H. E. Alford
H. E. Wright
R. S. Simmons
C. L. Warren

T. F. Foster

FRESHMEN

R. E. Post
E. C. Sexton
P. D. Gates

L. W. Dymond
J. W. DeGraff
S. J. Woodworth

PLEDGES

A. H. Joel
W. F. Thomas

R. B. Huxtable
R. M. Hodges



Olympic



Turner, Lavers, Jones, Willman, Bibbins, Foster, Mathews, Carmody, Blacklock, Coryell,
D. Williams, Hendershott, Bacon, Murray
H. A. Fick, Fuller, N. March, Lankey, Cox, Hamlin, Peterson, Van Aken, Thomas, Morton, Frimodig
Stewart, Washburn, Nelson, Mead, Rasbach, Morse, Kimmel, Miller, Keck, Cavanagh, Sommers, Horan
Kennedy, B. March, Cove, Engels, C. March, Hinkle, Mosher, E. Williams, G. Fick, Mitchell

Olympic

Organized 1885

HONORARY MEMBERS

Dean Bissel	J. F. Cox
S. E. Crowe	J. B. Hasselman

FACULTY MEMBERS

Prof. Eustace	A. L. Bibbins
---------------	---------------

RESIDENT MEMBERS

C. A. Griffin	E. E. Peterson
C. E. Foster	R. R. Havens

OFFICERS FALL TERM

President, M. S. Fuller
Vice-President, L. M. Beckwith
Secretary, M. F. Carmody
Treasurer, D. C. Cavanagh

OFFICERS WINTER TERM

President, E. G. Hamlin
Vice-President, H. M. Van Aken
Secretary, S. E. Coryell
Treasurer, J. B. Rasbach

SENIORS

M. S. Fuller	F. I. Lankey	W. P. Thomas
E. G. Hamlin	N. E. March	H. M. Van Aken
H. J. Horan	E. H. Morton	

JUNIORS

L. M. Beckwith	W. C. Keck	M. S. Nelson
H. A. Fick	D. L. Meade	J. B. Rasbach
L. L. Frimodig	G. F. Miller	H. C. Stewart
W. D. Kimmel	H. A. Morse	M. M. Somers
	C. A. Washburn	

SOPHOMORES

J. M. Bacon	S. Coryell	J. E. Turner
H. M. Blacklock	K. Hendershott	D. Williams
M. F. Carmody	A. F. Jones	W. K. Willman
D. C. Cavanagh	A. T. Kennedy	B. M. Murray
C. H. Mitchell	A. A. Matthews	

FRESHMEN

F. H. Cove	O. N. Hinkle	R. Mosher
J. L. Engles	C. M. March	E. Williams
G. L. Fick	H. B. March	



Phi Delta



Wattles, Clark, Wilcox, Ibsen, Metzen, Silcox, Kent
 Chynoweth, Secrist, Billings, Hacker, Warmington, Maas, Snyder, Whalen
 Hayes, Brusselbach, Hood, Leavitt, Carlson, Montgomery, Barker
 Robinson, French, Donovan, Russel

Phi Delta

Organized 1873

HONORARY MEMBERS

W. L. Lodge V. E. Leroy
C. S. Dunford

FACULTY MEMBER

F. S. Kedzie

RESIDENT MEMBERS

W. L. Lodge V. E. Leroy
C. S. Dunford

OFFICERS FALL TERM

President, J. B. Maas
Vice-President, F. J. Whalen
Secretary, R. Wilcox
Treasurer, A. B. Milham
Marshal, F. G. Hacker

OFFICERS WINTER TERM

President, F. G. Hacker
Vice-President, A. W. Ferle
Secretary, G. S. Clark
Treasurer, E. F. Carlson
Marshal, A. W. Billings

SENIORS

J. B. Maas T. J. Warmington
F. G. Hacker A. W. Billings
A. W. Ferle G. A. Seerist

JUNIORS

E. F. Carlson L. R. Leavitt
C. C. Hood J. J. Brusselbach
F. J. Whalen J. B. Chynoweth

H. W. Hayes

SOPHOMORES

E. N. Metzen M. A. Wattles
R. Wilcox A. Ibsen
G. S. Clark C. N. Silcox

FRESHMEN

R. F. Montgomery D. W. Kent
J. H. Barker S. D. Robinson
J. B. Donovan

PLEDGES

H. F. French L. D. Hoxie
F. J. Russell



Phylean



Waterbury, Barnett, Mallock, Tiedeman, Chapman, De Young, Edmonds, Bos, Beatty
 Bloom, Loesel, Spinning, Morse, McDaniels, Childs, Waltz, Nicol, Retzlaff
 Redmond, Luther, Monical, Utley, Knickerbocker, Warren, McCrary, Gorton, Edgar
 Mallman, Millard, Hice, Moran, Perry, Heasley, Collinson, De Mond

Phylean

Organized 1910

HONORARY MEMBERS

Mr. J. L. Morse

Dr. J. S. McDaniels

Prof. R. C. Huston

OFFICERS FALL TERM

President, Walter T. Gorton

Vice-President, Colond M. McCrary

Secretary, Warren E. DeYoung

Treasurer, Earl E. Beatty

Reporter, William A. Chapman

OFFICERS WINTER TERM

President, Walter G. Knickerbocker

Vice-President, LaRue Luther

Secretary, William A. Chapman

Treasurer, Earl E. Beatty

Reporter, Albert C. Moran

SENIORS

Gerald Bos

Earl E. Beatty

Francis M. Childs

Clifford J. Couchois

Clarence M. Loesel

Colond M. McCrary

Wm. B. Monical

Walter G. Knickerbocker

Albert L. Waltz

Gilbert R. Warren

Walter T. Gorton

George W. Spinning

Uhl E. Utley

JUNIORS

LaRue Luther

Ellis Bloom

Clare Burton

Raymond W. Redmond

Gordon C. Edmonds

SOPHOMORES

William A. Chapman

William R. Collinson

Raymond J. DeMond

Warren E. DeYoung

Henry R. Edgar

Forest G. Millard

Thomas J. Nicol

Walter G. Retzlaff

Louis K. Hice

R. M. Heasley

Jesse M. Olney

FRESHMEN

Albert C. Moran

Carleton Perry

PLEDGES

Kirk J. Diel

George Tiedemann

R. J. Waterbury

Wesley Mallock

C. F. Barnett



Trimoir



Dietrich, Rowan, Philip, Jackson, Webber, Ritchie, Brandell
Waters, Hopperstead, Sommer, Cooledge, Bloemendal, Gustavus, Henshaw
Barlow, Steele, Postiff, McClellan, Osgood, Stover, Matteson, Hess
Love, VanArk, Seger, Johnson, Brusstar, Osborne, Glidden

Trimoir

Organized 1913

FACULTY MEMBERS

H. L. Publow

B. K. Philp

OFFICERS FALL TERM

President, T. L. Jackson
Vice-President, G. W. Bloemendal
Secretary, G. L. Glidden
Treasurer, A. M. Hopperstead

OFFICERS WINTER TERM

President, G. W. Bloemendal
Vice-President, O. H. Hess
Secretary, R. E. Matteson
Treasurer, J. S. Brusstar

SENIORS

G. A. Barlow
G. W. Bloemendal
B. H. A. Brandell
O. H. Hess
T. L. Jackson

R. E. Matteson
C. Postiff
A. J. Ritche
E. R. Steele
H. J. Webber

G. A. Willoughby

JUNIORS

M. V. Carmody
C. L. Dietrich
G. L. Glidden
G. J. Henshaw
F. B. Love

A. L. McClellan
L. Pratt
W. H. Rowan
E. F. Seger
K. B. Spaulding

SOPHOMORES

J. S. Brusstar
C. W. Gustavus

A. M. Hopperstead
F. A. Johnson

PLEDGES

V. R. Cooledge
G. W. Osgood
H. G. Sommer

E. M. Waters
C. C. Burlington
C. M. Stover

J. A. Van Ark



Union Lit



Lukins, Rouse, Woodworth, A. Patch, Seidel, Peppard, Sweeney, Rothgery, Fischer, McCool, Sheldon
 Joost, Strong, Stroh, Dendel, Newman, Oviatt, Johnson, Kinsting, Wright, Williams
 Perkins, Zimmerman, MacKenzie, G. Patch, McClure, Sargent, Campbell, Van Buskirk, Richards,
 Maitland, Cleveland
 Davis, Smith, Pond, Hawley, Miller, Graham, Bunting, McGuire, Koetter

Union Lit

Organized 1876

HONORARY MEMBERS

Thos. Gunson
W. H. Barrows

Mrs. Linda Landon
Mrs. Lillian Peppard

Mrs. Warren Babcock
Mrs. Ella M. Kedzie

FACULTY MEMBERS

W. O. Hedrick
C. Newman

R. J. Baldwin
O. K. White
R. J. Potts

M. F. Johnson
G. F. Kinsting

RESIDENT MEMBERS

W. O. Hedrick
C. Newman
R. J. Baldwin
O. K. White

M. F. Johnson
G. F. Kinsting
R. J. Potts
O. H. Vergeson

L. P. Dendel
R. G. Kirby
A. F. Gordon
E. M. Emery

W. K. Prudden
F. F. Rogers
S. F. Edwards

OFFICERS FALL TERM

President, G. Patch
Vice-President, D. L. Peppard
Secretary, H. B. Hale
Treasurer, C. J. Seidel

OFFICERS WINTER TERM

President, C. R. Oviatt
Vice-President, B. M. McClure
Secretary, C. S. MacKenzie
Treasurer, C. J. Seidel

SENIORS

C. N. Richards

L. Williams

G. Patch

V. N. Morrison

C. R. Oviatt

JUNIORS

M. B. Strong
A. J. Patch
W. R. Wright

D. L. Peppard
C. H. Rouse
B. M. McClure

C. S. MacKenzie
W. F. VanBuskirk
C. J. Seidel

P. McCool
H. R. Campbell

SOPHOMORES

L. K. Cleveland
M. R. Rae
E. F. Fischer

L. W. Zimmerman
R. M. Maitland
P. M. Woodworth

S. M. Sargent
E. B. Sheldon
M. Beauchamp

D. J. Lukins
H. G. Joost
R. C. Sweeney

FRESHMEN

B. Miller
L. L. Davis

L. J. Rothgery
E. M. Hawley
C. Pond

H. L. Bunting
L. Miller
J. L. Graham

P. Smith
V. H. McGuire

PLEDGES

E. F. Perkins

G. Ketter



Ero Alphan



Handy, Lowe, Jedele, L. Smith, Black, Halladay, Dorris, I. Smith, Hogue, McKinley, Boyce
Gunn, Peterson, Caswell, Moore, Wilder, Illenden, Hallett, Stoll, S. Oliver, Plumley, Axford
Dumphy, Hubbard, V. Gruner, Free, Anderson, Cook, G. Gruner, Spafard, Parker, Q. Oliver

Ero Alphan

Organized 1904

HONORARY MEMBERS

Mrs. Lillian Peppard

Mrs. Florence Robinson

OFFICERS FALL TERM

President, Vera Gruner

Vice-President, Florence Stoll

Secretary, Vera Foster

Treasurer, Gladys Gruner

OFFICERS WINTER TERM

President, Florence Stoll

Vice-President, Kittie Handy

Secretary, Lois Jedele

Treasurer, Louise Halladay

SENIORS

Vera Gruner

Kittie Handy

Rose Hogue

Helen Pratt

Florence Stoll

Louella Wilder

JUNIORS

Dorothy Dorris

Louise Halladay

Lois Jedele

Esther Parker

Helen Peterson

Louise Smith

SOPHOMORES

Grace Anderson

Helen Boyce

Inez Cook

Gladys Gruner

Alice Gunn

Vera Foster

Marion Lowe

Qunidara Oliver

Sabra Oliver

FRESHMEN

Helen Axford

Marjorie Black

Orrena Caswell

Audrey Dunphy

Esther Hallett

Louise Hubbard

Jessie Illenden

Agnes McKinley

Ethel Spafard

PLEDGES

Irma Moore

Stacie Plumley

Irene Smith



Feronian



Blair, Crane, Schnaitter, Totzke, LaSalle, Cameron, Hedrick, Pierce, Vedder, Moore, Moran, Yeiter,
Britten, Bryant
Pratt, Trager, Sprang, Hurd, Keating, McKinley, Lewis, McKinley, Hatch, Paterson, Tucker, Williams
Smith, Force, Hinyan, Lasenby, Stowe, Mead, Newbrough, Wright, Knevels

Feronian

Organized 1891

HONORARY MEMBERS

Norma L. Gilchrist	Bessie L. Bailey	Edith W. Casho
Antoinelle C. Robson	Elida Yakely	Georgia L. White
Agnes Hunt Cade	Mrs. Linda E. Landon	

OFFICERS FALL TERM

President, Katherine Vedder
Vice-President, Ruth Hurd
Secretary, Ada Knevels
Treasurer, Marjorie Moore

OFFICERS WINTER TERM

President, Grace McKinley
Vice-President, Helen Hatch
Secretary, Eva Britten
Treasurer, Marjorie Moore

SENIORS

Katherine Vedder	Reeva Hinyan	Esther Keating
Helen Hatch	Ruth Hurd	Grace McKinley
	Helen Wright	

JUNIORS

Eva Britten	Mildred Force	Marjorie Moore
Grace Bryant	Ada Knevels	Lucy Moran
Katharine Crane	Mary La Salle	Ruth McKinley

SOPHOMORES

Arnot Lewis	Ruth Paterson	Marie Sprang
Marian Morse	Marian Smith	Lucile Trager
	Florence Yeiter	

FRESHMEN

Gladys Williams

PLEDGES

Katharine Bartholomew	Gladys Lasenby	Martha Pratt
Shirli Blair	Helen Mead	Florence Schnaitter
Marian Cameron	Gertrude Newbrough	Nanette Stow
Katherine Hedrick	Helen Pierce	Helen Totzke
	Ada Tucker	



Sesame



Urch, O. Smith, Hodgeman, Preston, Templeton, H. Sutherland, Porter, G. Rogers
 Robinson, Raven, Normington, Keunzli, Price, Robb, Ide, Halstead, Davis, Bates
 Wilson, F. Smith, Young, Barnett, Martin, Coppens, Thomason, I. Sutherland, Jakway
 Hagerman, Hawkins
 Cook, Morrison, Woodworth, F. Rogers, M. Smith, Siebold, Urch, Lankton

Sesame

HONORARY MEMBERS

Mrs. Lillian Peppard	Miss Clara Morris
Mrs. Linda Landon	Miss Florence Farwell
Miss Agnes Hatch	Mrs. Raven

RESIDENT MEMBERS

Miss Louisi Clemens	Mrs. R. Baldwin
Mrs. Henry Publow	Mrs. S. M. Dean
Mrs. Filkins	

OFFICERS FALL TERM

President, Elda Robb
Vice-President, Ayesha Raven
Secretary, Grace Urch
Treasurer, Iva Sutherland

OFFICERS WINTER TERM

President, Pauline Coppens
Vice-President, Sadie Bates
Secretary, Fanny Rogers
Treasurer, Janice Morrison

SENIORS

Sadie Bates	Grace Martin	Zelma Ide
Pauline Coppens	Olive Normington	Mary Robinson
Carol Davis	Bessie Halstead	Ayesha Raven
Alice Kuenzli	Ruth Price	Elda Robb
	Lillie Thomason	

JUNIORS

Nellie Hagerman	Janice Morrison	Orene Smith
Beatrice Jakway	Iva Sutherland	Bernice Woodworth

SOPHOMORES

Gladys Barnett	Frances Smith	Grace Urch
Frances Hawkins	Marjorie Smith	Lucille Urch
Bertha Lankton	Ellen Sanford	Marie Young
Fanny Rogers	Eileen Wilson	

FRESHMEN

Marjorie Cook	Elizabeth Porter	Gertrude Rogers
Ruth Hadgeman	Erma Preston	Lucille Siebald
	Marjorie Templeton	

PLEDGES

Hazel Sutherland



Sororian



Phelps, Kyes, Pratt, Reeder, Harker, Brunson, Rouse, Turner
Reed, Wagner, MacNaughton, Pike, Jensen, Judson, Kitt, Burns, Sprague
Curtis, Holliday, Towne, Fry, Beach, Russell, Lahym, Perrin, Macdonald, Edmonds, Carver
Ryan, Tussing, Lewis, Hancorne, Warner

Sororian

Organized 1901

HONORARY MEMBERS

Mrs. Snyder	Miss Taylor	Miss Edmonds
Mrs. Landon	Mrs. Peppard	Miss Clemens
Miss Norma Gilchrist	Miss Freyhofer	Miss Bigelow
Miss Holt	Dean White	Miss Morris

RESIDENT MEMBERS

Miss Zac Northrup	Miss Mabel Mosher
-------------------	-------------------

OFFICERS FALL TERM

President, Bessie Turner
Vice-President, Nita Russell
Secretary, Edna Tussing
Cor. Sec., Blanche McNaughton
Treasurer, Gladys Harker

OFFICERS WINTER TERM

President, Nita Russell
Vice-President, Laura Cole
Secretary, Iva Jenson
Cor. Sec., Flossia Reeder
Treasurer, Clarissa Pike

SENIORS

Claribel Pratt	Narcissa Phelps	Gladys Lahym
Bessie Turner	Laura Cole	Nita Russell
Rhoda Reed	Kate Macdonald	

JUNIORS

Marguerite Ryan	Josephine Carver	Dorothy Towne
Edna Tussing	Haidee Judson	Helen Perrin
Leola Lewis	Helen Hancorne	Florence Notley
Neenah Kyes	Josephine Fry	

SOPHOMORES

Gladys Harker	Clarissa Pike	Mary Warner
Blanche McNaughton	Caroline Wagner	Flossia Reeder
	Iva Jenson	

FRESHMEN

Alice Brunson	Helen Tighe	Florence Rouse
Katherine Burns	Dorothy Sprague	Cheryl Windes
Elma Kitt	Helen Edmonds	Geraldine Curtis
	Margaret Holliday	

SPECIALS

May Persons



Themian



McBride, Carter, Edison, Van Wagoner, Chubb, Rousche, Taft, Jones, Kline, Black
Stevens, Loveland, Lauenstein, Shattuck, Hacker, Cotterell, Haddon, Dalby, Castle, Snyder
Read, Knapp, Harris, Zimmerman, Ferris, Coughlin, Lillie, Rigterink

Themian

Organized 1898

HONORARY MEMBERS

Miss Casho	Miss Leffler
Miss Edgerton	Miss Morris
Miss Gilchrist	Mrs. Peppard
Miss Hatch	Miss White

OFFICERS FALL TERM

President, Fern Hacker
Vice-President, Emily Castle
Treasurer, Dorothy Lillie
Secretary, Beulah Harris

OFFICERS WINTER TERM

President, Margaret Haddon
Vice-President, Laverne Jones
Treasurer, Dorothy Lillie
Secretary, Lorinda Zimmermann

SENIORS

Helen Edison	Margaret Haddon
Fern Hacker	Laverne Jones
Ethel Taft	

JUNIORS

Emily Castle	Alice Dalby
Dorothy Lillie	

SOPHOMORES

Mary Coughlin	Beulah Harris
Merle Chubb	Julia Rigterink
Fern Ferris	Lorinda Zimmerman

FRESHMEN

Catherine Carter	Lois McBride
Lavenia Cottrell	Marian W. Read
Dorothy Klein	Dorothy Rusche
Margaret Knapp	Margaret Snyder
Audie Loveland	Esther Van Wagoner

PLEDGES

Susan Black	Helen Stevens
-------------	---------------

ORGANIZATIONS



PUBLICATIONS

GOVERNMENT

DEBATING

MUSIC

RELIGIOUS

SOCIAL

TECHNICAL

CAMPUS ACTIVITIES

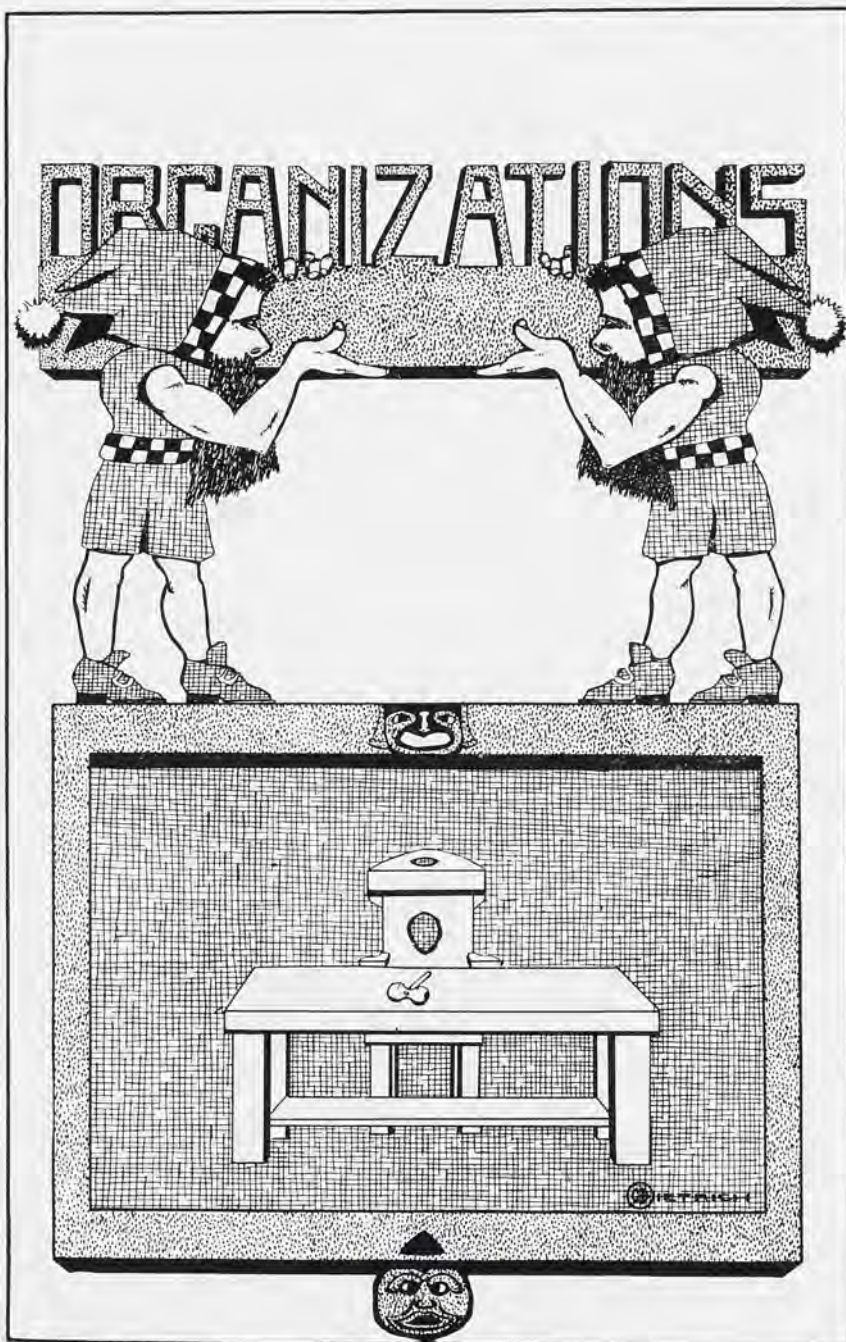



E. R. TRANGMAR
Editor



G. O. STEWART
Business Manager



E. H. PATE
Advertising Manager

Wolverine Board

Editor-in-Chief, Earl R. Trangmar
Business Manager, Glen O. Stewart
Advertising Manager, Edwin H. Pate

Associate Staff

Assistant Editor, George H. Dettling
Assistant Business Manager, Glenn S. Thomas
Assistant Advertising Manager, Hubert L. Waterbury
Art Editor, Edward W. Pinckney
Assistant Art Editor, Clarence L. Dietrich
Assistant Art Editor, C. Marjorie Moore
Class Editor, Howard C. Rather
Assistant Class Editor, Emily L. Castle
Class Historian, Dorothy A. Lillie
Faculty Editor, Kenneth B. Spaulding
Assistant Faculty Editor, Beatrice H. Jakway
Society Editor, Leonard H. Verschoor
Assistant Society Editor, Helen G. Perrin
Humorous Editor, Albert K. Smith
Assistant Humorous Editor, Josephine Carver
Snapshot Editor, Lloyd R. Leavitt



Dettling
Dietrich
Lillie
Perrin

Thomas
Moore
Spaulding
Carver

Waterbury
Rather
Jakway
Smith

Pinckney
Castle
Verschoor
Leavitt

Holcad Staff



Diehl, Richards, Atchison, Donnelly, Verschoor, Lautner, Lewis, Bloemendal
Taft, Winston, Bottomley, Fisher, Bates
Cowles, Oviatt, Bogan, Stewart, Cooper, Stinson



THE Holcad is the official campus newspaper, published weekly, during the College year, by a student staff. It has thrived and grown greatly in the hands of the present editors. Constant adherence to the slogan "Devoted to the Interests of a Greater M. A. C.," has contributed much towards both the literary and the financial success of the publication in the past year.

Staff

Managing Editor, M. E. Bottomley

Assistant Editor, G. O. Stewart

Business Manager, L. D. Fisher

Assistant Business Manager, L. H. Verschoor

Circulation Manager, C. N. Winston

Associate Staff

Athletics, C. R. Oviatt, C. McKenzie

Society, H. C. Stinson

Y. M. C. A., C. H. Donnelly

Art, H. E. DePuy, P. F. Helmer

Repertorial, W. J. Atchison, G. R. Bogan, H. L. Lewis, H. E. Cowles,

G. W. Bloemendal, R. Lautner, H. C. Diehl

Co-ed, Sadie Bates, Ethel Taft, Rose Coleman



C. S. LANGDON
Alumni Secretary

M. A. C. Association

For students while in College there are various organizations to which they may belong—the literary societies, debating clubs, technical clubs, and others—all of which advance their interests and those of M. A. C. After graduation, however, there is but one organization which can accomplish these aims. This is the Michigan Agricultural College Association. And it embraces in its membership not only the graduates, but also all former students who have completed one term's work. This association meet annually at the College at commencement time, the former students returning in groups of classes that were in College together. Another meeting is held each fall when a "home-coming" is scheduled at the time of one of the most important football games.

The M. A. C. Record is the official organ of this association, and the College, recognizing the value of the united support of the alumni and former students, has appointed a permanent alumni secretary whose duty it is to edit this weekly organ and keep a record of the doings of the former students. The powers of the M. A. C. Association depend largely upon the way the M. A. C. Record is supported, for it is through this that the members may be kept informed as to alumni sentiment, the growth of their Alma Mater and progress of their fellow members.

Every student who leaves M. A. C. should get in touch with the local organization which he finds in his home community, or, if none exists, he should get busy and start one. The possibilities for good that may come out of a thoroughly and properly organized M. A. C. Association are many. With the added support of each graduating class this association is bound to be reckoned with wherever the Michigan Agricultural College is concerned.

C. S. LANGDON, '11, Alumni Secretary.

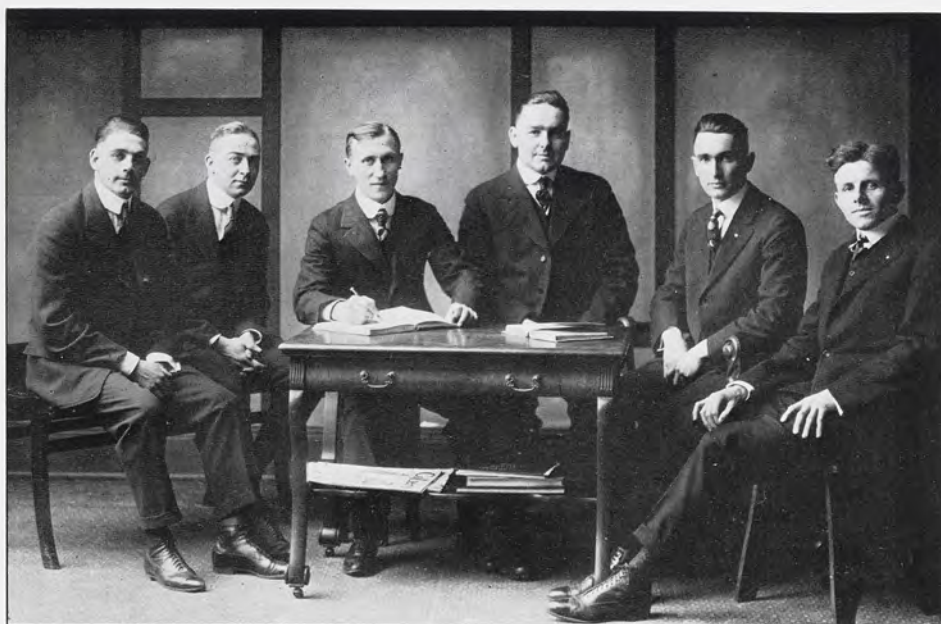

B. Miller

Cavanagh

Wright

Morton

Kean

Wells

Student Council

STUDENT government, during the past year, has been administered with exceptional efficiency by the Council. In former years there was frequently pronounced criticism of Student Council activities, largely through a misunderstanding of its real functions, but this has entirely passed away and the board has taken its rightful place in the direction of campus affairs within its jurisdiction.

OFFICERS

President, L. S. Wells, '16

Secretary-Treasurer, W. R. Wright, '17

MEMBERS

L. S. Wells, '16

W. R. Miller, '16

H. E. Morton, '16

R. D. Kean, '17

W. R. Wright, '17

D. C. Cavanagh, '18

Intersociety Union

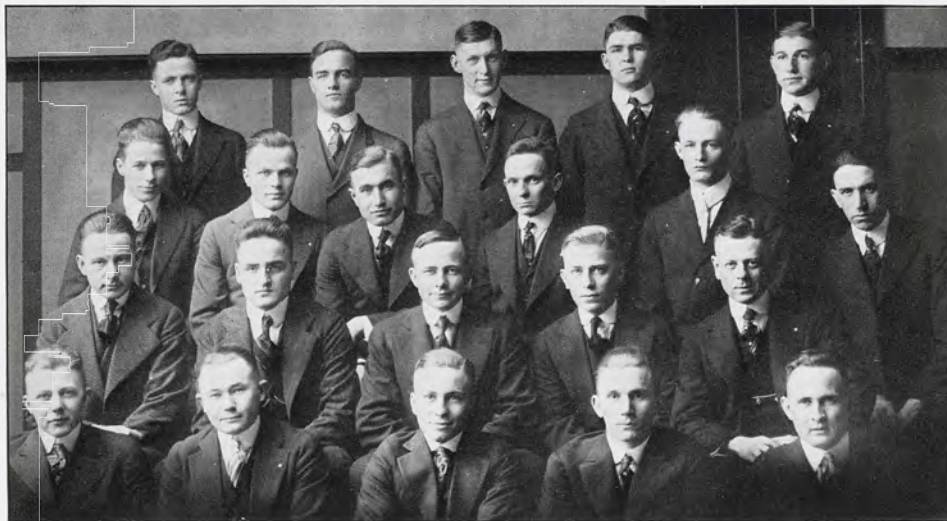

Fox	Blair	Heubner	Stafford	Fuller	Weil	Cooper	Dwight	Brownell	Kelham	More
	Oakes		King		Oviatt		Kettunen		Makemson	
	Nelson		Foess		Hood		Flanders		Harris	

Intersociety Union

UNITY of action among the literary societies on subjects of mutual interest was immensely promoted during the year just passed through the offices of the Intersociety Union. This influence extended also to the promotion of athletic relations between the organizations, resulting in the formation of a bowling league which was fruitful of much sport during the winter term. The bowling title was grabbed off by the Hesperians, who managed to keep a safe lead straight through the series.

OFFICERS

H. G. Cooper, Delphic, *President*
K. B. King, Hesperian, *Secretary*

REPRESENTATIVES IN UNION

HESPERIAN

H. G. Smith
K. B. King

EUNOMIAN

E. B. More
A. G. Kettunen

DELPHIC

H. G. Cooper
R. D. Kean

ECLECTIC

C. R. Crozier
E. C. Heubner

PHI DELTA

C. C. Hood
C. N. Silcox

IONIAN

F. B. Harris
H. C. Stinson

ATHENAEUM

H. C. Cowles
H. N. Fox

AURORIAN

H. G. Oakes
B. Moll

OLYMPIC

M. S. Fuller
M. S. Nelson

COLUMBIAN

N. O. Weil
F. A. Hagedorn

PHYLEAN

L. R. Luther
G. R. Warren

FORENSIC

G. I. Hobbs
S. H. Dwight

AE-THEON

W. K. Makemson
J. E. Foess

HERMIAN

S. J. Brownell
J. C. Kelham

UNION LITERARY

C. N. Richards
O. R. Oviatt

TRIMOIRA

H. Webber
A. J. Ritchie

DORIAN

J. M. Stafford
L. E. Flanders

Liberal Arts Council

A SERIES of lectures and entertainments, harmoniously combining instruction and entertainment, were presented during the course of the year under the auspices of the Liberal Arts Council. Speakers brought to the Armory under their direction were people who had accomplished things in their various fields, and as such they exerted no small inspirational influence upon the student body. A few of the notable persons who appeared on invitation of the Council were Maud Ballington Booth, John A. Lomax, J. S. Knox and Suamus McManus.

OFFICERS

Chairman, Prof. W. H. French

Treasurer, Prof. C. P. Halligan

COUNCIL MEMBERS

Prof. W. H. French

Prof. W. W. Johnston

Prof. C. P. Halligan

T. W. Keating, '17

F. W. Trezise, '16



Dramatic Club

OFFICERS

Everett G. Smith, *President*

E. Sylvester King, *Director*

MEMBERS

Grace M. Anderson
Marjorie H. Black
W. A. Davison
F. A. Hagedorn
Louise V. Halladay

H. M. Harper
Dorothy A. Lillie
H. H. Miller
G. F. Miller
L. M. Nason

C. R. Oviatt
S. S. Pierce
E. G. Smith
Florence A. Stoll
F. W. Trezise

H. M. Van Aken
H. L. Waterbury
L. L. Frimodig
Emma O. Zieske



Morrison

Davison
Stoll

Miller

Luther
Smith

Oviatt

Waterbury
Halladay

Lillie



C. B. MITCHELL, Coach



H. J. JESSOP

Tri-State Debate

QUESTION

"RESOLVED, That there be vested in the federal government the exclusive right to manufacture and sell arms and munitions of war."

M. A. C. vs. IOWA STATE

East Lansing, Mich., March 17, 1916

Chairman, Governor Woodbridge N. Ferris

M. A. C.—AFFIRMATIVE

H. H. Fuller
E. C. Heubner
L. S. Wells
W. G. Retzlaff (alternate)

IOWA STATE—NEGATIVE

N. W. Emmel
Miss Seward
H. E. Rath

JUDGES

Pres. D. B. Waldo, Western State Normal
Prof. G. L. Cave, Hillsdale College
Prof. R. J. Ray, Olivet College

DECISION

Two to one for the negative

M. A. C. Affirmative Team



L. S. Wells



E. C. Heubner

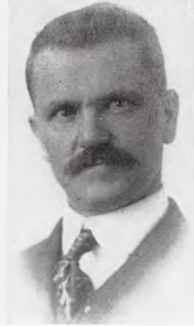

H. H. Fuller



W. G. Retzlaff

M. A. C. vs. PERDUE

Lafayette, Ind., March 17, 1916

Chairman, President Stone, Perdue

PERDUE—AFFIRMATIVE

L. J. Horlacher
M. H. Overton
S. S. Green

M. A. C.—NEGATIVE

H. M. King
H. C. Rather
B. W. Bellinger
A. G. Kettunen (alternate)

JUDGES

Prof. Rollo Walter Brown
Prof. C. E. Underwood
Prof. S. H. Conrad

DECISION

Two to one for the affirmative

M. A. C. Negative Team



B. W. Bellinger



H. C. Rather



H. M. King



A. G. Kettunen

'Varsity Mandolin and Glee Clubs



Donnelly, Muir, Caray, Crisp, Hagedorn, McWilliams, Dougherty
Liddicoat, McClure, Warren, Moore, Killeen, Boman, Harmon, Hopperstead
Iddles, Shearer, McCrary, Knudson, Trezise, Beauchamp, Rood, Smith
Luther, Hatland, King, Crozier, Quinn, Quattlebaum, Cheetham



'Varsity Mandolin and Glee Clubs

THE 'Varsity Glee and Mandolin Clubs in 1916 enjoyed the most successful season in their history. In the course of a tour about the state during the spring vacation the organization entertained large audiences in a dozen towns and cities. Liberal financial support, which enabled the clubs to better than break even, contributed further to the year's record.

OFFICERS

Director, Fred Killeen
Student Director, M. F. Beauchamp
Student Director of Mandolin Club, K. B. King
Business Manager, J. M. Moore
Assistant Business Manager, W. C. Boman
Accompanist, F. I. Lankey
President, G. R. Warren
Vice-President, A. H. Turner
Secretary-Treasurer, B. M. McClure

PERSONNEL

FIRST TENORS	SECOND TENORS	FIRST BASSES	SECOND BASSES
H. J. Crisp	W. C. Boman	A. B. Muir	R. J. McWilliams
R. J. Liddicoat	M. H. Shearer	F. A. Hagedorn	J. M. Moore
R. O. Knudson	C. M. McCrary	B. M. McClure	J. H. Harmon
F. W. Trezise	M. F. Beauchamp	G. R. Warren	H. A. Iddles
L. R. Luther	J. M. Quattlebaum	E. G. Smith	P. J. Rood
	C. A. Nichols		J. W. Cheetham
			A. H. Turner

QUARTETTE

Messrs. Trezise, Muir, Beauchamp and McWilliams

QUINTETTE

Karl B. King A. M. Hopperstead C. R. Crozier W. R. Barger G. W. Caray



Rood K. Smith Clemens Pratt Freyhofer Cameron
 L. Smith Mead Wagner Coors Cole
 MacIntyre Dundas Ryan

Girls' Glee Club

OFFICERS

President, Muriel Dundas

Secretary and Treasurer, Mildred Coors

Director, Miss Louise Freyhofer

FIRST SOPRANOS

Fern Ferris
 Bernice Horton
 Mildred Mead
 Mrs. Paul Rood

SECOND SOPRANOS

Olive Cole
 Mildred Coors
 Marguerite Ryan
 Carolyn Wagner

FIRST ALTOS

Muriel Dundas
 Marion Pratt
 Louise Smith
 Katheryn Smith

SECOND ALTOS

Sadie Bates
 Marion Cameron
 Louise Clemens
 Agnes MacIntyre



Flanders	Weinberg	Lloyd	VanArk	Love	Eaton
Sheldon	Sanford	Clemens	Freyhofer	Horton	Mead
	MacIntyre	Dundas	Wagner	Coors	Waters

Chapel Choir

Director, Miss Louise Freyhofer

SOPRANOS

Lou Ella Butler
Bernice Hales
Bernice Horton
Mrs. Paul Rood
Ellen Sanford
Mildred Mead

TENORS

L. E. Flanders
R. L. Hughes
O. C. Luther
J. F. Sheldon
C. B. Waters
R. Weinberg

ALTOS

Louise Clemens
Mildred Coors
Muriel Dundas
Zelma Ide
Agnes MacIntyre
Carolyn Wagner

BASSES

R. Clark
Prof. Eaton
B. W. Lloyd
F. B. Love
C. H. Strauss
J. F. Van Ark



THE CHORUS

College Chorus and Orchestra

THE midwinter concert under the auspices of the College Chorus and Orchestra was one of the musical delights of the year to which the student body was treated. The "Rose Maiden," by Cowen, was presented. The Chorus was directed by Mr. Fred Killeen, and the Orchestra by Prof. A. J. Clark. The commencement concert will be "The Seasons," by Haydn.

CHORUS OFFICERS

President, Fred Trezise
Vice-President, Dorothy Lillie
Treasurer, Warren Buell
Secretary, Lillian Thomason

THE ORCHESTRA

Conductor, Prof. A. J. Clark

Violins, Miss Delia Bemis, E. F. Carlson, A. L. Turner, E. F. Eldredge, H. D. Hardy, R. E. Uren, W. E. Thomas
Viola, H. Dorr
Cello, E. Bemis
Bass, D. Baumer

Clarinet, R. W. Sheehan
Flute, Mrs. F. L. Schneider
Cornets, R. Nelson, R. H. Cromley
Trombones, B. W. Straight, H. E. Morton
Oboe, E. F. Way
Piano, D. E. Morrison

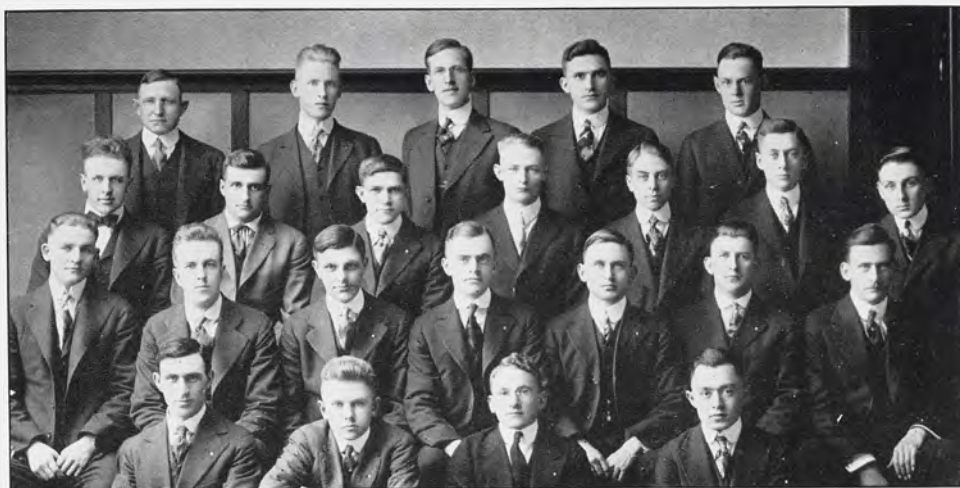

Wyant, Barnett, Smith, Seidel, Pressley
 Bos, Nobles, Gifford, Brownell, McDonel, Thompson, Peabody
 Wells, Fry, Wilson, Pellet, Berridge, Hardy, Semenow
 Shields, Proctor, Lyons, Maze

Dairy Seminar

Organized 1915

HONORARY MEMBERS

Prof. A. C. Anderson

C. E. Newlander

FACULTY MEMBERS

H. E. Dennison

W. D. Meltzer

Miss Alison Ransford

F. W. Small

OFFICERS

President, S. J. Brownell

Vice-President, K. H. McDonel

Treasurer, L. E. Wilson

Secretary, C. P. Pressley

SENIORS

G. Bos

E. W. Martin

G. W. Pellett

G. R. Warren

J. A. Berry

J. M. Maze

O. S. Shields

R. W. Wyant

H. E. Cowles

C. G. Nobles

S. D. Semenow

M. A. Proctor

H. A. Goss

F. Peabody

F. B. Thompson

F. A. Hagedorn

JUNIORS

C. F. Barnett

N. A. Gifford

G. U. Jasburg

E. F. Lyons

R. W. Berridge

H. H. Hardy

O. W. Laidlow

C. C. Fry

C. J. Seidel

SOPHOMORES

H. H. Schnur

E. C. Wells

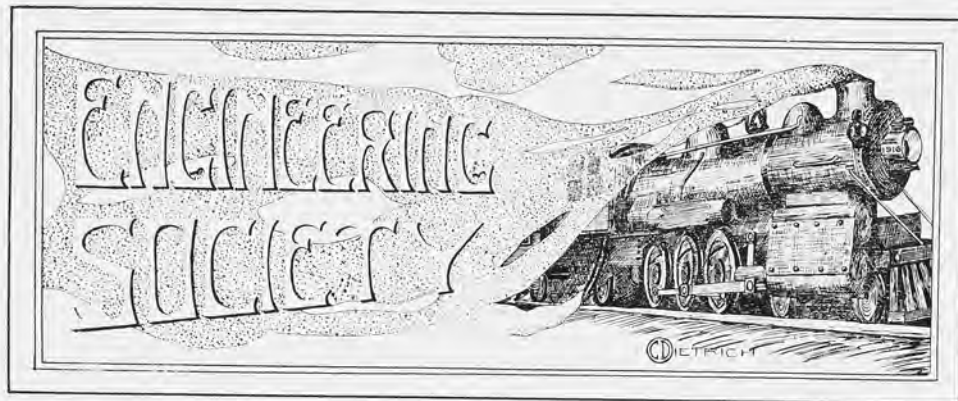

Engineering Society

THE interest in the Engineering Society during the year has been unusual. The fine caliber of the speakers at the meetings is in a large measure responsible for this interest. The annual winter term banquet was a huge success, one hundred and seventy-eight being the attendance. Every engineer should belong to this society.

OFFICERS FALL TERM

President, W. G. Knickerbocker
Vice-President, B. H. A. Brandell
Secretary, S. O. Hess
Treasurer, W. H. Rowan

OFFICERS WINTER TERM

President, T. B. Dimmick
Vice-President, C. E. Thompson
Secretary, L. Stewart
Treasurer, M. V. Carmody



Thompson

Coolidge
Stewart

Milroy
Fox

Knickerbocker
Dimmick

Brandell
Hess

Carmody



OFFICERS FALL TERM

President, G. R. Bogan
Vice-President, H. Kittle
Treasurer, G. Frost
Secretary, A. J. Godfrey
Reporter, G. L. Henning

OFFICERS WINTER TERM

President, H. Kittle
Vice-President, H. J. Crisp
Treasurer, R. W. Wyant
Secretary, C. M. McCrary
Reporter, C. J. Schneider



Gillett

McCrary

Henning

Crisp

Oviatt

Frost

Bogan

Schneider

Brownell

Wyant

Godfrey



Hodgins, Ginter, Kessler, Gilson, McClure, Warner, Hausherr
 Sommers, R. Thompson, Dorr, Putnam, Chittenden, Edgar, Foess, Greve, Crocker, Lee, M. Eddy, Coleman
 Clemetsen, R. Johnson, Hunzicker, Maas, C. Johnson, H. Eddy
 Tower, Hamlin, Nicols, Boatman, Thomas, F. Thompson, Olson

Forestry Club

OFFICERS FALL TERM

Chief Forester, R. Johnson
Assistant Forester, S. B. Lee
Sec'y-Treasurer, H. Dorr
Ranger, J. Foess

OFFICERS WINTER TERM

Chief Forester, J. Maas
Assistant Forester, E. Crocker
Sec'y-Treasurer, H. N. Putnam
Ranger, M. Gilchrist

MEMBERS

M. Gilchrist
 S. B. Lee
 F. Thompson
 L. Greve
 N. Coleman
 E. S. Crocker
 F. Hausherr
 H. N. Eddy

P. M. Hodgkins
 P. L. Ginter
 W. I. Gilson
 R. W. Billings
 A. Hunzicker
 H. N. Putnam
 P. V. Tower
 J. Maas

H. Dorr
 J. Foess
 R. Hetrick
 R. Johnson
 A. Chittenden
 R. Thompson
 O. Olson
 E. Hamlin



Robbins, Mater, J. Tenney, J. Olney, Woodrow, C. Olney, Bolton, G. Tenney, Zeltzer
Kochman, Fisher, Hough, Lyman, Runnels, Kunze, Burgett
Gensburg, Tucker, Loeffel, Heustis, Mark, Weckler, Randall, Krueger

Veterinary Medical Association

OFFICERS FALL TERM

President, W. B. Massie
Vice-President, R. A. Runnels
Secretary, W. C. Keck
Treasurer, E. K. Sales

OFFICERS WINTER TERM

President, R. A. Runnels
Vice-President, H. J. Stafseth
Secretary, C. S. Burgett
Treasurer, B. P. Daugherty

SENIORS

F. R. Bates
W. J. Coon
C. J. Couchois

E. M. Hough
W. C. Keck
W. B. Massie

R. A. Runnels
E. K. Sales

JUNIORS

R. B. Bolton
C. S. Burgett
C. U. Fisher

F. E. Kunze
W. J. Randall
H. J. Stafseth

J. E. Zeltzer
C. B. Olney
J. F. Olney

SOPHOMORES

B. P. Daugherty
M. Gordon
W. C. Heustis

L. Kochman
K. F. Krueger
O. O. Mater
H. E. Wright

D. Marks
H. A. Weckler
W. J. Woiner

FRESHMEN

S. G. Bandeen
M. Blackman
A. R. Dunn
J. S. Gensbury
R. J. Hille

B. A. Loeffel
C. M. March
J. M. Quayle
B. D. Robbins
G. D. Tenney

N. H. Tenney
L. H. Tucker
M. F. Welsh
S. J. Woodworth

1916 Hort Show





Horticultural Club

Organized 1902

THE Hort Club is somewhat of a technical club. Membership is limited to the faculty, and Junior and Senior students specializing in horticulture. Weekly meetings are held. Prominent speakers from this and other states are secured to discuss new and valuable problems. The club holds an annual Horticultural show in January which is rapidly growing in size, popularity and value.

The State Horticultural Society has always shown a very friendly attitude towards the club, giving \$60 in prizes each year for distribution among Senior and Junior members who do creditable speaking and fruit-judging at the annual state meeting.

OFFICERS FALL TERM

President, M. E. Bottomley
Vice-President, M. H. Shearer
Treasurer, H. A. Clark
Secretary, F. M. Bird

OFFICERS WINTER TERM

President, C. N. Richards
Vice-President, M. H. Shearer
Treasurer, W. R. Wright
Secretary, H. G. Cooper

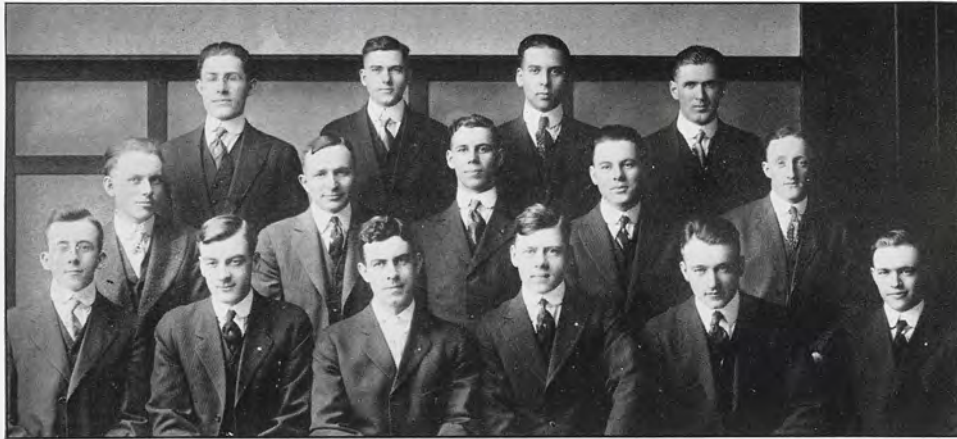

Ingersoll Halstead Glidden Hefley Pino Hobbs Donnelly Knickerbocker Stanley
Newlon Jessop Bloemendal Hiller Lautner Kinney



Y. M. C. A.

ADVISORY BOARD

President, Prof. W. H. French

Secretary, Alfred T. Halsted

Directors, Prof. E. H. Ryder, Prof. C. W. Chapman, Glenn I. Hobbs,
Henry A. Jessop, George W. Bloemendal

STUDENT OFFICERS

President, Glenn I. Hobbs

Vice-President, Robert W. Lautner

Secretary, Clarence H. Hiller

Treasurer, Alfred T. Halsted

COMMITTEE CHAIRMAN

Bible and Mission Study, Leo R. Stanley

Brotherhood, Guy A. Newlon

Devotional, Robert W. Lautner

Finance, Walter C. Knickerbocker

House, John M. Kinney

Membership, C. Howard Donnelly

Music, Galen M. Glidden

Personal Work, Henry A. Jessop

Social, Austin L. Pino



Y. M.



C. A.





Hales Powell Castle Lautner Kuenzli Wagner Cargo Spencer Macdonald

Y. W. C. A.

Organized 1906

Motto: "Not by might, nor by power, but by my Spirit, saith the Lord of Hosts."

ADVISORY MEMBERS

Miss G. L. White Mrs. J. L. Snyder
Miss L. L. Peppard

OFFICERS 1915-16

President, R. E. Wagner
Vice-President, Elsie Lautner
Secretary, Helen C. Pratt
Treasurer, Francis Spencer

COMMITTEE CHAIRMEN

Alice Powell Alice Kuenzli
Ruth Cargo Emily Castle
Bernice Hales Katherine Macdonald
Inez Barlow

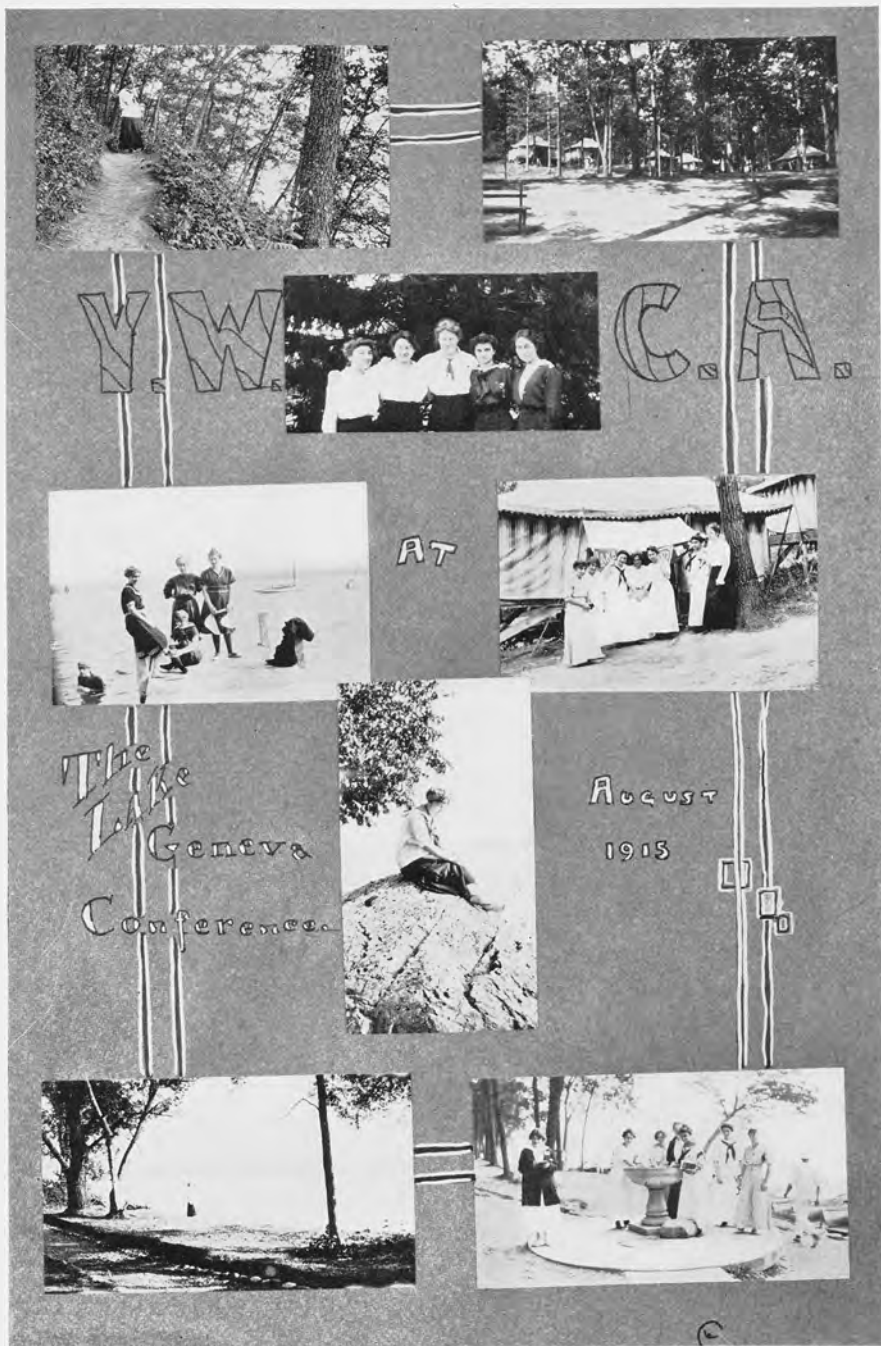



Felt, Hodgeman, Armstrong, Mahrle, Horton, Cargo, Granger, E. Harms, Coleman, Walker
Hales, Blodgett, Butler, Kuenzli, Fredeen, Snook, Wood, Wagner, Holtrop, Musselman
Cole, Overhuiser, Gledhill, A. Harms, Powell, Ray, Ide, Spencer, Rozema

League of the Silver Cross

Organized 1915

THE League of the Silver Cross aims toward the fulfillment of the highest ideals of character through service which hopes for and labors toward the ultimate best for all humanity.

HONORARY MEMBER

Mr. C. C. Wood

OFFICERS FALL TERM

President, Alice Kuenzli

Vice-President, Rose Coleman

Sec'y-Treasurer, Muriel Dundas

OFFICERS WINTER TERM

President, Blanche Snook

Vice-President, Nellie Fredeen

Sec'y-Treasurer, Mary Ray



Gensburg
Tonkonogy

Kochman
Gunson

Valleau

Smith
Shields

Krakover
Stafseth

Rood

Cohen
Atanasoff

Cosmopolitan Club

Organized 1903

HONORARY MEMBERS

Judge Collingwood
Prof. Fischer

Dr. Bessey
Prof. Gunson

Prof. Huston
Prof. Simpson

RESIDENT MEMBER

L. J. Krakover

OFFICERS FALL TERM

President, R. F. Valleau
Vice-President, M. S. Tarpinian
Treasurer, O. S. Shields
Cor. Secretary, R. H. Waldo
Secretary, L. Ralya

OFFICERS WINTER TERM

President, O. S. Shields
Vice-President, H. J. Stafseth
Treasurer, G. Smith
Cor. Secretary, A. Reich
Secretary, F. A. Thompson

SENIORS

O. S. Shields
L. Ralya

R. H. Waldo
G. E. Smith

F. A. Thompson
R. F. Valleau

JUNIORS

D. M. Prillerman
M. A. Mehmedoff

M. Tonkonogy

H. J. Stafseth
M. S. Tarpinian

SOPHOMORES

D. Atanasoff
L. Cohen
R. D. Rood

C. Sarghieff
A. Reich
L. Kochman

H. Virship
S. Rabinowitz

FRESHMEN

J. C. Jensberg

S. Steinberg

Married Men's Club



Cook	Harrington	Kittle	Smith	Kidman	
Mrs. Scott	Maloney	Powell	Scott	Fuller	Rood
	Mrs. Harrington	Mrs. Kidman	Mrs. Powell	Mrs. Rood	Mrs. Smith
	Mrs. Kittle	Mrs. Maloney	Mrs. Fuller		



THIS organization came into being in the autumn of 1913 in response to the demand for a better fraternity among the married students of M. A. C. Irregular meetings were held thereafter until the constitution was completely revised and perfected in 1915. It now provides for five regular meetings per term. Married students and their wives are eligible to membership and become active members after a favorable vote of the society and the payment of fifty cents dues per term.

OFFICERS FALL TERM

President, C. A. Smith

Vice-President, H. V. Kittle

Sec'y-Treasurer, Mrs. Teske

OFFICERS WINTER TERM

President, H. V. Kittle

Vice-President, Mrs. H. H. Fuller

Sec'y-Treasurer, Mrs. Kidman

MEMBERS

Mr. and Mrs. Cook
Mr. and Mrs. Fuller
Mr. and Mrs. Harrington
Mr. and Mrs. Kidman
Mr. and Mrs. Kittle
Mr. and Mrs. Leach
Mr. and Mrs. Lyons
Mr. and Mrs. Maloney
Mr. and Mrs. McKinney
Mr. and Mrs. Teske

Mr. and Mrs. Powell
Mr. and Mrs. Rood
Mr. and Mrs. Saxton
Mr. and Mrs. Scott
Mr. and Mrs. Smith
Mr. and Mrs. Sharrow
Mr. and Mrs. Pratt
Mr. and Mrs. Van Wormer
Mr. Miller
Mr. and Mrs. McCartney

Students' Citizenship League



Kuder, Fravel, Phelps, Pino, Raven, Gorsline, Bennett, Rothgery, Ungren, Weinberg, Laforge,
Hobbs, Howard
Hoag, Hath, Rood, Clark, Wilson, Gibbs, Galloway, Flanders, Tasker, Luther
Wass, Swank, Myers, Glidden, Wood, Trull, Bregger, Bayliss, Winslow, Stanley
Openlander, Hoyt, Johnson, Engel, Henshaw, Bartley, Grey, Williams

Students' Citizenship League

Organized 1907

HONORARY MEMBER

Mrs. C. C. Wood

OFFICERS FALL TERM

President, G. M. Glidden
Vice-President, Roy Weinberg
Secretary, R. T. Gibbs
Treasurer, A. B. Winslow
Press Reporter, E. E. Ungren

OFFICERS WINTER TERM

President, R. T. Gibbs
Vice-President, H. L. Bartley
Secretary, G. J. Henshaw
Treasurer, A. B. Winslow
Press Reporter, E. E. Ungren
Cor. Secretary, E. E. Ungren

SENIORS

H. A. Jessop
A. B. Winslow
L. R. Stanley

G. I. Hobbs
K. R. Swank
R. W. Peterson

JUNIORS

Roy Weinberg
G. M. Glidden
F. W. Openlander
R. T. Gibbs
J. T. Bregger
L. J. Tasker
G. J. Henshaw

E. W. Phelps
A. E. Bayliss
V. J. Culver
R. D. Rood
L. M. Wilson
A. L. Pino
L. E. Flanders

SOPHOMORES

H. C. Howard
C. H. Strauss
H. L. Bartley
C. M. Engel

R. S. Clark
W. J. Hoyt
H. A. Meyers
C. A. Ravens

FRESHMEN

G. R. Bennett
E. E. Ungren
F. W. Trull
C. E. Tubbs
E. D. Menkee
M. L. Reed
H. C. Wass
E. F. Webb
J. F. LaForge
G. J. Williams
L. J. Rothgery
A. C. Luther

A. J. Grey
L. C. Brown
J. M. Kuder
R. H. Gorsline
E. D. Younker
J. W. Fravel
L. E. Cottle
C. G. Schlichter
M. E. Hath
C. L. Clemow
J. C. Greene
E. S. Johnson

C. C. Burlington



Mater	Shivley	Edmonds	Smith	Matthews	Layer	Shawman
C. Burton	M. Burton	Tower	Schriber	More	Johnson	Gillespie
Henry	Doyle	Windes	Muhlitner	Brown	Engel	

Barry County Club

THIS club was organized during the fall term of 1915. Its chief aim is to effect a closer relationship between the Barry county students at M. A. C. During the few months the organization has been in existence it has been progressive. More active work is planned for the spring term, including a systematic campaign in the Barry county high schools.

HONORARY MEMBER

Prof. M. F. Johnson

OFFICERS

President, E. B. More

Vice-President, G. H. Gillespie

Secretary and Treasurer, J. U. Layer

Reporting Secretary, C. L. Burton

SENIORS

E. B. More

J. U. Layer

P. V. Tower

JUNIORS

C. L. Burton

M. Burton

G. C. Edmonds

G. H. Gillespie

L. J. Tasker

R. C. Smith

O. K. Henry

SOPHOMORES

A. L. Brown

R. L. Doyle

C. M. Engle

A. A. Matthews

O. O. Mater

R. S. Clark

S. T. Shively

FRESHMEN

L. J. Shawman

Miss Hazel Muhlitner

Miss Doris Schriber

Miss Cheryl Windes

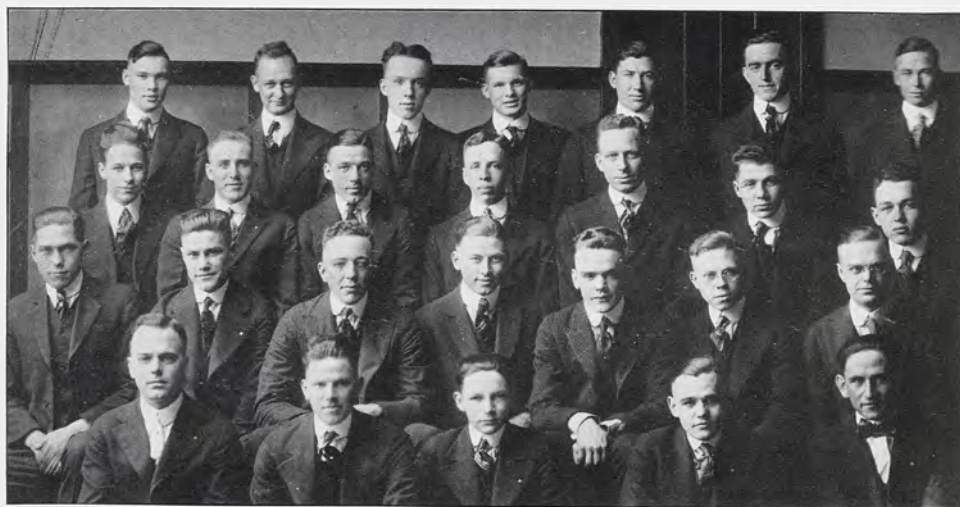

Quigley	Nason	Goss	Shumway	Blacklock	Carmody	DeYoung
H. Fox	Waltz	Gork	Taggart	Greve	Hall	Coulter
Williams	Keating	Horner	Crozier	Mead	Clemetsen	Quinn
	Dettling	Demmon	M. Fox	Kennedy	Walker	

Grand Rapids Club

THE Grand Rapids Club was organized several years ago for the purpose of promoting Grand Rapids interests at M. A. C. and M. A. C. interests at Grand Rapids. This year was the most active one of the organization's existence. A dance was held in Grand Rapids during Christmas vacation and plans are under way for one this spring.

OFFICERS

President, V. C. Taggart
Vice-President, G. H. Dettling
Secretary, C. R. Crozier
Treasurer, M. DeYoung

SENIORS

M. DeYoung	H. A. Goss	A. B. Robinette	J. VanBuren
L. H. Gork	L. T. Greve	V. C. Taggart	A. R. Waltz

JUNIORS

C. R. Crozier	H. N. Fox	W. C. Keck	H. G. Somer
G. H. Dettling	T. W. Keating	D. L. Mead	A. P. Tradewell
	L. H. Verschoor		

SOPHOMORES

M. F. Carmody	A. Kennedy	F. Spaulding
W. Coulter	G. Shumway	R. Walker
	W. Williams	

FRESHMEN

H. M. Blacklock	R. Demmon	E. F. Way	F. M. Fox	W. S. Horner
-----------------	-----------	-----------	-----------	--------------



Koetter	Parks	Coryell	G. Fick	Rudelius	Barker	Joost
Hatland	Brooks	Windes	Moore	Johnstone	Emmons	Wapples
Alford	Dorr	Harris	Hales	Woodworth	Knudson	
Perrottet	Calrow	Emmons	Rothenberg	Perkins		

Illinois Club

THE Illinois Club was organized at M. A. C. during the fall term of 1915, and includes all students from Illinois.

HONORARY MEMBERS

Mr. and Mrs. L. C. Emmons

OFFICERS

President, J. M. Moore

Vice-President, Bernice Hales

Secretary, S. Coryell

Treasurer, P. M. Woodworth

MEMBERS

H. E. Alford
H. A. Parks
W. Wapples
G. Koetter
J. Moore
L. Calrow
G. Fick
J. Barker
E. Rudelius

Cheryl Windes
Beulah Harris
Rose Coleman
C. I. Brooks
H. K. Wrench
P. M. Woodworth
L. Perrottet
H. Joost
H. Dorr

S. Coryell
H. Fick
S. Rothenberg
R. Knudson
Pearle Johnstone
Bernice Hales
Hazel Mills
E. F. Perkins



Bolton Clinton Porter Billings MacKenzie T. Tenney Waldo Hodgkins
 Yates Senior Rogers Smith Ocherblad Tucker Cheetham
 Mattice Starr Gilchrist Bayer G. Tenney Godkin Putnam Loeffel

New England Club

Organized 1915

FACULTY MEMBERS

R. P. Lyman
 M. M. Cory

J. P. Hasselman
 F. A. Burt

W. E. Eastman
 Miss Agnes V. Hatch

RESIDENT MEMBERS

Mrs. R. P. Lyman

Mrs. W. E. Eastman
 Mrs. J. P. Hasselman

Mrs. M. M. Cory

OFFICERS 1915-16

President, Everett G. Smith
Vice-President, W. Curtis Senior
Treasurer, P. M. Hodgkins
Secretary, M. F. Gilchrist

SENIORS

E. G. Smith

E. C. Yates

J. Godkin

W. C. Senior

JUNIORS

C. A. Washburn
 A. H. Bayer

P. M. Hodgkins
 L. M. Beckwith

H. N. Putnam
 R. M. Starr

R. B. Bolton
 G. L. Lawton

J. W. Randall

SOPHOMORES

S. W. MacKenzie

R. W. Billings

M. F. Gilchrist

FRESHMEN

Nanette Stow
 B. A. Loeffel
 N. H. Tenney

L. H. Tucker
 J. W. Cheetham
 F. A. Clinton

Gertrude Rogers
 F. C. Allen
 G. D. Tenney

R. G. Mattice
 R. H. Kelty



Bevier, Rouse, Oldenburg, Kean, Webber, Glohr, Bennett
 Phelps, Nobles, M. Harman, Donnelly, Giltner, S. Harman, J. Harman, McAuliffe
 Anderson, Tiedeman, Cooke, Stevens, H. W. Phelps, Abel, Hint, Hathaway
 Giltner, Hedrick, Anderson, Dilts, Smith, Boyce, Rogers, Caswell

New York Club

Organized 1910

FACULTY MEMBERS

Dr. and Mrs. Ward Giltner Mr. and Mrs. H. E. Dennison
 Mr. and Mrs. C. E. Newlander Prof. and Mrs. V. T. Wilson
 Mr. and Mrs. Walter Kulp

RESIDENT MEMBERS

J. E. Burnett G. T. Hayes Anna Carpenter

OFFICERS

President, C. H. Donnelly
Vice-President, Frances L. Smith
Secretary, E. W. Phelps
Treasurer, G. W. Tiedeman

SENIORS

C. G. Nobles Harriet L. Anderson

JUNIORS

G. W. Tiedeman R. D. Kean J. H. Harman E. W. Phelps
 C. H. Rouse S. W. Harman H. E. Webber H. V. Abel
 C. H. Donnelly

SOPHOMORES

E. B. Hint Lloyd E. Hathaway Helen L. Boyce
 C. E. Glohr D. R. Bennett Frances L. Smith

FRESHMEN

C. E. Maxwell, Jr. Allen B. Cooke Madge Dilts H. C. Oldenburg
 W. H. Stevens H. W. Phelps Gertrude M. Rogers B. H. Peachy
 F. H. Anderson Floyd Childs Orrena F. Caswell Milton Harman
 T. P. McAuliffe Robert Bevier Catherine Hedrick H. P. Shawcross

M. A. C. Union

THE past year witnessed the bringing forth at M. A. C. of a new organization—the M. A. C. Union. Its object and purpose, as set forth in the newly adopted constitution, is “to promote the social welfare of the students of the Michigan Agricultural College, and to foster a wholesome spirit of social chivalry and good feeling among its members.”

The banding together of M. A. C. men and women into a general campus organization for promotion of their mutual social interests, was a result of the great expansion and growth which has marked the career of the College in recent years. The increasing enrollment of students, it was observed, wrought changes from the old order. Students found it increasingly difficult to meet and know each other, as was possible when there were but three or four hundred persons on the campus. The Union was accordingly organized as a medium for bringing members of all the classes together for general social sessions and “mixers.”

First steps towards the launching of the Union were taken early in the winter term, when the M. A. C. Alumni Association, members of the faculty, and the Student Council, got their heads together and worked out plans. These resulted in February in the sending of C. Samuel Langdon, alumni secretary, and Earl R. Trangmar, to Columbus, Ohio, to attend a convention of student unions at Ohio State University, and to bring back ideas for M. A. C.

Following this move, the Student Council, co-operating with committees of the faculty, alumni and students, drew up a constitution, and this was adopted at a general mass meeting in the Armory on the evening of April 13, making the Union a living thing. On April 29, the first board of governors was elected by the classes—three members by the Juniors, two by the Sophomores, and one by the Freshmen. In addition, the faculty have two representatives on the board, and the alumni one.

The first efforts of the Union towards bringing the students together have been highly successful and there is every indication that in the future its aims will be fully attained.

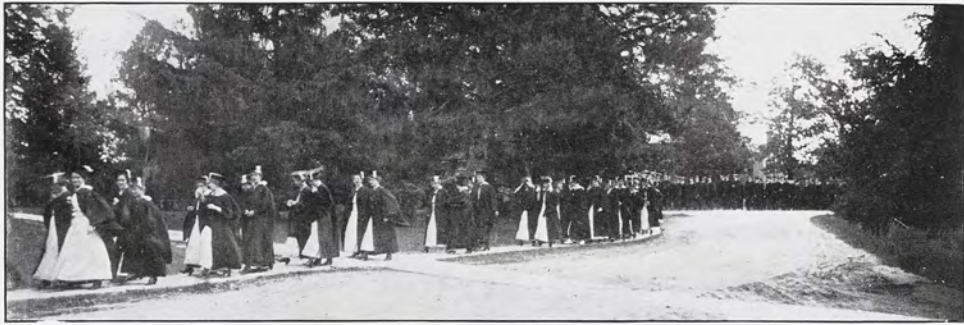

1915 SENIOR GIRLS



1915 SENIOR MEN

Commencement, 1915

THURSDAY, JUNE SEVENTEENTH

8:00 P. M.—Cap Night Drill Grounds

FRIDAY, JUNE EIGHTEENTH

4:30 P. M.—Band Concert Campus
M. A. C. Military Band

8:00 P. M.—Society Reunions

SATURDAY, JUNE NINETEENTH

Senior Picnic Pine Lake

7:00 P. M.—Band Concert Campus

SUNDAY, JUNE TWENTIETH

BACCALAUREATE SUNDAY

3:00 P. M.—Baccalaureate Sermon Assembly Tent
Address by the Rev. Edwin W. Bishop, D.D., of Grand Rapids

7:30 P. M.—Sacred Concert Campus
M. A. C. Military Band

MONDAY, JUNE TWENTY-FIRST

9:00 A. M.—Class Day Exercises

3:00 P. M.—Band Concert Campus
M. A. C. Military Band

4:00 P. M.—Annual Meeting of the M. A. C. Association Lecture Room, Chemistry Bldg.

8:30 P. M.—Reception by President and Faculty to the Senior Class and Alumni Armory

TUESDAY, JUNE TWENTY-SECOND

COMMENCEMENT DAY

10:00 A. M.—Commencement Exercises Assembly Tent
Address by Dr. David Starr Jordan, Chancellor, Leland Stanford Junior University

12:00 M.—College Luncheon Armory

4:00 P. M.—Band Concert Campus
M. A. C. Military Band

8:30 P. M.—Society Reunions



PAGE RUSH 1910
EHR-JOHN AUG



The Girls
LOSERS
Ten or twelve
1910

1915 Rushes

THE Class of 1919, which but few persons had previously observed to be present on the campus, made its presence known with more force than formality on the afternoon of October 2, 1915. The Sophomores may perhaps remember the date. It was the day of the annual Soph-Fresh rushes—and the Fresh, their shining school-boy faces glistening pink in the sun—that was before the rush—celebrated their advent by vanquishing the men of 1918.

However, it was no easy struggle. President Carl Brownfield of the Soph cohorts, led his men well, but not well enough. It was pretty much a nip-and-tuck battle all the way. The Fresh, guided by the strategy of A. J. Patch, finally came off triumphant, though with but a bare majority of the day's points.

There were no casualties, other than the loss by the Fresh of their hitherto rosy complexions.



BANQUET HALL



THE DANCERS



BALL ROOM

The 1916 "J" Hop

THE "J" Hop of the Class of 1917, in the Masonic Temple, on the evening of February 25, was the crowning social achievement of the College year. Charming girls, beautiful gowns, dreamy music and a fairy-land of decorations, to which members of the class added the spirit of true hospitality, made the function one which those who attended will long pleasantly recall as one of the big things of their College lives.

The Hop opened with a reception by officers of the class and the patrons. Then followed a banquet. President Carlyle C. Hood presided as toastmaster, introducing a list of speakers who offered a program of after-dinner speeches that set a new fashion in M. A. C. banquet entertainments. C. C. Fry gave "The Review of Reviews," Miss Janice Morrison spoke of "Everybody's," E. F. Carlson dwelt entertainingly on the "Woman's Home Companion," T. W. Keating unfolded some highly charming details of "Life," Miss Elsa Scheuren pictured a promising "Outlook," and Ralph B. Henning handed down a select collection of rulings from "Judge."

The dancing opened with the grand march, led by the president and his guest, Miss Florence Welsh, of Rochester, New York. Finzel's orchestra of Detroit, furnished the music.

Oh, yes, and there were favors—silver coin cases for the girls, with their initials engraved thereon, and waldemars—this is no elaboration—for the men. The waldemars were each of them decorated with a "J"-17 in silver.

The hearty co-operation of every member of the class in the preparations for the party was the big thing which made it a winner, but the committees played no little part.

These committees were the following:

General Arrangements—C. C. Hood, Chairman; Josephine Fry, L. H. Verschoor, A. L. Turner, A. J. Patch.

Finance—W. D. Thompson, H. A. Morse, W. R. Wright, F. W. Whalen, C. C. Fry, Catherine Crane, Beatrice Jakway.

Program—A. G. Kettunen, Chairman; A. M. Comb, W. B. Adams, Marjorie Moore, Nellie Freeden, David Blair.

Printing and Engraving—R. D. Kean, Chairman; E. R. Trangmar, G. H. Dettling, J. B. Chynoweth, J. D. Roberts.

Decorating—E. C. Heubner, Chairman; H. L. Waterbury, D. L. Peppard, H. C. Rather, W. H. Cornelius, H. P. McLean, C. H. Donaldson, H. A. Fick, J. J. Brusselbach, H. R. Henning, Haidee Judson, Lucy Moran, Josephine Carver, H. R. Warner.

Banquet—W. J. Clark, Chairman; L. R. Leavitt, George F. Miller, Eva Britten, Dorothy Doris.

Toasts—H. D. Straight, Chairman; W. D. Kimmel, R. E. Cashin, Edna Tussing, Bernice Hales, G. O. Stewart.

Music and Dance—E. F. Carlson, Chairman; B. W. Straight, R. W. Sheehan, W. A. Davidson, Dorothy Lillie.

Favors—Helen Perrin, Chairman; Ada Knevels, C. R. Crozier, S. B. Lee, B. B. Hall.

Eligibility—J. B. Rasbeck, Chairman; T. W. Keating, K. B. Spaulding, L. L. Frimodig, Emily Castle, Louise Halladay.

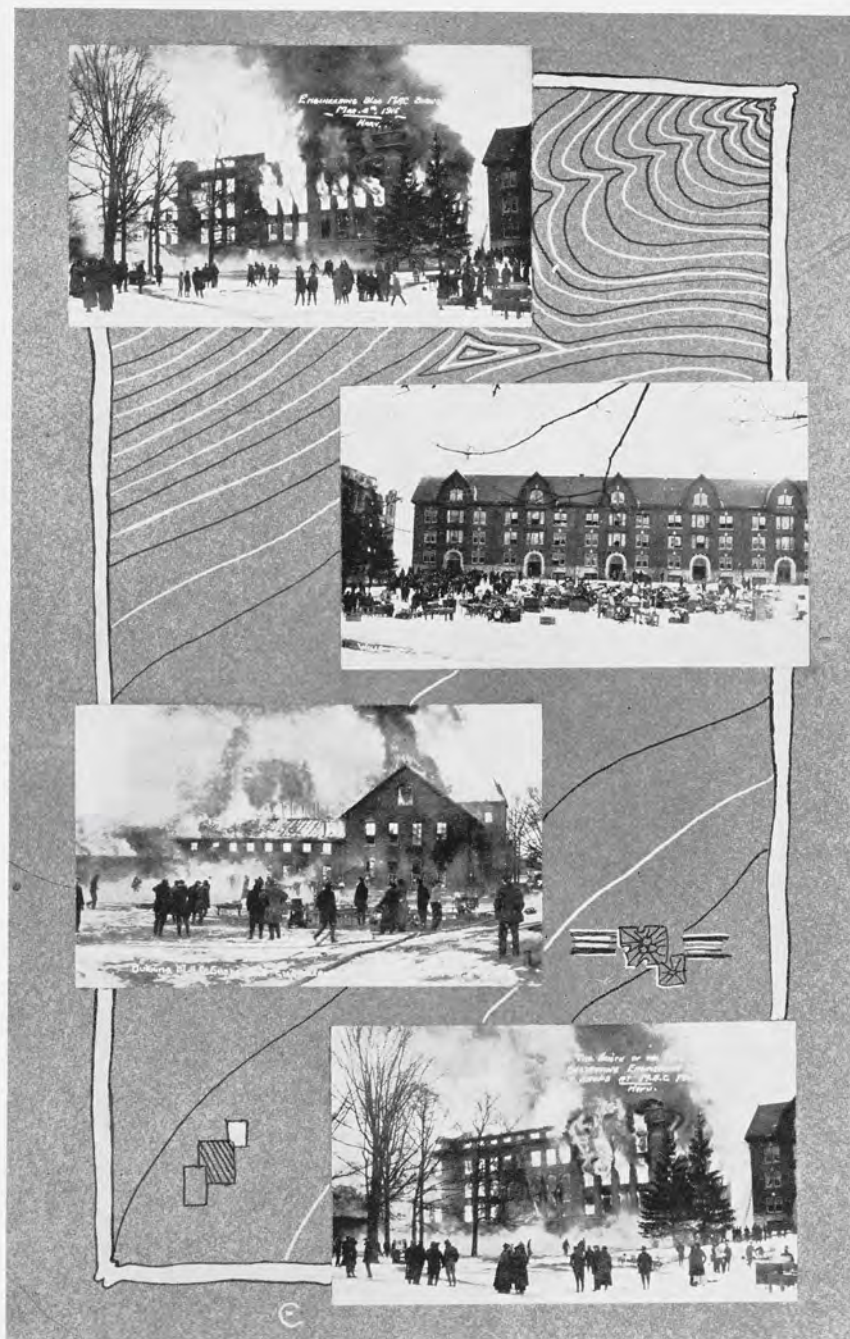

The Fire

ON THE morning of March 25 the Engineering building and shops were reduced to ashes by a fire which is supposed to have had its beginning in the cement laboratory. From the main Engineering building the flames leaped to the Engineering shops, and while the campus volunteer department fought valiantly with what hose and water it could bring to play, its efforts were futile, though it was able to sufficiently delay the progress of the blaze to enable the saving of most of the shop machinery. Wells' Hall was saved, but only after the east end had been singed and Wells' Hall dwellers driven out. The total damage done by the fire was estimated at \$240,000.

The loss of almost the entire engineering equipment left the College stunned. This condition, however, was but brief. Despite the fact that it was Sunday, Acting President Frank S. Kedzie called the faculty together in special session, and the ruins had scarcely ceased smoking before a new schedule of classes for the engineers was formulated. It worked so well when sessions began on Monday morning following the fire, that not a class was missed.

Still those who failed to take into account the M. A. C. spirit were doubtful as to the future of the Engineering department. The doubts were but short-lived. Before the week was out Acting President Kedzie and Secretary A. M. Brown had plans well under way for the reconstruction of the burned buildings.

These plans have progressed so well that the work of constructing the new Engineering building and shops has already been started, with every likelihood that they will be ready for occupancy when College sessions begin this fall.

The sum total of the effect of the loss of the Engineering building has, in the light of recent developments, been beneficial rather than otherwise. M. A. C. spirit has been made stronger than ever, while the engineers, all of whom have displayed the truest devotion to the College, will be provided with a newer and more modern department when they return for the work of 1916-1917 College year in September.

On April 22 the gift of \$100,000 to the College by R. E. Olds greatly relieved the burden placed on the College by the heavy drain on funds for reconstruction.



THE DEFENDERS

Poster Night, 1915

WILD scenes attended the annual bill-posting stunt of the Sophomores on the night of Wednesday, September 29, 1915, when the legions of 1918 sallied forth to slap up their posters warning the Fresh of the dire events in store for them on Rush Day, October 22.

At 11 o'clock sharp the leading Soph scaling squad, headed by Warren C. Heustis, leaned a ladder against the walls of Williams and proceeded with great dispatch to bill the hall. A general engagement, opened with a fusillade of eggs from waiting Juniors, ensued instantly along the entire front. Heavy casualties resulted in the 1918 ranks, which broke and fled. A moment later they returned with reinforcements headed by Carl M. Brownfield. The united Sophs stormed Williams and carried the first floor, but in attempting to reach the second deck, they were foiled by H. C. Rather, who held the stairs, after the manner of that renowned "Horatius at the Bridge." Rather's valiant stand enabled the Junior rescue division, led by "Red" Granger, to get into action with a fire extinguisher.

A wash-out among the Sophs followed and the hall was cleared of the invaders.

Renewed attempts by the Sophs to paste posters on the outer walls brought a deluge of soup, eggs, and luscious fruits from the windows, but the 1918 men, under cover of a heavy fire of tomatoes aimed at all projecting heads, finally forced the Bills' men to retreat and posted their labels.

Meanwhile similar scenes were enacted at Abbott Hall, where for two hours the attempts of the Sophs to throw their scaling ladders against the walls were foiled. The engagement, as at Bills', was attended by a general exchange of horticultural compliments between defenders and assaulters. At 1 o'clock in the morning, Abbott Hall ammunition finally gave out. This, and the fact that the Sophomores fire was raising havoc with heads and windows, forced the Abbotteers to retire. The Sophs followed up their success by billing Abbott, and the battle was over.



WINDOW IN 136 ABBOTT AFTER THE BATTLE

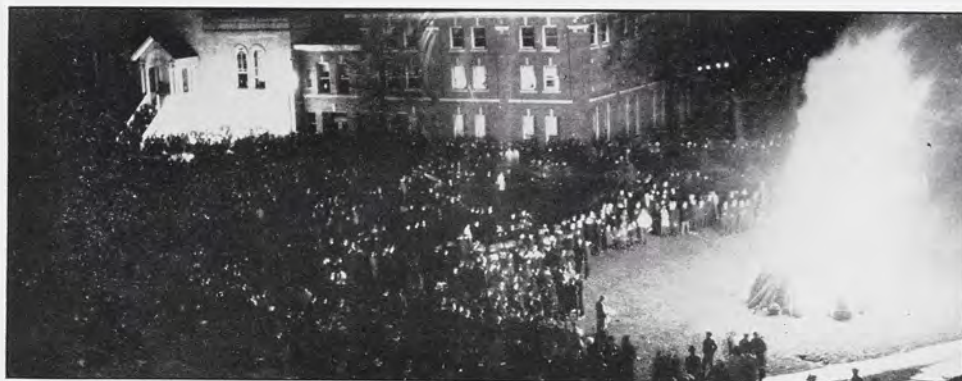

THE BONFIRE

The 1915 Barbecue

BOILED beef and buns, done up "a la barbecue," with cider on the side, were served out to a large and hungry throng of 2,000 or so students and guests on the evening of October 29. The Sophomores, as is the custom on Barbecue Night, were the hosts of the evening, and the beef and biscuits were a peace offering to the Fresh, signalling the cessation of fall hostilities between the classes. It was a gay night, and while the Sophomores distributed good cheer, a bonfire blazed and a battery of orators entertained with appropriate sentiments from the platform. B. W. Bellinger presided as master of ceremonies.



THE CROWD BEFORE WELLS



B. Miller Cashin Smith Kessler Fisher H. Miller



THE TROPHY

Inter-Society Bowling League 1916

BOWLING was added to the list of campus activities during the past winter term through the organization by the Inter-Society Union of an Inter-Society Bowling League. Teams from twelve societies competed in the pin series, which were completed on the evening of April 20, when the Hesperian squad copped the campus title as a climax to a string of 33 victories out of a total of 36 games played. The men who did the trick for the "Hess" were W. B. Miller, H. H. Miller, H. G. Smith, R. E. Cashin, N. A. Kessler and L. D. Fisher. The Hesperians acquired the Inter-Society trophy as part of the spoils.

N. O. Weil of the Columbians, won first place in the competition for the individual high average of the season; H. G. Smith of the Hesperians, won second position in this competition, and A. L. Brown of the Aurorians, third.

First honors for the highest three games went to K. J. Hendershott of the Olympics; second honors were attached by W. B. Miller of the Hesperians, and third by A. L. Brown of the Aurorians.

A. G. Kettunen of the Eunomians, made away with the initial prize for high single game; H. A. Fick of the Olympics, won second honors in this department, and T. Carver of the Delphics, placed third.

LEAGUE STANDINGS

Team	Games	Won	Lost	Pct.
Hesperian	36	33	3	.916
Olympic	36	30	6	.833
Aurorian	36	27	9	.750
Columbian	36	22	14	.611
Eunomian	36	21	15	.583
Athenaeum	36	20	16	.555
Eclectic	36	18	18	.500
Delphic	36	17	19	.424
AE-Theon	36	15	21	.416
Phi Delta	36	14	22	.389
Ionian	36	11	25	.305
Phylean	36	6	30	.166

The College Calico
 an annual published for the first time
 for the benefit of the many at the expense of a few
 ..Lam.. ..it.. ..tue.. ..ame..

STOP LOOK
 and LISTEN!!

"Safety"

"foist"

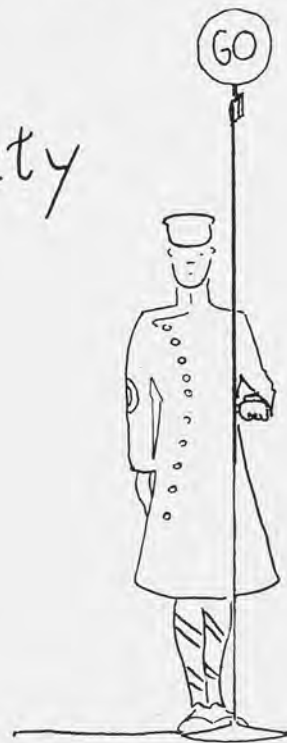

Pinekey
 ©

To
Paddy J. Cross

this book, "The Kampus Kalliope," is dedi-
cated with the utmost irreverence, in
remembrance of our Freshmen days,
when his iterated and reiterated
"Watch Your Step" rang
ever in our ears

THE MAPES COMPANY

MEN'S AND BOYS' WEAR
207-209 SOUTH WASHINGTON AVENUE
LANSING, MICHIGAN

April 4th, 1916.

Mr. Blake Miller,
Hesperian House, M.A.S.
Dear Sir:

We are enclosing a bill for \$12.00 for the rental
of dress suits during the Winter Term. As this bill is
long overdue, we insist that you give this matter your

MORAL—WEAR A WORRIED AIR AND CUT DOWN EXPENSES

M. C. POSTGRAD DEGREES

The Kalliope gladly accepts the privilege of announcing the awarding of the
advanced degree of M. C. (Master of Campuistry) to the following:

CHARLES RUSSELL CROZIER*
ALBERT KNIGHT SMITH
EDWIN HERMAN PATE
VAN CLEVE TAGGART
WAYNE FERRIS CARPENTER**

HARRY KIRKE WENCH
KEITH FORTUNE KRUEGER
WILLIAM JOHN CLARK
HENRY EDMUND MACOMBER

*Mr. Crozier did notable thesis work along horticultural lines in his study of the Lillie.

**Mr. Carpenter has just announced he will take a Halladay.

THESE FASHIONS WILL BE THE KILLING OF US YET

Time—Any morning.

Place—Room 56, Woman's Building.

Lucy's Voice, from within—Dear me, I simply don't know what to wear today.



MIDNIGHT GLIMPSES OF THE CAMPUS

Explanatory Key

Abbey Gang—Sheffield, Cornelius, Himes, Spafard, Hayes, Donaldson, Carmody, Clyne, Sommers, and a few others of the submerged tenth, learning kindness to animals by fattening the kitty.

Close Harmony—Gillette, Boatman, Nicholls and Carlson, of the Wells Hall crew, murdering the night with that sweet refrain entitled, "Zis for you, zat you, vulgar Williams and Abbott, it is Wells Hall for us."

Moonlight on the Red Cedar—This might be Henning and—oh, any one of the many.

Grind—Frimodig posed for this for the benefit of the folks back home, who think of him as a student.

Coop Window—Shadowgraph of (deleted). Divine effect obtained by passing between the light and the window.



Hang Your Clothes on Heinie's Hook



"Pat" and Mike—Feronians
Don't Often do This

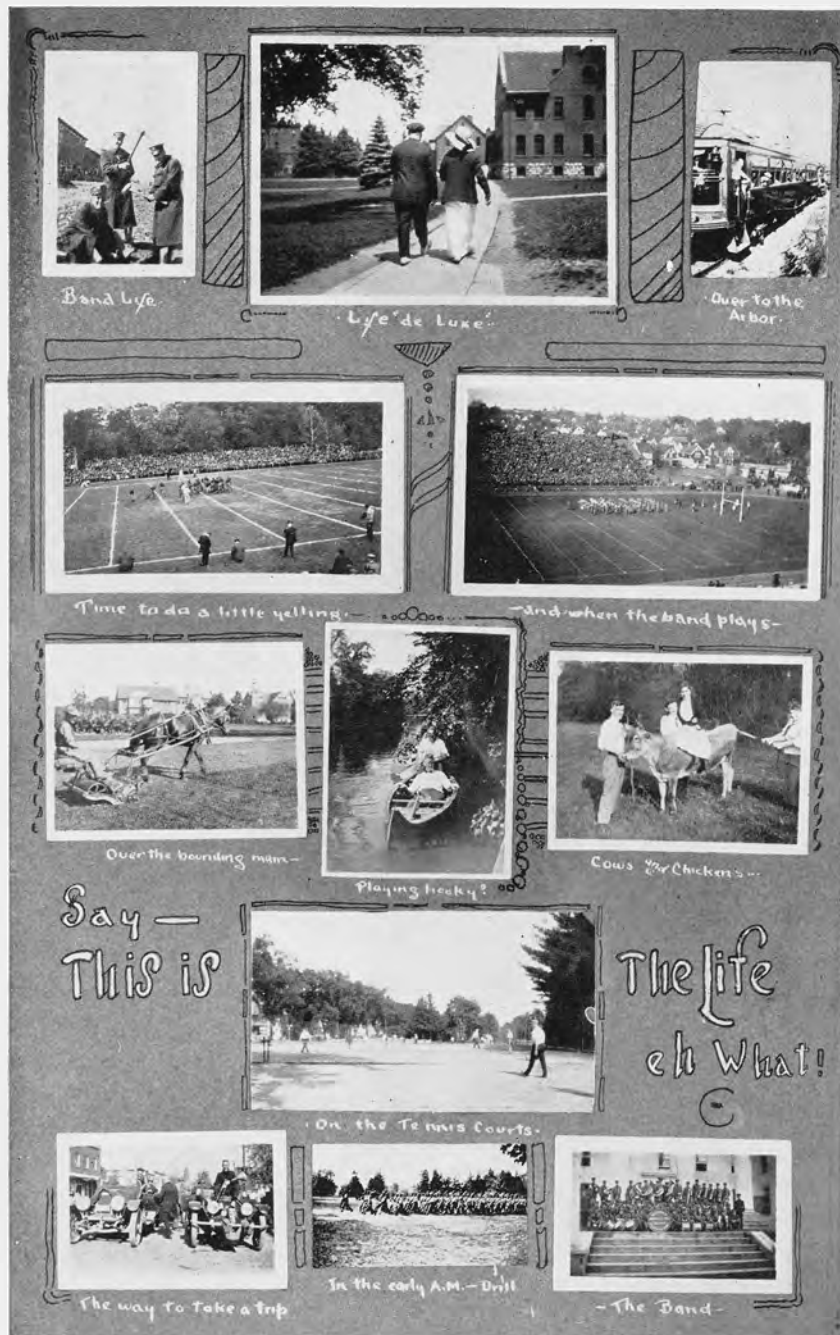

GIVE ME THE RURAL PLEASURES—THEY DON'T COST ANYTHING—Leavitt

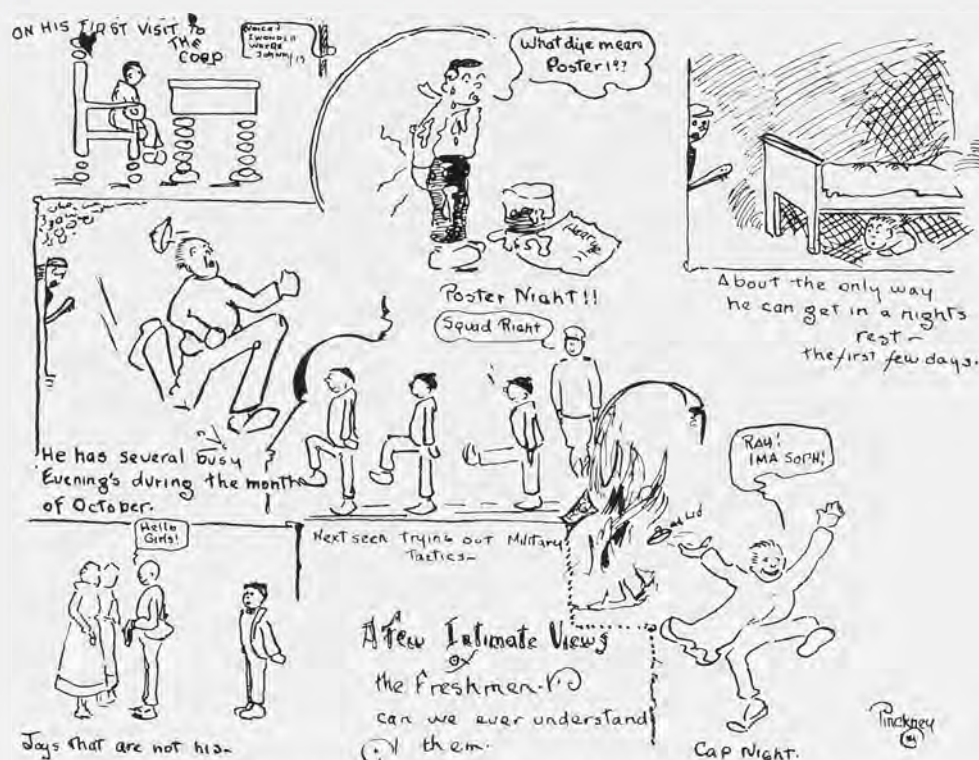

NOTHING LIKE THIS TO KEEP THE 'FRESH FROM GOING STALE—Brownfield's Sophs.

WITH APOLOGIES TO POE

Many times in lectures dreary,
I have pondered weak and weary
O'er a question, just a question;
But it gives my brain congestion.

As Hedrick his head is tapping,
On his head is rapping, rapping;
As his class he grimly faces,
What is it his finger chases?

HAIL TO THE KING!

Here's health to the hard-working Sylvester
Who orates just like the king's jester.
His jokes are so old
They are beginning to mold;
A comparative pest is a pester.

WE DON'T KNOW FOR SURE, BUT—

There is a wise chemist called Frank
Who of hair has never a hank.
Some acid one day
Ate his forelock away,
Or else his wife gave it a yank.



FIGHTING SHY OF THESE FICKLE THINGS HAS MADE ME WHAT I AM—Louie Wells

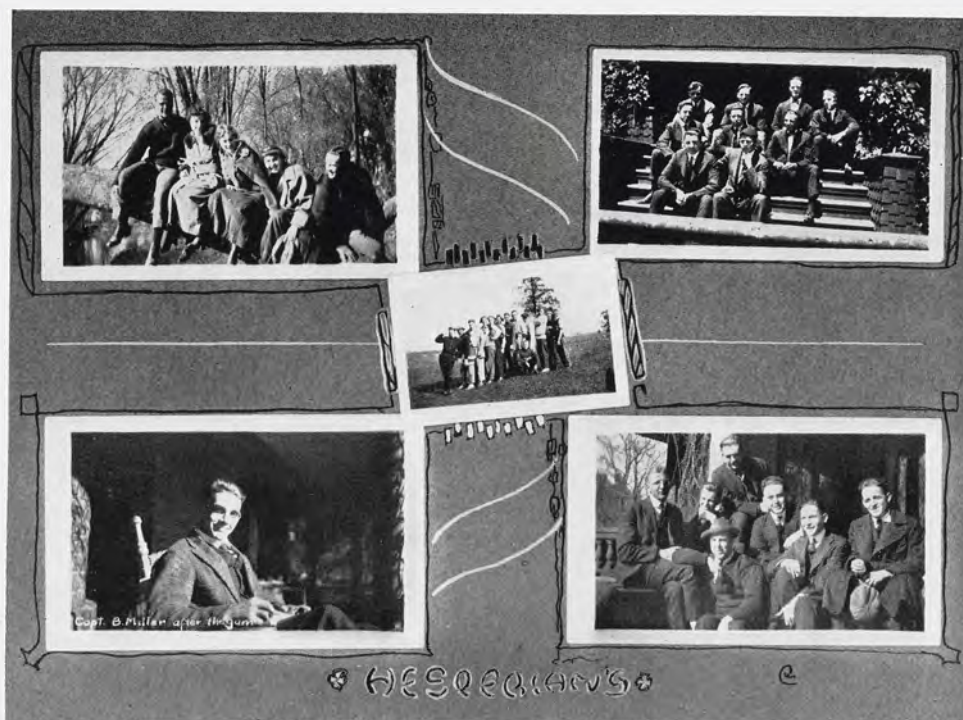

WE DON'T SPEND MUCH KALE ON THE GIRRLS, BUT THEY LOVE US
NE'ERTHELESS—*Hesperians*

HESPERIAN HUMOR

Said Hewitt, "I adore you!"
But, has Ruth Hurd?

The sweetest words of tongue or pen
Trilling on the ears of men
Are these:
"No flowers, please."

TAKE YOUR PICK

(This column is devoted to offering a few hints as to how best to comport yourself if you desire to achieve membership in any particular literary society.)

'Ties—Be willing to admit your superiority to the masses.

Olympics—Be there with the brawn, and the brains will take care of themselves.

Athenian—Eat, drink and be merry, for tomorrow you may flunk.

Phylean—Cultivate strong language, the stronger the better.

Phi Delts—Acquire the social arts, but for the love of Mike, don't overstudy.

Hesperian—Be affable. Be a glad-hander. In short, be a man of parts.

Dorian—Join the Y. M. C. A.

Columbian—Train for long-distance running.

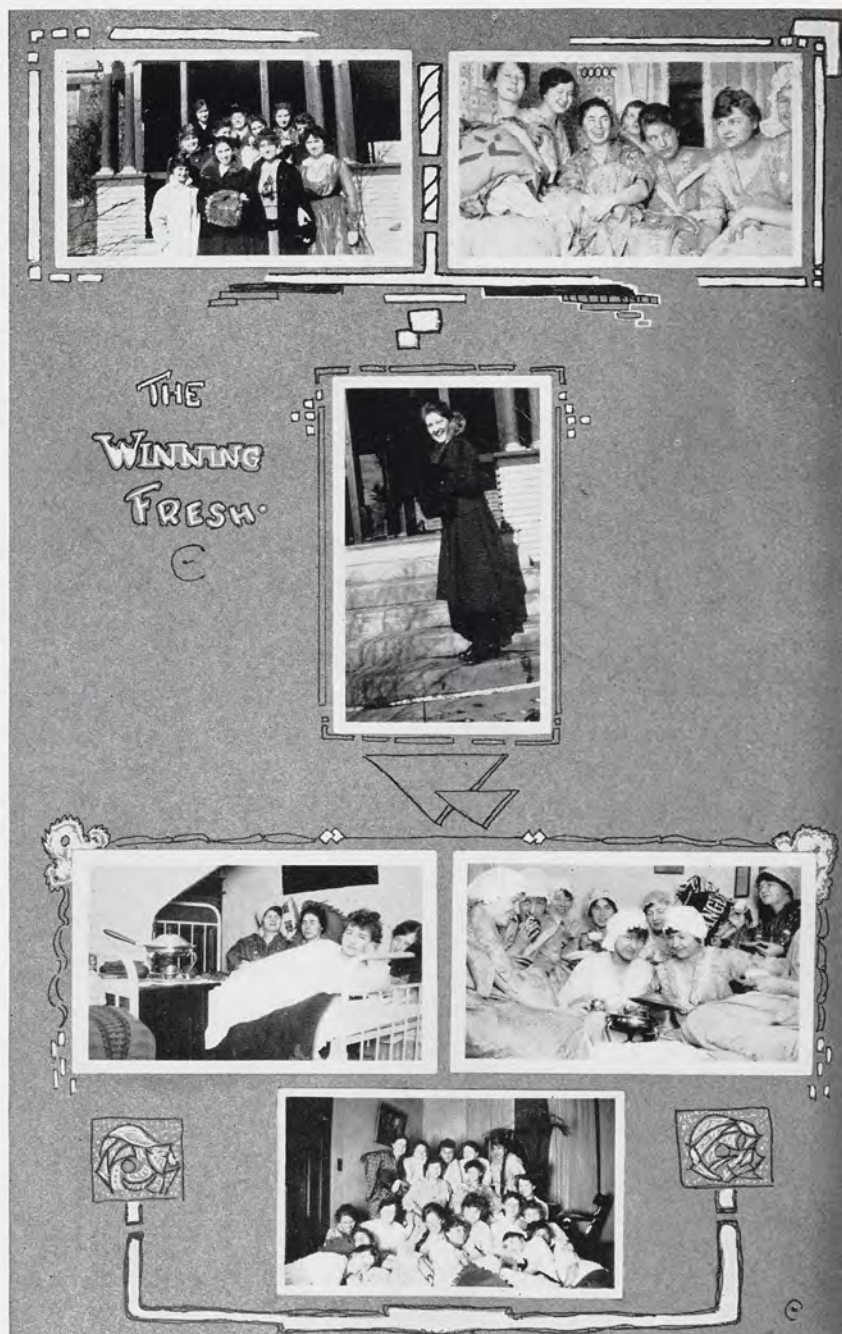

A FEW OF THE TWENTY REASONS WHY THE COLLEGE COTTAGE IS SO POPULAR

Gallery of the Great

THE strictest rules have been adhered to in the election of student high lights to a place in this hall of notables. Only those were chosen whom popular opinion quite generally concedes are leaders in campus politics, or are otherwise defective, and who would pay the fee of five bones required of all persons exposed herein.

MYRLE E. BOTTOMLEY



THIS is one of the favorites of Charlotte. Just why this should be so is not easy to explain. It is one of the mysteries about Mr. Bottomley. As a landscape gardener, this newly-elect to the Gallery of the Great, has done some artistic trimming of unsuspecting people, but his specialties have been parks and Parkers. He was the best editor the Holcad ever had. If you don't believe it, ask him.

GEORGE H. DETTLING



HERE we have one of our few surviving toreadors, a popular hero long admired for his prowess in the bull pen. We would like to say more about Mr. Dettling, but thus far the \$5.00 fee from Mr. Dettling has not been forthcoming.

GORDON COLUMBUS EDMONDS



IN Gordon Columbus Edmonds the College has a man of much promise—much promise but little pay. As has been mentioned elsewhere, Mr. Edmonds is our only campus exponent of the graceful art of wearing a pencil behind the ear, after the fashion of our best known counter-jumpers. Mr. Edmonds' adeptness in this practice well illustrates the usefulness and value of a liberal-sized auditory organ.

CLEMENTS COLLARD FRY



IT is the opinion of the editors that this name should not have been Clements Collard Fry, but Katherine Collared Fry. However, he has since escaped and the point is perhaps not well taken. Mr. Fry's right to a position in the Gallery of the Great lies not in the fact that he has paid in his \$5.00, but rather in his intrinsic merit. During the four years of his College career he has steadfastly aimed to keep out of the A. Z.'s, and he has thus far succeeded.

RALPH BURTON HENNING



however—not the bad end.

THIS is the person who inspired the writing of that pleasing ditty entitled, "Sadie Salome Go Home." Mr. Henning has achieved much of his notoriety through his artistic pirouetting, but he is much more widely known through his fight against the Automatic Telephone Company. Mr. Henning is of the opinion that all telephones should have operators. He knows most of those hereabouts. It would be doing an injustice to Mr. Henning not to more thoroughly identify him—this is the end, the 'varsity end,

GLENN IRVIN HOBBS



MR. HOBBS is introduced into this column to give it an air of respectability. He does not properly belong in the company herein exhibited, but this should not be held against him. Mr. Hobbs has achieved his greatest recognition through his association with the Y. M. C. A.—the "You Must Come Across" association. If you will do him the honor of a personal call, Mr. Hobbs will advise you whether it is "You Must Come Across" with the angels, or with the kale.

THOMAS WILLIAM KEATING



MR. KEATING sneaked into the Gallery of the Great via the side door, as is the habit of Grand Rapids citizens (after the hour of midnight). He is a member of the K. K. K., otherwise known as the Kute Kids Klub. His effervescent humor is one of the reasons why the 'Ties are 'tic'lish. Mr. Keating is a bear with the ladies. He modestly admits it.

FRANCIS IRVING LANKEY



IF you will read closely, you will observe this is a poetical name. Read thusly—Fran-cis' Irv-ing' Lank-ey'—and you will note that it is iambic trimeter—very poetical indeed, accounting in a measure for his highly temperamental nature. Of him it may be said, "Music hath charms, and so have musicians." Mr. Lankey's genius in coaxing rhythm from the ivory has kept him in silk socks these several moons. He professes to be immune from feminine blandishments.

JOHN WASHINGTON O'CALLAGHAN



He paid in his \$5.00, but we hate to tell it. Let it suffice to say that he sings "How Dry I Am" with great piquancy.

A. J. PATCH



Mr. PATCH should be spoken of with only the utmost reverence and respect. He is the one genius par excellence, 99 1-9 per cent pure, whom the campus boasts. Union Lits are so jealous of him they keep him locked up where his brilliance won't fade the rest of the wall flowers. No, the coquettish glances and winning smiles of the maidens are not for him. They are for his brother. Mr. Patch is also the man who put the moss in Moscow. That's his home town, you know. He is noted, too, for his extraordinary facility in recognizing work while it is still far distant—and then lengthening the distance. Recounting of all his fine points, however, would crowd the book. Suffice it to say, he is A. J. Patch, occasionally referred to as A Jay Patch.

KARL ANDREW PETERS



KARL ANDREW is our campus edition of the Ladies' Home and Fireside Companion, and he is quite generally subscribed for. No function is complete without him. He holds the marathon record for long distance dancing in the shortest trousers. He also has the most extensive collection of dance programs in captivity. Mr. Peters, of course, owns his own dress suit.

EVERETT GRANT SMITH



THE effete east, you have heard of it? No? Ah, then cast a glance hither. Our Mr. Smith is the personification of the east in all its effeteness. In the east the Smiths are some pumpkins. But this is the west. Mr. Smith is the deadly rival of Mr. Peters in the struggle for social supremacy. It is believed the honors are divided about fifty-fifty. Mr. Peters leads in quantity, i. e., number of functions attended. Mr. Smith leads in quality, i. e., display of social arts. Yes, it is true. Even Mr. Peters admits it. Mr. Smith in his interpretations of the modern dance makes even the divine Terpsichore seem to limp like a cow with a sore hoof. Ah, his dancing, it is heavenly! Inquire almost anywhere at the coop.

HERBERT DAY STRAIGHT



THIS is the wooden shoes exhibit, direct from Holland. However, Mr. Straight never speaks of this in public. It is a private matter, so don't mention it. He prefers to be known as the College expert in conducting sieges. His progress has been phenomenal, though the Castle is still holding out. S. O. S. signals indicate that relief might be appreciated. Mr. Straight also plays football, so they say.

LOUIS SILAS WELLS



LOUIS SILAS WELLS, editor, president, debater, etc., etc., etc., etc., represents what education will do to a man. After four years the Silas is the only remaining vestage of what Adrian did to him. Friends are beginning to believe he may yet amount to something. He has several of the marks of genius. His hair is exactly of the correct length and curl. Notwithstanding his connection with the Alpha Zetas he will probably graduate this June.

HUGH MARK VAN AKEN



MR. VAN AKEN is a man of parts, though some of them are missing. He was elected to the Gallery of the Great on the strength of his showing as a yell master. He can yell, more about less, than Jim Helme. Is he a comedian? Oh, yes—yes! Surely! Only he has requested that nothing be said about it.

WALTER RESIDE WRIGHT



MR. WRIGHT is an actor of talent. He plays politics. His role is pilot of the roller. It was in his cruising aboard this craft that he spoke those undying words, "My College, Wright or wrong, but may she ever be Wright." When he isn't pursuing his hobby, Mr. Wright occasionally attends classes, though before all else, his statesmanship led to his election to the Gallery of the Great.



Zehner Weil Frimodig Fick Morse Fuller H. Miller
"Merk" Smith

THAT BOWLING LEAGUE

Instigated to give "Merk" Smith, Weil, Kettunen, Kessler, Carver and numerous of the otherwise unknowns, a chance to hog the limelight.

SAFETY FIRST MOTTO AS ADOPTED BY THE BETA SIGS

XXXXXXXXXXXXXXXXXXXXXXXXXXXXXXXXXXXX
 XXXXXXXXXXXXXXXXXXXXXXXXXXXXXXXXXXXX
 A LITTLE MATCH
 IS A DANGEROUS THING
 PUT IT OUT!
 XXXXXXXXXXXXXXXXXXXXXXXXXXXXXXXXXXXX
 XXXXXXXXXXXXXXXXXXXXXXXXXXXXXXXXXXXX

First Maid—Did I hear you say Mr. Weil was German by descent?

Second Maid—I used to think so, but now I think he's a Hollander.

First Maid—Why how is that?

Second Maid—Every time I'm out with him he says, "Let's go Dutch on this."

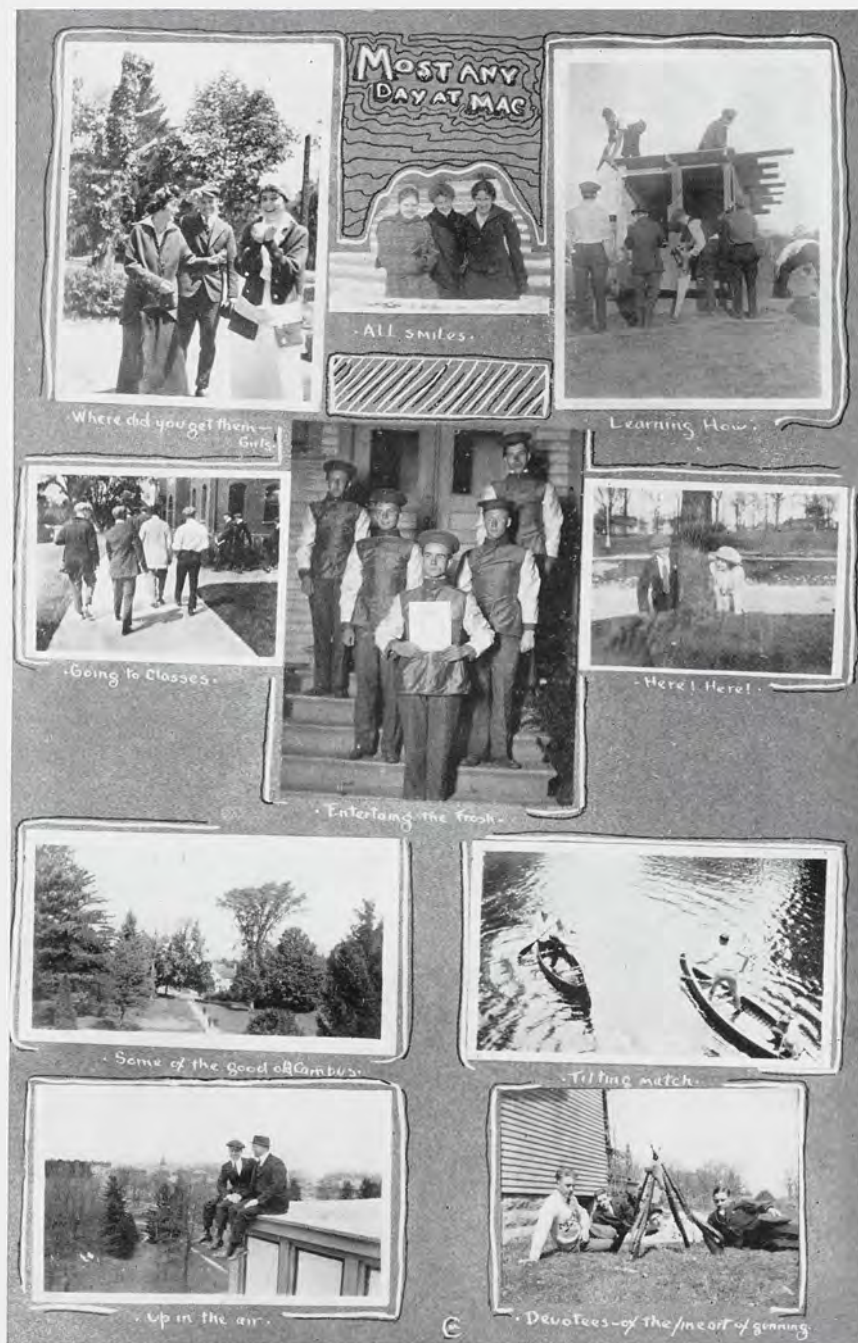

IF IT WASN'T FOR SUCH AS THIS WE'D HAVE ALL BEEN A. Z.'S—Phi Delt



Getting up the pep!!



Yeah-

Boom:
Rah!!
Aggies!!!



Over to
the Arbor



Rah! Band!!



UP THE STREET



The Hon. Red



LOOKING AT US WAS WHAT MADE MICHIGAN SICK—"Red" Granger



			D. Williams	Melican	Pierce			
Blacklock	Henning	Gillette	Carmody	Olson	Tower	VanAken	Pellett	DePrato
	Donnelly		Turner		Williams		McFarland	
		Peppard	Bolduc	Lankey	Willoughby			

THE UPLIFT CLUB

Organized in Ward F to drive out dull care and the neighbors.

Ring Master—"Stub" Pierce.

Ringers—"Pee Vee" Tower, "Jerry" DePrato, "Krout" Henning, Blacklock, "Red" Carmody, E. E. Williams, Melican, Donnelly, Turner, D. Williams, McFarland, King, Bolduc, Peppard, Lankey, Willoughby, Olson, VanAken, Pellett.

SOME OF THEIR STUFF

(The Audience Will Please Furnish Its Own Deodorizers)

"Stub"—Give us a few shreds of the "Old Rag," Professor.

Prof. DePrato and his Tune Teasers—Twang! Twang! Buzz-z-z!

"Stub"—S'nough, s'death! Mistah Van Aken, how do you care fo' 'dis weathah we all ah havin'?

Mistah Van Aken—It's too feminine. Too feminine.

"Stub"—What do ya mean, "too feminine?"

Mistah Van Aken—Too changeable. (Roar of anguish from the audience.)

"Stub"—Mistah Blacklock, tell the audience something instructive. What are the Myxophyceae?

Mistah Blacklock—I'll bite, Professor. What are they? (Gnashing of teeth.)

"Stub"—Mistah Towah, name several kinds of ticks fo' de mob.

Mistah Tower—Bed tick, Eclectic —

"Stub"—An' yo' might add lunatic. See me after the show. Mistah Henning, do dat dance without —

Audience—Curtain! Curtain!

Bing! Plunk!

This way out!



SPORT ITEM

Coach Hewitt Miller of the Co-ed squad, reports his team is displaying improved form daily.



I always did make a hit with the kids—*McLean*



"Doc" Allen—Yeah, Prof., I just thought I'd drop in and save postage for you. I'm gonna quit.

THE GOING GOING CLUB

ACTIVE MEMBERS

BALDY FREY
BALDY ATKINS
BALDY KIVELA
BALDY RICHARDS
BALDY ZEHNER

PLEDGES

NEAR-BALD NASON

Yell — Inside! Outside! Herpicide!
Raw!

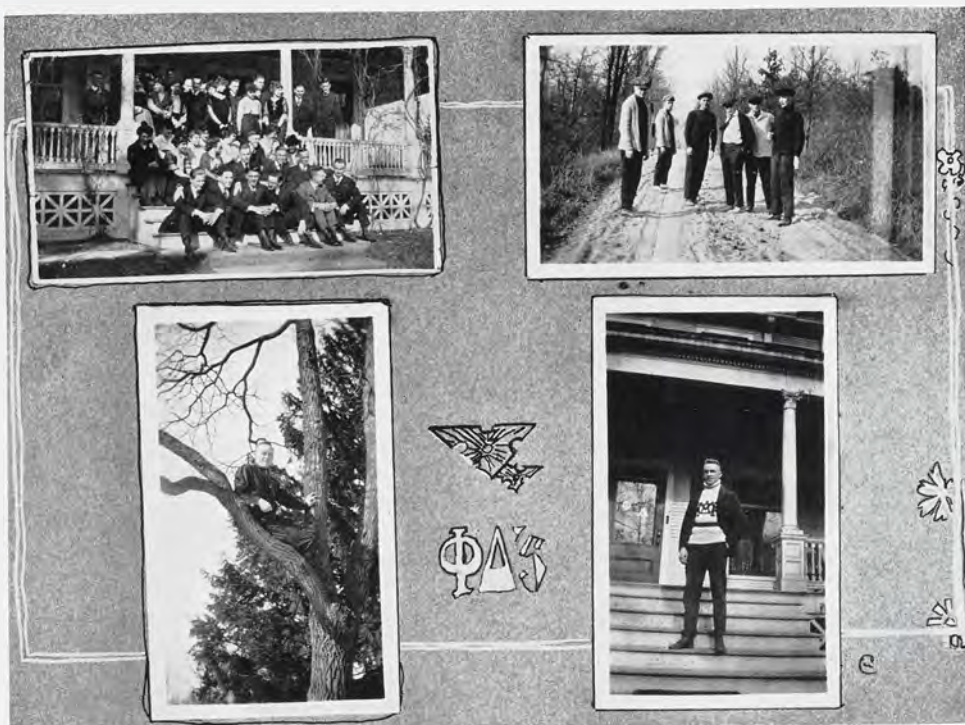

LET US SIT IN A SEAT BY THE SIDE OF THE ROAD WHERE THE RACE OF WOMEN GO BY—
THAT'S ALL WE ASK—*The Phi Deltas*

QUERY

Dear Editor:

Oft in the stillly night I have wondered why the Phi Deltas keep a garage. Can you give me light on this matter?

Signed,

CURIOUS.

Dear Curious:

Search us, but we suspect it is to save refrigerator bills.

Signed,

EDITOR.

First Fusser—You say you were through the war?

Second Fusser—Yep!

First Fusser—Were you captured?

Second Fusser—Sure as you're living.

F. F.—How so?

S. F.—I was taken in by the Themian German.

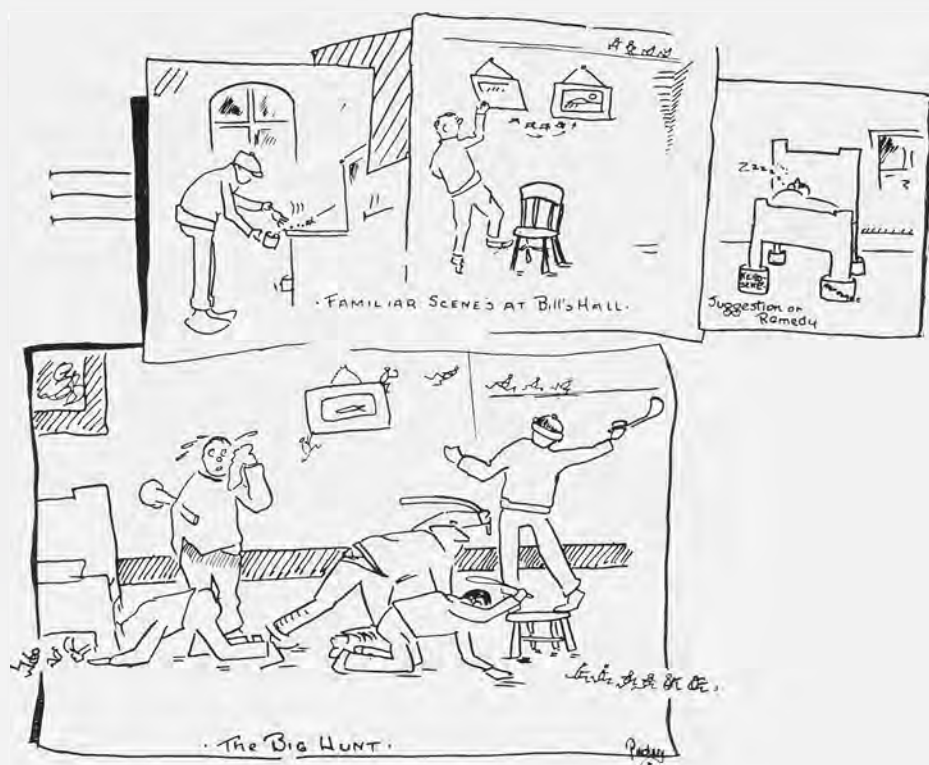

MID-WINTER SPORT IN BILL'S HALL. SQUAD TRAINING FOR ENTOMOLOGICAL PURSUITS

HAS IT COME TO THIS?

He adored her. He sighed like a furnace—we don't know particularly why it should be like a furnace, but all bonafide heroes do it. He gazed upon her with the soulful gaze of a sick calf. Yes, the truth is out. He was in love with her, ardently, devotedly, deliriously wrapt up in her. But his pleadings counted for naught. She would have none of him—no! never!

Our hero was discouraged. He was downcast, even as a man who has invested his all in war stocks. Still this hero was not of common clay. The Lees had never been known to accept defeat and Shelly was no exception. He would not be put off.

"Why is it you spurn me thus," he queried with deep emotion. "Do I lack manly beauty? Is it because I am poor? Or-or-no it cannot be! I command you! Tell me!" And he towered over her in well simulated rage.

She quavered. She wavered. And then she said: "I can never love a man who doesn't wear a sport coat."



ALL I HAVE TO DO IS LOOK NATURAL.—"Fritz" Zehner



Blynn—Love me, and the world is mine.
The Girl—But what do I get?

"UNCLE FRANK'S" CHEMISTRY

Meditation.
Determination.
Experimentation.
Capitalization.
Annihilation.

OLD PROVERBS WHICH HAVE BEEN CHANGED BY TIME

Plow deep while sluggards sleep, and you'll have corn to sell and keep. Then about ten o'clock the sluggard, who is sometimes called the boss, comes down to the field and says, "That's a hell of a job, go up to the office, get your pay, and see how far you can get down the road in half an hour."

Confidentially, of all our men, we believe our brother, Milligram Smith, is fore-ordained to occupy the biggest place in the world—*The Forensics*.



Black Art, as Practised in
Morrill Hall

Maybe you've seen it—A. J. Patch in a hurry.

BRING ON THE SMELLING SALTS

Co-ed—Do you think dancing will ever fall from favor?

D. D.—Yes.

Co-ed—When?

D. D.—Oh, when Carl Peters out.

SHORT AND SWEET COOKING

(Adapted to the H. E. Course)

Book	Bake	Try
Look	Cake	Pie
	Eat	Roam
	Sweet	Home
	Lie	
	Die	

Her—Why, I didn't know your friend Mr. W. E. Newlon, was famous.

Him—Surest thing. He invented the pronoun, first person singular.

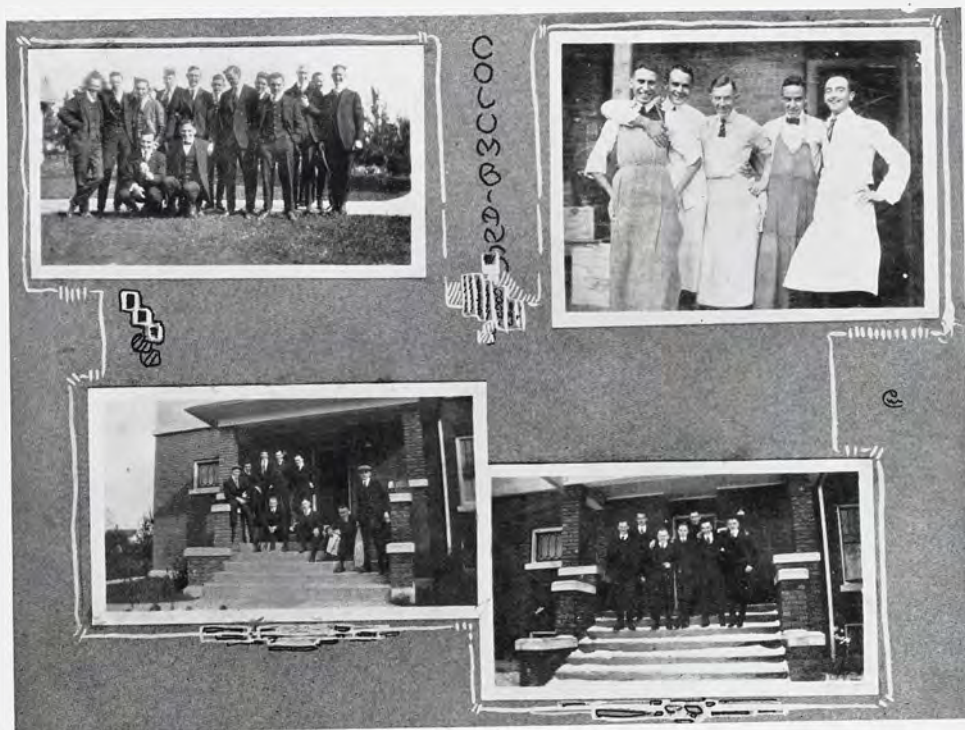

WE'RE STRONG FOR THE SUBURBAN JOYS, BUT BELIEVE US, WE DO GET
LONESOME—*Columbians*

OLD FRIENDS

Groaning, wondering, blundering onward, through class we go.
We always hear some prof begin to tell his tale of woe,
But through it all the thing that tends to cause us to be sore
Is just to think how many times we've heard that tale before.

AN OCEAN TRIP

When the ship's on the ocean bobbing up and down
Feelings inside of us make us want to drown.
I wish I were a small germ flying o'er the brine
I couldn't hold so much then to heave some future time.

WE ARE NOT WHAT WE SEEM

Jingle bell, jingle bell, jingle all the day,
Often I shall long for you as I wait and pray,
Sitting in the class room, knowing not a thing,
Dodging prof's cruel questions, hoping you will ring.



Probably Where Verschoor Got His Pull



Gee, I Ain't Sore at Nobody
—Merle Chubb



HAIR-RAISING EXPERIENCE AT CLUB D
N. B.—Safety razors for the cooks might eliminate the Ostermoor flavor in the noodles.—Suggested by Club D Boarders.

Admiring Guest—So you are a college graduate now? And what have you got to show for it, may I ask?

Proud Grad—A trunkful of pen-nants, a set of steins, the autographs of 4,700 future prominent citizens, a bale of cigarette coupons, a book full of the cutest dance programs you ever saw, a photograph gallery of pretty girls, and an overdrawn bank account.

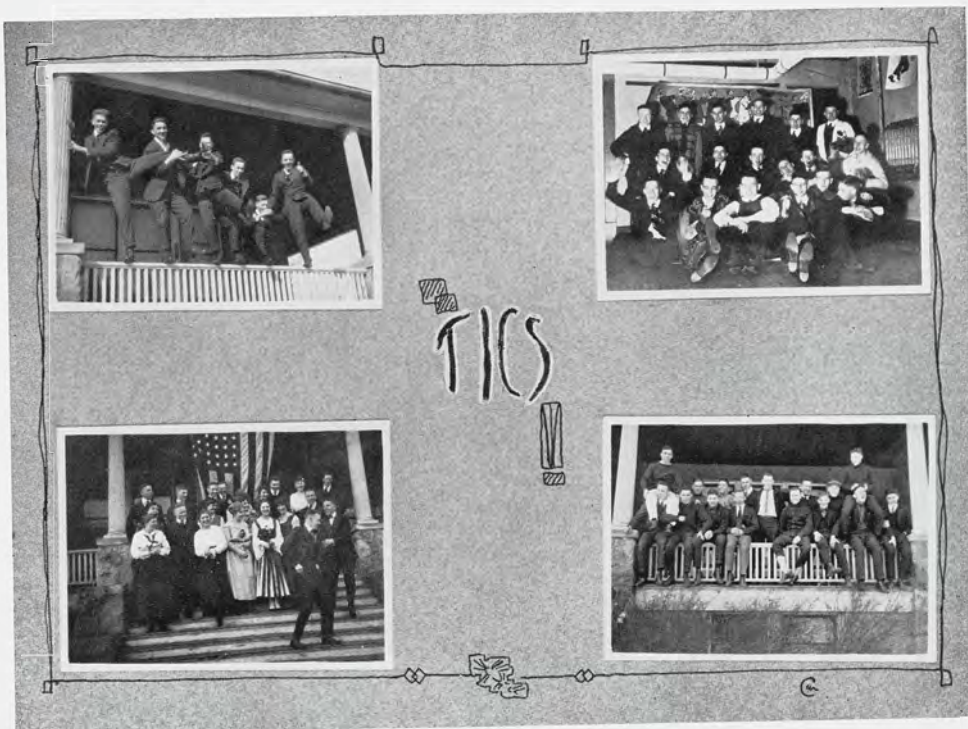

YEAH—WE'RE THE TICS THAT KILLED TIME—*The 'Tics*

TYPICAL 'TIC TRICK

She asked him for her lock of hair,
They'd had a little spat.
His actions were a bit unfair,
You'll testify to that.

Oh, yes, he acted like a bear,
Beyond a bit of doubt.
He sent her seven locks of hair
And asked her to pick hers out.

—*Borrowed, Without Permission*

Fair Rooter—Gideon is a wonderful lineman. Where did he get his training?
The Coach—Leading the rush at Club D.

Spaulding had an itching infernal
To wear a tin sword and be colonel,
But his feet they got crossed
The maneuver was lost
So "private" is writ in his journal.



Edited by Mr. A. K. Smith

THE THEMIAN GERMAN

This was one of the really tony hoe-downs of the season. The hostesses certainly "put on the dog," as is attested by the fact that Mr. Harrington Adams of Chicago—(yes, THE Mr. Adams)—was present as cotillion leader to keep the traffic moving. He did this quite successfully. Mr. Van Taggart led the processional with his customary consummate dignity. It is conservatively figured by certain authoritative persons in close touch with the society, such as Mr. C. R. Crozier, that the party cost a right smart bit.

The function was unmarred by any unforgivable breaches of parlor procedure, notwithstanding the presence of Mr. "Pinkie" Whalen, Mr. "Ernie" Carlson and Mr. Lyman Frimodig. Mr. Lloyd Leavitt succeeded on this occasion in keeping his fair partners from skidding under the feet of the dancers.

According to the most reliable accounts of the evening's hilarity, Mr. Freddie Zehner was the only really disappointed person present. Mr. Zehner said he always thought they served weinerwursts and pretzels at Germans. Mr. Zehner, (pronounced without the umlaut) was further disconcerted when he too suddenly entrusted his frail form to an insufficiently reinforced chair.

The function was also notable as being the fifty-seventh attended during the term by Mr. Carl Peters, our well known devotee of St. Vitus.

The affair, altogether, was pronounced a quite dazzling success—so dazzling, that Miss Mary Coughlin was compelled to don her snow glasses.

THE 'TIC FORMAL

The society editor regrets to report that this function was really too exclusive to be publicly exposed to vulgar comment

in the columns of this plebian publication.

The editor apologizes additionally by being forced to confess that when he was assigned to cover this function he forgot his jimmy and dynamite and so was unable to break in.

THE SORORIAN WINTER TERM

Words fail to adequately convey a true conception of the elaborateness of this ball. The society editor himself had the excruciating pleasure of being among the honored guests on this occasion. Other regular customers were Mr. Si Pate, Mr. Leonard Verschoor, Mr. Mait Comb, and a number of others not generally mentioned in polite society. Among these were Mr. Arthur Sheffield and Mr. Ralph Henning.

The music was dreamy, but not nearly so much so as Miss Katherine Macdonald, Miss Josephine Carver, Miss Helen Hancorne and Miss Dorothy Towne.

But perhaps the most charming of the hostesses, if any may be said to have been more charming than the others, was Miss Laura Cole, who held a large and appreciative audience speechless by her brilliant conversational powers.

The feature number during which every dancer wore a mask was one of the star hits of the evening. Mr. Henning said he more than enjoyed this dance for the reason that it was the only one of the evening which he obtained without difficulty.

AT THE WINTER TERM FERONIAN

The Feronians charmingly hypnotized a very select group of admirers with a winter-term, borrowed dress suit function that was quite the pinnacle of the season's social strivings. Not least among the guests was the Rt. Hon. "Pucker" McWilliams, who attended in a specially char-

tered open-faced uniform which, however, was quite well suited to the function. Mr. "Kike" Hood was poignantly embarrassed early in the evening by a beer stain on his lily white vest, probably put there—so Mr. Hood said—when the vest attended the Plumbers' ball in Grand Rapids. Mr. Hood finally, with much cleverness, spilled a stopper of punch over the guilty spot and so allayed suspicions of those who didn't know the inside history of the wes'-coat.

The party passed off without anything in the way of rowdiness, though it was only by earnest efforts that kind friends of Mr. "Dick" Sullivan dissuaded him from creating a scene. Richard was quite wrought up by the fact that his partner had inconsiderately given away two dance numbers of the program total of twenty-four. The diplomacy of the mediators made it unnecessary to call in the cops.

A solo dance was one of the very ne plus ultra features of the evening's entertainment. The fair young dancers simply outstripped each other in their graceful interpretation of the terpsichorean art.

No review of the party, it must be added, would be complete without mention of the fact that Miss Lucy Moran was belle of the ball.

The decorations of the evening were Wright's colored orchestra from Columbus, in our neighboring Buckeye state.

The young men in attendance, and especially the 'Tics, enjoyed the function to the full, and this pleasure was augmented by the fact that they were not required to pay any of the bills.

SIDELIGHTS ON THE SOCIETY LIFE

Mr. Everett Grant Smith thinks there is an abominable lack of good dancers on the campus, that is, dancers as judged by the Smith standard.

Mr. Henry M. Harper says, "I own my own dress suit."

"Really," announces Mr. K. F. Kreuger, who of late has been prominent in faculty circles, "I do not think it adds to the pleasure of an evening to be required to change partners."

"It has been my experience," Mr. Leonard Verschoor informs the editor, "that talent never goes unrequited. I believe this explains my exceptional popularity with the ladies."



YOOHOO GIRRRULS! C'MON OVER! ORCHIDS!—Jimmy Rasbeck

Lectures I Have Heard

By A. J. PATCH

EIGHT-FOUR, a few belated individuals run up the steps, rush to the door, and then tip-toe to their seats. Eight-five, the door closes in the face of a poor unfortunate. From behind the lecture table a voice with a cheerful, schrunchy sound, like a lion biting off a missionary's leg, says, "Not today, not today. Come back tomorrow, through my office." The speech is followed by a laugh which somewhat resembles the death song of an ancient bellows.

"Now boys and girls," the lecturer says, "we will take up chlorine this morning."

Immediately three experiments are started simultaneously.

"Here children is some salt water in this eudiometer, I shall pass an electric current through the solution. Watch closely. Aha! You see! Number 208, what is the color of the gas in the right hand tube?"

Number 208, who can barely see the apparatus, grips his seat and fearfully guesses, "Blue."

"What?"

Again from 208 comes the doleful "Blue."

Several snickers are heard from fellow victims.

"You are thinking of the color of the trousers that you wore back on the farm," says our professor, and again the sound of the bellows' death rattle arises.

The lecture proceeds and a couple more goats are sacrificed on the altar of education.

"Here we have iodine, it is also one of the halides. They are called halides because Ide Halley discovered them. Iodine is found in some seaweeds. It gives the color to the ocean water and forms the principal food of bluefish. You, up there. Yes, you with the blond curls. Are you chewing gum? Oh, you're tooth aches? Well, shut the door on the outside. Now children, for your own good, I must tell you that as chemistry is the most important subject in the course, I shall not permit you to pass till you thoroughly understand it. Before tomorrow read the chapter in Kalenberg on halides, bring in your note books tomorrow, and prepare for an examination on Thursday."

THE bell rings merrily, and the class leaves with the air of a group of reprieved criminals. Five minutes later they are again assembled. The roll is taken. Number 16 is vacant.

"Does anyone here know anything about Mr. Bailey?"

A voice from the rear answers, "Yes, he's absent."

The lecture begins, "Now gentlemen, before we start I want to impress upon you the importance of botany. The world lives upon plants, and without plants there would be no life. Life depends upon plants, life always has depended upon plants, and it always will. A proper knowledge of any life can

only be had by a thorough study of plant life. This morning we will study Myxophyceae. This is commonly known as the blue-green alga. Its principal habitat is small duck ponds where it is used by the mosquitoes for nesting places. On this chart you see Myxophyceae in its natural state. Observe how wildly it stares around. Its children are sick and Doc. Yak is away on a vacation. Myxophyceae reproduces by fission along its horizontal axis. If the fission is along the vertical axis the specimen is not Myxophyceae but Vertisliceaceae. For tomorrow bring in your lecture note books and read pages 16 to 86 in your text books.

Again the life-saving bell rings. Once more the victims disperse and re-assemble.

ANOTHER warden of student happiness commences. "Gentlemen, for tomorrow you will do the first fifteen problems on page 73, then take the odd ones on pages 75 and 76. The text from pages 67 to 96 will require quite a lot of study. Turn in your note books tomorrow and before we go any further I want you to realize the importance of mathematics. Your daily life depends upon the aptitude with which you master problems. Only the study of mathematics can give you this necessary mental training. Your happiness depends on mathematics. Many men have spent their lives studying this science. Pythagoras was one of these. He worked 16 years on one proposition and when he found the solution he was so pleased that he said, 'By gosh, at last!' Everyone will please pass to the board without your books and prove that a line passing through a given point in space will always pass through that point unless said point is removed, or the line gets run over by a 'Tin Lizzie.'"

CLANG! clang! The bell ringer in old Williams once more earns our undying gratitude. When the gang gets together again, it is seated in the live-stock pavilion, where a few worried cows look beseechingly at the ring master.

"Gentlemen, today we will take up Jersey cattle. Before the next class period read chapters 23, 24 and 25 in Plumb's. For reference work I have put books on the reference shelf in the library. Read pages 19 to 107 in Milkem's 'Raising Jersey Cows for Pleasure,' in Triwedge's 'Dairy Types,' read pages 19 to 223. Write out a comparison between Jersey cows and milch goats and write to the Jersey Cattle Club for its circulars.

"We have here a string of Jerseys. They are small because their ancestors were fed on a little of nothing. The Jerseys originated on the island of Jersey, which is about the size of a township and a half. Every night the ocean sneaks up to the island and washes away a piece as large as Texas. The people of Jersey are progressive. I want to say right here that progress and the study of animal husbandry go hand in hand. The success of all your future endeavors depends on what you get out of this course. As I said before, Jerseys are raised for the purpose of obtaining milk. Of course they do not give much milk but a person always has hope. That will do, that will do! That whistle blows at 11:30 and this class period is over at 11:40. If you want to scuff your feet take a course in street cleaning. Now"—But just then the tolling of the bell interrupts.

We have 55 minutes to surround our dinner and prepare for the afternoon's engagements. Dingy'-i-tee-dong, the old gong summons us to more trials and tribulations.

THE class collects on the first floor of the engineering building. A thirty-foot blackboard, filled with pictures that look like the frame-work of a dog kennel, stares us in the face. The roll is taken. Number 73 is absent. The instruction begins in this manner.

"Now gentlemen, one unexcused absence in this course means a condition. We do this for your own good. We only have two terms to do two years' work in and we must go fast. I am sorry this is so, for physics is the most important subject in school. The work really ought to extend through all four years. For your next lesson take the problems on pages 117 and 118. Read the chapter on mechanics of solids and do this special problem, which I will read to you. If a body weighing 1,285 1-3 pounds generates 200 megacalories of heat while sliding down a plane 10 feet long inclined at an angle of 45 degrees, how much more will the right horse pull than the left horse when the horses are hitched to the body by an eveners on which the right horse is $1\frac{3}{4}$ inches nearer the center than the left horse, the pull being up a six per cent grade in the dead of winter." Then follows 45 minutes of what looks like a demonstration of perpetual motion, accompanied by a chorus of male voices singing physics formulae. Once in a while, during a lull, we hear a voice say, "Do you understand this, do you see that." Of course we do, how could we help but understand.

At last the bell rescues us, but we meet again. This time we have with us one who can invoke the shade of Shakespeare or unerringly quote Cody's Business Letter Writing. A few precious minutes are wasted taking the roll. Our instructor says, "For tomorrow, you will please write five selling letters, two hurry-up letters, one letter ordering goods, a 500-word theme on 'Why College Hall Should Be Saved,' and review Cody as far as we have gone. This may seem like a lot of work to you, but it should not take over three hours, and it should be remembered that your future success depends upon the time you put upon this subject. Mr. Blocked, in your last theme I noticed the phrase 'a nice crowd.' Now crowd implies vulgar jostling, and should not be used in connection with nice. Will some one suggest a phrase to replace the one in question. Well, Mr. Jones, what is your suggestion? An 'interesting gathering of people.' Yes, that is quite good. Now Mr. Blocked read us a sentence in which you use that phrase. Mr. Blocked reads 'An interesting gathering of people brings out a bunch of rare birds.'"

AT THIS point our old rescuer, the bell, calls us over to the Bact'y building. The first 15 minutes are taken up by an exam. Something like the following occurs:

"Hey Bill, let me take your book. Say Shorty, for Pete's sake bring your own book, I have to use mine. Hey Fat, what's the answer to the third question? Bottom yeast. Bottom yeast. Yes. Say why ain't it top-yeast? Because the book says it ain't. Well, all right I'll take your word for it. I guess you wouldn't lie to me."

Then in walks our friend the professor. "Pass the books over to the aisle. For the next time read pages 112 to 173 on soil bacteria. Today we will take up the bacteria of milk. The bacteria of milk are very good illustrations of the dependence of man upon the lower forms of life. The science of bacteriology is the most important in the world and it is just in its infancy. Now you take a quart of milk, draw over its surface one hair, and immediately 25,000,000 bacteria have found a happy home. You have all observed butter that resembled a fish tug in one respect. It's all due to bacterial action. Mr. Jones, do you come to this class to sleep? We study disease bacteria, but we do not make a specialty of those of sleeping sickness. If you will please sit up and try to look moderately intelligent we will proceed with the lecture. Thank you. Now gentlemen, the greatest truth found in the study of bacteria—"

BUT, alas, we never learned the greatest truth, for the bell rings, calling us to learn the mysteries of entomology. A few boxes containing dried specimens of unfortunate insects are passed around. The lecture begins.

"In the first box you will find a mosquito. Note the antennae closely. You will see they are constructed in a peculiar manner. These antennae are used by the mosquito to find his mate. When the beautiful nights in June come, the mosquito will sit mournfully on some tall bull-rush. Another of the tribe in passing makes that humming sound so familiar and pleasing to us all. The sound causes a vibration in the waiting insect's antennae. He clambers off his perch and flies musically through the beautiful moonlight. Soon we hear two mosquitos singing. They are building an apartment house.

"In the second box we have an adult nut-weevil. Notice the long caudal appendage resembling a stinger. Thereby hangs a tale. This insect lays her eggs in the acorn, and the appendage is used in the process. The beautiful creature bores a hole from the tip of the acorn down to the base. Placing an egg in the top of the hole, the stinger is used to push the egg down through the acorn. Then the busy bug starts to pull out the improvised ramrod. Here is the tragic part. You will notice that the stinger is very long as compared with the insect's legs. Perhaps a rain the night before has made the acorn slippery. When the stinger is half withdrawn the insect's feet slip. Lo! suspended by the stinger she hangs in mid-air. Her feet will not reach the acorn, neither has she wing power enough to extract herself. Her wings flutter desperately for a short time and then are still. A passing breeze ruffles the feathers on the back of her neck. She does not move. Behold, another bug has perished.

"For tomorrow read pages 63 to 196, tonight capture ten beetles and bring them to laboratory tomorrow for identification. Spend a lot of time on this subject, for of all the studies in the world entomology is the most instructive and important."

The bell rings an alarm and we go to war.



If there is anything in the policy of this publication of which you don't approve, tell it to our saue and obliging editor.

"ADS"

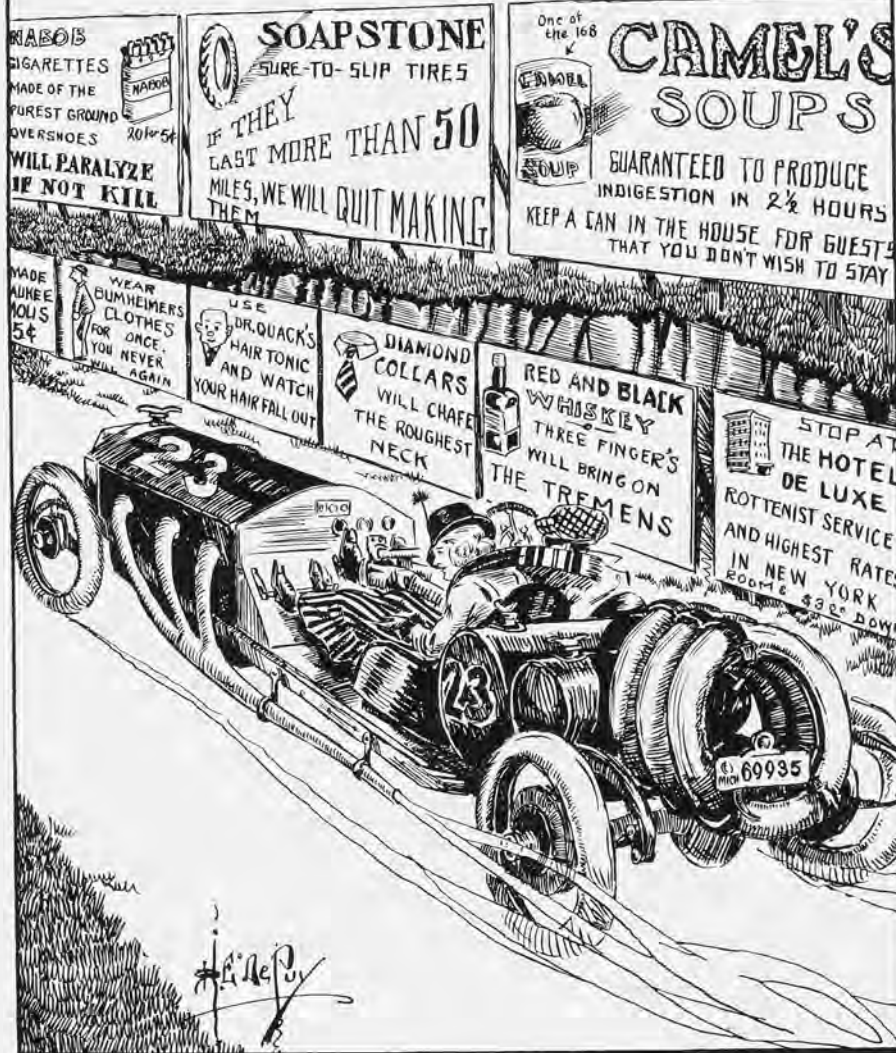

Brighten Up

RIKER'S
Dry Cleaning and
Dyeing Works

LANSING

Page & Harryman

Incorporated

SHOES
for College Men
and Co-Eds

118 SOUTH WASHINGTON AVENUE
LANSING

Stude—See that kindly looking gentleman over there? He's our greatest benefactor?

Friend from Home—You don't tell me. How's that?

Stude—Why he's guaranteed us a living after graduation. He has invented an edible sheepskin.

You M. A. C. Student!

Let Me Repair Your Shoes

Basement below Fashion Shop
East Lansing



JOHN BARRATT—*Shoe Doctor*

**JOHN HERRMANN'S
SONS**

Tailors

218 NORTH WASHINGTON AVENUE
LANSING, MICH.

High ideals, energy, purpose, a desire
to do all things well, and broad
conceptions of the functions of a
merchant govern the conduct of

The MILLS Dry Goods - Company -

The Heart of Lansing

Silks, Dress Goods, Linens,
White Goods, Colored
Wash Goods, Underwear,
Hosiery, Gloves, Domestics

The Only Store in Lansing that Sells
WOOLTEX Suits, Coats, Skirts

A Prediction in 1916

In the year of 1915 I predicted that as long as this book be read, the store mentioned herein would ever continue to be the acknowledged leader in its line.

I predicted that now and at future times as then, the same store would be the acknowledged leading furnishings store in this community.

Was I right?

Who, or what store is the pioneer of styles? Where is the most reliable store? Where is the smartest Ladies' and Men's Furnishing store in this community if not

Mifflin's



BEAN GIANT DUPLEX

The power sprayer with 10 exclusive features.

You can't afford to buy without investigating this sprayer and the rest of our line.

It's for spraying fruit but it will spray beans.

Bean Spray Pump Co.
Lansing, Michigan

This Store's Policy

THE policy of this store is to be clear in its principles, simple in its forms, just in their application and prompt in their execution. To deal with prices and goods along fair and equitable lines. To institute reforms wherever we find the service lacking. To render justice quickly and surely. To have the road to economy clearly outlined and point truly. To be civil, attentive and appreciative whether the purchase involves little or much. And—looking to the betterment of values—never stop striving to make them more and more deserving of the price.

Dancer-Brogan's
Lansing's Leading Store

The Department Store Makes it Easy for Men to Lower Expenses—

Is so big and strong—has so many advantages and conducts its business in channels so fair—and withall, so businesslike—that—

Buying more—and buying for less (thus) selling more—and selling for less—it MUST help to lower expenses!

Individual mahogany-and-plate-glass cabinets never made the cuffs of a shirt wear longer or the colors come from the laundry in better condition. And never did such surroundings make the garment a bit more fashionable.

Intense as the opposition has been—MEN'S Stores—in Department Stores—are here, and here to stay.

Men have come to realize that it's foolish to spend a dollar for an article, just because it's taken from an individual mahogany-and-plate-glass cabinet, and bought in a Clothing Store called "exclusive," when the Department Store offers merchandise of equal value, a third to a half lower in price!

So, again—we say:

The Department Store Makes it Easy for Men to Lower Expenses!

And students at M. A. C. will find convenient shopping in the
NEW BASEMENT "MEN'S" STORE

J. W. KNAPP COMPANY

AN ADVERTISEMENT

Going, going, gone, half my hair stays on.
Using Herpicide, killed the half that died.
When the half was dead, to myself I said,
"Throw the stuff away, don't wait another day."
Took my own advice, half that's left grows nice.

The man who writes limericks for pleasure,
And stingeth the friends he should treasure,
Should be hit with a brick
On his noodle that's thick,
And given a box to his measure.

KAMPUS
CLEANERS

KREASE
PRESSERS

HALL & HUGHES

SHOP
REPAIRERS

The Clothes Shop

This is the Only Store Showing the Renowned
SOCIETY BRAND CLOTHES

For Young Men and Men Who Stay Young. Clever New Models.

FROST & WALTER 120 No. Washington Ave.

There was a good eater named Smith
Who said I will take my eggs with;
But the cook didn't know
What with was, and so
She said, "That guy's brains are a myth."

There was an old party named Peter
Who had a big fight with a skeeter.
The skeeter was large
And after the charge
He gobbled Pete's blood by the liter.



Resists Rust

MICHIGAN BRIDGE & PIPE COMPANY

Manufacturers of

Corrugated Culvert Pipe

Road Tools

Steel Bridges

Michigan Butter & Egg Co.

HOME OF "PALMAS ALTAS"

WHOLESALE

EGGS, BUTTER, APPLES AND CHEESE

LANSING, MICHIGAN

The High School Graduate

Who contemplates a college course should
investigate the advantages offered at the

MICHIGAN AGRICULTURAL COLLEGE



Four Year Courses offered in

*Agriculture, Engineering, Home Economics,
Forestry and Veterinary Medicine*

each leading to a degree

Also courses for the busy farmer and housekeeper who can get
away from home only during the winter season.

More than 1,000 acres now included in M. A. C's plant. Well
equipped laboratories in every line of work.

New Engineering building and shops now under construction.
Gymnasium to cost \$150,000 also under construction

2,000 students and 140 teachers and assistants in 1915-16.

Time has shown that our graduates have unusual opportunities
for usefulness.

If you are interested, write for catalog and circulars to

FRANK S. KEDZIE, *Pres.*, EAST LANSING, MICH.

*Put Your Duds
In Our Suds*



*American
Laundry*

Your
5 & 10c Store

THE CUSTOMER
is
ALWAYS RIGHT

at

KNOX'S

5 and 10c Store

F. W. Woolworth Co., Successors

The BIG STORE on the CORNER

Caller—Where's the boy?

Pater—Oh, he's at college.

Caller—What's he studying?

Pater—Agriculture, I guess. He tells me he's
learning to sow his wild oats.

She—How unusual, you don't admire society
buds?

"Kike" Hood—Not at four plunks per bouquet.

OUR IDEA OF BLISS

Being elevator boy in the "Coop."

**Mill and Factory
Supplies**

Engineers' Specialties

HOSE

for Air, Water, Gas, Steam

Manufacturers of

High Grade Leather Belting

J. T. Wing & Co.
Detroit

**THE BEST of
EVERYTHING
in**

*Trees Plants
Vines
Roses
Etc.*

I.E. ILGENFRITZ' SONS & CO.

**THE MONROE NURSERY
MONROE, MICH.**

ESTABLISHED 1847

Confidence is

the great cementing factor
between the public and the
oldest, largest and most
complete Nursery in
Michigan

CATALOG FREE AGENTS WANTED

14

Kewaunee Mfg. Co.
LABORATORY FURNITURE EXPERTS
KEWAUNEE, WIS.

There was a young man from Port Huring
To girls he was quite some alluring,
Till one day the poor dub
Joined the bachelor's club,
And now Walt is safe from securing.

There was a deceiver named Fry,
Who said he would come by and by.
The corner's still there
But the girl has gray hair
And she thinks he has told her a lie.

Let us talk about Kate quite awhile,
She wears a most gladsome bright smile.
A smile that refreshes
And ensnares in its meshes,
As the hands spin around on the dial.

There was a bold, bad man, named Trangmar
You might as well understand right now that there
are some things which even a limerick writer
will not do. Trangmar, the idea! All hands
on deck to throw this case of ripe eggs over-
board.

The *Reliance* Cream Separator

The Result of Twenty
Years of Constant Ap-
plication and Thought

Capacities

No. 12	400 lbs.
No. 14	500 lbs.
No. 16	750 lbs.
No. 20	1000 lbs.

Manufactured exclusively by the
Reliance Engineering Company
Lansing, Michigan



JOHN DEERE SPREADER



THE SPREADER WITH THE BEATER ON THE AXLE

Only hip high to top of box. Big drive wheels lighten draft but do not interfere with loading. Simple in design—no clutches or chains to bother—no adjustments necessary—only half as many types of casting. Main working parts on rear axle where they can't get out of line and bind, thus cause heavy draft and breakage.

HERE ARE THREE EXCLUSIVE FEATURES ON THE JOHN DEERE

1. Beater on the axle—nothing else like it.
2. Revolving Rake—load moving back to beater revolves the rake. This decreases the draft and prevents bunching of the manure. Even spreading insured.
3. Ball Bearing Eccentric apron drive. Requires no attention, not even oiling. Works wonders in the operation of the spreader.

WIDE SPREAD ATTACHMENT

Taken off or put on in few minutes' time—makes spreader quickly adaptable for all field conditions. Spreads manure evenly to extreme edges. Simple in design. Does not add perceptibly to draft.

Write for complete catalog

JOHN DEERE PLOW CO.

Lansing, Michigan

NOVO
ENGINES
AND OUTFITS

Centered

NO TANK
NO FAN
NO FREEZING
TROUBLE

Around these Famous Marks are found the only Engines and Outfits in the country that have been able to stand up under the hardest uses in all kinds of weather.

There is no limit to the dependable and reliable service you will receive if NOVOS are on the job.

NOVO ENGINE COMPANY

C. E. Bement, Sec'y and Gen'l Mgr.

26 Porter Street

Lansing, Michigan

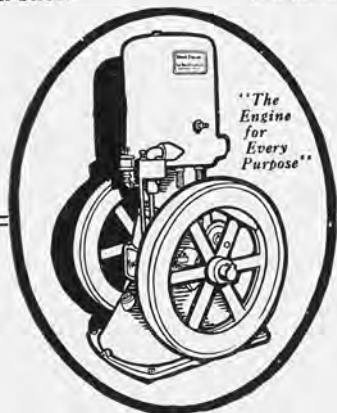

AMERICAN SEATING COMPANY

*Exclusive Manufacturers
of Furnishings for Schools,
Churches, Theatres, and all
Public Buildings*

SALES OFFICES IN ALL
PRINCIPAL CITIES

General Offices:

14 EAST JACKSON BOULEVARD
CHICAGO

Principal Factories:

GRAND RAPIDS, BUFFALO
MANITOWOC, RACINE

Inner Braced

Is the only furniture particularly made and guaranteed for hard public service. It has the skyscraper construction of hidden steel reinforcement with permanent steel, not fragile glue, joints. Its permanency is expressed by the 10-year guarantee attached to each Inner Braced piece.

The Michigan Agricultural College and many other prominent institutions, specify Inner Braced because no other furniture gives equal value.

An 80-page De Luxe catalogue, showing a varied Inner Braced assortment, sent upon request.

The Inner Braced Furniture Co.
Elkhart, Indiana

There once was a student and scholar
Who got very hot 'neath the collar.
For the prof, who got sore,
Put a con on the score—
But maybe he needed the dollar.

There is a sharpshooter named Kean
Who looks like a human string bean.
If he gets sick some day,
They won't need an X-ray.
The reasons are plain to be seen.

The Home of Popular Amusement

BIJOU

HIGH-CLASS VAUDEVILLE
AT POPULAR PRICES

W. S. BUTTERFIELD
Gen'l Mgr.

AL. W. WALLE
Res. Mgr.

Quality Ice Cream

NOT A FAD—BUT A FOOD

Manufacturers:

DAVIS ICE CREAM CO.

*Guns
Fishing Tackle*



ESTABLISHED 1893

*Sporting
Goods*

Baseball, Football, Tennis, Tents, Canoes, Camp Equipments
Pocket Knives, Razors, Dog Collars and Foods, Sweaters, Skates

325 South Washington Avenue

LANSING, MICHIGAN

My friend, Mike, deserves a great boost
The same way a horse thief is noosed.
He don't give a care
Who knows he's a bear
At finding the chickens at roost.

There was a fast youngster named Clark
Who heard a sweet voice and said, "Hark!"
Now most any day,
The boys hear him say
Most girls look quite good in the dark.

The Remington Typewriter Co.

211 PRUDDEN BUILDING, LANSING, MICHIGAN

Now offers *Rebuilt* Remington, Smith-Premier and Monarch typewriters. Prices, \$25.00 to \$65.00. These machines are guaranteed by the Company. Rentals, \$2.50 per month. \$5.00 applies on purchase price.

Bell Phone 873

Citizens 9585



Robert Smith Company

PRINTING

COLLEGE ANNUALS
CATALOGS, BOOKLETS
ANNOUNCEMENTS
NOVELTY FOLDERS
PROGRAMS, COPPER-
PLATE AND STEEL
ENGRAVED CALLING
CARDS, WEDDING
INVITATIONS, AT
HOME CARDS, BIRTH
ANNOUNCEMENTS

PRINTERS of the WOLVERINE 1916

BINDING

LANSING • DETROIT • CHICAGO



ENGRAVINGS FOR THIS BOOK
BY

The Electric City Engraving Co.
BUFFALO

Buy Your Insurance and Bonds of M. A. C. "Grads."

Lansing Insurance Agency

(Incorporated)

A. D. BAKER, Class of '89, Vice-President

Z. C. GOODELL, Class of '11, Treasurer

PROF. WALTER H. FRENCH, M. A. C., Sec'y

RALPH GOODELL, Class of '12, Asst. Sec'y

208 Capital National Bank Building

Lansing, Michigan

Next comes the sad tale of poor Will,
Who met a wild Ford on a hill.
Poor Bill ran so fast
Nine Fords he quick passed;
But the tenth made mince-meat out of Bill.

A fat man gets credit from none.
He ought to be toting a gun,
So when some poor smelt
Hits him on the belt,
He could shoot the joker for fun.

ESTABLISHED 1844

Long Distance Phone Randolph 3421

INCORPORATED 1904



Sharp & Smith

WM. N. SHARP, Pres.

MAKERS, Exporters and Importers of
Surgical and Veterinary Instruments.
Hospital and Invalid Supplies, Elastic Stock-
ings and Supporters, Artificial Limbs, Trusses,
Deformity Apparatus, Optical and Electrical
Goods, Manicure and Pedicure Instruments.

*Catalogs of the above goods,
Free postpaid on request*

155-157 N. MICHIGAN BLVD.

Chicago, Illinois

2 Doors North of Randolph St.

PAPEC

PNEUMATIC
Ensilage Cutter

A durable, efficient machine, capable of elevating silage to the top of *any* silo. *Six* fan blades instead of usual *four*. Runs at *low speed*—600 R.P.M. 4 to 8 H.P., gas engine will run the small and medium sizes, and thus save in *less power used*. Cutting parts, strong and rigid, *stay* in perfect alignment. One-piece semi-steel frame insures permanent rigidity. Easy to feed, set up and take down.

Send for 1916 Catalog, fully describing the many superior features of the Papec.

This is what a neighboring user
writes of the Papec—

Michigan State Fair,
Sept. 7, 1915. Detroit, Mich.

Banting Machine Co.,
Toledo, Ohio.

Gentlemen:—You will kindly ship
me immediately one style "L,"
16-inch Silo Filler, or by you called
"Papec Ensilage Cutter," with all
latest attachments, which is the same
as the one I have been using for
some years. I wish to advise you
that the old machine has given per-
fect satisfaction.

Respectfully yours,
D. D. Aitken, Pres.



**The Banting
Machine Co.**

DISTRIBUTORS

TOLEDO,

OHIO

There was a Paddy named Cross
Who swore he would ride a white hoss.
But the pony said nay
And kicked him away,
As he said, "I'll show you who's boss."

There was a ball player named Hood
Who thought he was getting quite good;
But a high-soaring fly
Hit him over the eye,
And put a huge dent in the wood.

LANSING STATE SAVINGS BANK

LANSING and NORTH LANSING

Capital Paid in	-	\$150,000.00
Surplus and Profits (earned)	-	210,000.00
Assets over	-	2,500,000.00

H. H. LARNED, *President*

J. EDWARD ROE, *Vice-Pres. and Cashier*

THE HOLCAD

THE
STUDENT'S
PAPER

SUBSCRIBE FOR
THE HOLCAD

*With the Compliment
of*

Burr, Patterson & Company

of Detroit

Jewelers to M. A. C.

For MEN'S DUDS

*That are of the
HIGHEST TYPE*

Abbey & Walters

N. R.—What kind of a typewriter does Ed's neck remind you of?

G. L.—Can't think, unless it's "Underwood."

PRECAUTION

Since the fire, we hear that some of the girls have been sleeping with switches on their bed posts—probably to facilitate turning the light on quickly.

COLLEGE INN

ABBOTT HALL

\$3.50 Meal Tickets for \$3.00

EXCELLENT FOOD & SERVICE

W. J. DUBEY, Proprietor

LET ME HAUL YOUR
TRUNKS *and* BAGGAGE

B. F. CHURCHILL

College Drayman

138 Michigan Avenue East Lansing

Citizens Phone 3233

*Above
Every
Competitor*

—Is the Sport Section of the Detroit Sunday News- Tribune.

Because



No Sunday newspaper in the country can show such an array of sport experts nor a choice of sport photographs to equal the Sunday News-Tribune's. It has the best in every line of sport.

Among its writers are:

Irvin S. Cobb, the greatest newspaper reporter the country ever produced, and considered by a great many people to be the best writer in America today.

Herbert Reed, who is absolutely the best football expert and leading writer and authority on college athletics in the United States.

Parke S. Davis, Princeton's member of the football rules committee and the leading statistician of the gridiron.

Joe S. Jackson, the country's leading baseball authority and the greatest analyst of the national pastime.

Waldo Dane Edenburn, who knows as much about auto racing as any man outside the pits and who can write more intelligently about the sport than any fellow who signs his name to an auto race story, or any who does not sign it.

Tom Gahagan, who can write about harness horses in a style that will make you read his stories even if you cannot tell a trotter from a delivery wagon. His word settles most any argument on horse racing.

Jimmy Standish, Michigan state golf champion and runner-up for the western amateur title, who writes about golf as well as he plays the game.

Edward Speyer, who knows a great deal about golf and even more about tennis.

Added to these men of journalistic and sport fame the Detroit Sunday News-Tribune presents the athletic news of Michigan colleges written by the best available men at the various institutions.

The staff of writers who contribute to the sport section of the Detroit Sunday News-Tribune has been gradually increased and will be made even more efficient this year. We want the very best writers and photographs obtainable for your entertainment and instruction.

WHEN YOU ARE HAVING HEADACHES

Have Your Eyes Carefully
Fitted with Glasses by

TOWLE WHERE THE EYES ARE MOVING

Prof. French—"One does not like to be called a cabbage, but you may call him a cauliflower, which is nothing more than an educated cabbage."

AFTER FOUR YEARS

Senior—"All I know is that Keats has a lot more pep than Wordsworth."

ECONOMICS CLASS

Prof. Hedrick—"What is one of the principal breeds of cattle?"

"Stub" Pierce—"Bull Durham."



SPROWL BROS.

Everywoman's Store



CLOAKS, SUITS, WAISTS, FURS, SKIRTS

119 North Washington Avenue

LANSING, MICHIGAN

FACTORY and MILL SUPPLIES

AUTOMOBILE TIRES and ACCESSORIES

MORLEY BROTHERS

SAGINAW, MICH.

Wholesale Hardware

"WEDGEWAY" TOOLS, HARDWARE AND CUTLERY

A compact
handy outfit for every
farm purpose

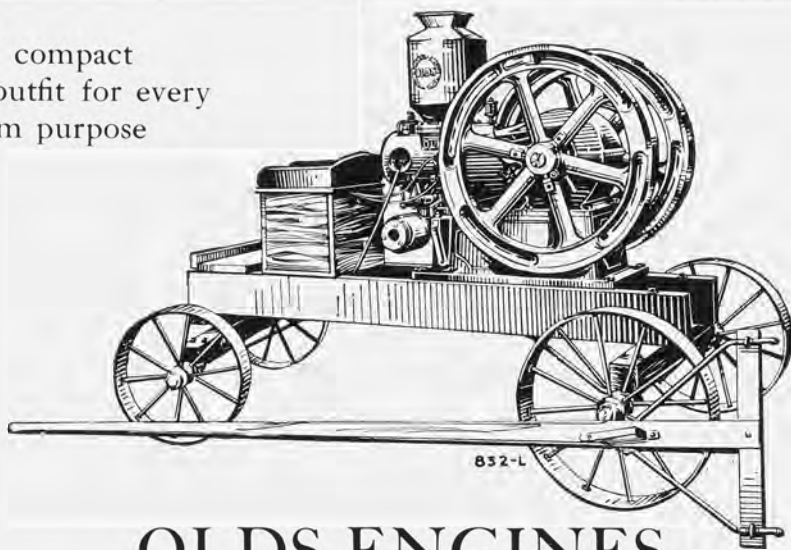

OLDS ENGINES

For Forty Years the World's Standard

Manufactured exclusively by the

RELIANCE ENGINEERING COMPANY, LANSING, MICH.



THE big store with the
home atmosphere
solicits your intelligent
comparison in the
selection of *Good
Furniture.*

Hoover-Bond Co.



COLONIAL THEATRE

HOME OF THE
**PARAMOUNT
PICTURES**

LANSING'S FIRST AND
LARGEST FEATURE
PHOTO-PLAY HOUSE

Always a Good Show

DOMESTIC SCIENCE

Pretty maiden with a book,
She is learning how to cook.
Sleeves rolled up and snowy arms,
Rosy cheeks and other charms,
Help the maid to make a mash
As she tries to make the hash.

DEFINITION OF A "SPORT"

Mrs. Hendricks—"A peculiarity for which there
is no account."

Sick "Fresh" in Agony—"Gee, I can't keep a
thing on my stomach but my hand."

The Downey



Why don't you get your Clothes from

SNELL *The Tailor*

Suits from \$20.00 up — Strictly hand tailored

108 North Washington Avenue

SPORT SHOP

Athletic Goods

Washburn & Beckwith
Proprietors

Sweaters, Jerseys, Gym and Tennis Shoes
Baseball, Football and Tennis Supplies
Exclusive Furnishings, Stylish Hats,
Fashionable Clothes

Washburn & Beckwith **S**mall
Student Agents for Lansing

Try Our New
\$1,500.00
Guarantee-Iceless
Soda Fountain

We use only the choicest, ripest
natural fruits. The richest, fresh-
est Cream. The finest chocolate.
The best of everything combined
with clean sanitary dispensing at
popular prices.

Summer
or
Winter

THE COLLEGE DRUG & GROCERY, INC.

The Rexall Store

Opposite M. C. A.

A. C. BAUER, PHARMACIST

East Lansing, Mich.

CITY NATIONAL BANK

LANSING, MICHIGAN

ESTABLISHED 1886

CAPITAL - \$100,000.00
SURPLUS - 100,000.00

OLDEST AND LARGEST BANK
IN LANSING

MEMBER FEDERAL RESERVE BANK

Prof. Ryder in U. S. History—"Now what
would be the very first procedure if Mr. Asquith
should drop dead?"

Muffled Voice—"Bury him."

'16—"I gave her a box of rouge for Christmas."

'17—"Gee, that was a pretty flossy present,
wasn't it?"

'16—"Yes, but I got it all back when she
thanked me for it."

Overworked Junior—"I have sewed so much, I
am afraid to look a needle in the eye."

Helen—"I had the most terrible fright last
night."

Ann—"Yes, I saw you with him. Who was he?"

REO

The New Reo Six



"The Six of Sixty Superiorities"

Reo Motor Car Company

Lansing, Michigan

CENTRAL MARKET

121 Michigan Ave. East

Lansing



Michigan

BOPP BROS., Proprietors



Service and Quality Our Motto

Buy Your Shoes of **WOODWORTH**

YOU WILL ALWAYS FIND
THE
NEW ONES

LARGEST STOCK IN LANSING

115 North Washington Avenue

THE VERY BEST AT ALL TIMES

Shoes and Furnishings

Mac's
Shoes

THE FASHION SHOP
EAST LANSING

Hurd's
Togs

Blanke's Velvet Special



The Ice Cream Filler that makes the cream taste like more—takes the icy ache out of it—adds a delightful finishing touch. *Sample Free.*

Blanke Manufacturing & Supply Co., St. Louis, Mo.

Free Book on Dairying—Free Book on Poultry

D. L.—“I smell smoke.”
R. C.—“Yes, that’s that ‘Little spark of love still burning.’”

BEFORE EXAMS

Oh Lord of Hosts, be with me yet,
Lest I forget, lest I forget.

AFTER EXAMS

The Lord of Hosts was with me not,
For I forgot, for I forgot.

The Chas. A. Strelinger Company

Detroit

Machinery—Small Tools—Factory
Supplies—Manual Train-
ing Equipment

CONNER'S

Ready to Feed

Cooked Dog Food

If you are not using it, why not try it? We guarantee satisfaction in every way. It is a great Food for puppies, as well as old dogs. Write for booklet of testimonials.

\$3.75 per 100 lbs.

\$3.50 per 100 lbs. in 500-lb. lots

M. J. CONNER, 40 Water Street, Battle Creek, Mich.

The House of
QUALITY & SERVICE

TOOLS AND
FACTORY SUPPLIES

BOYER-CAMPBELL CO.
DETROIT

The Mapes Company

for

Men's Wear

Hart, Schaffner and Marx Clothes, Spaulding
Sweaters and Jerseys, Heid
Caps, Imperial Hats

Ask Any Man in Town

207-209 Washington Avenue, South

LUMBER
WE HAVE IT

EVERYTHING FOR THAT NEW
HOUSE FROM BILL STUFF TO
THE FINEST INTERIOR FINISH

SUGGESTIONS CHEERFULLY GIVEN

THE RIKERD LUMBER CO.

"THE HOME OF QUALITY"

We make a Complete Line of
Rustic Bird Houses

—
Write for Catalog
—

LANSING=COMPANY

*Bell Phone 50
Citizens Phone 2061*

Ask at
Crotty Bros.

for suggestions in Graduation
Gifts. You will find attractive
new books, stationery and foun-
tain pens. Inspect our new
designs in engraving.

You Can Find It At
NORTON'S HARDWARE

The only form of advertising that don't pay is
a red nose.

Some people wait and put all their advertising
on their tomb-stone, but that don't get them any-
thing.

You can't advertise without doing business, and
you can't do business without advertising, so it
works both ways.

W. K. Prudden & Co.

Manufacturers of

Automobile Wheels Complete

Hubs

Woodwork

Steel Rims

for

Pleasure Car—Light Delivery—Heavy Trucks



O'CONNOR

Lansing's Largest Clothier

*Selling the famous
Kuppenheimer and
Stein-Bloch Smart
Clothes and the
very best of every-
thing in Toggery*

JAMES O'CONNOR

Home Cooking

Campus Club Lunch

J. H. WATERS, Proprietor

The Hamburger

H. J. Durbin

E. T. Durbin

A Good Place to Eat

Home Made Pies
College Ice Cream
Soft Drinks
Lunches

Regular Meals

Open until 12 p. m.

FOR THE BEST PLACE

For "Good things to Eat"
Loftus' Grocery can't be beat
Just the best in every line
Your money's worth, too, every time.

F. M. LOFTUS

Abbot Avenue, EAST LANSING

JOYS OF THE M. U. T.

A maiden entered the "Midnight College Car"
And firmly grasped a strap,
And every time they hit a curve
She sat in a different lap.
The hill grew higher, the turns grew worse;
At last she gasped with a smile,
"Will someone kindly tell me, please,
How many laps to a mile?"

Quality and Service

You will find at

*Lansing Foundry
Company*

Grey Iron Castings
Oxy-Acetylene Weldings
Patternmakers



WELDING

Oxy-Acetylene Process
We Weld all Broken Machine Parts

Automobile Parts
a Specialty

Central Welding Co.

TRIMBLE BROS., Props.

1122 Washington Ave. N.

LANSING, MICH.

"Short Horn" Calling for Cream in Club D—
"Chase the cow down to this end of the table."

Second "Short"—"Gosh, but she looks as if she
had been out in the rain."

WHO CAN TELL

Why are women like cigars?

Because it's pretty hard to tell 'em by the
wrapper.

LITHOGRAPHED COM- MERCIAL STATIONERY

*Labels for any purpose, printed, lithographed
or embossed.*

Boxes for Face Powders, Druggists' use, etc.

Folding Cartons.

PICTORIAL PRINTING CO.
AURORA ILLINOIS



OUR LONG experience in manufacturing and
building greenhouses and conservatories of
every description enables us not only to do
the work, but to furnish a lot of advice as well.
Careful planning concerning the greenhouses, heat-
ing and watering systems, service building, office,
etc., are just as necessary as growing the flowers
and vegetables. We can help you in these matters
and will lend assistance without any charge.

Greenhouses at the Michigan Agricultural College
furnished by us.

IF INTERESTED IN GREENHOUSES
WRITE FOR LITERATURE

JOHN C. MONINGER CO.

CHICAGO, ILL. CINCINNATI, O. NEW YORK, N. Y.
900 Blackhawk St. 2309 Union Central Bldg. 807 Marbridge Bldg.

Everything for the Greenhouse

HEARD IN THE "COOP"

A Call Down the Hall—"Oh, Helen, *Helen*,
have you my 'Shelley?'"

Learned Junior—"Well, I have learned one
thing in sewing. That is—that pins are pointed
one way and headed another. No wonder I can
never find one."

E. T. in Woodwork—"Oh, Mr. Krentel, I have
lost one of my joints."

Mr. Krentel—"Which one?"

E. T.—"My second one."

Prof. Ryder after the Michigan Game—"This
morning we will resume the study of history rather
than the making of it."

Thinkers Go Ahead

these days where apprentices stand still. Any
industry offers a big opportunity to the man
who can bring to it new ideas, and the Lumber
Industry is no exception. It pays big dividends
to men who can do. Scarcely an issue of the

American Lumberman

but contains some achievement of men who
won on their merits and helped make lumber
the second largest industry of the world. It's
the paper the successful lumbermen read—
therefore is the paper those who contemplate
lumber as a vocation need.

Published weekly—\$4.00 a year
Sample copy free upon request

American Lumberman

431 S. Dearborn St.
CHICAGO



NOW know the comfort of quick, legible writing on a regular \$100 typewriter—sold by us for only \$48.50. And the privilege of 30 days' free trial besides. Earn enough money during trial time to pay for the machine. You will easily get from 10c to 20c a page from those near you who will be glad to get work done.

Reliance Visible Typewriter

One of America's standard machines. Sold under advertised name for \$100.00. Has all the conveniences, the best improvements, the strength and fine appearance. We guarantee that it will prove as satisfactory as any standard machine. *We know it will.* We use it right here in our office. Save half.

Write for Typewriter Catalog

It tells *why* we can sell this \$100.00 visible writing typewriter for *less than half price*.

Montgomery Ward & Co. Dept. E207.

New York, Chicago, Kansas City,
Ft. Worth, Portland

Write to the house most convenient



"You Have Done Geography and Geographers a Great Service

in setting this standard," writes Bailey Willis, Head of Department of Geology and Mining, Leland Stanford University, Palo Alto, California, with reference to

THE GOODE SERIES OF WALL MAPS

By Professor J. Paul Goode, of the University of Chicago

Professor Willis, with scores of other scientists, recognizes the pre-eminent advantages of the new maps for the schools—maps planned and executed to meet the needs of the new geography.

RECENTLY FROM THE PRESS

The United States, South America, Australia and the Philippines

All teeming with new features and new material—all needed by students of geography, history, commerce, industry.

FULL SET

*Issued in Two Series
Physical and Political*

Write for free booklet with map sections in colors

RAND McNALLY & COMPANY

CHICAGO

NEW YORK

Tel. Mich. Main 5498
Main 5499

NIGHT CALL { Market 6734
North 6863 W
Hemlock 729 R

KENNETH ANDERSON CO.

Members of Builders and Traders Exchange

Jobbers of READING GUARANTEED FULL WEIGHT GENUINE WROUGHT IRON PIPE
JARECKI MFG. CO.'S VALVES AND FITTINGS

Hose, Rubber Goods, Engineers' Supplies and Specialties

33 to 41 East Atwater Street

Detroit, Mich.

Prof. Chapman Holding up a Watch—"Is this a substance or a body?"

From the Rear—"NO, it's an Ingersoll."

Mrs. Peppard in House Decoration—"Plan a square house 32 feet by 31 feet."

"Say, what's the west side of a boy's trousers?"
Intelligent Fresh—"Why, the side the 'sun' sets on."

NEW LAW IN PHYSICS FOR THE SOPH ENGINEER

The mark one gets on an "exam" varies inversely as the square of the distance from his neighbor.

The Union Products Company, *Cleveland, Ohio*

Manufacturers of "LIFEKOTE"

Technical paints for brick, concrete, stucco, steel, etc. Enamels, Flat, Eggshell Gloss, and Gloss and varnishes for general use.

"Par-Lock" a waterproof plaster key. A mechanical application for positive attaching

of ceiling, wall and floor finish. A mechanical method for positively waterproofing under all conditions.

We invite correspondence for specifications for difficult conditions. Let us have your problems.

STAR CRYSTAL LAUNDRY

JOHN HARRIS, Manager

Service and Quality our chief object

BOTH PHONES

313 N. WASHINGTON AVE.

Dietzgen

35 feet — 6 1/2 Inches

Read at a glance
with **SIMPLIFIED**
READING

Tapes

Save Time, Delay, Mistakes
Guaranteed for Durability

Eugene Dietzgen Co., Manufacturers
Measuring Tapes, Surveying Instruments, Drawing Materials
WRITE FOR CATALOG "C"

Chicago New York San Francisco New Orleans Toronto Pittsburg Philadelphia



To those who have not used our goods
we talk reputation

A great and lasting reputation can be built only
on sterling quality.

Everyone familiar with tapes and rules
knows

LUFKIN TAPES

and that they have for a quarter of a century led the field against all competition.
That is a stronger recommendation of our goods than our claims for them.

THE LUFKIN RULE CO. SAGINAW, MICH.
NEW YORK, N. Y.



SOLD EVERYWHERE
SEND FOR CATALOG

“The End of Fire Waste”

Automatic Sprinklers

Grand Rapids, Mich. PHENIX SPRINKLER & HEATING CO. Detroit, Mich.

Hank & Frank Students' Barber Shop

with
Jefferson Pool Room
and Cigar Store
East Lansing

A NARROW ESCAPE

'16—“Will you be my partner”

Co-ed—“Oh, this is so sudden. Give me a little
time ———”

'16—(Continuing) “——— for the next dance?”

Co-ed—(Continuing) “——— to catch my breath.
I have not quite recovered from the last Fox Trot.”

Co-ed—“How are you getting along at college?”

Youth—“Oh, all right, I am trying to get ahead,
you know.”

Co-ed—“Well, goodness knows, you need one.”

Prof. Plant—“What is the difference between an
educated and an uneducated man?”

Vexler—“Why, the education.”

New Idea Portraits at Right Prices

COLLEGE PHOTO STUDIO

(OVER ELMAC THEATRE)

Outsider, Looking Hard at Lindemann—"You're
a Michigan man, are you not?"

"Lindy"—"No, I've been sick, that's all."

RATHER FORMIDABLE

"Is woman really the weaker vessel?"

"I dunno. I married one of the dreadnaught
type."

PHILOSOPHY

An optimist is the one who sees the fried cake.
The pessimist is the one who sees the hole in it.

Made in Grand Rapids, Michigan

IN THE GOOD OLD U. S. A.

SPECIAL PRICES
TO
MICHIGAN
USERS



WRITE FOR
CATALOG
AND
PRICES

SOLD IN EVERY COUNTRY

Where Good Typewriters are Used

JACOB REED'S SONS

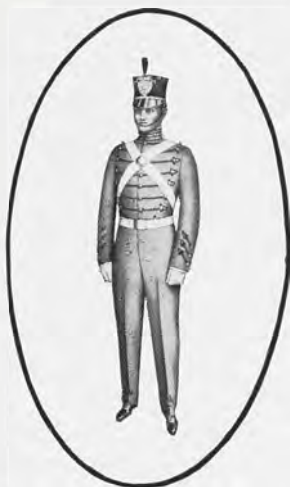

Manufacturers of
UNIFORMS of QUALITY

*for Leading Military Colleges
and Schools throughout the*
UNITED STATES

1424-1426 Chestnut Street

PHILADELPHIA

AH—STUDE

Many a ship is lost at sea
For want of sail and rudder.
Many a stude has lost his girl
For flirting with another.

The doctor of an insane asylum was stopped one day by one of the inmates.

"Say, Doctor, won't you please get me a piece of toast?"

Doctor—"Why, yes. What do you want it for?"

Insane Man—"You see, I am a poached egg and want a place to sit down."

THOUGHTFUL MEN

Amid life's daily warfare
We meet some thrifty chaps.
They think if they pay car fare
You'll pay for lunch, perhaps.

A smiling friend may bid you hail,
Yet wish you with the devil;
But when a doggy wags his tail,
You know he's on the level.

The College Printery

Three Twenty-seven Bailey Street
East Lansing



OUR service and prices have been satisfactory to the College for four years, and our business has doubled every year.

—*There's a broad hint for you*

We Clear The Photographer

TOOK THE PICTURES
IN THIS BOOK

CAPITAL NATIONAL BANK BUILDING
LANSING, MICHIGAN

Index

	Page		Page
Abbott Hall	14	Delphic Society	224, 225
Activities, Campus	302-312	Dorian Society	226, 227
AE-Theon Society	216, 217	Dramatic Club	271
Agricultural Building	20		
Agriculture, Division of.....	47, 48	Eclectic Society	228, 229
Alpha Psi Fraternity	201	Engineering Building	21
Alpha Zeta Fraternity	202, 203	Engineering, Division of	48
Anderson, A. C.	42, 43	Engineering Society	280
Arboretum	12, 13	Ero Alphan Society.....	250, 251
Armory	16	Eunomian Society	230, 231
Athletics	155-188		
Athletic Board of Control	158	Faculty	35-50
Athenaeum Society	218, 219	Farmers' Club	281
Aurorian Society	220, 221	Farm Lane	12
		Feronian Society	252, 253
Bacteriology Building	23	Fire, Engineering	308, 309
Baldwin, R. J.	45, 46	Football, Class	186
Barbecue	311	Football, 'Varsity	159-168
Barrows, W. B.	42, 43	Forensic Society	232, 233
Barry County Club	296	Forestry Building	17
Baseball, Class	187	Forestry Club	282
Baseball, 'Varsity	169-173	Fraternities	201-215
Basketball, Class	188	French, W. H.	42, 43
Basketball, 'Varsity	175-177	Freshman Class	143-154
Beta Sigma	204, 205		
Bessey, E. A.	42, 43	Giltner, W.	42, 43
Bissell, W. B.	39	Glee Club, Girls'.....	276
Botany Building	22	Glee Club, 'Varsity	274, 275
Bowling League	312	Grand Rapids Club	297
Brown, A. M.	45, 46	Greenhouse	14
		Gunson, T.	45, 46
Campus	19	Gymnasium Building	34
Chapel Choir	277		
Chemistry Building	18	Halligan, C. P.	42, 43
Chittenden, A. K.	42, 43	Hedrick, W. O.	43, 44
Chorus, College	278	Hermian Society	234, 235
Clark, A. J.	42, 43	Hesperian Society	236, 237
Class Rushes	304, 305	History of M. A. C.	25-34
College Hall	10	Holcad Staff	264, 265
College Hall, Old	26	Home Economics, Division of.....	49
College History	25-34	Horticultural Building	19
Columbian Society	222, 223	Horticultural Club	284, 285
Commencement, 1915	302, 303	Howard Terrace	16
Cosmopolitan Club	291	Humor	313
Dairy Building	20	Illinois Club	298
Dairy Seminar	279	Intersociety Union	268, 269
Debating Teams	272, 273	Ionian Society	238, 239

Index—Continued

	Page		Page
"J" Hop	306, 307	Ryder, E. H.	44, 45
Johnston, W. W.	42, 43	Rushes, Class	304, 305
Junior Class	89-134		
Kedzie, F. S.	36, 37	Saints' Rest	28
		Sawyer, A. R.	44, 45
Landon, L. E.	45, 46	Scabbard and Blade Fraternity....	208, 209
Langanacker, J.	42, 43	Schedules, 1916	183
League of Silver Cross	290	Schepers, J.	45, 46
Liberal Arts Council	270	Sem-Bot Fraternity	210, 211
Library Building	9	Senior Class	51-88
Lyman, R. P.	41	Sesame Society	254, 255
		Shaw, R. S.	4, 5, 38
M. A. C. Alumni Ass'n	266	Shoemith, V. M.	44, 45
M. A. C. in Nutshell.....	8	Sleepy Hollow	11
M. A. C. Union	301	Snyder, J. L.	44, 45
Mandolin Club, 'Varsity.....	274-275	Societies, Literary	216-259
Married Men's Club	292, 293	Sophomore Class	135-142
McCool, M. M.	43, 44	Sororian Society	256, 257
Military Science,			
Department of	189-198	Taft, L. R.	45, 46
Band	190, 191	Tau Beta Pi Fraternity.....	212, 213
1st Battalion	196	Tennis, 'Varsity	182
2nd Battalion	197	Themian Society	258, 259
3rd Battalion	198	Track, Interscholastic	184, 185
Regiment	194, 195	Track, 'Varsity	179-181
Rifle Team	192, 193	Trimoirs Society	246, 247
Monogram Wearers	156		
Morrill Hall	17	Union Lit Society	248, 249
Mumford, E.	45, 46		
		'Varsity Club	214, 215
New England Club	299	Vedder, H. K.	44, 45
New York Club	300	Veterinary Building, New	15
		Veterinary Building, Old	21
Olds, R. E.	33	Veterinary Medicine, Division of.....	50
Olympic Society	240, 241	Veterinary Medical Ass'n	283
Omricon Nu Sorority	206, 207		
Orchestra, College	278	Weather Bureau	18
Organizations	261-301	Wells Hall	11
		Wells Hall Panorama.....	22
Pettit, R. H.	43, 44	White, Georgia Laura.....	40
Phi Delta Society	242, 243	Williams Hall	15
Phylean Society	244, 245	Williams, J. R.	25
Pinetum	23	Willow Walk	24
Plant, L. C.	43, 44	Wilson, V. T.	45
Polson, J. A.	43, 44	Wolverine Staff	262, 263
Poster Night	310	Woman's Building	17
Prexy's House	10		
		Yakely, E.	45, 46
Red Cedar	13	Yells, College	174
		Y. M. C. A.	286, 287
		Y. W. C. A.	288, 289

