

28

WOLVERINE

WOLVERINE

WOLVERINE

1928



WOLVERINE



Robert Bremer

Clive F. Hammond

Bud Westcott

Norman S. Brooke

Ray E. Leavengood

Gerald F. Knapp

Harold C. McCulloch

Robert P. Baker

Joe Crabill 29 C.E.

"Charlie" Pierce

E. O'Rourke 30 C.E.

"Ed" Baetsch

"Charlie" Allen

D. H. Bennett ("Mountain Top")

Maurice "Mose" Masow 30 C.E.

Earl L. Halladay

"Gas" Hawes

Paul X Marek

H. Davis Jr.

Howard L. Merice

B. Holmes

Robert Ex Libris

Don J. K
Miche
STATE
College

1930

NEW YORK

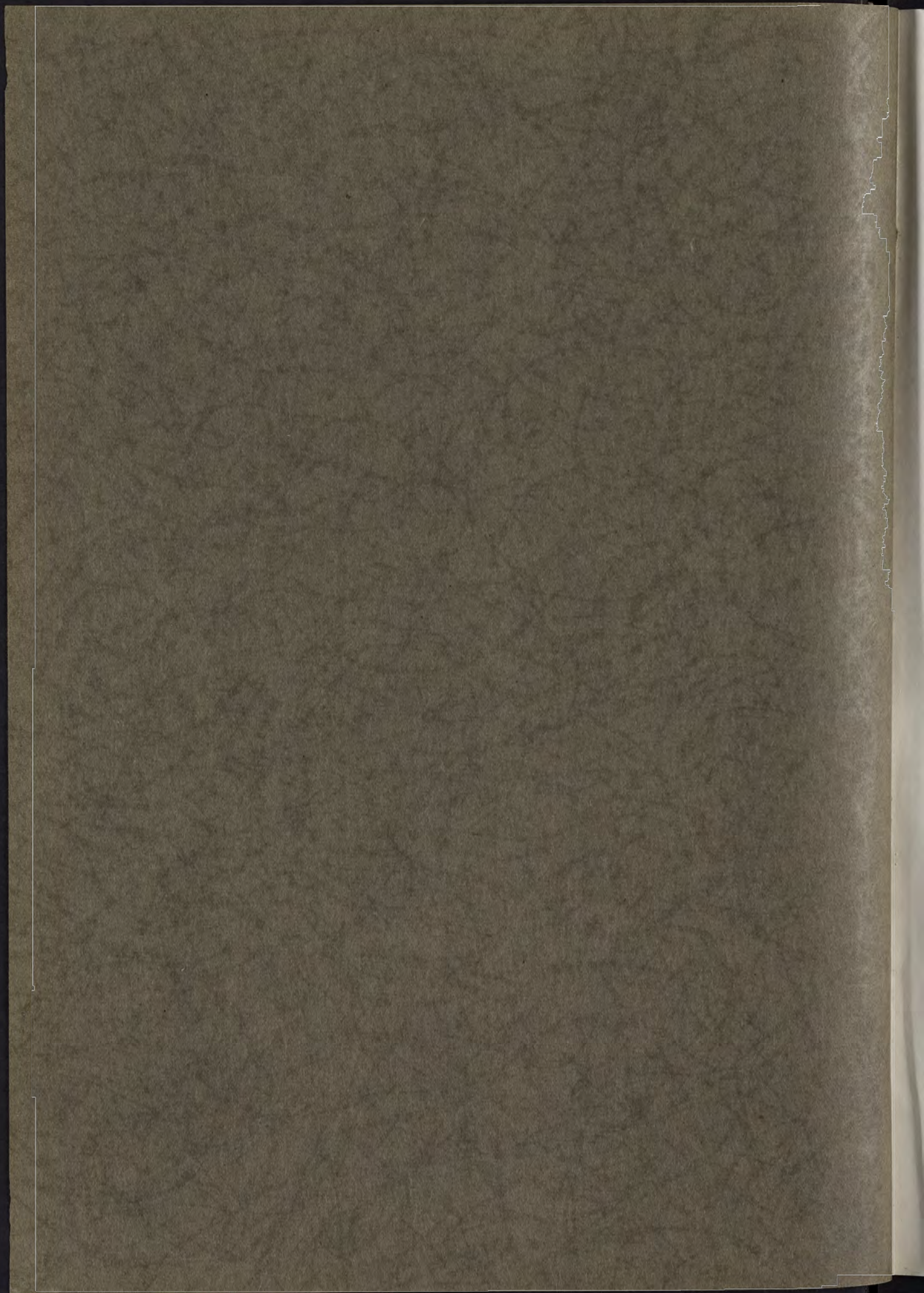





The 1928
WOLVERINE



Published by the Students
of
Michigan State College
at
East Lansing

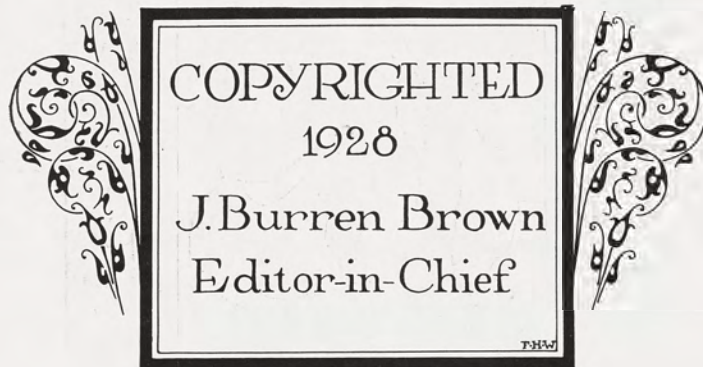



Because he is the staunch friend of all students
we dedicate this 1928 Wolverine to
Edward Hildreth Ryder



DEDICATION



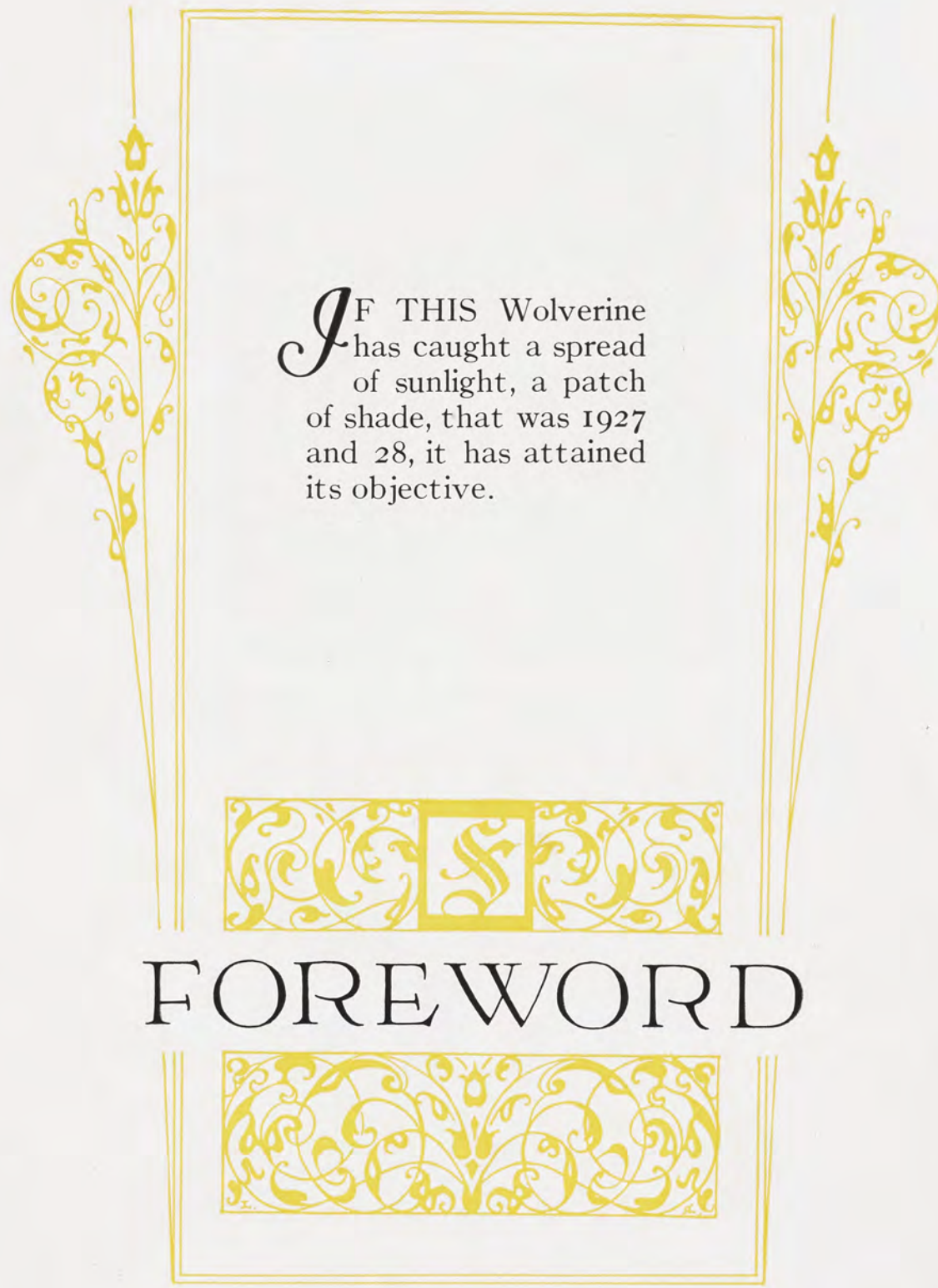

*I*F THIS Wolverine
has caught a spread
of sunlight, a patch
of shade, that was 1927
and 28, it has attained
its objective.

FOREWORD





PAUL LARKEY '28
*Active in student affairs
Treasurer of his senior class*



IN MEMORIAM





TO PROF. Arnold G.
Scheele, to Marion
Woodworth, to Frank
Willis, for their help with
the art theme; and to Ted
Smits '27 who supervised
the athletic division of
the book.



INDEBTEDNESS





COLLEGE
CLASSES
ATHLETICS
FEATURE
ORGANIZATIONS
HUMOR



CONTENTS







THE COLLEGE

















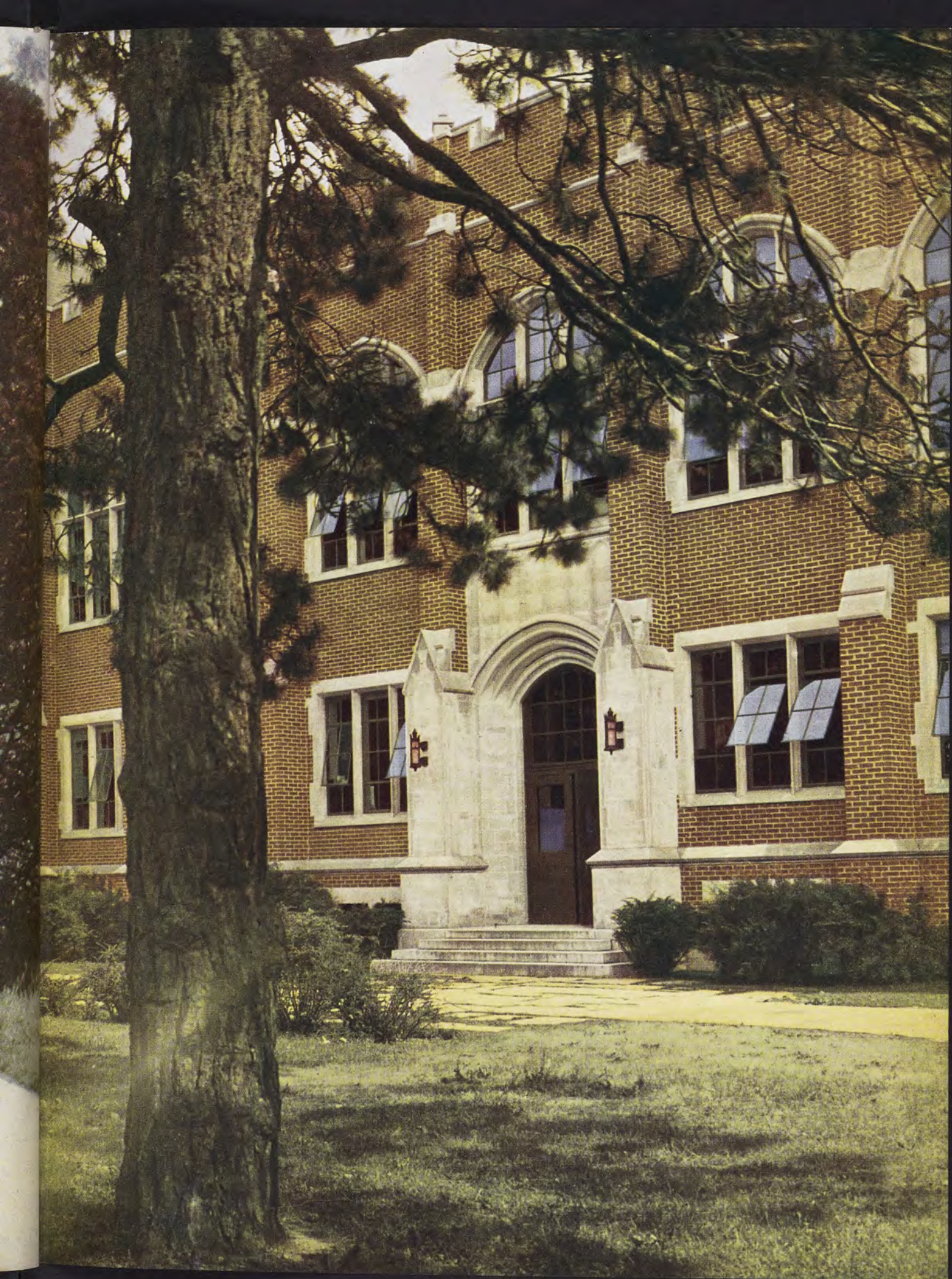





Administration



STATE BOARD OF AGRICULTURE

Governing board of the Michigan State College of Agriculture
and Applied Science

L. Whitney Watkins, *Chairman*

J. R. McColl

C. L. Brody

Mrs. Dora Stockman

M. B. McPherson

Herbert Goudy

W. H. Pearce, *ex-officio*

WOLVERINE

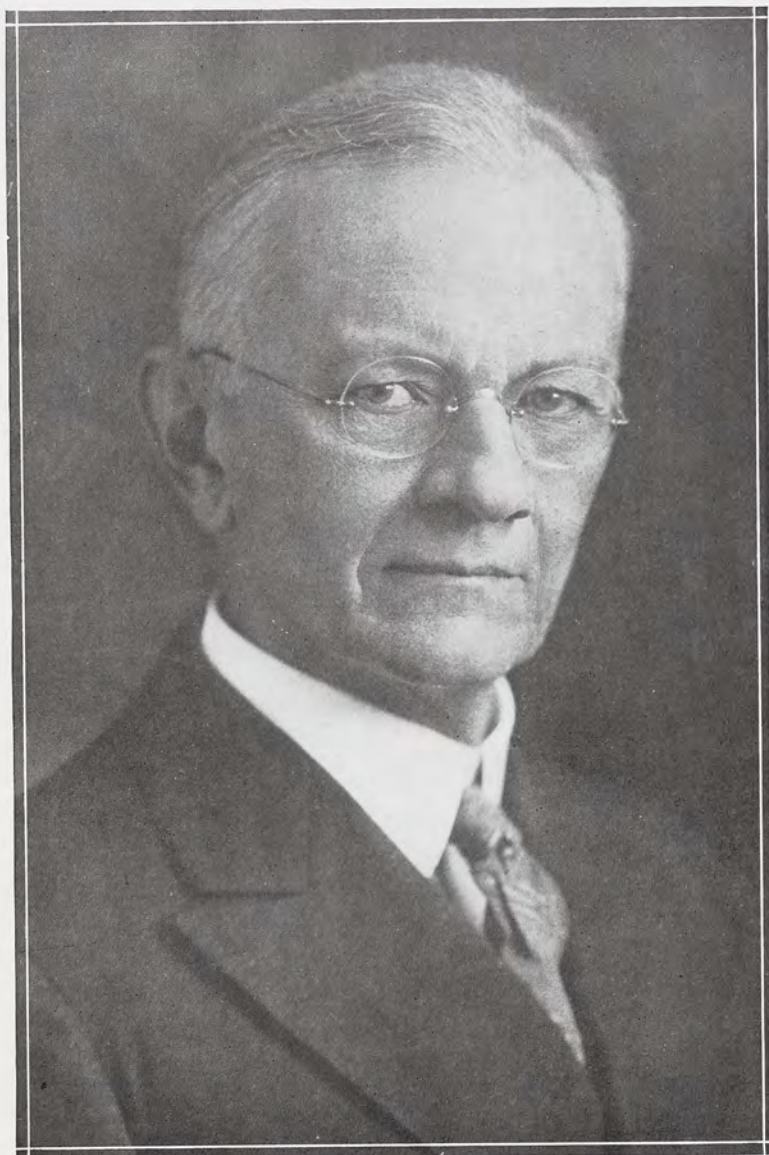

PRESIDENT KENYON L. BUTTERFIELD

1928

WOLVERINE

SECRETARY OF THE COLLEGE

The Secretary of the college has charge of the disposition of the college budget under the State Board of Agriculture. He has general supervision of college finances and property. He is in close contact with the students, the faculty and the people of the state.



H. H. Halladay, *Secretary*

TREASURER OF THE COLLEGE



J. A. Schepers, *Treasurer*

The office of the Treasurer of the college has been held by J. A. Schepers since 1922. The student fees are all handled through this office and the checks drawn by class officers and publication managers must be countersigned by the Treasurer. Through the office, also, go all loans to students from loan funds.



Elida Yakeley, Registrar

DIVISION OF REGISTRATION

The amazing growth of enrollment at Michigan State is revealed by the following figures taken from the office of the registrar, covering successive ten-year periods:

1858	98	1898	404
1868	82	1908	985
1878	239	1918	1,141
1888	312	1928	3,015

In 1908 the office of the registrar was made a separate division and Miss Elida Yakeley, formerly secretary to President J. L. Snyder, was placed in charge.

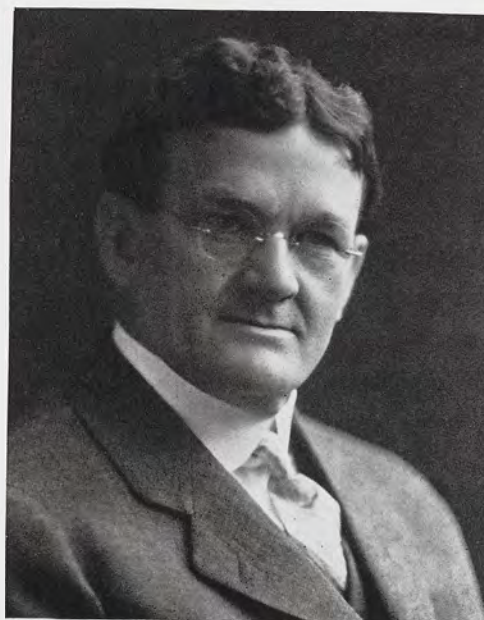

Dean John Phelan

EDUCATION

With the fostering of education and the encouragement and aid of all those who intend to spend their futures as apostles of the teaching profession as its purposed aim, the department of education, headed by John Phelan, Dean of the college, has proved a vital unit in the growth and worth of State College. Not only have the students in these courses perfected the mere mechanics of their chosen work, but they have been able to grasp the true significance of the profession in relation to the lives of those whom they intend to lead. As head of the division, Dean Phelan has always emphasized the value of ideals, of character, and of understanding.



Dean R. S. Shaw

AGRICULTURE

The birth of this college seventy-one years ago was due to the vision of men of the soil who visualized a time when higher education would become a requisite for the agriculturists of Michigan. That vision has constantly broadened throughout the intervening years, including education for nearly every phase of modern life. The stamp and the spirit of the famous "Aggies" have been carried over into the new name of the college, and it is a spirit that we may well be proud to uphold. Agriculture, the original basis for the institution, will always remain a dominating part.



APPLIED SCIENCE

Purposed to offer the student a fundamental training in science together with a supporting curriculum of mathematics and language with a view to the application of these subjects to practical industrial and social problems, the Applied Science division of the college has grown to include a large part of the student body. Acting Dean Bessey has displayed his characteristic energy and thoroughness in his administration throughout his short tenure over the department, and the increased laboratory and classroom facilities of the science division are attracting scholars from far and near.

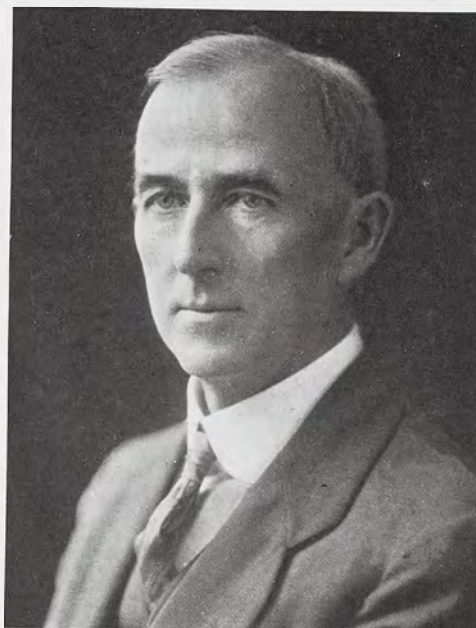

Acting Dean E. A. Bessey





Dean G. W. Bissell

ENGINEERING

Engineering in all its different phases—Mechanical, civil, electrical, chemical, and agricultural—has long been a prominent branch of the swiftly growing college curriculum. Michigan, with its tremendously varied fields of application, has been in need of her engineers; that they have served her well is shown by the results of their labors in turning her raw resources to the uses of her people. Besides wide opportunities at home, graduates from this division have a rapidly developing world before them which is bidding for their services.



HOME ECONOMICS

Home makers of the state are the students in this division of the college. Experience has proven that the housewife has before her a task that calls for scientific study and a deep grasp of the principle of social life. Gradually the department has included a wide curriculum of courses dealing with science, the arts, biology, physiology, sociology, and economics, as well as a close acquaintance with the world of letters. Home economics has also aided many energetic young women to establish themselves in the industrial world.



Dean Jean Kreuger



LIBERAL ARTS AND BUSINESS ADMINISTRATION



Dean E. H. Ryder

This division endeavors to train young men and women for life by giving them much practice in definite and accurate thinking through subjects which have also a cultural value. It is assumed that those who complete the Liberal Arts course plan to earn a living afterward. We believe with David Starr Jordan that a fine type of alumnus is a "Gentleman," but that a finer type is a "Gentleman of work," hence in all subjects the vocational aspect is emphasized. This has proven to be an admirable preparation for life work.

The wide choice of electives in this division permits a student to choose a course that satisfies his peculiar demands, and yet the requirements of the course are such as to insure broad training.



PHYSICAL EDUCATION

With a staff of sixteen trained instructors and coaches and equipment which includes one of the most modern gymnasiums in the middle west, the gymnasium annex and a new armory and field house, Michigan State College, is in an excellent position to give instruction in the newly organized division of physical education.



Director Ralph H. Young



VETERINARY MEDICINE AND BIOLOGY

A complete veterinary course is available in this division with special emphasis on the biological and economic angles of animal life. Men going out from this course are offered opportunities to take part in the direction and conservation of one of America's greatest industries—animal husbandry, not from an agricultural angle but from a scientific one. Medical biology is a digest of all the known sciences in relation to animal life, and prepares its followers to be trained technicians in offices, hospitals, and public health laboratories.



Dean Ward Giltner



WOLVERINE

Twenty-four years after the founding of the college a separate building was erected as a library and museum. In 1924 the new library was finished. From the old to the new and continuing in charge, is Mrs. Linda E. Landon, for thirty-seven years college librarian.



Linda E. Landon, *Librarian*



Frank S. Kedzie, *Historian*

With the background of a life-time spent on our campus "Uncle" Frank S. Kedzie has taken charge of all historical matter in connection with the college.

The office of Clara Powell has charge of all society party dates and all parties are directly under this supervision. Mrs. Powell is Advisor of Women and as such a member of the Women's Self Government Association.



Mrs. Powell, *Advisor of Women*

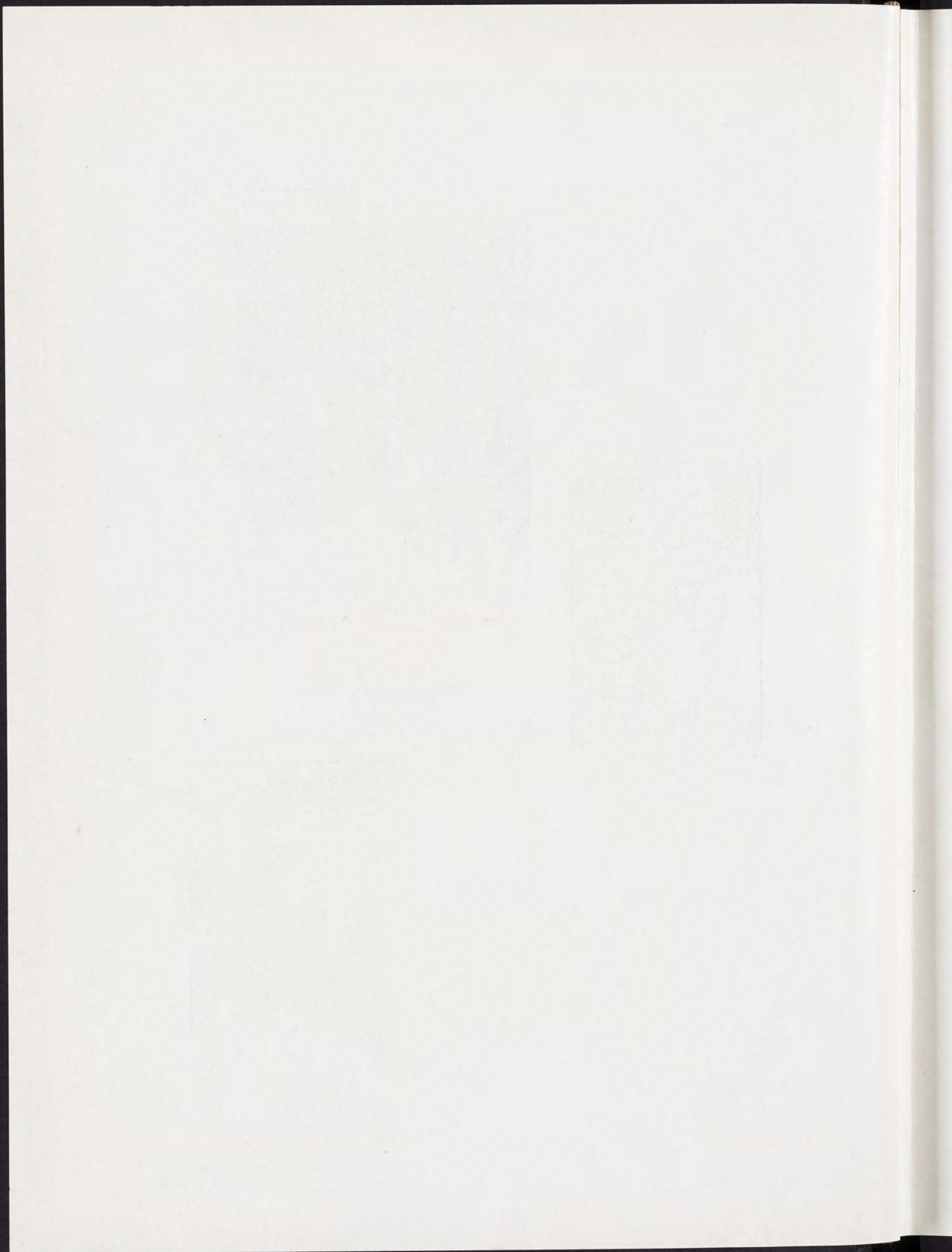



CLASSES







Seniors

SENIOR CLASS OFFICERS



Arthur Carls, *President*



Catherine Phillips, *Vice-President*

Fred Pierce, *Treasurer*

Mary Ellen Fahrney, *Secretary*

SENIOR COMMITTEES

FALL TERM SOCIAL COMMITTEE

L. Lyons	Elna Bowen
B. McCullough	Emma Hyde
W. Sparling	Ethelyn Wallace.
W. Newell	

RELATIONS COMMITTEE

W. Estes	Francis Harvey
F. Pierce	Katherine Phillips
R. Hancock	Mary Fahrney
Dorothy Robinson	

PUBLICITY COMMITTEE

J. Kelley	Pauline Scott
C. L. Snyder	Dorothy Shoesmith

MEMORIAL COMMITTEE

Flossie Pangborn	Walter Neller
Irene Austin	Clide Olin
Dorothy Robinson	

ANNOUNCEMENTS COMMITTEE

Freb Weber	Margaret Matthews
J. C. Munger	Dorothy Hartman
Leonard Foster	

CAP AND GOWN COMMITTEE

Leon Greene	Isabell Laird
Clark Wilkinson	Margaret Longnecker
Harlow Brigham	

COMMENCEMENT ARRANGEMENTS COMMITTEE

Ogden Grimes	Marian Green
John Breyfogle	Mary Marshall
Ralph Dailey	

WOLVERINE

GEORGE A. ABBOTT
Lansing Eng.
M. E. Ad., Delta Chi, Sec-
Treas. A. S. M. E.

DONALD E. ANDERSON
Paw Paw L. A.
Phylean, Varsity Band '26,
'27, State News '26.

ROWENA G. AITKEN
Lansing L. A.

MIRIAM H. ALCHIN
Lansing L. A.

MAGDALENE V. ALGER
Clarkston L. A.
Kappa Alpha Theta.

LUCILE ALLEN
Lansing L. A.
Ero Alphan, Varsity Tennis
1, Tennis Manager 2, Inter-
class Baseball, Track, Hockey,
Soccer, Co-ed Prom Pub.
Com. 2, 3, 4, Art Ed. Wol-
verine 3, 4, W. A. A.

BERNHARD T. ALM
Galesburg L. A.
Eunomian, Rifle Team '25,
'26, '27.

LUCILLE G. AMIOTTE
Traverse City L. A.

PARNELL E. ANDERSON
Iron Mountain Ag.
Chairman Floral Committee.

RUTH ANDRUS
Lansing H. E.
Chi Omega, Sphinx, W. A. A.,
Vice-Pres. Y. W. C. A. 3,
Vice-Pres. H. E. Club 3.

GEORGE ANTHONY
Mt. Clemens L. A.

IRENE AUSTIN
Royal Oak L. A.
Sphinx, Tau Sigma 3-4, W. S.
G. A. Treas. 4, Senior Memo-
rial Committee, State News
Reporter 2, Dormitory House
Council 1-2, Co-ed Prom Com-
mittees 3-4, Water Carnival
Committee 3, Co-ed Follies
Committee 4.



WOLVERINE

VIVID BAINBRIDGE
Howell Bus. Ad.
Sigma Kappa, Collegiate
Country Life Club, National
Secretary Collegiate Country
Life Club, National Secretary
Rural Student Movement.

NATHAN A. BALLBACK
Detroit L. A.
State News 1, 2; Green Onion
1, 2; Varsity Swimming 1, 2,
3; Track 1, 2; Literary Club;
Wolverine 1.

HAROLD G. BALDWIN
Linden L. A.
Varsity Track '28; Speech
Club; Rifle Club; Flea Club;
Student Chorus; Independent.

W. M. BARKWELL
Grand Rapids L. A.
Hesperian, Theta Alpha Phi
(Pres. 4), Pi Delta Epsilon,
Business Manager State News
(4), Business Manager Fresh-
man Handbook (4), Assistant
Editor Green Onion (2), Pub-
lication Board (4), Business
Staff Union Review (3, 4),
Water Carnival Committee (3,
4).

LEONARD BARNEY
Watervliet Ag.
Farm Crops Judging Team '26,
Dairy Products Judging Team
'27, Dairy Club, Cross Country
Squad 1, 2, 3; Track Squad
1, 2, 3, 4.

C. J. BARTHOLOMEW
Charlevoix Civ. Eng.
Trimouira, A. S. C. E.

DONNA L. BASSETT
Farmington H. E.
H. E. Club, Omicron Nu,
Merrill Palmer.

V. C. BEAL
Manitou Beach Ag.

ARNOLD H. BEAN
Jackson Ag.
Ulyssian, Alpha Zeta, Scab-
bard and Blade, Michigan
Agriculturist, Ag. Council,
Varsity Wrestling '26, '27, '28.

JOHN M. BEARDSLEE
Saginaw Civ. Eng.
Tau Beta Pi, A. S. C. E. Pro-
gram Committee 4.

CLYDE H. BECK
Calumet Eng.
AeTheon, Phi Lambda Tau,
Inter-Fraternity Council 3, A.
I. E. F.

HARRY E. BEESE
Petoskey L. A.
Officers Club, Commerce Club.

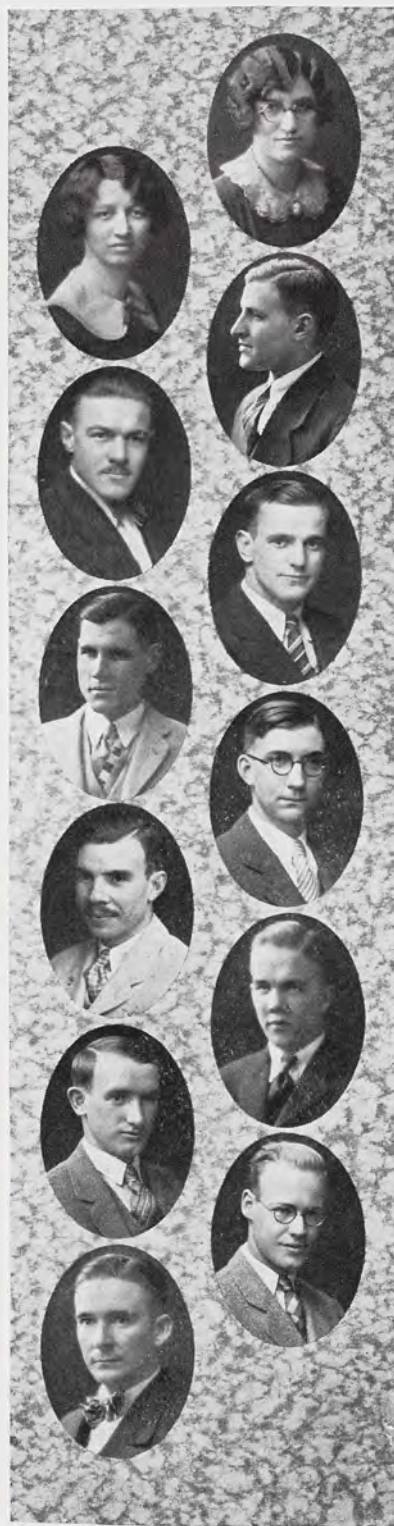

WOLVERINE

MARIAN BENNETT

Plymouth H. E.
Themian, Y. M. C. A., W. S. G. A. 2; J-Hop Committee, Class Hockey 1, 2; President Columbine 2, 3; State News 1, 2; Merrill Palmer.

THEODORE A. BENTON

East Lansing Chem. Eng.
Tau Beta Pi, Chi Rho.

ARTHUR T. BERSEY

Lansing Eng.
Delta Sigma Phi, A. S. C. E., Officers' Club, Interfraternity Council.

PAUL BLAKE

Cheboygan Civ. Eng.
Phi Lambda Tau, Tau Beta Pi, Officers' Club, A. S. C. E., State News 1, 2, 3; Union Drive 1, 4; Independent Representative Forum.

LEONARD H. BLAKESLEE

St. Johns Gen. Ag.
Alpha Zeta, Yellow Dog, Cross Country '26, Animal Husbandry Judging Team '27, Ag. Council, Treasurer S. C. U. '27-'28, Religious Council.

G. R. BLISS

Buda, Ill. Ag.
Ag. Judging Team.

WARREN H. BLISS

Albion E. E.
Tau Beta Pi, A. I. E. E.

BEATRICE BOHM

Petoskey H. E.
Theta Alpha Phi, Soph Social Committee, Senior Social Committee, Union Activities Committee, Union Vodvil '25, '27, '28; J-Hop Committee.

BRUCE B. BOLTON

Kendallville, Ind. Civ. Eng.
Officers' Club.

ELLA L. BORDINE

Dundee H. E.

KENNETH BOUGHNER

Saginaw Landscape
Phylean.

ELNA L. BOWEN

Grand Rapids H. E.
Themian, Co-ed Prom 1, Interclass Soccer 1, W. A. A., Interclass Hockey 2, 3; Life Saving Corps, Interclass Volley Ball 3, Cavalry Sponsor 4, Interclass Baseball 1, 3; Union Vaudeville 1, 3; Senior Social Committee.



WOLVERINE

RUTH ANN BOWEN
Mishawaka, Ind. H. E.
Alpha Chi Omega, Life Sav-
ing, Green Splash, W. A. A.
Board, H. E. Club.

A. FERRIS BRADLEY
Augusta Ag.
Ulyssian, Alpha Zeta, Inter-
national Livestock Judging
Team '27.

JAMES G. BRAYBROOK
Grosse Pointe E. E.
Phi Lambda Tau, A. I. E. E.

H. JOHN BREYFOGLE
Three Rivers Ag.
President Dairy Club '28, In-
terfraternity Council, Alpha
Gamma Rho, Wrestling '26,
J-Hop Committee '27.

MRS. GLADYS R. BRIGGS
Pigeon H. E.
H. E. Club.

HARLOW R. BINGHAM
Richland Sc.
Pi Kappa Phi, Tau Sigma, Chi
Rho, Theta Alpha Phi, Alpha
Epsilon Mu, Glee Club 2, 3, 4.



JOHN F. BRISBIN
Lansing L. A.
Phi Delta, Tau Sigma, Band
1, 2, 3, 4; Orchestra, Officers'
Club, Publicity Committee, J-
Hop, State News 1, 2.

CATHERINE BROADWELL
Bangor H. E.
Themian, H. E. Club, Y. W.
C. A.

JAS. BURREN BROWN
Levering L. A.
Hermian, Pi Delta Epsilon,
Theta Alpha Phi, Excalibur,
Board of Publications, Wol-
verine Staff 3, Editor 4,
Union Drive 3.

LYLE R. BROWN
Ubly Eng. Mech. Ad.
A. S. M. E.

NELSON C. BRUMM
Nashville Ag.
Pi Kappa Phi, Band 1, 2, 3, 4;
President Beekeepers' Seminar
4, Chairman Honey Show.

O. R. BUIKE
Imlay City L. A.

WOLVERINE

FREDERICK J. BURNS
Linden E. E.
A. I. E. E., Rifle Club, Fresh-
man Track, Chess Club.

GILBERT BURRELL
Lansing E. E.
Phi Lambda Tau.

MERRILL W. BYRNE
Grand Rapids E. E.
Phi Chi Alpha, Tau Beta Pi,
Scabbard and Blade, A. I. E. E.,
Officers' Club, Rifle Team
'25, '26, '27, Captain '28; Col-
lege Orchestra '26.

MAURICE R. CALDWELL
Imlay City Sc.
Ulyssian, Chi Rho, Freshman
Baseball, Varsity Baseball '26.

ARTHUR E. CARLS
Sturgis Forestry
Phylean, Excalibur, Blue Key,
Forestry Club, Senior Class
President, Student Council 3,
4, Student Faculty Congress
3, 4; J-Hop Committee.

ARNOLD O. CARLSON
Newaygo L. A.
Trimoir, Cross Country '26,
'27.

EDITH D. CARPENTER
Harbor Springs H. E.
H. E. Club.

JOHN I. CARUSO
Owosso L. A., Bus. Ad.
Olympic, Scabbard and Blade,
Varsity Baseball '27, '28; Var-
sity Club.

FRANCES M. CHAMBERS
Lansing L. A.
Ero Alphan, Pan Hellenic 4,
Student Relations Committee,
Union Vaudeville 1, Interclass
Rifle 1, 4; Captain Varsity
Rifle Team 4.

VIRGINIA CHASE
South Haven L. A.
Alpha Gamma Delta, Colum-
bine Players, Y. W. C. A.

ARTHUR E. CHETTLER
Lansing E. E.
Tau Beta Pi, Vice-President
A. I. E. E.

DARWIN E. CLAY
Vermontville Ag.



WOLVERINE

DOROTHY M. CLEMENTS
Holland H. E.

ELLEN CLEMENTS
Saginaw H. E.
Alpha Chi Omega, H. E. Club,
Y. W. C. A., Co-ed Prom
Committee

HARRY L. COLE
Lansing Vet.
Junior A. V. M. A., Ag. Coun-
cil '28, International Judging
Team '26, Yellow Dog,
Lambda Gamma Delta.

CLEO E. COLES
Grand Rapids C. E.
Lambda Chi Alpha, Scabbard
and Blade, A. S. C. E., Offi-
cers' Club.

L. H. COLES
Grand Rapids Eng.

ROBERT F. COLLINS
Lansing Forestry
Fencing Club, Fencing '26, '27,
'28; Officers' Club, Forestry
Club, Rifle '26, Yellow Dog.

WILLIAM A. CONKLIN
Mosherville E. E.
A. I. E. E.

JASON H. CONVERSE
Hillsdale Ag.
Y Cabinet '25, '26; Fencing
Team '26, Scabbard and Blade.

JOHN C. COOK
Owosso L. A.
Union Literary Society, Tau
Sigma, Blue Key, Officers'
Club.

ROLAND R. COOK
Cement City Ag.
Alpha Zeta, Animal Husbandry
Judging Team '27.

RAYNOLD J. COOKE
Muskegon Heights Civ. Eng.
Tau Beta Pi, Alpha Epsilon
Mu, Band 1, 2, 3, 4; Band
Club, A. S. C. E.

LESLIE L. CORNETET
Elkhart, Ind. Civ. Eng.
Freshman Wrestling, Varsity
Wrestling '26, Officers' Club,
Y. M. C. A.



WOLVERINE

BARNEY C. COX
L. A., Bus. Ad.
Union Literary Society.

CHARLES L. CRAPSER
Spring Arbor Ag.
Ulyssian, Alpha Zeta, Rifle
Team '25, Dairy Judging '27.

ADELAIDE CRIBBS
Three Rivers L. A.
Sigma Kappa, W. A. A. '25,
'26; Hockey Team '26, Basket-
ball '27, Track Team '26,
Senior Rifle Team '28.

RUSSELL M. DAANE
Grand Rapids Bus. Ad.
Phylean, Pi Delta Epsilon,
Daddy Long Legs, Union Pro-
duction '27, Advisory Com-
mittee "Spanish Moon" '28,
Union Production, Business
Manager Wolverine '27, Asst.
Editor Wolverine '28, State
News Staff '27.

RALPH EDWIN DAILEY
Detroit Civ. Eng.
Sigma Alpha Epsilon, Tau
Beta Pi, Scabbard and Blade,
Blue Key, Phi Lambda Tau,
Officers' Club, A. S. C. E., J-
Hop Committee, Military Ball
Committee, Class Baseball 1,
2, 3, 4; Swimming 2, Wol-
verine 2, 3; Junior Editor 3.

KARL DAVIES
Lansing L. A.
Hesperian, Student Manager
Union Production '28, Foot-
ball Manager '24, '25; J-Hop
Committee '27, Bus. Ad., Class
Treasurer '25, Soph Prom
Committee '25, Water Carnival
Committee '28.

M. A. DAVIES
Lansing Eng.
Hesperian, J-Hop Committee,
Union Revue Committee,
Union Vaudeville.

R. J. DAVIS
East Lansing Sc.
Olympic, Varsity Club, Base-
ball 3, 4.

THERON E. DAW
Traverse City Forestry
Ulyssian, Xi Sigma Pi, Offi-
cers' Club, Forestry Club,
Rifle Club.

MERRILL E. DeLONGE
Detroit L. A.
Hermian, Alpha Zeta, State
News 3, Landscape Club.

E. ELEANOR DENSMORE
Blanchard H. E.
Home Economics Club

WALTER H. DERNBERGER
Pontiac Sc.



WOLVERINE

FREDERICK A. DITTMAN
Dryden Agric. Econ.
Pi Kappa Phi, Alpha Zeta,
Hort. Club, Class Baseball '27,
'28.

JOHN E. DOTY
Detroit Mech. Eng.
Pi Kappa Phi, A. S. M. E.

FRANCIS DRESSEL
Hart
Phi Chi Alpha, Tau Sigma.

HARVEY G. DeLUDE
Midland Sc.

LOIS I. DUNCAN
Detroit H. E.

EDWARD C. EATON
Lansing L. A.
Glee Club '24.



C. GRAHAM EDDY
Oak Park, Ill. Sc.
Delta Sigma Phi, Band 1, 2,
3, 4; Glee Club 2, 3, 4; Alpha
Epsilon Mu 3, 4; Swartz
Creek Band 3, 4; Band Club
3, 4 (Vice-Pres.); Green Key
2, 3; Union Opera 4.

FRANCES E. EDDY
Lansing L. A.

DORETHA EDMONDS
Hastings H. E.
Omicron Nu, Treasurer 4;
Merrill Palmer 3.

THELMA ESTELLE
Lansing L. A.
Co-ed Debating '26, '27, '28;
Vice-President Pi Kappa Delta.

WARD ESTES
Ovid L. A.
Phi Kappa Tau, Scabbard and
Blade, R. O. T. C. Major, J.
Hop Committee, Frosh Foot-
ball, Class Rush Committee.

MARY ELLA FAIRNEY
Ridgefield Park, N. J. L. A.
Themian, Tau Sigma, Sphinx,
W. A. A. Pres., Class Sec.
'28, Class Hockey '24, '25, '26,
'27; Class Soccer '24, '25, '26,
'27; Class Basketball '24, '25,
'26, '27; Class Track '24, '25,
'26, '27; Class Baseball '24,
'25, '26, '27; Co-ed Prom
Committee 2, 3, 4; Union Pro-
duction 1, 3.

WOLVERINE

FANNY FAIRBANKS
Luther

H. E.

MERWYN G. FARLEMAN
East Lansing Sc.
Phi Delta, Blue Key, Officers' Club, Yellow Dog, Freshman Tennis, Freshman Basketball, Varsity Rifle Team '28, Varsity Tennis '27, Captain '28; J-Hop Committee, Military Ball Committee, Class Basketball '27.

KENNETH B. FISHBECK
East Lansing Eng.
Ulyssian, Tau Beta Pi, Varsity Club, Assistant Baseball Manager '25, '26; Varsity Baseball Manager '27, A. S. C. E.

ELAINE FORCE
Lapeer L. A.
Tau Sigma.

VIRGINIA S. FORD
Rives Junction H. E.

HAROLD JOHN FOSTER
Rives Junction Ag.
Phi Kappa Tau, Alpha Zeta, Lambda Gamma Delta, Yellow Dog, Dairy Club, Dairy Prod. Team '26, '27; Cross Country 2, 3; Track 2, 3.

J. LEONARD FOSTER
Battle Creek Ap. Sc.
Phylean, Frosh Basketball.

DORIS M. FOX
Morenci Sc.

KATHLEEN FOX
Spring Lake L. A.
Sigma Kappa, Panhellenic Council 2, 3, 4; Secretary-Treasurer 4; W. A. A., Class Volleyball 1, Class Bowling 4.

DOROTHY R. FRENCH
Monroe H. E.
Sigma Kappa, H. E. Club, U. of M. Transfer '27.

EMERSON E. FRYE
Indian River Forestry
Sigma Alpha Epsilon, Band 2, 3; Forestry Club, Military Ball Committee, Scabbard and Blade.

R. S. FULTON
Webberville Eng.



WOLVERINE

FRED C. GARLOCK
Grand Ledge Sc.
Phi Kappa Tau, Scabbard and
Blade, Officers' Club.

A. L. GATRELL
Nessen City Eng.

WM. H. GEAR
New York, N. Y. Vet.
Yellow Dog, Rifle Club, Trans-
fer from U. of Toronto '27.

DONALD H. GEIGER
Quincy E. E.
Tau Beta Pi, A. I. E. E.

PAULINE GIBSON
Lansing L. A.
Pi Kappa Delta (Secretary),
Co-ed Orator 3, Vice-President
Campus Girls Assembly, Y.
W. C. A., Deputation Team,
Dramatics, Speech Club, W.
A. A. Cheer Leader 4, Chorus,
Delegate to Pi Kappa Delta
Convention '27.

GEORGE H. GIDDINGS
Hesperia C. E.
Tau Beta Pi, A. S. C. E.

CLARA GIFFELS
Laingsburg L. A.
Alpha Gamma Delta, Senior
Bowling '28.

K. S. GILL
Punjab, India Ag.
President Hindostance Asso-
ciation of America, Treasurer
Cosmopolitan Club.

GERALDINE GILLESPIE
Tecumseh H. E.
Sigma Kappa, Class Soccer 1,
Class Hockey 2, Class Basket-
ball 1, Varsity Rifle 2, 3; H.
E. Club 2, 3, 4; Merrill Pal-
mer 4, Co-ed Prom Committee
2, Student Relationship Com-
mittee 3, Lenawee Co. Club,
Y. W. C. A. Deputation.

MILTON H. GRAMS
Houghton Ch. E.
Delphic, Theta Alpha Phi,
Tau Beta Pi, Chi Rho, Var-
sity Basketball Manager 4.

MARION GREEN
Walkerville, Ont. E. E.
Themian, Class Rifle 1, 2, 3,
4; Class Hockey 1, 3; Class
Soccer 2, Class Track 1, 2;
Class Basketball 1, Class Ten-
nis 2, Varsity Rifle 2, 3, 4;
Class Secretary 3, J-Hop Com-
mittee, Union Vaudeville 1, 3;
Senior Arrangements Com.

MORRIS GREEN
Grand Rapids Bus. Ad.
Phylean.

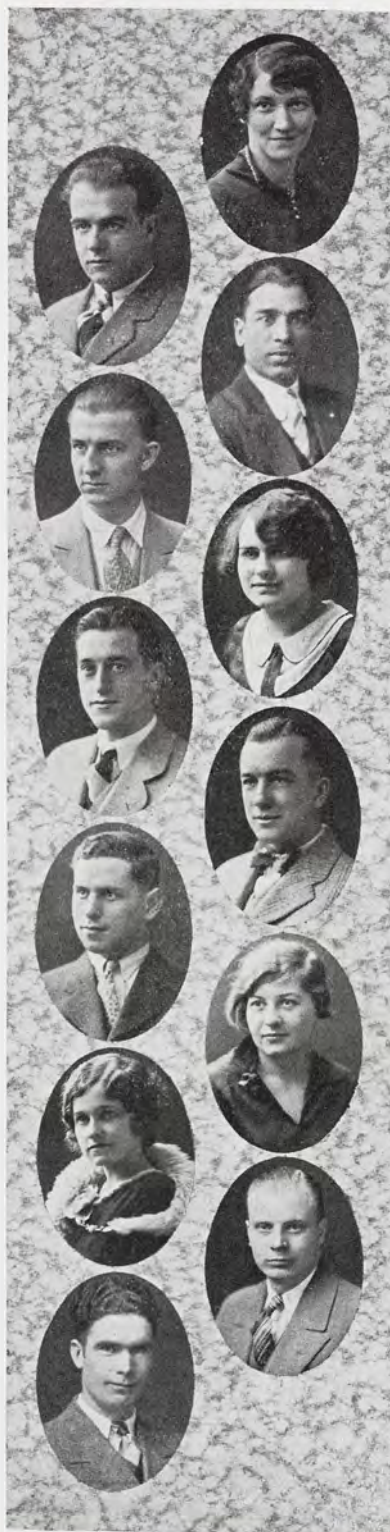

WOLVERINE

LEON C. GREENE

Oak Park, Ill. L. A.

Hermian, Pi Kappa Delta, Blue Key, Theta Alpha Phi, Alpha Epsilon Mu, Band Club, Student Council 4, Inter-Fraternity Council 3, 4; Chairman Union Activity Board 3, Varsity Debate 1, 2; American Management Association Vice-President 4, Chairman Senior Cap and Gown Committee, J-Hop Committee, Varsity Band 3, 4; Student Congress 2, Union Fund Drive 3.

HUBERT C. GRIFFITH

Lansing Mech. Eng.

Class Basketball 2, 3; A. S. M. E., Assistant Varsity Manager Basketball 3, 4; Manager Freshman Basketball 4.

OGDEN E. GRIMES

Des Moines, Iowa Ag.

President Sophomore Class, President Union, President Inter-Fraternity Council, Eclectic Society, Varsity Club, Excalibur, Blue Key Vice-President, Chairman Reception Committee J-Hop '28, Varsity Football '25, '26, '27; Union Memorial Fund Drive 4.

R. M. HAIR

Indianapolis, Ind. Landscape

Pi Kappa Delta, Debating Team.

EDWARD L. HAMMOND

Lansing Ag.

Delphic, Alpha Zeta, Farm Crops Judging Team '27.

E. R. HANCOCK

Calumet Ag.

Union Literary, Hockey Team Captain.



DOROTHY HARTMAN

South Haven H. E.

Alpha Chi Omega, Merrill Palmer, Cabinet Campus Girls Assembly, Pan-Hellenic 2, 3, 4; Senior Invitations Committee, H. E. Club, W. A. A., Y. W. C. A.

FRANCES W. HARVEY

Battle Creek L. A.

Kappa Alpha Theta, Orchestra 1, 2, 3, 4; Y. W. C. A. Cabinet, J-Hop Committee 3, Class Committee 1, 4; Co-ed Prom Committee 2, 4.

W. D. HASKINS

Osseo Ag.

Fresh Football, Wrestling Team.

C. H. HAUPTLI

Sault Ste. Marie Bus. Ad.

Olympic, Varsity Hockey 1, 2, 3, 4, Captain 3; Varsity Football Manager 3, Varsity Club.

ROBERT W. HAWES

Parma Bus. Ad.

Delta Sigma Phi, American Management Association, Albion College '25, '26.

KEITH R. HICKS

East Lansing Sc.

Hesperian, Band '24, '25; U. of Cal. '26.

WOLVERINE

G. HOBART HITCHCOX
Athens Ag.
Wrestling Team.

GRACE HOFFMAN
Hudson H. E.

M. C. HOFFMAN
Flint Eng.
Ulyssian, Inter-Fraternity
Council 3, 4; A. I. E. E.

B. HEATH HOLDEN
Milford Ag.
Alpha Gamma Rho, Blue Key
2, 3, 4, Secretary 4; President
Collegiate Country Life 4.

PHILIP HOLZ
Coldwater Eng.
Tau Beta Pi.

GARNET HONSBERGER
Laingsburg E. E.
Varsity Band



OLIVER Z. HOOD
Tonia L. A.
Union Literary Society, Fresh
Baseball, Fresh Basketball.
Varsity Basketball 2, 3, 4;
Secretary Varsity Club, Inter-
Fraternity Council, Soph Bar-
becue, J-Hop Committee.

HOWARD E. HOUSER
Bay City Chem. Eng.
Phylean, Phi Lambda Tau,
Chi Rho, Officers' Club.

W. E. HOY
East Lansing Eng.

DUNCAN G. HUDSON
East Lansing Bus. Ad.
Eunomian

ROBERT F. HULETT
East Lansing Bus. Ad.
Eunomian.

KEITH E. HUNT
Bad Axe Eng.
Hermian, Tau Beta Pi, A. I.
E. E., Chairman Electrical
Show 4.

WOLVERINE

HOWARD E. HUNTER

Lansing

Eng.

Phi Kappa Tau, Scabbard and Blade, Tau Beta Pi, Cadet Lieutenant Colonel, President Officers' Club, President A. S. C. E., Glee Club.

O. B. HURLEY

Sherwood

Forestry

Xi Sigma Pi, Secretary Forestry Club '27, Chief Forester of Forestry Club '28, Shindig Committee '26, Chairman Shindig Committee '27, '28; Business Manager Forestry Annual '28.

FLORENCE L. HURST

Cadillac

H. E.

Kappa Delta, H. E. Club.

GLADYS E. HUTCHISON

Charlotte

L. A.

Tau Sigma, La Cofradia, Pi Kappa Delta, Y. W. C. A.

EMMA MAE HYDE

Collins, Ohio

H. E.

Kappa Alpha Theta, Sphinx, W. A. A. Board 2, 3, 4; Point Activity Chairman, "S" Club, Co-ed Prom Committee 2, 3; H. E. Club.

J. S. JEFFREY

East Lansing

Eng.

H. J. JEROME

Lansing

L. A.

HENNING E. JOHNSON

L'Anse

Forestry

Forestry Club.

HOWARD W. JOHNSON

Eaton Rapids

Med. Biol.

Track 1, Alpha Gamma Rho.

JOHN D. KAISER

Lansing

Bus. Ad.

Hermian, Theta Alpha Phi, Hockey 1, 2; Wolverine Staff 4.

R. KAUFFMAN

Clarksville

E. E.

MRS. LUCILLE J. KELLOGG

East Lansing

L. A.

WOLVERINE

JOHN W. KELLY

Grand Haven

L. A.

Olympic, Excalibur, Scabbard and Blade, Pi Delta Epsilon, Tau Sigma, Editor State News 4, State News Staff 1, 2; Green Onion Staff 1, 2; Wolverine Staff 1, 2, 3; Athletic Editor Wolverine 3, Union Board 3, 4; Pres. Union, Spring 3; Board of Publications 4, Student Council 4, Officers' Club, Pres. Pi Delta Epsilon 4, Pres. Newman Club 3, 4, J-Hop General Arrangements Com. 3, Fresh Basketball 1, Fresh Baseball 1, Varsity Basketball Squad 2, 3; Varsity Baseball Squad 2, Senior Publications Committee.

KEMPH, ARTHUR R.

Holton

A. S.

Phi Chi Alpha, F. I. Club.

JANETTE A. KENNEDY

East Lansing

L. A.

EVELYN KEYES

Milford

H. E.

Sigma Kappa, Class Tennis, Class Hockey, Y. W. C. A. Cabinet, Collegiate Country Life Club, Merrill Palmer, Winter Term 4; J-Hop Committee.

H. KEIBLER

East Lansing

L. A.

Officers' Club, State News.

RALPH M. KILBY

Jackson

M. E.

Eclectic, Scabbard and Blade, Phi Lambda Tau, Wolverine Staff '24, '25; Union Opera '25, A. S. M. E.

RUBY L. KINCAID

Grant

L. A.

Rifle Team.

ELMER L. KIRK

Fairgrove

E. E.

Tau Beta Pi, Phi Lambda Tau, A. I. E. E., State News 3, President S. C. L.

W. S. KIRK

Caro

E. E.

Ulyssian, Tau Sigma, Chi Rho.

MARGUERITE E. KIRKER

Holt

H. E.

Ero Alphan, Varsity Rifle Team 3, 4; J-Hop Program Committee.

FRED F. KLEIN

Algonac

Bus. Ad.

GERALD F. KNAPP

Eaton Rapids

Bus. Ad.

Delta Sigma Phi, Michigan State News 1.



WOLVERINE

ELIZABETH E. KRIEGER
Lansing H. E.
Sesame, W. A. A.

J. K. KROEBER
Chicago, Ill. F.
Delphic, Forestry Club, Fresh
Cross Country.

ISABEL LAIRD
Onsted H. E.
Ero Alphan, Union Vodvil 1,
Lieutenant Colonel of Artillery
Corps 3, H. E. Club 1, Y. W.
C. A. 1, J-Hop Committee 3,
Senior Class Cap and Gown
Committee 4.

HENRY ALLEN LAKE
Gunnison, Col. C. E.
Delphic, Band.

LUCILLE S. LATSON
Ann Arbor H. E.
Sesame, Pan-Hellenic Council
3, 4; H. E. Club 1, 2, 3, 4,
Executive Board 4; Collegiate
Country Life Club 3, Class
Volley Ball 2, Class Baseball
2, Y. W. C. A. 1, 2.

LAVERNE E. LAUBAUGH
Hastings Ag.
Union Literary, Alpha Zeta,
Hort. Club, Treasurer Hort.
Club, Fresh Basketball, Fresh
Football '23.

HAROLD F. LAYER
Unionville C. E.
Hermian, Phi Lambda Tau,
Tau Beta Pi, Vice-President
A. S. C. E.

FRANCIS LEARNED
East Lansing H. E.

RAY LEAVENGOOD
Athens L. A.
Delta Sigma Phi, Commerce
Club, Inter-Fraternity Coun-
cil, Band '25.

ANDREW S. LEAVITT
Lansing Forestry

KENNETH H. LEE
Otisville Eng.

IRWIN R. LIETZKE
Bath E. E.
Tau Beta Pi, A. I. E. E.



WOLVERINE

MARGARET ELEANOR
LONGNECKER

Traverse City H. E.
Alpha Gamma Delta, Union
Vodvil '24, '25; Artillery
Sponsor '28, Y. W. C. A., H.
E. Club, J-Hop Music Com-
mittee, W. A. A. Basketball
Manager '27, Pan-Hellenic
Council '26, '27, '28; Senior
Cap and Gown Committee '28,
Class Soccer '26, Class Track
'25, '26; Class Swimming '27,
Class Volley Ball '27, Class
Basketball '28.

RUSSELL R. LORD

Owosso M. E.
Eunomian, Varsity Club, Scab-
bard and Blade, Varsity Track
2, 3, 4; Freshman Track '24,
Union Vaudeville '26, A. S.
M. E.

EMILY LOREE LYON

East Lansing L. A.
Alpha Phi, Tau Sigma, W. A.
A. 2, Class Soccer '24, Class
Hockey '25.

WAYNE J. LOWRY

Midland Land Arch.
Eunomian, Alpha Zeta, Y. M.
C. A. Cabinet.

INGLEBARG LUNDIN

East Lansing H. E.

STANLEY W. LUTHER

Unionville Eng.



JACOB M. LUTZ

Sodus Ag.
Hort. Club.

ELMER M. LYNN

Bay City Eng.

LYLE H. LYON

East Lansing A. S.
Union, Revue '27, '28; Glee
Club '25, '26, '27, '28; Phi
Kappa Tau, Alpha Epsilon
Mu; Theta Alpha Phi, Scab-
bard and Blade, Fresh Foot-
ball '24, Military Ball Com-
mittee '28, Officers' Club.

WILLENA M. MacDONALD

Hancock H. E.
Kappa Alpha Theta, Y. W.
C. A.

FRED MacEACHRON

Grand Rapids L. A.
Phylean.

WINIFRED MacPHERSON

Fowler H. E.
Ero Alphan.

WOLVERINE

J. A. McCOSH
Detroit L. A.
Lambda Chi Alpha, Varsity
Club, Student Council, Foot-
ball 2, 3, 4.

W. R. McCrARY
Lapeer Eng.

MALCOLM C. McCULLOCH
Detour Med. Biology
Phi Chi Alpha, J-Hop Pro-
gram Committee 3.

JAMES K. McELROY
East Lansing L. A.
Union Literary, Scabbard and
Blade, Union Opera Staff 3,
Cadet Major Cavalry 3.

L. D. McKILLOP
Detroit Eng.

F. A. McKIM
Lansing Ag.

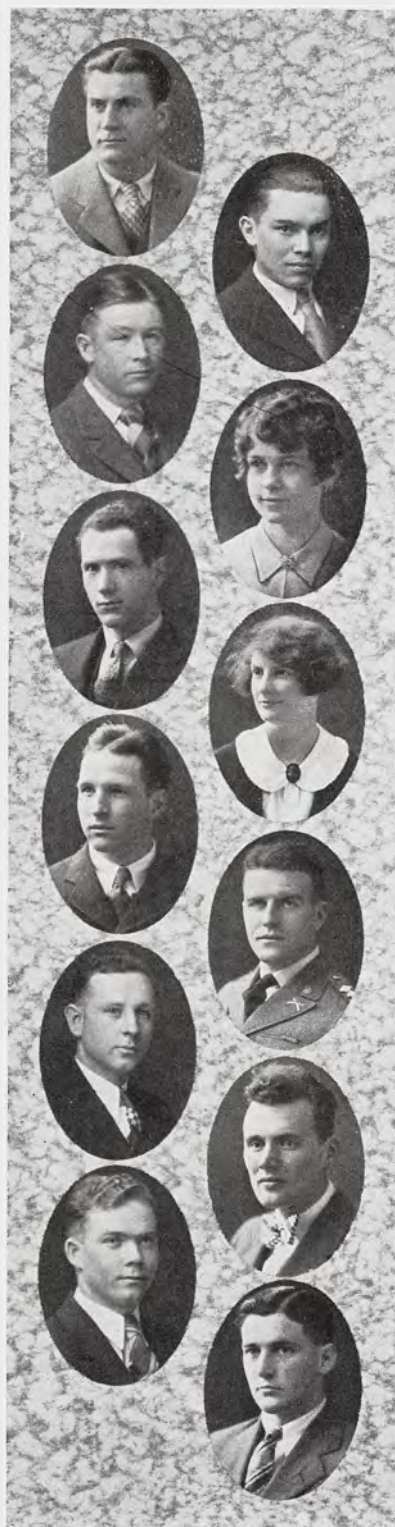

E. D. McLEAN
Elkhart, Ind. Mech. Eng.
Independent Rep. Forum, A.
S. M. E. Officers' Club, Mor-
tar and Ball, Student Con-
gress, Y. M. C. A. Secretary
and Treasurer '27, '28; Wres-
tling '25, Fresh Wrestling.

ANNABELLE MACRAE
Cass City H. E.
Alpha Gamma Delta, Sphinx,
Merrill Palmer, W. A. A.,
Executive Board 1, 2, 3, 4;
H. E. Club, Secretary 3; Y.
W. C. A., C. G. A.

ALICE McWOOD
Detroit L. A.
Kappa Alpha Theta, Life Sav-
ing Corps, Green Splash, W.
A. A. Board, '25, '26, '27;
Union Opera '27, Co-ed Prom
Committee, Swimming Team
'25.

GEORGE W. MACIER
Richmond Ag.
Phi Kappa Tau, Scabbard and
Blade, Blue Key, Cadet Colo-
nel 4, President Student Con-
gress 4, Pres. Junior Class 3,
Chairman Class Rush 2.

M. EUGENE MALONE
Lima, Ohio Ag. Econ.
Alpha Gamma Rho, Ag. Club
1, 2; Wrestling Manager 2, 3,
4; J-Hop Committee 3, Wol-
verine Staff 1, Yellow Dog.

WILLIAM A. MANN
Climax L. A.
Phi Chi Alpha, Scabbard and
Blade, Tau Sigma, Officers'
Club, Inter-Frat. Council 4.

WOLVERINE

CARL E. MANNEROW
Coldwater Eng.

F. B. MANNING
Grand Rapids C. E.
AcTheon, Phi Lambda Tau,
A. S. C. E.

MARY A. MARSHALL
Bear Lake A. S.
Alpha Phi, Tau Sigma, In-
fantry Sponsor, Class Secre-
tary '25, J-Hop Committee.

ROBERT D. MARTIN
Paw Paw Eng.
Phylean, Operator WKAR.

MARGARET A. MATTHEWS
Lansing H. E.
Kappa Alpha Theta, W. S. G.
A. 4, W. A. A. 3, Pan-Hellenic
President 3.

MARION U. MAXFIELD
Niles H. E.
W. A. A.

FRANCIS C. MILLER
Traverse City M. E. Ad.
Lambda Chi Alpha, Fresh
Track, Varsity Track '26, A.
S. M. E.

CHARLES MITCHELL
Grand Rapids L. A.
Phylean, Swimming Team.

GWENDOLYN MALONEY
East Lansing H. E.

T. O. MORGAN
Flint Eng.

JOHN P. MORROW
Cheboygan C. E.
Trimoir, A. S. C. E., Secre-
tary and Treasurer Inter-Fra-
ternity Council.

MRS. ESTELLE H. MORSE
Adrian H. E.
Sigma Kappa, Omicron Nu,
Sphinx, Pres. H. E. Club 4,
Pres. Omicron Nu 4, Y. W.
C. A. Cabinet 3, 4, Y. W. C.
A. Secretary, Delegate Nat'l
American H. E. Assn., Ashe-
ville, N. C. 3; Rifle Club 3,
Merrill-Palmer 4, Lenawee Co.
Club 2, 3, 4; Religious Coun-
cil 3, 4.



WOLVERINE

B. P. MOSS
Mt. Pleasant

Ag.

J. W. MUESSIG
Saginaw
Eunomian.

Eng.

JUSTIN K. MUNGER
St. Clair
Sc.
Eunomian, Officers' Club, A.
M. A. 3, 4; Invitation Com-
mittee 4.

ELLA MURDIE
East Lansing

H. E.

B. E. MUSGRAVE
McMillan

Ag.

C. O. NIEDERMEIER
Newport
Ulyssian, A. S. C. E.

Eng.

WALTER N. NELLER
Lansing
Sc.
Eunomian, Soph Barbecue
Com., Treasurer Junior Class,
Chairman Finance Com., J-
Hop, Pres. Y. M. C. A., Offi-
cers' Club, Daddy Long Legs,
Class Memorial Com., Student
Fee and Cost Com., Student
Faculty Congress, Chairman
Student Relations Committee
of Union, Co-editor Freshman
Hand Book '27 and '28.

CLARE W. NELSON
Montague
Ag.
Dairy Club, Alpha Zeta.

HELEN A. NESBIT
Grosse Pointe
L. A.

HARRY J. NEWELL
Lansing
Sc.

WILFRED F. NEWELL
Quincy, Ill.
L. A.
Ulyssian, Y. M. C. A.

JOSEPHINE V. NICHOLS
Lansing
L. A.
La Cofradia.



WOLVERINE

LUCILLE NIEBLING
Okemos L. A.

LUCILLE NORRIS
Lansing L. A.
Tau Sigma, La Cofradia,
French Club.

MARIAN OAG
Port Huron L. A.
Soccer 3, Volley Ball.

N. L. OFFENHAUER
Lansing L. A.
Hermian, Officers' Club.

CATHERINE OLDS
Alpena H. E.
Kappa Delta, H. E. Club.

CLYDE J. OLIN
East Lansing L. A.
Union Literary, Scabbard and
Blade, Excalibur, A. M. A.,
Blue Key, Student Council 1,
2, 3, 4; Sec. Treas. Student
Council 3, Pres. Student Council
4, Board of Publications,
Board of Refunding Fees,
Vice-Pres. Mid-West Student
Conference '27, '28; Vice-
Pres. Officers' Club, Captain
Scabbard and Blade 3, 4;
Lieut. Col. Cadet Corps,
Senior Memorial Committee.

ERCEL OLIVER
Grand Ledge L. A.
Kappa Delta, French Club.

D. E. ORNER
Bay City Bus. Ad.
A. M. A.

FLOSSIE PANGBORN
Bad Axe H. E.
Themian, Pres. W. S. G. A.,
Sec. Class 1, Pres. Abbott
Hall 1, W. A. A. Board 3,
Class Hockey 1, 2, 3; Class
Baseball 2, 3; Class Volley
Ball 2, 3; Class Rifle 1, 2, 3;
Class Bowling 3, 4; Class Soc-
cer 3, Class Track 1, 2; Var-
sity Rifle 1, 2, 3; J-Hop Com-
mittee, Chair. Senior Memorial
Com., Union Memorial Fund
Drive 4, Union Vaudeville 3,
"S" Club 4, Sphinx, H. E.
Club 4, Board of Publications.

C. RUSSELL PARKER
East Lansing Bus. Ad.
Phi Delta, Alpha Epsilon Mu,
Inter-Fraternity Council, Glee
Club 2, 3, 4; Quartet 4,
Pageant 1, "That's That,"
"Spanish Moon."

MARGARET PARTLOW
Lansing H. E.
Kappa Alpha Theta.

A. HARVEY PATTERSON
Detroit C. E.
Trimoira, "Spanish Moon,"
Glee Club 4, A. S. C. E.



WOLVERINE

ARLENE S. PEARSON
Pentwater H. E.

OLIVE MAY PECK
Fenton H. E.
Chi Omega, Y. W. C. A. Cabinet.

FLORINEL A. PEEBLES
East Lansing L. A.

EARL K. PENNINGTON
Clinton Forestry
Hermian, Forestry Club.

EVERETT PERRIN
Standish Bus. Ad.
Eunomian.

H. AMY PERRY
Oak Grove Bus. Ad.
Collegiate Country Life Assn.



MILDRED D. PETERSON
East Lansing H. E.
Themian, H. E. Club, Omicron Nu, Omicron Nu Vice-President 4, Y. W. C. A., Soccer 1, Co-ed Prom Committee, J-Hop Committee 3, Union Opera 1, Merrill Palmer 3.

MYHREN C. PETERSON
Escanaba C. E.
Phi Lambda Tau; Independent Representative Forum, Alpha Epsilon Mu, Glee Club 1, 2, 3, 4; Manager Glee Club 4, Convocation Committee 4, A. S. C. E.

CATHERINE PHILLIPS
Bay City H. E.
Alpha Phi, Infantry Sponsor '27, Vice-President Class '26, '28; Sphinx, Secretary-Treas.; Secretary H. E. Club, Social Committee Y. W. C. A. '27, Treasurer Y. W. C. A. '28.

C. M. PIERCE
North Adams
Alpha Zeta.

FRED W. PIERCE
New Hudson Forestry
Eunomian Society, Student Council 4, Senior Treasurer, Union Opera 2, Fresh Baseball, J-Hop Committee.

PAUL A. PIPER
Bridgman E. E.
Delphic, Tau Beta Pi, A. I. E. E.

WOLVERINE

KENNETH B. POMEROY
Lansing Forestry
Alpha Gamma Rho, Orchestra
1, 2; Rifle Team 1, 2, 3, Man-
ager 2, Captain 3; Forestry
Club.

THOMA H. PRICE
Newark, Ohio Ag.

FLORENCE B. PRIEST
Marion, Ind. H. E.
Sesame

MILDRED PARRY PROCTOR
Vassar H. E.
H. E. Club.

WALDO PROCTOR
Vassar Ag.
Pi Kappa Phi, Hort. Club.

ANNA M. RAFTSHOL
Suttons Bay H. E.
H. E. Club.



JURGEN A. RAYMOND
Lorain, Ohio A. S.
Phylean, Tau Sigma, '27 Wol-
verine, Varsity Swimming '24,
Fresh Tennis.

L. W. RAYNOR
Mason Eng.

CAROLINE READ
Richland H. E.

R. WARREN REID
Detroit Ag.
Hermian, Floriculture, Fresh
Track, Varsity Track Reserves
3, Hort. Club.

HELEN RICHEY
Charlotte L. A.
Kappa Alpha Theta.

FORREST A. RHINEHART
East Lansing L. A.
Delphic, Band 1, 2, 3, 4; Base-
ball 2, 3, 4; Varsity Club,
Band Club, Alpha Epsilon Mu.

WOLVERINE

DOROTHY ROBINSON

Manistee A. S.
Alpha Phi, Sphinx, Corps
Sponsor, Tau Sigma, Pi Kappa
Delta, L. A. Board, President
C. G. A.

WILLIAM P. ROBINSON

Youngstown, Ohio Ag.
Floriculture, Hort. Club 3, 4.
President 4; Alpha Zeta, Ag.
Club 1, 2; Yellow Dog.

MADGE E. ROOKS

Lansing L. A.

FRANCIS WARD ROSS

Port Huron Sc.
Phi Delta, Varsity Club, Fresh
Football '24, Varsity Football
'25, '26, '27; Athletic Board
of Control, "Daddy Long
Leg" Club.

LETA J. ROTHGERY

East Lansing L. A.

H. W. RUNDQUIST

Munising Eng.

ADAM J. SAJKOWSKI

Hamtramck C. E.
A. S. C. E., Cosmopolitan
Club, Officers' Club, Varsity
Wrestling '27, '28.

E. N. SAKELLARIOU

Adrian Chem. E.

MARJORIE B. SANFORD

East Lansing L. A.
Themian, Y. W. C. A. Cab-
inet 2, 3; W. A. A. Board.

DOROTHY SAWYER

South Haven H. E.
Sigma Kappa, H. E. Club, Y.
W. C. A.

MARGARET J. SAWYER

East Lansing L. A.
Y. W. C. A. Cabinet '26, '27.

PHILIP F. SHISKA Ag.
Independent Representative
Forum.



WOLVERINE

IVAN F. SCHNEIDER
Owosso Ag.
Alpha Gamma Rho, Alpha
Zeta, Varsity Tennis Manager
3, 4; Agriculturist Staff.

LOTUS SCHOOLMASTER
Lansing H. E.

CHRISTENA J. SCHRAM
East Lansing L. A.

CORNELIUS M. SCHREMS
Saginaw Sc.
Eclectic, Freshman Football
'24, Scabbard and Blade,
Newman Club, Officers' Club.

KARL SCHUSTER
Detroit Forestry

GEORGE SCOTT
Eaton Rapids Ag.
Alpha Gamma Rho, Yellow
Dog, Bee Seminar.

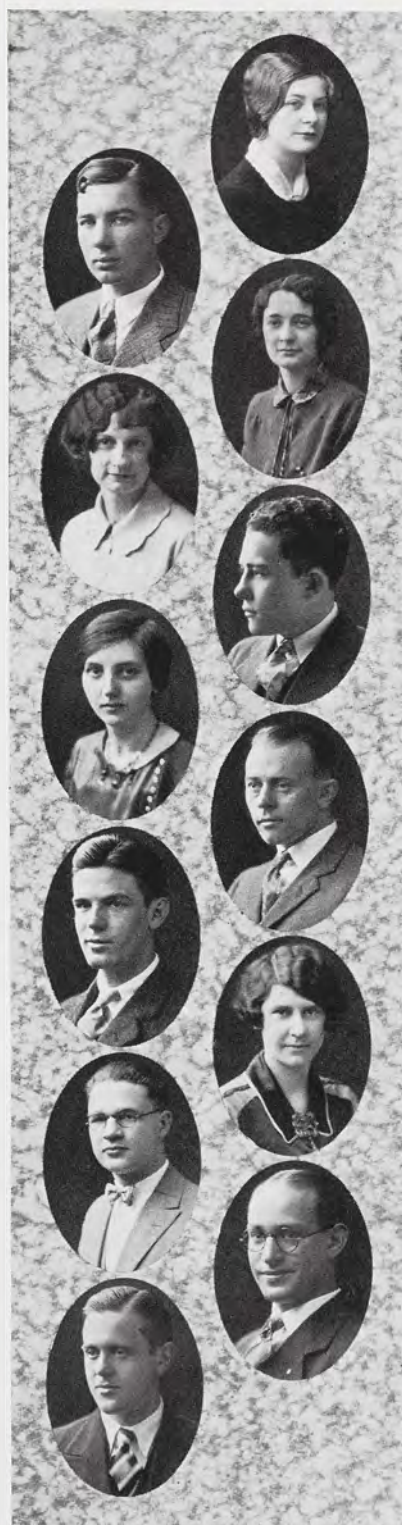

PAULINE SCOTT
Lake City L. A.
Ero Alphan, Theta Alpha
Phi, J-Hop Committee; Union
Vodvil '27, '28.

MARJORIE SEIGNEUR
Munson H. E.
Sesame, W. A. A., Interclass
Hockey, Soccer, Volley Ball,
Baseball; Pinball Manager, H.
E. Club, Merrill Palmer.

B. F. SEIZERT
Blissfield Forestry
Xi Sigma Pi, Forestry Club.

GEORGE H. SELKIRK
Williamsburg Ag.

MARGARET SEMMES
East Lansing Med. Biol.

A. DANIEL SHAW
Detroit Ag.
Floriculture, Varsity Swim-
ing Manager 2, 3, 4; Treas.
Landscape Club 3, Secretary-
Treas. Ag. Council 4, Hort.
Club, Yellow Dog.

WOLVERINE

BEATRICE SHEPARD
Swartz Creek H. E.
Class Volley Ball 2, 3; Col-
lege Orchestra 1, 2, 3, 4.

HARRY W. SHIPP
Lansing E. E.

DOROTHY SHOESMITH
East Lansing H. E.
Themian, Omicron Nu, Co-ed
Editor of State News, Merrill
Palmer, Union Board '27, '28;
W. A. A. Board, Life Saving
Corps, Green Splash, J-Hop
Committee, H. E. Club, Class
Soccer '25, Captain '26; Class
Swimming '25, Class Basket-
ball '26, '27; Class Rifle '26,
Class Volley Ball '26, '27.

NORMAN E. SEDELBAUER
Grand Rapids Chem. Eng.
Phi Kappa Tau, Chi Rho, Am.
Chem. Society, Yellow Dog.

EDITH SIMANTON
Benton Harbor L. A.
La Cofradia, State News Staff
2, Class Hockey 3, Y. W.
C. A.

RUTH A. SIMMONS
Flint H. E.
Ero Alphan, Omicron Nu,
Merrill Palmer, H. E. Club,
Y. W. C. A., Co-ed Prom
Committee 1, 2, 3; Y. W. Car-
nival Committee 1, 2; J-Hop
Committee, Soph Prom Com-
mittee, President Life Saving
Corps, President Green Splash,
W. A. A. Board, Varsity
Swimming 1, Interclass Swim-
ming, Tennis, Bowling, Base-
ball.

STUART E. SINCLAIR
Climax Chem. Eng.
Phi Kappa Tau, Chi Rho,
American Chemical Society,
Yellow Dog.

ALBERTA SLUYTER
Cadillac H. E.
Kappa Delta, H. E. Club, Y.
W. C. A.

HELEN SMALL
Alpena H. E.

G. C. SMITH
Shaftsbury Sc.

HARRY F. SMITH
Romeo Ag.
Pi Kappa Phi, Alpha Zeta, Pi
Kappa Delta, President Agri-
cultural Council 4, Hort. Club,
Debate 3, 4.

PAUL M. SMITH
Saginaw Sc.
Delta Sigma Phi, Excalibur,
Varsity Club President, Foot-
ball 2, 3, 4, Captain 4; Track
2, 3, 4; Fresh Football, Fresh
Track, Member Athletic Board
in Control, Athletic Awards
Committee, Toastmaster J-
Hop.



WOLVERINE

ROSABELLE SNOHR
Lansing L. A.

C. L. SNYDER
Lansing Bus. Ad.
Ulyssian, Pi Delta Epsilon,
State News 1, 2, 3.

R. E. SOUTHWORTH
Lansing L. A.

WILLIAM J. SPARLING
Bad Axe Eng.
Sigma Alpha Epsilon, Varsity
Club, Varsity Track Manager
3, Officers' Club, Scabbard and
Blade, Tau Beta Phi, Chi Rho,
Mortar and Ball, Liberal Arts
Band, J-Hop Committee.

WILLIAM B. SPURRIER
Ionia C. E.
Trimoirs, Tau Beta Pi, Glee
Club 1, 2, 3, 4; Student-
Faculty Congress.

LEROY STEGEMAN
Lansing Sc.

J. FRANKLIN STETLER
Sturgis Sc.
Phylean, Varsity Band '26, '27.

VERNE A. STOCKMAN
East Lansing Ag.
Alpha Zeta, A. E. M., Glee
Club '26, '27, '28; Y. M. C.
A. I. R. F., Deputation, M.
S. C. Grange.

LOUISE STONER
Monroe H. E.
Themian, H. E. Club, W. A.
A., Y. W. C. A.

DOROTHY STROPHLET
Jackson L. A.
Tau Sigma.

LAWRENCE STROBEL
Lansing Eng.

WALTER A. STUDLEY
Grand Rapids Eng.
Hermian, M. E. Tec., A. S.
M. E.



WOLVERINE

WARD G. SWEENEY

Lansing A. S.
Delta Sigma Phi, Band Club
2, 3, 4, President 4; Alpha
Epsilon Mu, Band 1, 2, 3, 4,
Secretary-Treasurer 4, Swartz
Creek 3, 4; Chairman Arrange-
ment Committee Band Tour-
nament 2.

ELIZABETH TAYLOR,

New Era L. A.
Chi Omega, Sphinx, Tau
Sigma, President Y. W. C. A.,
President Pan-Hellenic.

LOIS TENNY

Alpena L. A.
W. A. A. '25, '26; Co-ed
Prom Committee '27, Class
Volley Ball '25, '26; Tau
Sigma, Glee Club '25.

LAWRENCE H. THOMAS

Dearborn Eng.
M. E. Tec., Tau Beta Pi.

EDWARD R. THOMPSON

Grand Blanc L. A.
Hesperian, Fresh Football '22,
Fresh Baseball '23, Stage Man-
ager Union Production '28.

COLLINS THORNTON

East Lansing C. E.
Tau Beta Pi.



HELEN TOPLIFF

Eaton Rapids H. E.

RUTH TOWER

Lansing L. A.
Kappa Alpha Theta.

EDNA TRAYNOR

East Lansing L. A.

RALPH D. TRAFELET

Millersburg Ag.

AGNES M. TRUMBULL

Jackson L. A.
Kappa Delta.

HAROLD TUBBS

Lansing Landscape

WOLVERINE

M. A. ULLREY
Niles

Sc.

CLAYTON VAN SLYKE
Flint Forestry
Forestry Club, Ulyssian, Xi
Sigma Pi.

S. M. VAUGHAN
Oscoda Bus. Ad.
Hermian, Theta Alpha Phi,
A. M. A.

K. M. WAGGONER
East Lansing

L. A.

R. C. WAGNER
Saginaw

L. A.

LAZELL JOHN WALL
Lansing L. A.
Hesperian, Track, Seabard
and Blade, J-Hop Committee,
Class Rush Committee, Offi-
cers' Club.

FRED M. WARGOWSKY
Port Huron L. S. (B. A.)
Eunomian, Varsity Band, Col-
lege Orchestra, Band Club,
Alpha Epsilon Mu, Seabard
and Blade, Officers' Club,
Chairman Military Ball Favor
Committee, A. M. A.

HARRY B. WATSON
Lansing L. A.
Eclectic

FRED WEBER
Detroit Forestry
Hesperian, Barbecue Com-
mittee, Chairman Invitation
and Announcement Committee.

DONALD J. WEDDELL
Sault Ste. Marie Forestry
Phi Kappa Tau, Xi Sigma Pi,
Forestry Club, All Ag. Coun-
cil 3, 4, Vice-President 4; Y.
M. C. A. 1, 2, 3; Editor
Michigan State Forester 3, 4.

W. W. WELLMAN
Pontiac Eng.
Phi Kappa Tau.

SIDNEY A. WELLS
Eagle Vet.



WOLVERINE

OLIVE WHEELER
Hammondsport, N. Y. Sc.

FREDA WEIFENBACH
Ann Arbor H. E.

HAROLD P. WIDDIS
Baroda Ag.
Hort. Club.

FREDERIC E. WILKINS
Mason E. E.

FRANK WILLIS
Angola, Ind. L. A.
Ulyssian, Tau Sigma, Alpha
Epsilon Mu, Band Club, Band
1, 2, 3, 4; Band President 4,
College Orchestra 1, 2, 3, 4.

G. H. WILSON
Mason L. A.
Eunomian, La Cofradia, Chi
Rho.

S. D. WINGIER
East Lansing Forestry

JOSEPHINE WISE
Woodland Sc.

LYN M. WOLFINGER
Litchfield E. E.
Delphic, Scabbard and Blade,
A. I. E. E., Fresh Football,
Basketball, Track.

RALPH L. WOODRUFF
Dewitt B. A.
Delphic, Officers' Club.

HENRY WYLIE
Sparta Ag.
Delphic.

G. N. YERKES
Howell E. E.
Ulyssian.



WOLVERINE

E. L. HALLADAY
Port Huron Bus. Ad.
Delta Sigma Phi, Band Club,
Swartz Creek Band, Alpha
Epsilon Mu, Band 3, 4; J-Hop
Committee.

HARVEY HOOVER
Lansing Sc.

C. B. OLDS
Alpena Sc.
Wolverine Staff.



MAY HENRY
Detroit H. E.

E. J. MILLER
Wolverine Forestry
Delphic, Varsity Wrestling,
President Forestry Club, Presi-
dent Xi Sigma Pi, Officers'
Club.

MARGUERITE SPRAGUE
Monroe H. E.
Alpha Phi, Omicron Nu, W.
S. G. A. 3, 4; W. A. A. Board
2, 4; J-Hop Publicity Com-
mittee, Basketball 1, 2, 3;
Volley Ball 3, Bowling 4,
Track 2, Hockey 1, 3, Soccer 2.





Juniors

JUNIOR CLASS OFFICERS



John Anderson, *President*

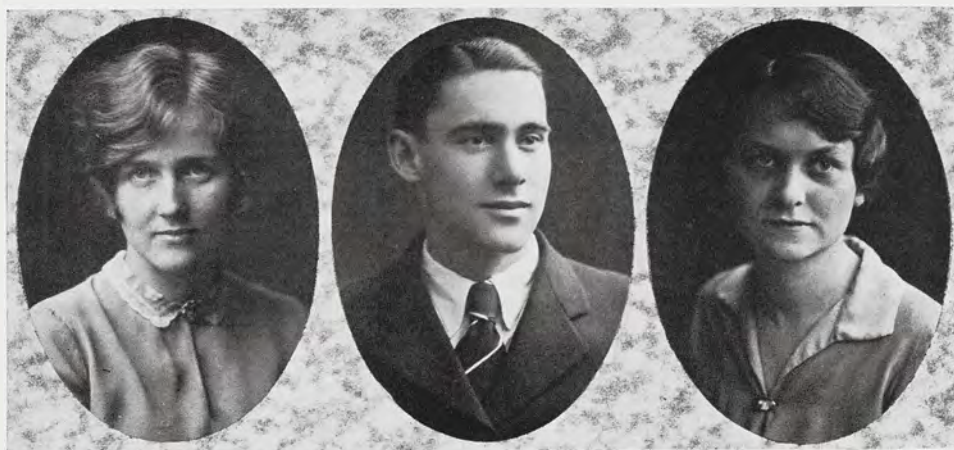

Carolyn Manor, *Vice-President*

William Muller, *Treasurer*

Lucile Bunge, *Secretary*

JUNIOR CLASS COMMITTEES

J-HOP COMMITTEES

J. Anderson, *General Chairman*

MUSIC

V. Dickeson, *Chairman*
P. Schwab

Esther Hall
Blanche Snyder

BANQUET

Marion Eddy, *Chairman*
Gretchen Haviland
Marie Bostelmann

W. Shook
H. McCulloch
P. Olin

FAVORS

R. Plant, *Chairman*
H. Hendry

R. Boylan
Betty Leadley

DECORATIONS

W. Moellor, *Chairman*
Mattie Rouse
Ellen Farley

G. Hitchings
Irene Johnston
H. Kanitz

ACTS AND NOVELTIES

Marion Trumbull, *Chairman*
Mabel Greenough
Mildred Courtney

E. Wareham
Max. Goodwin

PUBLICITY

R. McInnis, *Chairman*
M. Clark

T. Ramsdell
Henrietta Scovell

PROGRAM

C. Felt, *Chairman*
Margaret Hubbard
Jule McMillan

L. Koepel
L. Hermel
D. McPherson

ELIGIBILITY

R. Baker, *Chairman*
J. Van Aken
F. Guetschow

P. Kenyon
Fannie Brubaker
Margaret Rainey

PRINTING AND ENGRAVING

R. Losey, *Chairman*
M. Avery
H. Carbine

E. Reuling
Pauline Massey
Alice Teel

RECEPTION

S. Kreager, *Chairman*
C. Passink
D. Swan

Jane Dean
Marjory Ashley

FINANCE

W. Muller, *Chairman*
T. Dobbins
L. Raymond

Ernestine Cameron
Bessie Castle

INVITATIONS

D. Archer, *Chairman*
Marion Woodworth

Marie Lucas
G. Farley

SUB-SERVING

H. J. Burris, *Chairman*
A. Ellinger
S. Weed

Dorothy Butler
Gladys Norton

SOCIAL COMMITTEE

V. Anderson, *Chairman*
Pauline Massey

K. Schepers
Mattie Rouse

WOLVERINE



Row One—D. M. Abbey, G. W. Adams, A. F. Ahrens, A. A. Aiken, S. H. Alliton, A. F. Anderson, F. S. Anderson.
 Row Two—J. H. Anderson, V. R. Anderson, G. W. Andree, H. R. Andrews, D. L. Archer, Helen Armstrong, H. C. Arnold.
 Row Three—A. J. Artutis, Marjorie Ashley, Thera Austin, M. H. Avery, W. W. Ayrult, F. U. Baker, J. D. Ball.
 Row Four—Florence Banhagel, E. C. Barclay, H. A. Barnes, B. F. Batcheler, A. Baur, T. C. Beltz, J. B. Bendry.
 Row Five—E. R. Berg, M. L. Berg, T. W. Bergquist, Bertha Bessey, Mary Biebesheimer, M. C. Bieves, W. L. Bigler.
 Row Six—J. W. Boldvreff, L. J. Blackall, M. H. Blivin, Luna Bachelor, Martha Bachman, K. Barrows, Marie Bostleman.
 Row Seven—M. L. Beardslee, E. F. Bredlow, May Brinkman, A. M. Brooks, Fanny Brubaker, Helen Burrell, H. J. Burris.

WOLVERINE



Row One—Glenn Burton, Dorothy Butler, G. W. Byrne, Ernestine Cameron, H. E. Carlson, F. J. Carr, J. J. Case.
Row Two—Bessie Castle, Mildred Chapman, H. E. Chatfield, L. K. Cheney, C. F. Clark, Evelyn Clark, J. W. Clark.
Row Three—M. G. Clark, Gladys Clemens, Dorothy Coburn, Laura Colby, L. H. Coles, Isobel Collin, C. J. Colvin.
Row Four—Beatrice Comstock, Bernice Cook, L. C. Cook, Mildred Courtney, T. Cowles, C. J. Crabill, E. M. Crary.
Row Five—Helen Craze, C. B. Crittenden, D. H. Croope, Marie Crowley, Ester Darling, O. H. Davis, W. E. Davis.
Row Six—Jane Dean, P. H. Decker, R. Demarke, Virginia Dell, S. Denherder, Kathryn Dinkeloo, Zelda Devine.
Row Seven—E. A. Dobbin, O. J. Dowd, W. E. Doyle, Louise Drake, F. W. Dunn, Josephine Dunn, W. F. Eaton.

WOLVERINE



Row One—Marian Eddy, R. Eggert, R. W. Eidson, J. A. Ellens, A. J. Ellinger, J. G. Erickson, Ruth Erskine.
Row Two—M. C. Everett, H. E. Falk, Ellen Farley, G. G. Farley, B. L. Fayerweather, J. A. Feather, Iva Ferguson.
Row Three—Josephine Flynn, R. F. Flinn, Loretta Fillion, Mable Force, W. J. Forsythe, W. A. Fournier, P. F. Freeland.
Row Four—B. E. Fry, H. W. Fulton, Marian Gallup, M. E. Garn, E. S. Gettel, H. E. Gier, Clara Giffels.
Row Five—E. H. Gilbert, Elizabeth Gillis, O. J. Gilpin, R. A. Gezelius, W. R. Gleave, L. D. Glerum, R. T. Gordon.
Row Six—L. J. Goulet, Jeanette Grantham, F. E. Grimes, F. I. Guetschaw, C. A. Gugel, A. A. Gutekunst, E. Grueltman.
Row Seven—B. T. Hackmuth, G. O. Hall, J. A. Hamblin, H. J. Hanes, E. K. Harris, C. I. Hartsell, Gretchen Haviland.

1928

WOLVERINE



Row One—W. N. Headley, C. M. Heath, H. T. Helfrich, L. B. Henderson, H. E. Hendry, H. L. Henson,
 L. C. Hermel.
 Row Two—W. Hested, P. F. Hickie, H. A. Gillicult, M. C. Hipley, G. E. Hitchings, H. H. Hoadley, L. C.
 Hoagland.
 Row Three—Emma Holmes, A. J. Howard, J. C. Hubbard, Margaret Hubbard, Jane Hull, S. B. Hunt, Alice
 Hunter.
 Row Four—J. A. Hutchinson, H. E. Jackson, Hazel Johnson, L. J. Johnson, Irene Johnston, M. L. Joslin,
 G. R. Karn.
 Row Five—Grace Kellogg, G. A. Kelser, Katherine Kempfer, H. A. Kenney, T. H. Kerrey, Lucile Ketchem,
 Sara Kidman.
 Row Six—H. R. Kline, A. L. Knoblauch, S. D. Kreager, W. S. Kyes, H. A. Kurrle, W. A. Kurtz, Lois
 Krusen.
 Row Seven—W. H. Kroll, Mary Ladd, Mildred Lamb, G. E. Landsburg, Alice Lange, F. J. Lang, A. A.
 LaPlant.

WOLVERINE



Row One—Ione Lautner, A. H. Laxton, Mary Leadley, T. J. Leavitt, T. A. Liefeld, Yu Chi Lin, C. A. Lindberg.
Row Two—Francis Lindstrom, P. F. Locke, E. A. Loew, M. D. Losey, C. M. Lott, Pamela Lott, Marie Lucas.
Row Three—H. H. Luscomb, C. Lusom, H. L. McAtee, W. E. McConnell, H. C. McCulley, H. C. McCulloch, T. H. McDonough.
Row Four—R. A. McInnis, G. J. McLavy, Ruth McMillan, D. A. McPherson, Loretta Macomber, R. D. Mains, Dorothy Malvena.
Row Five—E. F. Manden, Carolyn Manor, D. R. Mapes, R. C. Maples, R. E. Marsh, Pauline Massey, E. G. Melhose.
Row Six—Helen Mengel, A. W. Merchant, B. F. Merrick, Helen Meisel, F. S. Miller, W. E. Moeller, W. Montgomery.
Row Seven—F. R. Moore, H. A. Moore, J. W. Morey, A. C. Morley, C. H. Morse, Gladys Morse, J. D. Mosher.

WOLVERINE



Row One—W. R. Muller, C. C. Mullett, A. E. Munson, B. J. Murbach, C. G. Murray, A. E. Mussdorfer, O. H. Muth.
Row Two—M. M. Nasif, Ada Nelson, Marian Nessen, Eleanor Nique, Gladys Norton, R. A. Nowlin, D. R. Ogden.
Row Three—P. J. Olin, A. E. Orr, Ruth Osthaus, Kathryn Overholt, Gwen Packwood, Mildred Parker, Bernice Parsons.
Row Four—M. P. Parsons, C. Passink, O. B. Pederson, M. D. Pence, W. Pennington, L. E. Peterson, H. J. Pettinger.
Row Five—H. M. Place, A. K. Plant, Dorothy Portz, Iva Jane Price, L. W. Price, R. H. Pryor, Margaret Rainey.
Row Six—J. Rasikas, H. V. Rather, H. J. Raths, L. W. Raymond, A. R. Richards, B. Roberts, F. F. Roberts.
Row Seven—J. Rogers, G. K. Rollins, V. H. Rossman, Lee Irene Roth, T. J. Roth, Edith Rush, Genevieve Sanford.

WOLVERINE

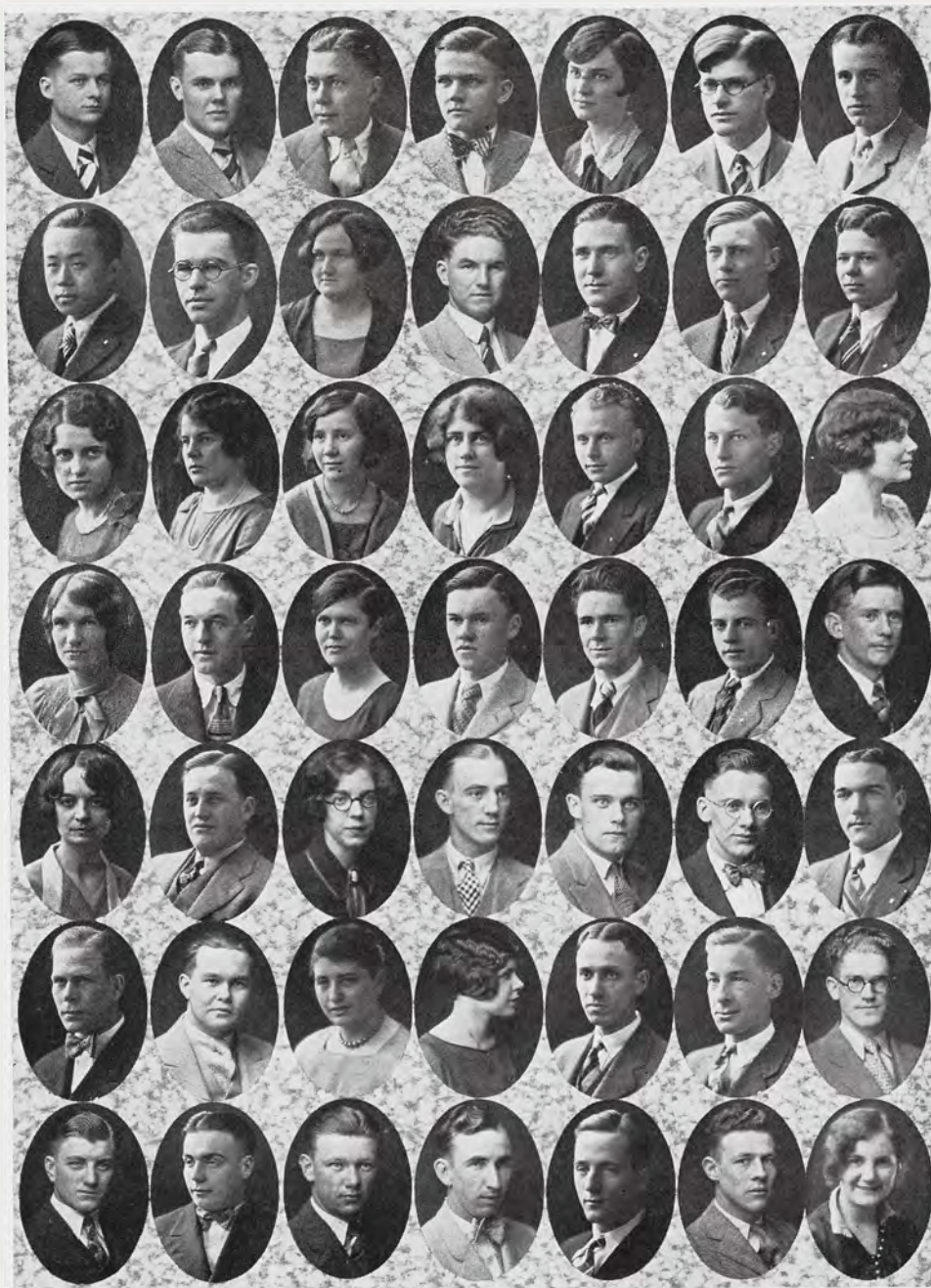

Row One—R. F. Sanders, J. P. Schwab, O. J. Schuster, G. T. Schwartz, Henrietta Seovell, W. Sheldon, W. R. Shook.
Row Two—S. Shu, C. V. Simans, Mary Sirrine, O. B. Slocum, B. Q. Smith, H. B. Smith, L. Snider.
Row Three—Blanche Snyder, Irene Spencer, Viola Spenner, Louise Spicer, H. E. Sprague, K. A. Sprague, Margaret Stanton.
Row Four—Louise Stewart, T. R. Stevens, Carol Stone, D. E. Swan, H. D. Switzer, A. W. Sump, J. C. Symonds.
Row Five—Alice Teel, C. B. Tenny, Dorothy Thaldorf, J. R. Thompson, W. W. Thompson, C. Thomson, I. G. Tillotson.
Row Six—R. C. Timmick, A. T. Torango, Phyliss Trautman, Marian Trumbull, C. D. Tuttle, T. H. Turest, O. VanDyne.
Row Seven—J. W. VanPutten, A. F. Vinson, H. E. Vollmer, N. C. Voshei, G. T. Walker, N. S. Walker, Rosalee Ward.

WOLVERINE



Row One—E. Wareham, J. L. Whitmore, N. W. Wilber, W. W. Willert, Nina Winegar, Eunice Winnans,
Myrtle Winslow.
Row Two—Inabelle Wise, Robena Wood, S. E. Wood, Marian Woodworth, C. H. Wonser, Roselle Wrisley,
C. F. Zimmerman.





Sophomores

WOLVERINE

SOPHOMORE CLASS OFFICERS



Harold Hannah, *President*

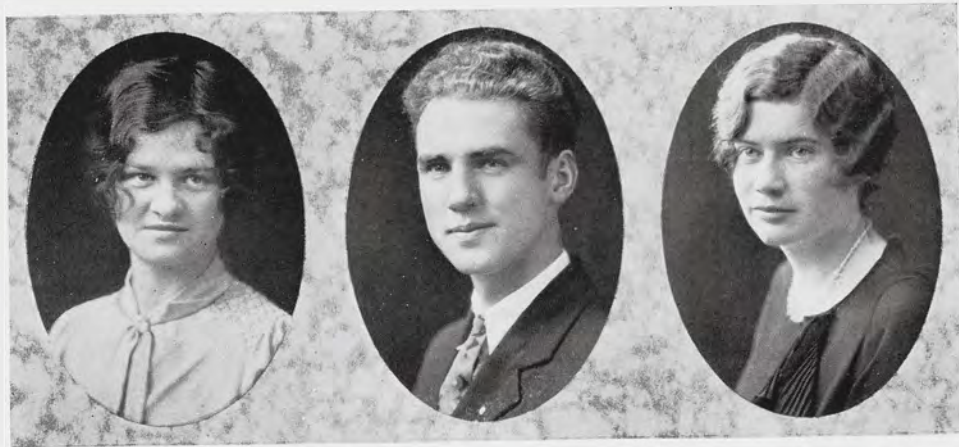

Ruth Fordney, *Vice-President*

E. S. Kelsey, *Treasurer*

Margaret Patterson, *Secretary*

SOPHOMORE COMMITTEES

CLASS RUSH

Gerald Lage
Donald Stuck
Elwood Jacques

Fred Cole
Barnard Crittenden

BARBECUE

Leland Cribbs
Kenneth Thompson
Maurice Littlejohn

Hess Menier
Herbert Miller

SOCIAL

James Hayden
Helen Murdock
John Gould
Ruth Fordney

Maurice Baxter
Leslie Fenske
Loretta Fillion

WOLVERINE



Row One—R. H. Ackley, Dorothy Adams, C. E. Aho, A. C. Albert, W. J. Amiss, Annie Anderson, Dora Anderson.
Row Two—J. R. Anderson, H. O. Anoinen, H. J. Armstrong, W. Arney, A. R. Arnold, L. M. Ashley.
Row Three—W. H. Atkinson, Margaret Backofin, J. E. Baird, Wilma Baker, Grace Banks, T. N. Barnum, Gustine Barr.
Row Four—Dorothy Bash, L. S. Bauer, H. J. F. Baumgartner, W. M. Baxter, Margaret Beckley, T. R. Bell, H. A. Benjamin.
Row Five—G. Bennett, Helen Bennett, M. Bestervelt, J. Bird, G. R. Blakeslee, R. M. Bloss, Bina Boonstra.
Row Six—E. Bautner, Dorothy Bowditch, Grace Bower, R. L. Bowers, G. E. Bowler, D. K. Boyles, L. E. Bredahl.
Row Seven—R. L. Breining, R. C. Brigham, Marjorie Brody, G. T. Brownell, B. Brown, Georgia Brown, L. P. Brown.

WOLVERINE



Row One—W. Brown, Irene Brownson, R. E. Boylan, H. E. Bryant, Leo Bullard, Elizabeth Burge, A. Burnett.
 Row Two—L. E. Burroughs, H. C. Campbell, L. C. Campbell, Clarice Card, M. V. Chamberlain, R. H. Chaney, Irene Chapin.
 Row Three—H. Clapp, Marguerite Clark, Ruth Clark, R. L. Clark, R. C. Clayton, Helene Close, L. L. Caffey.
 Row Four—Elizabeth Cole, F. Cole, Myrta S. Coans, L. M. Corliss, M. G. Corrin, Ruth Crowley, Geraldine Crandall.
 Row Five—M. Crall, K. D. Crane, Lois Crane, Leland Cribbs, Dean Crist, I. S. Craw, E. V. Cummings.
 Row Six—Charlotte Curtis, C. L. Dahlquist, R. J. Darling, E. S. Davis, Frances Davis, Virginia Davis, Elizabeth Day.
 Row Seven—Mary L. Day, Ruth DeArment, S. DeGalia, J. C. Derr, Phyliss DeVries, L. H. DeVries, E. Dirkee.

WOLVERINE



Row One—M. H. Doear, V. H. Donaldson, R. L. Donohue, K. W. Doran, R. C. Dossier, M. P. Douglas,
 Charlotte Dunneback.
 Row Two—B. L. Dunham, W. Durkee, J. M. Elliot, E. K. Ellsworth, Effie Ericson, W. J. Erskine, K. L.
 Eshelman.
 Row Three—Nina Evans, Katherine Faner, F. Farley, Leslie Fenske, G. D. Ferrari, C. Fike, Marian Finch.
 Row Four—Grace Floten, Ruth Fordney, C. C. Foster, R. A. Foster, W. R. Forsythe, Marie Fox, Mildred
 French.
 Row Five—Lois Frye, Mary Gamaer, J. Gass, Janet Gerdel, Lucretia Gildea, Nina Gillett, A. Gledden.
 Row Six—M. Goodson, John Gould, W. A. Green, Katherine Grettenberger, A. A. Griffith, E. C. Grasbeck,
 D. Grove.
 Row Seven—Marian Grunder, E. P. Habel, V. Hack, Catherine Hallock, W. B. Harlan, W. B. Hannah,
 N. Hanson.

WOLVERINE



Row One—Elizabeth Hard, A. E. Harpen, L. H. Harrington, Margaret Harris, I. P. Hassler, I. H. Hayden,
 Clare Hendee.
 Row Two—J. A. Henry, W. J. Henry, Clair Hernsey, F. G. Herrick, M. E. Higgins, R. W. Hitchcock,
 K. P. Hodges.
 Row Three—H. D. Hoffinger, A. Haga, Dorothy Holden, H. H. Holmes, G. Hanff, C. A. Honwer, Luella
 Howard.
 Row Four—F. J. Howell, L. E. Howlett, H. J. Hansel, E. H. Hubbard, R. Hubbard, A. Huyek, Mary Ilford.
 Row Five—G. Ingalls, L. W. Jenkins, G. Jennings, G. W. Jennings, Mary Jennings, R. Jennings, K. N.
 Jones.
 Row Six—Lucy Jones, E. Johnson, E. W. Johnson, H. F. Johnson, Helen Johnson, K. H. Johnson, Ruby
 Johnson.
 Row Seven—Dorothy Jansen, Florence Jargensen, Virginia Kaiser, Winifred Kalchthalen, P. L. Kane,
 Rose Keefer, E. S. Kelsey.

WOLVERINE



Row One—D. J. Kenyon, H. J. Kerr, C. J. Kershaw, V. Kieffer, A. Kidder, A. Kincaid, R. Kincaid.
 Row Two—K. W. King, Doris Kingsbury, Fern Kinton, I. Kleine, Shirley Kleine, J. Kline, R. K. Knight.
 Row Three—K. M. Knudson, A. Knutson, M. Kogl, P. G. Krauss, J. Kuhn, G. E. Lage, Lois Lancaster.
 Row Four—Frances Lamb, Hattie Lucas, R. D. Lowry, Neil MacGillivray, R. B. McCall, Benita McCormick.
 Row Five—Marian McDonagh, R. McGillicuddy, R. McGanegh, J. M. McHollan, Isobel McIntyre, W. McIntyre, Juanita McKibbin, Helen McKellop.
 Row Six—H. McVean, S. Mables, Rose Magnus, Paul Marek, A. Martell, Elma Martin, Selina Martinsen.
 Row Seven—V. Marvin, M. Mason, B. O. Mate, H. Meno, Lois Menzies, R. Metz, Ann Meyer.

WOLVERINE



Row One—H. Miller, H. Miller, L. Miller, Shirley Mixer, Jennie Montey, D. Moore, H. E. Moore.
 Row Two—Jean Moore, Gertrude Morang, James Morrice, Margaret Morris, H. B. Morse, Louise Morse,
 Alice Mort.
 Row Three—Helen Murdock, Florence Nadeau, Mary Nelson, Christine Newark, K. B. Nichols, Helen
 Niles, D. R. Norris.
 Row Four—T. Northey, Mary O'Conner, H. Odell, J. Olsen, F. H. Oswalt, H. H. Owen, L. Paddison.
 Row Five—E. Papenfuss, Mary Parrott, R. E. Pasco, Bernice Patterson, Mary Pennington, Frances Perrin,
 E. Personen.
 Row Six—W. J. Peterson, H. C. Pierce, G. Poesch, R. J. Poiritt, C. H. Pope, J. A. Porter, W. Porter.
 Row Seven—W. C. Potter, Jane Pratt, A. H. Pullen, K. J. Raftshal, O. F. Ravell, Addie Redfield, H. Reed.

WOLVERINE



Row One—Dorothy Rihkof, J. B. Richards, W. E. Rinn, C. E. Roberts, L. Roberts, T. E. Roberts, E. Roosien.
 Row Two—C. Rosenbrook, I. Rosner, H. E. Rowe, J. H. Rulison, E. Rundell, O. C. Russell, L. G. Russo.
 Row Three—D. A. Salmon, W. W. Scott, Sara Schader, M. J. Scharf, C. G. Scheid, Given Schendler, B. F. Schlenkert.
 Row Four—A. F. Schuck, L. Strader, D. A. Siegel, C. E. Slider, Leona Schneider, Georgia Scheldrick, Viva Shell.
 Row Five—C. M. Shigley, A. H. Smith, C. D. Smith, Flora Smith, R. Smith, N. H. Snow, Grace Snushall.
 Row Six—Ernestine Sovereign, L. Spangler, R. E. Spaun, Virginia Stephens, J. N. Stranberg, R. Stewart, D. Strate.
 Row Seven—J. G. Streifeit, E. J. Stram, Alton Straud, Edna Taylor, Pauline Taylor, Thelma Taylor, I. P. Tuchman.

WOLVERINE



Row One—J. O. Telmas, G. H. Turner, Evelyn Thieme, H. W. Thompson, M. G. Thompson, Ruth Thompson, W. G. Thompson.
Row Two—Kathryn Tinsman, R. R. Toles, A. J. Tomasek, E. Toms, H. W. Trapp, Erma Trask, P. H. Troth.
Row Three—Edna Turner, F. J. Turner, Clara Tyler, G. VanerMale, W. B. Van Every, T. Van Zander, J. H. Van Zylén.
Row Four—Margaret Vargo, K. B. Vaughan, Dorothy Vincent, F. J. Vransy, Nellie Walker, Ruth Walstead, A. Walton.
Row Five—Mildred Wangeman, G. W. Warren, E. W. Warnack, C. Watterbury, Ernestine Wells, Donna Werbach, E. A. Westcott.
Row Six—M. H. Weymouth, Evelyn White, R. Whitburn, G. A. Whitefield, Lois William, M. B. Williams, B. N. Williamson.
Row Seven—Clara Wilson, Helen Wilson, J. B. Wilson, Margaret Wilson, Alberta Wachholz, Margaret Wolcott, Ruth Wonser.

WOLVERINE



Row One—Mildred Wood, Laura Woodworth, Mary Woasey, A. H. Wright, Genevieve Wylie, P. T. Yanan, L. M. Zaetsch.
Row Two—Marjorie Zemke, L. A. Zillman, Elaine Chapin, N. Cobb, L. M. Cook, A. J. Devoogdt, P. Flaker.
Row Three—H. J. Frost, M. Heald, Margaret Patterson, G. T. Peterson, G. Pringle, R. W. Sheathelm, N. Taylor.
Row Four—Elizabeth VanDenbergh, Lee Rosencrans, Robert Creyts.



Freshmen

FRESHMAN CLASS OFFICERS



Horace Craig, *President*

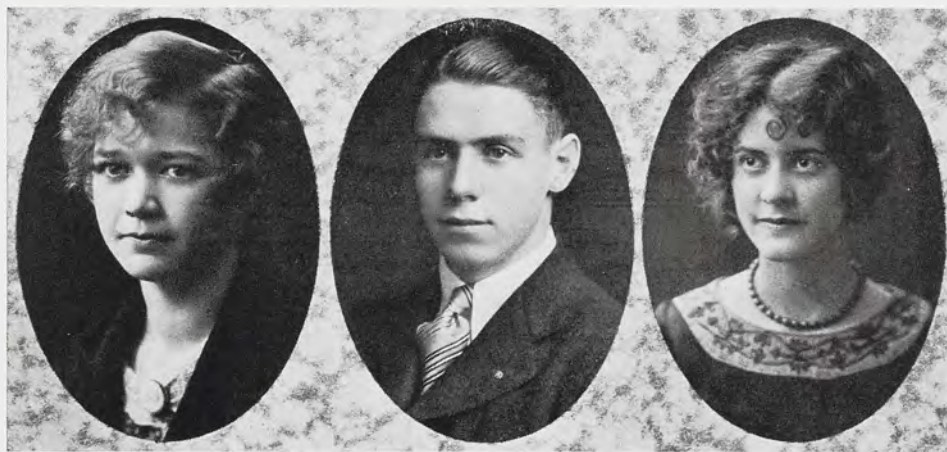

Mary Woodworth, *Secretary*

George Roseberry, *Treasurer*

Dorothy Hillman, *Vice-President*

FRESHMAN COMMITTEES

Frosh Frolic

General Chairman, Roy Sample

Favors, Fern Streeter

Decorations, Josephine Rulison

Tickets, Charles Ladd

Music, Franklin Shearer

Publicity, Thomas Woodworth

WOLVERINE

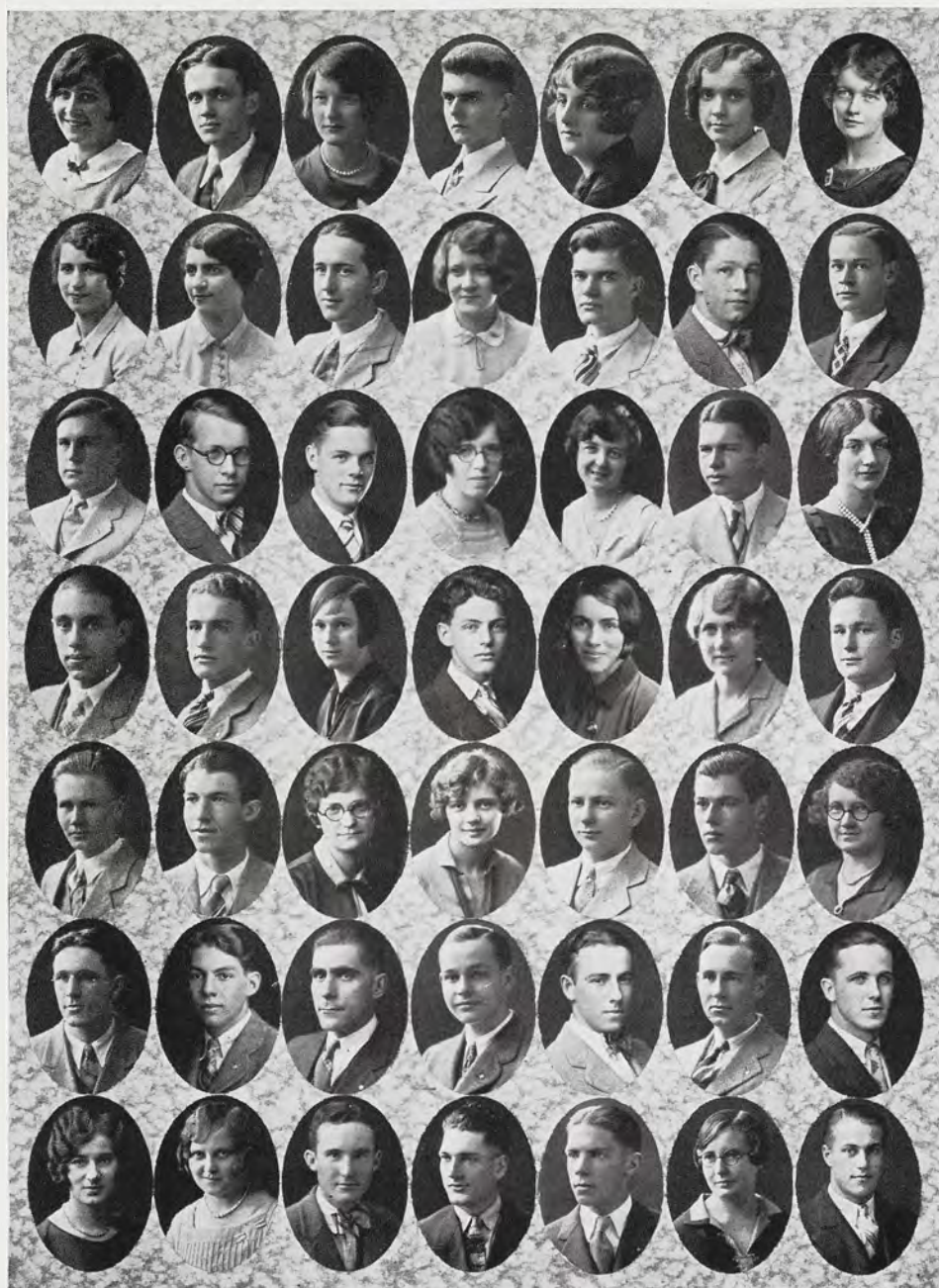

Row One—Beryl Abbey, R. N. Adams, Ann Maxine Aitken, H. Albig, Geraldine Aldrich, Marion Allerton, Ruth Allison.
Row Two—Mable Altoonjian, Marjorie Altoonjian, A. L. Amtsbuechler, Annita Anderson, K. A. Anderson, C. G. Annis, V. G. Armstrong.
Row Three—D. Arnold, V. Arnold, O. S. Atkinson, Lois Autin, Eloise Avery, M. R. Bailey, Barbara Bake.
Row Four—E. R. Baker, H. Balback, Letka Balbraugh, D. E. Baldwin, Helen Blake, Laura Banasiak, T. C. Banhagle.
Row Five—D. G. Barker, F. H. Barnes, Alice Barnum, Ruth Bartlett, L. E. Bates, M. K. Baum, Annie Laurie Becker.
Row Six—G. B. Becker, H. E. Beeman, E. L. Benton, W. C. Betteridge, J. H. Bingham, B. B. Bird, H. K. Blackmer.
Row Seven—Lucile Blankenship, Cecilia Bleicher, D. Booth, L. A. Bourns, C. C. Bowbeer, Evelyn Bradley, G. Breen.

WOLVERINE



Row One—M. Bretenwisher, A. M. Brooks, C. L. Brown, L. H. Brown, L. S. Brown, H. Buskoski, Elsie Bullard.
Row Two—Doris Bullock, C. E. Burger, H. H. Burgess, M. B. Burt, H. H. Buskirk, E. B. Butters, G. F. Byea.
Row Three—J. Campbell, Evelyn Carbine, T. E. Carlson, R. E. Carman, D. C. Carruthers, R. O. Carter, C. S. Chamberlain.
Row Four—G. Chandler, L. H. Christinson, Dorothy Clark, H. A. Clark, R. Clark, S. C. Clark, H. Clements.
Row Five—R. H. Coffman, E. H. Come, D. E. Conat, Teresa Cooper, A. A. Coulon, H. V. Crandall, W. A. Cridler.
Row Six—G. C. Dailey, Virginia D'Alson, V. F. Dargitz, L. E. Darwell, L. A. Davenport, L. David, Marion David.
Row Seven—R. B. Davidson, Gladys Davis, R. W. Davis, R. C. Dawes, Ruth DeKleine, M. R. Dell, D. C. Deming.

WOLVERINE



Row One—R. E. Distel, S. F. Dodge, B. A. Dole, J. A. Downes, G. W. Drake, Winnifred Draper, F. J. Drumm.
 Row Two—A. J. Dudek, H. E. Dunning, Margaret Eaegle, W. B. Edwards, W. A. Ely, N. K. Ellis, W. D. Emmons.
 Row Three—Ruth Endlich, G. F. Evans, Martha Farley, S. N. Farr, Norma Faunce, E. R. Fehlberg, Ruth Fender.
 Row Four—G. F. Fingleton, W. L. Finley, Ruth Fishbeck, S. B. Flechter, J. D. Flewelling, J. S. Flint, C. E. Floate.
 Row Five—Thelma Flower, E. C. Fockler, A. R. Fortune, Adele Foster, Dorothy Foster, T. D. Foster, Mary Fox.
 Row Six—Ruth Fox, J. A. Francis, Mary Freeland, E. Frazelle, Ruth Frimodig, S. K. Frisbie, S. C. Frook.
 Row Seven—F. J. Fuller, L. Fullerton, Arlene Galligan, R. G. Gardner, P. E. Garn, T. A. Geiber, Gladys Gerrow.

WOLVERINE



Row One—H. Getkunst, Lorraine Geyer, W. C. Gibson, Ruth Gilbert, L. Gildart, W. H. Gilkes, H. I. Gillette.
Row Two—A. S. Ginsburg, Margaret Gittins, H. C. Gleason, Winona Gleason, L. J. Glover, Virginia Glover, W. H. Godfrey.
Row Three—Margaret Goodenow, R. A. Goodwillie, J. F. Gottschalk, M. R. Goucher, Helen Gowan, M. F. Graham, G. A. Granger.
Row Four—E. R. Green, M. Green, G. C. Gregg, R. L. Griffith, W. A. Grim, B. L. Groesbeck, H. C. Haas.
Row Five—Jane Haire, H. W. Hall, R. D. Hallact, Eleanor Hamilton, Julia Hannah, F. J. Harbin, L. H. Harrington.
Row Six—B. G. Harr, G. J. Harris, F. E. Harrison, Illah Hart, Ruth Hart, M. H. Hartell, J. Harvey.
Row Seven—J. S. Haskins, Lois Hawkins, Catherine Hawley, Josephine Haybarker, Sabina Henderson, T. Herd, L. F. Herrmann.

WOLVERINE



Row One—R. W. Hewes, Dorothy Hillman, B. C. Hinkley, Nellie Holmes, E. H. Holtzkemper, Eleanor Hoover, Muriel Hoover.
Row Two—Majel Horning, E. S. Horton, W. F. Howard, O. B. Howell, Elizabeth Hudson, Clara Humphries, H. M. Hunt.
Row Three—R. M. Hunt, Jane Hyatt, Mary Hyatt, C. W. Illenden, C. W. Irrgang, C. Jakeway, A. J. Jennings.
Row Four—Evelyn Jennings, H. H. Jennings, C. G. Jensen, Viola Jensen, K. H. Jepson, Faye Johnson, S. S. Johnson.
Row Five—W. W. Johnson, D. Jones, G. D. Jones, Eloise Kafep, H. A. Kahl, Norma Keeler, W. B. Keisharr.
Row Six—D. B. Keppel, A. L. Keys, R. Kies, Isobel King, Wilma Kinney, Virginia Kline, W. Knapp.
Row Seven—W. Knisel, J. W. Knight, Pauline Knight, H. E. Knoblauch, Ora Koeffinger, J. J. Korney, H. G. Kowalk.

WOLVERINE

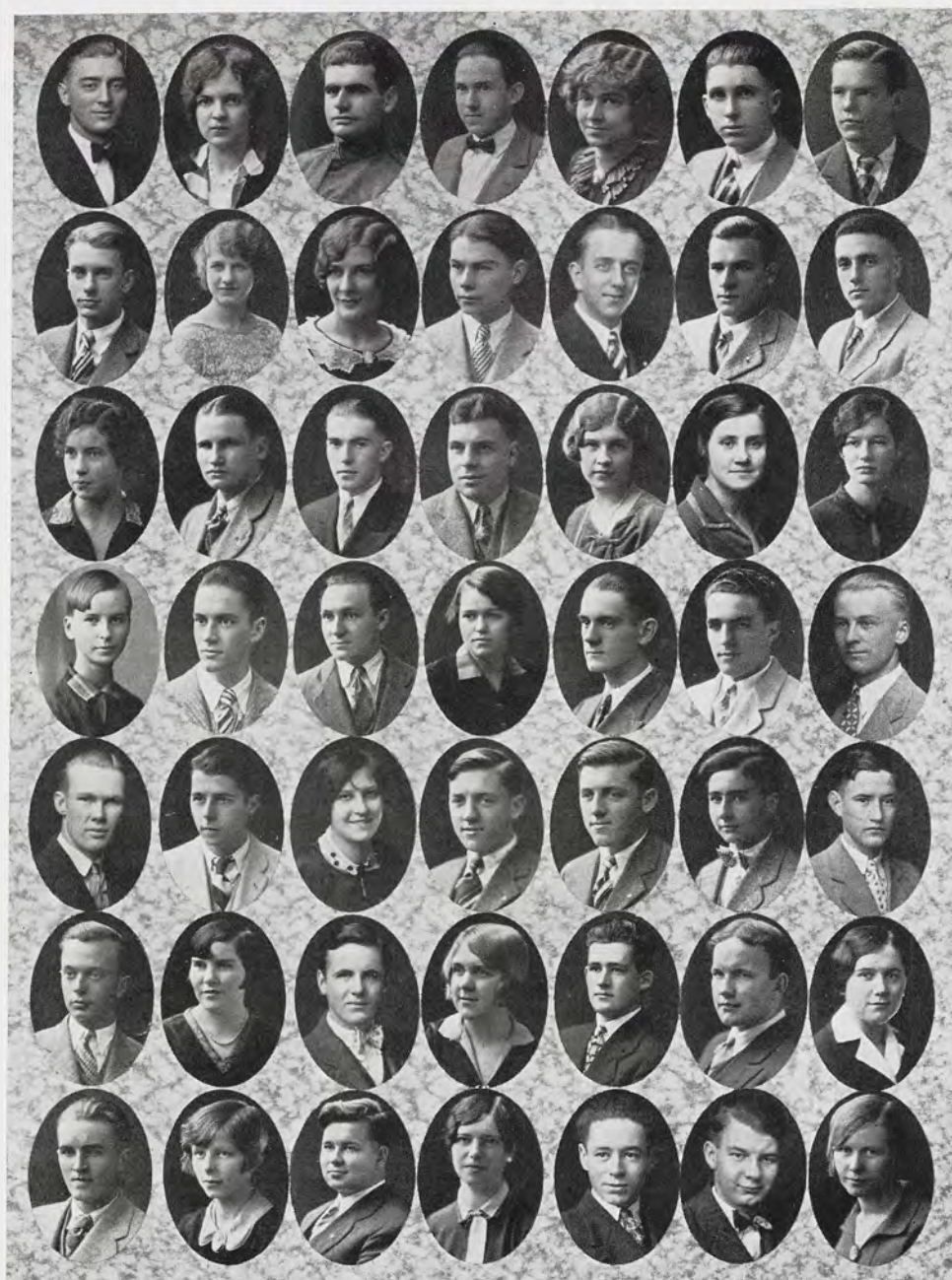

Row One—A. A. Kramer, Adaline Kiebler, J. A. Krimian, T. C. Kronberg, Matilda Kruger, C. J. Kyburz, C. P. Ladd.
Row Two—M. H. Lake, Margaret Lane, Ruth Lane, G. R. Larke, E. L. Larson, R. J. Laser, S. A. Lauzen.
Row Three—Virginia Lauzen, D. J. LaViolette, H. F. Lawhead, R. Layon, Mary Laxton, Julia Lcarned, Irene Leavengood.
Row Four—Eloise LeBeau, D. W. Lee, L. V. Lee, Dorothy Leith, M. J. Lessiter, D. J. Lewis, R. L. Lietske.
Row Five—H. Lindquist, C. H. Lisch, Kathry Lisch, H. C. List, Herman C. List, R. S. Little, L. W. Lockwood.
Row Six—A. H. Loomis, Leita Lotter, C. C. Lovewell, Grace Luce, F. E. Ludwig, A. M. Lueck, Mary Louise Lupke.
Row Seven—L. H. Lyndrup, Laura Lyons, J. S. MacKinnon, Maxine MacNames, D. E. MacNutt, H. C. MacSwain, Elva MacWarner.

WOLVERINE



Row One—Ethel McCabe, Helen McCarty, J. McCool, Glenna McCrary, R. A. McCreedy, A. E. McElory, A. McFayder.
Row Two—H. J. McGarvey, A. J. McGuire, K. R. Mack, F. P. Magers, Mary Marble, L. A. Marshall, Bessie Martin.
Row Three—M. E. Martin, G. Maskrey, J. W. Mathews, D. E. Mead, Helen Mechlin, G. H. Mehney, G. H. Meldrum.
Row Four—Josephine Merrill, Marie Merrill, R. F. Mayer, Helen Millard, Shirley Miller, J. J. Mills, Aseneth Minor.
Row Five—H. H. Mitchell, M. P. Mitchell, Marie Mitteer, E. B. Mitts, Marion Montague, A. Moore, S. Moore.
Row Six—Coral Moran, Helen Morrison, P. E. Morrow, H. F. Morse, W. P. Mott, B. L. Murphy, Norma Naden.
Row Seven—Lyle Napier, A. Nienn, O. E. Norberg, F. E. Norgard, W. H. Normington, H. J. Northwood, L. Novara.

WOLVERINE



Row One—Florence Nugent, W. R. O'Brien, R. L. O'Connor, O. J. Olson, H. W. Onsted, Novia Osgood,
 R. E. Ortved.
 Row Two—Edna Ossenheimer, S. M. Oswaldt, Nelson Palms, H. D. Parish, K. D. Parish, H. S. Parker,
 H. C. Parks.
 Row Three—Geo. E. Parsons, Eileen Paterson, Donald D. Payne, R. A. Payne, R. L. Peary, Anne Louise
 Pearse, W. L. Peck.
 Row Four—Ruth Pence, W. Pfaus, P. M. Phillips, Marguerite Phillips, Vena Piper, K. R. Plank, Doris
 Posthumus.
 Row Five—W. J. Porter, W. D. Pratt, C. E. Prentice, O. S. Pritchett, Emmaline Rademaker, R. A. Raebeck,
 L. C. Rakow.
 Row Six—C. E. Redding, Florine Redfield, D. H. Reece, E. L. Reeves, J. D. Reid, Hildegard Renter,
 W. Replogle.
 Row Seven—Ernestine Reynolds, R. M. Richards, H. W. Rinn, W. W. Robb, J. L. Robinson, Faith Robson,
 D. E. Rogers.

WOLVERINE



Row One—G. E. Roseberry, L. Roskay, E. Ross, N. R. Rossow, L. H. Rowe, P. F. Rubsam, J. G. Rulison.
Row Two—R. K. Russel, S. Margaret Ryan, E. C. Ryon, E. M. Sakresky, Ruth Sangster, Dorothy B. Seavarda, B. C. Schafer.
Row Three—Jessie Schillb, Katharine Schreiber, B. H. Schimmel, F. D. Searles, G. F. Seeley, O. S. Shackelford, N. F. Shadley.
Row Four—Phyllis Shassberger, Phyllis Shattuck, F. W. Sheil, M. X. Shimer, F. H. Sherer, Marion Shimonek, D. W. Shull.
Row Five—W. A. Simonton, G. E. Simons, T. L. Simpson, L. P. Sipple, R. S. Skellenger, Blanche Smith, C. A. Smith.
Row Six—D. D. Smith, Elizabeth Smith, G. W. Smith, L. E. Smith, V. M. Smith, Carolyn Smithson, Mable Snow.
Row Seven—R. O. Sowash, Helen Spagnuolo, R. A. Spangenberger, T. H. Stahl, Donna Stampfly, Beryl Stark, Ruth Steadman.

WOLVERINE



Row One—F. V. Steede, W. D. Stevens, Margaret Stevenson, Ruth Stockel, H. H. Stone, R. I. Stone, Fern Streeter.
Row Two—G. E. Strom, R. F. Stuewer, P. A. Swarthout, L. H. Switzgale, M. J. Tallefson, R. E. Talmage, Margaret Taylor.
Row Three—Margaret Telford, H. J. Thamer, G. G. Thatcher, E. E. Thayer, G. E. Tichenor, W. R. Tobin, W. S. Toikkanen.
Row Four—Florence Tower, Dorothy Traphagen, Belle Trott, Leah Turner, L. J. Turppa, Kathryn Van Aken, J. F. Van Antwerp.
Row Five—W. L. Vandercook, D. A. VanderSlice, L. B. VanderVoort, L. G. Vaneklasen, S. E. Voorheis, S. Voorheis, J. G. Vraney.
Row Six—R. S. Wait, F. C. Walker, G. H. Walker, Margaret Walker, H. L. Walworth, A. J. Wangeman, V. H. Wheaton.
Row Seven—F. A. Whelan, F. E. White, Jean Whitely, A. W. Whiteman, Inez Whittemore, Irma Whittemore, R. J. Wicksall.

WOLVERINE



Row One—P. A. Wilsberg, S. V. Wilsey, A. L. Wilson, J. M. Wilson, Melva Wolford, Dorothy Wood, Wilma Wood.
Row Two—C. A. Woodard, W. J. Woodman, Marjorie Woodworth, Mary Woodworth, Dora Worden, O. Wortz, J. L. Wright.
Row Three—L. B. Yarger, E. R. Yeomans, P. F. Young, Harriett Young, Dorothea Youngs, G. Zatrock, V. E. Zettle.
Row Four—H. Abrahams, B. Alfredson, H. J. Bayerle, H. Bentley, E. L. Bentan, H. Biers, W. N. Blosser.
Row Five—A. N. Bossbaugh, A. Braylar, R. Browell, R. M. Bruce, Helen Buck, R. Budd, W. S. Butler.
Row Six—K. M. Byrne, Dorothy Clark, A. K. Coats, H. Coon, H. Craig, J. Crnkovich, H. O. Culp.
Row Seven—J. W. Deppa, M. S. Dickerson, Ruth Doudna, J. Gafner, T. Garland, E. H. Gibbs, G. Harman.

WOLVERINE



Row One—L. Haughton, A. E. Holtforth, G. E. Hay, D. L. Hutchinson, J. R. Isatola, H. Kusin, W. Kelner.
Row Two—K. Kling, T. S. Knapp, S. Krentel, A. S. Little, W. J. Meyer, I. McTavish, J. M. Martin.
Row Three—F. K. Peppler, H. W. Perrin, T. R. Phillips, V. V. Pressler, W. F. Placent, John Potter, A. J. Quinkert.
Row Four—A. E. Rackes, B. N. Rail, R. Randall, L. Sample, V. E. Shulenberg, R. D. Sias, W. M. Spade.
Row Five—W. Stancil, Alice Stewart, C. R. Stret, Janette Tracksel, H. W. Taylor, Mary Anne Uptergrove, R. B. Watterman.
Row Six—A. Weinland, E. R. Weird, R. G. Wilson, J. S. Woodman, E. Allison, E. W. Porrett, L. Brastrow.





ATHLETICS



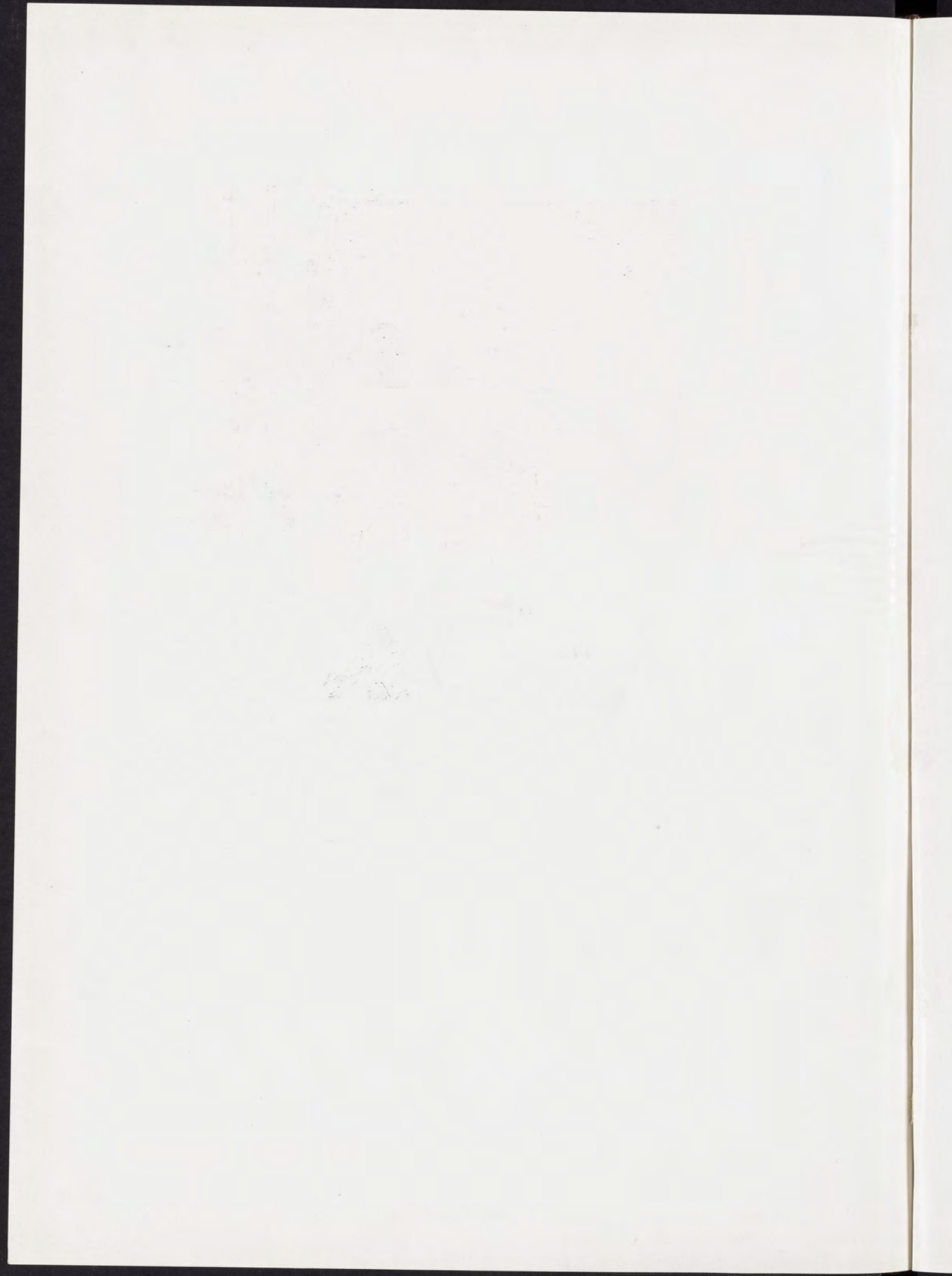

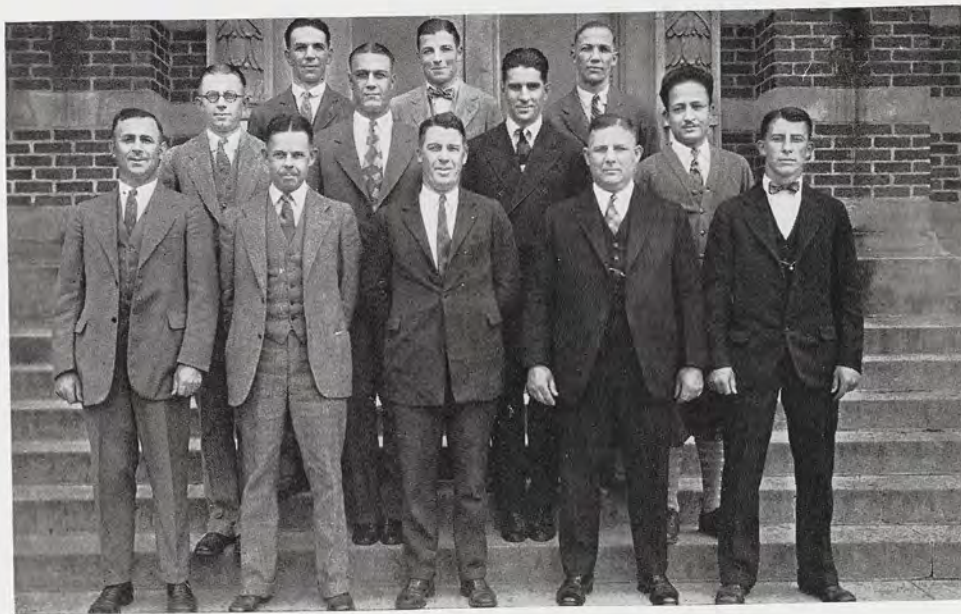

Traynor, Mason, Frimodig
Van Alstyne, Kobs, Brown, Waffa
Heppinstall, Burt, Burhans, Director Young, Casteel

STATE'S COACHES

Never before in college history has Michigan State had such a large and efficient coaching as guided the destinies of Spartan teams during the past year. At the head of the organization is Ralph H. Young, director of athletics, who has just completed his fifth year at the college in that capacity. He has also acted as football and track coach, and has built up a department of physical education that is now offering full-time courses leading to a degree. Because of the pressure of his many duties, he will relinquish his football work next year to Harry Kipke, another brilliant addition to the college staff. With Coach Kipke will come Edliff Slaughter and Edward Vandervoort as other additions to the staff.

For two years Benjamin Van Alstyne has been varsity basketball coach, and John Kobs has served as baseball coach for four years. W. Sterry Brown is the swimming coach, and he also works with L. D. Burhans with the physical education classes. Joseph Waffa has taken care of the fencers, and Ralph Leonard has directed the wrestlers, and built up teams in soccer and lacrosse. Miles Casteel is assistant football and track coach, and Morton F. Mason is cross country coach, and an assistant coach in track. L. L. Frimodig is assistant director of athletics, and Warren Burt is secretary to Director Young. Jack Heppinstall is the veteran trainer of all college teams. Charles D. Ball is in charge of the tennis teams.



Harry G. Kipke

Harry Kipke, one of the greatest football players of all time, will be a familiar figure on the campus from now on. His appointment by Director Ralph Young as head football coach has been hailed as a brilliant move in the expansion of the college athletically. He took charge of the football practice in the spring of 1928 to prepare himself for the fall campaign. Modest, quiet, and unassertive, he nevertheless radiates personality and has already inspired the confidence of every man with whom he has come in contact.

WOLVERINE



Vandervoort



Slaughter



Casteel

OUR ATHLETIC PROGRAM

With the appointment of Harry Kipke, All-American half-back of the University of Michigan, as head football coach at Michigan State, Director of Athletics Ralph Young has climaxed the building up an athletic program that should put Spartan teams at the pinnacle in the Middle Western athletic world. The great backfield star of the University assumed charge of football practice in the spring of 1928 to prepare for the fall campaign.

Assisting Kipke will be Miles Casteel, for the past three years an assistant coach in football and track, and two new-comers to East Lansing. They are Edliff Slaughter, another All-American choice of Walter Camp while at Michigan, and Edward Vandervoort, a team-mate of both Slaughter's and Kipke's. They will give State the largest varsity football staff in its history.

The past year has marked the building up of every sport at State. Teams of championship caliber flaunted the Green and White during the track and baseball seasons of 1927, the cross country season of 1927, and the track and basketball seasons of 1928. And in football, tennis, wrestling, hockey, and fencing the Spartans have had better than average squads.

Notable athletic victories of the past year include: A crushing defeat of Butler University in football; victories over Notre Dame and Michigan and the winning of the Central Intercollegiate in cross country; baseball victories over West Virginia, Michigan, and Notre Dame; the defeat of Notre Dame in track, and the winning of the Michigan A. A. U. championship in both 1927 and 1928, and the annexing of the State Intercollegiate and Central Intercollegiate titles in 1928; basketball victories over Marquette, Notre Dame, and Detroit; a wrestling victory over Chicago; and the defeat of the Michigan hockey team.

WOLVERINE



HOW THE COLLEGE ATHLETIC PLANT LOOKS FROM THE AIR
 At the left is the stadium, in the upper center the armory, and at the right the gymnasium. At the extreme right of the picture is the varsity baseball diamond, and adjacent to the armory is the hockey rink.

"JACK"

For more than a decade, Spartan athletes have come to look on Jack Heppinstall as something more than a trainer. He has become a real part of the institution. His careful handling of the stars of every team has done much to contribute to their success on court, gridiron, track, and diamond. The jovial Englishman has a staff of college students to assist him in the training room.



Heppinstall



PAUL SMITH
Captain of 1927 Varsity Football Team

WOLVERINE



Manager Ray, Trainer Heppinstall, Assistant Coach Traynor, Weeks, C. Smith, Ferrari, Dickeson, Schau, Assistant Coach Casteel, Coach Young, Wilson, Joslin, Christenson, Kanitz, Anderson, Crabill, Hitchings, Moeller, Deacon, Needham, Kurrle, Grimes, McCosh, Captain Paul Smith, Drew, Ross, Captain-elect Hornbeck



Jack Hornbeck
Captain-elect

Major letters were awarded to the following men in football: Captain Paul Smith, Saginaw; Captain-elect Jack Hornbeck, Lansing; James McCosh, Detroit; Kenneth Drew, Adrian; Ogden Grimes, Des Moines, Iowa; Ward Ross, Port Huron; John Anderson, Lansing; Koester Christensen, Escanaba; Glen Hitchings, Petoskey; Harry Kurrle, Owosso; Verne Dickeson, Detroit; Hugo Kanitz, Muskegon; Joseph Crabill, Battle Creek; William Moeller, Detroit; Ernest Deacon, Lansing; George Needham, Saginaw; Kenneth Weeks, St. Louis, Michigan; George Ferrari, Bessemer; John Wilson, Asbury Park, N. J.; Chester Smith, Detroit; Henry Schau, Schererville, Indiana; Marion Joslin, Grand Rapids. Manager's letter to Ray Harlen, Manistee.

WOLVERINE

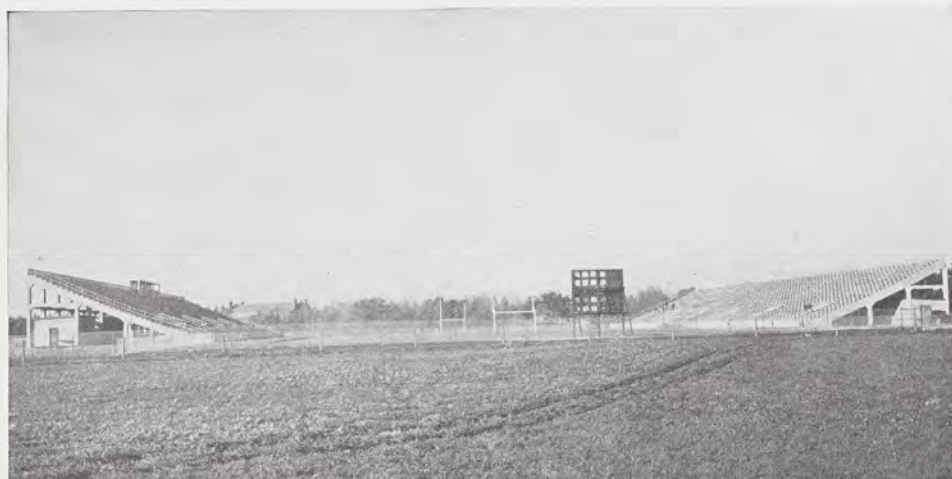

Where State's home games are played

REVIEW OF SEASON

A season mixed with victory and defeat fell to the lot of the Spartans on the football field in 1928. Starting the season with considerable green material, Coaches Young, Traynor, and Casteel were handicapped by frequent injuries and by what at times seemed to be almost indifference on the part of the student body.

A tough nine-game schedule faced the ambitious squad called back for September practice. Out of those nine games, State scored four victories, and five times met defeat. The Spartans tallied 111 points to 128 for their opponents.

As might be expected of an inexperienced team, the play at times was bad and at times was brilliant. State probably showed to its best advantage against Butler University, Ohio University, and for part of the game against the University of Michigan.

An encouraging attempt was made during the season to introduce organized cheering sections to the college. The co-eds outshone the men in their support of the team in this respect.

Alumni of the college were brought close to their team through radio accounts of many of the home games broadcast over WKAR, with "Jimmie" Hasselman at the microphone. Perched in his little booth atop of the press box, "Jimmie" gave a vivid account of every play to radio and sports fans scattered over the west. His intimate knowledge of the game enabled him to interpret many subtleties that would be beyond the average spectator.

As has been the case for many years, the famous military band of the college was a feature of every home contest, and in addition thrilled spectators at the University of Indiana game, played at Bloomington, Ind., with its precise maneuvers and well-timed music.



Moeller



Deacon



The thrill of a forward pass

KALAMAZOO, OHIO UNIVERSITY

The Spartans opened the football season at East Lansing with an indifferent 12 to 6 victory over Kalamazoo College that was followed a week later by a smashing 27 to 0 triumph over a much stronger Ohio University eleven. The improvement during that one week was a tribute to the State coaching staff.

State came close to being forced into a tie with Kalamazoo when Johnson, visiting tackle, scooped up a fumble and ran 85 yards for a touchdown. Going into the fourth quarter with the score tied at 6 to 6, college fans had almost given up hope when Deacon, junior half-back, was sent into the game. After a few brilliant plays he snatched a pass out of the air to score the deciding touchdown.

In the Kalamazoo game, State made 24 first downs to only four for Kalamazoo, indicating the power of the defense. In addition to Deacon's counter, Kurrle also scored for the Green and White.

State's offense shone to its fullest advantage at the very outset of the Ohio game. In less than three minutes after the kick-off, the Spartans scored a touchdown after a hard off-tackle attack. This was followed by two more in rapid succession, before the first period was even ended. The college team tallied again in the last half, but the remainder of the game lacked the thrills of the first new moments.

Captain Paul Smith, Schau, Dickeson, and Wilson led the attack, with Dickeson scoring two touchdowns, and Schau and Smith one apiece. Smith's unerring toe made three out of the four try for points. The contest was marked by the frequent passing of both teams. Ohio tried 40 heaves, 12 of which were completed.



McCosh



Anderson

WOLVERINE

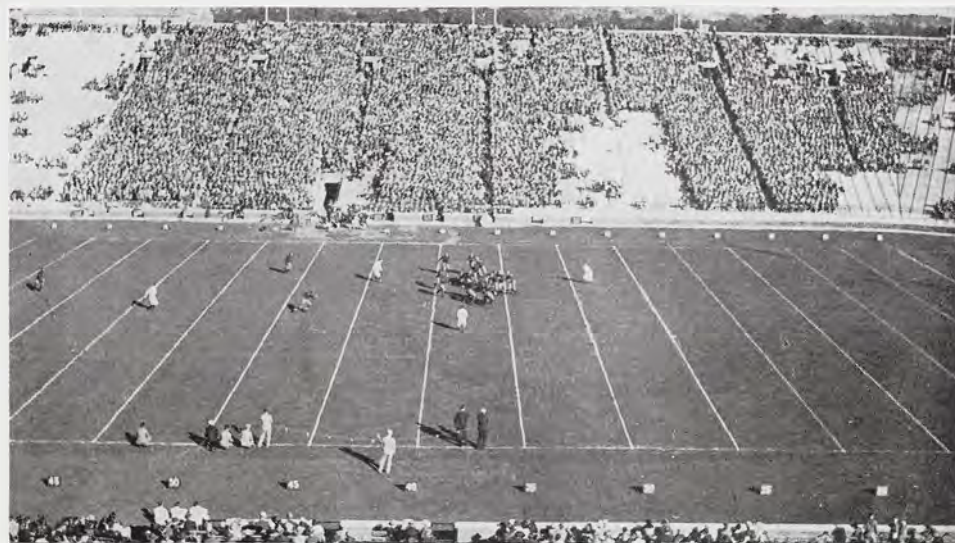

State playing in Michigan's stadium

MICHIGAN

Early in October came the annual game with Michigan, and to the general delight of college fans, the Spartans gave their traditional sport rivals a slam-bang battle, although losing 21 to 0. Playing before a crowd of 37,000 in the great new stadium at Ann Arbor, State at times flashed a brand of defense that left nothing to be desired.

The whistle had scarcely blown to start the game when Michigan scored, but shortly thereafter State took a new lease on life, and contested every inch that the Wolverine backs gained. Ross at center played a great game, outshining every pivot man sent against him. Ferrari, sophomore tackle, was a power on defense and spoiled numerous plays of the blue-shirted backs.

Michigan's two touchdowns after the opening one came directly as the result of misplays on the part of the Spartans, due, more than anything else, to greenness. The height of the State offense came in the fourth quarter when Christensen snared a pretty pass from Captain Smith to run to the 29-yard line, but an intercepted heave ended the parade.

Deacon turned in several nice gains for the Big Green team, and Captain Smith kicked and passed in his usual form. Christensen played a brilliant game at end both on offense and defense.

Several of Smith's kicks in the Michigan game went for 60 yards, and not once was he outpunted. The absence of Schau from the State line-up was sorely felt, the Spartans lacking a powerful enough back to crash the Michigan line.



H. Kurrle



C. Smith

WOLVERINE



A Spartan bringing his man down

CORNELL COLLEGE

A smart and smooth-running Cornell College team came out of Iowa on Oct. 15, the week following the Michigan game, to upset State's hopes, 19 to 13. Seizing advantage of a terrific wind in the first quarter, the Iowans scored twice before the Spartans seemed to realize that a football game was under way.

Coached by Dick Barker, former wrestling mentor at the University of Michigan, Cornell was almost a smaller edition of the Wolverines. In Wilson they boasted almost as good an end as Oosterbaan, although much less known. And in the backfield were four men that could pass, kick, smash the line, and run the ends.

State braced after its disastrous first quarter, and in the second half opened a belated offensive drive. Taking advantage of a short punt, Captain Smith, Deacon,

and McCosh smashed through the Cornell line for a touchdown that served to raise State's hopes, but Cornell again went down the field for counter just as the last period opened.

Undismayed, the Spartans came back to score again, this time with Deacon and Max Crall, substitute end, leading the attack. But with the score at 19 to 13 State could not muster enough strength to tally again, and the game ended.



Ross



Grimes

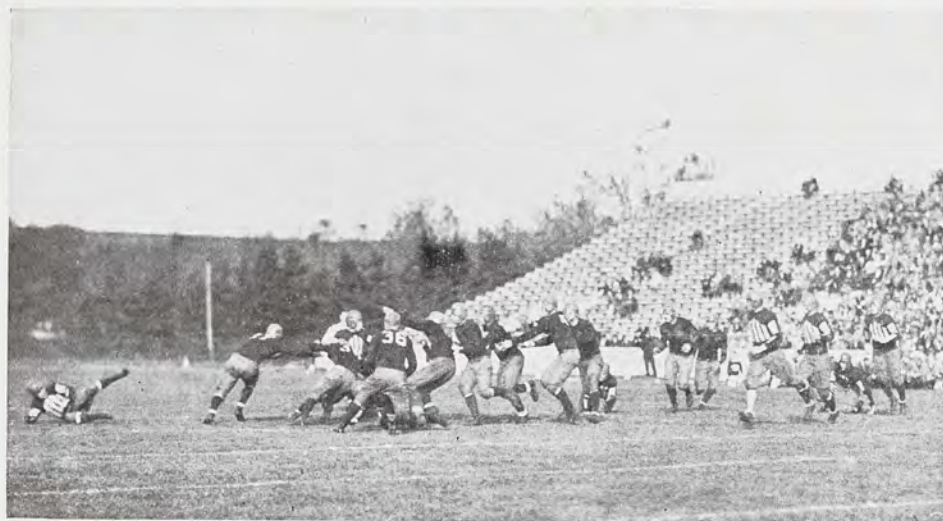

Smearing up a line play

DETROIT

After two weeks of rest, State went into its homecoming game with the University of Detroit at East Lansing before a crowd of more than 10,000, and with ideal weather conditions. But the fast and elusive Titans upset all hopes of victory by turning back the Spartans, 24 to 7.

Despite the rather one-sided score, the game was well fought throughout and was marked by the usual colorful ceremonies of homecoming.

Detroit sprung a surprise at the very start of the game when Captain Connell dashed off tackle for 50 yards and a touchdown. Dazed, the Spartans watched the Titans score again, and it was not until the second period that the State eleven seemed to realize that it, too, could play football.



Hitchings

An almost inspired Green eleven braced and played a great game during the second and third periods, time and again pushing the oval to within a few yards of the Detroit goal, only to be turned back. Apparently fatigued by their drive, the State players weakened in the last period and allowed Detroit to score twice again. But Ken Drew brought at least one ray of hope to college students when he took a long pass from Captain Smith and twisted his way through the Detroit defense to save State from a shut-out.



Crabill

WOLVERINE

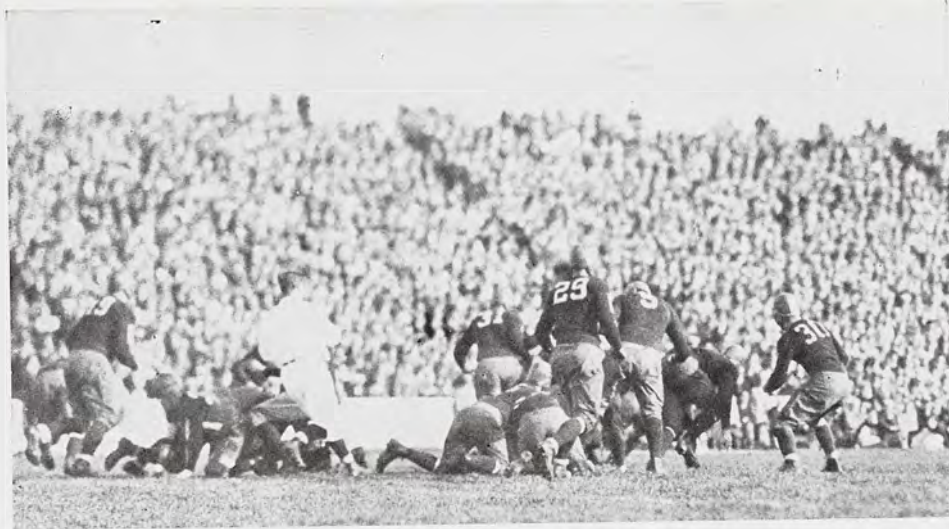

A line smash—always a favorite

INDIANA

State's fourth successive defeat came at the hands of Indiana, 33 to 7, on the first Saturday in November. The Spartans journeyed to Bloomington to play the Big Ten school and came home thoroughly chastened. A fast-charging line and backs that ripped through State's defense accounted for the score.

As in the previous three games, State got off to a bad start by allowing Indiana to score soon after the opening whistle had blown. After a brief display of strength, an intercepted pass paved the way for the first Indiana touchdown.

The Hoosiers tallied again in the second period, and again in the third. Then State decided to take the situation into hand, and with Ernie Deacon carrying the ball on play after play, the Spartans smashed down the field for a touchdown.

The Hoosiers scored twice again in the final quarter.

Deacon and Captain Smith played good games for State, but the powerful Hoosier backs were too much for Coach Young's team.

The ability of the Hoosier line to rip through State's was in no little way responsible for the defeat. But although outplayed, State's forward wall never gave up trying, and at least during the triumphant march down the field showed to splendid advantage.



Kanitz



Schau



Where every inch is contested

ALBION

Battering away until the Albion line was helpless, State came from behind to defeat a plucky Methodist team in the Armistice Day game at East Lansing, 20 to 6. The victory ended a losing streak that had extended to four games.

As had been the case in the previous four games, the opponents scored first, and with the count reading 6 to 0 in favor of Albion at the end of the half, the State stands were none too cheerful. But the superior off-tackle lunges and end-runs of the Spartans told heavily in the last two periods, and State scored three touchdowns and came close to counting on two more.

Using only the simplest of plays, the Spartans nevertheless were able to gain almost at will after the Young machine got under way. The game was marked by the return to uniform of Henry Schau, big fullback, and the spectacular end-runs of Vern Dickeson. Schau was unstoppable through the Albion line, and Dickeson was

always good for a gain. Captain Smith also played a great game, and the State forward wall, although outweighed, stood head and shoulders over their opponents in the knowledge of football.

It is quite possible that State could have run up a large score easily on Albion had the Spartans elected to use any passes, but Coach Young was saving everything for the Butler game, and his foresight was justified. The statistics of the game reveal how badly Albion was outplayed. State made 278 yards on running plays for a total of 24 first downs.



Christensen



Drew

WOLVERINE

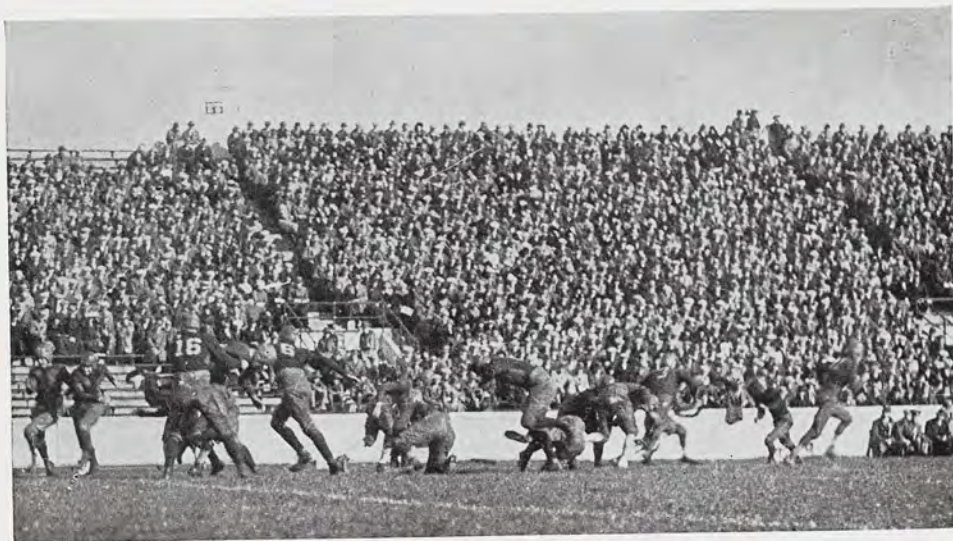

Some action near the sidelines

BUTLER

State's team closed the home season in a burst of glory by trouncing a strong Butler University eleven, 25 to 0. Butler, champions of Indiana and coached by "Potsy" Clark, former Spartan mentor, came to East Lansing as favorite, but and Christensen each scored one.

State's scoring drive was well distributed, the Spartans gaining a touchdown in every quarter. Schau punched across the line for two counters, while Dickeson and Christensen each scored one.

The game marked the last home appearance of five State veterans—Captain Paul

Smith, stellar half-back; Grimes, guard; Ross, center; Drew, half-back and end; and McCosh, half-back.

NORTH CAROLINA STATE

State's one post-season game, played in the middle of December at Raleigh, N. C.; with North Carolina State, proved disastrous to the Spartans, who were dragged through the mud to the tune of 19 to 0.

McDowell, lanky North Carolina half-back, was the undoing of the State eleven. State's chances that came during the game were lost through fumbles that proved disastrous. The constant downpour of rain made good football impossible, and the Spartans were forced to accept the bad end of every break of the day.



Wilson



Joslin



Coaches Casteel, Young and Traynor in conference

SPRING FOOTBALL

Coach Harry Kipke, with two of the assistants who are to aid him during the coming fall—"Mike" Casteel and "Ed" Vandervoort—took charge of the spring football practices at State in order to accustom himself to the material, and to acquaint the men with the style of play they can expect during the next gridiron campaign.

Fifty men reported regularly to the State coach. Practices were confined to rehearsing the fundamentals of the game, and to studying some of the more rudimentary plays that Coach Kipke will use next fall. At the end of the four weeks of practice the squad was divided into two teams, and a spirited game was staged on Old College Field.

Coach Kipke was pleased with the attitude of the men but not overly optimistic of the prospects for the coming season.

An advantageous home schedule has been arranged for this fall. Three major teams will be met at East Lansing—Colgate University, Mississippi A. & M., and North Carolina State. The complete card is as follows: Kalamazoo College here Sept. 29, Albion College here Oct. 6, Chicago Y. M. C. A. College here Oct. 13, Colgate University here Oct. 20, Oct. 27 is permanently left open, Mississippi A. & M. here Nov. 3, Detroit at Detroit Nov. 10, Michigan at Ann Arbor Nov. 17, and North Carolina State here Nov. 24.

The individual pictures of three prominent members of the 1927 squad have been omitted from the sports section of the Wolverine because of lack of space. They are Weeks, Ferrari, and Needham, all outstanding linemen.

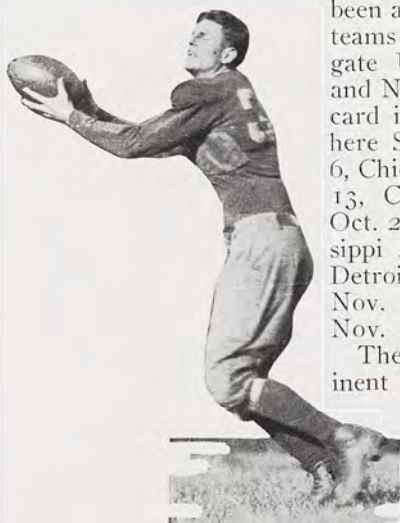

Dickeson

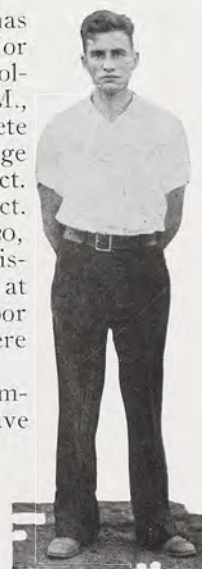

Ray



Henning, Straight and Exelby

GRID STARS OF OLD

Several times during the football season, gridiron stars of yesteryear came back to East Lansing at the invitation of Coach Young to mix with the Spartan athletes of today as they prepared for major games. Previous to the Michigan game, Hugh Blacklock, one of the greatest tackles of all time, was on the campus, and for several days before the homecoming contest with Detroit University, Herbert Straight, Leon Exelby, and Ralph Henning, all stars of a decade or so ago, aided in rounding the team into shape.

SEASON'S RECORD

	State	Opponents
Kalamazoo	12	6
Ohio University	27	0
Michigan	0	21
Cornell College	13	19
Detroit	7	24
Indiana	7	33
Albion	20	6
Butler	25	0
North Carolina	0	19
	<hr/> 111	<hr/> 128



VERNE DICKESON
Captain of 1928 Varsity Basketball Team

WOLVERINE



Trainer Heppinstall, Grove, Coach Van Alstyne, Manager Grams
 Schau, McGillicuddy, Totten, Russo
 Van Zylén, Captain-elect Felt, Captain Dickeson, Colvin, DenHerder

Major letters and gold basketballs were awarded to the following men in basketball: Captain Verne Dickeson, Detroit; Captain-elect Carl Felt, Muskegon; Carleton Colvin, East Lansing; Leroy Russo, Jackson; Fred Den Herder, Grand Haven; James Van Zylén, Grand Haven; Don Grove, Sturgis; Henry Schau, Schererville, Indiana; Robert McGillicuddy, Lansing; Edward Totten, Detroit. Manager's letter to Milton Grams, Houghton.



Carl Felt
 Captain-elect



Coach Van Alstyne

WOLVERINE



"Van" showing Schau some tricks of the game

SUMMARY OF SEASON

Michigan State came to the fore with a vengeance in basketball during the 1928 season under the direction of Coach Ben Van Alstyne. Eleven games were won against four defeats, the best record hung up at East Lansing since the days of Frimodig. Achieving national prominence by defeating the powerful Notre Dame quintet, 26 to 16, before a frantic home crowd, the Spartans also gratified

their followers by twice turning back the University of Detroit in overtime contests.

At the very outset of the season Captain Kenny Drew, a fighting guard, was declared ineligible. This left Coach Van Alstyne with only one veteran defensive man—Colvin. Three sophomores were developed, however, and performed in a manner that would do credit to seasoned players. They were Schau, Russo, and McGillicuddy. Schau bore the brunt of the defense most of the time. Since opponents could average but 23.6 points against State during the season, the strength of State's guards is well illustrated.

State's offense, on the other hand, went out and made baskets galore, on several occasions running up scores of over 50. The average for the year was 31.5 points. Dickeson, elected as captain to succeed Drew, led the attack, scoring 100 points during the season.



Den Herder



McGillicuddy

WOLVERINE



Dickeson, Hood and Felt in practice

Coach Van Alstyne started the basketball season under several handicaps. Several of his outstanding players, notably Schau, Captain Drew, and Dickeson, were still out for football, accounting in no small way for the 43-23 defeat at the hands of Michigan. Then Captain Drew was declared ineligible, a further blow to the squad. With Colvin he was the only veteran guard.

State brushed aside Adrian 30 to 25 to open the season, before the Michigan tussle, and then came back with the start of the new year to defeat Ohio Northern, 43 to 23, with a revamped lineup. Real scoring power was exhibited in the defeat of Hillsdale, 58 to 24, when State's sharpshooters seemed able to score at will.

Detroit proved a hard tussle at East Lansing, the traditional rivals of the Spar-

tans forcing the contest into an over-time before State emerged victorious, 27 to 23. A few days later a powerful Coe College team from Iowa fell before the accurate passing of the Spartans, 35 to 25. Two hard fought games were lost on a brief mid-western trip, Loyola downing the Spartans after two over-times, 23 to 21, and Marquette, another old rival, winning 21 to 18 at Milwaukee.

Undaunted State journeyed to South Bend and came within an ace of doing something no other five has accomplished in five years—defeating Notre Dame on its own court. Three times the Spartans led and three times Notre Dame came from behind to tie the score—once as the game ended, and once in each of the first two over-times. Finally the Irish won out, 29 to 25, but not until State's plucky five, playing virtually without a substitution during the entire contest, had been worn out by the terrific pace.

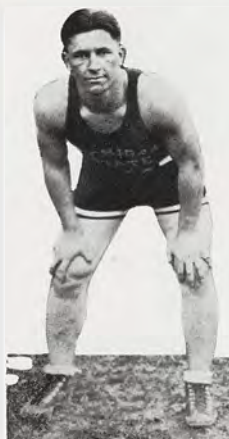

Schau



Van Zylén

WOLVERINE

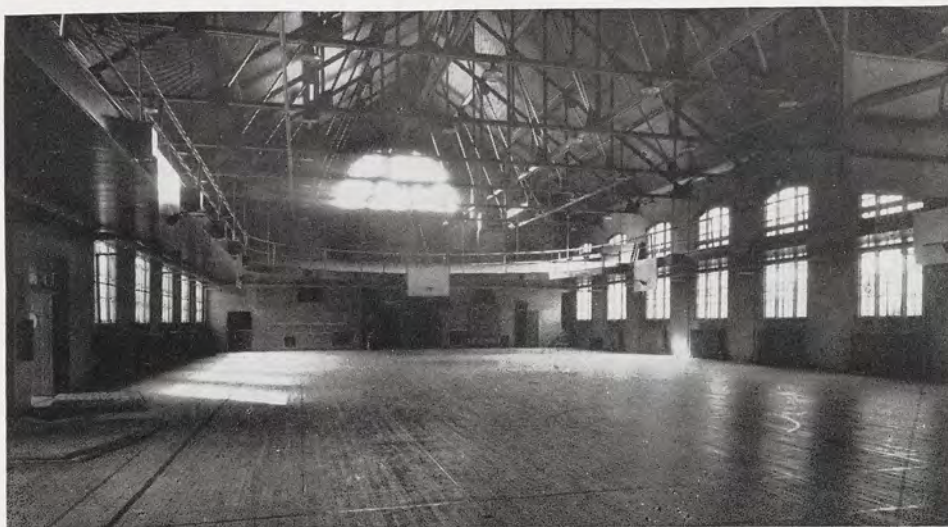

Where State's home games were played

Following the heart-breaking defeat at the hands of Notre Dame, the Spartans took a new lease on life and concluded the season with six consecutive victories, the outstanding one being the 26 to 16 drubbing handed Notre Dame at East Lansing.

This game, too, will go down in annals as a brilliant example of basketball. State's guarding was perfect, the Irish never having a close-up shot at the basket during the entire contest. Schau stood out with his great defensive play. With the score tied late in the contest, State staged a rally that netted ten points while the Irish were held scoreless.

Another victory that pleased the home fans was the 52 to 20 triumph over the same Albion team that a year before had invaded East Lansing and nosed out Coach Van Alstyne's five. A 17-13 victory over the University of Detroit at Detroit, in another over-time contest, established the true worth of the squad.



Totten

Hope College was vanquished 36 to 21, and Kalamazoo fell 36 to 24 before the Spartans. The season was terminated with a 30 to 25 victory over Marquette that was sweet revenge for the defeat earlier in the season.

The season was the most successful in basketball annals for the past decade, and won for State an enviable reputation throughout the middle west. An ambitious schedule has been arranged for the coming season, and there is some possibility that a larger playing court will be found for the Spartans.



Russo

WOLVERINE



Grove



Colvin



Drew

PROSPECTS FOR 1929

From the 1928 basketball squad, Coach Van Alstyne loses only one regular—"Red" Colvin. This means that in addition to the oncoming sophomores there will be in uniform next winter Captain Felt, Dickeson, Van Zylén, Den Herder, Russo, Schau, Grove, Totten, and McGillicuddy.

SEASON'S RECORD

	State	Opponents
Adrian	30	25
Michigan	23	43
Ohio Northern	39	25
Hillsdale	58	24
Detroit	27	23
Coe College	35	25
Loyola University	21	23
Marquette	18	21
Notre Dame	25	29
Hope College	36	21
Notre Dame ...	26	16
Albion	52	20
Kalamazoo	36	24
Detroit	17	13
Marquette	30	25
	<hr/>	<hr/>
	473	354



FRED ALDERMAN
Captain of 1927 Varsity Track Team

WOLVERINE



Trainer Heppinstall, Coach Young, Tillotson, Jachym, Davis, Diller, McCabe, Asst. Coach Casteel,
Manager Sparling
Smith, McAtee, Rossman, Passink, Clark, Lord, Wareham, Olson
Williams, Kroll, Captain-elect Wylie, Severance, Captain Alderman, Grim, Lang, Henson, Willmarth

Major letters and gold track shoes were awarded to the following men in track: Captain Fred Alderman, Lansing; Ex-captain Bohn Grim, Sturgis; Captain-elect Henry Wylie, Sparta; Roy Severance, Decker; Russell Lord, Owosso; Paul Smith, Saginaw; Ivan Tillotson, Petoskey; Meredith Clark, Vicksburg; Deland Davis, Battle Creek; Burgoyne Diller, Battle Creek; Lewis Hackney, Flint; Lyle Henson, Lansing; Robert Olsen, Sault Ste. Marie; Joseph Joachim, St. Clair; William Kroll, Detroit; Forrest Lang, Beaverton; Harold McAtee, Dundee; Albert McCabe, Petoskey; Clarence Passink, Grand Rapids; Victor Rossman, Onondaga; Earl Wareham, Lansing; Theodore Willmarth, Detroit; Eugene Williams, Okemos. Manager's letter to William Sparling, Bad Axe.



Henry Wylie
Captain of 1928 Team

WOLVERINE

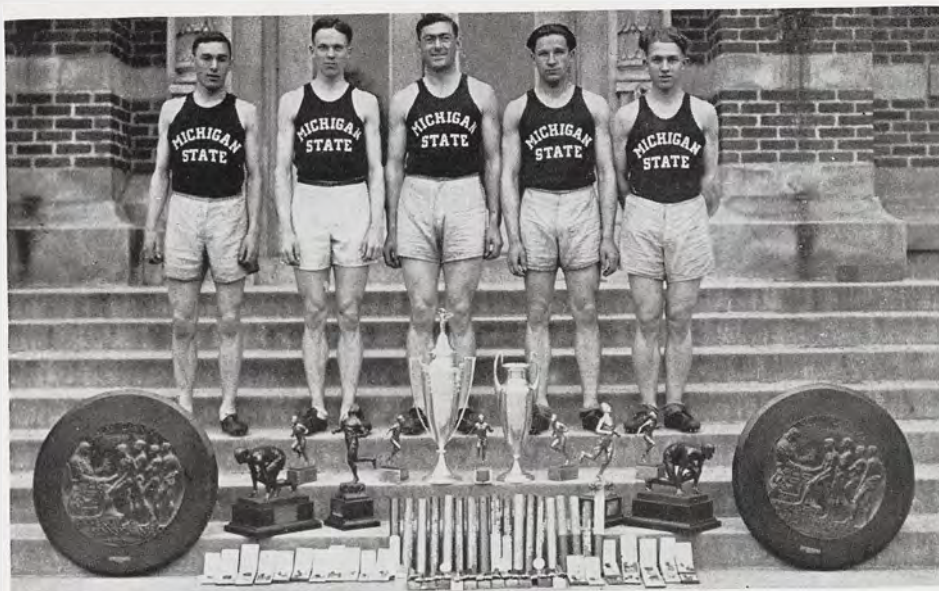

Kroll, Alderman, Grim, Henson and Lang, and some of their trophies

RELAYS

Michigan State's 1927 track team, unquestionably the best in college history, won national renown for the Spartans, was undefeated in dual meets, and annexed the Michigan Intercollegiate and Central Intercollegiate crowns, in addition to cutting a wide swathe at the National Intercollegiates, I. C. A. A. A. A. meet, and at four major relay carnivals.

The performance of the undefeated half-mile relay team, named as All-American by the experts, was outstanding. Captain Alderman, Grim, Lang, and Henson made up the fleet combination. They dashed to victory at the Rice,

Texas, Ohio, and Pennsylvania Relays. Kroll was the alternate, and he also figured in brilliant victories. State annexed the quarter-mile crown at the Rice and Texas Relays, was second in the mile relay at Ohio, and won the Class B mile event at Pennsylvania. In addition the mile combination won the state crown.

The fleet Spartan sprinters gathered more than 30 gold and silver wrist watches during the season, in addition to a plentiful supply of medals and trophies.

With Alderman running in the anchor position the Spartans were unbeatable. Given an even break the State captain could always open up a good lead, and time and again he would come from behind to win with his brilliant finish. With his graduation State lost one of the greatest sprinters of all time, and an athlete who made college history.



Rossman



Lord

WOLVERINE



Grim and Kroll fighting it out in the quarter-mile

DETROIT

State opened the dual meet track season with an easy victory over Detroit City College, 88 2-3 to 44 1-3. The outstanding performance was the time of :09.6 turned in by Alderman in the hundred-yard dash. The mark tied the national intercollegiate record. It was made against a slight breeze.

Wylie won both the mile and two-mile, and Alderman, with the aid of Henson, Grim, Lang, and Kroll, piled up points in the dashes. State also scored well in the distances and field events.

NOTRE DAME

For the first time in a score of years, Michigan State defeated Notre Dame in a dual track meet. The score was 68 to 58. The feat was accomplished in a steady downpour of rain at South Bend, Ind.

Captain Alderman won the 100 and 220-yard dashes, and the broad jump. He set a new Notre Dame record in the 220 of 21-flat, accomplished despite a soft track.

Wylie's brilliant defeat of Judge of Notre Dame in the mile also stood out. Judge was the 1926 national intercollegiate champion. Wylie nosed him out by less than a foot in 4:29, after racing the entire last lap neck and neck.

Grim took second to Alderman in both the 100 and 220, and won a brilliant victory in the quarter-mile. Tillotson and Paul Smith added points in the weight events, and the performance of virtually every man on the squad was well above average.



McAttee



Tillotson

WOLVERINE

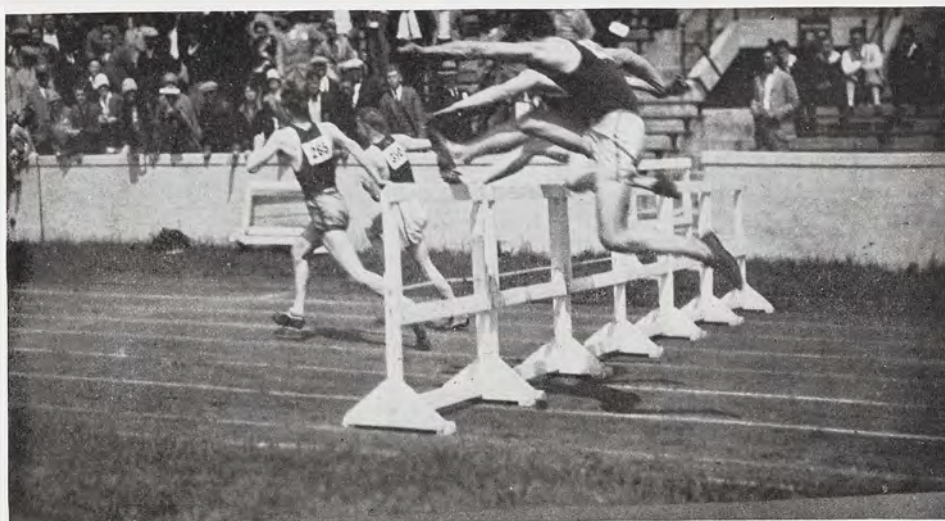

Passink tying for first in C. I. C. high hurdles

STATE INTERCOLLEGIATES

Coach Young achieved a goal towards which he had been aiming ever since his arrival at East Lansing when he won the State Intercollegiates by piling up 53½ points, nearly twice the score of the nearest opponent.

Alderman, Grim, and Henson finished one, two, three in both the 100 and 220-yard dashes, Alderman's winning time being :09.6 and :20.5 respectively. Grim set a new State record in the quarter with a mark of :48.9, with Kroll and Alderman a foot behind. Wylie lost a heart-breaking race to Potter of Ypsi in the mile, but Brown, State Freshman, won the two-mile with ease. McAtee tied for first in the pole vault, and Paul Smith accounted for points in the weights.

CENTRAL INTERCOLLEGIATES

Despite the fact that Grim could not run because of an injured foot, State won the Central Intercollegiates, scoring 73½ points. Alderman took both the 100 and 220-yard dashes, and won the broad jump, with Henson placing in both dashes. Wylie and



Kroll

Clark finished one-two in the mile, and McAtee surprised by vaulting 13 feet, 3⅝ inches to set a new record in the pole vault. It was the greatest leap ever made by any athlete in Michigan.

Passink tied for first place in the hurdles, while McCabe won the discus throw. Paul Smith took the shot put, and Tillotson and Barratt also scored in the field events.



Hackney

WOLVERINE



Alderman (center) winning National Intercollegiate 100-yard dash, with Grim (extreme right) close behind

I. C. A. A. A.

Captain Alderman added to his laurels at Philadelphia by surprising the entire track world with a brilliant victory in the quarter-mile run. He had been doped to race it out with Borah of Southern California for honors in the sprints, but instead he chose the longer race and led the pack home to victory.

His time of :48.3 ranked him as one of the greatest quarter-milers in America, despite the fact it was his first intercollegiate appearance at the distance. He defeated, among others, Ross of Yale, and Cooke of Syracuse, the intercollegiate champion. Grim and Henson qualified in the sprints but were eliminated in the semi-final races. McAtee cleared 12 feet and 6 inches but could not place in the pole vault. Wylie was sixth in a fast mile.

NATIONAL INTERCOLLEGIATES

With the I. C. A. A. A. A. quarter mile title safely stowed away, Alderman set out for new honors in the national intercollegiates in the 100-yard and 220-yard dashes. He won both races, the hundred in :09.9, and the 220 in :21.2, despite a slow track. This gave him the greatest collection of major sprint titles held by one man during recent years in intercollegiate track.

Although Grim seemed an obvious fourth place in the century, he was overlooked by judges. He finished fifth in the 220.

Had Alderman not been hampered with a bad leg muscle at Chicago in the national intercollegiates, many believe he would have come close to or bettered the world's record in the 220-yard dash.



Brown



Smith



McAtee going "over the top"

INDOOR SEASON, 1928

Despite the loss of Grim and Alderman, Coaches Young, Mason and Casteel developed a much stronger track team than had been expected. The Spartans started the season on right foot by retaining their title in the Michigan A. A. U. championships, piling up 40 points to 25 for Ypsilanti Normal. Thirteen teams were entered in the meet. Brown, a sophomore, captured the A. A. U. two-mile title, and McAtee surprised by setting a new indoor pole vault record of 13 feet and $\frac{1}{2}$ inch, one of the greatest vaults ever made off a board floor in the history of track.

State cut a wide swath at its own relay carnival, capturing several of the special relays, but losing a heart breaking two-mile race to the University of Michigan when one of the Spartan distance runners dropped the baton.

At the Illinois Relays an inexperienced Spartan four-mile relay team composed of Captain Wylie, Roossien, Brown, and Willmarth surprised by pushing the University of Illinois to a new Carnival record, the Spartans themselves running eight seconds under the previous mark.

State was nosed out of the Central Intercollegiate indoor championship at South Bend when Notre Dame scored 27 1-3 points to 22 1-3 for the Spartans. Marquette was third with 19 1-3 points while a dozen or more teams trailed behind the leaders.

Only two State men captured individual championships, Kroll winning the quarter-mile, and McAtee tying for first in the pole vault.



Willmarth



Roossien

WOLVERINE



Kroll, Lang and Henson ready to dash off their marks

OHIO WESLEYAN, MARQUETTE

State split even in dual meets indoors, defeating Ohio Wesleyan, the champions of Ohio, 70 1-6 to 38 5-6, and losing, 56½ to 52½ to Marquette University in a well contested meet at Milwaukee.

In downing Wesleyan, State surprised even the squad's closest followers with team balance. The Spartans took all three sprints, and virtually slammed the distance races. McAtee won the pole vault, Tillotson took the shot put and broke a college record, and the Spartans nearly held their own in other events in which they were admittedly weak.



Ex-Captain Grim



DON FLESER
Captain of 1927 Varsity Baseball Team

WOLVERINE



Trainer Heppinstall, Coach Kobs, Manager Fishbeck
Witter, Hoisington, Davis, Barratt, Eggert, Caruso
Captain-elect Tolles, Rowley, Zimmerman, Captain Fleser, Baynes, Rinehart, Bremer

Major letters and gold baseballs were awarded to the following men in baseball: Captain Donald Fleser, Allegan; Captain-elect Albert Tolles, Bangor; Robert Bremer, Howell; Delmar Zimmerman, Traverse City; Gail Rowley, Laingsburg; Carl Baynes, Birmingham; Forrest Rinehart, East Lansing; John Caruso, Owosso; Russell Davis, Elberta; Marvin Eggert, Lansing; Clark Hoisington, Adrian; Gordon Witter, Detroit; Fred Barratt, Lansing. Manager's letter to Kenneth Fishbeck, East Lansing.



Coach Kobs



Albert Tolles
Captain of 1928 Team

WOLVERINE



Rowley holding 'em close to third

1927 BASEBALL SEASON

Coach John Kobs' 1927 baseball team has rightly been called one of the greatest in college history. The outstanding victories were over traditional rivals—Michigan and Notre Dame—and the performances in every game were a delight to the campus fans.

Captain Don Fleser headed a hard-hitting squad, that was able to field well, run the bases, and play "heads-up" baseball. Given the able pitching of "Lefty" Tolles, the captain-elect, the Spartans were well nigh unbeatable.

Strangely enough, State started the season with a disastrous southern trip. But the experience gained in Dixie served the Spartans in good stead during the regular season. West Kentucky State Teachers took the first game, 4 to 3, then Fort Benning won a wild exhibition at its Georgia camp, 19 to 11. The next day the Spartans came back to down the officers, 12 to 8, only to lose again on the third day, 5 to 3. Mercer defeated State 7 to 0, and Maryville College of Tennessee took two from the Spartans, 7 to 4, and 17 to 0. The long jaunt was concluded with a brilliant 1 to 0 victory over St. Xavier College at Cincinnati.

It was an alert, bronzed team that returned from the South, ready to battle any and all. In view of the fact that during the remainder of the season only two games were lost, the justification for the journey seemed ample. State easily had the jump on most northern teams, and started its regular season by playing a smooth brand of ball.



Rinehart



Eggert

WOLVERINE

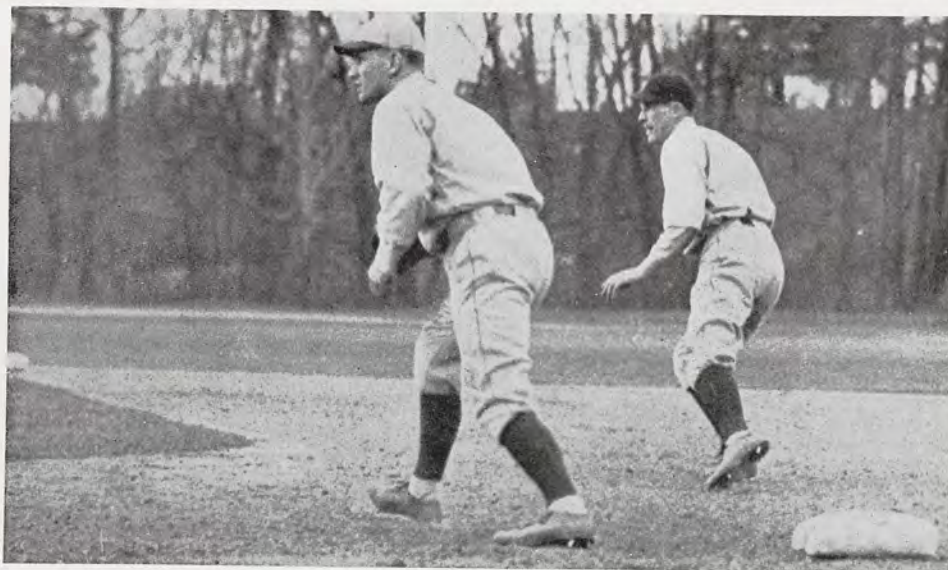

Eggert taking a lead off first

Three small state colleges were trounced just to start the regular season off right, Albion succumbing 17 to 0, Adrian 13 to 2, and Olivet 16 to 0. Then Michigan took a little wind out of the Spartan's sails by winning 6 to 4 at Ann Arbor in an interesting contest.

But Michigan had not seen the Spartans at their best, as a subsequent game demonstrated. Following the Michigan encounter State returned to East Lansing where "Bob" Bremer, veteran pitcher, turned in the best game of his college career to humble the powerful West Virginia University nine, 9 to 3. Despite a disposition towards wildness, Bremer was invincible that day, and aided by splendid fielding and hard hitting the Spartans emerged on the long side of the count in the second major contest of the season.

Hope College's Fighting Dutchmen nearly caught State off its guard, but the Spartans squeezed through with a 7 to 5 victory.

Few State fans saw what was one of the outstanding games of the season, when the Spartans went to South Bend and turned back Notre Dame, 4 to 1, on one of those rare occasions when the Irish are beaten in their own stamping-grounds.

Albert Tolles was on the mound for State, and the little left-hander had the Irish eating out of his glove. State's four runs proved an ample margin of victory.

Following the Notre Dame contest the Spartans returned to East Lansing and subdued Bradley Tech, 9 to 5, in a listless game that was to be expected after the grueling test at South Bend.



Hoisington



Witter

WOLVERINE



A glimpse of the crowd at the Michigan game

St. Viators College of Illinois brought one of the best teams to East Lansing of the entire season, but lost, 5 to 1, with Tolles again turning the trick. The game, however, meant little to the State fans who were looking ahead a few days to the encounter with Notre Dame.

The tradition tilt with the Irish at East Lansing failed to live up to expectations, but was a very good exhibition of college baseball. The Irish avenged themselves on their defeat at South Bend by handing State a stinging 5 to 0 setback.

After Notre Dame came Armour Tech, but the Chicagoans were no match for State, and fell by the wayside, 7 to 3. The Michigan game, next on the schedule, was the high light of the season. The campus turned out en masse for the game,

and Lansing and East Lansing fans swelled the crowd. State won, 4 to 1, in a contest that will long be remembered at East Lansing.

The hard hitting Wolverines, one of the leaders leading teams in the Big Ten, could do nothing with Tolles, and before Nebelung, a former Spartan, could be yanked from the box, State had pounced on Michigan for enough runs to cinch the ball game.

It was decided to make their annual games in 1928 the feature of the commencement exercises of the two schools.



Davis

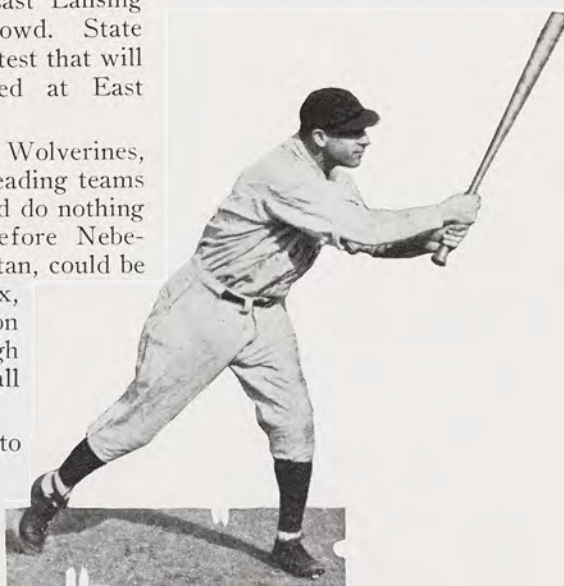

Caruso

WOLVERINE



Zimmerman



Rowley



Bremer

GRADUATION LOSSES

Coach Kobs faced a difficult task in building a team for the 1928 season because of the loss of such dependable men as Captain Fleser, Rowley, Zimmerman, Baynes, Bremer, Barratt and Witter, but despite this he set about the job willingly, staging practices in the big armory during the winter and taking the team south for a training trip when spring came. Another season of victories indicated that his work was not in vain.

1927 SEASON'S RECORD

	State	Opponents
W. Kentucky State Teachers.....	3	4
Fort Benning, Ga.....	11	19
Fort Benning, Ga.....	12	8
Fort Benning, Ga.....	3	5
Mercer University	0	7
Marysville College	4	7
Marysville College	0	17
St. Xavier College.....	1	0
Albion	17	0
Adrian	13	2
Olivet	16	0
Michigan	4	6
West Virginia	9	3
Hope College	7	5
Bradley Tech.	9	5
Notre Dame	4	1
St. Viators	5	1
Notre Dame	0	5
Armour Tech.	7	3
Michigan	4	1
St. Xavier	11	7
	<hr/> 140	<hr/> 109



Minor Sports

WOLVERINE

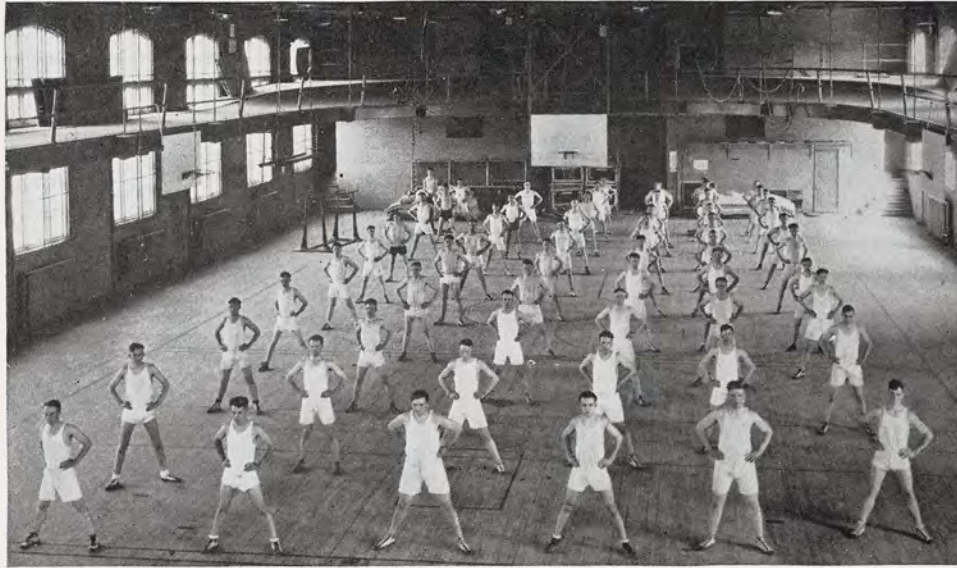

Class in State gymnasium

Intra-mural sports and gymnastic classes have always played a prominent part in the sports program at Michigan State. Director Young has stressed a policy of "athletics for all" that has given every man in the college a chance to develop his body. Soccer, and lacrosse have been added to the athletic program and students are also given a chance to participate in all the more popular American sports. Coaches Burhans, Brown, and Leonard have been prominent in developing the physical education program.



Burhans



Coach Leonard, Groesbeck, Ferrari, Karn, Manager Malone
Stoner, Shuch, Sajkowski, Bean, Kurrle, Captain Landsburg, Mohrhardt

VARSDTY WRESTLING

Major letters were awarded in wrestling to the following men: Captain George Landsburg, Deckerville; Norman Stoner, Lansing; Minor letters to: Foster Mohrhardt, East Lansing; Adam Sajkowski, Detroit, Arnold Bean, Jackson; George Karn, Lansing; Harry Kurrle, Owosso; Edward Groesbeck; Adam Schuch, Unionville; George Ferrari, Bessemer; Manager's letter to Eugene Malone, Lima, Ohio.

Coach Ralph Leonard piloted the State wrestling team through another brilliant season during the winter, scoring victories over such strong teams as the University of Chicago and Ohio University, and again winning the Michigan A. A. U. championship. State qualified five men for the final Olympic trials to be held in Grand Rapids.



Coach Leonard

WOLVERINE



Coach Mason, Crowe, Roberts, Captain Wylie, Roossien, Willmarth, Captain-elect Brown, Manager Carlson

Major letters and gold running shoes were awarded to the following men in cross-country: Captain Henry Wylie, Sparta; Captain-elect Lauren Brown, Detroit; Theodore Willmarth, Detroit; Irwin Crowe, Alpena; Elmer Roossien, Grand Haven; Floyd Roberts, Rapid River. Manager's letter to Arnold Carlson, Newaygo.



Lauren Brown
Captain-elect



Brown, Coach Mason and Captain Wylie talking over their plans

CROSS COUNTRY

Michigan State's 1927 cross country team was without question the greatest in the history of the college. Michigan, Notre Dame, and Marquette were pushed aside without difficulty, and the Central Intercollegiates were won with ease. Many track experts asserted that only Illinois and Wisconsin in the entire west had runners comparable to the Spartans.

In Loren Brown, State had a great distance star. The little Spartan, captain-elect for the 1928 season, met defeat but once, and then at the hands of Pfeiffer of Marquette in the first dual meet of the season. He obtained ample revenge when he led Pfeiffer to the tape in the Central Intercollegiates by several hundred yards. Brown set a new course record of 25:45.7 for the difficult five mile run, a full minute under the old mark. In addition he bettered the Western Conference record at Ann Arbor by thirty seconds in leading his team to victory over Michigan.



Start of C. I. C. run

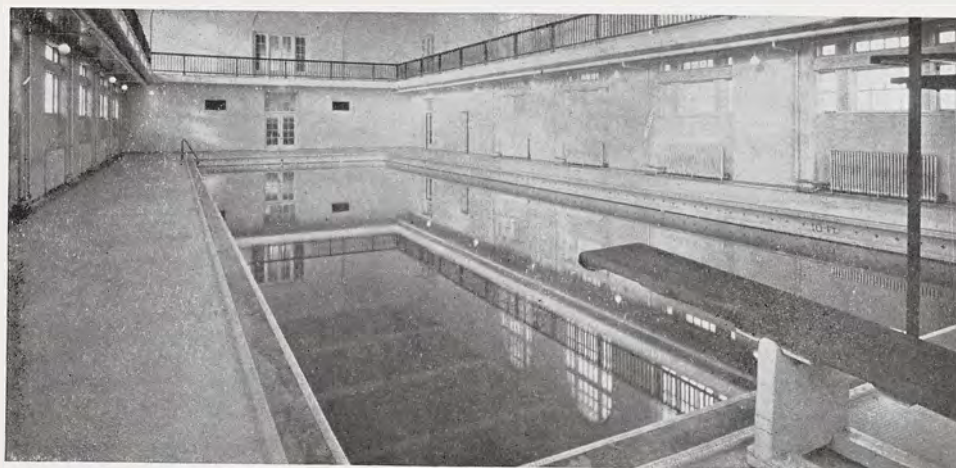

State's magnificent swimming pool

SWIMMING

State was forced to abandon intercollegiate swimming during the winter of 1928 because Michigan health authorities ruled that only a limited number of men could use the big college pool each day. Despite this handicap, Coach Sterry Brown worked diligently with a small squad preparing it for coming seasons.

As a reward to the men for their work, service sweaters were awarded to the following members of the varsity squad: Captain Alvin Ellinger, Grand Rapids; Charles Mitchell, Grand Rapids; Edward Bredlow, Detroit; Paul Freeland, Omena; Paul Hickie, Lansing; Allen Kidder, Clare; and Richard Kincaid, Grant.

Two freshmen were awarded their numerals—Edward Brewster, Lansing; and John Tate, Detroit.



Coach Brown and his squad



Coach Waffa

FENCING

Under the guidance of Coach Joseph Waffa, fencing has been developed to a high plane at State. During the past season, for the first time, the Spartans have been represented by a varsity team in intercollegiate contests. Not a little attention was drawn to the sport by the fact that one of the stars of the squad was Miss Audrey Glenn, who was able to outpoint most of her opponents, and hold her own with the best in the Big Ten.

Minor letters were awarded the following on the varsity squad: Captain Lloyd Campbell, Lansing; Edwin Gruettner, Wauwatosa, Wis.; Russell Darling, Owosso; John I. Olson, Shelby; and Miss Audrey Glenn, West Branch.

The following freshman were given their numerals for their work in fencing: Captain Bonner Waterman, Birmingham; Lewis Haigh, Lansing; William Kershaw, Wyandotte; Karl Von Voightlander, Jackson; Keith Byrne, Lowell; George Bauer, Hastings; and Gordon Evans, Battle Creek.

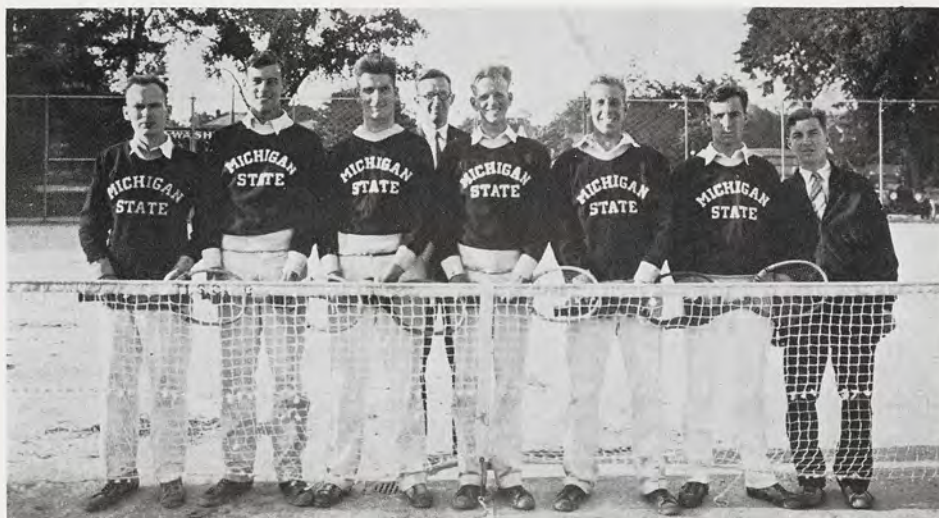

Stott, Perrin, Colvin, Coach Ball, Captain Hendershott, Farleman, Smith, Manager Schneider

VARSITY TENNIS

Minor letters were awarded to the following State tennis players for 1927: Captain Theodore Hendershott, East Lansing; Robert Stott, Chicago; Merwyn Farleman, East Lansing; Carleton Colvin, East Lansing; Alfred H. Perrin, Jr., Saginaw; and Leland Smith, Allegan; Manager's letter to Ivan Schneider, Owosso.

State concluded a successful tennis for 1927 when Farleman and Hendershott captured the state intercollegiate doubles championship, while Hendershott was runner-up in the singles at the invitational meet at Kalamazoo.

The enrollment of George Lott, Jr., of Chicago at the college in the fall of 1927 stimulated new interest in the sport. Lott is the third ranking American player, and was forced to leave school at the start of the spring term to take his place on the American Davis Cup and Olympic teams.

SEASON'S RECORD

	State	Opponents
Kalamazoo	4	3
Grand Rapids Junior	3	4
Michigan	0	7
Detroit City	2	5
Hillsdale	3	3
Michigan	0	8
Armour Tech.....	1	6
Marquette	5	2
Notre Dame	1	6
	19	44



Manager Harrington, Coach Kobs, Assistant Manager Henry Olson, Jones, Hodge, Burris, Captain Hancock, Stimac, Harper, Janz, Plaunt, Hawkins, Clark, Horne, Maskrey, Schimmel, Kennedy, Hauptli, McKinnon

HOCKEY

Hockey was conducted on an informal basis at State during the past winter under the direction of Coach John Kobs. Interest in the sport was keen and large crowds watched the Spartans play on the new rink near the armory. Outstanding from a campus viewpoint was a brilliant 2-1 victory scored over the varsity team of the University of Michigan.

In future years Coach Kobs hopes to put the sport on a firmer basis and meet outstanding intercollegiate teams of the west with a varsity team. State's chief handicap is the uncertain Michigan weather, which often reduces the rink to water even during the middle of the winter. An enclosed rink would solve the problem for the State athletes, and it is possible that in the future such a building will be included in the expansion program of the athletic department.

Freshman numerals were awarded to the following members of the State hockey squad for the 1928 season: Donald Clark, Lansing; Marvin Horne, Dearborn; Donald Jones, Lansing; Russell Janz, Lansing; Gerald Maskrey, Detroit; James MacKinnon, Detroit; William Plaunt, Sault Ste. Marie; and Bernard Schimmel, Detroit.



Coach Leonard and His Soccer Squad

SOCCKER AND LACROSSE

Introduction of both soccer and lacrosse, two popular eastern sports, by Coach Leonard was effected at State during the past seasons. Large squads of inexperienced men reported to the State mentor and considerable progress was made in developing teams.

Since only one or two schools in the Western Conference support either soccer or lacrosse teams, intercollegiate competition was virtually out of the question, but despite this the men worked hard and it is possible that after the two sports have taken a firmer hold on the middle west that State will be represented by varsity teams. No awards were made in either sports since no outside competition was met.



Fresh Athletics



Coach Van Alstyne, Coach Kobs, Durst, Hoy, Lowing, Nielson, Gaffner, Coach Anderson
Roseberry, Raber, Moore, Hammond, Ridler, Olson, Fogg, Nordberg, Raymond, Buckholtz
Lincoln, Maskrey, Hall, Schafer, Miller, Captain Grove, Fricker, Dill, Stine, Erratt

FRESHMAN FOOTBALL

A large squad of Spartan yearlings reported to Coaches Ben Van Alstyne and John Kobs at the start of the 1927 season. Included in its ranks were many men whom the coaches believe are destined to cut a wide swathe in the varsity ranks in years to come.

Assisting the State coaches in handling squad were John Anderson and Carl Schultz, two varsity ends of a few years ago.

Numerals were awarded to the following men: Captain Roger Grove, Sturgis; Bruce Schafer, Howell; John Raber, East Lansing; Edwin Fricker, Massillon, Ohio; Arne Daniels, Paw Paw; Don Lowing, Grand Rapids;

Robert Miller, Waukegan, Ill.; Reuben Dill, Saginaw; Robert Lincoln, Greenville; Earl Stine, Battle Creek; Don Ridler, Detroit; Ernest Buckholtz, River Rouge; Harold Parker, Mt. Clemens; Hendrick Heeson, Beaver Falls, Pa.; Harold Nielson, Sheridan; Cecil Fogg, Jackson; John Gafner, Escanaba; Frank Weyerman, Hastings; Clarence Lindler, Grand Rapids; Harold Raymond, Lansing; Gerald Maskery, Detroit; Carl Nordberg, St. Joseph; Sterling Moore, Hastings; George Roseberry, Grand Rapids; Clyne Durst, Lansing; Robert Hammond, Spring Lake; Gerald Breen, Holland; Carlos Hall, Northville; Gordon Hoy, Battle Creek; Claude Streb, Birmingham; Lynn Erratt, Cheboygan; and Alvin Olson, Chicago, Ill.



Anderson



Schultz

WOLVERINE



Manager Griffith, Baker, Prendergast, Clark, Barnard, Coach Traynor
Percy, Warner, Bayerle, Grove, Scott. (Captain Haga not in picture)

FRESHMAN BASKETBALL

A strong freshman basketball squad reported to Coach Barney Traynor at the start of the 1928 season. Early predictions were fulfilled when the squad went through its season with but one defeat—that at the hands of a powerful Grand Rapids Junior team, which later was downed by the yearlings in a return contest.

Coach Van Alstyne of the varsity kept close watch over the material with a view of fitting several of the men into his varsity machine for the coming year.

Freshman numerals were awarded to the following: Richard Percy, Frankfort, Ind.; Howard Clark, Grand Rapids; Roger Grove, Sturgis; Arthur Haga, Muskegon; Edward Scott, Fort Wayne, Ind.; Daniel Prendergast, Owosso; Earl Baker, Frankfort, Ind.; Henri Bayerle, Sturgis; John Bernard, Detroit; and Roy Warner, Detroit.

Other members of the freshman squad who also showed promise were Gerald Breen, Holland; Elbert DeWeerd, Holland; John Gafner, Escanaba; Louis Handler, Detroit; Stephen Kozelko, Detroit; William Toikkenen, Ashtabula, Ohio; Franklin Van Antwerpt, Williamsport, Pa.; and Thomas Van Zanden, Holland.



Trainer Heppinstall, Coach Young, Wingier, Schau, Joslin, Hayden, Asst. Coach Casteel, Manager Sparling
Miller, Peterson, Knutson, Salmon, Wilson, Trapp, Crowe
Harper, Roossien, Hoffman, Potter, Crittenden, Forsythe, McConnell, Captain Brown, Hallock

FRESHMAN TRACK

State's 1927 freshman track squad, while not particularly promising, was well balanced. Two stars stood out, both of whom seem destined to achieve a permanent niche in college annals—Captain Lauren Brown, the state intercollegiate two-mile champion and freshman record holder at his event, and Elmer Roossien, who was fourth in the state mile, and holds the yearling record.

Numerals were awarded by Coaches Young, Casteel, and Mason to the following men: Captain Lauren Brown, Detroit; Irvin Crow, Alpena; Alden Cole, Lowell; Everett Cummins, Plymouth; Carleton Crittenden, Hudson; Robert Dearing, Highland Park; William Forsythe, Milan; Carvel Hallock, Rochester; James Hayden, Cassopolis; Donald Hoffman, Lansing; Arthur Harper, Sault Ste. Marie; Marion Joslin, Grand Rapids; Amos Knutson, Iron Mountain; Herbert Miller, Greenville; Earl McConnell, Lansing; Walter Peterson, Negaunee; Walter Potter, Hadley; Elmer Roossien, Grand Haven; Lawrence Raymond, Pleasant Ridge; David Salmon, Buffalo, N. Y.; Henry Schau, Schererville, Ind.; Chester Smith, Detroit; Howard Trapp, Benzonia; Don S. Wingier, Lowell; John Wilson, Asbury Park, N. J.



Manager Spayde, Nielson, Martens, Peck, Denning, Atchinson, Wilber, Shader, Coach Burhans

FRESHMAN WRESTLING

A strong freshman wrestling squad was developed during the winter of 1928 by Coach L. D. Burhans, the season culminating with the Michigan A. A. U. championships and Olympic tryouts at East Lansing, in which several of the men made very good showings.

Freshman numerals were awarded to the following: Lyle Shader, Grand Rapids; Addison Wilbur, Old Mission; Orson Atchinson, Salem; Donald Deming, Homer; William S. Peck, Greenville; Carlton Martens, Vicksburg; and Harold Nielson, Greenville.

WOLVERINE

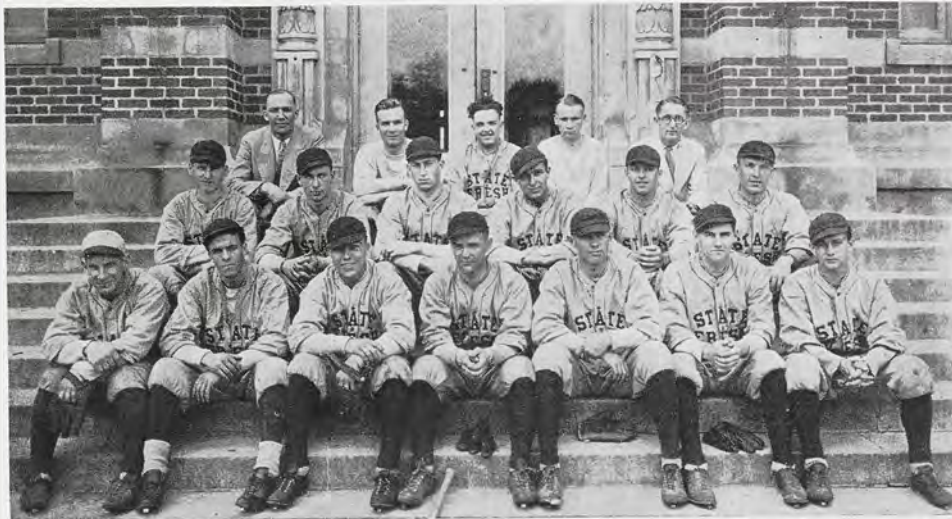

Coach Frimodig, Potts, Bradley, Carlson, Manager Voitek
Sheathelm, Sachs, Byrne, Siegel, Hayden, Bullard
McCauley, Blume, Dirkse, Captain Williams, Bullach, Gass, Grove

FRESHMAN BASEBALL

State's freshman baseball team for 1927 was handled as usual by Coach L. L. Frimodig, who emphasized the development of individual players for varsity berths, rather than team play. Despite this the yearlings held their own against smaller colleges and junior college teams of the state.

Byrne, pitcher, Sachs, outfielder, and Hayden, catcher, give considerable promise of developing into varsity men when they become eligible.

Numerals were awarded by Coach Frimodig to the following: Robert Bradley, Highland Park; Leo Bullard, Vicksburg; Gerald Byrne, Lowell; Neil Blume, Lansing; Melville Bulloch, Massillon, Ohio; Harold Carlson, Detroit; Evan Dirkse, Grand Haven; James Cass, Royal Oak; Don Grove, Sturgis; James Hayden, Cassopolis; Floyd Lewis, Midland; Robert McCauley, Richmond; Richard Potts, Three Oaks; Albert Sachs, Benton Harbor; Don Siegel, Freeport; Russell Sheathelm, Lansing; and Alan Williams, North Adams, Mich.



Coach Mason, Baldwin, Captain Dowd, Case, O'Connor, Wilson, Perrine, Manager Carlson

FRESHMAN CROSS COUNTRY

State's freshman cross country team for 1927 boasted of two capable men in Captain Dowd and O'Connor and several others who gave promise of developing into varsity caliber.

Dowd set a new freshman record for the full varsity course of 27:13, which was faster time than the winner made in the state intercollegiates during the same season.

Coach Morton Mason awarded numerals to the following men: Captain Leonard Dowd, Hartford; Robert O'Connor, Hastings; Wayne Perrine, Ann Arbor; Ronald Wilson, Bridgman; Duana Baldwin, Howell; and John Case, Benzonia.

SPARTAN COURAGE



Fred Alderman, captain of the 1927 track team and the greatest sprinter in the history of the college, winning the I. C. A. A. A. quarter-mile championship from Launcelot Ross of Yale in :48.3.



Co-ed Athletics



Helen D. Grimes
Head of the Women's Department of Physical Education

The department of Physical Education for Women has developed rapidly since 1919, at which time the present building was first occupied. That same year sports made their initial appearance—swimming and rifle marksmanship being introduced. Since that time the enthusiasm and demand has grown steadily until the 1928 season opens with eighteen different sports sponsored by the Women's Athletic Association and seven sports sponsored by the Sororities.

The growth of the department has included a minor course in Physical Education, which has developed into a major. The first plan for a minor course was formed in 1922, put into operation the fall of 1923, and the major course is to be introduced the fall of 1928.

The major course will include, besides the Physical Education subjects, courses in Dietetics, Nutrition, and Dietotherapy, also music and art.

With the introduction of the major course the thoughts and plans of the department are turned toward a Woman's Gymnasium.

WOLVERINE



E. Gillis, R. Wrisley, M. Fahrney, M. Lucas, M. Seigneur, N. Gallup
I. Chapin, M. Sprague, E. Hyde, R. Simmons, H. Scovell, M. Wilson
B. Castle, F. Banhagel, A. MacRae, B. Comstock, I. Lautner, B. Leadley

W. A. A.

The Woman's Athletic Association is an organization made up of girls who take active part in athletics sponsored by it. Each term honor teams are chosen for each sport. These are composed of players picked from class teams.

OFFICERS

Mary Ella Fahrney, *President*
Marie Lucas, *Vice-President*

Annabelle MacRae, *Secretary*
Bessie Castle, *Treasurer*

MANAGERS

Irene Chapin, *Publicity*
Gertrude Woodworth, *Concession*
Margaret Sprague, *Social*
Phyllis Trautmann, *Basket Ball*
Norma Gallop, *Hiking*
Margaret Wilson, *Hockey*
Henriette Scovell, *Rifle*
Winifred Kalchthaler, *Soccer*
Ruth Simmons, *Swimming*
Marjorie Seigneur, *Volley Ball*

Beatrice Comstock, *Bowling*
Hattie Lucas, *Skating*
Ione Lautner, *Canoeing*
Betty Leadley, *Dancing*
Emma Hyde, *Baseball*
Elizabeth Gillis, *Archery*
Fay Gillis, *Track*
Florence Banhagel, *Tennis*
Gladys Traynor, *Cheering*
Audrey Glynn, *Fencing*



Trautmann, Chapin, G. Woodworth, Bowditch, Hard, M. Woodworth, R. Bowen, McWood,
Simmons, Flynn, Wilson

GREEN SPLASH

The Green Splash, open only to Sophomores, Juniors, and Seniors is an honorary swimming club which has been organized on campus for about one year. It is an outgrowth of the Life Saving Corps, an organization of about eight years' standing. The purpose of the club is to further, promote, and support an interest in all water activities among the women students of Michigan State College.

ASSOCIATE MEMBERS

Ruth Fickes
Helen Grimes

Dorothy Jane Parker
Clarissa Anderson

OFFICERS

Ruth Simmons, *President*
Josephine Flynn, *Vice-President*
Phyllis Trautmann, *Secretary*

Gertrude Woodworth, *Treasurer*
Clarissa Anderson, *Faculty Advisor*

SENIORS

Ruth Ann Bowen
Alice McWood

Dorothy Shoesmith
Ruth Simmons

JUNIORS

Josephine Flynn
Lois Krusen
Louise Morgridge
Phyllis Trautmann

Margaret Wilson
Gertrude Woodworth
Marion Woodworth

SOPHOMORES

Dorothy Bowditch
Jane Bullinger

Irene Chapin
Elizabeth Hard

WOLVERINE

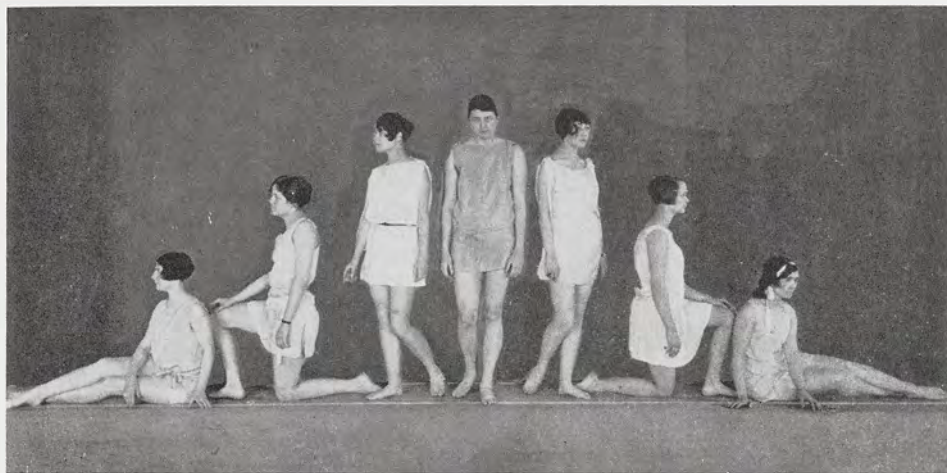

Posed by Members of the Advanced Dancing Class under the direction of Miss Ruth Fickes



M. Lane, J. Merrill, M. Telford

WOLVERINE



HONOR HOCKEY TEAM

Wilson (Manager), Werback, Scovell, Miller, Lauzun
Bullinger, Kalchthaler
Members of the team not in picture: Johnston, Amrhein, Stewart, Bowditch



Laird, Chambers, Kaiser, Kuhn, Crandell, Kirker
Vargo, Scott, Snider, Hubbard, Allen, Greenough

ERO ALPHIAN

Winners of Inter-society Hockey

WOLVERINE



HONOR SOCCER TEAM

Kalchthaler (Manager), Devine, Kempfer, Castle, Baker, Marks, Hunter, Wilson
Members of the team not in picture: Murdock, Evans, Jennings, H. Lucas



W. A. A. BAND

WOLVERINE



HONOR BOWLING TEAM

Comstock (Manager), Piatt, Wilson, Malpass, Roth, Bostlemann
Members of the team not in picture: Hubbard, Burrell, DeVries



Janson, Hubbard, Giffles, Malpass, Longnecker

ALPHA GAMMA DELTA

Winners of Inter-society Bowling



HONOR PIN BALL TEAM

Seigneur (Manager), Banhagel, Castle, Trautmann, Becker
Lipka, Keeler, Werback, Holden



CHI OMEGA

Winners of Inter-society Pin Ball

WOLVERINE



HONOR BASKET BALL
Trautman (Manager), Banhagel, Castle
Gillis, Layton, Werbeck, DeVries



HONOR RIFLE
A. Hunter, M. Ashley, D. Rehkopf, F. Chambers, A. Stewart, H. Scovell, Manager

WOLVERINE



ANNUAL CROSS-COUNTRY HIKE



DOROTHY ADAMS
Class Archery Champion



BESSIE CASTLE
Class Tennis Champion

WOLVERINE



CO-ED VARSITY RIFLE TEAM

Sgt. Baumgartner, L. Schoolmaster, R. Kincaid, M. Wangeman, Capt. Hinwood
T. Austin, V. Kaiser, F. Chambers (Captain), M. Kirier, A. Stewart, D. Rehkopf
G. Farwell, F. Kinton, M. Ashley, A. Hunter, A. Cribbs, B. Brinkman, H. Scovell



Stewart, Scovell, Green, Pangborn

THEMIAN SOCIETY
Winners of Inter-Society Rifle

WOLVERINE



Traynor, Farwell, Scott, Gillett, Brinkman, Hubbard
CO-ED RIDING CLASS



ANNUAL, OVER-NITE CANOE TRIP

WOLVERINE



LETTER WINNERS

Hunter, Castle, Trautmann, Woodworth
Pangborn, Sanford, Chapin, Farhney, Hyde, Lautner
Not in picture: MacRae, Green, Shoesmith

Letters are given to those girls who by participating in class teams and in individual sports earn 1000 W.A.A. points.



CO-ED CHEERING SECTION

WOLVERINE

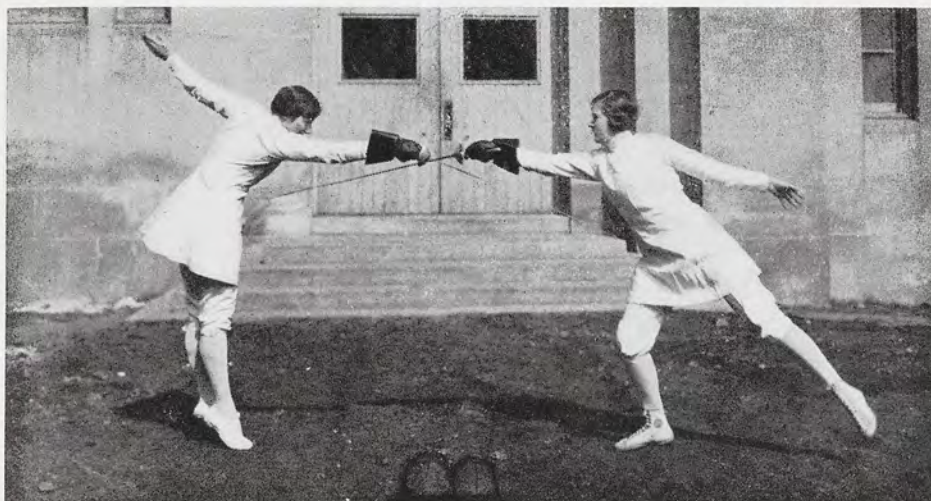

CO-ED FENCING

Audrey Glenn

Effie Ericson

Audrey Glenn, a member of the Michigan State Varsity Fencing Team and President of the Spartan Fencing Club, is the only woman member of a Varsity Fencing team in the United States. Miss Glenn will be instructor of Fencing in the Women's Department of Physical Education in 1928-29.

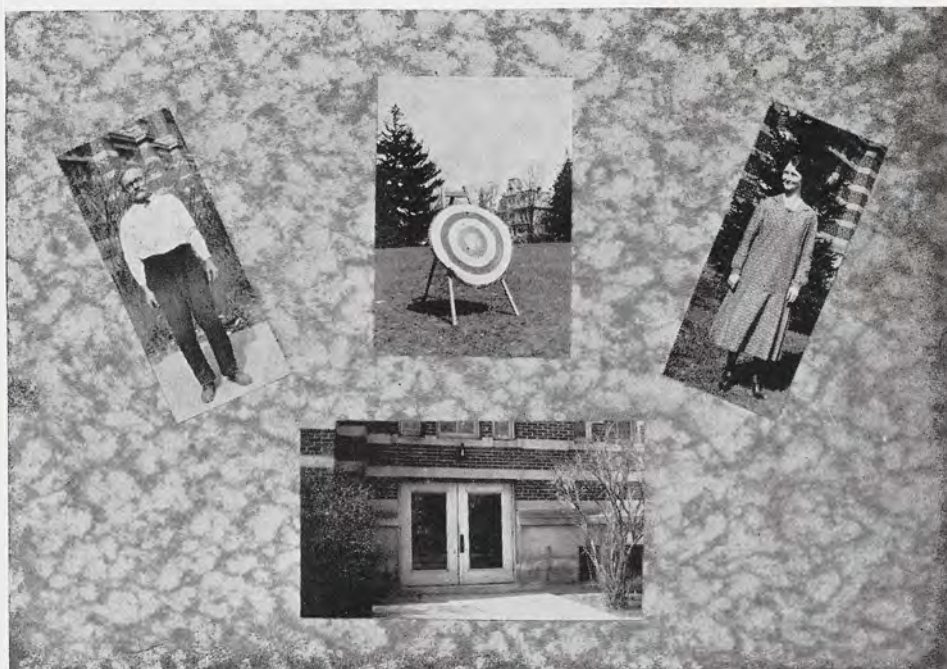





FEATURE

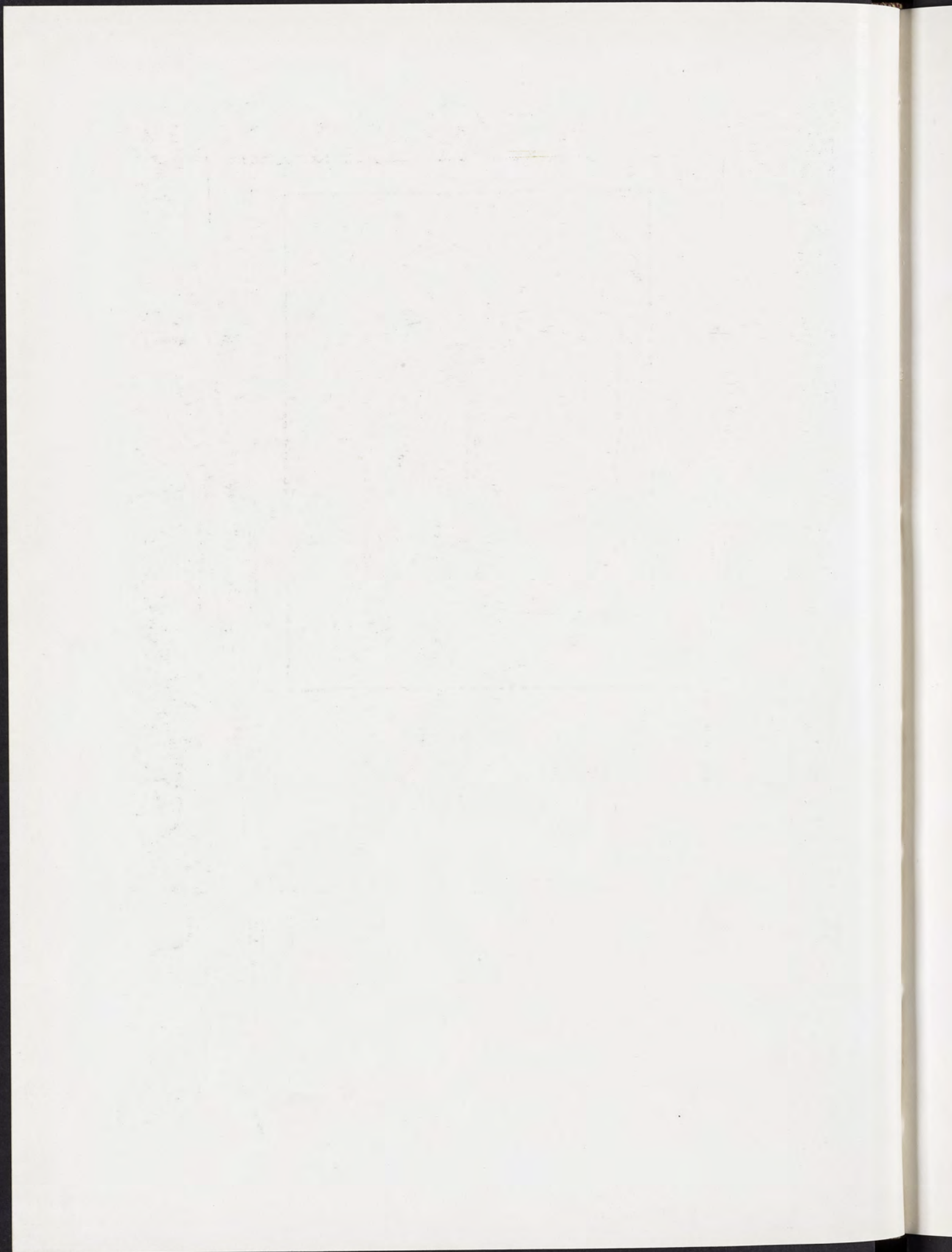



The passion of some for a
stalk behind the footlights
and the appetite of others for
a condiment to please the
eyes and ears were both sat-
isfied in the production
of Spanish Moon, all college
review.









Flossie Pang-
born, W.S.G.A.
president.



Clyde Olin
Student Council
mallet slinger.



Henry Wylie,
miler and
track captain.



"Slat" Macier,
Cadet-colonel



John Kelley,
State News
Blarney Stone.



"Dot" Robinson,
Sponsor for
the "army."



Wayne
Barkwell
managed
the "News."



"Art" Carls,
Senior class
papa.



Paul Smith
Football
captain.



Mary Ella
Fahrney Pres
W.A.A.



Lefty Tolles
Baseball
hurler and
Captain.



"Pat" Grimes
Pres. of
The Union
Board.



Brutal power and action reminiscent of animal struggles dominates the Fresh-Soph. combat for formal class supremacy.



This is what you
missed boys. Gay nights
at the W.A.A. Carnival
and the party for
girls only.



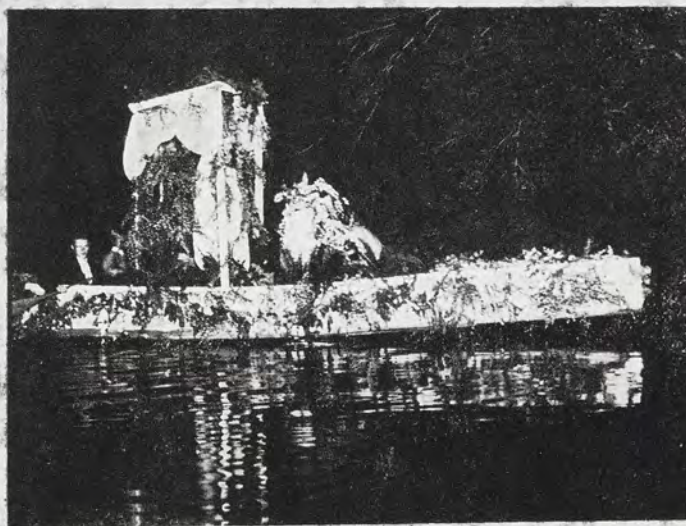

Internationalism is the keynote of the water carnival floats. The colorful and unusual are found in every one of these silent floating pictures.



"Meet you in
the library
tonite."
"All right."

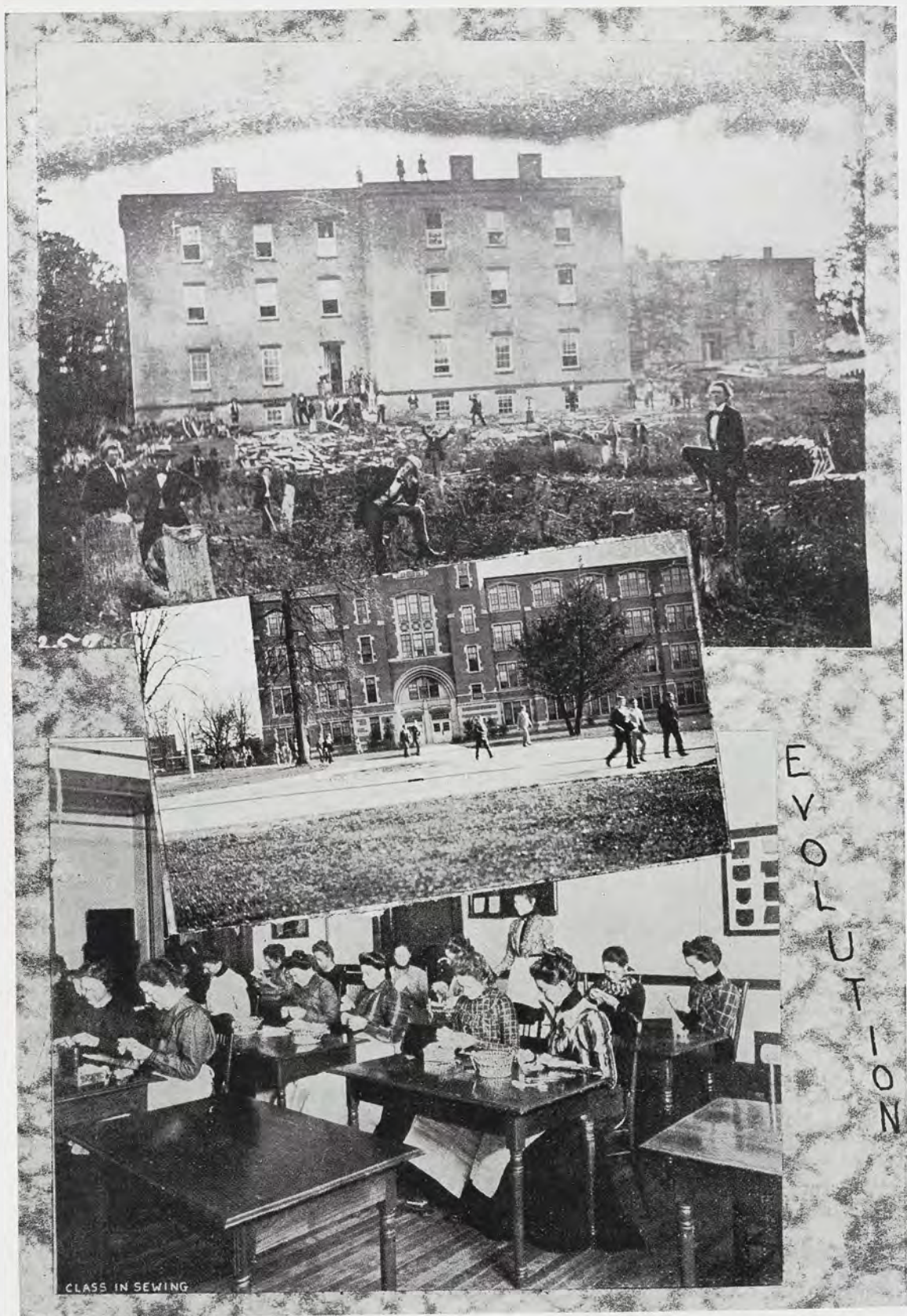

CLASS IN SEWING

Progress



1913

Chemistry



1928



1902

1885

Armory



1928



1881

Library



1928



How it looks to
the birds.





Johnny Anderson and
June Ranney led the "Hop"



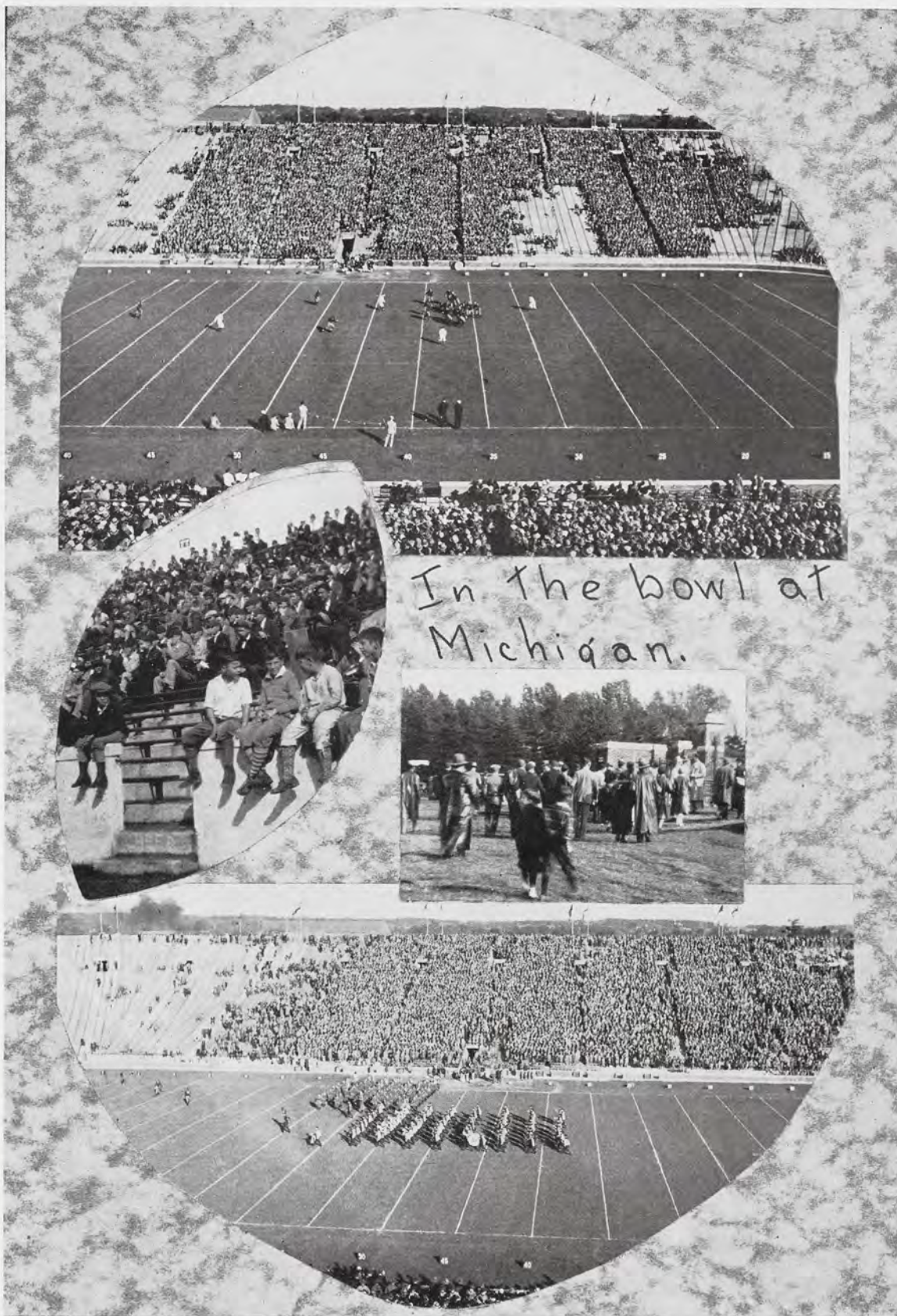

In the bowl at
Michigan.

WELCOME-MORNING

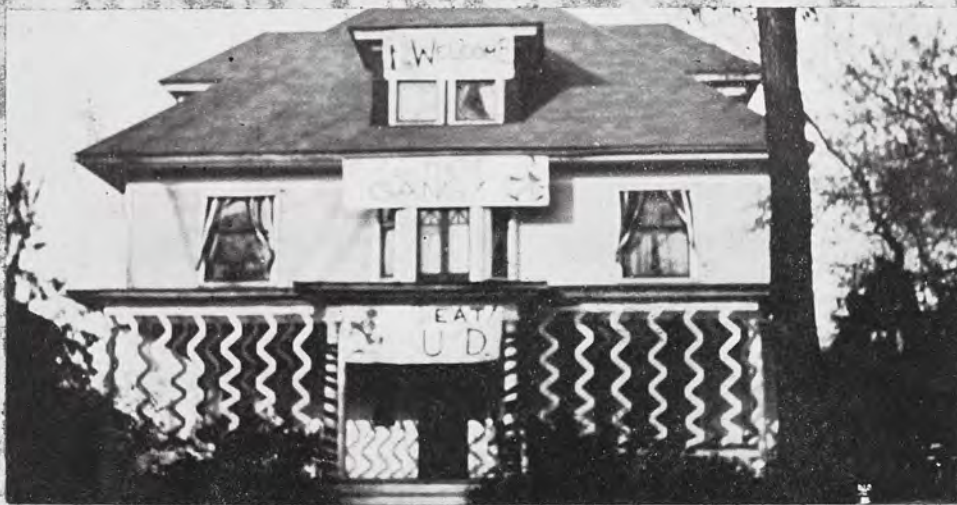

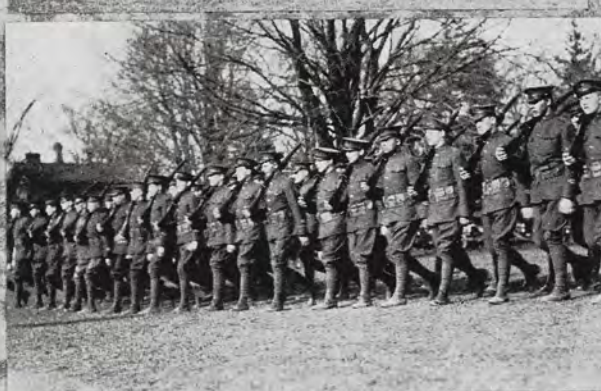
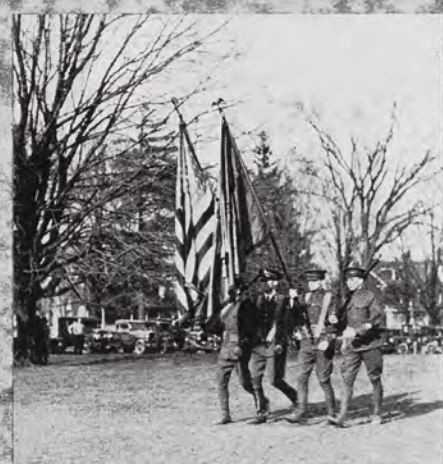

Pass in
review!

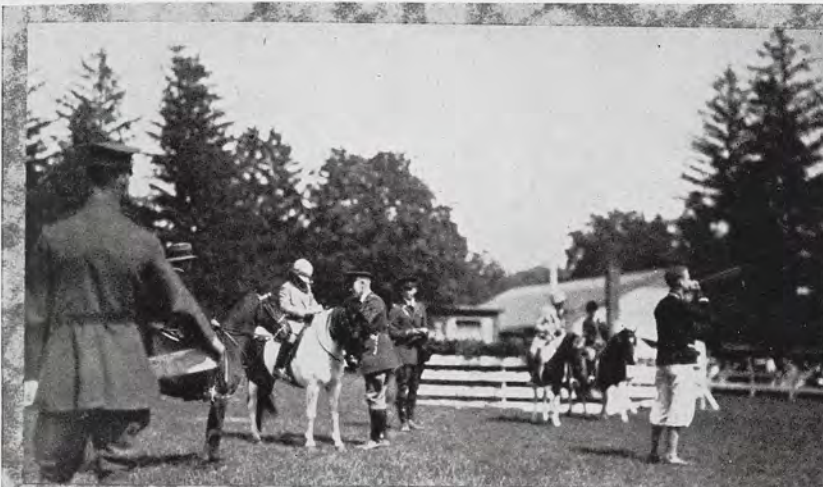

The horse
show brings
many
prominent people
to the campus

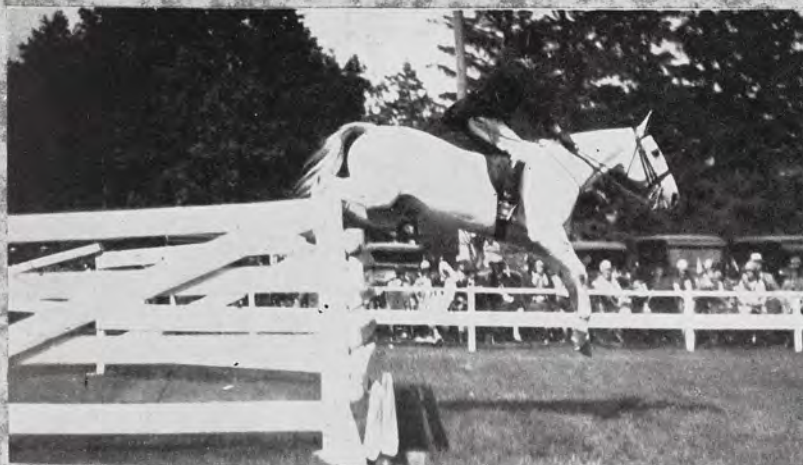

Here's
our first
polo team,
one result of
the new
armory.



Proof that Michigan does other things than produce automobiles is shown in the various Farmer's Week exhibits. The big parade is an annual feature.



Improvements



"Doc" and the staff



"Where're you going?"
 "Ag. Hall?" "Sure".
 The Fresh find
 bricks to be fine
 cleansing agents.

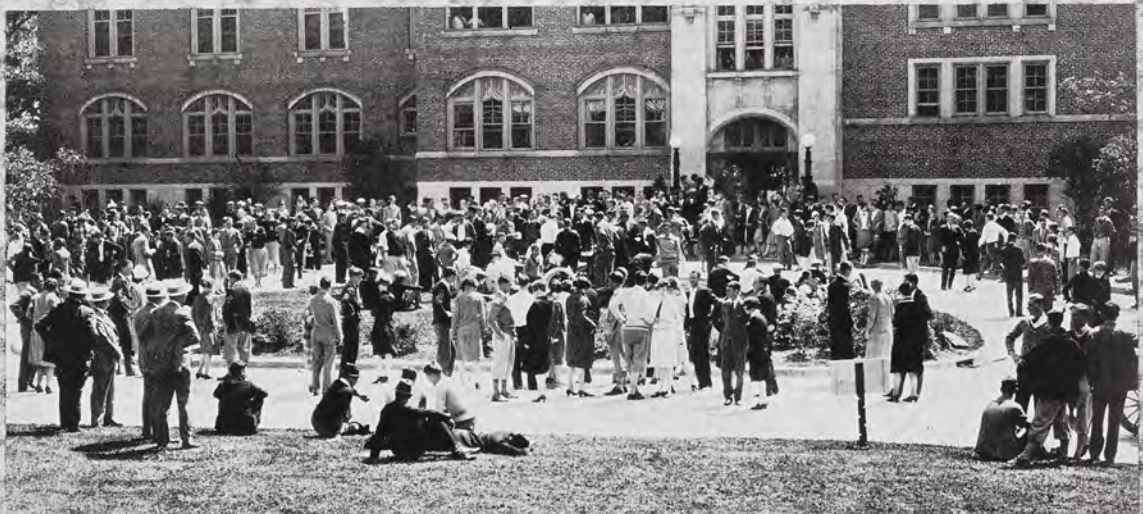

After beating
Michigan's base-
ball team, the
pavement in
front of the
Union was worn
down by an impromptu dance.

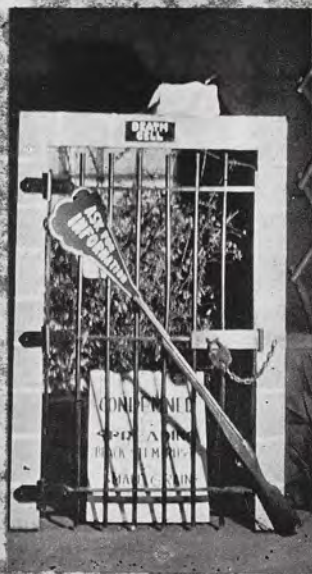





ORGANIZATIONS

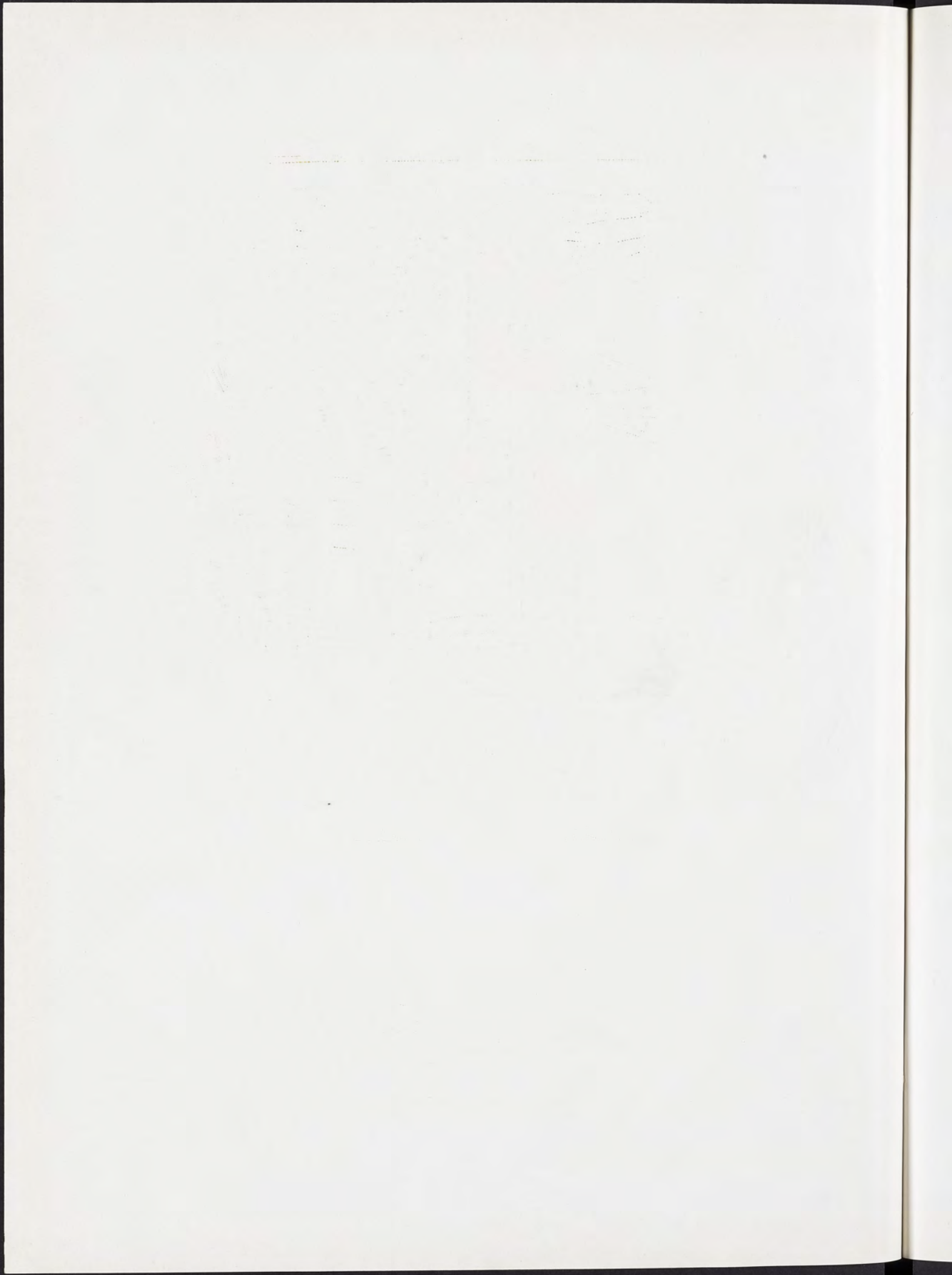



Honoraries

WOLVERINE



Grimes, Carls, Brown
Kelly, Smith, Olin

EXCALIBUR

*Local Honorary Campus Fraternity
Founded at M. S. C. in 1921*



Candidates for Excalibur are picked from the members of the Senior Class who have distinguished themselves in campus activities and whose qualities of leadership and character have warranted this distinction.

MEMBERS

P. M. Smith
C. J. Olin
J. Kelly
A. E. Carls

O. E. Grimes
J. B. Brown
G. Macier
H. Wylie

WOLVERINE



E. Taylor, C. Phillips, R. Andrus
F. Pangborn, A. MacRae, E. Hyde, E. Morse
I. Austin, D. Robinson, M. Fahrney

SPHINX

*Local Honorary Campus Women's Fraternity
Founded at M. S. C. in 1916*



The Sphinx Society is an honorary campus society whose members are chosen primarily for their service to the college; scholarship, leadership, and character are considered also. General campus problems may be brought before them to be discussed. Each spring the Sphinx sponsor the all campus "Lantern Night" in honor of the Seniors of the year.

PATRONESS

Miss Neva Lovewell

HONORARY ADVISOR

Mrs. H. H. Halladay

ACTIVE MEMBERS

Dorothy Robinson, *President*

Ruth Andrus
Elizabeth Taylor
Flossie Pangborn
Emma Hyde

Catherine Phillips, *Secretary and Treasurer*

Mary Ella Fahrney
Annabelle MacRae
Estelle Morse
Irene Austin

VARSAITY CLUB

*Local Honorary Athletic Fraternity
Founded at M. S. C. in 1914*

HONORARY MEMBERS

C. Ballard	O. A. Taylor
M. Casteel	R. H. Young
J. Hasselman	W. Chapman
B. Miller	A. J. Groesbeck
L. Burhans	R. Huston
F. Gould	L. W. Watkins
E. Hotchins	Jack Heppinstall

ACTIVE MEMBERS

Paul Smith	Ernest Deacon
James McCosh	Jack Hornbeck
Albert Tolles	Carl Felt
Henry Wylie	Robert Bremer
Carleton Colvin	Russel Lord
Clifford Hauptli	Forrest Lang
Joseph Crabill	William Sparling
Glenn Hitchings	Oliver Hood
Vern Dickeson	Pierre Lonsbury
Kenneth Fishbeck	Ogden Grimes
Russel Davis	Elwyn Wenner
Lyle Henson	Koester Christensen
Earl Warham	Hugo Kanitz
Ward Ross	William Moeller
Kenneth Drew	Robert Eldred
Forest Rhinehart	John Caruso
Ivan Tillotson	Meredith Clark
Harry Kurrle	Harold McAtee
John Anderson	Alvin Ellinger

WOLVERINE

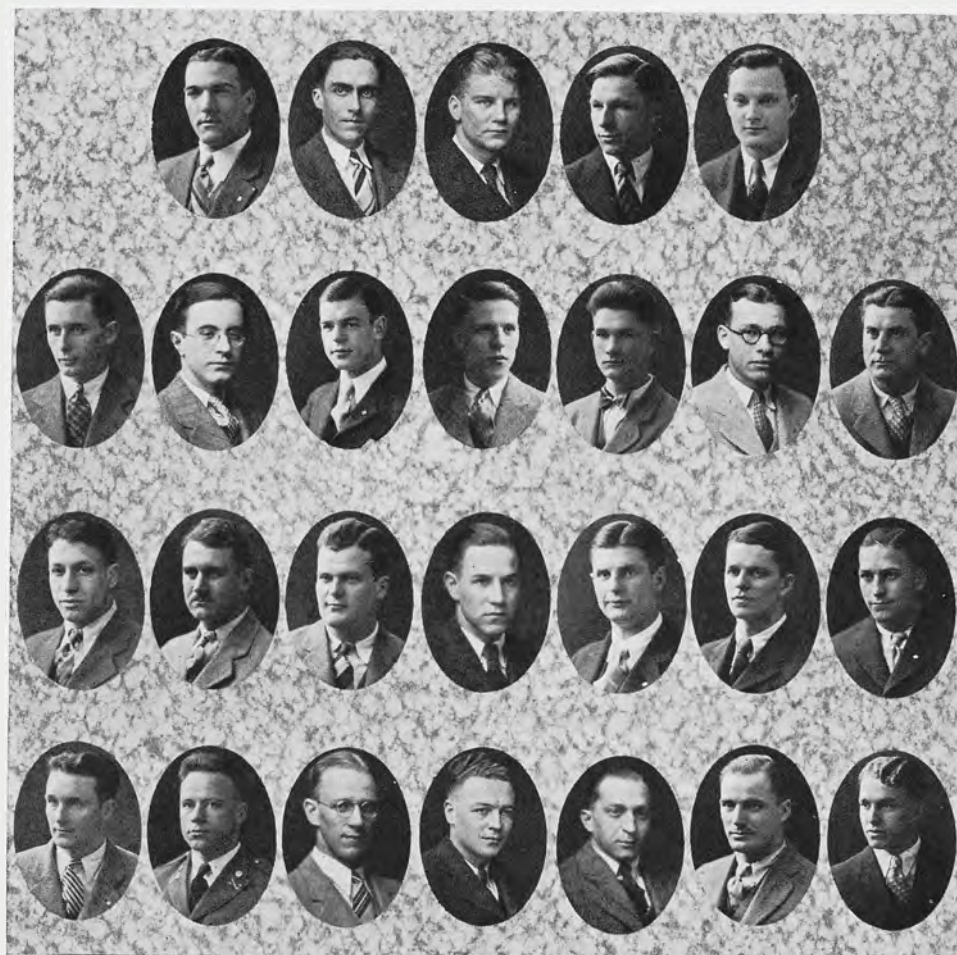

I. Tillotson, K. Fishbeck, W. Moeller, L. Henson, O. Hood
 H. Wylie, R. Lord, F. Rinehart, M. Clark, C. Colvin, H. McAttee, J. McCosh
 J. Caruso, P. Smith, O. Grimes, A. Ellinger, V. Dickeson, J. Anderson, H. Kurrle
 W. Ross, G. Hitchings, J. Crabill, W. Sparling, C. Hauptli, R. Davis, F. Lang

Varsity Club



WOLVERINE

SCABBARD AND BLADE

*National Honorary Military Fraternity
Founded at University of Wisconsin in 1914
Seventeen Companies, Three Posts
Established at M. S. C. in 1914
Company K. First Regiment*

ASSOCIATE MEMBERS

Lt. Col. T. L. Sherburne	Lt. K. P. Flagg
Maj. C. T. Stahle	Lt. Rockefeller
Capt. E. Johns	H. H. Halladay
Capt. P. W. Hardie	L. W. Watkins
Capt. J. H. Hinwood	H. Rather
Capt. R. E. Larson	K. L. Butterfield
Lt. C. R. Chase	R. S. Shaw

ACTIVE MEMBERS

G. Macier	L. Wall
H. Hunter	H. Place
C. Olin	A. Pfannenschmidt
H. C. Ray	M. Losey
H. R. Ray	W. C. Peck
R. Dailey	T. J. Ramsdell
A. Bean	W. R. Shook
W. Estes	H. J. Burris
L. Lyons	B. E. Jump
J. Converse	A. G. Ellinger
W. Mann	H. Kanitz
E. Frye	J. Hartman
C. Coles	G. Hitchings
R. Kilby	E. F. Bredlow
R. Bentley	H. Sprague
C. Schrems	H. L. Henson
R. Lord	F. Lang
M. Schultz	L. E. Peterson
J. Kelly	H. McAtee
F. Haven	W. Moeller
J. Caruso	W. Muller
F. Wargowski	M. A. Hahn
K. Sprague	T. Stevens
A. M. Wolfinger	C. Passink
H. Hendry	M. R. Hopkins
H. Douma	S. Kreager
W. Sparling	

WOLVERINE



Shook, Burris, Jump, Ellinger, Wall, Bentley, Sprague, Duma, Wolfinger, Hahn
Hendry, Bean, Garlock, Coles, Kelly, Byrne, Wargowsky, Converse, Frye, Schrems, Hitchings
Olin, Hunter, Macier, Capt. Flagg, Maj. Stahle, Col. Sherburne, Capt. Hardie, Lt. Rockafellow, Dailey, Estes
Place, Hopkins, Muller, Bredlow, Pfannenschmidt, Stevens, Sprague, Losey, Passink

SCABBARD AND BLADE



WOLVERINE

CHI RHO

Local Honorary Chemistry Fraternity

Established at M. S. C. in 1927

HONORARY MEMBERS

Prof. A. J. Clark
Dr. D. T. Ewing
Dr. R. C. Huston
Dr. F. S. Kedzie
Prof. B. E. Hartsuch

Prof. H. L. Publow
Prof. H. S. Reed
Prof. H. D. Lightbody
Prof. C. D. Ball

ACTIVE MEMBERS

INSTRUCTORS

H. Neher
J. O. Hardesty
H. D. Hinton
J. J. Jasper
E. Leininger

W. C. Lewis
O. Mason
F. H. Maxfield
J. A. Ikerman

GRADUATE ASSISTANTS

H. Strickler
O. Bird
A. Houk

L. Waldron
E. Jensen
F. Reynolds

SENIORS

T. Benton
M. Grams
W. Sparling
H. Brigham
S. Sinclair
N. Sedelbauer

G. Wilson
W. Dernberger
W. S. Kirk
M. Caldwell
H. E. Houser

JUNIORS

D. Davis
H. E. Chatfield
M. Nasif
H. M. Place
R. H. Pryor
O. Marzke
U. J. Forsyth
D. H. Croope
Melvin Brines

A. H. Laxton
J. P. Schwab
W. N. Headley
J. H. Anderson
L. S. Baker
C. J. Crabill
W. E. Histed
R. A. Gezelius
F. Leedy

WOLVERINE

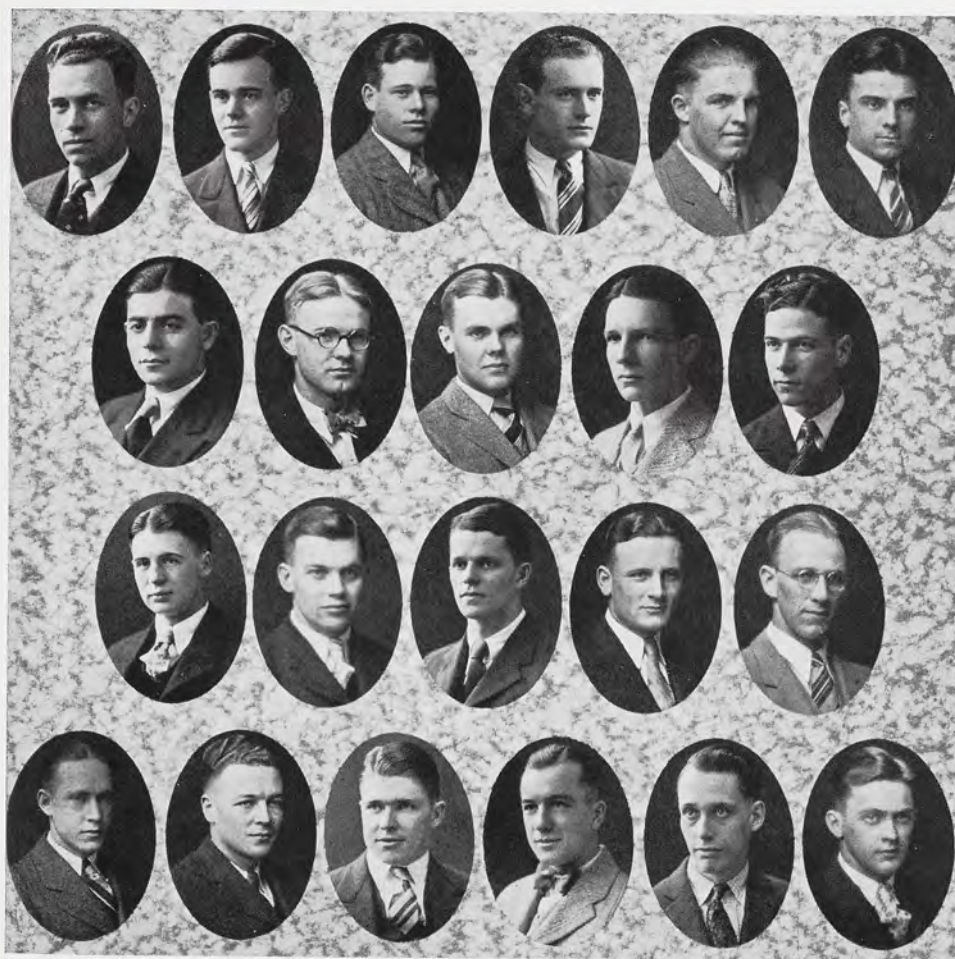

H. Place, S. Sinclair, H. Brigham, H. Houser, A. Laxton, R. Pryor
 M. Nasif, D. Davis, G. Schwab, W. Histed, H. Chatfield
 W. Headley, N. Sedelbower, U. Forsythe, J. Crabill
 G. Wilson, W. Sparling, M. Caldwell, M. Grams, T. Benton, R. Gezelius

CHI RHO



OMICRON NU

*National Honorary Home Economics Fraternity
Founded at M. S. C. in 1912*

ALPHA CHAPTER

Established at M. S. C. in 1912

FACULTY MEMBERS

Dean Jean Krueger
Miss Louise Clemens
Miss Winifred Gettemy
Miss Anna Bayha

Miss Julia Tear
Miss Osee Hughes
Miss Elizabeth Bemis
Miss Roberta Hershey

ACTIVE MEMBERS

Estella Morse, *President*
Mildred Peterson, *Vice-President*
Marguerite Sprague, *Secretary*
Doretha Edmonds, *Treasurer*

Evelyn Keyes
Dorothy Shoesmith
Donna Bassett
Ruth Simmons

WOLVERINE



E. Morse, R. Simmons
M. Sprague, D. Shoesmith, M. Peterson
D. Edmonds, D. Bassett

OMICRON NU



1928

MICHIGAN STATE BAND CLUB

Local Honorary Band Fraternity

FACULTY MEMBERS

Prof. A. J. Clark
Prof. J. S. Taylor

Sec'y H. H. Halladay
Leonard Falcone

ACTIVE MEMBERS

SENIORS

R. J. Cooke
C. Graham Eddy
Leon C. Greene
Earl L. Halladay
Garnet Honsberger

Forrest Rinehart
Willard G. Sweeney
Fred Taylor
Fred Wargowsky
Frank Willis

JUNIORS

Roy Gezelius
George Farley

Roland Mapes

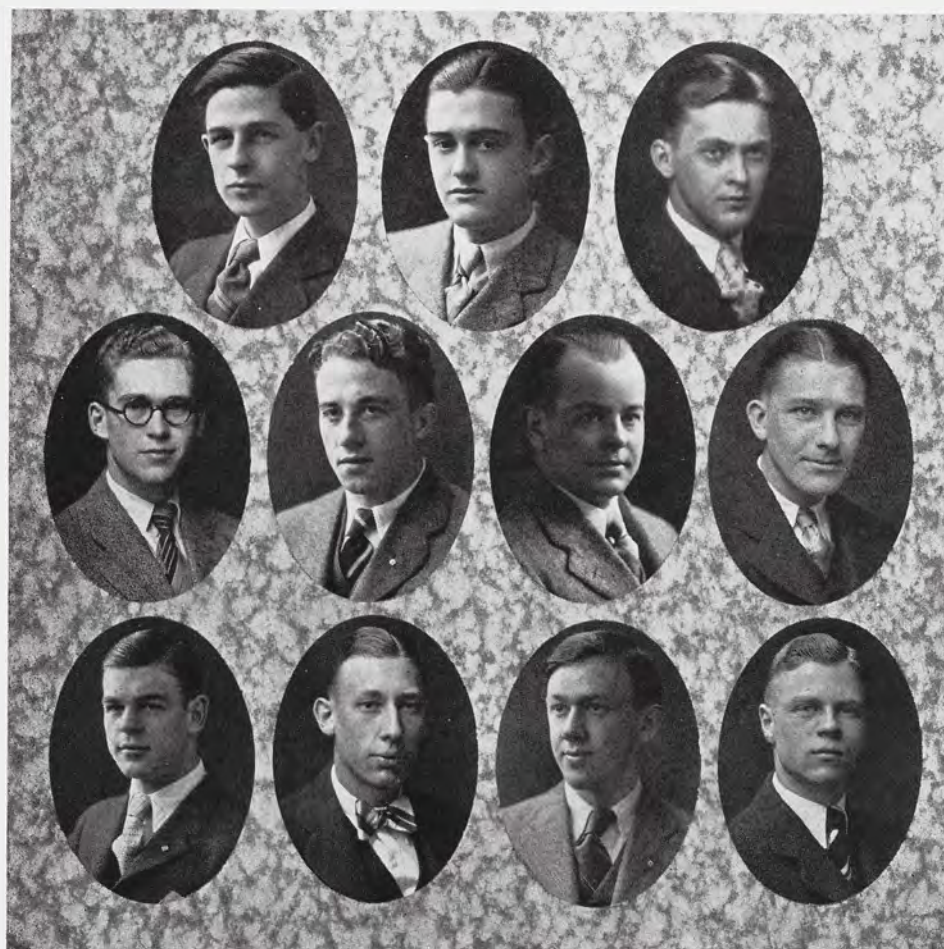

G. Eddy, G. Farley, R. Gezelius
F. Willis, D. Mapes, F. Wargowsky, R. Cooke
F. Rinehart, E. Halladay, W. Sweeney, L. Greene

BAND CLUB



TAU SIGMA

Local Honorary Science Fraternity

Founded at M. S. C. in 1923

ACTIVE MEMBERS

Mary Marshall
Francis Dressel
Verna Church
Alice Olsen
Wm. Mann
Emily Loree
Jurgen Raymond
Elizabeth Taylor
J. Cook, *President*
Mary Ella Fahrney
Harlow Brigham
Dorothy Robinson
J. Kelly
Irene Austin
Dorothy Stophlet
Lucille Norris
W. S. Kirk
Lyle Beundage
Frank Willis
Walter Dernberger
Ward Estes
Elaine Force

Alma Archer
Gertrude Powers
Gladys Hutchinson
Lois Tenny
John Brisbin
Ada Marie Nelson
Robert Plant
Thomas Ramsdell
Henriette Scovell
Mary Serrine
Verta Spenner
Alice Teel
Mildred Courtney
Marian Dammon
Gaylon Ford
Paul Hickie
Alice Hunter
Hazel Johnson
Manfred Johnston
H. L. McAtee
Marian Megchelsen

WOLVERINE



D. Stophlet, M. Fahrney, R. Plant, M. Courtney, W. Dernberger, I. Austin, M. Marshall
 W. Kirk, J. Raymond, J. Brisbin, F. Dressel, J. Cook
 L. Tenney, M. Sirrine, E. Loree, D. Robinson, E. Force, H. Scovell, A. Hunter
 W. Estis, F. Willis, L. Brundage, J. Kelly, H. Brigham
 A. Teel, H. Johnson, H. McAtee, L. Norris, W. Mann, V. Spenner, M. Dammon

TAU SIGMA



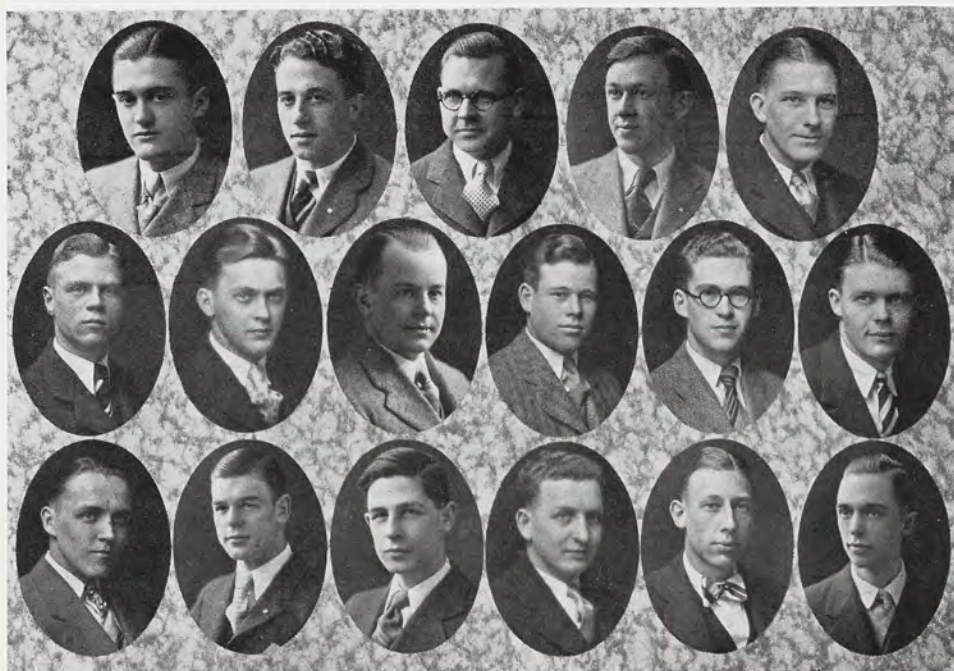

G. Farley, D. Mapes, M. Peterson, W. Sweeney, R. Cooke
L. Greene, R. Gezelius, F. Wargowsky, H. Brigham, D. Willis, H. Lyon
G. Honsberger, F. Rinehart, G. Eddy, R. Parker, E. Halladay, V. Stockman

ALPHA EPSILON MU

*National Honorary Musical Fraternity
Founded at the University of Michigan in 1925*

BETA CHAPTER

Established at M. S. C. in 1927



HONORARY MEMBERS

Ignace Paderewski

Lewis Richards

ASSOCIATE MEMBERS

Prof. A. J. Clark

Prof. A. J. Taylor

Sec'y H. H. Halladay

GRADUATE STUDENTS

L. G. Morse

J. T. Ott

H. A. Preston

H. K. VanTassel

SENIORS

R. J. Cooke
H. R. Brigham
C. G. Eddy
R. Eggert

G. T. Ford
L. C. Greene
E. L. Halladay
G. K. Honsberger

H. L. Lyon
O. T. Marzke
C. R. Parker
M. C. Peterson

F. A. Rinehart
V. A. Stockman
W. G. Sweeney
C. D. Tuttle
F. W. Wargowsky
F. H. Willis

JUNIORS

G. G. Farley

R. A. Gezelius

D. R. Mapes

WOLVERINE

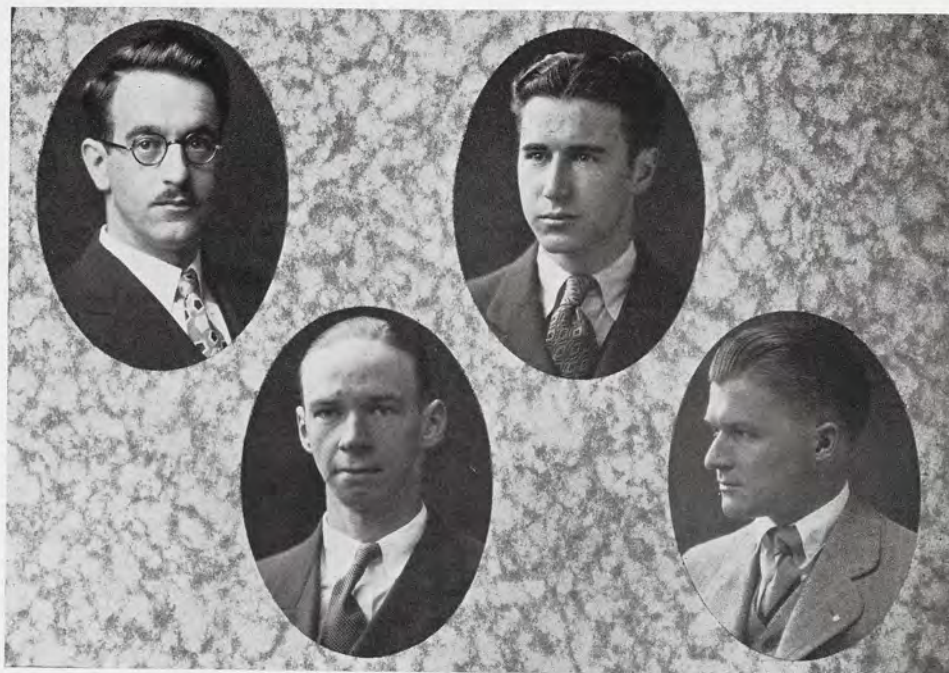

C. Clark, F. Young
J. Ellens, H. Muth

ALPHA PSI

*National Honorary Veterinary Fraternity
Founded at Ohio State University in 1898*

IOTA CHAPTER

Established at M. S. C. in 1915



MEMBERS IN FACULTY

Dr. F. W. Chamberlain
Dr. Ward Giltner
Dr. E. T. Hallman
Dr. J. P. Hutton
Dr. H. J. Stafseth

Dr. J. H. Kilham
Dr. E. K. Sales
Dr. L. B. Sholl
Dr. A. R. McLaughlin
Dr. I. F. Huddleson

ACTIVE MEMBERS

J. A. Ellens
F. W. Young
O. H. Muth

C. Clark
E. C. Barclay

WOLVERINE

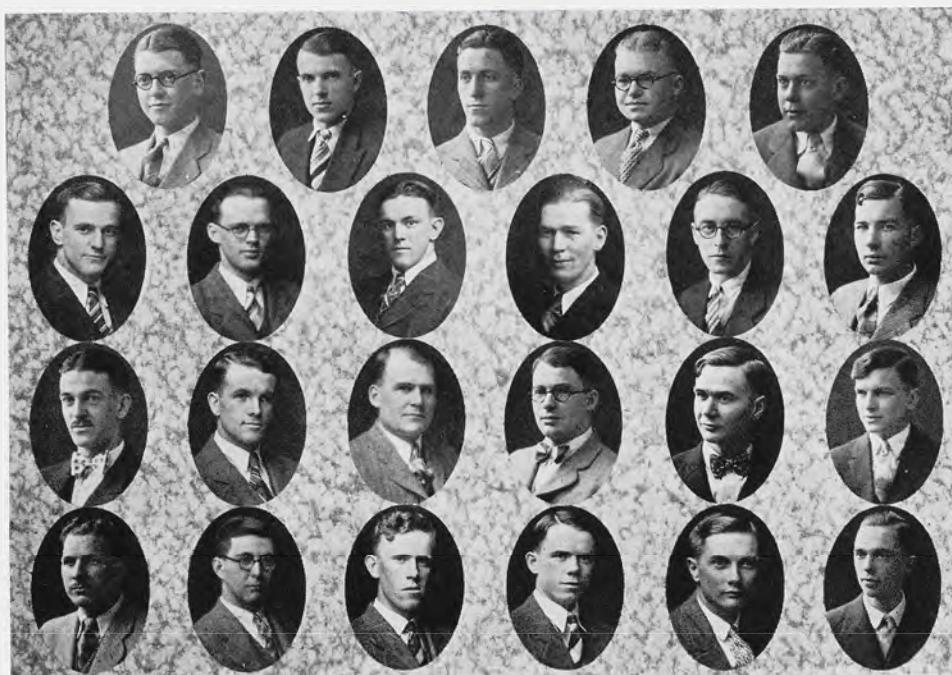

C. Crapser, H. Foster, M. DeLonge, W. Lowry, O. Schuster
 A. Bean, C. Pierce, L. Laubaug, D. McPherson, H. Smith, I. Schneider
 E. Hammond, L. Blakeslee, F. Dittman, F. Bradley, J. Clark, R. Cook
 M. Avery, C. Nelson, J. Morey, W. Robinson, O. Dowd, V. Stockman

ALPHA ZETA

*National Honorary Agriculture Fraternity
 Founded at Ohio State University in 1897*

KEDZIE CHAPTER

Established at M. S. C. in 1903



ACTIVE MEMBERS

A. H. Bean, *Chancellor*
 F. A. Dittman, *Chronicler*
 H. F. Smith, *Treasurer*
 I. Schneider, *Censor*
 A. F. Bradley
 O. J. Dowd
 V. A. Stockman
 M. H. Avery

E. F. Markel
 L. E. Laubaug
 D. A. McPherson
 W. Lowry
 R. A. Cook
 L. H. Blakeslee
 J. W. Clark
 W. P. Robinson

C. M. Pierce
 J. W. Morey
 O. J. Schuster
 E. L. Hammond
 M. E. DeLonge
 C. W. Nelson
 C. L. Crapser, *Scribe*

WOLVERINE

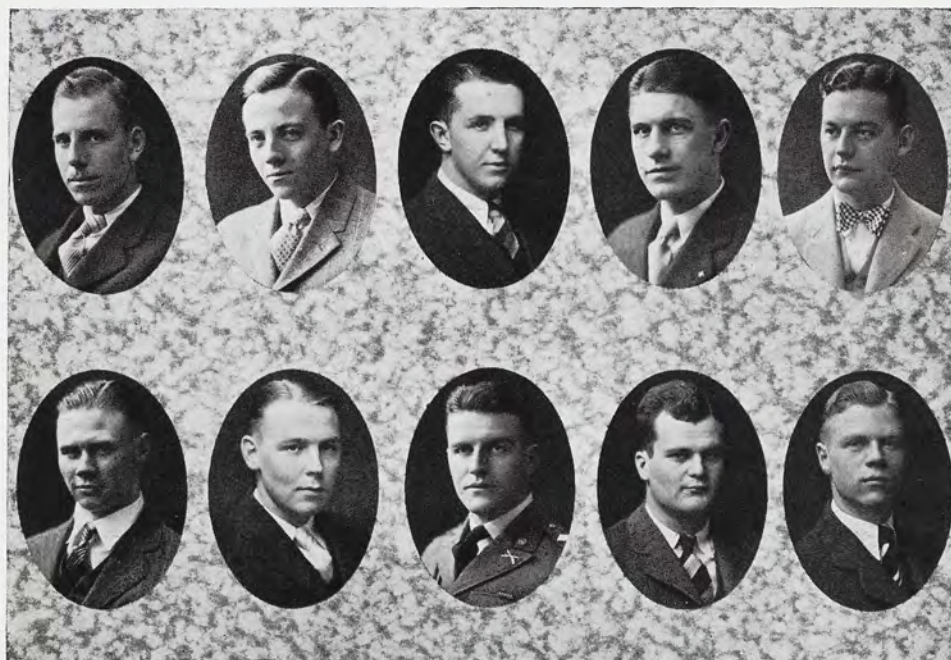

M. Farleman, J. Cook, T. Dobbin, C. Olin, A. Carls
H. Holden, R. Dailey, G. Macier, O. Grimes, L. Greene

BLUE KEY

*National Honorary Service Fraternity
Founded at the University of Florida in 1924
Established at M. S. C.*



HONORARY MEMBERS

Pres. K. L. Butterfield	Sec. H. H. Halladay	B. P. Traynor
Dean John Phelan	Lt. Col. Sherburne	J. B. Hasselman
Coach R. H. Young		

ALUMNI MEMBER

R. J. McCarthy

ACTIVE MEMBERS

Arthur Carls	John Cook	George Macier
Leon Greene	Ogden Grimes	Ralph Dailey
Edwards Dobbins	Clyde Olin	Merwin Farleman
Heath Holden		

PHI LAMBDA TAU

*Local Honorary Engineering Fraternity
Founded at M. S. C. in 1925*

FACULTY MEMBERS

John Adendorf
C. L. Allen
L. S. Foltz
S. W. Hobbs

H. S. Reed
L. A. Field
R. K. Stewart

ACTIVE MEMBERS

P. Blake
R. E. Dailey
H. E. Falk
E. L. Kirk
F. B. Manning
L. D. McKellop
J. G. Braybrook
R. M. Kilby
M. C. Peterson
C. M. Heath
A. W. Merchant

R. A. Nowlin
H. E. Houser
H. F. Layer
J. G. McCotter
C. H. Beck
G. Burrell
R. D. Mains
L. C. Cook
H. T. Helrich
B. J. Murdock

WOLVERINE



R. A. Norolin, Frank Manning
 C. H. Beck, Elmer Kirk, C. M. Heath, R. D. Mains, Howard Houser
 B. J. Murback, Paul Blake, Ralph Kilby, H. F. Layer, J. G. Braybrook
 H. E. Falk, R. Dailey, M. C. Peterson, L. C. Cook, G. Burrell

PHI LAMBDA TAU



WOLVERINE



G. Hutchinson, E. Simonton
G. Wilson, G. Sanford, G. Powers, B. Fayerweather
V. Spinner, L. Norris, A. Hunter, R. Keefer, J. Nichols

LA COFRADIA

*Local Honorary Language Fraternity
Established in 1927*



HONORARY MEMBERS

Mrs. Leathers
Mrs. Shout

Mr. Shout
Mr. Anderson

Miss Cedarstrom
D. Urquiola

ACTIVE MEMBERS

Verla Spinner, *President*
Genevieve Sanford, *Secretary*
George Wilson, *Treasurer*
Lucile Norris, *Vice-President*
A. Arnold
C. England
B. Fayerweather
A. Hunter

G. Hutchinson
R. Keefer
H. Lucas
J. Nichols
A. Olson
R. Osthous
G. Powers

R. Quinit
M. Sanford
R. Fletcher
P. Krause
E. Simonton
V. Stephens
H. Wilson

WOLVERINE

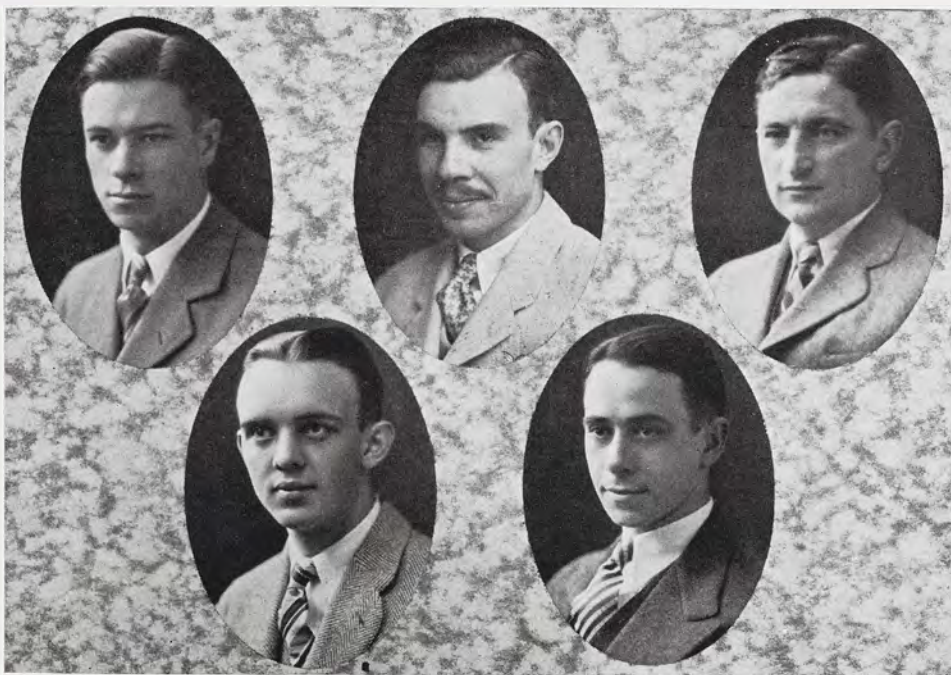

B. Brown, W. Barkwell, J. Kelly
R. Daane, L. Snider

PI DELTA EPSILON

*National Honorary Journalism Fraternity
Founded at Syracuse University in 1909
Established at M. S. C. in 1924*



HONORARY MEMBERS

J. B. Hasselman
E. B. Hill

R. J. McCarthy
A. H. Nelson

ACTIVE MEMBERS

John W. Kelly, *President*
Russel Daane, *Secretary-Treasurer*
Wayne Barkwell

J. Burren Brown
La Verne Snider

WOLVERINE



L. Roberts, L. Greene, R. Boylan, W. Newell, R. Hair
P. Gibson, M. Biebesheimer, H. Smith, T. Estelle, D. Robinson

PI KAPPA DELTA

*National Honorary Forensic Fraternity
Founded at Ripon College in 1912*



*MICHIGAN DELTA CHAPTER
Established at M. S. C. in 1921*

HONORARY MEMBERS

W. W. Johnston
A. H. Nelson
P. H. DeVries

Mr. and Mrs. H. H. Halladay

J. C. DeCamp
Bennett Weaver
J. Rufi

OFFICERS

Thomas Ramsdell, *President*
Thelma Estelle, *Vice-President*

Pauline Gibson, *Secretary*
Wilfred Newell, *Treasurer*

ACTIVE MEMBERS

Coach Menchhofer
Coach Blake
Mary Biebesheimer
Ralph Boylan

Thelma Estelle
Pauline Gibson
Leon Greene
Lee Miller

Richard Hair
Wilfred Newell
Thomas Ramsdell
LaVerne Roberts

Dorothy Robinson
Harry Smith

WOLVERINE

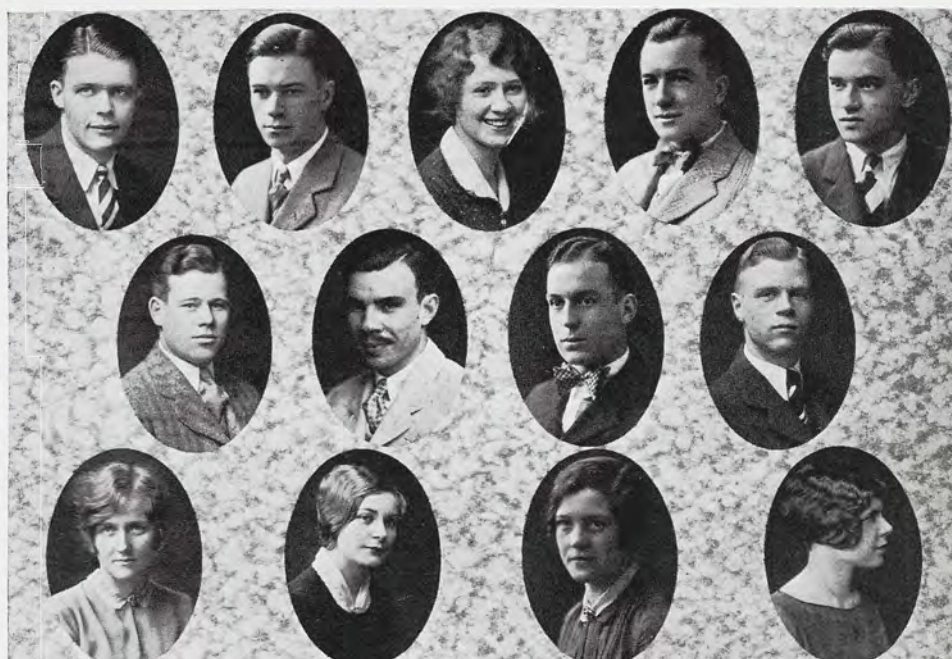

L. Lyon, B. Brown, E. Farley, M. Grams, J. Kaiser
H. Brigham, W. Barkwell, S. Vaughan, L. Greene
C. Manor, P. Scott, B. Bohm, M. Trumbull

THETA ALPHA PHI

*National Honorary Dramatic Fraternity
Founded at Syracuse University in 1909
Established at M. S. C. in 1924*



HONORARY MEMBERS

H. H. Halladay
Mrs. H. H. Halladay
R. C. Huston

Mrs. E. S. King
Jean Krueger

MEMBER IN FACULTY

E. S. King

ACTIVE MEMBERS

Wayne Barkwell
Milton Grams
John Kaiser
Leon Greene
Sylvester Vaughan

Ellen Farley
Caroline Manor
Pauline Scott
Marion Trumbull
Beatrice Bohm

Burren Brown
Harold Marsh
H. L. Lyons
H. Brigham

WOLVERINE



C. Thornton, J. Hartman, M. Bliven, K. Hunt, D. Geiger, H. Place, P. Holz, H. Layer
L. Thomas, P. Blake, E. Kirk, H. Barnes, P. Piper, W. Kurtz, K. Fishbeck
A. Chettle, H. Hunter, W. Bliss, R. Dailey, J. Beardslee, T. Bergquist, T. Benton
W. Spurrier, R. Cooke, M. Byrne, A. Vinson, W. Sparling, G. Giddings, M. Grams, R. Pryor

TAU BETA PI

*National Honorary Engineering Fraternity
Founded at Lehigh University in 1885*



MICHIGAN ALPHA CHAPTER
Established at M. S. C. in 1892

MEMBERS IN FACULTY

Dean G. W. Bissell
C. M. Cade
M. M. Cory
H. B. Dirks

O. W. Fairbanks
L. M. Field
K. W. Hobbs
E. E. Kinney

H. H. Musselman
A. Nater
R. K. Steward

GRADUATE STUDENTS

F. I. Phippeny

M. L. Fast

STUDENT MEMBERS

W. H. Bliss
M. W. Byrne
A. E. Chettle
R. A. Dailey
K. B. Fishbeck
D. H. Geige
P. T. Holz
W. E. Hoy
K. E. Hunt
E. L. Kirk

P. A. Piper
R. E. Reichow
W. J. Sparling
W. B. Spurrier
J. M. Beardsley
T. A. Benton
P. Blake
R. J. Cooke
G. H. Giddings
M. H. Grams

H. E. Hunter
H. F. Layer
I. R. Lietzke
L. H. Thomas
C. E. Thornton
H. I. Barnes
T. W. Bergquist
M. H. Blivin
W. A. Coakes

J. Hartman
W. G. Keck
W. A. Kurtz
O. T. Marzke
H. M. Place
R. H. Pryor
M. F. Surls
A. F. Vinson
C. Rehkopf

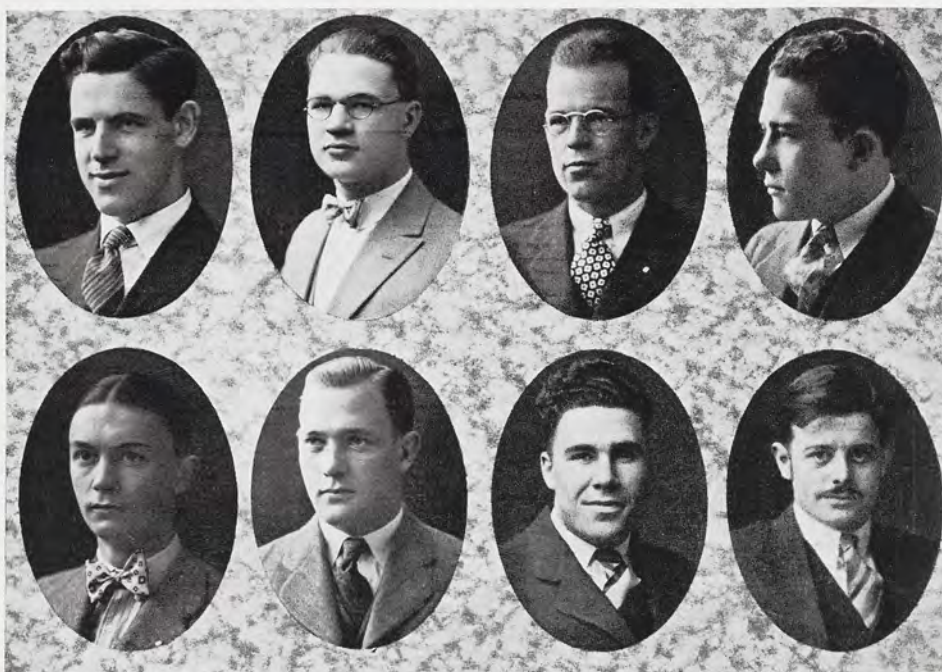

D. Wadell, K. Schuster, C. VanSlyke, B. Seizert
W. Davis, E. Miller, T. Daw, O. Hurley

XI SIGMA PI

*National Forestry Fraternity
Founded at University of Washington in 1908*

BETA CHAPTER
Established at M. S. C. in 1916



MEMBERS IN THE DEPARTMENT

A. K. Chittenden	K. Dressel
J. C. DeCamp	P. Robbins
R. P. MacLaughlin	R. F. Kroodsma

ACTIVE MEMBERS

E. Miller	B. Seizert
T. Daw	K. Schuster
J. Thole	H. Seward
O. Hurley	W. Davis
D. Weddell	F. Gillett
C. VanSlyke	L. Beltz





Fraternities

WOLVERINE

AE THEON

*Local Fraternity
Established in 1915*

HONORARY MEMBERS

Prof. J. T. Caswell
Prof. A. K. Chittenden

Prof. F. W. Fabian

ACTIVE MEMBERS

SENIORS

C. Beck
J. LeVeaux
P. Lonsbury
G. McTavish

F. Manning
V. Rauhut
W. Schroeder
E. Welden

JUNIORS

L. Blackall
G. Ford
F. Hemmingway

E. Loew
E. Rueling
E. Wilcox

SOPHOMORES

L. Crane
C. England
B. Fayerweather
B. Forbes
H. Frost
A. Gaertner
A. Hershey
E. Jacques
K. Knight

J. McLellan
R. Monroe
R. Porritt
J. Stenberg
G. Timm
M. Weymouth
L. Zwickey
L. Barker

FRESHMEN

H. Biers
L. Gilleo
L. Marshall

G. Larke
W. Merz
J. Tate

PLEDGES

C. Buby
A. Fortune
P. Hickie
H. Likins
M. Martin
B. Madsen
G. Meldrum

R. McCall
K. Nichols
F. Phillips
D. Reese
L. Rosencrans
H. Sorsen
W. Wood

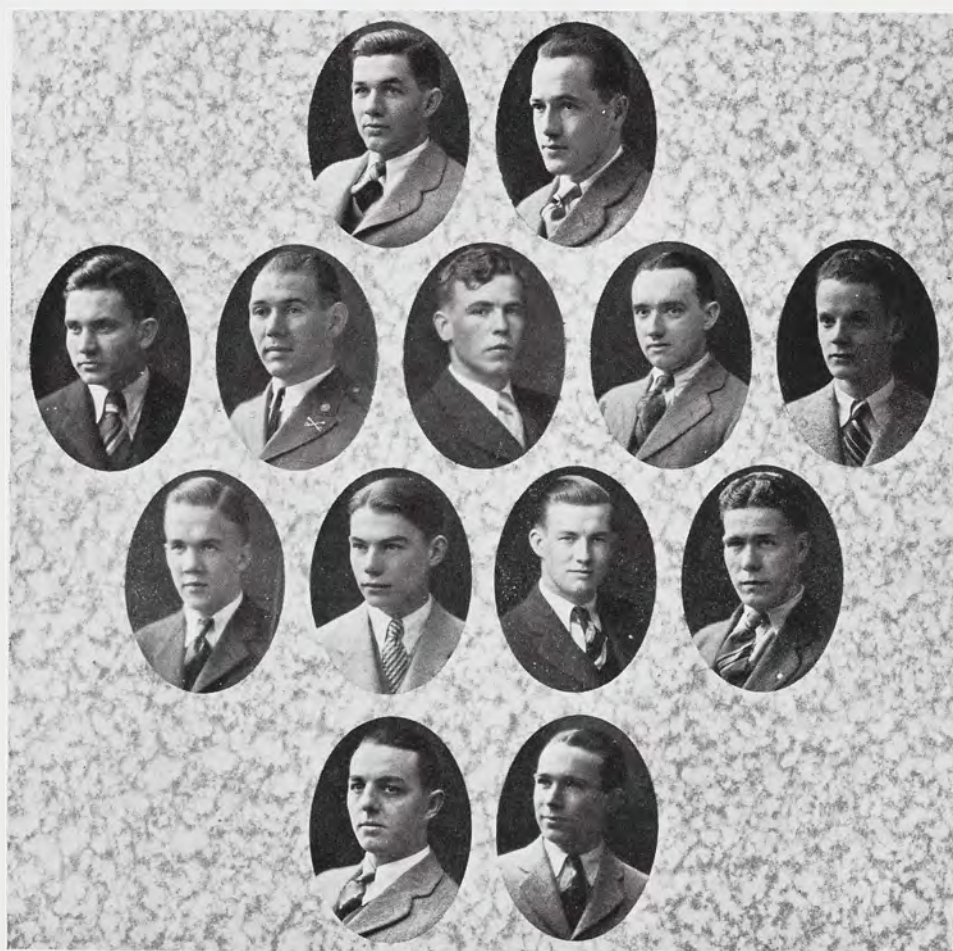

Loew, Manning
Timm, Blackall, Reuling, Frost, McLellan
Beck, Larke, Fayerweather, Marshall
Biers, Stenberg

AE THEON



WOLVERINE

ALPHA GAMMA RHO

National Fraternity

Founded at University of Illinois and Ohio State in 1908

TAU CHAPTER

Established at M. S. C. in 1922

FACULTY MEMBERS

E. P. Johnson	L. D. Burhans
G. E. Taylor	C. G. Card
C. F. Huffman	C. M. Ferguson
K. D. Arbuthnot	C. E. Millar
F. C. Bradford	G. R. Schlubatis
J. W. Crist	G. A. Branaman
G. E. Starr	P. M. Harmer

ACTIVE MEMBERS

SENIORS

J. Breyfogle	R. Ochmcke
G. Scott	H. Johnson
K. D. Pomeroy	M. Malone
G. T. Schwartz	I. Schneider
B. H. Holden	E. Markle

JUNIORS

A. Knoblauch	B. Q. Smith
A. Orr	G. Landsburg
L. Smith	E. Gruettner
H. Larsen	V. Rossman
T. Kerry	J. Hawkins
U. Forsyth	C. Lott
M. Losey	M. Avery

SOPHOMORES

H. Miller	L. Bredahl
J. Bird	D. Keiffer
A. Glidden	A. Griffith

FRESHMEN

G. Tichenor	H. Knoblauch
W. Hart	P. Young

PLEDGES

C. Raphsol	G. Poesch
C. Evans	G. Gregg

WOLVERINE



A. Knoblauch, Bird, Kieffer, Kerrey, Griffith, Glidden, Avery
 Miller, Pomeroy, Smith, Smith, Gruettner, Forsyth
 Johnston, Lott, Losey, Young, Bredahl
 Holden, Orr, Malone, Schneider
 Oehmcke, Landsburg, Breyfogle
 H. Knoblauch, Tichenor
 Rossman

ALPHA GAMMA RHO



WOLVERINE

DELPHIC

*Local Fraternity
Established in 1908*

HONORARY MEMBERS

Prof. E. A. Gee
Prof. L. C. Plant

Capt. Larson
W. W. Dichl

ACTIVE MEMBERS

SENIORS

M. Grams
H. A. Lake
E. Miller
E. Hammond
L. M. Wolfinger

H. Wylie
R. L. Woodruff
J. Krober
F. A. Rhinehart
P. A. Piper

JUNIORS

N. Walker
V. Wietzke
C. Hartsell
H. Hendry
F. S. Anderson

G. Farley
R. Plant
R. Eldred
M. Hahn

SOPHOMORES

B. Groesbeck
P. H. Harmon
D. A. Siegel
L. Ashley

C. Bates
W. Brown
D. Crist
C. I. Denton

FRESHMEN

R. Wilson
J. Kaiser
B. Rail
H. Northwood
R. Cook
H. Coon
E. Groesbeck

H. Bently
W. Blosser
L. Christinson
W. Sheer
W. Spade
W. Stevens

PLEDGES

G. Walker
R. Hazel
D. Archer
L. Church

Atchison
Walton
Thompson

WOLVERINE



Plant, Northwood, Wiley, Rail, Hendry, Keiser, Christensen
 Hartsell, Bentley, E. Groesbeck, Woodruff, Archer
 Stevens, Ashley, Miller, B. Groesbeck, Grams, Wilson
 Crist, Anderson
 Coon, Brown, Siegel, Spade, Denton
 Walker, Lake, Blosser, Farley, Kroeber, Rinehart, Hammond, Wolfinger, Piper

DELPHIC



WOLVERINE

DELTA SIGMA PHI

National Fraternity

Founded at the College of the City of New York

ALPHA PI CHAPTER

Established at M. S. C. in 1923

FACULTY MEMBERS

Professor A. J. Clark

Miles Casteel

ACTIVE MEMBERS

SENIORS

Arthur T. Bersey
Harold E. Falk
Gerald F. Knapp
Ray E. Leavengood
C. Graham Eddy
Paul M. Smith

Willard G. Sweeney
Glenwood F. Baker
Robert W. Hawes
Earl L. Halladay
Charles E. Allen

JUNIORS

Robert R. Baker
Harold C. McCulloch
Everett A. Westcott
Deland H. Davis

Bert H. Roberts
C. J. Crabill
Roy P. Holland

SOPHOMORES

Howard G. Minier
Maurice M. Mason
Harold E. Mayne
Clive A. Rosenbrook
Harold C. Pierce
Edward G. O'Rourke
Theodore N. Zaetsch

James H. Bothwell
Normal S. Brooke
Clifford M. Woods
Willard J. Amiss
Donald J. Kenyon
Jack M. Pettis

PLEDGES

Arthur J. Gerber
John C. Jeffrey
Lynn W. Fauver
Gordon E. Hoy

Kermit A. Zaetsch
Harry C. Bell
F. M. Fisher

WOLVERINE



Pierce, Baker, McCulloch, Kenyon, Crabill, Mason
 Leavengood, Davis, Bersey, Hoy, Gerber
 Fauver, Knapp, Eddy, Smith, Amiss, Halladay
 Sweeney, Hawes, Falk, Roberts, Rosenbrook

DELTA SIGMA PHI



WOLVERINE

ECLECTIC

Local Fraternity
Established in 1877

HONORARY MEMBER

O'Neil Mason

ACTIVE MEMBERS

SENIORS

W. J. Eisler

R. M. Kilby

R. J. Roach

H. A. Swanson

O. E. Grimes

J. G. Lyle

C. M. Schrems

H. B. Watson

JUNIORS

V. E. Dickenson

M. S. Marsh

K. J. Schepers

L. A. Hornbeck

L. J. Gaulet

L. N. Ritter

C. C. Hallock

SOPHOMORES

A. W. Sacks

E. C. Totten

L. S. Smith

FRESHMEN

M. B. Baum

R. D. Davey

J. A. Francis

J. F. Van Antwerp

J. C. Carlton

J. DeLair

J. M. Martin

S. V. Wilsey

PLEDGES

A. Schrems

E. Larson

H. Rasmussen

W. Scharffe

D. E. MacPherson

P. Rubsan

T. Foster

E. C. Ryon

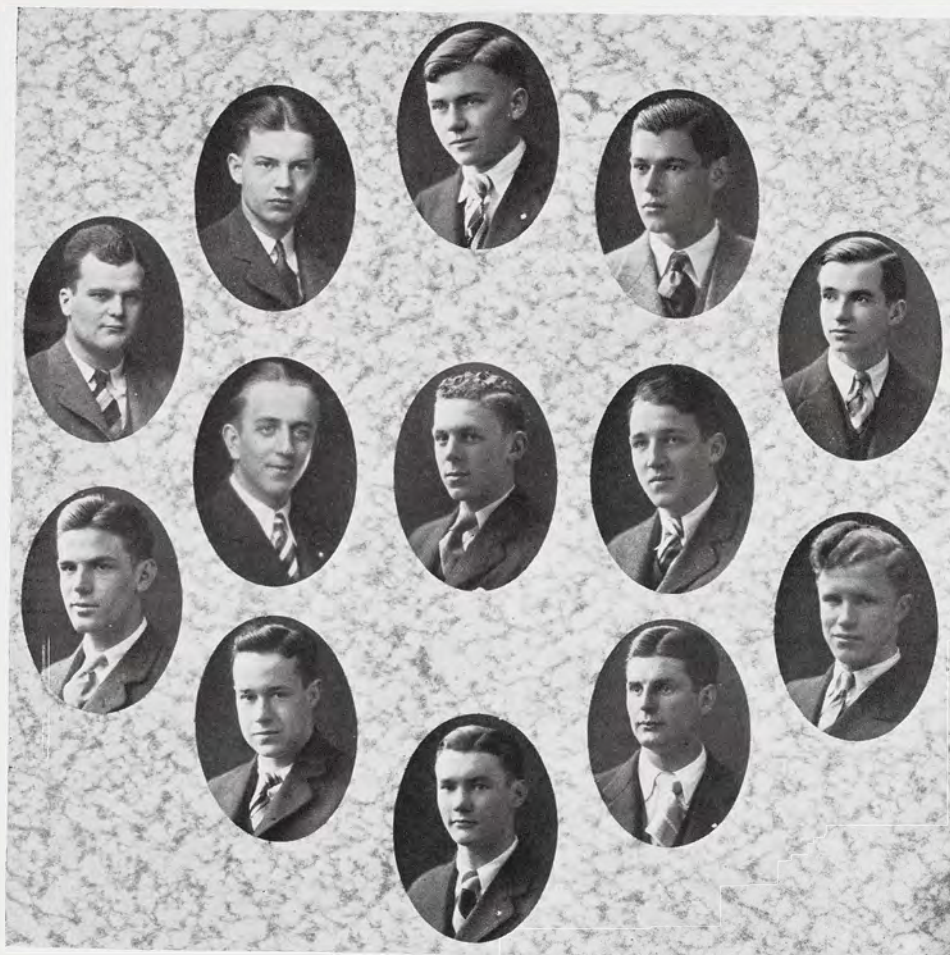

Watson, Francis, Baum
Grimes, Foster
Larson, Goulet, Wilsey
Schrems, Kilby, Ryan, Dickeson, VanAntwerp

ECLECTIC



WOLVERINE

EUNOMIAN

*Local Fraternity
Established in 1903*

HONORARY MEMBERS

G. H. Coons
C. W. Chapman
J. W. Steward
R. P. Hibbard

T. L. Sherburne
H. H. Halladay
R. H. Young
C. Kelly

ACTIVE MEMBERS

SENIORS

Ralph Bentley
Duncan Hudson
Russel Lord
Wayne Lowery
Ware Muessig
Justin Munger
Walter Neller
Everett Perrin

Fred Pierce
Clark Wilkinson
George Wilson
Robert Hulett
Fred Wargowsky,
Martin Rouse
Bernard Alm

JUNIORS

Roland Mapes
Phillip Olin
Max Goodwin
Theodore Stevens

George Kelser
Phillip Locke
Lewis Hackney
H. J. Rath

SOPHOMORES

Richard Foster
Henry Schau
John Gould
Robert Lowery

Max Crall
Al O'Donnel
Elliot Johnson

FRESHMEN

Stephen Kozelko
Howard Jennings
Earl Baker
Richard Percy

John Woodman
Ronald Chapman
Harold Raymond

PLEDGES

Arthur Smith
John McCool
Leon Coffey
Lyle Shader

H. B. Bartlett
Robert O'Connor
Sinclair De Golia

WOLVERINE



Wargowsky, Neller, Lord, Shader, Hudson, Jennings, R. Lowry
 Schau, Alm, Baker, Wilson, Crall, Olin
 Rath, Kozelleo, Goodwin, Mapes, Munger
 Stevens, Foster, Locke, Woodman
 Johnson, Lowry, Ferrin
 Pierce, Kelser, Gould, Hullett

EUNOMIAN



WOLVERINE

HERMIAN

Local Fraternity
Established in 1915

HONORARY MEMBERS

A. G. Scheele

R. B. Weaver

ACTIVE MEMBERS

SENIORS

J. B. Brown
M. E. DeLonge
K. E. Hunt
L. C. Greene
J. D. Kaiser
S. M. Vaughan

H. A. Moore
H. F. Layer
N. L. Offenhauer
E. K. Pennington
R. W. Reid
W. A. Studley

JUNIORS

W. A. Kurtz
R. D. Maine
S. B. Hunt
W. R. Freeman
A. F. Ahrens
P. F. Freeland
M. I. Berg

D. R. Ogden
L. D. Snider
F. C. Burton
D. M. Abbey
G. M. Heath
W. B. VanEvery
R. E. Reichow

SOPHOMORES

R. Whitburn
A. J. Stroud
K. B. Vaughan
D. B. Boyles
W. H. Atkinson

E. V. Cummins
H. B. Meno
G. W. Petter
L. S. Crow
G. T. Peterson

FRESHMEN

C. C. Bowbeer
A. M. Lueck
G. E. Roseberry

R. E. Ortved
J. S. Haskins
D. C. Deming

PLEDGES

D. Kervin
F. C. Walker

D. D. Payne
F. Cole

L. C. Rakow

WOLVERINE



J. Kaiser, W. Atkinson, K. Hunt, J. Haskins, G. Roseberry, R. Whitburn
 W. Van Every, D. Abbey, C. Potter, W. Reid, W. Studley, H. Moore, N. Offenbauer
 M. Berg, D. Ogden, C. Heath, D. Ortved, A. Stoud, K. Vaughan
 E. Cummins, L. Snider, A. Ahrens, B. Brown, W. Kurtz, G. Peterson, M. DeLonge
 S. Hunt, F. Loyer, L. Greene, P. Freeland, S. Vaughan, D. Deming
 D. Boyles, S. Crow, C. Bowbeer, H. Meno, A. Lueck, R. Mains, G. Burton

HERMIAN



WOLVERINE

HESPERIAN

Local Fraternity
Established in 1888

HONORARY MEMBERS

Dean R. S. Shaw
Dean John Phelan

Capt. P. W. Hardie

ACTIVE MEMBERS

SENIORS

M. A. Davies
H. D. Fish
E. R. Thompson
W. M. Barkwell
K. F. Davies
F. P. Weber

H. C. Ray
H. R. Ray
K. R. Hicks
M. C. Hipley
L. J. Wall

JUNIORS

H. J. Burris
W. R. Shook
A. G. Ellinger

T. A. Liefeld
B. E. Jump
J. H. Anderson

SOPHOMORES

J. M. Elliott
R. H. Harger
G. E. Lage

M. H. Doerr
G. R. Burns

FRESHMEN

F. E. White
T. L. Woodworth
F. P. Magers
R. W. Hubert

R. L. Roebeck
E. W. Scott
D. W. Lee
R. J. Biggar

PLEDGES

C. B. Hall
J. H. Corcoran

H. J. Rix

WOLVERINE



T. Liefeld, W. Barkwell, F. Weber, J. Elliot, R. Roebeck
 A. Ellinger, W. Shook, J. Anderson, H. Burris, G. Lage
 L. Wall, H. Ray, K. Davies, K. Hicks, M. Hipley
 D. Lee, M. Doerr, E. Thompson, F. White, F. Magers

HESPERIAN



WOLVERINE

LAMBDA CHI ALPHA

National Fraternity

Founded at Boston University in 1909

GAMMA OMICORN ZETA CHAPTER

Established at M. S. C. in 1922

HONORARY MEMBERS

Dr. W. L. Chandler
Prof. R. H. Pettit

Dr. R. P. Lyman
J. Sheedy

ACTIVE MEMBERS

SENIORS

L. D. McKillop
L. H. Coles
C. M. Armstrong
F. C. Miller

C. J. Colvin
J. A. McCosh
W. E. Hoy
C. E. Coles

JUNIORS

B. B. Ashley
L. M. Cook
J. D. Lamont
L. C. Hermel
J. I. Rogers
J. C. Symonds

C. H. Morse
E. R. Berg
C. B. Tenney
E. H. Bjornseth
D. Fitch

SOPHOMORES

W. C. Kuehl
J. W. Langworthy
G. Vander Male
H. B. Morse
A. B. Kincaid
R. C. Shaubel

R. D. Lamphear
H. C. Clark
C. A. Hamilton
J. H. Langdon
N. Blume
N. H. Stoner

FRESHMEN

H. L. Ruffe
B. H. Schimmel
R. D. Hallock

G. F. Seeley
H. E. Kipke

PLEDGES

M. J. Zimmerman
W. R. Houser
S. W. Moore
W. C. Boyd
A. Thomas
B. Bird

W. S. Toikenen
E. J. Buckholz
C. I. Ebeling
S. Malone
H. S. Parker
P. E. Morrow

WOLVERINE



Zimmerman, Cook, Kincaid, Berg, Tenny
McCosh, Colvin, Hermel, Vandermale
Rogers, Moore, Seeley, Morse, Hallock
Coles, McKillop, Schimmel, Miller
Symonds

LAMBDA CHI ALPHA



WOLVERINE

OLYMPIC

Local Fraternity
Established in 1885

HONORARY MEMBERS

Dean G. W. Bissel	J. B. Hasselman
Prof. J. Cox	S. F. Crowe
I. F. Huddleston	A. J. Starr

ASSOCIATE MEMBERS

J. Heppinstall	F. S. Davenport
----------------	-----------------

ACTIVE MEMBERS

SENIORS

L. L. De Vries, <i>President</i>	C. H. Hauptli
R. J. Davis, <i>Vice-President</i>	J. I. Caruso
J. W. Kelly	R. L. Caswell
B. B. Black	C. M. Gillis

JUNIORS

G. W. Needham	M. J. Everett
F. J. Lang	M. L. Joslin
D. J. Watkins	W. H. Kroll
W. M. Doyle	H. J. Kurrle

SOPHOMORES

M. B. Bullach	R. W. Sheathelm
L. J. Russo	W. H. Kennedy
R. M. Jacobus	C. C. Fogg
H. W. Miller	N. H. Gilhoolley
J. W. Wilson	D. M. Young

FRESHMEN

W. J. Rinker	W. M. Plaunt
E. F. Fricker	V. M. Pressler

PLEDGES

M. W. Watkins	R. M. Gordon
G. H. Massacre	J. B. Woodward
F. H. Faust	W. J. Thomasek

WOLVERINE

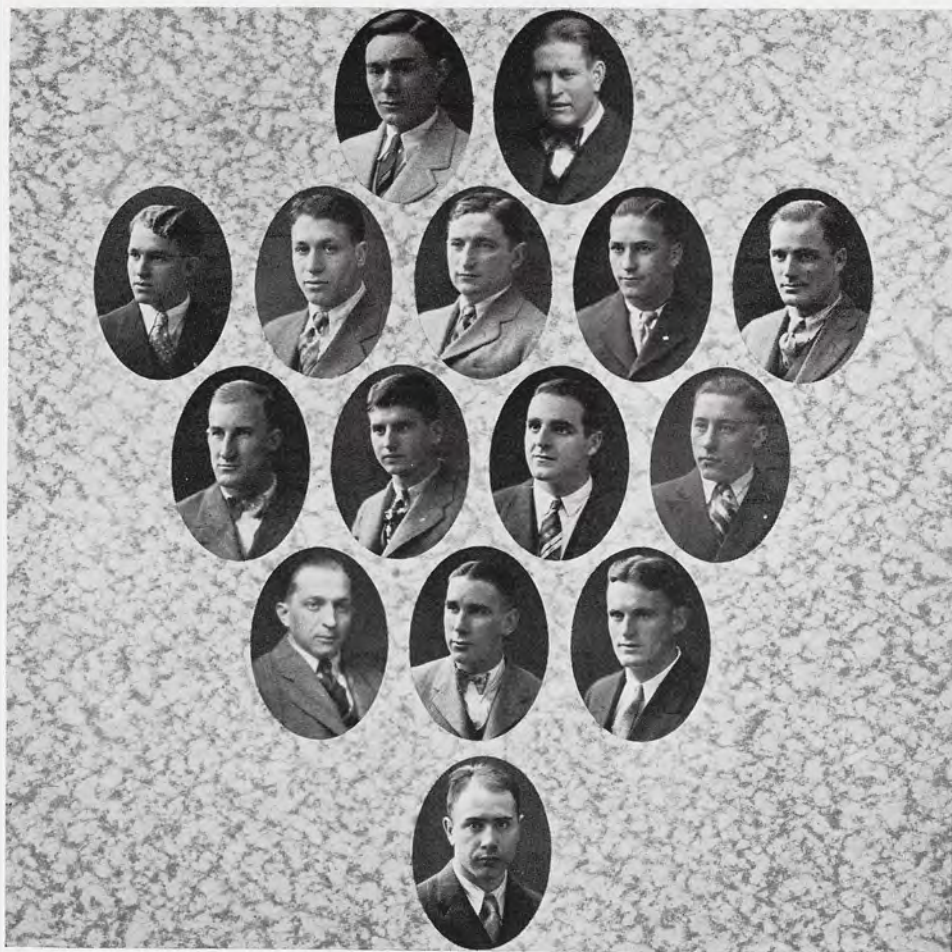

Kroll, Doyle
Lang, Caruso, Kelly, Kurrle, Davis
Wilson, Sheathelm, Joslin, Pressler
Hauptli, Plaunt, Maskrey
Russo

OLYMPIC



WOLVERINE

PHI CHI ALPHA

Local Fraternity

Established 1925

HONORARY MEMBERS

J. G. Biery

H. T. Darlington

ACTIVE MEMBERS

SENIORS

R. Kempf
W. A. Mann
H. Newell
G. Byrne

N. Byrne
N. McCulloch
B. Thomas
F. Dressel

JUNIORS

F. C. Gillet
H. D. Switzer
G. W. Adams
H. Alhton
S. Cain

L. Belts
E. Bredlow
A. Pfannenschmidt
H. C. Priest
R. Stein

SOPHOMORES

H. Bryant
L. Plasteridge
R. Hitchcock

W. Scott
B. Dunham

FRESHMEN

C. Jakeway

A. Wilson

PLEDGES

D. Baldwin
T. Garland
D. Hinkley
K. Byrne
C. Prentice
H. Perrin

J. Olson
L. Nugent
A. Prior
L. Campbell
W. McCary

WOLVERINE

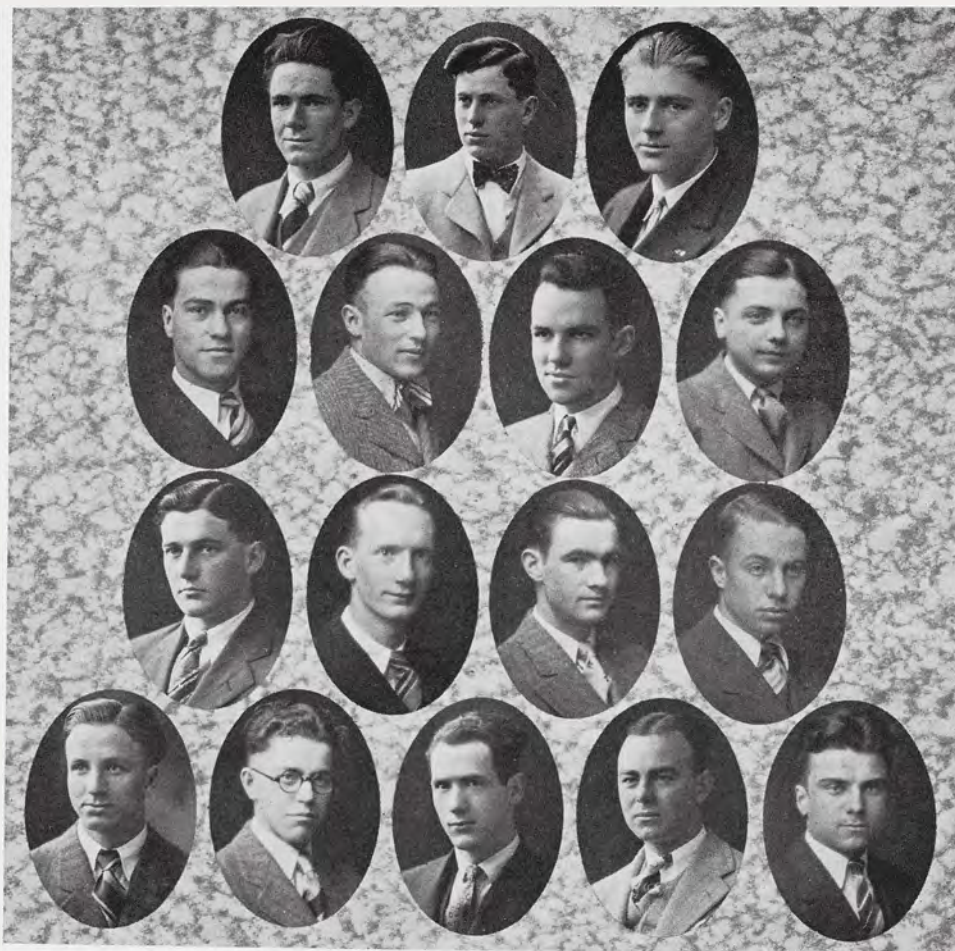

H. Switzer, G. Byrne, C. Jakeway
 W. Scott, H. Bryant, W. Wilson, B. Dunham
 W. Mann, J. Olson, A. Kempf, R. Hitchcock
 E. Bredlow, F. Dressel, M. McCulloch, M. Byrne, R. Pryor

PHI CHI ALPHA



WOLVERINE

PHI DELTA

Local Fraternity
Established in 1873

MEMBER IN FACULTY

Dean Frank S. Kedzie

HONORARY MEMBERS

Prof. Charles S. Dunford
Dr. Verne LeRoy

Lieutenant Charles R. Chase
Colonel Edward Rich

ACTIVE MEMBERS

SENIORS

Gerald Peterson
Francis W. Ross
Bryson McCulloch

Russel Parker
John F. Brisbin
Merwyn G. Farleman

JUNIORS

John T. Maynard
Robert A. McInnis
Thomas J. Ramsdell
Ralph F. Boylan
William C. Peck
Tod J. Leavitt, Jr.
Leonard Schaar

Fred E. Deacon
Marvin Eggert
Earl McConnel
Earl Wareham
Fred W. Dunn
James Sample

SOPHOMORES

Charles E. Roberts
John Rulison
James Pinniger
William McIntyre
Horace Ocker

James Gass
Elton Moore
Carleton Swift
Fred Cameron
Allan Wright

FRESHMEN

LeRoy Sample
Claud Streb
Stewart Krentel

Wellington Gibson
Garfield Thatcher
Horace Craig

PLEDGES

Edward K. Lane
Orlando Russell
Leonard Rassmussen
Donald Campbell

Donald Moblo
Allan Keyes
Jack Barnard
Roy Warner



E. Wareman, E. McConnell, G. Thatcher, S. Krentel, A. Wright
 R. Boylan, J. Gass, M. Farleman, R. Parker, W. Ross, C. Roberts
 J. Brisbin, R. McInnis, E. Moore, T. Leavitt, J. Rulison, R. Russel
 W. McIntyre, W. Gibson, W. Peck, M. Eggert, W. Dunn, R. Sample

PHI DELTA



WOLVERINE

PHI KAPPA TAU

*National Fraternity
Founded at Miami University in 1906*

*ALPHA ALPHA CHAPTER
Established at M. S. C. in 1924*

FACULTY MEMBERS

C. E. Kellogg	James Tyson
Prof. M. M. McCool	Prof. B. A. Walpole

ACTIVE MEMBERS

SENIORS

W. M. Estes	N. Sedelbauer
F. Garlock	S. Sinclair
F. Haven	I. Tillotson
H. Hunter	D. Weddell
G. W. Macier	W. W. Wellman
L. Lyon	

JUNIORS

W. Eaton	H. McAtee
C. R. Felt	C. Mattison
E. S. Gettel	D. A. McPherson
J. S. Hartman	H. M. Place
G. Hitchings	J. P. Schwab
H. F. Kanitz	D. E. Smith
C. M. Leeson	

SOPHOMORES

A. Burnett	A. H. Hawkins
M. Converse	E. Kelsey
L. Cribbs	R. McCauley
M. Dixon	W. K. Porter
E. Ellsworth	R. VanVleck
Wm. Haight	

FRESHMEN

V. G. Armstrong	R. B. Waterman
R. W. Cook	C. Waterbury
W. D. Pratt	

PLEDGES

F. Cooper	F. H. Sherer
D. C. Carruthers	J. A. Porter

WOLVERINE

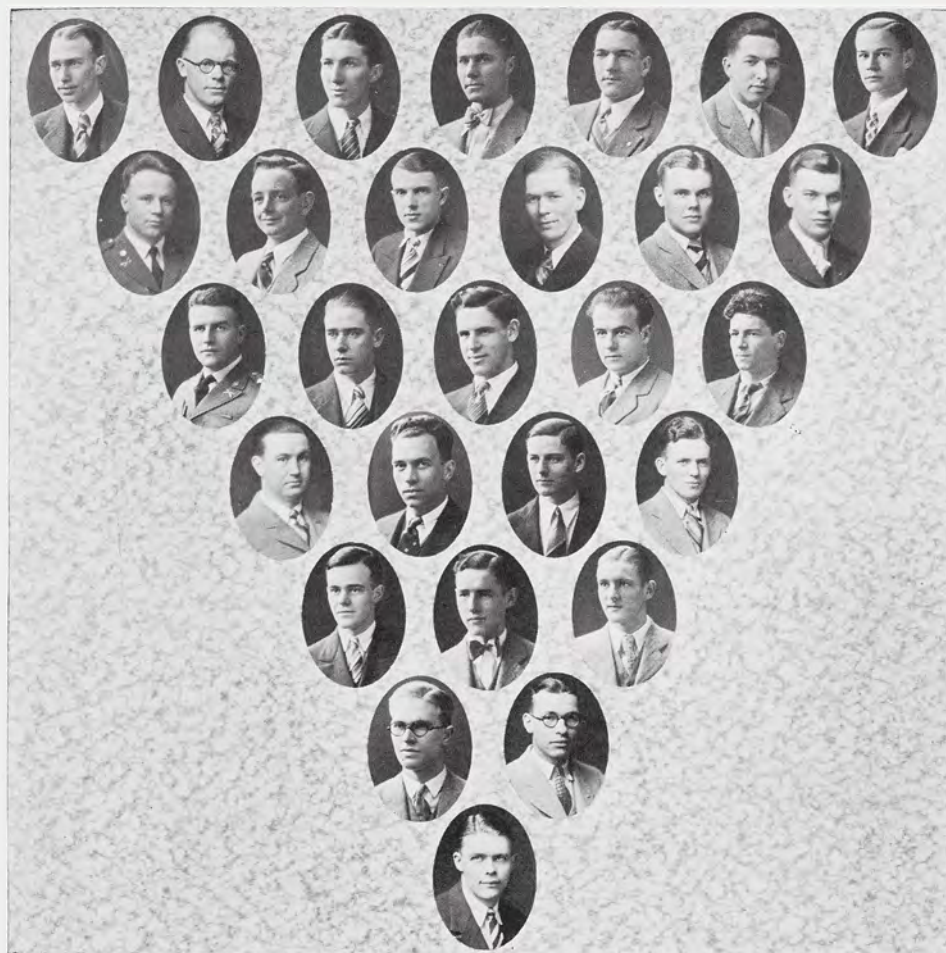

Wellman, Leeson, Burnett, Porter, Tillotson, Ellsworth, Armstrong
Hitchings, Hartman, Foster, McPherson, Schwab, Sedelbauer
Macier, Gettel, Weddell, Garlock, Watterbury
Estes, Place, Waterman, Hunter
Sinclair, Pratt, Cribbs
Eaton, McAtee
Lyons

PHI KAPPA TAU



WOLVERINE

PHYLEAN

Local Fraternity
Established in 1911

HONORARY MEMBERS

Dean Ward Giltner
Dr. R. C. Huston

Prof. C. L. Allen

ACTIVE MEMBERS

SENIORS

D. Anderson
A. Carls
R. Daane
L. Foster
M. Green
H. Houser
G. MacEachern

C. Mitchell
R. Martin
M. Ormes
J. Raymond
C. Salisbury
F. Stetler

JUNIORS

H. Arnold
S. DenHerder
F. Guetschow
R. Hopkins

W. Montgomery
K. Boughner
J. Erickson
A. Tolles

SOPHOMORES

A. Arnold
T. Bell
B. Crittenden
L. Fenske
J. Hayden

H. Hannah
D. Oviatt
F. Lewis
B. Vinkemulder

FRESHMEN

T. Englebert
A. Waack
J. Gafner
S. Oviatt
E. Gibbs

J. VanDam
M. Greer
J. Knight
H. Draper

PLEDGES

A. H. Loomis

H. D. Loomis

WOLVERINE



Raymond
Fenske, Greer, Carls, McEachron
Loomis, Hannah, Stetler
Boughner, Anderson, Ericson, Gaffner
Getschaw, A. Arnold
H. Arnold, Martin, Montgomery, Gibbs
Hayden, Hauser, Daane
Mitchell, Crittenden, Hopkins, Foster
Bell

PHYLEAN



WOLVERINE

PI KAPPA PHI

National Fraternity

Founded at College of Charleston, S. C., in 1904

ALPHA THETA CHAPTER

Established at M. S. C. in 1925

FACULTY MEMBERS

L. N. Fields
A. Laurie

J. B. Edmonds
J. J. Jasper

ACTIVE MEMBERS

SENIORS

H. Brigham
N. Brumm
G. Culbert

F. Dittman
W. Proctor
H. Smith

JUNIORS

R. Brigham
F. Hodge
A. Morley
A. Munson
L. Raymond

O. Schuster
H. Sprague
K. Sprague
J. Welch

SOPHOMORES

R. Bloss
W. Erskine
D. Strate
R. Swogger

C. Pope
V. Runner
L. Burroughs

FRESHMEN

V. Dargitz
H. Kahl

A. Morse

PLEDGES

H. Collins
L. Davenport
E. Hagni
K. Kirby

O. Norberg
D. Shackelford
F. Shute
A. J. Wangeman

WOLVERINE



Schuster, Sprague, Smith, Sprague
Brigham, Burroughs, Brumm, Dittman
Kahl, Brigham, Munson
Pope, Erskine, Proctor, Hodge
Raymond, Bloss, Dargitz, Strate

PI KAPPA PHI



WOLVERINE

SIGMA ALPHA EPSILON

National Fraternity

Founded at the University of Alabama in 1856

MICHIGAN GAMMA CHAPTER

Established at M. S. C. in 1927

FACULTY MEMBERS

O. L. Snow
H. H. Hunt
M. Mason
C. S. Robinson

H. A. Cardinell
R. H. Baugh
E. A. Finney

ACTIVE MEMBERS

SENIORS

H. W. Douma
R. E. Dailey

W. J. Sparling
E. E. Frye

JUNIORS

M. H. Watterman
W. W. Ayrault
S. D. Kreager

H. L. Henson
W. F. Moeller

SOPHOMORES

R. F. Baumgartner
V. H. Donaldson
K. W. Thompson
W. M. Baxter
G. W. Jennings

W. Pennington
R. Dodge
A. W. Haga
P. L. Kane

FRESHMEN

C. P. Ladd
R. A. Hammond

G. J. Gray
K. Kling

PLEDGES

D. Ridler
R. Sparling
D. Booth
C. Callahan
V. Arnold
J. Balens
L. Simpson
C. Nordberg

R. Crane
D. Grove
B. Slinkert
L. Krueger
D. Swan
E. Miller
J. VanZylen
F. DenHerder

WOLVERINE

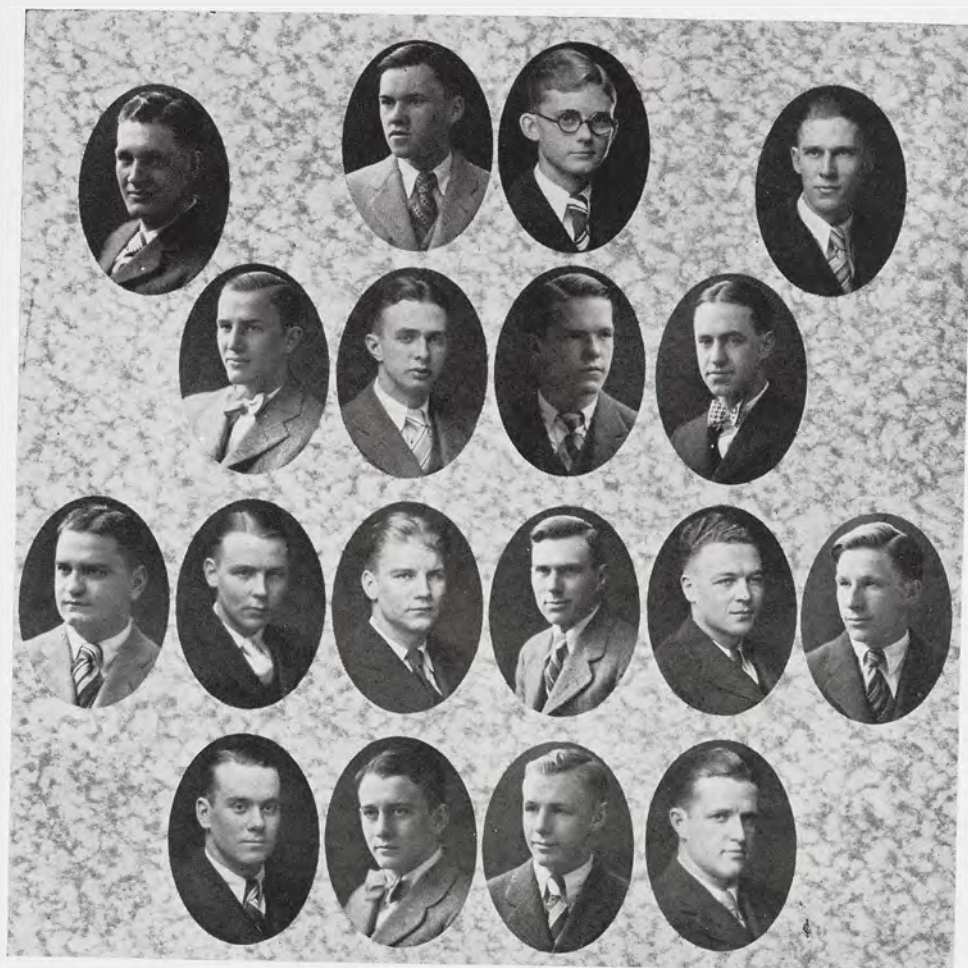

K. Thompson, D. Swan, K. Kling, P. Kane
 J. Van Zylén, M. Baxter, C. Ladd, S. Kreager
 R. Baumgardner, R. Dailey, W. Moeller, E. Frye, W. Sparling, L. Henson
 V. Donaldson, D. Grove, A. Haga, W. Ayrault

SIGMA ALPHA EPSILON



WOLVERINE

TRIMOIRA

*Local Fraternity
Established in 1913*

HONORARY MEMBERS

Prof. M. M. Cory
Prof. L. C. Emmons

Prof. H. B. Dirks
Prof. H. L. Publow

FACULTY MEMBERS

Walter Morofsky

Fred L. Reynolds

ACTIVE MEMBERS

SENIORS

G. H. Patterson
William Spurrier
John P. Morrow

Andrew Windiate
Arnold Carlson

JUNIORS

Stanley Weed
William Muller
Lewis Baker
Bursley Henderson
Roy Gezelius
Edward Dobbins
J. Parkes Pinson

Charles Murphey
Melvin E. Brines
Merideth Clark
Floyd Roberts
Theodore Wilmarth
Albert McCabe

SOPHOMORES

Leo Bullard
Ferris H. Oswalt
Thadd Brown
Roland Forsythe

Amos Knutson
Lauren Brown
Elmer Rossein
Marvin Horne

PLEDGES

Stanley Oswalt
Jack Harvey
James Morrice
Allen Kidder

S. D. Wingier
Turner Longwell
William Henry
Ronald Clark

WOLVERINE



Oswalt, Kidder, Harvey, Oswalt, Roossien
 Bullard, McKnife, Gezelius, Muller, Clark, Baker
 Patterson, Dobbins, Brown, Morrow, Henderson
 Morris, Forsythe, Spurrier, Roberts, Carlson, Knutson

TRIMOIRA



WOLVERINE

ULYSSIAN

Local Fraternity
Established in 1922

HONORARY MEMBERS

Professor S. G. Berquist

Mr. C. D. Wilkins

ACTIVE MEMBERS

SENIORS

Arnold Bean
M. R. Caldwell
C. Crapser
K. Fishback
M. Hoffman
W. S. Kirk

C. Neidermeier
W. F. Newell
C. VanSlyke
F. H. Willis
G. N. Yerkes
T. Daw

JUNIORS

A. J. Artutis
W. A. Coakes
L. C. Cook
A. A. LaPlant
F. Leedy

O. Dowd
R. W. Eidson
F. G. Woodman
N. Stuart

SOPHOMORES

G. E. Bowers
H. A. Benjamin
H. C. Cook
M. P. Douglas

L. H. Harrington
R. B. Pennell
W. J. Peterson
W. M. Smith

FRESHMEN

L. R. Dowd
J. B. Gilbert
A. J. Jennings
D. J. Lewis
A. Little

C. E. Redding
L. G. Veneklasen
T. Carlson
R. Payne

WOLVERINE



O. Dowd, W. Kirk, Benjamin, Hoffman, Willis
 L. Dowd, Gilbert, Cook, Bradley, LaPlant, Bean, Douglas
 Daive, Moshier, Lewis, Vaneklassen, Payne, Artutis, Harrington
 Brown, Crapser, Yerkes, Carlson, Fishbeck, Snyder, Little
 VanSlyks, Batchelor, Eidson, Redding

ULYSSIAN



WOLVERINE

UNION LITERARY SOCIETY

Local Fraternity

Established 1876

HONORARY MEMBERS

Thomas Gunson

Capt. Jos. H. Hinwood

ACTIVE MEMBERS

SENIORS

J. C. Cook
O. Z. Hood
L. E. Laubaugh
C. J. Olin
J. K. McElroy

B. C. Cox
A. A. Abbott
E. R. Hancock
E. A. Wenner

JUNIORS

L. E. Peterson
C. P. Passink
J. W. VanPutten
J. A. VanAken
L. W. Witherell
V. R. Anderson

F. J. Corr
R. W. Sanders
J. K. Robinson
M. Schultz
H. Vanderveen
A. Howard

SOPHOMORES

T. VanZanden
L. J. Turppa
H. Smead
R. J. Jennings
P. Troth

Ross Smith
L. W. Schupbach
M. Bestervelt
J. C. Derr
C. Wardwell

FRESHMEN

R. W. Miller
C. Lisch
E. DeWeerd
G. Breen

R. Carruthers
C. Durst
W. Hamlin

PLEDGES

W. Duncan

A. McElroy

WOLVERINE

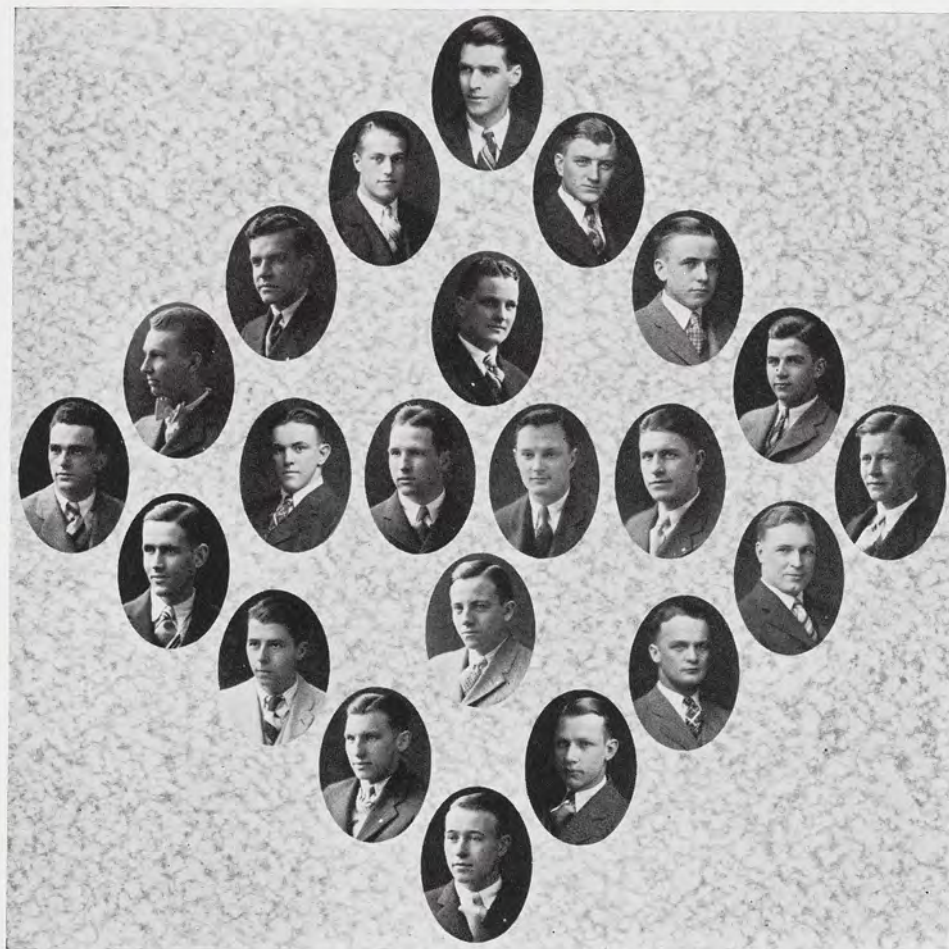

Deur, Troth, Green, Howard, VanPutten, Anderson, Bestervelt
 Corr
 Hancock, Laubaugh, McElory, Hood, Olin, VanderVeen
 Cook
 Smith, Lisch, Jennings, Petersen, Passink, VanZanden, Cox

UNION LITERARY



1928

INTER-FRATERNITY COUNCIL

OFFICERS

O. E. Grimes, *President*
 R. E. Dailey, *Vice-President*
 J. P. Morrow, *Sec.-Treas.*
 L. Greene, *Student Council Rep.*

Ae Theon - - - - -	C. Beck	R. Schroeder
Alpha Gamma Rho - - - - -	A. Knoblauch	J. Breyfogle
Delphic - - - - -	G. Farley	F. Rinehart
Delta Sigma Phi - - - - -	A. Bersey	R. Leavengood
Eclectic - - - - -	L. J. Goulet	O. E. Grimes
Eunomian - - - - -	M. Goodwin	D. Hudson
Hermian - - - - -	W. R. Freeman	L. Greene
Hesperian - - - - -	H. J. Burris	K. F. Davies
Lambda Chi Alpha - - - - -	Morris	J. Symonds
Olympic - - - - -	F. Lang	R. Davis
Phi Chi Alpha - - - - -	H. Switzer	W. Mann
Phi Delta - - - - -	R. Boylan	R. Parker
Phi Kappa Tau - - - - -	G. Macier	D. McPherson
Phylean - - - - -	H. Arnold	M. Ormes
Pi Kappa Phi - - - - -	O. Schuster	H. Smith
S. A. E. - - - - -	W. Moeller	R. E. Dailey
Trimoiria - - - - -	W. Muller	T. P. Morrow
Ulyssian - - - - -	M. C. Hoffman	L. C. Cook
Union Literary - - - - -	C. Olin	F. J. Corr

WOLVERINE

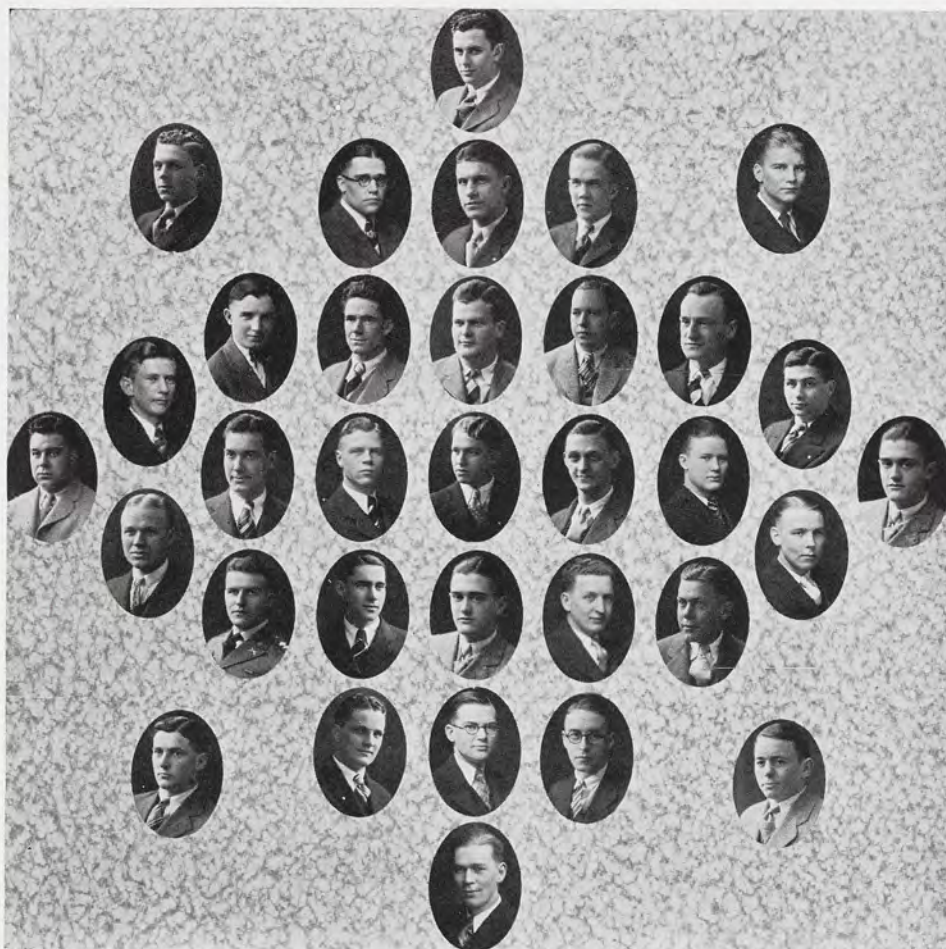

Morrow
 Goulet, Arnold, Olin, Beck, Moeller
 Symonds, Knoblauch, Switzer, Grimes, Hudson, Goodwin, Hoffman
 Burris, Boylan, Greene, Lang, Davies, Leavengood, Farley
 Macier, Muller, Farley, Parker, Schuster, Dailey
 Mann, Corr, Bersey, Smith, Breyfogle
 McPherson

INTER-FRATERNITY COUNCIL





Sororities

WOLVERINE

ALPHA CHI OMEGA

*National Fraternity
Founded at De Pauw in 1885*

BETA EPSILON CHAPTER
Established at M. S. C. in 1928

ALUMNI ADVISER

Mrs. Blanche B. Dirks

HOUSE CHAPERONE

Miss Grace Mead

ACTIVE MEMBERS

SENIORS

Dorothy Hartman
Ruth Anne Bowen

Ellen Clements

JUNIORS

Marjorie Ashley
Elizabeth Gillis

Ruth Osthaus
Robena Wood

SOPHOMORES

Irene Chapin
Frances Davis
Elizabeth Ann Day
Nina Evans
Mildred Everingham
Winifred Kalchthaler

Jessie Kuhn
Shirley Mixer
Jane Piatt
Donna Werback
Clara Wilson
Margaret Wilson

FRESHMEN

Marian Allerton
Elizabeth Krause

Irene Leavengood
Elizabeth Smith

PLEDGES

Beatrice Comstock
Iva Jane Price

Virginia Glover
Josephine Haybarker

WOLVERINE



D. Hartman, R. Bowen, I. Price, F. Gillis, N. Evans
 D. Werbeck, J. Piatt, E. Day, W. Kalchthaler, I. Chapin
 C. Wilson, E. Smith, S. Davis, M. Ashley, S. Mixer
 J. Kuhn, I. Leavengood, E. Kraus, M. Allerton, E. Clements

ALPHA CHI OMEGA



WOLVERINE

ALPHA GAMMA DELTA

*National Fraternity
Founded at Syracuse University in 1904*

CHI CHAPTER
Established at M. S. C. in 1922

HOUSE CHAPERONE
Mrs. Edith Gillhooley

ACTIVE MEMBERS

SENIORS

Evelyn Mills
Virginia Chase
Annabelle MacRae

Lois Hall
Margaret Longnecker
Clara Giffels

JUNIORS

Jule McMillan
Dorothea Malpass
Mildred Lamb

Helen Meisel
Augusta Christiansen

SOPHOMORES

Erma Christiansen
Josephine Griggs
Margaret Woodruff
Virginia Lamb

Ernestine Sovereign
Dorothy Janson
Roma Hubbard
Cora Marie Hunt

FRESHMEN

Marguerite Phillips

Elsie Bullard

PLEDGES

Inez Whittemore
Jean Whitley
Doris Kain
Marion Marks
Grace Floten

Ruth Erskine
Elizabeth Clark
Phylis DeVries
Doris Posthumus



D. Jansen, R. Erskine, E. Sovereign, R. Hubbard, D. Malpass
 V. Chase, J. McMillan, M. Lamb, P. DeVries
 G. Floten, M. Longnecker, H. Meisel, A. MacRae, M. Phillips
 J. Gerdel, E. Bullard, T. Taylor, C. Giffels

ALPHA GAMMA DELTA



WOLVERINE

ALPHA PHI

National Fraternity

Founded at Syracuse University at 1871

BETA BETA CHAPTER

Established at M. S. C. in 1922

PATRONS

Mr. and Mrs. J. B. Hasselman

Mr. and Mrs. B. B. Roseboom

HOUSE CHAPERONE

Miss Neva Lovewell

ACTIVE MEMBERS

SENIORS

Helen Mengel
Dorothy Robinson
Mary Marshall

Emily Loree
Catherine Phillips
Marguerite Sprague

JUNIORS

Ellen Farley
Carolyn Manor
Gretchen Haviland
Gladys Norton
Mattie Rouse

Marion Eddy
Josephine Flynn
Carol Stone
Loretta Macomber

SOPHOMORES

Dorothy Foster
Margaret Goodson

Mary O'Connor
Myrta Susan Coons

FRESHMEN

Mary Woodworth
Henrietta Schmidt
Jeanne Stokes
Bernice Sexton
Madeline Dulso

Ellen Johnston
Betty Carr
Emmaline Rademaker
Adeline Kiebler

PLEDGES

Marion Nesson

WOLVERINE



L. Macomber, E. Farley, G. Haviland, G. Norton
 M. Rouse, H. Mengel, C. Manor, A. Kiebler, M. Eddy, M. Coons
 C. Stone, M. Sprague, J. Flynn, E. Rademaker, M. Woodworth, E. Loree
 C. Phillips, M. Marshall, D. Robinson, M. O'Connor, M. Goodson, M. Nessen

ALPHA PHI



WOLVERINE

CHI OMEGA

National Fraternity

Founded at University of Arkansas in 1895

XI GAMMA CHAPTER

Established at M. S. C. in 1926

PATRONESSES

Mrs. C. P. Halligan

Mrs. E. T. Hallman

FACULTY MEMBERS

Mrs. A. J. Clark

Mrs. Mary Hendrick

Mrs. H. H. Halladay

Mrs. C. S. Robinson

HOUSE CHAPERONE

Mrs. Margaret Madison

ACTIVE MEMBERS

SENIORS

Ruth Andrus

Elizabeth Taylor

JUNIORS

Helen Burrell

Marie Lucas

Mildred Courtney

Olive Peck

Sara Kidman

Phyllis Trautman

SOPHOMORES

Grace Banks

Juanita McKibben

Bina Boonstra

Georgia Sheldrick

Kathryn Faner

Elizabeth Van Denburg

Mary Gumaer

Frances Perrin

Lois Lancaster

Kathryn Tinsman

Hattie Lucas

FRESHMEN

Barbara Bake

Belle Trott

Virginia D'Alton

Kathryn VanAken

Dorothy Lieth

PLEDGES

Aneta Anderson

Mary Hyatt

Sabina Henderson

Anne Louise Pearse

Dorothy Hillman

Margaret Telford

Jane Hyatt

Catherine Lisch

WOLVERINE



K. Faner, M. Courtney, K. Tinsman, V. D'Alton
 G. Banks, E. Taylor, O. Peck, D. Leith, M. Gumaer, L. Lancaster
 S. Kidman, R. Andrus, M. Lucas, H. Burrell, G. Sheldrick, B. Boonstra
 D. Hillman, F. Perrin, J. McKibbin, H. Lucas, K. Van Aken, B. Bake

CHI OMEGA



WOLVERINE

ERO ALPHIAN

*Local Fraternity
Established in 1904*

HONORARY MEMBERS

Prof. and Mrs. Robinson
Prof. and Mrs. Hartsuch
Mrs. Halladay
Miss Ossee Hughes

Miss Anna Bayha
Miss Ruth Fickes
Dr. Marie Dye

HOUSE CHAPERONE

Mrs. Julia Kane

ACTIVE MEMBERS

SENIORS

Lucille Allen
Frances Chambers
Marguerite Kirker
Isabel Laird

Ruth Simmons
Pauline Scott
Ann McPherson

JUNIORS

Bessie Castle
Blanche Snyder
Marion Trumbull
Margaret Hubbard

Alice Teel
Arline Ogden
Mary Dee Rohn

SOPHOMORES

Dora Anderson
Margaret Vargo
Geraldine Crandell
Elizabeth Kuhn

Virginia Kaiser
Nellie Walker
Dorothea McConnelly

FRESHMEN

Mary Lou Lipka

Mary Ann Uptegrove

PLEDGES

Phyllis Shassberger
Margaret Lane
Fern Streeter
Elizabeth Hudson

Doris Bullock
Pauline Taylor
Evelyn Carbine

WOLVERINE



P. Scott, M. Uptegrove, M. Trumbull
 M. Hubbard, B. Snyder, A. McPherson, L. Allen, B. Castle
 M. Kirker, D. Anderson, M. Lipke, G. Crandall, P. Taylor, N. Walker
 S. Chambers, R. Simmons, A. Teel, M. Vargo, V. Kaiser, I. Laird

ERO ALPHIAN



WOLVERINE

KAPPA ALPHA THETA

National Fraternity

Founded at De Pauw University in 1870

BETA PI CHAPTER

Established at M. S. C. in 1926

HOUSE CHAPERONE

Mrs. Lucie Yates

ACTIVE MEMBERS

SENIORS

Frances Harvey
Alice McWood
Magdalene Alger
Emma Hyde

Willina McDonald
Helen Richey
Helen Hart
Margaret Partlow

JUNIORS

Jane Dean
Dorothy Butler
Esther Hall

Esther Darling
Irene Johnston

SOPHOMORES

Jean Moore
Marguerite Clark

Helen Murdock
Lois Crane

FRESHMEN

Ruth Sangster
Mary Joe Thomas
Martha Farley
Dorothy Traphagen
Dorothea Youngs

Josephine Rulison
Adele Foster
Mary Hewitt
Maxine McNames
Florence Tower

PLEDGES

Margret Ryan
Margaret Stevens

Geraldine Aldrich

WOLVERINE



J. Rulison, M. McNames, D. Traphagen, E. Darling, R. Sangster, D. Butler
 D. Youngs, H. Murdock, W. McDonald, A. McWood, J. Dean, A. Foster
 M. Matthews, M. Alger, E. Hyde, F. Harvey, H. Richie, R. Tower, M. Partlow
 M. Farley, M. Clark, F. Tower, I. Johnson, L. Crane, J. Moore

KAPPA ALPHA THETA



WOLVERINE

KAPPA DELTA

National Fraternity

Founded at Virginia State College in 1898

ALPHA ALPHA CHAPTER

Established at M. S. C. in 1924

PATRONESSES

Mrs. R. N. Olin
Mrs. G. R. Munshaw

Mrs. F. W. Fabian
Mrs. F. W. Merrick

HOUSE CHAPERONE

Mrs. Lillian Snadicor

ACTIVE MEMBERS

SENIORS

Florence Hurst
Catherine Olds
Alberta Sluyter

Ercel Oliver
Agnes Trumbull

JUNIORS

Fannie Brubaker
Marie Bostlemann
Lucile Bunge
Alice Lange
Alice Laycock

Ilo Smith
Margaret Stanton
Mary Sherman
Roselle Wrisley

SOPHOMORES

Elizabeth Cole
Virginia Davis
Kathryn Grettenberger
Virginia Hack
Florice Jorgensen
Shirley Kline

Margaret Preston
Evelyn White
Doris Kingsbury
Janette Gerdel
Thelma Taylor

FRESHMEN

Margaret Gittins
Virginia Lauzun

Mary Laxton

PLEDGES

Ruth Endlich
Helen Grove
Violet Hamer
Orra Hoeflinger
Kathryn Hawley

Faye Johnson
Kathryn Lynch
Blanche Smith
Doci. Watkins

WOLVERINE



M. Sherman, E. Cole, I. Smith, V. Hack, F. Hurst, F. Brubaker
 C. Olds, M. Bostelmann, R. Wrisley, L. Bunge, E. White, V. Lauzen
 S. Kline, K. Grettenberger, D. Kingsbury, A. Sluyter, A. Trumbull, E. Oliver
 M. Laxton, M. Gittens, V. Davis, A. Lange, M. Stanton, F. Jorgensen

KAPPA DELTA



SESAME

*Local Sorority
Established in 1909*

HOUSE CHAPERONE

Mrs. Lewis Fuller

ACTIVE MEMBERS

SENIORS

Lucille Latson
Marjorie Seigneur

Elizabeth Krieger
Florence Priest

JUNIORS

L. I. Roth
Dorothy Coburn
Viva Shell
Ella Clare Kempfer

Katherine Kempfer
Martha Backman
Edith Rush

SOPHOMORES

Catherine Hallock
Dorothy Adams
Ruth Fender

Mary Iford
Emma Munsell
Mildred Wangeman

FRESHMEN

Dorothy Nicholson
Ruth Fishbeck

Annie Laura Becker
Margaret Stevenson

PLEDGES

Vera Munsell

Jule Oseward

WOLVERINE



K. Kempfer, M. Iford, N. Bachman, M. Stevenson, D. Adams
 L. Latson, E. Krieger, F. Priest, E. Rush, L. Roth
 D. Cobourn, C. Hallock, M. Seigneur, R. Fishbeck, A. Becker

SESAME



WOLVERINE

SIGMA KAPPA

*National Fraternity
Founded at Colby College 1874*

*ALPHA TAU CHAPTER
Established at M. S. C. in 1927*

HONORARY MEMBERS

Dr. Marie Dye

Mrs. John Phelan

HOUSE CHAPERONE

Mrs. E. A. Balmer

ACTIVE MEMBERS

SENIORS

Vivid Bainbridge
Adelaide Cribbs
Kathleen Fox
Dorothy French

Geraldine Gillespie
Evelyn Keyes
Estelle Morse
Dorothy Sawyer

JUNIORS

Charlotte Briedenstein
Florence Cowles
Emma Holmes
Jane Hull
Alice Hunter

Gladys Morse
Eleanor Nique
Gwendolyn Packwood
Rosalie Ward
Eunice Winans

SOPHOMORES

Elizabeth Burge
Marie Fox
Dorothy Holden
Rose Keefer

Fern Kinton
Isabel McIntyre
Mary Nelson

FRESHMEN

Isabel King

Janette Trachsel

PLEDGES

Arlene Galligan
Majel Horning
Mildred Koyl

Lois Menzies
Beryl Stark

WOLVERINE

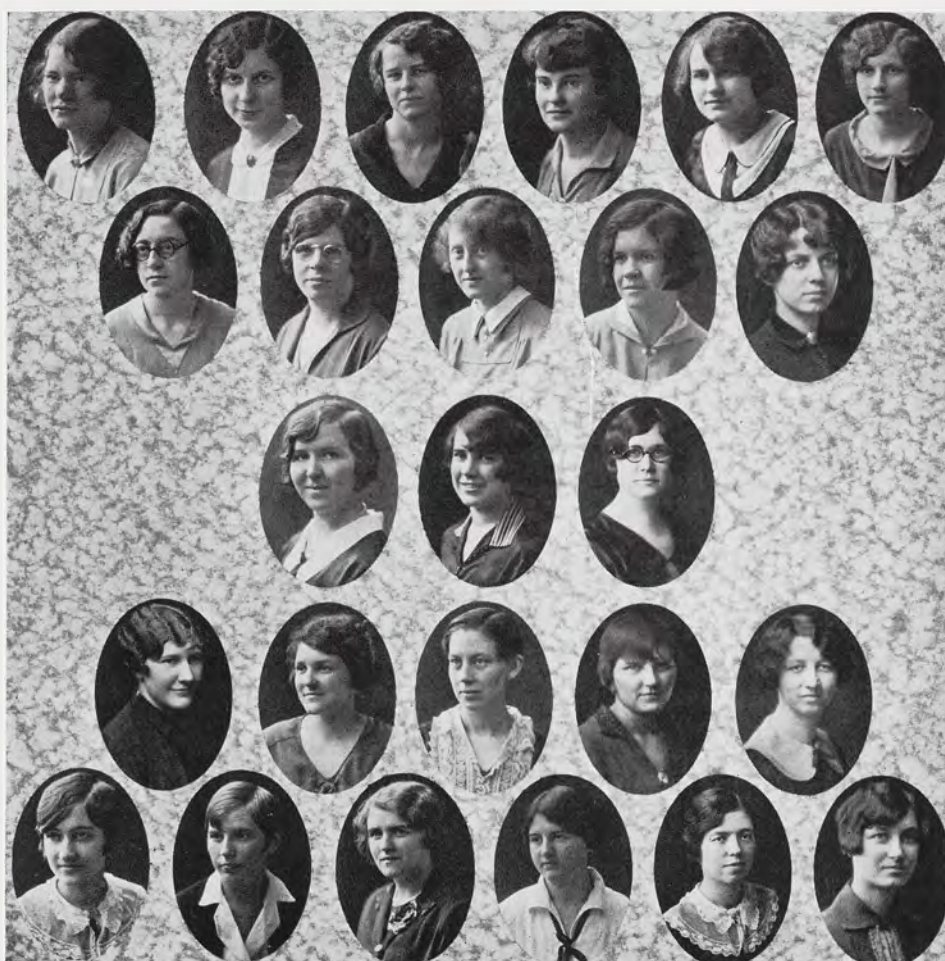

A. Hunter, K. Fox, D. Holden, G. Morse, G. Gillespie, M. Fox
 E. Winans, J. Hull, D. French, E. Holmes, A. Cribbs
 E. Burge, F. Kinton, E. Morse
 L. Menzies, E. Keyes, M. Nelson, D. Sawyer, V. Bainbridge
 E. Nique, I. McIntyre, J. Trachsel, I. King, G. Packwood

SIGMA KAPPA



WOLVERINE

THEMIAN

Local Fraternity
Established in 1898

HONORARY MEMBERS

Mrs. Norma Roseboom
Miss Helen Grimes

Miss Louise Clemens

HOUSE CHAPERONE

Mrs. Alice Bates

ACTIVE MEMBERS

SENIORS

Marian Bennett
Catherine Broadwell
Elna Bowen
Marion Green
Flossie Pangborn

Marjorie Sanford
Dorothy Shoesmith
Mildred Peterson
Louise Stoner
Mary Ella Fahrney

JUNIORS

Ernestine Cameron
Betty Leadley
Pauline Massey
Ellen Munger

Margaret Rainey
Genevieve Sanford
Henriette Scovell

SOPHOMORES

Ruth Canby
Beryl Farr
Marian Finch

Helen Koch
Mary Lou Wrasse
Margaret Patterson

FRESHMEN

Beryl Abbey
Ruth Allison
Anne Anderson
Lucile Blankenship
Josephine Carey

Jane Haire
Wilma Kinney
Magdalena Steensma
Alice Stewart

PLEDGES

Alice Martin
Winnifred Draper

Margaret Walker

WOLVERINE



M. Patterson, M. Finch, F. Pangborn, B. Abbey, M. Peterson, M. Rainey
 G. Sanford, A. Stewart, L. Blankinship, C. Broadwell, H. Scovell, R. Allison
 L. Stoner, M. Green, M. Wrasse, D. Shoesmith, E. Bowen, A. Anderson, M. Bennett
 M. Sanford, J. Haire, E. Cameron, W. Kinney, B. Leadley, M. Fahrney, P. Massey

THEMIAN



PAN-HELLENIC COUNCIL

Alpha Chi Omega—
Mrs. Dirks
Dorothy Hartman
Beatrice Comstock

Alpha Gamma Delta—
Sylvia Schimmel
Margaret Longnecker
Mildred Lamb

Alpha Phi—
Dorothy Robinson
Ellen Farley

Chi Omega—
Mabel Gettel
Elizabeth Taylor
Mildred Courtney

Ero Alphan—
Marguerite King
Frances Chambers
Marion Trumbull

Kappa Alpha Theta—
Marjorie Gitchell
Margaret Matthews
Dorothy Butler

Kappa Delta—
Gladys Franks
Florence Hurst
Roselle Wrisley

Sesame—
Miss Clemens
Lucile Latson
Dorothy Coburn

Sigma Kappa—
Marjorie Kenyon
Kathleen Fox
Alice Hunter

Themian—
Mary Ella Fahrney
Ernestine Cameron

WOLVERINE



D. Hartman, K. Fox, M. Longnecker
 E. Farley, L. Latson, D. Coburn, M. Courtney, M. Trumbull
 A. Hunter, D. Butler, M. Lamb, R. Wisley
 D. Robinson, F. Hurst, F. Chambers, M. Matthews, E. Cameron

PAN-HELLENIC COUNCIL





*Publications
and Boards*

WOLVERINE

1928 WOLVERINE



Burren Brown, Editor

WOLVERINE STAFF

J. Burren Brown.....	Managing Editor
Russell Daane.....	Assistant Editor
Herbert Hendry.....	Advertising Editor
Harry Burris.....	Organization Editor
John Kelly.....	Athletic Editor
Henriette Scovell.....	Co-ed Editor
Foster Mohrhardt.....	Feature Editor
Beth Gillis.....	Class Editor
Lucile Allen.....	Art Editor
Paul Troth.....	Humor Editor
Philip Locke.....	Photographic Editor
Phillis Trautman.....	Co-ed Athletic Editor

SENIOR ASSISTANTS

John Kaiser

Charles Olds

JUNIOR ASSISTANTS

Iva Price
William Muller
Betty Leadley

Alvin LaPlant
Roselle Wrisley
Beatrice Comstock

Margaret Hubbard
Helen Burrell
Gertrude Woodworth

SOPHOMORE ASSISTANTS

Harlow Meno
Jessie Kuhn

Jane Piatt
Mildred Everingham

Nellie Walker

FRESHMEN ASSISTANTS

Alfred Lueck
Elsie Bullard

R. L. Roebeck
Blanche Smith

Fay Johnson

WOLVERINE



Olds, Allen, Roebeck, Scovell, Kaiser
 Locke, Daane, Lueck
 Burris, Gillis, Hendry
 Troth, Price, Mohrhardt, Trautman, Meno

WOLVERINE STAFF

WOLVERINE

MICHIGAN STATE NEWS



John Kelly, *Editor*



Wayne Barkwell, *Business Manager*

The Michigan State News, student newspaper of Michigan State College, is entirely published and edited by students elected to the executive positions of the staff at the annual all-college elections. Appearing twice weekly, its circulation includes every student of the college, majority of the faculty, and a large number of outside subscribers. The editorial policy followed by the staff attempts to give the readers clear and accurate discussion on current college problems, while in the news columns the staff tries to present in a complete and unbiased manner all events occurring on the Campus. During the past few years the News has undergone an unusual increase in size, doubling its extent both in size and times published. Placing the subscription on the list of compulsory fees of the college has established it in a firm financial position and greatly augmented its desirability as a medium of reaching the student body.

EDITORIAL STAFF

J. W. Kelly, *Editor-in-Chief*
R. A. McInnis, *Assistant Editor*
W. Muller, *Assistant Editor*
D. Shoesmith, *Co-ed Editor*

J. Haskins, *Sports Editor*
H. Scovell, *Society Editor*
P. Troth, *Feature Editor*
M. Nesson, *Exchange Editor*

REPORTERS

J. Porter
E. Cummins
J. Stenberg
A. W. Glidden
L. E. Bredahl
I. Chapin
K. Lynch

L. Geyer
E. Smith
W. Rinker
S. Krental
T. Knapp
G. Larke

J. Burger
E. Ellsworth
G. Woodworth
M. Jennings
R. Wrisley
M. Courtney

R. Fishbeck
J. Merrill
M. Finch
H. Koch
M. Izant
R. Magnus

BUSINESS STAFF

W. M. Barkwell, *Business Manager*
L. Bunge, *Accounts*

L. Snider, *Advertising*
W. Shook, *Advertising*

ASSISTANTS

H. B. Meno
H. Keibler
R. Whitburn

L. Sipple
R. L. Jennings
H. Miller

F. Brubaker
D. W. Lee

E. Gillhooley
A. Gaertner



Scovell, McInnis, Shoesmith, Shook
 Ellsworth, Haskins, Fishbeck, Bredahl, Stenberg
 Snider, Troth, Cummins, Muller
 Courtney, Wrisley, Nessen
 Jennings, Porter, Snider, Bunge

STATE NEWS STAFF

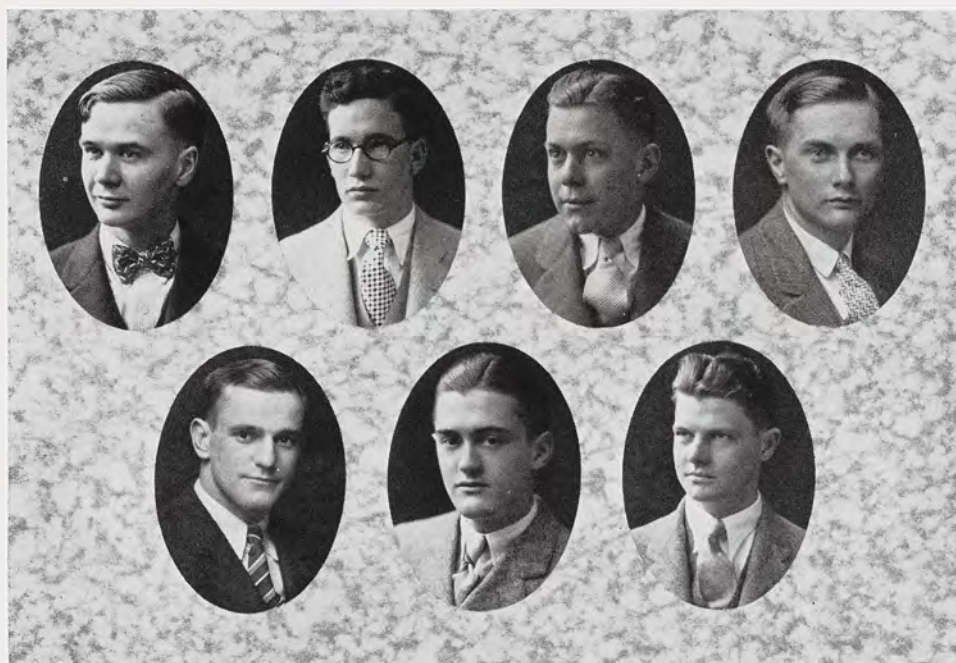

Clark, Orr, Schuster, Dowd
Bean, Farley, Munson

MICHIGAN AGRICULTURIST

The Michigan Agriculturist is published in the interests of conserving Michigan's farms and forests, encouraging better living conditions in the farm home and aiding boys and girls on Michigan farms in club work, and helping them to enter Michigan State, the oldest agricultural college in the world. The "Agriculturist" points out to students that agriculture does not need more farmers but better farmers. It brings the whole "Ag" student body closer together and keeps them in touch with the alumni and the alumni in touch with their Alma Mater.

EDITORIAL STAFF

G. Farley, *Editor-in-Chief*

J. Stuart and J. W. Clark, *Assistants*

REPORTERS

A. Baur
B. Smith
G. B. Richards
J. Gottschalk

W. W. Thompson
J. W. Morey
L. D. Hoyt
E. Pesonen

T. N. Hurd
O. Dowd
H. Smith

BUSINESS STAFF

A. Bean, *Business Manager*
A. Orr, O. Schuster and A. E. Munson, *Assistants*



Glen O. Stewart, '17, *Editor*

THE M. S. C. RECORD

A publication issued monthly for the alumni and former students of the Michigan State College, by the M. S. C. Association

THE M. S. C. ASSOCIATION

Since the first alumni organization meeting back in 1869, and especially since its reorganization in 1913, the M. S. C. Association has enjoyed a continuous growth. Uniting the alumni and former students and serving the Michigan State College has been its primary purpose. The field work carried on through the branch clubs maintains contacts once established with the College and spans the gap between student days and alumnidom.

The association is responsible for the erection of the Union Memorial Building and is interested in its completion. Officers of the association for the current year are:

Arthur C. MacKinnon, '95, Bay City, *President*
 G. Vern Branch, '12, Detroit, *Vice-President*
 R. Bruce McPherson, '90, Howell, *Treasurer*
 Robert J. McCarthy, '14, East Lansing, *Secretary*
 Glen O. Stewart, '17, Lansing, *Alumni Field Secretary*

MEMBERS OF EXECUTIVE COMMITTEE (Elected at large)

Henry T. Ross, '04, Milford
 Frances Kirk Patch, '14 East Lansing
 E. E. Gallup, '96, Lansing
 Harris E. Thomas, '85, Ex-officio, Lansing
 E. W. Ranney, '00, Ex-officio, Greenville
 Frank F. Rogers, '83, Ex-officio, Lansing



Clyde Olin, *President*

STUDENT COUNCIL

The Student Council is the governing body of the Michigan State College student body, its board of directors. Composed of representatives from each of the classes, class presidents, and representatives of the Interfraternity Council, Varsity Club, and the Michigan State News, the organization acts as intermediary in all student-faculty affairs, has charge of all-college events, and executes the functions of student government.

OFFICERS

Arthur Carls, <i>Senior President</i>	Leon Greene, <i>Interfraternity Council</i>
John Anderson, <i>Junior President</i>	James McCosh, <i>Varsity Club</i>
Harold Hannah, <i>Sophomore President</i>	John Kelly, <i>State News Editor</i>
Horace Craig, <i>Freshman President</i>	

SENIOR REPRESENTATIVES

Clyde Olin, <i>President</i>	Fred Pierce
Arthur Carls	

JUNIOR REPRESENTATIVES

Robert McInnis, *Secretary-Treasurer*
Max Goodwin

SOPHOMORE REPRESENTATIVE

Everett Cummins



J. Kelly, R. McInnis, M. Goodwin, E. Cummins
L. Greene, F. Pierce, J. McCosh
A. Carls, J. Anderson, H. Hannah, H. Craig

STUDENT COUNCIL



Flossie Pangborn, *President*

WOMEN'S SELF GOVERNMENT ASSOCIATION

The Women's Self Government Association endeavors to further the spirit of unity among the women, to regulate all matters pertaining to student life, and to increase their sense of responsibility in developing and maintaining high standards among college women.

The membership of W. S. G. A. includes the vice-president of the Freshman class, one Sophomore representative, two Junior representatives, who serve also during their senior year, and two representatives elected by the Senior class. There are several ex-officio members representing various campus organizations.



M. Fahrney, M. Matthews, M. Sprague, E. Farley, I. Austin
P. Massey, E. Hyde, E. Taylor, W. Kalchthaler, D. Hillman

WOMEN'S SELF GOVERNMENT ASSOCIATION

MEMBERS

Mrs. Clara Powell, *Advisor*
Flossie Pangborn, *President*
Marguerite Sprague, *Vice-President*
Margaret Matthews, *Secretary*
Irene Austin, *Treasurer*
Mary Fahrney
Emma Hyde
Elizabeth Taylor
Ellen Farley
Pauline Massey
Winifred Kalchthaler
Dorothy Hillman

WOLVERINE

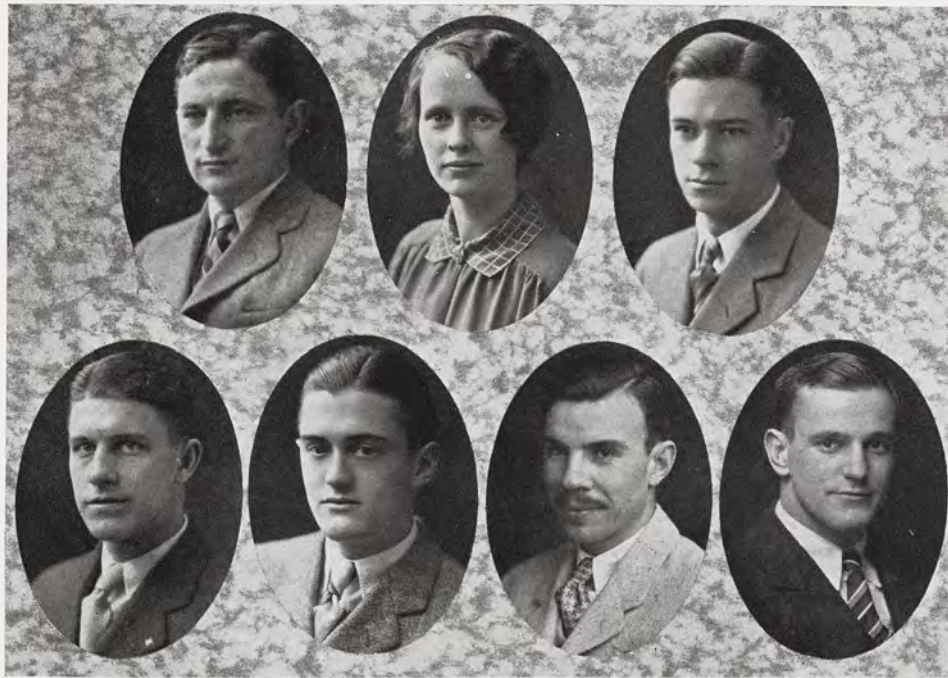

J. Kelly, F. Pangborn, B. Brown
C. Olin, G. Farley, W. Barkwell, A. Bean

BOARD OF PUBLICATIONS

The Board of Publications is composed of members of the college faculty, college officials and members of the student body. Its purpose is the supervision of all official student publications as regards the management, the finances and the staff.

MEMBERS

J. B. Hasselman, <i>Secretary</i>	-	-	-	Director of Publicity
A. H. Nelson	-	-	-	Associate Prof. of English
J. B. Hill	-	-	-	Assistant Dean of Agriculture
G. O. Stewart	-	-	-	Editor, M. S. C. Record
John Kelly, <i>Chairman</i>	-	-	-	Editor, Michigan State News
Wayne Barkwell	-	-	-	Business Manager, Michigan State News
Burren Brown	-	-	-	Editor, 1928 Wolverine
Clyde Olin	-	-	-	President, Student Council
Flossie Pangborn	-	-	-	President, W. S. G. A.
George Farley	-	-	-	Editor, Michigan Agriculturist
Arnold Bean	-	-	-	Business Manager, Michigan Agriculturist

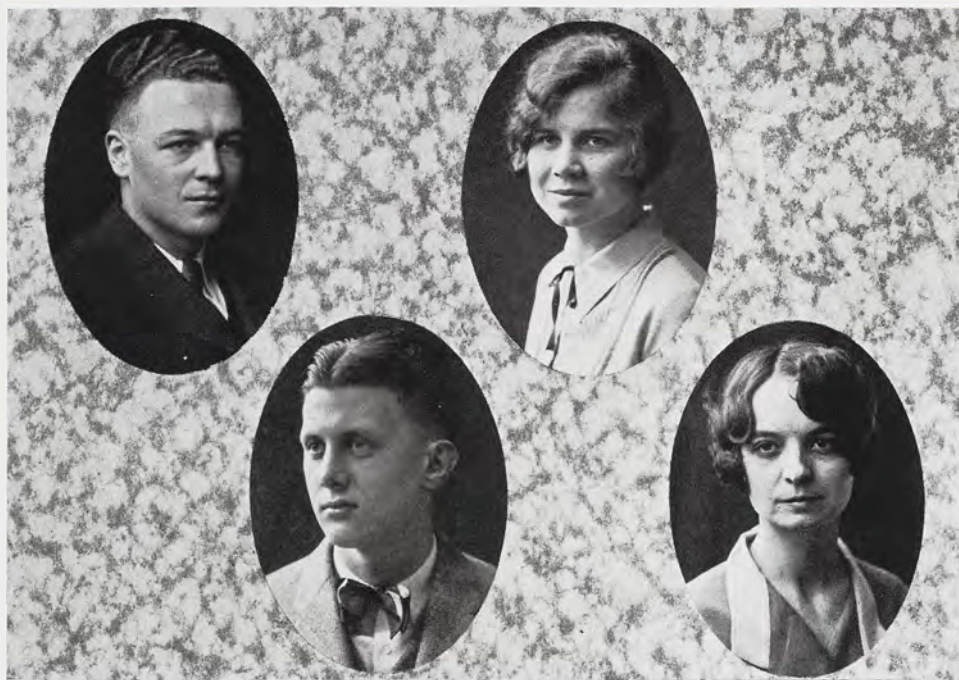

W. Sparling, D. Robinson
R. Baker, A. Teel

LIBERAL ARTS BOARD

The College, by means of funds obtained from a blanket student fee, provides a series of lectures and entertainments.

The Liberal Arts Board has charge of engaging the artists who appear on the course.

MEMBERS

W. W. Johnston, *Chairman and Secretary*
C. P. Halligan, *Treasurer*
J. B. Hasselman
J. R. Taylor
Dorothy Robinson
William Sparling
Robert Baker
Alice Teel

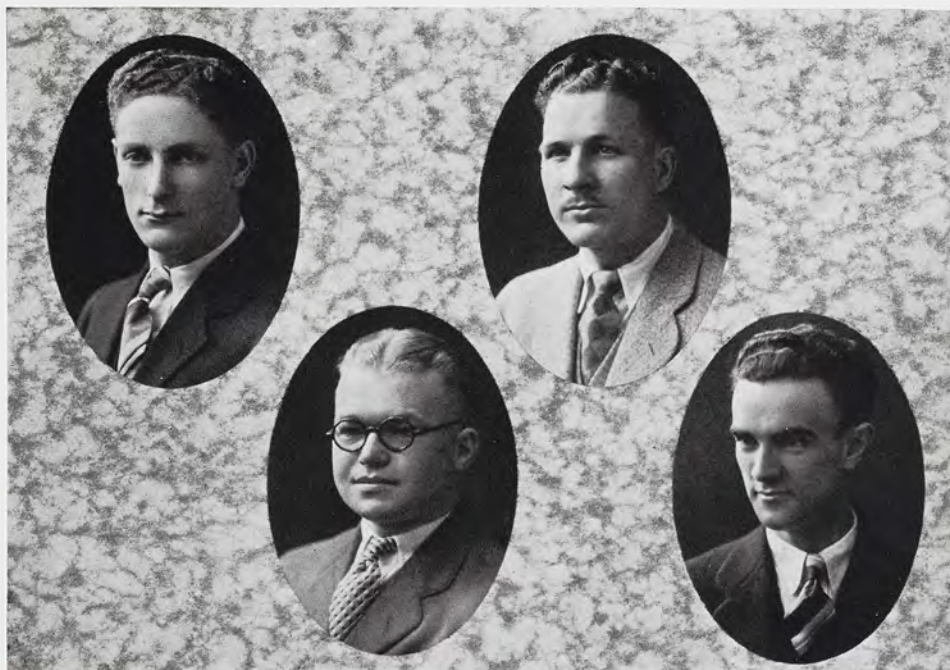

W. Neller, M. Avery
W. Lowery, W. Newell

YOUNG MEN'S CHRISTIAN ASSOCIATION

OFFICERS

Walter W. Neller, <i>President</i>	E. D. McLean, <i>Sec.-Treas.</i>
Mel. H. Avery, <i>Vice-President</i>	Lawrence H. DeVries, <i>Assistant Sec.-Treas.</i>

COMMITTEE CHAIRMEN

Beaman Smith, <i>Hospital</i>	Robert Lowry, <i>Publicity</i>
William F. Newell, <i>Social Service</i>	William Freeman, <i>Forum</i>
Howard Luscombe, <i>Deputation</i>	Franklin Howell, <i>Deputation</i>
Berton Dole, <i>Asst. Deputation</i>	Lake Simpson, <i>Deputation</i>
Prof. R. B. Weaver, <i>General Secretary</i>	



R. Wisley, W. MacDonald, E. Morse, G. Hutchinson, E. Taylor
C. Phillips, W. Kalchthaler, M. Wangeman, O. Peck, F. Nadeau

YOUNG WOMEN'S CHRISTIAN ASSOCIATION

SECRETARY

Miss Neva Lovewell

MEMBERS

Elizabeth Taylor, *President*
Estelle Morse, *Secretary*
Catherine Phillips, *Treasurer*

Josephine Flynn, *Chairman of Social Committee*
Winifred Kalchthaler, *Chairman of Social Service Committee*
Hattie Lucas, *Chairman of Membership Committee*
Mildred Wangeman, *Chairman of Deputation Committee*
Willena MacDonald, *Chairman of Program Committee*
Roselle Wisley, *Chairman of Publicity Committee*
Florence Nadeau, *Chairman of Employment Committee*
Gladys Hutchinson, *Chairman of Racial and International Study Groups*
Frances Lamb, *Chairman of Girl Reserve Work*
Olive Peck, *Chairman of Foreign Born Committee*

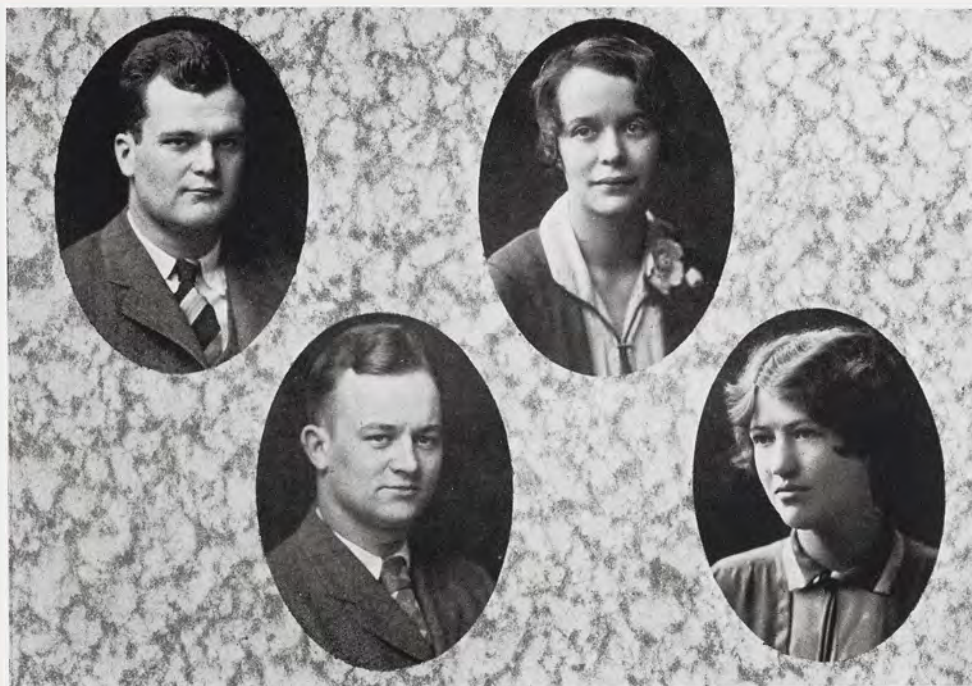

Grimes, Woodworth
Crittenden, Shoesmith

UNION BOARD

MEMBERS

O. E. Grimes '28, *President*
Dorothy Shoesmith '28, *Vice-President*
Marion Woodworth '29
C. B. Crittenden '30
R. B. McPherson '90, *Treasurer*
R. J. McCarthy '14, *Secretary*
Prof. R. K. Steward
Prof. L. C. Plant

E. B. Hill '15
O. L. Snow '10
L. Whitney Watkins '93
Grover Dillman '12
Mrs. Helen Dodge Stack '11
Pres. K. L. Butterfield
A. C. MacKinnon '95

WOLVERINE



E. Hyde, M. Iford, L. Bunge, D. Robinson
M. Vargo, D. Hartman, M. Wangeman, D. Jansen
W. McKibbin, E. Farley, H. Scovell, R. Walstead, P. Gibson

CAMPUS GIRLS ASSEMBLY

Campus Girls' Assembly meets every Sunday noon in the People's Church, and is open to every co-ed on the campus. The cabinet is composed of one girl from each dormitory, sorority house, and East Lansing. The cabinet arranges the programs which this year have included various professors of the college who have given either traveling accounts, book reviews, or short philosophical discussions.

MEMBERS

Dorothy Robinson, *President*
Donna Dean Horton, *Treasurer*
Pauline Gibson, *Secretary*
Dorothy Jansen
Dorothy Hartman
Ellen Farley
Juanita McKibbin
Emma Hyde
Lucile Bunge

Margaret Vargo
Mary Iford
Evelyn Keyes
Henrietta Scovell
Mildred Wangeman
Edna Taylor
Ruth Walstead
Berth Agnes Bessey



M. Wangeman, B. McCormick, R. Wonser
L. Menzies, M. Zemke, F. Perrin, W. Baker
C. Card, R. Walstead, I. Robertson, N. Evans, F. Nadeau

THE CAMPUS HOUSE COUNCIL

The Campus House Council was organized in the spring of 1927. The personnel of the council (20 girls) was chosen by the advisor of women and was given official status by the vote of the W. S. G. A. This group cooperates with W. S. G. A. in maintaining standards in the dormitories and helping to create the type of cultural atmosphere which is considered a vital factor in the development of personality.

MEMBERS

Frances Perrin
Nina Evans
Lois Menzies
Geraldine Stahler
Ruth Wonser
Clara Tyler
Marjorie Zemke
Florence Nadeau

Clarice Card
Mildred Wangeman
Bertha McCormick
Wiloma Baker
Ruth Walstead
Ida Robertson
Edna Taylor
Dorothy Vincent



Vocational Societies

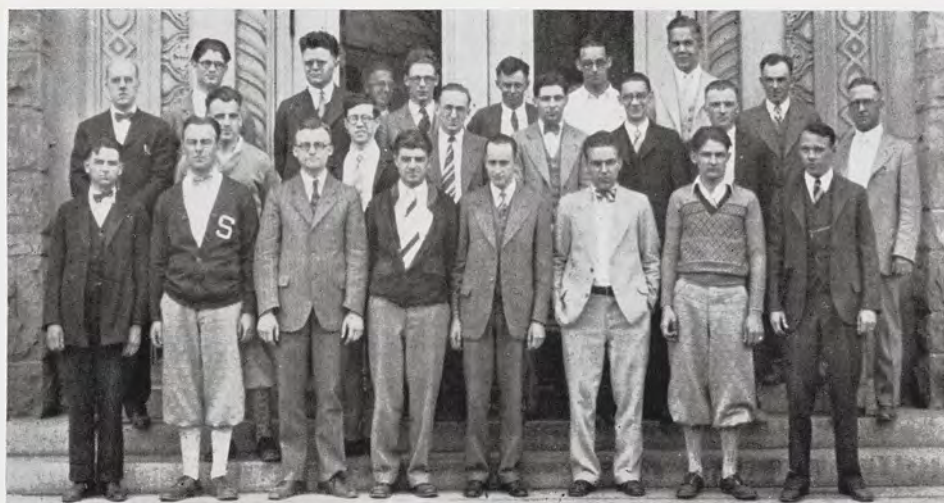

Sabbagh, Naeter, Andrews, Ball, Wilkins, Beck, Conklin, Foltz
 Prof. Corey, Hunt, Richards, Holz, Hoffman, Luther, Lietzke
 Osborne, Byrne, Bliss, Bliven, Morgan, Burrell, Wortman, Braybrook

AMERICAN INSTITUTE OF ELECTRICAL ENGINEERS



Layer, Beardslee, Blake, Niedermeier, Bersey, Cornetet, Peterson
Barnes, Hunt, Abbey, Kurtz, Nowlin, Moore, Bottoms, Linn, Sprague, Prof. Cade, Johnson
Neff, Murbach, McCary, Thompson, Bredlow, Sajkowski, McDonagh, Bolton, Fishbeck, Zimmerman

AMERICAN SOCIETY OF CIVIL ENGINEERS

MEMBERS

J. Beardslee
M. C. Peterson
H. E. Hunter
H. F. Layer
C. O. Niedermeier
W. R. McCary
C. E. Mannerow
R. A. Nowlin
S. B. Hunt
G. E. Eddy
A. H. Patterson
C. F. Zimmerman
K. B. Fishbeck
V. J. Murbach
J. R. Neff
P. Blake
H. McDonagh
H. Vollmer

Y. C. Linn
P. J. Roth
M. H. Strasen
L. J. Johnson
R. S. Fulton
H. I. Barnes
W. A. Kurtz
E. E. Bottoms
D. M. Abbey
S. Moore
G. J. McLavy
E. F. Bredlow
C. Huwer
A. Sajkowski
H. Hanes
W. E. Hoy
R. J. Cooke



BEE KEEPER'S SEMINAR

Meetings are held regularly by a group of students who are particularly interested in apiculture. In this society the practical and the theoretical sides of bee keeping are discussed.

WOLVERINE



COSMOPOLITAN CLUB

STUDENT MEMBERS

Mr. Ramon I. Quinet (Grad.)	Philippines	Mr. James Krimian -	Armenia
Mr. Joseph Waffa (Grad.)	- Egypt	Mr. Clarence Burger	American
Mrs. Joseph Waffa - - -	American	Mr. John Boldyreff -	Russia
Mr. Peter H. Pearson (Grad.)	Sweden	Mrs. N. A. McCune	American
Mr. Lawrence Ames (Grad.)	- American	Mr. K. S. Gill -	India
Miss Margaret Cawood (Grad.)	American	Mr. Shu-pei Shu -	China
Mr. George Sparks (Grad.)	- American	Mr. P. T. Yuan -	China
Dr. C. S. Gibbs - - -	American	Mr. Y. C. Lin -	China
Mr. George Phalares - - -	Greece	Mr. T. M. Wang -	China
Mr. Ave Nagtalon - - -	Philippines	Mr. R. B. Carr (Grad.)	American

INSTRUCTORS

Mr. and Mrs. Leland M. Shout	Prof. E. A. Bessey
Mr. and Mrs. Frank Clark	Prof. and Mrs. E. H. Ryder
Mrs. Alice Leathers	Pres. and Mrs. K. L. Butterfield
Miss Mildred D. Francis	Miss Elida Yakeley
Mr. George Steinmetz	Miss Eleanor Cederstrom
Prof. H. T. Darlington	

OTHER MEMBERS

Miss Beatrice Scupholm	Mrs. B. Domboorajian
Miss Thelma Knight	Miss Virginia Domboorajian
Miss Mildred Boyce	Mr. and Mrs. Daniel Urquiola
Miss Katharine Andrews	



FORESTRY CLUB

MEMBERS

Claude L. Abel	Fred E. Grimes	L. B. Nugent
Arthur Fred Anderson	Byron L. Groesbeck	Earl K. Pennington
Clare M. Armstrong	Edward C. Groesbeck	Fred W. Pierce
Henry Auvinen	Lewis H. Hackney	Kenneth B. Pomeroy
Edward H. Beetler	Ivan Hassler	Lyle W. Price
Leonard Edward Beltz	John H. Hawkins	Laverne Puffpaff
Oscar Bird	Clare Hendee	Anthony J. Quinkert
Stanley Blair	Louis C. Hermel	Orville F. Rathman
Andrew K. Braidwood	Rudolph J. Hill	Floyd T. Roberts
Melville E. Bullach	Frederick J. Hodge	Karl Schuster
C. E. Burger	O. B. Howell	Burdette F. Seizert
Arthur E. Carls	Morris A. Huberman	Harold B. Seward
John J. Case	H. M. Hunt	Albert W. Sump
Raymond Caswell	Owen B. Hurley	John C. Symonds
Koester L. Christensen	Wilfred Jackson	H. Swanson
Robert F. Collins	Henning E. Johnson	Harry D. Switzer
Howard C. Cook	Emil H. Juntunen	John S. Thole
Lester A. Crane	Willard Kennedy	Sidney B. Thomas
Joseph Crnkovich	John K. Kroeber	W. S. Toikkanen
Wendell E. Davis	J. D. Lamont	H. A. Tolley
Theron E. Daw	Andrew Leavitt	Anton J. Tomasek
Walter DeLange	Eugene R. Lepley	A. R. Thompson
Roy L. Donahue	Donald J. Lewis	Lawrence Vandercook
E. F. Fehlberg	Theodore A. Liefeld	J. Oliver VanDyne
George D. Ferrari	Virgil Marvin	Clayton VanSlyke
E. E. Frye	Clyde T. Mattison	Fred Weber
Francis C. Gillett	William J. Merrick	Donald Weddell
L. J. Glover	Ernest J. Miller	John W. Welch
M. R. Goucher	Benjamin P. Moss	Clark Wilkinson
Earl Gran	Albert C. Morley	S. Don Wingier
W. A. Grim	Carlton G. Murray	George A. Young

WOLVERINE



Nelson, Schwartz, Weed, Hitchcox, Mehlhose
Beal, Crasper, Barney, Haskins, Breyfogle

DAIRY CLUB

MEMBERS

J. H. Breyfogle, *President*

C. L. Crasper
H. L. Barney
V. C. Beal
G. H. Hitchcox
O. E. Grimes
E. G. Mehlhose

R. M. Stein
S. E. Weed
W. D. Haskins
G. T. Schwartz
N. Brewer
C. W. Nelson



HOME ECONOMICS CLUB

The purpose of the club, which is affiliated with the National Home Economics Association, is to further the interest and study in the problems of home economics. Membership of the club is open to any girl in the H. E. division.

OFFICERS

Estelle Morse, *President*
Pauline Massey, *Vice-President*

Mary Biebesheimer, *Secretary*
Bernice Parsons, *Treasurer*



Price, Hoadley, Smith, Selkirk
Dittman, Eggert, McKim, Frye, O'Dowd, Anderson, Prof. Marshall, L. Dowd, Robinson
Munson, Schuster, Shaw, Klein, Stuart, Laubaugh

HORTICULTURE CLUB

MEMBERS

FACULTY

Prof. Gardner
Prof. Marshall
Prof. Bradford

Prof. Loree
Prof. Laurie
Prof. Crist

SENIORS

Laverne Laubaugh
Floyd McKim
Jacob Lutz
Thomas Price
Waldo Proctor
Warren Reid

Wm. Robinson
Howard Selkirk
Daniel Shaw
Harry Smith
Harold Widdis

JUNIORS

Ott Schuster
Russel Eggert
George Farley
John Feather
Burton Frye
Harland Hoadley
Harold Kellicut

Lloyd Latchaw
Alvin Schulke
Neil Stuart
Maynard Schultz
A. Munson
Oscar Dowd
Edward Gruettner

SOPHOMORES

W. J. Woodman
J. B. Richards

I. P. Teichman
I. Klein

FRESHMEN

Leonard Dowd



AMERICAN VETERINARY MEDICAL ASSOCIATION

STUDENT MEMBERS

H. F. Cole, *President*
O. H. Muth, *Secretary*
John Ellens, *Treasurer*
G. W. Andree
G. E. Bowler
Harold Buehler
C. F. Clark
R. H. Fish

E. E. Hammon
W. N. Johnson
C. J. Kershaw
S. P. Shu
Connor Smith
W. W. Thompson
Sidney Wells
F. W. Young

WOLVERINE



Woolfitt, McAtee, Goodwin, Southworth, Murphy
Greene, Vaughan, Artutis, Orner
Munger, Losey, Nussdorfer, Leavengood

AMERICAN MANAGEMENT ASSOCIATION

A. E. Nussdorfer
E. Don Orner
Harold Marsh
William Woolfitt
J. K. Munger, *President*
Melvin D. Losey, *Sec.-Treas.*
Robert Southworth
Harold L. McAtee
Max Goodwin

Sylvester Vaughan
Stanley Kreager
Charles Murphy
Leon C. Greene
R. E. Leavengood
A. J. Artutis
Robert Hawes
James McElory

WOLVERINE



Evelyn Keyes, Grace Hoffman, Ruth Andrews, Geraldine Gillespie, Marian Bennett
Mildred Peterson, Dorothy Shoesmith, Margaret Sprague, Estelle Morse
Margery Seigneur, Donna Bassett, Ruth Simmons, Annabelle McRae, Dorothy Hartman

MERRILL-PALMER

Merrill-Palmer school in Detroit was founded by the Lizzie Merrill Palmer estate as a school for home economics with special emphasis on child study and parent training. Each term Michigan State College selects certain upper class girls on the basis of high scholarship to go there for a term's work.

STUDENTS

SPRING 1927

Marguerite Sprague
Marguerite Strong
Dorothy Shoesmith
Mildred Peterson
Doretha Edmonds

FALL 1927

Marian Bennett
Ruth Simmons
Annabelle MacRae

WINTER 1928

Evelyn Keyes
Geraldine Gillespie
Grace Hoffman
Estelle Morse

SPRING 1928

Ruth Andrus
Marjorie Seigneur
Dorothy Hartman
Donna Bassett



*Dramatics, Music
and Debate*

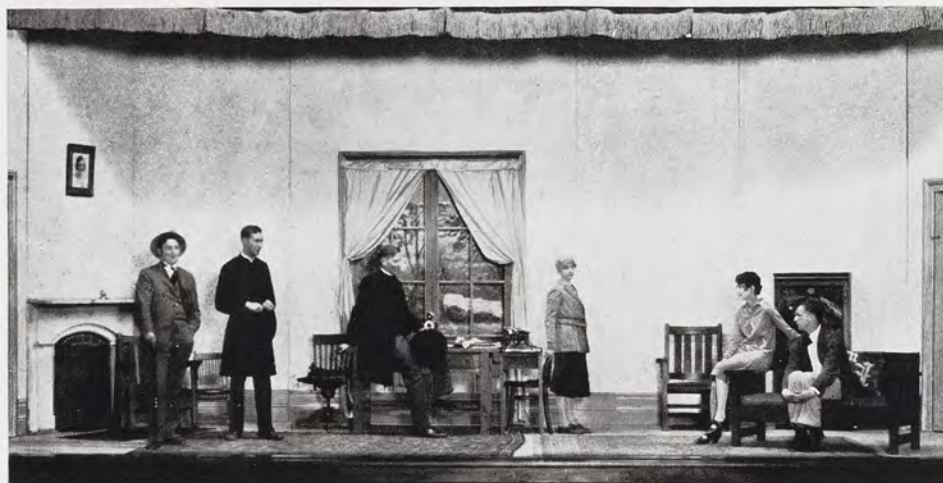

"Candida"

THETA ALPHA PHI

Theta Alpha Phi is probably the most active honorary fraternity on the campus. It is financially responsible to the college for all plays produced and as a result receives the official backing of the college. A sum of money, appropriated by the college helps to buy properties and to serve as a drawing fund. The plays have been of the best, written by prominent authors and so produced as to be financial and dramatic successes.

During the year, the organization, under the direction of Professor King, has produced Bernard Shaw's "Candida," George Kelly's "The Show Off," and "R. U. R.," by Karel Capek, translated from the Czech for American production.



Patterson, Strobel, Walker, McKim, Dunning, Marzke
Eggert, Ford, Hunter, Price, Simpson, Fayerweather, Brigham
Spurrier, Niemeyer, Peterson, Prof. Taylor, Parker, Garland, Austin, Ball

GLEE CLUB

J. S. Taylor, *Director*

M. C. Peterson, *Manager*

G. T. Ford, *Assistant Manager*

B. R. Niemeyer, *Assistant Manager*

R. C. Parker, *Secretary-Treasurer*

O. T. Marzke, *Accompanist*

First Tenor—F. W. Eberbach, T. L. Simpson, F. A. McKim, H. A. Patterson

Second Tenor—T. W. Berquist, R. Eggert, C. R. Parker, B. L. Fayerweather, C. D. Price

First Bass—T. A. Garland, R. E. Reichow, H. E. Hunter, B. R. Neimeyer, M. C. Peterson,
W. B. Spurrier, V. A. Stockman

Second Bass—H. R. Brigham, D. C. Austin, C. G. Eddy, G. T. Ford, W. J. Merrick, L. A.
Strobel, F. C. Walker



Knoblauch, Estelle, Roberts, Smith
Batchelor, Hair, Biebesheimer
Dell, Shader, Hutchinson, Arnold

DEBATING

MEN'S DEBATE SCHEDULE

Oberlin College at Oberlin
Detroit City College at Detroit
Detroit City College at East Lansing
Allegheny College at Meadville, Pa.
Western Reserve at Cleveland, Ohio
Purdue University at East Lansing
Marquette University at Milwaukee, Wis.
Western State Normal at Kalamazoo
Kansas Agricultural College at East Lansing

WOMEN'S DEBATE SCHEDULE

University of Cincinnati at Cincinnati
University of Toledo at East Lansing
University of Cincinnati at East Lansing
North Central College at Natick, Ill.
Illinois Wesleyan at Burlington, Ill.
Linden Wood College at St. Charles, Mo.
University of Toledo at East Lansing



Military

WOLVERINE



Lieutenant Colonel Sherburne

COLONEL SHERBURNE

Colonel Sherburne came to Michigan State College six years ago and has established an enviable record equal to that which he made in the service of the United States. The fact that the United States Government has this year granted him another year at Michigan State College is a very satisfying condition. 1924 saw the constant efforts of Col. Sherburne rewarded, when the United States Dept. of War granted the "Distinguished College Rating" to the Michigan State R. O. T. C. In 1925 the crack cadet unit was given the same honor. In 1927 the distinguished service was again given, making Michigan State College one of the very few colleges to ever receive four consecutive honors of this nature. This rating has since been discontinued by the War Dept. so the annual inspection held May 18 and 19, 1928, carried with it no such reward. It is through the efforts of Col. Sherburne that we now have on our campus the magnificent new field house known as "Demonstration Hall."

Col. Sherburne has as enviable a military record in the service of the United States as he has at Michigan State College. During his college days at Louisiana State University he was Cadet officer in the R. O. T. C. He left the southern university in 1898 at the declaration of the Spanish-American War to become a second lieutenant in the First Louisiana Infantry. Following this in 1899 he became a second lieutenant in the regular army. Prior to receiving this commission he had been cited for bravery after serving in twenty-one skirmishes during the Philippine Insurrection during which time he was wounded in action. He was commissioned First Lieut. in the regular army in 1911, after he had served in both Alaska and Panama. He became a Captain in 1916 after following the Punitive Expedition into Mexico in 1914. The coming of the World War in 1917 brought him the rank of Major, and took him to France. While in France, Col. Sherburne was again wounded and cited for gallantry. In 1918 he was commissioned to his present status of Lieut.-Col. Later he served in the American Army of Occupation in Germany and came to Michigan State College in the year of 1922.



DEMONSTRATION HALL

The long looked for modern armory is now a reality, as is pictured above. The beautiful building is appropriately named "Demonstration Hall," and stands as a monument of achievement to Colonel Sherburne, whose efforts made it possible.

The building has interior dimensions of two hundred fifteen feet by one hundred feet, which is five feet longer than Madison Square Garden of New York. The seating capacity of the balconies alone is approximately forty-one hundred, and when the building is used for special purposes, can be made to accommodate about ninety-five hundred people by arranging seats in the riding hall. The building is equipped with a large gymnasium which affords an excellent place in which to hold large social functions.

Special rooms for each of the various forms of military science are a feature of the building. A rifle range that is a remarkable piece of work, and equipped with modern devices for the handling of targets, makes the study of marksmanship interesting. A large open area with no floor covering is used for riding purposes and for polo games. Headquarters for the officers are also in the building.

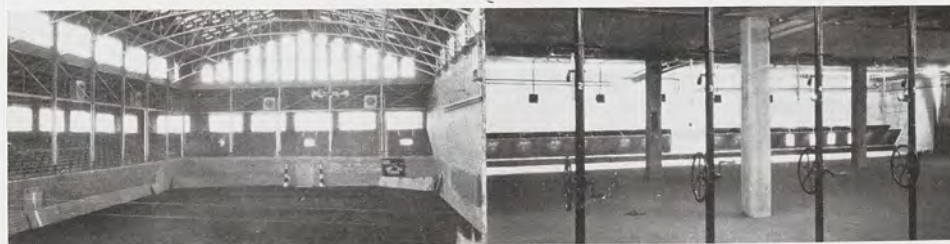

Armory Floor

Rifle Range

WOLVERINE



Lieut. Col. Hunter

Dorothy Robinson
Corps Sponsor

Col. Macier

Lieut. Col. Olin

R. O. T. C.

The Michigan State College R. O. T. C. unit have won the remarkable distinction of having "Distinguished Rating" conferred upon them for four consecutive years, 1924, 1925, 1926, and 1927. A fifth entry upon the books of the unit would surely have followed had the War Dept. continued to confer this honor. Three fields of training are given—the infantry, artillery, and cavalry.

The parades of the entire unit held weekly during Spring Term are a feature that attract many to the Michigan State College Campus. The Michigan State College Band is a sight to behold as it marches proudly on the field. It has been named by many as being one of the best R. O. T. C. Bands in existence.

Cadet Colonel George Macier, '28, headed the Michigan State R. O. T. C. for the past year, while Clyde Olin, '28, was elected Cadet Lieut. Col. The Co-ed sponsor of the corps, in its entirety, was Miss Dorothy Robinson, '28.



Major Stahle

Margaret Longnecker

Major Ray

ARTILLERY UNIT

The artillery unit of the Michigan State College R. O. T. C. concerns itself primarily with infantry work as well as with practical service in various types of heavy artillery and anti-aircraft tactics. Special rooms in the new Demonstration Hall make the studying of artillery much more interesting. Major C. Thomas Stahle was the regular officer in charge of this branch.

Miss Margaret Longnecker, '28, was chosen as artillery sponsor by the members of the corps. The Cadet Majors of the unit are Harlan C. Ray and Ralph E. Dailey. The summer camp for the Artillery is held at the historic Fort Monroe in Virginia.

WOLVERINE



Captain Larsen

Elna Bowen

Major Bean

CAVALRY UNIT

During the Spring term the Cavalry unit of the R. O. T. C. was at its best, and showed a decided feature of military precision with its well-drilled riding cadets. Mounted instruction was a routine part of the program of the riding cadets, and the riding hall made drill possible at all times. Capt. R. E. Larsen, of the U. S. Cavalry, was the ranking officer of the unit, while Cadet Major Arnold Bean was elected by this unit as Cadet officer. The co-ed sponsor of the Cavalry was Miss Elna Bowen, '28. The summer camp for cavalymen was held at Fort Sheridan, Illinois, during the summer months.

WOLVERINE



Captain Johns

Mary Marshall

Major Estes

INFANTRY UNIT

In addition to close and extended order drill, the Infantry unit was given instruction in the use of auxiliary weapons during the out-of-door period of the past year. The rifle range in Demonstration Hall afforded every possibility for training in marksmanship and the handling of the rifle. The Infantry Unit's preparation for annual Spring inspection was one of the military features of the corps, and included a miniature sham bittle. The summer camp for advanced students was held at Fort Sheridan, Illinois.

Capt. Ernest Johns, U. S. Infantry, was the regular officer in charge of the unit, while Cadet Ward M. Estes was elected Cadet Major of the unit. The co-ed sponsor of the corps was Miss Mary Marshall, '28.

WOLVERINE



John Gould

Mary Rohn

L. B. Falcone

BAND UNIT

The Military Band has always been the pride of the Military Division and of the Student Body. This year, as in past years, the band has performed in a manner that sends a thrill of pride through every heart, from the football games in the fall to the military reviews of the spring term. Under the direction of L. B. Falcone the band has given concerts both at home and away. Mr. Falcone is undoubtedly one of the best band directors in the country and was an official at the National Band Tournament.

John Gould was outstanding this year as the Drum-Major.

The co-ed sponsor for the year was Mary Rohn.

WOLVERINE

MICHIGAN STATE BAND

Leonard V. Falcone, *Director*

John Gould, *Drum Major*

CLARINET

Fred Worgowsky
Chas. Slider
W. G. Sweeney
Dean Abbey
M. C. Everett
C. M. Shigley
C. H. Allet

Reynold Metz
W. R. Hanlon
Dean Brovond
Leonard Gillo
H. C. Priest
F. D. Searles
J. N. Stenberg

CORNETS

George Farley
Frank Willis
H. D. Loomis
Stanley Dodge
F. L. Arnold

H. A. Lake
H. H. Jennings
G. K. Hornsberger
Leon Green
Walter Replogle

SAXOPHONES

Clive Rosenbrook
Roland Mapes
Preston Mayhew
J. A. Feather

L. E. Bates
B. C. Madsen
C. D. Tuttle

BASSOON

W. S. Brown

L. M. Ashley

FRENCH HORNS

Ronald Preston
D. K. VanTassle
C. G. Eddy

N. R. James
R. G. Gardner

BARITONES

Roy Gezelius
Forrest Rhinehart

C. M. Leeson
D. G. Barker

TROMBONES

John Brisbin
C. H. Morse
R. R. May
W. E. Berry

W. J. Porter
J. S. Woodman
E. W. Cornett

BASSES

John Wannamaker
J. G. Chapman
Marshall Converse

H. E. Chegfield
H. C. Brumm
G. E. Bowler

PERCUSSION

John Ott
R. N. Hall
B. I. Dunham
Floyd Hach

E. C. Halladay
R. J. Cooke
F. Byington
A. Burnett

FLUTE AND PICCOLO

Edward Reuling

OBOE

Harland Kline



VARSITY BAND

WOLVERINE



Byington, Farley, Rinehart, Woodman, Jennings
Halladay, Sweeney, Mapes, Eddy, Gezelius, Converse

SWARTZ CREEK BAND

F. A. Rinehart, *Director*
George Farley, *Cornet*
Willard Sweeney, *Clarinet*
Graham Eddy, *Alto*
Roland Mapes, *Sax*
Earl Halladay, *Drum*
Ford Byington, *Drums*
Marshal Converse, *Bass*
Roy Gezelius, *Baritone*
Howard Jennings, *Cornet*
John Woodman, *Trombone*



Short Course



R. W. Tenney, *Director*

M. S. C. SHORT COURSE

Twenty different groups have come to the College Campus during the past year to receive the training made available by the various College divisions and Departments through the Short Courses. The courses offered were as follows: Two Year Sixteen Weeks Course in General Agriculture, Eight Weeks General Agricultural Course, Horticultural Course, Poultry Course, Dairy Production Course, Dairy Manufacturing Course, Farm Mechanics and Truck and Tractor Courses, Home Economics Course, Ice Cream Course, Bee-keepers Course, Veterinarians Short Course, Amateur Horticultural Course, Market Gardeners Course, Fruit Growers Course, Commercial Floricultural Course, Four Weeks Dairy Course, Mid-Summer Poultry School, State Farm Superintendents, and State Herdsmen's Course.

The Inter-class Basketball and Indoor Baseball Tournaments were won by the second year class in General Agriculture and the Dairy Production Class respectively. The Judging Contests held at the conclusion of the winter term were won by the following:

- First Judging all Classes of Livestock—Stanley Proctor, Ann Arbor.
- Second Judging all Classes of Livestock—Russell Jordan, Eaton Rapids.
- First Judging Swine—Sheldon Markle, Eaton Rapids.
- First Judging Horses—Gerald Fenner, Plainwell.
- First Judging Dairy Cattle—Russell Jordan.
- First Judging Beef Cattle, Gales Bates, Climax.
- First Judging Sheep—Forrest Brown, Ironton.
- First Judging Butter—Solomon Chase, Mt. Pleasant.
- First Judging Fruit—Maynard Beck, St. Johns.
- First Judging Poultry—Claude Mosher, Pittsford.
- First Tractor Repair Work—Boyd Stetler, Olivet.

WOLVERINE



SHORT COURSE CLUB OFFICERS

Treasurer—Gale Bates President—Gerald Fenner
 Vice-President—Stanley Proctor Secretary—Forrest Brown
 Party Chairman—Russell Partridge Refreshment Chairman—Carl Haskins
 Program Chairman—Sheldon Markle



1928 CLASS TWO-YEAR SIXTEEN WEEKS' COURSE

B. Seeley, F. Brown, A. Hagerman, S. Markle, M. Wilcox, M. L. Brooks, L. Huff, N. Ingall
 S. Holmes, M. Byington, R. Partridge, G. Fenner, C. Haskins, E. Dumaw, M. Jorgensen

WOLVERINE



SHORT COURSE MONOGRAM WINNERS

Basketball—S. Markle, G. Fenner, R. Partridge, M. Jorgensen, B. Lewis, E. Jones, H. Jackson, W. Bird.
Wrestling—Neil Ingall, Elsen K. Burt.
Track—Louis Severance, Herbert DeKleine, Harold Strange.
Handball—Meryl Wilcox, Carl Haskins.
Swimming—Home Economics Short Course—Jennette McColl, Iris Bower.
Boxing—David A. Currie, Frederick Wesch, Carlton Warner.



1929 CLASS TWO-YEAR SIXTEEN WEEKS' COURSE

R. Campbell, E. Livingston, R. Koehler, W. Dunbar, H. Kingsley, G. Bates, H. Strange, D. Treat, H. Rowe
 B. Lewis, E. Burt, L. Serr, G. Tew, S. Proctor, W. Taylor, G. Yoder, C. Wagner, V. Denio, F. Morris
 V. Robb, A. Welch, E. Steward, M. Wilson, L. Tanner, F. Wesch

WOLVERINE



HOME ECONOMICS SHORT COURSE
Emma Hicks, Clara Hathaway, Abba Lundin
Margaret Brown, Iris Bower, Jennette McColl



CLUB ORCHESTRA
Director—Francis Ayres *Pianist*—Margaret Brown
Erwin Helmreich, Robert Gardner, Everett Jones, Gale Bates
Arthur Hagerman, Forrest Brown, Eugene Livingston, Francis Morris



Blakeslee, Beal, Coach Branaman, Crasper
Cook, Bradley, Bliss

COLLEGE STOCK JUDGING TEAM

State placed twelfth in all classes at the National Livestock Show at Chicago. The team scored a fifth place on sheep and a sixth place on horses. Beal was eight among all contestants, being fifteen points below the winner.

RADIO STATION WKAR

A phase of student activity not generally known is that Station WKAR is entirely manned by students and graduates of Michigan State. Keith Himebaugh, L. A., '28, announcer for the past two years; Forrest Phippeny, '26, E. E., Radio Engineer; Dale Ball, '29, E. E.; George Rollins, '29, E. E.; Robert Martin, '28, E. E.; Jay Parkhurst, '29, C. E.; Ralph Clark, '30, E. E., operators, compose the program and technical staff. The radio experience of the operators extends over a period of five to fifteen years. As a result of this extensive and varied radio experience, they have built a station which is one of the strongest and best equipped college broadcasting stations in the United States. Four of the men hold commercial radio operators' licenses, which are valid in any ship or shore radio station in the world. The station has been developed by these men from a low powered station in 1922 to one of national importance in college broadcasting circles.

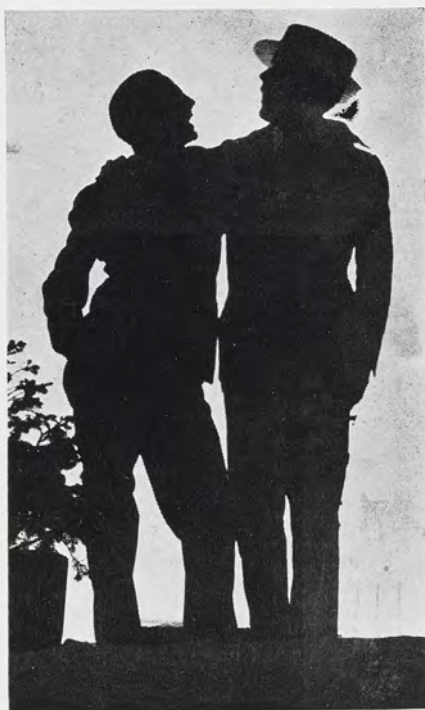



HUMOUR





"COLLEGE DAZE"

Extracts from a Co-ed's diary setting forth the principal events of the year 1927-28, illustrated by her boy friends and published without permission by the editors.

* * *

Paul H. Troth, Jr.

Stanley Dodge

Claude R. Streb

Thomas Knapp

James F. Trott

WOLVERINE



Did you ever have this happen to you after standing in line for just perfect ages?

* * *

Sept. 19—Well little diary, here we are. They say college makes for a better understanding and goodness knows I'll need a better one if I have to stand up for so long very often. I'm Dog-tired in the true sense of the word. They surely are making dear old M. S. C. harder to get into. It was all I could do to find the right office.

* * *

We stand in line for registration,
For payment, and classification;
The system is bum
But still we all come,
We're in love with our coeducation.

* * *

Sept. 22—First all-college mixer. Some of the freshman farmer boys sure showed their aggie culture. A red hot party; temperature 88 F. Fight returns at the Union. Tunney got knocked down for the count of nine. That must have been an awful blow to him. After the fight the Union reported several broken chairs.



"Wouldn't dance with a poor boy, fair lady?"
"Sorry, but I can't be bothered with poor boys."



Coed—"I hope you'll all become better acquainted with that Winding Cedar real soon."

* * *

Sept. 23—First Spartan Welcome. A number of Frosh insisted on wearing their pots during the singing of Alma Mater. They probably thought it would add a crowning glory to it. Tiney Marsh was supposed to try out the microphone but somebody hung it too high.

* * *

Our team, win or lose, they'll be criticized, but our team.

* * *

Sept. 24—We won but the weather was so hot I just couldn't warm up to it.

* * *

SPARTAN SPIRIT

The wind just howled
And the heavens scowled,
And there wasn't a sign of the sun,
And I froze my feet
On the cold concrete
But what do I care, we won!



That jubilant feeling when the boy friend makes the first score of the season.

WOLVERINE



Just the old, old game of Button, Button.

* * *

Sept. 28—Hully gee! I sure am livin' cheap this week. The girls found out I have a fur coat and a bank account, and I've been eatin' free meals ever since. Just rushed to death in the true sense of the word.

* * *

YEH TEAM!

It's a known fact that football players from coed colleges always tackle high.

* * *

Coeds are like money; keep 'em busy or they lose interest.



'29—Pretty wet weather, eh boys?

'31—Yeh, but it'll be better when they finish the new weather bureau.

* * *

Sept. 20—Oh gee, oh gosh; it's rained for three days straight. Just now I saw a man go by with a load of wood and I asks my roomy where she thinks he's goin' with the lumber. "Oh", says she, "I guess he's gonna build an ark."

* * *

Sign in Cafe—Use less sugar and stir like hell, we don't mind the racket.

"An'", says Howard Rathers, "every man who has red corpuscles runnin' up an' down his spinal column will be there supportin' the team. And that may not be good physiology but it's darn good oratory."

* * *

Oct. 6—Everbody showed lots o' pep with the exception of a few fellows who left early with their girl friends to study campusry.

* * *

YAY '31 WITH APPLESAUCE!

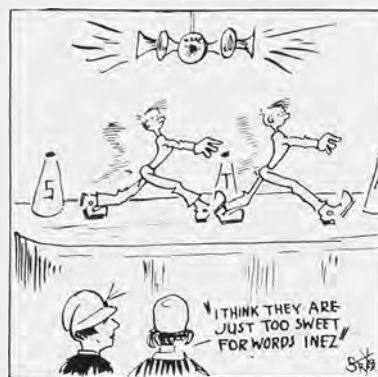

October days, chill winds, fur coats, banners, band music, loud yells, panting men, crimson sunsets, frozen feet, the disappointment of defeat, the glory of triumph, the greatest of all sports:

FOOTBALL!

* * *

Oct. 8—We lost, but we made some fur fly from the Wolverines. When our band marched down the field and Johnny Gould threw his baton over the cross-bar it thrilled me so I actually swallowed my gum.



"We wanna go back t' Michigan"

State may have lost the game but we won some hearts down in Ann Arbor town that week-end.

WOLVERINE

Oct. 15—Oh what a mob o' freshmen. Why, if all of those boys were laid down end to end they'd reach from here to—well, you'd probably get tired before you got them all laid down.

* * *

Frosh—(before the rush) I don't want any of that paint on my face.

Johnny Anderson—You'd better, it's gonna be rough in there and paint is a great preservative you know.

* * *

'29—What's your impression of college?

'31—Rather hazy.



"Tis nothing lady, we do things like that every day.

* * *

Phi Delt—Remarkable isn't it, what a drink will do for a man.

Hespie—Yes, but isn't it still more remarkable what a man will do for a drink.

* * *

Oct. 18—Of course a fraternity man must have a dictionary. He uses it to set the other end of the ironing board on when he presses his trousers.



Pledge—"Are they very strict at college?"
Soph—"Strict? Well, when a man dies in lecture they prop him up in his seat till the end of the hour."

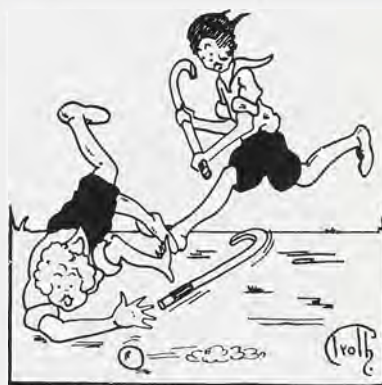

Oh, I missed it!

Yes, but you shouldn't let it upset you so dearie!

* * *

Oct. 20—The hockey girls would make good members for the Shin-busters Union. It's a good thing the field is near the hospital.

* * *

"Hurrah!" said the little girl as the five o'clock whistle blew, "games over."

* * *

Jo—"Say, girlie, are you very fast?"

Flo—"Listen, half pint, I've had three track men after me for over a month."



Oct. 20—Homecoming, and once again the old grads gather back round the M. S. C. school house.

* * *

Driver (in wee small hours): "This cab won't hold any more, there's six of you in there already."

Voice from inside: "Thash a' right, driver. I jesh put the light out to make room for one more."

* * *

The greatest pessimist we know is the man who looks both ways on a one way street.

WOLVERINE

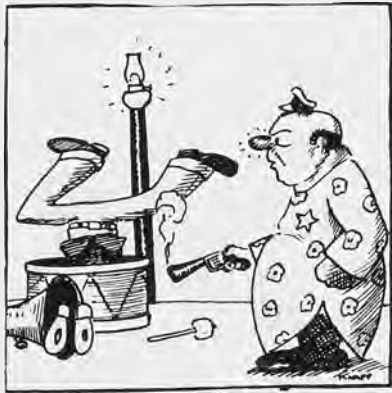

Nov. 15—The Band Initiates better practice on "Nearer My God to Thee" if the East Lansing Cops don't get over their trigger-itch. They had a bang-up time last night.

* * *

Maybe it was a good thing to see if these band men who are getting credit for Military would know what to do under fire.

* * *

"There", said the big hardy college man after his little coed had finally consented to kiss him goodnight, "Tha's the ol' Partin' Spirit!"



The Soph says, "Maybe the frosh did have to haul wood, but gosh, didn't we have to miss classes to see that they did it?"

* * *

Nov. 18—The Swartz Creek Band, the football coach,

A hatchet stained with blood,
An' buns an' beef an' everything,
An' the cider got stuck in the mud.

* * *

"'Sall right, 'sall right", said McElroy an' his buddies, "We'll take care of the cider." And they did.



Private—"If you could enter the service what branch would you take up?"

Pete—"I'd go into the aviation branch."

Private—"Why go into that?"

Pete—"When I got tired, I could drop out."

* * *

Nov. 20—What we want to know is, who got the commission for selling those leather putts to the boys this year?

* * *

'31—"Can you chew gum in ranks?"

'30—"Sure, but you dasent spit."

* * *

Captain John thinks many of the boys should do well on night maneuvering.



LET US GIVE THANKS

Nov. 24—The cows and chickens look mighty good after nine weeks of books and professors. Gee, I'm thankful I'm not a prof. And I guess they're thankful they're not a dumb student like me. So I guess everybody's thankful and I'm thankful for that.

* * *

'Tis hard to part with those we love
When our hearts are full of hope:
But 'tis harder still to find the towel
When our eyes are full of soap.

WOLVERINE



Nov. 28—Toques seem to have been made to order for those afflicted with flapping ears.

* * *

Pat—"What is your chief worry?

Pug—"Money."

Pat—"I didn't know you had any."

Pug—"I haven't."

* * *

Speaking of dumb frosh, we recently heard of a Sophomore who went out for cross-country for exercise.

* * *

Mary—"In this professor I have at last found my mental equal."

Lucille—"Well, I wouldn't admit it, dearie."



The cadet who took home the honorary colonel receives his honorable discharge.

* * *

Dec. 2—Several young cadets decided to take advanced military after the ceremony tonight.

* * *

Coed—"But, mother, I couldn't come when you called me. I was with George."

Fond parent—"Yes daughter, I realize the position you were in."

* * *

Every man has his wims and his wim-mens.



Helen—"Have you anything up in your room in the shape of pickles?"

Charlotte—"Yes, I've got some nice bananas."

* * *

Dec. 8—Some sorority girls we know are far ahead of Lindberg, he was in a fog only thirteen hours.

* * *

Alpha Phi—(as she slaps his face) "Well of all the nerve, don't you ever try to kiss me again!"

Lambda Chi—(meekly) "All right, if that's the way you feel about it get off my lap."



Sweet coed—"Daddy darling, is there really any Santa Claus?"

Father—"Well, just who do you think is putting you through college?"

* * *

Dec. 16—"Goodbye forever," sang the freshman as he left the campus after flunking his last blue book.

* * *

Santa Claus is a constant fellow, he's still going around with the same old bag.

* * *

And now we're off for a two weeks vacation while we leave the campus in the watchful care of Fred Hicks.

WOLVERINE

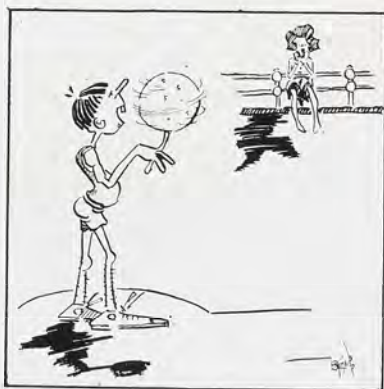

'31 Coed—"I'm tryin' to find out sumpin'."

Dick—"Well, you came to the right place."



THE SOFT CARESS OF SISTER-HOOD.

Sorority sister—"Have you figured out the end we have in view in these initiations?"

Pledge—"Well, I have a feeling..."

* * *

Jan. 3—Basketball started with the first day of the term. The coeds all sat around the edge and showed the new chiffon hose that Santa brought them for Christmas.

* * *

Enthusiastic cheer leader, jumping out in front of coed section—"Are you with me, girls?"

Masculine voice from rear—"H—I no!"

* * *

Jan. 10—Initiations make us appreciate the days when we were spanked and put to bed. Now we're spanked and told to stay up all night.

* * *

Delphic House—this week: "Peaches" Rhinehart in "The Band Master."

Jan., Friday the 13th—With such a date 'tis little wonder that no man felt inclined to crash the Coed Prom.

* * *

Alpha Gamma Rho—offers a little song and dance act led by Malone, entitled "After this gay life is over we'll settle down on the farm."

* * *

Jan. 20—Long term themes, and once again the library is overcrowded with freshmen hiding behind huge volumes in search of information on the subject, "If short course men studied electricity, would they major in short circuits?"

* * *

The Sigma Kappa's have worked up a little educational production for the benefit of the other societies, on "How to Study".

* * *

Eclectic—See Pat Grimes in "The Union Forever". "A thrilling drama".—Eczema.

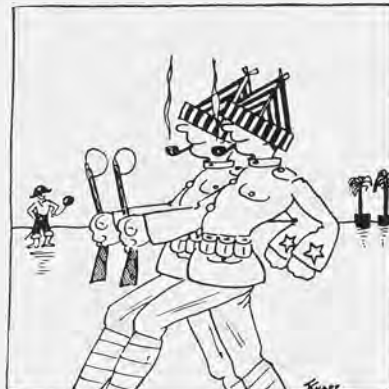

Toodle—"Didn't you find Mabel rather dumb tonight?"

Loo—"Dumb? Say, if that girl said what she thought she'd be speechless."



She—"I can't find what I want."

He—"Well, if you are looking for sympathy, here's a dictionary."

WOLVERINE

Jan. 27—Many a cadet officer may think he has won his spurs, but that doesn't say he knows how to wear them. Witness several holes in holeproof hose after the Military Brawl.

* * *

Phi Kappa Tau—The house on Delta Street presents Slat's Macier in the rollicking comedy "Pardon Me, Mrs. Butterfield". Slat's will take the double role of Cadet Colonel and Janitor. Ward Estes will play with him as the big major.

* * *

Jan. 28—The freshman boys look just too cute dashing across the campus in their B. V. D.'s for dancing class in the old armory.

* * *

The Kappa Deltas can still hold their own in a popularity contest in spite of the fact that they now have a hamburger shop in the front yard.



Sweet young thing, beseechingly—"Please take off those spurs."



Rowdy—"I'm going to marry a pretty girl and a good cook."
Dow—"You can't, that's bigamy."



Why must these girls put us fellows in such embarrassing positions?



Little Roscoe was hired during farmers' week to keep an eye on the calves.

* * *

Jan. 30—The Alpha Gamma Deltas had an all-fired hot time last night. Margaret Longnecker reports that along with the nine fur coats the girls also lost their picture of Captain Paul.

* * *

Lambda Chi Alpha—Jimmy McCosh and Red Colvin, the two big Varsity boys, in a little song and dance number, "We didn't set the Alpha Gamma Delta house on fire."

* * *

Feb. 2—Farmer's Week as usual helped us to get caught up in several classes. The greased pig contest held great attraction for the Varsity boys, while the more aesthetically inclined found pleasure in the exhibit set up before the old artillery garage entitled, "The Man Behind the Plow".

* * *

Farmer—"Do you have to see a doctor in this town before you can get booze?"
Student—"No, afterwards."

WOLVERINE



Feb. 3—We heard of one little freshman who expected an A out of Spanish because she made a chorus in Spanish Moon. Probably when she received her marks, just as George Babbington Brookfield, she sat down very hard and sighed, "My bubble has burst". We especially enjoyed the "O Toreadora chorus" in the bar-room scene.

Hesperian—Present in their big new house on the hill—Wayne Barkwell in the comedy "Little Collegiate", and Karl Davies in his own production, "Wanted a Chorus Girl".

Alpha Chi Omega—Notice that Omega, boys and girls. Yes, the Alpha Chi's crashed through again and now just like Uneeda Biscuits and Ford Cars, have become nationally known.

Feb. 6—We have some real ice at last, and now all those who are brave enough or dumb enough to wend their way across the windy Plains of Sherburne may have an opportunity to skate on the new rink.



Dumdick—"But just one lil' kiss from you would put me in Heaven."

Hotstuff—"Yes, but as I said before, I'm not competing with the Peoples Church."



Coed—"Why didn't that fellow return your hello?"

Ed—"Oh, he's a fraternity brother and never returns anything."

* * *

Feb. 10—We've been having some pretty fast parties lately. Several girls reported that it's been just neck and neck with them all evening.

* * *

Hermian House offers this week only—Doc Brown and Leon Green in a little vocal number: "We hung so many of Dad Scheele's pictures that three of our freshmen drowned".

* * *

Feb. 24—We understand that in a special drill the other day John Brisbin was nearly run in for parking his platoon by a fire hydrant.

* * *

Breathes there a man with soul so dead
Who never to himself hath said,
When the first streaks of dawn he'd see,
"Oh for a date with an Alpha Phi".



Kappa Delt—"I'd rather be in love with an army officer than to be a sailor's sweetheart".

Ditto—"Me too. I don't like salt with my mush."

WOLVERINE



March 2—The J-Hop, where men parted with that money they'd been saving on their meals and laundry for months ahead, and where if a girl was really clever she could get so close to a man that when he tried to kiss her she couldn't get away.

* * *

The Themians offer as their bid to fame, Flossie, Elna, Mary Ella, Dot, and so on far, far into the night. We wonder if they got so good by running through the back yard of the People's Church.

* * *

At the Phi Delta House—Ward Ross in "The Center of Attraction", and Parker and Farleman supported by a chorus of curly headed lads in "That School-girl Complexion".

* * *

March 15—The other day we heard of a fraternity who sent one of their freshmen out with some small change to get several of the cheapest coat-hangers he could find. Several minutes later the yearling returned with a bag of nails.



"My ol' man's a body engineer at Fords."
"Yeh? My ol' man's a doctor too."

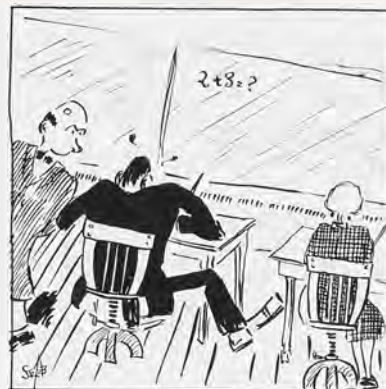

Prof.—"Do you think Wordsworth was right when he said, "Heaven lies about us in our infancy?"

Stude—"Sure, but he forgot to add that everybody lies about us in our maturity."

* * *

March 19—Around exam time some profs remind us of the grocery clerk who hangs up a sign in his store, "Don't ask for credit. I hate to say no".

* * *

Prof.—"Now do we start at the beginning or end of chapter four?"

Lit—"Oh, you guess first."

* * *

Olympic—Offers one of the best productions of the year starring John Kelly as the little Jewish newsboy in the downtown section of East Lansing; "Wuxtry, Wuxtry, Last Edition."

* * *

Where the interurban wends its way to the northward stands the Ero Alphan abode, half hidden with a maze of vines without, filled with sweet coeds within, a fit study for Lucille herself to do in oil.

* * *

March 21—I heard a robin this mornin', I'm feelin' happy today. The first day of Spring Whoopee! Bring on the blue books.



SPRIG HAB GUB!

WOLVERINE



'31 Lover—"Speak those words that will mean heaven to me".
Loved—"Go shoot yourself".

* * *

April 2—Spring term. Third and last chance. It's a wonder we didn't have to come back on April 1st, just for spite. The campus looks real Springy with its fresh green pots.

* * *

When the AeTheons get out their balls and bats and start playing ball in the alley it's as sure a sign of Spring as the return of the robin.



Spring, and our fair campus begins to resemble a modern Venice. One young fellow suggested that hip boots would look well with the new style dresses, anyway.

* * *

April 6—Now that they have torn up the sidewalks, put fresh mud on the roads, and have placed the buildings farther apart, they might make it more difficult to get to class by putting revolving doors on the buildings.

* * *

Many an Ali Baba in the guise of a student has run up the front steps of the house across from the Eunomians and next door to the Delphics, pushed the doorbell, and softly whispered "Open Sesame".

April 13—Now that the weather has warmed up, the ice has thawed out of the radiators of the campus chariots and they are beginning to wheeze their way around again. We must say some of them are beautiful paint jobs.

* * *

The boys at the Trimoir house on the corner have gathered together to render a little ditty entitled, "The Price of Paint". No, girls, that funny looking red thing isn't a baby carriage.



Freddie—"So you gave up trying to teach your girl to drive the car".

Bob—"Yeh. When I told her to release her clutch she let go of the steering wheel".

* * *

April 20—Many fraternity boys say they have cut so many classes that their conscience bothers them to the extent that they can't sleep soundly any more after eight o'clock.

* * *

Delta Sig House—Starring Paul Smith in "The Triple Threat—Wine, Woman, and Song". Autographed photos of the star will be given at the door for the first performance only.



WOLVERINE

April 26—What could be more exciting on a hot Spring afternoon than to be in the crowd when one of the boys smacks a home run, and jumping up and down in your enthusiasm, have one foot go through the bleachers?

* * *

Phylean—The first showing of "Colorado Bound", one of a series of comedies from William's famous cartoons in which Art Carls will take the part of "Curley". Next week Carls will appear in "The Student Prince".



Tolles—"Let's go to the fair".
Rhinehart—"What fair?"
Tolles—"I dunno, but the paper says fair today".

* * *

May 4—Now comes the time of year when on most any corner you can find a freshman composing poetry. One poor fellow had his girl on his mind so much he was all set to drown himself in the river, but then he changed his mind.

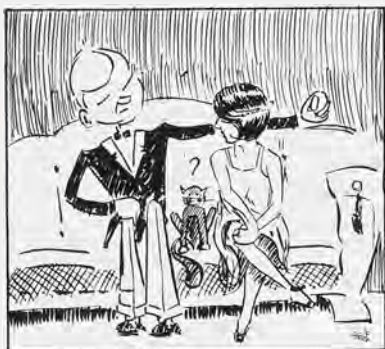

Boring young man—"You know I'm funny like that—always throw myself into anything I undertake".
Coed, sweetly—"How splendid. Why don't you dig a well?"



Pomp and splendor marks the Spring Parade.

* * *

May 15—Founders Day celebration and we are excused from classes to watch the little cadets play war. College wouldn't seem like the same old place without parades.

* * *

Ulyssian—Having swept the dirt out of the Old Lambda Chi house offer for your approval in "College Convocations", W. F. Newell featuring the Hallelu-Yah chorus.

* * *

The Phi Chi Alpha's offer a little skit entitled "We're a growing organization and we're three years old to date". Give 'em time and maybe they'll date more.



Theta—"What can I do to keep from topping all my drives?"
Hespie—"Turn the ball upside down".

* * *

Kappa Alpha Theta—Just an awfully sweet bunch of girls. They live in the house with the ladder up the front side. We might suggest that the girls start a roof garden and train a vine up the rungs, but maybe the Theta's have already found a better use for that ladder.

WOLVERINE



First trackster—"If a girl ever kissed me I believe I'd die".

Second also-ran—"I believe I'd be ready then myself". * * *

May 18—On looking over the list of entries for tomorrow's State Intercollegiate meet we conclude that several of our boy friends who have been telling us of their track ability "Do not choose to run". * * *

Sigma Alpha Epsilon—We heard a rumor that these boys were laying a snare for Charley Paddock, so that their Freddie would have one less competitor between him and the Olympic games.



Sorority sister—"So glad to see you—just finished my beauty sleep".

Young gallant—"I must be a little early—don't you want to rest some more?" * * *

May 19—One love-lorn youth complains that his girl may be a sorority girl but she's dog-gone independent. * * *

Many a perfectly level-headed youth has lost his case of homesickness when some sweet young thing from the "Chi O" House has got him in a secluded corner and softly crooned "My Chi Omega Sweet-heart".



Hub—"I had an awful time writing that book report."

Bub—"Did you try readin' the book first?" * * *

May 20—After all, a little bit of study now and then is a necessary part of college life, and is sometimes practiced by the few. * * *

U. Lits—Present Clyde Olin in the biggest role of the year, "College Traditions," from the book "B. M. O. C.'s every frosh should know".

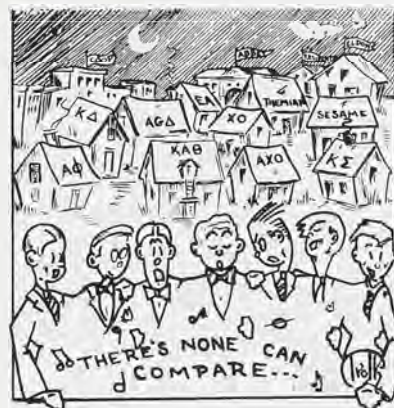

COLLEGE BOYS MAY BE CRAZY BUT THEY HAVE THEIR FACULTIES! * * *

May 24—A warm Thursday evening. A faint breeze drifts through the branches of the trees with a gentle hush. From up above a misty moon casts weird shadows on a world of romance. A group of college boys gather together to sing sweet melodies of love. High up in a window on the top floor of the Woman's building a little girl turns to her roommate and sobs, "Oh, Mabul, ain't it just too grand?"

WOLVERINE



May 30—"Business is falling off", remarked the riding school teacher. "Oh no! Picking up", said the stretcher bearers as they dashed on the field.

* * *

The boys in the Eumonian house have worked up a bit of musical comedy led by Neller and Wargowsky centering about the theme, "If all the public drinking houses were at the bottom of the sea, a lot of people would be drowned".

* * *

Alpha Phi—When for two successive years the same sorority claims the R. O. T. C. corps sponsor and the infantry sponsor, "such popularity must be deserved."



Mary—"My grandfather lived to be ninety and never used glasses".

Lou—"Well, lots of people prefer to drink from a bottle".

* * *

June 1—June at last and the Red Cedar becomes infested with canoes. One little freshman, who doesn't seem to have gained much from his year of college, thought Pinecatum was a restaurant.



Fresh—"Hey, what's all the rush?"

Frosh—"I just remembered I got to study".

* * *

The Pi Kappa Phi's lead a peaceful life. At present Harlowe Brigham is stage managing a little production entitled, "If we ever get through college, we want a wife with a steady job."

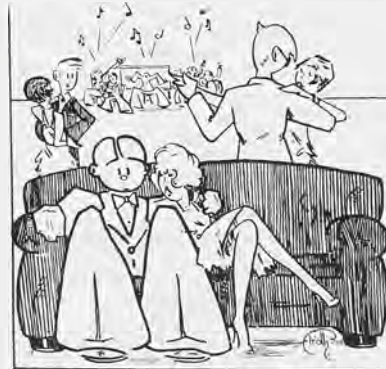

He—"I guess I'm just a little pebble in your life".

She—"Well, I wish you were a little boulder".

* * *

June 8—I just got in from the most divine party with the most heavenly boy. Oh, it was just too glorious. In one of the intermissions we went out in the garden (he said he needed the air) and he slipped his arm about my slender waist (it really is slender too) and I sort of melted away (the way I've learned to do) so he could kiss me. "Jill", he sighed, "My little passion flower, your kisses are intoxicating". So we stayed out there alone in the moonlight and when it came time to go home, he was so drunk he could hardly drive the car.

WOLVERINE



There is always a big turn-out for the Water Carnival.

* * *

June—Soft amber lights flooded the limpid waters of the river. Down its gentle stream in all the splendor of the ancient days of yore floated barges all bedecked as for a gala holiday. A dusky slave stripped to the waist stands rigid with arms folded on the prow of one fair ship. Never a move he made; his muscles all held rigid till with an awful oath he up and smacked the 'skeeter that was boring through his chest.

* * *

It isn't what the man says that counts, it's his girl's reply.

* * *

June—In the forest of Arden, when the wind sighs in the trees, and the moon shines down from above, we went to see the senior play. "But the seniors aren't the only ones who know how to play in the forest of Arden under those conditions", whispers Margy. "And we don't need foot-lights either".



Young Romeo—"Every time I see a star fall I'm going to kiss you".

Sweet Thing, after ten minutes—"Aren't you counting fire-flies?"



The period between birth and a college career should be called "From one crib to another".

* * *

June 13—Another appropriate date for final exams. More cases of blues are developed from blue books than from any other source, but it isn't the color of the cover that brings on the indigo taint, it's the big open spaces inside.

* * *

Senior—"I'm going to the library to study for the last time".

Junior—"Study what?"

Senior—"Study anatomy".

* * *

And now as we near the close of this section we wish to thank all those freshmen who have been a continual source of information and ideas and all those dear coeds who have been a constant inspiration to us in our work.

* * *

June 15—One by one the seniors in their caps and gowns went up for their diplomas, and as each received it in his own possession he sighed, "Fooled 'em again."



Alumnus—"If I should kiss you would you call the house mother?"

Alumna—"Not unless you wanted to kiss her too".

OUR Advertisers
have aided us
materially in pub-
lishing this annual

For complete National Bank Service, use

THE CAPITAL NATIONAL BANK

Lansing's Bank of Friendly Service
Lansing, Michigan



R. E. Olds
President

Frank E. Gorman
Vice-President and Cashier

The State Journal

Lansing, Mich.

Established 1855



Dependable Newspaper Service

Full Morning and Evening Associated Press Reports.
Complete Consolidated News Service including large
staff of special writers and cable service with all principal
news centers of the world.

Over 42,000 daily net paid certified circulation

WOLVERINE

Smart
Clothing
and
Haberdashery

for
STATE'S
Students and Old Grads

HVRD'S
LANSING AND EAST LANSING

YOU CAN'T LEAVE DISSATISFIED

The Fashion Shop

GRAND RIVER AT ABBOTT

The
State College
Book Store

BOOKS AND SUPPLIES AT
CO-OPERATIVE PRICES

ALSO

M. S. C. Pillows, Pennants,
Banners and Jewelry



*"Always at the Service of the Students
and Alumni"*

NORMA E. WAGNER, MANAGER

A HOMELIKE HOTEL — CONVENIENTLY LOCATED

H
O
T
E
L
O
L
D
S



H
O
T
E
L
O
L
D
S

An Ideal Place to Hold Your Formal Parties as well as Banquets and Dinners.

Phone 21671

OPERATING
HOTEL MANSFIELD-LELAND, Mansfield, Ohio
HOTEL DETROIT-LELAND, Detroit, Mich.
HOTEL BANKHEAD-LELAND, Birmingham, Ala.

MR. C. L. CROCKER,
MANAGER

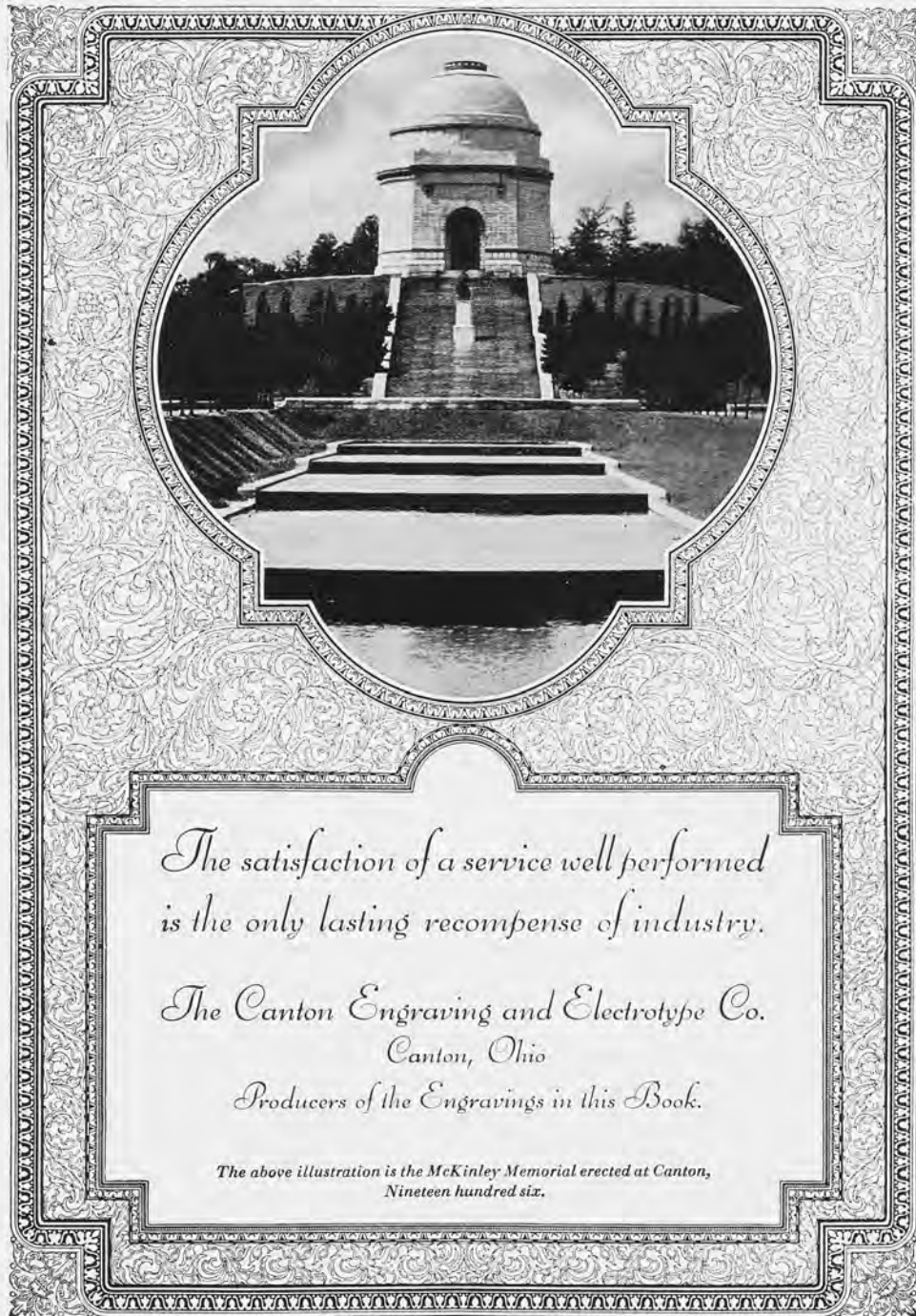

Motor Wheel

PERMANENTLY rigid, silent, strong and beautiful—like standard Motor Wheel wood wheels—the Motor Wheel demountable wood wheel has made a big splash in car fashions. It heightens the aristocratic effect. For those who want only what they want, it interchanges instantly with Motor Wheel steel or wire. Hence sales and engineering both are improved through Motor Wheel equipment, easily the first choice of the Industry.

MOTOR WHEEL CORP., LANSING, MICH.

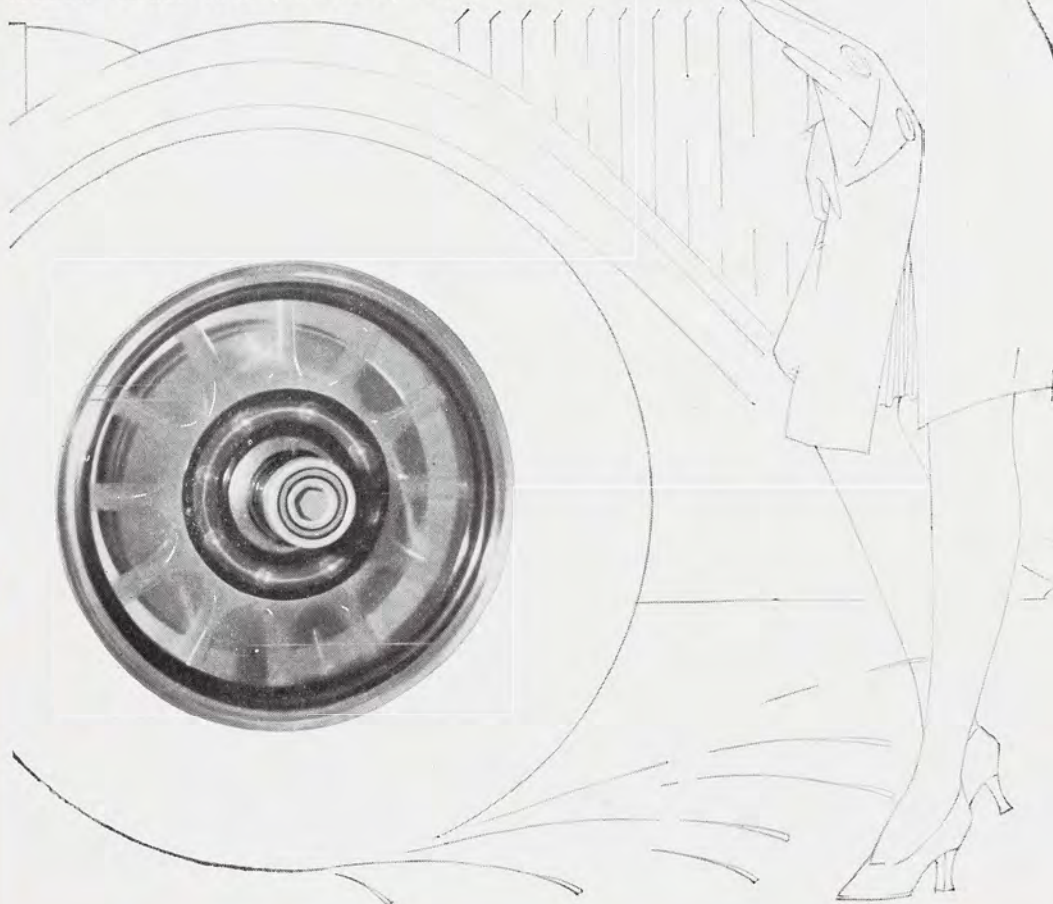

WOLVERINE

A TRIP YOU'LL ENJOY

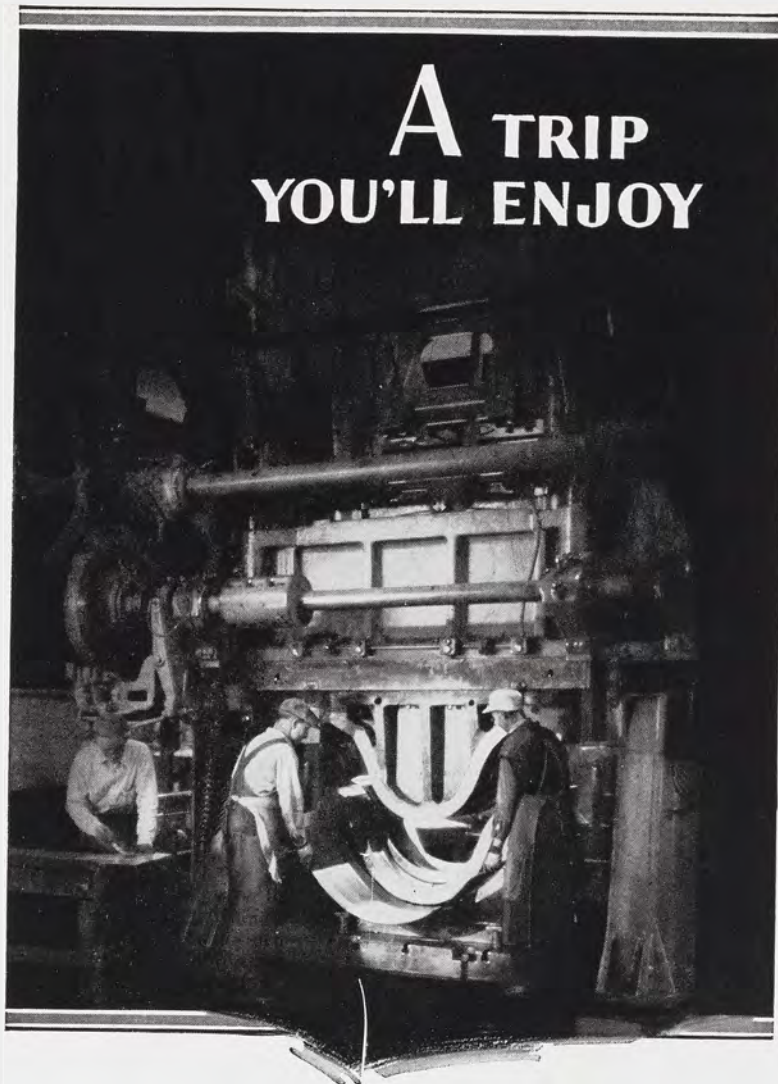

THE story of a fine motor car in the making, as portrayed to you in a tour through the Oldsmobile factories, is one at which you will marvel and never forget.

You will see machinery uncanny in its performance; intricate machines that form steel with split-hair accuracy; gigantic presses which transform metal into desired forms by a single 265-ton blow.

You will see these machines transform

raw materials into finished parts and these parts built into complete Oldsmobiles, running under their own power.

You will see how quantity production methods, fine craftsmanship, and rigid inspection are combined in building the car which engineers and critics pronounce "two years ahead".

You are cordially invited to visit us.

Factory tours 9:30 A.M. and 2:00 P.M.

No afternoon trip on Saturday.

OLDSMOBILE

PRODUCT OF GENERAL MOTORS

1928

The Cover of the Wolverine is Smithcrafted

THE most unusual covers on annuals this year were furnished by THE S. K. SMITH COMPANY. The cover of the Beaver of Oregon, the Tyee of Washington, the Arbutus of Indiana, the Bomb of Iowa, the Cornhusker of Nebraska, the Daedalian of Texas, the Gopher of Minnesota, the Illio of Illinois, the Jayhawker of Kansas, the Makio of Ohio, the Owl of Pittsburgh, the Sooner of Oklahoma, the Dacotah of North Dakota, the Chinook of Washington, and there are hundreds of others too numerous to mention that are examples of the workmanship of this organization.

Every S. K. Smith cover is specially designed for the book it is to appear on. Every S. K. SMITH cover is as deeply embossed as the cover on this annual. Every S. K. SMITH cover is made of a high grade of material.

Send us your cover problems and we will be glad to suggest a solution to them with no obligation on your part.

The S. K. Smith Company

448 North Wells Street
Chicago, Illinois

Creators and Smithcrafters of Good Annual Covers

Endowment Insurance

A

PASSPORT TO SUCCESS



Endowment Insurance not only guarantees profit in money, but produces profits in many other ways.

It adds materially to one's courage.

It develops character that leads to success.

It enhances one's credit.

It tides you over periods of financial distress.

It gives assurance of comfort in your declining years.

It is a PASSPORT TO SUCCESS.



MICHIGAN LIFE INSURANCE COMPANY

ALEX. J. GROESBECK, *President*

Home Office: 2988 E. Grand Boulevard, Detroit

WOLVERINE

THE 1928
Wolverine
printed and
bound by the
ROBERT
SMITH
COMPANY
Lansing, Mich.

*The House of
Service
and
Quality*

1928

LECLEAR STUDIOS

MADE ALL STUDIO PICTURES FOR THE

1928
WOLVERINE

— STUDIOS —

LANSING
CAPITAL NATIONAL BANK
BUILDING

JACKSON
CARTER BLOCK

COMPLIMENTS OF
THE

Mary Stewart Shops

114 Grand River Ave.
EAST LANSING

123 East Michigan Ave.
LANSING

WOLVERINE

GENERAL INDEX

	Page		Page
Ae Theon	242-243	Dramatic, Music, and Debate.....	337-340
Administration	21-35	Eclectic	250-251
Advertisements	379-388	Ero Alphan	292-293
Agriculture, Board of.....	23	Eunomians	252-253
A. I. E. E.....	326	Excalibur	214
Alpha Gamma Rho.....	244-245		
Alpha Chi	284-285	Feature	185-210
Alpha Epsilon Mu.....	228	Fencing, Co-ed	183
Alpha Gamma Delta.....	286-287	Fencing, Varsity	157
Alpha Phi	288-289	Football, Fresh	162
Alpha Psi	229	Football, Varsity	119-130
Alpha Zeta	230	Forestry Club	330
American Managers Ass'n.....	335	Foreword	6
American Vet. Med. Ass'n.....	334	Fraternities, Honorary	213-239
Artillery	346	Fraternities, Men's	241-279
A. S. C. E.....	327	Freshmen	97-111
Athletics, Co-ed.....	169-183	Glee Club	339
Athletics, Fresh.....	161-167	Green Splash	172
Athletics, Division Page.....	113-183		
		H. E. Club	332
Baseball, Fresh.....	166	Hermian	254-255
Baseball, Varsity.....	145-150	Hesperian	256-257
Basketball, Fresh.....	163	Hockey	159
Basketball, Varsity.....	131-136	Horticulture Club	333
Band, Varsity.....	349-351	Humor	361-378
Band Club.....	224-225		
Bee Seminar	328	Indebtedness	8
Blue Key	231	Infantry	348
Board of Publications.....	318	Inter-fraternity Council	280-281
Broadcasting Station W.K.A.R.....	359		
		Judging Team	358
Cadet Colonel	345	Juniors	73-83
Campus Girls Assembly.....	323		
Campus House Council.....	324	Kappa Alpha Theta.....	294-295
Campus Views	13-20	Kappa Delta	296-297
Cavalry	347		
Chi Omega	290-291	La Cofradia	234
Chi Rho	220-221	Lambda Chi Alpha.....	258-259
Classes, Division Page.....	37-111	Liberal Arts Board.....	319
Coaching Staff	115-118	Librarian	35
Co-ed Debate	340		
Co-ed "S" Club.....	182	Memoriam	7
College, Divisional Page.....	11	Merrill-Palmer	336
Contents, Table of	9	Michigan Agriculturist	312
Cosmopolitan Club	329	Military	341-351
Cross Country, Varsity.....	154-155	Minor Sports	151-160
Cross Country, Fresh.....	167	M. S. C. Record.....	313
Dairy Club	331	Olympic	260-261
Dedication	5	Omicron Nu	222-223
Delphics	246-247	Organizations	211-359
Delta Sigma Phi.....	248-249		

WOLVERINE

GENERAL INDEX—*Continued*

	Page		Page
Pan Hellenic Council.....	304-305	Tau Beta Pi	238
Pi Delta Epsilon.....	235	Tau Sigma	226-227
Pi Kappa Delta.....	236	Tennis	158
Pi Kappa Phi.....	270-271	Theta Alpha Phi.....	237
Phi Chi Alpha	262-263	Themian	302-303
Phi Delta	264-265	Title	3
Phi Kappa Tau	266-267	Track, Fresh	164
Phi Lambda Tau	232-233	Track, Varsity	137-144
Phylean	268-269	Trimoirs	274-275
 Rifle Team, Co-ed.....	 180	Ulyssian	276-277
S. A. E.....	272-273	Union Board	322
Scabbard & Blade.....	218-219	Union Literary	278-279
Seniors	39-71	 Varsity Club	 216-217
Sesame	298-299	Vocational Societies	325-336
Short Course	353-357	 W. A. A.	 171
Sigma Kappa	300-301	Wolverine Staff	308-309
Sophomores	85-96	Wrestling, Fresh	165
Sororities	283-303	Wrestling, Varsity	153
Sphinx	215	W. S. G. A.....	316-317
State News	310-311	 Xi Sigma Pi.....	 239
Student Board & Publications.....	307-324	 Y. M. C. A.....	 320
Student Council	314-315	Y. W. C. A.....	321
Student Directory	391-408		
Swimming, Co-ed	172		
Swimming, Varsity	156		

WOLVERINE

Student Directory

1928

WOLVERINE

SENIORS

Abbott, George Arthur, <i>e</i>	Lansing
Ainsworth, Elaine, <i>h</i>	Lapeer
Aitken, Rowena Gertrude, <i>i</i>	Lansing
Alchin, Miriam Hope, <i>i</i>	Lansing
Alger, Magdalene Virginia, <i>i</i>	Clarkston
Allen, Charles Edward, <i>i</i>	LeRoy
Allen, Lucile, <i>i</i>	Lansing
Alm, Bernhard Theodore, <i>i</i>	Galesburg
Anderson, Donald Eri, <i>i</i>	Paw Paw
Anderson, Parnell Eric, <i>a</i>	Iron Mountain
Anderson, Ruby Carol, <i>h</i>	Ironwood
Andrus, Ruth Louise, <i>h</i>	Lansing
Archer, Hattie Alma, <i>i</i>	Lansing
Armstrong, Clare M., <i>f</i>	Flint
Austin, Irene Anna, <i>i</i>	Royal Oak
Bainbridge, Vivid, <i>i</i>	Howell
Baker, Glenwood Floyd, <i>e</i>	Jonesville
Baldwin, Harold Glenn, <i>i</i>	Linden
Ballbach, Nathan Anthony, <i>h</i>	Detroit
Bardwell, Helene Genevieve, <i>h</i>	Cass City
Barkwell, Wayne M., <i>i</i>	Grand Rapids
Barney, Hiram Leonard, <i>a</i>	Watervliet
Bassett, Donna Louise, <i>h</i>	Farmington
Beal, Victor Clement, <i>a</i>	Manitou Beach
Bean, Arnold Horace, <i>a</i>	Jackson
Beardslee, John Murchison, <i>e</i>	Bay City
Beck, Clyde Houghton, <i>e</i>	Calumet
Becker, Ruth Winifred, <i>i</i>	Monroe
Beese, Harry Eugene, <i>i</i>	Petoskey
Belt, Thomas Addison, <i>f</i>	Detroit
Bennett, Marian Althea, <i>h</i>	Plymouth
Bennett, Ruth Lillian, <i>h</i>	Bonifas
Bentley, Ralph Menzo, <i>e</i>	Owosso
Benton, Theodore Allen, <i>e</i>	East Lansing
Betts, Frank Allen, <i>i</i>	Benzonia
Black, Bennett, <i>a</i>	Carsonville
Black, Charlie E., <i>s</i>	Perry
Blakeslee, Leonard Henry, <i>a</i>	St. Johns
Blatchford, Louise Kincaid, <i>i</i>	Brighton
Bliss, James Randall, <i>a</i>	Buda, Ill.
Bliss, Warren Herbert, <i>e</i>	Albion
Bohm, Beatrice Jeraldine, <i>h</i>	Petoskey
Bolton, Bruce Burnside, <i>e</i>	Kendallville, Ind.
Bordine, Ella Lucretia, <i>h</i>	Dundee
Boughner, Kenneth Theodore, <i>a</i>	Saginaw
Bowen, Elma Lucile, <i>h</i>	Grand Rapids
Bowen, Ruth Ann, <i>h</i>	Mishawaka, Ind.
Bower, Lois Rachel, <i>i</i>	Greenville
Bower, Ray Frederick, <i>f</i>	Owosso
Bradley, Albert Ferris, <i>a</i>	Augusta
Braidwood, Andrew Keith, <i>f</i>	Rochester
Braybrook, James Gibson, <i>e</i>	Grosse Pointe
Breyfogle, John Harold, <i>a</i>	Three Rivers
Briggs, Gladys Rather, <i>h</i>	East Lansing
Brigham, Harlow Robert, <i>s</i>	Richland
Brisbin, John Francis, <i>i</i>	Lansing
Broadwell, Catherine, <i>h</i>	Bangor
Brown, James Burren, <i>i</i>	Levering
Brown, Lyle Rutherford, <i>i</i>	Uby
Brumm, Dorothy Genevieve, <i>i</i>	Muskegon
Brumm, Nelson Coy, <i>a</i>	Nashville
Brundage, Lyle D., <i>i</i>	Lansing
Buik, Otto Richard, <i>i</i>	Imlay City
Burrell, Gilbert, <i>e</i>	Lansing
Butterfield, Warner Gerald, <i>i</i>	East Lansing
Butts, Eloise Mae, <i>f</i>	Metamora
Byrne, Merrill Walter, <i>e</i>	Lowell
Caldwell, Maurice Ralph, <i>s</i>	Imlay City
Carls, Arthur Emerson, <i>f</i>	Sturgis
Carlson, Arnold Oscar, <i>i</i>	Newaygo
Carlson, Harold Elmer, <i>i</i>	Detroit
Carpenter, George Evander, <i>i</i>	Caro
Caruso, John Ira, <i>i</i>	Owosso
Caswell, Raymond, <i>f</i>	Greenville
Chambers, Frances Mary, <i>i</i>	Lansing
Chase, Virginia Belle, <i>i</i>	South Haven
Chettle, Arthur Ellsworth, <i>e</i>	Lansing
Christie, Trevor Lawman, <i>i</i>	Lansing
Church, Verna Harriet, <i>i</i>	East Lansing
Clarke, Evelyn Irene, <i>h</i>	Port Huron
Clay, Henry Pennock, <i>a</i>	Massillon, Ohio
Clements, Dorothy Marion, <i>i</i>	Holland
Clements, Ellen Arlene, <i>h</i>	Saginaw
Clizbe, Kathryn Irene, <i>i</i>	St. Petersburg, Fla.
Cole, Harry Leach, <i>v</i>	Lansing
Coles, Cleo Edward, <i>e</i>	Grand Rapids
Coles, Lee H., <i>e</i>	Grand Rapids
Collins, Robert Foster, <i>f</i>	Lansing
Conklin, William Armstrong, <i>e</i>	Mosherville
Connellan, William, <i>a</i>	Grosse Ile
Converse, Jason Huber, <i>a</i>	Camden
Cook, John Carruthers, <i>i</i>	Owosso
Cook, Roland Allison, <i>a</i>	Cement City
Cooke, Raynold Jackson, <i>e</i>	Muskegon Heights
Corey, Arlington Belmont, <i>s</i>	Fremont
Cornetet, Leslie Lawrence, <i>e</i>	Elkhart, Ind.
Cox, Barney Crawford, <i>i</i>	Lansing
Crapser, Charles Lewis, <i>a</i>	Spring Arbor
Cribbs, Adelaide Antoinette, <i>i</i>	Three Rivers
Crowley, Bernice Adelaide, <i>i</i>	Hillsdale
Culbert, Guy Albert, <i>s</i>	Hastings
Cunov, Harvey Frank, <i>v</i>	Dearborn
Dailey, Ralph Edwin, <i>e</i>	Detroit
Davies, Karl Frederick, <i>i</i>	Lansing
Davis, Russel James, <i>s</i>	Elberta
Daw, Theron Edmond, <i>f</i>	Traverse City
De Lange, Walter, <i>f</i>	Grand Rapids
DeLonge, Merrill Edwin, <i>a</i>	Detroit
Derby, Delene Beatrice, <i>h</i>	Otsego
Dernberger, Walter Hugh, <i>s</i>	Pontiac
De Vries, Lloyd Lester, <i>i</i>	Grand Rapids
Dirks, George Louis, <i>s</i>	Coopersville
Dittman, Frederick Augustus, <i>a</i>	Dryden
Doty, John Ellsworth, <i>e</i>	Detroit
Downer, Eilene Roberta, <i>h</i>	Imlay City
Dressel, Francis George, <i>s</i>	Hart
Dulude, Harvey Gerald, <i>s</i>	Midland
Duncan, Lois Isabell, <i>h</i>	Detroit
Eddy, Charles Graham, <i>s</i>	River Forest, Ill.
Eddy, Frances Evora, <i>i</i>	Lansing
Edmonds, Doretha Estella, <i>h</i>	Hastings
Edwards, Weston Adnie, <i>i</i>	Howell
Estelle, Thelma T., <i>i</i>	Lansing
Estes, Ward Martin, <i>i</i>	Carland
Fahrney, Mary Ella, <i>i</i>	Ridgefield Park, N. J.
Fairbanks, Fannie, Jr., <i>h</i>	Luther
Falk, Harold Edward, <i>e</i>	Monroe
Farleman, Merwyn Gale, <i>s</i>	East Lansing
Fish, Horace Daniel, <i>i</i>	Grand Rapids
Farver, Lyle Lessly, <i>e</i>	Unionville
Fishbeck, Kenneth Bidwell, <i>e</i>	East Lansing
Fitch, Donald George, <i>i</i>	Traverse City
Fling, Roscoe Theodore, <i>a</i>	Union City
Forbes, Esther Ida, <i>i</i>	Caro
Force, Elaine, <i>i</i>	Lapeer
Ford, Virginia Shirley, <i>h</i>	Lansing
Foster, Harold John, <i>a</i>	Rives Junction
Foster, Leonard Joseph, <i>s</i>	Battle Creek
Fox, Doris Mary, <i>s</i>	Morenci
Fox, Kathleen Leota, <i>i</i>	Spring Lake
Frederick, Charles Chester, <i>e</i>	Saginaw
French, Dorothy Roberta, <i>h</i>	Monroe
Frye, Emerson Earl, <i>a</i>	Indian River
Garlock, Fred Clement, <i>s</i>	Grand Ledge
Gates, Lois, <i>i</i>	Bay City
Gatrell, Alvah Lee, <i>e</i>	Nessen City
Geer, Howard Edward, <i>a</i>	East Lansing
Geiger, Donald Horace, <i>e</i>	Quimby
Gibson, Pauline Sarah, <i>i</i>	Lansing
Giddings, George H., <i>e</i>	Hesperia
Gidley, Richard William, <i>i</i>	Jackson
Giffels, Clara Irene, <i>i</i>	Laingsburg
Giffels, Helena Agnes, <i>a</i>	Laingsburg
Gill, Kishan Singh, <i>a</i>	Punjab, India
Gillespie, Geraldine Ida, <i>h</i>	Tecumseh
Gilligan, Gladys, <i>h</i>	Louisville, Ky.
Glerum, Laurence D., <i>i</i>	Lansing
Gordon, Ross Earnest, <i>i</i>	Midland
Grams, Milton Henry, <i>e</i>	Houghton
Green, Marion Gertrude, <i>h</i>	Walkerville, Ont.
Green, Morris Wendell, <i>i</i>	Grand Rapids
Greene, Leon Carroll, <i>i</i>	Oak Park, Ill.
Griffith, Hubert Claude, <i>e</i>	Lansing
Grimes, Ogden Edwin, <i>a</i>	Des Moines, Iowa
Gronseth, Ingwald Halvorsen, <i>e</i>	Lansing
Hanchett, Kent Streator, <i>e</i>	Big Rapids
Hancock, Edward Reuben, <i>a</i>	Calumet
Hart, Helen, <i>i</i>	Midland
Hartman, Dorothy Louise, <i>h</i>	South Haven
Hartman, Roberta Denise, <i>h</i>	South Haven
Harvey, Frances Winifred, <i>i</i>	Battle Creek
Haskins, Elizabeth Scott, <i>h</i>	Howard City
Haskins, Wilbur Dryden, <i>a</i>	Osseo
Hasse, Gleason S. T., <i>s</i>	Lansing
Hauptli, Clifford Henry, <i>i</i>	Sault Ste. Marie
Hawes, Robert William, <i>i</i>	Parma
Henry, Max Lucille, <i>h</i>	Detroit
Hicks, Keith Richard, <i>s</i>	East Lansing
Hipley, Merlin C., <i>i</i>	Scottville
Hitchcox, George Hobart, <i>a</i>	Athens
Hoffman, Grace Lottie, <i>h</i>	Hudson
Hoffman, Herbert Frederick, <i>a</i>	Marquette

WOLVERINE

Hoffman, Maynard Charles, *c.* Flint
 Holden, Berto Heath, *c.* Milford
 Holz, Philip Thomas, *c.* Coldwater
 Hood, Oliver Zembro, *c.* Ionia
 Hoover, Harvey, Harold, *c.* Lansing
 Himebaugh, Margaret Elizabeth, *c.* Lowell
 Himebaugh, Margery Elizabeth, *c.* Lowell
 Hornsby, Ruth May, *c.* Traverse City
 Horton, Levon Edgar, *c.* Lansing
 Hosler, Harry, *c.* Lansing
 Houser, Howard Edway, *c.* Bay City
 Hoy, William Ellis, *c.* Charlotte
 Hoyt, Loyal Dwight, *c.* Richland
 Hudson, Duncan Gilchrist, *c.* East Lansing
 Hulett, Robert Ferris, *c.* Mason
 Hunt, Keith Evans, *c.* Bad Axe
 Hunter, Howard Evans, *c.* Lansing
 Hurley, Owen Bedford, *c.* Sherwood
 Hurst, Florence Lillian, *c.* Cadillac
 Hutchison, Gladys Elaine, *c.* Charlotte
 Hyde, Emma Mae, *c.* Collins, Ohio
 Ireland, William Brien, *c.* Standish
 Johnson, Charles Ammi, *c.* Saginaw
 Johnson, Henning Erick, *c.* L'Anse
 Johnson, Howard Whitney, *c.* Eaton Rapids
 Jones, Benjamin DeWitt, *c.* Albany, Ga.
 Juhl, Eric Anthon, *c.* Detroit
 Kaechele, Marguerite Ruth, *c.* Moline
 Kaiser, John Douglas, *c.* Lansing
 Karn, George Ronald, *c.* Lansing
 Katsunuma, Joseph, *c.* East Lansing
 Kauffman, Ralph H., *c.* Clarksville
 Kellogg, Lucille Jeanette, *c.* East Lansing
 Kelly, John William, *c.* Grand Haven
 Kempf, Arthur Robert, *c.* Holton
 Kennedy, Jeanette Aida, *c.* East Lansing
 Kiebler, Hilton, *c.* East Lansing
 Kilby, Ralph Metcalf, *c.* Jackson
 Kincaid, Ruby Louise, *c.* Grant
 Kirk, Elmer LeValley, *c.* Fairgrove
 Kirk, William Shuford, *c.* Vassar
 Kirker, Marguerite Evelyn, *c.* Holt
 Klein, Fred Frank, *c.* Algonac
 Kleinheksel, Harley Jerome, *c.* Holland
 Klute, Donald Harvey, *c.* Three Oaks
 Knapp, Gerald Frederick, *c.* Eaton Rapids
 Krieger, Esther Elizabeth, *c.* Lansing
 Kroeber, John Kurt, *c.* Chicago, Ill.
 Kyser, Lilah Mae, *c.* Lowell
 Lake, Henry Allen, *c.* Gunnison, Colo.
 Langworthy, Alonzo Ernst, *c.* Traverse City
 Larkey, Paul Emmanuel, *c.* Jackson
 Latson, Lucile Smith, *c.* Ann Arbor
 Laubaugh, LaVerne Elmer, *c.* Hastings
 Laver, Harold Fred, *c.* Unionville
 Leavengood, Ray Earl, *c.* Athens
 Leavitt, Andrew Simpson, *c.* Lansing
 Lee, Kenneth Hamill, *c.* Otisville
 LeVeaux, John F., *c.* East Lansing
 Lietzke, Irwin Ralph, *c.* Bath
 Linebaugh, Webster Hall, *c.* Lyons
 Longnecker, Margaret Eleanor, *c.* Traverse City
 Lord, Russell Rollon, *c.* Owosso
 Loree, Grace Emily, *c.* East Lansing
 Loudon, Thurlo Alonzo, *c.* East Lansing
 Loveday, Frederic Harris, *c.* Lansing
 Lowry, Wayne Judson, *c.* Midland
 Luger, Frederick Ellis, *c.* Lansing
 Lundberg, Balzar Hugo, Jr., *c.* Lansing
 Luther, Stanley Wilford, *c.* Unionville
 Lutz, Jacob Martin, *c.* Sodus
 Lynch, Arthur William, *c.* Dorr
 Lynn, Elmer Martin, *c.* Bay City
 Lyon, Hervey Lyle, *c.* East Lansing
 MacDonald, Scott Dougald, *c.* Bath
 MacDonald, Willena Mary, *c.* Hancock
 MacEachron, Fred Grant, *c.* Hudsonville
 MacRae, Annabelle, *c.* Cass City
 MacTavish, George Kenneth, *c.* Detroit
 McCarv, Wellington R., *c.* Lapeer
 McCosh, James Arnold, *c.* Detroit
 McCotter, James Gordon, *c.* Rochester
 McCulloch, Bryson, *c.* Saginaw
 McCulloch, Malcolm Clark, *c.* Detour
 McElroy, James Kerr, *c.* East Lansing
 McIntyre, George Sherman, *c.* Dowagiac
 McKillop, Leo Dayton, *c.* Detroit
 McKim, Floyd Alex, *c.* Lansing
 McKinley, Caroline Georgia, *c.* Lansing
 McLean, Edwin Dupree, *c.* Elkhart, Ind.
 McWood, Alice Catherine, *c.* Detroit
 Macier, George William, *c.* Richmond
 Mains, Raymond Dewey, *c.* Homer
 Malone, Marion Eugene, *c.* Lima, Ohio

Mann, Amy Elizabeth, *c.* Flushing
 Mann, William Anthony, *c.* Schoolcraft
 Mannerow, Carl Edward, *c.* Coldwater
 Manning, Frank Burke, *c.* Grand Rapids
 Marsh, Harold Fred, *c.* Detroit
 Marshall, Mary Alexandria, *c.* Bear Lake
 Martin, Robert Dale, *c.* Paw Paw
 Mathews, Ruth, *c.* Lansing
 Matthews, Margaret Ann, *c.* Lansing
 Maxwell, Margaret Constance, *c.* Detroit
 Mengel, Helen Louise, *c.* El Paso, Texas
 Merritt, James Manley, *c.* Forestville, N. Y.
 Miller, Ernest John, *c.* Gaylord
 Miller, Francis Charles, *c.* Traverse City
 Mitchell, Charles William, *c.* Grand Rapids
 Mitchell, Marion Henry, *c.* Flint
 Mohrhardt, Foster Edward, *c.* East Lansing
 Moinet, Margaret Steel, *c.* St. Johns
 Moomey, Linda Hollowell, *c.* Osego
 Moore, Harold Adolph, *c.* Allen
 Morgan, Thomas Orville, *c.* Flint
 Morrow, John Paul, *c.* Cheboygan
 Morse, Estelle Howell, *c.* Adrian
 Moss, Benjamin Philip, *c.* Mt. Pleasant
 Muessig, James Ware, *c.* Saginaw
 Munger, Justin Kemp, *c.* St. Clair
 Musgrave, Bohn Edward, *c.* McMillan
 Myers, Charles Spencer, *c.* Grand Blanc
 Neller, Walter William, *c.* Lansing
 Nelson, Claire Whitbeck, *c.* Montague
 Nesbitt, Helen Allura, *c.* Grosse Pointe Park
 Newell, Harry James, *c.* Lansing
 Newell, Wilfred Frank, *c.* Quincy, Ill.
 Newson, Lee G., *c.* East Lansing
 Nichols, Josephine Vietta, *c.* Lansing
 Niebling, Lucile Margaret, *c.* Okemos
 Niedermeyer, Clark Otto, *c.* Newport
 Norris, Lucille Harriett, *c.* Lansing
 Oag, Marion Blanche, *c.* Port Huron
 Offenhauer, Norval Leroy, *c.* Lansing
 Olds, Catherine Campbell, *c.* Alpena
 Olds, Charles Byron, *c.* Alpena
 Olin, Clyde J., *c.* East Lansing
 Oliver, Ercel Greta, *c.* Grand Ledge
 Ormes, Milton Howard, *c.* Saginaw
 Orner, Emery Donald, *c.* Bay City
 Pangborn, Flossie Jean, *c.* Bad Axe
 Parker, Claude Russell, *c.* East Lansing
 Parkhurst, Jay E., *c.* Morrice
 Parry, Mildred Irene, *c.* Vassar
 Partlow, Elsa Margaret, *c.* Lansing
 Patterson, Andrew Harvey, *c.* Detroit
 Payton, Frederick Burgard, *c.* Birmingham, Ala.
 Pearson, Arlene Selma, *c.* Pentwater
 Peck, David Wellington, *c.* Lansing
 Peck, Olive May, *c.* Fenton
 Pennington, Earl K., *c.* Clinton
 Perrin, Everett Howard, *c.* Flint
 Perrin, Pearl, *c.* Grand Rapids
 Perry, H. Amy, *c.* Oak Grove
 Peters, John Harold, *c.* Detroit
 Peterson, Gerald B., *c.* East Lansing
 Peterson, Mildred DeEsta, *c.* East Lansing
 Peterson, Myhren Clifton, *c.* Escanaba
 Phillips, Catherine Hale, *c.* Bay City
 Pierce, Clark Marvin, *c.* North Adams
 Pierce, Fred, *c.* New Hudson
 Pomeroy, Kenneth Brownridge, *c.* Lansing
 Post, Ruah, L., *c.* Mulliken
 Poulson, Kenneth Craig, *c.* Saginaw
 Powers, Gertrude H., *c.* Nashville
 Price, Thomas Harlan, *c.* Newark, Ohio
 Priest, Florence Belle, *c.* Marion, Ind.
 Proctor, Waldo C., *c.* Vassar
 Raftshol, Anna Mathilde, *c.* Suttons Bay
 Rauhut, Vernon Frederick, *c.* Lansing
 Ray, Harvey Robert, *c.* Manistee
 Raymond, Jurgen George, *c.* Lorain, Ohio
 Rayner, Langley William, *c.* Mason
 Read, Caroline, *c.* Richland
 Reichow, Roland Ernest, *c.* Homer
 Reid, Robert Warren, *c.* Detroit
 Rettig, Orville William Franklin, *c.* Beulah
 Rich, Clifford Thomas, *c.* Sault Ste. Marie
 Richards, Jeane Agnes, *c.* Benton Harbor
 Richey, Helen Orpha, *c.* Charlotte
 Riede, Francis Joseph, *c.* Fremont, Ind.
 Rinehart, Forrest Albert, *c.* East Lansing
 Robinson, Dorothy, *c.* Manistee
 Robinson, William Paul, *c.* Youngstown, Ohio
 Ross, Ward Francis, *c.* Port Huron
 Roth, Creston DeRight, *c.* East Lansing
 Rothgerv, Leta Jane, *c.* East Lansing
 Rouse, Aldro Martin, *c.* East Lansing

WOLVERINE

Rundquist, Henning William, *e.*.....Munising
 Roberts, Bert Holmes, *s.*.....South Lyon
 Sajkowski, Adam John, *e.*.....Detroit
 Sakellariou, Evangelos Nickolas, *e.*.....
Magalopolis, Arcadia, Greece
 Sanford, Marjorie Bernice, *i.*.....East Lansing
 Sawyer, Dorothy Roberta, *h.*.....South Haven
 Sawyer, Margaret Jessie, *i.*.....East Lansing
 Schmitt, Norma Eunice, *i.*.....East Lansing
 Schneider, Ivan Frederick, *a.*.....Owosso
 Schoolmaster, Lotus Emma, *h.*.....Lansing
 Schram, Christena Jean, *i.*.....East Lansing
 Schrems, Cornelius Michael, *s.*.....Saginaw
 Schultz, Maynard Tausley, *a.*.....East Lansing
 Schuster, Karl, *f.*.....Detroit
 Schwartz, George Theodore, *a.*.....Smithshire, Ill.
 Scott, George Bacon, *a.*.....Eaton Rapids
 Scott, Pauline Maude, *i.*.....Lake City
 Scott, Robert Sanborn, *e.*.....Hubbard Lake
 Sedelbauer, Norman Elmer, *e.*.....Grand Rapids
 Seigneur, Alice Marjorie, *h.*.....Munson
 Seizert, Burdette Frederick, *f.*.....Blissfield
 Selkirk, George Howard, *a.*.....Williamsburg
 Shepard, Beatrice May, *h.*.....Swartz Creek
 Shepard, Donald Homer, *a.*.....Charlotte
 Shevitz, Abraham Daniel, *a.*.....Detroit
 Shipp, Harry William, *e.*.....Lansing
 Shoesmith, Dorothy, *h.*.....East Lansing
 Simanton, Edith Lenore, *i.*.....Benton Harbor
 Simmons, Ruth Allison, *h.*.....Flint
 Simon, Ruth Neeta, *i.*.....Tekonsha
 Sinclair, Stuart Eldred, *e.*.....Climax
 Shuyter, Alberta Henrietta, *h.*.....Cadillac
 Small, Helen Winifred, *h.*.....Alpena
 Smith, Gaylord Clifford, *s.*.....Shaftsbury
 Smith, Harry Francis, *a.*.....Romeo
 Smits, Jeanette, *i.*.....Jackson
 Snohr, Rosabelle Rita, *i.*.....Lansing
 Snyder, Clark LaVern, *i.*.....Lansing
 Sorenson, Hazel Elizabeth, *h.*.....Lansing
 Southworth, Robert Benard, *i.*.....Lansing
 Sparling, William James, *e.*.....Bad Axe
 Sprague, Marguerite Lewis, *h.*.....Monroe
 Spurrier, William Bartlett, *e.*.....Ionia
 Stark, Amanda Lu, *i.*.....Marilla
 Stegeman, LeRoy Calkins, *s.*.....Lansing
 Stephen, James B., *i.*.....Vassar
 Stetler, John Franklin, *s.*.....Sturgis
 Stich, George Nelson, *i.*.....Cleveland, Ohio
 Stilwell, Charles Wardel, *e.*.....Ionia
 Stockman, Verne Allen, *a.*.....East Lansing
 Stoner, Louise Carolyn, *h.*.....Monroe
 Stophlet, Dorothy Lucile, *i.*.....Jackson
 Story, William Leonard, *a.*.....Birmingham

Striffler, Irvine Albert, *s.*.....Cass City
 Strobel, Lawrence A., *e.*.....Lansing
 Strong, Margaret Esther, *h.*.....Coldwater
 Studley, Walter Andrew, *e.*.....Grand Rapids
 Sutherland, Jeane Naomi, *i.*.....Petrolia, Ont.
 Sweeney, Willard Gratten, *s.*.....Lansing
 Taylor, Amy Elizabeth, *i.*.....New Era
 Tenney, Lois Martha, *i.*.....Alpena
 Thole, John Sheldon, *f.*.....Marshall
 Thomas, Lawrence Hartley, *e.*.....Dearborn
 Thomas, Reinhold, *e.*.....Detroit
 Thompson, Edward Rush, *s.*.....Grand Blanc
 Thornton, Collins Elsworth, *e.*.....East Lansing
 Timmick, Ralph Carl, *e.*.....Muskegon Heights
 Topliff, Helen Louise, *h.*.....Eaton Rapids
 Torno, Ralph Frederick, *s.*.....Lorain, Ohio
 Tower, Ruth Adeline, *i.*.....Lansing
 Trafelet, Ralph D., *a.*.....Millersburg
 Trapp, Martin Kenneth, *i.*.....Benzonia
 Traynor, Edna Anne, *i.*.....Milwaukee, Wis.
 Trumbull, Agnes Mary, *i.*.....Jackson
 Tubbs, Harold Bennett, *a.*.....Lansing
 Tyrrell, Norval Edwin, *i.*.....Detroit
 Ullrey, Marion Lucille, *h.*.....Niles
 Ullrey, Mark Arthur, *s.*.....Niles
 Urquiola, Daniel, *a.*.....La Paz, Bolivia
 Van Slyke, Clayton, *f.*.....Flint
 Wagner, Russell Cornelius, *i.*.....Saginaw
 Walker, Hugh Vercil, *e.*.....Traverse City
 Wall, Lazell John, *i.*.....Lansing
 Wallace, Ethelyn Josephine, *h.*.....Bedford
 Wargowsky, Fred Mohr, *i.*.....Port Huron
 Watson, Harry Banner, *i.*.....Lansing
 Weber, Frederick, *f.*.....Detroit
 Weddell, Donald James, *f.*.....Sault Ste. Marie
 Weifenbach, Freda Margaret, *h.*.....Ann Arbor
 Welden, Edwin Clark, *s.*.....Litchfield
 Wellman, Webb William, *e.*.....Pontiac
 Wells, Sidney A., *v.*.....Eagle
 Wheeler, Olive Elizabeth, *s.*.....Hammondsport, N. Y.
 Widdis, Harold Paul, *a.*.....Baroda
 Wilkins, Frederic Edward, *e.*.....Mason
 Wilkinson, Clark, *f.*.....South Lyon
 Willis, Frank Henry, *i.*.....Angola, Ind.
 Wilson, George Henry, *i.*.....Mason
 Windiate, Andrew David, *i.*.....Pontiac
 Wise, Inabelle Hutchinson, *i.*.....Detroit
 Wise, Josephine Leota, *s.*.....Woodland
 Woodruff, Ralph Linden, *i.*.....Dewitt
 Wortman, F. Byron, *e.*.....Cecil, Ohio
 Wylie, Henry Elsworth, *a.*.....Sparta
 Yerkes, George Norbert, *e.*.....Howell
 Young, George Albert, *f.*.....Milan

JUNIORS

Abbey, Dean Merrylees, *e.*.....Lansing
 Abbott, Allan Atwood, *i.*.....Holland
 Adams, George Wickware, *a.*.....Battle Creek
 Aikin, Azil Albert, *e.*.....Lansing
 Alford, Elvis Smith, *i.*.....Detroit
 Allen, Margaret Elizabeth, *i.*.....South Lyon
 Alliton, Silas Howard, *e.*.....Owosso
 Allhouse, Harold Mabley, *i.*.....Lansing
 Ambrose, Charlotte, *i.*.....Grand Rapids
 Amerson, Richard Kindred, *i.*.....Lansing
 Anderson, Floyd Stanley, *i.*.....Jackson
 Anderson, John Henry, *s.*.....Lansing
 Anderson, Philip Herbert, *e.*.....Detroit
 Anderson, Valda Ross, *s.*.....Sand Creek
 Andree, George William, *v.*.....Hammond, Ind.
 Andrews, Hugh Russell, *e.*.....Fremont
 Anthony, George W., *i.*.....Mt. Clemens
 Appleyard, James Davis, *e.*.....Lakewood, Ohio
 Archer, Dwight Leonard, *a.*.....St. Joseph
 Arnold, Henry Christian, *i.*.....Arnold
 Arnold, Henry George, *i.*.....Bay City
 Arnold, Seth Francis, *e.*.....Denton
 Artutis, Anthony James, *i.*.....St. Joseph
 Ash, Charles Edward, *e.*.....St. Clair
 Asher, Roy Martin, *i.*.....Lansing
 Ashley, Burdette Barker, *i.*.....Big Rapids
 Ashley, Marjorie Elizabeth, *h.*.....Battle Creek
 Atkinson, Kenneth W., *a.*.....Casnovia
 Austin, Louise, *i.*.....Midland
 Austin, Thera Maere, *h.*.....Elsie
 Avery, Milburne Henry, *a.*.....Lansing
 Ayrault, Walter Webster, *i.*.....Detroit
 Babbitt, Mildred Elaine, *i.*.....Haslett
 Bachman, Martha Allene, *h.*.....Niles
 Bailey, Headley Edmund, *a.*.....Jamaica, B. W. I.

Baker, Frank Uriah, *a.*.....Mt. Pleasant
 Baker, Louis Stannard, *e.*.....Bradley
 Baker, Robert Root, *i.*.....Detroit
 Ball, Ford Clark, *f.*.....Lansing
 Ball, L. Dale, *e.*.....Battle Creek
 Banhagel, Florence Flavia, *i.*.....Lansing
 Barclay, Eldon Clair, *v.*.....Hart
 Barner, Frances, *i.*.....South Haven
 Barnes, Harold Irving, *e.*.....Three Oaks
 Barratt, Fred Wilson, *f.*.....Lansing
 Barron, Kathryn, *v.*.....Pennville
 Batcheler, Benjamin Franklin, *e.*.....Howell
 Batten, John Hillis, *e.*.....Galien
 Baur, Arnold John, *a.*.....Unionville
 Baynes, Agnes Helen, *h.*.....Birmingham
 Beachum, Curtis M., *s.*.....Shelby
 Beardslee, Mark Lanson, *e.*.....Tawas City
 Becker, Alton Peter, *i.*.....Monroe
 Beckwith, Ralph Henry, *e.*.....Nottawa
 Bell, James Kenneth, *s.*.....Pontiac
 Beltz, Leonard Edward, *f.*.....Lansing
 Bendz, Joseph, *i.*.....Hamtramck
 Bennett, Gordon Martin, *e.*.....Muskegon
 Berg, Earl Ralph, *i.*.....Grand Rapids
 Berg, Lawrence, *i.*.....East Lansing
 Bergquist, Theodore William, *e.*.....Ironwood
 Bernard, Court George, *i.*.....Grand Rapids
 Bessey, Bertha Agnes, *i.*.....East Lansing
 Best, Boyd Anderson, *e.*.....Imlay City
 Bidwell, Lyle Layton, *e.*.....Jackson
 Biebesheimer, Mary Katherine, *h.*.....Lansing
 Bigler, William Leslie, *a.*.....Greenville
 Binney, Laurence Doe, *i.*.....Big Rapids
 Bishop, Helen, *i.*.....Lansing
 Bjornseth, Earl Hughes, *a.*.....Lowell

WOLVERINE

Blackall, Lowell James, *l.*.....Grand Rapids
 Blackman, Dell Francis, *l.*.....Jackson
 Blair, Charles Butler, *l.*.....Jackson
 Blaklee, Clare Scott, *l.*.....Lansing
 Blivin, Morris Herbert, *e.*.....Hastings
 Bogie, Helen Irene, *l.*.....Pontiac
 Boldyreff, John William, *a.*.....Battle Creek
 Bond, Frank Lewis, *l.*.....Olivet
 Booth, William Donald, *l.*.....Saginaw
 Bostelmann, Marie Louise, *h.*.....River Forest, Ill.
 Bothwell, James Hendrich, *e.*.....Saginaw
 Bowes, Thelma Frances, *l.*.....Lansing
 Boyd, Mary Genevieve, *l.*.....New Troy
 Boylan, Ralph Fisher, *l.*.....Grand Rapids
 Bradley, Lillian May, *l.*.....Royal Oak
 Bradley, Robert Ellsworth, *e.*.....Highland Park
 Brandt, Edgar Lesch, *l.*.....Hummelstown, Pa.
 Bredlow, Edward Fred, *e.*.....Detroit
 Breidenstein, Charlotte Anita, *l.*.....South Haven
 Brines, Melvin Edward, *e.*.....St. Clair
 Brinkman, Mae Elizabeth, *h.*.....Colon
 Brown, Clyde Hale, *e.*.....Detroit
 Brubaker, Fannie Josephine, *h.*.....Ann Arbor
 Brumm, Henry Richard, *e.*.....East Lansing
 Buehler, Harold John, *v.*.....Grand Rapids
 Bunge, Lucile Frances, *h.*.....Oak Park, Ill.
 Burde, Albert Buchner, *s.*.....Detroit
 Burgess, Arthur Perry, *e.*.....Springport
 Burgh, Milton Daniel, *l.*.....Three Oaks
 Burkholder, Lucile, *l.*.....St. Clair
 Burns, Emma Beatrice, *h.*.....Petoskey
 Burns, Frederick J., *e.*.....Linden
 Burris, Harry James, *l.*.....Sault Ste. Marie
 Burton, Frederick Glenn, *e.*.....Bad Axe
 Bush, Herold Glenn, *e.*.....East Lansing
 Butler, Dorothy Lillian, *h.*.....Jackson
 Butterfield, Velma Bernice Schindler, *l.*.....Benzonia
 Byrne, Gerald Wilfred, *l.*.....Lowell
 Cain, Stewart D., *a.*.....Hastings
 Call, William Alden, *l.*.....Lansing
 Cameron, Ernestine Hannah, *l.*.....Lansing
 Campion, Thomas Joseph, *f.*.....Amherst, Mass.
 Carbine, Theodore Perry, *e.*.....Battle Creek
 Cartwright, Walter James, *e.*.....East Lansing
 Castle, Bessie Mary, *l.*.....Lansing
 Chapman, Mildred Clara, *l.*.....St. Louis
 Charles, Ethel Alyce, *l.*.....Buchanan
 Chatfield, Henry Edward, *s.*.....South Haven
 Cheney, Leonard Keith, *a.*.....Hillsdale
 Chickering, Herbert Ernest, *a.*.....Belding
 Childs, Edmund Robinson, *l.*.....Adrian
 Chinnick, Marian T., *h.*.....Grand Rapids
 Christensen, Koester Lynn, *f.*.....Escanaba
 Christiansen, Augusta, *h.*.....Coral
 Clark, Glenn Floyd, *a.*.....Harbor Springs
 Clark, Jean Loraine, *l.*.....Pontiac
 Clark, Meredith Gale, *l.*.....Vicksburg
 Clark, Wallace Jean, *a.*.....Rockford
 Clemens, Gladys Isabella, *l.*.....Plymouth
 Clements, Irvin J., *a.*.....Charlotte
 Coakes, William Arthur, *e.*.....Owosso
 Coburn, Dorothy, *h.*.....Lansing
 Coffman, Helen Elizabeth, *h.*.....Coldwater
 Cohen, Harris David, *l.*.....Alpena
 Colvin, Carleton John, *s.*.....East Lansing
 Colvin, Gaillard George, *l.*.....Lansing
 Comstock, Beatrice Nevane, *h.*.....Fenwick
 Conklin, Earl Lisle, *l.*.....Pontiac
 Cook, Bernice Irene, *h.*.....Harrisville
 Cook, Edward, *l.*.....Grand Rapids
 Cook, Lawrence Merritt, *a.*.....Lansing
 Cook, Lewis Christopher, *e.*.....Owosso
 Cook, Morris Edward, *e.*.....Muskegon
 Corr, Francis John, *e.*.....Lansing
 Corrin, Maurice Culbertson, *l.*.....East Lansing
 Courtney, Mildred Harriette, *l.*.....Detroit
 Cowles, Florence Margaret, *h.*.....St. Johns
 Cox, Lula Margaret, *h.*.....Detroit
 Crabill, Charles Joseph, *e.*.....Battle Creek
 Cray, Edward McKee, *l.*.....Lansing
 Crawford, J. Earl, *e.*.....Pontiac
 Crawford, Norman James, *e.*.....Constantine
 Craze, Helen Amalia, *h.*.....Calumet
 Croepe, Donald Henry, *s.*.....Lansing
 Cross, Wendall, Chester, *f.*.....Saginaw
 Crowley, Marion Kathryn, *l.*.....Cheboygan
 Curtis, Hilda Nancie, *l.*.....Traverse City
 Daane, Russell Melville, *l.*.....Grand Rapids
 Dahlman, Edward Albert, *e.*.....East Lansing
 Dammon, Marion Amelia, *l.*.....Lansing
 Danziger, Frederick William, *l.*.....Detroit
 Darling, Esther Margaret, *l.*.....Highland Park
 Davey, Keith Loremer, *a.*.....Benton Harbor
 Davis, Deland Hodgman, *e.*.....Battle Creek

Davis, Margaret Elizabeth, *l.*.....East Lansing
 Davis, Wendell Erving, *f.*.....Cedar Springs
 Deacon, Fred Ernest, *l.*.....Lansing
 Dean, Jane Elizabeth, *h.*.....Detroit
 DeMay, Herman, J., *l.*.....Kalamazoo
 Den Herder, Stanley, *l.*.....Grand Rapids
 Dickeson, Vern Carl, *l.*.....Highland Park
 Dillard, Sara Mae, *h.*.....Lansing
 Diller, Burgoyne Andrew, *l.*.....Battle Creek
 Divine, Zelda Wyome, *l.*.....East Lansing
 Dixon, Loren Paul, *l.*.....East Lansing
 Dlugolenski, Edward Joseph, *e.*.....East Lansing
 Dodge, Melvin Norris, *l.*.....Jackson
 Donseler, John, *e.*.....Grand Haven
 Dowd, Oscar Jefferson, *a.*.....Hartford
 Doyle, William Edward, *a.*.....Milwaukee, Wis.
 Drake, Louise Mary, *h.*.....South Haven
 Drew, Kenneth LaVern, *a.*.....Tipton
 Dunn, Elwin Norris, *e.*.....Mt. Pleasant
 Dunn, Fred Williston, *l.*.....Grand Rapids
 Dunning, Mary Marguerite, *h.*.....Pinckney
 Eaton, William Fredric, *e.*.....Detroit
 Eberbach, Frederick William, *s.*.....Lansing
 Ebinger, Donald George, *a.*.....Climax
 Eby, Virginia Elizabeth, *h.*.....Ferndale
 Eddy, Gerald Ernest, *e.*.....Lansing
 Eddy, Loris Everett, *e.*.....Flint
 Eddy, Marion Elizabeth, *h.*.....Saginaw
 Eggert, Marvin Allen, *l.*.....Lansing
 Eggert, Russell, *a.*.....Berrien Springs
 Ehrler, August Herman, *l.*.....Scott Haven, Pa.
 Eidson, Robert Waldo, *e.*.....Berrien Springs
 Eldred, Robert Rice, *l.*.....Eaton Rapids
 Ellens, John Andrew, *v.*.....Ada
 Ellson, Grace Johanna, *l.*.....Lansing
 Ellwood, Edward Earl, *e.*.....Lansing
 Erickson, John Gleason, *l.*.....Escanaba
 Everett, Milton Curtis, *e.*.....Caro
 Farley, Ellen May, *l.*.....Albion
 Farley, George Garfield, *a.*.....Albion
 Farwell, Genevieve Magdalene, *v.*.....Barryton
 Faul, Raymond Jarvis, *e.*.....Woodland
 Feather, John Arthur, *a.*.....Baroda
 Felder, John, *l.*.....Trenton
 Felt, Carl Raymond, *l.*.....Muskegon
 Fenlon, Katherine Mary, *l.*.....Lansing
 Fisher, Lee Edwin, *l.*.....Charlotte
 Fitzpatrick, Ethel Marguerite, *l.*.....Hubbardston
 Fitz-Randolph, William P., *s.*.....Lansing
 Flack, Mortimer Edward, *s.*.....Wyandotte
 Fletcher, Roberta, *l.*.....Joppa, Ill.
 Flinn, Josephine Susanna, *h.*.....Battle Creek
 Force, Mabel Grace, *h.*.....East Lansing
 Ford, Alice Elizabeth, *l.*.....Ft. Dodge, Iowa
 Ford, Gaylon Tracy, *s.*.....East Lansing
 Forshee, Kent, *e.*.....Flint
 Forsyth, Ulo John, *s.*.....Blissfield
 Fournier, William Albert, *e.*.....Owosso
 Fouts, Leslie J., *l.*.....South Haven
 Francis, Helen Gardner, *l.*.....Standish
 Freeland, Paul Frank, *l.*.....Omema
 Freeman, William Riley, *l.*.....Ann Arbor
 Fry, Burton Edward, *a.*.....Lansing
 Fulton, Harold Wayne, *a.*.....Webberville
 Fulton, Roy Sidney, *e.*.....Webberville
 Gackler, Roy William, *a.*.....Middleville
 Gallagher, John Emmett, *l.*.....Battle Creek
 Gallup, Norman Lucile, *l.*.....East Lansing
 Garn, Marten E., *a.*.....Charlotte
 Geiger, Robert Gray, *e.*.....South Haven
 Gettel, Earl Stanley, *a.*.....Schewaga
 Gezelius, Roy Arthur, *e.*.....Paw Paw
 Gibson, Nellie Elizabeth, *h.*.....Grand Rapids
 Gilbert, Edward Hiram, *e.*.....Flint
 Gillett, Francis Carl, *f.*.....Grand Rapids
 Gillhooley, Edwin George, *s.*.....Sault Ste. Marie
 Gillis, Helen Fay, *l.*.....New York, N. Y.
 Gillis, Mary Elizabeth, *l.*.....New York, N. Y.
 Gilpin, Opal Juanita, *h.*.....Farmland, Ind.
 Goodar, Helen Virginia, *h.*.....Richmond
 Goodwin, Maxwell Asa, *l.*.....Battle Creek
 Gordanier, Laurence Franklynn, *s.*.....Howell
 Gordon, Robert Thomas, *l.*.....Nunica
 Gould, Thomas John, *l.*.....Buffalo, N. Y.
 Green, Peggy, *l.*.....Lansing
 Greenman, Roy Lester, *e.*.....Morrice
 Greenough, Mabel Cecilia, *l.*.....Royal Oak
 Grey, John Chester, *e.*.....Ventnor City, N. J.
 Grey, Wheeler, *l.*.....Ventnor City, N. J.
 Grieve, Ronald Jameson, *l.*.....Lansing
 Grimes, Fred Erwin, *f.*.....Milford
 Gruettner, Edwin Rudolph, *a.*.....Wauwatosa, Wis.
 Guetschow, Frank Irwin, *l.*.....Grand Rapids
 Gugel, Clair A., *e.*.....Vassar

WOLVERINE

Gutekunst, Allen Arad, *c.*.....Grass Lake
 Gysi, Harvey Edward, *a.*.....Hurley, Wis.
 Haas, Louis, Jr., *c.*.....Kalamazoo
 Hackney, Lewis Horton, *f.*.....Flint
 Hahn, Marvin August, *i.*.....Grand Haven
 Hall, Gilbert Orlando, *c.*.....Mattawan
 Hall, Martha Esther, *i.*.....Lansing
 Hall, Otto Herbert, *c.*.....Grand Ledge
 Hall, Ruth Marguerite, *i.*.....Geneva, N. Y.
 Halladay, Earl Lafayette, *i.*.....Port Huron
 Hamblin, Joseph Rolland, *a.*.....Allen
 Hamel, Claud Raymond, *f.*.....Grant
 Hamilton, Harold Lehr, *c.*.....Lima, Ohio
 Handy, Margaret Lucile, *h.*.....Sodus
 Hanes, Hathaway, Jr., *c.*.....Lansing
 Harris, Elwood Kitching, *c.*.....Rockwood, Ont.
 Hart, Porter, *s.*.....Midland
 Hartman, John Sinclair, *c.*.....Athens
 Hartsell, Chester L., *c.*.....Benton Harbor
 Harwood, Norman Wray, *s.*.....Harbor Beach
 Haven, Frank Samuel, *c.*.....Lansing
 Haviland, Edna Gretchen, *i.*.....Traverse City
 Hawkins, John Henry, *a.*.....Hudson
 Headley, Wayne Noel, *s.*.....Williamston
 Heath, Carlos Morey, *c.*.....Royal Oak
 Helfrich, Horace Truman, *c.*.....Lansing
 Hemingway, Foster Bosmel, *c.*.....Eagle
 Henderson, Lennox Bursley, *c.*.....Millington
 Hendry, Herbert Edward, *i.*.....Redford
 Henry, William Joseph, *s.*.....Birmingham
 Henson, Henry Lyle, *c.*.....Lansing
 Herman, George Safford, *i.*.....Boone, Iowa
 Hermel, Louis Charles, *f.*.....Traverse City
 Hess, Ronald C., *c.*.....Lansing
 Hickie, Paul Franklin, *s.*.....Lansing
 Hilsinger, Donald Cameron, *i.*.....St. Louis
 Hilton, Farin Norman, Jr., *a.*.....Pontiac
 Hinshaw, Ronald Michael, *a.*.....Traverse City
 Hipley, Ardath Elizabeth, *i.*.....Scottville
 Histed, Walter Edwin, *c.*.....South Haven
 Hitchings, Glenn Elon, *p.*.....Petoskey
 Hoadley, Harland Harvey, *a.*.....Eau Claire
 Hoag, Donald Edgar, *c.*.....East Lansing
 Hoagland, Lamont Cornelius, *c.*.....Blissfield
 Hodge, Frederick James, *a.*.....Negaunee
 Holland, Roy Paul, *c.*.....Cadillac
 Hollister, Jack P., *s.*.....Ferndale
 Holmes, Emma Grace, *h.*.....Lansing
 Hopkins, Russell Moody, *c.*.....Jackson
 Hornbeck, Lewis Alvin, *i.*.....Lansing
 Horning, Lelah Catherine, *i.*.....Battle Creek
 Howard, Bernice Lucile, *i.*.....East Lansing
 Hubbard, John Emery, *i.*.....Lansing
 Hubbard, Margaret Louise, *h.*.....Detroit
 Hubert, Forrest Bruce, *i.*.....Plymouth
 Hull, Jane Alice, *h.*.....Lansing
 Hunt, Gayle Stephen, *i.*.....St. Johns
 Hunt, Robert Bromley, *i.*.....St. Johns
 Hunt, Stanley Bowers, *c.*.....Birmingham
 Hunter, Alice Louise, *i.*.....Lansing
 Hunter, Howard, *a.*.....Dowagiac
 Hutchinson, Helen Louise, *i.*.....Flint
 Hutchinson, James Alfred, *s.*.....Durand
 Jackson, Herman Edwin, *i.*.....Lansing
 Jackson, Paul C., *c.*.....Pontiac
 Jacobs, Revere Robert, *c.*.....Detroit
 Jeffery, John Stanley, *c.*.....Wyandotte
 Joachim, Joseph Lafayette, *s.*.....St. Clair
 Johnson, Dwight Thomas, *i.*.....Lake Odessa
 Johnson, Hazel Clare, *i.*.....Hart
 Johnson, Lucile Esther, *i.*.....Lansing
 Johnson, Myrtle Louise, *s.*.....Adrian
 Johnston, Irene Adelaide, *h.*.....Ensign
 Johnston, Manfred, *i.*.....East Lansing
 Joslin, Marion L., *p.*.....Grand Rapids
 Jump, Beverly Elmore, *i.*.....Detroit
 Juntunen, Emil Hjalmer, *f.*.....Mass
 Kane, William Moynihan, *i.*.....Detroit
 Kanitz, Hugo Frye, *f.*.....Muskegon
 Keck, William George, *c.*.....Rochester
 Kelley, Virgil, *i.*.....Perry
 Kellicut, Harold Ayres, *a.*.....Horton
 Kellogg, Grace Marvel, *h.*.....Rome, Ohio
 Kemmerling, Delbert L., *i.*.....Monroe
 Kenyon, Pierre Marcellus, *p.*.....Plymouth
 Kerrey, Thomas Hans, *a.*.....East Lansing
 Ketchum, Alice Lucile, *h.*.....Mason
 Kidman, Sara Oliver, *i.*.....Clyde, Ohio
 Kinton, James Prentice, *i.*.....East Lansing
 Kiraly, Joseph Francis, *a.*.....Detroit
 Kline, Harland Roger, *s.*.....Lansing
 Knoblauch, Arthur Lewis, *a.*.....Blissfield
 Koepel, Louis George, *s.*.....Beacon Hill
 Kosal, Seymour Lee, *s.*.....Flint

Krantz, Elvira Dagney, *h.*.....Wallace
 Kreager, Stanley David, *i.*.....Grand Rapids
 Kroll, William Harvey, *f.*.....Charlotte
 Krusen, Lois E., *i.*.....Detroit
 Kurrle, Harry Alvin, *i.*.....Owosso
 Kurtz, Wilbur Aaron, *c.*.....Lorain, Ohio
 Kyes, Walter Scott, *a.*.....Dewitt
 Ladd, Mary Elizabeth, *h.*.....Old Mission
 Laird, Isabel Johnston, *h.*.....Onsted
 Lamb, Mildred Irene, *h.*.....Detroit
 Lamont, John Donald, *f.*.....Mason
 Landon, Leah Esther, *i.*.....Springport
 Landsburg, George Elwyn, *a.*.....Deckerville
 Lang, Forrest J., *p.*.....Beaverton
 Lange, Alice Berniece, *h.*.....Lansing
 Lange, Lorna Louise, *h.*.....Sebewaing
 Langworthy, John William, *c.*.....Traverse City
 LaPlant, Alvin Archie, *a.*.....Eau Claire
 Larsen, Harold J., *a.*.....Six Lakes
 Lasenby, Ruth Patricia, *h.*.....Mason
 Latchaw, Lloyd Harris, *i.*.....Pullman
 Laughlin, Frances L., *h.*.....Corunna
 Lautner, Ione LaVerne, *i.*.....East Lansing
 Lawson, Marjorie Marie, *i.*.....Howell
 Laxton, Amon Harold, *c.*.....Mason
 Laycock, Alice Majel, *h.*.....East Lansing
 Leadley, Mary Elizabeth, *i.*.....Lansing
 Leavitt, Tod John, Jr., *i.*.....Lansing
 Leedy, Forest, *s.*.....Monroe
 Leeson, Charles Millard, *i.*.....Manchester
 Leffingwell, Ethel Lorena, *i.*.....Lansing
 Leslie, John Russel, *s.*.....Midland
 Lickly, Rex Michael, *c.*.....Hudson
 Liefeld, Theodore Albert, *f.*.....Detroit
 Lin, Yu Chi, *c.*.....Fukien, China
 Lindstrom, Frances Margaret, *h.*.....Sault Ste. Marie
 Locke, Philip Frederick, *i.*.....River Forest, Ill.
 Loew, Earl Randall, *s.*.....Burnips
 Losey, Melvin Delos, *a.*.....Springport
 Lott, Pamela Berenice, *h.*.....Coldwater
 Lott, Richard Casper, *a.*.....Holt
 Lough, Florence Margaret, *h.*.....Alpena
 Lowe, John Leonard, *c.*.....Muskegon
 Lucas, Marie Catherine, *h.*.....Benton Harbor
 Luce, Louise Margaret, *h.*.....Detroit
 Lundberg, Theodore William, *i.*.....Lansing
 Luscombe, Howard Homer, *a.*.....East Lansing
 Lynch, Hiram Wilson, *a.*.....Birmingham
 MacCrimble, Nancy Jane, *i.*.....Lansing
 MacMillan, Hugh Herbert, *i.*.....Grand Rapids
 MacSwain, Florence Lucille, *h.*.....East Lansing
 McAtee, Harold LeRoy, *i.*.....Milford
 McCabe, Albert McKinley, *i.*.....Petoskey
 McConnell, Winton Earl, *c.*.....Lansing
 McCulloch, Harold Coleman, *i.*.....Lansing
 McCully, Wilfred D., *c.*.....Pittsford
 McDonagh, Thomas Hewett, *c.*.....Swan Creek
 McEwen, Lee Edward, *a.*.....Leonidas
 McGirr, William Hanna, *i.*.....Alpena
 McInnis, Robert Alexander, *i.*.....Royal Oak
 McKenzie, George Joyce, *c.*.....Manistique
 McMillan, Donald Greig, *s.*.....Freeland
 McMillan, Ruth Jule, *h.*.....Saginaw
 McMinn, Frances Josephine, *h.*.....Louisville, Ky.
 McPherson, Alice Katherine, *i.*.....Lowell
 McPherson, Donald Alexander, *a.*.....Lowell
 Macomber, Laurette Elizabeth, *h.*.....Midland
 Madill, John Dale, *i.*.....Midland
 Main, Faith Ernestine, *i.*.....Lansing
 Malone, James McCormick, *s.*.....Burt
 Malpass, Dorothea Helen, *i.*.....East Jordan
 Maltby, George Swingle, *s.*.....Corning, N. Y.
 Manor, Carolyn Lynette, *h.*.....Pittsburgh, Pa.
 Mapes, David Roland, *i.*.....Grand Rapids
 Maples, Richard Carvel, *a.*.....Fordson
 Markle, Arthur Dwight, *a.*.....East Lansing
 Marks, Mildred Celeste, *i.*.....Saginaw
 Marshall, Margaret Elizabeth, *i.*.....Bear Lake
 Marshall, Merrill Grant, *c.*.....East Lansing
 Marzke, Oscar Theodore, *c.*.....Lansing
 Massey, Pauline Retta, *h.*.....Jonesboro, Ind.
 Maurer, Jerome Laurence, *s.*.....East Lansing
 May, Ruth Loretta, *i.*.....East Lansing
 Maywood, Charles Ames, *i.*.....Albion
 Megchelsen, Marian Elizabeth, *i.*.....Detroit
 Melihose, Elton Gust, *a.*.....Wyandotte
 Merchant, Austin Wilbur, *c.*.....Saginaw
 Merrick, Bartley Franklin, *i.*.....Lansing
 Middaugh, E. D., *c.*.....Flint
 Milbourne, Verle Elmer, *i.*.....Eaton Rapids
 Milburn, Richard Carvel, *i.*.....Kalamazoo
 Millard, Floyd William, *c.*.....East Lansing
 Miller, Edward Carl, *c.*.....Saginaw
 Miller, Lee Richard, *i.*.....Lansing

WOLVERINE

Miller, Richard Augustus, *l.*.....Detroit
Mills, Evelyn Ann, *h.*.....Benton Harbor
Moco, Kenneth Albert, *l.*.....Detroit
Moeller, William Fred, *l.*.....Detroit
Monroe, Lillian Elise, *l.*.....Lansing
Montgomery, William, *l.*.....East Lansing
Moor, Francis Rider, *e.*.....Detroit
Moore, Howard Clifford, *p.*.....Cadillac
Morey, J. Wion, *a.*.....Rockford
Morford, Keith Duncan, *l.*.....Big Rapids
Morgan, Harry John, *l.*.....Rochester
Morgridge, Mary Louise, *s.*.....Niles
Morley, Albert Charles, *f.*.....Buchanan
Morse, Gladys Clara, *h.*.....Shelby
Moyer, Allen Jesse, *e.*.....Fenton
Muller, William Roy, *l.*.....Birmingham
Mullett, Clarence Claud, *a.*.....Three Rivers
Mulvena, Dorothy Jean, *h.*.....Alpena
Munger, Ellen Crampton, *h.*.....St. Clair
Munson, Albe Earl, *a.*.....Waukegan, Ill.
Murbach, Bernard John, *e.*.....Riga
Murphy, Charles Edwin, *l.*.....Lansing
Murray, Carlton Gordon, *a.*.....Grand Rapids
Murray, Elizabeth Beaton, *l.*.....Highland Park
Muth, O. Herbert, *v.*.....Grand Rapids
Nash, Rosina H., *h.*.....Woodland
Nasif, Mack Machail, *e.*.....Lansing
Needham, George Whitcombe, *l.*.....Saginaw
Nelson, Ada Marie, *s.*.....East Lansing
Nelson, Victor Edwin, *l.*.....Royal Oak
Newman, Ruby Agnes, *l.*.....Lansing
Newton, Marda Jeanne, *l.*.....Hastings
Nickless, Donald Walter, *l.*.....Muskegon
Niemeyer, Burton Rowland, *l.*.....Caledonia
Nique, Eleanor Sophia, *s.*.....Decker
Noonon, Clifford Jay, *e.*.....Owosso
Northcott, George Brightmer, *s.*.....Lansing
Norton, Gladys Leona, *h.*.....Port Huron
Nowlin, Ralph Albert, *e.*.....Owosso
Nussdorfer, Alfred Edwin, *l.*.....Lansing
O'Connor, Jack Warren, *l.*.....Hastings
Oehmcke, Richard Raymond, *a.*.....Milwaukee, Wis.
Ogden, Arlene Louise, *l.*.....Alma
Ogden, Doan Rebere, *a.*.....Charlevoix
Olds, Harold Masters, *e.*.....Alpena
Olin, Philip Jenks, *l.*.....East Lansing
Olsen, Alice Marie, *l.*.....Marcellus
Olsen, Robert Carl, *e.*.....Sault Ste. Marie
O'Rourke, Edward George, *e.*.....Saginaw
Orr, Alden Ermon, *a.*.....Lakeview
Osthaus, Ruth Isabelle, *l.*.....Newaygo
Overholt, Kathryn Ida, *h.*.....Levering
Packwood, Mary Gwendolyn, *h.*.....Brown City
Paige, Harold Vance, *a.*.....Lansing
Parker, Emily Maggie, *h.*.....Sault Ste. Marie
Parker, Mildred Elnora, *h.*.....Lansing
Parsons, Etta Bernice, *h.*.....Linwood
Passink, Clarence, *l.*.....Grand Rapids
Pattullo, Marjorie Agnes, *h.*.....Deckerville
Payette, Helen Estelle, *h.*.....Grand Rapids
Peasley, Allen Libius, *e.*.....Hudsonville
Peck, William Clark, *l.*.....Grand Rapids
Pence, Max DeMonte, *e.*.....Jackson
Perrin, Alfred Hitchcock, Jr., *l.*.....Saginaw
Pesonen, Everett, *a.*.....Crystal Falls
Peterson, Lorwyn Elwyn, *l.*.....Brooklyn
Pfannenschmidt, Arthur Robert, *l.*.....Rochester
Pierce, Forrest Elery, *l.*.....East Lansing
Pinson, Parkes Joseph, *l.*.....Birmingham
Piper, Nina, *l.*.....Bridgman
Pittenger, Henry J., *e.*.....Davison
Place, Herbert Miller, *e.*.....Blissfield
Place, Morris Clarence, *e.*.....Hesperia
Plant, Robert Kedzie, *s.*.....East Lansing
Playter, Crystal Vivian, *h.*.....Kent City
Pollard, Evelyn Marion, *l.*.....Saginaw
Potter, Clarence Arthur, *s.*.....Dansville
Pretlow, Clarice Arintha, *h.*.....Smithfield, Va.
Price, Iva Jane, *l.*.....Roscommon
Price, Lyle William, *l.*.....Lansing
Pritchard, Hilda Louise, *l.*.....Ravenna, Ohio
Priest, Harold Chubb, *l.*.....Romeo
Pryor, Ralph Harper, *e.*.....Lansing
Purdy, Carolyn Genette, *h.*.....Gagetown
Purdy, Paul Philip, *l.*.....Grand Rapids
Purdy, Preston Calvin, *e.*.....Gagetown
Quinlan, Robert Sherwood, *l.*.....Grand Rapids
Radee, Frederick Bernard, *f.*.....Albion
Rainey, Margaret Louise, *l.*.....Birmingham
Ramsdell, Thomas Jefferson, *l.*.....Manistee
Ransom, Edwin, *a.*.....Buckley
Rasikas, John, *e.*.....Grand Rapids
Ray, Harlen Carl, *e.*.....Manistee
Raymond, Louis Wolfred, *a.*.....Detroit

Reece, George William, *l.*.....Lansing
Rehkopf, Caspar, *e.*.....Lansing
Rennie, Charles F., *e.*.....Lansing
Reuling, Edwin King, *l.*.....East Lansing
Richards, Eleanor Mary, *h.*.....Mt. Clemens
Riedl, Wendell Franklin, *l.*.....Paw Paw
Rix, Clifford N., *e.*.....Okemos
Roach, Richard James, *l.*.....Port Huron
Roberts, Clarence Chauncey, *l.*.....Kent City
Roberts, Floyd Thomas, *f.*.....Rapid River
Robinson, Arthur Hewitt, *l.*.....Saginaw
Rogers, John Irving, *e.*.....Big Rapids
Rollins, George Knowlton, *e.*.....East Lansing
Rossman, Victor Harold, *l.*.....Onondaga
Roth, Lee-Irene Pauline, *h.*.....Mt. Clemens
Roth, Theodore John, *e.*.....L'Anse
Rouse, Gerald Alonzo, *a.*.....Shelby
Rouse, Mattie, *h.*.....East Lansing
Russell, Eber David, *s.*.....Rochester
Russow, Walter Frank, *a.*.....Monroe
Salisbury, Chester Flavius, *a.*.....Milan
Sanders, Russell Fred, *e.*.....Lansing
Sanford, Mabel Genevieve, *l.*.....East Lansing
Schaar, Leonard Allen, *l.*.....Lansing
Schader, Sara Beryle, *l.*.....Hastings
Schepers, Kenneth John, *l.*.....East Lansing
Schiska, Philip Francis, *a.*.....Rapid River
Schmitt, Florence Irma, *l.*.....East Lansing
Schnute, Milton Whilliam, *s.*.....Northville
Schuelke, Alwin Edwin, *a.*.....Sodus
Schuster, Otmer John, *a.*.....Manistiquie
Schwab, John Paul, *e.*.....Holloway
Scott, Jane Whipple, *l.*.....East Lansing
Scott, Robert Gillam, *l.*.....St. Johns
Seovell, Henriette Persis, *l.*.....Lansing
Semans, Clarence Van Dyne, *l.*.....Ovid
Severance, Charles Stanley, *l.*.....Lansing
Seward, Harold Brown, *f.*.....Dayton, Ohio
Shedd, Gladys Marguerite, *h.*.....Detroit
Sheldon, Walter Harry, *a.*.....Alger
Shell, Viva Kathryn, *h.*.....Eau Claire
Sherman, Mary Lydia, *h.*.....East Lansing
Shook, Warren Rolland, *l.*.....Grand Rapids
Shore, Richard Boyle, *e.*.....South Lyon
Shu, Shu-pei, *v.*.....Shanghai, China
Simon, Waunetta Dalia, *l.*.....Tekonsha
Sirrime, Mary Allene, *s.*.....Lansing
Slocum, Orson Blanchard, *e.*.....Ionia
Smith, Alfred Morrell, *e.*.....Lansing
Smith, Audley Nelson, *e.*.....Grant
Smith, Beaman Quincy, *a.*.....Takoma Park, D. C.
Smith, Charles Hadsell, *l.*.....Detroit
Smith, Donovan Edward, *l.*.....Ovid
Smith, Ilo, *l.*.....Grand Ledge
Smith, Leland Alva, *f.*.....Allegan
Smith, Paul M., *s.*.....Saginaw
Smith, Stanley Babcock, *s.*.....Lansing
Smith, William Morden, *e.*.....Manitou Beach
Snider, Lewis David, *l.*.....Lansing
Snyder, Blanche Huntington, *l.*.....Mt. Clemens
Solman, Valborg, *h.*.....Moorhead, Minn.
Spaun, Rolland Edward, *s.*.....Lansing
Spenner, Verla Madeleine, *l.*.....Saginaw
Spicer, Louise, *h.*.....Plymouth
Spohn, Frieda Helen, *s.*.....Fairgrove
Sprague, Harold Edwin, *e.*.....Hillsdale
Sprague, Kline Arland, *s.*.....Hillsdale
Sprinkle, Lois Aleta, *h.*.....Eaton Rapids
Sprunk, George C., *s.*.....Blissfield
Stanton, Mararet Bell, *h.*.....Bath
Stein, Roland Miller, *a.*.....Ann Arbor
Steinmetz, Laura Elizabeth, *h.*.....Plint
Stevens, Theodore Roosevelt, *s.*.....Dollar Bay
Stewart, Mahlon Reuben, *l.*.....Lansing
Stringel, Ralph Everette, *l.*.....Saginaw
Stone, Elizabeth Carol, *h.*.....Sanford, Fla.
Strasen, Martin Henry, *e.*.....Plymouth
Stuart, Marjorie Mable, *l.*.....Walled Lake
Stuart, Neil Wade, *a.*.....Clarksville
Suino, John, *s.*.....Iron Mountain
Sump, Albert William, *f.*.....Detroit
Sunderlin, John Onnie, *l.*.....Hancock
Supernau, Chester Dye, *l.*.....Grand Rapids
Surls, Marion Frederick, *e.*.....Elkhart, Ind.
Swan, Donald Edward, *l.*.....Detroit
Switzer, Harry Diehl, *f.*.....Lansing
Symonds, John Clinton, *a.*.....Big Rapids
Tallman, Frances Elisabeth, *l.*.....Tecumseh
Taylor, Frederick Hoyt, *l.*.....East Lansing
Taylor, George Kenneth, *a.*.....Clyde, Ohio
Teachout, Allan R., *l.*.....Big Rapids
Teel, Alice Nedra, *l.*.....Lansing
Teel, Helen Adelaide, *h.*.....Lansing
Temos, Joseph Oliver, *e.*.....Saginaw

WOLVERINE

Tenny, Charles Bartlett, *l.*.....Big Rapids
Thaldorf, Dorothy Elizabeth, *h.*.....Lansing
Thomas, Sidney Benjamin, *f.*.....New Richmond
Thompson, Joseph Paul, *e.*.....Hamtramck
Thompson, Margie Olive, *h.*.....Dansville
Thompson, Walter W., *v.*.....Hannibal, Mo.
Thompson, William Gilbert, *l.*.....Algonac
Throop, Harold Loman, *e.*.....Lansing
Tierney, John William, *e.*.....Detroit
Tillotson, Ivan Gus, *s.*.....Petoskey
Timm, Mildred Josephine, *h.*.....Centreville
Titsworth, Elwyn Hartson, *l.*.....Flint
Tolles, Albert Tuttle, *p.*.....South Haven
Torango, Alvoy Theodore, *e.*.....Wyandotte
Tousan, John Chester, *l.*.....Birmingham
Towner, Albert Alonzo, *s.*.....Perry
Towner, Eugene Harlon, *l.*.....East Lansing
Trautman, Phyllis Fuller, *l.*.....Perrinton
Traynor, Katherine Gladys, *l.*.....Milwaukee, Wis.
Trumbull, Marion Elizabeth, *l.*.....Birmingham
Turner, Arthur Heizer, *f.*.....Chicago, Ill.
Tuttle, Charles Derwood, *e.*.....Greenville
Underwood, Harold Louis, *e.*.....Three Rivers
Urban, Joseph John, *a.*.....Girardville, Pa.
VanAken, John Abraham, *a.*.....Plymouth
VanderVeen, Herman, *e.*.....Grand Rapids
Van Dyne, Oliver, *f.*.....Ovid
Van Putten, John Willis, *e.*.....Holland
Vaughan, Lester Vincent, *a.*.....Chicago, Ill.
Vinson, Arthur Ferle, *e.*.....Plainfield, Ill.
Vollmer, Harold Elmer, *e.*.....Saginaw
Voshel, Nelson Cornelius, *p.*.....Grand Haven
Wade, Starr Lamont, *l.*.....Detroit
Waffa, Mildred Brass, *l.*.....Lapeer
Walbridge, Clare McCauley, *h.*.....Detroit
Walker, Chester Nicholas, *l.*.....Royal Oak
Walker, George LaVere, *l.*.....Traverse City
Walker, Nolan Stowell, *l.*.....East Lansing
Wanamaker, Walter John, *s.*.....Medical Lake, Wash.
Wareham, Earl D., *l.*.....Lansing

Warren, James Alvord, *e.*.....Flint
Washburn, Reuben, *e.*.....Benton Harbor
Waters, Edward Justin, *l.*.....Lansing
Watkins, Douglas Alley, *l.*.....Manchester
Watkins, Lawrence Barrett, *l.*.....Perry
Webber, Thelma Lucile, *h.*.....Shelby
Weed, Stanley Eugene, *a.*.....Portland
Welch, John Wesley, *f.*.....Davison
Wells, Ernestine Lulu, *l.*.....Grand Ledge
Westcott, Everett A., *a.*.....Jerome
Wheeler, A. Cowles, *e.*.....East Lansing
Wheeler, Martha May, *h.*.....Lansing
Wietzke, Vern Richard, *l.*.....Hart
Willert, Wildo William, *e.*.....Saginaw
Williams, Eugene Warren, *s.*.....Okemos
Willmarth, Theodore Emurry, *s.*.....Detroit
Winans, Eunice Caroline, *h.*.....Lansing
Winegar, Nina Irene, *h.*.....Wacousta
Wing, Benita Adaline, *l.*.....Coldwater
Winslow, Myrtle Mae, *l.*.....Royal Oak
Winters, Margaret Elizabeth, *l.*.....Lansing
Witherell, Leonard Dudley, *s.*.....Chelsea
Witmer, Howard Scott, *e.*.....East Lansing
Witter, Gordon Lynn, *s.*.....Detroit
Wolf, Dorothy Alberta, *h.*.....Sunfield
Wolters, Harold Wesley, *e.*.....Grand Rapids
Wolven, Clarence Thomas, *l.*.....Saranac
Wouser, Cash H., *a.*.....Mulliken
Woodman, Foster Grant, *a.*.....East Lansing
Woodworth, Gertrude Elizabeth, *l.*.....Glen Ellyn, Ill.
Woodworth, Marian Merryles, *l.*.....Glen Ellyn, Ill.
Wright, Allan Hawley, *l.*.....Lansing
Wrisley, Roselle Elaine, *l.*.....Northport
Yoder, Sheldon Bristol, *e.*.....Almont
Young, Floyd Willard, *v.*.....Dunningville
Youngs, Stephen Philip, *a.*.....Detroit
Zaetsch, Theodore Nicholas, *e.*.....Algonac
Zeller, James Anthony, *l.*.....Pontiac
Zimmerman, Conrad Fredrick, *e.*.....Newaygo
Zocharski, Leo Frank, *s.*.....Hamtramck

SOPHOMORES

Abdon, Oscar William, *l.*.....Mancelona
Ackley, Robert Herman, *a.*.....Marshall
Adams, Dorothy Caroline, *h.*.....Battle Creek
Adams, Duain William, *s.*.....Caro
Agler, Helen Elizabeth, *h.*.....Toledo, Ohio
Aho, Charles Elmer, *e.*.....Palmer
Ahrens, Arwin Fredrick, *a.*.....Dundee, Ill.
Albert, Alan Charles, *e.*.....Holt
Alfredson, Bernard, *l.*.....Whitehall
Alleger, Margaret Ann, *l.*.....Pittsford
Allen, Arthur, *s.*.....Buchanan
Alward, Leslie Ortmann, *e.*.....Clarkston
Ammiss, Willard James, *l.*.....Lansing
Amrhein, Margaret Mae, *l.*.....Plymouth
Anderson, Arthur Frederick, *a.*.....Chief
Anderson, Dora Christina, *h.*.....Lincoln
Anderson, Duncan James, *e.*.....Pontiac
Anderson, John Roland, *e.*.....Escanaba
Annis, Gordon Clark, *l.*.....Cedar Springs
Ardis, Burk Alexander, *e.*.....McBain
Armstrong, Harold John, *a.*.....Highland
Arney, William, *l.*.....Sturgis
Arnold, Almon R., *l.*.....Arnold
Arnold, Culbert Charles, *l.*.....Saginaw
Arnold, Lloyd LaVern, *e.*.....Lansing
Ashley, Lawrence Marvin, *s.*.....Battle Creek
Atkinson, Warren Hooper, *e.*.....Evart
Auvinen, Henry Otto, *a.*.....Negaunee
Ayers, Robert Elwin, *a.*.....Tipton
Babcock, Merton James, *e.*.....Watervliet
Backofen, Margaret Julia, *a.*.....Battle Creek
Baird, John Edward, *e.*.....Escanaba
Baker, Anson Robert, *e.*.....Clyde
Baker, Wilma Gertrude, *h.*.....Holland
Balbach, Helen Louise, *l.*.....Grand Rapids
Balfour, Donald Watt, *s.*.....Grosse Pointe
Banks, Grace Hannah, *h.*.....Houghton
Barber, Alice Eleanor, *h.*.....Toledo, Ohio
Barnum, Theodore Nelson, *s.*.....Lansing
Barr, Gustina Agnes, *v.*.....Mason
Barrett, Charles Ellis, *l.*.....Plainwell
Bartlett, Harland Burton, *e.*.....Adrian
Bash, Dorothy Marion, *l.*.....Benton Harbor
Bassford, Sibree Walcott, *l.*.....Grand Rapids
Batchelor, Mary Melissa, *h.*.....Howell
Batchelor, Miles E., *e.*.....Chapin
Bates, Curtis Leonard, *e.*.....Benzonia
Bauman, Grant Laurence, *l.*.....Somerset

Baumgartner, Raymond Joseph, *a.*.....Pontiac
Baur, Lorenz Simon, *s.*.....Unionville
Baxter, William Maurice, *e.*.....Detroit
Beattie, Bruce Voakes, *l.*.....Marine City
Bell, Dorothy Margaret, *h.*.....Lansing
Bell, Robert Walton, *e.*.....South Haven
Bell, Thomas Richard, *l.*.....Pontiac
Benjamin, Howard Arthur, *e.*.....Saginaw
Benjamin, Lois Catherine, *v.*.....Grand Haven
Bennett, Ida Mae, *l.*.....Plymouth
Bennett, Rolla Clay, *l.*.....Alba
Benson, S. Roger, *a.*.....Pennville
Berge, Clara Blanche, *l.*.....Marshall
Beutner, Edward Louis, *s.*.....New Buffalo
Billin, Everett C., *e.*.....Lawton
Bird, Jess Jennings, *a.*.....Lakeview
Black, C. M., *l.*.....Lapeer
Black, Loy Arthur, *a.*.....Unionville
Blackmer, Kathryn Mary, *l.*.....Milan
Blair, Stanley Teter, *a.*.....Rives Junction
Blakeslee, Gordon Raymond, *e.*.....St. Johns
Blay, Cornelius, *e.*.....Lansing
Bloss, Roseoe M., *l.*.....Dunningville
Blume, Neil, *e.*.....Lansing
Boardman, Edwin Loring, *a.*.....Ypsilanti
Bolton, Samuel Edgar, *a.*.....Niles
Boonstra, Bina Ruth, *h.*.....Zeeland
Bowditch, Dorothy, *l.*.....Pittsford
Bower, Grace Ida, *l.*.....Greenville
Bowers, Gail Edward, *s.*.....Eau Claire
Bowler, George Edward, *e.*.....Manchester
Bowman, Eldon Hess, *e.*.....Eau Claire
Boyd, Arnold Laverne, *l.*.....Lansing
Boyles, Dale K., *e.*.....Pontiac
Braid, John Harold, *a.*.....Detroit
Brain, Alex Adolph, *e.*.....Lake Odessa
Branch, Rex Gordon, *s.*.....Manton
Bredahl, Lawrence Edward, *a.*.....East Lansing
Brewer, Nathan, *a.*.....Battle Creek
Briggs, Mary Louise, *h.*.....Lansing
Briggs, Ruth Ann, *h.*.....Kalamazoo
Brigham, Roy Clyde, *e.*.....Lansing
Brody, Marjorie Louisa, *l.*.....Lansing
Brody, Viola Arabella, *l.*.....Battle Creek
Brooke, Norman Sidney, *l.*.....Fowlerville
Brower, Hubert W., *e.*.....Caro
Brown, Edgar Wellington, *l.*.....East Lansing
Brown, Georgia Ellis, *h.*.....East Lansing

WOLVERINE

Brown, James Thomas, *l.*.....Detroit
Brown, Lauren Pringle, *e.*.....Detroit
Brown, Lee Clark, *l.*.....Levering
Brown, Percy Byron, *e.*.....St. Clair
Brown, Thaddeus M., *s.*.....Potoskey
Brown, Willard Standish, *l.*.....Battle Creek
Browne, Harry Ward, *e.*.....Saginaw
Brownell, G. Thane, *e.*.....Marshall
Brownell, Peter Brandt, *l.*.....Grosse Pointe
Bruckman, William Peter, *s.*.....Hart
Brunsdon, Verna Loretta, *h.*.....Sault Ste. Marie
Bryant, Cathleen Rose, *l.*.....Pellston
Bryant, Howard Eugene, *a.*.....Elsie
Bryar, Robert Emery, *l.*.....Jackson
Bullach, Melville Edward, *a.*.....Massillon, Ohio
Bullard, Leo Glen, *e.*.....Vicksburg
Bullinger, Genevieve Ann, *l.*.....Lansing
Burge, Elizabeth Adalyn, *h.*.....South Haven
Burk, Geraldine Wolcott, *h.*.....St. Johns
Burnett, Arthur Allen, *l.*.....Lansing
Burns, Glenn Robert, *e.*.....Alpena
Burroughs, Lewis Edward, *l.*.....Grand Haven
Burroughs, Margaret Cordelia, *l.*.....East Lansing
Byington, Garner Ford, *l.*.....Grand Ledge
Byrne, James Joseph, *a.*.....Ada
Calkins, Odhasa Edward, *e.*.....Flushing
Cameron, Fred Lewis, *l.*.....Lansing
Cameron, Ronald Temple, *l.*.....Lansing
Campbell, Hugh Chase, *a.*.....St. Johns
Campbell, Lloyd, *l.*.....Lansing
Campbell, Manilla Mary, *h.*.....Gaylord
Canby, Ruth Maria, *h.*.....Ann Arbor
Carbine, Henry Becker, *l.*.....Muskegon
Card, Clarice Anna, *h.*.....Reading
Carl, Donna Maxine, *l.*.....Lansing
Carpenter, Claude Leon, *v.*.....Adrian
Carr, Nina Lucille, *l.*.....Owosso
Gausser, Dorsey DeVerr, *l.*.....Gary, Ind.
Cavanagh, Lloyd Wendell, *a.*.....Cutcheon
Carter, Alice Louise, *h.*.....Elsie
Chalex, John James, *l.*.....Chicago, Ill.
Chamberlin, Marshall Vernon, *e.*.....Saginaw
Chapin, Elaine Warner, *h.*.....West Branch
Chapin, Irene Marian, *l.*.....Lansing
Chapman, John Gower, *s.*.....Holt
Chase, Blanche Force, *l.*.....Owosso
Chinnick, Dorothy Mae, *l.*.....Grand Rapids
Chowen, Floyd DeWitt, *s.*.....Onaway
Churchill, Robert Nelson, *a.*.....Fiatt, Ill.
Clapp, Henry Woodward, *s.*.....Owosso
Clark, Evan R., *l.*.....Owosso
Clark, Leslie Francis, *e.*.....Birmingham
Clark, Marguerite Lois, *h.*.....Detroit
Clark, Ralph Leigh, *e.*.....East Jordan
Clark, Ruth Clawson, *l.*.....Royal Oak
Close, Helena Grace, *l.*.....Detroit
Coffey, Leon LeRoy, *e.*.....Walled Lake
Cole, Alden Parker, *a.*.....Lowell
Cole, Elizabeth Roberta, *h.*.....Harbor Springs
Cole, Frederic Carlyle, *l.*.....Lansing
Collard, Claudine, *l.*.....Lansing
Collin, Isabel Carol, *h.*.....Mt. Pleasant
Colwell, Bruce Edward, *s.*.....Ithaca
Conklin, Clair Parker, *a.*.....Hanover
Converse, Marshall Hough, *l.*.....Lansing
Cook, Howard Charles, *l.*.....Owosso
Coons, Myrta Susan, *l.*.....East Lansing
Cooper, Freeman Eugene, *l.*.....West Branch
Corrin, Margaret Grace, *l.*.....East Lansing
Cosgrove, Paul Kenneth, *a.*.....Bellevue
Covell, Ralph Higbee, *e.*.....Whitehall
Cox, Merle A., *e.*.....Detroit
Crall, Max Burton, *a.*.....Dimondale
Crandell, Geraldine Margaret, *h.*.....West Branch
Crane, Helen Byram, *l.*.....Owosso
Crane, Lester Arthur, *a.*.....Owosso
Crawford, James Brainard, *l.*.....Ithaca
Cribbs, Leland Randall, *a.*.....East Lansing
Crist, Dean Thomas, *l.*.....East Lansing
Crittenden, Carlton Barnard, *l.*.....Hudson
Crow, Irvin Stanley, *e.*.....Alpena
Culp, Harry Oren, *e.*.....Grand Ledge
Culver, Dorothy Elizabeth, *l.*.....Rothbury
Cummins, Everett Veryl, *l.*.....Plymouth
Curtis, Charlotte Leona, *h.*.....Edmore
Cutler, Mattie Lucile, *l.*.....Perry
Dahlquist, Carl L., *e.*.....Manistee
Dahn, Alvin Robert, *l.*.....Dundee, Ill.
Darling, Louise Ada, *h.*.....Potoskey
Darling, Russell Jonathan, *l.*.....Owosso
Davenport, Irving Eddy, *l.*.....Lansing
Davis, Bernice Janet, *l.*.....Fairgrove
Davis, Elmer Smith, *s.*.....Plainwell
Davis, Francis Dillman, *h.*.....South Haven

Davis, Virginia Elizabeth, *l.*.....Detroit
Dawson, Earl Selwyn, *e.*.....Marshall
Day, Elizabeth Ann, *l.*.....Flint
Dean, Donald Lowe, *l.*.....Birmingham
Dean, John Ellis, *e.*.....Dewitt
Dearborn, Walter Wellington, *a.*.....Bellaire
Dearing, Robert Wiswell, *e.*.....Highland Park
DeArment, Ruth Martin, *h.*.....Potoskey
Define, Vincent Odell, *a.*.....Navarre, Ohio
DeGolia, Sinclair, *l.*.....Eaton Rapids
Dell, Virginia, *s.*.....Lansing
Delor, Raymond Alfred, *s.*.....St. Clair
Den Herder, Frederick James, *l.*.....Grand Haven
Denton, Clifford Emerson, *e.*.....Caro
DeVoogdt, Peter John, *a.*.....Kalamazoo
DeVries, Lawrence Hofma, *e.*.....Zeeland
Dewell, Frank Gregory, *e.*.....Detroit
DeWitt, Omar LeRoy, *s.*.....Whitehall
DeYoung, H. George, *l.*.....Muskegon
Diegel, George Henry, *s.*.....Gaylord
Diehl, Melvin Richard, *l.*.....Bloomington
Diller, Mildred Geraldine, *h.*.....St. Johns
Dillingham, Sherman Morse, *s.*.....Lansing
Dirkse, Evan, *l.*.....Grand Haven
Dixon, Maurice J., *l.*.....Boyer City
Doerr, Maxwell Hilberg, *e.*.....Pontiac
Domke, Paul John, *l.*.....Lansing
Donahue, Roy Luther, *a.*.....River Rouge
Donaldson, Vernon Harold, *e.*.....Pontiac
Doran, Kenneth Wismer, *l.*.....Owosso
Dorstewitz, Emily Laura, *h.*.....Paw Paw
Dossier, Robert Charles, *s.*.....Akron
Doty, Kayle Gilmore, *e.*.....Dewitt
Doudna, Ruth Virginia, *h.*.....Cadillac
Douglas, Maclin Philip, *s.*.....Owosso
Douville, Howard Alfred, *l.*.....Alpena
Dow, Dorothy D., *l.*.....Midland
Downer, Jason Kurtz, *e.*.....Lansing
Doyle, Alice Celeste, *l.*.....Lansing
Drager, Walter Julius, *s.*.....Grand Haven
Draper, Una Mae, *h.*.....Traverse City
Drooping, Anton Milvin, *l.*.....Lansing
DuBois, Alice Evelyn, *h.*.....Leslie
Duckworth, Ralph James, *e.*.....Alma
Duddles, Willard John, *s.*.....Ashton
Dunham, Brayton Lott, *l.*.....Lansing
Dunnebacke, Charlotte Catherine, *l.*.....Lansing
Dutton, Earl, *e.*.....Onondaga
Early, Joseph Gilbert, *e.*.....Grand Rapids
Edwards, Warren Frank, *l.*.....Escanaba
Ehinger, Theodore Franklin, *a.*.....Adrian
Ellinger, Alvin Godfrey, *l.*.....Grand Rapids
Elliott, James Meacham, *l.*.....Battle Creek
Ellis, Irma Grace, *h.*.....Elsie
Ellsworth, Edward King, *l.*.....Lansing
England, Clayton Charles, *l.*.....Burnips
Erdahl, Alice Theresa, *h.*.....Frost, Minn.
Ericson, Effie Lorraine, *l.*.....East Lansing
Erskine, William James, *e.*.....Evyat
Eshleman, Kenneth LeRoy, *e.*.....Burr Oak
Evans, Nina Arlene, *h.*.....Battle Creek
Everingham, Mildred Elizabeth, *l.*.....Flint
Every, Edward D., *e.*.....Cement City
Ewald, Clare Millard, *a.*.....Hartford
Fall, Maurice Stanley, *e.*.....Mt. Pleasant
Fanner, Kathryn Louise, *l.*.....Goodrich
Fangbner, Elmer Roy, *a.*.....Pontiac
Faraon, Lucio Tabalina, *v.*.....Philippine Islands
Farley, Frank Byron, *e.*.....Parma
Farr, Beryl Evangeline, *h.*.....Detroit
Farver, Oley O'Kelley, *e.*.....Unionville
Farwell, Volney L., *e.*.....Coldwater
Fayerweather, Bruce Leeland, *l.*.....Saginaw
Feige, Margaret Ann, *h.*.....Saginaw
Feldpausch, Jean Elizabeth, *h.*.....Grand Rapids
Fender, Ruth Hazel, *h.*.....Coral
Fenske, Leslie Claude, *e.*.....Bay City
Ferrari, George David, *a.*.....Bessemer
Fike, Charles Wentworth, *e.*.....Medina
Fillion, Loretta Gail, *l.*.....Lansing
Finch, Marian Bowen, *h.*.....Montgomery, W. Va.
Fingleton, George Daniel, *l.*.....Freeport
Fisher, Francis McCracken, *s.*.....Ludington
Fitzgerald, Harry Holloway, *e.*.....Lansing
Flanigan, Ertel Orville, *e.*.....Woodland
Flechter, Stewart Benjamin, *l.*.....Lansing
Foerch, Berl Louis, *a.*.....St. Johns
Fonda, Morris Earl, *a.*.....Bronson
Forbes, Ben Holdridge, *a.*.....Williamston
Ford, Leslie Stuart, *e.*.....Dundee
Fordney, Ruth Margaret, *h.*.....Saginaw
Forsythe, Rolland William, *l.*.....Milan
Foster, Carroll Charles, *l.*.....Grass Lake
Foster, Lucile Marie, *h.*.....Lansing

WOLVERINE

Foster, Richard Audley, <i>c.</i>	Lansing	Hertzler, Alice Burnette, <i>h.</i>	Glennie
Fournier, Preston Carlyle, <i>c.</i>	Gagetown	Hess, Willard Carlyle, <i>a.</i>	Detroit
Fox, Francis Clark, <i>v.</i>	Marshall	Heusted, George Beal, <i>s.</i>	Vassar
Fox, Marie Clara, <i>h.</i>	Spring Lake	Higley, Grace Lorene, <i>a.</i>	Lapeer
Frandsen, Franklin Richard, <i>l.</i>	Charlotte	Hill, Floyd Harrington, <i>s.</i>	Lansing
Franklin, Adin Andrew, <i>s.</i>	Detroit	Hill, Rudolph John, <i>a.</i>	Negaunee
Frazee, Merle Cole, <i>a.</i>	Pelican Rapids, Minn.	Himebaugh, Harold Marlon, <i>l.</i>	Lowell
Frazee, Ralph, <i>s.</i>	Pelican Rapids, Minn.	Hinds, Harold Newland, <i>s.</i>	Ceresco
French, Mildred Ione, <i>l.</i>	Lansing	Hinkle, Roy Alton, <i>l.</i>	Detroit
Frost, Elsie Mary, <i>h.</i>	East Lansing	Hirshman, George Arthur, <i>c.</i>	Lansing
Frost, Herbert John, <i>a.</i>	Deerfield, Ill.	Hitchcock, Russell Wayland, <i>a.</i>	Lansing
Gaertner, Alfred John, <i>s.</i>	Saginaw	Hodges, Kenneth Prescott, <i>s.</i>	Lansing
Gass, James Bentley, <i>l.</i>	Royal Oak	Hoffman, Donald A., <i>s.</i>	Lansing
Gaw, George Wadsworth, <i>c.</i>	Sherwood	Hoffmyer, Harlan Dale, <i>c.</i>	Hart
George, Clinton B., <i>c.</i>	Birmingham	Hohisel, Roland Earl, <i>c.</i>	Saginaw
Gerdel, Janet Louise, <i>l.</i>	East Lansing	Hoisington, Clark Denver, <i>a.</i>	Adrian
Gettel, Estella Caroline, <i>h.</i>	Bay Port	Holcomb, Charles Eugene, <i>l.</i>	Lansing
Gettel, Ruth Catherine, <i>h.</i>	Sebewaing	Holden, Dorothy Louise, <i>h.</i>	Milford
Giersbrook, Carlisle Henry, <i>s.</i>	Lansing	Holmes, Harold H., <i>a.</i>	Clayton
Gildea, Lucretia Mary, <i>l.</i>	Monroe	Houghton, Donald Albert, <i>l.</i>	East Lansing
Gillett, Mina Louise, <i>h.</i>	Sparta	Houseman, Fred Joy, Jr., <i>c.</i>	Albion
Gillett, Thelma Lorraine, <i>l.</i>	Lapeer	Howard, Dorothy Gladys, <i>h.</i>	Lansing
Giltner, Alice, <i>l.</i>	East Lansing	Howard, Luella, <i>l.</i>	Farmington
Glenn, Audrey, <i>h.</i>	West Branch	Howell, Franklin Jonathan, <i>c.</i>	Dowagiac
Glidden, Arthur Ward, <i>a.</i>	Alba	Howes, Margaret Ruth, <i>l.</i>	Concord
Goodson, Margaret Elizabeth, <i>l.</i>	Milford	Hubbard, Edgar Harvey, <i>a.</i>	Eau Claire
Gould, John Max, <i>l.</i>	Hastings	Hubbard, Roma Pauline, <i>h.</i>	Lansing
Gowdy, Ward, <i>a.</i>	Union Pier	Hunt, Cora Marie, <i>h.</i>	Lansing
Graf, Fred Joseph, <i>c.</i>	Milwaukee, Wis.	Huntley, Florence Mae, <i>l.</i>	Middleboro, Mass.
Gran, Earl, <i>a.</i>	Kingsley	Huston, Genevieve Dietz, <i>h.</i>	Webberville
Granger, Sylvester Brown, <i>l.</i>	Grand Ledge	Hutton, Henry George, <i>l.</i>	Plymouth
Gray, Stanley George, <i>l.</i>	Hillsdale	Hyde, George William, <i>a.</i>	Port Huron
Green, Frances Lana, <i>l.</i>	Goodrich	Iford, Mary Elizabeth, <i>h.</i>	East Lansing
Greene, Lotta Ione, <i>h.</i>	East Lansing	Inglis, Nita Emma, <i>h.</i>	Fairgrove
Grettenberger, Kathryn Helen, <i>h.</i>	Perry	Irwin, William P., <i>a.</i>	Newaygo
Grettenberger, Orin K., <i>l.</i>	Okemos	Isackson, Max Jay, <i>l.</i>	Alpena
Griffith, Albert Abner, <i>a.</i>	Medina	Isles, Mary Edith, <i>l.</i>	East Lansing
Griggs, Josephine Marvin, <i>l.</i>	Saginaw	Jackson, Robert Oliver, <i>c.</i>	Adrian
Groesbeck, Edward Carl, <i>a.</i>	East Tawas	Jacobus, Roy Leighton, <i>l.</i>	Greenville
Groshko, Edwin Edward, <i>s.</i>	Detroit	Jacques, Elwood Joseph, <i>l.</i>	Whittemore
Grove, Don Bigler, <i>l.</i>	Sturgis	James, Mildred Wave, <i>l.</i>	Lansing
Grunder, Marian, <i>h.</i>	Bentley	Janson, Dorothy Edna, <i>h.</i>	Menominee
Gumaer, Mary Louise, <i>l.</i>	Ovid	Jarrett, David Follmer, <i>s.</i>	Detroit
Gutekunst, Herbert Warren, <i>s.</i>	Grass Lake	Jenkins, Loren Wesley, <i>c.</i>	Cadillac
Habel, Elmer Philip, <i>a.</i>	Redford	Jennerjahn, Norvan William, <i>c.</i>	Muskegon
Hach, Floyd Carlton, <i>c.</i>	Saginaw	Jennings, George William, <i>l.</i>	Highland Park
Hack, Virginia Adaline, <i>l.</i>	Milan	Jennings, Mary Newton, <i>h.</i>	East Lansing
Haddon, M. Carl, <i>c.</i>	Holly	Jennings, Raymond L., <i>c.</i>	Lansing
Hagadone, Kenneth Davis, <i>l.</i>	Big Rapids	Jennings, William Henry, <i>c.</i>	Ceresco
Haight, William E., <i>c.</i>	Ionina	Jenson, John Holgar, Jr., <i>l.</i>	Lawton
Hall, Inez Jeanette, <i>h.</i>	Oak Park, Ill.	Johnson, Elliot Carl, <i>l.</i>	Ishpeming
Hall, Richard North, <i>l.</i>	Kalamazoo	Johnson, Harry Fred, <i>a.</i>	St. Louis
Hallock, Carvel Cornell, <i>s.</i>	Rochester	Johnson, Helen Marie, <i>h.</i>	St. Louis
Hallock, Catherine Candace, <i>h.</i>	Manistee	Johnson, Kenneth Adair, <i>a.</i>	Plainwell
Halsted, Gage, <i>s.</i>	Farmington	Johnson, Kenneth Holbrook, <i>s.</i>	Lansing
Hamill, Rita Mae, <i>l.</i>	Ludington	Johnson, Ruby Viola, <i>l.</i>	Lansing
Hamilton, Clayton Vernard, <i>l.</i>	Rogers City	Johnson, Russell Harold, <i>s.</i>	Owosso
Hamilton, Clyde Alexander, <i>h.</i>	Holly	Johnston, Muriel Juanita, <i>h.</i>	Detroit
Handley, William Erwin, <i>l.</i>	Jackson	Jones, Nelson Cornell, <i>c.</i>	Fenton
Hanlon, William Burns, <i>c.</i>	Newaygo	Jones, Nollys Alberta, <i>l.</i>	Midland
Hannah, W. Harold, <i>a.</i>	Grand Rapids	Jorgensen, Florise Ione, <i>l.</i>	Dearborn
Hansen, Clair Elmer, <i>a.</i>	Lakeview	Julian, John Vincent, <i>l.</i>	Chicago, Ill.
Hanson, Nels Hans, <i>p.</i>	Big Rapids	Kaiser, Nicholas Jacob, <i>l.</i>	Houghton
Hard, Elizabeth Jackson, <i>l.</i>	Saginaw	Kaiser, Virginia, <i>l.</i>	Lansing
Harger, Robert Melville, <i>l.</i>	Niles	Kalchthaler, Winifred Elizabeth, <i>l.</i>	Algonac
Harmon, Hercules Pete, <i>l.</i>	Caro	Kane, Paul Lewis, <i>l.</i>	Owosso
Harper, Arthur Edward, <i>c.</i>	Sault Ste. Marie	Kearly, Donald Stewart, <i>s.</i>	Harrisville
Harpham, Helen Elizabeth, <i>l.</i>	Bloomington	Keefer, Alice Rose, <i>l.</i>	Morenci
Harrington, Lloyd Harold, <i>c.</i>	Allegan	Keeler, H. Elizabeth, <i>l.</i>	Holland
Harris, Margaret Anna, <i>l.</i>	East Lansing	Kelsey, Elbert Sherwood, <i>a.</i>	Grand Ledge
Harris, Milton Glen, <i>c.</i>	Pontiac	Kennedy, Willard Van Buren, <i>a.</i>	Sault Ste. Marie
Hartway, Arleen Marian, <i>l.</i>	Armada	Kenyon, Donald James, <i>l.</i>	Battle Creek
Hassler, Ivan Paul, <i>a.</i>	Sandusky	Kenyon, Harry Franklin, <i>a.</i>	West Branch
Hastings, Winfield Scott, <i>c.</i>	Eau Claire	Kerr, Harold John, <i>c.</i>	Climax
Hawkins, Amos James, <i>c.</i>	Hudson	Kesby, Nelson Henery, <i>l.</i>	Ovid
Hayden, James Girt, <i>c.</i>	Cassopolis	Kidder, Charles Allen, <i>c.</i>	Clare
Hayhow, Reid Floyd, <i>l.</i>	Royal Oak	Kieffer, Dale Clarke, <i>a.</i>	Eaton Rapids
Hazel, Russell Glenn, <i>c.</i>	Harbor Beach	Kilbourne, Robert Edward, <i>c.</i>	Traverse City
Heald, Edith Julita, <i>l.</i>	South Haven	Kincaid, Arthur Bennett, <i>c.</i>	Lansing
Heald, Meredith DuBoise, <i>h.</i>	East Lansing	Kincaid, Richard Squier, <i>s.</i>	Grant
Heaton, Paul Kenneth, <i>a.</i>	Thompsonville	King, Keith Wellington, <i>a.</i>	Charlotte
Hegel, Louys Grant, <i>c.</i>	Detroit	Kingsbury, Doris Lillian, <i>l.</i>	Greenville
Heidt, Homer George, <i>l.</i>	Lansing	Kinton, Fern Elnora, <i>l.</i>	East Lansing
Heime, Harold E. J., <i>s.</i>	Midland	Klein, Irwin, <i>a.</i>	Quakertown, Pa.
Hemingway, Elwyn Shinn, <i>s.</i>	Otter Lake	Klever, Leo John, <i>v.</i>	East Lansing
Hendee, Clare, <i>a.</i>	Pinckney	Kline, Shirley Audrey, <i>h.</i>	Grand Blanc
Hendry, Ruth Elizabeth, <i>h.</i>	Royal Oak	Kling, John Jacob, <i>c.</i>	Palo
Henry, John Adams, <i>l.</i>	Royal Oak	Kloss, Carl Paul, <i>c.</i>	Muskegon
Heaton, Charles Edgar, <i>a.</i>	Battle Creek	Kludy, Lawren Eloy, <i>a.</i>	Shelby
Herrick, Ford G., <i>s.</i>	South Lyon	Knight, Kenneth Robert, <i>s.</i>	Marlette
Herrick, Helen Sarah, <i>l.</i>	Lansing	Knott, Jonathan Charles, <i>l.</i>	Saginaw
Hersh, Estelle Ruth, <i>h.</i>	Lansing	Knudsen, Richard John, <i>s.</i>	Cadillac
Hershberger, Wayne D., <i>s.</i>	Hastings	Knudson, Kenneth Mathew, <i>c.</i>	Cadillac
Hershey, Alfred Day, <i>s.</i>	Lansing	Knutson, Amos Temore, <i>s.</i>	Iron Mountain

WOLVERINE

Koch, Helen Marie, *L.*.....Wauwatosa, Wis.
 Koks, Donald J., *S.*.....Hart
 Kometani, Katsumi, *L.*.....Honolulu, Hawaii
 Krauss, Paul Gerhardt, *L.*.....Lansing
 Krieger, Harold William, *C.*.....Lansing
 Kuehl, Winston Carl, *L.*.....Manistee
 Kuhn, Elizabeth Watson, *L.*.....Bridgeport, Ohio
 LaBarre, Maurice Yates, *L.*.....Detroit
 LaForge, Jeanne Mary, *L.*.....East Lansing
 Lage, Gerald Edward, *L.*.....Greenville
 Lamb, Charles Eugene, *A.*.....Mason
 Lamb, Frances W., *S.*.....Pittsford
 Lancaster, Lois Louise, *L.*.....Clinton
 Lane, Edward Kenneth, *L.*.....Grand Rapids
 Lanstein, Bertram Lyle, *C.*.....Owosso
 Lawrence, Bernice Julia, *H.*.....Almont
 Lawrence, Donald Arthur, *L.*.....Sault Ste. Marie
 Lawson, Alfred Francis, *C.*.....Clare
 Lenhart, Rolla Charles, *S.*.....Breckenridge
 Leonard, Howard Clarke, *L.*.....Lansing
 Lepley, Eugene Roy, *A.*.....Colon
 Leveaux, Carol Bertha, *A.*.....Ludington
 Lewis, Floyd Watson, Jr., *A.*.....Midland
 Lillrose, Arthur Conrad, *S.*.....Lansing
 Lindsey, Kenneth Carpenter, *L.*.....Otsego
 Linn, Charles Edward, *S.*.....Williamston
 Littlejohn, Maurice Mark, *C.*.....Port Huron
 Long, Charles James, *L.*.....Keego Harbor
 Long, Lorin Ralph, *L.*.....Walled Lake
 Lovitt, Harold J., *C.*.....Pulaski
 Lowry, Robert Dorr, *C.*.....Midland
 Lucas, Hattie Agnes, *L.*.....Benton Harbor
 Luse, Guy Adelbert, *A.*.....Blissfield
 MacIntosh, Roderick James, *L.*.....Saginaw
 McCalla, Eugene Derck, *A.*.....Grass Lake
 McCauley, Robert Henry, *A.*.....Richmond
 McComb, Marguerite Katherine, *H.*.....Lansing
 McCormick, Bertha, *H.*.....Monroe
 McCormick, Frederick Hodson, *L.*.....Detroit
 McCormick, John Vincent, *S.*.....Bad Axe
 McCoy, John Perry, *C.*.....Lansing
 McDonald, John Fraser, *C.*.....Detroit
 McDowell, Addison Louis, *L.*.....Holt
 McEnaney, John Edwin, *C.*.....East Lansing
 McGillicuddy, Robert James, *S.*.....Lansing
 McGonegle, Richmond J., *C.*.....Lapeer
 McInnis, Hugh Garfield, *S.*.....Port Huron
 McIntosh, Lawrence Ray, *L.*.....Standish
 McIntyre, Hettie Isabel, *L.*.....Tecumseh
 McIntyre, William Davis, *C.*.....Monroe
 McKay, Marjorie Hester, *L.*.....West Branch
 McKay, Sterling Burns, *A.*.....Hershey
 McKellar, Elmer Kermit, *A.*.....Freeland
 McKibbin, Juanita Mae, *L.*.....Prudenville
 McKillop, Helen Alice, *H.*.....Detroit
 McLellan, James Milbourne, *S.*.....Saginaw
 McMulkin, Harold George, *A.*.....Charlevoix
 McVean, Homer, *C.*.....Pontiac
 Magnus, Rose, *L.*.....Bangor
 Magnuson, Gladys Elizabeth, *H.*.....Ishpeming
 Major, Herbert Romaine, *L.*.....Wixom
 Manley, Everett Simon, *L.*.....Ishpeming
 Mantey, Jennie H., *L.*.....Lansing
 Marek, Paul, *C.*.....Muskegon Heights
 Markham, Floyd Stephen, *C.*.....Cadillac
 Marshall, Marietta Margaret, *H.*.....Coopersville
 Martell, Arthur Eugene, *A.*.....Three Oaks
 Martin, Dexter Mason, *C.*.....Ferndale
 Martin, Jennie Elma, *L.*.....Lake City
 Martindell, Henry, *L.*.....Pontiac
 Martinkewiz, Stanley, *C.*.....Crystal Falls
 Martinson, Selma Louise, *H.*.....Northport
 Marvin, Virgil Ignis, *S.*.....Toledo, Ohio
 Mason, Maurice Maynard, *C.*.....Battle Creek
 Mate, Byron Orville, *S.*.....Chesaning
 Maxson, Beatrice Mabel, *L.*.....Lansing
 May, Rollo Reese, *L.*.....East Lansing
 Mayer, Anna Carolyn, *H.*.....Chelsea
 Mayne, Harold Everett, *S.*.....Saginaw
 Mead, Bryce Edgar, *C.*.....Flushing
 Mecham, David Maurice, *C.*.....St. Louis
 Meno, Harlow Barron, *L.*.....St. Clair
 Menzies, Lois Marguerite, *H.*.....Gaylord
 Mercer, Samuel Duffield, *S.*.....Detroit
 Merrick, William Joseph, *A.*.....Gaylord
 Michelson, Frank Rollin, *C.*.....Detroit
 Millard, William Edwin, *C.*.....East Lansing
 Miller, Catherine M., *L.*.....Marine City
 Miller, Forest Arthur, *C.*.....Benton Harbor
 Miller, Glenn Ellsworth, *C.*.....East Lansing
 Miller, Helen Thompson, *H.*.....Elsie
 Miller, Herbert, *L.*.....Greenville
 Miller, Herbert Alton, *A.*.....Williamston
 Miller, Hubert Oraine, *C.*.....Highland

Miller, LaRue Litle, *C.*.....Belding
 Miller, Otis Henry, *C.*.....Pontiac
 Minier, Howard Genik, *C.*.....Battle Creek
 Minshall, Marshall John, *A.*.....Hartford
 Mixer, Shirley, *L.*.....Bancroft
 Mobus, Robert Lee, *A.*.....Adrian
 Molyneux, Willa Louise, *L.*.....Battle Creek
 Moninger, Jeanette, *L.*.....Lansing
 Monroe, Russell Curtis, *L.*.....Williamston
 Moon, Don D., *C.*.....Lansing
 Moore, Herbert Elton, *L.*.....Rochester, N. Y.
 Moore, Jean Annie, *L.*.....Detroit
 Moore, Victor Morris, *S.*.....Wheeler
 Morford, Inez Ellis, *C.*.....Lansing
 Morony, Gertrude Rebecca, *H.*.....Lansing
 Morrice, James Donald, *L.*.....Alma
 Morris, Margaret Mary, *H.*.....Sarnia, Ont.
 Morris, Randolph, *L.*.....Asbury Park, N. J.
 Morse, Henry Bernell, *C.*.....Lansing
 Morse, Sarah Louise, *L.*.....Jaspier
 Mort, Alice Elizabeth, *H.*.....Pullman
 Mosher, Joseph David, *A.*.....Berrien Center
 Moss, Paul William, *S.*.....St. Johns
 Mott, Eugenia Eileen, *L.*.....Adrian
 Moyer, Charles Walter, *C.*.....Jackson
 Mugford, Charles William, *S.*.....Ferndale
 Munsell, Emma V., *H.*.....Fowlerville
 Munsell, Vera Margaret, *L.*.....Fowlerville
 Murch, Maxine Campbell, *H.*.....Mattawan
 Murdock, Helen Marie, *L.*.....Battle Creek
 Myrtle, Marjorie LaSalle, *H.*.....Dowagiac
 Nadeau, Florence Marcella, *H.*.....Chassell
 Nagel, John Qualman, *A.*.....Detroit
 Navins, John Laurence, *L.*.....Ishpeming
 Neff, James Raymond, *C.*.....Three Rivers
 Neilson, Helen Elizabeth, *H.*.....West Branch
 Nelson, Mary Almeida, *L.*.....Wolcott, Ind.
 Newark, Christine, *H.*.....Lansing
 Newman, John Palmer, *L.*.....East Lansing
 Nichols, Cecile Mary, *L.*.....Pittsburgh, Pa.
 Nichols, Kenneth Blanchard, *L.*.....Lansing
 Nickless, Bruce Allen, *S.*.....Vassar
 Nielsen, Frank Lawrence, *C.*.....Lawton
 Niemi, Arvo Nickolai, *C.*.....Grand Marais
 Niles, Helen Vaile, *L.*.....Toledo, Ohio
 Nixon, Harold Giles, *L.*.....Almont
 Norris, Dale Russel, *C.*.....Hillsdale
 Northey, Thomas James, *L.*.....Negaunee
 Novak, Roman, *S.*.....Traverse City
 Nugent, Leon Bernard, *A.*.....Bad Axe
 Nye, John Rudolph, *L.*.....Grand Rapids
 Ocker, Horace Mannan, *C.*.....Empire
 Odel, Howard Miller, *S.*.....Lansing
 Ogden, Vaun Leslie, *L.*.....Charlevoix
 O'Keefe, James Robert, *L.*.....Evanston, Ill.
 Olson, John Ivan, *L.*.....Shelby
 Olson, Silvert Edward, *C.*.....Lake Linden
 Osgood, Robert Russell, *A.*.....Monroe
 Osier, Chestly Henry, *L.*.....Marine City
 Oswalt, Ferris Herschell, *L.*.....Vicksburg
 Owen, Gasper Dillon, *A.*.....Bangor
 Owen, Gerald Trevidick, *C.*.....Mt. Pleasant
 Owen, Harold Howard, *L.*.....Eaton Rapids
 Oxnam, James, *S.*.....Calumet
 Paddison, Lee, *C.*.....Ortonville
 Papenfuss, Ernest, *C.*.....Owosso
 Parrott, Mary Irene, *S.*.....Plymouth
 Pasco, Ray Edwin, *A.*.....Owosso
 Patterson, Bernice Adella, *H.*.....Lakeview
 Patterson, Margaret Mary, *H.*.....Bad Axe
 Peebles, Mamie, *H.*.....Charlevoix
 Pennell, Robert Brown, *S.*.....Berrien Springs
 Pennington, Mary Marie, *L.*.....East Lansing
 Perrin, Frances Woodruff, *H.*.....Saginaw
 Perrine, Dorothy Vivin, *H.*.....Detroit
 Perry, Loicete Marion, *L.*.....Lansing
 Peters, William Purdy, *A.*.....South Lyon
 Peterson, Garfield Thomas, *L.*.....Ludington
 Peterson, Victor Stanley, *L.*.....Coldwater
 Peterson, Walter John, *S.*.....Negaunee
 Pevic, Vencil, *P.*.....Hesperia
 Philp, Henry Bridgman, *L.*.....Battle Creek
 Piatt, Jane Ingersoll, *H.*.....Lansing
 Pickles, LaVerne George, *L.*.....Jackson
 Pinner, James Wayne, *C.*.....Detroit
 Platridge, LeForrest, *C.*.....Lansing
 Poesch, Gustav Henry, *A.*.....Monroe
 Poncin, Maurice Alpha, *S.*.....Leslie
 Porritt, Ross Joseph, *S.*.....Pontiac
 Porter, Flora Amelia, *L.*.....Detroit
 Porter, Warren Keifer, *S.*.....Blissfield
 Posner, Irving, *S.*.....Ecorse
 Post, Stanley, *A.*.....Mulliken
 Potter, Charles William, *L.*.....East Lansing
 Potter, Rose Hermione, *L.*.....Lansing

WOLVERINE

Potter, Walter Colburn, *l.*.....Hadley
 Potts, Richard Earl, *a.*.....Three Oaks
 Preston, Margaret Dorratta, *h.*.....Charlotte
 Preston, Ruth Evelyn, *h.*.....Lansing
 Price, Douglas Lathan, *a.*.....Watervliet
 Price, Harold Ruhling, *e.*.....East Jordan
 Proseus, DeLos Orrin, *e.*.....Buchanan
 Putman, Milton Franklin, *a.*.....Detroit
 Randel, Lois Katherine, *a.*.....Owosso
 Ransom, Harold L., *a.*.....Traverse City
 Rathman, Orville Francis, *a.*.....Delta, Ohio
 Rath, Herbert John, *p.*.....Dunkirk, N. Y.
 Ravell, O. Friend, *e.*.....Belding
 Redfield, Addie Caroline, *l.*.....Eaton Rapids
 Reed, Herbert Elwin, *s.*.....Beulah
 Reed, Kenneth John, *s.*.....Hastings
 Reed, Norma Jean, *l.*.....East Lansing
 Reed, Robert Burton, *l.*.....Detroit
 Reed, Ruth Castle, *l.*.....East Lansing
 Rehkopf, Dorothy J., *s.*.....Cape Girardeau, Mo.
 Reid, Don McClure, *e.*.....Tecomseh
 Reid, Raymond Wilson, *a.*.....Mt. Pleasant
 Resseguie, Mary, *l.*.....Saginaw
 Retter, Lysle Nelson, *l.*.....Adrian
 Rice, Harold Thomas, *e.*.....Owosso
 Richards, James Burton, *a.*.....Eau Claire
 Rinn, William Ellsworth, *e.*.....Harbor Beach
 Robert, Clarence Hubert, *e.*.....Lansing
 Roberts, Floyd Irving, *l.*.....Trenton
 Roberts, LaVerne, *l.*.....Lansing
 Roberts, Thomas Earl, *a.*.....Negaunee
 Robertson, Ida Jane, *l.*.....Sault Ste. Marie
 Robinson, Frank Ernest, *l.*.....Union City
 Robinson, George Harold, *s.*.....Lansing
 Robinson, James, *l.*.....Lansing
 Roehm, Margery Elizabeth, *l.*.....Rochester
 Roesser, Jane Suszane, *l.*.....Saginaw
 Rogers, Richard Willford, *l.*.....Gaylord
 Rolfe, Raymond Alvern, *a.*.....Battle Creek
 Roossien, Elmer John, *e.*.....Grand Haven
 Root, Lawrence Elbert, *p.*.....Charlotte
 Rosen, Eugene Joseph, *e.*.....Croton-on-Hudson, N. Y.
 Rosenbrook, Clive Ardell, *l.*.....Onondaga
 Rosencrans, Lee Nelson, *a.*.....Northport
 Ross, Charles Clark, *l.*.....Ann Arbor
 Rowe, Hobart Eugene, *e.*.....Grass Lake
 Ruddy, Dorothy Virgiline, *l.*.....Lansing
 Rudison, John Gustavus, *l.*.....Lansing
 Rundell, Ellsworth Leroy, *e.*.....Holly
 Russell, Donald Frank, *l.*.....Manistee
 Russell, Emma, *h.*.....Lansing
 Russell, Georgine, *h.*.....Lansing
 Russler, Francis Edward, *e.*.....Albion
 Rutledge, Cecilia Maria, *l.*.....Lansing
 Rutter, Warren John, *s.*.....Benton Harbor
 Sachs, Albert William, *l.*.....Lewiston
 Salmon, David Austin, *s.*.....Buffalo, N. Y.
 Sample, James Anthony, *e.*.....Royal Oak
 Sanders, John Arthur, *e.*.....Traverse City
 Sanders, John William, *e.*.....Detroit
 Saunders, Walter Martin, *s.*.....Traverse City
 Scharf, Max Jay, *e.*.....Saginaw
 Schau, Henry, *e.*.....Schererville, Ind.
 Schindler, Gwen Mary, *h.*.....Detroit
 Schlichting, William Frederick, *a.*.....Lansing
 Schlinkert, Bruce Frederick, *e.*.....St. Clair
 Schloff, Wilbur Nelson, *l.*.....Grosse Pointe
 Schmidt, Louis Edward, *l.*.....Saginaw
 Schneider, Leona Kathryn, *h.*.....Lake Odessa
 Schoonover, Arthur DeVere, *l.*.....Clare
 Schrader, Bernard Walter, *s.*.....Charlotte
 Schram, Johanna Janetta, *l.*.....East Lansing
 Schrems, Edward Clement, *l.*.....Saginaw
 Schuch, Adam Frank, *e.*.....Unionville
 Schwartz, Claude Roach, *a.*.....Smithshire, Ill.
 Scott, Walter Wood, *s.*.....Niles
 Scott, William Colwell, *e.*.....Detroit
 Seath, James Edward, *s.*.....Ewart
 Seaton, Marion Genevieve, *l.*.....Battle Creek
 Sedgeman, William Henry, *l.*.....Saginaw
 Sees, Carlisle Frederick, *e.*.....East Lansing
 Seyfried, Harold Louis, *l.*.....Chelsea
 Shaw, Robert H., Jr., *e.*.....St. Johns
 Sheathelm, Russell William, *p.*.....Lansing
 Sheldrick, Georgia, *h.*.....Detroit
 Shelford, Ernest Earl, *e.*.....Lansing
 Shelly, Alice Gertrude, *l.*.....Grass Lake
 Sherman, Donna Deane, *l.*.....Toledo, Ohio
 Shigley, Claire Monroe, *e.*.....Lansing
 Shriver, Josephine Elliott, *l.*.....Traverse City
 Shumaker, Edward Harlan, *l.*.....Copenish
 Siegel, Don Arthur, *l.*.....Freeport
 Sillaway, Charles Eugene, *e.*.....Jackson

Simpson, Raymond Lester, *l.*.....Vassar
 Skewes, Arthur, *l.*.....Ishpeming
 Slaughter, Warren Maurice, *s.*.....Lansing
 Slider, Charles E., *e.*.....Oak Grove
 Smart, Lorne Herbert, *l.*.....Kalkaska
 Smith, Arthur Leland, *e.*.....Jackson
 Smith, Chester, *l.*.....Detroit
 Smith, Connor Dart, *v.*.....St. Johns
 Smith, David B., *l.*.....Detroit
 Smith, Laurence Stansfield, *l.*.....Lansing
 Smith, Lawrence Alonzo, *l.*.....Laingsburg
 Smith, LeGrand John, *s.*.....Addison
 Smith, Marian Alice, *l.*.....Elk Rapids
 Smith, Noel Sutton, *a.*.....St. Johns
 Smith, Robert Whitney, *l.*.....Pontiac
 Smith, Rossman William, *s.*.....Birmingham
 Snow, Kilbourn Halsted, *e.*.....Concord
 Snow, Mary Ann, *h.*.....Saginaw
 Snushall, Grace Margaret, *h.*.....South Lyon
 Sovereign, Ernestine Spinney, *h.*.....Lakeview
 Spangler, Leon, *a.*.....Bath
 Spayde, Paul Emerson, *l.*.....Bloomington
 Spencer, Leslie M., *e.*.....Coopersville
 Spencer, Roger Wendell, *e.*.....Benton Harbor
 Stafford, Dale Bernard, *l.*.....Lansing
 Stahler, Geraldine B., *h.*.....Adrian
 Stanard, Harry Corkey, *s.*.....Flint
 Stark, Beryl Martha, *h.*.....Ann Arbor
 Stenberg, Jack Nelson, *a.*.....Jackson
 Stephenson, Grace Lucille, *h.*.....Paw Paw
 Stewart, Evert Austin, *a.*.....Vermontville
 Stewart, William Riley, *e.*.....East Jordan
 Stiff, Inez Adele Gage, *l.*.....Owosso
 Stimac, Peter Thomas, *e.*.....Copper City
 Stoaks, Sam, *l.*.....Chippewa Lake, Ohio
 Stoffer, Robert Edward, *s.*.....Lansing
 Stoner, Norman Henry, *e.*.....Lansing
 Stoney, Lee Bernard, *e.*.....Lansing
 Stover, Ruth Adeline, *h.*.....Grand Rapids
 Strate, Donald Snell, *e.*.....Detroit
 Strayer, Lavina Malinda, *h.*.....East Lansing
 Streiffert, John Gustav, *l.*.....Elmore, Ohio
 Strom, Elbin John, *e.*.....Grand Marais
 Strong, Norman Howell, *l.*.....Ionia
 Stroud, Alton James, *a.*.....Bad Axe
 Stuart, Charles Howard, *l.*.....Walled Lake
 Stuck, Donald Aaron, *l.*.....Detroit
 Suino, Edward Dominick, *e.*.....Calumet
 Supernau, Dwight Lee, *e.*.....Grand Rapids
 Sutherland, Sherwood, *l.*.....Grand Ledge
 Swift, Birge Carlton, *l.*.....Middleville
 Swift, Lyle James, *e.*.....Charlotte
 Swogger, Richard Childs, *e.*.....St. Johns
 Tallefson, Maurice John, *l.*.....Ludington
 Tanner, Ila Mae, *l.*.....Sandpoint, Idaho
 Taylor, Edna Cook, *h.*.....River Rouge
 Taylor, Neil, *e.*.....Imlay City
 Taylor, Pauline E., *h.*.....Clinton
 Taylor, Thelma Kathryn, *h.*.....Brighton
 Taylor, Wilber Keith, *l.*.....New Era
 Teichman, Irvin Paul, *a.*.....Eau Claire
 Terwilliger, Edwin Hart, *s.*.....Lansing
 Tew, George Arthur, *a.*.....Clayton
 Tew, Harriet M., *h.*.....Hudson
 Thieme, Evelyn Elizabeth, *h.*.....Benton Harbor
 Thomasma, Marvin Arthur, *a.*.....Grand Rapids
 Thompson, Kenneth Wesley, *e.*.....Pontiac
 Thompson, Max George, *e.*.....Lansing
 Thompson, Richard Walter, *l.*.....Holt
 Thompson, Ruth Elizabeth, *h.*.....Homer
 Thomson, William Gilbert, *l.*.....St. Clair
 Tilford, W. Glenn, *l.*.....St. Johns
 Timm, Gilbert Henry, *l.*.....Centreville
 Tinsman, Kathryn Lois Gould, *s.*.....Detroit
 Toles, Robert Ray, *l.*.....Romeo
 Tomasek, Anton Jerome, *a.*.....Chicago, Ill.
 Tompkins, Richard S., *s.*.....St. Johns
 Toms, Elualia Sophronia, *h.*.....Lansing
 Totten, Edward Cornwell, *l.*.....Detroit
 Trapp, Howard William, *s.*.....Benzonia
 Trask, Erma Mathea, *h.*.....Saginaw
 Tremper, Lawrence Albert, *a.*.....Detroit
 Tripp, Fred, *e.*.....Petoskey
 Troth, Paul Howard, Jr., *l.*.....Lansing
 Truscott, Russell John, *e.*.....Lansing
 Turner, Cecil, *l.*.....Port Huron
 Turner, Frank J., *l.*.....Caro
 Tuttle, Janet Elizabeth, *l.*.....Clinton
 Tyler, Clara, *l.*.....Plymouth
 Updegraff, Philip A., *s.*.....Alpena
 Urch, Frederick James, *l.*.....Jackson
 Valentine, Merle Gillette, *l.*.....Lansing

WOLVERINE

Van Dalsen, Edward Shelby, Jr., *I.*.....Detroit
 Van Denbergh, Elizabeth F., *h.*.....Battle Creek
 VanderMale, Gilbert *I.*.....Grand Rapids
 Van Oevering, Cornelius, *e.*.....Zeeland
 Van Orden, Eloise Myrhl, *I.*.....Waco, Texas
 Van Zylén, James Henry, *I.*.....Grand Haven
 Vargo, Sidonia Margaret, *I.*.....Detroit
 Varnum, Carl Maxwell, *I.*.....Vassar
 Vaughan, Kenneth Byron, *I.*.....Oscoda
 Vicary, Claire Alonzo, *e.*.....Cement City
 Vincett, Dorothy Julia, *h.*.....Litchfield
 Vliet, Clem Richard, *a.*.....St. Louis
 Vraney, Frank Joseph, *s.*.....Traverse City
 Walcott, Margaret Grace, *h.*.....Lansing
 Waldo, Lynn LaVern, *a.*.....Grand Ledge
 Walker, Gertrude Winnifred, *I.*.....Unionville
 Walker, Lowell Alger, *a.*.....Brooklyn
 Wallace, Hugh Lamoron, *s.*.....Bedford
 Walsh, Charles R., *I.*.....Lansing
 Walstead, Ruth Russell, *h.*.....Ortonville
 Walton, Arthur Keith, *e.*.....Sturgis
 Walz, Stuart George, *I.*.....Saginaw
 Wangeman, Mildred Eva, *h.*.....East Jordan
 Wanink, Herman H., *e.*.....Lawton
 Wanink, Howard Oliver, *a.*.....Lakeview
 Wardwell, Charles Marshall, *I.*.....Lansing
 Warnock, Eugene Wells, *e.*.....Onaway
 Warren, Glenn W., *s.*.....Ovid
 Waterbury, Chauncey, *e.*.....Lansing
 Weeks, Edgar Raymond, *I.*.....Richmond
 Wendowitz, Barnaby Alex, *s.*.....Lansing
 Werback, Donna Marguerite, *I.*.....Lansing
 West, Clifford Elden, *e.*.....Portland
 Weymouth, Merrill Holden, *s.*.....Yale
 Whaley, Clyde Andrew, *I.*.....Lansing
 Wheeler, Sarah Alice, *h.*.....Hammondsport, N. Y.
 White, Donald Myron, *e.*.....Lansing
 White, Evelyn Lucille, *h.*.....Middleville

Whitfield, George Allen, *e.*.....Lowell
 Whitfield, Thomas Jones, *I.*.....Pontiac
 Whittington, Arthur Van Dalsen, *I.*.....Detroit
 Williams, Alan Keith, *I.*.....North Adams
 Williams, Maurice Burton, *I.*.....Allegan
 Williams, Ronald Clare, *I.*.....Allegan
 Williamson, Lois Mac, *h.*.....Hesperia
 Wilson, Clara Marsada, *I.*.....East Lansing
 Wilson, Helen Elizabeth, *I.*.....Lansing
 Wilson, John Barnitz, *I.*.....Asbury Park, N. J.
 Wilson, Margaret Catherine, *I.*.....East Lansing
 Wilson, Theodore J., *I.*.....Haslett
 Wingier, Samuel Donald, *a.*.....Lowell
 Winn, Carter Bert, *e.*.....Hudson
 Wogan, William Wallace, *I.*.....Detroit
 Wolcott, Ralph Culver, *I.*.....North Adams
 Wonser, Susie Ruth, *I.*.....Mulliken
 Wood, Benson Jarvis, *e.*.....Ypsilanti
 Wood, Carl, *I.*.....Saginaw
 Wood, Mildred Leona, *h.*.....Lansing
 Wood, Wayne W., *I.*.....Barryton
 Wood, William Capelle, *s.*.....Copemish
 Woodliff, Earl Edward, *e.*.....Concord
 Woodman, Warren Jonathan, *a.*.....Paw Paw
 Woods, Marshall Shaw, *I.*.....Port Huron
 Woodworth, Laura Anne, *I.*.....Okemos
 Woolfe, Pauline Opal, *h.*.....Decatur
 Workman, Raymond Devere, *a.*.....Vassar
 Worth, Helen Ida, *h.*.....Lansing
 Wortz, Gaylord L., *I.*.....Lansing
 Young, Donald Andrew, *s.*.....Dearborn
 Young, Horace Alexander, *I.*.....Lansing
 Yuan, Pae Tsi, *I.*.....Yunnanfu, China
 Zemke, Marjorie Gertrude, *h.*.....Caro
 Zillman, Leslie August, *a.*.....South Haven
 Zuckerman, Nathan, *e.*.....Moscow, Russia
 Zwickey, Alvah Lynn, *v.*.....Detroit

FRESHMEN

Abbey, Beryl E. Battle Creek
 Abel, Claude L. Laingsburg
 Abel, Ransom O. Lansing
 Abrahamse, Henry L. Kalamazoo
 Ackley, Lyle Pulaski
 Adams, Robert East Lansing
 Agcaoli, Candelario Vintar J. N., P. I.
 Aikman, Marjorie E. Port Huron
 Aitken Anna M. Lansing
 Aldrich, Geraldine Dowagiac
 Albig, Hanley Lansing
 Allen, Gerald N. Lansing
 Allerton, Marian M. East Lansing
 Allett, Charles H. Paw Paw
 Allison, Emory L. Grand Rapids
 Allison, Ruth M. Plymouth
 Altoonjian, Mable V. Petoskey
 Altoonjian, Marjorie S. Petoskey
 Amtsbuechler, Aaron Traverse City
 Amtsbuechler, Ernest R. Cedar
 Anderson, Annita G. Holland
 Anderson, Kenneth A. Pellston
 Annable, Charles R. Hastings
 Annis, Charles G. Cedar Springs
 Armstrong, Vernon G. Niles
 Arnold, VanBuren Marine City
 Ashe, Lloyd E. Lansing
 Atherton, Ralph M. Grand Rapids
 Austin, Donald Royal Oak
 Auten, Lois I. Newberry
 Avery, Elouise Holland
 Bailey, George P. Bellaire
 Bailey, Leonard C. Bellaire
 Bake, Barbara L. Plymouth
 Balbach, Howard Springfield, O.
 Baldrige, Lewis Davison
 Baldwin, Duane E. Howell
 Baldwin, Robert Hudson
 Bale, Helen Lakeview
 Banasiak, Laura M. Detroit
 Banhagel, Thede C. Lansing
 Barker, Donald Ionia
 Barnum, Alice E. Lansing
 Barnum, Vivian V. Woodland
 Barker, Lauren J. Highland Park
 Barnes, Floyd H. Portland
 Bartlett, Ruth J. Jackson
 Bates, Lawrence E. East Lansing
 Bauer, George T. Hastings

Baum, Merla K. Saginaw
 Bayerle, Henri Sturgis
 Beardsley, Paul M. Traverse City
 Beadle, Hiram Lansing
 Beaumont, Rex E. Mason
 Becker, Annie L. Brunswick
 Becker, George B. Lansing
 Beckman, Carl H. Coldwater
 Beebe, Palmer Benton Harbor
 Beebe, Russell S. Lowell
 Beeman, Hubert E. Jackson
 Belknap, Aileen Benton Harbor
 Bell, Harry C. Algonac
 Bender, Kathryn F. Saginaw
 Bennett, Venabelle Lansing
 Bentley, Harry R. Lapeer
 Bentley, Howard L. Eaton Rapids
 Benton, Evert L. Jackson
 Bertram, Oliver C. Lansing
 Betteridge, Willard C. Lansing
 Bicknell, Mark H. Clare
 Biers, Holly J. Detroit
 Biggar, Robert J. Lansing
 Bilrough, Letha F. Remus
 Bingham, James H. Franklin
 Bird, Burton Otisville
 Bird, Oscar L. Fremont
 Blackmer, Harold K. Butternut
 Blankinship, Lucile M. Royal Oak
 Bleicher, Cecilia B. Cheboygan
 Blosser, Westman Manchester
 Bode, William C. Lansing
 Bond, Lester H. St. Johns
 Booth, Donald Pontiac
 Booth, Morton L. Lansing
 Bossbaugh, Avery N. Lansing
 Bowbeer, Curtis Wyandotte
 Bowler, Richard C. Belding
 Bourns, Louis E. Milford
 Boyer, Gladys M. Lansing
 Boyd, William C. Lansing
 Bradley, Evelyn R. Augusta
 Branch, Robert M. Battle Creek
 Brand, Horace H. Ocean Grove, N. J.
 Brass, Helen M. Lansing
 Braun, Carl L. Manchester
 Bray, Theron H. Lainesburg
 Brayton, Alton M. Howell
 Breining, Russell L. Trevorton, Pa.

WOLVERINE

Breitenwischer, Milton C.	Manchester	Cornett, Earl W.	Central Lake
Brewster, Edward C.	Lansing	Cornwall, Stanley	Blissfield
Brickley, William	Ionias	Cosgrove, Paul K.	Bellevue
Britten, Margaret	Owosso	Coulon, Alger A.	Mt. Clemens
Brooke, Norman	Battle Creek	Cowles, Martin C.	St. Johns
Brooks, Alton M.	Onsted	Cox, Arwed P.	Port Huron
Brostrom, Lester E.	Harrietta	Craig, Horace S.	Detroit
Brouse, Dorothy E.	Lansing	Cramer, Eleanor M.	Lansing
Brovont, Dean	Sunfield	Crandall, Horace	Union City
Browell, Wilfred R.	Detroit	Crawford, Marian I.	Constantine
Brown, Ernest	Durand	Cromwell, Joe C.	Montgomery, Ala.
Brown, Kathryn L.	Dearborn	Cronkite, Ruth E.	Jackson
Brown, Larry S.	Greenville	Creyts, Robert	Lansing
Brown, Laren H.	St. Johns	Cridler, William A.	Middleville
Brown, Lee C.	Levering	Crnkovich, Joseph	South Haven
Brown, Raymond	Holly	Crowley, Edward R.	Cheboygan
Brown, Thaddeus	Petoskey	Curtis, Harold C.	Flint
Brown, Thelma P.	Owosso	Curtis, Joseph C.	Negaunee
Bullock, Doris I.	Saginaw	Culp, Harry C.	Grand Ledge
Bruno, Charles L.	Milford	Dailey, Glen C.	Morenci
Bruce, Robert M.	Onaway	Dalton, Virginia	Toledo, Ohio
Brunson, Verna L.	Sault Ste. Marie	Daniels, Arne G.	Paw Paw
Buby, Ronald C.	Brown City	Darnell, Floyd E.	Ionias
Buck, Helen I.	Lansing	Davey, Berten	Lansing
Budd, Raymond L.	Marion	Davey, Robert D.	Jackson
Buhl, Reginald	Lansing	David, Marion G.	Lansing
Bukoski, Henry	Standish	Davenport, LaVerne	Conklin
Bullard, Elsie	Owosso	Davidson, Ralph B.	Cadillac
Bullen, Richard	Mason	Davis, Doris	Lansing
Burgen, Robert F.	Detroit	Davis, Gladys	Fairgrove
Burger, Clarence E.	Ashtabula, Ohio	Davis, Robert W.	Lansing
Burgess, Horace H.	Saginaw	Dawes, Roger C.	Lyons
Burke, Thomas J.	Brown City	Define, Vincent O.	Navarre, Ohio
Burns, Thomas F.	Lansing	DeKleine, Ruth	Hudsonville
Burt, Marshall B.	Cass City	DeHaan, Ella E.	Lansing
Butler, William S.	Cadillac	DeLair, John G.	Jackson
Butters, Edwin B.	Coldwater	DeLind, William V.	Lansing
Buskirk, Harold H.	Holt	Dell, Barbara	Lansing
Button, Aaron R.	Farmington	Dell, Maurice R.	Lansing
Buyea, Gerald F.	Monroe	Deming, Donald C.	Homer
Byington, Garner F.	Grand Ledge	Dempster, Andrew T.	Detroit
Byrne, Keith M.	Lowell	Deppa, James W.	Jamestown, N. Y.
Caldwell, Vernon E.	Benton Harbor	Detweiler, Herbert L.	Chicago, Ill.
Callahan, Clarence H.	Detroit	Dewell, Frank G.	Detroit
Campbell, Donald J.	Detroit	Dickerson, Merrill	Constantine
Campbell, Kenneth W.	Grand Haven	Dietz, Harriet G.	East Lansing
Carbine, Evelyn L.	Battle Creek	Dill, Reuben E.	Saginaw
Carey, Josephine E.	Ann Arbor	Disher, Opal P.	Waterville, Ohio
Carlson, Theodore E.	Rockford	Distel, Robert E.	Lansing
Carlton, James C.	Lansing	Dodge, Stanley	Lansing
Carmody, Elmer J.	Ada	Dole, Burton A.	East Lansing
Carr, Betty E.	Lansing	Dorman, Frank El.	Cedar Springs
Carr, Stuart P.	Lansing	Doudna, Ruth V.	Cadillac
Carruthers, Douglas C.	Plymouth	Douglas, Reginald C.	Ithaca
Carruthers, Robert H.	Bancroft	Dowd, Leonard Reynolds	Hartford
Case, Geraldine C.	Lansing	Downer, Ruth M.	Lansing
Carter, Richard O.	Detroit	Downes, John A.	Rockford
Cas, Gerald C.	Lansing	Drake, Ward	Hartford
Chapman, Charles	Lansing	Draper, Harry O.	Jackson
Chandler, Glen	Lansing	Draper, Winnifred M.	Plymouth
Chapman, Charles	Lansing	Dulso, Madeline K.	Grand Rapids
Chapple, Mary E.	Flint	Drolet, Lawrence A.	Lansing
Chasteen, Otis E.	Flint	Dudek, Alfred	Petoskey
Christensen, Lawrence H.	St. Clair	Dunham, Louis	Elmhurst, Ill.
Church, Lawrence	Lansing	Dunn, Mabel	Lansing
Clark, Donald W.	Buffalo, N. Y.	Drumm, Frank J.	Lansing
Clark, Dorothy F.	Buchanan	Duncan, Ward	Lansing
Clark, Elizabeth	Lansing	Dunning, Harvey	Fremont
Clark, Harold A.	East Jordan	Durkee, Wm. L.	Lansing
Clark, Joseph J.	Saginaw	Eagle, Margaret A.	Lansing
Clark, Marie E.	Caro	Early, James	Grand Rapids
Clark, Ronald S.	Vicksburg	Eberling, Ivan C.	Detroit
Clark, Russell R.	Royal Oak	Eddy, Ruth M.	Lansing
Clark, Sidney	Grand Rapids	Edwards, Ogden F.	Leslie
Clayton, Keith C.	Lansing	Edwards, William D.	Lansing
Cline, Lewis H.	Union City	Elkins, Benjamin B.	Lansing
Coats, Kendal A.	Hastings	Ellis, Nathan K.	Lansing
Cobb, Norwood L.	Stockbridge	Ely, Willard A.	Northville
Coffman, Raymond H.	Lansing	Elowsky, Earl A.	Hillman
Collar, Rae D.	Dansville	Emmons, Wilbur D.	Lansing
Collins, Howard J.	Mason	Endlich, Ruth E.	Port Huron
Come, Edward H.	Lansing	Englebert, Edwin S.	Concord
Conat, Donald E.	St. Clair	Estry, Hugh W.	Horton
Converse, James	Menominee	Evans, Ralph L.	Coldwater
Cook, Richard	Muskegon	Evans, Gordon F.	Battle Creek
Cook, Henry D.	Holland	Evans, Harold B.	Brazil, Ind.
Cook, Robert B.	East Lansing	Extale, Gilbert	Wyandotte
Cooldidge, Clifton L.	Lansing	Fackler, Ernest C.	Detroit
Coon, Harold R.	Detroit	Farley, Martha F.	Albion
Cooper, Teresa	Lansing	Farr, Silas N.	Applegate
Copeman, Lloyd Berger	Flint	Faucue, Norma F.	East Lansing
Corcoran, James	Lansing	Fauver, Walter L.	Morenci

WOLVERINE

Fehlberg, Ellis R. St. Joseph
 Fenlon, Genevieve R. Lansing
 Filarski, John Jackson
 Fineis, Donald Lansing
 Fingleton, George Hastings
 Finlay, Gerald H. Burlingame, Calif.
 Finley, Wilton L. Dowagiac
 Fisher, Elmer Frankenmuth
 Fishbeck, Ruth E. Lansing
 Flack, Nancy Trenton
 Flaker, Paul R. Lansing
 Flechter, Stewart Lansing
 Flewelling, John Union City
 Flint, John S. Addison
 Flower, Thelma K. Birmingham
 Foltz, Richard Lansing
 Fonda, Morris E. Bronson
 Ford, Leslie S. Dundee
 Fortune, Albert R. Rochester
 Foster, Adele Pleasant Ridge
 Foster, Theodore Lansing
 Fox, Gordon Alto
 Fox, Leo Lansing
 Fox, Mary E. Lansing
 Fox, Ruth J. Lansing
 Francis, John Saginaw
 Frandsen, Franklin Charlotte
 Frankena, Gertrude Zeeland
 Freeland, Mary L. Omena
 Frimodig, Ruth G. Houghton
 Frisbie, Stanley K. Fruitport
 Friz, Winona B. Lansing
 Frook, Stanley C. Pellston
 Fuce, Edward R. East Lansing
 Fuller, Franklin J. Brooklyn
 Fullerton, Loring Long Island, N. Y.
 Gagnon, Emil J. Bonifas
 Galligan, Carroll Laingsburg
 Garland, Thomas A. Henderson
 Garn, Paul E. Portland
 Garwood, Donald F. Penn
 George, Elmer E. East Lansing
 Gerber, Arthur J. Saginaw
 Gerould, Wilford L. Vicksburg
 Gerrow, Gladys V. Lansing
 Geyer, Lorraine Cheboygan
 Gibson, Wellington Detroit
 Giffey, Richard Owosso
 Gilbert, James B. Saginaw
 Gilbert, Ruth E. Lansing
 Gilkes, William H. Howell
 Gilleo, Leonard S. Highland
 Gillette, Harold Coldwater
 Gingrich, Russell Reed City
 Ginsburg, Abraham Grand Rapids
 Gittins, Margaret E. Milford
 Gleason, Henry C. Three Rivers
 Gleason, Winona E. Cassopolis
 Glover, Lyle Fowlerville
 Godfrey, Virginia Flint
 Godfrey, Wallace Jonesville
 Goodenow, Margaret C. Detroit
 Goodhue, Walter W. Orfordville
 Goodwillie, Russell E. Lansing
 Goodwin, Edwina Lansing
 Gordon, Mary A. Antwerp
 Gottschalk, John Hesperia
 Goucher, Maurice R. Owosso
 Govatos, John San Benito, Texas
 Gowan, Helen Sault Ste. Marie
 Graham, Eloise L. Lansing
 Graham, Mark Harbor Springs
 Granger, George A. Grayling
 Graves, Lila Morley
 Gray, Gordon Grand Rapids
 Green, Edward R. Lansing
 Greer, Maurice Pontiac
 Gregg, Glenn Lansing
 Griffith, Ray L. Lansing
 Grim, Willard A. Sturgis
 Groesbeck, Byron Tawas City
 Grove, Helen Detroit
 Gruber, Dalton Monroe
 Gunnehan, Jeanette M. Coopersville
 Gunnehan, Leah J. Coopersville
 Gutekunst, Herbert Grass Lake
 Guthrie, Robert River Rouge
 Haas, Hector Ann Arbor
 Hagni, Elton L. South Lyon
 Hagren, George L. Ironwood
 Haigh, Lewis B. Lansing
 Haire, Jane E. Detroit

Haite, Donald Eaton Rapids
 Hall, Carlon Northville
 Hallock, Ross D. North Branch
 Hamer, Lillian Dearborn
 Hamilton, Edward Detroit
 Hamilton, Elinor Flint
 Hamlin, William E. Jackson
 Handler, Louis H. Detroit
 Hannah, Julia O. Grand Rapids
 Hapeman, Emma Lansing
 Harbin, Frank Holland
 Hardin, Theron R. Knoxville, Tenn.
 Harman, Wilbur G. Onaway
 Harr, Benjamin Jackson
 Harrell, Donald M. Pontiac
 Harrington, Lyle R. Allegan
 Harris, Gerson J. Marquette
 Harris, Helen J. Coldwater
 Harris, Milton G. Pontiac
 Harrison, Fred E. Fairgrove
 Hart, Earl L. Lansing
 Hart, Ilah A. Williamston
 Hart, Ruth M. East Lansing
 Hart, Wayland P. East Lansing
 Hartell, Max H. Potterville
 Harvey, John Iron Mountain
 Harvey, William Big Rapids
 Haskins, James S. Howard City
 Haughton, Clare L. Owosso
 Hawkins, Lois A. Lansing
 Hawley, Catherine M. Adrian
 Haybarker, Josephine F. Lansing
 Hayhow, Reid Royal Oak
 Heesen, Hendrick H. Beaver Falls, Pa.
 Helmkamp, Emma A. Saginaw
 Henderson, Sabina Detroit
 Henry, Burrell E. Mackinaw
 Herrmann, Louis F. Steuben
 Hewes, Raymond W. Lansing
 Hewett, Mary A. East Lansing
 Hicks, John W. East Lansing
 Hile, Mary Ann Pittsford
 Hildorf, Tilla East Lansing
 Hillman, Dorothy Plymouth
 Hinkley, Don Evart
 Hirt, Thelma Ypsilanti
 Hitchcox, Alfred Athens
 Hoeflinger, Gertrude Lansing
 Holland, Charles F. East Lansing
 Holmes, Nellie Lansing
 Holmes, Winfred Lansing
 Holtforth, Albart E. Fenton
 Holtzkemper, Edward Owosso
 Hoover, Eleanor St. Louis
 Hoover, Muriel St. Louis
 Horne, Marvin Dearborn
 Horning, Majel L. Brooklyn
 Horton, Edward Northville
 Howard, Kathleen E. Grosse Pointe
 Howard, William F. Applegate
 Howell, Orville Hammond
 Howland, Lester J. North Branch
 Hoy, Gordon E. Battle Creek
 Huberman, Morris Detroit
 Hubert, Robert Plymouth
 Hudson, Elizabeth J. Shepherd
 Huffman, Ray G. Caro
 Humphries, Clara L. Lansing
 Hunt, Henry Montague
 Hunter, Homer M. Lansing
 Hunt, Robert Millard Eaton Rapids
 Hurd, Thomas N. Port Hope
 Hussink, Omer Green Bay, Wis.
 Hutchison, Donald S. Flint
 Hyatt, Mary E. Flushing
 Hyatt, Jane C. Flushing
 Hyslop, William P. Lansing
 Illenden, Carl W. Adrian
 Isatola, John R. Lansing
 Isaacsen, Beatrice Cheboygan
 Irrgang, Chas. Chicago, Ill.
 Izant, Martha F. Lansing
 Jackson, Leroy J. Manistee
 Jacques, Elwood J. Whittemore
 Jakeway, Carroll Rockford
 Jakeway, Clare Rockford
 Janz, Russell Lansing
 Jeffrey, John C. Saginaw
 Jennings, Arthur J. Monroe
 Jennings, Evelyn G. Lansing
 Jennings, Howard H. Grand Rapids
 Jensen, Christian G. Lansing

WOLVERINE

Jensen, Viola I.	Rosholt, Wis.	Lindner, Clarence E.	Grand Rapids
Jepson, Karl H.	Mulliken	Lipka, Marylouise	Birmingham
Jewell, Robert	Caro	Lisch, Charles H.	Detroit
Johnson, Eleanore	East Lansing	Lisch, Kathryn E.	Detroit
Johnson, Faye L.	Ovid	List, Herbert	Sebewaing
Johnson, Orvis E.	Ferndale	List, Herman C.	Sebewaing
Johnson, Stafford S.	Jackson	Little, Alfred L.	Hanover
Johnston, Ellen	East Lansing	Little, Robert S.	Dearborn
Johnston, Henry X.	East Lansing	Livingstone, Eugene A.	St. Johns
Jones, Donald	Lansing	Locker, Hal L.	Michigan Center
Jones, Duane E.	Centerville	Lockwood, Leon W.	Jackson
Jones, Glen D.	Montgomery	Logan, Margaret D.	Lansing
Jones, Mary E.	Laingsburg	Longwell, James T.	Paw Paw
Jones, Russell N.	Grand Rapids	Loomis, Arthur H.	Grand Rapids
Judd, Margaret E.	Pontiac	Loomis, Harold D.	Grand Rapids
Kahl, Harris A.	South Lyon	Loomis, Ralph Edmond	Perry
Kain, Doris V.	Coral	Lovewell, Carlyle C.	Northville
Kapp, Eloise M.	Hamilton, Ohio	Lowing, Donald M.	Grand Rapids
Keeler, Norma V.	Detroit	Luce, Grace B.	Paulding, Ohio
Keiser, Harold	Ionia	Lundquist, Horton J.	East Lansing
Kelner, Loren W.	Lansing	Lynch, Mary K.	Dearborn
Kennedy, Willard	Sault Ste. Marie	Ludwig, Frederick E.	Lansing
Keppel, Donald B.	Zeeland	Lueck, Alfred M.	Dundee
Kershaw, Wm. Berry	Wyandotte	Lyndrup, Luther H.	Greenville
Kervin, DeLos R.	Bad Axe	MacFadyen, Arthur	Pontiac
Keys, Allan L.	Yale	MacKinnon, James S.	Detroit
Keyt, Laurel E.	Lakeview	MacNames, Maxine A.	Battle Creek
Kidder, Joseph	East Lansing	MacNutt, Omar E.	Pontiac
Kiebler, Adaline M.	Ypsilanti	MacPherson, Donald E.	Fowler
Kiel, Charles E.	Lowell	MacPherson, Mildred E.	Muskegon
Kincaid, Kathryn M.	Lansing	MacSwain, Harold C.	East Lansing
King, Charles	Rives Junction	McCabe, Ethel L.	Lansing
King, Isabel G.	Clarkston	McCall, Robert B.	Lansing
Kinney, Wilma G.	Okemos	McCarthy, Helen L.	Mt. Morris
Kipke, Herbert	Lansing	McComb, Marguerite K.	Lansing
Kipp, Robert S.	Toronto, Ont.	McCool, John A.	Traverse City
Kirby, Hoover K.	East Lansing	McCracken, Coyne E.	Sheridan
Kline, Virginia H.	Lansing	McCreedy, Robert A.	Colling
Kling, Orra K.	East Lansing	McDonagh, Marian A.	Saginaw
Knapp, Thomas S.	Flint	McDowell, Addison L.	Holt
Knapp, Walter M.	Grosse Pointe	McElroy, Andrew E.	East Lansing
Knight, Harold	Jackson	McGarvey, Harold J.	Dearborn
Knight, John W.	Jackson	McGuire, Albert J.	Menominee
Knight, Pauline	Cass City	McKinney, George P.	Lansing
Knisel, Wendell O.	Blissfield	McTavish, Clarence W.	Pontiac
Korney, John J.	Lansing	McVea, James E.	Douglas
Kowalk, Henry	Lansing	Mack, Kenneth R.	Hesperia
Kozelko, Stephen W.	Detroit	Madsen, Blair C.	Evart
Kramer, Arthur A.	Unionville	Magers, Frederick P.	Belding
Krause, Elizabeth	Rockford	Malone, Sam M.	Central Lake
Krentel, Stuart E.	Lansing	Mans, George W.	Trenton
Krimian, James A.	Detroit	Mandigo, Jerry H.	Berrien Springs
Kronberg, Thomas	Dearborn	Mansfield, Harold P.	Sault Ste. Marie
Krueger, Lawrence F.	Detroit	Marble, Mary G.	Armada
Kruger, Matilda T.	Howell	Markley, Amy N.	Trenary
Kyburz, Charles J.	Rockford	Martens, Carlton C.	Vicksburg
Kyes, Helen M.	Lansing	Martin, Milford E.	Royal Oak
Kyes, Lyle D.	Shepherd	Marshall, John C.	Charlevoix
Ladd, Charles P.	Muskegon	Marshall, Lee A.	Lansing
Lahmeyer, Clayton W.	Sturgis	Martin, Alice I.	Flint
Lake, Max H.	Lansing	Martin, Bessie H.	Lansing
Lane, Edward	Grand Rapids	Martin, John M.	Wyandotte
Lane, Margaret	East Lansing	Maser, Philip G.	Au Gres
Lane, Ruth M.	East Lansing	Maskrey, Gerald	Detroit
Lansing, Margaret L.	Coldwater	Mathews, John W.	Union City
Lanyon, Russell C.	Aylmer, Ont.	Mayhew, Preston W.	Shepherd
Larke, Glenn R.	Sault Ste. Marie	Mead, Donald E.	Morgan
Larson, Edward J.	Manistee	Mears, Rolland F.	Lansing
Laser, Robert J.	Waldron	Mechlin, Helen L.	Calumet
Laskowski, Edward	Roseville	Mehmey, Gayle H.	Lansing
Lather, Dorothy M.	Suttons Bay	Meldrum, George H.	Pontiac
Lattin, Leila P.	Washington, D. C.	Merrill, Josephine E.	Grand Rapids
Lauzun, Sherman A.	Lansing	Merrill, Marie H.	Algonac
Lauzun, Virginia	Lansing	Merz, Walter L.	Royal Oak
LaViolette, Douglas	Lansing	Meyer, Raymond F.	Stanwood
Lawhead, Harley F.	Charlotte	Meyer, William J.	Lake Linden
Laxton, Mary F.	Mason	Millard, Helen M.	East Lansing
Leach, Clare R.	Hartford	Miller, Forest A.	Benton Harbor
Leach, Jacey H.	Lansing	Miller, Elwin G.	Fremont
Learned, Julia J.	Plymouth	Mitchell, Harold H.	Leslie
Leavengood, Mary I.	Athens	Miller, Herbert	Greenville
LeBeau, Eloise	Lansing	Miller, Margaret G.	Zeeland
Ledyard, Raymond W.	Sturgis	Miller, Robert W.	Waukegan, Ill.
Ledyard, Stanley	Sturgis	Miller, Shirley K.	Salamanca, N. Y.
Lee, David W.	Lansing	Miller, Theodore A.	Grand Marais
Lee, Leonard V.	Breedsville	Mills, John J.	Leslie
Leith, Dorothy L.	Brighton	Mitchell, Floyd G.	Dansville
Lessiter, Milton J.	Orion	Mitchell, Milton P.	Buchanan
Lewis, Donald J.	Three Rivers	Mitteer, Marie L.	Stockbridge
Lietzke, Rolland L.	Bath	Mitts, Edward B.	Detroit
Litkins, Herbert C.	Memphis	Mohlo, Donald E.	Riverdale
Lincoln, Robert S.	Greenville	Moncrief, Alice M.	Starkville, Miss.

WOLVERINE

Montague, Marian A. Ovid
 Morris, Gerald B. Benton Harbor
 Morrison, Helen A. Lachine
 Morrow, Paul E. Grosse Pointe
 Morse, Howard F. Corunna
 Moran, Coral I. Webberville
 Mott, William P. Jonesville
 Munro, Leslie C. Gagetown
 Munroe, Howard R. Saginaw
 Murphy, Basil L. Lansing
 Murphy, Lester C. Lansing
 Naden, Norma H. Marine City
 Negtalon, Avelino A. Vintar Norte, P. I.
 Napier, Lyle A. St. Joseph
 Needham, George E. Parma
 Nash, Lowell E. East Lansing
 Nelson, Francie M. Maumee, Ohio
 Nicholson, Dorothy R. Lapeer
 Nienstedt, George W. Caseville
 Noland, John A. Lansing
 Norberg, Oscar E. New Era
 Norgard, Francis E. Detroit
 Normington, William H. Ionia
 Northrup, Ervin C. Hillsdale
 Northwood, Hale J. Flushing
 Novara, Leonard Lansing
 Nugent, Florence E. Algonac
 O'Brien, Washington R. Hesperia
 O'Connor, Robert L. Hastings
 O'Donnell, Alfred C. Richmond Hill, N.Y.
 Ogden, Thomas W. Hastings
 Olson, Alvin W. Chicago, Ill.
 Olson, Orville J. Petoskey
 Onsted, Harley W. Onsted
 Ortvod, Richard E. Walkerville, Ont.
 Osgood, Novia Port Huron
 Ossenheimer, Edna M. Tekonsha
 Oswalt, Stanley M. Vicksburg
 Ovaatt, Stanford C. Midland
 Palms, Nelson C. Sand Creek
 Parish, Howard D. Fairgrove
 Parish, Kenneth D. Fairgrove
 Parker, Frances V. Lansing
 Parker, Harold Mt. Clemens
 Parker, Husted S. Owosso
 Parks, Hollis E. Shaftsbury
 Parsons, George E. Grand Blanc
 Paterson, Eileen E. Lansing
 Payne, Donald D. Plainwell
 Payne, Robert A. Benton Harbor
 Pearce, Anne L. Grand Rapids
 Pearson, Gladys J. Chicago, Ill.
 Pence, Ruth A. Flint
 Pepper, Elizabeth C. Lansing
 Peppier, Francis K. Rockford
 Perlongo, Naudino F. Lansing
 Perrin, Howard W. Grand Rapids
 Perrine, Wayne H. Ann Arbor
 Petersen, Russell W. Gowen
 Pfaus, Walter Manchester
 Phillips, Frank M. Grand Rapids
 Phillips, Marguerite L. Dowagiac
 Phillips, Thomas R. Huntington Park, Cal.
 Pinniger, Harry B. Detroit
 Piper, Vena E. Ludington
 Place, George E. Alma
 Plank, Kenneth R. Grand Ledge
 Plaunt, William F. Sault Ste. Marie
 Porrett, Lester W. Lenox
 Porter, William J. East Lansing
 Posthumus, Doris T. East Lansing
 Potter, John L. Lansing
 Potter, Mrs. Rose H. Lansing
 Pratt, William D. East Lansing
 Powers, Edward M. St. Clair
 Powers, William F. Lansing
 Prentice, Clarence E. Hastings
 Prassler, Virgil V. Hillsdale
 Price, Charles D. East Tawas
 Price, Harold R. Lansing
 Price, Wesley M. Milford
 Pringle, Gordon H. Lansing
 Pritchett, Orla S. Sandusky
 Puffaff, Levern E. Carpentersville, Ill.
 Pulling, Kenneth L. Parma
 Quinkert, Anthony J. Roseville
 Raber, John W. East Lansing
 Rackes, Adams E. Grand Rapids
 Rademaker, Emmaline A. Manistee
 Radford, Scott E. Lansing
 Rakow, Lawrence C. Dundee, Ill.
 Randall, Robert J. Cheboygan

Rasmussen, Harvey M. Manistee
 Rasmussen, Leonard C. Detroit
 Rathman, Orville F. Delta, Ohio
 Rawden, Donald G. Lansing
 Redding, Clifford E. Hudson
 Redfield, Sylvia F. Onsted
 Reece, Donald H. Jackson
 Reed, Ruth C. East Lansing
 Reeves, Earl L. Carleton
 Regan, Margaret E. Marine City
 Reichle, Floyd T. Marine City
 Reid, John D. Ironwood
 Reinsberg, George L. Owosso
 Replogle, Walter Battle Creek
 Renter, Hildegard Detroit
 Reynolds, Thayer M. Howard City
 Ribble, James L. Morley
 Richards, Russell M. South Lyon
 Richter, Arthur L. Traverse City
 Rickett, Clair H. Lansing
 Ries, Robert W. Jasper
 Rinker, Wm. H. Delanco, N. J.
 Rinn, Harold W. Harbor Beach
 Rix, Hiram J. Bay City
 Robb, William W. East Lansing
 Robert, Clarence H. Lansing
 Robinson, Elizabeth L. Frankfort
 Robinson, John L. Caro
 Robson, Faith Lansing
 Robinson, Russell G. Plymouth
 Roebeck, Robert L. Niles
 Rogers, Don C. Webberville
 Roseberry, George E. Grand Rapids
 Roskay, Leland C. Niles
 Ross, Emile H. Lansing
 Rossow, Norman Robert Utica
 Rothfuss, Guilford H. Norvell
 Rowan, Harold J. Lansing
 Rowe, Lloyd H. Ionia
 Rubsam, Pierre F. Jackson
 Rulison, Josephine Lansing
 Russell, Robert K. Napoleon
 Ruffe, Lawrence H. Grand Rapids
 Ryan, Susan M. Port Huron
 Ryon, Edgar C. Lansing
 Sack, Lawrence A. Lansing
 Sakowski, Charles J. Lansing
 Sakresky, Carl M. Lansing
 Sample, LeRoy H. Royal Oak
 Sangster, Ruth A. Cheboygan
 Scavarda, Dorothy B. Bessemer
 Schafer, Bruce C. Howell
 Scharffe, William E. Saginaw
 Schilb, Jessie A. Antwerp, Ohio
 Schimmel, Bernard H. Detroit
 Schassberger, Phyllis R. Lansing
 Schimmer, Frederick A. Saginaw
 Schindehette, Georgeanna Saginaw
 Schmalz, Edwin A. Harbor Beach
 Schmitt, Henrietta A. East Lansing
 Schneider, Edward C. Lansing
 Schrader, Edwin A. Plymouth
 Schreiber, Katherine C. Lansing
 Schrems, Edward C. Saginaw
 Schumann, Helen M. Grayling
 Searles, Fuller D. Ann Arbor
 Seeley, George F. Stony Lake
 Seelig, Lynette H. Northport
 Sexton, Bernice C. Grosse Pointe
 Shackelford, Dean C. Saginaw
 Shadley, Norman F. Caro
 Shattuck, Phyllis M. Coldwater
 Sheill, Frederick W. Farmington
 Sheldon, Philo H. Hastings
 Shelly, Harlan D. Grass Lake
 Sherer, Franklin H. Detroit
 Shimer, Mark X. Bellevue
 Shimonek, Marion L. Laurium
 Showsmith, Helen L. East Lansing
 Shonsheck, Oscar H. Manchester
 Short, Lawrence H. St. Louis
 Shull, Donald W. Muskegon
 Shulnburg, Vincent East Lansing
 Shute, Frank A. Newton Highlands, Mass.
 Sias, Russell D. Midland
 Sillaway, Charles E. Jackson
 Simanton, Wm. A. Benton Harbor
 Simons, George E. Kenilworth, Ill.
 Simpson, Thomas L. East Lansing
 Sipple, LaVern P. Rochester, N. Y.
 Skellenger, Russell S. Gladstone
 Smith, Arthur Detroit

WOLVERINE

Smith, Augustus C.	Corunna	Urch, Frederick J.	Jackson
Smith, Blanche L.	Mulliken	VanAken, Kathryn W.	Plymouth
Smith, Donald D.	Eaton Rapids	VanDam, John	Hudsonville
Smith, Elizabeth C.	East Lansing	Vandercook, Wayne L.	Grand Rapids
Smith, George W.	Lansing	Vandervoort, Wm. B.	Grand Rapids
Smith, Lawrence E.	Birmingham	VanDornick, Edward M.	Menominee
Smith, Margaret O.	Birmingham	Vasold, Dorothy G.	Lansing
Smith, Vern M.	Lansing	Veneklasen, Lyle G.	Zeeland
Smithson, Carolyn A.	Detroit	Voelker, Arthur F.	Detroit
Sorsen, Henry E.	Laurium	Von Voigtlander, Karl A.	Jackson
Sowash, Robert O.	Mansfield, Ohio	Voorhees, Seymour E.	Pontiac
Spade, Wayne M.	Coldwater	Vrany, Jerry G.	Traverse City
Spagnuolo, Helen M.	Saginaw	Waack, Alfred G.	Lansing
Spangenberg, Raymond A.	Byron	Wacha, Ellis B.	Stanton
Sparling, Robert H.	Bad Axe	Wait, Russell S.	Sandusky
Spencer, Edward G.	Holland	Walker, Franklin C.	Port Huron
Spencer, Roger W.	Benton Harbor	Walker, Gaylord A.	East Lansing
Spencer, Velma E.	Lansing	Walton, George R.	Lansing
Springer, Reeland L.	Lansing	Walker, George H.	Grand Blanc
Spry, Lina E.	Newberry	Walker, Lowell Alger	Brooklyn
Spuller, Carl F.	Branch	Walker, Margaret I.	Levering
Stahl, Theodore H.	Birmingham	Walker, Wm. J.	Jackson
Stampfly, Donna	East Lansing	Walters, Evelyn M.	Lansing
Stancil, William V.	Royal Oak	Waltz, Marion L.	Montgomery
Stark, Beryl M.	Ann Arbor	Walworth, Herbert T.	New Lothrop
Steadman, Ruth	Lansing	Wang, Tien Min	Kwenchow, China
Steede, Franklin V.	Escanaba	Wangeman, Alfred J.	East Jordan
Steensma, Magdalena A.	Jackson	Wanty, Olen R.	Milan
Stephens, Margaret E.	Lansing	Ware, Sanford A.	Owosso
Stevens, William D.	Coldwater	Warner, Elva M.	Clio
Stephenson, John C.	Marion	Waterman, Ralph B.	Birmingham
Stevenson, Margaret	Smith's Creek	Watkins, Margaret D.	Dearborn
Stewart, Alice V.	Lansing	Watkins, Merrit W.	Manchester
Stid, Louis A.	Mason	Weaver, Chester W.	Chief
Stimer, Enoch I.	Morley	Weinland, Arthur A.	Vicksburg
Stockel, Ruth M.	Lansing	Westervelt, Clayton Ray	Rockford
Stoddard, Aubrey C.	Davison	Wetherbee, Clifton I.	Sunfield
Stokes, Jeanne H.	Grand Rapids	Weyerman, Frank C.	Hastings
Stone, Horace H.	Mattawan	Whalen, Henry Van Ostrand	Birmingham
Stone, Ralph L.	Saginaw	Wheaton, Verness H.	Charlotte
Streb, Claude R.	Birmingham	Wheeler, Richard O.	Mattawan
Streeter, Ferne L.	East Lansing	Wheeler, Russell M.	East Lansing
Strom, George E.	Grand Marais	Whelan, Fay A.	Tecumseh
Stuewer, Reinhold F.	Howard City	Wild, Paul D.	Ann Arbor
Sturgis, Bernice E.	Detroit	White, Frank E.	Grand Rapids
Swanson, Evelyn F.	Lansing	Whiteman, Alva W.	Battle Creek
Swanson, Virgil T.	Lansing	Whiteley, Jean	Dowagiac
Swarthout, Paul A.	Williamston	Whittemore, Inez I.	East Lansing
Switzgabel, Louis F.	Lansing	Whittemore, Irma L.	East Lansing
Swogger, Richard C.	Lansing	Wicksall, Robert J.	South Haven
Taghon, Arthur C.	Empire	Wilcox, Henry B.	Saginaw
Tallefson, Maurice J.	Ludington	Williams, Louise	Dearborn
Talmage, Russell E.	Battle Creek	Wilsey, Stuart V.	Cass City
Tate, John	Detroit	Wilsberg, Paul A.	Morenci
Taylor, Howard W.	Lansing	Wilson, Arthur L.	Kalamazoo
Taylor, Margaret R.	Lansing	Wilson, Justin M.	New Era
Taylor, Stanley E.	Clemens	Wilson, Ronald B.	Bridgman
Taylor, William B.	Muskegon	Wineman, Herbert J.	Flint
Telford, Margaret S.	Royal Oak	Winder, Evelyn L.	Eaton Rapids
Teman, Ellen K.	Lansing	Wolfe, Forrest R.	Hastings
Thamer, Herbert J.	Jackson	Wolford, Melva E.	Lansing
Thatcher, Garfield G.	Jackson	Wood, Carl	Saginaw
Thayer, Earl E.	East Lansing	Wood, Wilma H.	East Lansing
Thomas, Arnold	North Branch	Wood, Dorothy	East Lansing
Thomas, Carleton F.	Petoskey	Woodard, Clem A.	Hillsdale
Thomas, Mary J.	Lansing	Woodman, Jonathan S.	Paw Paw
Tichenor, Gerald E.	Niles	Woodman, Warren J.	Paw Paw
Tiedeman, John L.	Linden	Woodworth, Marjorie E.	Okemos
Tisdale, Caroline E.	Allegan	Woodworth, Mary	Detroit
Tobias, Louis S.	Williamston	Woodworth, Thomas L.	Detroit
Tobin, Wendell R.	Three Rivers	Worden, Dora E.	Grand Rapids
Toikkanen, Wm. S.	Ashtabula, Ohio	Wormsbacher, Otto F.	Mt. Clemens
Tolley, Henry A.	Holly	Wright, John L.	Harbor Springs
Toolan, Richard W.	San Benito, Texas	Wylie, Clarence A.	Sparta
Tooley, Fitch	Boyne City	Yarger, Leonard B.	Eaton Rapids
Tower, Florence A.	Cedar Springs	Yeomans, Edwin R.	Ionia
Trachsel, Janette C.	Lansing	Yoder, Leon J.	Almont
Trafford, Mary E.	Kalamazoo	Young, Bernadine G.	Elsie
Traphagen, Dorothy	North Branch	Young, Carl V.	Lansing
Trick, Phyllis N.	Grand Rapids	Young, Harriett E.	Lansing
Trimble, Leola A.	Rudyard	Young, Paul E.	Waterville, Ohio
Trott, Belle	Lansing	Youngs, Dorothea J.	Detroit
Turashoff, Victor	Detroit	Zatroch, George	Lorain, Ohio
Turner, Leah B.	Lansing	Zederbaum, George E.	Charlotte
Unger, Bessie S.	East Lansing	Zettel, Vernon E.	Menominee
Uptegrove, Maryann	Lansing	Zoerner, Harold L.	Grand Rapids





