

An abstract geometric design composed of dark brown lines on a textured tan background. The design features a large, stylized 'Z' or 'S' shape formed by multiple parallel lines, creating a sense of depth and movement. Below this, there are several horizontal lines that frame the title and the page number.

# Red Cedar Log

80



**Organizations**  
**Jill Boeskool**

**Advertising**  
**Jeff Stowe**

**Business Manager**  
**Brian Cullin**

**Copy Editor**  
**Nancy Keyser**

**Editor-In-Chief**  
**Suzanne Blas**

**Photo Editor**  
**Eric Carter**

**MICHIGAN STATE**  
**UNIVERSITY**



# CONTENT

Interactions . . . . .	18
Sports . . . . .	34
Excitement . . . . .	90
Organizations . . . . .	136
Seniors . . . . .	176
Closing . . . . .	286
Index . . . . .	294

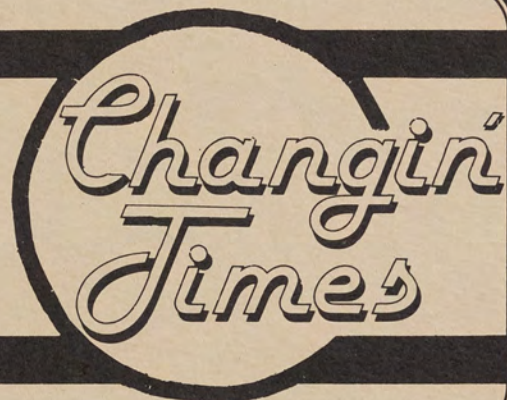



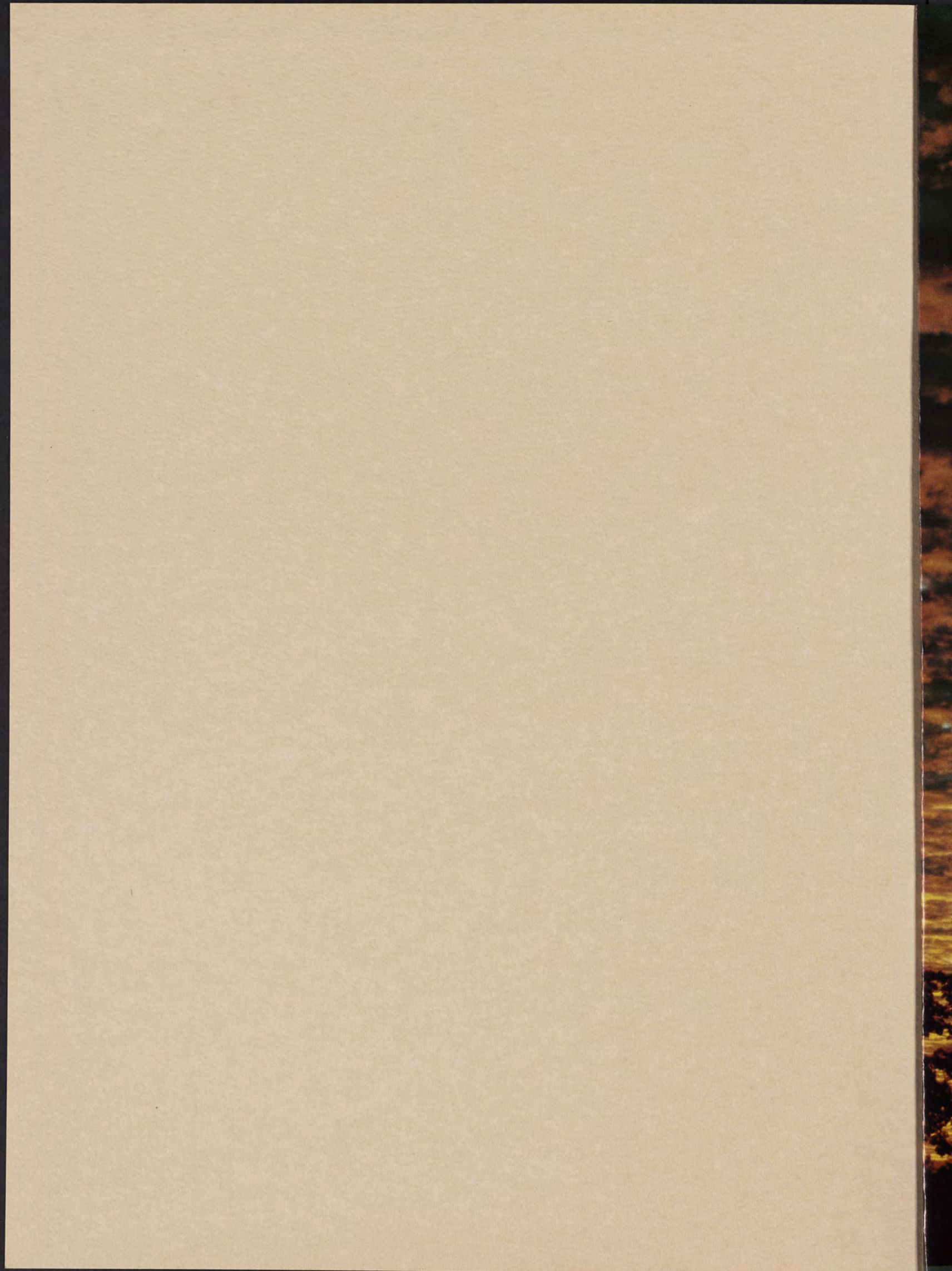



# 1980 RED CEDAR LOG

Michigan State University  
East Lansing, Michigan 48824  
Volume Five

*Changing  
Times*





The Changes . . .  
Reaching . . . dreaming . . .



Tom Culligan





Tony Esper

Ascending  
to a  
clearer  
perspective . . .











Eric Carter

Of delicate details,  
Glistening moments  
frozen in time . . .



Jerry Timpson



Before the climb thaws movement . . .  
Scaling new heights through wonders of discovery

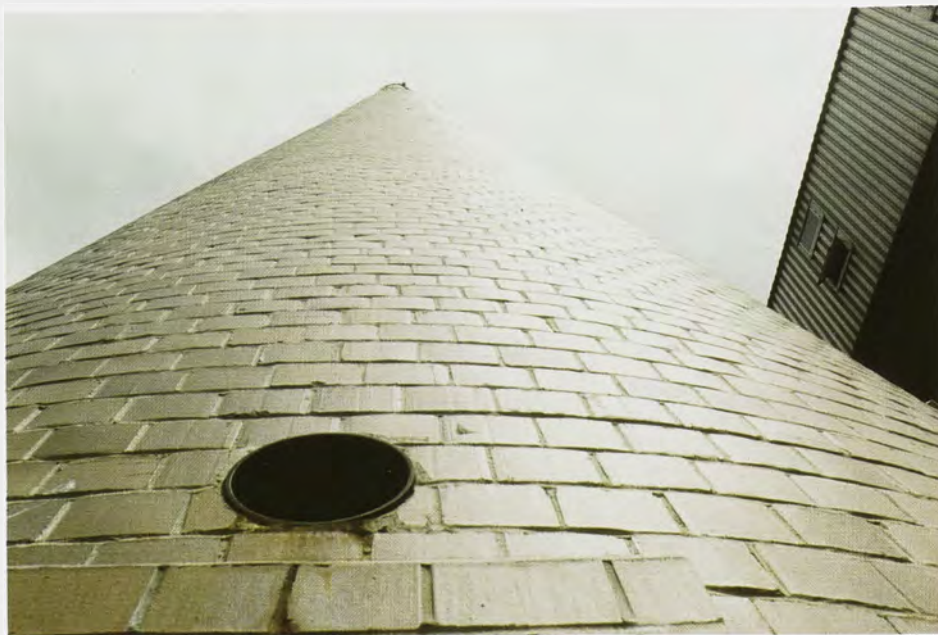

Tony Esper

















Realization of victory achieved,  
yet unfinished . . .





John Dykstra



John Dykstra



Striving for precious pauses . . .  
Rejoicing in brief moments  
of glory . . .



Uniting for common goals . . .  
Fighting for their realization . . .



Tom Culligan



John Dykstra



Capturing the spirit of traditions,



amid the flowing rivers

of darkness . . .





Moving towards the warming joy of Knowledge . . .



Lighting the path  
to choices, decisions,

Photography by Tom Culligan







And the courage to part the curtain  
On the unknown future,

To behold  
the endless possibility of variation  
on the changing themes of existence . . .







Tom Culligan



Change was not limited to the seasons . . .

The dynamic atmosphere of the university created many external changes; faces, names, and classes. Yet, individuals were also faced with internal changes of attitudes, values, and career goals. Change was not always a welcome relief. Individuals rooted to secure routine, afraid to risk themselves for changes within their lives, balked at the thought of relocation, decisions, and the general unsettledness of college life.

The university was an ideal place for the exploration and discovery of new ideas, leading to a fresh perspective on life. Self-exploration was often a painful and frustrating process, yet the basis for individual growth, development, and increased awareness into possibilities for enrichment.

Students approached a new decade of changing values and issues directly affecting their lives. Idealism was tempered with realism; practical careers were often selected in place of personal preferences. The apathy of past years was replaced by a new community oriented activism. Students demonstrated together for and against their country, community, and campus with an emphasis on changing the system, instead of destroying it. Commitment was no longer taboo as individuals placed importance on scholastic achievement, campus involvement, and career goals.

Change implied movement and transition to a new phase of action and awareness. Transitions into new majors, living situations, and relationships often seemed painful, and initially more difficult than remaining in a static situation. Frustration and set backs were common occurrences for many students, yet overcoming these roadblocks gave individuals the inner satisfaction of achievement and accomplishment. Growth was gained as much from failure, as success.

Self-knowledge was a process accelerated and inhibited by the university environment. Accepting and understanding the diverse people, ideas, and opportunities appeared overwhelming. Yet, the integration of the individual into these new and exciting experiences was the essence of MSU; a community of students, changing, growing, and working together towards the realization of goals, inner strengths, and possibilities for the future.

BY NANCY L. KEYSER





# **INTERACTION**



# CONTENT

Building Program .....	20
Admissions .....	22
ASMSU Tuition Rally .....	24
Administration .....	26
Volunteer Programs .....	28
East Lansing Arts Workshop .....	32

*Changin'*  
*Times*



# BUILDING BOOM HITS CAMPUS AGAIN

BY CHRISTY ALF

In the midst of a "mini" building boom, MSU followed a trend that was reminiscent of the 1960's. With three new structures and various remodeling projects underway, the campus was experiencing growing pains.

"Many people are asking for buildings," University Architect Robert Siefert said. As of June 30, 1979 there were 486 buildings on campus; 231 used for academic purposes. The total value was \$895,431,508. A breakdown showed \$526,732,980 fell in the academic area, \$359,689,480 went toward housing, and farm buildings comprised \$9,009,048.

The University marked its most rapid period of growth in history during the 1957-67 years. "Things took off like crazy during the immediate post-war years," said Ed Zabrucky, manager of University News Service.

On campus, the first major buildings in approximately 10 years were constructed. One new building was the Center for the Performing Arts. Construction began in October, 1979 under the direction of the Christman Company of Lansing. The \$19.7 million project also required the guidance of design architects Caudill, Rowlett and Scott. Completion was scheduled for June, 1981. The main features of the center was a 2,500-seat Great Hall and a separate 600-seat Theatre-Recital Hall. The six-story building would also house dressing rooms, a ticket office and the manager's office.

The Recital Hall would primarily be used for drama productions, such as plays, and would also serve as a center for chamber music performances.

The Great Hall, the largest theatre in the center, would feature "acoustical columns" designed to enhance the sound quality of symphonic, operatic

and dramatic productions.

Although it held 3,800 seats, the Auditorium was no longer an ideal place for the performing arts. Major problems included bad acoustics, poor lighting, restricted visibility and extremely limited space.

"It's a disgrace for a school this size to have such poor facilities. Students from other schools are appalled when they see 'the barn'," music professor Virginia Bodman said. Beachler said "it will give us a better selection of performers. Also, this bigger building can accommodate more theatre goers who will have a greater appreciation and enthusiasm for the arts."

"The new facility will showcase the top notch performing arts, such as the Juillard String Quartet," said Jim McIntyre, spokesman for the MSU Development Fund.

Frank Rutledge, Theatre Department chairman said, "the new center, with the most sophisticated lighting in the Midwest, will attract students on the graduate level and also be exciting for the freshmen."

Part of the building program included the erection of a new Football Practice Building.

Assistant football coach Sherman Lewis, said the new building "is impressive for young men to see. Recruiting is the name of the game because if you don't get them in, you don't win. Now we're in competition."

Total cost of campus buildings and remodeling projects surpassed \$46 million. In the future, a medical complex would be erected south of the Grand Trunk railroad tracks. Also, plans called for a hospital unit and the first part of a three-stage life sciences building. Availability was not a problem, since MSU's campus, one continuous piece of land, was comprised of 2,010 acres, 500 of which were buildable.

The huge building boom that once hit campus returned to MSU this past year, but on a smaller scale. As Beachler observed, "it's a great time to be at State because buildings are being built and money is being put into the university which will ultimately benefit students, faculty and the public."



Tom Culligan

## INTERACTION





Jerry Hockett



Jerry Hockett



Tom Culligan



## ADMISSIONS DEPARTMENT

### ATTRACTS NEW STUDENTS

CHRIS KUEMMERLE

Personalized diversity; perhaps that could best explain the appeal MSU's Admission Department made in their job of attracting new students to the University. The variety of work done by the Admission Department included special Merit Day and Alumni Distinguished scholarship (ADS) programs, college night, and daily recruiting at high schools. Mailing follow-up was also an integral part of the admissions program.

In the fall of 1979, the results of the department's work were more successful than was anticipated. With the recent decline in high school population, MSU was expecting a decline in enrollment for the 1979/80 academic year. Yet this fall, as Charles Curry, Associate Director of Admissions & Scholarships, pointed out "freshman enrollment increased by 350 students."

Mr. Curry attributed this increased enrollment in part to what he called "the Magic effect," a reference to MSU's publicity as 1979 NCAA basketball champions. Charles Seely, director of admissions attributed the increase in enrollment to the students. "The students are selling the university when they stop to help visitors on campus. We are a friendly campus, the attitude of students and faculty is friendly."

The admissions department con-

veyed this friendly, personal attitude in their programs. One program offered by the department, the Alumni Distinguished Scholarship program, celebrated its 25th anniversary this year. This program was offered to selected students on an invitation only basis. The top five to ten percent of students accepted by December of that year were invited to take part in a competition for a full ride scholarship to the university. This national competition attracted students from all over the nation to MSU.

Similarly, the Merit day program in November made a personal appeal to National Merit Scholars from Michigan. One hundred and twenty five high school seniors spent a Sunday afternoon talking to professors, administrators and students. Tom Strong, a senior at Adams High School in Rochester said, "the program left me with a positive attitude about MSU. I am thinking more seriously about attending MSU. It helps to be more informed and see how the University presents itself." Pam Walker, a Cass Tech student said, "Talking to people made the size of MSU less scary. The program left me with a positive feeling about the school." Making a big school attractive is one problem the admissions department worked with. "One thing we have to contend with is size," said



## INTERACTION



## THE INITIATION . . . SCHEDULES, TESTS, STUDENT LIFE

Charles Seely, "we don't shy away from that; we present the advantages of bigness." Size did not have to be a disadvantage. Brian Klebba, a senior in psychology liked the size of MSU. "I enjoy lots of people and being exposed to different cultures. I feel I get the personal attention I need when I look for it." Another advantage pointed out by Mr. Curry was "the diversity provided by a large college. Students can change majors and explore possibilities because of our large curriculum and staff." Charles Seely said, "There is an advantage in being big, because you can be small," referring to the Honors College and residential colleges.

Mail follow-up was another way the admissions department brought to MSU to prospective students. MSU mailed 20,000 applications to students who indicated MSU as a preference on their ACT/SAT test scores. "Following accep-

tance to the university the average high school student receives eight letters. These monthly newsletters were sent to prospective students to familiarize them with the university," said Mr. Seely, who supported the system with the student response he has received. "Students said, 'yeah, I received a lot of mail, but the only school that kept sending it was MSU. Their follow-up showed they were interested in me.'"

Mr. Seely saw the role of the admissions department as an informative one. "We aren't recruiters giving a hard sell. We try to present information to students to aid their decisions," he said. "After all, the admission office doesn't sell the university; the university does. Satisfied students sell the university," which helped the job of the Admissions Department at MSU during the 1979/80 academic year.



Photography by Paula Mohr



# STUDENTS RALLY FOR LOWER TUITION



Vai Cocking

Vai Cocking

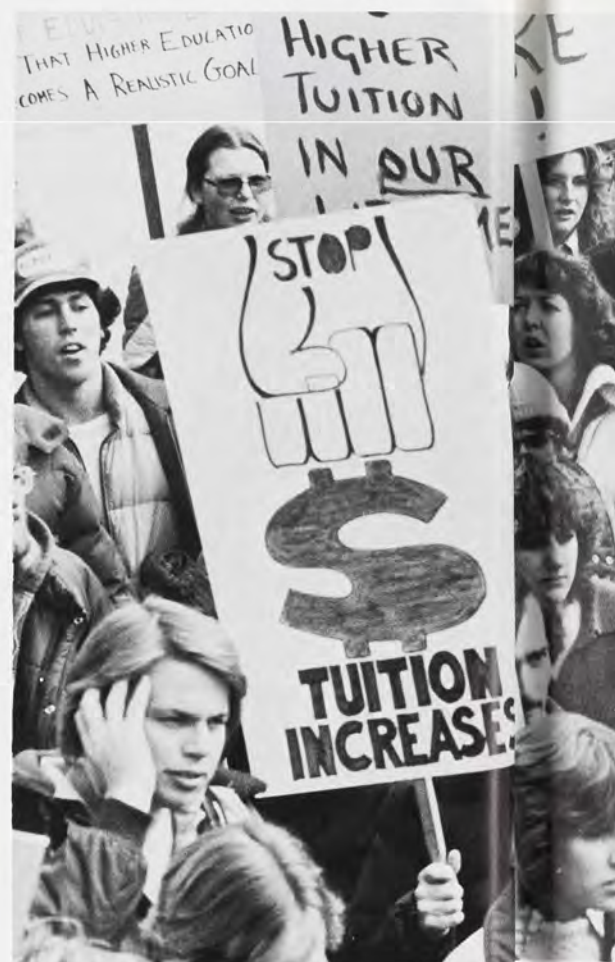

## INTERACTION





Steve Park



Val Cocking



Val Cocking



# Changing Times Brings New Administration To MSU

BY MARIANNE AIKEN

The MSU Board of Trustees ended its search for a permanent successor to former University President Clifton R. Wharton Jr. in June of 1979 when Cecil Mackey was appointed as MSU's new president. Mackey, the former president of Texas Tech University in Lubbock, Texas, took office on August 4, 1979. Mackey replaced interim president Edgar L. Harden who had been in office since 1978.

Mackey, who had also served as the president of the University of Southern Florida, had the intention of cutting through bureaucratic red tape at MSU to implement change. One of the changes he planned to make was switching MSU over to the semester system from the term system.

Another major selling point for the semester system in Mackey's opinion was that time consuming activities such as registration and moving in and out of the dorms would have to be done a fewer number of times.

Mackey thought that he had strong support from many people for switching over to the semester system.

"There has been a strong favorable reaction from those who agree with me," said Mackey. "Those who don't have been less vocal about it."

Concerning student reaction Mackey said that he had seen general approval of the new system from the students he had talked to, especially from people who have had experience with the semester system.

The target date Mackey set for the change in the academic calendar was fall of 1982. Under the early semester

system, the school year would begin at Labor Day and end in the beginning of May, with the first semester ending just before Christmas and the second semester beginning in January.

Mackey saw several advantages to the new system. It would allow students and faculty to plan the year better and a longer time could be spent on individual subjects in classes.

Most importantly, students would get out earlier in the summer and thus be eligible for greater number of summer jobs.

"Just eliminating one registration process will be worth it," he said.

Mackey looked forward to reinforcing the service attitude within the University administration. He thought that progress had to begin with approaching the problem of apathy.

"Much of the undesirable aspects of a bureaucracy come from attitudes," he explained. "One is a lack of willingness to move ahead and make decisions. Sometimes nobody is really willing to take action that is needed. Sometimes it's an indulgence of ego."

A new law school was one of Mackey's goals for the 1980's, "hopefully, if we get a big donor," he said.

"I don't think there will ever be a time when there won't be a need for a new program, especially in a large university like MSU," he said.

Mackey explained his personal philosophy of the academic institution; to use financial restraint at an administrative level to support academic programs as much as possible.

We have to have as an administrative

objective an absolute minimum expenditure as is necessary to support the process behind the academic activities."

MSU added a revolutionary to its administrative team in 1979 — Connie Stewart.

After spending three years with the Carter administration in Washington as HEW's director of policy, she began her job as vice president of university relations at MSU on January 1, 1980. Stewart had intended to stay in Washington as long as Carter remained in the White House until Cecil Mackey came to Washington and asked her to join the MSU administration. Impressed with his leadership abilities, she accepted the position.

Stewart saw her role in the administration as that of communicator. It was her job to effectively communicate information about the university's operations to the students, faculty and the public as well as to maintain contact with Washington.

Stewart came to MSU, where she saw the challenge as being one of tightening belts yet not losing money for quality research and good programming.

"In order to do this," she said, "we'll have to undergo a revolution in education."

Declining enrollment and the leveling off of the college-age population made



Tom Culligan

## INTERACTION



a drastic change necessary in the system.

"We are facing a need for restructuring," she insisted. "Colleges need to train teachers to use the media in the classroom."

She believed that the educational system had failed at a high school level. Stewart thought that this problem would have to be faced or universities would go out of business.

"It's ironic that with all the technology we have that we aren't more advanced in education," she said.

Stewart saw her role at MSU as interpreting what was going on there in a positive way to the public and those working within the institution. Her role involved continually assessing education at MSU and forming a positive background for progress. Stewart said that this involved working closely with Information Services to apply creative thinking in handling negative situations instead of just reacting to them.

A crucial aspect of her job was maintaining federal relations. She had many opportunities to use her valuable experience in Washington to follow legislation affecting the university.

She emphasized that all university personnel should work together, tying together contacts and assisting each other.

"We must let people know what the philosophy of the institution is. There are a lot of good reasons for sharing efforts.

Moses Turner, vice president of student affairs and services, came to MSU from Texas Tech University in November of 1979. He was formerly the director of student life at Texas Tech under Cecil Mackey.

Turner's job involved the administration of the health service, counseling service, residence hall programs, intramural sports, financial aid and student organizations.

One of Turner's main objectives was to see that students adjusted well to the university environment.

"If students don't adjust well, they aren't going to do well academically," Turner said.

He directed the student affairs personnel in creating a support system for students to fill the void between the academic and personal aspects of university life.

"Counseling is a very important part of what we need to provide," he said.

Turner felt that the goal of his department was to provide the total concept of living in a university, taking into account the many different kinds of lifestyles taking place on and off campus.

"Our area is to provide the basic and necessary services for that experience to happen," Turner said.

Turner saw the health facilities at MSU as serving an educational purpose.

"The health services do two things: they take care of the obvious needs for a health care professional in providing

care and also provide educational experiences as well that will not only be good for here, but for when students leave here as well," he said.

Another primary concern of Turner's was campus safety. He wished to deal with the safety problem that existed on campus while not creating unnecessary fears.

"We participated in a survey recently that showed that there are relatively few reported incidences that warrant fear but that is not congruent with the number of people who report a feeling of fear," Turner said.

To deal with campus safety needs, Turner developed a university safety committee. In addition, he said that MSU will be setting up a rape crisis line and coordinating an educational program about sexual assault and continuing the women's self-defence classes.

When asked about his goals, Turner said, "I think that we have an excellent opportunity to broaden what is here and to have an effective division that meets students' service needs."

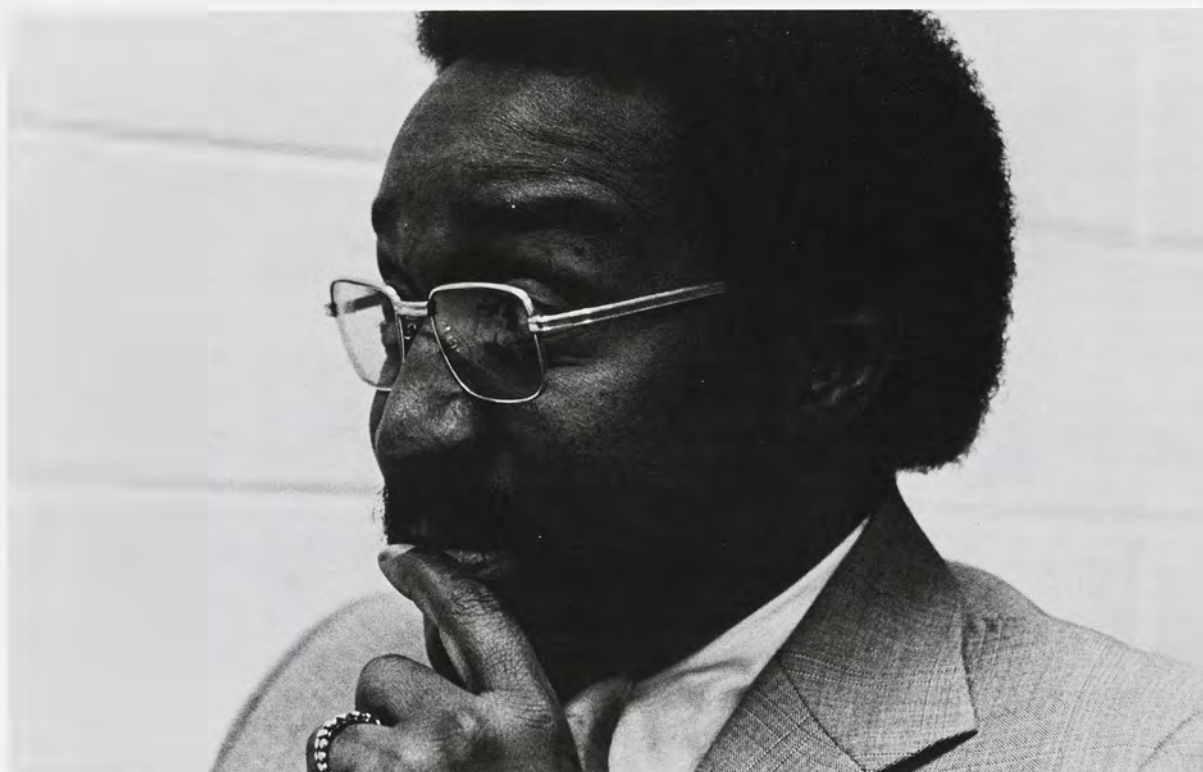

Val Cocking



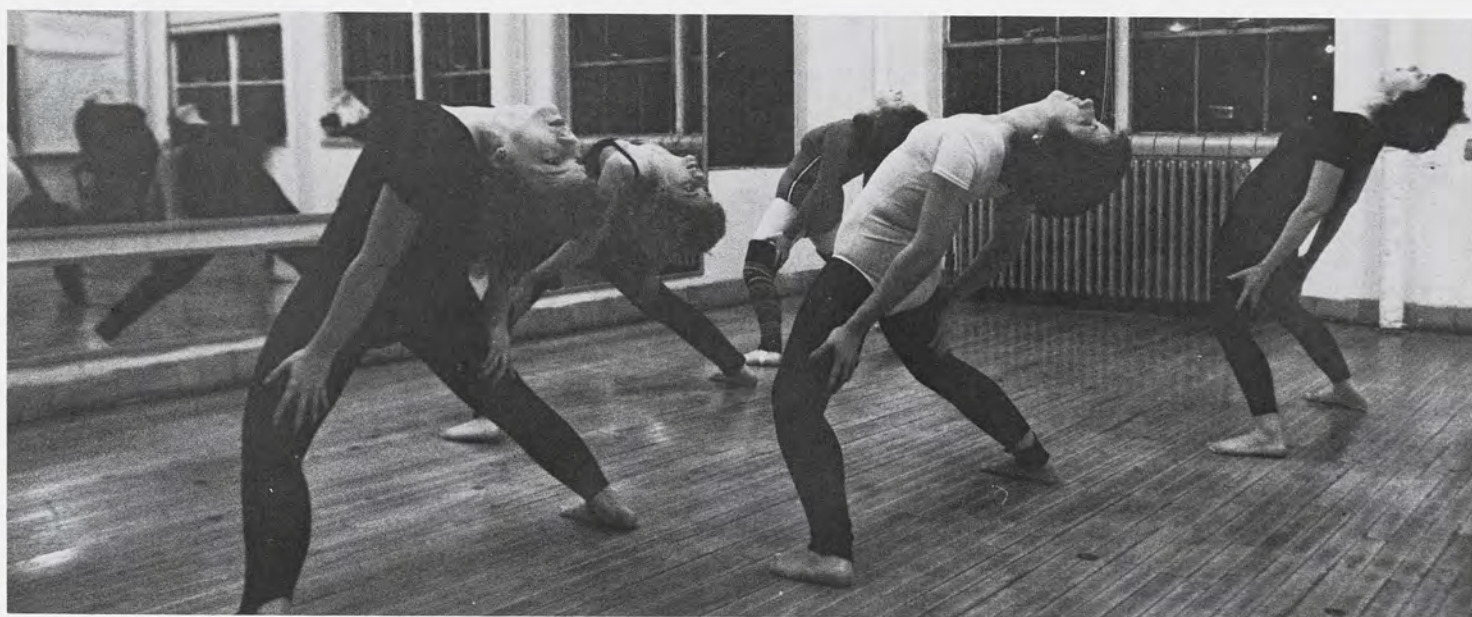

Story and Photography by Neal Haldane.

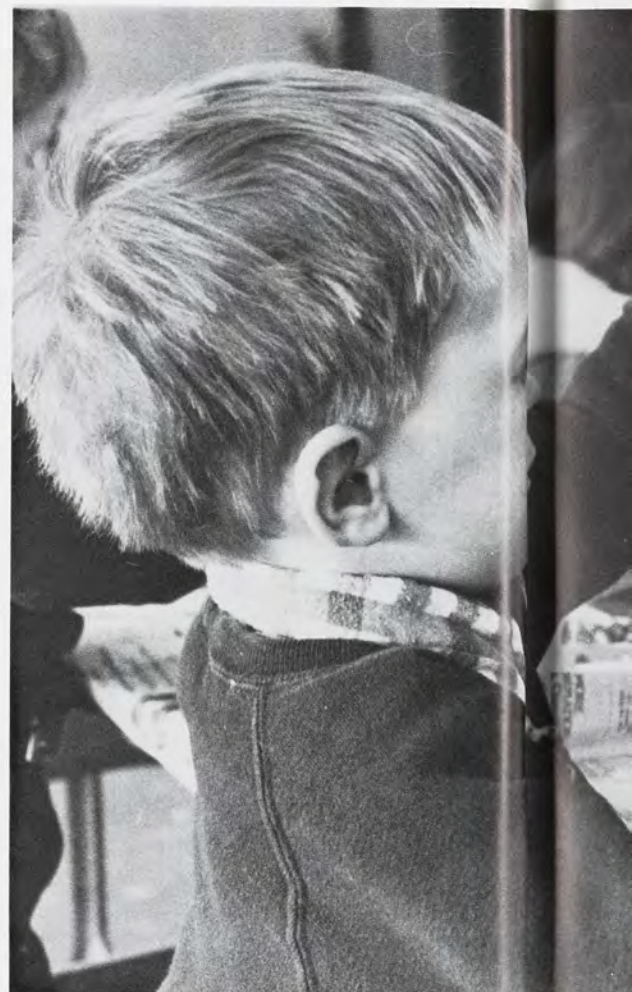

# INTERACTION





## CREATIVE ALTERNATIVES

Stained glass, flower arranging and dance aerobics were not part of a student's normal curriculum.

But for many East Lansing residents and other MSU students, those classes were part of their curriculum through the East Lansing Arts Workshop.

"The workshop was an informal place where art could be taught and enjoyed," acting director Eleanor Melcer said. "A group of artists and community leaders thought it would be nice to have an alternative education place for the city. A place where artists could come and meet and teach."

The East Lansing School Board was approached in 1972 and agreed to let the workshop use the lower floor of the old Marble School, on the corner of Burham and Hagadorn.

The first session only drew about 50 people, but in 1979, the school had over 500 adults enrolled and around 350 children per term. "It has taken a long time and a lot of struggle to get where we are," Melcer remarked.

From the four or five classes offered in 1972, the selection rose to over 70 classes, ranging from disco dancing to paper making.

"We can tell by the growth in enrollment that people have become interested in taking art classes," Melcer said. "The classes are generally kept small so people can get more help."

The students were not graded and the most important reason for the school was to have people relax. "It is mostly for relaxation," Melcer observed. "It is something people can take and not have to worry about grades. They come to learn a hobby and to meet people."

To help pay for the classes and teachers, the workshop charged students a small fee. A jazz class which ran for eight weeks cost \$20 while a ten week pottery class cost \$59. "We have always had a commitment to keep our courses low in price," Melcer said.

Tuitions made up the bulk of the \$150,000 annual budget, but the workshop also received money from the city, state, and federal government. Talent shows and art sales were also held to raise money.

The class instructors came from MSU and the surrounding area, coming to the workshop to offer their services. If the teachers demanded too much money, the workshop would turn them down, but usually the teachers kept their fees low.

The classes that were taught reflected the skills and interests of the teachers.

"If we had enough teachers we could teach calligraphy (The art of beautiful handwriting) and aerobic dancing all day," declared Melcer. "The classes offered depend on the services offered plus ideas from the community. If there are enough people interested, we usually try to find someone to teach it."

One teacher, Kathy Mikelsavage from Williamston, was persuaded to teach. "I came to the workshop and they found out I could teach calligraphy," Mikelsavage said. "There has been a real re-birth of interest in the art."

Steve Stauff, a Michigan State student majoring in Agricultural Economics, said the class offered him a chance to forget school.

"It gives me a change from academics," Stauff said. "Plus, it is cheaper than on campus."

The classes attracted a varying clientele. Housewives, students and even a dentist and an attorney were enrolled in the workshop.

"I love flowers so that is why I took flower arranging," commented Brenda Turner, an attorney in the Attorney General's office. "It gives me something to do with my hands as opposed to the more mental things I do during the day."

The feeling of doing something different was another reason behind the success of the school. Melcer said "The students get a good feeling when they have tried something which extends themselves. They find a new part of themselves and they enjoy it."

With the growth in enrollment and interest, Melcer said she saw better times ahead for the workshop.

"I look at the past and I would say things are going to get better," she said. "We are getting stronger financially and that allows you to offer more advanced classes. Plus, the success looks good to grant givers in the government. We are not going to go backwards."

In the future Melcer hoped for more participation from MSU students and East Lansing residents.





# A MUTUAL ADOPTION

BY BECKY MILLER

Last year, over 100 MSU students had "grandparents" in the Lansing area, even though their homes and families may have been hundreds of miles away.

These students were volunteers in MSU's Adopt-A-Grandparent program, a program in which elderly people in the Lansing area were matched with MSU students. The volunteers visited their "grandparents" at least once a week. The various activities ranged from baking bread to jogging. "However, it wasn't necessarily what they were doing that was important," said Susan Ustishen, the program coordinator, "but just the fact that the student was getting together with the grandparent."

The total process of getting a grandparent took three to four weeks. Prospective grandparents first were referred to MSU by the Red Cross, County Medical Center or by their families. The grandparents were required to live in their own home without outside care.

"To become a volunteer, students had to have at least three references, and had to go through a series of interviews," Ustishen said. "Students then chose which grandparent they wanted

and went on a 'trial match' with their grandparent to see if they were compatible."

The Adopt-A-Grandparent program had been popular among both students and elderly people in the Lansing area. The demand was so great, that it was even necessary to advertise for prospective grandparents. In the past, many people have called on Adopt-A-Grandparent to refer themselves because they wanted a grandchild.

The Adopt-A-Grandparent program benefited both the grandparents and volunteers. For the grandparents, the volunteers became good friends and gave them someone to talk to.

Some of the volunteers also ran errands for their grandparents. "It is difficult for my grandmother to walk," volunteer Marilyn Christenson said. "So I ran errands that were difficult for her such as shopping and taking her to the doctor. Of course, she appreciates both visiting and help."

"For me, it was a big accomplishment if I got my grandmother out of the house once a month," volunteer Doris Weiss said.

The volunteers involved felt that they also received benefits from the program. Many felt going into the community was a nice diversion from classes. "The environment is so limited at college," said volunteer Beth Wagner. "You only meet people aged 18-22. I wanted a touch with the outside

world."

Many of the students felt that volunteering helped them learn a great deal about older people. "I am now more realistic about old people and what it's like to be old," said Christenson. "Now I realize old people have their own set of personalities and can be very complex. They are complete individuals."

Beth Wagner said her grandmother, who was from Poland, gave her large amounts of wisdom. "It is nice to see a different perspective on life," Wagner said. "I gained more from my grandmother than I could have ever possibly given her."

For most of the volunteers, their greatest pleasure was to make their grandmother happy. "This program benefited me personally because I made someone's day a little brighter," Ustishen said.

"It's nice just to see recognition in someone's face when they see you," program coordinator Julie Harrison said. "It makes me feel good when my grandfather is happy to see me again."

The Adopt-A-Grandparent program helped unite the MSU campus and Lansing community. It provided friendship to the elderly, and also created an outlet for students outside of the classroom. As one volunteer said: "it was a nice way to brighten up a day for both sides involved."



Susan Brown

## INTERACTION





Elaine Thompson



Susan Brown



Elaine Thompson



## DEAF FRIENDS LEND HELPING HANDS

BY NANCY KEYSER

Saturday afternoons were spent swimming, bowling or sledding in the unique atmosphere created by the Deaf Friends Volunteer Program. Deaf Friends was a different type of volunteer program provided by the Service Learning Center. The program was not affiliated with any specific agency; it was totally implemented by student and community volunteers.

Karen VerBryck, a junior in deaf education and co-coordinator of Deaf Friends, believed that the purpose of the program was "to provide a chance for social interaction among their deaf peers" for the 25 hearing-impaired chil-

dren aided by the group. The 15 volunteers tried to give the children opportunities to make decisions and choices in an unstructured environment. "There are no restrictions on the kids," VerBryck said. "We like to think of our program as an unstructured structure."

This "unstructured structure" allowed the volunteers and children to freely interact and plan their recreational activities. Deaf Friends reached out to help the hearing-impaired children in the Lansing area, as well as the volunteers themselves. "About one-fourth of our volunteers are deaf education majors," VerBryck commented. "The rest of our group is drawn from the Lansing com-



Adele Lewin

# INTERACTION



munity and Lansing Community College, as well as other MSU students."

Deaf Friends enabled students to apply their sign language skills to situations outside of the classroom, and gave other volunteers the chance for personal contact with children. VerBryck stated that "not all of our volunteers know sign language when they begin. But they soon acquire basic signing skills through close interaction with the children." Most of the children utilized vocal communication while signing to aid the beginning volunteers in their comprehension.

While the volunteers benefitted from the sign language practice, the children

were exposed to a wide variety of events and recreational activities in the community. The children went swimming and played basketball at the I.M., saw a circus, and went ice skating. The activities were conceived of and planned by the volunteers. "The success of the program depends entirely on the initiative of the volunteers," VerBryck remarked. "Our program is unique because the volunteers have so much input in all the decisions we make. It places a great deal of responsibility on the volunteers, but our open-ended program is a fantastic vehicle for creative and original ideas."

Ken Milne, the other coordinator in the

program, worked with VerBryck to organize the various activities and volunteers. Both Milne and VerBryck had a great deal of influence in shaping the Deaf Friends program to allow the volunteers and children the freedom to explore new areas of development, as well as the problems associated with the hearing-impaired individual.

Deaf Friends was a unique educational experience for both volunteers and children, as they overcame communication barriers and discovered the joys of personal interaction, learning from one another through the program's personalized "unstructured structure."



Adele Lewin



Adele Lewin



Marci Cheliman



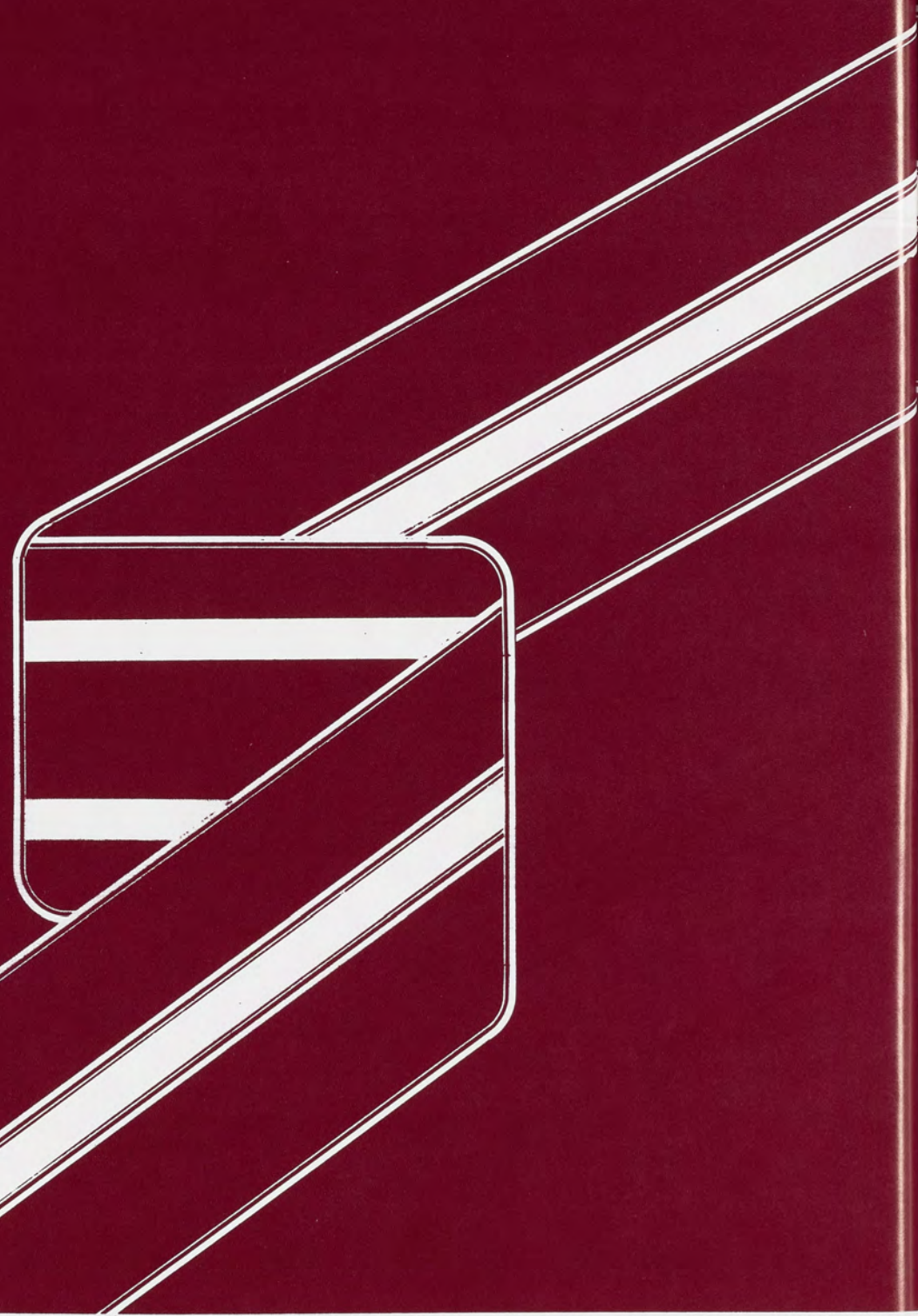

***SPORTS***



# CONTENT

Women's Track Record .....	36
Baseball .....	38
Volleyball .....	40
Men's Basketball .....	44
Track and Field .....	48
Men's Cross Country .....	50
Women's Tennis .....	52
Fencing .....	54
Swimming and Diving .....	56
Football .....	58
Women's Gymnastics .....	62
Golf .....	66
Men's Gymnastics .....	68
Field Hockey .....	72
Hockey .....	72
Women's Cross Country .....	76
Lacrosse .....	78
Women's Basketball .....	80
Men's Tennis .....	86
Wrestling .....	88

*Changin'*  
*Times*



## NEW WORLD RECORD RIGHT ON TRACK

By Will Kowalski

Being the best in the world at a particular sporting event is something few athletes have the chance to achieve. But during the 1980 season, four members of the MSU women's indoor track team experienced a dream come true when freshman Judy Brown, sophomore Molly Brennan, freshman Diane Williams and sophomore Pam Sedwick set a new world record by a full five seconds in the spring medley relay with a time of 4:00.8.

The old world mark, 4:05.4, was set by the University of Wisconsin in 1979.

The momentous occasion occurred when the Spartans traveled to Louisville, Ky., to compete in the Mason-Dixon Games on February 9. For the year the team as a whole enjoyed a fine 2-0 dual-meet season and had placed first at the MSU Relays, second at the Pittsburgh Invitational, and third at both the Lady Buckeye Invitational at Ohio State University and at the Big Ten championships. But what happened on that

weekend in February far exceeded any of the successes the squad had hoped for, and considering that the sprint medley relay event was primarily used only at the Mason-Dixon Games site, the world record performance was that much more significant.

The sprint medley relay consisted of a sequence of 400, 200, 200 and 800-meter runs, and the Spartan line-up order that day had Brown leading-off, Brennan and Williams running the two 200-meter legs, and Sedwick handling the



Elaine Thompson



Eileen Blass





anchor position. When Williams handed-off the baton to Sedwick, MSU was behind a Wisconsin team by 10 yards. But after the first turn, Sedwick took over the lead and never gave it up, leaving the winded Sedwick in awe when she was told following the race that a new world record had been set. "I was in a daze, and the whole team was on cloud nine," Sedwick said. "I was very tired when I finished the race, but the rest of the three were jumping up and down. It was like a dream."

Brown was also mesmerized by the feat. "It was very hard to believe that we actually set a new world record," she said. "I could never have dreamed that I would be a world-record holder after only my fifth week of collegiate competition."

But the performance was no dream, and Brown, Brennan, Williams and Sedwick had every right to feel that they were sitting on the top of the world.



Eileen Blass



Elaine Thompson



## RECORD

MSU		OPP
0	Pan American	5
3	Maine	2
3	Maine	4
10	Lubbock Christian	11
4	Iowa State	10
7	Morningside	3
3	Lubbock Christian	4
1	Pan American	7
2	Northwestern	6
0	Northern Iowa	2
1	Northwestern	2
4	Pan American	8
0	Eastern Michigan	3
1	Eastern Michigan	0
5	Central Michigan	6
0	Central Michigan	7
3	Albion	0
1	Albion	2
0	Michigan	7
1	Michigan	4
2	Wisconsin	3
1	Wisconsin	3
2	Minnesota	6
1	Minnesota	5
2	Ferris State	1
0	Ferris State	2
2	Detroit	1
0	Detroit	2
4	Oakland	0
2	Oakland	1
4	Illinois	1
2	Illinois	6
8	Purdue	5
1	Purdue	8
15	Western Michigan	8
1	Western Michigan	6
2	Western Michigan	0
3	Western Michigan	5
4	Indiana	7
10	Indiana	12
12	Ohio State	4
3	Ohio State	9
4	Eastern Michigan	14
5	Wayne State	4
4	Wayne State	11
2	Iowa	5
0	Iowa	1

SEASON RECORD: 15-35

BIG TEN RECORD: 3-13



Ira Strickstein



Elaine Blass





Debbie Borin



Ira Strickstein



**Front Row:** Yuka Matsuda (manager), Beth Foy, Karen Grace, Pam Berce, Becky Armato, Pam Berl.  
**Second Row:** Mike Cudnohufsky, Mike Patterson, Kirk Haines, Ken Robinson, Brian Wolcott, Tom Schultz, Jay Strother, Jerry Pollard, Greg Butzirus, Jimmy Buterakos, Terry Johnson.  
**Third Row:** Brian Wood (grad. asst.), Frank Pellerin (Asst. Coach) Tom

Dieters, Steve Kruse, Phil Magsig, Steve Kinney, Mark Russ, Mark Pomorski, Al Dankovich, Brad Gebben, Ken Mehall, Danny Litwhiler (head coach).  
**Top Row:** Brian James, Steve Barnes, Eric Payk, Tim Kearly, Tyler Schultz, Steve Sutbay, Chris Dorr, Frank Gunder, Risto Niceveski.

## BASEBALL



Robert Manela

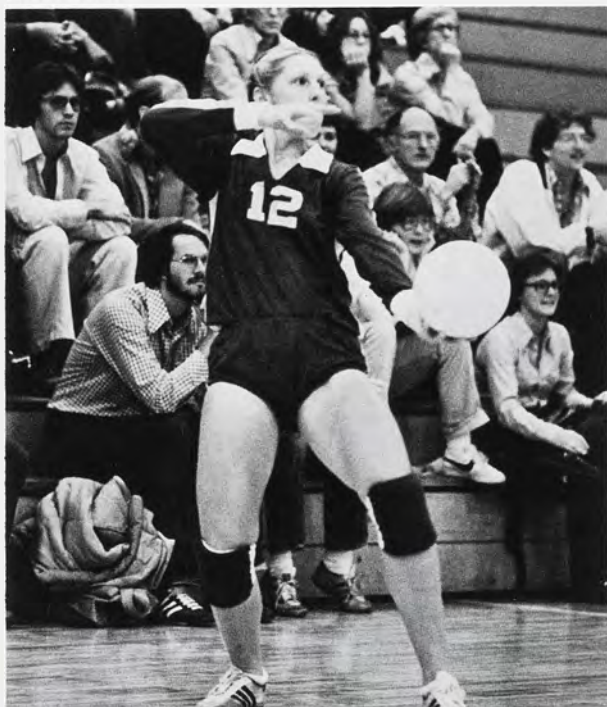

Robert Manela

## RECORD

<i>MSU</i>		<i>OPP</i>
7	Ball State Invitational	6
3	GRAND VALLEY STATE	0
3	WATERLOO	0
14	MSU SPARTAN INVITATIONAL	4
0	Central Michigan	2
4	Gold Country Classic at Minneapolis	6
3	MICHIGAN	0
6	MSU INTERNATIONAL INVITATIONAL	4
3	WESTERN MICHIGAN	1
5	Southwest Missouri State Invitational	8
14	BIG TEN CHAMPIONSHIP	2
0	UCLA National Invitational Tournament	6
6	SMAIAW Championship at CMU	0
3	MAIAW Championship at OSU	5

SEASON RECORD: 28-18-8



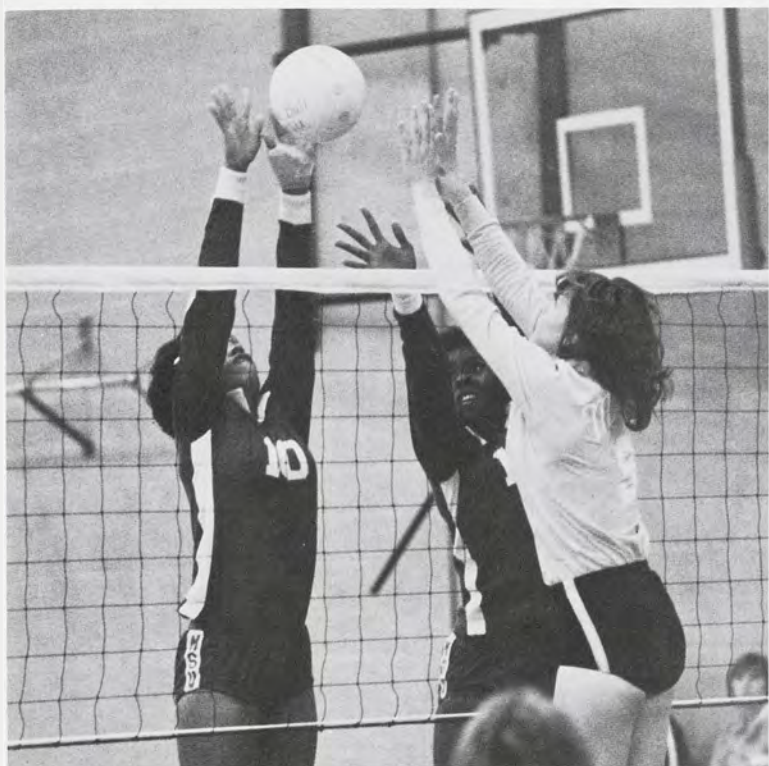

Tom Culligan

## WOMEN'S VOLLEYBALL



**First Row:** Karen Keener, Becky Lukens, Nona Richardson, Peggy Lukens, Val Wrenback. **Second Row:** Diane Beach (trainer), Ellen Dempsey (manager),

Mary Jane Williams, Jackie Carter, Cheryl Vanderhorst, Eve Zurawski, Sheryl Knispel, Annelies Knoppers (head coach), Nancy Steel (assistant coach).



## A FAMILY AFFAIR

BY CHAD SELWESKI

Although there were no true "stars" on the roster, what the women's volleyball team lacked in individual talent, they made up with a team attitude that personified unity and togetherness. The team believed that their attitude played a big part in their success. "Our strength is our togetherness," said Mary Jane Williams, a junior from East Tawas, Michigan. "We're different from other teams. We're all just so close and we always encourage each other to do well."

From the early season championship in the Spartan Invitational on September 29, to the season-ending defeat to Big Ten Champion Purdue in the regional championship on November 16, the team proved to be a tough opponent for every school they faced. Despite lack of height and experience (the team consisted entirely of underclassmen), the spikers managed to rack up a 25-16-10 record. The young team used their strengths of consistency and depth to register victories over such volleyball powers as the University of the Pacific by a score of 15-4, 15-13 and the University of Minnesota, 6-15 15-4 15-11. In tournament play, the Spartans finished second in the state tournament as well as winning their host tournament, the Spartan Invitational.

The spikers were paced by sophomore Becky Lukens and junior Valerie Wrenbeck who were awarded all-state honors, as well as by the "clutch" plays of Mary Jane Williams. The "quarter-back" of the team, Lukens, ran the offense and set the ball for the spiker. Wrenbeck helped the team with her all-around abilities. "Valerie really came on in the second half of the season and gave us good defensive play as well as offensive punch in the front row," head coach Annelies Knoppers said. "And Mary Jane (Williams) came through with

the big plays when we needed them most." Knoppers also saw potential in freshman Jacquelin Carter who was a powerful spiker who could blossom into an outstanding player, if "she improves her defense and learns to 'hit smart' to the weak receivers," Knoppers said.

Yet, despite individual talents and strengths, the team attributed its success not to any certain player, but to the team's attitude of togetherness. The team's unselfish attitude was reflected on the court in the form of boundless enthusiasm. A typical match included continuous shouts of encouragement and hand slapping, as well as beaming faces and shrieks of delight every time a point 'fell in the Spartans' favor. "The enthusiasm comes naturally," Becky Lukens said. "We 'get into' each other and we know that each of us needs support to play well."

The closeness of the team, however, was not limited to the confines of the volleyball court. The team members called themselves "the volleyball family" and the title fit them well. They were not just teammates, they were close friends. And some of the women lived together. Two of the squad's members, sisters Becky and Margaret Lukens, gave the title volleyball family a literal meaning.

The family-like characteristics of the team proved to be a particular asset when the going was rough. In the Big Ten tournament, the Spartans were soundly beaten by Ohio State in three straight games, 14-16 4-15 13-15, yet they kept their composure and played with a spirited optimism to the match's completion. Coach Knoppers said the match was typical of the team's attitude in defeat: "We're really an optimistic team, and because we're like a family, nobody ever gets down on somebody for mistakes. Nobody is ever cast out because we are a family."

Coach Knoppers was quick to point out that no player was singled out in victory or defeat because the team's play as a unit resulted in their success: "There are no stars on this team. We play together and everybody contributes. We don't worry about personal accomplishments, we just want to accomplish things as a team."

Robert Manela



Robert Manela



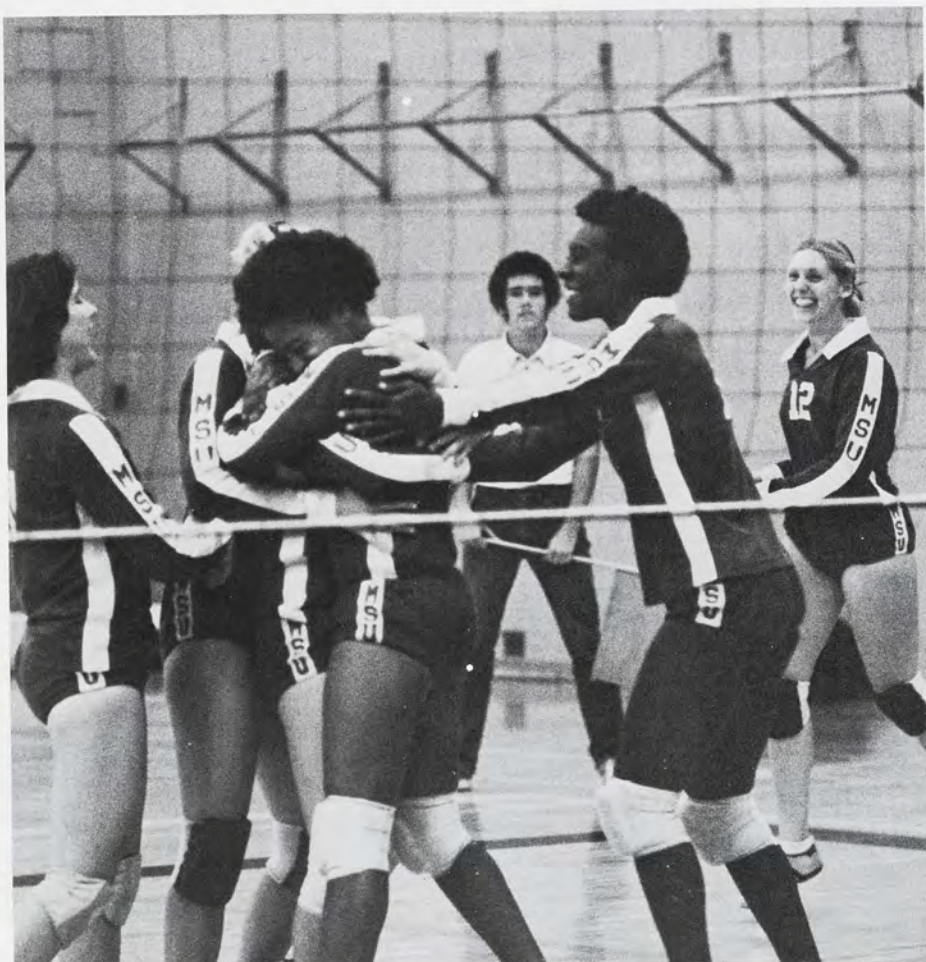

Tom Culligan

## WOMEN'S VOLLEYBALL



Robert Manela



BY WILL KOWALSKI

Memories. Ah, those sweet, cherished memories.

That was about all the fans had left by the time the Michigan State basketball team finished the 1980 season. Gone was Earvin "Magic" Johnson, who chose to give up his final two years of eligibility at MSU to turn professional with the Los Angeles Lakers of the National Basketball Association. Gone, too, was Gregory "Special K" Kelser, who in 1979 had finished his four-year career at MSU as the Spartans all-time leading scorer and rebounder. But most of all, gone was all of the excitement and exhilaration that accompanied the 1979 Spartan team to MSU's first National Collegiate Athletic Association championship ever.

After finishing 13-5 with a piece of the Big Ten championship and a 26-6 overall record in 1979, the 1980 Spartans could do no better than 6-12 for ninth place in the conference while sporting an overall record of 12-15. And it was the inability to replace the likes of Johnson and Kelser in the Spartan line-up that proved to be the cause for MSU's downfall.

Fourth-year Spartan head coach Jud Heathcote still had juniors Jay Vincent and Mike Brkovich and seniors Ron

Charles and Terry Donnelly left from the national championship squad. But none of MSU's other returning lettermen or any of the new recruits could fill the shoes that both Johnson and Kelser left behind.

What the Spartans really needed was a big, high-scoring power forward who could compliment Vincent and Charles up front, as both Donnelly and Brkovich were very capable guards. When the pre-Big Ten season began in late November, 1979, Heathcote tried to use Brkovich as a swing-man forward and installed sophomore transfer, Kevin Smith, formerly from Birmingham Brother Rice High and the University of Detroit, at guard. But despite Smith's quick moves and fine ball-handling ability, he did not score as many points as was expected from him as point guard, and Brkovich was never able to make the transition from guard to forward as hoped for.

Thus, it was not long before the Spartans' merry-go-round search for the correct fifth-man got rolling. First, Heathcote tried 6-foot-7 junior transfer Kurt James. Then 6-foot-6 freshman Derek Perry from River Rouge High got the call. Next, 6-foot-10 sophomore transfer Steve Bates got a chance, and later on sophomore Rob Gonzalez, junior Rick Kaye and finally freshman Herb Bostic all

had their opportunities to become full-time starters.

But for one reason or another all of the prospects came up short in performing the scoring-rebounding role that the Spartans crucially needed offensively, and as a result MSU was never able to become a contender for the Big Ten crown. "We just couldn't seem to get the right starting five on the court," Heathcote said. "Donnelly finally took over as the floor leader midway through the season, and Jay Vincent always gave it his best. But you can't win with only four players. We needed someone to take over the spot at forward, but no-one did."

MSU started out the season with a 6-3 record before the Big Ten campaign began, and showed promise of at least being a top-five team in the conference. One of the better remembered victories in that stretch was a 63-57 win over the University of Detroit in a game that was played in Detroit's newly-constructed Joe Louis Arena. The crowd of 13,182 was the largest ever to view a collegiate basketball game in Michigan, and both Charles and Vincent gave the crowd something to cheer about with 19 and 18 points, respectively. But following that encounter the Spartans were ousted in the first round of the Las



Mark A. Deremo



Ira Strickstein



Vegas Christmas Tournament by Weber State, 63-61, and after winning the consolation game against Loyola Marymount, MSU did not win again until the fifth game of the Big Ten season in mid-January.

Vincent, a 6-feet-8, 230-pound center, was the Spartans big scorer all season long and won the Big Ten scoring title with a 22.0 points-per-game average. Charles also won honors with his 68.6 shooting percentage from the floor, setting a new Big Ten mark which was formerly held by Ohio State's Jerry Lucas (67.8 percent in 1962). Additionally, MSU sold-out all of their regular-season home games for the third straight season, proving that the fans still supported their former champions.

But the most exciting moment of the season by far came when the "Magic Man" came back to MSU and sat on the Spartan bench in MSU's home-opener loss to Purdue on January 4th. Johnson received a 10-minute standing ovation from the packed house that evening, and for one last time the electricity which accompanied the fantastic 1979 national champion Spartans found its way back home to Michigan State.



Elaine Thompson

## MEN'S BASKETBALL



Ira Strickstein



Ira Strickstein





Ira Strickstein

## RECORD

<i>MSU</i>	
60	Princeton
73	St. John's
87	LONG BEACH STATE
88	PORTLAND STATE
54	Wichita State
95	Central Michigan
63	Detroit
61	Weber State
82	Loyola Marymount
73	PURDUE
80	MINNESOTA
61	Northwestern
64	Indiana
62	WISCONSIN
75	IOWA
59	Michigan
65	Illinois
74	OHIO STATE
68	ILLINOIS
39	Iowa
59	Ohio State
66	Wisconsin
82	MICHIGAN
72	INDIANA
73	NORTHWESTERN
73	Minnesota
73	Purdue

<i>OPP</i>	
46	
88	
73	
54	
55	
76	
57	
63	
65	
74	
93	
65	
72	
61	
67	
58	
74	
54	
59	
44	
71	
80	
74	
75	
75	
87	
91	

SEASON RECORD: 12-15  
BIG TEN RECORD: 6-12







Ira Strickstein



## MEN'S BASKETBALL



**Front Row:** Ed Belloli (equipment manager), Fred Paulsen (JV coach), Dave Harshman (asst. coach), Jud Heathcote (head coach), Edgar Wilson (asst. coach), Clint Thompson (trainer), Randy Bishop (manager). **Second Row:** Mike Longaker, Terry

Donnelly, Herb Bostic, Don Brkovich, Bill Cawood, Rick Kaye, Ron Charles, Steve Bates, Jay Vincent, Kurt James, Rob Gonzalez, Derek Perry, Mike Brkovich, Kevin Smith.



## MEN'S RECORD

### MSU

Dogwood Relays  
MSU Invitational  
Drake Relays  
Ohio State  
Purdue  
Eastern Michigan  
Big Ten Meet

### OPP

58  
53  
63

SEASON RECORD: 3-0







## WOMEN'S RECORD

### MSU

119	WESTERN ONTARIO
	MICHIGAN
3rd	Lady Buckeye Invitational
1st	MSU RELAYS
2nd	Pittsburgh Invitational
3rd	Big Ten Indoor Championship
1st	MSU INVITATIONAL
2nd	Becky Boone Relays
2nd	Big Ten Outdoor Championship
1st	MAIAW Championship

### OPP

93
77

## TRACK AND FIELD



**Front Row:** Jill Sutton, Cheryl Gilliam, Barbara Douglas, Florette McGowen, Tesa Anderson, Diane Williams, Dexter Chapman, Sue Richardson. **Second Row:** Kaye Stevens, Mary Zambon, Dawn Juola, Lynn Taylor, Carol Charles, Kathy Irwin, Lorraine Lipa,

Judy Brown, Karen Dennis (assistant coach), John Goodridge (assistant coach). **Third Row:** Nell Jackson (head coach), Shiri Wallace (assistant coach), Sue Kampon, Kyle Wold, Lisa Shasky, Lynn Barker, Ann Pewe, Jill Washburn, Pam Sedwick.



Photos by Elaine Thompson



# RECORD

*MSU*

18

15

35

20

25

6th

5th

EASTERN MICHIGAN

KENT STATE

Northwestern (at Kenosha, Wis.)

MICHIGAN

MINNESOTA

Miami (Ohio)

Big Ten Meet (Columbus Ohio)

NCAA Districts

NCAA Meet (Lehigh, Pa.)

SEASON RECORD: 5-1-0

*OPP*

41

48

48

20

35

31

---

---

---







## CROSS COUNTRY



**Front Row:** Tim Kerr, Mark Mesler, Michael White, Keith Moore, Martin Schulist. **Second Row:** Coach

Jim Gibbard, Todd Snow, Scott Brasington, Ted Unold, Phil Mahar.





Photography by  
Elaine Thompson

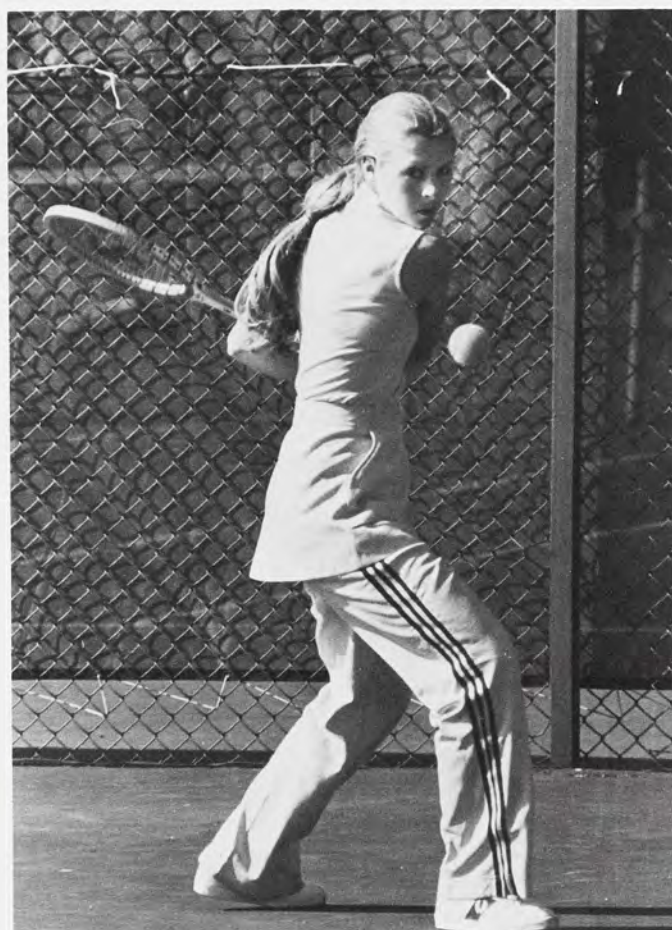



## RECORD

MSU		OPP
5	Michigan	4
	Indiana Invitational	
0	N. Carolina-Chapel Hill	9
3	Kentucky	6
5	Vanderbilt	4
1	Louisiana State	8
6	Nicholls St.	0
8	Southwestern Louisiana	1
1	Newcomb-Tulane	8
6	MIAMI (O.)	3
	Purdue Invitational	
0	Indiana	9
2	Purdue	7
3	Ohio State	6
2	MINNESOTA	7
2	IOWA	7
8	CENTRAL MICHIGAN	1
1	Georgia	8
2	Kentucky	7
8th	Big Ten Championships	
6	MICHIGAN	3
2nd	SMAIAW Div. I CHAMPIONSHIPS	

Season Record: 7-11-0



**First Row:** Susan Baird, Susan Varbedian, Susan Kim, Pam Pierce. **Second Row:** Cindy Bogdonas, Jill Grin-

berg, Jennifer Tewes, Earl Rutz Jr. (head coach), Monty Gettys, Diane Dunn.

## WOMEN'S TENNIS



## RECORD

<i>MSU</i>		<i>OPP</i>
13	MICHIGAN-DEARBORN	14
17	Windsor	10
8	WAYNE STATE	19
18	Milwaukee Tech	9
9	Illinois	18
16	Chicago	11
14	Northwestern	13
21	Wisconsin-Parkside	6
10	Wisconsin	17
9	Ohio State	18
8	Notre Dame	19
17	Purdue	10
22	Illinois-Chicago Circle	5
17	DETROIT	10
21	TRI-STATE	6
4th	Big Ten Meet	

SEASON RECORD: 9-6-0



Tony Dugal



Dan Waters





Tony Dugal



## FENCING

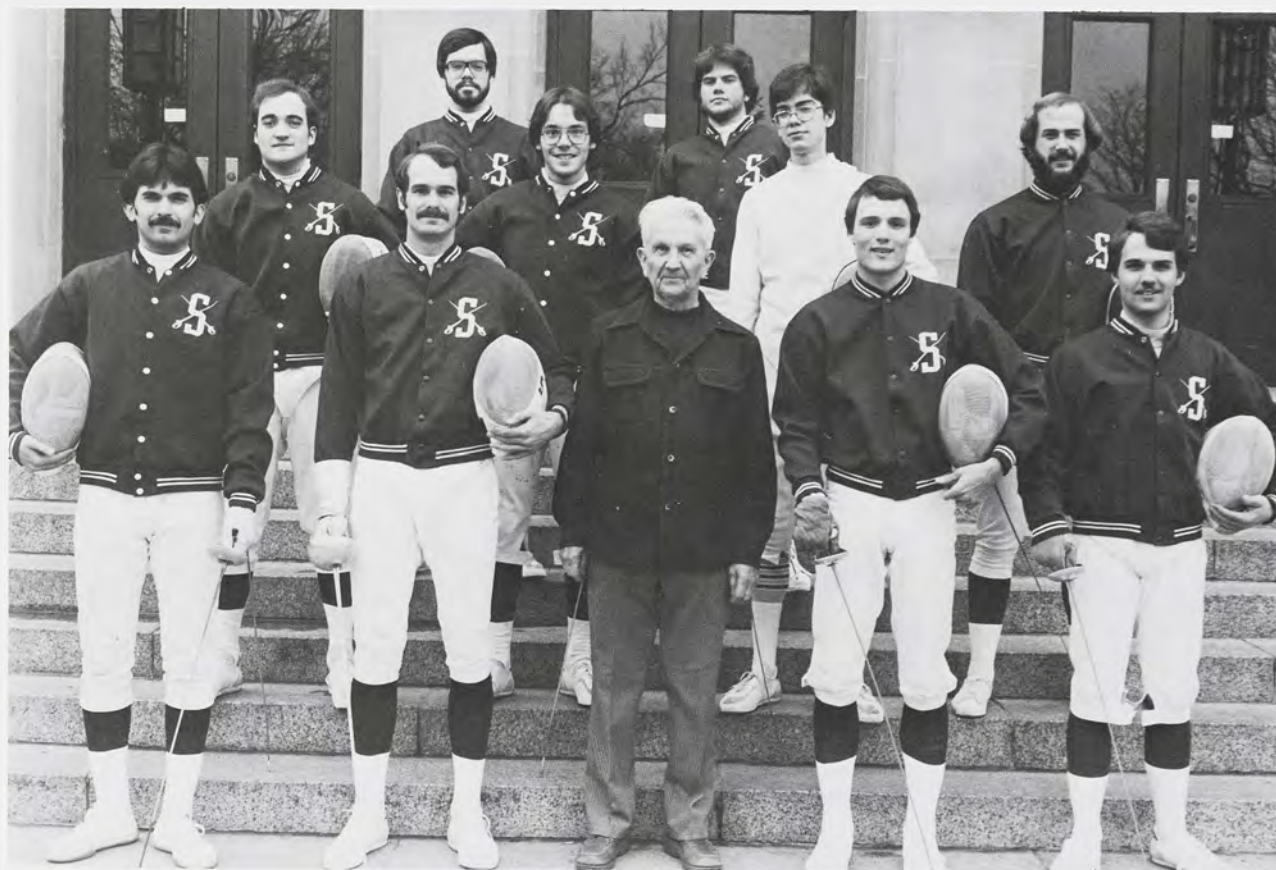

Dan Waters

**First Row:** Dominic Marazita, Bryan Peterman, Coach Schmitter, Chris Young, Keith Defever. **Second Row:** Barry Peterman, Brad Peterman, Brian

Maloney, Brian Morrow. **Third Row:** John Chambers, Ward Best.





**Front Row:** Kitty Maher, Linda Mrosko, Colleen O'Malra, Laurie Dahlstrom, Sandy Sarhatt, Jeannie Nukle, Debbie Alberts, Patti McDonnell. **Second Row:** Cathy McDonnell (Manager), Barb Goodhart, Diane Evans, Amy Strath, Pam Burgett, Lorie Bird, Debee Porter, Mary Ellen Mahoney, Karen Carboni,

Jennifer Parks (Coach). **Third Row:** Tanya Mohnhey, Patty James, Suzy Kolon, Laurie Thompson, Kell Emerson, Mary McClellan, Karen Moskal, Andrea Del-Franco, Kyle Raggenbuck, Kristi Pintzhe, Patricia Crane.

## RECORD

### MSU

53	Eastern Michigan
73	OAKLAND
90	NORTHWESTERN
82	CLEVELAND STATE
52	Wisconsin
59	ILLINOIS
70	PURDUE
46	Indiana
38	OHIO STATE
77	Central Michigan
36	Michigan
9th	Big Ten Meet

### OPP

60
40
21
31
61
64
43
67
75
36
76

SEASON RECORD: 6-5-0



Tony Dugal



## RECORD

MSU		OPP
46	Ohio State	85
114	Western Michigan	26
79	CENTRAL MICHIGAN	61
60	PITTSBURGH	80
55	Minnesota	67
64	Michigan	76
57	Wisconsin	74
83	OAKLAND	48
103	EASTERN MICHIGAN	25
3rd	BIG TEN CHAMPIONSHIPS	

SEASON RECORD: 4-5-0

## SWIMMING



**First Row:** John Narcy (diving coach), Matt Johnson, Dan Batchelor, Bob Lundquist, Mark Lancaster, Pete Saggau, Tom Morton, Richard Feters (swimming coach). **Second Row:** Mike Brown, Pat Picard,

Terry Inch, Chris Rock, George Druggel, Dan Mejer, Mike Borre, Scott Wilson, Barry Dittus. **Third Row:** Olivier Souperon, Greg Sluke, Matt Feters, Don Lani, Kevin Cleary, Kevin Hook.



## RECORD

<i>MSU</i>		<i>OPP</i>
33	ILLINOIS	16
41	OREGON	17
23	MIAMI (O.)	21
3	Notre Dame	27
7	MICHIGAN	21
29	Wisconsin	38
7	PURDUE	14
0	Ohio State	42
42	Northwestern	7
31	MINNESOTA	17
23	Iowa	33

SEASON RECORD 5-6-0  
BIG TEN RECORD 3-5-0



Photography by Steve Post







## FOOTBALL

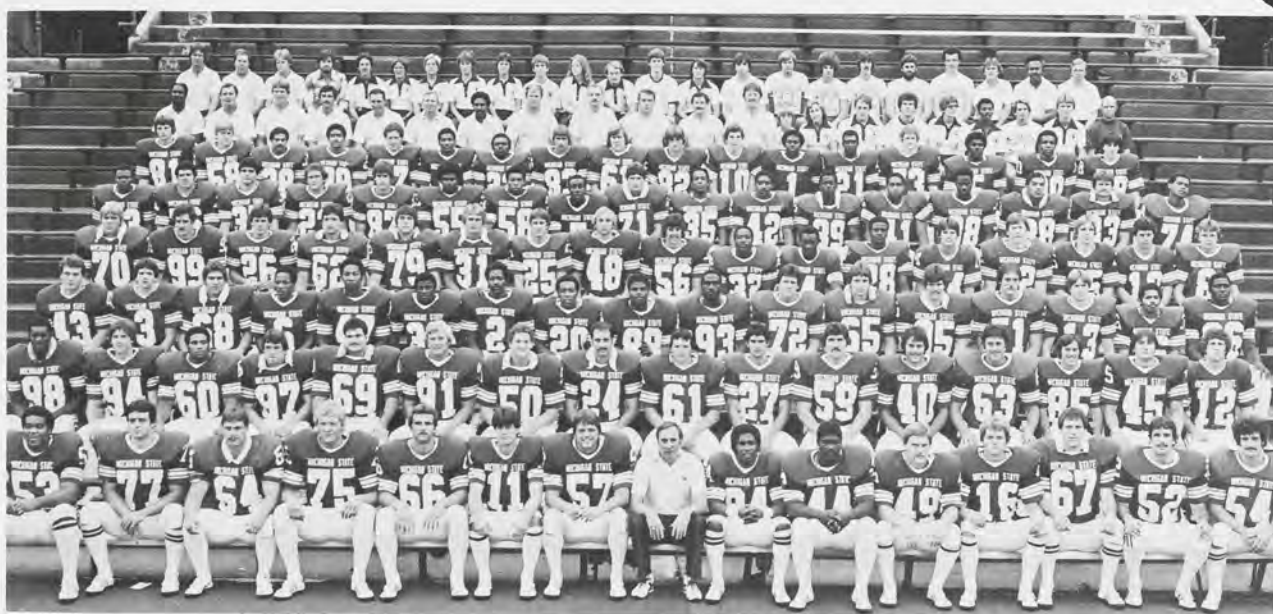

**Front Row:** Angelo Fields, Regis McQuaide, Eric Jones, Ted Grabenhorst, Mike Densmore, John Vielhaber, Larry Savage, Darryl Rogers (head coach), Eugene Byrd, Lonnie Middleton, Dan Bass, Mark Anderson, Matt Foster, Steve Otis, Mark Tapling. **Second Row:** Tanya Webb, Pat Baker, Jack Kirkling, Craig Converse, Rod Strata, Mark Brammer, Mike Decker, Curt Griffin, Ed Stanton, Alan Davis, Rick Audas, John McCormick, Dave Whittle, Jim Williams, Andy Schramm, Bob Stachowicz. **Third Row:** Steve Maidlow, Rich Schario, Joe Harewicz, Mark Jones, Terry Bailey, Bruce Reeves, Mike Marshall, Steve Smith, Ike Griffin, Bernard Hay, Jeff Wisla, Jim Sciarini, Al Kimichik, Joe Jacquemain, Rick Mihizer, Tony Townsend, Johnny Lee Haynes. **Fourth Row:** Jeff Fehlan, Bruce Williams, Todd Scarlet, Bryan Boak, Scott Mazur, Steve Blank, Mike Jones, Mike Muster, Tom Piette, Van Williams, Samson Howard, Jim Burroughs, Bryan Clark, Pat Mitten, Bert Vaughn, Ray Stachowicz, Morten Andersen. **Fifth Row:** Wilfred Billingsley, Randy Lark, Gregg Lauble, Todd Langerfeld, Terry Tanker, Howard McAdoo, James Neely, Chris VanPelt, Marv Mantos, Lance Petross, Derek Hughes, George Cooper, Darrin McClelland, Darryl Brown, Ron Mitchem, Joe Kolodziej, Calvin Perkins.

**Sixth Row:** Scott Rich, Chris Landry, Jim Smith, Carl Williams, Denis Lavelle, Otis Grant, James Hodo, Joe Stevens, Walt Schramm, Smiley Creswell, Jon English, Marcus Toney, Ted Jones, Bob Mouch, Tony Ellis, Tony Woods, John Leister. **Seventh Row:** Mo Forte, C.T. Hewgley, Matt Means, Walt Harris, Ron Marciel, George Dyer, Sherman Lewis, Dan Underwood, Bob Baker, Ron Chismar (assistant coaches), David Henry (strength and conditioning coach), Kurt Schottenheimer (assistant coach), Kam Hunter (manager), Becky Stormes, Bob Ogar, Tom Lee (training assistants), Kathy Heck, Ton Barnes (trainers), Charles Amori (manager), Jim Madaleno (training assistant), Clinton Thompson (coordinator of training). **Eighth Row:** Tom McGee, Brian Holland, Jon Scott (equipment assistants), Dr. David Hough (team physician), Tom Mackowiak, Jane Steinberg, Carolyn Vandell, Beth Harris, Diane Beach, Paul Adams, Carole Bovard, George Salvaterra, Dave Milford, Ryan Kling (training assistants), Mike Chismar (equipment assistant), Kevin McCarthy, John McGinness, Joe McGinness, Arv Pettit, Mark Ruth (managers), John Anderson (equipment assistant), Troy Hickman (assistant equipment manager), Jon Phillips (coordinator of equipment).



# ROSES ARE RED VIOLETS ARE BLUE PASADENA IN '80? NOT FOR MSU

BY WILL KOWALSKI

Spirits and expectations were high in anticipation of the 1979 Spartan football season. Throngs of Michigan State students began waiting two full days before tickets went on sale September 20, packing themselves 10 deep along

the oval concourse walls of Spartan Stadium in hopes of getting the best seats available. The temperature hovered around an unseasonal 38 degrees during the nights of those two days, but the extremes did not seem to bother any of the thousands who were sure of one thing: the Michigan State Spartans were finally going back to the Rose Bowl.

Many believed it was inevitable. People were restless to bring another championship back to MSU after the great seasons the Spartans had in football, basketball and baseball in 1978. With most of the squad back from 1978's Big Ten co-championship team, and Michigan State finally off a three-year probation, all that remained was a quick season and a trip to Pasadena for the Roses.

But things that people did not expect or foresee emerged on the 1979 Spartans. A season full of high hopes and

expectations became a season of mediocrity which tested a Spartan fan's true loyalty.

The 1979 Spartan football team never lived up to its expectations and never made it to Pasadena. Coach Darryl Rogers' passing-oriented offense did not get untracked, leaving excellent receivers Eugene Byrd and All-America Mark Brammer with little chance to use their ability; injuries made it impossible to keep a starting unit intact; and the leadership and unity that the team needed never appeared. There were no Roses for MSU in 1979, but fans still remained loyal to the Spartan football program. As Rogers put it following the team's final victory of the season at home over Minnesota, "MSU has the most enthusiastic fans of any school I've seen, and that's what's made it a pleasure to be associated with the Green and White."



Elaine Thompson



Tom Culligan





Tom Culligan



Tom Culligan



Paula Mohr



Tom Culligan



Elaine Thompson

# FOOTBALL





BY WILL KOWALSKI

One of the most successful athletic teams at MSU in 1980 was the women's gymnastics team which not only won the State of Michigan crown for the sixth straight year, but for the third consecutive season won the Big Ten championship as well.

The main reason for the teams' success came from the expertise of third-year head coach Michael Kasavana and his ability to lure top-notch high school gymnasts away from the more well known gymnastics schools (such as Penn State University and the universities of Louisville and Massachusetts) and bring them to MSU where gymnastics was still maturing as a varsity sport.

And in 1980, Kasavana might well have found the performers that could soon propel MSU into national prominence in the likes of freshmen Bonnie Ellis from Syracuse, N.Y., Pam Swing from Lakewood, Ohio, and Alice Hagan from

Holmdel, N.J. All three played a big part in helping the Spartans build up large team scores against the perennial powers that Kasavana and assistant coach Jodi Hitt Brandon scheduled MSU against, and Kasavana believed that the 1980 Spartan gymnasts made great progress in projecting MSU into the national gymnastics limelight. "I think we put MSU on the gymnastics map by doing so well against the tough schools," Kasavana said. "The additions of Ellis, who was like the 'Magic' Johnson of our team, plus Hagan and Swing enabled us to compete right along with the national powers, and I think people now recognize MSU as one of the better gymnastics schools in the nation."

The 1980 team set records in many categories, and additionally the Spartans had a Big Ten all-around champion in Ellis. But the team did not accomplish such high achievements without a full team effort. Ellis, Hagan and Swing were well complimented by sophomores Kit

Bunker and Colleen Smith, juniors Beth Eigel and Lori Boes and senior captain Diane Lovato, who was also the recipient of the 1980 Sportswoman of the Year Award. Together they attained all of their goals except for a trip to the Association of Inter-collegiate Athletics for Women gymnastics championships. The team did make it as far as the Mid-east regionals, but took second place by a fraction of a point and were also excluded in the picks for the at-large berths to the tournament. However, Ellis, Swing and Hagan all made it to the AIAW individual championships and wound up placing 55th, 58th and 59th, respectively, out of 100 participants in the all-around (four events) category.

The AIAW meet might have escaped the grasp of Kasavana and the rest of the MSU women's gymnastics team in 1980, but Kasavana knew that the nucleus of a great team had emerged which was the equal of any other opponent in the land.





**WOMEN'S  
GYMNASTICS**



Photography by  
Kimberly VanderVeer





Kimberly Vanderveer



## RECORD

<i>MSU</i>		<i>OPP</i>
134.85	Ohio State	128.40
	Indiana State	126.75
135.85	Minnesota	136.25
	Indiana State	127.225
135.20	PITTSBURGH	131.55
135.60	Louisville	141.85
136.45	Penn State	144.55
133.00	MICHIGAN	128.85
136.05	ILLINOIS-CHICAGO CIRCLE	125.35
1st	Big Ten Championships	
136.05	Florida	92.65
1st	New Hampshire	
143.00	Massachusetts	146.00
137.10	Kent State	135.15
135.55	Ohio State	135.70
135.55		134.60

SEASON RECORD: 10-5-0



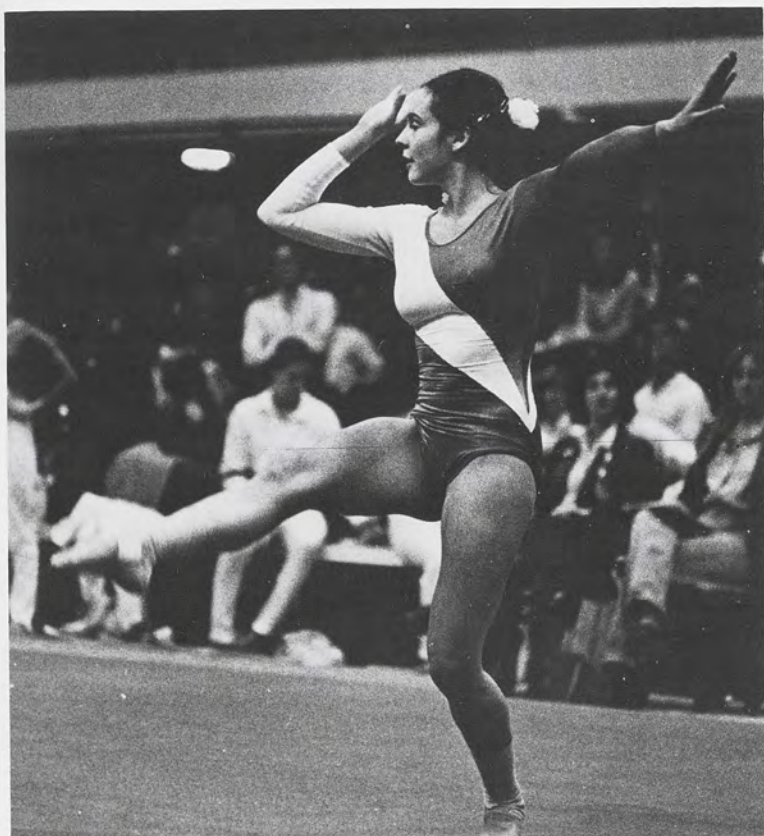

## WOMEN'S GYMNASTICS



**Front to Back:** Alice Hagan, Lori Boes, Pam Swing,  
Kathleen "Kit" Bunker, Colleen Smith, Mary Beth El-

gel, Bonnie Ellis, Diane Lovato (Captain).



## FALL RECORD

*MSU*

2nd

14th

4th

2nd

6th

4th

Illinois State Invitational

Susie M. Berning Classic

CMU-MSU Invitational

Purdue Invitational

Indiana Invitational

MAIAW Championship



## SPRING RECORD

*MSU*

13th

18th

6th

4th

2nd

19th

Duke Spring Invitational

Furman Invitational

Ohio State Invitational

Marshall Invitational

Big Ten Championship

Women's Southern Intercollegiate



Rich Marshall





## WOMEN'S GOLF



**Front Row:** Marianne Utz, Beth Sierra. **Second Row:** Lisa Brown, Patti Gray. **Third Row:** Sue Johnson, Julie Voshel, Karyn Colbert, Ann Atwood (captain), Lisa

Speaker, Alison Sellers, Mary Fossum (coach), Syd Wells, Diane Whitman, Nina Spatafora, Patty Griffin, Linda Baryames.



## RECORD

<i>MSU</i>		<i>OPP</i>
243.35	ILLINOIS	250.95
239.05	Eastern Michigan	199.55
254.35	MINNESOTA	261.95
251.05	Indiana	254.70
251.10	Western Michigan	244.85
253.30	Ball State	250.50
	Ohio State	263.20
255.05	Wisconsin	252.85
	Western Michigan	239.00
259.60	Illinois State	263.55
	Indiana State	265.60
262.60	MICHIGAN	262.10
6th	Big Ten Meet	

SEASON RECORD: 6-6-0

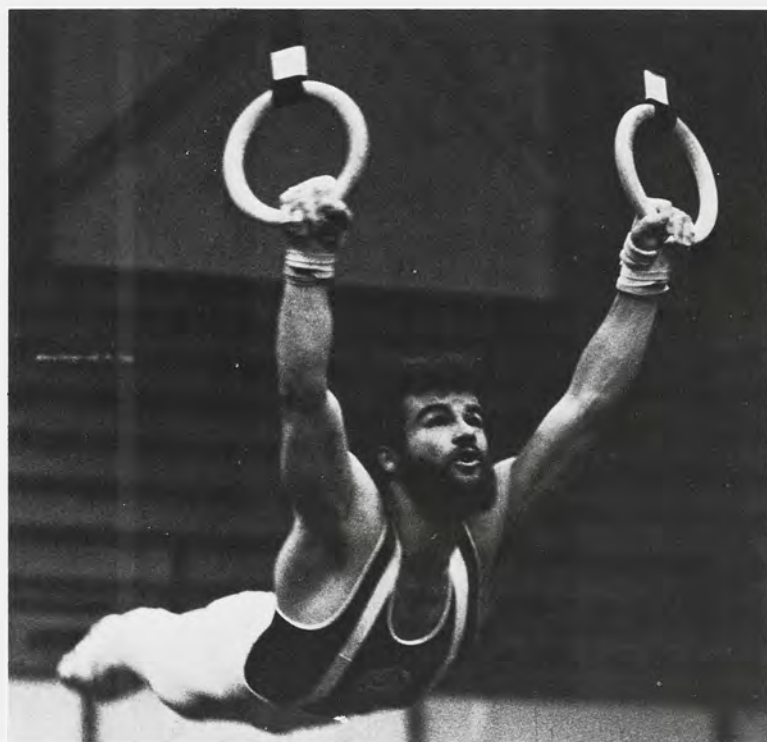

Richard Marshall

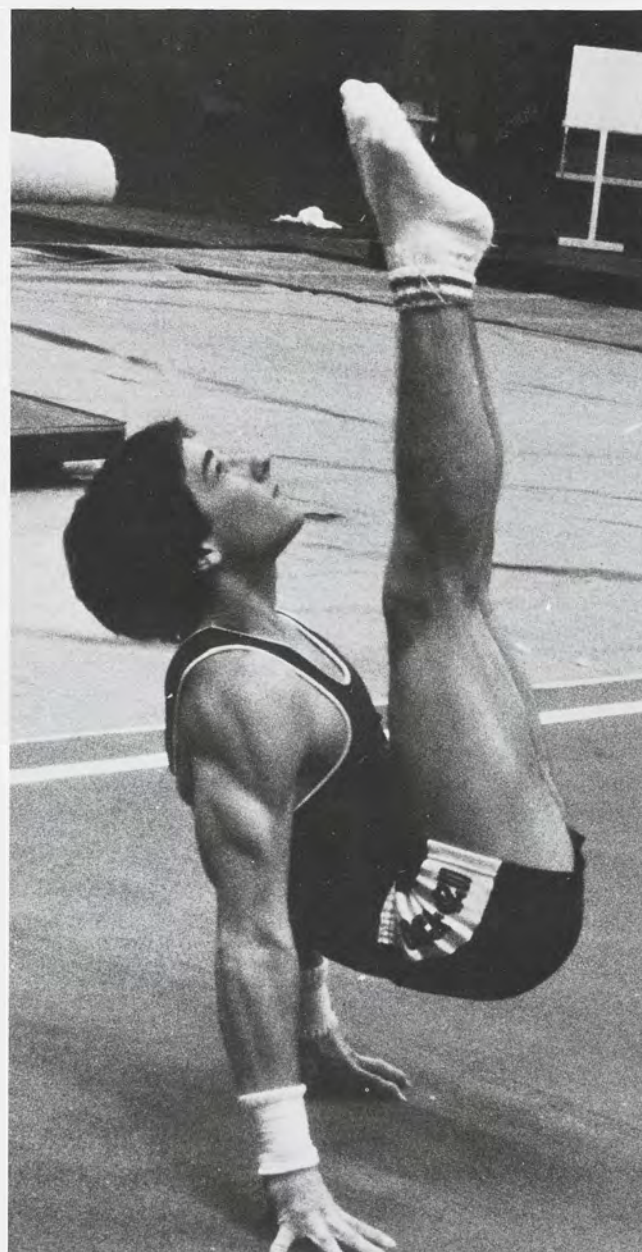

Jim Bucholz





Richard Marshall



Richard Marshall

## MEN'S GYMNASTICS



**Front Row:** Pete Roberts, Craig Shelton, Bart Acino, Dan Sosnowski, Greg Bosscawen, Rich Licata, Jim Meggas, Marvin Gibbs, Bob Jarka, Ivan Merritt, Pedro Sanchez. **Second Row:** George Szypula (head coach), Tom Mackowiak (trainer), Hubert Streep,

Phil Coldren, Tom Tomkow, Dave Flaughner, Jordy MacLean, Charles Jenkins, George Edmunds, Brian Walsh, Terry Olsen, Dan Miller, Tom Morris, Kurt Golder, (asst. coach) Jon Brandon (asst. coach)



## RECORD

<i>MSU</i>	
3	Albion
5	Valley Farm Camp
5	TOLEDO
7	GRAND VALLEY STATE
1	Dayton
2	Purdue
2	MICHIGAN
1	CENTRAL MICHIGAN
0	Northern Michigan
14	Kalamazoo
3	Western Michigan
2nd	Big Ten Championship
3	Calvin
4	EASTERN MICHIGAN
4	Central Michigan
1st	SMAIAW Championship
5	MAIAW Championship
2	AIAW Championship

SEASON RECORD: 17-8-2

## OPP

2
0
0
0
1
4
3
2
1
0
1
1
1



Mark A. Deremo



Elaine Thompson



Mark A. Deremo





Elaine Thompson

## FIELD HOCKEY



Front Row: Linda Nebling, Stacey Arrington, Debra Robson, Jody Ignasiak, Barbara Shannon, Kathleen Huber. Second Row: Sam Kajornsins (head coach), Nancy Reed (asst. coach), Barbara Oakley, Julie Johnson, Connie Seymour, Karen Newman, Gail

Cronin, Tarena Smith, Debra Bondy, Catherine Costello, Donna Cseke. Third Row: Nancy Blizzard, Sue Campbell (captain), Jennie Klepinger (captain), Valerie Duerr, Doreen Roubush, Linda Rowley, Sandra Haschle, Alison Kokorsky, Marie Herman.



BY WILL KOWALSKI

When Ron Mason took over as head hockey coach for the 1979-80 season he had one major goal in mind — to get the Spartans back into the Western Collegiate Hockey Association playoffs. "My overall goal is to set a line-up for the following year, but my immediate objective is to make the playoffs," Mason said. "My style is a unit system where everyone reacts together, both offensively and defensively, and I think we have the talent right now to make even this season a very successful one."

Turning the program around, though, was no easy chore. The icers, once a major force in the WCHA during the early to mid-1970s under former head coach Amo Bessone, had not been to the playoffs since the 1975-76 campaign. That was the major reason behind hiring Mason. In his 13 years of coaching at the collegiate level, Mason's teams never had a losing season and in the late 1970s he guided Bowling Green State University to three first place finishes in the Central Collegiate Hockey Association.

Still, Mason did not expect to turn

MSU into an instant winner, and with only three seniors on the 1979-80 squad to provide leadership, defenseman Ted Huesing, right wing Russ Welch and goaltender Mark Mazzoleni, he knew he had a lot of work to do.

As it turned out, the Spartans did not have a "winning" season, finishing 14-24 overall. However, their WCHA record of 12-16 turned out to be just enough for the eighth-place spot in the WCHA final standings, and Mason got his wish when MSU took on the University of North Dakota in the first round of the playoffs.

Although the icers were not able to advance further than the North Dakota series (MSU lost 8-1 and 5-3), Mason was pleased that Huesing, Welch and Mazzoleni finally got to compete in post-season play. "I'm very happy the seniors finally got to have some fun when the regular season ended," Mason said. "Plus, the experience in the playoffs will help our freshmen point towards next year and it will definitely help in our recruiting."

The road to the playoffs was almost a story in itself. After losing both ends of a

weekend series against the University of Minnesota to open the WCHA season in late October, 1979, the Spartans began their season-long knack of winning on Friday's and losing on Saturday's by splitting with Wisconsin, Michigan Tech, Notre Dame and then the University of Michigan before losing a pair to Colorado College and Ferris State going into the annual Great Lakes Tournament during Christmas break. There, despite playing in the newly constructed Joe Louis Arena, the Spartans lost to both Michigan and Wisconsin, leaving MSU in a poor frame of mind entering the tougher part of their schedule in January.

However, the icers got back into their routine of splitting their series again beginning the second week of January and wound-up winning every Friday and losing every Saturday for the remainder of the regular season.

It was their final weekend split, against Michigan, which earned them a playoff berth. Trailing Wisconsin by .005 of a percentage point for the eighth and final playoff position, MSU beat the Wol-





verines 5-4 at home in Munn Ice Arena and then lost to Michigan 6-1 the following night in Ann Arbor. But at the same time Wisconsin lost both of their weekend games to North Dakota, and presto, the Spartans found themselves back in the playoffs.

The loss of players due to injuries took its toll on the 1979-80 squad. Paul Klasinski and Mitch Horsch were unable to make the team because of injuries; Dave Gandini, Aaron Rucks and Conrad Wiggin left the team early in the season; and Jeff Bacon, Paul Gottwald, Bill Shutt, Leo Lynett, Ken Paraskevin and goaltender Doug Belland all missed games due to injuries. But still the Spartans managed to make it to the playoffs, and Mason was assured that his system was working.

For the first time in his MSU career, Welch did not win the scoring crown although he did enjoy his finest season with 23 goals and 35 assists for 58 points, and that put him in fifth place in all-time Spartan scoring with 188 points. The scoring title went to junior center Leo Lynett, Welch's linemate, who finished

with 27 goals and 34 assists for 61 points.

Another milestone was reached by Huesing. A solid offensive-defense defenseman and co-captain of the squad along with Welch, the Detroit native set the career record for goals by a defenseman with 25 and came up one short of the season record of 10. Huesing also received honorable mention in the WCHA all-league selections along with Welch, and additionally started and scored a goal in the American Hockey Coaches Association East-West All-Star game.

Added pleasures for Mason included the fine play and scoring by freshmen Mark Hamway and Bob Martin, who had 16 goals a piece, and the defensive play of freshman Ken Leiter. But for the most part, the line of Welch, Lynett and either junior Mike Stoltzner or Hamway, and the line of sophomores Frank Finn, Gary Harpell or Joe Omiccioli and junior Ken Paraskevin were the ones that made the 1979-80 Spartan season a success. After three years of disappointments, MSU was on its way to once again becoming a major power in the WCHA.

## HOCKEY



Photography by  
Mark A. Deremo



## RECORD

### MSU

7	Western Michigan
6	WESTERN MICHIGAN
8	Minnesota
5	Minnesota
4	WISCONSIN
5	WISCONSIN
5	Michigan Tech
2	Michigan Tech
5	Notre Dame
3	Notre Dame
2	NORTH DAKOTA
5	NORTH DAKOTA
2	Michigan
6	MICHIGAN
3	FERRIS STATE
3	Ferris State
6	Colorado College
1	Colorado College
	Great Lakes Invitational
4	Michigan
4	Wisconsin
6	PRINCETON
3	BOSTON COLLEGE
6	Minnesota-Duluth
7	Minnesota-Duluth
4	MICHIGAN TECH
0	MICHIGAN TECH
5	Wisconsin
2	Wisconsin
7	MINNESOTA
1	MINNESOTA
5	POLISH NAT. TEAM
4	DENVER
5	DENVER
7	NOTRE DAME
5	NOTRE DAME
5	MICHIGAN
1	Michigan
	WCHA Playoffs
1	North Dakota
3	North Dakota

SEASON RECORD: 14-24-0

### OPP

6
8
9
11
6
4
4
6
4
5
9
4
7
3
6
4
7
6
7
7
4
2
8
6
9
4
6
8
5



Mark A. Deremo



Jeff Navarie





Paula Mohr

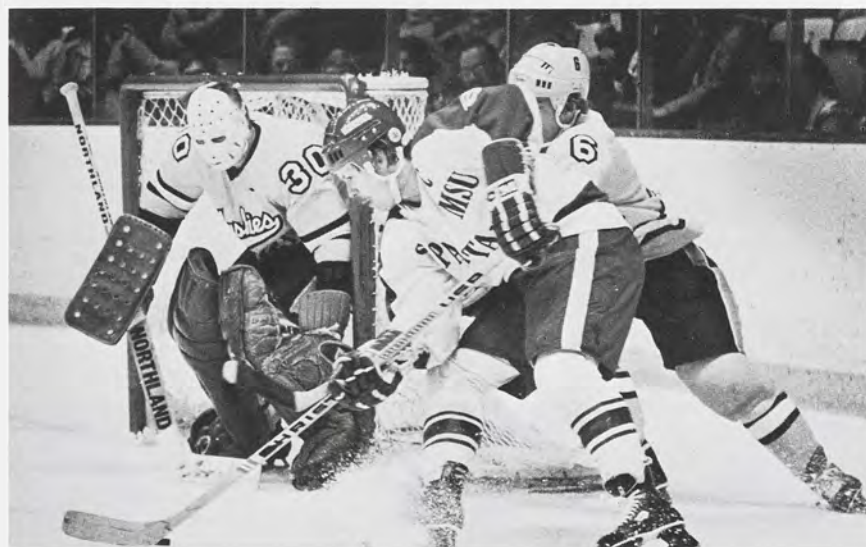

Mark A. Deremo



**First Row:** Mark Mazzoleni, Shawn Walsh (assistant coach), Russ Welch (co-captain), Ron Mason (head coach), Ted Huesing (co-captain), John Mason (assistant coach), Doug Belland. **Second Row:** Kurt Lanschwager (student manager), Dr. John Downs (team physician), Gary Harpell, Leo Lynett, Frank Finn, Conrad Wiggan, Bob Martin, Jeff Bacon, Dave

Distel, Arron Rucks, Paul Gottwald, Dan Sutton, Ken Leiter, Nigel Thomas, Mark Hamway, Ken Paraskevin, Don Lamont (equipment manager), Gayle Robinson (trainer). **Third Row:** Dave Wahl, Bill Shutt, Jim Clifford, John Martin, Bob Troscinski, Roger Goodes, Dave Gandini, Craig Lakian, Mike Stoltzner, Joe Omiccioli.

## HOCKEY



## RECORD

MSU  
2nd  
3rd  
1st  
2nd  
3rd  
1st  
3rd  
8th

Springbank Intrnational Roadrace  
BAGER-SPARTAN INVITATIONAL  
SPARTAN INVITATIONAL  
Southern Illinois Invitational  
Big Ten Championship  
SPARTAN CLASSIC  
MAIAW CHAMPIONSHIP  
AIAW Championship



Elaine Thompson



Tony Dugal



Elaine Thompson





Blaine Thompson

## WOMEN'S CROSS COUNTRY



Front Row: Kathy Irwin, Lisa Berry, Sue Richardson, Mary Ann Opalewski, Cynthia Wadsworth, Candy Strobach. Second Row: John Goodridge (coach),

Kelly Spatz, Cathy Whetstone, Jill Washburn, Lorraine Lipa, Linda Jordan, Ann Pewe.



## RECORD

<i>MSU</i>		<i>OPP</i>
13	Hope	2
6	Chicago Lacrosse Club	9
10	Lake Forest	14
10	Albion	5
12	Oberlin	10
7	Hope	0
10	Ashland	12
3	Denison	18
6	Wooster	5
11	Kenyon	6
6	Michigan	16
1	Northwestern	0
10	Ohio State	14
10	Notre Dame	14
6	Ashland	21
7	Ohio State	11
9	Wooster	17
17	Detroit	3
7	Alumni	4

SEASON RECORD: 9-9

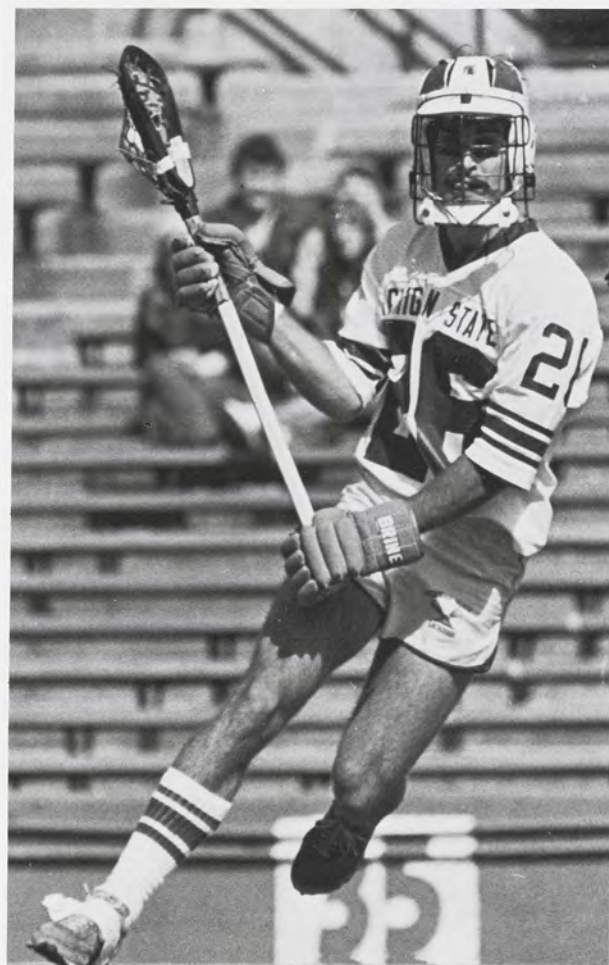

Mark A. Deremo

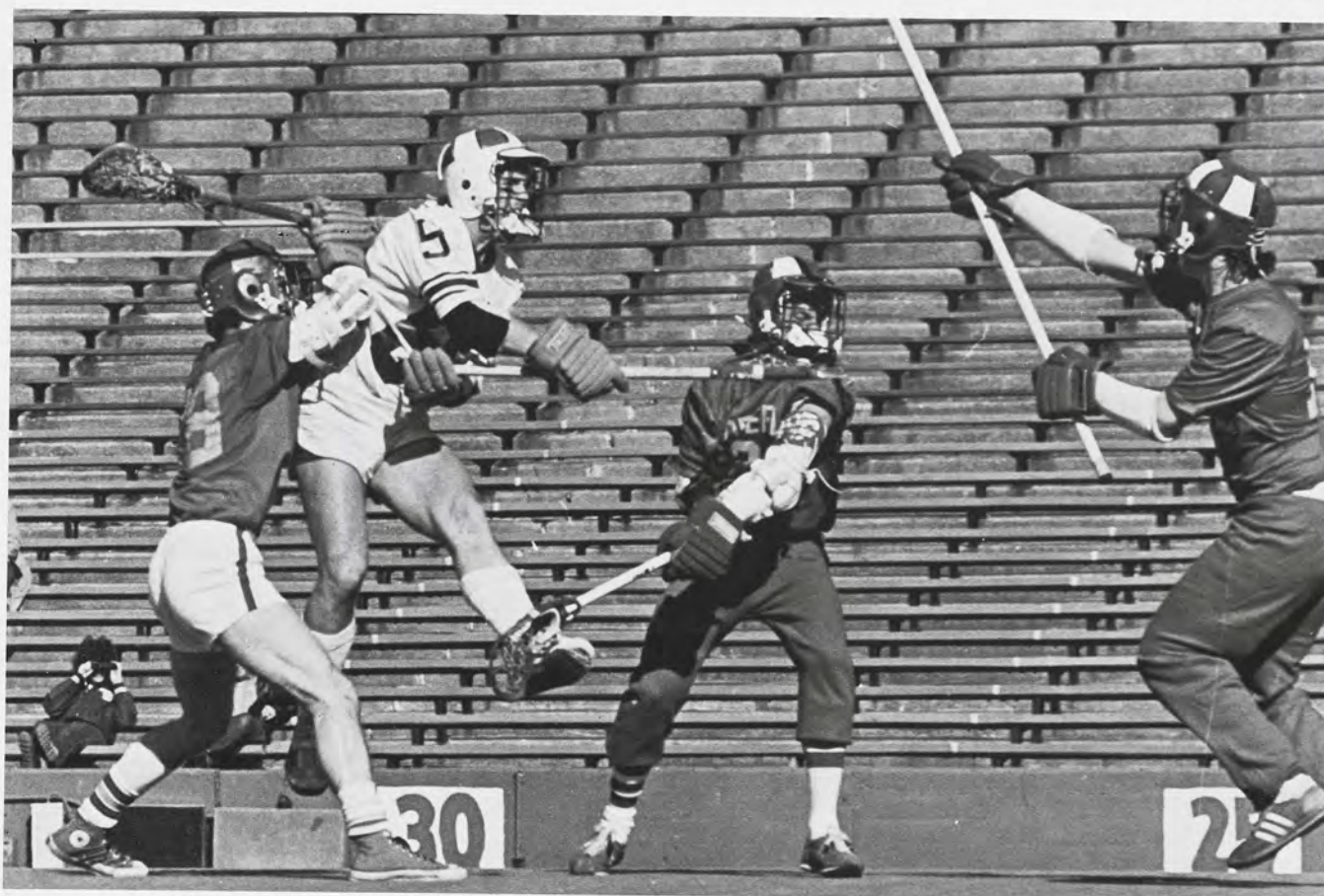





Tony Dugal



## LACROSSE



**Front Row:** Shawn Grady, Duane Andersen, Greg Brinkman, Mark Purcell, Mark Pinto, Kevin Willits, Brian Gaggin, Pat Smith, Ken Horan. **Second Row:** Dan Joranko, Jim Goldrick, Jay Hungerford, Art Barry, Dan McNulty, Bill Hogan. **Third Row:** Jim Featherstone, Terry Bye, Mike Costello, Chuck Hewitt, Greg Helgemoe, Steve Talcott, Chris Griffith. **Fourth Row:** Tim McClintock, Greg Sutherland, Craig Purcell,

Daron Topouzian, Stewart Kowalski, Jeff Brook. **Fifth Row:** Beth Clark (manager), Mike Morgan, Jim Sanford, Joe Telmos, Joe McLean, Mike Behrmann, Gary Sutherland, Todd Millar, Kim Bierman (manager), Gayle Robinson (trainer). **Top Row:** Boko Hendrickson (co-head coach), Nevin Kanner (co-head coach), Rich Kimball (assistant coach).



## RECORD

<i>MSU</i>		<i>OPP</i>
65	Ohio State	63
2nd	Cal Poly-Pomona Invitational	
71	Cal State-Fullerton	64
58	San Diego State	42
65	Cal Poly-Pomona	75
66	Detroit	84
5th	Queens Col. Holiday Classic	
63	Fordham	73
64	Stanford	59
72	ILLINOIS	65
72	GRAND VALLEY STATE	58
67	Northwestern	78
70	MICHIGAN	65
56	PITTSBURGH	78
81	PURDUE	62
63	Central Michigan	52
63	Illinois State	65
56	Western Michigan	66
93	OAKLAND	76
4th	Big Ten Championships	
73	INDIANA	71
71	MIAMI	70
84	WAYNE STATE	72
74	EDINBORO STATE	64
3rd	SMAIAW DIVISION I Championship	
70	EASTERN MICHIGAN	64
66	OAKLAND	75
68	WAYNE STATE	56

SEASON RECORD: 16-11





## WOMEN'S BASKETBALL



Photography by Elaine Thompson



Front Row: Kathy Heck (trainer), Karen Langeland (head coach), Tina Krah (asst. coach), Malinda Hudkins (manager). Second Row: Linda Mossner, Karen Wells, Laurie Reynolds, Jacqueline Carter,

Mary Kay Itnyre, Mary Vielbig, Carol Meyers, Nannette Gibson, Gale Valley, Annette Fowler, Deb Traxinger, Nancy Hannenberg.



Photography by Bob Stern



## RECORD

*MSU*

4  
0  
1  
7  
4  
2  
0  
1  
0  
2  
0  
2  
0  
2  
0  
0  
0  
4

EASTERN MICHIGAN  
Ferris State  
Hope  
ALBION  
Calvin  
Maryland Loyola College Invitational  
Duke  
MICHIGAN  
Oakland  
Ohio State Big Ten Classic  
Indiana  
SPRING ARBOR  
Notre Dame  
Central Michigan  
AKRON  
BOWLING GREEN STATE  
Toledo

*OPP*

0  
1  
0  
0  
1  
0  
2  
1  
1  
0  
5  
1  
2  
0  
2  
0  
0  
0

SEASON RECORD: 9-6-2







## SOCCER



**Front Row:** Kurt Easton, Eric Faunce, Kirk Rone, Glenn Brodin, Rob Grinter, Lee Kazma, Ben Gellis, Eric Reinhard, Bruce Wilden. **Middle Row:** Paul Adama (trainer), Bill Abbott, Matt Davis, David Monk, Bruce Barron, Dave Abbott, Thor Kukurba,

Skip O'Neill, Dick Huff, Mitch Spears (manager). **Back Row:** Joe Baum (head coach), John Zacheis (asst. coach), Paul Kennedy (asst. coach), Steve Schad, Nick Bowen, Mark Neterer, Tom Coleman, Vancho Cirovski, Eric Wostl, Chris Lugar.



## RECORD

### MSU

4th

7	Sooner Invitational
0	Kearney State
5	SW Missouri State
13	Louisiana State
0	Wichita State
6	Oklahoma
4	Illinois State
0	Texas-Arlington
0	Kansas
2	MICHIGAN
0	MICHIGAN
4	Grand Valley State
7	Grand Valley State
8	Eastern Illinois
0	Ohio State
0	Texas A&M

2nd

	BIG TEN CHAMPIONSHIPS
3	Iowa
2	Indiana
4	Michigan
7	Indiana
1	Indiana
1	CENTRAL MICHIGAN
5	CENTRAL MICHIGAN
5	WAYNE STATE
13	GRAND VALLEY STATE
1	Indiana
4	Northern Illinois
2nd	SMAIAW Championships
5	Oakland
6	Central Michigan
1	Western Michigan
4	Western Michigan
0	Western Michigan
	MAIAW Championships
2	Western Illinois
4	Indiana
0	Ball State

### OPP

5
9
3
3
2
0
5
1
1
0
2
2
0
0
5
11



Mark A. Deremo

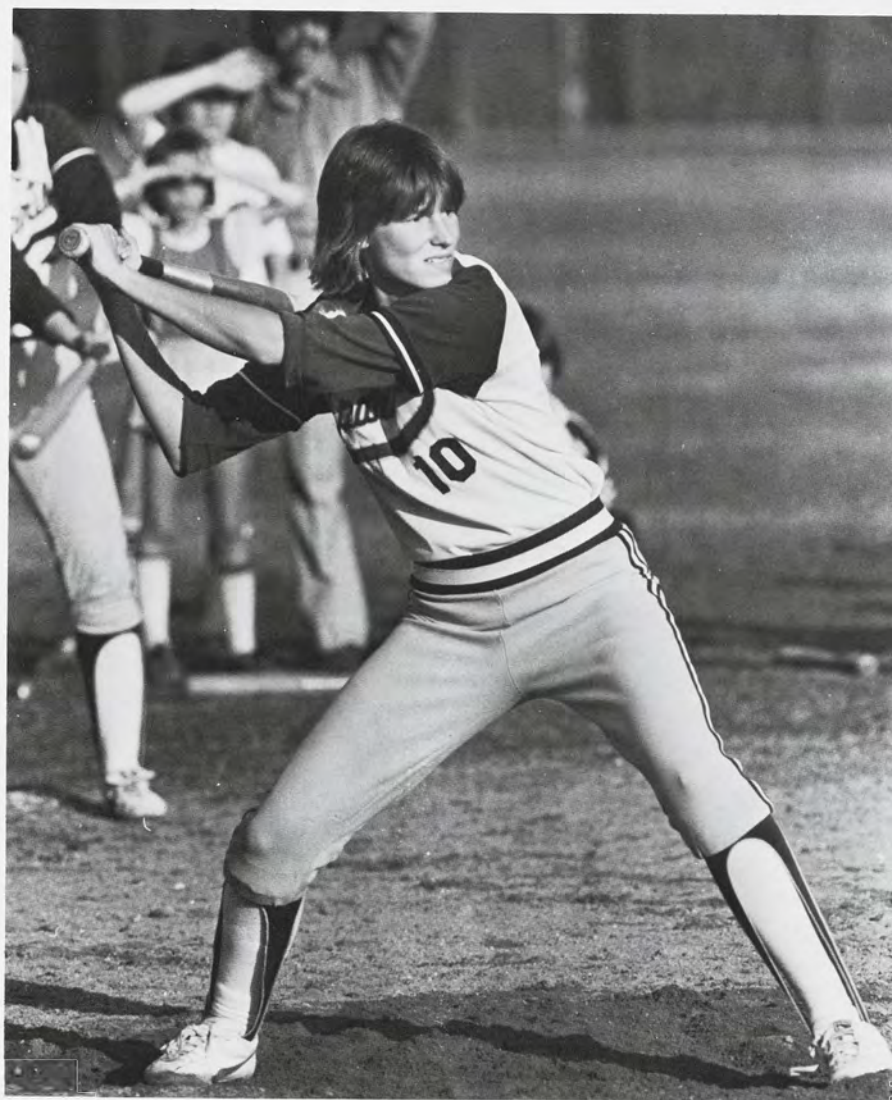

Season Record: 20-15-0



## WOMEN'S SOFTBALL



Elaine Thompson



**First Row:** Carol Hutchins (asst. coach), Gloria Becksford (head coach), Laurel Hills, Gayle Barrons, Deb Traxinger, Laurie Reynolds, Nancy "Izzy" For-  
ester, Wendy Greenwood, Michele VanHowe, Van  
Duerr, Barb Oakley, Kari Miller (asst. coach), Kathy

Heck (trainer). **Second Row:** Donna Thomas, Linda  
Asciutto, Cheri Ritz, Kim Wolbrink, Mary Moeller,  
Joan Ferguson, Sandra Boulton, Jennie Klepinger,  
Denise Bundo.



Earvin "Magic" Johnson (lower left) and Greg "Special K" Kelser (right) show they can handle a small ball too as faculty grievance official Lash Larowe officiates at the Third Annual Varsity-Celebrity softball game. The game was sponsored by the Varsity S Club to raise money for local underprivileged children, the Ralph Young Fund and Varsity Club activities and drew some 1,000 fans.

The celebrity team, composed of well-known MSU faculty, administrators, coaches and professional players, media personalities and legislators, beat MSU undergraduate stars, 9-8.



Photos by Bill Mitchem and Maril Stratton

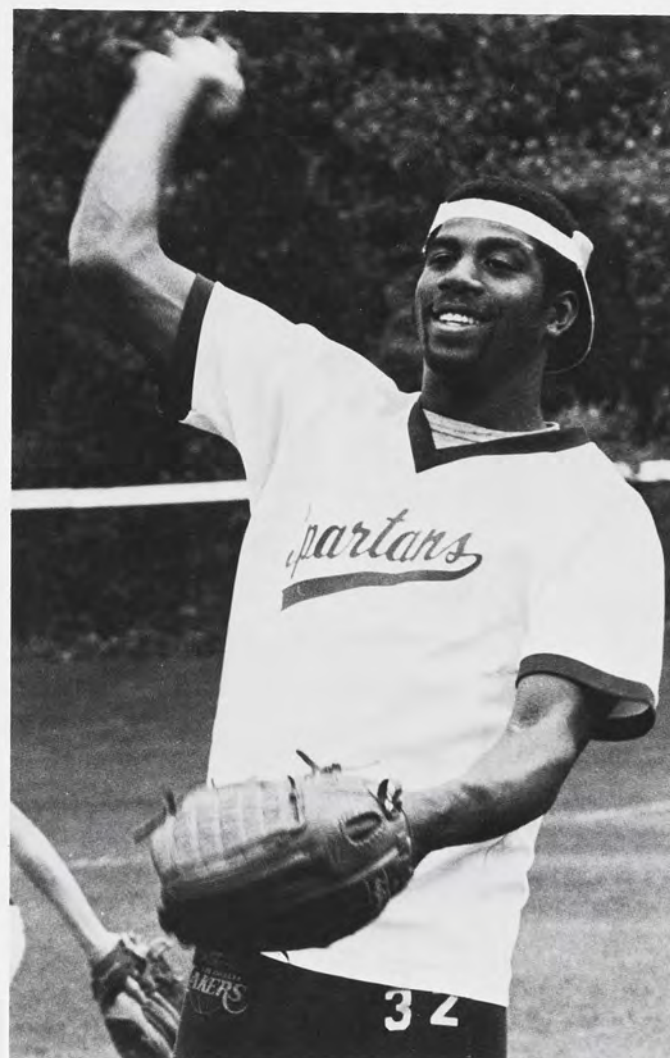



## RECORD

MSU  
4th  
2nd  
6th  
9th  
2nd  
3rd  
5th

Marshall Invitational  
Illinois Intercollegiate  
Kepler Invitational  
Purdue Invitational  
SPARTAN INVITATIONAL  
Northern Intercollegiate  
Big Ten Championships



Rich Marshall

## CELEBRITY SOFTBALL

## MEN'S GOLF



**Front Row:** Bruce Fossum (coach), David Belen, Monty James, Rick Grover (co-captain), Rob Haidler, Steve Dufrane, Terry Porvin. **Second Row:** Tom Mase (co-captain), Hill Herrick, David Hanson, Steve Lubbers, Todd Hartle, Ed Kelbel, Mike Medonis, Mike Thomsen.



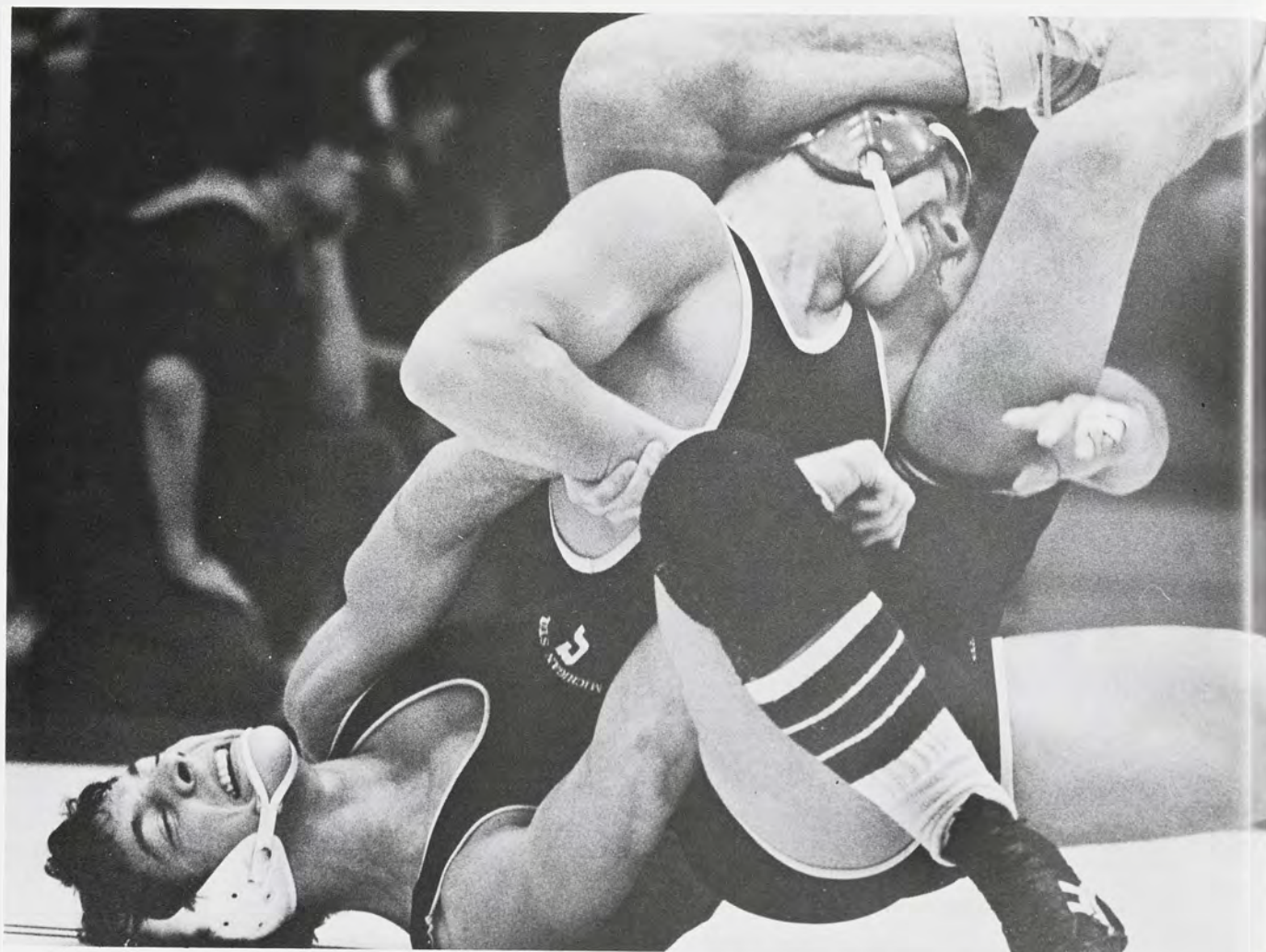

Kim Vander Veen

## RECORD

### MSU

1st  
18  
17  
41  
12  
47  
16  
22nd  
31  
35  
15  
32  
31  
36  
40  
17  
9  
26  
50  
26  
11  
13  
4th

### MICHIGAN STATE INVITATIONAL

Michigan  
Cal State-Bakersfield  
Fresno State  
Cal Poly-San Luis Obispo  
Cal State-Stanislaus  
San Jose State  
Midlands Tournament  
Indiana  
HOFSTRA  
OKLAHOMA STATE  
PENN STATE  
Northwestern  
ILLINOIS  
PURDUE  
Iowa State  
Iowa  
MICHIGAN  
PITTSBURG  
OHIO STATE  
WISCONSIN  
OKLAHOMA  
BIG TEN MEET

### OPP

18  
25  
4  
26  
3  
26  
6  
14  
26  
9  
11  
8  
3  
20  
35  
7  
3  
16  
25  
34

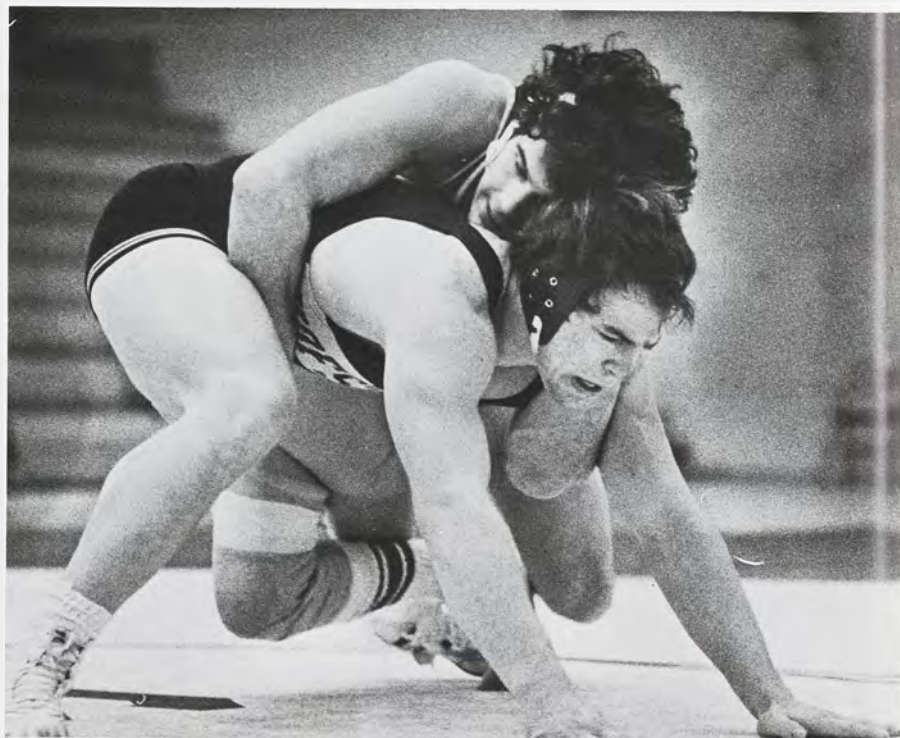

Kemi Gaabo

SEASON RECORD: 11-8-1



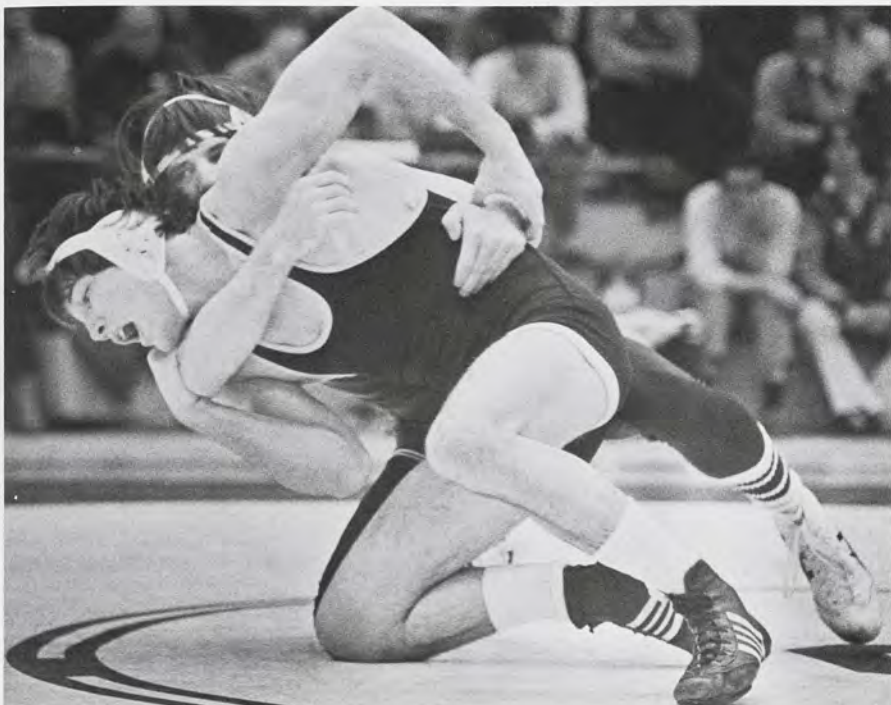

Elaine Thompson

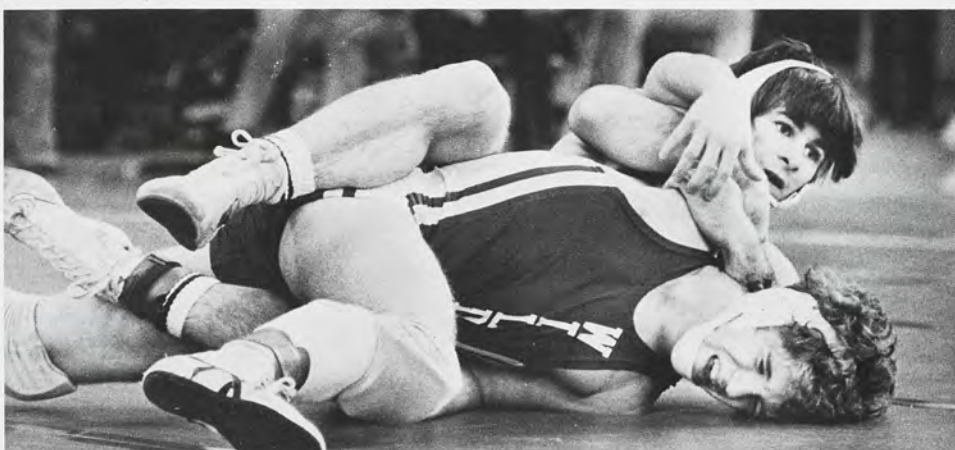

Eileen Blass



Front Row: Craig Jacobson, Mike Melkonian, Jim Hathaway, Terry Etchison, Gary Crump, Harrell Milhouse, Scott Lamphere, Don Mudsett, Kurt Beinlich, Chuck Joseph. Second Row: Don Behm (asst. coach), Jeff Thomas, Mike Varnette, Alex Imlay, Cameron Reddy, Ken Cabrowski, Greg Sargis, Fred Worthem, Dave Rodriguez, Guy Ross, Tim Loney, Tony Uhlmann, Miquel Torres, Mike Bradley (asst.

coach). Third Row: Grady Peninger (head coach), Jim Brinke (manager), Jeff Therrian, Shawn White, Scott Shepard, Joe Donovan, Steve Foley, Jeff Layer, Eric Beaur, Ron Sobel, Dan Holt, Eric Eggenberger, Tom Zippel, Dan Dudley, Shawn Whitcomb, Matt Thompson, Mel Boyce, Jim Ellis, Ronnie Barnes (trainer), Pat Milkovich (asst. coach).

## WRESTLING



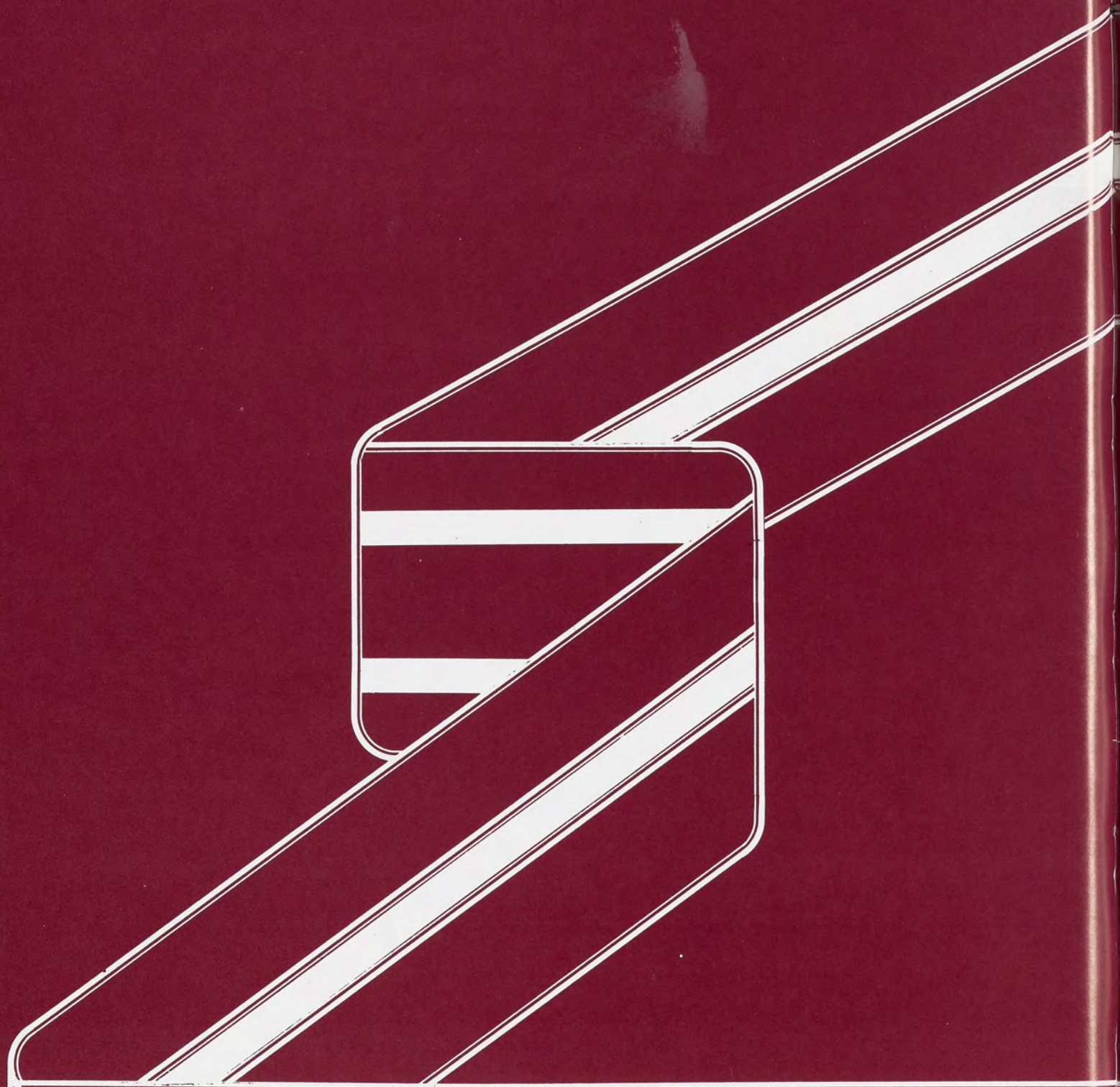

EXCITEMENT



# CONTENT

Dorm Life .....	92
I.M. Football .....	94
Greek Life .....	96
Popcorn .....	98
Library .....	99
Married Students .....	100
Going Trends .....	102
Night Life .....	104
New Wave .....	106
Lecture-Concert Series .....	107
Entertainment .....	108
Kresge Art Center .....	112
Marching Band .....	114
WMSN Radio .....	116
Soap Operas .....	117
Ultimate Frisbee .....	118
Business College .....	120
Rodeo .....	122
Placement Services .....	124
State News .....	126
Women Weightlifter .....	128
Karate Club .....	130
Running .....	132
Zeke .....	133
Sailing Club .....	134

*Changin'*  
*Times*



Life was so full of changes ...  
A building process ...  
Of defining and striving for goals ...  
Shaping and forming our beliefs ...  
Searching for our identities ...



# EXCITEMENT





Photography by Jim Bucholz



# TRADITION AND SPIRIT SPARK I.M. FOOTBALL

by Debbie Knuth

Intramural football became a tradition for Akers Hall, due to the talents, hard work and friendships of the Akers residents. That unbeatable combination made Akers Hall the champion in Intramural Football during the 1979 season.

A fastbreak basketball type of offense was used by the Akers teams. This offense originated a few years ago, and was perfected by the additions of Akers' players. Almost all the Akers teams employed this offense, and it gave the First Flight University Championship to Akhilles in 1977, and Akarpous in 1978 and 1979. Other East Complex teams tried to pick up Akers' special strategy, but few were able to master the complicated offense, or employ a defensive strategy powerful enough to stop Akers.

The complicated game plans were not the only keys to the Akers victories. Friendship and hardwork were also key factors. The players and spectators agreed that the closeness of the people on the floors aided the team members when playing.

"Intramural sports have really created many good friendships," said Steve Robbins, co-captain of Akhilles. The floor as a whole does a lot together. It gives us a sense of belonging. There's no one that can't fit in.

"Each year there is a core of 15-30 guys that mesh together. For me personally, it adds a togetherness I don't think I could have experienced anywhere else."

"People believe we're a jock oriented dorm," said Dave Hude, a member of Akhilles. "We're not. We're good at sports, but sports aren't everything. Sports help bind us together, but they

are not the glue that holds us together."

Tom Rombach, co-captain of Akhilles described the teams as, "people perpetuating other people." He said, "Even if you're not as good as someone else but you show us and say, 'I'll do my best,' that's the best you can do for the team. What we lack in ability we make-up for in effort. We're very motivated, and that enables us to edge out the other teams."

This motivation and togetherness was reflected in other Akers football action. Akers Akrush was regulated to Men's Third Flight competition and went as far as the semi-finals before they tasted defeat. The women of Akers were not merely supporters of the men. Of the 29 womens teams in IM competition, eight were from Akers and four made it to the playoffs. Akers Aklipse captured the Women's University Title.

According to Rombach, the players got to know each other mentally and athletically. They learned one another's temperaments and talents. They knew what to expect when they played, and they knew when someone had a bad day.

It is the people who experienced these friendships and victories who returned to Akers Hall. These people knew the amount of work which went into a good team and the pleasures that hard work bring.

Practices were open to anyone. "Anybody can play," Rombach said, "it's just a matter of who's appointed. It's always a floor effort. We have a priority system in personnel. The dorm teams try to play to the best of their ability. The independent teams play to win, and the alumni teams are out to have a good time. If our floor does well, everyone knows it. They can wear their floor shirts and feel proud of their accomplishments."

Robbins said, "We make freshmen feel like they are a part of things. They don't always start, but they always play." The independent teams allowed freshmen to learn and run the Akers ofensive and defensive strategies.

There were many keys to Akers' victories. The combination of hard work, team spirit, and binding friendships resulted in many victories on and off the field. The memories and friendships IM football created had a lasting, positive effect on Akers' residents that was not forgotten after the final victory.



# EXCITEMENT



Photography by Elaine Thompson

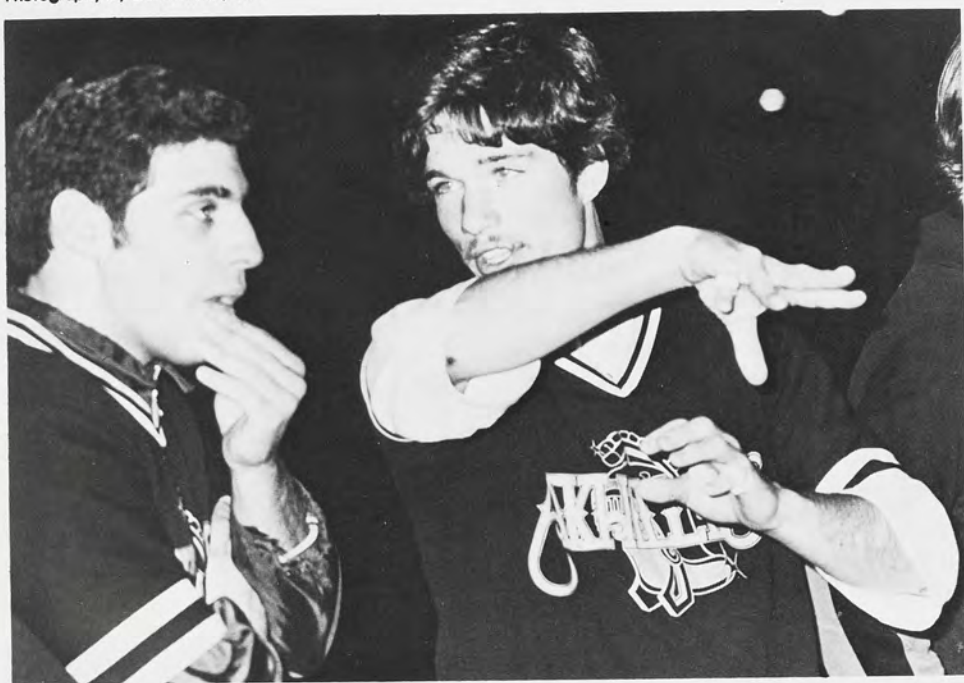



# GREEK SYSTEM TRIES TO OVERCOME RIGID IMAGE

BY JULIE MACK

For several reasons, the greek system suffered from a Jekyll and Hyde image. For members of the 40 sororities and fraternities at MSU, the system was one of the best aspects of the university. Greeks said the lifestyle provided an opportunity to get involved, to expand one's social life and to meet new people. "It's a growing experience," they claimed. "It's a challenge."

However, many students outside the system said greeks formed an elitist click of social snobs. These students claimed the system fostered shallow, materialistic values and elevated social stratification to a grand scale. Moreover, greeks had a reputation as conformists, whether it concerned dress, values, interests or attitudes.

When pressed, greeks readily admitted that the stereotype had some basis in reality, but only to a limited extent. Overall, they said, the pluses outweighed the minuses. "I'm not going to deny that some people in sororities are alike the stereotype," said Tammy

Noftz, a member of Kappa Kappa Gamma.

People without self-confidence found it easier to slide into the stereotype than to assert their own individuality. There could be a lot of pressure to conform within the greek system, Noftz said. "If you haven't got your own personality formed you'll get lost in the greek system. But I think the stereotype is overestimated by non-greeks," she said. "I don't think the greek system is for everyone, but people should try it before making rash judgements."

Jennifer Peters, another member of Kappa Kappa Gamma, said many people claimed the greek system was the cause of the stereotype. However, the system was not the cause, but merely a reflection of having similar people living together. "I don't think the stereotype is true or false," Peters said. "The people in your house are your reference group. You have the same ideas and tastes as they do — that's one reason you're together. People pick houses with person-

alities that are similar to their interests. It's only natural that people in a house are somewhat alike."

Much of the greek system's negative image had been developed by people unfamiliar with the system, according to Bob Evanski, vice president of Phi Delta Theta. "Many students are surprised when they discover what fraternities and sororities are really like," he said. Mike Morgan, of Phi Delta Theta, agreed with Evanski's assessment, noting that he always thought the stereotype was true until he attended a rush party. Before long, he discovered that fraternities did not conform to the popular image. "I always said I'd never be a frat brat," Morgan said. "I thought I would never join a fraternity. But it turned out to be totally different than what I expected."

Like Morgan, other greeks said they entered "rush" with apprehension, but discovered the greek system provided an almost ideal lifestyle. "I went into rush with a bad attitude because of the stereotype, but once I went through, I had



# EXCITEMENT



the best time," Nofzt said. "As opposed to apartment living, I think the greek system puts a whole different light on your college career. It provides real social security. I was hesitant to get an apartment because I was afraid to cut myself off socially. In a sorority, there's a real opportunity to meet people, to have an active social life. The atmosphere is so nice," Nofzt added. "It's great to come home to a house — you don't that institutional feeling. I love it."

Morgan felt that one of the main advantages of the greek system was that it made a large university more personalized. "It brought things down on a smaller scale for me," he said. "You're associating with a smaller number of people. The fraternity gives an opportunity to have stable friendships that last for several years. The best thing is the brotherhood of all, as corny as it sounds," Morgan said. "You just don't get it in a dorm."

Peters said the greek system fulfilled a

real need for students. "It provides a home, house, family situation and a lot of security," she said. "It's a security blanket, but there's also encouragement to be independent. You find people supporting you, backing you up, encouraging you to get involved. You're dependent on the house, but the members make you independent."

But Peters also observed that there were times when the atmosphere was oppressive. "Materialism is put too high on the list much of the time," she said. "And this idea of everyone knowing your business gets old — it seems like high school. There are times when I feel like I just have to move out. But that feeling passes."

The students acknowledged the greek system was not perfect, but they said they never regretted joining a sorority or fraternity. Nofzt summed up the universal feeling: "It's probably been one of the best things I've ever done."



Photography  
by  
LANCE MILLER





# POPCORN: A VERSATILE DELICACY

BY NANCY KEYSER

Sandy Ellis would "experience an immense void" in her life without it. Lynne Buggs met her boyfriend over it. Peter Giles decorated his Christmas tree with it, while Denise Smith consumed mass quantities of it — "on a regular basis." Christmas decoration, social catalyst and easy-to-make snack; popcorn was a supremely versatile food for MSU students.

As a social catalyst, popcorn was an

excellent instigator in forming friendships. Freshly-popped kernels attracted both friends and strangers, bringing them together in munchy conversation. "It's amazing. People come out of the woodwork," said Sue Thompson, a Hubbard Hall sophomore and frequent popcorn consumer. "The best way to meet people is to open your door and turn on the popper," declared Holly Mann, a junior in education.

At many parties, a big bowl of popcorn was a popular gathering place. Lynne Buggs, a junior in nursing, met her boyfriend near the popcorn bowl at a Wilson Hall party. "I started clowning around with a guy who was trying to catch popcorn in his mouth," Buggs said. "I questioned him about his excellent technique, and he went on to ex-

plain the intricacies connected with such a dangerous sport. It was love at first bite."

John Smith, a sophomore in business, claimed that popcorn not only broke the social ice, but was an aphrodisiac. "With candles, a bottle of wine, and a bowl of popcorn, love can't be far behind," Smith said. Maybe Romeo and Juliet were missing something.

As Peter Giles, a senior in marketing, summarized: "Face it — if it weren't for popcorn, life as we have come to know it would not exist." A frightening thought, but fortunately for Giles and other students, popcorn was a plentiful commodity on the MSU campus, being universally accepted as a vital ingredient of student life.



Paula Jankowski



Bill Powell

# EXCITEMENT



Photography by Jerry Timpson



## RECAPTURING THE LOST ART OF STUDYING

BY JIM HEIL

When the typical MSU student planned an evening at the campus library, escaping the high-volumed life of his fraternity or dormitory, studying was almost always the sole reason for his short stay at the silent building.

"Nothing will interfere with my studies," the average student thought on the way to the library. Little did he know about the devices implanted in the library which would lead to complete procrastination.

After the student's arrival, fifteen minutes were spent searching for a vacant chair in an area suitable for "scoping." He unpacked pounds of textbooks, attracting an audience in the process. Once he was finally settled comfortably into his seat, he began his plunge into hundreds of textbook pages and class notes.

After a few minutes, he began to glance at the female specimen seated across the table. He recognized her as one of the "T.G.ers" he met at last Friday night's party and began to shoot the bull with her. After 20 minutes, she politely excused herself in order to se-

cretly cram for a chemistry test on a quieter floor.

Once again the student tried to concentrate on the material before his eyes, which was not necessarily words, but more commonly physiques of the opposite sex. He remained in a trance for a long time, until a finer looking figure entered his line of sight. His "scooping" seemed unending, and he was unaware of the passage of time.

Back in reality, the student switched to a different subject, frustrated with his small amount of progress. After searching for a library book needed for a research paper, he decided to have a few pages duplicated at the copying desk. The thought of checking out the book never occurred to him while waiting in line for a half-hour.

Much to his dismay, he realized that it was 11 p.m. Angered at the late hour and the small amount of work he had accomplished, he exited, furiously cursing himself for his procrastination.

He experienced what many other MSU students "benefited" from every term — unintended extracurricular activities in the MSU library.



## Families Adjust To Student Life

BY JULIE MACK

Ann Gave was one of 21,000 MSU students who lived on-campus. However, Ann did not fit the image of a "typical" on-campus resident. She did not fight with her suitemates. She never went to floor parties. She did not even complain about dorm food. In fact, as far as Ann was concerned, "R.A." could have meant "Russian Aviator."

Ann, an undergraduate in speech and audiology, was an example of on-campus living apart from the dorms. Along with her husband and three children, she resided in University Village, one of three on-campus apartment complexes for married students.

Married housing was a unique combination of college and family. Like the rest of campus, the married-housing community was oriented towards the University. Unlike the rest of campus, married housing provided a family environment. Instead of kegs, people concentrated on baby formulas. Studying was done during the children's afternoon naps. Toga parties were nixed in favor of family potlucks.

"This is a bit different from the dorms," said Keith Gave, Ann's husband. "You don't find people walking through the apartments collecting money for kegs.

It's a little less fun and games."

The atmosphere in married housing may have been subdued compared to the dorms, but the married housing environment did have its advantages, Keith said. "You don't see people leaving here with suitcases every weekend. This isn't just a place we stay during the term. This is home."

The Gaves said their three children — Allan, 8; Elizabeth, 6; and Erin, 3 — reaped most of the benefits from living in university married-housing. "You can do some neat things here, like watch the band practice," Keith said. "If we left now, there would be a real void for the kids. This is a good experience for them." Ann agreed. "I don't think we'll ever find somewhere else to live that will provide the kids with everything they have here."

But the Gaves pointed out that married housing was less than a totally ideal living situation. One big problem, they said, was the cramped living quarter. The two-bedroom apartment contained a minimum of living space, compounded by the fact that Ann and Keith must transform the living room into the master bedroom every night because the children use the bedrooms.

Moreover, there was not much breathing space outside the apartment, considering the close proximity of the neighbors. "It's real community living," Ann said. "Sometimes it would be nice just to have our own fenced-off area." But she added, "Whenever we get really disgusted with this place and we say we've got to move out, we compare the advantages with the disadvantages and we find there's a lot more disadvantages to moving." Keith quickly noted the biggest selling point of married housing: The cost. "We'd never find a place like this for the same amount of money," he said.

When the low cost was combined with the other advantages, married housing offered an attractive lifestyle to many students with families, the Gaves said. In fact, some people like living in married housing so much that they juggled their academic careers to prolong the stay.

"We always looked at student housing as temporary, but it's surprising how it can become a permanent lifestyle," Keith said. "I know I'll be sorry to leave."



# EXCITEMENT



Photography  
by  
ADELE LEWIN





America:  
the Seventies  
Economy Expect Hard  
worst since Times Ahead  
1974-1975 *Miami riots*  
*'under control'*

Feminism Now:  
Living With the New Facts of Life  
*Americans Seem to Be*  
*'Between Idea Systems'*

Carter tours Mt. St. Helens

*Terror: Almost a Commonplace*



and Beyond

1979-1980

*Great Plans for the '80s...*

Finals Week Is The

**1980 SCHEDULE**

Time *Midnight Ramblings*

The Music  
Craze Was  
All Disco

State budget cut  
could hurt MSU

'Hey, hey, my, my! Rock-and-roll will never die'

Cocaine May Be Chic, CAMPAIGN  
Booze Is the Big Worry **Anderson**  
**Reagan Bush**

**THE STATE NEWS**

**MSU students.**

by Blasette and Kyo





EXCITEMENT



## EAST LANSING

### AFTER DARK

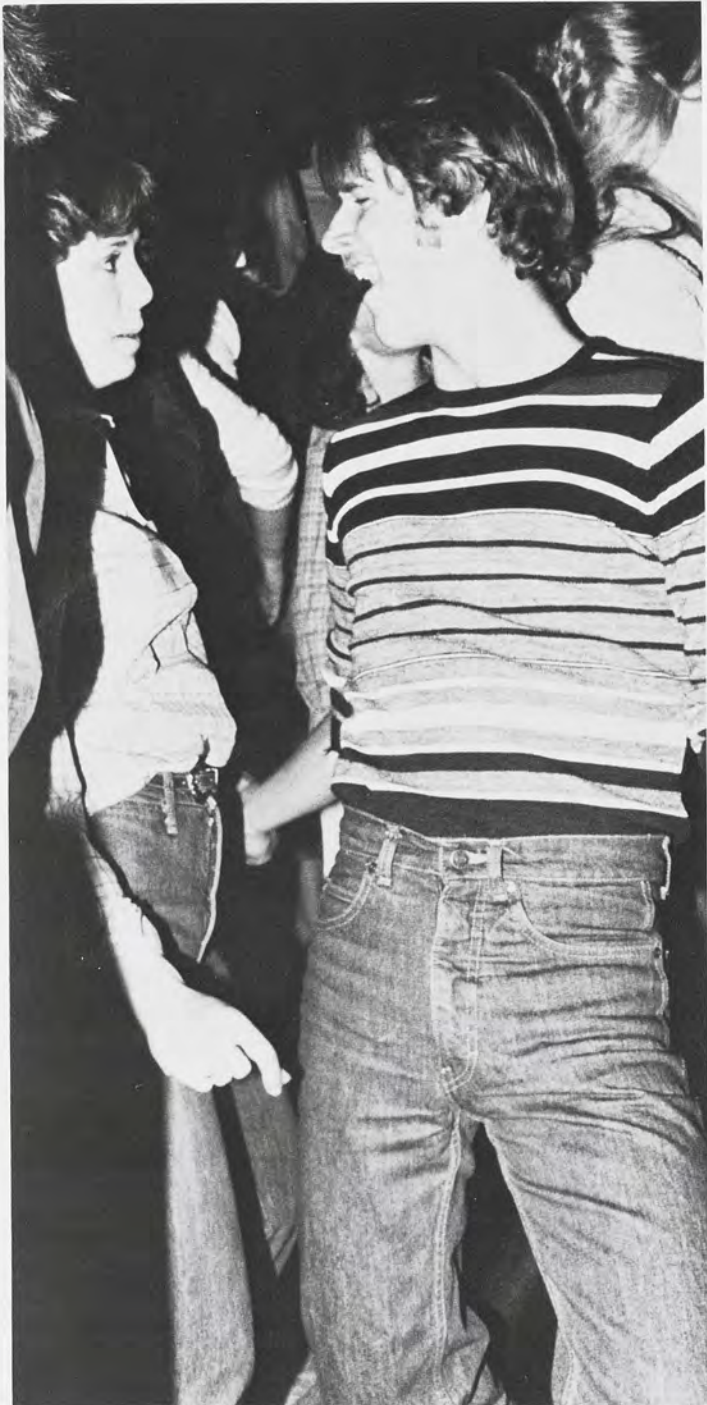

Photography by Scott Gladstein



## ROCK ROLLS INTO NEW WAVE

Without a doubt, rock and roll is here to stay. But, in keeping with the changes, a new form of its music emerged in the 80's. Appropriately titled, new wave music arrived in East Lansing with force. After more than five years of popularity in New York and the east coast area, the often loud, energetic and usually danceable music suddenly became many people's musical preference in East Lansing.

New wave artists covered many prominent album displays in local record stores — Wherehouse Records II, located in the University Mall, had a separate section for new wave music. And radio stations increased new wave music's airplay tremendously — radio station WILS, 101 FM, aired many new wave selections throughout their regular programming and featured an hour-long "No Wave" show on Sunday nights. Even established rock and roll artists displayed the influence of new wave music in newly released material. On the "Mad Love" album (released in February, 1980), Linda Ronstadt featured Peter Bernstein and Mark Goldenberg, members of the Cretones, a new wave act, in her back-up band. In addition, Ronstadt's album contained three cuts that were written by Elvis Costello.

But the emergence of new wave mu-

sic did not stop there. It also gave East Lansing nightlife a new twist.

East Lansing concert promoters at Pryamid Productions hosted new wave shows at downstairs Dooley's, 131 Albert St., which began as part of a special series of concerts entitled, "I Don't Like Mondays!" (Inspired by the then-current release from the Boom Town Rats album, "The Fine Art of Surfacing").

The decision to bring new wave acts to East Lansing was deliberated with great caution, according to Renee Chandler, concert promoter for Pryamid Productions. "But we really like the sound of new wave," she said. "We got tired of the basic sound of rock and roll, and we wanted to try something new, even though we didn't know if we had the market we needed."

It did not take long for the staff of Pryamid Productions to see that a large market existed in East Lansing. The demand was so great that capacity crowds packed Dooley's each week.

Most shows featured good music and good times, with the majority of the audience taking part in new wave inspired dancing and dress. Even though it looked like any dance bar (as soon as the band took the stage, the dance floor was packed), the atmosphere was different: reckless and outrageous!



Story and Photos by Tamara J. McClaron and Jeffrey Stowe

# EXCITEMENT



**MSU ENJOYS  
VARIED ART FORMS  
THROUGH  
LECTURE  
CONCERT  
SERIES**

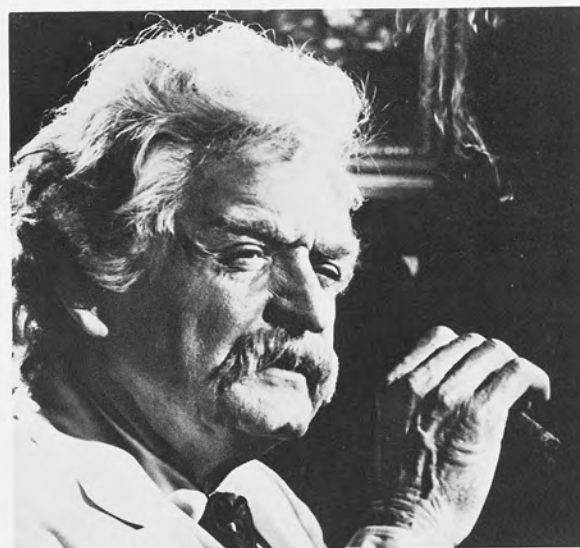
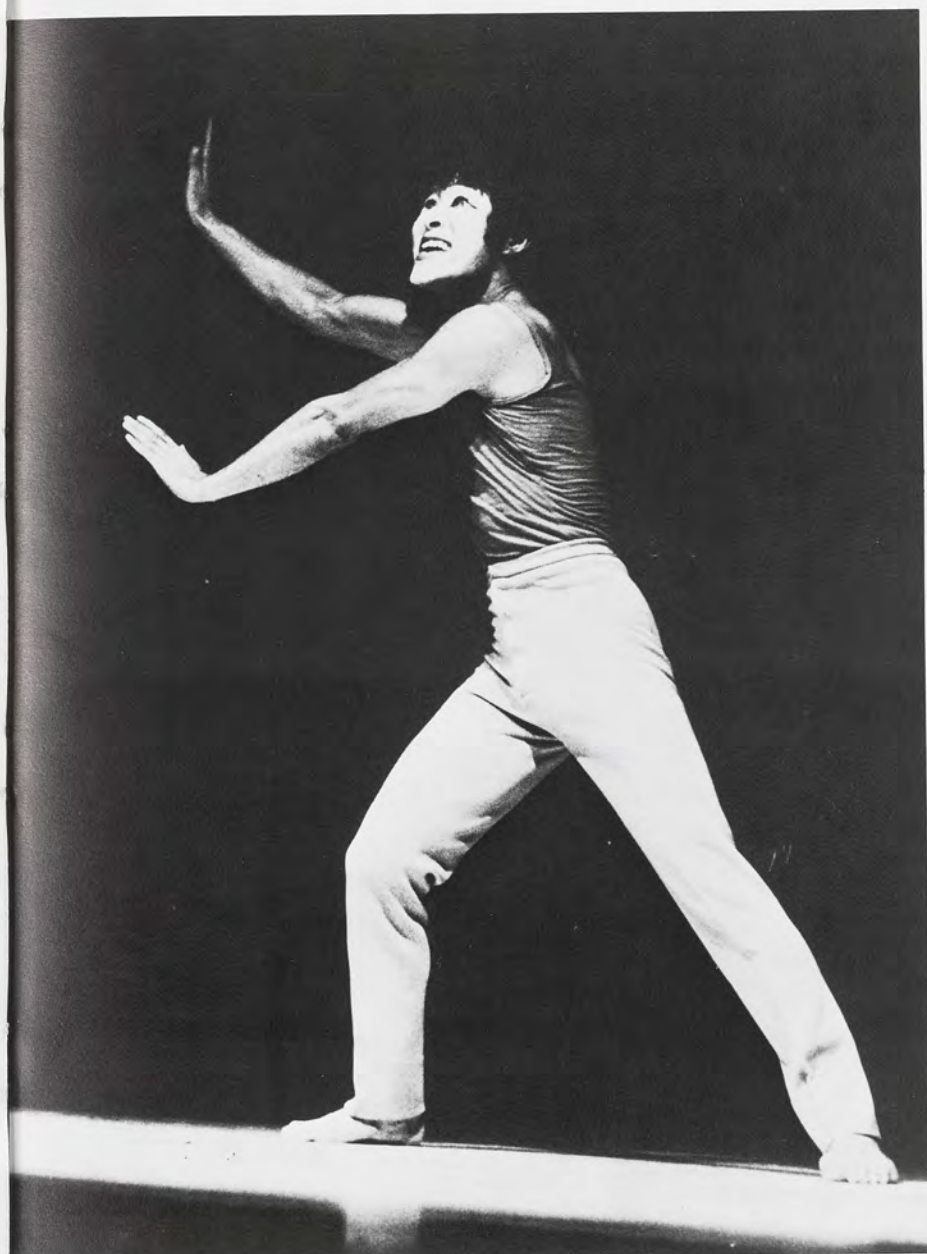



PHOTOGRAPHY  
BY  
TOM CULLIGAN

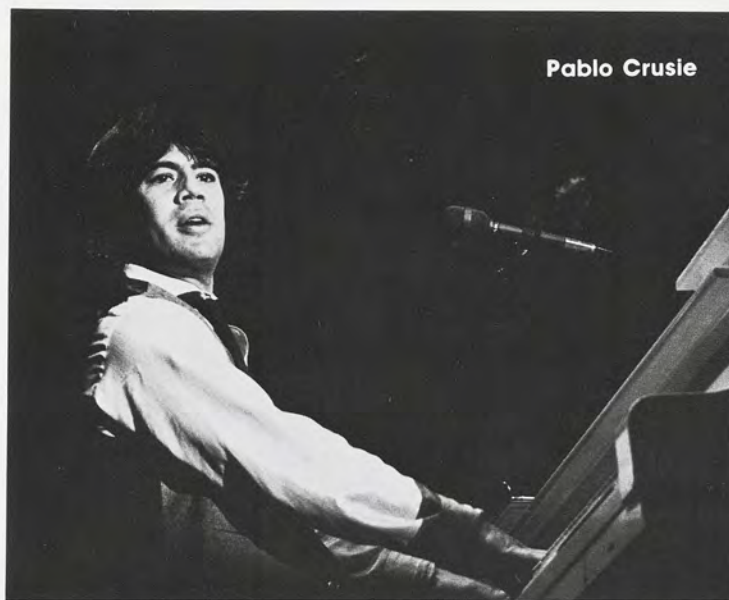

Pablo Crusie



Beach Boys



EXCITEMENT



Styx



Bill Cosby

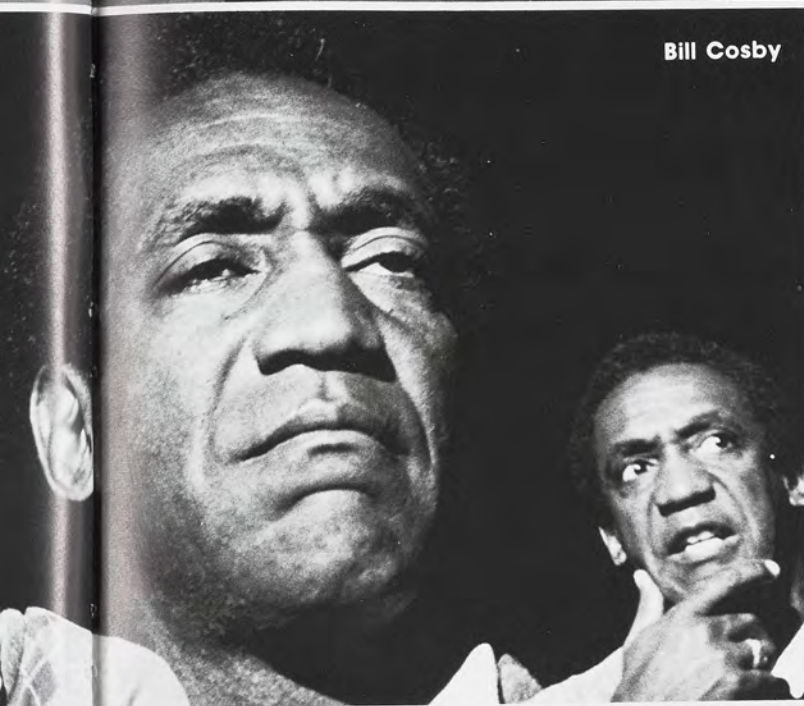

Warren Zevon

Lloyds





Tom Culligan



MI-SEX



Ronnie Laws



Betty Carter



McCoy Tyner Sextet

Jeff Squire

# EXCITEMENT



Susie Blas



Steve Park



Tom Culligan

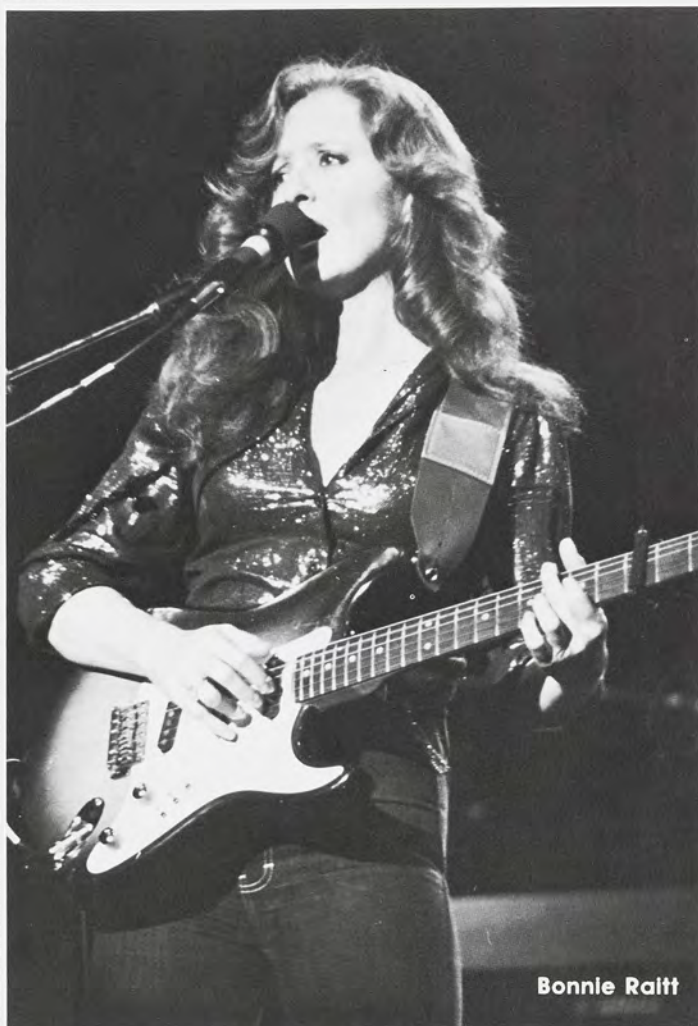

Bonnie Raitt



Pablo Cruise



# ARTISTS COMBINE CREATIVE ENERGIES WITH PRACTICAL OUTLOOK

BY TAMARA O'BRIEN

Artists have never had an easy time competing in the job market. In these days of a grossly overcrowded business school and gloomy job prospects for business majors, there seemed to be little room for the creative mind.

Just 10 years ago the art department had double the number of majors they had this year. This decline was a result of the deterioration of the liberal views of the '60's hippie generation. Art was no longer a tool for the rebel, but a tremendous challenge for the strong willed, dedicated student. The practicalities of the '70's and '80's became a great concern to all students, and a source of anxiety for the studio art major in particular. The tension of pursuing a non-marketable major brought about a sub-

stantial change in the atmosphere at Kresge Art Center. Faculty and students alike were forced to direct large amounts of energy towards practical matters, rather than the intellectual and creative aspects of art.

Ten years ago the college campuses were alive with student activists calling for social change and the end of the Viet Nam war. Reflecting this highly emotional era was the overflowing art department. It was in vogue to be an anti-establishment starving artist. But like any fad, art became exploited, and a great deal of "junk" was produced by cosmic hippies. Professor Clifton McChesney of the art department noted that today's work was generally of higher quality than the art of the '60's because 10 years ago: "The art student



Photography by Jim Bucholtz

# EXCITEMENT



had all kinds of freedom and felt little pressure because they were accepted." However, Professor James McConnell observed that today's student was less willing to experiment and explore than '60's students because students were looking for something concrete. Professor McConnell added that it was harder for students today to use their freedom without solid direction from faculty.

The result of today's pragmatic attitudes was a greater interest in the more applicable arts such as graphic and industrial design. Another obvious result was revealed in the topics dealt with during the Tuesday night discussion group. Originally the group was a place where students could talk about the problems associated with becoming an

artist and the concepts and ideas they were struggling with at the time. Currently, the topics included such subjects as building security, the overcrowded conditions of Kresge, funding and the building's ventilation system.

This year, students and teachers worked together to solve these problems. However, the department chairmen, Robert Funk, saw only two major problems; a need for more money to be directed towards the day-to-day operation of the department, and a revision of the space within the building. Despite these departmental concerns, Professor Anthony DeBlasies commented, "So much of art comes from the inside that no one can totally blame failure on the department."

Despite the various changes the art

department worked together to maintain a productive, creative atmosphere. One student said that after only five weeks of studio art classes, he was becoming more relaxed and open minded in his approach to all aspects of life. He attributed this change directly to his experiences within the art college and to his contact with the faculty and other students.

The ability to adapt to the mood of the country and still maintain a high quality of education and artistic stimulation was the ultimate goal of the art department. The efforts that have been made at this point proved that the faculty and staff had indeed achieved a greater unity between practicality and creativity within the Kresge Art Center.





Paula Jankowski



## MSU MARCHING BAND: A STEADY CADENCE WITH A NOTE OF CHANGE

BY ELAINE KULHANEK

Traditions lead to the spirit that moved the MSU Marching Band through its 109th season. Spirit from the many customs and rituals shared by the band members added an extra vibrance to the group. The spirit also spread to the student body.

Internal traditions, such as the Freshmen induction with the Midnight March, the symbolic band jacket, the strict military discipline and the ever-present fellowship, created the pride and pep that united the 330 members of the band.



According to Director David Catron, traditions were an important aspect of the band. "Without them, band would be a very hollow experience. They add class and warmth to the group."

Traditions were taken seriously by the members. No one but a band member or former member ever wore a band jacket, according to Catron, who said he never commented on the appearance or behavior of a band member. Discipline was taken care of internally, by other members. According to Band President Bruce Everett, band philosophy dictated that the director should not be bothered with reprimanding inappropriate conduct.

Everett, a trumpet player, was also involved in one of the newest traditions, the Herald Trumpets. He and fellow trumpeter Anthony Altovillo devised stunts to surprise and excite spirit in the

# EXCITEMENT



Elaine Thompson



Val Cocking

Paula Mohr



ally this consisted of playing the fight song from an unusual location. For the all important Michigan game, Everett and Altovillo chartered a plane and made several passes over the stadium where the band practiced, hanging out the windows to play the fight song.

"Traditions make band fun, and keep things going from year to year," Everett said. "The students change, but the traditions and the character of the band stay the same."

Although the traditions stayed the same, the band did make changes to keep up with the times. One such change initiated in the '79 season was the introduction of a new flag corps.

The '79 flags were divided into two corps. The Big 10 Flags, with male and female members, carried the flags of the Big 10 schools in the pre-game show and wore band uniforms. The second group consisted of 33 women who per-

formed in colorful white and green satin uniforms at halftime. Previously, there was one male-female corps dressed in band uniforms. According to Director Catron, the change was made to add color to the band's field show. Before the white uniforms, the flags could not be distinguished from the rest of the band on the field.

"Our uniforms made the crowd notice us more," stated freshman flag corps member Ann Gustke. "They anticipated our performance."

Many other customs and rituals, like pep bands, the pre-game march to the stadium, and the cheer groups which entertained fans during the game, helped spread spirit from the band to the students at MSU. On a cold damp night before Homecoming, the rousing sound of the brass and drums brought students out to follow the pep bands to the Pep Rally held near Case Hall. Many

students, like Carol Liposky of Bryan Hall, screamed the fight song from their windows while the band serenaded. Others fell out to follow the band like freshmen Leonard Wilcox and Rod Williams of Emmons Hall. "This is a heck of a band," screamed Williams between shouts of "Fight! Fight! Rah, team! Fight!"

"They're really raising spirit," Wilcox added. "We need lots of that around here, he said, alluding to what was already becoming a disappointing Spartan football season.

Perhaps the spirit inspired by the band was best exemplified by freshman Jackie Lemon, who shrugged off studying for a chemistry mid-term to follow the pep band. "I love it!" she called as she marched behind the band, clapping to the cadence, drawn in like many other fans this year, who were inspired by the traditions and rituals surrounding the MSU Marching Band.



## ON THE AIR



Marci Cheiman



Neal Haldane

BY NEAL  
HALDANE

Each term, around 200 students made commercials, wrote news and programmed music without pay for the campus radio stations hoping their experience would lead to a job after graduation.

Most of the students worked at the three student run campus AM stations, said Jay Jyllka, a student and WMSN station manager. The three stations covered three different areas with WMSN broadcasting into South Complex, West Circle and Red Cedar dormitories, WBRS which handled Brody and WMCD which covered East Complex.

About 70 other students worked for the Michigan State Radio Network, which provided news, sports and public affairs programs for the three stations. "Many students look at us as the only

opportunity to get practical experience," he said. "The telecommunication courses don't prepare you for the real world."

Many of the students who worked for pay in the real world of radio around Lansing got their start on campus, said Lisa Rutledge, assistant news director. "In the Lansing area about 50 percent of the people working in radio came from one of the stations here," she said.

Any experience a student could get was a crucial step that improved their chances of getting a job, said Jim St. John, WVIC program director. "Anything they learn at that level is very important," he said. "Campus radio gives them the chance to develop their skills. In fact, most of our staff came from MSU."

The chance to gain experience was one of the main reasons Paul Fisher, a business and communication major, worked as a disc jockey at WMSN. "With my job I get to develop contacts," Fisher said. "Without experience your major can't get you anywhere."

But experience was not the only reason Fisher put around 40 hours a week in at the station. "The fun and the people are two other reasons," he remarked. "It's a passion to work in radio."

Fisher put in more hours than most students, Jyllka said. Most averaged around 20 hours a week but some put in over 50. The main reason most students applied was because they were interested in campus radio. "Out of all the people who apply each term, we hire 75 to 80 percent of them," Jyllka said. "We try to get in as many people as we can, but we only have so many spaces."

But, the station did offer a chance for those students without any prior knowledge in radio to get a foot in the door. And that chance was the main reason Jyllka saw for the existence of campus radio. "We do provide a service to the students in the dorm who can turn us on and listen," he said. "But mostly we provide a chance for the students who have an interest in radio to make use of us. Someone can use us and turn the experience into a job."

# EXCITEMENT



# SOAPS . . . . . NOT WASHED UP AT MSU

BY ANDY TERILLI

"Nancy, you must forget about the operation and come with me." "Oh John," she replied, "you're forgetting about your wife." "Don't worry Nan, as soon as I find a job, I'll divorce her."

This scene was familiar. The characters seemed real and the circumstances unbearable. In soap operas, such problems were either overlooked by larger problems or the characters were written out of the script.

A soap opera was a dramatic television series which infiltrated living rooms all afternoon. They had background music and employed a continually changing cast of characters. However, soaps attracted many faithful followers, including MSU students.

From dorm rooms to apartments, students gathered around television sets, eating popcorn and wondering when the next disaster would come. Although it was considered a feminine pastime, many men, athletes and professors loyally watched the soaps.

What was it about soap operas that attracted such faithful audiences that

many students scheduled their classes around them? The characters often needed psychiatric help. The scripts were often morbid and depressing. Even the commercials were for things students cared little about.

Obviously, soaps had a few good points or they would have been cancelled long ago. Students needed background noise to study. It could be that "deep down psychologically, we like to see people suffer," summed up Kathy Curry, a building construction junior.

Soap operas could be valuable. The exaggeration of circumstances pointed out the strengths of the viewers. "The soap lets you realize that your own life is not so bad," said an avid soap opera fan. "They are a release of some frustrations. It's comforting to know that we're not the only ones who have faults."

All soap fans did not have hangups. They had different reasons for watching because every weekday, soap operas played a large part in student's lives at MSU.

Photography by Tom Culligan

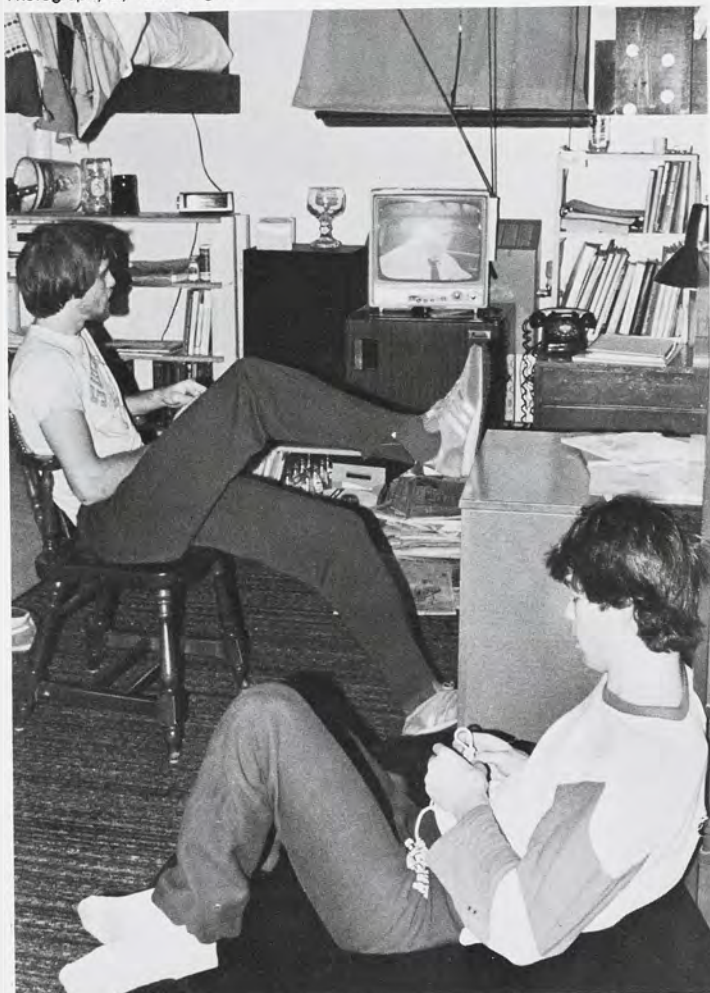



# Carefree Spirit Motivates Ultimate Frisbee

By Chad Selwesi

Though the sport of Ultimate Frisbee had state championships, regional competitions and a national championship tournament just like other collegiate sports, the similarities ended there.

The players looked forward to the state, regional and national tourneys as an opportunity to travel, meet people and make friends as much as they looked upon them as a chance to prove team ability. "The basic principal of Ultimate Frisbee is to have fun," said three year veteran Tim Starr.

Ultimate Frisbee was a game best described as a mixture of football, basketball and soccer. It's played on a field 60 by 40 yards in dimension with 20 yard end zones similar to football. There were seven men per team on the field at a time and the object was to move down the field by passing the Frisbee and eventually passing it to a teammate in the end zone for a score.

The game was started innocently enough in a small high school in New Jersey in 1968 and quickly spread throughout the eastern United States. In the middle and late '70's the game caught on in the South, Midwest and on the west coast and in 1979 there were about 250 teams competing nationwide. Michigan had eight teams; MSU first fielded a team in 1975.

Most of the Spartans never took Frisbee seriously before they joined the

team. The majority of the players were just basically good athletes with experience in a variety of other sports. "Before I joined the team I rarely even threw a Frisbee," said Sean Fielding, a rookie at the game, "but once I joined the squad they really supported me and helped me develop my game. The team accepts and encourages anybody to play."

Ultimate Frisbee involved a lot of running up and down the field but the game required more than just stamina and endurance. "It's a thinking-man's game," said Mark Orders, a senior who first learned to play at Kalamazoo College in 1976, "quickness, good eye-hand coordination and team work are essential to the game."

The most unusual aspect of the game was that it did not involve referees or coaches. The lack of coaches or referees was the result of a conscious effort by the players to keep the game friendly and informal.

"Ultimate Frisbee is not a regimented game, therefore there are no coaches or referees. The players rely on each other's honesty," Orders said.

Though the sport enjoyed enough popularity to be classified as a varsity sport at some universities, most players shared Starr's attitude that making the game a varsity sport was a step in the wrong direction.

"Everyone who has ever played Frisbee knows that the sport is first fun, and second a competitive game. The moment it becomes serious, it will go down the tubes," Starr said.

Starr said the characteristic that attracted people to the game was the high-spirited, informal atmosphere that belonged to the sport of Ultimate Frisbee alone.

"This is a totally unique game. It's a very carefree game and I think that's what makes it so much fun."



Tom Culligan

# EXCITEMENT



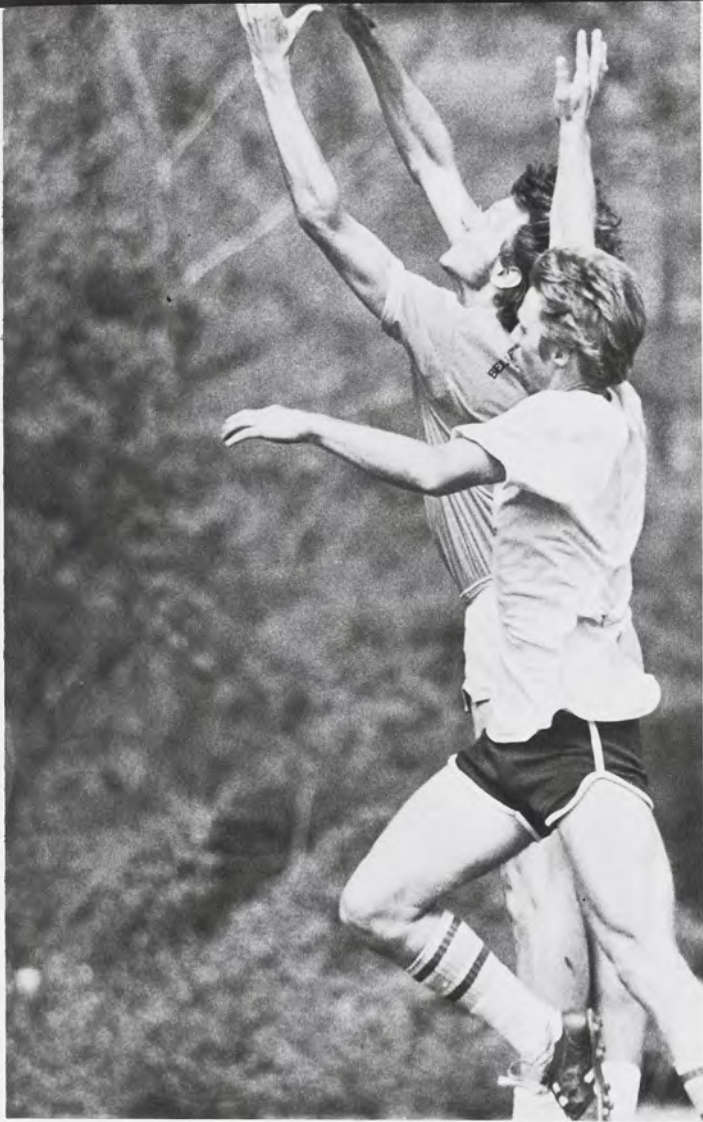

Tom Culligan



Tom Culligan



Dan Waters



## STUDENTS TAX BUSINESS RESOURCES

BY PAMELA PRESNAL

Upon entrance to the drops and add section of registration, commonly referred to as the "pit", students were often greeted with mass frustration. However, Fall Term 1979 proved to be most frustrating for those who tried unsuccessfully to pick up business courses.

Because of the great influx of business majors and non-majors desiring business courses, it had been difficult for the College of Business to meet the great demand for business classes. Consequently, hiring more faculty had often been suggested. Administrators attempted to hire qualified instructors, and made numerous offers available to potential faculty members. However, since there were so few people with doctoral degrees in business, these same people had been getting offers from various other colleges across the country. Hence, only a few additions to the staff were successful. The College of Business felt it had to institute certain measures to control the demand for business courses.

One controlling measure was refusing to let MSU and transfer students switch their majors to business. Dean Gardner Jones, Associate Dean of the College of Business, said, "Eighty-four students changed their major to business on the first day of registration Fall Term." However, these "trapped juniors", those students who transferred to MSU with the intention of studying business, received top priority when the college opened up admittance.

Dr. Daniel Hamermesh, Professor of Economics, was angered that his Econ 200 class had a capacity for 510 students, yet only 250 were allowed in. This was a result of the second measure to regulate demand. The ratio of students to teachers in business courses was almost twice that of most other colleges on campus. As Dean Jones said, there must be "equity with the rest of the university." Therefore, only a prescribed number of students per faculty member were allowed in classes.

Because business students had priority in getting business classes, non-business majors worried about being closed out of business courses required for their major. In fact, after Winter Term 1979, newly declared advertising majors were sent flyers warning about the possibility of not graduating on time.

However, this had not yet occurred, and according to College of Business dean Dean Richard Lewis, those who needed classes to graduate on time were assured of getting them. But questions arose as to how long non-majors would have to wait.

One solution for the non-major was

the institution of IDC sophomore level economic classes, created for the non-major only. Another solution which applied to both business students and non-majors was the policy of red-lining pre-enrollment lists. When necessary, administrators eliminated those students who absolutely did not need a particular course at a particular time, leaving open spaces for students receiving top priority.

The College of Business also found it necessary to limit business majors to two business courses a term. However, this applied more frequently to juniors than to seniors, so that seniors were assured of graduating on time.

There was much speculation in reference to a higher grade point average for admittance into the College of Business. However, the new standard of a 2.5 GPA will affect only new, incoming freshmen, and MSU students in other majors wishing to change to Business. After that, students will be admitted on a space available basis. A 2.5 requirement will not be mandatory for students who are already declared business majors.

As a result of these controlling measures, Winter Term was not as harsh in eliminating students from business classes. The College of Business was also more optimistic toward opening the doors more widely for admittance once again. Yet, only time will tell how effective these policies really were towards formulating a more stable and productive atmosphere in the College of Business.



# EXCITEMENT





Photography by A.J. Latzer





## CONFRONTATIONS

BY SCOTT FISHER

Standing at the chute before his ride, first year MSU Rodeo Club member Dave O'Daniel for the first time peered through the glassy and peaceful eyes of his bull to a store of explosive indignation. That portentous confrontation of eyes had not occurred earlier, in those weeks of practice on the club's El Toro bucking machine, which simulated the violent bucks and spins of an agitated bull but could not capture the beast's singular intensity and inclination to gore and trample a thrown rider.

The MSU Rodeo Club's 11th Annual Intercollegiate Rodeo pitted veterans and novices against each other and against the animals in nine events — bareback riding, steer wrestling, calf roping, saddle bronc riding, goat tying, barrel racing, team roping, breakaway roping, and bull riding. Cash prizes and belt buckles were awarded to the top performers in each event. But for a novice like O'Daniel, the motivations to compete were more psychological.

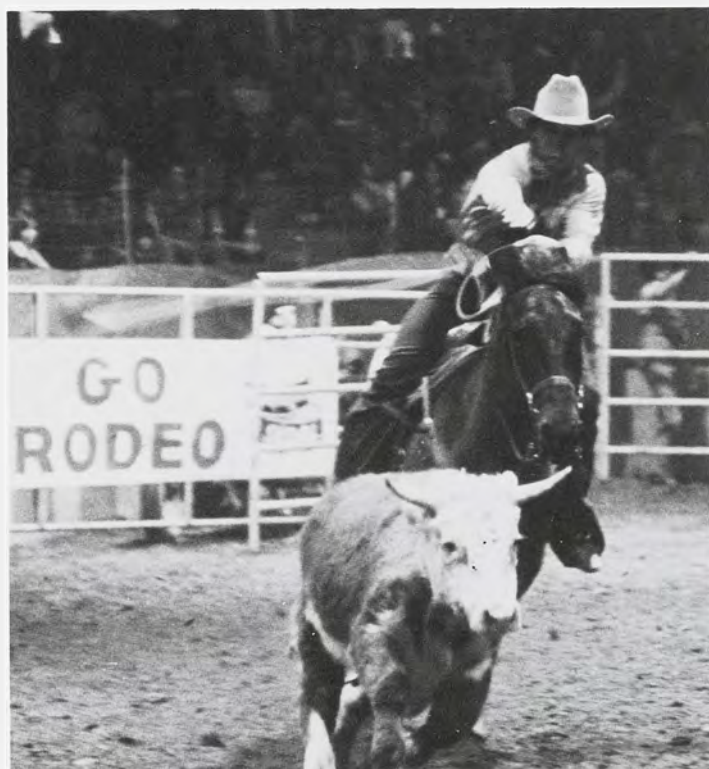

Rich Marshall



Mark Deremo

# EXCITEMENT





Rich Marshall

Mark Deremo



O'Daniel's ride, a four second flight on the back of the bull, was comparable to the aftermath of a concussion — an almost oblivious few moments antithetical to the unrelenting consciousness of those fearful moments before the ride. He was not fully aware that, his hand stuck in the ropes, he had slipped down the side of the bull and was hanging amidst a spirited dance of four pounding hooves, until one swished by his face and prompted his scurrying to safety. A friend showed him, with a narrow spread of two fingers, just how close he had come to dying.

But despite the jolts and the hooves and the eyes, O'Daniel was anxious to try it again, to challenge that sucker him and beat him, to ride him for the full eight seconds. That challenge was motivation.

And it was all a lot of fun.



## Computers Bring Efficiency To Placement Center

BY JIM HEIL

With the help of one of the most significant technological devices man has ever produced — the computer — MSU's Placement Services attracted more employers than any other university in the country.

Over the past ten years, the computer, located centrally in the Administration Building, yet accessible at Placement Services by way of five terminals, has made possible the gathering of information that has been beneficial for students.

Occupational recruiting trends were computed for undergraduates, which were interpreted to them by career counselors at Placement Services. Another product from the computer was the yearly follow-up report which contained the names of all current MSU graduates and their employers.

At the start of the '79 fall term, still another implementation was added to the services of the technological machine — a computerized interview sign-up. By just filling out a slip of paper, an upcoming graduate could get his name on a visiting employer's schedule.

Prior to the past school year, a great number of MSU seniors were known to have come to the Student Services Building before dawn, forming a line outside the placement office. Their reason was to land an appointment with whom they hoped would be their future employers.

"I would come here at 8 a.m. and find



Photography by Susie Blas



# EXCITEMENT



literally hundred of students waiting at our doors to get in," stated John D. Shingleton, director of Placement Services.

The placement staff recognized the inconvenience for the students in this first come, first served method, but because of the great multitude of students at MSU, they did not know how to solve the dilemma at first. Then, the idea of a computerized sign-up for employer interviews was looked into and approved towards the end of the '78-'79 school year.

For the following six months, Dr. Patrick Scheetz, assistant director at Placement Services and knowledgeable in computer technology, piloted a group of data processing specialist to install devices in the computer which would add to the uses of the machine.

"Finally, we developed a program that has proven very sound," exclaimed Shingleton.

A student wishing to see an employer set up an appointment by first checking the weekly list of employers, found in the placement office, that were scheduled to send representatives to MSU in the upcoming week.

The student would usually find an organization on the list to his liking, since the directory contained the names of hundreds of employers planning to visit on particular week.

A small interview request form was

then completed by the student if he found an organization on the list that interested him. The information given on the form was programmed into the computer, which in turn printed out an interview schedule for each soon-arriving employer.

Placement Services notified each scheduled student by printout as to when his interview would be.

However, not all students were able to get on an employer's original schedule. But the problem of not meeting the demand of appointment requests because of the limited number of interviews in one day was reduced by the placement staff.

In this case, the employer was asked to return to MSU to interview the students who unsuccessfully requested to see him. The representative accepted the offer the great majority of the time, benefitting more job seekers.

"This has generated about 20 percent more schedules," said Shingleton, "just because of the computerized sign-up and the fact that we know exactly who the students are in the overage category."

Shingleton attributed MSU's high number of visiting employers to several factors: the large number of students at MSU, the large number of disciplines, the quality of the students, and Placement Services' total program benefitting both student and employer.



Photography by Tom Culligan





# STATE NEWS GAINS NEW LOOK

BY CHRIS KUEMMERLE

They changed more than the flag this year. The State News experienced many changes in the 1979/80 school year. Besides a significant change in the staff, usually expected in a college paper, changes were also made in style, format and content. Ralph Robinson, new editor-in-chief for the State News, claimed the changes were made "to make the paper more attractive to the readership."

The State News was the largest college newspaper in the country with a daily circulation of 38,500, serving students and faculty 40 weeks per year. Approximately 60 students worked six to seven hours a day to produce a professional and informative paper.

The News staff saw change as a top priority in keeping up with the large student population and hectic campus atmosphere. It was for these reasons that the State News broke with tradition last year in developing a new look and style for the paper.

The new format began earlier with the new front page flag which was intended to "give the newspaper a more professional look," Robinson said. Some of the other changes included completed stories on the front page, a smaller more concise paper and shorter stories. This new format was geared toward making the paper easier to read. Robinson said students don't have a lot of time to read the paper, "they pick it up before class and read it on the bus and at meals." The paper needed to be streamlined and concise. Dennis Carol,

a sophomore in Landscape Architecture believed that the change in layout was "beneficial because it gave a quicker overview for reading selection." Rose Dent, a sophomore in Interior Design liked the new clean look. She said it "gave the impression that the paper is keeping updated by streamlining."

Along with a more professional look, making the State News more campus oriented was another goal of Robinson's. As campus editor Michelle McElmurry pointed out, the State News, with Associated Press and United Press International wire services, was a good source of national information for the campus. To balance campus and national news, her staff of campus reporters made up one-third of the total reporters.

Along with the emphasis on local reporting, the addition of such items as the student survey question encouraged student involvement by responding to current issues. McElmurry believed that the State News was "everything the students are looking for; it gives them an overall view," combining campus and country.

But change involved more money. The State News made a successful appeal to MSU students for a 50 cent increase each term in the paper price. According to Robinson: "The students saved us from an almost tragic situation. If it hadn't passed, many students on the staff would have been without jobs and without this unique training station."

Robinson viewed this year as a break with tradition. He predicted that it will "set a tone for future staffers." He saw the year as setting an example for possibilities, of making improvements through change. According to Robinson, "this is a fast moving society in which we live, and the newspaper industry is going to have to pick up the pace." The changes in the State News were made to keep pace with a changing society.



# EXCITEMENT



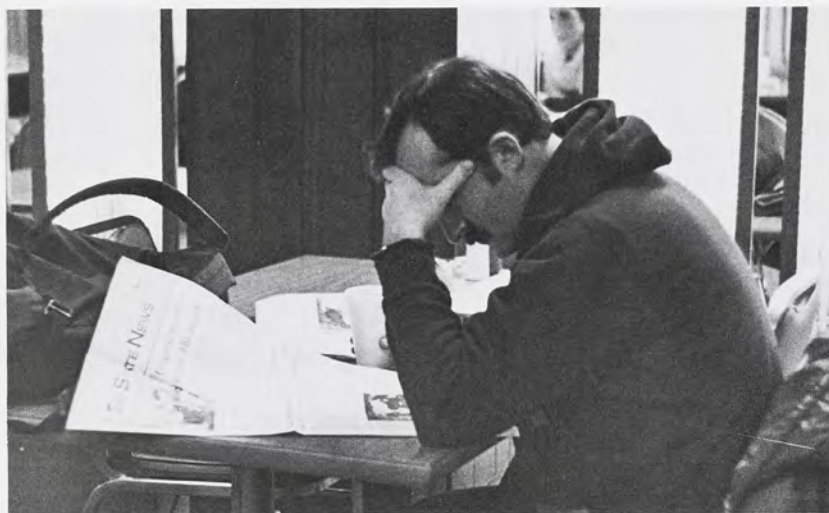

Photography by Val Cocking



## BODYBUILDING ACQUIRES NEW DEFINITION

BY CHAD SELWESKI

Beads of perspiration streamed down Patsy Chapman's determined face as she vigorously pedaled the bicycle. Chapman was completing her workout, a task that she began three hours earlier in MSU's IM Sports-West weight room.

Dressed in grey sweats with her hair in a pony tail, Chapman did not look like a professional bodybuilder and current world title holder in her sport. Nor did she appear to be the female counterpart of Arnold Schwarzenegger.

Chapman, an MSU junior, was "Miss Best in the World" in female

bodybuilding. She obtained the title by beating five-time winner April Nicotra at the Women's Bodybuilding Association competition in Warrington, Pa., in August of 1979.

"I thought she was very good," said Nicotra, who finished second in the competition. "She was very feminine with musculature without going overboard."

Nicotra's description of Chapman was just what Chapman strived for in her workouts: musculature with femininity. Chapman tried to promote the sport in her own way, through example, stressing that bodybuilding does not mean a loss of femininity.

"I want people looking at me and saying they would like to work toward

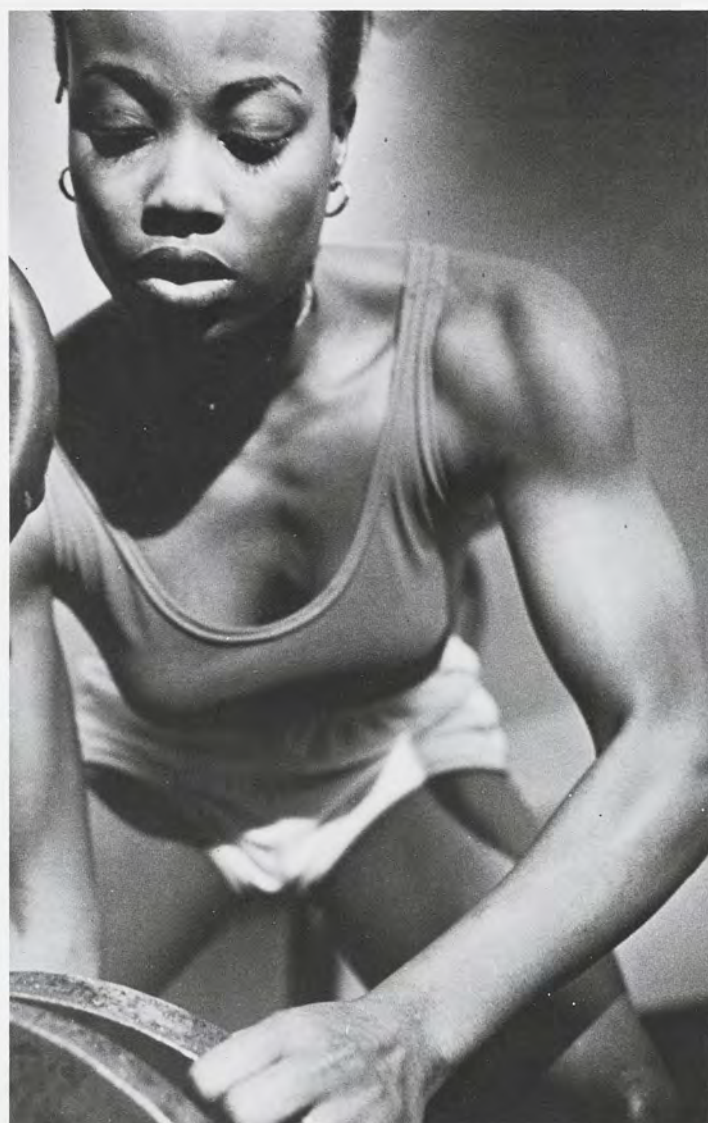

# EXCITEMENT



that kind of body," she said.

Chapman worked to dispel the myth that pumping iron will result in bulky, ugly muscle mass and tried to prove to women that they could gain an attractive figure through weight training.

"What I want to do is to promote bodybuilding for women in a positive sense, giving it more recognition," Chapman said.

Chapman helped other women firm up and trim down in the IM Sports West weight room where she worked. Though she had undertaken the challenge, she realized her aid alone could not achieve other women's goals.

"They are going to need that will

and motivation to actually do something to improve their bodies because otherwise it's a waste of time," she said.

Chapman learned all about the will and determination bodybuilding demands five years ago when, as Chapman puts it, she was a chunky 11th grader.

At 5-foot-3 and almost 150 pounds, she had nothing to lose but fat. So she entered a weightlifting class offered in her high school.

The class and her initial courage to enroll in it, paid off four years later when she won the title of "Miss Blue Water" in her home town of Port Huron. Then a year later, Chapman surprised everyone by beating Nicotra

for the world title.

But the competition in Pennsylvania was not Chapman's first. Her first contest was in Canton, Ohio, in June of 1979. She withdrew from that competition because it stressed muscle, she said, rather than tone.

Chapman believed that if the sport started to emphasize muscle, then bulk would start to outweigh attractiveness.

"The people involved in bodybuilding, whether male or female, have to keep in mind that these are women, not men, exercising with weights," Chapman said. "That's the only way the sport is going to stay feminine."



Photography  
by  
Deborah  
J.  
Borin



# KARATE PROVIDES UNIQUE EXPERIENCE

BY JANIE REILLY

There was an air of anticipation in the hot steamy gym. People were everywhere, talking in groups, sitting, or beginning to stretch out. But when the instructors appeared, the cluttered mass of humanity formed a uniform line, and the casualness exhibited a few moments earlier was replaced by quiet seriousness. The dedication shown by the students seemed routine, but their actions played an integral part in establishing a stern, disciplined atmosphere which was expected by the MSU Karate Club.

Mental and physical discipline were important features in any sport, but were particularly stressed in karate. "Karate incorporates punching and kicking into a system of fighting techniques, so control is important," stated senior instructor Bruce Henderson. "A disciplined person is in control."

"To be able to defend myself adequately is very important," commented beginner Scott Balfour. "I want to feel confident that no matter what kind of

situation I'm in, I'll be in total control." But much work had to be done before the final goal was reached. "Karate is like anything else in that respect," remarked Mr. Henderson. "It takes time, hard work, and motivation to excel." Through two formal and four informal weekly meetings, students were made aware of their abilities and asked to put them to the test. "Karate combines many aspects of dance and gymnastics," stated Mr. Henderson, "and promotes more efficient body movements. It takes excellent coordination and balance, and many students are surprised at what they are able to do."

Besides holding classes, the club also hosted and attended tournaments throughout the year. While the tournaments were mainly invitational, as many clubs as possible were included. "Fighting and form are judged in a tournament, which is a display of the uniqueness of karate," commented Mr. Henderson. Mr. Henderson also felt that the ambidextrous use of hands and feet, and the total body coordination involved sets karate apart from other physical sports. Whether viewed as a sport, an art form, or a manner of defense, karate proved to be a unique experience for the members of the MSU Karate Club.



# EXCITEMENT





Photography by Tom Culligan



## SIMPLE FEET

BY SCOTT FISHER

Previously, they were fanatics and zealots and crazies who ran about in drab, sweaty clothes and grunted to each other as they passed. And they were few. But the few were lost in the multicolored, multifarious, multipurposed multitude that made for a phenomenon and brought to running and its participants a normalcy.

"But why, oh children of the University? Why this thing? Why run?"

"It helps me sleep."

"It clears my head."

"It lets me get in touch with nature."

"It makes me feel good about myself."

"I'm going to Florida over break."

"I'm trying to get in shape."

"I'm in training."

"I like potatoes."

"I like pain."

"But tell me, children of the University, where? Where does this thing go on?"

"I run on the sidewalks."

"I run the roads."

"I run the idyllic back roads and out-of-the-way trails."

"I run in the Men's IM."

"I run up and down the steps of Wilson Hall."

"I run in Jenison."

"I run to the Capitol and back and wave to the ladies."

"I run to the bus."

"I run on the bike paths."

"But, children of the University, what shoes? What brand protects your feet from the ravages of running?"

"Pony."

"Brooks Vantage Supremes, with the controversial varus wedge."

"Saucony Hornets."

"Adidas. I like the stripes."

"Tennis shoes."

"Nike Waffle Trainers. That's my favorite food."

"L.D.V. 1000s."

"Thom McAns."

"Shoes?"

Through fall term, the motley throng dashed, raced, ran, jogged, trotted, swayed, bounced, and shuffled here and there, inside and out, this way and that. Winter chased the many inside, and the few — the fanatics and zealots and crazies — reasserted themselves. But the singularity was deluged by spring and the swarm's rebirth.

They rejoiced in the simplicity of the sport — right, left, right, left. They bought expensive coordinated running outfits, colorful separates, scientifically designed and tested shirts and shorts of cotton, rayon, nylon, polyester. They ran to bookstores and spent zillions of dollars for billions of books by millions of authors who reassured them, "It's a simple sport, so simple. Look for my sequel." Oh so simple, so simple, simple — right, left, right, left, right.

Steve Park



Valerie Cocking



Deborah J. Borin

# EXCITEMENT



## KEZE TRAINS FOR NEW DUTIES

BY NATHAN KELLER

Zeke, the wonder dog of MSU football games, had a new friend, Keze. Gary Eisenberg, the dog's owner, created Keze's name by mixing up the letters of Zeke. The training process involved many hours of practice for both Eisenberg and the dogs, yet Keze was a fast apprentice, learning under Zeke's watchful eye.

Spartan fans looked forward to seeing more of Zeke and Keze at future football games. Zeke continued to maintain the Spartan spirit during half-time this year, entertaining fans with his jumping and catching expertise.

With the help of Eisenberg, Zeke and Keze teamed up to keep Spartan enthusiasm peaked and primed to back the MSU football team.

Photography by Kemi Gaabo







Bernadine H. Falk

Jeff Stowe



# EXCITEMENT



# THE ULTIMATE YEAR ROUND SPORT

By MARY ANN PERIARD

The MSU Sailing Club appealed to the student who was looking for a chance to escape into a world as far away from books as possible. It provided relaxation as well as recreation. One form of relaxation took place every Tuesday night at the bar where the weekly sailing meetings were held. "America's Cup provides a nautical atmosphere," explained Mary McQueen, Commodore.

"The main purpose of the club is enjoyment," exclaimed Linda Kruempelstaedter. "It gives everybody a chance to sail as much and as often as possible. Once you've earned your helmsmen or skipper's rating, you're entitled to unlimited use of \$40,000 worth of boating equipment at your own leisure."

In addition to catering to the leisure sailor, the club also participated in the Mid-West Collegiate Sailing Association. Regattas (races between groups of schools) across the nation were planned throughout the spring and fall until Thanksgiving. Any member who qualified during the raceoffs held each week could join the Racing Team. Practice was held as soon as Lake Lansing thawed in the spring, and continued until the Lake froze again at the end of fall. Dick "Mitch" Mitchell, a four-year sailing enthusiast commented, "The biggest

and best race of the year is held over the Thanksgiving weekend. We sail in ten foot boats at below freezing temperatures and sometimes people fall in the water. There are about fourteen races in all, with each one lasting approximately 20 minutes."

The MSU Sailing Club provided the ice boats, but the heavy snowfall in the past two years unfortunately restricted the amount of participation by the more adventurous sailors. The ice had to be thick for ice sailing, and the less snow the better. With ice blades as rudders, the boats could travel up to 40 mph.

Winter included many sports such as skiing, fishing and skating, but SAILING?? The Sailing Club was for anyone interested in free sailing lessons on and off shore, very casual meetings, and a chance to sail away from all the hassles of the daily routine.



Suzi Blas



Bernadine H. Falk





# ORGANIZATIONS



# CONTENT

Alpha Chi Omega	138	Kappa Alpha Theta	155
Agricultural Communication	139	Kappa Kappa Gamma	156
Alpha Delta Phi	139	MSU Dairy Club	157
Alpha Kappa Psi	140	Ebony	158
Alpha Gamma Delta	141	Phi Delta Theta	159
Alpha Kappa Alpha	141	Phi Mu	160
Alpha Tao Omega	142	Mortar Board	161
ASMSU	143	Senior Class Council	161
Asher Women	144	Pre-Vet Club	162
Evans Scholars	144	Pop Entertainment	163
Beta Theta Pi	145	RHA	164
Alpha Phi	146	Sigma Alpha Mu	165
Chi Omega	147	Tower Guard	165
Delta Chi	148	Sigma Chi	166
Delta Delta Delta	149	Sigma Kappa	167
Delta Gamma	150	State News	168
Delta Tao Delta	151	Student Foundation	170
Gamma Phi Beta	152	Red Cedar Log	172
Farmhouse Fraternity	153	Lamda Chi Alpha	174
Interfraternity Council	153	Kappa Delta Pi	175
Kappa Delta	154	Delta Sigma Theta	175

*Changin'  
Times*



## ALPHA CHI OMEGA

If you drove by Alpha Chi Omega, 243 Burcham St., right before Halloween you might have wondered if their house had been invaded by pumpkins. Actually, the sorority was selling pumpkins to raise money for St. Jude's Hospital. "The pumpkins were placed on a barn wagon in the house's front yard," said member Lynne Henderson, "and fliers and posters about the sale were distributed. Although it was the first time our

sorority had done this, we attracted a lot of sales from families, greek members and university students."

The pumpkin sale was just the beginning of many projects Alpha Chi Omega was involved with. The sorority sold carnations for cancer, made toy-books for hospitals, and had fund-raisers for Easter Seals and cystic fibrosis. They also sold raffle tickets, stuffed envelopes, and worked at a racketball tournament to raise money for multiple sclerosis. The sorority even won a chair and basket of wine for their efforts in selling tickets for Sigma Chi's car raffle.

Getting pledges involved in the various activities was also important for Alpha Chi Omega. This included having the pledges sing songs and deliver valentines to a nearby retirement home.



**Front Row:** Darcy Carswell, Leslie Collins, Kelli McCann, Julie Baumgarten, Lori Benedict, Cindy Culleton, Sharon Milanowski, Debby Fisher, Kim Mathews, Beth Albin, Stacey Church. **Second Row:** Patti Byrnes, Sue Johnson, Susan Skirvin, Pam Burgett, Laura Morrison, Michele Lefevere, Sue Thielk, Suzanne Mitchell, Janice Horvath, Jennie DeWitt, Lynn Whitaker, Leigh Sawusch, Mary Kesh. **Third Row:** Jessie Novak, Kim Humiston, Sue McCready, Lynn Henderson, Chris Drake, Eileen Wixted, Kelly Herndon, Sue Sherry, Meg Randall, Kelly Allen, Cathy Piche, Marcia Walter, Joann Nagle, Carole Hacker,

Ann Meininger, Teri McCullough. **Fourth Row:** Barb Elfring, Mary Meininger, Kathy Kuhnert, Debbie Moritz, Sue Andary, Liz McLeod, Jill Veigel, Jane Nevendorf, Nancy Goeman, Krista Kuhnert, Sue Sterling, Rochelle Lamontagne, Sally Hubert. **Fifth Row:** Janet Stepien, Nancy Roberts, Elise Brackob, Gerri Meyer, Barb Rendall, Nancy Hagener, Lauri Uptegraft, Julie Hess, Karen Brunner, DeeDee Hall, Jane Neil, Amy Morrison, Pam Langs, Jeanne Franceschina, Jan Parker, Carole Anne Welsch, Pam Horvath.



**Front Row:** David Gaabo, Rolie Litteral, Timothy Jones, Hugh Vandegriff. **Second Row:** Ken Clark, Thomas Wright, Michael Panzegrau, William Barrett. **Third Row:** William Banta, Gary Marvicsin, Keith Freechack, John Gruber. **Fourth Row:** John Bryson, Daniel Skinner.



Alumni Day for Alpha Delta Phi, 214 Charles St., involved over 300 area alumni from schools all over the mid-west. "The event allows former members of any Alpha Delta chapter to tour the house and meet its officers and actives," member Michael Panzegrau said, "and is highlighted by a catered dinner." At the dinner long-term goals for the chapter were discussed and many presentations were made.

Since the MSU chapter of Alpha Delta Phi started in 1978, it tripled its membership and moved into a house. The members were involved in a number of extra-curricular activities including road trips to various universities and sporting events, the fraternity's Annual International Convention, and a literary competition sponsored by their international chapter.

## ALPHA DELTA PHI



**Front Row:** Carlene Schultz, Linda Swanson, Theresa Wood, Beverly Cherner, Valerie Cocking, Robin Osborne. **Second Row:** Pamela Horvath, Carol Yerby, Karen Baldus, Patricia Demoss, Robert Hamilton, Marie Wirotek. **Third Row:** Stacey Shehin, Jill Boeskool, Peggy Klausman, Marie Malburg, Darlene Van Dale. **Fourth Row:** Kurt Beckstrom, Douglas Brinklow, Celeste Curley, Thomas Hackbardt, Carol Bale, Elaine Zeeb.

Agricultural Communicators of Tomorrow gave students a chance to get together to discuss schooling, career possibilities, and get in touch with professionals in the field.

The organization was founded in 1977 as the student branch of Agricultural Communicators in Education. "The club has grown to 30 members," president Bob Hamilton said, "however we are still struggling for identity."

In the 79-80 school year, the club participated in many activities including setting up a display at the Autumn Fest during Homecoming Weekend, placing 3rd in the college's Agriculture Olympics, and putting up displays during Farmers' Week. The club also had several guest speakers and participated in Co-Rec. Basketball.

Hamilton added that anyone with an interest in Agricultural Communications could join.

## AG. COMMUNICATORS OF TOMORROW



## ALPHA KAPPA PSI

Alpha Kappa Psi, the professional business fraternity, 123 Louis St., was a unique fraternity. They were the only co-ed Greek fraternity on campus.

Originally founded in 1904 at New York University by a group of business students, the purpose of Alpha Kappa Psi did not change. Since 1952, the fraternity's purpose of uniting students with common future interests remained intact at MSU. Promoting an environment of learning, helping and improving each others' welfare through practical experience, was Alpha Kappa Psi's main objective.

Alpha Kappa Psi had not always been a co-ed fraternity. In 1976, their National fraternity voted to delete the words "Must be Men" from their constitution. Women first pledged the fraternity at

MSU in 1977. Since then, the group achieved an comparatively even number of men and women.

Although membership was business majors only, the fraternity was involved in several social events. They participated in Homecoming activities with their alumni during fall term. During winter term, the fraternity traveled to Toronto and Ontario on their annual field trip. The annual spring Dinner Dance at the Walnut Hills Country Club was another major social events.

All candidates for the business fraternity were in the College of Business and upheld qualities of leadership, integrity and brotherhood.

The College of Business newsletter *ON Stream* was distributed by their organization.



**Front Row:** Brian Vorndam, John Bobowski, Bruce Hartranft, Scott Forman, Hal McLean, Gary McVety, Joe Chambers, Robert Bradley, William Dulyea. **Second Row:** Connie Ridge, Daniel Moore, Steven Patch, Judith Radtke, William Reid, David Bryan, Timothy Rowlands, John Vitta, Lynn DeFrance, Tracy Williams. **Third Row:** Kathy Vitale, Lisa Bauman, Andrea Micallef, Jeff Tottis, Julie Williams, Michael Frickman, Jill Miller, Dale Watkins, Lori Richards, Mi-

chael Barry, Cathy Kienle, Sandra Bulling. **Fourth Row:** Vickie Piotrowski, Mike Harvey, Alicia Jakobowski, Mary Jo Carney, Jamie Fortney, Clem Bommarito, Manny Kostas, Heidi Swanson, Chet Korzeniewski, Tom Augustyn, Ken Kirsch, Betty Berens, Jane Gerstler. **Fifth Row:** Donna Shanner, Cheryl Pung, Jeanne MacFarlane, Charlie Soria, Beth Kuczera, Marc Cadiz, Jim Bussell, Dean Ziegler, Brian Bolin, Sharon Martin, Paul Evans, Brenda Rector.



**Front Row:** Joyce Neidwieck, Ann Schmitz, Cynthia Somerville, Sally Allerton, Mom Rogers, Kathleen McAtee; Linda Lalk, Lisa McCormack. **Second Row:** Alice Verberkmoes, Mary Hurst, Melissa Chipman, Jennifer Brown, Jennifer Davenport, Nancy Thornton, Pamela Milan, Maro Imirzian. **Third Row:** Laurie Dahlstrom, Karen Bedford, Carol Knauss, Marilyn VonRusten, Leslie Schweibert, Julie Gerow, Serena Wolf, Robyn Barton, Kim Carter. **Fourth Row:** Annetta Brock, Kelly Method, Kathryn Kraus, Jan Sneltenberger, Tamela Harmon, Cindi Milks, Martha Keeler, Beth Leidy, Barb Lister.



Alpha Gamma Delta, 333 Charles St., emphasized involvement in university activities. Many of the women were active in various campus organizations.

Alpha Gamma Delta was founded in 1904 at Syracuse University as a diverse group of women with common interests. This year, the chapter at MSU, founded by ex-president Shaw's wife in 1921, also consisted of a wide variety of women who were involved academically as well as socially.

The women participated in several charitable fund raisers. They sponsored a trick-or-treat for UNICEF in the fall. During winter term, they helped Sigma Chi raise money for muscular dystrophy and in spring term, sponsored a pedalathon for junior diabetes.

ALPHA  
GAMMA DELTA



**Front Row:** Cynthia Howton, Leanne Simmons, Elise Hillman, Sylvia Lenyard. **Second Row:** Dawn White, Deborah Johnson, Vernice Bannister, Wanda Leverette, Victoria Jackson, Judith Griffin. **Third Row:** Celestine Ray, Cheryl Hildreth, Teri Bailey, Yvonne Yelder. **Fourth Row:** Shelia Kennebrew, Wanda Renee Ealy, Karen Pinkney.

Thanksgiving was a feast to remember for several Lansing families who were surprised with a Thanksgiving basket from Alpha Kappa Alpha. The sorority called several churches and service organizations to obtain a list of needy families in the Lansing community. "We prepared baskets filled with the traditional holiday foods," member Leonelle Simons said, "and delivered them to the families Thanksgiving morning." The families appreciated the baskets and thanked the girls.

Alpha Kappa Alpha was also involved in many other community projects. They included daily tutorial services for the Lansing community schools and an annual spring clothing drive fund raiser for the NAACP, the breakfast program and the United Negro College Fund.

ALPHA  
KAPPA ALPHA



## ALPHA TAU OMEGA

Swim for Cancer, a fund raiser sponsored by Alpha Tau Omega, 151 Bogue St., was such a success last year that the fraternity decided to make it an annual event. Donations were collected by volunteers who swam several lengths of the men's IM pool. A band played and prizes were given out to swimmers who brought in the most money. All proceeds went to the American Cancer Society. Other important events on the Alpha Tau Omega calendar included the Annual Circle Alumni dinner, a Red Cross blood drive and Rodemacher Day, a Friday of rest and relaxation after the hectic Greek week.

The fraternity was not always part of the Greek system. It began in 1897 as the Electric Literary Society and did not become a Greek fraternity until 1942, when the organization became Alpha Tau Omega.

Since then Alpha Tau Omega grew into a fraternity with over 50 members, which includes several well-known MSU alumni. They included Jack Breslin, present MSU Vice-President; Billy Wells, MSU halfback who kicked the winning field goal in the 1952 Rose Bowl and Douglas Weaver, the new MSU athletic director.



**Front Row:** Dave Barnes, Martin Crane, Kenneth Lark, Jim Dwailebbe, Casey Hazer, Bill Connell, Vincent Oshea, Brian Foster. **Second Row:** Ed Koza, Ed MacIsaac, James Tolbert, Daniel Dominski, Eric Thorne, Wally Johnson, Thomas Warner, Marty Karabees, Michael Thompson, John Wilson. **Third Row:** Tom Hakeman, Mark Stieber, Brad Buchanan, James

Palmer, Stephen Hathaway, Thomas Johnson, Lee Oswald, Brian Ponte, Robert Mackinnon, Brett Ellis, David Tigue, David Peterson. **Fourth Row:** David Allen, Robert Dyla, Dean Griswold, John Dykema, Frederick Larson, David Olson, Eric Miller, Richard Smith, Jack Siroonian, Kurt Rivard.



## ASMSU

Providing services for students, funding various student media, and acting as a voice for students on different issues were the major contributions of ASMSU.

ASMSU was started in 1964 by the MSU Board of Trustees. "One of the major changes since then is that people in key positions, such as Chairpersons and the Executive Director, are now compensated," board Chairperson Bruce Studer said.

During the 1979-80 school year, ASMSU sponsored a tuition rally, petitions on whether to keep Olin Health

Center, petitions on the draft, financed many student organizations, and offered free legal advice to students.

ASMSU was made up of three separate boards. The Student Board was made up of 15 representatives from colleges and major governing groups, The Programming Board was made up of 12 representatives from minority groups and activity units, and the Student Media Appropriations Board (SMAB) which was made up of seven members, appointed at large to help fund the Media Board.



**Front Row:** John Haytol, Steve Wachsberg, Bruce Studer, Gregory Shannon, Brian Gould, James Peterson. **Second Row:** Danielle Schultz, Dale Schian, Thomas Rolse, Robert Carr, Brian Gaggin, Daniel

Stouffer. **Third Row:** Lynn Clay, Jess Kozman, Christine Hoffman, Henry Sosa, Yale Siegel. **Fourth Row:** Fletcher Spears, Valerie Spangler, Kenneth Passiak, Frederick Gaddy.



## BETA THETA PHI

Increasing its membership was one of the goals of Beta Theta Pi, 1148 E. Grand River. Over the past two years the house tripled in size, making it one of the larger fraternities.

Because of their increasing member-

ship, Beta Theta Pi decided to remodel parts of their house. Their projects included carpeting, painting the recreation room and purchasing new furniture. "We hope to have more group speakers come into the house in the future", Beta Theta Pi president, Scott Gildner said.

The house, originally located on Bogue Street, was torn down in 1965 so that the Bogue street bridge could be built. The organization relocated on the banks of the Red Cedar river in a house designed and built for Beta Theta Pi.

Besides remodeling their house, the fraternity participated in sports, sponsored alumni events and seranaded various retirement homes during the Christmas season.

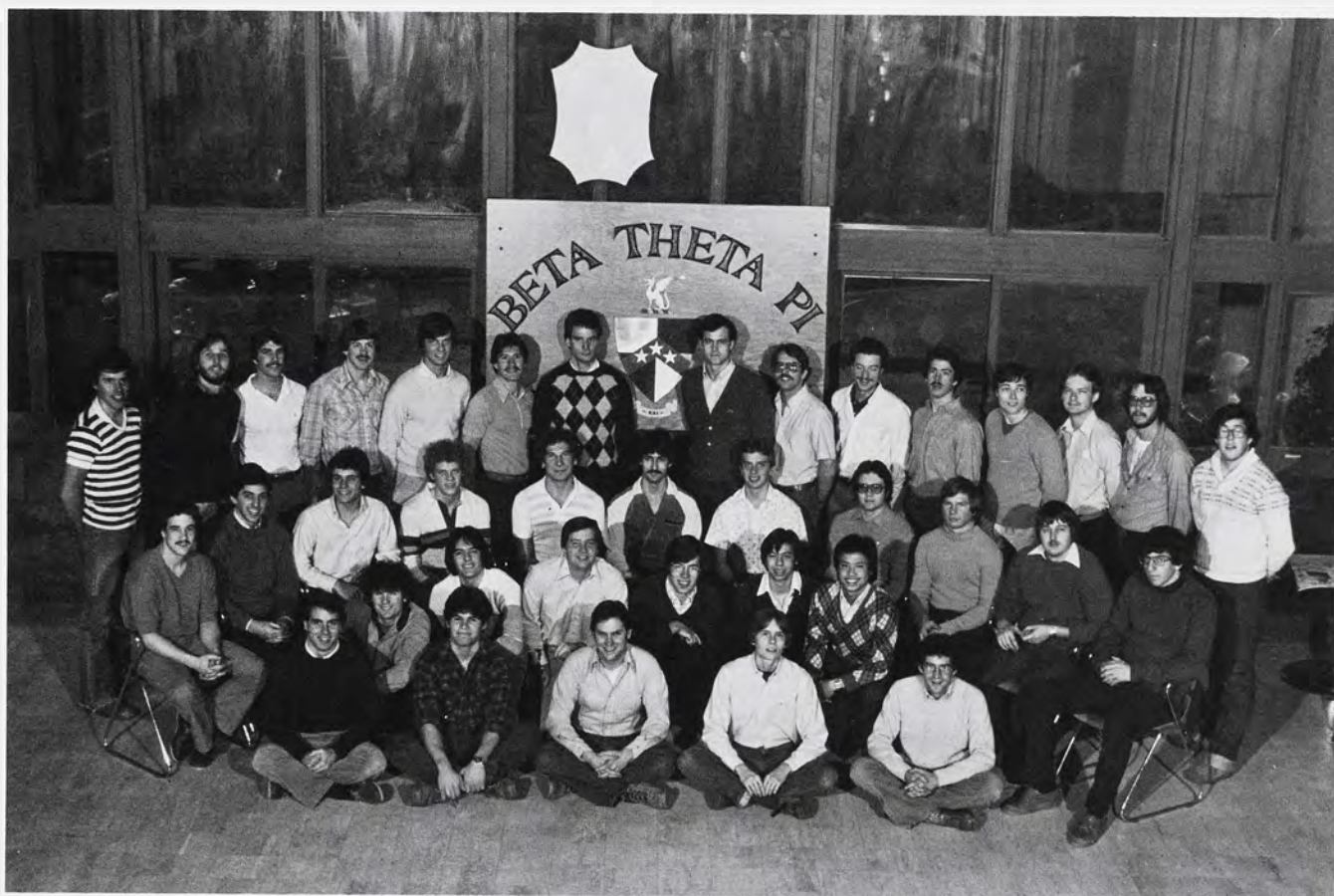

**Front Row:** Rick Williams, Chris Bailo, Gregory Key, Mark Theoharous, Karl Ray. **Second Row:** Scott Teesdale, Tom Inman, Jim Southern, Jon Lynch, Kerry Olin, Andy Chew. **Third Row:** Kelly Neill, Manuel Hourdakos, Daniel Clark, Tom Connell, Gary Lamb, Michael Gaschler, Ralph Huston, Dave Martin, Kip

Lankenau, Duane Roskoskey, Mike Steggall. **Fourth Row:** Tom Click, Bill Roskoskey, Tom McHugh, Brent Calhoun, Dave Kirkpatrick, Tom Horanoff, Jim Mitropoulos, Scott Gildner, Brad Voss, John Dioguardi, Rick Chesborough, John Theuer, Steven Whitaker, Craig Trefney, Larry Ramakers.



**Front Row:** Deirdre Clark, Margaret Schmidt, Iris Minc, Jane Cripps, Barbara Marsden, **Second Row:** Elizabeth Kelley, Elizabeth Beechler, Louann Irwin, Marjorie Balsis, Deborah Clark, Renee Hyatt, **Third Row:** Sharon Thorne, Carol Maney, Mrs. Horton, Sue Pocklington, **Fourth Row:** Susan Holt, Kim Sanwald, Paige Sommer, Carole Chapell, Pamela Mentch, Marcia Hammond, Susan Hawkins.



Providing a home for university students studying Christian Science had been the purpose of Asher Student Foundation for Women, 610 Abbott Road.

"Asher Women began in 1956 when seven Christian Science women living in campus dorms desired to have a home of their own," president Lizzie Kelley said. "These were the women that started Asher Student Foundation."

Since its beginning, Asher Women had grown in size to 25 women, and served as a model unit for 10 other universities that organized Asher houses.

Last year, Asher Women sponsored community service projects, intramural sports teams, camp-outs, award banquets, and they participated in Lambda Chi Alpha's Junior 500 pushcart race.

Living together and sharing in academic and social pursuits, was the purpose of Evans scholars, 243 Louis St. "We aren't a fraternity," member Tim Faber said. "We don't hold rush and we aren't involved in the Greek System."

The Evans Scholars originated in the 1930's by their founder Charles Evans. Since then, they have grown into the largest national scholarship program completely funded by contributions. Sponsored by the Golf Association of Michigan and the Western Golf Association, members of the Evans Scholars had graduated from the top quarter of their high school class, had caddied, and received a competitive scholarship based on financial need and leadership. These were the qualities the Western Golf Association looked for when choosing members each year.



**Front Row:** Kristan Bennett, James Segodnia, Thomas Gladys, Anthony Griffin, Andrew Kalajian, Angelo Napolitan, Bruce Wynne-Jones, Eric Nelson, Gregory Lawrence, **Second Row:** Paul A. Dowsett, Anthony Palombo, Donn W. Bagnall, Jack Kersjes, Michael Hurley, Patricia Wilson, Grace Mary Madynski, Thomas MacDonald, Linda Nurmi, James McCarthy, Lindsay J. Kachel, Timothy Faber, John Novitsky, Bradley Miks, **Third Row:** Raymond Hearn, Frank Debrincat, Brian Koehler, Thomas West, Nicholas Keefe, Richard Urbanowski, Jerome Meyer, Robert Chisholm, Michael Kasprzak, Patrick Fischer, Christopher Anderson, Terrance Brennan, Dennis Baechle, Lawrence Perlin, Stephen Kamin, Beth Schalter, Kenneth Pingel, Timothy Fazzini, **Fourth Row:** Michael Fischer, Robert Schramm, Mark Rutkowski, Lewis Hayner, Sheri Mccool, Jack Coury, William Ward.

## ASHER WOMEN

## EVANS SCHOLARS



## ALPHA PHI

Dressing up as elves and collecting donations for the Michigan Association for Rehabilitation Facilities was one of the Christmas time activities of Alpha Phi.

For their annual philanthropic event, the members sold candy to assist the Michigan Heart Association.

To express their appreciation of fine arts, Alpha Phi members conducted an art exhibit at the Dodge House, at which twenty of the leading artists in Michigan displayed their works.

Fathers of Alpha Phi members gathered in East Lansing for the annual Dad's Day, in which the men were treated by their daughters to an MSU hockey game, with a luncheon following at Dooley's.

The sorority was nationally created in 1872, and locally originated in 1922. Their house rules as well as their living quarters were updated as the years have passed.

"We are continually re-voting on the

by-laws of our sorority," said Quarterly Corespondent Sharon Koenig. "We try to update them." A good example of one of their revised rules occurred when the drinking age in Michigan was raised three years.

Alpha Phi purposely tried to be an organization which would stand for a strong sisterhood that would help in community and campus affairs.

Girls who were interested in joining the sorority usually had at least one reference which showed that they had participated in community events. "We try to determine if the girl would be comfortable in the house," said Koenig. "We also wanted to see if she has qualities that the other girls would like to live with."

Among the current Alpha Phi members active on campus were Lynn Clay, an ASMSU staffer and a vice-president on the Panhellenic Council, and Cindy Dunlap of the Senior Class Council.

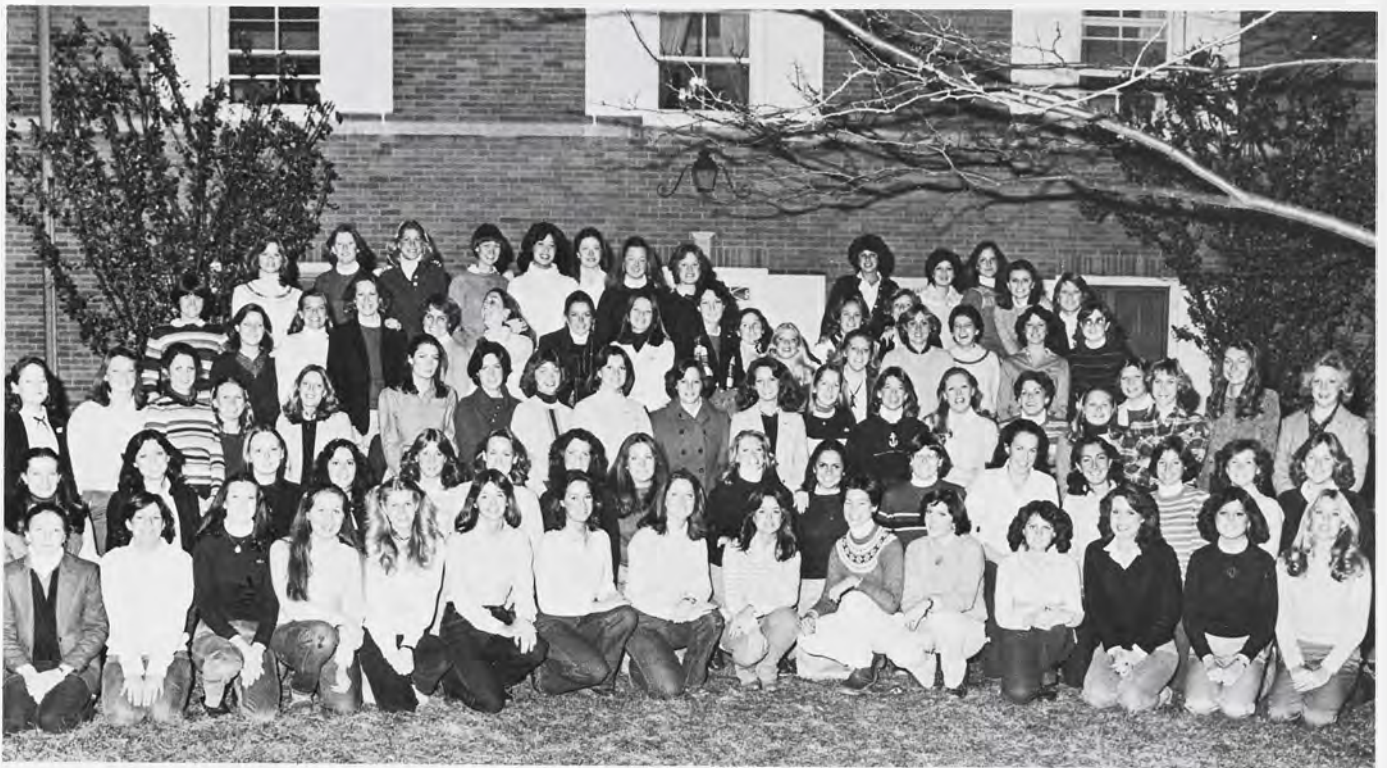

**Front Row:** Lori Tobis, Anne McCafferty, Suzanne McLaughlin, Elaine Zawacki, Marcia Bourdo, Gaye Early, Shari Copus, Lori Pietryga, Linda Price, Judy Perkins, Dottie Triunfol, Lisa Schrenk, Lisa Clary, Lori Davies. **Second Row:** Sharon Koenig, Meg McCafferty, Gabrielle Marini, Jaime Welsh, Amy Rosborough, Susan Maher, Darcy Doeblor, Karen McArdle, Cathie Callahan, Vikki Pachera, Kathryn Cerre, Patty Ducker, Katie Fischer, Lynn Clay, Diana Kowalski, Glenda Brown. **Third Row:** Karol Hopkes, Betsy Elliott, Cindy Dunlap, Susan McLeod, Anne Dreher, Marianne MacGuidwin, Ginny Eby, Wendy Sanback, Dowdie Haye, Linda Wilcox, Laura Brownlee,

Amy Lorimer, Jody Lenz, Allison Keavy, Chesi Agramonte, Patti Goeckel, Nancy Pentiuik, Susan Fowler, Janet Bettman. **Fourth Row:** Cindy Cary, Jayne Rex, Anne Emens, Kim Smith, Sherry Engelhardt, Sheila Connery, Nancy Howley, Leslie Szubeczak, Carolyn Means, Lisa Cregar, Jayne Davis, Laurie Smith, Debbie Bee, Lynn Kaiser, Bonnie Olsen, Laura Cunningham. **Fifth Row:** Heather Campbell, Susan Brink, Lynda Eick, Constance Crittenden, Melanie Paik, Molley Thayer, Patricia Paulsen, Sally Leslie, Melanie Boukamp, Jennifer Bogue, Laura Michelson, Karen Brink, Joy Sayed, Laura Batsakis, Allison McNabb, Terri Spring.



## CHI OMEGA

Providing moral and financial support to the Glass House was one goal of Chi Omega, 229 Burcham Drive, this year. Although the sorority usually changed philanthropies every term, they decided to make a long-term commitment to Glass House because of its great need. The house, which had residents from ages 17 and up, was a rehabilitation center for women in East Lansing and Lansing. Not only did Chi Omega raise money and supplies for the house, but they also visited its residents and arranged several activities with them.

Besides their work with Glass House, the sorority was busy with rush, three

intramural sports leagues, and their first parents' day weekend. "We decided that instead of having separate week-end activities for each parent," member Holly Holloway said, "we'd combine everything into one big weekend for both parents." A picnic and many other activities were planned and the sorority hoped to make the weekend an annual event.

In spite of all its activities, Chi Omega managed to have the highest grade point average of all MSU sororities fall term. Their pledges also led the fall pledge classes in scholarship.



**Front Row:** Lori Wolchok, Missy McClellan, Susan Watson, Marcia Adams, Karin Arnold, Holly Holloway, Kristi Kill, Lynn Kliber, Kathy Lynch, Kristen Litton. **Second Row:** Kelli Bramble, Donna Osborn, Margee Moores, Dede Krieg, Jane Thomson, Janice Stirewalt, Katie Lewis, Barb Emery, Mary Kachek, Nancy Cronovich, Kathleen Martin. **Third Row:** Allison Diamond, Janet Petter, Linda Kohl, Chris Artinian, Patricia Levarsky, Patricia Ward, Kimberly Bergamo, Susan Moody, Christine Discher, Deedee Dinu, Marcia Walper, Mel Kantor, Mary Vandusen,

Jacquelyn Mrstik, Kim Horvath. **Fourth Row:** Diane Christensen, Cheryl Byer, Marla Rudick, Elizabeth Scheffler, Joanne Thomas, Mary Weipert, Terri Clark, Carol Sisson, Mary McClellan, Lora Sepp, Laurie Bell, Marla Kanter, Cynthia Kutch, Jennifer Breilmaier, Chris White, Jane Somers. **Fifth Row:** Julie Kaufman, Cynthia Watts, Kathy Barnett, Kathleen Hatter, Carrie White, Cheryl Kaput, Patty Stark, Bonnie Caudill, Christine Stephens, Gayle Peterson, Ann Cowan, Vicki Holt, Debra Clary, Susie Wilkinson, Lori Holloway, Debbie McNally.



## DELTA CHI

Road Rally, sponsored by Delta Chi, 101 Woodmere, was a rambling success during the Greek Week festivities. The event was like a treasure hunt on wheels. Each participating house started with a car and a clue that directed them to one of several Delta Chi stations located across the countryside. "The best part is being at a station out in the middle of nowhere and watching the cars come by," member Andy MacDonald said. The car with the best detectives pulled in for first prize, but the race did not end until the last car rolled in.

Being a social fraternity was not the original intention of Delta Chi. It began as a law fraternity, but when the organization became national, they decided to include campuses without law curriculums. In 1935, the MSU chapter of Delta Chi was founded.

The fraternity had grown substantially since the early 1970's. They were interested in changing the poor attitude the University had toward the Greek system. "If students have gone through a house and been exposed to the Greek system, their stereotypes of Greeks will probably change," member Mark D'Valentine said. Besides, he believed the Delta Chi's had a lot to offer. They were outstanding in sports and social events and ranked high in academics throughout the year.



**Front Row:** Hubert Streep, James Mikulec, Brian Pastori, Jonathan Chase, James Ferrara. **Second Row:** Geoffrey Hunter, Dirk VanDeGraaf, Kirk Cramer, Joseph Stolcenberg, Curt Fischer, Frank Mocerl. **Third Row:** Richard Bowden, Andrew Terilli, Robert Copeland, Stewart Sivlerman, Paul Goryl, Glen Hackman, Alexander Trout, Walter Blessed, Donald Hanney, John Pendy, Todd Moss, John Klein. **Fourth Row:** Paul Hammonds, Michael Vella, Kevin Deska, Jeffrey Oathout, Alan Snodgrass, Robert Freeman, Joo Sang Chai, Stephen Rohacz, Curtis Matheny, Donald Graham, Miguel Martinez, Charles Snell, Freder-

ick Hensler, Stephen Barto, James Novitsky. **Fifth Row:** Richard Cunningham, James Holman, Christopher Mansueti, Gregory West, Michael Sheehy, Bruce Colasanti, Michael Foster, Timothy Hansel, Cary Benson, Gregory Yeakey, William Barto, Brian VanDerWeele, Mark Schoenfeld. **Sixth Row:** John Hobbs, Gary Rosenfeld, Steven Karmazin, Kurt Deska, Mark D'Valentine, Andrew MacDonald, William Paye, Gerald Balaka, Joel Holzhausen, Michael Agnello, Donald Kallil, Carl Lemle. **Seventh Row:** Howard Klausmeier, Steven Cagle, Terry Rombalski.



## DELTA DELTA DELTA

Delta Delta Delta, 634 M.A.C., was an active group at MSU. They established themselves as a strong Greek house.

Emphasizing involvement and commitment, the Tri-Deltas awarded a scholarship each year to qualified undergraduate women. Candidates for the scholarship were judged on academic record, campus involvement, community service and financial need. The Spring Banquet, held to award the scholarships, was an outstanding event for the Tri-Deltas.

Delta Delta Delta also raised money for the children's blood disease by promoting and selling various items around the area.

The Tri-Deltas were also involved socially while they maintained a competitive grade point average. They participated in Homecoming as well as sponsoring a hayride. The annual term and pledge formals highlighted each term.

Delta Delta Delta was founded as a social group in 1888 at Boston University. In 1948, Delta Delta Delta was founded at MSU with the same objective in mind; to establish a perpetual bond of friendship. Since then, the Tri-Delta membership grew to over seventy women.

The sorority was most proud of member Mary Mullen, president of the MSU Panhellenic Council.



**Front Row:** Janet Thompson, Lynnette Frobish, Joanne Kaufer, Donna Lech, Jill Hamilton, Barbara Sims, Cathy Hartwig, Dulcie Ramon, Connie Holcomb. **Second Row:** Marilyn King, Bonnie Kohlman, Rebecca Miller, Julie Hampton, Leslie Linehan, Mary Mullen, Margaret Harris, Anne Laughlin, Kathleen Gravino, Sueann Neuder. **Third Row:** Leslie Ayn Diamond, Michele Carnick, Kim Fleming, Susan Lengauer, Vicki Vernick, Robyn Lickfelt, Debra Tilson, Cynthia Stillman, Laura Green, Robin Tucker, Cynthia Siefert, Patricia Pokoj.

**Fourth Row:** Ann Vanlenenaam, Linda Eckfeld, Theresa Chaney, Patricia Pierce, Jill Hootman, Jody Boydston, Mary Martin, Kathryn Gannon, Patricia Zimmerman, Laura Hess, Ann Marie Gerlack, Katherine Fraudsen. **Fifth Row:** Susan Penning, Molly Stack, Debra Dyla, Diane Rowley, Susan Ustishen, Barbara Ann Cotter, Kathleen McMahon, Kay Nalbadian, Pamela Boyes, Diane Pulkownik, Kathy Chase, Clara Crane. -House Director



## DELTA GAMMA

Managing the annual Anchor Splash at Jenison Fieldhouse on March 1 was one of the highlights of the past school year for Delta Gamma. Proceeds collected went to the Michigan School for the Blind.

The activity, which consisted of such aquatic events as inner tube races and synchronized mooning, featured fraternity men as swimmers and sorority women as their coaches.

Delta Gamma was founded nationally on Christmas Eve of 1863 by three women. An MSU chapter was established in 1946, and after almost collapsing in the late '60's, expanded to a membership of approximately 80 girls.

In their selection process, Delta Gam-

ma considered the prospective member's character and personality. "If they are involved in the university, they'll be involved in the house," said member Sandy Goodman.

Scholastic ability was another factor emphasized when the sorority selected initiates: a 2.2 was the minimum GPA required for a girl to be initiated to an active member. Some members were also in the Honors College.

The purpose for Delta Gamma, according to member Lindsay Wiltshire, was for the "expansion of one's self to find out one's capabilities."

Many of the members were active in extracurricular activities on campus. A few were with the Spirit Block at the football games and the Spartan Spirits during the basketball season.

Member Sue Goodman was vice-president of the business club ISEC, while Pat LaBarbra was on the staff of the "Corral."



**Front Row:** Sonia Sedlacek, Angela Ilieff, Judy Segesta, Bev Jindrich, Barbara Crothers, Eve Bradley, Nan Gerard, Julie Hitter, Patricia Swistak. **Second Row:** Liz Miner, Linda Mitchell, Kathy Shude, Marianne Sigler, Sue Hunt, Holly Maxwell, Jill Nicholas, Sue Carr, Cynthia McCook, Amy Abbott, Laurie Hutchins, Tammie O'Brien. **Third Row:** Lori Whipple, Suzette Flores, Grace Durand, Cindy Swabsin, Fran Starkey, Linda Byrne, Chris Kasamis, Kimi Miles, Peggy Loiacano, Vera Sedlacek, Winalee Himburg, Pat Labarbra, Jane Bonanata, Julie Johnston, Betsy

Fitzgerald. **Fourth Row:** Kam Mynahan, Gretchen Trost, Katie Cross, Sue Goodman, Diane Miller, Lisa Yenerich, Kathy Marshall, Janet Lundquist, Sandy Gillmann, Tracey Getzfrid, Ann Sparks, Laura Moroni, Marianne Drolewski, Getchen Freeburger, Carol Steck, Cynthia Moody. **Fifth Row:** Donna Lumia, Deb Gillig, Paula Kinch, Patricia Peek, Sue Ellen Miller, Paula Duffett, Lindsay Wiltshire, Julie Allen, Jeane Cromer, Janie Emmnecker, Shari Francis, Gayle Cline, Lynne Thieme, Lisa Herringer, Peggy Grief.



## DELTA TAU DELTA

One entire weekend in May was put aside by Delta Tau Delta as the date of their Polynesian Party, highlighted by a pig roast. On the Friday night of that weekend, members of local sororities and fraternities were invited, and on the following night, the guests consisted of the dates of the hosts.

The fraternity continued to have its annual philanthropy project, the "Dance for Strength" dance marathon, at which thousands of dollars in prizes were awarded to finalists. Proceeds collected from the event went to the Michigan Chapter of the Multiple Sclerosis Foundation.

Eight men nationally established the Delta Tau Delta organization in 1858, and a local chapter was created in 1947. Since that time, the fraternity had changed houses, but it had not changed its internal by-laws. "Basically, the principles have remained the same," said president Steve Rennie. "It's just that we have gotten larger and

stronger."

When selecting initiates for their fraternity, Delta Tau Delta members favored those reviewees that were energetic and were willing to spend their time and effort actively involved in the fraternity. "We feel that we are strong, but we are continually building," said Rennie.

The fraternity tried to stress good grades from its members, but they insisted that they disregarded one's GPA unless it was below a 2.0. What they did expect was for each member to socially interact with others.



**Front Row:** Norm Berg, Kyle Jones, Stephen Rennie, Dean P. Aldo, Jim Combest, Bill Neff, Dick Jacobs, Steve Swanson. **Second Row:** Dirk H. Kjolhede, Tom Davidson, Randy Huiting, John Ross, Todd Ralph, Rick Nieves, Tom Stenger, Al Schuld, Pete Holderness. **Third Row:** Dean Remington, Eddy Gersonde, Dave

Finney, Carsten Beith, Jim M. Riley, Pete Holden, Per Beith, Dave Boshears, Don MacDonald. **Fourth Row:** Chuck T. Smith, Dave Engelhard, Tom Shingleton, Bruce Tuckey, Rick Vernon, Mike Bass, Rich Brink, Tom Mason.



## GAMMA PHI BETA

Traveling to Canada and canvassing prospective members being initiated at the University of Western Ontario, was one of the key activities of the school year for Gamma Phi Beta.

Although most of their long-standing tradition was maintained, the sorority

admitted that the house rules have become less stringent through the years.

The formal purpose of Gamma Phi Beta was to advance a higher spiritual, mental, and social culture among members. Informally, its intention was for the girls "to become well rounded persons through experience and education," said member Lori Downing.

Syracuse University was where the sorority was nationally founded in 1874. In 1944, the chapter of Gamma Phi Beta was established at MSU.

Among this year's membership that the girls were proud of was Diane Zdunczyk, a 4.0 senior majoring in Finance. Actress Cloris Leachman is one of the many distinguished Gamma Phi Beta alumni.



**Front Row:** Amy L. Brownell, Kimberly A. Korpak, Kristi A. Gumpert, Roberta M. Annis, Shirley J. Schmidt. **Second Row:** Catherine A. Frost, Patricia J. McKinley, Mary P. Gerard, Sarah R. Bristor, Anne Leaning, Lori A. Downing. **Third Row:** Ann M. Leduc, Diane E. Zdunczyk, Cynthia A. Rogers, Debbie A.

Kittredge, Julie L. Diehk, Carol A. Hicks, Nicola S. Brown, Laura E. Redner, Catherine L. Bentgen. **Fourth Row:** Carolyn Byl, Karen L. Benzing, Sandra A. Studans, Kathleen S. Burhans, Kimberly A. Demayer, Margaret A. Latka, Cheryl A. Heidt, Joan L. Anderson.



**Front Row:** Jim Woelmer, Al Wheeler, Jeff Bricker, John Main, Dave Mose, Steve Dragt, Perry Hickey.  
**Second Row:** Dan First, Roy Messing, Mark Havitz, Steve Skrobak, Gordon Waltz, Chad Eppelheimer, Dave Huber, John Wolgamood.



**Front Row:** James Holman, Howard Kaloogian, Tom Roise, Brian McBride, Carsten Beith. **Second Row:** Ken Brodbeck, Derek Cushman, Gary Foxworth, Francis Luttmer, Edward Sadilek. **Third Row:** Kerry Hunt, Al Capili, John Klewicki, Mike Dugan, Greg Doyal, Dave Gaabo.

Homecoming activities, the Crescent Ball in the second week of February, and Founder's Day in the third week of April were all traditional events held in the past school year by Farmhouse Fraternity.

The fraternity was founded nationally in 1905 at the University of Missouri by seven agriculture students. The MSU chapter was established by Orion Ulrey, professor emeritus of MSU, on April 25, 1936.

Farmhouse Fraternity's basic purpose was to provide a good home for undergraduates with a background or major in Agriculture and Natural Resources. "We strive to develop ourselves in scholarship, leadership, and fellowship," president Steve Dragt said.

Revamping its old newspaper the "Oracle" into a more student oriented paper was one of the Interfraternity Council's projects this year. The new paper, appropriately named "The Collegian" was supported by a 35 member staff of both Greeks and non-Greeks. Howard Kaloogian, a member of the newspaper, said the Council felt there was a need for a paper which emphasized the University student, whether he lived on or off campus.

The Council had many other responsibilities outside of publishing "The Collegian." Their Office of Student Affairs worked on Greek Week, pledge education, fraternity involvement, social activities and sports. Some activities sponsored by the Council were Statesman day, featuring Greek people in politics; the all campus wide formal President's Ball; and the speaker Banquet Night where University leaders such as Cecil Mackey or Coach "Muddy" Waters discussed their involvement in fraternities.

## FARMHOUSE FRATERNITY

## INTERFRATERNITY COUNCIL



## KAPPA ALPHA THETA

What did trick-or-treating and a Lovely Legs Contest have in common? Both were ways Kappa Alpha Theta, 303 Oakhill, raised money for their philanthropy, the American Cancer Society. "The fraternities were the most generous givers for the trick-or-treat

fundraiser," member Nancy Stuit said. "Other people were a little skeptical about giving us money."

But if people raised their eyebrows at sorority women trick-or-treating for the American Cancer Society, they should have attended the Kappa Alpha Theta's Annual Lovely Legs Contest. The contestants were any males who had "lovely legs" and female sponsors. A panel of MSU women athletes judged each contestant on the shapeliness of his legs and how he presented himself.

The contest, which originated four years ago, was successful in gathering a large crowd and raising money for the American Cancer Society.



**Front Row:** Jamie A. Trerice, Susan M. Wicks, Pamela A. Fasse, Julie A. Ebling, Elizabeth Willmarth, Marlon A. Leppo, Maura J. Stanton, Abbey R. Brasch, Suzanne A. Kloop. **Second Row:** Patti Freeland, Cynthia Ranzilla, Karen R. Bole, Katharine L. Kring, Kathleen Duzur, Virginia L. Peters, Frances R. Winfield, Karen R. Kemp, Joan M. Keefer, Sharon Roney, Kyle K. Wold. **Third Row:** Elizabeth Marshall, Karen J. Nordheden, Seba Aldikacti, Erin L. Nelson, Shelley Grange, Leyla Aldikacti, Joan E. Daly, Paula Brown, Diane E. Croskey, Mamie Marron, Gail R. Sawka, Mitzi L. Chamberlain, Wendy R. Eichenhorn, Lori L. Moorhead, Trina Coronella, Laura A. Hall. **Fourth**

**Row:** Nancy Hutchinson, Carolyn Christian, Jean Segesta, Michelle Beck, Karen Cooley, Nancy Peters, Lori Northrop, Julie Wozniak, Carol Walsh, Tamara Brezen, Denise Wunderlick, Nancy Jo Stuit, Susan Cline, Christine Marakas, Karen Kutscher, Kimberly Dean, Susan Fredley. **Fifth Row:** Suzanne Norwood, Shelly Adams, Margaret Walker, Kristen Thompson, Barb Banfield, Paula Balconi, Beth Eibler, Marth Leech, Sarah Smith, Margaret Leverich, Susan Marshall, Randy Kirshner, Marcia Rappa, Jan Black, Elizabeth Falahee, Elizabeth Wietor, Kay Ammerman, Lori Peters, Ann Deeb, Elizabeth Lepica.



## KAPPA DELTA

Selling carnations on Valentine's Day and holding a carwash were part of Kappa Delta's money-raising campaign to help support St. John's Hospital in Richmond, Virginia, for its research and treatment of crippled children. The sorority's sales of Christmas seals and candy also benefitted the hospital.

When it came to social events among the local sororities and fraternities, Kappa Delta considered itself a social instigator. "We developed the 'crush' party," President Sue Fortino said. "A lot of other houses now have them."

Since individualism and diversity were considered highly important at Kappa Delta, the members used these two elements as their basis for the selection of initiates. Scholastic ability was another major factor considered, since the minimum grade point requirement was a 2.0 and the member must have been a full-time student.

Kappa Delta tried to promote good

fellowship among members and "tried to form a type of cohesive sisterhood among the women," according to Fortino. "We also encourage them to have pride in Kappa Delta as well as pride in one's self."

The sorority encouraged its members to participate in extracurricular activities, especially in Homecoming events. One Kappa Delta, Gina DeDan, was the chairman of Homecoming festivities, while another member, Adair Schwartz, was in charge of the banner contest during Homecoming.

Kappa Delta, nationally founded in 1897, had a long history of social and cultural achievement.



**Front Row:** Betsy W. Bacon, Susan R. Fortino, Stacey Breidenbach, Sue E. Creswell, Carol Galloway, Jill Pountney, Elizabeth E. Eberts, Ann M. Horney, Julie Rader, Lisa M. Trepkowski, Patti Lehr. **Second Row:** Nancy Dahl, Adair Schwartz, Lisa Wagner, Tammy Tarsi, Lauren Strong, Gina Dadan, Susan Ward, Cheri Wurtz, Jill Jason, Patty Bieniek, Cheryl Gillum. **Third Row:** Jeanne P. Rutledge, Carol Oudsema, Patricia Buck, Kelly Turner, Susan Nicholson, Carol Brickman, Carrie Cecchini, Louise Nebel, Sue Cook, Wendy

Farley, Mrs. Janice Andrews. **Fourth Row:** Mari Cardinali, Phyllis Melin, Jan Piper, C. Macmillan, Joan Doyle, Deborah Costar, Maureen O'Callaghan, Lisa Dadan, Nancy J. Stobart, Carolyn Ciungan, Christine Gormley, Diana Brink, Joni Piper, Becky Matta, Nancy J. Benton. **Fifth Row:** Jacquelyn Old, Nancy Marshall, Betty Marvin, Sandra Kotes, Kimberly McCrone, Sheryl Toby, Susan Krieter, Lois Lane, Carol Muskovin, Catherine Lilly, Susan Bridges, Candace Barnes, Pamela Perlos, Juliet Bennett.



## KAPPA KAPPA GAMMA

With the help of women throughout the sorority system who participated as models, a fall fashion show was conducted by Kappa Kappa Gamma to raise money for the Beekman Center in East Lansing. Local businessmen also gave their support for the successful first annual event.

In the sorority's second annual formal serenade, members donned a variety of costumes and sang songs from such musicals as "Cabaret" and "All That Jazz." "Even though it took a lot of time and effort, the serenade was fun and rewarding for all involved," president Ann Waldren said.

Since Kappa Kappa Gamma's local chapter was founded in 1930, the members considered 1980 special because of the sorority's golden anniversary. "In those years we have grown within ourselves," Waldren said, "but more importantly, we have grown with the college."

Leadership, learning, and group participation in a living environment characterized Kappa Kappa Gamma's purpose as a sorority this past school year. As Waldren said, "Kappa Kappa Gamma is proud to be a part of such a great university."



**Front Row:** Katie Shea, Kathy Arnold, Karen Kluge, Cathy Chamberlain, Jiselle Bussard, Lorraine Meller, Jillane Whitecraft, Nancy Vernon, Amy Hardig. **Second Row:** Joan Anne Sterling, Julie Lorey, Katie Bramson, Shannon Dolan, Kathy Maples, Marea Tesseris, Kim Frary, Sue Smith, Colleen Fannon, Julie Link. **Third Row:** Heidi Bramson, Cathy Williams, Lisa Juachimi, Meg Garzelloni, Buffy Birchfield, Janet Apostle, Kris Gersonde, Kristi Forzano, Laurel Jones, Helene Delianne. **Fourth Row:** Debbie Adams, Tracey

Heim, Kay Currey, Carolyn Bohn, Laurie Beardsley, Ly-ne Laubach, Teresa Noack, Jill Bussard, Nancy Walma, Liz Van Gorder, Ann Mayhew, Barb Brinkman, Andy Grierson, Kathy Stewart, Michele Weitzel, Liz Vega. **Fifth Row:** Jessica Woods, Stacy Forzano, Martha Hassard, Kathy Gallagher, Diane Connors, Tamma Davis, Dawn Eustice, Ann Waldron, Cathy Allmand, Tammy Nofz, Kathy Wickman, Jennifer Peters, Cheryl Kruchten, Lisa Scott, Sally Chamberlain, Sheryl Whitston.



## MSU DAIRY

The MSU Dairy Club was a social-educational organization that helped students get to know faculty as friends instead of just teachers.

The Club began in the early 1920's. Since then it has grown and in 1961, it affiliated with the National Dairy Science Association.

Last year, the Dairy Club sponsored such activities as the annual Christmas Cheese Sale, ice cream socials, Spring Pic Nic with the faculty, Volleyball Tournament, pizza parties, a Spaghetti Dinner, and Spring Trip to Florida, and par-

ticipated in intramural softball.

"It isn't necessary to be a Dairy Science major to join," president Brian Troyer said. "All that is needed is the interest."



**Front Row:** Pete Juengel, Alan Miller, Spencer Willman, Brian Troyer, Steve Verbeek, Leroy Clark. **Second Row:** Kim Baker, Keith Kalso, Joy Wisniewski, Pam Puegg, Lynn Rogers, Karen Verbeek. **Third Row:** Denise Upson, Denise Snyder, Jane Sias, Kathy

Bouchard, Marie Wirotek. **Fourth Row:** Kris Anderson, Bart Cook, Alan Eavey, Jenny Wing, Velvet Evans, Mike Gregoricka, John Hoffman, Syd Simpson, Kurt Anderson, Pat Willey, Marcia Foss.



## EBONY PRODUCTIONS

Bringing music to a predominantly Black environment and offering relaxation in the midst of college pressures, were the major objectives of Ebony Productions.

Ebony Productions started in 1975 by a group of Black students living in the Brody Complex. "Since then, there has been more growth, we have done our own shows, had a larger staff, and we separated from Pop Entertainment,"

member Maurice Upchurch said. "Our goals for the future will be to get a new office and to achieve more diversity, not just concerts."

Ebony Productions sponsored several concerts throughout the year, including Bill Cosby show. They also sponsored a carnival and a fashion Show with musical entertainment afterwards.

Members were chosen on the basis of interest, and they were responsible for stage set up, concert security, ushering and publicity. These students gained experience in the music industry, something they couldn't get in the classroom.



**Front Row:** Michelle McSwain, Maurice Upchurch, Cheryl Brown. **Second Row:** Joe Reynolds, Ellen Per-

ry, Frank Dawkins, Tyrone Perry, Kenny Cabell, Amina Fakir, Ron Stump.



## PHI DELTA THETA

Constructing a health trail for East Lansing with the assistance of Pi Beta Phi was just one of a number of philanthropic projects conducted by Phi Delta Theta. This activity continued the fraternity's yearly tradition of benefitting the East Lansing community and area health groups.

For the '79-'80 year, among their plans were a neighborhood party "in appreciation of our neighbors and their kindness," said Paul Osgood, president of the local chapter. Also on the agenda was its annual frisbee tournament, held on the Fraternity's front lawn.

Founded in 1848 by six students at Miami University of Ohio, the fraternity was brought to East Lansing more than a century ago. "The fraternity has continued to grow year after year," according to Osgood, "excelling in academics,

sports, and community interaction!"

In its selection of members, Phi Delta Theta stressed that they were unbiased regarding background and class activities, but they required the prospect to have "average" grades.

Current members of Phi Delta Theta included Tom Roise, president of the '79-'80 MSU Intrafraternity Council, and Bill Brennen and Pat Smith of the 1979 Homecoming Court.

The key purpose of Phi Delta Theta, according to Osgood, was "to learn to live and work together with others." By stressing academics and offering social events to its members, the fraternity felt that it would produce "more rounded individuals."



**Front Row:** Arthur Behm, Hugh Bigelow, Geoffrey Welsher, Paul Halsey, Dave Ledebuhr, Ross Noel, Mark Merlanti. **Second Row:** Blair Moody, Thaddeus Rusztowicz, Christopher Teal, Robert Hagen, Tony Spagnuolo, David Mills, David Miller, Michael Stone, Stephen Poggi. **Third Row:** Paul Osgood, Mike Mor-

gan, Spiro Voutsaras, Bryan Ford, Christopher Hansen, Thomas Roise, James Gibbons, Jere L'Heureux, Kevin Paul David Sanback. **Fourth Row:** Amor Esteban, Jonathan Thomas, Bill Patterson, Robert Mills, Pete Wiese, Scott Seitz, Kris Kimble, Steve Magnino, Scott Smith.



## PHI MU

Gathering sponsors for one of its members, Khris Kole, in a Dance-a-thon to raise money for muscular dystrophy was one of the charitable activities of Phi Mu during the past year.

By selling candy bars and holding a

slave auction in which Phi Mu women were bidden on by the men of Sigma Chi, money was collected to assist Project HOPE, a hospital ship which aids underdeveloped coastal countries.

Local politicians were invited to Phi Mu at election time, and the members served dinner while the incumbents talked to the women on the importance of their vote.

Phi Mu was nationally founded in 1852 by three women. "We (the local chapter) were colonized in 1975 with seventeen," said member Cathy Bernstein. The MSU chapter rapidly expanded to a membership of 84 for the '79-'80 school year, and their university involvement increased in the past half-decade.



**Front Row:** Lisa Jones, Karen Komorny, Kathryn A. Caruso, Ann Stilton, Marita E. Kasper, Lisa Fitzgerald, Nancy A. Rueber, Janice Huff, Christine M. Leclair, Catherine R. Berube, Lisa M. Ory. **Second Row:** Nancy Flack, Susan Mary Hardy, Michele McElmurry, Louise Mary Scarpelli, Doreen G. Friesen, Anita Miers, Katherine Meyers, Ann Lisa Shake, Flavia Shephard, Patty Simmons, Cora Jacobs, Davin K. Robinson, Theresa Ory, Michele Solomon. **Third Row:** Deborah Roggin, Lynn Mary Noah, Barb Leonard, Susan Boyer, Cathy Bernstein, Stacie Shuck, Catherine L. Smith, Linda A. Gross, Ann M. Ladenberger, Leslie Postemski, Linda R. McMahon, Christine L. Cole, Su-

zanne Bock, Andrea M. Sturm, Ann K. Stauffacher, Charlotte Kamiya. **Fourth Row:** Linda R. Klaserner, Cynthia Ann Parker, Tracy L. Dyer, Idora J. Marcus, Elysa Ginter, Susan Huttenlocher, Lee Fly, Patricia K. Gasser, Colleen Gray, Treacy O'Brien, Anne Merry Cotton, Anne Berger, Rebecca Holmes, Lori Trotsky, Vicki McGhee, Elizabeth Wolfe. **Fifth Row:** Barbara Rothwell, Michelle Dudek, Tammy Andrews, Terri Harkless, Linda Kruempelstaedter, Jill Vedder, Judith Moleck, Leslie Eland, Amy Loughed, Jonina Paul, Katherine Tenneset, Anne Draugelis, Kelli Bowen, Catherine Dinan, Kathryn Koza, Sally Meyer, Julie Endres, Sandra Skowneski, Linda Ramsden.



**Front Row:** Glenn Sugiyama, Susan Catron, Kelly Allen, Mark Merlanti. **Second Row:** Karen Essmacher, Martha Leech, Patti Goulooze, Bryan McKamey. **Third Row:** Wayne Smith, Larry Taylor, Bill Brennan, John Garretson, Tom Feters, John Tower.



Generating class unity through various projects was the goal for the 1979-80 Senior Class Council. The council aimed at being a service to the university and a good representative of the Senior Class.

The Senior Class Council had been in existence since the early 1970's. Originally there were only 5 or 6 members, but in 1979, 20 members were involved with the council. "We also have more diversified activities than when it first began," councilmember Wayne Smith said.

The Senior Class Council sponsored many activities during the 1979-80 school year such as Career Night and the Dating Game. The members worked on Homecoming, built a float, and also worked closely with the Student Alumni Association. In addition, they sponsored "Bar Nights," with most of the proceeds going towards the Senior Class gift.

Members of the Senior Class Council were chosen each May. Members were of senior status and were chosen on the basis of social skills, campus involvement, leadership and school spirit.

"Providing service to the community, activities for its members, while being an honor society, was the purpose of Mortarboard," Vice-President Sue Finkbeiner said.

The first Mortarboard Chapter started in 1918, and the MSU Chapter, "Sphinx," began in 1934. "Originally it was an honor society only for women," Finkbeiner said, "However in 1975 men were allowed to join to promote equal opportunities among all people."

Last year, the MSU Mortarboard Chapter sponsored the 1st Regional Mortarboard Conference with 7 college chapters attending, an honors convocation for seniors, and various fund-raising activities.



**Front Row:** Jefferey W. Ray, Robert W. Molnar, Paul R. Kolbe. **Second Row:** Maria Kemppainen, Pam Harris, Denise Nester, Mamie Marrow. **Third Row:** F.L. Schattenberg, Susan L. Finkbeiner, Catherine A. Frost.

## SENIOR CLASS COUNCIL

## MORTAR BOARD



## PRE-VET CLUB

"The Pre-Vet Club exposed students to Veterinary Medicine and gave them an idea of what they will be getting into in Vet School," secretary Terry Gidner said. "It also showed the advantages of a Veterinary Medicine career."

"The Pre-Vet Club began in the

1960's," adviser Dr. Susan Stein said. "Since then, there has been much more student participation, especially among females."

During the 1979-80 school year, the Pre-Vet Club sponsored tours of the Vet Clinic and Beef Research Farms, helped with Vet-A-Visit, had speakers from the Vet School Admissions Committee, speakers on Wildlife Medicine and Overseas Vet Schools, and several Veterinarians and Vet Students came in to talk to the club.

"The Pre-Vet Club is open to anybody," president Rich Willner said. "Anybody that wants to learn about Veterinary Medicine may join."



**Front Row:** Samuel Gebhardt, Greg Lepeak, Anita Ramey, Carol De Nooyer, Katrina Coats, Lil Finchio, Jill Sackman, Kelly Oswald. **Second Row:** Jeffrey Johansen, Patricia McKane, Ewa Gawrycn, Elizabeth Stern, Christopher Henry, Seth Emont, Douglas Sweet, Muri Szabo, Nancy Bradford, Anna Arthmire, Rebecca Salamon. **Third Row:** Deborah Trainor, Cathy Tacey, Donna Knight, Carol Good, Joan Zwier, Julie Harrison, Janice Fischhaber, Michael Belconski, Daniel Obrien, Rita Dangelo. **Fourth Row:** Jeffrey Whitaker, Matther Spittle, David Bilko, Richard Wilner, Jerry Gidner, Tom Hanzek, Ron Coleman, Reed Baker, Chris Phillips, James Litch.



## POP ENTERTAINMENT

While remaining one of the largest student musical entertainment organizations in the country, Pop Entertainment faced many problems this year.

Pop Entertainment was responsible for sponsoring many concerts at MSU such as Pablo Cruise, John Cougar and Styx, among others. They also worked with RHA on the New Wave Spring Concert this year. However, there was pressure from MSU administrators not to promote "hard rock" bands said director of Pop Entertainment Carl Bressler. Bressler had to turn down concerts such as Aerosmith, ZZ Top and REO Speedwagon because University officials were concerned about damage to MSU facilities. There were also some musicians who were scheduled to perform but cancelled such as Karla Bonoff and Chuck Mangione.

A problem that Pop Entertainment faced was the lack of facilities to offer because concerts in Jenison Fieldhouse

and Munn Arena had to be scheduled around athletic events. Another problem was the high costs that Pop Entertainment had to pay because the University signed a contract with a union that dramatically increased costs. Pop Entertainment used students for stage crews but this was not possible anymore, Bressler said.

Students worked on one of many areas for the concerts such as ushering, advertising, hospitality or security. Through the organization, MSU students enjoyed a wide variety of practical experience.

Planning major concerts was a difficult task for Pop Entertainment but they did a professional job and were a popular organization at MSU.



**Front Row:** Gary Stolz, Missy Handler, Paul Wittcoff.  
**Second Row:** Steve Burk, Don Vicini, Robert Martin,  
John Itsell, Ted Brichze. **Third Row:** Mark Kukla, Ron

Stump, Glenn Movish, Carl Bressler, Par Rhodes, Mike Cook.



## RHA

"Promoting communication between the different residence halls, formulating and maintaining policies and providing services to the residents are the purposes of the Residence Hall Association," Vice President Frank Cox said.

RHA began in 1970 as a combination

of the former mens' residence halls association and the womens' residence hall governing group. "Since then, RHA has provided more services to the students, such as the RHA movies," Cox said. "RHA has had a bigger voice in the issues that affect students, and it has worked hard to make dorms more desirable."

Last year, RHA reviewed the dorm damage policy, worked with ASMSU to lower the drinking age back to 19, hired a business manager to audit residence halls' books, provided bus service from the airport to the dorms after Thanksgiving Break, and sponsored a Spring Concert.

In the Spring, each dorm appointed or elected one person to serve as a RHA representative. Meetings were held once a week, and usually ended with dinner at one of the residence halls.



**Front Row:** Sher Haga, Kathy Behme, Glen Conroy, Chris Hoffman, Carol Purdy, Jeff Birnbaum, Tim Kelly.  
**Second Row:** Howard Heinrich, Chris Eastman, Loretta Brichan, Howard Cohan, Craig Tyrrell. **Third Row:** Todd Smircina, Debra Blackett, Dave Wait, Doug Harrison, Sherry Moody, Joanne Braverman.

**Fourth Row:** Tom Manisto, Mark Wordman, Eric Schmidt, Loren Vanderberghe, Ann Carsley, Dan McKean, Jim Wall, Denise Kirby, Chuck Gagliano, Don Szumowski, Dave Schenk, Kevin Mahoney, Frank Cox, Bruce Fridman.



**Front Row:** Kay Reid Scott, Robert Manela, Ron Elkus, Marc Miller. **Second Row:** Eric Gilbert, Gavin Awerbuch, Scott Grossman, Howard Jacobs. **Third Row:** Henry Sosa, Richard Crandell, Jef Weinberg, Michael Kleiman, Scott Litky. **Fourth Row:** Robert Rose, Dan Jones, Mark Lipshaw, Michael Siebert.



## SIGMA ALPHA MU

The 1979-1980 school year marked the 20th anniversary of Sigma Alpha Mu, 236 N. Harrison. The fraternity held a banquet for both alumni and undergraduates that everyone enjoyed. "It was wonderful sharing stories, memories and laughs with men, who," said member Bob Manela, "were just like ourselves when they went to college".

A big change for the fraternity was their move to a house on North Harrison. After eight years of being located in an apartment complex, Sigma Alpha Mu was glad to be under a common roof. Living in a house helped unite and strengthen the brotherhood.

Besides their move, Sigma Alpha Mu was involved in several philanthropic activities. They included "Bounce for Beats", an event where money was pledged and donated to the Michigan Heart Association, and a blood pressure clinic, where blood pressures were taken for members of the community.



## TOWER GUARD

Providing service to handicapped students while providing an honorary society for sophomore college students, was the purpose of Tower Guard.

Tower Guard was started by the MSU president's wife in 1935. At first the honorary society was for women only, but in 1976 it became co-ed. "It was nice with just women," president Ann Marie Kazyaka said, "but this left men out which wasn't fair."

Last year, members of Tower Guard read to the blind students, worked at registration to earn money for handicapped students, and sponsored social events for both blind students and Tower Guard members.

Members of Towerguard were chosen last Spring on the basis of scholarship, leadership, character, and community service. New members were inducted during May Morning Sing at Beaumont Tower.

**Front Row:** Ann Marie Kazyaka, Ken McIntosh, Glenn Gatzke. **Second Row:** James Anderson, Karen Bole, Linda Lalk, Gina Peters. **Third Row:** Gary Swanson, Marjorie Jaquws, Ann Majeske, Marcia Kelly, Diane Sharrow. **Fourth Row:** Beth Nepstad, William Pearson, Linda London, Lynne Wike. **Fifth Row:** Anne Myers, Dave Dennis, Joan McAuliffe, Alex Plenkagura, Debbie Jenkins. **Sixth Row:** Ron Roman, Craig Lefanowicz, Ed Olson, Brad Fortenbacher, Molly Brennan. **Seventh Row:** Jerry Fenner, Delman Heckman, Theresa Bakken, Jeanne Grant. **Top Row:** Scott Wells, Patti Bishop, Joanne Braverman, Mary Siegel, Karen Ward.



## SIGMA CHI

The Gamma Psi chapter of Sigma Chi Fraternity, 729 E. Grand River, was founded in December, 1942. "It's purpose was to enhance college education to the point that it was more than just a degree," member Dave Vroom said. "Being a member of a fraternity exposes you to many unique situations."

"Since its beginning, this chapter had grown a lot," Vroom said. "A new house was built in the same location as the

original. In fact, we had a mortgage burning party winter term."

Last year, members of Sigma Chi raised money for Muscular Dystrophy by having a haunted house during Halloween, raised \$10,000 for Multiple Sclerosis by having a car raffle, and also sponsored a Tramp-A-Thon and a Raquetball Tournament.

"We also had a 'Rival Run' where we carried the U-M/MSU game football from Ann Arbor to the MSU Stadium," Vroom said. "The money went to Wallace Village, a center for brain damaged children, which was our national Sigma Chi Philanthropy project."



**Front Row:** Michael Kennedy, Frederick Killeen, Howard Kaloogain, Richard Pikora, Kurt Meister, Stephen Clemens, Art Cole. **Second Row:** Gregory Massian, Gary Finnell, Michael Olgaard, Lewis Brinley, Thomas Gooding, Robert Fenwick, Christopher Begrow, Paul Badura, Richard Licata, Steve Schuktz, Richard Nemesi. **Third Row:** Kurtis Kramer, James

Neville, Michael Fisher, Richard Sikorski, Roger Goodes, Rob Stottlar, Michael Pollack, Dave Martin, Scott Miller, Scott Gooding, Dave Vroom. **Fourth Row:** Bradley Knight, Marc Walker, Ron McDonough, Pat Uebel, Rex Jelalian, Scott Ulnick, Tom North, Mark Gensler, Michael Otto, Steven Newell, Pete Wojda.



## SIGMA KAPPA

Sigma Kappa was a large Greek house with a diverse group of women who were involved in all types of activities this year.

The growing chapter sponsored several outstanding events for their charity Gerontology. The annual Sigma Kappa-Phi Gamma Delta Senior Swirl was a dance given by the sorority for the elderly people to get together with each other and share each others company.

The Sigma Kappas also hosted a Gong Show during Greek Week that attracted wide participation from many of the Greek houses.

Sigma Kappa was founded in 1874 at Colby College in Waterville, Maine by five women. The purpose was to be able to live and function together as a group, but strive for their own individual goals. This tradition is still upheld by Sigma Kappa as demonstrated by Inspiration Week. This week preceeded pledge initiation, designed to let the new members realize the importance of long standing tradition.

Sigma Kappa maintained a competitive grade point average while membership climbed to over 80 members.



**Front Row:** Jill Walker, Kimberly Harper, Sarah Bear-den, Jodi Mattson, Susan Varbedian, Patrice Anderson, Helen Rivera, Jalonn Gates, Rose Russell, Laura Knoolhuizen, Julie Fox. **Second Row:** Elizabeth Cleland, Melissa Hilly, Karen Knight, Edith Schmid, Kirsten Dahm, Molly Beetham, Christine Lai, Janet Dillon, Sandra Fogelman, Cindy Cleveland, Lisa Hanks. **Third Row:** Tamara Cadger, Peggy Kanyuck, Susie Steele, Debbie Karkut, Susan Ellis, Stephanie Steele, Lisa Allen, Cathy Wilkinson, Diane Kulha, Terri Essen-

burg, Cindy Cross. **Fourth Row:** Cheryl Gale, Janet Eubank, Connie Stepanovic, Mary Johnston, Maureen Stock, Carolyn MacConnell, Nancy Kirk, Wendy Maxwell, Kristi Schmidt, Dawn Ditzhazy, Cathy Faust, MaryAnne Wilson. **Fifth Row:** LeeAnn Leibert, Kathy Boyle, Linda Rider, Kathy Brown, Kris Holton, Leslie Kisels, Diane Kraft, Susan Winchester, Kelly Downey, Sheree Parks, Janet Olind, Clarissa Kimler, Julie Ferri, Karen Kalajan.



## STATE NEWS

### PHOTOGRAPHIC DEPT.



**Front Row:** Kim VanderVeer, Kemi Gaabo, Deborah Borin. **Second Row:** Tony Dugal, Mark Deremo, Richard Marshall.

### DISPLAY ADVERTISING DEPT.



**Front Row:** Cameron Cross, Ronald Macmillan, Patricia Marzetti, Lisa Barrowman, Kevin Knight. **Second Row:** Ruth McNally, Ellen Zoellner, Patricia Drake, Elizabeth Cleland, Patricia Kalman, Cathy Gerhart,

Robert Bullard. **Third Row:** Randy Richards, Celeste Curley, Steve Grunyk, Patricia Greening, Thomas Shoemaker, Nancy Scherer, Judy Drucker, John Carpenter.



## STATE NEWS



**Front Row:** Reginald Thomas, Melanie Kotowicz, Michelle McElmurry, Karen Goodwin, Krystal Fields, Michael Veh. **Second Row:** Paul Curtis, Ky Owen, Debbie Creemers, Sue Robach, Susan Tompur, Anne Browne, Pamela Penn. **Third Row:** Ross Boissoneau, Adam Teicher, Carrie Thorn, Eli Choiniski, Elyse Goldin, Jeff Hittler, R.W. Robinson. **Fourth Row:** Bill Holdship, Susie Benkelman, Molly Mika, John Neilson. **Fifth Row:** Dave Janssen, Linda Oliverio, William Barnhardt, Jay Feltcher, Tim Simmons, Chris Hansen.

### EDITORIAL DEPT.



**Front Row:** Laurie Selik, Shelley Lynch. **Second Row:** Paula Taylor, MariJo Klimas, Alice Stoelzl, Cheryl Claxton, Becky Cassidy.

### COMP SHOP



## STUDENT FOUNDATION

Promoting the "University" and increasing spirit through student involvement, were the goals of MSU's Student Foundation.

The Student Foundation began in 1975 when a student group was needed to start a card block during football games. Its original purpose was to in-

crease spirit during MSU's probation years.

The Student Foundation jumped from 10 members in 1975 to 70 members in 1980. 7 major events instead of just the Card Block are now sponsored.

During the 1979-80 school year, the Student Foundation sponsored the Card Block at football games, the Spartan Spirits section during basketball games, the "Tell-An-Alum" campaign to raise money for the university, the Winter Festival, Parents Weekend, the 10,000 Meter Race, and various pep rallies.

"The Student Foundation recruited members twice last year," president Michael Michael said. "A steering committee was chosen out of the general membership to do a lot of the planning work."



**First Row:** Catherine Williams, Cynthia Swabsin, Julie Endress, Lynda Elck, Tamara Hamilton, Michael Michael, Kelly Allen, Carolyn Kreer. **Second Row:** Terri David, Jay Williams, Sally Chamberlain, Sandy Kotes, Cynthia Territo, Phil Johnson, William Oneill, Roger

Lajeunesse, Jim McIntyre. **Third Row:** Ron McDonough, Dan Morrisroe, Greg Mamassian, David Vroom, Mike Fisher, Robert Fenwick, David Green, David Dorr, Michael Frank, Roger Donaldson.



## ZETA TAU ALPHA

Public service and raising donations through sponsoring various programs was Zeta Tau Alpha's method to raise money for its national activity, the National Association for Retarded Citizens.

Zeta Tau Alpha was nationally originated on October 15, 1898 at Longwood College in Farmville, Virginia by a group of nine college women.

The women's fraternity had expanded to an international level and was the third largest women's fraternity in the United States. The local chapter, known as Beta Phi to the national organization, expanded its membership to 60 during

the past school year.

The purpose of Zeta Tau Alpha, according to member Sally Braun, was "to promote friendship, to function as a vital force in the building of womanhood of our members, and to serve as a cooperative, active part of the university."

Several members of the women's fraternity participated in other campus-oriented organizations, such as Audrey Slavin, vice-president of public relations for ASMSU and a past vice-president of RHA. Another member, Debbie Herman, was secretary of ASMSU.



**Front Row:** Diane Douglas, Katie Chapman, Diane Pollack, Bobbi Czinder, Debbie Herman, Lee McElroy. **Second Row:** Sally Mercer, Carmen Sapiano, Donna Dudek, Amy Spinola, Gerri Chadwick, Elaine Zielinski, Kathryn Brata, Erica Norris. **Third Row:** Patty Gause, Heather Sieklos, Holly McWilliams, Emily Bowman, Amy Collier, Andrea Onuskanich, Irene Englund. **Fourth Row:** Julie Schmuckal, Tina Rose-

brook, Carol Elson, Jenny Morse, Denise Bluhm, Tammy Boer, Kathe Lowe, Kelly Weaver. **Fifth Row:** Laura Noell, Jane Henderson, Tracey Reihm, Kathy Sundland, Roni Burgett, Sharon Maute, Jill Hall, Patty Lenehan. **Sixth Row:** Peggy Schwelinger, Joyce Linton, Audrey Slavin, Karen Lucas, Karen Foley, Sally Braun, Bridget Haase, Nancy Atchison, Dawn Sayre.



# RED CEDAR LOG YEARBOOK



**Copy Editor:**  
Nancy Keyser



**Editor-In-Chief:**  
Susie Blas



**Photo/Design Editor:**  
Eric Carter



**Left-Business Manager:**  
Brian Cullin  
**Right-Advertising Manager:**  
Jeff Stowe



**Organizations Editor:**  
Jill Boeskool

# EXCITEMENT



Photographers: **back row:** Steve Parks, Eric Carter, Stu Meacham. **Front row:** Jim Bucholz, Tom Culligan. **Not pictured:** Susan Brown, Marci Cheiman, Valerie Cocking, Jerry Hackett, Daniel Waters, Jerry Timpson, A.J. Latzer, Elaine Thompson, Bill Powell.



Reporters: **3rd row:** Neal Haldane, Scott Fisher, Will Kowalski. **2nd row:** Chad Selweski, Christy Alf, Debbie Knuth, Pamela Presnal. **1st row:** Becky Miller, Cheryl Brewer, Marianne Aiken. **Not pictured:** Jim Heil, Chris Kuemmerle, Elaine Kulhanek, Julie Mack, Tamera O'Brien, Colleen O'Neil, Mary Periaro, Janie Reilly, Andy Terilli.





## LAMDA CHI ALPHA

Helping the community through various projects and each individual member attain individual growth, were the goals of Lambda Chi Alpha fraternity, 128 Collingwood.

The Gamma Omicron chapter was founded in 1922 by Claude Erikson. "Since then, it has grown to be one of the biggest chapters of Lambda Chi Al-

pha," member Dave Alexander said. "This chapter also installed two other chapters of Lambda Chi Alpha."

Last year, Lambda Chi Alpha sponsored their annual Jr. 500 pushcart race during Greek Week, won the float competition during Homecoming, and was the site of the fraternity's regional conference winter term.

Members also participated in such philanthropic activities as raising money for the Heart and Lung Associations during Greek Week, and raising money for the Abrahamic Community, a house for run-aways in East Lansing.



**First Row:** Lawrence Roth, Francis Luttmer, Jim Riley. **Second Row:** Andy Pixley, Jim Macsay, Rick Cardoze, Tim Williams, Brian Murray, Jeff Gembis, Dave Fracassa, Jamie Browning. **Third Row:** John Howe, Mark Mushro, Rob Reynolds, Mark Condon, Steve Belson, Kevin Peterson, Craig Larsen, Eric Reinhard. **Fourth Row:** Shawn O'Brien, Fritz Kruer, Cab Morris, Chuck Thomson, Tim Lynch, Dave Dale, Roy John-

son, Jon Yenor, Kirt Oldham, Mike Carpino, Dave Yovan, Jeff Howell, Ed Wood, Kevin Gilroy, Marty Brennan. **Fifth Row:** Jerry Lievois, Ken Rieth, J.P. Vanacker, Todd Heller, Duane Carlson, Wes Pfeiffer, Rick Fracassa, Steve Mayhew. **On the Roof Seated:** Greg Feiten, Jim Lievois. **On the Roof Standing:** Bob Deziel, Kevin Rinke.



**Front Row:** Kathy O'Donnell, Theresa Coscarelly.  
**Second Row:** William Walsh, Connie Vashaw.



**Front Row:** Janet Williams, Marva Brown, Deirdre Brown. **Second Row:** Cynthia Allison, Rhonda Bates, Marcia Brown, Cheryl Johnson, Faye Donoho, Pamela Williams.

Professional attitudes, high personal standards and contributions to the field of education were encouraged by the educational honor society, Kappa Delta Pi. The organization participated in Kappa Delta Pi meetings from a local to international level and attended several professional conferences to learn more about the educational field. Moreover, members submitted articles to national periodicals and scholarships were given to outstanding professional undergraduates.

The national Kappa Delta Pi chapter was founded in 1911, and branched out into 240 chapters. Initially, the MSU chapter of Kappa Delta Pi was smaller and more formal. Since then, Kappa Delta Pi had grown into a larger and less formal organization. They had been interested in keeping up with the changes in society and the education profession.

Junior or senior education majors who maintained a high grade point average and exhibited a professional attitude towards education were potential Kappa Delta Pi members. This year there were 175 active members in the MSU chapter, scattered in educational fields all over the world.

Sponsoring a ten-mile walk-a-thon for sickle cell anemia was Delta Sigma Theta's big event for the 1979-80 school year. The walk, which raised over \$500, began at Holden Hall and ended at the Lansing State Capital. "Even though it was raining, people still came out and walked the ten miles," said Marva Brown, the sorority's president. "We really appreciated their willingness to do that."

Other activities the girls were involved in included a blood drive, a Halloween party for underprivileged children, and a Thanksgiving dinner project.

The sorority, a public service organization, started a local chapter at MSU in 1960. "Academic excellence, cultural enrichment and social welfare were and still are the goals of Delta Sigma Theta," Brown said.

into 240 chapters. Initially, the MSU chapter of Kappa Delta Pi was smaller and more formal. Since then, Kappa Delta Pi had grown into a larger and less formal organization. They had been interested in keeping up with the changes in society and the education profession.

KAPPA  
DELTA PI

DELTA  
SIGMA THETA





SENIORS



# CONTENT

Agriculture and Natural Resources .....	178
Arts and Letters .....	190
Business .....	198
Communication Arts and Sciences .....	216
Education .....	228
Engineering .....	236
Human Ecology .....	244
Medical Schools .....	252
Natural Science .....	256
Residential Colleges .....	264
Social Science .....	270
Urban Development .....	282

*Changin'  
Times*



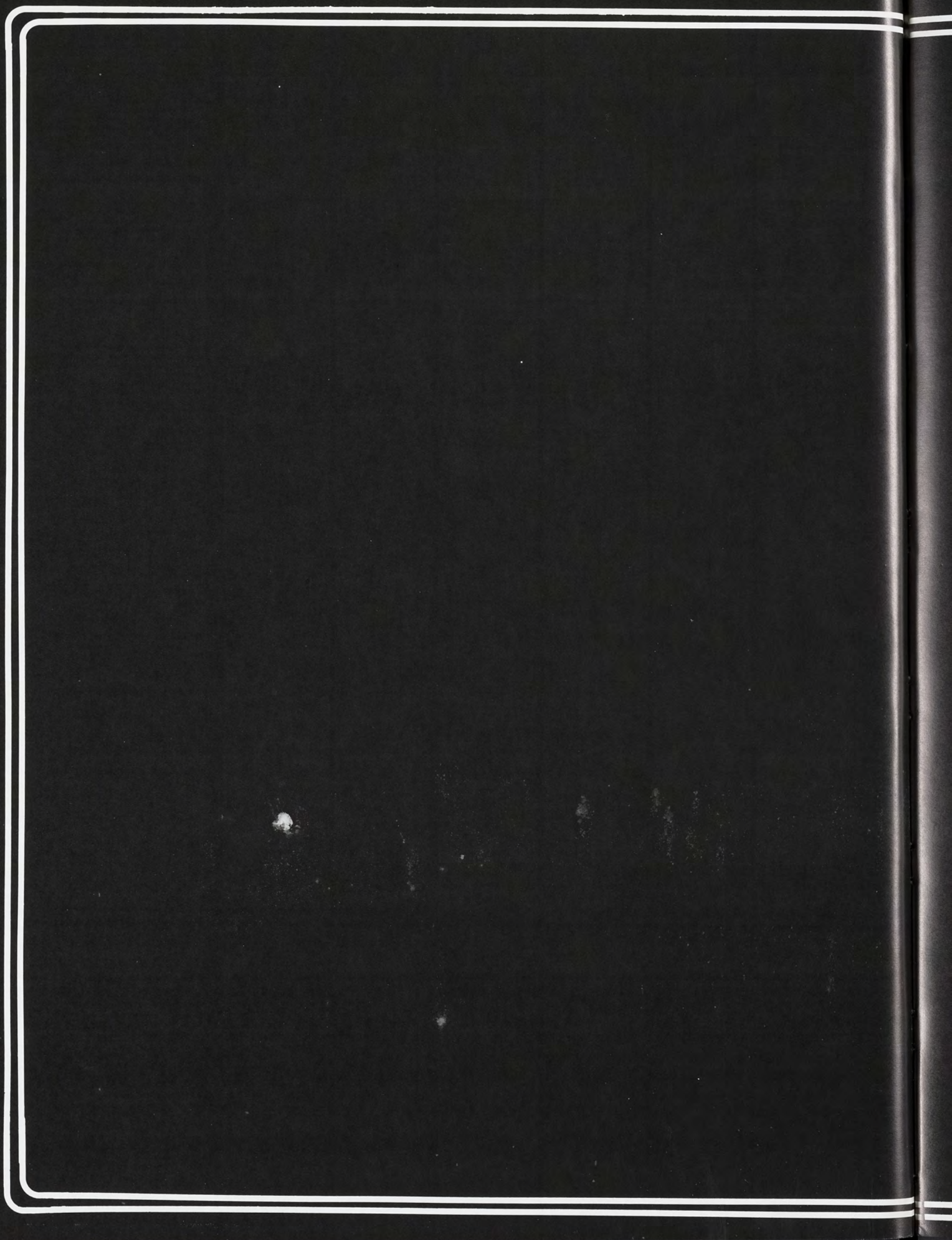



**Agriculture  
And  
Natural  
Resources**



ACKER, Jeffrey C.; Homer, NY  
B.S. Food Science  
ADELSON, Lee J.; Oak Park  
B.S. Building Construction  
AKHURST, Sally J.; Center Line  
B.S. Food Science  
ALLEN, Carlton S.; Mt. Clemens  
B.S. Packaging  
AL-SHATTI, Khalaf A.; Kuwait  
M.S. Park and Recreational Res.  
AMBROSE, Robert S.; Caro  
B.S. Park and Recreational Res.



ANDERSON, Christine M.; Sand Creek  
B.S. Agricultural Technology  
ANDERSON, Kerry G.; Crystal Lake, IL  
B.S. Horticulture  
ANKRAPP, Reynold J.; Port Huron  
B.S. Forestry  
ANTHES, Jay S.; St. Johns  
B.S. Packaging  
ASSENDELFT, James N.; East Detroit  
B.S. Park and Recreational Res.  
AULPH, Elizabeth A.; Birmingham  
B.S. Fisheries and Wildlife



BAGGE, Ronn R.; Elmhurst, IL  
B.S. Forestry  
BAKER, Kim A.; Clayton  
B.S. Agricultural Engineering  
BALE, Carol A.; White Pigeon  
B.S. Agriculture  
BALLARD, David J.; Onondaga  
B.S. Agricultural Eng. Tech  
BARDEN, Timothy J.; Lansing  
B.S. Forestry  
BARKER, Kevin L.; Portage  
B.S. Resource Development



BARRETT, Robert P.; East Lansing  
B.S. Resource Development  
BECK, Cynthia L.; Grosse Pointe Frms  
B.S. Food Systems Economics  
BELLOWS, Lauren K.; Mt. Clemens  
B.S. Horticulture  
BENDEL, Peter R.; Babylon NY  
B.S. Fisheries and Wildlife  
BENNETT, Lisa A.; Hamburg  
B.S. Wildlife Biology  
BERRA, Gregory T.; Smiths Creek  
B.S. Resource Development



BERRY, Dianne A.; Saline  
B.S. Resource Development  
BEST, Dudley E.; New York, NY  
B.S. Packaging  
BIRTSAS, Anne E.; Clarkston  
B.S. Dairy Science  
BLANDING, Laura M.; Warren  
B.S. Building Construction  
BLONDE, Mary E.; Lansing  
B.S. Public Affairs Mgt.  
BOOTH, Allan M.; Bad Axe  
B.S. Electrical Technology



BOSHEA, Susan B.; Grand Ledge  
B.S. Packaging  
BOSMA, Thomas J.; Grand Rapids  
B.S. Horticulture  
BRADFORD, William R.; Schoolcraft  
B.A. Food Systems Economics  
BRADY, Gail K.; E. Grand Rapids  
B.S. Food Science  
BRAUE, Cathryn A.; Novi  
B.S. Horticulture/Vegetables  
BRESLIN, William J.; Southfield  
B.S. Fisheries and Wildlife



BRETZ, John M.; Center Line  
B.S. Packaging  
BRINGOLD, Michael W.; Reese  
B.S. Biology Sci. Teaching, Chem.  
BROCHU, Marie-Anne Y.; Welland Ont.  
M.S. Park and Recreation  
BROWNLEE, Dennis M.; Reese  
B.S. Building Construction  
BULL, John R. Jr.; Bloomfield Hills  
B.S. Packaging  
BURWELL, Ronda J.; Wyoming  
B.A. Animal Husbandry



BUTWELL, Kim; Petoskey  
B.S. Environmental Education  
CALL, Stephen S.; Oxford  
B.S. Wildlife Biology and Ecol.  
CAMPEAU, Daniel C.; Utica  
B.S. Poultry Science  
CARDUCCI, Linda; Allquippa Pa.  
B.S. Packaging  
CARPENTER, Beth A.; Toledo, Oh.  
B.S. Resource Development  
CARUSO, Kathryn A.; East Lansing  
B.A. Packaging







**CASEY, Cheryl J.**; Troy  
B.S., Packaging  
**CASPER, Angela M.**; Harrison  
B.S., Animal Husbandry Dairy Sci  
**CETNOR, Mark J.**; Warren  
B.S., Landscape Horticulture  
**CHASE, Jonathan S.**; Hartsdale NY  
B.S., Packaging  
**CHASE, Katherine A.**; Ann Arbor  
B.S., Horticulture  
**CHEFF, Kevin R.**; Troy  
B.S., Horticulture

**CHILES, Mark L.**; Farmington Hls.  
B.A., Public Affairs Mgt  
**Clark, Jean Marie**; East Lansing  
B.S., Resource Development  
**CLARK, Leroy C.**; Skowhegan, Ma.  
B.S., Dairy Science  
**CLARK, Robert S.**; Ann Arbor  
B.S., Crop and Soil Science  
**CLARY, Debra A.**; Royal Oak  
B.A., Public Affairs Mgt  
**CLINE, Michael L.**; Waterford  
B.S., Wildlife and Fisheries

**COLEMAN, Ronald C.**; Rockford  
B.A., Dairy Science/Pre-Vet  
**COLLINS, John S.**; Orchard Lake  
B.S., Food Systems Mgt  
**CONSOLINO, Julia F.**; Waterlief  
B.S., Packaging /Mgt  
**CONSTANTINI, Michael J.**; Iron Mt.  
B.S., Building Construction  
**COPELAND, Kim E.**; Decker  
B.S., Parks and Recreation  
**CORNWELL, Mark A.**; Lansing  
B.S., Landscape Horticulture

**COUSINO, David B.**; Monroe  
B.S., Resource Development  
**COUTURE, Marcia M.**; Waterville, Ma.  
B.S., Animal Husbandry  
**CRACKEL, William M.**; Pt. Huron  
B.S., Horticulture  
**CRAWFORTH, Timothy D.**; Bloomfield Hls  
B.S., Packaging  
**CREAN, Jeffrey A.**; Rochester NY  
B.S., Crop and Soil Science  
**CROSBY, Randal A.**; Stanton  
B.S., Landscape Horticulture

**CULHAM, Brian A.**; Dansville  
B.A., Agriculture and Nat. Res. Ed.  
**CZEPYHA, Lee J.**; Owensboro, Ky  
B.A., Horticulture  
**DADAN, Jami S.**; St. Joseph  
B.S., Public Affairs Mgt  
**DAILEY, James R.**;  
B.S., Landscape Horticulture  
**D'ANGELO, Karen R.**; Columbia, Md.  
B.S., Forestry  
**DANIEL, Patricia A.**; Southfield  
B.S., Horticulture

**DAVEY, Stephen W.**; Midland  
M.S., Resource Development  
**DE ARAUJO, Antonio J.**; Curitiba-Pr  
Ph.D., Forestry  
**DEBUCK, Leonard M.**; Davison  
B.S., Crops and Soil Science  
**DECOSTER, C.P.**; Grosse Pte Frms.  
B.S., Packaging  
**DEDOW, Karen A.**; Lansing  
B.S., Packaging  
**DELAGARDELLE, A.G.**; Gilbertville Iw.  
B.S., Food Sys. Economic and Mgt

**DEMBOWSKI, W.P. II**; Lansing  
B.A., Packaging  
**DENTEL, Fran L.**; Wyoming  
B.S., Animal Husbandry  
**DEUELL, Richard L.**; Cadillac  
B.S., Forestry  
**DISCHER, Christine A.**; E. Grand Rapids  
B.S., Landscape Horticulture  
**DITTMER, Jay R.**; Lansing  
B.A., Packaging  
**DONAHUE, Kathleen M.**; Flossmoor Il.  
B.A., Public Affairs Mgt

**DONNELL, Bruce L.**; Charlotte  
B.A., Agriculture Communications  
**DORIAN, Julie**; Livonia  
B.S., Packaging  
**DOSENBERRY, Dale D.**; Rodney  
B.S., Crop and Soil Science  
**DOWD, Richard F.**; Montrose  
B.S., Mgt. Packaging  
**DOWNING, Lori A.**; Okemos  
B.S., Horticulture  
**DRAKE, Jane A.**; Lowville, NY  
B.S., Animal Husbandry



**DUPUIE, Denise A.;** Livonia  
B.A., Food Systems Mgt  
**DUTTON, Debbie D.;** Climax  
B.S., Animal Husbandry  
**DZIEWIT, Lawrence G.;** Dearborn  
B.S., Forestry  
**EDWARDS, Roslyn L.;** Detroit  
B.A., Packaging  
**ELSNER, Lynn M.;** Fremont  
B.S., Public Affairs Mgt  
**EPPINK, Marilou J.;** Fremont  
B.S., Public Affairs Mgt



**EREIFEJ, Khalil I.;** Ajloun Jordan  
M.S., Food Science  
**ESCHELBACH, Timothy S.;** Ann Arbor  
B.S., Horticulture  
**EURICH, Amy J.;** Akron  
B.S., Horticulture/Horticulture  
**EXELBY, Cynthia L.;** St. Johns  
B.S., Animal Husbandry  
**FABER, Timothy D.;** Westland  
B.S., Package Engineer  
**FANKO, Andrew P.;** Perry  
B.S., Animal Husbandry



**FELDKAMP, Beth E.;** Manchester  
B.S., Packaging  
**FERGUSON, Margery;** Orlando Fl.  
B.S., Fisheries and Wildlife  
**FERTITTA, Mark J.;** Novi  
B.S., Packaging Engineering  
**FIRMAN, Barbara A.;** Royal Oak  
B.S., Fisheries and Wildlife  
**FISHER, Carol L.;** Richland  
B.S., Horticulture  
**FITZPATRICK, Julia M.;** Pontiac  
B.S., Building Construction



**FITZPATRICK, Mark L.;** Detroit  
B.S., Fisheries and Wildlife  
**FLORENO, Marguerite A.;** Detroit  
B.S., Horticulture  
**FLOYD, Victoria;** Detroit  
B.S., Public Affairs Mgt  
**FLYNN, John P.;** West Chester Pa.  
B.S., Dairy Science  
**FOLEY, Patricia A.;** Lake Hiawatha, NJ  
B.S., Fisheries and Wildlife  
**FORCE, Kathy S.;** Williamston  
B.S., Horticulture



**FOSS, Marcia G.;** Carsonville  
B.S., Dairy Science  
**FOSTER, Bruce D.;** Niles  
B.A., Horticulture (Pomology)  
**FRANK, Michael C.;** Troy  
B.S., Food Sys. and Econ. Mgt  
**FRENCH, Susan C.;** Stratford Ct.  
B.S., Parks and Recreation  
**FRENCH, Susan K.;** Dimondale  
B.S., Fisheries and Wildlife  
**FRIERSOM, Roderick A.;** Detroit  
B.S., Resource Development



**GEBHARDT, Cheryl L.;** Cedar Springs  
B.S., Wildlife Biology  
**GEHM, Katherine S.;** Dearborn Hts.  
B.S., Animal Husbandry  
**GIESEKING, Diane L.;** Grosse Pt.  
B.S., Wildlife Biology  
**GOEPP, Daniel J.;** Plymouth  
B.A., Public Affairs Mgt  
**GOETHE, Roy F.;** Midland  
B.A., Building Construction  
**GOFF, Leslie A.;** Battle Creek  
B.S., Public Affairs Mgt



**GOOD, Stephen C.;** Constantine  
B.S., Packaging Engineering  
**GOODWIN, Mark W.;** Holt  
B.S., Park and Recreation Res.  
**GORGOSZ, Thomas P.;** Farmington Hts.  
B.A., Packaging  
**GOUSHAW, Danielle C.;** Saginaw  
B.S., Forestry  
**GRAY, Carol A.;** Benton Harbor  
B.S., Ag. and Nat. Res. Comm.  
**GREEN David M.;** Mason  
B.S., Agriculture and Nat. Res.



**GREEN, Joyce I.;** Traverse City  
B.S., Animal Husbandry  
**GREENE, Daniel K.;** Brockton Mass.  
B.S., Forestry  
**GROOVER, Arlene C.;** Grand Rapids  
B.S., Horticulture  
**GROSS, Alan J.;** Old Bethpage, NY  
B.A., Park and Recreation Res.  
**GRUSZKOWSKI, Gary A.;** Detroit  
B.S., Food Sys. Economics Mgt  
**HADDAD, Julie A.;** Worcester, Mass.  
B.S., Packaging





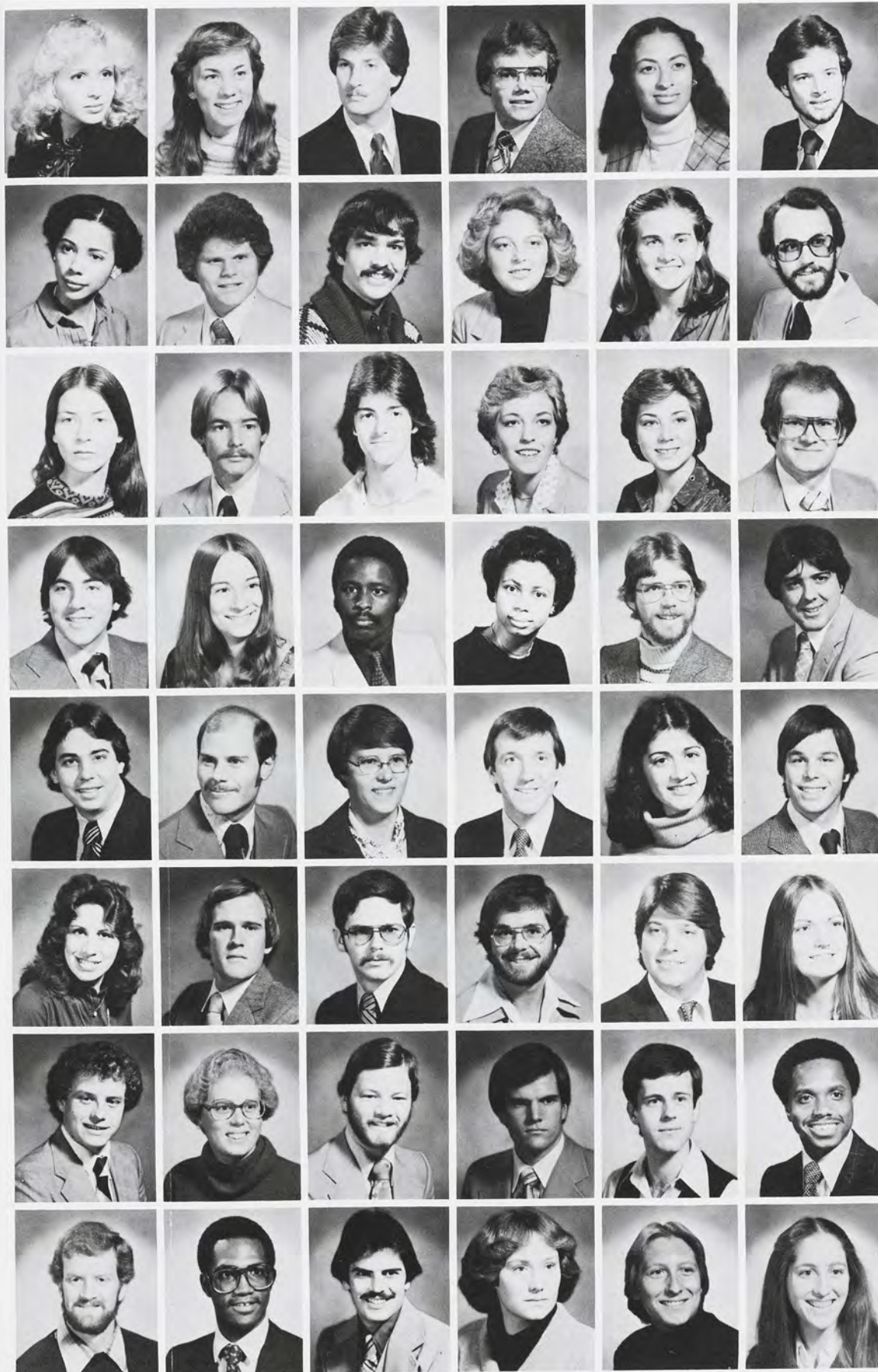

**HAMARI, Lisa L.;** Iron Mountain  
B.A. Packaging  
**HAMILTON, Lenore;** Three Rivers  
B.S. Resource Development  
**HANLIN, Jeffrey T.;** Millington  
B.S. Food Sys. Economics and Mgt  
**HANSEN, Jeffrey L.;** Trufant  
M.S. Agricultural Economics  
**HARMSEN, Rhea H.;** Chicago, Ill.  
B.S. Crop and Soil Science  
**HARRIS, Jeffrey A.;** Kallua, Ha.  
B.S. Agricultural Eng. Tech

**HARRIS, Nancy A.;** Belleville  
B.S. Horticulture  
**HARRISON, Mark S.;** Mt. Clemens  
B.A. Food Sys. Economics Mgt  
**HASSO, Randall D.;** Pinconning  
B.S. Horticulture  
**HAUGEN, Denise R.;** Flint  
B.S. Public Affairs Mgt  
**HAUSER, Rosina C.;** Flint  
B.S. Forestry  
**HAVITZ, Mark E.;** Lansing  
B.S. Parks and Recreation

**HAYNES, Kathryn A.;** Freeland  
B.S. Crop and Soil Science  
**HAZARD, Stuart S.;** Jackson  
B.S. Landscape Horticulture  
**HEATHER, Douglas W.;** Garden City  
B.S. Horticulture  
**HECK, Candace A.;** Novi  
B.S. Food Science  
**HENSE, Martha L.;** Ann Arbor  
B.A. Animal Husbandry  
**HERALD, Thomas J.;** Carson City  
B.A. Food Science

**HILTON, Brian;** Glen Rock N.J.  
B.S. Crop and Soil Science  
**HOLLEMAN, Elaine L.;** Cumberland, KY.  
B.S. Horticulture  
**HOLLINS, Terry E.;** Pontiac  
B.A. Public Affairs Mgt  
**HOLLOWAY, Claudette M.;** Highland Pk.  
B.S. Public Affairs Mgt  
**HOLT, Glen G. III;** Grand Rapids  
B.S. Wildlife Biology  
**HOSEY, E. Gary;** Livonia  
B.S. Packaging Engineering

**HOSKINS, Steven W.;** Des Moines, Iw.  
B.S. Packaging Engineer  
**HUBER, David G.;** East Lansing  
B.S. Building Construction  
**HUNKER, Lori L.;** Coldwater  
B.S. Crop and Soil Science  
**IHRCKE, Steven R.;** Portage  
B.S. Packaging  
**IMIRZIAN, Maro A.;** Southfield  
B.A. Forestry  
**IMLAY, Alex P.;** Mason  
B.S. Dairy Science

**INWOOD, Jana L.;** Hudsonville  
B.S. Animal Husbandry  
**JACOBSEN, Kenneth O.;** Middleville  
B.S. Animal Husbandry  
**JARMON, Jeffrey L.;** Mt. Clemens  
B.A. Animal Husbandry  
**JELLEY, Mark P.;** Croton-On-Hudson NY  
B.A. Park Administration  
**JENISON, George E.;** Charlotte, N.C.  
B.S. Building Construction  
**JENKINS, Kathleen M.;** Warren  
B.A. Horticulture

**JENKINS, William J.;** Battle Creek  
B.S. Food Sys. Economics. Mgt  
**JESSUP, Sharon M.;** Dimondale  
B.S. Parks and Recreation  
**JOHNSON, James B.;** Plymouth  
B.A. Packaging  
**JOHNSON, Mark B.;** Grosse Pte Wds.  
B.A. Packaging Science  
**JONES, Daniel P.;** Shelton, Conn.  
B.S. Landscape Horticulture  
**JONES, Morris W. Jr.;** Lansing  
B.S. Packaging

**KARLE, James;** Tipton  
B.A. Forestry  
**KELLAM, Lawrence L.;** Detroit  
B.S. Packaging  
**KENGLE, James S.;** Westland  
B.A. Forestry  
**KILPATRICK, Glenda L.;** Ionia  
B.S. Animal Husbandry  
**KISH, Kathleen;** Grosse Ile  
B.S. Agribusiness and Nat. Res. Ed  
**KLASERNER, Linda R.;** Birmingham  
B.A. Packaging Engineering



**KLEIN, Kelly Ann;** Vicksburg  
B.S., Crop and Soil Science  
**KNAPP, Scott W.;** Northville  
B.S., Package Engineering  
**Ko, Leonora J.;** Kalamazoo  
B.A., Fisheries and Wildlife  
**KOGASHIWA, Kiyonori;** Japan  
M.S., Packaging  
**KORT, Kenneth W.;** Washington Twnshp.  
B.S., Food Systems Management  
**KOUTSOUVILIS, Mary Anne;** Owosso  
B.S., Horticulture



**KRAJENKE, Mary E.;** Grosse Pte. Wds.  
B.S., Natural Resources/Env. Ed  
**KRAWCZYK, Karen G.;** Taylor  
B.S., Forestry  
**KRUPP, Ira J.;** Vicksburg  
B.S., Dairy Science  
**KUBINSKI, Karen M.;** Livonia  
B.S., Food Science  
**KUIVENHOVEN, Cynthia M.;** Kalamazoo  
B.S., Landscape Horticulture  
**KULAK, Stephanie J.;** Plymouth  
B.S., Packaging



**KUNISCH, Charles G.;** Seewaling  
B.S., Dairy Sci./Animal Husb.  
**KURCZ, Stephen M.;** Dearborn Heights  
B.S., Horticulture  
**KUS, Charles G.;** Norwalk, Cn.  
B.S., Packaging  
**LANINI, Donald M.;** Pleasanton, Ca.  
B.S., Building Construction  
**LANKFORD, David L.;** Rodman, Panama  
B.S., Food Systems Econ. & Mgmt.  
**LASECKI, Paula M.;** Southfield  
B.S., Public Affairs Mgmt.



**LATAK, Thomas A.;** Roseville  
B.S., Packaging, Resource Devel.  
**LATIN, Veda M.;** Muskegon Hts.  
B.S., Packaging  
**LAURIE, Robert W.;** Livonia  
B.S., Resource Development  
**LAZARZ, Steven A.;** Saginaw  
B.S., Horticulture  
**LEACH, Mary E.;** Farmington Hills  
B.S., Packaging  
**LECEY, Gerald J.;** Skokie, Il.  
B.S., Turfgrass Management

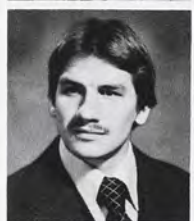

**LECLAIR, Christine M.;** Plymouth  
B.S., Food Science  
**LEHOCKY, Lori A.;** Wayland  
B.S., Food Systems Econ. & Mgmt.  
**LEITERDING, Lynn J.;** Mt. Clemens  
B.S., Environmental Ed./Health Ed.  
**LEJA, David A.;** St. Clair Shores  
B.S., Packaging  
**LEMAR, Lawrence S.;** Oak Park  
B.S., Packaging  
**LEVIN, Marc A.;** Glencoe, Il.  
B.A., Food Systems



**LEWIS, Diane D.;** Detroit  
B.S., Food Science  
**LIEBESKIND, Anne M.;** Fair Lawn, N.J.  
B.S., Resource Development  
**LINDEMAN, Robert N.;** Newport News Va.  
B.S., Urban Forestry/Arboriculture  
**LINDQUIST, Gerald.;** LeRoy  
B.S., Ag. & Nat. Res. Education  
**LINTON, M. Joyce;** Okemos  
B.S., Floriculture Business  
**LOPEZ, Rafael;** Camuy, Puerto Rico  
B.S., Dairy Science



**LUTHY, Curtis C.;** Naperville, Il.  
B.S., Landscape Horticulture  
**MAHLER, Ricky L.;** St. Charles  
B.S., Park and Recreation Res.  
**MARAZITA, Dominic;** Lansing  
B.S., Packaging  
**MARDIROSIAN, Gloria M.;** Lathrup VII.  
B.S., Packaging  
**MARDIROSIAN, Gloria M.;** Lathrup VII.  
B.S., Forestry  
**MARKOVICH, Nancy C.;** Allen Park  
B.S., Packaging Engineering  
**MARLIN, Kenneth J.;** Troy  
B.S., Horticulture



**MARLOR, Gale A.;** Grandville  
B.S., Public Affairs Management  
**MATHIS, Matthew D.;** Blue Springs, Mo.  
B.S., Animal Husbandry  
**MAUPIN, Martin L.;** Ann Arbor  
B.A., Packaging Engineering  
**MAYER, Rae A.;** Eastham, Ma.  
B.S., Agricultural Biochemistry  
**MAYES, Ronald R.;** Carson City  
B.S., Poultry Science  
**MCAULIFFE, Jane C.;** Birmingham  
B.A., Park and Recreation Res.







**MCCULLOUGH, Charles R.;** Chelsea, Vt.  
B.S. Wildlife Biology  
**McGREEVY, Kevin L.;** Butler, Pa.  
B.S. Forestry  
**MCINTYRE, Annette M.;** Rockford  
B.S. Food Systems Management  
**MCKEE, Kathleen M.;** Mt. Clemens  
B.S. Resource Development  
**MCNEAL, Pamela A.;** Waterford  
B.A. Park and Recreation Res  
**MCRAE, Kevin G.;** Bloomfield Hills  
B.S. Packaging

**MEIKLE, Biran L.;** Whitehall  
B.S. Forestry  
**MEINERS, Kimberly A.;** Milford  
B.S. Packaging Engineering  
**MILLER, John L.;** Jackson  
B.S. Packaging  
**MILLER, Karl Lance;** Cambridge City In  
B.S. Food Systems Econ. & Mgmt  
**MOHR, Paula M.;** Mayville  
B.S. Agricultural Communication  
**MONETTE, Kelly J.;** Williamston  
B.S. Packaging

**MORNINGSTAR, Louise M.;** Saginaw  
B.S. Forestry / Fisheries & Wildl  
**MOSER, Susan B.;** Flat Rock  
B.S. Resource Development  
**MULLEN, Kathryn A.;** Pentwater  
B.S. Packaging-Technical  
**MUNSTERS, Robert W.;** Grandville  
B.S. Forestry  
**MURPHY, Eric L.;** Marion, Oh.  
B.S. Animal Husbandry  
**MURPHY, Seminta T.;** Detroit  
B.S. Packaging Engineering

**NELSON, Theodore J.;** Muskegon  
B.S. Packaging  
**NEUROTH, Melanie A.;** Blissfield  
B.A. Horticulture / Psychology  
**NEWKIRK, Karl F.;** Rogers City  
B.S. Crop and Soil Science  
**NORMAN, Robert G.;** Berkley  
B.S. Park and Recreation Res  
**OBIYA, Alex O.;** Slaya, Kenya  
B.S. Forestry  
**DODETTE, Rose M.;** Cadillac  
B.S. Packaging

**OLSON, Peter G.;** Rockville Md.  
B.S. Natural Res. Economics  
**ORR, Michael C.;** Kalamazoo  
B.S. Forestry  
**OTTO, Scott C.;** Hastings  
B.S. Packaging  
**OUSNAMER, Roger A.;** Leonard  
B.S. Agricultural Education  
**PALMER, Brian K.;** Belleville  
B.S. Forestry  
**PASCALE, Penny M.;** Stillwater, NY.  
B.S. Animal Husbandry

**PEACE, George M.;** Ann Arbor  
B.S. Food Systems Management  
**PENNY, Douglas R.;** Richland  
B.S. Agricultural Eng. Tech  
**PERRY, Cynthia M.;** Birmingham  
B.S. Fisheries and Wildlife  
**PFISTER, Stephen C.;** Rochester  
B.S. Forestry  
**PHILLIPS, Linda Joy;** N. Muskegon  
B.S. Fisheries and Wildlife  
**PICKFORD, John H.;** Grosse Pte. Wds.  
B.S. Packaging

**PITCEL, Eileen;** Plymouth  
B.A. Food Science  
**PIVORUNAS, David J.;** Hoffman Ests., Ill  
B.S. Horticulture  
**PODULKA, Karen M.;** Millington  
B.S. Packaging  
**POHL, Mark P.;** Livonia  
B.S. Crop and Soil Science  
**POINDEXTER, Steven S.;** Breckenridge  
B.S. Crop and Soil Science  
**POMERANTZ, Ruth E.;** Port Hope  
B.S. Dairy Sci. / Animal Husbandry

**PON, Jennifer L.;** Detroit  
Certificate, Animal Technology  
**POPIEL, Mark R.;** Taylor  
B.S. Packaging  
**PORTER, Jody K.;** Saginaw  
B.A. Food Systems Econ. & Mgmt  
**PREUTHUN, Maren;** Ferndale  
B.S. Animal Husbandry  
**RABIDEAU, Joseph S.;** Mt. Clemens  
B.S. Building Construction  
**RAHN, Lindy S.;** Portage  
B.S. Packaging



**RAINEY, Timothy C.; Jackson**  
B.S. Packaging  
**RAND, Jeffrey J.; Southgate**  
B.S. Park and Recreation Res.  
**RANDALL, Carolyn J.; Southgate**  
B.S. Horticulture  
**RANN, Michael D.; Laingsburg**  
B.S. Food Systems Econ. & Mgmt.  
**RASCH Yvonne M.; Conklin**  
B.S. Packaging  
**RAY, Celestine Antoinette; Lansing**  
B.A. Packaging



**REDMOND, Joy J.; Nashville**  
B.S. Poultry/Dairy Science  
**REDMOND, Kim A.; St Clair Shores**  
B.S. Horticulture  
**REID, Charles J.; Avoca**  
B.S. Agribusiness & Nat. Res. Ed.  
**RHYNARD, Kathy A.; Lansing**  
B.S. Resource Development  
**RICHARDS, J. Phillip; Chesaning**  
B.S. Residential Bldg. Const.  
**RIGONI, Steven D.; Decatur**  
B.S. Horticulture



**RILEY, Michael A.; Richmond**  
Certificate, Electrical Tech.  
**ROBINSON, Terri L.; Ayer, Ma.**  
B.S. Package Engineering  
**ROBINSON, Wendy I.; Dearborn**  
B.S. Horticulture  
**ROE, Virginia K.; Dearborn Hts.**  
B.S. Forestry  
**ROGERS, Cynthia A.; Mt. Clemens**  
B.S. Packaging  
**ROGGIN, Deborah; Southfield**  
B.S. Park and Recreation Res.



**ROLANDO, Debra; Caro**  
B.S. Animal Husbandry Ed.  
**ROSSMAN, Daniel J.; Lakeview**  
B.A. Crop and Soil Science  
**ROTHNEY, Robert C.; Centreville**  
B.S. Packaging  
**ROUSE, Stephen G.; Allegan**  
B.S. Horticulture  
**ROY, Laurie Anne; Southfield**  
M.S. Packaging  
**RYDZEWSKI, Lauren M.; Dearborn Hts.**  
B.S. Natural Res. & Env. Ed.



**SABAT, Gerard D.; Detroit**  
B.S. Packaging  
**SABATINI, Linda S.; Southfield**  
B.S. Public Affairs Mgmt.  
**SAGER, Lynise G.; Howell**  
B.S. Forestry  
**SALINGER, Gail; Big Rapids**  
B.S. Packaging  
**SAMILIK, Michael J.; Essexville**  
B.S. Soil Science & Nat. Res.  
**SAMP, John D.; Redford Twnshp.**  
B.S. Horticulture



**SCHAFER, Carol J.; Dowingtown, Pa.**  
B.S. Animal Husbandry  
**SCHAFER, Stephen M.; Westphalia**  
B.S. Building Construction  
**SCHECHTER, Randal A.; Midland**  
B.S. Building Construction  
**SCHERSCHLIGT, Kim M.; Lansing**  
B.S. Park and Recreation Res.  
**SCHNEIDER, William M.; Detroit**  
B.A. Resource Development  
**SCHOLL, Becky L.; Montague**  
B.S. Crop and Soil Science



**SCHULD, John J.; Cleveland, Oh.**  
B.S. Forestry  
**SCHULTZ, Carlene M.; Dexter**  
B.S. Agri. and Nat. Res. Comm.  
**SCHWARTZ, Howard C.; Birmingham**  
B.S. Packaging  
**SCHWARTZ, Mitchell L.; Huntington Wds**  
B.S. Building Construction  
**SCOTT, Emily I.; Detroit**  
B.S. Food Systems Mgmt. & Econ.  
**SHALTZ, Thomas W.; Romeo**  
B.S. Wildlife Biology



**SIGMUND, Martha A.; New Berlin Wl.**  
B.S. Horticulture  
**SILVERNAIL, Kenneth J.; Mt. Pleasant**  
B.A. Resource Development  
**SKROBAK, Stephen J.; Harrisville**  
B.S. Horticulture  
**SMITH, Jill D.; Jackson**  
B.S. Park and Recreation Res.  
**SMITH, Mark Eugene; Okemos**  
B.S. Public Affairs Management  
**SMITH, Roderick Nathan; Detroit**  
B.S. Packaging







**SNEDEN, John D.;** E. Grand Rapids  
B.S. Packaging  
**SNOW, Jeffrey D.;** Walled Lake  
B.S. Crop and Soil Science  
**SOLOMON, Peggy J.;** Kalamazoo  
B.S. Horticulture  
**SPELMAN, Wendy R.;** Oak Park  
B.S. Horticulture  
**SPENCER, Celeste E.;** Detroit  
B.S. Packaging  
**SPERN, Anthony W.;** Mukwonago, Wi.  
B.S. Horticulture

**STARK, Kathleen L.;** Buchanan  
B.S. Food Systems Econ. & Mgmt.  
**STECK, Sidney E.;** Owosso  
B.S. Crop and Soil Science  
**STEPTOE, Bonnie J. Dexter**  
B.S. Crop and Soil Science  
**STEVENS, Barbara E.;** Farmington Hls.  
B.S. Animal Husbandry  
**STIMETA, Robert A.;** Birmingham  
B.S. Packaging  
**STOLZ, Gary M.;** Westport, Ct.  
B.S. Park and Recreation Res.

**STRAUTZ, William F.;** Plymouth  
B.S. Animal Science  
**SUMMERS, Timothy J.;** Plainwell  
B.S. Packaging  
**SURVILLA, Jo A.;** Allegan  
B.S. Horticulture  
**SWANSON, Linda;** River Vale, NJ  
B.S. Ag. and Nat. Res. Comm.  
**SWANTEK, Jane E.;** Ann Arbor  
B.S. Parks and Recreation  
**TERRY, Moya;** Swartz Creek  
B.S. Packaging

**TERRY, Randall K.;** Taylor  
B.S. Packaging  
**TIEDEMAN, Shane W.;** Grand Blanc  
B.S. Park and Rec. Admin.  
**TOTON, Mark A.;** Southfield  
B.S. Packaging Mgt.  
**TRAVERS, Katie S.;** Livonia  
B.S. Packaging  
**TKUMPIE, Deborah J.;** Gr. Rapids  
B.S. Nat. Res. and Envir. Ed.  
**TURKOPP, Christopher;** Birmingham  
B.S. Turf Mgt.

**UPSON, Denise K.;** Galesburg  
Certificate, Agricultural Tech.  
**USBORNE, Robin M.;** Hastings  
B.S. Ag. and Nat. Res. Comm.  
**VANALLSBURG, Lynda S.;** Comstock Pk.  
B.S. Fisheries and Wildlife  
**VAN CONANT, Karen G.;** Warren  
B.S. Fisheries and Wildlife  
**VANDEVEER, Thomas D.;** Frankenmuth  
B.S. Horticulture  
**VAN DYKE, Marcia S.;** Royal Oak  
B.S. Packaging

**VAN FLEET, Jeffrey G.;** Jenison  
B.S. Wildlife Mgt.  
**VENO, William G.;** Brighton  
B.S. Resource Development  
**VICARY, William C. Jr.;** Dearborn  
B.S. Packaging Engineering  
**VOGELSANG, Susan J.;** Grand Rapids  
B.S. Animal Hus. and Food Sys. Mgt.  
**VOSS, Sherri L.;** Hastings  
B.S. Horticulture Therapy  
**WAALKES, Jeffrey W.;** W. Bloomfield  
B.S. Agri-Business

**WADSWORTH, Cynthia J.;** Farmington Ct.  
B.S. Parks and Rec. Admin.  
**WAGNER, Harry K.;** Colon  
B.A. Agricultural Economics  
**WAGNER, John J.;** Cornell  
B.S. Animal Husbandry  
**WALDEN, Don A.;** Grand Blanc  
B.A. Packaging  
**WALDMANN, Michael;** St. Joseph  
B.S. Building Construction  
**WALSH, Carl J.;** Portage  
B.S. Landscape Horticulture

**WARD, Susan R.;** Muskegon  
B.S. Park and Rec. Res. Admin.  
**WARREN, Thomas R.;** New Buffalo  
B.S. Food Sys. Econ. and Mgt.  
**WEBER, Dennis K.;** Columbus, Oh.  
B.S. Animal Husbandry  
**WEIGOLD, Steven P.;** Chesaning  
B.S. Horticulture Production  
**WELLS, Rolfe L. Jr.;** Cassopolis  
B.S. Crop and Soil Science  
**WHALEN, Mary E.;** Livonia  
B.S. Fisheries and Wildlife



**WHEELER, Scott, E.; Grand Rapids**  
B.S., Building Construction  
**WHITE, William D.; Elk Rapids**  
B.S., Horticulture  
**WHYTE, Robert S.; Douglaston, NY.**  
B.S., Fisheries and Wildlife  
**WILKINS, Ward; Farmington**  
B.S., Forestry  
**WILLIAMS, Karen A.; Southfield**  
B.S., Crop and Soil Science  
**WILLIS, Cheryl L.; Nunica**  
B.A., Agriculture and Nat. Res.

**WILLS, Mary A.; Ortonville**  
B.S., Horticulture  
**WILSON, Douglas A.; Bloomfield**  
B.S., Landscape Horticulture  
**WILSON, Judy K.; Lake Odessa**  
B.S., Animal Husbandry  
**WILSON, Karen J.; Perry**  
B.S., Agricultural Education  
**WINDHAM, Cornelius, R.; Detroit**  
B.S., Public Affairs Mgt.  
**WOJTALA, Regina C.; Allen Park**  
B.S., Packaging

**WOJTALIK, Louann M.; Hamtramck**  
Certificate, Animal Tech.  
**WOODARD, Theodore J. Jr.; Detroit**  
B.S., Packaging  
**WOODFIN, Lisa; St. Joseph**  
B.A., Food Science  
**WRIGHT, Douglas D.; Plainwell**  
B.S., Crops and Soil Science  
**YEE, Dennis, L.; Southfield**  
B.S., Packaging  
**YERBY, Carol A.; Detroit**  
B.S., Ag. and Nat. Res. Comm.

**YOUNG, Pamela M.; Fraser**  
Certificate, Animal Tech.  
**YOUNG, Victoria A.; Albion**  
B.S., Animal Husbandry  
**ZAISER, Mark E.; Fenton**  
B.S., Horticulture  
**ZAJAC, Mark J.; St. Charles**  
B.S., Agronomy  
**ZALEWSKI, Jon A.; Lansing**  
B.S., Parks and Recreation  
**ZEEB, Elaine D.; Ann Arbor**  
B.S., Ag. and Nat. Res. Comm.



Val Cocking



BY JIM HEIL

Rumor may have it that the School of Packaging was the "Mickey Mouse" department on campus that simply taught its students how to place an object in a box. Such a rumor could be strongly attacked for its inconsistency by Packaging faculty members or any of the 700 undergraduates enrolled in the school during the '79-'80 year.

"Anyone that manufactures or sells anything has to package it, distribute it, warehouse it, and retrieve it. That's packaging," stated Dr. Chester J. Mackson, Director of the School of Packaging. The students in the Packaging School were exposed to this process.

Since 1976, the popularity of the school had been so tremendous as compared to earlier years that its enrollment had increased fourfold, currently making it the fastest growing school at MSU.

One of the main reasons for this skyrocketing interest was because of the great demand by industries for Packaging graduates. Of the 47 graduates of the school who left MSU in June of 1979, all who sought employment in the field of packaging obtained it.

The financial rewards for Packaging grads at MSU also lured students to the school. Starting salaries for 1979 graduates ranged from \$16,000 to \$20,700 a year, with an average of approximately \$18,500 a year.

Even though over 80 percent of the school's alumni were under 40 years of age, Mackson said that more than 300 of the over 2,000 Alumni hold high managerial positions with firms. "This is a remarkable accomplishment," stated the director.

The Packaging School maintained the bragging rights for being the oldest, largest, and best school of its kind in the nation, even though it was founded in only 1952 by a current Packaging professor at MSU, Dr. James Goff. A few

other institutions followed suit after the school's birth.

According to Mackson, all students majoring in Packaging were basically trained in the area that the department calls "packaging engineering."

A major class activity of the school's students consisted of testing a product's fragility. "If we know how fragile it is, then we know how good of a package we have to put it in," said Mackson.

Outside of the school, Packaging students were required to take numerous credits in the physical and natural sciences, as well as some credits in math. An emphasis was placed upon business and communication.

The student also chose one of two options offered by the department—a technical option of seven technical-related courses, or a management option with eight marketing-related courses.

With MSU's approval of a recent proposal by the school, Packaging students would be offered indepth training in any of five areas. These areas included Food Packaging, Pharmaceutical/Medical Packaging, Industrial Packaging, Packaging Graphics, and Marketing/Management.

The school currently admitted anyone provided they could meet the university GPA requirement of a 2.0. Mackson believed there was "no correlation between GPA and success in your job or in your life."

Packaging students at MSU had the privilege of easily gaining industrial packaging experience before graduation through the school's intern program. In the past school year, 80 students participated in this program at corporations from coast to coast.

To top things off, the School of Packaging has had "excellent exposure" by the national media in the past year. This was made possible through articles on the school in the Wall Street Journal, the Chicago Tribune, and the Detroit Free Press.

## PACKAGING SCHOOL GAINS POPULARITY



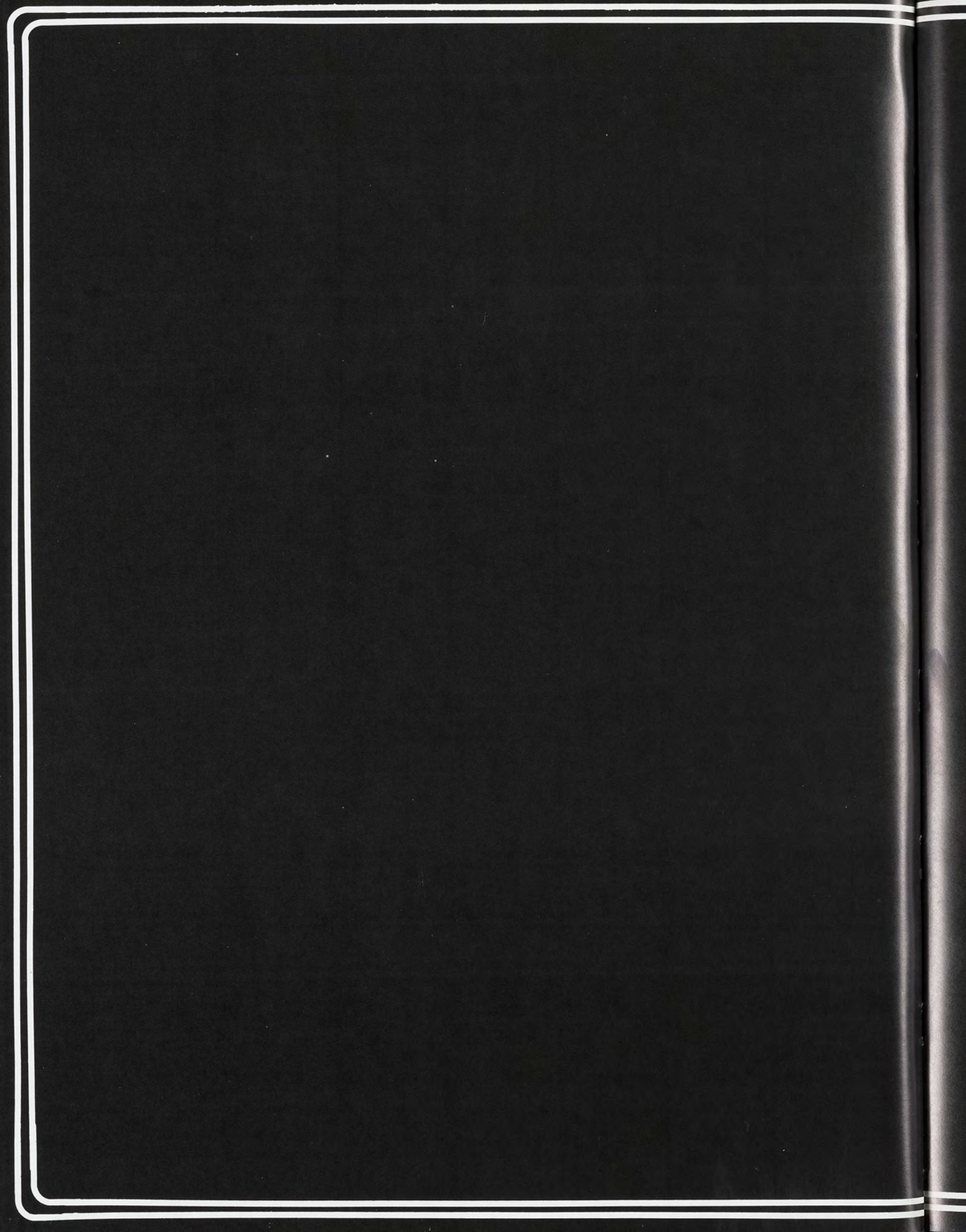



# **Arts And Letters**



**AHEARN, Kathleen M.; Wappingers Fls., NY**

B.A. English

**ALBIN, Nancy E.; West Bloomfield**

B.A. Telecommunications

**ALDERSON, Jean M.; Bethel Pk., Pa.**

B.Mus. Music Therapy

**ALLEN, Julie M.; Hastings**

B.A. Graphic Design/Art

**ALSPERGER, Michael E.; Spokane, Wa.**

B.A. Studio Art

**ANDERSON, Laurie B.; Starkville, Ms.**

B.A. Theatre

**BABCOCK, Kim A.; Elsie**

B.A. Music Education

**BARKER, Kathleen F.; Redford Township**

B.A. Spanish

**BESHEARS, Paula L.; Fenton**

B.Mus. Applied Piano Pedagogy

**BESON, Kevin M.; Freeland**

B.Mus. Music Education

**BLOHM, Nancy L.; Clintondale**

B.Mus. Music Education

**BODARKO, Joseph M.; Dearborn**

B.A. Music/Music Therapy

**BONNETTE, Stephen J.; Holland**

B.A. Music Education

**BORROWMAN, Bonnie J.; Fairport, NY**

B.Mus. Music Education

**BORST, Glenn L.; Lansing**

B.A. Linguistics and Philosophy

**BRADSHAW, Christina M.; Fruitport**

B.A. Art History

**BROSAN, Mary C.; Detroit**

B.F.A. Humanities

**BROWN, Kathleen M.; Saginaw**

B.A. Art Education

**BRYANT, Mariann L.; St. Clair Shr.**

B.F.A. Humanities

**BUDGE, Jeffrey M.; Bay City**

B.A. English/Education

**BUGGS, Jean M.; St. Johns**

B.A. French/Italian

**CALKINS, Cheryl A.; Dearborn**

B.F.A. Fine Arts

**CLARK, Deborah L.; Ferndale**

B.A. English

**CLEMENS, Renee T.; Dearborn**

B.A. English Education

**COGSDILL, Cherie L.; Detroit**

B.Mus. School of Music Instrumental

**COLE, Diane G.; Bloomfield**

B.F.A. Studio Art/Graphic Design

**CONKLIN, Constance M.; Owosso**

B.F.A. Graphic Design

**COOPER, Sharon D.; Monrovia, Liberia**

B.A. Studio Art

**CREEMER, Jeanne M.; Westland**

B.A. English

**CROMMER, Theora; Osseo**

B.A. Graphic Design

**DADAN, Gina M.; St. Joseph**

B.A. French

**DANCEY, Cheryl C.; Sao Paulo, Brazil**

B.A. French Education

**DANIELSON, Heidi A.; Pontiac**

B.A. English Education

**DAVEY, Ruth A.; Grosse Pte. Farms**

B.A. History

**DEAN, Gay L.; Lapeer**

B.A. Studio Art/Art Education

**DELISE, Catherine P.; St. Clair Shr.**

B.F.A. Graphic Design

**DEROSA, Julia A.; Holt**

B.Mus. Applied Voice Major (Music)

**DIEBOLD, Ann E.; Grand Ledge**

B.Mus. Music Education

**DILLION, Maureen P.; Redford**

B.A. Spanish

**DISANTE, Jacqueline M.; Grosse Pte. Wds.**

B.F.A. Studio Art/Graphic Design

**DONOHU, Faye M.; Detroit**

B.F.A. Studio Art/Graphic Design

**DOROSHEWITZ, David M.; Southgate**

B.A. Religious Studies

**DORVINEN, Michael C.; Traverse City**

B.Mus. School Music (Instrumental)

**DRUCKMAN, Jody B.; Oak Park**

B.F.A. Graphic Design

**DUNCAN, Barbara L.; Grosse Pte. Shr.**

B.A. Music Education

**DYKO, Debra J.; Fowlerville**

B.A. Humanities

**ELLINGTON, Kathryn E.; Flint**

B.A. Photography

**ENNIS, Thomas J.; Okemos**

B.A. Arts and Letters







ESCH, Michele K.; Fairfax Station, Va.  
B.A. Art Education  
FARLEY, Denise R.; Annandale, Va.  
B.A. English  
FIEDLER, Marilyn Y.; Mason  
B.A. English  
FIELD, Ross A.; Shelby  
B.A. Humanities/Pre-Law  
FREYSINGER, Robert J.; Belleville  
B.A. Religious Studies  
FRINK, Wendy E.; Huntington Wds.  
B.A. Music Therapy

GARRETSON, C.; Oxford  
B.A. English Education  
GAY, Michelle J.; West Bloomfield  
B.A. English  
GEER, James A.; Lansing  
B.A. Music Education  
GENEE, Douglas E.; Cement City  
B.A. Pre-Business  
GERBER, Rise F.; Southfield  
B.A. Humanities  
GERVAIS, Susan A.; Howell  
B.A. History

GETTEL, Marian K.; Pigeon  
B.Mus. Music Therapy  
GILMER, Paul G.; Costa Mesa, Ca.  
B.A. Linguistics/Spanish  
GLADSTONE, Kim D.; East Lansing  
B.A. Arts Administration  
GOLDENBERG, David A.; Southfield  
B.A. Humanities/Pre-Law  
GOVE, Thomas M.; Parchment  
B.F.A. Studio Art  
GRAHAM, Jean M.; Montague  
B.A. American Studies

GRANT, Timothy D.; Flint  
B.A. Humanities  
GRINER, Linda L.; Lexington, Ky.  
B.F.A. Graphic Design  
HAADSMAN, James T.; Muskegon  
B.A. English  
HAGER, Cynthia S.; Okemos  
B.A. Studio Art  
HALLMAN, Sara L.; Elmhurst, Ill.  
B.Mus. Music Therapy  
HAMILTON, Tamara J.; Ann Arbor  
B.A. French

HANLEY, Tara J.; Detroit  
B.A. Humanities  
HAROUTUNIAN, Karen A.; Pontiac  
B.A. Humanities  
HART, Kevin C.; Saginaw  
B.A. Humanities/Art  
HAY, Robert C.; Lansing  
M.A. Art  
HAYWOOD, Pamela R.; Flushing  
B.A. Art Education  
HEALD, Kathryn G.; Swarthmore, Pa.  
B.A. Philosophy

HERSHA, Craig D.; Jackson  
B.A. Philosophy  
HEWELT, Nancy L.; Utica  
B.F.A. Art Education  
HOLCOMB, Miki L.; Livonia  
B.A. Instrumental Music Ed  
HORNADAY, Lisa H.; Troy  
B.F.A. Studio Art/Graphic Design  
HRAMITS, Jody G.; Royal Oak  
B.A. English  
HUBBEL, Susan I.; Grand Ledge  
B.A. English

HUERTA, Margie C.; El Paso, Tx.  
B.A. English Education  
HUGHES, Anne M.; Ypsilanti  
B.F.A. Industrial Design  
HYATT, Renee L.; Livonia  
B.A. Arts Management  
INHOLSEN, Dennis L.; Owosso  
B.F.A. Art Education  
JACOBS, Kristina R.; Rochester  
B.A. Spanish Education  
JAMES, Matthew C.; Royal Oak  
B.A. Music Education

JANE, Sheryl R.; Sunfield  
B.A. English Education  
JANZEN, Lonnie R.; Chaple Hill, NC  
B.A. Humanities  
JOINS, Bonzell; Detroit  
B.A. English/Pre-Law  
JONES, Deborah D.; Centerville  
B.A. English  
JOUBERT, Marilyn A.; Ticonderoga, NY  
B.F.A. Studio Art  
KALMAN, Patricia A.; Franklin  
B.A. Art History



KANYUCK, Peggy A.; Flint  
B.A. Humanities  
KELSHAW, Pamela S.; Lansing  
B.A. English  
KNAUSS, Carol A.; Kalamazoo  
B.A. History  
KNIGHT, Joan P.; Ecorse  
B.A. English Literature  
KNOX, Kevin R.; Flushing  
B.A. Religious Studies  
KOUTSOVILIS, Efstratios; Greenville  
B.A. History



KRAMER, Michael R.; Hoffman Estates, Il.  
B.A. Humanities/Pre-Law  
KREER, Carolyn J.; East Lansing  
B.A. Spanish  
LAATSCH, Therese M.; Lansing  
B.F.A. Studio Art  
LAPOINTE, Joanne I.; Detroit  
B.A. German  
LASKOWSKI, Joan K.; Libertyville, Il.  
B.A. English  
LEE, Marilyn S.; Grand Ledge  
B.A. English



LEWELLING, Kathleen D.; Plymouth  
B.A. History Ed.  
LICHTMAN, Randy B.; Southfield  
B.Mus. School Music/Music Therapy  
LIDDELL, Margaret A.; Redford Township  
B.A. Humanities  
LITTERAL, Rolie J.; Manchester  
B.A. Theatre  
MACKIE, Robert T.; Gladstone  
B.F.A. Studio Art  
MARDIROSIAN, Anthony J.; Wayne  
B.A. English Education



MARR, Bruce T.; Howell  
B.A. Theatre/Play Directing  
MCCARTHY, John F.; Mt. Morris  
B.A. Music Education  
MCDONALD, Ruth V.; Union Lake  
B.A. Graphic Design/Art  
MCDONNELL, Dara S.; Danville, Il.  
B.A. Religious Studies  
MCKENNEY, Terry J.; East Lansing  
B.A. English  
MCNAMARA, Edward M.; St. Ignace  
B.A. Humanities/Pre-Law



MCPHERSON, Michael; Pleasant Pl., Il.  
B.A. Theatre  
MCWHORTER, Patricia A.; Metairie, La.  
B.A. Humanities  
MEISTER, Kurt W.; Ypsilanti  
B.F.A. Studio Art  
MIARS, Mary E.; Niles  
B.A. English  
MITCHELL, Susan L.; St. Joseph  
B.F.A. Art Practice  
MONTGOMERY, Melanie B.; Cleveland, Oh.  
B.A. Spanish Education



MORAN, Patricia F.; Birmingham  
B.A. Technical Theatre  
MORGAN, Lucy A.; Leslie  
M.A. English  
MOSHER, Stacy A.; Webberville  
B.A. English  
MOVISH, Glenn A.; Southfield  
B.A. English  
MOYER, Robin R.; Ann Arbor  
B.A. Chinese  
MUNGER, Joe A.; Birmingham  
B.A. English



MURPHY, Kevin J.; Stevensville  
B.F.A. Studio Art  
MYERS, Elizabeth A.; Battle Creek  
B.A. English Education  
NAHIKIAN, William T.; Allegan  
B.A. Humanities/Pre-Law  
NEAL, Patricia S.; Grosse Pte. Pk.  
B.A. Studio Art  
NOLAN, Jennifer; Camp Hill, Pa.  
B.Mus. Music Therapy  
NUENKE, Molly L.; Bay City  
B.A. History Education



OHNLAN, Michael R.; Waynesboro, Va.  
B.A. Russian Language & Literature  
OLSON, Kathryn M.; Rochester  
B.A. English Education  
ONEKA, Michael J.; St. Claire Shr.  
B.A. History  
ORR, Mark J.; Southfield  
B.F.A. Graphic Design  
O'RYON, Linda A.; Jackson  
B.F.A. Studio Art Education  
OSBORNE, Carol A.; Grosse Pte. Farms  
B.A. Humanities/Pre-Law







**O'SHEE, Marianne S.;** Grosse Pte. Pk.  
B.A. English  
**OWEN, Jill A.;** Athens  
B.A. Art Education  
**OYER, Barbara J.;** East Lansing  
B.A. English Literature  
**PARENTEAU, Linda M.;** East Detroit  
B.A. English  
**PARK, Dalynn J.;** Flushing  
B.A. French  
**PARTIN, Lynn D.;** Plymouth  
B.A. English

**PATITUCCI, Theresa L.;** Algonquin, Il.  
B.A. Humanities  
**PATTEN-JICKLING, Peggy;** Brown City  
B.S. Political Science  
**PAUL, Tracy E.;** Ann Arbor  
B.A. History  
**PERRY, Alta M.;** Detroit  
B.A. English Education  
**PETERMAN, Teresa F.;** Onaway  
B.A. English Education  
**PETERS, Carol;** Rochester  
B.A. Spanish

**PEYTON, Jeanne M.;** Birmingham  
B.A. Spanish Secondary Ed.  
**PIETRZAK, Barbara J.;** Rochester  
B.A. Humanities/Pre-Law  
**POLLOCK, Diane;** Southgate  
B.A. Spanish  
**PORTER, Laura M.;** Okemos  
B.A. English  
**PRINCE, Carolyn M.;** Troy  
B.A. Art Education  
**RADEMACHER, Daniel J.;** Grand Rapids  
B.Mus. Choral Music Education

**REAHARD, Julie A.;** Ypsilanti  
B.A. English  
**REDMAN, Renee C.;** East Hartford, Co.  
B.Mus. Applied Music (Horn)  
**REPLOGLE, Steven B.;** Battle Creek  
B.A. English  
**RIDDLE, Gina R.;** Niles  
B.A. English  
**RISK, Debra L.;** Muskegon  
B.Mus. Music  
**ROBERTS, Richard E.;** Saginaw  
B.A. Humanities/Pre-Law

**SANDERS, Cinderella S.;** East Lansing  
B.A. Humanities/Pre-Law  
**SCHILLING, Jeffrey A.;** Bay City  
B.A. English/Biology  
**SCHMIDT, Robert E.;** East Lansing  
B.A. English/Business  
**SCHMIT, Wendy E.;** East Grand Rapids  
B.A. History of Art  
**SCHROEDER, Deborah R.;** East Lansing  
B.A. Religion/Psychology  
**SEIDEL, Joseph F.;** Charlevoix  
B.A. French

**SHIMAMOTO, Kei;** Tokyo, Japan  
B.F.A. Studio Art  
**SHUSHOK, Joseph A.;** Concord  
B.A. History  
**SIDES, Jeanine M.;** Winnetka, Il.  
B.Mus. Music Therapy  
**SINGER, Kurt A.;** Caro  
B.A. Music Education  
**SKRLEC, Lydia K.;** South Lyon  
M.A. Vocal Music Perf.  
**SLEDER, Jayne E.;** Traverse City  
B.Mus. Music Therapy

**SMITH, Debbie D.;** Philadelphia, Pa.  
B.Mus. Music Education  
**SMITH, Halle D.;** East Grand Rapids  
B.A. Studio Art  
**SMITH, Lindsey W.;** Lansing  
B.Mus. Applied Music  
**SNEE, Katherine C.;** Pittsburgh, Pa.  
B.A. Spanish  
**SNYDER, Carolyn J.;** N. Bay, Canada  
B.Mus. Music Therapy  
**SOVINSKI, Kathryn A.;** Redford  
B.F.A. Art Education

**SPACE, Laura J.;** St. Charles  
B.A. Theatre/Costume Design  
**STAMLER, Patricia A.;** Birmingham  
B.A. English/Anthropology  
**STASSINES, Timothy M.;** Jackson  
B.F.A. Studio Art  
**STEFANI, Beth A.;** Rochester  
B.A. History  
**STORK, Andrea L.;** Harper Woods  
B.F.A. Studio Art  
**STUCKEY, Marsha D.;** Detroit  
B.Mus. Music Education



SUNSHINE, Glenn S.; Verona, NJ  
B.A. Linguistics  
TAYLOR, Lucian B.; Wexford, Pa.  
B.A. Humanities/Pre-Architecture  
TESKA, Mary K.; Ann Arbor  
B.A. History of Art  
TOPOLEWSKI, Brian T.; Redford Township  
B. Mus. Instrumental Music Ed.  
TRUSWELL, Ellen D.; Royal Oak  
B.A. Music Therapy  
TSILIMIGRAS, Sophia; Grand Rapids  
B.A. English/Journalism

URBIS, Richard T.; Paulding  
B.A. Humanities/Pre-Law  
VANALLEN, Marcia J.; Kalamazoo  
B.A. French  
VANCAMP, Diane K.; Muskegon  
B.A. Art/Physical Education  
VANNEMAN, Debra M.; Vineland, NJ  
B. Mus. Music Education  
VASHAW, Kay A.; Grand Rapids  
B.A. English  
VECHINSKI, Lance L.; Port Edwards, Ws.  
B. Mus. Applied Music

WAKEFIELD, Dawn K.; Adrian  
B.A. Spanish  
WALTHER, Janet A.; Alexandria, Va.  
B.A. Russian  
WARD, Robert K.; White Pigeon  
B. Mus. Music Education  
WARONOFF, Lisa B.; Southfield  
B. Mus. Music Therapy  
WEITZ, Susan L.; Farmington Hls.  
B.A. Humanities/Pre-Law  
WELCH, Bethany B.; Ann Arbor  
B.A. History of Art

WELLS, Charles T.; Kalamazoo  
B.A. English  
WERNE, Sally J.; Jasper, In.  
B.A. Humanities  
WHITE, Elizabeth A.; Kalamazoo  
B.A. French  
WHITE, Karen L.; Tonawanda, NY  
B.A. Theatre  
WIEDRICH, William W.; Sault Ste. Marie  
B. Mus. Instrumental Music Ed.  
WILLIAMS, Karen M.; Okemos  
B.A. English

WILSON, Arlyn J.; Lansing  
B.A. English  
WOODS, Pamela A.; Allen Park  
B.F.A. Studio Art  
WOODS, Susan T.; Chicago, Ill.  
B.A. English/Communication  
ZELTZ, Cheryl A.; Plymouth  
B.A. History  
ZELTZ, Cynthia L.; Plymouth  
B.A. Theater



BY JANIE REILLY

Students have heard them before; remarks about the uncertainties of the future for liberal arts majors. The inclination was to stay as far away from liberal arts as possible. After all, was it not much better to have a secure future, perhaps in business?

"Common myth is that graduates don't go into solid jobs from college," remarked Linda Wagner, the Associate Dean of the College of Arts and Letters. "We are now in the process of re-educating people about the value of our programs." To help remedy the situation, the College of Arts and Letters began to focus on career planning and placement. One of the first projects implemented was a college wide internship program. "We're hoping that students will be able to combine their skills with work experience," said Dr. Wagner enthusiastically, "and then transfer that knowledge to a career." Dr. Wagner also pointed out that even though the program was just beginning, it was the

only one of it's kind in the Big Ten.

Undergraduate study in the college focussed on student participation and faculty involvement. Departments within the college included history, philosophy, religious studies and English. The language departments consist of German and Russian, romance and classical languages, linguistics, and Oriental and African languages. Also housed in the college were the fine arts departments—music, art, and theatre. In June, two University College departments, Humanities and American Thought and Language, were made a part of Arts and Letters. To promote individualization, classes were often kept small. "With four hundred faculty members, our student-teacher ratio is very good," stated Dr. Wagner. The college benefitted from an influx of new faculty, many of whom were international authorities in their fields. "One of the advantages of the college is that our faculty members teach undergraduate classes as well as



graduate classes," Dr. Wagner commented. "There isn't a division of prestige because the faculty cares. Teaching is their passion as well as their job. Many faculty members teach extra sections because there is a student overload, and we don't want to turn anyone

away."

The college did have its share of problems, however. Location and inaccessibility to handicappers presented difficulties ("Rotten Row" was not a misnomer). And it was a challenge to try to keep the campus informed about var-

ious programs. Despite the inconveniences, Dr. Wagner was extremely optimistic about the college as a whole. "With the student internships, the quality of the faculty, and the enthusiasm of the students, our programs should get stronger and stronger."



PHOTOGRAPHS BY ELAINE THOMPSON



## ARTS AND LETTERS TAKE PRACTICAL OUTLOOK



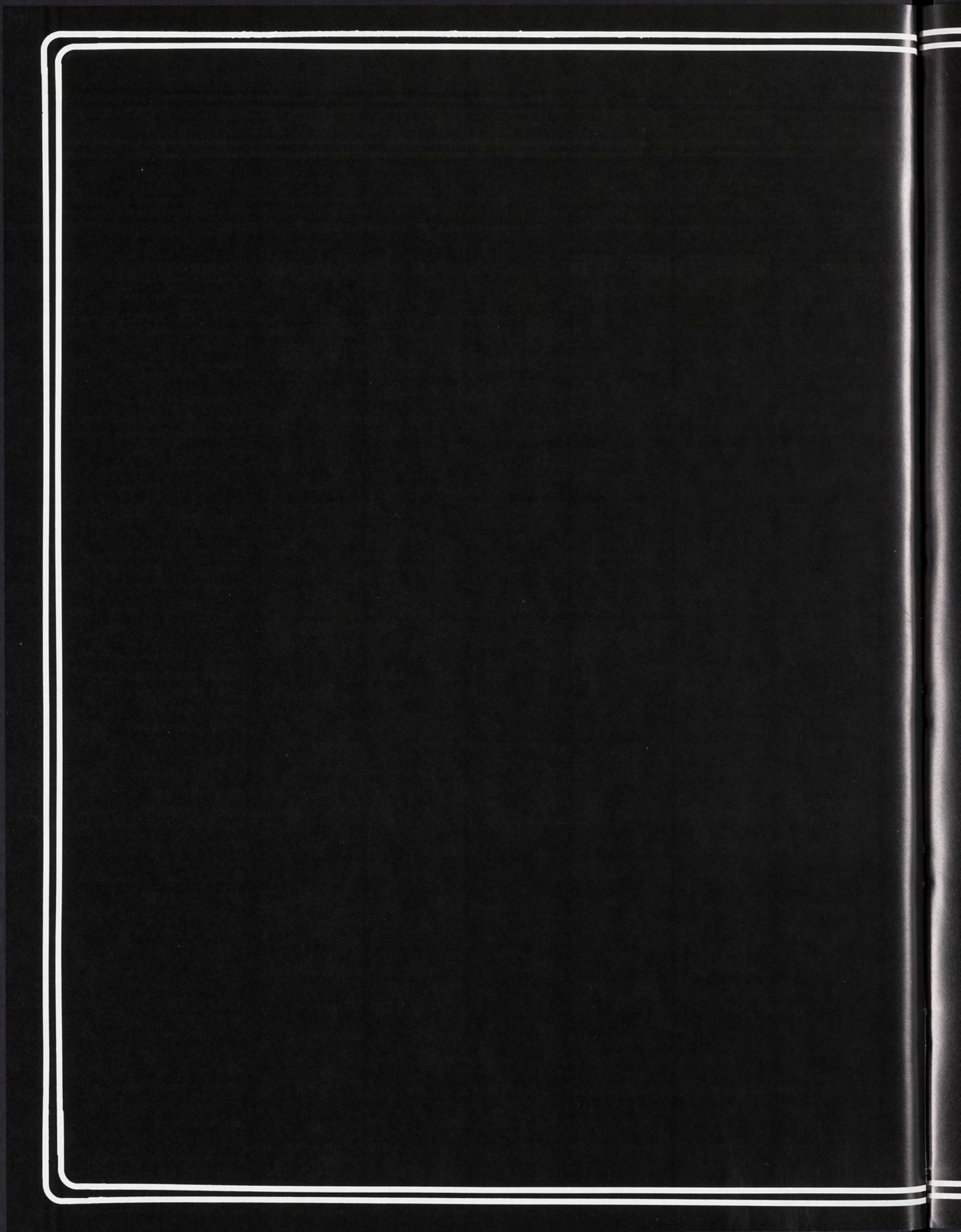



**Business**



**ACHTENBERG, Ronald D.;** Farmington Hls.  
B.A. Hotel, Restaurant & Inst. Mgt.  
**ACTON, Alan P.;** Livonia  
B.A. General Business  
**ADAMS, David M.;** Allen Park  
B.A. General Business  
**ADDLEY, Gary H.;** Wayne, NJ  
B.A. Hotel, Restaurant & Inst. Mgt.  
**AGNELLO, Frank A.;** Madison Hls.  
B.A. Hotel, Restaurant & Inst. Mgt.  
**AHERN, Brian P.;** Birmingham  
B.A. Accounting

**ALDIKACTI, Leyla;** Orchard Lake  
B.A. Management  
**ALEXA, David L.;** Okemos  
B.A. Finance  
**ALKEMA, Robert S.;** Bloomfield Hls.  
B.S. Business Administration  
**ALLABEN, Janet L.;** Farmington Hls.  
B.A. Accounting  
**ALLAN, Judith D.;** Plymouth  
B.A. General Business  
**ALLAN, Laurie A.;** Livonia  
B.A. Marketing

**ALLEN, Perry J.;** Birmingham  
B.A. Accounting  
**ALPERIN, Steven G.;** Warren  
B.S. Financial Administration  
**ALVERSON, Kimberly L.;** White Pigeon  
B.A. General Business  
**ANDERSON, Barbara H.;** Grosse Pte. Prk.  
B.A. Business Law & Office Adm.  
**ANDERSON, Kristine A.;** Alma  
B.A. Travel & Tourism Mgt.  
**ANDERSON, Steven W.;** Walled Lake  
B.A. General Business Adm.

**ANDREJCZUK, Marcia C.;** Lawrence  
B.A. Personnel/Business Adm.  
**ANDREWS, Amy E.;** Royal Oak  
B.A. Hotel, Restaurant & Inst. Mgt.  
**ANDREWS, Catherine J.;** Union Lake  
B.A. Personnel/Business Adm.  
**ARCHER, Sarah M.;** Lansing  
B.A. Business/Travel & Tourism  
**ARETAKIS, Nicholas;** St. Clair Shr.  
B.A. Accounting & Financial Adm.  
**AUSTIN, Janice;** Detroit  
B.A. Financial Administration

**AVERY, Lane C.;** Almont  
B.A. Personnel Management  
**AVONDOGLIO, Wade M.;** Andover, NJ  
B.A. Hotel, Restaurant & Inst. Mgt.  
**BAAS, Randall J.;** Kalamazoo  
B.A. General Business Administration  
**BACH, Michael A.;** Royal Oak  
B.A. Accounting  
**BADELT, Julie A.;** Saginaw  
B.A. Marketing  
**BALAGNA, Laura E.;** Warren  
B.A. Accounting

**BALL, John S.;** East Lansing  
B.A. Accounting  
**BANKA, Catherine A.;** Port Huron  
B.A. Business Law & Office Adm.  
**BARON, Susan K.;** Flint  
B.A. Accounting  
**BARRETT, William J.;** Comstock Park  
B.A. Economics  
**BARRETTE, Pamela J.;** Wakefield  
B.A. Personnel Administration  
**BARROWS, Bruce D.;** East Lansing  
B.A. Hotel, Restaurant & Inst. Mgt.

**BARTLETT, Daniel G.;** Otsego  
B.A. Business  
**BARTO, Stephen C.;** Bloomfield Hls.  
B.S. Accounting  
**BAYLIS, Brenda J.;** Ionia  
B.A. Hotel, Restaurant & Inst. Mgt.  
**BEAUDRY, Eric E.;** West Hartford Ct.  
B.S. Business Administration  
**BECKER, M. Brent;** Battle Creek  
**BEDNAREK, Phillip G.;** Grand Rapids  
B.A. Business Administration

**BELSON, Steven A.;** Birmingham  
B.A. Business Law & Office Adm.  
**BENFORD, Barbara M.;** Hemlock  
B.A. General Business Adm.  
**BENJAMIN, Claire M.;** Birmingham  
B.A. Hotel, Restaurant & Inst. Mgt.  
**BENNETT, E. Mark;** Howell  
B.S. Marketing  
**BENNETT, Susan R.;** Mequon, Ws.  
B.A. Logistics  
**BENOVIC, Ronald A.;** Muskegon  
B.A. Accounting

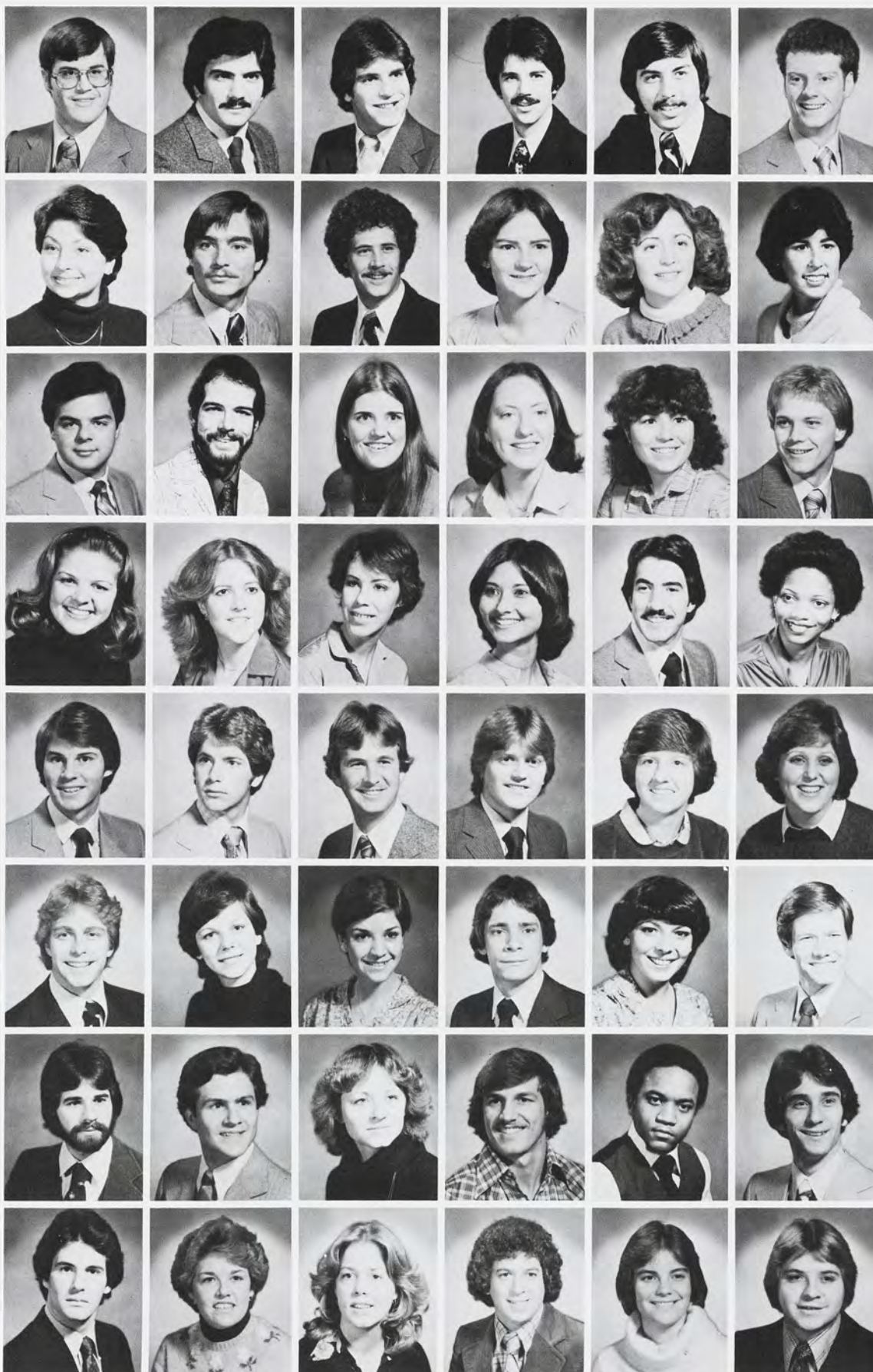





**BENSON, Paul D.;** Bloomfield Hls.  
B.S., Accounting  
**BERGSMAN, Kirk R.;** Traverse City  
B.A., Hotel, Restaurant & Inst. Mgt.  
**BERNARDINI, Carla E.;** Dearborn  
B.A., Travel & Tourism Management  
**BERNSTEIN, Ronald E.;** Southfield  
B.S., Accounting  
**BERRY, Lisa J.;** West Hartford, Co.  
B.A., Marketing  
**BESHAR, Luke M.;** Oradell, NJ  
B.S., Accounting

**BIDVIA, Shelly J.;** Muskegon  
B.A., Travel & Tourism  
**BINDI, Michael J.;** Portage  
B.S., Accounting  
**BLEGEN, Barton, J.;** Saginaw  
B.A., Marketing  
**BLESSED, Walter C.;** Birmingham  
B.A., Marketing  
**BLOOM, Ann L.;** Whitehall  
B.A., General Business Admin.  
**BOARDMAN, James P.;** Saginaw  
B.A., Gen. Business Law & Off. Adm.

**BOGDONAS, Cynthia E.;** Rockford, Ill.  
B.A., Business  
**BOGGS, Steven G.;** Midland  
B.S., Accounting  
**BONDY, Beth A.;** Birmingham  
B.A., Accounting  
**BOOTH, Stephen C.;** Northville  
B.A., General Business Admin.  
**BOSH, Sandra A.;** Allen Park  
B.A., Hotel, Restaurant & Inst. Mgt.  
**BOSMAN, Scott C.;** St. Johns  
B.A., Accounting

**BOTHAMLY, Steven J.;** Rochester  
B.A., Hotel, Restaurant & Inst. Mgt.  
**BOWDLER, Jonathan F.;** Okemos  
B.A., Accounting  
**BOYER, Joann M.;** Lake Orion  
B.A., Hotel, Restaurant & Inst. Mgt.  
**BRADLEY, Michael A.;** Aurora, Ill.  
B.A., Business Administration  
**BRADY, Robert D.;** Bloomfield, NJ  
B.A., Hotel, Restaurant & Inst. Mgt.  
**BRECKLE, Diane D.;** Saginaw  
B.A., Hotel, Restaurant & Inst. Mgt.

**BRENNAN, Julie S.;** East Lansing  
B.A., Business Administration  
**BRENNAN, William J.;** East Lansing  
B.A., General Business/Pre-Law  
**BRIELMALER, L. J.;** Bloomfield Hls.  
B.A., Management  
**BRINKMAN, Gregory A.;** Kenmore, NY  
B.A., Economics  
**BRISTOR, Sarah R.;** Detroit  
B.A., Hotel, Restaurant & Inst. Mgt.  
**BROWN, Steven A.;** Addison  
B.A., Economics/Business

**BRUNNING, David A.;** Livonia  
B.A., Accounting  
**BUGEJA, Dennis G.;** Livonia  
B.A., Logistics, Trans. Dist. Syst.  
**BURGESS, James D.;** Camarillo, Ca.  
B.A., Economics  
**BURK, Steven R.;** Taylor  
B.A., Transportation/Marketing  
**BURKE, Paul J.;** Dearborn Hgt.  
B.A., Accounting  
**CALVIN, Cindy J.;** Hillsdale  
B.A., Office Administration

**CAMPO, Michael J.;** Redford  
B.A., Accounting & Financial Adm.  
**CANFIELD, Jeffrey D.;** Muskegon  
B.A., Business Administration  
**CARNAGO, Timothy G.;** Birmingham  
B.A., Business Administration  
**CARR, Robert S.;** Grand Rapids  
B.A., Financial Administration  
**CARVEY, Robert H. Jr.;** Muskegon  
B.A., Office Administration  
**CASSIDY, Marianne;** Farmington Hls.  
B.A., Accounting

**CATTERFELD, Craig L.;** Saginaw  
B.A., Finance  
**CAUDILL, Lawrence E.;** Redford  
B.A., Business Administration  
**CEPELA, Terri R.;** Midland  
B.A., Accounting  
**CHAMBERLAIN, William D.;** Saginaw  
B.A., Accounting  
**CHAPKIS, Nicholas T.;** Birmingham  
B.A., Business Administration  
**CHAPMAN, Robert G.;** Lansing  
B.A., Risk & Insurance



CHEANEY, Stephen D.; Detroit  
B.A. Accounting  
CHESBROUGH, Richard M.; Ann Arbor  
B.A. Business/Medicine  
CHIRILLO, George A.; Lincoln Park  
B.A. Marketing  
CHRISTENSON, Gregg A.; Kalamazoo  
B.A. Accounting  
CIECIWA, Stash; Grand Blanc  
B.A. Business Administration  
CLARK, Alan, E.; Chelsea  
B.A. Business Administration



CLARK, Kenneth L.; Litchfield  
B.A. Hotel Restaurant & Inst. Mgt.  
CLARK, Pamela K.; Ann Arbor  
B.A. General Business  
CLOUGH, John H.; Detroit  
B.A. Accounting  
CLOVER, Karen M.; Huntington Wds.  
B.A. General Business Adm.  
COALE, Heather H.; West Bloomfield  
B.A. Hotel Restaurant & Inst. Mgt.  
COATES, Jeffrey E.; Livonia  
B.A. Marketing



COLE, Arthur R.; Livonia  
B.A. Business Law  
COLELLA, Bernard L.; Muskegon  
B.A. Marketing  
COLLINS, David C.; Warren  
B.S. Business Law/Office Adm.  
COLTON, Tom P.; Oak Park  
B.A. Finance  
CONDINO, Frank J.; Grosse Pte. Wds.  
B.S. Finance Administration  
CONVERY, Leigh K.; Royal Oak  
B.S. Hotel Restaurant & Inst. Mgt.



COOK, Douglas F.; Lansing  
B.A. Financial Administration  
COOLEY, Craig D.; Troy  
B.A. Marketing  
COOPER, Neil C.; Warren  
B.A. Marketing  
COPUS, Shari P.; Midland  
B.A. Office Administration  
CORNILLIE, Joseph C.; Grosse Pte.  
B.S. Accounting  
CORSO, Patricia A.; Detroit  
B.A. Business Education



CRAMPTON, James P.; Jackson  
B.A. General Business  
CROUCH, Vickie L.; Lansing  
B.A. Accounting  
CROWDER, Dean W.; Detroit  
B.A. Economics  
CUMMINGS, Robert, W.; Jackson  
B.A. General Business Adm.  
CUNNINGHAM, Chrystal M.; Detroit  
B.A. Business Administration  
CURIT, Neil B.; Ithaca, NY  
B.A. Hotel & Restaurant Mgt.



CURRY, Otis P.; Detroit  
B.S. Finance  
CURTIS, Mark S.; Summit, NJ  
B.A. Economics  
CZUBA, John C.; Sodus  
B.A. Accounting  
DAFOE, Patricia S.; Flushing  
B.A. Business Administration  
DAHLIN, James E.; San Diego, Ca.  
B.S. Business  
DALE, Robert, A.; Rochester  
B.A. Business Administration



DANFORTH, Barbara E.; Chardon, Oh.  
B.A. Hotel Restaurant & Inst. Mgt.  
DAULT, Kathy A.; Muskegon  
B.A. General Business  
DAVIS, Jane L.; Livonia  
B.A. Accounting  
DAVIS, Kimberly D.; Rochester  
B.S. Personnel Labor Relations  
DAVISSON, Kathy L.; Oxford  
B.A. General Business  
DEAN Jeffrey R.; Grand Rapids  
B.A. Finance



DECOOK, Arthur; Mt. Clemens  
B.A. Accounting  
DECREANE, Raymond R.; Grosse Pte.  
B.A. General Business/Pre-Law  
DEJONGE, Melissa R.; East Lansing  
B.A. Business/Marketing  
DELISIO, John A.; Grand Rapids  
B.A. Accounting  
DEMPSEY, Margaret A.; Farmington Hls.  
B.S. Business (General)  
DENCZEK, Joseph; Port Huron  
S. Financial Adm.







**DENUYL, Marcia L.;** Bloomfield Hls.  
B.A. Marketing  
**DEPHTEROS, Stephen P.;** Watertown, NY  
B.A. Hotel Restaurant & Inst. Mgt.  
**DEPUY, Timothy D.;** Dearborn  
B.A. Marketing  
**DEROSE, John M.;** Okemos  
B.A. Finance  
**DERRIG, Gerald F.;** Westland  
B.A. Marketing  
**DESHIELDS, Daphne L.;** Columbia, IMd.  
B.A. Accounting

**DEVEAU, Brain A.;** Lansing  
B.S. Accounting  
**DHONDT, Maryanne E.;** Daytona Beach, Fl.  
B.A. Hotel Restaurant & Inst. Mgt.  
**DIAMOND, Janis S.;** Southfield  
B.A. Accounting  
**DIEKMAN, Linda M.;** Farmington  
B.A. Personnel Administration  
**DILLION, David J.;** Bloomfield Hls.  
B.A. Business Administration  
**DILWORTH, Norman B.;** Bloomfield Hls.  
B.A. Business Administration

**DISBROW, Sandra L.;** Rochester  
B.A. Accounting  
**DITTA, Thomas J.;** Grand Rapids  
B.A. Accounting  
**DOMKE, David W.;** Detroit  
B.A. Hotel & Restaurant Mgt.  
**DONALDSON, Lee H.;** Jackson  
B.A. Business Management  
**DONOVAN, April A.;** Detroit  
B.A. Travel & Tourism  
**DOOLITTLE, Dean M.;** Union City  
B.A. General Business Adm.

**DORER, Michael L.;** Milford  
B.A. Hotel Restaurant & Inst. Mgt.  
**DORIAN, Carolyn A.;** Bloomfield Hls.  
B.A. Marketing  
**DORN, Mark E.;** Wilmington, De.  
B.A. General Business  
**DORR, David B.;** Hinsdale, Il.  
B.A. Transportation  
**DOYAL, Thomas;** Grosse Pte.  
B.A. Finance  
**DUCEY, Patricia B.;** Birmingham  
B.A. Business, Marketing & Trans.

**DURAND, Grace M.;** Plymouth  
B.A. Hotel Restaurant & Inst. Mgt.  
**EDMUNDS, Leslie A.;** Grosse Pte. Farms  
B.A. Accounting  
**EGBERT, James C.;** Tecumseh  
B.A. Accounting  
**EICHENLAUB, Mary B.;** Grosse Pte. Farms  
B.A. Marketing  
**ELGAWHARY, Ali M.;** Zagazig, Egypt  
Ph.D. Accounting  
**ELZINGA, Thomas G.;** Kalamazoo  
B.A. Accounting

**EMOREY, Martha A.;** Bloomfield Hls.  
B.A. Finance  
**EMSHWILLER, John F.;** Petoskey  
B.A. Accounting  
**ENGELHARDT, Sherry L.;** Birmingham  
B.S. Management  
**ENGLISH, Margaret M.;** Kalamazoo  
B.A. Accounting  
**ENGLUND, Irene E.;** Milford  
B.A. General Business Adm.  
**EPSTEEN, Joyce L.;** Lincolnwood, Il.  
B.A. Hotel Restaurant Mgt.

**ERICKSON, Carol E.;** Troy  
B.A. Economics  
**ERRIGO, Toni L.;** Redford  
B.A. Personnel Adm.  
**ERTL, Susan C.;** Ionia  
B.A. Accounting  
**EVANS, Suzanne;** Northville  
B.A. Marketing  
**EVENS, David A.;** Canton, Oh.  
B.A. Hotel Restaurant & Inst. Mgt.  
**EVENS, Paul J.;** West Bloomfield  
B.A. Accounting

**EVERSE, Georgia A.;** Grand Rapids  
B.A. Marketing  
**EWALD, Lori J.;** Unionville  
B.A. Marketing  
**FADOW, Peter G.;** Dearborn  
B.A. Accounting  
**FARLEY, Wendy K.;** Walled Lake  
B.A. Marketing  
**FEAGAN, Tim R.;** Midland  
B.S. Marketing/Bus.  
**FEATHERLY, Teri M.;** Jackson  
B.A. Accounting



**FEDOLAK, Doris O.**; Detroit  
B.A. Travel & Tourism Mgt.  
**FEITEN, Gregory J.**; Birmingham  
B.A. Accounting  
**FELZKE, Ronald E.**; Dewitt  
B.A. Accounting  
**FIET, James R.**; Whitehead  
B.A. Risk & Insurance  
**FILPUS, Thomas J.**; Alpena  
B.A. Hotel, Rest. & Inst. Mgt.  
**FINKELSTEIN, David A.**; East Grand Rapids  
B.A. Marketing/Retailing

**FISCHER, Michael J.**; Livonia  
B.A. Marketing  
**FISCHER, Patrick J.**; Dearborn  
B.A. Marketing  
**FISHBACK, David M.**; Lansing  
B.A. Accounting  
**FITTANTE, Annette M.**; Caspian  
B.A. General Business/Pre-Law  
**FITZNER, Robert L.**; Pittsburgh, PA.  
B.A. Hotel, Rest. & Inst. Mgt.  
**FLAM, Shelly C.**; Farmington Hls.  
B.A. Business Adm.

**FLOOD, John R.**; Niles  
B.A. Food Service Marketing  
**FLYNN, Ann M.**; Old Bridge, NJ  
B.A. Accounting  
**FOLEY, Marie A.**; Livonia  
B.A. General Business Adm.  
**FORD, Jill D.**; Jackson  
B.A. General Business Adm.  
**FORTE, Nancy A.**; Grosse Pte. Wds.  
B.A. Marketing  
**FOSTER, Jim E.**; East Grand Rapids  
B.A. Business Adm.

**FOX, Mary E.**; Corunna  
B.A. Marketing  
**FOX Terence L.**; Lansing  
B.S. Accounting  
**FOY, Beth A.**; Midland  
B.A. Personnel Adm.  
**FREELAND, David B.**; Hastings  
B.A. Hotel, Rest. & Inst. Mgt.  
**FREEMAN, Robert G.**; Birmingham  
B.A. Transportation & Marketing  
**FRICKMAN, Michael T.**; Garden City  
B.A. Accounting

**FRIESEN, Doreen G.**; Birmingham  
B.A. Business Adm.  
**FRISKE, Angelica L.**; Boroda  
B.S. Business Education  
**FROGGATT, Chris N.**; Garden  
B.A. Accounting  
**FRON, Gayle M.**; Dearborn  
B.A. Accounting  
**FROST, Catherine A.**; Birmingham  
B.A. Marketing  
**FRY, Karri D.**; Belleville  
B.A. Travel & Tourism

**FUESLEIN, Diane K.**; Charlotte  
B.A. Marketing  
**FULLER, Diane E.**; Bloomfield Hls.  
B.A. General Business  
**GAABO, David A.**; Livonia  
B.A. Financial Adm.  
**GABE, Rosemary C.**; Millington  
B.A. Accounting  
**GAIDA, Denise**; St. Clair Shr.  
B.S. Accounting & Financial Adm.  
**GALAT, Cathy J.**; Port Huron  
B.S. Marketing

**GANNON, Kathlyn J.**; Troy  
B.A. Economics  
**GARVEY, Lisa A.**; Livonia  
B.A. General Business Adm.  
**GERSONDE, Eric E.**; St. Joseph  
B.A. Business Marketing  
**GERSTLER, Gregory M.**; Lansing  
B.A. Accounting  
**GEWIRTZ, Mark A.**; Chesaning  
B.A. Travel & Tourism Mgt.  
**GILSON, Mary A.**; Midland  
B.A. Economics

**GIVEN, Kathleen M.**; Lansing  
B.A. Travel & Tourism  
**GIZINSKI, Gary A.**; Madison Hgts.  
B.A. Accounting  
**GOHRBAND, Lezlie**; Midland  
B.S. Economics  
**GORSKI, Anne M.**; Dearborn  
B.A. General Business Adm.  
**GOULOZE, Patil L.**; Grand Rapids  
B.A. Marketing  
**GRABOWSKI, Joyce M.**; Brooklyn  
B.S. Personnel Management

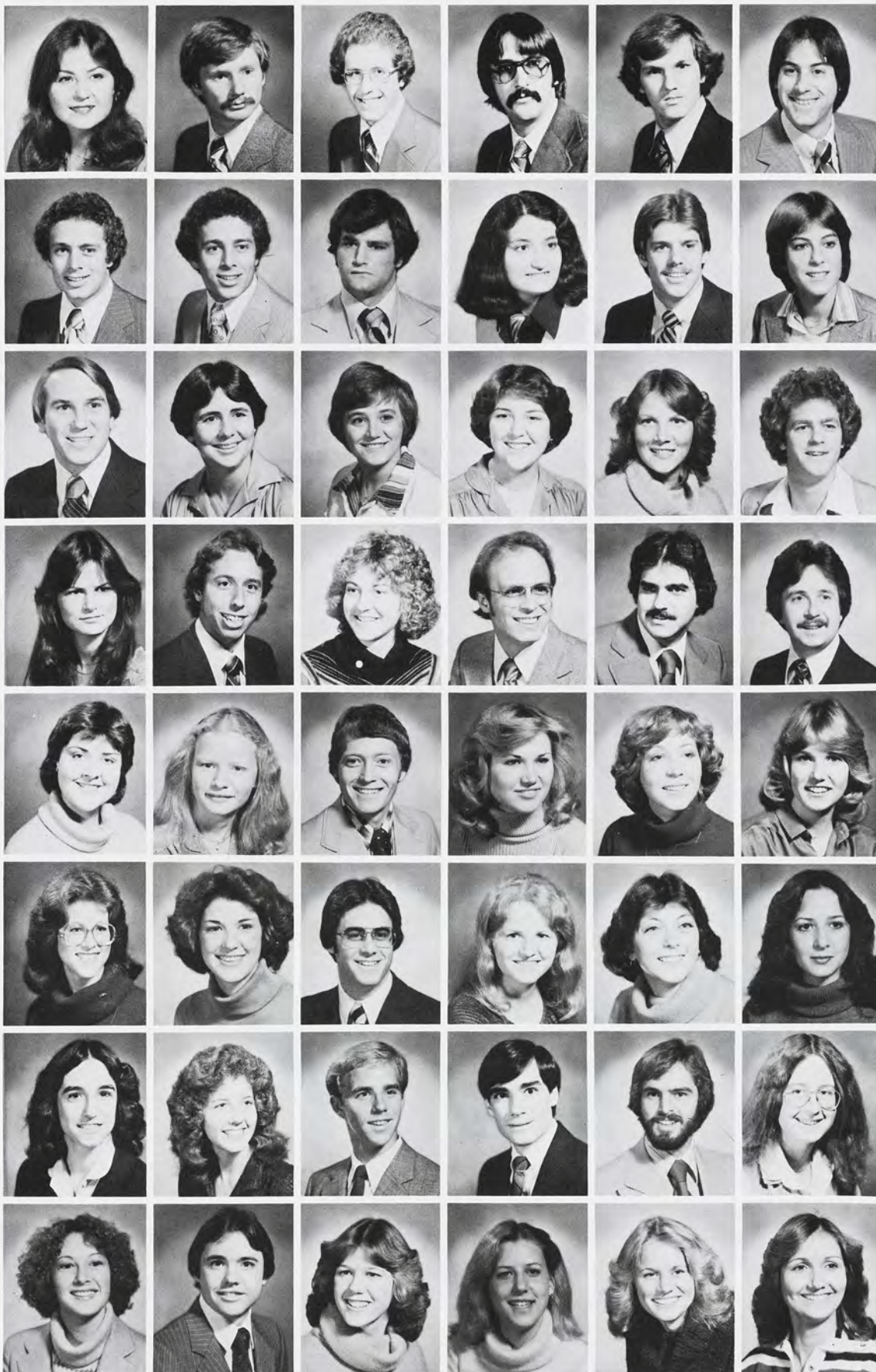



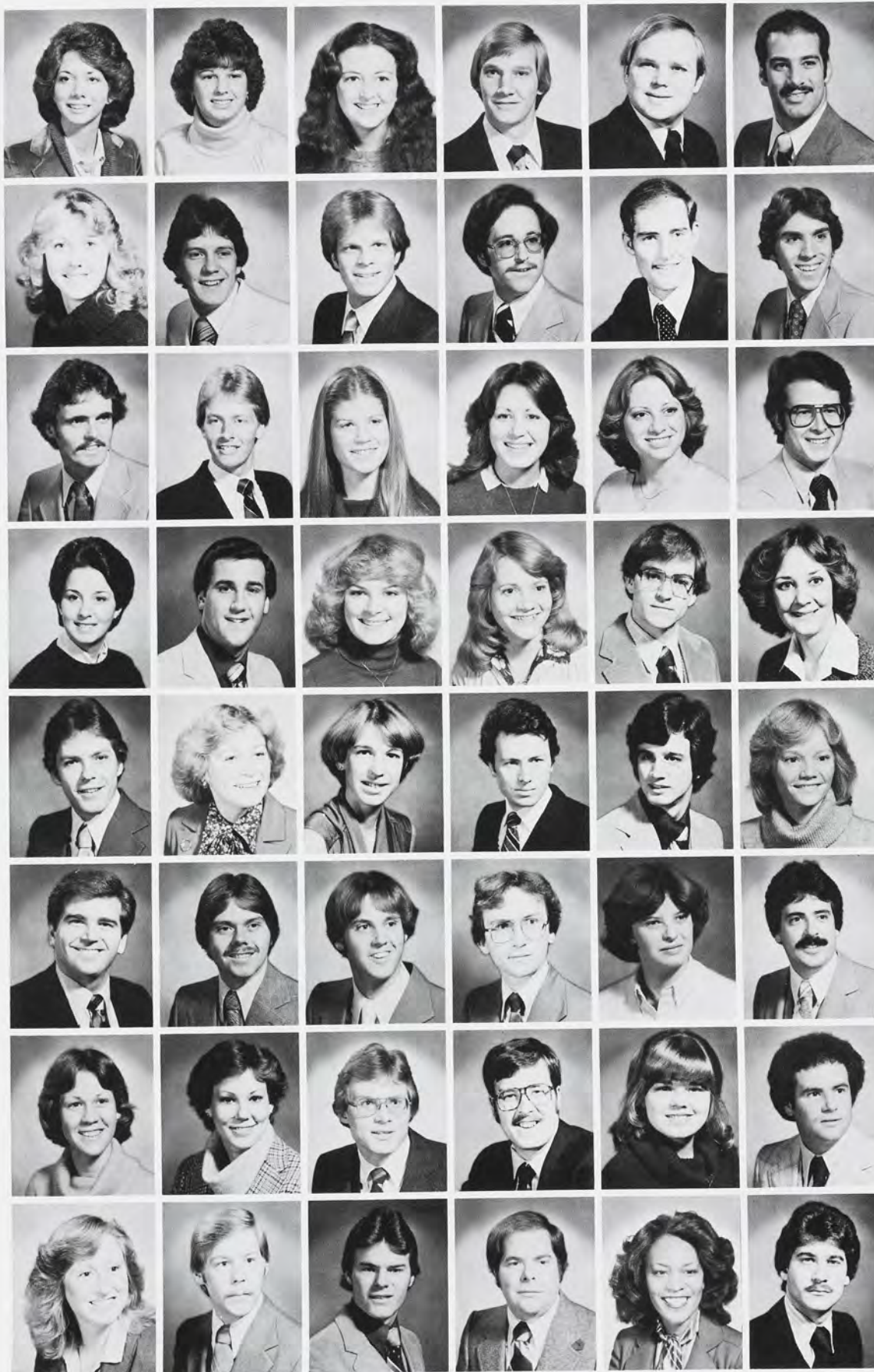

**GRANNAN, Laura L.**; Fraser  
B.A. Business Administration  
**GRANT, Kathleen E.**; Setauket, NY  
B.A. Travel & Tourism  
**GREENING, Patricia M.**; Birmingham  
B.A. Business Marketing  
**GREENWOOD, Thomas J.**; Livonia  
B.S. General Business Adm.  
**GRIEME, David F.**; Bloomfield Hls.  
B.A. Accounting  
**GRIFFIN, Curtis D.**; Novi  
B.A. Marketing

**GRIFFIN, Nancy T.**; Birmingham  
B.S. Accounting  
**GROSS, Kenneth G.**; Lansing  
B.A. Accounting  
**GROSSMAN, Steven M.**; Southfield  
B.S. Marketing  
**GROUSD, Steven A.**; Bloomfield Hls.  
B.A. Accounting  
**GUINEE, Kevin J.**; Peabody, Ma.  
B.A. Finance  
**GUY, John C.**; Birmingham  
B.A. Hotel, Rest. & Ins. Mgt

**HAADSMA, David K.**; Grand Rapids  
B.A. General Business Adm.  
**HAGEN, Robert M.**; Birmingham  
B.A. Marketing  
**HAGGERTY, Mary B.**; Bloomfield Hls.  
B.A. Accounting  
**HAHN, Lisa A.**; Birmingham  
B.A. Accounting  
**HAIST, Karen M.**; Grand Blanc  
B.A. Business Adm.  
**HALL, David C.**; St. Clair  
B.A. Accounting

**HALL, Kristin, A.**; Bloomfield Hls.  
B.A. Accounting  
**HAMILTON, Lorne J.**; Farmington Hls.  
B.S. Transportation & Dist.  
**HAMMACK, Joan M.**; Warren  
B.A. Marketing  
**HAMMOND, Patricia A.**; West Bloomfield  
B.A. Accounting  
**HANLEY, Thomas D.**; St. Joseph  
B.A. General Business Adm.  
**HARE, Michelle A.**; Rochester  
B.A. Transportation Adm.

**HARRIS, David**; Birmingham  
B.A. Business/HRI  
**HARRIS, Jennifer**; Basking Ridge, NJ  
B.A. Hotel, Rest. & Inst. Mgt.  
**HARRISON, Lynn A.**; Rochester  
B.A. Accounting & Financial Adm.  
**HARTNETT, Christopher J.**; Cheshire, Co.  
B.A. Accounting  
**HAVALA, Stephen P.**; Northville  
B.A. Financial Adm.  
**HAWES, Merrilee L.**; Winston Salem, NC  
B.A. Travel & Tourism

**HAWKENS, Bruce A.**; Lansing  
B.A. Marketing  
**HAY, J. Jeff**; Elkton  
B.A. Accounting  
**HAYNER, Lewis J.**; Pontiac  
B.A. Organizational/Gen. Bus.  
**HAYNES, David A.**; Dearborn  
B.A. Accounting  
**HELMINIAK, Mary A.**; Grosse Pte.  
B.A. Travel Tourism  
**HENDRY, David M.**; Lincoln Park  
B.A. General Business Adm.

**HENNING, Denise K.**; Lansing  
B.A. Marketing  
**HENDRICKSON, Laurel K.**; Grand Blanc  
B.A. Business/Hotel, Rest. & Inst. Mgt.  
**HIBEN, Robert M.**; New Brighton, Mn  
B.A. Financial Adm.  
**HILL, Michael A.**; Howell  
B.A. Operations/Production Mgt.  
**HIMBURG, Winalee A.**; Owosso  
B.A. General Business  
**HOCHBERGER, Jeffrey A.**; Livonia  
B.S. Marketing

**HOEKENGA, Vanessa M.**; Holland  
B.A. Financial Adm.  
**HOERNER, David P.**; Grosse Pte. Wds.  
B.A. Accounting  
**HOGAN, Larry D.**; Lathrup, Village  
B.A. General Business Adm.  
**HOLLAND, Brian C.**; Utica  
B.A. Business Adm.  
**HOLLEY, Orella L.**; Flint  
B.A. Accounting  
**HOMANN, Erwin S.**; Warren  
B.S. Marketing



HOP, Randall A.; Zeeland  
B.A. General Business  
HORANOFF, Thomas J.; Livonia  
B.A. Marketing  
HORVATH, Brian D.; Lansing  
B.S. Accounting  
HOUCK, Colleen M.; Brown City  
B.A. Marketing  
HOVEY, CRAIG A.; West Bloomfield  
B.S. Marketing  
HUBBARTH, Cindy M.; Fair Haven  
B.A. Accounting

HUMMEL, Deborah L.; Pittsburgh, Pa  
B.A. Business Adm.  
HUTCHISON, William J.; Saginaw  
B.A. Marketing  
HYAMS, Andrew; New Hyde Park, NY  
B.A. Hotel, Rest. Mgt.  
HYSLOP, Thomas P.; Dowagiac  
B.A. Marketing/Transportation  
IMERMAN, Deborah A.; Huntington Wds.  
B.A. Accounting  
IMMEL, Nancy J.; Warren  
B.A. General Business

IRWIN, Louann; Grand Rapids  
B.A. Business Adm.  
ISRAEL, Andrew M.; Southfield  
B.A. Accounting  
IVANKOVICS, Mark T.; Redford  
B.A. General Business  
JACKMAN, Susan K.; Warren  
B.A. Accounting  
JACKSON, Gregory G.; Warren  
B.A. Accounting & Financial Adm.  
JACOBS, Jeffrey P.; Bethpage, NY  
B.A. Hotel Rest & Inst. Mgt.

JACOBSON, Don C.; Vadnais Hts., Mn  
B.A. Accounting  
JAMES, Christopher W.; Edina, Mn  
B.A. Marketing  
JANSON, Dale G.; Middletown, Oh  
B.S. Hotel, Rest. & Inst. Mgt.  
JARVI, Stephen M.; Rome, NY  
B.A. Business Adm.  
JARVIS, Valerie A.; Farmington  
B.A. Personnel Adm.  
JASINSKI, Wallace L.; St. Clair Shr.  
B.A. Hotel, Rest. & Inst. Mgt.

JENKINS, David; Alpine, NJ  
B.A. Marketing  
JESMORE, Clark A.; Royal Oak  
B.A. Hotel, Rest. & Inst. Mgt.  
JIZMEJIAN, Sharon M.; Farmington Hts.  
B.A. Business Adm./Marketing  
JOHNS, Michael L.; Houston, Tx  
B.A. Hotel, Rest. & Inst. Mgt.  
JOHNSON, Laverne E.; East Lansing  
B.A. Financial Adm.  
JOHNSON, Timothy R.; Port Huron  
B.S. Marketing

JONES, Diane L.; St. Joseph  
B.A. General Business Adm.  
JONES, Timothy J.; Ann Arbor  
B.A. Financial Adm.  
JOQUE, Jean A.; Escanaba  
B.A. Travel & Tourism Mgt.  
JORDAN, C. M.; Roselle, Il.  
B.A. Financial Adm.  
JORGENSEN, John M.; West Bloomfield  
B.A. Hotel, Rest. & Inst. Mgt.  
JUEMANN, Jeffrey G.; Grosse Pte. Wds.  
B.A. Risk Insurance

KAHN, Mark L.; Lathrup Village  
B.A. Accounting  
KALLGREN, Scott W.; Farmington Hts.  
B.A. Business/Accounting  
KANSMAN, Rein S.; Farmington  
B.A. Hotel & Rest. Mgt.  
KAPUT, Cheryl R.; Allen Park  
B.A. Accounting  
KASISCHKE, Daniel K.; Tawas City  
B.A. Financial Adm.  
KATZ, Steven R.; Southfield  
B.A. Marketing

KAUFMAN, Randall; Denver, Co.  
B.A. Accounting  
KAVLAKIAN, Janet L.; Farmington Hts.  
B.A. General Business Adm.  
KECK, Stephen A.; Mt. Veron, In.  
B.A. Finance  
KELLER, Steven E.; Vienna, VA.  
B.A. Finance  
KELLY, John P.; Birmingham  
B.A. Accounting  
KELLY, Mary J.; Farmington  
B.A. Business/Accounting

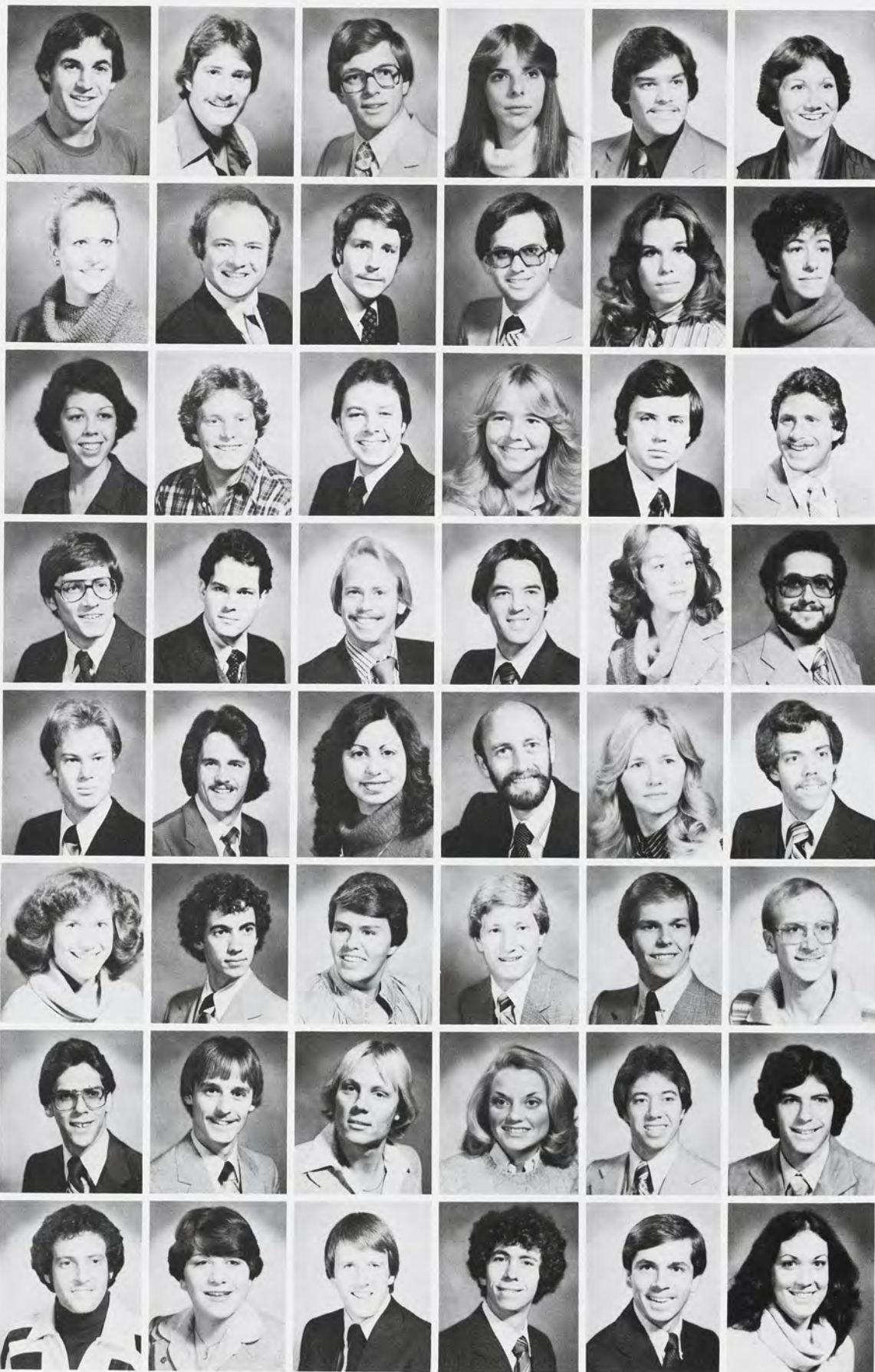





**KEMP, Peggy J.**; Brookfield, WI.  
B.A. General Business Adm.  
**KENDALL, Kimberly J.**; Birmingham  
B.A. Marketing Research  
**KENNEDY, Nancy A.**; Southfield  
B.A. Accounting  
**KENT, Joseph C.**; Birmingham  
B.A. Marketing  
**KIENLE, Ann E.**; Bloomfield Hls.  
B.S. Marketing  
**KILLEEN, Conall**; Scrawlow  
B.A. Hotel & Rest. Mgt

**KIMPEL, Andrew W.**; Livonia  
B.A. Operations Management  
**KIPKE, Kristine K.**; Onsted  
B.A. Hotel, Rest. & Inst. Mgt  
**KIRSCHBAUM, Steven A.**; East Lansing  
B.A. Marketing & Transportation  
**KITTEL, John I.**; Rochester  
B.A. General Business Adm.  
**KLECKNER, Timothy D.**; Plainwell  
B.S. Financial Adm.  
**KLEIN, Laura M.**; Poughkeepsie, NY  
B.A. Hotel & Rest. Inst. Mgt

**KLEITZ, Christiana C.**; Arlington, Va  
B.A. Economics  
**KLOCHKO, Terri M.**; Milford  
B.A. Business Adm.  
**KLOSTER, Janice L.**; Mt. Clemens  
B.A. Office Adm.  
**KLUEVER, Kenneth M.**; Sherborn, Ma.  
B.A. Economics  
**KLUMP, Linda J.**; Blissfield  
B.A. Accounting  
**KNAPP, Robert A.**; Southfield  
B.A. General Business

**KNOOIHUIZEN, David P.**; Holland  
B.A. Business Adm.  
**KOCHER, Diane J.**; Scotch Plains, NJ  
B.A. Marketing  
**KOESTER, James D.**; Lambertville  
B.A. Marketing  
**KOETTING, Fredrick D.**; Appletown, Ws.  
B.A. Accounting  
**KOHLBECK, Douglas L.**; Ada  
B.A. Business Adm.  
**KOHLRUSS, Mark A.**; Central Lake  
B.A. Accounting

**KOLASA, Laura A.**; Detroit  
B.A. Materials/Operations Mgt  
**KOLLIN, Ruth A.**; Rochester  
B.A. General Business  
**KORBA, Marcia A.**; Roseville  
B.A. Hotel, Rest. & Inst. Mgt  
**KOUPAL, Kenneth R.**; Ann Arbor  
B.A. Business Adm.  
**KOURTJIAN, Audrey A.**; Southfield  
B.A. Marketing  
**KOVANDA, KEVING P.**; Howell  
B.A. Accounting

**KOZA, Mary K.**; Plymouth  
B.A. Business  
**KRAMB, Michael R.**; St. Clair Shr.  
B.A. Hotel, Restaurant & Institutional  
**KRAMER, William F.**; Grand Rapids  
B.A. Accounting  
**KRAUSE, Bradley J.**; St. Clair Shr.  
B.A. Operation Mgt  
**KRIBS, Kathleen B.**; Corunna  
B.A. Management  
**KRUCHTEN, CHERLY L.**; Flint  
B.A. Business/Marketing

**KUESTER, Dean D.**; Cedarburg, Ws.  
B.A. Personnel Management  
**KUZERA, Kevin R.**; Detroit  
B.A. Business  
**KWIATKOSKI, Michael G.**; Warren  
B.A. Accounting  
**LAKE, Janet E.**; Grosse Pte. Farms  
B.A. General Business  
**LANNING, Pamela J.**; Goodrich  
B.A. Hotel, Rest. & Inst. Mgt  
**LANTZY, Henry V.**; Union Lake  
B.A. Accounting

**LARGENT, David C.**; Portage  
B.A. Hotel Rest. & Inst. Mgt  
**LARSON, Daryl, B.**; Farmington  
B.A. Accounting  
**LAWRENCE, Sheila**; Saginaw  
B.S. Accounting  
**LAZAR, Craig, A.**; Farmington Hls.  
B.A. Economics  
**LECLAIR, Lori A.**; Big Rapids  
B.S. Retail Marketing  
**LEDEBUHR, David S.**; East Lansing  
B.A. Business Adm.



LEIDY, Elizabeth B.; Lansdale, Pa.  
B.A., Personnel Adm.  
LENEHAN, Patricia E.; Livonia  
B.A., General Business Adm.  
LIBERMAN, Steven M.; Montreal, Canada  
M.B.A., Marketing  
LITWIN, Catherine A.; Birmingham  
B.S., Business Adm.  
LIZENBY, Scott J.; Traverse City  
B.A., Accounting  
LOCRICCHIO, Louis G.; St. Clair Shores  
B.A., Hotel/Restaurant Mgt.



LOLICH, Karen L.; Jackson  
B.A., Accounting  
LOVATO, Diane D.; Lincroft, N.J.  
B.A., Business Adm.  
LUKAS, Gary A.; Southfield  
B.A., Business Adm.  
LYNCH, Michael M.; Birmingham  
B.A., Accounting  
LYON, Laura A.; Doylestown, Pa.  
B.A., Hotel/Restaurant Mgt.  
MACDONALD, Donald F.; Birmingham  
B.A., Accounting



MACDONALD, Gary A.; Livonia  
B.A., Business Adm.  
MACFARLANE, Jean E.; St. Joseph  
B.A., Travel & Tourism  
MACKSOOD, Greg J.; Grand Blanc  
M.B.A., International Marketing  
MACLACHLAN, Linda J.; Bloomfield Hls.  
B.A., General Business  
MADIGAN, Colleen M.; Detroit  
B.A., Finance  
MAGRAM, Ilene H.; Oswego, NY  
B.A., Marketing



MAHONEY, Dawn M.; Bay City  
B.S., Accounting  
MAIER, Thomas A.; Trenton  
B.A., Marketing/Transportation Dist.  
MALONE, Mark A.; Southfield  
B.A., Marketing  
MANGOPOULOS, Nick; Lansing  
B.A., General Business Adm.  
MINILOFF, Howard B.; Southfield  
B.A., Financial Adm.  
MANN, Thomas W.; Springfield, Va.  
B.A., Personnel Adm.



MARROW, Mary A.; Birmingham  
B.A., Accounting  
MARTIN, Sharon R.; Southfield  
B.A., Marketing  
MARTYN, Scott H.; Bloomfield Hls.  
B.A., Marketing  
MARUTIAK, Mark R.; Owasso  
B.A., Marketing  
MATHIESON, Lisa A.; Livonia  
B.A., Accounting  
MAURER, Margaret A.; Battle Creek  
B.A., Management



MAUS, Christopher P.; Riverview  
B.A., Personnel Adm.  
MCCARTHY, James J.; Detroit  
B.A., Business Adm.  
MCCOY, Amy L.; Ann Arbor  
B.A., Marketing  
MCGUIRE, Eileen G.; Birmingham  
B.A., Travel & Tourism  
MCGUIRE, John C.; Lansing  
B.A., Accounting  
MCKEON, Timothy P.; Birmingham  
B.A., Business Adm.



MCMAHON, Janice D.; Mt. Clemens  
B.A., Travel & Tourism Mgt.  
MCTAGGART, Janice M.; Bad Axe  
B.A., Business/Marketing  
MCVAY, Judith L.; Tecumseh  
B.A., Accounting  
MEDELIS, Kenneth L.; Howell  
B.A., Business Adm.  
MEIHN, Cheryl A.; Taylor  
B.A., General Business Adm.  
MELLEMA, Kathleen S.; Grand Rapids  
B.A., Finance



MERCHANT, Thomas P.; St. Joseph  
B.A., Economics  
MERLANTI, Mark E.; Ann Arbor  
B.A., Marketing  
MERRITT, Douglas C.; Greenville  
B.A., Business Adm.  
MERZ, Julie A.; Ann Arbor  
B.A., Accounting  
METZLER, DAWN A.; Mequon, Ws.  
B.A., Financial Adm.  
MEYER, Steven F.; Saginaw  
B.A., Business/Operations Mgt.





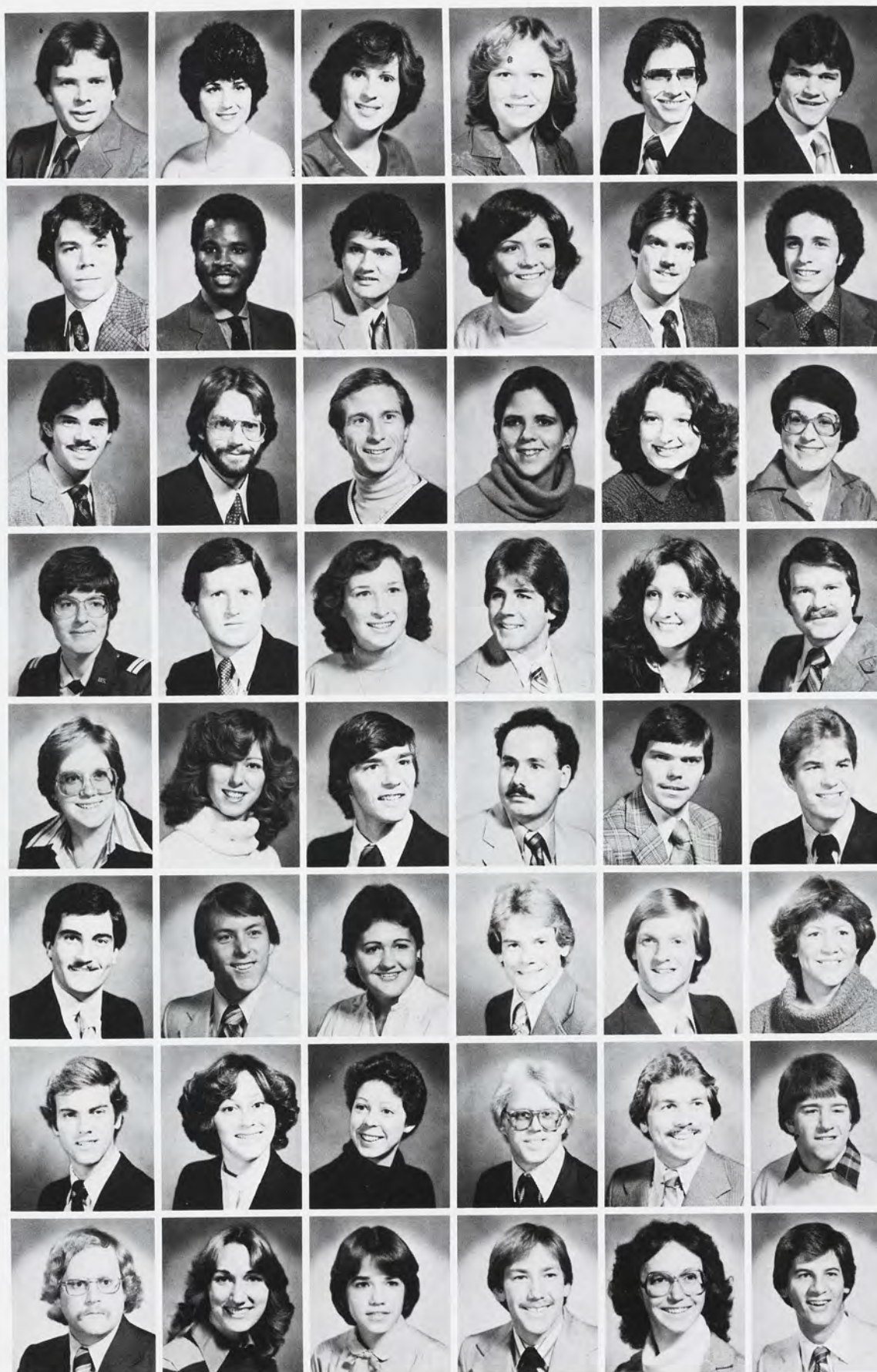

**MIAZGOWICZ, David E.**; Detroit  
B.A. Economics  
**MICALLEF, Andrea R.**; Warren  
B.A. Hotel Rest. & Inst. Mgt  
**MICHAYLUK, Nancy J.**; Fraser  
B.A. General Business  
**MIELOCK, Cynthia M.**; Lansing  
B.A. Marketing  
**MILAVEC, Louis F.**; Westland  
B.A. Accounting  
**MILSTER, Richard O.**; Bay City  
B.A. General Bus./Pre-Law

**MIQUELOW, John R.**; Livonia  
B.A. Financial Adm.  
**MITCHELL, Darnett**; Southfield  
B.A. Personnel Management  
**MITROVICH, Richard K.**; Hazel Park  
B.A. Hotel Rest. & Inst. Mgt  
**MOELLING, Jill C.**; Grand Rapids  
B.A. Marketing  
**MOLLON, Matthew R.**; Southfield  
B.A. Accounting  
**MONAST, Lawrence R.**; Southfield  
B.A. General Business

**MONTIEL, Rafael E.**; Farmington His.  
B.A. Marketing  
**MOORE, Durk E.**; Farmington  
B.A. General Business  
**MOORE, Keith R.**; Vancouver, Can  
B.A. Marketing  
**MOORE, Patricia E.**; Troy  
B.S. Hotel Rest. & Inst. Mgt  
**MORGAN, Cheryl L.**; Livonia  
B.A. Marketing/Trans. & Dist  
**MORRIS, Mary K.**; Lansing  
B.A. Personnel Mgt

**MOSS, Barbara J.**; Lansing  
B.A. Accounting  
**MOULTON, Brian C.**; Madison, NJ  
B.A. Hotel Rest. & Inst. Mgt  
**MULHOLLAND, Patricia A.**; Birmingham  
B.A. Marketing Research  
**MULVIHILL, James J.**; Redford Twp  
B.S. Marketing  
**MURPHY, Catherine A.**; West Bloomfield  
B.A. Business/Marketing  
**MURPHY, Daniel E.**; Detroit  
B.A. Accounting

**MURRAY, Margaret T.**; Albion  
B.A. Hotel Rest. & Inst. Mgt  
**MYNAHAN, Kathleen A.**; Jackson  
B.A. Accounting  
**NANZIG, David E.**; Grand Rapids  
B.A. Personnel Adm.  
**NEITZKE, Stephen W. E.**; Flint  
B.A. Finance  
**NELSON, BENJAMIN J.**; Stanton  
B.A. Business Education  
**NEWTON, JOHN K.**; Ann Arbor  
B.A. Accounting

**NORRIS, Patrick H.**; Bloomfield His.  
B.S. Marketing  
**NOVITSKY, James R.**; Grand Rapids  
B.A. Accounting  
**NOWAKOWSKI, Carol V.**; Emmett  
B.S. General Business  
**NYGAARD, Jeffrey M.**; Jackson  
B.A. Marketing  
**OBERER, John E.**; Royal Oak  
B.A. Finance/French  
**OBERSON, Lindsay E.**; Redford  
B.A. Marketing

**OBRIEN, Mark E.**; Mt. Clemens  
B.A. General Business Adm.  
**OBRIEN, Mary F.**; Dearborn  
B.A. Marketing  
**ODAY, Elizabeth E.**; Plymouth  
B.A. Accounting  
**OFFER, Robert J.**; Oxford  
B.A. Accounting  
**OHORODNIK, Michael J.**; Farmington His.  
B.A. General Business Adm.  
**OKEEFE, John C.**; Royal Oak  
B.A. General Business Adm.

**OLDEJANS, Richard T.**; Belvidere, Ill.  
B.A. Management/Personnel Adm.  
**OLDFORD, Leslie D.**; Dearborn Hgts.  
B.A. General Business Adm.  
**OLESEK, Carol L.**; Taylor  
B.A. Marketing  
**OLGAARD, Michael K.**; Frankenmuth  
B.A. Marketing & Trans.  
**OLLGAARD, Ann K.**; South Haven  
B.A. Personnel Mgt  
**ONSTAD, Gary S.**; Lansing  
B.A. Business Administration



OSSIAN, Kathryn L.; Novi  
B.A. Economics  
OWCZARZAK, David P.; Saginaw  
B.A. Marketing  
OWENS, Gregory A.; Port Huron  
B.S. Accounting/Finance  
PACZOS, Patricia L.; Southfield  
B.A. Accounting  
PAGE, Brian J.; East Lansing  
B.A. Accounting  
PAIGE, Martin M.; Bay City  
B.A. Travel & Tourism Mgt

PALAC, Janet M.; Fanwood, NJ  
B.A. Hotel, Rest & Inst. Mgt  
PALMER, Gary A.; Lansing  
B.A. Accounting  
PALMER, Mark R.; St. Joseph  
B.A. Travel & Tourism Mgt  
PALMISANO, David M.; Livonia  
B.A. Risk & Insurance  
PARKER, James G.; Birmingham  
B.A. Management/Accounting  
PARNOFIELLO, Paul R.; Lewiston, NY  
B.S. Hotel, Rest & Inst. Mgt

PATT, Cynthia M.; Birmingham  
B.A. General Business  
PATTON, Phillip M.; Birmingham  
B.A. Hotel, Rest & Inst. Mgt  
PECKHAM, James J.; Battle Creek  
B.A. Business Adm./Pre-Law  
PEISNER, Terese E.; Okemos  
B.A. Economics  
PELLETIER, Lisa M.; Livonia  
B.A. Tourism  
PELTIER, Suzanne E.; Bloomfield Hls.  
B.A. Personnel Adm

PELTO, Rosemary; Hazel Park  
B.S. Accounting  
PENCE, Janice C.; Livonia  
B.A. Hotel, Rest & Inst. Mgt  
PEPPIN, Gary M.; Burton  
B.A. Economics  
PERRY, Jill M.; Detroit  
B.A. Economics  
PETERS, Gary L.; Grand Rapids  
B.A. Marketing  
PETERS, Jennifer L.; Grosse Pte. Frm.  
B.A. Marketing/Business

PETERSON, James H.; St. Clair Shr.  
B.A. Accounting  
PFAHLER, Yvonne J.; Birmingham  
B.A. General Business Adm.  
PIERCE, Ann L.; Lansing  
B.A. Business Adm.  
PIERCE Jo A.; Phoenix, Ar.  
B.A. Marketing & Trans.  
PIOTROWSKI, Thomas S.; Dearborn Hgts.  
B.A. General Business  
PIXLEY, Vern A.; Rochester  
B.A. General Business Adm

PLUCINSKI, Michael; Warren  
B.A. Marketing  
POLOYAC, Denise S.; Johnstown, Pa.  
B.A. Economics  
POMIERSKI, William R.; Libertyville, Il.  
B.A. Accounting  
POTAPSHYN, Daniel G.; Detroit  
B.A. General Business  
POWER, Patricia E.; Ames, Iowa  
B.A. Business Education  
POZNIAK, David A.; Farmington  
B.A. Finance

PRKUT, Elizabeth A.; Lansing  
B.A. Business Adm.  
PYKE, Jane L.; Trenton  
B.A. Business Adm.  
PYKE, Ronald A.; Trenton  
B.A. Accounting  
QUASEY, Mary A.; Coraopolis, Pa.  
B.A. Marketing  
RABASKAS, Eric P.; Jackson  
B.A. Accounting  
RABAUT, Christopher W.; Harper Wds.  
B.A. Hotel, Rest & Inst. Mgt

RANDALL, James W.; Birmingham  
B.S. Finance  
RANKS, Daniel A.; Harper  
B.A. Accounting  
RANZILLA, Cynthia A.; Bloomfield Hls.  
B.A. Financial Adm.  
RECTOR, Brenda J.; Jackson  
B.A. Hotel, Rest & Inst. Mgt  
REHN, Mark E.; Utica  
B.A. Accounting  
REIBELING, Nancy J.; Rochester  
B.A. Personnel Management





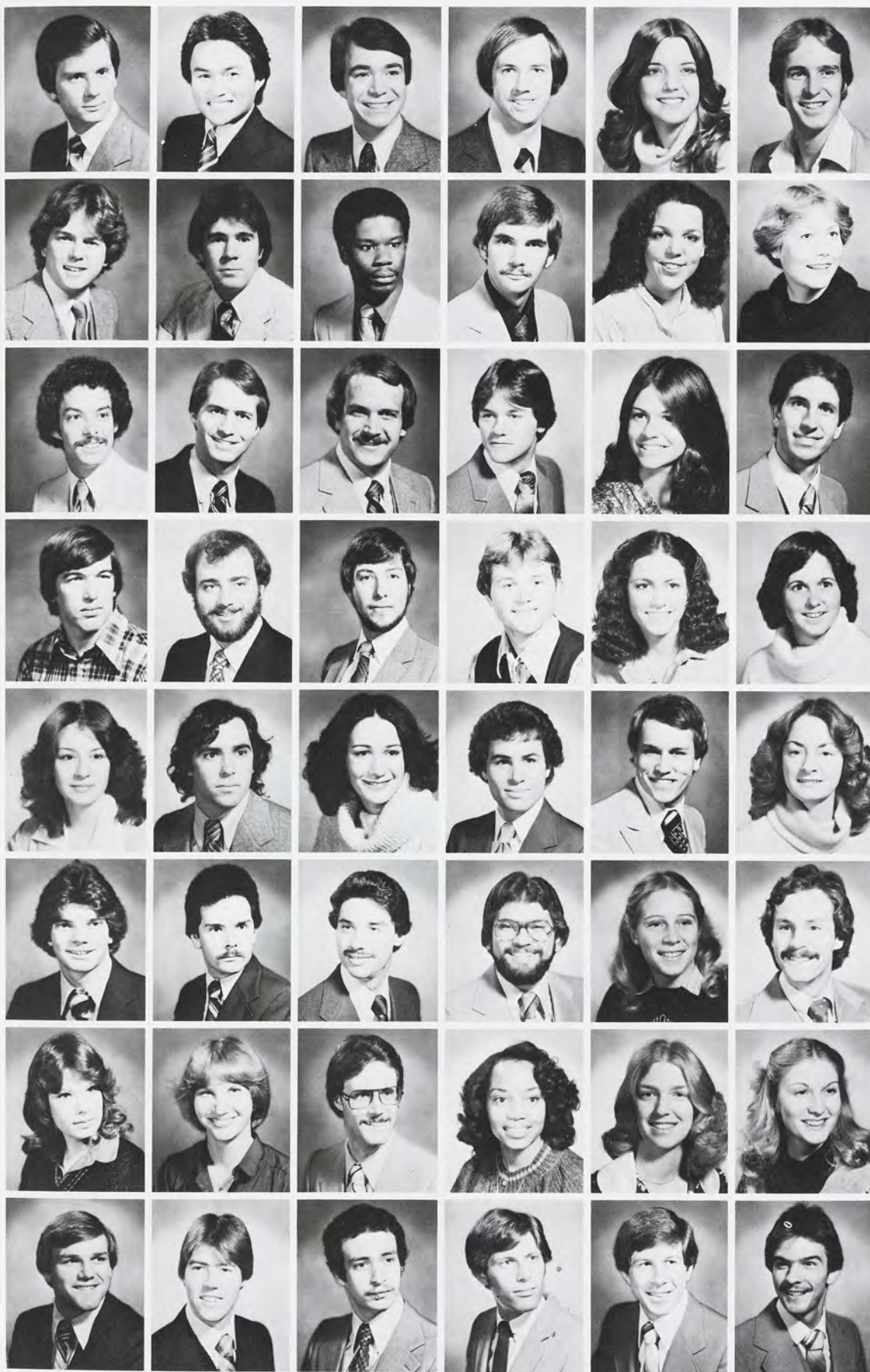

**REKUC, Timothy E.**; Allen Park  
B.A. Materials/Operations Mgt  
**REYES, Vladimir A.**; Metromania, Phip.  
M.S. Masters of Business Adm  
**RHEAUME, Richard C.**; Dryden  
B.A. Marketing  
**RICHARDSON, Kenneth A.**; Mt. Clemens  
B.A. Accounting  
**RILEY, Joanne M.**; Elmhurst, Il.  
B.A. Management  
**RISK, James M.**; West Bloomfield  
B.A. Marketing

**ROBERGE, David M.**; Bloomfield Hls.  
B.A. Marketing  
**ROBERTS, Michael J.**; Fenton  
B.A. Accounting  
**ROBINSON, Darryl**; Detroit  
B.A. Business Adm  
**ROBINSON, Richard C.**; Flint  
B.A. Business/Accounting  
**ROGER, Eileen M.**; Royal Oak  
B.A. Hotel, Rest & Inst. Mgt  
**ROSS, June E.**; Birmingham  
B.A. Accounting

**ROSS, Thomas J.**; West Bloomfield  
B.A. Accounting  
**ROTH, Lawrence R.**; Grosse Pte. Wds.  
B.A. Accounting  
**ROWDEN, David M.**; Grand Rapids  
B.A. Accounting  
**ROWLEY, Douglas, E.**; Livonia  
B.A. Personnel Adm  
**RUBY, Lisa B.**; West Bloomfield  
B.A. Financial Adm  
**RUDY, Brian K.**; Midland  
B.A. Accounting

**RUSCO, George A.**; Grant  
B.A. General Business  
**SAALE, Brian T.**; Mexico City, Mex.  
B.A. Hotel, Rest & Inst. Mgt  
**SABO, Mark S.**; Lincoln Park  
B.A. Hotel, Rest & Inst. Mgt  
**SANFORD, Corwin S.**; Jackson  
B.A. Business Adm  
**SARHATT, Sandra A.**; Lansing  
B.A. Accounting  
**SAVERY, Janet N.**; Ypsilanti  
B.A. General Business Adm

**SCHIFFEL, Debbie A.**; Kalamazoo  
B.S. Tourism Management  
**SCHOENBERG, Jeff**; Potomac, Md.  
B.A. Finance  
**SCHORR, Pamela A.**; New York City, NY  
B.A. Marketing  
**SCHOTT, Michael W.**; Livonia  
B.A. Marketing  
**SCHRODER, Christopher H.**; Sebawaing  
B.A. General Business Adm  
**SCHULTZ, Sherrie L.**; Lapeer  
B.A. General Business

**SCHWARTZ, Cory I.**; Cherry Hill, NJ  
B.A. Marketing & Transportation Adm  
**SCHWARTZ, Grant F.**; Ulica  
B.A. Operations Mgt  
**SCHWARTZ, Steven M.**; Southfield  
B.A. Marketing  
**SCOTT, Jeffrey P.**; St. Joseph  
B.S. Financial Adm  
**SEE, Stacie A.**; Bay City  
B.A. Finance  
**SEEBER, Bruce A.**; Rochester  
B.A. Marketing

**SEEDS, Linda R.**; Pittsburgh, Pa.  
B.A. Hotel, Rest & Inst. Mgt  
**SEEGER, Sarah L.**; Bath  
B.A. Accounting  
**SEIFERT, Gary H.**; Midland  
B.A. Personnel Mgt  
**SETTLES, Sheila E.**; Detroit  
B.A. Business Law & Office Adm  
**SHADDUCK, Sandra L.**; Portage  
B.S. Accounting  
**SHEATHLM, Bethany A.**; Flint  
B.A. Marketing

**SHOEMAKER, Michael L.**; Haslett  
B.A. General Business  
**SHORT, William E.**; Andover, Ma.  
B.A. General Business Adm  
**SIEGAL, Stephen L.**; Monsey, NY  
B.A. Hotel, Rest & Inst. Mgt  
**SIEGEL, Kent S.**; Birmingham  
B.S. Accounting  
**SIGLER, William E.**; Birmingham  
B.S. General Business  
**SIKORSKI, Gary L.**; Dearborn  
B.A. Accounting



SILVIS, John E.; Muskegon  
B.A., Accounting  
SILVESTRI, Leonardo; Warren  
B.A., Marketing  
SMALLEY, Terri L.; Dansville  
B.S., Marketing  
SMITH, Amy J.; Saline  
B.A., Accounting  
SMITH, Charles T.; Flushing  
B.A., Accounting  
SMITH, Diane M.; Grand Rapids  
B.A., Personnel Management



SMITH, Marla E.; Flint  
B.A., Personnel Adm.  
SMITH, Michael J.; Escanaba  
B.A., Accounting  
SMITH, Peggy J.; Pontiac  
B.A., Financial Adm.  
SMOKOVITZ, Teresa L.; Berkley  
B.A., Accounting  
SOMMER, Kenneth F.; Harrington Park, NJ  
B.A., Accounting  
SONDYS, Janet K.; Trenton  
B.A., Personnel Management



SORBO, Susan A.; Detroit  
B.S., Accounting  
SPAK, Karen E.; Pontiac  
B.A., Accounting  
SPIGARELLI, Kenneth R.; Northville  
B.A., Personnel Adm.  
STAAT, David L.; Zeeland  
B.A., Business Adm.  
STAFFORD, Michael D.; Grosse Pte. Wds.  
B.A., business Adm.  
STAHL, James R.; Grosse Pte. Wds.  
B.A., Hotel, Rest. & Inst. Mgt.



STAHL, Paul R.; Flushing  
B.A., Financial Adm.  
STAVALE, Donald P.; Grosse Pte. Pk.  
B.A., Accounting  
STEC, Judith L.; Utica  
B.A., Marketing/Transportation  
STEPHENSON, Brant C.; Battle Creek  
B.A., Business Adm.  
STEVENS, Leslie J.; Gaylord  
B.A., Hotel, Rest. & Inst. Mgt.  
STIRLING, Kimberly; West Bloomfield  
B.A., Operations Mgt.



STOLAKIS, Stephen M.; Campinas, Brazil  
B.A., Marketing  
STOVER, Denise D.; Grand Rapids  
B.A., Marketing  
STRAUCH, Kevin M.; East Detroit  
B.A., Accounting & Financial Adm.  
STROTHER, James F.; St. Clair  
B.A., Marketing  
SUNDERLAND, Jo B.; Lake City  
B.A., Personnel Adm.  
SZAROWICZ, Jullann; Grand Rapids  
B.A., Marketing



TALBOT, Mary C.; Grand Rapids  
B.A., Accounting  
TANNER, Paul G.; Livonia  
B.A., Personnel Adm.  
TAPPER, Richard G.; Oakpark  
B.A., General Business  
TAVERNARO, Rod E.; Livonia  
B.A., Marketing  
TAYLOR, Lawrence D.; Warren  
B.A., Management  
THELEN, William M.; Lansing  
B.A., Finance



THOMAS, Blake S.; Royal Oak  
B.A., Marketing  
THOMAS, Karen E.; St. Louis, Mo.  
B.A., Marketing  
THOMPSON, Carol J.; Flint  
B.S., Business  
THOMPSON, Kenneth E.; Flint  
B.A., General Business  
THORNBURN, David J.; Mason  
B.A., Hotel, Rest. & Inst. Adm.  
THORPE, Rebecca J.; Auburn Hgts.  
B.A., Marketing



THURMAN, Robert C.; Newark, Da.  
B.A., Finance  
TILSON, Debra S.; Southfield  
B.S., Marketing/Bus.  
TIMYAN, Philip J.; Grand Blanc  
B.A., Business Law  
TOMIKO, Lori A.; Farmington Hls.  
B.A., Marketing  
TOMLINSON, Julie A.; West Milton, Oh  
B.A., Marketing Research  
TOOT, Jane E.; Birmingham  
B.A., Travel & Tourism





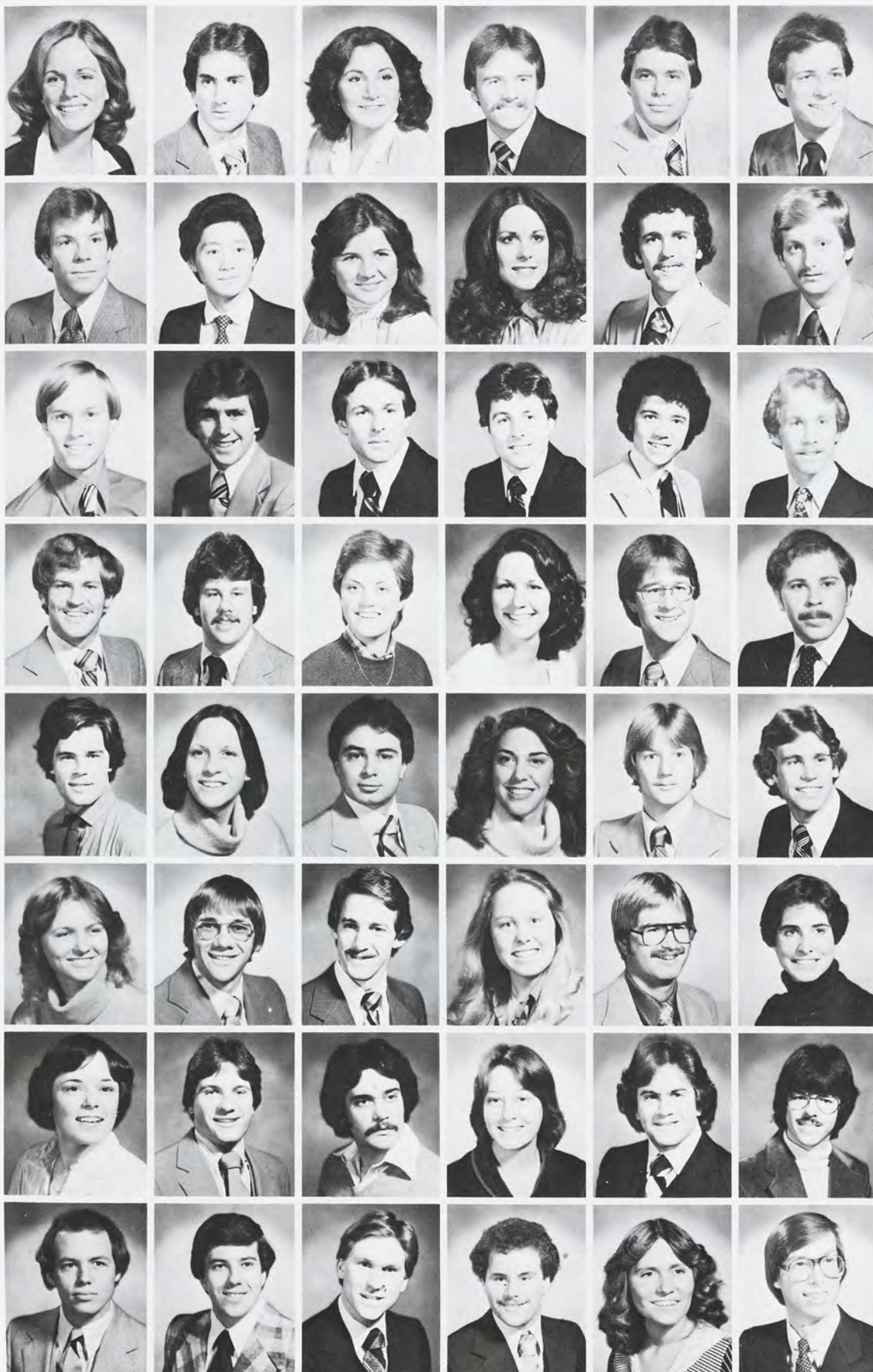

**TOTTEFF, Kathleen G.;** Saginaw  
B.A. Marketing  
**TOTTIS, Jeffrey P.;** Farmington Hls.  
B.A. General Business  
**TRAFELI, Jana;** Bloomfield Hls.  
B.A. Marketing  
**TREMBLAY, Dale W.;** St. Clair  
B.A. Financial Adm.  
**TRENTALOSIA, Robert J.;** Warren  
B.S. Marketing  
**TROSCINSKI, Michael J.;** Rochester  
B.A. General Business

**TROUB, Allen W.;** Mason  
B.A. Accounting  
**TSUI, John;** Forest Hls., NY  
B.A. Hotel, Rest. & Inst. Mgt.  
**TUCK, Sherri R.;** Grosse Pte. Wds.  
B.A. General Business  
**TWINING, Pamela S.;** Midland  
B.A. General Business  
**UPHOFF, Thomas G.;** Birmingham  
B.A. Hotel, Rest. & Inst. Mgt.  
**URDAHL, Keith E.;** Farmingdale, NY  
B.A. Hotel, Rest. & Inst. Mgt.

**UTLEY, Craig D.;** Bedford, Ma  
B.A. Business Mgt.  
**VALADE, Richard M.;** Redford  
B.A. Marketing  
**VANCEAVE, Thomas M.;** Lake St. Louis, Mo  
B.A. Accounting  
**VANCEAVE, Timothy S.;** Lake St. Louis, Mo  
B.A. Marketing  
**VANDEGRIFT, David J.;** West Bloomfield  
B.A. Business Adm.  
**VANDEPUTTE, James G.;** Mt. Clemens  
B.A. Marketing

**VANDER PLOEG, Michael W.;** Holland  
B.A. Marketing  
**VANDERVEEN, John F.;** Kalamazoo  
B.A. Accounting  
**VANDERVEER, Brenda S.;** Wyoming  
B.A. Business Adm.  
**VANDER VREKEN, Kim Y.;** Mt. Clemens  
B.A. Business/Hotel & Rest. Mgt.  
**VANDERZANDEN, Steven L.;** Hart  
B.A. Accounting  
**VAN DRESSER, Richard J.;** Bloomfield Hls.  
B.A. Financial Adm.

**VAN EMAN, Charles W.;** Pittsburgh, Pa.  
B.A. Hotel, Rest. & Inst. Mgt.  
**VASSILAKOS, Vivian I.;** Farmington Hls.  
B.A. Marketing  
**VELTRI, Joseph;** Detroit  
B.A. Accounting & Financial Adm.  
**VERSTRATE, Mary C.;** Grand Rapids  
B.A. General Business  
**VETHACKE, Eric T.;** Fraser  
B.S. Hotel, Rest. & Inst. Mgt.  
**VIVIAN, Allan F.;** Huntington Wds.  
B.A. Business/Pre-Law

**VOLIMER, Rebecca G.;** Pigeon  
B.A. Accounting  
**VORNDAM, Brian K.;** Warren  
B.A. Hotel, Rest. & Inst. Mgt.  
**VROOM, David T.;** Grosse Pte. Wds.  
B.A. Business Adm.  
**WAGGAONER, Kay L.;** Birmingham  
B.S. Accounting  
**WAIT, Gregory F.;** Jackson  
B.A. Marketing  
**WALDRON, Ann;** East Lansing  
B.A. Economics

**WALKER, Beverly A.;** Brown City  
B.A. Business Office Adm.  
**WALLACE, James A.;** Saginaw  
B.A. Accounting  
**WALLER, Dan F.;** St. Clair Shr.  
B.S. General Business  
**WALRAVEN, Elizabeth V.;** Essexville  
B.A. Accounting  
**WARREN, Edward;** Detroit  
B.A. Hotel, Rest. & Inst. Mgt.  
**WARREN, Michael J.;** Detroit  
B.A. Hotel, Rest. & Inst. Mgt.

**WATERS, Jack W.;** Birmingham  
B.A. Accounting  
**WATKINS, Dale S.;** Saginaw  
B.A. Marketing  
**WEBER, Patrick J.;** St. Louis  
B.A. Accounting  
**WEGENER, Michael E.;** Southfield  
B.A. Accounting  
**WEITZEL, Deborah A.;** Grand Ledge  
B.A. Accounting  
**WELLBORN, Sidney N.;** Monroe  
B.A. Business Adm.



**WELSCH, Carolanne;** Madison, Ws  
B.A. Finance  
**WELSHER, Frank G.;** Grosse Pte. Fms.  
B.A. General Business  
**WENDT, Steven W.;** Monona, Ws  
B.A. General Business  
**WENTZLOFF, Gary T.;** Muskegon  
B.A. Finance  
**WESSEL, Theresa A.;** Port Huron  
B.A. Accounting  
**WHITE, Lynne M.;** Atlantic City, NJ  
B.A. Finance



**WHYBRA, Diane C.;** Brighton  
B.A. Accounting  
**WICKLAND, Scott B.;** North Muskegon  
B.A. Business Adm.  
**WICKMAN, Kathleen I.;** East Grand Rapids  
B.A. Marketing  
**WILCOX, Robert J.;** East Lansing  
B.A. Accounting  
**WILLEMIN, David R.;** Benton Harbor  
B.S. Marketing  
**WILSON, Lori A.;** Charlotte, NC  
B.A. Economics



**WILSON, Susan D.;** Grand Blanc  
B.A. General Business  
**WING, Martin M.;** Warren  
B.A. Economics  
**WINKEL, Walter W. III.;** Niles  
B.A. Accounting  
**WINTRUB, Marcy E.;** Stanford, Conn  
B.A. Financial Adm.  
**WISNIEWSKI, Kayne D.;** Spring Lake  
B.A. Accounting  
**WITCHELL, Cathrine L.;** East Lansing  
B.A. Hotel, Rest & Inst. Mgt.



**WITTSTOCK, David A.;** Grosse Pte.  
B.A. Business & Office Adm.  
**WITTWER, Nancy A.;** Grosse Pte Wds.  
B.A. Hotel, Rest & Inst. Mgt.  
**WOJTKOWIAK, Mikel A.;** Gaylord  
B.A. Accounting  
**WOLFE, Andrew W.;** New Carlisle, In  
B.A. Hotel, Rest & Inst. Mgt.  
**WONG, Ronald C.;** Kowloon, Hong Kong  
B.A. Hotel, Rest & Inst. Mgt.  
**WRAY, Dirk A.;** Jackson  
B.S. Marketing Management



**WRAY, Timothy J.;** Jackson  
B.A. Operations Mgt.  
**WRIGHT, Frederick W.;** Birmingham  
B.A. Financial Adm.  
**WRIGHT, Steven L.;** London, Eng.  
M.B.A. Finance  
**WYSON, Edmund M.;** Battle Creek  
B.A. Accounting  
**YENERICH, Melissa J.;** Homewood, Il.  
B.S. Marketing  
**YOCKEY, Barbara L.;** Plymouth  
B.A. General Business



**ZAKARZECKI, Pamela S.;** Rockford  
B.S. Accounting  
**ZAMOYSKI, Jan A.;** Gaylord  
B.A. Personnel Mgt.  
**ZDUNCZYK, Diane E.;** Wyandotte  
B.A. Finance  
**ZELDES, Miriam;** Southfield  
B.A. Business Education  
**ZUPON, Kathleen;** Westland  
B.A. Finance  
**ZUVERINK, Mark A.;** Grand Haven  
B.A. Accounting



BY DEBBIE KNUTH

A man that was petitioned by 20,000 students and 950 faculty members to remain president of Michigan State University, stepped down wishing to be remembered as a "most forgettable president." Dr. Walter Adams, Distinguished University Professor and Professor of Economics insisted on returning to the classroom fulltime after being president of Michigan State in 1969-70. "I never wanted to be in administration, I had no ambition for that. When I took on the presidency it was under the condition of filling the position for a short time. It was an experience I was willing to have, but not permanently. My calling," Adams said "is to teach, research, and public service." All of which Adams did to the best of his ability.

After receiving his M.A. in 1946, and Ph.D. in 1947 from Yale University, Dr. Adams came to MSU as an assistant professor of Economics in 1947 and was promoted to professor in 1956. In 1960 Adams was awarded a Distinguished Faculty Award, the highest honor the university bestows upon a faculty member.

Adams said, "Education is not a spectator sport. The student has to learn and the teacher has to motivate. The student must be an active participant. I don't believe in the lecture system. I present some outrageous statement in class and ask a student to respond, I then argue that response. I get the student to really think."

That's why I give only essay exams. The student must be an initiator of an





Photographs by Elaine Thompson



## ADAMS SPARKS STUDENT THOUGHT

answer."

Adams continued, "I think the function of a teacher is to be able to communicate what he knows. He shouldn't talk down to people but he should be mindful of the students preparation. With my method of teaching I am able to find what level the student is at."

Adams was also very active in many governing councils of MSU Faculty and in the MSU Chapter of the American Association of University Professors (AAUP). In 1968 he was elected to the National Council of AAUP for a three year term, and was elected president of the Association for two years in 1972.

During his career at MSU, Adams has been a visiting professor at the University of Grenoble in France, the Salzburg (Austria) Seminar and the Falkenstein

(Germany) Seminar in American Studies.

Adams has lectured to many groups throughout Europe. He has spoken on Comparisons of the American and European Industries. "You can't talk any more of an American Automobile Industry. It's intimately interwoven with Japan and Europe," Adams said. "I'm not a sight seer. Everytime I take a trip I set myself a research project. It's an entre into the local community. I interact with people, not things. I go to countries of which I know the language. I found if I make an attempt at their language, they're so appreciative. It establishes a better working relationship at the outset."

Adams has written several books on his experiences and research, including "The Test," which dealt with his exper-

ience as president of MSU. Other books he authored or co-authored included, "The Brain Drain," "Is the World Our Campus?", "A Guide to Study Abroad," "From Main Street to the Left Bank," "Monopoly in America," "Readings in Economics," and "The Structure of American Industry." The last book he used to teach Economics 444, Private Enterprise and Public Policy.

Adams said, "I never looked for anything. Things came to me, I just decided if I wanted to take them or not. I don't know what the future holds. I plan to teach, do research and public service until the end of my days or retirement, whichever comes first."







**Communica-  
tion  
Arts And  
Sciences**



**ACKLEY, Joan F.:** Flint  
B.S. Audiology and Speech  
**ADAMS, Mark D.:** East Lansing  
B.A. Communication  
**ADNEY, Joseph E.:** East Lansing  
B.A. Advertising  
**AMALAVAGE, Frank G.:** Dowagiac  
B.A. Advertising  
**ANDERSON, Kathleen A.:** Muskegon  
B.A. Journalism  
**ANDERSON, Kim D.:** Jackson  
B.A. Communication

**ANKERSON, Denise K.:** Pontiac  
B.A. Advertising  
**ARMBRUSTER, Mary Kay:** Port Huron  
B.A. Advertising  
**ATWOOD, Ann M.:** Bloomington, IL  
B.A. Telecommunication  
**BABERS, Sonna L.:** Selfridge ANG  
B.A. Advertising  
**BACH, Cristena Lynn:** Detroit  
B.A. Journalism  
**BAILEY, Charles R.:** Wilmington, De.  
B.A. Telecommunication

**BAND, Leslie A.:** Oak Park  
B.A. Telecommunication  
**BARNES, Theresa L.:** Southfield  
B.A. Advertising  
**BARNHART, Andrew T. III:** Reading  
B.A. Telecommunication  
**BATEMAN, Geri S.:** Battle Creek  
B.A. Telecommunication  
**BATTS, Sheryl R.:** Cass City  
B.A. Advertising  
**BEAN, Dave H.:** Birmingham  
B.A. Advertising

**BELL, Delphine, L.:** Detroit  
B.A. Telecommunication  
**BENITES, Patricia A.:** Mason  
B.A. Audiology and Speech  
**BENNETT, Cheryl A.:** Wayne  
B.A. Advertising  
**BERES, Donna M.:** Detroit  
B.A. Telecommunication  
**BERG, Norman F. III:** Birmingham  
B.A. Communication  
**BERRY, Anne E.:** Southfield  
B.A. Advertising/Public Relations

**BIGELOW, Anne E.:** Royal Oak  
B.A. Audiology and Speech  
**BIRDSALL, Sheryl A.:** Lake Orion  
B.A. Communication/Pre-Law  
**BLACKMAN, Ruth:** San Diego, Ca.  
B.A. Advertising  
**BLAIR, George H.T.:** London, England  
B.A. Telecommunication  
**BLAKE, Joanne R.:** Southfield  
B.A. Telecommunication  
**BLANK, Barbara S.:** Birmingham  
B.A. Audiology and Speech

**BLAU, Alan L.:** Oak Park  
B.A. Telecommunication  
**BLISS, Kendra K.:** Traverse City  
B.A. Advertising  
**BOGROW, Karen S.:** Oak Park  
B.A. Advertising  
**BOLAND, Carol A.:** Grand Rapids  
B.S. Communication  
**BOLANDER, Sandra L.:** Bay City  
B.A. Journalism  
**BOYER, Kimberly S.:** Southfield  
B.A. Telecommunication

**BRABANT, Jennifer A.:** Royal Oak  
B.A. Audiology and Speech  
**BRACISZESKI, Kevin L.:** Manistee  
B.A. Telecommunication  
**BREDESON, Scott C.:** Bloomfield Hills  
B.A. Communication  
**BRESSLER, Carl:** Huntington Woods  
B.A. Communication  
**BREWER, Cheryl L.:** Detroit  
B.A. Journalism  
**BRINK, Richard L.:** Westport, Ct.  
B.A. Communication

**BRINK, Susan E.:** Bloomfield Hills  
B.A. Advertising  
**BRODER, Eileen T.:** Redford  
B.A. Communication  
**BROOKE, Cynthia E.:** Mt. Clemens  
B.A. Telecommunication  
**BROOKS, Lisa Gaye:** Ann Arbor  
B.A. Telecomm./Comm.  
**BROWNE, Anna T.:** Spring Lake  
B.A. Journalism  
**BRUNSON, Barbara J.:** Orchard Lake  
B.A. Advertising







**BUCKNER, Pamela;** Muskegon  
B.A. Advertising  
**BUEHRLE, Laura L.;** Muskegon  
B.A. Comm./Psychology  
**BULGARELLI, Dennis M.;** Warren  
B.A. Advertising  
**BURKHARD, Beth A.;** Tecumseh  
B.A. Audiology and Speech  
**BURLAND, Thomas R.;** Southfield  
B.A. Advertising  
**BURNICLE, Tammy Jo;** Jackson  
B.A. Communication

**BURPEE, Carol J.;** Livonia  
B.A. Advertising  
**BURRUS, Cheryl D.;** Pine Bluff, Ak.  
B.A. Journalism  
**BUTTENMILLER, Heidi S.;** Walled Lake  
B.A. Communication  
**BYER, Cheryl S.;** Muskegon  
B.A. Audiology and Speech  
**BYRNES, Karen L.;** Warren  
B.A. Communication  
**CAMPBELL, Heather A.;** Birmingham  
B.A. Advertising

**CARNEY, David E.;** Bloomfield Hills  
B.S. Communication  
**CARPENTER, Patricia L.;** Ann Arbor  
B.A. Journalism  
**CARTER, Eric August;** Midland  
B.A. Advertising  
**CENTOMINI, Marc;** Bloomfield Hills  
B.A. Advertising  
**CHAMBERLAIN, Sally L.;** Birmingham  
B.A. Communication  
**CHARVAT, David L.;** Grosse Pte. Wds.  
B.A. Advertising

**CHARTER, Ann M.;** Alpena  
B.A. Journalism  
**CHIPMAN, Melissa Anne;** Grand Blanc  
B.A. Communication  
**CHOINSKI, Ella M.;** Sterling Hts.  
B.A. Journalism  
**CHURCH, Robert R. III;** Chicago, Il.  
B.A. Telecommunication  
**CLAXTON, Cheryl P.;** Sault St. Marie  
B.A. Advertising  
**CLOSZ, John C.;** North Muskegon  
B.S. Advertising

**COGAN, Deborah E.;** Farmington Hts.  
B.A. Audiology and Speech  
**COHEN, Jason R.;** Huntington Woods  
B.A. Advertising  
**COLLINS, Janay M.;** Rochester  
B.A. Telecommunication  
**COLLINS, Michael Thomas;** Howell  
B.A. Advertising/Marketing  
**COLOVAS, Stephen W.;** Dearborn Hts.  
B.A. Advertising  
**COMBEST, James D.;** Grand Blanc  
B.A. Advertising

**CONNELL, Thomas B.;** Saginaw  
B.A. Communication  
**COOK, Carol A.;** Ann Arbor  
B.A. Speech Pathology  
**CORTEVILLE, David L.;** Peck  
B.A. Communication  
**COUDRIET, Andrea;** Bloomfield Hills  
B.A. Telecommunication  
**COUDRON, Tanya K.;** Adrian  
B.A. Advertising  
**COWAN, Ann Marie;** Crosse Ile  
B.A. Advertising

**CRAFT, Kathleen C.;** Grosse Pte. Fms.  
B.A. Journalism  
**CRANE, Elizabeth M.;** Bloomfield Hills  
B.A. Telecommunication  
**CREAGER, Jan;** Birmingham  
B.A. Telecommunication  
**CROWELL, Stephen J.;** Grand Blanc  
B.A. Advertising  
**CUPKOVIC, Nicholas A.;** Cleveland, Oh.  
B.A. Telecommunication  
**DAILEY, Lauri A.;** Bloomfield Hills  
B.A. Journalism

**DARIN, Melissa A.;** Birmingham  
B.A. Telecommunication  
**DAUNIS, Diane;** St. Clair Shores  
B.A. Communication  
**DAVIS, Deborah A.;** Green Bay, Wi.  
B.A. Advertising  
**DAVIS, Kathy M.;** Lansing  
B.A. Telecomm./Psychology  
**DAY, Barbara Taylor;** Grand Rapids  
B.A. Communication  
**DEAL, Nancy J.;** Glenview, Il.  
B.A. Journalism



DECKER, Michael L.; Roseville  
B.A. Public Relations  
DE-THORNE, Raymond T.; Ottawa, IL  
B.A. Advertising  
DEVEAU, George E.; Hicksville, NY  
B.A. Telecommunication  
DICKEY, William S.; Franklin  
B.A. Advertising  
DIFRANCO, Dianne L.; East Lansing  
B.A. Advertising  
DOBBS, Linda V.; Detroit  
B.A. Audiology and Speech

DOGGETT, Bruce R.; Sterling Hts.  
B.A. Advertising  
DORAN, Colleen A.; Farmington Hills  
B.A. Communication  
DOWD, Timothy S.; Port Huron  
B.A. Advertising  
DOWNING, Kimberly A.; Gagetown  
B.A. Telecommunication  
DRAYTON, Frank J.; Farmington Hills  
B.A. Advertising  
DRUCKER, P. Judy; Livonia  
B.A. Advertising

ETTINGTON, Barbara A.; Ridgfield, Ct.  
B.S. Advertising  
EUSTICE, Dawn L.; Southfield  
B.S. Personnel Admin.  
EVANS, Sandra G.; Grosse Pte. Wds.  
B.A. Advertising  
FAIRCHILD, Mark F.; Muskegon  
B.A. Telecommunication  
FAUST, Jeanette E.; Allenton  
B.A. Audiology and Speech  
FINK, Nancy A.; Stamford, Ct.  
B.A. Telecomm./English

FINKBEINER, Susan L.; Middleville  
B.A. Communication  
FISCHER, Leslie C.; Grosse Pte.  
B.A. Advertising  
FISH, Cheryl J.; Flushing, NY  
B.A. Journalism  
FLETCHER, Elizabeth S.; Birmingham  
B.A. Advertising  
FOGELMAN, Sandra Lyn; Chevy Chase, Md.  
B.A. Business Communication  
FOSTER, Betsy J.; Southfield  
B.A. Advertising

FOWLER, Venus A.; Highland Park  
B.A. Communication  
FULKERSON, Terri M.; Wyoming  
B.A. Advertising  
GAYDA, Kathleen A.; Center Line  
B.A. Advertising/Pub. Relations  
GENTHNER, Jeffrey H.; Cold Spr. Hbr, NY  
B.A. Telecommunication  
GERGER, Daniel J.; Birch Run  
B.A. Communication  
GESSNER, Barbara J.; Grand Rapids  
B.S. Audiology and Speech Pathology

GIBSON, Cinda L.; Pinconning  
B.A. Audiology and Speech  
GIECK, John Fred; Akron, Oh.  
B.A. Telecommunication  
GILLIARD, Carl R.; Chicago, IL  
B.A. Comm./Political Science  
GILLIUM, Cheryl A.; Fraser  
B.A. Communication/Pub. Relations  
GOERKE, Karen; Indian Rock  
B.A. Communication  
GOLDEN, Elyse, P.; Oak Park  
B.A. Journalism

GORDON, Sharon Denise; Detroit  
B.A. Communication  
GORK, Elizabeth P.; Grand Rapids  
B.A. Communication/Marketing  
GRAVELLE, Susan E.; Portsmouth, NH  
B.A. Journalism  
GREENBERG, Ronald S.; Fair Lawn, NJ  
B.A. Telecommunication  
GREENMAN, Timothy D.; South Haven  
B.A. Communication  
GREIF, Katherine O.; Hartland  
B.A. Adv./Telecommunication

GRIEVE, Dennis; Glen Ellyn, IL  
B.A. Communication  
GRIFFIN, A. Judith; Detroit  
B.A. Advertising  
GRIMM, Irene T.; Buchanan  
B.A. Advertising  
GROSSE, Judith A.; Farmington Hills  
B.A. Advertising  
GROVES, Edward Lee; Battle Creek  
B.A. Telecommunication  
GRUNERT, James W.; Rochester, NY  
B.A. Advertising

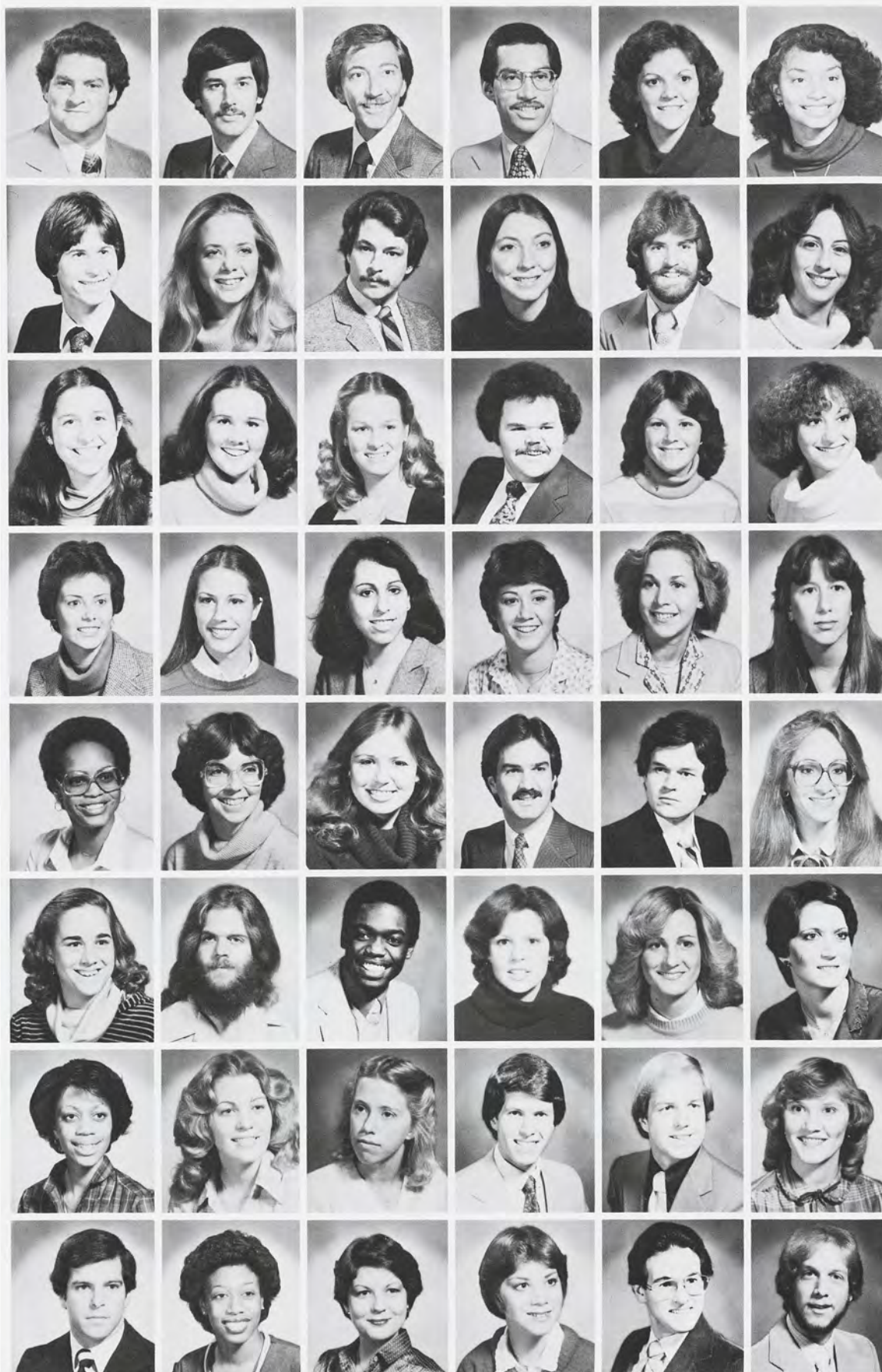



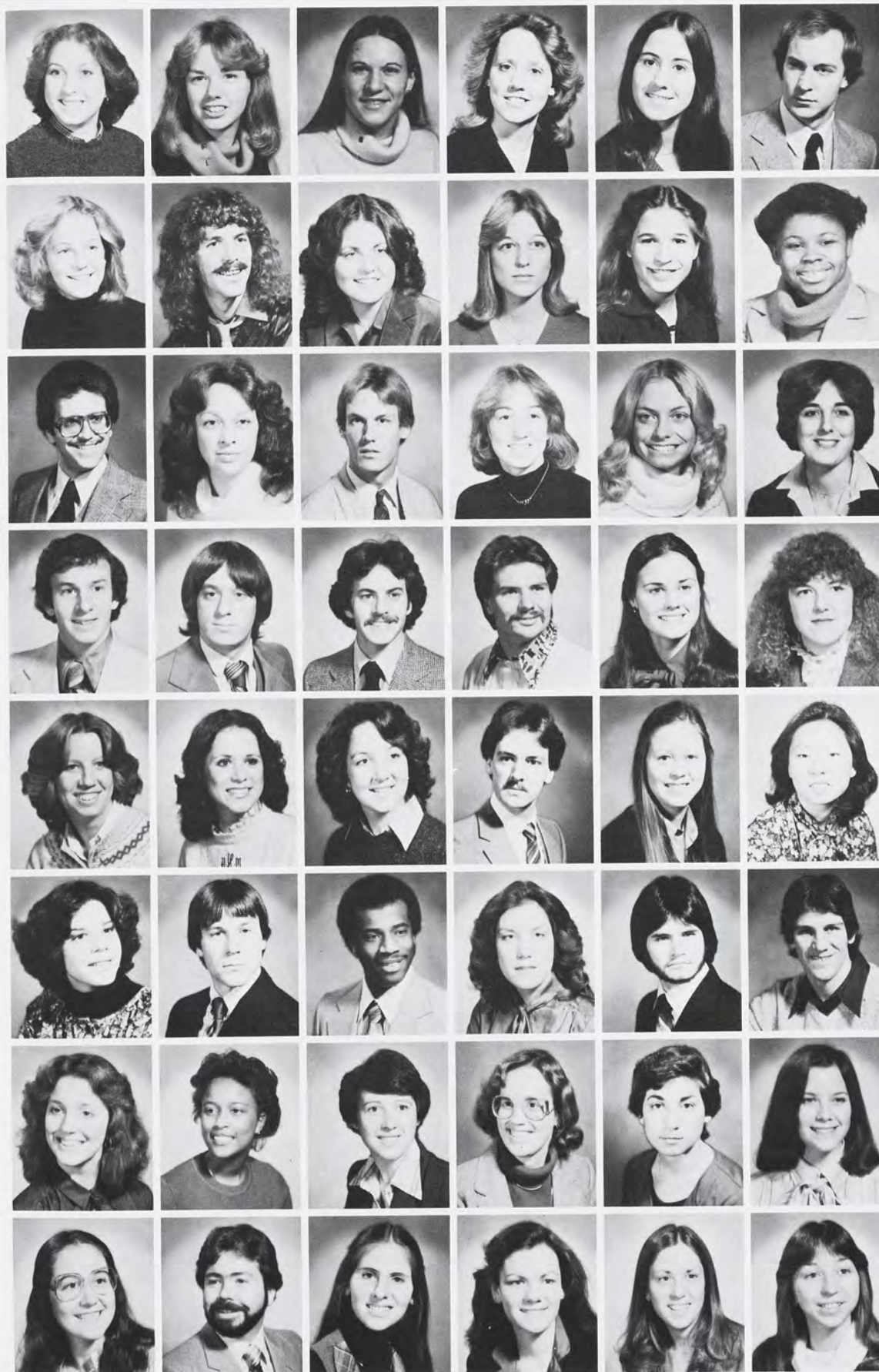

**GUY, Julie M.;** Dearborn Hts.  
B.A. Journalism  
**HAGENBUCH, Catherine;** Rochester  
B.A. Audiology and Speech  
**HAMILTON, Nancy C.;** Royal Oak  
B.A. Journalism  
**HAMMERLUND, Cheryl L.;** Grand Rapids  
B.A. Advertising  
**HAMMOND, Kathy R.;** Allen Park  
B.A. Journalism  
**HAND, Thomas J.;** Wyoming  
B.A. Advertising

**HANKS, Lisa A.;** Worthington, Oh.  
B.A. Communication  
**HANSON, Scott D.;** Warren  
B.A. Telecommunication  
**HARRIS, Margaret P.;** Ann Arbor  
B.A. Advertising  
**HARTMAN, Linda;** Lathrup Village  
B.A. Advertising  
**HAUSSMANN, Susan Joan;** Farmington Hts.  
B.A. Advertising  
**HAYES, Eileen;** Flint  
B.A. Telecommunication

**HAYTOL, John M.;** Mission Viejo, Ca.  
B.A. Telecomm./Pre-Law  
**HEAPHY, Catherine J.;** West Bloomfield  
B.A. Advertising  
**HEEBINK, John D.;** Ann Arbor  
B.A. Advertising  
**HERRICK, Suzanne M.;** Wyandotte  
B.A. Communication  
**HESS-WAHL, Jan;** Gladstone  
M.A. Advertising/Marketing  
**HETLAND, Elaine C.;** Sparta  
B.A. Communication

**HILDEBRAND, Larry J.;** Jackson  
B.A. Advertising  
**HOCK, David M.;** Plantation, Fl.  
B.A. Telecommunication  
**HOFFMAN, Michael H.;** Oak Park  
B.A. Advertising  
**HOKE, Stephen E.;** Hastings  
B.A. Communication Ed  
**HOLDERNESS, S. A.;** Rochester  
B.A. Audiology and Speech  
**HOLT, Susan L.;** Rochester  
B.S. Telecommunication

**HOMAN, Tracy A.;** Cincinnati, Oh.  
B.A. Audiology and Speech  
**HORNEY, Ann M.;** East Grand Rapids  
B.A. Advertising  
**HORVATH, Kim E.;** Springfield, Va.  
B.A. Communication/Pub. Relations  
**HOUTS, Calvin D.;** Lansing  
B.A. Telecommunication  
**HOWELL, Susan L.;** Jackson  
B.A. Telecommunication  
**HSIEH, Ron-Ming;** Freehold, NJ  
B.A. Speech Pathology

**HUBBARD, Carol J.;** Troy  
B.A. Advertising  
**HUMPHREY, Russell A. III;** Edwardsburg  
B.A. Journalism  
**HUNT, Delbert W. Jr.;** Detroit  
B.A. Telecommunication  
**IRLAND, Suzanne M.;** Owosso  
B.A. Communication  
**ISENHOUR, Mark E.;** Kentwood  
B.A. Telecommunication  
**JANSSEN, David J.;** Zeeland  
B.A. Journalism

**JELIER, Karen G.;** Muskegon  
B.A. Advertising  
**JOHNSON, Debra A.;** Niles  
B.A. Advertising  
**JOHNSON, Julie L.;** Farmington Hills  
B.A. Telecommunication  
**JULIEN, Susan M.;** Holland  
B.A. Advertising  
**KANAGUR, Lisa B.;** Southfield  
B.A. Audiology and Speech  
**KAPP, Michele;** Grosse Pte. Wds.  
B.A. Communication

**KEENER, Jill M.;** Flint  
B.A. Audiology and Speech  
**KELLY, James W.;** Warren  
B.A. Communication  
**KESSLER, Kathy S.;** Camp Hill, Pa.  
B.A. Audiology and Speech  
**KING, Julie M.;** Addison, Il.  
B.A. Advertising  
**KIYO, Kathryn M.;** Ann Arbor  
B.A. Advertising  
**KLOKO, Kathy J.;** Bronson  
B.A. Audiology and Speech



**KLUDT, Angela E.; Lansing**  
B.A. Advertising  
**KNIES, Scott W.; Groves Pte. Shores**  
B.A. Communication in Business  
**KNOTH, Tanya J.; Whitehall**  
B.A. Journalism  
**KNOWLES, M. Kim; Hillsdale**  
B.A. Advertising  
**KOLLAR, Marilyn R.; Fennville**  
B.A. Telecommunication  
**KOTOWICZ, Melanie J.; New Baltimore**  
B.A. Journalism



**KRUSSMAN, Barbara A.; Fraser**  
B.A. Communication  
**KUKLA, Mark J.; Taylor**  
B.A. Telecommunication  
**KULIE, Ellen K.; Battle Creek**  
B.A. Advertising  
**LAABS, Suzanne M.; Livonia**  
B.A. Telecommunication  
**LAETZ, Amy E.; East Lansing**  
B.A. Audiology and Speech  
**LAFAYE, Anne M.; Rochester**  
B.A. Audiology and Speech



**LAMONTAGNE, Rochelle A.; Ann Arbor**  
B.A. Advertising  
**LANGONE, Susan M.; San Diego, Ca.**  
B.A. Advertising/Communication  
**LEABU, Jeanette; Ypsilanti**  
B.A. Communication  
**LEECH, Martha E.; Troy**  
B.A. Advertising  
**LEFEVRE, Michele; Owosso**  
B.A. Advertising  
**LEMERAND, Janis I.; Mound, Mn.**  
B.A. Communication



**LEVERETTE, Wanda Y.; Detroit**  
B.A. Audiology and Speech/Ed.  
**LEVINE, Bryan P.; Oak Park**  
B.A. Advertising  
**LEVINE, Richard D.; Oak Park**  
B.A. Telecommunication  
**LEWIS, James R.; Dearborn**  
B.A. Advertising  
**LEWIS, Stephanie K.; Detroit**  
B.A. Communication/Labor Law  
**LIESVELD, Therese M.; Greenville**  
B.S. Communication



**LUKAS, Maryann; Detroit**  
B.A. Advertising  
**LUM, John Harry; Saginaw**  
B.A. Advertising  
**LUPTOWSKI, Laura A.; Bay City**  
B.A. Journalism  
**MACGREGOR, Paul D.; Royal Oak**  
B.S. Advertising  
**MACHULIS-MORGAN, Michele; Twining**  
M.S. Audiology and Speech  
**MACLELLAN, Judith; Troy**  
B.A. Telecommunication



**MACMILLAN, Ronald A.; Livonia**  
B.A. Advertising  
**MAHONEY, Daniel G.; Bloomfield Hills**  
B.A. Telecommunication  
**MARGOLIS, Susan B.; Livonia**  
B.A. Advertising/Pub. Relations  
**MARSHALL, Susan; Birmingham**  
B.A. Audiology and Speech  
**MARTIN, Kimberly K.; West Point, In.**  
B.A. Advertising  
**MARZETTI, Patricia A.; Attica**  
B.S. Advertising



**MATHIAS, Cynthia A.; Riverview**  
M.A. Audiology and Speech  
**MAXFIELD, Grace R.; Ishpeming**  
B.A. Telecommunication  
**MAYR, Maureen E.; Detroit**  
B.A. Advertising  
**MAZUR, David J.; Oak Park**  
B.A. Advertising  
**MAZUREK, Nora L.; Warren**  
B.A. Advertising/Psychology  
**MCCLELLAN, Theresa D.; Detroit**  
B.A. Journalism



**MCDERMOTT, Marylisa E.; Howell**  
B.A. Communication  
**MCDONALD, William R.; Birmingham**  
B.A. Communication  
**MCELMURRY, Michele; Birmingham**  
B.A. Journalism  
**MCINERNEY, Anne T.; Dearborn**  
B.A. Telecommunication  
**MCINTOSH, Mary M.; Farmington Hills**  
B.A. Advertising  
**MCQUAIDE, Regis G. Jr.; Pittsburgh, Pa.**  
B.A. Communication







**MDYUSOFF, Mohamad;** Malacca, Malaysia  
 M.A. Advertising/Communication  
**MELL, Karen, M;** Warren  
 B.A. Advertising  
**MENZEL, Susan M.;** Grand Rapids  
 B.A. Advertising  
**MEYER, Sally A.;** Saginaw  
 B.A. Advertising  
**MEYERS, Katherine J.;** Greenwich, Ct.  
 B.A. Communication  
**MILLER, Lisa A.;** East Detroit  
 B.A. Advertising

**MINER, Lyman C.;** Bloomfield Hills  
 B.A. Advertising  
**MINK, Dean E.;** Monroe  
 B.A. Advertising  
**MIRASOLA, Sherry E.;** Lansing  
 B.A. Communication  
**MITCHELL, Mauric L.;** Battle Creek  
 B.A. Communication  
**MOESER, Paula J.;** Oak Park  
 B.A. Speech Pathology  
**MONACO, Elaine M.;** Medford, Ma.  
 B.A. Audiology and Speech

**MONTAGUE, Amy J.;** Tecumseh  
 B.A. Telecommunication  
**MORAHAN, Mary Jo;** Plymouth  
 B.A. Telecommunication  
**MORGAN, William R.;** Birmingham  
 B.S. Communication  
**MORRISON, Amy L.;** Rochester  
 B.A. Advertising  
**MURILLO, Mary Helen;** Holland  
 B.S. Communication/Pre-Law  
**NAGLE, Jo A.;** Birmingham  
 B.A. Business Communication

**NAIRN, Dennis M.;** Ann Arbor  
 B.A. Telecommunication  
**NALBANDIAN, Kay A.;** East Grand Rapids  
 B.A. Advertising  
**NASON, Karen S.;** Niles  
 B.A. Advertising  
**NEFF, Scott R.;** Swartz Creek  
 B.A. Speech Pathology  
**NELSON, Nels J.;** Ellsworth  
 B.A. Advertising  
**NEUVIRTH, Sheryl A.;** Farmington Hills  
 B.A. Audiology and Speech

**NICOLL, Susan M.;** Livonia  
 B.A. Advertising  
**NISBET, Brian R.;** St. Joseph  
 B.A. Advertising  
**NOACK, Gregory E.;** Grand Rapids  
 B.A. Telecommunication  
**NOONAN, James H.;** Flint  
 B.A. Advertising  
**NOORY, Glinda J.;** Dearborn Hts.  
 B.A. Telecommunication  
**NORMAND, Kimberly;** Covert  
 B.S. Telecommunication

**OGUNTUNDE, Subuola O.;** Nigeria  
 B.A. Telecommunication  
**ONEILL, William R.;** Birmingham  
 B.A. Advertising  
**ORBACH, Susan E.;** Birmingham  
 B.A. Advertising  
**OWEN, Lynn A.;** Farmington Hills  
 B.A. Advertising  
**OWENS, Terry L.;** Detroit  
 B.A. Telecommunication  
**PALIOWODA, Gale A.;** Southfield  
 B.A. Communication

**PARQUET, Andrea L.;** New Orleans, La.  
 B.A. Telecommunication  
**PASSMAN, Daniel I.;** Birmingham  
 B.S. Telecommunication  
**PATTISON, John M.;** Warren  
 B.A. Journalism  
**PAZAZIORKO, Robert P.;** Sterling Hts.  
 B.A. Advertising  
**PETROWSKI, Lisa A.;** Wyandotte  
 B.S. Audiology and Speech  
**PITCHER, Brenda L.;** Traverse City  
 B.A. Audiology and Speech

**PLAGENS, Joanne F.;** St. Clair Shores  
 B.A. Advertising  
**PRZYSTAS, Ronald A.;** Battle Creek  
 B.A. Journalism  
**QUERBACH, Theo C.;** Westland  
 B.A. Advertising  
**QUICK, Michael E.;** Flint  
 B.A. Journalism  
**RADEMACHER, Ann D.;** Portland  
 B.A. Audiology and Speech  
**RADTKE, Karen L.;** Dearborn  
 B.S. Advertising



**RAFTREY, Suzanne;** Birmingham  
B.A., Advertising  
**REASOR, Gregory A.;** Clarendon Hls., Il.  
B.A., Advertising/English  
**REAUME, Thomas D.;** Trenton  
B.A., Communication  
**REIBELING, Richard J.;** Lansing  
B.A., Journalism  
**REINHARDT, Amy E.;** Birmingham  
B.A., Communication  
**REISLER, Melyssa C.;** Farmington Hills  
B.A., Speech Pathology



**RICHARD, Kathy J.;** Bloomfield Hills  
B.A., Audiology and Speech  
**RIDGELL, Barbara;** Detroit  
B.A., Advertising  
**RIEGNER, Bryan J.;** Northville  
B.A., Advertising  
**RIKER, Jean R.;** Wheaton, Il.  
B.A., Communication  
**ROBERTS, Christel L.;** Detroit  
B.A., Communication  
**ROBINSON, Aron David;** Waukegon, Il.  
B.A., Communication



**ROBINSON, Cheryl L.;** Goodrich  
B.A., Journalism  
**ROBINSON, Iris R.;** Warren, Oh.  
B.A., Communication  
**ROBINSON, V. Diane;** West Bloomfield  
B.A., Communication  
**ROMBACH, Thomas C.;** Dearborn  
B.A., Journalism/Political Sci.  
**ROSA, Leslie A.;** Nutley, NJ  
B.A., Communication  
**ROSCOE, Lori A.;** Mt. Clemens  
B.A., Communication



**ROSECRANS, Rosemary M.;** Chesaning  
B.A., Telecommunication  
**ROSSIO, Patricia Anne;** Royal Oak  
B.A., Audiology and Speech  
**ROWLEY-SMITH, Jane M.;** Gaylord  
B.A., Communication/Ed.  
**RUCAREAN, Scott G.;** West Bloomfield  
B.A., Advertising  
**RUSSELL, Scott K.;** Grrosse Pte. Shores  
B.A., Advertising  
**RYNKIEWICZ, Cynthia L.;** South Lyon  
B.A., Advertising



**SACHS, Andrea J.;** Woodbury, NY  
B.A., Audiology and Speech  
**SALBENBLATT, Thomas R.;** Saginaw  
B.S., Advertising  
**SALISBURY, Jeffrey L.;** Holt  
B.A., Journalism  
**SARY, Rosemary A.;** Warren  
M.A., Speech Pathology  
**SAYED, Elizabeth Joy;** Birmingham  
B.A., Communication  
**SAYRE, Kristin, M.;** Charlotte  
B.A., Communication



**SCALES, John E.;** Bloomfield Hills  
B.A., Advertising  
**SCHAFER, Patricia A.;** West Bloomfield  
B.A., Advertising  
**SCHERER, Cheryl M.;** Howell  
B.A., Business Communication  
**SCHERMER, Peter Gary;** Bloomfield Hls.  
B.A., Advertising  
**SCHERRER, Nancy A.;** Detroit  
B.A., Advertising  
**SCHMALTZ, Kathleen M.;** Birmingham  
B.A., Communication



**SCHULTZ, Pamela J.;** Birmingham  
B.A., Communication  
**SCHWENKER, Julie D.;** Jackson  
B.A., Advertising/Pub. Relations  
**SCOTT, David C.;** Birmingham  
B.A., Advertising  
**SCOTT, Lisa L.;** East Grand Rapids  
B.A., Audiology and Speech  
**SEPP, Lora M.;** Northville  
B.A., Communication  
**SHANKLIN, Victoria E.;** Detroit  
B.A., Communication



**SHELATA, Kathleen M.;** Wyandotte  
B.A., Communication  
**SHEPARD, Amy M.;** Rochester  
B.A., Communication  
**SHOREY, Frederick C.;** Bloomfield Hls.  
B.A., Advertising  
**SHUCK, Stacie Sabrina;** East Lansing  
B.A., Telecommunication  
**SICKLESTEEL, Susan K.;** Port Huron  
B.A., Advertising  
**SIEMEN, Charles J.;** West Bloomfield  
B.A., Telecommunication







**SINEN, Cynthia L.;** Caledonia  
B.A., Communication  
**SIVYER, Neal A.;** Lapeer  
B.A., Telecomm./Pre-Law  
**SKOCZYLAS, Gerald D.;** Warren  
B.A., Telecommunication  
**SMITH, Elizabeth R.;** Muskegon  
B.A., Advertising  
**SMITH, Kenneth D.;** Norristown, Pa.  
B.A., Communication  
**SMITH, Martha J.;** Port Huron  
B.A., Communication

**SMITH, Michael E.;** Detroit  
B.A., Telecommunication  
**SMITH, Pamela S.;** East Lansing  
B.A., Communication  
**SMITH, Sheryl J.;** Ecorse  
B.A., Audiology and Speech  
**SMITH, Stephen Paul;** Detroit  
B.A., Telecommunication  
**SMITH, Wayne D.;** Chatham, NJ  
B.A., Advertising  
**SMOLINSKI, Michael S.;** Dearborn Hts.  
B.A., Telecomm./Advertising

**SOPHOS, Marc;** Dobbs Ferry, NY  
B.A., Telecommunication  
**SPECK, Gloria Lore;** Dearborn  
B.A., Advertising  
**SQUALLS, K. Leveto;** Inkster  
B.A., Telecommunication  
**STANLEY, Pamela Sue;** Battle Creek  
B.A., Journalism  
**STANSBURY, Kenneth S.;** New Rochelle, NY  
B.A., Communication  
**STARR, Robert S.;** Livonia  
B.A., Journalism

**STEEL, Shelley A.;** Dallas, Tx.  
B.S., Audiology and Speech  
**STEVENS, Linda Sue;** Washington  
B.A., Journalism  
**STONE, Deborah B.;** Beachwood, Oh.  
B.A., Telecommunication  
**STOYER, Judy L.;** Lapeer  
B.A., Audiology and Speech  
**STRABLING, Jerold L. Jr.;** Holland  
B.S., Communication  
**STREIT, David R.;** Algonac  
B.A., Telecommunication

**STROMQUIST, Allan D.;** Orchard Lake  
B.A., Journalism  
**STRONG, Mitchell H.;** Trenton  
B.A., Communication  
**STUDANS, Sandra A.;** Warren  
B.A., Advertising  
**SULLIVAN, Raymond J. III;** W. Bloomfield  
B.A., Advertising/Marketing  
**SWANSON, Heidi A.;** Atlanta  
B.A., Advertising  
**SWART, Donald K.;** Bridgman  
B.A., Telecommunication

**SWEDA, Delveresse;** Metamora  
B.A., Advertising  
**SWIACKI, Neil C.;** Farmington Hills  
B.A., Advertising  
**SWYER, Lawrence K.;** Little Neck, NY  
B.A., Advertising  
**SZUBECZAK, Leslie A.;** Southgate  
B.A., Audiology and Speech  
**TANSEY, Jon E.;** Grand Ledge  
B.A., Advertising  
**TAYLOR, Francine M.;** Essexville  
B.A., Journalism

**TAYLOR, Jean M.;** Grand Rapids  
B.A., Telecommunication  
**TERRIEN Glenn D.;** Battle Creek  
B.A., Telecommunication  
**TIGHE, Elizabeth M.;** Detroit  
B.A., Telecommunication  
**TIRPAECK, Kathryn Jane;** Bristol, RI  
M.A., Advertising  
**TOPOLEWSKI, Gary A.;** Rochester  
B.A., Advertising  
**TREVINO, Rose I.;** Saginaw  
B.A., Communication

**TRINGALI, Kathleen M.;** Groves Pte. Wds.  
B.A., Journalism  
**TURTON, Carol J.;** Farmington Hills  
B.A., Audiology and Speech  
**UNNEWEHR, Janet I.;** Birmingham  
B.A., Communication  
**VAN HOORDE, Cynthia J.;** Rochester  
B.A., Communication Ed.  
**VAN LIERE, LuAnn;** Hamilton  
B.A., Communication  
**VARLEY, Michael A.;** Frankenthuth  
B.A., Telecommunication



**VARNER, David LaFald; E. Grand Rapids**  
B.A., Industrial Marketing  
**VER PLOEG, Randall J.; W. Bloomfield**  
B.A., Advertising  
**VICINI, Donald J.; Washington, Pa.**  
B.A., Advertising  
**VILLANUEVA, Marcos J.; Santiago, Chile**  
M.A., Communication  
**WALDSMITH, Lynn M.; Livonia**  
B.A., Telecommunication  
**WALKER, Marc E.; Dalton, Ga.**  
B.A., Communication



**WALSH, Kathleen A.; Chicago, Ill.**  
B.A., Telecommunication  
**WAURZYNIAK, Patrick G.; Detroit**  
B.A., Journalism  
**WEISS, Dinah; Southfield**  
B.A., Comm./Public Relations  
**WELMEYER, Scott K.; Drayton Plains**  
B.A., Telecommunication  
**WERNER, Gera L.; Cheboygan**  
B.A., Telecommunication  
**WHEATLEY, Carmen S.; St. Thomas, VI**  
B.A., Journalism



**WHITMORE, Janice E.; Huntington Woods**  
B.A., Telecommunication  
**WIECZOREK, Carol R.; Detroit**  
B.A., Advertising  
**WILCOX, Mary Ellen; Almont**  
B.A., Advertising  
**WILK, Paul R.; Westland**  
B.A., Telecommunication  
**WILLER, Cynthia Ann; Bloomfield Hills**  
B.A., Communication  
**WILLIAMS, Harold L.; Rudyard**  
B.A., Telecommunication



**WILSON, Michael J.; Detroit**  
B.A., Advertising  
**YEITER, Robin D.; Traverse City**  
B.A., Advertising  
**YOUNG, Cordia Lisa; St. Louis, Mo.**  
B.A., Communication  
**YOURA, Harold I.; Southfield**  
B.S., Communication  
**ZOSS, Nancy J.; Muskegon**  
B.A., Advertising

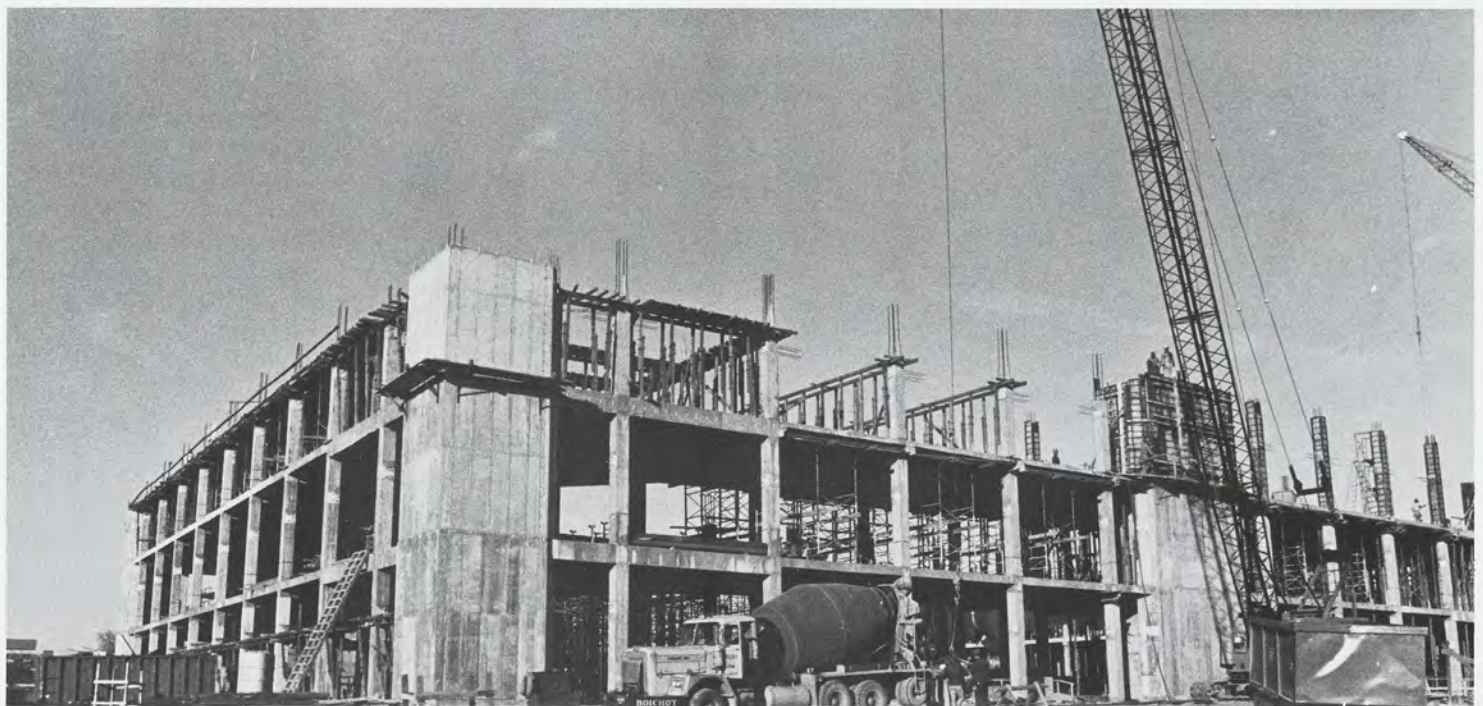

Dan Waters



BY ANDY TERILLI

The College of Communication Arts and Sciences celebrated their Silver Anniversary this year by remaining one of the top communications schools in the nation. According to Assistant Dean, Dr. Larry Sarbaugh, the College has undergone and survived the changing times.

MSU became one of the first universities in the United States to establish a separate College of Communication just 25 years ago. This was innovative because "Communication was a relatively new field," said Dr. Sarbaugh. In various fields, "the importance of good communication skills was just beginning to be realized." A growing economy created the necessity for a free flow of information and the demand for people with developed communication skills increased tremendously.

Since its beginning 25 years ago, the College of Communication Arts and Sciences has grown enormously. Although the college has no major recruiting program, it offered several advantages that attracted an increasing number of students. "Communication offers more opportunity because it covers a

broader span than business, for example, and is less risky," said Dr. Sarbaugh. Since communication could be applied to many fields, students felt that it offered more of a chance to get a job after graduation. Communication was very professionally oriented and was not an alternative for those who could not get into other colleges. Communication was becoming a competitive field. MSU offered a doctorate degree in mass media, new in the country within the last 10 years.

CCAS was most notably known for its attention to empirical research. Research played a large part of the College's studies. "The need for continuous improved research will always exist," commented Dr. Sarbaugh. The College emphasized empirical research and will continue to do so in the forthcoming years.

CCAS large enrollment has been a mixed blessing according to Dr. Sarbaugh. The interest in communication was a boost to the college but increased enrollment hampered many students. To alleviate the problem some new faculty were added to the staff. Of

special interest to the college was constructing a new CCAS building scheduled to be completed by September 1981. Interestingly, the College had requested a new building for the past 20 years but was placed on the back burner because of other priorities. The new building will add cohesiveness to the department. Currently the communication departments were scattered across the campus. Also, the building will increase classroom space and will house new communication equipment. It will be equipped with a wide range of electronic teaching equipment such as the video display terminals currently used by the department. This will allow students the opportunity to get involved with more aspects of communication. The building will also accommodate the campus radio and television stations.

For the future, Dr. Sarbaugh saw more of a use of electronics in teaching devices and a continued emphasis on research. The communication field remained competitive and MSU continued to be among the nation's top communication schools.

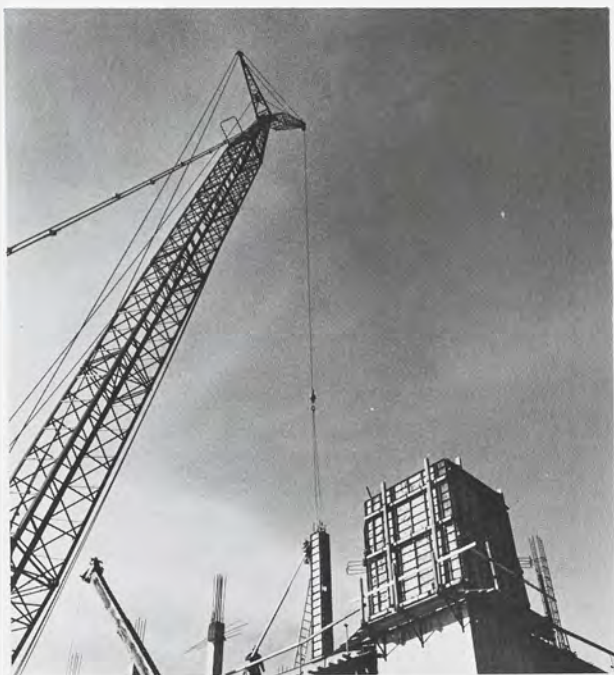

Photographs by Dan Waters





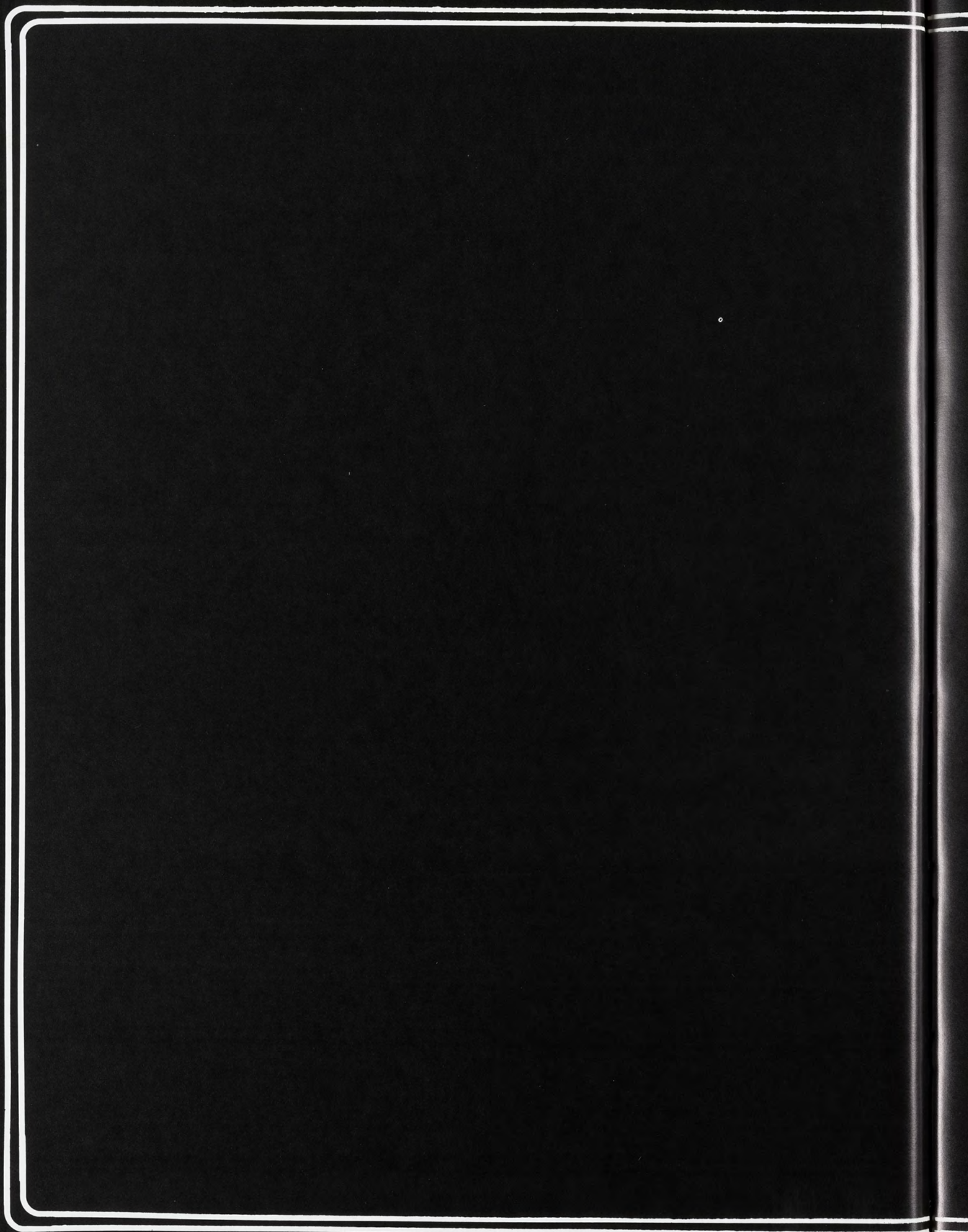



**Education**



**ADAMS, Mary J.**; Port Huron  
B.S., Physical Education  
**AGNEW, Lori A.**; Plymouth  
B.A., Elementary Education  
**ALDEN, Nancy J.**; Redford  
B.A., Special Education  
**ALLIS, Susan A.**; E. Lansing  
M.A., Counseling  
**ALLMAND, Catherine M.**; Ann Arbor  
B.A., Elementary Education  
**ANDERSON, Joan L.**; Highland  
B.A., Special Education

**APPLEGATE, Rebecca S.**; Okemos  
B.A., Special Education  
**ARMSTRONG, Theresa M.**; Port Huron  
B.S., Therapeutic Recreation  
**ARTHUR, Mary P.**; La Habra, Ca.  
B.A., Special Education  
**ARTHUR, Spring J.**; Belleville  
B.A., Education  
**BALLARD, Kae B.**; Grand Blanc  
B.A., Elementary Education  
**BARGER, Michele A.**; Chester Spr., Ca.  
B.A., Therapeutic Recreation

**BARIKOR, Cosy N.**; Bomu Gokana, Nigeria  
Ph.D., Higher Ed. Admin.  
**BARRONS, Gayle A.**; Lansing  
B.S., Recreation  
**BARRY, John J.**; Dearborn Hts.  
B.A., Special Education  
**BARTON, Holly K.**; Bloomfield Hills  
B.A., Elementary Education  
**BASILE, Mary C.**; Redford Township  
B.A., Special Education  
**BATTLE, Mary Pat**; Detroit  
B.A., Elementary Education

**BAUER, Kathryn M.**; Williamston  
B.A., Physical Education  
**BAXTER, Rita C.**; Ososoo  
B.A., Elementary Education  
**BEAUPRE, Michelle R.**; Ann Arbor  
B.S., Physical Education  
**BECKLEY, Nancy B.**; Saginaw  
B.A., Elementary Education  
**BERQUIST, Cheryl L.**; Durham, NH  
B.A., Special Education  
**BLEICH, Sarah A.**; Grosse Pte. Shores  
B.S., Rec. and Yth Leadership

**BOLT, Carol A.**; East Lansing  
M.A., Reading Instruction  
**BOLYARD, Gail**; Royal Oak  
B.A., Elementary Education  
**BRINKS, Debbie L.**; South Haven  
B.S., Physical Education  
**BRULAND, Jeffery R.**; Laingsburg  
B.A., Elementary Education  
**BRYANT, Dawn M.**; Rose City  
B.S., Physical Education  
**CARRY, Suzanne L.**; Flint  
B.A., Elementary Education

**CARLSON, Kathleen K.**; Pontiac  
B.S., Rec. and Yth Leadership  
**CARNES, Kimberly A.**; Linden  
B.A., Elementary Education  
**CATALLO, Diana M.**; Dearborn  
M.A., Reading Instruction  
**CHURCH, Sarah Marshall**; Detroit  
B.A., Elementary Education  
**CLAIR, O. Denise**; Detroit  
B.A., Special Education  
**CLARKE, Duane G.**; Lambertville  
M.A., Agricultural Education

**COATS, Shawn M.**; Eaton Rapids  
B.A., Elementary Education  
**COLLINS, Janice K.**; Livonia  
B.A., Therapeutic Recreation  
**CONNER, Eileen P.**; Detroit  
B.A., Elementary Education  
**COOPER, Cheri S.**; Cheboygan  
B.A., Physical and Special Ed.  
**COSTAR, Deborah J.**; Okemos  
B.A., Elementary Education  
**CROWLEY, Judy L.**; Grand Rapids  
B.A., Health Education

**DANIELS, Ruth H.**; Birmingham  
B.A., Special Education  
**DEFEYTER, Gina A.**; Southgate  
B.A., Special Education  
**DEISLER, Candy D.**; Sturgis  
B.A., Elementary Education  
**DIAL, Anita I.**; Highland Park  
B.A., Elementary Education  
**DIPONIO, Annette L.**; West Bloomfield  
B.A., Special and Elementary Ed.  
**DUDLEY, Debra D.**; Mason  
B.A., Elementary Education

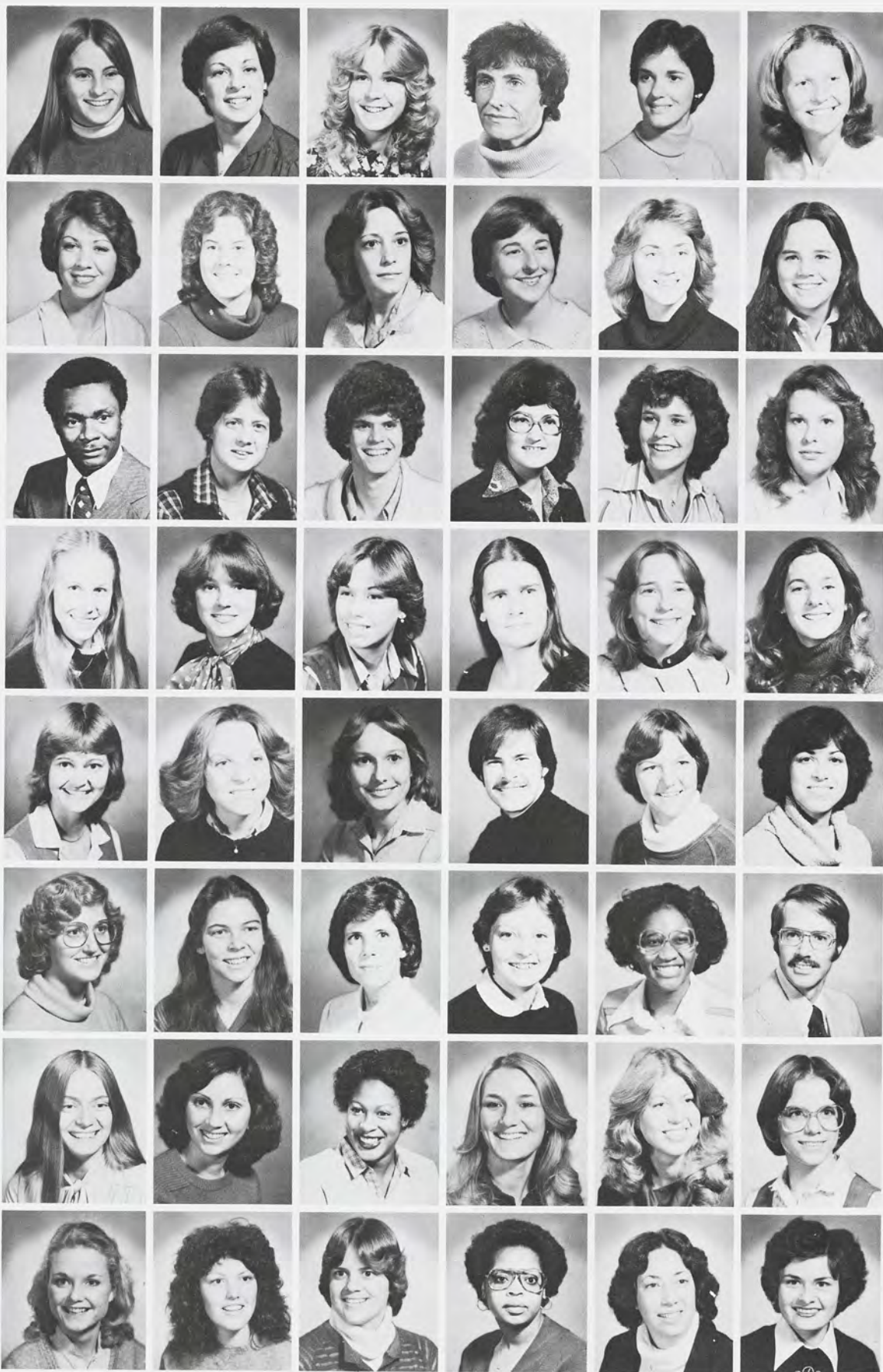





**DUNN, Marianne;** Medina, Oh.  
B.S., Special Education  
**DURECKI, Donna A.;** Warren  
B.A., Elementary Education  
**EGLER, Deanna M.;** Riverview  
B.S., Physical Education  
**ELLIOT, Sue Ann;** Clio  
B.A., Elementary Education  
**EPSTEIN, Karen L.;** Oak Park  
B.S., Therapeutic Rec./Dance  
**ERICKSON, Shelley L.;** Battle Creek  
B.A., Elementary Education

**EVANS, Jacqueline Fay;** Detroit  
B.A., Special Education  
**FARGO, Cherie A.;** Westland  
B.A., Special Education  
**FERGUSON, Joanne Lynn;** Dearborn Hts.  
B.S., Physical Education  
**FINNERAN, Mary A.;** Muskegon  
B.S., Rec. and Yth Leadership  
**FOSS, Jacqueline K.;** Okemos  
M.A., Reading Instruction  
**FRAGOSO, Catherine E.;** Dearborn  
B.S., Physical Education

**FRANKLIN, Malanie;** Romulus  
B.A., Special Education  
**GASS, Nancy M.;** Dearborn  
B.A., Elementary Education  
**GODFREY, Martha P.;** Jonesville  
B.A., Elementary Education  
**GOLDEN, Nancy L.;** Bloomfield Hills  
B.A., Special Education  
**GONZALES, Ernesto Jr.;** Killeen, Tx.  
B.A., Elementary Education  
**GRABENHORST, Ted J.;** Mt. Morris  
B.A., Physical Education

**GRABILL, Kerry L.;** Northbrook, Il.  
B.S., Industrial Arts  
**GRIMM, Mary Anne;** Lathrup Village  
B.A., Special Education  
**GUBACZ, Sandra A.;** Walled Lake  
B.A., Elementary and Special Ed.  
**GUSTAFSON, Kathryn A.;** East Lansing  
B.A., Elementary Education  
**HADDIX, John Michael;** Blissfield  
B.S., Industrial Arts  
**HANSEN, Julie B.;** Royal Oak  
B.S., Physical Education

**HANSEN, Vicki C.;** Menominee  
B.A., Special Education  
**HARBIN, Jean M.;** Linden  
B.S., Physical Education  
**HARE, Jessica A.;** Kalamazoo  
B.A., Therapeutic Recreation  
**HARPER, Ronald J.;** Ypsilanti  
M.A., Educational Admin.  
**HARRISON, Toni L.;** Milwaukee, Wi.  
M.A., College Student Personnel  
**HARTLEY, Janet S.;** Grand Rapids  
B.A., Biology/Spanish Education

**HAUBERT, Clare H.;** Royal Oak  
B.S., Recreation Admin.  
**HAWKINS, Richard T.;** St. Louis  
Ph.D., Vocational-Technical Ed.  
**HAYES, Lorna A.;** Pontiac  
B.A., Special Education  
**HEATER, Susan E.;** Lansing  
B.A., Elementary Education  
**HEIMES, Dolores I.;** North Branch  
B.A., Social Studies  
**HEMERYCK, Joan L.;** Detroit  
B.A., Elementary Education

**HENDERSON, Frederick L.;** Flint  
B.A., Math./Science/Elem. Ed.  
**HENIGE, Suzanne M.;** Farmington Hills  
B.A., Therapeutic Recreation  
**HERNDON, Kelly M.;** Corvallis, Or.  
B.A., Elementary Education  
**HICKS, Linda S.;** Three Rivers  
B.A., Elementary Education  
**HINZ, Maria;** East Lansing  
B.A., Special Education  
**HOGAN, Diana Lynn;** Madison Hts.  
B.A., Elementary Education

**HOLLIDAY, Lola M.;** Lansing  
B.A., Physical and Special Ed.  
**HOLMAN, Jennifer J.;** Columbiaville  
B.S., Physical Education  
**HOOVER, Fred A.;** Dearborn Hts.  
B.S., Health, Physical Ed., Rec.  
**HUGHES, Beverly Lynn;** Detroit  
B.A., Elementary Education  
**HURTH, Cindy D.;** Lansing  
B.A., Special and Elementary Ed.  
**IRVINE, Alyson;** Troy  
B.A., Elementary Education



ISTVAN, Patricia McGovern; Greece, NY  
B.A. Elementary Education  
JACOBS, Cora M.; Orchard Lake  
B.A. Rec. and Yth. Leadership  
JARDINE, Janice A.; Warren  
B.S. Therapeutic Recreation  
JENNETT, Penny A.; Saskatoon, Canada  
M.S. Medical Education  
JOHNSON, Martin W.; East Lansing  
B.A. Physical/Social Science  
JOHNSON, Trixie F.; Ironwood  
B.A. Elementary Education



JONES, L. Eric; Grosse Pte. Farms  
B.S. Physical Ed./Psychology  
KAFLIK, Kathryn A.; Rochester  
B.A. Health Education  
KIEL, James W.; Jenison  
B.A. Elementary Education  
KINGSNORTH, Sally J.; Grand Rapids  
B.A. Elementary Education  
KLUCK, Linda Kay; Saginaw  
B.S. Elementary Education  
KOLEMAINEN, Thor M.; East Lansing  
B.A. Rec. and Yth. Leadership



KRAMER, Judith A.; Margate, NJ  
B.A. Therapeutic Recreation  
KRANTZ, Lana K.; Mears  
B.A. Elementary Education  
KRIETER, Susan K.; Berkley  
B.A. Special Education  
LANTZ, Sharon K.; Inkster  
B.S. Therapeutic Recreation  
LARSON, Joan E.; Allen Park  
B.A. Special Education  
LAWRENCE, Thomas F.; Battle Creek  
B.S. Physical Education



LAWSON, Patricia S.; Ann Arbor  
B.S. Special and Physical Ed.  
LEFERE, Louise Ann; Jackson  
B.S. Health Education  
LEHR, Patricia A.; Lathrup Village  
B.A. Special Education  
LICHTENSTEIN, Wendy L.; Flushing, NY  
B.S. Rec. and Yth. Leadership  
LIU, Cynthia A.; Orchard Lake  
B.A. Special Education  
LOEKS, Karla K.; McBain  
B.A. Special Education



LONG, Debra J.; Woodhaven  
B.A. Elementary Education  
MACINNES, Wendy L.; West Bloomfield  
B.S. Rec. and Yth. Leadership  
MACKENZIE, Lauree A.; Port Huron  
B.A. Special Education  
MAHAR, Bernadine A.; Oscoda  
B.S. Health, Physical Ed., Rec.  
MAIGA, Regina Alus; Comstock Park  
M.A. Curriculum in Education  
MALALLAH, G. Aishah; Kuwait  
M.S. Curriculum in Education



MANELI, Susan K.; Oak Park  
B.S. Therapeutic Recreation  
MASSOLL, Karen L.; Essexville  
B.A. Therapeutic Recreation  
MAXE, Krista J.; Adrian  
B.A. Special Education  
MAYVILLE, Teresa M.; East Lansing  
B.A. Elementary Education  
MCAULIFFE, Mary K.; Lansing  
B.A. Elementary Education  
MCCARTY, Silvia M.; Muskegon Hts.  
B.A. Special Education



MCCREADY, Susan L.; Birmingham  
B.A. Elementary Education  
MCDONOUGH, Jan L.; Ann Arbor  
B.A. Elementary Education  
MCGARRY, Patricia T.; Rochester  
B.A. Elementary Education  
MCGRAW, Molly A.; Bloomfield Hills  
B.A. Special Education  
MEEUSEN, Allen D.; Fennville  
M.A. Adult and Continuing Ed.  
METCALFE, Penny K.; Flint  
B.A. Deaf Education



MIGLIORE, Margaret A.; Detroit  
B.A. Elementary Education  
MILLER, Jill C.; Redford  
B.A. Elementary Education  
MOFFATT, Michael A.; Midland  
B.S. Recreation Admin.  
MOORE, K. Gregory; Monroe  
B.A. Education  
MOREFIELD, Pamela J.; Wyandotte  
B.A. Special Education  
MURINE, Vicki M.; Auburn  
B.S. Physical Education







**MURMAN, Kristin M.;** Farmington Hills  
B.A. Special Education  
**MUSSELMAN, Tina M.;** North Muskegon  
B.S. Health Education  
**MYRON, Sheila M.;** Port Huron  
B.A. Special Education  
**NEIL, Deborah R.;** Grand Rapids  
B.A. Education/Psychology  
**NELSON, Alisa A.;** St. Joseph  
B.A. Special Education  
**NESTE, Denise M.;** Davison  
B.A. Special Education

**NEUMAN, Lealor P.;** Chicago, Ill.  
B.A. Special Education  
**NYLAND, Jill L.;** Birmingham  
B.A. Special Education  
**OCONNOR, Helen M.;** Livonia  
B.S. Rec. and Yth. Leadership  
**ODONNELL, Kathleen M.;** Muskegon  
B.A. Elementary and Special Ed  
**OGRADY, Carolyn M.;** Hubbardston  
B.A. Special Education  
**OKLEJAS, Barbara A.;** Royal Oak  
B.A. Elementary Education

**OKUNO, Sachiko;** Kyoto, Japan  
M.A. Educational Psychology  
**OLIVARES, Lupe M.;** Linwood  
B.A. Elementary Education  
**ORTON, Roger D.;** Mason  
B.A. Elementary Education  
**PARKS, Gwendolyn E.;** Montgomery, Al.  
B.S. Physical Education  
**PASCHAL, Frank C.;** Lapeer  
B.S. Industrial Arts  
**PENFOLD, Carol A.;** Frankfort  
B.S. Indust. Arts/Environ. Sci.

**PIPER, Joni L.;** East Lansing  
B.A. Elementary Education  
**POCKLINGTON, Susan J.;** Plymouth  
B.A. Commercial Recreation  
**PRICE, Michael C.;** Webster, NY  
B.A. Physical Education  
**QAISRAANI, Muhammad Nasim;** Pakistan  
M.A. Curriculum and Instruction  
**QUEEN, Kristine E.;** Grosse Pte. Wds.  
B.A. Elementary Education  
**RAY, Marcia A.;** Owosso  
B.A. Elementary Education

**REED, Kay D.;** Fenton  
B.A. Elementary Education  
**REUTER, Renee L.;** Bloomfield Hills  
B.A. Special Education  
**REYNOLDS, Nan Alexandra;** Rochester  
B.A. Elementary Ed./Fine Arts  
**RODDIE, Cynthia D.;** Detroit  
B.A. English Education  
**ROSENFELD, Shari L.;** West Bloomfield  
B.A. Special Education  
**RUDNICK, Barbara E.;** Euclid, Oh.  
B.A. Elementary Education

**RUNSTROM, M. Kathryn;** Grand Rapids  
B.A. Elementary Education  
**RUPINSKI, Judith A.;** St. Clair Shores  
B.A. Elementary Education  
**SAMPSON, Kevin D.;** Pembroke, NC  
M.A. Health and Physical Ed.  
**SCHINEMAN, Cindy J.;** Lansing  
B.A. Special Education  
**SCHMIEDER, Molly A.;** Spring Lake  
B.A. Special Education  
**SCHWEIMZGER, Sara J.;** Niles  
B.A. Special Education

**SELKE, Diane M.;** Detroit  
B.S. Physical Education  
**SHAYNE, Patricia B.;** Oak Park  
B.S. Physical Education  
**SHERWOOD, Jane L.;** Tekonsha  
B.A. Special Education  
**SHIOTANI, Kuniharu;** Oikaa, Japan  
M.A. Secondary Education  
**SHORT, Tamara J.;** Grand Blanc  
B.A. Special Education  
**SINCLAIR, Cynthia A.;** Middletown, In.  
B.S. Elementary Education

**SLATTER, Terry G.;** Paramus, NJ  
B.S. Special Education  
**SNOW, Kelly R.;** Lansing  
B.A. Health Education  
**SPANBURG, Mark S.;** Lansing  
B.S. Industrial Arts/History  
**STAHL, Julie A.;** Haslett  
B.A. Special Education  
**STANSELL, Molcie;** Mobile, Al.  
B.A. Elementary Education  
**STEBBINS, Marileek J.;** Fruitport  
B.A. Elementary Education



**STOPPELS, Jon E.;** East Grand Rapids  
B.S., Recreation Admin  
**STORMES, Rebecca Lynn;** Tecumseh  
B.S., Physical Education  
**STROHL, Deborah J.;** Novi  
B.A., Special Education  
**SUTTON, Pamela E.;** Okemos  
B.A., Elementary Education  
**SWENSON, Steve W.;** Berrien Springs  
B.A., Special Education  
**TANSEY, Sheila L.;** Grand Ledge  
B.A., Physical Education



**TEPLICA, Thomas E.;** New Castle, Pa.  
Ph.D., Supervision of Student Teach.  
**THOMAS, Patricia E.;** Flint  
B.A., Elementary Education  
**THOMPSON, Cheryl Lois;** Lansing  
M.A., Education  
**TIMMS, Sally A.;** Livonia  
B.A., Elementary Education  
**TIPPER, Andrea;** Flint  
B.S., Recreation  
**TOBO-KAZUKO;** Tokyo, Japan  
M.A., Education Psychology



**TODD, Sharon A.;** Grosse Pte. Shores  
B.A., Elementary Education  
**TORRES, Miguel;** Parma  
B.S., Health, Physical Ed., Rec.  
**TORRES, Teresita;** East Lansing  
B.A., Elementary Education  
**TREVINO, Joel O.;** Adrian  
B.A., Rec. and Yth. Leadership  
**TRISCH, Sandra L.;** Livonia  
B.A., Elementary Education  
**TROUT, Susan K.;** Flint  
B.A., Special Education



**USITALO, Nancy L.;** Inkster  
B.A., Special Education  
**VALENTE, Mary Margaret;** Parma, Oh.  
B.A., Elementary Education  
**VANFLETEREN, Catherine;** Royal Oak  
B.A., Elementary Education  
**VEDDER, Tonya S.;** Charlotte  
B.A., Elementary Education  
**VENEKLASE, Judith L.;** Grand Rapids  
B.A., Elementary Education  
**WAGNER, Barbara J.;** Bloomfield Hills  
B.A., Elementary Education



**WALTER, Marcia E.;** Sault St. Marie  
B.A., Special Education  
**WEBER, Debra S.;** Clarkston  
B.A., Special Education  
**WEISSLER, Leslie A.;** Birmingham  
B.A., Special Education  
**WENGER, Vickie L.;** Wyoming  
B.S., Physical Ed./Mathematics  
**WISEMAN, Laura E.;** Detroit  
B.A., Special Education  
**WOODS, Julia E.;** Allen Park  
B.A., Elementary Education



**WRIGHT, Cynthia Ann;** Southfield  
B.A., Outdoor Education  
**WROBLEWSKI, Joanna S.;** Grosse Ile  
B.A., Education  
**YELDER, Yvonne J.;** Highland Park  
B.A., Physical Education  
**YOUNG, Bernadette M.;** Muskegon  
B.S., Rec. and Yth. Leadership







Don Waters

BY DEBBIE KNUTH

For 7 years the Performance-Oriented Instruction in Teacher Education (POINTE) program had given about 150 students per year thorough, rigorous training in preparation for their student teaching experience.

POINTE, formerly the Competency Based Teacher Education Program, was a two term program which taught college students a variety of competencies and basic skills necessary for excellent teaching. POINTE was largely field based and assessment of student competence was based upon performance in the field.

Dr. Paul Slocum, Associate Professor of Education said, "We tried to prepare better teachers. We identified a number of things teachers do from varying teaching strategy, to communicating with students, to dealing with behavioral problems, to thorough lesson planning. Learning these things better prepared the student for student teaching."

During the first term, students gathered information and practiced specific skills and competencies in a teacher education lab on campus. Additional learning and practice took place in weekly half day visits to assigned schools. Some of the skills and competencies required of the students were Attending Behavior, Interaction and Interpersonal Relation Techniques, Instructional Planning and many others. The POINTE program insisted the students learn five teaching strategies and also gave them a choice of seven other strategies to choose from.

Three or four times during the first term each student prepared and taught a five minute mini-lesson to their classmates. The videotaped micro-teaching enabled each student to receive feedback from others, to critique their own teaching and make appropriate adjustments.

ments.

The laboratory also allowed for study and discussion, and provided a ready support group which seemed to be a necessity for students during that tension filled period.

"We had learning modules with several learning activities for each competency. Each student chose those activities they felt were best for them. They kept studying until they felt confident," Slocum said.

Kay Pratt, an Education major who completed her student teaching said, "When I worked the modules, they didn't make sense at first. I felt pressured. But, that material gave me an understanding of where I wanted to do better. They also gave me a broad idea of where I could go for help."

Two and a half hours each week during the first term were spent at the schools the students were assigned to for the second term. "Everytime they went," Slocum said, "they did something related to their work at the lab. They also learned something about the school and helped the teacher." Each week the students gradually became more involved. They helped the teacher in any way possible. They picked activities such as observing restless students, interviewing students and teaching specific lessons. With each weekly trip the students also had the opportunity to learn something new about the school such as getting themselves familiar with the guidance office and various other areas of the school.

Slocum said, "We tried to pull together all the students had learned in prior education courses into a usable package. It was like a teaching plan for their student teaching experience." In the second term of the program the student gradually assumed responsibility for a full days schedule. Their performance

## EDUCATION PROGRAM STRESSES COMPETENCY

was observed and they received feedback from a peer as well as two supervising teachers. Three times during the term the student teacher had to provide weekly instruction plans, record guide for individual Student Problems, a Sociogram of at least one group, a verbal Interaction Matrix, a Student Reaction Questionnaire, and Measuring Changes in Student Achievement form. All of those were judged by a clinical instructor and formal feedback conferences were held. Assessments made were aimed at helping the student teacher improve his/her skills. The final evaluation conference was held with the student, the supervising teacher and the college supervisor.

"Local teachers reported that students in this program were three to four weeks ahead of other student teachers. They were much more specific about what they knew. We expected them to be more knowledgeable," Slocum said. "They knew better what there was to know."

Pratt said, "I felt organized when I started student teaching. I knew what to do. But, we were not taught to deal with the children. That's a personality thing. What worked with one student and teacher may not have worked with another student and teacher."

Sue Eldridge, student in her first term of POINTE said, "Just the first term was 100% better than most other programs."

The type of 'hands on learning' the POINTE program provided enabled many students to be much more confident about their teaching abilities. It also provided them with a better base and more security in the competitive teaching field.



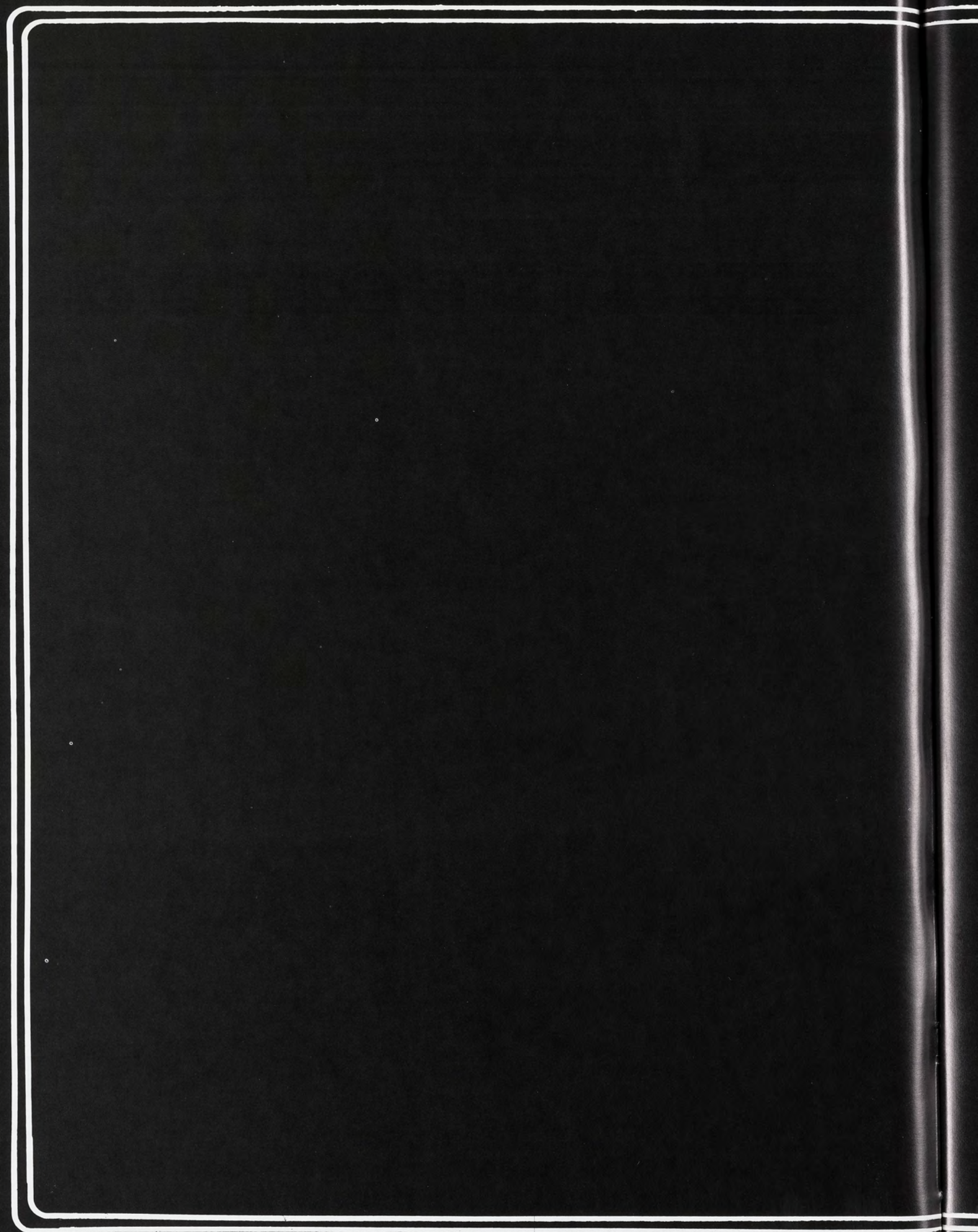



**Engineering**



**ACCIAIOLI, James M.**; Royal Oak  
B.S., Mechanical Engineering  
**ADAMO, John T.**; St. Clair Shores  
B.S., Civil Engineering  
**ASLANIAN, Kaveh**; Teheran, Iran  
B.S., Civil Engineering  
**ATWELL, Paul J.**; Findlay, Oh.  
B.S., Mechanical Engineering  
**AUGUSTYN, Thomas S.**; Allen Park  
B.S., Chemical Engineering  
**BABBITT, Jack A.**; Bilburg, Germany  
B.S., Material Science



**BACHELLER, Thomas A.**; Comstock Park  
B.S., Agricultural Engineering  
**BARBER, Clayton E.**; Grand Rapids  
B.S., Computer Science  
**BARBER, George J.**; Shattsburg  
B.S., Electrical Engineering  
**BARNES, Garry K.**; Kalamazoo  
B.S., Mechanical Engineering  
**BARNES, Richard T.**; Bloomfield Hills  
B.S., Engineering Arts  
**BARRIE, Cindy J.**; Livonia  
B.S., Eng. Arts/Business



**BARTOSZEK, Gerald A.**; Manistee  
B.S., Civil Engineering  
**BAUMANN, Jane E.**; Midland  
B.S., Mechanical Engineering  
**BEACHUM, Steven B.**; Muskegon  
B.S., Mechanical Engineering  
**BEARD, William B.**; Southfield  
B.S., Mechanical Engineering  
**BENSCH, Michelle M.**; Midland  
B.S., Mechanical Engineering  
**BERRY, Joel K.**; Ecorse  
M.S., Mechanical Engineering



**BIERYLO, Beverly A.**; Bloomfield Hills  
B.S., Engineering Arts  
**BIESKE, Gary B.**; Alma  
B.S., Mechanical Engineering  
**BLACKAMORE, Rose M.**; Benton Harbor  
B.S., Electrical Engineering  
**BLOWERS, R. Jeffrey**; Battle Creek  
B.S., Mechanical Engineering  
**BOARDWAY, Robert A.**; Flint  
B.S., Mechanical Engineering  
**BOERMAN, Judy K.**; Lansing  
B.S., Civil Engineering



**BOLLS, Richard W.**; Munster, In.  
B.S., Mechanical Engineering  
**BOMMARITO, Clement B.**; St. Clair Shr.  
B.A., Civil Engineering  
**BRADTKE, Steven, J.**; Saginaw  
B.S., Computer Science  
**BRAUNING, Dennis W.**; St. Clair Shr.  
B.S., Electrical Engineering  
**BRIDGE, Carol L.**; Midland  
B.S., Electrical Engineering  
**BRIDSON, Steven R.**; Lansing  
B.S., Mechanical Engineering



**BROOKS, Richard F.**; Wyandotte  
B.S., Computer Science  
**BROPHY, Steven**; Sparta  
B.S., Chemical Engineering  
**BROWN, Daniel S.**; Farmington Hills  
B.S., Civil Engineering  
**BROWN, Marla**; Detroit  
B.S., Mechanical Engineering  
**BUCKINGHAM, Thomas J.**; Wayne  
B.S., Mechanical Engineering  
**BUDD, Risa A.**; Hillsdale  
B.S., Mechanical Engineering



**BURG, Daniel B.**; Southfield  
B.S., Computer Science  
**BUSLEY, Michael M.**; Lansing  
B.S., Civil Engineering  
**CARL, Brad W.**; Toledo, Oh.  
B.S., Chemical Engineering  
**CARUSO, Paul C.**; Grosse Pte. Wds.  
B.S., Mechanical Engineering  
**CASEY, Lynne M.**; Bloomfield Hills  
B.S., Engineering Arts  
**CHAMBERS, Joseph T.**; Grand Blanc  
B.S., Engineering Arts



**CHAN, Sau L.**; Sterling Hts.  
M.S., Material Science  
**CHMIELEWSKI, Gregory F.**; Memphis  
B.S., Electrical Engineering  
**CHRISTL, Lauren C.**; Berrien Springs  
B.S., Engineering Arts  
**CHRISTNER, Laura Lee**; Macomb, Il.  
B.S., Mechanical Engineering  
**CLAMAGE, Steven J.**; Southfield  
B.S., Electrical Engineering  
**COLE, Richard L.**; Angola, In.  
B.S., Computer Science





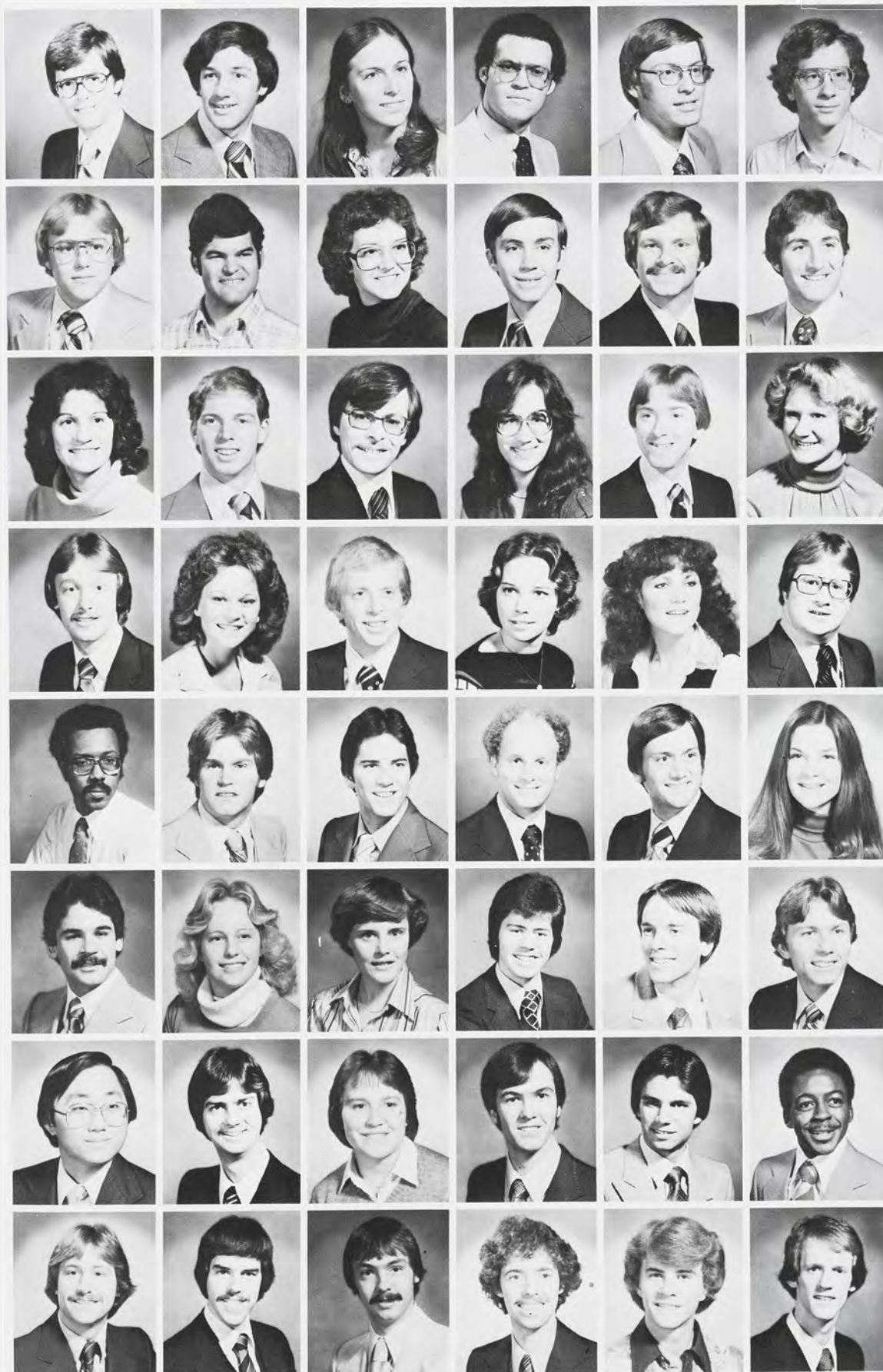

**CONTRADY, Gary D.;** Muskegon  
B.S., Civil Engineering  
**CORNWELL, Paul W.;** Royal Oak  
B.S., Chemical Engineering  
**COTE, Janice E.;** Bloomfield Hills  
B.S., Civil Engineering  
**COTE, Mark E.;** Lansing  
B.S., Mechanical Engineering  
**CRAIG, Kevin A.;** Perrinton  
B.S., Agricultural Engineering  
**CRANE, Eric K.;** Grosse Pointe  
B.S., Electrical Engineering

**CUMMINGS, Bruce G.;** Redford  
B.S., Chemical Engineering  
**CUMMINGS, Kevin E.;** Shelby  
B.S., Computer Science  
**DASHNAW, Kathleen Anne;** Grand Rapids  
B.S., Computer Science  
**DAVIS, Daniel E.;** Cedar Springs  
B.S., Mechanical Engineering  
**DEAL, Howard A.;** Ann Arbor  
B.S., Electrical Engineering  
**DESROSIER, R. David;** Saginaw  
B.S., Engineering Arts

**DICKIE, Dianna L.;** Orchard Lake  
B.S., Mechanical Engineering  
**DODD, Jeffrey Neil;** Spring, Tx.  
B.A., Electrical Engineering  
**DONEY, Warren L.;** Lansing  
B.S., Engineering Arts  
**DRAUDT, Vickie J.;** Houston, Tx.  
B.S., Chemical Engineering  
**DUNLAP, Stephen E.;** Flint  
B.S., Electrical Engineering  
**EDWARDS, Susan M.;** Livonia  
B.S., Chemical Engineering

**ELLSWORTH, Richard G.;** Davison  
B.S., Computer Science  
**ENGERER, Carol A.;** Frankenmuth  
B.S., Mechanical Engineering  
**ENGMAN, Dale C.;** Grand Rapids  
B.S., Mechanical Engineering  
**ERBES, Diana R.;** Hastings  
B.S., Computer Science  
**FARLEY, Kathleen M.;** New Rochelle, NY  
B.S., Chemical Engineering  
**FELLWOCK, Peter E.;** Fort Smith, Ak.  
B.S., Engineering Arts

**FORD, Raymond E.;** Kingslop, JA  
B.S., Mechanical Engineering  
**FOSSITT, Daniel S.;** Curtis  
B.S., Chemical Engineering  
**FOSTER, G. Kevin;** Williamsburg  
B.S., Engineering Arts  
**FRANK, David A.;** Troy  
B.S., Mechanical Engineering  
**FURLO, Patrick J.;** Hemlock  
B.S., Mechanical Engineering  
**GEMENDER, Regina M.;** Jackson  
B.S., Mechanical Engineering

**GERRIE, David M.;** Roseville  
B.S., Civil Engineering  
**GIETZEN, Kathryn A.;** Wayne  
B.A., Engineering Arts  
**GIFFORD, Patricia A.;** Southfield  
B.S., Computer Science  
**GILBERT, Joseph M.;** Flint  
B.S., Mechanical Engineering  
**GIRDWOOD, Roger S.;** Grand Ledge  
B.S., Chemical Engineering  
**GLASSNER, David A.;** Muskegon  
B.S., Chemical Engineering

**GOETOMO, Suhendra;** Singapore  
B.S., Civil Engineering  
**GOLENBIESKI, John M.;** Muskegon  
M.S., Computer Science  
**GORTON, Lauri J.;** Niles  
B.S., Civil Engineering  
**GOULD, Thomas B.;** Grand Rapids  
B.S., Computer Science  
**GREEN, Michael T.;** Roseville  
B.S., Computer Science  
**GREGORY, Raymond E.;** Detroit  
B.S., Engineering Arts

**GRIFFIN, Mark D.;** Midland  
B.S., Chemical Engineering  
**GRIFFOR, Thomas W.;** Midland  
B.S., Computer Sci./Psychology  
**GROSS, Douglas W.;** Ann Arbor  
B.S., Electrical Engineering  
**GUBRY, Ernest P.;** Haslett  
B.S., Civil Engineering  
**HABERMANN, David A.;** Midland  
B.A., Chemical Engineering  
**HAILER, John W.;** Rockville, Md.  
B.S., Mechanical Engineering



HALL, James E.; Livonia  
B.S., Chemical Engineering  
HAN, Dennis G.; Corunna  
B.S., Electrical Engineering  
HARPER, Christopher A.; Benton Harbor  
B.S., Mechanical Engineering  
HAUBERT, John A.; Royal Oak  
B.S., Chemical Engineering  
HAWK, John F.; Jackson  
B.S., Systems Science  
HEIZER, Barbara L.; Rochester  
B.S., Mechanical Engineering

HENDERSON, William W.; Birmingham  
B.A., Engineering Arts  
HIGGINS, Marvin Dale; Flint  
B.S., Mechanical Engineering  
HINZ, Randall M.; St. Clair Shores  
B.S., Engineering Arts  
HOFFMAN, Michael J.; Warren  
B.S., Chemical Engineering  
HOLMES, Marjean; Greenville  
B.S., Electrical Engineering  
HUANG, Darvin T.; Grand Blanc  
B.S., Electrical Engineering

HUFFMAN, Marc L.; Snover  
B.A., Engineering Arts  
HUNTER, John B.; Saginaw  
B.S., Mechanical Engineering  
HUYSER, Scott A.; Portage  
B.S., Agricultural Engineering  
IREIFEJ, Nour Y.; Yonkers, NY  
B.S., Electrical Engineering  
IVERSEN, Brian M.; Union Lake  
B.S., Engineering Arts/Comm  
IWANICKI, Zenon; Flint  
B.S., Mechanical Engineering

IZELUK, George E.; Canton  
B.S., Chemical Engineering  
JACOBSEN, Colette S.; Bloomfield Hills  
B.S., Mechanical Engineering  
JEFFRIES, James R.; Allen Park  
B.S., Mechanical Engineering  
JOHNSON, Mark L.; Royal Oak  
B.S., Mechanical Engineering  
JOHNSON, Norwood W.; Detroit  
B.S., Electrical Engineering  
JOLGREN, David L.; Novi  
B.S., Electrical Engineering

JOLLEY, Craig M.; Owosso  
B.S., Chemical Engineering  
JONES, Violet J.; Detroit  
B.S., Systems Science  
JONES, Wendy L.; Ann Arbor  
B.S., Engineering Arts  
KARAZIM, Michael P.; Jackson  
B.S., Mechanical Engineering  
KENDALL, Janet L.; Grand Blanc  
B.S., Engineering Arts  
KIM, Melbourne; Milford  
B.A., Engineering Arts

KLEIN, Daniel T.; Midland  
B.S., Mechanical Engineering  
KLOOSTERMAN, Susan E.; Canton  
B.S., Civil Engineering  
KNAPPE, Edmond F. III; Rochester  
B.S., Computer Science  
KOLBE, Daniel B.; Lambertville  
B.A., Civil Engineering  
KOLBERG, David A.; Coloma  
B.S., Electrical Engineering  
KRAIGER, Rockne C.; Coloma  
B.S., Civil Engineering

KRUG, David F.; Worthington, Oh.  
B.S., Physics/ Electrical Eng.  
KUCK, Kerry C.; Midland  
B.S., Engineering Arts  
LAFKIOTES, Marie R.; West Bloomfield  
B.S., Engineering Arts  
LAMB, Gary A.; Southfield  
B.S., Engineering Arts  
LARKIN, Laura J.; Trenton  
B.S., Mechanical Engineering  
LAURSEN, Andrew L.; Manistee  
B.S., Computer Science

LEAVENS, Christopher D.; Birmingham  
B.S., Engineering Arts  
LESLIE, Sue A.; Fenton  
B.S., Chemical Engineering  
LIEBERMAN, Gary A.; Birmingham  
B.S., Engineering Arts  
LINCOLN, Chris A.; Jackson  
B.A., Engineering Arts  
LIPA, Loraine M.; Allenton  
B.S., Chemical Engineering  
LOPEZ, Jesus; Mayaguez, Puerto Rico  
B.S., Chemical Engineering





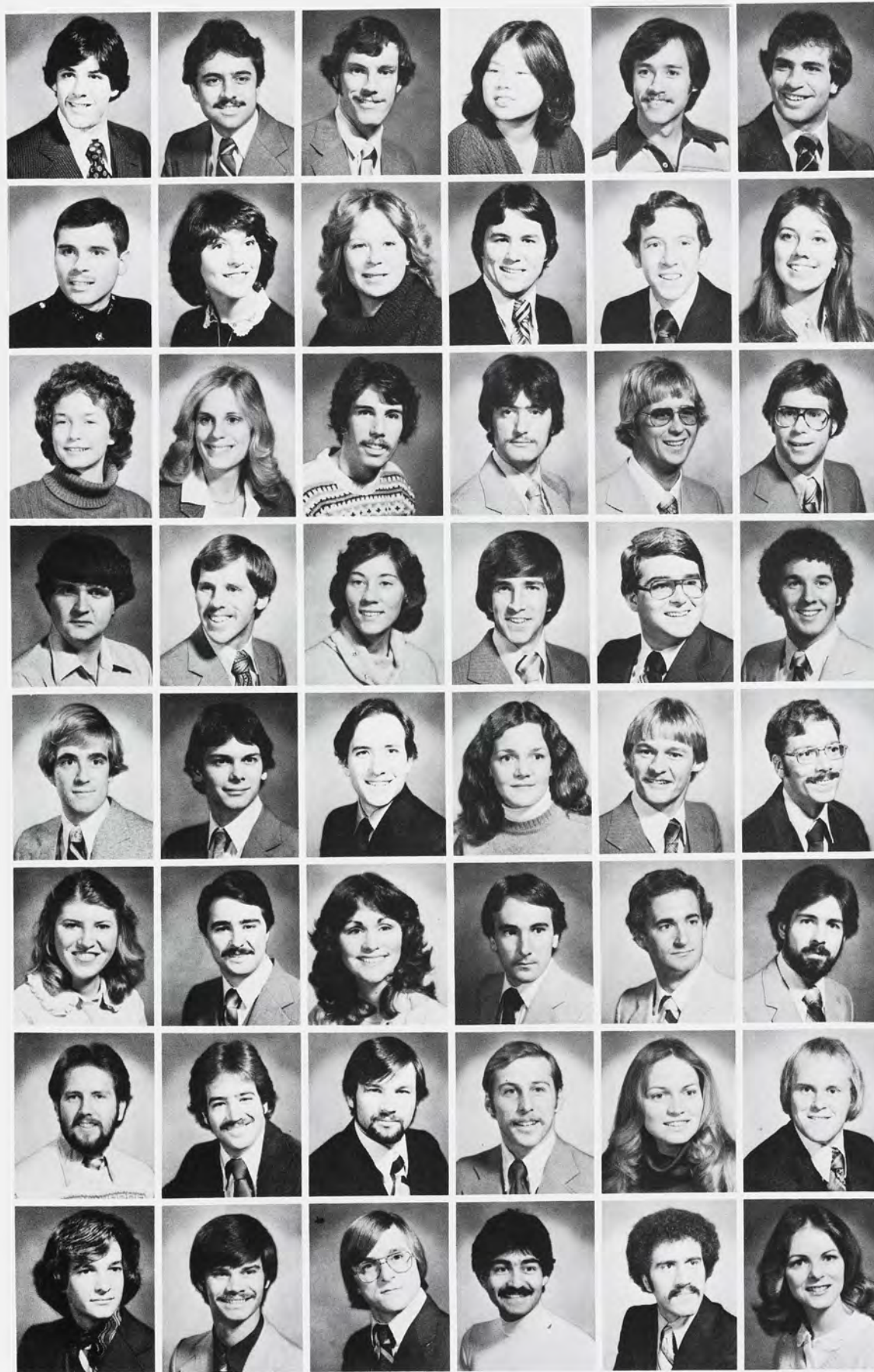

**LOSEY, Darrell L.**; Troy  
B.S. Civil Engineering  
**LOWE, Garry P.**; Wayne NJ  
B.S. Chemical Engineering  
**LOWNEY, James G.**; Red Hook, NJ  
B.S. Computer Science  
**LUM, Sharon W.**; Jackson  
B.S. Mechanical Engineering  
**LYNDON, Thomas Edward**; Dallas, Tx.  
B.S. Chemical Engineering  
**MACKSOOD, Steven John**; Grand Blanc  
B.S. Engineering Arts

**MADACH, Mark T.**; Troy  
B.S. Civil Engineering  
**MAIDLOW, Katherine Ann**; East Lansing  
B.S. Mechanical Engineering  
**MANELSKI, Nancy A.**; Madison Hts.  
B.S. Mechanical Engineering  
**MANIEZ, Robert P.**; Hartland  
B.S. Mechanical Engineering  
**MARKEL, Paul William**; Niles  
B.S. Civil Engineering  
**MARKER, Cynthia A.**; Saginaw  
B.S. Systems Science

**MARSHALL, Kathryn T.**; Lansing  
B.S. Electrical Engineering  
**MARZ, Barbara**; Stockbridge  
B.A. Engineering Arts  
**MASTERS, Gregory T.**; East Lansing  
B.S. Mechanical Engineering  
**MASTROCOLA, Angelo R.**; Canton, Oh.  
B.S. Electrical Engineering  
**MATEL, Michael**; Grand Rapids  
B.S. Civil Engineering  
**MATTHEWS, Brian R.**; Waterford  
B.S. Engineering Arts

**MAXAM, Gary L.**; Edwardsburg  
B.S. Mechanical Engineering  
**MAYOTTE, Stephen C.**; Ann Arbor  
B.S. Chemical Engineering  
**MAYVILLE, Gregory E.**; Taylor  
B.S. Civil Engineering  
**MCCULLEN, Mark H.**; Saginaw  
B.S. Computer Science  
**MCDONOUGH, Ronald E.**; Farmington Hills  
B.S. Electrical Engineering  
**MCKINNEY, John R.**; East Lansing  
B.S. Mechanical Engineering

**MCMAHON, Douglas F.**; Milford  
B.S. Computer Science  
**MESTELLE, Dan L.**; Sturgis  
B.S. Civil Engineering  
**METZGER, Daryl W.**; Nottowa  
B.S. Mechanical Engineering  
**MEYER, Kim M.**; Sturgis  
B.S. Engineering Arts  
**MEYERHOLT, Kenneth A.**; Saginaw  
B.S. Computer Science  
**MIELKE, Thomas A.**; LeSueur, Mn.  
B.S. Electrical Engineering

**MILES, Kimi S.**; Orchard Lake  
B.S. Mechanical Engineering  
**MINAUDO, Baldassare P.**; Harper Woods  
B.S. Mechanical Engineering  
**MINICUCCI, Susan K.**; Mt. Clemens  
B.S. Chemical Engineering  
**MITCHELL, Timothy J.**; Grand Rapids  
B.S. Civil Engineering  
**MONTIBELLER, Jeffrey T.**; Dexter  
B.S. Civil Engineering  
**MORNINGSTAR, Eric J.**; Saginaw  
B.S. Electrical Engineering

**MORNINGSTAR, Kevin A.**; Saginaw  
B.S. Electrical Engineering  
**MORRIS, Charles E.**; Swartz Creek  
B.A. Electrical Engineering  
**MOSES, Elliot D.**; West Hartford, Ct.  
B.S. Mechanical Engineering  
**MOSS, Gary E.**; Interlochen  
B.S. Mechanical Engineering  
**MUCHA, Maureen F.**; Flint  
B.S. Engineering Arts  
**MURRY, Paul A.**; Bay City  
B.S. Civil Engineering

**MURTAUGH, Kevin M.**; Flint  
B.S. Computer Sci./Psychology  
**MUZZALL, William B.**; Muskegon  
B.S. Engineering Arts  
**MYERS, Keith W.**; Midland  
B.A. Civil Engineering  
**NAHASS, Ali**; Tehran, Iran  
B.A. Civil Engineering  
**NAJJARIAN, Hossein**; Tabriz, Iran  
B.S. Civil Engineering  
**NICKOL, Meredith A.**; Farmington Hills  
B.S. Mechanical Engineering



**NORRIS, Martha A.;** Dearborn  
B.S., Civil Engineering  
**NORTH, Hilar V.;** Ann Arbor  
B.S., Mechanical Engineering  
**NORTON, Susan M.;** Birmingham  
B.S., Engineering Arts  
**NOWACKI, Joseph A.;** Rochester  
B.S., Mechanical Engineering  
**OCHYLSKI, Ronald S.;** Mt. Clemens  
B.S., Computer Science  
**ODELL, Brian G.;** Lowell  
B.S., Chemical Engineering



**OLDENBURG, Rebecca S.;** White Pigeon  
B.S., Agricultural Engineering  
**OLIVER, James H.;** Schenectady, NY  
M.S., Mechanical Engineering  
**OSTLUND, Peter K.;** Manistique  
M.S., Sanitary Engineering  
**OTTO, Michael E.;** Ann Arbor  
B.S., Mechanical Engineering  
**PARCELLS, James L.;** Bloomfield Hills  
B.S., Structural Engineering  
**PEARSON, William F.;** Falmouth  
B.S., Civil Engineering



**PECK, Thomas;** Richmond, Va.  
B.S., Mechanical Engineering  
**PENCE, Gay Lynn;** Westland  
B.S., Mechanical Engineering  
**PETERSEN, James R.;** Birmingham  
B.S., Mechanical Engineering  
**PHILLIP, Roger M. J.;** Southfield  
B.S., Elect. and Bio-Med. Eng.  
**PHILLIPS, Martin P.;** Rockaway Park, NY  
B.S., Civil Engineering  
**POND, Karen L.;** St. Joseph  
B.S., Chemical Engineering



**POTTER, R. William;** East Lansing  
B.S., Mechanical Engineering  
**PYANT, William C.;** Novi  
B.S., Computer Science  
**RANK, James G.;** Ballston/Lake, NY  
M.S., Electrical Engineering  
**RANKE, Denise M.;** Rochester  
B.S., Engineering Arts  
**REARDON, Mary E.;** Springfield, Va.  
B.S., Chemical Eng./Biochem.  
**RHODES, Patrick A.;** Royal Oak  
B.S., Eng. Arts/Telecomm.



**RICHARDS, Laura A.;** Mildford  
B.S., Engineering Arts  
**RIEGER, Richard C.;** Cincinnati, Oh.  
B.S., Chemical Engineering  
**RIGDON, Randy L.;** Addison  
B.S., Engineering Arts  
**RIGGS, Elizabeth A.;** Jackson  
B.S., Chemical Engineering  
**ROHACZ, Sptephan R.;** Ann Arbor  
B.S., Mechanical Engineering  
**ROSE, Arthur H.;** Cherry Hill, NJ  
B.S., Chemical Engineering



**ROSS, Emil D.;** Benton Harbor  
B.S., Agricultural Engineering  
**ROSS, Jason;** Flint  
B.S., Mechanical Engineering  
**SAARI, David E.;** Ishpeming  
B.S., Civil Engineering  
**SAGER, Leslie L.;** Livonia  
B.S., Engineering Arts  
**SAWATZKI, Lee A.;** Cheshire, Ct.  
B.S., Civil Engineering  
**SAWATZKI, Mark K.;** Lansing  
B.S., Civil Engineering



**SCHANER, Frank S.;** Muskegon  
B.S., Mechanical Engineering  
**SCHEFFLER, Robert J.;** Saginaw  
B.S., Electrical Engineering  
**SCHRIPEMA, Karl W.;** McBain  
B.S., Electrical Engineering  
**SCHULZ, David G.;** West Bloomfield  
B.S., Mechanical Engineering  
**SCHWALLIER, Mark A.;** Coopersville  
B.S., Electrical Engineering  
**SHAW, Michael R.;** West Bloomfield  
B.S., Mechanical Engineering



**SHOKOOHI, Kamran K.;** Tehran, Iran  
B.S., Electrical Engineering  
**SIGNOR, David B.;** Kentwood  
B.S., Mechanical Engineering  
**SKRAN, Dale L.;** Saginaw  
B.S., Electrical Engineering  
**SLOWINSKI, David A.;** St. Paul, Mn.  
M.S., Computer Science  
**SMITH, Jeffrey T.;** Walled Lake  
B.S., Electrical Engineering  
**SMITH, Mark Richard;** Au Gres  
B.S., Chemical Engineering







SMITH, Richard W.; Dearborn  
B.A. Electrical Engineering  
SMITH, Susan M.; Dear Springs  
B.S. Electrical Engineering  
SNYDER, Kathy J.; Battle Creek  
B.S. Engineering Arts  
SOMYAK, Thomas J.; Detroit  
B.S. Electrical Engineering  
SONNTAG, David J.; Saginaw  
B.S. Chemical Engineering  
SOPKO, Joseph A. Jr.; New Baltimore  
B.S. Civil Engineering

SPOLYAR, Elizabeth A.; Minneapolis, Mn.  
B.S. Mechanical Engineering  
STAKNIK, Paul J.; Grosse Pte, Wds.  
B.S. Electrical Engineering  
STANLEY, Michael E.; Auburn Hts.  
B.S. Electrical Engineering  
STEWART, Mary C.; Pentwater  
B.S. Civil Engineering  
STIEFELMAYER, Eugen H. Jr.; Roscommon  
B.S. Electrical Engineering  
STIEG, John D.; Anadarko, Ok.  
B.S. Mechanical Engineering

STORMZAND, Douglas C.; Grand Blanc  
B.S. Mechanical Engineering  
STOWE, Merri Anne; Burlington, Wa.  
B.S. Mechanical Engineering  
STRAHLE, Dennis W.; Lansing  
B.S. Agricultural Engineering  
STREULI, Candace M.; Stamford, Ct.  
B.S. Computer Science  
STUART, James V.; Lake Odessa  
B.S. Engineering Arts  
STUDNICKI, Matthew P.; Pontica  
B.S. Material Science

SWANEY, Jeffrey A.; Royal Oak  
B.S. Engineering Arts  
SWITANEK, Monica A.; Newport  
B.A. Engineering Arts  
TEACHOUT, Star B.; Battle Creek  
B.S. Mechanical Engineering  
TOLLIVER, Kevin L.; Detroit  
B.S. Civil Engineering  
TOOMEY, Rick C.; Durand  
B.S. Electrical Engineering  
TRAINOR, John J.; New Buffalo  
B.S. Electrical Engineering

TROMPETER, Mary Lou; Southfield  
B.S. Mechanical Engineering  
TYL, David H.; Dearborn Hts.  
B.S. Chemical Engineering  
ULLMAN, Ruth J.; Ann Arbor  
B.S. Systems Science  
VANHERP, Brian R.; Grand Rapids  
B.S. Computer Science  
VANWINKLE, Eric L.; Ames, Ia.  
B.S. Mechanical Engineering  
VAUGHN, Bonnie L.; Grand Rapids  
B.S. Chemical Engineering

VINCENT, E. Thad; Battle Creek  
B.A. Mechanical Engineering  
VOGEL, Fred D.; Coleman  
B.S. Computer Science  
WAGNER, Rosemarie A.; Troy  
B.S. Engineering Arts  
WALDEN, Wayne T.; Muskegon  
B.S. Engineering Arts  
WESTERMANN, Kurt J.; New Baltimore  
B.S. Electrical Engineering  
WHITE, Alonzo W.; Battle Creek  
B.S. Mechanical Engineering

WILSON, Steven J.; Auburn  
B.S. Computer Science  
WILTZ, Mark R.; Burton  
B.S. Engineering Arts  
WISNEY, Paul B.; New Baltimore  
B.S. Civil Engineering  
WOODWARD, John L.; Sawyer  
B.S. Computer Science  
WORMSBY, Sidney V.; Mobile, Al.  
B.S. Mechanical Engineering  
WOSSIDLO, Paul R.; Roselle, Il.  
B.S. Mechanical Engineering

WRASE, Jeanne L.; Muskegon  
B.S. Electrical Engineering  
WROBLEWSKI, Mary E.; Wyandotte  
B.S. Civil Engineering  
WU, Doris I.; East Lansing  
B.S. Electrical Engineering  
YOUNG, John G.; Bay City  
B.S. Mechanical Engineering  
ZIELINSKI, Thomas A.; Livonia  
B.S. Engineering Arts  
ZOHEIDI, Hossein; Isfahan, Iran  
B.S. Chemical Engineering



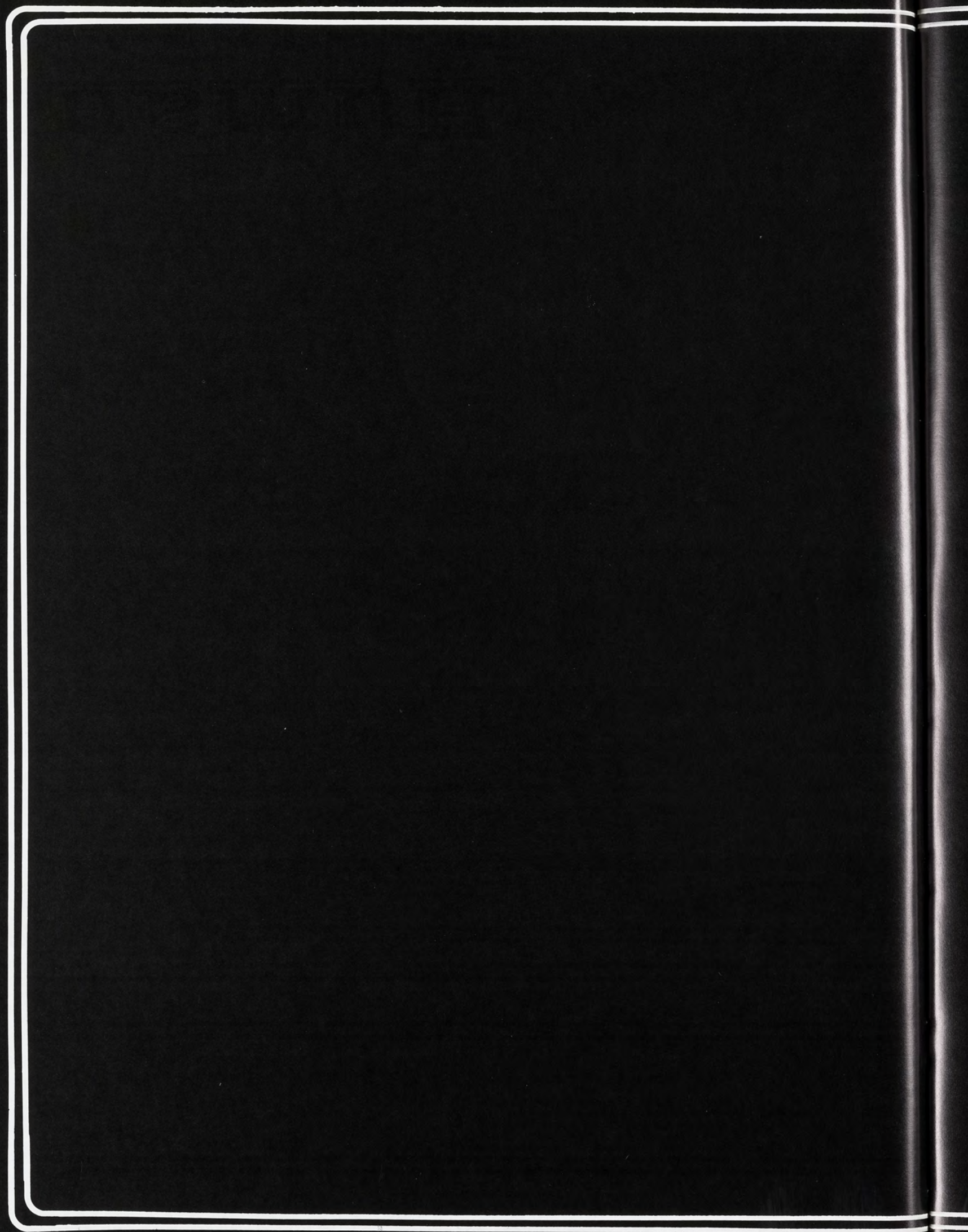



# **Human Ecology**



**ADAMS, Marcia J.;** Bloomfield Hills  
B.A. Child Development  
**ALCORN, Laurie J.;** Troy, NY  
B.S. Retailing  
**ARMSTRONG, Kimberly S.;** Whitehall  
B.S. Child Development  
**ARNOLD, Karin S.;** Massena, NY  
B.A. Retailing  
**BADALOW, Mary;** Sterling Hts.  
B.A. Retailing  
**BAILEY, Kimberly M.;** Detroit  
B.S. Retailing



**BAKER, Boyd Rome;** Detroit  
B.A. Family Ecology  
**BALL, Patrice;** Farmington Hills  
B.S. Retailing  
**BARAO, Scott M.;** Seekonk, Ma.  
B.S. Nutrition  
**BARNEY, Deborah A.;** Bloomfield Hills  
B.S. Family Ecology  
**BARON, Lorri;** Laurium  
B.S. Clothing and Textiles  
**BATES, Nancy J.;** Ann Arbor  
B.S. Dietetics



**BATTANI, Donna M.;** Harper Woods  
B.S. Retailing  
**BEALS, R. Katherine;** Lathrup Village  
B.S. Retailing  
**BEATTIE, David L.;** Portage  
B.S. Foods  
**BEGTHEL, Kathleen M.;** Grand Rapids  
B.S. Dietetics  
**BEIRNE, A. Lori;** Bloomfield Hills  
B.A. Retailing  
**BENEDICT, Teresa M.;** Manchester  
B.S. Retailing



**BENES, Carol E.;** West Bloomfield  
B.S. Retailing  
**BENEZETTE, Cynthia L.;** Midland  
B.A. Consumer Affairs  
**BIEGAS, Rosanne L.;** Warren  
B.A. Retailing  
**BLAKLEY, Ronald Cedric;** Flint  
B.S. Retailing  
**BOHLE, Georgette G.;** Lawrence  
B.S. Dietetics  
**BOLLENBACHER, Donna J.;** Stevensville  
B.S. Foods



**BOUFFORD, Carol F.;** Rochester  
B.A. Retailing  
**BOWE, Pamela Laverne;** Flint  
B.S. Retailing  
**BOWERS, Marcia A.;** Hastings  
B.S. Child Development  
**BOYES, Margo L.;** Ionia  
B.S. Home Economics Ed.  
**BROUILLARD, Diane M.;** W. Bloomfield  
B.S. Dietetics  
**BROWN, Karen;** Detroit  
B.A. Consumer Community Serv



**BROWN, Pamela D.;** East Lansing  
B.S. Dietetics  
**BROWN, Paula E.;** Bloomfield Hills  
B.S., Retailing  
**BRYANS, Nancy A.;** Grand Ledge  
B.S. Dietetics  
**BUETER, Donna J.;** Washington  
B.A. Clothing and Textiles  
**BURDI, Cynthia Clara;** Warren  
B.A. Retailing  
**CAMPBELL, Cheryl Renee;** Detroit  
B.A. Retailing



**CARNEY, Susan J.;** Dearborn  
B.S. Retailing  
**CARON, Melanie A.;** Kalamazoo  
B.A. Interior Design  
**CATRON, Susan E.;** Warren  
B.A. Consumer Community Serv.  
**CHASTAIN, Debbi A.;** Farmington  
B.S. Retailing  
**CHUTORASH, Nancy M.;** Detroit  
B.S. Retailing  
**CLARK, Deborah A.;** Howell  
B.S. Family Ecology



**CLARK, Terri L.;** Grand Rapids  
B.A. Home Economics Ed.  
**COLEMAN, Wendy L.;** Silver Spring, Md.  
B.S. Child Development  
**COLLINS, Robin S.;** Detroit  
B.S. Foods and Nutrition  
**COLMAN, Sheryl A.;** Trenton  
B.S. Retailing  
**CONKLIN, Jane C.;** Colon  
B.A. Consumer Community Serv.  
**CONNAUGHTON, Marilyn G.;** East Lansing  
B.S. Retailing







**COOK, Catherine E.;** Carleton  
B.A., Retailing  
**COOK, Cynthia G.;** Charlotte  
B.S., Consumer, Community Serv.  
**COTTON, Kathryn L.;** Fremont  
B.S., Dietetics  
**COUZENS, Marybeth;** Birmingham  
B.A., Child Development  
**CRONOVICH, Nancy A.;** Redford  
B.A., Retailing  
**DAHLIN, Susan J.;** Birmingham  
B.S., Retailing

**DEBAY, Bernadette A.;** Livonia  
B.S., Retailing  
**DEERING, Linda M.;** Empire  
B.S., Retailing  
**DETGRAEVE, Paul J.;** Leslie  
B.S., Dietetics  
**DELBIDGE, Julia Karon;** Grosse Pte.  
B.A., Consumer, Community Serv.  
**DEUR, Jonell;** Fremont  
B.S., Retailing  
**DEWITT, Jennie J.;** Roscommon  
B.S., Retailing

**DINU, Deanna E.;** Birmingham  
B.S., Nutrition  
**DIVIETRI, Michelle C.;** Lansing  
B.A., Retailing  
**DONALDSON, Diane E.;** Livonia  
B.A., Interior Design  
**DONNER, Teresa M.;** Spring Lake  
B.S., Dietetics  
**DOUMAS, Cynthia J.;** Gaylord  
B.S., Retailing  
**DOYLE, Kathleen A.;** Caro  
B.S., Retailing

**EBERTS, Christine Anne;** St. Clair Shr.  
B.S., Dietetics  
**EBNER, Anne C.;** Grosse Pte. Park  
B.S., Child Development  
**EDWARDS, Lisa S.;** Birmingham  
B.A., Clothing and Textiles  
**ESHELMAN, Michelle L.;** Drayton Plains  
B.A., Retailing  
**ESSENMACHER, Karen;** Harbor Beach  
B.S., Retailing  
**EVANS, Judy M.;** East Lansing  
B.S., Child Development

**EYMAN, Lesley A.;** Pittsburgh, Pa.  
B.S., Dietetics  
**FABER, Laura;** Grosse Pte. Park  
B.A., Retailing  
**FEDDER, Judith Ann;** Manistee  
B.S., Dietetics  
**FINKELSTEIN, Debra K.;** Rochester  
B.S., Dietetics  
**FINNEREN, Dianne M.;** Southfield  
B.S., Dietetics  
**FORMAN, Beth C.;** Poway, Ca.  
B.S., Dietetics

**FOURNIER, Susan L.;** West Bloomfield  
B.S., Retailing  
**FOUTS, Lois A.;** Holland  
B.A., Interior Design  
**FRENCH, Sharon Y.;** Detroit  
B.A., Home Economics Ed.  
**GARRETT, Cynthia A.;** Birmingham  
B.S., Retailing  
**GARSKA, Susan M.;** Grosse Pte. Fms.  
B.S., Clothing and Textiles  
**GEIGER, J. Susan;** Weston, Ct.  
B.S., Retailing

**GIDDINGS, Melanie J.;** Lansing  
B.S., Child Development  
**GIFFIN, Cynthia L.;** Chelsea  
B.S., Food and Nutrition  
**GIRBACH, Kathy S.;** Howell  
B.A., Child Development  
**GLEESON, Susan M.;** Detroit  
B.S., Child Development  
**GODDARD, Daniel G.;** Maitland, Fl.  
B.S., Human Ecology  
**GOLDEN, Nancy Diane;** Oak Park  
B.A., Retailing

**GORDON, Lorraine S.;** Dowaglac  
B.S., Retailing  
**GORRINGE, Anita C.;** Sandusky  
B.S., Retailing  
**GRAEBER, Carol A.;** Royal Oak  
B.S., Retailing  
**GREENWALD, Beth R.;** Oak Park  
B.A., Dietetics  
**GROHOWSKI, Michelle A.;** Dearborn Hts.  
B.S., Foods  
**GULICK, Marlene;** Warren  
B.A., Retailing



**GUZDZIAL, Nicole A.;** Mt. Clemens  
B.S. Retailing  
**GWYN, Julia A.;** Traverse City  
B.S. Retailing  
**HACK, Pamela M.;** Mt. Clemens  
B.S. Consumer, Community Serv.  
**HAGENER, Nancy A.;** Allen Park  
B.A. Retailing  
**HAINES, Carolyn J.;** Okemos  
B.S. Dietetics  
**HAITHWATTE, Jill L.;** Kalamazoo  
B.S. Dietetics

**HASSARD, Martha J.;** Auburn Hts.  
B.S. Nutrition  
**HECKLER, Nancy L.;** Northville  
B.S. Retailing  
**HEDBERG, Tracy N.;** Grand Rapids  
B.S. Dietetics  
**HEINEMANN, Susan T.;** Gaylord  
B.S. Retailing  
**HENNESSEY, Ellen K.;** Livonia  
B.S. Dietetics  
**HILDORF, Lisa S.;** Okemos  
B.A. Interior Design

**HLADIK, Carol M.;** Miami, FL.  
B.S. Nutrition  
**HOAG, J. Karin;** Ann Arbor  
B.S. Retailing  
**HOGAN, Pamela K.;** N. Muskegon  
B.S. Dietetics  
**HOLMES, Phyllis Cynthia;** Detroit  
B.S. Interior Design  
**HOULE, Annette;** Jackson  
B.A. Human Ecology  
**HUBBERT, Karen M.;** Dearborn  
B.S. Retailing

**HUBERT, Sally A.;** Grand Rapids  
B.X. Dietetics  
**HUMPHREY, Kim A.;** Detroit  
B.X. Retailing  
**HUNGERMAN, Paula M.;** W. Bloomfield  
B.S. Dietetics  
**HUNTER, Cynthia P.;** Southgate  
B.X. Retailing  
**HUTCHINS, Sandra L.;** Lansing  
B.S. Home Economics Ed.  
**IDING, Donna L.;** Lansing  
B.X. Retailing

**INMAN, Elizabeth A.;** Grand Rapids  
B.X. Retailing  
**JANNAZZO, Michele A.;** Allen Park  
M.A. Family Studies  
**JENNINGS, Karen A.;** Richmond  
B.S. Retailing  
**JOHNSON, Lynda M.;** Monroe  
B.S. Retailing  
**JOHNSON, Margie L.;** Saginaw  
B.A. Consumer, Community Serv.  
**JONES, Rhea G.;** Flint  
B.S. Retailing

**KAPPS, Lea A.;** Lansing  
B.A. Child Development  
**KAULE, Eileen R.;** Kingsley  
B.S. Retailing  
**KAYLER, Penny Colleen;** Davison  
B.A. Interior Design  
**KEEGSTRA, Jane E.;** Benton Harbor  
B.A. Consumer, Community Serv.  
**KEELER, Kathleen Ann;** East Lansing  
B.S. Retailing  
**KENNEDY, Karen L.;** Northville  
B.S. Dietetics

**KERN, Kathryn A.;** Frankenmuth  
B.S. Child Development  
**KHEZRI, Yazdan Naheed;** E. Lansing  
B.S. Human Env. and Design  
**KIEFER, Maryann;** Harper Woods  
B.S. Dietetics  
**KILLILA, Teresa Lynn;** Lansing  
B.S. Retailing  
**KING, Kathleen S.;** Royal Oak  
B.S. Dietetics  
**KING, Nancy E.;** Grosse Pte.  
B.S. Retailing

**KJERRUMGAARD, Beth G.;** New Haven  
B.S. Dietetics  
**KNOBLOCK, Linda L.;** Grand Blanc  
B.S. Dietetics  
**KOLLMAN, Nancy L.;** Grand Ledge  
B.S. Retailing  
**KRAMER, Julie J.;** Saginaw  
B.S. Home Economics Ed.  
**KRCMARIK, Laurie A.;** Corunna  
B.S. Retailing  
**KRIEG, Dorothea A.;** Grosse Pte.  
B.S. Retailing







**KUHN, Jayne L.; Jackson**  
B.S., Dietetics  
**LANGS, Pamela S.; Battle Creek**  
B.S., Retailing  
**LARSON, Jean E.; Sylvan Lake**  
B.S., Dietetics  
**LAURMAN, Shawn C.; Menominee**  
B.S., Retailing  
**LAWSON, Mary E.; Harbor Springs**  
B.A., Interior Design  
**LEE, Cary B.; Troy**  
B.A., Retailing

**LEONE, Vita; St. Clair Shores**  
B.S., Dietetics  
**LIGHTFOOT, Susan K.; Holland**  
B.S., Dietetics  
**LISTER, Barbara Ann; Farmington His.**  
B.A., Child Development  
**LITTON, Kristin A.; Grand Blanc**  
B.A., Retailing  
**LYNN, Ernest F.; Allegan**  
B.A., Interior Design  
**MAKOS, Catherine A.; Grosse Pte.**  
B.A., Retailing

**MARTIN, Amy E.; Benton Harbor**  
B.S., Dietetics  
**MARTIN, Francine J.; Milford**  
B.A., Retailing  
**MARTINCHEK, Jill L.; Petoskey**  
B.S., Clothing and Textiles  
**MARTYN, Margaret A.; W. Bloomfield**  
B.S., Retailing  
**MASON, Lauren Sue; Royal Oak**  
B.A., Interior Design  
**MASTER, Jeri M.; Southfield**  
B.S., Foods

**MAYES, Julie A.; Mt. Pleasant**  
B.S., Child Development  
**MAYKOVICH, Sharon L.; Farmington His.**  
B.A., Community Services  
**MAYLOCK, Janet D.; Grosse Pte. Woods**  
B.A., Community Services  
**MCCARTHY, Kim M.; Marysville**  
B.A., Dietetics  
**MCCULLOUGH, Karen R.; Livonia**  
B.A., Retailing  
**MCGIVERN, Pamela A.; Midland**  
B.A., Interior Design

**MCINTOSH, Robon E.; Grosse Ile**  
B.S., Retailing  
**MCNAMEE, Karen L.; Detroit**  
B.S., Child Development  
**MCWATT, Kevin A.; Detroit**  
B.S., Nutrition  
**MEHL, Linda L.; Battle Creek**  
B.S., Foods  
**MENDELSON, Lisa S.; Southfield**  
B.S., Child Development  
**MERCADO, Velma; Guayama, Puerto Rico**  
B.S., Dietetics

**MESSING, Robin F.; Lansing**  
B.S., Child Development  
**MEYER, Sherree A.; Old Bethpage, NY.**  
B.S., Retailing  
**MEYKA, Cynthia M.; Orchard Lake**  
B.S., Child Development  
**MOECKEL, Karen E.; Adrian**  
B.S., Human Environment and Design  
**MORAN, Elizabeth M.; Clawson**  
B.A., Retailing  
**MORRIS, Elizabeth A.; Warren**  
B.A., Retailing

**MORROW, Jelane K.; Livonia**  
B.S., Dietetics  
**MORSE, Jennifer L.; Adrian**  
B.S., Retailing  
**MOSQUA, Marilyn; Detroit**  
B.A., Community Consumer Services  
**MULLEN, Mary A.; Plymouth**  
B.S., Retailing  
**MUNDORF, Donna J.; Plymouth**  
B.S., Retailing  
**MURPHY, Jill E.; Holt**  
B.S., Home Economics

**NEKERVIS, Diane E.; Midland**  
B.S., Child Development  
**NEU, Karen E.; Plymouth**  
B.A., Interior Design  
**NOFTZ, Tamara S.; Oxford**  
B.A., Child Development  
**NOTTINGHAM, Nancy A.; Nunica**  
B.A., Child Development  
**NOVITSKY, Teresa M.; Rochester**  
B.A., Interior Design  
**NOWLAND, Barbara E.; Klatrock**  
B.S., Retailing



OBERFELDER, Lori S.; Franklin  
B.S., Child Development  
OCHMAN, Debra A.; Aanton  
B.S., Dietetics  
OCONNOR, Nancy M.; Livonia  
B.S., Human Environment and Design  
OMARA, Maureen P.; Kalamazoo  
B.S., Dietetics  
OSTRANDER, Cindy; Birmingham  
B.A., Retailing  
PALMER, Mary A.; Henderson KY.  
B.S., Retailing



PATTERSON, Louise A.; Farmington Hls.  
B.A., Family and Child Science  
PAVLINSKI, Sharon M.; Livonia  
B.S., Consumer Community Services  
PAVLOVICH, Paula; Warren  
B.S., Dietetics  
PAYSON, Barbara A.; Battle Creek  
B.A., Interior Design  
PECK, Carol M.; Wyandotte  
B.S., Community Services  
PRICE, Linda R.; Kalamazoo  
B.S., Dietetics



PURDY, Carol L.; Caro  
B.S., Retailing  
QUICK, Annette J.; Menominee  
B.S., Retailing  
REDICK, Margo S.; Williamston  
B.S., Dietetics  
REED, Camilla D.; Kalamazoo  
B.S., Retailing  
RHOADS, Sheri A.; Traverse City  
B.S., Consumer Community Services  
RICHARD, Rebecca L.; Bloomfield Hls.  
B.S., Retailing



RICKARD, Janet K.; Hudson  
M.A., Child Development  
RINDSKOPE, Linda; Saginaw  
B.S., Child Development  
ROMILLY, Cheryl A.; Warren  
B.S., Foods  
ROTHWELL, Barbara G.; Trenton  
B.S., Consumer Community Serv.  
ROWLAND, Patricia R.; Edison, NJ.  
B.S., Home Economics Education  
ROWLEY, Sarah R.; Kalamazoo  
B.S., Retailing



ROY, Mary L.; Grosse Pte. Woods  
B.S., Retailing  
RUEBER, Nancy A.; Kalamazoo  
B.S., Consumer Community Serv.  
SANWALD, Kimberly A.; Grand Rapids  
B.A., Family Ecology  
SCANLON, Laurie L.; Battle Creek  
B.A., Interior Design  
SCHMIDT, Shirley J.; Detroit  
B.S., Dietetics  
SCHULTE, Caroline A.; Grosse Pointe Pk.  
B.A., Retailing



SCHURTZ, Sandra L.; Grand Rapids  
B.S., Retailing  
SCHWEIBERT, Leslie K.; Holland  
B.S., Retailing  
SEAMAN, Barbara A.; Niles  
B.A., Home Economics  
SHAFFNER, Carol A.; Detroit  
B.A., Retailing  
SHAW, Gale S.; Fairfax  
B.S., Retailing  
SHELLY, Carey L.; Southfield  
B.S., Human Ecology



SHIELDS, Catherine M.; Warren  
B.S., Consumer Community Services  
SIEMERS, Sally K.; Battle Creek  
B.S., Dietetics  
SIEMIENKIEWICZ, Janet A.; Saginaw  
B.S., Community Science  
SIMMONS, Debra A.; Flint  
B.S., Retailing  
SIMMONS, Leanne M.; Detroit  
B.S., Dietetics  
SKOKNICK, Barbara M.; Southfield  
B.S., Dietetics



SMITH, Catherine L.; Birmingham  
B.S., Dietetics  
SMITH, Celeste; Southfield  
B.A., Retailing  
SMITH, Lou A.; Carleton  
B.S., Retailing  
SOCALL, Brenda R.; Redford  
B.S., Dietetics  
SPADAFOR, Charlene E.; Bloomfield Hls.  
B.S., Retailing  
STAPIEN, Janet N.; Berkley  
B.S., Retailing







**STODDART, Kristi A.;** Port Huron  
B.S., Nutrition  
**SURDACKI, Andrea;** Franklin  
B.A., Interior Design  
**SWAINSON, Kristina A.;** Manchester  
B.S., Retailing  
**SWIGARD, Joy A.;** Franklin  
B.A., Interior Design  
**TALAN, Jody B.;** Bloomfield Hls.  
B.A., Child Development  
**TCHOZESKI, Nancy F.;** Grand Rapids  
B.S., Retailing

**THOME, Mary A.;** Comstock Park  
B.A., Child Development  
**TIBBITS, Patricia A.;** Farmington Hls.  
B.A., Retailing  
**TIBBITTS, Jennifer, A.;** St. Joseph  
B.S., Clothing and Textiles  
**TOLLIVER, Kathy D.;** Detroit  
B.S., Retailing  
**TOUMLIN, Marlene;** Bloomfield Hills  
B.A., Retailing  
**TOWNSEND, Prinzella;** Flint  
B.A., Retailing

**TRIPP, Mary A.;** Warren  
B.S., Retailing  
**TUBERVILLE, Julie A.;** Lawrence  
B.S., Community, Consumer Serv  
**TWITTY, Leslie A.;** Pontiac  
B.S., Human Envir. and Design  
**ULRICH, Janet E.;** Bay Port  
B.S., Dietetics  
**UPHAM, Karen M.;** Perrinton  
B.A., Interior Design  
**VAN LOOM, Lora L.;** Harper Woods  
B.S., Retailing

**VANZANTEN, Susan K.;** Portage  
B.S., Human Nutrition  
**VERLINDE, Hall A.;** St. Clair Shores  
B.S., Retailing  
**VERSTRAETE, Kathleen L.;** W. Bloomfield  
B.A., Retailing  
**WALASKAY, Marianna E.;** Birmingham  
B.S., Retailing  
**WARE, Julie A.;** Mason  
B.S., Child Development  
**WARNER, Margaret A.;** Charlevoix  
B.A., Child Development

**WATSON, Michelle D.;** Detroit  
B.S., Child Development  
**WEBER, Robert J.;** Grawn  
B.S., Dietetics  
**WHITSTON, Sheryl A.;** Sterling Hts.  
B.A., Child Development  
**WILKINSON, Anne P.;** Grosse Pte.  
B.A., Interior Design  
**WILLIAMS, Ethel L.;** Lansing  
B.A., Consumer, Community Serv  
**WIMMER, Karen J.;** Okemos  
B.S., Retailing

**WINCENT, Kathleen A.;** Detroit  
B.S., Dietetics  
**WRUSCH, Michael;** Utica  
B.A., Interior Design  
**WURSTER, Vicki L.;** Manchester  
B.S., Child Development  
**YOUNG, Marianne C.;** Redford  
B.S., Retailing  
**YOUNG, Susan L.;** Paw Paw  
B.S., Child Development



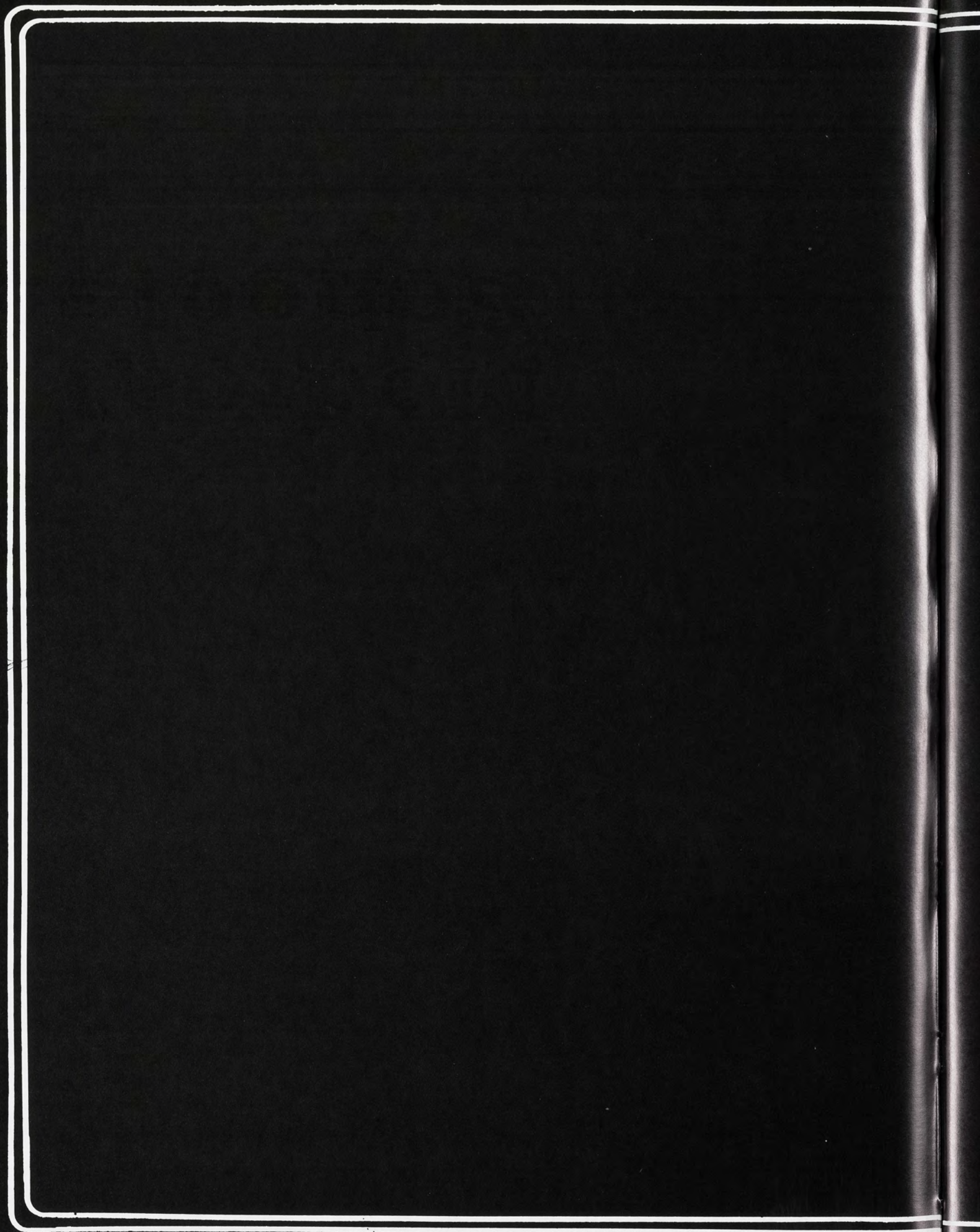



# **Medical Schools**



**ABRAHAMSON, Pamela A.**; Livonia  
B.S., Medical Technology  
**ALLISON, Joanne M.**; Livonia  
B.S., Gen. Sci. and Math. Ed.  
**ALSPAUGH, Barbara A.**; Lansing  
B.S., Medical Technology  
**BARBER, Michelle A.**; Sylvan Lake  
B.S., Medical Technology  
**BEASLEY, Samuel D.**; Warren  
B.S., Medical Technology  
**BEYERLEIN, Susan L.**; Frankenmuth  
B.S., Medical Technology



**BLANZY, GeAnne G.**; Dearborn  
B.S., Medical Technology  
**BOLASH, Carol A.**; East Detroit  
B.S., Medical Technology  
**BOOTH, Kevin R.**; Dearborn Hts.  
B.S., Veterinary Medicine  
**BUNGARD, Walter E.**; Otisville  
B.S., Medical Technology  
**CALDERONE, Donald F.**; Lincoln Park  
B.S., Medical Technology  
**COMMON, Karma L.**; Flushing  
B.S., Medical Technology



**DANTONIO, Mary E.**; Alquippa, Pa.  
B.S., Medical Technology  
**DAVIS, Brian E.**; Clarkston  
B.S., Medical Technology  
**DEVERS, Kathryn A.**; Waterford  
B.S., Medical Technology  
**DUBOIS, Todd**; St. Johns  
B.S., Medical Technology  
**DYTYNIAK, Eugenia M.**; Dearborn Hts.  
B.S., Medical Technology  
**FISHER, Lynne M.**; Redford  
B.S., Medical Technology



**FITZGERALD, Scott D.**; Acton, Ma.  
B.S., Veterinary Medicine  
**FRIEDMAN, Mary**; Grand Rapids  
B.S., Medical Technology  
**FRITH, Tony E.**; Nashville  
B.S., Medical Technology  
**GAJOS, Stephanie**; St. Clair Shores  
B.S., Medical Technology  
**GARON, Michele T.**; Detroit  
B.S., Med. Tech./Microbiology  
**GERARD, Mary P.**; Traverse City  
B.S., Medical Technology



**GETTS, Donna L.**; Livonia  
B.S., Medical Technology  
**GIOMBETTI, Martha J.**; Ashland, Ma.  
B.S., Medical Technology  
**GRADOWITZ, Laura**; New York, NY  
B.S., Medical Technology  
**GREEN, Jeffrey R.**; Smiths Creek  
B.S., Medical Technology  
**GRIFFIN, Susan M.**; Westland  
B.S., Medical Technology  
**HAGG, Heidi D.**; Algonac  
B.S., Medical Technology



**HENSON, Denise K.**; Kalamazoo  
B.S., Medical Technology  
**HOLTON, Kevin S.**; Cedar Springs  
B.S., Medical Technology  
**JONES, Michael Dean**; Charlotte  
B.S., Medical Technology  
**KATANICK, Cindy H.**; Oak Park  
B.S., Medical Technology  
**KELLY, Timothy D.**; Northville  
B.S., Medical Technology  
**KNIGHT, Belinda A.**; Jackson  
B.S., Medical Technology



**KORDIE, Linda M.**; Garden City  
B.S., Medical Technology  
**KOVACS, Karen A.**; Allen Park  
B.S., Medical Technology  
**LASSILA, Carol A.**; Farmington Hills  
B.S., Medical Technology  
**LEVINE, Bonnie E.**; Farmington Hills  
B.S., Medical Technology  
**LILLY, Catherine C.**; Taylor  
B.S., Medical Technology  
**MACKENZIE, John S.**; East Lansing  
B.S., Medical Technology



**MASUZZO, Peter N.**; Brookfield, Ma.  
B.S., Medical Technology  
**MCLAREN, Cheryl J.**; Grand Blanc  
B.S., Medical Technology  
**MENGEL, Marcia J.**; Ann Arbor  
B.S., Medical Technology  
**MERCURIO, Marie A.**; Dearborn  
B.S., Medical Technology  
**MITCHELL, Lynn E.**; Saginaw  
B.S., Medical Technology  
**NIMTZ, Valerie J.**; Taylor  
B.S., Medical Technology







**OLGREN, Tammy L.;** Ishpeming  
B.S. Medical Technology  
**PARSELL, Debra L.;** Caro  
B.S. Medical Technology  
**RAU, Barbara;** St. Clair Shores  
B.S. Medical Technology  
**REED, Peggy L.;** Port Huron  
B.S. Medical Technology  
**SAWICKI, Marie L.;** Wyandotte  
B.S. Medical Technology  
**SCHOB, Kathleen;** Midland  
B.S. Medical Technology

**SMITH, Susan J.;** Stockbridge  
B.S. Medical Technology  
**SPOONER, Debra L.;** Lansing  
B.S. Medical Technology  
**STEPHENS, Deborah L.;** Lansing  
B.S. Medical Technology  
**STEVENS, Mark W.;** Greenville  
B.S. Medical Technology  
**STINES, Ingrid M.;** Grosse Pte. Wds.  
B.S. Medical Technology  
**STOPCZYNSKI, Sally L.;** Haslett  
B.S. Medical Technology

**STRONG, Harold Eugene;** Detroit  
B.S. Medical Technology  
**STUART, Darrell W.;** Jackson  
B.S. Medical Technology  
**THEODOROFF, Bradford;** Bloomfield His.  
B.S. Veterinary Medicine  
**THRASHER, Susan K.;** Detroit  
B.S. Medical Technology  
**TILLER, Sharon P.;** Sandusky, Oh.  
B.S. Medical Technology  
**TILLSTROM, LeeAnne;** Eau Claire  
B.S. Medical Technology

**TUBERGEN, Sally A.;** Fremont  
B.S. Medical Technology  
**TUCKER, Aileen S.;** Southfield  
B.S. Medical Technology  
**TYNER, Michael A.;** Southfield  
B.S. Medical Technology  
**VANDERWOUDE, Kathy;** McBain  
B.S. Medical Technology  
**VERLINDE, Thomas E.;** St. Johns  
B.S. Medical Technology  
**WAGNER, Karen S.;** North Muskegon  
B.S. Medical Technology

**WILLIAMS, Tina M.;** Flint  
B.S. Medical Technology  
**WOODRUFF, Madalyn R.;** Detroit  
B.S. Medical Technology





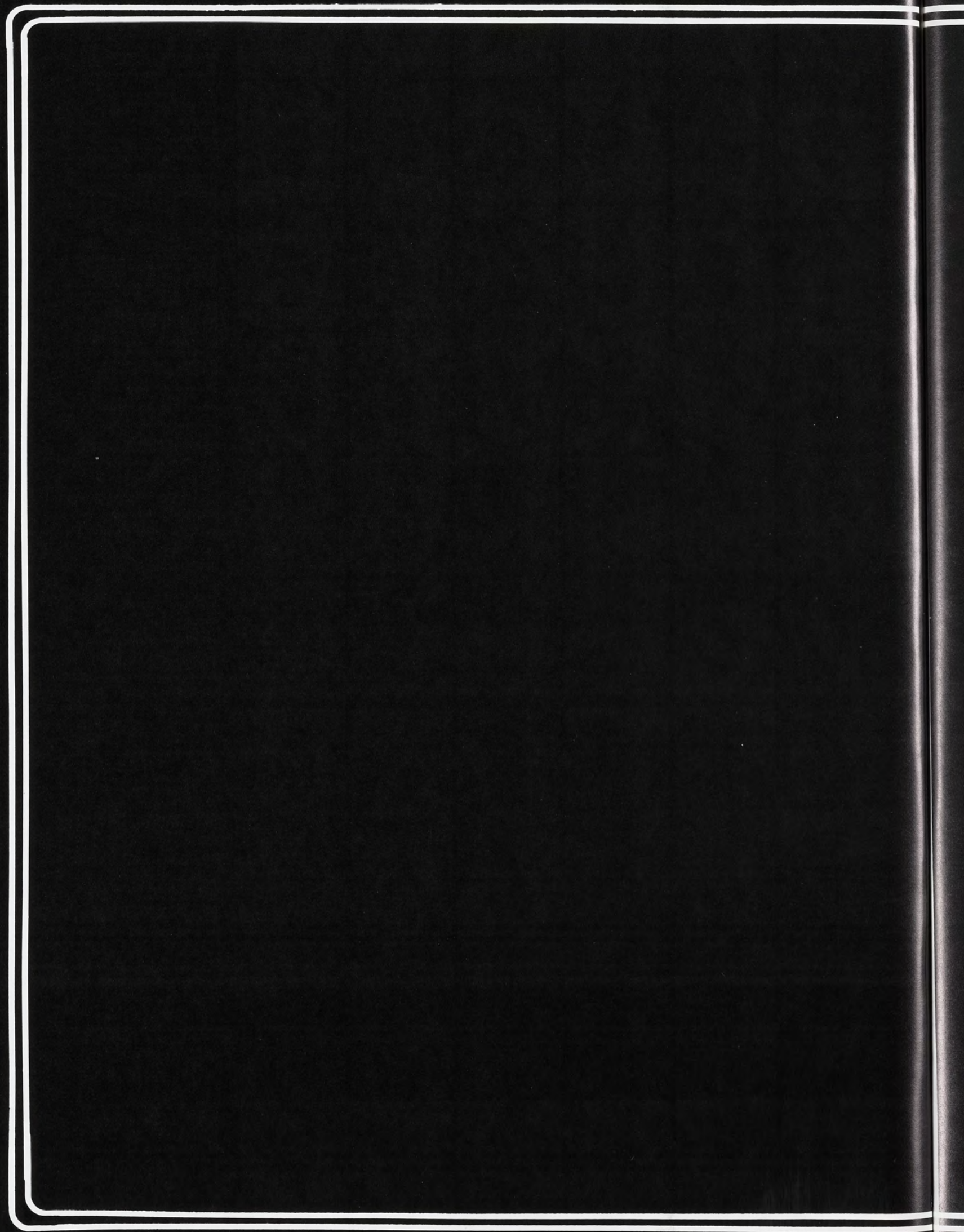



# **Natural Science**



**ADAMS, Daniel J.;** Greenville  
B.S. Microbiology  
**ALAGA, Janet L.;** Decatur  
B.S. Mathematics  
**ALBERTS, Deborah L.;** Norristown, Pa.  
B.S. Biological Science  
**ANDERSON, Matt S.;** Kalamazoo  
B.S. Biochemistry  
**ARRINDELL, Evan E.;** St. Thomas, VI  
B.S. mathematics  
**ASHCROFT, Joseph;** Mercerville, NJ  
B.S. Chemistry



**ATWATER, Douglas;** Plymouth  
B.S. Microbiology  
**AVENIA, Lauren M.;** Succasunna, NJ  
B.S. Zoology/Minor Psychology  
**AWERBUCH, Gavin I.;** Southfield  
B.S. Zoology  
**BALLARD, Kelley R.;** Mt. Pleasant  
B.S. Nursing  
**BARDEN, Jacqueline R.;** Westland  
B.S. Nursing  
**BARKER, Paul;** Bloomfield  
B.S. Biochemistry



**BARON, Joseph F.;** Laurium  
B.S. Biological Science  
**BELYEU, Stacia A.;** Inkster  
B.S. Nursing  
**BESH, Randy J.;** Livonia  
B.S. Geology  
**BIRKMAN, Cynthia M.;** Hart  
B.S. Nursing  
**BLONDE, Julie K.;** Lansing  
B.S. Nursing  
**BRAEUTIGAM, Kent T.;** Frankenmuth  
B.S. Zoology



**BROWN, Allison A.;** Boston, Ma.  
B.S. Microbiology  
**BROWN, Brian A.;** Jackson  
B.S. Biochemistry  
**BROYLES, Thomas F.;** Washington, D.C.  
B.S. Biology/Pre-Dentistry  
**BUERSMEYER, ANN M.;** Dearborn  
B.S. Nursing  
**BURLEIGH, James E.;** Marcellus  
B.S. Zoology  
**CAPPER, Mark W.;** Saginaw  
B.S. Zoology



**CHASE, Nathan B.;** Lambertville  
B.S. Zoology  
**CHOCHOLEK, Karen L.;** West Bloomfield  
B.A. Nursing  
**CHRISTENSEN, Thor A.;** East Lansing  
B.S. Chemistry  
**CHRISTIANSON, Laura L.;** Kalamazoo  
B.S. Nursing  
**CHUBB, Alan C.;** St. Louis, Mo.  
B.S. Mathematics  
**CIARDELLO, Susan E.;** Alameda, Ca.  
B.S. Physiology



**CIOFU, Patricia;** East Lansing  
B.S. Nursing  
**CLAYTON, Gary R.;** Alexandria, Va.  
B.S. Chemistry  
**CLEMENT, Monica S.;** Garden City  
B.S. Nursing  
**CLEMENTINO, Nancy A.;** Buffalo, NY  
B.S. Physiology  
**COLLINS, Ronald W.;** Flint  
B.S. Zoology  
**CONLIN, Suzanne M.;** Ann Arbor  
B.S. Nursing



**COOK, Cynthia J.;** Fremont  
B.S. Nursing  
**COURCHAINE, C.M.;** Escanaba  
B.S. Nursing  
**COUSINS, Laurence G.;** Detroit  
B.S. Biochemistry  
**CRISS, Cathy L.;** Rochester  
B.S. Nursing  
**CUMMINGS, Greta R.;** Detroit  
B.S. Nursing  
**DAMBERG, Cheryl L.;** Grosse Pte. Pk.  
B.S. Zoology



**DANIELSON, Brent J.;** Hudson, WI.  
B.S. Zoology  
**DAVIS, Alan W.;** Bloomfield, His.  
B.S. Physiology  
**DAVIS, Peter S.;** Baltimore, Md  
M.A.T., Planetarium Ed.  
**DAVIS, Terance W.;** Jackson  
B.S. Entomology  
**DAY, John T.;** Lansing  
B.S. Zoology  
**DECEMBER, Maribeth;** Warren  
B.S. Physiology







DELEEUW, Henry W.; Muskegon  
B.S. Biological Science  
DELLIS, Stephanie; Manistique  
B.A. Chemistry/B.S. Bio./Sci.  
DEROCHER, Joseph M.; Marquette  
M.A.T. Planetarium Ed.  
DEVITO, Karol A.; Pontiac  
B.S. Nursing  
DILAURA, Robert P.; Livonia  
B.S. Biological Sciences  
DITTENBIR, Mark A.; Auges  
B.S. Microbiology

DOYLE, Kevin J.; Lawrence  
B.S. General Science  
DUMLAO, Augusto S.; Birmingham  
B.S. Zoology  
DYER, Kathleen A.; Detroit  
B.S. Nursing  
EARLY, Gaye R.; Dearborn Hts.  
B.S. Nursing  
EDWARDS, Debra K.; Columbus Grove, Oh.  
B.S. Nursing  
EDZMAN, Larry M.; Southfield  
B.S. Biochemistry

EGELAND, Linda K.; Livonia  
B.S. Zoology  
ELDRIDGE, Dorothy A.; Bay City  
B.S. Nursing  
ELLINGTON, Andrew D.; Olathe, Ka.  
B.S. Biochemistry  
ERDMANN, Timothy J.; Southfield  
B.S. Chemistry  
EVERHART, Donald B.; Spring Lake  
B.S. General Science  
EVERSE, Douglas G.; Grand Rapids  
M.S. Geology

FARKAS, Daniel H.; Brooklyn, NY  
B.S. Microbiology  
FENWICK, Faith A.; Detroit  
B.S. Nursing  
FIELDS, Carmelita E.; Detroit  
B.S. Microbiology  
FINDSEN, Eric W.; Lansing  
B.S. Chemistry  
FIORI, Paul E.; Port Huron  
B.S. Chemistry  
FISHER, Robert C.; Hampton, NH  
B.S. Microbiology

FORCE, Dale A.; Southfield  
Ph.D. Physics  
FORRESTER, Kenneth A.; Sault St. Marie  
B.S. Nursing  
FRANTZ, Pamela S.; Flat Rock  
B.S. Microbiology  
FRAZIER, Denise; East Detroit  
B.S. Nursing  
FRIEMAN, Bruce W.; Haworth, NJ  
B.S. Microbiology  
FULKERSON, Vicki A.; Midland  
B.S. Geology

GAAGINO, Jeannette L.; Rochester  
B.S. Physiology  
GARBOCZI, Edward J.; Lancaster, Pa.  
B.S. Physics  
GEDDES, Michael Scott; Rochester  
B.S. Microbiology  
GERENCER, William P.; Waterville, Me.  
B.S. Biochemistry  
GILBERT, Kimberly D.; Livonia  
B.S. Microbiology  
GINSBURG, Mitchell J.; Southfield  
B.S. Microbiology

GLATSTEIN, Scott A.; New York, NY  
B.S. Biochemistry  
GODLESKI, David A.; Grand Rapids  
B.S. Mathematics  
GOOD, Carol A.; Grand Rapids  
B.S. Microbiology  
GRANGER, Janice M.; Lansing  
B.S. Nursing  
GRANT, Thomas A.; Ferndale  
B.S. Botany  
GARY, Nancy L.; Clawson  
B.S. Entomology

GUBITZ, Cheryl L.; Battle Creek  
B.S. Nursing  
GUTEKUNST, Diane I.; Dearborn Hts.  
B.S. Biochemistry  
HAINER, C. David; Ada  
B.S. Physiology  
HAITHCO, Sheri L.; Saginaw  
B.S. Nursing  
HALL, Richard R.; Midland  
B.S. Microbiology  
HANSEN, Robert L.; Detroit  
B.S. Zoology/Psychology



HARRIS, Pamela J.; Rocky River, Oh.  
B.S. Physiology/Pre-Med  
HAVILAND, Ruth A.; Dumeries, Va.  
B.S. Mathematics  
HEPPE, Jayne L.; Ionia  
B.S. Biology  
HEUVELHORST, Hugh G.; Petoskey  
B.S. Geology  
HICKEY, Cindy S.; Vermontville  
B.S. Mathematics  
HOCKENBERGER, Mark J.; E. Lansing  
B.S. Physiology



HOLLAND, Craig W.; Utica  
B.S. Zoology  
HOWE, Denise E.; Mason  
B.S. Nursing  
HUFF, Janice E.; Birmingham  
B.S. Physiology  
HUNT, Thomas P.; Jackson  
B.S. Gen. Science Ed.  
HYDE, David R.; Lake Orion  
B.S. Biochemistry  
JAFFKE, George M.; St. Joseph  
B.S. Geology

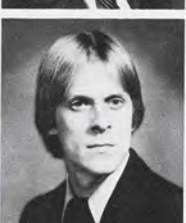

JAHANGIR, Nejad Ali A.; Tehran, Iran  
Ph.D. Natural Science  
JOHNSTON, Sharon R.; Butte, Mt.  
B.S. Nursing  
JONES, Barbara A.; Westland  
B.S. Botany  
KANE, Suzanne M.; Grosse Pte.  
B.S. Nursing  
KELLY, Lynn M.; York, Pa.  
B.S. Microbiology  
KEMERER, John J.; Saginaw  
B.A. Chemistry

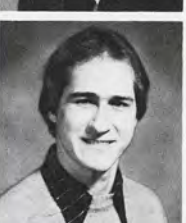

KENNEDY, Katherine J.; Wyandotte  
B.S. Nursing  
KING, Ronald D.; Columbus, In.  
B.S. Entomology  
KLEIN, Kevin R.; Wyoming  
B.S. Physiology  
KLUKA, Mary T.; Warren  
B.S. Nursing  
KNAPP, Denise D.; Detroit  
B.S. Nursing  
KNOPF, Brenda J.; Marlette  
B.S. Nursing



KOZMAN, Jess B.; Webster Gvs., Mo.  
B.S. Geology  
KRULIKOSKI, Susan F.; Traverse City  
B.S. Math/Statistics  
KUTSCHE, David O.; Grand Rapids  
B.S. Physiology/Pre-Med  
LAURIA, Salvatore, S.; Manhasset Hls., NY  
B.S. Zoology  
LEVINE, Barbara F.; Southfield  
B.S. Physiology/Psychology  
LICHTWARDT, David S.; Bloomfield Hls.  
B.A. Geology



LIVINGSTON, Laurie J.; Flint  
B.S. Microbiology  
LONGAKER, Michael; Warren  
B.S. Physiology/Pre-Med  
LUCAS, Susan Marie; Whitehall  
B.S. Microbiology  
LUDWINSKI, Jan M.; Gwinn  
B.S. Astrophysics  
LUNAN, Cynthia M.; Lathrup Village  
B.S. Chemistry  
LUSSOS, Steven A.; Bloomfield Hls.  
B.S. Microbiology



MACCABE, Patricia J.; Erie, Pa.  
B.S. Zoology/Psychology  
MADISON, Rebecca Ann; Pontiac  
B.S. Microbiology/Pub. Health  
MAEDA, Kyoko; Hyogo, Japan  
B.A. Mathematics  
MARKS, Jeanett E.; Ada  
B.S. Nursing  
MARSH, John W.; Plymouth  
B.S. Geology  
MARTIN, Kathleen V.; Charlevoix  
B.S. Nursing



MATALON, Ralph G.; Midland  
B.S. Physiology  
MATTHEWS, Peter C.; Peoria, Il.  
B.S. Mathematics  
MATTOX, William W.; Edwardsburg  
B.S. Biochemistry  
MCCARTHY, Terrance M.; Omaha, Nv.  
B.S. Mathematics Ed.  
MCCONNELL, Patrick C.; Dearborn  
B.S. Microbiology/Pub. Health  
MCDONALD, Diane L.; Livonia  
B.S. Microbiology/Pub. Health





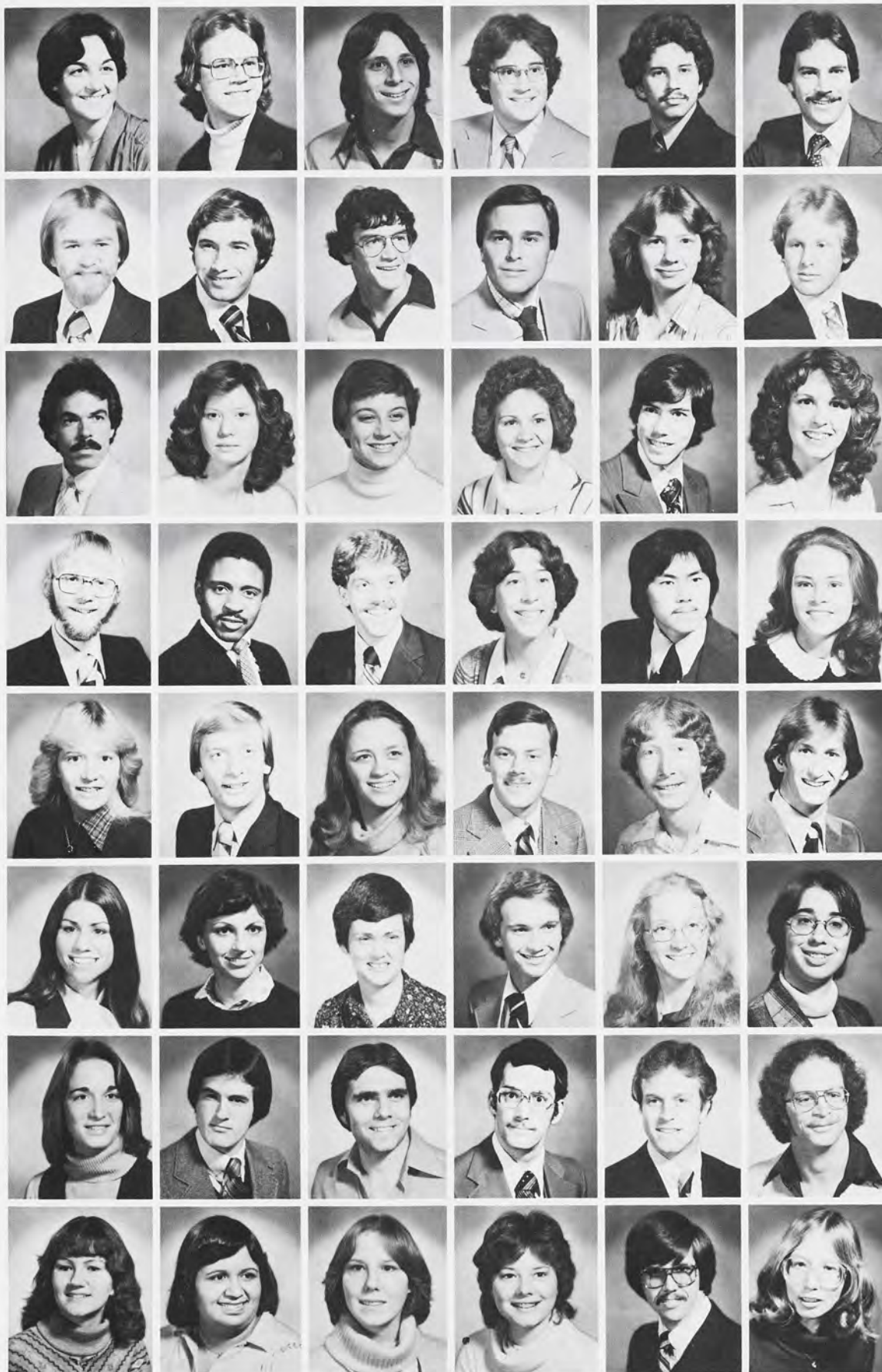

**MCGRRAW, Kathellen M.**; Saginaw  
B.S. Physiology  
**MEUCH, Raymond W.**; Birmingham  
B.S. Entomology  
**MEYER, Jay O.**; Oak Park  
B.S. Zoology  
**MILLER, Leon E.**; Eagle  
B.S. Astrophysics  
**MITZ, Howard S.**; Southfield  
B.S. Biological Science  
**MLYNAREK, Martin M.**; Warren  
B.A. Zoology

**MOLDENHAUER, Harry L.**; St. Johns  
B.S. Entomology  
**MORTON, Thomas L.**; Medina, Oh.  
B.S. Math./Chem. Physics  
**MURPHY, Robert D.**; West Hartford, Ct.  
B.S. Astrophysics/Sci. Ed.  
**MYDLOWSKI, Donald A.**; Dearborn  
B.S. Microbiology/Pub. Health  
**NORDHEDEN, Karen J.**; East Lansing  
B.S. Physics  
**NUSS, Howard H.**; Farmington Hls.  
B.S. Zoology

**O'BRIEN, Alan J.**; Traverse City  
B.S. Nursing  
**ODLEKAK, Kathryn L.**; Jackson  
B.S. Nursing  
**OMEARA, Mary G.**; Northville  
B.S. Nursing  
**OSIP, Joan M.**; Allen Park  
B.S. Nursing  
**OSTRANDER, Richard A.**; Sterling Hts.  
B.S. Mathematics  
**PENMAN, Lori K.**; Roseville  
B.S. Zoology

**PERKINS, George J.**; Toledo, Oh.  
B.S. Physics  
**PIERSON, Dudley K.**; Detroit  
B.S. Microbiology  
**PILCHAK, Gary W.**; Farmington Hls.  
B.S. Physiology  
**POINTON, Susan Meg**; Northville  
B.S. Nursing  
**PON, Daniel Y.**; Detroit  
B.S. Biological Sciences  
**POTTER, Judith A.**; Danvers, Ma.  
B.S. Microbiology

**POTTER, Linda S.**; Monroe  
B.S. Nursing  
**PRIEHS, Daniel R.**; Franklin  
B.S. Physiology  
**PROSKIE, Andrea M.**; Monroe  
B.S. Nursing  
**RAY, Jeffery W.**; Jackson  
B.S. Astrophysics  
**REDBURN, Kim A.**; Lansing  
B.S. Physical Science  
**REDLINE, Daniel C.**; North Muskegon  
B.S. Zoology

**REID, Lori A.**; Grosse Pte. Wds.  
B.S. Nursing  
**RITCHEY, Lisa K.**; Pinckney  
B.S. Microbiology  
**ROBEK, Kay A.**; Okemos  
B.S. Nursing  
**ROSEBROOK, Randy G.**; Union Lake  
B.S. Microbiology  
**ROTH, Mary R.**; Lowell  
B.S. Botany/Plant Pathology  
**RUBIN, Leonore A.**; W. Lafayette, In.  
B.S. Chemistry/Mathematics

**RUSSELL, Laura N.**; Ipswich, Ma.  
B.S. Biological Science  
**RYSKAMP, Philip H.**; Mt. Clemens  
B.S. Physiology  
**SAAD, Tom T.**; Beirut, Lebanon  
B.S. Biochemistry  
**SCHERR, Stephen J.**; Kettering, Oh.  
B.A. Mathematics  
**SCHIMON, Rudolf F.**; Rochester  
B.S. Zoology/Economics  
**SCHWEIM, Charles W.**; Detroit  
B.S. Zoology

**SCRIBNER, Elaine C.**; Lansing  
B.S. Nursing  
**SHARMA, Chandra L.**; Ann Arbor  
B.S. Nursing  
**SHARPE, Sandra**; Teaneck, NJ  
B.S. Zoology  
**SIDUN, Susan**; Lincoln Park  
B.S.N. Nursing  
**SIEBERT, Michael A.**; Bath  
B.A. Mathematics  
**SIEMSEN, Linda G.**; Peotone, Il.  
B.S. Chemistry



**SINDEL, Tod W.;** Albany, Co.  
B.S. Microbiology/Physiology  
**SKEIRIK, Robert D.;** Troy  
B.S. Mathematics  
**SLAUGHTER, Elaine L.;** Lansing  
B.S. Geology  
**SMITH, Phyllis K.;** Wayne  
B.S. Zoology  
**SMITS, Beth J.;** McBain  
B.S. Nursing  
**SNAPP, Ann M.;** Clare  
B.S. Mathematics

**SPINDLER, James A.;** Allen Park  
B.S. Geology  
**STAVOE, Eric D.;** E. Lansing  
B.S. Geological Sciences  
**STEINBERGER, David S.;** Oak Park  
B.S. Microbiology  
**STIEBER, Mark J.;** Grosse Pte. Wds.  
B.S. Math. Education  
**STRAITH, Thomas W.;** Bloomfield Hls.  
B.S. Microbiology  
**SULLIVAN, Kathleen A.;** Royal Oak  
B.S. Microbiology

**SWYMER, Kathleen J.;** Rives Junction  
B.S. Biology  
**SYRON, John T.;** Livonia  
B.A. Chemistry  
**TELANG, Camelia W.;** Grosse Ile  
B.S. Nursing  
**TRAFELI, Robert M.;** Bloomfield Hls.  
B.S. Zoology  
**TRICHLER, Doreen K.;** Wyoming  
B.S. Nursing  
**TROSCINSKI, James P.;** Rochester  
B.S. Biological Sciences

**UPELL, Margaret L.;** Tecumseh  
B.S. Zoology  
**VANANTWERP, Timothy J.;** St. Joseph  
B.S. Physiology  
**VIEMEISTER, Karen E.;** Brooklyn, NY  
B.S. Microbiology/Zoology  
**VISSER, Marcia B.;** Hudsonville  
B.S. Nursing  
**WAGNER, Craig A.;** Lansing  
B.A. Math./Economics  
**WAHL, Robert P.;** Gardner, Ma.  
B.S. Physiology

**WARDIN, Rachael L.;** Hemlock  
B.S. Mathematics Ed  
**WEAVER, Denise L.;** Grand Ledge  
B.S. Nursing  
**WEINSTEIN, Neal A.;** Oak Park  
B.S. Physiology  
**WERNETTE, Karen L.;** Midland  
B.S. Microbiology  
**WILCOX, Nancy L.;** Grand Rapids  
B.S. Microbiology  
**WILEY, Leonard H.;** Chesterland, Oh.  
B.S. Physics

**WILLIAMS, Diane G.;** Niles  
B.S. Zoology  
**WILLIAMS, Donald L.;** Livonia  
B.S. Biochemistry/Chemistry  
**WILSON, John F.;** Grosse Pte.  
B.S. Physiology  
**WRIGHT, A. Gregory;** Mt. Clemens  
B.S. Physical Science  
**ZABORNEY, Norma J.;** Alpena  
B.S. Zoology

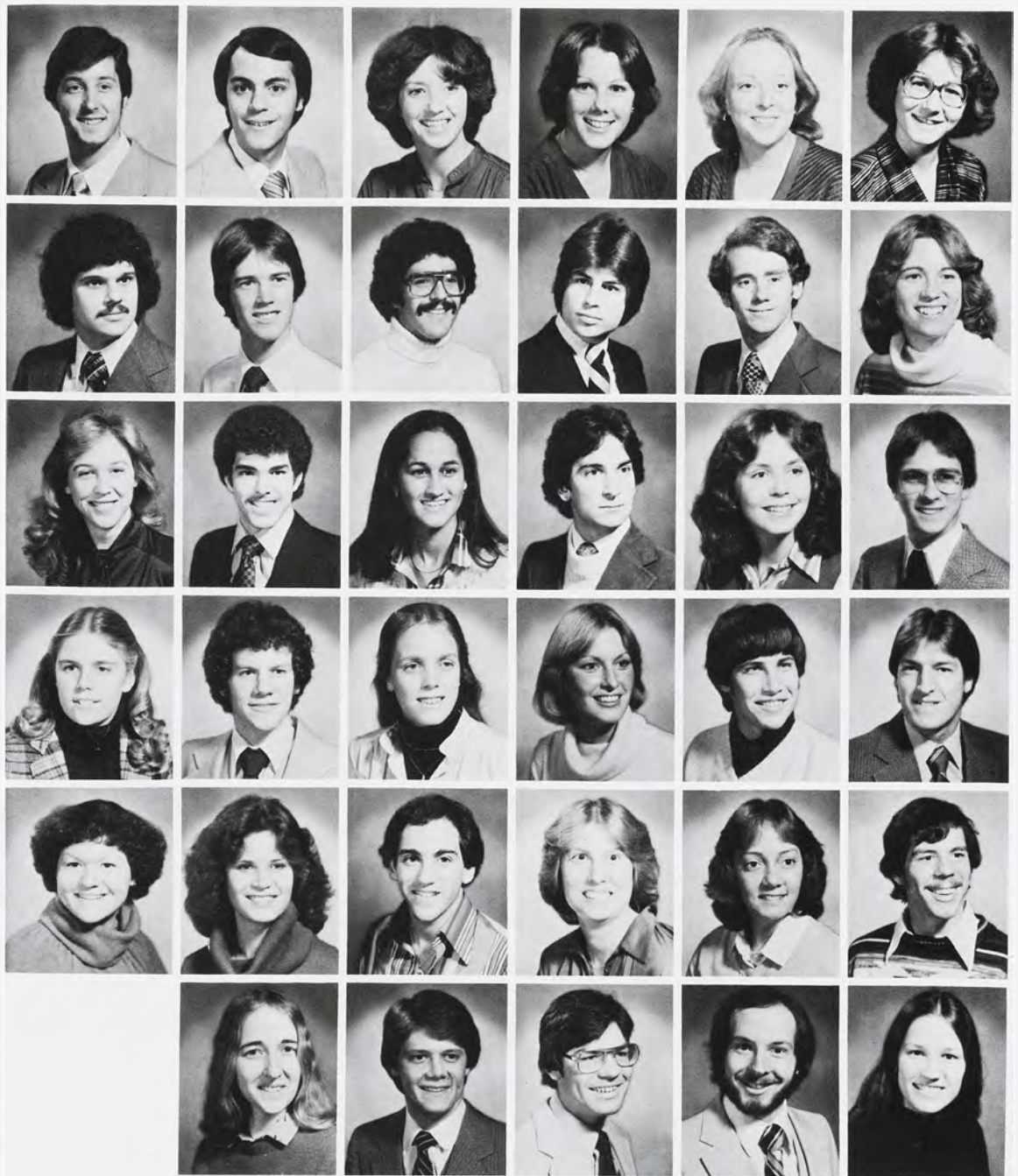



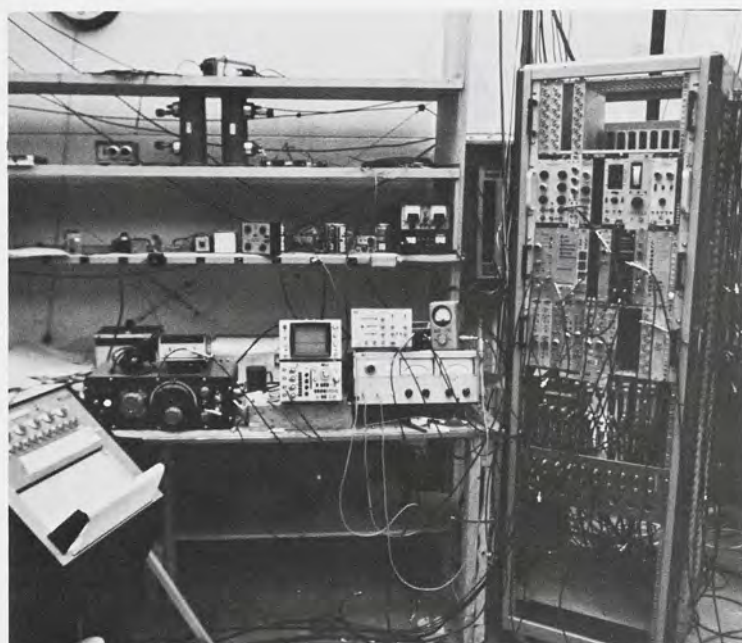

Photographs by Ned Haldane



BY NEAL HALDANE

With a \$30 million grant from the federal government, the MSU Cyclotron garnered a great deal of attention during winter term 1980. "We have been inundated with visitors from all over the world," said Bernard Waldman, associate director for administration at the cyclotron.

The grant from the Department of Energy, he said, was to build an 800 million volt cyclotron. Together with a 500 million volt cyclotron under construction, MSU will become a leader in the field. "This moves MSU out in the forefront of nuclear research," Waldman said. "This machine will do something no other machine in the world will do."

A cyclotron could be called an atom smasher, he said. The machine accelerates particles between two charged plates in a magnetic field. The higher the voltage of the magnetic field the faster the particles are accelerated. And with the new 800 million volt cyclotron MSU will have one of the largest machines in the world.

Although the machine had no practical applications, Waldman said anything learned could be used some time in the future. "It helps us to try and understand the nature of the atom," he said. "One hopes this knowledge could be applied at some future time. Basically, it is a search for knowledge."

In 1965 a 50 million volt cyclotron was opened. The successful use of that machine by classes and faculty led to the

government grant. "They saw it was one of the best running and most well designed cyclotrons around," Waldman said.

Before the \$30 million grant, the university began construction of the 500 million volt cyclotron. The money to fund construction came from the National Science Foundation. It was scheduled to open in August of 1980.

When the 800 million volt machine, scheduled to open in 1984, is completed, the two machines will be used in tandem. Waldman said particles will be accelerated in the 500 million volt machine and then sent into the larger one for further acceleration. The use of the two machines will allow the study of heavier atoms like gold, uranium and lead. Without the larger voltage, only lighter atoms like helium and hydrogen could be studied.

But along with the money from the federal government, there also came a problem. "From now on we will be called a national lab," Waldman said. "And that means we will have to open it up to all users in the country. We will have to set aside time for them. It will no longer be completely controlled by MSU."

The fact that the cyclotron will be used by people from all over the country also has a positive meaning. "We will become a center of research," he said. "Anything published from here will have MSU on it and that enhances our reputation."

## MSU RECOGNIZED FOR SUPER CYCLOTRON



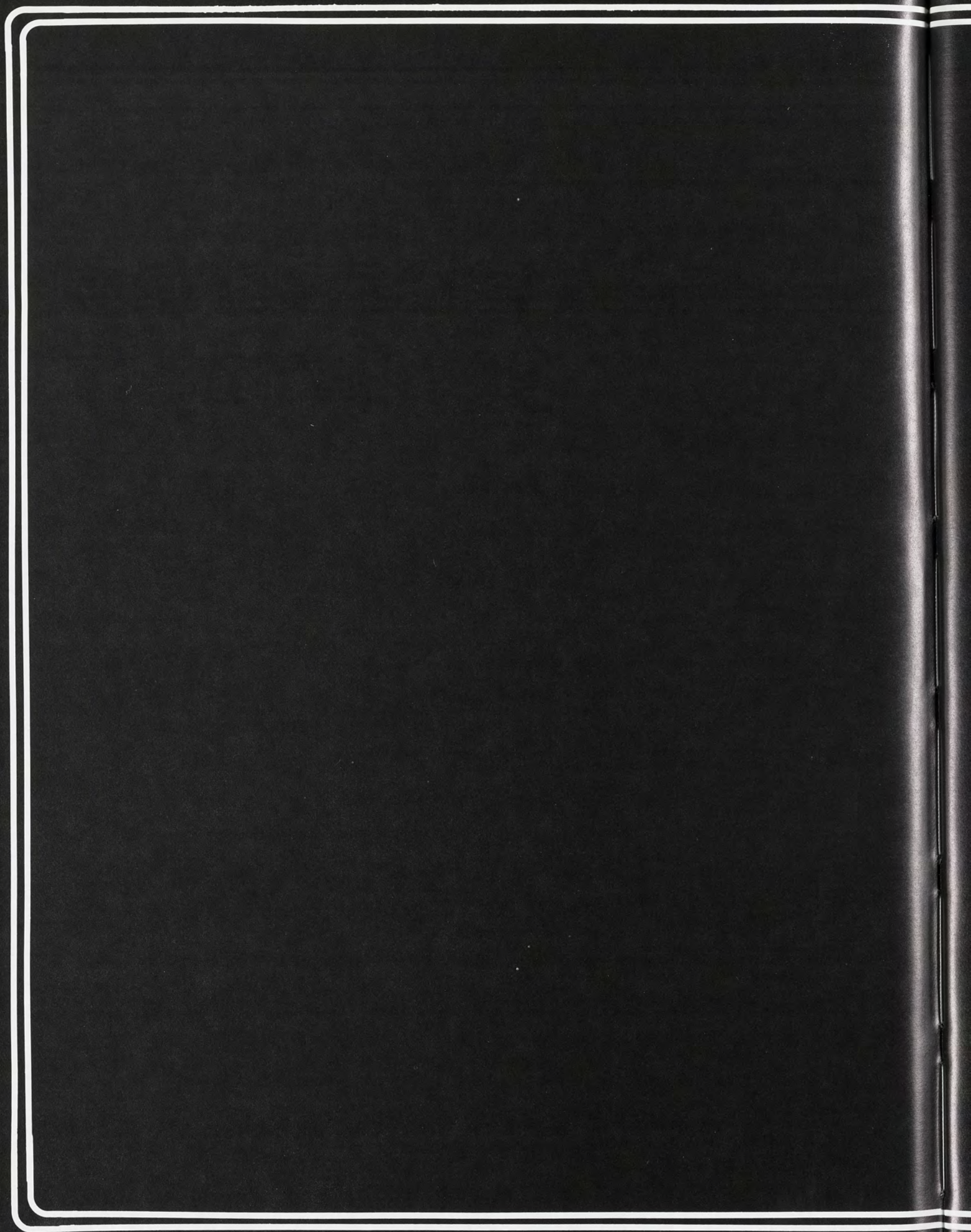



# **Residential Colleges**



**AARDEMA, Tammi J.; Kalkaska**

B.S., Political-Social Science

**ANDRITSIS, Jerry Z.; Watertown**

B.S., Physics

**AXELROD, David A.; Skokie, Ill.**

B.A., Justice, Morality, Democracy

**BARNES, Gregory L.; Manchester, Mo.**

B.A., Political Philosophy

**BARTLETT, Kelly David; Cadillac**

B.A., Library Science

**BERGAMO, Dale F.; Roseville**

B.S., Microbiology

**BINDER, Jane; Minneapolis, Mn.**

B.A., Justice, Morality, Democracy

**BLATT, Ronald E.; Farmington Hills**

B.S., Biology

**BRIN, Maria Beth; Chicago, Ill.**

B.A., International Relations

**BROOKS, Martin W.; Louisville, Ky.**

B.A., Microbiology

**BULLOCK, Joan R.; Montgomery, Al.**

B.A., Legal and Political Theory

**BUTLER, Steven B.; Ypsilanti**

B.A., International Relations

**CALLAHAN, Carol A.; Grosse Pte. Wds.**

B.A., Public Affairs Mgmt

**CALLTON, Michael N.; West Bloomfield**

B.S., Biology

**CANDOLI, Julie Ann; Lansing**

B.A., Justice, Morality, Democracy

**CAPILI, Albert L.; Belleville**

B.S., Biological Science

**CARLSON, Shane A.; Republic**

B.A., James Madison/Comm.

**CARPENTER, Kellie A.; Holt**

B.A., Justice, Morality, Democracy

**CHABOT, Larry L.; Lachine**

B.S., Med. Tech./Microbiology

**CLOUTIER, Thomas A.; Clawson**

B.S., Computer Science

**COLE, James D.; Montrose**

B.A., Justice, Morality, Democracy

**CONNERY, Sheila B.; Rochester**

B.A., International Relations

**COURTNEY, Howard A.; Washington, D.C.**

B.A., Human Nutrition

**CRONIN, Daniel W.; Flint**

B.S., International Relations

**DABROWSKI, Richard S.; Rochester**

B.A., International Relations

**DAUGHERTY, Ann I.; East Lansing**

B.A., International Relations

**DEMOREST, Susan G.; Greenville**

B.S., Microbiology/Pub. Health

**DOXTATER, Dale C.; Wyoming**

B.A., Urban Policy Problems

**EALY, Wanda R.; Detroit**

B.A., Urban Policy Problems

**FAETH, Cheryl A.; Grand Rapids**

B.S., Urban Policy/Pre-Law

**FICKLING, James S.; Birmingham**

B.A., International Relations

**FINEGOOD, Kenneth D.; Farmington Hills**

B.A., Social Science/Pre-Law

**FLESSLAND, Eric J.; Holland**

B.A., Social Science

**GITLIN, Scott D.; West Bloomfield**

B.S., Chemistry

**Goldman, Stephen I.; Southfield**

B.S., Microbiology

**GONZALEZ, Mary M.; Birmingham**

B.S., James Madison

**FOTTLIEB, Cynthia J.; Southfield**

B.A., International Relat./Spanish

**GUARNACCIA, Thomas J.; Mason**

B.A., Socio-Economics

**HAGENBUCH, Kathryn L.; Haslett**

B.A., James Madison

**HENNEY, Raymond W.; Bloomfield Hills**

B.A., Justice, Morality, Democracy

**HERRINGSHAW, Michael J.; Warren**

B.S., Biology/Psychology

**HEXUM, Jack E.; Tenafly, NJ**

B.A., Political Philosophy

**HONECK, Dale B.; Fraser**

B.A., International Relations

**HOODINGARNER, Lynn M.; Holt**

B.A., International Relations

**HORROCKS, Mark S.; Ionia**

B.A., International Relations

**HOUGHTON, Stephen M.; Milford**

B.S., Biology

**HRAPSKY, Janice K.; Flint**

B.A., International Relations

**JENSEN, Paul D.; East Lansing**

B.S., Lyman Briggs

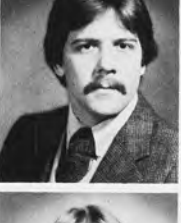
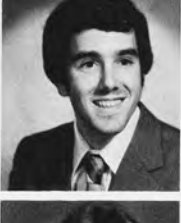





**JOY, Diane B.;** West Bloomfield  
B.A. Studio Art  
**KAMPHOEFFNER, James E.;** St. Louis, Mo.  
B.A. James Madison  
**KELLY, Nora C.;** Franklin  
B.A. International Relations  
**KEY, Gregory S.;** Harper Woods  
B.S. Computer Science  
**KNUST, Jonathan Jay;** Rochester  
B.A. International Relations  
**KOLBE, Paul R.;** St. Clair Shores  
B.A. International Relations

**KROENING, Karl A.;** Benton Harbor  
B.S. Computer Science  
**LEFEBVRE, Diane;** Riverview  
B.S. Biology  
**LIBRA, Jeffery J.;** Corunna  
B.S. Physical Sci./Pre-Med  
**MANSOUR, Christopher J.;** Burton  
B.S. International Relations  
**MARGOLIS, Lawrence E.;** Rochester, NY  
B.S. Biology  
**MILLER, David A.;** Seekonk, Ma.  
B.A. International Relations

**NEWMAN, Leslie D.;** Bloomfield Hills  
B.A. Psychology/Political Phil  
**NOVITSKY, John F.;** Rochester  
B.S. Computer Science  
**PECK, David C.;** Bloomfield Hills  
B.A. Socio-Economics  
**PEELEN, Scott B.;** East Grand Rapids  
B.A. International Relations  
**PELTIER, Philip A.;** Muskegon  
B.A. James Madison  
**PERSAK, Joseph M.;** Deerfield, Ill.  
B.S. Physical Science

**PETRISKO, D. Richard;** Warren  
B.S. Geology  
**PILARSKI, Robert T.;** Rogers City  
B.S. Zoology  
**POLLARD, Dave A.;** Portland, Tx.  
B.A. International Relations  
**REYNOLDS, Joseph;** Battle Creek  
B.S. Lyman Briggs  
**RIDGELL, Cornal;** Flint  
B.S. Biology  
**ROED, Mark S.;** Farmington Hills  
B.S. Legal/Political Theory

**RUSSELL, Rosalie T.;** Grand Rapids  
B.A. Socio-Economics  
**SADDINGTON, William;** Farmington Hills  
B.A. International Relations  
**SANFORD, Joyce E.;** Kingsford  
B.S. Physiology  
**SCHAEFF, Dorothy A.;** Saginaw  
B.A. Urban Core  
**SCHLESINGER, Randy L.;** Marlboro, NJ  
B.A. Justice, Morality, Democracy  
**SCHWARTZ, Mark D.;** Gagetown  
B.S. Earth Science/Meteorology

**SEITZ, Catherine M.;** Ann Arbor  
B.A. International Relations  
**SHAPLEY, Todd W.;** Mason  
B.S. Biology  
**SIERON, Russell J.;** Ann Arbor  
B.S. Computer Sci./Pre-Dental  
**SILVER, Joel B.;** Brooklyn, NY  
B.S. Urban Policy Problems  
**SMITH, Cheryl A.;** Saginaw  
B.A. Socio-Economics  
**SMITH, Lawrence P.;** Birmingham  
B.S. Pre-Dentistry

**SPIVACK, Laurie A.;** Farmington Hills  
B.A. Dance  
**STEINBORN, Linda;** East Lansing  
B.A. James Madison  
**STEINERT, Catherine Sue;** Jackson  
B.S. Microbiology  
**STURM, Andrea M.;** Bloomfield Hills  
B.A. International Rel./Spanish  
**SUBAR, Neal J.;** Southfield  
B.S. Biology  
**TAYLOR, Carol J.;** Dayton, Oh.  
B.S. Biology

**THORNBURG, Vanessa E.;** Ann Arbor  
B.A. Justice, Morality, Democracy  
**TOWER, John E.;** Greenville  
B.S. Biological Science  
**VOLAND, Rickie P.;** St. Clair Shores  
B.S. Botany, Plant Pathology  
**WARBA, Mark J.;** Saginaw  
B.A. Urban Policy Problems  
**WEBB, Sally;** St. Clair Shores  
B.A. Religious Drama  
**WEISS, Steven;** Poughkeepsie, NY  
B.A. Justice, Morality, Democracy





BY BECKY MILLER

Most people had seen them around campus. Their collars were always buttoned up to the top button and the pants they wore were usually 10 inches too short. They always had on thick-lens glasses and a calculator strapped to their belt. They carried a stack of Physics and Chemistry books wherever they went, and their favorite conversation topic was the theory of Relativity. And they all had computer terminals in their rooms . . .

That has often been said about "Briggsies." However, there was a lot more involvement in Lyman Briggs and James Madison Colleges than just the stereotypes portrayed.

Lyman Briggs and James Madison Colleges were MSU's two residential colleges. James Madison was designed for

students aiming at Law School and other careers such as politics, foreign service and government. Lyman Briggs was science-oriented, preparing students for medical, dental, and graduate school. "LBC was for the serious science and math student who wanted a greater exposure to the sciences in college," said Patty Zimmerman, a Sophomore Briggs Aid.

Students joined residential colleges for many reasons. Many students felt they received much more attention from their professors. "The profs' offices were all located in my dorm, which made them really accessible," said Kathy Baerd, Lyman Briggs Sophomore. "This also made it easier to get to know them."

"The T.A.s and Briggs Aids all lived in Holmes Hall. That way, students could

get help anytime and as much as they wanted," said David Matthews, a Sophomore Briggs Aid. "The concern of the LBC faculty was also much greater than in the university. This helped students to learn better. Students usually had the same prof more than one term which also was nice."

"I had classes in the university," said Karen Abell, LBC Senior, "and there I was just a student number. It was impossible for my profs to get to know me or me get to know them."

Other students liked the small-college atmosphere of the residential colleges. "When I came to MSU, I knew it was a huge university," said Peggy Ray, James Madison Freshman. "I felt a residential college would provide a small community atmosphere."



"There was a good community spirit in the small classroom setting," Matthews said.

Many students liked the idea of living in the dorm with the same people that were in their classes. "Most people in my dorm had the same classes I did so it was easier to get to know them," Abell said.

"I liked the idea of having the same people in my classes also living in my dorm floor," said Karen Suxxex, JMC Freshman. "It was nice because the night before an exam everyone would study and worry together!"

Residential college students also felt the curriculums in the smaller colleges were better. "I liked my freshman year in Lyman Briggs because I could concentrate in the sciences as a freshman No Preference major," said Leslie Linehan,

LBC Sophomore. "I didn't have to take the broad range of classes that freshmen No-Pref. majors in the University College had to take."

"My James Madison classes were especially useful in showing me what's happening in the world politically and economically," said Nicola Brown, JMC Freshman.

The students in MSU's residential colleges felt they had received many advantages that only a small college atmosphere could provide. At the same time, these students had all the resources, facilities, and opportunities of a big university. "We lived in a small, cohesive environment, but were also part of a major university at the same time," said Lynette Biery, JMC Freshman. "We had the best of both worlds."

## MORE TO RESIDENTIAL COLLEGES THAN STEROTYPES

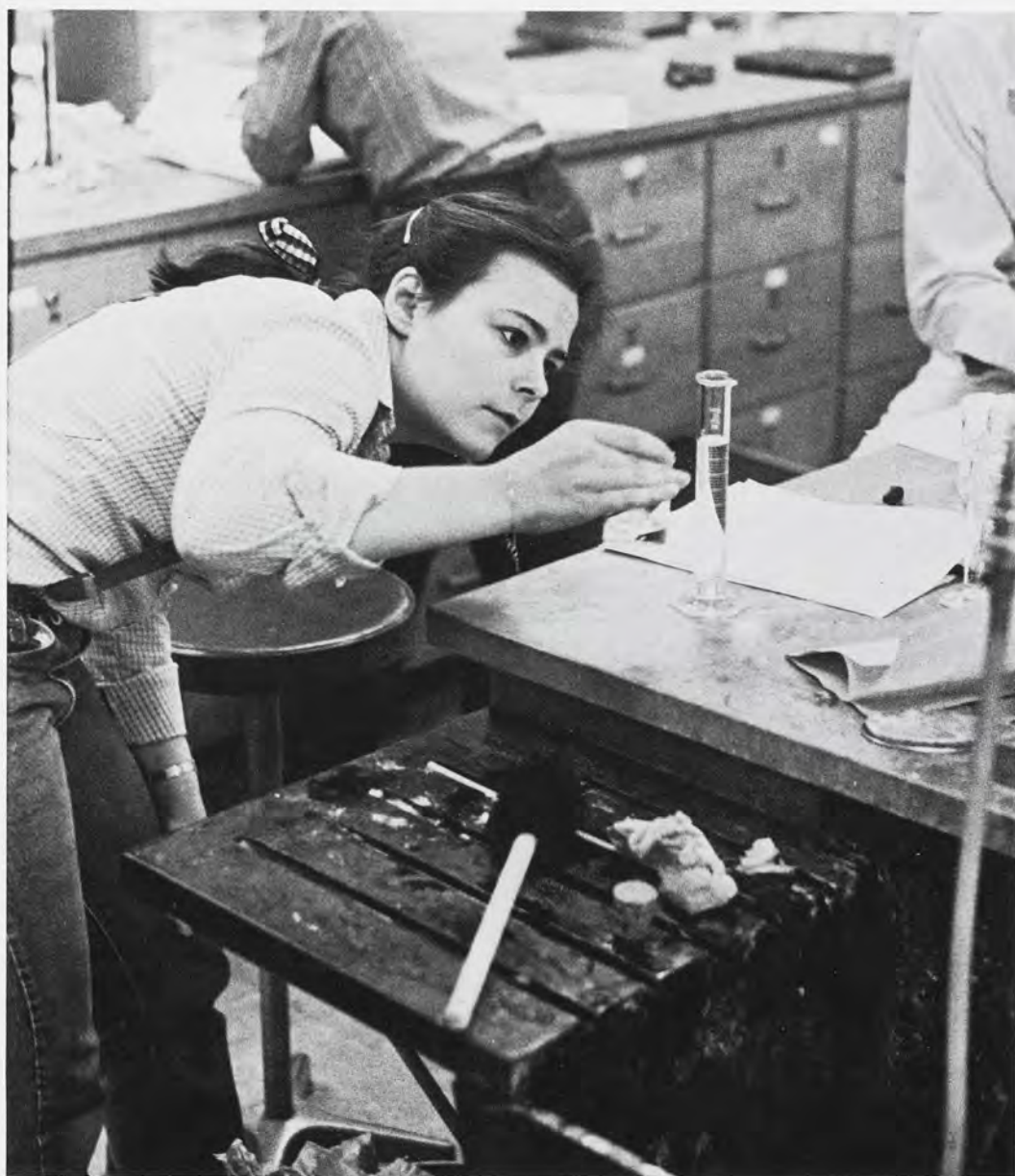



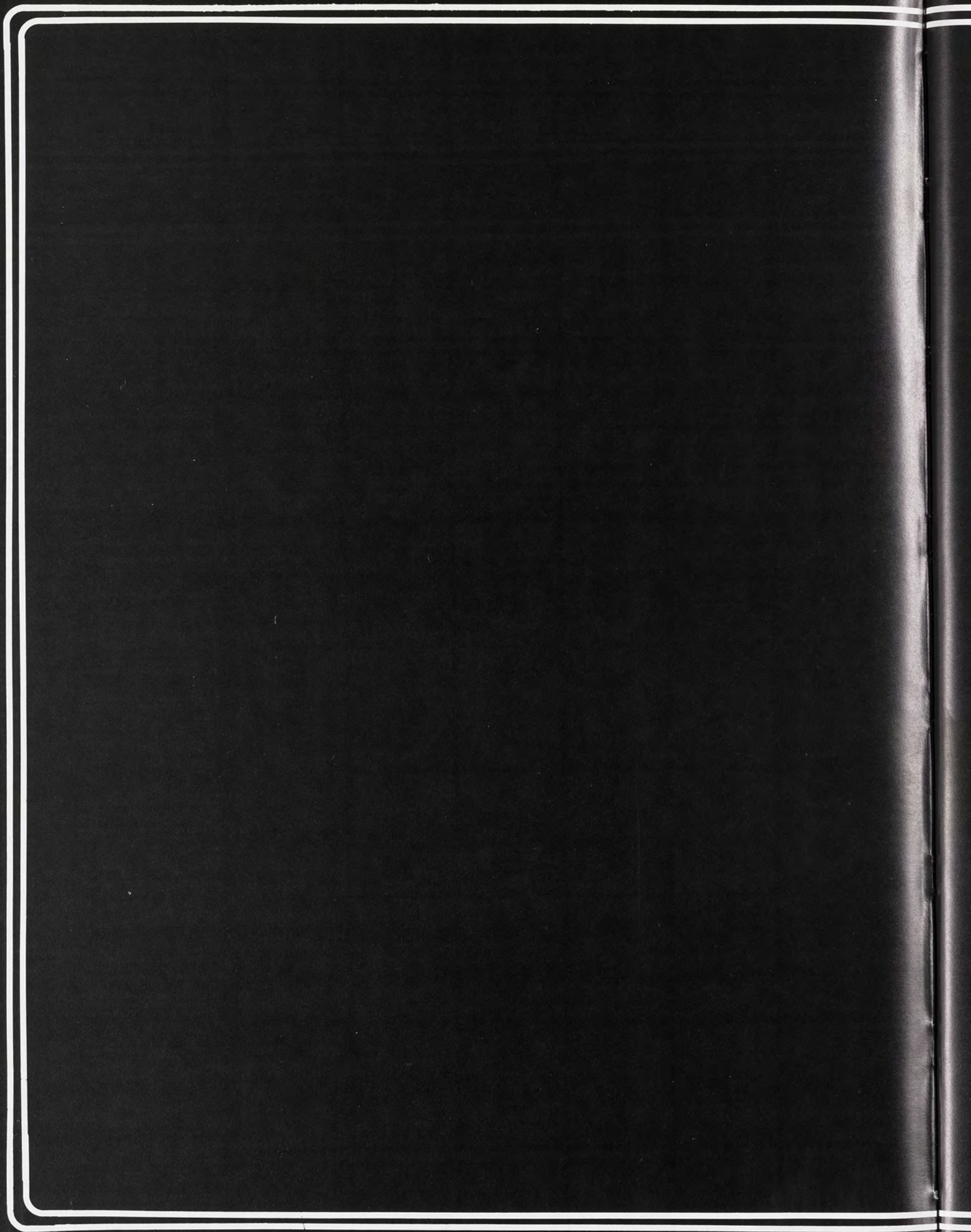



# **Social Science**



**ABEL, Cheryl A.;** Oak Park  
B.A., Psychology  
**ABLER, William H.;** Brownstown  
B.A., Clinical Psychology  
**ADKINS, Terri L.;** Flint  
B.A., Social Science  
**ALLI, Alane F.;** Ironwood  
B.A., Criminal Justice/Psych  
**AJLOUNY, Robert S.;** Livonia  
B.S., Criminal Justice/Pol. Sci  
**ALDERSON, Louise G.;** Lansing  
B.A., Criminal Justice



**ALI, Ali Y.;** Ainsgro, Kuwait  
M.A., Police Administration  
**ALLEN, Jeffrey S.;** Perry  
B.A., Political Science  
**ALLEN, Kelly A.;** Birmingham  
B.A., Political Science  
**ALLEN, Preston C.;** Detroit  
B.A., Criminal Justice  
**AMBROSE, Michele R.;** Midland  
B.A., Soc. Sci./Employment Rel.  
**ANDERSON, Diane M.;** Overland Park, Ks.  
B.A., Social Science

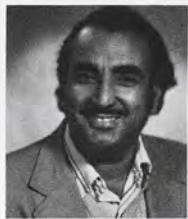

**ANDERSON, Karen L.;** Kentwood  
B.A., Multidisciplinary Pre-Law  
**ANDERSON, Kristine M.;** Muskegon  
B.S., Psychology  
**ANTON, Therese M.;** Farmington  
B.S., Psychology  
**ARCHAMBEAU, John;** Pontiac  
B.S., Labor Industrial Relations  
**ARNETT, Jeff D.;** Livonia  
B.S., Psychology  
**ARNOLD, Scott T.;** Midland  
B.S., Urban Planning



**ARSHT, Michelle L.;** Oak Park  
B.A., Anthropology, Asian Stud.  
**BABACAN, Günseli;** Jackson  
B.A., Social Science Ed.  
**BAILEY, Pamela M.;** Detroit  
B.A., Labor Industrial Rel.  
**BAKERMAN, Cheryl L.;** Franklin  
B.A., Criminal Justice  
**BEACH, Thomas F.;** Royal Oak  
B.A., Criminal Justice/Psych  
**BEEBE, Anne E.;** Grosse Ile  
B.S., Anthropology



**BELL, Robin M.;** Detroit  
B.A., Criminal Justice  
**BELT, Larry A.;** Birmingham  
B.S., Public Administration  
**BELTON, Marci;** Hamilton, Mass.  
B.S., Criminal Justice/Psych  
**BENNETT, Mark A.;** Haslett  
B.A., Criminal Justice  
**BERRY, Rodney D.;** Clio  
B.S., Pre-Law  
**BEST, Kathy J.;** Ellsworth  
B.A., Psych./Equine Studies



**BEX, Sarah M.;** Highland Park, Ill.  
B.A., Criminal Justice  
**BIDDY, Karen D.;** Livonia  
B.A., Soc. Work/Criminal Just./Psych  
**Biggs, Richard M.;** Pontiac  
B.A., Criminal Justice  
**BINION, Beatrice M.;** Detroit  
B.A., Psychology  
**BIRRELL, Kimberly A.;** Birmingham  
B.A., Criminal Justice  
**BISHOP, Randal J.;** Wyoming  
B.S., Multidisciplinary Pre-Law



**BLAIR, Doretha;** East Lansing  
B.A., Psychology  
**BLAIR, Mary E.;** Lambertville  
B.S., Psychology  
**BLIGHT, Kimberly A.;** Washington  
B.S., Multidisciplinary  
**BODNAR, Charles D.;** Warren  
B.A., Public Adm./Pre-Law  
**BODYCOMBE, Peter L.;** Ann Arbor  
B.L.A., Landscape Architecture  
**BOOTH, Valerie J.;** South Bend, Ind.  
B.A., Political Science



**BOTT, Earl J.;** Chesaning  
B.A., Social Science  
**BRADLEY, Gaye A.;** Inkster  
B.S., Pol. Sci./Pub. Adm.  
**BRADLEY, Jill M.;** Fowlerville  
B.A., Psychology  
**BRAIDWOOD, George R.;** Romeo  
B.A., Criminal Justice  
**BRIGGS, Richard V. JR.;** Alpena  
B.A., Criminal Justice  
**BRONSON, Eric E.;** Union City  
B.A., Pol. Sci./Pre-Law







**BROWN, Kenneth A.**; Birmingham  
B.S., Psychology  
**BROWN, Rosemarie**; Detroit  
B.S., Employee Relations  
**BRUCE, Heidi E.**; Grosse Pointe  
B.S., Psychology  
**BRUNSON, Virgil L.**; Flint  
B.A., Employee Relations  
**BRUTSCHE, Timothy J.**; Battle Creek  
B.S., Labor and Industrial Rel.  
**BRYCE, Cynthia L.**; Grosse Pointe Woods  
B.A., Criminal Justice

**BUCHANAN, James J.**; Rochester  
B.S., Criminal Justice  
**BUDNICK, Edward L.**; Grand Rapids  
B.A., Criminal Just./Law Enforce  
**BUERKER, Janis A.**; Elkton  
B.A., Soc. Work/Psychology  
**BUNCE, Keith M.**; East Lansing  
B.L.A., Landscape Architecture  
**CAGLE, Teresa M.**; Bangor  
B.A., Pol. Sci./Public Admin.  
**CALEF, Kathryn T.**; Flint  
B.A., French/Communications

**CAMERON, Mary F.**; Canton  
B.S., Criminal Justice/Psych.  
**CANAN, Michael L.**; Allegan  
B.A., Criminal Justice  
**CANTWELL, Christian V.**; Greenville  
B.S., Industrial Psychology  
**CARLETON, John B.**; Southbury, Ct.  
B.S., Psychology  
**CARONE, Gary T.**; Monroe  
B.S., Psychology  
**CARRAHER, Sandra J.**; Westland  
B.S., Psychology

**CARRUTHERS, Kimberly A.**; East Lansing  
B.A., Political Science  
**CASTILLO, Manuel F.**; Grand Rapids  
B.A., Criminal Justice  
**CASTOR, Stephen R.**; Southfield  
B.S., Biology, B.A., Psychology  
**CAVE, Sally J.**; Ann Arbor  
B.A., Criminal Justice  
**CHYETTE, Richard**; Southfield  
B.S., Psychology  
**CLARK, Patrick C.**; Morenci  
B.A., Political Sci./English

**CLARKE, Catherine A.**; Traverse City  
B.A., Sociology  
**CLAXTON, Delbert L. JR.**; Detroit  
B.S., Psychology  
**CLEMENS, Ora M.**; Silver Spring, Md.  
B.A., Pol. Sci./International Rel.  
**COGHLAN, M., Therese**; Ann Arbor  
B.A., Social Work  
**COLE, Richard V.**; Mendham, N.J.  
B.S., Criminal Justice  
**COLLINS, Debra L.**; Port Huron  
B.A., Social Work/Psychology

**COLOVOS, Nicholas W.**; Arlington Hts., Ill.  
B.A., Public and Private Policy MNGT  
**COLTEN, Roger H.**; Bloomfield Hills  
B.S., Anthropology  
**CONNOLLY, Joan M.**; Livonia  
B.A., Criminal Justice  
**COOPER, Jane L.**; Birmingham  
B.S., Psychology  
**CORNELL, Sandra M.**; Lansing  
B.S., Multidisciplinary  
**CORNETT, Ruth L.**; Dansville  
B.A., Criminal Justice

**COTTONG, Brent A.**; Bayside, Wis.  
B.S., Landscape Architecture  
**COVELL, Doris A.**; Pottsville, Pa.  
B.A., Social Work  
**CRANE, Linda C.**; Flint  
B.A., Pol. Sci./Pub. Admn.  
**CUDA, Catherine A.**; Corning, N.Y.  
B.S., Criminalistics  
**DAANE, Robyn L.**; Grand Haven  
B.A., Political Science  
**DAHLKE, Doris J.**; Ovid  
B.A., Soc. Work/Psychology

**DAILEY, Kathleen M.**; Escanaba  
B.S., Psychology  
**DAULT, Karen E.**; Muskegon  
B.A., Public Administration  
**DEGARMO, Dale A.**; Laingsburg  
B.A., History, Geography, Pol. Sci.  
**DENISSOFF, Elias W.**; Elmira, N.Y.  
B.A., Criminal Justice/Psych.  
**DENNIS, Lynn P.**; Detroit  
B.S., Psychology  
**DICKEY, Brenda F.**; Lansing  
B.A., Political Science



DIEMER, Debra A.; Grand Rapids  
B.A. Liberal Studies  
DIETZ, James R.; Detroit  
M.S. Criminal Justice  
DOBRANSKY, Jeffrey M.; Independence, Oh.  
B.L.A. Landscape Architecture  
DONNELLY, Deborah L.; Lansing  
B.S. Social Work  
DONOHUE, Therese; Wayne  
B.A. Social Work  
DOURJALIAN, Mark W.; Redford  
B.A. Criminal Justice/Psych



DOYLE, Michael K.; Grand Rapids  
B.A. Political Science  
DRAGON, Gail M.; Rushville, N.Y.  
B.S. Psychology  
DUNAVANT, Lloyd B.; Flint  
B.S. Social Science  
DUNHAM, Sharon K.; East Lansing  
B.A. Anthropology  
DUYST, Daniel C.; Grand Rapids  
B.S. Criminal Justice  
DYNNIK, George; East Lansing  
S. Geography



ENDRES, Donald M.; Grand Rapids  
B.A. Criminal Justice  
ETZEL, Tracy L.; Brooklyn  
B.S. Psychology  
FEEHELEY, John M.; Birmingham  
B.A. Political Science/Pre-Law  
FELDMAN, Carolyn M.; Detroit  
B.A. Psychology  
FERNANDEZ, Sally G.; Port Huron  
B.A. Pol. Sci./Pre-Law  
FETTERS, Thomas A.; Grosse Pointe  
B.S. Employee Relations



FIFAREK, John R.; Traverse City  
B.A. Political Science  
FIGHTER, Margaret E.; Freeport  
B.S. Psychology  
FINN, Michael S.; Monroe  
B.A. Psychology/Anthropology  
FLEISCHMANN, Lori A.; Jackson  
B.A. Social Work/Women's Thematic  
FLORES, Suzette M.; Muskegon  
B.A. Social Work  
FLORY, Cheryl D.; St. Charles  
B.S. Psychology



FOX, Mary B.; Lansing  
B.S. Soc. Sci./Pub. Adm.  
FOX, Thomas R.; Bryan, Tx.  
M.A. Labor and Industrial Rel.  
FRAZIER, Thomas E.; Lansing  
B.S. Political Science  
FREELAND, Patricia L.; Saline  
B.S. Psychology  
FRENCH, Donna A.; Lansing  
B.A. Criminal Justice  
FRISBIE, Sandra L.; Warren  
B.A. Pub. Adm./Psych



GAECKLE, Jeffrey S.; Pleasanton, Ca.  
B.A. Employee Relations  
GAGGIN, Brian M.; Allen Park  
B.A. Pol. Sci./Pre-Law  
GARIS D Linda; Livonia  
B.A. Labor/Industrial Rel.  
GEDDES, Susan G.; Rochester  
B.A. Pol. Sci./Pub. Adm.  
GELDER, Carolyn G.; Bloomfield Hills  
B.A. Multidisciplinary  
GELICK, Michael H.; Ann Arbor  
B.A. Criminal Justice/Psych



GENSLER, Kevin M.; Naperville, Ill.  
B.A. Criminal Justice/Pol. Sci.  
GIBBONS, Mary M.; Redford  
B.A. Public Administration  
GIBSON, Scott D.; Troy  
B.S.W. Social Work  
GILLILAND, Janet; Saginaw  
B.A. Soc. Sci./Pol. Sci.  
GLICKSTEIN, Michael A.; Highland Park, Ill.  
B.S. Psychology  
GLIDDEN, Richard T.; Washington  
B.A. Multidisciplinary



GOLDBERG, Fredric; Detroit  
B.S. Computer Programming and Analysis  
GOLDRICK, James M.; Blauvelt, N.Y.  
B.S. Criminal Justice/Pol. Sci.  
GONERKA, Virginia L.; Jackson  
B.A. Criminal Justice  
GORDON, Druella M.; Fort Myers, Fla.  
B.S. Social Science  
GRAD, Judy A.; Detroit  
B.A. Criminal Justice  
GREEN, Janet V.; Ann Arbor  
B.A. Social Work







**GREENFIELD, Barbara G.;** Rochester, N.Y.  
B.A. Psychology, Humanities  
**GRIBBS, Carla A.;** Detroit  
B.A. Pol. Sci./Pub. Adm.  
**GRIFIN, Belinda C.;** Detroit  
B.A. Criminal Justice/Psych.  
**GROBOSKY, Catherine C.;** Westland  
B.A. Criminal Justice/Soc. Work  
**GROCHOCKI, Michele S.;** Harper Woods  
B.A. Criminal Justice  
**GROGAN, Terence M.;** Pontiac  
B.S. Psychology

**GROSS, Sherry L.;** Montrose  
B.A. Pub. Adm./Multidisciplinary  
**GRUDZEN, Jan M.;** Royal Oak  
B.A. Pol. Sci./Pre-Law  
**GUNNS, David M.;** Ferndale  
B.A. Criminal Justice  
**GUY, Donald M.;** Battle Creek  
B.S. Public Administration  
**HAAXMA, Johanna;** Ann Arbor  
B.S. Psychology  
**HACKER, Carole L.;** Bloomfield Hills  
B.S. Employee Relations/Psych

**HALL, Dennis J.;** Livonia  
B.S. Psychology  
**HALLAWAY, Samuel I.;** Wayne  
B.S. Employee Relations  
**HAMBLIN, Stephen A.;** Battle Creek  
B.A. Landscape Architecture  
**HAMILTON, Debra M.;** Garden City  
B.A. Criminal Justice/Psych.  
**HAMPTON, Mary A.;** Plainwell  
B.A. Psychology  
**HANNA, Kenneth J.;** Cedar  
B.S. Psychology

**HANSEL, Timothy J.;** Kettering, Oh.  
B.S. Employee Relations  
**HANSEN, Kathleen K.;** Okemos  
B.A. Criminal Justice/Psych.  
**HARLEY, Craig G.;** Southfield  
B.S. Social Science  
**HARRIS, Patricia L.;** Detroit  
B.A. Social Work  
**HARVEY, Paul J.;** Escanaba  
B.S. Labor and Industrial Rel.  
**HATHAWAY, Douglas V.;** Lansing  
PH.D. Sociology

**HATHAWAY, Eileen A.;** Comstock Park  
B.A. Crim. Justice/Urban Development  
**HEITSCH, Bonnie E.;** Birmingham  
B.L.A. Landscape Arch., B.S. Res. Dev.  
**HEMOND, Aimee M.;** Owosso  
B.S. Psychology  
**HENDERSON, Pamela J.;** Bloomfield Hills  
B.S. Experimental Psych.  
**HENSLEY, Virginia A.;** Jackson  
B.A. Econ. Policy Analysis  
**HERRON, Michael D.;** Clarkston  
B.A. Criminal Justice

**HERTER, Judy K.;** Ann Arbor  
B.A. Criminal Justice/Psych.  
**HESS, Laura K.;** Vienna, Va.  
B.A. Criminal Justice  
**HILLMAN, Elise A.;** Detroit  
B.A. Psychology  
**HINDSMAN, Teresa A.;** Atlanta, Ga.  
B.A. Psychology  
**HIXSON, Michael C.;** Bath  
B.S. Geography  
**HWATOWSKY, Keith M.;** Wyoming  
B.A. Criminal Justice

**HOCHRADEL, Raymond W.;** Dearborn  
B.A. Criminal Justice  
**HODGES, Denise C.;** Blissfield  
B.S. Anthropology  
**HOFFMAN, Thomas J.;** Muskegon  
B.S. Sociology  
**HOFFMANN, Margo C.;** Royal Oak  
B.S. Employee Relations  
**HOLLAND, Patti S.;** Monroe  
B.A. Criminal Justice  
**HORCHLER, Patricia A.;** Milford  
B.A. Criminal Justice

**HOUSTON, Monica M.;** Detroit  
B.A. Soc. Sci./Com. Arts/Sec. ED  
**HOWE, Penney E.;** Eaton Rapids  
B.A. Criminal Justice/Psych.  
**HULGRAVE, Ann M.;** Birmingham  
B.A. Multidisciplinary  
**HUNDERSMARCK, Gregory;** Muskegon  
B.A. Law Enforcement  
**HUNGERFORD, Robert J.;** Cheboygan  
B.S. Political Science  
**HUSS, Cindy M.;** Coleman  
B.A. Soc. Sci./Pre-Law



HUSS, Karen J.; Lansing  
B.S., Social Science  
IGNAGNI, Patricia; Harper Woods  
B.S., Psychology  
JACKSON, Kai M.; Kalamazoo  
B.A., Criminal Justice  
JOHNSON, Carol B.; Menominee  
B.S., Criminal Justice  
JOHNSON, Eric P.; Muskegon  
B.L.A., Landscape Architecture  
JOHNSON, Karen B.; Oak Park, Ill.  
B.A., Psych./Pol. Sci.

JONES, Bruce W.; Rochester  
B.A., Criminal Justice  
JONES, Gregory; Muskegon  
B.S., Pol. Sci./Int. Rel.  
JONES, Wanda M.; New Haven  
B.A., Soc. Sci./Pre-Law  
JORANKO, Daniel E.; Albion  
B.A., Anthropology  
JOYCE, Jennifer L.; Bloomfield Hills  
B.S., Psychology  
JUCHARTZ, Jonathan D.; Belleville  
B.A., Landscape Architecture

KALOOGIAN, Harold H.; Troy  
B.S., Psychology  
KAMIYA, Charlotte E.; Honolulu, Hawaii  
B.S., Geography  
KATTERMAN, Michael D.; Lapeer  
B.S., Urban Planning  
KAUFER, Joanne O.; Birmingham  
B.A., Criminal Justice  
KAVERMAN, Steven C.; Reed City  
B.A., Criminal Justice  
KAY, Reid S.; Southfield  
B.A., Criminal Justice

KAZANJIAN, Gregory A.; Farmington Hills  
B.A., Psychology  
KELLOGG, Kimberly M.; Bloomfield Hills  
B.A., Social Work  
KERASTAS, Nancy R.; Farmington Hills  
B.S., Criminal Justice  
KERBAWY, Gregory A.; Saginaw  
B.A., Soc. Sci./Sec. Ed.  
KIRKPATRICK, Douglas N.; Elm Grove, Wis.  
B.S., Psychology  
KNAPP, Grayson W.; Southfield  
B.A., Criminal Justice

KOLB, Klaus J.; Sussex, Wis.  
B.A., Pol. Sci./Pre-Law/Econ.  
KRAFT, Valerie A.; Farmington Hills  
B.A., Liberal Arts  
KROUT, Isabel T.; Gladstone  
B.S., Criminal Justice  
KRUSE, Laura E.; Rochester  
B.S., Pol. Sci./Pub. Adm.  
KURTYKA, Jayme A.; Frankfort  
B.S., Soc. Sci./Pre-Law  
KURZMAN, Randall P.; Pontiac  
B.A., Psychology

LABADIE, Susan J.; Riverview  
B.A., Criminal Justice  
LAMAM, Lisa J. Krupp; Muskegon  
B.A., Geography  
LANG, Jonathan M.; Grand Rapids  
B.A., Employee Relations  
LANGHAM, Barbara S.; Atlanta, Ga.  
B.A., Social Science  
LANGLEY, Ronald E.; Detroit  
B.S., Public Administration  
LANPHEAR, Carol A.; Plymouth  
B.A., Pol. Sci./Pre-Law

LATHROP, Carol J.; Hart  
B.S., Sociology  
LAWSON, Peter S.; Plymouth  
B.A., Labor Ind.  
LEIB, Betsy E.; Southfield  
B.A., Social Work/Psych.  
LENNARD, Sheryl L.; Hamtramck  
B.S., Public Administration  
LONG, Sally A.; Battle Creek  
B.S., Psychology  
LOUCKS, Jeffrey C.; Buffalo, N.Y.  
B.A., Criminal Justice

LYKE, Thomas G.; South Lyon  
B.A., Sociology  
MACHACEK, Joann R.; St. Joseph  
B.A., Personnel Administration  
MALINOWSKI, Dale J.; Detroit  
B.S., Psychology/Pre-Optometry  
MANNING, Dawn M.; Dearborn  
B.S., Social Science  
MANTEY, Shirlee M.; Fairgrove  
B.A., Criminal Justice/Pre-Law  
MARCH, Lynn S.; Dearborn Heights  
B.A., Crim. Justice (Juvenile)







**MARTIN, Lois J.;** Lansing  
B.A., Social Science  
**MATTHEWS, Luther C.;** Madison Heights  
B.A., B.S., Crim. Justice/Pol. Sci.  
**MATZ, Diane G.;** Mt. Clemens  
B.A., Art Therapy  
**MAYS, Eric B.;** Flint  
B.S., Pol. Sci./Pre-Law  
**MAZZOLENI, Mark P.;** Green Bay, Wis.  
B.A., Criminal Justice/Psych  
**MAZZOTTA, Catherine M.;** Grosse Pointe Farms  
B.S., Psychology

**MCATEE, Kathleen M.;** Pontiac  
B.A., Criminal Justice  
**MCCARTHY, Kevin D.;** Saginaw  
B.A., Soc. Sci./Employee Rel.  
**MCCARTHY, Linda J.;** Adrian  
B.A., Social Work  
**MCCLARAN, Tamara J.;** West Bloomfield  
B.A., Journalism  
**MCEACHEN, Joan H.;** Union Lake  
B.A., Political Science  
**MCFADDEN, Zena K.;** Anchorville  
B.A., Social Science

**McFARLANE, Barbara A.;** Birmingham  
B.A., Social Science  
**MCGILL, Patricia A.;** Jackson  
B.A., Social Work  
**MCIVER, Robert R.;** Lansing  
M.A., Labor and Ind. Rel.  
**MCPHEE, Margaret;** Grand Rapids  
B.A., Social Science  
**MCQUEEN, Juliet L.;** Detroit  
B.A., Employee Relations  
**MEHL, Marty A.;** Gladwin  
B.S., Labor and Ind. Rel.

**MEISTER, Cinda L.;** Onokama  
B.A., Social Work/Psych  
**MERSKIN, Kathleen A.;** Ludington  
B.S., Psychology/English  
**MICHELSON, Laura J.;** Northbrook, Ill.  
B.S., Psychology  
**MILLER, David T.;** Birmingham  
B.A., Employee Relations  
**MILLER, Gordon E.;** Redford  
B.A., Psychology  
**MILLER, Lisa A.;** Brighton  
B.A., Psychology

**MILLER, Michael T.;** Grandville  
B.A., Political Science  
**MILLER, Robert G.;** Lansing  
B.A., Public Administration  
**MILLER, Teresa M.;** Holland  
B.S., Psychology  
**MIN, Hyekyong;** Farmington Hills  
B.S., Sociology  
**MITSEFF, Randall C.;** Grosse Pointe Woods  
B.A., Political Science  
**MOON, Pamela E.;** Detroit  
B.S., Criminal Justice

**MOORE, Jennifer S.;** East Lansing  
B.S., Psychology  
**MOORE, June;** Detroit  
B.A., Crim. Just./Pol. Sci./Pre-Law  
**MOORE, Laura A.;** Elsie  
B.S., Geography  
**MOORE, Lawana G.;** Flint  
B.A., Employee Relations  
**MORAN, Debra S.;** Lansing  
B.A., Soc. Sci./Education  
**MORAN, Kathleen E.;** Roseville  
B.A., Crim. Just./Pol. Sci.

**MORGAN, Kathryn G.;** Redford  
B.A., Spanish/Social Work  
**MORIARTY, Timothy P.;** Bloomfield Hills  
B.S., Political Science  
**MORRISROE, Daniel E.;** Warren  
B.A., Criminal Justice  
**MORRISSEY, Karl M.;** Midland  
B.A., Social Science  
**MOSS, Todd R.;** Beulah  
B.S., Pol. Sci./Pub. Adm.  
**MUDERS, Janice S.;** Sewickley, Pa.  
B.A., Psychology

**MUELLER, Cynthia M.;** Bloomfield Hills  
B.A., Anthropology/History  
**MULDOWNEY, Thomas A.;** Dearborn  
B.S., Psychology  
**MURPHY, Linda M.;** Spring Lake  
B.A., Criminal Justice  
**MUSTAFAA, Kimberly B.;** Flint  
B.A., Psychology  
**MYCKOWIAK, Michael E.;** Saginaw  
B.A., Political Science  
**MYERS-TURLEY, Sheldon G.;** Midland  
B.A., Political Science



NEESLEY, Catherine J.; Niles  
B.S., Social Work  
NELSEN, Patricia A.; Birmingham  
B.A., Psychology  
NEWMAN, Joseph A.; New Haven, Ct.  
B.A., Psychology/Anthropology  
NICHOLS, Karen T.; Dowagiac  
B.S., Social Science  
NIEDERHOFER, Janice M.; Ulica  
B.A., Criminal Justice/Psych  
O'CONNOR, Shirley F.; Troy  
B.A., Personnel Psychology



OHARA, Linda M.; Plymouth  
B.A., Social Work  
OLEARY, Patrick D.; East Lansing  
B.A., Political Science  
OLSON, Carl R.; Lake Odessa  
B.A., Social Science  
OPITECK, Douglas J.; Trenton  
B.L.A., Landscape Architecture  
PADALINO, Susan M.; Detroit  
B.A., Soc. Sci./Labor Rel.  
PARKS, Ronald P.; East St. Louis, Ill.  
B.A., Psychology



PATRICK, Gail L.; Rockford  
B.S., Soc. Sci./Employee Rel.  
PEEK, Mark E.; Columbia, Missouri  
B.S., Psychology  
PETERS, Nancy A.; Birmingham  
B.A., Pol. Sci./Pre-Law  
PETERSON, Karen L.; Rochester  
B.S., Social Science  
PETERSON, William P.; Ann Arbor  
B.A., Criminal Justice  
PHILKA, Marshall F.; Oak Park  
B.A., Criminal Justice



PHILLIPS, Chris A.; Girard, Pa.  
B.A., Crim. Just./Geography  
PICANO, James J.; Johnston R.I.  
B.S., Psychology  
PICKETT, Gayle E.; Port Huron  
B.A., Public Administration  
PORTER, Mary F.; Muskegon  
B.A., Criminal Justice  
POWELL, William B.; Redford  
B.A., Publication Design  
PRIOR, Timothy J.; East Lansing  
B.S., Psych./Labor and Ind. Rel.



PRZYBOCKI, Cynthia L.; Mt. Clemens  
B.S., Psychology  
PYJAR, Jeanne S.; Harbor Springs  
B.S., Psychology  
QUIGLEY, David P.; East Lansing  
B.S., Pol. Sci./Pre-Law  
RANDALL, Karen D.; Crosswell  
B.A., Social Work  
RAOS, Beverly A.; Plymouth  
B.A., Employee Relations  
REEVES, James T.; Grand Rapids  
B.S., Political Science



RESMER, Margaret M.; St. Clair Shores  
B.A., Social Work/Psych  
RICE, Joan T.; Lansing  
B.S., Psychology  
RIEGLER, Mark A.; West Bloomfield  
B.S., Criminal Justice  
ROBBINS, Debra J.; Mt. Pleasant  
B.A., Anthropology  
ROBERTSON, David W.; Oxford, Miss.  
B.S., Psychology  
ROBINSON, Kenneth E.; Ypsilanti  
B.A., History/Pol. Sci.



RODGERS, Deborah L.; Tecumseh  
B.S., Psychology  
RODGERS, Linda G.; Detroit  
B.A., Gerontology/Soc. Sci.  
ROGNESS, Andrew J.; Leslie  
B.A., Political Science  
ROLLINS, Adam L.; Farmington Hills  
B.A., Pol. Sci./Pre-Law/Soviet Studies  
ROSE, Sheryl F.; Southfield  
B.A., Political Science  
ROSETT, Renee E.; Troy  
B.S., Psychology



ROSSI, Cindy A.; Redford  
B.S., Psychology/Criminal Justice  
ROWE, Andrew S.; Grosse Pointe  
B.S., Psychology  
ROWE, Lisa M.; Detroit  
B.A., Criminal Justice  
ROWLEY, Mary J.; Royal Oak  
B.A., Psychology  
ROWSER, Michelle; Detroit  
B.S., Psychology  
RUBIN, Sherie; Southfield  
B.A., Criminal Justice







**RULISON, Stephen C.**; Saginaw  
B.A., Fiction Writing  
**RUNELS, Linda S.**; Battle Creek  
B.S., Social Science  
**RUNYAN, Donald R.**; Southgate  
M.S.W., Social Work Admn  
**RUTTER, Mike G.**; Howell  
B.A., Criminal Justice  
**SAMSE, Mark J.**; Fanwood, N.J.  
B.L.A., Landscape Architecture  
**SANBORN, Leann Y.**; Royal Oak  
B.S., Psychology

**SAUNDERS, John T.**; Waterford  
B.S., Psychology  
**SCHMITT, Edward P.**; Wyoming  
B.S., Psychology  
**SCHNEIDER, Margaret J.**; Battle Creek  
B.A., Criminal Justice  
**SCHULTZ, Renee A.**; Flint  
B.S., Psychology  
**SCOTT, Michelle Y.**; Detroit  
B.A., Criminal Justice  
**SHANNON, Mary J.**; Holland  
B.A., Public Administration

**SHANNON, Patti A.**; Northville  
B.S., Labor and Ind. Rel  
**SHINELDECKER, Carrie L.**; Muskegon  
B.S., Social Work  
**SHIVLEY, Christina B.**; Lansing  
B.A., Social Work/Psych  
**SICKLES, Michael W.**; Livonia  
B.A., Labor and Ind. Rel  
**SIDGE, Patrick A.**; Dearborn Heights  
B.A., Criminal Justice  
**SIETSEMA, Peggy J.**; Muskegon  
B.A., Psychology

**SILVERMAN, Nancy E.**; Southfield  
B.S.W., Social Work  
**SIMMONS, Donna E.**; Lansing  
B.A., Psychology  
**SINGH, Mahendradai**; Delhi, India  
M.S., Criminal Justice  
**SINGTON, Shelly P.**; Bloomfield Hills  
B.A., Criminal Justice  
**SLEE, Norman G.**; Perry  
B.A., Social Science  
**SMITH, Audrey**; Saginaw  
B.S., Public Administration

**SMITH, Elizabeth S.**; Flint  
B.A., Criminal Justice  
**SMITH, Johanna M.**; Grand Rapids  
B.S., Pol. Sci./Pub. Admn  
**SMITH, Loraine R.**; Flint  
B.A., Psychology  
**SMITH, Margaret M.**; Rice Lake, Wis.  
B.A., Criminal Justice  
**SMITH, Patricia J.**; Traverse City  
B.A., Social Work  
**SNIEGOWSKI, Terry Y.**; Ferndale  
B.A., Criminal Justice

**SNYDER, Jeffrey S.**; St. Clair Shores  
B.A., Criminal Justice  
**SODA, Lee-Ann**; Kalamazoo  
B.A., Social Work  
**STERN, Mitchell B.**; New Rochelle, N.Y.  
B.S., Political Science/Pre-Law  
**STEVENSON, Ann F.**; Canton  
B.A., Political Science  
**STILLWELL, Lynn S.**; Williamston  
B.S., Political Science  
**STOKAN, Barry K.**; Port Huron  
B.A., Criminal Justice

**STOKES, Wanda D.**; Detroit  
B.A., Crim. Just./Pol. Sci  
**STOW, Deborah A.**; Okemos  
B.A., Social Science  
**STRAIT, Steven M.**; Hanover  
B.S., Criminal Justice  
**STRONG, Lauren S.**; Rochester  
B.A., Criminal Justice  
**SUCHER, Mark A.**; West Bloomfield  
B.A., Criminal Justice  
**SUGIYAMA, Glenn T.**; Chicago, Ill.  
B.S., Psych./Pre-Med

**SWEET, Loralyn E.**; Birmingham  
B.S., Psychology  
**TAGLIA, Mary E.**; Kalamazoo  
B.A., Psychology  
**TAMER, Mona L.**; Lansing  
B.A., Criminal Justice  
**Tauscher, John F.**; Flint  
B.L.A., Landscape Architecture  
**TAYLOR, Regina K.**; Pontiac  
B.A., Social Work  
**TEREPIN, Laura K.**; Warren  
B.S., Employee Relations



**TERRYBERRY, Lee W.;** Medina, N.Y.  
B.S. Criminal Justice/Pub. Adm.  
**THOMAS, Richard E.;** Grosse Pointe  
B.A. Criminal Justice/Psych  
**THUNELL, Barbara A.;** Quinnesec  
B.A. Social Work  
**TINDALL, Michael S.;** Grand Rapids  
B.A. Political Science  
**TOBIN, Patricia E.;** Birmingham  
B.A. Social Work  
**TOLCHEN, Marsha A.;** Livonia  
B.S. Criminal Justice

**TOLSMAN, Betsy L.;** Grand Rapids  
B.A. Criminal Justice  
**TOMASZEWSKI, Diane;** Saginaw  
B.A. Criminal Justice  
**TOPPING, Daniel A.;** Livonia  
B.S. Political Science  
**TRAMONTIN, Maria C.;** Ann Arbor  
B.A. Psychology  
**TUPPER, Craig D.;** Detroit  
B.A. Psychology  
**TYSON, Robin T.;** Indianapolis, Ind.  
B.S. Social Work

**UJLAKY, John A.;** Millington  
B.S. Psychology  
**UPLEDGER, Leslie M.;** East Lansing  
B.A. Geography/Sociology  
**VALIQUETT, Mary J.;** Farmington  
B.A. Labor Relations  
**VANCE, Karen V.;** Twining  
B.A. Criminal Justice  
**VAN LENTE, Scott P.;** Holland  
B.S. Political Science  
**VATTER, Robert P.;** Cass City  
B.A. Pol. Sci./Pub. Adm.

**VAUGHN, Celeste A.;** Ann Arbor  
B.S. Pol. Sci./Pre-Law  
**VAUGHN, Mary J.;** Jackson  
B.A. Social Work/Psych  
**VEIGEL, Jill M.;** Ann Arbor  
B.A. Pol. Sci./Pre-Law  
**VEITH, Daniel J.;** Mt. Clemens  
B.S. Psychology  
**VOEGTLE, Kimberly A.;** Trenton  
B.A. Political Science  
**VOGLER, Jonathan E.;** Lansing  
B.S. Urban Planning

**VOLKMAN, Beverly A.;** Marine City  
B.S. Criminal Justice/Psych  
**VUJOVICH, Valinda E.;** Warren  
B.S. Criminal Justice  
**WADA, Shinya;** Tokyo, Japan  
B.L.A. Landscape Architecture  
**WAITES, Daniel G.;** Burton  
B.A. Criminal Justice  
**WARCHOL, Mary C.;** Harper Woods  
B.A. Developmental Psych.  
**WARDEN, Donald S.;** Milford  
B.A. Anthropology

**WASSERMAN, Amy S.;** Evanston, Ill.  
B.A. Social Work/Psych  
**WATERS, Michael A.;** Union Lake  
B.A. Criminal Justice  
**WEIPERT, Mary B.;** Livonia  
B.A. Pol. Sci./Pre-Law  
**WELLS, Daniel J.;** Saginaw  
B.A. Employee Relations  
**WELLS, Felicia A.;** Detroit  
B.S. Pre-Law  
**WELLS, John D.;** St. Clair Shores  
B.S. Criminal Justice/Pol. Sci.

**WELLS, Paula J.;** Oxford  
B.A. Social Work  
**WELTON, Lisa A.;** Southfield  
B.S. Psychology  
**WHITE, Betsy E.;** Muskegon  
B.S. Psychology  
**WHITWORTH, Jill A.;** Milford  
B.A. Criminal Justice  
**WILCOX, Patricia E.;** Ovid  
B.S. Criminal Justice/Psych.  
**WILDEMAN, Marcia L.;** Niles  
B.A. Sociology/Psychology

**WILKINS, Robert W.;** Rochester, N.Y.  
B.S. Soc. Sci./Pre-Law  
**WILKINSON, Nancy J.;** East Lansing  
B.A. Psychology  
**WILLIG, Beverly J.;** Bloomfield Hills  
B.S. Employee Relations  
**WILSON, Barbara L.;** Midland  
B.A. Psychology  
**WILSON, Robert H.;** Birmingham  
B.S. Public Administration  
**WIRTH, Heather L.;** Bay City  
B.A. Social Work/Psych.







**WISNIESKI, Bryan K.;** Alpena  
 B.A. Labor and Ind. Rel.  
**WOELFEL, Cynthia A.;** Elk Grove Vill., Ill.  
 B.A. Psychology  
**WOLFE, Jack;** Ft. Wayne, Ind.  
 B.L.A. Landscape Architecture  
**Wong, Cynthia;** West Hartford, Ct.  
 B.S. Psychology  
**WOODARD, Karyn D.;** Detroit  
 B.A. Criminal Justice  
**WOODBURG, Randy D.;** Oak Park  
 B.A. Psychology

**WOODS, Julie A.;** Northville  
 B.S. Urban Planning  
**WOODS, Karla J.;** Britton  
 B.L.A. Landscape Architecture  
**WOOTEN, Joy B.;** Lansing  
 B.A. Soc. Sci./Pre-Law/History  
**WREN, Teresa M.;** Wilton, Ct.  
 B.A. Public Administration  
**WRIGHT, Kenneth L.;** Ecorse  
 B.A. Employee Rel./Psych  
**WZOREK, Maryann M.;** Omaha, Neb.  
 B.A. Psychology

**YENGLIN, Larry D.;** Davison  
 B.S. Urban Planning  
**ZATLER, Phillip E.;** Westland  
 B.A. Criminal Justice/Air Force ROTC  
**ZIEGLER, Diane C.;** Orlando, Fl.  
 B.A. Pol. Sci./Pre-Law  
**ZWIER, Daniel G.;** Holland  
 B.S. Landscape Architecture

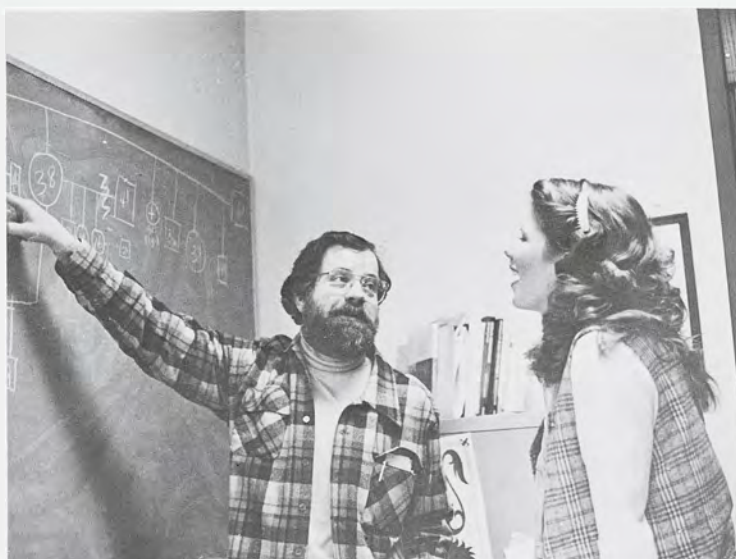

Dan Waters



Sue Brown



**Urban**



**Development**



**BAKER, Raymond M.; Detroit**  
 B.S., Urban Policy Analysis  
**BRYANT, Susan L.; Flint**  
 B.A., Urban Education  
**BUNING, Loretta K.; Caledonia**  
 B.A., Urban Metro. Studies  
**CARD, Octavia C.; Detroit**  
 B.A., Urban Health Science  
**COPPOLA, Nina J.; E. Lansing**  
 B.A., Urban Development  
**EBERLY, G. Larry; E. Lansing**  
 B.A., Racial and Eth. Studies



**FREDERICK, Amy; Ann Arbor**  
 B.A., Urban Metro. Studies  
**FREEMAN, Dwayne A.; Detroit**  
 B.A., Urban Health  
**FRIEDRICH, Anne M.; Cleveland, Oh.**  
 B.A., Urban Metro. Studies  
**GREER, Todd E.; Detroit**  
 B.A., Urban Metro. Studies  
**HARP, Katherine S.; Detroit**  
 B.S., Urban Metro. Studies  
**HARRIS, Barry K.; San Diego, Ca.**  
 B.A., Urban Metro. Studies



**HILDRETH, Cheryl L.; Detroit**  
 B.A., Urban Metro. Studies  
**HILL, ANGELA M.; Detroit**  
 B.A., Urban Health  
**JOHNSON, Debbie A.; Detroit**  
 B.A., Hospital Administration  
**KING, Kyle D.; Detroit**  
 B.A., Human Rights  
**MARSHALL, Katterman C.; Detroit**  
 B.A., Urban Policy Analysis  
**MCGLOTHIAN, Florence A.; Saginaw**  
 B.A., Urban Community Dev.



**MORGAN, Jane F.; Detroit**  
 B.A., Urban Metro. Studies  
**OSBORNE, Donald J.; Dearborn**  
 B.A., Urban Metro. Studies  
**POINDEXTER, Terri S.; Benton Harbor**  
 B.A., Urban Policy Analysis  
**RAGOONAN, Joanne; Detroit**  
 B.A., Community Development  
**RICHARDS, Mindy L.; DeWitt**  
 B.A., Hospital Administration  
**ROGERS, Janice; Detroit**  
 B.A., Urban Development



**SCHEFFLER, Suzanne M.; Onondaga**  
 B.A., Community Development  
**SIMMONS, Linda V.; E. Cleveland, Oh.**  
 B.S., Urban Metro. Studies  
**SMART, Ronald P.; Detroit**  
 B.A., Urban Health  
**SPARKS, Shelton; Flint**  
 B.A., Urban Metro. Studies  
**THORNTON, Robin A.; Muskegon Hts.**  
 B.A., Urban Metro. Studies  
**TODD, Constance; Muskegon Hts.**  
 B.A., Urban Health



**WRIGHT, Elaine H.; Detroit**  
 B.A., Urban Metro. Studies



Valerie Cooking





BY CHERYL LANETTE BREWER

One of the youngest colleges at MSU pulled off one of the major events in MSU history during Spring term, 1980. The College of Urban Development sponsored five guest lectures by former U.N. Ambassador Andrew Young.

Dr. Robert L. Green, the dean of the college, was no stranger to outstanding events. He marched alongside Dr. Martin Luther King, Jr. in the mid 1960's; he was an educational consultant to the NAACP, and he guided the founding of the College of Urban Development. Dr. Green also succeeded Andrew Young as Education Director of the Southern Christian Leadership Conference, so it was no surprise that he was able to secure the Andy Young lectures.

The College of Urban Development was mysterious and innovative, having some of the most personalized programs offered at MSU, but also being

the least known of all MSU colleges.

"Urban Development is a systematic way to view and understand urban problems and seek their solutions," said Dr. Green. "To do well here, the student must have a commitment to solving urban problems such as unemployment. Good research and writing skills are imperative and we insist on teaching these skills as part of our overall program."

CUD was the most interdisciplinary of the colleges, with the possible exception of the Liberal Arts program.

"Students may choose from approximately 150 academic departments across campus that offer supplementary coursework.

Another unique characteristic of CUD was that half of the students and faculty were racial minorities, which was remarkable considering the campuswide ratio of minority representation.

Said Dr. Green, "We make an active effort to recruit racial minorities as students and staff members, since these are the people hardest hit by the problems; thus, they are better equipped to go out and solve them.

Dr. Green and his staff were working on a program to make the college known to more students. Graduates of the College would make great advertisements, because they have been successful in a wide range of fields, including community organizations, public health, policy analysis, human rights, politics, ethnic studies and student activities.

Said Dr. Green: "Careers in Urban Development are growing — redeveloping cities require well-trained, sensitive people to employ. A background in Urban Development can be beneficial to any student in any career goal."



Marci Cheiman

CUD

SEEKS TO  
SOLVE  
URBAN PROBLEMS

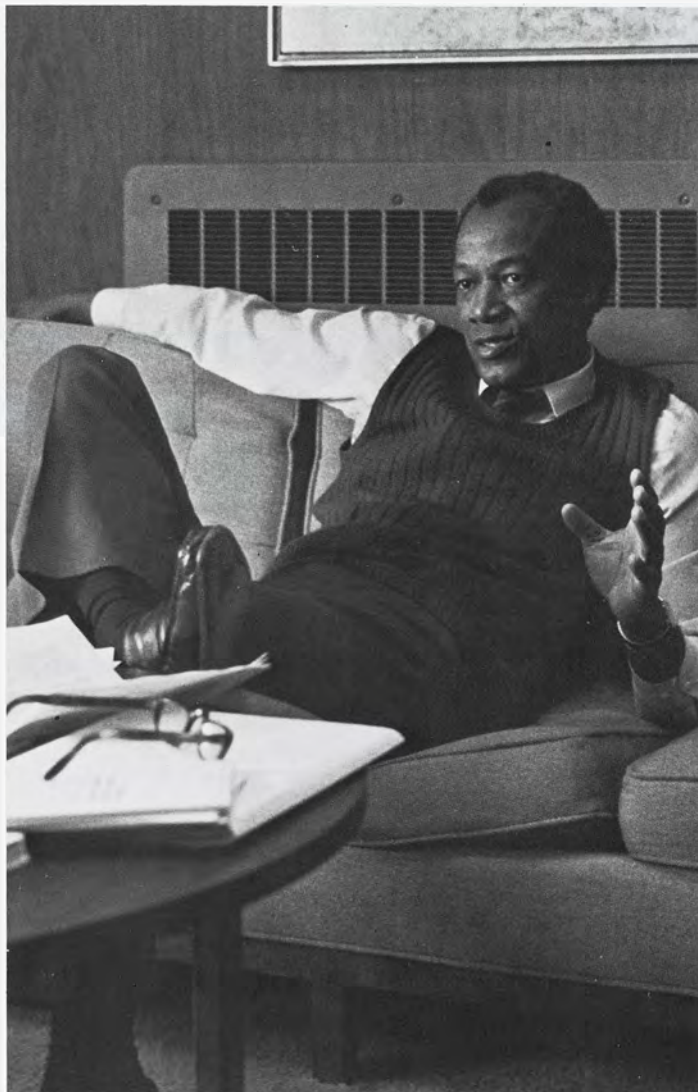

Steven Brighton





After the battered travels,



as we rejoice

and ponder  
the future,







we retain  
the innocence  
of youth,

and the ability  
to experience  
the unusual . . .





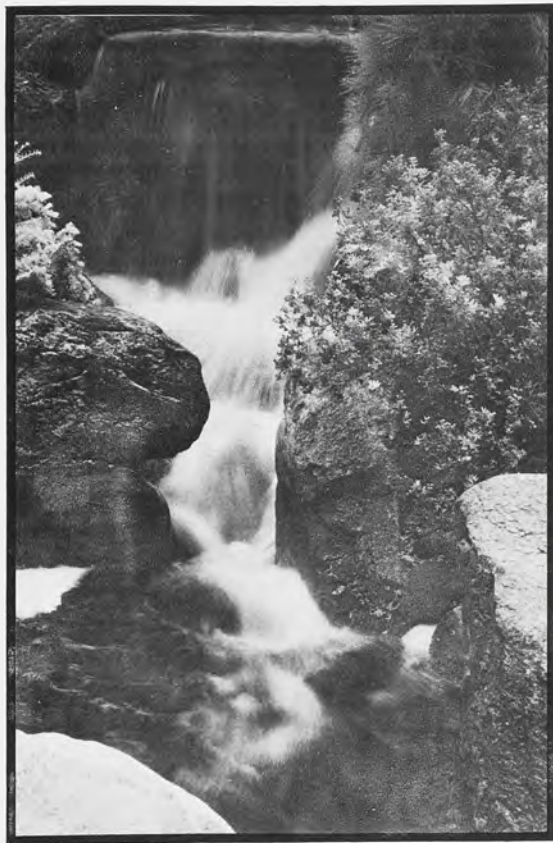

The beautiful  
and quiet pauses  
in nature;

a hush in our hurried  
existence.





What will tomorrow bring



to solve our questions

and uncertain thoughts?



Hope  
and  
celebration?





The renewed joy  
of accomplishments?



or the insane outlet of unrealized goals?





In the brief spaces of life,  
we must grab the little moments  
the few minutes that touch us  
with a smile, a caress —  
a warmth of  
human caring.





The spirit of competition  
pushes us toward  
the unknown,

and the liberated  
expression of  
our feelings.





We unite for common identity, and pull apart.



to leave  
as  
fuller  
individuals.

## Another term ends . . . Where has the year gone . . .

The laughter, tears, hopes; failure, success. The learning experience continued. Transformations, applications; hard knocks, soft caresses. Life was contradictions and tensions leading to dynamic movement; moving masses of people and ideas — individuals defining existence in unique ways. Student life at MSU guaranteed variety. Whether it was sweating through another finals week, rejoicing over victories, or inhaling the fragrant air of spring term, students sought liberating methods of expression.

MSU was more than an academic experience. East Lansing was a community committed to the arts, theatre and education. Individuals might have complained

about professors and classes, yet what made MSU different from other universities was student loyalty. Most students genuinely liked the beautiful campus, diverse opportunities and hodge podge of people who decided to congregate at MSU for several years. Students felt a strong need to identify themselves with the university, either through the many campus organizations, or by just wearing an MSU t-shirt. The Green and White lived on . . .

Students weathered many shocking national events, from the Iranian crisis to the riots in Miami. The student of the 1980's was acutely aware of a worsening economy, which made attending MSU more of a privilege than ac-

cepted fact. College was no longer a certainty for the high school senior.

The country changed, and the students accommodated these changes into their living patterns. The "five-year plan" was not solely identified with the lazy or confused student. Work and academics were combined as students scrambled to make ends meet. Yet, individuals benefitted from the intellectual stimulation and responsible work experience. College life was no longer the sheltered utopia of a few years ago.

After finals, students once again breathed a sigh of relief; getting through another year. But students gained more than the passage of time and a few 2.0's. Through managing success and failure, challenges and confusion, students gained vital skills for coping with problems, decisions, and the changing times. . .



# Index

## AAA

AARDEMA, TAMMI J.	266
ABBOTT, AMY	150
ABEL, CHERYL A.	272
ABLER, IV WILLIAM H.	272
ABRAHAMSON, PAMELA A.	254
ACCIAIOLI, JAMES M.	238
ACHTENBERG, RONALD D.	200
ACKER, JEFFREY C.	180
ACKLEY, JOAN F.	218
ACTON, ALAN P.	200
ADAMO, JOHN T.	238
ADAMS, DANIEL J.	258
ADAMS, DAVID M.	200
ADAMS, DEBBIE	156
ADAMS, MARCIA J.	147, 246
ADAMS, MARK D.	218
ADAMS, MARY JANE	230
ADAMS, SHELLEY L.	155
ADAMS, WALTER	199
ADDLEY, GARY H.	200
ADELSON, LEE J.	180
ADKINS, TERRI L.	272
ADNEY, JOSEPH E. III	218
ADOPT-A-GRANDPARENT	30
AGNELLO, FRANK A.	200
AGNELLO, MICHAEL H.	148
AGNEW, LORI A.	230
AGRAMONTE, CHES	146
AGRICULTURE AND NATURAL SOURCES	179
<b>AGRICULTURE COMM. OF TOMOR- ROW</b>	<b>139</b>
AHEARN, KATHLEEN M.	192
AHERN, BRIAN P.	200
ALI, ALANE F.	272
ALLOUNY, ROBERT S.	272
AKERS, HALL	34
AKHURST, SALLY J.	180
ALAGA, JANET L.	258
ALBERTS, DEBORAH L.	258
ALBIN, NANCY E.	138, 192
ALCORN, LAURIE J.	246
ALDEN, NANCY J.	230
ALDERSON, JEEN M.	192
ALDERSON, LOUISE G.	272
ALDIKACTI, LEYLA	155, 200
ALDIKACTI, SEBA	155
ALDO, DEAN P.	151
ALEXA, DAVID L.	200
ALI, ALI Y.	272
ALKEMA, ROBERT S.	200
ALLABEN, JANET L.	200
ALLAN, JUDITH D.	200
ALLAN, LAURIE A.	200
ALLEN, CARLTON S.	180
ALLEN, DAVID P.	142
ALLEN, JEFFREY S.	272
ALLEN, JULIE M.	150, 192
ALLEN, KELLY A.	138, 161, 170, 272
ALLEN, LISA	167
ALLEN, PERRY J.	200
ALLEN, PRESTON C.	272
ALLERTON, SALLY J.	141
ALLIS, SUSAN A.	230
ALLISON, CYNTHIA D.	175
ALLISON, JOANNE M.	254
ALLMAND, CATHERINE M.	156, 230
ALPERIN, STEVEN G.	200
<b>ALPHA CHI OMEGA</b>	<b>138</b>
<b>ALPHA DELTA PHI</b>	<b>139</b>
<b>ALPHA GAMMA DELTA</b>	<b>141</b>
<b>ALPHA KAPPA ALPHA</b>	<b>141</b>
<b>ALPHA KAPPA PSI</b>	<b>140</b>
<b>ALPHA PHI</b>	<b>146</b>
<b>ALPHA TAU OMEGA</b>	<b>142</b>
ALSHATTI, KHALAF A.	180
ALSPAUGH, BARBARA A.	254
ALSPERGER, MICHAEL E.	192

ANDERSON, KIMBERLY L.	200
ANDERSON, FRANK G.	218
ANDERSON, MICHELE R.	272
ANDERSON, ROBERT S.	180
ANDERSON, KAY E.	155
ANDARY, SUE	138
ANDERSON, BARBARA H.	200
ANDERSON, CHRISTINE	180
ANDERSON, CHRISTOPHE	145
ANDERSON, DIANE M.	272
ANDERSON, JAMES	165
ANDERSON, JOAN L.	152, 230
ANDERSON, KAREN L.	272
ANDERSON, KATHLEEN A.	218
ANDERSON, KERRY G.	180
ANDERSON, KIM D.	218
ANDERSON, KRIS	157
ANDERSON, KRISTINE A.	200
ANDERSON, KRISTINE M.	272
ANDERSON, KURT	157
ANDERSON, LAURIE B.	192
ANDERSON, MATT S.	258
ANDERSON, PATRICE	167
ANDERSON, STEVEN W.	200
ANDREJCZUK, MARCIA C.	200
ANDREWS, AMY E.	200
ANDREWS, CATHERINE J.	200
ANDREWS, JANICE MRS.	154
ANDREWS, TAMMY J.	160
ANDRITSIS, JERRY Z.	266
ANKERSON, DENISE K.	218
ANKRAPP, REYNOLD J.	180
ANNIS, ROBERTA M.	152
ANTHES, JAY S.	180
ANTON, THERESA M.	272
APOSTLE, JANET	156
APPLIGATE, REBECCA S.	230
ARCHAMBEAU, JOHN	272
ARCHER, SARAH M.	200
ARETAKIS, NICHOLAS	200
ARMBRUSTER, MARY K.	218
ARMSTRONG, KIMBERLY	246
ARMSTRONG, THERESA M.	230
ARNETT, JEFF D.	272
ARNOLD, KARIN S.	147, 246
ARNOLD, KATHY	156
ARNOLD, SCOTT T.	272
ARRINDELL, EVAN E.	258
ARSHT, MICHELLE L.	272
ARTHUR, ANNA	162
ARTHUR, MARY P.	230
ARTHUR, SPRINGS J.	230
ARTINIAN, CHRIS M.	197
ARTS AND LETTERS	141
ARTS WORKSHOP	28
ASHCROFT, JOSEPH	258
<b>ASHENWOMEN</b>	<b>145</b>
ASLANIAN, KAVEN	238
<b>ASMSU</b>	<b>143</b>
ASSENDELT, JAMES N.	180
ATCHISON, NANCY	171
ATWATER, DOUGLAS	258
ATWELL, PAUL J.	238
ATWOOD, ANN M.	218
AUGUSTYN, THOMAS S.	140, 238
AULPH, ELIZABETH A.	180
AUSTIN, JANICE	200
AVENIA, LAUREN M.	258
AVERY, LANE C.	200
AVONDOGLIO, WADE M.	200
AWERBUCH, GAVIN I.	165, 258
AXELROD, DAVID A.	266

## BBB

BAAS, RANDALL J.	200
BABACAN, GUNSEL	272
BABBITT, JACK A.	238
BABCOCK, KIM A.	192
BABERS, SONNA L.	218
BACH, CRISTENA L.	218

BACH, MICHAEL A.	200
BACHELLER, THOMAS A.	238
BACON, BETSY W.	154
BADALOW, MARY	246
BADELT, JULIE A.	200
BADURA, PAUL	166
BAECHLE, DENNIS	145
BAGGE, RONN R.	180
BAGNALL, DONN W.	145
BAILEY, CHARLES R.	218
BAILEY, KIMBERLY M.	246
BAILEY, PAMELA M.	272
BAILEY, TERI	141
BALLO, CHRIS	144
BAKER, BOYD R.	246
BAKER, KIM A.	157, 180
BAKER, RAYMOND M.	284
BAKER, REED	162
BAKERMAN, CHERYL L.	272
BAKKEN, THERESA A.	165
BALAGNA, LAURA E.	200
BALAKA, GERALD J.	148
BALCONI, PAULA L.	155
BALDUS, KAREN S.	139
BALE, CAROL A.	139, 180
BALL, JOHN S.	200
BALL, PATRICE	246
BALLARD, DAVID J.	180
BALLARD, KAE B.	230
BALLARD, KELLEY R.	258
BALSIS, MARJORIE L.	145
BAND, LESLIE A.	218
BANFIELD, BARB	155
BANKA, CATHERINE A.	200
BANNISTER, VERNICE	141
BANTA, WILLIAM	139
BARAO, SCOTT M.	246
BARBER, CLAYTON E.	238
BARBER, GEORGE J.	238
BARBER, MICHELLE A.	254
BARDEN, JACQUELINE R.	258
BARDEN, TIMOTHY J.	180
BARGER, MICHELE A.	230
BARKOR, COSY N.	230
BARKER, KATHLEEN F.	192
BARKER, KEVIN L.	180
BARKER, PAUL	258
BARNES, CANDACE L.	154
BARNES, DAVE G.	142
BARNES, GARRY K.	238
BARNES, GREGORY L.	266
BARNES, RICHARD T.	238
BARNES, THERESA L.	218
BARNETT, KATHY M.	147
BARNEY, DEBORAH A.	246
BARNHARDT, WILLIAM	168
BARNHART, ANDREW T.	218
BARNYAK, KARI	98
BARON, JOSEPH F.	258
BARON, LORRI	246
BARON, SUSAN K.	200
BARRETT, ROBERT P.	180
BARNETT, WILLIAM J.	139, 200
BARRETTE, PAMELA J.	200
BARRE, CINDY J.	238
BARRONS, GAYLE A.	230
BARROWMAN, LISA	168
BARROWS, BRUCE D.	200
BARRY, JOHN J.	230
BARRY, MICHAEL	140
BARS	104
BARTLETT, DANIEL G.	200
BARTLETT, KELLY D.	266
BARTO, STEPHEN C.	148, 200
BARTO, WILLIAM E.	148
BARTON, HOLLY K.	230
BARTON, ROBYN	141
BARTOSZEK, GERALD A.	238
BASILE, MARY C.	230
BASKETBALL	80
BASS, MIKE	151
BATEMAN, GERI S.	218
BATES, NANCY J.	246
BATES, RHONDA M.	175
BATSAKIS, LAURA	146
BATTANI, DONN AM.	246
BATTLE, MARY P.	230
BATTS, SHERYL R.	218
BAUER, KATHRYN N.	230
BAUMAN, LISA	140
BAUMANN, JANE E.	238
BAUMGARTEN, JULIE	138
BAXTER, RITA C.	230
BAYLIS, BRENDA J.	200
BEACH, THOMAS F.	272
BEACHUM, STEVEN B.	238

BEALS, R. KATHERINE	246
BEAN, DAVE H.	218
BEARD, WILLIAM B.	238
BEARDEN, SARAH	167
BEARDSLEY, LAURIE	156
BEASLEY, SAMUEL D.	254
BEATTIE, DAVID L.	246
BEAUDRY, ERIC E.	200
BEAUPRE, MICHELLE R.	230
BECK, CYNTHIA L.	180
BECK, MICHELLE L.	155
BECKER, M. BRENT	200
BECKLEY, NANCY B.	230
BECKSTROM, KURT	139
BEDFORD, KAREN A.	141
BEDNAREK, PHILLIP G.	200
BEE, DEBBIE	146
BEEBE, ANNE E.	272
BEECHLER, ELIZABETH	145
BEETHAM, MOLLY E.	167
BEGROW, CHRISTOPHER	166
BEGTHEL, KATHLEEN M.	246
BEHM, ARTHUR M.	159
BEHME, KATHY	164
BEIRNE, A. LORI	246
BEITH, CARSTEN	151, 153
BEITH, PER	151
BELCOVSKI, MICHAEL	162
BELL, DELPHINE L.	218
BELL, LAURIE S.	147
BELL, ROBIN M.	272
BELLOWS, LAUREN K.	180
BELSON, STEVE	174
BELSON, STEVEN A.	200
BELT, LARRY A.	272
BELTON, MARCI	272
BELYEU, A. STACIA	258
BENDEL, PETER R.	180
BENEDICT, LORI	138
BENEDICT, TERESA M.	246
BENES, CAROL E.	246
BENEZETTE, CYNTHIA L.	246
BENFORD, BARBARA M.	200
BENITES, PATRICIA A.	218
BENJAMIN, CLAIRE M.	200
BENKELMAN, SUSIE	168
BENNETT, CHERYL A.	218
BENNETT, E. MARK	200
BENNETT, JULIE	154
BENNETT, KRISTAN	145
BENNETT, LISA A.	180
BENNETT, MARK A.	272
BENNETT, SUSAN R.	200
BENOVIC, RONALD A.	200
BENSCH, MICHELLE M.	238
BENSON, CARY R.	148
BENSON, PAUL D.	201
BENTGEN, CATHERINE L.	152
BENTON, NANCY J.	154
BENZING, KAREN L.	152
BERENS, BETTY	140
BERES, DONNA M.	218
BERG, NORMAN F. III	151, 218
BERGAMO, DALE F.	266
BERGAMO, KIMBERLY A.	147
BERGER, ANNE	160
BERGSMAN, KIRK R.	201
BERNARDINI, CARLA E.	201
BERNSTEIN, CATHY	160
BERNSTEIN, RONALD E.	201
BERQUIST, CHERYL L.	230
BERRA, GREGORY T.	180
BERRY, ANNE E.	218
BERRY, DIANNE A.	180
BERRY, JOEL K.	238
BERRY, LISA J.	201
BERRY, RODNEY D.	272
BERUBE, CATHERINE R.	160
BESH, RANDY J.	258
BESHAR, LUKE M.	201
BESHEARS, PAULA L.	192
BESON, KEVIN M.	192
BEST, DUDLEY E.	180
BEST, KATHY J.	272
<b>BETA THETA PI</b>	<b>144</b>
BETTMAN, JANET S.	146
BEX, SARAH M.	272
BEYERLEIN, SUSAN L.	254
BIDDY, KAREN D.	272
BIDVIA, SHELLEY J.	201
BIEGAS, ROSANNE L.	246
BIENIEK, PATTY	154
BIERYLD, BEVERLY A.	238
BIESKE, GARY B.	238
BIGELOW, ANNE E.	218
BIGELOW, HUGH G. IV	159

BIGGS, RICHARD M.	272
BILKO, DAVID S.	162
BINDER, JANE	266
BINDI, MICHAEL J.	201
BINION, BEATRICE M.	272
BIRCHFIELD, BUFFY	156
BIRDSALL, SHERYL A.	218
BIRKMAN, CYNTHIA M.	258
BIRNBAUM, JEFF	164
BIRRELL, KIMBERLY A.	272
BIRTSAS, ANNE E.	180
BISHOP, PATTI	165
BISHOP, RANDAL J.	272
BLACK, JAN	155
BLACKAMORE, ROSE M.	238
BLACKETT, DEBRA	164
BLACKMAN, RUTH	218
BLACKMAN, RUTH	218
BLAIR, DORETHA	272
BLAIR, GEORGE H.T.	218
BLAIR, MARY E.	272
BLAKE, JOANNE R.	218
BLAKLEY, RONALD C.	246
BLANDING, LAURA M.	180
BLANK, BARBARA S.	218
BLANKENSHIP, KARL	168
BLANZY, GEANNE G.	254
BLATT, RONALD E.	266
BLAU, ALAN L.	218
BLEGEN, BARTON J.	201
BLEICH, SARAH A.	230
BLESSED, WALTER C.	148, 201
BLIGHT, KIMBERLY A.	272
BLISS, KENDRA K.	218
BLOHM, NANCY L.	192
BLONDE, JULIE K.	258
BLONDE, MARY E.	180
BLOOM, ANN L.	201
BLOWERS, R. JEFFREY	238
BLUHM, DENISE	171
BOARDMAN, JAMES P.	201
BOGDOWAY, ROBERT A.	238
BOBOWSKI, JOHN	140
BOCK, SUZANNE	160
BOGDARCO, JOSEPH M.	192
BODNAR, CHARLES D.	272
BODYCOMBE, PETER L.	272
BOER, TAMMY	171
BOERMAN, JUDY K.	238
BOESKOOL, JILL M.	139
BOGDOMAS, CYNTHIA E.	201
BOGGS, STEVEN G.	201
BOGROW, KAREN S.	218
BOGUE, JENNIFER	146
BOHLE, GEORGETTE G.	246
BOHN, CAROLYN	156
BOISSONEAU, ROSS D.	168
BOLAND, CAROL A.	218
BOLANDER, SANDRA L.	218
BOLASH, CAROL A.	254
BOLE, KAREN R.	155, 168
BOLIN, BRIAN	140
BOLLENBACHER, DONNA	246
BOLLS, RICHARD WM.	238
BOLT, CAROL A.	230
BOLYARD, GAIL	230
BOMMARITO, CLEMENT B.	140, 238
BONANATA, JANE	156
BONDY, BETH A.	201
BONNETTE, STEPHEN J.	192
BOOTH, ALLAN M.	180
BOOTH, KEVIN R.	254
BOOTH, STEPHEN C.	201
BOOTH, VALERIE J.	272
BORIN, DEBORAH J.	168
BORROWMAN, BONNIE J.	192
BORST, GLENN L.	192
BOSH, SANDRA A.	201
BOSHEA, SUSAN B.	180
BOSHEARS, DAVE	151
BOSMA, THOMAS J.	180
BOSMAN, SCOTT C.	201
BOTHAMLY, STEVEN J.	201
BOTT, EARL J.	272
BOUCHARD, KATHY	157
BOUFFORD, CAROL F.	246
BOUKAMP, MELANIE	146
BOURDO, MARCIA K.	146
BOWDEN, RICHARD J.	148
BOWDLER, JONATHAN F.	201
BOWE, PAMELA L.	246
BOWEN, KELLI	160
BOWERS, MARCIA A.	246
BOWMAN, EMILY	171
BOYD, CONNIE	155
BOYDSTON, JODY L.	149



BOYER, JOANN M. 201  
BOYER, KIMBERLY S. 218  
BOYER, SUSAN 160  
BOYES, MARGO L. 246  
BOYES, PAMELA 149  
BOYLE, KATHY 167  
BRABANI, JENNIFER A. 218  
BRACISZESKI, KEVIN L. 218  
BRACKOB, ELISE 138  
BRADFORD, NANCY J. 162  
BRADFORD, WILLIAM R. 180  
BRADLEY, EVE 150  
BRADLEY, GAYE A. 272  
BRADLEY, JILL M. 272  
BRADLEY, MICHAEL A. 201  
BRADLEY, ROBERT 140  
BRADSHAW, CHRISTINA 192  
BRADTKE, STEVEN J. 238  
BRADY, GAIL K. 180  
BRADY, ROBERT D. 201  
BRAEUTIGAM, KENT T. 258  
BRAIDWOOD, GEORGE R. 272  
BRAMBLE, KELI E. 147  
BRAMSON, HEIDI 156  
BRAMSON, KATIE 156  
BRASCH, ABBEY R. 155  
BRATA, KATHRYN 171  
BRAUE, CATHRYN A. 180  
BRAUN, SALLY 171  
BRAUNING, DENNIS W. 238  
BRAVERMAN, JOANNE 164, 165  
BRECKLE, DIANE D. 201  
BREDESON, SCOTT C. 218  
BREIDENBACH, STACEY 154  
BRENNAN, JULIE S. 201  
BRENNAN, MARTY 174  
BRENNAN, MOLLY K. 165  
BRENNAN, TERRANCE 145  
BRENNAN, WILLIAM J. 161, 201  
BRENNON, MOLLY 36  
BRESLIN, WILLIAM J. 180  
BRESSLER, CARL 163, 218  
BRETZ, JOHN M. 180  
BREWSTER, CHERYL L. 218  
BREZEN, TAMARA S. 155  
BRICHAN, LORETTA 164  
BRICHZE, TED 163  
BRICKER, JEFF 153  
BRICKMAN, CAROL 154  
BRIDGE, CAROL L. 238  
BRIDGES, SUSAN 154  
BRIDSON, STEVEN R. 238  
BRIELMAIER, JENNIFER 147, 201  
BRIGGS, RICHARD V. JR. 272  
BRIN, MARLA B. 266  
BRINGOLD, MICHAEL W. 180  
BRINK, DIANA 154  
BRINK, KAREN 146  
BRINK, RICHARD L. 151, 218  
BRINK, SUSAN E. 146, 218  
BRINKLOW, DOUGLAS R. 139  
BRINKMAN, BARB 156  
BRINKMAN, GREGORY A. 201  
BRINKS, DEBBIE L. 230  
BRISTOR, SARAH R. 152, 201  
BROCHU, MARIE-ANNE Y. 180  
BROCK, ANNETTA L. 141  
BRODBECK, KEN 153  
BRODER, EILEEN T. 218  
BRONSON, ERIC E. 272  
BROOKE, CYNTHIA E. 218  
BROOKS, LISA G. 218  
BROOKS, MARTIN W. 266  
BROOKS, RICHARD F. 238  
BROPHY, STEVEN M. 238  
BROSNAN, MARY C. 192  
BROUILLARD, DIANE M. 246  
BROWN, ALLISON A.M. 258  
BROWN, BRIAN A. 258  
BROWN, CHERYL 158  
BROWN, DANIEL S. 238  
BROWN, DEIRDRE 175  
BROWN, GLENDA 146  
BROWN, JENNIFER 141  
BROWN, JUDY 36  
BROWN, KAREN 246  
BROWN, KATHLEEN M. 192  
BROWN, KATHY 167  
BROWN, KENNETH A. 273  
BROWN, MARCIA A. 175, 238  
BROWN, MARVA L. 175  
BROWN, NICOLA S. 152  
BROWN, PAMELA D. 246  
BROWN, PAULA E. 155, 246  
BROWN, ROSEMARIE 273  
BROWN, STEVEN A. 201

BROWNE, ANNA T. 168, 218  
BROWNELL, AMY L. 152  
BROWNING, JAMIE 174  
BROWNLEE, DENNIS M. 180  
BROWNLEE, LAURA 146  
BROYLES, THOMAS F. 258  
BRUCE, HEIDI E. 273  
BRULAND, JEFFERY R. 230  
BRUNNER, KAREN 138  
BRUNNING, DAVID A. 201  
BRUNSON, BARBARA J. 218  
BRUNSON, VIRGIL L. 273  
BRUTSCHE, TIMOTHY J. 273  
BRYAN, DAVID 140  
BRYANS, NANCY A. 246  
BRYANT, DAWN M. 230  
BRYANT, MARIANN L. 192  
BRYANT, SUSAN L. 284  
BRYCE, CYTHIA L. 273  
BRYSON, JOHN ARTHUR 139  
BUCHANAN, BRADLEY A. 142  
BUCHANAN, BRADLEY A. 142  
BUCHANAN, JAMES J. 273  
BUCK, PATRICIA 154  
BUCKINGHAM, THOMAS J. 238  
BUCKNER, PAMELA 219  
BUDD, RISA A. 238  
BUDGE, JEFFREY M. 192  
BUDNICK, EDWARD L. 273  
BUEHRLE, LAURA L. 219  
BUERKER, JANIS A. 273  
BUERSMEYER, ANN M. 258  
BUETER, DONNA J. 246  
BUGEJA, DENNIS G. 201  
BUGGS, JEAN M. 192  
BUILDING, BOOM 20  
BULGARELLI, DENNIS M. 219  
BULL, JOHN R. JR. 180  
BULLARD, ROBERT 168  
BULLING, SANDRA 140  
BULLOCK, JOAN R. 266  
BUNCE, KEITH M. 273  
BUNGARD, WALTER E. 254  
BUNING, LORETTA K. 284  
BURDI, CYNTHIA C. 246  
BURG, DANIEL B. 238  
BURGESS, JAMES D. 201  
BURGETT, PAM 138  
BURGETT, RONI 171  
BURHANS, KATHLEEN S. 152  
BURKE, PAUL J. 201  
BURKHARD, BETH A. 219  
BURLAND, THOMAS R. 219  
BURLEIGH, JAMES E. 258  
BURNIC, TAMMY J. 219  
BURPEE, CAROL J. 219  
BURRUS, CHERYL D. 219  
BURWELL, RONDA J. 180  
BUSH, ELIZABETH A. 155  
BUSINESS 199  
BUSLEY, MICHAEL M. 238  
BUSSARD, JILL 156  
BUSSARD, JISSEL 156  
BUSSELL, JIM 140  
BUTLER, STEVEN B. 266  
BUTTENMILLER, HEIDI 219  
BUTWELL, KIM 180  
BYER, CHERYL S. 147, 219  
BYL, CAROLYN 152  
BYRNE, LINDA 150  
BYRNES, KAREN L. 219  
BYRNES, PATTI 138



CABELL, KENNY 158  
CADGER, TAMARA A. 167  
CADIZ, MARS 140  
CAGLE, STEVE C. 148  
CAGLE, TERESA M. 273  
CALDERONE, DONALD F. 254  
CALEF, KATHRYN T. 273  
CALHOUN, BRENT 144  
CALKINS, CHERYL A. 192  
CALL, STEPHEN S. 180  
CALLAHAN, CAROL A. 266  
CALLAHAN, CATHIE 146  
CALLTON, MICHAEL N. 266  
CALVIN, CINDY J. 201  
CAMERON, MARY F. 273  
CAMPBELL, CHERYL R. 246  
CAMPBELL, HEATHER A. 146, 219

CAMPBELL, JOAN 271  
CAMPEAU, DANIEL C. 180  
CAMPO, MICHAEL J. 201  
CANAN, MICHAEL L. 273  
CANDOLI, JULIE A. 266  
CANFIELD, JEFFREY D. 201  
CANTWELL, CHRISTIAN 273  
CAPILL, ALBERT L. 153, 266  
CAPPER, MARK W. 258  
CARD, OCTAVIA C. 284  
CARDINALI, MARI E. 154  
CARDOZE, RICK 174  
CARDUCCI, LINDA 180  
CAREY, SUZANNE L. 230  
CARL, BRAD W. 238  
CARLETON, JOHN B. 273  
CARLSON, DUANE 174  
CARLSON, KATHLEEN K. 230  
CARLSON, SHANE A. 266  
CARNACO, TIMOTHY G. 281  
CARNES, KIMBERLY A. 230  
CARNEY, DAVID E. 219  
CARNEY, MARY JO 140  
CARNEY, SUSAN J. 246  
CARNICK, MICHELLE 149  
CARON, MELANIE A. 246  
CARONE, GARY T. 273  
CARPENTER, BETH A. 180  
CARPENTER, JOHN M. 168  
CARPENTER, KELLIE A. 266  
CARPENTER, PATRICIA 219  
CARPINO, MIKE 174  
CARR, ROBERT S. 143, 201  
CARR, SUE 150  
CARRAHER, SANDRA J. 273  
CARRUTHERS, KIMBERLY 273  
CARSELY, ANN 164  
CARSWELL, DARCY 138  
CARTER, ERIC A. 219  
CARTER, KIM L. 141  
CARUSO, KATHRYN A. 160, 180  
CARUSO, PAUL C. 238  
CARVEY, ROBERT H. JR. 201  
CARY, CINDY 146  
CASEY, CHERYL J. 181  
CASEY, LYNN M. 238  
CASPER, ANGELA M. 181  
CASSIDY, BECKY 168  
CASSIDY, MARIANNE 201  
CASTILLO, MANUEL F. 273  
CASTOR, STEPHEN R. 273  
CATALLO, DIANA M. 230  
CATRON, DAVID 114  
CATRON, SUSAN E. 161, 246  
CATTERFELD, CRAIG L. 201  
CAUDILL, BONNIE R. 147  
CAUDILL, LAWRENCE E. 201  
CAVE, SALLY J. 273  
CECCHINI, CARRIE 154  
CENTER FOR THE PERFORMING ARTS 20  
CENTOMINI, MARC 219  
CEPELA, TERRI R. 201  
CERRE, KATHRYN M. 146  
CETNOR, MARK J. 181  
CHABOT, LARRY L. 266  
CHADWICK, GERRI 171  
CHAI, JOO SANG 148  
CHAMBERLAIN, CATHY 156  
CHAMBERLAIN, MITZI L. 155  
CHAMBERLAIN, SALLY L. 156, 170, 219  
CHAMBERLAIN, W.D. 201  
CHAMBERS, JOE JR. 140  
CHAMBERS, JOSEPH T. 238  
CHAN, SAU L. 238  
CHANDLER, RENEE 106  
CHANEY, THERESA J. 149  
CHAPKIS, NICHOLAS T. 201  
CHAPMAN, KATIE 171  
CHAPMAN, ROBERT G. 201  
CHAPPELL, CAROLE 145  
CHARVAT, DAVID L. 219  
CHASE, JONATHAN S. 148, 181  
CHASE, KATHERINE A. 149, 181  
CHASE, NATHAN B. 258  
CHASTAIN, DEBBIE A. 246  
CHATER, ANN M. 219  
CHEANEY, STEPHEN D. 202  
CHEFF, KEVIN R. 181  
CHERNER, BEVERLY 139  
CHESBROUGH, RICHARD 144, 202  
CHEW, ANDY 144  
CHI OMEGA 147  
CHILES, MARK L. 181  
CHAPMAN, MELISSA A. 141, 219  
CHIRILLO, GEORGE A. 202

CHISHOLM, ROBERT 145  
CHMIELEWSKI, G.F. 238  
CHOCHOLEK, KAREN L. 258  
CHOINSKI, ELLA M. 168, 219  
CHRISTENSEN, DIANE L. 147  
CHRISTENSEN, THOR A. 258  
CHRISTENSON, GREGG A. 202  
CHRISTIAN, CAROLYN M. 155  
CHRISTIANSON, LAURA 258  
CHRISTL, LAUREEN C. 238  
CHRISTNER, LAURA L. 238  
CHUBB, ALAN C. 258  
CHURCH, ROBERT R. III 219  
CHURCH, SARAH M. 230  
CHURCH, STACEY 138  
CHUTORASH, NANCY M. 246  
CHYETTE, RICHARD 273  
CIARDELLO, SUSAN E. 258  
CIECIWA, STASH 202  
CIOFU, PATRICIA 258  
CIUNGAN, CAROLYN 154  
CLAIR, O. DENISE 230  
CLAMAGE, STEVEN J. 238  
CLARK, ALAN E. 202  
CLARK, DAN 144  
CLARK, DEBORAH A. 246  
CLARK, DEBORAH L. 145, 192  
CLARK, DEIRDRE 145  
CLARK, JEAN M. 181  
CLARK, KEN 139  
CLARK, KENNETH L. 202  
CLARK, LEROY C. 157, 181  
CLARK, PAMELA K. 202  
CLARK, PATRICK C. 273  
CLARK, ROBERT S. 181  
CLARK, TERRI L. 147, 246  
CLARKE, CATHERINE A. 273  
CLARKE, DUANE G. 230  
CLARY, DEBRA A. 147, 181  
CLARY, LISA E. 146  
CLAXTON, CHERYL P. 168, 219  
CLAXTON, DELBERT L. 273  
CLAY, LYNN 143, 146  
CLAYTON, GARY R. 258  
CLELAND, ELIZABETH A. 167, 168  
CLEMENS, ORA M. 273  
CLEMENS, RENEE T. 192  
CLEMENS, STEPHEN 166  
CLEMENT, MONICA S. 258  
CLEMENTINO, NANCY A. 258  
CLEVELAND, CINDY 167  
CLICK, TOM 144  
CLINE, GAYLE 150  
CLINE, MICHAEL L. 181  
CLINE, SUSAN P. 155  
CLOZ, JOHN C. 219  
CLOUGH, JOHN H. 202  
CLOUTER, THOMAS A. 266  
CLOUTIER, KAREN M. 202  
CNUDE, CHARLES 271  
COALE, HEATHER H. 202  
COATES, JEFFREY E. 202  
COATS, KATRINA 162  
COATS, SHAWN M. 230  
COCKING, VALERIE A. 139  
COGAN, DEBORAH E. 219  
COGLAN, M. THERESA 273  
COGSDILL, CHERIE 192  
COHAN, HOWARD 164  
COHEN, JASON R. 219  
COLASANTI, BRUCE T. 148  
COLE, ARTHUR R. 166, 202  
COLE, CHRISTINE L. 160  
COLE, DIANE G. 192  
COLE, JAMES D. 266  
COLE, RICHARD L. 238  
COLE, RICHARD V. 273  
COLELLA, BERNARD L. 202  
COLEMAN, RONALD C. 162, 181  
COLEMAN, WENDY L. 246  
COLLEGE OF BUSINESS 120  
COLLEGE OF URBAN DEVELOPMENT 283  
COLLIER, AMY 171  
COLLINS, DAVID C. 202  
COLLINS, DEBRA L. 273  
COLLINS, JANAY M. 219  
COLLINS, JANICE K. 230  
COLLINS, JOHN S. 181  
COLLINS, LESLIE 138  
COLLINS, MICHAEL T. 219  
COLLINS, ROBIN S. 246  
COLLINS, RONALD W. 258  
COLMAN, SHERYL A. 246  
COLOVAS, STEPHEN W. 219  
COLOVOS, NICHOLAS W. 273

COLTEN, ROGER H. 273  
COLTON, TOM P. 202  
COMBEST, JAMES D. 151, 219  
COMMON, KARMA L. 254  
COMMUNICATION ARTS AND SCIENCES 217  
CONDINO, FRANK J. 202  
CONDON, MARK 174  
CONKLIN, CONSTANCE M. 192  
CONKLIN, JANE C. 246  
CONLIN, SUZANNE M. 258  
CONNAUGHTON, MARILYN 246  
CONNELL, BILL 142  
CONNELL, THOMAS B. 144, 219  
CONNER, EILEEN F. 230  
CONNIERY, SHEILA B. 146, 266  
CONNOLLY, JOAN M. 273  
CONNORS, DIANE 156  
CONROY, GLEN 164  
CONSOLINO, JULIA F. 181  
CONSTANTINI, MICHAEL 181  
CONTRADY, GARY D. 239  
CONVERY, LEIGH K. 282  
COOK, BART 157  
COOK, CAROL A. 219  
COOK, CATHERINE 247  
COOK, CYNTHIA G. 247  
COOK, CYNTHIA J. 258  
COOK, DOUGLAS F. 202  
COOK, MIKE 163  
COOK, SUE 154  
COOLEY, CRAIG D. 202  
COOLEY, KAREN 155  
COOPER, CHERI S. 230  
COOPER, JANE L. 273  
COOPER, NEIL C. 202  
COOPER, SHARON D. 192  
COPELAND, KIM E. 181  
COPELAND, ROBERT B. 148  
COPPOLA, NINA J. 284  
COPUS, SHARI P. 146, 202  
CORNNELL, SANDRA M. 273  
CORNETT, RUTH L. 273  
CORNWELL, JOSEPH C. 202  
CORNWELL, MARK A. 181  
CORNWELL, PAUL W. 239  
CORONELLA, TRINA 155  
CORSO, PATRICIA A. 202  
CORTEVILLE, DAVID L. 219  
COSCARRELL, THERESA 175  
COSTAR, DEBORAH J. 154, 230  
COTE, JANICE E. 239  
COTE, MARK E. 239  
COTTER, BARBARA ANN 149  
COTTON, KATHRYN L. 247  
COTTON, MERRY ANNE 160  
COTTONG, BRENT A. 273  
COUDRIET, ANDREA 219  
COUDRON, TANYA K. 219  
COURCHANE, C.M. 258  
COURTNEY, HOWARD A. 266  
COURY, JACK 145  
COUSINO, DAVID B. 181  
COUSINS, LAURENCE G. 258  
COUTURE, MARCIA M. 181  
COUZENS, MARYBETH 247  
COVELL, DORIS A. 273  
COWAN, ANN M. 147, 219  
COX, FRANK 164  
CRACKEL, WILLIAM M. 181  
CRAFT, KATHLEEN C. 219  
CRAIG, KEVIN A. 239  
CRAMER, KIRK W. 148  
CRAMPTON, JAMES P. 202  
CRANDALL, RICHARD 165  
CRANE, CLARA L. 149  
CRANE, ELIZABETH M. 219  
CRANE, ERIC K. 239  
CRANE, LINDA C. 273  
CRANE, MARTIN M. 142  
CRAWFORTH, TIMOTHY D. 181  
CREAGER, JAN 219  
CREAN, JEFFREY A. 181  
CREEMER, JEANNE M. 192  
CREEMERS, DEBBIE 168  
CREGAR, LISA 146  
CRESWELL, SUE E. 154  
CRIPPS, JANE 145  
CRISS, CATHY L. 258  
CRITTENDEN, CONSTANCE 146  
CROMER, JAANE 150  
CROMMER, THEORA 192  
CRONIN, DANIEL W. 266  
CRONOVICH, NANCY A. 147, 247  
CROSBY, RANDAL A. 181  
CROSKY, DIANE E. 155



CROSS, CAMERON	168
CROSS, CINDY L.	167
CROSS, COUNTRY	50, 76
CROSS, KATIE	150
CROTHERS, BARBARA	150
CROUCH, VICKIE L.	202
CROWDER, DEAN W.	202
CROWELL, STEPHEN J.	219
CROWLEY, JUDY L.	230
CUDA, CATHERINE A.	273
CULHAR, BRIAN A.	181
CULLITON, SINDY	138
CUMMINGS, BRUCE G.	239
CUMMINGS, GRETA R.	258
CUMMINGS, KEVIN E.	239
CUMMINGS, ROBERT W.	202
CUNNINGHAM, CHRYSAL	202
CUNNINGHAM, LAURA	146
CUNNINGHAM, RICHARD	148
CUPKOVIC, NICHOLAS A.	219
CURIT, NEIL B.	202
CURLEY, CELESTE A.	139, 168
CURREY, KAY	156
CURRY, OTIS P.	202
CURTIS, MARK S.	202
CURTIS, PAUL	168
CUSHMAN, DEREK	153
CYCLOTRON	267
CZEPHYA, LEE J.	181
CZINDER, BOBBI	171
CZUBA, JOHN C.	202

## DDD

D'VALENTINE, MARK L.	148
DAANE, ROBYN L.	273
DABROWSKI, RICHARD S.	266
DADAN, GINA M.	154, 192
DADAN, JAMI S.	181
DADAN, LISA A.	154
DAFDE, PATRICIA S.	202
DAHL, NANCY	154
DAHLIN, SUSAN J.	247
DAHLIN, JAMES E.	202
DAHLIN, JAMES E.	202
DAHLKE, DORIS J.	273
DAHLSTROM, LAURIE A.	141
DAHM, KIRSTEN L.	167
DAILEY, JAMES R.	181
DAILEY, KATHLEEN M.	273
DAILEY, LAURI A.	219
DAIRY ASSOCIATION	157
DALE, DAVE	174
DALE, ROBERT A.	202
DALY, JOAN E.	155
DAMBERG, CHERYL L.	258
DANCEY, CHERYL C.	192
DANFORTH, BARBARA E.	202
DANGELO, KAREN R.	181
DANGELO, RITA	162
DANIEL, PATRICIA A.	181
DANIELS, RUTH H.	230
DANIELSON, BRENT J.	258
DANIELSON, HEDI A.	192
DANTONIO, MARY E.	254
DARIN, MELISSA A.	219
DASHNAW, KATHLEEN A.	239
DAUGHERTY, ANN T.	266
DAULT, KAREN E.	273
DAULT, KATHY A.	202
DAUNIS, DIANE	219
DAVENPORT, JENNIFER	141
DAVEY, RUTH A.	192
DAVEY, STEPHEN W.	181
DAVID, TERRI M.	170
DAVIDSON, TOM	151
DAVIES, LORI R.	146
DAVIS, ALAN W.	258
DAVIS, BRIAN E.	254
DAVIS, DANIEL E.	239
DAVIS, DEBORAH A.	219
DAVIS, JANE L.	202
DAVIS, JAYNE	146
DAVIS, KATHY M.	219
DAVIS, KIMBERLY D.	202
DAVIS, PETER S.	258
DAVIS, TAMMA	156
DAVIS, TERRANCE W.	258
DAVISSON, KATHY L.	202
DAWKINS, FRANK	158
DAY, BARBARA T.	219
DAY, JOHN T.	258
DEAF, FRIENDS	32

DEAL, NANCY J.	219
DEAN, GAY L.	192
DEAN, KIMBERLY B.	155
DEAN, R. JEFFERY	202
DEARALJO, ANTONIO J.	181
DEBAY, BERNADETTE A.	247
DEBRINGAT, FRANK	145
DEBUCK, LEONARD M.	181
DECEMBER, MARIBETH	258
DECKER, MICHAEL L.	220
DECOOK, ARTHUR J.	202
DECOSTER, C.P.	181
DECRAENE, RAYMOND R.	202
DEEDOW, KAREN A.	181
DEEB, ANN E.	155
DEERING, LINDA M.	247
DEFEYTER, GINA A.	230
DEFRANCE, LYNN	140
DEGARMO, DALE A.	273
DEGRAEVE, PAUL J.	247
DEISLER, CANDY D.	230
DEJONGE, MELISSA R.	202
DELAGARDELLE, A.G.	181
DELBRIDGE, JULIA K.	247
DELEEUW, HENRY W.	259
DELISE, CATHERINE P.	192
DELISTO, JOHN A. III	202
DELIYANNE, HELENE	156
DELLIS, STEPHANIE	259
<b>DELTA CHI</b>	<b>148</b>
<b>DELTA DELTA DELTA</b>	<b>149</b>
<b>DELTA GAMMA</b>	<b>150</b>
<b>DELTA SIGMA THETA</b>	<b>175</b>
<b>DELTA TAU DELTA</b>	<b>151</b>
DEMAYER, KIMBERLY A.	152
DEMBOWSKI, W.P. II	181
DEMAREST, SUSAN G.	266
DEMOSS, PATRICIA L.	139
DEMPSEY, MARGARET A.	202
DENCZEK, JOSEPH	202
DENISOFF, ELIAS W.	273
DENNIS, DAVE	165
DENNIS, LYNN P.	273
DENOEVER, CAROL	162
DENTEL, FRAN L.	181
DENUYL, MARCIA L.	203
DEPHTEROS, STEPHEN	203
DEPUY, TIMOTHY D.	203
DEREMO, MARK A.	168
DEROCHER, JOSEPH M.	259
DEROSA, JULIA A.	192
DEROSE, JOHN M.	203
DERRIG, GERALD F.	203
DESHIELDS, DAPHNE L.	203
DESKA, KEVIN M.	148
DESKA, KURT M.	148
DESROSIER, R. DAVID	239
DETHORNE, RAYMOND T.	220
DEUELL, RICHARD L.	181
DEUR, JONELL	247
DEVEAU, BRIAN A.	203
DEVEAU, GEORGE E.	220
DEVERS, KATHRYN A.	254
DEVITO, KAROL A.	259
DEWITT, JENNIE S.	138, 247
DEZIEL, BOB	174
DEZUR, KATHLEEN	155
DHOND, MARY-ANNE E.	203
DIAL, ANITA I.	230
DIAMOND, ALLISON L.	147
DIAMOND, JANIS S.	203
DIAMOND, LESLI AYN	149
DICKEY, BRENDA F.	273
DICKEY, WILLIAM S.	220
DICKIE, DIANNA L.	239
DIEBOLD, ANN E.	192
DIEHL, JULIE L.	152
DIEKMAN, LINDA M.	203
DIEMER, DEBRA A.	274
DIETZ, JAMES R.	274
DIFRANCO, DIANNE L.	220
DILAURA, ROBERT P.	259
DILLON, DAVID J.	203
DILLON, JANET S.	167
DILLON, MAUREEN P.	192
DILWORTH, NORMAN B.	203
DINAN, CATHERINE	160
DINU, DEANNA E.	147, 247
DIOGUARDT, JOHN	144
DIPONIO, ANNETTE L.	230
DISANTE, JACQUELINE	192
DISBROW, SANDRA L.	203
DISCHER, CHRISTINE A.	147, 181
DITTA, THOMAS J.	203
DITTENBIR, MARK A.	259
DITTMER, JAY R.	181
DITZHAY, DAWN	167

DIVETRI, MICHELLE C.	247
DOBBS, LINDA V.	220
DOBRANSKY, JEFFREY M.	274
DODD, JEFFREY N.	239
DOEBLER, DARCY	146
DOGGETT, BRUCE R.	220
DOLAN, SHANNON	157
DOMINSKI, DANIEL M.	142
DOMKE, DAVID W.	203
DONAHUE, KATHLEEN M.	181
DONALDSON, DIANE E.	247
DONALDSON, LEE H.	203
DONALDSON, ROGER	170
DONEY, WARREN L.	239
DONNELL, BRUCE L.	181
DONNELLY, DEBORAH L.	274
DONNER, TERESA M.	247
DONOHUE, THERESA	175, 192
DONOVAN, APRIL A.	203
DOOLEY'S	106
DOOLITTLE, DEAN M.	203
DORAN, COLLEEN A.	220
DORER, MICHAEL L.	203
DORIAN, CAROLYN A.	203
DORIAN, JULIE	146, 170
DORM, LIFE	92
DORN, MARK E.	203
DOROSHEWITZ, DAVID M.	192
DORR, DAVID B.	170, 203
DORVINEN, MICHAEL C.	192
DORNBERRY, DALE D.	181
DOUGLAS, DIANE	171
DOUMAS, CYNTHIA J.	247
DOURJALAN, MARK W.	274
DOWD, RICHARD F.	181
DOWD, TIMOTHY S.	220
DOWNEY, KELLY	167
DOWNING, KIMBERLY A.	220
DOWNING, LORI A.	152, 181
DOWSETT, PAUL A.	145
DOXTATER, DALE C.	266
DOYAL, G. THOMAS	203
DOYAL, GREG	153
DOYLE, JOAN E.	154
DOYLE, KATHLEEN A.	247
DOYLE, KEVIN J.	259
DOYLE, MICHAEL K.	274
DRAGON, GAIL M.	274
DRAFT, STEVE	153
DRAKE, CHRIS	138
DRAKE, JANE A.	181
DRAKE, PATRICIA M.	168
DRAUDT, VICKIE J.	239
DRAUGELIS, ANNE	160
DRAUGHTON, FRANK J.	220
DREHER, ANNE	146
DROPIEWSKI, MARIANNE	150
DRUCKER, JUDY	168, 220
DRUCKMAN, JODY B.	192
DUBOIS, TODD	254
DUCEY, PATRICIA B.	203
DUCKER, PATTY	146
DUDEK, DONNA	171
DUDEK, MICHELLE M.	160
DUDLEY, DEBRA D.	230
DUFFETT, PAULA	150
DUGAL, TONY	168
DUGAN, MIKE	153
DULYEA, WILLIAM	140
DUMLAO, AUGUSTO S.	259
DUNAVANT, LLOYD B.	274
DUNCAN, BARBARA L.	192
DUNHAM, SHARON K.	274
DUNLAP, CINDY	146
DUNLAP, STEPHEN E.	239
DUNN, MARIANNE	231
DUPUTE, DENISE A.	182
DURAND, GRACE M.	150, 203
DURECKI, DONNA A.	231
DUTTON, DEBBIE D.	182
DUYST, DANIEL C.	274
DWALEE, JIM	142
DYER, KATHLEEN A.	259
DYER, TRACY L.	160
DYKEMA, JOHN E.	142
DYKO, DEBRA J.	192
DYLA, DEBRA ANNE	149
DYLA, ROBERT W.	142
DYNNIK, GEORGE	274
DYTYNIAK, EUGENIA M.	254
DZIEWIT, LAWRENCE G.	182

## EEE

EALY, WANDA R.	141, 266
EARLY, GAYE R.	146, 259
EASTMAN, CHRIS	164
EAVEY, ALAN	157
EBERLY, G. LARRY	284
EBERTS, CHRISTINE A.	247
EBERTS, ELIZABETH E.	154
EBLING, JULIE A.	155
EBNER, ANNE C.	247
<b>EBONY PRODUCTIONS</b>	<b>158</b>
EBY, GINNY	146
ECKFELD, LINDA C.	149
EDMUNDS, LESLIE A.	220
EDUCATION	203
EDWARDS, DEBRA K.	259
EDWARDS, LISA S.	247
EDWARDS, ROSLYN L.	182
EDWARDS, SUSAN M.	239
EDZMAN, LARRY M.	259
EGBERT, JAMES C.	203
EGELAND, LINDA K.	259
EGLER, DEANNA M.	231
EIBLER, BETH L.	155
EICHENHORN, WENDY R.	155
EICHENLAUB, MARY B.	203
EICK, LYNDA A.	146, 170
EISENBERG, GARY	133
ELAND, LESLIE J.	160
ELDRIDGE, DOROTHY A.	259
ELFRING, BARB	138
ELGAWHART, ALI M.	203
ELKUS, RON	165
ELLINGTON, ANDREW D.	259
ELLINGTON, KATHRYN E.	192
ELLIOTT, BETSY	146
ELLIOTT, SUE A.	231
ELLIS, BRETT N.	142
ELLIS, SUSAN E.	167
ELLSWORTH, RICHARD G.	239
ELSNER, LYNN M.	182
ELSON, CAROL	171
ELZINGA, THOMAS G.	203
EMENS, ANNE	146
EMERY, BARB L.	147
EMMNECKER, JANIE	150
EMONT, SETH L.	162
EMOREY, MARTHA A.	203
EMSHWILLER, JOHN F.	203
ENDRES, DONALD M. III	274
ENDRES, JULIE L.	160, 170
ENGELHARD, DAVE	151
ENGELHARDT, SHERRY L.	146, 203
ENGERER, CAROL A.	239
ENGINEERING	237
ENGLISH, MARGARET M.	203
ENGLUND, IRENE E.	171, 203
ENGMAN, DALE C.	239
ENNIS, THOMAS J.	193
EPPELHEIMER, CHAD	153
EPPINK, MARILOU J.	182
EPSTEIN, JOYCE L.	203
EPSTEIN, KAREN L.	231
ERBES, DIANA R.	239
ERDMANN, TIMOTHY J.	259
EREFJE, KHALI I.	182
ERICKSON, CARAL E.	203
ERICKSON, SHELLEY L.	231
ERRIGO, TONI L.	203
ERTL, SUSAN C.	203
ESCH, MICHELE K.	193
ESCHELBACH, TIMOTHY	182
ESHELMAN, MICHELLE L.	247
ESSENBURG, TERRI A.	167
ESSENMACHER, KAREN A.	161, 247
ESTEBAN, AMOR CUTE	159
ETTINGTON, BARBARA A.	220
ETZEL, TRACY L.	274
EUBANK, JANET	167
EURICH, AMY J.	182
EUSTICE, DAWN L.	156, 220
EVANS, JACQUELINE F.	231
EVANS, JUDY M.	247
EVANS, PAUL J.	140, 203
EVANS, SANDRA G.	220
<b>EVANS, SCHOLARS</b>	<b>145</b>
EVANS, SUZANNE	203
EVANS, VELVET	157
EVANSKI, BOB	96
EVENS, DAVID A.	203
EVERETT, BRUCE	114
EVERHART, DONALD B.	259
EVERSE, DOUGLAS G.	259
EVERSE, GEORGIA A.	203
EWALD, LORI J.	203
EXELBY, CYNTHIA L.	182
EYMAN, LESLEY A.	247

## FFF

FABER, LAURA	247
FABER, TIMOTHY D.	145, 182
FADOW, PETER G.	203
FAETH, CHERYL A.	266
FAIRCHILD, MARK F.	220
FAKIR, AMINA	158
FALAHEE, ELIZABETH	155
FANKO, ANDREW P.	182
FANNON, COLLEEN	156
FARGO, CHERIE A.	231
FARKAS, DANIEL H.	259
FARLEY, DENISE R.	193
FARLEY, KATHLEEN M.	239
FARLEY, WENDY K.	154, 203
<b>FARMHOUSE</b>	<b>153</b>
FASSE, PAMELA A.	155
FANKE, JEANETTE E.	220
FAZZINI, TIMOTHY	145
FEAGAN, TIM R.	203
FEATHERLY, TERI M.	203
FEDDER, JUDITH A.	247
FEDOLAK, DORIS O.	204
FEHELEY, JOHN M.	274
FEITEN, GREGORY J.	174, 204
FELDING, SEAN	118
FELDKAMP, BETH E.	182
FELDMAN, CAROLYN M.	274
FELLOWCK, PETER E.	239
FELZKE, RONALD E.	204
FENNER, JERRY	165
FENWICK, FAITH A.	259
FENWICK, ROBERT C.	166, 170
FERGUSON, JOANNE L.	231
FERGUSON, MARGERY	182
FERNANDEZ, SALLY G.	274
FERRARA, JAMES V.	148
FERRI, JULIE	167
FERRITA, MARK J.	182
FETTERS, THOMAS A.	161, 274
FICKLING, JAMES S.	266
FIEDLER, MARILYN Y.	193
FIELD HOCKEY	70
FIELD, ROSS A.	193
FIELDS, CARMELITA E.	259
FIELDS, KRISTAL	168
FIE, JAMES R.	204
FIFAREK, JOHN R.	274
FIGHTER, MARGARET E.	274
FILPUS, THOMAS J.	204
FINDCHID, LIL	162
FINDSEN, ERIC W.	259
FINGOOD, KENNETH D.	266
FINK, NANCY A.	220
FINKBEINER, SUSAN L.	161, 220
FINKELSTEIN, DAVID A.	204
FINKELSTEIN, DEBRA K.	247
FINN, MICHAEL S.	274
FINNELL, GARY B.	166
FINNERAN, MARY A.	231
FINNEPEN, DIANE M.	247
FINNEY, DAVE	151
FIORI, PAUL E.	259
FIRMAN, BARBARA A.	182
FIRST, DAN	153
FISCHER, C. CURT	148
FISCHER, KATIE	146
FISCHER, LESLIE C.	220
FISCHER, MICHAEL J.	145, 204
FISCHER, PATRICK J.	145, 204
FISCHHABER, JANICE S.	162
FISH, CHERYL J.	220
FISHBACK, DAVID M.	204
FISHER, CAROL L.	182
FISHER, DEBBY S.	138
FISHER, LYNNIE M.	254
FISHER, MICHAEL R.	166, 170
FISHER, PAUL	116
FISHER, ROBERT C.	259
FITIANTE, ANNETTE M.	284
FITZGERALD, BETSY	150
FITZGERALD, LISA	160
FITZGERALD, SCOTT D.	254
FITZGER, ROBERT L.	204
FITZPATRICK, JULIA M.	182
FITZPATRICK, MARK L.	182
FLACK, NANCY	160
FLAM, SHELLEY C.	204
FLEISCHMANN, LORI A.	274
FLEMING, KIM	149
FLESSLAND, ERIC J.	266
FLETCHER, ELIZABETH	220



FLETCHER, JAY 168  
 FLOOD, JOHN R. 204  
 FLORENO, MARGUERITE 182  
 FLORES, SUZETTE M. 150, 274  
 FLORY, CHERYL D. 274  
 FLOYD, VICTORIA 182  
 FLY, LEE A. 160  
 FLYNN, ANN M. 204  
 FLYNN, JOHN P. 182  
 FOGELMAN, SANDRA L. 167, 220  
 FOLEY, KAREN 171  
 FOLEY, MARIE A. 204  
 FOLEY, PATRICIA A. 182  
 FOOTBALL 58-61  
 FORCE, DALE A. 259  
 FORCE, KATHY S. 182  
 FORD, BRYAN 159  
 FORD, JILL D. 204  
 FORD, RAYMOND E. 239  
 FORMAN, BETH C. 247  
 FORMAN, SCOTT 140  
 FORRESTER, KENNETH A. 259  
 FORTE, NANCY A. 204  
 FORTENBACHER, BRAD J. 165  
 FORTINO, SUSAN R. 154  
 FORTNEY, JAMIE 140  
 FORZANO, KRISTI 156  
 FORZANO, STACY 156  
 FOSS, JACQUELINE K. 231  
 FOSS, MARCIA G. 157, 182  
 FOSSITT, DANIEL S. 239  
 FOSTER, BETSY J. 220  
 FOSTER, BRIAN 142  
 FOSTER, BRUCE D. 182  
 FOSTER, G. KEVIN 239  
 FOSTER, JIM E. 204  
 FOSTER, MICHAEL J. 148  
 FOURNIER, SUSAN L. 247  
 FOUST, CATHY 167  
 FOUTS, LOIS A. 247  
 FOWLER, SUSAN E. 146  
 FOWLER, VENUS A. 220  
 FOX, JULIE A. 167  
 FOX, MARY B. 274  
 FOX, MARY E. 204  
 FOX, TERENCE L. 204  
 FOX, THOMAS R. 274  
 FOXWORTH, GARY 153  
 FOY, BETH A. 204  
 FRACASSA, DAVE 174  
 FRACASSA, RICK 174  
 FRAGOSO, CATHERINE E. 231  
 FRANCESCHINA, JEANNE 138  
 FRANCIS, SHARI 150  
 FRANDSEN, KATHERIN L. 149  
 FRANK, DAVID A. 239  
 FRANK, MICHAEL C. 170, 182  
 FRANKLIN, MELANIE 231  
 FRANTZ, PAMELA S. 259  
 FRARY, KIM 156  
 FRAZIER, DENISE 259  
 FRAZIER, THOMAS E. 274  
 FREDERICK, AMY 284  
 FREDLEY, SUSAN 155  
 FREEBURGER, GRETCHEN 150  
 FREECHACK, KETH D. 139  
 FREELAND, DAVID B. 284  
 FREELAND, PATRICIA L. 155, 274  
 FREEMAN, DWAYNE A. 284  
 FREEMAN, ROBERT G. 148, 204  
 FRENCH, DONNA A. 274  
 FRENCH, SHARON Y. 247  
 FRENCH, SUSAN C. 182  
 FRENCH, SUSAN K. 182  
 FREYSINGER, ROBERT J. 193  
 FRICKMAN, MICHAEL T. 140, 204  
 FRIDMAN, BRUCE 164  
 FRIEDMAN, MARY 254  
 FRIEDRICH, ANNE M. 284  
 FRIEMAN, BRUCE W. 259  
 FRIERSON, RODERICK A. 182  
 FRIESEN, DOREEN G. 160, 204  
 FRINK, WENDY E. 193  
 FRISBEE 118  
 FRISBIE, SANDRA L. 274  
 FRISKE, ANGELICA L. 204  
 FRITH, TONY E. 254  
 FROBISH, LYNNETTE M. 149  
 FROGGATT, CHRIS N. 204  
 FRON, GAYLE M. 204  
 FROST, CATHERINE A. 152, 161, 204  
 FRY, KARRI D. 204  
 FUESLEIN, DIANE K. 204  
 FULKERSON, TERRI M. 220  
 FULKERSON, VICKI A. 259  
 FULLER, DIANE E. 204

FUNK, ROBERT 114  
 FURLO, PATRICK J. 239



GAABO, DAVID A. 139, 153, 204  
 GAABO, KEMI 168  
 GABE, ROSEMARY C. 204  
 GADDY, FREDERICK K. 143  
 GAECKLE, JEFFREY S. 274  
 GAGGIN, BRIAN M. 143, 274  
 GAGGINO, JEANNETTE L. 259  
 GAGILANO, CHUCK 164  
 GAIDA, DENISE 204  
 GAJOS, STEPHANIE 254  
 GALAT, CATHY J. 204  
 GALE, CHERYL 167  
 GALLAGHER, KATHY 156  
 GALLOWAY, CAROL A. 154  
**GAMMA PHI BETA 152**  
 GANNON, KATHLYN J. 204  
 GANNON, KATHRYN L. 149  
 GARBOCZI, EDWARD J. 259  
 GARIS, D. LINDA 274  
 GARON, MICHELE T. 254  
 GARRETSON, CHRIS 193  
 GARRETSON, JOHN 161  
 GARRETT, CYNTHIA A. 247  
 GARSKA, SUSAN M. 247  
 GARVEY, USA A. 204  
 GARZELLONI, MEG 156  
 GASCHLER, MICHAEL 144  
 GASS, NANCY M. 231  
 GASSER, PATRICIA K. 160  
 GATES, JALONN S. 167  
 GATZKE, GLENN M. 165  
 GAUSE, PATTY 171  
 GAVE, ALLEN 100  
 GAVE, ANN 100  
 GAVE, ELIZABETH 100  
 GAVE, ERIN 100  
 GAVE, KEITH 100  
 GAWRYCH, EWA 162  
 GAY, MICHELLE J. 193  
 GAYDA, KATHLEEN A. 220  
 GEBHARDT, CHERYL L. 182  
 GEBHARDT, SAMUEL L. 162  
 GEDDES, MICHAEL S. 259  
 GEDDES, SUSAN G. 274  
 GEER, JAMES A. 193  
 GEHM, KATHERINE S. 182  
 GEIGER, J. SUSAN 247  
 GELDER, CAROLYN G. 274  
 GELLUCK, MICHAEL H. 274  
 GEMBS, JEFF 174  
 GEMENDER, REGINA M. 239  
 GENEE, DOUGLAS E. 193  
 GENSLER, KEVIN M. 274  
 GENSLER, MARK R. II 166  
 GENTNER, JEFFREY H. 220  
 GERARD, MARY P. 152, 254  
 GERARD, NAN 150  
 GERBER, RISE F. 193  
 GERENCER, WILLIAM P. 259  
 GERGER, DANIEL J. 220  
 GERHART, CATHY L. 168  
 GERLACH, ANN MARIE 149  
 GEROW, JULIE 141  
 GERRIE, DAVID M. 239  
 GERSONDE, ERIC E. 151, 204  
 GERSONDE, KRIS 156  
 GERSTLER, GREGORY M. 204  
 GERSTLER, JANE 140  
 GERVAIS, SUSAN A. 193  
 GESSNER, BARBARA J. 220  
 GETTEL, MARIAN K. 193  
 GETTS, DONNA L. 254  
 GETZFRIED, TRACEY 150  
 GEWIRTZ, MARK A. 204  
 GIBBONS, JAMES M. 159  
 GIBBONS, MARY M. 274  
 GIBSON, CINDA L. 220  
 GIBSON, SCOTT D. 274  
 GIDDINGS, MELANIE J. 247  
 GIDNER, JERRY 162  
 GIECK, JOHN F. 220  
 GIESEKING, DIANE L. 182  
 GIETZEN, KATHRYN A. 239  
 GIFFIN, CYNTHIA L. 247  
 GIFFORD, PATRICIA A. 239  
 GILBERT, ERIC 165  
 GILBERT, JOSEPH M. 239  
 GILBERT, KIMBERLY D. 259

GILDNER, SCOTT 144  
 GILLES, PETER 98  
 GILLIARD, CARL R. 220  
 GILLIG, DEB 150  
 GILLILAND, JANET 274  
 GILLMANN, SANDY 150  
 GILLUM, CHERYL A. 154, 220  
 GILMER, PAUL G. 193  
 GILROY, KEVIN 174  
 GILSON, MARY A. 204  
 GINSBURG, MITCHEL J. 259  
 GINTER, EYLSA 160  
 GIOMBETTI, MARTHA J. 254  
 GIRBACH, KATHY S. 247  
 GIRWOOD, ROGER S. 239  
 GITLIN, SCOTT D. 266  
 GIVEN, KATHLEEN M. 204  
 GIZINSKI, GARY A. 204  
 GLADSTONE, KIM D. 193  
 GLADYSZ, THOMAS 145  
 GLASSNER, DAVID A. 239  
 GLATSTEIN, SCOTT A. 259  
 GLEESON, SUSAN M. 247  
 GLUCKSTEIN, MICHAEL 274  
 GLIDDEN, RICHARD T. 274  
 GODDARD, DANIEL G. 247  
 GODFREY, MARTHA P. 231  
 GODLESKI, DAVID A. 259  
 GOECKEL, PATTY 146  
 GOEMAN, NANCY 138  
 GOEPP, DANIEL J. 182  
 GOERKE, KAREN 220  
 GOETHE, ROY F. 182  
 GOETOMO, SUHENDRA 239  
 GOFF, LESLIE A. 182  
 GOHRBAND, LEZLIE 204  
 GOLDBERG, FREDRIC 274  
 GOLDEN, NANCY D. 247  
 GOLDEN, NANCY L. 231  
 GOLDENBERG, DAVID A. 193  
 GOLDIN, ELYSE F. 168, 220  
 GOLDMAN, STEPHEN I. 266  
 GOLDRICK, JAMES M. 274  
 GOLENIEWSKI, JOHN M. 239  
 GONERKA, VIRGINIA L. 274  
 GONZALES, ERNESTO JR. 231  
 GONZALEZ, MARY M. 266  
 GOOD, CAROL A. 162, 259  
 GOOD, STEPHEN C. 182  
 GOODES, ROGER 166  
 GOODING, SCOTT 166  
 GOODING, THOMAS J. 166  
 GOODMAN, SUE 150  
 GOODWIN, KAREN 168  
 GOODWIN, MARK W. 182  
 GORDON, DRUCILLA M. 274  
 GORDON, LORRAINE S. 247  
 GORDON, SHARON D. 220  
 GORGOZE, THOMAS P. 182  
 GORK, ELIZABETH P. 220  
 GORMLEY, CHRISTINE 154  
 GORRINGE, ANITA C. 247  
 GORSKI, ANNE M. 204  
 GORTON, LAURI J. 239  
 GORYL, PAUL A. 148  
 GOTTIEB, CYNTHIA J. 266  
 GOULD, BRIAN G. 143  
 GOULD, THOMAS B. 239  
 GOULOOZE, PATTI L. 161, 204  
 GOUSHAW, DANIELLE C. 182  
 GOVE, THOMAS M. 193  
 GRABENHORST, TED J. 231  
 GRABILL, KERRY L. 231  
 GRABOWSKI, JOYCE M. 204  
 GRAD, JUDY A. 274  
 GRADOWITZ, LAURA 254  
 GRAEBER, CAROL A. 247  
 GRAHAM, DONALD K. 148  
 GRAHAM, JEAN M. 193  
 GRANGE, SHELLEY 155  
 GRANGER, JANICE M. 259  
 GRANNAN, LAURA L. 205  
 GRANT, JEANNE E. 165  
 GRANT, KATHLEEN E. 205  
 GRANT, THOMAS A. 259  
 GRANT, TIMOTHY D. 193  
 GRAVELLE, SUSAN E. 220  
 GRAVINO, KATHLEEN M. 149  
 GRAY, CAROL A. 182  
 GRAY, COLLEEN 160  
 GRAY, NANCY L. 259  
 GREEK, PEGGY 150  
 GREEK LIFE 96  
 GREEN, DAVID K. 170  
 GREEN, DAVID M. 182  
 GREEN, JANET V. 274

GREEN, JEFFREY R. 254  
 GREEN, JOYCE I. 182  
 GREEN, LAURA 149  
 GREEN, MICHAEL T. 239  
 GREEN, ROBERT L. 283  
 GREENBERG, RONALD S. 220  
 GREENE, DANIEL K. 182  
 GREENFIELD, BARBARA 275  
 GREENING, PATRICIA M. 168, 205  
 GREENMAN, TIMOTHY D. 220  
 GREENWALD, BETH R. 247  
 GREENWOOD, THOMAS J. 205  
 GREER, TODD E. 284  
 GREGORICKA, MIKE 157  
 GREGORY, RAYMOND E. 239  
 GREIF, KATHERINE O. 220  
 GREINER, LINDA L. 193  
 GRIBBS, CARLA A. 275  
 GRIEME, DAVID F. 205  
 GRIERSON, ANDY 156  
 GRIEVE, DENNIS 220  
 GRIFFIN, ANTHONY 145  
 GRIFFIN, BELINDA C. 275  
 GRIFFIN, CURTIS D. 205  
 GRIFFIN, JUDITH 141, 220  
 GRIFFIN, MARK D. 239  
 GRIFFIN, NANCY T. 205  
 GRIFFIN, SUSAN M. 254  
 GRIFFOR, THOMAS W. 239  
 GRIMM, IRENE T. 220  
 GRIMM, MARY A. 231  
 GRISWOLD, DEAN B. 142  
 GROBOSKY, CATHERINE 275  
 GROCHOCKI, MICHELE S. 275  
 GROGAN, TERENCE M. 275  
 GROHOWSKI, MICHELLE 247  
 GROOVER, ARLENE C. 182  
 GROSS, ALAN J. 182  
 GROSS, DOUGLAS W. 239  
 GROSS, KENNETH G. 205  
 GROSS, LINDA A. 160  
 GROSS, SHERRY L. 275  
 GROSSE, JUDITH A. 220  
 GROSSMAN, SCOTT 165  
 GROSSMAN, STEVEN M. 205  
 GROUSD, STEVEN A. 205  
 GROVES, EDWARD L. 220  
 GRUBER, JOHN 139  
 GRUDZEN, JAN M. 275  
 GRUNERT, JAMES W. 220  
 GRUNYK, STEVE 168  
 GRUSZKOWSKI, GARY A. 182  
 GUARNACCIA, THOMAS J. 266  
 GUBACZ, SANDRA A. 231  
 GUBITZ, CHERYL L. 259  
 GUBRY, ERNEST P. 239  
 GUINEE, KEVIN J. 205  
 GULICK, MARLENE 247  
 GUMPERT, KRISTI A. 152  
 GUNNS, DAVID M. 275  
 GUSTAFSON, KATHRYN A. 231  
 GUTEKUNST, DIANE T. 259  
 GUY, DONNA M. 275  
 GUY, JOHN C. 205  
 GUY, JULIE M. 221  
 GUZDZIAL, NICOLE A. 248  
 GWYN, JULIA A. 248



HAADSMAN, DAVID K. 205  
 HAADSMAN, JAMES T. 193  
 HAAG, HEIDI D. 254  
 HAASE, BRIDGET 171  
 HAAZMA, JOHANNA 275  
 HABERMANN, DAVID A. 239  
 HACK, PAMELA M. 248  
 HACKBARDT, THOMAS 139  
 HACKER, CAROLE L. 138, 275  
 HACKMAN, GLEN A. 148  
 HADDAD, JULIE A. 182  
 HADDIX, JOHN M. 231  
 HAGA, SHER 164  
 HAGEN, ROBERT M. 159, 205  
 HAGENBUCH, CATHERINE 221  
 HAGENBUCH, KATHRYN L. 266  
 HAGENER, NANCY A. 138, 248  
 HAGER, CYNTHIA S. 193  
 HAGGERTY, MARY B. 205  
 HAHN, LISA A. 205  
 HAIDLER, JOHN W. 239  
 HAINER, C. DAVID 259  
 HAINES, CAROLYN J. 248

HAIST, M. KAREN 205  
 HAITHCO, SHARI L. 259  
 HAITHWAITE, JILL L. 248  
 HAKEMIAN, TOM J. III 142  
 HALL, DAVID C. 205  
 HALL, DEEDEE 138  
 HALL, DENNIS J. 275  
 HALL, JAMES E. 240  
 HALL, JILL 171  
 HALL, KRISTIN A. 205  
 HALL, LAURA A. 155  
 HALL, RICHARD R. 259  
 HALLAWAY, SAMUEL II. 275  
 HALLMAN, SARA L. 193  
 HALSEY, K. PAUL 159  
 HAMARI, LISA L. 183  
 HAMBLIN, STEPHEN A. 275  
 HAMILTON, JILL M. 149  
 HAMILTON, LENORE 183  
 HAMILTON, LORNE J. 205  
 HAMILTON, NANCY C. 221  
 HAMILTON, ROBERT C. 139  
 HAMILTON, TAMARA J. 170, 193  
 HAMMACK, JOAN M. 205  
 HAMMERLIND, CHERYL L. 221  
 HAMMOND, KATHY R. 221  
 HAMMOND, MARCIA 145  
 HAMMOND, PATRICIA A. 205  
 HAMMONDS, PAUL A. 148  
 HAMPTON, JULIE MC 149  
 HAMPTON, MARY A. 275  
 HAN, DENNIS G. 240  
 HAND, THOMAS J. 221  
 HANDLER, MISSY 163  
 HANKS, LISA A. 167, 221  
 HANLEY, TARA J. 193  
 HANLEY, THOMAS D. 205  
 HANLIN, JEFFREY T. 183  
 HANNA, KENNETH J. 275  
 HANNEY, DONALD L. 148  
 HANSEL, TIMOTHY J. 148, 275  
 HANSEN, CHRISTOPHER 159, 168  
 HANSEN, JEFFREY L. 183  
 HANSEN, KATHLEEN K. 275  
 HANSEN, ROBERT L. 259  
 HANSEN, VICKI C. 231  
 HANSON, SCOTT D. 221  
 HANZEK, TOM 162  
 HARBIN, JEAN M. 231  
 HARDIG, AMY 156  
 HARDY, MARY SUSAN 160  
 HARE, JESSICA A. 231  
 HARE, MICHELLE A. 205  
 HARKLESS, TERRI A. 160  
 HARLEY, CRAIG G. 275  
 HARMON, TAMELA L. 141  
 HARMSSEN, RHEA H. 183  
 HAROUTUNIAN, KAREN A. 193  
 HARP, KATHERINE S. 284  
 HARPER, CHRISTOPHER 240  
 HARPER, KIMBERLY 167  
 HARPER, RONALD J. 231  
 HARRIS, BARRY K. 284  
 HARRIS, DAVID 205  
 HARRIS, JEFFREY A. 183  
 HARRIS, JENNIFER 205  
 HARRIS, MARGARET P. 149, 221  
 HARRIS, NANCY A. 183  
 HARRIS, PAMELA J. 161, 260  
 HARRIS, PATRICIA L. 275  
 HARRISON, DOUG 164  
 HARRISON, JULIE A. 162  
 HARRISON, LYNN A. 205  
 HARRISON, MARK S. 183  
 HARRISON, TONI L. 231  
 HART, KEVIN C. 193  
 HARTLEY, JANET S. 231  
 HARTMAN, LINDA 221  
 HARTNETT, C.J. 205  
 HARTRANFT, BRUCE 140  
 HARTWIG, CATHY L. 149  
 HARVEY, MIKE 140  
 HARVEY, PAUL J. 275  
 HASSARD, MARTHA J. 156, 248  
 HASSO, RANDALL D. 183  
 HATHAWAY, DOUGLAS V. 275  
 HATHAWAY, EILEEN A. 275  
 HATHAWAY, STEPHEN D. 142  
 HATTER, KATHLEEN A. 147  
 HAUBERT, CLARE H. 231  
 HAUBERT, JOHN A. 240  
 HAUGEN, DENISE R. 183  
 HAUSER, ROSINA C. 183  
 HAUSSMANN, SUSAN J. 221  
 HAYALA, STEPHEN P. 205  
 HAVILAND, RUTH A. 260  
 HAVITZ, MARK E. 153, 183







KILLTA, TERESA L.	248
KILPATRICK, GLENDA L.	183
KIM, MELBOURNE	240
KIMBLE, KRIS	159
KIMLER, CLARISSA Y.	167
KIMPEL, ANDREW W.	207
KINCH, PAULA	150
KING, JULIE M.	221
KING, KATHLEEN S.	248
KING, KYLE D.	284
KING, MARILYN L.	149
KING, NANCY E.	248
KING, RONALD D.	260
KINGSNORTH, SALLY J.	232
KIPKE, KRISTINE K.	207
KIRBY, DENISE	164
KIRK, NANCY	167
KIRKPATRICK, DAVE	144
KIRKPATRICK, DOUGLAS	276
KIRSCH, KEN	140
KIRSCHBAUM, STEVEN A.	207
KIRSCHNER, RANDY B.	155
KISELIS, LESLIE	167
KISH, KATHLEEN	183
KITTEL, JOHN I.	207
KITTREDGE, DEBBIE A.	152
KIYO, KATHRYN M.	221
KJERRUMGAARD, BETH G.	248
KJOLHEDE, DIRK H.	151
KLASERNER, LINDA R.	160
KLAUSMAN, PEGGY M.	183
KLAUSMEIER, HOWARD W.	148
KLECKNER, TIMOTHY D.	207
KLEIMAN, MICHAEL	165
KLEIN, DANIEL T.	240
KLEIN, JOHN J.	148
KLEIN, KELLEY A.	184
KLEIN, KEVIN R.	260
KLEIN, LAURA M.	207
KLEITZ, CHRISTIANA C.	207
KLEWICKI, JOHN	153
KLIBER, LYNN F.	147
KLIMAS, MARIJO	168
KLOAP, SUZANNE A.	155
KLOCHKO, TERRI M.	207
KLOKO, KATHY J.	221
KLOOSTERMAN, SUSAN E.	240
KLOSTER, JANICE L.	207
KLUCK, LINDA K.	232
KLUEDT, ANGELA E.	222
KLUEVER, KENNETH M.	207
KLUGE, KAREN	156
KLUKA, MARY T.	260
KLUMP, LINDA J.	207
KNAPP, DENISE D.	260
KNAPP, GRAYSON W.	276
KNAPP, ROBERT A.	207
KNAPP, SCOTT W.	184
KNAPPE, EDMOND F. III	240
KNAUSS, CAROL A.	141
KNIES, SCOTT W.	222
KNIGHT, BELINDA A.	254
KNIGHT, BRADLEY P.	166
KNIGHT, DONNA J.	162
KNIGHT, JOAN P.	194
KNIGHT, KAREN	167
KNIGHT, KEVIN J.	168
KNOBLOCK, LINDA L.	248
KNOOIHUIZEN, DAVID P.	207
KNOOIHUIZEN, LAURA	167
KNOPF, BRENDA J.	260
KNOPPERS, ANNELES	40
KNOTH, TANYA J.	222
KNOWLES, M. KIM	222
KNOX, KEVIN R.	194
KNUST, JONATHAN J.	267
KO, LEONORA J.	184
KOCHER, DIANE J.	207
KOEHLER, BRIAN	145
KOENIG, SHARON	146
KOESTER, JAMES D.	207
KOETTING, FREDRICK D.	207
KOGASHIWA, KIYONORI	184
KOHL, LINDA J.	147
KOHLBECK, DOUGLAS L.	207
KOHLMAN, BONNIE A.	149
KOHLRUSS, MARK A.	207
KOLASA, LAURA A.	207
KOLB, KLAUS J.	276
KOLBE, DANIEL B.	240
KOLBE, PAUL R.	161
KOLBERG, DAVID A.	240
KOLEMAINEN, THOR M.	232
KOLLAR, MARILYN R.	222
KOLLIN, RUTH A.	207
KOLLMAN, NANCY L.	248
KOMORNY, KAREN	160
KORBA, MARCIA A.	207
KORDIE, LINDA M.	254
KORPAK, KIMBERLY A.	152
KORT, KENNETH W.	184
KORZENIEWSKI, CHET	140
KOSTAS, MANNY	140
KOTES, SANDRA D.	154
KOTOWICZ, MELANIE J.	168
KOUPAL, KENNETH R.	207
KOURTJIAN, AUDREY A.	207
KOUTSOULIS, E.	194
KOUTSOULIS, MARY A.	184
KOVACS, KAREN A.	254
KOVANDA, KEVIN P.	207
KOWALSKI, DIANA M.	146
KOZA, ED M.	142
KOZA, KATHRYN M.	160
KOZA, MARY K.	207
KOZMAN, JESS B.	143
KRAFT, DIANE	167
KRAFT, VALERIE A.	276
KRAIGER, ROCKNE C.	240
KRAJENKE, MARY E.	184
KRAMB, MICHAEL R.	207
KRAMER, JUDITH A.	232
KRAMER, JULIE J.	248
KRAMER, KURTIS S.	166
KRAMER, MICHAEL R.	194
KRAMER, WILLIAM F.	207
KRANTZ, LANA K.	232
KRAUS, KATHRYN L.	141
KRAUSE, BRADLEY J.	207
KRAWCZYK, KAREN G.	184
KRCMARIK, LAURIE A.	248
KREER, CAROLYN J.	170
KRESGE ART CENTER	112
KRIBS, KATHLEEN B.	207
KRIEG, DOROTHEA A.	147
KRIETER, SUSAN K.	154
KRING, KATHARINE L.	155
KROENING, KARL A.	267
KROUT, ISABEL T.	276
KRUCHTEN, CHERYL L.	156
KRUENPELSTEDTER, L.	160
KRUER, FRITZ	174
KRUG, DAVID F.	240
KRULIKOSKI, SUSAN F.	260
KRUPP, IRA J. JR.	184
KRUSE, LAURA E.	276
KRUSSMAN, BARBARA A.	222
KUBINSKI, KAREN M.	184
KUCHEK, MARY I.	147
KUCK, KERRY C.	240
KUCZERA, BETH	140
KUESTER, DEAN B.	207
KUHN, JAYNE L.	249
KUHNERT, KATHY	138
KUHNERT, KRISTA	138
KUIVENHOVEN, CYNTHIA	184
KUKLA, MARK J.	163
KULAK, STEPHANIE J.	184
KULHA, DIANE	167
KULIE, ELLEN K.	222
KUNISCH, CHARLES G.	184
KURCZ, STEPHEN M.	184
KURTYKA, JAYME A.	276
KURZMAN, RANDALL P.	276
KUS, CHARLES G.	184
KUTCH, CYNTHIA	147
KUTSCHER, DAVID O.	260
KUTSCHER, KAREN	155
KUZERA, KEVIN R.	207
KWIATKOSKI, MICHAEL	207

# LLL

L'HEUREUX, JERE M.	159
LAABS, SUZANNE M.	222
LAATSCH, THERESE M.	194
LABADIE, SUSAN J.	276
LABARBERA, PAT	150
LADENBERGER, ANN M.	160
LAETZ, AMY E.	222
LAFAYE, ANNE M.	167
LAFUENNESE, ROGER	170
LAKE, JANET E.	207
LALK, LINDA	141
LAMAN, LISA J.K.	276
LAMB, GARY A.	144
LAMBDA CHI ALPHA	174
LAMONTAGNE, ROCHELLE	138
LANE, LOIS A.	154

LANG, JONATHAN M.	276
LANGHAM, BARBARA S.	276
LANGLEY, RONALD E.	276
LANGONE, SUSAN M.	222
LANGS, PAMELA S.	138
LANNING, PAMELA J.	207
LANKENAU, KIP	144
LANKFORD, DAVID L.	184
LANNING, PAMELA J.	207
LANTZ, SHARON K.	232
LANTZY, HENRY V.	207
LAPORTE, JOANNE I.	194
LARGENT, DAVID C.	207
LARK, KENNETH L.	142
LARKIN, LAURA J.	240
LARSEN, CRAIG	174
LARSON, DARLY B.	207
LARSON, FREDERICK W.	142
LARSON, JEAN E.	249
LARSON, JOAN E.	232
LASECKI, PAULA M.	184
LASKOWSKI, JOAN K.	194
LASSILA, CAROL A.	254
LATAK, THOMAS A.	184
LATHROP, CAROL J.	276
LATIN, VEDA M.	184
LATKA, MARGARET A.	152
LAUBACH, LYNNE	156
LAUERMAN, SHAWN C.	249
LAUGHLIN, ANNE C.	149
AURIA, SALVATORE S.	260
AURIE, ROBERT W.	184
AURSEN, ANDREW L.	240
AURENCE, GREGORY	145
AURENCE, SHEILA	207
AURENCE, THOMAS F.	232
AURSON, MARY E.	249
AURSON, PATRICIA S.	232
AURSON, PETER S.	276
AURSON, CRAIG A.	207
AURSON, STEVEN A.	184
AURSON, JEANETTE	222
AURSON, MARY E.	184
AURSON, ANNE	152
AURSON, CHRISTOPHER	240
AURSON, GERALD J.	184
AURSON, DONNA	149
AURSON, CHRISTINE M.	160
AURSON, LORI A.	207
AURSON, CONCEPT SERIES	107
AURSON, DAVID S.	159
AURSON, ANN M.	152
AURSON, CARY B.	249
AURSON, MARILYN S.	194
AURSON, MARTHA E.	155
AURSON, CRAIG	165
AURSON, DIANE	267
AURSON, LOUISE A.	232
AURSON, MICHELE	138
AURSON, LORI A.	184
AURSON, PATRICIA A.	154
AURSON, BETSY E.	276
AURSON, LEE ANN	167
AURSON, ELIZABETH B.	141
AURSON, LYNN J.	184
AURSON, DAVID A.	184
AURSON, LAWRENCE S.	184
AURSON, JANIS I.	222
AURSON, C. JAMES	148
AURSON, PATRICIA E.	171
AURSON, SUSAN	149
AURSON, SHERYL L.	276
AURSON, SYLVIA	141
AURSON, JODY	146
AURSON, BARB	160
AURSON, VITA	249
AURSON, GREG M.	162
AURSON, MARION A.	155
AURSON, C. ELIZABETH	155
AURSON, SALLY	146
AURSON, SUE A.	240
AURSON, PATRICIA A.	147
AURSON, WANDA Y.	141
AURSON, MARGARE C.	155
AURSON, MARC A.	184
AURSON, BARBARA F.	260
AURSON, BONNIE E.	254
AURSON, BRYAN P.	222
AURSON, RICHARD D.	222
AURSON, KATHLEEN	194
AURSON, DIANE D.	184
AURSON, BRINLEY	166
AURSON, JAMES R.	222
AURSON, KATIE M.	147
AURSON, RICHARD	120
AURSON, SHERMAN	20

LEWIS, STEPHANIE K.	222
LIBERMAN, STEVEN M.	208
LIBRA, JEFFERY J.	267
LIBRARY	99
LICATA, RICHARD	166
LICHTENSTEIN, WENDY	232
LICHTMAN, RANDY B.	194
LICHTWARDT, DAVID S.	260
LICKFELT, ROBYN	149
LIDDELL, MARGARET A.	194
LIEBERMAN, GARY A.	240
LIEBESKIND, ANNE M.	184
LIESVELD, THERESE M.	222
LIEVOIS, JERRY	174
LIEVOIS, JIM	174
LIGHTFOOT, SUSAN K.	249
LILLY, CATHERINE C.	154
LINCOLN, CHRIS A.	240
LINDEMAN, ROBERT N.	184
LINDQUIST, GERALD L.	184
LINHAN, LESLIE A.	149
LINK, JULIE	156
LINTON, JOYCE	171
LIPA, LORAIN M.	240
LIPSHAW, MARK	165
LISTER, BARBARA A.	141
LITCH, JAMES A.	162
LITTERAL, ROLLIE J.	139
LITTKY, SCOTT	165
LITTON, KRISTIN A.	147
LITWIN, CATHERINE A.	208
LIU, CYNTHIA A.	232
LIVINGSTON, LAURIE J.	260
LIZENBY, J. SCOTT	208
LOCRICCHIO, LOUIS G.	208
LOEKS, KARLA K.	232
LOIACANO, PEGGY	150
LOLICH, KAREN L.	208
LONDON, LINDA	165
LONG, DEBRA J.	232
LONG, SALLY A.	276
LONGAKER, MICHAEL	260
LOPEZ, JESUS	240
LOPEZ, RAFAEL	184
LOREY, JULIE	156
LORIMER, AMY	146
LOSEY, DARRELL L.	241
LOUCKS, JEFFREY C.	276
LOUGHEED, AMY R.	160
LOVATO, DIANE D.	208
LOWE, GARRY P.	241
LOWE, KATHE	171
LOWNEY, JAMES G.	241
LUCAS, KAREN	171
LUCAS, SUSAN M.	260
LUDWINSKI, JAN M.	260
LUKAS, GARY A.	208
LUKAS, MARYANN	222
LUM, JOHN H.	222
LUM, SHARON W.	241
LUMIA, DONNA	150
LUNAN, CYNTHIA M.	260
LUNDQUIST, JANEY	150
LUPTOWSKI, LAURA A.	222
LUSSOS, STEVEN A.	260
LUTHY, CURTIS C.	184
LUTTMER, FRANCIS A.	153
LYKE, THOMAS G.	276
LYMAN BRIGGS COLLEGE	265
LYNCH, JON	144
LYNCH, KATHY A.	147
LYNCH, MICHAEL M.	208
LYNCH, SHELLEY	168
LYNCH, TIM	174
LYNDON, THOMAS E.	241
LYNN, ERNEST F.	249
LYON, LAURA A.	208

# MM

MA, CHING BAND	114
MACCABE, PATRICIA J.	260
MACCONNEL, CAROLYN	167
MACDONALD, ANDREW N.	148
MACDONALD, DONALD F.	151
MACDONALD, GARY A.	208
MACDONALD, THOMAS	145
MACFARLANE, JEANNE	140
MACGREGOR, PAUL D.	222
MACGUIDWIN, MARIANNE	146
MACHACEK, JOANN R.	276
MACHULISMORGAN, M.	222

MACINNES, WENDY L.	232
MACISAAC, ED P.	142
MACKENZIE, JOHN S.	254
MACKENZIE, LAUREE A.	232
MACKEY, CECIL	26
MACKIE, ROBERT T.	194
MACKINNON, ROBERT S.	147
MACKSON, CHESTER S.	179
MACKSOOD, GREG J.	208
MACKSOOD, STEVEN J.	241
MACLACHLAN, LINDA J.	208
MACLELLAN, JUDITH	222
MACMILLAN, C.	154
MACMILLAN, RONALD A.	159
MACSAY, JIM	174
MADACH, MARK T.	241
MADIGAN, COLLEEN M.	208
MADISON, REBECC A.	260
MADYNSKI, MARY GRACE	145
MAEDA, KYOKO	260
MAGNINO, STEVE	159
MAGRAM, ILENE H.	208
MAHAR, BERADINE A.	232
MAHER, SUSAN	146
MAHLER, RICKY L.	184
MAHONEY, DANIEL G.	222
MAHONEY, DAWN M.	208
MAHONY, KEVIN	164
MAIDLOW, KATHERINE A.	241
MAIER, THOMAS A.	208
MAIGA, REGINA A.	232
MAIN, JOHN	153
MAJESKE, ANN D.	165
MAKOS, CATHERINE A.	249
MALALLAH, G. AISHAH	232
MALBURG, MARIE A.	139
MALINOWSKI, DALE J.	276
MALONE, MARK A.	208
MALMASSIAN, GREGORY A.	166
MANELA, ROBERT A.	165
MANELI, SUSAN K.	232
MANELSKI, NANCY A.	241
MANEY, CAROL	145
MANGOPOULOS, NICK	208
MANIEZ, ROBERT P.	241
MANILOFF, HOWARD B.	208
MANISTO, TOM	164
MANN, HOLLY	98
MANN, THOMAS W.	208
MANNING, DAWN M.	276
MANSOUR, C.J.	267
MANSUETI, CHRISTOPHE	148
MANTEY, SHIRLEE M.	276
MAPLES, KATHY	156
MARAKAS, CHRISTINE G.	155
MARAZITA, DOMINIC	184
MARCH, LYNN S.	276
MARCUS, IDORA J.	160
MARDIROSIAN, ANTHONY	194
MARDIROSIAN, GLORIA	184
MARGOLIS, LAWRENCE E.	267
MARGOLIS, SUSAN B.	222
MARINI, GABRIELLE	146
MARKEL, PAUL W.	241
MARKER, CYNTHIA A.	241
MARKOVICH, NANCY C.	184
MARKS, JEANETTE E.	260
MARLIN, KENNETH J.	184
MARLOR, GALE A.	184
MARR, BRUCE T.	194
MARRA, BECKY	154
MARRIED STUDENTS	100
MARRON, MARY A.	155
MARSDEN, BARBARA	145
MARSH, JOHN W.	260
MARSHALL, ELIZABETH	155
MARSHALL, KATHRYN T.	241
MARSHALL, KATHY	150
MARSHALL, KATTERMAN	284
MARSHALL, NANCY L.	154
MARSHALL, RICHARD	168
MARSHALL, SUSAN	155
MARTIN, AMY E.	249
MARTIN, DAVE	144
MARTIN, DAVE	166
MARTIN, FRANCINE J.	249
MARTIN, KATHLEEN V.	147
MARTIN, KIMBERLY K.	222
MARTIN, LOIS J.	277
MARTIN, MARY H.	149
MARTIN, ROBERT	163
MARTIN, SHARON R.	140
MARTINCHEK, JIL L.	249
MARTINEZ, MIGUEL A.	148
MARTYN, MARGARET A.	249



MARTYN, SCOTT H.	208	MCGHEE, VICKI	160	MEYER, SHEREE A.	249	MOORE, LAURA A.	277	NELBANDIAN, KAY	149, 223
MARUTAK, MARK R.	208	MCGILL, PATRICIA A.	277	MEYER, STEVEN F.	208	MOORE, LAWANA G.	277	NANZIG, DAVID E.	209
MARVICIN, GARY D.	139	MCGIVERN, PAMELA A.	249	MEYERHOLT, KENNETH A.	241	MOORE, PATRICIA E.	209	NAPOULIAN, ANGELO	145
MARVIN, BETTY J.	154	MCGLOTHIAN, FLORENE	284	MEYERS, KATHERINE J.	160, 223	MOORES, MARGEE J.	147	NASON, KAREN S.	223
MARZ, BARBARA	241	MCGRAW, KATHLEEN M.	261	MEYKA, CYNTHIA M.	249	MOORHEAD, LORI L.	155	NATURAL SCIENCE	267
MARZETTI, PATRICIA A.	168, 222	MCGRAW, MOLLY A.	232	MIARS, ANITA	160	MORAHAM, MARY J.	223	NEAL, PATRICIA S.	194
MASON, LAUREEN S.	249	MCGREEVY, KEVIN L.	185	MIARS, MARY E.	194	MORAN, DEBRA S.	277	NEBEL, LOUISE	154
MASON, TOM	151	MCGUIRE, EILEEN G.	208	MAZGOWICZ, DAVID E.	209	MORAN, ELIZABETH M.	249	NEESLEY, CATHERINE J.	278
MASSOLL, KAREN L.	232	MCGUIRE, JOHN C.	208	MICALLEF, ANDREA R.	140, 209	MORAN, KATHLEEN E.	277	NEFF, BILL	151
MASTER, JERI M.	249	MCHUGH, TOM	144	MICHAEL, J. MICHAEL	170	MORAN, PATRICIA F.	194	NEFF, SCOTT R.	223
MASTERS, GREGORY T.	241	MCINERNEY, ANNE T.	222	MICHAYLUK, NANCY J.	209	MOREFIELD, PAMELA J.	232	NEIL, DEBORAH R.	233
MASTROCOLA, ANGELO R.	241	MCINTOSH, KEN	165	MICHELSON, LAURA J.	146, 277	MORGAN, CHERYL L.	209	NEIL, JANE	138
MASUZZO, PETER N.	254	MCINTOSH, MARY M.	222	MIELKE, THOMAS A.	241	MORGAN, JANE F.	284	NEILL, KELLY	144
MATALON, RALPH G.	260	MCINTOSH, ROBIN E.	249	MIELOCK, CYNTHIA M.	209	MORGAN, KATHRYN G.	277	NEILSON, JOHN	168
MATEL, MICHAEL	241	MCINTYRE, ANNETTE M.	185	MIGLIORE, MARGARET A.	232	MORGAN, LUCY A.	194	NEITZKE, W.E.S.	209
MATHENY, CURTIS R.	148	MCINTYRE, JIM	170	MIKA, MOLLY	168	MORGAN, MIKE	159	NEKERVIS, DIANE E.	249
MATHEWS, KIM	138	MCIVER, ROBERT R.	277	MIKS, BRADLEY	145	MORGAN, WILLIAM R.	223	NELSEN, PATRICIA A.	278
MATHIAS, CYNTHIA A.	222	MCKAMEY, BRYAN	161	MIKULEC, JAMES H.	148	MORIARTY, TIMOTHY P.	277	NELSON, ALISA A.	233
MATHIESON, LISA A.	208	MCKANE, PATRICIA L.	162	MILAN, PAMELA	141	MORITZ, DEBBIE	138	NELSON, BENJAMIN J.	209
MATHIS, MATTHEW D.	184	MCKEAN, DAN	164	MILANOWSKI, SHARON	138	MORNINGSTAR, ERIC J.	241	NELSON, ERIC	145
MATTHEWS, BRIAN R.	241	MCKEE, KATHLEEN M.	185	MILAVEC, LOUIS F.	209	MORNINGSTAR, KEVIN A.	241	NELSON, ERIN L.	155
MATTHEWS, LUTHER C.	277	MCKENNEY, TERRY J.	194	MILES, KIMI S.	150, 241	MORNINGSTAR, LOUISE	185	NELSON, NELS J.	223
MATTHEWS, PETER C.	260	MCKEON, TIMOTHY P.	208	MILKS, CINDI L.	141	MORRIS, CAB	174	NELSON, THEODORE J.	185
MATTOX, WILLIAM W.	260	MCKINLEY, PATRICIA J.	152	MILLER, ALAN	157	MORRIS, CHARLES E.	241	NEMEST, RICHARD D.	166
MATTSON, JODI	167	MCKINNEY, JOHN R.	241	MILLER, DAVID	159	MORRIS, ELIZABETH A.	249	NEPSTAD, BETH	165
MATZ, DIANE G.	277	MCLAREN, CHERYL J.	254	MILLER, DAVID A.	267	MORRIS, MARY K.	209	NESTER, DENISE M.	161, 233
MAUPIN, MARTIN L.	184	MCLAUGHLIN, SUZANNE	146	MILLER, DAVID T.	277	MORRISON, AMY L.	138, 223	NEU, KAREN E.	249
MAURER, MARGARET A.	208	MCLEAN, HAL	140	MILLER, DIANE	150	MORRISON, LAURA	138	NEUDER, SUEANN	149
MAUS, CHRISTOPHER P.	208	MCLEOD, LIZ	138	MILLER, ERIC R.	142	MORRISROE, DANIEL E.	170, 277	NEUENDORF, JANE	138
MAUTE, SHARON	171	MCLEOD, SUSAN	146	MILLER, GORDON E.	277	MORRISSEY, KARIL M.	277	NEUMAN, LEALOR P.	233
MAXAM, GARY L.	241	MCMAHON, DOUGLAS F.	241	MILLER, JILL	140	MORROW, JELANE K.	249	NEUROTH, MELANIE A.	185
MAXE, KRISTA J.	232	MCMAHON, JANINE D.	208	MILLER, JILL C.	232	MORSE, JENNIFER L.	171, 249	NEUVIRTH, SHERYL A.	223
MAXFIELD, GRACE R.	222	MCMAHON, KATHLEEN	149	MILLER, JOHN L.	185	MORTON, THOMAS L.	261	NEVILLE, JAMES J.	166
MAXWELL, HOLLY	150	MCMAHON, LINDA R.	160	MILLER, KARL L.	185	MOSE, DAVE	153	NEW WAVE	106
MAXWELL, WENDY	167	MCNABB, ALISON	146	MILLER, LEON E.	261	MOSER, SUSAN B.	185	NEWELL, STEVEN R.	166
MAYER, RAE A.	184	MCNALLY, DEBBIE L.	147	MILLER, LISA A.	277	MOSES, ELIJOT D.	241	NEWKIRK, KARL F.	185
MAYES, JULIE A.	249	MCNALLY, RUTH	168	MILLER, LISA A.	223	MOSHER, STACY A.	194	NEWMAN, JOSEPH AARON	278
MAYES, RONALD R.	184	MCNAMARA, EDWARD M.	194	MILLER, MARC	165	MOSQUA, MARILYN	249	NEWMAN, LESLIE D.	267
MAYHEW, ANN	156	MCNAMEE, KAREN L.	249	MILLER, MICHAEL T.	277	MOSS, BARBARA J.	209	NEWTON, JOHN K.	209
MAYHEW, STEVE	174	MCNEAL, PAMELA A.	185	MILLER, REBECCA L.	149	MOSS, GARY R.	241	NICHOLAS, JILL	150
MAYKOVICH, SHARON L.	249	MCPHEE, MARGARET	277	MILLER, ROBERT G.	277	MOSS, TODD R.	148, 277	NICHOLS, KAREN T.	278
MAYLOCK, JANET D.	249	MCPHERSON, MICHAEL R.	194	MILLER, SCOTT	166	MOULTON, BRIAN C.	209	NICHOLSON, SUSAN	154
MAYOTTE, STEPHEN C.	241	MCQUAIDE, JR. REGIS G.	222	MILLER, SUELEEN	150	MOVISH, GLENN A.	163, 194	NICKOL, MEREDITH A.	241
MAYR, MAUREEN E.	222	MCQUEEN, JULIE L.	277	MILLER, TERESA M.	277	MOYER, ROBIN R.	194	NICOLL, SUSAN M.	223
MAYS, ERIC B.	277	MCRAE, KEVIN G.	185	MILLS, DAVID	159	MRSTIK, JACQUELYN L.	147	NIEDERHOFER, JANICE	278
MAYVILLE, GREGORY E.	241	MCSWAIN, MICHELLE	158	MILLS, ROBERT J.	159	<b>MSU DAIRY CLUB</b>	<b>157</b>	NIEDWIECKI, JOYCE M.	141
MAYVILLE, TERESA M.	232	MCTAGGART, JANICE M.	208	MILSTER, RICHARD O.	209	MUCHA, MAUREEN F.	241	NIEVES, RICK	151
MAZUR, DAVID J.	222	MCVAY, JUDITH L.	208	MIN, HYEKYONG	277	MUDERS, JANICE S.	277	NIMTZ, VALERIE J.	254
MAZUREK, NORA L.	222	MCVET, GARY	140	MINAUDO, BALDASSARE	241	MUELLER, CYNTHIA M.	277	NISBET, BRIAN R.	223
MAZZOLINI, MARK P.	277	MCWATT, KEVIN A.	249	MINC, IRIS	145	MULDOWNEY, THOMAS A.	277	NOACK, GREGORY E.	223
MAZZOTTA, CATHERINE	277	MCWHORTER, PATRICIA	194	MINER, LIZ	150	MULHOLLAND, PATRICIA	209	NOACK, TERESA	156
MCCARDLE, KAREN	146	MCWILLIAMS, HOLLY	171	MINER, LYMAN C.	223	MULLEN, KATHRYN A.	185	NOAH, MARY LYNN	160
MCALEE, KATHLEEN M.	141, 277	MDVUSOFF, MOHAMAD	223	MINICUCCI, SUSAN K.	241	MULLEN, MARY A.	149, 249	NOEL, ROSS A.	159
MCAULIFFE, JANE C.	184	MEANS, CAROLYN	146	MINK, DEAN E.	223	MULVILL, JAMES J.	209	NOELL, LAURA	171
MCAULIFFE, JOAN M.	165	MEDEUS, KENNETH L.	208	MIQUELON, JOHN R. JR.	209	MUNDORF, DONNA J.	249	NOFTZ, TAMARA S.	156, 249
MCAULIFFE, MARY K.	232	MEEUSEN, ALLEN D.	232	MIRASOLA, SHERRY E.	223	MUNGER, JOE A.	194	NOLAN, JENNIFER	194
MCBRIDE, BRIAN	153	MEHL, LINDA L.	249	MITCHELL, DARNELL	209	MUNSTERS, ROBERT W.	185	NOONAN, JAMES H.	223
MCCAFFERTY, ANNE L.	146	MEHL, MARTY A.	277	MITCHELL, LINDA	150	MURILLO, MARY H.	223	NOORY, GLINDA J.	223
MCCAFFERTY, MEGANIF	146	MEHN, A. CHERYL	208	MITCHELL, LYAN E.	254	MURINE, VICKI M.	232	NORDHEDEN, KAREN J.	155, 261
MCCANN, KELLY	138	MEIKLE, BRIAN L.	185	MITCHELL, MAURIC L.	223	MURMAN, KRISTIN M.	233	NORDMAN, MARK	164
MCCARTHY, JAMES J.	145, 208	MEINERS, KIMBERLY A.	185	MITCHELL, SUSAN L.	194	MURPHY, CATHERINE A.	209	NORMAN, ROBERT G.	185
MCCARTHY, JOHN F.	194	MEINZINGER, ANN	138	MITCHELL, SUZANNE	138	MURPHY, DANIEL E.	209	NORMAND, KIMBERLY	223
MCCARTHY, KEVIN D.	277	MEINZINGER, MARY	138	MITCHELL, TIMOTHY J.	241	MURPHY, ERIC L.	185	NORRIS, ERICA	171
MCCARTHY, KIM M.	249	MEISTER, CINDA L.	277	MITROPOULOS, JIM	144	MURPHY, JILL E.	249	NORRIS, MARTHA A.	242
MCCARTHY, LINDA J.	277	MEISTER, KURT W.	166, 194	MITROVICH, RICHARD K.	209	MURPHY, KEVIN J.	194	NORRIS, PATRICK H.	209
MCCARTHY, TERRANCE M.	260	MELCER, ELEANOR	28	MITSEFF, C. RANDALL	277	MURPHY, LINDA M.	277	NORTH, HILAR V.	242
MCCARTY, SILVIA M.	232	MELIN, PHYLLIS	154	MITZ, HOWARD S.	261	MURPHY, ROBERT D.	261	NORTH, TOM	166
MCCCLARAN, TAMARA J.	277	MELL, KAREN M.	223	MLYNAREK, MARTIN M.	261	MURPHY, SEMINIA T.	185	NORTHUP, LORI A.	155
MCCLELLAN, MARY V.	147	MELLEMA, KATHLEEN S.	208	MOBERT, FRANK J.	148	MURRAY, BRIAN	174	NORTON, SUSAN M.	242
MCCLELLAN, MISSY A.	147	MELLER, LARRAINE	156	MOECKEL, KAREN E.	249	MURRAY, MARGARET T.	209	NORWOOD, SUZANNE J.	155
MCCLELLAN, THERESA D.	272	MELUCH, RAYMOND W.	261	MOELLING, JILL C.	209	MURRAY, PAUL A.	241	NOTTINGHAM, NANCY A.	249
MCCONNELL, PATRICK C.	260	MENDELSON, LISA S.	249	MOESER, PAULA J.	223	MURTAUGH, KEVIN M.	241	NOVAK, JESSIE	138
MCCOOK, CYNTHIA	150	MENGEL, MARCIA J.	254	MOFFATT, MICHAEL A.	232	MUSHRO, MARK	174	NOVITSKY, JAMES R.	148, 209
MCCOOL, SHERI	145	MENTCH, PAMELA J.	145	MOHR, PAULA M.	185	MUSKOVIN, CAROL L.	154	NOVITSKY, JOHN F.	145, 267
MCCORMACK, LISA	141	MENZEL, SUSAN M.	223	MOLDENHAUER, HARRY L.	261	MUSSELMAN, TINA M.	233	NOVITSKY, TERESA M.	249
MCCOY, AMY L.	208	MERCADO, VELMA	249	MOLECK, JUDITH M.	160	MUSTAFAA, KIMBERLY B.	277	NOWACKI, JOSEPH A.	242
MCCREADY, SUSAN L.	138, 232	MERCER, SALLY	171	MOLLON, MATTHEW R.	209	MUZZALL, WILLIAM B.	241	NOWAKOWSKI, CAROL V.	209
MCCRONE, KIMBERLY	154	MERCHANT, THOMAS P.	208	MOLNAR, ROBERT W.	161	MYCKOWIAK, MICHAEL E.	277	NOWLAND, BARBARA E.	249
MCCULLEN, MARK H.	241	MERCURO, MARIE A.	254	MONACO, ELAINE M.	223	MYDLOWSKI, DONALD A.	261	NUNKE, MOLLY L.	194
MCCULLOUGH, CHARLES	185	MERLANTI, MARK E.	159, 161, 208	MONAST, LAWRENCE R.	209	MYERS, ANNE	165	NURMI, LINDA	145
MCCULLOUGH, KAREN R.	249	MERONI, LAURA	150	MONETTE, KELLY J.	185	MYERS, ELIZABETH A.	194	NUSS, HOWARD H.	261
MCCULLOUGH, TERI	138	MERRITT, DOUGLAS C.	208	MONTAGUE, AMY J.	223	MYERS, KEITH W.	241	NUTRITION CLUB	245
MCDERMOTT, MARYLISA	222	MERSKIN, KATHLEEN A.	277	MONTGOMERY, MELANIE	194	MYERS, TURLEY, S.G.	277	NYGAARD, JEFFREY M.	209
MCDONALD, DIANE L.	260	MERZ, JULIE A.	208	MONTIBELLER, JEFFREY	241	MYNAHAN, KATHLEEN A.	150, 209	MYLAND, JILL L.	233
MCDONALD, RUTH V.	194	MESSING, ROBIN F.	249	MONTEI, RAFAEL E.	209	MYRON, SHEILA M.	233		
MCDONALD, WILLIAM R.	222	MESSING, ROY	153	MOODY, BLAISE	159				
MCDONNELL, DARA S.	194	MESTELLE, DAN L.	241	MOODY, CYNTHIA	150				
MCDONOUGH, JAN L.	232	METCALFE, PENNY K.	232	MOODY, SHERRY	164				
MCDONOUGH, RON P.	166, 170	METHOD, KELLY A.	141	MOODY, SUSAN B.	147				
MCDONOUGH, RONALD E.	241	METZGER, DARYL W.	241	MOON, PAMELA E.	277				
MCEACHEN, JOAN H.	277	METZLER, DAWN A.	208	MOORE, DANIEL	140				
MCELMURRY, MICHELE	160, 168, 222	MEYER, GERRI	138	MOORE, DUK E.	209				
MCELROY, LEE ANN	171	MEYER, JAY O.	261	MOORE, JENNIFER S.	277				
MCFADDEN, ZENA K.	277	MEYER, JEROME	145	MOORE, JUNE	277				
MCFARLANE, BARBARA A.	277	MEYER, KIM M.	241	MOORE, K. GREGORY	232				
MCGARRY, PATRICIA T.	232	MEYER, SALLY A.	160, 223	MOORE, KEITH R.	209				

**NNN OO**

NAGLW, JOANN	138, 223	O'BRIEN, SHAWN	174
NAHASS, ALI	241	O'BRIEN, TAMMIE	150
NAHKIAN, WILLIAM T.	194	O'BRIEN, TREACY	160
NAIRN, DENNIS M.	223	OATHOUT, JEFFREY J.	148
NAJJARIAN, HOSSEIN	241	OBERER, JOHN E.	209
		OBERFELDER, LORI S.	250



OBERSON, LINDSAY E.	209
OBIVA, ALEX O.	185
OBRIEN, ALAN J.	261
OBRIEN, DANIEL J.	162
OBRIEN, MARK E.	209
OBRIEN, MARY F.	209
OCALLAGHAN, MAUREEN	154
OCHMAN, DEBRA A.	250
OCHYLSKI, RONALD S.	242
O'CONNOR, HELEN M.	233
O'CONNOR, NANCY M.	250
O'CONNOR, SHIRLEY F.	278
ODAY, ELIZABETH E.	209
ODELL, BRIAN G.	242
ODETTE, ROSE M.	185
ODLEVAK, KATHRYN L.	261
ODONNELL, KATHLEEN M.	175, 233
OFFER, ROBERT J.	209
OGRADY, CAROLYN M.	209
O'GUNTUNDE, SUBUOLA O.	223
O'HANLAN, R. MICHAEL	194
O'HARA, LINDA M.	278
OHORONNIK, MICHAEL J.	209
O'KEEFE, JOHN C.	209
OKLEJAS, BARBARA A.	233
OKUND, SACHIKO	233
OLD, JACQUELYN R.	154
OLDEJANS, RICHARD T.	209
OLDENBURG, REBECCA S.	242
OLDFORD, LESLIE D.	209
OLDHAM, KIRT	174
OLEARY, PATRICK D.	278
OLESEK, CAROL L.	209
OLGAARD, MICHAEL K.	166, 2w9
OLGREN, TAMMY L.	255
OLIN, KERRY	144
OLIND, JANET	167
OLIVARES, LUPE M.	233
OLIVER, JAMES H.	242
OLIVERIO, LINDA	168
OLLGAARD, ANN K.	209
OLSEN, BONNIE	146
OLSON, CARL R.	278
OLSON, DAVID L.	142
OLSON, ED	165
OLSON, KATHRYN M.	194
OLSON, PETER G.	185
OMARA, MAUREEN P.	250
O'MEARA, MARY G.	261
O'NEILL, WILLIAM R.	170, 223
ONEKA, MICHAEL J.	194
ONSTAD, GARY S.	209
ONSTREAM	140
ONUSKANICH, ANDREA	171
OPITECK, DOUGLAS J.	278
ORBACH, SUSAN E.	223
ORDERS, MARK	118
ORR, MARK J.	194
ORR, MICHAEL C.	185
ORTON, ROGER D.	233
ORY, LISA M.	160
ORY, THERESA	160
ORYON, LINDA A.	194
OSBORN, DONNA J.	147
OSBORNE, CAROL A.	195
OSBORNE, DONALD J.	284
OSGOOD, PAUL W.	159
OSHEA, A. VINCENT	142
OSHEE, MARIANNE S.	195
OSP, JOAN M.	261
OSSIAN, KATHRYN L.	210
OSTLUND, PETER K.	242
OSTRANDER, CINDY	250
OSTRANDER, RICHARD A.	261
OSWALD, KELLY G.	162
OSWALD, LEE H.	142
OTTO, MICHAEL E. III	166, 242
OTTO, SCOTT C.	185
ODUSEMA, CAROL	154
OUSNAMER, ROGER A.	185
OWCZARZAK, DAVID P.	210
OWEN, JILL A.	195
OWEN, KY	168
OWEN, LYNN A.	223
OWENS, GREGORY A.	210
OWENS, TERRY L.	223
OYER, BARBARA J.	195

## PPP

PACHERA, VIKKI	146
PACKAGING	179
PACZOS, PATRICIA L.	210

PADALINO, SUSAN M.	278
PAGE, BRIAN J.	210
PAIGE, MARTIN M.	210
PAIK, MELANIE S.	146
PALAC, JANET M.	210
PALIWODA, GALE A.	223
PALMER, BRIAN K.	185
PALMER, GARY A.	210
PALMER, JAMES J.	142
PALMER, MARK R.	210
PALMER, MARY A.	250
PALMISANO, DAVID M.	210
PALOMBO, ANTHONY	145
PAZEGRAU, MICHAEL W.	139
PARCELLS, JAMES L.	242
PARENTEAU, LINDA M.	195
PARK, DALYNN J.	195
PARKER, CYNTHIA ANN	160
PARKER, JAMES G.	210
PARKER, JAN	138
PARKS, GWENDOLYN E.	233
PARKS, RONALDO P.	278
PARKS, SHEREE	167
PARNOFIELLO, PAUL R.	210
PARQUET, ANDREA L.	223
PARSELL, DEBRA L.	255
PARTIN, LYNN D.	195
PASCALE, PENNY M.	185
PASCHAL, FRANK C.	233
PASSIAK, KENNETH M.	143
PASSMAN, DANIEL L.	223
PASTORI, BRIAN A.	148
PATCH, STEVEN	140
PATTITUCCI, THERESA L.	195
PATRICK, GAIL L.	278
PATT, CYNTHIA M.	210
PATTER-JICKLING, P.	195
PATTERSON, BILL	159
PATTERSON, LOUISE A.	250
PATTERSON, JOHN M.	223
PATTON, PHILIP M.	210
PAUL, JONINA	160
PAUL, KEVIN M.	159
PAUL, TRACY E.	195
PAULSEN, PATRICIA	146
PAVLINSKI, SHARON M.	250
PAVLOVICH, PAULA	250
PAYE, WILLIAM C.	148
PAYSON, BARBARA A.	250
PAZDZIORKO, ROBERT P.	223
PEACE, GEORGE M.	185
PEARSON, WILLIAM	165
PEARSON, WILLIAM F.	242
PECK, CAROL M.	250
PECK, DAVID C.	267
PECK, THOMAS	242
PECKHAM, JAMES D.	210
PEEK, MARK E.	278
PEEK, PATRICIA	150
PEELIN, SCOTT B.	267
PEISNER, TERESE E.	210
PELLETIER, LISA M.	210
PELTIER, PHILIP	267
PELTIER, SUZANNE E.	210
PELTO, ROSEMARY	210
PENCE, GAY L.	242
PENCE, JANICE C.	210
PENDY, JOHN T.	148
PENFOLD, CAROL A.	233
PENMAN, LORI K.	261
PENN, PAMELA	168
PENNING, SUSAN	149
PENNY, DOUGLAS R.	185
PENTIOK, NANCY	146
PEPPIN, GARY M.	210
PERKINS, GEORGE J.	261
PERKINS, JUDY P.	146
PERLIN, LAWRENCE	145
PERLOS, PAMELA	154
PERRY, ALTA M.	195
PERRY, CYNTHIA M.	185
PERRY, ELLEN	158
PERRY, JILL M.	210
PERRY, TYRONE	158
PEPSAK, JOSEPH M.	267
PETERMAN, TERESA F.	195
PETERS, CAROL	195
PETERS, GARY L.	210
PETERS, JENNIFER L.	156, 210
PETERS, LORI A.	155
PETERS, NANCY A.	155, 278
PETERS, VIRGINIA L.	155, 165
PETERSEN, JAMES R.	242
PETERSON, DAVID H.	142
PETERSON, GAYLE M.	147
PETERSON, JAMES H.	143, 210

PETERSON, KAREN L.	278
PETERSON, KEVIN	174
PETERSON, WILLIAM P.	278
PETRISKO, D. RICHARD	267
PETROWSKI, LISA A.	223
PETTER, JANET L.	147
PEYTON, JEANNE M.	195
PEAHLER, YVONNE J.	210
PFEIFFER, WES	174
PFISTER, STEPHEN C.	185
PHI DELTA THETA	96, 159
PHI GAMMA DELTA	167
PHI MU	160
PHILKA, MARSHALL F.	278
PHILLIP, ROGER M.J.	242
PHILLIPS, CHRIS	162
PHILLIPS, CHRIS A.	278
PHILLIPS, LINDA J.	185
PHILLIPS, MARTIN P.	242
PI BETA PHI	159
PICANO, JAMES J.	278
PICHE, CATHY	138
PICKETT, GAYLE E.	278
PICKFORD, JOHN H.	185
PIENKAGURA, ALEX	165
PIERCE, ANN L.	210
PIERCE, JO ANNE	210
PIERCE, PATRICIA A.	149
PIERSON, DUDLEY K.	261
PIETRYGA, LORI A.	146
PIETRZAK, BARBARA J.	195
PIKORA, RICHARD J.	166
PILARSKI, ROBERT T.	267
PILCHAK, GARY W.	261
PINGEL, KENNETH	145
PINKNEY, KAREN	141
PIOTROWSKI, THOMAS S.	210
PIOTROWSKI, VICKIE	140
PIPER, JAN	154
PIPER, JONI L.	154, 233
PITCEL, EILEEN	185
PITCHER, BRENDA L.	223
PITORJAS, DAVID J.	185
PIXLEY, VERN A. II	174, 210
PLACEMENT CENTER	124
PLAGENS, JOANNE F.	223
PLUCINSKI, MICHAEL	210
POCKLINGTON, SUSAN J.	145, 233
PODULKA, KAREN M.	185
POGGI, STEPHEN ROBT.	159
POHL, MARK P.	185
POINDEXTER, STEVEN S.	185
POINDEXTER, TERRI S.	284
POINTON, SUSAN M.	261
POKOJ, PATRICIA	149
POLLACK, DIANE	171
POLLACK, MICHAEL	166
POLLARD, DAVE A.	267
POLLOCK, DIANE	195
POLOYAC, DENISE S.	210
POINDEXTER, RUTH E.	185
POMERSKI, WILLIAM R.	210
PON, DANIEL Y.	261
PON, JENNIFER L.	185
POND, KAREN L.	242
PONTE, BRIAN	142
POPCORN	98
POPIEL, MARK R.	185
PORTER, JODY K.	185
PORTER, LAURA M.	195
PORTER, MARY F.	278
POTEMSKI, LESLIE	160
POTAPSHYN, DANIEL G.	210
POTTER, JUDITH A.	261
POTTER, LINDA S.	261
POTTER, R. WILLIAM	242
POUNTNEY, JILL	154
POWELL, WILLIAM B.	278
POWER, PATRICIA E.	210
POZNIAK, DAVID A.	210
PRE-VET CLUB	162
PREUTHIN, MAREN	185
PRICE, LINDA R.	146, 250
PRICE, MICHAEL C.	233
PRISHS, DANIEL R.	261
PRINCE, CAROLYN M.	195
PRIOR, TIMOTHY J.	278
PRKUT, ELIZABETH A.	210
PROGRAMMING BOARD	143
PROSKIE, ANDREA M.	261
PRZYBOOKI, CYNTHIA L.	278
PRZYSTAS, RONALD A.	223
PULKOWNIK, DIANE	149
PUNG, CHERYL	140
PURDY, CAROL L.	164, 250
PYANT, WILLIAM C.	242

PYJAR, JEANNE S.	278
PYKE, JANE L.	210
PYKE, RONALD A.	210

## QQ

QUAISRANI, MUHAMMAD N.	233
QUASEY, MARY A.	210
QUEEN, KRISTIN E.	233
QUERBACH, THEO C.	223
QUICK, ANNETTE J.	250
QUICK, MICHAEL E.	223
QUIGLEY, DAVID P.	278

## RRR

RABASKAS, ERIC P.	210
RABAUT, CHRISTOPHER	210
RABIDEAU, JOSEPH S.	185
RADEMACHER, ANN D.	223
RADEMACHER, DANIEL J.	195
RADER, JULIE	154
RADTKE, JUDITH	140
RADTKE, KAREN L.	223
RAFTREY, SUZANNE	224
RAGOONAN, JOANNE	284
RAHN, LINDY S.	185
RAINEY, TIMOTHY C.	186
RALPH, TODD	151
RAMAEKERS, LARRY	144
RAMEY, ANITA K.	162
RAMON, DULCIE M.	149
RAMSDEN, LINDA	160
RAND, JEFFREY J.	186
RANDALL, CAROLYN J.	186
RANDALL, JAMES W.	210
RANDALL, KAREN D.	278
RANDALL, MEG	138
RANK, JAMES G.	242
RANKE, DENICE M.	242
RANKS, DANIEL A.	210
RANN, MICHAEL D.	186
RANZILLA, CYNTHIA A.	155, 210
RADS, BEVERLY A.	278
RAPPA, MARCIA	155
RASCH, YVONNE M.	186
RAU, BARBARA	255
RAY, CELESTINE A.	141, 186
RAY, JERREREY W.	161, 261
RAY, KARL	144
RAY, MARCIA A.	233
REAHARD, JULIE A.	195
REARDON, MARY E.	242
REASOR, GREGORY A.	224
REAUME, THOMAS D.	224
RECTOR, BRENDA J.	140, 210
REDBURN, KIM A.	261
REDICK, MARGO S.	250
REDLINE, DANIEL C.	261
REDMAN, RENEE C.	195
REDMOND, JOY J.	186
REDMOND, KIM A.	186
REDNER, LAURA E.	152
REED, CAMILLA D.	250
REED, KAY D.	233
REED, PEGGY L.	255
REEVES, JAMES T.	278
REHN, MARK E.	210
REIBELING, NANCY J.	210
REIBELING, RICHARD J.	224
REID, CHARLES J.	186
REID, LORI A.	261
REID, WILLIAM	140
REHM, TRACEY	171
REINHARD, ERIC	224
REINHARDT, AMY E.	224
REISLER, MELYSSA C.	224
REKUC, TIMOTHY E.	211
REMINGTON, DEAN	151
RENDALL, BARB	138
RENNIE, STEPHEN	151
REPLOGLE, STEVEN B.	195
RESIDENTIAL COLLEGES	265
RESMER, MARGARET M.	278
RETAILING CLUB	245
REUTER, RENEE L.	233
REX, JAYNE	146
REYES, VLADEMIR A.	211

REYNOLDS, JOSEPH	158, 267
REYNOLDS, NAN A.	233
REYNOLDS, ROBE	174
RHA	164
RHEAUME, RICHARD C.	211
RHOADS, SHERI A.	250
RHODES, PATRICK A.	163, 242
RHYNARD, KATHY A.	186
RICE, JOAN T.	278
RICHARD, KATHY J.	224
RICHARD, REBECCA L.	250
RICHARDS, J. PHILIP	186
RICHARDS, LAURA A.	242
RICHARDS, LORI	140
RICHARDS, MINDY L.	284
RICHARDS, RANDY	168
RICHARDSON, KENNETH	211
RICKARD, JANET K.	250
RIDDLE, GINA R.	195
RIDER, LINDA	167
RIDGE, CONNIE	140
RIDGELL, BARBARA	224
RIDGELL, CORNAL	267
RIEGER, RICHARD C.	242
RIEGLER, MARK A.	278
RIEGNER, BRYAN J.	224
RIETH, KEN	174
RIGDON, RANDY L.	242
RIGGS, ELIZABETH A.	242
RIGONI, STEVEN D.	186
RIKER, JEAN R.	224
RILEY, JIM	174
RILEY, JIM M.	151
RILEY, JOANNE M.	211
RILEY, MICHAEL A.	186
RINDSKOPF, LINDA	250
RINKE, KEVIN	174
RISK, DEBRA L.	195
RISK, JAMES M.	211
RITCHEY, LISA K.	261
RIVARD, KURT A.	142
RIVERA, HELEN M.	167
ROBACH, SUE	168
ROBBINS, DEBRA J.	278
ROBBINS, STEVE	34
ROBERGE, DAVID M.	211
ROBERTS, CHRISTEL L.	224
ROBERTS, MICHAEL J.	211
ROBERTS, NANCY	138
ROBERTS, RICHARD E.	195
ROBERTSON, DAVID W.	278
ROBINSON, ARON D.	224
ROBINSON, CHERYL L.	224
ROBINSON, DARRYL	211
ROBINSON, IRIS R.	224
ROBINSON, K. DAVIN	160
ROBINSON, KENNETH E.	278
ROBINSON, R. W.	168
ROBINSON, RALPH	126
ROBINSON, RICHARD C.	211
ROBINSON, TERRI L.	186
ROBINSON, VIRGINIA	224
ROBINSON, WENDY J.	186
ROBKE, KAY A.	261
RODDTE, CYNTHIA D.	233
RODEO	122
RODGERS, DEBORAH L.	278
RODGERS, LINDA G.	278
ROE, VIRGINIA K.	186
ROED, MARK S.	186
ROGER, EILEEN M.	211
ROGERS, CYNTHIA A.	152, 186
ROGERS, DARRYL	60
ROGERS, JANICE	284
ROGERS, LYNN	157
ROGERS, MOM	141
ROGGIN, DEBORAH	160, 186
ROGNESS, ANDREW J.	278
ROHACZ, STEPHEN R.	148, 242
ROISE, THOMAS P.	143, 153, 159
ROLAND, DEBRA	186
ROLLINS, ADAM L.	278
ROMAN, RON	165
ROMBACH, THOMAS C.	224
ROMBACH, TOM	34
ROMBALSKI, TERRY R.	148
ROMILLY, CHERYL A.	150
ROMNEY, SHARON	255
ROSA, LESLIE A.	224
ROSBOROUGH, AMY	146
ROSCOE, LORI A.	224
ROSE, ARTHUR H.	242
ROSE, ROBERT	165
ROSE, SHERYL F.	278
ROSEBROOK, RANDY G.	261
ROSEBROOK, TINA	171



ROSENCRANS, R.M.	224	SARHATT, SANDRA A.	211	SCRIBNER, ELAINE C.	261	SIMMONS, LEANETTE M.	141, 250	SOCCER	82
ROSENFELD, GARY A.	148	SARY, ROSEMARY A.	224	SEAMAN, BARBARA A.	250	SIMMONS, LINDA V.	284	SOCIAL SCIENCE	271
ROSENFELD, SHARI L.	233	SATTERLEE, DONNA	271	SEDLACEK, SONIA	150	SIMMONS, PATTY	160	SODA, LEE-ANN	279
ROSETT, RENEE E.	278	SAUNDERS, JOHN T.	279	SEDLACEK, VERA	150	SIMMONS, TIM	168	SOLOMON, MICHELE	160
ROSKOSKEY, BILL	144	SAVERY, JANET N.	211	SEDWICK, PAM	36	SIMPSON, SYD	157	SOLOMON, PEGGY J.	187
ROSKOSKEY, DUANE	144	SAWATZKI, LEE A.	242	SEE, STACIE A.	211	SIMS, BARBARA C.	149	SOMERS, JANE R.	147
ROSS, EMIL D.	242	SAWATZKI, MARK K.	242	SEEBER, BRUCE A.	211	SINCLAIR, CYNTHIA A.	233	SOMERVILLE, CYNTHIA	141
ROSS, JASON	242	SAWICKI, MARIE L.	255	SEEDS, LINDA R.	211	SINDEL, TOD W.	262	SOMMER, KENNETH F.	212
ROSS, JOHN	151	SAWKA, GAIL R.	155	SEEGER, SARAH L.	211	SINEN, CYNTHIA L.	225	SOMMER, PAIGE	145
ROSS, JUNE E.	211	SAWUSCH, LEIGH	138	SEGESTA, JEAN M.	155	SING, MAHENDRAPAL	279	SOMYAK, THOMAS J.	243
ROSS, THOMAS J.	211	SAYED, ELIZABETH J.	146, 224	SEGESTA, JUDY	150	SINGER, KURT A.	195	SONDYS, JANET K.	212
ROSSI, CINDY A.	278	SAYRE, DAWN SR.	171	SEGODNIA, JAMES	145	SINGTON, SHELLEY P.	279	SONNTAG, DAVID J.	243
ROSSIO, PATRICIA A.	224	SAYRE, KRISTIN M.	224	SEIDEL, JOSEPH F.	195	SIROONIAN, JACK P.	142	SOPHOS, MARC	225
ROSSMAN, DANIEL J.	186	SCALES, JOHN E.	224	SEIFERT, GARY H.	211	SISSON, CAROL F.	147	SOPKO, JOSEPH A. JR.	243
ROTH, MARY R.	261	SCANLON, LAURIE L.	250	SEITZ, CATHERINE M.	267	SIVVER, NEAL A.	225	SORBO, SUSAN A.	212
ROTH, R. LAWRENCE	174, 200	SCARPELLI, MARY L.	160	SEITZ, SCOTT	159	SKEIRIK, ROBERT D.	262	SORIA, CHARLIE	140
ROTHNEY, ROBERT C.	186	SCHAEFF, DOROTHY A.	267	SELK, LAURIE	168	SKINNER, DANIEL C.	139	SOSA, HENRY	143, 165
ROTHWELL, BARBARA G.	160, 250	SCHAFER, CAROL J.	186	SELKE, DIANE M.	233	SKIRVIN, SUSAN	138	SOUTHERN, JIM	144
ROUSE, STEPHEN G.	186	SCHAFER, PATRICIA A.	224	SENIOR CLASS COUNCIL	161	SKOCZYLAS, GERALD D.	225	SOVINSKI, KATHRYN A.	195
ROWDEN, DAVID M.	211	SCHAFER, STEPHEN M.	186	SEPP, LORA M.	147, 224	SKOLNICK, BARBARA M.	250	SPACE, LAURA J.	195
ROWE, ANDREW S.	278	SCHALTER, BETH	145	SETTLES, SHEILA E.	211	SKOWNEKI, SANDRA	160	SPADAFOR, CHARLENE	250
ROWE, LISA M.	278	SCHANER, FRANK S.	242	SHADDUCK, SANDRA L.	211	SKRAN, DALE L.	242	SPAGNUOLO, TONY	159
ROWLAND, PATRICIA R.	250	SCHATTENBERG, F.L.	161	SHAFNER, CAROL A.	250	SKRLEC, LYDIA K.	195	SPAK, KAREN E.	212
ROWLANDS, TIMOTHY	140	SCHECHESTER, RANDAL A.	186	SHAKE, LISA ANN	160	SKROBAK, STEPHEN J.	153, 186	SPANBURG, MARK S.	233
ROWLEY, DIANE L.	149	SCHHEETZ, PATRICE	124	SHALTZ, THOMAS W.	186	SLATER, TERRY G.	233	SPANGLER, VALERIE J.	143
ROWLEY, DOUGLAS E.	211	SCHIEFFLER, ELIZABETH	147	SHANKLIN, VICTORIA E.	224	SLAUGHTER, ELAINE L.	262	SPARKS, ANN	150
ROWLEY, MARY J.	278	SCHIEFFLER, ROBERT J.	242	SHANNON, DONNA	140	SLAVIN, AUDREY	171	SPARKS, SHELTON	284
ROWLEY, SARAH R.	250	SCHIEFFLER, SUZANNE M.	284	SHANNON, GREGORY D.	143	SLEDER, JAYNE E.	195	SPEARS, FLETCHER III	143
ROWLEY-SMITH, JANE M.	224	SCHENK, DAVE	164	SHANNON, MARY JO	279	SLEE, NORMAN G.	279	SPECK, GLORIA L.	225
ROWSER, MICHELLE	278	SCHERER, CHERYL M.	224	SHANNON, PATTI A.	279	SLOCIM, LARRY	229	SPELMAN, WENDY R.	187
ROY, LAURIE A.	186	SCHERMER, PETER G.	224	SHAPLEY, TODD W.	267	SLOWINSKI, DAVID A.	242	SPENCER, CELESTE E.	187
ROY, MARY L.	250	SCHERR, STEPHEN J.	261	SHARMA, CHANDRA L.	261	SMAB	143	SPERN, ANTHONY W.	187
ROBIN, LEONORE A.	261	SCHERNER, NANCY A.	168, 224	SHARPE, SANDRA	261	SMALLEY, TERRI L.	212	SPIGARELLI, KENNETH	212
RUBIN, SHERLE	278	SCHERSCHLUGT, KIM M.	186	SHARROW, DIANE	165	SMART, RONALD P.	284	SPINDLER, JAMES A.	262
RUBY, LISA B.	211	SCHIAN, DALE	143	SHAW, GALE S.	250	SMIRCINA, TODD	164	SPINOLA, AMY	171
RUCAREAN, SCOTT G.	224	SCHIFFEL, DEBBIE A.	211	SHAW, MICHAEL R.	242	SMITH, AMY J.	212	SPITTLE, MATTHEW L.	162
RUDICK, MARLA A.	147	SCHILLING, JEFFREY A.	195	SHAYNE, PATRICIA B.	233	SMITH, AUDREY	279	SPIVACK, LAURIE A.	267
RUDNICK, BARBARA E.	233	SCHIMON, RUDOLF F.	261	SHEA, KATIE	156	SMITH, CATHERINE	160, 250	SPOLYAR, ELIZABETH A.	243
RUDY, BRIAN K.	211	SCHINEMAN, CINDY J.	233	SHEATHMEL, BETHANY A.	211	SMITH, CELESTE D.	250	SPOONER, DEBRA L.	255
RUEBER, NANCY A.	160, 250	SCHLESINGER, RANDY L.	267	SHEEHY, MICHAEL K.	148	SMITH, CHARLES T.	151, 212	SPRING, TERRI	146
RUEGG, PAM	157	SCHMALTZ, KATHLEEN M.	224	SHEHIN, STACEY E.	139	SMITH, CHERYL A.	267	SQUALLS, K. LEVETO	225
RULISON, STEPHEN C.	279	SCHMID, EDITH	167	SHELATA, KATHLEEN M.	224	SMITH, DEBBIE D.	195	STAAT, DAVID L.	212
RUNELS, LINDA S.	279	SCHMIDT, ERIC	164	SHELLY, CAREY L.	250	SMITH, DIANE M.	212	STACK, MOLLY A.	149
RUNNING	132	SCHMIDT, KRISTI	167	SHEPARD, AMY M.	224	SMITH, ELIZ R.	225	STADNIK, PAUL J.	243
RUMSTROM, M. KATHRYN	233	SCHMIDT, MARGARET	145	SHEPHERD, FLAVIA	160	SMITH, ELIZABETH S.	279	STAFFORD, MICHAEL D.	212
RUNYAN, DONALD R.	279	SCHMIDT, ROBERT E.	195	SHERRY, SUE	138	SMITH, HALLE D.	195	STAHL, JAMES R.	212
RUPINSKI, JUDITH A.	233	SCHMIDT, SHIRLEY J.	152, 250	SHERWOOD, JANE L.	233	SMITH, JEFFREY T.	242	STAHL, JULIE A.	233
RUSCO, GEORGE A.	211	SCHMIEDER, MOLLY A.	233	SHIELDS, CATHERINE M.	250	SMITH, JILL D.	186	STAHL, PAUL R.	212
RUSSELL, LAURA N.	261	SCHMIT, WENDY E.	195	SHIMAMOTO, KEI	195	SMITH, JOHANNA M.	279	STAMLER, PATRICIA A.	195
RUSSELL, ROSALIE T.	267	SCHMITT, EDWARD P.	279	SHINLEDECKER, CARRIE	279	SMITH, KENNETH D.	225	STANLEY, MICHAEL E.	243
RUSSELL, ROSE M.	167	SCHMITZ, ANN E.	141	SHOEMAKER, MICHAEL L.	211	SMITH, KIM	146	STANLEY, PAMELA S.	225
RUSSELL, SCOTT K.	224	SCHMUCKAL, JULIE	171	SHOEMAKER, THOMAS	168	SMITH, LAURIE	146	STANSBURY, KENNETH S.	225
RUSZTOWICZ, THADDEUS	159	SCHNEIDER, MARGARET	279	SHOKOOHI, KAMRAN K.	242	SMITH, LAWRENCE P.	267	STANSELL, MOLIE	233
RUTKOWSKI, MARK	145	SCHNEIDER, WILLIAM M.	186	SHOREY, FREDERICK C.	224	SMITH, LINDSEY W.	195	STANTON, MAURA J.	155
RUTLEDGE, FRANK	20	SCHOBER, KATHLEEN	255	SHORT, TAMARA J.	233	SMITH, LORAIN R.	279	STARK, KATHLEEN L.	187
RUTLEDGE, JEANNE P.	154	SCHOENBERG, JEFF	211	SHORT, WILLIAM E.	211	SMITH, LOU A.	250	STARK, PATTY M.	147
RUTLEDGE, LISA	116	SCHOENFELD, MARK J.	148	SHUCK, STACIE S.	160, 224	SMITH, MARGARET M.	279	STARKEY, FRAN	150
RUTTER, MIKE G.	279	SCHOLL, BECKY L.	186	SHUDE, KATHY	150	SMITH, MARK E.	186	STARR, ROBERT S.	225
RYDZEWSKI, LAUREN M.	186	SCHORR, PAMELA A.	211	SHUSHOK, JOSEPH A.	195	SMITH, MARK R.	242	STASSINES, TIMOTHY M.	195
RYNKIEWICZ, CYNTHIA	224	SCHOTT, MICHAEL W.	211	SIAS, JANE	157	SMITH, MARLA E.	212	STATE, NEWS	126, 168-169
RYSKAMP, PHILIP H.	261	SCHRAMM, ROBERT	145	SICKLES, MICHAEL W.	279	SMITH, MARTHA J.	225	STAUFFACHER, ANN K.	160
		SCHRECK, LISA	146	SICKLESTEEL, SUSAN L.	224	SMITH, MICHAEL E.	225	STAVALLE, DONALD P.	212
		SCHRIPEMA, KARL W.	242	SIDES, JEANINE M.	195	SMITH, MICHAEL J.	212	STAVOE, ERIC D.	262
		SCHROEDER, C.H.	211	SIDGE, PATRICK A.	279	SMITH, PAMELA S.	225	STEBBINS, MARILEE J.	233
		SCHROEDER, DEBORAH R.	195	SIDUN, SUSAN	261	SMITH, PATRICIA J.	279	STEC, JUDITH L.	212
		SCHULD, AL	151	SIEBERT, MICHAEL A.	165, 261	SMITH, PEGGY J.	212	STECK, CAROL	150
		SCHULD, JOHN J.	186	SIEFERT, CYNTHIA	149	SMITH, PHYLLIS K.	262	STECK, SIDNEY E.	187
		SCHULTE, CAROLINE A.	250	SIEGAL, STEPHEN L.	211	SMITH, RICHARD D.	142	STEELE, SHELLEY A.	225
		SCHULTZ, CARLENE M.	139, 186	SIEGEL, KENT S.	211	SMITH, RICHARD W.	243	STEELE, STEPHANIE	167
		SCHULTZ, DANIEL E.	143	SIEGEL, MARY T.	165	SMITH, RODERICK N.	186	STEELE, SUSIE E.	167
		SCHULTZ, PAMELA J.	224	SIEGEL, R. YALE	143	SMITH, SARAH E.	155	STEFANI, BETH A.	195
		SCHULTZ, RENEE A.	279	SIEKLOS, HEATHER	171	SMITH, SCOTT	159	STEGGALL, MIKE	144
		SCHULTZ, SHERIE L.	211	SIEMEN, CHARLES J.	224	SMITH, SHERYL J.	225	STENBERGER, DAVID S.	262
		SCHULTZ, STEVE	166	SIEMERS, SALLY K.	250	SMITH, STEPHEN P.	225	STEINBORN, LINDA	267
		SCHULZ, DAVID G.	242	SIEMENKIEWICZ, J.A.	250	SMITH, SUE	156	STEINERT, CATHERINE	267
		SCHURTZ, SANDRA L.	250	SIEMSEN, LINDA G.	261	SMITH, SUSAN J.	255	STENGER, TOM	151
		SCHWALLER, MARK A.	242	SIERON, RUSSELL J.	267	SMITH, SUSAN M.	243	STEPANOVIC, CONNIE	167
		SCHWARTZ, ADAIR	154	SIETSEMA, PEGGY J.	279	SMITH, WAYNE D.	161, 225	STEPHENS, CHRISTINE	147
		SCHWARTZ, CORY I.	211	SIGLER, MARIANNE	150	SMITS, BETH J.	262	STEPHENS, DEBORAH L.	255
		SCHWARTZ, ADAIR	154	SIGLER, WILLIAM E.	211	SMOKOVITZ, TERESA L.	212	STEPHENSON, BRANT C.	212
		SCHWARTZ, CORY I.	211	SIGMA ALPHA MU	165	SMOLINSKI, MICHAEL S.	225	STEPIN, JANET N.	138, 250
		SCHWARTZ, GRANT F.	211	SIGMA CHI	160, 166	SNAPP, ANN M.	262	STEPTOE, BONNIE J.	187
		SCHWARTZ, HOWARD C.	186	SIGMA KAPPA	167	SNEDEN, JOHN D.	187	STERLING, ANNE JOAN	156
		SCHWARTZ, MARK D.	267	SIGMUND, MARSH A.	186	SNEE, KATHERINE C.	195	STERLING, SUE	138
		SCHWARTZ, MITCHELL L.	186	SIGNOR, DAVID B.	242	SNELL, CHARLES D.	148	STERN, ELIZABETH	162
		SCHWARTZ, STEVEN M.	211	SIKORSKI, GARY L.	211	SNELLENBERGER, JAN C.	141	STERN, MITCHELL B.	279
		SCHWEIBERT, LESLIE K.	141, 250	SIKORSKI, RICHARD	166	SNIEGOWSKI, TERRY Y.	279	STEVENS, BARBARA E.	187
		SCHWEIM, CHARLES W.	261	SILK WORTH, DELORES	271	SNODGRASS, ALAN C.	148	STEVENS, LESLIE J.	212
		SCHWEINZGER, SARA J.	233	SILVER, JOEL B.	267	SNOW, JEFFREY D.	187	STEVENS, LINDA S.	225
		SCHWELINGER, PEGGY	171	SILVERMAN, NANCY E.	279	SNOW, KELLY R.	233	STEVENS, MARK W.	255
		SCHWENKER, JULIE D.	224	SILVERMAN, STEWART J.	148	SNYDER, CAROLYN J.	195	STEVENSON, ANN F.	279
		SCOTT, DAVID C.	224	SILVERNAIL, KENNETH	186	SNYDER, DENISE	157	STEWART, CONNIE	26
		SCOTT, EMILY I.	186	SILVESTRI, L.	212	SNYDER, JEFFREY S.	279	STEWART, KATHY	156
		SCOTT, JEFFERY P.	211	SILVIS, JOHN E.	212	SNYDER, KATHY J.	243	STEWART, MARY C.	243
		SCOTT, LISA L.	156, 224	SIMMONS, DEBRA A.	250	SOAP OPERAS	117	STIEBER, MARK J.	142, 262
		SCOTT, MICHELLE Y.	279	SIMMONS, DONNA E.	279	SOCALL, BRENDA R.	250	STIEFELMAYER, E.H. JR.	243
								STIEG, JOHN D.	243

**SSS**

SAAD, TOM T.	261
SAALE, BRIAN T.	211
SAART, DAVID B.	242
SABAT, GERARD D.	186
SABATINI, LINDA S.	186
SABO, MARK S.	211
SACHS, ANDREA J.	224
SACKMAN, JILL E.	162
SADDINGTON, WILLIAM	267
SADILEK, EDWARD	153
SAGER, LESLIE L.	242
SAGER, LYNISE G.	186
SALAMON, REBECCA	162
SALBENBLATT, THOMAS	224
SALINGER, GAIL	186
SALISBURY, JEFFREY L.	224
SAMALIK, MICHAEL J.	186
SAMP, JOHN D.	186
SAMPSON, KELVIN D.	233
SAMSE, MARK J.	279
SANBACK, DAVID G.	159
SANBACK, WENDY	146
SANBORN, LEANN Y.	279
SANDERS, CINDERELLA	195
SANFORD, CORWIN S. JR.	211
SANFORD, JOYCE E.	267
SANWALD, KIMBERLY A.	145, 250
SAPIANO, CARMEN	171
SARBAUGH, LARRY	217



STILLMAN, CYNTHIA	149
STILLWELL, LYNN S.	279
STIMETZ, ROBERT A.	187
STINES, INGRID M.	255
STIREWALT, JANICE K.	147
STIRLING, KIMBERLY	212
STIRTON, ANN	160
STOBART, NANCY J.	154
STOCK, MAUREEN	167
STODDART, KRISTI A.	251
STOELZL, ALICE	168
STOKAN, BARRY K.	279
STOKES, WANDA D.	279
STOLAKIS, STEPHEN M.	212
STOLCENBERG, JOSEPH	148
STOLZ, GARY M.	163, 187
STONE, DEBORAH B.	225
STONE, MICHAEL	159
STOPCZYNSKI, SALLY L.	255
STOPPELS, JON E.	234
STORK, ANDREA L.	195
STORMES, REBECCA L.	234
STORMZAND, DOUGLAS C.	243
STOTLAR, ROB	166
STOUFFER, DANIEL	143
STOVER, DENISE D.	212
STOW, DEBORAH A.	279
STOWE, MERRI A.	243
STOYER, JUDY L.	225
STRABING, JEROLD L.	225
STRAHLE, DENNIS W.	243
STRAIT, STEVEN M.	279
STRAITH, THOMAS W.	262
STRAUCH, KEVIN M.	212
STRAUTZ, WILLIAM F.	187
STREEP, HUBERT A.	148
STREIT, DAVID R.	225
STREULI, CANDACE M.	243
STROHL, DEBORAH J.	234
STROMQUIST, ALLAN D.	225
STRONG, HAROLD E.	255
STRONG, LAUREN S.	154, 279
STRONG, MITCHELL H.	225
STROTHER, JAMES F.	212
STUART, DARRELL W.	255
STUART, JAMES V.	243
STUCKEY, MARSHA D.	196
STUDANS, SANDRA A.	152, 225
<b>STUDENT FOUNDATION</b>	<b>170</b>
STUDER, BRUCE A.	143
STUDNICKI, MATTHEW P.	243
STUDYING	99
STUIT, NANCY JO	155
STUMP, RON	158, 163
STURM, ANDREA M.	160, 267
SUBAR, NEAL J.	267
SUCHER, MARK A.	279
SUGIYAMA, GLENN T.	161, 279
SULLIVAN, KATHLEEN A.	262
SULLIVAN, RAYMOND J.	225
SUMMERS, TIMOTHY J.	187
SUNDERLAND, B. JO	212
SUNDLAND, KATHY	171
SUNSHINE, GLENN S.	196
SURDACKI, ANDREA	251
SURVILLA, JO A.	187
SUTTON, PAMELA E.	234
SWABSON, CYNTHIA	150, 170
SWAINSON, KRISTINA A.	251
SWANEY, JEFFREY A.	243
SWANSON, GARY	165
SWANSON, HEISI A.	140, 225
SWANSON, LINDA	139, 187
SWANSON, STEVE	151
SWANTEK, JANE E.	187
SWART, DONALD K.	225
SWEET, DOUGLAS J.	162
SWEET, LORALYN E.	279
SWEIGARD, JOY A.	251
SWENSON, STEVE W.	234
SWIACKI, NEIL C.	225
SWISTAK, PATRICIA	150
SWITANEK, MONICA A.	243
SWYER, LAWRENCE K.	225
SWYMER, KATHLEEN J.	262
SYRON, JOHN T.	262
SZABO, MURI	162
SZAROWICZ, JULIANN	212
SZUBECZAK, LESLIE A.	146, 225
SZUMOWSKI, DON	164

TACEY, CATHY A.	162
TAGLIA, MARY E.	279
TALAN, JODY B.	251
TALBOT, MARY C.	212
TAMER, MONA L.	279
TANNER, PAUL G.	212
TANSEY, JON E.	225
TANSEY, SHEILA L.	234
TAPPER, RICHARD G.	212
TARSKI, TAMMY	154
<b>TAU BETA PI</b>	<b>237</b>
TAUSCHER, JOHN F.	279
TAVERNARO, ROD E.	212
TAYLOR, CAROL J.	267
TAYLOR, FRANCINE M.	225
TAYLOR, JEAN M.	225
TAYLOR, LAWRENCE D.	161, 212
TAYLOR, LUCIAN B.	196
TAYLOR, PAULA	168
TAYLOR, REGINA K.	279
TCHOZESKI, NANCY F.	251
TEACHOUT, STAR B.	243
TEAL, CHRISTOPHER	159
TEESDALE, SCOTT	144
TEICHER, ADAM	168
TELANG, CAMELIA W.	262
TENNENT, KATHERINE	160
TEPLICA, THOMAS E.	234
TEREPIN, LAURA K.	279
TERILLI, ANDREW	148
TERRITO, CYNTHIA	170
TERRY, MOYA	187
TERRY, RANDALL K.	187
TERRYBERRY, LEE W.	280
TESKA, MARY K.	196
TESSERIS, MAREA	156
THAYER, MOLLY	146
THE COLLEGIAN	153
THELEN, WILLIAM M.	212
THEODOROFF, BRADFORD	255
THEOHAROUS, MARK	144
THERRIEN, GLENN D.	225
THEUER, JOHN	144
THIELK, SUE	138
THIEME, LYNNE	150
THOMAS, BLAKE S.	212
THOMAS, JOANNE	147
THOMAS, JONATHAN J.	159
THOMAS, KAREN E.	212
THOMAS, PATRICIA E.	234
THOMAS, REGINALD	168
THOMAS, RICHARD E.	280
THOME, MARY A.	251
THOMPSON, CAROL J.	212
THOMPSON, CHERYL L.	234
THOMPSON, JANET L.	149
THOMPSON, KENNETH E.	212
THOMPSON, KRISTEN J.	155
THOMPSON, MICHAEL	142
THOMSON, CHUCK	174
THOMSON, JANE S.	147
THORBURN, DAVID S.	212
THORN, CARRIE	168
THORNBURG, VANESSA E.	267
THORNE, ERIC P.	142
THORNE, SHARON	145
THORNTON, NANCY S.	141
THORNTON, ROBIN A.	284
THORPE, REBECCA J.	212
THRASHER, SUSAN K.	255
THUNELL, BARBARA A.	280
THURMAN, ROBERT C.	212
TIBBITS, PATRICIA A.	251
TIBBITS, JENNIFER A.	251
TIEDEMAN, SHANE W.	187
TIGHE, ELIZABETH M.	225
TIGUE, DAVID W.	142
TILLER, SHARON D.	255
TILLSTROM, LEEANNE	255
TILSON, DEBRA S.	149, 212
TIMMS, SALLY A.	234
TIMYAN, PHILIP J.	212
TINDALL, MICHAEL S.	280
TIPPER, ANNDEA	234
TIRPAECK, KATHRYN J.	225
TOBIN, PATRICIA E.	280
TOBIS, LORI L.	146
TOBO-KAZUKO	234
TOBY, SHERYL	154
TODD, CONSTANCE	284
TODD, SHARON A.	234
TOLBERT, JAMES N.	142
TOLCHIN, MARSHA A.	280
TOLLIVER, KATHY D.	251
TOLLIVER, KEVIN L.	243
TOLSMAN, BETSY L.	280

TOMASZEWSKI, DIANE	280
TOMIKO, LORI A.	212
TOMLINSON, JULIE A.	212
TOMPOR, SUSAN	168
TOOMEY, RICK C.	243
TOOT, JANE E.	212
TOPOLEWSKI, BRIAN T.	196
TOPOLEWSKI, GARY A.	225
TOPPING, DANIEL A.	280
TORRES, MIGUEL	234
TORRES, TERESITA	234
TOTTEFF, KATHLEEN G.	213
TOTON, MARK A.	187
TOTTIS, JEFFREY P.	140, 213
TOULMIN, MARNIE	251
<b>TOWER GUARD</b>	<b>165</b>
TOWER, JOHN E.	161, 267
TOWNSEND, PRINZELLA	251
TRAFELI, JANA	213
TRAFELI, ROBERT M.	262
TRAINOR, DEBORAH E.	162
TRAINOR, JOHN J.	243
TRAMONTIN, MARIA C.	280
TRAYERS, KATIE S.	187
TREFFNEY, CRAIG	144
TREMBLAY, DALE W.	213
TRENTACOSTA, ROBERT	213
TRERICE, JAMIE A.	155
TREVINO, JOEL O.	234
TREVINO, ROSE I.	225
TRICHLER, DOREEN K.	262
TRINGALI, KATHLEEN M.	225
TRIPP, MARY A.	251
TRISCH, SANDRA L.	234
TRIUNFOL, DOTTIE E.	146
TROMPETER, MARY L.	243
TROSCINSKI, JAMES P.	262
TROSCINSKI, MICHAEL	213
TROST, GRETCHEN	150
TROTSKY, LORI	160
TROUB, ALLEN W.	213
TROUT, ALEXANDER A.	148
TROUT, SUSAN K.	234
TROYER, BRIAN	157
TRUMPIE, DEBORAH J.	187
TRUSWELL, ELLEN D.	196
TSILIMGRAS, SOPHIA	196
TSUI, JOHN	213
TUBERGEN, SALLY A.	255
TUBERVILLE, JULIE A.	251
TUCK, SHERRI R.	213
TUCKER, ALEEN S.	255
TUCKER, ROBIN	149
TUCKEY, BRUCE	151
TUITION RALLY	24
TUPPER, D. CRAIG	280
TURKOPF, C. W.	187
TURNER, KELLY	154
TURNER, MOSES	26
TURTON, CAROL J.	225
TWINING, PAMELA S.	213
TWITTY, LESLIE A.	251
TYL, DAVID H.	243
TYNER, MICHAEL A.	255
TYRRELL, CRAIG	164
TYSON, ROBIN T.	280

## UUU

UEBEL, PAT	166
UJLAKY, JOHN A.	280
ULLMAN, RUTH J.	237, 243
ULNICK, SCOTT	166
ULRICH, JANET E.	251
UNNEWHR, JANET I.	225
UPCHURCH, MAURICE	158
UPPEL, MARGARET L.	262
UPHAM, KAREN M.	251
UPHOFF, THOMAS G.	213
UPLEDGER, LESLIE M.	280
UPSON, DENISE K.	157, 187
UPTEGRAFT, LAURI	138
URBANOWSKI, RICHARD	145
URBIS, RICHARD T.	196
URDAHL, KEITH E.	213
USBORNE, ROBIN M.	139, 187
USITALO, NANCY L.	234
USTISHEN, SUSAN M.	30, 149
UTLEY, CRAIG D.	213

## VVV

VALADE, RICHARD M.	213
VALENTE, MARY M.	234
VALIQUETT, MARY J.	280
VANACKER, J.P.	174
VANALLEN, MARCIA J.	196
VANALLSBURG, LYNDA S.	187
VANANTWERP, TIMOTHY	262
VANCAMP, DIANE K.	196
VANCE, KAREN V.	280
VANCELEAVE, THOMAS M.	213
VANCELEAVE, TIMOTHY S.	213
VANCONANT, KAREN G.	187
VANDALE, DARLENE M.	139
VANDEGRAAF, DIRK W.	148
VANDEGRIFT, HUGH	139
VANDEGRIFT, DAVID J.	213
VANDENBERGHE, LOREN	164
VANDEPUTTE, JAMES G.	213
VANDERPOEG, MICHAEL	213
VANDERVEEN, JOHN F.	213
VANDERVEER, BRENDA S.	213
VANDERVEER, KIM	168
VANDERVEKEN, KIM Y.	213
VANDERWEELE, BRIAN K.	148
VANDERWOUDE, KATHY	255
VANDERZANDEN, STEVEN	213
VANDEVEER, THOMAS D.	187
VANDRESSER, RICHARD	213
VANDUSEN, MARY K.	147
VANDYKE, MARCIA S.	187
VANEMAN, CHARLES W.	213
VANFLEET, JEFFREY G.	187
VANFLETEREN, C.	234
VANGORDER, LIZ	156
VANHERP, BRIAN R.	243
VANHOORDE, CYNTHIA J.	225
VANLENENAAM, ANN P.	149
VANLENTE, SCOTT P.	280
VANLIERE, LUANN	225
VANLOON, LORA L.	251
VANNEMAN, DEBRA M.	196
VANWINKLE, ERIC L.	243
VANZANTEN, SUSAN K.	251
VARBEDIAN, SUSAN	167
VARLEY, MICHAEL A.	225
VARNER, DAVID L.	226
VASHAW, CONNIE	175
VASHAW, KAY A.	196
VASSTLAKOS, VIVIAN I.	213
VATTER, ROBERT P.	280
VAUGHN, BONNIE L.	243
VAUGHN, CELESTE A.	280
VAUGHN, MARY J.	280
VECHINSKI, LANCE L.	196
VEDDER, JILL	160
VEDDER, TONYA S.	234
VEGA, LIZ	156
VEH, MICHAEL	168
VEIGEL, JILL M.	138, 280
VEITH, DANIEL J.	280
VELLA, MICHAEL J.	148
VELTRI, JOSEPH	213
VENEKLAZE, JUDITH L.	234
VENO, WILLIAM G.	187
VERBEEK, KAREN	157
VERBEEK, STEVE	157
VERBERKMOES, ALICE	141
VERBRYCK, KAREN	32
VERLINDE, GAIL A.	251
VERLINDE, THOMAS E.	255
VERNICK, VICKI	149
VERNON, NANCY	156
VERNON, RICK	151
VERPLOGE, RANDALL J.	226
VERSTRAETE, KATHLEEN	251
VERSTRATE, MARY C.	213
VETHACKE, ERIC T.	213
VICARY, WILLIAM C. JR.	187
VICINI, DONALD J.	163, 226
VIELMEISTER, KAREN E.	262
VILLANUEVA, MARCOS J.	226
VINCENT, E. THAD	243
VISSER, MARCIA B.	262
VITALE, KATHY	140
VITTA, JOHN JR.	140
VIVIAN, ALLAN F.	213
VOEGTLE, A. KIMBERLY	280
VOGLER, FRED D.	243
VOGELSANG, SUSAN J.	187
VOGLER, JONATHAN E.	280
VOLAND, RICKIE P.	267

VOLKMAN, BEVERLY A.	280
VOLLEYBALL	40
VOLLMER, REBECCA G.	213
VOLUNTEER PROGRAMS	30
VONRUSTEN, MARILYN J.	141
VORNDAM, BRIAN K.	140, 213
VOSS, BRAD	144
VOSS, SHERRI L.	187
VOOTSARAS, SPIRO	159
VROOM, DAVID T.	166, 170, 213
VUJOVICH, VALINDA E.	280

## WW

WAALKES, JEFFREY W.	187
WACHSBERG, STEVE	143
WADA, SHINYA	280
WADSWORTH, CYNTHIA J.	187
WAGGONER, KAY L.	213
WAGNER, BARBARA J.	234
WAGNER, CRAIG A.	262
WAGNER, HARRY K.	187
WAGNER, JOHN J.	187
WAGNER, KAREN S.	255
WAGNER, LINDA	191
WAGNER, LISA	154
WAGNER, ROSEMARIE A.	243
WAHL, ROBERT P.	262
WAIT, DAVE	164
WAIT, GREGORY F.	213
WAITES, DANIEL G.	280
WAKEFIELD, DAWN K.	196
WALASKAY, MARIANNA E.	251
WALDEN, DON A.	187
WALDEN, WAYNE T.	243
WALDMAN, BERNARD	267
WALDMANN, MICHAEL	187
WALDRON, ANN	156, 213
WALDSMITH, LYNN M.	226
WALKER, BEVERLY A.	213
WALKER, JILL E.	167
WALKER, MARC E.	166, 226
WALKER, MARGARET A.	155
WALL, JIM	164
WALLACE, JAMES A.	213
WALLER, DAN F.	213
WALMA, NANCY	156
WALPER, MARCIA J.	147
WALRAVEN, ELIZABETH	213
WALSH, CARL J.	187
WALSH, CAROL	155
WALSH, KATHLEEN A.	226
WALSH, WILLIAM	175
WALTER, MARCIA E.	138, 234
WALTHER, JANET A.	196
WALTZ, GORDON	153
WARBA, MARK J.	267
WARCHOL, MARY C.	280
WARD, KAREN J.	165
WARD, PATRICIA A.	147
WARD, ROBERT K.	196
WARD, SUSAN R.	154, 187
WARD, WILLIAM	145
WARDEN, DONALD S.	280
WARDIN, RACHAEL L.	262
WARE, JULIE A.	251
WARNER, MARGARET A.	251
WARNER, THOMAS P.	142
WARONOFF, LISA B.	196
WARREN, EDWARD	213
WARREN, MICHAEL J.	213
WARREN, THOMAS R.	187
WASSERMAN, AMY S.	280
WATERS, JACK W. JR.	213
WATERS, MICHAEL A.	280
WATKINS, DALE S.	140, 213
WATSON, MICHELLE D.	251
WATSON, SUSAN E.	147
WATTS, CYNTHIA M.	147
WAURZYNAK, PATRICK	226
WEAVER, DENISE L.	262
WEAVER, KELLY	171
WEBB, SALLY	267
WEBER, DEBRA S.	234
WEBER, DENNIS K.	187
WEBER, PATRICK J.	213
WEBER, ROBERT J. II	251
WEGENER, MICHAEL E.	213
WEIGOLD, STEVEN P.	187
WEINBERG, JEF	165
WEINSTEIN, NEAL A.	262
WEIPERT, MARY B.	147, 280
WEISS, DINAH	226

## TTT



WEISS, STEVEN	267	WHYTE, ROBERT S.	188	WILSON, KAREN J.	188	WOODBURG, RANDY D.	281	YERBY, CAROL A.	139, 188
WEISSLER, LESLIE A.	234	WICKLAND, SCOTT B.	214	WILSON, LORI A.	214	WOODFIN, LISA	188	YOCKEY, BARBARA L.	214
WEITZ, SUSAN L.	196	WICKMAN, KATHLEEN I.	156, 214	WILSON, MARY ANNE	167	WOODRUFF, MADALYN R.	255	YOUNG, ANDREW	283
WEITZEL, DEBORAH A.	213	WICKS, SUSAN M.	155	WILSON, MICHAEL J.	226	WOODS, JESSICA	156	YOUNG, BERNADETTE M.	234
WEITZEL, MICHELE	156	WIECZOREK, CAROL R.	226	WILSON, PATRICIA	145	WOODS, JULIA E.	234	YOUNG, CORDIA L.	226
WELCH, BETHANY B.	196	WIEDRICH, WILLIAM W.	196	WILSON, ROBERT H.	280	WOODS, JULIE A.	281	YOUNG, JOHN G.	243
WELLBORN, SIDNEY N.	213	WIESE, PETE	159	WILSON, STEVEN J.	243	WOODS, KARLA J.	281	YOUNG, MARIANNE C.	251
WELLEMAYER, SCOTT K.	226	WIETOR, ELIZABETH A.	155	WILSON, SUSAN D.	214	WOODS, PAMELA A.	196	YOUNG, PAMELA M.	188
WELLS, CHARLES T.	196	WIKLE, LYNNE M.	165	WILTSHIRE, LINDSAY	150	WOODS, SUSAN T.	196	YOUNG, SUSAN L.	251
WELLS, DANIEL J.	280	WILCOX, LINDA	146	WILTZ, MARK R.	243	WOODWARD, JOHN L.	243	YOUNG, VICTORIA A.	188
WELLS, FELICIA A.	280	WILCOX, MARY E.	226	WIMMER, KAREN J.	251	WOOTEN, JOY B.	281	YOURA, HAROLD I.	226
WELLS, JOHN D.	280	WILCOX, NANCY L.	262	WINCENT, KATHLEEN A.	251	WORMSBY, SIDNEY V.	243	YOVAN, DAVE	174
WELLS, PAULA J.	280	WILCOX, PATRICIA E.	280	WINCHESTER, SUSAN	167	WOSSIDLO, PAUL R.	243		
WELLS, ROLFE L. JR.	187	WILCOX, ROBERT J.	214	WINDHAM, CORNELIUS R.	188	WOZNAK, JULIE	155		
WELLS, SCOTT	165	WILDEMAN, MARCIA L.	280	WINFIELD, FRANCES R.	155	WRASE, JEANNE L.	243		
WELSCH, CAROLANNE	138, 214	WILEY, LEONARD H.	262	WING, JENNY	157	WRAY, DIRK A.	214		
WELSH, JAIME	146	WILK, PAUL R.	226	WING, MARTIN M.	214	WRAY, TIMOTHY J.	214		
WELSHER, F. GEOFFREY	159, 214	WILKINS, ROBERT W.	280	WINKEL, WALTER W. III	214	WREN, TERESA M.	281		
WELTON, LISA A.	280	WILKINS, WARD	188	WINTRUB, MARCY E.	214	WRESTLING	88		
WENDT, STEVEN W.	214	WILKINSON, ANNE P.	251	WIROSTEK, MARIE A.	139, 157	WRIGHT, A. GREGORY	262		
WENGER, VICKIE L.	234	WILKINSON, CATHY	167	WIRTH, HEATHER L.	280	WRIGHT, CYNTHIA A.	234	ZABORNEY, NORMA J.	262
WENTZLOFF, GARY T.	214	WILKINSON, NANCY J.	280	WISEMAN, LAURA E.	234	WRIGHT, DOUGLAS D.	188	ZAISER, MARC E.	188
WERNE, SALLY J.	196	WILKINSON, SUSIE L.	147	WISNEY, PAUL B.	243	WRIGHT, ELAINE H.	284	ZAJAC, MARK J.	188
WERNER, GERA L.	226	WILLEMIN, DAVID R.	214	WISNIEWSKI, BRYAN K.	281	WRIGHT, FREDERICK W.	214	ZAKARZECKI, PAMELA S.	214
WERNETTE, KAREN L.	262	WILLER, CYNTHIA A.	226	WISNIEWSKI, JOY	157	WRIGHT, KENNETH L.	281	ZALEWSKI, JON A.	188
WESSEL, THERESA A.	214	WILLEY, PAT	157	WISNIEWSKI, KAYNE D.	214	WRIGHT, STEVEN L.	214	ZAMOYSKI, JAN A.	214
WEST, GREGORY M.	148	WILLIAMS, CATHERINE	156, 170	WITCHELL, CATHERINE	214	WRIGHT, THOMAS	139	ZATLER, PHILIP E.	281
WEST, THOMAS	145	WILLIAMS, DIANE	36, 262	WITTCOFF, PAUL	163	WROBLEWSKI, JOANNA S.	234	ZAWACKI, ELAINE	146
WESTERMANN, KURT J.	243	WILLIAMS, DONALD L.	262	WITTSTOCK, DAVID A.	214	WROBLEWSKI, MARY E.	243	ZAWACKI, PATRICIA M.	268
WHALEN, MARY E.	187	WILLIAMS, ETHEL L.	251	WITTWER, NANCY A.	214	WRUSCH, MICHAEL	251	ZDUNCZYK, DIANE E.	152, 214
WHEATLEY, CARMEN S.	226	WILLIAMS, HAROLD L.	226	WIXTED, EILEEN	138	WU, DORIS I.	243	ZEEB, ELAINE D.	139, 188
WHEATLEY, KENNEDY A.	268	WILLIAMS, JANET M.	175	WMSN	116	WUNDERLICH, M. DENISE	155	ZEITZ, CHERYL A.	196
WHEELER, AL	153	WILLIAMS, JAY	170	WOELFEI, CYNTHIA A.	281	WURSTER, R.F.	268	ZEITZ, CYNTHIA L.	196
WHEELER, SCOTT E.	188	WILLIAMS, JULIE	140	WOELMER, JIM	153	WURSTER, VICKI L.	251	ZELDES, MIRIAM	214
WHIPPLE, LORI	150	WILLIAMS, KAREN A.	188	WOJDA, PETE	166	WURTZ, CHERI	154	ZETA TAU ALPHA	171
WHITAKER, JEFFREY S.	162	WILLIAMS, KAREN M.	196	WOJTALA, REGINA C.	188	WYNNE-JONES, BRUCE	145	ZIEGLER, DEAN	140
WHITAKER, LYNN	138	WILLIAMS, PAMELA J.	175	WOJTALTK, LOUANN M.	188	WYSON, EDMUND M.	214	ZIEGLER, DIANE C.	281
WHITAKER, STEVEN	144	WILLIAMS, RICK	144	WOJTKOWIAK, MIKEL A.	214	WZOREK, MARYANN M.	281	ZIELINSKI, DANIEL R.	268
WHITE, ALONZO W.	243	WILLIAMS, TIM	174	WOLCHOK, LORI Y.	147			ZIELINSKI, ELAINE	171
WHITE, BETSY E.	280	WILLIAMS, TINA M.	255	WOLD, KYLE K.	155			ZIELINSKI, THOMAS A.	243
WHITE, CARRIE A.	147	WILLIAMS, TRACY	140	WOLF, SERENA	141			ZIMMERMAN, PATRICIA	149
WHITE, CHRIS A.	147	WILLIG, BEVERLY J.	280	WOLFE, ANDREW W.	214			ZOELLNER, ELLEN	168
WHITE, DAWN	141	WILLIS, CHERYL L.	188	WOLFE, ELIZABETH	160			ZOHEIDI, HOSSEIN	243
WHITE, ELIZABETH A.	196	WILLMAN, SPENCER	157	WOLFE, JACK	281			ZOSS, NANCY J.	226
WHITE, KAREN L.	196	WILLMARTH, ELIZABETH	155	WOLGAMOOD, JOHN	153			ZUPON, KATHLEEN	214
WHITE, LYNNE M.	214	WILLNER, RICHARD J.	162	WOMEN'S TRACK	36			ZUVERINK, MARK A.	214
WHITE, WILLIAM D.	188	WILLS, MARY A.	188	WONG, CYNTHIA	281			ZWIER, DANIEL G.	281
WHITECRAFT, JILLANE	156	WILSON, ARLYN J.	196	WONG, RONALD C.	214			ZWIER, JOAN	162
WHITMORE, JANICE E.	226	WILSON, BARBARA L.	280	WOOD, ED	174			ZYLIK, JOSEPH M.	268
WHITSTON, SHERYL A.	156, 251	WILSON, DOUGLAS A.	188	WOOD, THERESA	139				
WHITWORTH, JILL A.	280	WILSON, JOHN F.	142, 262	WOODARD, KARYN D.	281				
WHYBRA, DIANE C.	214	WILSON, JUDY K.	188	WOODARD, THEODORE J.	188				

# ZZZ

# YYY

YEAKEY, GREGORY A.	148
YEE, DENNIS L.	188
YEITER, ROBIN D.	226
YELDER, YVONNE J.	141, 234
YENERICH, MELISSA J.	150, 214
YENGLIN, LARRY D.	281
YENOR, JON	174











RED CEDAR LOG



# **SPECIAL THANKS**

**Delma Studio  
Josten's American Yearbook Company  
Meteor Photo Company  
Information Services  
State News — Photo  
Showcase Jazz  
Pop Entertainment  
Sports Information  
Mike Hackleman — Field Representative For  
Josten's  
Gerald Schneider — Field Representative For  
Delma  
Phillis Wilky  
Fred Stabley  
Mrs. Dmochowski**

*Changin'  
Times*



