

Wolverine

1934

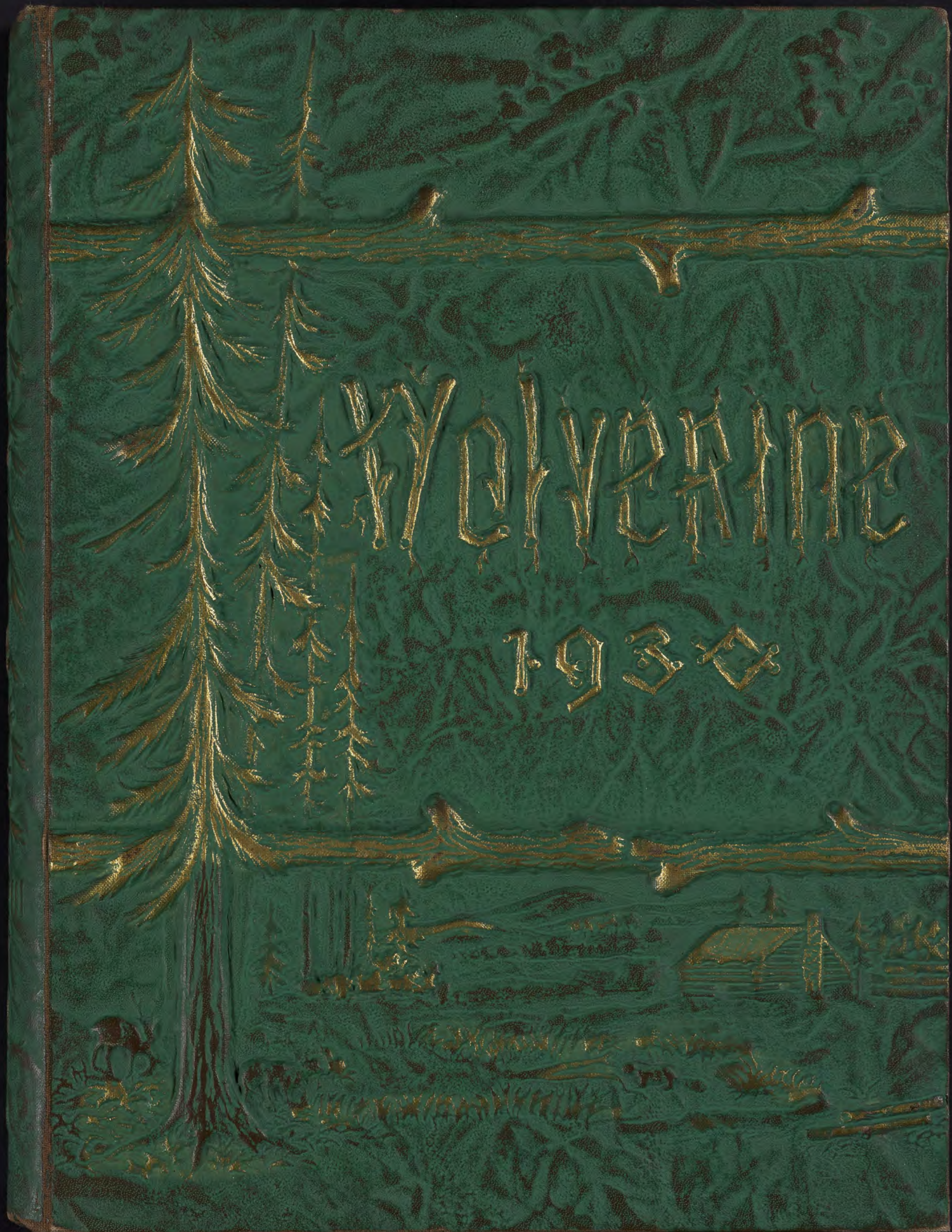



The 1930 WOLV

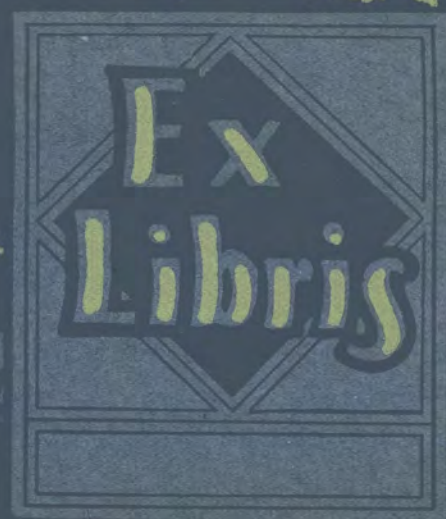

VERINE

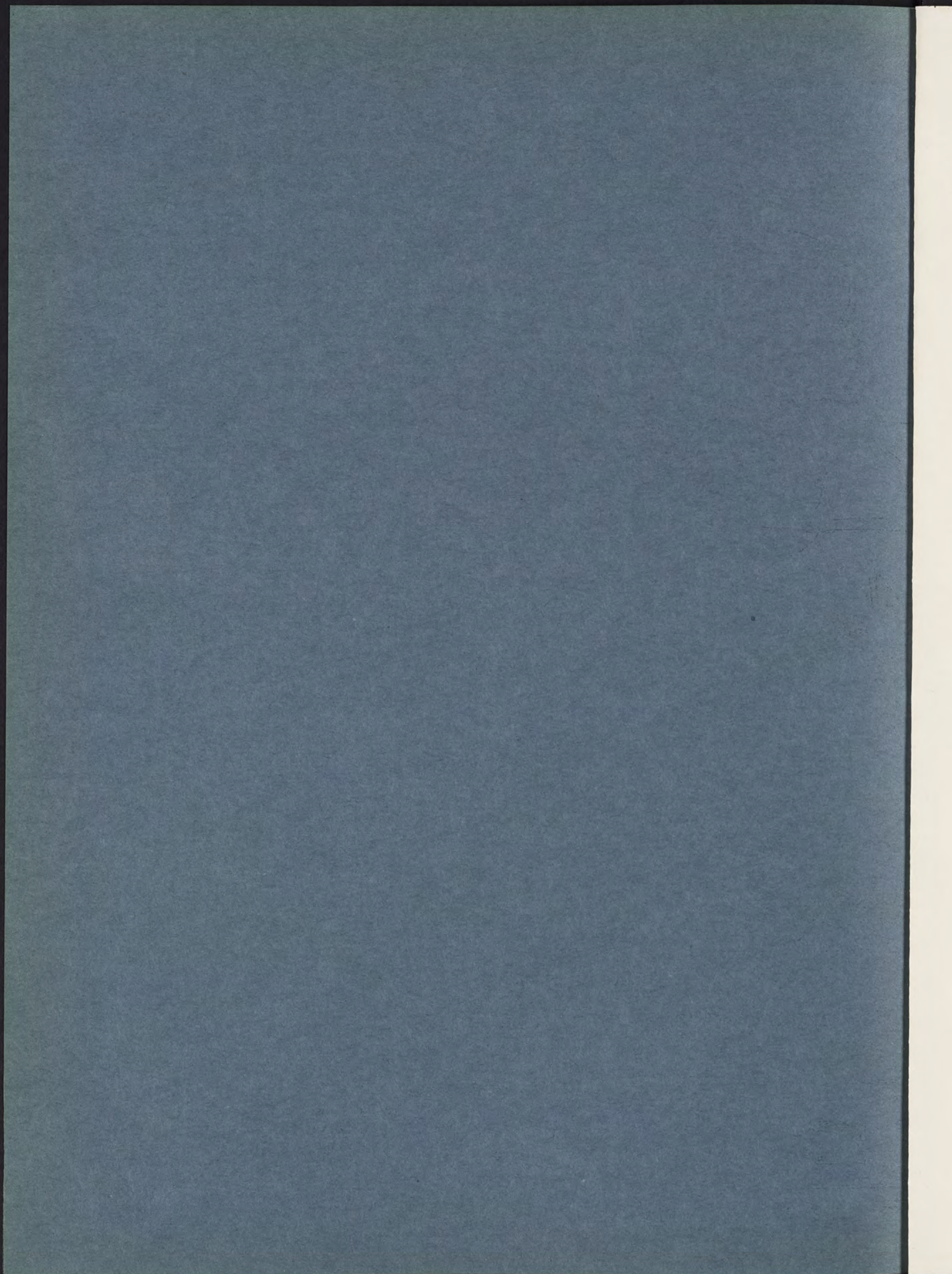

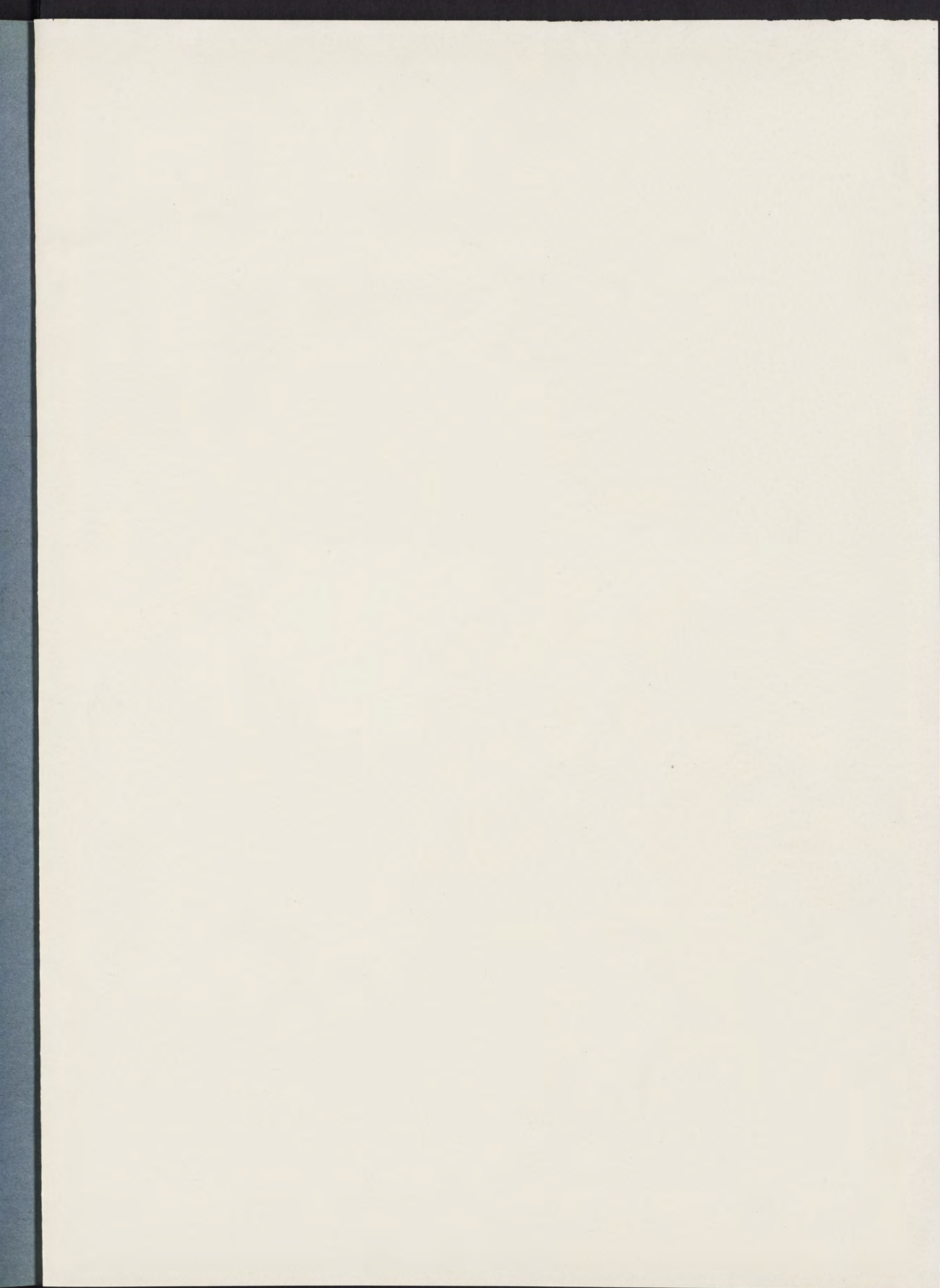

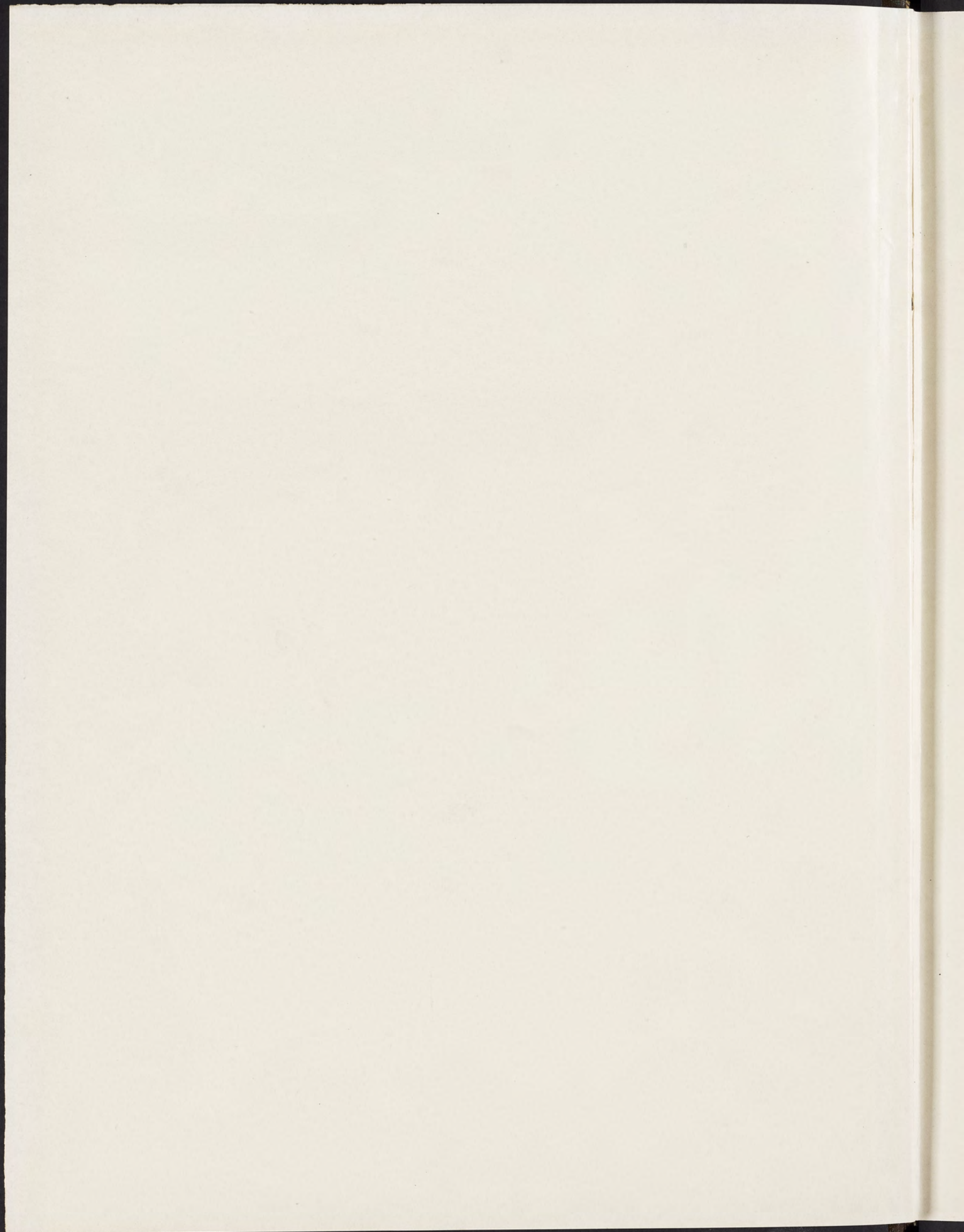

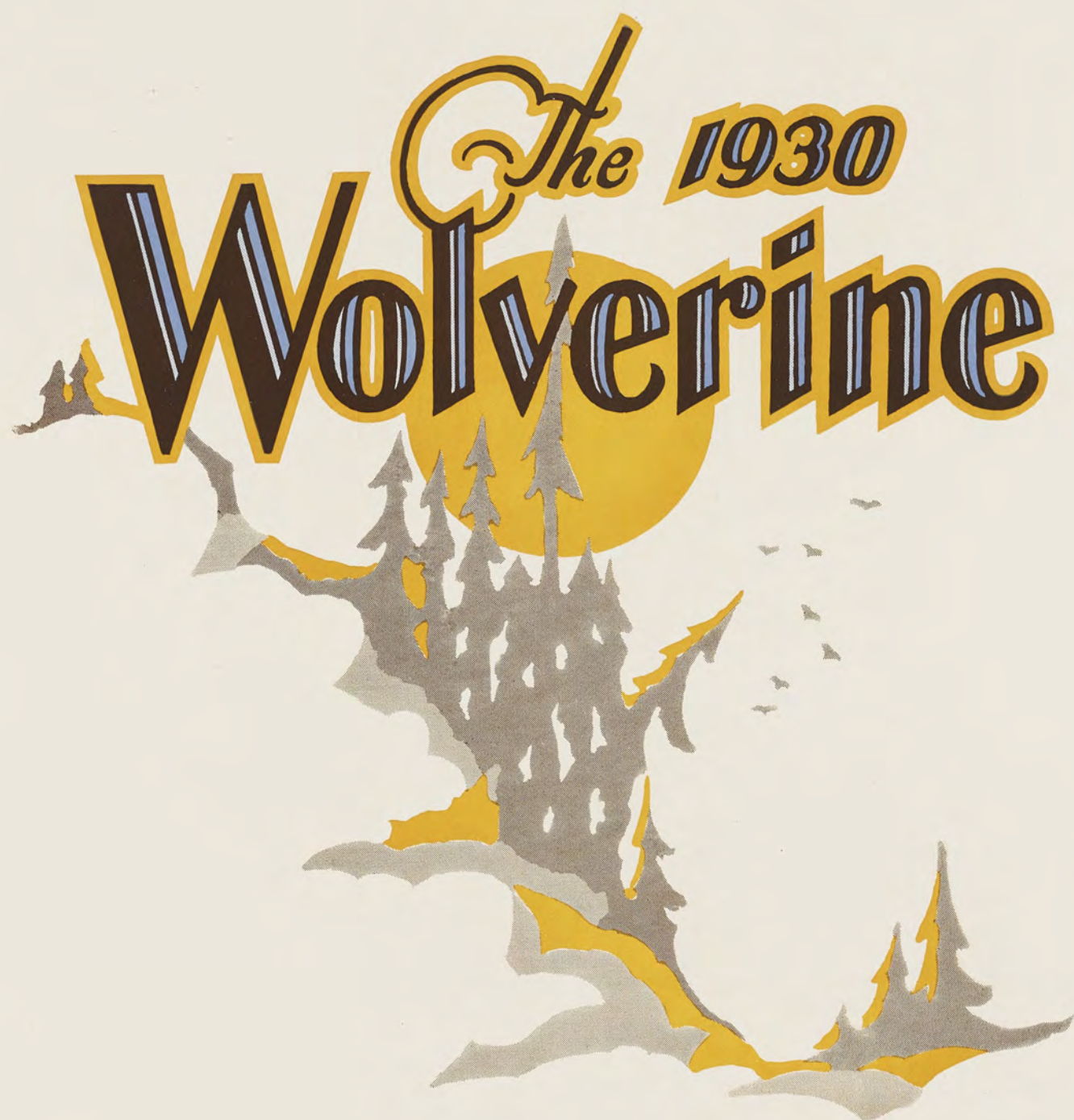

Copyright

1930

Harlow B. Meno
Managing Editor

Alfred J. Gaertner
Business Manager

W. Gilbert Thomson
Artist

Jahn & Ollier
Engraver

Frank B. LeClear
Photographer

William E. Laycock
Photographer

Joseph S. Gagnier
Printer





The 1930 **Wolverine**

Published by the
STUDENTS
of
MICHIGAN
STATE COLLEGE
East Lansing





To

WILLIAM EARL LAYCOCK

AN ARDENT SPARTAN—A
TRUE FRIEND—A COUR-
TEOUS AND CONSIDERATE
GENTLEMAN — WHOSE
LOYAL COOPERATION HAS
AIDED MATERIALLY IN
THE PRODUCTION OF THIS
AND MANY OTHER WOL-
VERINES—THIS VOLUME IS
RESPECTFULLY DEDICATED



D*edication*

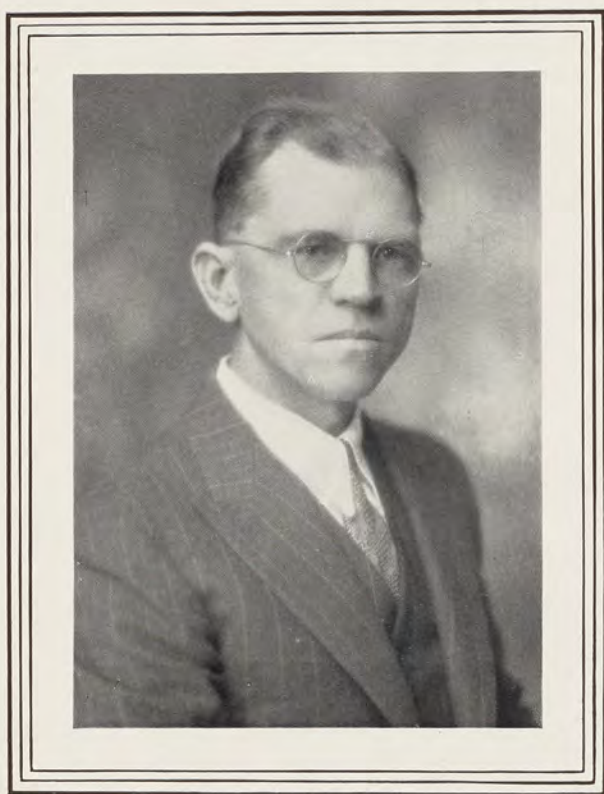

F*oreword*

THESE ARE OUR COLLEGE
YEARS — GOLDEN SUN-
LIGHT AND SHADOW—
WHICH WE WISH TO
HOLD—FOR ALL TIME—AS
PLEASANT MEMORIES.—
IF THIS WOLVERINE—
IN FUTURE YEARS — RE-
CALLS THE FLICKER OF
GOLD — THE PATCH OF
SHADE — THAT WAS 1929-
1930 — IT HAS ACCOMP-
LISHED ITS PURPOSE.

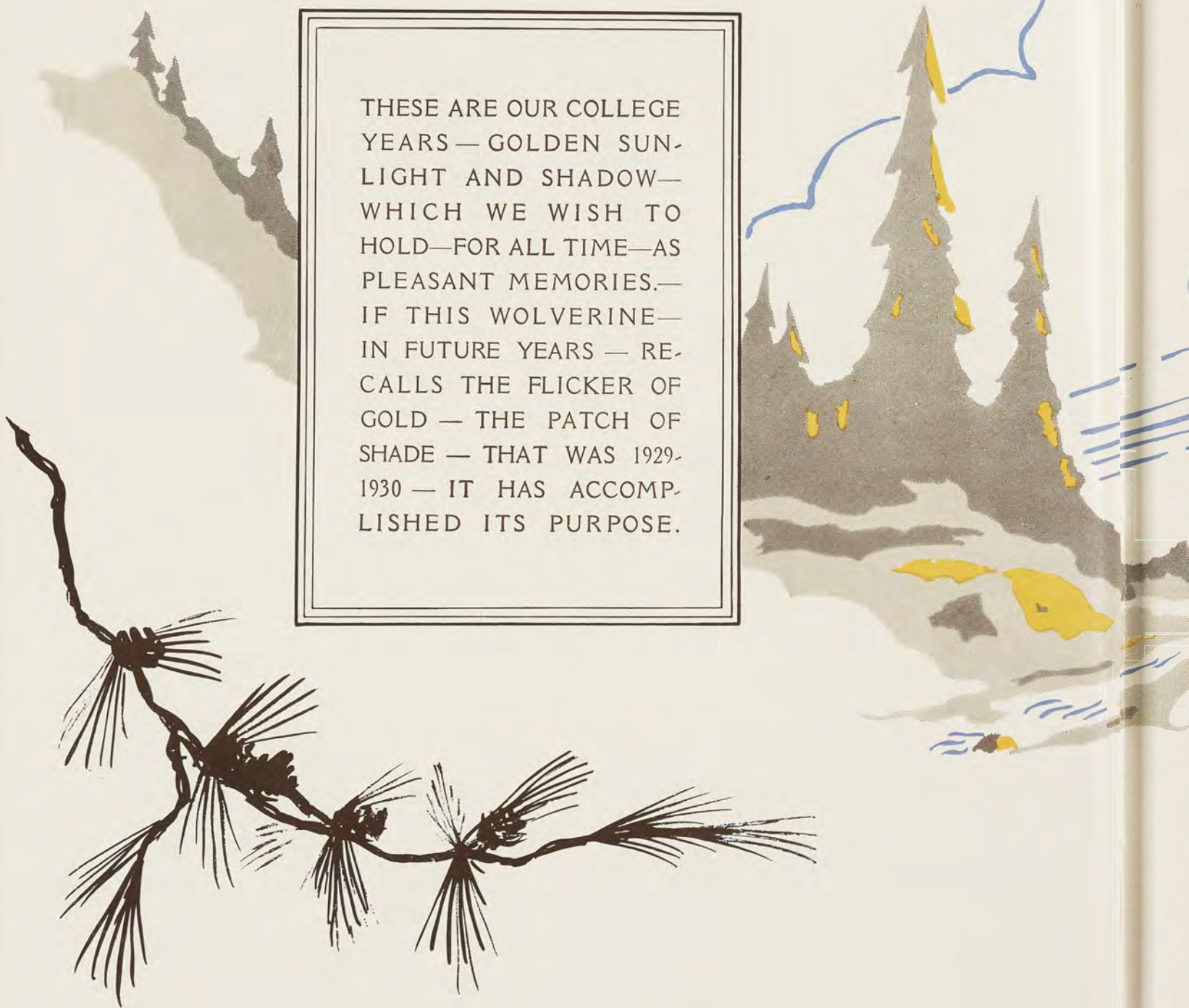



Contents



Book One—	ADMINISTRATION
Book Two—	CLASSES
Book Three—	SPARTANS
Book Four—	ATHLETICS
Book Five—	ACTIVITIES
Book Six—	FRATERNITIES
Book Seven—	SORORITIES
Book Eight—	WOMEN
Book Nine—	MILITARY
Book Ten—	MICHIGAN STATE

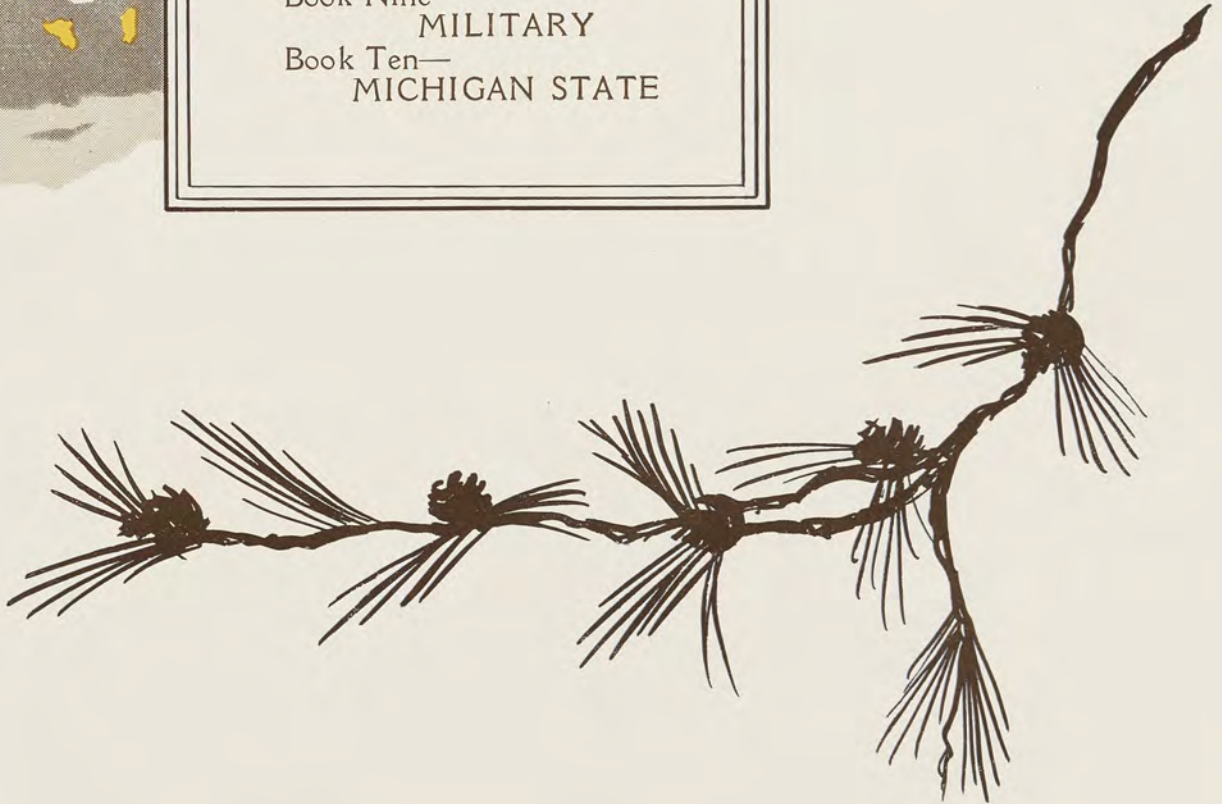



The WOLVERINE

... PREFACE ...

The Staff of THE 1930 WOLVERINE submits the twenty-eighth volume of that publication for your considerate approval.

In composing this yearbook, we have made radical changes from the style favored in previous editions. This volume has been enlarged as to page size and the book itself has been completely reorganized. Several sections have been added and a number of the usual sections have been modified or enlarged.

No doubt the innovations in this volume will attract comment both as to organization and method of treatment. The reader will kindly bear in mind that this book ushers in a new type of annual publication regarding Michigan State College.

Forest scenes, in which the famous Michigan Pine plays an important part and which are, to a large extent, typical of the state of Michigan, have been chosen as the major art theme of the book. An attempt has been made toward a decorative treatment of the subject without loss of the spirit of ruggedness and grandeur peculiar to Michigan's natural beauty.

Each one of the ten divisional pages are devoted to a specific course offered by the College, the panel illustration being a portrayal of some phase of activity representative of the several vocations featured.

Our aim has been to construct a WOLVERINE worthy of Michigan State College, and we hope that we are offering an annual which accurately and acceptably portrays the high spots on this Campus in 1929-30. If you consider this volume as fulfilling this purpose, we are satisfied.

Harlow H. Gens —→

MANAGING EDITOR

1930

The WOLVERINE



Harlow B. Meno
MANAGING EDITOR

The 1930 Wolverine

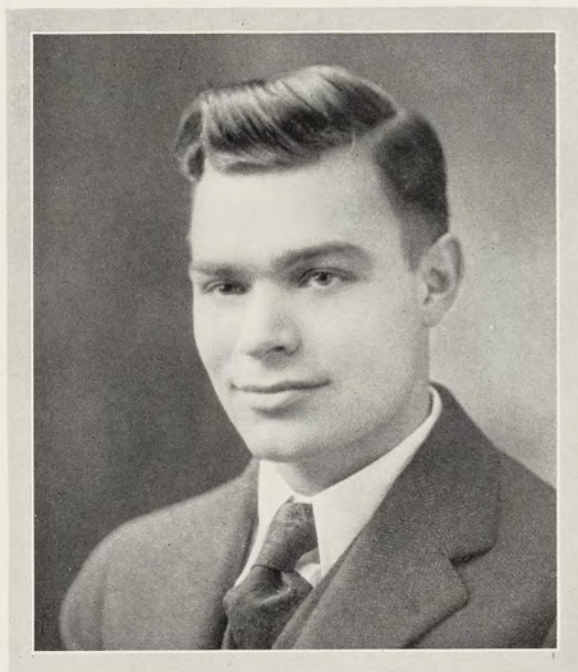

Alfred J. Gaertner
BUSINESS MANAGER

1930

The WOLVERINE



McKee, Munsell, Shassberger, Stephens.

Thatcher, Pratt, Sarjeant, Christensen, Jennings.

Becker, Chapin, Hurd, Meno, Gaertner, Ericson

EDITORIAL STAFF

HARLOW B. MENO	/	/	/	/	/	/	/	/	/	Managing Editor
T. NORMAN HURD	/	/	/	/	/	/	/	/	/	Assistant Editor
HARRIS COATES	/	/	/	/	/	/	/	/	/	Assistant Editor
W. GILBERT THOMSON	/	/	/	/	/	/	/	/	/	Art Editor
VERA MUNSELL	/	/	/	/	/	/	/	/	/	Administration
ISABELLE POULSON	/	/	/	/	/	/	/	/	/	Classes
ALFRED LUECK										
MARION HOLLEY										
NORMA TERPENNING										
IRENE CHAPIN	/	/	/	/	/	/	/	/	/	Spartans
JOHN KNIGHT	/	/	/	/	/	/	/	/	/	Athletics
BRUCE FAYERWEATHER										
WILLIAM PRATT	/	/	/	/	/	/	/	/	/	Activities
EFFIE ERICSON	/	/	/	/	/	/	/	/	/	Fraternities
MARGARET STEPHENS	/	/	/	/	/	/	/	/	/	Sororities
MARY JENNINGS	/	/	/	/	/	/	/	/	/	Women
ANNIE LAURA BECKER										
IRENE MCKEE										
MARY LOU LIPKA	/	/	/	/	/	/	/	/	/	Michigan State

BUSINESS STAFF

ALFRED J. GAERTNER	/	/	/	/	/	/	/	/	/	Business Manager
LAWRENCE CHRISTENSEN	/	/	/	/	/	/	/	/	/	Assistant
ALLEN KIDDER	/	/	/	/	/	/	/	/	/	Assistant
GARFIELD THATCHER	/	/	/	/	/	/	/	/	/	Assistant
SNOVER SARJEANT	/	/	/	/	/	/	/	/	/	Assistant
EARL STEIMLE	/	/	/	/	/	/	/	/	/	Assistant

CLERICAL STAFF

HENRY G. HUTTON	/	/	/	/	/	/	/	/	/	Secretary
PHYLLIS SHASSBERGER	/	/	/	/	/	/	/	/	/	Secretary

1930



Although one of the youngest, the Business Administration course has developed rapidly, attracting a large number of co-eds as well as men students. • • •

The unselfish men and women who give their time and energy for the furtherance of State and her ideals, State's Administrators.



ADMINISTRATION



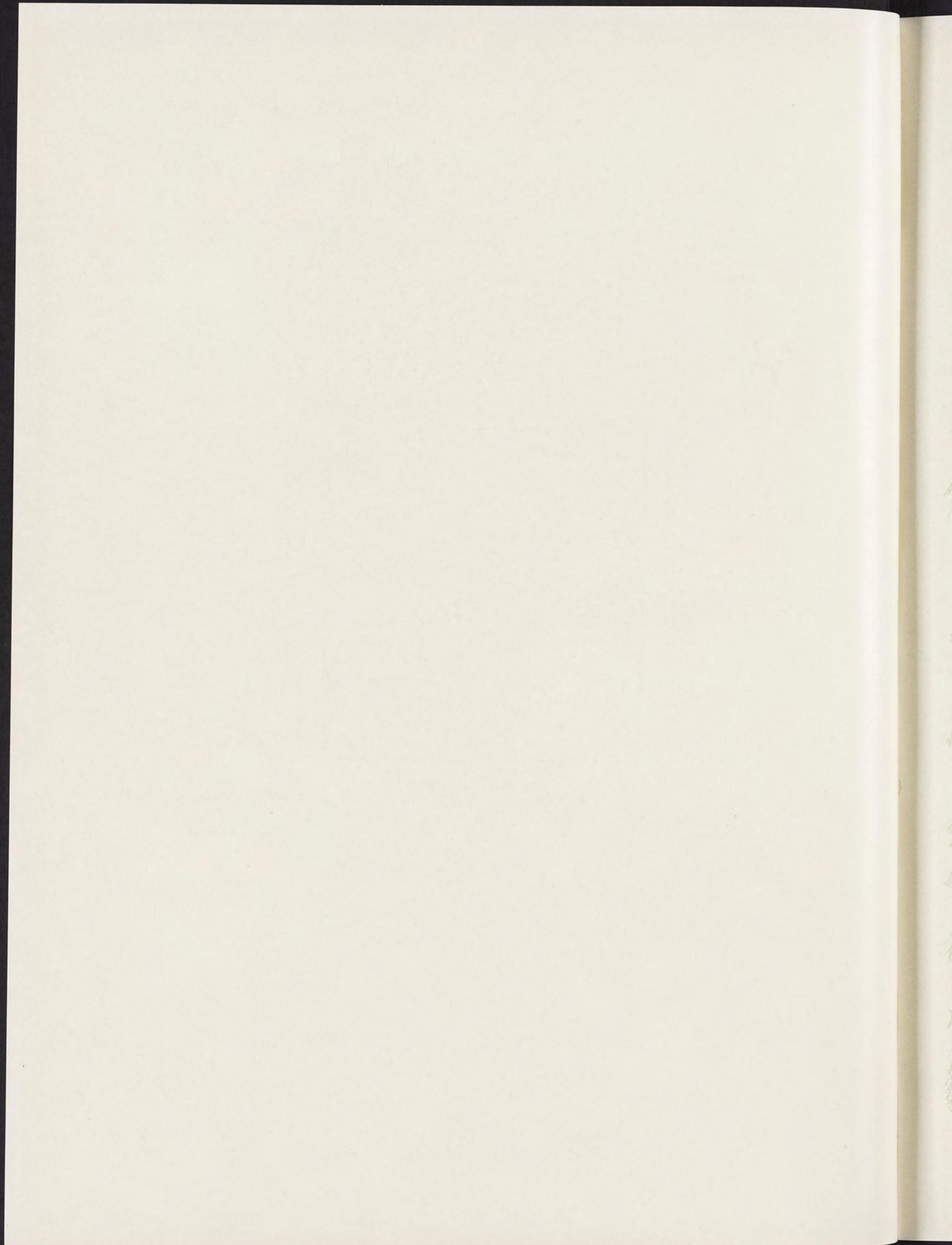

The WOLVERINE

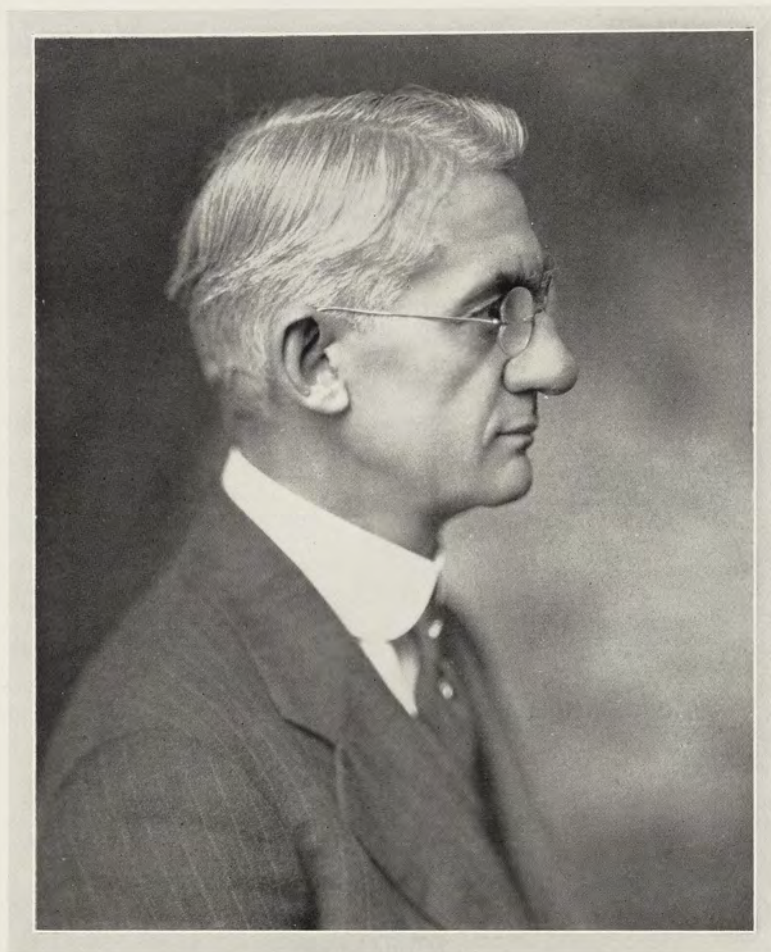

Michigan State College has made very gratifying progress during the past year. It has returned to a normal financial status, undergone radical reorganization and readjustment processes to develop and strengthen its activities and has witnessed a material increase in enrollment.

The administrative officers of the State, as well as the citizen constituency, have been cordial, sympathetic, and helpful while the legislature has been both kindly and generous.

On the campus, peace and quiet and harmony have prevailed with a splendid attitude of mind on the part of both staff and students.

All of these conditions, I believe, indicate splendid future prospects.

Robert S Shaw

PRESIDENT

The WOLVERINE

STATE BOARD OF AGRICULTURE

	Residence	Term Expires
CLARK L. BRODY	Lansing	1936
WILLIAM BERKY	Cassopolis	1936
MELVILLE B. MCPHERSON	Lowell	1934
JAY R. MCCOLL	Detroit	1934
L. WHITNEY WATKINS	Manchester	1932
MRS. DORA STOCKMAN	East Lansing	1932

HON. WEBSTER H. PEARCE, *Ex-Officio*, Lansing

ROBERT S. SHAW, *Ex-Officio*, Presiding Officer

HERMAN H. HALLADAY, East Lansing, *Secretary*

JACOB SCHEPERS, East Lansing, *Treasurer*

The WOLVERINE

THE SECRETARY

As Business Manager of the College and Secretary of the State Board of Agriculture, I am responsible for the disposition of the College budget under the direction of the State Board of Agriculture. I also act as custodian of all College property and buildings.

The Office of the Comptroller is operated in conjunction with the Secretary's Office and its duties are to check on departmental accounts and execute the payment of College bills.

A Purchasing Department is also maintained, through which all purchases for the College are made as economically as possible.

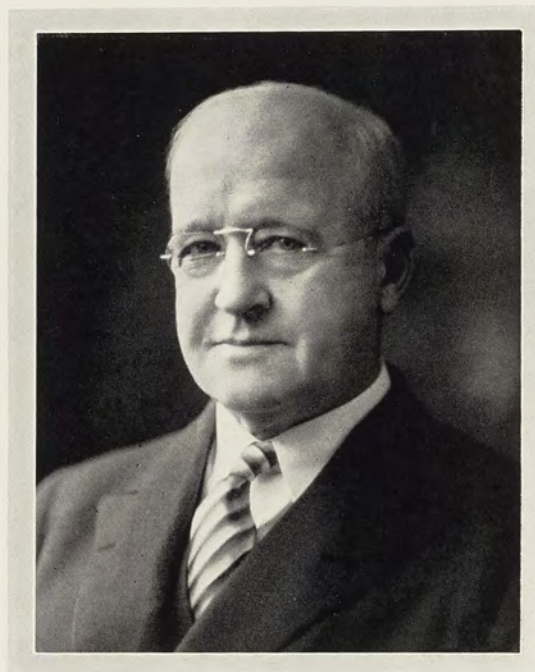

Herman H. Halladay,

BUSINESS MANAGER



The WOLVERINE

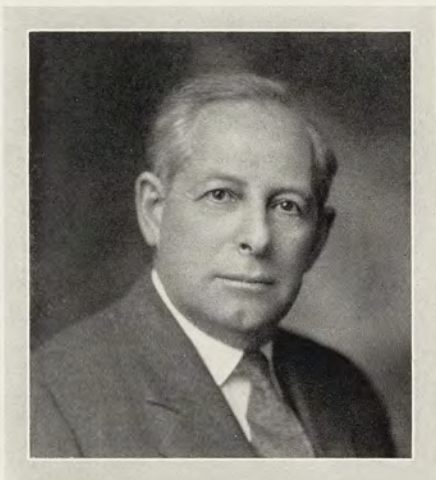

THE TREASURER

Importance is attached to the office of the treasurer in that the collection of all student fees and all disbursements by the State Board are effected through this office. Class funds, student loans, and publication finances are also administered by the treasurer.

J. Schepus



THE REGISTRAR

The office of the Registrar of the College was established in 1908. On June first of that year it opened in one of the upper rooms of the present Entomology building with a staff of one. At that time the student body numbered about 700.

The growth of the College has twice necessitated enlarged quarters, and our present enrollment of over 3,000 requires a staff of six.

Elida Yakeley



THE LIBRARIAN

When Michigan State College opened its doors to students in 1857, it possessed a small collection of books which had been presented by the Michigan Agricultural Society. From this modest beginning has developed a library of more than 70,000 volumes housed in a beautiful building of English Gothic architecture. We are all proud of our library.

Linda E. Landon

The WOLVERINE

LIBERAL ARTS

The obligations of a state educational institution today are large as compared with those of a generation ago. Not only more students are enrolled but a much more extensive curriculum is necessary to meet the needs of society. The latter consideration led to the addition of the Liberal Arts Division to the Michigan State College. Through this enlarged curriculum, combined with generous elective privileges, it has become possible for this college to furnish training for a large number of additional purposes.

First of all such a curriculum takes care of the student who seeks a broad general training in preference to the technical lines. This type of education involves an effort on the part of the student to understand himself, his capacity and his limitations, as well as to appreciate the world in which he lives.

Furthermore, it is true that combinations of subject matter in this Division may be utilized as preparation for some vocational service. Nearly any subject, properly supplemented with allied subject matter, may furnish preparation for entrance into the teaching field. A Department of Education furnishes special instruction in the art of teaching and equips the qualified graduate with a life certificate. Economics and related subjects prepare one for the business career. The skillful student of art, including music in its many branches, as well as drawing and painting, finds such training serviceable for commercial purposes, if he likes. A special course in music leads to a life teacher's certificate; similarly, a course in drawing terminates in the same type of certificate.

This Division in cooperation with the Engineering and Home Economics Divisions, furnishes important subjects for the newly established Hotel Administration course, training men and women for this particular business. It is here that the student finds opportunity to study the great human interests which are becoming of constantly greater concern in society.

Finally, there are found in this Division two important courses in physical education, one designed especially for men; the other for women. Both lead to college degrees.

Obviously, the subject matter of this division affords generous opportunities for choice of subject matter in planning one's education. In these efforts on the part of the student to discover a suitable educational program for himself, the faculty of Liberal Arts is ever ready to render assistance in the way of advice and suggestion.

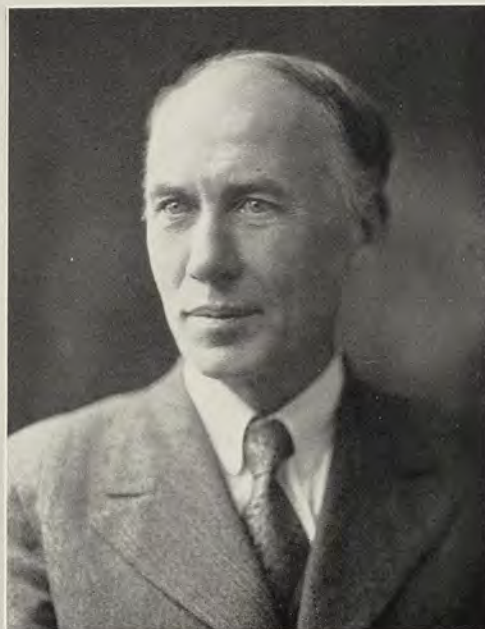

E. H. Ryan

DEAN

The WOLVERINE

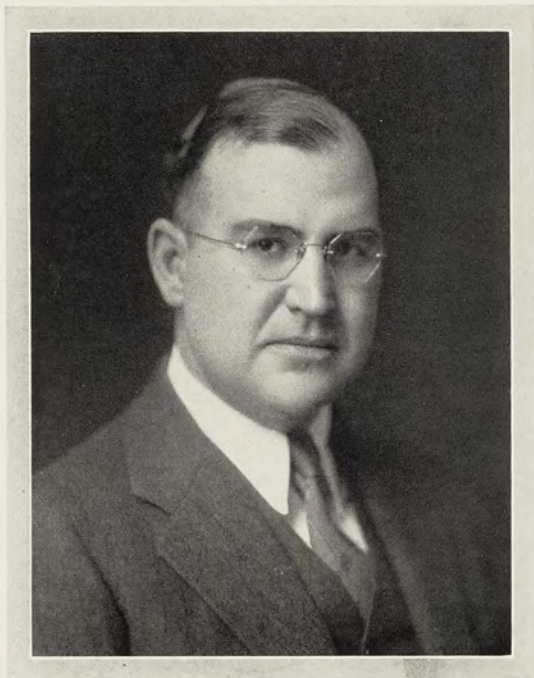

AGRICULTURE

Graduates in agriculture from Michigan State College are to be found throughout Michigan—successful dairymen, poultrymen, live stock breeders, fruit growers, florists, landscape architects, seed growers, foresters, agricultural teachers, county agents, millers, managers of co-operative elevators, railroad agriculturists and limestone and fertilizer salesmen. Many other states and the federal government have gained leaders in agricultural fields from this Institution. Building on this well established foundation, the Agricultural Division gives the necessary training and inspiration for men who eventually find splendid opportunities in the widely diversified field offered by agriculture and industries serving agriculture.

J. F. Cox.
DEAN



The WOLVERINE

ENGINEERING

The demand of the profession of engineering today is two-fold. On the one hand is the demand that the engineering student shall be trained intensively in engineering science research. On the other hand there is the demand from industry that the engineering student shall be given a training in the art of engineering, and also such a broad training that he may enter the field of management and administration.

With the time available it is impossible to give the student intensive training that will best fit him to perform the duties of the professional engineer, and at the same time give him the broader training that will make him immediately more valuable to industry. The division of engineering has recognized this difficulty and differentiates between the technical and the administrative engineer, offering, as it does in each of the four branches, Chemical, Civil, Electrical and Mechanical Engineering, the option of following either the technical course or the Engineering Administration course.

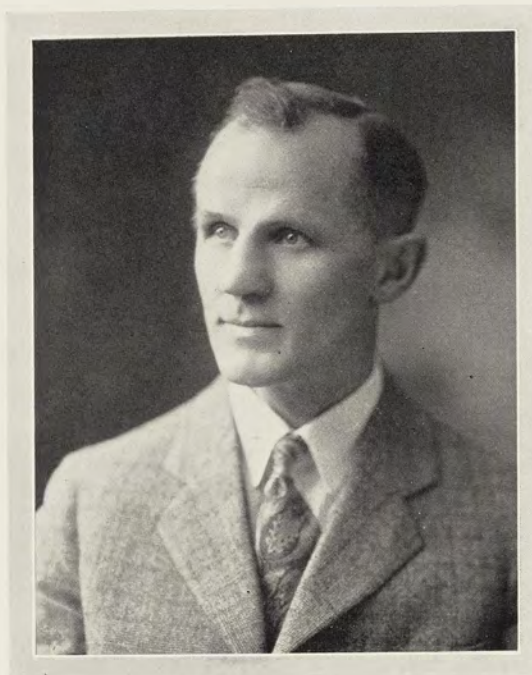

H. B. Dirkes

ACTING DEAN



The WOLVERINE

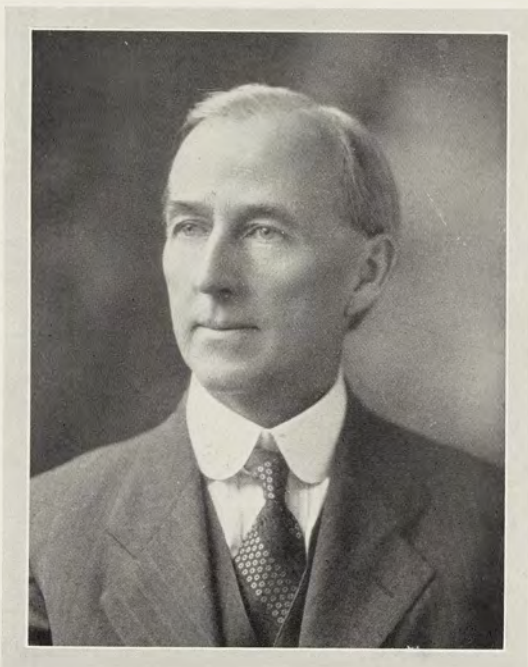

APPLIED SCIENCE

The Applied Science Division was established in the fall of 1921 as a result of the feeling among the faculty that an opportunity ought to be provided for training in the fundamental sciences without necessarily having to study the special applications of these sciences as given in Agriculture, Engineering, Home Economics and Veterinary courses, the only ones offered at this college up to that time. The first Dean of the Applied Science course was Dr. F. S. Kedzie, who had just resigned the presidency which he held for five years, and who had for many years before that been connected with the Department of Chemistry. In this course, a student is able to get a thorough training in some of the more important sciences, while at the same time having opportunity to devote considerable time to various other lines of study, not necessarily scientific but cultural. It is in this course that the students preparing themselves for dentistry and medical training find it most convenient to get their preliminary training.

Ernst A. Bersy

DEAN



The WOLVERINE

HOME ECONOMICS

The scope of the field of Home Economics is increasingly far reaching and, therefore, professional opportunities for women with this training are becoming more varied. This necessitates thorough preparation in the fundamental sciences, English, economics and sociology as well as in the various departments of this division. However, the purpose of the division is not primarily to fit the students for professions, but rather to prepare them for living and to enable them to apply modern resources to the improvement of the home.



Marie Dye

DEAN



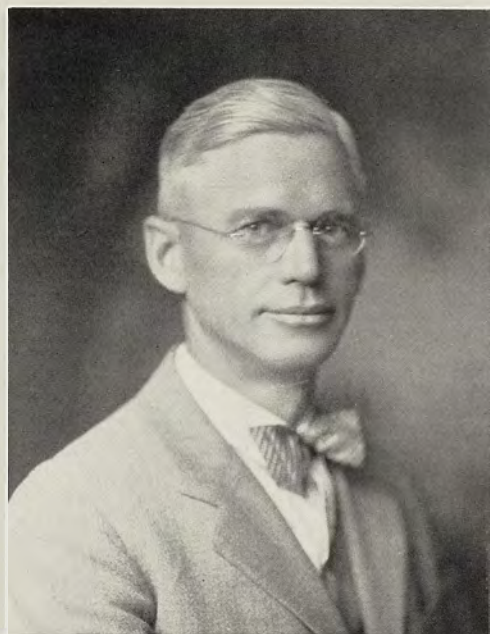

VETERINARY MEDICINE AND BIOLOGY

Medicine has always had its roots in science. It has not always been well nourished since science has had a marked development only recently.

Michigan State College was founded with a view to presenting the sciences as a foundation for agriculture. Naturally, veterinary medicine, which has to do with the relation of medicine to the lower animals, has always been given a prominent place in the curriculum and in the experimental work of the College.

Veterinary medicine makes the same demand on the sciences as does human medicine. Michigan State College does not offer a course in human medicine, but it does give premedical work to both prospective medical and dental students. In addition, there is offered a full four-year course in veterinary medicine. The graduates from this course are making a success

in practice and are filling positions of responsibility all over the world. The opportunities in this field are not surpassed in any field for which college furnishes training.

Michigan State College also offers a full four-year course in medical biology or technology. Men and women are trained in this course in chemistry, bacteriology and pathology, so that they bring these sciences to the aid of the medical profession in its effort to prevent and cure diseases of man. This course is the only one of its kind offered in the United States. It is proving to be popular and meets an urgent need. We are especially well located with reference to the State Health laboratories and large hospitals in Lansing to give instruction in medical biology.

Ward Giltner

DEAN



The WOLVERINE

INSTITUTE of MUSIC

A more than satisfactory increase in enrollment has been made in the music department of the college, many of the sub-departments showing a total at the close of the fall term greater than that of the entire preceding year.

Interest in public school music courses has doubled. Fortunately the service of Miss Josephine Kackley had been loaned to the department by the National Recreation and Playground Association of New York City, and a plan was immediately made to do extension work in rural districts, students to get their practice teaching under the direction of Miss Kackley.

Alexander Schuster, noted Russian cellist, came from Berlin to act as head of the cello department and Zinovy Kogan, Russian violinist and conductor who is acting as assistant to Michael Press and director of the college chorus was another important addition to the faculty.

In recent months Mr. Press, Mr. Schuster, Mr. Kogan and Izler Solomon, formed a string quartette which will carry the name of the college to the far corners of the music world.

Two pianos in the director's office and every other room of the old weather bureau building in constant use testify to the growing popularity of music study at the college. Hence the concern for the future is studio room in a building where the wail of the violin on the second floor does not mingle with trombone tones coming from the basement to the great distraction of piano and cello students on the floor between.



Lavinia Richards

DIRECTOR



The WOLVERINE



PHYSICAL EDUCATION

Michigan State College was one of the first institutions to grant faculty rating to the members of the Athletic staff, and the interests and support of the college authorities in the promotion of athletics and physical education have always been given with the fullest co-operation.

The Physical Education department may be subdivided into the following divisions:

Intercollegiate athletics, embracing varsity and freshman teams in all the minor and major sports.

Intramural athletics, embracing competition for the fraternities, classes, and faculty.

Required Physical Education, embracing physical education work required of all freshmen and sophomores in college.

Women's department of Physical Education, embracing the required physical education work for freshmen and sophomores, the intramural

athletics, and the four-year course in Physical Education for women.

The four-year course in Physical Education for men aims to prepare the men to serve as Directors of Physical Education and Athletics in high schools, colleges, as coaches of the major and minor sports, and as conductors of classes in calisthenics, gymnastics, and games.

The athletic and physical education equipment of the college at present consists of the following: gymnasium, gymnasium annex, a sectional basketball floor in Demonstration hall, stadium with running tracks, freshmen football and baseball fields, intramural fields, physical education class fields, and tennis courts.

Ralph H. Young

DIRECTOR OF ATHLETICS







From the standpoint of enrollment, the Liberal Arts Division may be regarded as the largest on the campus. Varied instruction is offered in the languages, history, economics, art, and the social sciences.

The Classes—
students from
all parts of the
world enrolled
at M. S. C. • •



CLASSES



SENIORS

The WOLVERINE



Don B. Grove

Class of 1930

OFFICERS

D. Grove, *President*
M. Wilson, *Secretary*

M. Patterson, *Vice-President*
J. Hayden, *Treasurer*



Margaret Patterson

James G. Hayden

Margaret Wilson

The WOLVERINE

Committees

ATHLETICS

M. BULLACH, *Chairman*
N. BLUME
F. OSWALT
R. SCHAUBEL

FINANCE

J. HAYDEN, *Chairman*
VIRGINIA KAISER
M. CRALL
A. HASKINS

ANNOUNCEMENTS AND INVITATIONS

M. BAXTER, *Chairman*
JOSEPHINE GRIGGS
J. ANDERSON
B. FARR

PUBLICITY

M. HORNE, *Chairman*
MARGUERITE CLARK
L. BROWN
MARY JENNINGS

COMMENCEMENT AND ARRANGEMENTS

T. ZAETSCH, *Chairman*
ANN ANDERSON
HELEN MURDOCK
L. CRIBBS
W. ATKINSON
L. GOULET

WATER CARNIVAL

H. MORSE, *Chairman*
O. RUSSELL
G. EDDY
DOROTHY BOWDITCH
HELEN MURDOCK
J. VANZYLEN
K. VAUGHAN
G. BURNS
MARION FINCH

PARTY COMMITTEE

R. JENNINGS, *Chairman*
RUTH CANBY
A. SACHS
C. PIERCE
P. HENDERSON

CAP AND GOWN

L. GOULET, *Chairman*
ANN ANDERSON
M. DOERR
D. RUSSELL

MEN'S ACTIVITIES

L. BRED AHL, *Chairman*
E. ELLSWORTH
T. VANZANDEN
D. OVIATT
B. SWIFT

WOMEN'S ACTIVITIES

NINA EVANS, *Chairman*
MARY GUMAER
MARY JENNINGS
BERNICE HOWARD
DOROTHY JANSON

The WOLVERINE



RANSOM O. ABEL, Eng.

Lansing

ROBERT H. ACKLEY, Ag.
Independent Representative Forum.

Marshall

CHARLES E. AHO, Chem. E.
Officers' Club

Palmer

A. F. AHRENS, Ag.
Hermian, Freshman Football, Freshman Basketball

Dundee, Ill.

JOHN R. ANDERSON, E. E.
Phi Chi Alpha, Phi Lambda Tau, Tau Beta Pi.

Escanaba

MILDRED ANDERSON, H. E.

Coopersville

ALEX A. ANDREWS, Sc.

Salonica, Greece

REYNOLD G. ANSCHUTZ, M. E.
Phi Chi Alpha

Saginaw

HAROLD J. ARMSTRONG, Ag.
Independent Representative Forum

Highland

A. R. ARNOLD, L. A.
Phylean, La Cofradia, Pi Kappa Delta.

Arnold

The WOLVERINE

CHAS. E. ASH, C. E.

St. Clair

LAURENCE M. ASHLEY, Sc. *Battle Creek*
Delphic, Band Club, Alpha Epsilon Mu.

W. H. ATKINSON, Chem. E.
Hermian, Alpha Chi Sigma

Scottville

HENRY O. AUVINEN, For.

Negaunee

MARGARET J. BACKOFEN, Ag.
Secretary Hort Club

Battle Creek

JOHN E. BAIRD, E. E.
Officers' Club

Escanaba

BENJ. F. BATCHELOR, Chem. E.
Ulyssian

Howell

L. S. BAUR, Sc.
Alpha Chi Sigma

Unionville

MARGARET B. BECKLEY, H. E.
Girls' Glee Club

Highland Park

H. A. BENJAMIN, Chem. E.
Ulyssian, Alpha Chi Sigma

Saginaw



The WOLVERINE



MARGARET BECKLEY, H. E.

Highland Park



WAYNE J. BENNETT, C. E.
Phi Chi Alpha, A. S. C. E.

Grand Rapids



EVERT L. BENTON, Ag
Alpha Zeta, Mens' Glee Club, Animal Husbandry
Judging Team.

Jackson



EDWARD L. BEUTNER, Sc.
Ulyssian

New Buffalo



JESS J. BIRD, Ag.
Alpha Gamma Rho, Alpha Zeta, Theta Alpha Phi,
Rifle Team, President All-Ag Council, Dairy Cattle
and Poultry Judging Teams.

Belding



GRACE I. BOWER, L. A.
Girls' Glee Club

Greenville



G. E. BOWER, Ag.
Ulyssian

Eau Claire



ROY L. BOWERS, C. E.
Lambda Chi Alpha, Tau Beta Pi, Phi Lambda Tau.

Flint



WYLIE A. BOWMASTER, C. E.
A. S. C. E.

Grandville



GEORGE E. BOWLER, Vet.
Varsity Band

Manchester

The WOLVERINE

LOIS B. BOYD, Ag.

Vermontville

LAWRENCE E. BRED AHL, Ag. Manton
Alpha Gamma Rho, Alpha Zeta, Officers' Club,
Union Board.

ROY C. BRIGHAM, C. E.
Pi Kappa Phi, Theta Alpha Phi.

Kalamazoo

PAUL C. BROWN, Ag. Port Huron
Glee Club '27, '28, '29, '30, Wrestling '28, President
Y. M. C. A., Orchestra.

G. THANE BROWNELL, E. E.
Independent Representative Forum

Marshall

RAYMOND BRUMMEL, Bus. Ad.

Byron Center

MELVILLE E. BULLACH, For. Massillon, O.
Olympic, Varsity Club, Fresh Baseball '27, Varsity
Baseball '28, '29, '30

FREDERICK J. BURNS, JR., E. E.
Officers' Club, A. I. E. E.

Linden

S. D. CAIN, Ag.

T. P. CARBINE, Eng.
Eunomian



The WOLVERINE



CLARICE A. CARD, H. E.
Orchestra

Reading



HOWARD R. CARROLL, L. A.
Varsity Debating '29, '30, Pi Kappa Delta, Orches-
tra, President Pi Kappa Delta

St. Johns



JOHN H. CARROLL, Ag.
Hermian, Pi Kappa Delta, Varsity Band '28, '29,
Glee Club '28, '29, '30

Kalamazoo



IRENE M. CHAPIN, L. A.
Alpha Chi Omega, Tau Sigma, W. A. A., Green
Splash, WOLVERINE '30, State News '28

Lansing



HERBERT E. CHICKERING, Ag.
Trimora, President Hort Club '30, Varsity Track
'29, '30

Belding



KOESTER L. CHRISTENSEN, For.
Phylean, Varsity Club, Varsity Football '26, '27,
'28, Varsity Hockey '26, '27, '28

Escanaba



ARTHUR L. CLARK, M. E.
A. S. M. E., Wrestling

Bath



RUTH C. CLARK, L. A.
W. A. A. Board, Girls' Glee Club, Y. W. C. A.
Board, Student Religious Council

East Lansing



HELENA CLOSE, P. S. M.
Mu Eta Omicron

Detroit



LEON L. COFFEY, M. E.
Phi Lambda Tau, A. S. M. E., Officers' Club

Pontiac

The WOLVERINE

ELIZABETH R. COLE, H. E.
Kappa Delta

Harbor Springs

EDWARD COOK, L. A.
Eclectic

Webster Grove, Mo

H. DALE COOK, Sc.
Phi Delta

Holland

LAWRENCE M. COOK, Ag.
Lambda Chi Alpha, Pi Alpha Xi, Fresh Track and
Basketball

Lansing

FRANKLIN S. COOPER, L. A.
Phi Kappa Tau, Sigma Delta Psi, Officers' Club

Detroit

L. M. CORLESS, Eng.

Coldwater

MAX B. CRALL, P. E.
Eunomian, Varsity Club, Varsity Football '27, '28,
'29, Varsity Baseball '28, '29, '30

Diamondale

K. D. CRANE, Sc

LESTER A. CRANE, For.
AeTheon, Officers' Club

Owosso

LOIS A. CRANE, H. E.
Kappa Alpha Theta

Corunna



The WOLVERINE



A. E. CURRY, Ag.

CHARLOTTE CURTIS, H. E.
W. A. A. Board

Edmore

FREDERICK W. DANZIGER, L. A. *Detroit*
Sigma Alpha Epsilon, Varsity Club, Varsity Football '26, '27, '28, '29, Captain Football Team '29, Freshman Football

E. S. DAVIS, Sc.

Plainwell

VIRGINIA E. DAVIS, L. A.
Kappa Delta, W. A. A.

Detroit

JOHN E. DEAN, Eng.
Independent Representative Forum

DeWitt

RUTH M. DEARMENT, H. E.

Petoskey

STANLEY DEN HERDER, Bus. Ad.
Phylean

Grand Rapids

C. L. DENTON, Eng.
Delphic

Caro

R. V. DEO, Eng.

Berrien Springs

The WOLVERINE

DOROTHEA DeROO, L. A.
Alpha Chi Omega

Flint

PETER De VOOGDT, Ag.
Phi Chi Alpha

Kalamazoo

LAWRENCE H. DeVRIES, E. E. Zeeland
Tau Beta Pi, A. I. E. E., President Y. M. C. A.,
Treasurer Y. M. C. A.

PHYLLIS De VRIES, L. A. Detroit
Alpha Gamma Delta, Y. W. C. A., W. A. A., Bas-
ketball, Golf, Bowling

EVAN DIRKSE, Bus. Ad. Grand Haven
Sigma Alpha Epsilon, Freshman Baseball

ROBERT DODGE, Ag. Grand Rapids
Sigma Alpha Epsilon

MAXWELL H. DOERR, M. E. Pontiac
Hesperian, Phi Lambda Tau, Varsity Basketball
Manager '30, Freshman Track, Varsity Golf

VERNON H. DONALDSON, C. E. Pontiac
Sigma Alpha Epsilon, Tau Beta Pi, Phi Lambda Tau,
Scabbard and Blade, Freshman Football, Freshman
Swimming, Varsity Football '27

DARYL A. DOUGLAS, L. A. Camden
Delta Sigma Phi (Hillsdale College)

W. J. DUDDLES, Sc. Ashton



The WOLVERINE



EDWARD K. ELLSWORTH, L. A. *Lansing*
Phi Kappa Tau, Pi Delta Epsilon, Scabbard and
and Blade, *State News* '27, '28, '29, WOLVERINE '28,
'29, Officers' Club



FRANK BYRON FARLEY, C. E. *Parma*
Lambda Chi Alpha, Tau Beta Pi, Phi Lambda Tau



EFFIE L. ERICSON, L. A. *East Lansing*
La Cofradia, WOLVERINE '30, Fencing '28, '29, '30



L. B. FAIVER, Eng. *DeWitt*



BERYL E. FARR, H. E. *Detroit*
Themian



RUTH H. FENDER, H. E. *Coral*
Sesame



GEORGE D. FERRARI, For. *Bessemer*
Varsity Club, Xi Sigma Pi, President of Xi Sigma
Pi, Freshman Football, Freshman Wrestling, Var-
sity Football '27, '28, '29, Varsity Wrestling '27



MARIAN B. FINCH, H. E. *Montgomery, W. Va.*
Themian, W. A. A., Y. W. C. A. Cabinet



W. P. FITZRANDOLPH, Sc. *Lansing*



GRACE FLOTEN, H. E. *Montague*
Alpha Gamma Delta, Varsity Rifle Team '29

The WOLVERINE

ETHEL OLIVE FOLEY, H. E.

Vulcan

EDNA HELEN FORMAN, L. A.
Women's Debate Team

Grand Rapids

A. R. FORSYTHE, L. A.
Trimora

Milan

LOLA F. FOSTER, H. E.

Newberry

MARIE C. FOX, H. E.
Sigma Kappa

Spring Lake

ELSIE MARY FROST, H. E.

East Lansing

A. J. GAERTNER, Sc.
AeTheon, Alpha Chi Sigma, Pi Delta Epsilon,
WOLVERINE '28, '29, Business Manager of WOLVER-
INE '30, State News '28

Saginaw

RUTH C. GETTEL, H. E.
Delta Alpha

Sebewaing

CLARA GIFFELS

LUCRETTA GILDEA, L. A.
La Cofradia

Monroe



The WOLVERINE



KATHRYN GRETTEBERGER, H. E. *Perry*
Kappa Delta, Cavalry Sponsor '29, State News '28,
'29



JOSEPHINE M. GRIGGS, L. A. *Saginaw*
Alpha Gamma Delta



B. H. GROESBECK, For. *East Tawas*
Xi Sigma Pi, Freshman Wrestling



FLOYD C. HACH, E. E. *Saginaw*
Tau Beta Pi, Alpha Epsilon Mu, Band Club, Presi-
dent and Manager of Varsity Band



NORINE HALLADAY, H. E. *Grand Rapids*



CATHERINE C. HALLOCK, H. E. *Manistee*
Sesame



W. B. HANLON, C. E. *Newago*
Hermian, Tau Beta Pi, Freshman Track



CLAIR HANSEN, Ag. *Lakeview*
Farm Crops Judging Team '30



VIRGINIA HARPER, L. A. *Saginaw*



LLOYD H. HARRINGTON, M. E. *Allegan*
Ulyssian, Varsity Hockey Manager '28

The WOLVERINE

MARGARET HARRIS, L. A.

East Lansing

ILAH A. HART, Sc.
Tau Sigma, Sem. Bot.

Williamston

IVAN P. HASSLER, For.

Sandusky

JAMES G. HAYDEN, M. E.
Phylean, Varsity Club, Scabbard and Blade, Vice-President of Inter-fraternity Council '30, Varsity Football '27, '28, '29, Varsity Baseball '28, '29, '30, Varsity Track '28, '29, '30, President of Varsity Club '30, Treasurer of Senior Class

Cassopolis

EDITH J. HEALD, L. A.

South Haven

PHYLLIS C. HENDERSON, L. A.
Alpha Phi

Bay City

JOHN A. HENRY, M. E.
Tau Beta Pi

Royal Oak

ALICE HERTZLER, H. E.
Omicron Nu

Glennie

GEORGE A. HIRSHMAN, C. E.

Lansing

H. D. HOFFMEYER, C. E.
Trimouira, Tau Beta Pi

Hart



The WOLVERINE



DOROTHY HOLDEN, H. E.
Sigma Kappa

Milford

ROY P. HOLLAND, Eng.

Cadillac

DON A. HOUGHTON, L. A.

East Lansing

ARTHUR J. HOWARD, Ag.
Union Literary Society

Ypsilanti

HENRY G. HUTTON, Bus. Ad.
Hermian, Orchestra '27, '28, '29, '30, Y. M. C. A.
Cabinet

Plymouth

MARY IFORD, H. E.
Sesame, C. G. A. Cabinet

Reading

T. C. JACKSON, Eng.

Pontiac

CLAIRE JACQUES, L. A.
Ero Alphan, Glee Club

Marquette

HELEN I. JANNEY, L. A.
Delta Zeta (Ohio Wesleyan University)

Lansing

DOROTHY E. JANSON, H. E.
Alpha Gamma Delta, C. G. A. Cabinet

Menominee

The WOLVERINE

LOREN W. JENKINS, C. E.
Tau Beta Pi, Officers' Club

Cadillac

GEORGE H. JENNINGS, E. E.
Tau Beta Pi, Phi Lambda Tau

East Lansing

RAYMOND L. JENNINGS, L. A.
Union Literary, Pi Delta Epsilon, Junior Class
Treasurer, Manager of Union Production '30, State
News '27, '28, '29, Varsity Tennis '27, '28, '29, '30

Lansing

CLAYTON C. JOBBETT, For.
Ulyssian, Officers' Club

Traverse City

HARRY F. JOHNSON, Ag.
Ulyssian, Alpha Zeta, Varsity Band '27, '28, '29,
Dairy Products Judging Team '30

St. Louis

HELEN M. JOHNSON, H. E.
Delta Alpha, Y. W. C. A. Cabinet

St. Louis

RUBY V. JOHNSON, L. A.
W. A. A.

Lansing

MARION L. JOSLIN, P. E.
Olympic, Varsity Club, Sigma Delta Psi, Freshman
Football, Basketball, Track and Wrestling, Varsity
Football '27, '28, '29, Varsity Track '28, '29, '30,
Varsity Wrestling '29, '30, Captain of Wrestling
Team '30

Grand Rapids

WINIFRED E. KALCHTHALER, L. A.
Alpha Chi Omega, Sphinx, Tau Sigma, A. W. S.
Council '28, '29, President of A. W. S. '30, W. A.
A. Board '28, President of W. A. A. '29, Y. W. C.
A. Board '28

Algonac

WILLIAM KANE, JR. Bus. Ad.
Eclectic

Detroit



The WOLVERINE



ROSE KEEFER, L. A. *East Lansing*
Sigma Kappa, Phi Gamma Phi, La Cofradia

HAROLD J. KERR, M. E. *Battle Creek*
Phi Lambda Tau, Independent Representative Forum

CASS J. KERSHAW, Vet. *Wyandotte*
Alpha Psi, Scabbard and Blade, Officers' Club,
President of Alpha Psi, President of A. V. M. A.

WILHO R. KETURI, C. E. *Detroit*
Independent Representative Forum

FERN E. KINTON, L. A. *East Lansing*
Sigma Kappa, Tau Sigma, Varsity Rifle Team
'28, '29, '30

SHIRLEY A. KLINE, H. E. *Grand Blanc*
Kappa Delta

JOHN J. KLING, E. E. *Palo*
Tau Beta Pi, Phi Lambda Tau, Independent Representative Forum, Officers' Club, Freshman Baseball

R. KENNETH KNIGHT, Sc. *Marlette*
AeTheon

J. R. KNUDSEN, Sc. *Cadillac*
Glee Club '29, '30

K. M. KNUDSON, C. E. *Cadillac*
Officers' Club

The WOLVERINE

AMOS T. KNUDSON, Sc. *Iron Mountain*
Trimoir, Scabbard and Blade, Officers' Club

MILDRED KOYL, H. E. *Aurora, Ill.*
Sigma Kappa, C. G. A. Cabinet '30, Orchestra '28,
State News '29

WILLIAM H. KROLL, For. *Detroit*
Freshman Track and Cross Country, Varsity Track
'27, '28, '29

FRANCES W. LAMB, Sc. *Pittsford*
Sphinx, Tau Sigma, W. A. A., W. A. A. Board '29,
A. W. S. (ex-officio) '30, Green Splash, Y. W. C. A.
Cabinet

LOIS L. LANCASTER, L. A. *Clinton*
Chi Omega, W. A. A., State News '27, '28, WOL-
VERINE '28, '29

EUGENE LEPLEY, For. *Colon*
Xi Sigma Pi

HELEN LINN, H. E. *Bluffton, Indiana*
Omicron Nu

ROBERT D. LOWRY, H. E. *Midland*
Eunomian, Tau Beta Pi, Officers' Club, Scabbard
and Blade, Lt. Colonel, President of Tau Beta Pi,
'30, President of Officers' Club '30, Y. M. C. A.
Cabinet

HATTIE A. LUCAS, L. A. *East Lansing*
Chi Omega, Sphinx, Tau Sigma, La Cofradia, W.
A. A., Secretary of W. A. A. '29, President of Y.
W. C. A. '30, A. W. S. (ex-officio) '30

J. NEIL MACGILLIVRAY, Chem. E. *Manistee*



The WOLVERINE



R. ERWIN McVAY, C. E.
Lambda Chi Alpha

Flint



RICHMOND J. MCGONEGLE, E. E.
Independent Representative Forum

Lapeer



HOMER McVEAN, Eng.

Pontiac



ROSE MAGNUS, L. A.
Phi Gamma Phi, *State News*, '28

Bangor



PAUL J. MAREK, C. E.
Delta Sigma Phi, *State News*, '26

Muskegon Heights



F. S. MARKHAM, Med. Bi.

Cadillac



A. D. MARKLE, Ag.
Alpha Gamma Rho

Eaton Rapids



RUSSELL E. MARSH, E. E.



ARTHUR E. MARTELL, Ag.
Alpha Gamma Rho, Alpha Zeta, President of
Student Grange '30, President S. C. L., Freshman
Cross Country

Three Oaks



CLAIR H. MARTIN, Eng.

Mt. Pleasant

The WOLVERINE

ELMA JEANNE MARTIN, H. E.
Omicron Nu

East Lansing

SELMA MARTINSON, H. E.
W. A. A., Y. W. C. A. Cabinet

Northport

VIRGIL MARVIN, For.
Sigma Alpha Epsilon, Freshman Swimming, Varsity Football Manager '29

Toledo, Ohio

MAURICE M. MASON, C. E.
Delta Sigma Phi, Phi Lambda Tau, Officers' Club

Battle Creek

ANN MAYER, H. E.
W. A. A.

Chelsea

REYNOLDS METZ, L. A.
Varsity Band '28, '29, '30, Orchestra '28, '29, Vice-President of Beekeepers' Seminar '29

East Lansing

RICHARD C. MILBURN, L. A.

Kalamazoo

W. E. MILLARD, Ag.

East Lansing

HUBERT O. MILLER, Chem. E.
Phi Lambda Tau, Tau Beta Pi, Varsity Wrestling '28, '29, '30

Highland

LA RUE MILLER, C. E.
Ulyssian, Phi Lambda Tau, Tau Beta Pi

Belding



The WOLVERINE



H. E. MOORE, L. A.
Phi Delta, Scabbard and Blade

Rochester, N. Y.



SARAH LOUISE MORSE, L. A.
Mu Eta Omicron

Jasper



MARGARET MORRIS, L. A.

Sarnia, Ont.



S. W. MOORE, Eng.

Flint



ALBERT C. MORLEY, For.
Pi Kappa Phi, Varsity Fencing '26, '27

Buchanan



GERTRUDE MORONY, H. E.
State News, '27, WOLVERINE '28

Lansing



HELEN MURDOCK, L. A.
Kappa Alpha Theta, President of Sphinx, Vice-President of A. W. S., Vice-President of Freshman Class, Tau Sigma, W. A. A. '29

Battle Creek



FLORENCE NADEAU, H. E.

Stephenson



MARY A. NELSON, L. A.

Wolcott



ARVO N. NIEMI, E. E.
Tau Beta Pi, Phi Lambda Tau, Officers' Club

Grand Marais

The WOLVERINE

G. B. NORTHCOTT, Sc.
Eur.onian, Scabbard and Blade

Lansing

W. W. OTWELL, L. A.

Grand Rapids

DONALD OVIATT, Bus. Ad.
Phylean, Freshman Tennis

Midland

BERNICE PARSONS, H. E.

Lakeview

MARSHALL F. PARSONS, E. E.
Trimaira, Tau Beta Pi, Phi Lambda Tau

Schoolcraft

RAY E. PASCO, Ag.
Alpha Zeta

Owosso

BERNICE PATTERSON, H. E.

Lakeview

FRANCES PERRIN, H. E.
Chi Omega, Sphinx, W. A. A., Vice-President W.
A. A. '30, A. W. S. Council, Green Splash

Saginaw

EVERETT A. PESONEN, Ag.
Alpha Zeta, Independent Representative Forum,
Michigan Agriculturist '28, '29, President of Land-
scape Club '30

Crystal Falls

WALTER PETERSON, Sc.
Ulyssian, Tau Sigma, Alpha Chi Sigma, Freshman
Track, Officers' Club

Negaunee



The WOLVERINE



MARY M. PENNINGTON, H. E. *East Lansing*
Y. W. C. A. Cabinet '28, '29, '30



MARION L. PIERCE, M. E. *North Adams*
Trimoira, Tau Beta Pi



GUSTAV H. POESCH, Ag. *Monroe*
Alpha Gamma Rho, Alpha Zeta, Pi Alpha Xi,
Chairman of 1929 Hort Show



E. PAPENFUSS, Eng. *Owosso*



ROSS J. PORRITT, Sc. *Pontiac*
AeTheon, Officers' Club



MARGARET PRESTON, H. E. *Charlotte*
Kappa Delta, *State News* '28, '29



RUTH E. PRESTON, P. E. *East Lansing*
Kappa Delta



ARNOLD F. PULLEN, Bus. Ad. *Grand Rapids*
Pi Kappa Alpha (Wittenberg College)



RUSSELL L. PULLEN, Bus. Ad. *Grand Rapids*
Ulyssian



M. F. PUTNAM, Ag. *Detroit*

The WOLVERINE

W. C. POTTER, L. A. Hadley
Hermian, Freshman Track, Varsity Track '28, '29

K. J. RAFTSHOL, Ag. Suttons Bay
Alpha Gamma Rho

O. FRIEND RAVELL, C. E. Belding

ADDIE C. REDFIELD, H. E. Eaton Rapids
Delta Alpha, Treasurer of Home Ec Club '30, Orchestra '27, '28, Y. W. C. A. Cabinet

DOROTHY J. REHKOPF, H. E. Petoskey
Sesame, Varsity Rifle Team '28, '29, '30

CHARLES E. ROBERTS, Bus. Ad. Detroit
Phi Delta

ARTHUR H. ROBINSON, Bus. Ad. Saginaw
Delta Sigma Phi

JAME ROESER, L. A. Saginaw
La Cofradia

C. A. ROSENBROOK, L. A. Onondaga
Delta Sigma Phi, Band Club, Varsity Band, Freshman Baseball

HOBART E. ROWE, E. E. Grass Lake
Independent Representative Forum



The WOLVERINE



ALBERT W. SACHS, L. A. *Lewiston*
Eclectic, Excalibur, Scabbard and Blade, Varsity
Club, Varsity Baseball '28, '29, Captain Varsity
Baseball Team '30, Athletic Council



DAVID A. SALMON, Sc. *Buffalo, N. Y.*
Varsity Club, Freshman Track, Varsity Track
'28, '29, '30, Geogangue



ETHEL SCHEURER, L. A. *Sebewaing*
Phi Gamma Phi



GWEN M. SCHINDLER, H. E. *Detroit*



BRUCE F. SCHLINKERT, Chem. E. *St. Clair*
Sigma Alpha Epsilon



LUCILLE SCHNACKENBERG, H. E. *Howell*



LEONA SCHNEIDER, H. E. *Lake Odessa*



ADAM F. SCHUCH, Chem. E. *Caro*
Tau Beta Pi, Freshman Wrestling, Varsity
Wrestling '27, '28



KATHARINE A. SCOTT, H. E. *Morrice*
Sigma Kappa



GEORGIA SHELDRIK, H. E. *Detroit*
Chi Omega

The WOLVERINE

LEO T. SHERMAN, C. E.
Phi Chi Alpha

Grand Rapids

RADER A. SIMONSON, M. E.
Independent Representative Forum, Tau Beta Pi

Escanaba

CHAS. E. SLIDER, E. E.
Varsity Band '27, '28

Oak Grove

LOTTIE M. SMALL, H. E.

LEWIS D. SNIDER, Bus. Ad.
Hermian, Theta Alpha Phi, Pi Delta Epsilon, Editor
of WOLVERINE '29, President of Theta Alpha Phi
'30 President of Pi Delta Epsilon '30

Lansing

ALFRED M. SMITH, M. E.
Pi Kappa Phi, Varsity Rifle Team '25, '30, Varsity
Wrestling '27, '28, '29

Lansing

CONNOR D. SMITH, Vet.
Officers' Club

St. Johns

ROSSMAN W. SMITH, Sc.
Union Literary, Alpha Chi Sigma

Birmingham

ROLLAND E. SPAUN, Sc.

Lansing

HAROLD E. SPRAGUE, C. E.
Pi Kappa Phi, Scabbard and Blade

Hillsdale



The WOLVERINE



DONALD STAUFFER, For.
Phi Chi Alpha

Holland

J. N. STENBERG, Ag. Jackson
AeTheon, Pi Delta Epsilon, Alpha Epsilon Mu,
Band Club, Varsity Band '28, '29, '30, State News
'27, '28, '29, Athletic Council

LEONORA C. STICKLE, L. A.
Kappa Delta

Rock Island, Ill.

JAMES A. STONE, C. E.
Hesperian

East Lansing

A. J. STROUD, Ag.
Hermian

Bad Axe

KEITH TAYLOR, L. A.

New Era

IRVIN TEICHMAN, Ag. Eau Claire
Varsity Rifle Team '28, '29, '30, Captain Rifle
Team '30

ALICE A. TREMONT, L. A.
La Cofradia

Munger

EVELYN THIEME, H. E.
Y. W. C. A. Cabinet, W. A. A.

Benton Harbor

DOROTHY E. THOMPSON, Med. Bi. Grosse Pointe Shores
Alpha Gamma Delta

The WOLVERINE

ROBERT A. THOMPSON, For.

East Lansing

CLARENCE S. THORSON, M. E.

Bay City

G. H. TIMM, Ag.
AeTheon

Centerville

KATHRYN TINSMAN, Sc.
Chi Omega

Detroit

ANTON J. TOMASEK, For.
Olympic, Varsity Wrestling Manager '28, '29, '30

Chicago, Ill.

RICHARD S. TOMPKINS, Ag.
Officers' Club, Freshman Wrestling, Varsity Wrestling '29, '30, Dairy Products Judging Team '29

St. Johns

EULALIA TOMS, H. E.

Lansing

PHYLLIS TRAUTMANN, L. A.
Chi Omega, Sphinx Vice-President, W. A. A. Board, Green Splash Secretary, WOLVERINE Co-ed Athletic Editor '28, '29

Perrinton

PAUL H. TROTH, JR., L. A.
Union Literary, Tau Sigma, Scabbard and Blade, Pi Delta Epsilon, Excalibur, President of Tau Sigma, WOLVERINE '27, '28, Michigan State News '28, '29, Managing Editor of State News '30, Cheerleader '27, '28, '29, Board of Publications, Student Council

East Lansing

W. H. TUFTS, Ag.

East Lansing



The WOLVERINE



FRANK J. TURNER, Bus. Ad.

Caro

RUSSELL FARMER TYNDALL, Ag.
Ferris Institute

Branch

JOHN VAN AKEN, Ag.
Union Literary

Plymouth

ELIZABETH VANDENBERGH, H. E. Battle Creek
Chi Omega, President of Home Ec Club '30, W.
A. A.

GAYLIA F. VANHOUTEN, H. E.

Lake Odessa

THOMAS VANZANDEN, P. E.
Union Literary

Holland

K. B. VAUGHAN, L. A. Oscoda
Hermian, Scabbard and Blade, Freshman Swimming,
Varsity Swimming, '28

B. J. VINKEMULDER, L. A.
Phylean, Varsity Swimming, '29

Grand Rapids

ARTHUR F. VOELKER, L. A. Detroit
Phi Kappa Tau, Varsity Club, La Cofradia, Varsity
Track '29, '30, Freshman Track

FRANK J. VRANY, Sc.

Traverse City

The WOLVERINE

GEORGE A. WHITFIELD, E. E.
Tau Beta Pi

Lowell

ERWIN H. WILCOX, L. A.
AeTheon, Officers' Club

Flushing

MAURICE B. WILLIAMS, Sc
Alpha Chi Sigma, Freshman Tennis

Allegan

LOIS M. WILLIAMSON, H. E.

Hesperia

CLARA WILSON, L. A. *East Lansing*
Alpha Chi Omega, Mu Eta Omicron, Glee Club '27,
'28, '29, '30, Lead in Union Revue '27, '28, Secre-
tary-Treasurer of Glee Club '29

HELEN ELIZABETH WILSON, L. A.
Tau Sigma, La Cofradia

Lansing

J. BARNITZ WILSON, L. A. *Asbury Park, N. J.*
Olympic, Varsity Club, Officers' Club, Sigma Delta
Psi, Freshman Football, Track and Swimming,
Varsity Football '27, '28, '29, Varsity Track '28,
'29, '30, *State News* '26, '27

WARREN J. WOODMAN, Ag.
Bee Seminar '30

Paw Paw

MARY J. E. WOODWARD, H. E.
Kappa Kappa Gamma (Hillsdale College)

Benzonia

LEWIS J. WORKMAN, C. E.
Phi Lambda Tau

Lansing



The WOLVERINE



MARGARET C. WALCOTT, L. A. *Lansing*

NELLIE C. WALKER, L. A. *Port Huron*
Ero Alphan, Mu Eta Omicron, Varsity Rifle Team
'29, '30, C. G. A. Cabinet '29

RUTH WALSTEAD, H. E. *Ortonville*
Delta Alpha, Omicron Nu, W. A. A., C. G. A.
Cabinet

ARTHUR KEITH WALTON, E. E. *Sturgis*

GLENN W. WARREN, Sc. *Ovid*
Alpha Chi Sigma

NELLIE M. WARREN, Sc. *Pittsford*

H. M. WATTERSON, L. A. *Ada*
Sigma Alpha Epsilon

J. M. WELCH, Ag. *Davison*
Pi Kappa Phi

MARIAN WELLS, Med. Bi. *St. Marys, West. Va.*
Phi Mu (West Virginia University)

DONNA M. WERBACK, L. A. *Lansing*
Alpha Chi Omega, Tau Sigma, W. A. A. Board '28,
Glee Club

The WOLVERINE

A. H. WRIGHT, L. A.
Phi Delta, Scabbard and Blade

Lansing

EUGENE WARNOCK, E. E.
Rifle Team

East Lansing

SARAH A. WHEELER, H. E. *Hammondsport, N. Y.*

VERA M. WILSON, H. E.

Detroit

MARGARET C. WILSON, L. A. *East Lansing*
Alpha Chi Omega, W. A. A. Board, Secretary-
Treasurer Green Splash, Senior Class Secretary

MARGARET M. WOODRUFF, H. E.
Alpha Gamma Delta

Rockwood

MARGARET A. YEREX, L. A.
Kappa Alpha Theta

Highland Park

THEODORE N. ZAETSCH, Ag. *Algonac*
Delta Sigma Phi, Scabbard and Blade, Officers' Club

M. J. ZIMMERMAN, Eng.
Lambda Chi Alpha

Flint

ANN S. ANDERSON, H. E.
Themian

Ishpeming



The WOLVERINE



JUNE K. BARBARIN, H. E.

Freeland



W. M. BAXTER, C. E.

Highland Park

Sigma Alpha Epsilon, Scabbard and Blade, Tau Beta Pi, Officers' Club.



BINA R. BOONSTRA, H. E.

Zeeland

Chi Omega, Y. W. C. A. Board, W. A. A. Board



IRENE C. BROWNSON, H. E.

Kingsley

Sesame, Y. W. C. A. Board



ROBERT A. BRYAR, L. A.

Lansing



G. R. BURNS, C. E.

Alpena

Hesperian, Phi Lambda Tau, Scabbard and Blade, Officers' Club, Freshman Swimming



HARRY F. BURRIS, B. A.

Sault Ste. Marie

Hesperian, Excalibur, Pi Delta Epsilon, Scabbard and Blade, President of Excalibur, President of Inter-fraternity Council, WOLVERINE '25, '26, '27, Editor of WOLVERINE '29, Board of Publications '29, Varsity Hockey '27, '28, '29, Captain Hockey Team '28, '29, Freshman Football, *State News* '25, '26, Officers' Club



RUTH CANBY, H. E.

East Lansing

Themian, Corps Sponsor '30



ERMA N. CHRISTIANSEN, H. E.

Coral

Alpha Gamma Delta



MARGUERITE L. CLARK, H. E.

Detroit

Kappa Alpha Theta

The WOLVERINE

RALPH L. CLARK, E. E. *East Jordan*
Ulyssian, Tau Beta Pi, Phi Lambda Tau, President
Phi Lambda Tau, WKAR '28, '29, '30

LELAND H. CRIBBS, Ag. *East Lansing*
Phi Kappa Tau, Scabbard and Blade, Class Treasurer
'27, Student Council '29, '30, Barbecue Chairman
'28

CARLETON BARNARD CRITTENDEN, L. A. *Hudson*
Phylean, Union Board '28, '29, '30, President Union
Board '29, '30, Freshman Football, Freshman Track

NINA A. EVANS, H. E. *Battle Creek*
Alpha Chi Omega, W. A. A.

KATHRYN L. FANER, P. S. M. *Goodrich*
Chi Omega, Mu Eta Omicron, President of Mu
Eta Omicron, *State News* '28, '29, '30, Co-Ed
Editor of *State News* '30, President of Girls' Glee
Club '29

R. J. FAUL, Eng. *Woodland*

LLOYD J. GOULET, Bus. Ad. *Detroit*
Eclectic, Scabbard and Blade, Officers' Club

WENDELL A. GREEN, Ag. *Walled Lake*
Delphic Society, Alpha Zeta

R. L. GREENMAN, Eng. *Morrice*

LUCILLE GROAT, L. A. *Chicago, Ill.*
Ero Alphan



The WOLVERINE



DON B. GROVE, Bus. Ad. *Centerville*
Sigma Alpha Epsilon, Varsity Club, Scabbard and Blade, Sigma Delta Psi, Excalibur, Officers' Club, President of Senior Class, President of Sigma Delta Psi, Freshman Basketball and Baseball, Varsity Basketball '28, '29, '30



FORD GROWELL, Bus. Ad. *Grand Rapids*
Sigma Alpha Epsilon



W. HAROLD HANNAH, Ag. *Grand Rapids*
Phylean, Excalibur, Scabbard and Blade, Pi Alpha Xi, Alpha Zeta, Sophomore Class President, Student Council '28, '29, '30, President of Student Council '30, Board of Publications



F. B. HEMINGWAY, Eng. *Eagle*



H. E. HENDRY, L. A. *Detroit*
Delphic, Scabbard and Blade, Pi Delta Epsilon, Officers' Club, Freshman Cross Country and Track, Varsity Track '24, '25, Business Manager of the WOLVERINE '26, Assistant Editor of the WOLVERINE '27



WALTER E. HISTED, Sc. *South Haven*
Alpha Chi Sigma



LUELLA HOWARD, L. A. *Farmington*
Mu Eta Omicron



E. H. HUBBARD, Ag. *Concord*



MARGARET HUNTER, H. E. *Lansing*
Sigma Kappa



G. S. HUNT, Bus. Ad.
Delphic

The WOLVERINE

MARY JENNINGS, H. E. *East Lansing*
Sphinx, Union Board '29, '30, WOLVERINE '29, '30,
State News '27, '28, W. A. A.

VIRGINIA KAISER, P. E. *Lansing*
Ero Alphan, Artillery Sponsor '29

H. A. KENNEY, Eng. *Pierson*

DALE KIEFFER, Ag. *Eaton Rapids*
Alpha Gamma Rho

FLORENCE M. LOUGH, H. E. *East Lansing*

MARY MADIGAN, H. E. *Grand Rapids*

M. C. MARSHALL, Eng. *East Lansing*

SHIRLEY MIXER, Sc. *Bancroft*
Alpha Chi Omega, Sphinx, Green Splash, "S" Club,
W. A. A. Board '29, '30, Y. W. C. A. Board '29

HENRY B. MORSE, M. E. *Lansing*
Lambda Chi Alpha, Scabbard and Blade, Officers'
Club, Secretary-Treasurer of Inter-fraternity Council '30, Varsity Football '27, '28, Chairman Water Carnival '30

K. B. NICHOLS, L. A. *Lansing*



The WOLVERINE



F. H. OSWALT, B. A. *Vicksburg*
Trimoir, Scabbard and Blade, Officers' Club, Varsity Track '28, '29, '30



ARLENE OGDEN, L. A. *Alma*
Ero Alphan



MARGARET PATTERSON, H. E. *Bad Axe*
Themian, Sophomore Class Secretary, Secretary A. W. S. '30, Vice-President Senior Class



A. MARY PAULL, H. E. *Rockford*
Delta Alpha



JANE PIATT, H. E. *Lansing*
Alpha Chi Omega, W. A. A., Y. W. C. A. Board, Green Splash, Bowling and Track Manager '29, Glee Club '28, '29, '30



HAROLD C. PIERCE, M. E. *Shelby*
Delta Sigma Phi, Student Council



J. A. PORTER, L. A. *Grand Ledge*
Phi Kappa Tau, Excalibur, Scabbard and Blade, Pi Delta Epsilon, Officers' Club, Sports Editor of *State News* '27, '28, Managing Editor of *State News* '29, '30, Union Board '27, Chairman of Board of Publications '30



LOIS K. RANDEL, H. E. *Owosso*
Alpha Gamma Delta



HERBERT J. RATHS, Ag. *Dunkirk, N. Y.*
Eunomian, Freshman Football, Varsity Football '27, Officers' Club



H. E. REED, Med. Bi. *Beulah*

The WOLVERINE

LYSLE N. RETTER, L. A. *Adrian*
Eclectic, Pi Delta Epsilon, Business Manager of
State News '29, '30, Board of Publications

O. C. RUSSELL, L. A. *Grand Rapids*
Phi Delta

MAX J. SCHARF, Chem E. *Saginaw*

EDNA C. TAYLOR, H. E. *River Rouge*

THELMA K. TAYLOR, L. A. *Brighton*
Alpha Gamma Delta, La Cofradia, W. A. A.

C. BARTLETT TENNY, Bus. Ad. *Big Rapids*
Lambda Chi Alpha

K. W. THOMPSON, Eng. *Pontiac*
Sigma Alpha Epsilon, Scabbard and Blade, Officers'
Club

RUTH E. THOMPSON, H. E. *Homer*

W. GILBERT THOMSON, L. A. *St. Clair*
Hermian, Art Editor WOLVERINE '29, '30

HELEN J. THORPE, H. E. *Fordson*



The WOLVERINE



CORA MARIE HUNT, H. E.
Alpha Gamma Delta

Lansing

ELBERT S. KELSEY, Ag. Grand Ledge
Phi Kappa Tau, Alpha Zeta, Dairy Judging Team
'29, Animal Husbandry Judging Team '29, Sopho-
more Class Treasurer, President Alpha Zeta '29-
'30

VIRGINIA KAISER, L. A. Lansing
Ero Alphan, Junior Class Secretary, Artillery
Sponsor '29, Varsity Rifle Team '28, '29, '30, Cap-
tain Rifle Team '30

HARLOW B. MENO, Bus. Ad. St. Clair
Hermian, Excalibur, Pi Delta Epsilon, Theta Alpha
Phi, Cadet Colonel '30, WOLVERINE '27, '28, '29,
Editor of WOLVERINE '30

DOROTHEA McCONNELLY, L. A.
Ero Alphan

Flint

ROBERT PENNELL, Sc.
Ulyssian, Alpha Chi Sigma

Berrien Springs

FRANCES RUSS, Sc.

East Lansing

HENRY W. SCHAU, L. A. Calumet City, Ill.
Eunomian, Varsity Club, Varsity Football '27, '28,
'29, Varsity Basketball '28, '30, Freshman Football
and Basketball

RUSSELL W. SHEATHELM, P. E. Lansing
Olympic, Freshman Basketball, Varsity Basketball
'28, '29, '30

JAMES H. VAN ZYLEN, Bus. Ad. Grand Haven
Sigma Alpha Epsilon, Excalibur, Scabbard and
Blade, Varsity Club, Freshman Basketball, Varsity
Basketball '28, '29, '30, Varsity Basketball Captain
'30

The WOLVERINE



GRACE H. BANKS, H. E. *Houghton*
Chi Omega, W. A. A. Board, Y. W. C. A. Board

DOROTHY BOWDITCH, H. E. *Pittsford*
Alpha Gamma Delta, Green Splash, W. A. A.
Board, President of Green Splash

LAUREN P. BROWN, Sc. *Detroit*
Trimoir, Varsity Club, Secretary Varsity Club,
Freshman Cross Country, Captain Freshman Track
Team, Varsity Cross Country '27, '28, '29, Cross
Country Captain '28, Varsity Track '28, '29, '30,
Varsity Track Captain '30

FRANCIS J. CORR, JR., C. E. *Lansing*
Union Literary, Officers' Club

M. A. EGGERT, L. A. *Lansing*
Phi Delta, Excalibur, Varsity Club, Freshman Base-
ball, Varsity Baseball '27, '28, '29, Varsity Baseball
Captain '29

W. J. ERSKINE, Sc. *Evart*
Pi Kappa Phi, Alpha Chi Sigma, Varsity Band '26,
'27, Varsity Fencing '28, Spartan Fencers' Club

BRUCE LEE FAYERWEATHER, Sc. *Saginaw*
Aethon, Alpha Chi Sigma, Alpha Epsilon Mu,
Tau Sigma, Varsity Club, La Cofradia, Varsity
Baseball '28, WOLVERINE '30

RUTH FORDNEY, H. E. *Saginaw*

MARY L. GUMAER, L. A. *Ovid*
Chi Omega, Mu Eta Omicron, W. A. A., Pan
Hellenic Council

FRANKLIN J. HOWELL, C. E. *Lansing*
Trimoir, Phi Lambda Tau, Tau Beta Pi, Alpha
Epsilon Mu, Varsity Club, Varsity Track Manager
'29, Glee Club '29, '30, Officers' Club

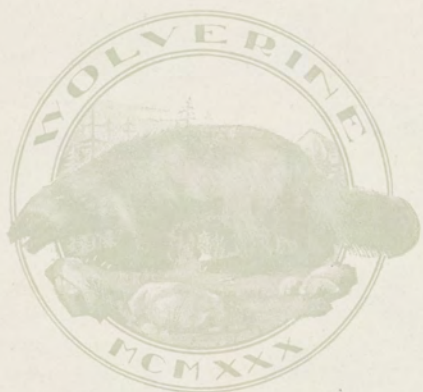



The WOLVERINE



Charles Ladd

Class of 1931

OFFICERS:

CHARLES LADD, *President*
MARGARET GOODENOW, *Vice-President*
KARL JEPSON, *Treasurer*
MARY HEWITT, *Secretary*

J-HOP COMMITTEES:

GERALD BREEN, *Reception*
KARL JEPSON, *Finance*
STEWART WILCEY, *Music*
CLARENCE CALLAHAN, *Favors*
BUD SMITH, *Program and Invitations*
MAURICE GREER, *Acts and Novelties*
TOM WOODWORTH, *Publicity*
CLAUDE STREB, *Decorations*
DOUGLAS CARRUTHERS, *Eligibility*
BERNARD SCHIMMEL, *Printing and Engraving*
CURTIS BOWBEER, *Arrangements*

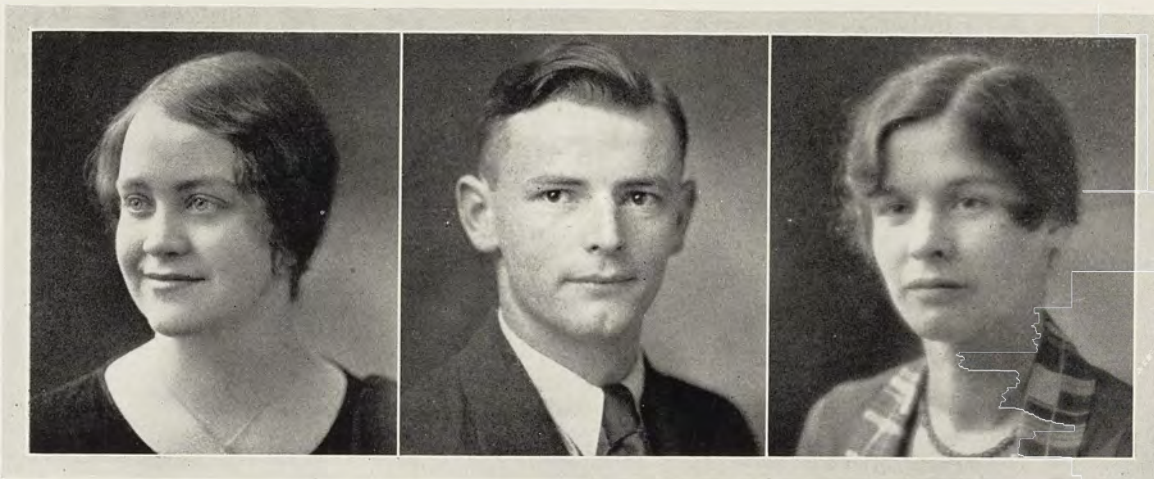

Margaret Goodenow

Karl Jepson

Mary Hewitt

The WOLVERINE



B. Abbey, L. Ackley, W. Albig, Alfredson, Alliton, Altoonjian, Altoonjian, K. Anderson.
 Anderson, Auchampaugh, Avery, Baker, Banhagel, Banasiak, Batchelor, Bates.
 Bayless, Becker, Belknap, Bennett, Bentley, Berg, Berles, Betteridge.
 Berkel, Bierning, Bingham, Blackla, Blair, Blay, Bleicher, Bournes.
 Bradley, Branch, F. Bray, Breitenwischer, Bouwkamp, Brown, P. Brown, Brownell.
 Bryce, E. Bullard, Burt, H. Buskirk, Butler, Britton, Buwainis, Cadwallader.
 Callahan, Carroll, Carruthers, A. Case, Case, Chadrey, Chamberlain, G. Chamberlain.
 Chaney, Chapman, D. Clark, Clark, J. Clark, Colby, Collins, H. Come.
 Conolly, Converse, H. Coon, Cooper, Coss, Coster, Cromer, Crandall.

The WOLVERINE



Crook, Crowley, Damon, Dargitz, Davenport, Davis, Dawes, Dell.
 B. Dell, Derr, Diller, Dewaard, Drolett, Donahue, Dossen, Doudna.
 Dowd, Downer, Dulso, Ederer, Edwards, Ellis, Emmons, Evans.
 C. Fackler, Farley, Fehlberg, Field, Flaker, Flewelling, Forbes, S. Ford.
 Forshaw, Foster, W. Foster, Fox, E. Fox, Fullerton, Frisbie, Garland, .
 Gibbs, W. Gibbs, Giffey, Gillet, Gleason, Graham, Gronger, Green.
 Gregg, Grewel, Griffith, Grove, Grosskurth, Gutekunst, Haigh, Hagerman.
 Hale, Halliday, Hamann, Hardin, Hurd, Harper, Harris, Hart.
 Hart, Hartway, Harvey, Haskins, Haun, Haybarker, Henderson, Henry.

The WOLVERINE



Hermann, Hewitt, Hinds, Hittel, Hohisel, Hoisington, Holmes, Horning.
 Holtzkemper, Howes, Hubbard, Huberman, Hunsberger, Hunt, Illenden, Irwin.
 Jennings, Jepson, Johnson, Johnson, Johnson, Korney, Keiser, Kelner.
 Kendall, Keeler, J. Kinney, W. Kinney, Kipke, Kline, Knapp, Knisel.
 Krimon, Knobland, Koppen, Kronberg, Ladd, Lamphear, Larke, Larson.
 Laser, Lattin, Lauzun, Lawhead, Leader, LeBeau, Leitch, Leinaar.
 Lessiter, Lewis, Lincoln, Lipka, Long, Loomis, Ludwig, MacFadden.
 Mack, Malone, MacVogt, Martin, Mate, McCabe, McCall, McDonough.
 McIntyre, McKay, McNutt, Meach, Mecklin, Meldrum, Mendels, Meyer.

The WOLVERINE



Miller, Miller, Minor, Moon, Moore, Moran, Morrow, Mott
 Mulholland, Novara, Nielands, Noeski, Norgard, O'Brien, Olsen, R. Olsen
 Ossenheimer, Parish, Parkes, Parson, Pasch, Peppler, Perrin, Patterson
 Pinneo, Pomfret, Pope, Porter, Posthumus, Powers, Prentice, Randall
 Raymond, Redfield, Reese, Reid, Replogle, Ries, River, Lueck
 H. Rinn, Roberts, Robinson, Rothfuss, Ryan, M. Ryan, Rydzinski, Sample
 Sangster, Scavarda, Schreiber, Schwartz, Seaton, Seigel, Symes, Sexton
 Schackelford, Shassberger, Shelley, Sherer, Siefert, Simonton Singleton, Sisson
 Skellinger, F. Smith, Smith, R. Smith, V. Smith, K. Snow, M. Snow, Snook

The WOLVERINE



Sovey, Sowash, Speck, F. Spencer, Spencer, Stark, Steensma, Stockel
 Stone, Streb, Streeter, Stuewer, Strom, G. Strom, Swanson, Telford
 Tellefson, Tindall, Thatcher, Thompson, Thompson, Titus, Uitslager, VanderSlice
 Von Voigtlander, Wait, Walworth, Walsh, Wangeman, Ward, Watkins, Waterbury
 A. Wheeler, F. Wheeler, Whiteley, Wicksall, Wilsey, Winans, Winter, Wilson
 Woolston, Woodworth, Woodliff, Woodard, Worden, Wylie, G. Wylie, K. Yarger
 Yarger, Yeomans, Young, Bale, Bowbeer, Chapman, Cole, Dean
 Doughty, Flower, Fogg, Goodenow, Hockel, Hurd, Kidder, King
 Kleine, Knight, Krause, Smead, Steimle, Uren, VanArnold, Wickstrom

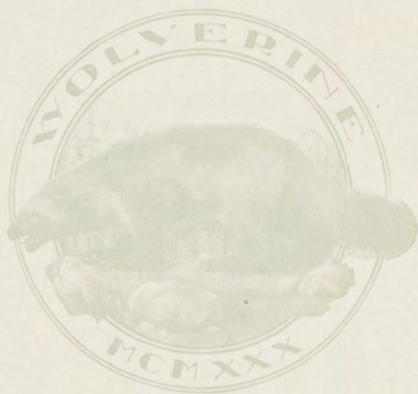



SOPHOMORIES

The WOLVERINE



Howard Jaehnig

Class of 1932

OFFICERS:

HOWARD JAEHNIG, *President*
MARIAN KLINE, *Vice-President*
EVELYN HARDY, *Secretary*
GEORGE HANDY, *Treasurer*

BARBECUE:

DALE VAUGHAN, *Chairman*

CLASS RUSH:

KENNETH LAFAYETTE, *Chairman*

FALL TERM PARTY:

GEORGE MERKLE, *General Chairman*
JOSEPHINE DEAN, *Decorations*
EARLE CURTIS, *Tickets*
MELVIN PFLUG, *Music*
FRANK CONOVER, *Floor Manager*

WINTER TERM FORMAL:

FRANK CONOVER, *General Chairman*
CHARLES MARRIOT, *Tickets*
HELEN BENNETT, *Decorations*
WARD KELLY, *Music*
JAMES V. DAILEY, *Favors*
JACK GREEN, *Publicity*



Marian Kline



Evelyn Hardy

The WOLVERINE



Ackerman, Acton. Adams, Allen, L. Allen, Anderson, Auble, Averil.
 Babcock, Balzer, Barbridge, Barbour, Bair, Bassett, Bastow, Bates.
 Bazell, Beaubier, Becker, Beeukes, Behling, Bell, Bellinger, Bender.
 Benedict, L. Benedict, Bennet, Bennett, Benson, Beyers, Bills, Bird.
 Black, Bloomer, Bond, Bower, Bowles, Boyce, Boyles, Brase.
 Brovont, Bredin, Brody, Buchanan, Buckley, Bulkley, Bull, Bullard.
 Burris, Byam, Carbine, Corcoran, Campbell, Chamberlain, Churchill, Clapp.
 C. Cook, Conrad, H. Conrad, Craw, Creager, Christenson, Cross, Crummer.
 Clements, Cobb, Colby, Cole, Collins, Colt, Colestock, Coates.

The WOLVERINE



Curtis, Dailey, Davenport, Davey, Day, Degraff, Demerest, Derbert.
 Devries, Dew, Dickhout, Dickie, Dodge, Donaldson, Doran, Dowd.
 Dianich, Dunn, Dynes, Dysinger, Eliowitz, Emmons, Esslinger, Erickson,
 Fahrney, Farman, Fase, Featherston, Findlay, Furber, Fuller, Ferrari.
 Ferris, Finister, Fisk, Fletcher, Flummerfelt, Foote, Ford, Fox.
 M. Fox, Fraser, Fry, Galligan, Gallis, Garlach, Gehrig, German.
 Githens, Gollwitzer, Goodspeed, Goodman, Gould, Green, J. Green, Greenbaum.
 Gregg, Grey, Grossman, Grosvenor, Guile, Hack, Hafner, Hagren.
 Haight, Hall, Hammond, M. Hammond, Hanz, Haradine, Hardy, J. Hardy.

The WOLVERINE



Greenhoe, Howlett, Hawley, Hayden, Hearn, Hennessey, Huberone, Herbert.
 Higley, Hill, Hilliar, Hoadley, Holsaple, Holsey, Hope, Huff.
 Hunnicut, Hunt, Iwin, Istola, Jackson, Jaehnig, Jenny, Jewett
 E. Johnston, H. Johnston, M. Jones, Jones, Kalbfleisch, Keffer, Kelley, Kerry.
 Kehr, Kilpatrick, Kinde, King, Kirk, Kline, Klooster, Knight.
 Knowlton, Koch, Kovoichick, Ladd, Lafayette, Longe, Laramy, Lawrence.
 A. Lee, E. Lee, M. Lee, Leighton, Line, Lipka, Logan, Lutes.
 Machus, Mack, MacMurchy, Madonna, Maples, Marshall, D. Martin, G. Martin.
 Marton, Mason, D. McQuire, McKale, McKee, McKinnon, McQuade.

The WOLVERINE



McMichael, Medore, Merkle, Messenger, Middleton, S. Miller, W. Miller, Mitchell.
 Morris, Morton, Munn, A. Nelson, H. Nelson, Neuman, Nivisson, Noble.
 Norten, Nyland, O'Brien, Ogle, Oliver, Pace, J. Palmer, Palmer.
 Parkes, Payne, Parmenter, Pasco, Patch, Patterson, M. Peterson, W. Peterson.
 Phelps, Prideaux, Quinlan, Raiche, Rays, Reech, Richmond, Richter.
 Riggs, Risley, Robb, Roberts, Robinson, Rogers, Rohlf, Seeley.
 Rule, Runavaara, Ryad, Sanford, Schraft, Schaaf, Scheron, Scott.
 Seeley, Sexton, Sharkey, Shaver, Shaw, Shoesmith, Short, Sibley.
 Smock, L. Smith, H. Smith, E. Smith, B. Smith, Slater, Slaght, Simmons.

The WOLVERINE



Spencer, Stephenson, Stielstra, Stilber, Stone, Streeter, D. Streeter, Stringer
 Strong, N. L. Strong, H. Strong, Sturgeon, Sullivan, F. Sullivan, J. Taich, Thompkins
 Thomas, J. Thomas, J. Thornton, W. Thompson, Tichenor, W. Tobin, Troth, Turner
 Tyndall, A. Uren, Ungren, Vandervoort, Valentine, VanLoo, VanPatten, Vaughan
 Vincent, Vogt, Walker, P. Walker, M. Walters, Waring, Warren, Waters
 Weldon, Westcott, Wheaton, Wheeler, O. T. Wheeler, R. W. Wheeler, White, R. White
 Whorley, Weren, M. Wise, Walcott, Wong, Woodland, Wright, L. Wright
 Yanz, J. Young, K. Young, P. Younger, Zerbe, Bliss Conover, Jean
 Johnson, Kaiser, Kelly, Lake, Otwell, Phillips, Storey, Smith





The WOLVERINE



James E. Mitchell

Class of 1933

OFFICERS

J. E. MITCHELL, *President*
S. MERRILL, *Vice-President*
K. COOKERLY, *Secretary*
C. LAMBERT, *Treasurer*

COMMITTEES

R. MILLER, *Publicity*
R. ROWE, *Music*
C. SPENCER, *Decorations*
R. McDONALD, *Favors*
C. FAWCELL, *Tickets*



Shirley Merrill



C. Lambert



K. Cookerly

The WOLVERINE



Abbott, E. Alexander, Alexander, Aldrich, R. Allan, E. Allan, V. Allen, Allen
 Alles, Alleton, Amand, F. Anderson, Anderson, Anderson, R. Anderson, Anway
 Andres, Armstrong, Arnold, Asprin, Ayers, Ayers, Ane, Avery
 E. Baker, H. Baker, F. Ball, M. Ball, Builey, K. Barnes, R. Barnes, Barrett
 Bartrum, Batdorff, Bath, J. Baxter, S. Baxter, Beckwith, Beil, Bell
 J. Benedict, R. Benedict, Benjamin, Bennett, Benore, Binder, Binding, Bird
 Blackhurst, Blair, Blake, Blakeslee, Blanchard, Blessing, Blumrich, Boman
 Boule, Baueher, B. Bower, Bower, Boyd, A. Boyd, Brief, Briggs
 Brody, Brokow, Brown, E. Brown, D. Brown, Brown, Bucknell, Bugbee

The WOLVERINE



Bull, R. Burgess, Burgess, Burgoyne, Burnhagen, Burns, Burns, Butler
 Button, Byington, Caley, Callihan, Campbell, M. Campbell, Canby, Canter
 Caple, Carlson, Carr, Carruthers, Casselman, Casselman, Chadwick, Christensen
 Claghorn, A. Clark, K. Clark, R. Clark, Clark, Clinesmith, Collins, Colvin
 Conklin, Connor, Conrad, Cook, Cookerly, Cool, Cooper, Corne
 Cornell, Covert, Coy, Crandell, Cox, Crawford, Critch, Cronkite
 Crowl, Cullen, Culp, Cummings, Cummins, Dail, A. Davis, Davis
 V. Day, Day, Dean, DeGurse, DeVries, DeWitt, Dickens, Doherty
 Doyle, Dreger, DuBois, Dunham, Dunn, Dunsmore, Durfee, Dykema

The WOLVERINE



Earle, Eckel, Elliott, Emerson, Emery, Emmons, Endress, Englebert
 Ernst, Erwin, Evans, Faulkner, Fernamberg, J. Ferris, Ferris, Fettes
 Filkin, Fisher, Fisk, Fuller, Foster, F. Foster, Forman, Fox
 Fraberg, Paul, Frolund, Frost, Fry, Galehouse, Gardner, Gauthier
 Girred, Gibson, Gilbert, Gilbert, Gingell, Gleason, Glerum, Goetz
 Goodhill, Gordon, Gotta, Goulet, Gourlay, Graff, Gray, Greer
 Griffith, Griswold, Grose, Gummer, Hack, Haddon, Hallack, Hamilton
 Hammerschmidt, Hansen, Hardy, Harris, Harris, Harrison, Harrison
 Hartman, Hanger, Hause, Havel, Hay, Haynes, H. Haynes, Heald

The WOLVERINE



Hedrick, Heineman, Heller, Hendershot, Henks, Henning, Hess, Hicks
 Hill, Hines, L. Hines, Holcomb, Holland, Holmes, Honkonen, Hoover
 Horvell, Howard, Howe, Hradel, Hubert, Hughes, Hullinger, Hunt
 Hunt, Hunter, Hurley, Huston, Ingraham, Isley, Isotalo, Ivory
 Jacobson, Jenison, Jenisen, Jewell, Joley, M. Jones, Jones, A. Jones
 Johnson, E. Johnson, Kench, Kidman, Kinde, Kleinhse, Kempf
 Kemper, Kenfield, Kenner, Kreauf, H. Knight, Knight, M. Knight, Knox
 Koepsell, Korney, Kowatch, Kriget, Lahen, Laider, Lau, Lamb
 Larned, Larson, Lawford, L. Lee, M. Lee, Lepard, Liberty, Lieberman

The WOLVERINE



Likens, Little, Littlefield, Loose, Loree, Lusbomb, Mailanen, Maizke
 Mener, Marquart, Martin, Martin, Marshall, Mattson, Mead, Meeker
 Merryfield, Merrill, Miller, F. Miller, M. Miller, McAlvay, McCallum, McCutcheon
 McDonald R. McDonald, McDonald, McMillan, McGarvey, McPherson, McQuade, Mortinsen
 Morgan, Morgan, Morrison, Morris, Moore, Moore, Munger, Murray
 Murphy, J. Murphy, Murphy, Musolff, Myers, Neff, Nelson, Nielson
 Norris, Nower, Norberg, Norgard, Norgard, Norton, O'Connor, Olsen
 Ottoman, Otwell, Overholt, Palmer, Pangborn, Parmalee, Parmenter, Patnales
 Patterson, Patterson, Pierce, Peek, Pehrson, Pellott, Pemberton, Pemberton

The WOLVERINE



Petrie, Pfahler, Pfau, Pirtle, Poetzing, Porter, C. Porter, Power
 Radak, M. Radak, Raftshol, Reed, Reek, Reichter, Reynolds, Riddell
 Robertson, Robinson, W. Rogers, Rogers, Ramsdell, Rooney, Ross, Rugstock
 Ruotsala, Russell, Russow, Rutherford, Rutter, Sackett, Sage, Sarer
 Schaffer, Schaul, Schell, Schoenhals, Schnoor, Schrems, L. Scott, D. Scott
 Sherer, Sharp, Shean, Shearer, Sheehan, Simons, G. Simons, Sitkiewicz
 Skidmore, Skerritt, Smith, R. Smith, G. Smith, W. Smith, Spencer, Spicer
 Spindler, Stabler, Stapish, Starmer, Stahler, Stevens, Seelye, Stonex
 Streit, Sutterby, Sweeney, Smeenge, Sydow, Taich, Taylor, Taylor

The WOLVERINE



Teel, Terpenning, Teusink, Thomas, G. Thomas, Thoresen, Thorton, R. Thompson
 Titsworth, Tompkins, Tracy, M. Travis, H. Travis, Treen, Trigger, Tripp
 Truman, Tryan, Tuesink, Tuttle, Tuori, Utter, Ulrich, VandenBasch
 Van Lopik, VanOrnum, VanSedde, Vaughan, Veneklasen, Vincent, Vogt, Vogce
 Wagner, J. Wagner, Wagenwood, A. Walker, E. Walker, Walker, Warren, Wasserman
 Wasserman, Wasson, Watson, Weaver, Weiland, Wells, Wheaton, White
 V. White, Whitney, Weiland, Williams, E. Wilson, M. Wilson, O. Wilson, Wilson
 S. William, William, Wills, Willits, Wisner, Withenbug, Woldt, Wolfe
 Wrigglesworth, D. Wood, R. Wood, Yearned, Yeiter, Younger, Young, Zuelke





GRADUATE STUDENTS



GRADUATE SCHOOL

The sound development of Michigan State College as a center of scientific research and academic achievement is well exemplified in the steady growth of the graduate school. Each year an increased number of advanced degrees are awarded by Michigan State. A separate division for graduate study was recently created with Dr. E. A. Bessey, former dean of applied science, at its head and even greater strides are expected to be made. Dr. Bessey had been in charge of this work as chairman of the committee on advanced degrees, but now a graduate school has been definitely established.

Evidence of the prestige which the graduate students lend to the college is furnished by the fact that the one hundred and forty advanced students enrolled during the fall term represented fifty-six different educational institutions. Forty-six of these institutions are located outside of Michigan, which is proof that State is nationally recognized as an outstanding institution of higher learning. This is especially desirable because by far the vast majority of the undergraduate students reside within the state. The cosmopolitan influence of such a widely representative group of college graduates is obvious. Their contacts and associations with the undergraduate body are numerous, and these advanced students bring with them the consciousness and viewpoints of residents of thirty-five states.

Graduate work is offered to candidates for advanced degrees in the following departments: Animal husbandry, bacteriology and hygiene, botany, chemistry, dairy husbandry, drawing and design, economics, education, civil engineering, electrical engineering, mechanical engineering, entomology, English and modern languages, farm crops, farm mechanics, forestry, history and political science, home economics, horticulture, landscape architecture, mathematics, pathology, physics, physiology, poultry husbandry, sociology, soils, veterinary anatomy, zoology and geology.

The following are the institutions represented in our graduate school during the fall term, with the number of graduates from each college or university designated:

Albion College, (Mich.), 1; Allegheny College, (Pa.) 1; University of California, 1; Clemson A. & M. College, (S. C.), 2; Colorado College, 2; Colorado State Agriculture College, 1; Cornell University, (N. Y.), 2; College of the City of Detroit, (Mich.), 1; University of Delaware, 1; Denison University, (O.), 2; Detroit Teachers' College, (Mich.), 3; Drury College, (Mo.), 1; Emmanuel Missionary College, (Mich.), 2; University of Georgia, 1; James Millikin University (Ill.), 1; University of Idaho, 3; Iowa State College, 1; University of Kansas, 1; Lehigh University, (Pa.), 1; Lincoln College, (Ill.), 1; University of Maine, 1; University of Maryland, 2; University of Michigan, 5; Michigan State Normal College, 3; University of Minnesota, 2; Mississippi A. & M. College, 2; University of Missouri, 1; Montana State College, 1; University of Nebraska, 2; University of New Hampshire, 1; New Mexico College of A. & M. Arts, 1; North Carolina College for Women, 1; North Carolina State College, 1; North Central College, (Ill.), 1; Ohio State University, 4; Oklahoma A. & M. 1; Olivet College, (Mich.), 1; Oregon Agricultural College, 3; Pennsylvania College for Women, 1; Pennsylvania College, 1; University of Pittsburgh, 1; Purdue University, 1; Rochester Normal University, (Ind.), 1; University of South Dakota, 1; Syracuse University, (N. Y.), 1; University of Tennessee, 1; Texas A. & M. College, 2; Union College, (Neb.), 1; Utah Agricultural College, 1; Virginia Polytechnic Institute, 5; Washington State College, 1; Western State Teachers' College, (Mich.), 2; Michigan State College, 49; University of West Virginia, 2; Wheaton College, (Mass.), 1; University of Wisconsin, 5; and Ypsilanti State Normal College, (Mich.), 1.

Total students during fall term, 140. From schools in other states, 91, representing 57 institutions in 35 states.





In addition to being the oldest college department, the Agricultural division has the distinction of being the first in the world to offer instruction in technical agricultural subjects.

Realizing that among an institution's most valuable assets are its alumni, we present in this section of the book some representative former Spartans. . . .



SPARTANS



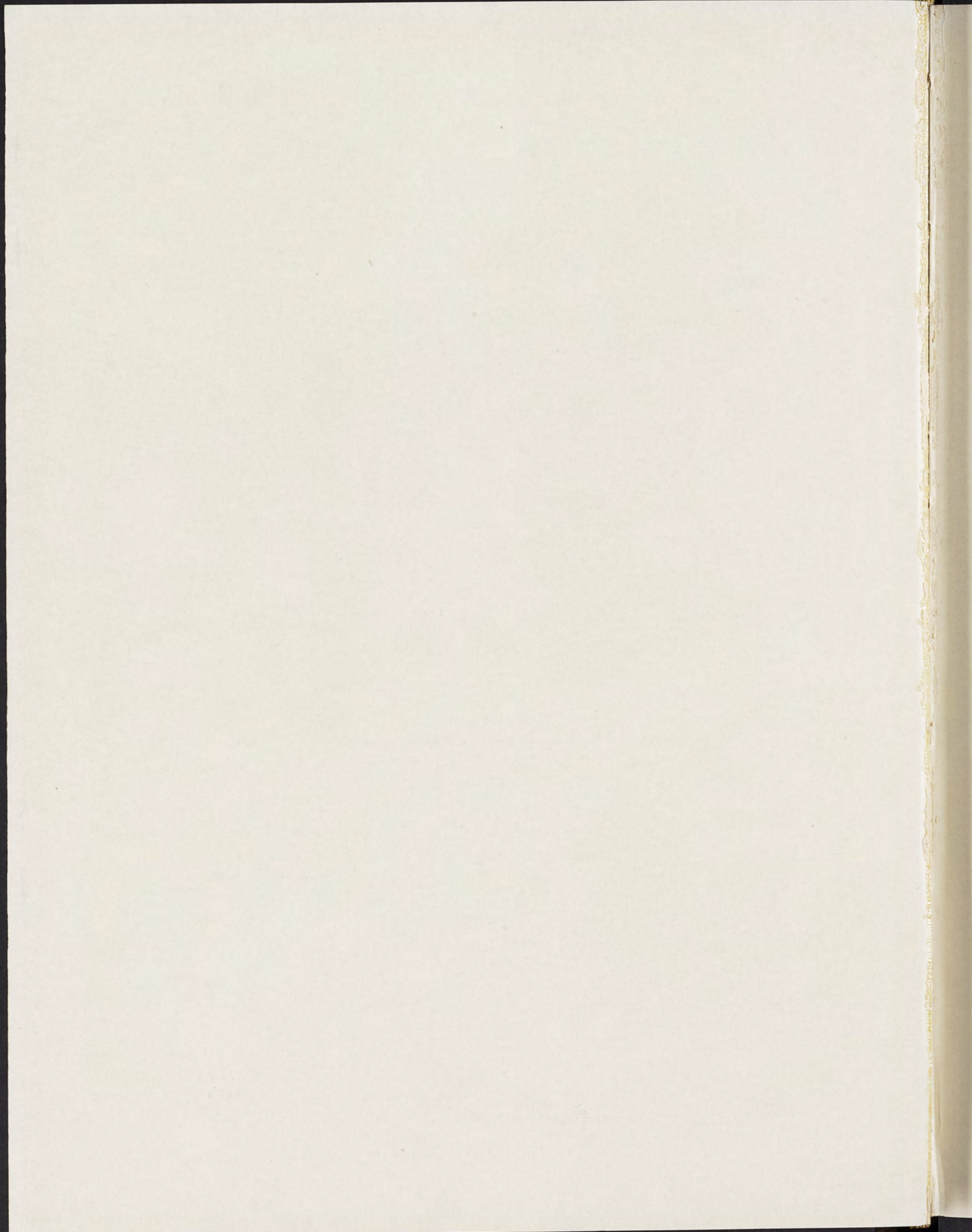

The WOLVERINE



It is only fitting that the men and women who are bringing honor to our Alma Mater should be recognized by a college publication, and *THE WOLVERINE* offers Book III, of this volume devoted entirely to the achievements of a few of the more prominent alumni of Michigan State College.

We realize that myriad State alumni are attaining national prominence in many lines of work, but limitation of space has necessitated the consideration of only a small percentage of the graduates. Those selected for special recognition in these pages have been chosen without preference and are in every instance outstanding alumni.

We are deeply indebted to Dr. Frank S. Kedzie, College Historian, for the material used in this section; and we wish to gratefully acknowledge his kind co-operation.

Irene Chapin.

The WOLVERINE



LIBERTY HYDE BAILEY, '82, A.

One of the greatest authorities on his subject, and Dean Emeritus of Horticulture at Cornell University, Mr. Bailey has been the recipient of numerous honors, not only in his own country, but in others. From the Royal Horticultural he received in 1898 the Veitchian medal, and in 1927, the George Robert White medal in his own country. He holds degrees of B. S., and M. S., from his own college, Ll. D. from the University of Wisconsin, and Alfred University, and Litt. D. from the University of Vermont. His national prominence increased when he was appointed by President Roosevelt in 1908 to the chairmanship of the commission on Country Life in the United States.

In the following organizations, he is: Fellow of A.A.A.S., member of American Philosophical Society and National Academy of Science; honorary member of the Royal Horticultural Society, London, Horticultural Society of Norway, Japanese Agricultural, Horticultural Society of Japan; and corresponding member of the Royal Academy of Agriculture, Turin, Italy. He is a member of Sigma Xi and Phi Delta Theta fraternities.



FRANK JOHNSON, '95, E.

The famous model "A" Ford, and the interest it aroused in the world can be attributed in part, at least, to Frank Johnson, '95 E, who played a conspicuous part in its design. Mr. Johnson has been in the automobile industry since 1900 when he allied himself with the Leland and Faulconer Company and their successors, the Cadillac Motor Car Company, as chief draughtsman and engineer. From 1917 to 1920, he was chief engineer for the Lincoln Motor Company. In 1926, he was appointed chief engineer of the Lincoln division of the Ford Motor Company, which position he now holds. In addition to being principally responsible for the design of the Cadillac, Lincoln and Ford cars, Mr. Johnson did much to perfect the famous Liberty motors of war times, and in addition to all these things, he has perfected many inventions relative to auto construction.

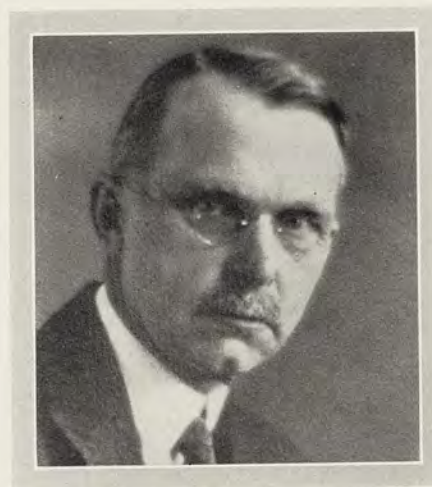

RAY STANNARD BAKER, '89, A.

Recognized as one of the most prominent authors of today, Mr. Baker has lead a dual literary life. As David Grayson, he wrote the popular *Adventurers in Contentment*, *Adventures in Friendship*, *Hempfield*, *Great Possessions*, and *Adventures in Understanding*. As Ray Stannard Baker, he is one of the recognized authorities on Woodrow Wilson, having written the authorized biography of the war-time president that recently appeared. In addition to this, he has written, *What Wilson Did at Paris*, *Woodrow Wilson World Settlement*, *A History of the Peace Conference*, published in 1922 in three volumes, and with Professor W. E. Dodd, edited the *Public Papers of Woodrow Wilson*, published in six volumes in 1926.

Mr. Baker received his B.S. degree from the college in 1889. The degree of Litt. D. was bestowed on him by his Alma Mater in 1917, and by Amherst College in 1925.

The WOLVERINE

EDGAR A. BURNETT, '87, A.

President, or as they call it "Chancellor," of the University of Nebraska, is the high position held by Edgar A. Burnett, of the class of '87. Mr. Burnett acted as farmer and instructor alternately after graduation until 1899, when he went to the University of Nebraska. In 1901, he was made Associate Dean and Director of the Experiment Station, and in 1909, full Dean of Agriculture, which position he held until 1928. March first, 1928, he was made chancellor for the period to June 1929. Much progress is being made under his administration and the University is occupying a prominent place in the circle of universities and colleges.

Dr. Burnett was made a Doctor of Science in 1917, and was a member of the Educational Corps of the American Expeditionary Forces in France in 1919. In 1926, he was honored by being chosen president of the Association of Land Grant Colleges.

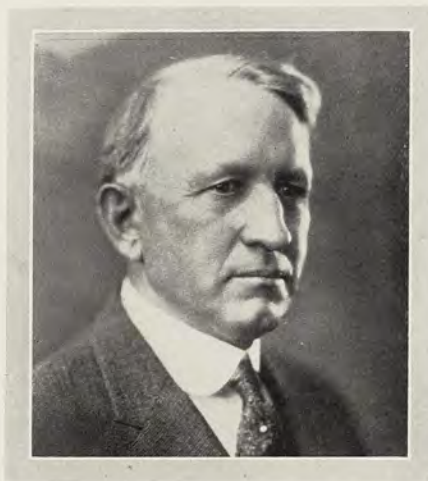

DON FRANCISCO, '14, A.

The impressing of Sunkist Oranges and Lemons, Sun-Maid Raisins, Sunsweet Prunes, Diamond Walnuts, and allied products upon the national consciousness has been the achievement of Don Francisco, '14, A. All these accounts have been handled by the firm of Lord, Thomas and Logan, nationally known advertisers, with whom he has been associated since 1921. At present he is vice-president and general manager for the Pacific Coast. Previous to this, Mr. Francisco was advertising manager for the California Fruit Growers' Exchange, and had charge of all the advertising and trade promotion activities. He was made assistant advertising manager for this firm one year after his graduation from M. A. C.



JAMES H. KIMBALL, '95, A.

"Consulting Meteorologist for Lindbergh, Chamberlin, Byrd, et. al." is the title that might very well be posted on the office door of James H. Kimball, second in command at the New York Weather Bureau, and prominent meteorologist. As a specialist on North Atlantic weather, he is consulted by all those contemplating trans-atlantic flights, and his "O. K." anxiously awaited before the hop-off is dared. As meteorologist for the United States Weather Bureau, Dr. Kimball is an expert called in on admiralty cases in Federal Courts, and during the war was the confidential meteorological advisor in the dispatch of ships and troops. He is the author of *Storm Log of the North Atlantic Ocean*, prepared the first North Atlantic weather maps for trans-atlantic flying, and has published various works on marine weather.

Dr. Kimball received an M. A. degree from Richmond University in 1914, and a Ph.D. in 1916 from New York University.



The WOLVERINE



MRS. LILLIAN PEPPARD, '10, H. E.

It is not always the great things that we do ourselves but the influence we exercise on others that is really important. Mrs. Lillian Peppard exercises exactly that kind of an influence in Rhode Island State College, where she has been Professor of Domestic Arts and in charge of Davis Hall, which accommodates forty girls, since 1918. Through village friendships, she has been able to take her classes into beautiful old homes there, filled with treasures of glass, pewter, china and furniture dating back to colonial days. The eastern college says regarding this alumna: "Her fashion shows and exhibitions of class work have always been popular. Mrs. Peppard is recognized as a hostess of great charm, and students and faculty alike remember with pleasure her hospitality."

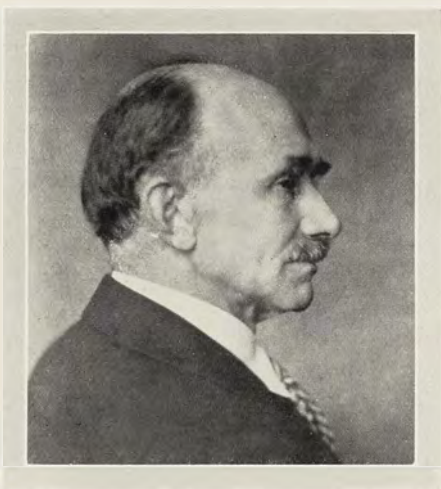

CHARLES E. FERRIS, '90, E.

Dean of the School of Engineering at the University of Tennessee, Mr. Ferris furnishes concrete evidence as to the high places M. S. C. men occupy in educational fields. After a few years in the capacity of civil engineer, Mr. Ferris went to the University of Tennessee in 1892 as instructor in drawing. In 1900, he was made an assistant professor, and in 1904, he was raised to a professorship in mechanical engineering. He has been dean of the school of engineering since 1912.

Dean Ferris has published two books—*Elements of Descriptive Geometry* and *Manual for Engineers*.

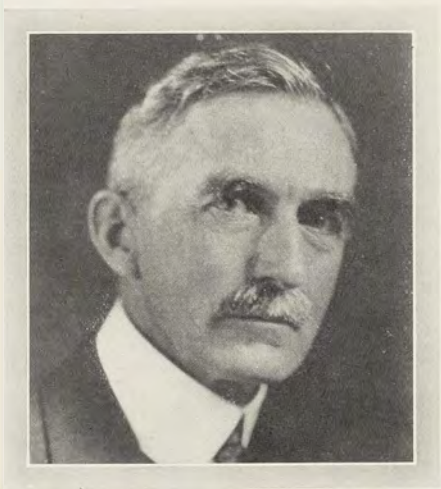

F. B. MUMFORD, '91, A.

One of the famous trio of Mumfords who graduated from M. A. C., F. B. Mumford at present holds the position of Dean and Director of the College of Agriculture at the University of Missouri, Columbia, where he went in 1895 as professor of Agriculture. In 1903, he was made acting Dean and Director, and was confirmed in the position in 1909. One of his books, the *Breeding of Animals*, is widely consulted, and the many bulletins he has issued on animal husbandry subjects are regarded as authoritative.

Dean Mumford has attained national prominence through the fact that he drafted the Purnell Act passed by Congress in 1924. This act provided for increased appropriations to land grant colleges for research in rural economics, rural sociology and land economics. In recognition of this, the University of Nebraska conferred on him a degree held only by five other men—that of Doctor of Agriculture. Dean Mumford is a member of Sigma Xi and Alpha Zeta fraternities and was captain of the Aggie football team in 1889.

The WOLVERINE

PAULINA HAVEN MORSE, '05, H. E.

"Master Home Maker" is the degree granted to Paulina Raven Morse, '05, by her Alma Mater for her fine work in the allied branches of Home Economics, both before and since her marriage. After her graduation, she went to St. Elizabeth School at Walpole, S. D., as a specialist in institutional management, and from there to the Northern Normal and Industrial School at Aberdeen, South Dakota, where she was dean of women and instructor in household arts. She taught at the University of Montana and at State before she entered the Home Economics extension work here. She wrote a series of leaflets, as well as a text in sewing for the Boys' and Girls' Clubs. After her marriage in 1917, she more or less retired from active educational work, but not to so great an extent that she did not play an important part in the organization and conservation of foods work in Lenawee county where she now resides. When Omicron Nu was organized, Mrs. Morse was elected to membership in the organization. She was a member of Themian Society.



CHARLES MCKENNEY, '81, A.

President of the Michigan State Normal College, this graduate of the school of agriculture with the class of '81 has lead an interesting career as an educator. After spending some years teaching in Charlotte, Vermontville and Olivet, Mr. McKenney accepted the presidency of the Central Michigan Normal School which he held until 1900. From there he went as president to the Milwaukee Normal, remaining there twelve years until the Michigan State Normal College called him back to serve as president, which position he has held up to the present time.

Besides administrating the Normal College, President McKenney is editor-in-chief of the *American Schoolmaster*, and has found time to write a book entitled *The Personality of the Teacher*, as well as many articles appearing in educational journals.

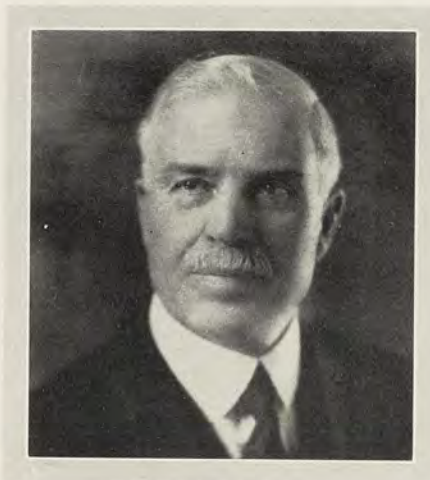

JOSEPH BELL COTTON, '86, A.

One of the most prominent corporation lawyers in the country, Joseph Bell Cotton, graduated from this school in 1886, taking his degree in agriculture. He settled later in Minnesota, becoming prominent as a corporation lawyer in that section, and later moved to New York City, where he now maintains offices on lower Broadway, although his duties take him all over the country. As an example of the regard in which he was held, it is interesting to note that he was honored by being asked to deliver the speech for the northwest section of the country, seconding Roosevelt's nomination at the 1904 Republican convention in Chicago. Mr. Cotton has been general solicitor for all the interests of the U. S. Steel Corporation for the states of Minnesota, Wisconsin and Michigan, F. A. Patrick and Company, Callahan Zinz Lead Company, Greene Cananea Copper Company, American Metal Company, Consolidated Coppermines Corporation, the Richmond Radiator Company and other organizations, as well as holding directorships in many prominent concerns.

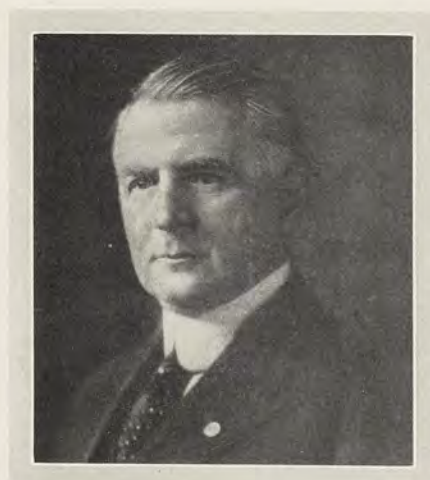

The WOLVERINE



FRANK F. ROGERS, '83, A.

The recent retirement of Frank F. Rogers as State Highway Commissioner of Michigan was the occasion of many testimonials to the regard in which he was held, and the general appreciation as to the good he had done in fostering the development of good roads in Michigan. Since he was made Deputy State Highway Commissioner in 1906, and more particularly since he was given full power in 1913, Mr. Rogers has worked unfalteringly for the improvement and betterment of the roads. Not confining himself to Michigan alone, he has travelled widely to learn the latest methods, and to acquaint himself with what was being done in other states. The present splendid highway system of Michigan is a direct outgrowth of his efforts. At present, he is regarded by the highway department as a consulting engineer. Previous to his work for the state, Mr. Rogers was city engineer for Port Huron, and also did private work there.



ALICE CIMMER, '00, H. E.

The full extent and influence of the work done by others can never be adequately realized, or fully appreciated. For instance, Miss Cimmer, who graduated from the Home Economics division in the class of 1900, is responsible for the installation of the Home Economics work in the public school system of Battle Creek. As well as installing it, she organized all the courses, and their successful conduction is a tribute to her careful supervision. Miss Cimmer also had much to do with the fine new Vocational Building recently erected in Battle Creek.



CARP JULIAN, '14, A.

Carp Julian is one of the graduates of this institution who will always be remembered by alumni and students alike. Handicapped by ill health practically since graduation, his fight against illness, game as any he put up on the grid-iron, has won admiration and respect. A member of the famous 1913 team—the one that won seven straight games, beating Michigan, the conference champions, 12-7—captain of the 1914 team, All-American full back, member of Eckersall's All-American team in 1913, and captain of this All-Western team in 1914, he was a vital force in winning the victories that lighted M. A. C. in a blaze of football glory in those years.

Carp was the organizer and a charter member of the Varsity Club as well as a member of the Eclectic fraternity.

The WOLVERINE

PHILIP S. ROSE, '99, E.

There is no telling to what extent one's college activities may or may not govern the events of later life. For instance, the famous national magazine, *The Country Gentleman* is run by a Tau Beta Pi who was a member of the class of '99, as well as the Columbian Literary Society (they're S. A. E.'s now, if your memory lags). We refer to Mr. Rose, B.S. For ten years after his graduation, Mr. Rose was in the Engineering department at North Dakota Agricultural College. In 1909, he resigned to become editor of the *Gas Review* and from there his path lead, via the *American Thresherman* to the associate editorship of the *Country Gentleman*, and then to the full editorship.



CLARENCE BEAMAN SMITH, '94.

Chief of the Agricultural Extension Work in the United States, with offices in Washington, D. C., is the position held by Mr. Smith, who entered the service after obtaining his M.S. degree in 1895. Aside from one year spent as a student at the Universities of Halle and Bonn in Germany in 1898-99, he has been steadily in his present work, being chief since 1921. With E. W. Wiel, he has published two encyclopedias—*The Farmer's Cyclopedic of Agriculture*, '07, and *The Farmer's Cyclopedic of Livestock*, '07. He has also published *Clover Farming on Jack Pine Land*.



FRED ALDERMAN, '27, M. E.

A member of the 1928 U. S. Olympic 1600 meter relay team which won the relay and established a new world's record of 3:14 1-5 seconds, Fred Alderman is an alumnus who will not be readily forgotten by the student body. He was not altogether unknown before leaving this institution, for he was the holder of many records and championships, among them being the following: Co-holder of world's indoor record at 300 yards, 31.2; National Collegiate champion at 100 yards, 9.9, and 220 yards, 21.1, in 1927; I. C. A. A. A. champion at 440 yards, 48.3, in 1927; member of Michigan States' All-American 400 and 880 yard relay teams for 1927; and picked as number one man by the National Collegiate Athletic Association for their college honor roll in 100 and 220 yard sprints.



The WOLVERINE

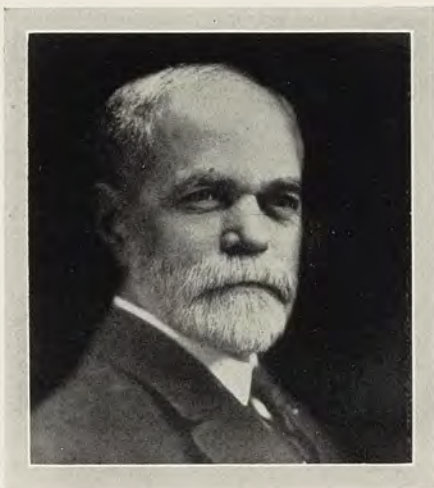

EUGENE DAVENPORT, '78, A.

Dean of Agriculture at the University of Illinois since 1895, and vice-president of the University since 1920, Dean Davenport of Michigan State, class of '78, has retired to his estate at Woodland, Michigan. Immediately after his graduation, he acted as assistant to Dr. W. J. Beal until 1891, when he went to Brazil as president of the not yet established Collegio Agronomica at Sao Paulo. The declaration of war, however, made progress impossible, so he returned to the United States in 1899 going to the University of Illinois. Dean Davenport has published many technical books held as authoritative in their line, edited a series of agricultural texts for high schools, as well as many recollections and magazine articles.

Among the degrees he holds from his Alma Mater are B.S., M.S., Master of Agriculture, LL. D. The University of Kentucky made him an LL. D. in 1913, and Iowa State College a D.Sc. in 1920. Dean Davenport is a Fellow of the A.A.A.S. and a member of the London Authors Club.

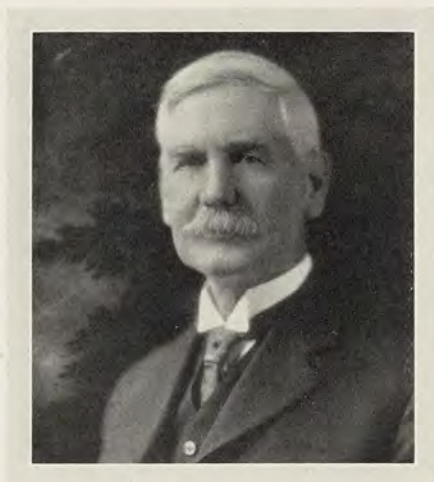

FRANK E. ROBSON, '78, A.

Mr. Robson, after obtaining his B.S., from State, took his law work at the University of Michigan, previous to starting a practice in Lansing in 1882.

He moved to Detroit in 1890, and continued his practice in that city. In 1909, he affiliated himself with the Michigan Central Railroad as its general attorney. He continued in that capacity until 1917, when the Michigan Central made him its general counsel. He has held this position to the present time.



JOSEPH A. ROSEN, '10, A.

"Director of the Agricultural Work of the American Jewish Joint Distribution Committee" is the title held by Dr. Rosen who obtained the degree of Master of Agriculture here in 1910, five years after arriving in America with fifty cents in his pocket. He had just escaped from Siberia where he had been banished from his native Russia for participating in anti-Czaristic politics, and his work at this college was the outcome of his decision that agriculture was the logical solution to the Jewish problem in Russia. In 1910 he organized the American section of the All-Russia Agricultural Exposition in Russia, and in 1914 he was made head of the Baron de Hirsch School. He assisted Hoover in war relief work, got Russian sugar beet seed through the blockade to the United States and then returned to Russia to head the reconstruction work of the above committee. Through this, thousands of Jewish families are gaining a new livelihood on land granted them by the Soviet. He has introduced American maize and methods into the Volga region, and since, there have been no repetitions of the terrible famine of 1920-21. Dr. Rosen is also consulting agriculturist of the Union of All-Russian Co-operative Agricultural Societies.





Granting degrees for the first time in 1929, the Physical Education department is catering to an ever-increasing demand for physical education instructors and athletic coaches in high schools and colleges.

A new program built upon a new ideal--Not all for athletics, but athletics for all.

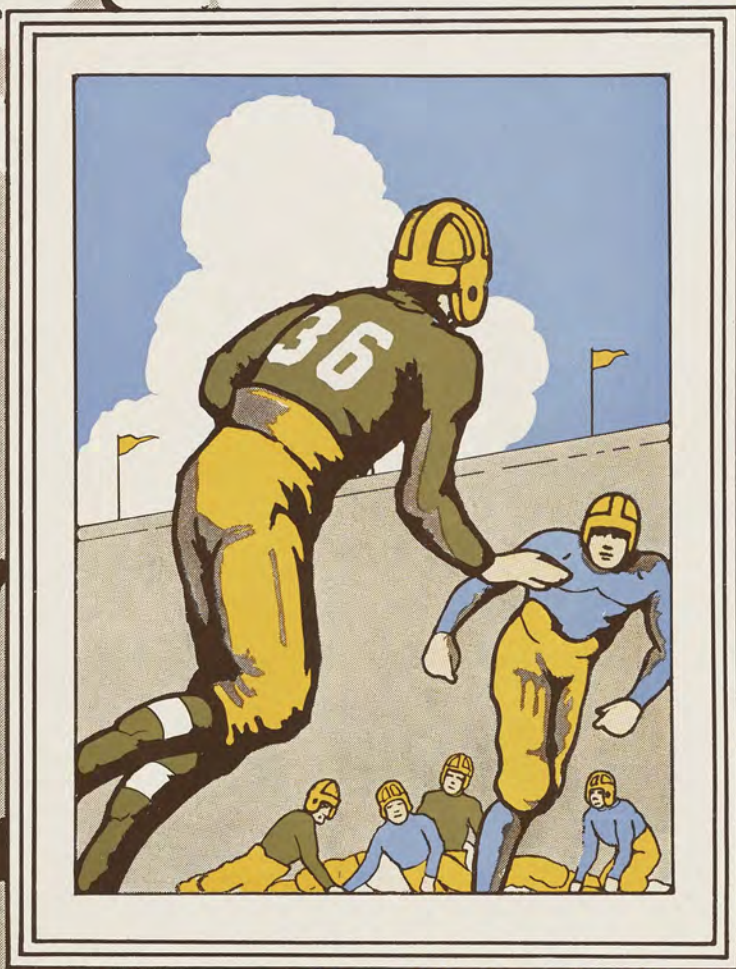

ATHLETICS



The Athletic Board of Control

The Athletic Board of Control, a body of eleven men representing the alumni, faculty and students of this institution, has upon its shoulders the responsibility of arranging all inter-collegiate athletic programs for Michigan State College.

Members of this board are:

Dean J. F. Cox (Faculty)
Glenn O. Stewart (Alumni)
G. V. Branch
G. E. Julian
President R. S. Shaw
Dean E. H. Ryder
Prof. A. J. Clark
Prof. L. N. Fields
Dir. Ralph E. Young
Albert W. Sachs
J. N. Stenberg

Chairman
Secretary
Alumni Representative
Alumni Representative
Faculty Representative
Faculty Representative
Faculty Representative
Faculty Representative
Faculty Representative
Student Representative
Student Representative

It is to this board that the students of Michigan State College owe a great deal of credit for the arrangement of the well-balanced schedules which have characterized the competitive sports of this college.





The WOLVERINE



James H. Crowley
COACH

122

1930

The WOLVERINE

Fredrick W. Danziger
CAPTAIN

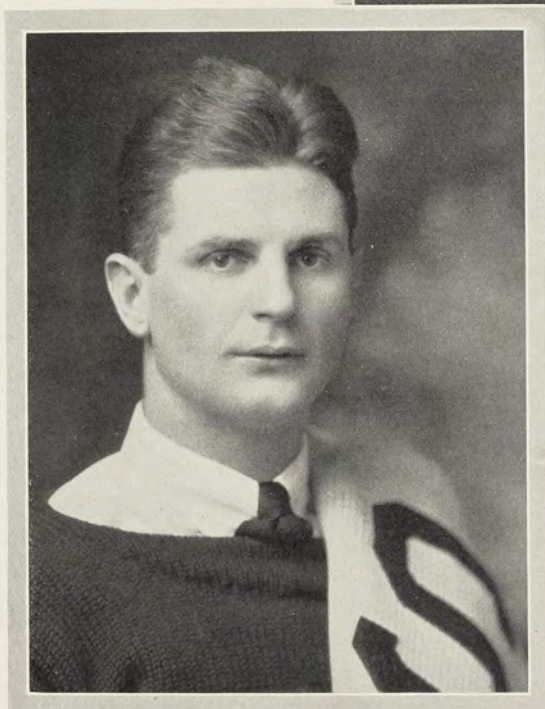

Vern C. Dickeson
CAPTAIN

The WOLVERINE

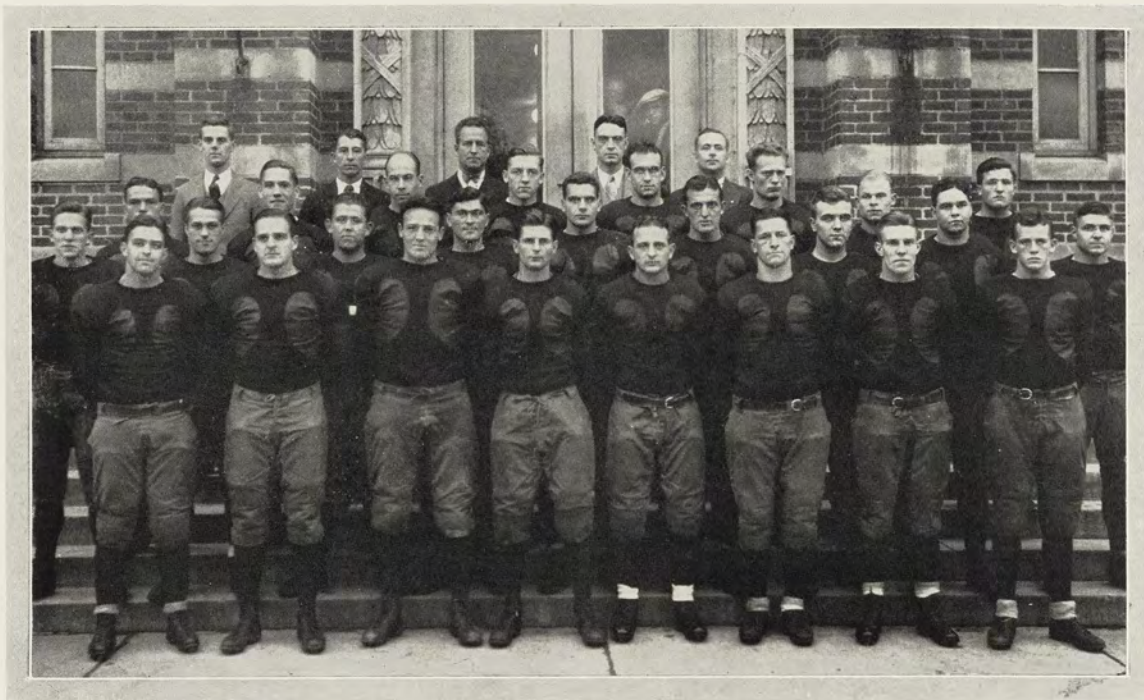

Marvin, Casteel, Carberry, Crowley, Heppinstall,
 VanPatten, Lafayette, Lewis, List, Haun, Fogg, Foster, Ferrari
 Nordberg, Breen, Exo, Dill, Smead, Fase, Streb, Riddler, Gross
 Hayden, Joslin, Ferrari, Dickeson, Danziger, Schau, Crall, Grove

THE FOOTBALL SQUAD

SEASON'S RECORD

	State	Opponents
Alma.....	59	6
Michigan.....	0	17
Colgate.....	0	31
Adrian.....	74	0
North Carolina.....	40	6
Case.....	38	0
Mississippi.....	33	19
Detroit.....	0	25



Casteel, Crowley, Wilson, Carberry

FOOTBALL COACHES

Michigan State was fortunate in having a very capable staff of football coaches last fall. All but one of these grid mentors will return next fall, including two men who assisted in guiding the destinies of the Spartan eleven for the first time in 1929.

James H. (Sleepy) Crowley heads the list of football coaches. He was one of Notre Dame University's immortal "Four Horsemen" and was a vital cog in the powerful championship grid machine, coached by Knute Rockne, which won the national championship. He graduated from the Irish institution in 1924 and then accepted a position as backfield coach at the University of Georgia. He came to East Lansing after holding this position for four years.

Needless to say, Crowley has been busy introducing the famous Notre Dame style of play at Michigan State, because he believes this is best adapted to medium weight teams. He was forced to send his team on the field last fall without directing spring drills, but succeeded in developing the strongest combination in recent years, despite the fact that his men were using new tactics. With the advantage of spring drills in 1930 he is expected to develop an even more powerful eleven which must face an unusually difficult schedule.

Glenn (Judge) Carberry made a brilliant record coaching the linemen and ends last year. He also received his football training at Notre Dame and played on the same team with Crowley for two years. He captained the Rambler eleven in his senior year and is still remembered as one of the cleverest and most feared linemen ever developed at Notre Dame. He had three years of previous coaching experience to his credit before coming to State. He has signed as chief assistant coach for 1930 and aided in directing the spring grid drills.

Miles W. (Mike) Casteel, who graduated from Kalamazoo College with a brilliant athletic record, especially in football, has been coaching Spartan teams for four years. He was active in tutoring the backfield men in 1929. He also coaches the track team, directing the hurdlers and pole vaulters.

Hugh (Gob) Wilson, a University of Michigan athlete who graduated in 1922, came to East Lansing as a temporary coach and shared the work of drilling the linemen. His record shows six years of coaching previous to his coming here.

The WOLVERINE



STATE 59

ALMA 6



DANZIGER
(Captain)
Fullback

The Spartans opened the football season at East Lansing with a smashing triumph over Alma's eleven. The driving force with which the Spartans crashed through their opponent's line showed that they had undergone vigorous grooming and gave evidence that the backfield was destined to cause much comment in football circles throughout the season. Coach Crowley introduced the old Notre Dame style when he put in his second and third string men after a large score had been run up. The flawless interference which the Green and White displayed throughout the game brought high hopes for a victory in the annual combat with Michigan the following week.



DICKESON
(Captain)
Halfback



MARVIN
Manager



The WOLVERINE



STATE 0

MICHIGAN 17



FERRARI
Tackle

The plucky Spartans met the Wolverines in the Ann Arbor bowl, and with hard fighting held the Kipkemen to a 17 to 0 victory. Although the Crowley-men were not able to score against the heavy Wolverine line, their backfield showed a baffling shift that proved to be a puzzle to Michigan flankmen. In the third and fourth quarters, the Michigan goal was threatened by a Spartan drive down the field led by Nordberg. The work in the backfield of Grove, Nordberg, Danziger and Dickeson stood out, while Smead and Hayden showed excellent work in the forward wall. Although defeat was hard to take, the Spartans showed a fighting spirit that would be hard to equal on any football field and were supported enthusiastically by their 6,500 followers.



HAYDEN
Guard



The WOLVERINE



STATE 0

COLGATE 31



CRALL
Halfback

The Spartans journeyed to Hamilton, N. Y., to accept a defeat from the powerful Maroons who greatly outclassed State's team. State fought hard against the fast charging line of Kerrmen and being defeated by a team of the calibre of Colgate is not considered a disgrace. State was successful in making 12 first downs, which equalled those made by the Easterners, and several times threatened the Maroon goal, once being within five yards of making a touchdown. Grove's punting was brilliant and Danziger's great work at fullback won him applause from the Eastern officials.



JOSLIN
Tackle



SCHAU
Fullback



The WOLVERINE



STATE 74

ADRIAN 0



R. GROVE
Quarterback

A week after suffering a severe defeat at the hands of Colgate, State downed the Adrian College gridgers 74 to 0. It was evident from the start of the game that Crowley's men believed in hanging onto the ball, and throughout the entire game they scarcely gave their opponents a smell of the pigskin. Again the Spartans uncorked some brilliant passes and they were forced to punt only once. The outstanding features of the day were Nordberg's open-field running and "Duke" Schau's powerful plunging. The glory of the victory was marred by the injury of Captain Danziger, which kept him out the remainder of the season.



SMEAD
(Capt. Elect)
Center



RIDLER
Tackle

The WOLVERINE

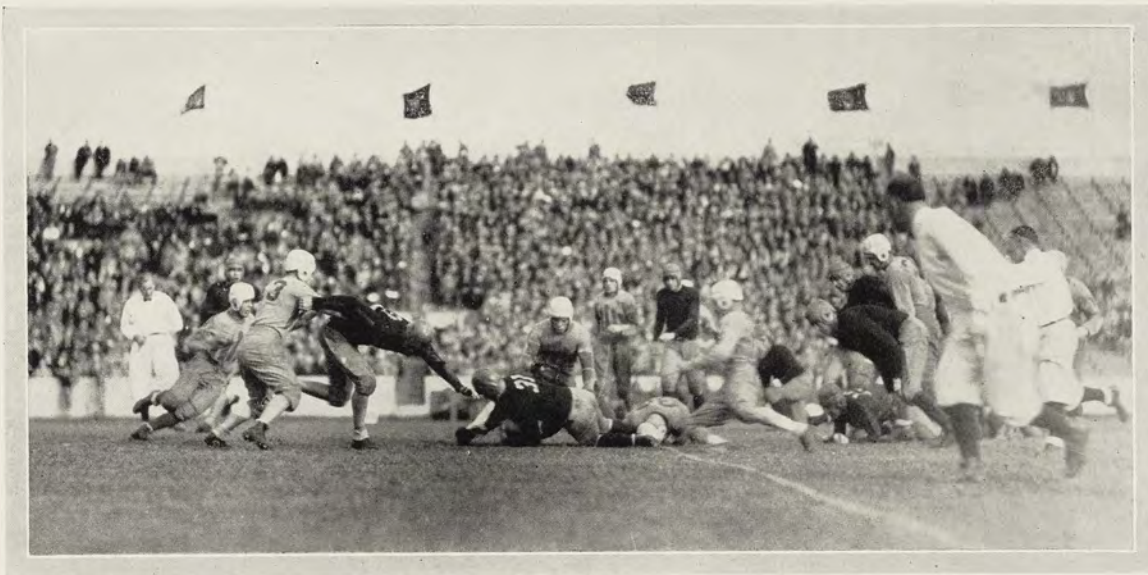

STATE 40

NORTH CAROLINA 6



NORDBERG
Halfback

Homecoming Day was celebrated by an overwhelming victory over North Carolina. The Spartans displayed a fighting football machine which crushed the plucky Wolfpack completely, and gave State a total of 436 yards and 12 first downs against the Southern's 235 yards and six first downs. Max Crall made the longest run of the day when he broke around right end for 71 yards and a touchdown. Duke Schau who replaced Captain Danziger, consistently bucked the Carolina line for gains, affording his teammates, Nordberg, Breen and Crall excellent opportunity for long runs.



LEWIS
End



DILL
Tackle



The WOLVERINE

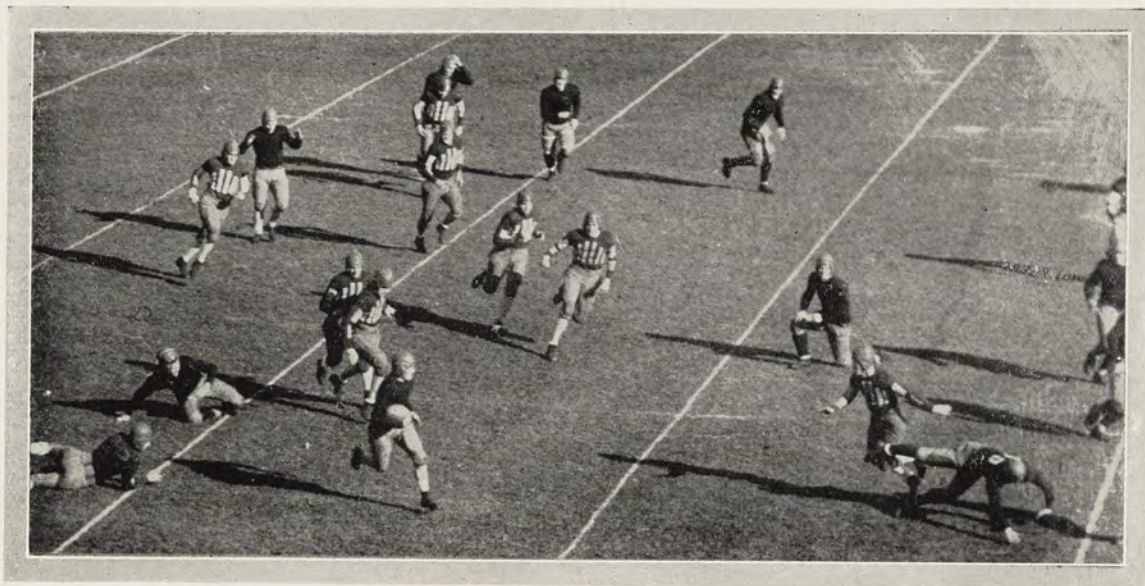

STATE 38

CASE 0



FOGG
End

State's fourth successive home victory came with the fall of the Techs, when again State outclassed their opponents. The powerful offense and the stubborn defense with which they met the Engineers from Cleveland, Ohio, showed that Crowley's men were continually improving with each game. The Spartans continued with their usual long runs, which gave the fans many a thrill, and used line plays effectively. Smead, at center, and Fogg, at end, displayed fine football ability.



BREEN
Halfback

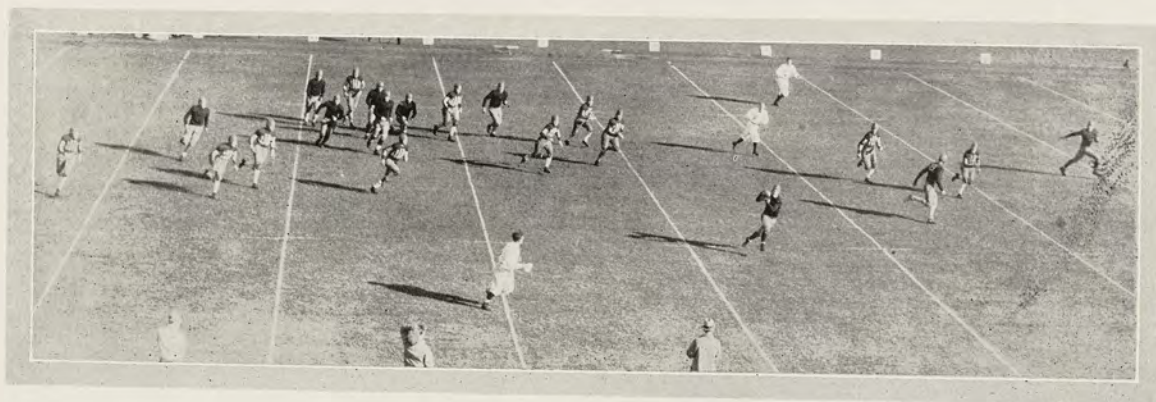

The WOLVERINE

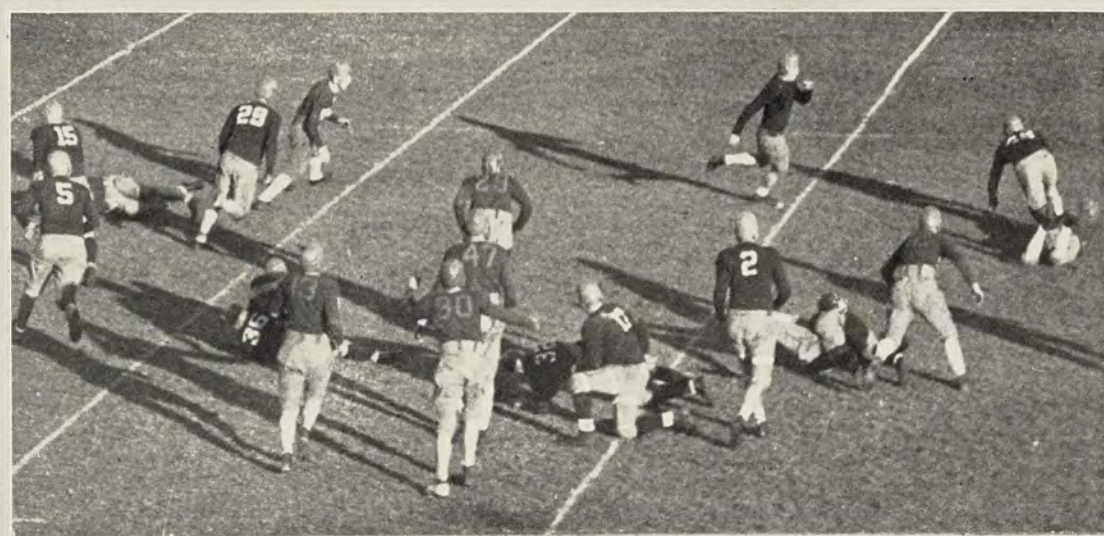

STATE 33

MISSISSIPPI 19



HAUN
End

This season a six-year jinx was broken when the State eleven trounced the Mississippi Aggies 33—19 on the latter's field, giving the Spartans a victory on a foreign gridiron. The line, handicapped by the extreme heat of the south, played a determined game, breaking only once or twice to allow the Aggies substantial gains. Captain Vern Dickeson, Spartan back, played his best game of the season, making three touchdowns. Grove and Schau were the other scorers, with one touchdown each. The forward passing by Grove and line bucking by Schau featured the game.



STREB
Guard



EXO
Guard



The WOLVERINE



STATE 0

DETROIT 25

The Spartan eleven met the far superior Detroit team in the biggest tilt of the season and was defeated, leaving the records at four grid victories each since 1902. This year's game marked the first time that the two teams ever employed the same style of play.



GROSS
Guard

The first quarter ended scoreless, while the second period closed with a touchdown for Detroit, and the third and fourth periods saw the Titans chalk up two and one touchdowns respectively. The Crowleymen were very highly complimented for their scrappiness by all who saw the game. Every one of the State eleven gave excellent account of himself, while Grove and Schau in the backfield, and Smead on the line, starred.



FASE
End



The WOLVERINE



Coach Kobs, March, Scornia, Collins, Beyers, Bernhagen, Sweeney, McCarns, Logan (Manager)
Hill, Vandemeer, Kennedy, Woods, Swartzburg, Boughner, Dictor, Ardziejewski, Monnett
Hackbarth, McDowell, Brunette, Burns, Eliowitz, Fachett, Meiers, Gotta, Kowatch

FRESHMAN FOOTBALL

State's freshman football team, coached by John H. Kobs, performed very creditably during the fall, scoring two victories and losing one game. The Spartan yearling gridders had great strength in practically every department of play and many outstanding individual performers were included in the host of blue-jersied first-year men who strove to win their numerals. Coach James H. (Sleepy) Crowley is counting upon material from the frosh squad to plug the holes left in his varisty line-up by the graduation of several regulars.

The Michigan State Normal College freshmen from Ypsilanti administered the only defeat suffered by the Spartan yearlings. The Ypsi team scored in the last few minutes of play to upset the State first-year eleven, 18 to 15, in a closely contested game. The University of Detroit frosh were turned back, 25 to 0, which was identically the same score by which the Titans measured the State varisty eleven. Due to some brilliant line plunging by "Abie" Eliowitz, Coach Kobs' aggregation defeated Grand Rapids Junior College, 31 to 6.

The winners of freshman football awards follow:

NUMERALS

A. A. Ardziejewski, <i>End</i>	G. H. Kempfer, <i>Tackle</i>
R. J. Bernhagen, <i>Guard</i>	R. V. Kennedy, <i>Fullback</i>
R. E. Boughner, <i>Guard</i>	J. Kowatch, <i>Fullback</i>
E. D. Bowen, <i>Guard</i>	D. M. McKarns, <i>Quarterback</i>
R. H. Brunette, <i>Tackle</i>	C. W. McDowall, <i>Tackle</i>
P. W. Byers, <i>Center</i>	G. P. March, <i>Halfback</i>
T. C. Burns, <i>Halfback</i>	F. H. Meiers, <i>Quarterback</i>
M. L. Collins, <i>Guard</i>	R. C. Monnett, <i>Halfback</i>
S. Dictor, <i>Tackle</i>	S. S. Swartzburg, <i>Quarterback</i>
A. Eliowitz (Captain), <i>Halfback</i>	H. Skorhin, <i>Tackle</i>
E. R. Fachett, <i>Center</i>	C. F. Sweeney, <i>Tackle</i>
C. E. Gotta, <i>End</i>	M. Vandermeer, <i>End</i>
G. E. Hackbarth, <i>Tackle</i>	H. J. Woods, <i>Fullback</i>
G. R. Hill, <i>Quarterback</i>	

The WOLVERINE



SERVICE AWARDS

H. E. Boynton, *End*
D. A. Fisk, *Guard*
N. Goodrich, *End*
O. F. Hager, *End*
D. H. Jones, *End*
M. F. Klang, *Tackle*
D. D. Letts, *Tackle*
C. E. Kench, *Center*
K. C. McAfee, *Halfback*

J. E. Mitchell, *End*
C. F. Millspaugh, *Halfback*
R. E. Mix, *Guard*
F. S. Noble, *Guard*
S. E. Rousch, *Fullback*
A. E. Schurr, *Tackle*
I. L. Simpson, *Halfback*
L. D. Utter, *Guard*



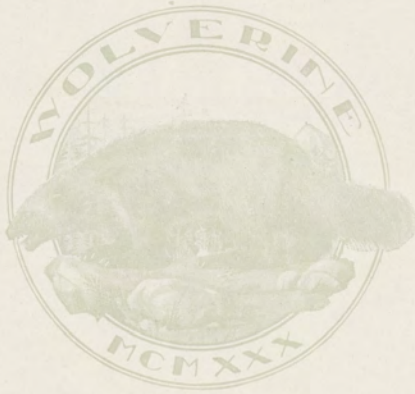



The WOLVERINE



Ben F. VanAlstyne
COACH

138

1930

The WOLVERINE

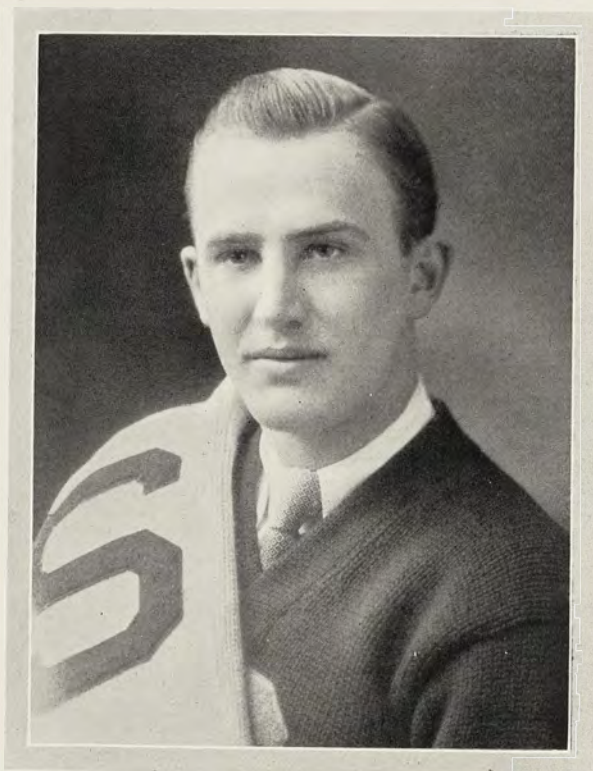

James H. VanZylen
CAPTAIN

The WOLVERINE



VanAlstyne, Scott, Sheathelm, Haun, Doerr, (Mgr.), Heppinstall
Haga, DenHerder, VanZylen (Capt.), R. Grove, D. Grove

Season's Record

	State	Opponents
Syracuse.....	19	21
Ohio Wesleyan.....	30	14
Detroit.....	26	20
Bethany.....	27	36
Carnegie Tech.....	35	23
Notre Dame.....	28	21
Detroit.....	21	18
Hope.....	55	16
Marquette.....	27	14
Kalamazoo.....	33	12
Bethany.....	36	32
Oberlin.....	24	10
Michigan.....	27	26
Notre Dame.....	17	29
Hillsdale.....	34	28
Marquette.....	14	21

The WOLVERINE

Coach Ben F. Van Alstyne's Michigan State College basketball team turned in probably the most impressive record in recent years during the 1930 season. The Spartan quintet chalked up twelve triumphs in sixteen starts and defeated every team on the schedule with the exception of Syracuse University. Numbered among the Spartan's court victims were the University of Michigan, Notre Dame, Marquette, Ohio Wesleyan and University of Detroit fives.

The feature of the season was the installation of a splendid new portable floor in Demonstration Hall. This made it possible for the State quintet to entertain some of the strongest court aggregations in the country, as it provided a regulation playing floor with ample seating capacity. The largest crowd of the season witnessed the dedicatory game with Michigan and was estimated at 6,000, which is the record for indoor sports events here.



Den Herder
Center

STATE 19

SYRACUSE 21

State's first encounter with Syracuse University January 1 was somewhat discouraging, but it must be remembered that Coach Van Alstyne was still engaged in shaping his basketball machine which soon swung into high gear and swept aside many formidable opponents. The Spartan five held the upper hand until the last few minutes and then the Orange eked out a 21 to 19 victory in a hotly contested game. Syracuse had the advantage of confidence gained through hanging up several victories, while it was the initial contest for State.



Van Zylén
Forward

STATE 30

OHIO WESLEYAN 14

Undaunted, the Spartans showed a gratifying reversal of form in subduing Ohio Wesleyan handily January 4. The 30 to 14 victory was especially pleasing to State, because the two schools are ancient athletic rivals and the green and white clad cagers bowed stubbornly to the Bishops of last season. Both coaches were unusually anxious for their teams to triumph, as Van Alstyne formerly coached at Ohio Wesleyan and Coach George E. Gauthier at Wesleyan once held a job at Michigan State.

The WOLVERINE

STATE 26 U. OF DETROIT 20

The University of Detroit five fell before an over-confident State aggregation here January 9. The Spartans were clearly off-form against the Titans and were forced to the limit to turn in a 26 to 20 victory. The game opened with a burst of speed on the part of both teams, but then slowed up to provide an uninteresting exhibition of basketball later in the contest.

STATE 27 BETHANY 36

The Spartans packed their duffle bags for an eastern trip and tackled wee Bethany College in the hills of West Virginia, January 18. State struck a tartar in this smooth working Bethany quintet and was forced to accept a 36 to 27 defeat on a small floor.

STATE 35 CARNEGIE TECH 23

The other game on the road trip was more satisfactory, as State trimmed Carnegie Tech handily, 35 to 23, January 17. The Plaid of Pittsburgh were rated highly in eastern cage circles.

STATE 28 NOTRE DAME 21

Coach Van Alstyne had his charges keyed to a high pitch for the contest with Notre Dame here January 22 and 5,000 spectators saw the Spartans turn back the Ramblers, 28 to 21. The game was closely contested and exceptionally fast from start to finish. The Spartans' victory was justly earned and it was the second time in eleven years that State has conquered the Irish on the court.

STATE 21 U. OF DETROIT 18

The next game was a rough-and-tumble affair with the University of Detroit on the Titans' floor and more closely resembled football than basketball. The lighter, speedier Spartan cagers were pummeled mercilessly and the contest was featured by an unusually large number of personal fouls. State turned in its second victory of the season over U. of D., 21 to 18.



D. Grove
Forward



Haun
Center

The WOLVERINE

STATE 55

HOPE 16

Reserves were used freely in the game with Hope College and despite this fact State scored her most impressive court victory of the season. The Wooden Shoes, who came to East Lansing, January 28 with a highly touted, rangy quintet, were snowed under, 55 to 16.

STATE 27

MARQUETTE 14

Probably the most thrilling game ever played on a local court was that with Marquette University January 31. The Hill-toppers from Milwaukee, Wis., had an enviable record when they took the floor against the Spartans and a victory for Marquette would not have been surprising. State was forced to play cautiously during most of the first period, but came back strong in the second half to cop the tilt. The lead changed hands frequently and the spectators were in a frenzy much of the time. Roger Grove was the high scorer, but much of the credit for the victory must be given to Fred DenHerder for his rare floor work and timely field goals.



Haga
Guard

STATE 33

KALAMAZOO 12

The Spartans spent an easy evening February 7 in taking Kalamazoo College into camp, 33 to 12, in a drab game. The Hornets were completely outclassed and offered only meager opposition for State's high-powered basketball machine.

STATE 36

BETHANY 32

State gained sweet revenge February 11 by beating Bethany, 36 to 32, in a return game played here. Sheer grit was responsible for the triumph chalked up by the Green and White. The West Virginians were rated among the strongest opponents of the season and an even break in the home-and-home series was gratifying.



Scott
Guard

STATE 24

OBERLIN 10

The reserves administered a 24 to 10 defeat to Oberlin College, February 14, while the regular basketekers watched the game from the sidelines. The Congregationalists were outclassed by the second string cagers and the game was generally devoid of thrills.

The WOLVERINE

STATE 27

MICHIGAN 26

Superiority over the University of Michigan in one major sport must be accorded State following the spectacular triumph of the Spartan basketball team. The Wolverines battled valiantly, but were nosed out, 27 to 26, February 15. The game was bitterly contested throughout and scrappiness and the determination of the Spartans was the deciding factor. Approximately 6,000 persons witnessed the hectic encounter.

STATE 17

NOTRE DAME 29

Playing their fourth game in seven days, the weary Spartan cagers were unable to check the speedy Notre Dame quintet in a return engagement at South Bend, Ind., February 18. Close officiating cut the Spartans' chances for a victory and the Irish scored 15 points on 23 free throws chance to beat State, 29 to 17. The green and white clad clearly displayed the disastrous effects of the hard schedule, while the Ramblers flashed a much improved attack.

STATE 34

HILLSDALE 28

Hillsdale College nearly provided an upset here February 21 and State was extended to squeeze out a 34 to 28 victory late in the game. Over-confidence weakened the Spartan court combination and the Baptists showed unexpected power.

STATE 14

MARQUETTE 21

A hard-fought final game was dropped to Marquette University at Milwaukee, Wis., February 25. The Spartans put up a great battle, but were forced to accept the short end of the 21 to 14 count. The Hilltoppers are rated as a difficult team to beat on their home court and were especially intent upon winning after dropping the previous game to State.



R. Grove
Forward



Sheathelm
Guard



Doerr
Manager



Coach Felt, Liberty, Kench, Porter, Denton (Manager)
Holcomb, Duffield, Vondette, Kircher

FRESHMAN BASKETBALL

Coach Carl Felt had a winning team in freshman basketball. The frosh cagers won four games and lost two. Western Normal took them into camp twice. The yearling basketekers had plenty of height, something Coach Van Alstyne has desired in varsity material for a long time. Outstanding players were: Holcomb, Liberty and Duffield, forwards; Kench and Freebold, centers; Kircher and McAfee, guards.

Winners of freshman basketball awards follow:

NUMERALS

A. W. Duffield	C. R. Porter
C. P. Liberty	A. S. Kircher
M. S. Holcomb	W. L. Vondette
K. C. McAfee	R. S. Wykes
C. E. Kench	

SERVICE SWEATERS

M. W. Campbell	A. J. Korney
W. Freebold	C. F. Milspaugh
A. F. Habel	C. Simmons

MINOR MANAGERIAL AWARD

C. I. Denton

THE SEASON'S RECORD

	State	Opponents
Battle Creek College	32	14
Albion College Frosh	28	15
Battle Creek College	37	18
Fenton Athletic Club	57	18
Western State Normal Frosh	20	22
Western State Normal Frosh	22	30

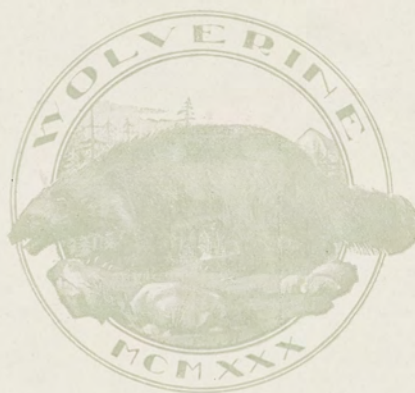

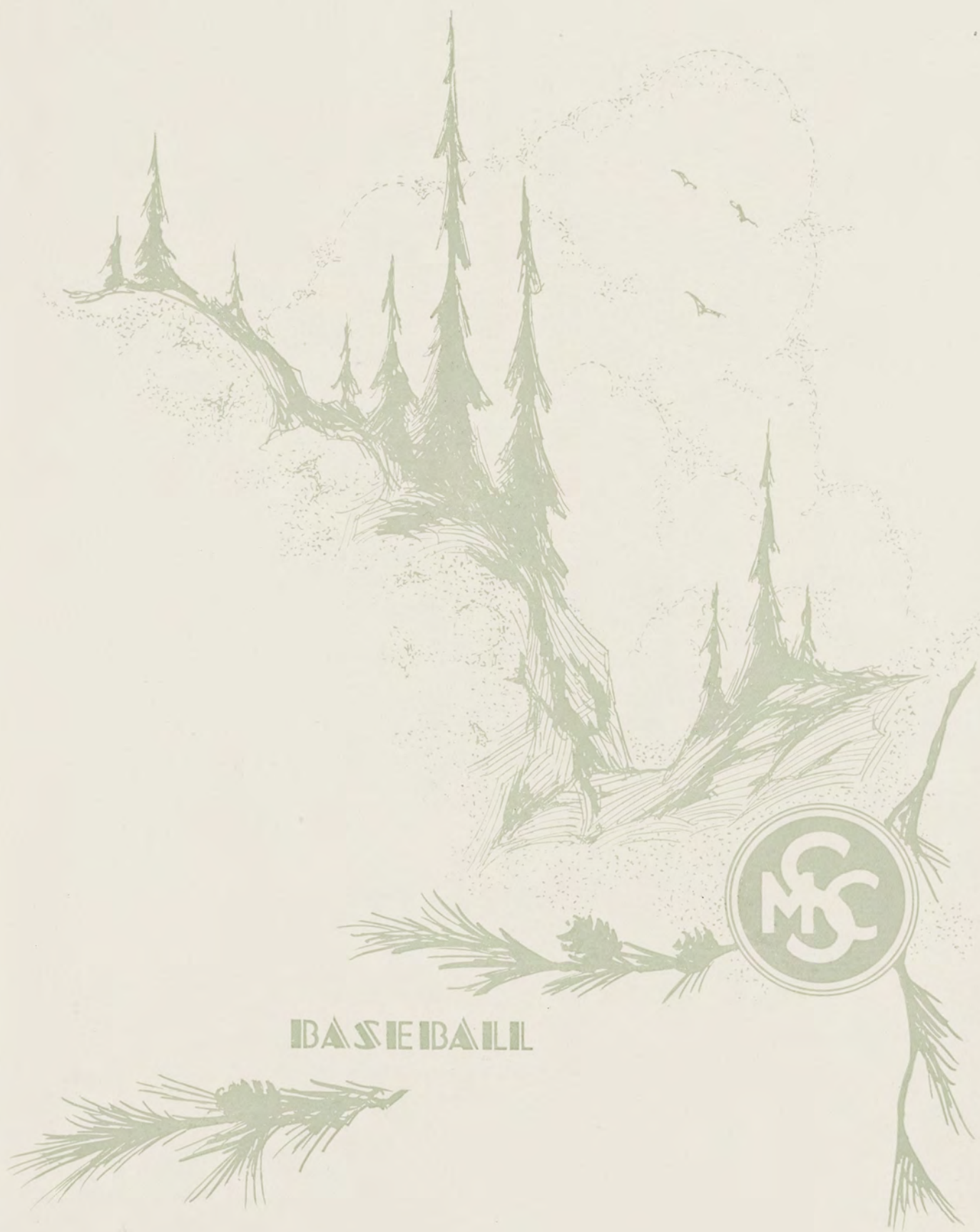

IBASIEBAILL

The WOLVERINE



John H. Kobs
COACH

148

1930

The WOLVERINE

Marvin A. Eggert
CAPTAIN 1929

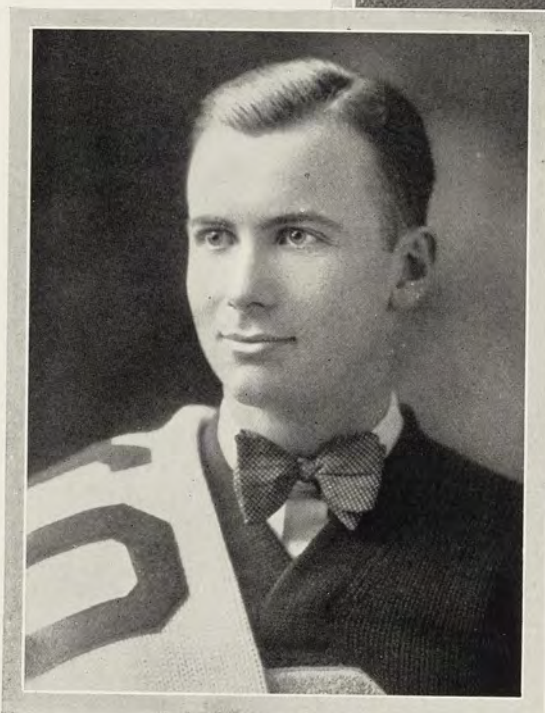

Albert W. Sachs
CAPTAIN 1930

The WOLVERINE



Fayerweather, Kahl, Kobs, Bulloch, Heppinstall
Sachs, Barnard, Knisel, Macaulay, Crall, Pevic
Watkins, Macier, Eggert (Capt.), Byrne, Weed

The Michigan State College baseball team, coached by John Kobs, ran true to form in the 1929 season and finished on the right side of the ledger. Last year's diamond aggregation played what was undoubtedly the most difficult schedule ever faced by a Spartan team and emerged with a record of twelve victories, one tie and eleven defeats.

Numbered among State's victims were the University of Michigan, Western Conference champions, the University of Cincinnati, Ohio state champions, Hillsdale, leaders in the M. I. A. A., and many other representative teams from varied sections of the country. Lack of hitting strength handicapped the Green and White nine during the early part of the season, but Coach Kobs soon remedied this situation and developed a team of which the college is justly proud.

Twenty men made the annual Spring training trip into the south to meet outstanding Dixie teams. State scored a victory and played a tie game against University of Tennessee due primarily to the hitting ability of "Ki" Knisel. The southern Presbyterians provided a stiff opposition, but the Spartan nine won, 5 to 2, and battled to a 4 to 4 tie. State was less successful against the strong Vanderbilt team and dropped two tilts, 7 to 2 and 12 to 1. Vanderbilt displayed the greatest ability of any team met during the season. Fate was again unkind to the Spartans



Eggert



Sachs



G. Byrne



Macier

The WOLVERINE



Knisel



Kahl



Weed



Watkins

at St. Xavier in Ohio and the Kobsmen were swamped, 14 to 2. The following day the Spartan bats clattered merrily while they took the measure of Cincinnati, 13 to 4. Splendid pitching by Jerry Byrne enabled State to upset the crack nine, while the hitting of Captain "Marv" Eggert, Knisel, Gibbs and Sachs also featured the game. Sachs, captain of the 1930 team, distinguished himself by driving out a home run and three base hit in successive times at bat.

Kalamazoo College was the first opponent of the home season and was smothered, 20 to 2, in a game in which Knisel and "Slat" Macier, elongated first baseman, supplied the principal thrills. Harris (Jumbo) Kahl performed well on the mound, letting the Hornets down with but four hits in his initial appearance on the home diamond. Adrian was the next in line and was forced to accept a 4 to 1 defeat in a contest featured by four double plays and the excellent hitting of Captain Eggert and Macier.

Coach Kobs' proteges faltered temporarily and dropped the next two games. Luther went on a rampage to administer a 17 to 3 trouncing to the Spartans and then Colgate blanked State, 4 to 0. Despite the latter defeat, "Jabber" Barnard contributed his best performance of the season when he collected three hits in four trips to the plate and played a faultless game behind the plate.

State came back strong against Hope College and turned in an 8 to 1 victory, but then lapsed again and dropped a 9 to 1 decision to Notre Dame at South Bend, Ind. The Irish players showed good form and the Spartans erred frequently to contribute to their downfall.

The WOLVERINE



Another scalp was nailed to the wall when the Spartans swamped Albion College, 9 to 1. "Jumbo" Kahl performed well on the mound and Max Crall, making his debut at first base, loomed as a valuable "find." The latter fielded like a veteran and was individually responsible for halting several Methodist rallies. Soon afterward Notre Dame again out-slugged State and Spartan errors made matters worse, so that the Irish chalked up a 12 to 5 victory in a loosely-played game.

Four successive Spartan victories followed this period of in-and-out baseball. Crall, Jim Hayden and Eddy Gibbs led the scoring when Coe College of Iowa was turned back, 4 to 3. Gibbs saved the game in the final inning by making a spectacular catch in center field. The highly touted University of Michigan nine was defeated, 4 to 3, in the feature home game. Faithful Jerry Byrne held the Wolverines to five hits, while every member of the State nine hit safely. Again Knisel, Sachs and Eggert showed the way, but it must be recalled that "Mac" Maculey's drive to right field broke up the game in the tenth inning. Defiance College was made the victim of State's third successive 4 to 3 victory due to a first inning spurt which netted four runs. The tilt was rained off in the fifth frame. St. Mary's College offered fine opposition for three innings and then wilted when the Spartan "murderer's row," composed of Knisel, Eggert, Crall, Sachs and Gibbs, swung into action to permit State to turn in an 8 to 5 triumph.

State slipped a little and dropped the next two tilts. Oberlin College whipped the Spartans into submission, 5 to 1, and Ohio State stepped in to score a 5 to 2 triumph.



Pevic



Barnard



Crall



Bulloch

The WOLVERINE



Careless base running and three Ohio double plays were responsible for the Buckeye victory, although Barnard, Knisel and Sachs contributed more hits than the entire Ohio team.

Byrne, with his splendid hurling, and Barnard, with his hard hitting and good work behind the plate, were instrumental in the 3 to 2 victory which State scored over Hillsdale, M. I. A. A. champions. Every member of the team played errorless and brainy ball in this last regular home game of the season.

The good season was marred by an unfortunate, but explicable, finish. Michigan avenged the defeat earlier in the season by scoring two victories over the State nine, winning 6 to 2 and 15 to 6. Neither Kahl nor Byrne proved of much avail against the Wolverines. Byrne made a brave attempt to win his own game in the third encounter when he drove out a lusty three bagger in the ninth inning with three of his mates on the bags, but the next man at bat was retired to let the Maize and Blue triumph.



K. Byrne



Fayerweather

SEASON'S RECORD

	State	Opponents		State	Opponents
Cumberland.....	5	2	Albion.....	9	1
Cumberland.....	4	4	Notre Dame.....	5	12
Vanderbilt.....	2	7	Coe.....	4	3
Vanderbilt.....	1	12	Michigan.....	4	3
St. Xavier.....	2	14	Defiance.....	4	3
Cincinnati.....	13	4	St. Mary's.....	8	5
Kalamazoo.....	20	2	Oberlin.....	1	5
Adrian.....	4	1	Ohio State.....	2	5
Luther.....	3	17	Hillsdale.....	3	2
Colgate.....	0	4	Michigan.....	2	6
Hope.....	8	1	Michigan.....	6	15
Notre Dame.....	1	9	Auto Owners.....	6	5





The WOLVERINE



Ralph H. Young
COACH

156

1930

The WOLVERINE



Lauren P. Brown
CAPTAIN

157

1930

The WOLVERINE



Brown

INDOOR TRACK SEASON

The seniors won the annual inter-class meet by amassing 42 points, while the juniors closed in with a hard-earned victory over the freshmen, $33\frac{1}{2}$ to 33, and the sophomores brought up the van with 23 points.

The Spartans returned from Marquette University swamped under a $72\frac{1}{2}$ to $36\frac{1}{2}$ defeat February 15. Russow took a first place in the 45-yard low hurdle race in 5.6 seconds, and Bob Olsen copped the pole vault.

The State thinclads scored slams in pole vault and shot put to gain a good running start by piling up 18 points and then battled on even terms with the Ohio Wesleyan team here February 22, to triumph 66 to 43. Bayliss broke the varsity high jump record, leaping 5 feet, $9\frac{1}{2}$ inches, to erase the old mark of 5 feet, $8\frac{3}{4}$ inches.



Dill



Salmon



Olsen

The WOLVERINE



Russow

State lost in a triangular meet at Ann Arbor February 27 with the University of Michigan and Michigan State Normal College of Ypsilanti. The Wolverines piled up $63\frac{1}{2}$ points with the Ypsi team second with 39 points and State trailing with $16\frac{1}{2}$ tallies. The most disappointing feature of the meet for State was the defeat of Captain Lauren P. Brown, of All-American ranking in the two-mile run in 1929, by Arrett, of Michigan.



Oswalt



Kroll

The Tenth Annual Indoor Track Carnival here March 1 found State showing better than her guests and winning high honors. Stars from nine schools composed the visiting delegation. One hundred and thirty-nine men competed in the carnival and fifty-eight placed or ran on relay teams which placed.



Hackney



The WOLVERINE



Voelker



Fullerton



Swanson

State garnered two firsts March 8 at the Central Inter-collegiate championships at South Bend, Indiana, to place sixth. Captain Brown and Olsen retained their superiority by taking the two-mile race and the pole vault, respectively.

Captain Brown and Olsen held their own March 15 in the Illinois relays at Champaign, Illinois, placing in the 1,500-meter run and the pole vault, respectively. Olsen gained a five-way tie for fourth place when the event was won by an unexpectedly good leap. He cleared 12 feet, 6 inches, in his specialty, which is considered a good college vault.

A hotly contested meet was held with the University of Chicago, at Chicago, March 22, and State fell just short of adding another victory to the thin-clads' roll. The Spartans led by a narrow margin, but dropped the final event and lost the meet $46\frac{1}{2}$ to $39\frac{1}{2}$. Captain Brown shattered the Chicago gymnasium record for the two-mile run.



Russell



Bayliss



Chickering

The WOLVERINE



Cowd



Cole

The 1930 team did not have the strength that has been in evidence for past years, due to losses through graduation, and ineligibility of several capable performers. Two varisty records were lowered, however. Captain Brown covered the two-mile course in 9:39.2 to establish a new field house record at Notre Dame University, South Bend, Indiana. Paul Bayliss, a sophomore, leaped to a height of 5 feet, 9½ inches in the high jump to set a new mark.



Yarger

With reference to the 1929 season, State won the Annual State Intercollegiate Track and Field meet for the third successive year. Competition was very close in every event, and the balance swung in favor of the Spartans because every man did what was expected of him and because State placed men in ten of the fifteen events listed.



Weinland

VARSITY CHEERLEADERS

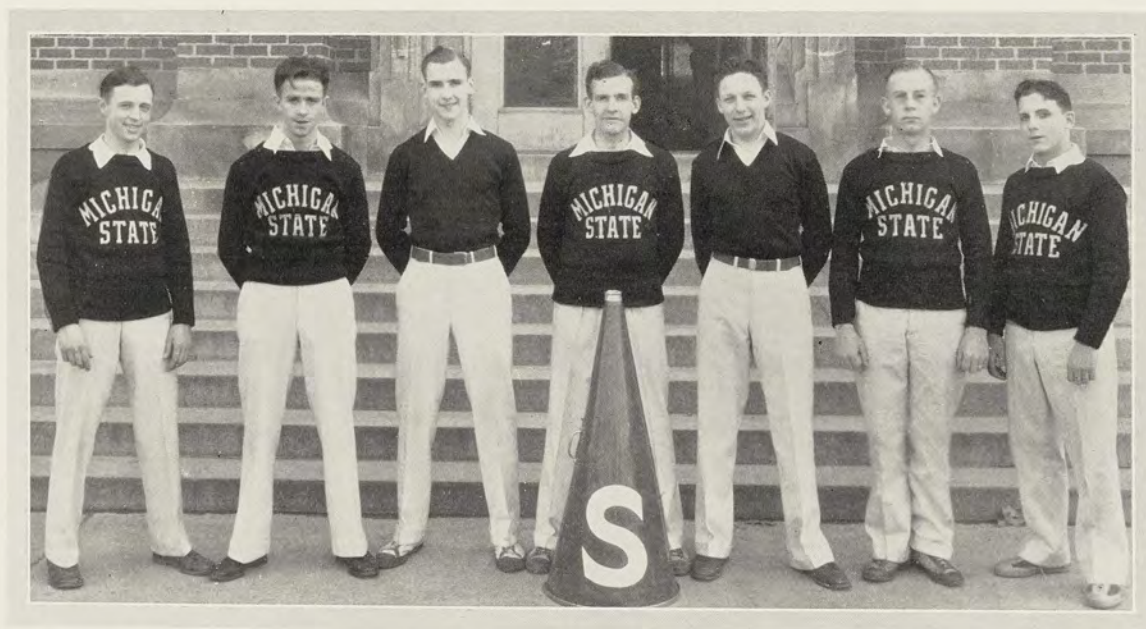

Spencer

Mitchell

Thornton

Troth

Turrill

Blosser

Rowland

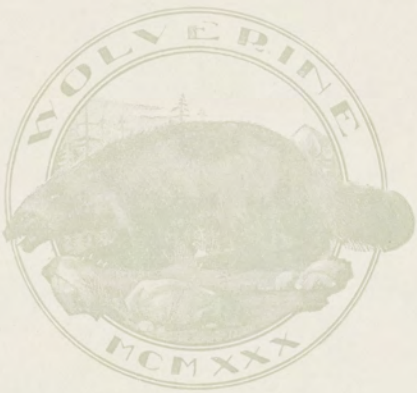



The WOLVERINE



Kidder. Reid: Chamberlain, Willmarth, Brown, O'Connor, Mason (Coach)

CROSS COUNTRY

During the past season, Coach Morton F. Mason developed the best team ever to represent Michigan State. The harriers, who are ordinarily awarded minor letters, performed so credibly that they received major "S's" and small gold track shoes.

The 1930 team won all dual meets, the Central Intercollegiate championship and placed second in the Intercollegiate Amateur Athletic Association of America run held at Van Courtland Park, New York, N. Y. Captain Brown and Chamberlain placed third and fourth, respectively, in this national meet which attracted the best harrier talent in the country, to give the Spartan runners second place. The hilly eastern course handicapped the State team materially. The University of Maine runners, who were accustomed to the course, nosed out the Spartans for first place. It was the best performance ever turned in by a mid-western team in the national run.

The following athletes were awarded major letters and gold track shoes at the end of the most successful State cross-country campaign: Captain Lauren P. Brown, Bob O'Connor, John Reed, Clark Chamberlain and Ted Willmarth. Al Kidder was awarded a manager's letter.

The WOLVERINE

Captain Brown, brilliant, midget runner, led the team and turned in spectacular victories. He was defeated only once during the season.

The State team defeated the University of Michigan runners by a perfect score and won from Notre Dame and Butler University in other dual meets. Notre Dame was the only school to oppose the Spartans in the I. C. I. meet.



Morton F. Mason

The season's record follows, with the low scorer winning:

	State	Opponents
University of Michigan.....	15	45
Notre Dame University.....	26	29
Butler University.....	25	30
Central Intercollegiates.....	19	34



The WOLVERINE



Vinkemulder, Baltzer, Higley, Lovewell, Clatworthy, Ungren (Manager)
Scheid, Craig, Cook (Captain), Schaubel, Vaughan, Seeley

SWIMMING

A winning swimming team was returned by Coach Russell Daubert. The Spartan splashers won five meets and lost three. Michigan and Northwestern, for several years the giants of the middle western inter-collegiate swimming world, were the only college aggregations to trim Daubert's team. Grand Rapids Y. M. C. A., with the help of outside men, managed to win a meet at Grand Rapids, but State beat the Furniture Capital splashers in a meet held here.



Russell F. Daubert

Four swimmers were singled out for unusual honors. In view of their excellent performance Capt. Edward Cook, Claude G. Scheid, Ray Schaubel and Horace Craig were awarded major letters.



The WOLVERINE



Tomaseck (Manager), Collins (Coach)
 Shepard, Slaght, Joslin (Captain), Marshall
 Miller, Tompkins, Wilber, Stoner

WRESTLING

The wrestling team broke even on the season's schedule. The record is as follows: State 11, Chicago 23; State 25, Northwestern 3; State 6, Michigan 24; State 12, Ohio University 18; State 28, Case 8; State 26, Western Reserve 8. The team scored 110 points against opponent's 84.

Four seniors were awarded major letters due to their excellent records. Capt. Marion Joslin, heavy-weight; Merrill G. Marshall, 155 pounds; Norman Stoner, 135 pounds; and Richard S. Tompkins, 145 pounds, were honored. They were winners in virtually every meet and showed the spirit that made Coach Fendley Collins recommend them for extraordinary awards in a minor sport.



Fendley Collins

The WOLVERINE



Clark, Burris, Henry (Manager), Coach Kobs
Janz, Schraft, Warner, Pevic

HOCKEY

Coach John Kobs had his usual tussle with the weather and came out second best. The frequent thaws ruined his chances for regular practice and forced the cancellation of some games. The team did not have much success due to this condition. Five matches were played. Michigan won 7 to 0 and 7 to 1. Detroit won 2 to 0 and later was defeated 2 to 1. Ralph's Sport Shop of Battle Creek won, 2 to 1.

Winners of varsity hockey awards follow:

MINOR LETTERS	SERVICE
V. Pevic	SWEATERS
R. C. Warner	M. R. Horne
H. J. Burris	P. T. Stimac
E. W. Schraft	S. E. Olsen
D. W. Clark	H. C. List
D. Jones	
R. Janz	

MINOR MANAGERIAL AWARD

B. E. Henry

FENCING

The fencing team won from Ohio Wesleyan twice and meets were lost to Michigan, Ohio State and Chicago. Captain G. T. Bauer was the outstanding scorer for the Spartans.

Winners of varsity fencing awards follow:

MINOR LETTERS	SWEATER
W. B. Kershaw	SERVICE
W. W. Atwell	B. B. Glasgow
D. W. Gould	
G. T. Bauer (Capt.)	

The season's record with individual scoring:

University of Michigan	/	/	/	/	8
M. S. C.	/	/	/	/	4

BOUTS

	WON	LOST	
Bauer (Captain)	3	3	
Kershaw	0	2	
Atwell	1	1	
Gould	0	2	
	4	8	
Ohio Wesleyan	/	/	3
M. S. C.	/	/	12
Bauer (Captain)	6	0	
Kershaw	3	0	
Glasgow	1	2	
Atwell	2	0	
Gould	0	1	
	12	3	



Atwell, Bristol (Manager) Glasgow
Bauer, Kershaw (Coach), Gould

The WOLVERINE



Sergeant Field, Lieutenant Rockafellow
 Loken, L. E. Smith, Binding, Slater, Richards, Button
 Gleason, Faiver, Hammond, Stoney, Granum
 Farman, D. D. Smith, Teichman, Risley

RIFLE

The rifle team, coached by Lieut. L. H. Rockafellow had a successful season, winning seventeen out of thirty matches.

Carl A. Risley received the Maj. H. E. Loomis marksmanship trophy awarded annually to the member of the team having the highest season's average.

The following men received minor sports awards:

C. A. Risley	L. B. Faiver
D. D. Smith	Leo Farman
I. P. Teichman	H. C. Gleason
S. L. Slater	M. W. Hammond
A. R. Button	L. B. Loken

TENNIS

The tennis team, coached by C. D. Ball, completed the 1929 season with a record of three victories in six matches. Michigan State net-men defeated some of the outstanding college stars of the midwest during the intercollegiate season.

The most salient achievements of the season were the defeat of the strong Amour Technical Institute, of Chicago, Illinois, and the defeat of Moss, intercollegiate champion, by Kane in the Detroit City College match. The Spartan court team entered "Central Intercollegiate" competition held at Chicago for the first time last season.

Kane is the only varsity man who was eligible for competition during the 1930 season. Pinneo, Olson and Goodwin were promising freshman candidates.

Varsity awards were made to the following men:

Don Swan (Captain)	Carleton Colvin
Paul Kane (Captain-elect)	Ralph Bentley
Willis Pennington	Lawrence Bredahl (Manager)
George Jennings	

The WOLVERINE

FRESHMAN SPORTS



Mitchell, Callahan, Aldinger, Snyder (Capt.),
Cronenweth, Hardy, Rooney
DeWick, Archbold, Daubert (Coach), Barry (Mgr.),
Boucher, McCallum, Parsons, Hauger

Swimming

The following eleven men were awarded numerals:

H. W. Jackson	R. J. Cronenweth
C. E. Archbold	M. L. Vandemeer
G. D. Callahan	Wallace Maner
E. E. Boucher	R. A. Parsons
G. C. Snyder (Captain)	J. E. Mitchell
L. F. Hauger	

Hockey

Four men received numerals, as follows:

C. J. Jandron	T. M. Jacka
G. J. Chamberlain	R. P. O'Connor

Cross Country

D. R. Conrad won the annual all-fresh run, with Wildschut second, Travis third and Korney fourth.

Numerals were awarded as follows:

D. R. Conrad	H. L. Galehouse
Henry Wildschut	R. C. Carlson
M. C. Travis	A. J. Korney
R. H. Elliott	



Laraway (Mgr.), Collins (Coach)
Tompkins (Capt.), Lepard, M. Collins, Monnett
Rendell, Wagner, Friz, Cox

Wrestling

These fourteen men received numerals:

E. B. Rendell	O. L. Lepard
W. R. Wagner	R. W. Bristol
W. C. Friz	K. A. Krentel
H. W. Cox	G. H. Miller
M. L. Collins	Ralph Freedman
R. C. Monnett	J. R. Casselman
L. E. Tompkins	J. H. Murphy

Service awards were made to:

J. D. Wells	K. A. Stone
H. W. Cash	

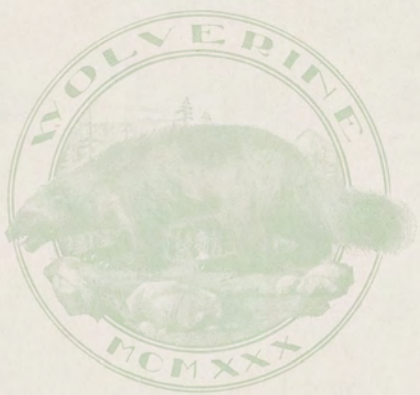



The course in Veterinary Medicine is one of the few such courses offered in American colleges. Graduates of this course are in an ever-increasing demand. • • •

State's extra-curricular activities which give students a chance to display their abilities other than scholastic.



ACTIVITIES





EXECUTIVE

The WOLVERINE

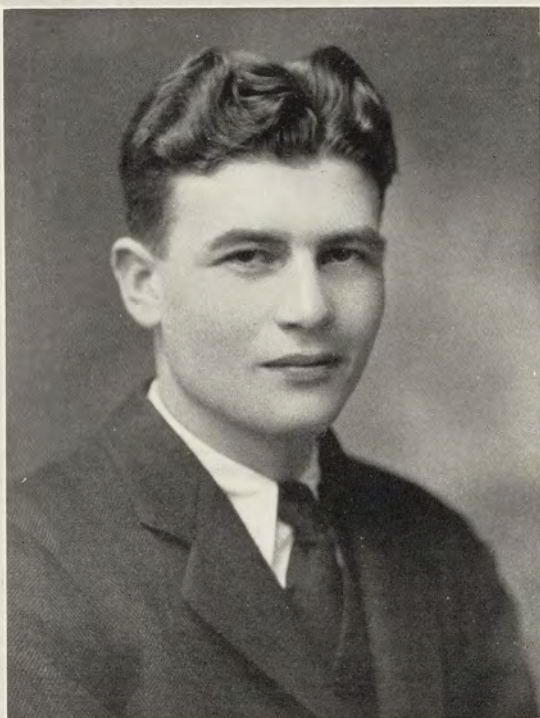

W. Harold Hannah



The Student Council is the governing body of the Michigan State College student body. It is composed of elected representatives from each of the classes, the four class presidents, the editor of the *Michigan State News*, the president of the Varsity Club, and a representative of the Inter-Fraternity Council. The organization acts as an intermediary in all student-faculty affairs, has charge of all college events, and executes the functions of student government.

W. Harold Hannah

PRESIDENT

The WOLVERINE



Grove, Cribbs, Thompson, Carruthers, Mitchell
Porter, Pierce, Hannah, Ladd, Hayden, Troth

STUDENT COUNCIL

MEMBERS

H. Hannah, *President*

C. Ladd, *Secretary-Treasurer*

SENIORS

L. Cribbs

C. Pierce

JUNIOR

D. Carruthers

SOPHOMORE

D. Vaughan

EX-OFFICIO

D. Grove, *Senior President*

J. Hayden, *Varsity Club*

H. Jaehnig, *Sophomore President*

J. Porter

J. Mitchell, *Freshman President*

P. Troth

} *Editors of State News*

K. Thompson, *Inter-Fraternity Council*

The WOLVERINE



Retter, Gaertner, Hurd, Davenport
Hannah, Porter, Faner, Troth, Meno

BOARD OF PUBLICATIONS

Supervision of all official student publications, as regards their management, finances and staff, is the duty of the Board of Publications. It is composed of college officials, members of the faculty and officials of student organizations.

MEMBERS

J. A. Porter, Managing Editor, *State News*, Chairman
P. H. Troth, Jr., Managing Editor, *State News*, Chairman
J. B. Hasselman, Supervisor of Publications, Secretary
A. H. Nelson, Associate Professor of English
Elton B. Hill, Professor of Farm Management
Glenn O. Stewart, Alumni Secretary
L. N. Retter, Business Manager, *State News*
H. B. Meno, Managing Editor, 1930 *WOLVERINE*
T. N. Hurd, Editor, *Michigan Agriculturist*
L. A. Davenport, Business Manager, *Michigan Agriculturist*
H. Hannah, President, Student Council
W. Kalchthaler, President, Associated Women Students
K. Faner, Co-ed Editor, *State News*
A. J. Gaertner, Business Manager, 1930 *WOLVERINE*

The WOLVERINE



Riggs, Bredahl, Prof. Snow, Conover, Prof. Steward
Crittenden, Jennings, Stewart

UNION BOARD

MEMBERS

C. B. Crittenden, <i>President</i>	M. Jennings, <i>First Vice-President</i>
L. Bredahl, <i>Second Vice-President</i>	R. Bruce McPherson, <i>Treasurer</i>
Glenn O. Stewart, <i>Secretary</i>	Ray Riggs, <i>Manager</i>
B. Sexton	Pres. R. S. Shaw
F. W. Scott	Prof. V. R. Gardner
F. Conover	Prof. K. H. McDonel
Prof. R. K. Steward	L. Whitney Watkins
Prof. L. C. Plant	A. C. McKinnon
Prof. O. L. Snow	Louise Clemens

The WOLVERINE



Thompson, Streeter, Streb
Prof. Johnston, Prof. Halligan

LIBERAL ARTS BOARD

The College, by means of funds obtained from a blanket student fee, provides a series of lectures and entertainments.

The Liberal Arts Board has charge of engaging the artists appearing on this course.

MEMBERS

STUDENT REPRESENTATIVES

Josephine Griggs
Fern Streeter

K. W. Thompson
C. Streb

FACULTY ADVISORS

Prof. W. W. Johnston
Prof. C. P. Halligan

J. B. Hasselman

The WOLVERINE



Marek, Jepson, Francis, VanZanden, Koster, Cook, Benjamin, Sample, McCreedy, Parish
 Horne, Denton, Thompson, Hayden, Green, VanZylen, Crall, Schimmel, Sherer, Greer
 Woodman, Oswalt, Atkinson, Morse, Burris, Wilson, Lage, Kelsey, Bird

Interfraternity Council

MEMBERS

R. Porritt, H. Stone	/ / / / / / / /	AeTheon
J. J. Bird, K. Parish	/ / / / / / / /	Alpha Gamma Rho
W. A. Green, C. I. Denton	/ / / / / / / /	Delphic
P. Marek, R. A. McCreedy	/ / / / / / / /	Delta Sigma Phi
E. Cook, J. Francis	/ / / / / / / /	Eclectic
M. Crall, J. Woodman	/ / / / / / / /	Eunomian
W. H. Atkinson, L. H. Gregg	/ / / / / / / /	Hermian
H. J. Burris, G. E. Lage	/ / / / / / / /	Hesperian
H. B. Morse, B. Schimmel	/ / / / / / / /	Lambda Chi Alpha
K. W. Thompson, J. VanZylen	/ / / / / / / /	Sigma Alpha Epsilon
J. Wilson, A. J. Thomasek	/ / / / / / / /	Olympic
C. A. Huwer, R. G. Giffey	/ / / / / / / /	Phi Chi Alpha
L. R. Sample, R. Warner	/ / / / / / / /	Phi Delta
E. S. Kelsey, F. H. Sherer	/ / / / / / / /	Phi Kappa Tau
J. C. Hayden, M. Greer	/ / / / / / / /	Phylean
W. J. Erskine, K. Jepson	/ / / / / / / /	Pi Kappa Phi
M. R. Horne, S. M. Oswalt	/ / / / / / / /	Trimoir
H. A. Benjamin, G. L. Veneklasen	/ / / / / / / /	Ulyssian
T. VanZanden, C. H. Coster	/ / / / / / / /	Union Literary

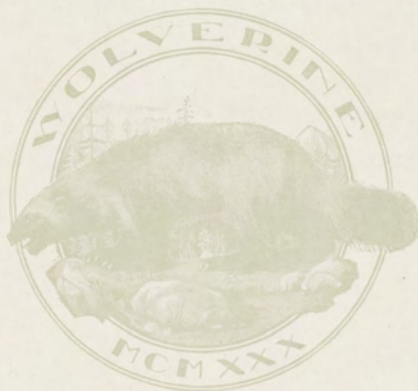



The WOLVERINE

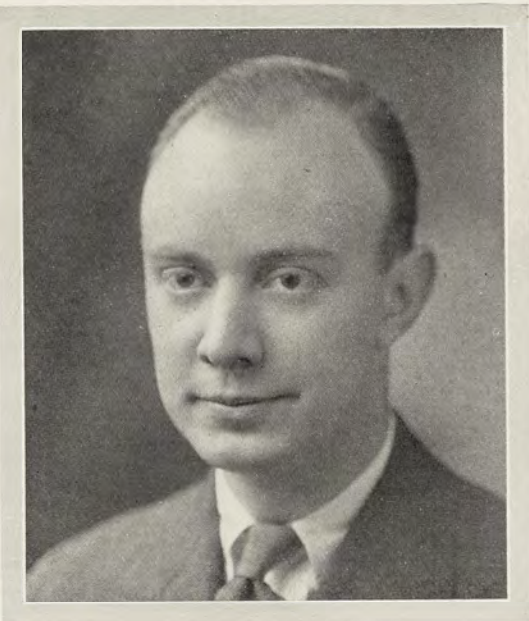

J. A. Porter, Man. Editor



P. H. Troth, Jr., Man. Editor

MICHIGAN STATE NEWS



L. N. Retter, Business Manager

The *Michigan State News* is the official semi-weekly publication of the students of Michigan State College. With a circulation of over 3,000 it easily ranks as one of the leading papers of its kind among collegiate publications. Its editorial policy is to raise interest and guide student thought in current campus problems while its news columns aim to make a complete survey of all events on the campus. It is now in its twenty-second year.

The WOLVERINE



Thomas, Fisk, Claghorn, Van Lopik, Harris
 Gregg, Larke, Green, Conover, Githens
 Palmer, Horning, D. Troth, Burns, Fritchie, Blake, Andros, Dechworth
 Lynch, Sample, Faner, Porter, Retter, P. Troth, Sarjeant
 Worden, Otwell, McKee, Blessing, Cronkhite

EDITORIAL STAFF

J. A. Porter	-	-	-	-	-	-	-	-	-	Managing Editor
P. H. Troth, Jr.	-	-	-	-	-	-	-	-	-	Managing Editor
J. S. Haskins	-	-	-	-	-	-	-	-	-	Assistant Editor
G. R. Larke	-	-	-	-	-	-	-	-	-	Assistant Editor
K. Faner	-	-	-	-	-	-	-	-	-	Co-ed Editor
H. Coates	-	-	-	-	-	-	-	-	-	Sports Editor
G. Rothfuss	-	-	-	-	-	-	-	-	-	Office Assistant
M. Horning	-	-	-	-	-	-	-	-	-	Society Editor
K. Lynch	-	-	-	-	-	-	-	-	-	Feature Editor
R. C. Graham	-	-	-	-	-	-	-	-	-	Music Critic
I. McKee	-	-	-	-	-	-	-	-	-	Exchange Editor
P. Perrin	-	-	-	-	-	-	-	-	-	Calendar Editor

BUSINESS STAFF

L. N. Retter	-	-	-	-	-	-	-	-	-	Business Manager
R. Sample	-	-	-	-	-	-	-	-	-	Assistant
S. Sarjeant	-	-	-	-	-	-	-	-	-	Assistant
D. Worden	-	-	-	-	-	-	-	-	-	Accounts
F. Conover	-	-	-	-	-	-	-	-	-	Collections
J. Harris	-	-	-	-	-	-	-	-	-	Circulation

The WOLVERINE



T. Norman Hurd—Editor



Laverne A. Davenport—Business Manager

MICHIGIAN AGRICULTURIST

The *Michigan Agriculturist*, official organ of the Agricultural student body, is a monthly publication. First issues of the magazine appeared in October, 1921, and since that time it has been published regularly nine times each school year. Founders of the magazine dedicated it to the task of "Conserving Michigan's forests and farms; encouraging better living conditions in the farm home; aiding Michigan farm boys and girls in club work; pointing out to students that agriculture does not need more farmers, but better farmers; bringing the whole 'ag' body closer together; keeping the 'ag' and 'home ec' alumni in touch with their Alma Mater and reminding them that they are always a part of the 'aggie' family."

In all respects the *Agriculturist* is strictly a student publication. Practically one hundred per cent of the articles are written by students. The editor and business manager, who choose their staffs, are elected by agricultural students at all-college elections each March.

Besides reaching every regularly enrolled agricultural student, the *Agriculturist* reaches the office of every county agent and the library of every Smith-Hughes high school in the state. A large proportion of agricultural, home economics, and forestry alumni are also on the subscription list.

The *Agriculturist* is a member of Agricultural College Magazines Association.

The WOLVERINE



Yantz, Dowd, Huberman, Hope, Keefer, McMillan, Evans, Pesonen, Kirkpatrick, Hermann, Mitchell
Irrgang, Hurd, Prof. Rather, Davenport, Hill

The Michigan Agriculturist

Prof. H. C. Rather Faculty Advisor

EDITORIAL STAFF

T. Norman Hurd	Editor
R. M. Hunt	Assistant Editor
L. T. Hermann	Assistant Editor
C. W. Irrgang	Assistant Editor
Ruth Walstead	Home Economics
Christine Newark	Home Economics
M. Huberman	Forestry
B. Henry	Grange
C. C. Palmer	Landscape
G. E. Evans	Landscape
R. G. Hill, E. Pesonen, C. Mitchell, L. Dowd, W. G. Kirkpatrick, H. Hope, B. B. Claghorn, C. Prentice, J. McMillan	Reporters

BUSINESS STAFF

L. A. Davenport	Business Manager
V. Keefer	Circulation
C. E. Dowd	Advertising
W. G. Kirkpatrick	Advertising



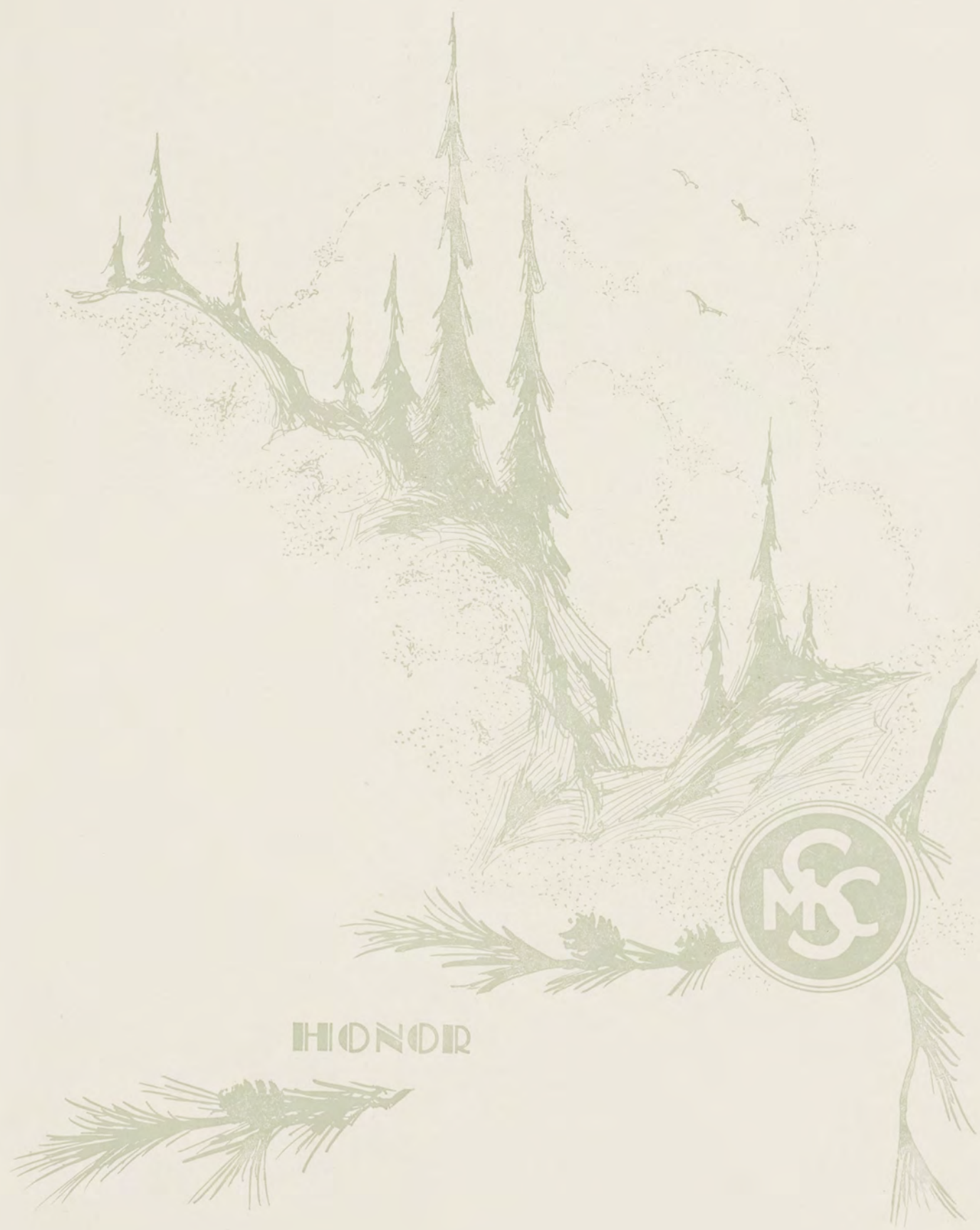

The WOLVERINE



Eggert, Hannah, Grove, Meno
Burris, Felt, Porter

EXCALIBUR

Local Honorary Campus Fraternity

Founded at M. S. C. in 1921



This is the oldest men's, senior, all-campus honorary society. Membership is awarded as recognition of rare qualities of leadership and service to the college. Its members are selected at a convocation or other all-college gathering and are presented to the assembly attired in the hood of blue and white, which is significant of knighthood.

MEMBERSHIP

Carl Felt
Harry Burris
Joseph Porter
Marvin Eggert
Harold Hannah
Lauren Brown

Don Grove
Harlow Meno
Albert Sachs
James VanZylen
Paul Troth
James Hayden

The WOLVERINE



Kalchthaler, Lucas, Lamb
Perrin, Jennings
Murdock

SPHINX

Local Honorary Campus Women's Fraternity

Founded at M. S. C. in 1916



Sphinx is an honorary campus organization whose members are chosen primarily for their service to the college; scholarship, leadership and character also being considered. Throughout the year, Sphinx sponsors activities which contribute to the development of college life in general.

PATRONESS

Miss Neva Lovewell

HONORARY ADVISORS

Mrs. H. H. Halladay

Miss Helen D. Grimes

ACTIVE MEMBERS

H. Murdock, *President*

M. Jennings, *Vice-President*

F. Perrin, *Secretary-Treasurer*

W. Kalchthaler

S. Mixer

F. Lamb

H. Lucas

191

1930

The WOLVERINE

SCABBARD and BLADE

ACTIVE MEMBERS

SENIORS

W. M. Baxter
G. R. Burns
L. R. Cribbs
V. H. Donaldson
E. K. Ellsworth
L. J. Goulet
D. B. List
J. G. Hayden
K. F. Lafayette
R. D. Lowry
G. B. Northcott
F. H. Oswalt
J. A. Porter
A. W. Sachs

A. L. Smith
E. C. Totten
J. H. VanZylen
H. W. Hannah
A. J. Hawkins
C. J. Kershaw
A. I. Knutson
H. E. Moore
H. B. Morse
K. W. Thompson
P. H. Troth
K. B. Vaughan
A. H. Wright
T. N. Zaetsch

JUNIORS

D. C. Carruthers
E. H. Gibbs
M. Greer
R. R. Grove
A. J. Haga
M. R. Horne
K. H. Jepson
C. P. Ladd
H. List
H. List

W. D. Pratt
R. H. Russell
L. H. Sample
R. C. Schaubel
B. H. Schimmel
E. W. Scott
F. H. Sherer
C. R. Streb
T. L. Woodworth

The WOLVERINE



Haga, Hannah, Schimmel, List, List, Greer, Sherer, Ellsworth
 Hawkins, Troth, Grove, Porter, Zaetsch, Thompson, Cribbs, Smith, Morse
 Wright, Moore, Schaubel, Sample, Gibbs, Streb, Carruthers, Pratt

SCABBARD and BLADE

*National Honorary Military Fraternity
 Founded at University of Wisconsin in 1914
 Seventeen Companies, Three Posts
 Established at M. S. C. in 1914
 Company K, First Regiment*



ASSOCIATE MEMBERS

Col. Edward Davis
 Maj. C. Thomas-Stahle
 Capt. S. G. Blanton
 Capt. P. W. Hardie
 Capt. E. B. Crabill
 Capt. R. E. Larson
 Capt. C. R. Chase

Capt. K. P. Flagg
 Lt. Rockafellow
 H. H. Halladay
 L. W. Watkins
 H. Rather
 R. S. Shaw

The WOLVERINE

VARSITY CLUB

ACTIVE MEMBERS

Roger R. Grove, *President*
Lauren P. Brown, *Secretary*

E. Wayne Scott, *Vice-President*
Rubin E. Dill, *Treasurer*

V. R. Anderson
M. E. Bullach
C. S. Chamberlain
K. L. Christensen
E. X. Cook
M. B. Crall
J. G. Heppinstall
J. G. Hayden
F. J. Howell
J. B. Wilson
F. W. Danziger
M. A. Eggert
B. L. Fayerweather
C. R. Felt
G. D. Ferrari
C. C. Fogg
R. A. Gezelius
E. H. Gibbs
D. B. Grove
L. H. Hackney
J. A. Haga
K. W. Yarger

M. L. Joslin
W. O. Knisel
A. M. McCabe
R. H. McCauley
W. F. Moeller
C. A. Nordberg
R. C. Olsen
F. H. Oswalt
C. X. Passink
V. X. Pevic
R. G. Ridler
E. J. Roossien
R. K. Russell
W. F. Russow
A. W. Sachs
D. A. Salmon
H. W. Schau
H. E. Smead
E. C. Totten
J. H. VanZylen
H. F. Voelker

The WOLVERINE



Fayerweather, Olson, Haga, Smead, Grove, Nordberg
 Grove, Gezelius, Anderson, Salmon, Danziger, Russow, Howell
 Heppinstall, Casteel, Brown, Hayden, VanZylen, Dill, Bullach, Wilson,
 Gibbs, Knisel, Yarger, Chamberlain, Russell, Voelker

VARSITY CLUB



HONORARY MEMBERS

C. D. Ballard
 L. D. Burhans
 M. W. Casteel
 Prof. C. W. Chapman
 Dean J. F. Cox
 F. A. Gould
 Hon. A. J. Groesbeck
 Prof. J. B. Hasselman

E. E. Hotchins
 Dr. R. W. Huston
 J. H. Kobs
 M. F. Mason
 Dr. O. A. Taylor
 B. F. VanAlstyne
 Hon. L. W. Watkins
 R. H. Young

The WOLVERINE



Ladd, Bowbeer, Sherer, Streb, Callahan
Breen, Woodworth, Wilsey, Carruthers, Sample, Larke

BLUE KEY

*National Honorary Service Fraternity
Founded at the University of Florida in 1924*



ACTIVE MEMBERS

G. Larke
T. Woodworth
R. Sample
C. Streb
C. Bowbeer
F. Sherer
D. Carruthers

C. Ladd
C. Callahan
A. O'Donnell
S. Wilsey
G. Breen
C. Lisch

196

1930

The WOLVERINE



Wilson, Burge, Campbell, Lynn
Nadeau, Hertzler, Thorpe

OMICRON NU

National Honorary Home Economics Fraternity

Founded at M. S. C. in 1912

ALPHA CHAPTER



ACTIVE MEMBERS

E. Burge
D. Campbell
C. Newark
M. Zemke
H. Linn
F. Nadeau
V. Wilson
A. Thorpe
K. Scott

H. Thorpe
A. Hertzler
J. Martin
R. Walstead
E. Hoover
E. Cramer
M. Lipka
E. Sovereign

The WOLVERINE

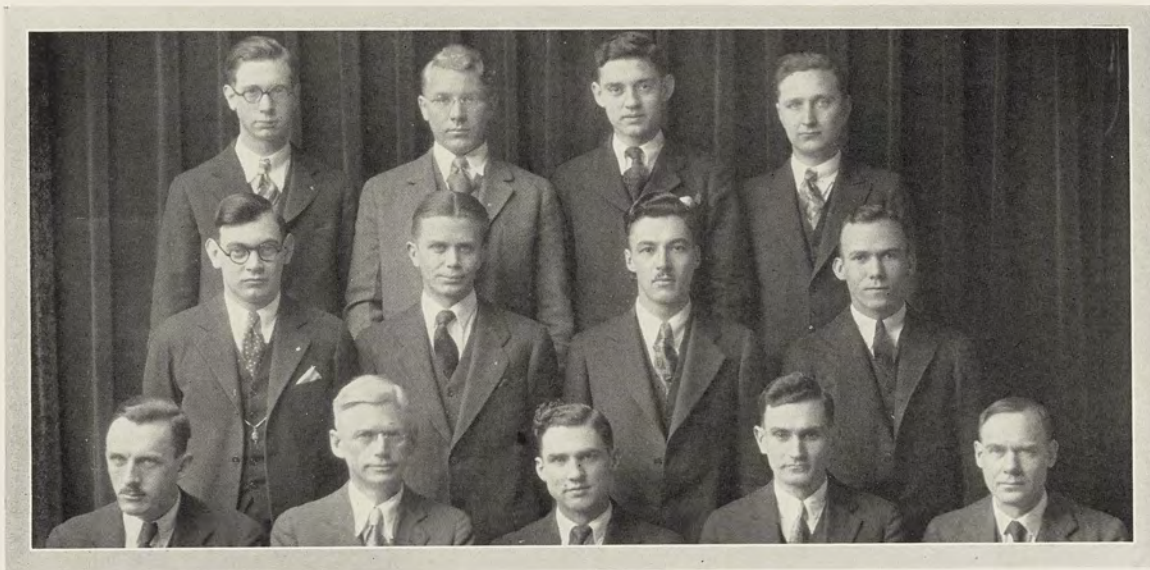

Pasco, Pesonen, Poesch, Glidden
Coats, Johnson, Martel, Russow
Bird, Dr. Giltner, Kelsey, Branaman, Dr. Miller

ALPHA ZETA

National Honorary Agriculture Fraternity

Founded at Ohio State University in 1897

KEDZIE CHAPTER

Established at M. S. C. in 1903



ACTIVE MEMBERS

E. S. Kelsey, *Chancellor*
A. W. Glidden, *Scribe*
W. F. Russow, *Chronicler*
L. Bredahl
E. Pesonen
R. Pasco
H. Hannah
T. N. Hurd
W. Green
J. Gottschalk
A. Martell

J. J. Bird, *Censor*
G. A. Poesch, *Treasurer*

E. Benton
H. Johnson
R. Carruthers
A. Parsons
R. Coats
L. Dowd
L. Davenport

The WOLVERINE



Dr. Johnson, Dr. Hutton, Dr. Stafseth, Dr. Clark
Dr. Chamberlain, Dr. Hallman, Zwickey, Kershaw, Dr. Giltner

ALPHA PSI

National Honorary Veterinary Fraternity

Founded at Ohio State University in 1899

IOTA CHAPTER

Established at M. S. C. in 1915



FACULTY MEMBERS

Dr. F. W. Chamberlain
Dr. Ward Giltner
Dr. E. T. Hallman
Dr. J. P. Hutton
Dr. H. J. Stafseth
Dr. D. R. Coburn
Dr. C. F. Clark

Dr. J. H. Killham
Dr. E. K. Sales
Dr. L. B. Scholl
Dr. I. F. Huddleson
Dr. H. E. Johnson
Dr. M. W. Emmel
Dr. D. B. Meyer

ACTIVE MEMBERS

C. J. Kershaw
A. L. Zwickey
G. S. Phalares

J. P. Torrey
B. V. Alfredson

The WOLVERINE



Huberman, Grosbeck, Hendee, Ferrari, Fox, Cook, Prof. DeCamp
Wood, Prof. Westveld, Prof. Dressel, Kroodsmas, Lepley

XI SIGMA PI

National Forestry Fraternity
Founded at University of Washington in 1908

BETA CHAPTER
Established at M. S. C. in 1916



DEPARTMENTAL MEMBERS

A. K. Chittenden
J. C. DeCamp
R. H. Westveld

R. F. Kroodsmas
L. M. Wood
K. Dressel

ACTIVE MEMBERS

G. Ferrari
E. Grosbeck
M. Huberman
C. Hendee
G. Fox

H. Cook
E. Lepley
R. Sowash
D. Gray
K. VonVoightlander

The WOLVERINE



Bowers, Gezelius, Schuch, Simonson, Howell, Dill, Jennings, DeVries, Neimi
 Stimac, Kling, Hach, Balbach, Anderson, Whitfield, Hoffmeyer, Flannigan, M. Pierce, Clark, Parsons, Hanlon
 Henry, Baxter, Thompson, Farley, Prof. Corey, Lowry, Miller, Prof. Fairbanks, Donaldson, Jenkins

TAU BETA PI



National Honorary Engineering Fraternity
 Founded at Lehigh University in 1885

MICHIGAN ALPHA CHAPTER
 Established at M. S. C. in 1892

C. M. Cade
 M. M. Cory
 H. B. Dirks
 W. M. Baxter
 R. L. Bowers
 R. L. Clark
 L. H. DeVries
 D. H. Donaldson
 R. A. Gezelius
 W. B. Hanlon
 L. W. Jenkins
 J. J. Kling
 J. Henry
 R. D. Lowry
 A. N. Neimi
 M. L. Pierce
 R. A. Simson
 W. M. Smith
 R. E. Dill

FACULTY MEMBERS

O. W. Fairbanks
 L. N. Field

ACTIVE MEMBERS

G. A. Whitfield
 J. R. Anderson
 P. T. Stimac
 M. F. Parsons
 H. O. Miller
 K. W. Thompson
 A. F. Schuch
 H. E. Balbach
 K. R. Mack
 C. A. Woodard
 W. W. Goodhue
 E. M. Powers
 E. H. Holtzkemper
 D. E. Jones

G. W. Hobbs
 H. H. Musselman
 R. K. Steward
 H. D. Hoffmeyer
 F. B. Farley
 E. O. Flannigan
 F. J. Howell
 G. H. Jennings
 L. L. Miller
 F. C. Hach
 L. B. Yarger
 S. A. Lauzen
 J. J. Clark
 R. W. Dearing
 R. D. Sias
 H. L. Abrahamse
 P. E. Garn
 R. C. Olsen
 H. F. Lawhead

The WOLVERINE



Dean, Niemi, Bowers, Coster, Howell, Zimmerman, Coffey, Jennings
Kling, McVean, Kerr, Anderson, Mason, Workman, Pierson
Thompson, Farley, Clark, Miller, Donaldson

PHI LAMBDA TAU

Local Honorary Engineering Fraternity

Founded at M. S. C. in 1925



FACULTY

C. L. Allen
L. N. Field
G. W. Hobbs

H. S. Reed
R. K. Steward
L. S. Foltz

GRADUATE

M. K. Peterson

C. Heath

ACTIVE MEMBERS

R. L. Clark, *President*
A. N. Niemi, *Vice-President*
F. J. Howell, *Secretary*
M. H. Doerr, *Treasurer*
H. W. Rinn
M. M. Mason
W. B. Edwards
A. J. Wangeman
L. L. Arnold
H. L. Abrahamse
R. W. Dearing
J. J. Clark
D. E. Jones
W. W. Goodhue

S. A. Lauzun
L. F. Switzgale
L. B. Yarger
K. R. Mack
C. H. Coster
O. E. McNutt
F. B. Farley
L. J. Workman
V. H. Donaldson
L. L. Miller

H. O. Miller
M. F. Parsons
K. W. Thompson
M. J. Zimmerman
H. McVean
N. Blume
J. J. Kling
G. R. Burns
H. J. Kerr
R. L. Bowers
G. H. Jennings
L. L. Coffey
J. R. Anderson
J. E. Dean

The WOLVERINE



Hurd, Davenport, Porter
Gaertner, Hendry, Jennings, Stenberg
Retter, Burris, Snyder, Ellsworth, Meno, Troth

PI DELTA EPSILON

National Honorary Journalism Fraternity

Founded at Syracuse University in 1909

Established at M. S. C. in 1924



HONORARY MEMBERS

J. B. Hasselman
A. H. Nelson

E. B. Hill

ACTIVE MEMBERS

L. D. Snider, *President*
H. J. Burris
L. A. Davenport
A. J. Gaertner
H. B. Hendry
T. N. Hurd
R. L. Jennings

E. K. Ellsworth, *Secretary-Treasurer*
H. B. Meno
J. A. Porter
L. N. Retter
W. R. Shook
J. N. Stenberg
P. N. Troth, Jr.

The WOLVERINE



Hutchison, Green, Patterson, Foreman, Pasch, Kidder, Pratt
Dole, Prof. Menchhofer, Prof. Kochan, Carroll

PI KAPPA DELTA

*National Honorary Forensic Fraternity
Founded at Ripon College in 1912*

MICHIGAN DELTA CHAPTER

Established at M. S. C. in 1921



HONORARY MEMBERS

W. W. Johnston
A. H. Nelson
Mr. and Mrs. H. H. Halladay

J. H. DeVries
J. C. DeCamp

ACTIVE MEMBERS

H. R. Carroll, *President*
A. A. Arnold, *Secretary-Treasurer*
B. A. Dole
J. Carroll
E. Pasch
R. R. Hutchison

L. L. Roberts, *Vice-President*
E. A. Green
M. Patterson
H. Foreman
J. Kidder
W. D. Pratt

The WOLVERINE



Meno, Bird
Troth, Stevens, Brigham
Montgomery, Mrs. King, Snider, Prof. King

THETA ALPHA PHI

National Honorary Dramatic Fraternity

Founded at Syracuse University in 1909

Established at M. S. C. in 1924



HONORARY MEMBERS

H. H. Halladay
Mrs. H. H. Halladay

R. C. Huston
Mrs. E. S. King

FACULTY MEMBER

Prof. E. S. King

ACTIVE MEMBERS

L. D. Snider, *President*
R. Brigham, *Treasurer*
H. B. Meno
M. Stephens

W. Montgomery, *Vice-President*
D. Troth, *Secretary*
J. Bird

The WOLVERINE



Prof. DeHaan, Fayerweather, Markham, Peterson, Troth, Krause
Murdock, Kalchthaler, Hart, Chapin, Lamb

TAU SIGMA

*Local Honorary Science Fraternity
Founded in 1923*



FACULTY ADVISORS

Dean R. C. Huston

Prof. J. H. DeHaan

ACTIVE MEMBERS

F. W. Lamb
F. Kinton
W. Kalchthaler
I. Chapin
W. Peterson
I. A. Hart
P. H. Troth
D. M. Werback
H. Clark
O. Edwards
E. Fehlberg
L. Lyndrup
B. Mate
R. Stuewer
H. Come
D. Posthumous

H. E. Wilson
H. A. Lucas
B. L. Fayerweather
P. G. Krauss
H. Murdock
F. Markham
G. Barr
G. Rothfuss
M. Stevenson
T. Cooper
B. Dole
J. A. Downs
M. Farlay
N. Holmes
G. Walker
J. Trachsel

The WOLVERINE



Grieve, Roberts, Howell, Walker, Meldrum, Garland, Knight, Biers, Fayerweather, Larke, Edwards, Brigham, Lauzun, Marshall, Graham
Huber, Bennett, Falcone, Prof. Richards, Prof. Press, Prof. Farwell, Converse, Leeson, Killeen
Stenberg, Gregg, Valentine, Bates, Potts, Porter, Booth

ALPHA EPSILON MU

National Honorary Musical Fraternity

Founded at the University of Michigan in 1925

BETA CHAPTER

Established at M. S. C. in 1927



HONORARY MEMBERS

Ignace Jan Paderewski
Lewis Richards

Michael Press
Arthur Farwell

ASSOCIATE MEMBERS

Leonard Falcone
Prof. A. J. Clark
Fred Killeen

A. J. Taylor
H. H. Halladay

ACTIVE MEMBERS

F. Walker
C. Leeson
L. Ashley
B. Fayerweather
M. Peterson
M. Converse
W. Porter
J. Woodman
S. Lauzen
G. Larke
L. Gregg
A. Valentine
L. Bates
C. Huber
E. Potts
D. Marshall

C. Tuttle
R. Gezelius
J. Stenberg
F. Hach
W. Brigham
P. Brown
H. Stephens
R. Knight
H. Biers
H. Edwards
R. Russell
T. Garland
F. Grieve
F. Howell
G. Meldrum
R. Bennett

The WOLVERINE



Mack, Ayres, Walker, Wilson, Brody, Pearl, Close, Snyder, Howard, Morse, Marshall
Gumaer, Henderson, Strube, Faner, Morris, Soule, Posthumus
Woodland, Crummer, Herbert, Horning, Sturgeon

MU ETA OMICRON

Local Music Honorary
Founded in 1928



HONORARY MEMBERS

Prof. Lewis Richards
Prof. J. B. Hasselman

Eleanor Painter-Graveure
Hope Halladay-Flynn

PATRONESSES

Mrs. R. S. Shaw
Mrs. H. H. Halladay
Mrs. Bruce Anderson
Mrs. A. J. Clark
Mrs. J. B. Hasselman
Mrs. Fred Kileen
Mrs. Linda E. Landon
Mrs. Lewis Richards
Mrs. E. H. Ryder
Mrs. C. P. Halligan

Mrs. H. B. Weinburgh
Mrs. J. W. Stack
Mrs. Charles Thomas-Stahle
Mrs. Bruce Hartsuch
Mrs. Fred Drolette
Mrs. C. P. Maner
Mrs. W. M. Brucker
Mrs. Richard Scott
Mrs. X. Kogan
Mrs. Blanche Doe

ACTIVE MEMBERS

M. L. Gumaer
K. L. Faner
S. M. Henderson
C. Wilson
N. C. Walker
I. W. Soule
D. Posthumus
B. Brody
H. Close
M. Horning
L. Morris
F. Ayres
Z. Marshall

D. Bouyoucous
F. Pearl
L. Snyder
E. Mackey
R. Mack
F. Grasle
M. Sturgeon
M. Crummer
F. Herbert
B. Woodland
L. Howard
H. Strube
H. Bale

The WOLVERINE



Galbraith, Adams, Converse, Teel, Green, Kenfield, Chadsey, Holbeck
James, Shoesmith, Patterson, Trachel

SIGMA ALPHA IOTA

*National Music Fraternity
Founded at University of Michigan 1903*

ALPHA LAMBDA CHAPTER
Established at M. S. C. 1930



HONORARY MEMBER

Evelyn Fine

ACTIVE MEMBERS

R. Belknap
G. Brown
R. Chadsey
J. Converse
J. Galbraith
D. Green
D. Holbeck

M. James
L. Kenfield
E. Lee
Z. Lewis
E. Paterson
H. Shoesmith
J. Trachel

PLEDGES

V. Adams

I. McKee

The WOLVERINE



Lauzun, Gezelius, Woodman, Porter, Converse, Ashley, Hack, Stenberg
Falcone, Secretary Halladay, Rosenbrook

MICHIGAN STATE BAND CLUB

Local Honorary Band Fraternity



HONORARY MEMBERS

A. J. Clark
L. B. Falcone

H. H. Halladay

ACTIVE MEMBERS

L. M. Ashley
M. H. Converse
R. A. Gezelius
F. C. Hach
S. A. Lauzun

W. J. Porter
C. A. Rosenbrook
J. N. Stenberg
J. S. Woodman

The WOLVERINE



Crittenden, Voelker, Sarjeant, Hack, Come, Albig, Kershaw
Russell, Keeler, Gildea, Bleicher, Ericson, Freedman

LA COFRADIA

Local Honorary Spanish Fraternity

Established in 1927



HONORARY MEMBERS

Mrs. Leathers
Mrs. Shout
Mr. Shout

Mr. Wilson
R. Qunit
D. Urquiola

ACTIVE MEMBERS

W. B. Kershaw, *President*
R. Freedman, *Secretary-Treasurer*
B. Fayerweather
M. Marks
A. Tennant
H. Wilson
M. Yerex
A. Keefer
E. Keeler
P. Krauss
S. Sarjeant
A. Voelker
H. Albig
H. Come

J. Williamson, *Vice-President*

V. Hock
C. Bleicher
B. Crittenden
L. Gildea
E. Ericson
R. Russell
T. Taylor
F. Mercado
M. Mercado
J. Roeser
G. Schindehette

The WOLVERINE



Ccooper, R. Grove, Pinneo
D. Grove, Casteel, Nordberg

SIGMA DELTA PSI

*National Honorary Athletic Fraternity
Founded at Indiana University in 1912
Established at M. S. C. in 1928*



This honorary athletic fraternity is open to any student who can successfully meet the requirements in a number of athletic events. Qualification calls for considerable athletic versatility.

EVENTS

100-Yard Dash	One Mile Run	Baseball Throw	Fence Vault
220-Yard Hurdles	Pole Vault	Football Punt	Hand Spring
High Jump	Shot-put	100-Yard Swim	Hand Stand
Broad Jump			

HONORARY MEMBERS

R. S. Shaw
A. J. Clark
M. Casteel
L. L. Frimodig

R. H. Young
J. F. Fox
M. F. Mason

ACTIVE MEMBERS

C. Nordberg
R. Grove
D. Grove

D. Pinneo
F. Cooper

The WOLVERINE



Uitslager, Schreider, Walcott, Clatworthy, Meier, Hamann, Keefer, Magnus, Scheier
Prof. Steinmetz, Dr. Watson, Mrs. Rathke, Krauss

PHI GAMMA PHI

*National Honorary German Society
Founded at Syracuse University in 1923*

BETA CHAPTER

Established at M. S. C. in 1928

HONORARY MEMBERS

Dr. E. Watson
Prof. G. Steinmetz

Mrs. Ehtel Rathke
E. E. Hamann

ACTIVE MEMBERS

P. Krauss, *President*
R. Keefer, *Secretary*
D. Stophlet
Mrs. E. DeHaan
K. Schreiver
R. Seefried
E. Scheurer

R. Magnus, *Vice-President*
D. Clatworthy, *Treasurer*
F. Meier
E. Uitslager
M. Walcott
D. Vanderslice
Mrs. M. Patton

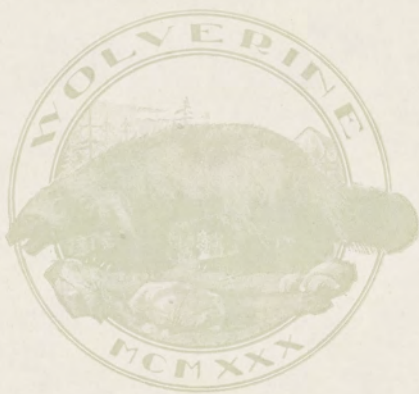



MUSIC ORATORY & IDRAMA

The WOLVERINE



Larke, Krause, Loomis, Edwards, Walker, Fahrney, Briggs, Watson, Grieve, DePree, Palmer
 Branch, Aldrich, Carroll, Abrahams, Snook, Knight, Knudson, DeZeeuw, Lau, Eberbach, Graham
 Kullberg, Brigham, Fayerweather, Killeen, Garland, Howell, Russell, Brovont, Dole, Richards

MENS' GLEE CLUB

MEMBERS

P. Brown
 F. Eberbach
 C. Harris
 F. Howell
 R. Russell
 W. Smith
 D. Brovont
 M. Abraham
 H. Biers
 R. Branch
 W. Brigham
 R. Fahrney
 B. Fayerweather
 R. Graham
 R. Grieve
 R. Knight
 A. Cullberg
 R. Loomis
 G. Meldrum
 D. Wettlaufer
 R. Richards

J. Carroll
 L. Edwards
 F. Fuller
 T. Garland
 P. Krauss
 D. Lau
 T. Watson
 J. Aldrich
 D. Austin
 A. Briggs
 S. DePree
 D. DeZeeuw
 B. Dole
 C. Haight
 J. Knudsen
 J. Palmer
 R. Snook
 F. Walker
 G. Larke
 W. Rogers
 M. Tallefson

The WOLVERINE



Clark, Learned, Hunt, Davy, Bloomer, Bower, Goodma, Wilson, Lee, Markle, Brody, Tripp, Hawley, Medore, Kenfield, Barton, Waters
 Werbach, Miller, Collins, Cronkite, Haybarker, Morris, Humphrey, Hawley, Auble, Faner, Seeley
 Doyle, Mach, Peek, Watkins, Redfield, Tinsman, Bartlett, Dickinson

WOMENS' GLEE CLUB

Miss Betty Humphrey, *Director*
 OFFICERS

C. Hawley, *President*
 J. Piatt, *Secretary-Treasurer*
 L. Morris, *Pianist*

E. Hardy, *Vice-President*
 J. Converse, *Librarian*

ACTIVE MEMBERS

F. Auble
 E. Barton
 A. Bloomer
 G. Bower
 A. Clark
 R. Collins
 J. Converse
 C. Cook
 L. Cronkite
 M. Crummer
 M. E. Davis
 V. Day
 C. Dickinson
 C. Doyle
 K. Faner
 J. Foster
 J. Glerum
 M. Goodman
 C. Hawley
 M. Hawley
 J. Haybarker
 V. Hines
 R. Hullinger
 L. L. Hunt
 M. James
 L. Kenfield
 W. Kinde

M. Kline
 E. Lee
 K. McAlvay
 K. Mack
 G. Markle
 S. Medore
 M. Miller
 V. Parmelee
 B. Peek
 J. Piatt
 F. Redfield
 P. Sandham
 V. Schoenhals
 L. Seeley
 M. Learned
 H. Stephenson
 F. Streeter
 M. Sturgeon
 M. Thornton
 H. Tindale
 F. Sullivan
 H. Tripp
 Z. Waters
 M. Watkins
 D. Werbach
 C. Wilson



Green, Huberman, Kidder
Skornia, Pratt, Prof. Menchhofer, Carroll, Hutchison

VARSITY DEBATING

The men's debate team engaged in twenty-eight contests, of which Michigan State won the majority of the decisions. Coach J. D. Menchhofer's speakers scored victories in ten debates, no decisions were given in eleven contests, and seven debates were lost. This record is the best ever established by Spartan speakers.

Members of the squad were: A. A. Arnold, H. Carroll, E. Green, M. A. Huberman, R. Hutchison, J. Kidder and W. Pratt.

The season was climaxed at the National Biennial Convention of Pi Kappa Delta held at Wichita, Kansas. The men's team, composed of Carroll, Pratt and Hutchison, gave a good account of itself in a tournament in which more than one hundred teams competed, but was eliminated late in the meet.

Forensic relations were established with many mid-western institutions during the past season. These will be continued and are expected to make the 1931 season even more successful than the past year. A trip to Florida is being contemplated for next winter.

Michigan State's team competed against Loyola University in a debate which was broadcast over a Chicago radio station.

The season's record follows:

Olivet College at Olivet—no decision; Olivet College at Vermontville—won; Michigan State Normal College at Dansville—won; Michigan State Normal College at Mason—no decision; Western State Teachers College at Galesburg—won; Western State Teachers College at Mendon—no decision; Albion College at Hudson—lost; Albion College at Leslie—won; Detroit College of Law at Byron—won; Detroit City College at East Lansing—won; Detroit College of Law at Detroit—no decision; Detroit City College at Detroit—no decision; Oberlin University at Eaton Rapids—no decision; Notre Dame University at Lansing—lost; Notre Dame University at South Bend—lost; Iowa State Teachers College at Hastings—no decision; Purdue University at East Lansing—won; Marquette University at Milwaukee, Wisconsin—lost; Western Reserve University at Owoeso—won; Loyola University Law School at Chicago, Illinois—no decision; University of Missouri at Kansas City, Missouri—no decision; University of Kansas at Lawrence, Kansas—no decision; Simmons University at Wichita, Kansas—lost; Missouri Central State Teachers at Wichita, Kansas—lost; West Virginia Wesleyan University at Wichita, Kansas—won; Emporia State Teachers at Wichita, Kansas—won; Texas Christian University at Wichita, Kansas—lost; Waynesburg College at East Lansing—no decision.

The WOLVERINE



Seeley, Pash, Forman
Patterson, Kochan, Leinaar

VARSITY DEBATING

Paul C. Kochan, a new member of the faculty, successfully guided the destinies of the co-ed debate team during the past year. The women speakers established an enviable record, winning seven and losing four debates, while no decision was rendered in three contests.

The season was climaxed at the National Biennial convention of Pi Kappa Delta, honorary forensic society, held at Wichita, Kansas. The State co-ed team placed second in national competition there. The women orators held several debates which were broadcast by radio.

Members of the co-ed squad were: Edna Helen Forman, Mildred Leinaar, Ethel Lyon, Erna Pasch, Mildred Patterson and Theresa Seeley.

The season's record: Wheaton College at Lansing—lost; University of West Virginia at East Lansing—no decision; University of Cincinnati at East Lansing—won; University of Cincinnati at Cincinnati, Ohio—no decision; Washington University at St. Louis, Missouri—no decision; Virginia State Teacher's College at Wichita, Kansas—lost; Macalester College at Wichita, Kansas—won; Augustana College (twice) at Wichita, Kansas—won; Drake University at Wichita, Kansas—won; Culver-Stockton College at Wichita, Kansas—won; Dakota Wesleyan College at Wichita, Kansas—won; Southwestern College (Kansas) at Wichita, Kansas—won; Southwestern College (Kansas) at Wichita, Kansas—lost; Western State Normal at East Lansing—lost.

Won, 7; lost, 4; no decision, 3.

The WOLVERINE



The Mistress of the Inn

THETA ALPHA PHI PRODUCTIONS

Four plays, all comedies, were sponsored by the Michigan State College chapter of Theta Alpha Phi, national honorary dramatics society, during the year. These productions, which are directed by Prof. E. S. King of the English department, have proved to be very popular student entertainment features, and are presented in the State Theater.

"*The Colonel's Maid*", a riotous three-act comedy, was the initial production of the year presented by the student thespians. A capacity house greeted the performance. The acting of Bernard Crittenden drew more favorable comments than that of any other character. He played the part of a peppery old man, one of the most difficult characters to portray, and carried the role masterfully. Dorothy Troth filled the role of a widow in a very credible manner. Ruth Ranney, playing as the widow's daughter, also scored a distinct hit, as did Roy Brigham in the role of a Chinese servant. Other students who had parts were: Warren Shook, Beryl Abbey, Garfield Thatcher, Al O'Donnell and James Gass.

This play provided an amusing and breathless maze of heart interest centering around typical family troubles. The scheme of the play is taken from the ancient feud between two quick-tempered Southern colonels which prevented the marriage of their children.

A colorful, three-act comedy, Goldoni's "*The Mistress of the Inn*", proved a difficult play for the student actors, but was well presented. The setting was in Florence, the romantic Italian city, and the play was presented in native costume. Margaret Stephens, in the title role, was the outstanding actor. Other members of the cast were: William P. Mott, Jess J. Bird, William Kane, Lewis D. Snider and Albert W. Sachs.

The plot of the comedy centered around the mistress, who would be described as a vampire in modern vernacular. She was determined to have the affection of every man she met and her attempts to win them over provided much amusement. The battle for romance finally resolved itself into a triangular affair with each man striving vigorously for her hand. One of these active suitors was a confirmed woman-hater who finally "fell for" the mistress and her varied wiles, which made the situation more ludicrous.

The WOLVERINE

The society climaxed the winter term with "*The Clean-Up*", by Barry Conners, and the three-act comedy proved to be probably the most successful and best received student play ever presented at Michigan State. This political comedy was especially appropriate as it was presented just before the all-college elections. The highlight of the offering was the very capable characterization of a ward politician portrayed by Warren Shook, veteran student actor. The part of the young wife, who was running for the office of mayor despite the strenuous opposition of her husband, was well done by Helen Bennett, even though it was the heaviest role in the play. Elton Moore was cast as her husband, who left home rather than reduce his dominance in the family, and played his part well. Esther Chivers, as a college girl and ambitious newspaper woman who had dabbled freely in politics, contributed materially to the entertainment of the production. Humor was amply provided by Bernard Crittenden, who scored as the effeminate brother of the suffragist. Supporting the major characters was a capable group of student thespians, including Maxine Sturgeon, Edna Helen Forman, Ernestine Leinaar and Allen Wright.

"*The Kidnapper*", a three-act comedy by Robert Housum, was the first Theta Alpha Phi production of the spring term. Eight students were cast to take parts in this amusing comedy which dealt with the "kidnaping" of a young woman by a wealthy business man, with the consent and assistance of her father. A freelance reporter arrived on the scene in time to aid the crime and fell desperately in love with the unsuspecting victim and proved a dangerous rival for the originator of the plan. William Kane was cast as the newspaper man and Beryl Abbey played as the heroine. Ed Cook took the role of the conniving business man. Bernard Crittenden, Ward Kelley, Al Sachs, Ethel McCabe and Ellen Johnston composed the remainder of the cast.







ORGANIZATIONS

The WOLVERINE



Pennington, Shoesmith, Patterson, Prideau
Piatt, Lucas, Shassberger

Y. W. C. A.

The Young Women's Christian Association feels that it has completed a most successful year under the leadership of Hattie Lucas, President, and of Neva Lovewell, Y. W. C. A. Secretary at M. S. C. The Y. W. C. A. cabinet for this year consisted of Evelyn Teeme, Social Service; Frances Lamb, Employment; Mildred Patterson, Deputations; Jeanette Trachel, Foreign Born; Helen Shoesmith, Programs; Dorothy Prideau, Leadership; Jean Hardy, Publicity; Ernestine Sovereign, Workshop; Ruth Corprau, World Fellowship; Elsa Richards, Social; Jane Piatt, Secretary; Mary Pennington, Treasurer; and Phyllis Shassberger, Vice-President.

Phyllis Shassberger had the honor of being chosen as member of the National Y. W. C. A. Student Council.

As for the activities undertaken by this organization we are proud to list the following: A convention attended at Ann Arbor, and one attended at Detroit; the May Morning Breakfast, at which Mrs. Blodgett of Vassar College and Grand Rapids was our guest; The Waffle breakfast; the Piretum picnic for the freshmen; the Christmas party for the under-nourished children of Lansing; the Carnival; the Indian suppers; three Vespers, one at Mrs. Seeley's home at which we had the honor of entertaining Mrs. C. A. Weyerhaeuser, of the finance committee of the National Y. W. C. A., the other two at Mrs. H. H. Halladay's; and much educational and social service work in Lansing.

ELSA RICHARDS.

The WOLVERINE



Yeomans, Backofen, Carroll, Johnson, Reese, Haradine
Barbour, DeVries, Bedell

Y. M. C. A.

OFFICERS

L. DeVries, *President*
F. Barbour, *Secretary*

T. N. Hurd, *Vice-President*
G. Bedell, *Treasurer*

CHAIRMEN OF COMMITTEES

W. B. Nivison, *Hospital and Social Service*
E. R. Backofen, *Freshman Relations*
C. Haradine, *Faculty Relations*
F. Howell, *Business Manager of Handbook*
T. L. Simpson, *Handbook Editor*
J. H. Carroll, *Deputations*
E. Yeomans, *Publicity*
R. Ries, *Foreign Student Relations*
E. E. Clyde, *Membership*
N. W. Kunkel, *Executive Secretary*

The WOLVERINE



Liner, Torrey, Witter, Pringle
 Dr. Clark, Mier, Young, Thayer, Zwickey, Abraham
 Dr. Johnson, Dr. Hutton, Dr. Hallman, Kershaw, Huber, Dr. Giltner, Dr. Chamberlain, Dr. Stafseth

American Veterinary Medical Association

MEMBERS

Cass J. Kershaw, *President*
 Connor D. Smith, *Secretary*
 Lynn Zwickey
 George Phalares
 James Campbell
 Eugene Hammon
 George Fish
 Walter Johnson
 Fred Mier
 C. B. Line

George E. Bowler, *Vice-President*
 Stanley Martinkewz, *Treasurer*
 B. Alfredson
 O. Schulm
 O. Schaff
 N. Brewer
 M. Abraham
 A. B. Underwood
 V. Thayer
 J. Witter

The WOLVERINE



Snow, Rowe, Richards, Flewelling, Anderson, Whitfield, McCall, Abrahams, Thompson, Clark, Mack, McGarvey
 Faul, Hardine, Crandel, Anderson, Field, McGonigle, Kling, Baird, Woodward, Lee, Richards, Norgaard, Morse, Howard
 Neimi, Clark, Hach, Murray, Prof. Cory, Bliss, Switzgable, Dean, Green, Ford

American Institute of Electrical Engineers

FACULTY MEMBERS

Prof. Foltz
 Prof. Cory
 Prof. Murray

B. K. Osborn
 W. H. Bliss

STUDENT MEMBERS

H. E. Rowe
 J. E. Dean
 C. Slider
 R. L. Clark
 G. A. Whitfield
 A. K. Walton
 E. W. Warnock
 R. V. Culham
 J. E. Baird
 J. R. Anderson
 F. C. Hach
 M. F. Parsons
 L. A. Stroble

L. S. Ford
 G. T. Brownell
 L. H. DeVries
 V. Donseler
 R. J. McGonigle
 E. Papenfuss
 K. R. Mack
 A. N. Niemi
 J. J. Kling
 F. D. Burns
 M. G. Marshall
 R. J. Faul
 K. H. Lee

The WOLVERINE



Brigham, Sprague, Schnieder, Bottoms, Hanlon, Bowmaster, Bouwkanp, Ackley, Peterson, Zimmerman, Jennings, Miller, Jones
Marek, Mason, Howell, Farley, Thoreau, Jennings, Ravell, Kinney
Granger, Brown, Breeman, Bennett, Ash

American Society of Civil Engineers

Student Chapter MEMBERS

R. C. Brigham
W. B. Hanlon
C. E. Ash
H. E. Sprague
J. A. Stone
H. McVean
H. A. Kenney
G. H. Jennings
O. F. Ravel
P. J. Marek
W. A. Bowmaster
W. R. Kettriri
S. A. Olsen
A. F. Wilbur
R. O. Able
H. D. Hoffmeyer
M. R. Hopkins
L. J. Workman
C. F. Zimmerman
L. R. Bowers
A. J. Jennings
R. W. Peterson
E. C. Schiender
D. E. Jones
F. H. Lawhead
R. E. Dill
L. B. Yarger
L. Ackley

E. Bottoms
C. A. Huwer
W. J. Bennett
P. T. Stimac
V. H. Donaldson
W. M. Baxter
K. W. Thompson
M. M. Mason
R. L. Greenman
A. M. Smith
F. J. Howell
F. V. Farley
K. M. Knudson
P. H. Anderson
R. E. McVay
L. L. Miller
L. W. Jenkins
L. T. Sherman
H. G. Minier
H. J. Berkel
G. E. Strom
E. J. Strom
P. B. Brown
O. E. MacNutt
G. A. Granger
L. Arnold
W. B. Edwards
R. D. Sias

The WOLVERINE



Henry, Scheid, Anschutz, Simonson, Butler, M. Pierce, Horne, Flannigan, Chamberlain, Holtzcamper, Shean, Winte, Kulberg, Woodliff
Sheehan, C. Pierce, Eaton, Henry, Kerr, Prof. Reulling, Prof. Fields, Prof. Stewart
Voorhees, Lauzun, Faiver, Reece, Schull

American Society of Mechanical Engineers

Junior Branch

FACULTY ADVISOR

Dean Dirks

FACULTY MEMBERS

Prof. Bratton
Prof. Field

ACTIVE MEMBERS

J. D. Hayden
E. J. Roosien
M. H. Doerr
L. H. Harrington
A. L. Clark
R. C. Anschutz
B. A. Simonson
C. S. Thorson
W. A. Fournier
H. C. Pierce
L. Coffee
F. P. Delyos
H. Kerr
L. Faiver
D. Schull
M. Horne
S. Voorhees
H. Balbach
K. Jepson
R. Deo
A. Kulberg
R. Spencer
T. Carbine
B. Shimmel

Prof. Reuling
Prof. E. H. Stewart

J. A. Henry
L. M. Corless
A. M. Smith
R. D. Lowry
M. L. Pierce
E. O. Flannigan
F. B. Hemingway
P. C. Jackson
C. G. Scheid
W. F. Eaton
T. Ocker
H. B. Morse
N. Blume
R. Hohisell
J. Bingham
D. Reece
C. Pope
E. Woodluff
R. Duthrich
W. Butler
A. Britton
D. Carruthers
R. Chaney
C. Bowbeer

The WOLVERINE



Reese, Prentice, Henry, Kirkpatrick, Ackley, Cox, Pesonen, Young, Fox, Martinkewz, W. Hart
 Wylie, Wheeler, Yeomans, Terhune, Tanner, Sheldon, Colby
 Conrad, Hanson, R. Hart, Taylor, Wheeler, DeVries, Martel, Tompkins
 Matteson, Spicer, Jewett, Patterson, I. Hart, Sisson, Backofen, DeKleine
 Warren, Richmond, Redfield, Wylie, Ossenheimer, Howard, Snow, Warner, Overholt

M. S. C. STUDENT GRANGE

National Farmers Organization

Founded in 1857 in Washington, D. C.

Established at M. S. C. in 1903

HONORAY MEMBERS

Mrs. Dora Stockman

Mrs. E. S. King

OFFICERS

A. E. Martel, *Master*
 I. Hart, *Lecturer*
 B. E. Henry, *Treasurer*
 W. P. Hart, *Assistant Steward*
 E. Conrad, *Chaplain*
 M. Richmond, *Pomona*
 A. Colby, *Gatekeeper*

C. Hansen, *Overseer*
 C. E. Prentice, *Steward*
 R. DeKleine, *Secretary*
 R. Hart, *Lady Assistant Steward*
 A. Redfield, *Ceres*
 G. Brown, *Flora*

The WOLVERINE



Tynni, Bates, Walstead, Martinson, Curtis, Prideau
Redfield, VanDenberg, Christiansen, Ryan

HOME ECONOMICS CLUB

OFFICERS

Elizabeth VanDenberg, <i>President</i>	Erma Christiansen, <i>Vice-President</i>
Addie Redfield, <i>Treasurer</i>	Margaret Ryan, <i>Secretary</i>
Myrta Tynni, <i>Social</i>	Selma Martinson, <i>Secretary</i>
Charlotte Curtis, <i>Program</i>	

The Michigan State College Home Economics Club was organized for the purpose of bringing Home Economics students together in a unity of purpose, to discuss subjects of common interest, to meet together for social purposes, to keep in touch with new developments in Home Economics and to gain a more extensive knowledge of Home Economics problems.

All four-year Home Economic students shall by registration become associate members of this organization, and active members on payment of dues.

The organization is affiliated with the Michigan and American Home Economics Association.

The WOLVERINE



C. Palmer, Martin, Forbes, Mandigo, L. Smith, Gregg, Dowd, Ferris, Yanz, Seeley, Davenport, Stenberg
Howard, Zaetsch, Meldrum, Replogle, Vogt, Ackley, Hitchcock, Frost, Tindall, Strong, Johnson
DeVoogdt, Smith, Mott, Howell, Lancaster, Pesonen, Prof. Halligan, Brownell, Lawrence, Evans, Ahrens
Cook, Mason, Rogers, Robertson, P. Palmer, Oswalt

LANDSCAPE CLUB

MEMBERS

G. Adams
P. Palmer
F. Hilton
B. Ferris
C. P. Halligan
C. Barr
E. Pesonen
B. Owen
C. Zant
T. Zaetsch
L. Cook
O. Munson
L. Vogt
R. Ackley
H. Biers
A. Anderson
F. Lewis
C. Palmer
L. Smith
A. Ahrens
L. Lancaster
A. Howard
H. Finch
R. Hitchcock
A. LaPlant
A. Furner

O. Howell
S. Johnson
W. Brownell
S. Oswalt
G. Buyea
W. Mott
G. Gregg
J. Mosher
G. Meldrum
F. Mason
P. DeVoogdt
L. Fullerton
W. Yanz
B. West
G. Evans
W. Replogle
C. Smith
C. Leeson
M. Martin
G. Seeley
F. Tindall
C. Dowd
J. Mandigo
T. VanPatten
A. Lawrence
L. Davenport

The WOLVERINE



Woodman, Toles, Bowers, Green, Lessiter, Richards, Redick
Poesch, Backofen, Zillman, Chickering

HORTICULTURE CLUB

HONORARY MEMBERS

Prof. Gardner
Prof. Bradford
Prof. Marshall

Prof. Babb
Prof. Loree

ACTIVE MEMBERS

SENIORS

W. A. Green
R. R. Toles
L. A. Zillman
M. J. Backofen

G. E. Bowers
J. B. Richards
H. E. Chickering
G. H. Poesch

JUNIORS

C. W. Irrgang

E. H. Steinle

SOPHOMORES

R. Hill
M. Jackson
V. E. Bull
P. Bayless
L. Jones

W. Knowlton
H. S. Byam
J. F. Thar
R. D. Simmons

FRESHMEN

R. Trimble
H. Joley

J. Redick

The WOLVERINE



Gleason, Herrman, Lasser, Markle, Miller, Sanders, Griffith, Plumb, Reese, Gregg, Rohlf, Keyt, Yeomans, Bedell
Haradine, Parrish, Johnson, Bird, Miller, Kelsey, Jensen

DAIRY CLUB

The Michigan State Dairy Club is open to any student interested in dairying. While the club is carried out along dairying lines, it is the aim to make the organization a general get-together, and a diversion from contact in technical classes.

The club aids in financing the dairy judging teams which are sent out each fall to the National Dairy Judging Contests.

FACULTY MEMBERS

E. L. Anthony

G. E. Taylor

P. S. Lucas

G. M. Trout

OFFICERS

J. J. Bird, *President*

H. A. Miller, *Secretary-Treasurer*

H. F. Johnson, *Vice-President*

Jess Bird, Elbert Kelsey, Herbert Miller and Laurel Keyt were members of the 1929 Dairy Cattle Judging Team. Keyt served as alternate. The 1929 team represented Michigan State College at the Dairy Cattle Congress at Waterloo, Iowa, and the National Dairy Show held at St. Louis, Missouri. The team won three silver trophies at the two shows.

Twelve college teams were in competition at the college students judging contest at Waterloo. The Michigan team placed fifth as a team in the judging of all five breeds. In the various divisions Michigan won first in judging Holsteins and Brown Swiss and was awarded third place in the Jersey division.

At the National Dairy Show held at St. Louis, Missouri, the Michigan team placed tenth as a team in the judging of all breeds in competition with twenty-seven other college dairy cattle judging teams. Michigan placed first in the judging of Ayrshires as a team, while Herbert A. Miller was high ranking individual in judging Ayrshires in competition with 83 other contestants. The team also placed second in the judging of Guernseys at the same show.

The Thirteenth Student's National Contest in Judging Dairy Products was held October 15, 1929, at the Pevely Dairy Company, St. Louis, Missouri. These contests are between teams from Land-Grant Agricultural Colleges, and are held by the National Dairy Association, under the auspices of the American Dairy Science Association.

The team consists of three students. Four products, milk, butter, cheese and ice cream are judged. At this contest the Michigan State Team took eighth place in judging all products.

The WOLVERINE

Dairy Cattle Judging Team



Keyt, Miller, Bird, Kelsey, Prof. Taylor

Dairy Products Judging Team

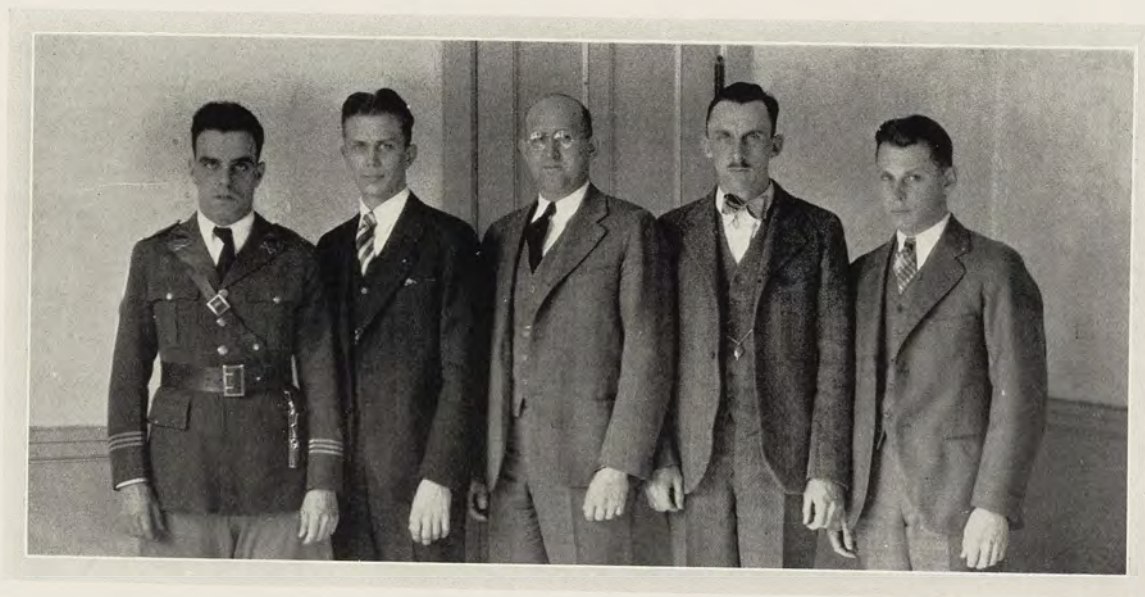

Tompkins, Johnson, Prof. Trout, Bird, McCune

The WOLVERINE



Gleason, Illenden, Martel, Reese, Laser, Lessiter, Frolund, Lepard, Griffith, Coates, Finley, Rhofls
Wilson, Benton, Prof. Hudson, Prof. Brown, Prof. Branaman, Prof. Freeman, Miller, Kelsey
Haradine, Mitchell, Yeomans, Parish

ANIMAL HUSBANDRY CLUB

This Club holds regular meetings scheduled the second Tuesday of each month. The purposes of which are, (1) to further the interest and study in problems confronting the animal husbandry industry, (2) to stimulate an interest and aid in the promotion of better judging teams in the animal husbandry department.

This interest is stimulated by, (1) the annual all-college judging contest, (2) the Little International held during Farmer's Week, (3) judging contests at various colleges during the season which are sponsored by the livestock clubs on the campus.

FACULTY MEMBERS

G. A. Brown G. A. Branaman R. S. Hudson V. A. Freeman

OFFICERS

H. A. Miller, *President* M. J. Lessiter, *Vice-President* K. D. Parish, *Treasurer* J. B. Wilson, *Secretary*



Parrish, Hunt, Lasser, Benton
Kelsey, Prof. Branaman, Miller

The Livestock Judging Team visited eighteen prominent livestock farms in three states for practice judging of beef cattle, hogs, horses and sheep. A practice contest was held at home with visiting teams from Ohio State and Purdue and a similar contest was attended at Purdue along with Ohio State and Illinois teams. The team took part in the Intercollegiate Contest among fifteen teams at the American Royal Livestock Show at Kansas City, and a similar contest among twenty-one teams at the International Livestock Exposition, Chicago, climaxed the season. In each of the contests a total of twelve classes of four animals each were placed and oral reasons for the placing constituted half the score for eight classes. In the latter contest, Miller tied for first place judging Percheron horses, score 99, and was tenth among 105 contestants in the entire contest. Kelsey tied for second place judging Hampshire sheep, score 99, took second place judging Berkshire hogs, score 95, and tied for second place judging all hogs, score 93.2.

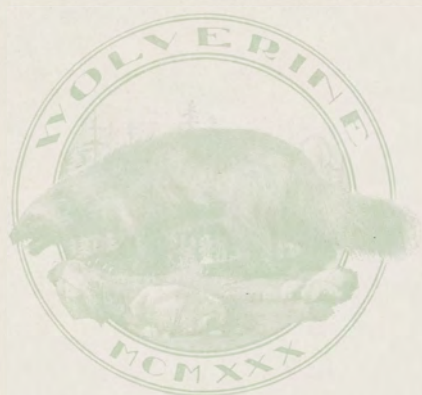



Michigan State
having earned a dis-
tinguished rating
among engineering
colleges, the Engine-
ering department
offers a course of in-
struction which com-
pares favorably with
that of any other in-
stitution. • • •

The Social Fra-
ternities, united
by the Inter-
Fraternity Coun-
cil are cooperat-
ing for the at-
tainment of a
common good, a
unified spirit. •



FRATERNITIES



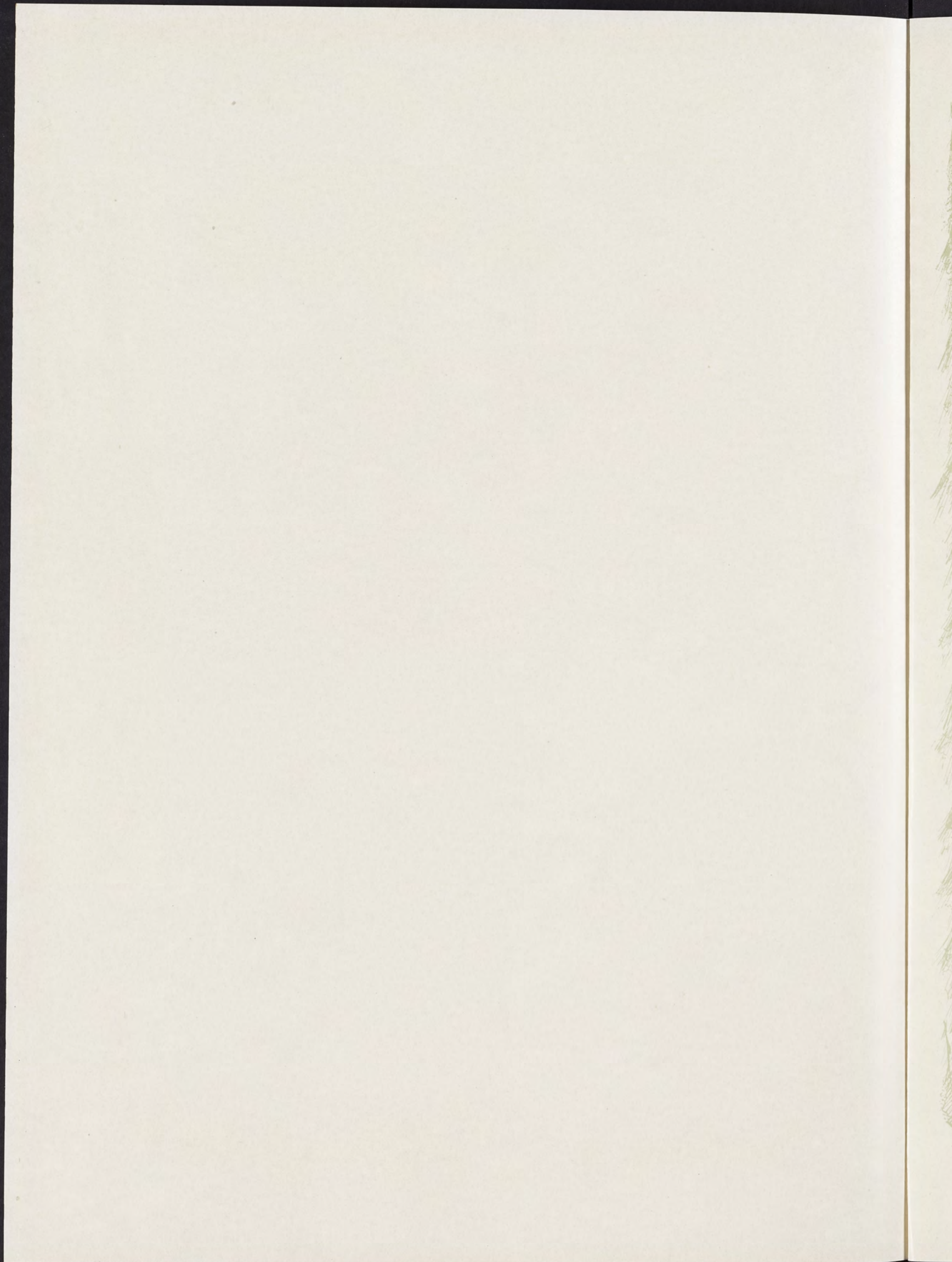

The WOLVERINE

MEN'S fraternities may render to any educational institution an important service by furnishing comfortable living conditions to a considerable number of students accepted to membership. They are in a position to materially aid the administration of an institution by rendering moral support in the recognition of general policies and traditions and in the establishment and maintenance of high ideals. In fact, fraternities have constantly before them the opportunity of taking an important place in the leadership of a student body.

R. S. Shaw

The WOLVERINE



Active Members

SENIORS

L. Crane
B. Fayerweather
B. Forbes
A. Gaertner
K. Knight

R. Porritt
L. Rosencrans
J. Stenberg
E. Wilcox
L. Zwickey

JUNIORS

H. Biers
L. Barker
J. Day
C. England
K. Ellis
F. Hemmingway
G. Larke

G. Meldrum
O. Pritchett
R. Smith
H. Stone
G. Timm
R. Waite
M. Weymouth

SOPHOMORES

R. Bredin
D. Cobb
J. Day
H. Hutchins

J. Meyers
W. W. Nunn
F. Savage
F. Stone
W. Thomas

FRESHMEN

L. Bacon
H. Baker
D. Brown
G. Brown
S. Delbert
A. Faulkner
J. Garner
F. Glasgow
G. Hackbarth

S. Hadden
F. Millspaugh
A. Faulkner
W. Pifer
K. Sanderson
W. Strite
W. Thomas
L. Thornton
A. Wilson

PLEDGES

M. Betwee
A. Clapp
H. Cunliffe
A. Dittel

W. Dysert
W. Likins
G. Martin
G. Schoonover

The WOLVERINE



Thomas, Ellis, Pritchett, Nunn, Baker, L. Zwickey.
 Clapp, Day, Waite, H. Stone, England, Cobb, F. Zwickey.
 Meldrum, H. Likins, Savage, Faulkner, Bredin, Biers, Larke, Garner.
 Timm, Frost, Fayerweather, Wilcox, Porritt, Barker, Stenberg, Knight, Gaertner.
 Brown, Hadden, Delbert, Thornton, Willis, B. Likins.

AE THEON

Local Fraternity

Established in 1915



HONORARY MEMBERS

Prof. J. T. Caswell

Prof. F. W. Fabian

The WOLVERINE



Active Members

SENIORS

H. Miller
J. Bird
A. Glidden
A. Martell
L. Bredahl

D. Keiffer
G. Poesch
C. Raftshol
A. Markle

JUNIORS

G. Evans
G. Gregg
A. Griffith
R. Laser
H. Knoblauch
W. Mott
D. Parish
K. Parish

R. Lincoln
R. Jewell
L. Keyt
K. Coats
R. Clark
C. Illenden
W. Knisel

SOPHOMORES

W. Knowlton
C. Hardine
R. Girbach
E. Petrie

G. Tichenor
P. Palmer
M. Klang
B. Hoadley
W. Hart

FRESHMEN

E. Gregg

D. Doherty

PLEDGES

V. Button
C. Mitchell
P. Jewell
R. Glidden

K. Tanner
A. Cox
M. Mitchell
R. DeWick

The WOLVERINE



Illenden, K. Parish, Palmer, Jewell, Knowlton, Claghorn, Knisel.
 Coates, Griffith, Markle, Evans, Laser, Raftshol, Swartz, Clark.
 D. Parish, Ticknor, Bredahl, Miller, Bird, Poesch, Knoblauch, Martel.
 Keyt. Mott, Petrie, Hardine, E. Gregg, Doherty, Hoadley, G. Gregg.

ALPHA GAMMA RHO

National Fraternity

Founded at University of Illinois and Ohio State in 1908

TAU CHAPTER

Established at M. S. C. in 1922



FACULTY MEMBERS

E. P. Johnson
 G. E. Taylor
 C. E. Huffman
 F. C. Bradford
 J. W. Crist
 G. E. Starr
 L. D. Burhans
 C. G. Card

C. E. Millar
 G. A. Branaman
 P. M. Harmer
 L. Lamb
 G. Amundson
 E. J. Wheeler
 F. A. Collins
 F. H. Barrett

The WOLVERINE



Active Members

SENIORS

L. Ashley
D. Crist
C. Denton
W. Green

H. Hendry
G. Hunt
P. Harmon
E. Williams

JUNIORS

B. Rail
G. Walker
H. Bentley
W. Blosser
H. Coon

A. Christenson
C. Irrgang
R. Walton
N. Jones
H. Parsons

SOPHOMORES

H. Behling
L. Burch
B. Sharkey

H. Stephens
H. Keiser
S. Greenhoe

FRESHMEN

J. Loree
A. Schreur
M. Lee
C. Kench

D. Avery
D. Greenaway
J. Kowatch

PLEDGES

D. Crist
F. Preterprint

E. Starmer
W. Campbell

The WOLVERINE



Stephens, Schauer, Brown, Green, Loree, Blosser.

Denten, Hendry, Bentley, Hunt, Prof. Wyngarden, Christensen, Walker.

Harmon, Coon, Sharkey, Lee, Rail, D. Crist, Dean Crist.

DELPHIC

Local Fraternity

Established in 1908



HONORARY MEMBERS

Prof. E. A. Gee
Prof. L. C. Plant

Captain Larsen
Prof. H. Wyngarden

FACULTY MEMBERS

Prof. R. E. Loree

R. H. Morrish

The WOLVERINE



Active Members

SENIORS

C. A. Rosenbrook
A. H. Robinson
H. E. Mayne
T. N. Zaetsch
H. C. Pierce

M. M. Mason
R. P. Holland
P. J. Marek
W. J. Amiss
H. G. Minier

JUNIORS

W. L. Fauver
R. A. McCready
D. C. Hinkley
E. M. Powers

J. B. Converse
C. N. Blay
D. F. Jarrett

SOPHOMORES

R. O. Minier
T. H. McGuire

R. T. Wilson

FRESHMEN

R. A. Clark
J. R. Casselman
S. J. Spitler

J. M. Hill
D. D. Davis

PLEDGES

C. Fawcett
E. W. Converse
R. Kennedy

K. Dayharsh
E. Dutton

The WOLVERINE



Marek, Holland, Blay, Fawcett, W. Converse, Cassleman, Spitter.

McCreedy, Mason, Davis, Pierce, Fauver, J. Converse, Clark, Hinkley.

Minier, Amiss, Wilson, McGuire, Rosenbrook, Robinson, L. H. Belknap, Clark, Zaetsch.

DELTA SIGMA PHI

National Fraternity

Founded at the College of the City of New York

ALPHA PI CHAPTER

Established at M. S. C. in 1923



FACULTY MEMBERS

Prof. A. J. Clark
Prof. R. H. Westveldt

Miles Casteel

The WOLVERINE



Active Members

SENIORS

G. Bylsma
E. Cook
L. Goulet
C. Hallock
W. Kane

L. N. Retter
A. Sachs
L. Smith
E. Totten
R. VanKuiken

JUNIORS

J. Francis
E. Larson
E. Ryon
D. Wilkinson

S. Wilsey
T. Foster
M. Thomasma
A. Schrems

SOPHOMORES

H. Cuthbertson
W. Kelley
C. Zant

H. Machus
R. Johnson

FRESHMEN

C. Snyder

J. Gagnier

PLEDGES

J. Mohrhardt
E. Miller

D. Mathieu
G. Hepplewhite

The WOLVERINE



Ruhl, Miller, Wilkinson, Mohrhardt, Johnson, Ryon.
Larson, Kane, Mason, Smith, Foster, Hallock, Totten.
Kelley, Machus, Mathieu, Zant, Gagnier, Snyder.

ECLECTIC

Local Fraternity
Established in 1877



HONORARY MEMBERS

Judge C. B. Collingwood
Lieutenant Rockafellow
O'Neil Mason

MEMBERS IN FACULTY

Prof. H. S. Reed

251

1930



Active Members

SENIORS

John Gould
Herbert Rath
George Northcott
Max Crall

Robert Lowry
Henry Schau
Lewis Hackney
Theodore Carbine
A. M. Rouse

JUNIORS

Jonathan Woodman
Alfred O'Donnell
Ronald Chapman
Robert O'Conner

Harold Haun
Robbins Kendall
Arthur Smith
Kenneth Anderson
George Bauer

SOPHOMRES

Bert Glasgow
Edmond Carbine
James Granum
Charles Merriott
Peter Orr
Howard Jennings

George Wentworth
Arnold Duffield
Elmont Criswell
Dee Pinneo
George Merkel
Edward Hunnicutt
Marshall Goodwin

FRESHMEN

Kenneth Bucknell
William Burgess
Robert Carlson
Waldo Frebold

George Thomas
Donald Fisk
Ernest Jensen
Hamilton Widner
Andrew Korney

PLEDGES

James Thorsen
M. Fairhall
W. L. Rand
O. R. Stephenson

Robert Kipp
Lloyd Utter
Chap Olin
Ralph Brunette
D. A. Cobb

The WOLVERINE



Merkle, O'Donnell, Kendall, Weidner, Granum, Kipp, Pinneo.

Marriatt, Woodman, Anderson, Freebold, Smith, Glasgow, Bower.

E. Carbine, Griswold, Lowry, Crall, Rath, Haun, Schau, Hackney.

E. Carbine, Jenson, Korney, Thoreson, Carlson, Fisk, Bucknell.

EUNOMIAN

Local Fraternity

Established in 1903



HONORARY MEMBERS

G. H. Coons
C. W. Chapman
J. W. Steward

H. H. Halladay
R. H. Young
R. M. Olin
R. P. Hibbard

The WOLVERINE



Active Members

SENIORS

A. F. Ahrens
W. H. Atkinson
J. C. Carroll
W. B. Hanlon
H. G. Hutton
H. B. Meno

W. C. Potter
L. D. Snider
A. J. Stroud
W. G. Thomson
K. B. Vaughan

JUNIORS

B. A. Dole
J. S. Haskins

A. M. Lueck
S. N. Meach

SOPHOMORES

E. C. Allworth
W. H. Coates
J. V. Dailey
L. H. Gregg
R. G. Hill
F. M. Mason
D. D. Payne

R. L. Richards
F. H. Stedman
W. G. Thompson
A. K. Ungren
N. D. Vaughan
C. G. Walcott

FRESHMEN

L. E. Dail
R. T. Drysdale
J. C. Ferris
R. E. Hunt

A. W. Rogers
A. D. Truman
M. Vandermeer

PLEDGES

S. DePree
W. J. Foreman

F. C. Walker
R. A. Seelye
D. E. Wettlaufer

The WOLVERINE



Stedman, Carroll, Moulton, Bowbeer, Haskins, D. Vaughan, Gregg, Walcott.

Dailey, Bottoms, Ferris, Richards, Allworth, Meach, Thompson, Lueck, Thomson.

Snider, Hutton, Atkinson, Prof. Richards, Meno, Prof. Scheele, Hanlon, Ahrens, Hill, K. Vaughan.

Mason, Rogers, Hunt, Dail, Seelye, Drysdale, Payne, Coates.

HERMIAN

Local Fraternity

Established in 1915



LIFE MEMBER

A. G. Scheele

HONORARY MEMBER

Lewis Richards

255

1930

The WOLVERINE



Active Members

SENIORS

Glenn R. Burns
Harry J. Burris
Maxwell H. Doerr

Warren R. Shook
James A. Stone

JUNIORS

Robert J. Biggar
Gerald E. Lage
Frederick P. Magers

Thomas L. Woodworth
E. Wayne Scott

SOPHOMORES

George B. Handy
Kenneth F. Lafayette
Gilbert I. Lamb
Leonard G. Logan

Howard F. Mitchell
Thayler M. Reynolds
Snover F. Sarjeant

FRESHMEN

Robert W. Blackford
Lee R. Browning
George S. Carlson
John S. Clark
Russell J. Cronenweth

Clarence F. Jarecki
Kenneth H. Koppin
Charles A. Pinkerton
Rex B. Steele
Donald S. Hutchison

PLEDGES

Howard J. Corcoran
Edward W. Griffith
Warn H. Jackson
James A. Porter

Burke B. Rand
Harold W. Sprague
Walter R. Wagner
Theodore B. Whittlesey

The WOLVERINE



Griffith, Cronenweth, Reynolds, Carlson, Jarecki, Jackson, Whittelsey
Logan, Handy, Sarjeant, Clark, Hutchison, Steele, Pinkerton, Corcoran
Lamb, Scott, Stone, Lage, Burris, Woodworth, Doerr, Bigger, Mitchell
Browning, Wagner, Blackford, Rand, Koppin, Porter

HESPERIAN

Local Fraternity
Established in 1888



HONORARY MEMBERS

Pres. R. S. Shaw

Capt. P. W. Hardie

The WOLVERINE



Active Members

SENIORS

E. R. Berg
G. C. Vander Male
C. B. Tenny
J. H. Langdon
H. B. Morse
Neil Blume
S. W. Moore
M. J. Zimmerman

W. B. Houser
R. L. Bowers
F. B. Farley
H. S. Witmer
L. M. Cook
L. C. Hermel
R. E. MacVay
E. J. Bjornseth

JUNIORS

F. D. Roberts
H. Kipke
R. C. Schaubel
R. D. Lamphear
P. E. Morrow
H. S. Parker
C. W. Berg
J. Jellis
H. MacVay
S. Mitchell

B. H. Schimmel
W. J. Porter
D. H. Werner
G. F. Seeley
S. S. Johnson
M. E. Martin
R. O. Sowash
M. Bachelor
T. S. Knapp
H. C. Clark

SOPHOMORES

R. D. Hallock
P. F. Nay

N. Stoner
S. A. Malone

FRESHMEN

E. Foster
A. Briggs

D. Lau
O. Heuhs

PLEDGES

G. Blocker
W. Neelands
R. Loveland
K. McKillop
J. Wagner

G. Snyder
D. Lever
F. Wright
O. Taylor
L. Schuhardt

The WOLVERINE



E. Berg, Blume, Johnson, Morrow, Farley, Lamphear, Sowash, Bowers.
Morse, Zimmerman, Malone, Moore, Nay, Porter, Cook, Knapp, Rye, Martin.
Witmer, VanderMale, Werner, Seeley, Kipke, Schaubel, Parker, Sheedy, Hermel, Tenny.
Heuks, Wright, Wagner, J. Mitchell, McKillop, Foster, S. Mitchell, Jellis, C. Berg.

LAMBDA CHI ALPHA

National Fraternity
Founded at Boston University in 1909

GAMMA OMICRON ZETA
Established at M. S. C. in 1922



HONORARY MEMBERS

Dr. W. L. Chandler
Dr. R. P. Lyman

J. Sheedy

R. H. Kelty, *Advisor*

The WOLVERINE



Active Members

SENIORS

C. B. Blair
J. B. Wilson
M. L. Joslin
M. B. Bullach
R. W. Sheathelm

V. M. Pevic
J. B. Malone
A. J. Thomasek
W. W. Wood

JUNIORS

E. C. Crowley
J. C. Leach
R. Olsen
R. C. Runner

G. H. Maskrey
S. J. MacKinnon
C. C. Fogg
H. J. DeHaan

SOPHOMORES

J. P. Fase
M. C. Gross
T. J. VanPatten
C. W. Griffith

R. T. Jackson
J. Madonna
W. Sturnsma

FRESHMEN

S. S. Schwartzberg
L. M. Beal
S. A. Gebhardt

C. W. Bullach
A. Eliowitz

PLEDGES

R. W. Reid
J. Moscow
R. Glaspie

P. S. Reidel
V. Shelhorn
J. Zisman

The WOLVERINE



Pevic, Sturnsma, Gebhardt, Crowley, Joslin.
 Sheathelm, Olsen, Thomasek, Blair, Wilson, M. Bullach.
 C. Bullach, Madonna, VanPatten, Beal, Jackson.

OLYMPIC SOCIETY

Local Fraternity
Established 1885



HONORARY MEMBERS

Dean J. F. Cox
 I. F. Huddleston
 J. H. Heppinstall
 J. B. Hasselman

S. F. Crowe
 A. J. Starr
 J. H. Kobs

The WOLVERINE



Active Members

SENIORS

M. Eggert
E. Moore
C. Swift, Jr.
F. Cameron

A. Wright
C. Roberts
O. Russell
D. Cook

JUNIORS

L. Sample
C. Streb
S. Krentel
W. Gibson

G. Thatcher
H. Craig
R. Warner
J. Barnard

SOPHOMORES

F. Conover
R. Fahrney
H. Jaehnig
A. Lawrence

W. Braden
H. Cross
L. Pace

FRESHMEN

J. MacQuaid
H. Stickle
R. Mix
D. Linder
G. McCaslin

H. Lawford
R. Hallack
C. McDowell
S. Swanton
F. Miller

PLEDGES

B. Huber

J. Nelson

The WOLVERINE



Wright, Braden, Swift, Jaehnig, Lawrence, Fahrney.
Thatcher, Hardy, Gibson, Cross, Pace, Lawford, Locker.
Moore, Streb, Cook, Russell, Capt. Blanton, Sample, Long, Conover.
Hallock, Stickle, Miller, Swanton, Linder, Mix.

PHI DELTA

Local Fraternity

Established 1873



FACULTY MEMBER

Dr. Frank S. Kedzie

HONORARY MEMBERS

Capt. C. R. Chase
Prof. C. F. Dunford
Capt. S. Blanton

B. Lyons
Col. E. D. Rich
Harry Kipke

The WOLVERINE



Active Members

SENIORS

G. Adams
J. Anderson
P. Anderson
R. Anschutz
W. Bennett
P. DeVooght

G. Eddy
J. Felder
C. Huwer
L. Sherman
D. Stauffer

JUNIORS

S. H. Alliton
R. Bradley
A. Coulon
C. Erickson
T. Garland
R. Giffey
E. Hart

N. Haunsberger
B. Henry
F. Jackowski
C. Jakeway
L. Novara
C. Prentice

SOPHOMORES

R. Adams
R. Burhans
K. Byrne
A. Henderson

D. Kilpatrick
A. Schwegler
A. Valentine
P. Younger

FRESHMEN

R. Jensen
R. Wood

F. Younger

PLEDGES

O. Anway
L. Arnold
R. Nachazel
J. Olson

L. Scott
W. Vandervoort
O. Wickstrom
H. Zuehlke

The WOLVERINE



Valentine, Erickson, Hart, Giffey, Garland, Kilpatrick, F. Younger.
Alliton, Burhans, Henderson, Bradley, Eddy, Schwegler, R. Adams, Byrne.
DeVooght, Sherman, P. Younger, J. Anderson, Felder, Jakeway, Prentice, G. Adams, Anschutz.
Novarro, P. Anderson, Jenson, Haunsberger, Wood, Arnold.

PHI CHI ALPHA

Local Fraternity

Established 1925



HONORARY MEMBER

Dr. H. T. Darlington

The WOLVERINE



Active Members

SENIORS

H. M. Converse
F. S. Cooper
L. H. Cribbs
M. Dixon
W. F. Eaton
E. K. Ellsworth

C. R. Felt
A. J. Hawkins
E. A. Kelsey
C. M. Leeson
A. F. Voelker

JUNIORS

H. R. Bentley
D. C. Carruthers
D. W. Clark
L. W. Kelner
R. C. Macauley
J. A. Porter
W. K. Porter

W. R. Pratt
F. S. Sherer
H. R. Symes
R. J. VanVleck
C. Waterbury
M. J. Moulthrop

SOPHOMORES

A. E. Brose
W. E. Gibson
H. C. Olson
M. R. Pflug

R. Cook
P. Vincent
J. B. Wilson
L. A. Robinson

FRESHMEN

A. J. Arbogast
R. E. Cooper
R. W. Elder
L. F. Hauger
M. L. Holcomb
J. R. Janney

J. C. Jennings
W. J. McClure
B. O'Connor
E. C. Rolfe
T. H. Sheehan

PLEDGES

R. S. DeGurse
R. L. Gumaer
D. Hoffman
F. F. Howard

C. R. Porter
C. Shean, Jr.
L. A. Weaver
M. F. Dickman

The WOLVERINE



Hauger, Wilson, Jennings, Sherer, Clark, Symes, DeGurse, R. Cooper.
Vincent, Felt, Brose, Kelner, Pratt, Moulthrop, R. Porter, Holcomb, Waterbury.
F. Cooper, J. Porter, Cribbs, Kelsey, Carruthers, Hawkins, Dixon, Ellsworth, Converse.
Elder, Rolfe, Janney, O'Connor, Sheehan, McClure, Gumaer, Arbogast.

PHI KAPPA TAU

National Fraternity
Founded at Miami University in 1906

ALPHA ALPHA CHAPTER
Established at M. S. C. in 1924



HONORARY MEMBERS

Major C. Thomas-Stahle
Prof. M. M. McCool

Prof. J. Tyson
Prof. B. A. Walpole

The WOLVERINE



Active Members

SENIORS

J. Hayden
F. W. Lewis
S. DenHerder
B. Vinkemulder

M. Hopkins
K. Christensen
A. Arnold
W. Montgomery

JUNIORS

D. Oviatt
E. Steimle
H. Beeman
S. Oviatt
W. Green

E. Gibbs
P. Swarthout
M. Bergman
M. Greer
A. Wasck

SOPHOMORES

E. Berry
H. Tyndall
C. Ewald

F. Maier
J. Williamson

FRESHMEN

W. Sewell
R. Miller
G. Hill
K. Boughner

C. Spencer
C. Liberty
W. Gilson

PLEDGES

A. Kircher
F. Byers
G. Miller

N. Goodrich
F. Wagenvoord
C. Wagenvoord

The WOLVERINE



Hill, Swarthout, Knight, Bergman, Tyndall, Ewald.
 Spencer, Christensen, Berry, Hayden, Wagenvoord, Gibbs, Steimle.
 Montgomery, Vinkemulder, DenHerder, Arnold, Hannah, D. Oviatt, Miller, Crittenden.
 Goodrich, Liberty, Kircher.

PHYLEAN

Local Fraternity

Established in 1911



HONORARY MEMBERS

Prof. W. Giltner
 Prof. R. C. Houston

Prof. C. L. Allen

FACULTY MEMBER

E. Hill
 W. L. Mallmann

G. Tolles
 R. Hydreck

The WOLVERINE



Active Members

SENIORS

R. C. Brigham
W. J. Erskine
A. C. Morley
J. W. Welch

A. E. Munson
A. M. Smith
H. E. Sprague

JUNIORS

A. C. Albert
T. C. Banhagel
R. M. Branch
M. B. Burt
H. J. Collins
E. R. Crook
A. S. Coss
V. F. Dargitz
L. A. Davenport
K. A. VonVoigtlander

R. W. Dearing
H. W. Field
L. E. Fisher
T. N. Hurd
K. A. Jepson
H. A. Kahl
R. B. McCall
G. S. McIntyre
A. J. Wangeman

SOPHOMORES

J. S. Aldrich
D. C. Austin
K. A. Bellinger
W. H. Brigham
H. W. Trapp

C. E. Dowd
R. D. Hendee
V. F. Keefer
W. J. McCune

FRESHMEN

D. E. Moore

PLEDGES

H. R. Allen
G. D. Callihan
B. J. Creager
K. H. Eldred
W. Hinds

F. J. Meier
P. C. Potter
R. M. Reames
W. A. Raiche
E. P. Watz

The WOLVERINE



McCune, Bellinger, Dearing, Hendee, Fisher, McCall.
Dowd, Jepson, Keefer, McIntyre, Banhagel, VonVoightlander, Aldrich, Davenport.
Burroughs, Morley, Scholl, Brigham, Munson, Wangeman, Sprague, R. Brigham.
Dargitz, Potter, Eldred, Meier, Moore, Raiche, Collins.

PI KAPPA PHI

National Fraternity

Founded at College of Charleston, S. C., in 1904

ALPHA THETA CHAPTER

Established at M. S. C. in 1925



FACULTY MEMBERS

L. N. Field

L. B. Sholl

The WOLVERINE



Active Members

SENIORS

W. M. Baxter
F. Danziger
F. DenHerder
E. Dirkse
R. Dodge
V. H. Donaldson
D. Grove
F. Growell

P. Kane
V. Marvin
C. Scheid
B. Schlinkert
K. W. Thompson
J. VanZylen
W. F. Moeller

JUNIORS

C. H. Callahan
D. Dineen
G. Gray
R. Grove
A. Haga
C. Ladd

W. Herbert
C. Nordberg
A. Olson
G. Scheid
D. Ridler

SOPHOMORES

G. VanArnold
W. Barry
R. Boeskool
J. Nunneley
F. Sanford

B. Strong
M. Strong
D. Warren
H. Wassenaar

FRESHMEN

W. Boub
R. Brigstock
H. Martin
R. Rowe

C. Simmons
R. Spindler
R. Wikes

PLEDGES

R. Canby
R. Monnett

F. Meiers
J. Mullholland

The WOLVERINE



Spindler, Sanford, Herbert, Ladd, VanArnold, Nordberg.
 Warren, Thompson, Rowe, DenHerder, Simmons, Kane, Wikes.
 D. Grove, R. Grove, Dodge, Callahan, Growell, Baxter, Dirkse, VanZylen, Donaldson.
 Wassenaar, Canby, Barry, Nunneley.

SIGMA ALPHA EPSILON

National Fraternity

Founded at the University of Alabama in 1856

MICHIGAN GAMMA CHAPTER

Established at M. S. C. in 1927



FACULTY MEMBERS

O. Snow
 C. Robinson

M. Mason
 A. Sargent

The WOLVERINE



Active Members

SENIORS

Lauren P. Brown
Robert E. Bryar
Herbert E. Chickering
W. Rolland Forsythe
Roy A. Gezelius
Harlan D. Hoffmeyer
Marvin R. Horne
Franklin J. Howell

Alan C. Kidder
Amos T. Knutson
Ferris H. Oswalt
Marshall F. Parsons
Marion L. Pierce
Elmer J. Roossien
Walter F. Russow

JUNIORS

Howard E. Balbach
Leo G. Bullard
Clark S. Chamberlain
Loring V. Fullerton
M. John Lessiter
Stanley M. Oswalt

Guilford H. Rothfus
Robert K. Russell
William A. Simanton
Vern L. Smith
F. Louis Switzgable
Arthur A. Weinland

SOPHOMORES

George D. Averill
Henry A. Bloom
Franklin J. Fuller
M. Widner Lacy

Robert S. Little
Donald B. Marshall
Robert E. Nelson
Henry A. Wildschut

FRESHMEN

Howard L. Galehouse
Marion C. Travis

Richard C. McDonald

PLEDGES

Felix Anderson
Carl Bennett
Donald Conrad
Robert Distil
Herbert Dunsmore

Douglas Hansen
Leroy Jackson
George Kerry
Wilkes Leland
Norman Smith

The WOLVERINE



Averill, Weinland, Fuller, Lassiter, Knutson, Bryar, Chamberlain
Russell, Oswalt, Prof. Publow, Howell, Simonton, Rothfus, Balbach
Hoffmeyer, Kidder, Chickering, Prof. Corey, Brown, Horne, Fullerton, Russow, Parsons
Nelson, Galehouse, Wildschut, Jackson, Marshall

TRIMOIRA

Local Fraternity

Established in 1913



HONORARY MEMBERS

Prof. M. M. Cory
Prof. L. C. Emmons

Prof. H. B. Dirks
Prof. H. L. Publow

275

1930

The WOLVERINE



Active Members

SENIORS

B. F. Batchelor
H. A. Benjamin
E. L. Beutner
G. E. Bowers
F. H. Burke
R. Clark
C. C. Jobbett
H. F. Johnson

A. A. LaPlant
L. L. Miller
J. D. Mosher
R. B. Pennell
W. J. Peterson
R. L. Pullen
A. F. Wilbur

JUNIORS

M. C. Breitenwischer
W. R. Browell
L. H. Brown
H. A. Clark
H. C. Cook
M. P. Douglas
L. R. Dowd
G. A. Granger
O. B. Howell

A. J. Jennings
D. B. Keppel
A. Little
R. E. Loomis
R. W. Peterson
W. Replogel
L. G. Veneklasen
H. T. Walworth

SOPHOMORES

G. L. Hagren
D. J. Lewis
P. J. Shepard

W. R. Tobin
E. H. Wiley
A. T. Williams

PLEDGES

A. C. Horrell
C. L. Houghton

H. R. Aurand

The WOLVERINE



Dowd, Howell, H. Clark, H. Johnson, Brown, Beutner, Loomis, Pullen
R. W. Peterson, Cook, Douglas, Veneklasen, Little, Lewis, Burke, Benjamin
W. J. Peterson, W. Smith, Wood, L. Smith, Jobbett, Wilbur, Reid, R. Clark, Batcheler
Browell Tobin, Wiley, Shepard, Granger, Miller, Jennings

THETA KAPPA NU

National Fraternity Founded at Howard College, 1924

MICHIGAN BETA CHAPTER

Established at M. S. C., 1930



HONORARY MEMBERS

Prof. S. T. Berquist

Mr. C. O. Wilkins

The WOLVERINE



Active Members

SENIORS

F. J. Corr
L. E. Peterson
C. Passink
V. R. Anderson
L. D. Witherell
A. J. Howard

J. A. Van Aken
T. Van Zanden
P. H. Troth
R. Smith
R. L. Jennings

JUNIORS

C. H. Coster
G. Breen
J. C. Derr

R. H. Carruthers
H. E. Smead

SOPHOMORES

A. Cole
L. W. Exo
C. H. Lisch
L. E. West

E. T. Carr
E. F. Peters
N. Miller
R. W. Miller

FRESHMEN

C. E. Lambert
W. F. Overton
L. Rowland

H. H. Brokaw
E. Bowen
R. J. Meyer

PLEDGES

C. W. Vobbe
R. J. Bernhagen
W. A. Meyers
R. W. McArthur
R. D. Turrill
H. L. Miller
J. C. Jones

D. A. Spencer
R. A. Caple
K. C. McAfee
W. D. Daley
W. I. Supernau
J. T. Maki
L. Tanner

The WOLVERINE



Carruthers, Breen, Exo, Derr, West, Cole, Brokaw, Rowland.
Smead, Witherell, Carr, Coster, Anderson, Van Zanden, Jennings, Smith, Troth.
Daley, Peters, Lambert, Overton, Vobbe, Meyers.

UNION LITERARY SOCIETY

Local Fraternity

Established in 1876



HONORARY MEMBERS

Thomas Gunson

Peter H. DeVries

John M. DeHaan

The WOLVERINE

Alpha Chi Sigma

INSTRUCTORS

R. L. Bateman
J. O. Hardesty
A. L. Houk
F. H. Maxfield
O. Mason
P. F. Neumann

J. A. Ikerman
E. Leininger
W. C. Lewis
H. A. Shadduck
R. Warren

ACTIVE MEMBERS

W. H. Atkinson
H. Benjamin
R. Bateman
G. T. Bauer
L. Y. Burch
K. A. Bellinger
V. F. Dargitz
R. C. Dawes
B. Fayerweather
E. Fehlberg
A. Gaertner
J. A. Hutchinson
G. B. Heusted
W. Histed
A. Houk
P. Newman
R. Steuerer
S. Sinclair
W. Raiche
R. C. Olsen

R. B. Pennell
F. K. Savage
H. M. Sell
R. M. Warren
G. Warren
M. Williams
W. Erskine
R. Smith
C. Heath
P. Stimac
M. Nasif
M. Zimmerman
L. Baur
W. J. Peterson
F. Maxfield
J. Hardesty
W. C. Lewis
O. Mason
W. Allen

The WOLVERINE



Fehlberg, Heusted, Heath, Peterson, G. Warren, Benjamin, Nasiff
Baur, Gaertner, Maxfield, Allen, Houk, Zimmerman, Histed, Fayerweather
Bateman, Lewis, Sinclair, Gezelius, Atkinson, Hardesty, R. Warren

ALPHA CHI SIGMA

*National Professional Chemical Fraternity
Founded at University of Wisconsin in 1902*

ALPHA UPSILON CHAPTER

Established at M. S. C. in 1928



HONORARY MEMBERS

Prof. A. J. Clark
H. S. Reed
Prof. R. C. Huston
H. L. Publow

D. T. Ewing
B. E. Hartsuch
E. Leininger
C. A. Hoppert

The WOLVERINE



German, McGonigle, Norris, Neff, Lyndrup, Whalen, Harbin
 Simonson, Gutekunst, Kinney, Rowe, Armstrong, Kerr, McVean, Pesonen
 Brownell, Dean, Ford, Edwards, Allen, Lake, Zerbie

INDEPENDENT REPRESENTATIVE FORUM

Established at M. S. C. in 1927



FACULTY MEMBERS

C. M. Cade
 M. C. Peterson

J. O. Hardesty

ACTIVE MEMBERS

R. H. Ackley
 H. J. Armstrong
 G. T. Brownell
 J. E. Dean
 R. J. Faul
 R. L. Greenman
 A. A. Gutekunst
 R. A. Simonson
 E. J. Carmody
 F. O. Edwards
 T. S. Ford
 H. T. Graham
 H. H. Gutekunst
 O. F. Harbin
 M. J. Tallefson
 F. A. Whelan
 C. L. Allen
 G. B. Becker
 F. A. Barbour
 F. T. German
 A. E. Heath

J. J. Kling
 R. J. McGonegle
 H. E. McVean
 J. R. Neff
 E. A. Pesonen
 L. W. Price
 H. E. Rowe

R. A. Howlett
 L. Lovewell
 L. H. Lyndrup
 D. R. Norris
 W. R. O'Brien
 V. S. Shulenburg
 L. B. Yarger

W. E. Lake
 K. V. Washburne
 W. F. Wissner
 J. J. Zerbie





Newest and perhaps most popular of all departments is the Institute of Music established in 1929, which offers a course in Public School Music. • • •

The Social Sororities, through loyalty to the school and themselves have become a valuable asset to the Michigan State campus. • •



SORORITIES



The WOLVERINE



HIS section introduces the sorority women of Michigan State College. Here you will find assembled some of our most brilliant minds, many of our beauties, a goodly number of our most charming and delightful girls, together with some of our friends to whose graduation day we are looking forward.

Because the sororities offer to the girls of their choice an opportunity for social polish and development, ideals based upon fine character, friendship and culture, Michigan State College looks upon these organizations with favor. She expects from them as groups and individuals, constant allegiance and service for the finer things which the College and its community hold in store.

Elisabeth Conrad

The WOLVERINE



Active Members

SENIORS

Irene Chapin
Frances Davis
Elizabeth Day
Winifred Kalchthaler
Shirley Mixer
Jane Piatt

Margaret Wilson
Clara Wilson
Nina Evans
Jessie Kuhn
Donna Werback
Dorothea DeRoo

JUNIORS

Marian Allerton
Elizabeth Krause
Josephine Haybarker

Margaret Doughty
Gertrude Bingham

SOPHOMORES

Carolyn Cook
Mary Louise Goodman
Barbara Hansz
Dorothy Troth
Marion Koch
Mildred Morton

Betty Otwell
Ethel Payne
Maxine Sturgeon
Ruth Collins
Harriet Stephenson

FRESHMEN

Elizabeth Lee
Marie Tuttle

Gertrude Otwell

PLEDGES

Jean Butler
Arloa Grames
Vivian Norton
Frances Williams
Vera Reynolds
Ruth Barnes
Marie Miller
Ruth Fritsche
Martha Bradley

Katherine McCutcheon
Gertrude Pearce
Marjorie Knight
Elizabeth Baker
Marion Cook
Clara H. Brucker
Anita Boyle
Mary Galbraith

The WOLVERINE



Sturgeon, Pierce, Werback, Davis, Wilson, Mixer, Markle, Baker, Barnes.
Evans, Lee, Reynold, Otwell, Day, Piatt, Troth, DeRoo, Boyle, Koch.
Chapin, Otwell, Collins, Stevenson, Hansz, Goodman, Cook, Krause, Haybarker, Bingham, Fritsche.
Kalchthaler, Norton, Knight, Wilson, Morton, Butler, Miller, Kuhn.

ALPHA CHI OMEGA

National Fraternity

Founded at De Pauw in 1885



BETA EPSILON CHAPTER

Established at M. S. C. in 1928

The WOLVERINE



Active Members

SENIORS

Josephine Griggs
Roma Hubbard
Dorothy Janson
Erma Christensen
Marian Marks
Ernestine Sovereign
Dorothy Thompson

Lois Randell
Cora Hunt
Margaret Woodruff
Grace Floten
Phylis DeVries
Thelma Taylor
Dorothy Bowditch

JUNIORS

Dorothy Brown
Helen Bale
Elsie Bullard

Jean Whitley
Doris Posthumus
Virginia Bluehm

SOPHOMORES

Donna Bartlett
Helen Benson
Marian Leighton
Betty West

Nellie Featherstone
Mary Flumerfelt
Ruth Weir
Hilma Strong

FRESHMEN

Jean Glerum
Virginia Day

Audrey Clark
Beth Monroe

PLEDGES

Shirley Merrill
Jane Benedict
Aileen Case
Dorothy McCulloch

Francis Boyd
Martha Robertson
Margaret Heineman
Francis Chapman

The WOLVERINE



Day, Bartlett, Randell, Janson, Benedict, Flumerfelt.

Case, Leighton, Benson, Floten, Strong, Whitley, Posthumus, Wier.

Robinson, Glerum, Christensen, Sovereign, Hubbard, Bluehm, Marks, Bowditch, DeVries.

Featherstone, Bale, Brown, West, Monroe, Bullard, Clark.

ALPHA GAMMA DELTA

National Fraternity

Founded at Syracuse University in 1904

CHI CHAPTER

Established at M. S. C. in 1922



PATRONESS

Mrs. R. S. Shaw

The WOLVERINE



Active Members

SENIORS

Phyllis Henderson

Dorothy Vietor

JUNIORS

Dorothy Chinnick
Bernice Sexton
Madeline Dulso

Esther Chivers
Elsa Richards
Emmeline Rademaker

SOPHOMORES

Ruth Ranney
Katherine Panter
Harriet Hubbell
Helen Bennett
Josephine Gehrig
Ellen Johnston

Eugenia Burbridge
Ann Emmons
Beatrice O'Brian
Elaine Skimmin
Doris Fontain
Jane Phillips

FRESHMEN

Hannah Lou Bird
Marian Hedrick
Albertine Haviland
Corinne Goulet
Hope Morgan

Elaine Come
Jean Cummings
Jean Carr
Barbara Bower

PLEDGES

Aileen Allen
Agnes Gourlay
Betty Coleman

Beryl Teel
Dorothy Emmons
Dorothy Tomy

The WOLVERINE



Burbridge, Bower, Morgan, Rademaker, Skimmin.
Cummings, Panter, Hedrick, Bennett, Teel, Coleman, Carr.
Come, Phillips, Ranney, O'Brien, Chinnick, Dulso, Gehrig, Goulet, Fontain.
Haviland, Chivers, Bird, Gourley.

ALPHA PHI

National Fraternity

Founded at Syracuse University in 1871

BETA BETA CHAPTER

Established at M. S. C. in 1902



FACULTY MEMBERS

Mr. and Mrs. B. B. Roseboom

Mr. and Mrs. J. B. Hasselman

The WOLVERINE



Active Members

SENIORS

Grace Banks
Bina Boonstra
Kathryn Faner
Mary Gumaer
Lois Lancaster
Hattie Lucas

Gertrude Mackel
Frances Perrin
Georgia Sheldrick
Dorcas Shoecraft
Kathryn Tinsman
Elizabeth VanDenbergh

JUNIORS

Annita Anderson
Iris Bower
Margaret Colby
Thelma Cole
Elizabeth Forshaw

Edith Gerlash
Sabina Henderson
Dorothy Leith
Shirley Miller
Belle Trott

SOPHOMORES

Maxine Curtis
Matie Cutler
Hazel Githens
Marian Lee

Lucille Morris
Dorothy Prideaux
Ruth White

FRESHMEN

Jean Blessing
Helen Carruthers
Helen Chadwick
Aileen Doyle

Fern Forman
Mildred Martin
Helen VanDenbergh

PLEDGES

Phyllis Boman
Muriel Hill

Violet Schoenhals
Hertha Skerrit

The WOLVERINE



Faner, Banks, Chadwick, Lancaster, Morris, Martin.
 Doyle, Mackel, Van Denberg, White, Sheldrick, Perrin, Curtis.
 Boonstra, Tinsman, Lee, Githens, Gumaer, Leith, Prideaux, Miller, Forshaw.
 Anderson, Hill, Girbach, Carruthers.

CHI OMEGA

National Fraternity

Founded at University of Arkansas in 1895

XI GAMMA CHAPTER

Established at M. S. C. in 1926



PATRONESSES

Mrs. E. T. Hallman
 Mrs. T. H. Leith

Mrs. C. P. Halligan
 Miss Dorothy J. Parker

FACULTY MEMBERS

Mrs. H. H. Halliday
 Mrs. C. S. Robinson

Mrs. A. J. Clark
 Mrs. Mary Hendrick

The WOLVERINE



Active Members

SENIORS

Geraldine Crandall
Nellie Walker
Virginia Kaiser
Dorothea McConnelly
Lucille Groat

Helen Ferguson
Blanche Snyder
Claire Jacques
Arlene Ogden

JUNIORS

Marylou Lipka
Mary Ann Uptegrove
Margaret Lane

Fern Streeter
Eileen Patterson
Phyllis Shassberger

SOPHOMORES

Jean Converse
Doris Hardy
Marian Kline
Donalda McMurchy

Catherine Lipka
Marjorie Hard
Mildred Allanson

FRESHMEN

Kay Blake
Aurelia Vandenbasch

Elma Jacobsen

PLEDGES

Dorothy Fackler
Gertrude Balzer
Evelyn Yeiter

Adelaide Donaldson
Alice Gleason

The WOLVERINE



Lane, Gleason, Lipka, Hardy, Converse.

Hard, Jacques, Walker, Patterson, McMurphy, Fackler, Grote.

Jacobson, Lipka, Snyder, Allinson, McConnelly.

Gillett, Balzer, Ferguson, Kline, Streeter, Ogden, Uptigrove.

ERO ALPHIAN

Local Fraternity

Established in 1904



HONORARY MEMBERS

Prof. and Mrs. Hartsuch
Miss Anna Bayha
Miss Ruth Fickes

Miss Ossie Hughes
Mrs. H. H. Halladay
Dr. Marie Dye

The WOLVERINE



Active Members

SENIORS

Jean Moore
Helen Murdock
Margaret Yerex

Lois Crane
Margaret Feige
Marguerite Clark

JUNIORS

Martha Farley
Dorothy Traphagen
Mary Hewitt

Margaret Stephens
Margaret Ryan
Jean Cadwallader

SOPHOMORES

Margaret McQuade
Patricia Quinlan
Lena Lou Hunt
Theresa Seeley
Alice Bender

Lucille Fisk
Celeste Doyle
Adelia Beeuwkes
Kathleen Grosvenor
Evelyn Hardy

FRESHMEN

Elizabeth Foster
Amy Jean Veneklasen
Elsie Crowl

Mary Ellen Davis
Olive Dodge
Harriet Tyndall

PLEDGES

Leslie Rutter
Mary Murray
Marian Fuller
Jane Ann Stabler

Gertrude Smeenge
Beryl Kehrer
Virginia Erwin

The WOLVERINE



Fisk, Beeuwkes, Murray, Erwin, McQuade, Tyndall.
Doyle, Foster, Bender, Farley, Quinlan, Shaw, Dodge, Seeley.
Yerex, Davis, Fiege, Hunt, Murdock, Hewitt, Hardy, Stabler.
Cadwallader, Kehrner, Crane, Crowl.

KAPPA ALPHA THETA

National Fraternity
Founded at De Pauw University in 1870



BETA PI CHAPTER
Established at M. S. C. in 1926

The WOLVERINE



Active Members

SENIORS

Virginia Davis
Virginia Hack
Shirley Kline
Kathryn Grettenberger

Maragret Preston
Leonora Stickle
Elizabeth Cole

JUNIORS

Deci Watkins
Dora Worden
Virginia Lauzun
Katherine Lynch

Jean Kinney
Florine Redfield
Catherine Hawley
Marian Moore

SOPHOMORES

Marian Hawley
Helen Grove

Jean Hardy
Marjorie Dickhout

FRESHMEN

Alberta Gray
Alice Reek
Frances Morse

Audrey Fernanberg
Margaret Sherman

PLEDGES

Lorraine Laramy
Mary Marshall
Adelaide Hamilton
Jane Englebert

Geraldine Kenyon
Marva Dykema
Frances Burns
Kathleen Blanchard

The WOLVERINE



Kinney, Reek, Gray, Morse.

Laramy, Sherman, M. Hawley, Lynch, Kline, Englebert, Cole, Hardy.

Dickhout, C. Hawley, Davis, Grettenberger, Moore, Dykema, Fernanberg.
Burns, Redfield, Watkins, Stickle, Worden.

KAPPA DELTA

National Fraternity

Founded at Virginia State College in 1898



ALPHA ALPHA CHAPTER

Established at M. S. C. in 1924

The WOLVERINE



Active Members

SENIORS

Dorothy Rehkopf
Lucile Schnackenberg
Adeline Carscallen

Catherine Hallock
Irene Brownson
Mary Iford

JUNIORS

Margaret Stevenson
Annie Laura Becker

Vera Munsell

SOPHOMORES

Marion Kaechele
Norma Streeter
Doris Streeter
Faye Auble
Joy Vaughan
Beulah Woodland

Beatrice Brody
Christine Dynes
Frances Middleton
Lillian Wright
Wanda Kinde

FRESHMEN

Guenivere Ivory
Carol Brody

Velda Fowler
Vesta Bell

The WOLVERINE



Iford, N. Streeter, Vaughan, Schnackenburg, C. Brady, Kaechele, Bell.
Auble, Middleton, Munsell, Dynes, Rehkopf, Stevenson, Fowler, D. Streeter.
Young, Fender, Hallack, Brownson, Wright.

SESAME

*Local Sorority
Established in 1909*



HONORARY MEMBERS

Miss Helen Grimes
Mrs. Linda Landon

Dr. Marie Dye
Mrs. Olive Henkel

The WOLVERINE



Active Members

SENIORS

Elizabeth Burge
Marie Fox
Dorothy Holden
Margaret Hunter
Rose Keefer
Marjorie Zemke

Fern Kinton
Mildred Koyl
Mary Nelson
Erma Pasch
Katherine Scott

JUNIORS

Ruth Belknap
Grace Connor
Ruby Diller
Majel Horning
Zoe Winans

Isabel King
Isabel McIntyre
Beryl Stark
Jannette Trachsel

SOPHOMORES

Jean Anderson
Kathryn Beaubier
Phyllis Hill

Genevieve Rowand
Ellen Terry
Mary Waring

FRESHMEN

Lois Ayres
Christine Connor

Roberta Meeker
Helen Withenbury

PLEDGES

Ruth Bastow
Frieda Brief
Mabel Boyce

Dorothy Cummins
Claire Bray
Bernadine Young

The WOLVERINE



Connor, Holden, Withenbury, Boyce, Keefer, Ayres, Meeker.
Winans, Kinton, Horning, Breif, Anderson, Stark, Zempke, Diller.
Nelson, Connor, King, McIntyre, Koyl, Trachsel, Hunter, Pasch.
Beaubier, Baston, Hill, Waring, Belknap, Rowand, Terry.

SIGMA KAPPA

*National Fraternity
Founded at Colby College in 1874*



ALPHA TAU CHAPTER
Established at M. S. C. in 1927

The WOLVERINE



Active Members

SENIORS

Ann Anderson
Beryl Farr
Ruth Canby

Marian Finch
Margaret Patterson

JUNIORS

Beryl Abbey
Margaret Goodenow
Wilma Kinney

Magdalena Steensma
Ione Brice

SOPHOMORES

Virginia Adams
Jean Carruthers
Josephine Dean
Dorothy Wickstrom

Irene McKee
Kathryn Patterson
Helen Shoesmith

FRESHMEN

Jane Colvin
Katherine Cookerly
Marian Marquart

Jean Murphy
Mary Pangborn
Natalia Sutterby

PLEDGES

Shirley Baxter
Lois Everling
Kathrine Gordon

Rheta Hullinger
Virginia Palmer
Lois Van Ornum

The WOLVERINE



McKee, Van Ornum, Goodenow, Ingram, Sutterby,
 Kinney, Hullinger, Pangborn, Adams, Colvin, Shoesmith.
 Cookerly, Dean, Sharer, Patterson, Palmer, Murphy, Marquart, Baxter.
 Abbey, Finch, Wickstrom, Farr, Patterson, Steensma, Anderson, Canby.

THEMIAN

Local Fraternity
 Established in 1898



FACULTY MEMBERS

Mrs. Norma Roseboom
 Miss Louise Clemens

Miss Helen Grimes

The WOLVERINE



Redfield, Overholt, Lange, Ramsdell, Knight, Snow.
Hart, Gettel, Walstead, Johnston, Ossenheimer, Luce, Paull, Osgood.

DELTA ALPHA

Local Sorority
Founded 1929



PATRONESSES

Miss Louise Clemens

Mrs. J. B. Hasselman

MEMBERS

SENIORS

Helen Johnson
Ruth Gettell
Addie Redfield

Mary Paull
Ruth Walstead

JUNIORS

Grace Luce
Ruth Hart
Novia Osgood

Edna Ossenheimer
Mabel Snow

SOPHOMORES

Vernita Knight

PLEDGES

Esther Lange
Frances Ramsdell

Leona Overholt





Of unusual excellence and attracting more women students than any other department is the division of Home Economics. . . .

Becoming more powerful year after year, State's co-eds have taken over their own government and activities. . . .



WOMEN

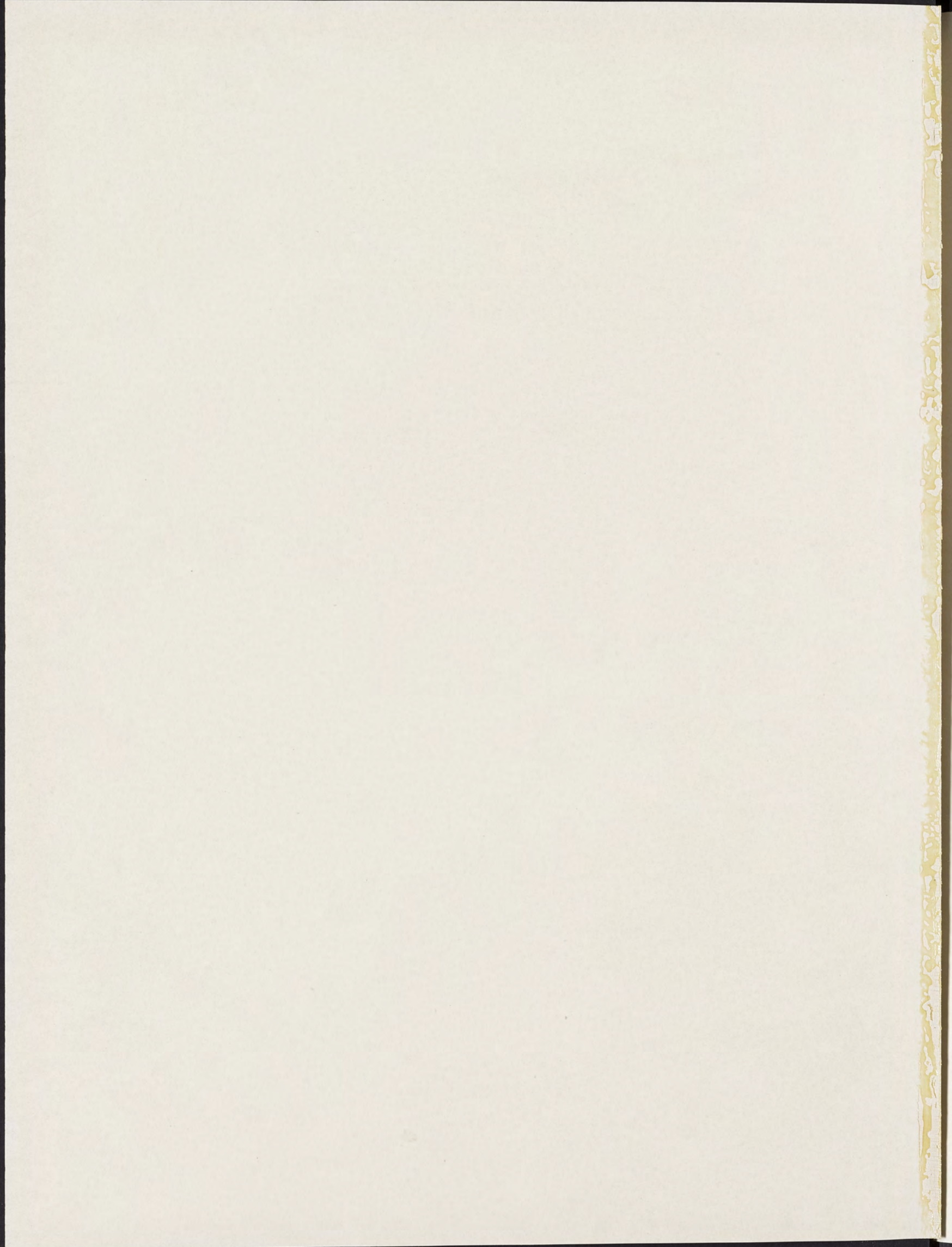

The WOLVERINE



The office of the Dean of Women is organized and maintained to be of value to women students of M. S. C. The Dean of Women is interested in the personal and academic success of all undergraduate women, in the best possible living conditions for them, in surroundings where they may study effectively, be among congenial companions, and take advantage of the opportunities for cultural development which the college community offers.

Because the Dean of Women can not go out and find those students who are in need of financial, academic or personal assistance, they must learn to come to this office freely, informally and as soon as their problems arise.

Elizabeth Tourad

DEAN

The WOLVERINE



Winifred Kalchthaler

The purpose of the Associated Women Students' Council is to regulate matters pertaining to women students. Its programme includes not only governmental duties, but it aims, through constructive organization, to make the college life of each individual girl a more productive whole.

Freshman Week is sponsored by the A. W. S. assisted by other groups on the campus. During these few days preliminary to the regular class work, every effort is made to make less difficult the adjustment of the Freshman girl to her new surroundings.

All women's elections and mass meetings, the Co-ed Prom, the Co-ed Follies, and the point activity system are sponsored by the A. W. S. The point activity system has been very carefully worked out, its aim being to offer every girl an opportunity to find expression through some activity in which she is particularly interested.

Every woman student is a member of the A. W. S. and it is the function of the Council to regulate women's activities on the campus for the good of the entire group.

Winifred Kalchthaler

PRESIDENT

The WOLVERINE



Merrill, Kline, Farley, Lipka
Murdock, Kalchthaler, Patterson

ASSOCIATED WOMEN STUDENTS

MEMBERS

Winifred Kalchthaler, *President*

Frances Perrin, *Treasurer*

Martha Farley, *Junior Representative*

Mary Lou Lipka, *Junior Representative*

Helen Murdock, *Vice-President*

Margaret Patterson, *Secretary*

Marian Kline, *Sophomore Representative*

Shirley Merrill, *Freshman Representative*

EX-OFFICIO

Shirley Mixer, *President of W. A. A.*

Hattie Lucas, *President Y. W. C. A.*

Frances Davis, *President Pan-Hellenic League*

Mary Jennings, *Union Board*

Helen Murdock, *President Sphinx*

Frances Lamb, *Point Activity Chairman*

Virginia Davis, *Co-ed Prom Chairman*

The WOLVERINE



Krause, Forshaw, Patterson, Whitley, Floten, Kaiser, Munsell
Cadewalder, Gumaer, Davis, Fiege, Anderson, Goodenow

PAN-HELLENIC COUNCIL

The purpose of this organization, which consists of two members of each sorority on the campus, is to form an inter-fraternity compact binding on all member chapters, and to regulate matters of Fraternity interest to all groups.

At the annual Pan-Hellenic Banquet the scholarship cup was presented to the sorority having the highest scholarship during the past year. Alpha Chi Omega won this honor.

Two delegates, Frances Davis and Annie Laurie Becker attended the Annual Conference of Intercollegiate Pan-Hellenic Associations of Urban Universities at Columbus, Ohio.

They brought back many points of interest and discussed problems that are common on all campuses.

The Spring Pan-Hellenic Ball held April 25 at the Hotel Olds was skillfully managed by Betty Forshaw.

OFFICERS

Frances Davis, *President*

Vera Munsell, *Secretary-Treasurer*

DORMITORIES

The Woman's Building, constructed in 1900 and Abbott Hall, built in 1888, are the largest women's dormitories. These are the real landmarks and the freshman girls are just as much in love with their rooms today as they were when the Woman's Building was built in 1900 and Abbott Hall was handed over for the use of the first girls in the Home Economics Division in 1896.

The third floor of the Woman's Building is the most important, especially at meal time. No mere man ventures into the Commons dining room except at the time of the formal dinner dance which the freshmen girls give once a year, and then guests are guaranteed the safety of numbers.

Off campus two small dormitories are inadequate for the over-flow from the campus buildings. The Eldon and farther away, Sunset Lodge, are the homes for the late registrants. These girls console themselves for their exclusion from the campus with the knowledge that a year from this fall there is to be a handsome new dormitory on the campus large enough for them all, fireproof in construction and with plenty of dining room and parlor space. The new building is a welcome addition to the Campus, and a much-needed improvement.

Dormitory officers were as follows:

WOMAN'S BUILDING

Elizabeth Foster, *President, Fall term*

Elizabeth Lee, *President, Winter term*

ABBOTT HALL

Adelia Beeuwkes, *President, Fall term*

Audrey Fernanberg, *President, Winter term*

ELDON HALL

Margaret Doughty, *President, Fall term*

Elizabeth Smith, *President, Winter term*

SUNSET LODGE

Barbara Peek, *President, Fall term*

Margaret Heineman, *President, Winter term*





Jane Dreje McKee

Chemian

Decatur





Magdalena Steensma

Chemian

Jackson



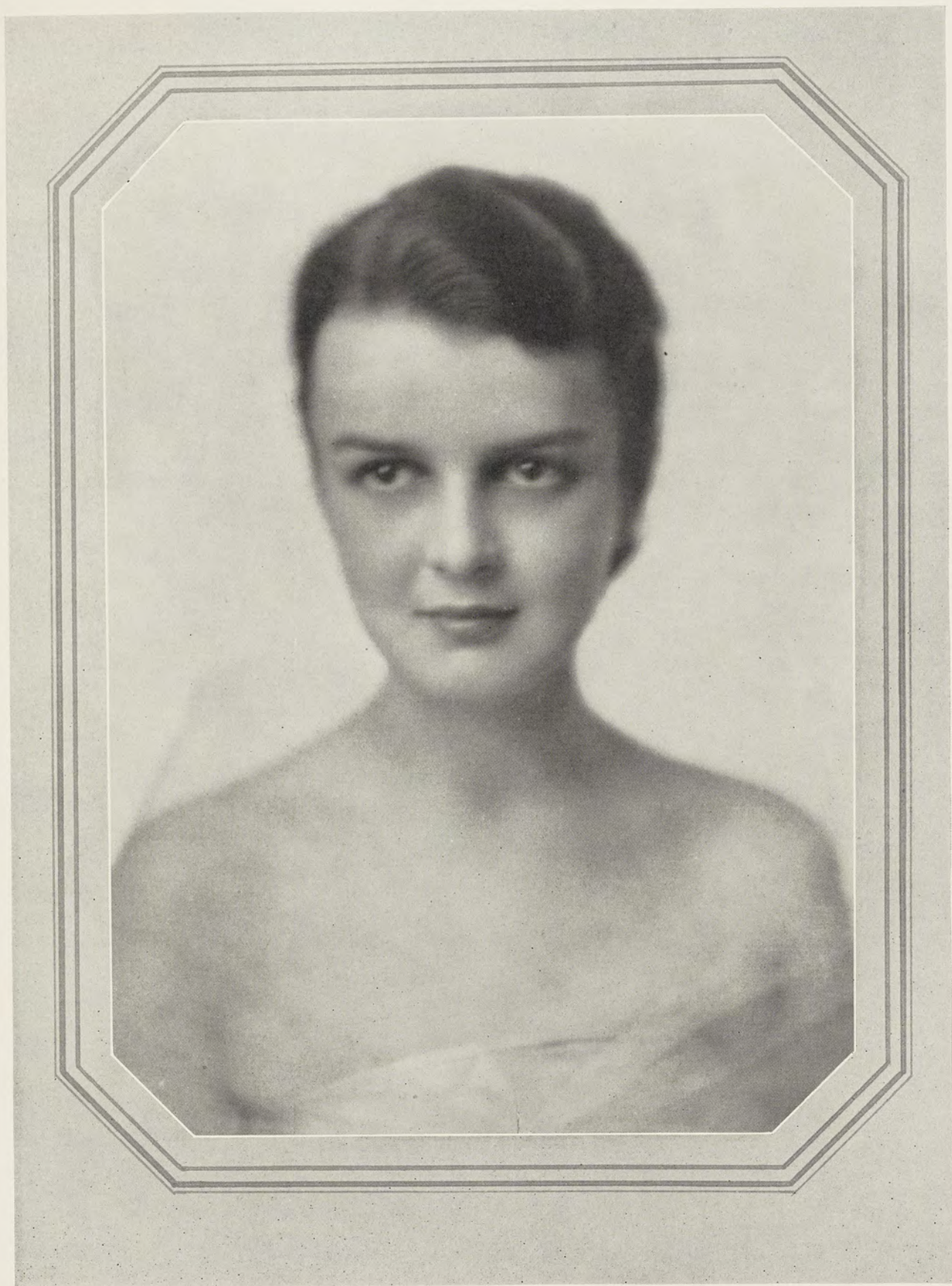

Virginia Ruth Ann Adams

Chemian

Lansing





Marian Elsa Hawley

Kappa Delta

Ludington





Phyllis Ruth Shassberger

Ero Alphian

Lansing





Vivian Louise Furber

Kappa Alpha Theta Hopkins





Selection by James Montgomery Flagg

Portraits by LeClear



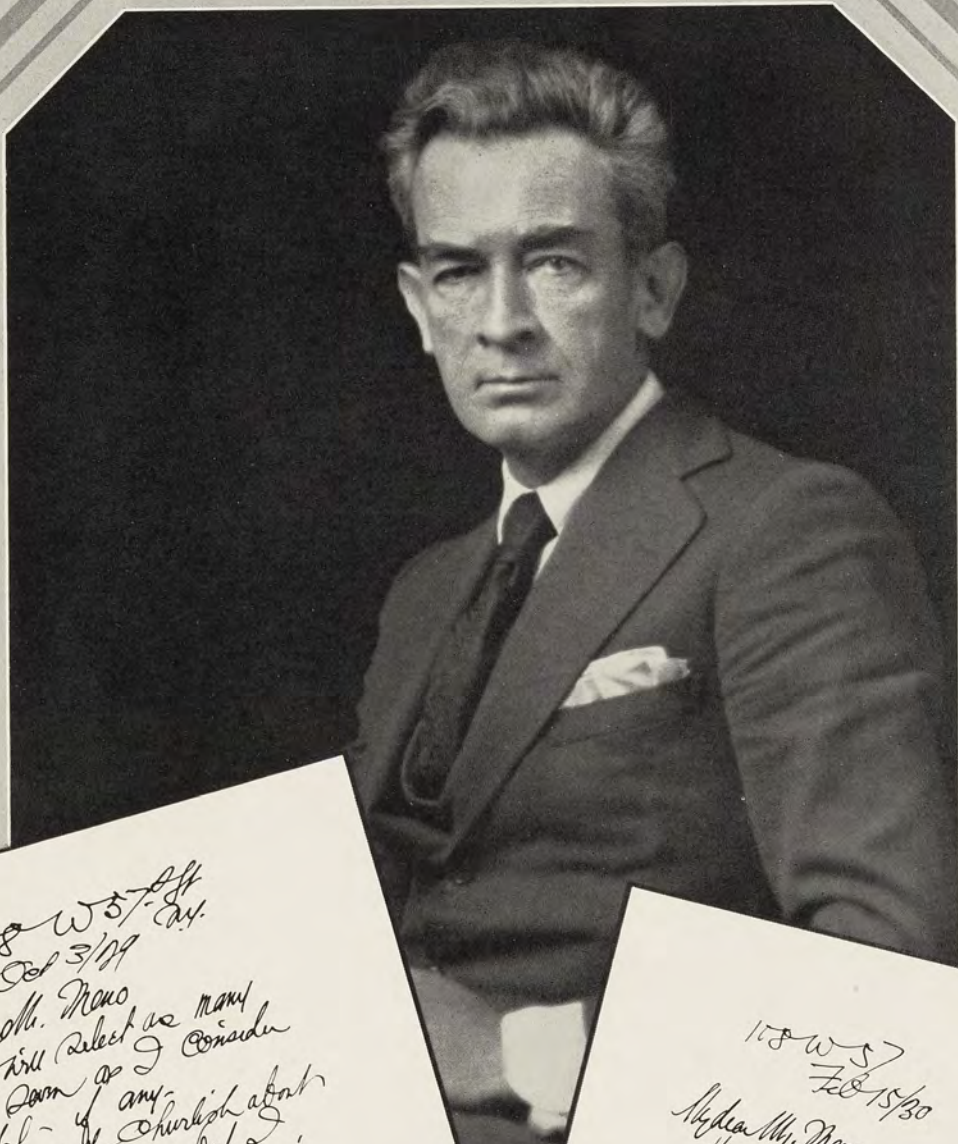

108 W 57 St
Oct 3/29
My dear Mr. News
I will select as many
of that group as I consider
beautiful - if any
in my class in, but I
never say a woman is
beautiful unless I actually
think so - Condition
Under most for my opinion
I can see along
hook to photo along
with best regards
James Montgomery Flagg

108 W 57
Feb 15/30
My dear Mr. News -
Have marked 6 - 1st choice
Number one - etc
They are all intelligent looking
girls from their faces -
even if they do go to college!
Sincerely
James Montgomery Flagg
Am enclosing my photo
as per your request -

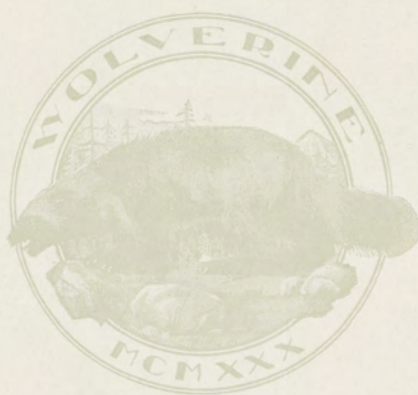

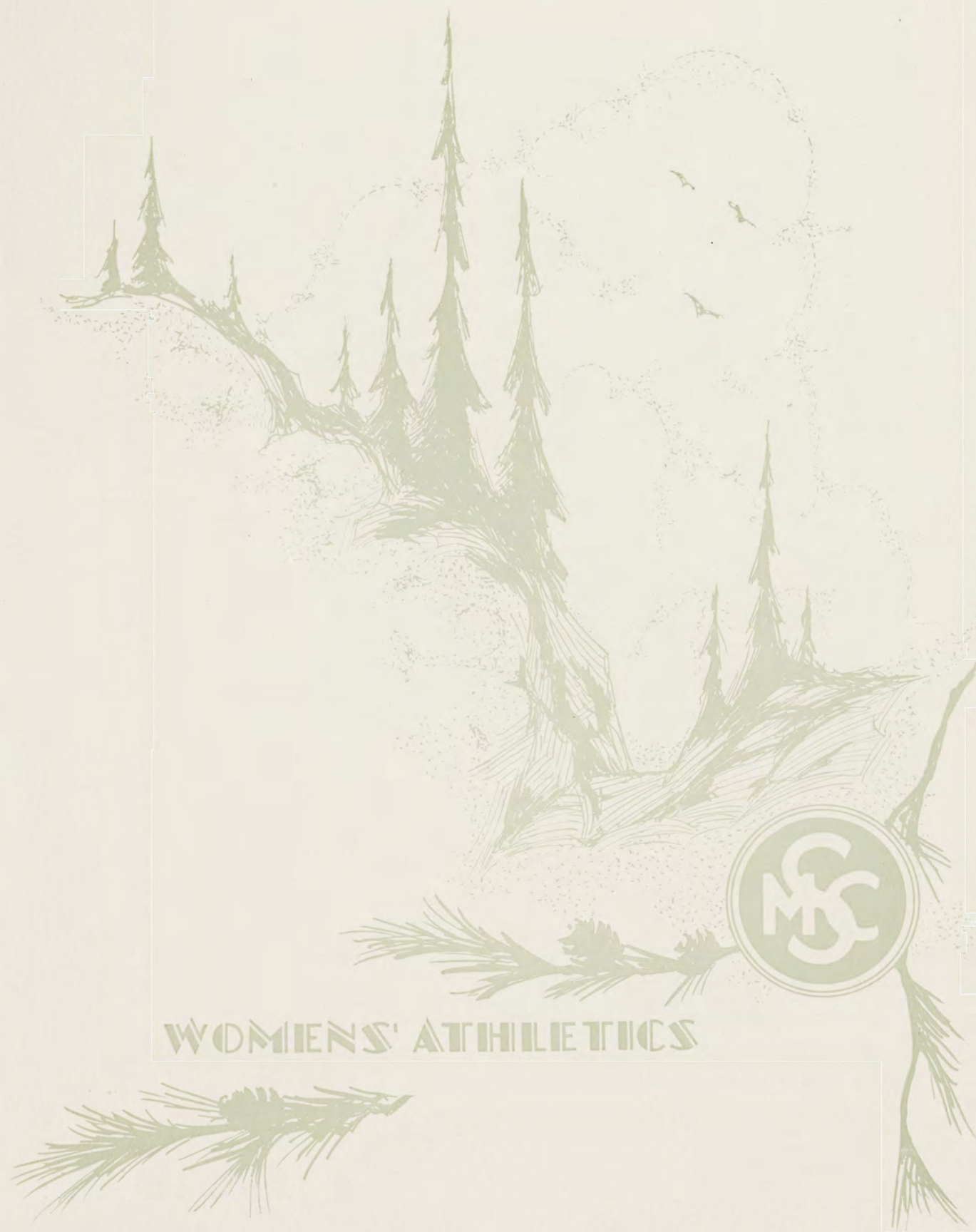

WOMIENS' ATHLETICS

The WOLVERINE



"Physical Education for all Women" is the slogan of the Women's department, and it is our endeavor to make it education in every sense of the word. The required Physical Education program comprises activities that develop motor co-ordination and skills for everyday life with particular emphasis on those activities that have carry-over qualities.

Every student has an opportunity to develop new skills or to participate in those activities that have the greatest appeal. This extra curricular program is entirely optional and includes Green Splash, the honorary swimming club, Orchesis, honorary dancing club, the Spartan Fencing Club, and the Women's Athletic Association. In addition to the Women's Athletic Association, which program includes competition in sixteen sports, there is an intra-mural program comprising ten sororities and three dormitories. Physical activity is a very necessary part of the life of the present-day college woman.

Helen D. Grimes

DIRECTOR OF PHYSICAL
EDUCATION FOR WOMEN

The WOLVERINE



M. Stevenson, H. Shoesmith, I. King, J. Piatt, A. L. Becker, G. Banks
S. Miller, S. Mixer, F. Perrin, I. Chapin

Women's Athletic Association

The Women's Athletic Association is a self-supporting organization made up of girls who take active part in sports sponsored by the organization. The Board which is made up of officers and managers, acts as executive body for the organization. An honor team is chosen in each sport at the end of the term. It is composed of players picked from class teams, whose technique and sportsmanship afford them the position.

OFFICERS

S. Mixer	/	/	/	/	/	/	/	/	/	/	President
F. Perrin	/	/	/	/	/	/	/	/	/	/	Vice-President
R. Preston	/	/	/	/	/	/	/	/	/	/	Secretary
S. Miller	/	/	/	/	/	/	/	/	/	/	Treasurer

MANAGERS

I. Chapin	/	/	/	/	/	/	/	/	/	/	Publicity
A. L. Becker	/	/	/	/	/	/	/	/	/	/	Concession
M. Stevenson	/	/	/	/	/	/	/	/	/	/	Hockey and Tennis
H. Shoesmith	/	/	/	/	/	/	/	/	/	/	Asst. Concession and Cheering
I. King	/	/	/	/	/	/	/	/	/	/	Swimming and Hiking
J. Piatt	/	/	/	/	/	/	/	/	/	/	Bowling and Track
G. Banks	/	/	/	/	/	/	/	/	/	/	Volleyball and Dancing
B. Dell	/	/	/	/	/	/	/	/	/	/	Archery and Rifle
M. Marks	/	/	/	/	/	/	/	/	/	/	Basketball and Golf
D. Holden	/	/	/	/	/	/	/	/	/	/	Baseball and Skating

The WOLVERINE

HONOR ROLL

The requirement of the Honor Roll is 1500 athletic activity points which represents membership on fifteen first-class athletic teams. These teams are chosen from girls who show extraordinary interest and skill in the sport in which they participate during the term. The reward for 1000 points is an Old English S, for 500 points a small S, while members of class teams are awarded numerals.

Honor Roll, 1930:

IRENE CHAPIN

FRANCES LAMB

FRANCES PERRIN

DOROTHY HOLDEN

ANNIE L. BECKER

S CLUB

ISABEL KING

CHARLOTTE CURTISS

DOROTHY BOWDITCH

RUTH PRESTON

DOROTHY LEITH

HATTIE LUCAS

DOROTHY HOLDEN

JANE PIATT

ANNIE L. BECKER

WINIFRED KALCHTHALER

FRANCES LAMB

SHIRLEY MIXER

FRANCES PERRIN

MARGARET WILSON

The WOLVERINE



Lamb, Diller, Leighton, Churchill, Bowditch, Lipka, Hunt, Foote, Farley, King

GREEN SPLASH

Honorary Swimming Society

ASSOCIATE MEMBERS

Helen Grimes
Dorothy Jane Parker

Jane Darland

ACTIVE MEMBERS

Frances Lamb
Dorothy Bowditch
Irma Christensen
Marion Marks
Jane Piatt
Dorothy Leith
Martha Farley
Mary Lou Lipka
Lois Foote
Jean Churchil

Ruby Diller
Frances Perrin
Irene Chapin
Shirley Mixer
Margaret Wilson
Margaret Stephens
Isabel King
Lena Lou Hunt
Jean Whitely
Marian Leighton

The WOLVERINE



Bowditch, King, DeVries, Marks, Parker
Ozias, Kline

BASKETBALL

M. Fox
G. Fox
P. DeVries
M. Utter
M. Kline
R. Ozias
M. Dunn
D. Bowditch
I. King

HONOR TEAMS

RIFLE

Mary Jones
Virginia Kaiser
Marian Kaechele
Fern Kinton
J. Anderson
G. Balzer
C. Connor
M. Marshall

TRACK

R. Preston
D. Barbarian
H. Murdock
D. Leith

FENCING

J. Carr
C. McCutcheon

ARCHERY

A. L. Becker
D. Holden
M. Allerton
M. Fox
J. Trachsel



Banks, Peterson, King, Strong, Fox, Parker
Blake, Leith, Pangborn

VOLLEYBALL

K. Blake
M. Fox
Isabel King
D. Leith
M. Pangborn
W. Peterson
H. Strong

SWIMMING

K. McAlvey
J. Churchill
M. Leighton
D. Leith
A. L. Becker



Anderson, McAlvey, King, Becker, Churchill, Leighton

HONOR TEAMS

GOLF

P. DeVries
R. Fender
D. Troth

BASEBALL

W. Kalchthaler
M. Mark
A. Hunter
M. Gumaer
M. Kline
A. Becker
M. Wilson
M. Moore
A. Musselman
R. Fender

HOCKEY

Annie L. Becker
Shirley Mixer
Dorothy Robbins
Margaret Wilson
Zoe Winans
Ruth Ozias
Marian Kline
Grace Connor
Faye Auble
Irene Chapin

BOWLING

Margaret Wilson
M. Dulso
Janette Trachsel
Merla Hammond
Alice Bloomer



Piatt, Trachsel, Dulso, Wilson

The WOLVERINE



WINTER INTRAMURAL SPORTS

Team	Points
Alpha Gamma Delta	235
Sigma Kappa	184
Sesame	170
Alpha Chi Omega	167
Themian	150
Alpha Phi	135
Ero Alphan	135
Kappa Alpha Theta	114
Chi Omega	104
Delta Alpha	100
Kappa Delta	100

FALL INTRAMURAL SPORTS

Alpha Gamma Delta	160
Kappa Delta	135
Sesame	125
Sigma Kappa	115
Woman's Building	105
Chi Omega	100
Themian	100
Alpha Chi Omega	55
Ero Alphan	50
Alpha Phi	50
Delta Alpha	50

INTRAMURAL CHAMPIONS

Hockey	Alpha Gamma Delta
Bowling	Kappa Delta
Swimming	Alpha Gamma Delta
Pinball	Alpha Gamma Delta
Rifle	Ero Alphan

INTRAMURAL MANAGERS

Shirley Mixer	Helen Grove
Phyllis DeVries	Annie L. Becker
Ruth Ranney	Isabel King
Dorothy Leith	Jean Carruthers
Ruth Walstead	Kay Blake
Virginia Kaiser	Freda Brief
Lena Lou Hunt	

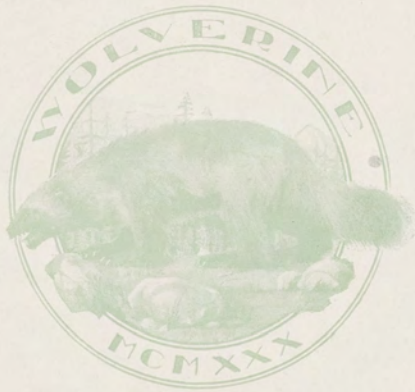



The Reserve Officers
Training Corps, the
largest and most im-
portant civilian com-
ponent of the Army
of the United States.

"To do all that
may be required
to achieve and
cherish a just
and lasting peace
among our-
selves and with
all nations."

—Lincoln



MILITARY



The WOLVERINE

The Value of the R.O.T.C.

The R. O. T. C. holds a distinguished position among the activities of the young men of the United States because it is at one and the same time highly honorable, very valuable to the nation, and beneficial morally, intellectually and physically to the individual student. It is honorable because the student participant acquires a potential ability for the defense of the country to which he and his family owe everything. It is honorable because he thus also becomes one who is a really valuable defender of the most enlightened system of government that the world has yet put into practice, a system where every man has a chance to acquire and practice those decent attitudes toward other men and those physical comforts of life for which humanity must be destined if we grant that it has any destiny at all.

The R. O. T. C. is valuable to the nation for the above stated reasons because it provides a source of officers available for the necessities of organized defense. The destiny of a people may be ever so manifest as indicated by the enlightened character of its system of government and the good intentions of its people, but unless it is prepared for organized defense its apparent destiny is but a mirage and it will perish from the earth.

The moral benefits of the R. O. T. C. spring from the fact that the traditional teachings of the corps emphasize and insist upon the truth, fair play and an equal sharing of all burdens as the student progresses through his various studies and advances grade by grade in the ranks of the organization. It is upon the foregoing qualities that the very life of democratic institutions depends.

The teachings of the R. O. T. C. confer upon the student outstanding intellectual advantages because there can be no disorderly or slovenly habits of thinking in the military courses. Precision is the very essence and the first requisite of these studies. In a nation like ours where work is so intense, where production is so vast and varied, and where these activities inevitably require a constant adjustment of political measures to economic actualities, a general capacity for orderly thinking is the great goal toward which the nation must progress not only to maintain the great momentum of its productivity but also to keep that vast force from shaking to pieces the very machinery of government. The R. O. T. C. is one of the great outstanding schools of orderly and precise thinking.

The physical benefits of the R. O. T. C. are obvious. They are superior because they are positive and precise, cultivating the co-ordination of mind and body. The various commands at drill require for success instant understanding by the student, his instant converting of understanding into decision and resolution, followed by suitable physical reaction. Each drill is in itself an orderly, invigorating school of physical improvement. Moreover, as the various movements of each unit, however small, depend upon the full and fair contribution of his part by each individual, this method of physical training reflects the most perfect spirit of democracy.

Edward Morris
COLONEL, CAVALRY
P. M. S. & T.

The WOLVERINE



Colonel Edward Davis
CAVALRY

The WOLVERINE



COLONEL EDWARD C. DAVIS, Cavalry, Commandant of the Michigan State College Reserve Officers Training Corps since September 1, 1930, has served with the United States Army for 32 years, during which time he advanced from the rank of second lieutenant to that which he now holds.

Colonel Davis participated in the siege of Santiago de Cuba during the Spanish-American war in 1898. He served in the campaigns in the Phillipines from 1899 to 1904, spent three years on the Mexican border and has three years of European service during the World War to his credit, having joined the British and French in 1916.

The colonel served on numerous fronts during the late war, namely: Macedonia, Egypt, Palestine, Mesopotamia, Arabia, France, Persia and India. At different times he was associated with the British, French, Russian, Serbian, Italian, Australian, New Zealand, Indian and Greek military forces. He took part in the Palestine campaign, serving with the Australian cavalry. He entered Jerusalem with General Lord Allenby of Great Britain as a member of the latter's staff. During the late stages of the World War he had charge of the American intelligence service operating in Holland.

Following the armistice, Colonel Davis was detailed to Berlin as United States military attache. While in Germany he became well acquainted with Marshal von Hindenburg, who later was chosen President of the German Republic. After six years of service in Europe, Africa and Asia, Colonel Davis took a post in the War Department at Washington, D. C. A short time afterward he was appointed military attache to Mexico. His last post before coming to East Lansing was military attache to Belgrade and Athens.

Colonel Davis has been awarded the American Distinguished Service Medal and wears the British Distinguished Service Order. He received his LL. B. degree from Cornell University in 1896.

The WOLVERINE

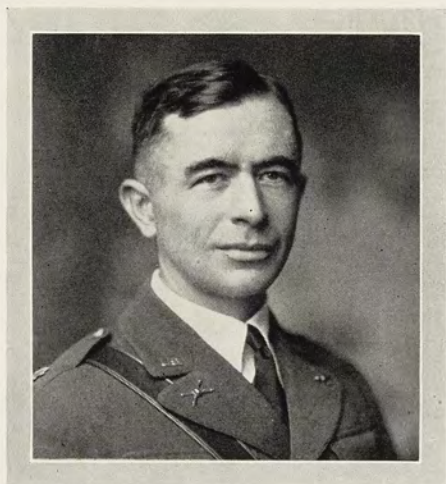

MAJOR C. THOMAS-STAHLE, C. A. C., *Executive Officer*



CAPTAIN P. W. HARDIE, C. A. C.



CAPTAIN S. G. BLANTON, Infantry



CAPTAIN E. B. CRABILL, Infantry

The WOLVERINE

CAPTAIN ROSS E. LARSON, Cavalry



CAPTAIN KENYON P. FLAGG, C. A. C.



CAPTAIN C. R. CHASE, Cavalry



FIRST LIEUTENANT L. HOYT
ROCKAFELLOW, Infantry





HONORARY OFFICERS

Each year it is customary for the entire Michigan State Cadet Corps to elect an honorary cadet colonel as sponsor for the regiment, and honorary majors for the infantry and artillery battalions and the calvary squadron.

The honor of being one of these sponsors is the highest which can be conferred upon any co-ed by the R. O. T. C.

Candidates for these positions are selected by the Officers' Club and the Honorary Colonel is voted upon by the entire corps, while the Honorary Majors are selected by the various units.



Miss Ruth Canby

The results of the balloting were as follows:

[illegible]

Miss Bernice Sexton



Miss Magdalena Steensma



Miss Dorothy Brown

The WOLVERINE



Cass J. Kershaw

CAVALRY SQUADRON

Upon the Cavalry rests the responsibility of all scouting and reconnaissance work. Although it is especially adapted to these missions, due to its extreme mobility, it is no less adapted to the other phases of modern warfare, for the equipment of Cavalry not only includes individual rifles, pistols and sabers, but machine guns, machine rifles and armored car troops as well.

The Cavalry course at State consists of a general training course during the first two years, while the elective course embraces advanced equitation, a machine gun

course, map reading and sketching, military history and policy and Cavalry tactics.

Two night rides are held during the spring term, Junior and Senior, while a Cavalry demonstration is given, the latter consisting of jumping, both singly and in groups, and some bareback work. In addition to these activities, the Cavalry acts as mounted escort to all notables visiting the campus.



Squadron appointments were:

MAJOR

Cass J. Kershaw

Amos T. Knutson

Don B. Grove

Edward C. Totten

Robert K. Knight

James M. Merritt

Stewart B. Cain

Kenneth B. Vaughan

John B. Wilson

Erwin H. Wilcox

CAPTAINS

James H. VanZylen

Horace M. Ocker

Herbert A. Miller

Ferris H. Oswalt

Allan H. Wright

Leland R. Cribbs

FIRST LIEUTENANTS

Lloyd J. Goulet

Lawrence E. Bredahl

James B. Richards

Connor D. Smith

Rossman W. Smith

Herbert E. Moore

SECOND LIEUTENANTS

Richard S. Tompkins

John W. Welch

Clayton C. Jobbett

Howard E. Bryant

Henry D. Cook

Robert R. Toles

Russell W. Hitchcock

Kenneth F. Lafayette

Milton F. Putman

Stanley Martinkewz

George B. Northcott

Kenneth T. Boughner

Herbert J. Rath

Franklin S. Cooper

Earl Gran

The WOLVERINE



Vernon H. Donaldson



Loren W. Jenkins

COAST ARTILLERY BATTALION

The Artillery is organized to aid in the support of the Infantry in its various movements and maneuvers.

The basic course covers general artillery drill and instruction in the use of the artillery weapons. The advanced course consists of field engineering and tactics, Military Law, Military History, and firing problems. Instruction covers practically all the weapons used in the coast artillery from the .22 calibre rifle to the 16-inch railroad howitzer.

The unit is equipped with two anti-aircraft machine guns; one 75 mm. anti-aircraft gun mounted on a truck; one 155 mm. field gun drawn by a ten-ton tractor, and all necessary range finding apparatus.

Battalion appointments were:

MAJORS

Loren W. Jenkins

Vernon H. Donaldson

CAPTAIN AND ADJUTANT

Glenn R. Burns

CAPTAINS

James G. Hayden
Kenneth W. Thompson
Leon L. Coffey

Henry B. Morse
Raymond L. Jennings

FIRST LIEUTENANTS

Franklin J. Howell
Hubert O. Miller
John J. Kling
Lee M. Corless
William M. Baxter

Arvo N. Niemi
Maurice M. Mason
Amos J. Hawkins
Lewis J. Workman
John E. Baird

SECOND LIEUTENANTS

O. Friend Ravell
Roy L. Greenman
George T. Brownell
Adam F. Schuch
Arthur L. Clark

Kenneth M. Knudson
Charles E. Aho
Frederick J. Burns, Jr.
Theodore P. Carbine
Reynold G. Anschutz



Paul H. Troth

INFANTRY BATTALION

The infantry is the backbone of the army, often referred to as "Queen of Battles," and the success or failure of a maneuver depends upon the discipline, training and equipment of the troops.

The work in this course is both practical and theoretical, and while basic infantry training consists of rifle practice and drill, the advanced work offers courses in sanitation, infantry weapons, military tactics, leadership, map reading, military history and policy, and the advanced military sciences.

An infantry demonstration is given annually showing a platoon in attack, the taking up of the battle formation as in regular warfare, with the conditions simulated as near as possible through the use of pyrotechnics, smoke, rifles, machine guns, automatic rifles, 3-inch trench mortars, and the 37 mm. guns.

Battalion appointments were:

MAJOR

Paul H. Troth, Jr.

CAPTAINS

Lawrence S. Smith
Albert W. Sachs

Walter J. Peterson
Joseph A. Porter

FIRST LIEUTENANTS

Edward K. Ellsworth
Clare W. Hendee

W. Harold Hannah
Lester A. Crane

SECOND LIEUTENANTS

Ross J. Porritt

Hugh C. Campbell

The WOLVERINE

M. S. C. BAND

The Michigan State College Military Band has had a most successful year. It not only has maintained, but has surpassed the high standard of previous bands both in musical and marching ability. During the football season the band received general praise for its fine work, especially at the U. of M. game at Ann Arbor, where it walked off with all the honors. The band's exhibition at this game was considered the best ever put on by any State band. Besides appearing at the football games and other events, the band was invited to participate in the Armistice Day ceremony at Grand Rapids where it proved to be the chief attraction of the parade.

During the winter term, the band played at the major basketball games and furnished a large part of the musical entertainment for Farmers' Week. The concerts presented during Farmers' Week were notable for the unusually high quality of the music.

The spring term brought the band a most ambiguous program. Besides lending its bit at the weekly military reviews, the band played for the major baseball games; the annual horse show and for the Commencement exercises. Distinct recognition was also given the organization when it was invited to play for the famous Blossom Festival at Benton Harbor, Michigan.

Of unusual interest to the student body and general public alike was the series of weekly concerts. These concerts were practically an innovation as they were offered for the first time in many years. It is the hope of Mr. Falcone to present this series of concerts again next year.

Mr. Leonard Falcone, Director of the Michigan State College Military Band, is indeed succeeding in his ambition to make the State College organization not only a first class marching band, in which field it already enjoys a national reputation, but also a band that is capable of performing concert music of the highest order.

Aside from his college duties, Mr. Falcone has been busy appearing as soloist and conductor with various musical organizations throughout the state, among which were the University of Michigan band and the National High School Orchestra and Band.

That Mr. Falcone's reputation extends beyond the confines of our own state is attested by the honor given him in being invited by the University of Iowa to act as an adjudicator for the Iowa State high school music contest held at the University of Iowa.



Leonard Falcone, *Director*



Ruth Belknap, *Sponsor*



G. L. Merchant, *Drum Major*

The WOLVERINE



358

1930

The WOLVERINE



The WOLVERINE

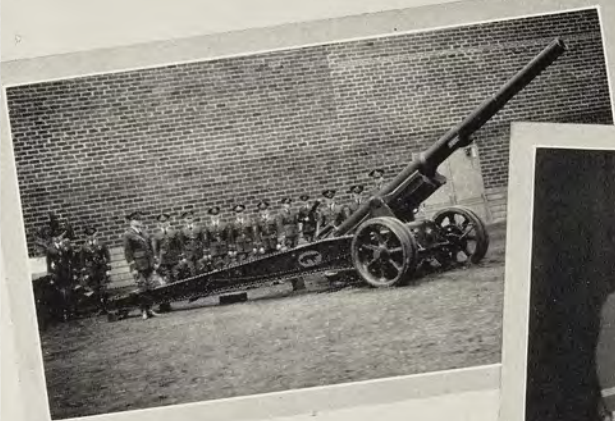

The WOLVERINE



The WOLVERINE



362

1930





Closely connected
with several other
courses of study is
that of Applied Sci-
ence which offers
specialized instruc-
tion in all the physical
and biological
sciences. • • •

Special occa-
sions, traditions
religiously ful-
filled by every
Spartan man and
woman. • •



MICHIGAN STATE



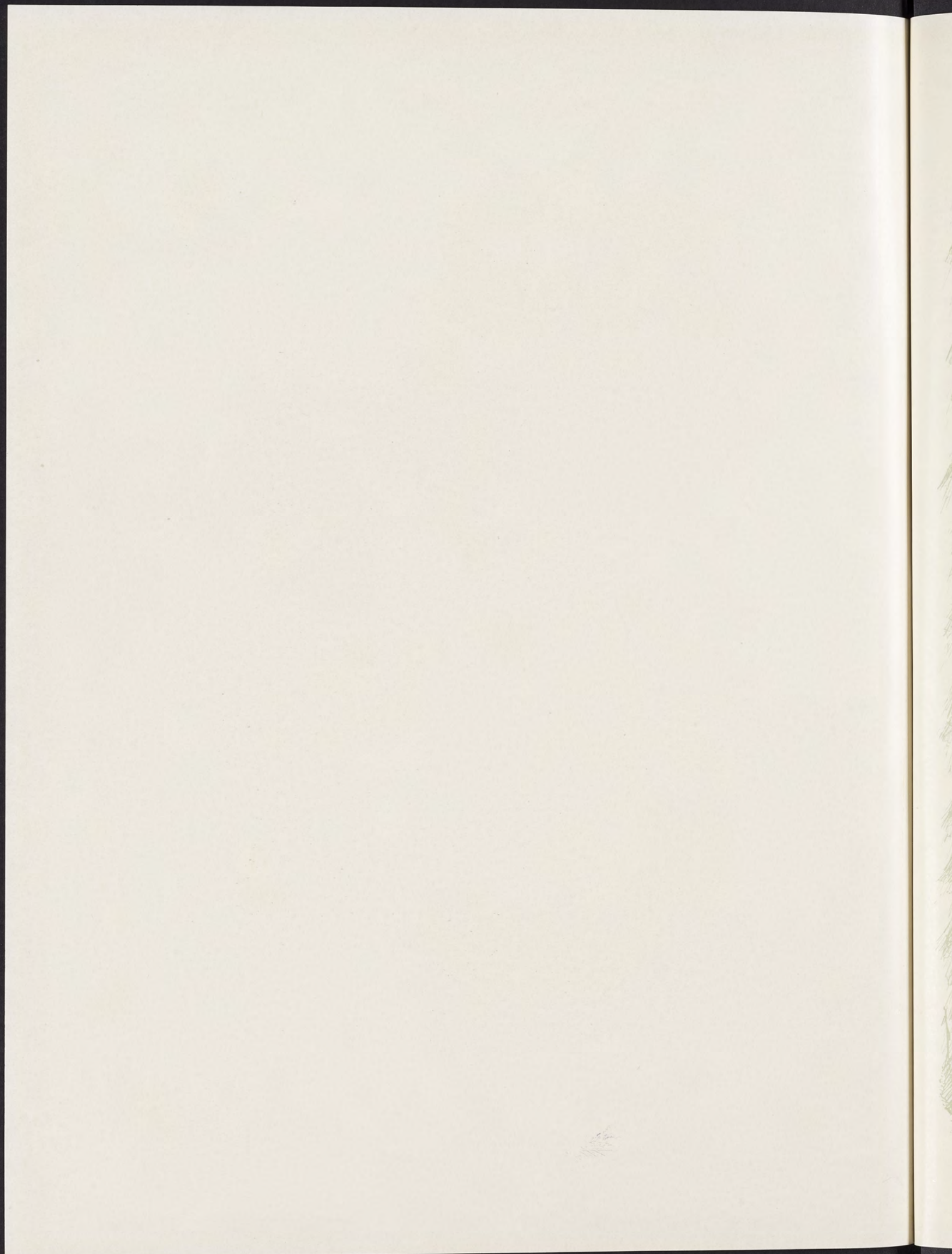

The WOLVERINE



367

1930

The WOLVERINE



The WOLVERINE

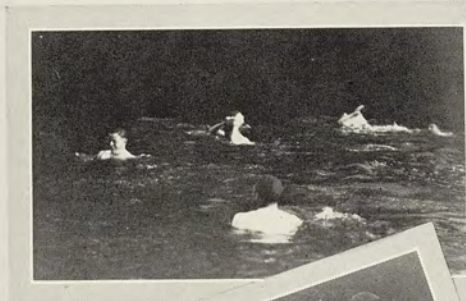

The WOLVERINE



370

1930

The WOLVERINE



The WOLVERINE



The WOLVERINE



The WOLVERINE



The WOLVERINE



The WOLVERINE



The WOLVERINE





W



Short
Course





R. W. Tenny

SHORT COURSE

The officers and class representatives of the Short Course Club sponsored an active program during the winter term. The weekly club meetings were very well received by the Short Course students. These meetings were addressed by such men as President Shaw; Dean Cox; R. A. Smith, State Geologist; W. C. Geagley, Turner Broughton and A. C. Carton, State Department of Agriculture; Sam Langdon, Clinton County; and Bert Wermuth, Editor of the *Michigan Farmer*.

President Shaw's special trophy to the best livestock judge among Short Course students was won by Emil Kober. Dean Cox's special trophy to the best crops judge among Short Course students was won by Earnest Simmons.

Ashley Berridge, Superintendent of the Potato Experiment Station and former Director of Short Courses, delivered the commencement address to the 1930 Short Course classes.

Class Representatives and Officers



J. Bates, Dairy Manufacturing; E. Simmons, Dairy Production; G. Dersehm, Second Year; M. Hodgins, First Year; H. Reynolds, Agricultural Engineering; C. MacFadden, Poultry
C. Manthei, Home Economics; W. Crawford, Decorations; D. Munro, Refreshments; C. Rossman, Vice-President; A. Rowe, President; I. Tobey, Secretary; E. McVannel, Treasurer W. McCarty, Party; M. Sanzenbacher, Home Economics

The WOLVERINE

Second Year Sixteen Weeks Course



T. Phillips, *Hartford*; L. Thurman, *Mt. Clemens*; S. McCrumb, *Eagle*; G. Dershem, *St. Louis*; J. Garman, *Mendon*; E. Siler, *Merrill*; G. Noble, *East Lansing*; B. Lessiter, *Clarkston*; D. Munro, *Novi*; N. Yenney, *Piqua, Ohio*
N. Ludlow, *Albion*; L. Garlick, *Willis*; P. Rossman, *Lakeview*; R. Remington, *Bloomington*; A. Rowe, *Flushing*;
R. Morrison, *Williamsburg*; I. Tobey, *Corunna*; W. McCarty, *Bad Axe*; A. Cowan, *North Street*

First Year Sixteen Weeks Course



W. Godfrey, *Jonesville*; W. Morgan, *Jonesville*; C. Widger, *Gaylord*; H. Lenz, *Hastings*;
R. Pierson, *Springport*; A. Libby, *Lansing*; E. Kober, *Conklin*; M. Keith, *Plainwell*; K. Bird, *Dundee*; B. Angevine, *Albion*
L. Beach, *Gagetown*; P. Leavenworth, *Grand Rapids*; M. Tayer, *Otsego*; G. Copenhafer, *Mendon*; A. Davies, *Marlette*
W. Crawford, *North Branch*; E. McVannel, *Gaylord*; E. DeLamater, *North Adams*; L. Farr, *Fruitport*; C. Rossman, *Goodrich*;
E. Plamondon, *Lake Leelanau*
R. Elmer, *Albion*; N. Holy, *Sherwood*; M. Corbin, *Armada*; L. Wilcox, *Evart*; K. Hobart, *Gagetown*; H. MacLagan, *Kalamazoo*;
H. Drescher, *Bay City*

The WOLVERINE

Monogram Winners



W. McCarty, Boxing; H. Lounsbury, Track; W. Crawford, Basketball;
L. Rick, Boxing; R. Morrisson, Basketball; C. Rossman, Wrestling; E. Plamondon, Wrestling; E. Siler, Basketball; G. Blank, Basketball
M. Corbin, Wrestling; H. MacLagan, Track; K. Wright, Basketball; R. Remington, Basketball; L. Beach, Basketball;
J. Kilb, Track; K. Hobart, Basketball

Basketball Team



G. Blank, Left Forward; R. Remington, Right Guard; E. McVannel, Right Forward; N. Ludlow, Center; B. Lessiter, Yellmaster
K. Hobart, Right Forward; W. Crawford, Right Guard; K. Wright, Left Forward; R. Morrison, Left Guard;
E. Siler, Center; L. Beach, Center

Games Played—14. Games Won—11. Games Lost—3.
Points Scored—263. Points scored by opponents—161.

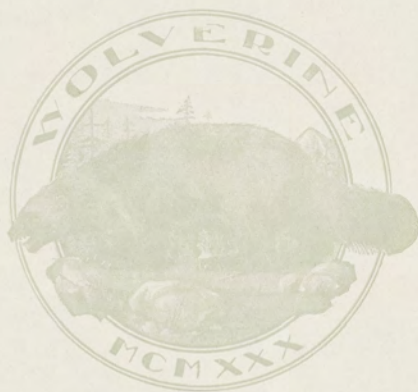

W

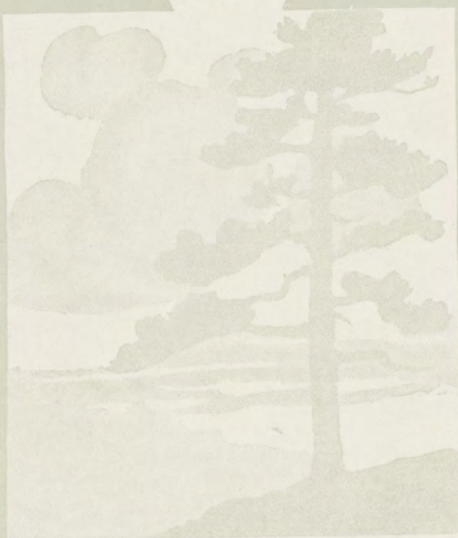

Our
Patrons

INDEX

	Page		Page
ACTIVITIES	173-236	GRADUATE STUDENTS	101-102
EXECUTIVE	175-181	JUNIORS	75-81
BOARD OF PUBLICATIONS	178	SENIORS	33-73
INTER-FRATERNITY COUNCIL	181	SOPHOMORES	83-89
LIBERAL ARTS BOARD	180		
STUDENT COUNCIL	176-177	CONTENTS	9
UNION BOARD	179	DEDICATION	6-7
HONOR	189-213	FOREWORD	8
ALPHA EPSILON MU	207	FRATERNITIES	239-282
ALPHA PSI	199	ALPHA CHI SIGMA	280-281
ALPHA ZETA	198	AE THEON	242-243
BAND CLUB	210	ALPHA GAMMA RHO	244-245
BLUE KEY	196	DELPHIC	246-247
EXCALIBUR	190	DELTA SIGMA PHI	248-249
LA COFRADIA	211	ECLECTIC	250-251
MU ETA OMICRON	208	EUNOMIAN	252-253
OMICRON NU	197	HERMIAN	254-255
PHI GAMMA PHI	213	HESPERIAN	256-257
PHI LAMBDA TAU	202	INDEPENDENT REPRESENTATIVE FORUM	282
PI DELTA EPSILON	203	LAMBDA CHI ALPHA	258-259
PI KAPPA DELTA	204	OLYMPIC	260-261
SCABBARD AND BLADE	192-193	PHI CHI ALPHA	264-265
SIGMA ALPHA IOTA	209	PHI DELTA	262-263
SIGMA DELTA PSI	212	PHI KAPPA TAU	266-267
SPHINX	191	PHYLEAN	268-269
TAU BETA PI	201	PI KAPPA PHI	270-271
TAU SIGMA	206	SIGMA ALPHA EPSILON	272-273
THETA ALPHA PHI	205	THETA KAPPA NU	276-277
VARSITY CLUB	194-195	TRIMOIRA	274-275
XI SIGMA PI	200	UNION LITERARY	278-279
MUSIC, ORATORY AND DRAMA	215-221	MICHIGAN STATE	365-377
DEBATING, MEN	218	MILITARY	245-362
DEBATING, WOMEN	219	DAVIS, COLONEL ELWARD	347-349
GLEE CLUB, MEN	216	PREFACE	11
GLEE CLUB, WOMEN	217	SHORT COURSE	379-383
THETA ALPHA PHI PRODUCTION	220-221	SORORITIES	285-308
ORGANIZATIONS	223-236	ALPHA CHI OMEGA	288-289
A. I. E. E.	227	ALPHA GAMMA DELTA	290-291
A. S. C. E.	228	ALPHA PHI	292-293
A. S. M. E.	229	CHI OMEGA	294-295
A. V. M. A.	226	DELTA ALPHA	308
ANIMAL HUSBANDRY CLUB	236	ERO ALPHIAN	296-297
DAIRY CLUB	234-235	KAPPA ALPHA THETA	298-299
GRANGE	230	KAPPA DELTA	300-301
HOME ECONOMICS CLUB	231	SESAME	302-303
HORTICULTURE CLUB	233	SIGMA KAPPA	304-305
LANDSCAPE CLUB	232	THEMIAN	306-307
Y. M. C. A.	225	SPARTANS	105-114
Y. W. C. A.	224	ALDERMAN, FRED	113
PUBLICATIONS	183-187	BAILEY, LIBERTY HYDE	108
Michigan Agriculturist	186-187	BAKER, RAY STANNARD	108
Michigan State News	184-185	BURNETT, EDGAR A.	109
ADMINISTRATION	15-28	CIMMER, ALICE	112
AGRICULTURE	22	COTTON, JOSEPH EELL	111
APPLIED SCIENCE	24	DAVENPORT, EUGENE	114
ENGINEERING	23	FERRIS, CHARLES E.	110
HOME ECONOMICS	25	FRANCISCO, DON	109
INSTITUTE OF MUSIC	27	JOHNSON, FRANK	108
LIBERAL ARTS	21	JULIAN, CARP	112
LIBRARIAN	20	KIMBALL, JAMES H.	109
PHYSICAL EDUCATION	28	McKENNEY, CHARLES	111
REGISTRAR	20	MORSE, PAULINA RAVEN	111
SECRETARY	19	MUMFORD, F. B.	110
SHAW, PRESIDENT R. S.	17	PEPPARD, MRS. LILLIAN	110
STATE BOARD OF AGRICULTURE	18	ROBSON, FRANK E.	114
TREASURER	20	ROGERS, FRANK F.	112
VETERINARY MEDICINE AND BIOLOGY	26	ROSE, PHILLIP S.	113
ATHLETICS	117-170	ROSEN, JOSEPH A.	114
BASEBALL	147-153	SMITH, CLARENCE BEAMAN	113
BASKETBALL, FRESHMAN	145	WOLVERINE STAFF	12-13
BASKETBALL, VARSITY	137-144	WOMEN	311-342
CROSS COUNTRY	164-165	ASSOCIATED WOMEN STUDENTS	314-315
FENCING	168	CONRAD, DEAN ELIZABETH	313
FOOTBALL, FRESHMAN	134-135	DORMITORIES	317
FOOTBALL, VARSITY	121-133	LES BELLES	319-333
HOCKEY	168	ADAMS, VIRGINIA RUTH ANN	324-325
MINOR SPORTS, FRESHMAN	170	FLAGG, JAMES MONTCOMERY	232-233
RIFLE	169	FURBER, VIVIAN LOUISE	330-331
SWIMMING	166	HAWLEY, MARIAN ELSA	326-327
TENNIS	169	McKEE, JANE IRENE	320-321
TRACK	155-161	SHASSBERGER, PHYLLIS RUTH	328-329
WRESTLING	167	STEENSMA, MAGDALENA	322-323
CLASSES	31-102	WOMEN'S ATHLETICS	335-342
FRESHMEN	91-99	W. W. A. A.	337

CAPTAIN ROSS E. LARSON'S "WOLVES"



FT. SHERIDAN '29

WE'LL TACKLE ANYTHING

Active Since the Days of
Buffalo Bill



FEATURING

"Piccolo Pete" and "The Stein Song"

Rudy Falconey
and His Three Piece Tea Band

Call on Me for Your
Saturday Night Bath

Biggest Bathtub
in the State

JAKE DAUBIT

"That's a Lotta Pool"



"Jahn and Ollier Again"

*We offer you a finesse in art and reproductions
created through conscientious service, and in-
spired by a genuine desire to distribute the best*

The JAHN & OLLIER ENGRAVING CO.

*Photographers, Artists and Makers of Fine
Printing Plates for Black and Colors*
817 W. Washington Blvd., Chicago

THIS ANNUAL ENGRAVED BY JAHN & OLLIER

The Campus Press

..... Incorporated

PRINTERS FOR
M.S.C. STUDENTS

.....

Publications A Specialty

.....

106 West Grand River Avenue
East Lansing



Many of America's finest educational institutions care for their large lawn areas with Ideal Power Mowers.



IDEAL POWER LAWN MOWER CO.
LANSING, MICHIGAN

*Complete Banking
Service . . .*

AT THE

Capital National Bank

.....

RESOURCES OVER

\$14,000,000

.....

ASSOCIATE OF THE GUARDIAN DETROIT UNION GROUP INC.



... That Every Owner Shall Be a Friend

The very nucleus of the Oldsmobile-Viking policy pledged to progress is fair and friendly dealing with the purchasers of Oldsmobile and Viking motor cars.

This policy becomes effective long before these cars are offered to the public—long before they are even built. And it continues to operate long after they are sold—in the form of service to Oldsmobile-Viking owners.

Briefly, the policy resolves itself into four parts—four responsibilities which Olds Motor Works recognizes toward every owner . . . to design progressively; to build faithfully; to sell honestly; to service sincerely.

Sound, progressive design is assured by the industry and intelligence of a capable engineering staff—backed by the vast resources of Olds Motor Works and the General Motors Research Laboratories and Proving Ground.

Faithful manufacture results from strict allegiance to the Oldsmobile-Viking pledge, "Anything short of my best is not acceptable."

Absolute honesty in advertising and in selling is born of perfect confidence in a good product which is priced fairly.

Finally, because good service goes hand in hand with a good product, Oldsmobile-Viking supports its dealers and joins with them in maintaining one of the broadest service policies in existence today.

Olds Motor Works values the good will of the public above all other considerations. And Olds Motor Works pledges itself to this policy of progress in order that public confidence may continue to exist, and to grow with the years . . . in order that every Oldsmobile-Viking owner shall be a friend.

OLDSMOBILE SIX VIKING EIGHT

PRODUCTS OF GENERAL MOTORS



Joseph S. Gagnier

Complete Service Printer

3101 MONROE AVE. - COR. McDougall

PHONES FITZROY 4500-1
DETROIT

HURD'S

*Have Been Satisfactorily
Outfitting*

Old Grads and Spartans

FOR 22 YEARS WITH

**Clothing, Hats and
Haberdashery**

OUR COLLEGE SHOP

is located at the Corner of
ABBOTT RD. and GRAND RIVER

Always Something "*New and Hot*"
at HURD'S

STUDENT

Supplies at Profit-Sharing Prices

WHOLESALE AND RETAIL

ENGRAVURE

214 Abbott, Opposite State Theatre

FRATERNITY PRINTERS
AND STATIONERS

MAKERS OF FINE STATIONERY
GREETING CARDS, NOVELTIES
AND LOOSE LEAF SPECIALTIES

Makers of new N-Gravograph Plateless Printing, for
Fraternity Stationery, Invitations, Programs, Novelties
and Announcements. Saves The Cost of Special Dies.

FREE Your Name or Monogram Engraved in Gold on
all Leather Goods, Pens and Note Book Covers

Picture Framing - Greeting Cards - Dennison Goods
Gold Stamping - Leather Goods - Drawing Materials

W*E sincerely hope that the hours you have
spent in our shops will be numbered
among the pleasant remembrances of your college
life. . .*

MARY STEWART SHOPS

"THE HOME OF MARY STEWART CANDIES"

LANSING

123 East Michigan Ave.

EAST LANSING

114 West Grand River Ave.

M.S.C. RESTAURANT

24 Hour Service



GEO. SPANOS, Prop.

"The Toast of Lansing"

**BAMBY
BREAD**



LAWRENCE BAKING CO.

High Quality Cadet Uniforms and "Superior Quality" Caps

Make outfits that are worn and praised by
many of the Leading Military Schools.



PERFECT
SATISFACTION
IS
GUARANTEED
EVERY WEARER
OF A
HENDERSON-
AMES CO.
UNIFORM

THERE
ARE
REAL
VALUES
AND
STYLE
IN
EVERY
UNIFORM

*Secure Catalog Showing Styles and Cloth
Samples, or see the Made-up Garments.
It will be a Pleasure to Show Them.*

THE HENDERSON-AMES CO.
KALAMAZOO, MICH.

Portraits...

IN

~ *The 1930 Wolverine* ~

BY

...LeClear

LANSING

THE COVER

of this Book is a Colorcraft Cover

PRODUCED BY

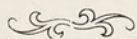

THE MICHIGAN BOOK BINDING CO.

1036 Beaubien St., Detroit, Michigan

The Hunt Food Shop

Congratulations
to the Class of '30

CAFETERIA

SERVICE DINING ROOMS

Fancy Baked Goods

Mrs. Stovers Bungalow Candies
Mary Lee Candies

*Service
Convenience
Quality*



The Hotel Downey

Coffee Shop in Connection

Save With Safety

AT

COLLEGE DRUG COMPANY

103 E. Grand River
128 W. Grand River



EAST LANSING DRUG CO.
Your REXALL Stores

EQUIPMENT

For Every Educational Need

See Our Furniture in

HOME ECONOMIC BLDG.
HORTICULTURAL BLDG.
COMMONS BLDG.
LIBRARY BLDG.

Information Yours On Request

*Our Service Will
Please You.*

Standard School Fixtures Co.

GRAND RAPIDS, MICHIGAN

"The City of Good Furniture"

Wilson Sandwich Shop

1011 E. Michigan Ave.

J. W. KNAPP CO.

Lee Furniture Company

114 S. Grand Ave.

Richman Bros. Company

Ladies Wear

N. H. Present

118 E. Michigan Ave.

LEONARD'S

East Lansing

The Sugar Bowl

106 S. Washington Ave.

Lansing

Jury-Rowe Company

Sprowl Brothers

Correct Apparel for Women and Misses

Lansing Storage Company

"We Know How"

Michigan Brass & Electric Co.

213 S. Grand Ave.

Fields Exclusive Millinery

204 S. Washington Ave.

BROCHON CO.

Rumsey Furniture Co.

C. E. ROGERS

Leather Goods Store

23 Years in Lansing

BOPP BROS.

Lansing

J. B. Simpson, Inc.

Tailored to Measure

H. M. Begro, Rep.

The Style Shop

Sleep Any Place — But Eat at

Rex's Subway Lunch

Merritt & Bailey

State Kicks

121½ N. Washington Ave.

LEWIS BROS.

113 S. Washington Ave.

American State Savings Bank

Four Branches

L. D. Mills Co.

Lansing

Mahoney's

214 S. Washington Ave.

20th Century Tailors

Free Repairing and Pressing Service
on Garments Made by Us.

Anderson Book and Gift Shop

T H E S M O K E S H O P

Chas. Washburn, '17

More Power to You...

ENGINEERS — AGS — ARTS
and WHAT-NOTS

Some far off day when you are re-arranging your bookshelf you will run across this Wolverine and experience a thrill of happy days recalled. By that time success will be yours, with the high ambitions of your student days an actual accomplishment. Again we'll say "More Power To You" which means



Complete line of Contractors Equipment and Power
Units for Industrial and Agricultural demand.

NOVO ENGINE CO.
Clarence E. Bement, Vice-Pres. & Gen. Mgr.
LANSING — MICHIGAN
U. S. A.

Ten Alleys
Fifteen Tables



Olympic Rainbow Recreations

"The Bowling Home of M. S. C."

TWO LOCATIONS

STEVE MaCRIS, Prop.

IHLING BROS. EVERARD CO.

"Kalamazoo Uniform Co."
KALAMAZOO, MICHIGAN

UNIFORMS

A Product of a factory old in skill and
experience, but modern in equip-
ment and enthusiam--

*Those seeking good uniforms, write for our latest
catalog "T" and have access to the latest in style.*



300 ROOMS

150 BATHS

The HOTEL KERNS

Caterers

Especially to the College
Fraternities -- Sororities

Dinner Dances

Ballroom — Private Diningrooms

Fred C. Trier Construction Co.

GENERAL
CONTRACTORS
and BUILDERS

"Builders of Quality"

SAGINAW, W. S.
MICHIGAN

THE STATE COLLEGE BOOK STORE

College Text Books and Supplies
at Co-operative Prices



"Always at the Service of the Students and Alumni."

NORMA E. WAGNER, Manager

We Rope It and Throw It-



"Doc"

"Lawyer Joe"

HEDRICK & CASWELL

Webberville Dude Ranch

Send for Illustrated Booklet and Free Lessons



When in need of

Stimulation

call at my office in the
Physics Building

and you won't get it!

C. W. CHAPMAN

Sahara Lectures



Local Agent for
Aimee Semple MacPherson

All kinds of Revivals
and Prayer Meetings

ART FARWELL

"Hallelujah"

CONGRATULATIONS

1930!

... and another thought:

Now is the time to increase the stroke; hit the line harder; sprint to the tape, and score in the Game of Life!

From this point on—work is a privilege for him who has faith in himself. It is an obligation to those who have placed their faith in you—your parents and State. Keep faith with them.

Auto-Owners

INSURANCE COMPANY

AUTOMOBILE INSURANCE

HOME OFFICE AT LANSING, MICHIGAN



*Stop at
the Olds!*

Just a half dozen steps from the very center of everything in the town—with a quota of three hundred modern and spacious rooms with bath—with both dining rooms and coffee shop of pleasant surroundings and even p'eanter repasts—the Olds confidently invites you to become its guest.

And for parties too, you will find the service and the appointments of this progressive hostelry equal to your most exacting needs.

The Hotel Olds

GEORGE L. CROCKER, Manager

Lansing, - - - - Michigan

The State Journal

Established 1855

Lansing, Michigan

Dependable Newspaper Service

Full Morning and Evening Associated Press Reports.
Complete 24 hour News Service furnished by a large staff of writers and cable service with all principal news centers of the world.

Over 44,000 Daily Net Paid Certified Circulation

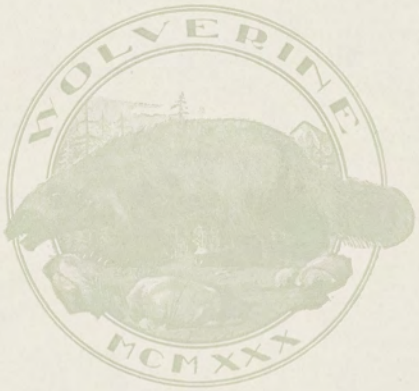

The WOLVERINE

Autographs

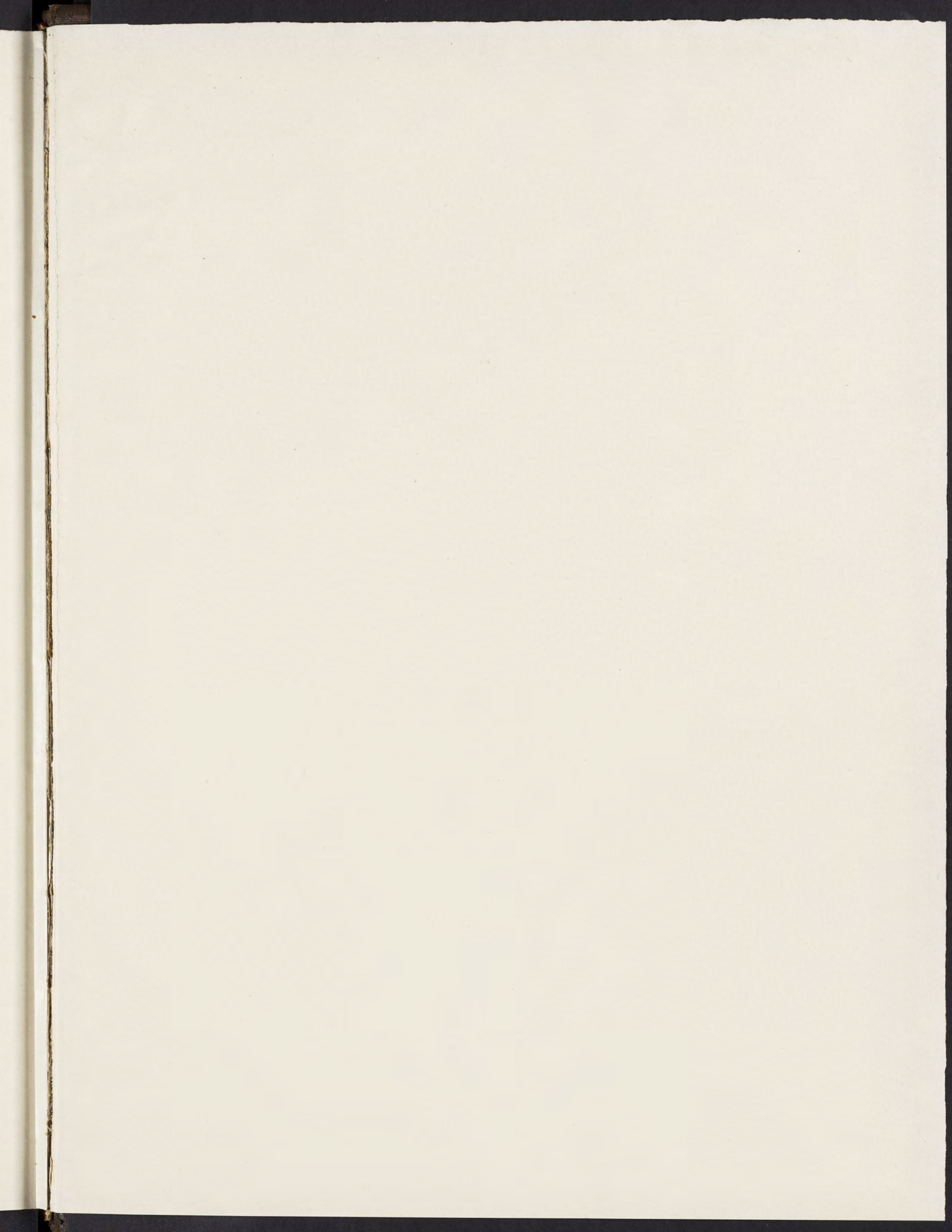

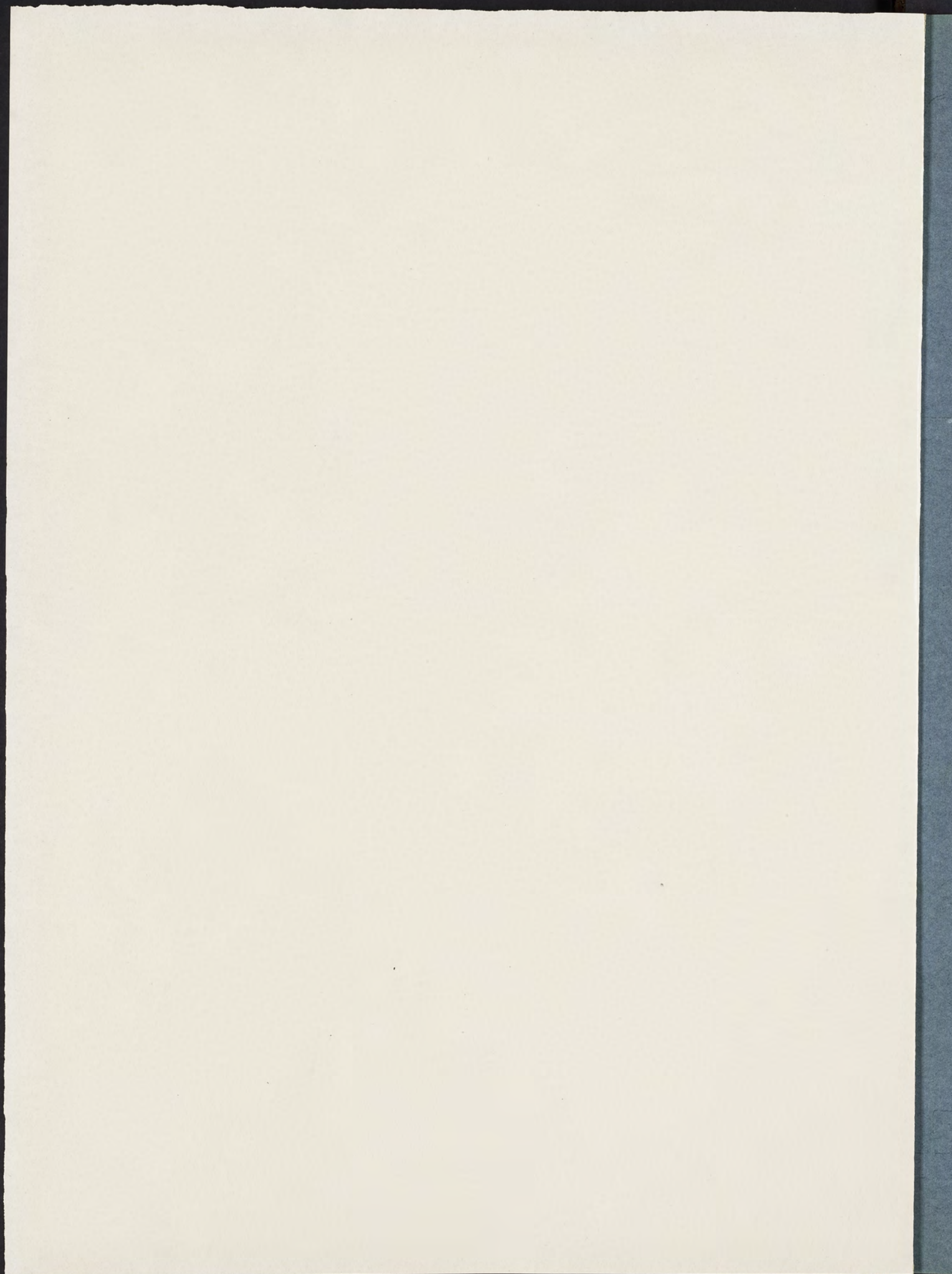

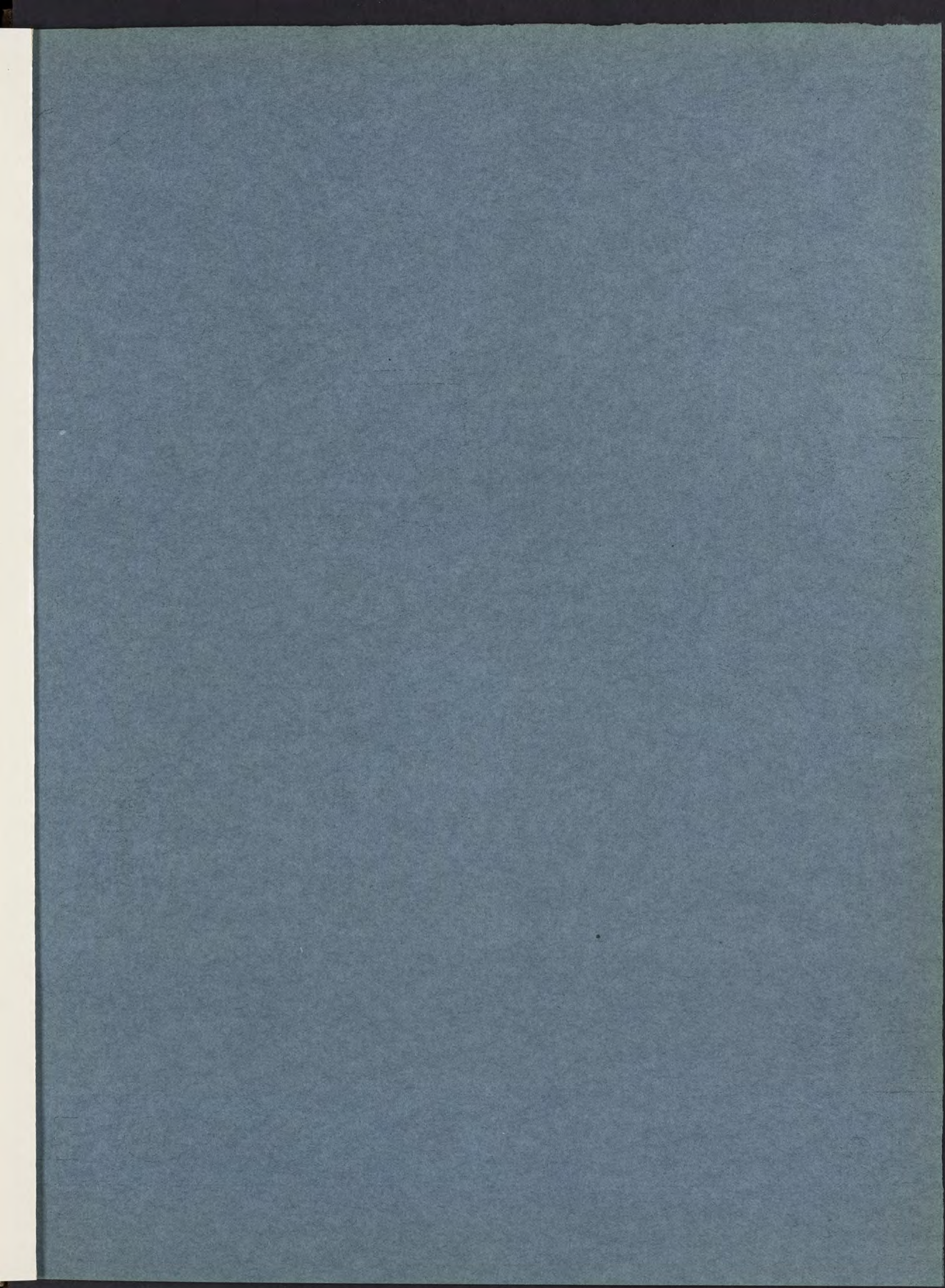



The 1930 WOLV



VERINE

