

Ex-
Libris

The 1931 VOL


OLVERINE



The 1931 WOLVERINE

COPYRIGHT
1931

WILLIAM D. PRATT
Managing Editor

EARL H. STEIMLE
Business Manager



The Wolverine

1931

Published by the

STUDENTS

of Michigan State College

EAST LANSING, MICHIGAN



"Close beside the winding Cedar's
Sloping banks of green,
Spreads thy campus, Alma Mater,
Fairest ever seen.

"First of all thy race, fond mother,
Thus we greet thee now,
While with loving hands the laurel
Twine we o'er thy brow."

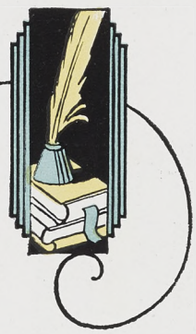

Dedication

To those immortal spirits who builded rude cabins in the wilderness and planned the first home of Michigan State College » » » » » » » » » »

To those who, in the dawn of a new era, builded with Brick and Stone for the future without sacrifice of Natural Beauty » » » » » » » » » »

And to those who, with faith and pride in their Alma Mater, are building for a glorious tomorrow » »

This, the twenty-ninth edition of the Wolverine is reverently dedicated. » » » » » » » »

FOREWORD

TO PRESENT pictorially the physical beauty of Michigan State College and to adequately express the spirit of her men and women is the major aim of the nineteen thirty-one Wolverine.





Contents

ADMINISTRATION — ORGANIZATIONS

CLASSES — WOMEN

CAMPUS — FRATERNITIES

ATHLETICS — MILITARY

SATIRE

CAMPUS BEAUTIFUL

IN the past year a portentous program of improvement and expansion has created a new Campus Beautiful at Michigan State. Many structural changes in the interest of the future have already appeared. Old familiar landmarks have disappeared under the wave of progress. In keeping with this program of beautification, the Wolverine desires to preserve within its pages the vitalized pastoral beauty of the campus

IN MEMORIAM

FACULTY

Alfred Knight Chittenden, M. F.

STUDENTS

Arthur L. Boyle, '34

Laverne L. Lickly, '34



ADMINISTRATION BUILDING

Erected in 1881 as the college library by funds appropriated by the State Legislature, this building now contains the administrative offices.



ADMINISTRATION

THE STATE BOARD OF AGRICULTURE

Citizens of Michigan should not overlook the vast importance of the physical development of Michigan State College. In intellectual and spiritual culture, environment is a potent factor. Development of our college which will beautify our classic shades by adding well appointed surroundings will necessarily inspire cultural development.

The growth and development of the college has been remarkable and inspiring. It is now regarded as one of the outstanding institutions of its kind in America, and is well and favorably known abroad. The old farm with which it started, purchased in 1855, has been converted into a campus which is one of the most spacious and beautiful in the country.

The program of beautification of the campus now in progress is a magnificent step to a greater era. It will set into motion a real esprit de corps, invincible in the future.

L. Whitney Watkins.

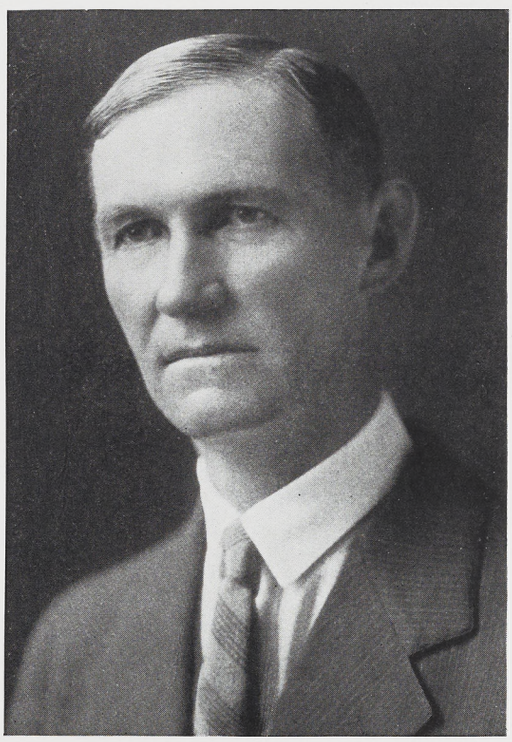

L. Whitney Watkins
Chairman

Members of the Board

L. Whitney Watkins, *Chairman*
Robert Sidey Shaw, *Presiding Officer*
Herman H. Halladay, *Secretary*
Jacob Schepers, *Treasurer*

Hon. Webster H. Pearce
Mrs. Dora Stockman
Melville B. McPherson

Jay R. McColl
Clark L. Brody
William E. Berkey

THE PRESIDENT'S MESSAGE

Those who are associated with Michigan State College have the hope and ambition to make its Campus so aesthetically beautiful within the next few years that it will become an attraction to all beauty-lovers. This is indeed a worthy ambition and one that cannot be brought about over night or without the expenditure of a large sum of money. Since this program will take much time, most of the important objectives have not been attained.

It is our desire to stimulate a full and complete appreciation and understanding of nature which must go hand in hand with cultural education. What is needed primarily is the development of spirit of appreciation of Nature at her best.

The physical development of the College is especially interesting. Those far-sighted individuals, who laid the foundation for this institution and were cognizant of the necessity for beautiful surroundings, deserve a memoriam of praise. Today it is our duty to recognize this valuable inheritance, that has been handed down to us through the years, and carry forward in this program of beautification to a newer and greater Campus Beautiful.

Robert S. Shaw



President Robert Sidey Shaw

ADMINISTRATIVE OFFICERS



Herman H. Halladay
Secretary of the College



Everett Lewis Austin
Acting Dean of Liberal Arts

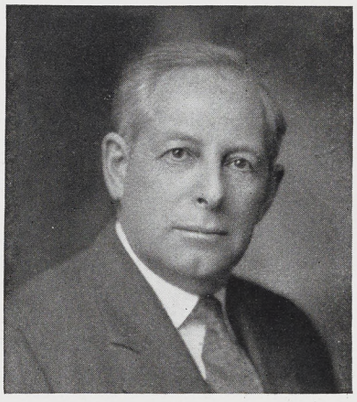

J. Schepers
Treasurer of the College



Elida Yakeley
Registrar



Linda E. Landon
Librarian

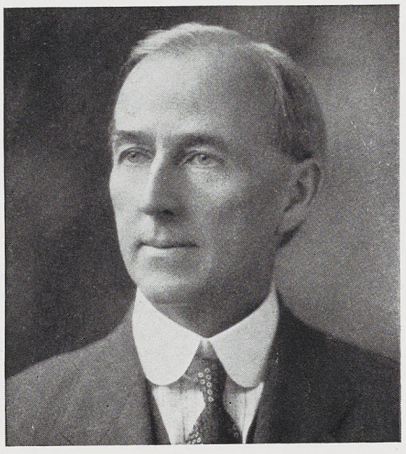

Ernst A. Bessey
Dean of Graduate School



Joseph P. Cox
Dean of Agriculture

ADMINISTRATIVE OFFICERS



Henry Bernhard Dirks
Dean of Engineering



Marie Dye
Dean of Home Economics

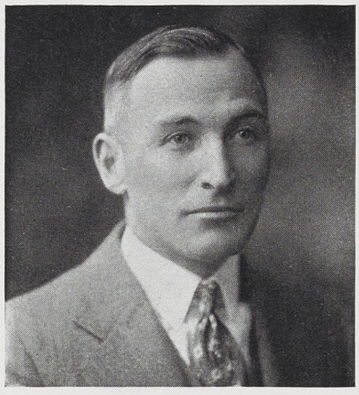

Robert James Baldwin
Director of Extension Division



Albert Henry Nelson
Director of Summer Session



Ralph Whitcomb Tenny
Director of Short Courses

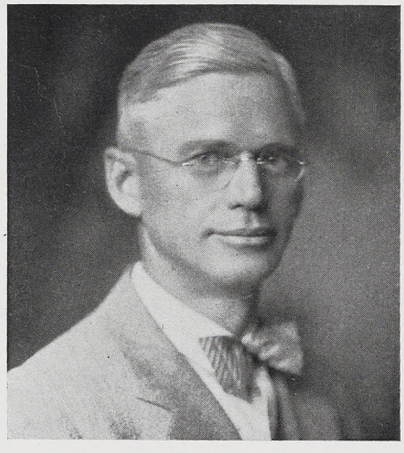

Ward Giltner
Dean of Veterinary Medicine



Ralph Chase Huston
Dean of Applied Science

FACULTY

Robert Sidey Shaw, B. S. A., D. Agr.
President

DEANS

Everett Lewis Austin, Ph. D.
Acting Dean of Liberal Arts
Professor of Education

Ernst Athearn Bessey, Ph. D.
Dean of Graduate School
Professor of Botany

Henry Bernhard Dirks, B. S., M. E.
Dean of Engineering
Director of Engineering Experiment Station
Professor of Mechanical Engineering

Elisabeth W. Conrad, Ph. D.
Dean of Women
Professor of French

Joseph Frank Cox, B. S. A.
Dean of Agriculture

Marie Dye, Ph. D.
Dean of Home Economics
Professor of Nutrition

Ward Giltner, M. S., D. V. M.
Dean of Veterinary Medicine
Professor of Bacteriology and Hygiene

Ralph Chase Huston, Ph. D.
Dean of Applied Science
Professor of Chemistry

Edward Hildreth Ryder, M. A., M. Ped.
Dean of Liberal Arts *Secretary of the Faculty*
Professor of History and Political Science

PROFESSORS

Chester Lawrence Allen, M. S., C. E.
Professor of Civil Engineering

Ernest Lee Anthony, M. S.
Professor of Dairy Husbandry

George Arthur Brown, B. S.
Professor of Animal Husbandry

Carl Guy Card, B. S.
Professor of Poultry Husbandry

Frank Wilbut Chamberlain, B. S., D. V. M.
Professor of Comparative Anatomy

Charles Willis Chapman, A. B., B. S.
Professor of Physics

Alfred Knight Chittenden, M. F.
Professor of Forestry

Arthur John Clark, A. B.
Professor of Chemistry

Charles Scott Dunford, M. A.
Professor of Business Administration

Lloyd Clement Emmons, A. M.
Professor of Mathematical Statistics
Research Professor of Institutional Administration

Dwight Tarbell Ewing, Ph. D.
Professor of Physical Chemistry

Lawrence North Field, B. M. E.
Professor of Machine Design

LeRoy Stewart Foltz, M. S. in E. E.
Professor of Electrical Engineering

Victor Ray Gardner, M. S. A.
Professor of Horticulture
Director of Agricultural Experiment Station

Charles Parker Halligan, B. S.
Professor of Landscape Architecture

Elam Tandy Hallman, D. V. M.
Professor of Animal Pathology

James Blood Hasselman, A. B.
Professor of Journalism
Supervisor of Publications

Wilbur Olin Hedrick, Ph. D.
Professor of Economics

Mary Amelia Hendrick, A. B.
Professor of History and Political Science

Elton Brainard Hill, M. S., M. Agr.
Professor of Farm Management

Leo Cecil Hughes, A. M.
Professor of Modern Languages

Harrison Randall Hunt, Ph. D.
Professor of Zoology

John Peter Hutton, D. V. M.
Professor of Surgery and Medicine

William Walter Johnston, A. M.
Professor of English

Josephine Kackley, B. S.
Professor of Public School Music

Lydia Lester Lightring, B. A., M. D.
Professor of Physical Education for Women

Charles Ernest Millar, Ph. D.
Professor of Soils

Eben Mumford, Ph. D.
Professor of Sociology

Harry Hayes Musselman, B. S.
Professor of Agricultural Engineering

Harold Smith Patton, Ph. D.
Professor of Economics

Rufus Hiram Pettit, B. S. in Agr.
Professor of Entomology

Louis Clark Plant, M. S.
Professor of Mathematics

Howard Christian Rather, B. S.
Professor of Farm Crops

FACULTY

HARRY SEPTA REED, B. S.
Professor of Chemical Engineering

LEWIS RICHARDS, M. A. (Hon.)
Professor of Music

DORSEY READ RODNEY
Professor of Military Science

ARNOLD GEORGE SCHEELE, A. M.
Professor of Art

HENRIK JOAKIM STAFSETH, M. S., D. V. M.
Professor of Pathogenic Bacteriology

ROBERT KENT STEWARD, B. S., C. E.
Professor of Drawing and Design

RALPH HAYWARD YOUNG, B. S.
Professor of Physical Education
Director of Athletics

ASSOCIATE PROFESSORS

CHARLES DODSON BALL, JR., M. S.
Associate Professor of Chemistry
Instructor in Physical Education

ANNA ELIZABETH BAYHA, M. A.
Associate Professor of Home Economics

STANARD GUSTAF BERGQUIST, B. A., M. S.
Associate Professor of Geology

FREDERICK CHARLES BRADFORD, M. S.
Associate Professor of Horticulture

MERLE BYERS, B. S., M. A.
Associate Professor of Home Economics Education

CLAUDE MARSHALL CADE, B. S., M. A., C. E.
Associate Professor of Civil Engineering

CLARK WELLS CHAMBERLAIN, Ph. D., LL. D.
Associate Professor of Physics

LOUISE ISABEL CLEMENS, M. S.
Associate Professor of Home Economics
Director of Food Service Union Building

MERTON MAINE CORY, B. S., E. E.
Associate Professor of Electrical Engineering

JOHN WILLIAM CRIST, Ph. D.
Associate Professor of Horticulture

STANLEY EDWIN CROWE, A. M.
Associate Professor of Mathematics

JAMES HAROLD CROWLEY, LL. B.
Associate Professor of Physical Education

HENRY TOWNSEND DARLINGTON, Ph. D.
Associate Professor of Botany
Curator of Herbarium

RICHARD DEZEUW, Ph. D.
Associate Professor of Botany

ELDON EUGENE DOWN, M. S., M. Agr.
Associate Professor of Farm Crops

FREDERICK WILLIAM FABIAN, Ph. D.
Associate Professor of Bacteriology

ARTHUR FARWELL, B. S.
Associate Professor of Music

LYMAN L. FRIMODIG, B. S.
Associate Professor of Physical Education
Assistant Director of Athletics

EDWARD ARTLEY GEE, A. M.
Associate Professor of Economics

WINIFRED SARAH GETTEMY
Associate Professor of Home Economics

GEORGE MANNERS GRANTHAM, M. S.
Associate Professor of Soils

LOUIS GRAVEURE
Associate Professor of Voice

IRMA HANNAH GROSS, M. S.
Associate Professor of Home Economics

VERNON GUY GROVE, Ph. D.
Associate Professor of Mathematics

ELIJAH LYNN GROVER, B. S., M. A.
Associate Professor of Education

WILLIAM HABER, Ph. D.
Associate Professor of Economics

BRUCE EDWIN HARTSUCH, A. B.
Associate Professor of Chemistry

RUFUS PERCIVAL HIBBARD, Ph. D.
Associate Professor of Botany

GEORGE WILLIAM HOBBS, B. S., M. E.
Associate Professor of Mechanical Engineering

CHARLES RUSSELL HOFFER, Ph. D.
Associate Professor of Sociology

CARL ARTHUR HOPPERT, Ph. D.
Associate Professor of Chemistry

RALPH STOLL HUDSON, B. S.
Associate Professor of Animal Husbandry
Superintendent of Farm

RAY HUTSON, M. S.
Associate Professor of Entomology

EGBERT SYLVESTER KING, B. L.
Associate Professor of Speech

JOHN HERMAN KOBS, A. B.
Associate Professor of Physical Education

WILLIAM EARL LAYCOCK, A. B.
Associate Professor of Physics

PAUL STANLEY LUCAS, M. S.
Associate Professor of Dairy Manufactures

ELMER BERNHARD LYON, A. M.
Associate Professor of History

EUGENIA INEZ MCDANIEL, A. B.
Associate Professor of Entomology

WALTER LEROY MALLMANN, M. S.
Associate Professor of Bacteriology

ROY EDGAR MARSHALL, M. S.
Associate Professor of Horticulture

FACULTY

Clive Raymond Megee, B. S., A. M.
Associate Professor of Farm Crops

Lorin George Miller, B. S.
Associate Professor of Mechanical Engineering

William Arthur Murray, B. S., E. E.
Associate Professor of Electrical Engineering

Albert Henry Nelson, A. M.
Associate Professor of Journalism
Director of Summer Session

Chace Newman
Associate Professor of Drawing and Design

Henry Lantz Publow, B. S., Chem. E.
Associate Professor of Chemical Engineering

Benjamin Brokaw Roseboom, B. S.
Associate Professor of Physiology and Pharmacology

Norma L. Gilchrist Roseboom, A. B.
Associate Professor of English

Oren Leone Snow, B. S.
Associate Professor of Physics

Guy Greene Speeker, A. M.
Associate Professor of Mathematics

Joseph William Stack, M. S.
Associate Professor of Zoology

John White Steward, B. M. E.
Associate Professor of Drawing and Design
Supervisor of Attendance

Major Charles Thomas-Stahle, M. S.
Associate Professor of Military Science

Fred Martin Thrun, Ph. D.
Associate Professor of Economics

Benjamin Francis VanAlstyne, B. S.
Associate Professor of Physical Education

Jethro Otto Veatch, M. A.
Associate Professor of Soils

Branson Alva Walpole, M. S.
Associate Professor of Agricultural Education

Ethel Gladys Webb, B. S.
Associate Professor of Home Economics

Edward Fred Woodcock, Ph. D.
Associate Professor of Botany

Herman Wyngarden, Ph. D.
Associate Professor of Economics

ASSISTANT PROFESSORS

Ernest Mills Banzet, M. A.
Assistant Professor of Sociology

Harry Carleton Barnett, A. M.
Assistant Professor of French

Frank Newton Barrett, M. S.
Assistant Professor of Poultry Husbandry

Lieutenant Russell Emerson Bates
Assistant Professor of Military Science

Captain Stanley Gifford Blanton, A. M.
Assistant Professor of Military Science

George Abraham Branaman, M. S.
Assistant Professor of Animal Husbandry

Claude Lamar Brattin, B. M. E.
Assistant Professor of Drawing and Design

Leon Duane Burhans
Assistant Professor of Physical Education

Miles Webster Casteel, A. B.
Assistant Professor of Physical Education

James Thomas Caswell, A. M.
Assistant Professor of History and Political Science

Wallace Larkin Chandler, Ph. D.
Assistant Professor of Bacteriology

Captain Charles Rawlings Chase, B. S.
Assistant Professor of Military Science

Jessie Fremont Clark, B. Ped. A.
Assistant Professor of Art

Captain Edwin Blake Crabill
Assistant Professor of Military Science

John Conely DeCamp, B. S., M. For.
Assistant Professor of Forestry

John Martin DeHaan, A. M.
Assistant Professor of Psychology and Philosophy

Edward Donald Devereux, Ph. D.
Assistant Professor of Bacteriology

Karl Dressel, B. S., M. For.
Assistant Professor of Forestry

Mabel Sperry Ehlers, B. S., M. A.
Assistant Professor of Home Economics

Oscar William Fairbanks, B. S., M. E.
Assistant Professor of Drawing and Design

Edwin Ashley Finney, M. S.
Assistant Professor of Civil Engineering

Lieutenant Kenyon Putnam Flagg, B. S.
Assistant Professor of Military Science

Myrtle Dewey Francis, B. S., M. A.
Assistant Professor and Supervising Teacher of Home Economics Education

Verne Alonzo Freeman, B. S.
Assistant Professor of Animal Husbandry

Charles Goodsell Fulkerson, A. M.
Assistant Professor of English

Herman Joseph Gallagher, B. S., M. Agr.
Assistant Professor of Agricultural Engineering

Helen Deborah Grimes
Assistant Professor of Physical Education

Warren Wayland Hitchcock, B. S., C. E.
Assistant Professor of Civil Engineering

Carl Fountain Huffman, M. S.
Assistant Professor of Dairy Husbandry

FACULTY

Howard Eckler Johnson, D. V. M.
Assistant Professor of Comparative Anatomy

Ruth Young Johnston, M. A.
Assistant Professor of History

Howard Warren Joyner, A. M.
Assistant Professor of Art

William Aultin Kelly, Ph. D.
Assistant Professor of Geology

Russell Hiram Kelty, B. S.
Assistant Professor of Apiculture

Captain James A. Kilian, B. S.
Assistant Professor of Military Science

William Scribner Kimball, Ph. D.
Assistant Professor of Mathematics

Edward Everett Kinney, M. S.
Assistant Professor of Electrical Engineering

Elmer Leininger, M. S.
Assistant Professor of Chemistry

Wilfred Carl Lewis, A. M.
Assistant Professor of Chemistry

Robert Spencer Linton, B. S.
Assistant Professor of Agricultural Education

Clement Searl Logsdon, B. S., M. A.
Assistant Professor of Economics

Robert Earl Loree, M. S.
Assistant Professor of Horticulture

O'Neal Mason, A. M.
Assistant Professor of Chemistry

Louis Brawley Mayne, A. B.
Assistant Professor of English

Joseph David Menchhofer, A. M.
Assistant Professor of Speech

Charles Addison Miller, C. E.
Assistant Professor of Civil Engineering

Edwin Morrison, M. S.
Assistant Professor of Physics

Henry Carlton Moore, B. S.
Assistant Professor of Farm Crops

Walter John Muilenberg, A. B.
Assistant Professor of English

Claude Milton Newlin, Ph. D.
Assistant Professor of English

Horace Lundh Olson, Ph. D.
Assistant Professor of Mathematics

John Wesley Patton, M. S., D. V. M.
Assistant Professor of Pharmacology

Herbert Russell Pettigrove, B. S.
Assistant Professor of Farm Crops

James Ellis Powell, M. S.
Assistant Professor of Mathematics

Edward C. Prophet, M. A.
Assistant Professor of Geography

Kenneth Charles Randall, B. S.
Assistant Professor of English

Walter Edward Reuling, B. S., M. E.
Assistant Professor of Mechanical Engineering

James Earl Robertson, B. S.
Assistant Professor of Drawing and Design

Lieutenant L. Hoyt Rockafellow
Assistant Professor of Military Science

Mabel Claire Rogers, B. S., A. M.
Assistant Professor of Home Economics Education

Edward Karns Sales, D. V. M.
Assistant Professor of Surgery and Medicine

Edmund Chester Sauve, B. S.
Assistant Professor of Agricultural Engineering

Frederick G. Sefing, Met. E., M. S.
Assistant Professor of Mechanical Engineering

Forrest A. Smith, B. S.
Assistant Professor of Education

Janet Katherine Smith, M. A.
Assistant Professor of Home Economics

Earle Henry Stewart, B. S., M. E.
Assistant Professor of Drawing and Design

Forrest Cook Strong, M. S.
Assistant Professor of Botany

George Ellis Taylor, M. S.
Assistant Professor of Dairy Husbandry

Julia Frances Tear, A. B.
Assistant Professor of Home Economics

John Frederick Thaden, Ph. D.
Assistant Professor of Sociology

Frank Richard Theroux, M. C. E.
Assistant Professor of Civil Engineering

George Malcolm Trout, M. S.
Assistant Professor of Dairy Manufactures

Orion Ulrey, M. S.
Assistant Professor of Economics

Lewis Patrick Waldo, M. A.
Assistant Professor of English

Rutherford Henry Westveld, B. S., M. For.
Assistant Professor of Forestry

Margaret Elizabeth Whittaker, B. A., M. S.
Assistant Professor of Nutrition

Carrick Earl Wildon, M. S.
Assistant Professor of Horticulture



AGRICULTURE HALL
Erected in 1909 by funds appropriated
by the State Legislature.


MICHIGAN · STATE · COLLEGE
OF AGRICULTURE AND APPLIED SCIENCE
ESTABLISHED
1857

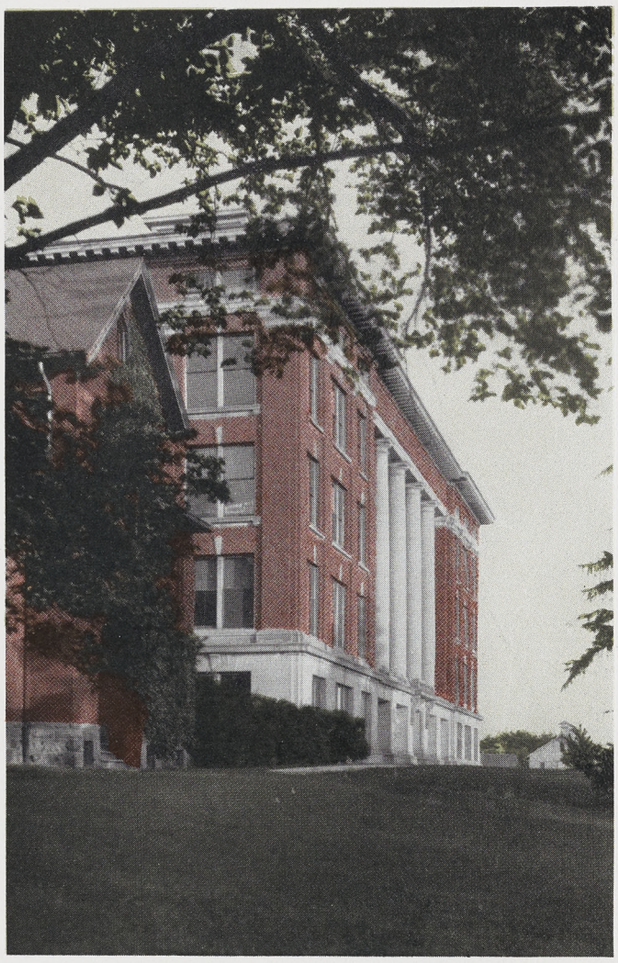

CLASSES



SENIORS

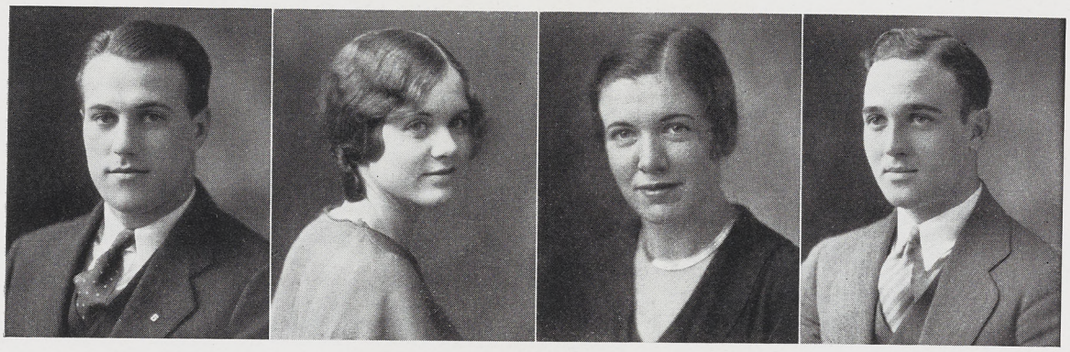

Gerald Breen | Bernice Sexton | Jean Cadwallader | Edward Gibbs

CLASS OF '31

Officers

President ..... GERALD BREEN
Vice-President ..... BERNICE SEXTON
Secretary ..... JEAN CADWALLADER
Treasurer ..... EDWARD GIBBS

Committees

Athletic
Richard C. Giffey, Chairman
Lawrence E. Keyt
Donald W. Clark
Maurice L. Greer

Senior Ball
C. H. Coster, Chairman
Adrian D. Smith
Elizabeth Krause
Robert H. Carruthers

Cap and Gown
B. H. Schimmel, Chairman
Clark J. Chamberlain
Lenard R. Dowd
Jean Cadwallader

Publicity
Glen R. Larke, Chairman
Dorothy M. Chinnick
Deci M. Watkins

Water Carnival
Raymond C. Schaubel, Chairman
Stuart V. Wilsey
Thomas L. Woodworth
Horace S. Craig
Wayne W. Scott
Mary A. Hewett
Beryl E. Abbey
Madeline K. Dulso
Clarence H. Callahan

Finance
Edward H. Gibbs, Chairman
Edward C. Ryon
Herbert E. Kipke
Mary Ann Uptegrove

Announcements and Invitations
Roger R. Grove, Chairman
Fay A. Whelan
Anita G. Anderson
Charles J. Derr

Men's Activities
L. J. Jackson, Chairman
A. Christenson
W. L. Fauver
Herbert C. List
Herman C. List

Women's Activities
Margaret C. Goodenow, Chairman
Margaret E. Stevens
Josephine Heybarker
Phyllis R. Shassberger

Commencement Arrangement
Frank Harbin, Chairman
Alfred M. Luech
Karl A. Jepson
Dorothy A. Brown
Eileen E. Paterson
Clarence E. Prentice

SENIORS



BERYL ABBEY P. E.
Battle Creek, Mich.
Kappa Kappa Gamma; Orchesis; Theta Alpha Phi; Corps Sponsor (4); W.A.A.; Pan-Hellenic (3, 4); Union Board.



HENRY L. ABRAHAMSE E. E.
Kalamazoo, Mich.
Tau Beta Pi; Phi Lambda Tau; Alpha Epsilon Mu; Glee Club; A.I.E.E.

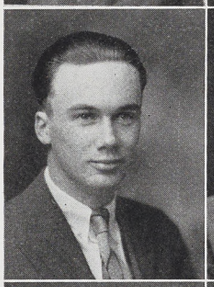

LYLE ACKLEY C. E.
Pulaski, Mich.
Tau Beta Pi; A.S.C.E.



A. C. ALBERT Bus. Ad.
Holt, Mich.

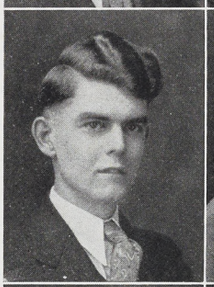

HANLEY W. ALBIG L. A.
Lansing, Mich.
La Cofradia.



MARIAN M. ALLERTON Bus. Ad.
Lansing, Mich.
Alpha Chi Omega; Pan-Hellenic (3); Tau Sigma; Spartan Women's League.



MABLE V. ALTOOJIAN L. A.
Petoskey, Mich.



MARJORIE S. ALTOOJIAN L. A.
Petoskey, Mich.



ANNITA ANDERSON H. E.
Holland, Mich.
Chi Omega; W.A.A.; Home Economics Club.



RUBY C. ANDERSON H. E.
Ironwood, Mich.
Home Economics Club.

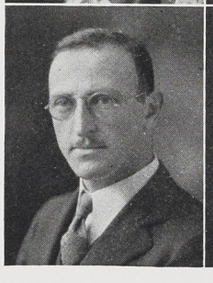

RAYLAOLD G. ANSCHUTZ M. E.
Detroit, Mich.
Phi Chi Alpha; A.S.M.E.



G. P. APPELT Bus. Ad.
Grand Rapids, Mich.
Transferred from Grand Rapids Junior College.

SENIORS

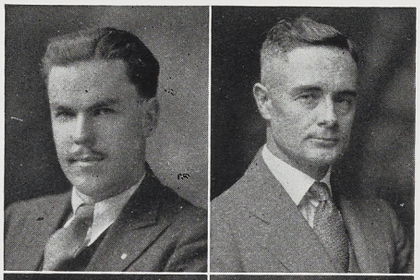

LLOYD L. ARNOLD C. E.
Lansing, Mich.
Tau Beta Pi; Phi Lambda Tau; A.S.C.E.

LLOYD ERNEST ASHE M. E.
East Lansing, Mich.
A.S.M.E.



WARREN H. ATKINSON C. E.
Scottville, Mich.
Hermian; Alpha Chi Sigma; Interfraternity Council.

LAURETTE ATKINSON L. A.
Greenville, Mich.



ELLEN AUCHAMPAUGH L. A.
Flint, Mich.

WILMA G. BAKER H. E.
Holland, Mich.
W.A.A. (1, 2); Home Economics Club.



HOWARD BALBACH M. E.
Springfield, Ohio
Trimoira; Tau Beta Pi; Scabbard and Blade; A.S.M.E.; Freshman Track.

HELEN BALE H. E.
Lakeview, Mich.
Alpha Gamma Delta; Glee Club; Mu Eta Omicron.



T. C. BANHAGEL C. E.
Lansing, Mich.
Pi Kappa Phi.

MRS. DOROTHY M. BARRETT H. E.
East Lansing, Mich.

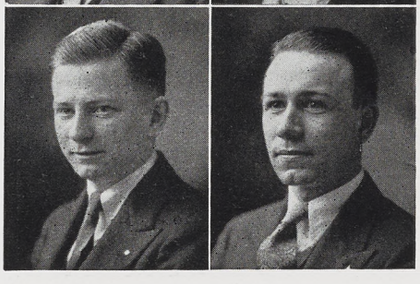

LAWRENCE E. BATES L. A.
East Lansing, Mich.
Alpha Epsilon Mu; Varsity Band (1, 2, 3, 4); Band Club.

GEORGE L. BAUER Ap. Sc.
Hastings, Mich.
Eunomian; Alpha Chi Sigma; Freshman Fencing; Varsity Fencing (2, 3, 4); Fencing Club; Fencing Coach (3, 4); Varsity Club.

SENIORS



ANNIE LAURIE BECKER P. E.
Hesperia, Mich.
Sesame; Sphinx; W.A.A. Board (1, 2, 3, 4); W.A.A. Pres. (4); Wolverine Staff (2, 3); Pan-Hellenic Council (3); A.W.S. (4); "S" Club; Athletic Honor Roll (3, 4).

HUBERT E. BEEMAN L. A.
Jackson, Mich.
Phylean; Sigma Epsilon.



RUTH L. BELKNAP Mus.
St. Clair, Mich.
Sigma Alpha Iota.

L. B. BELL Ap. Sc.
Perry, Mich.



VENABELLE BENNETT L. A.
Lansing, Mich.

CLYDE D. BERG Bus. Ad.
Grand Rapids, Mich.
Lambda Chi Alpha.

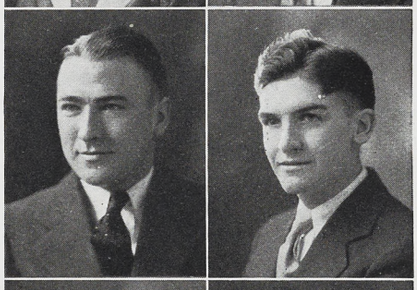

MILTON W. BERGMAN Bus. Ad.
Jackson, Mich.
Phylean.

HOWARD BERKEL C. E.
A.S.C.E.

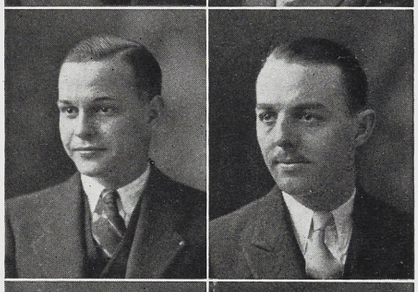

WILLARD C. BETTERIDGE M. E.
Lansing, Mich.
Theta Kappa Nu.

HOLLY J. BIERS Ag.
Detroit, Mich.
Ae Theon; Alpha Epsilon Mu; Glee Club; Landscape Club.



RUTH E. BILLS H. E.
Flint, Mich.
Home Economics Club; Spartan Women's League.

GERTRUDE BINGHAM H. E.
New York City

SENIORS

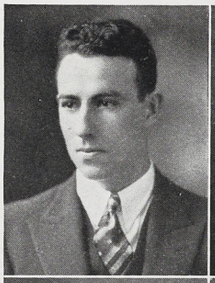

J. H. BINGHAM M. E.
Franklin, Mich.
A.S.M.E



CECILIA B. BLEICHER L. A.
Lansing, Mich.

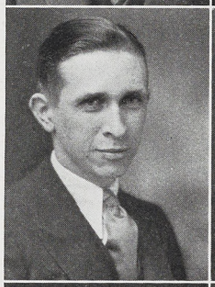

MORTON L. BOOTH L. A.
Lansing, Mich.
Varsity Band (1, 2, 3, 4), Manager (4); Orchestra (1, 2); Alpha Epsilon Mu; Band Club.



THELMA F. BOWES L. A.
Lansing, Mich.



EVELYN R. BRADLEY Ag.
Augusta, Mich.
W.A.A.

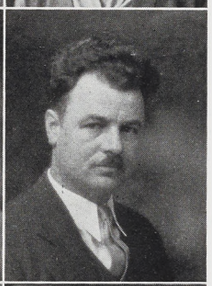

F. A. BRAY E. E.
Flint, Mich.

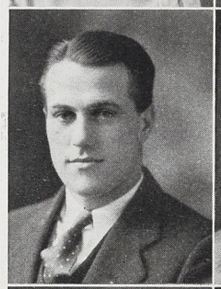

GERALD BREEN P. E.
Holland, Mich.
Union Literary; Freshman Football; Varsity Football (2, 3, 4); Varsity Club; Student Council (4); Blue Key; Excalibur; President of Class (4).

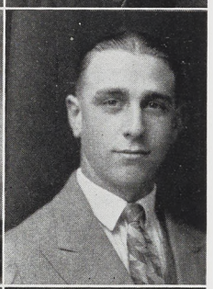

RUSSELL L. BREINING Ap. Sc.
Trevorton, Pa.



M. C. BREITENWISCHER Bus. Ad.
Manchester, Mich.
Theta Kappa Nu; Sigma Epsilon.

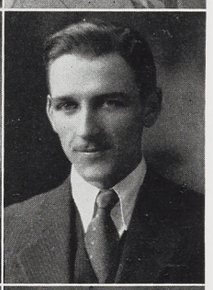

WILFRED R. BROWELL Ag.
Detroit, Mich.
Theta Kappa Nu; Pi Alpha Xi; Beta Alpha Sigma; Landscape Club; Hort Club.



DOROTHY A. BROWN H. E.
Ironwood, Mich.
Alpha Gamma Delta; C. A. C. Sponsor (3).



LAUREN H. BROWN Ag.
St. Johns, Mich.
Theta Kappa Nu; Alpha Zeta; Varsity Club; Ag. Econ. Club; Varsity Baseball Manager (3).

SENIORS

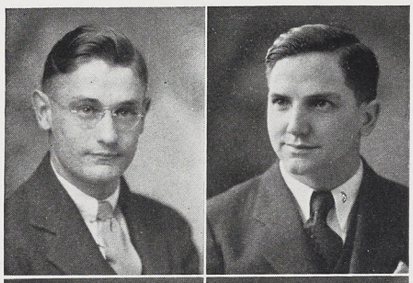

LAUREN PRINGLE BROWN Ap. Sc.
Detroit, Mich.
Trimoira; Varsity Club; Varsity Track (2, 3, 4), Capt. (4); Varsity Cross Country (2, 3, 4), Capt. (3); Excalibur.

PERCY BROWN C. E.
Hillsdale, Mich.
A.S.C.E.



VERNA BRUNSDON H. E.
Sault Ste. Marie, Mich.
Spartan Women's League; Merrill-Palmer.

ELSIE BULLARD H. E.
Owosso, Mich.
Alpha Gamma Delta; Home Economics Club; Y.W.C.A.



EUGENIA BURBRIDGE H. E.
Grand Rapids, Mich.
Alpha Phi; Home Economics Club.

LEWIS BURROUGHS Bus. Ad.
Grand Haven, Mich.
Pi Kappa Phi.

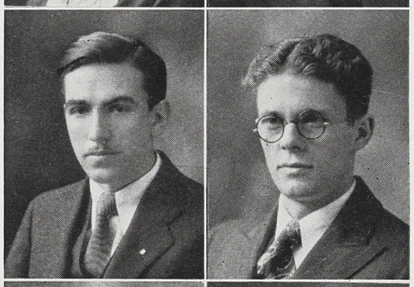

A. B. BUSKIRK L. A.
Los Angeles, Cal.

A. RUSSELL BUTTON M. E.
Farmington, Mich.



JEAN CADWALLADER L. A.
Owosso, Mich.
Kappa Alpha Theta; Pan-Hellenic; A.W.S. (3); Secretary of Class (3).

STEWART D. CAIN Ag.
Hastings, Mich.

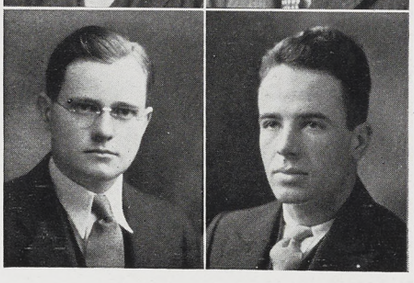

J. H. CAMPBELL L. A.
Mount Vernon, Ohio

DOUGLAS C. CARRUTHERS M. E.
Plymouth, Mich.
Phi Kappa Tau; Excalibur; Scabbard and Blade; Blue Key; Phi Lambda Tau; A.S.M.E.; Artillery Major R. O. T. C. (4); Student Council (3, 4), Pres. (4).

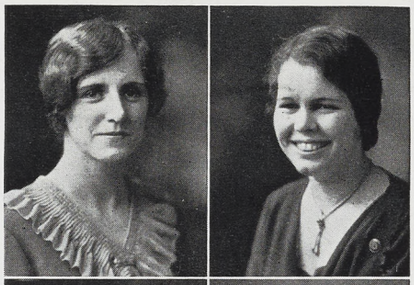

GERALDINE CASE H. E.
East Lansing, Mich.
S.C.U.

HARRIET CASE H. E.
Chicago, Ill.

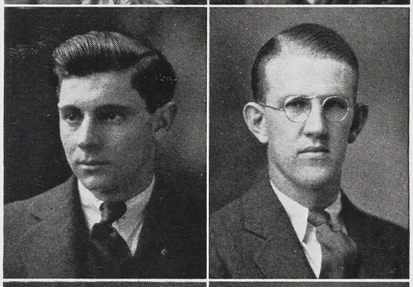

CLARK S. CHAMBERLAIN Ap. Sc.
Lansing, Mich.
Trimoira; Varsity Club; Varsity Track (2, 3, 4); Co-Capt. (4); Varsity Cross Country (2, 3, 4); Capt. (4).

G. ARTHUR CHAMBERLAIN, Jr. M. E.
Arlington, Mass.
A.S.M.E.; Hockey (3, 4).

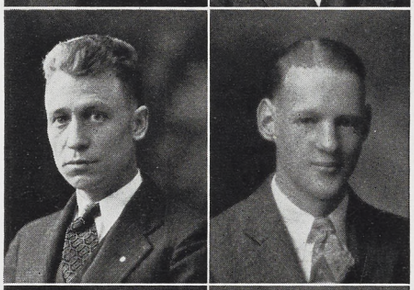

BARNEY B. CLAGHORN Ap. Sc.
Marion, Ky.
Alpha Gamma Rho.

DONALD W. CLARK Bus. Ad.
Buffalo, N. Y.
Phi Kappa Tau; Freshman Track; Freshman Hockey; Varsity Hockey (2, 3, 4).

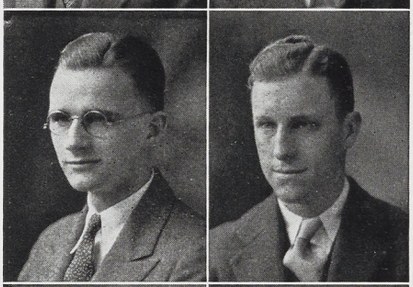

HAROLD A. CLARK Ap. Sc.
East Jordan, Mich.
Theta Kappa Nu; Tau Sigma.

HOWARD K. CLARK P. E.
Grand Rapids, Mich.
Lambda Chi Alpha; Sigma Delta Psi; Porpoise; Freshman Basketball; Freshman Track; Varsity Swimming (2, 3, 4).

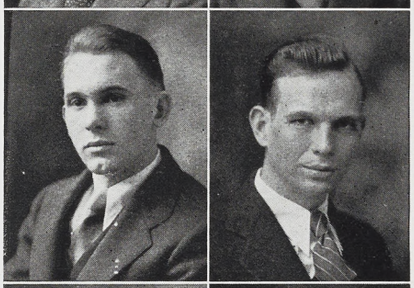

JOSEPH J. CLARK E. E.
Saginaw, Mich.
Tau Beta Pi; Phi Lambda Tau; A.I.E.E.

RUSSELL R. CLARK Ag.
Royal Oak, Mich.
Alpha Gamma Rho; Pi Alpha Xi.



KENDAL A. COATS Ag.
Coats Grove, Mich.
Alpha Gamma Rho; Alpha Zeta.

MARGARET R. COLBY H. E.
Cadillac, Mich.
Chi Omega; Y.W.C.A.; Home Economics Club; W.A.A.; Glee Club.

SENIORS

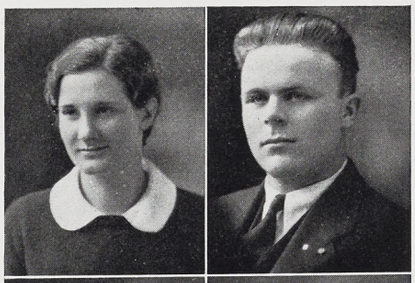

THELMA J. COLE — L. A.
Hillsdale, Mich.
Transferred from Hillsdale College 1929; Chi Omega; Oratory (3); Wolverine Staff (4); Theta Alpha Phi.

WILLIAM D. COLGROVE — E. E.
Remus, Mich.
A.I.E.E.; Varsity Band.



GRACE E. CONNOR — L. A.
Highland Park, Mich.
Sigma Kappa; W.A.A. Board (3); Green Splash; Rifle Team (3); Glee Club.

JAMES CONVERSE — Bus. Ad.
Menominee, Mich.
Delta Sigma Phi.

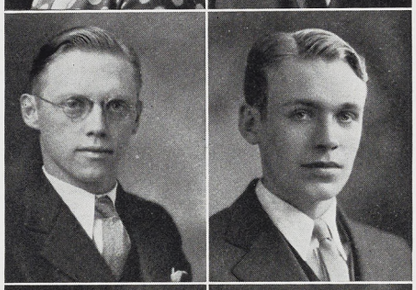

H. DALE COOK — Ap. Sc.
Holland, Mich.
Phi Delta.

H. C. COOK — Ag.
St. Louis, Mo.
Theta Kappa Nu.

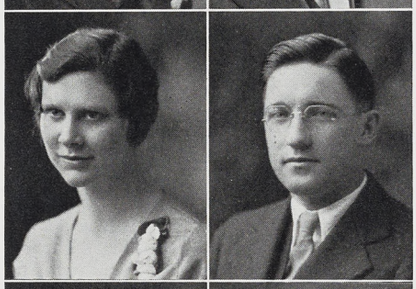

FLORENCE H. COOLEY — H. E.
Monroe, Mich.

HAROLD R. COON — Ag.
Redford, Mich.
Delphic.

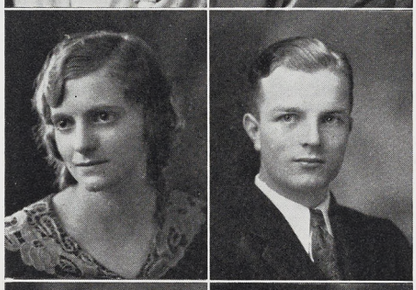

TERESA O. COOPER — L. A.
Lansing, Mich.
Tau Sigma.

ALAN S. COSS — L. A.
Battle Creek, Mich.
Pi Kappa Phi.

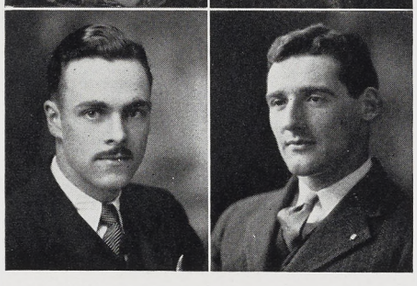

CLYDE H. COSTER — C. E.
Holland, Mich.
Union Literary; Phi Lambda Tau; Interfraternity Council; A.S.C.E.

HORACE S. CRAIG — Bus. Ad.
Detroit, Mich.
Phi Delta; Class Pres. (1); Varsity Swimming (2, 3); Capt. Swimming (4).

SENIORS



HORACE V. CRANDALL E. E.
Union City, Mich.
A.I.E.E.



GERALDINE CRANDALL H. E.
West Branch, Mich.
Ero Alphian; Corps Sponsor.



VIRGINIA CUTLER L. A.
Ludington, Mich.

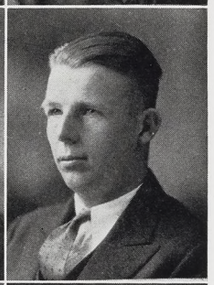

CARL L. DAHLQUIST E. E.
Manistee, Mich.

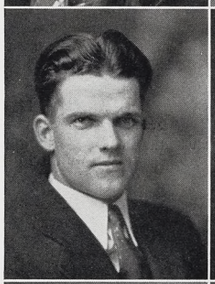

VIC F. DARGITZ Ap. Sc.
Montpelier, Ohio
Pi Kappa Phi; Alpha Chi Sigma.



MARIAN DAVID H. E.
Ashley, Mich.
Home Economics Club.

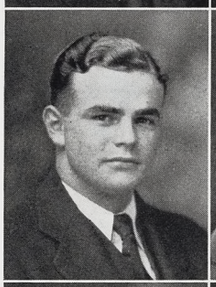

CHARLES J. DAVIS Ag.
Alpha Gamma Rho; Alpha Zeta.



GENEVIEVE R. DAVIS H. E.
Bay City, Mich.



R. CLARK DAWES C. E.
Lyons, Mich.
Alpha Chi Sigma.

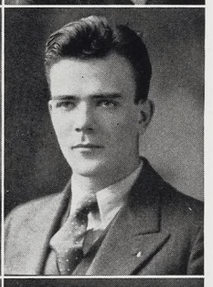

ROBERT W. DEARING E. E.
Highland Park, Mich.
Pi Kappa Phi; Freshman Track; Tau Beta Pi; Phi Lambda Tau; A.I.E.E.



H. DE HAAN Ap. Sc.
Grand Rapids, Mich.



RUTH M. DE KLEINE H. E.
Hudsonville, Mich.
Home Economics Club; M. S. C. Grange.

SENIORS



BARBARA DELL — H. E.
Lansing, Mich.
W.A.A. Board (3, 4); "S" Club; Merrill Palmer (4).

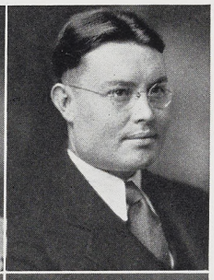

RAYMOND V. DEO — M. E.
Berrien Springs, Mich.
A.S.M.E.

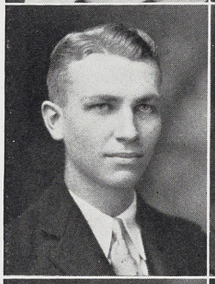

JAMES C. DERR — L. A.
Montgomery, Mich.
Union Literary.

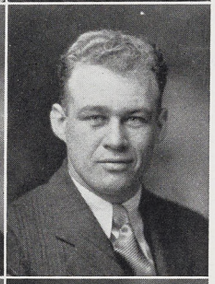

OTTO DE WAARD — Ag.
Grand Rapids, Mich.

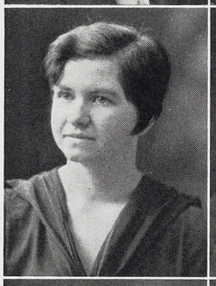

RUBY DILLAR — H. E.
Flint, Mich.
Sigma Kappa; Green Splash; W.A.A.; "S" Club; Y.W.C.A.; H. E. Club; Varsity Rifle (2).



ROBERT E. DISTEL — M. E.
Lansing, Mich.
Trimoira; Scabbard and Blade; A.S.M.E.



MAURICE G. DIXON — Ap. Sc.
Boyne City, Mich.
Phi Kappa Tau.



BURTON A. DOLE — L. A.
East Lansing, Mich.
Hermian; Pi Kappa Delta; Debating (2, 3); Tau Sigma; Glee Club; Band; Y.M.C.A.; Freshman Tennis.



MARGARET DOUGHTY — H. E.
Cass City, Mich.
Alpha Chi Omega.

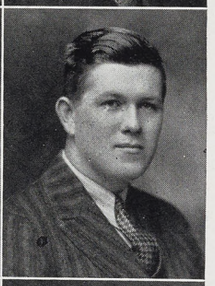

M. P. DOUGLAS — Ap. Sc.
Neenah, Wis.
Theta Kappa Nu.

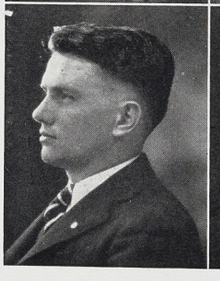

LEONARD R. DOWD — Ag.
Hartford, Mich.
Theta Kappa Nu; Alpha Zeta; Varsity Club; Dairy Club; Varsity Cross Country (3).

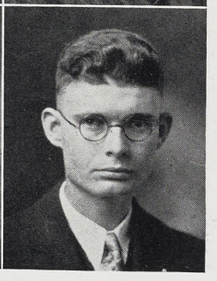

JOHN DOWNES — Bus. Ad.
Rockford, Mich.
Sigma Epsilon, Tau Sigma.

SENIORS



MADELINE K. DULSO H. E.
Grand Rapids, Mich.
Alpha Phi; Sphinx; W.A.A. (2, 3, 4); Union Production (1); A.W.S.



MARGARET A. EAEGLE H. E.
Lansing, Mich.

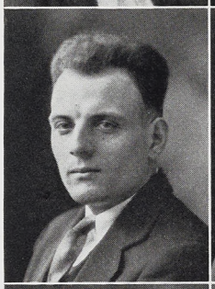

DONALD G. EBINGER Ag.
Climax, Mich.
Rifle Team (1, 2); Agricultural Engineering Club; Band.

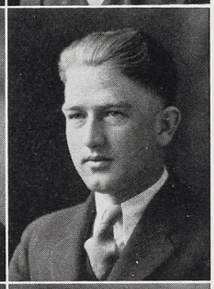

R. EDERER M. E.
Buffalo, New York

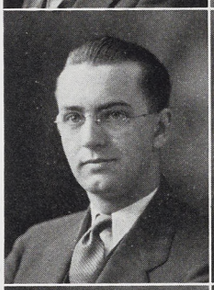

OGDEN FRAZELLE EDWARDS Ap. Sc.
Leslie, Mich.
Independent Representative Forum; Tau Sigma; Freshman Scholarship Cup; Phi Gamma Phi; Sigma Alpha Beta; Infantry Major, R.O.T.C.; M.S.C. Scholarship; Sayer Bacteriology Prize.

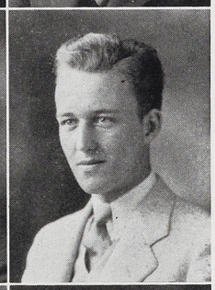

WILLIAM B. EDWARDS C. E.
Lansing, Mich.
Phi Lambda Tau; Tau Beta Pi; A.S.C.E.

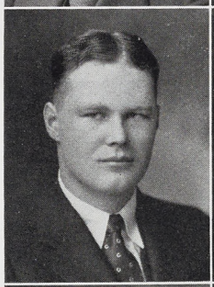

LYNN I. ERRATT P. E.
Cheboygan, Mich.
Olympic; Freshman Football and Wrestling; Varsity Football (2, 3).

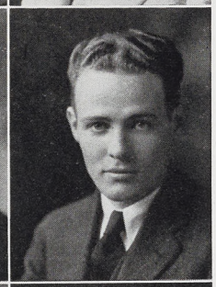

G. J. EXTALE E. E.
Wyandotte, Mich.

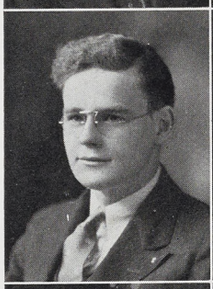

J. L. ETCHELLS Ap. Sc.
Yale, Mich.
Alpha Chi Sigma; Tau Sigma; Sigma Alpha Beta.



GORDON FINLAY EVANS Ag.
Battle Creek, Mich.
Alpha Gamma Rho; Landscape Club; Beta Alpha Sigma; Freshman Fencing; Freshman Tennis; Varsity Fencing (3); Varsity Tennis (2, 3, 4); Mich. Agriculturalist (4); Union Production (4).

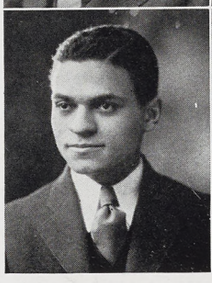

HAROLD B. EVANS Ap. Sc.
Brazil, Ind.



MARTHA FARLEY L. A.
Albion, Mich.
Kappa Alpha Theta; A.W.S. Council (1, 2, 3), Pres. (4); Sphinx; W.A.A. (2, 3, 4); Green Splash; Tau Sigma.

SENIORS

P. J. FASSETT For.
Saginaw, Mich.

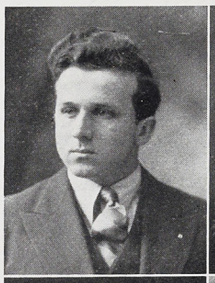

RACHEL FAUCETT L. A.
Laurium, Mich.



W. LYNN FAUVER L. A.
Morenci, Mich.
Delta Sigma Phi.

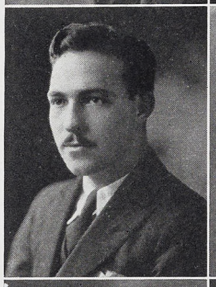

ELLIS R. FEHLBERG Ap. Sc.
St. Joseph, Mich.
Alpha Chi Sigma; Tau Sigma.

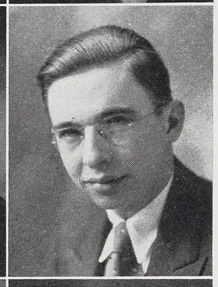

MARGARET FEIGE H. E.
Saginaw, Mich.
Kappa Alpha Theta; Class Vice-President (1); A.W.S. (1); Pan-Hellenic; Home Ec. Club.



HOWARD W. FIELD E. E.
Muskegon Heights, Mich.
Pi Kappa Phi; Varsity Club; Freshman Track; Varsity Track (3, 4); Glee Club.



PAUL R. FLAKER L. A.
Lansing, Mich.
Sigma Epsilon.

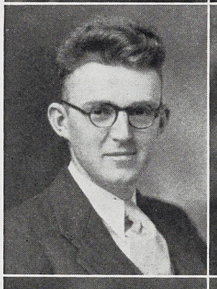

J. DELMONT FLEWELLING E. E.
Union City, Mich.
Freshman Track; Freshman Track Manager (3); Band; Orchestra; Union Production; A.I.E.E.

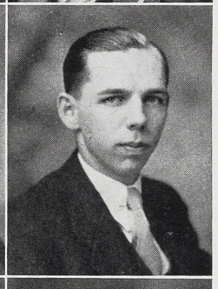

THELMA K. FLOWER H. E.
Birmingham, Mich.



CECIL C. FOGG Bus. Ad.
Jackson, Mich.
Olympic; Football (1, 2, 3, 4); Varsity Club.

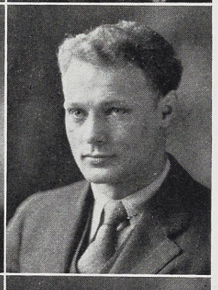

BEN H. FORBES For.
Williamston, Mich.
Ae Theon; Beta Alpha Sigma.



LESLIE S. FORD E. E.
Dundee, Mich.
Tau Beta Pi.

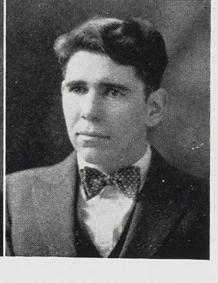

SENIORS



ELIZABETH L. FORSHAW H. E.
Lynbrook, Long Island, N. Y.
Chi Omega; Pan-Hellenic (3, 4); Y.W.C.A.; W.A.A.; Glee Club; Home Economics Club.



LOLA FOSTER H. E.
Newberry, Mich.

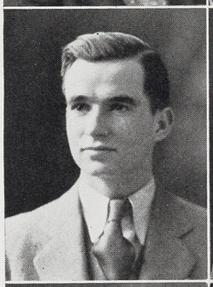

T. D. FOSTER L. A.
Lansing, Mich.
Eclectic.



RUTH J. FOX L. A.
East Lansing, Mich.

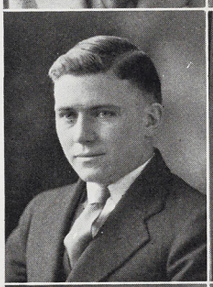

JOHN FRANCIS L. A.
Saginaw, Mich.
Eclectic.

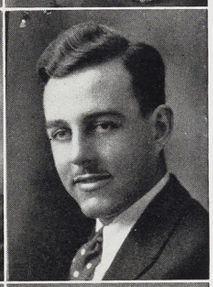

STANLEY K. FRISBIE Bus. Ad.
Fruitport, Mich.
Sigma Epsilon; Freshman Cross Country; Freshman Track; Varsity Cross Country (3); Track Squad (2, 3); Baseball (4).

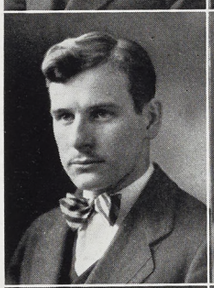

THOMAS A. GARLAND L. A.
Henderson, Mich.
Phi Chi Alpha; Alpha Epsilon Mu; Glee Club; Union Opera (3).

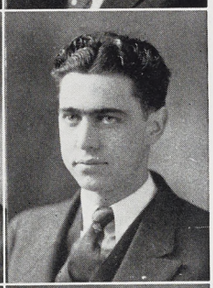

P. E. GARN E. E.
Portland, Mich.



EDITH GERLASH H. E.
Tarkio, Missouri
Chi Omega; Merrill-Palmer; Home Economics Club.

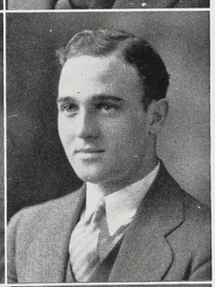

EDWARD H. GIBBS P. E.
Perkins, Mich.
Phylean; Varsity Club; Scabbard and Blade; Athletic Council; Excalibur; Varsity Baseball (2, 3), Captain (4).

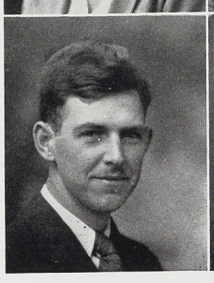

R. C. GIFFEY Bus. Ad.
Owosso, Mich.
Phi Chi Alpha; Scabbard and Blade.

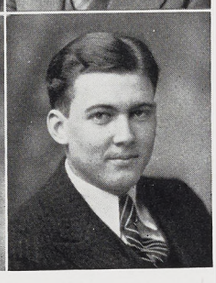

HENRY C. GLEASON Ag.
Three Rivers, Mich.
Theta Kappa Nu; Varsity Rifle (2, 3, 4); Dairy Club; Ag. Club; Animal Husbandry Club.

SENIORS



MARGARET C. GOODENOW H. E.
Detroit, Mich.
Kappa Kappa Gamma; Home Economics Club; Union Board; Class Vice-President (3); Union Opera (3).

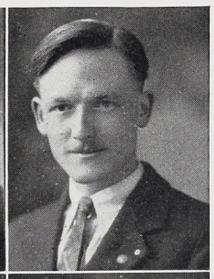

WALTER W. GOODHUE E. E.
East Lansing, Mich.
Tau Beta Pi; Phi Lambda Tau; A.I.E.E.



JOHN M. GOULD L. A.
Hastings, Mich.
Eunomian; Drum Major (2, 3, 4); Class President (3); Student Council (2, 3); Band Club; Alpha Epsilon Mu.

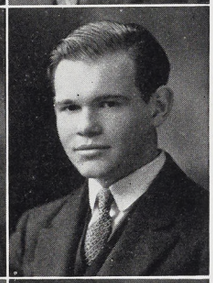

PAUL GRADY L. A.
Lansing, Mich.
Band (3, 4); Tau Sigma.



HERBERT T. GRAHAM Ap. Sc.
Manchester, Mich.
Tau Sigma; W.K.A.R. (3, 4); Independent Representative Forum.



GEORGE A. GRANGER C. E.
Grayling, Mich.
Theta Kappa Nu; A.S.C.E.



MRS. JEANETTE GRANTHAM H. E.
East Lansing, Mich.
Transferred from University of Nebraska; Home Economics Club.



EDWARD R. A. GREEN L. A.
Lansing, Mich.
Pi Kappa Delta; Sigma Epsilon.

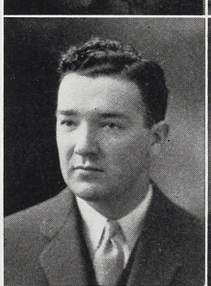

MAURICE L. GREER L. A.
Pontiac, Mich.
Phylean; Scabbard and Blade; Interfraternity Council.



ALBERT A. GRIFFITH Ag.
Medina, Mich.
Alpha Gamma Rho; Block and Bridle Club.

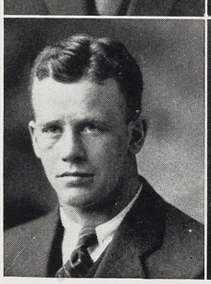

ROGER R. GROVE P. E.
Sturgis, Mich.
Sigma Alpha Epsilon; Excalibur; Varsity Club; Scabbard and Blade; Sigma Delta Psi; Captain Freshman Football; Freshman Basketball; Freshman Track; Varsity Basketball (2, 3), Co-Capt. (4); Varsity Football (2, 3, 4); Varsity Track (2, 3); Student Council (4); Interfraternity Council.

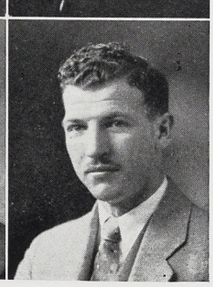

H. W. GUTEKUNST Ap. Sc.
Grass Lake, Mich.
Independent Representative Forum.

R. GUTHRIE M. E.
River Rouge, Mich.

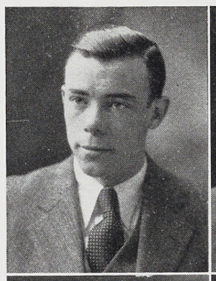



ARTHUR J. HAGA C. E.
Muskegon, Mich.
Sigma Alpha Epsilon; Scabbard and Blade; Capt. Freshman Basketball; Varsity Basketball (2, 3, 4), Co-Captain (4); Varsity Club.

FLORENCE H. HAGERMAN H. E.
Grand Rapids, Mich.



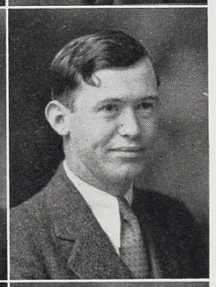

L. B. HAIGH C. E.
Lansing, Mich.

JANE EVELYN HAIRE H. E.
Detroit, Mich.
Kappa Kappa Gamma; Home Economics Club; C.G.A.; Union Production (3).





ALICE E. HALE L. A.
South Haven, Mich.

EDWARD E. HAMILTON Ap. Sc.
Detroit, Mich.





FRANK HARBIN, Jr. E. E.
Holland, Mich.
A.I.E.E.; Independent Representative Forum.

THEODORE R. HARDIN C. E.
Knoxville, Tenn.



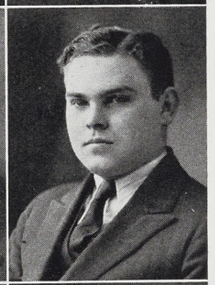

EARL L. HART Bus. Ad.
Lansing, Mich.
Phi Chi Alpha.

RUTH HART H. E.
Sandusky, Mich.
Delta Alpha; M.S.C. Grange; Home Economics Club.





SYLVIA M. HARTT H. E.
Pierson, Mich.
Omicron Nu; Home Economics Club.

SENIORS

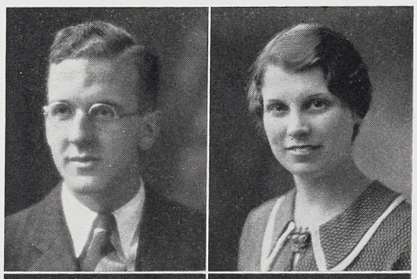

JAMES S. HASKINS L. A.
Howard City, Mich.
Hermian; Pi Delta Epsilon; Michigan State News (1, 2, 3, 4), Editor (4); Board of Publications (4) Student Council (4).

CATHERINE M. HAWLEY L. A.
Onsted, Mich.
Kappa Delta; Glee Club.



JOSEPHINE F. HAYBARKER H. E.
Lansing, Mich.
Alpha Chi Omega; Home Economics Club; Spartan Women's League; Y.W.C.A.

SABINA M. HENDERSON Mus.
Detroit, Mich.
Chi Omega; Mu Phi Epsilon; Orchestra (1, 2, 3, 4).

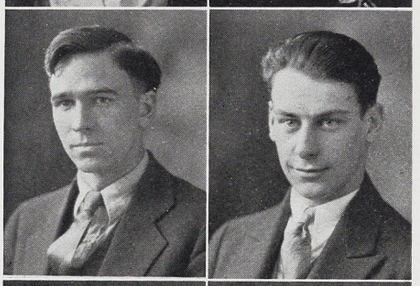

BURRELL E. HENRY Ag.
Mackinaw City, Mich.
Phi Chi Alpha; M.S.C. Grange; Alpha Zeta; Hockey Manager (2, 3).

LOUIS F. HERRMANN Ag.
Alpha Zeta; Pi Delta Epsilon; Board of Publications; Editor Michigan Agriculturalist (4); Agricultural Council; Dairy Club.

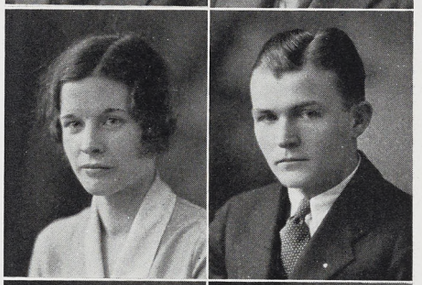

MARY HEWETT L. A.
East Lansing, Mich.
Kappa Alpha Theta.

DON C. HINKLEY C. E.
Evart, Mich.
Delta Sigma Phi.

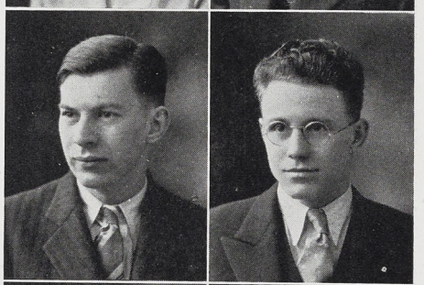

G. A. HIRSHMAN E. E.
Lansing, Mich.

GEORGE T. HITTEL E. E.
Bay City, Mich.
Tau Beta Pi; A.I.E.E.



ROBERT E. HOHISEL E. E.
Richmond, Mich.

NELLIE M. HOLMES L. A.
Lansing, Mich.
Tau Sigma.

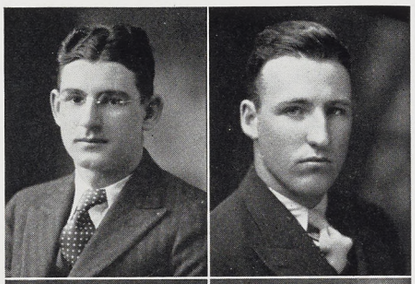

EDWARD HENRY HOLTZKEMPER M. E.
Owosso, Mich.
Phi Kappa Tau; Tau Beta Pi; Phi Lambda Tau; Scabbard and Blade; A.S.M.E.

MARVIN R. HORNE M. E.
Dearborn, Mich.
Trimoira; Scabbard and Blade; Freshman Football; Freshman Hockey; Varsity Hockey (2, 3, 4); Varsity Cross Country Manager (4); Manager Union Production (4); Interfraternity Council.



MAJEL HORNING Mus.
Brooklyn, Mich.
Sigma Kappa; State News (2, 3); Co-Editor (4); Board of Publications; A.W.S. (4); Mu Phi Epsilon; W.A.A.; Y.W.C.A.; Orchestra, Spartan Women's League.

O. B. HOWELL Ag.
Hammond, Ind.
Theta Kappa Nu; Pi Alpha Xi; Beta Alpha Sigma; Landscape Club; Forestry Club.



MORRIS A. HUBERMAN For.
Detroit, Mich.
Alpha; Pi Kappa Delta; Xi Sigma Pi; Varsity Debating (3, 4); Forestry Club.

CLARA HUMPHRIES H. E.
Lansing, Mich.
Glee Club; Home Economics Club.



NEWTON C. HUNSBURGER Bus. Ad.
Grand Rapids, Mich.
Phi Chi Alpha.

ROBERT M. HUNT Ag.
Eaton Rapids, Mich.
Alpha Zeta; Pi Delta Epsilon; Animal Husbandry Club; Dairy Club; M.S.C. Grange; Michigan Agriculturalist Staff (1, 2, 3).



T. NORMAN HURD Ag.
Yale, Mich.
Pi Kappa Phi; Alpha Zeta; Pi Delta Epsilon; Editor Michigan Agriculturalist (3); Asst. Editor Wolverine (3); Agricultural Council.

CARL W. ILLENDEN Ag.
Adrian, Mich.
Alpha Gamma Rho.

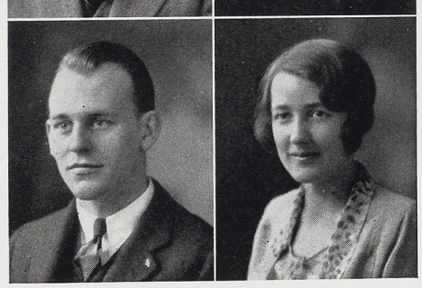

CHARLES W. IRRGANG Ag.
Chicago, Ill.
Delphic; Pi Delta Epsilon; Agriculturalist (2, 3); Hort Club; Union Production (3).

BERNICE M. IRWIN H. E.
Grand Rapids, Mich.
Chi Omega; Home Economics Club; Spartan Women's League.

SENIORS

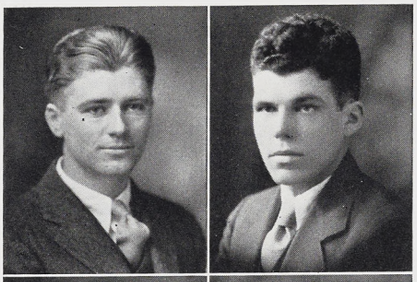

CLARE ALBERT JAKEWAY Bus. Ad.
Rockford, Mich.
Phi Chi Alpha; Tau Sigma; Sigma Epsilon; Freshman Track; Freshman Baseball.

A. J. JENNINGS C. E.
Monroe, Mich.
Theta Kappa Nu; A.S.C.E.

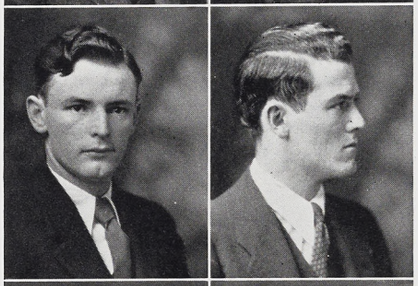

KARL H. JEPSON M. E.
Mulliken, Mich.
Pi Kappa Phi; Scabbard and Blade; Class Treasurer (3); Student Council (3); A.S.M.E.

ROBERT E. JEWELL Ag.
Caro, Mich.
Alpha Gamma Rho.

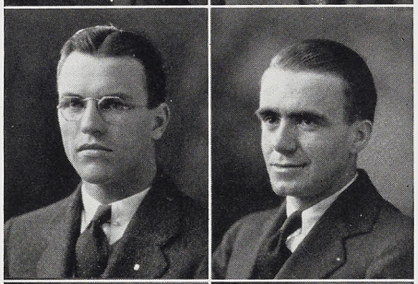

JOSEPH L. JOACHIM Ap. Sc.
Detroit, Mich.
Freshman Football; Freshman Track; Varsity Track (2).

STAFFORD JOHNSON Ag.
Lambda Chi Alpha; Landscape Club.



WALTER M. JOHNSON Vet. Sc.
Menominee, Mich.

DUANE E. JONES C. E.
Centreville, Mich.
Tau Beta Pi; Phi Lambda Tau; Independent Representative Forum; A.S.C.E.



NELSON C. JONES C. E.
Fenton, Mich.
Delphic.

ELOISE M. KAPP H. E.
Hamilton, Ohio
Home Economics Club.



NORMA V. KEELER L. A.
Detroit, Mich.

ROBBINS F. KENDALL Ag.
Byron, Ill.
Eunomian.

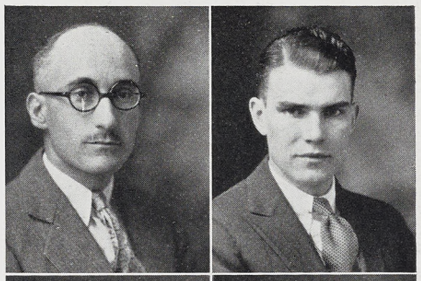

WILLIAM B. KERSHAW L. A.
Wyandotte, Mich.
Cavalry Cadet Major (4); La Cofradia.

LAUREL E. KEYT Ag.
Lakeview, Mich.
Alpha Gamma Rho.



ALLEN C. KIDDER Ap. Sc.
Clare, Mich.
Trimoira; Varsity Cross Country Manager (3); Varsity Club.

ISABEL KING
Clarkston, Mich.
Sigma Kappa; Y.W.C.A.; A.W.S.; W.A.A.; Green Splash; Honor Roll; "S" Club.



K. W. KING Ag.
Iron Mountain, Mich.

JEAN E. KINNEY H.E.
Ludington, Mich.
Kappa Delta; H. E. Club.



WILMA KINNEY H. E.
Okemos, Mich.
Kappa Kappa Gamma; W.A.A.

VIRGINIA H. KLINE Ap. Sc.
Lansing, Mich.

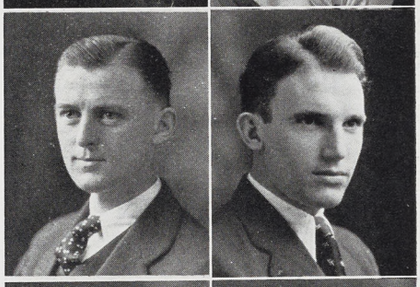

JOHN W. KNIGHT C. E.
Jackson, Mich.
Phylean.

HAROLD C. KNOBLAUCH Ag.
Blissfield, Mich.
Alpha Gamma Rho; Alpha Zeta; Agricultural Council; Agronomy Club.

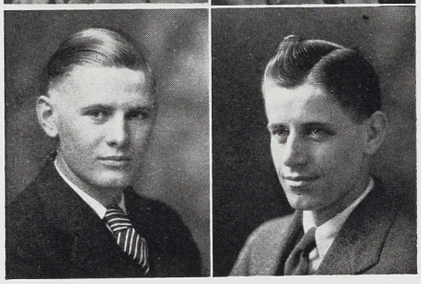

JOHN J. KORNEY L. A.
Grand Rapids, Mich.

HENRY KOWALK Ap. Sc.
Lansing, Mich.
Alpha Chi Sigma.

SENIORS



BETTY KRAUSE H. E.
Rockford, Mich.
Alpha Chi Omega; Liberal Arts Board.

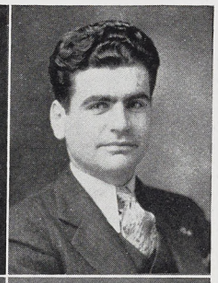

JAMES A. KRIMIAN C. E.
Detroit, Mich.
Orchestra (2, 3); Cosmopolitan Club.



THOMAS G. KRONBERG L. A.
Dearborn, Mich.
Union Production (3); Rifle Team; State News (2).

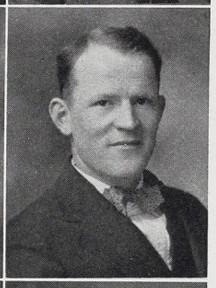

ABERT G. V. KULLBERG M. E.
Bay City, Mich.
Tau Beta Pi; Alpha Epsilon Mu; A.S.M.E.; Glee Club.

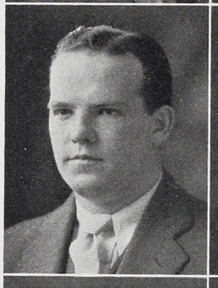

CHARLES P. LADD L. A.
Muskegon, Mich.
Sigma Alpha Epsilon; Blue Key; Student Council (2, 3); Scabbard and Blade; Junior Class President; Athletic Board of Control (4).



GERALD E. LAGE Bus. Ad.
Chicago, Ill.
Hesperian; Student Council (3).



MARGARET E. LANE L. A.
Lansing, Mich.
Ero Alphian; LaCofradia; Orchesis; Union Production (1, 2, 3, 4).

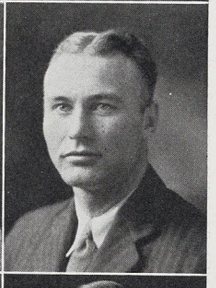

JOHN H. LANGDON P. E.
Highland Park, Mich.
Lambda Chi Alpha; Baseball (2, 3).

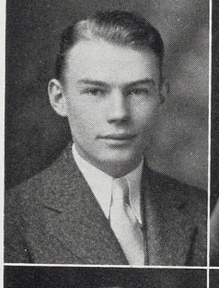

GLENN R. LARKE Bus. Ad.
Sault Ste. Marie, Mich.
AeTheon; Pi Delta Epsilon; Theta Alpha Phi; Blue Key; Alpha Epsilon Mu; Glee Club; Wolverine (2); State News (1, 2, 3); Associate Editor (4).



EDWARD L. LARSON Bus. Ad.
Manistee, Mich.
Eclectic.



ELLEN JANE LARSON Mus.
Mancelona, Mich.
Sesame; Pan-Hellenic Pres. (4); Mu Phi Epsilon.

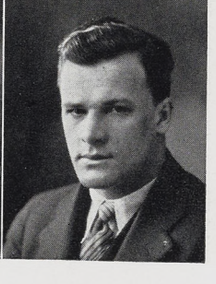

ROBERT J. LASER Ag.
Waldron, Mich.
Alpha Gamma Rho.



LEILA P. LATTIN H. E.
Shelby, Mich.
Merrill-Palmer.

SHERMAN A. LAUZUN M. E.
Lansing, Mich
Tau Beta Pi; Alpha Epsilon Mu; Phi Lambda Tau; Band; Band Club; A.S.M.E.



H. F. LAWHEAD M. E.
Charlotte, Mich.

JACEY H. LEACH Ap. Sc.
Lansing, Mich.



ELEANOR M. LEADER H. E.
Blissfield, Mich.
Delta Alpha; Transferred from Adrian College Junior Year; Home Economics Club.

ELOISE LE BEAU L. A.
Lansing, Mich.

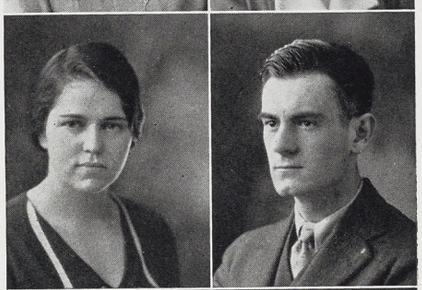

DOROTHY L. LEITH P. E.
Brighton, Mich.
Chi Omega; W.A.A. (1, 2, 3, 4); "S" Club; Athletic Honor Roll; Green Splash; Y.W.C.A.; State News (1, 2, 3).

M. J. LESSITER Ag.
Orion, Mich.
Trimoira; Block and Bridle Club.

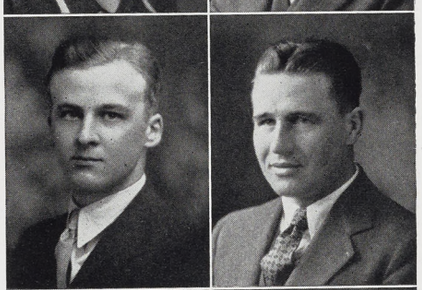

ROLLAND L. LIETZKE L. A.
Bath, Mich.

ROBERT S. LINCOLN Ag.
Greenville, Mich.
Alpha Gamma Rho; Freshman Football.



MARYLOU LIPKA H. E.
Haddonfield, New Jersey
Ero Alphian; Omicron Nu; Sphinx; Green Splash; A.W.S.; Wolverine (3); Y.W.C.A. Cabinet; Spartan Women's League; Union Opera (3); W.A.A. (2, 3); Pan-Hellenic (2).

HERBERT LIST L. A.
Sebewaing, Mich.
Scabbard and Blade.

SENIORS

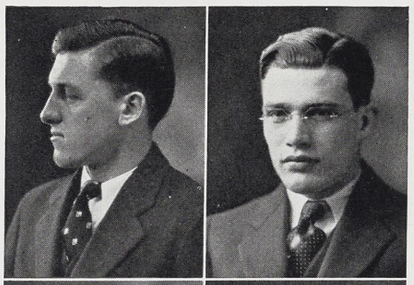

HERMAN LIST L. A.
Sebewaing, Mich.
Scabbard and Blade; Phi Gamma Phi.

RALPH EDMOND LOOMIS Ag.
Perry, Mich.
Theta Kappa Nu; Glee Club.

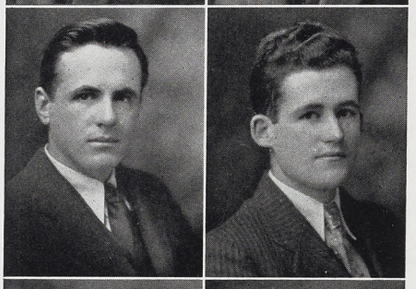

CARLYLE C. LOVEWELL L. A.
Northville, Mich.
Varsity Swimming Team (2, 3, 4); Varsity Debating Team (2, 4); Pi Kappa Delta.

FREDERICK E. LUDWIG L. A.
Lansing, Mich.
Freshman Track; Phi Beta Tau.

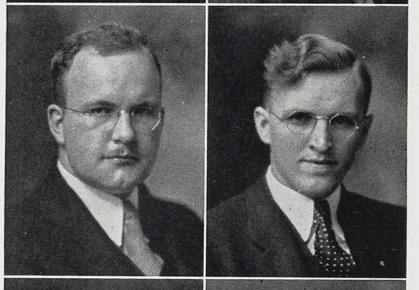

ALFRED M. LUECK Ap. Sc.
Dundee, Mich.
Hermian; Wolverine Staff (2, 3).

LUTHER H. LYNDRUP Ap. Sc.
Greenville, Mich.
Tau Sigma; Independent Representative Forum.



R. E. McVAY M. E.
Grand Rapids, Mich.
Lambda Chi Alpha.

ETHEL L. McCABE L. A.
Lansing, Mich.
Theta Alpha Phi; Spartan Women's League.



R. B. McCALL E. E.
Lansing, Mich.
Pi Kappa Phi; A.I.E.E.

MARIAN McDONAGH H. E.
Saginaw, Mich.
Merrill-Palmer; Omicron Nu; Home Economics Club; Spartan Women's League.



HAROLD J. McGARVEY E. E.
Dearborn, Mich.
A.I.E.E.

HETTIE I. McINTYRE L. A.
Muskegon, Mich.
Sigma Kappa.

SENIORS

KENNETH ROYDEN MACK E. E.
Hesperia, Mich.
Tau Beta Pi; Phi Lambda Tau; A.I.E.E.

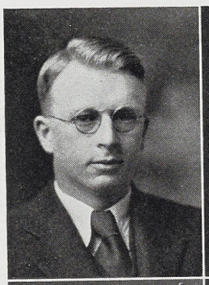

JAMES M. MALONE M. E.
Burt, Mich.
Olympic; A.S.M.E.

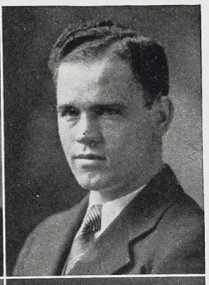

RUSSELL E. MARSH E. E.
Manistee, Mich.



MARGARET E. MARSHALL L. A.
Bear Lake, Mich.
Alpha Phi



MILFORD MARTIN Ag.
Royal Oak, Mich.
Lambda Chi Alpha; Lanscape Club; Union Opera (2, 3).



BYRON MATE Ap. Sc.
Chesaning, Mich.
Tau Sigma; Theta Alpha Phi; Glee Club; Y.M.C.A.



HELEN L. MECHLIN H. E.
Calumet, Mich.



PETER MENDELS C. E.
Grand Rapids, Mich.



WILLIAM J. MEYER L. A.
Lake Linden, Mich.
Scabbard and Blade; International Relations Club.

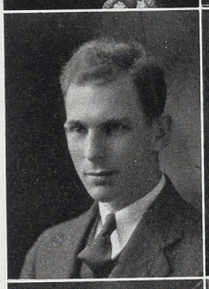

W. E. MILLARD For.
East Lansing, Mich.



ROBERT K. MILLER Bus. Ad.
Negaunee, Mich.
Phylean.

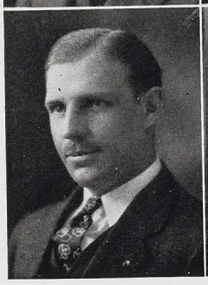

ASENETH LOUISE MINOR Ap. Sc.
Traverse City, Mich.



SENIORS

DON K. MOON Bus. Ad.
Lansing, Mich.
Freshman Baseball.

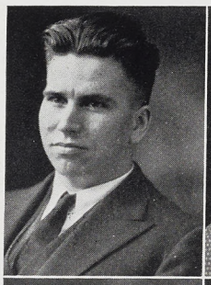

MARIAN E. MOORE H. E.
Hillsdale, Mich.
Home Economics Club; Merrill-Palmer; W.A.A.; Kappa Delta.



CORAL MORAN H. E.
Webberville, Mich.
Home Economics Club.



LUCILLE MORRIS Mus.
Lansing, Mich.
Chi Omega; Sphinx; Mu Phi Epsilon; Union Opera (3).



MARGARET M. MORRIS H. E.
Lansing, Mich.



WM. P. MOTT Ag.
Chicago, Ill.
Alpha Gamma Rho; Pi Alpha Xi; Alpha Zeta; Beta Alpha Sigma; Theta Alpha Phi; Freshman Tennis; Varsity Tennis (2, 3, 4); Landscape Club.

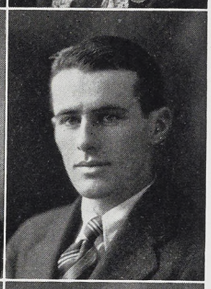

MAURICE J. MOULTHROP M. E.
Dowagiac, Mich.
Phi Kappa Tau; Freshman Track (3); Varsity Track (4); A.S.M.E.; Transferred from Western State Junior Year.



ERNEST R. MUELLER Ag.
Williamston, Mich.
Pi Alpha Xi; Beta Alpha Sigma.



GEORGE A. MUROX Ap. Sc.
Minsk, Russia
Cosmopolitan Club; Phi Gamma Phi; Independent Representative Forum.



R. A. NACHAZEL Bus. Ad.
Sturgis, Mich.

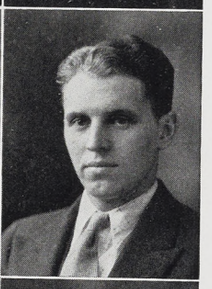

FRANCIS ELMO NORGARD E. E.
Detroit, Mich.
Sigma Rho Tau; A.I.E.E.; Track (4).



DALE R. NORRIS E. E.
Hillsdale, Mich.
Sigma Rho Tau; A.I.E.E.





GERTRUDE NOSKE H. E.
Midland, Mich.
Omicron Nu.

LEONARD NOVARA Bus. Ad.
Lansing, Mich.
Phi Chi Alpha.



FLORENCE E. NUGENT Ap. Sc.
Algonac, Mich.

ROBERT C. OLSEN C. E.
Muskegon Heights, Mich.
Olympic; Alpha Chi Sigma; Tau Beta Pi; Sigma Delta Psi; Freshman Track; Varsity Track (2, 3, 4).



EDNA OSSENHEIMER H. E.
Tekonsha, Mich.
Home Economics Club; Delta Alpha; M.S.C. Grange.

STANLEY OSWALT Ag.
Vicksburg, Mich.
Trimoira; Student Council; President Interfraternity Council (4); Landscape Club; Agricultural Council (4); Manager Freshman Basketball (4).

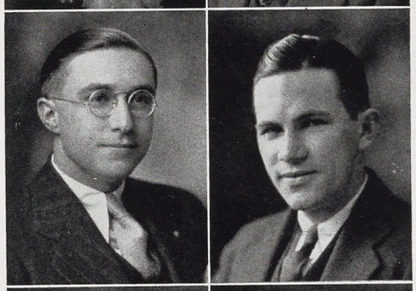

STANFORD C. OVAITT Hotel Mgt.
Midland, Mich.
Phylean.

HOWARD D. PARISH Ag.
Fairgrove, Mich.
Alpha Gamma Rho; Block and Bridle Club; Dairy Club.



KENNETH D. PARISH Ag.
Fairgrove, Mich.
Alpha Gamma Rho; Block and Bridle Club; Dairy Club; All-Ag. Council; Interfraternity Council.

HUSTED S. PARKER L. A.
Owosso, Mich.
Lambda Chi Alpha; Band.

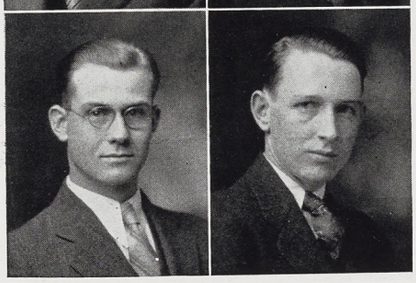

T. D. PARKER C. E.
Detroit, Mich.
Alpha Chi Sigma; Glee Club.

GEORGE E. PARSONS Ag.
Grand Blanc, Mich.
Delphic; Alpha Zeta.

SENIORS

EILEEN E. PATERSON L. A.
Lansing, Mich.
Sigma Alpha Iota.



FRANCIS K. PEPPLER Bus. Ad.
Rockford, Mich.
Cadet Lieut. Colonel, Cavalry (4).



PEARL PERRIN Ap. Sc.
Grand Rapids, Mich.
Seminarium Botanicum; Spartan Women's League.



JANE PIATT H. E.
Lansing, Mich.



MABLE E. POMFRET L. A.
Lansing, Mich.



M. A. PONCIN Ag.
Kalamazoo, Mich.

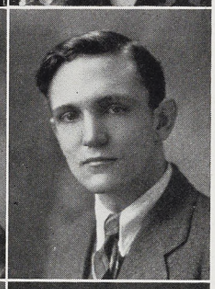

CLAUDE POPE M. E.
Lansing, Mich.
Pi Kappa Phi; A.S.M.E.

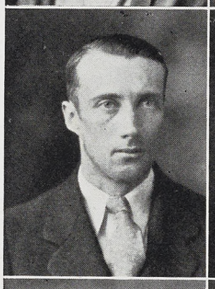

WILLIAM JOSEPH PORTER E. E.
East Lansing, Mich.
Lambda Chi Alpha; Band; Alpha Epsilon Mu; Band Club; Phi Lambda Tau; A.I.E.E.

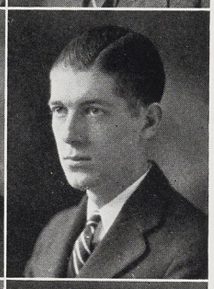

DORIS T. POSTHUMUS L. A.
East Lansing, Mich.
Alpha Gamma Delta; Mu Phi Epsilon; Tau Sigma; M.S.C. Scholarship Award (4).



EDWARD M. POWERS C. E.
St. Clair, Mich.
Delta Sigma Phi; Tau Beta Pi; Interfraternity Council.

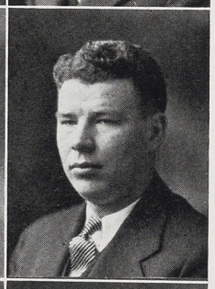

WILLIAM D. PRATT L. A.
East Lansing, Mich.
Phi Kappa Tau; Excalibur; Pi Kappa Delta; Pi Delta Epsilon; Scabbard and Blade; Wolverine (3, 4), Managing Editor (4); Board of Publications; Varsity Debating (2, 3, 4).

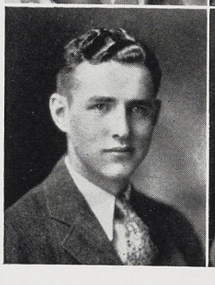

CLARENCE E. PRENTICE Ag.
Hastings, Mich.
Phi Chi Alpha; Alpha Zeta; M.S.C. Student Grange; Dairy Club; Ag. Council.

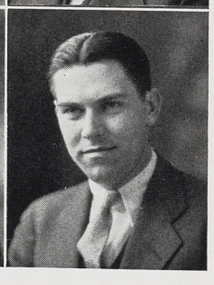

SENIORS



EMMALINE A. RADEMAKER H. E.
Manistee, Mich.
Alpha Phi; Home Economics Club.

ROBERT J. RANDALL Bus. Ad.
Cheboygan, Mich.



FLORINE S. REDFIELD L. A.
Onsted, Mich.
Kappa Delta; Union Production (4).

HERBERT E. REED Ap. Sc.
Beulah, Mich.
Sigma Alpha Beta.

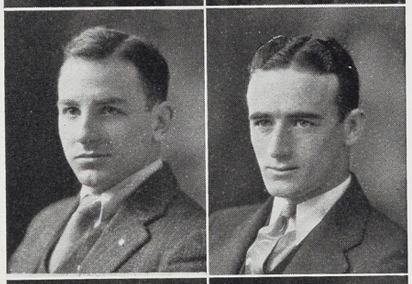

DONALD H. REESE M. E.
Jackson, Mich.
A.S.M.E.

HAROLD W. RINN Eng.
Tau Beta Pi; Phi Lambda Tau.



GLADYS J. RIVERS H. E.
Camden, Mich.

THOMAS E. ROBERTS For.
Negaunee, Mich.
Theta Kappa Nu; Forestry Club; Varsity Wrestling (2, 4).



NORMAN R. ROSSOW Bus. Ad.
Utica, Mich.
Sigma Delta Psi.

GUILFORD H. ROTHFUSS L. A.
Brooklyn, Mich.
Trimoira; Tau Sigma; Pi Delta Epsilon; L'Alliance Francaise; Quill Club; State News (3, 4); Wolverine (4); Union Opera (4); Track (3,4).



JACK W. RUHL P. E.
Detroit, Mich.
Eclectic; Varsity Club; Freshman Class President; Student Council (1); Varsity Football (2, 4); Freshman Football.

ROBERT K. RUSSELL L. A.
Napoleon, Mich.
Trimoira; Scabbard and Blade; Alpha Epsilon Mu; Varsity Club; LaCofradia; Freshman Track; Varsity Track (2, 3, 4); Glee Club; Union Opera (3, 4).

SENIORS



MARGARET RYAN H. E.
Port Huron, Mich.
Kappa Alpha Theta; Home Economics Club; W.A.A. (1, 2).

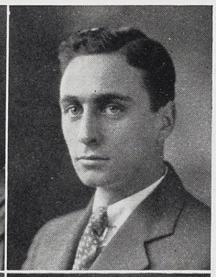

LEROY H. SAMPLE Bus. Ad.
Royal Oak, Mich.
Phi Delta; Union Opera (2); Blue Key; Pi Delta Epsilon; Scabbard and Blade; Board of Publications; State News (1, 2, 3); Business Manager (4); Sigma Epsilon; Interfraternity Council.



DOROTHY B. SCAVARDA H. E.
Bessemer, Mich.
Chi Omega; Home Economics Club; W.A.A.

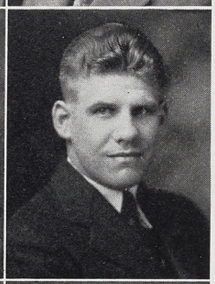

RAY C. SCHAUBEL P. E.
Grand Rapids, Mich.
Lambda Chi Alpha; Scabbard and Blade; Varsity Swimming (2, 3, 4).

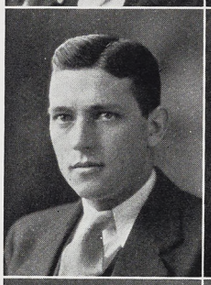

GEORGE SCHEID M. E.
Kalamazoo, Mich.
Sigma Alpha Epsilon; A.S.M.E.



BERNARD H. SCHIMMEL M. E.
Detroit, Mich.
Lambda Chi Alpha; Scabbard and Blade; A.S.M.E.; Union Production (3, 4); Freshman Hockey; Varsity Hockey (2); Interfraternity Council; Freshman Football.

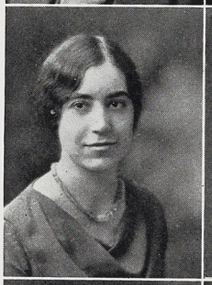

LUCILE SCHNACKENBERG H. E.
Howell, Mich.



E. C. SCHNEIDER M. E.
St. Johns, Mich.



KATHARINE C. SCHREIBER L. A.
Lansing, Mich.



EDWARD WAYNE SCOTT P. E.
Hesperian; Excalibur; Varsity Club; Scabbard and Blade; Varsity Basketball (2, 3), Co-Capt. (4); Freshman Basketball; Freshman Baseball; Union Board (3), Pres. (4).

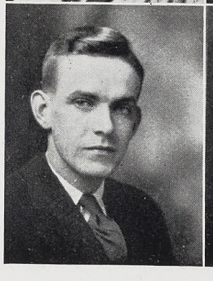

JOHN W. SEATON E. E.
Flint, Mich.
Track; Cross Country; A.I.E.E.



PHYLLIS SHASSBERGER L. A.
Lansing, Mich.
Ero Alphian; Sphinx; Y.W.C.A. (2, 3), Pres. (4); Varsity Rifle (2, 3), Capt. (4); Wolverine Staff (3); Varsity Debating (2, 3); W.A.A. (2).



GEORGIA SHELDRICK H. E.
Detroit, Mich.
Chi Omega; Home Economics Club; Glee Club.

MARYON SHIMONEK L. A.
Laurium, Mich.

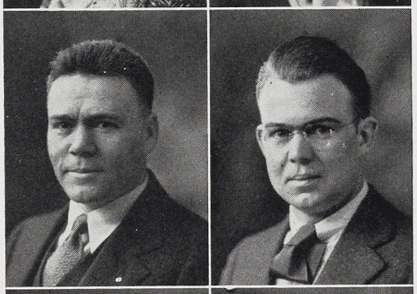

DONALD W. SHULL M. E.
Muskegon, Mich.
A.S.M.E.

R. D. SIAS E. E.
Midland, Mich.

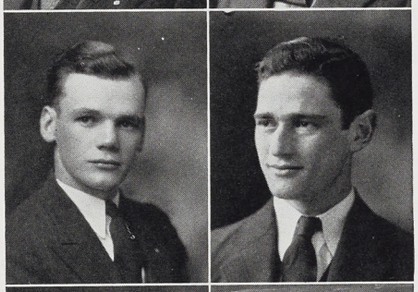

E. F. SIEFERT C. E.
Cass City, Mich.

MAJOR A. SIEGEL M. E.
Grand Rapids, Mich.
Alpha; A.S.M.E.



WILLIAM ALDRICH SIMANTON Ap. Sc.
Benton Harbor, Mich.
Trimoira; Union Opera (3, 4); Hort Club.

FRANCES M. SISSON H. E.
Adrian, Mich.
Home Economics Club; W.A.A.



CARL SMITH Ag.
Corunna, Mich.
Pi Alpha Xi; Beta Alpha Sigma; Landscape Club.

F. LINTON SMITH Ag.
Addison, Mich.
Alpha Gamma Rho; Dairy Club.



LAWRENCE E. SMITH Ag.
Birmingham, Mich.

N. E. SMITH E. E.
Lansing, Mich.
Trimoira.

SENIORS



VERN M. SMITH Bus. Ad.
Lansing, Mich.
Trimoira; Scabbard and Blade.



ROWLAND M. SNOOK Ag.
Olivet, Mich.
Transferred from Olivet College Junior Year; Alpha Epsilon Mu; Glee Club; Dairy Husbandry Club; Union Opera (4).

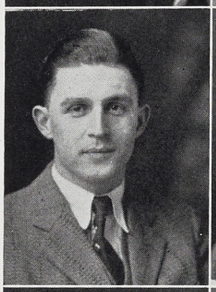

K. H. SNOW E. E.
Grand Rapids, Mich.
A.I.E.E.

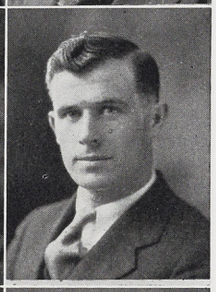

BENJAMIN J. SOVEY Ag.
Bay City, Mich.
Beta Alpha Sigma; Pi Alpha Xi; Hort Club.



ROBERT O. SOWASH For.
Mansfield, Ohio
Lambda Chi Alpha; Sigma Pi; Forestry Club.

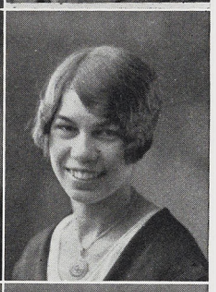

MARIAN G. SPRICK Mus.
Detroit, Mich.



BERYL STARK H. E.
Ann Arbor, Mich.
Sigma Kappa.

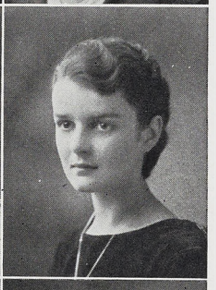

MAGDALENA STEENSMA L. A.
Jackson, Mich.
Kappa Kappa Gamma; Cavalry Sponsor (3).



EARL STEIMLE Ag.
Benton Harbor, Mich.
Phylean; Freshman Cross Country; Varsity Cross Country (2, 3); Freshman Track; Varsity Track (2, 3); Wolverine Staff (1, 2), Bus. Manager (3); Board of Publications; Pi Delta Epsilon; Hort Club; Ag. Council.



MARGARET STEPHENS L. A.
Lansing, Mich.
Kappa Alpha Theta; Green Splash; Theta Alpha Phi; Wolverine Staff (2, 3, 4); Class Secretary (2); Corps Sponsor (2).



MARGARET STEVENSON Ap. Sc.
Smiths Creek, Mich.
Sesame; Tau Sigma; W.A.A. Board (2, 3).



RUTH M. STOCKEL L. A.
Lansing, Mich.

SENIORS

CLAUDE R. STREB L. A.
Birmingham, Mich.
Phi Delta; Excalibur; Varsity Football (2, 3, 4); Freshman Football; Varsity Club; Scabbard and Blade; Cadet Colonel; Blue Kel, Liberal Arts Board; Art Editor Wolverine (4).

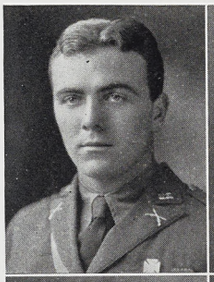



ELBIN J. STROM C. E.
Grand Marais, Mich.
Varsity Wrestling (4) Phi Lambda Tau; A.S.C.E.

GEORGE EDWARD STROM C. E.
Grand Marais, Mich.
A.S.C.E.

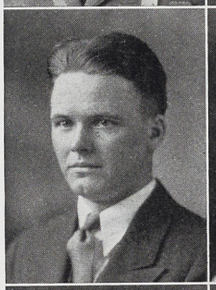

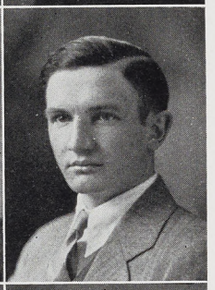

REINHOLD F. STUEWER Ap. Sc.
Howard City, Mich.
Tau Sigma; Alpha Chi Sigma.

EVELYN FLORENCE SWANSON L. A.
Lansing, Mich.
Quill Club.



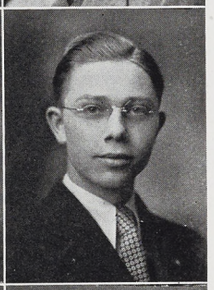

LOUIS F. SWITZGABLE M. E.
Lansing, Mich.
Trimoira; A.S.M.E.

M. J. TALLEFSON L. A.
Ludington, Mich.
Glee Club; Alpha Epsilon Mu; Independent Representative Forum.





R. E. TALMADGE C. E.
Battle Creek, Mich.

GARFIELD G. THATCHER L. A.
Jackson, Mich.
Phi Delta; Wolverine Business Staff (2, 3); Union Opera (3, 4); Pi Delta Epsilon; Theta Alpha Phi.

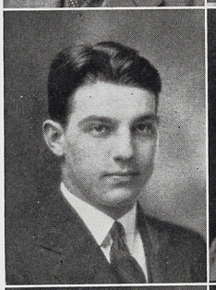



S. B. THOMAS Ag.
Saginaw, Mich.

MRS. ALICE THORPE H. E.
East Lansing, Mich.
Omicron Nu; Merrill-Palmer (4); State News (1); Home Economics Club; Transferred from Michigan State Normal.





GILBERT H. TIMM Ag.
Manchester, Mich.
AeTheon; Ag. Economics Club.

SENIORS

ROBERT L. TITUS C. E.
Pittsburgh, Pa.
Pi Kappa Phi.

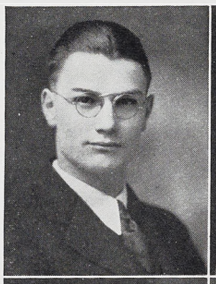

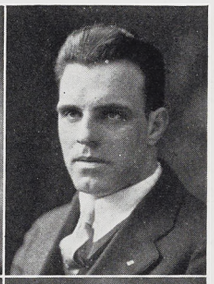

RICHARD S. TOMPKINS Ag.
St. Johns, Mich.
M.S.C. Grange; Varsity Club; Freshman Wrestling; Varsity Wrestling (2, 3), Captain (4); Dairy Club.

J. P. TORREY Vet. Med.
Coldwater, Mich.





JANETTE TRACHSEL L. A.
Lansing, Mich.
Sigma Kappa; Y. W. C. A.; Tau Sigma; "S" Club; Rifle (3); Sigma Alpha Iota; W.A.A.; Pan-Hellenic Council.

MONNA TYRRELL L. A.
Hartford, Mich.
Spartan Women's League.





ELIZABETH C. UITSLAGER L. A.
Detroit, Mich.

MARY ANN UPTEGROVE L. A.
Lansing, Mich.
Ero Alphian, W.A.A.





LOUISE A. UREN L. A.
Grand Rapids, Mich.

L. GLENN VENEKLASEN L. A.
Zeeland, Mich.
Theta Kappa Nu; Beta Alpha Sigma; Interfraternity Council; Freshman Football; Freshman Wrestling.





J. DWIGHT VINCENT Ag.
Grayling, Mich.
Alpha Zeta.

KARL A. VON VOIGHTLANDER For.
Jackson, Mich.
Pi Kappa Phi; Xi Sigma Pi; Freshman Fencing; Varsity Fencing (3); Forestry Club.



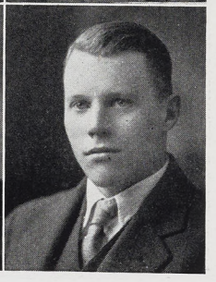

SEYMOUR E. VOORHEES M. E.
Pontiac, Mich.
A.S.M.E.

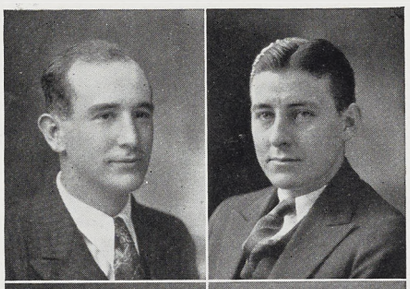

RUSSELL S. WAIT — Ag.
Sandusky, Mich.
AeTheon; Alpha Zeta; Ag. Council; M.S.C. Grange; Dairy Club; Beekeeper's Seminar.

H. T. WALWORTH — M. E.
New Lothrop, Mich.
Theta Kappa Nu.

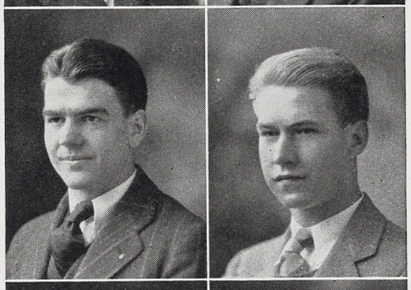

ALFRED J. WANGEMAN — E. E.
East Jordan, Mich.
Pi Kappa Phi; Tau Beta Pi; Phi Lambda Tau; Scabbard and Blade; A.I.E.E.

ARTHUR A. WEINLAND — C. E.
Vicksburg, Mich.
Trimoira; Varsity Club; Freshman Cross Country; Freshman Track; Varsity Track Manager (3).



EDWARD R. WESTON — E. E.
Mitchell, S. Dak.
A.I.E.E.

A. COWLES WHEELER — Ag.
East Lansing, Mich.
M.S.C. Grange; Y.M.C.A.



FAY A. WHELAN — Bus. Ad.
Tecumseh, Mich.
Lambda Sigma.

JEAN WHITELY — P. E.
Dowagiac, Mich.
Alpha Gamma Delta; Green Splash; W.A.A.; Y.W.C.A.



R. J. WICKSALL — C. E.
Detroit, Mich.

D. H. WILKINSON — L. A.
St. Louis, Mich.
Eclectic.

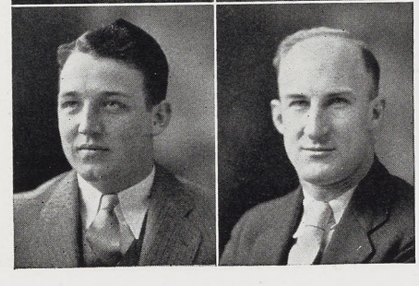

STUART WILSEY — Ap. Sc.
Cass City, Mich.
Eclectic; Blue Key.

J. BARNITZ WILSON — Bus. Ad.
New York, N. Y.
Sigma Delta Psi; Varsity Club; Freshman Football; Freshman Track; Freshman Swimming; Varsity Football (2, 3, 4); Varsity Track (2, 3, 4); State News (2); Interfraternity Council.

SENIORS

ZOE A. WINANS P. E.
Lansing, Mich.
W.A.A.





H. C. WINTE C. E.
Detroit, Mich.

H. S. WITMER E. E.
East Lansing, Mich.
Lambda Chi Alpha.



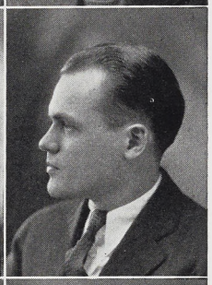

E. E. WOODLIFF M. E.
Concord, Mich.

ORVENA M. WOOLSTON H. E.
Grand Rapids, Mich.





GENEVIEVE F. WYLIE H. E.
Sparta, Mich.
Home Economics Club; M.S.C. Student Grange.

KENNETH W. YARGER Ap. Sc.
Eaton Rapids, Mich.
Freshman Football; Freshman Track; Varsity Track (2, 3, 4); Varsity Club.

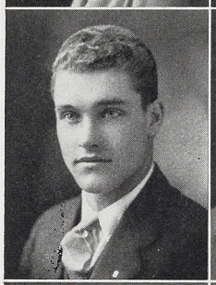



LEONARD B. YARGER C. E.
Eaton Rapids, Mich.

EDWIN R. YOEMANS Ag.
Ionia, Mich.
M.S.C. Grange; Y.M.C.A.: Block and Bridle Club.





BERNADINE YOUNG H. E.
Elsie, Mich.
Sigma Kappa.

KATHERINE ZANT H. E.
Grand Rapids, Mich.



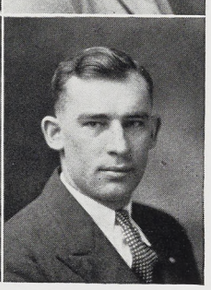

CONRAD F. ZIMMERMAN C. E.
Newaygo, Mich.
A.S.C.E.

SENIORS

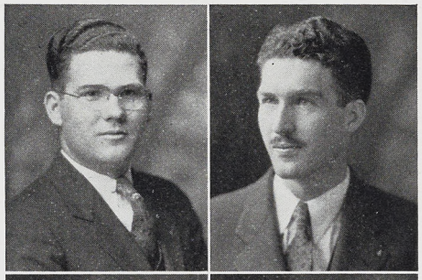

S. H. ALLITON — Bus. Ad.
Lansing, Mich.
Phi Chi Alpha.

C. I. DENTON — C. E.
Caro, Mich.
Delphic; Interfraternity Council; A.S.C.E.



CARL G. ERICKSON — Ap. Sc.
Hancock, Mich.
Phi Chi Alpha; Freshman Track.

GLENN C. GREGG — Ag.
Lansing, Mich.
Alpha Gamma Rho; Landscape Club.



ELIZABETH F. IRWIN — H. E.
East Lansing, Mich.

JEAN McDANEL — H. E.
Rochester, Pa.
Sigma Kappa.

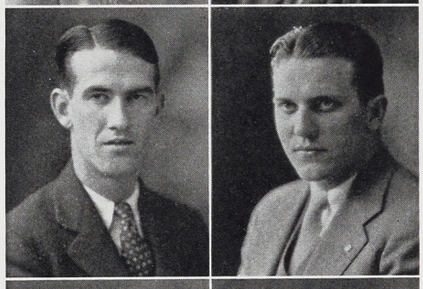

HOWARD G. MINIER — C. E.
Battle Creek, Mich.
Delta Sigma Phi; A.S.C.E.; Golf (2), Capt. (3, 4).

CARL A. NORDBERG — P. E.
St. Joseph, Mich.
Sigma Alpha Epsilon; Football (2, 3, 4); Basketball (2); Track (2, 3); Sigma Delta Psi; Varsity Club; Freshman Football; Freshman Track.



JOHN IVAN OLSON — L. A.
Shelby, Mich.
Quill Club.

HORACE H. STONE — Bus. Ad.
Mattawan, Mich.
AeTheon; Debating; Interfraternity Council; Sigma Epsilon.



L. B. STONEY — M. E.
Bad Axe, Mich.

PEGGY BELLE TROTT — H. E.
East Lansing, Mich.
Chi Omega; Home Economics Club; Merrill-Palmer.

SENIORS

VINCENT PEVIC P. E.
Detroit, Mich.
Olympic; Baseball (2, 3); Hockey (2, 3); Varsity Club.



MARGARET D. WATKINS H. E.
Dearborn, Mich.
Kappa Delta; Glee Club; Campus Girls Assembly (4); Home Economics Club; Pan-Hellenic; Union Production (2); State News (1, 2).

THOMAS L. WOODWORTH Bus. Ad.
Detroit, Mich.
Hesperian; Scabbard and Blade; Blue Key; Union Board (3); Football Manager (4); Varsity Club.

DORA E. WORDEN H. E.
Grand Rapids, Mich.
Kappa Delta; Union Production (2); W.A.A. (2); State News (2, 3).

SENIORS NOT PICTURED

Agriculture and Forestry

Stanley T. Blair.....Jackson
Lon Boster .....Lansing
Melville E. Bullach.....Massilon, Ohio
Harold U. Burgess.....Morley
William Cargo .....Lansing
John H. Carroll.....Kalamazoo
Robert H. Carruthers.....Bancroft
Howard J. Collins.....East Lansing
Ray A. Conolly.....East Lansing
Edwin R. Crook.....Flint
Nathan K. Ellis.....East Lansing
Howard J. Finley.....Dowagiac
Gordon D. Fox.....Alto
Gordon J. Gray.....Grand Rapids
Elmer P. Habel.....Detroit
Edward R. Hancock.....East Lansing
Louis H. Handler.....Detroit
Rudolph J. Hill.....Negaunee
David R. McGee.....Lake City
George S. McIntyre.....Dowagiac
Eino A. Niemitalo.....Kaleva
Stanley M. Oswalt.....Vicksburg
Clarence C. Palmer.....Elyria, Ohio
Herbert J. Raths.....Detroit
George B. Robinson.....East Lansing
George F. Seeley.....Oxford
Dean C. Shackelford.....Saginaw
Dorr E. Stack.....Manton
Carl L. Strong.....Saginaw
Gilbert H. Timm.....Centreville
Arthur H. Turner.....Chicago, Ill.

Applied Science

Alex A. Andrews.....East Lansing
Miles Batchelor .....East Lansing
Harold H. Buskirk.....Holt
Herbert E. Conant.....Belleville
Henry D. Cook.....Holland
Elmer S. Davis.....Plainwell
Robert C. Dosser.....Akron
John L. Etchells.....Yale
Bruce L. Fayerweather.....Hale
Percy H. Fitzpatrick.....St. Johns
Ruth E. Gilbert.....Lansing
Herbert W. Gutekunst.....Grass Lake
George B. Heusted.....Vassar
Lucius E. Howlett.....Pontiac
Lloyd V. Jordan.....Detroit
Amos T. Knutson.....Nelsonville, Wis.
Alfred L. Little.....Hanover
Harold E. Mayne.....Saginaw
David A. Salmon.....Buffalo, N. Y.
Vincent Shulnburg .....Lansing
Maurice B. Williams.....Allegan

SENIORS NOT PICTURED (Cont'd)

Engineering

Ransom O. Abel.....Lansing
Philip H. Anderson.....Detroit
Lauren J. Barker.....Highland Park
Howard L. Bentley.....Eaton Rapids
Robert M. Branch.....Battle Creek
Richard H. Chaney.....Rapid City
Robert Guthrie .....River Rouge
Amos J. Hawkins.....Hudson
Paul C. Jackson.....Pontiac
Loren W. Kelner.....Lansing
Omar E. MacNutt.....Pontiac
Howard G. Minier.....Battle Creek
Russell W. Peterson.....Gowen
Harold C. Pierce.....Shelby
Aldro M. Rouse.....East Lansing
Clem A. Woodard.....Hillsdale

Home Economics

Caroline Bray.....East Lansing
Adeline C. Carscallon.....West Branch
Eleanor M. Cramer.....Lansing
Eleanor Hoover.....Blyth, Ontario, Canada
Pauline Knight.....Cass City
Betty Krause.....Rockford
Marion A. McDonagh.....Saginaw
Mary J. Madigan.....Grand Rapids
Novia Osgood.....Port Huron
Margaret M. Patterson.....Bad Axe
Bernice C. Sexton.....Grosse Pointe
Zeta M. Thomas.....Hemlock
Peggy B. Trott.....East Lansing
Elva M. Warner.....Clio

Liberal Arts

Laura M. Banasiak.....Detroit
Curtis M. Beachum.....Shelby
Cornelius Blay.....Lansing
Grace M. Cardwell.....Grand Rapids
Dorothy M. Chinnick.....Grand Rapids
Edward H. Come.....Lansing
Edward R. Crowley.....Cheboygan
Wilbur D. Emmons.....Lansing
Lee E. Fisher.....Charlotte
Ethel L. Fox.....Breckenridge
Josephine M. Griggs.....Saginaw
John Harvey.....Iron Mountain
Virginia L. Harper.....Saginaw
Carol P. Henderson.....Bay City
Dorothy Hinds .....Galesburg
Henry G. Hutton.....Plymouth
Elizabeth Keeler .....Holland
Zilpha A. Lewis.....Ann Arbor
Harlow B. Meno.....Saint Clair
William J. Meyer.....Lake Linden
Fraser C. Paterson.....Grand Rapids
Nandino F. Perlongo.....Gaastra
Clair H. Ricket.....Leslie
Charles L. Roberts.....Lansing
Richard W. Rogers.....Lansing
Carl M. Stinson.....Owosso
Birge C. Swift.....Middleville
Wilbur K. Taylor.....New Era
Edward C. Tottin.....Ypsilanti
Genevieve Ullenbruch.....East Lansing
Raymond L. VanKuiken.....Grand Rapids
Bernard J. VinKemulder.....Grand Rapids
Kenneth Vaughan.....Oscoda
Gaylord A. Walker.....East Lansing
George R. Walton.....Lansing

Medical Biology

Herbert E. Reed.....Beulah

Physical Education

Max B. Crall.....Dimondale
Kenneth W. Yarger.....Eaton Rapids

Veterinary

Benard V. Alfredson.....Lansing
Ray Fish.....East Lansing
Stanley Martinkewz.....Crystal Falls



JUNIORS

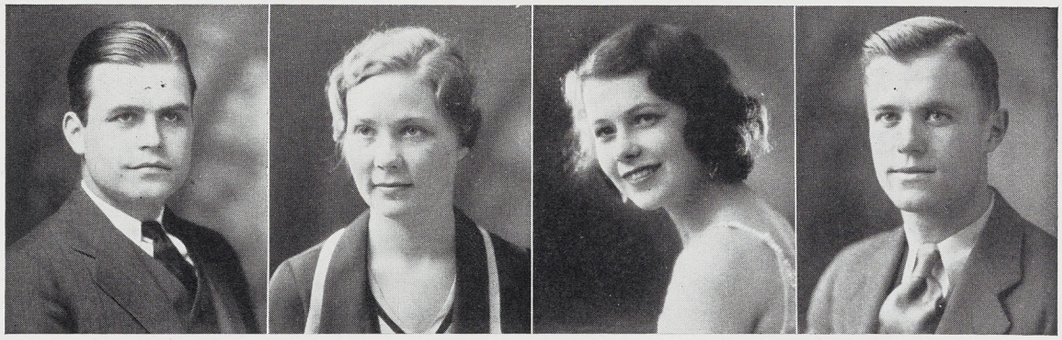

Frank Conover | Dorothy Wickstrom | Virginia Adams | James Dailey

CLASS OF '32

Officers

President ..... Frank Conover
Vice-President ..... Dorothy Wickstrom
Secretary ..... Virginia Adams
Treasurer ..... James Dailey

Committees

Publicity
John I. Green, Chairman
Charlotte A. MacKinnon
Ryerson Bredin
Karl A. Bellinger
Harris W. Coates

Finance
James V. Dailey, Chairman
Robert E. Fahrney
Mary E. Flummerfelt
John G. Harris
John B. Wilson

Favors
George B. Handy, Chairman
Margaret H. McQuade
Donald E. DeVries
Harold J. Tyndall
Edward Wiley

Programs and Invitations
George L. Merkel, Chairman
Josephine C. Dean
Dorothy Troth
George R. Kerry
Richard W. Cook

Decorations
Arthur T. Lawrence, Chairman
Leonard G. Logan
Katherine P. Panter
Paul F. Nay
Russell B. Patch

Music
Donald L. Warren, Chairman
Mary F. Waring
Virginia R. Adams
Edward H. Carbine
Alfred H. Valentine

Arrangements
Edward T. Carr, Chairman
Harris Machus
Evelyn G. Hardy
Randall D. Boeshool
Wilton B. Colt

Reception
Carl E. Haradine
Marion S. Kline
Marion E. Hawley
Ward W. Kelley
Bernard L. Stoney



Edna Ackerman
Jean Anderson
H. S. Babcock
Letha Bates
Hollis Beadle
G. R. Blakeslee
W. L. Bowler

Marjorie Ackley
Timothy Ankney
N. W. Baltzer
Sylvia Bates
Kathryn Beaubier
H. A. Block
Mabel Boyce

Forest Acton
A. Ardziejewski
Gertrude Balzer
Fleming Barbour
Harold Becker
Alice Bloomer
Beatrice Brady

Evelyn Allan
Frances Ashley
Myra Bassett
Norma Barr
G. D. Bedell
Randall Boeskool
Ryersen Bredin

Mildred Allanson
Faye Auble
Ruth Bastow
Paul Bayless
K. A. Bellinger
Helen Bosman
E. C. Brewster

Frank Allen
E. H. Aue
Lucille Bateman
Maurice Bazell
Ruth Bells
Doris Bower
R. W. Bristol



Alfred Brose
H. H. Burgess
E. T. Carr
Harris Coates
Ruth Collins
John Coryell
Glenn Dailey

Dean Brovant
R. O. Burhans
Jean Chamberlin
Clifton Cobb
Wilton Colt
Maurine Cotton
James Dailey

R. W. Buchanan
H. S. Byam
Josephine Chase
D. A. Cobb
Elizabeth Conrad
Mildred Craw
Robert Darbee

Dorothy Buckley
Robert Campbell
M. Christensen
A. E. Colby
Howard Conrad
Margaret Crummer
R. A. Davenport

H. Buckoski
T. G. Canright
Jean Churchill
Margaret Cole
Jean Converse
Maxine Curtis
J. M. Day

Esther Bullard
R. J. Carlisle
R. G. Clements
Irma Coleman
Richard Cook
Harold Cuthbertson
R. T. Defant



T. F. Demarest
D. L. Dineen
A. J. Edgar
Leo Farman
B. Fletcher
Janet Galbraith
Mary Goodman

Joseph DeMeester
Olive Dodge
Betty Elden
L. C. Fenske
Mary Flumerfelt
Carl Gerlack
Helen Goodspeed

A. T. Dempster
Catherine Doerr
Anna Emmons
F. L. Ferrari
Jeanette Foster
B. R. Gibson
Kenneth Goodwin

James Deppa
Celeste Doyle
R. K. Esslinger
B. D. Ferris
Magdalene Fox
Betty Gilbert
E. D. Graaf

F. T. Dianich
Celeste Doyle
Clare Ewald
Gertrude Findlay
Arlene Fraser
Hazel Githens
H. J. Grambau

M. J. Dichie
Christine Dynes
R. E. Fahrney
C. W. Finster
Harriet Fry
G. L. Gollis
James Grannum

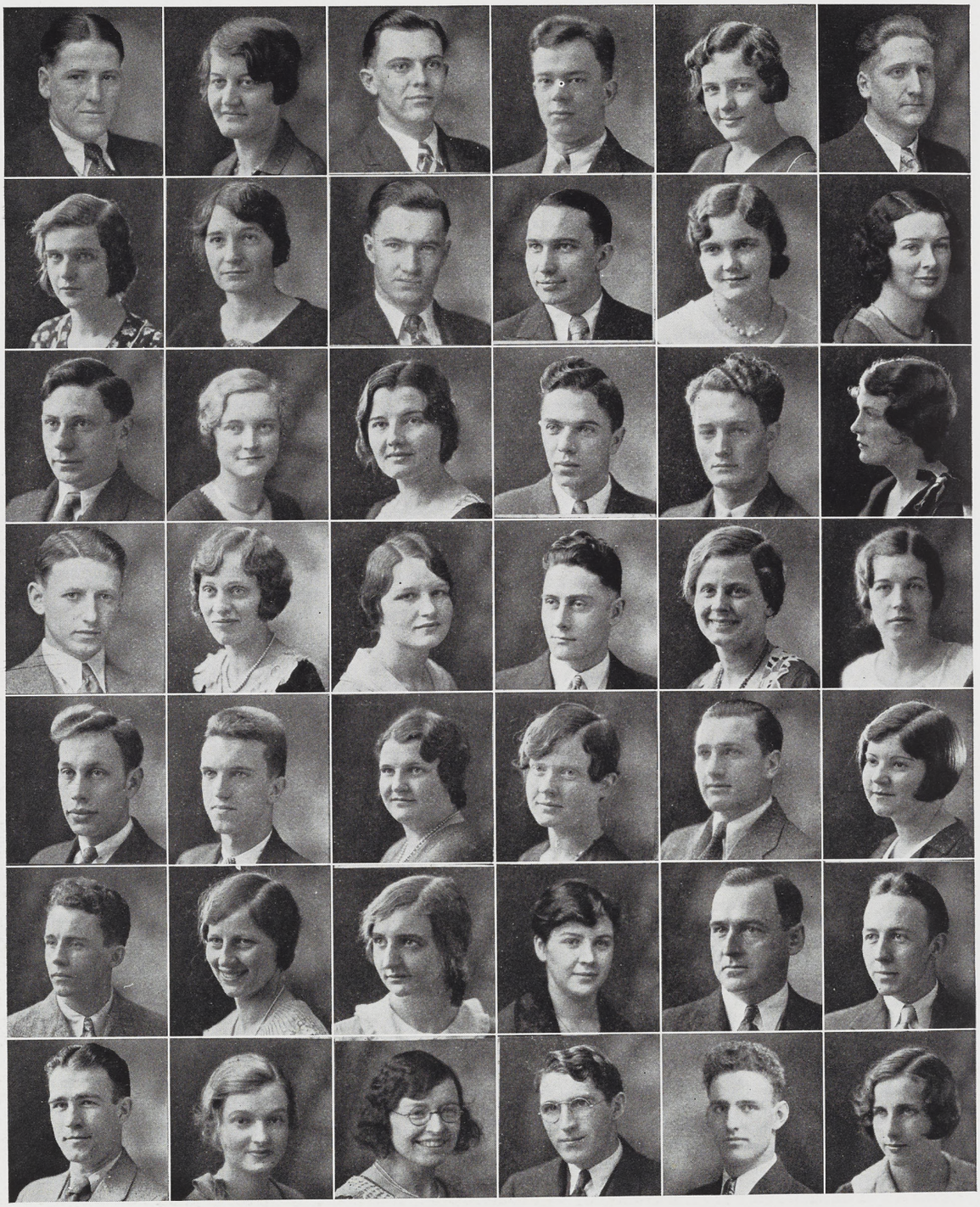

Donald Gray
Genevieve Hafner
Carl Haradine
A. B. Henderson
Robert Hickock
B. Hoadley
Gordon Hoy

Dorothy Green
Dora Hall
Evelyn Hardy
Catherine Hennes
H. C. Higley
Millie A. Holser
Harriet Hubbell

L. K. Greenhoe
Ross Hallock
Jean Hardy
Inogene Hennesee
Doris Hill
Mariam Holsapple
Ruth Huff

V. P. Grossman
Maurice Hammond
C. D. Harrington
I. C. Hepfer
Lois Hill
Helen Honeywell
J. A. Hutchinson

Kathleen Grosvenor
Merla Hammond
L. Haughton
Florence Herbert
Russell Hill
Herbert Hope
C. J. Jandron

R. L. Guile
Barbara Hansz
Marian Hawley
Jane Hewitt
Eileen Miller
R. A. Howlett
Lauretta Jean

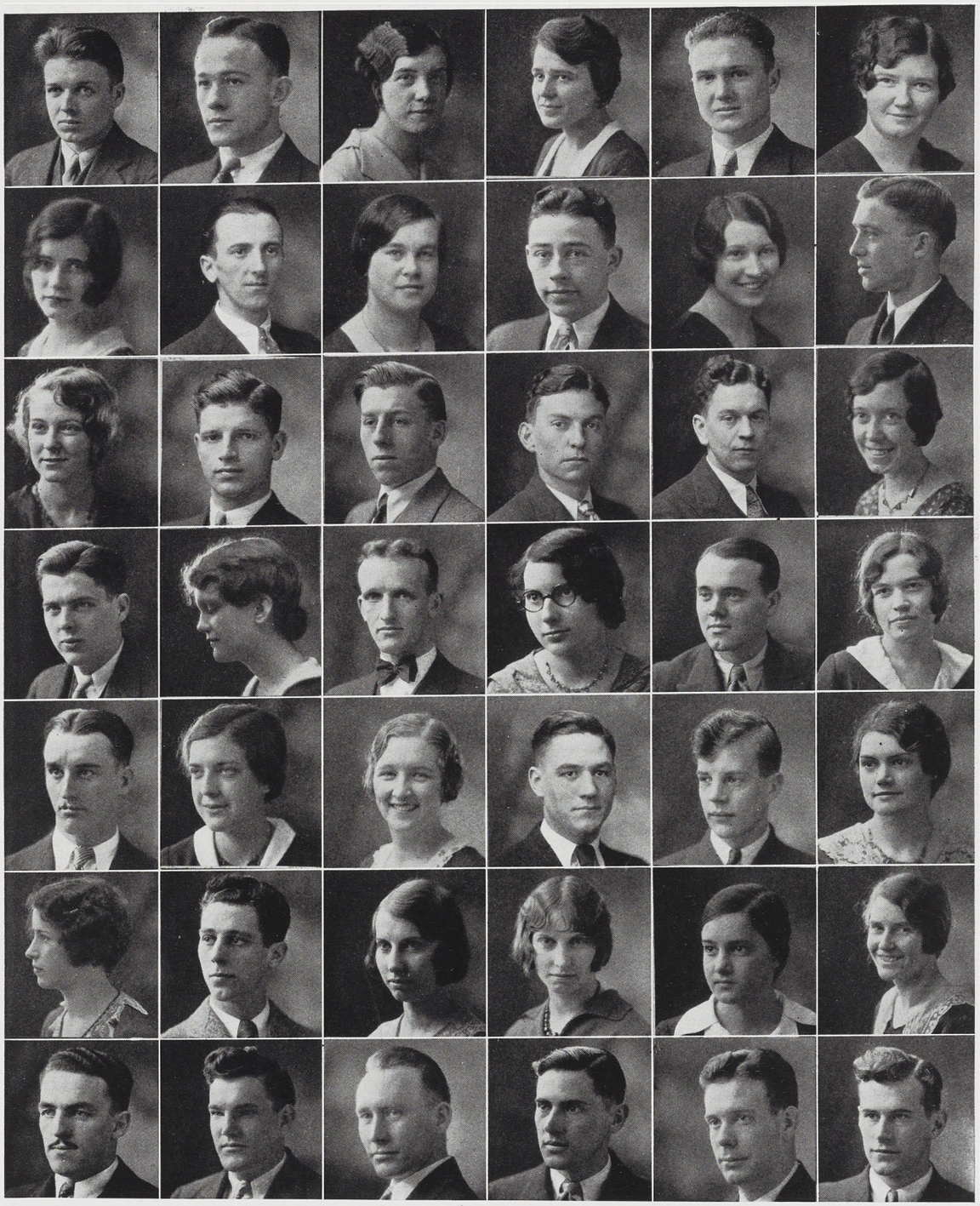

H. H. Jennings
Ellen Johnston
Beryl Keher
A. Kirk
Anton Kovochich
Virginia Lauzen
J. Lewis

John Jennings
L. R. Jones
W. W. Kelley
Marian Kline
Emma Krause
A. T. Lawrence
Herbert Likens

Audrey Jennings
Meridith Jones
W. V. Kennedy
M. J. Klooster
Martha Ladd
Anna Lee
N. F. Lindquist

Marian Jewett
Howard Kalbfleisch
D. B. Keppel
Vernita Knight
Kenneth Lafayette
Dorothy Lee
Clifford Line

H. T. Johnson
Marion Karchlole
George Kerry
William Knowleton
A. J. Lange
Marian Lee
L. G. Logan

Ruth Johnson
Victor Keefer
Doris Kingsbury
Marian Koch
Lorraine Laramy
Marian Leighton
L. Long



John Lowe
D. MacMurchey
Helen Marshall
George Merlke
Alfred Morton
Margaret Nyland
P. S. Palmer

R. E. Lunde
Margaret McQuade
Doris Martin
G. P. Messenger
Helen Morton
E. C. Ogden
R. W. Parker

Edith Lutes
Harris Machus
F. M. Mason
Lucille Miller
P. F. Nay
T. W. Ogden
Alta Parks

O. G. Lyons
Fred Maier
H. E. Mayne
R. O. Minier
Alan Nelson
H. J. Oliver
Arlene Parmenter

Katherine Mack
W. A. Maples
Frances Middleton
H. F. Mitchell
W. B. Nivison
Betty Otwell
Mildred Patterson

C. MacKinnon
D. B. Marshall
Shirley Medore
E. W. Moore
W. H. Normington
J. W. Palmer
Mabel Petersen



Dee Pinneo
D. Pulleyblank
O. L. Ricker
Elsie Roberts
G. R. Roy
Verna Schuon
W. E. Short

E. F. Potts
Willard Raich
Allouez Ridley
Eva Robinson
H. A. Russell
W. W. Scott
S. T. Slater

Isabelle Poulson
Ruth Ranney
T. W. Reile
George Robinson
Frank Sanford
L. W. Shaver
Duane Simmons

H. J. Pratt
Arthur Reiser
Richard Rigg
Leslie Robinson
Snover Sarjent
Aldrude Shaw
Lake Simpson

C. D. Price
Mary Richmond
John Rinn
Lynn Rogers
Henrietta Schmitt
Sarah Shaw
Harry Smith

Dorothy Prideaux
Gerald Richter
Annabel Robb
W. H. Rohlfs
Eno Schraft
Paul Shepard
LaVerne Smith



Elizabeth Smith
Norma Streeter
Frances Sullivan
Doris Thompson
W. R. Tobin
Mida Tyyni
H. Van Heck

Elizabeth Speir
C. B. Stringer
Robert Swift
Walter Thompson
Walter Tompkins
Arthur Ungren
Ann Van Loo

Frieda Spohn
B. L. Strong
Paul Swarthout
James Thor
Lyle Turner
Marian Uren
T. J. Van Patton

C. Stielstra
B. M. Strong
Harris Symes
Madelene Thornton
Dorothy Troth
A. H. Valentine
Joy Vaughan

R. I. Stone
M. T. Strong
O. H. Taggart
G. E. Tichenor
Gladys True
David Vanderslice
L. W. Vogt

Doris Streeter
Maxine Sturgeon
A. P. Thomas
Elsie Titsworth
Harold Tyndall
W. B. Vandervoort
G. L. Walcott



Pauline Walker
Emma West
B. H. Wong
W. H. Yost

Carlyle Waltz
R. M. Wheeler
Lucia Wooster
Beulah Young

Mary Waring
Roger White
Lillian Wright
J. E. Young

Donald Warren
Dorothy Wickstrom
F. H. Wright
K. S. Young

Zeletta Waters
John Wilson
Max Wygart
Paul Younger

Donald Wells
H. Winfield-Hansen
W. L. Yanz
H. T. Zeil

JUNIORS NOT PICTURED

Virginia Adams
Edward Allworth
G. K. Altoonjian
Jean Anderson
K. A. Anderson
D. C. Austin
Florence Austin
B. J. Barnard
F. H. Barnes
Elda Bayliss
D. L. Beardslee
G. B. Becker
Adelia Beeuwkes
E. M. Benedict
Byron Bennett
Helen Bensen
Robert Bigger
Hazel Blackmore
Eleanor Bliss
Westman Blosser
Gladys Bond

F. R. Booth
Curtis Bowbeer
D. K. Bayliss
Gordon Bradman
C. A. Brown
G. L. Brown
F. W. Bulkey
V. E. Buhl
C. E. Burger
H. U. Burgess
H. M. Burkholder
W. L. Burlew
H. G. Buskirk
R. F. Buskirk
G. F. Buyea
G. L. Calvert
G. S. Carlson
Jean Carruthers
A. W. Cash
L. L. Caswell
Ruth Chadsey

C. R. Chapman
A. A. Christian
Ensign Clyde
Muriel Colestock
Henry Cross
Dorothy Dart
S. B. Davis
Josephine Dean
Helen Defendorf
B. A. Deibert
Don DeVries
F. G. Dewell
S. S. Disantis
Ruth Dounda
P. S. Duell
Mrs. K. E. Durkee
A. B. Dutton
N. K. Ellis
Ann Emmons
Jacob Fase
P. J. Fassett

Nellie Fetherston
W. L. Finley
L. E. Fisher
Leone Ford
R. G. Foster
Genevieve Fox
H. J. Fox
Ruth Fox
R. J. Fuller
G. L. Gallis
M. A. Gee
J. O. Gehrig
Mina Gillette
B. B. Glasgow
G. E. Gollwitzer
P. J. Grady
E. Gran
W. N. Green
H. T. Greenan
R. L. Griffith
C. M. Groat

JUNIORS NOT PICTURED (Cont'd)

M. C. Gross
Helen Grove
Janet Gulland
Mrs. C. R. Gunn
Janette Gunneman
Leah Gunneman
G. L. Hagren
Carra Hale
Curnel Hampton
George Handy
Opal Harper
G. F. Harris
W. P. Hart
Cecile Harwick
H. E. Haun
Doris Haynes
A. E. Heath
R. H. Heitsmith
Irwin Hinchey
D. C. Hinckley
R. J. Holm
Burthal Hood
C. W. Huber
E. S. Huff
Jessie Hunter
Richard Hutchison
J. R. Isatala
Doras Jackson
M. R. Jackson
R. C. Jackson
Mildred James
Marguerite Jefferson
J. H. Jellis
R. H. Jepson
E. F. Johnson
H. P. Johnson
Marion Kaechele
H. A. Kahl
H. G. Keiser
Beatrice Kelly
H. G. Kennedy
David Kilpatrick
Jean Kinney
M. F. Klang
K. H. Koppin
Marian Koscinski

R. D. Lamphear
C. C. Langham
H. L. Lear
J. LeRoy
R. M. Lickley
C. H. Lisch
R. S. Little
R. K. Loveland
Mary Lynch
Mildred MacPherson
H. C. MacSwain
H. L. MacVay
R. D. McGee
M. E. McGlove
T. H. McGuire
D. G. McMillan
Amy Markley
G. L. Martin
D. E. Mead
Shirley Medore
F. W. Muir
L. F. Meitz
P. C. Mendels
Wilma Miller
Shirley Miller
C. E. Mogk
H. T. Morgan
Olive Morris
P. E. Morrow
J. G. Myers
Lorraine Neuman
C. W. Nicholas
A. L. Nienhuis
Beatrice O'Brien
R. A. Ogle
A. W. Olsen
H. C. Olson
S. M. Paganelli
C. R. Pagel
Katherine Panter
Mrs. M. Patton
Phyllis Penglase
J. A. Person
E. F. Peters
R. W. Petersen
Winona Peterson

M. M. Pflug
M. A. Poncin
M. D. Porter
W. J. Porter
G. H. Pringle
O. S. Pritchett
R. J. Randall
Mrs. M. Raths
Elsa Richards
R. L. Richards
Caroline Richardson
D. G. Ridler
W. D. Riley
C. N. Rix
Mary Robinson
Catherine Rodgers
Edna Roosa
J. H. Rosenbrook
Genevieve Rowand
R. Runner
Rosalie Ruonavaara
C. J. Ryan
C. B. Rynd
E. C. Ryon
F. K. Savage
K. Schall
O. W. Schalm
E. A. Schory
A. H. Schrems
Dorothy Schulz
C. R. Schwartz
Hulda Scott
J. W. Seaton
H. G. Sellers
F. W. Sheill
J. C. Shoemaker
Helen Shoesmith
L. W. Sibley
R. S. Skellinger
W. L. Slisher
A. Smith
C. Smith
Elizabeth Smith
Harold Smith
V. M. Smith

A. G. Spears
M. P. Spurrell
W. R. Stacey
F. H. Stedman
H. A. Stephens
Harriet Stephenson
E. Stine
R. J. Stone
L. B. Stoney
Hilma Strong
Helen Strube
F. P. Sullivan
Della Tanguay
John Tate
Margaret Telford
F. J. Thar
Mrs. M. Thorp
D. O. Thompson
E. W. Thorson
J. Tornga
Mrs. E. Valjean
H. E. Vanderveen
W. B. Vandervoort
R. J. Van Vlick
Dale Vaughan
Paul Y. Vincent
Gertrude Voice
A. G. Woack
C. G. Walcott
Elva Warner
L. E. West
R. J. Wicksall
M. E. Wikle
H. B. Wildschut
E. J. Wilsey
D. H. Wilkinson
Jane Wilson
Alice Winegar
J. F. Witter
Mary Wolters
Mary Woodworth
H. L. Woolfan
G. Zatroch
V. E. Zettel
J. Zichis



SOPHOMORES



Rex Steele | Helen Carruthers | Katharine Gordon | Paul Potter

CLASS OF '33

Officers

President ..... Rex Steele
Vice-President ..... Helen Carruthers
Secretary ..... Katharine Gordon
Treasurer ..... Paul Potter

Committees

Class Rush
Donald Miller,
General Chairman
Frederick M. Younger
James E. Mitchell
John R. Cassleman
Monty S. Holcomb

Barbeque
Dean J. Willis,
General Chairman

Food
R. Lee Browning
Harry J. Skornia
Wallace B. Fox
George A. Culp
Elaine G. Come
Theodore Wittlesey
H. H. Brohaw
Norman E. Smith
Gertrude L. Otwell
Robert Spindler

Program
Nate J. Fry, Chairman
Jean Blessing
Doras A. Jackson

Sophomore Fall Party
Donald A. Fisk,
General Chairman

Decorations and Programs
Jane Benedict, Chairman
Elsie A. Crowl
James A. Porter
Emory G. Foster
Virginia V. Palmer
Horton W. Stickle

Music
Carney W. Bullach, Chairman
Clyde E. Lambert
Dorothy E. Emmons

Tickets
Carlson B. Spenser, Chairman
Frank S. Noble

Publicity
John S. Clark
Elizabeth H. Baker
Stephen Rogieshi

Winter Party
John S. Clark,
General Chairman

Decorations
Katherine Cookerly
Katherine M. McCutcheon
Thomas Tyron
Cornelius H. Wagenvoord
Arthur E. Briggs

Tickets
Frank S. Noble
George A. Culp

Music
Douglas E. Linders
Corrine D. Goulet
Harold J. Tyndal

Favors
R. Lee Browning
Jean Blessing
E. Virginia Allen

Publicity
Norman W. Reeder
Katherine Blake

Floor
James E. Mitchell
Barbara G. Bower
John M. Mohrhardt



Abbott
Anderson
Bacon
Bath
Bennett
Blake
Bouchard
Brief

Abraham
Andreson
H. Baker
Baucher
Betwell
Blakeslee
Boucher
Briggs

Adler
L. Anderson
Baker
Beattie
Beeknell
Blanchard
Bower
Brokaw

Aldrich
Andros
G. Baker
Beckwith
Binder
Blessing
Boyle
M. Brown

Alexander
Archold
Barnes
Bell
H. Bird
Blumerick
Bradley
Brown

Allen
Aue
Barnick
Benedict
Bird
Bochs
Brady
Bugbee

Amand
Avery
Barrett
R. Benedict
Blair
Bogema
Bull



Burgess
Chapman
Cheeseman
Cogger
Cooley
Critch
J. Davis
Delbert

Burgoyne
Campbell
Christensen
Colby
Correll
Cross
G. Davis
Densmore

Burns
Carruthers
Claghorn
Come
Covert
Culp
D. Davis
DeWaele

Burns
Cartwright
Clark
Connor
Cowles
Cummings
Day
DeWitt

Boub
Carver
A. Clark
Conrad
Cox
Cutler
Dean
Dick

Butler
Caswell
K. Clark
Cook
Crandell
Dail
DeGuise
Dickerson

Button
Chadwick
R. Clark
Cool
Crawford
Damson
DeLind
Dickman

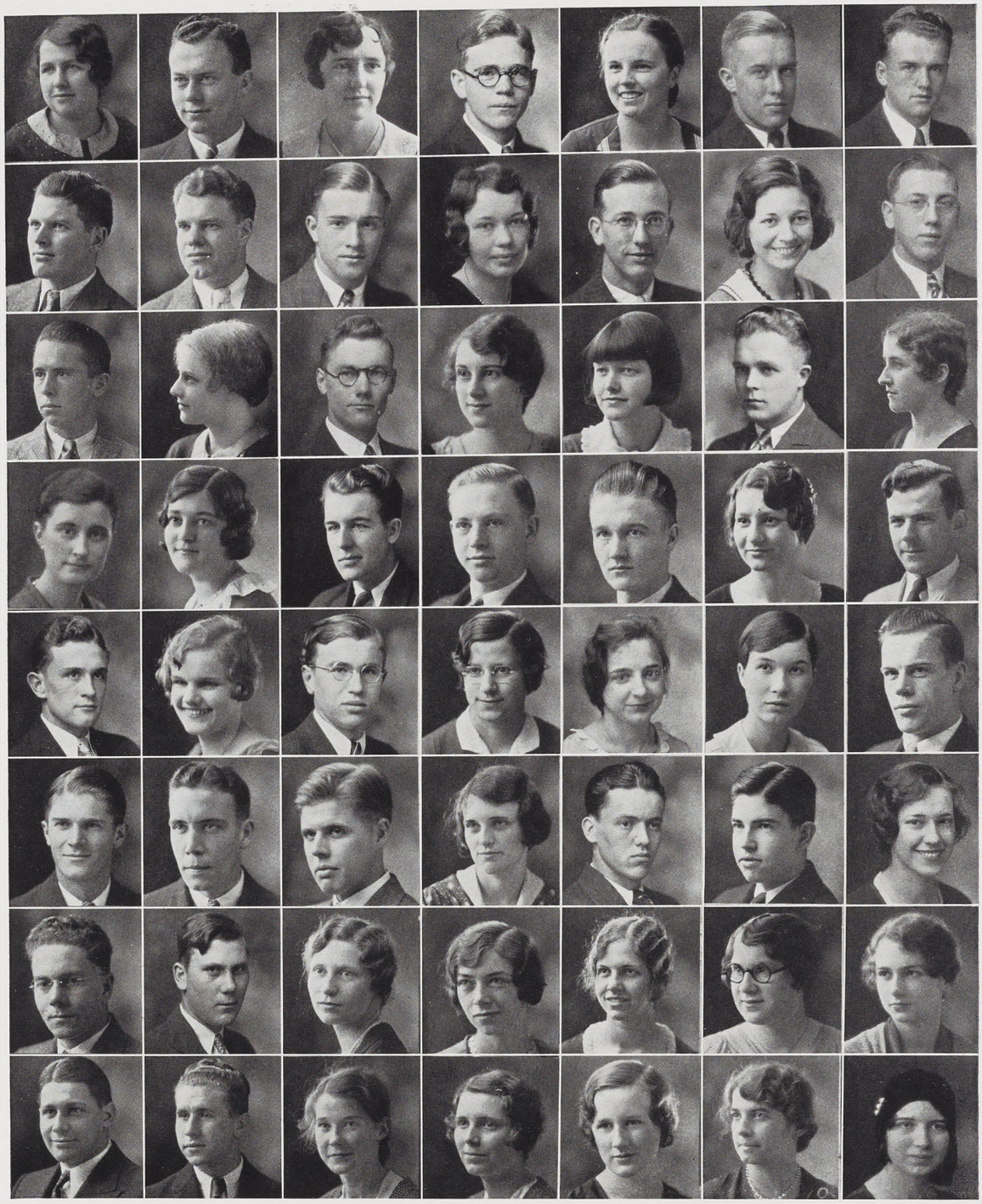

Diehl
Drysdale
Enders
Ferris
Foster
Fry
Gauthier
Gotta

Dowd
Dysert
Endress
Fetters
Fowler
Funnell
Gerred
Gould

Doyle
Eberts
Erikson
Fischer
Fox
Frolund
Gleason
Gourley

DuBey
Eish
Fackler
Fisher
Freeland
Frost
Gleis
Goulet

DuBois
Elders
Faught
Flemings
Friewer
Gage
Glerum
M. Gowan

Duffield
Emmons
Fawcett
Forman
Frietsche
Gardner
Goet
E. Gowan

Dunsmore
Ekstrom
Fernamberg
Foster
Friz
Gehrig
Gordon
Graff



Gray
Hortman
Herald
Holland
Huehl
Hunt
James
Johnson

Green
Horney
Hedrick
Holcomb
Humphries
Homer
Janda
Joley

Griswold
Harrison
Heller
Holden
Hughes
Ivory
Jarvis
A. Jones

Gumaer
Harrison
Hess
Holsaple
Hubbard
Isotala
Jewell
J. Jones

Hullock
Haase
Hickok
Honkonen
Huber
Jacoben
E. Jensen
Karnacheff

Hamilton
Haves
Hickey
Huberman
Huber
Jackson
Jewell
Kaekell

Hauger
Honning
Hill
Hoopengarner
Hullinger
Jacobson
Johnson
Kelly



Kenfield
Larson
Luscombe
Martin
McCuthcheon
McKillar
Miller
Morgan

Kemplier
Laree
Markle
Mutts
McDonald
McPherson
Midler
Morlock

Knight
Lawford
Marsa
Mattson
McGraw
Mead
Mitchell
Morlock

Knox
Lee
Marsha
May
McKarna
Mercado
Mix
Morlanen

Krentel
Lepard
Marsh
McAlvay
McKeighan
Meyers
Monnett
Moree

Kradel
Linder
Martensen
McCulloch
McKellop
Miller
Moore
Mosier

Langer
Locker
Martin
McCullough
McKeyham
Miller
Moore
Murphy



Murphy
Nocker
O'Dell
Parmelee
Peck
Porter
Rand
Rochelle

Murphy
Norgaard
Osborn
Parmelee
Peck
Post
Rajkovick
Rodak

Murphy
Noteware
Ottoman
Parsons
Pemberton
Potter
Rakas
Rogers

Murray
Nower
Otwell
Patterson
Petrie
Potter
Rasikas
Ross

Neff
Nummelin
Paddock
Patrole
Pfahler
Pratt
Reek
Rowand

Niehius
O'Connor
Paddock
Pearce
Pfau
Pratt
Rix
Rowley

Noble
O'Connor
Pangborn
Peck
Poetzinger
Ptashnick
Roberts
Ruotsala



Ryan
Schneider
Simons
Spenser
Stein
Sullivan
Taylor
Titsworth

Rytherford
Schoonover
Sirhal
Sperry
Stephenson
Sutterby
Thompson
Tompkins

Sachett
Schreur
Skornia
Spicer
Stevens
Swanton
Thompson
Towley

Saier
Scott
Sleeper
Spindler
Stickle
Sweeney
Thomptins
Tracy

Samson
Shearer
Smeenge
Stabler
Stonex
Sydow
Thomas
Traub

Sandham
Sherman
Snyder
Stebler
Streit
Sypien
Thoresen
Trebb

Schaeffer
Simons
Snyder
Steele
Stuart
Traich
Tindal
Treen



Trigg
Tysse
Wagenvoord
Walters
Weaver
White
Wilson
Wiren

Tripp
L. Utter
Wagner
Waltz
Webber
Whiting
Williams
Wood

Trout
M. Utter
Waldt
Warner
Wellemeyer
Whitney
Wilson
Wright

Truman
Vanderbosch
Walker
Warren
Wells
Weidner
Wilson
Yeiter

Tullock
Van Lopic
Walker
Wasserman
Wells
Willis
Wilson
Young

Turrell
Veneklasen
Walker
Waterbury
Westveer
Wilbur
Williams
Younger

Tuttle
Vogt
Wallace
Watson
Wheeler
Wilde
Wolfe
Zisman

SOPHOMORES NOT PICTURED

F. W. Acton
P. M. Adams
L. C. Aldrich
Virginia Allen
H. J. Almus
E. F. Andresen
A. J. Arbogast
V. G. Armstrong
J. E. Arnold
H. R. Aurand
Lois Ayres
H. S. Babcock
F. R. Bach
Francis Ball
W. F. Barber
D. G. Barker
J. A. Barnard
K. H. Barnes
W. P. Barnes
E. G. Barratt
Eleanor Barton
L. M. Beall
P. A. Bell
R. C. Bell
Ione Benore
B. B. Bernstein
Olivitte Bernstein
J. C. Berry
E. H. Bittner
H. N. Blackmor
Hope Bleil
Agnes Blivin
H. Bloom
G. H. Bonwens
E. D. Bower
Edith Bower
Francis Boyd
C. P. Boylan
H. E. Boynton
R. L. Brigstock
R. W. Bristol
D. C. Brown
Lee H. Brown
H. B. Browne
H. N. Brownson
R. H. Brunette
K. L. Buchnell
H. Bukoski
W. J. Burge
Mrs. G. Burgess
W. G. Burgess
L. W. Buxton
P. W. Byers
H. S. Byington
Janet A. Carlton
Jean Carr
M. F. Carter
H. L. Casselman
J. R. Cassleman
E. S. Cay
D. L. Chaffee
A. E. Chrono
L. A. Church
S. A. Clapp
J. S. Clark
Ruth Clark
C. A. Cobb
M. N. Cohen
A. J. Cole
A. P. Cole
D. R. Conrad
E. W. Converse
Mary Louise Cook
R. E. Cooper
W. G. Cooper
L. B. Copeman
J. H. Corcoran
G. H. Cork
E. R. Correll
Elva V. Covert
E. E. Cowles
E. Criswell
H. S. Cross
Elsie Crowl
H. E. Cunliffe
D. D. Davis
Mary E. Davis
R. T. Defant
E. L. Deo
G. L. Derby
R. E. De Wick
D. J. deZeeuw
Olive Dodge
D. W. Doherty
J. C. Doneth
Margaret Doran
W. S. Dunnebacke
H. J. Dunsmore
R. F. Durfee
Gail Eastcott
C. L. Ekstrom
H. K. Eldred
C. B. Eldridge
R. H. Elliott
Virginia Erwin
Marie Esch
Helen Evans
C. M. Ewald
L. W. Exo
E. R. Fatchett
Virginia Faul
H. C. Feldman
R. E. Filkins
H. J. Finley
O. J. Fischer
G. F. Fischer
D. A. Fisk
C. V. Forsberg
W. Freebold
R. Freedman
H. W. Frobel
J. Gafner
J. Gagnier
H. L. Galehouse
F. H. Gasow
Marion Gilbert
A. E. Gillis
Ruth Gingell
L. E. Glassbrook
T. G. Goodhall
E. S. Goodhue
H. J. Grambau
R. P. Grant
H. J. Greer
E. M. Gregg
Dora Gremel
E. W. Griffith
Irene Grill
May Grose
W. L. Grose
Romona K. Gross
R. T. Habermann
S. T. Hadden
O. F. Hager
Mildred Hagle
Dorothy Hall
W. H. Hall
E. F. Hamel
R. C. Hammerschmidt
M. W. Hammond
D. C. Hansen
Emma Hansen
J. G. Harris
N. A. Hart
L. Hauger
Albertine Haviland
J. D. Hawkins
A. C. Hays
Margaret Heineman
A. B. Henderson
Wilma Henning
Eunice Herald
R. W. Hilbert
A. N. Hoover
Grace Horton
M. D. Hosler
W. E. Howe
Marian Hoyt
J. R. Hradel
M. B. Hughes
T. Humphries
Catherine Hunt
R. R. Hurley
J. A. Hutchinson
T. M. Jacka
J. R. Janney
Lauretta Jean
H. H. Jennings
R. A. Jensen
Mary Jones
W. V. Kennedy
H. E. Kinne
J. Kleinhans
Marguerite Knauf
Helen Knight
R. M. Koepsell
A. J. Korney
Joseph Kowatch
John Kowatch
A. F. Kraft
K. R. Kriger
A. A. Kussmaul
M. W. Lacy
C. E. Lambert
Margaret Landon
Goldie Leiberman
H. R. Leighton
E. A. Lightfoot
J. L. Lowe
Virginia Luthy
Ethel Lyon
Charlotte MacKinnon
Donalda MacMurchy
A. H. McCallum
G. E. McCaslin
W. J. McClure
W. J. McCune
Jean McDanel
B. D. McKenzie
F. P. Magers
F. J. Mahoney
J. H. Mandigo
C. B. Maples
L. A. Marsa
D. B. Marshall
Mary Marshall
John Ellwood Martin
John Merrill Martin
Mildred Martin
Dorothy Marzke
G. Maskrey
D. L. Mattieu
A. P. Mazurak
F. H. Meiers
G. D. Melling
F. A. Miller
N. A. Miller
W. V. Mingus
R. S. Moffett
J. M. Mohrhardt
K. J. Moilanen
C. C. Morrill
Emily Morrison
Frances Morse
A. N. Mortensen
J. A. Moscow
W. L. Munger
J. E. Munro
G. C. Myers
J. S. Nunneley
John James Olson
Leona Overholt
Katherine Parmenter
D. E. Pasco
R. B. Patch
E. A. Patterson
Kathryn Patterson
Marie Patterson

SOPHOMORES NOT PICTURED (Cont'd)

T. A. Patterson
R. T. Paulus
D. D. Payne
H. W. Perrin
D. B. Phillips
K. B. Philp
C. A. Pinkerton
R. A. Pirtle
J. A. Porter
M. D. Porter
C. S. Pratt
J. W. Prince
E. G. Pringle
Miralda Proefke
J. T. Quinlan
M. R. Race
A. E. Rackes
P. E. Radak
Ruth Ranney
N. W. Reeder
R. W. Reid
E. B. Rendell
C. W. Ridge
P. S. Riedel
L. A. Robinson
H. E. Robison
E. H. Rock
S. Rogienski
L. H. Rowland
R. Salgat
H. J. Samp
A. L. Schmidt
G. S. Schnoor
J. O. Schreiber
Leah Schust
S. S. Schwartzberg
A. F. Schwegler
J. W. Sharp
J. T. Sinclair
Margaret Skidmore
Elaine Skimin
G. L. Smith
Howard Smith
N. E. Smith
P. C. Smith
S. J. Spitler
W. A. Stelzer
H. Stolicker
N. H. Stoner
L. J. Swift
Janet Talmadge
K. A. Tanner
L. G. Tanner
F. J. Teichman
P. J. Teusink
L. F. Thayer
G. C. Thomas
W. S. Thomas
R. J. Thorley
Harriet Tindale
W. R. Tobin
N. E. Toomey
F. B. Torrey
W. A. Town
R. A. Tremblay
K. J. Trigger
Ruby Ulrey
Alice Ulrich
R. G. Urch
J. F. Van Antwerp
Helen Van Denbergh
M. L. Vandermeer
K. C. Van Nocker
W. L. Vondette
Grace Voyce
K. V. Washburn
D. E. Wettlaufer
T. B. Whittlesey
J. D. Wieland
R. J. Wilhelm
C. O. Willits
Margaret Wise
Helen Withenbury
Alice Wolters
B. N. Wong
S. F. Woodard
Marion Yearned
J. L. Zant
H. T. Ziel

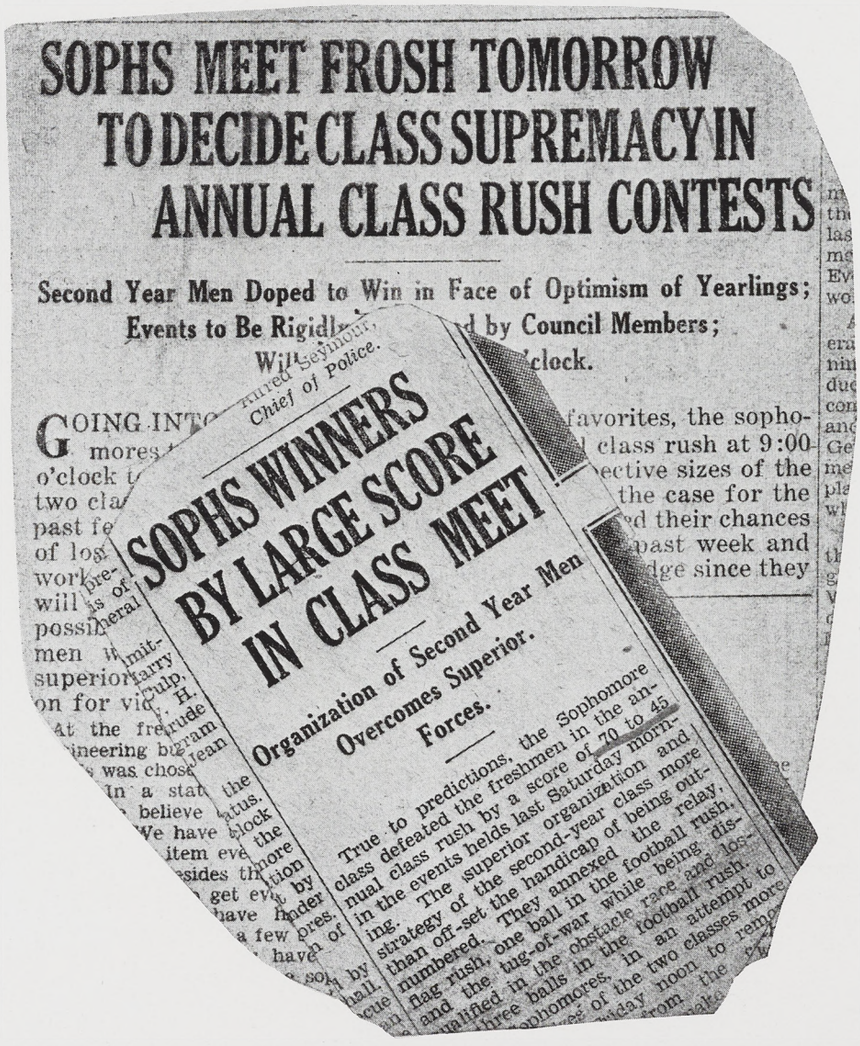
SOPHS MEET FROSH TOMORROW TO DECIDE CLASS SUPREMACY IN ANNUAL CLASS RUSH CONTESTS

Second Year Men Doped to Win in Face of Optimism of Yearlings; Events to Be Rigidl... by Council Members; Will... o'clock.

Alfred Seymour, Chief of Police.

SOPHS WINNERS BY LARGE SCORE IN CLASS MEET

Organization of Second Year Men Overcomes Superior Forces.

True to predictions, the Sophomore class defeated the freshmen in the annual class rush by a score of 70 to 45 in the events helds last Saturday morning. The superior organization and strategy of the second-year class more than off-set the handicap of being outnumbered. They annexed the relay, flag rush, one ball in the football rush, and the tug-of-war while being disqualified in the obstacle race and losthree balls in the football rush. ...phomores, in an attempt to ...ng of the two classes more ...iday noon to remo...

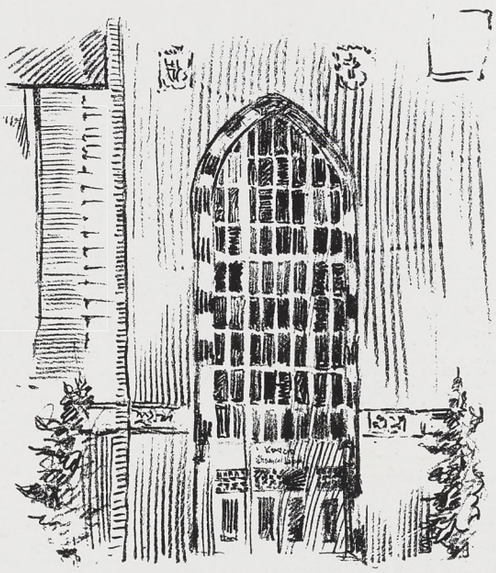

FRESHMEN

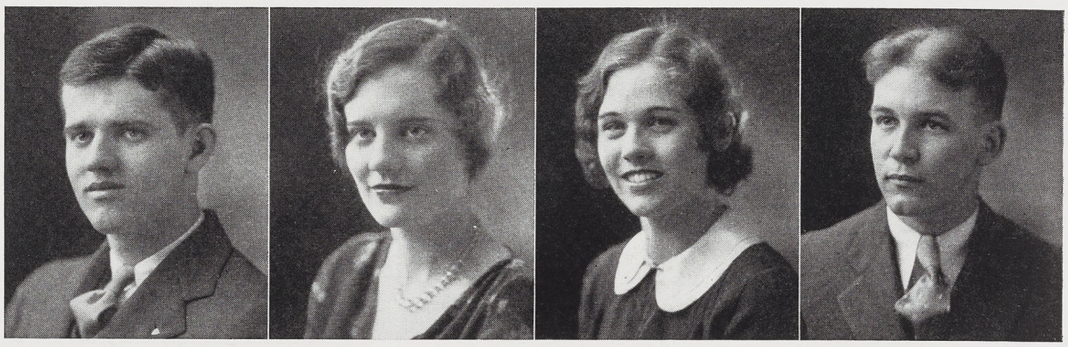

Carroll Chapin | Winifred Lee | Jeanne Andrews | Harry Sandstrom

CLASS OF '34

Officers

President ..... Carroll Chapin
Vice-President ..... Winifred Lee
Secretary ..... Jeanne Andrews
Treasurer ..... Harry Sandstrom

Committees

Publicity
Francis Dittrich
Walter E. Reed
Josephine P. Chapman
Coila J. Anderson
Robert E. Nelson

Favors
Winifred E. Lee
Harry A. Sandstrom
Mary E. Crary
Edward R. Bator
William C. Stoner

Music
Oscar C. Kotcher
Helen P. Aldrich
Norman C. Downs
Lee Martin
George F. Graybill

Decorations
Joseph E. Hupp
Viola M. Roberts
John P. Scherer
Dorothy B. Withers
Robert MacCauley

Freshman Frolic
Leon E. Montgomery, General Chairman

Class Rush
Donald R. Harris, General Chairman
Francis G. Donoven
Raymond R. Simmon

Tickets
Louis J. Asmus
P. M. Jensen
Menard E. Farley
Dorothy G. Whitman



Abbot
Amondson
Asmus
Barr
Belen
Biery
Borgeson
Brener
Brumm

Abrahamson
C. Anderson
M. Baker
Bash
Bendon
Bird
Bortok
Brigham
Buckner

Acker
I. Anderson
T. Baker
Bassett
Bennett
Bitgood
Boughton
Brightman
Bullis

Albig
R. Anderson
Barc
Bates
Bergman
Blanchard
Boyce
Brockway
Burkhart

Aldrich
M. Anderson
Barcalow
Bearle
Berner
Bluebe
Boyd
Brooks
Burgess

E. Allen
Anten
Barnhart
Becker
Bernett
Boardman
Bradley
D. Brown
Burchett

F. Allen
Antwater
Barnum
Beckman
Perridge
Bolter
Breda
L. Brown
Burten

G. Allen
Armstrong
Barton
Becko
Berry
Bond
Bregenzer
M. Brown
D. Bush



Buschert
Chapman
Coleman
Crosby
D. Davis
W. Doidge
Elliott
Farley
Foster

Butler
Cherry
J. Cooper
Crossett
H. Day
Downs
Elwood
Featherly
Fowler

Carmen
Christopher
M. Cooper
Cutler
M. Day
Dow
Emerick
Fenwick
Freshour

Carr
Clever
Corbett
Damon
Deming
Dudd
English
Fernsler
Galloway

Carter
Coan
Corkins
Daniels
Desy
Dulso
Ensor
Finch
Gallup

Cary
Cobb
Cornell
H. Davenport
Detloff
Durfey
Evanske
Fiak
Garthe

Catey
Coe
Cornwall
R. Davenport
Dickey
Eberts
Fackler
Fink
H. Gates

Chapin
Cole
Crane
M. Davis
Doidge
Edgar
Falconer
Fishbeck
J. Gates



Galt
Glass
Butelius
C. Harris
Hauser
Herrick
Holmes
Hunt
R. Jones

German
Gordon
Hadlow
J. Harris
Haymond
Hicks
Holmden
Huntting
Jorae

Gibbs
Goul
Hague
Harry
Hawley
Hildorf
Hoover
Huston
Joseph

Gibson
Gould
Hahn
E. Hart
Heart
Hinman
Hornberger
Hyatt
Joslyn

Gilmore
Grandy
Hansen
E. W. Hart
Hebblewhite
Hodges
Horstman
Irons
Joughin

Girbin
Gratrick
Hale
Harton
Heikkila
Hoffman
Horstmeyer
Jennings
Jwaski

Githens
Gregory
Hardy
Hasso
Henne
Hollingworth
Howe
Joley
L. Kennedy

Glander
Grossman
Hargraves
Haule
Henrickson
Holm
Howland
F. Jones
M. Kennedy



J. Kelley
Klagge
Kraft
Leland
Longbray
McCarty
McGregor
Malewitz
Marsh

Kelly
Kline
Kramer
Ley
Lough
McCessna
McKee
Malick
Mathews

Kidd
Klintworth
Kunze
Lickley
Lowry
McCleary
McKeller
Malone
Matsuda

Kidder
Knudson
Lancaster
Lightfoot
Lynch
McComb
McKenna
Mann
Mattson

Kilham
Koshler
Lange
Linnane
MacLean
McCulley
McKeown
Manning
Meitz

Kimball
Koski
Lasenby
Lockwood
McBain
McCurdy
McMullen
Manning
Merrill

King
Kotcher
Lay
Loeffler
McBride
D. McDonald
Macomber
G. Manning
Merriott

Kjarulff
Kowalk
Lee
Long
McCall
McDonald
Madorsky
Mansfield
Middy



G. Miller
Moore
Murdock
Newberg
Ofield
Peabody
Pivouitz
Rader
Rickel

Miller
Moran
Murphy
Newman
Ohmen
Pearce
Pohns
Rand
Rierson

Milner
F. Morgan
Murray
Nicholson
Osberg
Peasley
Poczik
Rarden
R. Rierson

M. Miner
G. Morgan
Muscott
Niedermeier
Page
Pellegrove
Poikard
Recor
Riordan

M. Miner
S. Morgan
Mussey
Norberg
Parmalee
Pellow
Potter
F. Reed
Ritch

Minger
Morley
Nash
Norris
Parr
Pendergast
Priestley
L. Reed
Roberts

Mixter
Morse
Neble
Novakoski
Patterson
Perkins
Pruss
Reuling
Rosa

Montgomery
Morton
Nelson
Nygren
Paquette
Pettengill
Quigley
Rhodes
Rosinsky



Ryan
Schaible
Schwartz
Shipps
Slade
Snider
Strickler
Sutherland
Tisdel

Sager
Scherer
Sdunek
Shurtum
Small
Soule
Stockton
Svendsen
Tucker

Salisbury
Schille
Sellers
Sickles
Smith
Spore
Stoffer
Tallefson
Turrill

Samppala
Schneeberger
Severens
Sikorski
F. Smith
Stabler
Stone
Tank
Unruh

Sandstrom
Scheurer
Shanafelt
Silsby
L. Smith
Stephan
Stonecliffe
Taylor
Underwood

Sass
Schuch
Shaw
Simcock
M. Smith
Steinburg
Stoner
Ticknor
Van Aken

Sawyer
Schuon
Sherman
Simkins
H. Smith
Stevens
W. Stoner
Terry
Van Atta

Schaefer
Schwartz
Shields
Skinner
Snider
Stewart
Stuewer
TeWinkle
G. Van Atta

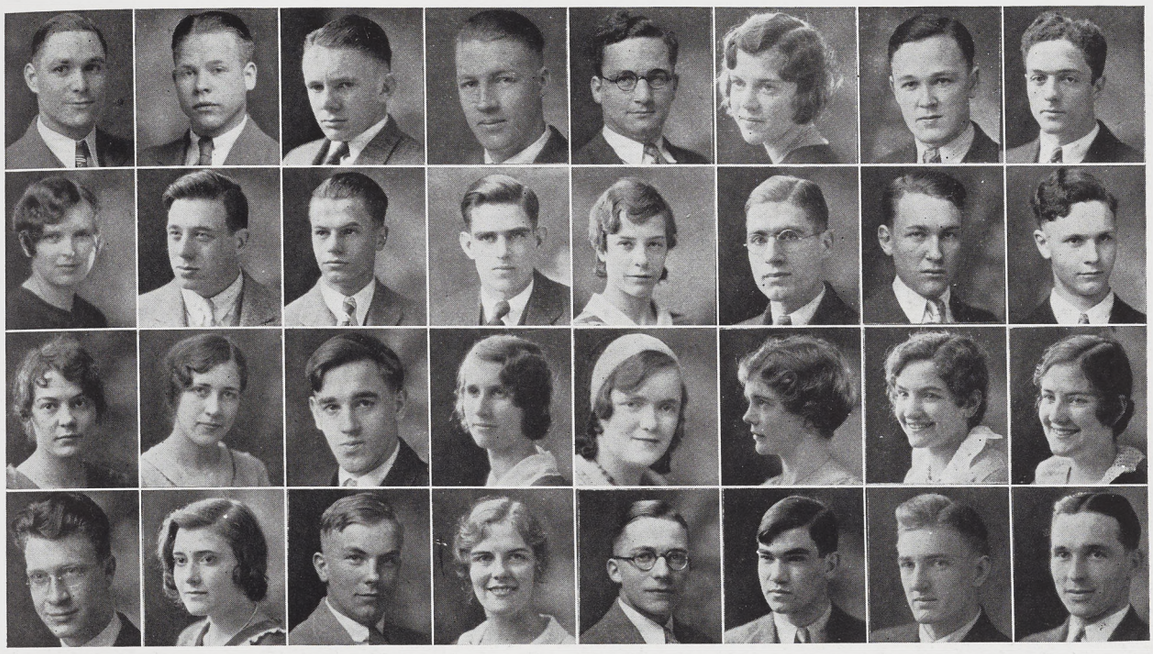

Van Hoesen
Watson
Wilhelm
Woodman

Van Wagoner
Webb
Willer
Wotring

Verheul
Wellman
Williams
Wrenbeck

Wallborn
Willnitz
Williamson
Wroten

Walt
Werback
Wills
Zander

Wangeman
Whitmore
Winslow
Zettle

Warner
Whitney
Withers
Duncan

Warren
Wickerham
Woodard
Hartford



COLLEGE LIBRARY BUILDING
This edifice was erected in 1924 by an appropriation of the State Legislature. The cornerstone was laid by Governor Groesbeck at the request of the administration.


MICHIGAN · STATE · COLLEGE
ESTABLISHED
1857



CAMPUS



Campus Beautiful



Abbott Hall ready for the new crop of Freshman women.



The woods along the Red Cedar.



Here's where we lose that hard-earned dough.



"General" Hicks, Commander-in-chief of the Union forces.



Main Street spreads its welcome.



The sugar house.

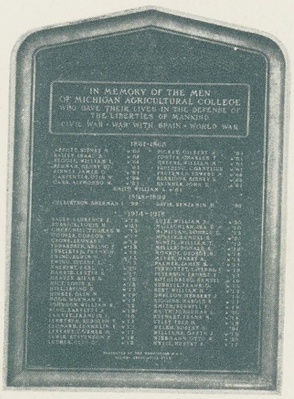

Why they built the Union.



We had to bum our way.

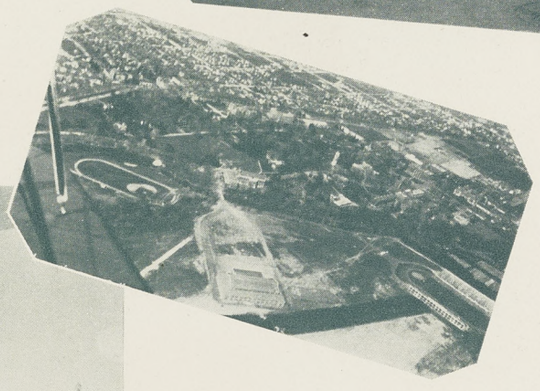

Looking down on education.

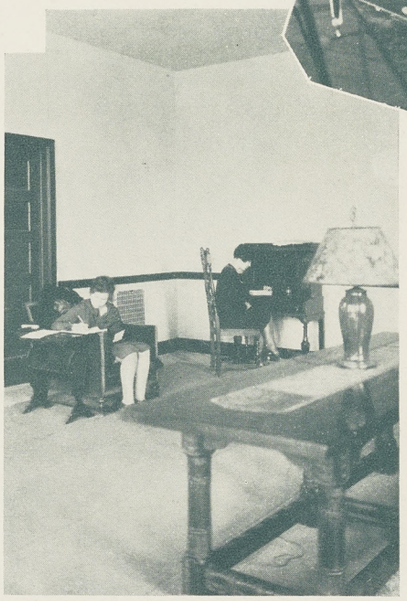

Loafers in the Union.



Before the game.

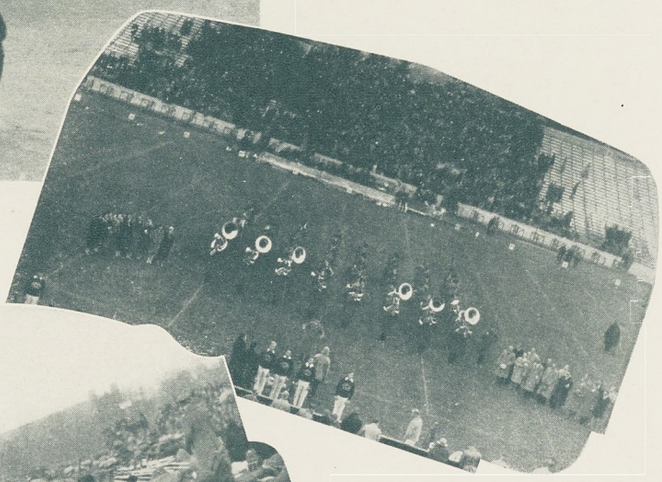

"M. S. C. all hail!"



Falcone's boys warm-up the crowd.

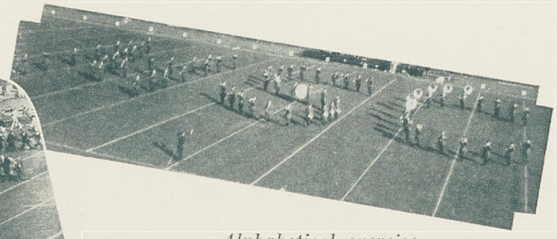

Alphabetical exercise.



The Frosh pull their snake dance.



After the game.

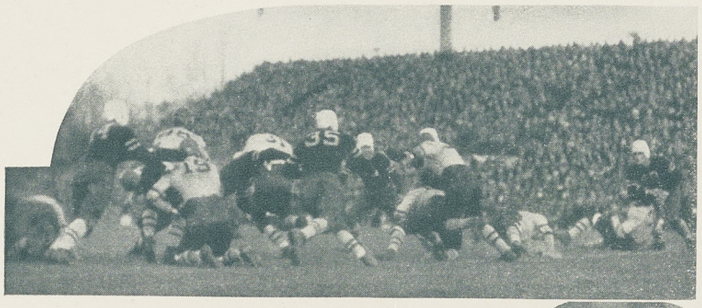

Down Detroit.



Crowley makes a speech.



Monnett makes a funny face.

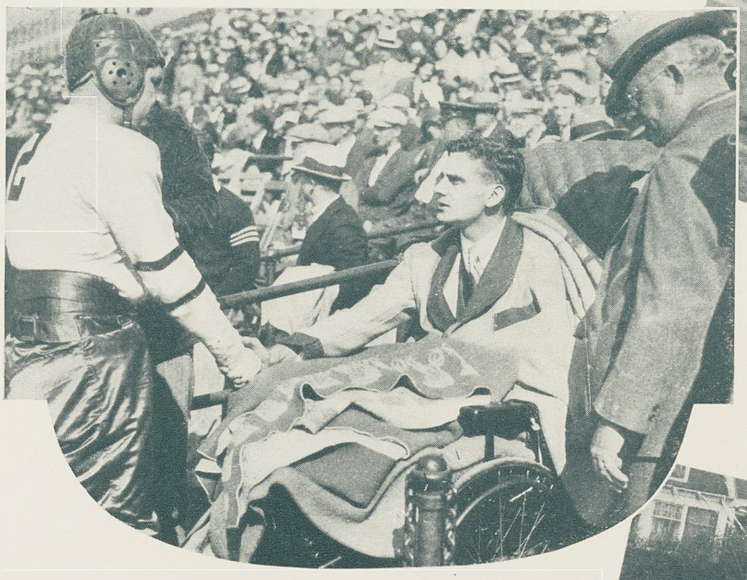

Smead watches the Michigan Game.



Homecoming decorations.



Everybody up on the kick-off.



Private battle at the Class Rush.



Sophs grab the rag.



Who's got the ball?



Ready for the big pull.



Nobody hurt when the roof fell.



Frosh ready for battle.



No fair shoving.



Baptizing the Frosh.



A little bonfire for the Barbecue.



Street Scene.



What a silly way to take a bath.



The boys are looking for a ball.

Is this the face that launches forth a thousand Eds each hour?





"A tree upon whose bosom snow has lain".



Saint Nick will fill the Co-ed's sock with answers to her dreams.



And even to the little things a label is applied.

Who but would look at this and regret the classes he has missed.





Happy faces at the Hop.



White Way.



Gov. and Mrs. Green at the Flower Show.



Prexy, Gov. Green and the Mayor with the Flower Queens.



In snow or sunshine it waves.



Cars may come and cars may go but the trees rise stately ever.



What a background.



Campus in Spring.



Gov. Brucker gives a sermon, Founder's Day.



And we had to stand and listen to it.



Prexy hands out bouquets.

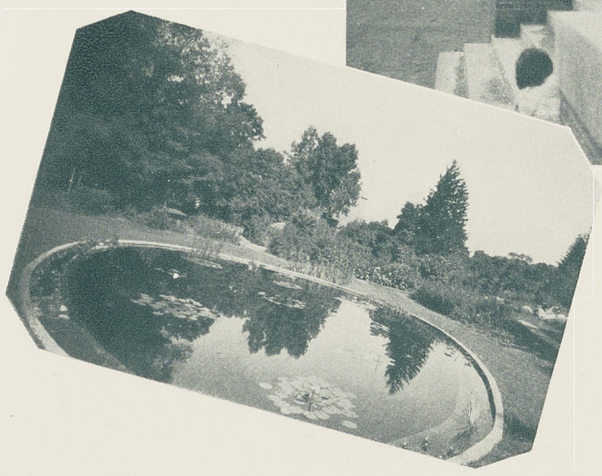

The botanical garden blooms.



The House of Mars.

God save our country from a war.



The army maneuvers.





The long and the short of it.



To the colors.



Colonel Rodney poses.



Aren't we proud of our cavalry.

Inspection.



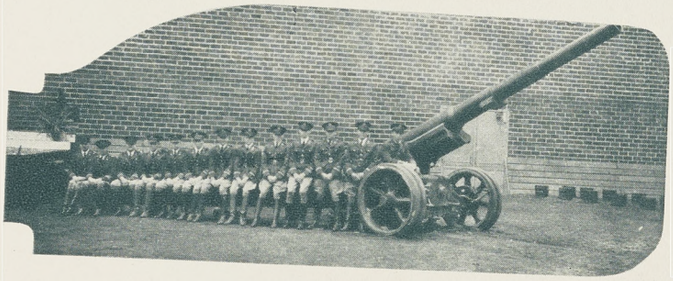

Don't pull the trigger.

Gov. Green looks 'em over.



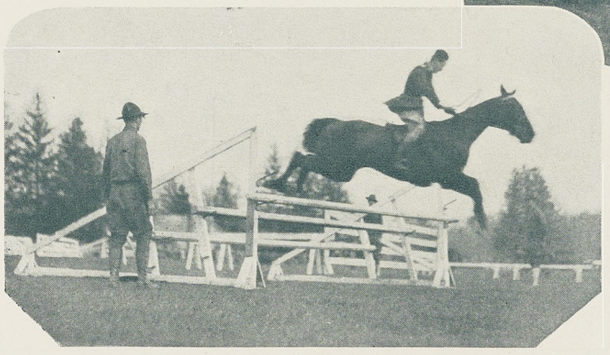

Don't blame the horse.



Oh, that Hiawatha might never know to what ends a canoe must go!



Down to the sea in hopes.

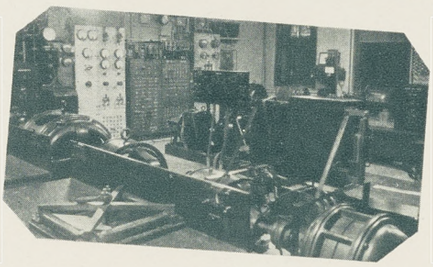

When the moon is out and maidens blush should man tinker with such?



The man above soweth in stone but Co-eds, my lad, are of another mold.



So shall he rip.



Mass production.



Cap night—the year's gift to the co-ed.



And a little child shall lead them.

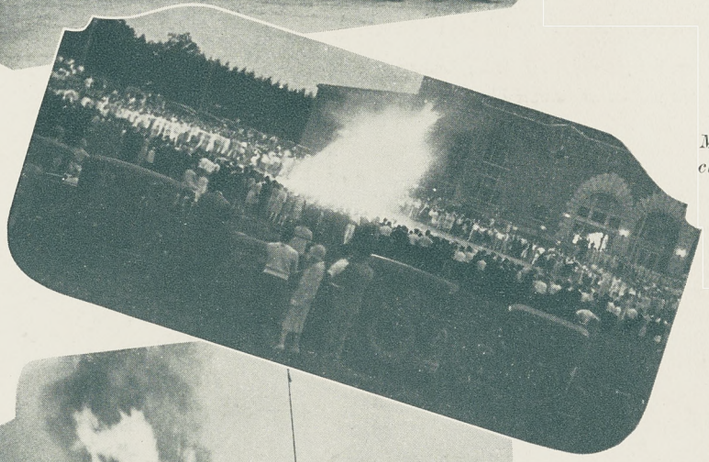

Many a seemly lad, pajama-clad, frolics before the flame.

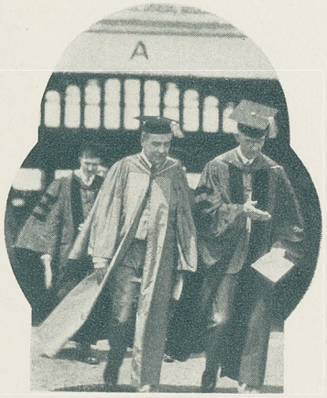

"Well, it's this way—" quoth Prexy.

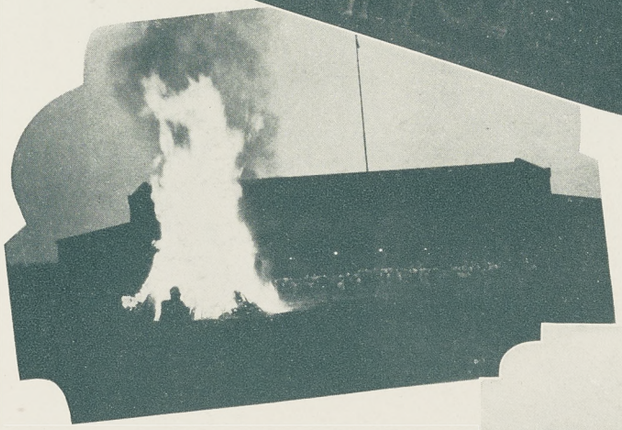

Hot as———.

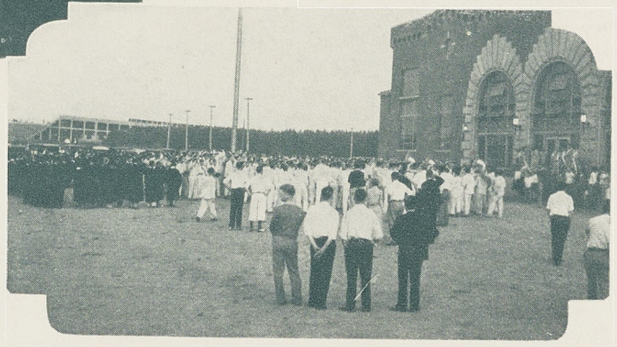

Waiting for the bed-time story.



COLLEGE GYMNASIUM

By the liberality of the State Legislature
this edifice was erected in 1916.





ATHLETICS

ATHLETIC BOARD OF CONTROL



Joseph F. Cox
Chairman

The athletic council serves as an advisory group for the state board of agriculture. The council approves all athletic schedules, makes recommendations to the board and is consulted by the board on many matters pertaining to athletics.

Dean Joseph F. Cox of the agricultural division of the college is chairman of the council. Vern Branch, an alumnus residing in Detroit, is vice-chairman. Glen O. Stewart, college alumni secretary, serves as council secretary.

President Robert S. Shaw is an ex-officio member. Other faculty members are: Prof. A. J. Clark, head of the chemistry department; Ralph H. Young, director of athletics; L. N. Field, of the engineering department; C. O. Wilkins, college comptroller; Dr. E. L. Austin, acting dean of the liberal arts division.

H. A. Fick is the other alumni representative.

Student delegates to the council in 1930 were Edward Gibbs, captain of the 1931 baseball team, and Charles Ladd.



Ralph H. Young
Director of Athletics

SPORT SUMMARY

A very important chapter was written into Michigan State college athletic history during the past year. Ten varsity teams established an enviable record of 53 victories, 25 defeats and two tie games in 80 contests. This compilation includes competition in spring term, 1930, and fall and winter terms, 1931.

The Spartan baseball team had a highly successful season last spring, winning 18 and losing six games. Three of the defeats were suffered on the annual spring training trip into the south. The Kobsmen won the collegiate championship of Michigan and letter-winners were given gold baseballs in recognition of this achievement.

The tennis team was not so successful and won one meet, while losing nine.

The track team broke even, winning and losing one meet. The State thinclads defeated Detroit City college, lost to Notre Dame university and placed second in both the Michigan Intercollegiate and the Central Intercollegiate meets.

Last fall saw Michigan State represented by the best football team in 15 years, and the Spartans won five, lost one and tied two games. State triumphed over Colgate university, recognized as champions of the east, and was held to scoreless ties by the University of Michigan and the University of Detroit teams.

The cross-country team won one and lost two meets, placed second in the Michigan Intercollegiate and tied for second place in the Central Intercollegiate meet. The highlight of the harrier season was furnished by Clark Chamberlain, when the slim cross-country captain galloped in ahead of the field to win the I. C. A. A. A. A. meet.

The indoor season was by far the most successful in recent years and five teams won 23 and lost eight contests.

The State basketball team won 16 games and lost only to the University of Michigan. The Wolverines were the only opponents to beat the Spartans' swimmers and wrestlers. The tank team won four meets and the wrestlers chalked up three victories. The track team had a clean slate for the indoor season, with three victories. The fencers, forced to go against Western Conference competition, won one meet and dropped three. Captain George Bauer, who was undefeated, was awarded a major letter, thereby establishing a record that will probably never be equalled.

VARSITY CLUB

Officers

President.....CLARK S. CHAMBERLAIN
Vice-President..HAROLD G. CUTHBERTSON
Secretary.....EDGAR C. RYON
Treasurer.....WENDELL O. KNISEL

Active Members

J. A. Barnard
G. T. Bauer
P. A. Bayless
R. D. Boeskool
G. X. Breen
L. H. Brown
L. P. Brown
H. S. Byam
K. M. Byrne
R. H. Carruthers
C. S. Chamberlain
H. K. Clark
H. S. Craig
M. B. Crall
H. G. Cuthbertson
L. R. Dowd
J. P. Fase
H. W. Fields
C. C. Fogg
E. H. Gibbs
C. W. Griffin
M. C. Gross
R. R. Grove
J. A. Haga
G. B. Handy
H. E. Haun
J. G. Heppinstall
H. A. Kahl
C. A. Kidder
W. O. Knisel
C. H. Lisch
J. I. Madonna
H. F. Mitchell
C. A. Nordberg
R. L. O'Conner
R. C. Olsen
V. C. Pevic
M. M. Pflug
D. W. Pinneo
J. W. Ruhl
R. K. Russell
E. C. Ryon
R. C. Schaubel
E. W. Scott
C. R. Streb
R. S. Thompkins
R. C. Warner
A. H. Weinland
J. B. Wilson
T. L. Woodworth
K. W. Yarger



Heppinstall, Cuthbertson, Russell, Haun, Madonna, Dowd, Ryon
Schaubel, Pflug, Craig, L. H. Brown, Fase, Ruhl, Gross
Breen, Weinland, Yarger, Olsen, Lisch, Kidder
Nordberg, Chamberlain, Grove, L. P. Brown, Scott

VARSITY CLUB

Honorary Members

L. D. Burhans
M. W. Casteel
Prof. C. W. Chapman
Dean J. F. Cox
J. H. Crowley
G. W. Daane
Hon. A. J. Groesbeck
Prof. J. B. Hasselman
E. E. Hotchin
Dr. R. W. Huston
J. H. Kobs
M. F. Mason
B. F. VanAlstyne
R. H. Young

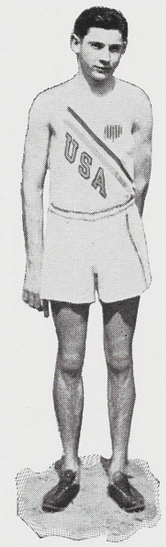

Clark S. Chamberlain

CLARK S. CHAMBERLAIN

Starting as a sophomore without previous track experience, in the space of two years Clark Chamberlain has become one of the nation's truly great distance runners. Under the guidance of Morton F. Mason, who early recognized his potentialities, he went undefeated through the 1930 cross-country season, taking the Central and State Intercollegiate meets, and climaxed the year by winning the Intercollegiate Championship of America at New York City. Twice captain of the harrier team, and co-captain of the 1931 track team, he holds, among other titles, the West Virginia Relays mile record, the Central Intercollegiate indoor and outdoor two-mile titles, the State two-mile crown, and recently annexed the two-mile record at the Drake Relays. His success at record smashing has been unparalleled in Spartan distance annals. The 1932 Olympics should find him at the peak of his career.



Associated Press Photo

Clark S. Chamberlain, sole entry of Michigan State, breasting the tape at the crowd-packed finish line to win the Intercollegiate A. A. A. A. Cross Country Championship over a muddy six-mile course in Van Courtlandt Park, New York, November 17, 1930. His time was 30 minutes, 19 seconds. Richard Detwiler, of Penn State, finished second, 40 yards behind the Michigan State flier. Chamberlain finished fourth last year.

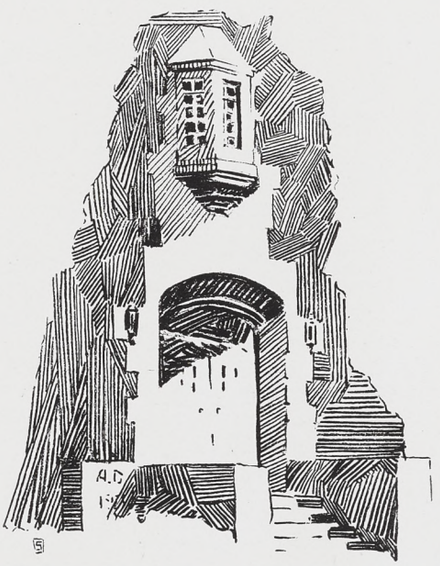

FOOTBALL



James H. Crowley
Coach



Harold Smead
Captain



Front Row, (left to right)—Stephenson, Schwartzberg, Nordberg, Kowatch, Breen.
Second Row—Trainer Heppinstall, Coach Crowley, Johnson, DeGurse, Bowen, Vandermeer, Olson, Paganelli, Monnett, Friz, Ferrari, Gross, Warren, Ardziejewski, Coach Casteel, Coach Carberry.
Third Row—Assistant Manager Brokaw, Assistant Manager Brigstock, Assistant Manager Giffey, Assistant Manager Logan, Lafayette, Exo, Buskirk, Meiers, Eliowitz, Schwartz, Streb, Grove, Brunette, Carlson, Wojtylo, Manager Woodworth, Assistant Manager Watkins.
Fourth Row—Sweeney, Prendergast, Fase, Fogg, Skornia, Hosler, Ridler, Warner, Handy, Byers, Fatchett, Haun, Schreur, Handler, List, Gotta, Fisk.

VARSITY FOOTBALL

Coach James H. Crowley gave Michigan State College her most successful football team in fifteen years during the 1930 season. The Spartan gridiron team was beaten but once in eight games, played scoreless ties with the University of Michigan and the University of Detroit, and defeated Colgate University recognized as champions of the east.

The white-jerseyed Spartans of 1930 proved to be as plucky a football team as ever played on any field, and developed into an aggressive, intelligent group of athletes who didn't lose a home game.

Even though he was forced to utilize many inexperienced sophomores, Coach Crowley, with the capable assistance of Glen (Judge) Carberry and Miles W. (Mike) Casteel, developed a very creditable team and did some valuable building for his 1931 and 1932 teams.

A very ambitious 1931 schedule has been arranged, as follows:

Sept. 26	Alma College	at East Lansing
Oct. 3	Cornell College	at East Lansing
Oct. 10	U. S. Military Academy	at West Point, N. Y.
Oct. 17	Illinois Wesleyan University	at East Lansing
Oct. 24	Georgetown University	at East Lansing
Oct. 31	Syracuse University	at East Lansing
Nov. 7	Ripon College	at East Lansing
Nov. 14	University of Michigan	at Ann Arbor
Nov. 21	University of Detroit	at Detroit

Varsity letters and sweaters were awarded to the following men: Gerald Breen, Ralph H. Brunette, Abe Eliowitz, Jacob B. Fase, Cecil C. Fogg, Captain-Elect Milton C. Gross, Roger R. Grove, George B. Handy, Joseph Kowatch, Francis H. Meiers, Robert C. Monnett, Carl A. Nordberg, Donald R. Ridler, Captain Harold E. Smead, Claude R. Streb, Myron L. Vandermeer and Manager Thomas L. Woodworth.

Service sweaters were awarded to the following men: Robert F. Buskirk, Paul C. Byers, Lester W. Exo, Louis H. Handler, Harold E. Haun, Maynard D. Hosler, Kenneth F. Lafayette, Clifford P. Liberty, Sam S. Schwartzberg, Roy C. Warner and Donald L. Warren.

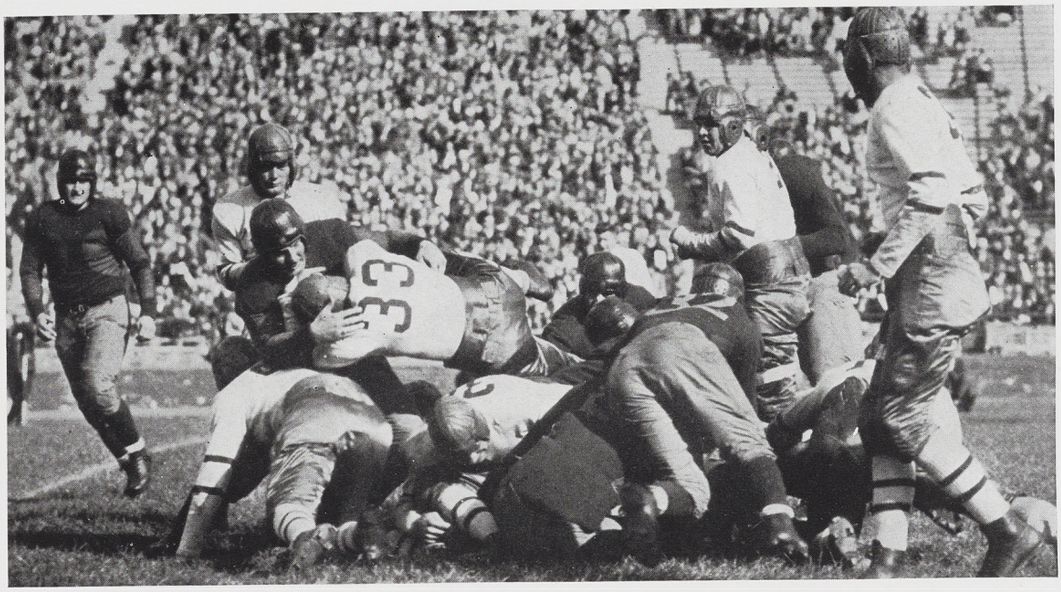

Monnett bowls over Michigan's defense



Milton Gross
Guard
Captain-elect

STATE, 28; ALMA, 0

The Spartans encountered stern opposition in the clever Alma eleven, but made the best of every scoring opportunity to turn in a 28 to 0 victory in the opening game of the season. State used only a few simple formations, while the Presbyterians flashed a versatile, deceptive attack which met with good success, especially through the use of forward passes.

Frequent penalties and inexperience handicapped the Spartan gridders. Five sophomores made their debut with the varsity in this game and all acquitted themselves well. These were: Brunnette, left tackle; Meiers, center; Vandermeer, right end; Monnett, left half-back; Eliowitz, full-back.

Jerry Breen, veteran half-back, played an important part in the victory. He made two runs of more than 40 yards to score touchdowns. The other two State scores were the result of sustained drives.

Some idea of State's superiority over Alma can be realized from statistics. The Spartans gained 446 yards from scrimmage, for 15 first downs, as compared with 284 yards from scrimmage and nine first downs for Coach Roy Campbell's invaders. Of the Alma gains, 133 yards were made on two long passes and the resulting runs.



Roger Grove
Quarterback

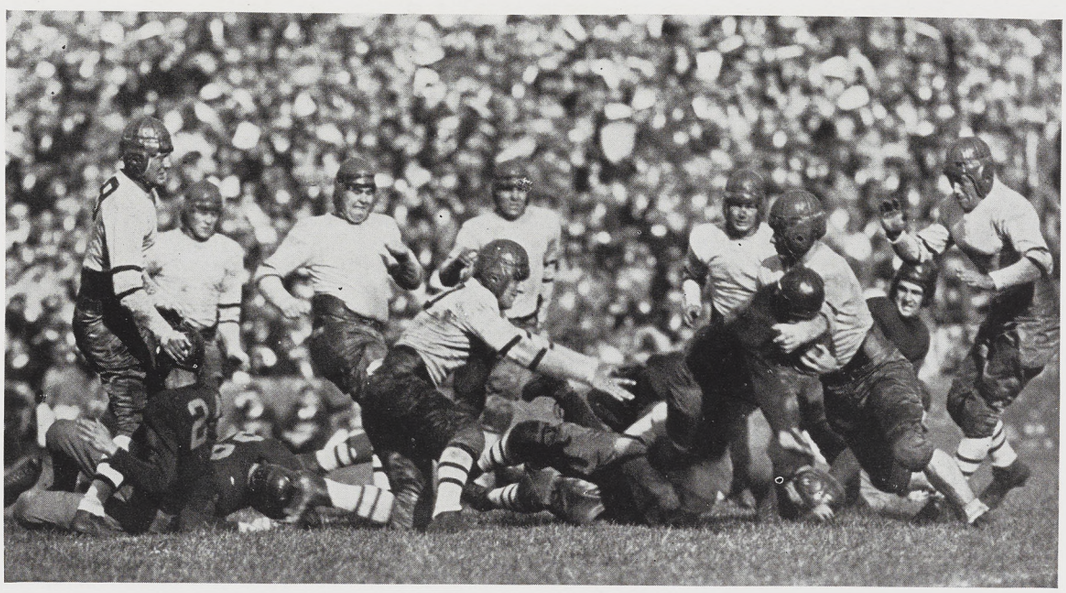

State's defense holds that line



Francis Meiers
Center



Ralph Brunette
Tackle

STATE, 0

State invaded Ann Arbor to meet Michigan, always more or less of a nemesis for Spartan elevens, in the second game of the season. The Spartans showed remarkable defensive strength and held the powerful Wolverine gridders to a scoreless tie for the first time in the history of the annual gridiron classic between the two colleges. It was the twenty-second meeting of the rival football teams.

Captain Harold Smead, who was so seriously injured in a traffic accident during the summer that his promising athletic career was brought to a premature close, was on the sidelines for the battle with Michigan. He proved the inspiration which enabled State to make her best showing against Michigan in 15 years, and come the nearest to a triumph over Michigan in this length of time.

1930 Season's Record

Michigan State	28
Michigan State	0
Michigan State	32
Michigan State	14
Michigan State	45
Michigan State	13
Michigan State	19
Michigan State	0
Michigan State	151

Won five, tied two and lost one.

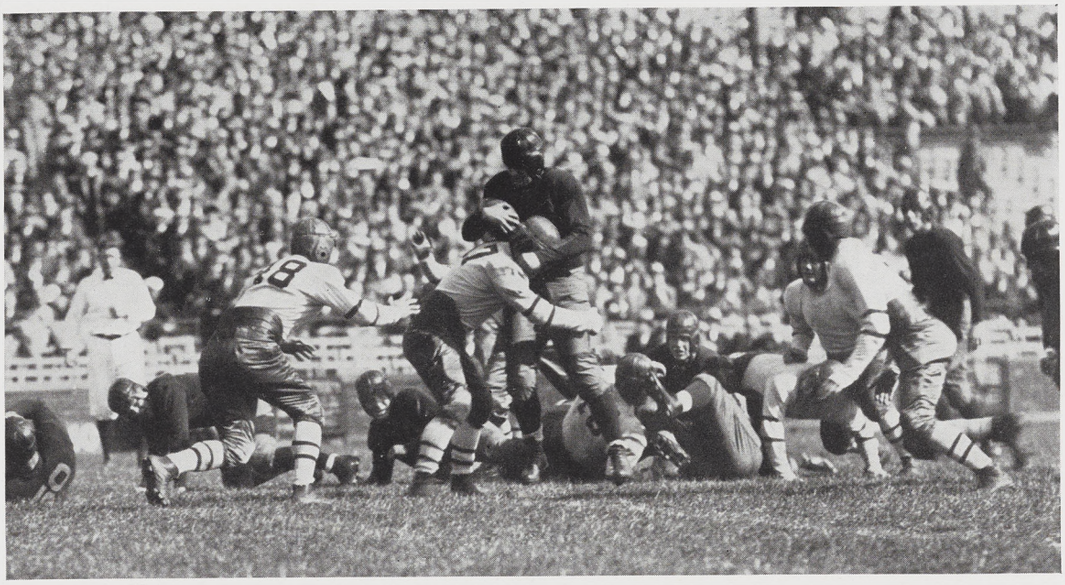

Streb stops Hudson's drive

MICHIGAN, 0

With true Spartan spirit, the white-jerseyed State players staved off Michigan's repeated goal line thrusts with good success. The State goal line was unsullied, although the Spartans were unable to score on the Wolverines. Michigan gained 289 yards from scrimmage, as compared with 118 for State.

It is difficult to select outstanding Spartan players in that game, as every man played as well, or better, than was expected. Meiers, Brunette and Vandermeer were sophomores who performed brilliantly. Ridler and Fogg, veteran linemen, were towers of strength. Breen was the leading ground-gainer and Eliowitz, sophomore fullback, played like a tried veteran.

1930 Season's Record

Alma College	0
University of Michigan	0
University of Cincinnati	0
Colgate University	7
Case School of Applied Science	0
Georgetown University	14
North Dakota State	11
University of Detroit	0
Opponents	32



George Handy
Guard

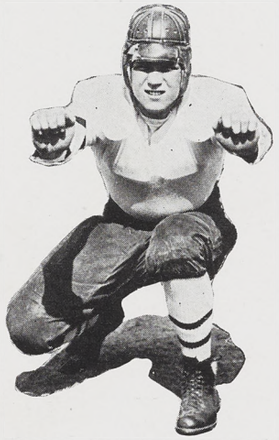

Myron Vandermeer
End

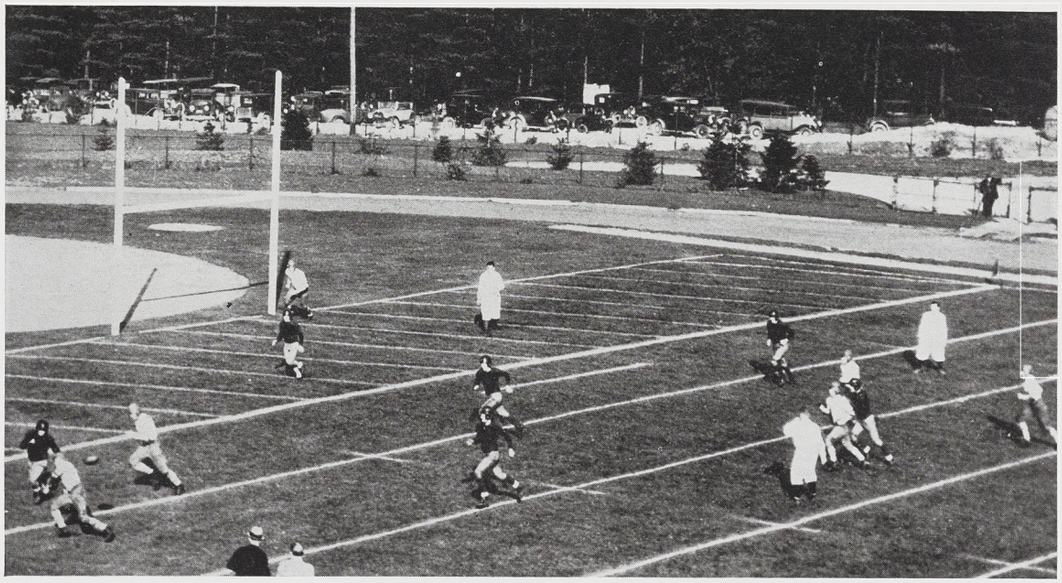

Grove's long pass is good for a touchdown

STATE, 32; CINCINNATI, 0

A continuation of the same vicious playing which characterized the game with Michigan allowed the Spartans to overwhelm Cincinnati in a home game the following week. The Ohio Bearcats were completely outclassed and gained only 63 yards by rushing, while State made 395 yards from scrimmage.

Although State used only a few simple plays, Cincinnati proved an easy victim. Eliowitz wrecked the Bearcat line with his plunging. Monnett slashed off tackle when Eliowitz was not rushing the Cincinnati players off their feet. Ridler and Brunette, the State tackles, smashed down interference and Fogg and Vandermeer, and later Fase, the Spartan ends, waited for the tricky formations of the wingback offense used by Cincy to unfold. George Handy, who substituted at guard for Streb, proved a capable performer in this game. Kowatch starred in advancing the ball when Coach Crowley sent some substitutes into the game.

Grove went back to pass, but finding all receivers covered, ran 33 yards for a touchdown. It is unusual for a quarterback to score in the style of football introduced here by Coach Crowley. Eliowitz reeled off the longest run of the day when he raced through his right tackle and went 55 yards to score a touchdown.



Abe Eliowitz
Fullback



Gerald Breen
Halfback

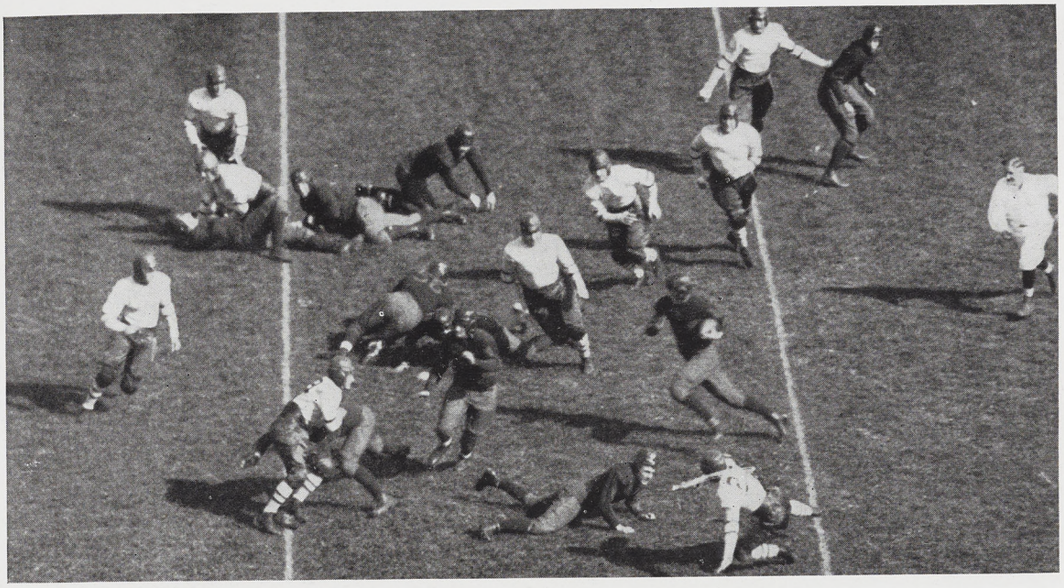

Real action against Colgate



Joe Kowatch
Fullback

STATE, 14; COLGATE, 7

Michigan State provided a rare treat for the annual Homecoming Day crowd October 17. An inspired Spartan eleven beat Colgate, otherwise undefeated champions of the east, to score State's major gridiron triumph in 12 seasons. It was the first time State had beaten a nationally prominent team since the "Fighting Aggies" conquered Notre Dame 12 years before.

The Spartans played an alert game to win. The first half was scoreless, as heads-up playing by State halted two of the Maroons' goal line smashes.

Early in the third quarter, Grove grabbed a loose fumble while on the dead run and raced 37 yards for a touchdown. After this, Colgate launched a determined drive and was not to be denied a touchdown. The giant Maroons, with a distinct weight advantage, marched 73 yards down the field to score. The Spartans battled every inch of the way, but could not halt the powerful Colgate drive, and the score was tied, 7 to 7.

With only two minutes of play remaining, it appeared as though State would be glad to accept the second tie game of the season. But Bob Monnett, flashy sophomore half-back, stepped into the picture and covered himself with glory while giving his team a well-earned victory. He picked his way through a hole in the right side of the big Colgate line and sidestepped and dodged his way 62 yards for the winning touchdown.



Robert Monnett
Halfback

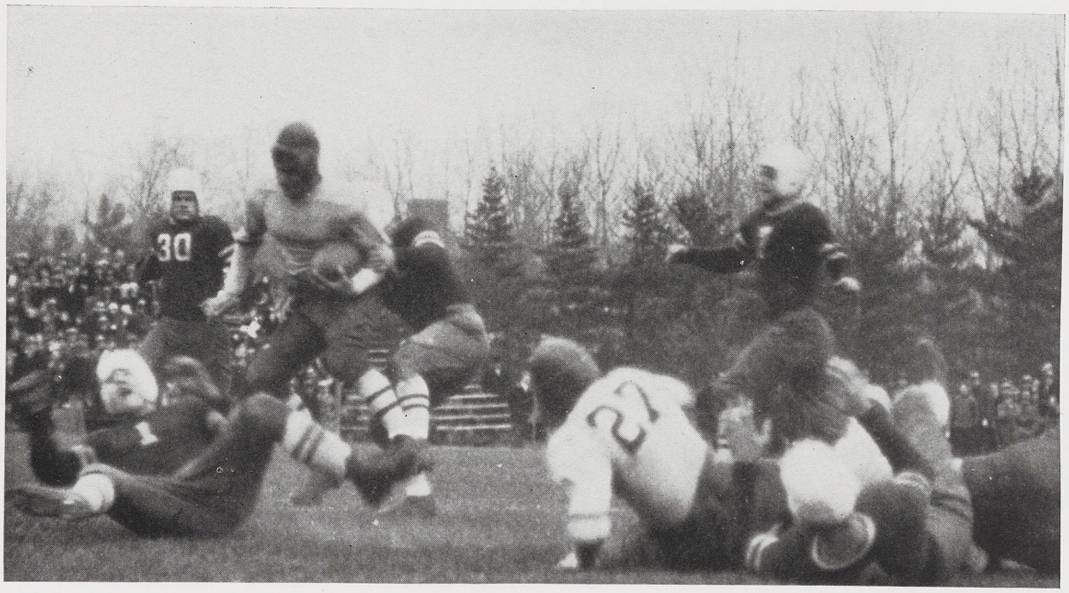

Monnett gets rough with Detroit

STATE, 45; CASE, 0

State's great gridiron machine was traveling in high gear by this time and had an easy time snowing Case under. The invading Scientists were plucky, but the Spartans' driving attack was too much for them to cope with. The green and white clad gridders were out to score a triumph, and did so in no uncertain manner.

An epidemic of long runs for touchdowns developed during the game, and provided the spectators with plenty of excitement despite the lack of closely contested competition. The Spartans scored on six long runs, which averaged 57 yards in length. Clifford Liberty, fleet sophomore reserve half-back, set a mark for the varsity ball carriers to aim at when he broke loose and sprinted 68 yards to cross the Case goal line. Bob Monnett, sophomore back who enacted the hero role so capably in the Colgate game the week before, again wreaked havoc in the ranks of State's opponents. He scored two touchdowns by running 41 and 55 yards, respectively, through the Scientists' defense. Joe Kowatch, sophomore substitute full-back, proved his ability by driving through the line and continuing 46 yards for a touchdown.



Cecil Fogg
End



Jake Fase
End

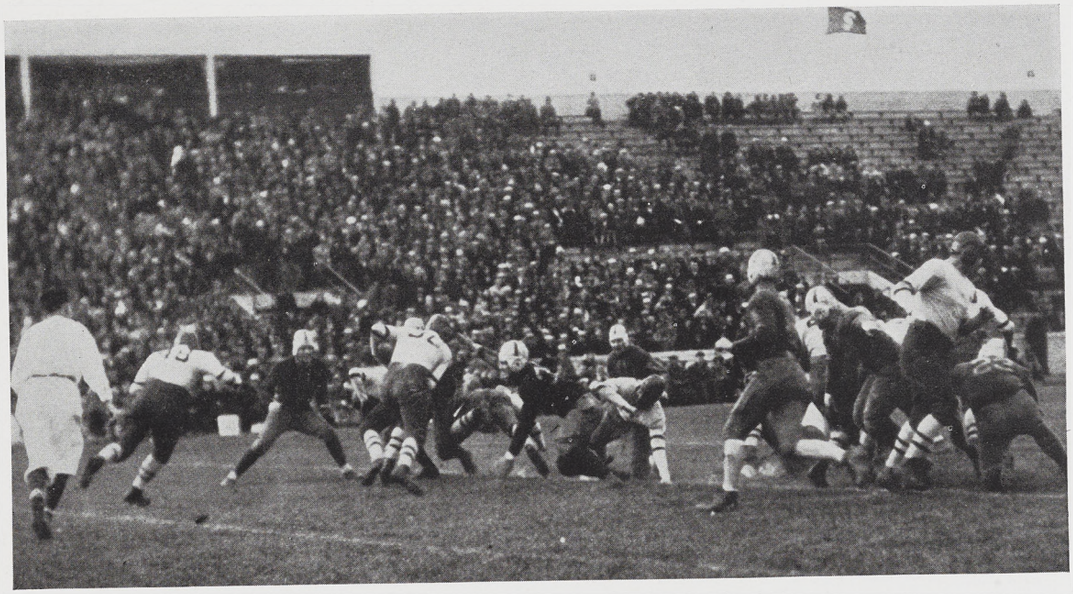

Eliowitz finds a hole in Dakota's line

GEORGETOWN, 14; STATE, 13

Glory can be gained, even in defeat, and State did just this in the game with Georgetown at Washington, D. C. The Spartans played their first night football game and came out on the short end of the count, but won the praise of eastern sport critics for their plucky performance.



Carl Nordberg
Halfback

Georgetown fought desperately, just as State did earlier in the season against Colgate and Michigan, and won, even though outplayed. State muffed two chances to score in the first half, but the Spartans were far from being discouraged. Two disheartening performances by the eastern gridders failed to subdue the Spartans. Scalzi, fleet quarterback, got away once and ran 58 yards through the shadows for a touchdown and a short time later took the ball on a kickoff and ran 92 yards down the dark sidelines to score again.

State fought right back and with Eliowitz, Monnett and Breen bearing the brunt of the attack, carried the ball 60 yards down the field to score. Not content with scoring one touchdown in the face of almost inevitable defeat, the Spartans scored again when Fase caught a pass over the Georgetown goal line. State had a chance to tie the score, but the try for the extra point failed and Georgetown won a one-point victory.

State forced the play in Georgetown territory during practically the entire game, and outgained the eastern eleven. The Spartans made 271 yards from scrimmage, to 209 for Georgetown.



Don Ridler
Tackle

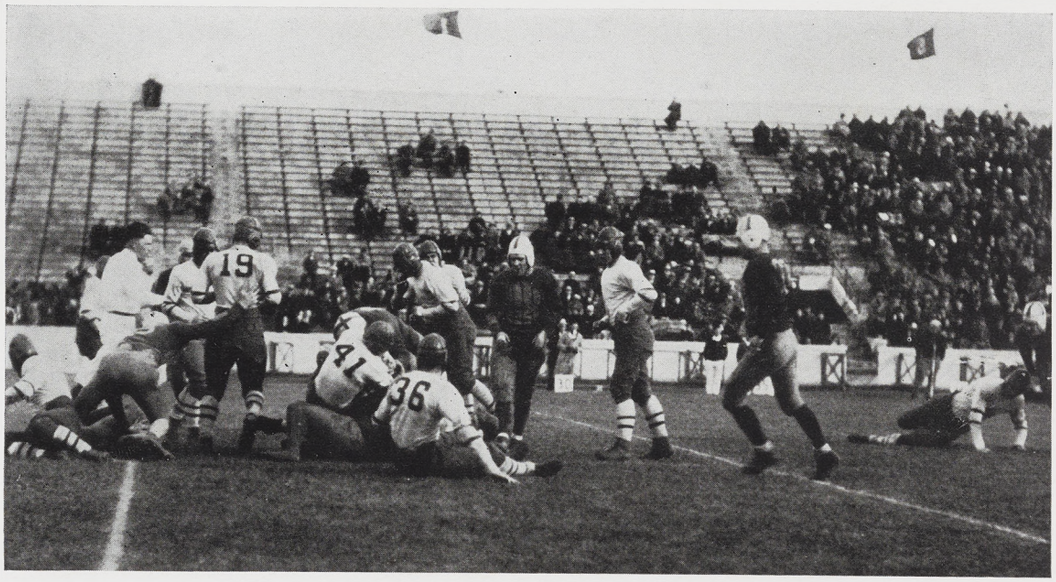

A smash through the line gains against Dakota



Claude Streb
Guard

STATE, 19; NORTH DAKOTA, 11

Alert and aggressive playing enabled the Spartans to beat North Dakota when they returned to their home field. The game was a battle of breaks, with State gaining an edge by taking advantage of the most opportunities.

The invading Bisons, boasting one of the most powerful lines in the country, provided plenty of trouble for State. The Spartans held the upper hand, 6 to 4, at the end of the first half. State scored a touchdown and North Dakota scored two safeties. A blocked punt and two penalties against State let the Bisons score a touchdown in the third quarter and go ahead, 11 to 6.

Bob Monnett added new laurels in this game, in which he was the outstanding player. He intercepted three North Dakota forward passes at critical moments and turned the tide in State's favor. His most decisive feat gave the Spartans a triumph. He intercepted a pass and raced 65 yards for the touchdown that regained the lead for the Spartans, 12 to 11.

A short time later George Handy, reserve guard, blocked a Bison punt and recovered for a touchdown to give State a little larger margin of victory.

The performance of Meiers at center was again the outstanding feature of the Spartan line play.



Grove returning a Michigan punt

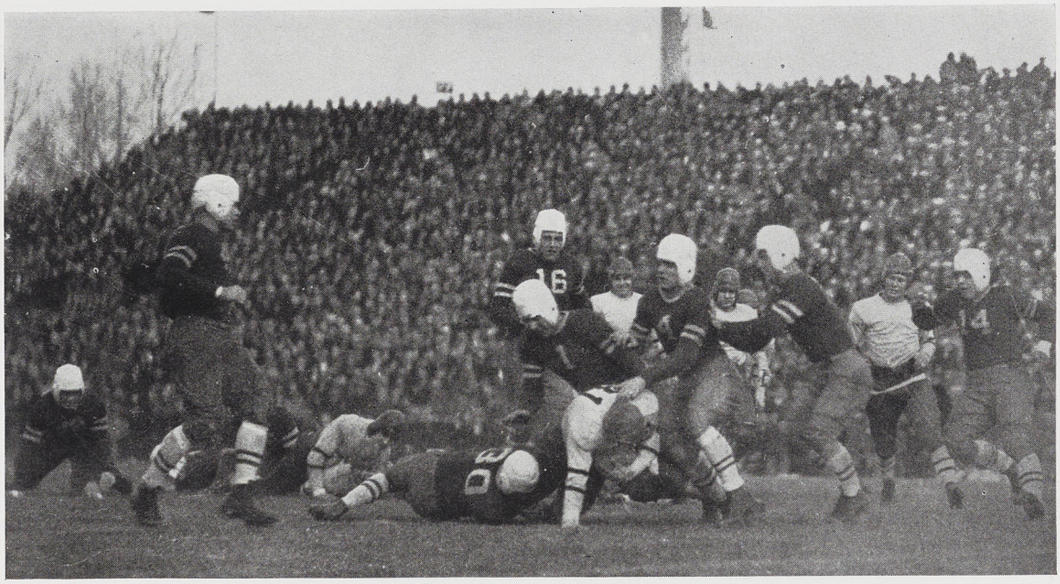

Detroit stops Kowatch after a long run

STATE, 0; DETROIT, 0

One week went by without a game scheduled, and then Coach Crowley pitted his Spartan gridiron warriors against the Titans of Detroit. The game ended in a deadlock, but State clearly outplayed Detroit, although unable to score.

State's superiority is clearly shown by statistics. The Spartans gained 227 yards by the rushing, for 12 first downs, as compared with 69 yards gained from scrimmage by Detroit, for two first downs. The Titans' main advantage seemed to be in bracing at their goal line and keeping State from scoring.

The Spartans, with every player performing superbly in the last game of the season, out-charged Detroit and played in Titan territory during practically all of the game. With Grove's punting, a valuable asset, State threatened to score several times, but the heavier Detroit forward wall reared up an impregnable barrier at the final yard-marker and the Spartans were denied a score.

Four of State's most valuable players competed in their last game against Detroit. The seniors wearing the green and white for the final time on the gridiron were:

Cecil Fogg, a great defensive end; Claude Streb, a powerful guard; Don Ridler, genial tackle; and Roger Grove, veteran quarterback and one of the best punters in the country.

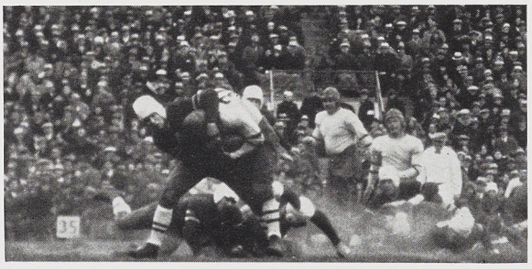

Eliowitz thrown by a head-lock



Thomas Woodworth
Manager



FRESHMAN FOOTBALL

Awards were made as follows for the season (1930):

Numerals—Capt. B. G. McNutt, Manager R. C. Giffey, R. G. Burns, E. G. Bolter, E. H. Bittner, L. L. Bishop, W. P. Barnes, Arthur Buss, J. H. Dekker, J. H. Damoth, Joe Ferrari, J. C. Gates, E. G. Graffin, C. H. Hansen, D. R. Harris, Don Hultman, M. R. Hodges, J. R. Jones, L. Japinga, P. L. Kuchik, Roger Keast, R. M. Lay, A. C. Miceli, Sam Madorsky, W. Pigorish, H. M. Ryan, P. B. Troy, B. H. Tolley, K. Van Hoesen, C. K. Warren, J. A. Young and E. R. Brady.

Service sweaters—C. E. Beaumont, M. J. Day, B. H. Demarest, H. J. Novakoski, R. E. Edgerton, M. L. Elliott, P. Easton, T. H. Gould, W. O. Gilliland, C. J. Harris, A. C. Hartford, J. W. Keikkela, S. F. Jacobs, R. L. Kibby, A. McConnomy, W. H. Newell, C. F. Newberg, G. A. Prassi, J. H. Pray, P. Schwartz, J. W. Schiller, L. J. Sampela, S. M. Sager and G. H. Stoner.

The season's record follows:

State Frosh	7	Michigan State Normal Frosh 26	State Frosh	44	Grand Rapids Junior College 0
State Frosh	0	University of Detroit Frosh 32	State Frosh	0	Notre Dame "B" team 32

Won, one; lost, three.

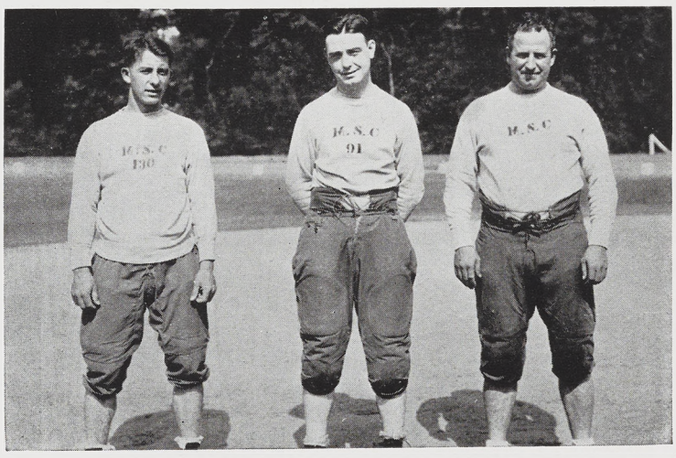

Casteel, Crowley, Carberry



BASKETBALL



Ben F. Van Alstyne
Coach



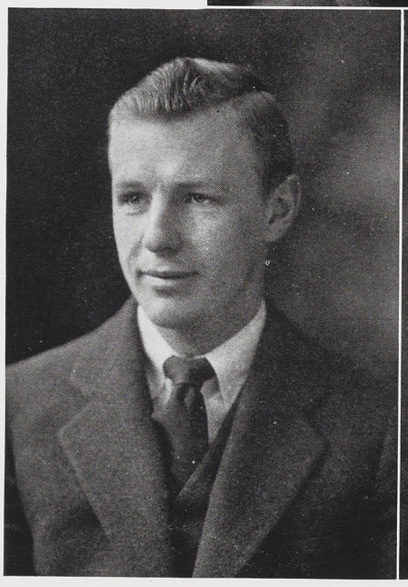

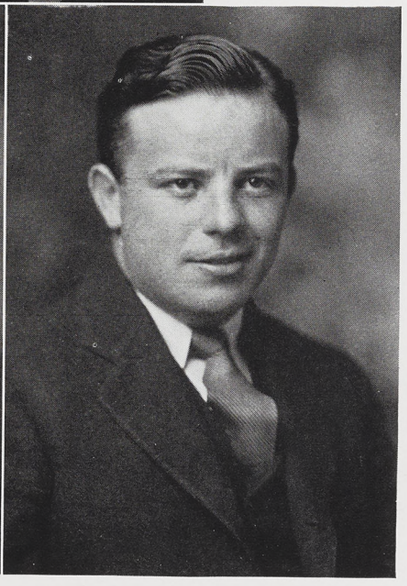

Roger Grove

Arthur Haga

Wayne Scott

Co-Captains



Gafner, Carruthers, Coach Van Alstyne, Heppinstall
Vondette, Wykes, Duffield, Holcomb, Kircher
Scott, Haga, Boeskool, McCaslin, Grove, Pinneo

VARSITY BASKETBALL



Roger Grove

Coach Ben F. Van Alstyne developed a great basketball team to represent Michigan State during the 1930-31 season. The Spartan cage combination went through a strenuous 17-game schedule with only one reversal, a defeat handed out early in the season by the University of Michigan quintet.

There were three big reasons for the outstanding success of the Spartan basketeers—Co-captains Roger Grove, Ed Wayne Scott and Art Haga. Although he was slow in finding himself after the football season, Grove finally swung into his usual cage stride and won high scoring honors for the season with 135 points to his credit. Art Haga, a guard, was his nearest rival with 120 points. Scott was the mainstay of the famous Spartan defense and was ably assisted by Haga, while Grove was the center of the offense. Three other players must be given a large share of the credit for the winning basketball season. These are Dee Pinneo, half-pint forward who was third high in individual scoring with 94 points, Randy Boeskool, rangy center and Jerry McCaslin, relief pivot man.

The State court team beat some of the best opponents in the country, from Brigham Young in the west to Colgate in the east, and conquered such middlewestern foes as Marquette, Western Reserve and Detroit.

The Spartan quintet had an easy time conquering the University of Cincinnati, 22 to 8, in the opening game of the season played in the

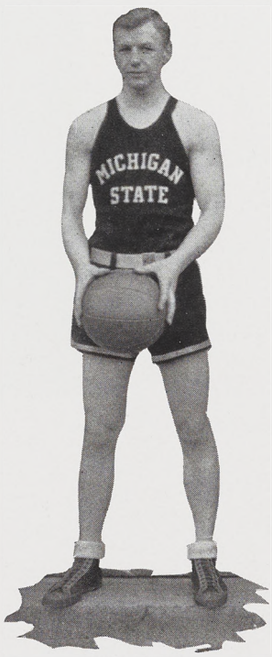

Arthur Haga



Wayne Scott

Boys' Vocational school field house in Lansing. The State cagers played raggedly, but had little trouble winning from the Cincy five and held the upperhand, 14 to 0, at halftime. Coach Van Alstyne's starting lineup was: Barnard and Pinneo, forwards; Boeskool, center; Scott and Haga, guards. Later in the initial tilt he substituted Grove, Duffield, Wykes and Holcomb, forwards, and McCaslin, center.

The outcome of the second game of the season was not quite so satisfactory from the State viewpoint. The Spartan cagers invaded Ann Arbor for their annual court tilt with the University of Michigan and came out on the short end of a 32 to 22 score. The State team lacked the drive and fight which is usually characteristic and fought an uphill battle all the way. Pinneo was the Spartan scoring star, with 10 points to his credit. His long toms threw scares into the ranks of the Wolverines on several occasions. Grove and Scott each accounted for five points.

Following this defeat, the Spartans swung into their winning stride and went through the remainder of the season undefeated and came through nicely in some closely contested games with worthy foes.

Brigham Young, crack, high-scoring team from the west, was the first victim of the determined State victory march. Grove's tip-in shot after Pinneo missed a free throw in the waning moments of play enabled the Spartans to chalk up 29 to 28 victory in a thrilling game which was closely contested throughout. Grove and Haga scored seven points apiece and Boeskool, with six tallies to his credit, led a second half scoring spurt which turned the tide in State's favor. Brigham Young had forged ahead after trailing, 15 to 13, at halftime.

State turned back the challenge of Ohio Wesleyan, 25 to 17, in a game featured by rough playing on the part of both teams. The Spartans missed many easy shots. Grove was high scorer, with nine points and Haga was next in line with eight. Coach Van Alstyne's court combination showed vastly improved ball-handling in this encounter.

The first of two games with Marquette University, which resulted in a 19 to 16 victory for State, started slowly, but ended in a wild scramble. State came from behind in the second period, forged ahead and then stalled for six minutes at the expense of the Hilltoppers from Milwaukee, Wis. Haga and Grove caged shots which put State ahead, 14 to 12, and this lead was never lost. Grove was the leading scorer with seven points.

Xavier University did not cause State any serious difficulty after the early stages of the game and the Spartans scored a 32 to 19 victory, largely by virtue of a one-sided second half. Haga led the scoring with 11 points, while Grove made seven and Boeskool six counters.

Coach Van Alstyne took his crack court combination east to play two games with Colgate

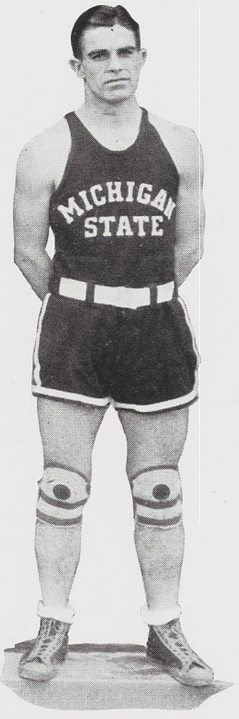

Dee Pinneo



Randy Boeskool

University, his Alma mater, and the outcome was a two-night scoring bee in which the Spartans emerged victorious. The first game ended 41 to 31. Grove accounted for 12 points and Haga 11, while Boeskool and Holcomb, the latter a reserve forward, each added six tallies. The second game proved even more disastrous for the Maroons and State chalked up a 50 to 30 triumph. Pinneo broke into the scoring column heavily, making 14 points, the same number as scored by Grove. Haga and Scott added eight points apiece, which is sufficient evidence that the Spartan attack was functioning smoothly in every way.

The seemingly invincible Spartans, fresh from the two overwhelming defeats at Colgate, returned to the home court and bowled Kalamazoo College over to the tune of 46 to 10. Coach Van Alstyne used 11 men in this game and the same fast attack which swamped the Maroons proved too much for the Hornets of Kalamazoo to cope with. Haga won high point honors with 11, while Grove made nine points. Kircher, a reserve guard, made eight points on long toms in the last 10 minutes of play.

The varsity piled up an early lead and reserves were again used freely in the game with Central State Teachers' College. The result was a 31 to 18 victory for State. Grove led the point-making with 10 tallies, while Boeskool, Pinneo and Haga accounted for six tallies individually.

State won another game of the thriller variety from Western Reserve on a road trip into Ohio. Pinneo turned the tide in the Spartans' favor. State was out in front, 18 to 10, at half-time, but the Red Cats spurted to tie the score at 20 all. Scott sank a free throw and Grove scored from the floor to put State ahead, 23 to 20. Reserve scored a field goal to whittle the Spartans' lead the one point and forged ahead, 24 to 23. With only a few seconds of play remaining, Pinneo sank a shot from mid-court to give State a slim but certain victory.

Oberlin, the other team played by State in the Ohio invasion, did not prove quite such a tough opponent and the Spartans triumphed, 33 to 22. Although State was never very far ahead, the Spartans had play well in control at all stages of the game. Haga led the scoring with 10 points, Pinneo made nine and Grove eight.

Seven substitutes were used in the game in which State buried Alma College, 42 to 20. Grove personally accounted for 15 points and Haga made eight. After the varsity piled up a commanding lead, the Presbyterians proved a match for the Spartan reserves.

State beat the University of Detroit, 34 to 16, in the first tilt of a two-game series, played on the home court. A first half scoring avalanche buried the Titan basketeers and the Spartans were ahead, 20 to 6, at the rest period. Grove and Haga were quite well guarded by the Detroit defense, but the former scored eight points and the latter six. Pinneo proved a capable scorer and

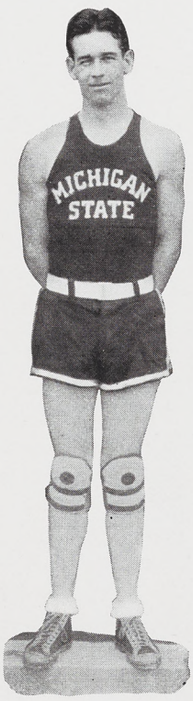

Jerry McCaslin



Monty Holcomb

walked off with high point honors by virtue of scoring 13 tallies.

The Spartans wound up their victorious home season by scoring their thirteenth consecutive triumph at the expense of Loyola University of Chicago. State won, 24 to 16, and the three stalwart co-captains made their final appearance before home fans. They performed on the court for the Green and White for the last time and covered themselves with glory. Haga and Scott played great defensive games and Grove won high scoring honors with 11 points. Although they were kept busy guarding, Haga scored four and Scott two tallies.

The second contest with Detroit, played on the Titans' home floor, developed into a bitter battle which State eventually won, 16 to 11. The score was close at all stages and the Spartans were forced to stall for eight minutes in the second half to hold their slim margin. McCaslin, substitute center, usurped high scoring honors from the regulars by making six points. Haga made only five tallies and Grove three, as both stars were carefully guarded by Detroit players.

The final game of the season, with Marquette at Milwaukee, Wis., proved probably the most hectic. The State players travelled by airplane for the game and brought home a 24 to 21 victory after a bitter overtime struggle. The play of Haga featured the game. Scott tied the score with three minutes to play and forced the game into an overtime period. Scott sank a long tom, but two Marquette field goals more than offset this. Haga then scored two timely field goals to give the Spartans a triumph in their final game, which was incidentally their fifteenth straight win.



Bob Carruthers
Manager

The record for the season (1930-31) follows:

Michigan State 22	University of Cincinnati 8
Michigan State 22	University of Michigan 32
Michigan State 29	Brigham Young U. 28
Michigan State 25	Ohio Wesleyan 17
Michigan State 19	Marquette University 16
Michigan State 32	Xavier University 19
Michigan State 41	Colgate University 31
Michigan State 50	Colgate University 30
Michigan State 46	Kalamazoo College 10
Michigan State 31	Central State Teachers 18
Michigan State 25	Western Reserve 24
Michigan State 33	Oberlin College 22
Michigan State 42	Alma College 20
Michigan State 34	University of Detroit 16
Michigan State 24	Loyola Univ. (Chicago) 16
Michigan State 16	University of Detroit 11
Michigan State 24	Marquette University 21

Won, 16; lost, 1.



Baker, Newberg, Keast, Dekker, Dickeson, Coach Bredin
Manning, Riordan, VanderRoest, Patchett, Kelley, Krick, Pierce

FRESHMAN BASKETBALL

Awards were made as follows:

Numerals—Wendell T. Patchett, Leonard L. Bishop, Joseph W. Walker, Harold E. Pierce, James H. Dekker, Nick A. VanderRoest, Edward D. Riordan, Roger Keast, Charles F. Newberg, Joe A. Krick, Leo P. Kelly, Harry E. Dickeson, and John E. Manning.

Service sweaters—John W. Keikkila, William H. Brokaw, Ralph W. Horstman, and Arthur C. Welson.

Although Coach "Ry" Bredin did not have a winning season with his yearling basketeers, he gave practically every member of the squad a chance to prove his worth in all games and developed some promising varsity material for Coach Ben F. Van Alstyne next season. The freshman cage record for the 1930 season follows:

State Frosh	9 —	Ferris Institute 15
State Frosh	25 —	Olivet Frosh 31
State Frosh	19 —	Jackson Champions 21
State Frosh	25 —	Western State Frosh 35
State Frosh	34 —	Olivet Frosh 21
State Frosh	24 —	Western State Frosh 27

Won, one; lost, five.



BASEBALL

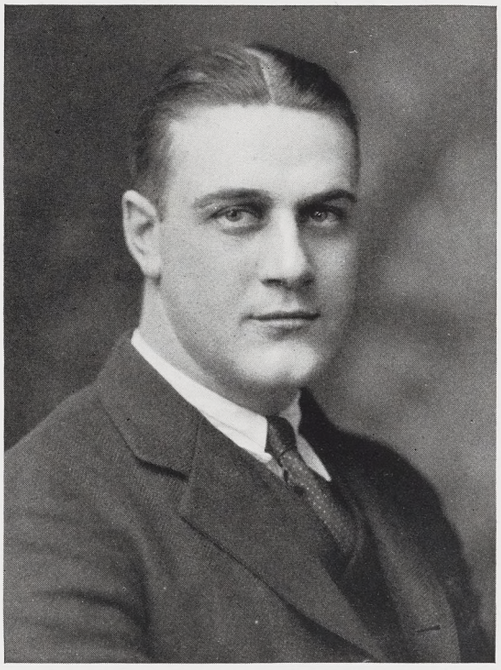

John H. Kobs
Coach

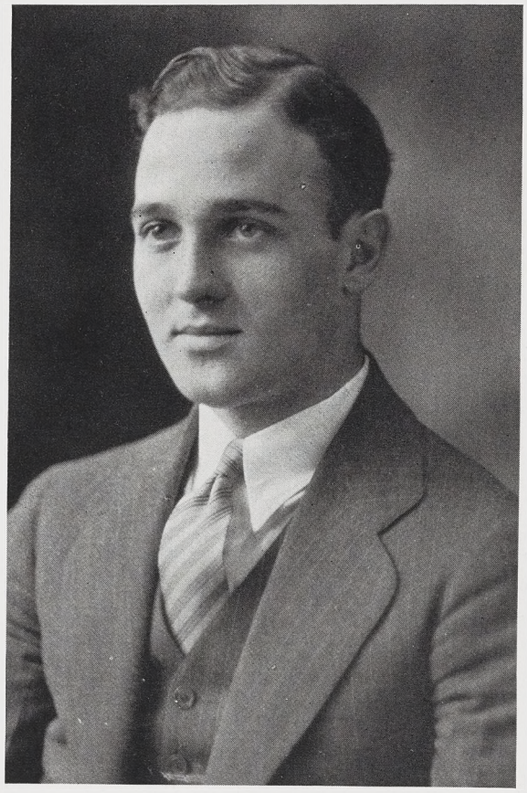

Edward Gibbs
Captain



Coach Kobs, Cuthbertson, Madonna, Griffin, Heppinstall, Brown
Macauley, Barnard, Knisel, Kahl, Byrne, Gibbs
Hayden, Crall, Sachs, Pevic, Bullach

VARSITY BASEBALL

Michigan State was represented by a highly successful baseball team during the 1930 season and the Spartan team won the clean-cut collegiate championship of Michigan. Coach John H. Kobs' nine won two out of three games with the University of Michigan, thus settling a diamond feud of long standing. Other teams in the state defeated twice by the Spartans were Western State Teachers' College, Michigan Normal College and Central State Teachers, while Hope College was beaten in the annual game.

Three of the six defeats suffered during the 24-game schedule were administered during the annual spring training trip into the south when the State team was just getting into trim. The long ride into Dixie had its effect on the players, as indicated by the 11 to 2 set-back handed out by Marysville in the initial tilt of the season. Johnny Langdon pitched for State and was found for 11 hits, while his mates made five errors behind him. Charley Griffin, sophomore left-hander who proved to be the ace of Coach Kobs' mound staff, hurled against Marysville the next day and the result was a 3 to 0 victory for State. Griffin allowed only three hits, struck out 12 men and was given errorless support. The Spartans' next game was played in Nashville, Tenn., and Vanderbilt, recognized as the outstanding team in the south, eked out a 5 to 4 victory. "Jumbo" Kahl hurled a steady game for State, but two Spartan errors and two freak home runs by the Commodores, over the short left-field fence, spelled defeat. Xavier was forced to accept defeat, 9 to 2, in the next game from a revengeful State team. "Pete" Bullach gave up only five hits, while State garnered 13 safeties. Kahl chalked up his first victory of the season in turning back Cincinnati, 13 to 3. He allowed eight safeties and kept out of danger. His mates gathered 13 hits, including a home run



and three singles by Eddie Gibbs in five times at bat. Infield errors were responsible for State's defeat by Miami in the last encounter on the southern tour. Griffin allowed seven hits, while his mates could gather only five. Miami did some fast fielding and knocked many State drives that normally would have been hits.



John H. Kobs
Coach



Edward Gibbs



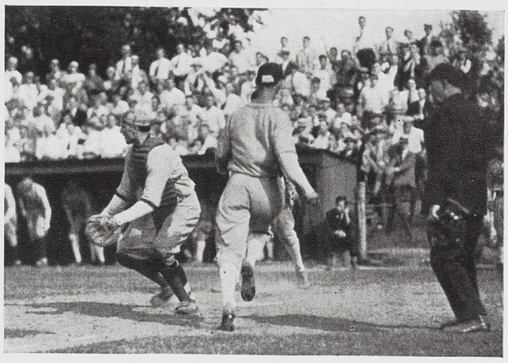



Al Sachs

After an even break on the southern trip, with three victories and the same number of defeats, the Spartans settled down and had good success during the home season. State started off by establishing a string of four consecutive victories. Chicago, a Big Ten opponent, was turned back, 12 to 4, with Kahl working on the mound. Michigan Normal at Ypsilanti was the next victim of the Spartan bats and was beaten, 7 to 4, with Griffin allowing only seven scattered hits, while the Spartans collected 11 safeties. State returned to the home diamond to administer a 4 to 3 defeat to Syracuse, one of the most powerful eastern university teams, in a well played game. Kahl was good for only nine hits, and kept them well distributed, while his mates gathered 15 bingles. The contest was not decided until the twelfth inning, when Gibbs singled, Captain Sachs advanced him with a sacrifice and "Jabber" Barnard drove him home with a single. Bullach hurled a good game and the Spartans conquered the Central Teachers of Mt. Pleasant, 11 to 1. He limited the Teachers to five hits and State collected 12, principally in the seventh and eighth innings.

This winning streak was interrupted when the Iowa State Teachers invaded East Lansing and administered a 5 to 4 defeat. Kahl was the victim of the Cornhuskers' bats and his delivery was solved for 13 hits. He made two wild pitches, issued four bases on balls and was generally ineffective in the pinches, especially during a late rally staged by the Teachers.

The Spartans hit their winning stride again and ran their string of triumphs to four before they again tasted defeat. Griffin was in good form and State beat Notre Dame, 3 to 2 in a closely contested game. The Irish nine made only four hits, but three Spartan errors helped them to score. A big seventh inning, in which three runs were scored, enabled State to beat Western State,



Pete
Bullach



Chum
Cuthbertson





7 to 4. Griffin hurled again and allowed nine hits, the same number as were collected by the Spartans. The annual game with the Wooden Shoes of Hope College proved an easy victory for State and "Pete" Brose was credited with a 13 to 5 win. He allowed eight hits in seven innings and was relieved by Olson, who allowed one run. State combined 11 hits with 10 Hope errors to win. Bullach and Griffin pitched State to a 7 to 4 victory in a return game with Western State. "Petey" hurled a good game for nine innings, and then Charley relieved him. The Spartans scored three runs in the eleventh frame to win.



Jumbo Kahl

It remained for Chicago, a team which proved so easy for State to beat early in the season, to hand the Spartans their second reversal of the home schedule, 4 to 3. The game at Chicago, Ill., was played during a steady drizzle and on a muddy field. Kahl, who pitched for State, allowed nine hits and his team-mates were able to get only six off the delivery of Urban, star Maroon hurler. A big seventh inning for Chicago spelled defeat for State.

State rallied and established a winning streak of six games before again bowing in defeat. The Spartans gained revenge for a defeat suffered on the southern trip by beating Miami, 11 to 3. Bullach was found for 10 hits, but kept them well scattered and his mates pounded two opposing hurlers for 15 safeties. State scored a 3 to 0 shut-out over Oberlin in the next game, and then scored her second win of the season over Notre Dame, 5 to 3, at South Bend, Ind. The Spartans grabbed an early lead to subdue Cincinnati, 5 to 3, and chalked up their second win over the Ohio nine. Kahl relieved Bullach in the third inning with the count 5 to 3 and held "Cincy" scoreless during the remainder of the game. Griffin allowed only two hits and State beat Michigan, 3 to 1, on the home diamond in the first tilt of a three-game series



Ki Knisel



Pete Brose





Keith
Byrne

with the Wolverines. An error by Crall and a two-base hit accounted for Michigan's only run. Gibbs and Griffin led the State team in hitting, with two safeties apiece, including a home run by Gibbs. Griffin continued his fine mound work and let Michigan Normal down with four hits to give State a 9 to 3 triumph. The Spartans grabbed a commanding lead early in the game. Gibbs got four hits in as many trips to the plate.

The second game with Michigan was the Wolverines' homecoming at Ann Arbor and Kahl was the victim of a 6 to 3 defeat. Griffin pitched in the rubber contest of the series and State won easily, 8 to 4, to end a winning season which was one of the best in Michigan State's athletic history.



Johnny
Madonna



Jab
Barnard



THE SEASON'S RECORD

Spring Trip

Michigan State	2	—	Marysville College 11
Michigan State	3	—	Marysville College 0
Michigan State	4	—	Vanderbilt University 5
Michigan State	9	—	Xavier University 2
Michigan State	13	—	University of Cincinnati 3
Michigan State	3	—	Miami University 5



Lauren Brown
Manager

Home Season

Michigan State	12	—	University of Chicago 4
Michigan State	4	—	Michigan State Normal 1
Michigan State	4	—	Syracuse University 3
Michigan State	11	—	Central State Teachers 1
Michigan State	4	—	Iowa State Teachers 5
Michigan State	3	—	Notre Dame University 2
Michigan State	7	—	Western State Teachers 4
Michigan State	13	—	Hope College 5
Michigan State	7	—	Western State Teachers 4
Michigan State	3	—	University of Chicago 4
Michigan State	11	—	Miami University 3
Michigan State	3	—	Oberlin College 0
Michigan State	5	—	Notre Dame University 3
Michigan State	5	—	University of Cincinnati 3
Michigan State	3	—	University of Michigan 1
Michigan State	9	—	Michigan State Normal 3
Michigan State	3	—	University of Michigan 6
Michigan State	8	—	University of Michigan 4

Won, 18; lost, 6.



Chuck Griffin

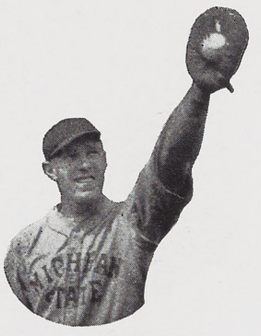

Max Crall



FRESHMAN BASEBALL

Awards were made as follows:

Numerals—Hubert E. Boynton, Manager Hubert E. Beeman, Edward G. Chapaitis, Abe Eliowitz, Stanley A. Gerhardt, Alton S. Kircher, Clarence A. Langer, Harry L. Lawford, Donald M. McKarns, John A. Moscow, T. Berwyn Pemberton, Capt. Edward F. Siefert, Merritt W. Watkins, John E. Wojtylo, and Richard S. Wykes.

Coach L. L. Frimodig's yearling diamond team won three and lost two games during the 1930 season. Much promising material was developed for the varsity team. The season's record follows:

State Frosh 5 — Western State Teachers' Frosh 3
State Frosh 4 — Michigan State Normal Frosh 9
State Frosh 5 — Central State Teachers' Frosh 4
State Frosh 5 — Michigan State Normal Frosh 6
State Frosh 5 — Western State Teachers' Frosh 0

Won, three; lost, two.

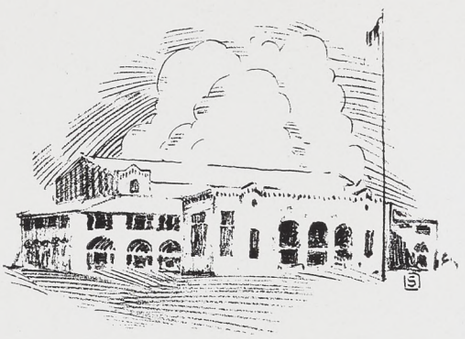

TRACK



Ralph H. Young
Coach

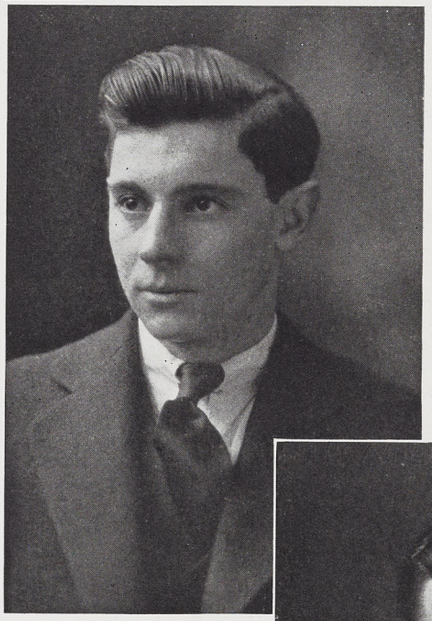

Clark Chamberlain
Co-Captain



R. C. Olsen
Co-Captain



Casteel, Swanson, Dill, Young, Pflug, Fullerton, Mason
Weinland, Olsen, Yarger, Russell, Chamberlain, Ryon, Field, Heppinstall
Hackney, Oswalt, Brown, Russow, Salmon

VARSITY TRACK

DETROIT CITY COLLEGE

The Spartans opened the outdoor track season with an overwhelming win over Detroit City college, 78 to 52. Clark Chamberlain, State's 1930 cross-country captain-elect, proved in his first outdoor race that he was one of the coming distance stars of the country. After winning the mile in 4:29.7, he stepped out an hour later to beat his captain, Lauren Brown, in the two mile, setting a new meet, stadium, and varsity record of 9:36.1.

Coach "Mike" Casteel's boys slammed the hurdle events and in the jumps and weights the Spartans, although showing no exceptional performances, exhibited a well-balanced strength that assured them victory in the meet.



Lauren Brown

PENNSYLVANIA RELAYS

Captain Lauren Brown ran one of the most brilliant races of his cinder track career at Philadelphia when he won the 3,000 meter steeplechase from a field that included the cream of the distance talent of the East. Coming up from the ruck near the end of the race, he uncorked a beautiful sprint at the last lap to lead the field by 70 yards. His time, 9:54.4, broke the existing record by more than eighteen seconds.

OHIO RELAYS

In a hectic meet that saw the crashing of 22 out of 35 meet records, three Michigan State relay teams finished well up in the money at Columbus. The Spartan shuttle hurdle relay team, running the race for the second time in the history of State athletics, turned in the most creditable performance of any of the Green and White entries when they finished second to a powerful Illinois team. Russow, Russell, Oswalt, and Yarger made up the State quartet. With Hackney, Fullerton, Brown, and Chamberlain handling the baton on the four-mile relay team, the Spartans finished the long grind in third place, behind Indiana and Butler.

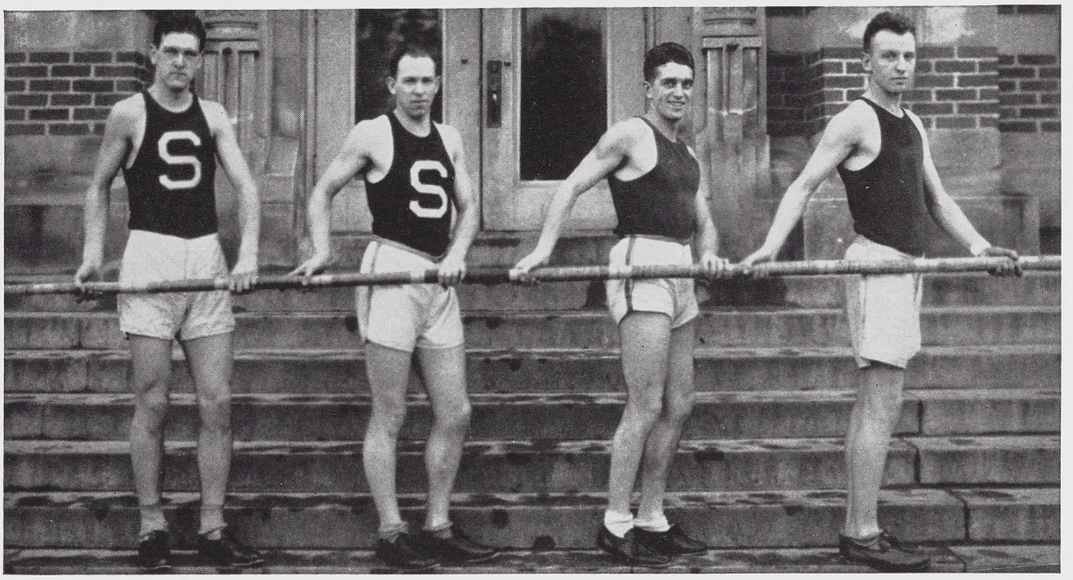

Olsen Field Arbogast Moulthrop

NOTRE DAME

Boasting the strongest team in recent years, the Ramblers came to East Lansing to defeat State 89 to 37. State stood out well in the distance runs, but lacked the team balance possessed by the Irish in the remaining events.

Chamberlain won the mile in 4:24.2, staving off the challenge of Howrey, the Ramblers' ace. Fullerton also nipped Howrey, coming in fast at the tape to finish a step behind his flying teammate. In the two-mile the Spartans' superiority was unquestioned, Captain Brown winning easily, with Chamberlain second.

STATE INTERCOLLEGIATES

In the most hotly contested State Intercollegiate meet ever staged in East Lansing, Michigan State finally bowed to the band of yellow-clad athletes from Western State Normal. The final score was 51½ to 39¾ for the two leaders.

Although Chamberlain and Fullerton both ran under the varsity record for the mile, they could not match the terrific sprint of Swartz, the Hilltoppers' sensational performer, who swept by them in the last lap to break the meet record by six seconds, in 4:16.6. This race was within two seconds of the American college record.

Captain Brown finished his home track career with a fine race in the two mile, setting a new varsity, meet, and stadium record of 9:34.8. Coach Casteel's hurdlers once more came through with a lion's share of points, winning 15 out of a possible 22. Yarger tied with Monroe of Ypsi in :15.6 to equal an eight-year-old record by De Gay Ernst.

CENTRAL INTERCOLLEGIATES

The Spartans journeyed to Milwaukee the following week-end for the Central Intercollegiates and gained sweet revenge for an indoor trimming by Marquette when they beat out the Milwaukee boys for second place. Notre Dame, due to a team strength almost unparalleled in the Middle West, took first. Clark Chamberlain lowered the two-mile mark by two seconds, with Captain Brown close behind him; and Yarger once more clipped the high hurdle record.



Jack Heppinstall
Trainer

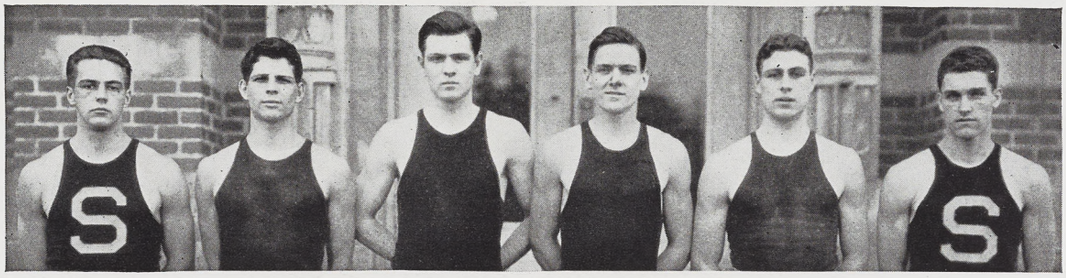

Russell Steele Liberty Bath Adler Yarger



Oswalt

1931 INDOOR SEASON

Michigan State hung up a really remarkable record of victories during the 1931 indoor season when the team coached by Young, Casteel, and Mason buckled down to win all three dual meets, showed up well in the Indoor Relay Carnival, and placed second to a powerful Notre Dame squad in the Central Intercollegiates.

UNIVERSITY OF CHICAGO



Salmon

The Spartans gained a well-deserved revenge over the University of Chicago in the first meet when they set the big Maroon team down by a margin of 22 points, winning handily, 58 1-3 to 36 2-3. Chamberlain led the parade for State with a smashing victory in the mile run, when he traversed the distance in 4:26.6 to lower his own varsity record by four seconds. He also won the two-mile very easily, lapping the field. Norman Smith, a sophomore, broke the varsity high jump record with a leap of 5 feet 9¾ inches.

MARQUETTE



Hackney

The competition was keener against Marquette University, but due largely to sparkling performances in the hurdles and jumping events, the Green and White team nosed out the Hilltoppers 58½ to 50½. State garnered 16 points in the hurdles alone, when Russell and Yarger won the highs and lows respectively, with Liberty and Bath close seconds. Smith chalked up a new high jump record of 5 feet 10⅞ inches, and Bob Olsen won the pole vault. Chamberlain once more came through with a double win in the mile and two-mile, contributing ten points, but it was not until the half-mile relay that State definitely had the meet on ice. Russell, Criswell, Lafayette, and Liberty combined effectively to take this by a narrow margin.



Russow



Dill

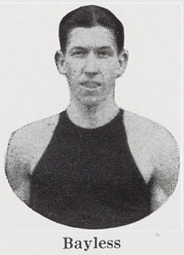

Bayless



OHIO WESLEYAN

Against Ohio Wesleyan three days later it was the same relay quartet that again provided the winning margin, and enabled the Spartans to squeeze out a 55-54 triumph. The Bishops, unexpectedly strong, put up a dogged fight all the way, but another twin victory by Chamberlain, a slam in the pole vault by Olsen, Arbogast, and Moulthrop, and a long heave by Pflug in the shot put combined to help hold them down. A new sophomore find for State in the 880, Walter Wissner, surprised by taking his event in near-record time. Chamberlain set a new varsity two-mile mark of 9:44.4.



Fullerton

RELAY CARNIVAL

Against Ray Swartz in the Relay Carnival, Chamberlain shaved a second and a half from this time, almost lapping the Western State star in 9:43. This was but one of the eight records tied or beaten in the meet when the state's best athletes, varsity and freshmen, competed against each other. Bob Olsen swung up 12 feet 4 inches in the pole vault, and State took a match 880 relay from Albion. The Spartan freshmen knocked fifteen seconds from the yearling two-mile relay mark, traveling the distance in 8:34.2.



Swanson

CENTRAL INTERCOLLEGIATES

Led once more by Chamberlain, who clipped an even ten seconds off the conference two-mile mark when he ran the distance in 9:24.2, the Spartans piled up 16½ points in the Central Intercollegiate meet to take second to a great Notre Dame team. The mighty Irish tied one world's record, and broke two gymnasium and four conference marks in amassing a total of 40 points. State's hurdlers picked up eight out of a possible sixteen points in the timber-topping events, when Yarger, Liberty, and Bath finished second, third, and fourth in the lows, and Yarger third in the highs.



Ryon



Voelker



Pflug

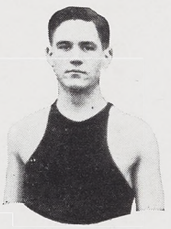

Lafayette



FRESHMAN TRACK, 1930

Twenty-eight men received numerals for their work on the freshman track team, one of the strongest yearling squads ever developed at State. Defeating Alma varsity and freshmen, Adrian varsity, and Detroit City freshmen by overwhelming scores, they came out on the wrong side of the ledger only in telegraphic meets held with Marquette and Ohio Wesleyan freshmen. Mark Stephenson, Constantine, Ohio, sprinter, captained the squad.

The outstanding performer was Clifford Liberty, Upper Peninsula flash, who stood out in the hurdles, the dashes, the jumps, and even the weights. Probably as versatile a track man ever seen on a Spartan squad, he usually won twenty or twenty-five points for his team every meet. Others who did well and showed promise for the 1931 varsity were Jimmy Arbogast, Norman Smith, Rex Steele, and Bill Burgess.

These men were awarded numerals: Mark Stephenson, James Arbogast, H. L. Baker, R. J. Bernhagen, A. E. Briggs, K. E. Bull, William Burgess, M. F. Carter, R. C. Carlson, M. L. Collins, Don Conrad, Bob Elliott, Howard Galehouse, Monte Holcomb, John Kleinheksel, Kenneth Koppin, Clifford Liberty, A. B. Lipski, M. J. Moulthrop, Bob Monnett, Sperry Roush, J. W. Seaton, T. H. Sheehan, Norman Smith, Rex Steele, George Thomas, Marion Travis, Henry Wildschut. John Flewelling received the manager's award.

The season's summary:

State	60 1/2	Ohio Wesleyan	38 1/2 (Tel.)
State	35 2/3	Marquette	63 1/3 (Tel.)
State	116 1/2	Alma Varsity	33 Alma Fresh 9 1/2
State	65	Ohio Wesleyan	66 (Tel.)
State	94	Adrian Varsity	37
State	106	Detroit City	25
State	34 1/2	Marquette	91 1/2 (Tel.)



MINOR SPORTS



Coach Mason, Price, Galehouse, Frisbie, Horne
Steimle, Chamberlain, Wildschot, Elliott

CROSS COUNTRY

Michigan State College sprang into national cross country prominence in 1931, when Captain Clark Chamberlain brought to the Mid-west its first National Intercollegiate crown.

Never in the history of the I. C. A. A. A. A. had this title traveled farther west than Cornell, and the fact that it now rests on the slim shoulders of a wearer of the Green and White is a fitting tribute to the ability of Morton F. Mason as a distance coach. A developer of winning teams since he came here in 1926, the hard-working Spartan mentor has realized a long-cherished ambition—national fame for one of his protegees.

The sole remaining letter winner from the remarkable 1930 squad which ranked second in the nation, Chamberlain did his best to compensate for the lack of strength exhibited by his team as a whole. He was undefeated in any competition. Besides his victory in the Eastern classic, he set new course records in the three dual meets, against Butler, Michigan, and Notre Dame, and climaxed the season by annexing the Central Intercollegiate title.

As far as the team was concerned, only mediocre success was attained. Starting auspiciously with a win over Butler, the Spartans then received two setbacks in succession at the hands of the University of Michigan and Notre Dame, and in the Central Intercollegiates tied for second place with Butler.

In recognition of his achievement in the I. C. A. A. A. A. run, Chamberlain was awarded a major letter and a gold track shoe. He was also honored by his team-mates by being re-elected captain for 1932, since he has another season of competition left.

Minor letters were given to the following men: Donald R. Conrad, Ithaca; Donald C. Price, Tawas City; Howard Galehouse, Battle Creek; Robert Elliott, Coldwater; Earle Steimle, Benton Harbor; and Stanley K. Frisbie, Fruitport. Marvin Horne, Dearborn, received the managerial award.



Morton F. Mason
Coach

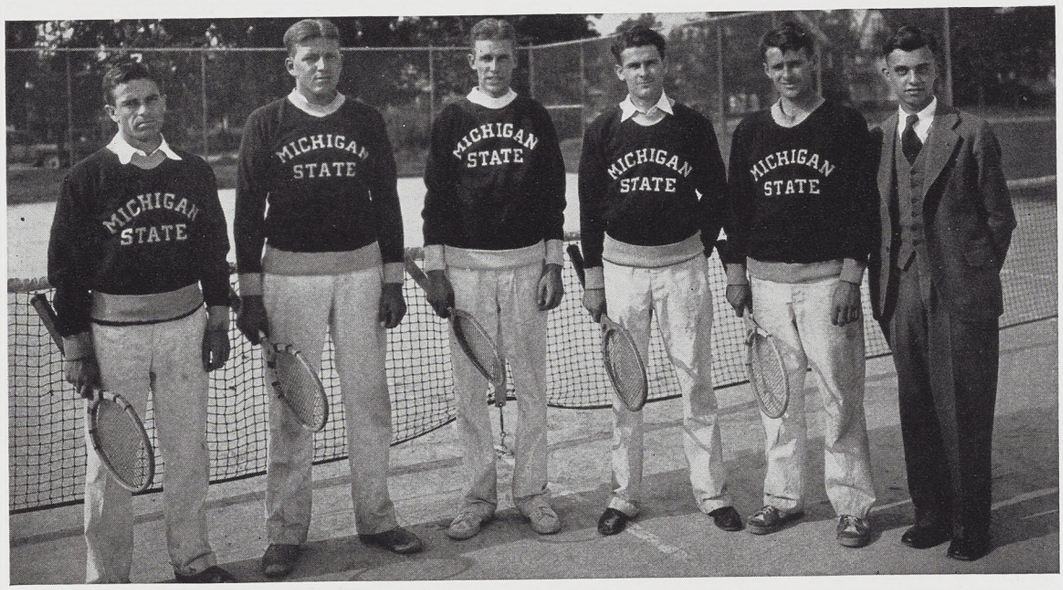

Pinneo, Olson, Kane, Goodwin, Mott, Moore

TENNIS

Coach Ball's 1930 tennis team, while not as successful as some teams that preceded it, nevertheless put up a good battle in every match. Any team that won from them knew that it had earned every point gained. In the face of the stiffest competition a Spartan team ever encountered Ball's charges won two of the eleven matches. Captain Kane, and Hilding Olson competed in the doubles at the C. I. C. meet, but were eliminated in the second round. Kane went to the semi-finals in the singles. He also went to the National Lawn Tennis meet at Haverford, Pa., where he was also eliminated in the second round of play.

The letter winners: Hilding Olson (Capt.-elect), Paul Kane (Capt.), William Mott, Marshall Goodwin, and Dee Pinneo.

Season summary:

Albion 1—State 6
Ypsilanti 2—State 5
Northwestern U. 9—State 0
University of Detroit 7—State 2
Michigan 9—State 0
Western State 7—State 0
Notre Dame 8—State 1
Oberlin 4—State 3
Detroit City 4—State 1
University of Detroit 8—State 1
Oberlin 4—State 2

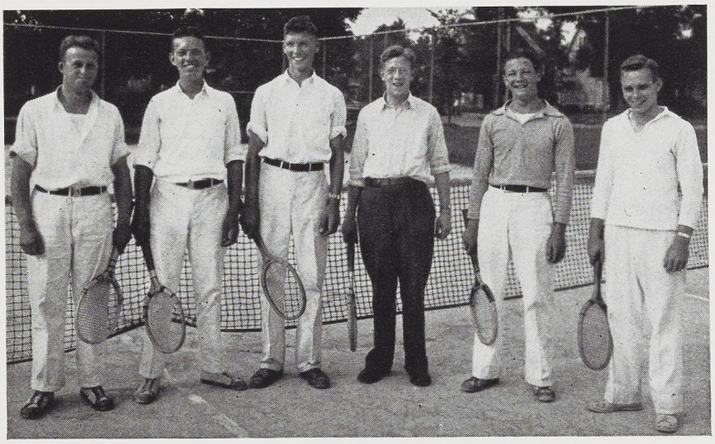

Freshman Tennis Squad

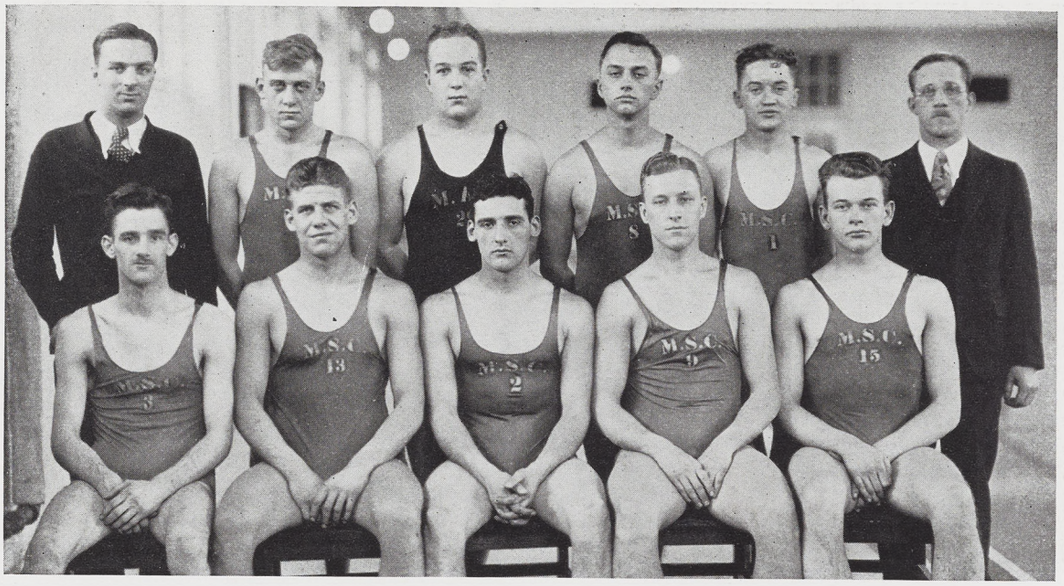

Ungren, Cole, Vaughn, Boucher, Hauger, Coach Daubert
Tate, Schaubel, Craig, Clark, Snyder

VARSITY SWIMMING

Michigan State had the best swimming team ever to represent the school in 1931. Six of the nine varsity records were broken. The only team to defeat Daubert's splashers was Michigan, who later won the National Championship by an overwhelming score. Three men were awarded major letters for their outstanding work: Horace S. Craig, Howard K. Clark, and Ray C. Schaubel. Minor letters were earned by John Tate, Lyle Hauger, Carlyle Lovewell, Evans Boucher, Gordon Snyder, and Dale Vaughan. The manager's award went to Arthur Ungren.

The season's record:

State 55	—	Grand Rapids Junior 20
State 55	—	Wooster College 20
State 54	—	Case 32
State 13	—	Michigan 62
State 57	—	Wooster 18
State 59	—	Chicago Y. M. C. A. 16



Freshman Swimming Team



Russell F. Daubert
Coach



Coach Collins, E. Strom, Lepard, Martinkewz, Laraway
Ball, Roberts, Cox, Byam, Kriger

VARSITY WRESTLING

State's wrestling team enjoyed an exceptional year, bowing only to a powerful University of Michigan mat squad. All the other meets were won by large majority: Ohio U. succumbing 24-8, Mechanics Institute 22-10, and Alfred U. 25-5. Besides this, the team showed up well in the National Intercollegiate and the National Amateur.

Captain Dick Tompkins was the outstanding wrestler on the squad, along with Harry Byam. Tompkins won all his bouts. Both men were awarded major letters for their work. Minor awards went to Stanley Ball, T. Roberts, K. Kriger, E. Strom, A. Cox, L. Marsa, O. Lepard, and S. Martinkewz. Service sweaters: R. Peterson and L. Tompkins. J. Laraway managed the team.



Fendley Collins
Coach



Freshman Wrestling Team

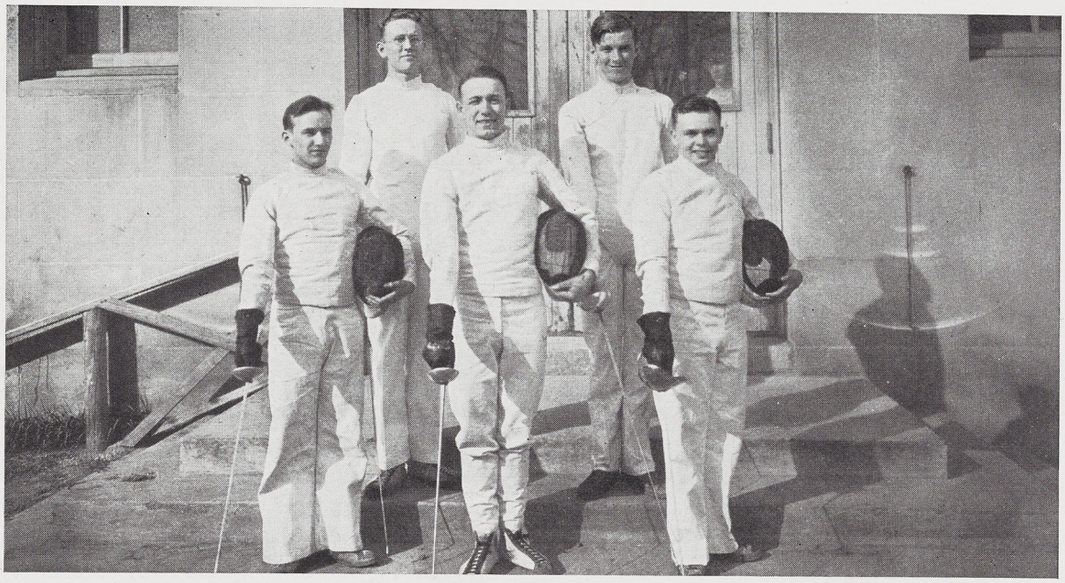

Krentel, Cash
Bristol, Bauer, Wells

FENCING

For the first time in history, a Spartan fencer was awarded a major letter. George Bauer, captain of the State team, was not defeated all season, in a schedule that included nothing but Big Ten teams, with the result that he was given a major award. Bauer also coached the squad. Minor awards went to R. W. Bristol, K. A. Krentel, Arthur Cash, and J. D. Wells. Ken Stonex won a service sweater.



Schraft, Warner, O'Conner, Coach Kobs, Clark, Converse
Olsen, Johnson, Jones, Jandren

VARSITY HOCKEY

Due to the lack of ice on every single day when games were scheduled, the 1930 hockey squad was unable to go into action. As a result, no awards were made.

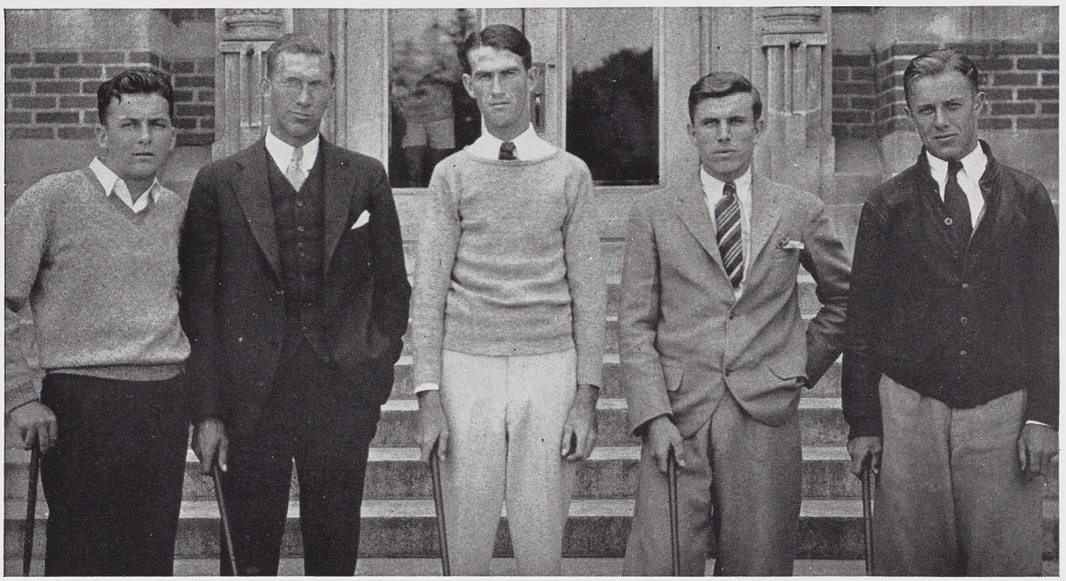

Pace, Kane, Minier, Jones, Duffield

GOLF

In golf's first season here as a minor sport, the 1931 Spartan team piled up a record of seven victories in nine matches, losing only to Michigan and U. of D. The play of Captain Howard Minier and Captain-elect Arnold Duffield stood out. Other letter winners were Charles Huwer, Lawrence Pace, and William Kane.

The record:

Grand Rapids Junior 8½—State 9½
U. of Detroit 10—State 8
St. Johns (Toledo) 4½—State 13½
Detroit City 6½—State 11½
Michigan 17—State 1
St. Johns 6—State 12
Grand Rapids Junior 3—State 15
U. of Detroit 9—State 12
Detroit City 8½—State 9½



UNION MEMORIAL BUILDING
This edifice was built in 1925 by money borrowed and note endorsed by alumni. President Kenyon L. Butterfield laid the cornerstone in June, 1925.


MICHIGAN · STATE · COLLEGE
OF AGRICULTURE AND APPLIED SCIENCE
ESTABLISHED
1857

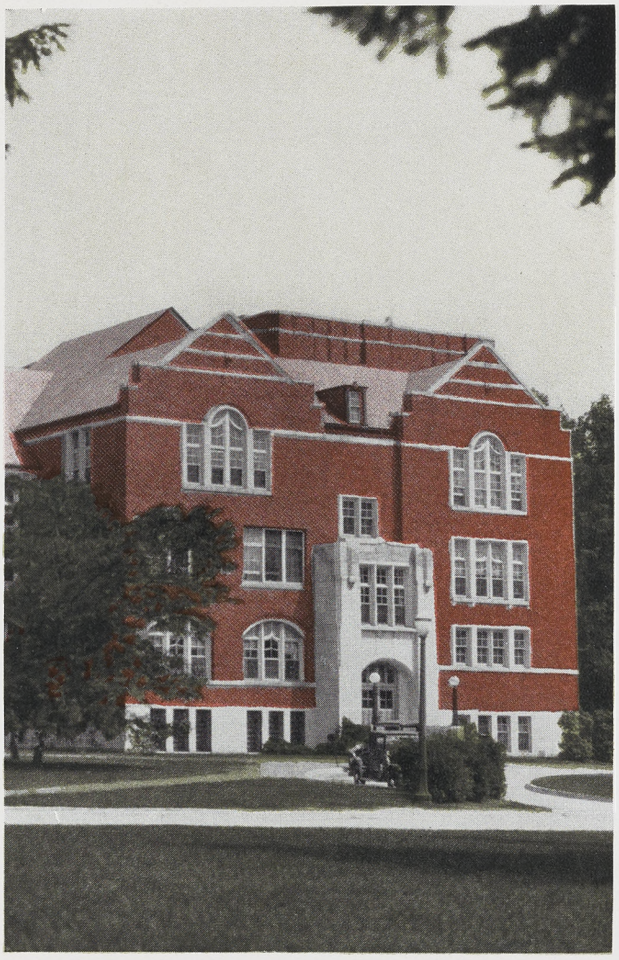

ORGANIZATIONS



EXECUTIVE



The Student Council is the governing body of the Michigan State College student body. It is composed of elected representatives from each of the classes, the four class presidents, the editor of the *Michigan State News,* the president of the Varsity Club, and a representative of the Inter-Fraternity Council. The organization acts as an intermediary in all student-faculty affairs, has charge of all college events, and executes the functions of student government.

Douglas Carruthers
President



Conover, Cook, Steele
Haskins, Logan, Carruthers, Oswalt, Clark

STUDENT COUNCIL

Members

DOUGLAS CARRUTHERS ..... *President*
LEONARD LOGAN ..... *Secretary-Treasurer*
STANLEY OSWALT ..... *Senior Representative*
GERALD BREEN ..... *Senior President*
DONALD WARREN ..... *Junior Representative*
FRANK CONOVER ..... *Junior President*
JOHN CLARK ..... *Sophomore Representative*
REX STEELE ..... *Sophomore President*

Ex-officio

ROGER GROVE ..... *Varsity Club Representative*
RICHARD COOK ..... *Interfraternity Council Representative*
JAMES HASKINS ..... *State News Editor*
CAROLL CHAPIN ..... *Freshman President*



Stewart, McDonald, Snow, Horne, Riggs, Green, McDonel
Scott, Goodenow, Steward, Hardy

UNION BOARD

Members

Edward Wayne Scott, President
Marvin Horne, Second Vice-President
Glenn O. Stewart, Secretary
Evelyn Hardy
Pres. R. S. Shaw
Prof. L. C. Plant
Prof. V. R. Gardner
L. Whitney Watkins
Margaret Goodenow, First Vice-President
R. Bruce McPherson, Treasurer
Ray Riggs, Manager
Richard McDonald
Prof. R. K. Steward
Prof. O. L. Snow
Prof. K. H. McDonel
T. H. Broughton



PUBLICATIONS



Herrmann, Steimle, Prof. Hasselman, Pratt, Prof. Rather, Carruthers, Stewart
Haskins, Farley, Horning, Sample

BOARD OF PUBLICATIONS

Supervision of all official student publications, as regards their management, finances and staff, is the duty of the Board of Publications. It is composed of college officials, members of the faculty and officials of student organizations.

Members

James S. Haskins, Managing Editor, Michigan State News, Chairman
Prof. James B. Hasselman, Supervisor of Publications, Secretary
Prof. Albert H. Nelson, Advisor to the Wolverine
Prof. Howard C. Rather, Advisor to the Michigan Agriculturist
Glenn O. Stewart, Alumni Secretary
LeRoy Sample, Business Manager, Michigan State News
William D. Pratt, Managing Editor, Wolverine
Earl Steimle, Business Manager, Wolverine
Louis Herrman, Editor, Michigan Agriculturist
Victor Keefer, Business Manager, Michigan Agriculturist
Douglas Carruthers, President of Student Council
Martha Farley, President of Associated Women Students
Majel Horning, Co-ed Editor, Michigan State News

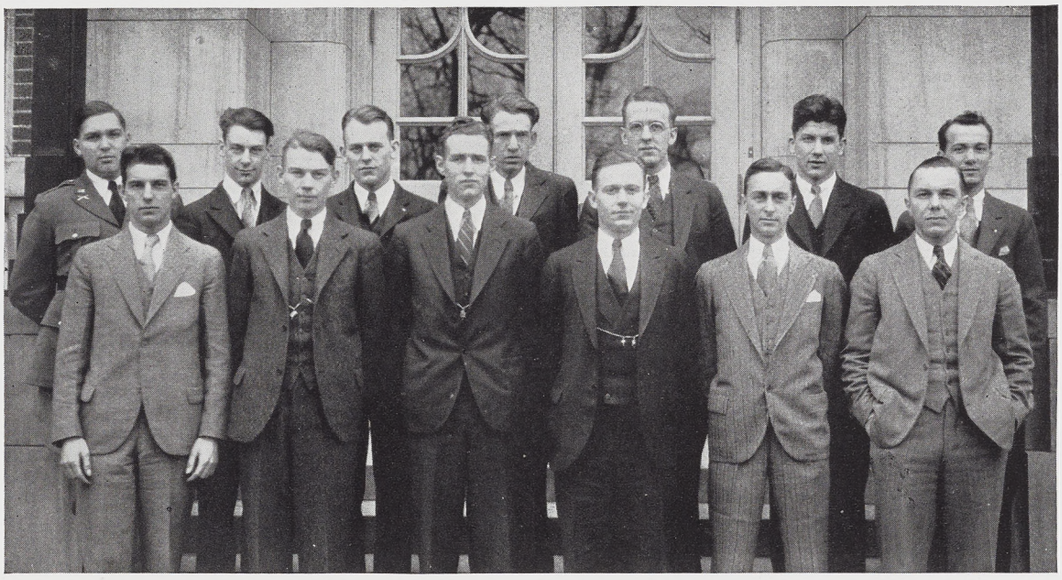

Coates, Herrman, Irrgang, Hunt, Haskins, Rothfuss, Steimle
Thatcher, Larke, Pratt, Hutton, Sample, Hurd

PI DELTA EPSILON

National Honorary Journalism Fraternity
Founded at Syracuse University in 1909
Established at M. S. C. in 1924

Honorary Members

J. B. Hasselman
A. H. Nelson
E. B. Hill
H. C. Rather

Active Members

Glenn Larke, President
Timothy Ankney
Harris Coates
Wilton Colt
James S. Haskins
Louis Herrman
Robert Hunt
Norman Hurd
Henry G. Hutton
Charles Irrgang
Victor Keefer
William D. Pratt, Secretary-Treasurer
George Merkel
Claude Mitchell
Alfred O'Donnell
Philip Palmer
Guilford Rothfuss
LeRoy Sample
Snover Sarjeant
Earl Steimle
Garfield Thatcher
Arthur Ungren

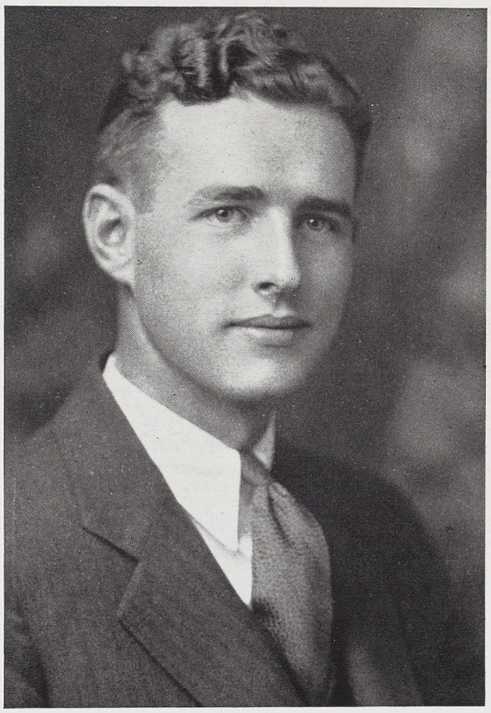

William D. Pratt
Managing Editor



Earl H. Steimle
Business Manager

THE WOLVERINE

Volume XXIX

The task of producing a college year book becomes more difficult each year. Few realize the hours of painstaking effort that contributed to the composite book. It is a work that requires fastidious planning of countless details. The ambition of every editor is without bounds, and almost invariably he is disappointed in his results. The apparition of failure constantly haunts him and the pressure of time causes him to do many things he later regrets.

It is at this point that the editor wishes to thank those who have given their services in the preparation of the Wolverine.

Mr. L. W. Pagett of Jahn & Ollier Company worked patiently with the editor throughout the year and offered many valuable suggestions from his vast experience with annuals. The development of the art theme is one of his own conceptions. The complicated and striking layout of the Campus section must be credited to Claude Streb, art editor, who devoted many valuable hours to make this section a work of art in itself.

The cover of the Wolverine, which adds to the beauty and appearance of the book, was created by the S. K. Smith Company of Chicago.

Sam Angert, of LeClear's Studio, co-operated faithfully and patiently with the editor in completing the photo work.

Harold Wesley, Leonard Burleigh and Ted Gehrke, of Dick Short Printing Company, are to be commended for their wise counsel and careful handling of the copy and printing.

The individual staff members have all done commendable work.

William D. Pratt
Managing Editor Wolverine, 1931



Coates, Wissner, Noble, O'Connor, Granum, Fahrney
Ankney, Fox, Chadwick, Curtis, Narten, Hill
Flower, Stephens, Poulson, Pratt, Steimle, Rothfuss, Cole
Blake, Carruthers, Wickstrom, Gordon, Cookerly, Krause

THE WOLVERINE STAFF

Managing Editor	William D. Pratt
Business Manager	Earl H. Steimle
Assistant Editors	Timothy Ankney
	Wilton Colt
	John Jennings
Art	Claude Streb
Features	Emma Krause
	Kay Blake
Administration	Jean Carruthers
	Dorothy Wickstrom
Classes	Isabelle Poulson
	Katherine Gordon
	Kay Cookerly
	Helen Narten
	Thelma Flower
Music, Drama and Debate	Thelma Cole
Athletics	Harris Coates
	Guilford Rothfuss
Women	Maxine Curtis
Women's Athletics	Magdalene Fox
	Christine Connor
Fraternities	Bernard O'Connor
Sororities	Margaret Stephens
Satire	John Tate
Clerical	Helen Chadwick
	Robert Pratt
Advertising Assistants	Howard Conrad
	James Granum
	Frank Noble
	Robert Fahrney
	W. F. Wissner

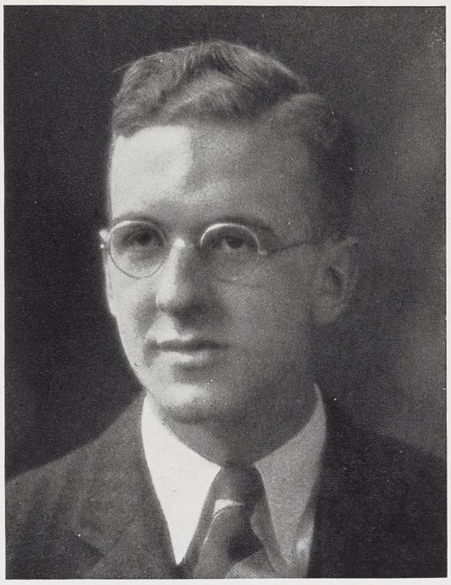

James S. Haskins
Managing Editor



LeRoy H. Sample
Business Manager

THE MICHIGAN STATE NEWS

The Michigan State News, official semi-weekly newspaper of the students of Michigan State College, is edited and directed entirely by a student staff headed by executives elected in the annual all-college winter term elections. Founded in 1909 as the Holcad, a weekly publication, the student paper has expanded in comparison to the rapid growth of the college and now ranks as one of the leading publications of its kind in collegiate circles.

The News has as its aim the complete coverage of all events of interest to the students of Michigan State, while the editorial policy is to give its readers accurate and clear discussions of current campus problems. A complete revamping of the business system during the past year has placed the Michigan State News in a substantial financial condition.

James S. Haskins
Managing Editor Michigan State News



LeWinkle, Fry, Clark, Farley, Van Lopic, Browning
Rogers, Palmer, Rothfuss, Linder, Noble, Harrison, Simon, Coates
Reeder, Beckwith, Jacobson, Fackler, Baker, Andros, Lang, Hoover, Heath
Tate, Emmons, Merkel, Horning, Haskins, Sample, Larke, Conover, Ankney, Githens
Otwell, Tripp, Lee, Raden, Blessing, Fritche, Patnales, Hansen

MICHIGAN STATE NEWS STAFF (1930-31)

Editorial Staff

Managing Editor.....James S. Haskins

Associate Editor.....Glenn R. Larke

Columnist.....John Tate, Jr.

Assistant Editors.....Timothy Ankney, Wilton Colt, Jack Green, George Merkel

Sports Editor.....Harris Coates

Assistant Sports Editors.....Guilford Rothfuss, Clarence Van Lopik, B. Baron

Reporters:—Lee Browning; Stephen Rogienski; Norman Reeder; Philip Palmer; Osmund Beckwith; Nate Fry; Mott Heath; Minard Farley; Howard Brinen; Howard Shanfelt; J. O. Simon; Don Lockwood

Co-ed Editor.....Majel Horning

Assistant Co-ed Editors.....Anne Emmons, Hazel Githens

Campus Calendar Editor.....Mabel Peterson

Co-ed Reporters:—Dorothy Patnales; Athenia Andres; Jean Blessing; Helen Tripp; Gertrude Otwell; Ruth Fritche; Eunice Parks; Marion Lee; Kay Blake; Evelyn Yeiter; Louise Lange; Hiliary Rarden; Elizabeth Baker

Business Staff

Business Manager.....LeRoy H. Sample

Assistant Business Managers.....Snover Sarjeant, Arthur Ungren

Circulation Manager.....Frank Noble

Collections.....Frank Conover



Weller, Palmer, Blakeslee, Mitchell
Huberman, Hill, Keefer, Herrman, Kirk

THE MICHIGAN AGRICULTURIST

The Michigan Agriculturist is a member of the Agricultural College Magazine Association. It is published monthly during the college year, and is, in all respects, strictly a student publication. The editor and business manager are elected by the agriculture and home economics students at the all-college elections each March. The magazine is circulated among the agriculture students and also reaches the desk of every county agent and the library of every Smith-Hughes high school in the state.

Editorial Staff

Editor ..... L. F. Herrman

Assistant Editors ..... T. N. Hurd
Alan Kirk
Russell Hill
Claude Mitchell

Forestry Editor ..... Morris Huberman

Home Economics Editor ..... Fern Streeter

James McMillan
L. S. Drake
Charles Blakeslee
Rex Filkins
Victor Weller
Raymond McMullen

Business Staff

Business Manager ..... Victor Keefer

Business Assistants ..... Philip Palmer
Walter G. Kilpatrick
Charles Dowd

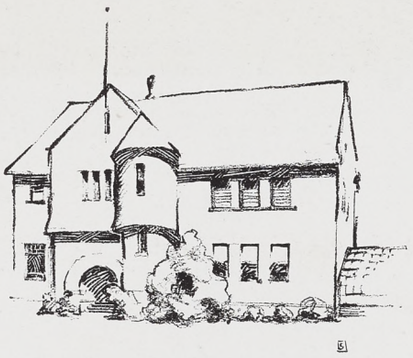

HONORS

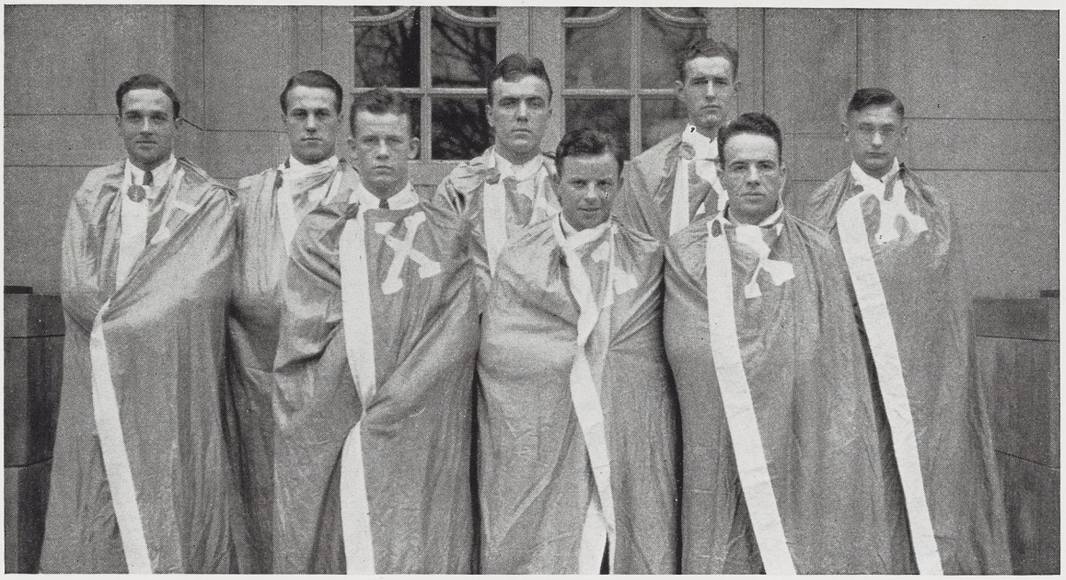

Gibbs, Breen, Streb, Pratt, Brown
Grove, Scott, Carruthers

EXCALIBUR

Local Honorary Campus Fraternity
Founded at M. S. C. in 1921

This is the oldest men's, senior, all-campus honorary society. Membership is awarded as recognition of rare qualities of leadership and service to the college. Its members are selected at a convocation or other all-college gathering and are presented to the assembly attired in the hood of blue and white, which is significant of knighthood.

Membership

Gerald Breen
Lauren P. Brown
Douglas C. Carruthers
Edward H. Gibbs
Roger R. Grove
William D. Pratt
E. Wayne Scott
Claude R. Streb

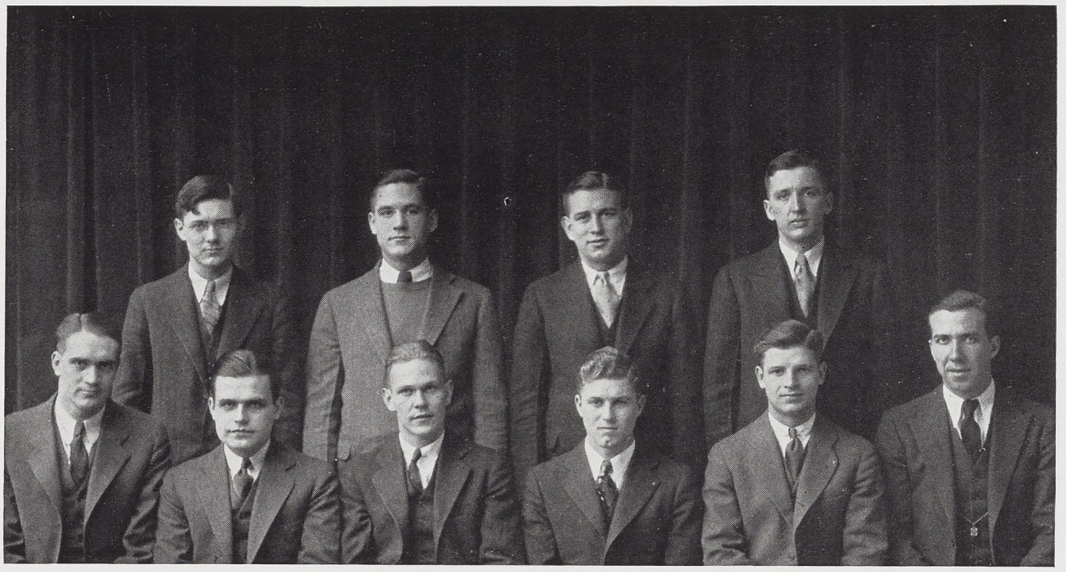

Green, Lafayette, Handy, Cook
Boeskool, Conover, Carr, Warren, Kelley, Bredin

BLUE KEY

National Honorary Service Fraternity
Founded at the University of Florida in 1924



Active Members

President.....Donald Warren
Secretary.....Edward Carr
Treasurer.....Ward Kelley
Sergeant-at-Arms.....Ryerson Bredin

Randall Boeskool
Frank Conover
Richard Cook
Jack Green
George Handy
Kenneth Lafayette
Charles Lisch
George Merkel



Sowash, Campbell, Hill, Bulkley, Cook, Lewis, De Graff, Huberman
Lepley, Dressel, De Camp, Kroodsma, Robbins, Weddell, Brown

XI SIGMA PI

National Forestry Fraternity
Founded at University of Washington in 1908

Beta Chapter
Established at M. S. C. in 1916

Departmental Members

A. K. Chittenden
J. C. DeCamp
R. H. Westveld
R. F. Kroodsma
D. Weddell
E. Lepley
K. Dressel

Active Members

Robert Campbell
Howard Cook
Donald Lewis
Edward De Graff
Morris Huberman
Gordon Brown
Gordon Fox
Gordon Gray
Robert Sowash
Rudolph Hill
William Bulkley



Torrey, Alfredson, Witter, Dr. Stafseth, Campbell, Line
Clark, Dr. Johnston, Dr. Chamberlain, Dr. Giltner

ALPHA PSI

National Honorary Veterinary Fraternity
Founded at Ohio State University in 1899

Iota Chapter
Established at M. S. C. in 1915

Faculty Members

Dr. F. W. Chamberlain
Dr. Ward Giltner
Dr. E. T. Hallman
Dr. J. P. Hutton
Dr. H. J. Stafseth
Dr. D. R. Coburn
Dr. C. F. Clark
Dr. J. H. Killham
Dr. E. K. Sales
Dr. L. B. Scholl
Dr. I. F. Huddleson
Dr. H. E. Johnson
Dr. M. W. Emmel
Dr. D. B. Meyer

Active Members

Seniors

J. P. Torrey
Bernard Alfredson
James Campbell

Juniors

Clifford Line
Fred Meier
Charles Huber
Kermit Schaff
Oscar Schalm
Nathan Brewer
C. C. Morrill
J. J. Witter



Knoblaugh, Parsons, Hill, Waite, Prentice, Brown, Davis, Hunt, Vincent
Mitchell, Herrman, Hurd, Prof. Hill, Coates, Dowd, Carruthers, Mott

ALPHA ZETA

National Honorary Agriculture Fraternity
Founded at Ohio State University in 1897
Kedzie Chapter
Established at M. S. C. in 1903

ACTIVE MEMBERS

K. A. Coates
T. N. Hurd
G. E. Parsons
R. H. Carruthers
L. A. Dowd
R. S. Waite
L. Fullerton
R. M. Hunt
L. F. Herrman
P. S. Palmer
Herbert Hope
Wilton Finley
Gordon Evans
James Thar
C. E. Prentice
C. Mitchell
L. H. Brown
C. J. Davis
H. C. Knoblaugh
Wm. P. Mott
R. G. Hill
John Carrol
J. D. Vincent
P. A. Bayless
B. E. Henry
John Wilson
J. F. Davis
R. G. Megee



Hittel, Spurrel, Holtzkemper, Ford, Clark, Yarger, Arnold, Powers, Edwards, Moore, Maples, West, Hickock, Harrington, Lawhead, Rinn, Hepfer, Smith, Thomas, Nivison, Jones Kullberg, Olson, Abrahamse, Gollwitzer, Hardin, Goodhue, Carlisle, Buchanan, Nelson Lawhead, Woodward, Wangeman, Mack, Prof. Steward, Balbach, Thompkins Dearing, Lauzun, Prof. Murray, Prof. Fields, Prof. Cade, Prof. Cory, Prof. Bliss, Prof. Surls

TAU BETA PI

National Honorary Engineering Fraternity
Founded at Lehigh University in 1885

Michigan Alpha Chapter
Established at M. S. C. in 1892

Faculty Members

C. M. Cade
M. M. Cory
H. B. Dirks
O. W. Fairbanks
L. N. Field
G. W. Hobbs
H. H. Musselman
R. K. Steward

Active Members

Seniors

H. L. Abrahamse
L. Ackley
L. L. Arnold
J. J. Clark
R. W. Dearing
W. B. Edwards
L. Ford
P. G. Garn
W. W. Goodhue
T. R. Hardin
G. T. Hittle
E. H. Holtzkemper
D. B. Jones
A. G. V. Kullberg
S. A. Lauzun
H. F. Lawhead
K. R. Mack
R. C. Olson
E. M. Powers
H. W. Rinn
R. D. Sias
A. J. Wangeman
C. A. Woodard
W. M. Smith
L. B. Yarger

Juniors

R. W. Buchanan
R. J. Carlisle
K. S. Greenhoe
E. G. Golwitzer
D. C. Harrington
I. C. Hepfer
B. R. Hickok
W. A. Maples
E. W. Moore
A. C. Nelson
W. B. Nivison
W. A. Raiche
P. M. Spurrell
A. P. Thomas
R. L. Thompkins
E. L. West



Yarger, Holm, Porter, Goodhue, Peterson
Jones, Clark, Mack, Holtzkemper, Carlisle, Yost
Gollwitzer, Woodard, Dearing, Wangeman, Edwards, Harrington, Abrahamse
Rinn, Switzgable, Nelson, Arnold, Carruthers, Lauzun, Thompkins

PHI LAMBDA TAU

Local Honorary Engineering Fraternity
Founded at M. S. C. in 1925

Faculty

C. L. Allen
G. W. Hobbs
L. N. Field
H. S. Reed
R. K. Steward
L. S. Foltz
H. B. Dirks
L. J. Rothgery

Active Members

Seniors

Clyde H. Coster
Leonard B. Yarger
Sherman A. Lauzun
Duane E. Jones
Robert W. Dearing
Lloyd L. Arnold
William B. Edwards
Harold W. Rinn
Omar E. MacNutt
Kenneth R. Mack
Louis F. Switzgable
Walter W. Goodhue
Joseph J. Clark
Henry L. Abrahamse
Alfred J. Wangeman
Edward H. Holtzkemper
Elbin J. Strom
Clem A. Woodard
Russell W. Peterson
Douglas C. Carruthers

Juniors

Alphonse Ardziejewski
Alden P. Thomas
Robert Tompkins
Willard Raiche
Elton Gollwitzer
Ralph Carlisle
Clare Harrington
Alan Nelson
Robert Darbee
Robert Davenport
Andrew Dempster
Kenneth Goodwin
Russell Holm
William Porter
Colin Walcott
Arvil Williams
Wilson Yost



Fehlberg, Etchells, Barbour, Edwards, Lyndrup, Guyle, Jakeway, Grady, McCullough
Clark, Ruonavaara, Keeler, O'Brien, Stephenson, Allerton, Allan, Hampton
Ankney, Cooper, Kinney, Haynes, Troth, Sprick, Shaw, Hafner
Posthumous, Rothfuss, Come, Mate, Trachsel, Holmes

TAU SIGMA

Local Honorary Arts and Science Fraternity
Founded in 1923

Honorary Members

Dean Ralph C. Huston, Applied Science
Prof. J. M. DeHaan, Liberal Arts

Active Members

Guilford H. Rothfuss, President
Byron O. Mate, Vice-President
Janette Trachsel, Recording Secretary
E. Howard Come, Treasurer
Doris Posthumous, Corresponding Secretary

Gaylord Walker
Nellie Holmes
Martha Fairley
John Downes
Teresa Cooper
Burton Dole
Margaret Stevenson
Reinhold Stuewer
Luther Lyndrup
Ellis Fehlberg
Ogden Edwards
Harold Clark

Timothy Ankney
Marian Sprick
Ruth Johnson
Ralph Guile
Rosalie Ruonavaara
Beatrice Madrigal O'Brien
Curnel Hampton
Sarah Mae Shaw
Doris Haynes
Dorothy Green
Norma Keeler

Evelyn Allan
Genevieve Hafner
Madeline Thornton
Paul Grady
Clare Jakeway
Norman McCullough
Fleming Barbour
Mary Lou Goodman
Marian Allerton
Dorothy Troth
John Etchells
Herbert Graham



Madonna, Bleicher, Come, Knight, Younger
O'Brien, Mrs. Rathke, Kershaw, Lane, Young

LA COFRADIA

Local Honorary Spanish Fraternity
Established in 1927

Honorary Members

Mrs. Leathers
Mrs. Shout
Mr. Shout
Mr. Wilson
R. Quinit
D. Urquiola

Active Members

W. B. Kershaw
Ralph Freedman
Felix Mercado
Beatrice O'Brien
Cecilia Bleicher
Vernita Knight
Howard Come
Robert Russell
Lois Uitslager
Mrs. Della Miltner
Richard Bell
Paul Younger
John Madonna
Margaret Lane



Casteel, Calvert, Mason, Rossow, W. Burgess, H. Burgess
Nordberg, Clark, Grove, Olsen, Pinneo

SIGMA DELTA PSI

National Honorary Athletic Fraternity
Founded at Indiana University in 1912
Established at M. S. C. in 1928



This honorary athletic fraternity is open to any student who can successfully meet the requirements in a number of athletic events. Qualification calls for considerable athletic versatility.

Events

100-Yard Dash	High Jump	One Mile Run	Shot-put	Football Punt
220-Yard Hurdles	Broad Jump	Pole Vault	Baseball Throw	100-Yard Swim
Fence Vault		Hand Spring		Hand Stand

Honorary Members

R. S. Shaw	A. J. Clark	M. Casteel	L. L. Frimodig
R. H. Young	J. F. Fox	M. F. Mason	

Active Members

Carl A. Nordberg	Horace H. Burgess	Norman R. Rossow	Willard C. Friz
Roger R. Grove	Howard K. Clark	Robert C. Olson	H. Rex Aurand
Dee W. Pinneo	Monte S. Holcomb	Grady L. Calvert	William R. Burgess



Gallo, Etchells, Bryan, Knudson, Ludwig, Scales, Newell, Cochran, Windfeld-Hansen, Robinson, Devereaux
Giltner, Reed, Edwards, Fabran, Stafseth, Mallman

SIGMA ALPHA BETA

Local Honorary Bacteriological Fraternity
Founded in 1930



The purpose of this organization is to foster and encourage scholarship, to promote good fellowship among those who have selected this subject for study, to establish a better understanding between the faculty and the students and to encourage interest in the professional aspects of the science.

Officers

President.....O. B. Howell
Vice-President.....William P. Mott
Secretary.....C. B. Smith
Treasurer.....Gordon Evans



Jennings, Hampton, Breightwisher, Flaker, Johnson, Come, DeVries, Beaman, Minier, Sleisher, Jakeway, Clyde
Hinchey, Mitchell, Harvey, McVay, Mitchell
Emmons, Stone, Fahrney, Sample

SIGMA EPSILON

Honorary Business Administration Fraternity
Established at M. S. C. in 1930



Faculty Members

Prof. H. S. Patton
C. S. Logsdon
C. S. Dunford
H. Wyngarden
E. A. Gee

Active Members

Miton Breitenwisher
Hubert Beeman
Howard Come
Wilbur Emmons
Dan DeVries
C. Jakeway
Paul Flaker
Irwin Hinchey
Edward Green
John Downes
Robert Fahrney
Ralph Minier
Howard Mitchell
Le Roy Sample
Stanley Frisbie
Sam Mitchell
Harold McVay
John Harvey
Weldon Slisher
John Jennings
Russell Talmadge
Ensign Clyde
Curnel Hampton
Horace Stone



Meier, Huber, Zander
Dr. Watson, Mrs. Rathke, Schreiber, Prof. Steinmetz

PHI GAMMA PHI

National Honorary German Society
Founded at Syracuse University in 1923

Beta Chapter
Established at M. S. C. in 1928



Members

Dr. E. Watson
Prof. G. Steinmetz
Mrs. E. Rathke
Ogden Edwards
Elizabeth Uitslager
Fred Meier
David Vanderslice
Margaret Walcott
Mrs. M. Patton
Rose Mangus
Katherine Schreiber
Albert Huber
Kurt Zander
Mrs. E. DeHaan
Dorothy Stophlet



Rynd, Hable, Mueller, Sovey, Howell, Hoxie
Clark, Prof. Wildon, Browell, Mott

PI ALPHA XI

National Honorary Floriculture Fraternity
Established at M. S. C. 1930



Honorary Members

Prof. C. E. Wildon

Paul Krone

Active Members

W. R. Browell
R. R. Clark
C. P. Hable
O. B. Howell
W. P. Mott
B. J. Sovey
Charles Rynd
E. Meuller
C. Hoxie
C. A. Smith



Seeley, Mitchell, Vaughn, Cronenweth, Clark, Knight, Boucher
Snyder, Daubert, Craig, Schaubel

PORPOISE

National Swimming Fraternity
Founded at Iowa State College in 1922
Established at M. S. C. in 1930



Faculty Advisors

R. B. Daubert R. H. Young R. C. Huston

Officers

President.....H. Craig
Vice-President.....R. Schaubel
Secretary-Treasurer.....Gordon Snyder

Evans Boucher
Howard Clark
Russell Cronenweth
Lyle Hauger
Harold Knight
James Mitchell
George Seeley
Dale Vaughn



Palmer, Evans, Jackson, Veneklassen, Sovey, Smith, Mueller, Mott, Yanz
Browell, Mandigo, Prof. Newman, Krone, Prof. Wildon, Howell

BETA ALPHA SIGMA

Local Honorary Landscape Art Fraternity
Founded in 1930



Honorary Members

Prof. A. G. Scheele
Prof. C. Newman
Prof. C. P. Halligan
Prof. C. E. Wildon
Paul Krone

Active Members

C. W. Barr
H. W. Joyner
L. G. Veneklassen
O. B. Howell
B. H. Forbes
C. A. Smith
G. F. Evans
W. P. Mott
C. E. Hoxie
E. R. Mueller
F. M. Mason
W. R. Browell
M. R. Jackson
J. H. Mandigo
P. S. Palmer
C. B. Rynd
B. J. Sovey
W. L. Yanz
Esther Chivers
Elsa Richards
B. D. Ferris
F. W. Acton
R. L. Lietzke



McGarvey, Weston, Garn, Goodhue, Benson, Crandall, Nivison
Nelson, Stringer, McCall, Porter, Ford, Thomas, Jones
Norgard, Colegrove, Witmer, Flewelling, Johnson, Hardin, Stoney
Prof. Osborne, Clark, Woodard, Norris, Prof. Murray, Thompkins

AMERICAN INSTITUTE OF ELECTRICAL ENGINEERS

Faculty Members

Prof. Foltz — Prof. Cory — Prof. Murray
B. K. Osborn — W. H. Bliss

Student Members

C. A. Woodard
J. L. Flewelling
W. D. Colegrove
J. J. Clark
H. V. Crandall
F. Harbin
F. F. Diamick
K. R. Mack
R. Dearing
L. S. Ford
W. W. Goodhue
H. J. McGarvey
R. McCall
C. B. Stringer
F. H. Barnes
P. E. Garn
A. G. Reiser
J. Young
H. S. Witmer
L. G. Hegel
J. Rinn
K. C. Goodwin
H. Abrahamse
E. R. Weston
K. H. Snow
M. G. Thompson
R. Ederer
R. L. Thompkins
W. J. Porter
A. J. Wangeman
F. E. Norgard
D. R. Norris
G. P. Messenger
W. Bowler
D. Logan
J. Knight
E. W. Moore



Lovewell, Skornia
Pratt, Drake, Prof. Menchhofer, Wilkes, Jones
Younger, Lyons, Kidder, Patterson, Green

PI KAPPA DELTA

National Honorary Forensic Fraternity
Founded at Ripon College in 1912
Michigan Delta Chapter
Established at M. S. C. in 1921

Pi Kappa Delta was very active in co-operating with the Speech Department in the inaugurating of a state-wide extemporaneous speaking contest. Seven schools participated in this new venture.

As honorary members Michigan Delta Chapter initiated Mr. Rex Wilkes and Mr. Ormond Drake of the Speech Department. Later in the year the Honorable Governor Brucker became a distinguished honorary member.

Honorary Members

W. W. Johnston
A. H. Nelson
Mr. and Mrs. H. H. Halladay
Gov. Wilber Brucker
J. H. DeVries
J. C. DeCamp
Ormond Drake

Active Members

President.....JOSEPH KIDDER
Vice-President.....WILLIAM PRATT
Secretary-Treasurer.....MILDRED PATTERSON

Morris Huberman
Edward Green
Robert Hurley
Jack Jones
Harry Skornia
Carlyle Lovewell
Paul Younger
Vida Wheaton
Ethel Lyons
Gordon Fisher



Moilanen, McCullough, Holden, Rogers, Whelan, Bulkley, Hickok, Parker
Bedell, Burger, Nivison, Schoonover

LAMBDA SIGMA

Local Honorary Speech Fraternity
Founded in 1930

Active Members

President.....W. Nivison
Vice-President.....C. E. Burger
Secretary.....W. F. Bulkley
Treasurer.....N. McCullough

F. Whelan
R. Hickok
L. P. Holden
R. Donahue
K. J. Moilanen
G. R. Schoonover
R. Parker
L. Rogers

G. C. Christensen



Shull, Woodliff, Carruthers, Jepson, Horne, Siegel, Balbach, Chamberlain, Winte, Button, Bingham
Kullberg, Prof. Fields, Dean Dirks, Pope, Prof. Reuling, Holtzkemper
Ashe, Voorhees, Lauzun, Distel

AMERICAN SOCIETY OF MECHANICAL ENGINEERS

Junior Branch

Faculty Advisor

Dean Dirks

Faculty Members

Prof. Bratton
Prof. Field
Prof. Reuling
Prof. E. H. Stewart

Active Members

C. Pope
D. W. Shull
A. Kullberg
L. E. Ashe
H. C. Winte
E. Woodliff
S. E. Voorhees
E. Carmody
A. Chamberlain
M. R. Horne
J. H. Bingham
D. Reece
A. P. Thomas
H. E. Balbach
D. C. Carruthers
E. Holtzkemper
H. Brownson
A. R. Button
R. Guthrie
G. Sheid
R. Deo
K. Jepson
R. E. Distel
S. Lauzun
B. Schimmel
R. E. Hohisel
W. S. Butler
M. Siegel
L. Haigh
J. Malone
M. Moulthrop



Kowalk, Alfredson, Trumbell, Abraham, Huber, Davis
Fish, Johnson, Noble, Pendergast, Peabody, Van Nocker, Witter
Schalm, Meier, Dr. Stafseth, Dr. Young, Dr. Reading, Logsdon, Eversole
Dr. Clark, Dr. Giltner, Dr. Chamberlain, Campbell, Dr. Meyer, Dr. Johnson, Torrey

AMERICAN VETERINARY MEDICAL ASSOCIATION

Faculty Members

Dr. F. W. Chamberlain
Dr. H. J. Stafseth
Dr. T. W. Young
Dr. D. B. Meyer
Dr. Reading
Dr. C. I. Clark
Dr. Ward Giltner
Dr. H. E. Johnson

Student Members

J. P. Torrey
J. H. Campbell
R. H. Fish
K. C. Van Nocker
J. W. Trumbell
G. S. Eversole
S. D. Logsdon
W. E. Davis
J. F. Witter
F. W. Meier
H. G. Kowalk
C. W. Huber
J. A. Peabody
J. T. Pendergast
G. L. Noble
B. V. Alfredson
M. C. Abraham
W. M. Johnson
W. Schalm



Hart, Zwemer, Bayha, Tear
Cramer, McDonough, Lipka, Thorpe

OMICRON NU

National Honorary Home Economics Fraternity
Founded at M. S. C. in 1912
Alpha Chapter



Faculty Members

Dr. Marie Dye
Miss Julia Tear
Miss Anna Bayha
Miss Edith Grundi
Miss Louise Clemens

Active Members

Seniors

Gertrude Noeske
Sylvia Hart
Evelyn Zwemer
Eleanor Cramer
Eleanor Hoover
Mary Lou Lipka
Alice Thorpe

Juniors

Elsie Titsworth
Katherine Beaubier
Jean Chamberlain
Norma Barr
Mariam McDonough



Kilpatrick, Bull, Bayless, Pritchett, Hart
Waite, Kety, Kremer

BEEKEEPERS' SEMINAR

The Beekeepers' Seminar, organized in 1920 by agricultural students for the purpose of furthering interest in practical beekeeping, was the first organization of its kind in the world. Meetings which are held bi-weekly, are open to all students. A Honey Show has been held for the past five years.

Honorary Member

Director V. R. Gardner

Faculty Member

R. H. Kelty

Honey Show Judge

J. C. Kremer

Student Members

W. Kirkpatrick, President
P. Bayless, Secretary-Treasurer
R. S. Wait
N. A. Hart
L. Ingalsbee
S. Stroven
J. Manning
V. Bull, Vice-President
O. S. Pritchett
H. Burgess
R. Simmons
A. Stephan
F. Sheill
K. Atkinson



CLUBS



Mate, Yeomans, Scott, Filkins, McMillan, Skellinger, Cooper, Wheeler
Ries, Carter, Biery, Haradine, Kunkel, Barbour

Y. M. C. A.

Officers

President.....Carl Haradine
Vice-President.....Fleming Barbour
Secretary.....Nick Carter
Treasurer.....Bob Ries
Student-Faculty.....Byron Mate
Publicity.....Edward Yeomans
Membership.....Rex Filkins
Social Service.....James McMillan
Deputation.....Russell Skellinger
Freshman Handbook...William Cooper
Foreign Students.....Cowles Wheeler

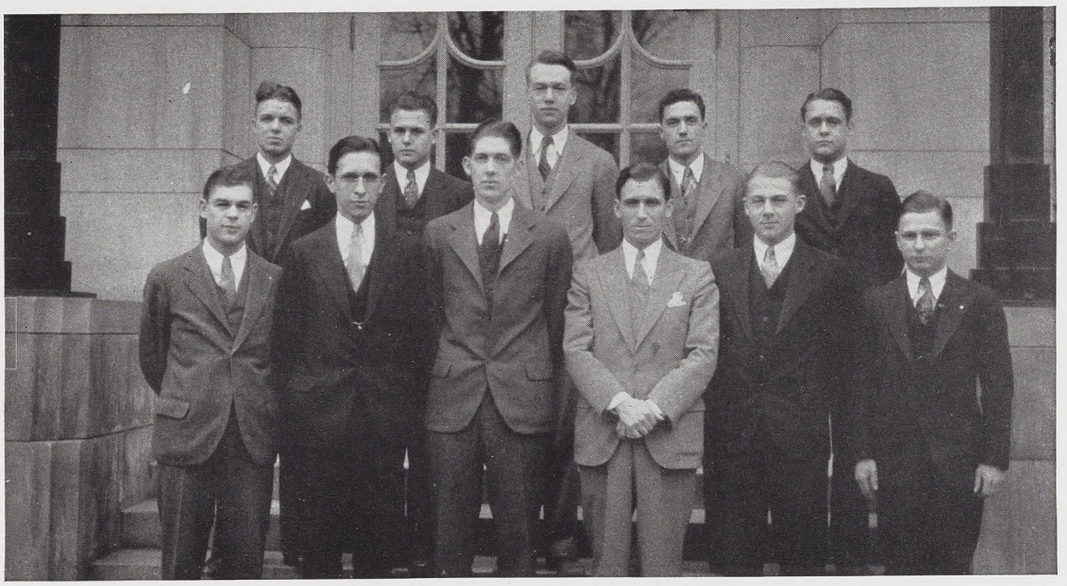

Jennings, Wheeler, Converse, Lanzen, Bellinger
Rinehart, Booth, Porter, Falcone, Marshall, Bates

MICHIGAN STATE BAND CLUB

Local Honorary Band Fraternity

Honorary Members

A. J. Clark
L. B. Falcone
H. H. Halladay
Capt. Crabill

Active Members

Wm. J. Porter
Morton Booth
Don Marshall
Forrest A. Rinehart
Marshall H. Converse
Lawrence Bates
Alfred Valentine
Otis L. Wheeler
H. H. Jennings
Harper Stephens
Kenneth A. Bellinger
Russell B. Patch
O. Lee Ricker
Laverne Smith
Philip S. Palmer
Leslie F. Thayer
Donald Moore
Jack Loree
Bruce May
Gordon Fischer



Clark, Prof. Barnett, Vanderslice
Mrs. Clark, Mrs. Rathke, Mrs. McCune, Chen, Burger, Sultan
Wong, Murox, Chen, Feng, Krimian, Rubenstein, Hansdah

COSMOPOLITAN CLUB

Motto: "Above all Nations is Humanity"



The Cosmopolitan Club was first organized in 1907, but during the World War it had to disband. The club was reorganized on April 20, 1920, and has been in existence ever since. Its objects are: (1) To promote the spirit of brotherhood and human justice among students of all nationalities, races and creeds. (2) To foster mutual understanding and appreciation through discussion and exchange of ideas and (3) To function as a social medium for means of making the lives of foreign students happy and profitable, insuring that they come in contact with the best of American life and ideals.

Student Members

Mr. C. Burger, American
Mr. J. A. Krimian, Armenia
Mr. C. Kanarcheff, Bulgaria
Mr. P. S. Chen, China
Mr. Peter S. Chen, China
Miss Helen Feng, China
Mr. Y. C. Lin, China
Mr. Billy Wong, China
Mr. P. S. Duell, India
Mr. P. R. Hansdah, India
Mr. R. M. Sultan, India
Mr. S. Rubinstein, Russia
Mr. Geo. Murox, Russia

Faculty Members

Mr. E. M. Banzet
Mr. H. C. Barnett
Miss Margaret Cawood
Mr. Frank Clark
Mrs. Alice Leathers
Mrs. Ethel Rathke
Mr. Austin Vanderslice
Miss Elida Yakely

Other Members

Mrs. H. C. Barnett
Mrs. Frank Clark
Mrs. C. E. Clark
Mrs. B. Dombooraijan
Miss Virginia Dombooraijan
Mrs. N. A. McCune



K. Parish, Sheild, Oswalt, Steimle
Knoblaugh, D. Parish

AGRICULTURE COUNCIL

Members

Dean F. J. Cox, Advisor

D. Parish, Dairy Club, President

Gordon Fox, Forestry

Stanley Oswalt, Landscape Architecture

Earl Steimle, Horticulture, Vice-President

Sheild, Bee-keepers Seminar

H. C. Knoblaugh, Farm Crops, Secretary-Treasurer

Kenneth Parish, Block and Bridle Club

Louis Herrman, Editor of Michigan Agriculturist



K. Parish, Keyt, Haradine, Rolphs, Yeomans
D. Parish, Lazer, Nelson

DAIRY CLUB

The Michigan State Dairy Club is open to any student interested in dairying. While the club is carried out along dairying lines, it is the aim to make the organization a general get-together, and a diversion from contact in technical classes.

The club aids in financing the dairy judging teams which are sent out each fall to the National Dairy Judging Contests.

Faculty Members

E. L. Anthony G. E. Taylor P. S. Lucas G. M. Trout

Officers

President.....Howard D. Parish
Vice-President.....Leonard Dowd
Secretary-Treasurer.....Robert Laser

Dairy products judging team:
L. Dowd
H. Gleason
B. Henry
D. Keppel

Dairy cattle judging team:
L. E. Keyt
K. D. Parish
C. J. Davis
R. S. Waite

At Cleveland the dairy products team won fifth place in the contest with other schools. Leonard Dowd won a $600 scholarship as the best judge of butter.

At the Dairy Cattle Congress the cattle judging team placed third. Kenneth Parish placed third among the individuals in the contest. Parish again placed high at the National Dairy Show where the team placed ninth.



Ries, Colby, Miller, McMillan, Abraham, Rhodes, Weller, McMuller, Luscombe, Hunt, Gilmore
McKellar, Tompkins, Gates, Anderson, Hart, Falconer, Clark, Hansen, Herrmann, Gordon, King
Ross, Radak, Harris, Knight, Wilson, McKellar, Morton, Wylie, Outwater, Gingell, Holmden, Dunsmore
Richmond, Mattson, Warren, Conrad, Prentice, Shelden, Henry, Yeomans

M. S. C. STUDENT GRANGE

National Farmers Fraternity
Founded in 1857 in Washington, D. C.
Established at M. S. C. in 1903

Honorary Members

Mrs. Dora Stockman — Mrs. E. S. King
Prof. and Mrs. J. F. Thaden

Officers

Clarence E. Prentice, Master
Burrell E. Henry, Lecturer
Robert Ries, Assistant Steward
Elizabeth Conrad, Secretary
Mary Richmond, Chaplain
Veda Wheaton, Pomona
A. Cowles Wheeler, Gate Keeper
Wayland Hart, Overseer
Russell Waite, Steward
Ingrid Mattson, Lady Assistant Steward
Edwin Yeomans, Treasurer
Leona Overholt, Ceres
Elizabeth Spicer, Flora
Marjorie Warren, Pianist

102 Active Members



Keefer, Simanton, Thar
Tremblay, V. Bull, Joley, Anderson, Blackmer, Aue, Farley, Button, Williams, Washburn, Hill, Friday
Steimle, Bull, Bayless, Irrgang, Sultan, Simmons

HORTICULTURE CLUB

Honorary Members

F. C. Bradford
J. W. Crist
V. R. Gardner
R. W. Kelty
R. E. Loree
R. E. Marshall
J. A. Neilsen
C. E. Wildon

Student Members

L. E. Anderson
A. J. Arbogast
E. H. Aue
P. A. Bayless
H. N. Blackmer
K. E. Bull
V. E. Bull
D. V. Button
E. L. Deo
M. E. Farley
D. G. Friday
R. G. Hill
M. B. Hughes
C. W. Irrgang
L. E. Joley
W. J. Knowlton
B. F. Keefer
C. A. Langer
C. B. Rynd
R. D. Simmons
W. W. Smith
E. H. Steimle
J. F. Thar
R. A. Tremblay
S. J. Williams
F. C. Word

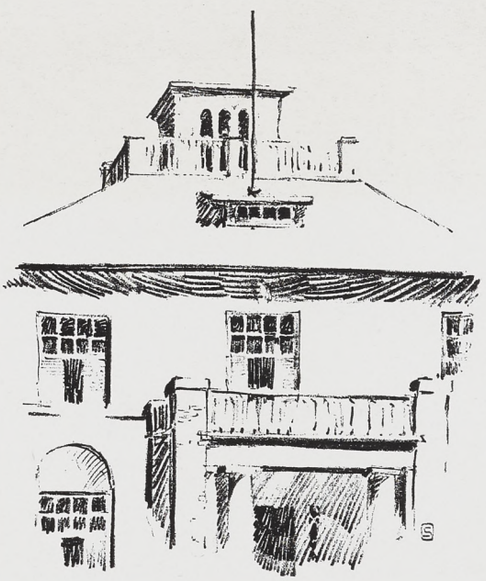

MUSIC, DRAMA, DEBATE



Lewis Richards

A more than satisfactory increase in enrollment has been made in the music department of the college, many of the sub-departments showing a total at the close of the fall term greater than that of the entire preceding year.

Interest in public school music courses has doubled. Fortunately the service of Miss Josephine Kackley had been loaned to the department by the National Recreation and Playground Association of New York City, a plan was immediately made to do extension work in rural districts, students to get practice teaching under the direction of Miss Kackley.

Alexander Schuster, noted Russian cellist, came from Berlin to act as head of the cello department and Zinovy Kogan, Russian violinist and conductor who is acting as assistant to Michael Press and director of the college chorus, was another important addition to the faculty.

Lewis Richards

Director

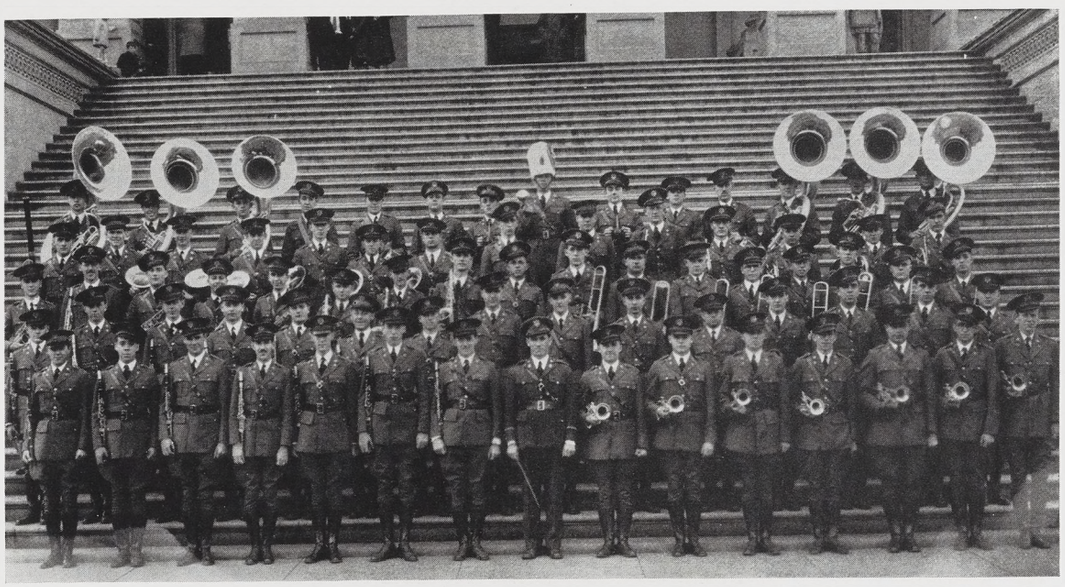

MICHIGAN STATE COLLEGE MILITARY BAND

Season 1930-31

LEONARD FALCONE, Director

W. J. PORTER, President M. D. BOOTH, Manager

L. F. THAYER, Librarian

FLUTES
Raymond Salgat
Wynn W. Wakenhut

OBOE and ENGLISH HORN
Harper A Stephens

CLARINETS
F. C. Jewell
Clark Brody
Charles Huber
Dean Brovont
P. S. Palmer
C. H. Rosa
C. J. Terry



Leonard Falcone
Director

G. F. Fischer
D. B. Marshall
L. W. Brown
Donald Grunaway
D. J. deZeeuw
E. M. Gregg
C. M. Mannings

ALTO CLARINET
Russell Patch

BASSOON
Martin Cook

SAXOPHONES
C. W. Patterson
L. R. Smith
R. L. Bucknell
R. E. Mix
Laurance Bates
E. K. Johnson

CORNETS
W. L. Rand
C. A. Hawkes
H. H. Jennings
W. R. Turrill
Otis Wheeler
J. Donald Weiland
LaVerne Minkley
T. E. Auten
W. C. Cooper

HORNS
E. F. Potts
O. L. Ricker
E. B. Payne
J. D. Avery
L. E. Dail

BARITONES
Forrest Rinehart
A. H. Valentine
D. G. Barker
S. H. Jackson

TROMBONES
W. J. Porter
D. E. Moore
P. H. Fitzpatrick
H. R. Aurand
J. H. Gardner
W. D. Colegrove
R. J. Kline

BASSES
Marshall Converse
B. V. May
J. L. Aldrich
J. H. Loree
E. C. Macdonald

TIMPANI
M. D. Booth

BASS DRUM
L. F. Thayer

CYMBALS
R. G. Urch
C. E. Archbold

SNARE DRUMS
P. J. Grady
K. A. Bellinger
F. M. Malone
H. E. Fink



Abrahamse, Paulus, Brown, Kullbag, Russell
Whitmore, Wellmeyer, McCune, Williams, Broront, Minkley, Hutchinson, Potts
Robinson, Brigham, Swift, Noteware, Snook, Aldrich, Knudsen, McGlone, Mate
Tallefson, Kegbe, Loomis, Richards, Killeen, Garland, Fahrney, Simpson, Palmer, Brown

MICHIGAN STATE COLLEGE GLEE CLUB

Season 1930-31

Frederick Killeen, Director

1st Tenors

H. Abrahamse
D. Brovont
P. Brown
R. McCune
M. McGlone
H. Kegle
L. Simpson

1st Bassos

R. Loomis
J. Palmer
R. Paulus
R. Richards
B. Wellmeyer

2nd Tenors

H. Brigham
R. Fahrney
T. Garland
J. Hutchinson
A. Kullberg
B. Mate
J. Noteware
G. Robinson
R. Russell
M. Whitmore

2nd Bassos

J. Aldrich
R. Knudsen
R. McDonald
L. Minkley
E. Potts
R. Snook
R. Swift
R. Williams



Lee, Glerum, Allanson, Lee, Auble, Barton, Converse
Mansfield, Roward, Reed, Sheldrick, Morrison, Sandham, Kenfield, Hawley, Koch
Day, Haule, Waters, McKee, Davis, Kogan, Shaw, Blanchard
Doyle, Brearley, Lee, Hollingsworth, Switzgable

MICHIGAN STATE WOMEN'S GLEE CLUB

Zinovy Kogan, Director

Officers

Elizabeth Lee, *President*
Mary Ellen Davis, *Vice-Pres.*
Virginia Day, *Treasurer*
Zeletta Waters, *Manager*
Jean Glerum, *Librarian*
Marian McKee, *Accompanist*

Class of '31

Georgia Sheldrick

Class of '32

Faye Auble
Ruth Collins
Jean Converse
Zeletta Waters
Celeste Doyle
Marian Hawley
Marian Koch
Dorothy Lee
Elizabeth Lee
Genevieve Rowand
Sarah May Shaw
Gertrude Voice

Class of '33

Mildred Allanson
Virginia Allen
Eleanor Barton
Elizabeth Bearley
Kathryn Blanchard
Mary Ellen Davis
Virginia Day
Jeanette Foster
Jean Glerum
Lorraine Kenfield
Gertrude Markle
Marie Miller
Emily Morrison
Pauline Sanahan
Helen Suttoni
Harriet Tindale
Naomi Van Loo

Class of '34

Margaret Armstrong
Rosemary Cornwell
Mary Haule
Agnes Hemstreet
Virginia Hollingsworth
Kathryn McCarty
Lucille Switzgable
Marian McKee
Elizabeth Mansfield
Lorraine Reed

ALPHA EPSILON MU

Active Members

William Porter
Robt. Russell
Morton Booth
Alfred Valentine
Marshall Converse
Sherman Lauzun
Thomas Garland
Glenn Larke
Lawrence Bates
Charles Huber
Ernest Potts
Don Marshall
Wm. Briggam
Harper Stephens
Holley Biers
John Gould
Bruce Fayerweather
Forrest Rinehart
Ronald Grieves
Russell Patch
Philip Palmer
Maurice Tallefson
Laverne Smith
O. Lee Ricker
Wallis Rand
Lake Simpson
Leslie Thayer
Bruce May
Gordon Fischer
James Palmer
Albert Kullberg
Ralph Loomis
Henry Abrahamse
James Aldrich
Kenneth Bellinger
Robt. Branch
Roger Richards
Rowland Snook



Tallefson, Loomis, Kendall, Garland, Snook, Richer, Brown, Palmer
Lauzun, Bennett, Mandigan, Patch, Richards, Smith, May, Potts
Falcone, Booth, Richards, Porter, Farwell, Killeen, Converse, Larke, Rinehart
Brigham, Bates, Fink, Fischer, Palmer, Bellinger, Simpson

ALPHA EPSILON MU

National Honorary Musical Fraternity
Founded at the University of Michigan in 1925

Beta Chapter
Established at M. S. C. in 1927

Honorary Members

Ignace Jan Paderewski
Lewis Richards
Michael Press
Arthur Farwell

Associate Members

Leonard Falcone
Prof. A. J. Clark
Fred Killeen
H. H. Halladay



Mack, Marshall, Ayres, Patton, Brady, Morris, Young
Horning, Henderson, Posthumous, Crummer, Pearl, Herbert

MU PHI EPSILON

National Music Honorary
Founded at the Metropolitan College of Music
Cincinnati, Ohio, 1903

Phi Eta Chapter
Established at M. S. C. 1931

Patronesses

Mrs. R. S. Shaw
Mrs. H. H. Halladay
Mrs. Bruce Anderson
Mrs. A. J. Clark
Mrs. J. B. Hasselman
Mrs. Fred Killeen
Mrs. Linda Landon
Mrs. Lewis Richards
Mrs. E. H. Ryder

Mrs. C. P. Halligan
Mrs. Chas. Thomas-Stahle
Mrs. H. B. Weinburgh
Mrs. J. W. Stack
Mrs. Bruce Hartsuch
Mrs. Fred Drolett
Mrs. C. P. Maner
Mrs. Wilber Brucker
Mrs. Richard Scott

Mrs. Zinovy Kogan
Mrs. Harry Harper
Mrs. Ard Richardson
Mrs. Glenn McCracken
Mrs. Lemoyne Snyder
Mrs. J. R. McColl
Mrs. Robert Coleman
Mrs. Blanche Dole
Mrs. Alfred Wilson

Faculty Members

Frances Ayres
Frances Pearl

Ruth Mack

Josephine Kackley
Zona Marshall

Active Members

Sabina Henderson
Doris Posthumous
Majel Horning
Lucille Morris

Ellen Larson
Margaret Crummer
Beatrice Brody
Florence Herbert

Beulah Young
Maxine Sturgeon
Evelyn Bailey
Marguerite Patton



Pollock, Shoesmith, Foster
Holbeck, Trachell, James, Greeve, Converse, Belknap
Lee, Chadsey, Paterson, Galbraith, Kenfield

SIGMA ALPHA IOTA

National Music Fraternity
Founded at University of Michigan 1903

Alpha Lambda Chapter
Established at M. S. C. 1930

Patronesses

Mrs. Dean W. Kelley
Mrs. J. F. Cox
Miss Louise Freyhofer
Miss Elsa Richards
Mrs. Warren Holmes
Mrs. G. W. Hebblewhite
Mrs. Frank Thoman
Mrs. George Madan
Mrs. Christian Herman
Mrs. Luther Baker

Associate Members

Cecil Pollock
Elizabeth Lee
Evelyn Fine

Active Members

President ..... Eileen Paterson
Vice-President ..... Ruth Chadsey
Secretary ..... Janet Galbraith
Treasurer ..... Loraine Kenfield

Dorothy Green
Mildred James
Ruth Belknap
Janette Trachsel
Helen Shoesmith
Jean Converse
Jeanette Foster

LIBERAL ARTS BOARD

The Michigan State college lecture course under the auspices of the Liberal Arts board was one of the most extensive ever undertaken by the college. Seven lectures by world famous people made up the course.

The first lecture was given by Mrs. Ruth Bryan Owen on Nov. 20. Mrs. Owen told the assembled crowd of nearly two thousand students of the importance of women in our modern world.

Captain Sir Hubert Wilkins related his experiences in flying over both the south and north poles in the second lecture of the series Dec. 18. Wilkins stressed the hazardous adventures that were encountered on the trips and also spent considerable time telling of the proposed submarine trip to the north pole which is scheduled for this summer.

The artistically inclined students were given a treat Jan. 29, when Lorado Taft, renowned sculptor, lectured on a dream museum in which the finest works of art and sculpture ever produced were gathered and presented to the public in the manner that the creating artist intended that they should be presented. All who attended the lecture were well entertained.

"A World That Never Was" was the subject of the interesting fourth lecture on the course given by Maurice Hindus February 10. Hindus, a Russian peasant lad who made good in this country, gave intimate views of the country of his birth and explained the new soviet system now at work in Russia. He presented the favorable side of the Russian question and made a hit with the capacity audience.

In the fifth lecture, Feb. 17, Tom Skeyhill, one of the foremost of American lecturers, gave a brilliant detailed account of the life of Sergeant Alvin B. York, World War hero, who, single handed, captured over a hundred German soldiers. Humor, forcefulness, and wonderful delineation made this one of the most appreciated speeches in the entire course.

A glamorous word-picture of adventures in all parts of the world was painted by Count Felix von Luckner in the last of the scheduled lectures. Von Luckner, a soldier of fortune and outstanding German naval hero, completed the lecture he began a year ago by telling the rest of his tale about his buccaneering cruise in which he encountered scores of thrilling and hair-raising adventures.

A special treat for the students was given April 30 when, through the efforts of Prof. W. E. Johnston, head of the English department and director of the Liberal Arts board, Dr. Frederick B. Fisher was secured to give a lecture on Mahatma Ghandi and the London Peace conference. Dr. Fisher, who has been a life-long friend of Ghandi, explained the Indian side of the controversy between India and England, and pointed out the prominent role Ghandi played in the peacefully settling of the differences between the two nations.



Stephens, Cole, Green, Dailey, Mott, Younger, McCall, Chivers
Larke, Abbey, Troth, Thatcher

THETA ALPHA PHI

National Honorary Dramatic Fraternity
Founded at Syracuse University in 1909
Established at M. S. C. in 1924

Honorary Members

H. H. Halladay
Mrs. H. H. Halladay
R. C. Huston
Mrs. E. S. King
Mrs. R. C. Huston

Faculty Member

Prof. E. S. King

Active Members

Dorothy Troth
Paul Younger
Garfield Thatcher
Beryl Abbey
Paul Younger
Glen Dailey
Glenn Larke
B. Mate
Jack Green
Thelma Cole
Ethel McCabe
Esther Chivers
M. Stephens
Wm. Mott



"Aren't We All"

Foster, Weaver, Rogers, Come, Dailey, Thatcher
Troth, Abbey

THETA ALPHA PHI STAGINGS

High class entertainment—diverting, interesting, delightful. So were the three Theta Alpha Phi plays produced during the past year characterized by student and townsfolk sentiment. These three-act comedies, two of which were staged in the State Theater and the other in the Little Theater, were cast and directed by Prof. E. S. King, able dramatics coach of thirty years standing at State.

The first production, "Aren't We All," a fast-moving, sophisticated comedy written by the celebrated playwright, Frederick Lonsdale, was accurately described as a performance comparable with the best efforts of the Michigan Delta Chapter of the National Dramatics Society since its organization here. Five of the players in the near veteran cast had made stage appearances prior to the initial offering of the year in the State Theater December 4.

The leading feminine part was taken by Beryl Abbey, acting the role of an Englishwoman of the younger generation. Her opposite was Garfield Thatcher, who was cast in the part of an English nobleman. Both parts were carried out with the deftness characteristic of experienced actors. Probably the thespian who drew the most favorable comment was Warren Rogers, who by his treatment of the character of a distinguished old sportsman merited the criticism of "going through one of the heaviest roles in the play with the aptitude of a professional—whose stage technique was almost perfect." Dorothy Troth was the other sub-lead and admirably depicted a blase, sophisticated society lady.

Others in the cast were Leonard Sawdy, Margaret Marshall, Esther Chivers, Glenn Dailey, Edward Gibbs, Lloyd Weaver, and Ted Foster. All contributed to the smooth action of the play, at times showing performances of real brilliance. That the subtleties of this plot of the intrigues of social life were well done was demonstrated by the unfailing response by the audience of 500. The play was re-presented during Farmers' Week early in February.

"The Three Shadows," a play bordering on the mysterious, was the next presentation to 800 theater-goers on January 28 in the State Theater. This three-act drama of secret romance and scheming by Max Marcin and Guy Bolton was well handled by the cast of twelve. Notable among the players was Paul Younger who was able to get across successfully a long series of clever gags. Supporting Howard Smith and Mabel Peterson who took the leads were: Jack Green, William Mott, Thelma Cole, Byron Mate, Gordon Evans, Howard Conrad, Don Button, Howard Come, and Kenneth Eldred.



"Skidding"

Younger, Tripp, Mate, Evans, Lauzun, Rix
Mott, Cole, Caswell, Larke

"Skidding," by Auriana Rouverol, climaxed the winter term with the presentation of the three-act comedy of politics and college education in the Little Theater March 18. It was said by critics to be the most polished production in recent years, but the dramatic ability shown languished upon a small crowd of not more than 150. The lateness of the date and student preparation for final examinations was given as a reason for the disappointing turnout.

Several characters were outstanding but the entire cast gave a good account of itself. Thelma Cole was the player foremost in character portrayal as she was extremely natural in her part of mother of four children and wife of a small town politician. Irma Caswell as the feminine lead handled her part well, giving some excellent emotional acting. Her opposite was Glenn Larke in the role of a young Easterner who seriously objected to the political aspirations of the heroine. Paul Younger and Byron Mate performed perfectly in the character parts of adolescent boy and aged grandfather, respectively. Helen Tripp was cast as a spinster school-teacher, obtaining much response from the audience when she acted the scene of an impassioned objection to her status in life. The part of a self-centered young married daughter was well done by Harriet Rix, who contributed materially to the atmosphere of the friction and quarrels found in the typical American family.

Others in the cast, all of whom displayed remarkable talent, were Virginia Lauzan, William Mott, and Gordon Evans. The play showed evidence of much preparation and many scenes drew forth applause from the small audience. The vehicle is aptly described as "a cross section of the Great American Home," having had a nation-wide reception on the legitimate stage.

The final play of the year is to be the annual spring term senior play to be given during commencement week.

Theta Alpha Phi as an organization holds a position among honorary fraternities at Michigan State unique in service and talent. Ranking among the most active in extra-curricular endeavor, the society stands alone as a self-supporting group. With its membership chosen from the outstanding in dramatic ability, Theta Alpha Phi goes far toward developing talent in its field besides providing student theater-goers with a source of recreation and diversion.

Having attained a niche on campus by achieving success in its particular activity, the honorary has never been challenged for its place. Truly, Theta Alpha Phi stands alone in achievement, service and utility.

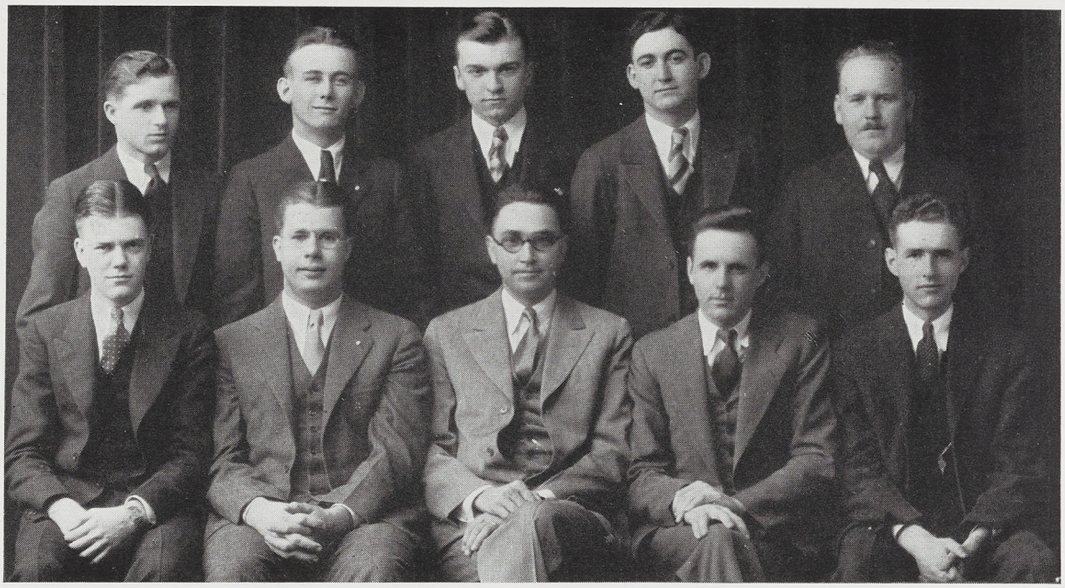

Younger, Jones, Hurley, Huberman, Kidder
Boelio, Skornia, Menchhofer, Lovewell, Pratt

VARSITY DEBATING

Michigan State competed in an unusually large number of debates this year, having engaged in some thirty-eight contests. The speakers were victorious in seventeen of the meets, no decisions were given in nine, and twelve debates were lost.

The Pi Kappa Delta convention at Bowling Green, Ohio, climaxed this very successful season, giving State nine victories out of thirteen debates.

Members of the squad were:

J. Kidder	P. Younger	L. Lovewell	R. Boelio
R. Hutchinson	R. Hurley	W. Pratt	
M. Huberman	H. Skornia	J. Jones	

The season's record follows:

Opponents	Won	Lost	No Decision
Olivet (dual)		1	1
Detroit College of Law (dual)		1	1
Dennison			1
Bowling Green State			1
University of Pittsburgh		1	
Western State (dual)	1	1	
Hope College (dual)	2		
Calvin College (dual)	1	1	
Ypsilanti (dual)			2
Notre Dame (dual)		2	
Carroll College		1	
Loyola			1
Kalamazoo			1
Marquette			1
Purdue	1		
Albion (dual and single)	3		
	8	8	9
Pi Kappa Delta Convention	9	4	
	17	12	



Blessing, Drake, Killam, McDonald
Bergman, Lyons, Patterson, Koskie

WOMEN'S DEBATE TEAM

Squad

Margaret Koski
Ethel Kilham
Jean Blessing
Ethel Lyons
Dorothy McDonald
Mildred Patterson
Fannie Bergman
Miriam Ryan

Only two decision debates were participated in by the Women's debate squad this year.

Schedule

Albion (Dual)
Olivet (Dual)
Bowling Green (Dual)
Hillsdale (Dual)
Wittenberg (Dual)
Western State Teachers College (Dual)
Kalamazoo
University of Cincinnati (Dual)
University of Akron
Heidelberg



HOME ECONOMICS BUILDING
This edifice was erected in 1924 by funds
appropriated by the State Legislature.


MICHIGAN·STATE·COLLEGE·
AGRICULTURE·AND·APPLIED·SCIENCE
ESTABLISHED
1857



WOMEN



VANITY FAIR



Miss Beryl Abbey



Miss Virginia Adams



Miss Coila Anderson



Miss Jeanne Andrews



Miss Helen Chadwick



Miss Marian Hawley



Miss Ellen Johnston



Miss Magdalena Steensma

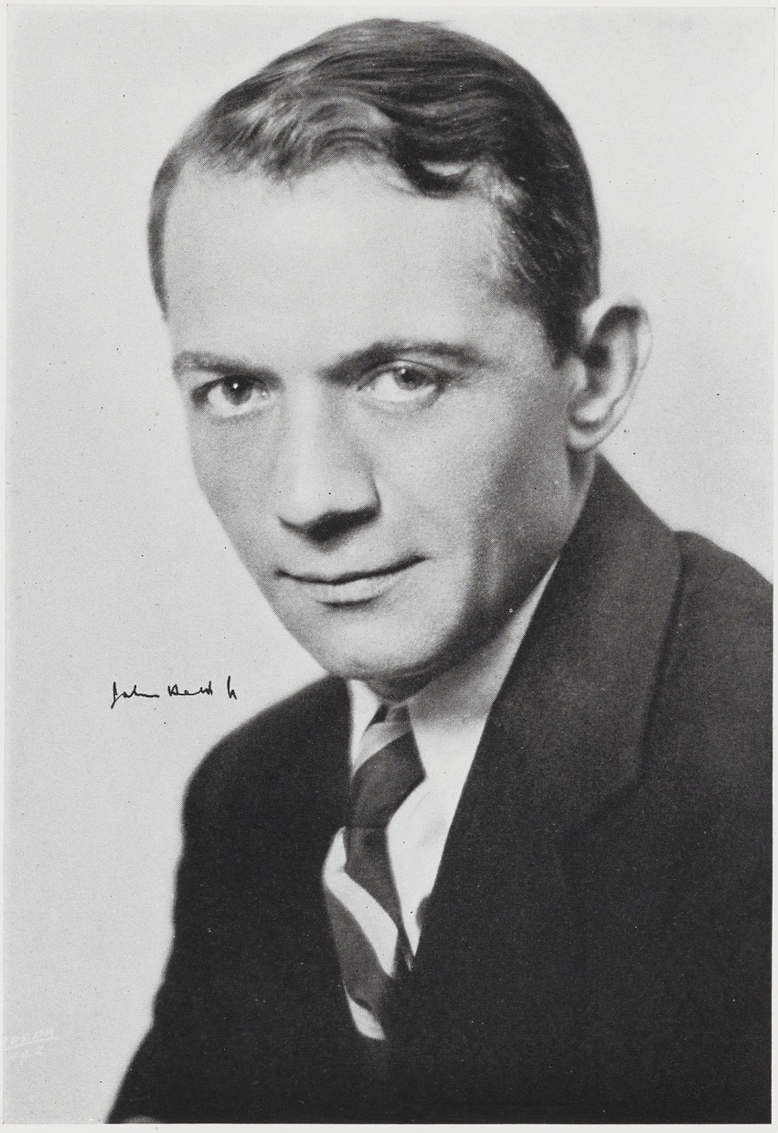

Mr. John Held, Jr.
Selector

This selection is not the result of a beauty contest but rather a representative choice of the beautiful women at Michigan State. The order of their appearance is alphabetical and without significance.

——————— Portraits by LeClear



WOMEN'S ORGANIZATIONS



Martha Farley

The Associated Women Students' Organization includes as members all women students. The purpose of the Council representing this large body is, aside from self-government and the regulation of women's activities on the campus, the promotion of constructive activities and projects through which each life may be improved individually and as a whole.

With Freshman Week as the commencement of its activities, A. W. S. with the assistance of other groups on the campus, attempts to make easier for each new girl her adjustment to her new surroundings.

Martha Farley
President



E. Lee, W. Lee, Beeuwkes
Cadwallader, Lipka, Kline, Dulso
Prideaux, Foreman

ASSOCIATED WOMEN STUDENTS

Members

Martha Farley, President
Isabel King, Treasurer
Marian Kline, Junior Representative
Adelia Beeuwkes, Junior Representative
Dorothy Prideaux, Junior Representative
Mary Lou Lipka, Vice-President
Jean Cadwallader, Secretary
Fern Foreman, Sophomore Representative
Elizabeth Lee, Sophomore Representative
Winifred Lee, Freshman Representative

Ex-Officio

Annie Laurie Becker, President of W. A. A.
Phyllis Shassburger, President of Y. W. C. A.
Ellen Larson, President, Pan-Hellenic Council
Margaret Goodenow, Union Board
Madaline Dulso, President of Sphinx
Lucille Morris, Point Activity Chairman
Majel Horning, Co-ed Editor State News



Morris, Farley, Becker
Lipka, Dulso, Shassberger

SPHINX

Local Honorary Campus Women's Fraternity
Founded at M. S. C. in 1916

Sphinx is an honorary campus organization whose members are chosen primarily for their service to the college; scholarship, leadership and character also being considered. Throughout the year, Sphinx sponsors activities which contribute to the development of college life in general.

Patroness

Miss Neva Lovewell

Honorary Advisors

Mrs. H. H. Halladay

Miss Helen D. Grimes

Active Members

Lucile Morris
Phyllis Shassberger
Mary Lou Lipka
Martha Farley
Anna Laura Becker
Madeline Dulso

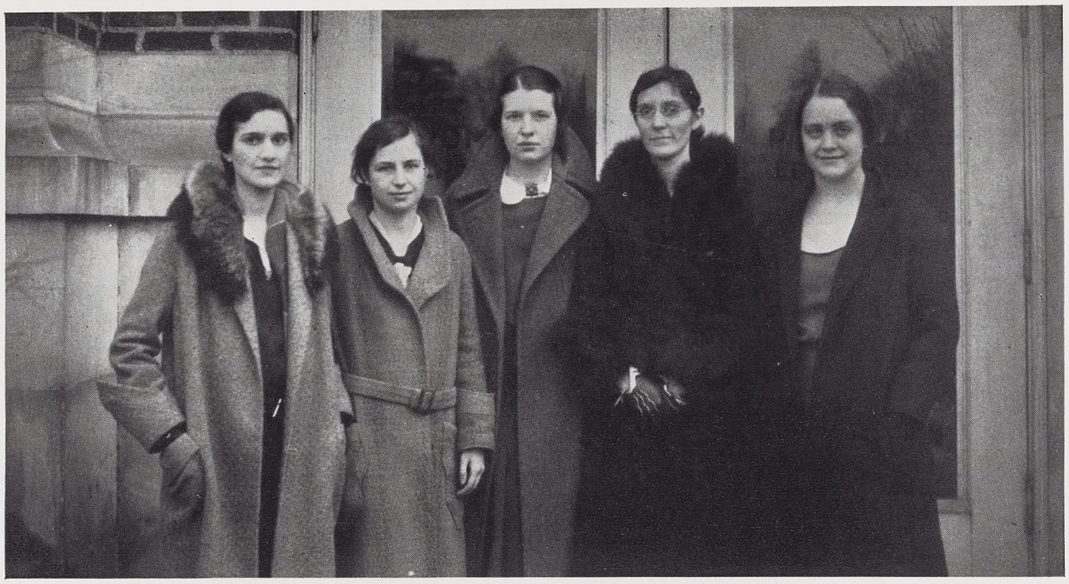

Watkins, Prideaux, Murphy, Moore, Goodenow

HOME ECONOMICS CLUB

Officers

President.....Margaret Goodenow
Vice-President.....Dorothy Prideaux
Secretary.....Frances Ball
Treasurer.....Ruth Hart

The Michigan State College Home Economics Club was organized for the purpose of bringing Home Economics students together in a unity of purpose, to discuss subjects of common interest, to meet together for social purposes, to keep in touch with new developments in Home Economics and to gain a more extensive knowledge of Home Economics problems.

All four-year Home Economics students shall by registration become associate members of this organization, and active members on payment of dues.

The organization is affiliated with the Michigan and American Home Economics Association.

CHARTER MEMBERS

Helen Abbott
Evelyn Allan
Elise Allen
Geneva Allen
Virginia Allen
Marian Allerton
Jean Anderson
Athenia Andros
Lois Arnold
Elizabeth Baker
Ruth Barnes
Eleanor Barr
Norma Barr
Margaret Bates
Sylvia Bates
Letha Bates
Marjorie Berner
Adelia Beeuwkes
Olivette Bernstein
Margaret Berry
Ruth Bills
Hazel Blackmore
Katherine Blake
Fern Blanchard
Kathleen Blanchard
Eleanor Bliss
Margaret Bohn
Gladys Bond
Jeanette Bond
Edith Bower
Mary Elizabeth Boyce
Mabel Boyce
Anita Boyle
Martha Bradley
Eleanor Brearley
Freda Brief
Carol Brody
Rowena Brooks
Verna L. Brunsdon
Dorothy Buckley
Esther Bullard
Frances Bullis
Eugenia Burbridge
Dorothy Bush
June Campbell
Alberta Catey
Jean Chamberlain
Jean Churchill
Gladys Coe
Margaret Cole
Ruth Collins
Christine Connor
Florence Cooley
Helen Marie Cooper
Elva Covert
Mildred Craw
Lucy Crossett
Dorothy Cummins
Margaret Cutler
Virginia Cutler
Gertrude Demon
Ruth Davenport
Marion Davidson
Virginia Day
Margaret Doidge
Margaret Doughty
Mabel Dunn
Alice Dunsmore
Grace Eldred
Bertha Endress
Mary Ann Evanski
Martha Farley
Zona Ferris
Irene Fink
Mabel Fitch
Thelma Flower
Margaret Foster
Velda Fowler
Genevieve L. Fox
Magdaline M. Fox
Frances Friewer
Ruth Fritsche
Mrs. Harriette Fry
Marion Galloway
Esther Garthe
Katherine Geib
Alice German
Mary Gibbs
Marion Gilbert
Ruth Gilbert
Helene Gillette
Hazel Githens
Mary Lou Goodman
Helen Goodspeed
Winifred Goul
Esther Gowan
Loraine Gremel
Charmion Griswold
May Grose
Lucille Hadlow
Genevieve Hafner
Florence Hagerman
Helen Hahn
Nancy Ann Hale
Emma L. Hansen
Jean Hargreaves
Irene Harry
Josephine Haybarker
Helen Haynes
Imogene Hennessy
Mary Henshaw
Eunice Herald
Katherine Herbert
Lois Hill
Virginia Hollingworth
Mary Elizabeth House
Jerry Hoyt
Ruth Huff
Mary Huston
Mildred James
Elise Janda
Laurette Jean
Audrey Jenny
Josephine Johnson
Meredith Jones
Norma Keller
Mary Alice Kennedy
Mary Kidder
Ethel Killham
Marion Koch
Dorothy Koehler
Emma Krause
Lorraine Laramy
Betty Lee
Winifred Lee
Goldie Leiberman
Mary Linnane
Mary Lou Lipka
Ethel McCabe
Dorothy McDonald
Vivian McGraw
Annabelle McKellar
Marion McKee
Mildred McPherson
Peggy Macomber
Virginia Malewitz
Jean Mansfield
Gertrude Markle
Mary H. Marshall
Helen Marshall
Leora Martin
Shirley Medore
Gladys Milner
Maxine Miner
Mildred Miner
Mary Mixter
Ruth Moore
Coral Moran
Katherine Morden
Marion Muzzy
Loraine Newman
Julia Niedermier
Helen Narten
Louise Nyland
Betty Otwell
Gertrude Otwell
Alta Parks
Naomi Paquette
Arlene Parmenter
Dorothy Patnales
Marie Patterson
Mildred Patterson
Pearl Perrin
Mabel Peterson
Winona Peterson
Gertrude Pierce
Mildred Poetzinger
Dorothy Prideaux
Isabelle Poulson
Allouez Ridley
Anabel Robb
Martha Robertson
Emmaline Radmaker
Virginia Ross
Miriam Ryan
Margaret Salisbury
Ruth Schwartz
Sarah May Shaw
Virginia Shaw
Aldrude L. Shaw
Marion Shimonek
Carol Simcock
Holly Sleeper
Helen Smith
Lucille Smith
Jeanette Somers
Jessie Sperry
Margaret Spore
Frances Sullivan
Martha Summers
Mrs. Chas. F. Sweeney
Nina Sydow
Doris Thompson
Mary Thorpe
Helen Tripp
Boneita Tucker
Marie Tuttle
Mida Tyyni
Grace Underwood
Anne Van Loo
Gertrude Voice
Pauline Walker
Ruby Walker
Betty Waters
Louise Webber
Ruth Westner
Dorothy Whitman
Dorothy Whithers
Mary Williams
Olive Williamson
Frances Williams
Arda Wilson
Alice Winegar
Myrtle Winslow
Lucin Wochester
Lois Woodard
Marion Yearnd
Evelyn Yeiter



SPARTAN WOMEN'S LEAGUE

The League was created to give all girls an opportunity to work with each other in extra curricular activities, and to provide a central meeting place for all co-eds. It is for all girls, sorority and non-sorority.

During the past year they have sponsored a very successful Formal dance and a Spring Term party, several teas, and instructive classes in bridge and social dancing.

The Spartan Women's League is governed by an Executive Board of seven members and the Faculty advisor, Miss J. Garvin. The members of the Board for 1931 and 1932 are Mabel Petersen, general chairman; Jean Churchill, vice-chairman; Winona Peterson, secretary; Ann Van Loo, corresponding secretary; Charmion Griswold, sophomore representative; Catherine Geib, freshman representative; and Mary Williams, treasurer.

Pearl Perrin was the founder of the organization.



Blake, Lee, Yeiter, Baker, Patterson, McAlvay, Johnson
Prideaux, Shassberger, Lovewell, Watkins

YOUNG WOMEN'S CHRISTIAN ASSOCIATION

The Y. W. C. A. has an active organization in connection with the Peoples Church. Every college woman who desires to join this group is invited to become a member and should apply to the chairman of the membership committee or any cabinet member. The organization does not have any fees for membership, the financial responsibilities are ably taken care of by an annual finance drive.

The Campus Girls' Assembly, which meets every Sunday at 12 o'clock, is an interesting meeting that is sponsored by the Y. W. C. A. An employment bureau, special trips, vesper services, and appropriate events for special days of the year are other activities of the organization.

Officers

President.....Phyllis Shassberger
Vice-President.....Dorothy Prideaux
Secretary.....Elsa Richards
Treasurer.....Mildred Patterson



WOMEN'S ATHLETICS



Girls who are fond of sports and athletics will find at Michigan State College unusual opportunity to acquire and exercise a large number of skills in individual and team games. During the school year, no less than twenty different activities are offered to those wishing to participate. From this varied program, it is probable that every girl on the campus could select one or more activities in which, with a little effort, she could develop sufficient skill, interest and ability to wish to continue after leaving college.

In the fall, field hockey is the major activity, but soccer, golf and bowling receive their due share of attention. During the winter season, the ever-fascinating basketball is very popular, but swimming, fencing, volley ball, dancing, skating and rifle each has its enthusiastic adherents. In the spring, when nature at her best appeals to everyone to spend every available moment out of doors, the restless urge for activity may be satisfied by baseball, track, tennis, horseback riding, archery, hiking or canoeing. At any time of the year, groups of girls may enjoy delightful over-night or week-end parties at the Women's Athletic Association cabin in the woods, and come away richer for the added experience of comeraderie and good fellowship.

Dr. L. L. Lightner

Director of Women's Athletics



McAlvay, King, Wilson, Bradley, Peterson
Andros, Allen, Streeter, Leith, Dell, Parker
Leighton, Stevenson, Becker, Barr

WOMEN'S ATHLETIC ASSOCIATION

The Women's Athletic Association is one of the largest and most active organizations on the campus. The fact that each member gives her individual support in every possible manner makes it a growing self-supporting association. The duty of the Association is to promote a lasting interest in physical activities for women that will not only make for higher physical efficiency, but create a spirit of true sportsmanship. It functions by offering fifteen activities during the college year, a variety large enough to attract every woman.

Awards of the association are numerals for first hundred points, small "S" for five hundred points, English "S" for one thousand points and Honor Roll for fifteen hundred points. One hundred points are given for each first class team membership and for being an officer of the association; seventy-five points for holding an association chairmanship, fifty points for second team membership and for holding a sport managership; twenty-five points for team try-outs and participation in any event, such as over-night canoe trip or cross-country hike.

The requirements for membership in the association are a "C" academic average and one hundred activity points.

The organization is managed by an executive board which consists of officers, sport managers and a faculty advisor. The aim of the board is to guide the functioning of all college sports and to promote the ideals of play.

Dr. L. L. Lightring.....*Honorary Member*

Dorothy J. Parker.....*Faculty Advisor*

Officers

Annie Laurie Becker.....*President*
Norma Barr.....*Vice-President*
Marion Leighton.....*Secretary*
Margaret Stevenson.....*Treasurer*
Dorothy Leith.....*Publicity*
Athenia Andros.....*Concessions*

Managers

Doris Streeter.....*Hockey and Tennis*
Kate McAlvay.....*Swimming and Hiking*
Betty Baker.....*Bowling and Track*
Evelyn Bradley.....*Basketball and Golf*
Isabel King.....*Cabin and Canoeing*
Winona Peterson.....*Baseball, Riding*
Virginia Allen.....*Volley Ball and Dancing*



Traschel, Dell, Fox, King, Fox, Barr
Leith, Bradley, Becker, Wilson, Ridley, Andros

THE "S" CLUB

The "S" Club consists of those who have been awarded a large old English letter "S" by the Women's Athletic Association for having earned 1,000 points by participation in any of the fifteen sports offered during the entire college course. To be a member of the "S" Club one must have played on ten first class teams or have participated in enough activities to make the equivalent.

HONOR ROLL

The Honor Roll of the Women's Athletic Association symbolizes the highest achievement in women's athletics. This is based on sports, skills, sportsmanship, character, leadership, and personality. The award is one merely of honor, which is recognized by placing the signature on the Honor Roll Sheep Skin. To be on the Honor Roll one must have received fifteen hundred points for activity within the association.

The association boasts of twelve Honor Roll members within the past two years. It is pleased to add two more names to the Honor Roll this year.

It is hoped that interest and participation will continue at top speed as it has and that many more girls will have the thrill and pleasure of being Honor Roll Members.

Members

Florence Banhagel
Annie Laurie Becker
Bessie Castle
Irene Chapin
Dorothy Holden
Alice Hunter
Frances Lamb
Shirley Mixer
Frances Parrin
Ruth Preston
Phyllis Trautmann
Margaret Wilson

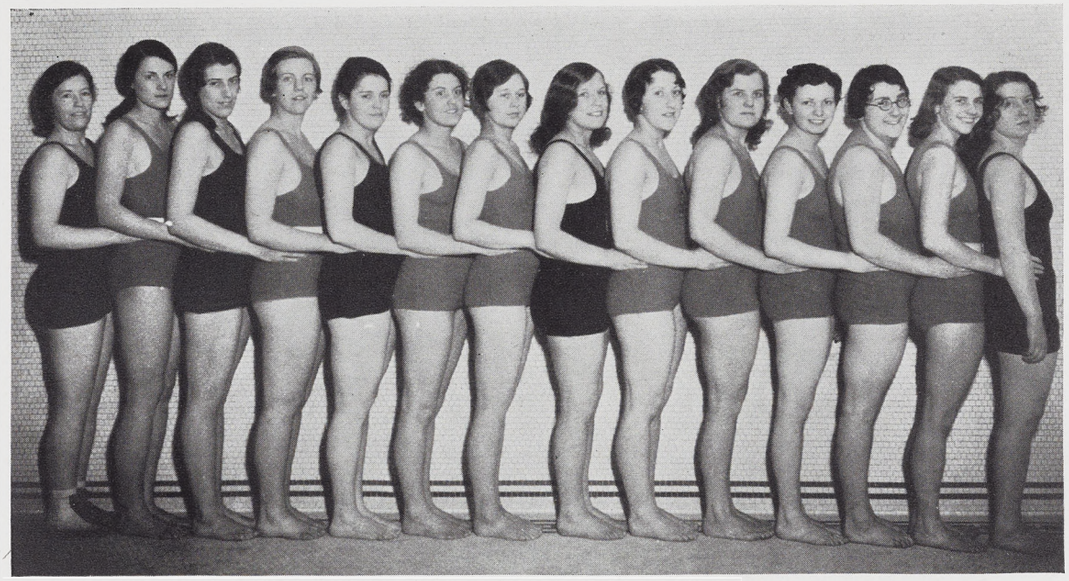

Garvin, Whitely, Farley, McAlvay, Leith, Brief, Allen, Churchill, Barr, Clark, Fry, Andros, Leighton, Stephens

GREEN SPLASH

Women's Honorary Swimming Society

In the fall of 1927, the co-ed Red Cross Life Saving Corps which was organized in 1920, reorganized itself into an honorary swimming club, Green Splash.

It is the purpose of the members not only to improve and develop their own technique but also to help others acquire a degree of proficiency in swimming.

During the year of 1930-31 Green Splash sponsored life saving classes for sixty freshman girls, twenty-one of whom passed the Senior Life Saving Examination, and eight who passed the Examiners' Test.

Spring term the swimming club acted as hostess at a swimming playday in which girls of Detroit City College, University of Michigan, Battle Creek College, and Michigan State Normal College participated.

Faculty Advisor

Josephine Garvin

Associate Members

Dr. Lydia Lightring

Dorothy Jane Parker

Officers

Marian Leighton ..... *President*
Virginia Allen ..... *Vice-President*
Audrey Clark ..... *Secretary*
Dorothy Leith ..... *Treasurer*

Active Members

Dorothy Leith
Martha Farley
Mary Lou Lipka
Jeanne Churchill
Ruby Siller
Margaret Stephens
Isabel King
Jean Whitely
Marian Leighton
Norma Barr
Grace Connor
Audrey Clark
Kate McAlvay
Hope Morgan
Athenia Andros
Virginia Allen
Frieda Brief
Ernestine Freeland
Harriett Fry

INTRA-MURAL SWIMMING CHAMPIONS

SPARTAN WOMEN'S LEAGUE

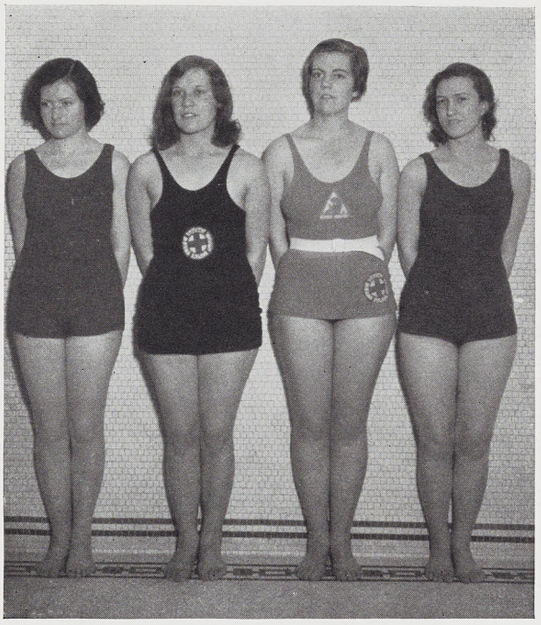

Moore, Churchill, McAlvay, MacDonald

INTER-CLASS SWIMMING CHAMPIONS

FRESHMAN CLASS



Crosset, MacDonald, Werbeck, Kennedy, Davenport, Moore, M. Miner, J. Miner, Watson, Killam, Garvin, McAlvay

INTRA-MURAL HOCKEY CHAMPIONS

SESAME SOCIETY



Dynes, Ivory, Stevenson, Auble, Streeter, Larsen, Streeter, Bell, Vaughn, Becker, Fowler

INTER-CLASS HOCKEY CHAMPIONS

SENIOR CLASS



Dell, Leith, Whiteley, Becker, King, Bradley, Stevenson, Winans

INTRA-MURAL VOLLEY BALL CHAMPIONS

SPARTAN WOMEN'S LEAGUE



Hale, M. Fox, Abbott, G. Fox, Dunn
Arnold, Churchill, Ridley

INTER-CLASS VOLLEY BALL CHAMPIONS

SOPHOMORE CLASS



Bradley, McGraw, Knight, Arnold, Parker
Friewer, Leiberman, Young, House, Matts

RIFLE SQUAD



Streeter, Kaechele, Medore, Baker, Wilson, Markle
House, Marshall, Young, Shassberger (Capt.), Streeter, Bower

KAPPA DELTA BOWLING CHAMPIONS



Worden, Woldt, Davis, Marshall

JUNIOR CLASS BOWLING CHAMPIONS



Bloomer, O'Brien, Hammond, Parks

WOMEN'S RIDING CLASS





A close race in the Inter-class Swimming meet

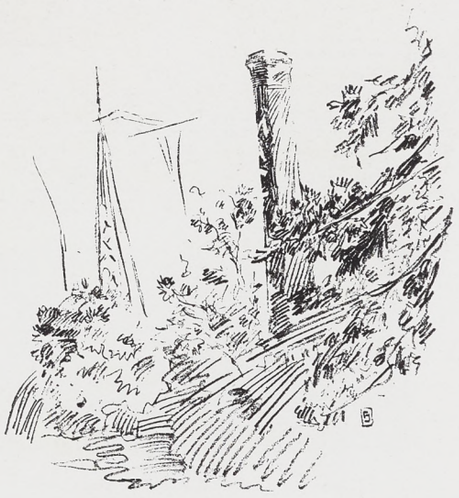

SORORITIES



Michigan State College is proud of the fact that her women students are an intelligent, eager, capable group. Those who are leaders on the campus in activities demand of themselves high grade scholastic attainments as the first requisite for the honor of holding office. The organizations themselves want leaders with alert minds and executive ability enough to carry their play-time activities without sacrifice of scholastic honors.

Student activities should serve as a training in adjustment and leadership. We like to feel that Michigan State College presents each year in its Women's Activity Division girls who have proved the fact that women can think well and play hard.

Elisabeth Conrad



Knight, Krause, Dynes, Whitely, Beeuwkes, Koch
Osgood, Wickstrom
Forshaw, Dulso, Larson, Cadwallader, Patterson

PAN-HELLENIC COUNCIL

The Purpose of this organization, which consists of two members of each sorority on the campus, is to form an inter-fraternity compact binding on all member chapters, and to regulate matters of Fraternity interest to all groups.

At the annual Pan-Hellenic Banquet the scholarship cup was presented to the sorority having the highest scholarship during the past year. Sigma Kappa won this honor.

Two delegates, Ellen Larson and Dorothy Wickstrom, attended the Annual Conference of Intercollegiate Pan-Hellenic Associations of Urban Universities at Evanston, Illinois.

They brought back many points of interest and discussed problems that are common on all campuses.

The Spring Pan-Hellenic Ball held May 22 at the Hotel Olds was successfully managed by Christine Dynes.

Officers

Ellen Larson, President

Novia Osgood, Secretary-Treasurer



ALPHA PHI

Chapter Officers

President .... MADELINE DULSO
Vice-President ..... ESTHER CHIVERS
Secretary ..... ALBERTINE HAVILAND
Treasurer ..... ELAINE SKIMIN

Sorores in Urbe

Mrs. B. B. Roseboom Mrs. J. B. Hasselman

Sorores in Collegio

Class of '31

Eugenia Burbridge
Dorothy Chinnick
Esthers Chivers
Madeline Dulso
Emmaline Rademaker
Bernice Sexton

Class of '32

Frances Ashley
Catherine Doerr
Ann Emmons
Josephine Gehrig
Harriet Hubbell
Bernice Kelly
Charlotte MacKinnon
Beatrice O'Brien
Katherine Panter
Ruth Ranney
Elsa Richards
Etta Schmidt
Elaine Skimin
Elizabeth Speir

Class of '33

Hannah Lou Bird
Barbara Bower
Jean Carr
Elaine Come
Dorothy Emmons
Corrine Goulet
Albertine Haviland
Marion Hedrick
Hope Morgan
Dorothy Tomy

Class of '34

Esther Christopher
Deborah Coleman
Rosemary Cornwell
Mary Hebblewhite
Margaret Spore

Pledges

Agnes Gourlay
Dorothy Withers
Virginia Zing

ALPHA PHI

Founded at
Syracuse University 1871

Beta Beta
Established 1902



Chinnick, Zing, Gehrig, Withers, Spore
Panter, Hedrick, Kelly, O'Brien, Doerr, Tomy, Come
Speir, Christopher, Goulet, Chivers, Dulso, Hebblewhite, Coleman, Morgan
Hubbell, MacKinnon, Sexton, Woodruff



ERO ALPHIAN

Chapter Officers

President . . . . . Mary Lou Lipka
Vice-President . . . . . Katherine Blake
Secretary . . . . . Aurelia Vanden Bosch
Treasurer . . . . . Mary Ann Uptegrove

Scrores in Facultate

Miss Anna Bayha
Miss Ruth Fickes
Dr. Marie Dye

Sorores in Urbe

Mrs. B. E. Hartsuch
Mrs. H. H. Halliday
Miss Ossie Hughes

Sorores in Collegio

Class of '31

Geraldine Crandell
Margaret Lane
Mary Lou Lipka
Eileen Paterson
Phyllis Shassberger
Mary Ann Uptegrove

Class of '32

Mildred Allanson
Gertrude Balzer
Jean Converse
Marjorie Hard
Marian Kline
Donalda MacMurchy

Class of '33

Kay Blake
Dorothy Fackler
Allura Frost
Elma Jacobson
Evelyn Yeiter
Betty Parmenter
Aurelia Vanden Bosch

Class of '34

Blanche Barnhart
Josephine Boichot
Josephine Chapman
Mary Frances Haule
Jane Schreur
Vivian Sherman

Pledges

Mary Gibson

ERO ALPHIAN

Local Sorority
Founded 1904



Jacobson, Balzer, Allanson, Blanchard, MacMurchy, Boichot, Frost
Crandell, Schreur, Yeiter, Blake, Lipka, Vandenbosch, Uptegrove, Shassberger, Paterson
Kline, Lane, Converse, Haule, Parmenter, Hard



SESAME

Chapter Officers

President ..... Ellen Larson
Vice-President ..... Christine Dynes
Secretary ..... Marion Kaechele
Treasurer ..... Doris Streeter

Sorores in Facultate

Miss Helen Grimes
Mrs. Linda Landon
Dr. Marie Dye

Sorores in Collegio

Class of '31

Annie Laura Becker
Ellen Larson
Margaret Stevenson
Ruth Stockel

Class of '32

Faye Auble
Beatrice Brody
Christine Dynes
Marion Kaechele
Frances Middleton
Doris Streeter
Norma Streeter
Joy Vaughn
Lillian Wright
Beulah Young

Class of '33

Vesta Bell
Carol Brody
Ruth Clark
Velda Fowler
Grace Gleiss
Guinevere Ivory
Marion Larson
Agnes Murphy
Mildred Waltz

Class of '34

Fern Blanchard
Lorraine Corbett
Iris Fowler
Josephine Gibson
Peggy Macomber
Helen Remelee
Barbara Shipps
Carol Simcock
Victoria Warner

Pledges

June Vaughn

SESAME

Local Sorority
Founded 1909



Corbett, Reakcof, Gleiss, Bell, Blanchard, Murphy
Shipps, Simcock, Auble, Becker, Fowler, Brody, Ivory
Vaughn, Streeter, Stevenson, Dynes, Kaechele, Streeter, Young, Wright
Gibson, M. Larson, E. Larson, Macomber, Warner

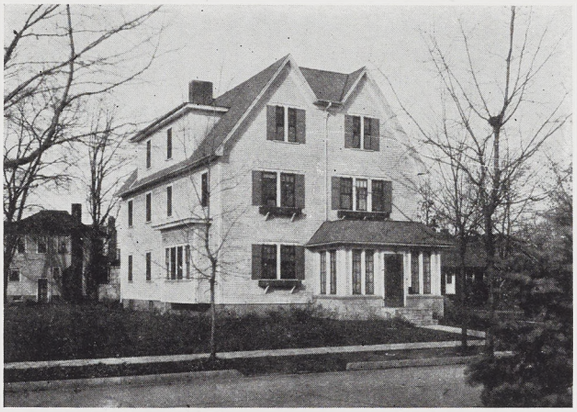

ALPHA GAMMA DELTA

Chapter Officers

President ..... Helen Bale
Vice-President ..... Elsie Bullard
Secretary ..... Dorothy Brown
Treasurer ..... Thelma Barlette

Sorores in Urbe

Mrs. R. S. Shaw

Sorores in Collegio

Class of '31

Helen Bale
Dorothy Brown
Elsie Bullard
Doris Posthumus
Jean Whitely

Class of '32

Donna Bartlett
Helen Benson
Nellie Featherston
Gertrude Findlay
Mary Flumerfelt
Ramona Gross
Marian Leighton
Helen Paddock
Hilma Strong
Betty West

Class of '33

Ione Benore
Frances Boyd
Muriel Bradley
Muriel Bra
Audrey Clark
Virginia Day
Jean Glerum
Margaret Heineman
Marian Paddock
Nina Pfau
Alice Ulrick

Class of '34

Helen Cooper
Marian Davidson
Margaret Foster
Norrine Grover
Virginia Holm
Eleanor Ritter
Mary Thorpe
Lois Woodard

Pledges

Ann Cross
Harriet Hogue
Dorothy Scholz
Janet Tobin
Anita Webber

ALPHA GAMMA DELTA

Founded at
Syracuse University 1904

Chi
Established 1922



Ulrick, Cross, Ritter, Heineman, Benson, McCullock
Featherston, Cross, Bradley, Strong, Davidson, Holm, Clark
West, Leighton, Whiteley, Bullard, Posthumus, Bartlett, Boyd, Pfau
M. Paddock, Woodard, Bale, Benore, H. Paddock



KAPPA DELTA

Chapter Officers

President.....Marion Hawley
Vice-President.....Audrey Fernamberg
Secretary.....Loraine Laramy
Treasurer.....Alberta Gray

Sorores in Urbe

Mrs. R. M. Olin
Mrs. C. D. Ball
Mrs. F. W. Fabian
Mrs. R. S. Linton

Sorores in Collegio

Class of '31

Catherine Hawley
Jean Kinney
Virginia Lauzun
Kathryn Lynch
Marian Moore
Florine Redfield
Deci Watkins
Dora Worden

Class of '32

Helen Grove
Jean Hardy
Marian Hawley
Doris Kingsbury
Loraine Laramy
Margaret Sherman

Class of '33

Kathleen Blanchard
Audrey Fernamberg
Alberta Gray
Adelaide Hamilton
Mary Marshall
Frances Morse
Alice Reek
Esther Woldt

Class of '34

Katherine Geib
Pauline Hardy
Marita Hawley

Pledges

Virginia Barrett
Dorothy Davies
Irene Grill
Maurine King
Mildred Moore

KAPPA DELTA

Founded at
Virginia State College 1898

Alpha Alpha
Established 1924



Sherman, Hardy, Marshall, Morse
Blanchard, Davies, Hamilton, Woldt, M. Hawley, Hardy
Redfield, Watkins, Kinney, C. Hawley, Gray, Laramy, Fernamberg
Moore, Kingsbury, M. Hawley, King, Geib



CHI OMEGA

Chapter Officers

President . . . . . Hazel Githens
Vice-President . . . . . Maxine Curtis
Secretary . . . . . Thelma Cole
Treasurer . . . . . Marion Lee

Sorores in Facultate

Mrs. Mary Hendrick
Miss Dorothy Parker

Sorores in Urbe

Mrs. A. J. Clark
Mrs. H. H. Halliday
Mrs. C. P. Halligan
Mrs. E. T. Hallman
Mrs. T. H. Leith
Mrs. C. S. Robinson

Sorores in Collegio

Class of '31

Anita Anderson
Margaret Colby
Thelma Cole
Elizabeth Forshaw
Edith Gerlash
Sabina Henderson
Bernice Irwin
Dorothy Leith
Lucile Morris
Dorothy Scavarda
Georgia Sheldrick

Class of '32

Iris Bower
Maxine Curtis
Hazel Githens
Marian Lee
Dorothy Prideaux

Class of '33

Jean Blessing
Helen Carruthers
Helen Chadwick
Aileen Doyle
Fern Forman
May Grose
Mildred Martin
Helen Van Denbergh

Class of '34

Helen Aldrich
Ruth Bash
Eleanor Brearley
Gladys Coe
Mary Kidder
Frances Lough
Ruth Lowry
Beverly Meehan
Mary Mixter
Katherine Morden
Doris Newman
Dorothy Van Aken
Genevieve Van Atta
Florence Wroten

Pledges

Sara Louise Githens
Muriel Hill
Sara Lancaster
Mary Jane Schaefer
Hertha Skerritt

CHI OMEGA

Founded at
University of Arkansas 1895

Xi Gamma Chapter
Established 1926



Hill, Scavarda, Newman, Leith, Ewert, Irwin, Coe
Anderson, Lough, Wroten, Bash, S. Githens, Lancaster, Kidder, Carruthers
Ulrey, Bower, Doyle, Cole, Curtis, H. Githens, Lee, Prideaux, Forshaw, Colby
Forman, Blessing, Martin, Mixter, Aldrich, Brearley, Morden



KAPPA ALPHA THETA

Chapter Officers

President.....JEAN CADWALLADER
Vice-President.....MARGARET RYAN
Secretary.....BERYL KEHRER
Treasurer.....ADELIA BEEUWKES

Sorores in Collegio

Class of '31

Jean Cadwallader
Martha Farley
Margaret Feige
Mary Hewitt
Margaret Ryan
Margaret Stephens

Class of '32

Adelia Beeuwkes
Olive Dodge
Celeste Doyle
Lucile Fisk
Betty Gilbert
Kathleen Grosvenor
Evelyn Hardy
Beryl Kehrer
Margaret McQuade
Sara May Shaw

Class of '33

Elsie Crowl
Mary Ellen Davis
Virginia Erwin
May Murray
Pauline Sandham
Jane Ann Stabler
Harriet Tindale
Amy Jean Veneklasen

Class of '34

Elsie Allen
Mary Elizabeth Boyce
Blanche Ford
Catherine Herbert
Betty Hunt
Jean Ellen Kelly
Gertrude McGregor
Alice Newman
Jane Stockton
Margaret Stoffer

Pledges

Hannah Boyce
Helen Curwood
Helen Eberts
Marian Muzzy

KAPPA ALPHA THETA

Founded at
De Pauw University 1870

Beta Pi Chapter
Established 1926



Gilbert, McGregor, Eberts, Stockton, Stoffer, Hunt, Ford, Dodge
Stabler, Feige, Traphagen, McQuade, Shaw, Murray, Herbert, Fisk
Allen, Erwin, Davis, Beeuwkes, Cadwallader, Kehrer, Farley, Hardy, Boyce
Newman, Hewitt, Crowl, Tindale, Stephens, Grosvenor



SIGMA KAPPA

Chapter Officers

President.....Isabel King
Vice-President.....Janette Trachsel
Secretary.....Lois Ayres
Treasurer.....Jean Anderson

Sorores in Facultate

Dean Marie Dye

Sorores in Urbe

Mrs. Earl Hotchin
Mrs. Ralph Huston
Mrs. Charles Thomas-Stahle

Sorores in Collegio

Class of '31

Ruth Belknap
Grace Connor
Ruby Diller
Majel Horning
Isabel King
Isabel McIntyre
Beryl Stark
Janette Trachsel
Zoe Winans
Bernadine Young

Class of '32

Jean Anderson
Ruth Bestow
Kathryn Beaubier
Margaret Crummer
Janet Gulland
Dorothy Pulleyblank
Elsie Roberts
Frances Sullivan
Mary Waring

Class of '33

Lois Ayres
Frieda Brief
Christine Connor
Elva Covert
Josephine Graff
Thylis Hill
Helen Withenbury

Pledges

Helen Abbott
Josephine Chase
Carolyn Cooley

SIGMA KAPPA

Founded at
Colby College in 1874

Alpha Tau
Established 1927



Connor, Winans, C. Connor, Sullivan, Pulleyblank, Withenburg
Gulland, Stark, Ayers, Trachsel, King, Graff, McIntyre
Horning, Young, Crummer, Diller, Bestow



ALPHA CHI OMEGA

Chapter Officers

President . . . . . Mary Louise Goodman
Vice-President . . . . . Betty Otwell
Secretary . . . . . Gertrude Pearce
Treasurer . . . . . Harriet Stephenson

Sorores in Urbe

Mrs. L. H. Fead
Mrs. C. Hayden
Mrs. H. Herman
Mrs. H. S. Patton

Sorores in Collegio

Class of '31

Marian Allerton
Margaret Doughty
Josephine Haybarker
Elizabeth Krause

Class of '32

Hazel Blackmore
Alice Bloomer
Martha Bradley
Ruth Collins
Mary Louise Goodman
Barbara Hansz
Marian Koch
Emma Krause
Maxine Sturgeon
Harriet Stephenson
Dorothy Troth
Jane Trout
Alice Winegar

Class of '33

Elizabeth Baker
Ruth Barnes
Anita Boyle
Jean Butler
Ruth Fritsche
Elizabeth Lee
Katherine McCutcheon
Marie Miller
Gertrude Otwell
Dorothy Patnales
Gertrude Pearce
Marie Tuttle
Frances Williams

Class of '34

Coila Anderson
Lois Brightman
Mabel Fitch
Elizabeth Hansen
Winifred Lee
Mary Linnane
Virginia Shaw
Elizabeth Snow

Pledges

Virginia Allen
Anthenia Andros
Elda Baylis
Gertrude Daman
Florence Hess
Virginia Hollingsworth
Mary Alice Kennedy
Josephine Johnson
Louise Uhlmann

ALPHA CHI OMEGA

Founded at
De Pauw University 1885

Beta Epsilon
Established 1928



Krause, Patnales, Fritsche, Snow, Boyle, Shaw, Barnes
Troth, Lee, McCutcheon, Baker, Cook, Lee, Hansen, Fitch
Bingham, Bradley, Krause, Otwell, Goodman, Pearce, Allerton, Doughty, Hansz
Otwell, Collins, Koch, Miller, Brighton, Werbeck



DELTA ALPHA

Chapter Officers

President ..... Ruth Hart
Secretary ..... Novia Osgood
Treasurer ..... Mabel Snow

Soror in Facultate

Miss Louise Clemens

Soror in Urbe

Mrs. J. B. Hasselman

Sorores in Collegio

Class of '31

Eleanor Leader
Ruth Hart
Grace Luce
Novia Osgood
Edna Ossenheimer
Mabel Snow

Class of '32

Muriel Colestock
Vernita Knight

Class of '33

Dorothy Locker
Ruth Matts
Vivian McGraw
Beatrice McKeighan
Leona Overholt
Elizabeth Spicer

Class of '34

Louise Carter
Ruth Davenport
Lucile Hadlow
Nellie Reuling
Margaret Salisbury
Barbara Taylor

Pledges

Margaret Tubbs
Dorothy Veatch

DELTA ALPHA

Local Sorority
Founded 1929



McKeighan, Tubbs, Carter, Davenport, Taylor, Overholt, Reuling
McGraw, Leader, Osgood, Hart, Knight, Veatch, Hadlow
Colestock, Salisbury, Matts, Locker, Ossenheimer, Spicer



KAPPA KAPPA GAMMA

Chapter Officers

President . . . . . Margaret Goodenow
Secretary . . . . . Jean Carruthers
Treasurer . . . . . Katherine Cookerly

Sorores in Facultate

Mrs. B. B. Roseboom
Miss Louise Clemens

Sorores in Collegio

Class of '31

Beryl Abbey
Margaret Goodenow
Jane Haire
Wilma Kinney

Class of '32

Virginia Adams
Jean Carruthers
Josephine Dean
Kathryn Patterson
Helen Shoesmith
Dorothy Wickstrom

Class of '33

Katherine Cookerly
Katherine Gordon
Rheta Hullinger
Jean Murphy
Virginia Palmer
Mary Pangborn
Leah Schust
Margaret Armstrong
Harriet Rix
Mary Louise Sharer
Natallia Sutterby
Janet Carlton

Class of '34

Jeanne Andrews
Josephine Amondson
Margaret Baker
Katherine McCarty
Helen Parr
Hillary Rarden
Elizabeth Shigley
Marjorie Sickles
Mary Watson

Pledges

Thelma Baker
Shirley Baxter
Florence Loeffler
Margaret Lasenby
Viola Roberts
Miriam Ryan
Louise Whitney

KAPPA KAPPA GAMMA

Founded at
Monmouth College 1870

Delta Gamma Chapter
Established 1930





Sutterby, Baker, Amondson, Parr, Baxter, Abbey
Carlton, Kinney, Shoesmith, McCarty, Patterson, Hullinger, Adams, Schust
Gordon, Palmer, Cookerly, Carruthers, Wickstrom, Haire, Pangborn, Ryan, Murphy
Watson, Sharer, Armstrong, Goodenow, Whitney, Rarden, Shigley



KEDZIE CHEMICAL LABORATORY
Erected by appropriation of the State Legislature in 1926. The cornerstone was laid in the same year by Dr. Frank Kedzie.


MICHIGAN · STATE · COLLEGE
OF AGRICULTURE AND APPLIED SCIENCE
ESTABLISHED
1857



FRATERNITIES



SOCIAL



PHI DELTA

Chapter Officers

President.....H. D. Cook
Vice-President.....L. H. Sample
Secretary.....H. L. Lawford
Treasurer.....R. E. Fahrney

Fratres in Facultate

Capt. S. Blanton
Capt. C. R. Chase
Dr. Frank S. Kedzie
Prof. C. F. Dunford
Col. Dorsey Rodney

Fratres in Urbe

Barrett Lyons
Col. E. D. Rich

Fratres in Collegio

Class of '31

H. D. Cook
H. Craig
H. M. Ocher
L. H. Sample
C. R. Streb
G. Thatcher

Class of '32

J. Barnard
R. Bristol
F. W. Conover
H. Cross
R. Fahrney
S. Krentle
A. Lawrence
J. Rosenbrook
R. C. Warner

Class of '33

W. Hallock
E. G. Knox
H. Lawford
F. Miller
E. Linder
G. McCaslin
J. McQuaid
R. Mix
H. Stickle
S. Swanton
J. Wagner

Class of '34

J. Lapelle
R. Long
R. McBain
R. Nelson
W. Schaeffer

Pledges

E. Hamel
O. Kimball
F. Mosher

PHI DELTA

Local Fraternity
Established 1873



Lapelle, Mix, Wagner, Swanton, Conover, Stickle
Hallock, Ziel, Warner, Cross, Linder, Krentle
Ocher, Fahrney, Streb, Capt. Chase, Cook, Col. Rodney, Sample, Lawford, Barnard
Schaeffer, McBain, Long, Bristol, Mosher



UNION LITERARY

Chapter Officers

President.....C. H. Coster
Vice-President.....E. T. Carr
Secretary.....A. E. McElroy
Treasurer.....G. Breen

Fratres in Facultate

J. M. DeHaan
P. H. DeVries
T. Gunson
R. M. Warren

Fratres in Collegio

Class of '31

G. Breen
R. H. Carruthers
C. H. Coster
J. C. Derr

Class of '32

E. T. Carr
A. P. Cole
L. W. Exo
C. H. Lisch
N. Miller
E. F. Peters
L. E. West

Class of '33

E. D. Bowen
H. H. Brokaw
C. E. Lambert
A. E. McElroy
H. L. Miller
W. F. Overton
L. H. Rowland
L. G. Tanner
R. D. Turrill

Class of '34

R. A. Bennett
E. L. Larson

Pledges

G. F. Arndt
R. L. Corr
J. Doran
W. E. Duncan
D. Klute
H. C. Larson
W. C. McCann
F. Morse
P. J. Murdock
B. Stout
C. K. Warren

UNION LITERARY

Local Fraternity
Established 1876



Lambert, Cole, Exo, Lisch, Arndt, Miller, Turrill, Overton
Carr, Duncan, Gunson, DeVries, Coster, McElroy, Breen, Derr, Carruthers
Warren, Morse, Murdock, H. Larson, E. Larson, Bennett, Rowland, Tanner



ECLECTIC

Chapter Officers

President.....D. H. Wilkinson
Vice-President.....H. O. Machus
Secretary.....D. L. Matthieu
Treasurer.....W. Kelley

Fratres in Facultate

O. Mason

Lt. L. H. Rockafellow

Fratres in Collegio

Class of '31

T. Foster
J. A. Francis
E. Larson
J. Ruhl
E. C. Ryon
S. V. Wilson
D. H. Wilkinson

Class of '32

H. H. Burgess
H. Cuthbertson
R. F. Johnson
W. Kelley
H. O. Machus
J. F. Van Antwerp
S. H. Shrems
L. Prendergast

Class of '33

P. A. Bell
F. E. Emery
J. Gagnier
D. L. Matthieu
G. Melling
E. Miller
J. M. Mohrhardt
C. Maples

Class of '34

W. S. Bryant
F. L. Brackett
J. W. Dulso
E. F. Kramer
D. W. Leavy
N. C. Matthieu
A. Nelson

Pledges

W. H. Barnum
M. B. Peasley
R. Porter
H. S. Strass

ECLECTIC

Local Fraternity
Founded 1877



Dickeson, Dulso, Miller, Nelson, Machus, Cuthbertson
Goulet, Ryon, Matthieu, Mason, Wilkinson, Kelley, Wilsey, Larson
Gagnier, Johnson, Brackett, Leavy, White, Mohrhardt, Burgess, Francis
Melling, Kramer, Strass, Bell, Nixon, Emery



OLYMPIC

Chapter Officers

President.....R. C. Olson
Vice-President.....J. Madonna
Secretary.....C. W. Bullach
Treasurer.....E. R. Crowley

Fratres in Facultate

Dean G. W. Bissel
S. F. Crowe
Dean J. F. Cox
J. B. Hasselman
J. H. Hippinstall
I. F. Hudelston
J. H. Kobs
Dean B. R. Proulx
A. J. Starr

Fratres in Collegio

Class of '31

E. R. Crowley
C. C. Fogg
M. C. Gross
L. I. Irratt
J. C. Leach
R. C. Olson
J. M. Malone
V. J. Pevic
E. L. Stein

Class of '32

S. Disantis
A. Eliowitz
J. Fase
C. Griffin
R. Jackson
J. Madonna
R. Palus
R. Reid
R. Runner
T. Van Patton

Class of '33

F. Bach
L. Beall
A. Bennett
C. Bullach
E. Fachett
J. Gage
W. Kennedy
C. Langer
R. Morrison
J. Moscow
P. Riedel
S. Schwartsburg

Class of '34

R. F. Arkus
G. Moscott
E. Packett
J. Rankin
C. Tomasek

Pledges

R. Keast
E. Marschner
E. Ryon

OLYMPIC

Local Fraternity
Established 1885



Farbas, Tomasek, Disantis, Mingay, Beal, Jackson, Van Patten
Eliowitz, Bach, Stein, Reidel, Paulus, Leach, Reid, Morrison
Gross, Griffin, Kobs, Olson, Prof. Crowe, Madonna, Bullach, Crowley, Errot
Malone, Moscow, Langer, Pevic, Bennett, Marschner, Runner



HESPERIAN

Chapter Officers

President.....Thomas Woodworth
Vice-President.....Kenneth Lafayette
Secretary.....Lee Browning
Treasurer.....Wayne Scott

Fratres in Facultate

Pres. R. S. Shaw

Capt. J. Kilian

Fratres in Collegio

Class of '31

Robert Biggar
G. Lage
Wayne Scott
Thomas Woodworth

Class of '32

George Carlson
Howard Corcoran
Russell Cronenweth
George Handy
K. Koppin
Kenneth Lafayette
Leonard Logan
Howard Mitchell
Snover Sarjeant

Class of '33

R. Browning
John Clark
George Culp
W. Jackson
C. Pinkerton
J. Porter
Rex Steele
T. Whittlesey

Class of '34

A. Gurke
Don Harris
R. Harrison
C. Miller
T. Tichenor
W. Walker
Stanley Wietz
R. Wilson

Pledges

Robert Burns
H. Byington
Leo Kelley
J. Schiller
R. Wilhelm

HESPERIAN

Local Fraternity
Established 1888



Schiller, Burns, Harris, Cronenweth, Weitz, Tichnor, Culp
Corcoran, Boylan, Walthers, Gurke, Clark, Penberton, Steele, Wilson
Koppen, Sarjeant, Mitchell, Logan, Biggar, Capt. Kilian, Magers, Lafayette, Carlson
Miller, Byington, Harrison, Wilhelm, Morden, Porter



EUNOMIAN

Chapter Officers

President.....J. Gould
Vice-President.....R. F. Kendall
Secretary.....W. Rand
Treasurer.....K. A. Anderson

Fratres in Facultate

C. W. Chapman
H. H. Halladay
R. P. Hibbard
R. M. Olin
J. W. Steward
R. H. Young

Fratres in Collegio

Class of '31

K. A. Anderson
G. T. Bauer
J. M. Gould
H. E. Haun
H. Jennings
R. F. Kendall
A. C. O'Donnell
H. J. Raths
M. Rouse
A. Smith

Class of '32

E. Carbine
C. Cobb
E. Criswell
B. B. Glasgow
J. Granum
R. Kipp
G. Merkle
C. Merriot
T. Ogden
D. Pinneo

Class of '33

R. Brunette
K. Bucknell
W. Burgess
A. Duffield
D. Fisk
W. Freebold
N. Frolund
E. Jensen
A. Korney
W. Rand
M. Stepheson
G. Thomas
J. Thoreson
L. Utter
H. Widner
L. Young

Class of '34

M. Borgeson
A. Bradley
D. Burchett
P. Fackler
M. Farley
H. Girardin
H. Grandy
R. Lillig
O. Pongrace
G. Patterson
C. Rogers
A. Rouse

Pledges

W. Berridge
W. Guiy
W. Hurd
G. Joslyn
E. Reirodan
J. Terry

EUNOMIAN

Local Fraternity
Established 1903



Utter, Ogden, Frolund, Haun, O'Connor, Smith, Borgeson
Granum, Korney, Carbine, Cobb, Jensen, Fisk, Young, Widner
Rand, Jennings, Thomas, Young, Glasgow, Duffield, Merkle, Thoreson, Bucknell
Girardin, Kendall, Anderson, Dr. Olin, Gould, Hibbard, Raths, Pinneo, Bauer
Bradley, Fackler, Burchett, Pongrace, Farley, Rouse, Rogers



DELPHIC

Chapter Officers

President.....H. L. Bentley
Vice-President.....S. K. Greenhoe
Secretary.....J. C. Kowatch
Treasurer.....C. W. Irrgang

Fratres in Facultate

Prof. R. E. Loree

R. H. Morrish

Fratres in Urbe

Prof. E. A. Gee

Prof. L. C. Plant
Capt. Larson

Prof. H. Wyngarden

Fratres in Collegio

Class of '31

H. Bentley
W. Blosser
H. Coon

C. Denton
C. Irrgang
N. Jones

G. Parsons
G. Walker
R. Walton

Class of '32

S. Greenhoe

D. Grey
H. Keiser

H. Stephens

Class of '33

D. Avery
A. French
D. Greenaway

J. C. Kowatch
J. L. Kowatch

J. Larraway
J. Loree
A. Schreur

Class of '34

W. Stoner

A. Kunzy

Pledges

M. Cook

D. Crist
D. Nolan

C. Stoner

DELPHIC

Local Fraternity
Established 1908

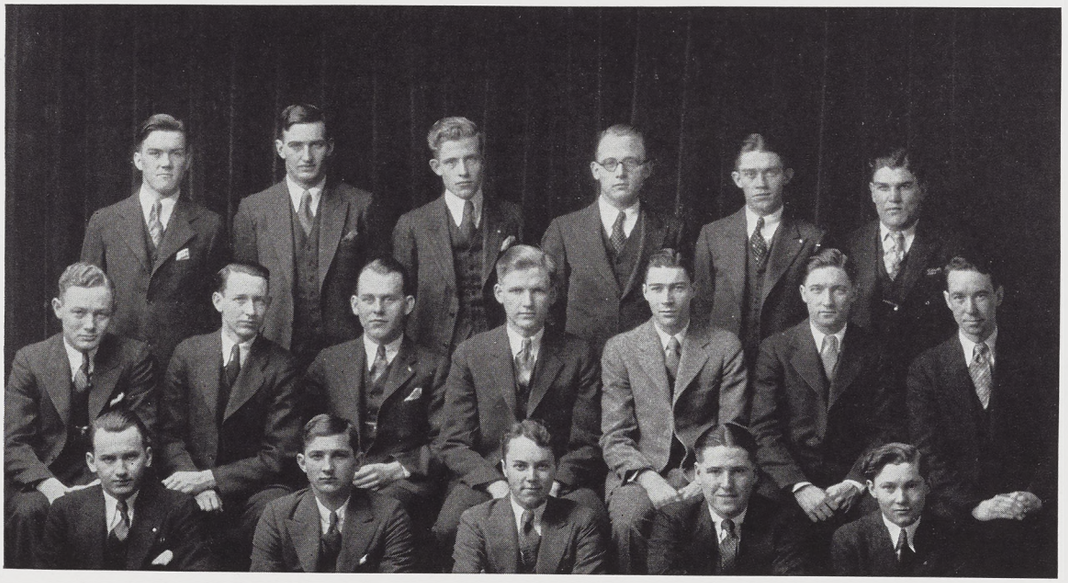

Stephens, Schreur, Kunzy, Larraway, Loree, Kowatch
Walker, Parsons, Irrgang, Bentley, Keiser, Coon, Burch
Cook, Stoner, Greenway, Grey, Avery



PHYLEAN

Chapter Officers

President.....M. M. Bergman
Vice-President.....R. C. Bell
Secretary.....C. P. Liberty
Treasurer.....H. E. Beeman

Fratres in Facultate

R. C. Heydrick
E. B. Hill
W. L. Mallmann
G. S. Tolles

Fratres in Urbe

Prof. C. L. Allen
Dean W. Giltner
Dean R. C. Huston

Fratres in Collegio

Class of '31

H. E. Beeman
M. M. Bergman
A. W. Cash
E. H. Gibbs
W. N. Green
M. L. Greer
J. W. Knight
R. K. Miller
S. C. Oviatt
P. A. Swarthout
B. J. Vinkemulder
A. G. Waack

Class of '32

R. C. Bell
C. M. Ewald
L. C. Fenske
J. Gafner
F. C. Maier
E. H. Steimle
H. J. Tyndall

Class of '33

E. Berry
C. P. Liberty
D. E. Logan
J. E. Munro
C. B. Spencer
C. Wagenvoord

Class of '34

H. G. Knight
J. B. Preston
G. F. Reed
N. A. Rosenberg
H. A. Sandstrom

Pledges

P. Berkholm
J. V. Girvin
J. E. Goss
A. S. Kircher
J. E. McKenna
I. McKilligan

PHYLEAN

Local Fraternity
Established in 1911

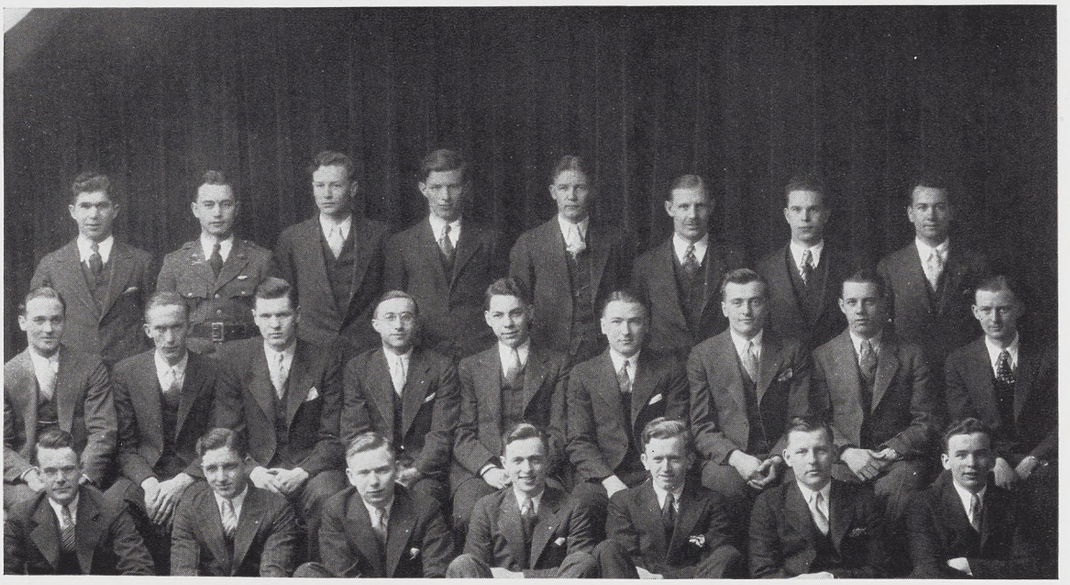

Maier, Tyndall, McKilligan, Cash, Sandstrom, Miller, Fenske, Steimle
Gibbs, Wagenvoord, Liberty, Oviatt, Beeman, Bergman, Swarthout, Vinkemulder, J. Knight
Reed, Girvin, Rosenberg, Spencer, Logan, H. Knight, Preston



TRIMOIRA

Chapter Officers

President.....S. M. Oswalt
Vice-President.....M. J. Lessiter
Secretary.....R. C. MacDonald
Treasurer.....L. P. Brown

Fratres in Facultate

Prof. M. M. Cory
Prof. H. B. Dirks
Prof. L. C. Emmons
Prof. H. L. Publow

Fratres in Collegio

Class of '31

H. E. Balbach
L. P. Brown
C. S. Chamberlain
R. E. Distel
L. V. Fullerton
M. R. Horne
A. C. Kidder
A. T. Knutson
J. M. Lessiter
S. M. Oswalt
G. H. Rothfuss
R. K. Russell
W. A. Simanton
V. M. Smith
F. L. Switzgable
A. A. Weinland

Class of '32

H. A. Bloom
G. R. Kerry
R. S. Little
D. B. Marshall
S. Paganelli
H. B. Wildschut

Class of '33

F. Anderson
G. Derby
R. Elliott
H. M. Galehouse
R. C. McDonald
N. B. Smith
W. M. Wissner

Class of '34

W. Macauley

Pledges

R. Anderson
R. Buchan
J. Manning
R. Patch
K. Trigger

TRIMOIRA

Local Fraternity
Founded 1913



Vanderveen, Race, Creyts, Smity, Derby, Russell, Simanton
Wissner, Smith, Galehouse, Weinland, Wildschut, Balbach, Kidder, Trigger, Distel
Knutson, Chamberlain, Brown, Lessiter, Prof. L. C. Emmons, Oswalt, Prof. H. L. Publow, McDonald, Rothfuss
Paganelli, Marshall, Elliott, Wood, Anderson, Kerry, Bloom

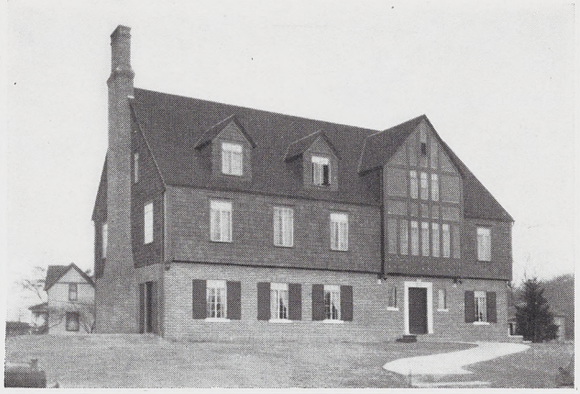

AE THEON

Chapter Officers

President.....HORACE STONE
Vice-President.....KENT ELLIS
Secretary.....MARCUS BETWEE
Treasurer.....LAUREN BARKER

Fratre in Facultate

J. T. Caswell

Fratres in Collegio

Class of '31

L. Barker
H. Biers
G. Larke
J. LeVeaux
O. Pritchett
H. Stone
R. Waite

Class of '32

A. Arjay
K. Atkinson
R. Bredin
A. Clapp
D. Cobb
R. Davenport
J. Day
H. Likens
G. Martin
J. Rinn
J. Tate
K. Young

Class of '33

L. Bacon
H. Baker
M. Betwee
D. Brown
H. Cunliffe
S. Delbert
W. Dysert
L. Eberts
F. Gassow
S. Hadden
E. Hartmann
W. Strite
A. Wilson
F. Noble

Class of '34

J. Bassow
E. Benson
M. Cornell
M. Day
S. Montgomery
W. Gill

Pledges

C. Bede
J. Bellinger
D. Johnson
O. Monkowitz
O. Olfield

AE THEON

Local Fraternity
Established in 1915



Rinn, Clapp, Ardziejewski, Betwee, Davenport, Meier, Dysert
J. Day, Lickens, Noble, Gassow, Brown, Young, Hartman, Cobb, Cunliffe
Baker, Bredin, Forbes, Larke, Biers, Barker, Tate, Pritchett, Savage, Streit
Hadden, Zwickey, Eberts, M. Day, Cornell, Montgomery, Benson



HERMIAN

Chapter Officers

President.....W. H. Atkinson
Vice-President.....A. M. Lueck
Secretary.....C. W. Potter
Treasurer.....H. G. Hutton

Fratres in Facultate

Lt. Bates
Prof. L. Richards
Prof. A. G. Scheele

Fratres in Collegio

Class of '31

W. H. Atkinson
B. A. Dole
J. S. Haskins
H. G. Hutton
A. M. Lueck
C. W. Potter

Class of '32

E. C. Allworth
D. K. Boyles
C. C. Bowbeer
N. W. Baltzer
W. H. Coates
J. V. Dailey
R. G. Hill
F. M. Mason
J. P. McCluskey
C. D. Price
R. L. Richards
E. W. Shraft
W. G. Thompson
A. K. Ungren
N. D. Vaughan
C. G. Walcott

Class of '33

L. E. Dail
R. T. Drysdale
R. E. Hunt
H. A. Johnson
R. D. McDonald
W. A. Rogers
J. Sinclair
L. Thayer
A. D. Truman
M. L. Vandermeer
W. Walker

Class of '34

W. Hotchkiss
R. McDowell
D. Pierce
B. L. Potter
T. R. Warner

Pledges

W. Bassett
J. Palmer

HERMIAN

Local Fraternity
Established 1915



Walcott, Boyles, Price, Truman, Walker, Drysdale
Thayer, Baltzer, Richards, Haskins, Allworth, Rogers, Dale, Thompson
Dailey, Vaughan, Mason, Lt. Bates, Atkinson, Prof. Scheele, Lueck, Hill, Stedman
McDonald, Warner, Potter, Hotchkiss, Pierce



ALPHA GAMMA RHO

Chapter Officers

President.....W. P. Mott
Vice-President.....H. C. Knoblauch
Secretary.....D. Parish
Treasurer.....K. S. Coates

Fratres in Facultate

G. Amundson
E. L. Anthony
F. H. Barrett
J. J. Bird
F. C. Bradford
G. A. Branaman
L. D. Burhans
C. G. Card
F. H. Clark
J. W. Crist
P. M. Harmer
C. E. Huffman
E. P. Johnson
H. L. Kohls
L. W. Lamb
C. E. Millar
G. E. Starr
G. E. Taylor
E. J. Wheeler
E. S. Wiesner

Fratres in Collegio

Class of '31

Barney Claghorn
Russell Clark
Kendal Coates
Charles Davis
Gordon Evans
Glenn Gregg
Albert Griffith
Carl Illenden
Robert Jewell
Laurel Keyt
Harold Knoblauch
Robert Laser
Robert Lincoln
William Mott
Delos Parish
Kenneth Parish
Linton Smith

Class of '32

Carl Haradine
Wayland Hart
Bruce Hoadley
Alan Kirt
Marvin Klang
Wendel Knisel
William Knowlton
Claude Mitchell
Philip Palmer
Wilford Rohlfs
Gerald Tichenor

Class of '33

Stanley Ball
Hubert Boynton
Virgil Button
Morgan Carter
James Claghorn
Allen Cox
Fred Davis
Ralph DeWick
Gordon Dickerson
David Doherty
Emory Gregg
Paul Jewell
Olin Leopard
Donald McKarns
Basil McKenzie
Arthur Nower
Berwyn Permberton
Ernest Petrie
Norman Reeder
Keith Tanner
Hugh Wallace

Class of '34

Keith Acker
Arthur Anderson
Alfred Hyatt
Douglas Mott
Victor Weller
Jack Williams

Pledges

Louis Drake
Dean Gordon
George Pfahler

ALPHA GAMMA RHO

National Fraternity
Founded at University of Illinois and Ohio State in 1908

Tau Chapter
Established 1922



Mitchell, Button, Tichenor, Jewell, Hart, Lincoln
Hoadley, Palmer, Davis, Leopard, Haradine, Rohlfs, Knisel
Smith, Illenden, Parish, Evans, Kirk, Jewell, Gregg, Clark
Claghorn, Gregg, Coates, Knoblauch, Mott, Parish, Laser, Griffith
Nower, Carter, Mott, DeWick, McKenzie, Davis, Doherty



LAMBDA CHI ALPHA

Chapter Officers

President.....F. I. Roberts
Vice-President.....R. D. Lamphear
Secretary.....K. E. McKellop
Treasurer.....S. M. Malone

Fratres in Facultate

Dr. W. L. Chandler
R. B. Daubert
R. H. Kelty
Dr. R. P. Lyman
J. Sheedy

Fratres in Collegio

Class of '31

M. Bachelor
H. C. Clark
J. H. Jellis
H. Kipke
S. S. Johnson
J. H. Langdon
M. E. Martin
H. McVay
S. A. Mitchell
H. S. Parker
F. I. Roberts
R. C. Schaubel
B. H. Schimmel
G. F. Seeley
R. O. Sowash
H. S. Witmer

Class of '32

C. D. Berg
R. D. Hallock
R. D. Lamphear
S. M. Malone
P. E. Morrow
P. F. Nay
W. J. Porter
G. Snyder
F. Wright

Class of '33

A. E. Briggs
W. H. Cooper
E. Foster
R. W. Hocking
K. McDermott
K. McKellop
J. Mitchell
O. K. Taylor
C. VanLopik
S. R. Wilber

Class of '34

C. A. Ardis
T. Bartak
M. L. Biery
J. A. Cooper
H. Dudd
F. Emerick
F. D. Glaspie
M. Heath
G. Morgan
C. J. Treat

Pledges

R. Belz
A. R. Corstange
M. Hodges
F. Souter

LAMBDA CHI ALPHA

National Fraternity
Founded at Boston University in 1909

Gamma Omicron Zeta Chapter
Established 1922



Taylor, Kipke, S. Mitchell, Wright, Berg
Hallock, Nay, Schaubel, Clark, Porter, Snyder, Briggs, Dudd
Seeley, Johnson, Malone, McKellop, Roberts, Lamphear, Mitchell, Foster, Sowash
Martin, Heath, Morgan, Biery, Emerick, Bartak



DELTA SIGMA PHI

Chapter Officers

President.....H. E. Mayne
Vice-President.....R. O. Minier
Secretary.....D. C. Hinkley
Treasurer.....R. T. Wilson

Fratres in Facultate

L. Belknap
Prof. Childs
Prof. Clark

Fratres in Collegio

Class of '31

C. P. Blay
J. B. Converse
W. L. Fauver
D. C. Hinkley
H. E. Mayne
H. G. Minier
E. M. Powers

Class of '32

D. E. DeVries
G. E. Hoy
R. O. Minier

Class of '33

J. R. Casselman
R. M. Clark
W. E. Converse
D. D. Davis
C. E. Fawcett
T. H. Gould
J. M. Hill
R. R. Lynn
S. J. Spitler
W. L. Vondette

Class of '34

M. N. Andrews
S. B. Baker
R. J. Kavanaugh
P. M. Wells
K. M. Wood

Pledges

O. C. Simons
W. M. Smith
L. S. Valusik

DELTA SIGMA PHI

National Fraternity
Founded 1899 at the College of the City of New York

Alpha Pi Chapter
Established 1923



Andrews, Breckenger, Fawcett, Converse, Spitler
Baker, Hill, Davis, Minier, Clark, Wilson
Hinkley, Converse, Prof. Clark, Mayne, Belknap, Powers



PHI KAPPA TAU

Chapter Officers

President.....D. C. Carruthers
Vice-President.....W. D. Pratt
Secretary.....M. F. Dickman
Treasurer.....H. R. Symes

Fratre in Facultate

Major C. Thomas-Stahle

Fratres in Collegio

Class of '31

D. C. Carruthers
D. W. Clark
E. H. Holtzkemper
L. W. Kelner
M. Moulthrop
W. D. Pratt

Class of '32

V. Armstrong
A. E. Brose
R. Cook
D. Hoffman
J. C. Jennings
H. C. Olson
M. Pflug
H. Smith
H. R. Symes
P. Y. Vincent
J. Wilson

Class of '33

A. J. Arbogast
R. E. Cooper
R. S. DeGurse
M. F. Dickman
R. W. Elder
R. L. Gumaer
L. F. Hauger
M. S. Holcomb
J. R. Janney
E. Mahoney
W. J. McClure
B. P. O'Connor
G. S. Schnoor
C. L. Shean
L. A. Weaver

Class of '34

C. E. Boughton
F. Dittrick
R. Heffner
P. Jensen
C. L. Rickenbaugh

Pledges

L. Asmus
E. Bator
J. Dekker
R. W. Horstman
J. Schreur
S. H. Stroven

PHI KAPPA TAU

National Fraternity
Founded at Miami University in 1906

Alpha Alpha Chapter
Established 1926



Shean, Rickenbaugh, Asmus, Schnoor, Cooper
McClure, Weaver, Vincent, Arbogast, Pflug, Holcomb
Janney, O'Connor, Jennings, Armstrong, Brose, Wilson, DeGurse
Clark, Symes, Dickman, Gumaer, Carruthers, Cook, Kelner, Moulthrop, Holtzkemper
Schreur, Jensen, Heffner, Boughton

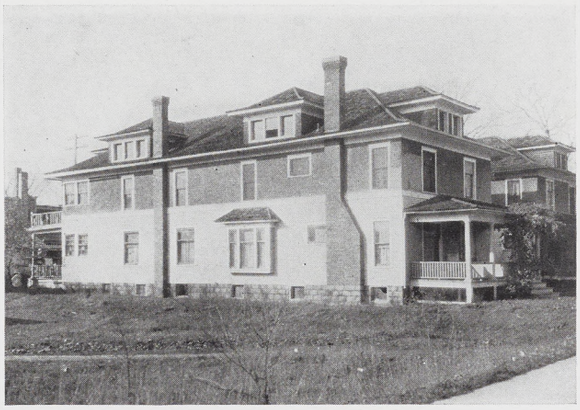

PHI CHI ALPHA

Chapter Officers

President.....R. C. Giffey
Vice-President.....R. O. Adams
Secretary.....W. G. Roblyer
Treasurer.....D. Tompkins

Fratres in Facultate

Dr. H. T. Darlington
Prof. M. H. Henry
Dr. Lee D. Van Antwerp

Fratre in Urbe

W. C. Carbaugh

Fratres in Collegio

Class of '31

H. S. Alliton
P. H. Anderson
R. G. Anschutz
C. G. Erickson
T. A. Garland
R. C. Giffey
E. L. Hart
B. E. Henry
N. C. Hunsburger
C. A. Jakeway
L. Navarro
C. E. Prentice
C. M. Stinson
S. B. Thomas

Class of '32

R. O. Adams
R. O. Burhans
K. M. Byrne
M. J. Dickie
A. B. Henderson
K. F. Hodge
D. B. Kilpatrick
A. E. Rackes
W. D. Riley
A. F. Schwegler
W. W. Scott
R. L. Tompkins
A. H. Valentine
P. C. Younger

Class of '33

C. L. Extrum
C. W. Heller
W. S. Hubbard
W. G. Robyler
J. D. Wells
F. M. Younger

Class of '34

R. L. Dickie
R. Edgerton
C. J. Kjarulff
B. H. Tolley

Pledges

D. E. Quigley
E. B. Rendell

PHI CHI ALPHA

Local Fraternity
Founded 1925



Tompkins, Navarro, Prentice, Kilpatrick, Rackes, Younger, Anderson
Dickie, Hart, Henderson, Riley, Scott, Byrne, Wood, Burhans
Hunsburger, Anschutz, Prof. Henry, Schwegler, Giffey, Adams, Valentine, Alliton, Jakeway
Younger, Edgerton, Dickie, Kjarulff, Wells, Hodge, Heller



PI KAPPA PHI

Chapter Officers

President.....R. W. Dearing
Secretary.....C. E. Dowd
Treasurer.....T. N. Hurd

Fratres in Facultate

L. N. Field

L. B. Sholl

Fratres in Collegio

Class of '31

A. C. Albert
T. C. Banhagel
C. H. Pope
R. M. Branch
L. E. Burroughs
H. J. Collins

A. S. Coss
E. R. Crook
V. F. Dargitz
R. W. Dearing
H. W. Field
L. E. Fisher
T. N. Hurd

K. H. Jepson
R. B. McCall
G. S. McIntyre
R. L. Titus
K. S. Von Voigtlander
A. J. Wangeman

Class of '32

J. S. Aldrich
D. C. Austin
K. A. Bellinger
E. C. Brewster
W. H. Brigham

M. B. Burt
G. C. Dailey
C. E. Dowd
K. H. Eldred

H. A. Kahl
V. F. Keefer
W. J. McCune
A. G. Spears
W. C. Whorley

Class of '33

D. G. Huhn
D. E. Moore

P. C. Potter

R. G. Urch
E. P. Watz

Class of '34

W. E. Reed

Pledges

H. C. Deming
M. L. Elliot
F. L. Ferrari

J. C. Ferrari
J. R. Foltz

D. D. Hovey
M. H. McMichael
R. G. Mueller

PI KAPPA PHI

National Fraternity
Founded at College of Charleston, S. C., in 1904

Alpha Theta Chapter
Established 1925



Dargitz, Bellinger, Potter, Wangeman, Austin, Field
Brewster, Eldred, Burroughs, Aldrich, Keefer, Dailey, Crook, McCune
McIntyre, Coss, Dowd, Dearing, Sholl, Hurd, Jepson, Von Voigtlander, McCall
Ferrari, Deming, Urch, Hulan, Reed, Brigham



SIGMA ALPHA EPSILON

Chapter Officers

President.....Gordon Gray
Vice-President.....Milton Strong
Secretary.....John Manning
Treasurer.....Beattie Strong

Fratres in Facultate

M. Mason
C. Robinson
A. Sargent
O. Snow

Fratres in Collegio

Class of '31

Clarence Callahan
Gordon Gray
Arthur Haga
Charles Ladd
Charles Sheid
Alvin Olson

Class of '32

Randall Boeskool
Daniel Dimeen
Stuart Long
Harry Martin
James Nunneley
Beattie Strong
Milton Strong
Robert Swift
Donald Warren
Howard Wasserman

Class of '33

William Boub
Francis Meiers
Robert Monnett
Timothy Murphy
Robert Spindler
Richard Wykes
Eric Zisman

Class of '34

Joseph Carman
Maurice Fredricks
Earl Graffin
Charles Harter
John Manning
Willard Mitchell
Ralph Ricor
Carroll Weaver
William Wagner

SIGMA ALPHA EPSILON

National Fraternity
Founded at the University of Alabama in 1856

Michigan Gamma Chapter
Established 1927



Callahan, Dineen, Martin, Olson, Ladd, Scheid
Warren, Wassenaar, Long, Boeskool, Swift, Wykes, Boub
Haga, Meiers, Monnett, B. Strong, Gray, M. Strong, Manning, Nunnely
Murphy, Harter, Wagner, Zisman, Greig, Weaver



THETA KAPPA NU

Chapter Officers

Archon.....D. J. Lewis
Treasurer.....A. T. Williams
Oratle.....R. H. Aurand

Fratre in Facultate

S. G. Bergquist

Fratres in Collegio

Class of '31

M. C. Breitenwischer
W. R. Browell
L. H. Brown
H. A. Clark
H. C. Cook
M. P. Douglas
L. R. Dowd
H. C. Gleason
G. A. Granger
O. B. Howell
A. J. Jennings
D. B. Keppell
D. J. Lewis
A. L. Little
R. E. Loomis
R. W. Peterson
T. E. Roberts
W. M. Smith
L. G. Veneklasen
H. T. Walworth

Class of '32

R. Darbee
C. W. Huber
F. W. Meier
E. W. Moore
N. Rakas
P. G. Shepard
W. R. Tobin
E. H. Wiley
A. T. Williams
W. H. Yost

Class of '33

R. H. Aurand
C. L. Johnson
B. E. Wellemeyer

Class of '34

G. C. Dowd
L. H. Glander
E. W. Hart
H. W. Hicks
F. T. Parmalee

Pledges

E. F. Anderson
C. E. Archbold
J. C. Hogle
A. G. Huber
R. E. Lunde
A. K. McBride
M. F. Schaible

THETA KAPPA NU

National Fraternity
Founded at Howard College, 1924

Michigan Beta Chapter
Established 1930

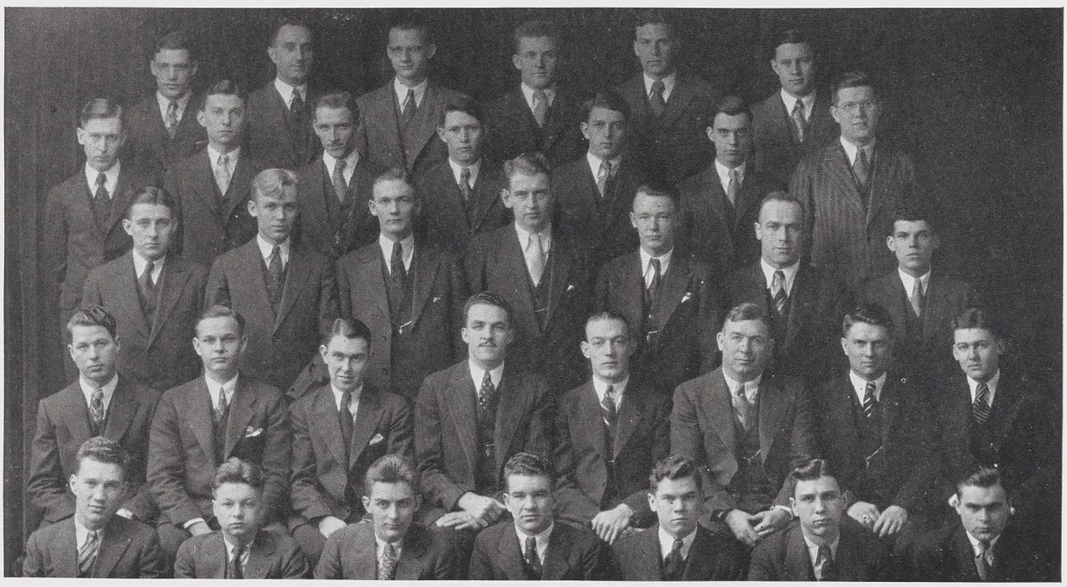

Loomis, Meier, Clark, Shepard, Tobin, Darbee
Granger, Keppel, Browell, Howell, Wiley, Moore, Douglas
Walworth, Cook, Breitenwischer, Veneklasen, Brown, Peterson, Jennings
Smith, Betteridge, Aurand, Lewis, Huber, Bergquist, Dowd, Gleason
Rakas, Glander, Hicks, Roberts, Hart, Parmalee, Yost



ALPHA LITERARY

Chapter Officers

President.....M. A. Huberman
Vice-President.....L. H. Handler
Secretary-Treasurer.....M. A. Siegel

Fratre in Facultate

Prof. Wm. Haber

Fratre in Urbe

A. Cohen

Fratres in Collegio

Class of '31

L. Handler — M. A. Huberman — M. S. Siegel

Class of '32

M. M. Bazell — B. B. Bernstein, H. Feldman — S. Flechter

Class of '33

S. Jackson, V. Merler — H. Silverman — P. Stein, B. Weintraub

Class of '34

E. Bortman — M. W. Glass

Pledges

M. Cohen — S. Madorsky, P. Schwartz — H. Sternberg

ALPHA LITERARY

Local Fraternity
Established 1929



Merdler, Jackson, Stein, Schwartz, Madorsky, Sternberg
Glass, Flechter, Siegel, A. Cohen, Huberman, Handler, Bazell
Bortman, M. Cohen, Silverman, Weintraub

REPRESENTATIVES

Ae Theon.....Horace Stone
Alpha Gamma Rho.....Donald Parish
Delphic.....C. Denten
Delta Sigma Phi.....P. Powers
Eclectic.....Jack Francis
Eunomian.....Robert O'Connor
Hesperian.....Howard Mitchell
Hermian.....Curtis Bowbeer
Lambda Chi Alpha.....Bernard Schimmel
Olympic.....Robert Olson
Phi Chi Alpha.....Richard Giffey
Phi Kappa Tau.....Richard Cook
Phylean.....Maurice Greer
Pi Kappa Phi.....Karl Jepson
Phi Delta.....Le Roy Sample
Sigma Alpha Epsilon.....G. Gray
Trimoira.....Stanley Oswalt
Theta Kappa Nu.....L. Veneklassen
Union Literary.....C. Coster

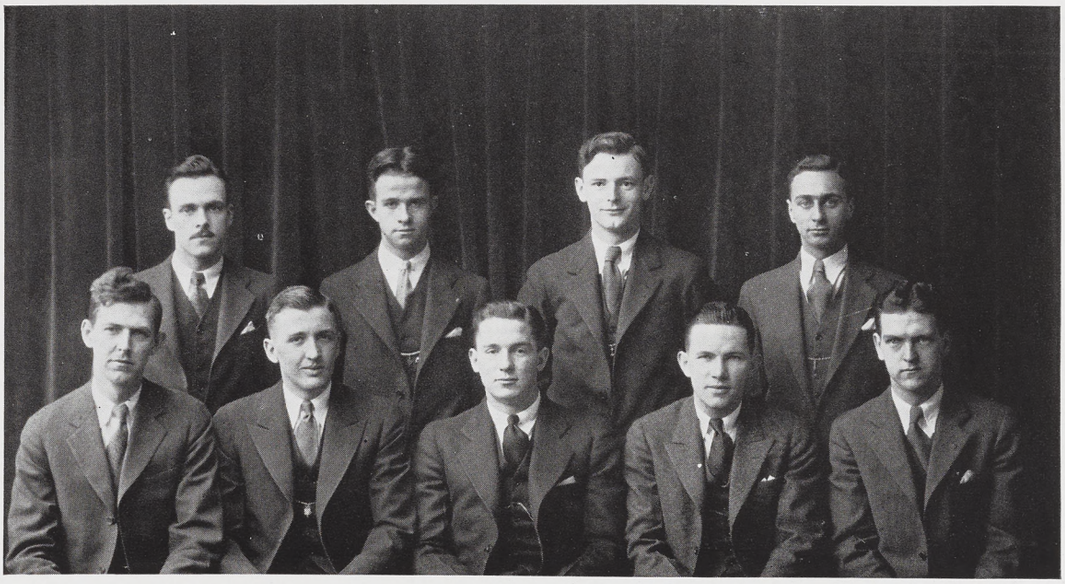

Coster, Mitchell, Jepson, Sample
Giffey, Cook, Oswalt, Parish, Olson

INTER-FRATERNITY COUNCIL

Officers

President.....Stanley Oswalt
Vice-President.....Karl Jepson
Secretary-Treasurer.....Donald Parish
Social Committee Chairman.....Jack Francis
Athletic Committee Chairman.....Bernard Schimmel
Student Council Representative.....Richard Cook

FRATERNITIES AT MICHIGAN STATE COLLEGE

Previous to 1921 an unwritten ban prevented the introduction of national fraternities to the M. A. C. campus. In May, 1921, the ban was lifted by sanction of the faculty with the unanimous support of the State Board of Agriculture, the controlling body of the college.

This is not the college's first experience with national general fraternities for at one time chapters of the Delta Tau Delta and Phi Delta Theta fraternities were established on the campus. When they were abolished in 1895, the Delta Tau Delta group lost its identity and most of its members joined the Eclectic Society, a local collegiate group. The Phi Delta Theta group remained intact and became known as the Phi Delta Society. At this time sentiment in the faculty was against national fraternities. The college was small, but little more than a "prep" school and a national fraternity could not be supported. With the abolishment of these two chapters, the "unwritten ban" was adopted. But with the growth of the school, its increased scholastic standards, sentiment in the student body and alumni prompted the faculty to pass favorably on national general fraternities. To guarantee that the "open door" has no spring, the college president appointed an official faculty committee on national general fraternities. The door is open to stay.

But college life is not college life without some sort of fraternal organizations. To fill the place of the national fraternities, a system of "literary societies" sprang up. Several such groups, membership in each averaging 30 to 40, are found upon the campus. As time and conditions on the campus showed the need of more such groups, more were added until at the time of the lifting of the ban there were sixteen such societies for men and five for women. Membership requirements for the local societies vary somewhat but, as is true on most college campuses, the best type of college man is chosen, so that men of fraternity calibre are assured.

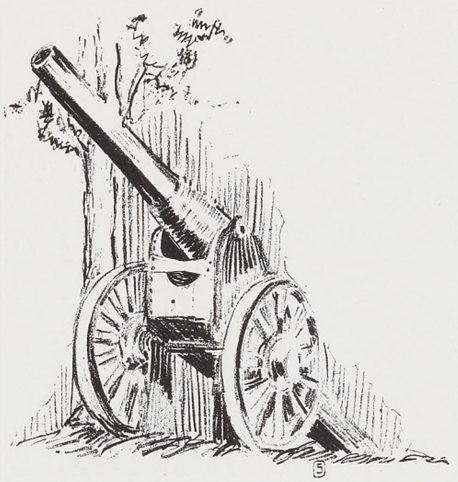

PROFESSIONAL



ALPHA CHI SIGMA

Chapter Officers

President ..... L. H. Rowe
Vice-President ..... O. L. Ricker
Secretary ..... R. C. Dawes
Treasurer ..... G. Zatroch

Fratres in Facultate

Professional

W. F. Allen
R. L. Bateman
Prof. A. J. Clark
Prof. D. T. Ewing
Prof. B. E. Hartsuch
C. Heath
Dean R. C. Huston
Prof. E. Leininger
Prof. W. C. Lewis
Prof. O. Mason
M. M. Nasif
P. F. Neuman
Prof. H. E. Publow
Prof. H. S. Reed
G. Warren
R. M. Warren

Active Members

Graduate Students

W. H. Atkinson
L. S. Baur
A. Clark
K. D. Crane
W. E. Histed
J. A. Hutchinson
R. Pennell
H. M. Sell
M. B. Williams

Instructors

T. L. Canniff
H. W. Eck
E. F. Eldridge
F. C. Tabor

Professor

C. H. Spurway

Fratres in Collegio

Class of '31

G. Bauer
V. Dargitz
R. C. Dawes
R. C. Dosser
J. L. Etchalls
B. L. Fayerweather
E. R. Fehlberg
G. B. Heusted
H. G. Kowalk
J. H. Leach
R. C. Olson

Class of '32

N. W. Baltzer
K. A. Bellinger
R. J. Carlisle
I. C. Hepfer
R. T. Jackson
A. C. Nelson
W. A. Raiche
O. L. Ricker
L. H. Rowe
G. Zatroch

ALPHA CHI SIGMA

National Professional Chemical Fraternity
Founded at University of Wisconsin in 1902

Alpha Upsilon Chapter
Established 1928



Zatroch, Fehlberg, Dosser, Bellinger, Etchells, Gutekunst, Heusted, Bauer
Nelson, Canniff, Histed, Olson, Tabor, Larson, Neuman, Sell, Atkinson
Dargitz, Ricker, Dawes, Mason, Clark, Rowe, Reed, Allen, Clark, Baur
Nasif, Jackson, Simons, Clark, Hepfer, Burch, Carlisle



DEMONSTRATION HALL
Erected in 1928 by generous appropriation of the State Legislature.


MICHIGAN · STATE · COLLEGE
OF AGRICULTURE AND APPLIED SCIENCE
ESTABLISHED
1857



MILITARY



Lieutenant-Colonel Dorsey Read Rodney



Major C. Thomas-Stahle, C. A. C.

B. S., Penn State, 1911, in Civil Engineering. Phi Kappa Phi. Phi Kappa Tau. Commissioned second lieutenant, C. A. C., December 20, 1911. Foreign service: Philippine Islands, September, 1915, to December, 1917; France, January, 1918, to July, 1919. M. S., Massachusetts Institute of Technology, 1922. Instructor the Coast Artillery School, 1922-1925. Graduate Field Officers' Course, the Coast Artillery School, 1926. Graduate Command and General Staff Course, General Service Schools, 1927. On duty at Michigan State College since September, 1927.

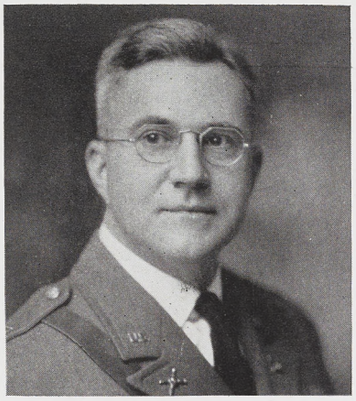

Captain Kenyon P. Flagg, C. A. C.

Graduate of Hamilton College, N. Y., B.S. degree in general science, 1914. B. S. degree in agriculture from Cornell College, N. Y., 1916. Member of Psi Upsilon and Delta Tau. Joined regular army as private, coast artillery corps, August 11, 1917, to November 15, 1917. Second lieutenant, October 26, 1917, accepted November 16, 1917. Appointed first lieutenant, August 8, 1919. Promoted to captain, April 19, 1928. Served in France with 71st artillery. Stationed in Panama Canal Zone three years. Assigned to Michigan State College in 1927.

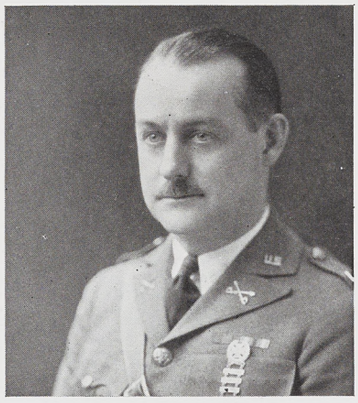

Captain C. R. Chase, Cavalry

Graduated from University of Kansas in 1917 with B.S. degree. Commissioned second lieutenant of cavalry, October 26, 1917, assigned to 10th cavalry at Fort Huachuca, Arizona. Promoted to lieutenant, March, 1918. Sent to Army of Occupation in Germany in June, 1919, and returned to United States in December. Assigned to 2nd cavalry at Fort Riley, Kansas, from 1920 to 1922. Cavalry school graduate in 1923. Assigned to 3rd cavalry at Fort Ethan Allen, Vermont, from June, 1923, to October, 1926. M. S. C. since October, 1926. Promoted to captain of cavalry, August, 1928. Member of Beta Theta Pi Fraternity at University of Kansas and Phi Delta Society at M. S. C.

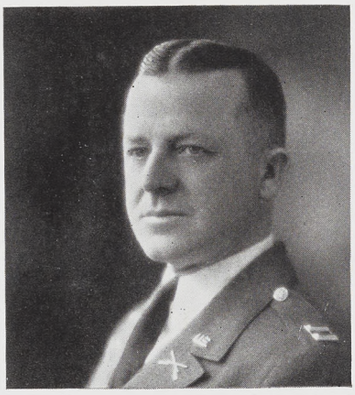

Captain S. G. Blanton, Infantry

Master of Arts Randolph Macon College, Va., Post graduate work University of Virginia and Columbia University. Member of Phi Delta Theta. Honorary of Phi Delta Society. Joined regular army as second lieutenant May 8, 1917. Appointed captain August 15, 1917. Major, August 15, 1918. Returned to permanent rank of captain in September, 1919. Served as officer instructor during the early days of the war. Later as machine gun instructor and attached to the War Department General Staff. Served in Porto Rico for three years. Graduate infantry school Ft. Benning, Ga. Served with 12th and 22nd and 65th regiments. Assigned to Michigan State College September, 1929.

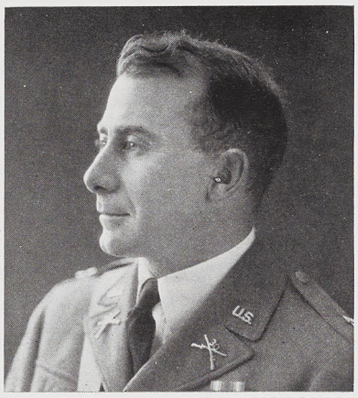

Captain E. B. Crabill, Infantry

Born at Roanoke, Virginia. Graduated from Virginia Polytechnic Institute, 1917. Commissioned second lieutenant in regular army August 9, 1917. First lieutenant, March, 1918. Captain, June, 1918. With 13th infantry at Camp Fremont, California, during World War. Transferred to Panama, 1921. In 1924 he was transferred to Camp Downs, Mass. Attended Company Officers Class at Ft. Benning, Ga. Graduated in 1927. Transferred to Presido of San Francisco, Calif. Came to Michigan State College in August, 1929.

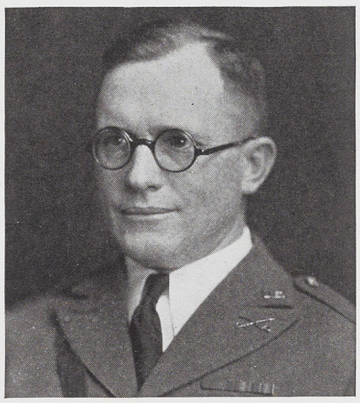

Captain J. A. Kilian, Cavalry

Graduated from University of Missouri in 1914 where he was Cadet Colonel of the R. O. T. C. Regiment. Served in the National Guard of Virginia, Missouri and Nebraska from 1907 to 1916. Served on the Mexican Border in 1916. Saw World War service as a captain in the infantry and field artillery. Captain cavalry in regular army, July 1, 1920. Attended cavalry school at Ft. Riley and Leavenworth, Kansas. Came to Michigan State College in August, 1930.



First Lieutenant L. Hoyt Rockafellow, Infantry

Graduated from the United States Military Academy, 1918, and appointed second lieutenant of infantry. Promoted first lieutenant, January 5, 1920. Under army reorganization reduced to second lieutenant, December 5, 1922, and again promoted to first lieutenant, December 5, 1923. Graduate of Basic Course at Infantry school, 1921, and served two years as instructor at that school. Aide-de-camp to General Paul B. Malone, 1923-24. Served at various posts in Virginia, Texas, Colorado and Alaska. Detailed at Michigan State College, January, 1928.



Lieutenant R. E. Bates, Artillery

Born in Michigan, 1900. Attended West Point and graduated in 1923. Commissioned second lieutenant in coast artillery corps. Attended artillery school at Ft. Monroe, Va. Served in the Philippine Islands in 1927 to 1929. Commissioned first lieutenant April 19, 1928. Graduated from Coast Artillery School in 1930. Came to Michigan State College in June, 1930.

SCABBARD AND BLADE

Officers

Captain ..... Claude R. Streb
1st Lieutenant ..... Marvin Horne
2nd Lieutenant ..... Ray Schaubel
1st Sergeant ..... Karl Jepson

Active Members

Seniors

H. E. Balback
D. C. Carruthers
C. R. Chapman
R. E. Distel
E. H. Gibbs
R. C. Giffey
M. L. Greer
R. R. Grove
A. J. Haga
John Harvey
E. H. Holtzkemper
M. R. Horne
K. L. Jepson
C. P. Ladd
Herbert List
Herman List
W. J. Meyer
P. E. Morrow
W. D. Pratt
R. K. Russel
L. H. Sample
E. W. Scott
B. H. Schimmel
R. C. Shauble
V. M. Smith
C. R. Streb
A. J. Wangaman
T. Woodworth

Juniors

G. K. Bradman
R. Bredin
E. L. Carr
R. W. Cook
J. H. Corcoran
H. L. Cross
J. V. Dailey
J. Jennings
D. B. Kilpatrick
L. D. Logan
M. M. Pflug
P. F. Nay
D. W. Pinneo
S. H. Sarjeant
M. L. Strong
H. J. Tyndall
N. D. Vaughn
D. L. Warren

W. H. Yost



Myers, Carr, Tyndall, Pflug, Warren, Carruthers, Dailey, Gibbs
Harvey, Logan, Holtzkemper, Cook, List, Giffey, List, Cross, Sample
Scott, Schimmel, Smith, Schaubel, Streb, Lt. Bates, Wangeman, Greer, Balbach
Nay, Kilpatrick, Bradman, Jennings, Corcoran, Vaughan

SCABBARD AND BLADE

National Honorary Military Fraternity
Founded at University of Wisconsin in 1904

Company K, First Regiment
Established at M. S. C. in 1914

Associate Members

Col. Dorsey Rodney
Major C. Thomas-Stahle
Captain K. P. Flagg
Captain E. B. Crabill
Captain Kilian
Captain S. C. Blanton
Captain C. R. Chase
Lt. L. H. Rockafellow
Lt. Bates
Robert S. Shaw
L. W. Watkins
R. S. Linton
H. Rather
H. H. Halladay

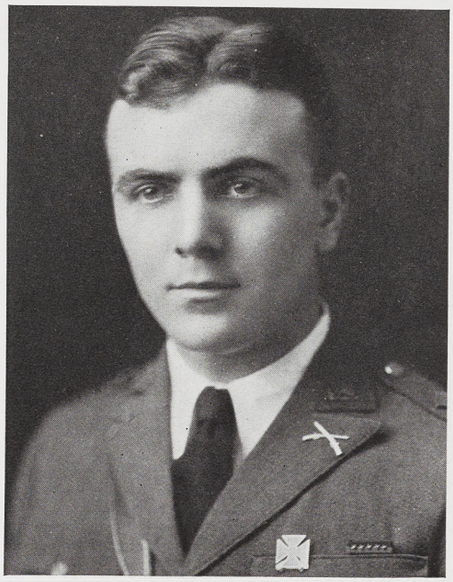

Claude R. Streb

REGIMENTAL OFFICERS

Each year a Cadet Colonel and one or more Lieutenant Colonels are selected from among the senior members of the advanced R. O. T. C. course. The selection is made on the basis of scholarship as displayed in Military Department work, appearance and leadership, and all-around executive ability.

It is customary for the three units to alternate in furnishing a Cadet Colonel, the Lieutenant Colonels coming from the other two units.

Regimental officers were selected as follows:

Colonel.....Claude R. Streb, Infantry, R. O. T. C.
Lieutenant Colonel.....Marvin R. Horne, C. A. C., R. O. T. C.
Lieutenant Colonel.....Francis K. Peppler, Cavalry, R. O. T. C.

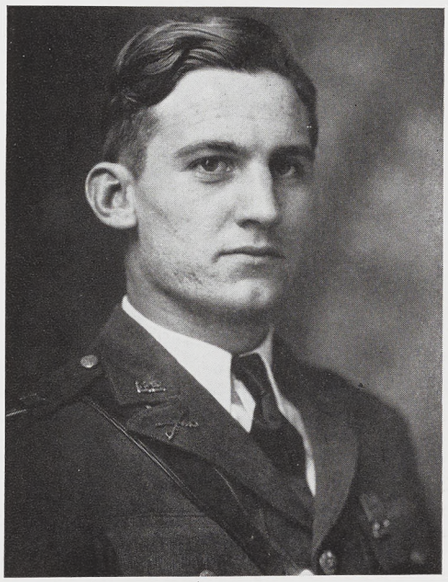

Francis K. Peppler

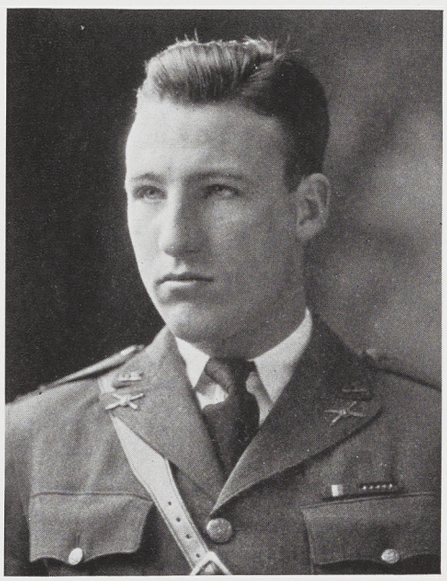

Marvin R. Horne

CAVALRY SQUADRON

Upon the Cavalry rests the responsibility of all scouting and reconnaissance work. Although it is especially adapted to these missions, due to its extreme mobility, it is no less adapted to the other phases of modern warfare, for the equipment of Cavalry not only includes individual rifles, pistols and sabers, but machine guns, machine rifles and armored car troops as well.

The Cavalry course at State consists of a general training course during the first two years, while the elective course embraces advanced equitation, a machine gun course, map reading and sketching, military history and policy and Cavalry tactics.

Two night rides are held during the spring term, Junior and Senior, while a Cavalry demonstration is given, the latter consisting of jumping, both singly and in groups, and some bareback work. In addition to these activities, the Cavalry acts as mounted escort to all notables visiting the campus.



William B. Kershaw

Lieutenant-Colonel

Francis Karl Peppler

Major

William Berry Kershaw

Captains

George Taylor Bauer
Ronald Charles Chapman
Howard Jay Collins
Thomas Alexander Garland
Milford Edward Martin
William Joseph Meyer
Paul Edward Morrow
Ray Charles Schaubel
George Franklin Seeley
Garfield Grannis Thatcher
L. Glenn Veneklasen
Thomas Lowe Woodworth

First Lieutenants

Holly Joseph Biers
James Horace Campbell
Barney Butler Claghorn
Gordon Finlay Evans
Ellis Robert Fehlberg
Edward Homer Gibbs
Maurice Leon Greer
Roger Robert Grove
Herbert Warren Gutekunst
Glenn Raymond Larke
Karl Augustus VonVoigtlander
Edwin Royce Yeomans

Second Lieutenants

Howard Charles Cool
Earl Gran
Louis Harold Handler
Gerson Julius Harris
John Harvey
Wendell O. Knisel
Stanley Martinkewz
Carl Alton Nordberg
William David Pratt
Thomas Earl Roberts
Vincent Everett Shulnburg



Ogden F. Edwards

INFANTRY BATTALION

The infantry is the backbone of the army, often referred to as "Queen of Battles," and the success or failure of a maneuver depends upon the discipline, training and equipment of the troops.

The work in this course is both practical and theoretical, and while basic infantry training consists of rifle practice and drill, the advanced work offers courses in sanitation, infantry weapons, military tactics, leadership, map reading, military history and policy, and the advanced military sciences.

An infantry demonstration is given annually showing a platoon in attack, the taking up of the battle formation as in regular warfare, with the conditions simulated as near as possible through the use of pyrotechnics, smoke, rifles, machine guns, automatic rifles, 3-inch trench mortars, and the 37 mm. guns.

Colonel

Claude Richard Streb

Major

Ogden Frazelle Edwards

Captain and Adjutant

Charles Philip Ladd

Captains

E. Howard Come
Lynn Irving Erratt
Herbert Carl List
Robert Jahraus Randall
Robert Keith Russell
Vern Martin Smith

First Lieutenants

Daniel Louis Dineen
Earl Leslie Hart
Thomas George Kronberg
Herman Carl List
Don D. Moon
Leroy Hathaway Sample
Edward Wayne Scott

Second Lieutenants

John Sherman Coryell
Morris Earl Fonda
Richard Carl Giffey
Leonard Novaro
Donald Delos Smith



Douglas Charles Carruthers

COAST ARTILLERY BATTALION

The Artillery is organized to aid in the support of the Infantry in its various movements and maneuvers.

The basic course covers general artillery drill and instruction in the use of the artillery weapons. The advanced course consists of field engineering and tactics, military law, military history, and firing problems. Instruction covers practically all the weapons used in the coast artillery from the .22 calibre rifle to the 16-inch railroad howitzer.

The unit is equipped with two anti-aircraft machine guns; one 75 mm. anti-aircraft gun mounted on a truck; one 155 mm. field gun drawn by a ten-ton tractor, and all necessary range finding apparatus.

Lieutenant-Colonel

Marvin Raymond Horne

Major

Douglas Charles Carruthers

Captain and Adjutant

Arthur John Haga

Captains

Howard Edward Balbach
William Stuart Butler
Robert Edward Distel
John Delmont Flewelling
Karl Hoover Jepson
Kenneth Royden Mack
Bernard Hastie Schimmel
Clem Alson Woodard

First Lieutenants

Charles Curtis Bowbeer
William Bradford Edwards
Robert A. Guthrie, Jr.
Lewis Boynton Haigh
Stuart Northrop Meach
Dale Russell Norris
Russell Douglas Sias
Elbin John Strom
Alfred John Wangeman

Second Lieutenants

William Carleton Betteridge
James Howard Bingham
Gilbert John Extale
Louys Grant Hegel
Edward Henry Holtzkemper
John F. LesVeaux
Rex Michael Lickley
Omar Edwin MacNutt
Harold Wesley Rinn
Robert John Wicksall



Sgt. Fields, Lt. Rockafellow
Hammond, Slater, Fisher, Schory, Dereen
Farman, Granum, Greer, Crowberg, Gleason

RIFLE SQUAD

The rifle team, coached by Lieut. Rockafellow, had the most successful season in its history by winning thirty-three out of forty-five matches. This team has been together three years and in that period has won 72 matches and lost 39. The all-time school record was broken against Indiana University when the points totaled 3618.

D. D. Smith broke his own school record when he gathered 378 points in one meet. S. L. Slater won the Maj. H. E. Loomis trophy for the highest average for the season.

The following men received minor sports awards:

S. L. Slater
D. D. Smith
H. C. Gleason
Leo Farman
W. W. Hammond
R. Button
C. S. Pratt
E. A. Schory
T. G. Kronberg
J. A. Granum
H. J. Greer





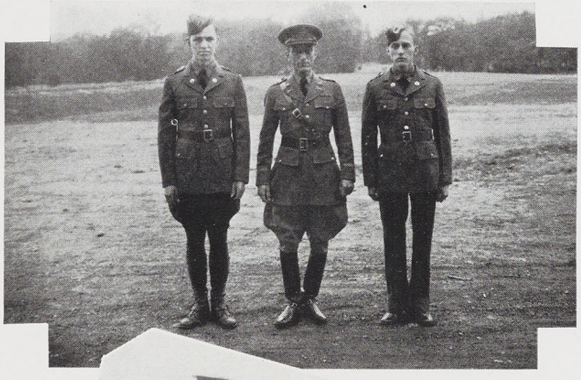


U.S.A
410143





MORRILL HALL
This dormitory for women was built in 1900 by appropriation of the State Legislature, and was dedicated with an elaborate ceremony.
MICHIGAN · STATE · COLLEGE
AGRICULTURE · AND · APPLIED · SCIENCE
ESTABLISHED
1857



SATIRE

THE 1931
BULLVERINE

Published by the Politicians of the Senior Class
Michigan State College

(Prayer by John Tatz, Jr.)

FOREWORD

Well, here it is. Take it or leave it and believe it or not. The 1931 Bullverine preserves that spirit of campus development that has raised a singing silo, innumerable hen houses, and a good bull barn. So, in commemoration of this colossal achievement, the theme of this year's Bullverine is the Eyesore Campus as it is made by the actions and activities of her sons and daughters.

Lean back in your chair, light a Camel (adv.), turn the pages from right to left . . . let's go!

DEDICATION

This vale of jeers surfeited as it is with diabolical malpractices, such as the canned learning which is tossed aimlessly about in the classroom, finds little, if any, surcease in that holy of all holies, the sacrosanct corridors of the arts and lit, for in its fuzzy by-ways gleams forth high above the sordidness of all things that deliciously sentimental habit of dedication.

Therefore we are faced with the necessity of dedicating this diaphanous diatribe to somebody or something. Since this thing was given its inception by such immortals as Shelley, Keats, Shakespeare, Goldsmith, Spenser, etc., we can only conform, and do likewise. (Pardon us, if we rant like a professor, causing strange weighiness about the eyelids.)

So we will dedicate, and ipso facto of all ipso factos, (for we were never previously suspected of such reverential obeisance to law and the faculty) we will dedicate to our beloved tautological administration, and all the little administrators, yea, even unto the humblest weilder of the chalk.

In this dedication racket it is also necessary to pay tribute to that which is subjected to the singer of scorns. We will say nice things, then, about our blessed administration. Furthermore in order that no one member of the facultate shall suffer delusions of partiality or persecution we will paint the thing on a large canvas, as one instructor is wont to say, after all. Thus all of them will experience that glow of satisfaction that accompanies the digestion of a goodly meal honestly and respectably earned, or on receiving a neatly turned compliment for work well done. We will busy ourselves about the latter.

First we dedicate to the administration for their impregnable respectability and honor in all their dealings, the one with the other and the whole with the student body. We are amazed at their righteousness, their purity, and the complete lack of disruptive forces and pettiness among them. Among them is no provincialism (or any other ism), no bigotry, no narrowness, no smallness. All is cleanliness next to godliness. Everything is broad, tolerant, above-board and fair, as befits an institution devoted to the pursuit of agriculture and the allied arts. A veritable oasis in the desert of middle-western Comstockianism. A green figleaf among the cacti. Not even two powerful state senators with the appropriation bill as a club could intimidate our great ones. (Well, if you insist, a little compromise.)

It follows, then, that it is fitting that we should do this, a more deserving group to whom to dedicate could hardly be found except, perhaps, that we ruminate diligently midst the sacred archives of our fair college, digging up this and that.

But we must pass sadly, leaving pleasant reminiscences of our beloved administration with regret, from the sublime to the satanic, for in immediate and infamous juxtaposition grovel the base, moronic malfeasances of the student body. However, one must not judge too harshly the many for the insalubriousness of the few. For, God wot, they know not what they do. We no longer dedicate, we must on, for everything comes out in

THE WASH

of which plenty immediately. We will cast the bespattered linen upon the tightrope of shame. We will enter the halls of the pseudo-great and strip them of their garments and hang them before the vast throngs. We will use the rack, and other methods of the inquisition, from which no pious soul turns in horror with much verbiage attended by great waving about of the arms and excessive activity of the lachrymose glands.

We suggest as a fitting reward for the laboriously egregious efforts put forth by the student council, the inter-fraternity council, A. W. S., Scabbard and Blade, the army in general, Sphinx, Excalibur, Pan-Hellenic council, various and sundry unmentionable departments of the school, Theta Alpha Phi, and the State News, that they be awarded high honors in the exclusive Halls of Ineptitude. Let their portraits done in oil and framed in brass each find its proper place in the quiet and secluded Halls, away from the pettiness and sordidness of man throwing out the garbage. Then posterity may look with awe and gaze with wonder, and aspire greatly.

FRATERNITIES

In the beginning the first student was afraid. There was no one that he could brag to about his exploits, thereby hushing up the fears that weighed on him in his inability to depend upon himself. There was no one to listen to his conquest of numerous maiden hearts. There was no one to get drunk with to inflame the ego to a yet higher pitch; no one to tell obscene stories to; no one to cheat with; no one to listen to him gripe about all he had to do, how each instructor was a loathsome instrument of torture, who spitefully gave him low grades because he resented the flame of youth that had ebbed in himself; no one with whom to mawkishly gabble about his one true love; no one to admire him; no one to hold his head.

Later other guileless optimists came to study, and they also felt the imperative need. So they formed the first fraternity and covered up their shame of the real reason with sonorous and disjointed phrases about some vague ideal, of which they had not the slightest understanding. And now on every hand, they clutter up the atmosphere, like so much outside plumbing.

Ae Theon

Signifying: Awful Tripe.
Founded by: Four gutter rats on a bender.

Merely a bunch of parvenu. Somebody built them a new house, so the seniors quit speaking to the freshmen, the frosh hi-hatted G. D. I., and they all entered politics. They had a house-warming party because they heard it was the thing to do, and their receiving line was the biggest joke of the year. Everybody stayed sober for the first time in history. Even Holly Biers.

* * *

Alpha Gamma Rho

Signifying: All Gabby Rubes.
Founded by: Six dirt farmers with the hives.

The boys are an excellent example why the farmer is always broke, and perpetually griping about it. Bill Mott, the Parrish twins, and Bentley are proud of its dusty heritage, they are in their element when the boulevard gets its annual coat of manure.

* * *

Delphic

Signifying: Drunk.
Founded by: A defrocked monk.

Having acquired Kowatch they have now gone in for athletics; but they will never be able to live down the reputation Doc Crist earned for them. They are always the first on campus to blossom forth in the newest thing in high school apparel.

Delta Sigma Phi

Signifying: The Four Horsemen.
Founded by: The Bartenders Association for the Advancement of Learning.

There isn't much you can say for these boys, but, according to the co-eds, they try hard. One of their most forceful characters is Minier.

* * *

Eclectic

Signifying: Tipsy but proud.
Founded by: A great yen for alky.

They are to be found at every important gathering of Alpha Phis, public and private. Jack Ruhl is the daddy of them all, he's been around since the flood. (They don't know it's over.) They ostracised Ryon because he's nerts about a Theta. Like all good business men they are interested in a monopoly.

* * *

Eunomian

Signifying: You know me, pal.
Founded by: Four disgusted egotists.

These boys are clean politicians. They had nightmares during the winter all-college elections about G. D. I. and sobbed about it all day. Since they didn't wash out their mouths with soap, we prophesy that the mud will cake on their tongues, and the frosting will turn to gall before many moons. Merkel, their artistic engineer, is at present wet nurse to the anaemic State News.



THIS ANNUAL ENGRAVED BY JAHN & OLLIER

Make your headquarters at

RICHMAN BROTHERS CO.

for the greatest value in

CLOTHING

Don't forget the reason —we are retail manufacturers, all our clothing made in our own factory at 1600 E. 55th Street, Cleveland, Ohio

RICHMAN BROTHERS CO.

206 So. Washington Ave.

300 ROOMS **150 BATHS**

The HOTEL KERNS

Caterers

Especially to the College Fraternities — Sororities

Dinner Dances

Ballroom **Private Dining Rooms**

Hermian

Signifying: Hopelessly pure.
Founded by: Six perfect attendants to the Sultan's harem.

The society was originally founded as a national for the purpose of judging Hereford cattle, but it has deteriorated. Now with such lights as Meno and Haskins they have gone literary and temperamental. They are a household word with the co-eds. Their parties are conspicuous for their sobriety and heavy tread.

* * *

Hesperian

Signifying: God's pious gift to the co-ed.
Founded by: A wet smack.

They are long on worldly goods but weak at the knees. There is one born every minute, and it's the kind of a business in which there is no depression. They live up there on the hill because some smartster told them they could get boiled more quickly in a rarafied atmosphere. Besides it's good for their nose trouble.

Lambda Chi Alpha

Signifying: The blessed waters of the spirit.
Founded by: The type of heel that doesn't bounce.

These boys are mystics, they are nearly always in a state resembling intoxication; whether it is the inebriation that comes from the sweet drunkeness of spring, or to some nectar more within their powers of comprehension is a matter of conjecture. However they seem to have a vast familiarity with bottles from which no milk ever flows, if that throws any suds upon the foam. Schaubel and Clark are two of their best boys with a corkscrew, although the co-eds don't think either of them are very handy.

* * *

Olympic

Signifying: Pansies.
Founded by: Four lillies of the valley.

These lovely creatures gambol nightly upon the lawn, lightly skipping to and fro, and the ephemeral seven veils glint in the moonglow as their sweating bodies rythmically undulate over the bleeding grass, like a freshman ag. on his first party.

RIKERD

HAS ATTENDED THE

University of Lumber Experience

for over a third of a century. He has never graduated because new courses are constantly added.

Classes are always in session at 336 E. Michigan Ave.

The Rikerd Lumber Co.

THE BIG FOUR

LANSING WILLIAMSTON

Phi Chi Alpha

Signifying: The lowering herd belches on.
Founded by: Sixteen dead men on a D. T.'s chest.

They are rankest neophytes in this harsh, cruel world. But they have the courage that makes, and the disposition that takes. So far the co-eds know them not, so their courage has availed them nought.

* * *

Phi Delta

Signifying: Ripe and pungent.
Founded by: A manure spreader with a sense of humor.

As might be expected with such a beginning they developed into politicians. (Campus variety). From thereabouts cometh a rancid and decadent odor, no more than might be expected, but slightly overwhelming to a sensitive soul. Conover handled the finances of the junior class in a manner to be admired. Yes! Nor did they do too regurgitatingly in the winter term elections, being obsessed with the idea that all's fair in love and electioneering. To the victor comes the soil.

JOHN BEAN MFG. CO.

Lansing, Michigan

MANUFACTURERS OF

Fruit Spraying, Cleaning and Packing Equipment

A COMPLETE LINE OF AUTOMOTIVE SERVICE STATION EQUIPMENT

Phi Kappa Tau

Signifying: Astute but dissolute (also dizzy).

Founded by: A guy with a grievance against the world.

With honey-boy Carruthers leading them on the field they appear all sweetness and light. But the wise co-ed knows they ain't no gold in them pills. Still, Willie Pratt made his gal (how shall we say it?) beauty queen in a contest; at that the other entrant had the added handicap of possible bias.

* * *

Phylean

Signifying: Lean and lank, and very rank.

Founded by: Seven armless kleptomaniacs.

As suggested by their founders they don't have much pick-up. In spite of their numerous handicaps (about fifty members) they admit in a loud voice that they have a way with the gals. It must be a long way from here. They are quick-change artists as evidenced by the fact that almost overnight Bud Gibbs took to wearing shirts and neckties, and became co-ed conscious. The sartorial effects are grievously lamented by his brethren. Especially by "Austin" Steimle, the runabout boy.

"The Toast of Lansing"

BAMBY BREAD

"It's the Butter in Bamby Bread that makes it better."

LAWRENCE BAKING CO.

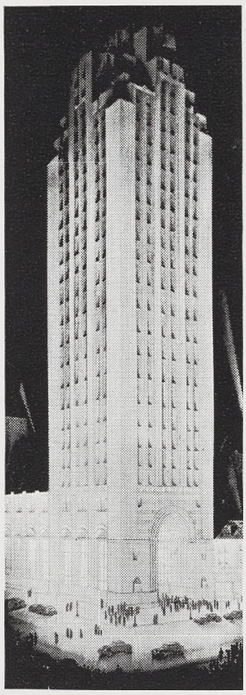

THE SYMBOL OF A GREAT INSTITUTION

MAIN OFFICE
CAPITAL BANK TOWER

CAPITAL NATIONAL BANK

LANSING'S BANK OF FRIENDLY SERVICE

913 West Saginaw Street *East Michigan at Pennsylvania*

First in News — *First in Circulation*

THE STATE JOURNAL

The Leading Newspaper Always

Home-Delivered — *Home-Read*

Clothier

to His Majesty—the Spartan

Three Stores

AVRD'S

LANSING AND EAST LANSING

YOU CAN'T LEAVE DISSATISFIED

The Hunt Food Shop

Congratulations to the Class of '31

CAFETERIA · SERVICE DINING ROOMS

Pi Kappa Phi

Signifying: Four out of five have it.
Founded by: Three disillusioned garbage dispensers.

Little need be said for these boys, they emanate an odor all their own. Carl Jepson is their personality boy; he always makes his presence felt. Two or three times he failed to duck; hence the scars upon the cheek.

* * *

Sigma Alpha Epsilon

Signifying: Simply screwy, my dear!
Founded by: Two dumb athletes in need of mutual admiration.

These guys are laboring under the delusion that basketball makes the woman. But they take an awful beating on a moonlight night, because you can't throw baskets in Pinetum or the Arboretum and get any points for it. But being of sterner stuff Grove, Nordberg, and Ladd persist in their efforts, hoping that when their break comes they'll be there to make it.

THE STATE COLLEGE BOOK STORE

NORMA E. WAGNER, *Manager*

College Text Books and Supplies
at Co-operative Prices



"Always at the Service of the Students and Alumni"

Theta Kappa Nu

Signifying: Studiously stupid.
Founded by: Six book-worms drunk with power.

You've got to hand it to these perverted perusers of the printed page, they persist in their efforts to learn about life between the confining covers of books. They've got their covers mixed. Still one must learn where one may; they take some advantage of their only opportunity.

* * *

Trimoira

Signifying: Distance lends enchantment.
Founded by: A gnat with a vision.

The real reason why they moved out of the county was that they wanted to indulge in Bacchanalian revels without interference. But the only results they got were a flock of track men, because their meals are a matter of survival of the first ones there. They have one crippled guy whom they got much sadistic pleasure out of pledging, but he fooled them by not going to classes. Horne and Chamberlain want to throw him out.

G. R. Kinney Co., Inc.

A complete line of footwear for everyone

309 S. Washington Ave. Lansing

Wagenvoord & Co.

Library Bookbinders
Booksellers
Binding for Private Libraries
Bibles Rebound
Map Mounting

420 N. Grand Ave.

Printers . .

to students
of

Michigan State College

for twelve years

THE CAMPUS PRESS
(Incorporated)

106 W. Grand River East Lansing

Angle Steel Stool Company

Manufacturers of
Laboratory and
Drafting Room Stools
and
Class-Room Tablet
Arm Chairs

PLAINWELL MICHIGAN

CONGRATULATIONS!

To Students
of
Michigan State College
on your
1931 Wolverine

Michigan State Farm Bureau
Lansing, Michigan

SERVING 75,000 FARMERS

Union Literary

Signifying: Usually lit.
Founded by: God's own mad lover dying on a kiss.

You can't blame them, they've been around since decades before prohibition, and you can't teach an old hog new technique in a trough. With the invention of funnels they have succeeded in making their mark in the world. None of them will admit a weak stomach; they claim they can throw it as far as the rest of them.

* * *

Alpha Society

Signifying: Sad news to the interfraternity council.
Founded by: Aaron's rod.

Up out of the wilderness they come, the chosen of God, but the interfraternity council chooses not to have them. Ah, into what a state of irreligion have we fallen that we cast out the chosen race to wander for other aeons lonely and afraid.

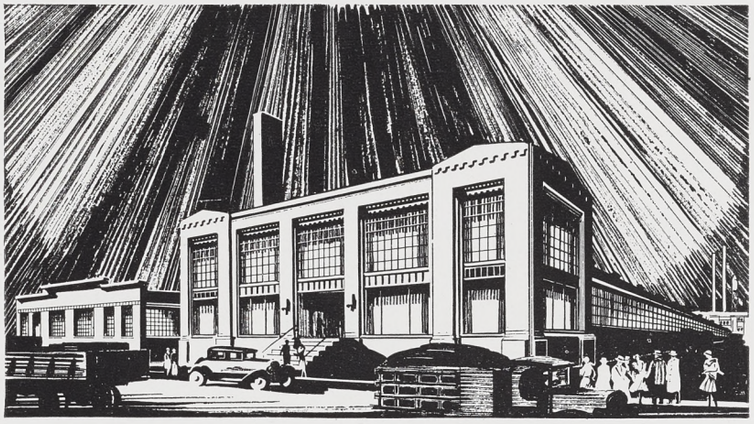

PRINTING is often called
"DIRECT ADVERTISING"

PRINTING occupies the same relation to direct advertising as does a piece of cloth to a suit of clothes!

It is but one of many elements, chief of which is long experience in the broad field of modern merchandising.

The directing heads of this organization are backed by more than twenty years' experience in sales-promotion work.

Primarily our business is the creation and development of sales campaigns by means of well-planned direct-advertising. Incidentally, we print the pieces.

DICK SHORT & COMPANY

Creators and Printers of
Sales Promotion Literature

LANSING
621 E. Hazel Street
Phone 21-308

PRINTERS OF THIS PUBLICATION

M. S. C. RESTAURANT

GEO. SPANOS, Prop.

East Lansing, Mich.
Near the Post Office

Service
Convenience
Quality

The
Hotel Downey

Coffee Shop in Connection

Dependability

—the watchword of the athlete
—the ambition of the athlete
—the keystone of business
and
an outstanding characteristic
of every Allied Paper.

ALLIED PAPER MILLS' DEPENDABLE PAPERS KALAMAZOO, MICH.

ALLIED PAPER MILLS

The 1931 "Wolverine" is printed on Allied Velour Folding Enamel.

Kalamazoo, Michigan

Hallenbeck Printing Company

Complete facilities for business and
publication printing.

Telephone 21219

119 East Ottawa Street

OLYMPIC RAINBOW RECREATION

Steve Macris, Prop.

Bowling Home of M. S. C.

STATE CAFE

Friendly Restaurant

Twenty-four hour service

James Patterson, Prop.

MICHIGAN SHEET METAL WORKS

A Roof for Every Building

Congratulations from

THE JURY-ROWE COMPANY

THE SMOKE SHOP
Chas. Washburn, '17

VANDERVOORT HARDWARE CO.

LANSING OIL COMPANY, Inc.

We sincerely hope that the hours you have spent in our shops will be numbered among the pleasant remembrances of your college life.

Mary Stewart Shops

"The Home of Mary Stewart Candies"

LANSING
123 East Michigan Ave.

EAST LANSING
114 West Grand River Ave.

SORORITIES

At one time the world was made for man, at least that was the supposition. (And woman took it for granted that she was made by man, or for man. It really didn't make any difference.) But slowly the insidious change took place. One of the first breaks they (women) made was to seek learning in the various alleged centers of learning, or as we know them today, colleges.

When the first co-ed sat in the first row of seats in a class, and beamed innocently into the face of the startled instructor, man's place in the seats of learning suffered an irreparable loss. But to the aspiring young female this was not enough. With no female companionship her opportunities of being catty, and slyly insinuating that she caused deeper and more violent convulsions in more male chests was sadly curtailed. What was the use of so much male admiration when there was no other girl to torment about it? Sadly she realized that there was no one to gossip with or about. She wilted with unhealthy suppression, like a paralized dog with fleas.

Though she resented the arrival of more co-eds to poach upon her fields, she was relieved and really glad. They needed each other, so the first sorority was founded, amid holy incantations to salve their uneasy consciences.

Alpha Chi Omega

Signifying: The Lay of the Last Minstrel.
Founded by: The six veils that were in the wash.

These coy wenches have a few good boys around, but they are generally transients, fly by nights, as it were.

* * *

Alpha Gamma Delta

Signifying: Come one, come all, the gates are never barred.
Founded by: Four babes with few inhibitions.

Quiet and demure they go their way, but like the mounted police they always get their man, even though it be a Trimoira; they do draw the line at a Hermian.

* * *

Alpha Phi

Signifying: Get away from those swinging doors, little boy, your daddy's not in there.
Founded by: Good Queen Bess.

The lambent flame forever glows
Within those pale, blue eyes.

Wasn't it Bacon that said "he who hath wife or children has given hostages to fortune?" What more can be said?

Chi Omega

Signifying: Chaste, chaste, forever chaste.
Founded by: A rose born to blush unplucked.

Sadly, morosely they wend their way before empty bleachers, and within simmers true devotion, but man is a shallow creature, and cannot see below the surface. But, stick to it, girls, for there is much solace in figures. There are 107 men to every 102 women. You are blessed with a mathematical break.

* * *

Ero Alphian

Signifying: Suffer little children to come in unto me.
Founded by: A lonely monk.

They soon gave the monk the air, and looked around for legitimate prey; but the game was wary, although the woods were full. However, they have picked up a few strays in the last few years, and they are generally successful with the freshmen, who haven't learned to discriminate between a date and an engagement.

* * *

Kappa Alpha Theta

Signifying: The best things in life are free.
Founded by: A traveling salesman with prophetic vision.

These timorous damsels are usually in a state of amorous astigmatism, which is probably due to the fact that the street lamp in front of their house was rendered inoffensive with a coat of paint. Having a layer of sophistication, they are at their best at night.

This Book is Cased in an S. K. SMITH Cover---

a cover that is guaranteed to be satisfactory and is created and SMITHCRAFTED by an organization of craftsmen specializing in the creation and production of good covers. Whatever your cover requirements may be, this organization can satisfy them.

Send for information and prices to

S. K. SMITH COMPANY
213 Institute Place
CHICAGO, ILLINOIS

Peoples State Bank

OPEN

9:00 A. M. — 3:00 P. M.

FRIDAY EVENING

6:30 P. M. — 8:00 P. M.

400 South Washington Avenue
LANSING

Kappa Delta

Signifying: Strangers may kiss (imagine that!)
Founded by: The visiting ball team.

They have their moments, but, being perverse imps, they come at the wrong time.

* * *

Kappa Kappa Gamma

Signifying: Fifty thousand Frenchmen can't be wrong.
Founded by: Agnes, Mabel, and Beckie.

A flock of smooth numbers not unduly overburdened with brains. They like their men like their liquor,—diluted. They major in campustry and they do well in a canoe.

Photographs are friendship's perfect gift.

Photographs from the Le Clear Studios express charm and personality.

Le Clear Photograph Company official photographers of the Wolverine.

Telephone 52435 for an appointment

Sesame

Signifying: The thousand and one tales.
Founded by: A night-watchman.

They are war-babes, having first seen the light of day during that asinine struggle over the definition of democracy. One hears little about them, but still waters run deep. Say, have we been missing something?

* * *

Delta Alpha

Signifying: True originality cannot be sloppy.
Founded by: Ten knights in a barroom.

They still think that when they take a tramp in the woods that they are going for a walk. They are young yet, and they will learn, or be taught, if, so be it, an opportunity is offered.



Stop at The Olds!

Just a half dozen steps from the very center of everything in the town—with a quota of three hundred modern and spacious rooms with bath—with both dining rooms and coffee shop of pleasant surroundings and even pleasanter repasts—the Olds confidently invites you to become its guest.

And for parties, too, you will find the service and the appointments of this progressive hostelry equal to your most exacting needs.

The Hotel Olds

GEORGE L. CROCKER, Manager
Lansing, Michigan

Preference



Courtesy of American Boy

EACH GENERATION establishes its own precedents. Thus is world progress made. Reo-Royale serves youth as it would be served. Here is the automobile inspired by youthful preference—a new and refreshing perspective among older design conventions. Aerodynamic lines, 125 H.P., top speed, effortless control, modern appointments to the last detail. No wonder young folks place Reo-Royale 'way up on their list of things most desired.

THE *Reo-Royale* EIGHT

REO SALES CORPORATION
220 North Grand Avenue

THE SHORT COURSES

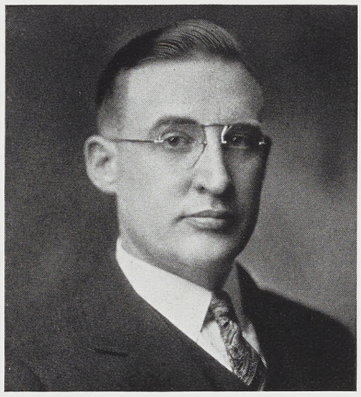

Ralph Whitcomb Tenny
Director of Short Courses

CLASS REPRESENTATIVES AND OFFICERS



J. DeVries, Gen. Agriculture; R. Partridge, Agr'l Engineering;
M. Hodgins, Second Year; W. Steinacker, First Year
R. Kohn, Poultry; A. Warren, Dairy Production; P. Leavenworth, Pres.; M. Corbin, Vice-Pres.
K. Bird, Sec'y; G. Robinson, Treas.; G. Copenhafer, Athletics; W. Wiedoeft, Dairy Mfg.

Sixty-five of our Michigan counties, seven other states, and Canada were represented in the Short Courses this past year. Twenty-one different Short Courses were offered with an aggregate enrollment of seven hundred seventy-six.

The courses were as follows:

First Year Sixteen Weeks' Course in General Agriculture
Second Year Sixteen Weeks' Course in General Agriculture
Eight Weeks' Course in General Agriculture
Eight Weeks' Course in Dairy Production
Eight Weeks' Course in Dairy Manufacturing
Two Weeks' Course in Ice Cream Making
Eight Weeks' Course in Poultry
Eight Weeks' Course in Agricultural Engineering
Eight Weeks' Course in Home Economics
One Week Course in Market Gardening
One Week Course in Commercial Floriculture
One Week Course in Ornamental Horticulture
One Week Course in Pickle Packing
One Week Course in Beekeeping
One Week Course for Fruit Growers
One Week Course for Veterinarians
One Week Course in Seed Production and Marketing
One Week Course for Rabbit Breeders
One Week Course for Hatcherymen
One Week Course for Green Keepers
Farm Women's Week

The Short Course Club sponsored an interclass indoor baseball and basketball tournament.

The baseball tournament was won by the Dairy Manufacturing Class.

The basketball tournament was won by the Second Year Sixteen Weeks' Class in General Agriculture.

President Shaw's trophy for the best livestock judge among Short Course students was won by Emil Kober of Conklin.

Dean Cox's trophy for the best farm crops judge among Short Course students was won by Gerald Smith of Hastings.

SECOND YEAR SIXTEEN WEEKS' COURSE



R. Pierson, R. Elmer, E. Plomondon, M. Smith, G. Smith, W. Morgan, C. Widger, K. Bird, E. Kober
H. MacLagan, B. Angevine, E. McVannel, P. Leavenworth, M. Hodgins, G. Copenhafer, E. Delamater, L. Wilcox
H. Drescher, E. Smith, S. McCrumb, M. Corbin, C. Mowry, A. Davies, L. Farr, N. Holy

JUDGING CONTEST WINNERS

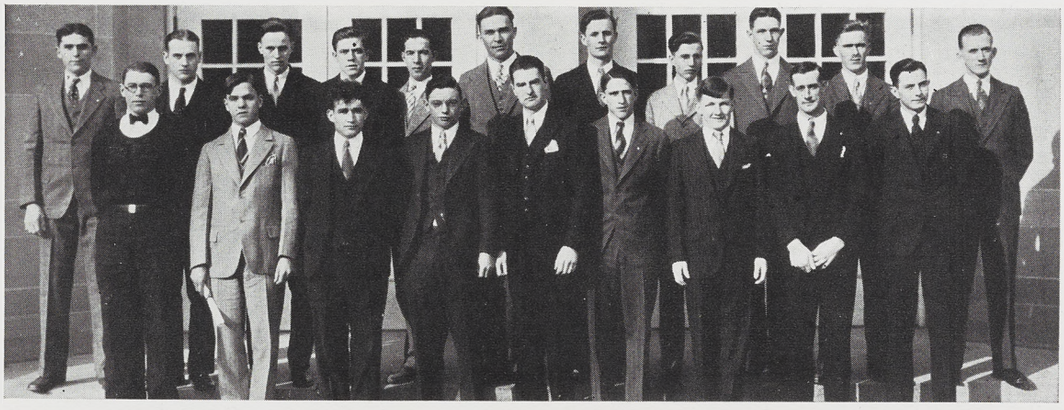

J. Humphreys, Skill Test; J. DeVries, Poultry; H. Modderman, Jerseys and Seed; A. Warren, Corn;
G. Boven, Grain; H. Stueck, Butter; E. Compagner, Moisture Control and Dairy Manufacturing
D. Rossman, Grass Seeds; G. Smith, Crops; F. Merrill, Potatoes; E. Kober, Holsteins, Dairy, Cattle, and Livestock
R. Partridge, Judgment Test; W. Sprague, Agr'l Engineering; W. Yarhouse, Potatoes;
E. Smith, Guernseys and Ayrshires; M. Hodgins, Animal Husbandry; N. Holy, Horses;
J. Foster, Sheep; J. Dennis, Eggs; W. Steinacker, Beef

ORCHESTRA



N. Hopkins, D. Foust, C. Donahue, M. Smith, E. Smith, J. DeVries
G. Smith, M. Nelson, C. Hakes, Miss Ayres, Director, I. Sherwood, D. Johnson, W. Yarhouse, W. Steinacker

MONOGRAM WINNERS

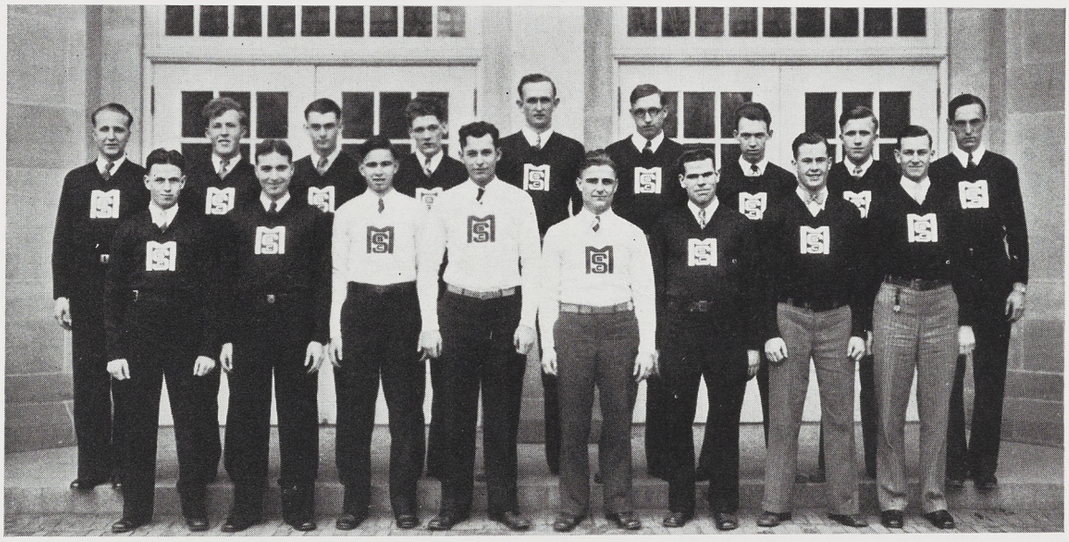

R. Noble, Boxing; I. Nyblad, Wrestling; C. Roberts, Basketball; R. Wiitala, Basketball;
O. Daniels, Basketball; M. Smith, Wrestling; P. Krul, Track; D. Nast, Basketball; F. Laukert, Track
F. Dale, Boxing; E. McVannel, Basketball; G. Blank, Basketball; E. Plomondon, Basketball
M. Corbin, Wrestling; A. Buckley, Track; A. Davies, Boxing; G. Copenhafer, Basketball

BASKETBALL TEAM

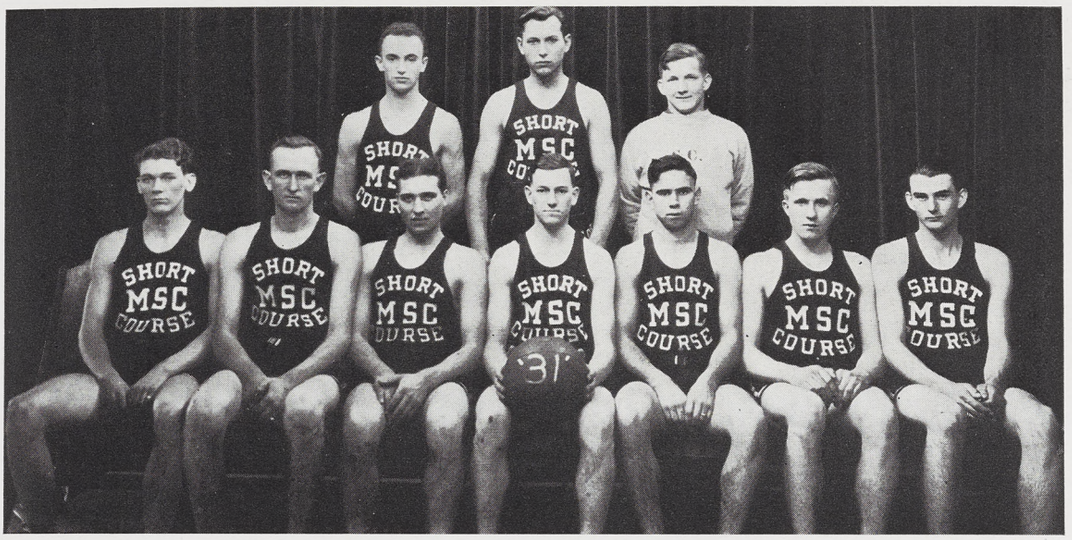

K. Beach, E. Plomondon, J. Foster
R. Wiitala, O. Daniels, E. McVannel, G. Copenhafer, G. Blank, D. Nast, C. Roberts

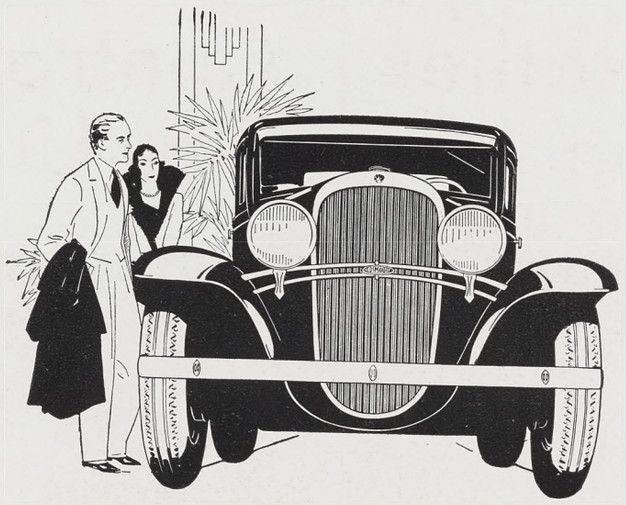

IN ALL THE FOUR FACTORS OF ECONOMY, THE NEW OLDSMOBILE STANDS HIGH

First cost . . . operating expense . . . long life . . . and service costs . . . these are the four fundamental factors which determine, in dollars and cents, how economically you can acquire and own a motor car. And in all four of these fundamental factors of economy the new Oldsmobile stands high.

First, it is economical to buy—for its new lower price now makes it possible for you to enjoy Oldsmobile's fine-car advantages at extremely moderate cost. And many of these advantages, including the famous Syncro-Mesh non-clashing transmission with Quiet Second Gear, are now made available for the first time in any car at such low price.

Second, the new Oldsmobile is economical to drive, because its cost of operation, month after month, is uniformly low. Demands on fuel, oil and tires . . . and, hence, on the pocketbook . . . are unusually light.

Third, it is an economical car to own, because its proved design and sturdy construction contribute to remarkable durability.

Finally, the new Oldsmobile is economical to operate, from the first day of ownership, due to a fair and equitable owner service policy. This policy is explicit in its terms . . . and as broad in its application as any in the industry.

These four factors are responsible, in no small way, for the widespread popularity which Oldsmobile has enjoyed in the past. And they are sound reasons why the new Oldsmobile represents a logical and economical investment—a good buy from every standpoint.

OLDSMOBILE

PRODUCT OF GENERAL MOTORS

"Weather Control" All in One Unit



A WARM-AIR FURNACE · A HUMIDIFIER · A THERMOSTAT

AN AUTOMATIC OIL-BURNER · AN AIR-CIRCULATOR

ALL for the price of a good oil-burner alone

IS it not guesswork to hook up an oil-burner to a furnace that wasn't made for it? "Just furnace heat" is old-fashioned. "Weather-control," winter and summer, spring and fall, all combined; scientifically constructed; made to work as a complete unit—that's modern.

The Motor Wheel Weather Control gives you all this—gives you more. For the complete unit is a warm air furnace, a humidifier, a thermostat, an automatic oil-burner, an air circulator, all these combined in one unit—all for the price of a good oil-burner alone.

As opposed to the old gravity system, the Motor Wheel "Weather Control" forces warm air under pressure into every nook and corner of the home in winter. Besides, it gives humidity and ventilation.

"Weather Control" is not dependent upon guesswork, but operates with clockwork precision, automatically regulating the temperature of the rooms, and providing ventilation at the rate of three to five complete air changes per room per hour.

Humidity is supplied from the Motor Wheel humidifier which is really efficient—capable of supplying ALL the moisture needed for health and home furnishings.

In summer every register may be utilized as a fan, circulating and recirculating the air in your home, providing comfort on hot, sultry days and nights.

Remember, this principle has been tested and proved for years. It is backed by the Motor Wheel Corporation and all its resources, producing ability and engineering skill. Write for full details.

—OIL BURNING DOMESTIC UTILITIES

MOTOR WHEEL CORPORATION, Heater Division, LANSING, MICHIGAN

LAGNIAPPE

It's an old Wolverine custom, this thing of getting out one every year. The first one appeared the year of the fire and since then a volume has appeared each Spring. You can no more prevent it than you can prevent an epidemic of scarlet fever, the procession of the stars, rot-gut liquor or the annual pot-luck supper at the church. 1931 hasn't been the best of years—1492 was better, for example—but still we got her out. If you don't like it, just bring it back to us and we'll give it a good kick in the pants.

Finis

The VVVOL

1931

OLVERINE