



75th ANNIVERSARY

Mich. State College

HISTORIANS
COLLECTION

No. 32



Acc#UA 345

Acc#UA 345

erine

For 1932

Ex
Libris

Anniversary

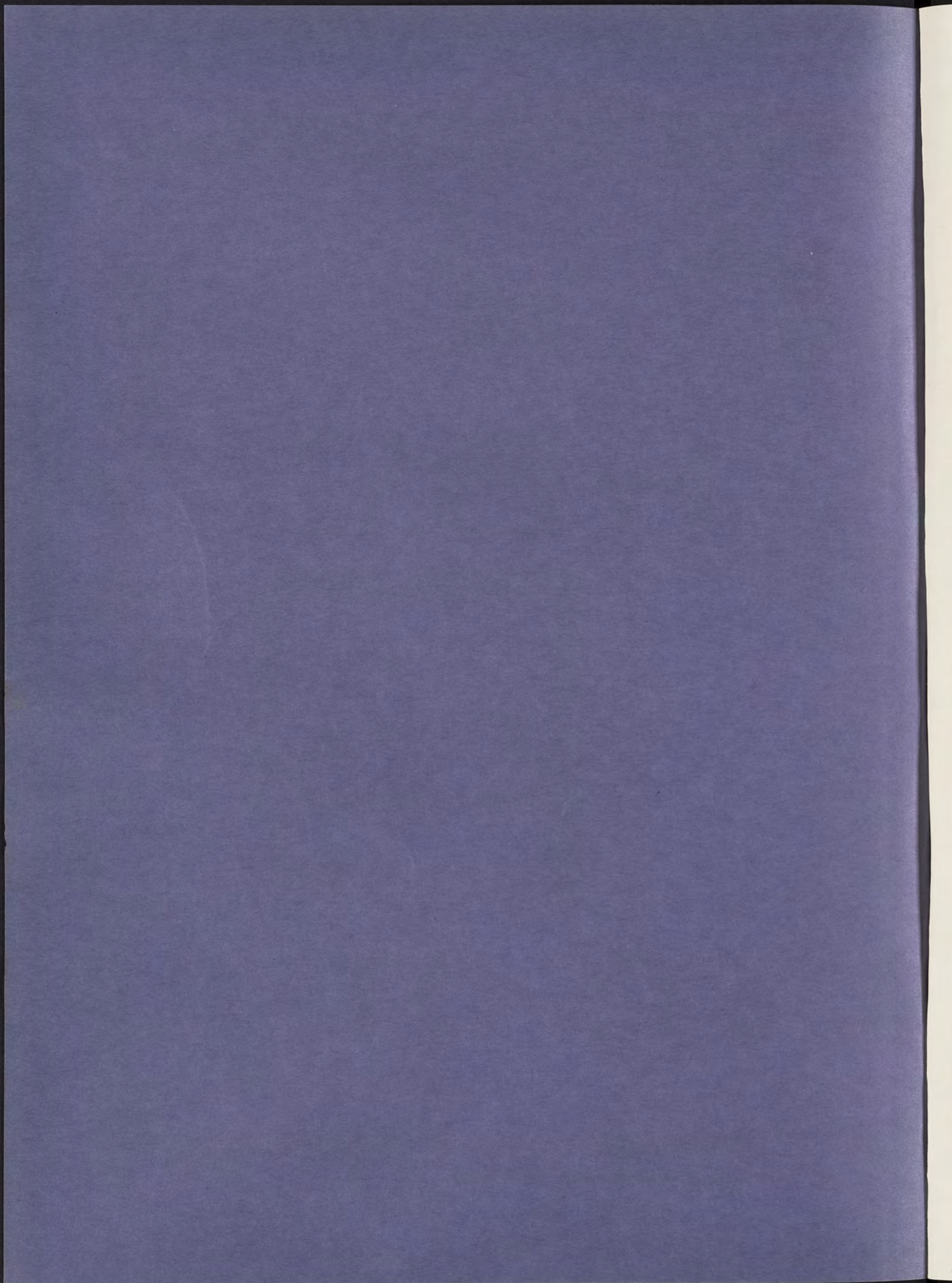





The Wolverine 1932

Michigan State College
East Lansing, Michigan



Isabelle Poulson
Managing Editor

James Granum
Business Manager

and the
1932
Wolverine
Staff



The Wolverine 1932

75
Anniversary

Michigan State College
East Lansing, Michigan

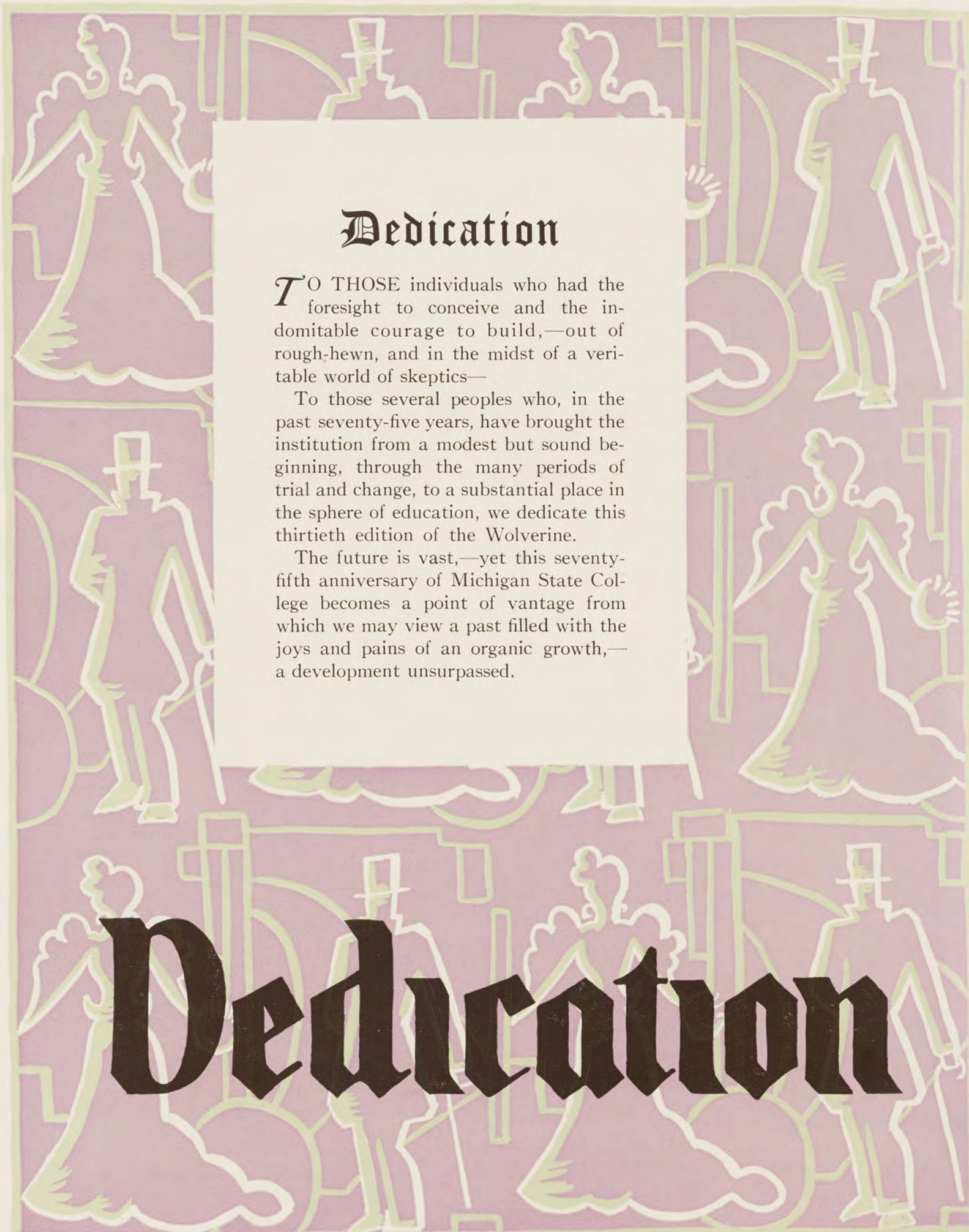

Dedication

TO THOSE individuals who had the foresight to conceive and the indomitable courage to build,—out of rough-hewn, and in the midst of a veritable world of skeptics—

To those several peoples who, in the past seventy-five years, have brought the institution from a modest but sound beginning, through the many periods of trial and change, to a substantial place in the sphere of education, we dedicate this thirtieth edition of the Wolverine.

The future is vast,—yet this seventy-fifth anniversary of Michigan State College becomes a point of vantage from which we may view a past filled with the joys and pains of an organic growth,—a development unsurpassed.

Dedication



Memoir
Classes
Athletics
Spartans
Activities
Women
Fraternities
Military

Contents

State Board of Agriculture

Clark L. Brody	-	-	-	-	-	-	-	-	Lansing
William Berky	-	-	-	-	-	-	-	-	Cassopolis
Gilbert L. Daane	-	-	-	-	-	-	-	-	Grand Rapids
Jay R. McColl	-	-	-	-	-	-	-	-	Detroit
Melville B. McPherson	-	-	-	-	-	-	-	-	Lowell
Mathilda R. Wilson	-	-	-	-	-	-	-	-	Rochester

Officers

Hon. Webster H. Pearce, *Ex-Officio*, Lansing
 Robert S. Shaw, *Ex-Officio*, *Presiding Officer*
 Herman H. Halladay, East Lansing, *Secretary*
 Jacob Schepers, East Lansing, *Treasurer*

SINCE March 15, 1861 the College has been under the control of the State Board of Agriculture. The members are appointed by the Governor by the consent of the Senate for a term of six years, two being appointed each second year. The Board was organized with the purpose of devoting more special attention to the college than was previously given by the Legislature.





ROBERT SIDEY SHAW

ON MAY 13th, 1857, the Michigan Agricultural College opened its doors to the public and entered the sphere of educational activity. In June, 1932 we are to celebrate the founding of the Institution as the Michigan State College of Agriculture and Applied Science, the name having been changed by the Michigan State Legislature of 1925.

Functions of research and extension soon followed the efforts in education until the three objectives have grown to enormous proportions in balanced and harmonious usefulness.

The original course in agriculture has been supplemented by fifteen others included in seven distinct divisions and all developed in a strong and symmetrical relationship. Scientific research, the basis of technical education and extension forms the basic foundation of the activities of the Institution while at the same time the liberal or cultural phases furnish a necessary supplement.

Though the college has grown and expanded, it is still functioning in accordance with the basic federal and state laws on which it was founded.

Robert S. Shaw



Administrative Officers



HERMAN H. HALLADAY

The Secretary

Herman H. Halladay acts as business manager of the college and secretary of the State Board of Agriculture. He also acts as custodian of all College property and buildings. The office of the Comptroller and the Purchasing Agent is in conjunction with the Secretary's Office.



JOSEPH P. COX

Dean of Agriculture

Graduates in the Agricultural Division of Michigan State College are to be found throughout the United States. This division gives the necessary training and inspiration for men who eventually find splendid opportunities in this widely diversified field.



EVERETT L. AUSTIN

Dean of Liberal Arts

The Liberal Arts Division is the most diversified department of the college. This type of education involves an effort on the part of the student to understand himself, his capacity and his limitations as well as to appreciate the world in which he lives.



HENRY B. DIRKS

Dean of Engineering

The Engineering Division offers four branches of study: Chemical, Civil, Electrical, and Mechanical Engineering. The Department has recognized the difficulty in differentiating between the technical and the administrative engineer, and has attempted to give their students a broad training and at the same time one that will be valuable to industry.



Administrative Officers



RALPH CHASE HUSTON

Dean of Applied Science

The Applied Science Division was established in the fall of 1921 as a result of the feeling among the faculty that an opportunity ought to be provided for training in the fundamental sciences. The course is primarily designed for preliminary training in medicine and dentistry.



WARD GILTNER

Dean of Veterinary and Medicine

Michigan State College offers a full four-year course in medical biology or technology. Men and women are trained in this course in chemistry, bacteriology and pathology. This course is the only one of its kind offered in the United States.



MARIE DYE

Dean of Home Economics

The scope of the field of Home Economics is far reaching and professional opportunities for women with this training are becoming more varied. The main purpose of the division is, however, to prepare the students for life and enable them to apply modern resources to the improvement of the home.

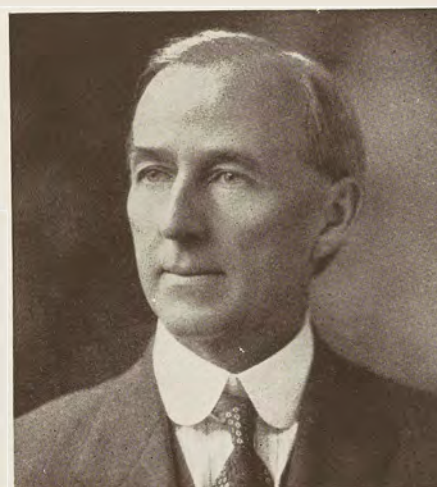

ERNST A. BESSY

Dean of Graduate School

Each year more graduates of Michigan State College are taking their places in important positions throughout the United States, and the Graduate School is growing in size and importance. This division offers men and women who have finished the regular course of study the opportunity to study and prepare themselves for the more demanding positions.



College Hall

*C*OLLEGE HALL is the most memorable building in the annals of agricultural education in the United States because it was the first to be erected for that purpose.

For many years it was the center of all class-room work, housing at different times, the chemical laboratory, chapel, and various organization meetings. Later, when it passed its stage of usefulness, it was razed, and is now but a memory.

Beaumont Memorial Tower assumes an added significance, when it is realized that upon the same ground once stood this famous building.



Memor

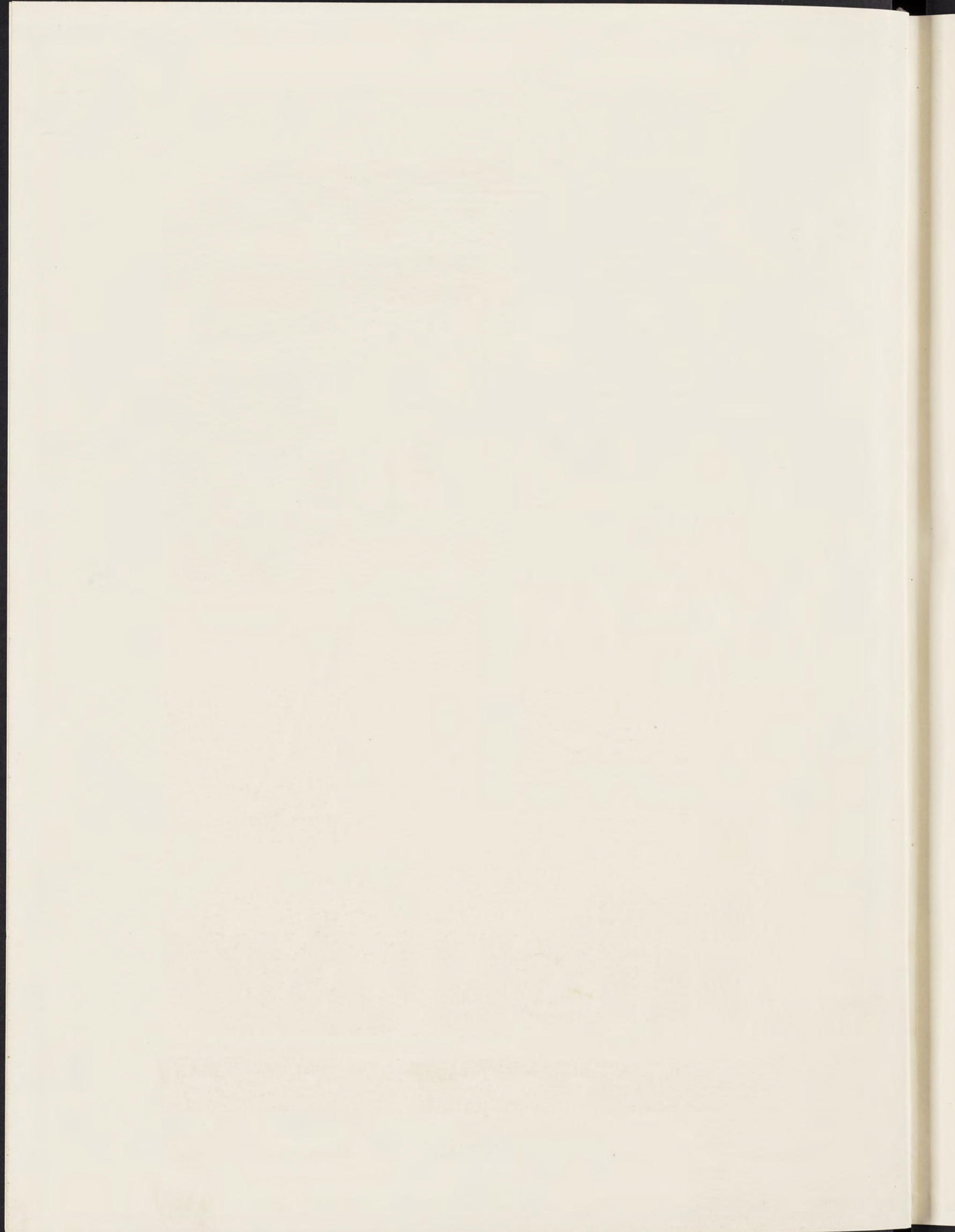

EARLY in May, 1857, some 73 students were admitted to M.A.C. after passing entrance examinations. In order to matriculate, it was necessary to be at least fourteen years of age, and possess some primary training.

A circular issued in 1856 remarked about the "wide range of instruction", which consisted of English Literature, Mathematics, and the Natural Sciences. Attendance was exclusively for state residents, and a limit of 80 students was set. According to the State Board, it was a huge undertaking.

One day in the Spring of 1857, a farmer hitched up the team and brought five boys to the dedication of the college. The school was a source of amazement to the young boys because of the fact that there





were so many buildings (Saints Rest, College Hall, and a brick barn which had been erected among the trees and huckleberry bushes).

The first class met in the open air, and the first assignment was to clean up the rubbish which had resulted from the construction of the college buildings. A few crops were planted, including the famous M.A.C. turnip patch. One of the boys set out to sow turnips where the Women's Building now stands. In spite of the time and labor demanded in acquiring this type of education, the students managed to squeeze in a little amusement. They found the Female Seminary, located in Lansing, quite convenient, and spent many evenings there husking corn.

It was very soon found necessary to lay down a set of laws governing the



boys' activities, and the authorities made it known that they frowned upon the use of tobacco, any games of chance, and undue physical movings-about on Sunday.

One day two students were robbed of their only shirts by a clothes-line thief and were, consequently forced to withdraw from school. The authorities, however, refusing to allow the enrollment to be so materially decreased, purchased two shirts for the boys out of college funds.

By 1870, there were ten female students attending the college. There was no choice in curricula, however, and they devoted themselves to general Agriculture courses. One of the more useful of these was the exposing of humbug products. "Marie Fontaine's Moth and Freckle Cure—for external only"—was found to be a mixture of rain water and a corrosive sublimate.





Saint's Rest burned in 1876, and \$25,000 for the erection of Wells Hall had to be raised. The building was a great undertaking and hand-in-hand with it went the necessity of maintaining order. In 1884 student government was instigated. In the same year, carp were planted in the botanical gardens. The carp later escaped, but student government proved to be in a different class and remained. I believe we still have it even now.

In 1885, the college was materially enhanced by the construction of several buildings, namely, an engineering building, the armory, and a veterinary laboratory. The school could now accommodate two hundred and fifty students.

In 1897, co-education was actually sanctioned and Abbot Hall was set aside for the exclusive use of women students. Another important change appeared in the designation of the Summer months for vacation instead of the Winter.

During the period from 1901 to 1910 many important events transpired. The more notable of



these were the erection of the Women's Building, the College Hospital, the advent of music as a serious college activity, and the holding of the first annual barbecue. In 1910 a report of considerable interest was circulated; "the Jersey cow, College Queen, gave 17 pounds, 11 ounces of butter fat from 322 pounds 1.6 ounces of milk, at 5 years of age." Truly a remarkable achievement of the college,—pardon me, the cow.

Our present annual Water Carnival had its origin in a college "Circus". Some of the booths carried the imposing titles of "Salome dance hall", and "Rescue Mission for thirsty souls". In the bath house was a side show, exhibiting "Wadji", the fossil bedbug, sole survivor of "Saint's Rest", and Mme. Valeski Awfulitch, the Russian bearded lady.





With the opening of school last Fall term came the usual hustle-bustle excitement peculiar to the beginning of school after a Summer vacation. Friendships were renewed entailing hand-shakings that would have put a presidential reception to shame. The campus was unusually beautiful after its rest, and the thrill experienced upon viewing its fresh green splendor escapes description.

The influx of new students seemed to belie the fact that our dear old Republic was tottering on its economic legs. Freshmen descended on the campus in unprecedented numbers and by the end of the first week, enrollment figures had touched a new top. Organization soon proved its worth, however, and the second-



year men came to the front with their new-found superiority. The bright, newly-painted, 35's began to fade under scratching bricks and dusting "pots".

At the first football game, the first-year men were given a chance to display the size of their class, and their snake dance served as a premature celebration of State's 47 to 0 victory over Cornell. The thoughts of the Army game in the offing kept football enthusiasm at the peak, and the day of send-off found the student-body anxious to demonstrate its spirit. A large pep meeting was held at the Gym, after which the students accompanied the team to the train.

With the football season well under way, the co-eds jumped into the limelight with the dedication of their new dormitory, Mary Mayo Hall.





After an elaborate celebration, in which Governor Brucker was the principal speaker, the new building was thrown open for inspection.

Black Friday, that memorable day of dark threats, flying fists, and abductions, and the ensuing Saturday of contest, turned out to be so strenuous that the Student Council declared them to be the last. Several students were confined to the hospital to nurse their bruises while the Freshmen were boasting of their emphatic victory in the class games. On the evening of November 6, the annual barbecue brought the first and second year men together on amicable terms, and the proverbial "hatchet" was buried, at least until warm weather.

The serene appearance of the campus during Winter term was interrupted for a week in February, when Farmers'



Week activities brought crowds of individuals interested in scientific agriculture.

The annual J-Hop drew a large attendance to eclipse all other social activities and substantiate its cognomen of "major party of the year."

With Spring term, the students settled back to contemplate baseball games, canoe trips, and moonlight. Spring term is self-explanatory, at least to those fortunates who have spent one or more at Michigan State. Aside from the natural beauty of our campus, and may I say, our co-eds, the outdoor activities crowd everything else from the social calendar. The Seniors claim most of the attention with their "doings", and the Water Carnival, striking a note of finality if not melancholy, ends the School Year of 1932.



The Old Library

*T*HE Old Library, still present on the campus, aside from being used for a library for the students, housed the office for the President and Secretary of the college. It also served as the museum for the Agricultural, Veterinary, and Engineering divisions of the college.

In the early days of the college the summer term began the first Wednesday in April, terminating on the last Wednesday in October, while the winter term, starting the first Wednesday of December, ended in February.

Students entering the college were required to pass a good examination in Arithmetic, Grammar, Reading, Spelling, and Penmanship. Privileges of attending the college was limited to students of the state only. Eighty students could be accommodated, and were given ample instruction in the Natural Sciences, Chemistry, Mathematics, but Ancient and Modern Languages were not included in the courses offered.

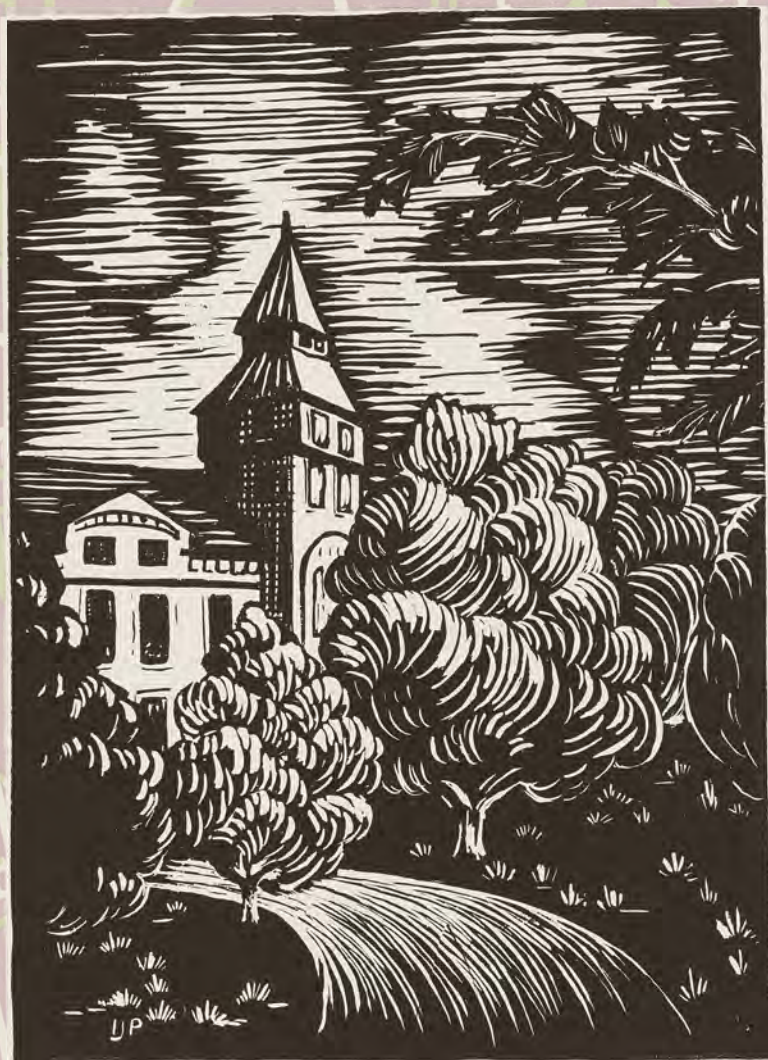

Classes





Senior



CLARK CHAMBERLAIN



MAXINE CURTIS

Class of '32

Officers

<i>President</i>	-	-	-	-	-	-	Clark Chamberlain
<i>Vice-President</i>	-	-	-	-	-	-	Maxine Curtis
<i>Treasurer</i>	-	-	-	-	-	-	Earl Steimle
<i>Secretary</i>	-	-	-	-	-	-	Maxine Sturgeon

IN THEIR final year at college, members of the senior class assumed the positions as executives for the undergraduate student body. Management of the various student publications and governing boards was delegated to fourth year men, while others filled important positions on athletic teams. The Water Carnival, depicting the history of the College, the appropriate theme chosen to celebrate the seventy-fifth anniversary of its founding, was arranged and handled entirely by seniors.





MAXINE STURGEON



EARL STEIMLE

Senior Committees

COMMENCEMENT ARRANGEMENTS

Harold J. Tyndall, *Chairman*
Carl Haradine
Sarah May Shaw
R. D. Lamphier

SOCIAL COMMITTEE

Frank W. Conover, *Chairman*
Virginia Adams
George Handy
Lorraine Laramy
J. V. Dailey

ATHLETIC COMMITTEE

Harold G. Cuthbertson
Chairman
Dee Pinneo
John Wilson
Melville Pflug

MEN'S ACTIVITIES

Don A. Warren, *Chairman*
C. E. Dowd
Kenneth Bellinger
Claud Mitchell

PUBLICITY COMMITTEE

John Tate, *Chairman*
George Merkel
Jack Green
Victor Keifer
Lester Fenske

CAP AND GOWN COMMITTEE

Cliff C. Cobb, *Chairman*
Maxine Curtis
Russ Patch
Jean Chamberlin

FINANCE COMMITTEE

Earl H. Steimle, *Chairman*
E. H. Weile
Martha Bradley

ANNOUNCEMENTS AND INVITATIONS

John R. Madonna, *Chairman*
Donald Jones
Christine Dynes
Marion Lee

WOMEN'S ACTIVITIES

Jean Churchill, *Chairman*
Marion Kline
Anne Emmons
Evelyn Hardy
Francis Sullivan

WATER CARNIVAL

Curnel S. Hampton, *Chairman*
Beatrice O'Brien
Paul Younger
John Jennings
Mary Woodworth
Snover Sarjeant
Marion Hawley
Earl Steimle



FOREST W. ACTON L.A.
Breckenridge

Wolverine '32; Beta Alpha Sigma; Art Club; Decorating Committee, Military Ball.



VIRGINIA ADAMS L.A.
Lansing

Kappa Kappa Gamma.

EVELYN ALLEN A.S.
Owosso

Tau Sigma; Spartan Women's League.



GEORGE ALTOONJIAN L.A.
Petoskey

JEAN ANDERSON H.E.
St. Johns

Sigma Kappa; State News; Sphinx; H.E. Club; Quill Club; Varsity Rifle; S. W. L.; Merrill-Palmer; Glee Club; Y. W. C. A.; Pan Hellenic Council; W. A. A.; M. S. C. Grange; 4-H Club.



KENNETH ANDERSON L.A.
Pellston, Mich.

Eunomian.

GUSTAV P. APPELT, JR. B.A.
Grand Rapids



M. E. ARCHER L.A.
Lansing

A. A. ARDZIEJEWSKI ENG.
Detroit



FAYE LEONE AUBLE H.E.
Grand Rapids

Zeta Tau Alpha; W.A.A.; H.E. Club; Glee Club; Y.W.C.A.

E. HERBERT AUE C.E.
Muskegon

Phi Lambda Tau; A.S.C.E.



FLORENCE AUSTIN H.E.
Kent City

R. W. BABCOCK AG.
Coldwater



MRS. EVELYN L. BAILEY L.A.
East Lansing



NYLES W. BALTZER CH.E.
Scottville

Hermian; Officer's Club; Alpha Chi Sigma.



NORMA IRENE BARR H.E.
Mason

Sphinx; Omicron Nu; Green Splash; "S" Club; H.E. Club; W.A.A.; S.W.L.; Merrill-Palmer; W.A.A., Pres. '31, '32.



MYRA JANET BASSETT H.E.
Farmington

S.W.L.; W.A.A.; H.E. Club; Girl Scouts.



RUTH JEANETTE BASTOW A.S.
Detroit

Sigma Kappa; Y.W.C.A.; C.G.A. Cabinet.



LUCILE BATEMAN H.E.
Hillsdale



SYLVIA L. BATES H.E.
Quincy

W.A.A.; H.E. Club; Y.W.C.A.; S.W.L.



LETHA BATES H.E.
Quincy

H.E. Club; W.A.A. '29, '30, '31, '32; W.A.A. Board '31, '32; "S" Club; Glee Club '29; Chorus '29; Spartan Women's League; Y.W.C.A.



MAURICE BAZELL A.S.
Pittsburgh, Pa.

Alpha Literary.



KATHRYN BEAUBIER H.E.
East Lansing

Sigma Kappa; Omicron Nu; H.E. Club; Merrill-Palmer; Y.W.C.A.; W.A.A. '31.



H. R. BECKER L.A.
Lansing



ADELIA MARIE BEEUWKES H.E.
Holland

Kappa Alpha Theta; Sphinx '32, Vice Pres.; H.E. Club '31; Board member '32; S.W.L.; W.A.A.



KENNETH A. BELLINGER A.S.
Durand

Pi Kappa Phi; Alpha Chi Sigma; Varsity Band '29, '30, '31, '32; Band Club; Alpha Epsilon Mu.



EARL BENEDICT ENG.
North Adams



HELEN BENSON L.A.
Munson

Alpha Gamma Delta; Y.W.C.A.



CLYDE BERG L.A.
Grand Rapids
Lambda Chi Alpha.

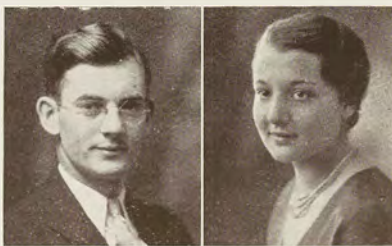

HAZEL E. BLACKMORE H.E.
Hart
Alpha Chi Omega; H.E. Club;
Pan Hellenic Council.



ELEANOR E. BLISS A.S.
Albion
S.W.L.



H. A. BLOCK ENG.
Lansing



H. BLOOM L.A.
Escanaba
Trimouira.



ALICE BLOOMER H.E.
Kalkaska
Alpha Chi Omega.



R. D. BOESKOOL A.S.
Grand Rapids
Sigma Alpha Epsilon; Basket
Ball '29, '30, '31; Co-Captain
'32.



GLADYS PAULINE BOND H.E.
St. Johns
Omicron Nu; Merrill-Palmer;
H.E. Club; S.W.L.



IRIS EVELYN BOWER H.E.
Quincy
Chi Omega; H.E. Club; Varsity
Rifle '32.

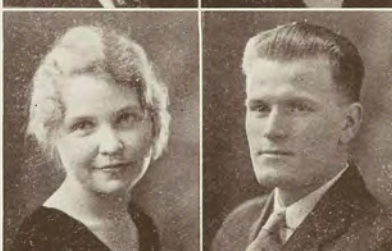

W. L. BOWLER E.E.
Manchester
A.I.E.E.



MABEL H. BOYCE H.E.
Holland
Kappa Alpha Theta.



DALE K. BOYLES B.A.
Lansing
Hermian; Sigma Epsilon; Tau
Sigma; Artillery Major; Stu-
dent Council '32.



BEATRICE LUCILLE BRODY L.A.
Lansing
Zeta Tau Alpha; Mu Phi
Epsilon; Chorister, Pres.; Orch.
'29, '28; Glee Club '29, '30,
'32.



RYERSON A. BREDIN L.A.
Detroit
Aethon; Blue Key; Scabbard
and Blade; Inter-fraternity
Council; Basket Ball '29, '30;
Coach of Frosh Basketball '31;
Chairman Frosh, Soph and
J-hop Committees; General
chairman Military Ball '32.



MABLE BREITHAAPT L.A.
Lansing



E. CHAMBERS BREWSTER C.E.
Lansing
Pi Kappa Phi; Freshman Swimming; A.S.C.E.

DEAN BROVONT P.S.M.
Sunfield
Band '29, '30, '31, '32; Glee Club '30, '31, '32.



GORDON BROWN AG.-FOR.
Allegan

R. W. BUCHANAN C.E.
Lansing
Tau Beta Pi.



DOROTHY BUCKLEY H.E.
Bad Axe

W. FREEMAN BULKLEY FOR.
Muskegon
Xi Sigma Pi; Lambda Sigma; Forestry Club.



VERNON E. BULL A.S.
Bailey
Horticulture Club; Beekeepers' Seminar; Y.M.C.A.; Student Grange.

CLARENCE E. BURGER FOR.
Ashtabula, Ohio
State News '29, '30; Lambda Sigma; Speech Club; Forestry Club; Fencing Club.



R. O. BURHANS B.A.
Owosso
Phi Chi Alpha.

ROBERT CAMPBELL AG-FOR.
Otsego



ROLPH J. CARLISLE C.E.
Coldwater
Alpha Chi Sigma; Phi Lambda Tau; Tau Beta Pi.

GEORGE CARLSON A.S.
Iron River
Hesperian; Football, '29, '30, '31.



EDWARD T. CARR FOR.
East Jordan
Union Literary; Scabbard and Blade; Blue Key; Forestry Club; J-hop Committee.



HARRY S. BYAM AG,
Grand Ledge

Varsity Wrestling '30, '31, '32;
Captain '31.



DONNA H. BARTLETT L. A.
Detroit

Alpha Gamma Delta; Corps
Sponsor '32; Liberal Arts Board
31; Y.W.C.A.; W.A.A.



PAUL A. BAYLESS A.S.
Kalamazoo

Alpha Zeta; Ag. Council '32;
Vice-President, Horticulture
Club '30, '31, '32; President
'32; Beekeepers' Seminar '31,
'32, Secretary and Treasurer
'32; Varsity Club; Varsity Track
'31, '32.



BYRON D. BENNETT B.A.
East Lansing

Assistant Basket Ball Mgr. '30,
'31; Mgr. '32.



ALFRED E. BROSE P.E.
Petersburg

Phi Kappa Tau; Baseball '29,
'30, '31, '32; Basket Ball '29,
'30; Class Rush Committee
'30.



H. BUKOSKI A.S.
Standish



ESTHER BULLARD H.E.
Flint

H.E. Club; Spartan Women's
League.



HENRY CROSS B.A.
Flint

Phi Delta Theta.



JEAN CADWALLADER L.A.
Owosso

Kappa Alpha Theta; Pan Hel-
lenic Council; A.W.S.; Sec.
Class '31.



CLARK S. CHAMBERLAIN A.S.
Lansing

Trimora; Varsity Track '29,
'30, '31; Co-Captain '31; Varsity
Cross Country '29, '30, '31;
Captain '31, '32; Student Coun-
cil; Varsity Club President;
Excalibur; Senior Class Presi-
dent.



AMERST E. COLBY C.E.
Alto

Y.M.C.A.; Treasurer S.C.L. '30
'31; M.S.C. Grange.



FRANK CONOVER B.A.
Jackson

Phi Delta Theta; Student Coun-
cil '31, '32; President '32; Blue
Key; Union Board '29; Junior
Class President; State News
Business Staff '29, '30; Publica-
tions Board '32; Varsity Base-
ball Manager '31; Chairman
Senior Social Committee.



J. S. CORYELL L.A.
Lansing



MAXINE EVELYN CURTIS L.A.
Ionia

Chi Omega; Wolverine '31;
Senior Committee; Union Com-
mittee; Y.W.C.A.; Secretary
Senior Class; Pan Hellenic
Council '32; Spartan Fencing
Club.



JEAN CARRUTHERS H.E.
Vernon
Kappa Kappa Gamma; H. E. Club.

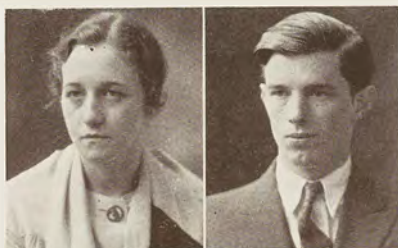

ARTHUR W. CASH B.A.
Highland Park
Phylean; Varsity Fencing '31, '32.

E. JEAN CHAMBERLAIN H.E.
Oxford
Omicron Nu; H.E. Club; Merrill-Palmer; Spartan Women's League; W.A.A.



MAURICE C. CHRISTENSEN FOR.
Greenville
Forestry Club; Union Opera '30, '31; Decoration Committee; Foresters' Shindig '31, '32.

JEANNE N. CHURCHILL H.E.
Walkerville, Ontario, Canada
H.E. Club; Merrill-Palmer; President, Green Splash; S.W.L. Board; W.A.A. '29, '30.



MRS. S. C. CLAPP H.E.
Lansing

ROBERT CLEMENTS A.S.
East Lansing



CLIFTON A. COBB A.S.
East Lansing
Eunomian; Varsity Club; Cross Country '31; Track '31, '32; Chairman Cap and Gown Committee.

MARGARET COLE H.E.
Grand Rapids
Home Economics Club; Spartan Women's League.



RUTH H. COLLINS H.E.
Detroit
Alpha Chi Omega; H.E. Club; Orchesis, President '30, '31; W.A.A.; Y.W.C.A.; Union Production '30, '31; Glee Club '29, '30, '31; Spartan Women's League.

WILTON B. COLT L.A.
Lansing
Michigan State News '29, '30, '31; Wolverine '31; Pi Delta Epsilon; J-Hop Committee; Water Carnival Committee.



ELIZABETH M. CONRAD H.E.
Detroit
H.E. Club; Spartan Women's League; M.S.C. Grange.

MILDRED CRAW H.E.
Petoskey
S.W.L.; H.E. Club.



NORMAN B. MCCULLOUGH A.S.
Milford
Tau Sigma; Lambda Sigma; Sigma Alpha Beta.



HAROLD CUTHBERTSON A.S.
Flint
Eclectic; Baseball '30, '31, '32.

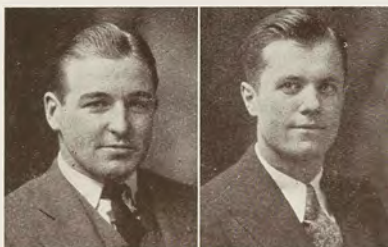

JAMES V. DAILEY L.A.
Newaygo
Hermian; Class Treas., '31.

GLENN C. DAILEY C.E.
Morenci
Pi Kappa Phi; Inter-Fraternity
Council '32; Theta Alpha Phi;
Sigma Rho Tau; A.S.C.E.

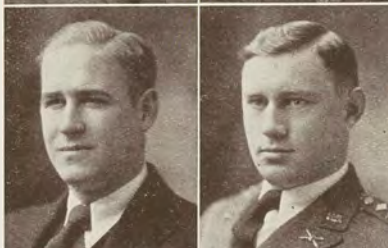

ROBERT DARBEE C.E.
Greenville
Theta Kappa Nu; Tau Beta
Pi; A.S.C.E.; Cadet Colonel,
'32.

SIEGEL DAVIS M.E.
Mears



JOSEPH M. DAY E.E.
Saginaw
AeTheon; A.I.E.E.; Baseball
'29, '30, '31.

EDWARD DEGRAAF AG.FOR.
Grand Rapids



BASIL DEIBERT L.A.
East Lansing

ANDREW T. DEMPSTER C.E.
Detroit
Sigma Rho Tau; A.S.C.E.,
President '32.



FRANK T. DIANICH E.E.
Ramsey

SAMUEL S. DISANTIS A.S.
Cleveland, Ohio
Olympic; Lambda Sigma.



CATHERINE M. DOERR L.A.
Pontiac
Alpha Phi; Y.M.C.A.

ROY LUTHER DONAHUE FOR.
Bonner Springs, Kansas
Xi Sigma Pi; Lambda Sigma;
Sem. Bot.; Alpha Zeta.



RUTH DOUDNA H.E.
Cadillac
Wolverine Staff '32; S.W.L.;
Art Club '32.



ALONZO J. EDGAR M.E.
Croswell



GRACE ELDRED H.E.
Ann Arbor



E. E. CLYDE B.A.
Colon



ROBERT FAHRNEY B.A.
Detroit



Phi Delta Theta; Wolverine '30, '31; Inter-Fraternity Council '31, '32; Glee Club '30, '31; Sigma Epsilon '31, '32; J-Hop Finance Committee.

NELLIE B. FEATHERSTON H.E.
Rochester



GERTRUDE J. FINDLAY H.E.
St. Johns



Alpha Gamma Delta, H.E. Club; S. W. L.; Y. W. C. A.; W.A.A.

STEWART B. FLETCHER B.A.
Lansing
Alpha Literary.



BURT D. FERRIS A.S.
East Lansing
Beta Alpha Sigma; Landscape Club.



THELMA K. FLOWER H.E.
Bloomfield Hills
Wolverine '31.



JANET GALBRAITH L.A.
Battle Creek



CARL GERLACH FOR.
Detroit



MINA GILLETTE L.A.
Traverse City



HAZEL ALMA GITHENS H.E.
Toledo, Ohio



HAROLD GREENAN FOR.
Deckerville



Chi Omega; Co-ed Editor, State News '32; Assistant Co-ed Editor '31; Sphinx, Secretary and Treasurer; S.W.L.; Y.W.C.A.; W.A.A.; H.E. Club; Pan Hellenic Council; Union Opera '30; Sophomore Prom Committee.



J. P. FASE PH. ED.
Grand Haven

Football '29, '30, '31; Scabbard
and Blade; Officer's Club.



HARRIET FRY H.E.
Mason

Merrill-Palmer; Green Splash;
Spartan Women's League; H.E.
Club; W.A.A.



FLORIAN L. FERRARI A.S.
Bessemer

Football '30, '31; Wrestling '29;
Indoor Track '30; Boxing '29.



MRS. WILMA H. GARDNER L.A.
Lansing



HELEN D. GILLETTE L.A.
Lansing

GEORGE ELTON GOLLWITZER M.E.
Lansing

Tau Beta Pi; Phi Lambda Tau;
A.S.M.E.



REX GRANT A.S.
Lansing

ROBERT C. GRAHAM L.A.
Harbor Springs

State News '29, '30, '31; Alpha
Epsilon Mu; Union Opera '29;
Glee Club, President and Stu-
dent Director '31, '32; Seven
Arts Club.



JACK GREEN L.A.
East Lansing

Michigan State News '29, '30,
'31; Assistant Editor '32; Union
Board; Blue Key; Pi Delta
Epsilon; Theta Alpha Phi;
Quill Club; Publications Chair-
man; Sophomore Barbecue;
Sophomore Prom; J-Hop;
Union, Union Opera Senior
Class; Union Play Contest
Publicity.



JANET A. GALBRAITH L.A.
Battle Creek



MILTON C. GROSS P.ED.
Saline

Olympic; Excalibur; Varsity
Club; Football '29, '30, '31,
'32, Captain '32; Baseball '29;
Wrestling '29.

VICTOR GROSSMAN AG.
Manchester

HELEN GROVE L.A.
Grosse Pointe
Kappa Delta.

JANET C. GULLAND H.E.
Detroit

Sigma Kappa; H.E. Club;
Y. W. C. A.



BERT B. GLASGOW B.A.
Pontiac
Eunomian; Fencing.



MARY LOU GOODMAN L.A.
Highland Park
Alpha Chi Omega; Tau Sigma '31, '32, Secretary '32; International Relations Club; Y.W.C.A. '29, '30; Cabinet '30.



KENNETH GOODWIN E.E.
Lyons
Tau Beta Pi.



HELEN GOODSPEED H.E.
Durand



JAMES OTIS GRANUM C.E.
East Lansing
Eunomian; Board of Publications; Tau Beta Pi; Pi Delta Epsilon; A.S.C.E.; Wolverine Staff '30, '31; Business Manager Wolverine '32; Varsity Rifle Team '30, '31; Officer's Club.



DONALD V. GRAY FOR.
Grand Rapids
Delphic; Forestry Club; Ag. Council; Forestry Editor Michigan Agriculturist.



STANLEY K. GREENHOE M.E.
Ionia
Delphic; Tau Beta Pi; A.S.M.E.



RAY GRIFFITH L.A.
East Lansing



KATHLEEN GROSVENOR L.A.
Greenville
Kappa Alpha Theta.



RALPH LAWRENCE GUILLE A.S.
Lansing
Tau Sigma.



J. M. GUNNEMAN H.E.
Lansing



LEAH GUNNEMAN H.E.
Coopersville



FLORENCE HAGERMAN H.E.
Birmingham



CORA M. HALL H.E.
Brown City
H.E. Club; W.A.A.



ROSS HALLOCK ENG.
North Branch
Lambda Chi Alpha.



CURNEL S. HAMPTON L.A.
Lansing
Union Board, Vice-President;
General Chairman, Water Car-
nival; Union Production; Chair-
man, Drama Contest; Senior
Play; President, Tau Sigma;
Sigma Epsilon.

G. B. HANDY P.ED.
Detroit
Hesperian; Football '30, '31, '32.



HANS WINDFIELD-HANSEN
MED.BIOL.
East Lansing
Sigma Alpha Beta.

CARL E. HARADINE A.S.
Alpine
Alpha Gamma Rho; Ag. Coun-
cil '32; President Y.M.C.A.;
President, Dairy Club '32;
Dairy Products Judging Team;
J-Hop Committee '31.



EVELYN HARDY H.E.
Vernon
Kappa Alpha Theta; H.E. Club,
President '32; Corp Sponsor.

OPAL HARPER P.S.M.
Charlevoix
Orchestra.



HAROLD ELROY HAUN A.S.
Charlotte
Eunomian; Varsity Club; Vars-
ity Football '29, '30, '31;
Varsity Basket Ball '29.

MARIAN HAWLEY L. A.
Ludington
Kappa Delta.



ADELBERT HEATH C.E.
Hastings

IVAN C. HEPFER ENG.
Lansing
Alpha Chi Sigma; Tau Beta Pi.



IMOGENE HENNESSY L.A.
Oxford
W.A.A.; Glee Club '28; Varsity
Debate Squad '32; Publications
Manager, Debate Teams;
S. W. L.; Green Splash;
Y.W.C.A.

MARY HERBERT H.E.
Hamilton, Ohio



IRWIN HINCHEY B.A.
Lansing



ROBERT B. HICKOK ENG.
Centreville
Tau Beta Pi; Lambda Sigma;
A.S.A.E.



MILTON HIGGINS L.A.
Lansing

DORIS HILL H.E.
Fremont, Ohio
Transfer Miami University;
Home Economics Club.



RUSSELL HILL AG.
Trusant
Hermian; Alpha Zeta; Pi Delta
Epsilon; Y. M. C. A. Cabinet;
Agriculturist '29, '30, '31, '32;
M.S.C. Grange; Frosh Baseball.

BRUCE HOADLEY AG.
Cass City
Alpha Gamma Rho; Block and
Bridle; Glee Club '32; Animal
Husbandry Judging Team.

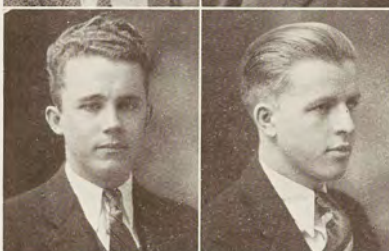

K. F. HODGE L.A.
Grand Rapids
Phi Chi Alpha.

D. A. HOFFMAN A.S.
Lansing
Phi Kappa Tau.



R. J. HOLM M.E.
Port Huron
Phi Lambda Tau.

MARIAN HOLSAPPLE V.M.
Lansing



NELLIE HOLSER H.E.
Flushing

HERBERT HOPE A.S.
Rudyard
Alpha Zeta; Ag. Club; Animal
Husbandry Judging Team.



GORDON E. HOY C.E.
Battle Creek
Delta Sigma Phi; Inter-Fra-
ternity Council.

CHARLES W. HUBER VET.
Fostoria, Ohio
Theta Kappa Nu; Alpha Epsilon
Mu; Alpha Psi; J.A.V.M.A.;
Band '28, '29.



RUTH HUFF L. A.
Lansing



CARRA HALE L.A.
South Haven



MERLA M. HAMMOND V.MED.
Williamsburg

MAURICE W. HAMMOND L.A.
East Lansing
Rifle Team '30, '31, '32.



LOUYS HEGEL ENG.
East Lansing

FLORENCE E. HERBERT P.S.M.
Vincennes
Mu Phi Epsilon; Spartan Women's League.



D. JANE HEWETT L.A.
Lansing

EILEEN A. HILLIAR L.A.
Cadillac



HELEN F. HONEYWELL L.A.
Flint
Sigma Kappa; Girl Reserve; History Club.

ROMAINE ALLEN HOWLETT CH.E.
Holland
Alpha Chi Sigma.



HARRIETT W. HUBBELL L.A.
Milford
Alpha Phi.

RICHARD HUTCHINSON L.A.
East Lansing
Varsity Debating.



MILDRED W. JAMES P.S.M.
Lansing
Sigma Alpha Iota.

JOHN JENNINGS B.A.
Lansing
Phi Kappa Tau; Wolverine; Scabbard and Blade; Sigma Epsilon; Pi Delta Epsilon; Water Carnival Committee.



HOWARD JOHNSON VET.M.
East Lansing



DORAS A. JACKSON H.E.
Richland
 H.E. Club; Omicron Nu.



MULFORD JACKSON A.FOR.
Lansing



RODGER JACKSON A.S.
Ironwood
 Olympic.



C. J. JANDRON H.T.
East Lansing



MARIAN JEWETT H.E.
Mason
 M.S.C. Grange; Home Economics Club.



ELLEN JOHNSTON P.ED.
East Lansing



MEREDITH JONES H.E.
Tecumseh



HARRIS A. KAHL P.E.
South Lyon
 Pi Kappa Phi; Varsity Club;
 Baseball '29, '30, '31, '32.



VICTOR F. KEEFER AG.
East Lansing
 Pi Kappa Phi; Michigan Agriculturist '29, '30, '31, '32; Business Manager '29, '30; Board of Publications; Pi Delta Epsilon; Alpha Zeta.



BERYL KEHRER H.E.
Port Huron
 Kappa Alpha Theta.



HAROLD H. KEISER FOR.
Ionia
 Delphic; Inter-Fraternity Council; Student Council; Scabbard and Blade; Forestry Club.

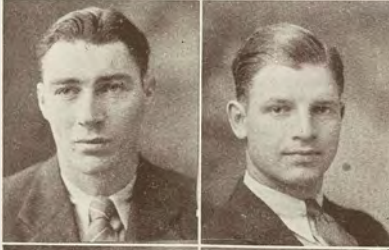

WARD KELLEY L.A.
Lansing
 Eclectic; Blue Key.



BEATRICE KELLY A.S.
Lansing



D. B. KEPPEL AG.
Lansing



G. R. KERRY AG.
Battle Creek



RICHARD KINCAID AG.
Grant
Phi Kappa Tau

WILLIAM ALAN KIRK AG.
Fairgrove



MARVIN E. KLANG A.S.
Detroit
Alpha Gamma Rho.

VERNITA M. KNIGHT L.A.
Cass City



WILLIAM KNOWLTON AG.
East Lansing
Alpha Gamma Rho.

MRS. LOUISE KNUDSEN L.A.
Lansing



ANTON KOVOCHICH ENG.
Iron Mountain

EMMA B. KRAUSE H.E.
Grand Rapids



STUART KRENTEL A.S.
East Lansing

ELIZABETH KUHN L.A.
Bridge Port, Ohio
Alpha Chi Omega.



MARTHA L. LADD H.E.
Tecumseh
H.E. Club; S.W.L.

KENNETH F. LAFAYETTE P.E.
Detroit



RAY D. LAMPHEAR H.T.
Grand Rapids
Lambda Chi Alpha.



MARION KAECELE H.E.
Middleville
Zeta Tau Alpha; W.A.A.; Varsity Rifle.



DAVID B. KILPATRICK B.A.
Woodland
Phi Chi Alpha; Scabbard and Blade.



WALTER KIRKPATRICK AG.
Lansing
Michigan Agriculturist; Pi Delta Epsilon.



MARION S. KLINE B.A.
Gaylord
Ero Alphan; A.W.S., Pres. '32.



MELVIN J. KLOOSTER AG.
Byron Center
Trimoirs; Track '32.



A. T. LAWRENCE AG.
Birmingham
Phi Delta Theta.



LEONARD G. LOGAN
Detroit
Excalibur; Scabbard and Blade Student Council '31, '32, President '32; Football Manager '32.



IRENE MCKEE P.S.M.
Decatur
Kappa Kappa Gamma; Sigma Alpha Iota; State News '29, '30; Wolverine; Secretary Campus Girls' Assembly '29, '30; Union Board Committee; Co-ed Prom Committee '29.



KATHERINE MACK H.E.
Hillsdale



SAM MALONE M.E.
Central Lake
Lambda Chi Alpha.



DONALD MARSHALL B.A.
Oxford
Trimoirs.



FRANKLIN MASON A.FOR.
Grand Rapids
Hermian.



SHIRLEY MEDORE H.E.
Lincoln
H.E. Club; W.A.A.; Glee Club '29, '30; Chorus '29; Varsity Rifle '30, '31, '32; S.W.L.; Y.W.C.A.; Union Opera '31.



LOUIS MEITZ B.A.
East Lansing



CECIL C. LANGHAM A.S.
Holt



LORRAINE E. LARAMY L.A.
Lansing
Kappa Delta.



DOROTHY LEE P.S.M.
Marcellus
Girls' Glee Club.



MARIAN EMILY LEE L.A.
Benton Harbor
Chi Omega; State News; Union
Committee; Sphinx; Y.W.C.A.
Cabinet; C.G.A. President;
Point Activity Chairman; Senior
Committee.



J. LeROY B.A.
Grand Rapids



HERBERT LIKINS B.A.
Memphis
AeTheon; Sigma Epsilon.



C. B. LINE V.M.
East Lansing



CHARLES H. LISCH M.E.
Detroit
Union Literary; Varsity Club;
Blue Key; A.S.M.E.; Track
'29, '30, '32.



STUART LONG C.E.
Grand Rapids
Sigma Alpha Epsilon; A.S.C.E.



R. E. LUNDE C.E.
Ludington
A.S.C.E.



OWEN G. LYONS A.S.
Middleville
Block and Bridle.



DONALDA MacMURCHY H.E.
Port Huron
Ero Alphan.



JOSEPH P. McCLUSKEY L.A.
Detroit
Hermian.



MILTON McGLONE B.A.
Lansing



HARRIS MACHUS L.A.
Detroit
Eclectic; Officer's Club.



JOHN MADONNA L.A.
Detroit

Olympic; Inter-Fraternity Council; Excalibur; La Cofradia; Varsity Baseball '30, '31, '32, Captain '32; Senior Committee; Varsity Club Treasurer.

FREDERICK P. MAGERS A.S.
Belding

Hesperian; Inter-Fraternity Council '32; Union Opera '29, '30; Geogangue '31, '32.



FRED C. MAIER C.E.
Midland

Phylean; Scabbard and Blade; A.S.C.E.

JERRY H. MANDIGO A.S.
Berrien Springs
Beta Alpha Sigma.



WILLIAM MAPLES E.E.
Dearborn
Tau Beta Pi.

DONALD MARSHALL B.A.
Oxford



DORIS MARTIN H.E.
Lansing

GEORGE L. MARTIN E.E.
St. Clair
AeTheon; Tau Beta Pi; A.I.E.E.



DONALD MEAD AG.
Morgan

GEORGE L. MERKEL M.E.
Milwaukee, Wis.

Eunomian; Michigan State News '28, '29, '30, '31; Managing Editor '31; Blue Key; Pi Delta Epsilon; Excalibur President; Board of Publications President; Student Council; Sophomore Fall Party General Chairman; Union Board Publicity Committee; J-Hop Programs and Invitations; Senior Class Publicity Committee.



H. LUCILLE MILLER H.E.
Adrian

WILMA MILLER H.E.
Flint



ASENETH MINOR H.E.
East Lansing



RALPH O. MINIER B.A.
Battle Creek
Delta Sigma Phi.



CLAUDE MITCHELL A.S.
Cass City
Alpha Gamma Rho; Editor Michigan Agriculturist '31, '32; Ag. Council Trophy '32; Alpha Zeta; Pi Delta Epsilon; Block and Bridle; Alpha Zeta Scholarship Trophy '30.

EDWIN W. MOORE E.E.
Greenville
Theta Kappa Nu; Tau Beta Pi; A.I.E.E.; Tennis Manager '30, '31.



GRACE MOULTON H.E.
East Lansing

HELEN NARTEN L.A.
Saginaw
Wolverine '31, '32; Art Club; S.W.L.



PAUL F. NAY M.E.
Muskegon
Lambda Chi Alpha.

ALAN C. NELSON C.E.
Northport
Alpha Chi Sigma; Tau Beta Pi; Phi Lambda Tau.



LORRAINE W. NEUMAN H.E.
Petoskey
Omicron Nu; H.E. Club; S.W.L.; W.A.A. '29.

ARTHUR L. NIENHUIS MED.BIOL.
Holland
Sigma Alpha Beta.



WM. B. NIVISON AG.ENG.
Coldwater
Tau Beta Pi; Lambda Sigma; Y.M.C.A., A.S.A.E.

W. H. NORMINGTON ENG.
East Lansing



M. LOUISE NYLAND H.E.
Tecumseh

BEATRICE M. O'BRIEN L.A.
Lansing
Alpha Phi; Union Board Vice-President; A.W.S. Council Treasurer; Sphinx President; Tau Sigma; La Cofradia; Water Carnival Committee '32; W.A.A. Board '32; W.A.A. '30, '31, '32.



ROBERT L. O'CONNOR P.ED.
Hastings
Eunomian; Varsity Track '30, '31, '32; Inter-Fraternity Council President '32.



HAROLD J. OLVER C.E.
Lansing
A.S.C.E.



BETTY OTWELL L.A.
Lansing
Alpha Chi Omega; Mathematics Club; Y.W.C.A. '29, '30, '31, '32; Y.W.C.A. Cabinet '31, '32; International Relations Club.

HELEN PADDOCK L.A.
Cheboygan
Alpha Gamma Delta; La Cofradia; Y.W.C.A.; W.A.A.



SANTI M. PAGANELLI ENG.
Grand Rapids
Trimoira.

LESTER R. PAGEL B.A.
Petoskey



PHILIP S. PALMER A.S.
Scottville
Alpha Gamma Rho; Board of Publications; Ag. Council; State News '30, '31; Alpha Epsilon Mu; Michigan Agriculturist '30, '31, '32, Business Manager '32; Alpha Zeta; Pi Delta Epsilon; Beta Epsilon Sigma.

ALTA MARY PARKS L.A.
Birmingham
S.W.L.; L'Alliance Francaise; W.A.A.



MILDRED M. PATTERSON L.A.
Birmingham
Pi Kappa Delta, Secretary-Treasurer '31, President '32; Y.W.C.A. '29, '30, '31, '32, Treasurer '31; Women's Varsity Debate Team '30, '31, '32; First Place College Contest '32; Delegate to Summer Y.W.C.A. Conference, Lake Geneva, Wis. '31; First Place Michigan Intercollegiate Contest '31; Religious Council '30, '31, '32.

MABEL F. PETERSEN L.A.
Gowen
Theta Alpha Phi; State News '29, '30; Co-Organizer Spartan League; Y.W.C.A. Cabinet '31, '32; Co-ed Prom '29, '31.



WINONA PETERSON H.E.
Holland
Omicron Nu; H.E. Club; S.W.L. Board; "S" Club; W.A.A.

MELVILLE M. PFLUG M.E.
Massillon, Ohio
Phi Kappa Tau; Varsity Track '30, '31, '32.



DEE W. PINNEO P.E.
Grand Rapids
Eunomian; Tennis '30, '31, '32; Varsity Basket Ball '30, '31, '32; Co-Captain '32; Scabbard and Blade; Sigma Delta Psi; Excalibur.

WILLIAM J. PORTER E.E.
East Lansing
Lambda Chi Alpha; Phi Lambda Tau, President '32; Alpha Epsilon Mu, Secretary-Treasurer '30, President '31; Varsity Band, President '31; Band Club President, '31; Tau Beta Pi; A.I.E.E.



RICHARD L. POST A.S.
Okemos



ERNEST F. POTTS P.S.M.
Lansing

Alpha Epsilon Mu; Band '29,
'30, '31, '32; Orchestra '29,
'30, '32; Glee Club '31.



ISABELLE J. POULSON L.A.
Grand Rapids

Ero Alphan; Wolverine—Class
Editor '30, '31, Managing Edi-
tor '32; Board of Publications;
Spartan Women's League.



CHARLES D. PRICE L.A.
East Tawas
Hermian.



DOROTHY M. PRIDEAUX H.E.
Benton Harbor

Chi Omega; Sphinx; H.E. Club;
A.W.S.; Y.W.C.A.; W.A.A.



G. H. PRINGLE A.S.
Lansing



DOROTHY G. PULLEYBLANK H.E.
Detroit

Sigma Kappa; H.E. Club;
W.A.A.



WILLARD A. RAICHE CH.E.
Iron Mountain

Alpha Chi Sigma; Tau Beta Pi;
Phi Lambda Tau.



RUTH RANNEY P.ED.
Greenville

Alpha Phi.



EDNA RICHARD H.E.
East Lansing

Home Economics Club; Spartan
Women's League.



ELSA RICHARDS L.A.
East Lansing

Alpha Phi; Beta Alpha Sigma;
Seven Arts Club; Patroness
Sigma Alpha Iota; Union One
Act Play Contest '32; Secretary
of Y.W.C.A.



MARY O. RICHMOND H.E.
Hemlock

Student Grange; S.C.U.; 4-H
Club.



GERHARD L. RICHTER M.E.
Buffalo, N. Y.

Tau Beta Pi; Sigma Rho Tau;
A.S.M.E.



ALLONEZ I. RIDLEY A.S.
Lansing

"S" Club; W.A.A. Honor Race
'31; W.A.A.; Spartan Women's
League; Mathematics Club.



WM. D. RILEY B.A.
Grandville

Phi Chi Alpha; Track '31, '32.



VERNA M. SCHUON H.E.
Lansing
H.E. Club; Merrill-Palmer.



HULDAH SCOTT H.E.
Prescott
Omicron Nu; H.E. Club; Merrill-Palmer.



SARAH SHAW A.S.
East Lansing
Kappa Alpha Theta.



PAUL SHEPARD L.A.
Swartz Creek
Theta Kappa Nu.



HELEN SHOESMITH H.E.
East Lansing
Kappa Kappa Gamma.



RICHMOND SIMMONS A.S.
East Lansing
Lambda Sigma; Horticultural Club; Y.M.C.A.; M.S.C. Student Grange; Beekeepers' Seminar.



SNOVER H. SARJEANT B.A.
Grand Rapids
Hesperian; State News '29, '30, '31; Wolverine '29, '30, '31; Pi Delta Epsilon; Scabbard and Blade; Union Opera '32; Water Carnival '32; La Cofradia; Cadet Lieutenant Colonel.



RUSSELL SKELLINGER B.A.
Escanaba



STANLEY L. SLATER E.E.
St. Ignace
Varsity Rifle Team '30, '31, '32.



WELDON L. SLISHER B.A.
Bronson
Sigma Epsilon; Polo '31, '32; Jumping Team '32.



ARTHUR SMITH A.S.
Detroit
Eunomian; Wolverine '30; Varsity Swimming '30, '31; J-Hop Committee; Senior Class Committee.



ELIZABETH SMITH H.E.
Coldwater



LAVERNE R. SMITH L.A.
Lansing
Pi Kappa Phi; Alpha Epsilon Mu; Band Club; Band '29, '30, '31, '32.



ROGER W. SPENCER ENG.
Benton Harbor



LYDIA RIPATTE L.A.
Lake City



ANABEL ROBB H.E.
Leonard
H.E. Club; Spartan Women's League.

ELSIE K. ROBERTS P.E.
Detroit
Sigma Kappa; Green Splash;
Y.W.C.A.; W.A.A. Board; "S"
Club.



EDNA ROOSA H.E.
Empire

D. M. ROCHESTER A.S.
Ionia
Union Literary Society; Block
and Bridle Club.



WILFORD H. ROHLFS A.S.
Fairgrove
Alpha Gamma Rho; M.S.C.
Grange; Block and Bridle Club;
Farm Crops Judging Team;
Animal Husbandry Judging
Team '31.

JAMES ROSENBROOK L.A.
Jackson
Phi Delta Theta.



CLIFFORD RYON ENG.
Grand Rapids

GENEVIEVE ROWAND P.S.M.
Lansing
Sigma Kappa.



EDNA ROOSA H.E.
Empire

EDGAR C. RYON L.A.
Lansing
Eclectic; Varsity Club.



CHARLES RYND AG.
Grand Rapids

ELBERT A. SCHORY FOR.
East Canton, Ohio
Xi Sigma Pi; Baseball '31; Rifle
Team '31; Forestry Club.



ENNO W. SCHRAFT L.A.
Lansing
Hermian.



FRIEDA SPOHN H.E.
Detroit



WILLIS R. STACEY B.A.
Battle Creek

FRANCIS H. STEDMAN C.E.
Brighton
Hermian; Officer's Club; Sophomore Barbecue, '30.



EARL STEIMLE AG.
Benton Harbor
Phylean; Excalibur; Pi Delta Epsilon, Treasurer '32; Varsity Cross Country '30, '31, '32; Varsity Track '30, '31, '32; Varsity Club; Wolverine Staff '29, '30, '31, Business Manager '31; Board of Publications; Treasurer '32 Class; Ag. Council '31, '32, President '32.

CLARENCE STIELSTRA C.E.
Detroit



DORIS E. STREETER H.E.
Hastings
Zeta Tau Alpha; H.E. Club; W.A.A. Board '30, '31; Varsity Rifle '29, '30, '31, '32. Captain '32.

BEATTIE M. STRONG AG.
Pontiac
Sigma Alpha Epsilon.



HILMA F. STRONG H.E.
Pontiac
Alpha Gamma Delta; H.E. Club; Spartan Women's League; Secretary and Treasurer C.G.A.; Pan Hellenic Council; Honor Volley Ball '30.

MILTON L. STRONG FOR.
Pontiac
Sigma Alpha Epsilon; Scabbard and Blade



FRANCIS M. SULLIVAN L.A.
Lansing
Sigma Kappa; Pi Kappa Delta; Pan Hellenic Council; Wolverine Staff; Varsity Debating; Freshman Council; Secretary Student Religious Council; Senior Women's Activity Committee; W.A.A.; Y.W.C.A. Board.

HAROLD MACSWAIN C.E.
East Lansing
A.S.C.E.



ROBERT J. SWIFT B.A.
Adrian
Sigma Alpha Epsilon.

H. R. SYMES B.A.
Lansing



JANET TALMADGE H.E.
Lansing



JAMES F. THAR A.S.
Coloma
Alpha Zeta; Sem. Bot.; Horti-
cultural Club.



A. P. THOMAS M.E.
Lansing
Tau Beta Pi; A.S.M.E.; Phi
Lambda Tau.

M. G. THOMPSON M.E.
Lansing



ROBERT THOMPKINS ENG.
Battle Creek
Phi Chi Alpha.

WALTER G. THOMPSON M.E.
Newaygo
Hermian; Officer's Club.



C. MADELINE THORNTON L.A.
East Lansing
Tau Sigma; La Cofradia;
L'Alliance Francaise; Girls' Glee
Club; W.A.A.

E. W. THORSON ENG.
Bay City

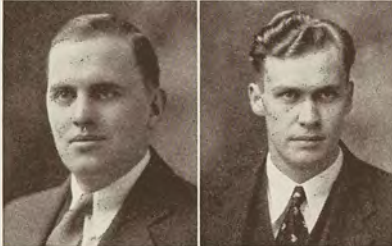

G. E. TICHENOR AG.-FOR.
Niles
Alpha Gamma Rho; Ag. Club
President; Ag. Council.

ELSIE L. TITSWORTH H.E.
Millington
H.E. Club; Omicron Nu; Mer-
rill-Palmer; W.A.A.



WENDEL R. TOBIN B.A.
Three Rivers

A. TOWNER A.S.
Lansing



DOROTHY TROTH L.A.
East Lansing
Alpha Chi Omega; State News
'29, '30; Orchesis; Tau Sigma,
Vice-President '32; Theta Alpha
Phi, Secretary '30, Vice-Presi-
dent '31, '32; Union Produc-
tion '31; W.A.A. '29, '30;
J-Hop Committee; Senior Play
'29, '30, '31.

GLADYS TRUE L.A.
East Lansing



HAROLD TYNDALL FOR.
Branch
Phylean; Excalibur; Inter-Fra-
ternity Council '31, '32; Stu-
dent Council; Scabbard and
Blade; Forestry Club; Senior
Class Committee Chairman.



ARTHUR UNGREN B.A.
Oil City

Hermian; Board of Publications; State News '29, '30, '31, '32; Business Manager '32; Pi Delta Epsilon; Varsity Swimming, Manager '30, '31; Committee Chairman Military Ball; Sophomore Barbecue; Senior Prom.



ALFRED H. VALENTINE E.E.
Escanaba

Phi Chi Alpha; Inter-Fraternity Council; A.I.E.E.; Alpha Epsilon Mu; Band Club; Band '29, '30, '31, '32.

MRS. EDNA VALJEAN H.E.
Lansing



DOROTHY VERNON A.S.
Detroit

LLOYD VOGT AG.
Benton Harbor



GERTRUDE VOICE H.E.
Empire

COLIN G. WALCOTT M.E.
Newaygo
Hermian; Phi Lambda Tau; A.S.M.E.; Band '29, '30.



CARLYLE C. WALTZ C.E.
Jones
A.S.C.E.

MARY F. WARING H.E.
Tecumseh
Sigma Kappa; H.E.; S.W.L.; Y.W.C.A.; W.A.A.



ROY WARNER P.ED.
Detroit
Phi Delta Theta; Football '29, '30; Baseball '29, '30.

FRED MEIER V.MED.
Lansing



RUSSELL M. WHEELER A.S.
East Lansing

DOROTHY WICKSTROM B.A.
Western Springs, Ill.
Kappa Kappa Gamma; Class Officer; Pan Hellenic '31, President '32.



EDGAR H. WILEY C.E.
Jackson
Theta Kappa Nu; A.S.C.E.



ARVIL T. WILLIAMS C.E.
Ironwood
Theta Kappa Nu; Phi Lambda
Tau; A.S.C.E.



ALICE C. WINEGAR B.A.
Bloomington, Ill.
Alpha Chi Omega.



J. FRANKLIN WITTER V.MED.
East Lansing



LUCIA M. WOOSTER H.E.
Adrian
H.E. Club; Y.W.C.A.



JOHN YOUNG E.E.
Mio
Phi Lambda Tau; A.I.E.E.;
Sigma Rho Tau.



LILLIAN WRIGHT H.E.
Alma
Zeta Tau Alpha; H.E. Club;
W.A.A. '29, '30, '31, '32.



MAX C. WYGANT C.E.
Lansing



WAYNE L. YANZ A.F.
Lansing
Beta Alpha Sigma; Landscape
Club.



WILSON H. YOST C.E.
Kenton, Ohio
Theta Kappa Nu; Phi Lambda
Tau; Scabbard and Blade;
A.S.C.E.



BEULAH YOUNG P.S.M.
East Lansing
Zeta Tau Alpha; Mu Phi Ep-
silon; S.W.L.; Orchestra '29,
'30, '31; Glee Club; Scholarship
Piano.



JOHN E. YOUNG E.E.
Mio
Phi Lambda Tau; A.I.E.E.;
Sigma Rho Tau.



KENNETH S. YOUNG V.MED.
Allegan
AeTheon.



PAUL YOUNGER L.A.
Lansing
Phi Chi Alpha; Theta Alpha
Phi.



JACK L. ZANT M.E.
Grand Rapids
A.S.M.E.; Sigma Delta Psi.



GEORGE ZATROCH ENG.
Lorain, Ohio
Alpha Chi Sigma.



VERNON ZETTEL A.S.
Cedar River



JOY R. VAUGHAN H.E.
Walkerville
Zeta Tau Alpha; H.E. Club;
Y.W.C.A.; C.G.A. Cabinet;
W.A.A.



PAULINE WALKER H.E.
Jackson
H.E. Club; Spartan Women's
League.



J. B. WILSON AG.
Agalia
Phi Kappa Tau; Ag. Council
'31, '32; Scabbard and Blade;
Alpha Zeta, Vice-President;
Block and Bridle; Danforth
Scholarship; Lieutenant Colonel
Cavalry '32; Poultry Judging
Team.



MARY WOODWORTH L.A.
Detroit
Alpha Phi.



ZELETTA B. WATERS P.S.M.
Antwerp, Ohio
Mu Phi Epsilon; Y.W.C.A.;
S.W.L.; Girls' Glee Club, Busi-
ness Manager '31, '32.



LAWRENCE WEST C.E.
Albion
Union Literary; Tau Beta Pi.



TIMOTHY ANKNEY B.A.
Lansing
State News '28, '29, '30; Pi
Delta Epsilon.



JOSEPH DEMEESTER ENG.
Grand Rapids



JAMES W. DEPPA A.S.
East Lansing
Lambda Sigma; Forestry Club.



MALCOM DICKIE L.A.
Owosso
Phi Chi Alpha.



REUBEN E. DILL C.E.
Saginaw
Tau Beta Pi, President '30;
Varsity Club, Treasurer '28,
'29; Frosh Football '27; Frosh
Track '28; Varsity Football
'28, '29, '31; Varsity Track
'28, '29, '31; Football Scholar-
ship Cup '28, '29, '31.

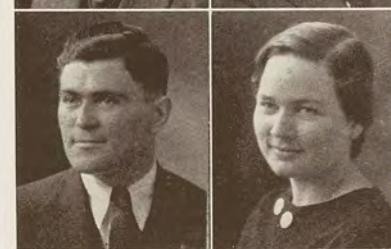

CHRISTINE DYNES H.E.
Owosso
Zeta Tau Alpha; Pan Hellenic
Council '31, '32.



FRANCES E. ASHLEY
MED. BIOL.
Muskegon
Alpha Phi; Sigma Alpha Beta;
Sayer Prize '31.



MARGARET E. CRUMMER
P.S.M.
Bay City
Sigma Kappa; Mu Phi Epsilon,
Treasurer; Y.W.C.A.; Glee
Club.

LEVERNE A. DAVENPORT
A.S.
Lansing



J. W. DEPPA
A.S.
East Lansing
Lambda Sigma; Forestry Club.

DONALD E. DEVRIES
L.A.
Spring Lake
Delta Sigma Phi.



PRITAM DUELL
AG.
Punjab, India
Cosmopolitan Club.

MALCOLM J. DICKIE
L.A.
Owosso
Phi Chi Alpha.



MABEL A. DUNN
P.ED.
Lansing

CHRISTINE L. DYNES
H.E.
Owosso
Zeta Tau Alpha.



NATHAN K. ELLIS
A.FOR.
East Lansing
AeTheon.

ANNE D. EMMONS
L.A.
East Lansing



H. J. ERICKSON
A.S.
East Lansing

LESLIE C. FENSKE
C.E.
Bay City
Phylean; Phi Lambda Tau;
Porpoise; Cheerleader '26 to
'30; Major Cheer Leader '31,
'32.



WILTON L. FINLEY
AG.
Hartford
All Ag. Council '31, '32; Alpha
Zeta; Block and Bridle, Presi-
dent '32; Dairy Club; Animal
Husbandry Judging Team '31;
Dairy Judging Team '32.



MAGDALENE M. FOX P.E.
Lansing

Wolverine Athletic Editor '31;
Athletic Honor Roll '32;
W.A.A.; S.W.L.; "S" Club;
Varsity Rifle Club '29.



GENEVIEVE L. FOX P.E.
Lansing

Athletic Honor Roll '32; S.W.L.
Athletic Manager '31, '32; Var-
sity Rifle Club '29; W.A.A.
'29, '30, '31, '32; S.W.L. '31,
'32.



ALICE FITCH H.E.
New York



GEORGE P. MESSENGER E.E.
Howard City
A.I.E.E.



FRANCES MIDDLETON H.E.
Northport

H.E. Club; W.A.A.; Y.W.C.A.;
Varsity Rifle.



N. S. MUNRO VET.
Lansing



HILDING C. OLSON P.E.
Escanaba

Phi Kappa Tau; Tau Sigma;
Tennis '29, '30, '31, '32, Captain
'31, '32.



JAMES W. PALMER P.S.M.
Otter Lake



KATHERINE PANTER H.E.
Midland

Alpha Phi; Pan Hellenic Coun-
cil '31, '32; J-Hop Decoration
Committee; Sophomore Prom
Committee; Co-ed Prom Com-
mittee.



RALPH W. PARKER AG.
Saginaw

Dairy Club; Lambda Sigma,
President '32.



ARLENE A. PARMENTER H.E.
Durand



MRS. HERBERT RATHS H.E.
Detroit



GEORGE H. ROBINSON A.S.
Lansing

Sigma Alpha Beta; Varsity
Band '29, '30.



LLOYD H. ROWE CH.E.
Detroit

Alpha Chi Sigma; Tau Beta
Pi.



THOMAS W. RULE A.S.
Lansing



C. W. SANDS AG.
Saginaw

ALDRUDE SHAW H.E.
East Lansing



ELAINE SKIMIN L.A.
Highland Park
Alpha Phi; Sophomore Prom Committee.

HARRY J. SKORNIA L.A.
Boyne City



HARRY B. SMITH P.E.
Hubbell
Scabbard and Blade; Military Ball Committee '32.

La Cofradia; Pi Kappa Delta; Tau Sigma; Alpha Epsilon Mu; M.S.C. Scholarship; University of Michigan Scholarship; President Y.M.C.A.; Religious Council; Debate Team '29, '30; Glee Club '31.

NORMA I. STREETER H.E.
Hastings



JOHN TATE, JR. L.A.
Detroit
AeTheon; State News '29, '30, '31, '32; Wolverine '31, '32; Union Board '31, '32; President Pi Delta Epsilon; Porpoise; Quill Club; Varsity Swimming '30, '31, '32, Captain '32; Alpha Sigma Phi (Michigan); Chairman Senior Class Publicity.

Zeta Tau Alpha; Omicron Nu; H.E. Club; W.A.A. Board '31; Varsity Rifle '30, '31, '32.

DORIS THOMPSON H.E.
Manistee



MIDA TYJNI H.E.
Wakefield
W.A.A.; Home Economics Club; Merrill-Palmer.

N. DALE VAUGHAN L.A.
Oscoda



MARY WALTERS H.E.
Manistee

Hermian; Porpoise; Swimming Team '30, '31, '32.

RODGER G. WHITE FOR.
Detroit



LENNART WIREN A.S.
Detroit
Tau Sigma.

Forestry Club; Chief Forester Winter Term '32.



RUSSELL CRONENWETH L.A.
Detroit

Hesperian; Porpoise; Varsity
Swimming '31; Frosh Swimming
'29.



LOIS HILL H.E.
Davidson

CHARLOTTE MACKINNON H.E.
Bay City

Alpha Phi.



JOHN RINN E.E.
St. Clair
AcTheon; A.I.E.E.

MAXINE STURGEON L.A.
Davison
Alpha Chi Omega.



DONALD WARREN B.A.
St. Joseph

HOWARD WOOLFAN A.S.
Lansing



JOSEPH ZICHIS A.S.
Lansing

SENIORS NOT PICTURED

BABCOCK, HOWARD S.	-	-	-	A.S.	-	-	-	-	Saginaw
BARNARD, BERTRAM	-	-	-	A.S.	-	-	-	-	Grand Rapids
BARNARD, JOHN A.	-	-	-	P.E.	-	-	-	-	Detroit
BARRETT, RUTH C.	-	-	-	L.A.	-	-	-	-	East Lansing
BEADLE, HOLLIS	-	-	-	A.E.	-	-	-	-	Muskegon
BECKER, GEO. B.	-	-	-	A.S.	-	-	-	-	Lansing
BENTLEY, HARRY R.	-	-	-	E.	-	-	-	-	Lapeer
BLOOMER, HELEN L.	-	-	-	H.E.	-	-	-	-	Kalkaska
BOOTH, FRANK	-	-	-	V.M.	-	-	-	-	DeWitt
BOSMAN, HELEN	-	-	-	H.E.	-	-	-	-	Holland
BOUWKAMP, CHESTER	-	-	-	E.	-	-	-	-	Grand Rapids
BOWBEER, CHARLES C.	-	-	-	E.	-	-	-	-	Trenton
BRADMAN, GORDON K.	-	-	-	L.A.	-	-	-	-	Lansing
BUTLER, WM.	-	-	-	E.	-	-	-	-	Cadillac
CANRIGHT, THEODORE G.	-	-	-	A.F.	-	-	-	-	E. Lansing
CARRUTHERS, JEAN M.	-	-	-	H.E.	-	-	-	-	Bancroft
CHAMBERLAIN, ETHEL J.	-	-	-	H.E.	-	-	-	-	Oxford
CHRISTENSEN, MAURICE C.	-	-	-	Ag.For.	-	-	-	-	Greenville
CHRISTIAN, ALBERT A.	-	-	-	L.A.	-	-	-	-	Ravenna
CLEMENTS, ROBERT G.	-	-	-	A.S.	-	-	-	-	Charlotte
COLE, ALDEN	-	-	-	Ag.For.	-	-	-	-	Lowell
COLESTOCK, MURIEL	-	-	-	H.E.	-	-	-	-	Detroit
CONRAD, HOWARD	-	-	-	A.S.	-	-	-	-	Lansing
COTTON, MAURINE	-	-	-	L.A.	-	-	-	-	Lansing



[The WOLVERINE]

CRIST, THOMAS	-	-	-	-	L.A.	-	-	-	-	Lansing
DART, DOROTHY	-	-	-	-	A.S.	-	-	-	-	Mason
DAVENPORT, LAVERNE	-	-	-	-	Ag.For.	-	-	-	-	Conklin
DEMAREST, TOM	-	-	-	-	A.S.	-	-	-	-	Lansing
DINEEN, DANIEL	-	-	-	-	B.A.	-	-	-	-	East Lansing
HALE, MRS. EUNICE	-	-	-	-	H.E.	-	-	-	-	East Lansing
HANSZ, BARBARA	-	-	-	-	H.E.	-	-	-	-	Highland Park
HARD, ELIZABETH	-	-	-	-	L.A.	-	-	-	-	Saginaw
HARRINGTON, CLARE	-	-	-	-	E.	-	-	-	-	Lansing
HERRMANN, LOUIS	-	-	-	-	Ag.	-	-	-	-	Steuben
JEAN, LAURETTA	-	-	-	-	H.E.	-	-	-	-	Saulte Ste. Marie
JELLIS, JOSEPH	-	-	-	-	B.A.	-	-	-	-	Flint
JENNINGS, HOWARD	-	-	-	-	B.A.	-	-	-	-	Hillsdale
JOHNSON, AXEL	-	-	-	-	L.A.	-	-	-	-	Lansing
JONES, DONALD	-	-	-	-	L.A.	-	-	-	-	Lansing
JONES, D. RAYMOND	-	-	-	-	Ag.For.	-	-	-	-	Berrien Center
KENNEDY, WILFRED V.	-	-	-	-	A.S.	-	-	-	-	Imlay City
LAUZUN, VIRGINIA	-	-	-	-	A.S.	-	-	-	-	Lansing
LICKLY, REX MICHAEL	-	-	-	-	E.	-	-	-	-	Hudson
MACVAY, A.	-	-	-	-	B.A.	-	-	-	-	Flint
MCCULLOUGH, NORMAN	-	-	-	-	A.S.	-	-	-	-	Milford
MARKLEY, AMY	-	-	-	-	H.E.	-	-	-	-	Williamston
MEIER, FRED	-	-	-	-	Vet. M.	-	-	-	-	Detroit
MIDDLETON, FRANCES	-	-	-	-	H.E.	-	-	-	-	Northport
MILLER, NORMAN	-	-	-	-	P. Ed.	-	-	-	-	Brooklyn
MITCHELL, HOWARD	-	-	-	-	B.A.	-	-	-	-	Bay City
MORFORD, WILLIAM	-	-	-	-	L.A.	-	-	-	-	Oak Grove
MORGAN, HOWARD	-	-	-	-	L.A.	-	-	-	-	Detroit
MORROW, PAUL	-	-	-	-	B.A.	-	-	-	-	Grosse Pointe
MOULTHROP, MAURICE	-	-	-	-	E.	-	-	-	-	Dowagiac
OGDEN, THOMAS WM.	-	-	-	-	E.	-	-	-	-	Hastings
PERSONEN, ELEANOR S.	-	-	-	-	L.A.	-	-	-	-	Coldwater
PONCIN, MAURICE A.	-	-	-	-	Ag.For.	-	-	-	-	Leslie
PRENDERGAST, D. L.	-	-	-	-	P.Ed.	-	-	-	-	Owosso
ROBERTSON, LULU B.	-	-	-	-	L.A.	-	-	-	-	Lansing
ROCK, ELBERT H.	-	-	-	-	A.S.	-	-	-	-	Jackson
RUNNER, ROBERT C.	-	-	-	-	B.A.	-	-	-	-	Empire
SCHAAF, KERMIT	-	-	-	-	Vet. M.	-	-	-	-	Sturgis
SCHALM, OSCAR WM.	-	-	-	-	Vet. M.	-	-	-	-	Sturgis
SCHULZ, DOROTHY	-	-	-	-	Vet. M.	-	-	-	-	Wyandotte
SCOTT, EDWARD	-	-	-	-	A.S.	-	-	-	-	Ft. Wayne, Ind.
SMITH, DONALD	-	-	-	-	A.S.	-	-	-	-	Eaton Rapids
SMITH, HAROLD	-	-	-	-	E.	-	-	-	-	Muskegon
SQUIER, GEORGE	-	-	-	-	A.S.	-	-	-	-	Benton Harbor
TAGGART, OWEN H.	-	-	-	-	L.A.	-	-	-	-	Sturgis
TALMADGE, JANET STEADMAN	-	-	-	-	H.E.	-	-	-	-	East Lansing
TAYLOR, GEO. ELLIS	-	-	-	-	Vet.M.	-	-	-	-	Lansing
THARP, MRS. MARGARET B.	-	-	-	-	L.A.	-	-	-	-	Bronson
THOMPSON, DUDLEY O.	-	-	-	-	H.T.	-	-	-	-	Manistee
TOAZ, RALPH W.	-	-	-	-	L.A.	-	-	-	-	Lansing
TRAPHAGEN, DOROTHY	-	-	-	-	L.A.	-	-	-	-	Lansing
TRAUT, JANE	-	-	-	-	A.S.	-	-	-	-	Battle Creek
TRAYNOR, GLADYSE	-	-	-	-	L.A.	-	-	-	-	Detroit
TROTH, DOROTHY	-	-	-	-	L.A.	-	-	-	-	Plainfield
URCH, ROBERT	-	-	-	-	L.A.	-	-	-	-	Jackson
VAN ANTWERP, JOHN	-	-	-	-	P.Ed.	-	-	-	-	Williamports, Pa.
VANDERVOORT, WM. B.	-	-	-	-	B.A.	-	-	-	-	Muskegon
VAN LOO, ANNE	-	-	-	-	H.E.	-	-	-	-	Grand Rapids
VAN LOO, NAOMI	-	-	-	-	L.A.	-	-	-	-	Zeeland
VAN PATTEN, T. J.	-	-	-	-	Ag.	-	-	-	-	Litchfield
VINCENT, PAUL	-	-	-	-	Ag.	-	-	-	-	Lima, Ohio
WEYMOUTH, MERRILL	-	-	-	-	A.S.	-	-	-	-	Yale
WHEELER, OTIS	-	-	-	-	A.S.	-	-	-	-	Lansing
WHITE, ROGER	-	-	-	-	For.	-	-	-	-	Jackson
WRIGHT, FRANCIS HENRY	-	-	-	-	E.	-	-	-	-	Pontiac





Junior

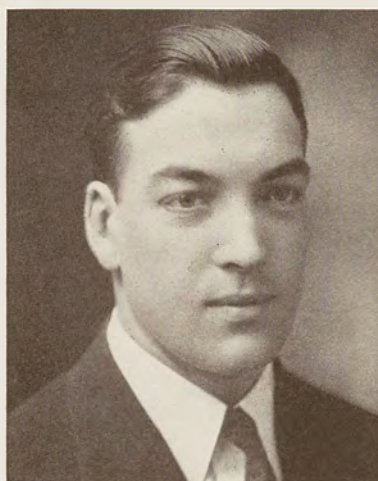

DONALD FISK



DOROTHY EMMONS

Class of '33

Officers

<i>President</i>	-	-	-	-	-	-	-	Donald Fisk
<i>Vice-President</i>	-	-	-	-	-	-	-	Dorothy Emmons
<i>Treasurer</i>	-	-	-	-	-	-	-	Emery Foster
<i>Secretary</i>	-	-	-	-	-	-	-	Elizabeth Lee

THE Junior class began their first year as upperclassmen with a spirit characteristic of every third year class. They were well represented in all athletics, especially in football where they bore the greater part of the burden for the season. Publications and board memberships also had their full quota of juniors.

The climax of the social season, the annual J-Hop, was sponsored by the class. Featuring a prominent nationally known orchestra, McKinney's Cotton Pickers, the Hop was held at the Lansing Masonic Temple early in February. Over two hundred and fifty couples, including a galaxy of notable guests, attended the affair.

The decorations, based on a modernistic theme, were extremely elaborate. Purple and gold paneling covered the four walls, while a canopy of maroon and black formed a false ceiling over the entire floor. Original indirect lighting effects were secured by flood and spot lights.

Don Fisk, president of the class, and Jane Stockton, his partner, led the grand march. The favors for the party were highly artistic, being composition wall placques with picture of the Beaumont Memorial Tower in colors set in bold relief. Dance programs were also distinctive.

With special permission for all co-eds, the J-Hop gave five full hours for entertainment. From the time the party started, until 3:30 when the orchestra left the room amid a round of genuine applause, the floor was crowded.



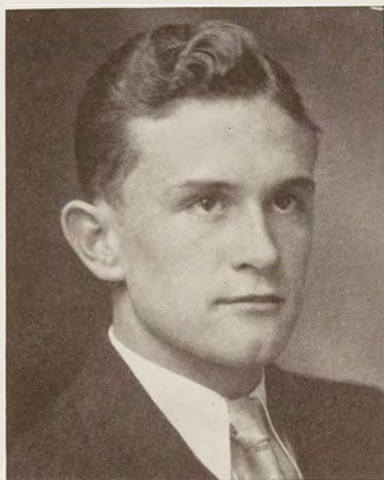

EMERY FOSTER



ELIZABETH LEE

J-Hop Committees

ARRANGEMENTS

Edward Miller, *Chairman*
William Vondette
Anita Boyle
Carney Bullach
C. Wagonvoord

DECORATIONS

Robert Spindler, *Chairman*
B. O'Connor
Elsie Crowl
Elizabeth Baker
James Thorsen

FAVORS

George Thomas, *Chairman*
Horton Stickle
Kate Gordon
Mary Murray
Helen Carruthers

FINANCE

Emory Foster, *Chairman*
Russel Turrill
Louis Dale
Jean Carr
K. Tanner

MUSIC

Douglas Linder, *Chairman*
Lewis Young
Marion Hedrick
Richard MacDonald
Robert Monnett

PROGRAMS AND INVITATIONS

Milton Dickman, *Chairman*
A. McElroy
Jean Murphy
D. Matthieu
Aurelia Vanden Bosch

PUBLICITY

Walter Wissner, *Chairman*
Clarence Von Lopik
Marion Larson
C. Fawcett
J. Loree

RECEPTION

John Clark, *Chairman*
Adelaide Hamilton
Margaret Heineman
B. Pemberton
A. Schreur



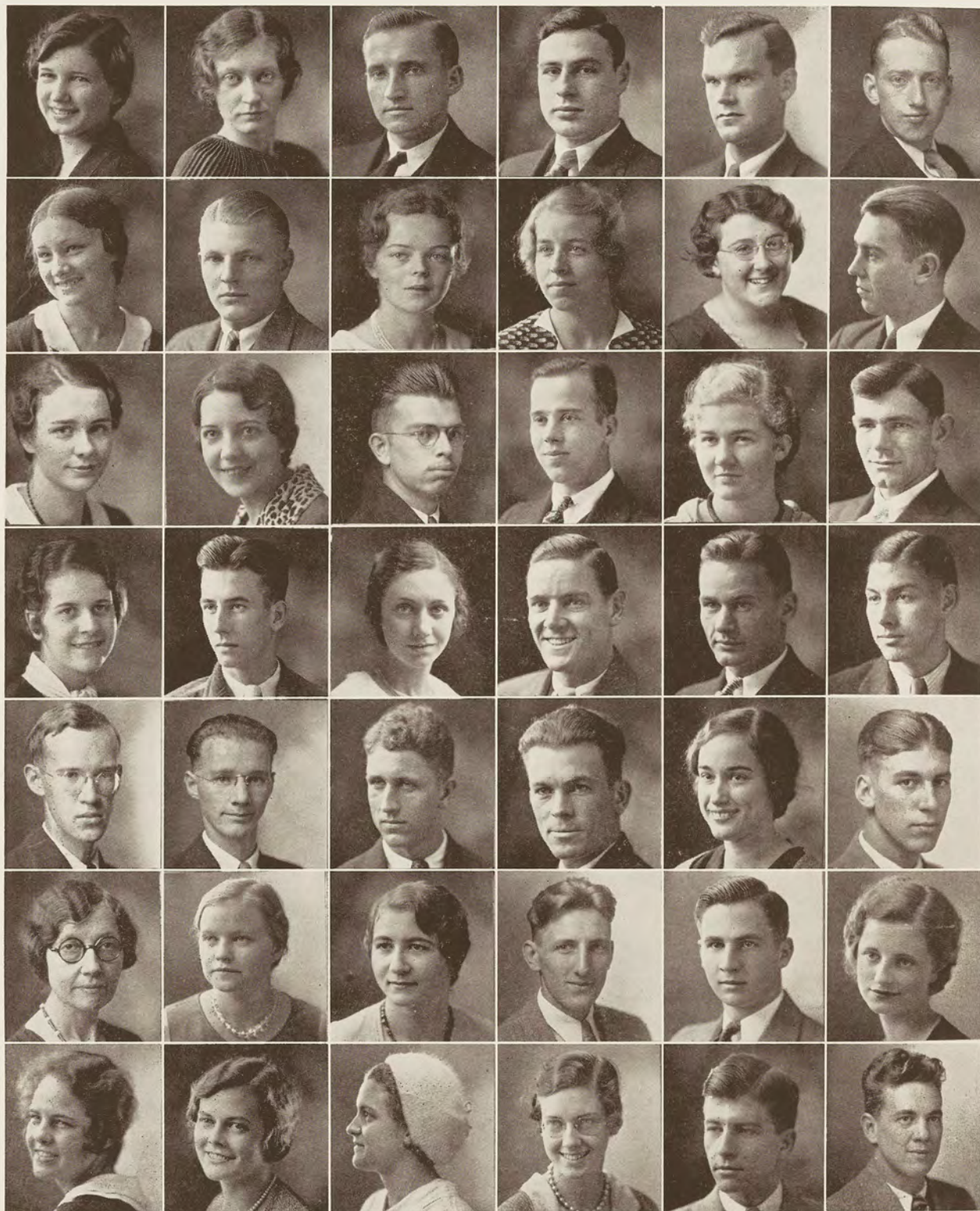

F. Abbott
Alexander
Austin
Barnes
Benedict
Bloss
Boyle

T. Abbott
F. Anderson
Ayers
E. Barratt
R. Benedict
Burgoyne
Burke

Abraham
V. Anderson
Babcock
V. Barraatt
Betwee
Bouchard
Brief

Adler
Arnold
Balbach
Bath
Blakeslee
Bouwkamp
Brody

J. Aldrich
Andros
E. Baker
Beattie
Blessing
Bowser
Bucknell

L. Aldrich
Aurand
H. Baker
Bee
Blackmer
Bower
Bullack



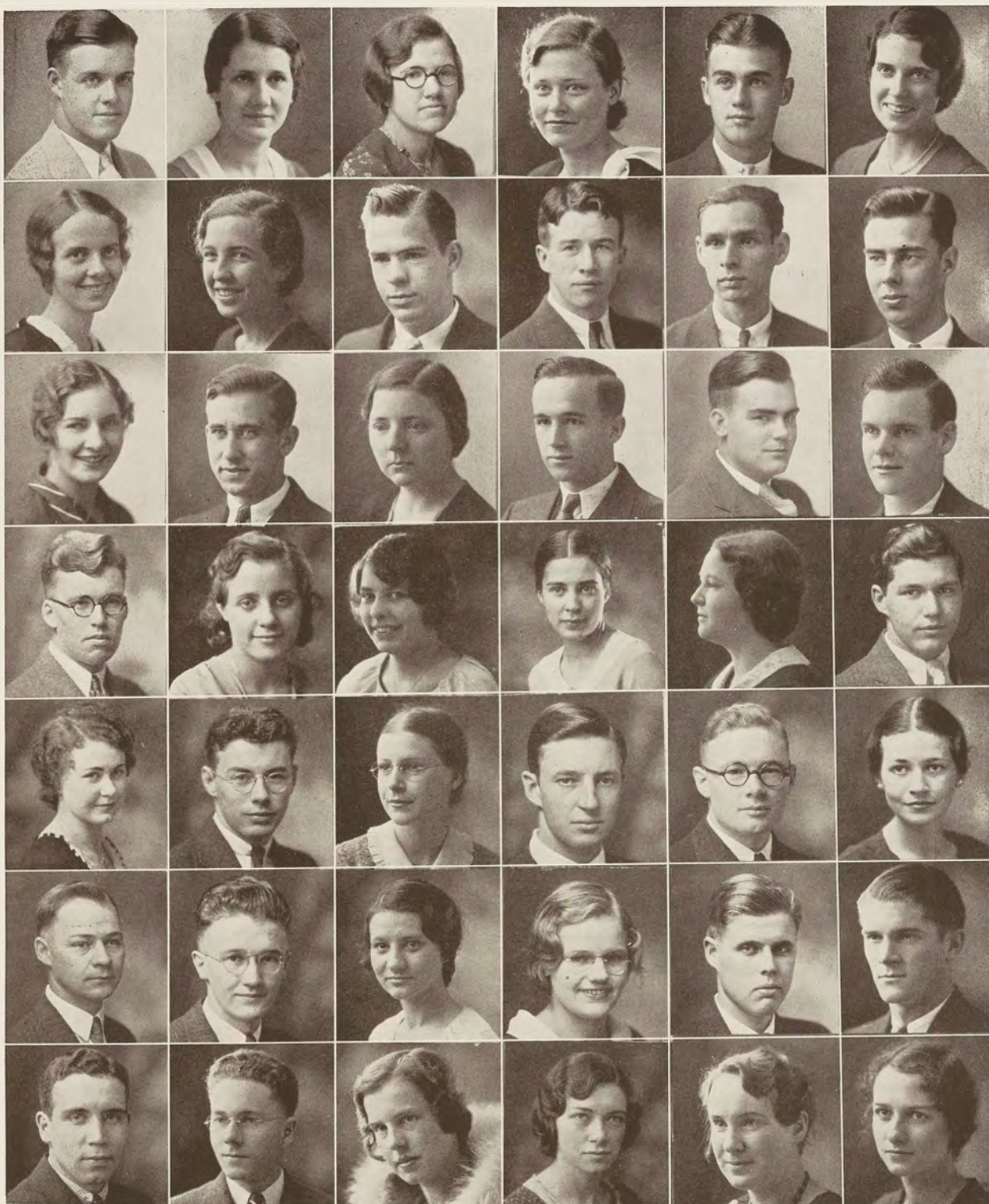

Burgess
Carr
Caswell
Cogger
Day
Fisher
Funnel

Burns
Carruthers
Cay
Connor
De Wick
Fleming
Gauthier

Buskirk
Carter
Chapel
Covert
De Witt
Forman
Gilmore

Butler
Cartwright
Christensen
Crowl
Dickerson
Fowler
Gleiss

Byington
Carver
Clark
Cummins
Doherty
Frolund
Goetz

Campbell
Casselman
Clinton
Dail
Emmons
Fry
Gordan



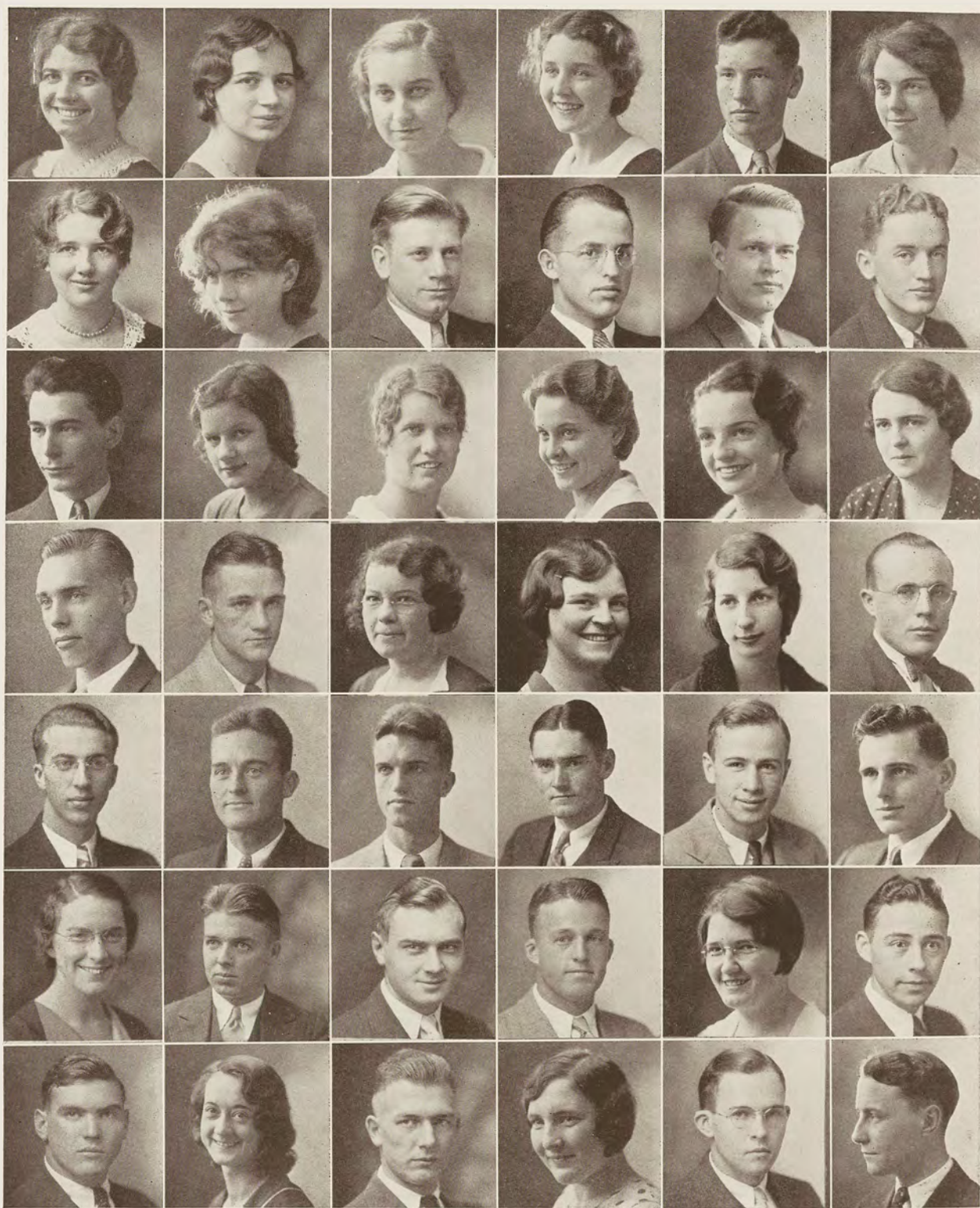

Gowan
Hardy
Hays
Hoedeman
A. Huber
Ivory
Kempier

Graff
Harris
Hedrick
Holcomb
B. Huber
Jennings
Kenfield

Grose
H. Harrison
Herald
Horton
Higley
Jensen
Kleinheksel

Hamilton
W. Harrison
Hess
Horstmyer
Huff
R. B. Johnson
Knauf

Hammerschmidt
Hartman
Hollingsworth
Hoyt
Humphries
R. Johnson
R. K. Knox

Hansen
Hauger
Haynes
Hradel
Isley
Kalbfleisch
Koepsell





Knox
Lee
MacKinnon
Marx
Mc Caslin
McKarns
R. Miller

Kunkle
Leiberman
Markle
Marzke
McCulloch
McKee
Mix

Larson
Lepard
Marriott
Matts
McCutcheon
McKenzie
Morse

Lassen
Lightfoot
Marsa
Mattson
McDonald
McMath
Murphy

Lawford
Locker
J. E. Martin
May
McGraw
Mercado
J. Murphy

Ledbetter
Luscombe
M. B. Martin
McAlvay
McGuire
M. Miller
Myers





Niffenegger
Osborne
Paschke
Phillips
Price, N.
Rogers
Sandham

Nisle
Ottoman
Patch
Poetzinger
Price, H. R.
Ross
Sanford

Norgaard
Overholt
Patterson, L. N.
Pomeroy
Prince
Rix
Schaeffer

Norris
Paddock
Patterson, T. A.
Pratt, H. J.
Quackenbush
Ruotsala
Scherer

O'Connor
Palmer
Pemberton
Pratt, M.
Rentenbach
Ryan
Schmidt

O'Dell
Pangborn
Petrie
Price, M.
Roeller
Sackett
Schoonover



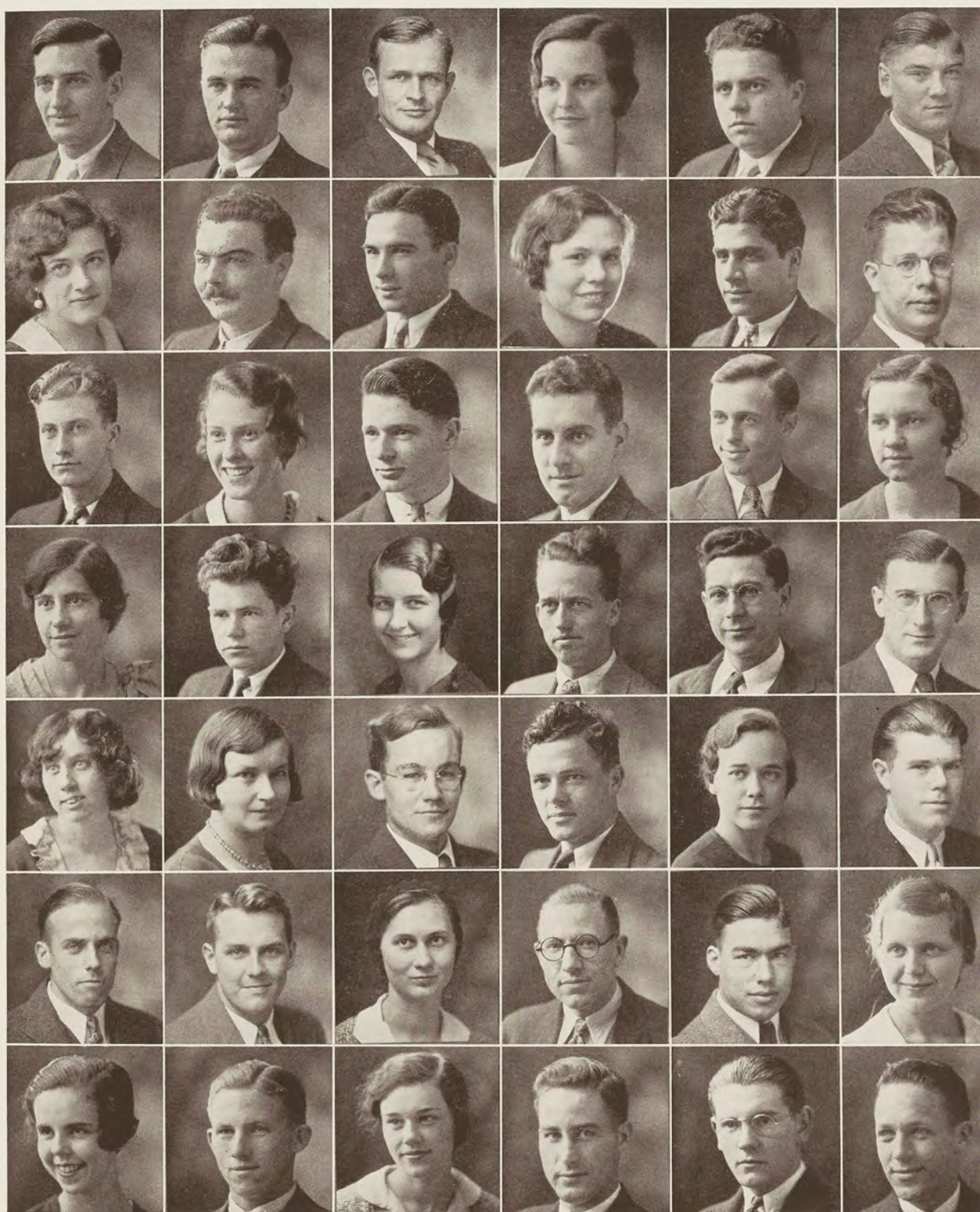

Schreur
Sherman
G. L. Smith
Spicer
Stewart
Thomas
Tomy

D. G. Scott
Sibley
Jane Smith
Spitler
St. Johns
Thomasma
Tracy

J. L. Scott
Simon
W. A. Smith
Stabler
Stonex
M. Thompson
Treen

Sharer
Simons
Sonneveldt
Stelzer
Streit
R. Thompson
Tremblay

Shean
Sirhal
Spencer
Stebbens
Sutterby
Thamer
Tulloch

Shearer
Skornia
Sperry
Stevens
Thayer
Tindale
Turrill



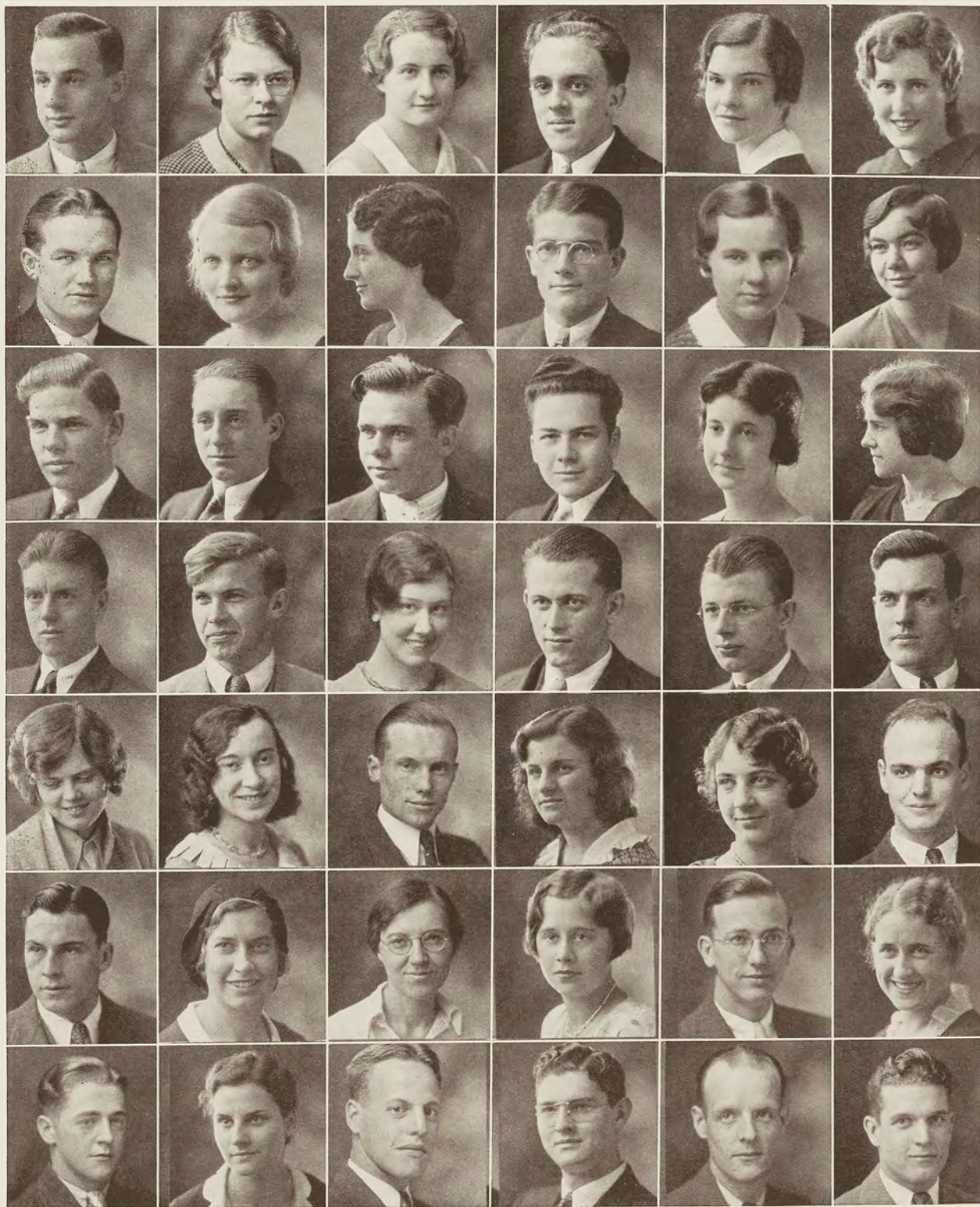

Tysse
Van Lopik
Wellemeier
Whiting
A. M. Wilson
Wykes
O'Connor

Ulrich
Veneklasen
Wells, F. B.
Wilde
M. Wilson
Young
Hullinger

Ulrey
Vert
Wells, J. D.
F. Williams
Wissner
Janda
Noble

Urch
Vondette
Wendell
Williams, S.
Withenbury
Allen
Pratt

Van Denbergh
Voyce
Westcot
Williams, A. V.
Wolfe
Elder
Rowley

Vaughan
Warren
Wheaton
Willits
Wright
Fernanberg
Wagner





Sophomore



HARRY SANDSTROM



VIRGINIA SHAW

Class of '34

Officers

<i>President</i>	-	-	-	-	-	-	-	Harry Sandstrom
<i>Vice-President</i>	-	-	-	-	-	-	-	- Virginia Shaw
<i>Secretary</i>	-	-	-	-	-	-	-	- Frank Emerick
<i>Treasurer</i>	-	-	-	-	-	-	-	Josephine Chapman

LAST year's freshman class returned to college in the Fall term with renewed vigor and zest. Athletic teams were well represented by second-year men, particularly football and cross country.

Greatly outnumbered, the sophomores lost the Class Rush to the new class, but displayed a worthy spirit in their defeat. A month later, the class sponsored the annual Barbecue, acting as hosts to the other three classes. The traditional hatchet was buried with due ceremony, depicting the end of rivalry between the two lower classes. Tom Warner was general chairman of the event.

The class sponsored its first social affair for the year when it gave the Fall Term Party. Leonard Montgomery was chairman. The event proved a success, being well attended.

Sophomores continued their affiliations with many student activities during the winter term, acting in various capacities on student boards and publications. The basket ball team had several members who were sophomores.

The Soph Formal held during that term, was popular and was voted one of the best parties of the year. Jack Tichnor was general chairman.





FRANK EMERICK



JOSEPHINE CHAPMAN

The Spring term witnessed Sophomore participation in track and baseball, as well as the non-athletic activities. The Spring party was held May 6 in the Union. Nate Fry's Goldiggers played for a capacity crowd.

Sophomore Prom Committees

DECORATIONS

Kathryn McCarty, *Chairman*
 Vivian Sherman
 Edward Benson
 John Lapelle
 N. A. Rosenberg

MUSIC

Oscar Kotcher, *Chairman*
 Patricia Ryan
 Victor Turrill

TICKETS

Gerald Morgan
 W. A. Macauley

PUBLICITY

Arthur Nelson
 Elizabeth Hansen

PROGRAMS

William Walker, *Chairman*
 Josephine Boichet
 Kenneth Warren

FLOOR

Elizabeth Hunt, *Chairman*
 Gerald Jones
 Bradford Potter

FALL TERM PARTY

Leonard Montgomery,
Chairman

SPRING TERM PARTY

Oscar Kotcher, *Chairman*

BARBEQUE

Tom Warner, *Chairman*





Abbot
Andrews B.
Barton
Bennett
Bitgood
Brown
Camen
Davenport

Acker
Andrews, J.
Bash
Bennett, R.
Boardman
Buckner
Clark
Densmore

Albig
Arndt
Bassett
Benson
Boichot
Burkhart
Coe
Donahue

Allen
Austin
Becker, J.
Bergman
Bortman
Campbell
Cole
Edgar

Almondson
Barcalow
Becker
Berry
Boyd
Carpenter
Cooper
Farley

Anderson
Barr
Bedford
Berry, M.
Brearley
Carter
Cornell
Finlan

Anderson C.
Barthold
Behler
Biery
Breda
Catey
Croucher
Folson





Foster
Grover
Harris
Hearl
Hill
Howland
James
Keast

Gallup
Hass
Hart
Heath
Holfe
Howard
Jewell
Keller

Gilmore
Hack
Hasso
Heldt
Holmden
Hoy
Johnson, D.
Kelley

Glaspie
Hadlow
Haule
Henrickson
Holmes
Huehl
Johnson, E.
Kelly, J. E.

Gordon
Halbeisen
Hawley
Herbert
Hornberger
Huston
Johnson, F.
Kemp

Gould
Hale
Hayes
Herrick
Horstmyer
Jackson
Joughin
Kennedy

Grambau
Harry
Haymond
Hildorf
Houghton
Jacobs
Kahnoski
Kennedy, M. A.





Kibby
Kusmaul
Leonardson
MacLean
McKellar
May
Meyer, R.
Moore

Kidd
Lancaster
Linnane
McBain
McKeown
Mechlin
Meyer
Moore, M.

Kidder
Lange
Logsdon
McCallum
McLean
Meehan
Miller
Moore, R.

Killian
Larson
Long
McComb
McMillan
Meinzing
Miner
Morder

Kline, L.
Learned
Lough
McCurdy
Macomber
Melody
Mixer
Morgan

Kline, R.
Lee
Loughray
McDonald
Mansfield
Merrell
Monroe
Morse

Kubik
Leigh
Lynch
McKee
Matsuda
Merrill, D. W.
Montgomery
Moser





Moyer
Niedermeier
Paquette
Phelps
Recor
Ritter
Salisbury, E.
Schuch

Murdoch
Noble
Parr
Phillips
Reed
Roberts
Salisbury
Sdunek

Murray
Norberg
Patterson
Pioch
Remmele
Robinson
Saltstall
Shaft

Nelson
Ogden
Pauli
Poczik
Reuling
Rogers
Sayler
Shaw

Nelson, L.
Olsen
Pearce
Preston
Reynolds
Rosewarne
Schaefer
Sherman

Newman
Olson
Peasley
Rader
Rhodes
Ryan
Schiller
Sickles

Nicholson
Outwater
Peckham
Rand
Richardson
Sager
Schreu
Silsby





Sergent
Smith, L.
Stoffer
Terrey
Unruh
Wotring
Wills
Asmus

Shanafelt
Smith, M.
Stonebraker
Terrell
VanAken
Weller
Wilkas
Barnhart

Shigley
Smith, R.
Stonecliffe
Tewinkle
VanAtta
Werback
Wolf
Brockway

Semcock
Solomon
Straight
Tisdell
Van Atten
White
Woodman
Coleman

Simpson
Spore
Stuewer
Tubbs
Walker
Whitmore
Worten
Elder

Skinner
Stachel
Svendsen
Tullock
Wangaman
Weckerham
Zettle
Day

Smith, H.
Stickler
Tellefson
Underwood
Warren
Welhelm
Zing
Dulso



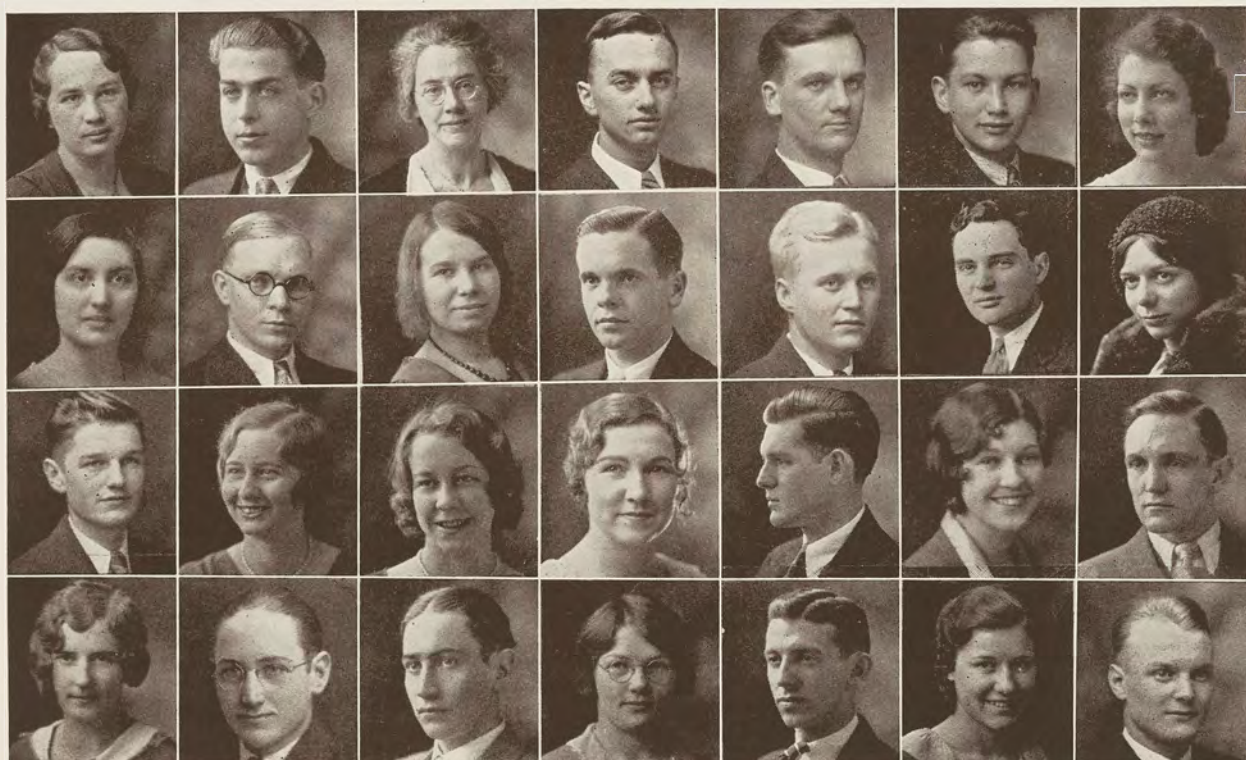

Anderson
Cherry
Gumaer
Rickel, E.

Benjamin
Coan
Hansen
Rierson

Bissel
Cutler
Knowlton
R. Rierson

Boucher
Deming
Lee
Shipps

Burton
Diekman
Liberty
Sinclair

Carmen
Emerick
Martin
Unruh

Chapman
Fowler
Pancia
Walker







Freshman



RICHARD PENDELL



ANGELICA RODNEY

Class of '35

Officers

<i>President</i>	-	-	-	-	-	-	-	Richard Pendell
<i>Vice-President</i>	-	-	-	-	-	-	-	Angelica Rodney
<i>Secretary</i>	-	-	-	-	-	-	-	Louise Sachs
<i>Treasurer</i>	-	-	-	-	-	-	-	Robert Stoll

THE opening of Freshman Week saw a larger than usual incoming class gathered on the steps of the Gymnasium, ready to begin their college careers. Each newcomer soon acclimated himself to the new conditions and entered into the spirit of the College with the rest of the students in a whole-hearted manner. The Class of '35 became associated in the various extra-curricular activities and soon were identified in every group in which they were eligible to enter.

The annual Class Day was the first event of import to the freshmen. They entered into the competition with the best of spirit and, although rated the "underdogs", showed the world-at-large that they were strong enough to vanquish the Sophomores by a score of 90 to 35.

During Winter term, and also the other periods, the Freshmen class was well represented on many athletic teams. The indoor track group and football squad as well as the other teams succeeded in upholding the traditional records.





LOUISE SACHS



ROBERT STOLL

Although the class had been considerably reduced in number by Spring term, no lapse in spirit was manifested. The class sponsored its first social function, the Frosh Frolic. The party was held in the Union ballroom and was well attended. The decorations were composed of green and white balloons which formed a false ceiling. Small pagodas, erected along the wall, further enhanced the Spring theme. Ozz Kelley and his orchestra provided the music for dancing.

Frosh Frolic Committees

GENERAL CHAIRMAN

Richard Pendell

MUSIC

Richard Hewett, *Chairman*

Louella German

Donald Laurent

Robert Warren

PROGRAMS

Barbara Bedford, *Chairman*

Dorothy Cooper

Donald Sexton

DECORATIONS

Marjorie Wardle, *Chairman*

Catherine Hayes

Stewart Roberts

Morris Porter

PUBLICITY

Robert Mayhew, *Chairman*

Roger Kenyon

Marguerite Paine

Charles Palmer

Harold Scholtz

TICKETS

Joe Pelton, *Chairman*

Richard Porter

Mary Margaret Dunks

Robert Herrick

RECEPTION

James Cosgrove, *Chairman*

Lionel Kamm

Thelma Kelley





Aldrich
Ayers
Bartella
Belknap
Bishop
Bouwens
Breitmayer
Buell

Aldrich
Babcock
M. Bates
Benham
Bittner
Bovee
Brooks
Burchby

Anderson
Bailey
R. Bates
Berkey
Blake
Bower
F. A. Brown
Burke

R. W. Anderson
Baird
Bedell
Berner
Bleil
D. Bowman
S. T. Brown
Burns

Angell
Bancroft
Bigelow
Bessland
Boettcher
R. Bowman
Bruce
Butterfield

Appel
Barden
Beland
Betts
Booth
Bradford
Brunger
Byzar

Arver
Barnett
Belangar
Billings
Borgman
Bradley
Bruchtenkirch
Cady





Campbell
Church
Coburn
Daggett
M. A. Davis
De Vries
Dunham
Elofson

Carbine
Clabuesch
Colby
Dahlke
M. Davis
F. Dewey
Dunks
Ensign

Carman
Hansen
Conant
Daley
S. Davis
M. Dewey
Dyer
Esch

Cavanagh
A. Clark
Connelly
Danville
Dayton
Dingman
Eager
Fager

Chapman
L. Clark
Corkins
Daske
Dell
Distel
Eby
Fayerweather

Chappell
Cleveland
Culver
H. R. Davidson
Dennis
Donahue
G. Ellis
Feriby

Cheney
Cobb
Doherty
L. J. Davidson
Deppa
Duckles
N. Ellis
Fiddler





Finkbeiner
Francis
R. E. Gardner
M. Gilbert
Hammer
Haskin
Henne
Hoisington

Fletcher
Fredrickson
R. M. Gardner
Girback
Hanson
Hautau
Henvelhorst
Hoke

Foote
French
Garlent
Hagelshaw
Margaret Harris
Hawley
Hetshler
Hosner

E. Foster
Frick
Gehring
Hale
Mary Harris
Hay
Hewett
M. L. Hoyt

K. Foster
Frissel
Gemmer
Hall
B. P. Harrison
Hayes
Hill
N. N. Hoyt

Fowle
Fyle
Georgie
Hallman
Hartford
Heafey
Hoff
Howard

Fox
Galbraith
D. H. Gilbert
Halsey
Hartford
Heidames
Holmes
Howe





Howe
Huston
Johns
Kemp
Kirker
Kuchik
Lattin
C. Ley

Hubbard
Hutchins
E. Johnson
Keefer
Kline
Kuiken
Laughlin
H. Ley

Hughes
Jackman
P. M. Johnson
M. K. Kercher
C. Knapp
Kurtz
Leatherman
Lexen

Humphrey
Javis
Joughlin
M. Kercher
E. Knapp
Kutts
Leavitt
Leiberman

Hurd
Jehnsen
Kamps
Kenyon
Koehler
Lahmayer
Lee
Lembach

M. Hurd
Jennings
Kantz
Kilborn
Krause
C. Lamb
Lentz
Lobdell

Hase
Jepson
Kelley
R. D. Kimball
Koning
G. Lamb
Leslie
Lowes





Lutz
J. Mc Alvay
Marconeri
Meyer
Mosher
Muth
Nowak
Ostrom

Luxon
Mc Clellan
Manon
Millar
Moyer
Mabstoll
G. O'Brien
Otherson

Lyons
Mc Guire
Martin
Millard
Mull
Niedermeier
J. O'Brien
Ottey

MacDonald
Mc Kibbin
Marx
Monnier
Murdock
Noble
M. O'Brien
Ottwell

Mac Lachlan
Mc Neil
Mayne
Montgomery
Murphy
Nolan
O'Dell
Palm

Mac Neil
Mack
Meagher
Morgan
Murray
Norton
O'Neil
Palmer

K. Mc Alvay
Mania
Mekulick
Morse
Musser
Nos
Orr
Parsons





Patch
Pendell
Postal
Rapaport
Robey
Roethke
Rowand
Sanborn

Patterson
Pesek
Potter
Rayner
D. Robinson
Rogers
Rowley
Sandham

Paul
Peterson
L. Provost
Rea
L. Robinson
Rominski
Rudy
Sargent

M. Peacock
Plack
T. Provost
Redman
L. Robinson
Roper
Runciman
Sawye

H. Peacock
Plow
Psik
Remez
O. Robinson
Rosenberger
Ryder
Schlichting

Pelton
G. Porter
Ramsdell
Riley
A. Rodney
Rosetta
Ryff
Schneider

Pemberton
R. Porter
Randall
Rob
G. Rodney
Ross
Sachs
Schroeder





Schuneman
Silverman
M. Smith
Stevens
Stump
Tallmadge
Thorp
Trombley

Scothorn
Slater
Sorenson
Stickle
Stiles
R. Taylor
Thurston
Tucker

Scudder
Slaughter
Sonowski
Stockstill
Sullivan
Robert Taylor
Tobey
Uckile

Seibert
Small
Southwell
Stoddard
Sutton
S. Taylor
Totten
Utter

Sexton
Smith
Spaniolo
Stoll
Switzer
Thomas
E. Towle
Vahue

Shaler
J. E. Smith
Spoelstra
Strauss
Symes
H. Thompson
M. Towle
Vollmer

Sherman
J. L. Smith
Steiner
Stulberg
Faggert
W. Thompson
Tracy
Votruba





Wagar
B. Warner
Wellman
Winger
Woodward

Wakenhut
C. Warner
Werden
Wingerter
Wrigglesworth

Walker
Warren
Westrate
Williams
Wright

B. Ward
Webb
Whitlow
Wilson
York

E. Ward
Webster
Wiesner
G. Wilson
A. York

Wardle
Weersing
Weinburgh
Wise
Zemer

A. Warner
Welch
Whitney
Wohlfeld
Zisman

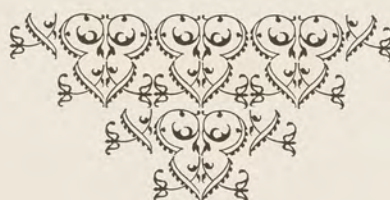

Transportation

*"When half the toilsome way was passed,
We rested by the stone
Within whose cleft a cherry pit had
Taken root and grown—"*

MICHIGAN AGRICULTURE COLLEGE was located in the early days three miles east of the village of Lansing upon a seven hundred acre farm which, when purchased, cost fifteen dollars an acre.

An embarrassing feature of the college was the lack of transportation. Started in the woods nearly thirty miles from a railroad, with terrible wagon roads intervening, there were no models to follow, and getting to classes was really difficult.

There were no means of transportation to the college and students in Lansing either walked the three miles or remained at home. The "half-way stone", the resting place, is now situated outside the Union.

With the installation of electricity, transportation facilities were greatly aided and finally a street car was run right on the campus.



Athletics

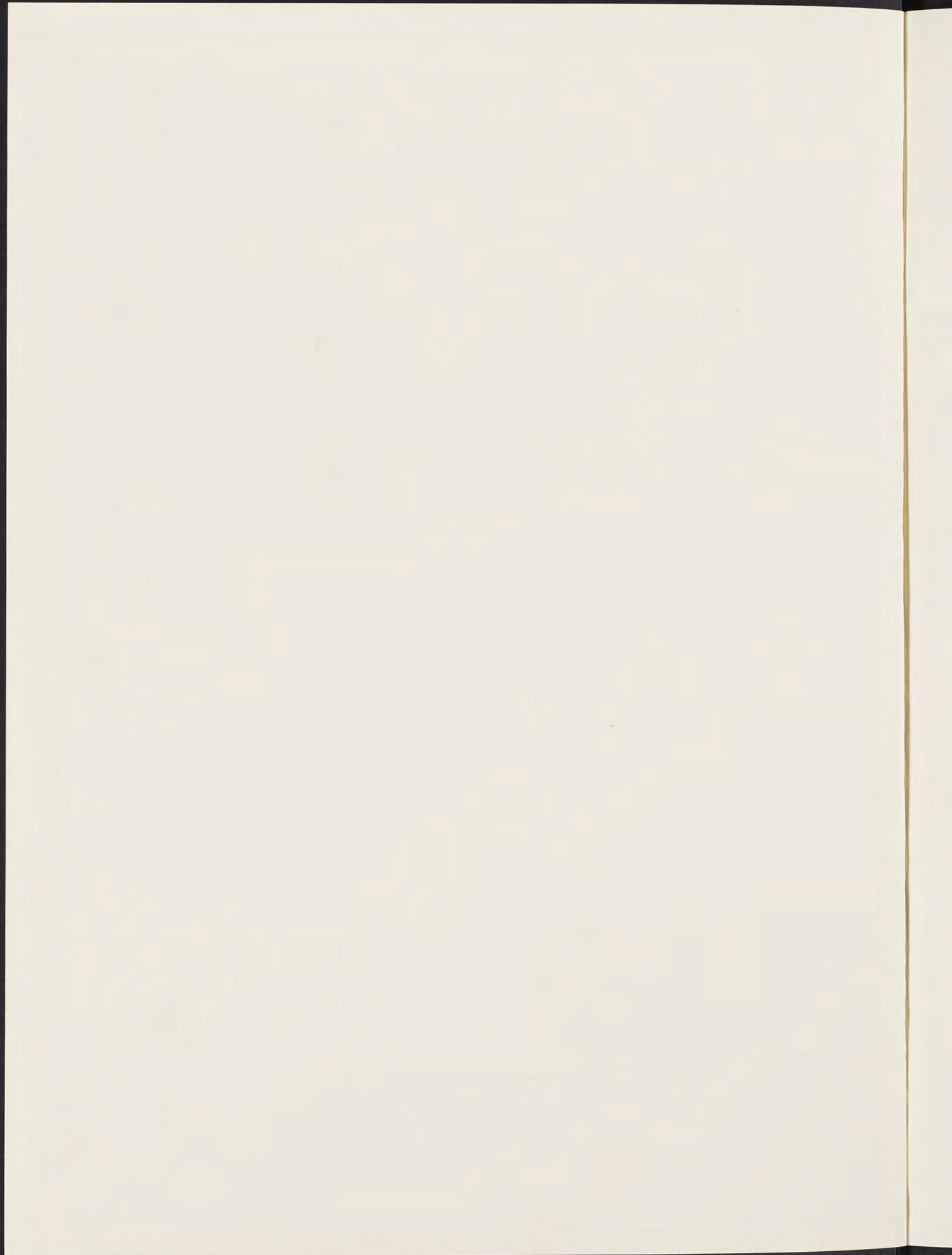



RALPH H. YOUNG
Director of Athletics

Athletic Council

Members

- J. P. COX, *Dean of Agriculture, Chairman*
R. S. SHAW, *President of Michigan State College, ex officio member*
R. H. YOUNG, *Director of Athletics*
A. J. CLARK, *Professor of Chemistry*
E. L. AUSTIN, *Acting Dean of Liberal Arts*
L. N. FIELD, *Professor of Machine Design*
C. O. WILKINS, *Comptroller*
G. V. BRANCH, *Alumni Representative*
G. E. JULIAN, *Alumni Representative, Alumni Varsity Club*
DEGAY ERNST, *Alumni Representative*
JACOB FASE, *Student Representative, Varsity Club*
FRANK CONOVER, *Student Representative*
GLEN O. STEWART, *Alumni Secretary*







Football



JAMES H. CROWLEY
Coach



MILTON GROSS
Captain





Heppinstall, Casteel, Crowley, Carberry.
Meiers, Jones, Fase, Buss, Handy, Exo.
Vandermeer, Kowatch, Eliowitz, Gross, Monnett, Dill, Brunette.

Football

NEVER in its history has Michigan State figured so prominently in football circles. Coach Crowley has raised the team to one of the leading contenders for national honors.

The spirit, cooperation, and teamwork were so great this year that no one man stood out above his teammates. Several people, however, were classed by critics as unusually well developed in their especial department. Monnett was designated and even chosen by some experts as All-American material. The speedy half-back was by far one of the most outstanding ball carriers in the mid-west and was second in the nation in scoring. Abe Eliowitz, crashing fullback, punter, signal caller, ball carrier, and general all-around man in the backfield, was voted the most valuable man on the team by his teammates. In the Michigan game he kicked on a par with Jack Heston, generally conceded as the greatest punter of all time. When Captain Milt Gross ran nearly sixty yards to capture an Army football man who seemed to be headed for a certain touchdown, he caused a furor among the sports writers.

Season's Football Record

Michigan State	-	-	-	74	Alma	-	-	-	-	0
Michigan State	-	-	-	47	Cornell College (Ia.)	-	-	-	-	0
Michigan State	-	-	-	7	U. S. Military Academy	-	-	-	-	20
Michigan State	-	-	-	34	Illinois Wesleyan	-	-	-	-	7
Michigan State	-	-	-	6	Georgetown	-	-	-	-	0
Michigan State	-	-	-	10	Syracuse	-	-	-	-	15
Michigan State	-	-	-	100	Ripon	-	-	-	-	0
Michigan State	-	-	-	0	University of Michigan	-	-	-	-	0
Michigan State	-	-	-	13	University of Detroit	-	-	-	-	21
Michigan State	-	-	-	291	Opponents	-	-	-	-	63





Michigan State 74, Alma 0

Opening their third year under the James Crowley regime, the Spartans gave early show of promise by downing the Presbyterians of Alma in the season's opener with little difficulty. The game produced some ragged football on the part of both teams, but State's superiority was clearly displayed by their ability to score almost at will.

The lineup for the opening game was the one that Crowley used almost exclusively throughout the entire season. This team gained the reputation of being "iron men" because of the few times substitutions were made in the games.

Michigan State 47, Cornell College, Ia. 0

The Spartans were given a rest while the reserves took over the duty of trimming Cornell College after the first string had been in long enough to score about three fourths of the points. Cornell played a plucky game but was hopelessly outclassed by the heavier Michigan State team.

Bob Monnett made a 55 yard run for a touchdown, and an 85 yard run for another during this game. The latter was called back, however, because of off-side play. The elusive Eliowitz got off to a flying start by carrying the ball 103 yards for a touchdown. This was one of the longest runs made in modern football history.



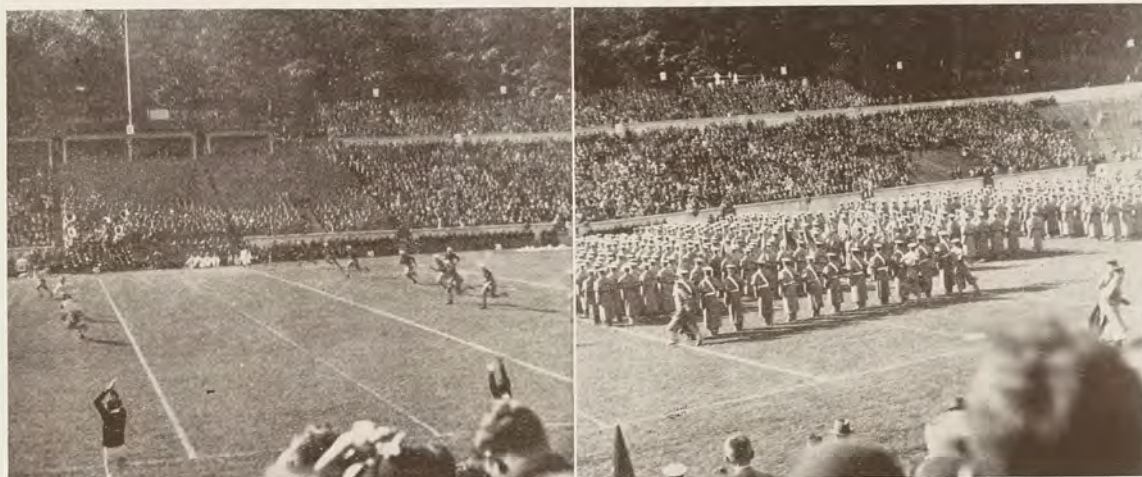

Michigan State 7, Army 20

When the Spartans trotted out on Michie Field, Saturday, Oct. 3, they were bucking years of tradition. Never had the Army team suffered defeat on this field, and Army had a decided advantage in number of capable reserves. A plucky, and hopeful, as well as inspired State team fought with all odds against it, and went through the battle of the afternoon, holding the highly-touted Army team to three touchdowns and scoring one itself.

Only once could the Army team be said to have shown an advantage over Michigan State. During the closing minutes of the first half, an entire Army backfield and ends were substituted by fast reserves, who opened up a passing attack that was bewildering.

Robert Monnett showed that he could make long runs even against major opponents, when early in the third quarter with the Spartans trailing 13 to 0, he picked his way through the Army line and rushed 63 yards with perfect interference for a touchdown.

When State's eleven players held the Army with its frequent substitutions, "iron men" was the only name that could appropriately be applied to the team.

Though the cadets succeeded in scoring twenty points, they were outrushed from scrimmage by State, the Spartan ball carriers made 123 yards, while the Army made only 91.



Monnett, Kowatch, Meiers, Haun



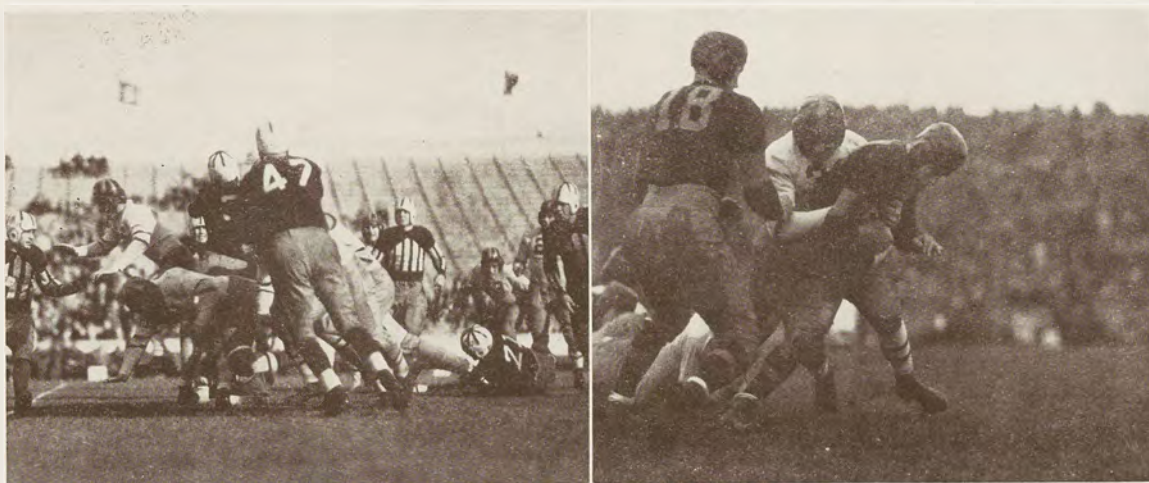

Michigan State 34, Illinois Wesleyan 7

Tired and battered after the Army encounter, the Michigan State team depended upon its reserves to bear the brunt of the attack against Illinois Wesleyan, a small but powerful team.

Monnett, for the short while that he stayed in the game, led the scoring for the day. Bernard "Bruiser" McNutt, huge man-mountain full back, was the outstanding reserve.

Michigan State 6, Georgetown 0

Early in the first quarter Eliowitz scored a touchdown. This score was the only one of the game, though Michigan State threatened at several other times.

Rather a disappointment, the Georgetown game gave the fans nothing definite as to the abilities of the State team. The Spartans were given no opportunity to show just what they could do.

Again, Crowley's Iron Men did outstanding work. The game was a sweet revenge for the defeat suffered at the hands of the Georgetown team a year ago.





Michigan State 10, Syracuse 15

The homecoming game of the 1931 season was celebrated before a near-capacity crowd. Though the game did not end in a victory for State, it was one of the best games that Michigan State played.

Syracuse, producing about its best team in years, was on edge for the State game, and even though the Spartans took an early lead and threatened to hold it throughout the contest, the Orange did not fold up, but fought until the end, and were able to take the contest.

Leading 10 to 7 at the half, State looked like a sure winner when it came out on the field at the start of the second half, but Ellert, fleet Syracuse Captain and back, maneuvered his team through several brilliant runs into a victory. A safety late in the game raised the Syracuse total to 15.

Monnett again distinguished himself by scoring all of the points for the team.

Michigan State 100, Ripon 0

Clearly a breather in a tough schedule, the game with the small Ripon, Wisconsin, College team turned out to be a track meet for both the varsity and reserves.

When the reserves took over the game, it turned out to be a runaway. Scoring at will and making runs of all lengths, the entire Michigan State team enjoyed a field day.

Monnett and Eliowitz were able to boost their total scores for the season and Monnett became the leading scorer in the country.



Fase, Jones, Eliowitz, Buss





Michigan State 0, Michigan 0

For the second time in as many years the Michigan State football team appeared at Yost Field in Ann Arbor and held the men of Harry Kipke to a scoreless tie.

This year the weather was anything but conducive of good football, and fans who are determined to argue are still wondering and debating the outcome of the game if the weather had been favorable.

The rain hindered running as well as passing and early in the contest both teams resorted to punting.

Trying bitterly for a score, both teams at times played loose football, resulting in numerous costly fumbles.

Michigan State came near to pushing over a score when on the third play of the game Hudson, Michigan's captain, fumbled and State recovered on the Wolverine 16-yard line. One play at the line failed and on the next play, Kowatch fumbled and Michigan recovered.

The trusty toe of Abe Eliowitz helped State. Eliowitz outpunted Jack Heston, star Wolverine sophomore, throughout the game.

The running game was entirely done away with during the afternoon. Monnett succeeded in bringing the ball from his own 19-yard line to the Wolverine 41-yard mark in two jaunts, but the half ended.

Crowley used very few substitutes. The starting eleven bore the brunt of the attack against the frequent changes made in the Michigan line-up. At no time during the game did the Spartan first team weaken to any perceptible degree.

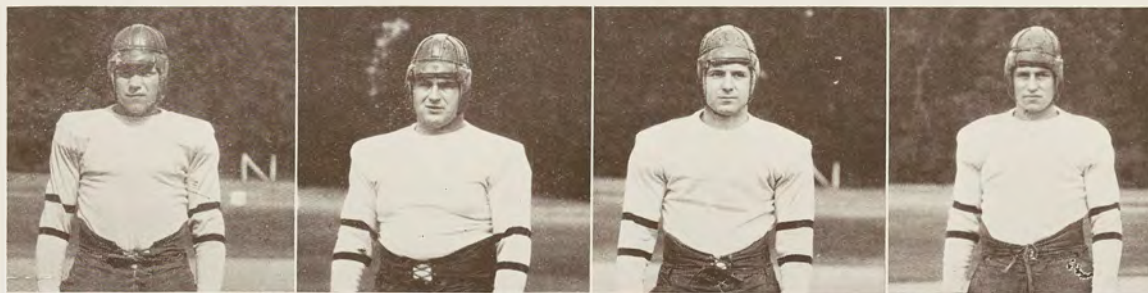

Vandermeer, Brunette, Gross, Handy.





Michigan State 13, University of Detroit 21

Michigan State dropped its final contest of the year with the University of Detroit at Dinan field. Although they held the upper hand throughout the major portion of the contest, the Spartans were the victims of several bad breaks and the superb running of "Rocky" Parsaca, Detroit flash.

Michigan State drew the first blood when Eliowitz ran twenty-eight yards for a touchdown shortly after the game started. At the half the Detroit team was leading Michigan State 7 to 6.

Starting the second half, the Spartans wasted no time scoring a touchdown. Monnett kicked the goal and Michigan State was leading. Rocky Parsaca rushed for a touchdown and kicked the point.

The contest was sewed up finally when Parsaca again dashed for about sixty yards and made the final score of the day. He again kicked goal.

The weary Spartans made a determined comeback in the waning minutes of the game, but their drive was futile, the gun ending a determined attack and a successful season.



YELL LEADERS—Mackintosh, Priestly, Mac Bride, Burgess, Spencer, Fenske





Freshman Football Squad

Pendel, Klewicki, Hamilton, Kobs, Roberts, Williamson.
 Georgie, Gaylord, McAlvay, Little, Erkfitz, McKibbon, Wardell.
 Lahniyer, Spoelstra, Waraksa, Norton, Armstrong, Muth, Pearsall.

1932 Varsity Football Schedule

Sept. 24—Alma, here.
 Oct. 1—Michigan, at Ann Arbor
 Oct. 8—Grinnell, here
 Oct. 15—Illinois Wesleyan, here
 Oct. 22—Fordham, at New York
 Oct. 29—Syracuse at Syracuse
 Nov. 5—South Dakota U., here
 Nov. 12—Open
 Nov. 19—Detroit, here





Basketball



BEN F. VAN ALSTYNE
Coach

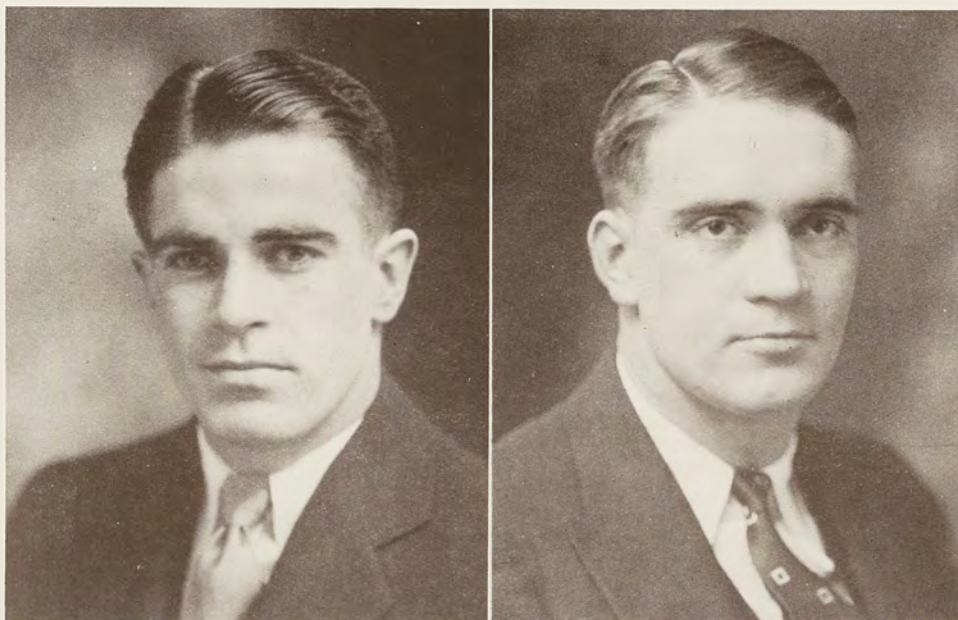

D. PINNEO

Co-Captains

R. BOESKOOL





Heppinstall (trainer), Duffield, VanderRoest, Van Alstyne, Patchett, Keast, Bennett (manager)
Barnard, McCaslin, Pinneo, Boeskool, Vondette, Kircher.

Basket Ball

Season's Record

Michigan State	-	-	-	39	Alma	-	-	-	12
Michigan State	-	-	-	5	University of Michigan	-	-	-	27
Michigan State	-	-	-	29	Ohio University	-	-	-	15
Michigan State	-	-	-	29	Cornell University	-	-	-	26
Michigan State	-	-	-	17	Western Reserve	-	-	-	15
Michigan State	-	-	-	25	Notre Dame	-	-	-	28
Michigan State	-	-	-	22	Xavier	-	-	-	20
Michigan State	-	-	-	22	University of Detroit	-	-	-	13
Michigan State	-	-	-	30	Colgate University	-	-	-	21
Michigan State	-	-	-	29	Colgate University	-	-	-	28
Michigan State	-	-	-	17	Kalamazoo	-	-	-	9
Michigan State	-	-	-	14	University of Michigan	-	-	-	13
Michigan State	-	-	-	25	Marquette University	-	-	-	23
Michigan State	-	-	-	35	University of Detroit	-	-	-	34
Michigan State	-	-	-	24	Xavier	-	-	-	31
Michigan State	-	-	-	20	Notre Dame	-	-	-	28
Michigan State	-	-	-	18	Marquette University	-	-	-	43

A TEAM comparing favorably to that of 1931 was developed by coach Ben F. Van Alstyne during the year 1932. Led by Pinneo and Boeskool, co-captains, the State squad overcame the handicap of the loss of three outstanding players of the year before and came through in a remarkable style.

State won twelve out of the fourteen first games, then tired by five games in a row, each of which went one or more overtime periods, she lost the next three for a total of twelve wins to five defeats.





DEE PINNEO

The first game of the season, with Alma college, was taken easily by the Spartan five. Almost every man on the squad saw service as coach Van Alstyne looked his material over. The final score of the game was State 39, Alma 12. The starting lineup was Pinneo forward, Boeskool center, McCaslin forward, Kircher guard and Vondette guard.

The second game of the season, however, was more unfortunate for State. Not yet thoroughly shaken down and as polished as later, the team lost to the University of Michigan, 27 to 5. Again Pinneo, Boeskool, McCaslin, Kircher and Vondette started the game, with practically the whole team getting a chance before the season was over.

Following Christmas vacation the team celebrated the new year by taking Ohio University into camp, 29-15. The game was close and exciting, and not until the last period was more than half way over did the Spartan quintet obtain a comfortable lead. Boeskool was the scoring leader of the game, scoring nine points, with Pinneo helping with seven.

The following night Cornell was humbled in another close and exciting game. Pinneo scored 11 points which with Boskool's 5 and Kircher's 5 and the able support of the other members put State out in front to the tune of 29 to 26. Right up until the final gun the game was in doubt, and it took Pinneo's long throw to decide the game.

Western Reserve was the next victim in another close game. The score was tied with only a few minutes to play when Kircher sunk a long one to win

for State 17 to 15. Boeskool and Pinneo were tied for scoring honors for the game with four points apiece.

In one of the most thrilling games of the season Notre Dame defeated State 28 to 25. The game was close and exciting and it was not until the final seconds of the game that Notre Dame scored twice in succession to overcome a State lead and win the game. Vondette and Kircher were the scoring leaders of the game with ten and seven points respectively. It was their long toms which kept State in the running until the closing minutes.

After this defeat State struck her winning stride and started a series of eight victories by defeating Xavier, 22 to 20 in another close and exciting game. McCaslin, regular forward, was out of the game on account of injuries and his place was ably filled by Keast. The game was fierce and fast and was characterized by a little roughness at times. Boeskool's one-handed shot just before the gun put State in the lead.

The second victim of the winning streak was the University of Detroit who was defeated by the score 22 to 13. State had sweet revenge in this for her earlier defeat in football at Detroit. The game was fast and not until the



HAGA, Frosh Coach



second half of the game did State get into the lead. McCaslin was high scorer of the game with thirteen points, the season's record for points scored in one game.

The following week Colgate University was taken to the tune of 30 to 21. This game saw the return of oldtime form in the State camp and the team looked every bit as good as the team of 1931. McCaslin was the scoring leader of the game with eight points. Vondette also had seven points, and Boeskool five.

The following night Colgate, in the second game of the series staged a comeback and very nearly won. The game went into an overtime period with State finally coming out on top, 29 to 28. In the overtime period Vondette sank a long tom and Colgate made a foul to let State win by the slender margin of one point.

The next game, with Kalamazoo, was characterized by loose playing on both sides. State missed many easy dog shots and their passing of the ball was a bit off. McCaslin was high scorer of the game with eight points with Boeskool next with six. The score was 17 to 9.

In the next game State scored a revenge over the University of Michigan for the defeat earlier in the season by defeating them 14-13. The game was fast and furious and went to two overtime periods. The score was tied at eleven all when the regular period was over and Boeskool's basket was matched by the University. Then in the final period Kircher sank a foul to put State out in front by the margin of one point. Boeskool was high scorer with six points with Kircher next with three.

Marquette University gave State its second double overtime period game a week later. State was ahead until a few minutes before the end of the regular time and went into a stall but Marquette broke through and scored to tie the game up. In the first overtime period Kircher sank a long tom to match a basket by Marquette and the score was again tied. Then in the final period Boeskool sank a one-handed shot to win for State 25-23. Kircher was high scorer of the game with eight points. Boeskool had four and Pinneo six.

Tired by these long hard games, the team had to put up a terrific struggle to win from the University of Detroit, 35 to 34 in another overtime game a week later. The team was behind until the final few seconds of play when Boeskool sank a basket, followed by one by Duffield to tie the game up and send it into an overtime period, the seventh in five games. In this Vander-Roest made a basket, followed by a foul for Detroit and State won by one point. Boeskool sank five baskets for a total of ten points and high score with Pinneo next with nine.

Tired by this series of overtime games State was fated to lose the next three in a row. On Xavier's home floor she was defeated in an overtime period by the score 24 to 31. State showed up as good or better than Xavier in the early part of the game but in the last half and in the overtime period the effects of



WAYNE SCOTT
Fresh Coach



JACK HEPPINSTALL
Trainer





FRESHMAN BASKET BALL TEAM

hard games and overtime periods wore them down to make it easy for Xavier. Vondette was high scorer for state with seven points with Boeskool and McCaslin tied for second place with five.

The next Monday night State was defeated by Notre Dame on their floor 28 to 20. Again State was good until the half, but, worn down by too many hard games, she succumbed in the second half and was defeated by eight points. Pinneo was high scorer with eight points.

In the last game of the year, at Marquette University at Milwaukee, Wisconsin, State was outfought by a hard fighting, fresher team. State was defeated to the tune of 18 to 43. Pinneo, Boeskool, and Vondette each had four points and Patchett made one basket. The game, although one sided, was no runaway, the team being just too exhausted to play at top speed.

FRESHMAN BASKET BALL

Although Coach Scott did not have a winning season he developed some good material for next year. Practically every man on the squad got a chance to play.

Numeral Men

Albert H. Baker
Theron C. Fager
Charles M. Norton
Wesley F. Snyder

Stuart W. Boyink
Edward J. Green
Harold C. Scholtz

James W. Birney
Robert F. Killeen
Leslie W. Scott
Frank J. Vaydik

Service Awards

Sam M. Carp
Enoch C. Wade

Milo M. Rouse

Howard F. Wardell





Baseball



JOHN H. KOBBS
Coach



JOHN MADONNA
Captain





Conover, McCaslin, Kobs, Pemberton, Langer, Heppinstall.
Kircher, Gafner, Cuthbertson, Madonna, Eliowitz, Fawcett.
Griffin, Barnard, Gibbs, Byrne, Kahl.

Baseball

Season's Record

Michigan State	-	-	-	4	Mississippi A. & M.	-	-	3
Michigan State	-	-	-	4	University of Mississippi	-	-	5
Michigan State	-	-	-	1	University of Mississippi	-	-	10
Michigan State	-	-	-	3	Vanderbilt	-	-	2
Michigan State	-	-	-	3	Vanderbilt	-	-	5
Michigan State	-	-	-	8	St. Xavier	-	-	4
Michigan State	-	-	-	3	Michigan State Normal	-	-	2
Michigan State	-	-	-	10	Hope College	-	-	2
Michigan State	-	-	-	6	Central State Normal	-	-	0
Michigan State	-	-	-	2	Western State Normal	-	-	1
Michigan State	-	-	-	17	Iowa Teachers College	-	-	2
Michigan State	-	-	-	3	Hosei University (Japan)	-	-	5
Michigan State	-	-	-	1	Hosei University (Japan)	-	-	4
Michigan State	-	-	-	16	Central State Normal	-	-	5
Michigan State	-	-	-	8	University of Michigan	-	-	4
Michigan State	-	-	-	9	University of Chicago	-	-	10
Michigan State	-	-	-	4	Northwestern University	-	-	5
Michigan State	-	-	-	10	Indiana	-	-	9
Michigan State	-	-	-	3	Indiana	-	-	6
Michigan State	-	-	-	5	Western State Normal	-	-	3
Michigan State	-	-	-	5	Michigan State Normal*	-	-	5
Michigan State	-	-	-	2	University of Michigan	-	-	3
Michigan State	-	-	-	5	University of Michigan	-	-	0

*Game called at end of ninth inning, rain.





Griffin Bunts

THE 1931 baseball season for Michigan State was successful not only from the standpoint of wins and losses, but also from the view that nine of the letter winners on the team were playing their first year of college baseball and will have two more years on the Spartan diamond team. This fact promises a strong team for Michigan State for the next two years.

Though Michigan State won only thirteen games while dropping nine, the schedule was one of the toughest ever attempted by a Spartan baseball team. Not only that, but a majority of the games were played under strain of constant competition.

The infield was by far the weakest spot on the team. Many games were dropped because of poor fielding and at times, when pitchers had hurled nearly perfect ball, they would be forced to suffer defeat only because of lack of support.

Hitting was above average. The all-sophomore outfield displayed some punch at the bat that made its threat in every game played.

Three games were postponed because of rain. One of the games with Mississippi A. and M. was not played while the team was on its southern trip, while two games with Notre Dame were postponed during the regular playing season because of rain. This was the first time in several years that a Michigan State baseball team had not played with a team representing the Ramblers.

Sports enthusiasts on the campus were given a bit of baseball as played by Oriental exponents of the game when the Hosei University team of Japan came for



Conover, Byrne, Griffin, Madonna.





Gibbs at Bat

Madonna Hits

a two game series. The Japs proved that the game as played in Japan is not much different than that played in the United States by taking the Kobs men down in both games.

Previous to their encounter with State, the Hosei team had lost some close games because of their not being acclimated to Michigan weather. When they reached East Lansing the weatherman prescribed some real Japanese weather, for the Hosei team played errorless, flawless ball, and hit the pellet to all parts of the field with ease.

Phenominal plays on the part of the Hosei fielders robbed Michigan State of several easy chances to score in both games, and the Jap pitchers seemed to take a delight in seeing Michigan State's sluggers wave futilely at the ball.

Outstanding during the season was the winning of the third series in as many years from the University of Michigan. For the past three years State has won two games from the University while dropping only one. Just as the Spartan football team has rather tough rowing against the Michigan gridders, so the Michigan Baseballers have a hard time to win a series from Michigan State. In the three game series Charles Griffin and Captain Bud Gibbs distinguished themselves. Griffin winning two contests on the mound, and Gibbs doing spectacular work at the plate.

Heavy hitting resulted in the signing of Captain Gibbs by the Detroit Tigers at the end of the Michigan State season, and the State captain played the remainder



Kahl, Cuthbertson, Barnard, Gibbs





Cuthbertson Hits



Home Run Griffin

of the summer with Evansville and Wheeling, West Virginia. He displayed the same kind of baseball in professional play as he did in college and is considered by sports writers as future major league material. He was the second Michigan State college player to advance to the majors within the past few years.

Splitting their six game series with southern teams on their southern trip, the Spartans came home to start a winning streak of five games. This streak was terminated by the double defeat administered by the Hosei team. The Kobsmen took two games before starting on a trip to Chicago which ended in defeats at the hands of the University of Chicago and Northwestern. Indiana, the other Big Ten team beside Michigan to face State, won and lost a game in a two-game series.

Captain Gibbs led the team in hitting. His long distance clouts were features of nearly every game played by Michigan State. He drove in more runs than any other player with his long hits and proved exceedingly helpful in the pinches. His steady and reliable fielding was also a factor in his being signed by the Detroit ball team.

Abe Eliowitz exchanged his football togs for a baseball uniform and continued to star for the Spartans. He played at first base throughout the season and his powerful bat was a decided advantage to the team.

Charley Griffin and Berwyn Pemberton, two southpaws, the latter a sophomore were the mainstays of the pitching staff, though Harris "Jumbo" Kahl and Gerald McCaslin, also a sophomore, were in the thick of the pitching assignments. These two were right-handers and rounded out a dependable staff of steady hurlers.

Captain-elect John Madonna won the distinction of being the steadiest infielder on the team. He not only handled himself efficiently in the field, but also contributed a number of hits at opportune times. He had a steadying influence on the rest of the infield.

Most of the catching during the season was done by John "Jab" Barnard, who is considered by Coach Kobs as about the best receiver to work under him during his stay at Michigan State. Barnard, in addition to his steady work behind the bat, also had a potent bat that wreaked havoc in the pinches. In several games, the Spartans were able to pull a game out of the fire because of a timely hit by the colorful Barnard.





Gibbs Scores

The spirit of the team was of the finest, though at times the team was apparently in a heavy slump, it was able to come through in crucial moments and do the almost impossible. All of the games that Michigan State dropped after beginning the home season were of the closest kind. Only three of the regular season games were lost by more than one run. Of these the Hosei team took two, defeating the Spartans 5 to 3 and 4 to 1. Indiana won the other with a score of 6 to 3. The remainder of the games with the exception of the second game with the University of Mississippi which was lost 10 to 1, were dropped by one point margins.

Of the men varsity letter winners only four men will be lost this year. They are Captain Eddie Gibbs, Harris Kahl, Keith Byrne and John Barnard. An entire veteran team will play for Coach Kobs during the 1932 season. A number of sophomores who will be up from the freshman team this year will also help Kobs considerably.

THE FRESHMAN BASEBALL SQUAD



Frimodig, Morse, Brady, Redmond, Rouse, Dailey.
Basso, Gould, McCann, Bates, Patchett.



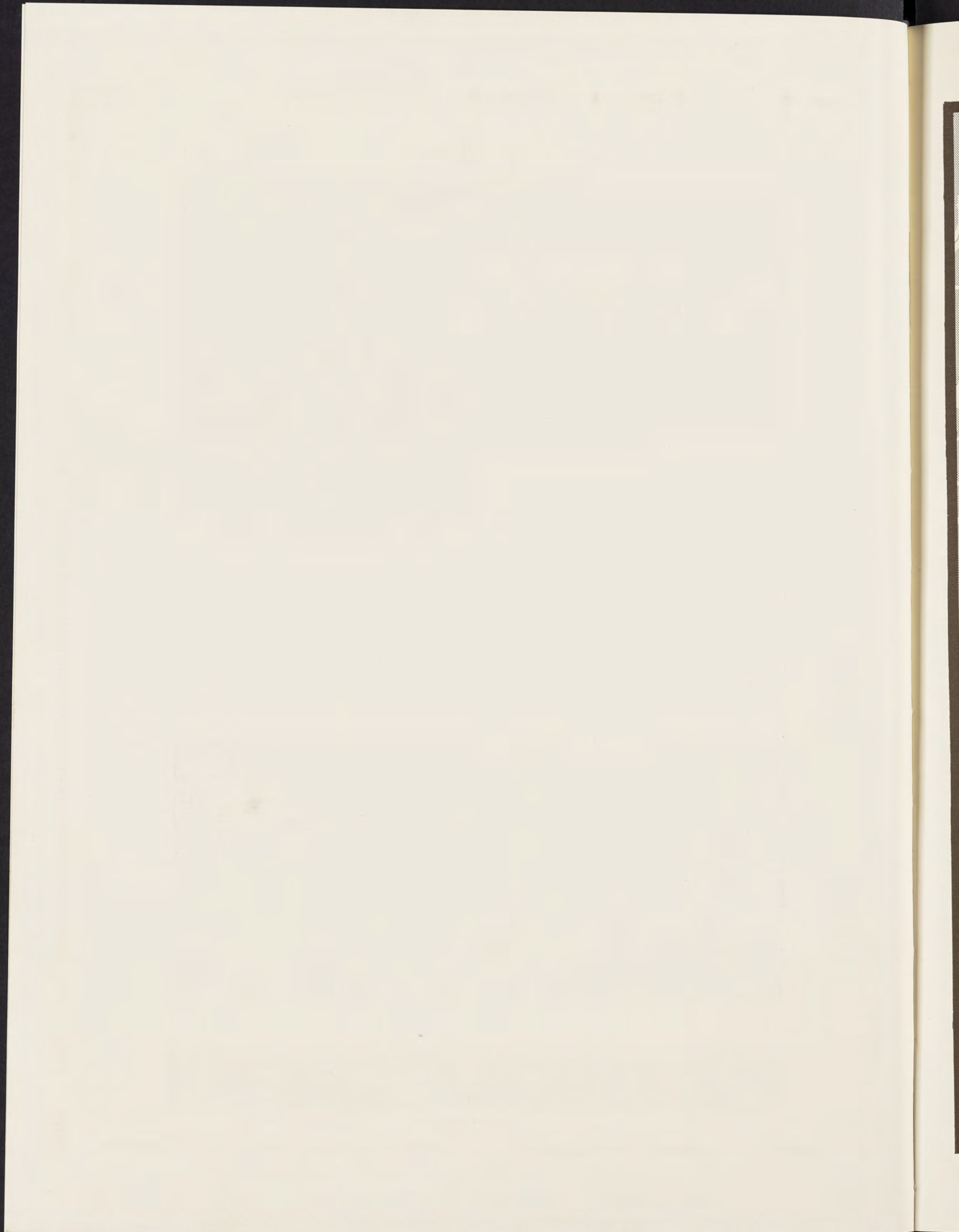



Crack



RALPH H. YOUNG
Coach



MELVILLE PFLUG
Captain





Arbogast, Young, Heppinstall, Mason, Casteel, Howlinger, Criswell.
Wissner, Smith, Holcomb, Liberty, Kleinheksel, Bath, Steele, Cobb, Burgess.
Pflug, Lafayette, O'Connor, Olson, Chamberlain, Russell, Yarger, Steimle.

Varsity Track

THE Michigan State track team for 1931 was one of the most successful of the last few years. In the indoor season the team won three out of three dual meets and finished well to the top in the various intercollegiate meets in which contestants were entered.

In the outdoor season the team made an enviable record. The team showed up especially strong in the distance events and it is to the consistent performance in these events that the team owes its fine record.

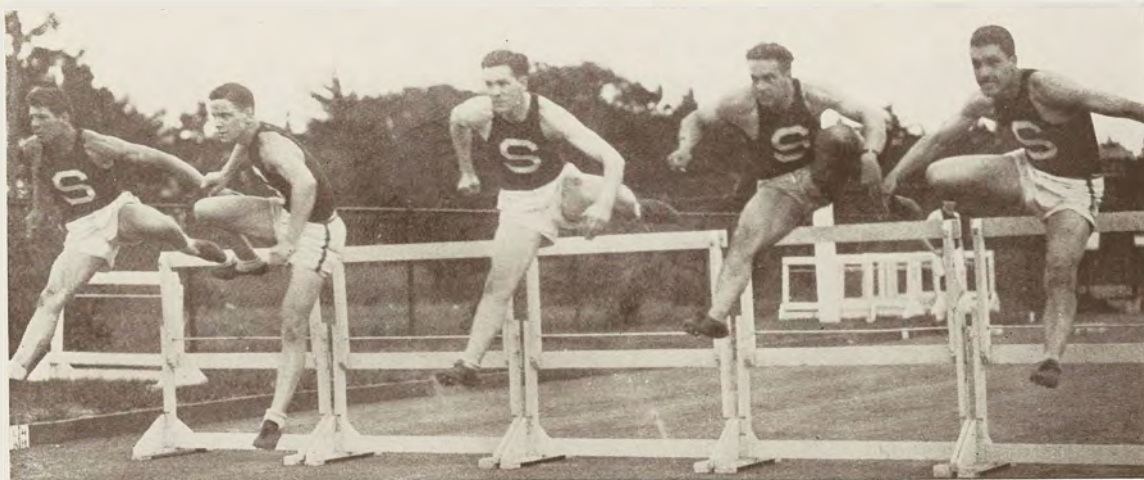

Steele, Bath, Liberty, Russell, Yarger





CLARK S. CHAMBERLAIN

CLARK S. CHAMBERLAIN remains a constant source of surprise to those who knew him when he first entered college. He had absolutely no high school athletic experience of any kind; he appeared to be a decidedly poor prospect from every angle.

Nevertheless, in spite of his ludicrous form and extremely frail physique his progress the first year was slow and steady, and his initial appearances in inter-collegiate competition consisted of a series of sharp defeats.

He climaxed his 1930 cross-country season by winning the I. C. A. A. championship at Van Courtlandt Park, New York, running the rain-soaked six-mile course in 30:19. The 1931 cross-country season proved his championship caliber, for, after losing his I. C. A. A. title to Dean of Pennsylvania in a heartbreaking battle at the finish, he came back a week later to capture the National Senior A. A. U. six-mile cross-country championship in the remarkable time of 29:42.

In spite of his acquired speed, Chamberlain is a true long-distance runner. He runs nearly flat-footed and at full speed there is little change in his style. The most remarkable thing about his performance seems to be his amazing versatility, for in 70 competitive inter-collegiate meets he placed in all and won 44 races. Clark broke 29 records—over 45 miles in record breaking time! He ran the two-mile in 9:18.6 and the mile in 4:16.8.

INDOOR TRACK

In the first indoor meet of the season Michigan State defeated the University of Chicago 58-2/3 to 36-1/3. In this meet Chamberlain set a new Varsity and meet record for the mile, 4:26.8. The distance events were almost swept by State.

In the second meet Marquette University gave the team a hard struggle before being defeated 58½ to 50½. In the distance Chamberlain repeated his triumph of the week before, taking both the mile and two mile. Smith set a new Varsity record in the high jump.

The third meet was even closer, Michigan State 55, Ohio Wesleyan 54. Again State shone in the distances and in the weights and field events. Chamberlain set a new varsity record for the two mile run 9:44.1 and Mears of Ohio Wesleyan set a new gymnasium record for the forty yard low hurdles.

In the fifth annual track and field meet at Notre Dame on March 5-6 Michigan State came in second, being defeated only by Notre Dame. The following week at the University of Illinois indoor relay, several members of the team took several second places and two fourths. Chamberlain took second place in the two mile and Russell, Yarger and Bath each took fourth place in their respective heats in the 75 yard high hurdles.





FRESHMAN TWO-MILE RELAY
Pongrace, Wilson, Mason, Guy, Hurd

OUTDOOR TRACK

In the first outdoor meet with Detroit City College, State repeated her triumphs indoors and defeated them, 78 to 53. As inside, the team was strong in the distance with Chamberlain especially excelling in the mile and two mile.

On May 9, The University of Detroit was defeated 80 to 51. The team repeated their triumph of the week before and carried their traditional rivals to overwhelming defeat.

May 22 the Sixth Annual Intercollegiate Meet was held at Milwaukee, Wisconsin. The team was third in a field of six with 32½ points.

At the Drake Relays, Chamberlain, the only entrant from M. S. C. set a new record to win the two miles. And on May 2 at the Ohio Relays, State was again

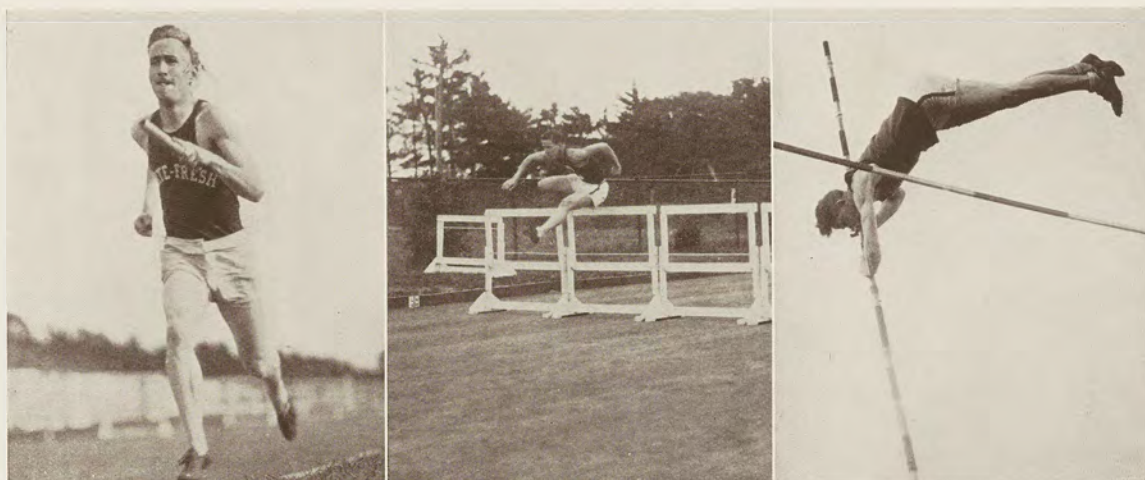

Hovey, Bath, Holcomb





FRESHMAN TRACK SQUAD

Stoner, Young, Heppinstall, Mason, Casteel, Dowd, McComb.
 Hovey, Prestly, Wilson, Keast, Buss, Edgerton, Peasley, Ryan, Sandstrom.
 Winnicki, Warren, Guy, Hurd, Kibby, Pongrace, Lillig, Heffuer, Ditrich.
 Simkins, Cobb, Duley, Tellefson, Dudd, Mueller, Small.

represented by a first class aggregation which accounted for several first and second places.

In the National Intercollegiate Meet at Chicago, Olson took fourth in the pole vault, Yarger fourth in the 120 low hurdles and Chamberlain won the two mile run.

In the Chicago Herald-Examiner A. A. U. Meet, the 27th of June, Yarger took first and Bath second in the 120 yard low hurdles, Liberty second in the 220 yd. low hurdles, Warren won the quarter mile and Olsen won the Pole Vault. A week later at the National A. A. U. Championships, Warren and Olsen failed to place in their events and Chamberlain came in fifth in the two-mile after spraining his ankle while in the lead.

Lettermen

C. S. Chamberlain (Capt.)
 Yarger
 Pflug
 Bath
 Holcomb
 Smith
 Wissner

Oswalt
 Lafayette
 Steimle
 Criswell
 Kleinheksel
 Steele

Russell
 O'Connor
 Arbogast
 Cobb
 Liberty
 Stephenson
 Dowd

Service Awards

Moulthrop
 Price
 Monnett

Rossow
 Burgess

Ryan
 Dysert
 Thomas





Minor Sports



Heppinstall, Brown, McCauley.
O'Connor, Chamberlain, Wissner, Pongrace, Hurd.

Varsity Cross Country

MICHIGAN STATE in 1932 duplicated her feats in cross country of 1931. Led by Captain Clark Chamberlain the team won two out of three dual meets, defeating Butler University and the University of Michigan. To the University of Notre Dame, the team lost by the slender margin of one point.

In the national I. C. A. A. A. A. run at New York, Chamberlain was second to Dean of Pennsylvania but came back two weeks later to defeat him and capture the National Senior A. A. U. run at Ypsilanti.



This was Chamberlain's last year of competition in cross country and one of the most successful that he has had. He has done much to insure a place for Michigan State in the roll of distance runners.

The lettermen were: C. S. Chamberlain (Captain) Varsity letter and gold track shoe. O'Connor, R. L.; Wissner, W. F.; Hurd, W. V.; Pongrace, O. W.; and McCauley, W. A. (manager).

Service awards were given to the following: Klooster, R. L.; Price, D. C.; Steimle, E. H.; Elliot, R. H.; Small, R. E.

LAUREN P. BROWN, *Coach*



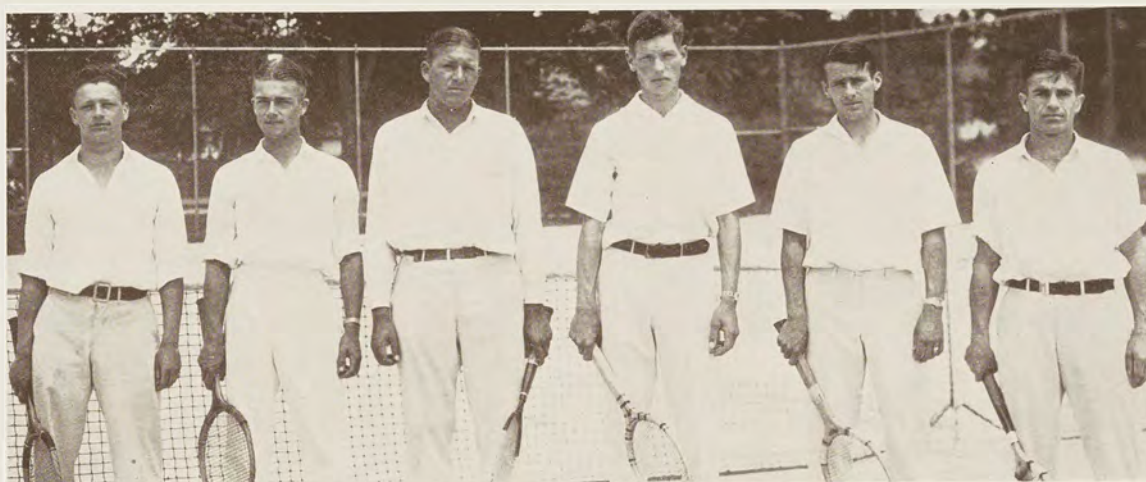

Weintraub, Gee, Olson, Hammerschmidt, Mott, Pinneo.

Tennis

*I*N THE face of a stiff schedule in tennis, State won but two matches and lost six. The scores were at all times close and the competition hard. Olson and Mott competed in the Central Intercollegiate meet at Chicago but were eliminated in the second round. Lettermen were: H. C. Olson, captain, W. P. Mott, M. A. Gee, D. W. Pinneo, R. G. Hammerschmidt, B. M. Weintraub, E. W. Moore.

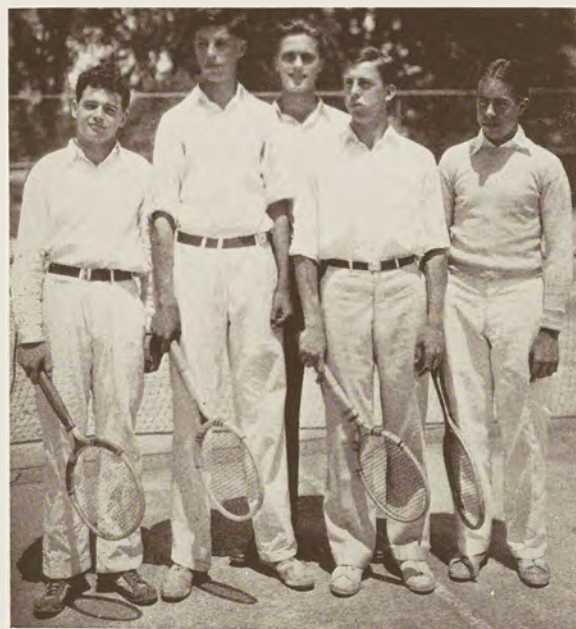

Silverman, Stonebraker, Weitz, Link, Hordwell.

Season's Record

			State
Kalamazoo College	-	7	2
University of Michigan	-	9	0
Michigan State Normal	-	6	3
College City of Detroit	-	2	5
University of Detroit	-	4	4
Western State Teachers	-	5	2
University of Detroit	-	8	1
Michigan State Normal	-	6	3
University of Notre Dame	(rain)		





Long, Meinzing, Montgomery, Gates, Bouwens, Daubert, Coach
Hauger, Vaughan, Higley, Boucher, Rasikas

Varsity Swimming

*A*N EPIDEMIC of influenza and ineligibility struck Russell B. Daubert's swimming team this year in time to keep an otherwise excellent team out of the running in most of the meets. Lettermen were: John Tate (Captain), Norman Vaughan, Evans Boucher, George Bouwens, Lyle Hauger, Howard Higley, James Gates, Robert Long and Leonard Montgomery. Service awards: William Rasikas and David Meinzing.

Season's Record

State	-	-	-	-	-	30	Grand Rapids Jr. College	-	23
State	-	-	-	-	-	27	Ohio State	-	57
State	-	-	-	-	-	40	Case	-	43
State	-	-	-	-	-	17	University of Michigan	-	67
State	-	-	-	-	-	31	University of Cincinnati	-	44



R. B. DAUBERT, *Coach*



FRESHMAN SWIMMING TEAM





Collins, Murdoch, Reavely, Lepard, Jensen
Ball, Byam, Stoner, Austin

Wrestling

ONE of the most successful teams at M. S. C. this year was the wrestling team, winning four out of five meets.

Season's Record

M. S. C.	-	-	-	-	36	Toronto	-	-	-	0
M. S. C.	-	-	-	-	14½	University of Michigan	-	-	-	13½
M. S. C.	-	-	-	-	28	U. Mech. Inst.	-	-	-	0
M. S. C.	-	-	-	-	20	Syracuse	-	-	-	6
M. S. C.	-	-	-	-	5	Indiana U.	-	-	-	25

Lettermen

Major awards: Norman H. Stoner, Gordon G. Reavely, Stanley Ball. Minor awards: Harry S. Byam (Capt.), Lee A. Marsa, Paul J. Jensen, Olin L. Lepard, Floyd E. Austin. Service awards: Paul M. Murdoch, Hick J. Rajkovich. Managers' award, John J. Laraway.



FRESHMAN WRESTLING TEAM



F. A. COLLINS, Coach





Duffield, Wayne, Minier, Jones, Disantis.



Murphy, Cash, Stonex, Bauer, Glass.

Golf

J. H. Crowley (Coach). Lettermen were: A. W. Duffield (Captain), S. S. Disantis, Harold Mayne, and Don Jones.

Season's Record

Uni. of Notre Dame	- 17½	State - - ½	Uni. of Notre Dame	- 17½	State - 3½
University of Michigan	- 15	State - 3	G. R. Junior College	- 2½	State - 15½
G. R. Junior College	- 6	State - 12	College City of Detroit	8	State - 10
College City of Detroit	- 4	State - 14	University of Detroit	- 11½	State - 6½
University of Detroit	- 2½	State - 15½	M. S. Normal College	- 6	State - 12

Fencing

ONE of the best balanced teams ever developed at Michigan State was coached by George Bauer this year. The team won five out of nine meets and won 79 bouts to their opponent's 75. Lettermen were: Kenneth A. Stonex (Captain), Jack Murphy, Morris Glass, Arthur Cash. Serice awards: James Wells, Hollis Beadle.



VARSITY RIFLE TEAM



Freshman Cross Country

The Freshman cross country team had only one meet outside the college Novice and Frosh runs. This was with Western State Teachers whom they defeated 24 to 33.

Numerals

Booth, J. E.
Sonowski, F. A.

Gardner, R. M.
Soper, D. V.

Hammer, J. M.
Taggart, R. D.

Freshman Swimming

Freshmen records broken were: 240 yd. Free Style Relay, 2:20.2; Jaeger, Durrett, Gould, Baird. 100 yd. Breast Stroke, 1:19.0; Neil H. Hansen.

Numerals

C. A. Baird
J. B. Durrett
T. A. Jaeger
R. Switzer

W. J. Betts
D. G. Gould
L. B. McConnell
W. C. Thompson

G. S. Craft
N. H. Hansen
J. E. Miller
D. A. Winslow

Freshman Fencing

One of the best freshmen teams in recent years was developed by Coach G. T. Bauer this winter. Well balanced and strong in every event, the team should provide some able men for next year's varsity.

Numerals

Mark W. Wohlfeld (Captain)
Arthur R. Kunkle

Howard R. Bissland

Robert M. Gardner
Ben R. Lindquist

Service Awards

Donald G. Miller

Harry Lutz

Freshman Wrestling

Numerals

Donald H. Bruce
Marion E. Shepard
Gilson R. Pearsall

Adrian A. Cheney (Captain)
Ernest G. Girbach

Stephen Babyock
Anthony J. Wojick
Marshall C. Eckland



Student Labor

WHEN the Michigan Agricultural College was first founded, all the students spent part of their day doing manual labor. Certain hours each day were spent working in the fields as supplementary work to their studies. This practical work taught them how to apply the principles which they learned in class. About one hundred and forty acres of land were cultivated by the students and in this way they made trials of new implements, tested varieties of seeds, and at the same time raised a great deal of food for the institute. Other labor such as repairing roads, clearing and logging timber from the college land was also done by the students. This combination of study and work was a new and dangerous experiment, but its paramount object was to enable a student to support himself by his own labor while obtaining an education.



Spartan

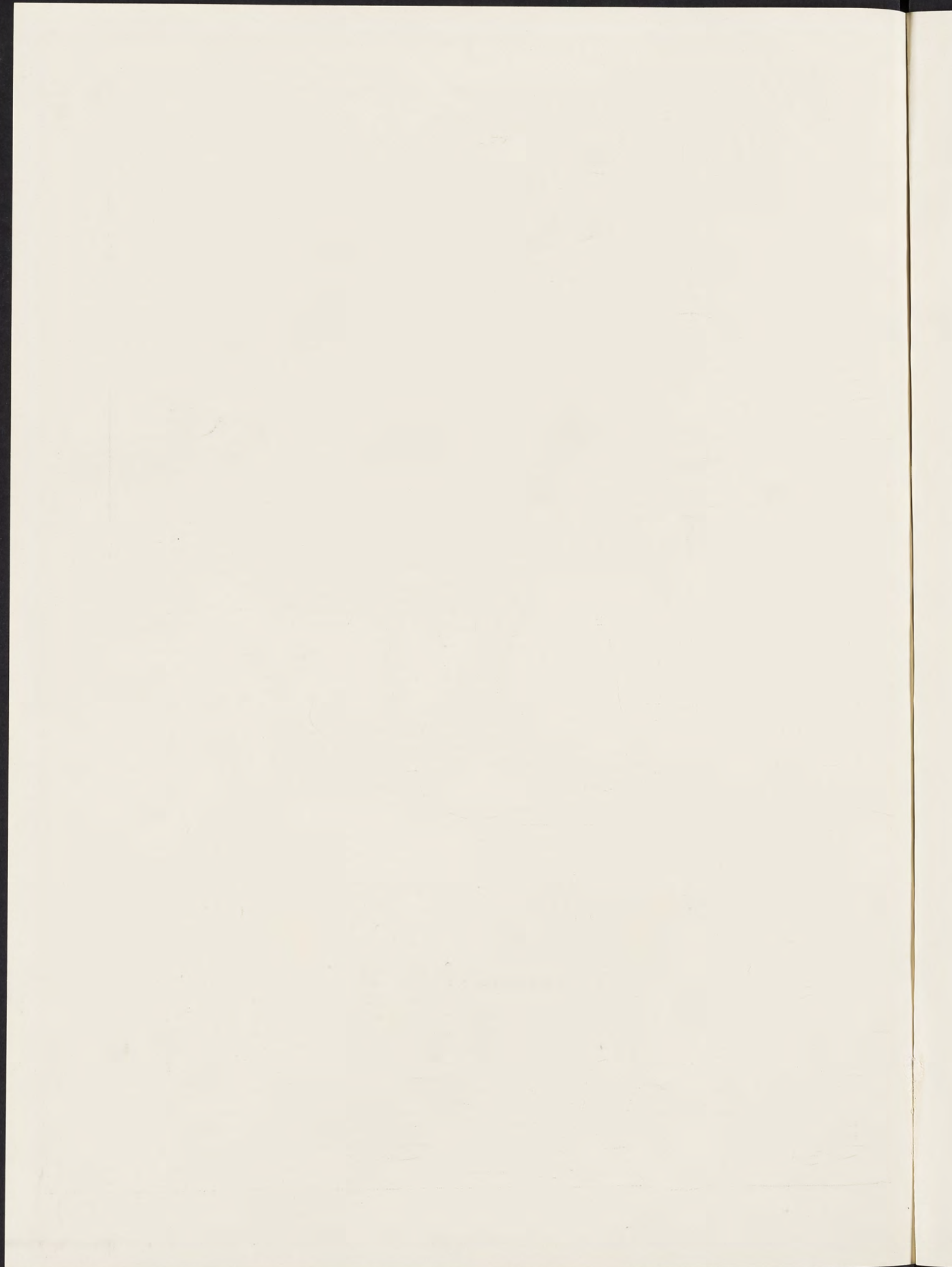



Jean Anderson

*J*EAN ANDERSON, Sigma Kappa, was a member of Sphinx, the Pan-Hellenic council, and the Home Economics Club. She was also on the Varsity rifle team, State News Staff, and a member of the Spartan Women's League, Glee Club, Y.W.C.A., W.A.A., M.S.C. Grange, and 4-H Club. She attended Merrill-Palmer the spring term of her Senior year.



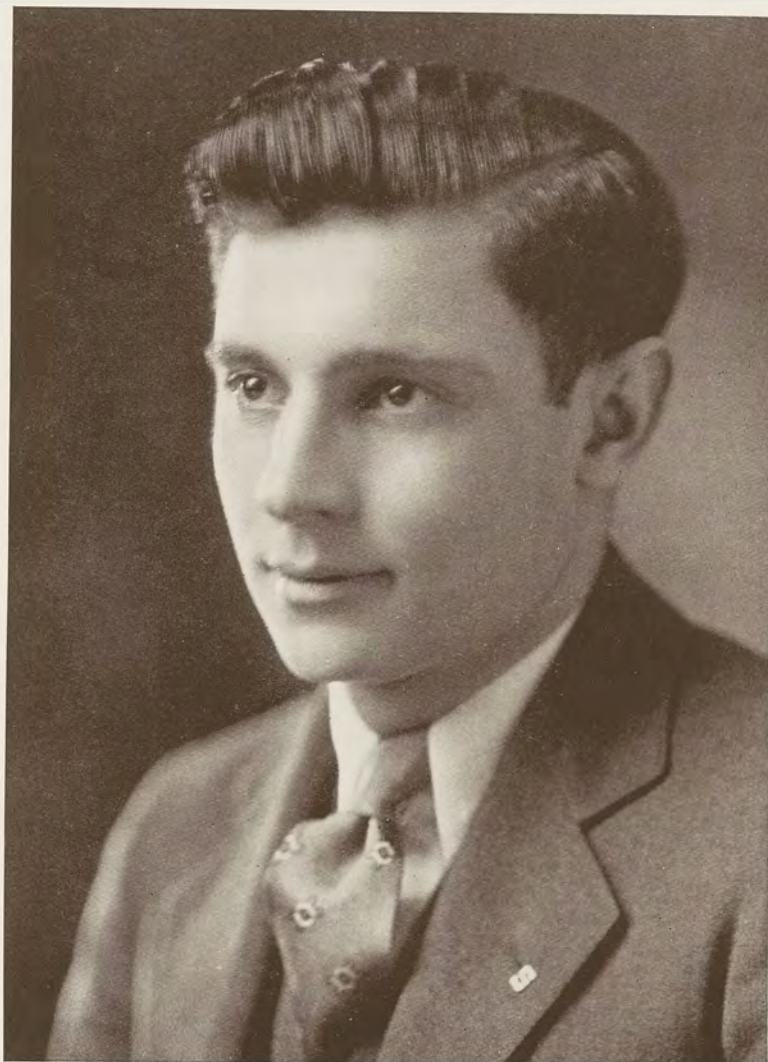

Clark Chamberlain

CLARK CHAMBERLAIN, Trimaira, belongs to Excalibur and was a member of the Student Council. He was elected President of the Senior Class and of the Varsity Club. He was a member of the Varsity Track team for three years, being Captain his Senior year, and was also Captain of the Varsity Cross-Country team his Junior and Senior years. He competed in seventy meets during his collegiate career, breaking twenty-nine records. He was chosen a member of the All-American track team for 1931.



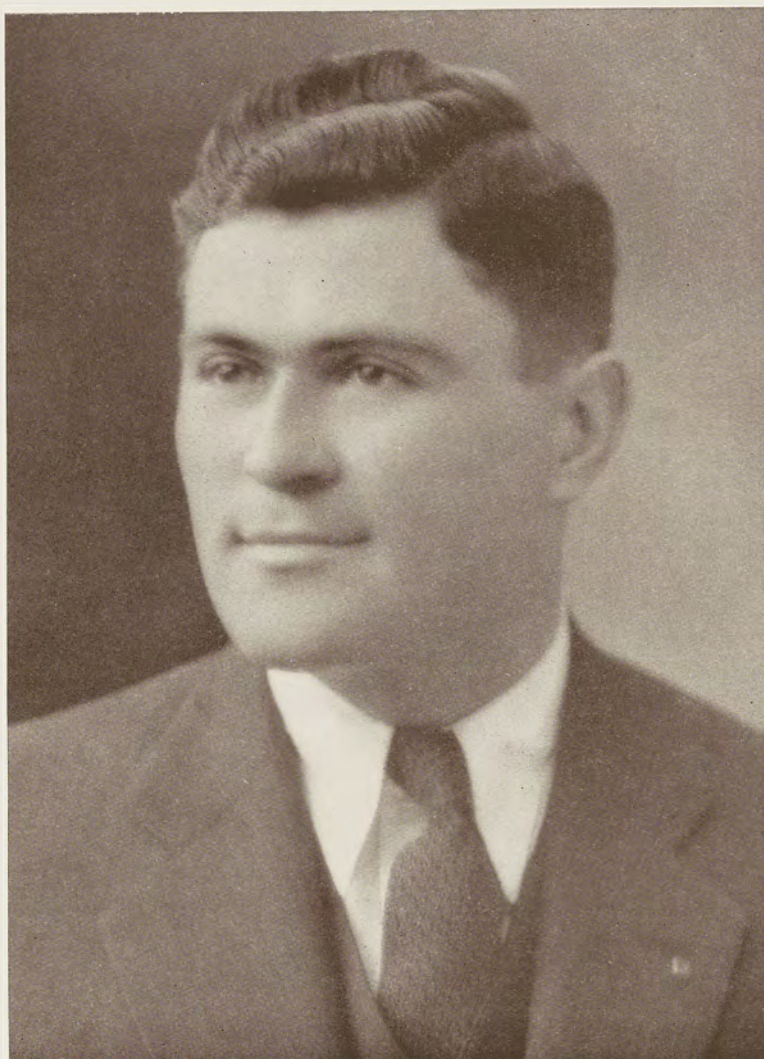

Reuben Dill

REUBEN DILL, although participating prominently in football and track, has kept his scholarship work up to a remarkably high point. He won the football scholarship cup three years with a straight A average. Besides winning three letters in football, he also won three letters in track. He is a member of Tau Beta Pi.





Evelyn Hardy

EVELYN HARDY, Kappa Alpha Theta, was elected Secretary of the Sophomore class, and Corps Sponsor of the Infantry. She served on several class committees and on the Union Board. She was president of the Home Economics Club, and Vice-President of the Glee Club.





Marian Kline

*M*ARIAN KLINE, Ero Alphan, was a member of Sphinx, and President of A.W.S. She was elected Vice-President of the Sophomore class, and was a member of Y.W.C.A. and W.A.A. for four years. She was selected a member of the Honor Basket Ball, Baseball, Hockey, and Bowling teams. She was also chairman of the Decorating committee for the Sophomore Spring Party, and a member of the J-Hop Reception committee.



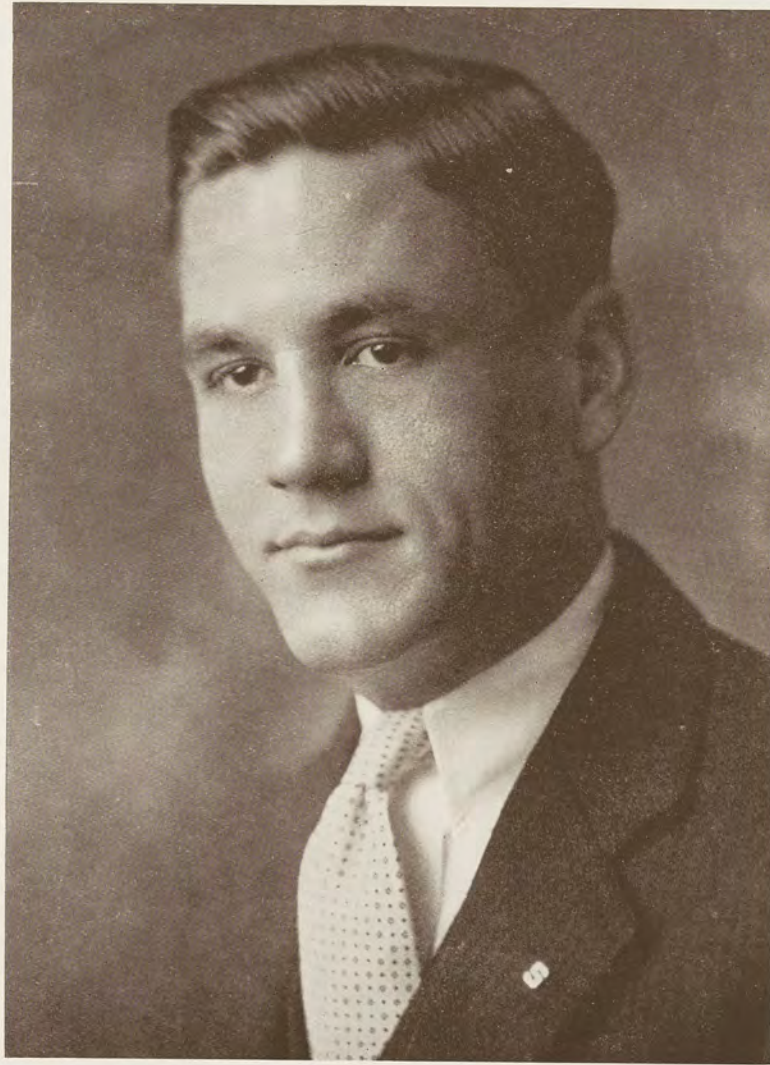

Kenneth Lafayette

*K*ENNETH LAFAYETTE, Hesperian, was elected President of his Freshman class. He was a member of Student Council and Blue Key. He was also affiliated with the Inter-fraternity Council, Officers' Club, Scabbard and Blade, and Varsity Club. He played on the Varsity Football team and competed on the Varsity Track team. He received the Scholarship Cup for having the highest marks on the Track team. During his Junior year, he took a part in the Union Production.





Beatrice O'Brien

*B*EATRICE O'BRIEN, Alpha Phi, was elected President of Sphinx, Vice-President of the Union Board, and Treasurer of the A. W. S. Council. She was a member of Tau Sigma, La Cofradia, and W. A. A., and was on the Water Carnival Committee during her Senior year.





John Wilson

*J*OHN WILSON, Phi Kappa Tau, was chosen Lieutenant Colonel of the Cavalry, and a member of Scabbard and Blade. He was elected Vice-President of Alpha Zeta and the Ag. Council. He was also a member of Block and Bridle, on the Poultry Judging Team, and received the Danforth Scholarship.



THE 1932 Wolverine wants to express its appreciation to the members in the senior class who during their four years at Michigan State College have done the most valuable work in extra curricular activities. For this purpose, the Wolverine staff selected sixteen students who, according to our information, were the most eligible for this honor. Early in February the student body elected these preceding eight people.

There are many other seniors who have served Michigan State College, but our space was limited, so we could only honor these few. We want, however, to give honorable mention to the following seniors:

Jack Green	Frank Conover
Curnel Hampton	John Madonna
Marion Lee	Sara Mae Shaw
George Merkel	Maxine Sturgeon
Snover Sargeant	



Williams Hall

*W*ILLIAMS HALL, named after the first president, was the first building erected on the campus for the sole purpose of a boarding hall. At that time it was found necessary that the college furnish boarding places for the students. The building was large enough to accomodate eighty-eight students providing they lived about four in a room. The building had a parlor and a large dining room in the basement where all of the students and some of the faculty ate in common. The one fault of the building which was later realized was that it was not divided into wards as is the present Wells Hall.



Activities





Executive



FRANK CONOVER
President

Student Council

THE Student Council is the governing body of the Michigan State College student body. It is composed of elected representatives from each of the classes, the four class presidents, the editor of the Michigan State News, the president of the Varsity Club, and a representative of the Inter-Fraternity council. The organization acts as an intermediary in all student-faculty affairs, has charge of all college events, and executes the functions of student government.

In its administration of the past year the Student Council lists among its accomplishments: the abolition of the Freshman-Sophomore class rush, together with all forms of hazing, the setting up of a more practical and a better enforced student activity system, the establishment of orderly student elections with faculty supervision, and the adoption of a new constitution which enlarges the powers of the Council and brings student government more up to date.

—FRANK CONOVER, *President*





Mueller, Tyndall, Keiser, Boyles.
Fisk, Dickman, Conover, Farley, Merkel, Pendell.

Student Council



Active Members

[illegible]

Ex-Officio Members

<i>Managing Editor of Michigan State News</i>	-	-	-	-	George Merkel
<i>Freshman Class President</i>	-	-	-	-	Richard Pendell
<i>Inter-Fraternity Council Representative</i>	-	-	-	-	Jack Keiser
<i>Varsity Club Representative</i>	-	-	-	-	Clark Chamberlain





MARION KLINE

A. W. S.

THE Associated Women Student's Organization is composed of all the women students on the campus represented by a council of eleven, elected by the members. The purpose of this association is to regulate all matters pertaining to the student social life, to further the spirit of unity among the women, and to increase their sense of responsibility in making and keeping a high social standard.

A. W. S. puts forth an extra effort each year to make Freshman Week a success. They hold mass meetings, carry out judicial work and give teas, etc., aiding the Freshmen in getting acquainted. This year in their attempt to make easier for each new girl her adjustment to her new surroundings, they organized the movement of "Freshman Councillor" and carried it out.

This year A. W. S. has a new system of signing out slips and of special permission. As an experiment they tried one o'clock permission on Saturday nights for formal parties. Through a joint committee of A. W. S. and the Student Council the point system was revised. With the assistance of other groups on the campus, they sponsored the Co-ed Prom and Lantern Night. They were able to send two representatives, Dorothy Prideaux and Anthenia Andros, to the A. W. S. convention at Vermillion, South Dakota.

They are looking forward with especial pleasure to the coming year and they are enthusiastically planning to make it one well worth while. They are planning an interesting orientation week, and to work for better convocations and to give Freshman teas.

—MARION KLINE, *President*





Mixer, Pangborn, W. Lee, M. Lee, A. Rodney.
Andros, Prideaux, Beeuwkes, Kline, O'Brien, Shaw.

A. W. S.

Officers SENIORS

<i>President</i>	-	-	-	-	-	-	-	-	-	-	Marion Kline
<i>Vice-President</i>	-	-	-	-	-	-	-	-	-	-	Dorothy Prideaux
<i>Chairman of House, President</i>	-	-	-	-	-	-	-	-	-	-	Adelia Beeuwkes
<i>Secretary</i>	-	-	-	-	-	-	-	-	-	-	Sarah May Shaw
<i>Treasurer</i>	-	-	-	-	-	-	-	-	-	-	Beatrice O'Brien

Ex-Officio Members

<i>President, Pan Hellenic</i>	-	-	-	-	-	-	-	-	-	Dorothy Wickstrom
<i>President of Y. W. C. A.</i>	-	-	-	-	-	-	-	-	-	Betty Baker
<i>President of W. A. A.</i>	-	-	-	-	-	-	-	-	-	Norma Barr
<i>President of S. W. L.</i>	-	-	-	-	-	-	-	-	-	Mabel Peterson
<i>Activity Chairman</i>	-	-	-	-	-	-	-	-	-	Marian Lee
<i>Dean of Women</i>	-	-	-	-	-	-	-	-	-	Dean Conrad

Class Representatives

Elizabeth Lee
Winifred Lee

Mary Pangborn
Mary Mixer

Athenia Andros
Angelica Rodney





Mitchell, Palmer, Steimle
Granum, Poulson, Merkel, Githens

Board of Publications

Members

George L. Merkel, Managing Editor, Michigan State News, *Chairman*
 Prof. James B. Hasselman, Supervisor of Publications, *Secretary*
 Prof. Albert H. Nelson, Advisor to the Wolverine
 Prof. Howard C. Rather, Advisor to the Michigan Agriculturist
 Glenn O. Stewart, Alumni Secretary
 Charles O. Wilkins, Comptroller of College
 Arthur Ungren, Business Manager, Michigan State News
 Isabelle Poulson, Managing Editor, Wolverine
 James Granum, Business Manager, Wolverine
 Claude Mitchell, Editor, Michigan Agriculturist
 Philip Palmer, Business Manager, Michigan Agriculturist
 Frank Conover, President, Student Council
 Hazel Githens, Co-ed Editor, Michigan State News
 Marion Kline, President, Associated Women Students.

SUPERVISION of all official college publications, as regards their management, finances and staffs, is the duty of the Board of Publications. Composed of college officials, faculty members and student executives, this organization guides the destiny of the Michigan State News, the Wolverine and the Michigan Agriculturist.

Questions of policy and practice are freely discussed at the meetings of the group which are held periodically when needed.

Since the finances of all three publications are now handled through the College, the Comptroller, Mr. C. O. Wilkins, was added to the Board this year. His capacity is that of financial advisor to each of the publications.

It is the duty of this Board each year to nominate upon recommendation two candidates for each of the two positions on the three publications. These candidates are then placed on the all-college ballot for the Winter term elections and if successful, serve for the ensuing year.





McKellop, Jean Blessing.
Patch, Prof. Johnston.

Liberal Arts Board

Members

Professor Johnston	-	-	-	-	-	<i>President and Secretary</i>
C. P. Halligan	-	-	-	-	-	<i>Treasurer</i>
Mr. Hasselman						Russell Patch
Jean Blessing						Mary Thorpe
Keith McKellop						Albert Bradley
Dona Bartlett						

THE name, Liberal Arts Board, isn't at all suggestive of the real object of this group, whose duty it is to provide a high grade course of lectures for the students of Michigan State College. Years ago when the lecture course was founded, it was called the Artists Course, but at the advent of the Music department, the name was changed to Liberal Arts to avoid confusion. Since the college has no auditorium, the lectures are given in the People's Church. Financial support comes from two sources. The first is a blanket tax of twenty-five cents paid to the lecture course fund by each student every term. This amount was voted by the Student body. The second means of support comes from the admissions paid by non-students.

The committee consists of three faculty advisors and four students.

A splendid course of lectures was secured by this committee and the student body responded with a large attendance. The speakers were:

Phidelah Rice	C. Ray Hanson
J. E. Williamson	Will Durant
Louis K. Anspacher	Fritz Krunz

A program for next year has been contracted, and includes Raphael Sabatini, Senator Robert LaFollette, Robert Reynolds, Dr. R. L. Ditman, R. Hon. Lees-Smith besides bringing back Will Durant.





Tate, McDonald, Riggs.
Carruthers, Hampton, Plant, O'Brien.

Union Board

Officers

<i>President</i>	-	-	-	-	-	-	-	-	John Tate
<i>1st Vice-President</i>	-	-	-	-	-	-	-	-	Beatrice O'Brien
<i>2nd Vice-President</i>	-	-	-	-	-	-	-	-	Curnel Hampton
<i>Manager</i>	-	-	-	-	-	-	-	-	- R. H. Riggs
<i>Secretary</i>	-	-	-	-	-	-	-	-	- G. O. Stewart

Active Members

Richard McDonald
R. B. McPherson
Prof. O. L. Snow
L. Whitney Watkins

Helen Carruthers
Prof. R. K. Steward
Prof. V. R. Gardner
Karl McDonel

Edward Kramer
Prof. L. C. Plant
President R. S. Shaw
Mrs. T. H. Broughton

THE Union building is a club house for students, alumni and faculty of Michigan State College. It was built by the alumni and students through subscription and gifts, but is still incomplete.

The building was constructed in 1924 and has since been the home of the Wolverine, Michigan State News, Student Council and several other groups that meet regularly.

The Union is governed by a board of directors made up of students, alumni and faculty and has for its regular activities; a billiard tournament, annual dramatic production, matinee dances, Union parties, smokers, visiting team welcomes, art exhibits, etc.

The Club house is made up of lounge rooms, cafeteria, soda grill, main information desk, billiard room, hotel rooms, ballroom, barber shop, beauty shop, and dining rooms.

Every student is a member of the Union during the time he or she is in school; but must pay a life membership fee to continue after graduation. Faculty and alumni make up the life membership.





Haradine, Gray, Wilson, Mitchell.
Finley, Hart, Steimle, Tichenor, Palmer.

Agricultural Council

Officers of Agricultural Council

<i>Agronomy Club</i>	-	G. E. Tichenor	<i>Animal Husbandry Club</i>	-	W. L. Finley
<i>Horticultural Club</i>	-	P. A. Bayless	<i>Poultry Club</i>	-	G. W. Wilson
<i>Dairy Club</i>	-	C. E. Haradine	<i>Bee Seminar</i>	-	W. G. Kirkpatrick
<i>Editor of Agriculturist</i>	-	C. W. Mitchell	<i>Forestry Club</i>	-	D. V. Gray
<i>Business Manager</i>	-	P. S. Palmer	<i>Grange</i>	-	E. W. Hart

Officers of All-Ag Council

<i>President</i>	-	E. H. Steimle
<i>Vice-President</i>	-	P. A. Bayless
<i>Secretary-Treasurer</i>	-	E. W. Hart

THE Agricultural Council of Michigan State College was organized in 1927, by a group of ag students who had as their object to support and work for any function or movement that will advance the interests of the Agricultural division. Along this line, therefore, the council sponsors an All-Ag Meeting in the fall; an All-Ag Banquet in the Winter; to present service awards to judging team members; to present an award to the high all-around agricultural student during his or her senior year; and other activities as may need arise.

The membership of the council consists of the Dean and Assistant Dean of Agriculture, ex officio, presidents of the departmental clubs, Master of the Student Grange, editor and business-manager of the Michigan Agriculturist, and a representative from each department not represented by any organization.

This year, besides carrying out the above activities, the council has been very active in sponsoring athletic contests in basketball and baseball between the various clubs in the division. This is another method by which the Ag Council builds up the spirit of better cooperation between the clubs. Without this cooperation from the different clubs, the council would be of no help. Since it has, however, it is doing much in furthering interest in all agricultural lines.



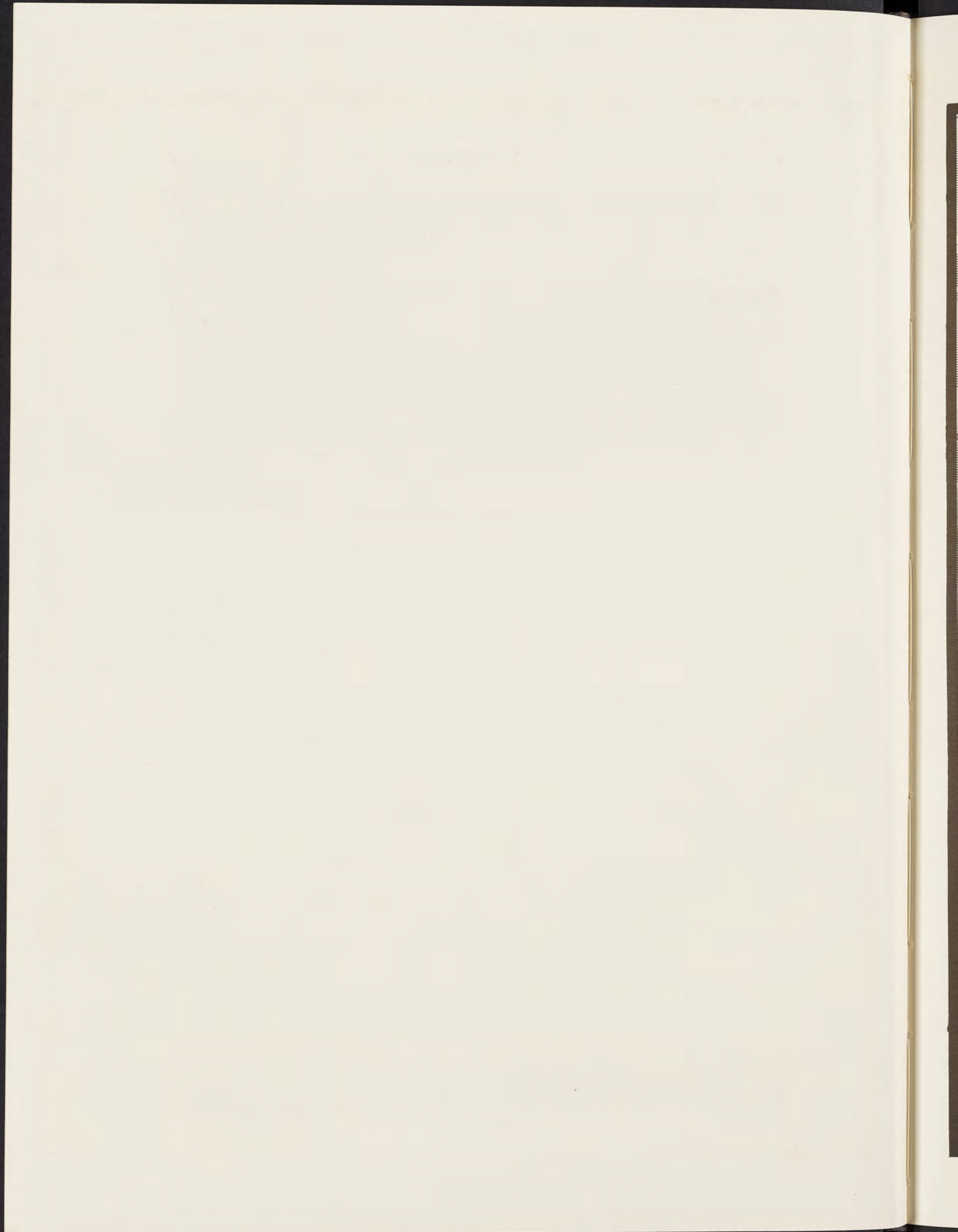



Publication



ISABELLE POULSON
Managing Editor



JAMES GRANUM
Business Manager

The Wolverine

IF A person happened by a little room on the fourth floor in the Union Building almost any time during the last school year, he would probably have noticed an exceedingly industrious group of men and women. Most noticeable, however, would be the penetrating atmosphere of congenial and purposeful industry.

The aim of this 1932 Wolverine Staff was to construct a year book which in some measure would show the great strides made in the Michigan State College during the last 75 years and give an acceptable portrayal of college events during 1931-32.

We have been able to do this only through the cooperation of the following companies, which we wish to thank for their commendable work: Jahn & Ollier Engraving Company, Chicago; S. K. Smith Cover Company, Chicago; LeClear's Studio, Lansing, and the Franklin DeKleine Printing Company, Lansing.

—ISABELLE POULSON, *Managing Editor*, 1932





Vanden Bosch, Jepson, Rogers, McDonald, Betwee, Acton, Kunkle, Herbert.
Blake, Barnhart, O'Conner, Narten, Poulson, Granum, Porter, Svendsen, Roberts, Sullivan.
Miller, Boichet, Cookerly, Poetzinger, Watson, Sherman, Conner, Gordon.

The Wolverine

Editorial Staff

ISABELLE POULSON, *Managing Editor*

Forest Acton	Helen Narten	Ruth Doudna
Ronald McDonald	Aurelia Vanden Bosch	Kay Blake
Bernard O'Connor	Marie Miller	Katherine Cookerly
Christine Connor	Katharine Gordon	Gertrude Balzer
Stephen Rogeinski	Marcus Betwee	Arthur Kunkle
Catherine Herbert	Blanche Barnhart	Helene Svendsen
Vivian Sherman	Katherine Kemp	Elizabeth Shigley
Mary Watson	Edson Jepson	Viola Roberts
Josephine Boichot	Jane McClellan	Virginia Anderson

Business Staff

JAMES GRANUM, *Business Manager*

Frances Sullivan	James Porter	Mildred Poetzinger
De Vere Logan	Curtis Rogers	Clarence Bos
Paul Tucker		





GEORGE L. MERKEL
Managing Editor



ARTHUR C. UNGREN
Business Manager

Michigan State News

FOUNDED in 1909 as the Holcad, a small paper of uncertain frequency, subsequent stormy years have seen the steady advancement of this publication to its present status of a semi-weekly, standard sized newspaper. The expansion of the News in recent years has been comensurate with the rapid growth of the College, and today it ranks among the leading publications of its kind in the country.

The Michigan State News is edited and directed entirely by a student staff headed by executives selected at the all-college winter term elections. There is no practice of faculty editorial censorship. The paper is student-handled from the actual gathering of news, through the routine of office and press room, until the sheet is in the reader's hands.

The News has as its aim a complete coverage of all events of interest to students, while the editorial policy is one which gives its readers concise, unbiased and just interpretations of current problems.

During the past year, the News adopted an editorial platform which clearly stated the goals toward which it strived. Other innovations included a standardization of size and make-up, and the publication of the first "extra", which heralded the acceptance of Michigan State in the American Association of Colleges and Universities.

With the adoption of a new attendance system by this institution, the News realized a truly great editorial "victory". In effect, by accomplishing this goal the staff had succeeded where many others had failed. It had performed a real service to the students of Michigan State College by giving them an answer to a constant demand for a more comprehensive and up-to-date system.

—GEORGE L. MERKEL, *Managing Editor*





N. Reeder, Nowak, Fink, Shanafelt, Palmer.
Andros, Verhelst, Beckwith, TeWinkle, McClellan, Baker, Bedford.
Blessing, Roper, VanLopik, Green, Merkel, Githens, Farley, Rix.

Michigan State News



Michigan State News Staff

Managing Editor - - - - -	George L. Merkel
Associate Editor - - - - -	Jack Green
Business Manager - - - - -	Arthur Ungren
Co-ed Editor - - - - -	Hazel Githens
Assistant Editors Osmund Beckwith, Norman Reeder, Stephen Rogiensi, Clarence Van Lopik	
Columnists - - - - -	John Tate, Jr.; Don Houghton, Andrew Bishop
Assistant Co-ed Editors - - - - -	Athenia Andros, Jean Blessing, Harriet Rix
Assistant Business Managers - - - - -	Frank Noble, Walter Roblyer
Reporters—M. Farley, M. Heath, G. TeWinkle, J. Babington, R. Barron, R. Stoll, D. Graham, R. Millard, C. Palmer, B. Warner, H. Shanafelt, R. Distel, C. Baird, J. Dulso, R. Mix, N. Fry.	
Co-ed Reporters—B. Baker, L. Lange, D. Patnales, M. Verhelst, M. Eberly, B. Bedford, B. Croucher, J. Tobin, R. Strauss, J. McClellan.	
Business Staff - - - - -	L. Lambertson, D. Harrison, M. Andrews, M. Worthy, R. Powers.



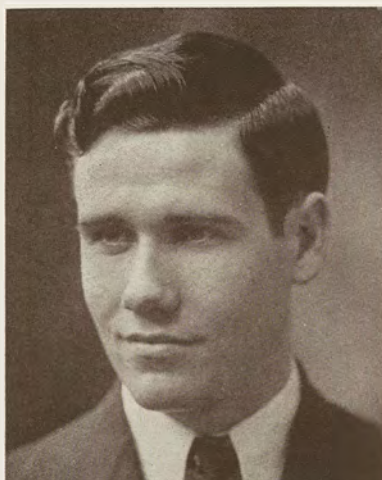

CLAUDE W. MITCHELL
Managing Editor



PHILIP S. PALMER
Business Manager

Agriculturist

THE Michigan Agriculturist is a periodical magazine published monthly during the college year by the Agricultural and Home Economic students of Michigan State College and is in all respects, strictly a student publication. The editor and business manager are elected by the agriculture and home economics students at the all-college elections each March. The magazine is circulated among the agriculture students and also reaches the desk of every county agent and the library of every Smith-Hughes high school in the state.

The Agriculturist this year saw its 10th season of success, being founded in 1921. The October issue was made a special anniversary number, commemorating the event. During these 10 years the magazine has risen from mediocrity to a magazine recognized nationally in its field, having placed high in the annual selection made by the Agricultural College Magazine Association.





Graf, Simpson, Lepand, Blakeslee.
Dickerson, Gray, Mitchell, Patnales, Palmer, Kirk.

Agriculturist

Editorial Staff

<i>Editor</i>	- - - - -	Claude W. Mitchell
<i>Assistant editor</i>	- - - - -	Alan Kirk
<i>Assistant editor</i>	- - - - -	Gordon Dickerson
<i>Assistant editor</i>	- - - - -	Charles Blakeslee
<i>Assistant editor</i>	- - - - -	Newell Hart
<i>Forestry editor</i>	- - - - -	Donald Gray
<i>Grange editor</i>	- - - - -	C. G. Christenson
<i>Home Economics editor</i>	- - - - -	Dorothy Patnales
James McMullen, G. C. Graf, Victor Weller		

Business Staff

<i>Business Manager</i>	- - - - -	Philip S. Palmer
<i>Assistant</i>	- - - - -	Victor Keefer
<i>Circulation manager</i>	- - - - -	B. D. McKenzie
<i>Circulation</i>	- - - - -	Russell Leonardson
<i>Circulation</i>	- - - - -	Clare Monroe
<i>Local advertising</i>	- - - - -	D. R. Barden
<i>Local advertising</i>	- - - - -	W. C. Wismer







Honoraries



Pinneo, Steimle, Madonna, Gross.
Merkel, Chamberlain.

Excalibur

*Local Honorary Campus Fraternity
Founded at M. S. C. in 1921*



Officers

*President, George Merkel
Vice-President, Earl Steimle
Sec'y-Treas., John Madonna*

Active Members

Clark S. Chamberlain
Milton C. Gross
Harold J. Tyndall

Leonard G. Logan
John R. Madonna

Earl H. Steimle
George L. Merkel

Associate Members

Lauren P. Brown
Roger R. Grove

Keith Himebaugh

Ray H. Riggs
E. Wayne Scott

EXCALIBUR was founded in 1921 by a small group of men who saw the need of an honorary organization which would recognize outstanding ability in extra-curricular activities. The first meeting was held in a room which then served as the alumni office and as a waiting room for street car passengers.

Excalibur membership has come to be recognized as one of the highest attainments for men in undergraduate life. Men who are chosen for Excalibur are those who are outstanding in ability as leaders and successful in accomplishment of service to Michigan State College.

Initiates are chosen twice a year, once during fall term at an all-college convocation and again during the Cap Night exercises in Spring term. The new men are "tapped" with a picturesque ceremony.





Prideaux, Lee, Githens.
Kline, Barr, O'Brien, Beeuwkes.

Sphinx

Local Honorary Campus Women's Fraternity
Founded at M. S. C. in 1916



Officers

<i>President</i>	-	-	-	-	-	-	-	-	Beatrice O'Brien
<i>Secretary-Treasurer</i>	-	-	-	-	-	-	-	-	Hazel Githens
<i>Activity Point System</i>	-	-	-	-	-	-	-	-	Marian Lee
<i>Patroness</i>	-	-	-	-	-	-	-	-	Mrs. H. H. Halladay
<i>Honorary Advisor</i>	-	-	-	-	-	-	-	-	Miss Irene Shaben

Active Members

Beatrice O'Brien
Norma Barr
Adelia Beeuwkes

Hazel Githens
Marian Kline

Marian Lee
Jean Anderson
Dorothy Prideaux

SPHINX is an honorary campus organization whose members are chosen primarily for their service to the college. Leadership, character, and scholarship are considered. The object of the society is to promote democracy and do whatever may be necessary for the betterment of the college.

This year Sphinx had charge of selling M. S. C. Song Books, a tea for their their advisor, Miss Shaben, and their patroness, Mrs. Halladay, at the People's church to which all professors and associate professors and their wives were invited. They also took charge of Lantern night which occurred during Spring term, at which Senior girls pass duties over to Junior girls. They also have charge of College Woman's Loan Funds.





Patterson, May, Jewell, Palmer, Smith.
Patch, Graham, Skornia, Minkley, Aldrich, Terry, Urch.
Bates, Schuster, Press, Farwell, Richards, Prof. Richards, Killeen, Bellinger, Potts.

Alpha Epsilon Mu

*National Honorary Musical Fraternity
Founded at the University of Michigan
in 1925*

BETA CHAPTER
Established at M. S. C. in 1927



Officers

*Director, Roger Richards
Assistant Director, Don Marshall
Librarian, Kenneth Bellinger
Usher, Ernest Potts*

Honorary Members

Ignace Paderewski	Lewis Richards	Michael Press	Arthur Farwell
-------------------	----------------	---------------	----------------

Associate Members

H. H. Halladay	Prof. A. J. Clark	Leonard Falcone	Fred Killeen
----------------	-------------------	-----------------	--------------

Active Members

SENIORS

William Porter	Alfred Valentine	Marshall Converse
Lawrence Bates	Don Marshall	Harper Stephens
Philip Palmer	LaVerne Smith	Russell Patch
R. C. Graham		James Palmer

JUNIORS

Roger Richards	James Aldrich	Gordon Fischer
Bruce May	Leslie Thayer	T. Lake Simpson
Wallis Rand		

BETA CHAPTER of Alpha Epsilon Mu, national honorary musical fraternity, was established at Michigan State College in 1927. The purpose of the organization is the furtherance of music on the Michigan State College campus.

The members of Alpha Epsilon Mu are chosen from the various musical organizations on the campus, such as the Michigan State College Military Band, the orchestra, and glee clubs. The candidates are chosen for their ability along musical lines, as well as for their interest and activity in the organizations to which they belong.

Meetings of the organization are held monthly. Officers are elected once a year.





Davis, Stafseth, Hallman, Chamberlain, Witter, Line, Morrill.

Alpha Psi

*National Honorary Veterinary Fraternity
Founded at Ohio State University in 1899*

IOTA CHAPTER

Established at M. S. C. in 1915



Officers

<i>President</i>	-	-	-	-	-	-	-	-	-	-	-	J. J. Witter
<i>Vice-President</i>	-	-	-	-	-	-	-	-	-	-	-	C. C. Morrill
<i>Secretary</i>	-	-	-	-	-	-	-	-	-	-	-	K. Schaaf
<i>Treasurer</i>	-	-	-	-	-	-	-	-	-	-	-	C. W. Huber

Faculty Members

Dr. F. W. Chamberlain
Dr. J. P. Hutton
Dr. C. F. Clark
Dr. E. K. Sales
Dr. H. E. Johnson

Dr. Ward Giltner
Dr. H. J. Stafseth
Dr. J. H. Killham
Dr. L. B. Sholl

Dr. E. T. Hallman
Dr. D. R. Coburn
Dr. M. W. Emmel
Dr. I. F. Huddleson
Dr. D. B. Meyer

Active Members

Clifford Line
Oscar Schalm
H. W. Johnson
M. J. Court
C. C. Morrill

Fred Meier
Kermit Schaaf
Mary McCollum
C. D. Logsdon

Charles Huber
J. J. Witter
Charles Grey
M. K. Walters

ALPHA PSI, National Veterinary Fraternity, was founded at Ohio State University in 1899, the charter being granted to the Iota chapter of Michigan State in 1915. The qualifications for membership are high scholarship and character. An elaborate initiation banquet is held during the winter term.





Ball, Palmer, Johnson, Ellis.
Findley, Dickerson, Simpson, Blakeslee.
Wilson, Davis, Hill, Mitchell, Keefer.

Alpha Zeta

*National Honorary Agriculture Fraternity
Founded at Ohio State University in 1897
KEDZIE CHAPTER
Established at M. S. C. in 1903*



Officers

*President, Russel Hill
Vice-President, John B. Wilson
Secretary, Claude Mitchell
Treasurer, James Thar*

Active Members

John Frederick Davis
Claude Willis Mitchell
Philip S. Palmer
Laverne Davenport
Howard Johnston
Stanley Ball
Kermit Washburn
Lyle Anderson
Glenn Bedell
L. R. Jones

Russel G. Hill
James Thar
Kent Ellis
William Alan Kirk
Olin Lafayette Lepard
Gordon Edwin Dickerson
Charles Blakeslee
Carl Edwin Haradine
Roy Donahue

John B. Wilson
Wilton Finley
Paul Bayless
Keith Tanner
Victor Keefer
Herbert Hope
T. Lake Simpson
Harley Edgar Robison
R. S. Kincaid

ALPHA ZETA is a national honorary agricultural fraternity founded at Ohio State University in 1897. Kedzie chapter was established at Michigan State College in 1903.

The purpose of the organization is to foster and encourage scholarship, leadership, and character in the Agricultural division. Among the various functions of the fraternity are the awarding of a cup to the freshman in the Agricultural division who has achieved the highest scholastic average during his first year and the sponsoring of the annual Alpha Zeta speaking contest for Junior Farmers of Michigan.





Bates, Palmer, May, Jennings.
Fischer, Patch, Bellinger, Smith, Loree.

Michigan State College Band Club



Officers

<i>President</i>	-	-	-	-	-	-	-	-	-	K. Bellinger
<i>Vice-President</i>	-		-		-		-		-	O. Wheeler
<i>Secretary-Treasurer</i>	-		-		-		-		-	J. Loree

Honorary Members

Prof. A. J. Clark
Mr. Leonard Falcone

Prof. J. S. Taylor

Sec. H. H. Halladay
Capt. E. B. Crabill

Active Members

SENIORS

Lawrence E. Bates
Howard H. Jennings
Russell B. Patch
Harper A. Stephens

Kenneth A. Bellinger
Donald B. Marshall
William J. Porter
Alfred H. Valentine

Marshall Converse
Philip S. Palmer
LaVerne R. Smith
Otis L. Wheeler

JUNIORS

Gordon F. Fischer
Donald E. Moore

Jack H. Loree

Bruce V. May
Leslie F. Thayer

UNDER the able advisorship of Prof. A. J. Clark and Prof. J. S. Taylor the Michigan State College Band Club was formed in 1920. The Club was formed to honor those Band members who rank above the average in musicianship, scholarship, and character. The Band Club acts as a nucleus in promoting good spirit and morale among the members of the Band.





Mitchell, Becker, Hoadley, Branaman, Hart, Cole, Rholfs.
McKarns, Boynton, Kirk, McClure, Smith, Cooper
J. Wilson, McKellar, McMath, Lepard, Babcock, Gordon, Petrie.
Rochester, Blakeslee, Nutler, Finley, Brown, Thornton.

The Block and Bridle Club

MICHIGAN CHAPTER
National Animal Husbandry Club
Established 1930

Officers

<i>President</i>	-	-	-	-	-	-	-	Wilton Finley
<i>Vice-President</i>	-	-	-	-	-	-	-	Bruce Hoadley
<i>Secretary-Treasurer</i>	-	-	-	-	-	-	-	Wilford Rohlfs
<i>Marshal</i>	-	-	-	-	-	-	-	Wayland Hart

Faculty Members

Prof. G. A. Brown
R. S. Hudson
M. H. Thornton

G. A. Branaman
D. H. LaVoir

V. A. Freeman
H. F. Moxley

Active Members

Ralph Babcock
Harold Becker
Charles Blakeslee
Hubert Boynton
Alden Cole
Wallace McClure
Arthur Nower
Paul Smith

Robert Cooper
Allen Cox
Dean Gordon
Olin Lepard
Alan Kirk
Russell Miller
Ernest Petrie
Keith Tanner

John Kleinheksel
Lee Marsa
Wilber McMath
Donald McKellar
Elmer McKellar
Claude Mitchell
Donald Rochester
John Wilson

THE Block and Bridle Club is composed of Agricultural students who have shown an interest in some phase of animal husbandry. Among the activities sponsored by the club are "The Little International Livestock Show" held during Farmer's Week each year, and the all-College Livestock Judging Contest. It is the aim of the club to promote a higher scholastic standing among the students of animal husbandry, to promote more interest in Inter-Collegiate Judging Contests, and to bring about a closer relationship among the men pursuing, as a profession, some phase of animal husbandry.





Palmer, Acton, Prof. Halligan, Mason, Heller, Tryon, Elliot, Ferris
Yanz, Locker, Richards, Carr, Mandigo

Beta Alpha Sigma



*Local Honorary Landscape Art Fraternity
Founded in 1930*

Officers

*President, Jerry Mandigo
Vice-President, Wayne Yanz
Secretary, P. S. Palmer
Treasurer, Charles Rynd*

Honorary Members

Prof. A. G. Scheele
Paul Krone
Charles Barr

Prof. C. E. Wilden
H. W. Joyner

Prof. C. Newman
Prof. C. P. Halligan

Active Members

Jerry Mandigo
Franklin Mason
Reed Jackson
M. J. Carter
Dorothy Locker

Clarence Hoxie
P. S. Palmer
Elsa Richards
Tom Tryon
Jean Carr

Wayne Yanz
Charles Rynd
Forrest Acton
Anthony Ptashnik
Clifford Heller

BETA ALPHA SIGMA is a local honorary Landscape Architecture and Allied Arts fraternity. Its object is to promote scholastic attainment and to advance the appreciation and knowledge of Landscape Architecture and the Applied Arts.

This fraternity was organized in the fall of 1930 by seniors and faculty interested in Landscape Architecture and Allied Arts. A plaque is placed in the Horticultural building upon which each year the name of the senior in the organization having the highest scholastic standing is placed.





Fiske, Noble, Clark, Linder.
McDonald, Dickman, Spindler, Stickle, Miller.
Cook, Monnett, McElroy.

Blue Key

*National Honorary Service Fraternity
Founded at the
University of Florida in 1924*



Officers

*President, Robert Spindler
Vice-President, Milton Dickman
Secretary, Richard MacDonald
Treasurer, Horton Stickle*

Active Members

Robert Spindler
John Clark
Frank Noble
Edward Miller
Douglas Linder

Richard MacDonald
Rex Steele
Donald Fisk
William Vondette

Milton Dickman
Andrew Mc Elroy
Robert Monnett
Richard Cook
Horton Stickle

BLUE Key started at the University of Florida, October 1924, when the student leaders got together with the alumni and interested friends in planning how they were going to take care of homecoming day and Dad's day, at which they expected thousands of new visitors because of the unique entertainment they were offering and the recent completion of many good roads.

Meeting regularly with all sorts of college questions confronting them they decided to organize and took the name of Blue Key.

Blue Key is intended to foster a national student spirit thru an exchange of ideas and common understanding. It is pledged to cooperation with the faculty to study student problems, to stimulate progress and promote the interests of the college.

Michigan State College is the twenty-fourth chapter, and will become the province leader upon the acceptance of petitions filed from schools in Michigan, Minnesota and Wisconsin. The State chapter, formerly called the Green Key, was founded March 10, 1927.





Paddock, Sherman, Ferris, O'Brien, Knight.
Thornton, Brody, Leathers, Shout, Skornia, Swain.

La Cofradia



*Local Honorary Spanish Fraternity
Established 1927*

Honorary Members

Mr. Leland Shout
Mrs. Alice Leathers

Mrs. Leland Shout
Mr. O. W. Swain

Mrs. Ethel Rathke
Mrs. O. W. Swain

Active Members

Richard Bell, *President*
Elizabeth Keller
Ralph Freedman
Madeline Thornton
Margaret Sherman
Rosalie Ruonavaara

Vernita Knight, *Treasurer*
John Madonna
Felix Mercado
Zona Ferris
Helen Paddock

Beatrice O'Brien, *V.-Pres.*
Paul Younger
Carol Brody
Eileen Hilliar
Harry Skornia

LA COFRADIA is the honorary Spanish fraternity which was organized to promote an interest in Spanish. Meetings are held every two weeks at the home of Mr. and Mrs. Shout. Faculty members are always present. Programs are very interesting and enjoyable. Initiation this year was held at the Shout's home where a Spanish dinner was served afterwards. Spanish songs were sung and Spanish games played. Consuelo de Aldag spoke to us on Mexico and had slides and pictures of Mexico.





Nivison, Stafford, Parker, Gerred.
 Angell, Rogers, McCullough, Gilmore, Hall, Hitchcock.
 Donahue, Disantis, Moilanen, Holden, Bedell.
 Fowle, Burger, Abraham, Schoonover, Simmons.

Lambda Sigma

Local Honorary Speech Fraternity
 Founded 1930



Officers

<i>President</i>	-	-	-	-	-	-	-	-	-	R. L. Donahue
<i>Vice-President</i>	-	-	-	-	-	-	-	-	-	H. H. Angell
<i>Secretary</i>	-	-	-	-	-	-	-	-	-	J. W. Deppa
<i>Treasurer</i>	-	-	-	-	-	-	-	-	-	G. D. Bedell

Active Members

R. Parker	P. Holden	N. McCullough
R. Hickok	W. Nivison	L. Rogers
J. Moilanen	I. Stafford	M. Abraham
L. Wickerham	R. Simmons	H. Babcock
D. Gerred	C. Burger	W. Bulkly
G. Schoonover	W. Hall	W. Fowle
W. Fox	K. Van Nocker	A. Winslow
A. Huber	C. Gilmore	S. Disantis

LAMBDA SIGMA was founded at M.S.C. in November, 1930. The name was derived from the Greek letters meaning "to speak skillfully". The organization was founded for the purpose of furthering the art of speech, and is sponsored by the Speech Department under direct supervision of Professor Menchhofer.





Mack, Sandham, Tindale, Day, Waters, Covert, Berry.
Sturgeon, Herbert, Crummer, Brody, Young, Patton, Davis.

Mu Phi Epsilon

*National Music Honorary
Founded at the Metropolitan College of Music
Cincinnati, Ohio, 1903*

PHI ETA CHAPTER
Established at M. S. C. 1931



Patronesses

- | | | |
|--------------------------|---------------------|-----------------------|
| Mrs. Bruce Hartsuch | Mrs. Fred Killeen | Mrs. E. H. Ryder |
| Mrs. Wilber Brucker | Mrs. Jas. Hasselman | Mrs. W. P. Mauer |
| Mrs. Fred Drolett | Mrs. Bruce Anderson | Mrs. J. R. McColl |
| Mrs. H. B. Weinburgh | Mrs. H. H. Halladay | Mrs. Robert Coleman |
| Mrs. Chas. Thomas-Stahle | Mrs. J. W. Stack | Mrs. Lemoyne Synder |
| Mrs. Richard Scott | Mrs. Robert S. Shaw | Mrs. Glenn McCracken |
| Mrs. Lewis Richards | Mrs. Zinovy Kogan | Mrs. Harry Harper |
| Mrs. Linda E. Landon | Mrs. A. J. Clark | Mrs. Ard Richardson |
| Mrs. C. P. Halligan | Mrs. Leroy Lewis | Mrs. Alfred G. Wilson |
| | Mrs. Guy Kiefer | |

Associate Members

- | | | |
|---------------|-----------------|------------------------|
| Frances Pearl | Ruth Mark | Josephine Karkly |
| Frances Ayres | Doris Posthumus | Zona Marshall |
| Grace Cumings | Delia Bouyoucos | Mrs. Harold E. Johnson |

Active Members

- | | | | | | | |
|--------------------|--------------|-----------------|-------------------------|---------------------|---|---------------------|
| Margaret Crummer - | - | - | Treasurer | Virginia Day - | - | Recording Secretary |
| Beatrice Brody - | - | - | President | Pauline Sandham - | - | Warden |
| Florence Herbert - | - | - | Corresponding Secretary | Evelyn Bailey - | - | Chaplain |
| Beulah Young - | - | - | Vice-President | Marguerite Patton - | - | Historian |
| Maxine Sturgeon - | - | - | Chorister | Mary Ellen Davis - | - | Alumnae Secretary |
| Elva Covert | Theresa Carr | Harriet Tindale | | Margaret Berry | | |





Jackson, Scott, Neuman.
Miller, Streeter, Bond, Krause.
Chamberlain, Beaubier, Barr, Titsworth, Peterson.

Omicron Nu

*National Honorary Home Economics
Fraternity*

Founded at M. S. C. in 1912

ALPHA CHAPTER



Officers

*President, Elsie Titsworth
Vice-President, Norma Barr
Secretary, Winona Peterson
Treasurer, Jean Chamberlain
Editor, Kathryn Beaubier*

Faculty Members

Dr. Marie Dye
Louise Clemens

Julia Tear
Bess Whittaker

Anna Bayha
Winifred Gettemy

Jean Hawks

Active Members

Gladys Bond
Emma Krause

Lorraine Neuman
Doras Jackson

Muriel Colestock
Wilma Miller

Norma Streeter
Hulda Scott

OMICRON NU holds the distinction of being the only Home Economics Honor society, and is the only national honorary to be founded at Michigan State College.

It was founded in 1912 when Miss Maude Gilchrist was Dean of Home Economics. The Founders and original members were Miss Maude Gilchrist, Mrs. Agnes Hunt Cade, Miss Louise Freyhofer, Mrs. Lillian Petrard, and Miss Grace Stevens.

The national organization has thirty-two chapters in various colleges.





Tracy, Hauger, Johnson, Loree, Hager, Hunt, Schreur, Elder, Parrish.
Fenske, Brownson, Goodwin, Ardziejewski, Porter, Nelson.
Tompkins, Wolcott, Young, Farman.

Phi Lambda Tau

*Local Honorary Engineering
Fraternity
Founded at M. S. C. in 1925*



Officers

*President, W. J. Porter
Vice-President, A. P. Thomas
Secretary, A. A. Ardziejewski
Treasurer, W. H. Yost*

Graduate Students

C. H. Coster
K. R. Mack

W. B. Edwards

S. A. Lauzen
C. A. Woodard

Active Members

SENIORS

A. A. Ardziejewski
R. Darbee
L. Farman
K. C. Goodwin
A. C. Nelson
W. Raiche
C. G. Walcott
J. E. Young

E. H. Aue
S. B. Davis
L. C. Fenske
C. D. Harrington
W. J. Porter
A. P. Thomas
A. T. Williams

R. J. Carlisle
A. T. Dempster
G. E. Gollwitzer
R. J. Holm
A. E. Rackes
R. L. Tompkins
W. H. Yost

JUNIORS

K. Barnes
R. W. Elder
L. F. Hauger
C. L. Johnson
R. M. Koepsell
L. N. Patterson
J. W. Wells

H. N. Brownson
J. A. Fleming
A. N. Hoover
M. L. Johnson
J. H. Loree
A. E. Schreur

R. F. Durfee
O. F. Hager
R. E. Hunt
D. A. Jones
R. H. Parsons
A. G. Tracy





Granum, Palmer, Hill, Mitchell.
Merkel, Steimle, Green, Sarjeant, Kirk.

Pi Delta Epsilon

*National Honorary
Journalism Fraternity
Founded at Syracuse University in 1909
Established at M. S. C. in 1924*



Officers
*President, Jack Green
Secy-Treas., Earl Steimle*

Honorary Members

J. B. Hasselman E. B. Hill A. H. Nelson H. C. Rather

Active Members

Jack Green	George Merkel	Harris Coates
Timothy Ankney	Wilton Colt	Earl Steimle
Victor Keefer	Claude Mitchell	Philip Palmer
Snover Sarjeant	Al Kirk	Norman Reeder
Arthur Ungren	Stephen Rogienski	Charles Blakeslee
Clarence Van Lopik	James Granum	John Tate
Frank Noble	Walter Kirkpatrick	John Jennings
Russell Hill		

THE purpose of Pi Delta Epsilon is to give recognition to student achievements in journalism, and advance standards of college journalism here.

The traditional project of Pi Delta Epsilon was to edit a razz-sheet, known as the Eczema, but the national headquarters in 1930 advised the local chapters to stop publication.

Usual projects of Pi Delta Epsilon, nationally, are the sponsorship of high school journalism contests, acting as advisory council for various phases of journalism on any campus, sponsorship of college press and "gridiron" banquets, and boosting journalism interests in a multitude of ways.





Drake, Skornia, Menchhofer, Pratt, Hurley, Jones, Fischer.
Younger, Kidder, Hon. Wilber Brucker, Patterson, Lyons, Prof. Pflaum, Huberman.

Pi Kappa Delta

Officers

President, Mildred Patterson
Vice-President, Paul Younger
Treasurer, Gordon Fisher



National Honorary Forensic Fraternity
Founded at Ripon College in 1912

MICHIGAN DELTA CHAPTER
Established at M. S. C. in 1921

Honorary Members

W. W. Johnston
Gov. Wilber Brucker
J. H. DeCamp

A. H. Nelson
J. H. DeVries
Oramand Drake

Mr. Herman Halliday
Mrs. Herman Halliday
Prof. Menchhofer

Active Members

Paul Younger
Harry Skornia
Joe Kidder

Gordon Fisher
Jack Jones

Ethel Lyons
Robert Hurley
Mildred Patterson

MICHIGAN DELTA CHAPTER of Pi Kappa Delta, Honorary speech fraternity was organized by Professor Paul R. Bries, June 8, 1921.

Hon. Wilber M. Brucker, Governor of Michigan, became an honorary member of the Michigan Delta Chapter, on May 23, 1931 when the Chapter celebrated its tenth anniversary.

This year Mildred Patterson won first place in the Michigan Intercollegiate Extemporaneous Contest held at Michigan State College on December 3, 1931, and Gordon Fisher won first place in the Michigan Peace Oratorical Contest held at Olivet College on January 15, 1932.





Parsons, McDonald, Montgomery, Kempfer, Higley, Meinzing.
DeWick, Long, Boucher, Hauger, Daubert, Aurand, Vaughan, Jones.

Porpoise

*National Swimming Fraternity
Founded at Iowa State College in 1922
Established at M. S. C. in 1930*



Officers

*President, Lyle Hauger
Vice-President, Dale Vaughan
Secretary-Treasurer, Evans Boucher*

Faculty Advisors

R. B. Daubert

R. H. Young

R. C. Huston

Active Members

Clark Archbold
Rex Aurand
Evans Boucher
Russell Cronenweth
Ralph De Wick
Gordon Dickenson

Leslie Fenske
Lyle Hauger
Howard Jackson
Donald Jones
George Kempfer
Robert Long

Ronald McDonald
Dave Meinzing
Leonard Montgomery
Roger Parsons
John Tate
Dale Vaughan

THE Porpoise National Honorary Swimming Fraternity was founded at Iowa State College, Ames, Iowa in 1922. At present four chapters have been founded. The Beta Chapter of Porpoise was established at Michigan State in 1930 by the untiring efforts of Coach Daubert. Due to its short period of life here, Porpoise has not accomplished great things, but expects to do much along the swimming lines in the future. However, it has participated in two water carnivals, and in conjunction with Green Splash, put on a very successful water pageant in the pool.





F. W. Fabian, L. C. Cochran, J. R. Knudsen, N. B. McCullough, C. E. Gotta,
H. Windfeld-Hansen, A. L. Nienhuis, R. G. Benedict, R. M. Rowley, G. H. Robinson, O. F. Edwards,
H. S. Babcock.

Sigma Alpha Beta



*Local Honorary Bacteriological Fraternity
Founded in 1930*

Officers

*Bacteriologist, R. Benedict
Assoc. Bacteriologist, R. M. Rowley
Assist. Bacteriologist, G. H. Robinson
Research Assist., H. Windfeld-Hansen
Senior Technician, A. Nienhuis*

Faculty Members

Prof. W. Giltner
Dr. F. W. Fabian
C. S. Bryan

Dr. W. L. Mallmann
Dr. H. J. Stafseth

Dr. E. D. Devereux
Dr. R. M. Snyder

Active Members

Frances Ashley
Robert Benedict
John L. Etchells
H. Kowalk
Arthur Nienhuis
George H. Robinson
E. C. Schneider
Hans Windfeld-Hansen

H. S. Babcock
L. C. Cochran
C. E. Gotta
Aseneth Minor
H. J. Newell
R. M. Rowley
J. W. Scales

Rosamund Bouchard
Frazelle Edwards
J. R. Knudsen
N. B. McCullough
Ruth O'Dell
Dorothy Schulz
A. J. Sypien

THE purpose of this organization is to foster and encourage scholarship, to promote good fellowship among those who have selected this subject for study, to establish a better understanding between the faculty and the students, and to encourage interest in the professional aspects of the science.



Scabbard and Blade

Officers

<i>Captain</i>	-	-	-	-	-	-	-	-	-	G. K. Bradman
<i>1st Lieutenant</i>	-	-	-	-	-	-	-	-	-	Melville Pflug
<i>2nd Lieutenant</i>	-	-	-	-	-	-	-	-	-	Snover Sarjeant
<i>1st Sergeant</i>	-	-	-	-	-	-	-	-	-	John Jennings

Associate Members

Pres. R. S. Shaw
 Lt. Col. D. R. Rodney
 Major C. Thomas-Stahle
 Capt. S. G. Blanton
 L. W. Watkins

Capt. E. B. Crabill
 Capt. M. I. Voorhes
 Capt. K. P. Flagg
 Lieut. C. H. Martin
 R. S. Linton

Lieut. L. H. Rockafellow
 Lieut. R. E. Bates
 H. Rather
 H. H. Halladay
 R. C. Huston

Active Members

SENIORS

G. K. Bradman
 R. Bredin
 E. L. Carr
 C. R. Chapman
 H. W. Cook
 J. H. Corcoran
 L. R. Cribbs
 H. L. Cross
 J. V. Dailey
 R. C. Giffy
 A. J. Haga
 H. C. Higley
 P. F. Nay

J. Jennings
 H. H. Keiser
 D. B. Kilpatrick
 K. F. Lafayette
 L. D. Logan
 J. P. Fase
 M. M. Pflug
 C. A. Pinkerton
 W. J. Meyer
 F. C. Maier
 R. D. Lamphear
 H. O. Machus

D. W. Pinneo
 S. H. Sarjeant
 E. W. Schraft
 E. W. Scott
 H. B. Smith
 M. L. Strong
 B. M. Strong
 H. J. Tyndall
 N. D. Vaughan
 D. L. Warren
 J. B. Wilson
 W. H. Yost

JUNIORS

E. Bath
 J. Cassleman
 G. A. Culp
 M. F. Dickman
 F. Emerick
 D. Fisk
 E. Foster
 W. Friz
 R. Wilson

R. Gumaer
 L. F. Hauger
 B. D. Huber
 J. R. Janney
 C. L. Johnson
 H. A. Johnson
 D. Linder
 R. D. McDonald

R. D. Mecklin
 C. R. Porter
 J. A. Porter
 A. Schreur
 H. A. Stickle
 R. B. Steel
 K. Stonex
 W. G. Walker





Gumear, Tyndall, Pflug, Janney, Culp, Porter.
 McDonald, H. Smith, Dickman, Cook, Schreur, Linder, Mecklin.
 Keiser, Schraft, Strong, Cross, Bredin, Pinkerton, Wilson, Bath.
 Pinneo, Fase, Wilson, Sarjeant, Bradman, Vaughn, Dailey, Lamphear, Nay.
 Emerick, Foster, Walker, Stickle, Fisk, Hauger, Huber.

Scabbard and Blade

*National Honorary Military Fraternity
 Founded at University of Wisconsin in 1904*

COMPANY K, FIRST REGIMENT
Established at M. S. C. in 1914



SCABBARD and Blade is an honorary military science fraternity for college men in institutions that grant Baccalaureate degrees. The society was founded in 1904 at the University of Wisconsin.

Since the founding, the society has grown steadily except during the war when all activities as a national society were suspended. Today there are seventy-eight active companies and fifteen alumni posts.

The purposes of the Scabbard and Blade are to unite, in closer relationship, the Military departments of American Universities and Colleges; to preserve and develop the essential qualities of good and efficient officers, and to spread intelligent information concerning the military requirements of the United States of America.





Marzke, Saier, Markle, Calkins, Van Loo, James, Brown.
Holbeck, Galbraith, Doyle, Lee, Derby, Kenfield, Foster.

Sigma Alpha Iota

*National Professional Music Fraternity
Founded at University of Michigan,
June 17, 1903*

ALPHA LAMBDA CHAPTER
Established M. S. C. 1930



Officers

*President, Elizabeth Lee
Vice-President, Courtney Derby
Secretary, Celeste Doyle
Treasurer, Janet Galbraith*

Active Members

Ruth Chadsey
Georgia Brown
Florence Calkins
Jeanette Foster
Courtney Derby

Mildred James
Lorraine Kenfield
Dorothy Saier
Cecile Louise Pollock
Celeste Doyle

Dorothy Holbeck
Dorothy Marzke
Helen Shoemith
Elizabeth Lee
Janet Galbraith

Patronesses

Mrs. Dean Kelley
Mrs. J. F. Cox
Miss Louise Freyhofer
Miss Elsa Richards
Mrs. Warren Holmes
Mrs. G. M. Hibblewhite

Mrs. R. E. Olds
Mrs. Christian Herman
Mrs. Luther Baker
Mrs. J. N. Stephens
Mrs. E. L. Austin

Miss Wiesinger
Mrs. Ralph Huston
Miss Ada Bicking
Mrs. G. MaDan
Mrs. F. Thoman

SIGMA ALPHA IOTA, Professional Music Fraternity for women, was founded at Ann Arbor, Michigan in 1903. Sigma Alpha Iota is affiliated with the National Professional Pan-Hellenic Association. Requirements for membership are high scholarship and the ability for capable performance. Its aim is to promote standards of productive musical work among women of colleges, conservatories, and universities. This year Alpha Lambda chapter gave a reception for Mme. Lily Pons who is an honorary member. Musicales are held once a month. In the Spring of each year a MacDowell Musicales is given for the support of Pan's Cottage at the MacDowell Colony, Petersborough, New Hampshire. Beginning with the year 1933 a scholarship of twenty-five dollars will be given annually to some girl of outstanding musical ability.





W. Burgess, H. Burgess, Friz,
Steele, Olsen, Pinneo, Aurand.

Sigma Delta Psi

*National Honorary Athletic Fraternity
Founded at Indiana University in 1912
Established at M. S. C. in 1928*



Officers

*President, Dee Pinneo
Vice-President, H. R. Aurand
Secretary-Treasurer, William G. Burgess*

Honorary Members

R. S. Shaw	A. J. Clark	M. Casteel	L. L. Frimodig
R. H. Young		J. F. Fox	M. F. Mason

Active Members

Horace Burgess	Robert C. Olsen	Willard Friz
H. R. Aurand	W. T. Tallefson	Monty Holcomb
G. L. Calvert	William Burgess	Rex B. Steele
Jack Zant		Dee Pinneo

THIS honorary athletic fraternity is open to any student who can successfully meet the requirements in a number of athletic events. Qualification calls for considerable athletic versatility.

EVENTS

100-yard Dash—11 3/5 seconds	Fence Vault—Chin high
Hand Spring—Land on feet	One-mile run—6 minutes
120-Yd. Low Hurdles—16 seconds	Football Punt—120 ft.
Javelin—130 ft.	Shot Put—30 ft.
High Jump—5 ft.	Baseball throw—250 ft.
Broad Jump—17 ft.	100-Yd. Swim—1 min. 45 sec.
Hand Stand—16 seconds.	





Bucknell, Huber, Streit.
O'Dell, Jennings, Likins, Boyles.

Sigma Epsilon

*Honorary Business Administration Fraternity
Established at M. S. C. in 1930*



Faculty Members

Prof. H. S. Patton
H. Wyngarden

C. S. Logsdon

C. S. Dunford
E. A. Gee

Active Members

I. E. Hinchey
R. L. Gumaer
W. H. Hall
O. Taylor
J. K. O'Dell
A. G. Huber
C. D. Honkonen

W. G. Cooper
K. Bucknell
J. H. Rosenbrook
H. Likins
D. Boyles
W. E. Gibson
E. Clyde

C. Hampton
W. Slisher
H. Mitchell
R. Fahrney
R. O. Minier
D. DeVries
J. Jennings

SIGMA EPSILON is a Local Honorary Society founded at M. S. C. in the spring of 1930 to promote a stronger fellowship between the men students of the Economics department, and to create a closer relationship between students and faculty.

To promote this organization meetings are held once a month at which prominent business men give intimate talks on business conditions and requirements of their organization for the personnel of their type of business. During the year trips were made by members of the club to Battle Creek and to the Ford plant.





Richter, Clark, Hartman.
Walker, Koepsell, Hager, Bouwkamp, Nivison, Scheurich, Trigger, Woodard, Carlisle
Kroft, Gollwitzer, Buchanan, Raiche, Simons, Barnes, Dill, Hickock
Hoover, Hepfer, Maples, Nelson, Elder, Hubbard, Tracy

Tau Beta Pi

*National Honorary Engineering
Fraternity*

Founded at Lehigh University in 1885

MICHIGAN ALPHA CHAPTER

Established in 1892



Officers

President, A. C. Nelson
Vice-President, C. D. Harrington
Secretary (Recording), R. W. Buchanan
Secretary (Corresponding), I. C. Hepfer
Treasurer, L. N. Field

Active Members

R. W. Buchanan	J. O. Granum	C. L. Martin	G. L. Richter
R. J. Carlisle	S.K. Greenhoe	E. W. Moore	L. H. Rowe
R. B. Darbee	C. D. Harrington	A. C. Nelson	A. P. Thomas
R. Dill	I. C. Hepfer	W. B. Nivison	R. L. Tompkins
E. G. Gollwitzer	R. B. Hickok	W. A. Raiche	L. E. West
K. C. Goodwin	W. A. Maples	W. J. Porter	G. F. Simons
K. H. Barnes	J. A. Fleming	A. N. Hoover	A. G. Tracy
C. G. Bouwkamp	O. F. Hager	W. S. Hubbard	K. J. Trigger
K. L. Clark	W. E. Hartman	A. F. Kraft	R. W. Elder

TAU BETA PI was founded at Lehigh University in 1876 by Edward H. Williams Jr. An engineer of excellent scholastic standing, Williams felt, during his undergraduate years, the discrimination exercised by Phi Beta Kappa against students of that profession. Accordingly, as soon as he was able, Williams selected a group of student engineers and Tau Beta Pi was created.





Boyles, Olsen, Wiren, Guile, McCullough, Fisher.
Ferns, Thornton, Shaw, Skornia, Troth, Hampton, Goodman, Lee, Graff.
Sherman, Allen, Marzke, Connor, O'Brien, Andros, Goetsch.

Tau Sigma



*Local Honorary
Arts and Science Fraternity
Founded in 1923*

Officers

*President, Curnel Hampton
Vice-President, Dorothy Troth
Recording Secretary, Mary Lou Goodman
Treasurer, Timothy Ankney*

Faculty Advisors

Dr. R. C. Huston

Prof. John De Haan

SENIORS

Timothy Ankney	Marion Sprick	Doris Haynes	Madeline Thornton
Ralph Guile	Herbert T. Graham	Sarah May Shaw	Rosalie Ruonavaara
Norman McCullough	Fleming Barbour	Clare Jackeway	Mary Lou Goodman
Ruth Johnson	Beatrice O'Brien	Dorothy Green	Curnel Hampton
Paul Grady	Evelyn Allen	Norma Keeler	Marion Allerton
Genevieve Hafner	Dorothy Troth	Dale Boyles	

JUNIORS

Athenia Andros	Josephine Graff	Gordon Fisher	Harry Skornia
Hilding Olson	Christine Connor	Zona Ferris	Dorothy Marzke
Carolyn Goetz	Kenneth Stonex	William Town	Elizabeth Lee
Lennare Wiren	Margaret Sherman	Grant Smith	

TAU SIGMA was founded at Michigan State College in December, 1923. It is for the purpose of honoring students who have obtained high scholastic averages in the Liberal Arts and Applied Science divisions.

Each year they present a cup to the sophomore who during his freshman year has achieved the highest average in the Arts division, and one to the highest ranking freshman in the Science division. Dorothy McDonald and Charles Noble were the two sophomores honored this year.





Younger, Green, Dailey.
Mrs. Huston, Mr. Huston, Troth.

Theta Alpha Phi

*National Honorary Dramatic Fraternity
Founded at Syracuse University in 1909
Established at M. S. C. in 1924*



Officers

<i>President</i>	-	-	-	-	-	-	-	-	-	Paul Younger
<i>Vice-President</i>	-	-	-	-	-	-	-	-	-	Dorothy Troth
<i>Secretary</i>	-	-	-	-	-	-	-	-	-	Jack Green
<i>Treasurer</i>	-	-	-	-	-	-	-	-	-	Glen Dailey

Honorary and Faculty Members

H. H. Halladay
Mrs. R. C. Huston

R. C. Huston

Mrs. H. H. Halladay
Prof. E. S. King

Active Members

Paul Younger
Glen Dailey

Dorothy Troth

Jack Green

THETA ALPHA PHI, honorary dramatic society was organized in 1924. It aims to recognize exceptional ability in the dramatic field among students. Each term it presents one major play for the college. Also it sponsors several one-act plays for amateur interest in Professor King's advanced dramatic courses. In addition, it aids the college in producing rural drama contests over the state. The finals of these are held on the campus during farmer's week with judges selected by the organization. From three to five members are chosen annually.





Pinneo, Steele, Haun, Handy, Exo, Steimle.
O'Connor, Madonna, Chamberlain, Cuthbertson, Ryon, Liberty, Wissner.
Smith, Cobb, Dowd, Fawcett, Lisch, Bath.

Varsity Club

Local Organization

Founded 1914



IN VARSITY CLUB, Michigan State College has one of the strongest alumni-undergraduate ties that it is possible for any college to have. The Club was organized in 1914 under the leadership of George (Carp) Julian. Its members are chosen from upperclassmen who have won major awards and who in addition maintain high scholastic and moral standards, and exercise a desirable influence on the campus and in their associations with the student body, alumni, and friends of the institution.



Varsity Club

Officers

<i>President</i>	-	-	-	-	-	-	-	Clark S. Chamberlain
<i>Vice-President</i>	-	-	-	-	-	-	-	Harold G. Cuthbertson
<i>Secretary</i>	-	-	-	-	-	-	-	Edgar C. Ryon
<i>Treasurer</i>	-	-	-	-	-	-	-	John I. Madonna

Active Members

J. A. Barnard
 G. T. Bauer
 R. D. Boeskool
 H. S. Byam
 K. M. Byrne
 C. S. Chamberlain
 H. G. Cuthbertson
 J. P. Fase
 C. W. Griffin
 M. C. Gross
 G. B. Handy
 H. E. Haun
 J. G. Heppinstall
 W. O. Knisel
 W. Scott
 H. Mitchell
 L. Exo
 R. Dill

C. H. Lisch
 J. I. Madonna
 R. L. O'Connor
 V. C. Pevic
 M. M. Pflug
 D. W. Pinneo
 E. C. Ryon
 R. C. Warner
 R. H. Brunette
 Abe Eliowitz
 Joe Kowatch
 F. H. Meiers
 R. C. Monnett
 M. L. Vandermeer
 R. Steele
 P. Bayliss
 R. Olsen

M. S. Holcomb
 G. E. McCaslin
 B. Pemberton
 C. A. Langer
 C. Fawcett
 K. Lafayette
 E. Steimle
 E. Bath
 E. Criswell
 N. Smith
 F. Conover
 C. Cobb
 J. Kleinheksel
 C. Liberty
 W. Wissner
 M. Stephenson
 C. Dowd

Honorary Members

L. D. Burhans
 Dean J. F. Cox
 Hon. A. J. Groesbeck
 Dr. R. W. Huston
 R. H. Young

M. W. Casteel
 J. H. Crowley
 Prof. J. B. Hasselman
 J. H. Kobs

Prof. C. W. Chapman
 G. W. Daane
 E. E. Hotchin
 B. F. VanAlstyne





Newins, Fox, DeGraaf, Donahue, Bowman.
Brown, Dressel, Herbert, Bulkley, Robbins.
Sowash, Westveld, Nordwall, Campbell.

Xi Sigma Pi

National Forestry Fraternity
Founded at University of Washington in 1908

BETA CHAPTER
Established at M. S. C. in 1916



Honorary Members

E. W. Tinker

F. G. Wilson

Active Members

P. A. Herbert
F. W. Bulkley
R. H. Westveld
E. DeGraaf
A. B. Bowman
R. Sowash

H. Newins
G. L. Brown
K. Dressel
D. Weddell
R. Kroodsma

P. W. Robbins
R. Donahue
D. S. Nordwall
E. A. Schory
R. A. Campbell
G. Fox

BETA CHAPTER of Xi Sigma Pi was organized here in 1916 soon after "Chief" Chittenden became the head of the School of Forestry.

The objects of this organization are to secure and maintain a high standard of scholarship in forest education, to work for the upbuilding of the profession of forestry, and to promote fraternal relations among earnest workers engaged in forest activities.

Business meetings are held every two weeks to transact the business of the fraternity. Social meetings are held about twice a term when outside speakers give talks on forestry topics of the day.

Candidates for membership must have by the close of summer camp, at least a "B" average during the preceding two and one-third years. They must also have demonstrated superior qualities of good character, leadership, and fellowship.





Organization



Tietsort, Cogger, Thompson, Wright, Young, Messenger, Ryan.
Doidge, Sharp, Kempfer, Stelzer, Porter, DeMeester, Prof. E. E. Kinney.
Cork, Gault, Towsley, Hays, Rasikas, Stringer, Goodwin, Griffith.
Prof. W. A. Murray, Sunek, Martin, Patterson, Dianich, Bowler, Tompkins, Rinn

A. I. E. E.

Faculty Members

Prof. L. S. Foltz	Prof. M. M. Cory	Prof. W. A. Murray	Prof. E. E. Kinney
Prof. B. K. Osborne	Mr. C. A. Woodard	Mr. J. S. Scheurich	

Active Members

Bowler, W. L., <i>Sec.-Tr.</i>	Moore, E. W., <i>Chair.</i>	Day	DeMeester
Dianich	Griffith	Hegel	Martin
Messenger	Porter	Rinn	Ryan
Slater	Thompson	Tompkins	Valentine
Goodwin	Stringer	Short	
Alfredson	Cogger	Cartwright	Cork
Dittle	Hagren	Hartman	Hays
Huff	Johnson	Kempfer	Korney
Martin	Patterson	Rasikas	Sharp
Stelzer	Thompson	Tietsort	Towsley
Vanderbeek	Wickstrom	Wissner	Wright

THE American Institute of Electrical Engineers is the national organization representative of the progress of Electrical Engineering and the Allied Arts and Sciences. Organized in 1884, it now consists of 148 sections and branches.

The local branch was organized April 2, 1918. The object of the branch is to bring to the student of Electrical Engineering a better knowledge of modern advancement in Engineering and the Allied Arts and Sciences.

Papers by students of the local branch have been accorded highest honors upon being presented before various intersectional meets of the institute. An excellent demonstration of modern science was staged at the annual Engineering Show. This past year has witnessed the second of a series of dual-branch meetings with the University of Michigan. These meetings have served to bring together two of the most outstanding schools of Engineering in the country for an informal get-together.





Bowser, Ardziejewski, Waltz, Colby.
Bogema, D. Jones, Price, Black, Darbee.
Lunde, Heath, Granum, Wells, Farman

A. S. C. E.

Faculty Members

Allen, C. L.	Cade, C. M. Theroux, F. R.	Hitchcock, W. W. Rothgery, L. J.	Miller, C. A.
--------------	-------------------------------	-------------------------------------	---------------

Active Members

Bowser, C., <i>Sec'y</i> Anderson Bogema Dunsmore Higley Jones Nicholas Schreur Waterbury Dempster, A. T., <i>Pres.</i> Barker Brewster Farman Heath MacSwain Waltz	Wells, J. D., <i>Treas.</i> Barnes Christensen Foster Hoedeman McDonald Pinkerton Scott Wilber Yost, W., <i>Vice-Pres.</i> Bentley Dailey Gibbon Lickly Maier West	Aldrich Beattie Colby Hammerschmidt Johnson Merdler Price Thamer Wildschut Ardziejewski Block Darbee Granum Long Olver Wiley	Almus Bell Cook Hauger Johnson, R. B. Monnett Ropes Thayer Aue Bouwkamp Dill Harrington Lunde Stielstra Williams
--	---	---	--

Wygant

THE first Student Chapters of the A. S. C. E. were organized in 1920, and there are now 98 chapters in the various engineering colleges throughout the country. The local student chapter was founded in 1927.

The student chapter of the A. S. C. E. has as its objects: to cause a closer relationship between the practicing civil engineer and the embryo civil engineer; to instruct the student in the latest undertakings of the civil engineering field by the use of the "A. S. C. E. Transactions" and the "Civil Engineering Magazine".





Elder, Fleming, Reiser, Lisch, Thomas.
Blakeslee, Hager, Koepsell, Kraft, Casselman, Gauthier.
Gollwitzer, Reuling, Dirks, Richter, Zant.

A. S. M. E.

Faculty

Dean H. B. Dirks	W. E. Reuling	L. N. Field	C. L. Brattin
	E. H. Stewart		

Active Members

Richter, G. L., <i>Chair.</i>	Zant, J. L., <i>Vice-Chair.</i>	Gollwitzer, E., <i>Sec'y.</i>	Nay, P. E., <i>Treas.</i>
Benedict	Bowbeer	Edgar	Greenhoe
Holm	Malone	Normington	Ocker
Ogden	Pflug	Scheid	Spencer
Thomas	Thorson	Walcott	Wright
Brownson	Burgess	Casselman	Cowles
Dail	Davis	Dickman	Elder
Fleming	Gauthier	Hager	Hallock
Hoover	Hunt	Johnson	Koepsell
Kraft	Lange	Lowe	Merkel
O'Connor	Pratt	Reiser	Sibley
Smith, H. A.	Smith, N. E.	Stoney	Thompson
VanHeck	Walker	Wellmeyer	Wentworth
Bailey	Bartak	Obert	Lisch

THE first two student branches of the American Society of Mechanical Engineers were chartered December 4, 1908. The following year thirteen more branches were established, and from that time the movement grew rapidly to its present status of one hundred seven branches. Our local branch was formed in 1919.

The object of the student branch is to bring the student engineer in contact with the practical aspects of mechanical engineering. This is done by the use of three publications: "A. S. M. E. News", "Mechanical Engineering", and "Transactions", also by group and sectional meetings at which the student becomes acquainted with the practical engineer. Trips thru industrial plants serve to further the purpose of the student branch by presenting practical problems and their solutions.





Stoner, Logsdon, Grey, Johnson, Johnson, Thayer, Sales.
Abraham, Clark, Hallman, Chamberlain, Witter, Line, Morrill.

A. U. M. A.

Faculty Members

F. W. Chamberlain	H. E. Johnson	F. W. Young	E. T. Hallman
L. B. Sholl	B. J. Killham	C. F. Clark	W. Giltner
I. F. Huddleson	D. B. Meyer	H. J. Stafseth	W. W. Thompson
E. E. Hamann	J. P. Hutton	E. K. Sales	

Active Members

F. Booth	C. Huber	H. Johnson	C. Line, <i>Vice-Pres.</i>
F. Meier, <i>Pres.</i>	K. Schaaf	O. Schalm, <i>Treas.</i>	J. Witter
K. Young			
M. Abraham	F. Gasow	C. Grey	H. Kowalk
M. McCollum	C. Morrill	E. Pringle	J. Scales
O. Sorenson	N. Stoner	L. Thayer	K. Van Nocker
E. Weisner			
J. Cook	M. Court	W. Davis	G. Eversole
C. Jensen	C. Logsdon	G. Noble	J. Peabody
T. Shaver	H. Taylor	W. Teeter	J. Trumble
M. Walters			
H. Borgman	E. Boydston	E. Cavell	D. Clark
M. Clark	W. Deppa	K. Frick	C. Hendee
H. Holmes	N. Howe	L. Jameson	H. Johnson
B. Keene	L. Kemp	R. King	C. Krey
J. Krick	C. Manthei	N. Munro	F. Murdock
W. Murdock	J. Nash	R. Rea	O. Robinson
J. Ryff	J. Schwabland	J. Stewart	M. Stiles
W. Thorp	R. Veenstra	E. Walters	

THE Junior American Veterinary Medical Association, organized here in 1927, is one of eleven chapters composed of students enrolled in recognized colleges of veterinary medicine in the United States and Canada. The local chapter makes provisions and preparations for entertainments of visiting veterinarians during state meetings and short courses, and also contributes to exhibitions and other activities in which the various departments of the college participate.





Mc Cune, Ungnade, Leathers, Cawood, Haber, Vander Slice.
 Mc Cune, Benemerito, Duell, Rathke, Hansdah, Stafseth.
 Domboorjian, Clark, Serijanjan, V. Domboorjian, Schaeller.

Cosmopolitan Club

MOTTO "Above all nations is humanity."



Student Members

N. Benemerito
 Mrs. P. S. Chen, China
 P. S. Duell, India, *Pres.*
 N. Norgand
 H. Ungnade

C. Bunger, American
 R. Clark
 P. R. Hansdah, India
 C. Schaeller, *Treas.*

P. S. Chen, China
 R. Corpron, *Sec'y.*
 A. Janda
 E. Syrjnen

Faculty Members

H. C. Barnett
 A. Leathers
 A. Vanderslice

M. Cawood
 R. Rathke

W. Haber
 H. J. Stafseth
 E. Yakely

Other Members

A. Bannett
 N. McCune

B. Domboorjian

V. Domboorjian

THE Cosmopolitan Club was first organized in 1907. It is a chapter of the Corda Frates, National Association of Cosmopolitan Clubs, which is one of the greatest factors working for international peace. Its objects are: 1. To form the nucleus of brotherhood of the whole universe, leaving aside the idea of color, creed and nation; 2. To promote the spirit of brotherhood and human justice among students of all nationalities, races and creeds; 3. To foster mutual understanding and appreciation through discussion and exchange of ideas; 4. To function as a social medium for means of making the lives of foreign students happy and profitable, insuring that they come in contact with the best of American life and ideals.



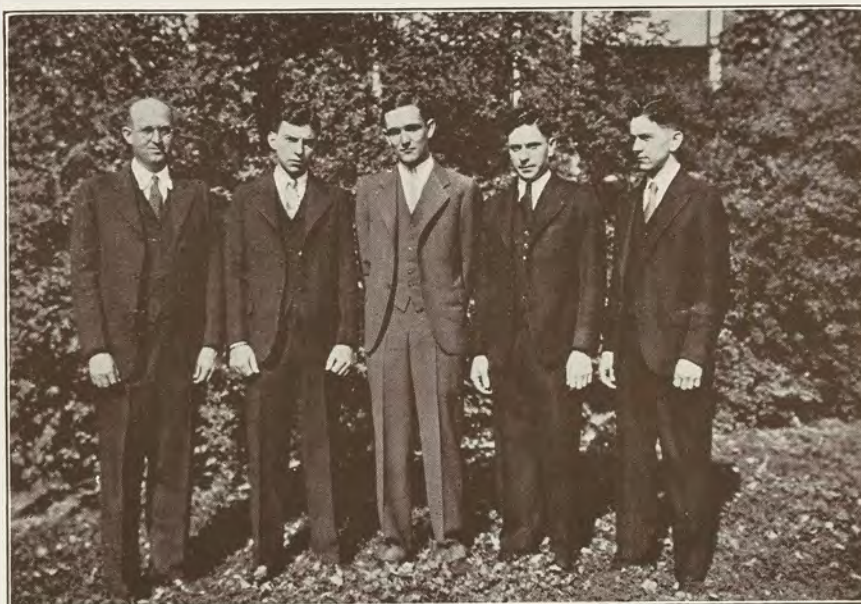

Coach G. M. Trout, Keppel, Poncin, Haradine, Kerry.

Dairy Club

Officers

<i>President</i>	-	-	-	-	-	-	-	Carl E. Haradine
<i>Vice-President</i>	-	-	-	-	-	-	-	George R. Kerry
<i>Secretary-Treasurer</i>	-	-	-	-	-	-	-	Donald B. Keppel

Faculty

Professor E. L. Anthony
Professor G. Taylor

Professor P. S. Lucas

Professor G. M. Trout
Professor C. Hoffman

Active Members

Sunonton
Halloran
Poncin
Hart

Kerry
Mc Kellon
Petrie
A. Nower

Douith
Leonardson
Rhodes
Joley

Foote
Rawley

Plum
Cole
Finley
Dickinson

Keppel
Meyer
Holden
Lillie

Fraser
Mc Millen
DeGraaf
Kaven

Komjurcel

Moore
Parker
Kirk
Haradine

Harrison
Mac Connell
Paulus
Hansen

Monroe
Du Byne
Hankinson
Falconer

Babel
Handlin

THE Michigan State College Dairy Club was organized in the winter of 1923, under the supervision of O. E. Reed, now chief of the U. S. Bureau of Dairying. The activities are the "Annual Bean Feed"; sponsoring the Dairy Club Lunches, the proceeds of which are used to send teams to the National Dairy Industries Exposition; Dairy Cattle Congress and the National Dairy Show.





Murphy, Bates, Hardy, Beeuwkes, Lieberman, Carruthers.

Home Economics Club

*Local Organization
Affiliated with
American Home
Economics Association.*

Officers

<i>President</i>	-	-	-	-	-	-	-	-	-	Evelyn Hardy
<i>Vice-President</i>	-	-	-	-	-	-	-	-	-	Jean Murphy
<i>Secretary</i>	-	-	-	-	-	-	-	-	-	Mary Gibbs
<i>Treasurer</i>	-	-	-	-	-	-	-	-	-	Jean Carruthers

THE Michigan State College Home Economics Club was organized for the purpose of bringing Home Economics students together in a unity of purpose, to discuss subjects of common interest, to meet together for social purposes, to keep in touch with new developments in Home Economics and to gain a more extensive knowledge of Home Economics problems.

All four-year Home Economics students shall by registration become associate members of this organization, and active members on payment of dues.

The organization is affiliated with the Michigan and American Home Economics Association.

The Home Economics Club obtained a scholarship of \$100 to be given to a Junior who has met the necessary requirements, including scholarship and activities.

The Home Economics Club worked out a project on the study of furs for the National Home Economics Convention, compiling it in bulletin form.





MABEL PETERSEN
Chairman

Spartan Women's League Board

Officers

<i>General Chairman</i>	-	-	-	-	-	-	-	Mabel F. Petersen
<i>Vice-Chairman</i>	-	-	-	-	-	-	-	Jean Churchill
<i>Secretary</i>	-	-	-	-	-	-	-	Arlene Parmenter
<i>Treasurer</i>	-	-	-	-	-	-	-	Mary Ellen Williams

DURING the year Spartan League has sponsored the following: Fall term Faculty—Student Banquet on Oct. 21. The speaker was The Rev. J. W. Fifield Jr. of East Congregational Church. After the game, a Victory Tea dance was given in the armory to celebrate the win over Georgetown; the Fall Term party at the Union. In the Winter term, a tea was given to honor faculty members and the wives of faculty men; the Charity Ball at Lansing Masonic Temple. All money from this event was carefully distributed to poor families by a special committee from the League.

In the Spring term a tea was given to the foreign students of J. U. J. M. to honor graduating girls.

Athletic meets won by the League were the Intramural Swimming meet for 1931; the Volley Ball cup for 1931-32 and the Intramural hockey tournament for 1932.

The Faculty advisors for the League are Miss Josephine Garvin and Miss Ann Louise Knehl.





Geib, Griswold, Cummings, VanLoo
Garvin, Williams, Churchill, Petersen, Parmenter, Knehl

Spartan Women's League Board

*Local organization
Founded at M. S. C. in 1931*

SPARTAN WOMEN'S LEAGUE was organized in January of 1931 for the purpose of creating a stronger bond of friendship among the college women, to enter teams in competitive athletic sports, and to develop campus leadership. The League has about three hundred members this year.

It is governed by a board of seven members. In the year 1931-32 the officers were: General Chairman, Mabel J. Petersen; Vice-chairman, Jean Churchill; Secretary, Arlene Parmenter; Corresponding Secretary, Winona Petersen; Junior Representative, Virginia Anderson; Sophomore Representative, Catherine Geib; Treasurer, Mary Ellen Williams.

Chairman Griswold and Ann Van Loo were replaced on the board by Virginia Anderson and Arlene Parmenter respectively. This was due to ruling by the activity point system.





Women's Glee Club

Accompanist—*Marion McKee*

FIRST SOPRANO

Barton, Eleanor
Davenport, Ruth
Hawley, Marita
Redman, June
VanLoo, Noonie

Cornwell, Rosemary
Davis, Mary Ellen
Hemstreet, Agnes
Sturgeon, Maxine

Crummer, Margaret
Hule, Mary
Hutchison, Barbara
Sutton, Helen

SECOND SOPRANO

Benton, Lottie
Foster, Jeannette
Markle, Gertrude
Reed, Loraine
Young, Beulah

Brown, Frances
Kline, Geraldine
Miller, Marie
Rowand, Genevieve

Covert, Elva
Lee, Elizabeth
Patton, Marguerite
Williams, Frances

FIRST ALTO

Chappell, Margaret
Hollingsworth, Virginia
Mayer, Frances
Plow, Thelma

Fowler, Iris
Kenfield, Loraine
Nelson, Lorraine

Gould, Glee
Kline, Marion
Piach, Eleanor

SECOND ALTO

Aneff, Jean
Kennedy, Mary Alice

Berry, Margaret
Salisbury, Margaret

James, Mildred
Waters, Zeletta

THE women's glee club was organized in 1928 for the purpose of promoting vocal music. This year it has given several concerts. During the winter it made an appearance at the Edison Club of Detroit. Another activity was the broadcasting of several afternoon concerts over the radio. Its spring program included the annual May morning concert and a joint recital with the men's organization.





Brown, Carter, Conant, Krusell, Holben, Kitchen, Noble, Wismer.
 Dean, Hart, Skornia, Knudson, Robinson, Brovont, Roeller, Hartford, Nos.
 Palmer, Minkley, Parker, F. Killeen (Director), Richards, Pickard, Crane, Lewis, Anderson.
 Ellis, Huss, Hardly, McKenzie, Krusell, Black.

Men's Glee Club

Officers

<i>President</i>	-	-	-	-	-	-	-	-	Robert C. Graham
<i>Vice-Presidents</i>	-	-	-	-	-	-	-	-	Paul D. Robinson and Richard Knudsen
<i>Secretary</i>	-	-	-	-	-	-	-	-	B. E. Wellmeyer
<i>Treasurer</i>	-	-	-	-	-	-	-	-	Theron Parker
<i>Manager</i>	-	-	-	-	-	-	-	-	Roger Richards
<i>Assistant managers</i>	-	-	-	-	-	-	-	-	Charles Huss and Donald Pickard

Members

A. L. Anderson	A. L. Black	D. Brovont
C. L. Crane	M. Dean	G. A. Ellis
R. C. Graham	E. W. Hart	B. Hoadley
N. L. Holben	T. S. Kohnoski	D. F. Krusell
B. D. McKenzie	L. H. Minkley	C. C. Noble
J. W. Palmer	R. T. Paulus	D. D. Pickard
R. L. Richards	P. D. Robinson	W. D. Skornia
W. C. Wismer		

DURING the 1931-32 season, the Glee Club appeared on a four day engagement with the Strand Theatre, Lansing, sang over radio Station WJR Detroit, and WKAR, East Lansing, appeared on the Road Contractor's Convention program held in Lansing, the High School Principals convention, sang for the Thursday Night Club of East Lansing, appeared in two concerts at the new Michigan State Prison in Jackson, and appeared during the annual Farmers Week held on the campus, and at numerous college conventions. The Club also made a number of trips to nearby towns, singing under the auspices of various church organizations.

The Director of the Club is Mr. Frederick Killeen, associate director of the Michigan State Institute of Music, who has been director of the Club for the past five years. Officers are elected by the club, save the offices of manager and assistant managers, which are appointed by the director.





Hamilton, McDonald, Lyon, Wheaton, Hennessy.
Hale, Arnold, Patterson, Drake, coach, Sullivan, Killham.

Women's Debate

Active Members

Imogene Hennessy
Ethel Killham
Veda Wheaton
Mildred Patterson

Lois Arnold
Lillian Fogg
Adelaide Hamilton

Dorothy McDonald
Frances Sullivan
Eleanor Lee
Nancy Ann Hale

*M*ISS Mildred Patterson was the veteran of the team. She has debated three years on the varsity squad. In her Sophomore year she was a member of the National Runner's-up team in the tournament of Pi Kappa Delta, the national forensic fraternity, held at Wichita, Kansas.

The squad is selected each year through a series of tryouts in which every member of the student body of the college is eligible whether or not they had any previous experience. Of the number trying out, as many are kept on the squad as the coach thinks capable of developing into good debate material.

During the past year Michigan State met teams from Olivet College, Michigan State Normal College of Ypsilanti, City College of Detroit, Albion College, Hillsdale College, Hope College, Adrian College, Central State Teachers' College, and Depauw University of Greencastle, Indiana.

On March 26th the team, accompanied by the coach, left for Tulsa, Oklahoma, where they competed again in the national tournament of Pi Kappa Delta. Each year, in addition to the regular schedule of college debates, as long as the standard of debate warrants it, the team takes a trip, meeting colleges and universities from neighboring states. Next year the provincial tournament of Pi Kappa Delta will be held at Grove City, Pennsylvania and it is planned that the team will compete there.

Each year awards are given to all members of the squad who are eligible to membership in Pi Kappa Delta in the form of gold gavels. All members of the squad who have competed in the required number of recognized contests are considered by the Pi Kappa Delta society for membership.





Younger, Kindig, Williams, Curry.
MacLean, Hurley, Menchhofer, Anderson.

Men's Varsity Debate

Members

Kenneth Anderson
Joseph Huston
Vernon Williams

Donald Curry
Paul Kindig

Robert Hurley
Charles MacLean
Paul Younger

THE aim of the Varsity Debate is to make debating an educational activity rather than a matter of winning decisions, and to learn the principle of argumentation in order to present a subject being discussed before the general public.

Debates were held away with Albion, Alma, Hope, Battle Creek, Calvin, Olivet and Western State and with University of Michigan, University of California, University of Florida, and the University of Notre Dame at home. All debates were no-decision or decision by the audience except those at the Convention.

Robert Hurley and Paul Younger represented the debators at the Pi Kappa Delta Convention, debating six times before being eliminated.





Anderson, McAlvay, Strong
Sullivan, Fowler, Covert, Baker, Otwell,
Blake, VandenBosch, Sater, Patterson, Hawley.

Young Women's Christian Association

Officers

<i>President</i>	-	-	-	-	-	-	-	-	-	Elizabeth Baker
<i>Secretary</i>	-	-	-	-	-	-	-	-	-	Katherine Blake
<i>Treasurer</i>	-	-	-	-	-	-	-	-	-	Kate McAlvay
<i>Executive Secretary</i>	-	-	-	-	-	-	-	-	-	Miss Emma C. Sater

Committee Chairmen

Elva Covert	-	-	-	-	Social Service	Hilma Strong	-	Ways and Means
Mary Mixer	-	-	-	-	Publicity	Frances Sullivan	-	Freshmen
Alice Bender	-	-	-	-	Program	Mildred Patterson	-	Deputation
Iris Fowler	-	-	-	-	Girl Reserves	Betty Otwell	-	Foreign Born
Jean Ellen Kelley	-	-	-	-	Workshop	Aurelia VandenBosch	-	Social
Leah Schust	-	-	-	-	Membership	Marian Lee	-	Campus Girls' Assembly
Mabel Petersen, Marita Hawley, and Jean Anderson	-	-	-	-			-	Members of the Board

THE Y. W. C. A. was organized in September, 1896. The first meetings were held at Abbott Hall and included a bible class.

The activities other than committee welfare work sponsored by the association include: hike and picnic for freshman girls; the waffle breakfast at Homecoming; a Christmas party for underprivileged children financed by Tag Day; the May Morning Breakfast for campus girls and their mothers; sale of American Legion poppies; participation in the Freshman Councilor movement; attendance of delegates at the Geneva Conference, Wisconsin; holiday vesper services; monthly general membership meetings; the Freshman Mixer; All Nations' Banquet; the Religious Council.

The Campus Girls' Assembly, which meets every Sunday at 12 o'clock in the Women's Student Parlors of the People's Church, provides speakers on phases of literature, art, and drama.





Home Economics

CONTRARY to the wishes of many, ten women were admitted to M.A.C. in 1870. Previous to this only men attended the college, as it was thought that many perplexing problems would arise from the presence of women on the campus.

The courses offered women had, as their objective, the making of good housewives and sensible, useful women. The "co-eds" studied chemistry, botany, horticulture, and other branches of education. Work was furnished them when it was available. They even prepared seed for ground, cut potatoes, transplanted tomatoes, flowered plants, and pruned shrubbery.

In 1895 a course in Home Economics was offered for the instruction of women. Abbott Hall was used as a dormitory and laboratory for cooking, sewing, and calisthenics.

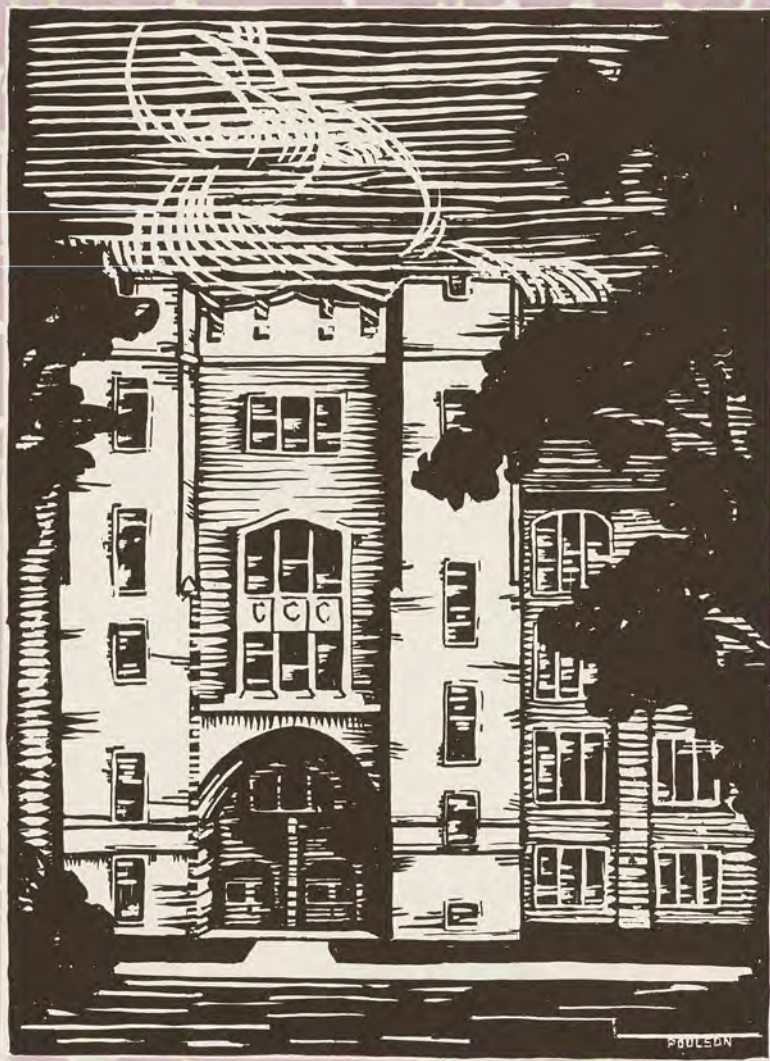

Women

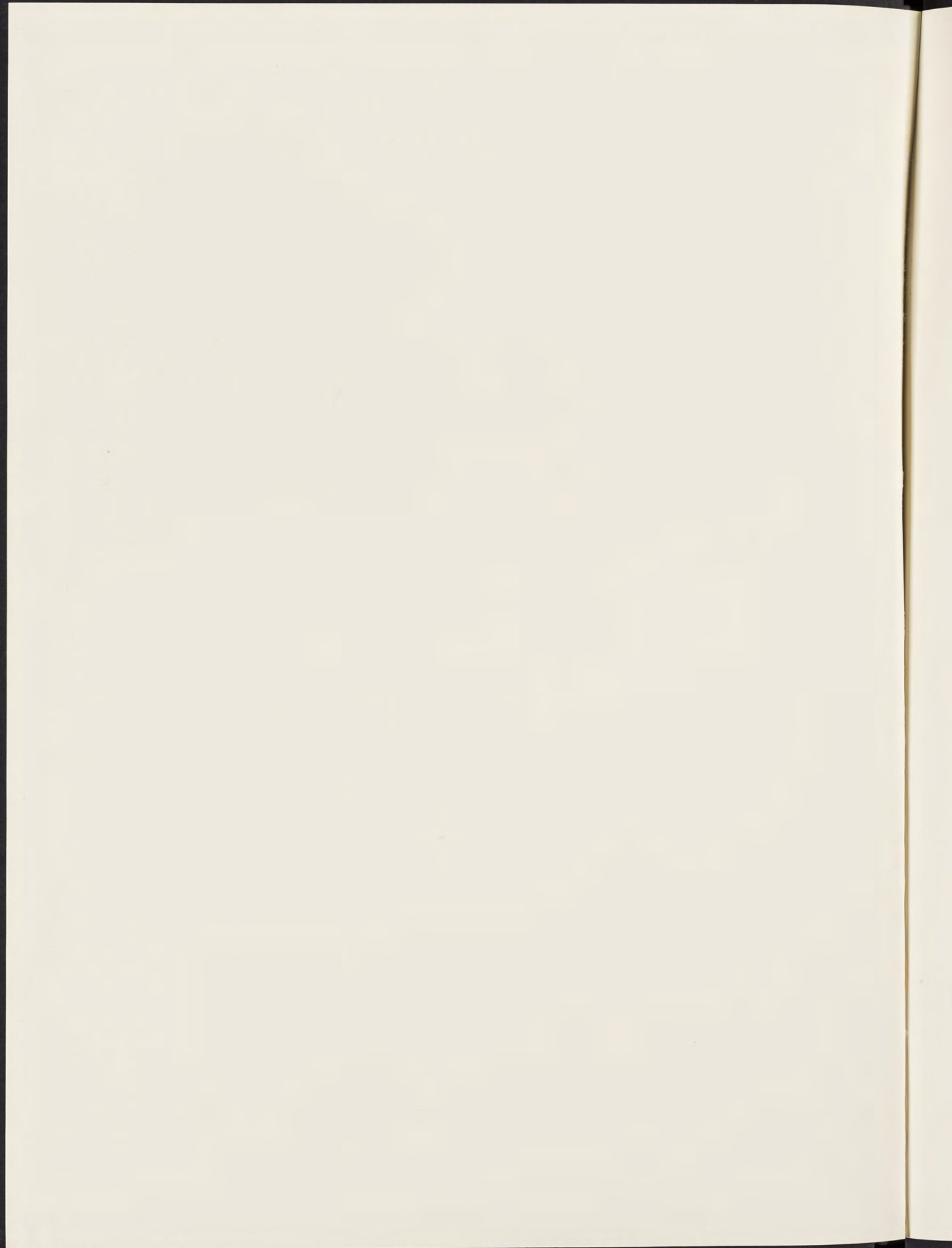



DEAN ELISABETH CONRAD

AT THE 75th anniversary we are all looking back at the history which has been made. Figures suddenly become interesting; 1110 women on the campus today, 111 women on the campus in 1900 when the Woman's Building was built. The first woman graduated in '79, and the first hall opened for women in 1896 when Abbott Hall was changed from a men's dormitory to a women's dormitory because a Department of Domestic Science was to be introduced.

It is not surprising that graduates of a few years ago cannot realize the extent to which women's activities have assumed importance at Michigan State College for in 1925 there were 543 women registered which means that in six years the number of women has more than doubled. Michigan State College has always been proud of the fine type of girl who enrolls here, of the spirit of cooperation and democracy maintained on the campus, and cherishes this standard of fine calibre rather than great numbers.







Athletics



LYDIA L. LIGHTRING

Women's Athletics

<i>Professor of Girls Athletics</i>	-	-	-	-	-	Dr. Lydia Lightring
<i>Corrective Instructor</i>	-	-	-	-	-	Miss Elizabeth Daniels
<i>Swimming Instructor</i>	-	-	-	-	-	Miss Josephine Garvin
<i>Dancing Instructor</i>	-	-	-	-	-	Miss Ann Kuehl
<i>Games and Sports Instructor</i>	-	-	-	-	-	Miss Dorothy Parker





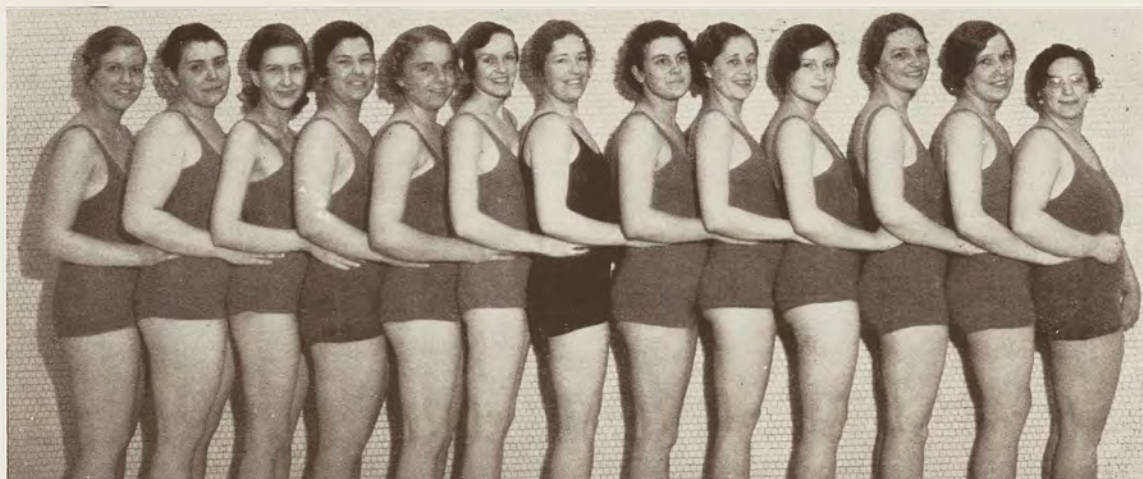

McAlvay, Killham, Stabler, Roberts, M. Miner, Veatch, Garvin.
Brief, Allen, Moore, Hennessy, Churchill, Freeland.

Green Splash

Officers

<i>President</i>	-	-	-	-	-	-	-	-	-	Jean Churchill
<i>Vice-President</i>	-	-	-	-	-	-	-	-	-	Kate McAlvay
<i>Treasurer</i>	-	-	-	-	-	-	-	-	-	Athenia Andros
<i>Secretary</i>	-	-	-	-	-	-	-	-	-	Virginia Allen
<i>Advisor</i>	-	-	-	-	-	-	-	-	-	Josephine Garvin

Associate Members

Dr. Lydia Lighttring

Dorothy Jane Parker

Members

V. Allen	N. Barr	F. Brief	E. Freeland
E. Johnson	E. LaFontsee	M. Miner	E. Roberts
M. Tobey	A. Andros	E. Baird	J. Churchill
E. Grikscheit	E. Killham	K. McAlvay	R. Moore
D. Saier	D. Veatch	L. Arnold	B. Bedford
M. Dunks	E. Hennessy	H. Kurtz	D. McDonald
J. Norton			J. Stabler

GREEN SPLASH, Women's Honorary Swimming Society, was first organized on the campus in 1927.

It is the purpose of the members not only to improve and develop their own technique but also to help others acquire a proficiency in swimming.

During the past year the organization has sponsored life-saving classes for freshmen girls, five of whom passed the Senior Life Saving Test.

During winter term the group sponsored the first "Green Splash Date Night". About two hundred and fifty students were present. Swimming in the pool, and dancing in the gym to Carlton Spencer's orchestra constituted the evening's entertainment.

Virginia Anderson, Elinor Baird, Barbara Bedford, Margaret Boettcher, and Margaret Christopher successfully passed their life-saving test.





Barr, Peterson, Bates, Brief, Andros.
Ridley, Baker, Fox, Parker, Fox, Roberts.
Allen, Streeter, Connor.

The "S" Club

Active Members

A. Andros	F. Banhagel	B. Baker
A. Becker	B. Castle	I. Chapin
D. Holden	A. Hunter	F. Lamb
S. Mixer	F. Parrin	R. Preston
P. Trautmann	M. Wilson	G. Fox
M. Fox		

THE "S" Club is an organization of the Women's Athletic Association. It consists of girls who have been awarded the large old English letter, "S" by the Association on having acquired one thousand honor points. These points are earned by participating in any of the 15 sports offered to the women of the college during their entire college course. Not an active organization, the club has no officers.

The Honor Roll

The highest achievement in Women's Athletic work is rewarded by membership on the Honor Roll. The award, merely one of honor, is having one's signature on the Honor Roll sheep-skin kept in the "Cabin".

The eligibility of an Honor Roll Member is based on sports, skill, sportsmanship, character, leadership, and personality. One must earn 1500 points within the association to become a member.

Within the past two years twelve girls have received the honor. Above is the list of girls who have placed their signatures on the sheep-skin.



INTER-CLASS SWIMMING TEAM CHAMPIONS

SOPHOMORES



Rickel, Killham, Miner, Veatch, Bedford, McDonald, Moore, Kennedy.

Freshmen and Sophomores tied score and therefore tied for championship

INTER-CLASS SWIMMING TEAM CHAMPIONS

FRESHMEN



Baird, Kurtz, Grikscheit, LaFontsee, Usherwood, Dunks, Johnson.



INTRAMURAL SWIMMING CHAMPIONS

SPARTAN WOMEN'S LEAGUE



Breda, Miner, LaFontsee, Moore, Davenport.

INTER-CLASS BASKET BALL TEAM CHAMPIONS

SOPHOMORES



Bohn, Werback, Burkhart, Wangeman, Huston, Pauli, captain.
Snow, McLean, Schreur, Behler, Doidge.



INTER-CLASS HOCKEY CHAMPIONS

SOPHOMORES



Huston, Carter, Breda, McDonald, Rickel, Killham.
Simcock, Hasso, McLean, Behler, Brightman, Bohn.
Werback, Pauli, Abbott, captain, Mixter, Doidge.

INTRAMURAL HOCKEY CHAMPIONS

SPARTAN WOMEN'S LEAGUE



Rickel, Fox, Fox, Dell, Brown, Luthy, McDonald, Allen, Ridley, Andros, Johnson.



INTER-CLASS VOLLEY BALL TEAM CHAMPIONS

FRESHMEN



Dunks, Croshaw, Metsger, Appel, Gilbert, captain, O'Brien, Brown, Usherwood, Johnson.

INTRAMURAL VOLLEY BALL CHAMPIONS

WINTER TERM—SPARTAN WOMEN'S LEAGUE

G. Fox, M. Dunn, E. Ridley, A. Andros, E. Johnson, F. Brown, M. Bohn, M. Jones, E. LaBeau.



INTER-CLASS BOWLING TEAM CHAMPIONS

FRESHMEN



Sachs, Lamb, Schlichting, Paine, Wardel.

INTRAMURAL BOWLING CHAMPIONS

KAPPA DELTA



Hamilton, Hawley, Gray, Fernamberg, Lamb.



INTER-CLASS RIFLE TEAM CHAMPIONS

JUNIORS



Hause, Young, Baker, Rentenbach, Sackett.

INTRAMURAL RIFLING CHAMPIONS

ALPHA CHI OMEGA

F. Williams, F. De Vries, E. Baker, G. Redman, C. Lamb.



ORCHESIS
DANCING CLUB





McCutcheon, McDonald, Moore, Kamp.

Women's Fencing Squad

NEVER before on this campus has there been shown so much enthusiasm in fencing nor so much marked achievement. The classes are sponsored by W.A.A. It is customary to choose each year, by means of a round of tournaments within the W.A.A. classes, an honor team which becomes the official women's fencing squad, whose activities, however, are carried on as individual and not as a W.A.A. group.

The members of the 1932 squad were: Elsie Janda, Katherine McCutcheon, Ruth Moore, Dorothy McDonald and Virginia Kamp.

These five girls entered the state tournament of the Amateur Fencer's League of America and won all the places but two. McCutcheon won second in senior and first in junior; Janda, second in junior; Moore, third in junior and third in novice; McDonald first in novice.

Katherine McCutcheon and Dorothy McDonald went to New York as Michigan entries in the national tournament and Olympic Try-outs. Unfortunately the girls found themselves opposed in their first bouts by the best swordwomen in the country, and so failed to qualify for the final pool.





Sorority





Jacobson, Blackmore, Butler, Strong, Heineman, Curtis, Haviland.
Panter, Brief, Hawley, Beeuwkes, Wickstrom, McGraw, MacMurchy, Sherman.
Cookerly, Murray, Streeter, Sullivan.

Pan Hellenic Association

Became National in 1932

Officer

President, Dorothy Wickstrom

Pan-Hellenic Representatives

ALPHA CHI OMEGA

Sr. Hazel Blackmore
Jr. Jean Butler

ALPHA GAMMA DELTA

Sr. Hilma Strong
Jr. Margaret Heineman

ALPHA PHI

Sr. Katherine Panter
Jr. Albertine Haviland

CHI OMEGA

Sr. Maxine Curtis
Jr. Helen Vandenburg

DELTA ALPHA

Sr. Vernita Knight
Jr. Vivian McGraw

ERO ALPHIAN

Sr. Donald MacMurchy
Jr. Alma Jacobson

KAPPA ALPHA THETA

Sr. Adelia Beeuwkes
Jr. Mary Murray

KAPPA DELTA

Sr. Marion Hawley
Jr. Margaret Sherman

KAPPA KAPPA GAMMA

Sr. Dorothy Wickstrom
Jr. Katherine Cookerly

SIGMA KAPPA

Sr. Frances Sullivan
Jr. Freida Brief

ZETA TAU ALPHA

Sr. Christine Dynes
Jr. Guinevere Ivory

PREVIOUS to 1922, the year that the Foronian society became Alpha Phi, a national sorority, the Pan-Hellenic Association of this college was poorly organized and had little control over sorority activities. After some of the local sororities became national, the Pan-Hellenic Council gradually became more effective and better organized. In 1929, our council joined the National Urban Pan-Hellenic Council, but it dissolved its association with this council in 1932 and joined the National Pan-Hellenic Congress.

All but two of the sororities on this campus are national, the Ero Alphan and Delta Alpha societies. The Sesame society was the last one to go national; it became Zeta Tau Alpha in 1931.

Dorothy Wickstrom, president of the council this year, attended the National Pan-Hellenic Convention in St. Louis, Mo. October 19 to 21.

The purpose of the organization is to form an inter-fraternity compact binding on all member chapters, and to regulate matters of fraternity interest to all groups.





Alpha Chi Omega

House Officers

President, Mary Lou Goodman
Vice-President, Betty Otwell
Secretary, Alice Winegar
Treasurer, Ruth Fritsche

Active Members

SENIORS

Hazel Blackmore
 Ruth Collins
 Emma Krause
 Maxine Sturgeon
 Alice Winegar

Martha Bradley
 Mary Lou Goodman
 Elizabeth Kuhn
 Dorothy Troth

Alice Bloomer
 Barbara Hansz
 Betty Otwell
 Jane Traut

JUNIORS

Betty Baker
 Jean Butler
 Betty Lee
 Dorothy Patnales

Ruth Barnes
 Ruth Fritsche
 Katherine McCutcheon

Anita Boyle
 Florence Hess
 Marie Miller
 Frances Williams

SOPHOMORES

Coila Anderson
 Elizabeth Hanson
 Winifred Lee
 Virginia Shaw
 Dorothy Werback

Lois Brightman
 Virginia Hollingsworth
 Mary Linnane
 Elizabeth Snow

Dorothy Croucher
 Mary Alice Kennedy
 Vera Reynolds
 Louise Uhlman
 Dorothy Whitman

PLEDGES

Gertrude Damon
 Geraldine Kelly
 Cecilia Melody
 Virginia Vandermade

Theodora DeVries
 Caroline Lamb
 Katherine Otwell

Josephine Johnson
 Jane McClellan
 Ruth Saier





D. Patnales, V. Reynolds, B. Baker, F. Williams, A. Boyle.
C. Melody, R. Saier, K. Otwell, J. Johnson, F. Hess, L. Brightman, V. Hollingsworth, L. Uhlman.
A. Bloomer, E. Hanson, B. Otwell, M. Kennedy, A. Winegar, B. Hansz, D. Croucher, C. Anderson, M. Miller.
K. McCutcheon, E. Krause, E. Lee, W. Lee, M. Goodman, R. Fritsche, R. Barnes.
M. Linnane, J. Traut, G. Kelly, E. Kuhn, J. Butler, D. Whitman, D. Werback.

Alpha Chi Omega

National Fraternity

Founded at De Pauw in 1885



IN SEPTEMBER, 1926, a group of girls banded themselves together and formed the Alpha Chi Society. For two years these girls worked toward the goal of becoming Alpha Chi Omegas. On February, 11, 1928, their dreams were realized. They were initiated as Beta Epsilon Chapter of Alpha Chi Omega. In September, 1927, the girls occupied their new home at 548 M. A. C. Avenue.

This year Beta Epsilon Chapter of Alpha Chi Omega was the hostess Chapter for the Province Convention. Mrs. G. L. Van Auken, National President, attended. All the Ohio and Michigan Chapters were represented.

At a military parade, a rifle cup was presented to Alpha Chi Omega for receiving the highest score in riflery.

Katherine McCutcheon won third place in jumping in Mid-Western Horse Show, won first place in the Junior State Fencing tournament, and second place in the senior meet. This qualified her for entrance in the Olympic tryouts. Louise Uhlman won first place for fancy diving in the Inter-class swimming meet. Ruth Barns, Ruth Fritsche, Dorothy Patnales, and Barbara Hansz, won the privilege of attending Merrill-Palmer at Detroit for a term. Dorothy Troth is a member of Theta Alpha Phi, Orchesis, and is vice-president of Tau Sigma.





Alpha Gamma Delta

House Officers

President, Hilma Strong
Vice-President, Ione Benore
Secretary, Virginia Day
Treasurer, Margaret Foster

Active Members

SENIORS

Donna Bartlett
Gertrude Findlay

Helen Benson
Helen Paddock

Nellie Featherston
Hilma Strong

JUNIORS

Ione Benore
Virginia Day
Marian Paddock
Jessie Sperry

Muriel Bradley
Margaret Heineman
Nina Pfau

Frances Burns
Dorothy McCulloch
Mary Retenbach
Alice Ulrich

SOPHOMORES

Helen Cooper
Norrine Grover
Irene Merrill
Millicent Thompson

Marion Davidson
Virginia Holm
Eleanor Ritter
Mary Thorpe

Margaret Foster
Evelyn McLean
Lucille Switzgable
Lois Woodard

FRESHMEN

Bernice Schlichting
Eva Ward

June Smith

Jeanette Tobin

PLEDGE

Lois Arnold





H. Cooper, F. Burns, V. Day, D. Bartlett, N. Grover, M. Heineman, M. Thorpe, E. Ritter, N. Pfau,
E. McLean, B. Schlichting, G. Findlay, I. Benore, H. Strong, M. Bradley, M. Foster, N. Featherston, H. Paddock,
M. Thompson.
H. Benson, I. Merrill, J. Sperry, L. Arnold, M. Davidson, M. Retenbach.

Alpha Gamma Delta

*Founded at
Syracuse University 1904*

CHI
Established 1922



IT WAS in the spring of 1921 that a group of ten girls first heard of Alpha Gamma Delta. Before this time, national fraternities had been banned from this campus, but finally the administration became liberal and allowed them.

Emily Butterfield, an Alpha Gamma Delta, heard of these affairs at Michigan Agricultural College about national fraternities, and about this group of girls and wrote to the Dean of Women, to inquire about the possibilities of organizing these girls into a group so as to become national. Miss Butterfield came later to look them over and to give them some idea what Alpha Gamma Delta stood for. She helped them to organize into a group which called themselves Chi Lambda. Finally, they petitioned Alpha Gamma Delta and their petition was granted during the summer convention.

This sorority was the first national sorority on this campus, and, therefore, had the honor of organizing the Panhellenic League. The first president was Edith Brown, an Alpha Gamma Delta.





Alpha Phi

House Officers

President, Katherine Panter
Vice-President, Charlotte MacKinnon
Secretary, Corrine Goulet
Treasurer, Rosemary Cornwall

Active Members

SENIORS

Frances Ashley
 Josephine Gehrig
 Bernice Kelly
 Katherine Panter
 Elaine Skimin

Catherine Doerr
 Harriet Hubbel
 Charlotte MacKinnon
 Ruth Ranney

Anne Emmons
 Ellen Johnston
 Beatrice O'Brien
 Elsa Richards
 Mary Woodworth

JUNIORS

Barbara Bower
 Corrine Goulet
 Hope Morgan

Jean Carr
 Albertine Haviland

Dorothy Emmons
 Marion Hedrick
 Dorothy Tomy

SOPHOMORES

Esther Christopher
 Mary Hebblewhite

Deborah Coleman
 Margaret Spore

Rosemary Cornwall
 Dorothy Withers

FRESHMEN

Jacqueline Baribeau
 LoElla German
 Mary Jean O'Brien
 Jean Stickle

Betty Cavanagh
 Ernestine Goodwin
 Mary Jane Postal

Margaret Christopher
 Thelma Kelley
 Louise Sachs

PLEDGES

Betty Burke
 Catherine Hayes
 Virginia Lobdell
 Beraldine Ward

Margaret Doherty
 Eleanor Hubbard
 Jane Payette

Gretchen Gehring
 Margaret Hurd
 Lorraine Robinson
 Anna May York





B. Cavanagh, B. Bower, A. Haviland, M. Spore, D. Emmons, E. Goodwin, G. Gehring,
M. Postal, M. Hurd, M. O'Brien, M. Christopher, D. Coleman, M. Hebblewhite, C. Goulet, D. Withers,
D. Tomy, E. Come.
E. Richards, K. Panter, E. Johnston, J. Carr, E. Skimin, R. Ranney, R. Cornwall, C. Doerr, C. MacKinnon,
A. Emmons, J. Gehrig.
C. Hayes, B. Ward, T. Kelley, L. Robinson, E. Hubbard, B. Burke, L. German.

Alpha Phi

*Founded at
Syracuse University 1871*

BETA BETA
Established 1902



ALPHA PHI International Fraternity was founded in September, 1871 at Syracuse University, Syracuse, New York. At present there are thirty-five collegiate chapters.

The Feronian Literary Society, now the Beta Beta chapter of Alpha Phi, was founded in March, 1891. It was the first women's society to be founded at the Michigan Agricultural College. On February 17, 1922, the Feronian Society became the Beta Beta chapter of Alpha Phi.

This year the winter term formal was held on Friday, March 11 in the main dining room of the Hotel Kerns. The programs for the party were of white kid with the sorority seal engraved in red. Jac-Jac orchestra from Jackson furnished the music. The Spring term party was held on April 30, in the Little Theater.

Beatrice O'Brien was elected at an all college election as one of the eight outstanding seniors. Elsa Richards has been very prominent in art and dramatics. She directed the one act play that won the prize for the Union Production. Other members of the house have been active in numerous college activities.





Chi Omega

House Officers

*President, Dorothy Prideaux
Vice-President, Maxine Curtis
Secretary, Iris Bower
Treasurer, Helen Carruthers*

Active Members

SENIORS

Iris Bower
Hazel Githens

Maxine Curtis
Marian Lee

Elizabeth Forshaw
Dorothy Prideaux

JUNIORS

Jean Blessing
Aileen Doyle
Mildred Martin
Dorothy Saier

Helen Carruthers
Fern Forman
Marjorie Niffenegger
Ruby Ulrey

Dorothy Cummins
May Grose
Lillian Rosewarne
Helen VanDenbergh

SOPHOMORES

Ruth Bash
Mary Kidder
Beverlee Meehan
Dorothy VanAken

Eleanor Brearley
Frances Lough
Katherine Morden
Genevieve VanAtta

Gladys Coe
Mary Mixer
Doris Newman
Florence Wroten

FRESHMEN

Marian Connelly
Angelica Rodney
Marie Verhelst

Arloa Grames
Gertrude Rodney

Mildred Peacock
Helen Sutton

PLEDGES

Pauline Babcock
Betty Gould
Delta Leslie
Imogene Woodward

Barbara Bradford
Virginia Grant
Sally McGill

Frances Folsom
Iris Leatherman
Margaret Smith
Georgia Zemer





M. Breitmayer, A. Rodney, A. Doyle, D. Newman, R. Ulrey, I. Woodward, F. Lough, R. Bash, V. Grant, D. Leslie, M. Smith.
H. Githens, H. Sutton, M. Verhelst, M. Grose, D. VanAken, H. Vandenberg, G. Zemer, D. Cummins, D. Saier, L. Rosewarne, M. Peacock.
M. Niffenegger, M. Lee, B. Meehan, B. Bradford, F. Forman, I. Bowers, D. Prideaux, H. Carruthers, M. Curtis, F. Wroten, K. Morden, B. Gould.
F. Folsom, G. Rodney, G. VanAtta, M. Connelly, M. Mixter, M. Martin, A. Grames.

Chi Omega

*Founded at
University of Arkansas 1895*



XI GAMMA CHAPTER
Established 1926

CHI OMEGA was organized at the University of Arkansas April 5, 1895. It has 89 active chapters, 50 alumnae chapters and approximately 19,000 members. The open declaration of Chi Omega is Hellenic Culture and Christian Ideals. Included on its program is the Service Fund, the income of which is used to publish special research studies in education, social, scientific, and civic lines. Each active chapter awards annually a prize of \$25 to the woman student in its college who excells in the work of the department of Economics, Sociology, and Political Science. This year the prize was awarded to Carra Hale of South Haven on Spartan Achievement Day.

This year at the National Biennial convention in White Sulpher Springs, West Virginia, a Nation Achievement Award will be given to the American women of notable accomplishment in the professions, public affairs, art, letters, business, finance or education. This award is to be made annually.

In 1924 the nucleus of the present Xi Gamma chapter of Chi Omega was formed. With the aid of Alice Hanner, an alumna of Kappa Alpha chapter, nine students of prominence on the campus organized a local group. The original purpose was to petition Chi Omega and this was done as soon as the organization was perfected.





Delta Alpha

House Officers

President, Vivian McGraw
Vice-President, Muriel Colestock
Secretary, Barbara Taylor
Treasurer, Dorothy Locker

Active Members

SENIORS

Muriel Colestock

Vernita Knight

JUNIORS

Dorothy Locker

Ruth Matts

Vivian McGraw

Beatrice McKeighan

Leona Overholt

Elizabeth Spicer

Margaret Tubbs

SOPHOMORES

Louise Carter

Ruth Davenport

Lucile Hadlow

Jeanette Hart

Ruth Matthews

Nellie Reuling

Margaret Salisbury

Barbara Taylor

Dorothy Veatch

PLEDGE

Mildred Miner





M. Tubbs, L. Overholt, L. Carter, G. Joughin, R. Davenport.
D. Watson, V. Knight, D. Locker, B. Taylor, N. Reuling, J. Hart, E. Spicer.
R. Matthews, L. Hadlow, E. Schuter, V. McGraw, F. Joughin, M. Salisbury, D. Veatch.

Delta Alpha

Local Sorority

Founded 1929



DELTA ALPHA was granted a charter on March 21, 1929. The sorority was founded by nine girls.

The first meeting was held at the home of Mrs. James B. Hasselman.

During the spring of 1929 rushing parties were held in the Michigan State Union building as the society had no house.

In the fall of 1929 the members of Delta Alpha had rooms together at 217 Charles Street, East Lansing. Rushing was participated in just as in other organizations.

The first Delta Alpha formal dinner dance was held in the Wisteria room of the Olds Hotel Winter term 1930. Forty couples attended this party.

In the fall of 1930 the Delta Alphas moved into their new home at 319 Albert street. A house warming was held in October in honor of this event.

The Delta Alpha Fall term party was held in the Little Theater on December 4. The Winter term formal was held in the Kerns Hotel. Music was furnished by Tommy Towner's orchestra. The Spring term party was May 7 in the Masonic Temple.





Ero Alphian

House Officers

President, Katherine Blake
Vice-President, Marion Kline
Secretary, Elma Jacobson
Treasurer, Aurelia VandenBosch

Active Members

SENIORS

Jean Converse	Marion Kline	Donalda MacMurchy
Isabelle Poulson		

JUNIORS

Gertrude Balzer	Katherine Blake	Elma Jacobson
Aurelia VandenBosch		

SOPHOMORES

Blanche Barnhart	Josephine Boichot	Josephine Chapman
Mary Gibson	Mary Frances Haule	Jane Schreur
Vivian Sherman	Catherine Herrick	Helene Svendsen

FRESHMEN

Mary Margaret Dunks	Geraldine Kline
---------------------	-----------------

PLEDGES

Frances Belknap	June DeGarmo
-----------------	--------------





H. Svenson, M. Haule, J. Schreur, B. Barnhart, E. Yeiter, J. Boichot, M. Gibson.
I. Poulson, V. Sherman, J. Chapman, A. VandenBosch, K. Blake, M. Kline, E. Jacobson, D. MacMurchy.
G. Kline, J. DeGarmo, F. Belknap, M. Dunks.

Ero Alphan

Local Fraternity

Established in 1904



THE Ero Alphan Literary Society was founded in 1904 with fourteen charter members. The name signifies "Love of the Highest and Best". The first meetings were held in joint club rooms in the Woman's Building with the Themians. They first took a house in 1923 which was located on the corner of M. A. C. Avenue and Ann St. In 1929 they moved to a house on the corner of East Grand River and Kedzie St. where they lived until this spring when they moved to the old Phi Delta Theta house on West Grand River. Mrs. George Caine of Lansing was house chaperon from 1923 until the fall of 1931 when Mrs. Guy Kiefer of Detroit took her place. The fall term party this year was held in the Little Theater in December. The programs of the formal dinner dance which was held in the Wisteria Room of the Hotel Olds on March 5, were of mother of pearl celluloid with a gold seal on pink satin showing through a diamond shaped space cut from the cover. Among the members who were prominent in campus activities this year were Marion Kline, President of A. W. S., and Isabelle Poulson, the first woman editor of the Wolverine.





Kappa Alpha Theta

House Officers

President, Evelyn Hardy
Vice-President, Adelia Beeuwkes
Secretary, Jane Anne Stabler
Treasurer, Harriet Tindale

Active Members

SENIORS

Adelia Beeuwkes
 Betty Gilbert
 Beryl Kehrer

Hannah Boyce
 Kathleen Grosvenor
 Sarah Shaw

Jean Cadwallader
 Evelyn Hardy
 Dorothy Traphagen

JUNIORS

Alice Bender
 Mary Ellen Davis
 Mary Murray
 Harriet Tindale

Jean Blocksma
 Virginia Erwin
 Pauline Sandham

Elsie Crowl
 Margaret Lassar
 Jane Anne Stabler
 Amy Jean Veneklasen

SOPHOMORES

Mary Elizabeth Boyce
 Catherine Herbert
 Marion Lewis
 Margaret Stoffer

Helen Eberts
 Betty Hunt
 Lorraine Nelson

Blanche Ford
 Jean Ellen Kelley
 Jane Stockton

FRESHMEN

Elizabeth Anne Amiss
 Helen Reickhoff
 Leone Wickham

Caroline Ayers
 Evelyn Robinson

Jean McLaughlin
 Dolores Sandham

PLEDGES

Betty Campbell
 Sally Olson

Dorothy Cooper
 Jane Stockstill

Kathleen Mayne
 Marjorie Wardle





K. Mayne, M. Lewis, H. Eberts, J. Kelley, M. Stoffer, S. Shaw, D. Traphagen, H. Boyce, G. Markle, H. Reichoff,
E. Boyce, D. Cooper, M. Murray, J. McLaughlin, L. Wickham; M. Davis, A. Bender, E. Robinson, K. Herbert,
B. Campbell.
E. Amis, J. Stockton, P. Sandham, J. Stabler, A. Beeuwkes, E. Hardy, H. Tindale, A. Veneklasen, J. Cadwallader,
M. Lassen, C. Ayers.
J. Blocksma, B. Hunt, B. Gilbert, E. Crowl, L. Nelson, D. Sandham, B. Kehrer, J. Phelps.

Kappa Alpha Theta

National Fraternity

Founded at De Pauw University in 1870

BETA PI CHAPTER

Established at M. S. C. in 1926



SARARIAN was first approved by the Faculty of Michigan State College on March 2, 1903. There were twelve charter members. Meetings were held in one of the Society rooms in the Women's Building. Sararian received their charter into Kappa Alpha Theta on June 11, 1926.

The first chapter of Kappa Alpha Theta was founded at De Pauw University in 1870. There were four charter members of Kappa Alpha Theta. Kappa Alpha Theta was the first Greek letter Fraternity known among women. At present there are fifty-eight chapters of Kappa Alpha Theta.

Beta Pi of Kappa Alpha Theta at Michigan State College held their Fall Term party in the Little Theatre on November 8, 1931. Their Winter Term party was held at the Hotel Olds on February 13th, 1932. Wally Bennett's orchestra played during the dinner, and the dance following. The Spring Term party was held in the Little Theatre on May 7, 1932.





Kappa Delta

House Officers

President, Marion Hawley
Vice-President, Audrey Fernamberg
Secretary, Lorraine Laramy
Treasurer, Alberta Gray

Active Members

SENIORS

Helen Grove
 Virginia Lauzun

Marian Hawley

Lorraine Laramy

JUNIORS

Audrey Fernamberg
 Frances Morse
 Esther Woldt

Alberta Gray
 Vera Quackenbush

Adelaid Hamilton
 Margaret Sherman
 Mary Young

SOPHOMORES

Katherine Geib
 Ethel Killham

Pauline Hardy
 Maurine King

Marietta Hawley
 Mildred Moore

FRESHMEN

Ruth Chamberlain
 Gwendolyn Lamb

June Francis

Rhoda Garlent
 Mary Stewart

PLEDGES

Virginia Barratt
 Louise Noble

Leona Belland

Margaret Brown





K. Geib, V. Quackenbush, R. Garlent, E. Killham, J. Francis, R. Chamberlain.
L. Noble, A. Hamilton, L. Laramy, M. Hawley, A. Grey, E. Woldt, M. Young.
M. Sherman, R. Moore, M. Brown, M. Hawley, M. Stewart.

Kappa Delta

National Fraternity

Founded at Virginia State College in 1898



ALPHA ALPHA of Kappa Delta was installed on Michigan State campus in November 1924 and was the third National Sorority established here.

In November 1924, the National Council of Kappa Delta granted a charter to the Litonian Literary Society. Twenty-seven members were initiated on November 24, 1924.

Kappa Delta for several years has retained the bowling trophies offered by the Physical Education department for intramural athletics.

Kappa Delta has two outstanding members in its graduating class: Marian Hawley of Ludington has taken a very active part in campus activities and has been President of Alpha Alpha for the past year. She has served on many college committees, was Secretary of her Freshman class and for two years placed in the beauty section of the Wolverine. Lorraine Laramy of Lansing, Michigan has been active in W. A. A., Spartan Women's League, Union Production. Other members who are active are: Adelaide Hamilton who is interested in debating; Mary Young who is in W. A. A.; Ethel Killham, who is an athlete and debater; Margaret Sherman, is a member of several honoraries; and Katherine Geib who is primarily interested in the Spartan Women's League.





Kappa Kappa Gamma

House Officers

President, Dorothy Wickstrom
Vice-President, Jean Carruthers
Secretary, Virginia Palmer
Treasurer, Margaret Baker

Active Members

SENIORS

Virginia Adams
 Helen Shoesmith

Jean Carruthers

Irene McKee
 Dorothy Wickstrom

JUNIORS

Virginia Anderson
 Katherine Gordon
 Virginia Palmer
 Harriet Rix
 Mary Louise Sharer

Harriet Austen
 Rheta Hullinger
 Mary Pangborn
 Miriam Ryan

Katherine Cookerly
 Jean Murphy
 Kathryn Patterson
 Leah Schust
 Natallia Sutterby

SOPHOMORES

Josephine Amondson
 Margaret Baker
 Margaret Lansenby
 Viola Roberts
 Mary Watson

Barbara Andrews
 Barbara Bedford
 Kathryn McCarty
 Elizabeth Shigley

Jeanne Andrews
 Janet Carlton
 Helen Parr
 Marjorie Sickles

FRESHMEN

Elinor Baird
 Barbara Herron
 Virginia Nay
 Winogene Rayner

Ruth Gregg
 Margaret Huston
 Marguerite Paine

Mary Louise Hallman
 Dorothy Marx
 Betty Phelps
 Caroline Wright

PLEDGES

Marion Jones

Patricia Ryan

Mary Tracy





B. Phelps, M. Pangborn, M. Sickles, K. Cookerly, V. Roberts, J. Amondson.
 D. Clabuesch, J. Andrews, C. Wright, M. Jones, P. Ryan, M. Sharer, B. Bedford, B. Andrew, M. Paine.
 H. Austen, K. Patterson, J. Murphy, M. Ryan, E. Baird, R. Gregg, D. Marx, H. Shoesmith, M. Watson.
 H. Parr, K. McCarty, K. Gordon, J. Carruthers, M. Baker, V. Palmer, B. Shigley, R. Hullinger, H. Rix.
 M. Hallman, I. McKee, V. Anderson, D. Wickstrom, B. Herron, M. Huston, N. Sutterby.

Kappa Kappa Gamma

Founded at

Monmouth College 1870

DELTA GAMMA CHAPTER

Established 1930



ON THE eighth of January in eighteen hundred and ninety-eight, eleven determined and enthusiastic girls met in the Y. W. C. A. for the first meeting of their new literary society. The name Themian, from Themis, goddess of justice, was chosen to represent the second social organization of young women at the Michigan Agricultural College.

The early years of the society's development were filled with many trials and obstacles. They met for their literary meetings in the chapel, the Phi Delta Theta fraternity rooms, and the State Board rooms. However, in the year nineteen hundred, Morrill Hall, the new women's dormitory, was completed and a beautiful room was granted the society for its permanent home. For twenty-two years this room served as a home for the Themian Society, until the college finally granted sororities permission to have separate houses. Since that time, the group has occupied various homes, but in September, 1931 a large new Georgian house was completed for their use.

After petitioning Kappa Kappa Gamma for several years, the Themian Society was granted a charter by that organization at its national convention in the summer of 1930. The active members of the Themian Society were installed as charter members of Delta Gamma Chapter of Kappa Kappa Gamma on November 7, 1930.





Sigma Kappa

House Officers

President, Ruth Bastow
Vice-President, Lois Ayres
Secretary, Frances Sullivan
Treasurer, Josephine Graff

Active Members

SENIORS

Ruth Bastow
 Janet Gulland
 Genevieve Rowand

Kathryn Beaubier
 Dorothy Pulleyblank
 Frances Sullivan

Margaret Crummer
 Elsie Roberts
 Mary Waring

JUNIORS

Lois Ayres
 Christine Connor
 Josephine Graff

Frieda Brief
 Caroline Cooley
 Mildred Poetzinger

T. H. Carr
 Elva Covert
 Helen Withenbury

SOPHOMORES

Arlene Behler

Martha Summers

PLEDGES

Helen Abbott
 Courtney Derby
 Helen Honeywell
 Marie Pauli
 Boneita Tucker
 Bertha Winger

Marjorie Berner
 Helen Dinsmore
 Marjorie Johnson
 Wilma Sackett
 Isabel Vert

Margaret Berry
 Margaret Fox
 Caroline Murdock
 Marian Tobey
 Eugenie White





H. Honeywell, E. Covert, M. Fox, A. Behler, E. White, C. Derby, K. Beaubier.
J. Gulland; R. Bastow, M. Crummer, J. Anderson, E. Roberts, C. Cooley, B. Winger, H. Withenbury, F. Brief.
C. Murdock, H. Dinsmore, J. Graff, F. Sullivan, M. Berner, C. Connor, T. H. Carr, D. Pulleyblank, I. Vert.
M. Summers, M. Berry, M. Waring, M. Poetzinger, M. Pauli.

Sigma Kappa

National Fraternity

Founded at Colby College in 1874



SIGMA KAPPA is one of the oldest national sororities. It was founded at Colby College, Waterville, Maine, in 1874.

Alpha Tau, the Michigan State chapter, was installed May 28, 1927 after working and striving towards this goal for five years as a local organization known as "Pythian Literary Society". Pythian was organized in the Spring of 1922 with the help of Professor Johnston of the English Department.

To celebrate the birthday of the chapter, each May everyone, including the alumni, get together and take a canoe trip up the Red Cedar to Pinetum for a delightful Sunday morning breakfast.

Although this chapter is relatively new they have been very well represented in campus activities.

Sigma Kappa has won the Panhellenic scholarship cup four years out of the six that it has been given. It was won by the sorority this year. The chapter is represented in seven of the college honoraries namely, Sphinx, Mu Phi Epsilon, Sigma Alpha Iota, Tau Sigma, Omicron Nu, Green Splash, and Pi Kappa Delta. Sigma Kappa also has members very active in W. A. A. and other clubs related to their college course.





Zeta Tau Alpha

House Officers

President, Lillian Wright
Vice-President, Christine Dynes
Secretary, Norma Streeter
Treasurer, Doris Streeter

Active Members

SENIORS

Faye Auble	Christine Dynes	Marion Kaechele
Doris Streeter	Norma Streeter	Lillian Wright
Beulah Young		

JUNIORS

Carol Brody	Velda Fowler	Grace Gleiss
Guinevere Ivory	Marion Larson	Joy Vaughan

SOPHOMORES

Fern Blanchard	Peggy Macomber	Helen Remmele
Carol Simcock		

PLEDGES

Beatrice Brody	Bonita Croshaw	Iris Fowler
Dorothy Gilbert	Evelyn Heuvelhorst	Elizabeth Knapp
Norma Price	Ruth Sawyer	Barbara Shipp
Dorothy Shaw	Marjorie Smitton	June Vaughan
Arlene Werden		





N. Price, A. Werden, T. Hale, D. Gilbert, G. Ivory, B. Croshaw, M. Mead.
V. Johnson, J. Vaughan, M. Kaechele, E. Heuvelhorst, C. Brody, V. Fowler, M. Doehery, H. Frissel.
R. Sawyer, J. Vaughan, F. Auble, G. Gleiss, N. Streeter, L. Wright, D. Streeter, C. Simcock, B. Brody.
B. Woodland, I. Rawler, M. Larson, E. Knapp.

Zeta Tau Alpha

National Sorority

Established at M. S. C. 1931



A GROUP of girls meeting each week during the years 1909-1910 and calling themselves "the Hermians" decided they would like official recognition and the wider opportunities accorded the regularly organized groups. A petition was presented to the faculty for recognition under the name Sigma. This petition was refused on the grounds that Greek letter organizations were barred from the campus. The name Sesame was then chosen and on February 11, 1911 the charter was granted.

The charter for Beta Phi of Zeta Tau Alpha was granted in May, 1931. Installation started October 5, 1931 with Bertha Cruse Gardner, Grand President, as installing officer assisted by Helen Kagay, Prophet.

The Fall term party was a formal party held at the Union during installation on October 18. The Winter term formal was held March 19, at the Hotel Olds and the Spring term party May 21, at the Masonic Temple.

Beatrice Brody was president of Mu Phi Epsilon and received the Louis Graveure scholarship.

Beulah Woodland Young was vice president of Mu Phi Epsilon and received Lewis Richards' scholarship in piano.

Doris Streeter was treasurer of W. A. A. and captain of the Varsity rifle team.



Wells Hall

THE old boarding hall known as "Saints Rest" was a three story brick structure accommodating a few students. The building was erected in 1856 and burned down in December, 1876. The next year by an act of the Legislature the present Wells Hall was constructed.

Large enough to care for one hundred and fifty-six students, it contained six large attic rooms which were converted into club rooms for the fraternities or literary societies which were being organized.

Many problems arose at this time in conjunction with the advisability of having fraternity houses off campus. The expense involved in living was thought to lead to a distinction between the ordinary young man and the more well to do men of the college.

Among the societies formed in the latter part of the 19th century in the college were the Olympic, Hesperian, Delphic, Phylean, Phi Delta, and Cosmopolitan Club. Though their club rooms were in Wells Hall, they were soon established in homes of their own in East Lansing.

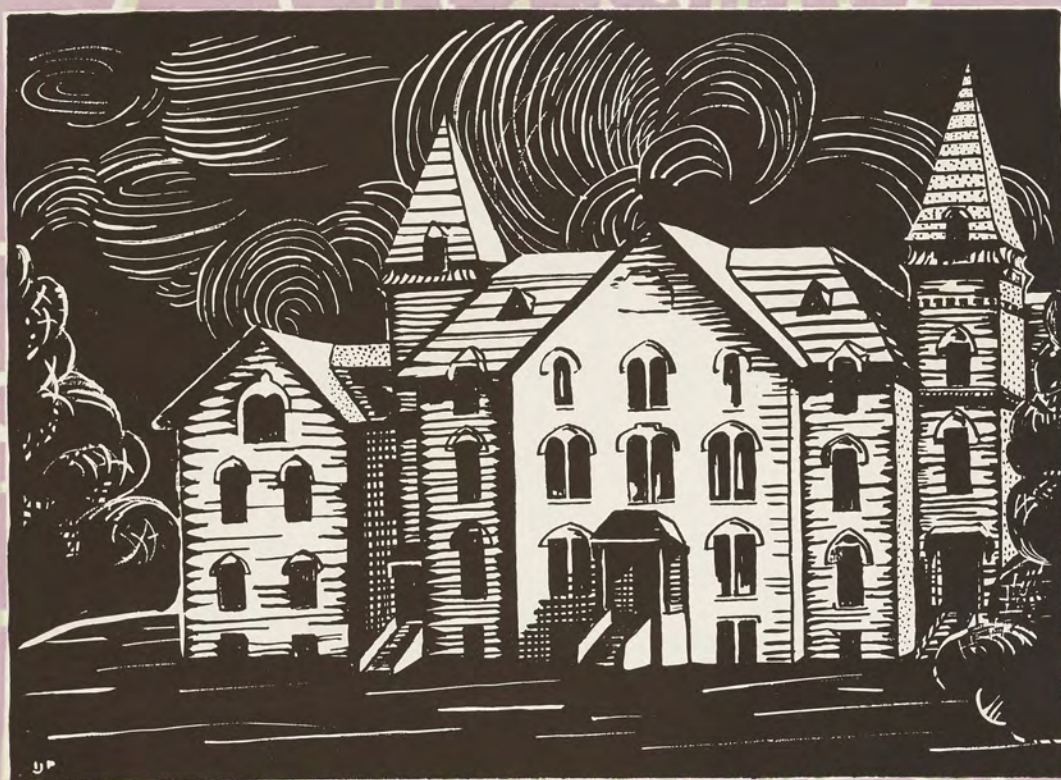

Fraternity

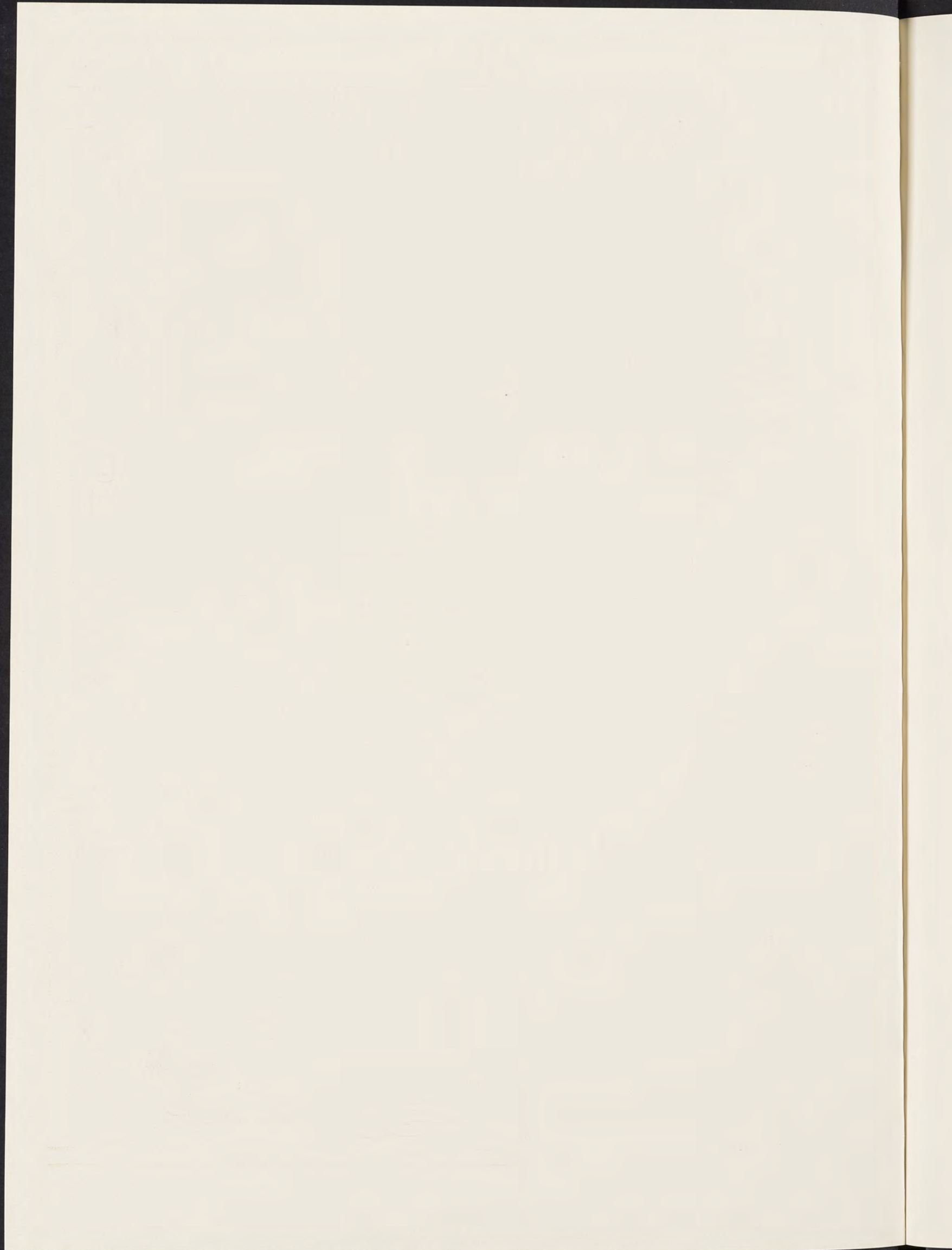

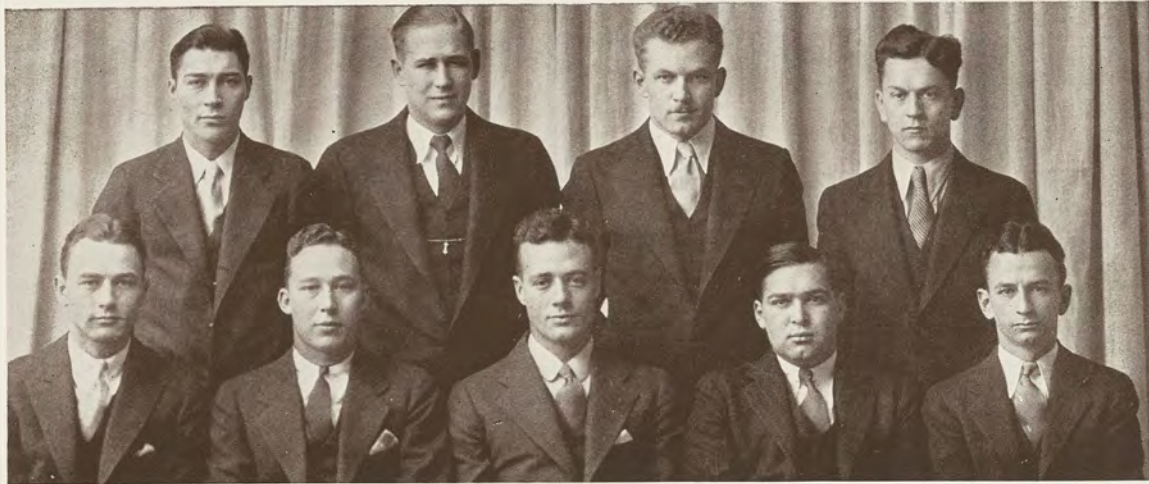

Keiser, Dailey, Shepard, Kerry.
Tyndall, Machus, O'Connor, Coates, Fahrney.

Inter-Fraternity Council

Officers

<i>President</i>	-	-	-	-	-	-	-	-	Bob O'Connor
<i>Vice-President</i>	-	-	-	-	-	-	-	-	Harris Coates
<i>Secretary, Treasurer</i>	-	-	-	-	-	-	-	-	Harris Machus
<i>Committee Chairman</i>	-	-	-	-	-	-	-	-	R. Boeskool
<i>Athletic Chairman</i>	-	-	-	-	-	-	-	-	R. Bredin
<i>Student Council Member</i>	-	-	-	-	-	-	-	-	J. Keiser

Active Members

George Karry	-	-	-	-	-	-	-	-	-	Trimoir
Charles Lisch	-	-	-	-	-	-	-	-	-	Union Literary
Robert O'Connor	-	-	-	-	-	-	-	-	-	Eunomian
Harris Machus	-	-	-	-	-	-	-	-	-	Eclectic
Jack Keiser	-	-	-	-	-	-	-	-	-	Delphic
George Hoy	-	-	-	-	-	-	-	-	-	Delta Sigma Phi
Harris Coates	-	-	-	-	-	-	-	-	-	Hermian
Fred Magers	-	-	-	-	-	-	-	-	-	Hesperian
Paul Nay	-	-	-	-	-	-	-	-	-	Lambda Chi Alpha
John Madonna	-	-	-	-	-	-	-	-	-	Olympic
Harold Tyndall	-	-	-	-	-	-	-	-	-	Phylean
Al Valentine	-	-	-	-	-	-	-	-	-	Phi Chi Alpha
Robert Fahrney	-	-	-	-	-	-	-	-	-	Phi Delta Theta
Melville Pflug	-	-	-	-	-	-	-	-	-	Phi Kappa Tau
Glenn Dailey	-	-	-	-	-	-	-	-	-	Pi Kappa Phi
Paul Shepard	-	-	-	-	-	-	-	-	-	Theta Kappa Nu
Randy Boeskool	-	-	-	-	-	-	-	-	-	Sigma Alpha Epsilon
Ryerson Bredin	-	-	-	-	-	-	-	-	-	AeTheon

THE Inter-fraternity Council, made up of a representative of each social fraternity, is the governing body of the social fraternities. The Inter-fraternity Council has charge of all inter-fraternity athletics, and all phases of rushing and initiation.





Ae-Theon

House Officers

President, Herbert Likens
V. President, Joseph Day
Secretary, Marcus Betwee
Treasurer, Fred Gasow

Honorary

Prof. J. T. Caswell

Active Members

SENIORS

A. Ardziejewski
 J. Day
 J. Rinn
 M. Weymouth

R. Bredin
 H. Likens
 J. Tate

D. Cobb
 G. Martin
 K. Young
 K. Ellis

JUNIORS

H. Baker
 M. Betwee
 W. Dysert
 F. Noble
 O. Roush

D. Brown
 S. Delbert
 F. Gasow
 W. Streit

D. Barnes
 A. Dittel
 E. Hartman
 K. Atkinson
 F. Savage

SOPHOMORES

E. Benson
 W. Gill
 F. Stone
 J. Bassow

M. Cornell
 L. Thornton
 H. Murphy
 L. Montgomery

M. Day
 A. Faulkner
 O. O'Field

FRESHMEN

J. Cosgrove
 J. Booth
 E. Powers

N. Hanson
 E. O'Neil
 D. Walters

A. Collier
 W. Fayerweather
 G. Hackbarth

PLEDGES

A. Bone
 Robe
 Montgomery
 Williams
 Spoelstra

Craft
 Hutchinson
 Jameson
 Ropes
 Howard

Burgett
 Gill
 Gobeske
 Soper
 Pearsall





Booth, Cosgrove, Montgomery, Gill, Bone, Barnes
 W. Fayerweather, Gill, Hackbarth, Benson, Cornell, O'Field, Bassow
 Cobb, Delbert, Young, Martin, Ellis, Brown, Savage, Dysert, Street
 Gaertner, Bredin, Day, Betwee, Likens, Gasow, Day, Baker, Weymouth
 Walters, Collier, Burgett, Rinn, Powers, O'Neil

Ae-Theon

Local Fraternity

Established 1915



IN THE Fall of 1915, a number of fellows residing in Wells Hall, finding their social needs inadequately served, met and formed the Ae-Theon Literary Society. The group met regularly in the dormitory until 1917, shortly after the United States entered the World War. At this time the society was forced to disband temporarily since all but two of the members entered the service. Every Ae-Theon who enlisted was engaged in active contest and all but one, Cosmir Le Veaux, returned after the war was over.

Upon returning to the campus the members of the society decided to secure more permanent quarters than Wells Hall offered and obtained a home on Evergreen Avenue, where they lived until the Fall of 1926. At this time a more satisfactory house was found at East Grand River and Haslett. The society resided here until the Fall of 1930 when it moved to temporary quarters on Woodmere, and then in January of 1931 occupied its new home at the corner of West Grand River and Woodmere.

The Ae-Theon Fraternity, originally organized as a Literary Society, has spread its interests to a variety of campus activities and has a share in both inter-college and intramural sports.





Alpha Chi Sigma

House Officers

President, K. Clark
Vice-President, C. Simons
Secretary, R. Howlett
Treasurer, G. Davis

Faculty Members

A. J. Clark H. S. Reed E. Leininger W. C. Lewis H. Eck E. C. Tabor R. Daws, Alum. Sec. E. Eldridge W. Peterson	R. C. Huston B. E. Harsuch C. Hoppert P. Newman W. E. Histed L. Bateman A. Clark J. Etchells	D. T. Ewing H. E. Publow O. Mason R. Warren T. Caniff R. Olsen R. Pennel T. D. Parker H. Walworth
--	---	---

SENIORS

K. Bellinger A. Nelson I. Hepfer R. Howlett	W. Raiche R. Carlisle R. Jackson	G. Zatrock L. Rowe N. Baltzer
--	--	-------------------------------------

JUNIORS

N. Rakas M. Binder H. Isley A. Rackes G. Simons W. Roeller	K. Clark J. Loree J. Avery E. Boucher H. Jacober	W. Grose R. Durfee R. Parsons G. Davis K. Stevens F. Savage
---	--	--





H. Isley, T. Zatroch, H. Gutekunst, A. Clark, R. Daws, W. Raiche, Kennedy
T. Parker, E. Tabor, W. Peterson, W. Roeller, R. Warren, M. Baltzer, K. Stevens, M. Binder
R. Jackson, A. Nelson, R. Howlett, G. Davis, K. Clark, G. Simons, E. Boucher, K. Bellinger, R. Durfee
A. Rackes, I. Hepfer, J. Loree, L. Burch, R. Carlisle

Alpha Chi Sigma

National Professional Chemical Fraternity

Founded at University of Wisconsin in 1902

ALPHA UPSILON CHAPTER

Established at M. S. C. in 1928



THE Alpha Chi Sigma fraternity was founded at the University of Wisconsin in 1902. The purpose in the minds of its founders was the furtherance of Chemistry both as a science and as a profession, and its subsequent growth as a national society is evidence of their sincerity.

In 1928 the Alpha Upsilon chapter of Alpha Chi Sigma was granted to Chi Rho, a local chemistry society which had been formed at Michigan State four years earlier. This national has chapters at all the better colleges and universities and its coming to State was a very worthy addition to the campus.

Although Alpha Chi Sigma is neither a social fraternity nor an honorary, but a professional society, the fact that many of its chapters maintain houses, and the high scholastic requirements for membership give it the qualities of both. Besides being open only to men majoring in chemistry, the society stipulates that the character of aspirants be carefully considered. The Michigan State chapter at present is composed entirely of upper classmen, members of the faculty and graduate students.





Alpha Literary

House Officers

President, M. Bazell
Vice-President, N. Silverman
Secretary, V. Merdler
Treasurer, S. Flechter

Faculty Member

Prof. W. Haber

Honorary Member

Alex Cohen

Active Members

SENIORS

Stewart Flechter

Maurice Bazell

Ben Bernstein

JUNIORS

Maynard Cohen
Victor Merdler

Philip Stein

B. Weintraub
N. Silverman

SOPHOMORES

Irv. Bortman

Morris Glass

Philip Schwartz

FRESHMAN

A. Benow

PLEDGES

E. Kornswiet

George Lacher





M. Cohen, N. Benow, E. Kornswiet, M. Glass, B. Wentraub, I. Bortman, G. Lacher.
P. Stein, S. Flechter, A. Cohen, M. Bazell, Prof. Wm. Haber, H. Silverman, V. Merdler.

Alpha Literary

Local Fraternity

Established 1929



THE Alpha Literary Society was established on the Michigan State College Campus, Fall term of 1929. It was granted a charter by the faculty in 1930.

Its aims and purposes are to create a common bond between its members; to promote brotherhood and friendship; to promote scholarship; and to establish a society for new students on the campus.





Alpha Gamma Rho

House Officers

President, Olin Lepard
Vice-President, Don McKarns
Secretary, Harley Robinson
Treasurer, John Frederick Davis

Active Members

SENIORS

Carl Haradine
 Wayland Hart
 Bruce Hoadley
 Philip Palmer

Marvin Klang
 William Knowlton
 Claude Mitchell

Wilford Rohlf
 Gerald Tichenor
 Alan Kirk

JUNIORS

Stanley Ball
 Hurbert Boynton
 Vigil Button
 Morgan Carter
 Allen Cox
 Fred Davis
 Jim Claghorn
 Jack Williams

Ralph De Wick
 Gordon Dickerson
 David Doherty
 Paul Jewell
 Olin Lepard
 Charles Blakeslee
 Norman Reader

Donald McKarns
 Basil McKenzie
 Arthur Nower
 Berwyn Pemberton
 Ernest Petrie
 Hurley Robinson
 Keith Tanner

SOPHOMORES

Keith Acker
 Arthur Anderson

Volney English
 Alfred Hyatt

Douglas Mott
 Victor Weller

FRESHMAN

Charles Palmer

PLEDGES

Frank DuByne
 David Falconer
 Arland Gillis
 Earl Haas
 Fredrick Gettel

Raymond McMullen
 Donald Miller
 Ferdinand Iwasko
 William Uckile

Ruford Bittner
 Leslie Scott
 George Welles
 Donald Barden





Doherty, Nower, Pemberton, Jewell, McKenzie, Acker, McKarns
Cox, Blakeslee, Robinson, Retice, Lepard, Carter, Dickenson, Davis
Mitchell, Hoadley, Hart, Tichenor, Dr. Miller, Kirk, Haradine, Palmer, Rohlf's
Weller, Hyatt, Anderson, Mott, Palmer, English

Alpha Gamma Rho

National Fraternity

Founded at the University of Illinois and Ohio State in 1908

TAU CHAPTER

Established at M. S. C. in 1922



THE first meeting of the local organization which later became Tau Chapter was held on December 5, 1921, when Brother H. F. Wilson, with the help of Mr. E. B. Hill, assistant to the Dean of Agriculture at the Michigan Agricultural College, called several agricultural students together. The purpose of this gathering was to consider the organization of a local society with the view of it becoming a chapter of Alpha Gamma Rho.

On January 9, 1922, another meeting was held in one of the rooms in Agricultural Hall. A constitution was adopted and the name Beta Sigma Alpha chosen. On February 14, 1922, rooms in Wells Hall were secured as club rooms, and during the winter a petition to Alpha Gamma Rho was prepared. The petition was voted upon by the chapters of the fraternity early in the spring, accepted, and on April 14, 1922, Tau Chapter was formally installed by Brothers Bull, Wilson, and Harmer, Lambda.

It is interesting to note that Alpha Gamma Rho was the first national fraternity to establish a chapter at Michigan Agricultural College.





Delphic

House Officers

*President, A. E. Schreur
Vice-President, D. V. Grey
Treasurer, S. K. Greenhoe
Secretary, A. Kunzy*

Honorary and Faculty Members

Prof. R. E. Loree
Prof. H. Wyngarden

R. H. Morrish

Prof. L. C. Plant
Prof. E. A. Gee

Active Members

SENIORS

S. K. Greenhoe
H. Stephens

G. Grey

H. H. Keiser

JUNIORS

J. J. Laraway
A. Schreur
L. Birch
J. H. Kowatch

J. H. Loree
D. Greenaway
J. Sharpe

D. Avery
J. Kowatch
J. Scott

SOPHOMORES

A. Kunzy
W. Grattrick

Wm. Stoner

K. Tripp

PLEDGES

R. Gardner
N. Munro
H. Robinson

J. Fuller
H. Hile

C. Brody
A. Buss
B. Nichols



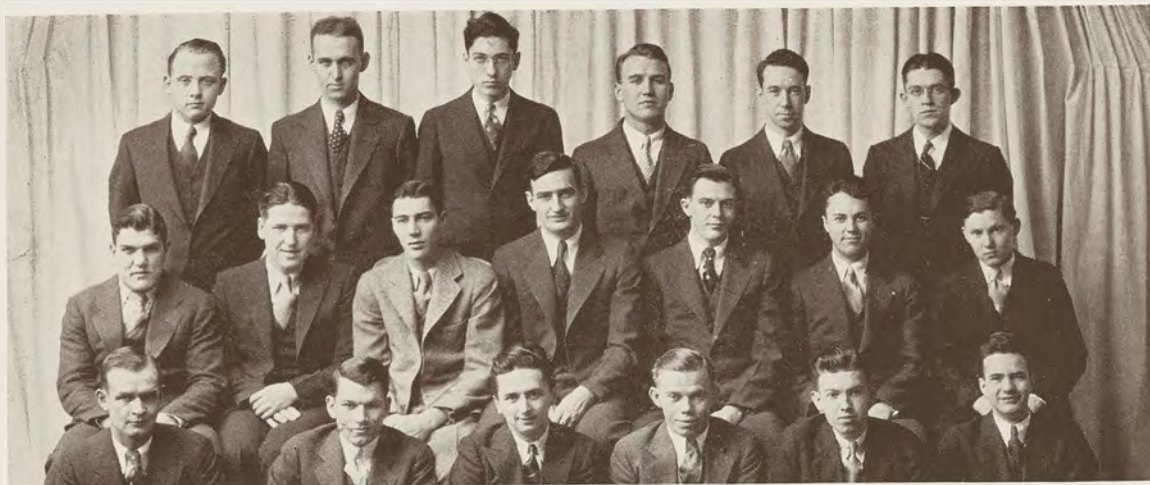

Laraway, Munro, Brody, Kowach, Burch, Loree.
J. M. Kowatch, Gray, Keiser, Schreur, Greenhoe, Avery.
Scott, Tripp, Gardner, Gratricks, Fuller, Sharp.

Delphic

Local Fraternity

Established in 1908



NEARLY twenty-five years ago a dozen men gathered in old College Hall and organized a society whose object was the mutual improvement of its members along social, literary, and educational lines. The group developed rapidly and in 1912, four years after the founding, forty men incorporated the organization under the name of the Delphic Literary Society. During the next few years the organization was one of the strongest literary societies on the campus. The World War came and sixty Delphics were in uniform. Following the war the organization renewed its activities and in 1920 purchased the house now occupied by the society.

During the next ten years, many important changes took place on the campus. In this period the Delphic organization gradually developed and became primarily a social fraternity. The house has been well represented in campus activities. The present membership includes men prominent in athletics, musical organizations, scholastic honoraries, and political activities. As part of the social program, six open houses and a fall term party were held in the house ballroom. The annual formal party was held in the Union ballroom on February 20th with Tommy Towner's orchestra furnishing the music.

Many of the men who have worn the Delphic torch in the past twenty-five years are prominent in state, political and business activities. We are especially proud of the fact that one of these men, Prof. L. C. Plant, has been actively connected with the society since its organization.





Delta Sigma Phi

House Officers

President, R. O. Minier
Vice-President, J. M. Hill
Secretary, J. R. Cassleman
Treasurer, D. E. DeVries

Faculty Members

Prof. A. J. Clark
 G. A. Thorpe
 R. S. Hudson

R. H. Westveld
 C. P. Halligan

G. A. Brown
 M. W. Casteel
 R. S. Linton

Active Members

SENIORS

R. O. Minier

G. E. Hoy

D. E. DeVries

JUNIORS

J. R. Cassleman
 C. Fawcett
 S. J. Spitler
 H. Balbach

R. A. Clark
 J. M. Hill
 W. L. Vondette

D. D. Davis
 R. J. McIntosh
 J. Alexander
 W. C. McMath

SOPHOMORES

M. Andrews

K. A. Wood

M. H. Pellegrom

PLEDGES

C. Heafey
 J. O. Simon
 J. E. Thompson
 C. Porter

G. Nahstoll
 J. Stewart
 A. V. Williams
 H. Schappa

M. C. Clark
 J. Sullivan
 M. Porter
 L. B. Culver





Sullivan, Williams, Vondette, Leigh, McMath, Davis, Porter, Heafey
Wood, McIntosh, Cassleman, Balbach, Minier, Prof. Clark, Hill, Fawcett, Hoy
Porter, Thompson, Andrews, Clark, Pellegrom, Converse

Delta Sigma Phi

National Fraternity

Founded at the College of the City of New York

ALPHA PI CHAPTER

Established at M. S. C. in 1923



THE Aurean Literary Society was founded in Williams Hall, September 30, 1905. The society met in Wells and Williams Hall until 1914. In 1914 permanent residence was secured for the society. In 1919 the Aurean Society combined with the Athenium Society, retaining the name of the Aurean Literary Society.

In the winter of 1921 the State Board of Agriculture passed the much hoped for ruling that allowed National Fraternities to come in. In April, 1922 a petition was made to the Delta Sigma Phi Fraternity for membership. On January 13, 1923 the Aurean Literary Society changed to the Alpha Pi Chapter of the Delta Sigma Phi Fraternity.

Delta Sigma Phi Fraternity is an international fraternity, having 52 chapters throughout the United States and Canada.

In February, 1932 Alpha Pi Chapter of Delta Sigma Phi moved into its recently constructed home. This modern home is situated on East Grand River, east of the city limits of East Lansing.





Eclectic

House Officers

*President, H. Machus
V. President, E. Miller
Treasurer, J. Gagnier
Secretary, E. Kramer*

Honorary and Faculty Members

Lt. L. H. Rockafellow
R. K. Steward

Lt. C. H. Martin

O'Neil Mason
Prof. H. S. Reed

Active Members

SENIORS

H. Burgess
R. Johnson
E. Ryon

K. Carlisle
W. Kelley

H. Cuthbertson
H. Machus

JUNIORS

P. Bell
C. Maples
R. Sonneveldt

J. Gagnier
E. Miller

D. Matthieu
R. Porter
J. Thomasma

SOPHOMORES

W. Bryant
F. Emery
A. Nelson
M. Peasley

H. Dickeson
E. Kramer
F. White

J. Dulso
C. Matthieu
J. Wolf
K. Nixon

FRESHMEN

R. Hewett
W. Schaefer

W. Barnum
A. Paxon

E. Green
R. Pendell





Nixon, Barnum, Paxson, Green, Thomasma, Pendel
 J. Martin, Cuthbertson, Ryon, Maples, Mohrhardt, Emery, Dickeson
 White, Dulso, Johnson, Bell, Porter, Peasley, Brackett, Nelson
 Carlisle, Matthieu C., Gagnier, Lt. Martin, Machus, Miller, Kramer, Bryant, Burgess
 Schaefer, Hewett, Sonneveldt, Wolf, Matthieu.

Eclectic

Local Fraternity

Founded 1877



THE Eclectic society dates its origin from March 12, 1877. It is the second oldest fraternity of the college, the Union Literary Society having been organized one year previous. Its present name, however, was not adopted until March 16th, 1878.

Plans were started in 1902 for the construction of a chapter house. The house became a reality in 1908 and was the first society house situated "off campus" in the history of the college. Age and associations have done much to enhance the Tic house, which is still the residence of the society, situated on Evergreen Avenue.

With the coming of the late war, the Tic house was utilized by the government as a student barracks. In this way did the fraternity serve the nation's cause. Many of the active members also enlisted in the services of the country, three of which never returned. They are: George Smith Monroe, '18, Hubert Barnes, '19, and Samuel Robinson McNair, '20.

Through the years of its existence the Tic house has been the home of many men who were active in the college both athletically and scholastically. The society still is vitally dependent on the college for its background and perpetuation, and continues to be interested in the well-being and progress of Michigan State.





Eunomian

House Officers

President, R. O'Connor
Vice-President, B. Glasgow
Treasurer, A. Rouse
Secretary, K. Anderson

Honorary and Faculty Members

C. W. Chapman
 H. H. Halladay

R. P. Hibbard
 R. M. Olin

J. W. Steward
 R. H. Young

Active Members

SENIORS

H. Jennings
 D. Pinneo
 B. Glasgow
 R. Chapman

A. Smith
 G. Merkel
 R. O'Connor

H. Haun
 K. Anderson
 J. Granum
 T. Ogden

JUNIORS

C. Marriott
 K. Bucknell
 D. Fisk
 W. Rand
 N. Frolund
 R. Kipp

A. Duffield
 W. Burgess
 E. Jensen
 M. Stephenson
 L. Young
 J. Woodman

E. Criswell
 G. Thomas
 A. Korney
 C. Cobb
 R. Brunette
 G. Wentworth

SOPHOMORES

M. Farley
 M. Borgeson
 D. Burchett
 G. Patterson
 W. Berridge

H. Girardin
 J. Thoresen
 A. Bradley
 W. Guy
 C. Rogers

O. Pongrace
 A. Rouse
 H. Grandy
 W. Hurd
 G. Terry

FRESHMEN

J. Pelton
 H. Williamson

D. Gould

M. Rouse

PLEDGES

W. McCord
 W. Hawley
 B. McNutt

J. Rix
 H. Walker

W. Chapman
 C. Stump





Berridge, Jenson, Frolund, Smith, Marriott.
 Terry, Young, Rouse, Bradley, Chapman, Duffield, Borgeson, Rand.
 Girardin, Pongrace, Thoreson, Fisk, Farley, Wentworth, Bucknell, Rogers, Guy.
 Woodman, Granum, Merkel, Pinneo, Anderson, O'Connor, Chapman, Haun, Glasgow, Jennings.
 Patterson, Williamson, Pelton, Gould, Rouse.

Eunomian

Local Fraternity
Established in 1903



THE Euno- mian Society was organized in the fall of 1903 at the Michigan Agricultural College. Its purpose was to promote the social and literary life of its members. During the spring of 1920 the Euno- mian alumni organized the Euno- mian Alumni Association and incorporated in the State of Michigan. With the organization came the publication of the Euno- mian—I-O, a pamphlet issued about six times a year. At the present time the alumni have a strong organization holding general meetings once a year and special meetings at intervals.

Many Euno- mians are represented in the activities of the college, holding the positions of President of the Junior Class, the Inter-Fraternity Council, and of the band. Euno- mians have members represented in the Student Council, Liberal Arts Board, Wolverine staff, Union Board, and State News.

Athletically, the society is represented in football, basket ball, track, baseball, swimming, fencing, tennis, and various minor sports. Euno- mians are also represented in honorary fraternities, including the following: Scabbard and Blade, Blue Key, Pi Delta Epsilon, Tau Beta Pi, Alpha Epsilon Mu, Sigma Delta Psi, Band Club, Varsity Club, Excalibur, Sigma Epsilon, and Alpha Chi Sigma.





Hermian

House Officers

President, C. D. Price
V. President, C. G. Walcott
Secretary, L. E. Dail
Treasurer, F. H. Stedman

Honorary and Faculty Members

Lt. R. E. Bates

Prof. L. Richards

Prof. A. G. Scheele

Active Members

SENIORS

D. K. Boyles
 H. W. Coates
 F. M. Mason
 R. L. Richards
 W. G. Thompson
 C. G. Walcott

C. C. Bowbeer
 J. V. Dailey
 J. P. McCluskey
 F. H. Stedman
 A. K. Ungren

N. W. Baltzer
 R. G. Hill
 C. D. Price
 E. W. Schraft
 N. D. Vaughn

JUNIORS

L. E. Dail
 R. D. McDonald
 A. D. Truman

R. E. Hunt
 J. T. Sinclair
 M. L. Vandermeer

H. A. Johnson
 L. F. Thayer
 W. G. Walker
 K. A. Stonex

SOPHOMORES

W. G. Hotchkiss
 T. R. Warner

D. E. Pierce

B. L. Potter
 C. M. Sawyer

FRESHMEN

R. F. Killeen

R. E. Perry

T. R. Scotthorn
 P. R. Tucker

PLEDGES

L. G. Daggett
 N. B. Weinberg

F. O. Green

J. W. Palmer
 M. M. Worthy





Ungren, Fisher, Schraft, Vaughan, Walker, McClusky
Sawyer, Sinclair, Boyles, Dailey, Pierce, Hunt, Baltzer
Dail, Walcott, Coates, Hill, Mason, Scheele, Thompson, Truman
Tucker, Perry, Worthy, Green, Killeen

Hermian

Local Fraternity

Established 1915



THE Hermian Literary Society was founded at Michigan State college as a social organization in the year 1915. Following the war period, during which such organizations were abandoned, the society was reorganized by a few old members returning to school, and a house was acquired at the present site. This house was completely rebuilt and enlarged to its present appearance in 1927.

Founded to promote a purely social and fraternal relationship between its members, the society has always been a cosmopolitan one on the campus, drawing its membership from all departments of the school.

This variety of interests among its members has made the Hermian house an active participant in all collegiate activities, and has served to carry out the aims of its founders in providing an atmosphere for well rounded development of all its members. This ideal is typified by the virtues of the Greek god, Hermes, from whom the society derives its name.

Representatives of the house on the campus this year include the business manager of the Michigan State News, two majors and two captains in the cadet corps, nine men participating in six sports, and thirty members distributed among twelve honorary societies.





Hesperian

House Officers

President, Frederick P. Magers

Vice-President, George Culp

Secretary, Wallis Roeller

Treasurer, K. F. Lafayette

Honorary

President R. S. Shaw

Active Members

SENIORS

George Carlson
Howard Corcoran
Russell Cronenweth

George Handy
S. Sarjeant
Charles Pinkerton

Kenneth Lafayette
Howard Mitchell
F. P. Magers

JUNIORS

John Clark
George Culp

Warren Jackson

Rex Steele
J. Porter

SOPHOMORES

R. Harrison
C. Miller

J. R. Ticknor

R. Wilson
W. Walker

FRESHMEN

C. Bos

H. Ferguson

E. Poxson

PLEDGES

H. Byington
R. Wilhelm
W. Gilliland
G. Huntting

R. Kenyon
J. Brakeman
M. Porter
D. Sexton

D. Small
R. Stoll
H. Sargent
C. Low





Porter, Bos, Culp, Handy, Miller, Kenyon
Walker, Ferguson, Cook, Wilson, Clark, Stoll, Roeller, Steele, Gilliland
Corcoran, Sarjeant, Magers, Ticknor, Jackson, Carlson, Lafayette, Harrison, Pinkerton, Cronenweth
Small, Porter, Huntting, Brakeman, Sargent, Poxson

Hesperian

Local Fraternity

Founded 1889



THE Hesperian Society was organized on the 16th of March, in 1889. A few students met to consider the advisability of organizing a new literary society. Several more conferences were held along with consultations with the faculty and the constitution was adopted on April 20th to form the Hesperian Society.

Eight students of the classes of '89 and '90 made up the list of charter members. The Society grew quite rapidly, having twenty-three members at the end of the first year.

The first rooms occupied by the fraternity were in the old College Hall, until 1890. They then took a suite of rooms in Old Wells Hall and held these until the latter part of 1905. In 1911 they purchased the site on Grand River Avenue, between Evergreen and Abbott road. Late in 1926 this property was disposed of and the present property, on the corner of West Grand River and Harrison road, was secured. The present home was completed in 1927.





Lambda Chi Alpha

House Officers

President, R. D. Lamphear
Vice-President, E. G. Foster
Treasurer, O. K. Taylor
Secretary, S. R. Wilber

Faculty Members

Dr. W. L. Chandler
R. B. Daubert

Dr. R. P. Lyman

J. W. Sheedy

Active Members

SENIORS

C. D. Berg
R. D. Lamphear
P. F. Nay

R. D. Hallock
S. M. Malone
W. J. Porter

J. H. Jellis
P. E. Morrow
F. H. Wright

JUNIORS

W. G. Cooper
K. E. McKellop
S. R. Wilber

E. G. Foster
O. K. Talyor

R. W. Hocking
C. W. Van Lopik

SOPHOMORES

C. R. Ardis
M. L. Biery
F. J. Emerick
O. C. Kotcher
J. R. Saylor
C. J. Treat

E. M. Bartak
D. G. Chapel
F. D. Glaspie
S. McCallum
T. L. Simpson

P. F. Barthold
H. A. Dudd
M. B. Heath
G. S. Morgan
H. N. Storrs
J. W. Wilson

FRESHMAN

J. A. Steffe

PLEDGES

P. Conant
G. P. Daniels
W. R. Hutchins
L. E. Thomas

D. A. Craig
G. W. Fairbanks
D. H. Larrant

H. N. Crossman
J. C. Gates
G. G. Mosher





D. G. Chapel, F. S. Emerick, S. M. Malone, F. H. Wright, H. V. Crossman, P. F. Barthold.
K. E. McKellop, C. D. Berg, H. A. Dudd, G. S. Morgan, C. R. Ardis, R. O. Sowash, M. B. Heath.
H. N. Storrs, T. L. Simpson, O. C. Kotcher, R. C. Schaubel, R. Snyder, C. W. Van Lopik, W. J. Porter, T. M. Bartak.
J. H. Jellis, S. R. Wilber, C. J. Treat, J. Sheedy, R. D. Lamphear, E. G. Foster, O. K. Taylor,
R. W. Hocking, P. F. Nay.
S. McCallum, J. A. Steffe, J. W. Wilson, J. R. Sayler, W. Hutchins, G. Daniels.

Lambda Chi Alpha

National Fraternity

Founded at Boston University in 1909

GAMMA OMICRON ZETA

Established at M. S. C. in 1922



THE Lambda Chi Alpha Fraternity was founded at Boston University, growing out of the Cosmopolitan Club of Law, which was organized in 1905. What is regarded as the first meeting of the fraternity was held November 2, 1909, and this date is regarded as the founding date. This meeting was called to consider reorganizing the club into a Greek letter society. This proposition met a great opposition and was rejected. Three members of the Club withdrew and started to build the foundation of a new fraternity.

While the fraternity was established with a view of National expansion, no attempt was made for new chapters until the spring of 1912. With the addition of the University of Pennsylvania, which brought in many influential men, the laws were perfected and the insignia and ritual were adopted.

The growth of the Lambda Chi Alpha has been both consistent and substantial, as is shown by the unbroken roll of eighty-four chapters.



Two hundred eighty-three



Olympic Society

House Officers

President, Milton Gross
Vice-President, John Madonna
Secretary, George Clinton
Treasurer, Fred Bach

Honorary and Faculty Members

S. F. Crowe
 Dean J. F. Cox
 J. B. Hasselman

J. H. Heppinstall
 I. F. Huddleson

J. H. Kobs
 B. R. Proulx
 A. J. Starr

Active Members

SENIORS

Milton Gross
 S. De Santis
 R. Runner

J. Madonna
 R. Jackson

T. J. VanPatten
 C. Griffin
 J. Fase

JUNIORS

G. Clinton
 S. Schwartzberg
 R. Morrison
 C. Langer

C. W. Bullach
 W. Kennedy
 R. Paulus

F. Bach
 A. Bennett
 A. Eliowitz

SOPHOMORES

W. Patchett
 R. Z. Farkas

G. Muscott

J. Rankin
 F. Norton

FRESHMEN

A. March
 A. Christian

T. Kiebler

F. Park
 H. Zieman

PLEDGES

R. Keast
 F. Butler
 E. Klewicki
 R. T. Baker
 H. Paulson

R. Aldrich
 O. McFee
 F. Dewey
 C. Bradley
 L. Cole

H. Schultz
 W. Mandulak
 A. Back
 G. Wright
 R. Terlaak





Farkas, Morrison, Muscott, Runner, Pressler, Kennedy.
 Zieman, Eliowitz, Paulus, Patchett, Norton, Fase, Bach.
 Bullach, Rankin, Davis, Cox, Griffin, Crowe, Gross, Jackson.
 Schwartzberg, Baker, Bennett, Madonna

Olympic Society

Local Fraternity

Established 1885



THE Olympic Society was founded in 1885, and has had an uninterrupted existence since that date. The society is well recommended from its list of notable athletes. It has been very prominent in all branches of athletics, both varsity and intramural, on the campus. Members of the Olympic Society are to be found among the leaders in all branches of campus activities. Second to scholarship, the society values its record in extra-curricular activities, and boasts of four or five hundred alumni.





Phi Chi Alpha

House Officers

President, A. E. Rackes
Vice-President, J. D. Wells
Treasurer, R. L. Tompkins
Secretary, C. L. Ekstrom

Honorary Members

Dr. H. T. Darlington

L. D. van Antwerp
 W. J. Carbaugh

M. H. Henry

Active Members

SENIORS

R. O. Burhans
 M. C. Dickie
 K. Hodge
 D. Kilpatrick
 P. C. Younger

W. Riley
 A. F. Schwegler
 R. L. Tompkins
 A. H. Valentine

K. M. Byrne
 R. O. Adams
 W. Scott
 A. E. Rackes

JUNIORS

C. L. Ekstrom
 A. C. Heller

W. Pomeroy
 P. P. Pomeroy

W. A. Roblyer
 D. Jones

SOPHOMORES

R. Dickie
 R. Edgerton

C. Kjarulff

H. D. Gates
 D. E. Quigley





Wood, Dickie, M., Vaydik, Riley, Jones, Robyler, Dickie, R., Pomeroy.
Rackes, Byrne, Tompkins, Younger, P., Heller, Henry, Hodge, Giffey, Valentine.
Mansor, Shepherd, Quibley, Wells, Gates, Younger, F.

Phi Chi Alpha

Local Fraternity

Established 1925



THE Phi Chi Alpha fraternity was formed in January, 1925, with a nucleus of thirteen men. The membership was soon expanded, and it was decided that in order to insure the solidarity of the group, and to stimulate group life, a home must be procured. Their first choice was a house located at 270 West Grand River and they moved in. This soon proved to be inadequate for the rapidly growing society and the actives cast about for a more suitable domicile. The "College Residence" at 218 Abbott seemed to be an answer to their needs and the society located there.

Phi Chi Alpha was founded to furnish a fraternal group to men whose aims and interests lay along certain lines. During its comparatively short life its members have been quite generally identified with campus activities and have done good work in forensics and Theta Alpha Phi productions, and the society aspires in the future to an even more prominent place in fraternal circles.





Phi Delta Theta

House Officers

President, Henry Cross
Vice President, Arthur Lawrence
Secretary, Ray Mix
Treasurer, Robert Fahrney

Faculty Members

Capt. S. G. Blanton
 Capt. C. R. Chase

Dr. Frank S. Kedzie

Prof. C. S. Dunford
 Lt. Col. Dorsey R. Rodney

Active Members

SENIORS

Horace Ocker
 John Barnard
 Arthur Lawrence

Stuart Kretel
 Frank Conover
 Henry Cross

Garfield Thatcher
 Robert Fahrney
 James Rosenbrook

JUNIORS

Dean Davis
 Everett Knox
 Gerald McCaslin
 Jack Wagner

Fred Yeakey
 Ray Mix
 Harry Lawford
 Elmer Hamel

Horton Stickle, Jr.
 Douglas Linder
 Franklin Miller, Jr.
 Stuart Swanton

SOPHOMORES

Robert Long
 Robert Mc Bain

John Lapelle
 Edwin Schaefer

Robert Nelson
 Forest Butler

FRESHMEN

Robert Farley
 William Rorke
 George Proter
 George Underwood

Charles Jubenville
 Clifford Mc Kibbin
 Richard Porter

Charles Dunford, Jr.
 Lyle Robinson
 Charles Whitney
 Ted Etter

PLEDGES

Robert Stonecliff
 Lloyd Miller
 Edward Andrews

Donald Krusel
 Walter Becker

Richard Williams
 Stephen Lewis
 Charles Rudy





E. Schaefer, D. Krusel, L. Miller, F. Yeakey, R. Porter, R. Long, C. Rudy
 R. McBain, D. Davis, J. Wagner, D. Berles, J. Lapelle, E. Hamel, F. Butler, Nelson
 Krentel, Conover, Mix, Fahrney, Cross, Lawrence, Stickle, Linder, Lawford
 Dunford, McKebbin, G. Porter, Jubenville, Robinson, Farley, Rorke, Etter

Phi Delta Theta

National Fraternity

Established 1873

Reestablished 1931



PHI DELTA THETA dates its beginning at Michigan State College in the month of November, 1873, when it was presented with its charter. In 1898, due to a new policy of Phi Delta Theta, a change was made. The charter was returned to the general council, and the reorganization into the Phi Delta Society was immediate. In September, 1931, this charter was renewed by the national organization. The fraternity has been in constant existence since 1876, and claims the distinction of being the oldest fraternal organization on the campus.

"Old Wells" was the meeting place of the group until 1905 when the destruction of that building forced it to seek other quarters. Upon completion of the "New Wells" the State Board granted the society rooms where it remained until the Fall of 1907. At this time the Phi Delts moved into a new home on North Abbott Road and lived there until the old Bird residence was purchased at 148 West Grand River. In November, 1931, another change in quarters was made. The society moved into its new home at Cowley and Grand River.





Phi Kappa Tau

House Officers

President, Harris Symes
Vice-President, Ralph Janney
Secretary, Lyle Hauger
Treasurer, Robert Cooper

Active Members

SENIORS

A. Brose
 H. Olson
 H. Symes
 M. Moulthrop

J. Jennings
 M. Pflug
 P. Vincent

R. Kincaid
 H. Smith
 J. Wilson

JUNIORS

C. Bee
 R. Cooper
 R. Elder
 R. Hammerschmidt
 W. McClure

H. Bentley
 R. DeGurse
 R. Gumaer
 L. Hauger
 B. O'Connor

R. W. Cook
 M. Dickman
 R. Janney
 E. Mahoney
 R. Pratt

SOPHOMORES

J. Aldinger
 H. Brinen
 R. Kraft

L. Asmus
 N. Dante
 E. Rolfe

C. Boughton
 N. Downs
 A. Schreur

FRESHMEN

M. Stoker

B. Stevenson

D. Symes

PLEDGES

W. Pellot
 L. Minkley
 S. Roberts

J. Lilley
 W. Tallefson
 H. Rogers

R. Kibby
 T. Dunston
 H. Wingerter





Shean, O'Connor, Wilson, Pflug, Asmus, Stoker, Mahoney.
Howard, Holcomb, DeGurse, Kincaid, Elder, McClure, Boughton, Rogers.
Rolfe, Brose, Olson, Bee, Hammerschmidt, Downs, Aldinger, Lilley, Jennings, Vincent.
Dickman, Hauger, Janney, Maj. Thomas-Stahle, Symes, Cook, Cooper, Gumaer, Smith, Pratt.
Dant, D. Symes, Jensen, Pellot, Roberts, Stevenson, Wingerter, Kraft, Schreur, Brinen.

Phi Kappa Tau

National Fraternity

Founded at Miami University in 1906

ALPHA ALPHA CHAPTER

Established 1926



DURING the latter part of January, 1915, Professor Johnston of the English department of M. A. C. and several Seniors and Juniors of that year felt the need of a new society on the campus. The aim of these originators was to organize and build up a society of men of good character, high in qualities of leadership. The constitution and by-laws were adopted February 4, 1915, after several meetings in Professor Johnston's office, and the society was called the Dorian Literary Society. The first meetings, after the organization was effected, were held in College Hall. From March 15, 1915, until January 17, 1920, the society occupied rooms in Wells Hall. December 6, 1919, the Dorian Literary Society association was incorporated under the laws of Michigan, membership consisting of active and alumni members twenty-one years of age or over. January 1, 1920, the present home of the society was purchased. It affords study rooms and sleeping quarters for 24 members as well as the customary society rooms.

With the lifting of the ban on national fraternities by the State Board of Agriculture, the Dorians petitioned Phi Kappa Tau with the result that a charter was granted in May, 1923.





Pi Kappa Phi

House Officers

Archon, Edward Brewster
Chaplain, Robert Whiting
Secretary, Robert Urch
Treasurer, Kenneth Bellinger

Faculty Members

L. N. Field

L. B. Sholl

Active Members

SENIORS

Kenneth Bellinger
 Marshall Burt
 Glenn Dailey

LaVerne Davenport
 Harris Kahl

Victor Keefer
 Laverne Smith

JUNIORS

James Aldrich
 Edward Brewster
 Charles Dowd
 Kenneth Eldred

Donald Moore
 Glenn Spears
 Robert Urch

Earl Watz
 Willis Whorley
 Robert Whiting

SOPHOMORES

Donald Hovey

Robert Mueller

Henry Deming

PLEDGES

J. Jepson
 R. P. Turner
 J. H. Arrowood
 R. Sanders

B. Creager
 R. Hurd
 L. Kempft

R. Bowman
 P. Minges
 E. Elwood
 V. Smith





Mingus, Eldred, Hovey, Keefer, Arrowood, Moore, Potter, Turner.
Dailey, Burt, Bellinger, Field, Brewster, Scholl, Urch, Whiting, Kahl.
Smith, Sanders, Demming, Jepson, Carp, Kempft, Hurd.

Pi Kappa Phi

National Fraternity

Founded at College of Charleston, S. C., in 1904

ALPHA THETA CHAPTER

Established at M. S. C. in 1925



PI KAPPA PHI was founded at the college of Charleston in South Carolina in 1904. It was an outgrowth of a friendship that had flourished between three men since the elementary school days in the environs of one of the South's oldest towns. The incorporation as a national fraternity took place in 1907 and since the inception, the growth of the organization has been steady and consistent. Although more pronounced in the south it has never been confined there by policy. The present fraternity roll includes forty-one active chapters and twenty-one alumni chapters.

Pi Kappa Phi, in its beginning on the campus, was known as the Orphic Literary Society. It was founded early in February, 1917. The society had barely formed its nucleus when the advent of the World War forced it to discontinue its activities along with the other societies on the campus. In September, 1919 the society was recognized and the membership has averaged between 30 and 35 to the present date. In December 1925 its petition for admission to Pi Kappa Phi was granted, making it the fifth National Fraternity admitted to this campus.





Phylean

House Officers

President, Richard C. Bell
Vice-President, James Munro
Secretary, Harry Sandstrom
Treasurer, Leslie Fenske

Honorary and Faculty Members

R. C. Heydrick
 W. L. Mallmann
 Dean R. C. Huston

E. B. Hill
 Prof. C. L. Allen

G. S. Tolles
 Dean W. Giltner

Active Members

SENIORS

A. Cash
 E. Stiemle

F. Maier
 H. Tyndall

W. Sewell
 A. Waack

JUNIORS

L. Fenske
 C. Spencer

J. Munro

C. Liberty
 C. Wagenvoord

SOPHOMORES

G. Reed
 J. Preston

N. Rosenberg

H. Sandstrom

FRESHMEN

A. Andersen

C. Sands

PLEDGES

N. Boardman
 J. Goss
 J. Marx
 H. Schmidt
 E. VanDyke

K. Claffen
 R. Hauke
 D. Mechlin
 W. Thomson

W. Flannery
 A. Kircher
 J. Rosemurgy
 J. Smith





R. D. Mechlin, J. B. Preston, G. F. Reed, H. G. Knight.
J. S. Rosemurgy, W. Flannery, C. P. Liberty, H. A. Sandstrom, A. W. Cash, Wm. Lake, H. F. Schmidt.
C. B. Spencer, C. Wagenvoord, L. C. Fenske, W. H. Sewell, F. C. Maier, D. E. Logan, N. A. Rosenberg,
E. H. Steimle.

Phylean

Local Fraternity
Established in 1911



THE Phylean Literary Society was formed in 1910 by a group of men residing in College Hall. Only a few meetings were held here, however, the newly founded society soon moving its headquarters to Ward B of Wells Hall. In the Fall of 1913, plans were started to secure a home, and the fraternity was successful in obtaining the old Dixon residence which was located in what is now the business section of East Lansing. In 1917, the Phyleans feeling the need for a home of their own, secured and moved into their present abode on East Grand River.

Like many of the other societies, the Phylean group was rendered inactive during the Great War. The United States government found a unique use for the house turning it into a nurses' home; and the fraternity was also well represented in active service.

Since its founding, this society has been active in all branches of extra-curricular work on the campus. It has been constantly represented on publications in one capacity or another, and a number of Phyleans have made their marks on Varsity athletic teams.

The name, Phylean, was chosen to signify friendship, and this has been the aim of the society both in the group and in contact with other houses.





Sigma Alpha Epsilon

House Officers

*President, Robert Monnett
Vice-President, Stuart Long
Secretary, Robert Spindler
Treasurer, Robert Swift*

Honorary and Faculty Members

C. Robinson

A. Sargent

O. Snow

Active Members

SENIOR

D. Dineen
M. Strong
G. Scheid

R. Boeskool
B. Strong
J. Nunnely

S. Long
R. Swift
D. Warren

JUNIOR

R. Monnett
E. Zisman

R. Wykes

F. Meiers
R. Spindler

SOPHOMORE

R. Brigstock
J. Carman
G. Miller

J. Manning
R. Recor

C. Weaver
W. Mitchell
H. Grambau

FRESHMEN

H. Last
R. Armstrong

S. Uertz

R. Farrow
R. Mayhew

PLEDGES

E. Moss
T. Nolan

R. Kelly

L. Heidamos





Farrow, R., Meiers, F., Last, H., Strong, B., Wykes, R., Moss, E., Vertz, S., Grambau, H.,
Nunnely, J., Strong, M., Warren, D., Swift, R., Monnett, R., Zisman, E., Spindler, R., Boeskool, R., Miller, G.,
Recor, R., Manning, J., Kelley, C., Mayhew, R., Weaver, C.

Sigma Alpha Epsilon

National Fraternity

Founded at the University of Alabama in 1856

MICHIGAN GAMMA CHAPTER

Established at M. S. C. in 1927



THE Sigma Alpha Epsilon fraternity was founded on the ninth day of March, 1856, at the University of Alabama, in the old city of Tuscaloosa. Eight students who had become hard and fast friends were the founders of this brotherly society. The Michigan Gamma chapter was installed at Michigan State College on February 19, 1927.

The Columbian Literary Society, to whom the national chapter was granted, was formed in 1894, in old Williams Hall. The society resided here until the Winter of 1914, when it moved to its present quarters on Bogue Street. This fraternity is one of the older ones on our campus and has many interesting memories.

During the World War the then Columbian society was rendered inactive and the house was utilized as a temporary hospital. The service also took its toll from the membership of the fraternity, two Columbians giving their lives in the fray.

The national group boast many notables among its number, better known of whom were, President McKinley, Bobby Jones, Buddy Rogers, and Conrad Nagel. Fred Alderman is Michigan Gamma's contribution to this list.





Theta Kappa Nu

House Officers

Archon, Edwin W. Moore
Scribe, Gaylord C. Dowd
Treasurer, Arvil T. Williams
Oracle, Wilson H. Yost

Faculty Member

S. G. Bergquist

Active Members

SENIOR

R. Darbee
 D. Lewis
 P. Shepard
 W. Yost

C. Huber
 F. Meier
 E. Wiley

D. Keppel
 E. Moore
 A. Williams

JUNIOR

R. Aurand
 C. Johnson
 B. Bradley

G. Hagren
 N. Rakas

A. Huber
 W. Tobin

SOPHOMORE

G. Dowd
 H. Hicks

L. Glander
 J. Hogle

E. Hart
 A. McBride

FRESHMEN

A. Dowd
 E. Thayer

R. Lamie

D. Scott

PLEDGES

C. Archbold

K. Lindeman

M. Schaible





Neidermier, Meier, Rakas, Tobin, Hart, Scott, Hagren, Aurand.
Huber C., Yost, Williams, Darby, Moore, Walworth, Shepard, Wiley, Huber
Glander, Lindeman, McBride, Dowd, Hogle, Archbold.

Theta Kappa Nu

National Fraternity

Founded at Howard College, 1924

MICHIGAN BETA CHAPTER

Established at M. S. C. 1930



THIS organization as first founded was known as the Ulyssian Literary Society. The work of organization was started on October 12, 1922, and on November 6, 1922, the formal announcement of the founding of the society was made. From a purely literary organization the society developed into a fraternal group. On May 24, 1930 the society was installed as Michigan Beta Chapter of Theta Kappa Nu Fraternity.

At present there are twenty-eight men living in the chapter house located at 334 W. Michigan Ave.

Theta Kappa Nu Fraternity was founded by the union of eleven well established local fraternities at a meeting held in Springfield, Missouri, June 9, 1924. The fraternity recognized at its inception that there was need for a new national fraternity which would be favorable in its expansion both to the large university and the small college. It therefore undertook a methodical program of expansion and grew steadily. At present there are fifty-three chapters with a total membership exceeding five thousand.





Trimoria

House Officers

*President, Clark Chamberlain
Vice-President, Henry Wildschut
Secretary, Robert Elliott*

Active Members

SENIORS

Chamberlain, Clark
Frobel, Harold
Patch, Russell

Kerry, George
Klooster, Melvin

Paganelli, Michael
Marshall, Donald

JUNIORS

Anderson, Felix
Derby, George
Elliott, Robert
Patterson, Thomas

Galehouse, Howard
McDonald, Richard
Smith, Norman
Trigger, Kenneth

Travis, Marion
Wissner, Walter
Wildschut, Henry
Watson, Lavern

SOPHOMORE

Macauley, William

PLEDGES

Olsen, Harold
Kamm, Lionel
Ottey, Thomas

Barnes, Arthur
Hammer, John

Walgest, Lorenzo
Gibbons, Beverly





Elliot, McDonald, Smith, Ottey, Watson, Macauley.
Trigger, Wolgast, Galehouse, Klooster, Higley, Patch, Marshall.
Wissner, Kerry, Prof. Publow, Prof. Dirks, Chamberlain, Prof. Emmons, Wildschut, Travis.
Kamm, Hammer, Anderson, Friday, Paganelli.

Trimoiria

Local Fraternity

Founded 1913



A PERUSAL into the files of the Trimoiria Literary Society reveals the date of its founding as February 10, 1913 in Room 7, College Hall. At the first meeting E. C. Douglas was elected president and at the second meeting of the organization on February 17, 1913, the name Trimoiria was adopted.

At the time of the start of the new organization only three main branches of engineering were taught at this institution, namely mechanical, electrical and civil. The insignia was constructed with cornerstones signifying these three branches of engineering.

In the original constitution freshmen could not be taken into the organization, but the constitution was soon amended so that they could be taken in during the winter and spring term of their freshman year.

From 1913 until 1923 the society rooms were located in Ward D, Wells Hall. During the year 1923 a house was bought on the corner of East Grand River and M. A. C. Avenues.

In 1928 this property was sold and the society moved into its present location on Burcham Drive.





Union Literary Society

House Officers

*President, Edward Carr
Vice-President, Russell Turrill
Secretary, Henry Larson
Treasurer, Alden Cole*

Honorary and Faculty Members

P. DeVries
R. Warren

T. Gunson

J. DeHaan

Active Members

SENIOR

N. A. Miller
L. W. Exo
H. E. Smead

A. P. Cole
C. H. Lisch
L. E. West

E. T. Carr
D. M. Rochester

JUNIOR

A. E. McElroy
L. G. Tanner

R. D. Turrill

G. F. Arndt

SOPHOMORE

R. A. Bennet
W. Overton
R. J. Myers
W. C. Dodge

E. L. Larson
H. Miller
C. K. Warren

H. C. Larson
L. Rowland
J. B. Peckham

FRESHMEN

F. Morse

E. Kemp

PLEDGES

B. Stout
H. P. Bryan

W. C. McCann
J. E. Miller

W. E. Duncan
H. A. Klink





E. Larson, Morse, Lisch, Peters, H. Larson, Miller, Turrill.
Exo, McElroy, DeVries, Gunson, Carr, Warren, DeHaan, Cole
Kemp, Bennett, Myers, Peckham

Union Literary Society

Local Fraternity
Established in 1876



THE Union Literary Society was founded in the year 1876, April 1. The charter members were James Brassington, R. A. Clark, William Jakeway, and D. H. Kedzie. There were eighteen other men taken in in this same year. Its aim was the furtherance of literary achievements. The first meetings were held in Ward A of old William's Hall. After this structure had burned to the ground, the meetings were continued in the present Well's Hall. About the year of 1912 the society felt the need of a permanent home; as a result the present English building was constructed for this purpose.

The society has maintained eating clubs in Well's Hall, Abbot Hall, and a location on Grand River Avenue.

In 1925 our home on the campus was purchased by the college, and the society moved to Albert Avenue. Later we changed our quarters to our present site at 231 Valley Court.

Our alumni number approximately seven hundred and fifty; scattered throughout the world, engaged in various fields of activity. One of the older members held in the highest esteem is Mr. Thomas Gunson, who is known by a greater majority of Michigan State students, past and present. Another valuable asset to our fraternity is Mrs. Edith Allen, who has been with the boys for twenty-two years as our cook, and, in fact, a house-mother.

The Union Literary Society is now engaged in a building project, and plan to have a new home built on Abbott Road.



The Old Armory

*I*N 1885 a low, broad building was built for military drill and to serve as a gymnasium and lecture hall. The Armory was ready for use in 1886 and was reported to be entirely satisfactory for all military purposes. Though the tar and gravel floor gave forth a disagreeable odor and spoiled many dresses it was endured until an excellent maple floor was laid, which proved to be a great improvement for all purposes.

Even when the number of students was small, there was at times a great lack of order in the dormitories proving very annoying to students, faculty members, and visitors.

The prime object of establishing self-government in M.A.C. was to maintain order in the dormitories and assure the general comfort of students. Though the plan put in effect was too complicated, it was soon modified and when well looked after, it was a partial success.



Military

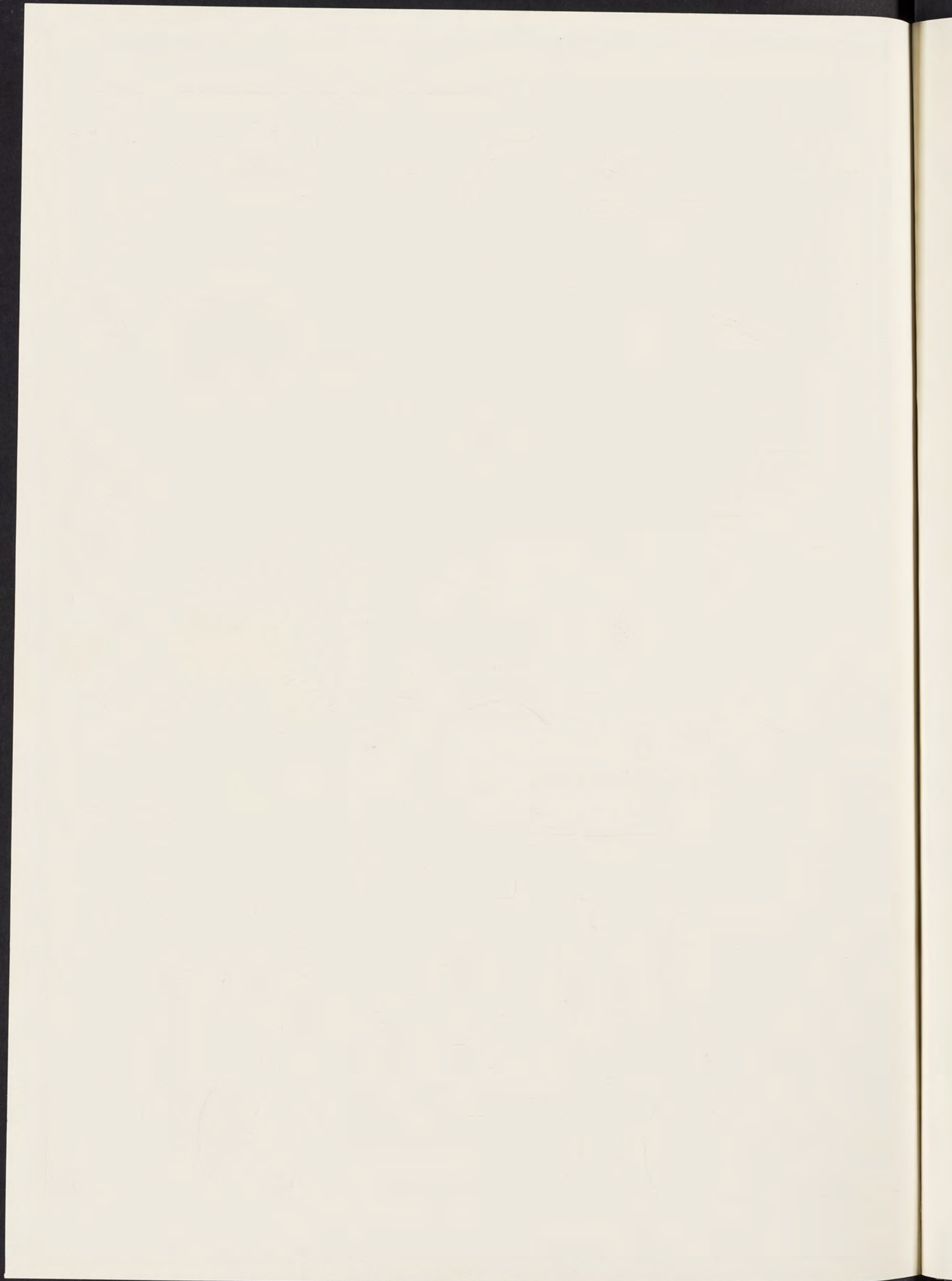

Value of the R. O. T. C.

THE R. O. T. C. holds a distinguished place among the activities of the men of the United States because it is beneficial morally, intellectually, physically, and it is honorable. It is morally beneficial in that it springs from the fact that traditional

teachings of the corps emphasize and insist upon the truth, fair play and an equal sharing of all burdens. The teachings of the R. O. T. C. confer upon the student outstanding intellectual advantages since there can be no disorderly or slovenly habits of thinking in the military courses. Precision is the very essence and the first requisite of these studies. The physical benefits of the R. O. T. C. are obvious. They are superior because they are positive and precise, cultivating the co-ordination of mind and body. The various commands at drill require for success instant understanding by the student, his instant converting of understanding into decision and resolution, followed by suitable physical reaction. It is honorable in that every man has a chance to acquire and practice those decent attitudes toward other men, and those physical comforts of life for which humanity must be destined if we grant that it has any destiny at all.



LIEUTENANT COLONEL DORSEY READ RODNEY



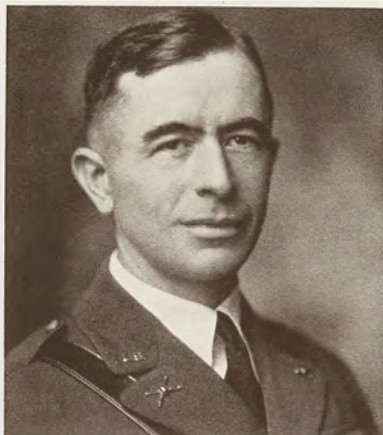

MAJOR C. THOMAS-STAHLE, C. A. C.

B. S., Penn State, 1911, in Civil Engineering. Phi Kappa Phi. Phi Kappa Tau. Commissioned second lieutenant, C. A. C., December 20, 1911. Foreign service: Philippine Islands, September, 1915, to December, 1917; France, January, 1918, to July, 1919. M. S., Massachusetts Institute of Technology, 1922. Instructor, the Coast Artillery School, 1922-1925. Graduate Field Officers' Course, the Coast Artillery School, 1926. Graduate Command and General Staff Course, General Service Schools, 1927. On duty at Michigan State College since September, 1927.



CAPTAIN KENYON P. FLAGG, C. A. C.

Graduate of Hamilton College, N. Y., B.S. degree in general science, 1914. B.S. degree in agriculture from Cornell College, N. Y., 1916. Member of Psi Upsilon and Delta Tau. Joined regular army as private, coast artillery corps, August 11, 1917, to November 15, 1917. Second lieutenant, October 26, 1917, accepted November 16, 1917. Appointed first lieutenant, August 8, 1919. Promoted to captain, April 19, 1928. Served in France with 71st artillery. Stationed in Panama Canal Zone three years. Assigned to Michigan State College in 1927.



CAPTAIN M. I. VOORHES

Cincinnati University, 1912-1915. Ohio State University, 1916-1917. Entered army as provisional lieutenant of field artillery at Ft. Sill, Oklahoma, 1917-1918. France and Germany, 1919; Ft. Bliss, Texas, 1920-1923; Hawaii, 1924-1926, and transferred to cavalry upon return to States. Ft. Des Moines, Iowa, 1926; Ft. Riley, Kansas, 1927-1928; Ft. Brown, Texas, 1928-1931; M. S. C., 1932. Captain since July 1, 1920.



CAPTAIN S. G. BLANTON, *Infantry*

Master of Arts Randolph Macon College, Va., Post graduate work University of Virginia and Columbia University. Member of Phi Delta Theta. Honorary of Phi Delta Society. Joined regular army as second lieutenant May 8, 1917. Appointed captain August 15, 1917. Major, August 15, 1918. Returned to permanent rank of captain in September, 1919. Served as officer instructor during the early days of the war. Later as machine gun instructor and attached to the War Department General Staff. Served in Porto Rico for three years. Graduate infantry school Ft. Benning, Ga. Served with 12th and 22nd and 65th regiments. Assigned to Michigan State College September, 1929.





CAPTAIN E. B. CRABILL, *Infantry*

Graduated from Virginia Polytechnic Institute, 1917. Commissioned second lieutenant in regular army August 9, 1917. First lieutenant, March, 1918. Captain, June, 1918. With 13th infantry at Camp Fremont, California, during World War. Transferred to Panama, 1921. In 1924 he was transferred to Camp Downs, Mass. Attended Company Officers Class at Ft. Benning, Ga. Graduated in 1927. Transferred to Presido of San Francisco, Calif. Came to Michigan State College in August, 1929.



LIEUTENANT C. H. MARTIN

Was first Commissioned as second Lieutenant of Field Artillery, U. S. A. June 1, 1918 to June 30, 1920. He was then transferred to 137th F. A. 37th division where he served in France during the War. At termination appointed 2nd Lieutenant Cavalry, Regular Army, July 1st, 1920; 1st Lieutenant Cavalry July 1st, 1920. He graduated from the Cavalry School at Fort Riley, Kansas in 1921, and was stationed at Michigan State College September, 1931



FIRST LT. L. HOYT ROCKAFELLOW, *Infantry*

Graduated from the United States Military Academy, 1918, and appointed second lieutenant of infantry. Promoted first lieutenant, January 5, 1920. Under army reorganization reduced to second lieutenant, December 5, 1922, and again promoted to first lieutenant, December 5, 1923. Graduate of Basic Course at Infantry school, 1921, and served two years as instructor at that school. Aide-de-camp to General Paul B. Malone, 1923-24. Served at various posts in Virginia, Texas, Colorado and Alaska. Detailed at Michigan State College, January, 1928.



LIEUTENANT R. E. BATES, *Artillery*

Attended West Point and graduated in 1923. Commissioned second lieutenant in coast artillery corps. Attended artillery school at Ft. Monroe, Va. Served in the Philippine Islands in 1927 to 1929. Commissioned first lieutenant April 19, 1928. Graduated from Coast Artillery School in 1930. Came to Michigan State College in June, 1930.





R. DARBEE

Regimental Officers

<i>Cadet Colonel</i>	-	-	-	-	-	R. Darbee
<i>Lt. Colonel of Cavalry</i>	-	-	-	-	-	John B. Wilson
<i>Lt. Colonel of Infantry</i>	-	-	-	-	-	Snover H. Sarjeant
<i>Cadet Corp. Sponsor</i>	-	-	-	-	-	Donna Bartlett

EACH year the Cadet Officers are becoming more important and are realizing a greater share of the R. O. T. C. Military procedures. They are assuming greater responsibilities and are in command of their own units.

The officers to fill the Commissioned-Officer ranks are selected from the senior class members, and the Non-Commissioned officers are chosen from the junior members of the advanced R. O. T. C. course. This selection is made on the basis of scholarship, leadership and appearance.

It is customary for the three units to alternate in furnishing a Cadet Colonel, with the Lieutenant Colonels coming from the other two units.

The morality of the Squadron and the Battalions never waiver from superiority, because every cadet is striving to uphold his unit and increase his rank as a Regimental Officer.

The result of the pride of every cadet in his unit is our very high rating in the 6th Corps Area.



SNOVER SARJEANT



DONNA BARTLETT



JOHN WILSON





DOROTHY EMMONS



C. S. HAMPTON

CAVALRY

Officers

Major C. S. Hampton

CAPTAINS

W. L. Slisher
V. F. Keefer
H. H. Keiser

R. D. Lamphear
M. L. Strong

H. F. Mitchell
N. D. Vaughan

FIRST LIEUTENANTS

M. M. Strong
B. D. Ferrie
J. H. Corcoran

D. W. Pinneo
E. T. Carr
H. O. Machus

H. L. Cross
D. L. Warren
G. J. Harris

SECOND LIEUTENANTS

F. P. Magers
E. E. Clyde
M. H. Weymouth
H. J. Tyndall
P. C. Younger
R. D. Boeskool
F. Ferrari

H. H. Burgess
L. A. Davenport
G. K. Altoonjian
A. A. Towner
L. E. Glassbrook
J. H. Mandigo

W. W. Kelly
O. H. Taggart
M. J. Dickie
B. D. Bennet
C. D. Price
M. A. Pemcin
J. R. DeVries

THE Cavalry course at State consists of a thorough training in the rifle, machine rifle, musketry, basic equitation, and a good knowledge in the methods of gaining reconnaissance.

The advanced course embraces pistol marksmanship, machine gun and machine rifle application, map reading and sketching, military history, cavalry tactics, and equitation in jumping and polo.

The Horse Show staged by the college is under the auspices of the Cavalry Unit, and many of the advanced students participate.





KATHARINE GORDON



ENNO SCHRAFT

Infantry Battalion

Officers

Major Enno W. Schraft

Captain Adjutant John C. Jennings

CAPTAINS

Russel B. Patch
R. A. Bredin

F. P. Fase
L. G. Logan

Arthur M. Ungren
Gordon K. Bradman

FIRST LIEUTENANTS

Harry B. Smith
H. L. Woolfan
W. J. Knowlton

F. P. Sullivan
H. C. Likins
C. G. Jensen

W. B. Vandervoort
C. A. Cobb
L. W. Vogt

SECOND LIEUTENANTS

D. D. Smith
W. H. Coates

F. W. Acton

D. B. Kilpatrick

THE Infantry is instructed in both the practical and the theoretical method of unit precision and the uses of the infantry's auxiliary weapons.

The rifle range in Demonstration Hall gives every possibility for training in marksmanship and the handling of the rifle. Large classrooms afford the study of platoon attack, battle formation, problems and the use of automatic rifles, machine guns, 37 m.m. guns, smoke and protechnics.

This unit prides itself by the almost mechanical precision with which it works.





JEAN BUTLER

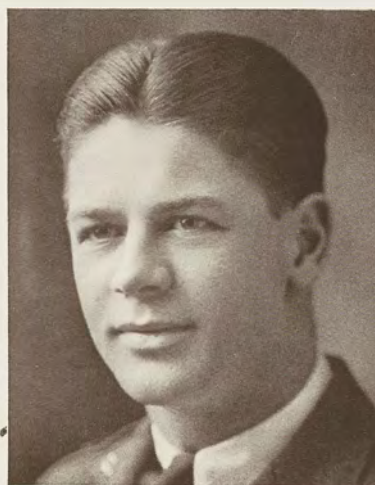

D. K. BOYLES

Coast Artillery Battery

Officers

Major D. K. Boyles

Captain Adjutant W. H. Yost

CAPTAINS

E. H. Aue
W. E. Short

L. Farman
P. F. Nay

W. L. Bowler
Curtiss Bowbeer

FIRST LIEUTENANTS

J. O. Granum
E. M. Benedict
L. B. Stoney
J. H. Stedman

R. W. Buchanan
S. M. Malone
N. W. Baltzer

F. H. Wright
C. G. Bouwkamp
H. C. Higley
A. E. Rackes

SECOND LIEUTENANTS

J. V. Daily
S. B. Davis
B. R. Gibbons
L. H. Rowe

G. L. Martin
M. W. Hammond
G. C. Dailey

C. B. Stringer
M. M. Pflug
F. C. Maier
M. J. Day

THE Artillery Unit of M. S. C. is made up of the engineering students that receive instruction in the use of artillery weapons and basic Infantry drill.

The advanced course consists of field engineering, military law, military history, anti-air craft tactics, firing problems, and is a fine addition to an engineer's course.

The unit is equipped with two anti-aircraft machine guns; one 75 m.m. gun, drawn by a 10 ton tractor, range finding apparatus, and all instruments for setting up communication.





HARRIET RIX
Sponsor

Michigan State College Band

Members, Fall Term, 1931

PICCOLO-FLUTE

Bishopp, Fred John
Poxson, Elijah C.
Miller, Lloyd B.
Wakenhut, Wynn W.
Salgat, Raymond

OBOES

Stephens, John Wilfred
Stephens, Harper Alfred
Wentworth, George Thomas

CLARINETS

Jewell, F. C. Jr.
Brody, Clark Jr.
Fischer, Gordon Frederic
Brovont, Dean
Palmer, Philip Sheridan
Marshall, Dan Bruce
Terry, Graham John
Smith, Max Hastings
Kamm, Lionel John
Downer, Maurice E.
Gervais, Edward Francis
Saltenstall, Richard Bell
Greenaway, Donald
Wellman, Emory
Carmody, Burr Thomas
Trapp, Donald Geritt
Jennings, George Wm.
Battista, Theodore
deZeeuw, Donald John

SAXOPHONE

Patterson, George W.
Porter, Richard S.

Smith, LaVerne Russell
Bucknell, Kenneth
Bates, Laurence Earl
Johnson, Elwyn Keith
Palmer, Robert Martin
Gould, G. Dan

CORNETS

Rand, Wallis Levette
Ebmeyer, Garret Ed.
Hawkes, Chester Arthur
Jennings, Howard H.
Turrill, Victor Ross
Wheeler, Otis Lawrence
Weiland, J. Donald
Minkley, LaVerne H.
Auten, T. Earle
Coburn, William James
Gilson, Thomas D.
Mosher, Clare Gregory
Stewart, Don D.
Morgan, Frank Charles

BARITONE

Valentine, Alfred Henry
Carlson, Carl Junior
Ley, Harry

HORNS

Potts, Ernest F.
Payne, Edwin Benjamin
Barnum, Ward Havesn
Avery, John Dean
Dail, Lewis Ernest

BASSOON

McCrary, James

TROMBONES

Moore, Donald Ellsworth
Ferguson, H. Harold
Bartella, John Milton
Hill, Vaughn, H.
Woodman, Jonathan S.
Scothorn, Thomas Rowland
Garden, Joe Harris
Silverman, Leo
Kline, Robert John

BASSES

Converse, Marshall
May, Bruce Valentin
Aldrich, James Scott
Loree, John H.
Robinson, Herbert B.
Pomeroy, John Hamilton

DRUMS

Thayer, Leslie Fielding
Urch, Robert Granville
Monnier, Lawrence Edward
Bellinger, Kenneth A.
Palmer, Charles Henry
Whitney, Charles E.
Deming, Henry Clifford
Glass, Morris W.
Smith, D. S.

Associate Managers

Archbold, Clarke E.
Seeley, Ralph A.





Michigan State College Band

Director	-	-	-	-	-	-	-	-	-	Leonard Falcone
President	-	-	-	-	-	-	-	-	-	H. Jennings
Vice-President	-	-	-	-	-	-	-	-	-	H. Stephens
Secretary and Treasurer	-	-	-	-	-	-	-	-	-	L. R. Smith
Librarian	-	-	-	-	-	-	-	-	-	C. E. Archbold
Manager	-	-	-	-	-	-	-	-	-	L. E. Bates
Drum Major	-	-	-	-	-	-	-	-	-	J. S. Aldrich



LEONARD FALCONE
Director

THE Michigan State College Military Band, one of the oldest organizations on the Michigan State College campus, has reached its present high standing through more than sixty years of development. The Band, since its humble beginning in 1870, has been constantly climbing until today it is recognized as one of the leading college bands in the Country.

The Director of the Band, Leonard Falcone, is a native of Italy where he received his early musical education under Maestro Donatelli, famous bandmaster of the last decade.

Mr. Falcone enjoys a national reputation as an artist and is in great demand as soloist by leading bands. Since 1927, the year that Mr. Falcone arrived, he has completely transgressed the band from the old, carefree happy go lucky outfit to a hard-working, painstaking organization—an organization which is praised for its high standards of musicianship and ensemble whether on military parade, where it has always passed inspection with honor; on the athletic field, where it is the pride of the campus; or in concert, where it has established itself as a serious and proficient musical organization.

Harriet Rix, Three Rivers, a member of Kappa Kappa Gamma Sorority, was elected as band sponsor.



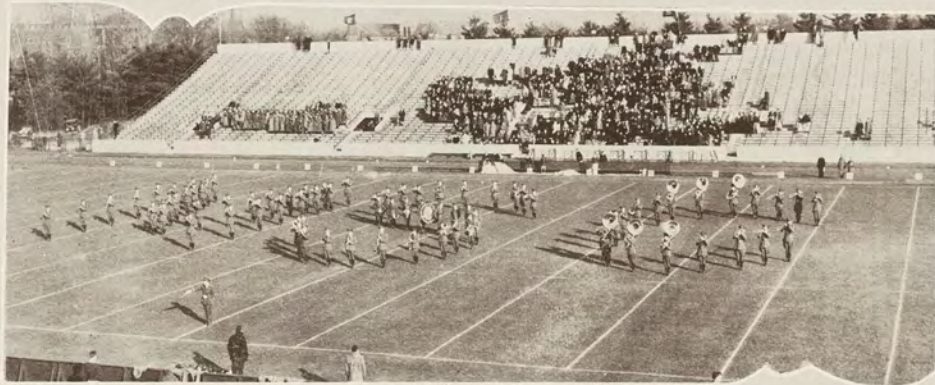





Kelly, Castleman, Thatcher, Ocker, Miller, Harris, Corcoran, Rogenski, McDonald, Burgess, Slisher

Polo

*M*ANY attempts have been made to establish Polo at Michigan State, but this has been the first year that the team has been able to display real Spartan calibre.

The members of the squad were divided into three teams, and played a series of games with the 119th Field Artillery of Lansing. State won all three games with the following scores: $13\frac{1}{2}$ to $2\frac{1}{2}$, $11\frac{1}{2}$ to $3\frac{1}{2}$ and 15 to 8.

During the Winter term Culver Military Academy defeated State's team, composed of Slisher, Ocker, Miller, Kleinheksel and Clyde. Later in the season State defeated Culver in the return game.

March 5th, State defeated the Flint Polo Club $11\frac{1}{2}$ to $5\frac{1}{2}$. Slisher played a spectacular game, making 8 of the $11\frac{1}{2}$ points.

March 26th, State defeated the Detroit Riding, Hunt and Polo Club $17\frac{1}{2}$ to $16\frac{1}{2}$, but were defeated the following day $20\frac{1}{2}$ to $11\frac{1}{2}$.





The Short Course

THE SHORT COURSE



RALPH WHITCOMB TENNY
Director of Short Courses

ON THIS seventy-fifth anniversary of the College, our interest naturally turns to some points of historical interest.

To begin our college year in the spring and finish in the fall would seem to be a rather peculiar arrangement. Yet the winter months provided the time for the regular college vacation in 1894 when the first short course was organized.

The creameries and cheese factories, like the College, closed during the winter months. Dairying was a seasonal occupation. The winter months, therefore, provided an ideal time to offer a short course in dairying.

The first short course at Michigan State College was offered in Home Dairying, under the leadership of C. D. Smith. The course began January 4, 1894 and continued for six weeks.

This short period practical training made available by the Michigan State College through the short courses has been greatly appreciated by the people of our state. A total enrollment of 11,751 has been recorded since 1894.

Men who have contributed toward the success of this service include the department heads and staff of the Agricultural Division from 1894 to 1932, particularly:

C. D. SMITH.	Professor of Agriculture - - - - -	1893-1908
	Dean of Short Courses, Extension Lecturer, and Superintendent of Institutes	1900-1908
R. S. SHAW.	Professor of Agriculture and Superintendent of Farm - - -	1902-1908
	Dean of Agriculture and Director of Experiment Station - - -	1908-1928
	President - - - - -	1928-
J. F. COX.	Dean of Agriculture - - - - -	1928-
J. W. WESTON.	Director of Short Courses - - - - -	1915-1916
ASHLEY M. BERRIDGE.	Director of Short Courses - - - - -	1916-1921
	Assistant Director of Short Courses - - - - -	1921-1924
E. B. HILL.	Director of Short Courses - - - - -	1921-1924





A group of Dairy students in the first short course, January, 1894.

Uncle Frank Kedzie has identified the following students in these first courses:

W. C. BAGLEY - - - - - Wayne County

At present—Professor of Education, Columbia University.

J. H. KIMBALL - - - - - Wayne County

At present—Chief Meteorologist, New York Office, U. S. Weather Bureau. He has supplied data to all who have made flights to Europe.

C. B. SMITH - - - - - Montmorency County

At present—Assistant Director Extension Work, U. S. D. A., Washington.

The short course class of 1895 included three men who were graduates of the College:

E. A. BURNETT - - - - - Shiawassee County

At present—Chancellor of University of Nebraska.

H. W. MUMFORD - - - - - Hillsdale County

At present—Dean of Agriculture, University of Illinois.

O. C. WHEELER - - - - - Ingham County

CHORAL CLUB



M. Porritt, B. Young, I. Nethercott, R. Shepard, C. Woodworth, L. Ruesink, D. Shepard, E. C. Sauve—Director, S. Warner, C. Philipski, L. Lewis, W. Steinacker, D. Johnson, K. Raycraft, H. Mahler.



DAIRY MANUFACTURING COURSE



D. Stewart V. Armitage A. Philipp, Mr. Trout, M. Smith, D. Goodwillie, W. Clink, Mr. Lucas.
Mr. Anthony, A. Pelto, L. Warner, H. Schulz, V. Epple, C. Krauseneck, Mr. Hagadorn, C. Halloran.
S. Knechtel, K. Ferguson, D. Cronkhite, D. Hendrickson, C. Philipski, M. Lohman, H. Eaton.
F. Woiderski, H. Lindberg, J. Sturtevant, C. Robinson, E. Seifert, R. Drumm, D. Potter, J. Plank.

Short Courses at Michigan State College have developed from one course with an enrollment of 23 students in 1894 to twenty courses with a total enrollment of 776 in 1931.

The following Short Courses were offered during the year:

First Year Sixteen Weeks' Course in General Agriculture
Second Year Sixteen Weeks' Course in General Agriculture
Eight Weeks' Course in General Agriculture
Eight Weeks' Course in Dairy Production
Eight Weeks' Course in Dairy Manufacturing
Two Weeks' Course in Ice Cream Making
Eight Weeks' Course in Poultry
Eight Weeks' Course in Agricultural Engineering
Four Weeks' Course in Commercial Fruit Production
One Week Course in Market Gardening

One Week Course in Commercial Floriculture
One Week Course in Ornamental Horticulture
One Week Course in Beekeeping
One Week Course for Fruit Growers
One Week Course for Nurserymen
One Week Course for Veterinarians
One Week Course in Seed Production and Marketing
One Week Course in Horseshoeing
One Week Course for Hatcherymen
One Week Course for Greens Keepers
Farm Women's Week
Two Day Course for Rabbit Breeders

FIRST YEAR SIXTEEN WEEKS' COURSE



H. Hawkins, R. Shepard, G. Hollister, L. Stewart, T. Sukaniva, H. Fischer, L. Ruesink,
C. Munson, A. Morley, L. Lewis, C. Gregory, S. Warner.
M. Tripp, C. Ballinger, H. Mahler, V. Oppenlander, H. Jagers, C. Phillips, R. Matthews,
M. Porritt, N. Taylor, H. Lundberg, E. Walimaa, A. Matthews.
K. Bailey, I. Nethercott W. Keskitalo, A. Curtis, B. Young, W. Weir, D. Shepard, E. Holt,
C. Woodworth, M. Pfister, M. Millet, L. Johnson, R. Wooden.



SECOND YEAR SIXTEEN WEEKS' COURSE



D. Cooper, D. Peterson, C. Kaechele, E. Smith, M. Braman, H. Holt, W. Steinacker,
D. Johnson, F. Weyeneth, F. Dale.
F. Merrill, A. Hickin, R. Noble, F. Laukert, B. Ernst, R. Creyts, G. Brevoort, R. Howe,
G. Mathews, C. Pasco, H. Wilt.

MONOGRAM WINNERS



C. Ballinger, Track; F. Pentrich, Basketball; D. Shepard, Basketball;
C. Munson, Basketball; F. Merrill, Swimming.
M. Porritt, Basketball; T. Esch, Basketball; A. Hickin, Track; R. Talladay, Basketball;
R. Ferris, Boxing; R. Loomis, Wrestling.
F. Dale, Boxing; F. Laukert, Swimming; M. Smith, Wrestling; R. Noble, Boxing.

BASKET BALL TEAM



M. Porritt, C. Woodworth, L. Lewis, R. Wooden,
C. Kaechele, D. Shepard, C. Munson, F. Pentrich, T. Esch.



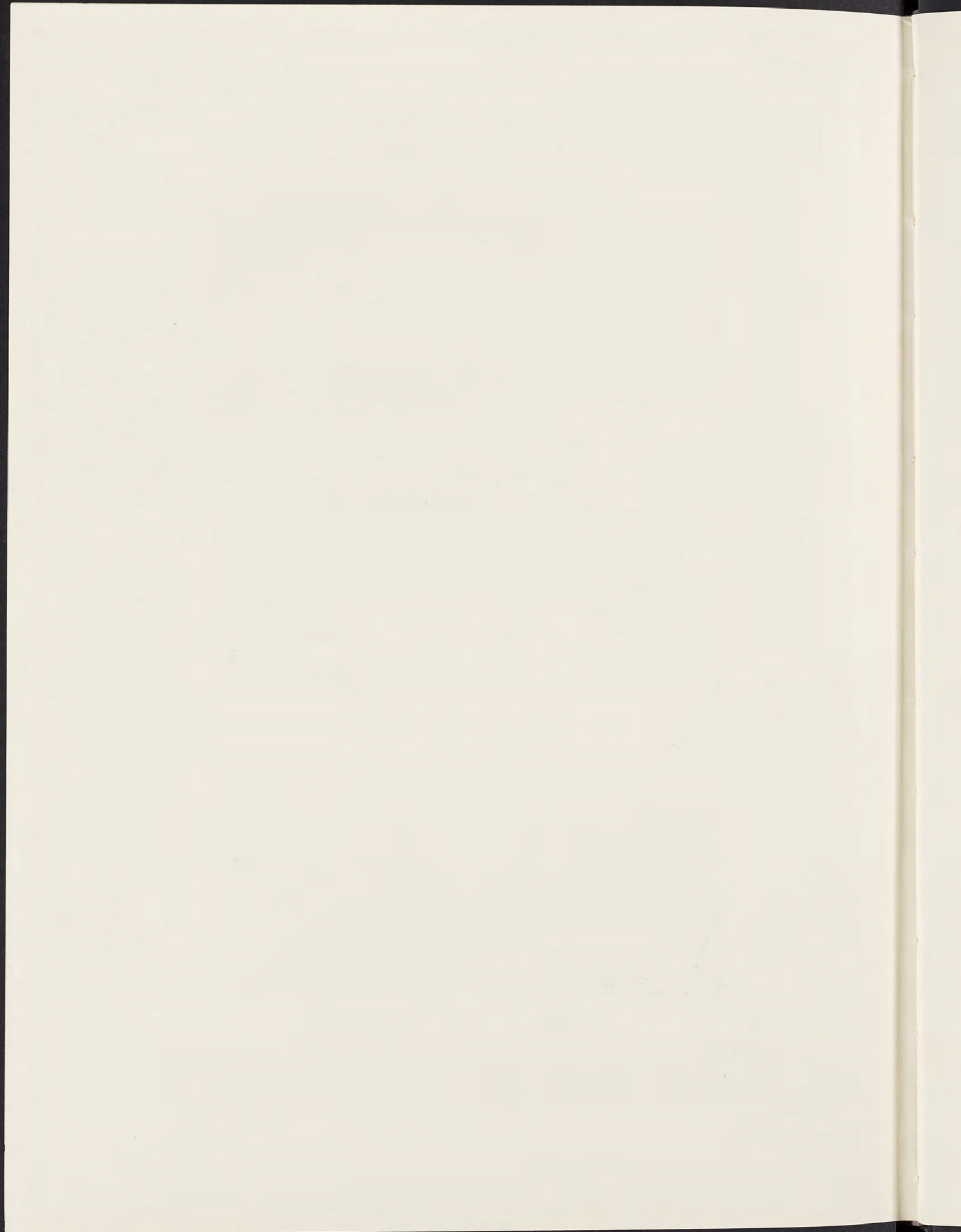

The 1932 WOLVERINE

William E. Laycock

Photographer, Campus and
Action Scenes

Frank B. LeClear

Photographer, Portraits

Jahn & Ollier

Engraver

Franklin DeKleine Co.

Printer and Binder

Michigan State College

Angle Steel Stool Co.

« »

Manufacturers of
Laboratory and
Drafting Room
Stools



and

Class-Room
Tablet Arm
Chairs



« »

PLAINWELL

MICHIGAN



Quality Boots

at

LOWER COST

(Makers of Boots for Class of '33)

DEHNER CO., Inc.

1114-1116 Farnam Street

OMAHA, NEBRASKA

ANDRIDGE-GLEASON HARDWARE

221 W. WASHTENAW

LANSING, MICH.



PITTSBURGH PROOF PRODUCTS



SUNPROOF HOUSE PAINT



WALLHIDE INTERIOR PAINT



WATERSPAR VARNISH AND ENAMELS

LeClear Photograph Co.

The consistent makers of fine photographs. Photographs in which the minute points of personalities are portrayed by the best of artists and craftsmen.

We are cooperating with Miss Poulson, Editor of 1932, and with Ronald McDonald, Editor of the 1933 Wolverine in making the photographs for the year book.

Lansing and Jackson, Michigan



THE STATE COLLEGE BOOK STORE

NORMA E. WAGNER, *Manager*

*College Text Books and Supplies
at Co-operative Prices*



"Always at the Service of the Students and Alumni"

Stationery and Office Appliances

◆	<u>THE WOLVERINE</u>	◆
	<u>was produced com-</u>	
PRINTING	<u>pletely in our plant as</u>	BINDING
◆	<u>well as many other pub-</u>	◆
	<u>lications of distinction.</u>	

FRANKLIN DeKLEINE COMPANY
300-310 North Grand Avenue :: Lansing, Michigan

SECURITY



SOUND managerial policies and long, successful experience have provided us with sufficient equipment, adequate personnel, and ample resources to render dependable service as artists and makers of fine printing plates. That you will be secure from chance, is our first promise.

JAHN & OLLIER ENGRAVING CO.
817 West Washington Blvd., - Chicago, Illinois

"Jahn and Ollier Again"

In the foreground - Ft. Dearborn re-erected
in Grant Park on Chicago's lake front.
Illustration by Jahn & Ollier Art Studios.

The new REO FLYING CLOUD

PRICED FOR TODAY — STYLED FOR TOMORROW
BUILT FOR YEARS OF USE



\$995.

STANDARD SEDAN
F.O.B. LANSING

FIVE PASSENGER SPORT MODEL SEDAN

SYNCHRONIZED SHIFT TRANSMISSION • VACUUM CLUTCH CONTROL • STARTIX* • AERODYNAMIC LINES
FREE WHEELING* • 80 H. P. MOTOR • HYDRAULIC BRAKES • SAFETY GLASS* • SOUND PROOFED BODIES

Two years ago a Flying Cloud of this type sold for \$1595. This car is faster, finer, smoother, easier to handle, equipped with the latest driving features, and infinitely more beautiful—at six hundred dollars less in cost!

Striking examples of rugged Reo goodness built into this great car include: chrome-nickel cylinder block; tough, long-lasting Lo-Ex Pistons; powerful, oversize hydraulic brakes with new safety-type Centrifuse brake drums; vibrationless counter-balanced seven-bearing crankshaft.

See these remarkable Flying Clouds today, and investigate Reo's Protective Maintenance Policy—an exclusive, money-saving guarantee of the magnificent performance and long-life built into every Reo.

*Flying Clouds \$995 and up. Standard models include Vacuum Clutch Control, Synchronized Shift Transmission. *Other driving features, Sport equipment and Safety Glass available at slight extra cost. Reo-Royales \$1785 and up. All prices Standard Models at factory.*

REO MOTOR CAR COMPANY
LANSING . . . TORONTO

PIONEERS OF THE AIR • STREAM DESIGN

*Quality
Wise*



Serve...
EDELWEISS

JOHN SEXTON & CO.
MANUFACTURING WHOLESALE GROCERS
CHICAGO

FIRST IN NEWS
FIRST IN CIRCULATION



The State Journal

*The Leading Newspaper
Always*



HOME-DELIVERED
HOME-READ

For 17 Years
HURD'S have
served STATE men
in their clothing needs.

TWO STORES
HURD'S



Craddock Company
Kansas City, Missouri
Uniforms for Every Purpose

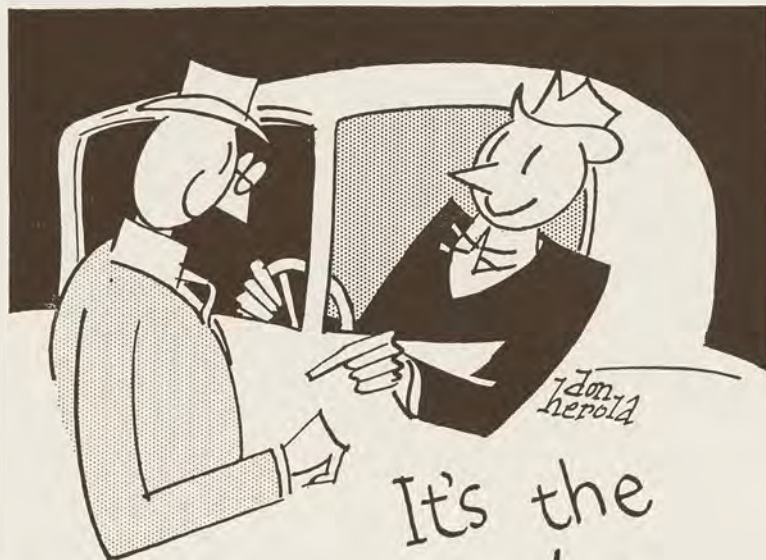

It's the
smoothest
proposition
I ever saw!

When I say smooth, George, I *mean* smooth. Like silk. Just the same at six or sixty. Not a quiver at any speed. No "rough spots." No "vibration points." It's the smoothest proposition I ever saw. > > These new Oldsmobile engines are "balanced." They're designed right and built right. That's why they're so smooth. And that's why their smoothness *lasts*. > > Quiet, isn't it? Not a sound. But there's a lot of engine under the hood. Power. Getaway. Plenty of speed. Frankly, George, I've never driven a car like it. I'm more than satisfied. I'm downright pleased. Just the car for me. Come on. Get in. I'll take you for a spin around town and show you what a car this new Oldsmobile is!

*See and drive the new
cars at your dealer's showroom*

OLDSMOBILE 6 and 8

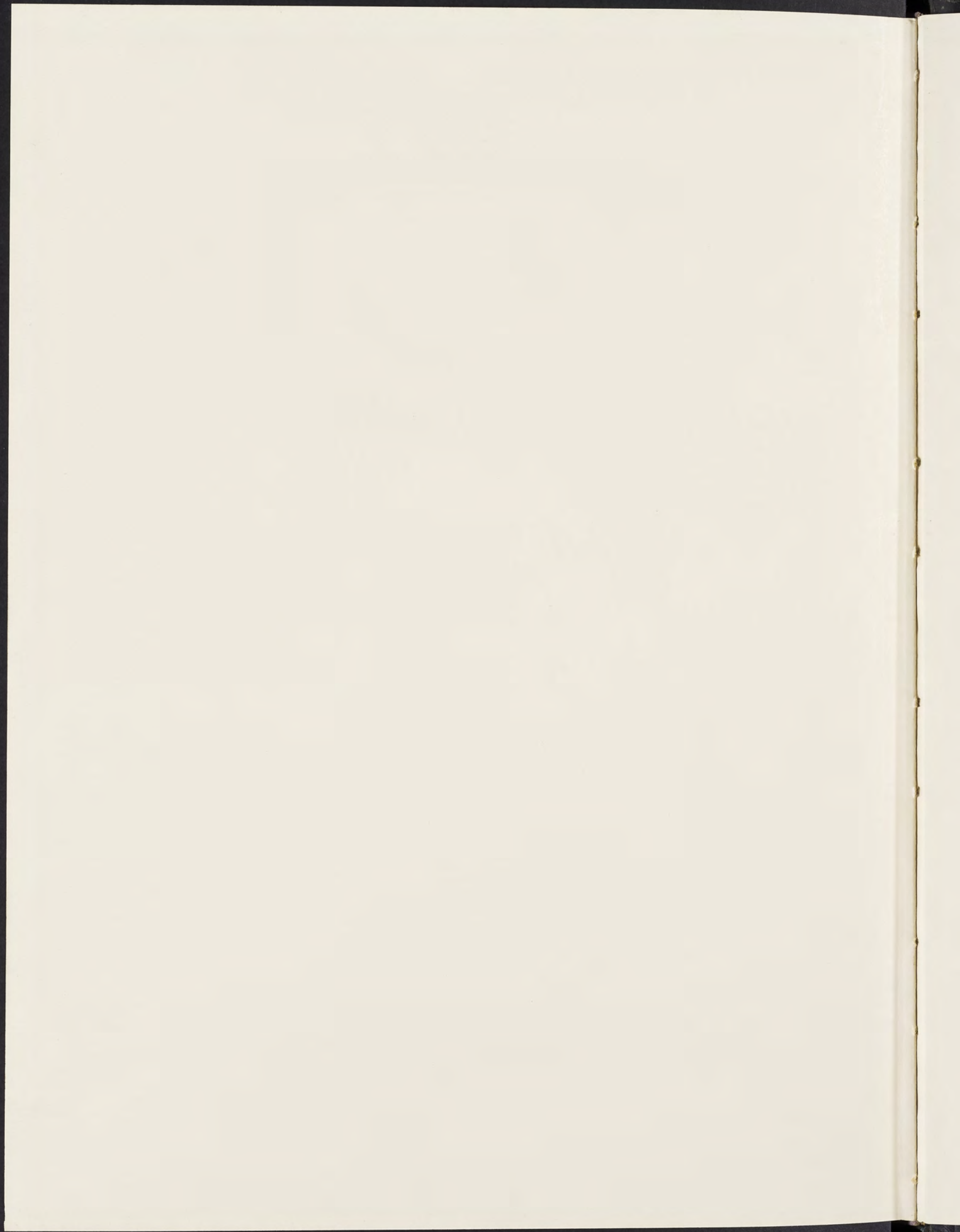

Index

DEDICATION	6
CONTENT	7
STATE BOARD OF AGRICULTURE	8
PRESIDENT SHAW	9
ADMINISTRATIVE OFFICERS	10
MEMOIR	13
CLASSES	
Senior	27
Junior	63
Sophomore	73
Freshmen	83
ATHLETICS (Men)	
Athletic Council	97
Football	99
Basketball	109
Baseball	115
Track	123
Cross Country	130
Tennis	131
Swimming	132
Wrestling	133
Golf	134
Fencing	134
Rifle	134
Freshmen Teams	135
SPARTANS	
Jean Anderson	139
Clark Chamberlain	140
Reuben Dill	141
Evelyn Hardy	142
Marian Kline	143
Kenneth Lafayette	144
Beatrice O'Brien	145
John Wilson	146
EXECUTIVE	
Student Council	152
A.W.S.	154
Board of Publication	156
Liberal Art	157
Union Board	158
Agricultural Council	159
PUBLICATIONS	
The Wolverine	162
Michigan State News	164
The Agriculturist	166
HONORARIES	
Excalibur	170
Sphinx	171
Alpha Epsilon Mu	172
Alpha Psi	173
Alpha Zeta	174
M.S.C. Band Club	175
Block and Bridle	176
Beta Alpha Sigma	177
Blue Key	178
La Cofradia	179
Lambda Sigma	180
Mu Phi Epsilon	181
Omicron Nu	182
Phi Lambda Tau	183
Pi Delta Epsilon	184
Pi Kappa Delta	185
Porpoise	186
Sigma Alpha Beta	187
Scabbard and Blade	188
Sigma Alpha Iota	190
Sigma Delta Psi	191
Sigma Epsilon	192
Tau Beta Pi	193
Tau Sigma	194
Theta Alpha Phi	195
Varsity Club	196
Xi Sigma Pi	197

ORGANIZATIONS	
A.I.E.E.	200
A.S.C.E.	201
A.S.M.E.	202
A.V.M.A.	203
Cosmopolitan Club	204
Dairy Club	205
Horticultural Club	206
Home Economics Club	207
Spartan Women League	208
Womens Glee Club	210
Mens Glee Club	211
Womens Debate	212
Varsity Debate	213
Y.W.C.A.	214
WOMEN	
Dean Conrad	219
ATHLETICS (Women)	
Directors	222
W.A.A.	223
Green Splash	224
"S" Club	225
Swimming	226
Basketball	227
Hockey	228
Volley Ball	229
Bowling	230
Rifle	231
Fencing	232
SORORITIES	
Pan Hellenic	235
Alpha Chi Omega	236
Alpha Gamma Delta	238
Alpha Phi	240
Chi Omega	242
Delta Alpha	244
Ero Alphan	246
Kappa Alpha Theta	248
Kappa Delta	250
Kappa Kappa Gamma	252
Sigma Kappa	254
Zeta Tau Alpha	256
FRATERNITIES	
Inter-fraternity	261
Ae Theon	262
Alpha Chi Sigma	264
Alpha Literary	266
Alpha Gamma Rho	268
Delphic	270
Delta Sigma Phi	272
Eclectic	274
Eunomian	276
Hermian	278
Hesperian	280
Lambda Chi Alpha	282
Olympic	284
Phi Chi Alpha	286
Phi Delta Theta	288
Phi Kappa Tau	290
Pi Kappa Phi	292
Phylean	294
Sigma Alpha Epsilon	296
Theta Kappa Nu	298
Trimoirs	300
Union Literary	302
MILITARY	
Lt. Col. Rodney	307
U. S. Army Instructors	308
Regimental Officers	310
Cavalry	311
Infantry Battalion	312
Coast Artillery Battery	313
M.S.C. Band	314
Polo	318
SHORT COURSE	319



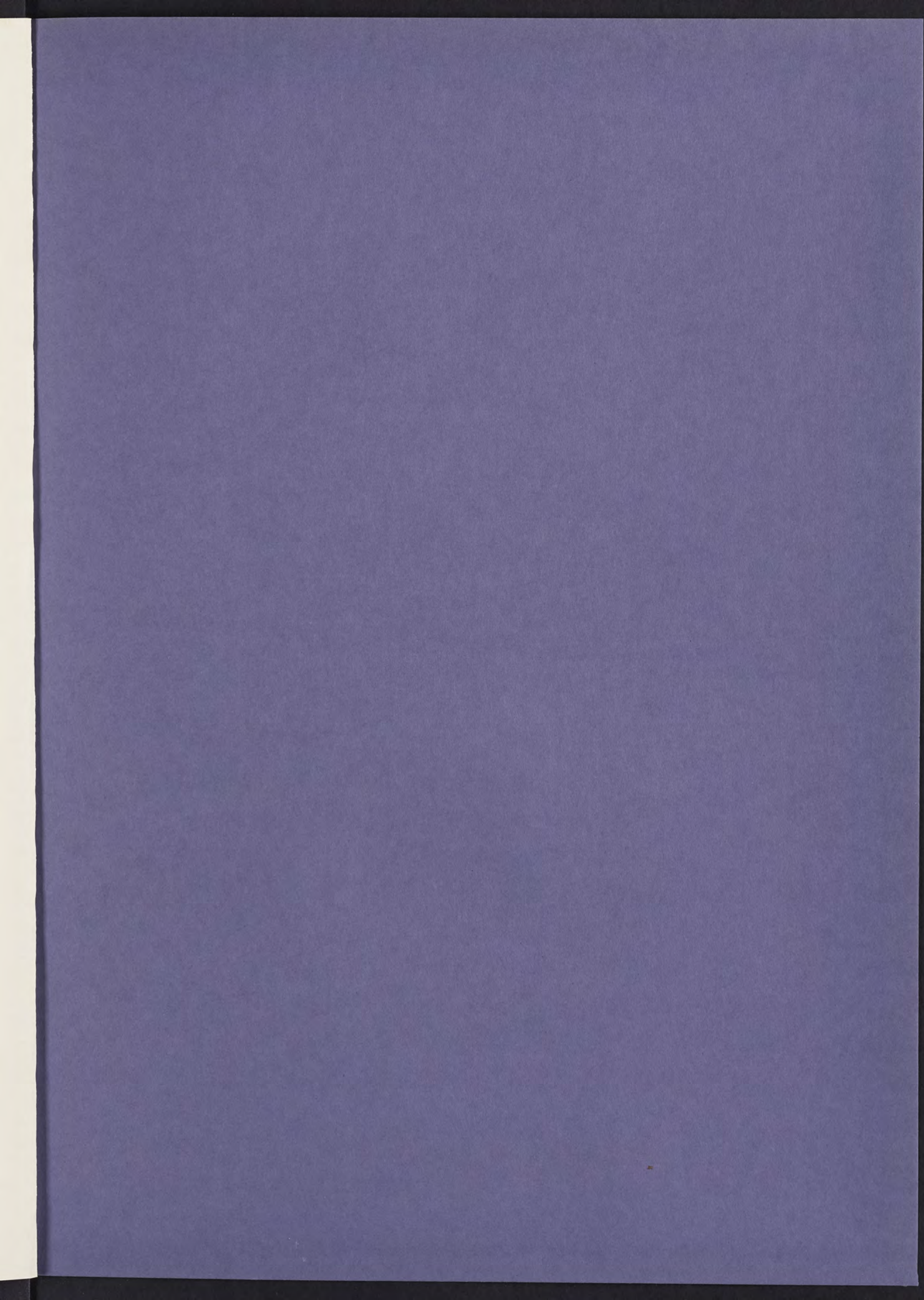

The Walrus



75th Anniversary

Merine

For 1932

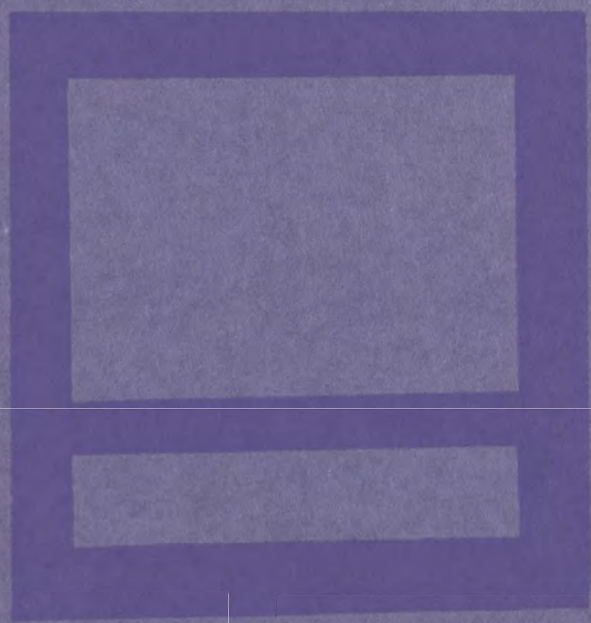

Anniversary

