

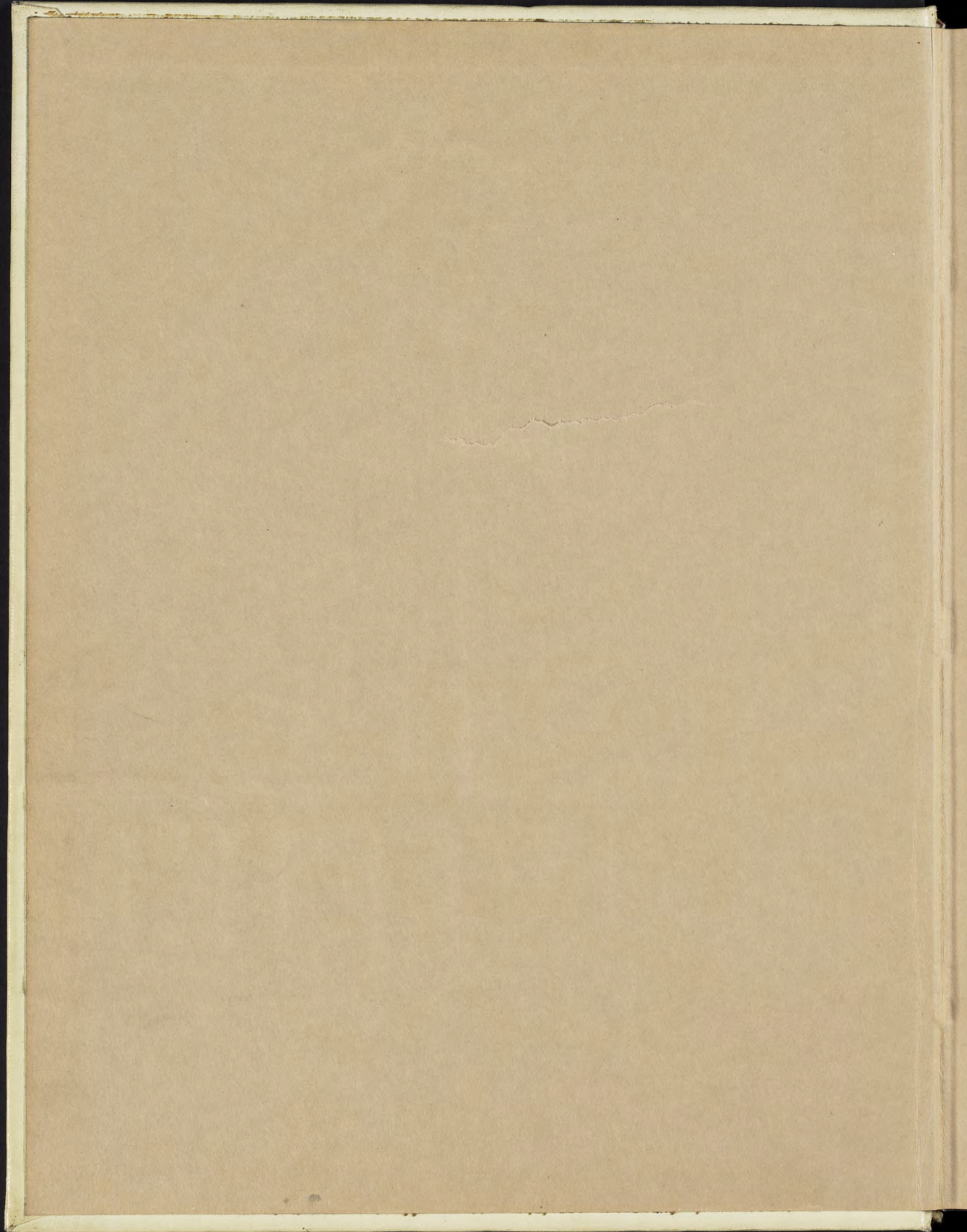

WOLVERINE









Please Return To  
The office of the  
Dean of Women

Administration Building  
D







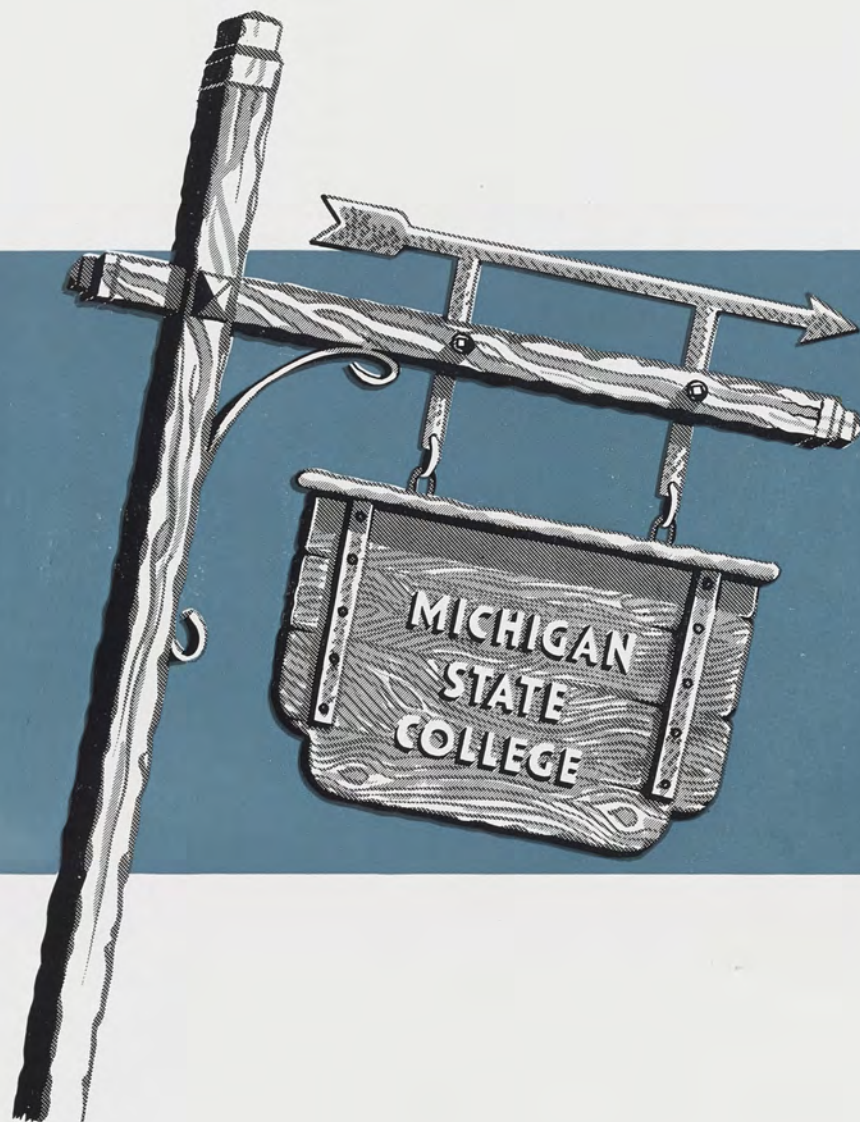





# THE WOLF

STUDENT PUBLICATION  
MICHIGAN STATE  
COLLEGE... EAST  
LANSING, MICHIGAN





# 1939 VERINE

W. ROBERT MARTIN  
THE EDITOR....  
WILLIAM H. FRANK  
THE BUS. MGR....





# D E D I C A

One cannot think of progress without feeling remorse at the passing of an old order. So it is with progressive Michigan State.

As seniors, we have seen State expand from a 4000 to a 6000 enrollment during an all too short span of four years. We have seen old landmarks fall, giving way to new construction, symbolic of progress. And it cannot help but be with a bit of pride that we appraise such developments, for they bring a realization that Michigan State is about to gain position in the national spotlight as one of the greater educational institutions.

# C O N T

## I. THE SCHOOL

The Divisions with their Deans,  
Honoraries, and Seniors.

## II. ALL COLLEGE

Administration, Activities,  
and the R. O. T. C.

## III. CLASSES

Class Honoraries, Officers,  
Juniors, Sophomores and Freshmen

VI.





# CATION

Such gains, however, can come only through sacrifice; sacrifice of traditions; sacrifice of small college atmosphere which was so obvious but a few years ago. Familiar faces seem farther apart as one crosses the campus; athletics have become businesslike, supplanting the wild spirit of a small but enthusiastic following; classes are larger and instructors and students lose personality. And so, with this realization ever more evident, we dedicate this Wolverine to the small college atmosphere, lost forever to Michigan State.

# NTENTS

## IV. ATHLETICS

Major, Minor, and  
Girls' Sports.

## V. FRATERNITIES AND SORORITIES

## VI. INDEX AND ADVERTISING



In this section the academic divisions of the college are described by means of pictures and printed words. They are arranged in historical sequence and each division contains its dean, building, organizations, and honoraries, the graduating seniors, and the activities of these seniors. Occasionally a panel of informal pictures has been added to supply a bit of additional interest.



THE SCHOOL



Agricultural Hall . . . more commonly known as Ag Hall . . . built in 1919 . . . majestic and imposing with its massive pillars and contrasting style of architecture . . . gathering place of students of all divisions . . . Vets and Ags, Home Ec and Applied Science, Liberal Arts and Engineers . . . all meet here sometime in the course of their four years at State.





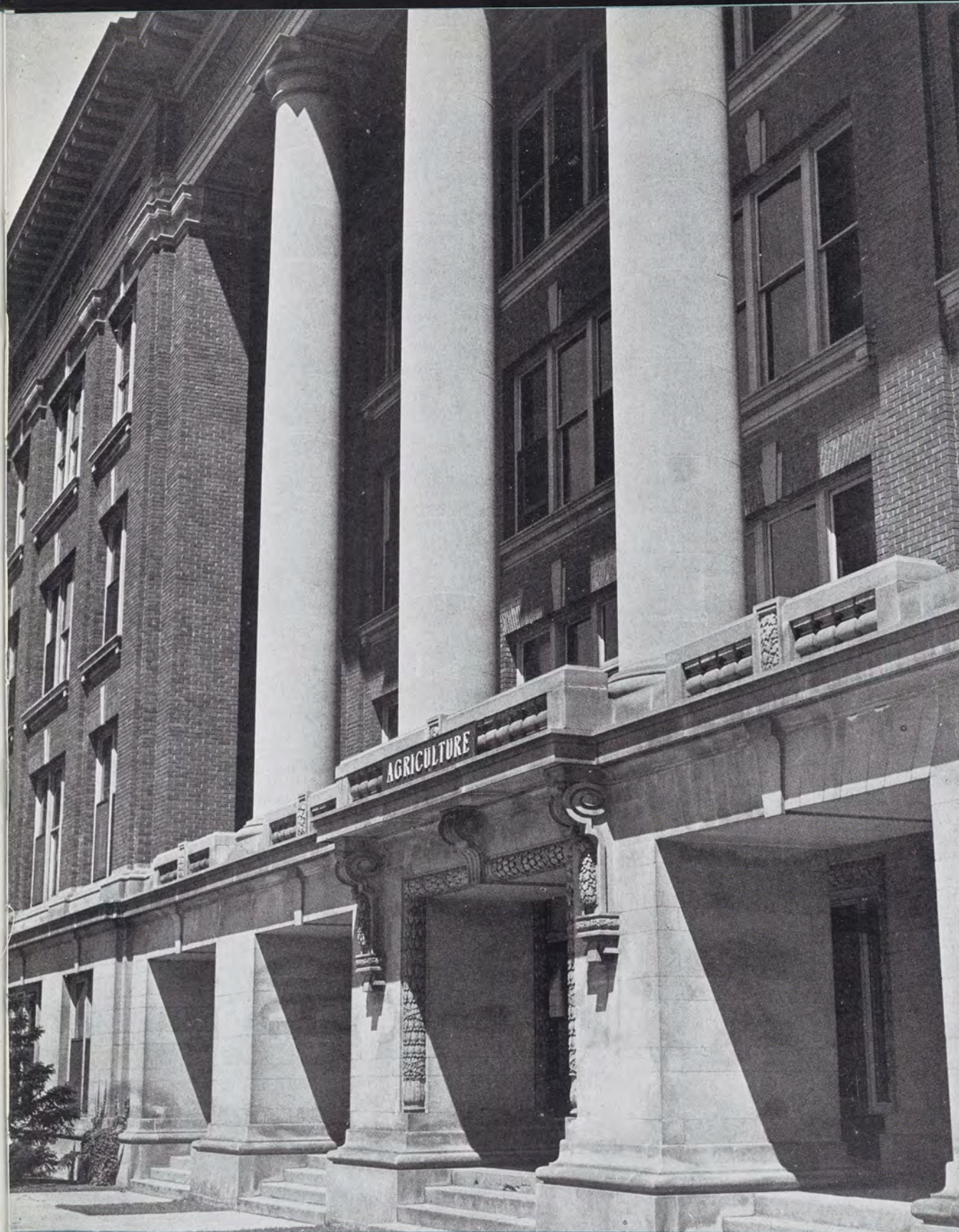









AGRICULTURE





*Dean of Agriculture*  
ERNEST L. ANTHONY

## THE DEAN,

Ernest L. Anthony, M.S., Dean of Agriculture, has served with Michigan State since he came here in 1928 to assume a Professorship and become Head of Dairy Husbandry. In 1932 he assumed the duties of Acting Dean of Agriculture, and in 1933 he was appointed Dean of that division.

Agricultural Building . . . completed in 1919 . . . Indiana limestone and red paving brick . . . four stories and a half basement . . . total frontage of 190 feet . . . wings are 100 feet from front to rear.







## BUILDING, AND AG SHOTS

The Agricultural Division of Michigan State College is of historical importance inasmuch as Michigan Agricultural College became the first land grant college when it was founded in 1857. For twenty-eight years agricultural education was the only course of instruction. At that time Applied Science was added to the curriculum.

The extension division of this department has provided beneficial personal contact with the farmers throughout the state. Staff members are located in every county and lend aid to farmers with particular problems.

In 1888 the Experiment Station was established. Through scientific experimentation, valuable knowledge of agricultural methods and practices arose. This information is now distributed to interested persons by printed bulletins and Radio Station WKAR, owned and operated by the college.

Farmers' Week and short courses give all progressive farmers the opportunity of availing themselves of all latest developments in the field of Agriculture. Crowds of fifty thousand are not unusual during the Farmers' Week each winter term.

In the courses of instruction, emphasis is now being placed upon marketing of products, soil conservation, and better business methods which in turn yield security and permanence of endeavor.



# AG COUNCIL



Top Row—H. W. JORDAN, E. B. SMITH, N. KESEL, R. R. LAPP, C. F. GENTER, P. R. PENONCK.  
Second Row—L. V. NELSON, R. E. HORWOOD, L. H. BROWN, K. DRESSEL, R. A. CHRISTENSON, C. C. WEAVER.  
Bottom Row—W. D. KNOX, F. E. McCAULEY, P. S. BRYAN, C. H. MOORE, J. G. MITCHELL, E. L. ANTHONY.

## OFFICERS

C. H. MOORE  
President

P. BRYAN  
Vice-President

J. G. MITCHELL  
Secretary

F. E. McCAULEY  
Treasurer

W. D. KNOX  
Student Council  
Representative

## MEMBERS

Organization Represented	Member
Dairy Club	P. Bryan
Forestry Club	H. W. Jordan
Horticulture Club	N. Kesel
Campus 4-H Club	W. D. Knox
American Society of Agricultural Engineers	F. E. McCauley
Alpha Zeta	J. G. Mitchell
M. S. C. Student Grange	C. H. Moore
American Society of Agronomy	L. V. Nelson
Agricultural Economics Club	P. R. Pennock
Xi Sigma Pi	R. R. Rider
Block and Bridle	E. B. Smith
Junior Class	C. C. Weaver
Sophomore Class	R. A. Christenson
Freshman Class	V. I. Osborne

The Agricultural Council was formed in an effort to bring about greater unity in the activities carried on by the various organizations made up of Agricultural students as well as to carry on activities in its own right for the benefit of the division. Each year the Council sponsors during fall term the "All Ag Mixer", which serves to acquaint all undergraduates carrying work in the Agricultural division with one another and with the incoming Freshmen, and the "Harvest Ball". In addition, each winter term students who have done outstanding work in classes are honored at the "All Ag Achievement Banquet," and the Council climaxes its activities during spring term with the "All Ag Carnival."

The member who is elected annually as the president of each student organization within the division automatically becomes the representative of that group in the Agricultural Council, and, in addition, one representative at large is elected by members of the Freshman, Sophomore and Junior classes. Besides the student members, the faculty is represented on the Council by one man from each of the major departments of the division.



Since its inception on this campus during the winter term of 1937, the immediate goal of the Agricultural Engineers Club was affiliation with the national professional fraternity, the American Society of Agricultural Engineers. Basing its membership requirements on those of the national organization, the local group carried on activities pursuant of similar aims, and at a banquet on February 22, 1939, the Agricultural Engineers Club was recognized as the Michigan State College Student Branch of the American Society of Agricultural Engineers. Membership in the organization is open to any interested student who is taking his major work in Agricultural Engineering courses.

The principle objective of the group is the promotion of the interests of students of this curriculum, particularly as these interests relate to their professional advancement and the advancement of the parent organization. In addition to regular business meetings, programs of general interest are presented for the benefit of members, including informal discussions and talks by men who are qualified by actual experience in this field to assist the student to a better understanding of the work that awaits him.

#### ACTIVE MEMBERS

W. G. Batton  
E. L. Carpenter  
W. J. Davies  
W. F. Dolezel  
R. T. Floate  
H. E. Hentschel

R. Hill  
J. R. Huddle  
R. F. Illsley  
W. S. Illsley  
L. R. Kyle

C. L. Langdon  
F. E. McCauley  
J. G. Mitchell  
J. Robertson  
R. P. Rooney

A. Rumiez  
M. K. Russell  
H. E. Rutherford  
J. B. Shaft  
P. B. Thompson  
W. W. Wickett

## AMERICAN SOCIETY OF AGRICULTURAL ENGINEERS

National  
Agricultural  
Engineering  
Fraternity

*Top Row*—D. W. DALGLEISH, W. F. DOLEZEL, F. E. MCCAULEY, J. B. SHAFT, T. RUMIEZ, M. G. CROTHERS, R. P. ROONEY, M. K. RUSSELL, P. B. THOMPSON, C. L. LANGDON.

*Bottom Row*—L. R. KYLE, D. G. EBINGER, W. W. WICKETT, J. G. MITCHELL, R. HILL, R. T. FLOATE, E. L. CARPENTER.

#### OFFICERS

J. G. MITCHELL  
President

W. W. WICKETT  
Vice-President

R. T. FLOATE  
Secretary

R. HILL  
Treasurer

F. E. MCCAULEY  
Agricultural Council  
Representative

C. H. JEFFERSON  
Faculty Adviser





# AMERICAN SOCIETY OF AGRONOMY

## National Farm Crops and Soils Fraternity

### ACTIVE MEMBERS

K. D. Anderson  
B. D. Ball  
E. Bankston  
L. J. Bartelli  
E. L. Bennett  
L. B. Campbell  
D. A. Caul  
L. A. Chessey  
R. A. Christenson  
B. D. Despelder  
R. A. Elbing  
W. M. Figg

H. W. Fox  
C. F. Genter  
C. G. Gettel  
A. W. Gronlund  
C. J. Hornbacher  
A. C. Irvin  
C. R. Kaufman  
W. S. Keefer  
B. E. Kennedy  
W. LaCureux  
K. E. Larson

W. J. Lohr  
M. M. Lutz  
A. W. McAllister  
E. E. Meyers  
F. J. Molinare  
L. V. Nelson  
R. D. Oberg  
C. R. Ode  
W. E. Overton  
R. Pillar  
L. W. Ruesink

L. Silverman  
W. L. Taite  
T. L. Thacker  
J. M. Thomas  
R. A. Tice  
D. D. Trafelet  
L. E. Tripp  
E. VanderMeulen  
B. Westrate  
M. A. Wilcox  
J. A. Williams

Any student majoring in the Farm Crops or Soils departments of the school of Agriculture is eligible to become a member of the Agronomy Club, which, although formerly a local organization, is now connected with the Junior Section of the American Society of Agronomy. Meetings are held once every two weeks throughout the school year, at which time speakers are frequently asked to discuss with the members such topics as the difficulties encountered in the practical application of theories learned while in school connected with the occupation they will follow upon graduation. Occasionally strictly social meetings are held.

Each year during Farmers' Week the club establishes a concession booth convenient to the activities of the conclave, the income from which is used in furthering the growth and the activities of the Farm Crops Judging Team. The team takes part each year in a number of inter-collegiate judging contests. All activities of the group point toward educating the member in community activities so they will be better fitted to take part in the leadership of the community upon graduation.

*Top Row*—E. VANDERMEULEN, A. W. GRONLUND, L. A. CHENEY, V. A. VANDEMARK, W. M. FIGG, L. L. RUESINK, W. E. OVERTON, K. D. ANDERSON, M. A. CHRISTENSEN, W. J. LOHR.  
*Second Row*—B. E. KENNEDY, F. J. MOLINARE, T. L. THACKER, W. F. WESTRIN, E. W. BANKSTON, R. H. ELBING, R. A. TICE, A. C. IRVIN, B. D. DESPELDER.  
*Bottom Row*—L. V. NELSON, H. R. PETTIGROVE, L. B. CAMPBELL, C. F. GENTNER, R. A. CHRISTENSON, C. E. MILLAR, B. D. BALL.

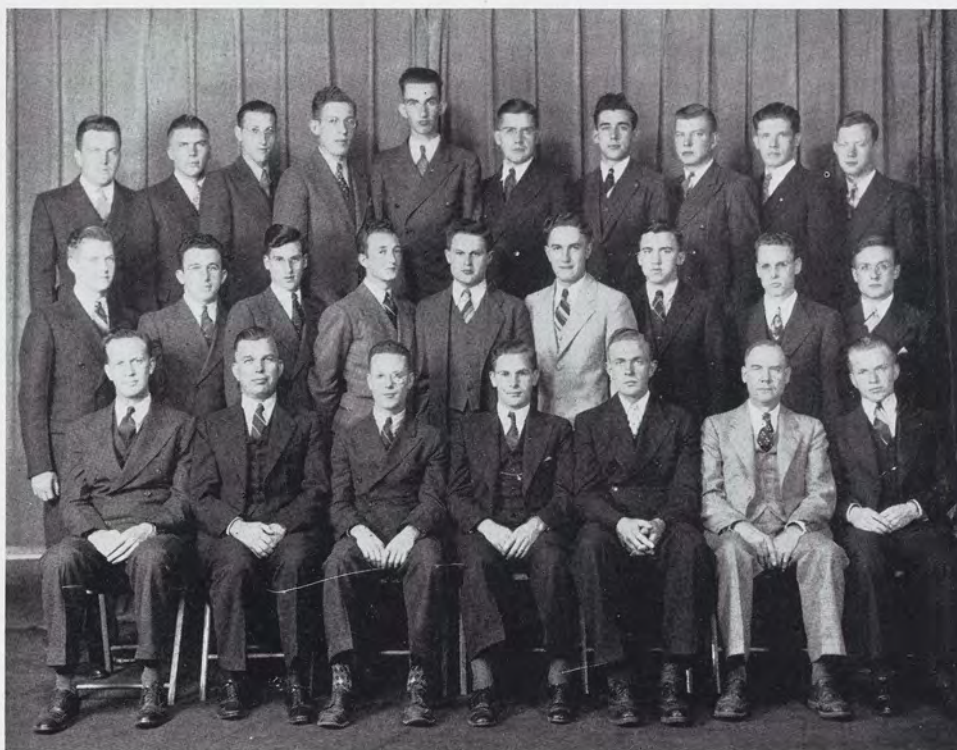

### OFFICERS

L. V. NELSON  
President

L. B. CAMPBELL  
Vice-President

R. A. CHRISTENSON  
Secretary-Treasurer

H. R. PETTIGROVE  
Faculty Adviser



## OFFICERS

J. G. MITCHELL  
Chancellor  
L. E. WEBB  
Censor  
T. L. THACKER  
Scribe  
F. O. ANDERSON  
Treasurer  
C. H. MOORE  
Chronicler

## FACULTY ADVISERS

L. H. Brown  
I. A. Gould  
F. C. Strong

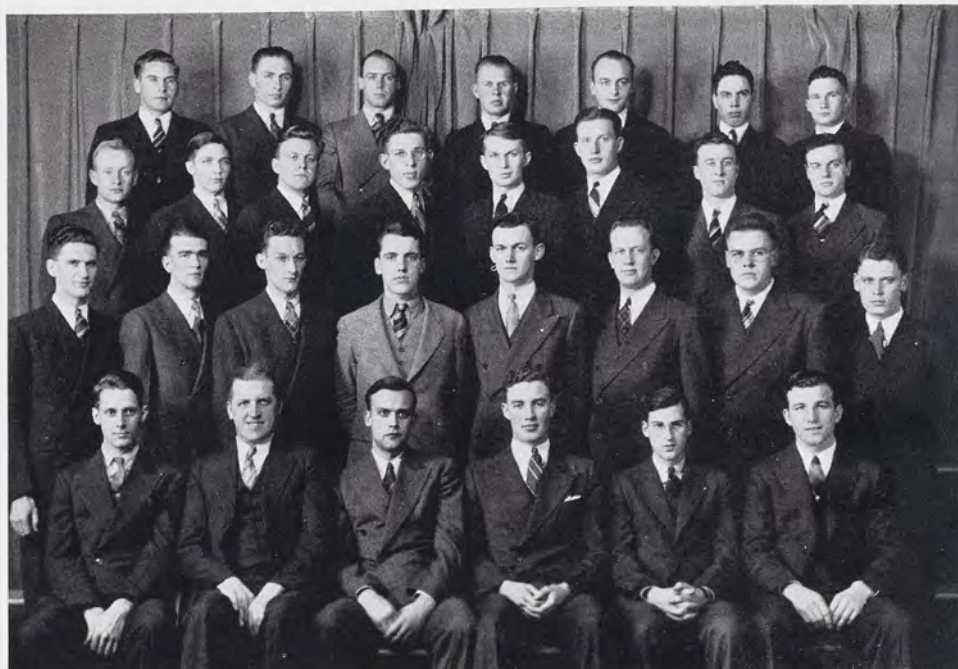

Top Row—C. F. GENTER, T. R. MILLER, H. J. ELLIOTT, R. TURUNEN, G. E. MEMMER, P. R. PENNOCK, W. B. LUTZ  
Third Row—N. D. BAYLEY, F. C. CAMPAN, C. E. STUART, V. A. VANDEMARK, J. C. TANNER, L. R. KYLE, P. S. BRYAN,  
D. E. DICKSON.  
Second Row—L. Z. EGGLETON, W. P. SCHROEDER, B. L. GILBERT, J. S. WELLES, M. D. BUTH, L. V. NELSON, M. I.  
DARROW, C. J. BIRKELAND.  
Bottom Row—C. H. MOORE, F. O. ANDERSON, L. E. WEBB, J. G. MITCHELL, T. L. THACKER, J. P. CAMPANA.

# ALPHA ZETA

National Agricultural Honorary Fraternity  
Kedzie Chapter

## ACTIVE MEMBERS

F. H. Anderson  
N. D. Bayley  
P. Bryan  
M. D. Buth  
J. P. Campana  
F. C. Campau  
M. I. Darrow

D. E. Dickson  
L. Z. Eggleton  
H. J. Elliott  
B. T. Gilbert  
L. R. Kyle  
W. B. Lutz  
G. E. Memmer

T. R. Miller  
J. G. Mitchell  
C. H. Moore  
L. V. Nelson  
P. R. Pennock  
W. P. Schroeder  
C. E. Stuart

J. C. Tanner  
T. L. Thacker  
R. Turunen  
V. A. Vandemark  
L. E. Webb  
J. S. Welles

Kedzie Chapter of the fraternity of Alpha Zeta was founded on the Michigan State College campus in 1903. Membership is open to those students carrying the major part of their work in the school of Agriculture who have attained and held a high scholastic standing in all college courses. The organization is widely known and recognized, having chapters in every state and alumni in every college faculty throughout the country.

Not the least of Alpha Zeta's purposes is the promotion of high scholarship plus worthy character and the quality of leadership in college and community life most desirable among students of Agriculture. Kedzie chapter, like the national organization, has and is carrying on a program designed to bring about a closer relationship between the students and the members of the faculty and to prepare its members for desirable careers following graduation. The fraternity is in addition to its honorary character a service organization, whose program includes orientation of Freshmen Agricultural students, assistance to the college authorities during Farmers' Week and at all times aiming to unify the division which it represents.



## OFFICERS

E. B. SMITH  
President  
M. T. BUST  
Vice-President  
B. C. KNIRK  
Secretary  
N. D. BAYLEY  
Treasurer  
A. R. JACKSON  
Marshall

## FACULTY MEMBERS

L. H. Blakeslee  
G. A. Branaman  
G. A. Brown  
L. A. Freeman  
R. S. Hudson  
H. F. Moxley  
G. J. Propp

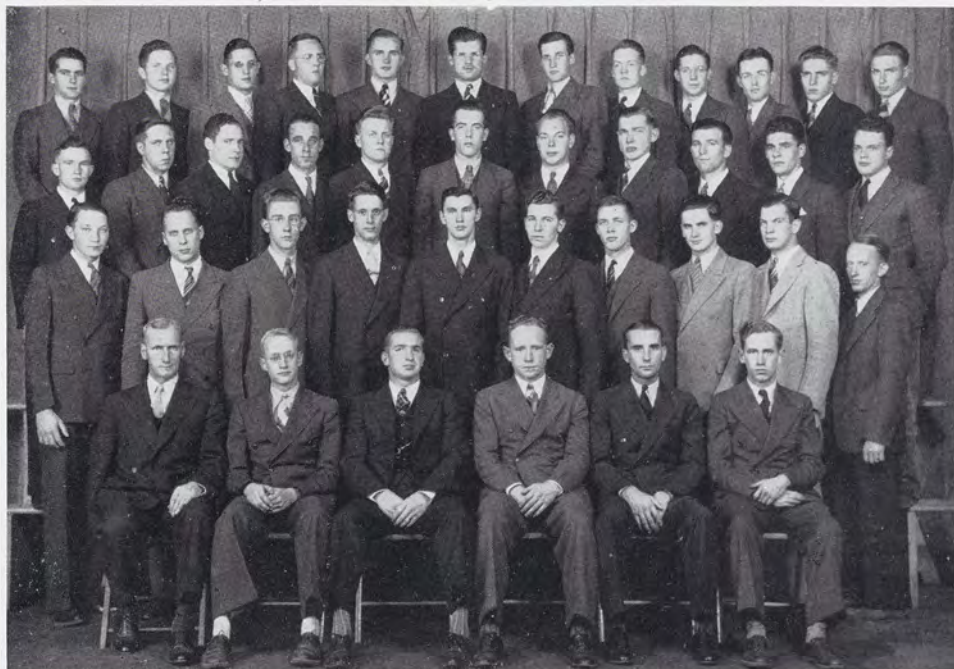

Top Row—K. M. DUNN, D. L. EPPLEHEIMER, C. D. SHOPBELL, C. H. BULLEN, J. L. JEWETT, K. M. WEINLAND, J. S. STEWART, J. H. STRONG, P. J. NUGENT, E. J. YOUNG, H. W. KNIRK, T. R. MILLER.  
Third Row—W. B. LUTZ, E. M. GULEMBO, D. P. ANDERSON, J. C. LITTLE, C. E. STUART, J. B. CROW, R. B. CASTLE, H. G. HAHN, J. P. CAMPANA, G. T. VICARY, M. NEWELL.  
Second Row—R. F. SEIM, L. A. WINSLOW, D. J. WILLEMS, C. H. MOORE, C. C. WEAVER, H. W. NEWLAND, W. M. WARREN, L. Z. EGGLETON, L. F. REUTER, A. S. FOSTER.  
Bottom Row—V. A. FREEMAN, N. D. BAYLEY, B. C. KNIRK, E. B. SMITH, M. T. BUST, A. R. JACKSON.

# BLOCK AND BRIDLE

National Animal Husbandry Fraternity

## ACTIVE MEMBERS

J. P. Campana  
C. C. Chamberlain  
R. B. Castle  
J. B. Crow  
D. D. Diehl  
J. M. Donaldson  
D. L. Eppleheimer  
K. M. Dunn  
L. Z. Eggleton  
H. J. Elliott  
W. R. Fetzer  
D. W. Fireooved

A. S. Foster  
E. M. Gulembo  
H. G. Hahn  
A. R. Jackson  
J. L. Jewett  
B. C. Knirk  
H. W. Knirk  
C. J. Little  
J. L. Littlefield  
R. J. Lowry  
W. B. Lutz  
N. A. Martinson  
E. L. Mathews

G. L. McNeilly  
T. R. Miller  
C. H. Moore  
M. Newell  
H. W. Newland  
P. J. Nugent  
J. Nundy  
T. S. Ozier  
C. C. Payne  
L. F. Reuter  
E. A. Schilf  
R. F. Seim  
C. D. Shopbell

R. Sisco  
E. B. Smith  
J. H. Strong  
C. E. Stuart  
J. C. Tanner  
A. R. Thompson  
G. V. Vicary  
W. M. Warren  
C. C. Weaver  
K. M. Weinland  
D. Williams  
E. M. Young

Block and Bridle attempts at all times to promote a closer relationship than might otherwise be possible among its members, and to foster better understanding between members of the student body and faculty in this particular phase of Agriculture. Not only does the group assist its members and the Agricultural division in their activities, but it has been and is instrumental in maintaining the excellent work of the Animal Husbandry Stock Judging Team both through the medium of financial support and by encouraging student interest in inter-collegiate judging contests. The organization constantly directs its efforts toward the promotion of a higher scholastic standing among students of Animal Husbandry and the encouragement of members in the continued work in this division by varied social activities and informal discussions of different phases of their particular curriculums.

The local organization was established in 1930 as a branch of the national fraternity, and membership is open to all men students taking the major portion of their credits in some phase of Animal Husbandry with the intention of making it their profession upon graduation.



# DAIRY CLUB

## Local

### ACTIVE MEMBERS

A. E. Ahlberg  
B. D. Ball  
W. J. Brakel  
N. Bradford  
P. S. Bryan  
G. E. Buckingham  
M. D. Buth  
F. C. Campau  
E. B. Cramton  
G. W. Cranston  
D. E. Dickson  
A. J. Esper

R. E. Ely  
J. W. Foster  
B. T. Gilbert  
J. D. Goodar  
E. M. Hankinson  
F. L. Howes  
J. P. Kelley  
R. Kessert  
W. A. Keskitalo  
W. D. Knox  
W. R. Koning  
H. L. Krebs  
N. E. LeFevre

N. J. Linderman  
W. J. Lohr  
W. P. Lutz  
R. J. McCauley  
I. Mahaffy  
D. L. Moore  
H. D. Morris  
V. I. Osborne  
C. E. Parmelee  
F. L. Parmelee  
J. W. Peach  
A. G. Penfold  
A. L. Rapes

J. R. Rheinech  
G. D. Rohlf  
G. K. Slee  
K. J. Slee  
K. C. Sowerby  
M. B. Sowerby  
R. A. Tice  
D. R. Tiedeman  
N. R. Thompson  
U. Tremblay  
C. C. Weaver  
E. Wright

Any student, regardless of his major course, who is interested in dairying and its advancement is eligible for membership in the Dairy Club. Although the group is not connected with any national organization, it carries on each year an intensive program for the benefit not only of its members but of the entire school of Agriculture.

One of the club's chief activities is the raising of funds to be used in sponsoring and supporting the work of the Dairy Products and Dairy Cattle Judging Teams. The members individually and the organization as a whole lend moral and active support to any function or movement that they believe will result in the advancement of the interests of dairying and will benefit those who are now connected with this particular form of Agriculture or those who in the future will be engaged in this work. The Dairy Club is represented on the Agricultural Council, as are all other student organizations connected with the division of Agriculture, and cooperates with the Council in all activities carried on by this division.

*Top Row*—E. M. HANKINSON, W. D. KNOX, G. E. BUCKINGHAM, R. E. KRAUSS, G. L. NIELSEN, H. G. HAHN, G. F. HARLAND, R. P. STEPHENSON, W. J. LOHR, R. E. ELY.  
*Second Row*—B. D. BALL, W. J. BRAKEL, K. C. SOWERBY, F. L. PARMELEE, H. D. MORRIS, W. A. KESKITALO, N. R. THOMPSON, W. M. BAIRD, R. A. TICE, D. R. TIEDEMAN.  
*Bottom Row*—L. R. NEWLIN, F. C. CAMPAU, B. L. GILBERT, P. S. BRYAN, C. C. WEAVER, M. D. BUTH.



### OFFICERS

P. S. BRYAN  
President  
  
B. T. GILBERT  
Vice-President  
  
C. C. WEAVER  
Secretary  
  
F. C. CAMPAU  
Treasurer  
  
M. D. BUTH  
Publicity Manager

### FACULTY MEMBERS

E. L. Anthony  
A. C. Balyer  
I. A. Gould  
J. G. Hays  
R. E. Horwood  
C. F. Huffman  
J. M. Jensen  
P. S. Lucas  
E. C. Scheidenhelm  
G. M. Trout  
E. Weaver



# CAMPUS 4-H CLUB

Local

## OFFICERS

L. Z. Eggleton	President
R. C. Arduin	Vice-President
H. M. Honkala	Secretary
H. E. Hentschel	Treasurer

## FACULTY ADVISER

M. H. Avery

Each Saturday afternoon throughout the school year the Campus 4-H Club sponsors and conducts a radio program over the College station, WKAR, at which time subjects of interest to the farmer are discussed. Each week a member of the club from a different county is interviewed and occasionally leaders in community and farm organizations come before the questioner. During the progress of the State Fair reviews of activities taking place there are broadcast in place of the regular interviews.

All men and women students who have belonged to some 4-H club before entering Michigan State, a large part of whom are registered in Agriculture and Home Economics, are urged to affiliate with the local organization, and special attempts are made to have Short Course students become members of the group during their work here. Regular bi-weekly meetings are held, interspersed frequently with dances and social meetings where group games are played, offering a splendid opportunity for students with similar interests to become better acquainted. A regular part of the club's annual program is assisting the Freshman in orienting himself to college life.

*Top Row*—C. M. STEWART, E. W. BANKTSON, V. H. BEUSCHEL, N. R. THOMPSON, R. A. TICE, P. J. NUGENT, E. J. YOUNG, F. L. DEGENAER.  
*Third Row*—D. M. RUDENBERG, R. W. PAGE, R. S. GAY, M. G. CROTHERS, S. HUNGERFORD, W. R. KONING, J. D. PEROTTL, G. D. ROHLFS, V. I. OSBORN, R. T. FLOATE, P. J. SIBLEY.  
*Second Row*—D. E. HOYT, B. H. TRICKEY, M. A. HENNING, J. A. CHRISTENSON, K. B. HORTON, M. R. JENSEN, C. C. SCHROEDER, A. BRZOZNOWSKI, L. HOLMDEN, M. C. RUPERT, A. M. WELLS, M. A. KELL.  
*Bottom Row*—L. D. LUDLOW, R. A. SCHROEDER, H. E. HENTSCHEL, R. C. ARDUIN, L. Z. EGGLETON, H. M. HONKALA, W. D. KNOX, E. M. DERSHEM.







Top Row—C. T. GLOTZHUER, W. B. LULL, T. S. ANDERSON, J. E. FRIDAY, J. S. VANDEMARK, A. H. LANGE, C. J. BIRKELAND, D. N. SMITH, R. L. BUTTON.  
 Second Row—C. F. CUSHWAY, K. J. SLEE, J. S. WELLES, V. H. WOODRICK, J. J. KLACKLE, N. A. MARKERT, D. E. LAHMAN.  
 Bottom Row—F. O. ANDERSON, C. E. RUSSELL, J. W. WILLOBEE, N. KESEL, C. J. ANDERSON, H. C. BESEMER.

## OFFICERS

N. KESEL  
President

J. W. WILLOBEE  
Secretary

C. J. ANDERSON  
Treasurer

## FACULTY MEMBER

C. E. Russell

# HORTICULTURE CLUB

Local

## ACTIVE MEMBERS

C. J. Anderson  
F. O. Anderson  
T. S. Anderson  
H. C. Besemer  
C. J. Birkeland  
R. L. Button  
E. J. Campau

C. F. Cushway  
J. K. Dunn  
J. E. Friday  
V. P. Friday  
E. W. Kalin  
N. Kesel  
J. J. Klackle  
D. E. Lahman

A. H. Lange  
N. J. Linderman  
W. B. Lull  
N. A. Market  
J. W. Osborne  
J. H. Penfold  
G. R. Perkins  
A. J. Pickford

J. H. Schultz  
K. J. Slee  
D. N. Smith  
J. S. Vandemark  
J. J. Vaydik  
J. S. Wells  
J. W. Willobee

The Horticulture Club was founded soon after the turn of the century as a local organization dedicated to the purpose of creating a closer relationship between those interested in the subjects and assisting them in their work. Any students or faculty members on the campus who are connected with the department and others who are interested in the science of Horticulture, although not actively engaged in studying or teaching the course, is eligible for membership.

Opportunities are given the members at regular meetings for presenting to the group as a whole their varied interests and experiences in connection with this field of work. An effort is made to acquaint the members with one another in order to foster that cooperation that leads to a more enjoyable college life and greater benefit from the work done here. Practicing horticulturalists and instructors in the science present informally subjects related to this field and informal discussions are held in an attempt to bring about a greater appreciation of the practical application of principles that have been learned in the class room and laboratory.



# PI ALPHA XI



Standing—E. W. KALIN, J. J. VAYDIK, E. P. ROBER  
Seated—N. KESEL, C. BOOMER.

National Scholastic  
Floriculture Fraternity

Delta Chapter

## OFFICERS

N. KESEL

President

C. BOOMER

Secretary-Treasurer

## FACULTY MEMBERS

P. R. Krone

C. E. Wildon

## ACTIVE MEMBERS

C. Boomer  
P. H. Bowser

W. D. Holly  
E. W. Kalin  
N. Kesel

E. P. Roberts  
J. J. Vaydik

The local chapter of Pi Alpha Xi, like the national organization, has striven since its inception on this campus to promote higher scholarship among its members, both in Floriculture and in all other college courses, and to foster good fellowship among them. In addition, the organization attempts continually to establish cordial relations between students majoring in Floriculture, educators, and professional florists. In addition to informal discussions on related subjects and the practical application of basic theories and talks by professional florists held during the regular monthly meetings, the group has sponsored judging classes open to all students interested in Floriculture.

Membership in Pi Alpha Xi is limited to men students majoring in this science who have attained a higher than average all-college scholastic rating. Delta Chapter of the national organization was founded at Michigan State College in 1928 by a group of students and faculty members who were desirous of carrying on activities related to the subject outside of the class room. Each year the members build exhibits for the enjoyment and instruction of visitors to the campus during Farmers' Week.



## ACTIVE MEMBERS

R. C. Arduin  
M. T. Bust  
A. Campbell  
L. B. Campbell  
F. C. Campau  
J. Davidson  
M. E. Derbyshire  
R. L. Dyson  
A. Drake  
K. M. Dunn  
H. J. Elliott  
R. E. Ely  
L. Z. Eggleton

M. A. Finlan  
I. H. France  
D. Gibson  
E. M. Gulembo  
F. L. Hamel  
H. G. Hahn  
A. R. Jackson  
W. A. Keskitalo  
L. R. Kyle  
M. G. King  
L. D. Ludlow  
J. W. Long  
C. J. Little

W. J. Lohr  
N. G. McGary  
V. L. Matthews  
C. L. Maxwell  
G. E. Memmer  
C. H. Moore  
M. E. Muncie  
H. W. Newland  
W. E. Perkins  
K. R. Pfister  
L. F. Reutter  
G. L. Salisbury  
W. P. Schroeder

M. Seeder  
P. M. Shepherd  
K. J. Slee  
E. B. Smith  
O. G. Smith  
Mrs. O. G. Smith  
B. H. Trickey  
I. H. Wood  
D. M. Wilson  
D. L. Whitney  
E. J. Young  
R. W. Wallace  
W. B. Lutz

The M. S. C. Student Grange was founded in 1928 as a subordinate division of the National Grange, the world's oldest and largest farm organization, the purpose of which is to promote the interests of Agriculture and to provide a fraternal organization for rural men and women to serve as a center of social activity for the community. Any person interested in advancing rural education and activities is eligible for membership in the local chapter.

In addition to regular meetings every two weeks throughout the school year, varied social activities are provided for the members, for the most part students registered in Agriculture and Home Economics. The organization strives to provide training in rural leadership in order that its members will be better able to assume leadership in community affairs after graduation. Members of the Student Grange each year lend active assistance to the college authorities in carrying out the activities of Farmers' Week.

# M. S. C. STUDENT GRANGE

## Local

*Top Row*—K. M. DUNN, A. S. FOSTER, K. R. PFISTER, P. R. PENNOCK, A. R. JACKSON.  
*Third Row*—W. A. KESKITALO, C. J. LITTLE, M. T. BUST, H. G. HAHN, L. Z. EGGLETON, L. R. KYLE, J. D. PEROTTI.  
*Second Row*—F. L. HAMEL, M. E. DERBYSHIRE, J. M. DAVIES, P. M. SHEPARD, C. L. MAXWELL, H. J. ELLIOTT, J. C. DAVIDSON, R. C. ARDUIN, V. L. MATTHEWS, N. G. MCGARRY, J. CAMPBELL.  
*Bottom Row*—W. P. SCHROEDER, L. D. LUDLOW, K. J. SLEE, C. H. MOORE, B. H. TRICKEY, M. E. MUNCIE, G. E. MEMMER.

## OFFICERS

C. H. MOORE  
Master  
B. H. TRICKEY  
Lecturer  
M. E. MUNCIE  
Secretary  
W. P. SCHROEDER  
Treasurer  
K. J. SLEE  
Overseer  
K. M. DUNN  
Steward  
H. J. ELLIOTT  
Assistant Steward  
P. M. SHEPHERD  
Lady Asst. Steward  
M. A. FINLAN  
Chaplin

## FACULTY MEMBERS

H. R. Pettigrove  
Mrs. H. R. Pettigrove





# FARM CROPS JUDGING TEAM

*Top Row—B. C. KNIRK, N. A. MARTINSON, G. J. PROPP, M. T. BUST, A. S. FOSTER.  
Bottom Row—C. J. LITTLE, C. C. WEAVER, C. H. MOORE, J. L. LITTLEFIELD.*



*Top Row—C. F. GENTER, H. G. PETTIGROVE, T. L. THACKER.  
Bottom Row—W. M. FIGG, L. V. NELSON.*

## MEMBERS

W. M. Figg  
C. F. Genter  
L. V. Nelson  
T. L. Thacker

## COACH

H. R. Pettigrove

## MEMBERS

M. T. Bust  
A. S. Foster  
B. C. Knirk  
C. J. Little  
J. L. Littlefield  
N. A. Martinson  
C. H. Moore  
C. C. Weaver

## COACH

G. J. Propp

# ANIMAL HUSBANDRY JUDGING TEAM



# DAIRY PRODUCTS JUDGING TEAM

## MEMBERS

G. E. Buckingham  
B. L. Gilbert  
E. M. Hankinson  
D. L. Moore  
G. L. Nielsen  
R. P. Stephenson

## COACH

I. A. Gould

*Top Row—D. L. MOORE, G. E. BUCKINGHAM, R. P. STEPHENSON, E. M. HANKINSON  
Bottom Row—B. L. GILBERT, I. A. GOULD, G. L. NIELSEN.*



## MEMBERS

P. S. Bryan  
M. D. Buth  
F. C. Campau  
K. J. Slee

## COACH

R. E. Horwood

*Top Row—F. C. CAMPAU, R. E. HORWOOD, P. S. BRYAN.  
Bottom Row—M. D. BUTH, K. J. SLEE.*



# DAIRY CATTLE JUDGING TEAM



# XI SIGMA PI

National Scholastic Forestry Fraternity  
Beta Chapter

Xi Sigma Pi was founded at the University of Washington as a scholastic honorary for Forestry students in 1908 and Beta chapter was installed at Michigan State in 1916. The organization has set a high standard of qualifications for membership, these including high scholastic standing and a reputation for honesty, sincerity and friendliness. Selection of candidates is based largely on professional promise. The organization was responsible for the promotion of the Forestry department's student publication, "Pine Needles," and members maintain an active interest in the Forestry Club.



Top Row—C. H. ERICKSON, J. H. HUSTED, J. H. KRAEMER, G. W. DIVINE, H. M. SEELEY, D. L. ARNOLD.  
Second Row—D. J. MORRIS, C. E. DOBROWALSKY, G. W. FITZGERALD, F. H. VOGEL, K. DRESSEL, W. J. BAKER.  
Bottom Row—M. W. DAY, H. A. ST. JOHN, W. A. RIFENBERG, R. R. LAPP, R. YOVONOVITZ, T. F. SCHWEIGER.

## FORESTRY CLUB CABINET



Second Row—H. W. FOX, M. E. COOLEY, C. E. HOLLISTER, W. B. ORR, H. H. BURGESS, H. W. JORDAN.  
Bottom Row—A. B. BOWMAN, C. E. ERICKSON, W. A. RIFENBERG, D. L. ARNOLD, R. R. LAPP.

The Forestry Club Cabinet acts as a general governing body and aids in the planning of the program of the Forestry Club activities. The Forestry Club was organized to promote stronger bonds of friendship among the student body and faculty; to provide a program of an educational and social value, and to cooperate in all college activities.



# CAMPUS CONSTRUCTION

Construction dotted the State campus during the past year as eight new buildings arose. More prominent among these were the hospital, men's and women's dorms, the field house, and the auditorium. A few shots, antiquated by now, are presented here.





# AGRICULTURE SENIORS

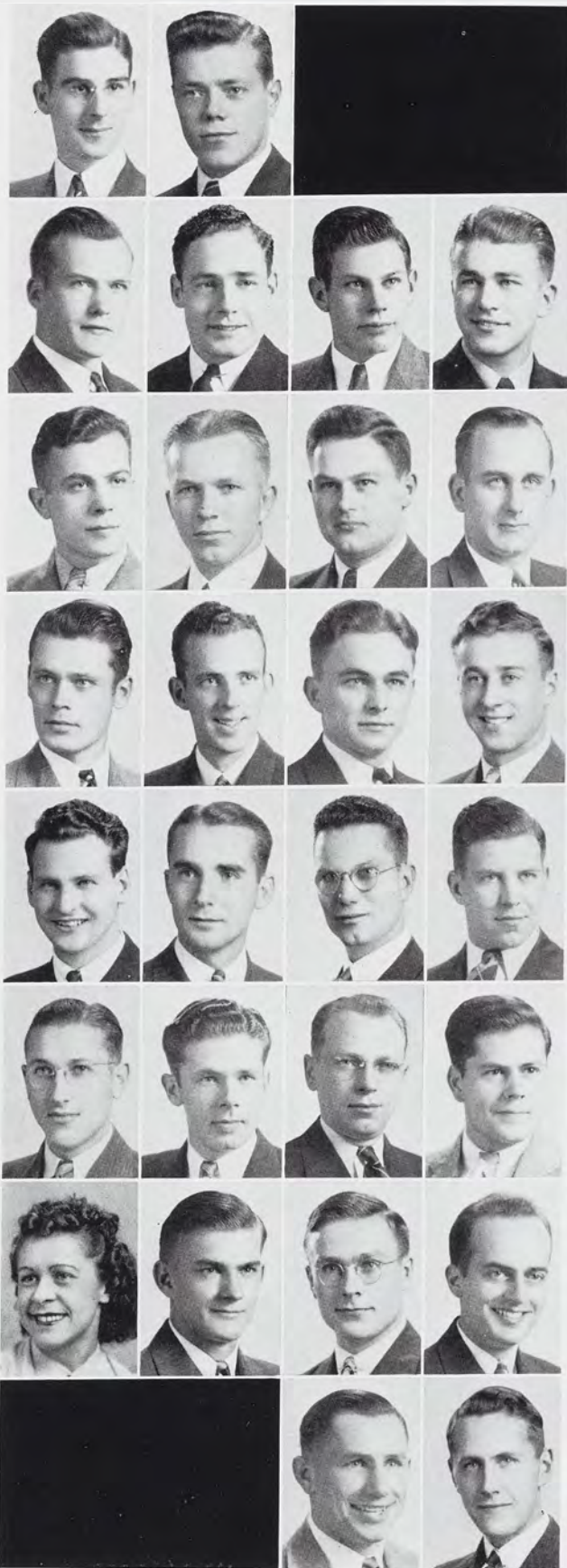

**CHARLES ADAMS**  
Lansing, Michigan  
Pershing Rifles; Band; Forestry Club.

**ARNOLD E. AHLBERT**  
Crystal Falls, Michigan  
Rifle Team.

**CLIFTON ANDERSON**  
Bear Lake, Michigan  
Alpha Gamma Rho; Officer's Club; Horticulture Club.

**DONALD P. ANDERSON**  
Dansville, Michigan  
Brock and Bridle; Freshman Basketball.

**STEPHEN D. BABCOCK**  
Detroit, Michigan

**BRYON D. BALL**  
Howell, Michigan  
Alpha Gamma Rho; Blue Key; Dairy Club; Agronomy Club; Varsity Wrestling.

**CHARLES J. BIRKELAND**  
Warwick, N. Dakota  
Alpha Gamma Rho; Alpha Zeta; Horticulture Club.

**THOMAS H. BRAND**  
Kingwood, W. Va.  
Phi Kappa Tau; I. F. C. Representative; Varsity Club; Agr. Econ. Club.

**GEORGE E. BUCKINGHAM**  
Scottville, Michigan  
Dairy Products Judging Team; Dairy Club; Student Club; Y. M. C. A.; I. M. L.

**M. THOMAS BUST**  
Charlotte, Michigan  
Block and Bridle; Student Grange; Animal Husbandry Livestock Judging team.

**L. A. CHENEY**  
Beaverton, Michigan  
Agronomy Club.

**MAYNARD CHRISTENSON**  
Trufant, Michigan

**M. CAROLYN CRATER**  
East Lansing, Michigan

**STANLEY I. DAVIS**  
Jacksonville, Ill.

**DALE L. ARNOLD**  
Mancelona, Michigan  
Xi Sigma Pi; Officer's Club; Forestry Club.

**FRED M. ARNOLD**  
Irvington, N. J.  
Delta Sigma Phi; Pres. Independent Men's League; Jr. Class Treas.; Student Council; Spartan Bus. Mgr.; State News Adv. Mgr.; Excaliber; Chmn. '39 Water Carnival; Scabbard and Blade; Interfraternity Council; Bd. of Publications; Officer's Club; Forestry Club.

**EDMOND W. BANKSTON**  
Frankfort, Michigan  
Agronomy Club; 4-H Club.

**CLARE H. BENNETT**  
Springport, Michigan

**WENDALL BREWBAKER**  
St. Johns, Michigan

**PAUL S. BRYAN**  
Perkasie, Pa.  
Alpha Zeta; Ag. Council; Pres. Dairy Club; Student Club.

**LLOYD B. CAMPBELL**  
Kinde, Michigan  
Agronomy Club; Glee Club; Student Grange.

**KENNETH CAVANAUGH**  
Muskegon, Michigan  
Farm House; Forestry Club Cabinet.

**CHARLES F. CUSHWAY**  
Three Rivers, Michigan

**GAREL J. CLARK**  
Grand Rapids, Michigan  
Forestry Club; Outing Club.

**BURNIE DeSPELDER**  
Greenville, Michigan  
Phi Chi Alpha; Agronomy Club.

**CHARLES DICKEY**  
Durand, Michigan

**DAVID D. DIEHL**  
Dansville, Michigan  
Alpha Gamma Rho; Sr. Class Treas.; Varsity Football, Co-captain 1938; Varsity Club; Block and Bridle; North-South All Star Game 1938; Water Carnival, Committee Chairman.

**GEORGE W. DIVINE**  
Iron Mt., Michigan



# AGRICULTURE SENIORS

LEE J. FARRELL  
Buckley, Michigan  
Lambda Chi Alpha.

WAYNE FIGG  
Diamondale, Michigan  
Agronomy Club; Farm Crops  
Judging Team.

CLARENCE F. GENTER  
Scottville, Michigan  
Alpha Gamma Rho; Pres.  
Agronomy Club; Phi Kappa  
Phi; Alpha Zeta; Farm Crops  
Judging Team; Ag. Council.

CLARE A. GRAFT  
Portland, Michigan

BRADLEY L. GILBERT  
Chicago, Illinois  
Alpha Gamma Rho; Alpha  
Zeta; Blue Key; Cross Coun-  
try; Dairy Products Judging  
Team; Student Club.

EVERETT M. GULEMBO  
Scottville, Michigan  
Block and Bridle; Student  
Grange.

HOWARD G. HAHN  
Brant, Michigan  
Mortar and Ball, Block and  
Bridle; Captain, Varsity Rifle  
Team; Officer's Club; Student  
Club; Dairy Club; 4-H Club.

ALLEN D. HALL  
Benton Harbor, Michigan

ALGER R. HANSEN  
Gowen, Michigan  
Phi Chi Alpha; Pres. Agron-  
omy Club; Interfrat. Council;  
Ag Council.

GORDON F. HARLAND  
Adrian, Michigan

RAYMOND HILL  
Vermontville, Michigan  
Agricultural Engineering Club.

CARLTON E. HOLLISTER  
Bath, Michigan.

JOHN M. HUNNELL  
Lansing, Michigan

CLARE A. IRVIN  
St. Louis, Michigan  
Agronomy Club.

CLARE W. DUNWORTH  
Newaygo, Michigan  
Newman Club; 4-H Club;  
Student Grange.

HARVEY J. ELLIOTT  
Vicksburg, Michigan  
Alpha Zeta; Block and Bridle  
Club; Student Grange; 4-H  
Club.

GERRITT W. FITZGERALD  
Morley, Michigan  
Farmhouse; Xi Sigma Pi; Ag.  
Council; Forestry Club.

ARDEN S. FOSTER  
Rives Jct., Michigan

WILLARD H. GRAHAM  
Decatur, Michigan  
Forestry Club.

RAYMOND GREGG  
Newark, Ohio  
Forestry Club.

GEORGIA C. HAERR  
Springfield, Ohio  
Phi Kappa Phi; Beta Alpha  
Sigma; Hort. Club, Sec'y.

ROBERT U. HAGMAN  
Kaukauna, Wisconsin  
Phi Kappa Tau; Forestry Club.

HENRY D. HAMILTON  
Detroit, Michigan  
Lambda Chi Alpha.

EDWIN M. HANKINSON  
Morrice, Michigan  
Farm House; Dairy Club;  
Dairy Products Judging Team.

FRANCIS J. HARMON  
Grand Rapids, Michigan

HUDSON C. HILL  
Benton Harbor, Michigan  
Hesperian; Officers Club;  
Dairy Club.

ARTHUR F. HULTIN  
Flint, Michigan

WALLACE J. HUMPHREY  
Albion, Michigan  
Forestry Club.

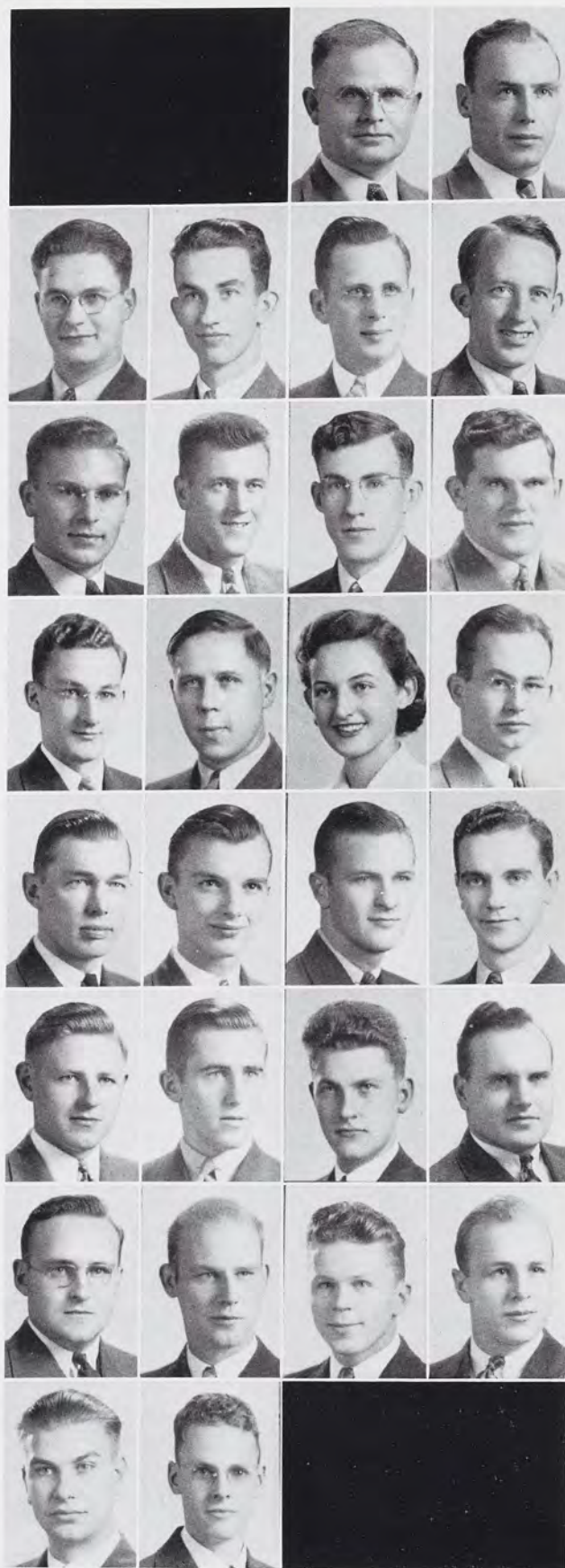



# AGRICULTURE SENIORS

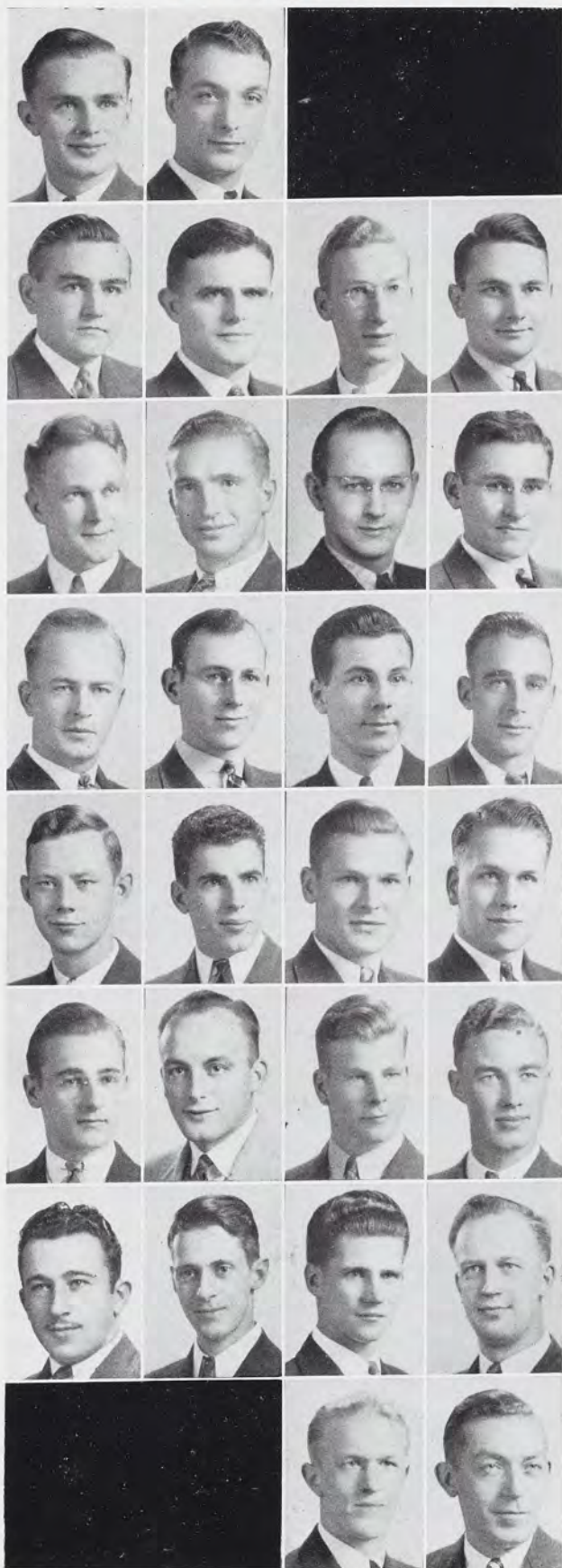

**JOSEPH L. JEWETT**  
Mason, Michigan  
Block and Bridle; Water Carnival '39.

**RICHARD O. JOHNSON**  
Detroit, Michigan

**HENRY JORDAN**  
Saginaw, Michigan

**GILBERT T. JOYNT**  
E. Jordan, Michigan

**NORMAN KESEL**  
Roseville, Michigan  
Alpha Gamma Rho; Pres. Horticulture Club; Agriculture Council; Pres. Pi Alpha Xi; Beta Alpha Sigma.

**BLAGUE C. KNIRK**  
Quincey, Michigan

**LLOYD W. LEPPAMAN**  
Ironwood, Michigan

**ALEX P. LeVOY**  
Detroit, Michigan  
Delphic; Beta Alpha Sigma.

**WILBUR J. LOHR**  
Maybee, Michigan  
Alpha Gamma Rho; Alpha Zeta; Dairy Club; Agronomy Club; Student Grange.

**FRANK E. McCaULEY**  
Hicksville, Ohio  
Alpha Gamma Rho; Alpha Zeta; A. S. A. E.; Agriculture Council.

**JAKE W. MASTER**  
Blanchard, Michigan  
Delphic.

**GERALD E. MEMMER**  
Grass Lake, Michigan  
Farm House; Alpha Zeta; Student Grange; Pres. Agricultural Economics Club.

**FRANK J. MOLINARE**  
Norway, Michigan  
Agronomy Club.

**CARL H. MOORE**  
Quincy, Michigan  
Farm House; I. F. C. Rep.; Pres. Ag. Council; Alpha Zeta; Student Grange; Block and Bridle; Religious Council.

**ELWOOD W. KALIN**  
Pleasant Ridge, Michigan  
Beta Alpha Sigma; Pres. Pi Alpha Xi; Horticulture Club.

**CHARLES R. KAUFMAN**  
East Lansing, Michigan  
Agronomy Club.

**WARREN J. KNOPSNIDER**  
Highland Park, Michigan  
Delta Chi; Flying Club; Forestry Club; Outing Club.

**DONALD LAHMAN**  
Henderson, Michigan  
Hort Club; Chorus.

**RICHARD J. LINDL**  
Kenosha, Wisconsin

**CHARLES J. LITTLE**  
Trenary, Michigan  
Block and Bridle; Student Grange; Animal Husbandry Livestock Judging Team.

**STANLEY MAHAFFEY**  
Brown City, Michigan

**NED A. MARTINSON**  
Tekonsha, Michigan  
Pi Kappa Phi; Block and Bridle; Livestock Judging Team.

**ELIOT W. MILES**  
Columbus, Ohio  
Alpha Phi Omega; Forestry Club.

**JAMES G. MITCHELL**  
Holly, Michigan  
Alpha Gamma Rho, Pres.; Alpha Zeta, Pres.; Ag. Ec. Club; Ag. Council; Wrestling Team; Rifle Team.

**DOYLE L. MOORE**  
Snover, Michigan  
Officers Club; Dairy Products Judging Team; 4-H Club; Dairy Club; Student Club.

**LEYTON V. NELSON**  
Highland Park, Michigan  
Pres. Agronomy Club; Ag. Council; Farm Crops Judging Team; Alpha Zeta.

**THOMAS NESBITT**  
Grand Rapids, Michigan  
Forestry Club.

**HAROLD O. NEWELL**  
East Lansing, Michigan



# AGRICULTURE SENIORS

J. MILFORD NICHOLS  
Frankford, Mo.

DON C. NORVAL  
Escanaba, Michigan  
Independent Men's League;  
Zolog Club.

ROY I. NOTEWARE  
Manistee, Michigan  
Forestry Club.

PERCY N. NUGENT  
Bad Axe, Michigan

WILLIAM B. ORR  
New Boston, Michigan  
Forestry Club Cabinet; Editor  
"Pine Needles".

GILBERT L. PENNOCK  
Cincinnati, Ohio  
Phi Kappa Tau; Forestry Club.

JAMES D. PEROTTI  
Bessemer, Michigan

JACK M. PETERSON  
Grosse Pointe, Michigan

MAX RAY  
Jackson, Michigan

WILLIAM A. REECE  
Jackson, Michigan

THOMAS F. SCHWEIGERT  
Birmingham, Michigan  
Phi Delta Theta.

ROY SEIM  
Brighton, Michigan  
Dairy Club; Block and Bridle.

JAMES A. SKINNER  
Mancelona, Michigan  
Forestry Club.

KENNETH J. SLEE  
South Haven, Michigan  
Alpha Gamma Rho; Student  
Grange; Dairy Club; Horti-  
culture Club; Student Club;  
Dairy Cattle Judging Team.

ROBERT P. STEPHENSON  
Constantine, Michigan

JAMES S. STEWART  
Jackson, Michigan

MELVIN N. NYQUIST  
Gwinn, Michigan  
Forestry Club; Officers Club;  
Freshman Track.

RUSSELL G. OLEN  
Gwinn, Michigan  
Forestry Club.

PAUL R. PENNOCK  
Nashville, Michigan  
Alpha Zeta; Ag. Ec. Club;  
Student Grange; Ag. Coun-  
cil.

GLENN R. PERKINS  
Grand Rapids, Michigan  
Horticulture Club; Chorus;  
Men's Glee Club.

STANLEY R. POLLYEA  
Benton Harbor, Michigan  
Alpha Epsilon Pi; Horticul-  
ture Club; Agricultural Eco-  
nomics Club.

JACK PRESCOTT  
Mt. Pleasant, Michigan  
Y. M. C. A.

GEORGE L. SALSBUURY  
Jackson, Michigan  
Pi Kappa Phi; Agronomy  
Club; Student Grange.

JOSEPH H. SCHULTZ  
Mantador, N. Dakota  
Alpha Gamma Rho; Horti-  
culture Club.

CARL D. SHOBELL  
Williamston, Michigan  
Farm House; Block and Bridle.

LAWRENCE SILVERMAN  
Detroit, Michigan

EDWARD B. SMITH  
Caledonia, Michigan

LEROY M. STAGER  
Galesburg, Michigan

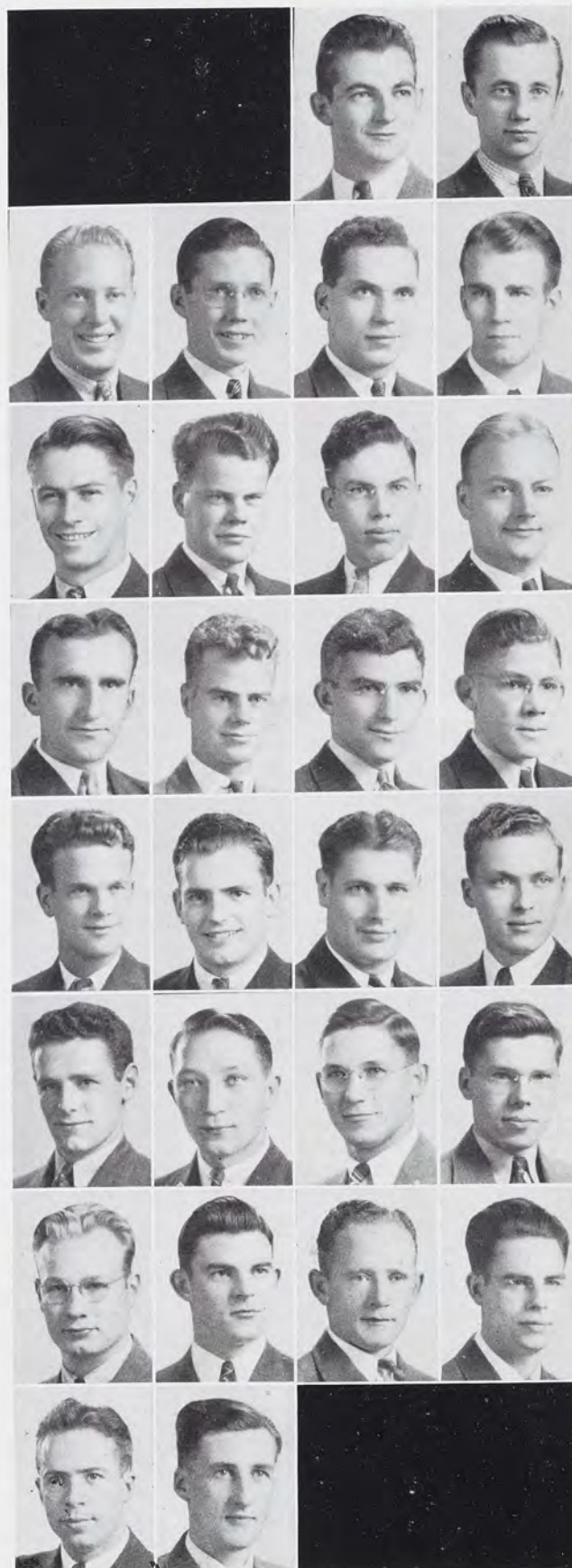



# AGRICULTURE SENIORS

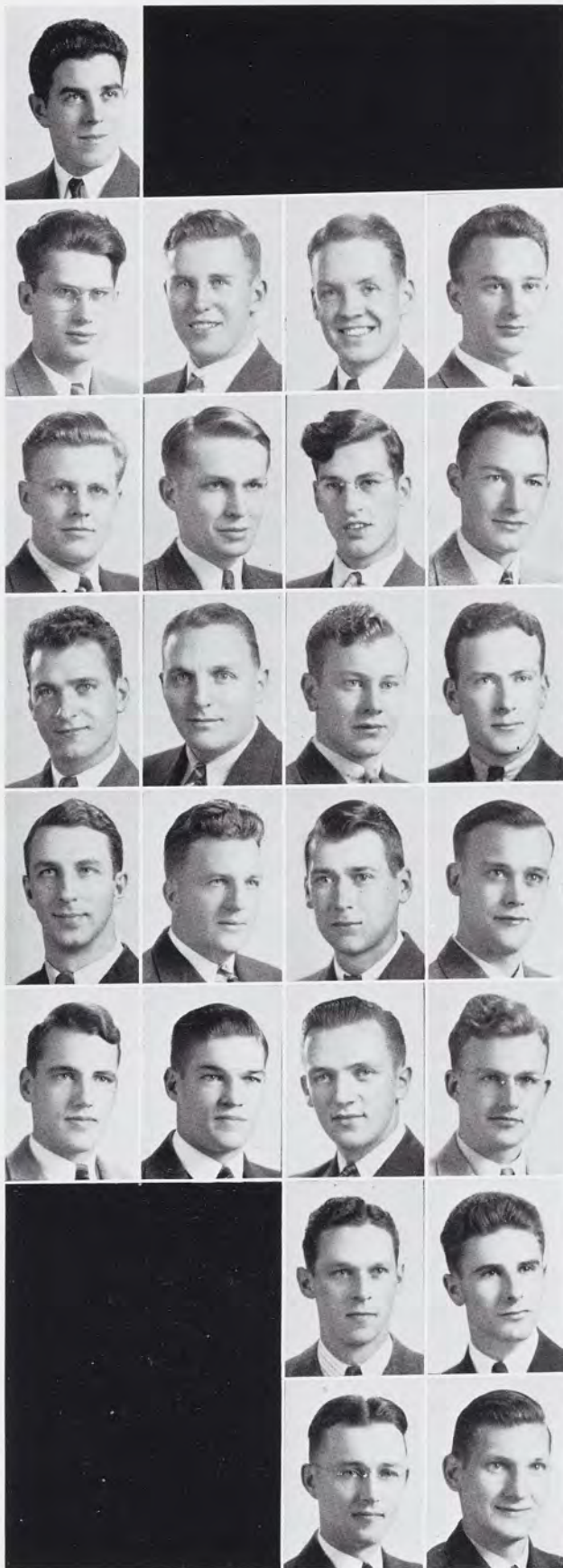

**HAROLD A. ST. JOHN**  
Ishpeming, Michigan  
Xi Sigma Pi; Forestry Club.

**HOWARD K. STRACHAN**  
Muir, Michigan  
Phi Chi Alpha; Horticulture Club.

**JOHN W. STRAHAN**  
Kingsley, Michigan

**CLARENCE STUART**  
Midland, Michigan  
Farm House; Alpha Zeta;  
Ag. Council; Office's Club;  
Block and Bridle; Pistol Team.

**JOHN C. TANNER**  
Jackson, Michigan  
Alpha Zeta; Glee Club;  
Block and Bridle.

**HENRY C. THOMPSON**  
Muskegon Hts., Michigan  
Sigma Alpha Epsilon.

**PAUL B. THOMPSON**  
E. Lansing, Michigan  
Agricultural Engineering Club.

**JOHN H. TYNDALE**  
Escanaba, Michigan

**EVART VANDER MEULEN**  
McBain, Michigan  
Alpha Gamma Rho; Agronomy Club.

**J. SLOAT WELLES**  
Elmira, New York  
Alpha Gamma Rho; Alpha Zeta; Horticulture Club; Varsity Track.

**LEON M. WILLIAMSON**  
Tecumseh, Michigan  
Swimming Team; Varsity Club; Forestry Club.

**JOE STRONG**  
Jackson, Michigan  
Block and Bridle.

**RUSSELL A. STROUD**  
Battle Creek, Michigan

**THOMAS L. THACKER**  
LeRoy, Michigan  
Phi Chi Alpha; Alpha Zeta;  
Farm Crops Judging Team.

**VERN H. THALER**  
Coral, Michigan

**DONALD TIEDEMAN**  
Swartz Creek, Michigan  
I. M. L.; Dairy Club; Freshman Wrestling.

**EDWARD F. TOTTON**  
Harrison, Michigan  
Delphic; Forestry Club, Officer's Club.

**R. FRED WALTER**  
Columbia, Mo.

**LOUIE E. WEBB**  
Nashville, Michigan  
Alpha Zeta; Livestock Judging Team.

**JACK W. WILLOBEE**  
Ionia, Michigan  
Alpha Gamma Rho.

**ARTHUR R. WOLCOTT**  
Lake City, Michigan

**O. ARTHUR WOLCOTT**  
Oakfield, New York  
Dairy Club.

**WALTER WOODHOUSE**  
Jackson, Michigan  
Forestry Club.

**EVERETT J. YOUNG**  
Charlotte, Michigan  
Agricultural Club; 4-H Club; Block and Bridle.

**RUDOLPH YOVONIVITZ**  
Gary, Indiana  
Phi Kappa Phi; Xi Sigma Pi; Varsity Club; Track.



The divisions of the college have been arranged in chronological order of their date of origination. Neither size nor importance have determined their order in this book. The Agriculture division was established in 1857, the Engineering in 1885, the Home Economics in 1896, the Veterinary Science in 1909, the Applied Science in 1921, and the Liberal Arts division in 1924. Thus Michigan State has grown.

Offi-

Judg-

T

USE

VITZ

na Pi;







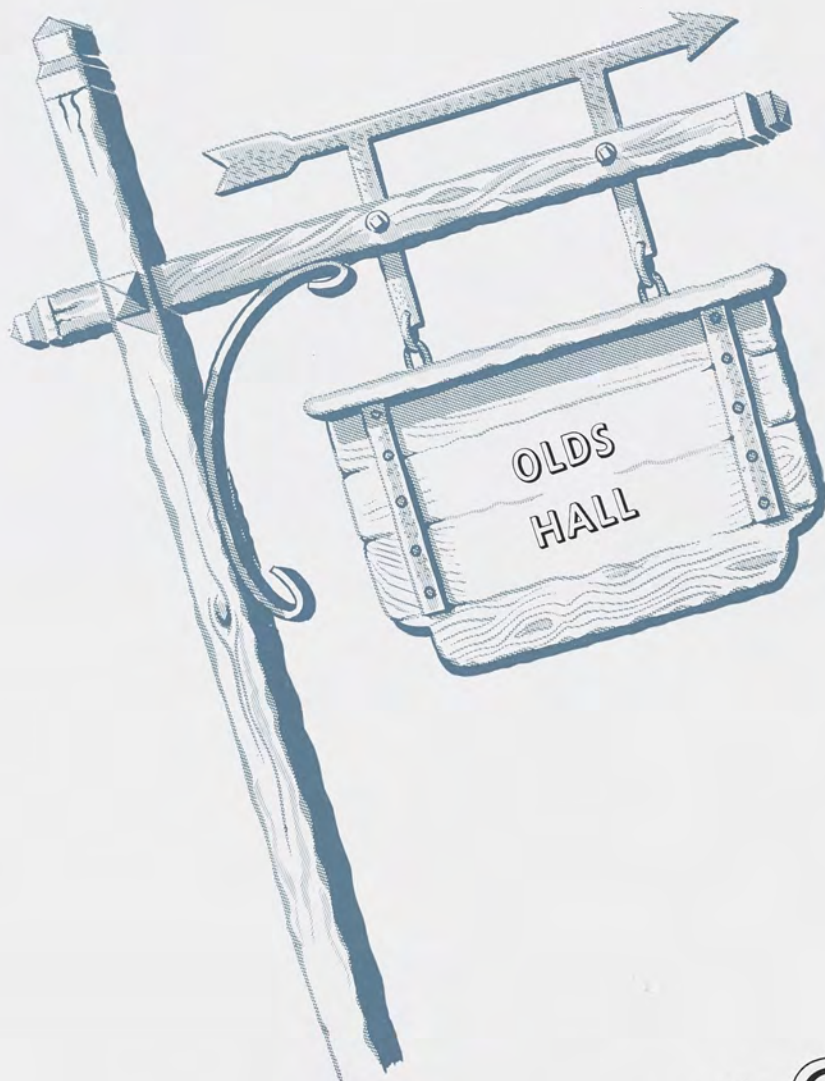

ENGINEERING





DEAN DIRKS

## THE DEAN, THE BUILDING.

Dean Henry B. Dirks, B.S., M.E., heads the Division of Engineering and is Director of the Engineering Experiment Station. Before coming to State in 1919 as Professor of Mechanical Engineering, he served as Assistant Professor at Princeton. He assumed his present position as Dean of Engineering in 1931.

The R. E. Olds Hall of Engineering is a fireproof building of brick and limestone. About 40,000 square feet of classroom and laboratory space are enclosed within its walls. The structure is named in honor of R. E. Olds of Lansing, who contributed \$100,000 towards its construction.







## AND A BIT ABOUT THE DIVISION

The Division of Engineering as we know it today came into existence November 13, 1909 when the general administrative features of this institution were reorganized. Previous to that the work of the division fell under the Department of Mechanical Arts which had been established in 1885 in fulfillment of the provisions of the Land Grant Act of 1862.

The division is subdivided into Civil, Chemical, Electrical, and Mechanical Engineering. Also under the curriculum of this division falls Engineering Administration, designed to give interested students a working knowledge of the business side of the engineering industries in addition to the technical knowledge.

The courses offered by the department are designed to furnish the student with a knowledge of the fundamental principles of the sciences which are a basis of engineering practice, a training of the senses in accurate habits of observation of the mind towards logical deductions from observed facts, an acquaintance with approved methods of drafting and computing, and with the use and limitations of instruments, opportunity for experimental work on engineering problems, the art of correct expression in speech and writing, and a true concept of the duties and privileges of the engineer as a citizen and as a member of his profession.



# AMERICAN INSTITUTE OF ELECTRICAL ENGINEERS

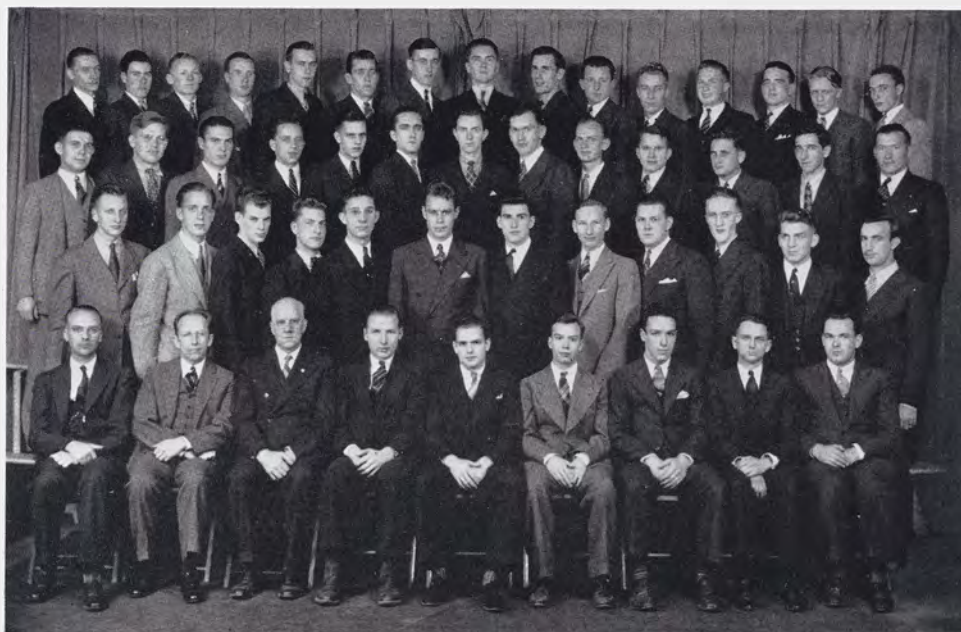

*Top Row*—R. A. NELSON, W. L. BUSH, C. E. KNORR, R. W. REED, K. D. BYRON, R. K. WEISSERT, D. E. MIZER, W. J. NORRIS, C. C. FEIGHTNER, F. L. BURGE, G. ANEMA, B. F. COGGAN, J. F. GIBBS, R. W. HUTCHINSON, J. L. TREBILCOCK.  
*Third Row*—F. E. LECLEAR, R. F. NELSON, R. L. BROWN, R. L. OSBORN, P. H. WILSON, D. A. ROWDEN, V. M. SAUVE, J. B. MACY, E. D. GORTON, M. U. BANDEEN, R. H. EIDELL, L. N. THEROUX, S. M. SLEZAK.  
*Second Row*—H. P. HENRY, R. A. HOLCOMB, F. L. LIEBER, F. L. HARMON, C. F. SMETKA, H. H. DEBOER, H. J. FINISON, E. R. BOUWKAMP, H. W. SPENCE, K. W. TEMPLIN, R. R. PERRY, R. E. BENN.  
*Bottom Row*—F. V. SCHULTZ, W. A. HEDRICH, M. M. CORY, L. R. GUTE, W. A. REECE, M. E. TREADWELL, D. V. CROPSY, B. K. OSBORN, A. R. KEELER.

National Professional  
Electrical Engineering  
Fraternity

M.S.C. Student Branch

## OFFICERS

W. A. REECE  
Chairman

L. R. GUTE  
Vice-Chairman

M. E. TREADWELL  
Secretary

D. V. CROPSY  
Treasurer

M. M. CORY  
Counselor

## FACULTY MEMBERS

M. M. Cory  
L. S. Foltz  
W. A. Hedrick  
E. E. Kinney  
B. K. Osborn  
F. V. Schultz

## ACTIVE MEMBERS

G. Anema  
M. L. Bandeen  
R. E. Benn  
R. O. Bolster  
E. Bouwkamp  
R. L. Brown  
F. L. Burge  
W. L. Bush  
K. D. Byron  
C. W. Cooley  
D. G. Cowden  
D. V. Cropsy

H. H. DeBoer  
R. H. Eidell  
H. J. Finison  
F. J. Gibbs  
E. D. Gorton  
L. R. Gute  
F. L. Harmon  
H. P. Henry  
R. A. Holcomb  
R. W. Hutchinson  
A. R. Keeler  
C. E. Knorr

F. E. LeClear  
B. J. Leimontas  
L. F. Lieber  
K. R. McConnell  
J. B. Macy  
D. E. Mizer  
R. F. Nelson  
R. F. Noonan  
W. J. Norris  
R. L. Osborn  
R. R. Perry  
W. A. Reece

R. W. Reed  
D. Rowden  
V. R. Sauve  
R. F. Schulte  
F. A. Sibley  
S. M. Slezak  
C. F. Smetka  
H. W. Spence  
L. N. Theroux  
M. E. Treadwell  
J. L. Trebilcock  
R. K. Weissert

All undergraduate students enrolled in the department of Electrical Engineering may become members of the student chapter of the American Institute of Electrical Engineers. Instructors and other electrical engineering graduates are usually members of the national organization, but may also become members of the local branch if they so desire. The Michigan State branch was founded on April 2, 1918 by Professor M. M. Cory, who is still a member of the Electrical Engineering department.

A. I. E. E. aims to function as a member of and to carry on activities similar to those of the national fraternity. One of its main purposes is to give the students an early acquaintance with those who are engaged actively in this field and with the problems confronting them. Speakers are presented during the year to give the student members an insight into industrial conditions and to acquaint them with the different fields of the science. The club encourages students in the preparation of technical papers and exhibits and gives them a chance to plan meetings and assume responsibilities similar to those which they will be required to face in the future.



## ACTIVE MEMBERS

I. M. Anderson  
W. E. Arnold  
W. R. Barrett  
W. A. Beck  
W. Berrie  
D. R. Blough  
R. T. Bogan  
C. K. Carpenter  
K. K. Carpenter

P. D. Chevis  
R. F. Dakin  
C. A. Dennis  
C. W. Digby  
W. N. Hall  
J. S. Hart  
F. E. Huber  
A. R. Jenson

J. B. Johnson  
A. J. Kieft  
E. W. Kilgren  
F. B. Kolch  
M. W. Larson  
P. H. Lawrence  
G. E. Levagood  
C. G. Lewis

T. H. Meister  
R. D. Minogue  
O. J. Munson  
S. J. Polcyn  
B. W. Schafer  
J. Strauss  
T. W. Terwilliger  
R. L. Weeks  
M. J. Wilcox

Any undergraduate who is studying in the Chemical Engineering curriculum of the school of Engineering is eligible for membership in the Michigan State College student chapter of the American Institute of Chemical Engineers. The national organization, as well as the local division, was organized for the purpose of bringing about a closer relationship among those students who have chosen Chemical Engineering as their field of endeavor. This chapter is one of the newest organizations on the campus, having been formed in January of 1938.

In addition to furthering friendship among its members, the society is dedicated to the purpose of imparting to them a better understanding of the principles of engineering in general and of this particular branch of the science specifically. It also strives to acquaint the student member with the ethics of his chosen profession and to prepare him for membership in the parent organization upon graduation. Meetings provide an opportunity for faculty members of the department to present theory and practical application of the subject more informally than is possible in the class room.

# AMERICAN SOCIETY OF CHEMICAL ENGINEERS

## National Professional Chemical Engineering Fraternity

## M.S.C. Student Branch

### OFFICERS

J. S. HART  
President

J. B. JOHNSON  
Vice-President

R. D. MINOGUE  
Secretary

G. E. LEVAGOOD  
Treasurer

### FACULTY MEMBERS

W. J. Blyth  
A. H. Gower  
D. E. Lake  
M. G. Larian  
D. D. McGrady  
H. E. Publow  
E. H. Shotwell  
R. L. Sweet

*Top Row*—W. PILTMAN, D. TOBIN, M. G. HONSOWETZ, W. R. BARRETT, G. K. PHILP, K. K. CARPENTER, J. S. HERRICK, M. H. DENDRINO, R. L. WEEKS, M. J. WILCOX, R. SOTH, W. C. OTT, E. W. KILGREN, F. C. GOULDBURG.  
*Third Row*—T. W. TERWILLIGER, F. E. HUBER, W. L. KAMINSKY, W. C. ATKIN, T. J. HAMMEL, R. L. JOHNSON, D. R. BLOUGH, R. C. LARAMY, P. P. CHEVIS, R. G. MYERS, F. J. HAMMERSTEIN, P. H. LAWRENCE, C. A. DENNIS, D. E. LAKE, O. J. MUNSON, A. R. JENSON.  
*Second Row*—R. L. SWEET, D. D. MCGRADY, A. J. KIEFT, G. V. SHARPS, W. N. HALL, D. C. PELLOT, H. T. MCGRATH, R. V. LONGSTRETH, T. G. PENCE, R. F. DAKIN, D. H. MACDONALD, T. J. HUXFORD, W. R. SURINE, C. W. MULKIN.  
*Bottom Row*—A. H. GOWER, M. G. LARIAN, W. A. BECK, C. K. CARPENTER, J. B. JOHNSON, J. S. HART, G. E. LEVAGOOD, R. D. MINOGUE, H. K. BRICKER.





# AMERICAN SOCIETY OF CIVIL ENGINEERS

## ACTIVE MEMBERS

C. W. Atwater  
D. L. Baker  
F. M. Barron  
P. C. Bell  
C. F. Beukema  
R. G. Bingham  
G. C. Blomquist  
R. G. Bottoms  
D. W. Brice  
O. J. Bush  
R. L. Colby

H. L. Conrad  
G. H. Cully  
A. G. Davis  
R. G. Foster  
D. R. Frank  
C. G. Fulkerson  
M. L. Germaine  
E. L. Harden  
C. H. Haussman  
J. B. Hubbard

G. Koopman  
A. H. Leach  
J. C. Lynch  
K. S. MacPherson  
E. T. Massa  
S. J. Mogelnicki  
K. A. Murdock  
L. V. Nothstine  
A. J. Parker  
L. J. Patterson

A. S. Pratt  
R. W. Rothe  
W. N. Ryan  
S. J. Ryckman  
J. P. Sekerka  
K. A. Stevenson  
L. E. Townsend  
J. J. Ventura  
L. G. Wean  
H. S. Wilson

Members of the Senior, Junior and Sophomore classes in Civil Engineering are invited to affiliate with the Michigan State College student branch of the American Society of Civil Engineers, a national professional organization. A large part of the group's program is aimed at creating a closer relationship among Civil Engineering students and a mutual understanding of the problems faced by students and members of the faculty of this department of the Engineering division.

By association with the organization, members receive a better understanding of the standards of the Civil Engineer which they will be called upon to uphold when they enter upon active service in the field. Education beyond that received in the class room is imparted to the member through the medium of inspection trips, talks by speakers eminently qualified for such work by actual service in this field of Engineering and motion pictures concerned with Civil Engineering subjects. As part of their work each year, members of the A. S. C. E. build displays which are exhibited during Farmers' Week and the Michigan Road Builders' Show.



National Professional  
Civil Engineering  
Fraternity  
M. S. C. Student Branch

## OFFICERS

C. H. HAUSSMAN  
President

J. B. HUBBARD  
Vice-President

R. W. ROTHE  
Secretary-Treasurer

## FACULTY ADVISER

C. L. Allen

Top Row—E. T. MASSA, W. N. RYAN, R. G. BOTTOMS, H. S. WILSON, R. D. FRANK, J. J. VENTURA, C. G. FULKERSON, R. G. FOSTER.  
Third Row—P. C. BELL, G. C. BLOMQUIST, A. J. PARKER, K. A. MURDOCK, E. L. HARDEN, K. A. STEVENSON, D. W. BRICE, R. L. COLBY, L. J. PATTERSON.  
Second Row—K. S. MACPHERSON, S. J. MOGELNICKI, S. J. RYCKMAN, G. R. BINGHAM, L. G. WEAN, L. V. NOTHSTINE, A. H. LEACH, A. S. PRATT, G. H. CULLY.  
Bottom Row—C. W. ATWATER, C. F. BEUKEMA, R. W. ROTHE, C. H. HAUSSMAN, J. B. HUBBARD, A. G. DAVIS, C. L. ALLEN.



National Professional  
Mechanical  
Engineering Fraternity  
M. S. C.  
Student Branch

#### OFFICERS

W. R. CLOW  
Chairman  
D. W. BOYD  
Vice-Chairman  
R. E. STERLING  
Treasurer  
V. C. CARLSON  
Secretary

#### FACULTY MEMBERS

C. L. Brattin  
H. B. Dirks  
L. N. Field  
D. C. McSorley  
W. E. Reuling  
C. N. Rix

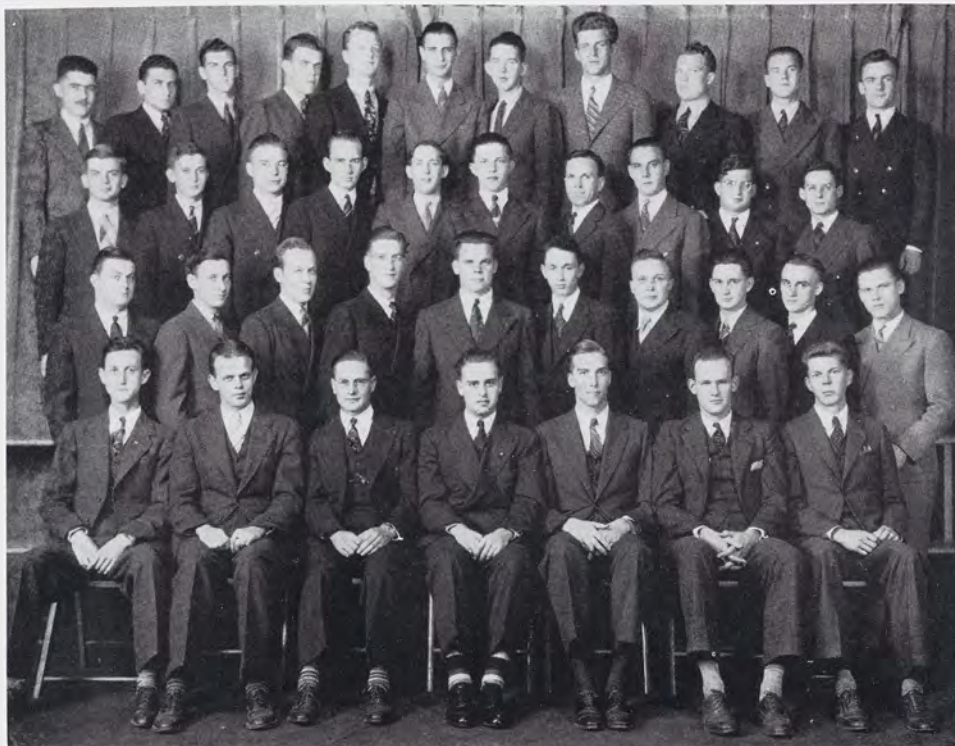

Top Row—D. T. JAMES, R. D. MOSES, D. E. HUFFMAN, B. L. MAURER, A. D. KERKAU, H. COHN, D. H. KELLY, J. S. BLUNT, N. VANWINGERDEN, R. MCINTYRE, H. D. CHICOINE  
Third Row—C. W. SPALDING, H. W. ZINDLER, M. L. BRIGGS, R. G. LLOYD, J. W. MACOMBER, A. J. WOZNIAK, H. S. KELLER, A. L. JOHNSON, G. GEBBEN, C. V. KILBURN  
Second Row—W. A. ROYCE, I. E. PARSONS, J. E. SKENE, H. A. MOORE, E. C. MAKI, R. S. TOOKER, R. C. CLOUGH, D. E. CARSON, F. C. FILTER, D. C. BENDER  
Bottom Row—M. J. GROAT, A. F. BOOTH, V. C. CARLSON, W. R. CLOW, R. E. STERLING, R. E. TAYLOR, J. O. SARTO.

## AMERICAN SOCIETY OF MECHANICAL ENGINEERS

#### ACTIVE MEMBERS

W. E. Babcock  
D. C. Bender  
J. S. Blunt  
A. W. Booth  
D. W. Boyd  
M. L. Briggs  
V. C. Carlson  
D. E. Carson  
H. D. Chicoine  
R. C. Clough  
W. R. Clow  
H. Cohn  
M. E. Dalrymple  
F. C. Filter  
G. E. Gebben

C. A. Gladden  
T. E. Grace  
G. R. Grenzke  
R. Griesse  
M. J. Groat  
F. L. Grundman  
G. W. Hakes  
R. A. Heath  
C. W. Hertel  
D. E. Huffman  
D. T. James  
A. L. Johnson  
H. S. Keller  
D. H. Kelly  
A. D. Kerkau

C. V. Kilburn  
J. W. Leggat  
R. G. Lloyd  
R. McIntyre  
H. C. MacDonald  
J. W. Macomber  
E. C. Maki  
R. J. Martin  
B. L. Maurer  
H. A. Moore  
R. D. Moses  
R. F. Nash  
I. E. Parsons  
W. E. Rasmusson  
W. A. Royce

J. O. Sarto  
J. E. Skene  
C. D. Smith  
R. A. Sparling  
C. W. Spalding  
R. W. Spinner  
R. E. Sterling  
W. R. Taylor  
A. G. Thayer  
R. S. Tooker  
N. VanWingerden  
J. N. Westveer  
A. J. Wozniak  
M. L. Young  
H. W. Zindler

The goal A. S. M. E. has in view at all times is that of acquainting Mechanical Engineering students with current industrial conditions through the medium of inspection trips through various manufacturing plants in the vicinity and fostering and maintaining interest in the engineering field among members by presenting speakers well versed in the practical application of Mechanical Engineering principles in the industrial world and motion pictures and exhibits on pertinent subjects provided by manufacturing concerns. The group provides a close knit organization which provides encouragement for its members and assists them in the preparation of papers on technical subjects, projects and exhibits and gives them an opportunity to plan meetings and assume responsibilities in preparation for the leadership that they hope to take in the future. Regular business and social meetings provide an opportunity for members to become better acquainted with their associates both among the students and faculty members.



### OFFICERS

B. F. COGGAN  
President

W. R. CLOW  
Vice-President

R. L. WEEKS  
Secretary-Treasurer

### FACULTY MEMBERS

C. L. Allen  
H. B. Dirks  
L. N. Field  
L. S. Foltz  
G. W. Hobbs  
L. G. Miller  
H. E. Publow  
L. J. Rothgery  
R. L. Sweet



*Top Row*—R. W. REED, V. C. CARLSON, J. F. GIBBS, W. A. REECE, W. A. ROYCE, G. R. GRENZKE.  
*Third Row*—F. L. BURGE, G. E. LEVAGOOD, T. G. PENCE, P. H. WILSON, C. A. DENNIS, C. A. GLADDEN, W. R. SURINE,  
L. J. PATTERSON, R. F. NOONON.  
*Second Row*—F. M. BARRON, R. J. BUZENBERG, L. V. NOTHSTINE, M. WILCOX, R. E. STERLING, R. D. MINOGUE, S. J.  
RYCKMAN, E. W. KILGREN, F. J. HAMMERSTEIN.  
*Bottom Row*—D. E. LAKE, L. S. FOLTZ, W. R. CLOW, B. F. COGGAN, R. L. WEEKS, D. C. MCSORLEY.

## PHI LAMBDA TAU

National Honorary Engineering Fraternity  
Alpha Chapter

### ACTIVE MEMBERS

F. M. Barron  
F. L. Burge  
R. J. Buzenberg  
V. C. Carlson  
W. R. Clow  
B. F. Coggan  
C. A. Dennis

F. J. Gibbs  
C. A. Gladden  
G. R. Grenzke  
F. J. Hammerstein  
E. W. Kilgren  
G. E. Levagood  
R. D. Minogue

R. F. Noonon  
L. V. Nothstine  
L. J. Patterson  
T. G. Pence  
W. A. Reece  
R. W. Reed  
W. A. Royce

S. J. Ryckman  
R. E. Sterling  
W. R. Surine  
R. L. Weeks  
M. A. Wilcox  
P. H. Wilson

Alpha chapter of Phi Lambda Tau, national honorary engineering fraternity, was founded at Michigan State in 1925. As the actual requirements for membership as set forth in the constitution are not to be published, a general statement of what is expected of a member of Phi Lambda Tau will suffice. He must show better than average endeavor in the scholastic field of Engineering, coupled with initiative, character and personality.

The aim of the fraternity is to create a society for the mutual benefit of all engineers who answer the above listed requirements and to create a spirit of friendship among the students of the Engineering school of this college. Among the activities carried on by the organization is the selection each spring term by a vote of the Senior members of the outstanding Senior engineer. The selection is made from a list of men recommended by the faculty of the division. Phi Lambda Tau also sponsors a series of noon luncheons throughout the year which also aids in promoting the spirit of fellowship. During spring term open lectures are held on various phases of the field of engineering.



# TAU BETA PI

## National Honorary Engineering Fraternity Michigan Alpha Chapter

### ACTIVE MEMBERS

W. A. Beck  
P. C. Bell  
R. O. Bolster  
F. L. Burge  
H. D. Chicoine  
W. R. Clow  
C. A. Dennis  
H. W. Fairbanks  
H. J. Finison

W. K. Gibbs  
W. N. Hall  
F. J. Hammerstein  
J. S. Hart  
C. H. Haussman  
R. A. Holcomb  
J. B. Hubbard  
C. E. Knorr  
F. B. Kolch  
G. Koopman

M. W. Larson  
W. C. McSorley  
J. W. Macomber  
R. A. Nelson  
R. L. Osborn  
W. C. Ott  
L. J. Patterson  
D. C. Pellot  
W. A. Reece  
S. J. Ryckman

E. H. Shotwell  
W. M. Thatcher  
L. N. Theroux  
L. E. Townsend  
M. E. Treadwell  
J. L. Trebilcock  
R. L. Weeks  
M. J. Wilcox  
M. L. Young

Michigan Alpha chapter was the first branch of Tau Beta Pi, the national honorary engineering fraternity, after it was organized at Lehigh University in the year 1885. Members are selected from a list of those students in the Senior Engineering class who have attained a scholastic rating in the upper one-quarter of the class, initiations being held fall and winter terms of each year. In addition to high scholarship, however, candidates for membership must have proved their character and high ideals.

Monthly meetings are devoted to the transaction of necessary business and discussions of topics of interest to Engineering students. Members of the faculty and other men who have already made their marks in the Engineering field are often asked to present talks aimed at giving the student a better insight into the practical application of principles learned in college and current conditions in industry and the various specialized fields of the Engineering science. The group has in the past done outstanding service for the division by sponsoring a tutoring class for the benefit of all Engineering students who may desire help.

*Top Row*—C. E. KNORR, W. A. REECE, M. W. LARSON, W. A. BECK, R. A. NELSON, J. L. TREBILCOCK, M. E. TREADWELL, F. J. HAMMERSTEIN.  
*Third Row*—M. L. YOUNG, W. N. HALL, H. D. CHICOINE, J. S. HART, D. C. MCSORLEY, F. L. BURGE, R. O. BOLSTER, F. B. KOLCH.  
*Second Row*—J. B. HUBBARD, P. C. BELL, L. N. THEROUX, M. J. WILCOX, R. L. WEEKS, R. A. HOLCOMB, W. C. OTT, C. A. DENNIS, R. L. OSBORN.  
*Bottom Row*—S. J. RYCKMAN, H. J. FINISON, L. E. TOWNSEND, L. J. PATTERSON, J. W. MACOMBER, W. R. CLOW, G. KOOPMAN.



### OFFICERS

L. J. PATTERSON  
President  
L. E. TOWNSEND  
Vice-President  
J. W. MACOMBER  
Corresponding Sec.  
J. J. FINISON  
Recording Secretary  
W. R. CLOW  
Cataloger  
L. N. FIELD  
Treasurer

### FACULTY MEMBERS

C. M. Cade  
M. M. Cory  
H. B. Dirks  
O. W. Fairbanks  
L. N. Field  
G. W. Hobbs  
W. G. Keck  
E. E. Kinney  
H. H. Musselman  
C. Pesterfield  
H. E. Publow  
F. V. Shultz  
D. H. Smith  
R. L. Sweet



# ENGINEERING SENIORS

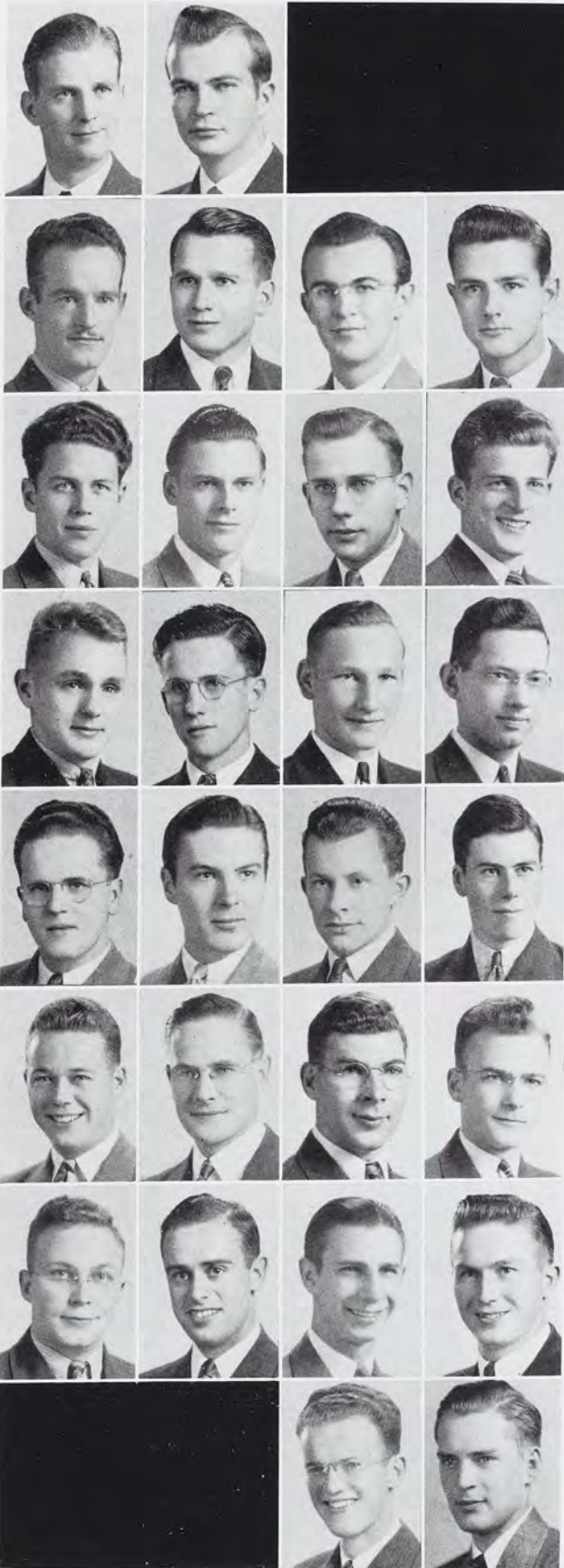

**IRA M. ANDERSON**  
Williamston, Michigan  
A. I. Ch. E.

**WILLIAM C. ATKIN**  
Petosky, Michigan

**CHARLES W. ATWATER**  
Ganges, Michigan

**MARION L. BANDEAN**  
Bay City, Michigan

**PRESTON C. BELL**  
Lansing, Michigan  
Tau Beta Pi; A. S. C. E.; Blue Key; Swimming Team.

**DONALD C. BENDER**  
Jackson, Michigan  
A. S. M. E.

**ROBERT O. BOLSTER**  
Lansing, Michigan

**ROBERT G. BOTTOMS**  
Flint, Michigan

**HARLEY K. BRICKER**  
Ionia, Michigan  
Alpha Chi Sigma; A. I. Ch. E.

**RICHARD L. BROWN**  
Lansing, Michigan  
A. I. E. E.

**T. CALDWELL, JR.**  
Midland, Michigan

**VICTOR C. CARLSON**  
Benton Harbor, Michigan  
Beta Kappa; Captain of Mortar and Ball; Phi Lambda Tau; A. S. M. E.; Scabbard and Blade.

**ROBERT C. CLOUGH**  
Marshall, Michigan  
A. S. M. E.

**WILLIAM R. CLOW**  
Detroit, Michigan

**WILLIAM R. BARRETT**  
Allegan, Michigan  
A. I. Ch. E.; Freshman Track.

**WILLIAM A. BECK**  
Mt. Morris, Michigan  
A. I. Ch. E.; Phi Kappa Phi; Tau Beta Pi; Frosh Track.

**DONALD R. BLOUGH**  
Grand Ledge, Michigan  
A. I. Ch. E.

**JOHN S. BLUNT**  
Port Huron, Michigan  
Lambda Chi Alpha; A. S. M. E.

**EUGENE BOUWKAMP**  
Grand Rapids, Michigan

**DAVID BOYD**  
Albion, Michigan

**FREDERICK L. BURGE**  
South Haven, Michigan  
Phi Lambda Tau; Tau Beta Pi; A. I. E. E.; Varsity Club.

**WILKIE L. BUSH**  
Grand Rapids, Michigan  
A. I. E. E.

**CARL CARPENTER**  
Jackson, Michigan

**HARVEY CHICOINE**  
Lansing, Michigan

**HENRY COHN**  
Detroit, Michigan  
Alpha Phi Omega; A. S. M. E.

**BERNARD F. COGGAN**  
East Lansing, Michigan  
Pres., Phi Lambda Tau; A. I. E. E.; Mortar and Ball; Glee Club; Chorus.

**GEORGE D. COWDEN**  
Detroit, Michigan

**STEPHEN B. COWDRY**  
Ithica, Michigan  
Phi Delta Theta.



# ENGINEERING SENIORS

**ROBERT D. CROSS**  
Three Rivers, Michigan  
Delta Chi.

**RAYMOND F. DAKIN**  
Detroit, Michigan  
Sigma Nu; Mortar and Ball;  
Officer's Club; A. I. Ch. E.

**CLARENCE A. DENNIS**  
Ludington, Michigan  
Alpha Gamma Rho; Pres.  
Soph. Class; Vice-Pres. Inter-  
frat. Council; Blue Key; Stu-  
dent Council; Tau Beta Pi;  
Phi Lambda Tau; Gen. Chm'n.  
Sr. Ball; Officer's Club; Mor-  
tar and Ball; Y. M. C. A.  
Cabinet; Fresh. Debate; A. I.  
Ch. E.; "Who's Who in Am.  
Colleges".

**ROBERT H. EIDELL**  
Allentown, Penn.  
Fresh. Baseball.

**F. JACK GIBBS**  
Ithaca, Michigan  
Sigma Alpha Epsilon; Phi  
Lambda Tau, A. I. E. E.

**CHARLES GLADDEN, JR.**  
Owosso, Michigan  
A. S. M. E.; Phi Lambda Tau.

**WILLIAM N. HALL**  
Grand Blanc, Michigan  
A. I. Ch. E.; Tau Beta Pi.

**FRED HAMMERSTEIN**  
Muskegon, Michigan  
Delta Sigma Phi; Phi Lambda  
Tau, A. I. Ch. E.; Tau Beta  
Pi; Band.

**CARL HAUSSMAN, JR.**  
Lansing, Michigan  
Pres. A. S. C. E.; Tau Beta Pi.

**HERBERT R. HELBIG, JR.**  
Detroit, Michigan  
Eclectic Society; I. F. C.;  
Officers' Club; Mortar and  
Ball.

**DONALD E. HUFFMAN**  
Diamondale, Michigan

**RICHARD HUTCHINSON**  
Lansing, Michigan  
A. I. E. E.

**JAMES B. JOHNSON**  
Battle Creek, Michigan  
Alpha Chi Sigma; A. I. Ch. E.

**ROBERT L. JOHNSON**  
Three Oaks, Michigan  
Pres. Spartan Christian Fel-  
lowship; A. I. Ch. E.

**DENNIS KELLY**  
Grand Rapids, Michigan

**ARTHUR D. KERKAU**  
Essexville, Michigan  
Golf; A. S. M. E.

**CLARENCE C. FEIGHTNER**  
Lansing, Michigan  
A. I. E. E.

**HARVEY J. FINISON**  
Dimondale, Michigan  
A. I. E. E.; Tau Beta Pi.

**FRANK C. GOULDBURG**  
Detroit, Michigan  
Baseball; A. I. Ch. E.; Outing  
Club.

**MARVIN J. GROAT**  
Hanover, Michigan  
A. S. M. E.; Mortar and Ball;  
Officer's Club; Y. M. C. A.;  
Student Club.

**ALBERT C. HAND**  
Jackson, Michigan

**JOHN S. HART**  
Jackson, Michigan  
Phi Delta Theta; Pres. A. I.  
Ch. E.; Tau Beta Pi.

**FLOYD HUBER**  
Mt. Pleasant, Michigan  
A. I. Ch. E.

**JAMES B. HUBBARD**  
Lansing, Michigan

**DAVID T. JAMES**  
Modelstown, New York  
A. S. M. E.; Cross Country;  
Wrestling; Band.

**ALTON R. JENSON**  
Grand Ledge, Michigan  
A. I. Ch. E.

**ARTHUR R. KEELER**  
Jackson, Michigan  
A. I. E. E.; I. M. L.

**HIXSON S. KELLER**  
Ionia, Michigan

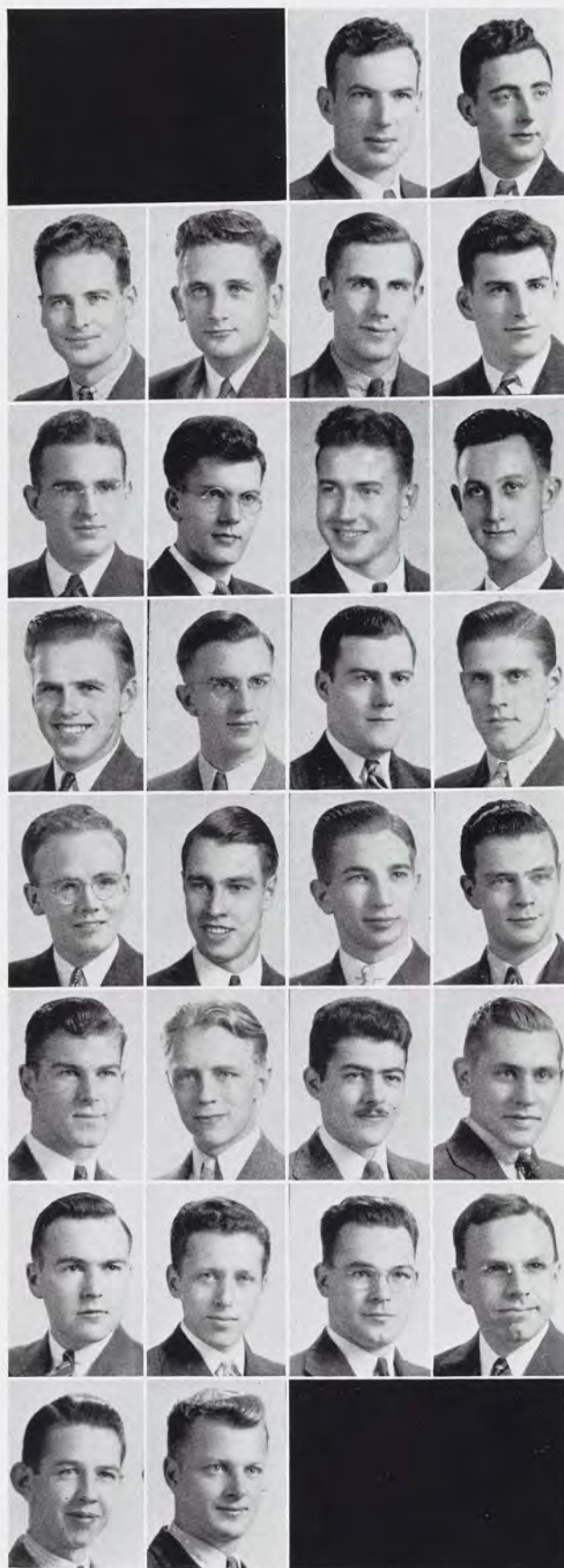



# ENGINEERING SENIORS

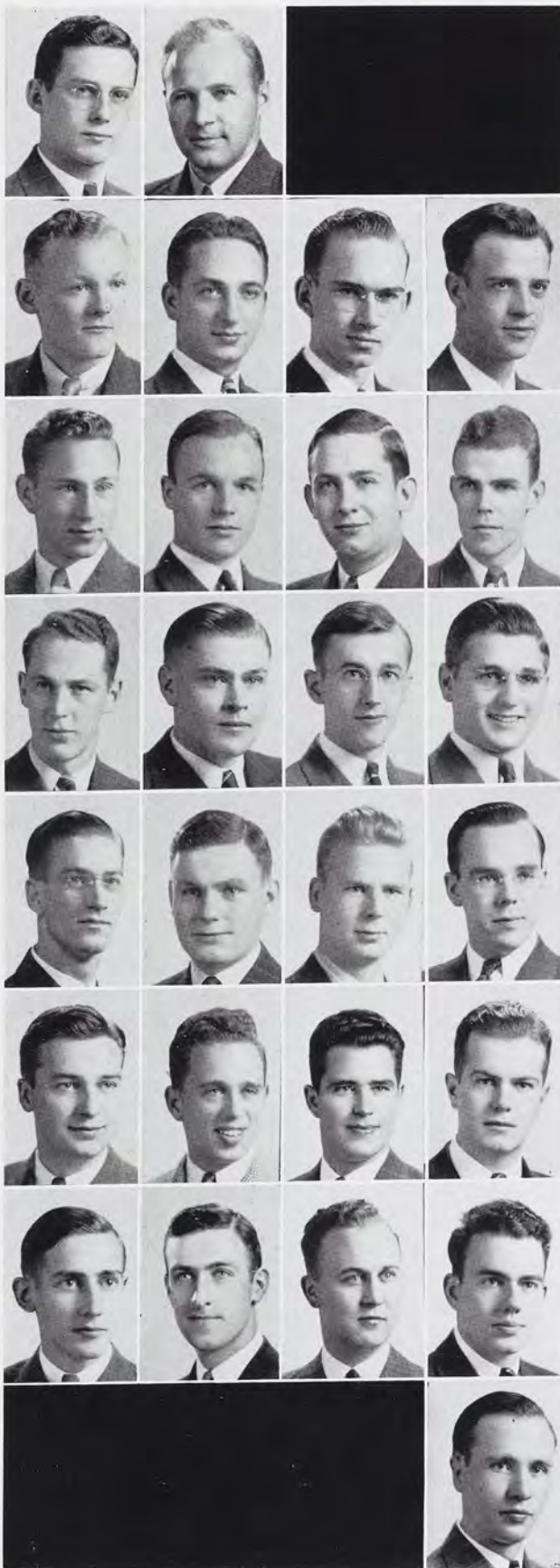

**CHARLES KILBURN**  
Bay City, Michigan  
A. S. M. E.

**FRANK B. KOLCH**  
Saginaw, Michigan  
A. I. Ch. E.; Tau Beta Pi.

**CHARLES E. KNORR**  
Morley, Michigan

**GEORGE E. LEVAGOOD**  
Dearborn, Michigan

**DONALD H. MacDONALD**  
Flint, Michigan

**ALVIN J. KIEFT**  
Grand Haven, Michigan  
A. I. Ch. E.; Band.

**RAYMOND D. MINOGUE**  
Newaygo, Michigan  
A. I. Ch. E.; Pres.; Officer's Club; Alpha Chi Sigma; Phi Lambda Tau; Scabbard and Blade; Mortar and Ball.

**JAMES W. MITCHELL**  
Detroit, Michigan

**HOWARD A. MOORE**  
Flint, Michigan  
A. S. M. E.; Band

**JAY MUNSON**  
Lansing, Michigan  
Sigma Alpha Epsilon, Pres.; Mortar and Ball; A. I. Ch. E.

**LEO V. NOTHSTINE**  
Mancelona, Michigan

**RAYMOND L. OSBORN**  
Cary, Illinois  
Tau Beta Pi; Phi Kappa Phi; A. I. E. E.; Varsity Club; Blue Key; Varsity Track; Cross Country; I. M. L.

**DON C. PELLOT**  
Saginaw, Michigan

**THOMAS G. PENCE**  
Detroit, Michigan  
Phi Chi Alpha; Alpha Chi Sigma; A. I. Ch. E.; Mortar and Ball; Phi Lambda Tau; Scabbard and Blade; Officer's Club.

**RUSSELL G. LLOYD**  
Jackson, Michigan  
A. S. M. E.

**HAROLD McGRATH**  
Flint, Michigan  
Delta Sigma Phi; A. I. Ch. E.

**JOHN W. MACOMBER**  
Battle Creek, Michigan  
A. S. M. E.; Tau Beta Pi; Phi Kappa Phi.

**BERNARD MAURER**  
Battle Creek, Michigan

**DONALD E. MIZER**  
Mancelona, Michigan  
A. I. E. E.

**STANLEY J. MOGELNICKI**  
Jackson, Michigan

**KEITH A. MURDOCK**  
Detroit, Michigan  
Pres. Delta Sigma Phi; Officer's Club; A. S. Ch. E.; Scabbard and Blade; Mortar and Ball; Nat. Lt. Col.; Comm. Water Carnival.

**ROBERT G. MYERS**  
Detroit, Michigan

**WILLARD C. OTT**  
South Haven, Michigan  
Tau Beta Pi; A. I. Ch. E.

**LEWIS J. PATTERSON**  
White Cloud, Michigan  
Beta Kappa; Lt. Col., R. O. T. C.; Pres. Tau Beta Pi; Mortar and Ball; Pershing Rifles; Phi Lambda Tau Scabbard and Blade; A. S. Ch. E.

**ROBERT H. PETE**  
Chicago, Illinois  
Phi Delta Theta, Pres.; Scabbard and Blade; Officer's Club; Mortar and Ball; Swim team Mgr.; Outing Club; Frosh Football.

**GRAHAM K. PHILP**  
East Lansing, Michigan

**ROBERT W. REED**  
Howell, Michigan  
I. M. L.; A. I. E. E.; Phi Lambda Tau.



# ENGINEERING SENIORS

**HARRY RIGG**  
Lansing, Michigan

**WILLIAM A. ROYCE**  
Traverse City, Michigan  
Phi Lambda Tau; A. S. M. E.

**WILLIAM N. RYAN**  
Jackson, Michigan

**GORDON V. SHARPS**  
Detroit, Michigan  
Delta Sigma Phi; A. I. Ch. E.

**MALCOLM SIMONS**  
St. Clair, Michigan  
A. I. Ch. E.; Alpha Chi Sigma.

**ROBERT SOTH**  
Plymouth, Michigan  
Alpha Chi Sigma; A. I. Ch. E.

**HOMER W. SPENCE**  
Grand Rapids, Michigan  
A. I. E. E.

**DAVID TOBIN**  
Huntington, W. Va.

**ROBERT S. TOOKER**  
Lansing, Michigan

**JAMES L. TREBILCOCK**  
Wakefield, Michigan  
I. M. L.; Frosh Football; Tau Beta Pi; A. I. E. E. Boxing.

**ROBERT S. TREMBATH**  
Ishpeming, Michigan  
Pi Kappa Phi; Pres.; A. S. M. E.; Glee Club.

**ROBERT L. WEEKS**  
Brighton, Michigan  
Phi Chi Alpha; Phi Lambda Tau; A. I. Ch. E.; Phi Kappa Phi; Tau Beta Pi; Officer's Club; Mortar and Ball.

**JAMES N. WESTVEER**  
Holland, Michigan

**MAX L. YOUNG**  
Julton, Michigan  
Tau Beta Pi; A. S. M. E.

**SEYMOUR J. RYCKMAN**  
Kalkaska, Michigan  
A. S. Ch. E.; Phi Lambda Tau; Tau Beta Pi.

**BRUCE W. SCHAFER**  
Midland, Michigan  
Sigma Nu; A. I. Ch. E.; Band.

**STEVE M. SLEZAK**  
Amsterdam, New York  
Beta Kappa; Capt. Varsity Wrestling team; Blue Key; Varsity club; A. I. E. E.; Mortar and Ball; Student Club.

**CHARLES D. SMITH**  
Alma, Michigan

**ROBERT E. STERLING**  
Pontiac, Michigan  
Beta Kappa.

**WILLIAM R. SURINE**  
Midland, Michigan

**LEE E. TOWNSEND**  
Gaylord, Michigan  
Alpha Gamma Rho; Tau Beta Pi; Phi Kappa Phi; Scabbard and Blade; A. S. Ch. E.; Officer's Club.

**MARK E. TREADWELL**  
Pellston, Michigan  
Tau Beta Pi; A. I. E. E.

**JOSEPH J. VENTURA**  
New York, New York  
A. S. Ch. E.; Track; Cross Country.

**WILLIAM W. VIVIAN**  
Detroit, Michigan

**MARION J. WILCOX**  
Jackson, Michigan  
Tau Beta Pi; Phi Lambda Tau  
A. I. Ch. E.

**PAUL H. WILSON**  
Grand Rapids, Michigan  
A. I. E. E.; Phi Lambda Tau.

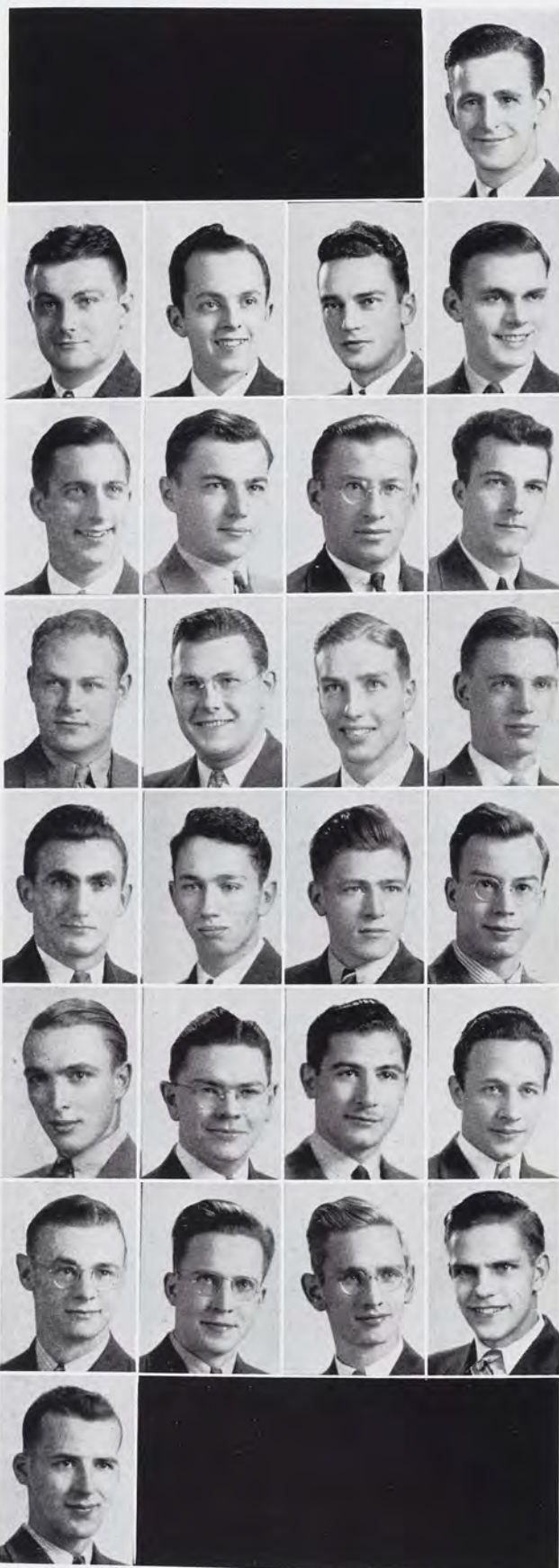









HOME ECONOMICS





DEAN DYE

## THE DEAN, THE BUILDING,

Dean Marie Dye, Ph.D., assumed her present role as dean of the Home Economics Division in 1930. She also holds the title of Professor of Nutrition. Dean Dye came to State from University of Chicago in 1922 to become Assistant Professor of Nutrition. At the present time, the Division is one of the largest and best equipped in the college.

The Home Economics Building, located on the Grand River approach to the campus, was completed in 1924. Previous to that, classes had been held in old Abbott Hall which proved entirely inadequate as a dormitory, and laboratory for cooking, sewing, and girls' calisthenics. The location and lighting of the various rooms are expressly designed for the various types of class room and laboratory work.







## AND NOTES ON THE DIVISION

Since 1870, Michigan State has been one of the foremost co-educational institutions in the country. Co-education did not become firmly established, however, until the organization of the Home Economics Division in 1896 with an enrollment of nine women. The division was originally housed in old Abbott Hall, but the construction of the present building offered new facilities and means for expansion.

The division is subdivided into seven groups at the present time; General, Foods and Nutrition, Institution Administration, Clothing and Textiles, Related Arts, Vocational, and a five year course in Home Economics and Nursing.

The education offered by the division trains women for the various tasks of home making such as the care and training of children, the maintaining of the security of the home, and the wise clothing and feeding of the family. In addition, girls are prepared for several varied types of positions such as extension workers, cafeteria and restaurant managers, dietitians, stylists, experimental foods workers, teachers of various phases of Home Economics, and social service workers.



# HOME ECONOMICS CLUB



Top Row—C. E. HORN, B. H. TRICKEY, L. J. DENHAM, M. A. PRYER, B. R. STAUFFER, R. A. JUBB, V. L. STONE, D. M. PICKETT.  
Bottom Row—I. E. SHUMWAY, G. R. SECKINGER, J. W. COLLAR, G. L. SIDEBOTHAM, J. C. WIDICK, J. L. BESANCON.

Local

## SPONSORS

M. Dye  
E. M. Partlow

## OFFICERS

G. L. Sidebotham	President
J. W. Collar	Vice-President
J. C. Widick	Secretary
G. R. Seckinger	Treasurer
I. E. Shumway	Programs Chairman
M. A. Pryer	Publicity Chairman
J. L. Besancon	Special Finance Chairman
R. A. Jubb	Historian
C. E. Horn	Legislative Chairman
B. H. Trickey	High School Projects Chairman
D. M. Pickett	Membership Chairman
L. J. Denham	Radio Chairman
B. Stoffer	Candy Sales Chairman
J. A. Wilson	Window Case Chairman
V. L. Stone	Freshman Board Chairman
C. M. Rowston	Freshman Representative

As an organization which represents one of the three largest divisions on campus, the Home Economics Club fulfills a variety of needs. The objects of the society are many, the main theme of the group being to bring Home Economics students together in a closer unity of purpose. In this way they may discuss subjects of common interest and keep in touch with new developments in the field. As an indication of the wide range of activities carried on by the department and Club, courses of study are offered in diets and nutrition, costume design, clothing, hygiene, care and training of children, interior decoration and home management.

All four year Home Economics students are eligible for membership in the organization, and, as the present roll numbers 303, it is evident that the group is representative of a department which, since its beginning in 1896 with an enrollment of nine students, has continued to grow until it now occupies an entire building of its own. The club is affiliated with the Michigan and also the American Home Economics Association.



## FACULTY MEMBERS

H. A. Baeder  
E. Bergstrand  
M. Dye  
W. S. Gettemy

I. H. Gross  
K. M. Hart  
M. C. Hearn  
J. Hewetson

B. E. Hoffman  
M. Jones  
J. A. Lee  
C. E. Majchrzak

E. A. Mansfield  
T. Porter  
J. F. Tear  
E. A. Zwemer

## ACTIVE MEMBERS

F. Anderson  
M. L. Evans  
D. Gibson  
G. L. Hallett

J. L. Hopkins  
A. R. Kooiker  
S. B. McCoy  
E. H. McKibbin

D. M. Pickett  
F. G. Rann  
D. E. Rominski  
G. R. Seckinger

I. E. Shumway  
G. L. Sidebotham  
F. L. Vanderplow  
E. Waltz

Alpha chapter of the national honorary Home Economics sorority was founded at State in 1913 and is composed of those students of Home Economics who rank highest scholastically in that division. Membership is determined through the use of elections held twice each year, during fall and winter terms. The purpose of the honorary is the furtherance of high scholarship, leadership and more intensive research among the members within the field of Home Economics.

During the school year the group sponsors lectures by outstanding faculty members and research workers, and frequently holds meetings open to all Home Economics students, whether or not they are members. In line with the purpose of furthering high scholarship, the organization annually presents the Snyder Scholarship Cup to the Sophomore Home Economics student who has ranked highest in scholastic achievement during her Freshman year. The group sponsors a tea each spring term to honor the students who have attained listing on the honor roll for the year and as an added service to the school conducts each term the sale of uniforms worn by all students in this division.

# OMICRON NU

National  
Home Economics  
Honorary Sorority

Alpha Chapter

## OFFICERS

D. GIBSON  
President

G. R. SECKINGER  
Vice-President

D. E. ROMINSKI  
Secretary

I. E. SHUMWAY  
Treasurer

J. HEWETSON  
Faculty Treasurer

E. H. MCKIBBIN  
Editor

H. A. BAEDER  
Adviser



Top Row—D. M. PICKETT, F. D. ANDERSON, I. M. EVANS, G. L. HALLETT, F. G. RANN, A. R. KOOIKER, F. L. VANDER-  
FLOW.  
Bottom Row—E. WALTZ, G. R. SECKINGER, D. GIBSON, D. E. ROMINSKI, H. BAEDER.



# HOME ECONOMICS SENIORS



WILMA J. ACKER  
Muskegon, Michigan

FLORA ANDERSON  
Alpha Gamma Delta.

HARRIET A. ANDERSON  
Cleveland, Ohio  
Sigma Kappa; Chorus; Home  
Ec. Club.

ROSINA ARDVIN  
Caspian, Michigan  
Home Ec. Club; 4-H Club;  
Student Grange.

VALERIA ATKINSON  
Leonidas, Michigan

BETTY J. AUSTIN  
Pontiac, Michigan  
Alpha Phi; Home Ec. Club;  
Y. W. C. A.

DARLENE BECKMAN  
Walled Lake, Michigan  
Kappa Delta; Home Ec. Club.

BERTHA J. BENTON  
Detroit, Michigan  
Athenians; S. W. L.; Home  
Ec. Club.

FRANCES BOTSFORD  
Detroit, Michigan  
Omicron Nu; W. A. A.  
Treas.; Green Splash, Pres.;  
Home Ec. Club.

GLADYS E. BROWN  
East Lansing, Michigan

LUCILLE M. CALLISON  
Coleman, Michigan

JOYCE IDA CONKLIN  
Corunna, Michigan  
Zeta Tau Alpha; S. W. L.  
Home Ec. Club.

KATHRYN COX  
Lapeer, Michigan  
Home Ec. Club; Chorus.

JANE CREITH  
Dearborn, Michigan  
Alpha Phi.

DOROTHY DaLEE  
Birmingham, Michigan  
Home Ec. Club.

MARY E. ASMAN  
Fenton, Michigan  
Home Ec. Club; Y. W. C. A.

JEANEAN J. ATKINSON  
Leonidas, Michigan

MARJORIE E. BAUER  
Blissfield, Michigan

HELEN M. BEARDSLEE  
East Lansing, Michigan  
Kappa Alpha Theta.

LOIS D. BOLT  
Muskegon Heights, Michigan  
Alpha Gamma Delta; Home  
Ec. Club.

HARRIET BOSMA  
Grand Rapids, Michigan  
Student Club; Chorus; Re-  
ligious Council; Home Ec.  
Club.

BETTY L. BURNS  
Pontiac, Michigan

CHARLOTTE L. BYRUM  
Leslie, Michigan  
Alpha Chi Omega.

BERNICE COOPER  
Ovid, Michigan  
Home Ec. Club; Student Grange.

LEILA M. COORS  
Alanson, Michigan

C. LUCILE CROEL  
Pottsville, Michigan  
Sigma Kappa; Home Ec. Club;  
Y. W. C. A.

SARA J. CURTIS  
Midland, Michigan

DOROTHY DARLING  
Ionia, Michigan

JEANNE E. DAUBERT  
Monroe, Michigan



# HOME ECONOMICS SENIORS

**DOROTHY DAVEY**  
Iron Mountain, Michigan

**LUELLA A. DAVIS**  
Fenton, Michigan  
Kappa Alpha Theta; Home Ec. Club; W. A. A.; Y. W. C. A.; Chorus.

**BETTY DEHN**  
Three Rivers, Michigan  
Green Splash, Home Ec. Club; W. A. A.

**LAURA JEAN DENHAM**  
Quincy, Michigan  
Chi Omega; Home Ec. Club; Y. W. C. A.; S. W. L.

**MYRABELLE G. DOCKSEY**  
Flint, Michigan  
Home Ec. Club.

**MAXINE N. DODDS**  
Hastings, Michigan  
Home Ec. Club.

**HELEN L. EWING**  
Grand Rapids, Michigan  
Alpha Omicron Pi; Home Ec. Club.

**MARY J. FAULKNER**  
Grand Rapids, Michigan

**HELEN M. FOSS**  
Pontiac, Michigan  
Athenians; S. W. L.

**ILAH H. FRANCE**  
Byron Center, Michigan  
Student Grange; Home Ec. Club.

**MARGARET GOUGH**  
Deckerville, Michigan  
W. A. A.; 4-H Club; Home Ec. Club.

**BARBARA C. GOULD**  
Detroit, Michigan  
Pres. East Mary Mayo; Home Ec. Club; Orchesis.

**MINA HAHN**  
Coopersville, Michigan  
Sigma Kappa; Home Ec. Club; Wolverine; Y. W. C. A.

**HELEN M. HAIGHT**  
Ionia, Michigan  
Pres. East Mary Mayo; Chorus; Home Ec. Club; S. W. L.; Outing Club.

**MARJORIE HAMILTON**  
Grand Rapids, Michigan  
Sigma Kappa; Home Ec. Club.

**JEAN L. HARBECK**  
Battle Creek, Michigan  
Home Ec. Club.

**MARJORIE E. DERBYSHIRE**  
Manton, Michigan  
Home Ec. Club; Student Grange.

**BETSY DIBBLE**  
Lansing, Michigan

**MILDRED S. DUNN**  
Lansing, Michigan

**RUTH DYSON**  
Calgary, Alberta  
Green Splash; Home Ec. Club; Student Grange.

**MARIE FINLAN**  
Lansing, Michigan  
Newman Club; Home Ec. Club; Student Grange.

**BEATRICE FISHLER**  
Benton Harbor, Michigan  
Epsilon Chi, Pres.

**A. DOROTHY GIBSON**  
South Haven, Michigan  
Tower Guard; Phi Kappa Phi; Omicron Nu; Student Club; Home Ec. Club; Religious Council.

**LILA B. GOODWIN**  
Merritt, Michigan  
Home Ec. Club.

**AGNES M. GREGAREK**  
Charlotte, Michigan  
Athenians; Home Ec. Club; S. W. L.

**EDITH GREEN**  
Detroit, Michigan  
Home Ec. Club.

**G. LUCILLE HALLETT**  
Tucson, Arizona  
Alpha Chi Omega; Tower Guard; Omicron Nu; Y. W. C. A.; Home Ec. Club.

**FERNE HAMEL**  
Cedarville, Michigan

**ISABEL JANE HARDY**  
Lansing, Michigan  
Kappa Kappa Gamma.

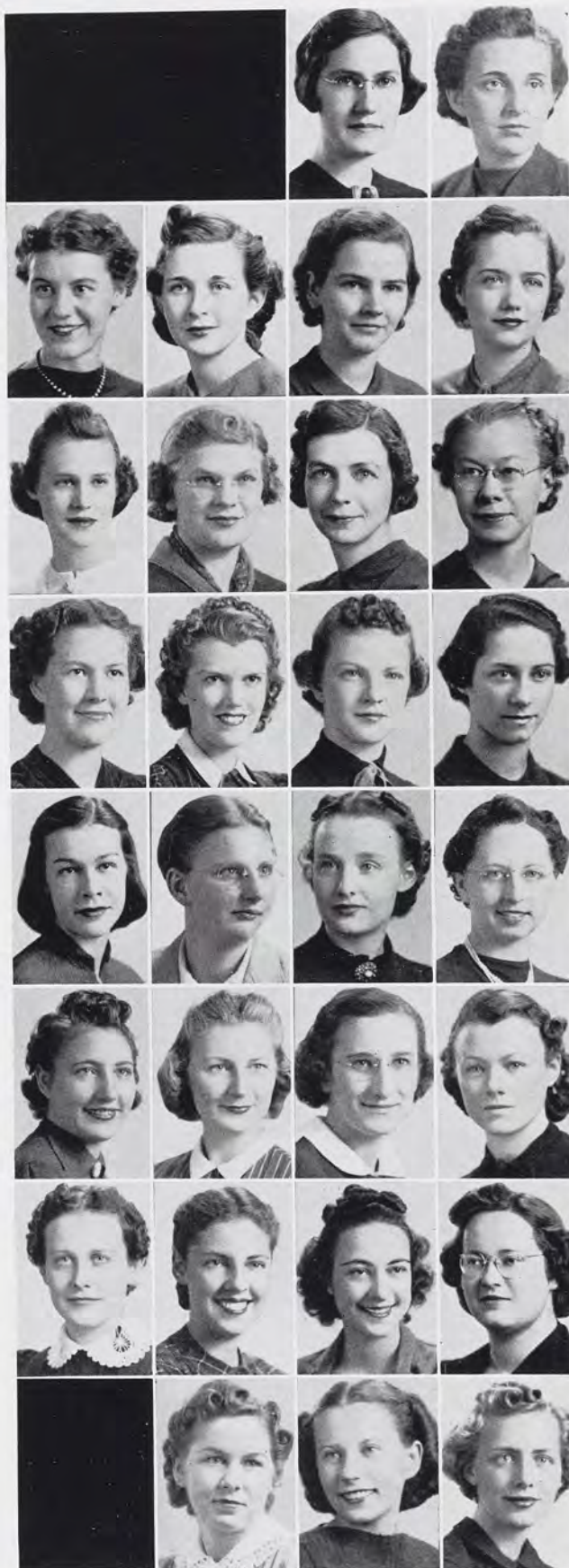



# HOME ECONOMICS SENIORS



**WILMA HANBY**  
Pinconning, Michigan  
Sigma Kappa; Tower Guard;  
Mortar Board; Pres. Orchesis  
W. A. A. Board.

**MILDRED HARRIS**  
Norwood, North Carolina

**MARION J. HASSELBRING**  
Linwood, Michigan  
Kappa Alpha Theta; Chorus;  
Home Ec. Club; Y. W. C. A.;  
W. A. A.

**ANN HEATHERINGTON**  
Flint, Michigan  
Alpha Xi Delta; Y. W. C. A.;  
Home Ec. Club.

**LEORA N. HORNING**  
Brooklyn, Michigan  
Sigma Kappa; Water Carni-  
val, 1938; Chorus; A Capella  
Choir; S. C. U.; Religious  
Council; Student Club; Home  
Ec. Club.

**ELAINE D. HUDSON**  
Battle Creek, Michigan  
Alpha Xi Delta; Home Ec.  
Club; Y. W. C. A.

**DORIS L. JENNINGS**  
Lansing, Michigan

**MARGARET R. JENSEN**  
Bear Lake, Michigan  
Home Ec. Club; S. W. L.;  
4-H Club; Athenians.

**LOIS L. KILLHAM**  
East Lansing, Michigan

**ANN G. KINDER**  
Peru, Illinois  
Alpha Xi Delta; Home Ec.  
Club; Y. W. C. A.

**GERALDINE KEEHN**  
Wyandotte, Michigan  
Alpha Omicron Pi; Home  
Ec. Club; Lutheran Student  
Club.

**ELOISE LOWERY**  
Mendham, N. J.  
Home Ec. Club; Student Club;  
W. A. A.; S. C. U.

**NANCY G. McGARRY**  
Shenandoah Jct, W. Va.

**FRANCES E. McINTYRE**  
Detroit, Michigan

**PHYLLIS M. McLEOD**  
Marlette, Michigan  
Alpha Xi Delta.

**EVELYN R. HITCHCOCK**  
Kalamazoo, Michigan

**JANE L. HOPKINS**  
Lansing, Michigan  
Kappa Kappa Gamma; Omicron Nu.

**ROSE M. JACKSON**  
Clare, Michigan  
Kappa Alpha Theta; Home  
Ec. Club; Chorus; Y. W. C. A.

**MILDRED I. JEFFERS**  
Albion, Michigan

**EVELYN L. JOHNSON**  
Belding, Michigan  
Home Ec. Club; Religious  
Council; Student Christian  
Union.

**MARGUERITE KASISCHKE**  
St. Joseph, Michigan  
Kappa Kappa Gamma; Home  
Ec. Club; Y. W. C. A.;  
Student Club.

**FAYE KINDER**  
Grand Rapids, Michigan  
Home Ec. Club; Omicron Nu.

**VICTORY D. KOBE**  
Buchanan, Michigan  
Home Ec. Club.

**LOWENA D. LUDLOW**  
Springport, Michigan  
State News; Spartan; Student  
Grange; 4-H Club; Home  
Ec. Club; Camera Club; Stu-  
dent Club.

**DORIS McDANIELS**  
Paw Paw, Michigan  
Orchestra; Chorus; Home Ec.  
Club; Student Club.

**ELSIE McKIBBIN**  
East Lansing, Michigan  
Alpha Phi; Sophomore Class  
Vice-Pres.; Green Splash;  
Tower Guard; Mortar Board;  
Omicron Nu; A. W. S.

**ARLENE E. McLELLAN**  
East Lansing, Michigan

**HELEN N. McMILLEN**  
Woodland, Michigan  
Athenians; Home Ec. Club;  
Y. W. C. A.; W. A. A.

**RUTH MAAS**  
Niles, Michigan  
Athenians, Pres.; S. W. L.;  
Home Ec. Club; Religious  
Council.



# HOME ECONOMICS SENIORS

BARBARA MARKHAM  
Battle Creek, Michigan

RUBY H. MARVIN  
New Hudson, Michigan

CHARLOTTE L. MASON  
Muskegon, Michigan  
Alpha Phi; Panhellenic Council; Cir. Mgr., Wolverine; R. O. T. C. Infantry Sponsor; Judiciary Board; Y. W. C. A.; A. W. S.

VEVA L. MATTHEWS  
Lansing, Michigan  
Student Grange.

JANE E. MENHINICK  
Lansing, Michigan  
Zeta Tau Alpha; Home Ec. Club; S. W. L.

ELEANOR MILLS  
Flint, Michigan  
Alpha Gamma Delta

ELIZABETH A. MUZZALL  
Coopersville, Michigan  
Alpha Omicron Pi; Home Ec. Club.

MILDRED A. NELSON  
Filion, Michigan  
Home Ec. Club.

VIRGINIA L. OSBORNE  
Owosso, Michigan  
Y. W. C. A.; Home Ec. Club.

FRANCES K. PATCH  
East Lansing, Michigan  
Alpha Phi.

HELEN L. PIKE  
Battle Creek, Michigan  
Alpha Omicron Pi; Home Ec. Club.

VIOLA PRILLWITZ  
Berrien Center, Michigan

JOHANNA L. RECHLIN  
Bay City, Michigan  
Alpha Chi Omega.

THEDA R. REED  
Walkerville, Michigan

DORYCE E. ROMINSKI  
Lansing, Michigan  
Omicron Nu; Phi Kappa Phi; Home Ec. Club; S. W. L.; Athenians.

DORIS M. ROOD  
Port Huron, Michigan  
Alpha Xi Delta; Home Ec. Club.

CLARA L. MAXWELL  
Jamesville, N. Y.  
Home Ec. Club; Student Grange.

SHIRLEY MEIER  
Cleveland, Michigan  
S. W. L.; Home Ec. Club.

KATHRYN A. MILLER  
Detroit, Michigan  
Alpha Xi Delta; Y. W. C. A.; Home Ec. Club.

MILDRED MOLDENHAUER  
Lansing, Michigan  
Zeta Tau Alpha; Home Ec. Club; Panhellenic.

SHIRLEY M. ORR  
Detroit, Michigan

DOROTHY OSBORNE  
Highland Park, Michigan  
La Cofradia.

M. PATRICIA PEARSALL  
Bay City, Michigan  
Kappa Kappa Gamma; Home Ec. Club; Y. W. C. A.

MARGARET PENNINGTON  
Clinton, Michigan

KATHERINE RADER  
Pierson, Michigan  
Home Ec. Club.

FLORENCE G. RANN  
Perry, Michigan

FLORENCE M. REID  
Silver Spring, Maryland  
W. A. A.; S. C. U.; Student Club.

LaVERNE REINHARDT  
Benton Harbor, Michigan  
Kappa Kappa Gamma; Y. W. C. A.; State News.

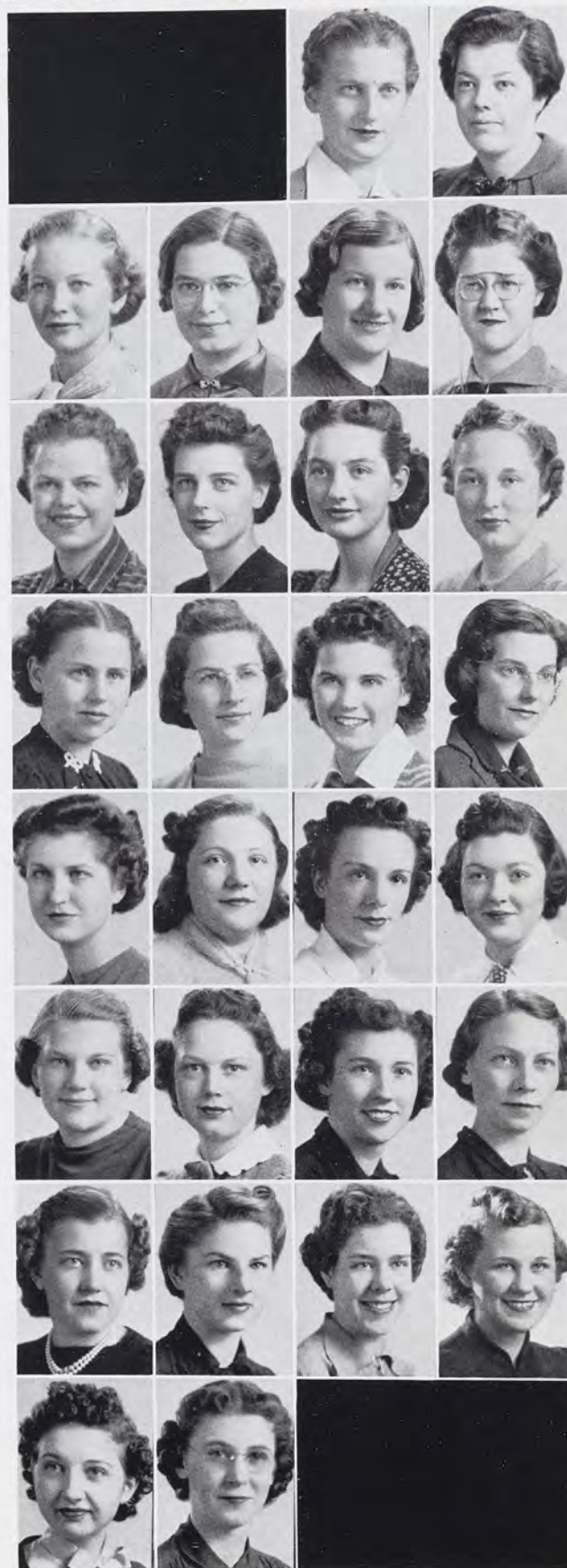



# HOME ECONOMICS SENIORS

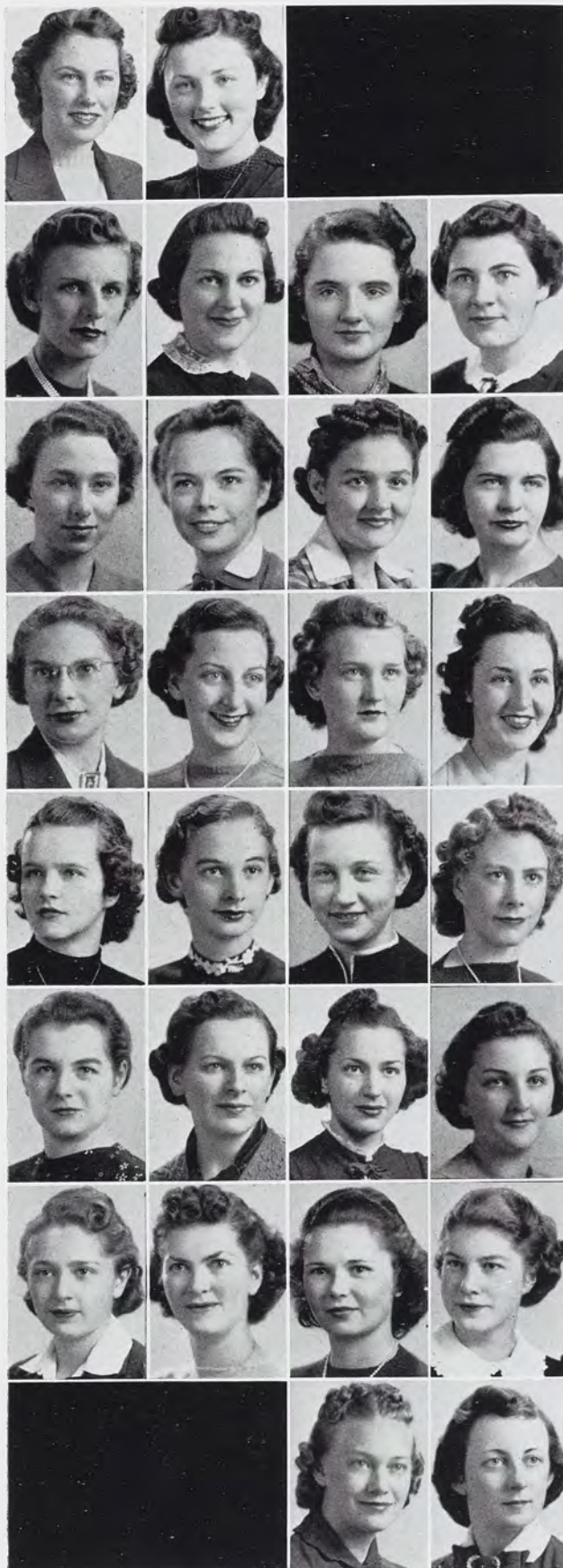

**JEANNETTE D. ROPER**  
Clifton Springs, N. Y.  
R. O. T. C. Coast Artillery  
Sponsor.

**BETTY RYAN**  
Lansing, Michigan  
Alpha Xi Delta; Home Ec.  
Club; Y. W. C. A.

**DOROTHY G. SCHRIBER**  
East Tawas, Michigan  
Home Ec. Club.

**GERTRUDE R. SECKINGER**  
Clark Lake, Michigan  
Omicron Nu; Home Ec. Club;  
Tower Guard.

**IRMA E. SHUMWAY**  
Tekonsha, Michigan  
Alpha Omicron Pi, Pres.;  
Tower Guard; Omicron Nu.

**GERTRUDE SIDEBOTHAM**  
East Jordan, Michigan  
Alpha Gamma Delta.

**FRANCES STOCKHAM**  
Battle Creek, Michigan

**HELEN L. STOFFER**  
Lansing, Michigan  
Kappa Alpha Theta; Y. W.  
C. A.

**BEULAH L. TOLL**  
Detroit, Michigan  
Home Ec. Club.

**BELVA TRICKEY**  
Sault Ste. Marie, Michigan  
Home Ec. Club; 4-H Club;  
Student Grange.

**GENEVIEVE M. VAN SYOC**  
Muskegon Hts., Michigan

**CHARLOTTE WAGNER**  
Muskegon Hts., Michigan  
Home Ec. Club; S. W. L.

**WINIFRED WEBB**  
Pleasant Ridge, Michigan

**ROSA J. WERMUTH**  
Detroit, Michigan  
Pres., East Mary Mayo; Home  
Ec. Club; State News.

**KATHERINE L. SEELEY**  
Coldwater, Michigan

**PHYLLIS SHEPARD**  
Flint, Michigan  
Home Ec. Club; Student  
Grange.

**BARBARA E. SMITH**  
Dearborn, Michigan  
Alpha Phi; Home Ec. Club.

**EILEEN SMITH**  
Lake Orion, Michigan  
Home Ec. Club; Student  
Grange; Athenians.

**FAITH L. SULLIVAN**  
Flint, Michigan

**JEANNE SUMMERLEE**  
Detroit, Michigan  
Social Sec't., Union Dorm.

**NANCY TUBBS**  
Kalamazoo, Michigan  
Sigma Kappa; Home Ec. Club.

**FRANCES VANDERFLOW**  
Muskegon, Michigan  
Omicron Nu; Home Ec. Club.

**MARY E. WALPOLE**  
East Lansing, Michigan  
Home Ec. Club.

**EULA WALTZ**  
Jones, Michigan  
Omicron Nu; Merrill Palmer;  
Home Ec. Club.

**JANE A. WILLSON**  
Bismarck, N. D.  
Kappa Kappa Gamma; Y. W.  
C. A.; Home Ec. Club.

**MARIAN L. WINTER**  
Battle Creek, Michigan  
Home Ec. Club.

**DORIS E. WOODBURN**  
Highland Park, Michigan

**MAUDE M. WOODCOCK**  
East Lansing, Michigan  
Alpha Gamma Delta; Home  
Ec. Club; Y. W. C. A.



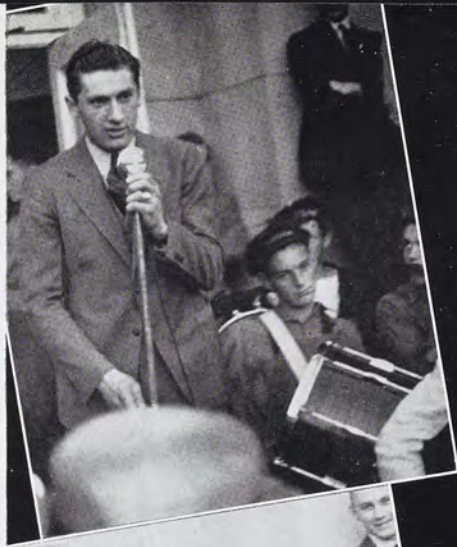

Spring elections . . . political rallies . . .  
cigar smoking politicians . . . and the usual  
assortment of signs, banners, and petty ward  
healers . . . a few shots of the political rally  
with all its atmosphere and ballyhoo . . .  
Ciolek, Gargett, Wilson, Bennett . . . all make  
speeches and promises . . . one a loser . . .  
three successful.

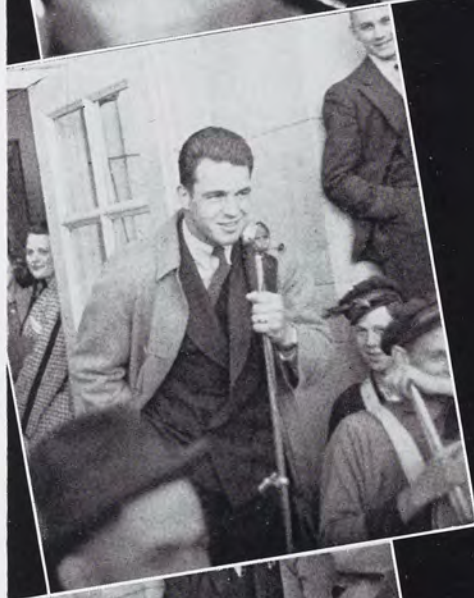









VETERINARY SCIENCE



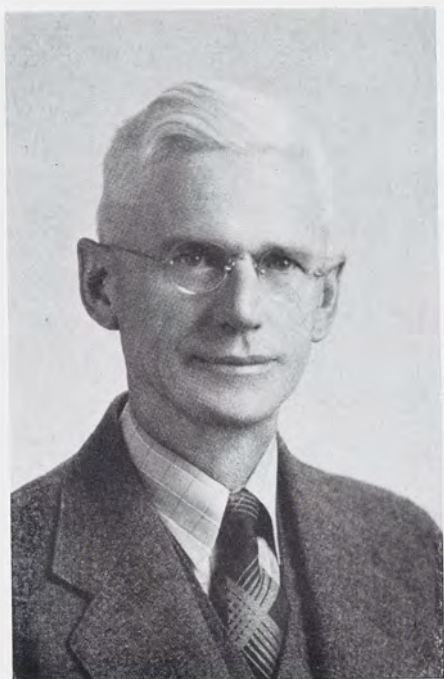

DEAN GILTNER

## THE DEAN, THE BUILDING,

Dean Ward Giltner, M.S., D.V.M., D.P.H., serves as Dean of the Division of Veterinary Science and Professor of Bacteriology and Hygiene. Dean Giltner first came to State as a Research Assistant in the Experiment Station way back in 1905. In 1912 he became Acting Professor of Bacteriology, and in 1923 he assumed his present position as Dean. During his 34 years at State he has won world acclaim for his work in Veterinary Science and Bacteriology.

The Veterinary Surgery and Clinic pictured here is now concealed by the new addition which stands between it and the campus roadway. The old building is arranged for hospital, clinic, laboratory, diagnosis, and surgical purposes. Both large and small animals are treated here. The new wing, nearly as large as the original clinic, will make the building one of the most modern and well equipped in the nation for educational purposes.







## AND INFORMATION ON THE COURSE

The Division of Veterinary Science offers two courses; the Veterinary Course, and Medical Biology. The first leads to a degree of Doctor of Veterinary Medicine and the second to a Bachelor of Science in Medical Biology. The Division is well equipped, and the instructors are some of the best in the nation. The renown of the Veterinary Course has brought students here from all over the United States to take the five year course.

Graduates of the Veterinary Course are eligible to enter private practice, to take competitive examinations for inspection work in the Bureau of Animal Industry, U. S. Department of Agriculture, for the U. S. Army Veterinary Service, and for State and municipal veterinary control.

The Medical Biology Course prepares students for positions in hospital laboratories, physicians' and surgeons' clinics, and federal, state, and municipal health laboratories. It also equips the especially adapted student for commercial and research laboratory work requiring a technical knowledge of Medical Biology.



# JR. AMERICAN VETERINARY

## National Professional Veterinary Fraternity

### Junior Branch

#### OFFICERS

G. W. Reed	President
L. M. Hutchings	Vice-President
N. L. Greiner	Secretary
E. E. Brittin	Treasurer

#### ACTIVE MEMBERS

##### FRESHMEN

A. D. Begg  
D. Bender  
H. M. Campbell  
R. N. Clark  
G. R. Clugston  
J. A. Cobble  
C. G. Collins  
D. J. Condon  
D. E. Demeritt  
W. A. Drummond  
R. R. Eckman  
M. D. Eggleston  
G. B. Estes  
K. L. Etchison  
L. A. Fahlund  
E. Fairbanks  
E. S. Feenstra  
J. H. Fries  
V. R. Gillet  
B. Goldsmith  
J. H. Gross  
F. F. Grover  
H. Harris  
F. Hauser  
D. R. Hergren  
W. A. Houthoofd  
C. C. Huntoon  
L. F. Jennings  
H. K. Johnson  
E. E. Joslin  
P. F. Kloker  
H. W. Knirk  
A. M. Krochmal  
J. R. McCallum  
D. L. Miller  
L. R. Newlin  
D. F. O'Brien  
B. R. Parkhurst  
C. A. Perkins  
K. R. Pfister  
A. T. Platt  
I. M. Rawitz  
H. A. Schnieder

R. Sisco  
J. H. Steele  
R. Steensma  
C. M. Stewart  
J. G. Thomas  
H. R. Trombley  
C. A. Walters  
A. H. Wolff  
I. H. Wood  
F. G. Yabsley  
E. J. Yocum

##### SOPHOMORES

R. M. Barschak  
S. A. Belding  
H. B. Blum  
E. P. Chazey  
M. Cherin  
G. J. Dedolph  
J. R. Dole  
F. E. Eads  
S. Deinberg  
F. H. Feldman  
D. W. Fireroved  
P. T. Gambrel  
N. J. Glucksman  
A. A. Goldberg  
A. A. Gordon  
W. L. Graves  
J. G. Greenberg  
N. L. Greiner  
K. B. Hammerberg  
R. V. Humerickhouse  
D. L. Hupp  
A. Keim  
S. R. Kelly  
D. A. Kendall  
D. L. Kerlin  
C. J. Klooster  
J. J. Kortenber  
L. G. Kraus  
L. D. Krinsky  
E. R. Laiho

R. P. Lannen  
W. L. Lee  
L. Levine  
M. C. Lockwood  
L. N. Loomis  
S. Lustig  
W. W. Matthews  
W. G. May  
W. Mackie  
W. McCay  
D. R. Morrill  
S. Poliakoff  
W. A. Rader  
L. G. Rankin  
B. A. Rice  
B. A. Ross  
A. J. Schaub  
C. W. Sharps  
M. H. Sherber  
E. E. Siebert  
H. B. Siegle  
J. A. Spencer  
A. L. Starkey  
D. F. Stevens  
G. Tudor  
E. J. VanTelborg  
P. H. Wagaman  
K. M. Weinland  
M. L. Weldy  
J. Wesley  
G. E. Whitmore  
F. W. Zak  
J. Zeldner

##### JUNIORS

P. Ambrey  
M. Ascher  
P. J. Babich  
F. H. Bartol  
A. A. Barry  
R. F. Bayard  
B. J. Berliner  
H. C. Bernstein  
B. Bisgeier

H. M. Bratt  
E. E. Brittin  
A. N. Busser  
H. L. Butler  
E. S. Conklin  
C. W. Darby  
J. M. Donaldson  
J. D. Farnham  
W. R. Fetzer  
H. S. Fike  
G. R. Hartsough  
H. J. Heaton  
M. Himmelstein  
M. Horowitz  
H. R. Houghton  
R. F. Jackson  
R. S. Johnson  
L. V. Jones  
W. J. Jones  
S. L. Kalison  
R. F. Kielsen  
F. L. Kilburn  
H. S. Kuzewski  
R. F. Langham  
A. B. Larsen  
J. D. Leary  
J. H. Lorber  
W. A. Mackenzie  
W. G. Magrane  
M. A. Mallo  
R. L. Mirsky  
E. T. O'Keefe  
W. B. Oler  
R. M. Orr  
E. S. Padwee  
B. K. Pearce  
E. N. Pearson  
S. R. Rawitz  
G. W. Reed  
G. C. Richardson  
H. Rosenbaum  
J. S. Ruhe  
J. F. Schieve  
L. A. Scribner  
L. Segal

W. M. Strong  
O. Sussman

##### SENIORS

C. Alvanos  
M. R. Arteaga  
E. Balle  
R. E. Beebe  
R. B. Castle  
D. S. Clark  
L. A. Clark  
A. C. Corbett  
I. H. Ganz  
S. G. Graff  
L. M. Greene  
H. Hedler  
L. M. Hutchings  
I. Israel  
H. P. Johnson  
B. E. Kahl  
W. R. Kirvin  
S. J. Levine  
E. L. Mathews  
G. C. Meyer  
N. Miner  
R. Mitchell  
S. Notarius  
T. S. Ozier  
C. W. Remer  
L. H. Scammon  
J. J. Schacter  
E. A. Schilf  
J. Shauga  
R. D. Siegle  
D. R. Stephenson  
A. R. Thompson  
R. R. Vickers  
C. W. Weinberg  
B. H. Willett

FACULTY ADVISER  
H. J. Stafseth



# MEDICAL ASSOCIATION

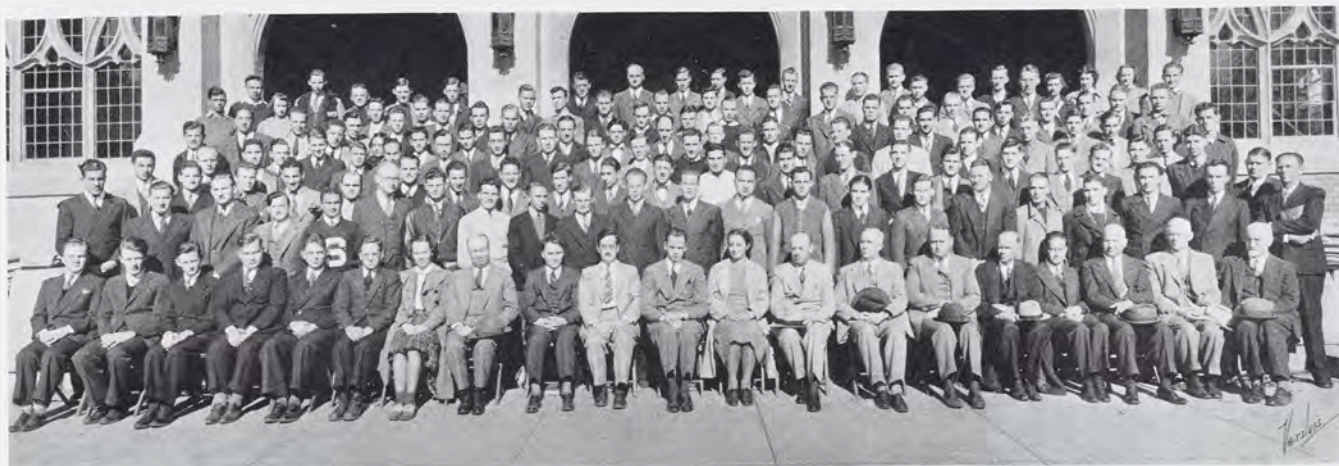

The Junior Section of the American Veterinary Medicine Association, which was founded at Michigan State College in 1927, is a subordinate chapter of the national A. V. M. A. Any undergraduate student studying in the Veterinary Medicine division is eligible for membership. No faculty members are affiliated with the Junior branch, all being members of the national organization. In addition to the group's educational program, members are given an opportunity at business meetings and social functions to become better acquainted with their associates both in the student body and faculty. Each year the organization presents the "Medicine Ball" in conjunction with those students who are taking their major work in the pre-medical curriculum.

In pursuing their educational program, speakers who are well qualified by actual service in the Veterinary field are asked to present topics of mutual interest to the members. Some of the speakers who have appeared during the school year 1938-39 are: Dr. Clark, Michigan state Veterinarian; Dr. C. M. Hamilton, of Detroit, speaking of "Small Animal Practice;" Dr. L. A. Merillat, executive secretary of the national A. V. M. A.; and Dr. Ericson of Charlotte presenting moving pictures taken in the field. Others were: Dr. LaCroix of Chicago presenting the subject of "Small Animal Medicine;" Dr. Wilson of the Detroit Health Service who spoke on work in the Detroit dog pound; Dr. E. E. Hamann, who spoke concerning "Bang's Disease;" and Dr. H. J. Stafseth of the Bacteriology department on "Veterinary Practice in Norway." Dr. Stafseth is also the chapter adviser. The series was concluded by: Dr. C. F. Cairry of the Physiology department; Dr. E. K. Sales of the Surgery and Clinic department, who lectured on the work of the Veterinarian during the World War; Dr. C. L. Cole of the Animal Husbandry faculty and Jack Carter, also of the Animal Husbandry department.





*Top Row*—E. S. WEISNER, W. F. RILEY, E. N. PEARSON, H. J. STAFSETH, H. S. KUZEWski, W. B. OLER, R. S. JOHNSON, M. C. LOCKWOOD, J. R. MITCHELL, G. R. HARTSOUGH, D. R. STEPHENSON, S. E. CONKLIN, L. M. GREENE, B. V. ALFREDSON.  
*Second Row*—M. R. ARTEAGA, R. F. LANGHAM, C. S. ALVANOS, S. T. OZIER, J. R. LOWRY, C. F. CAIRY, C. S. BRYAN, J. F. SCHIEVE, W. A. MACKENZIE.  
*Bottom Row*—E. K. SALES, E. L. MATTHEWS, C. W. REMER, E. A. SCHILF, D. S. CLARK, W. GILTNER.

## OFFICERS

E. A. SCHILF  
President  
 C. W. REMER  
Vice-President  
 E. L. MATTHEWS  
Secretary  
 D. S. CLARK  
Treasurer  
 M. R. ARTEAGA  
Corresponding Sec.  
 D. R. STEPHENSON  
Sergeant-at-Arms  
 W. GILTNER  
Faculty Adviser

# ALPHA PSI

National Honorary Veterinary Fraternity  
Iota Chapter

## HONORARY MEMBERS

B. V. Alfredson  
C. F. Cairy  
F. W. Chamberlain  
C. F. Clark  
E. J. Hallman

I. F. Huddleson  
J. P. Hutton  
H. E. Johnson  
B. J. Kilham  
J. Lowry

W. J. Riley  
H. Ruhland  
J. F. Ryff  
E. K. Sales  
L. B. Shoel

H. J. Stafseth  
E. Visgar  
E. S. Weisner  
S. Whitlock  
F. W. Young

## ACTIVE MEMBERS

C. Alvanos  
M. R. Arteaga  
C. S. Bryan  
D. S. Clark  
E. S. Conklin

L. M. Greene  
G. R. Hartsough  
R. S. Johnson  
H. S. Kuzewski  
R. F. Langham

K. Lockwood  
W. E. Mackenzie  
E. L. Matthews  
R. Mitchell  
W. B. Oler

T. S. Ozier  
E. N. Pearson  
C. W. Remer  
J. F. Schieve  
E. A. Schilf  
D. R. Stephenson

Iota chapter of Alpha Psi, a national honorary Veterinary fraternity founded at Ohio State University in 1906, was installed at Michigan State in 1914. Membership to the group is limited to students who have excelled in work in the Veterinary sciences. This includes the two courses offered by the Veterinary Science division, the Veterinary course leading to the degree of Doctor of Veterinary Medicine, and the Medical Biology course giving a degree of Bachelor of Science in Medical Biology.

The object of the fraternity is to promote the interests of the profession of Veterinary Medicine, as well as to establish, foster and develop high standards of scholarship, character and leadership and a spirit of fellowship among its members. The organization hears speakers during the year relate subjects of special interest to the student, such as new or unusual diseases among pets and live stock and their cures. Aid is offered to those interested in opportunities for graduates outside of the Veterinarians private practice, such as teaching and work in biological and pharmaceutical laboratories and stock farms.



# VETERINARY SCIENCE SENIORS

MANUEL R. ARTEAGA  
Caruaguey, Cuba  
Alpha Psi; Polo; Fencing.

DAVID S. CLARK  
East Lansing, Michigan  
Alpha Gamma Rho; Sigma  
Alpha Beta; Alpha Psi; Y. M.  
C. A.

RALPH E. BEEBE  
East Lansing, Michigan

ROBERT B. CASTLE  
Alma, Michigan

HARRY I. GANZ  
Brooklyn, N. Y.

LESTER M. GREENE  
Aulander, N. C.

SAMUEL J. LEVINE  
Waterville, Maine  
Jr. A. V. M. A.; I. F. C.  
Representative.

ELMER L. MATTHEWS  
Milton, Florida  
Phi Kappa Phi; Alpha Psi;  
Alpha Zeta; Jr. A. V. M. A.;  
Block and Bridle.

ELLSWORTH PEARSON  
Wilkes-Barre, Pa.  
Alpha Psi; Jr. A. V. M. A.;  
Lutheran Club.

JACOB J. SCHACHTER  
Pittsburgh, Penn.

GERALD RICHARDSON  
Westfield, N. Y.

EDWARD A. SCHILF  
Chicago, Ill.

VIRGINIA M. TESKE  
Blacksburg, Va.  
Sigma Alpha Beta.

ANTON R. THOMPSON  
Fergus Falls, Minn.  
Phi Kappa Phi; Block and  
Bridle.

CHARLES W. WEINBERG  
Buffalo, New York  
Jr. A. V. M. A.

LEONARD A. CLARK  
Bicknell, Ind.

HERBERT HEDLER  
Oliverea, New York  
Alpha Epsilon Pi; Jr. A. V.  
M. A.

HARRY P. JOHNSON  
Eaton Rapids, Michigan

GILBERT C. MEYER  
New York City, N. Y.

TERRY S. OZIER  
Martin, Tennessee  
Alpha Psi; Block and Bridle;  
Jr. A. V. M. A.

JEAN PETTERSON  
Cleveland Hts., Ohio

CARLTON W. REMER  
Utica, N. Y.

RICHARD D. SIEGLE  
Brookline, Mass.  
Jr. A. V. M. A.

DALE R. STEPHENSON  
Marion, Michigan  
Varsity Wrestling; Alpha Psi;  
Sigma Alpha Beta.

RUSSEL R. VICKERS  
Anderson, Cal.

S. A. WAKEMAN  
Coldwater, Michigan  
Sigma Alpha Beta; Jr. A. V.  
M. A.

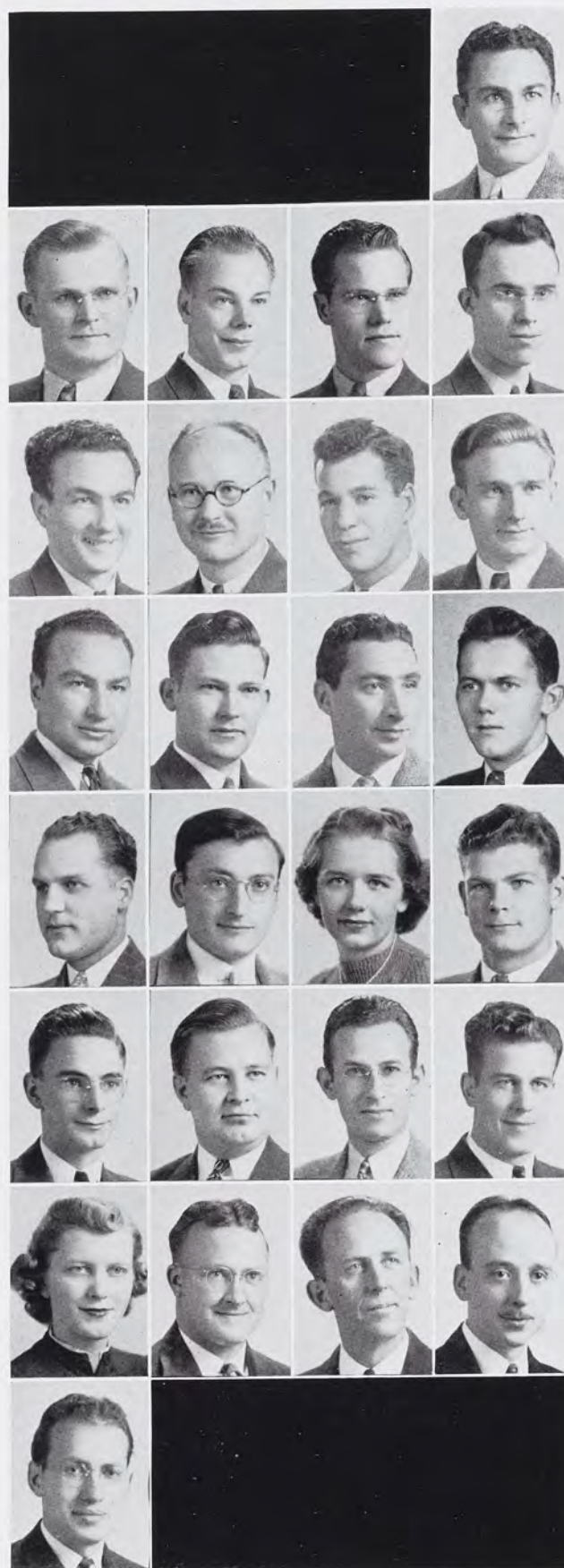









APPLIED SCIENCE





DEAN HUSTON

## THE DEAN, THE BUILDING,

Dean Ralph C. Huston, Ph.D., Dean of the Division of Applied Science and Professor of Organic Chemistry, came to Michigan State 28 years ago as an Assistant Professor of Chemistry. Four years later he was appointed Associate Professor of Chemistry, and in 1925 he was named Professor of Organic and Bio-Chemistry. In 1930 he became Dean of the division.

The Kedzie Chemical Laboratory, which houses Dean Huston's office, was opened for classes in the fall of 1927. The building takes its name from Robert C. Kedzie, a former president of this college and Professor of Chemistry. The structure is 162 by 182 feet in dimension, three stories high, and provides instruction for more than 2400 students in chemistry.







## AND INFORMATION ON THE DIVISION

The Division of Applied Science is composed of eight departments of the college; Botany, Chemistry, Entomology, Geology, Physics, Physical Education, Physiology, and Zoology. Four different courses are offered, all leading to the Bachelor of Science Degree; The Applied Science Course, Physical Education for Men, Physical Education for Women, and Police Administration.

The Applied Science Course intends to develop within the student not only a sound fundamental knowledge of the sciences pursued, but also to indicate clearly the application of science in the fields of industry, agriculture, and the arts. The first two or three years of this course will also serve to prepare students for entrance into dental colleges or medical colleges of Class A rating.

The newer five year Police Administration Course is rapidly gaining popularity as a result of the campaign for law enforcement in recent years. All of the facilities of the Michigan State Police, including instructors and equipment, are at the disposal of the department. Graduates are placed with federal, state, municipal, or industrial police forces, usually in the capacity of technical experts.



# HOMINES LEGIS



*Top Row*—E. S. IWASKO, G. HALE, R. E. MASON, E. P. ESCHENBURG, G. H. CALHOUN, H. E. ZITTEL, F. J. SILL, R. E. DeSANTIS.  
*Third Row*—C. J. HAMILTON, R. K. SMITH, F. H. BACKSTROM, M. J. ROCKWELL, J. F. HINCKLEY, R. S. HAHN, W. D. BERG, P. R. FENNIG, E. J. VINCENT.  
*Second Row*—R. C. PURDY, R. S. BROOKS, G. A. BIGNELL, P. R. KELSEY, G. FALKOWSKI, H. W. SNYDER, J. A. WAITE, A. J. VANSTRATT, R. J. PEARSALL.  
*Bottom Row*—A. SKORINA, V. G. CATLIN, N. A. OLMAN, C. F. KNIGHT, C. G. EKLUND, B. AMELL

## OFFICERS

F. H. BACKSTROM  
Commissioner

C. L. JENSEN  
Captain

C. J. HAMILTON  
Desk Sergeant

M. J. ROCKWELL  
Sergeant-at-Arms

## FACULTY ADVISERS

D. J. Bremer

R. C. Huston

## ACTIVE MEMBERS

J. H. Amell  
F. H. Backstrom  
G. A. Behn  
W. D. Berg  
A. J. Brandstatter  
R. S. Brooks  
R. Bouck  
G. H. Calhoun  
L. Cousino  
H. Creyts  
V. G. Catlin  
R. E. DeSantis

C. J. Eklund  
L. R. Eklund  
E. P. Eschenberg  
G. Falkowski  
P. R. Fennig  
R. Hahn  
G. Hale  
C. Halbert  
C. J. Hamilton  
F. Hartnacke  
J. Hinckley

E. Iwasko  
C. L. Jensen  
D. E. Jones  
P. R. Kelsey  
C. F. Knight  
H. Kutchins  
R. E. Mason  
N. A. Olman  
R. Orcutt  
R. J. Pearsall  
C. F. Pegg

R. Purdy  
M. J. Rockwell  
F. J. Sill  
A. Skorina  
R. K. Smith  
H. W. Snyder  
A. J. VanStratt  
E. J. Vincent  
J. A. Waite  
A. Webb  
H. E. Zittel

The future guardians of our life and property, those registered in the five year Police Administration curriculum of the school of Applied Science, in April of 1938 joined in forming what has come to be known as Homines Legis. The organization is a local professional fraternity limited to those students in the course who have attained a Junior status. All members are eligible for election as officers with the exception of those who are in their term at the Michigan State Police barracks.

Homines Legis attempts to instill in its members a greater interest in scientific police work and administration and to facilitate and promote cooperation and fellowship among them and between members and those men who have already made their mark in the field of administration of police activities. Not only do speakers appear before the organization to explain what has and can be done in the practical application of what has been learned in the class room, but the members often travel to various state and city police posts to see these applications in practice.



The honoring of undergraduate students in the Applied Science and Liberal Arts divisions is the purpose for which Tau Sigma was founded as a local organization. It encourages and attempts to foster a high scholarship not only among its members but among all students at Michigan State. The group awards each year a prize to each of two Sophomores, one from each of the two divisions represented in its membership, who have attained the highest scholastic standing during their Freshman year. A pamphlet containing effective "study hints" is edited and distributed to college students in an effort to increase the effectiveness of their study habits, with higher scholarship as the result.

Tau Sigma was founded as an honorary Applied Science fraternity during 1923, but upon the institution here in 1924 of the division of Liberal Arts, the scope of the organization was increased in order to include students of the newly formed curriculum. Members are chosen from those students in the two divisions who have attained an average honor point rating in all their courses of not less than 2.15.

## MEMBERS

E. F. Andem	O. S. Danford	S. A. Howell	E. F. Siebert
G. D. Brummelhoff	J. Davis	M. H. Iverson	A. C. Sinclair
M. H. Cohen	O. A. Dianich	M. E. Maddy	G. A. Shaw
H. W. Collar	C. E. Gardner	B. L. McPherson	J. Shaw
A. B. Come	B. W. Hartelius	J. Sabo	W. Yared
	M. J. Hough	L. A. Schavey	

# TAU SIGMA

## Honorary Arts and Science Fraternity Local

### OFFICERS

H. W. COLLAR  
President

M. H. IVERSON  
Vice-President

W. YARED  
Treasurer

O. A. DIANICH  
Corresponding Sec.

B. L. McPHERSON  
Recording Secretary

### FACULTY ADVISERS

J. M. DeHaan  
R. C. Huston

*Top Row—L. A. SCHAVEY, J. HOLCOMB, G. D. BRUMMELHOFF, J. SHAW, O. S. DANFORD.  
Second Row—B. W. HARTELIUS, M. J. MADDY, A. B. COME, G. A. SHAW, J. R. DAVIS, E. F. ANDEM.  
Bottom Row—J. M. DeHAAN, W. A. YARED, M. H. IVERSON, H. W. COLLAR, O. A. DIANICH, B. L. McPHERSON.*





# APPLIED SCIENCE SENIORS



**ROBERT M. ACKER**  
Owosso, Michigan  
Lambda Chi Alpha; Geogangue.

**JOSEPH AMELL**  
Lansing, Michigan  
Eclectic; Homines Legis; State  
News; Officers Club; Mortar  
and Ball.

**VINCENT P. APANAVICE**  
Rochester, N. Y.  
Student Club; Football; Box-  
ing; Wrestling.

**PAUL D. APPEGATE**  
Grand Rapids, Michigan  
Alpha Chi Sigma.

**PHILIP BAUMGRAS**  
Lansing, Michigan  
Zoology Club.

**DALE D. BEERY**  
St. Louis, Michigan

**ROBERT I. BOUCK**  
Elkton, Michigan  
Homines Legis; A. I. E. E.

**JOHN C. BOVILL**  
Dearborn, Michigan  
Officer's Club.

**GEORGE H. CALHOUN**  
Lansing, Michigan  
Kappa Sigma; Union Board;  
Sigma Delta Psi; Homines  
Legis; Varsity Club; Officer's  
Varsity Swim.; Frosh Track;  
Head Cheerleader.

**LEO A. CALLAHAN**  
Schenectady, N. Y.  
Sigma Delta Psi; Athletic  
Council; Co-Capt. Basket-  
ball Team; Varsity Club.

**VIRGIL G. CATLIN**  
Pompeii, Michigan  
Officer's Club; Homines Legis.

**HYMAN CHANOWITZ**  
Chicago, Illinois

**MURRY H. COHEN**  
Englewood, N. J.  
Phi Kappa Phi; Tau Sigma.

**WILLIAM I. CRISSMAN**  
East Lansing, Michigan  
Delta Chi; Mgr. Cross Coun-  
try Team; Sigma Alpha Beta.

**NORMA J. ASHLEY**  
Lowell, Michigan  
Zeta Tau Alpha; Sigma Alpha  
Beta.

**CHARLES E. AUSTIN**  
Battle Creek, Michigan

**LEROY H. BENNETT**  
Lansing, Michigan

**ARTHUR BOND, JR.**  
Battle Creek, Michigan  
Blue Key; Student Council.

**ALBERT E. BUCHOLZ**  
Pigeon, Michigan

**KENNETH R. BUTTERFIELD**  
Bay City, Michigan  
Alpha Chi Sigma.

**HARLAN W. COLLAR**  
Mason, Michigan

**ROBERT W. CARLTON**  
Addison, Michigan  
Alpha Chi Sigma; Men's  
Glee Club; Officer's Club;  
Mortar and Ball.

**EUGENE CIOLEK**  
Michigan City, Indiana  
Sigma Nu; Blue Key; Varsity  
Club; Football; Scabbard and  
Blade; Baseball; Excaliber.

**GEORGE E. CLEVELAND**  
Union, Michigan  
Forestry Club.

**JAMES M. DAMITZ**  
Gladstone, Michigan

**CHARLES E. DAVIS**  
Rockford, Michigan  
Eclectic; Varsity Basketball  
Mgr.; Student Lecture Course  
Board; Scabbard and Blade;  
Officer's Club.

**JOHN DAVIS**  
Detroit, Michigan

**CLYDE DEAL**  
Detroit, Michigan  
Geogangue.



# APPLIED SCIENCE SENIORS

**COY G. EKLUND**  
Manistique, Michigan  
Capt. Homines Legis; Officer's Club; Band.

**LOWELL R. EKLUND**  
Manistique, Michigan  
Homines Legis; Wolverine; Officer's Club; Band.

**MAXON T. ESTERDAHL**  
Whitehall, Michigan

**L. ALLEN FICKES**  
Muskegon, Michigan

**CLIFFORD H. FRIEBERGER**  
Chicago, Illinois  
S. A. E.; Scabbard and Blade; Varsity Club; Varsity Wrestling; Football.

**WALTER GEBOO**  
Muskegon Hts., Michigan

**KENNETH E. GREER**  
East Lansing, Michigan  
Officer's Club; Scabbard and Blade; Pi Kappa Delta; Debate.

**HENRY R. HANSEN**  
Battle Creek, Michigan

**CHARLES L. HARVEY**  
Bay City, Michigan  
Alpha Chi Sigma; Student Christian Union; Religious Council.

**WILLIAM HASSELBACK**  
Corunna, Michigan  
Alpha Chi Sigma; Pres. Student Council; Pres. Independent Men; Lieut. Col. R. O. T. C.; Scabbard and Blade; Excalibur; Blue Key; Board of Publications; Fencing.

**SANDER A. HILLMAN**  
Englewood, N. J.  
Alpha Epsilon Pi; Boxing; I. F. C.

**HELEN HOLBROOK**  
Hubbardston, Michigan  
Sigma Pi Sigma; Phi Kappa Phi.

**GLENN H. JENKS**  
Holt, Michigan

**JOHN E. JOHNSTON**  
Port Huron, Michigan  
Delphic; Sigma Pi Sigma; I. F. C.

**DARWIN D. DUDLEY**  
Lansing, Michigan  
Sigma Alpha Epsilon; Blue Key; Officer's Club; Mortar and Ball; Varsity Club; Varsity Track; Football.

**FLOYD L. EBY**  
Constantine, Michigan  
Football; I. M. L.

**GEORGE P. EMPEY**  
Dryden, Michigan  
Men's Glee Club.

**EMIL P. ESCHENBERG**  
Mt. Clemens, Michigan  
Alpha Gamma Rho; Phi Kappa Phi; Rifle Team; Blue Key; Pershing Rifles; Scabbard and Blade; Officer's Club; Tau Sigma; Homines Legis; Frosh Track.

**BYRON D. FIELD**  
Charlotte, Michigan

**WILLIAM E. FOWLE**  
Rockford, Michigan

**WAYNE G. GILMORE**  
Hersey, Michigan  
Lambda Chi Alpha; Personalities and Careers Conference.

**VESTA A. GREEN**  
Lansing, Michigan  
Scimitar.

**LAURENCE D. HARRUP**  
Pontiac, Michigan

**BERT W. HARTELIUS**  
Homewood, Ill.

**ELLIOT M. HELFAND**  
Brushton, N. Y.  
Dramatics.

**HAROLD HELWIG**  
Mendon, Michigan  
Alpha Chi Sigma; Officer's Club; Mortar and Ball; Scabbard and Blade.

**JOE L. HORVATH**  
Ecorse, Michigan  
Baseball.

**PAUL G. JACOBS**  
Dayton, Kentucky  
Pres. Glee Club; Wolverine; Water Carnival.

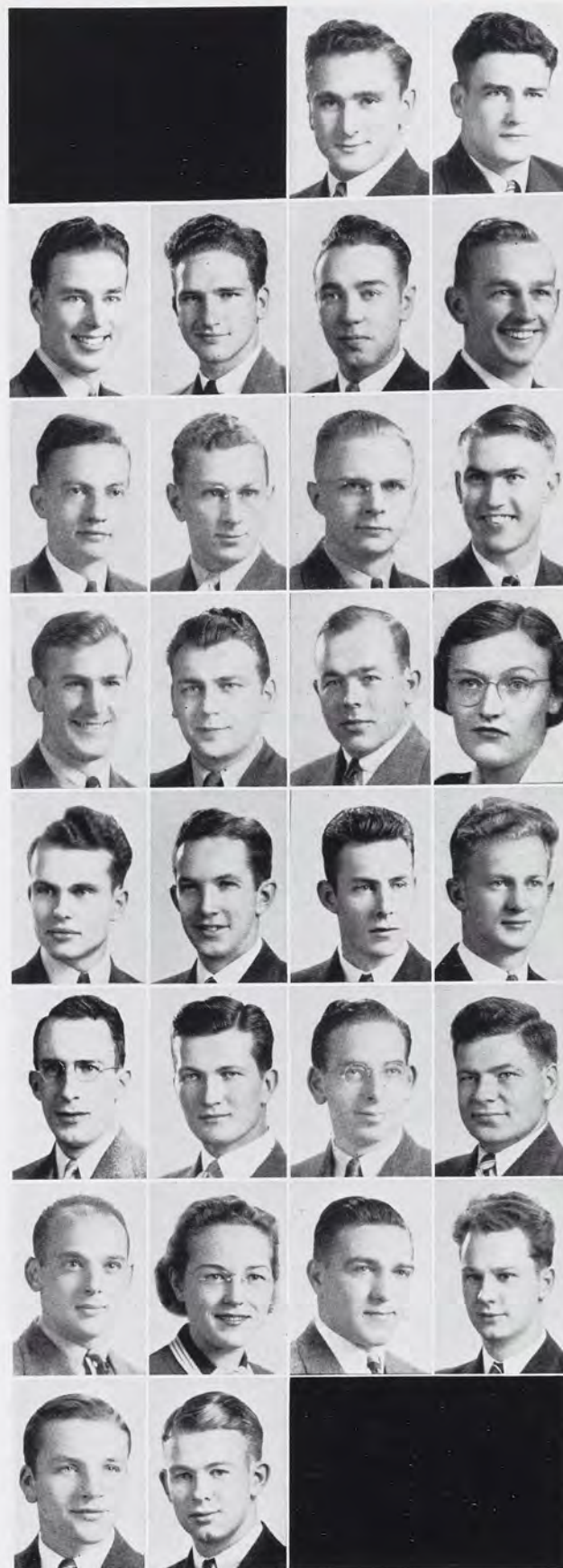



# APPLIED SCIENCE SENIORS

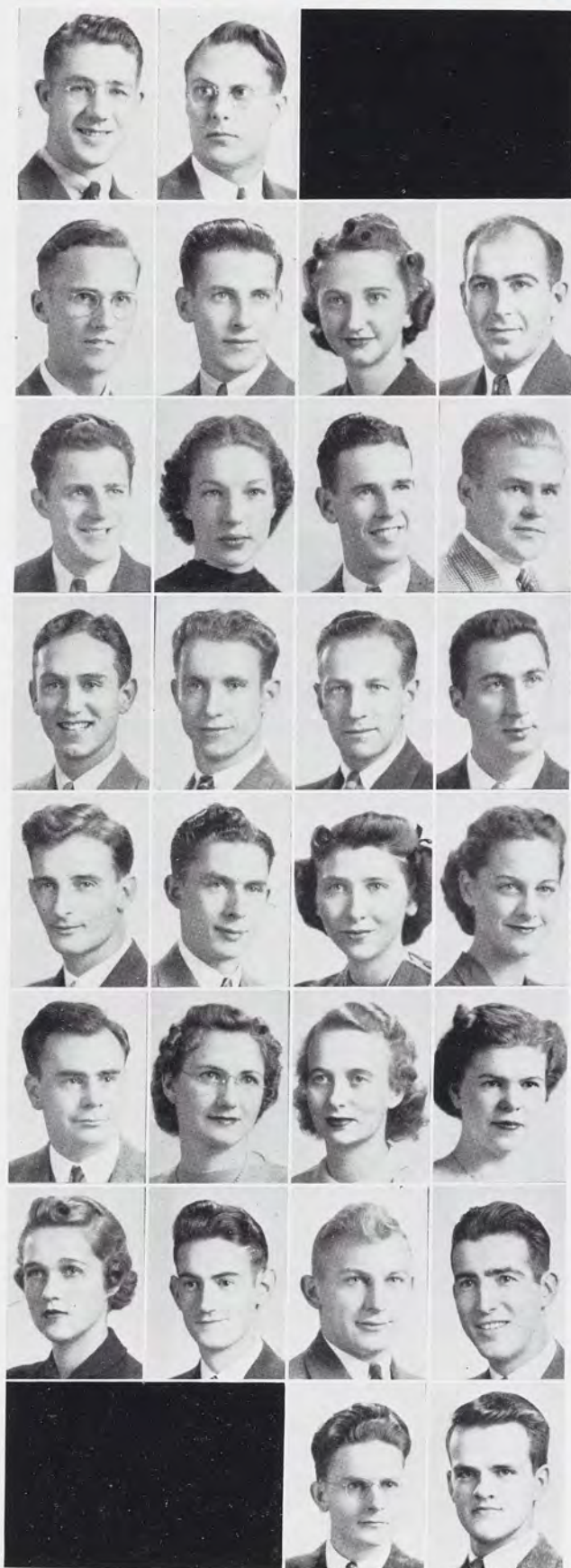

HOWARD KEISER  
Ludington, Michigan

JOHN KELLOG  
Detroit, Michigan

HERMAN L. KING  
Grand Ledge, Michigan  
Phi Kappa Phi.

CHARLES A. KNIPSCHILD  
Benton Harbor, Michigan  
Delta Sigma Phi; Scabbard  
and Blade; Alpha Phi Omega;  
Pershing Rifles; Officer's Club.

FRANKLIN D. LAMB  
Lansing, Michigan  
Sigma Alpha Epsilon; Basket-  
ball.

JEAN M. LATHROP  
Detroit, Michigan

ERNEST L. McLAUGHLIN  
Caro, Michigan

WILLIAM J. McDOWELL  
Potoskey, Michigan

ROBERT J. MATTHEWS  
Grand Rapids, Michigan  
Student Club; Zoolog.

ARTHUR H. MANN  
Ionia, Michigan

LEWIS J. MINOR  
Highland Park, Michigan

DORIS K. MOYER  
Lansing, Michigan

BRUCE A. PEPPLER  
Milwaukee, Wisconsin  
Kappa Kappa Gamma; Hon.  
Lt. Col. Infantry; La Cofradia.

MARSHALL F. PURDY  
Detroit, Michigan

CAROLYN KORTICK  
River Rouge, Michigan

LEONARD KOSITCHEK  
Alpena, Michigan  
Tennis.

EDWARD E. McDONNELL  
Scottville, Michigan  
Sigma Nu, Pres.; Asst. Editor,  
Wolverine '36; Scabbard and  
Blade.

JOHN K. McEVOY  
Detroit, Michigan

WEBB W. MARRIS  
Grand Rapids, Michigan

ROBERT E. MASON  
Quincy, Mass.

JANE K. MEADOWS  
Detroit, Michigan  
Zeta Tau Alpha; W. A. A.;  
Green Splash; S. W. L.

DOROTHY MILLER  
Detroit, Michigan  
Alpha Gamma Delta; Chorus;  
W. A. A.

G. NOVAK

CORNELIA C. PECK  
Allegan, Michigan  
Y. W. C. A.; S. W. L.

RAY C. PURDY  
Sturgis, Michigan  
Homines Legis; Student Club;  
Officer's Club.

MARTIN RANDOLPH  
Forest Hills, N. Y.  
Kappa Sigma; Track; Sigma  
Alpha Beta.

JOHN R. REEDER  
Grand Ledge, Michigan  
Sem. Bot.

ROBERT C. RICHARDS  
Lansing, Michigan  
Geogangue.



# APPLIED SCIENCE SENIORS

MARY E. RUFFE  
Grand Rapids, Michigan  
Kappa Delta.

DOROTHY E. RUSSELL  
Flint, Michigan

LEREOY M. SCHIEFLER  
Pontiac, Michigan

JANE A. SHUTTLEWORTH  
Lansing, Michigan  
Zeta Tau Alpha; W. A. A.;  
S. W. L.

ALEXANDER SKORINA  
Detroit, Michigan  
Officer's Club; Pershing Rifles;  
Varsity Rifle Team; Frosh Fencing;  
Homines Legis.

LOIS M. SMITH  
Bay City, Michigan

NORMAN E. SPARLING  
Hartfield, N. Y.  
Officer's Club; Scabbard and  
Blade.

GEORGE B. SPERO  
Allegan, Michigan  
Alpha Chi Sigma Officers'  
Club; Mortar and Ball.

S. RUTH STINSON  
Kingsley, Michigan

ROBERT M. STOW  
East Lansing, Michigan  
Water Carnival Comm.

HERMAN TAYLOR  
Englewood, N. J.

MARY TIFFANY  
New York, N. Y.  
Orchesis; W. A. A.

GERALD C. WADSON  
Detroit, Michigan

ARNO WEISS  
Port Hope, Michigan  
Alpha Phi Omega; Band;  
I. M. L.; Y. M. C. A.

MARY B. YEAGER  
East Lansing, Michigan  
Kappa Delta; Sem. Bot.

KARL ZIPPLE  
Lansing, Michigan  
Officer's Club.

WARREN W. SHAPTON  
Charlevoix, Michigan  
I. M. L.; M. S. C. Band; Band  
Club.

RUSSELL O. SINNHUBER  
Detroit, Michigan  
Alpha Chi Sigma, Pres.

DORIS J. SNYDER  
East Grand Rapids, Michigan  
Kappa Delta.

HOWARD W. SNYDER  
Flint, Michigan  
Homines Legis; Officers'  
Club.

CHARLES L. SPRINKLE  
Lansing, Michigan  
Phi Delta Theta.

ROBERT G. STEWART  
East Lansing, Michigan  
Delphic; Conservation Club.

CASPER H. STRONG  
Lansing, Michigan

STEVE J. SZASZ  
Arlington Hts., Illinois  
Varsity Club; Football; Mor-  
tar and Ball.

JOHN C. VANDERPOEL  
Battle Creek, Michigan

RICHARD VERHEUL  
Three Rivers, Michigan  
Eclectic; Officer's Club.

ROBERT J. WILSON  
Rochester, Michigan  
Alpha Chi Sigma.

IRVING R. WYETH  
Segreganset, Mass.  
I. M. L.; Track; Outing Club.

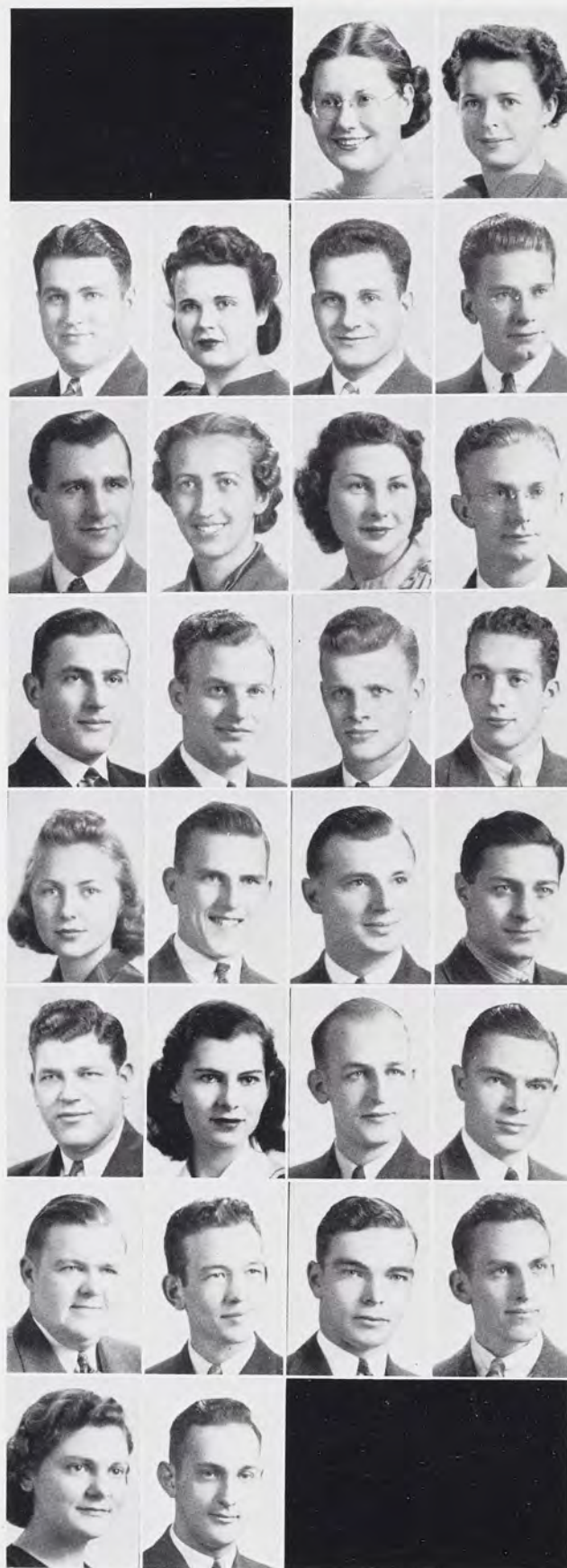







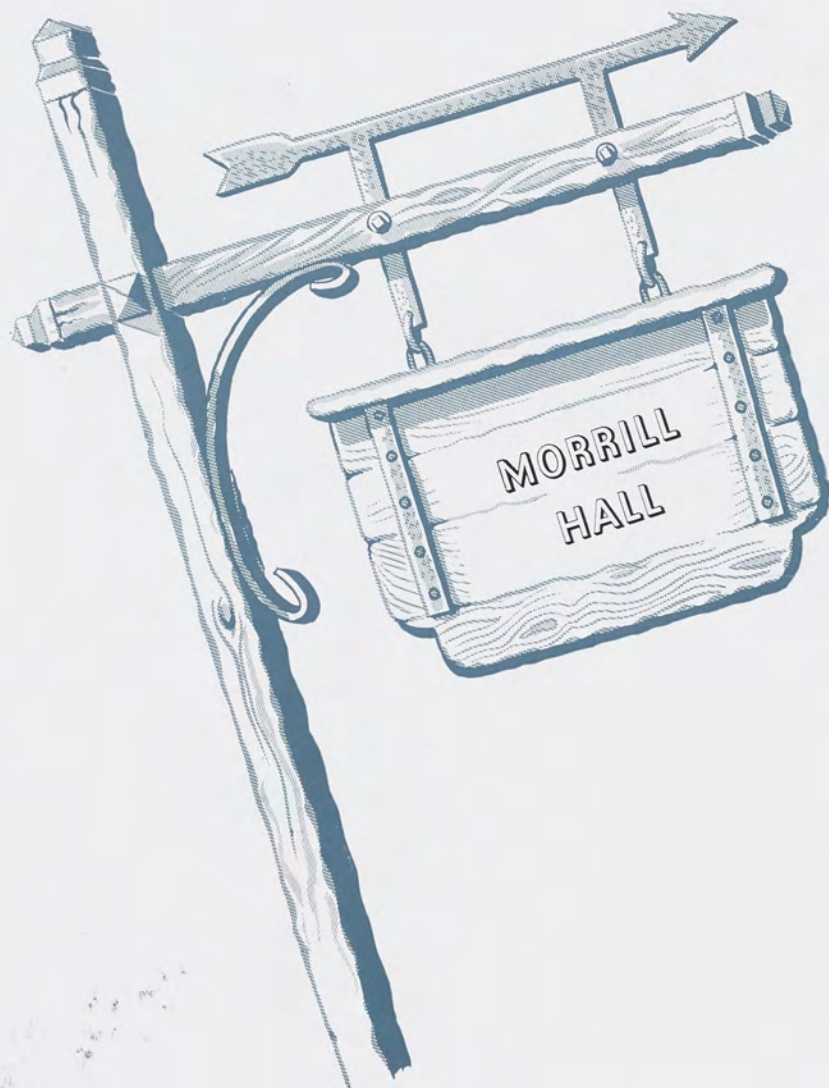

LIBERAL ARTS





DEAN EMMONS

## THE DEAN, THE BUILDING,

Dean Lloyd C. Emmons, A.M., Dean of the Division of Liberal Arts and Professor of Mathematical Statistics came to Michigan State as an Instructor in Mathematics in 1909. He later became Research Professor of Institutional Administration, and in 1934 he was named Acting Dean of the Division. One year later he was appointed Dean of the Division of Liberal Arts.

The Library, opened in 1925, stands on the site of old Williams Hall. It comprises approximately 127,000 volumes, including more than 9,000 bound federal documents, and more than 850 bound volumes of newspapers. The College Library is associated with the State Library, and students are permitted to draw books from that library through presentation of a card from the Library of the College.







## AND A BIT ABOUT LIBERAL ARTS

The Liberal Arts Division is the newest of the six academic divisions on the campus. The Division was first authorized in 1924 and was offered in the year 1924-25. Since then, it has grown so rapidly that close to a third of the student body are enrolled in this division.

The purpose of the Liberal Arts Division is twofold. The first stated purpose is to serve all of the technical divisions of the College by presenting those courses of a cultural nature which are basic to any college curriculum. The second is to combine the work of the various departments necessary for the technical divisions so that a student may pursue liberal courses leading to a degree as Bachelor of Arts. To accomplish this, four curricula have been developed; Liberal Arts, Business Administration, Hotel Administration, and Music. These curricula are planned to give the student a broad general education and a sufficient amount of training in at least one field to prepare him for his life's work.

The Liberal Arts Course is further subdivided by the various major subjects a student may elect. At present those offered as majors are Art, Economics, Literature, Journalism and Composition, Speech and Dramatics, History and Political Science, French, German, Spanish, Mathematics, Music, Philosophy and Psychology, and Sociology.



# LECTURE COURSE BOARD

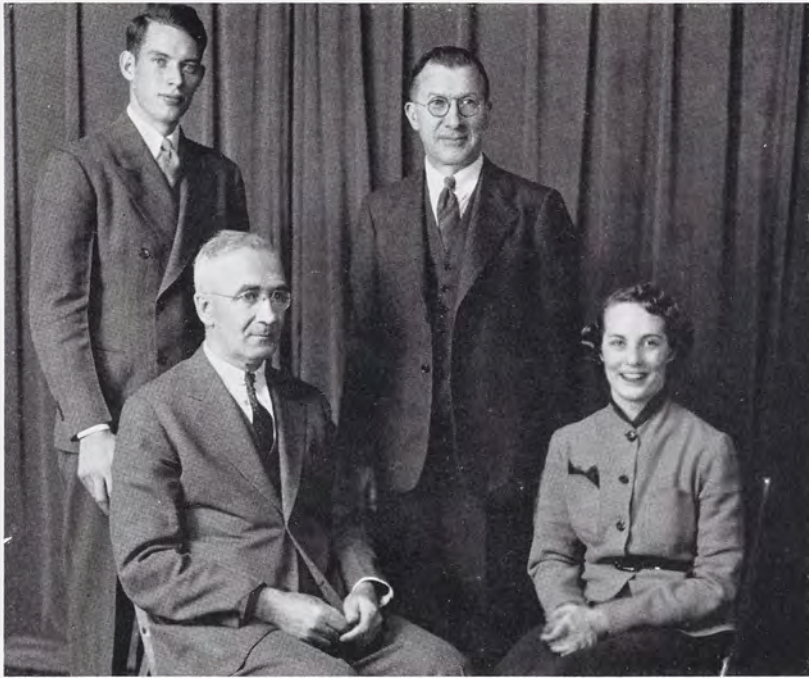

*Standing—C. E. DAVIS, S. E. CROWE.  
Seated—C. P. HALLIGAN, M. J. TRIBE.*

## STUDENT MEMBERS

C. E. Davis  
M. J. Tribe

## FACULTY MEMBERS

S. E. Crowe  
C. P. Halligan

The Michigan Board of Agriculture on June 12, 1912, officially authorized the establishment at State of a committee responsible for the annual presentation of a series of lectures by nationally and internationally famous personalities. That committee, now known as the Lecture Course Board, is composed of two faculty and two student members, the latter elected each year at the winter term elections. The board attempts to present a well-rounded program appealing to a variety of interests, and its activities are financed by a blanket tax included in the student fees.

Since the organization of the Board there have been presented to the student body such notable leaders of their day as: Jane Addams of Hull House, ex-president Taft, Alfred Noyes, John Masfield, Carl Sandburg, Lew Sarrett, Amelia Earhart, Senator Nye, Lowell Thomas, Ted Shawn's dancers. During the school year 1938-39 the Board has succeeded in securing the services of Congressman Maury Maverick, Ruth Bryan Owen Rhode, Tony Sarg, traveller Sidney Montague, sculptor Carl C. Mose, deep-sea diver Max Gene Nohl, Dr. George Earl Raiguel, and the Honorable Aubrey Williams.



The name Beta Alpha Sigma was formed by taking the three Greek words representing the first letters of "Beautiful Arts Society." These three first letters represent the three English words, "beauty," "achievement" and "scholarship." The organization is a local honorary for Art, Floriculture and Landscape Architecture majors. The aims and purposes are to promote scholarship attainment and to advance the appreciation and knowledge of architecture and allied arts, to foster good fellowship among the members and to establish cordial relations among students, educators and professional men in these fields. Membership is divided into four general classes, active, alumni, associate and honorary. Any Junior or Senior student majoring in Landscape, Art or Floriculture is eligible for active membership. He or she must have a "B" average in the major of the aforesaid subject for three or more terms or be recommended by the faculty of the department concerned and be voted upon for admission by the active members. Associate membership with voting power is available to persons actively connected with the staff and engaged in instructive or research work.

#### ACTIVE MEMBERS

E. B. Barnum  
G. D. Bottoms  
V. J. Butterfield  
L. Clark  
R. L. Courtright  
O. S. Frost  
R. A. Glaser

G. C. Haerr  
J. S. Harland  
D. J. Horning  
S. A. Howell  
M. E. Johnson  
E. W. Kalin  
E. Kay  
N. Kesel

P. G. Kitt  
A. L. Laing  
A. P. LeVay  
R. A. Lord  
M. J. Pack  
B. J. Paloski  
P. E. Pennington  
W. B. Pratt

M. C. Randall  
E. P. Roberts  
L. A. Thomas  
D. S. Thrall  
J. J. Vaydik  
D. J. Visscher  
J. D. Wright

## BETA ALPHA SIGMA

Scholastic Landscape Architecture and Allied Arts Fraternity

Local

#### OFFICERS

E. W. KALIN  
President  
S. A. HOWELL  
Vice-President  
V. J. BUTTERFIELD  
Secretary-Treasurer

#### HONORARY MEMBERS

C. P. Halligan  
C. Newman  
A. G. Scheele  
C. E. Wildon



Top Row—L. A. THOMAS, R. A. LORD, J. D. WRIGHT, E. L. CLARK, E. KAY, G. C. HAERR, M. E. JOHNSON, M. J. PACK, E. P. PENNINGTON.  
Second Row—D. J. VISSCHER, D. J. HORNING, G. D. BOTTOMS, O. S. FROST, D. S. THRALL, E. B. BARNUM, M. C. RANDALL.  
Bottom Row—W. B. PRATT, N. KESSEL, V. J. BUTTERFIELD, E. W. KALIN, S. A. HOWELL, J. J. VAYDIK, E. P. ROBERTS.



# SIGMA EPSILON

## ACTIVE MEMBERS

C. O. Allingham  
P. M. Bala  
R. R. Bengry  
J. D. Brown  
E. P. Chaddock  
M. B. Dickerson  
W. Findley  
M. C. Flading  
J. Flake  
W. D. Follette  
W. A. Henry

R. E. Hicks  
H. J. Hoffmeyer  
R. S. Hutchinson  
M. C. Hutt  
L. M. Ives  
D. R. James  
E. A. Johnson  
R. E. King  
H. E. Lewis  
W. O. Linton  
E. T. McClellan

D. B. Marshall  
M. M. Masny  
C. E. Mercadante  
R. N. Minkler  
I. A. Moreskini  
D. W. Noble  
R. E. Norem  
N. J. Park  
P. Parsons  
H. F. Pletz  
B. Portnoff

P. A. Price  
J. B. Pryor  
R. N. Reeves  
J. K. Saunders  
C. D. Scribner  
A. J. Smith  
W. E. Swenson  
W. M. Swoboda  
W. E. Wenban  
J. E. Wilson

Fall term of 1930 saw the inception of Sigma Epsilon as a local honorary fraternity composed of both undergraduate and graduate students majoring in the Economics and Business Administration division of the school of Liberal Arts, together with staff members in the department of Economics. Since membership is limited to a maximum of forty at any one time, candidates are chosen from those undergraduate men students who have attained an honor point average in all courses of 1.5 during the three terms immediately preceding their election.

The purpose of the organization is to bring about and to maintain a friendly relationship among its student and faculty members. This purpose is carried out by devoting its semi-monthly meetings to social activities and discussion of causes and effects of current developments in the fields of business and economics. From time to time representative speakers from the world of business and public service are invited to present such developments and problems to the group and occasionally open showings of industrial films are held.

*Top Row*—W. M. SWOBODA, P. M. BALA, A. J. SMITH, I. A. MORESKINI, R. E. KING, W. O. LINTON, R. N. MINKLER.  
*Third Row*—C. D. SCRIBNER, R. N. REEVES, J. FLAKE, H. J. HOFFMEYER, W. A. HENRY, E. T. MCCLELLAN, R. E. NOREM, P. A. PRICE, W. E. SWENSON.  
*Second Row*—E. A. JOHNSON, J. B. PRYOR, W. J. FINDLEY, D. W. NOBLE, R. E. HICKS, C. E. MERCADANTE, L. M. IVES, J. E. WILSON, J. K. SAUNDERS.  
*Bottom Row*—W. E. WENBAN, E. P. CHADDOCK, N. J. PARK, M. C. FLADING, C. O. ALLINGHAM, R. S. HUTCHINSON, H. E. LEWIS.



## OFFICERS

M. C. FLADING  
President

N. J. PARK  
Vice-President

C. O. ALLINGHAM  
Secretary-Treasurer

## FACULTY ADVISER

C. S. Dunford



## OFFICERS

H. M. BEATTIE  
President

R. E. GORSUCH  
Vice-President

M. A. SMITH  
Recording Secretary

R. K. KIRK  
Corresponding Sec.

C. W. SPARKS  
Treasurer



*Top Row*—L. M. COORS, J. A. MCMONAGLE, G. G. WINTER, L. R. BALL, K. E. GREER, P. D. BAGWELL, W. K. COLLINGE, G. E. BRAUN, J. K. SAUNDERS.  
*Bottom Row*—J. D. MENCHHOFFER, R. A. KIRK, R. V. GORSUCH, H. M. BEATTIE, M. A. SMITH, C. W. SPARKS, E. G. BOYER.

# PI KAPPA DELTA

National Honorary Speech Fraternity  
Michigan Delta Chapter

## ACTIVE MEMBERS

J. A. Amsden  
L. R. Ball  
H. M. Beattie  
E. G. Boyer  
G. E. Braun

W. K. Collinge  
L. M. Coors  
R. E. Gorsuch  
K. E. Greer

R. K. Kirk  
J. K. Saunders  
M. A. Smith  
C. W. Sparks  
G. G. Winter

## FACULTY MEMBERS

P. Bagwell  
D. Hayworth  
J. A. McMonagle  
J. D. Menchhofer

Michigan Delta chapter was founded at Michigan State on June 8, 1921, as a branch of Pi Kappa Delta, the national honorary speech fraternity. Not a scholastic honorary, the organization requires only that candidates for membership shall have, during their college career, proved themselves worthy by participation in intercollegiate contests in debate, oratory or extemporaneous speaking. In addition to its student membership, instructors in public speaking courses and debate and oratory coaches may become members if they so desire.

Pi Kappa Delta's only objective is to stimulate progress in, and to promote the interests of, intercollegiate oratory, debate and other forms of public speaking. This goal is accomplished by encouraging and fostering a spirit of fellowship and cooperation among the members at colleges and universities throughout the country and by conferring upon deserving candidates a badge of distinction, proficiency and honor. Aside from the intercollegiate aspect of the organization's activities, student members of the local chapter receive valuable assistance in increasing their proficiency in the various forms of public speaking by practice sessions and informal discussions concerning practical problems and their best solution. A new effort to create student interest and participation in public speaking was instituted during the 1938-39 school year in the form of the intra-mural debate tournament, sponsored jointly by the Speech department and Pi Kappa Delta.



## COACH

J. A. McMonagle



*Top Row*—L. R. BALL, C. W. SPARKS, R. T. HARTWIG, G. L. MCNEILLY, E. G. BOYER, T. R. MILLER.  
*Second Row*—J. K. SAUNDERS, A. H. LANGE, C. C. CHAMBERLAIN, A. L. KRAMER, A. F. MAY, M. J. ZIPPLE, J. F. LAVEY, R. A. KIRK.  
*Bottom Row*—N. D. JONES, J. A. McMONAGLE, K. E. GREER, R. T. POWER, J. A. AMSDEN, B. PORTNOFF.

# MEN'S DEBATE

## MEMBERS

J. A. Amsden	N. D. Jones	A. F. May	J. K. Saunders
L. R. Ball	R. A. Kirk	G. L. McNeilly	E. J. Sedlander
E. G. Boyer	A. L. Kramer	T. R. Miller	C. W. Sparks
C. C. Chamberlain	A. H. Lange	B. Portnoff	A. J. Thorburn
K. E. Greer	J. F. Lavey	R. T. Power	M. J. Zipple
R. T. Hartwig			

During the school year 1938-39, the men's varsity debate squad, in addition to presenting debate programs, of which both affirmative and negative teams were furnished by this college, throughout the state, has met a large number of colleges and universities throughout the country. Some of these were: University of Michigan, University of Western Ontario, Alma College, McMaster University, Calvin College, Western State Teachers College, Central State Teachers College, Wheaton College, Hillsdale College, and the University of Florida. Still others were: Allegheny College, Purdue, Knox College, Illinois Normal College, Rockford, Northwestern University, Goshen, Southern Illinois State College, Murray State Teachers College, University of Mississippi, Loyola, Tulane, Birmingham South, Dartmouth and Notre Dame. During the Hope Tournament in Holland, Michigan, the squad met Calvin College, Alma College, Hope College, Albion College, and Huntington College. In the Manchester-Huntington Tournament at North Manchester, Indiana, the team vied with Indiana State College, Taylor College, Huntington, Maritta, Concord, Loyola University, Olivet College, Hope College, Western Illinois, Wheaton, Taylor College, Alma College, Toledo, Butler, Wayne University, Indiana Law College, and Goshen.



# WOMEN'S DEBATE

## SCHEDULE OF INTERCOLLEGIATE CONTESTS

Date	Opponent
January 21	Albion, Wayne University
January 25	Western State Teachers College, Michigan State Normal College
February 1	Western State Teachers College
February 2	Michigan State Normal College
February 14	Wayne University
February 18	Western State Teachers College
February 21	Albion
February 23	Flushing College
February 24	Calvin College
February 28	Wheaton College
March 1	Alma College
March 2	Webberville
March 3	Alma College
March 4	Albion
March 11	Ypsilanti
March 17	Alma College
March 24	Ohio Wesleyan
March 25	University of West Virginia
March 27	Madison College
March 28	Howard University
March 29	Trinity College
March 30	Gettysburg College
March 31	University of Pittsburgh

Beginning April 1—Twelve debates at Pi Kappa Delta convention at Kent State College, Kent, Ohio.

*Standing*—M. A. SMITH, J. E. WEBER, M. J. MARTIN, H. C. HORNING, E. C. HOLMES.  
*Seated*—H. M. BEATTIE, G. E. BRAUN, J. D. MENCHHOFFER, V. M. McCANE, A. E. WISNER.

### MEMBERS

H. M. Beattie  
 G. E. Braun  
 E. C. Holmes  
 H. C. Horning  
 V. M. McCane  
 M. J. Martin  
 M. A. Smith  
 I. M. Stevens  
 J. E. Weber  
 A. E. Wisner

### FACULTY MEMBER

J. D. Menchhofer





# M . S . C . H . A .

## OFFICERS

G. A. Thum	President
H. W. Mertins	Vice-President
K. F. Hull	Secretary-Treasurer
R. G. Taplin	Business Manager
J. B. Olive, H. R. Taylor	Executive Council

Students carrying the major part of their college work in the Hotel Administration department of the division of Liberal Arts, feeling a need for a closer fellowship among themselves, formed the Michigan State College Hotel Association as a local organization. Any Hotel student who shows especial interest in this work is eligible to become a member of the association.

By making it possible for undergraduates with similar interests and aspirations to meet informally with each other at regular intervals, the organization has carried out the basic objective. Not only are members given opportunities to discuss with each other and with faculty members the work that they are preparing to make their career following graduation, but prominent hotel executives are invited to the campus at frequent intervals to impart to the future hotel men and women some of the experience they have gained through years of service in this field as regards preparation for institutional administration and practical application of what has been learned while in school. Occasional strictly social meetings are held to supplement regular business meetings held by the group.

*Standing—H. W. MERTINS, J. B. OLIVE, H. R. TAYLOR, K. F. HULL.  
Seated—B. R. PROULX, G. A. THUM, R. G. TAPLIN.*

## FACULTY MEMBER

B. R. Proulx





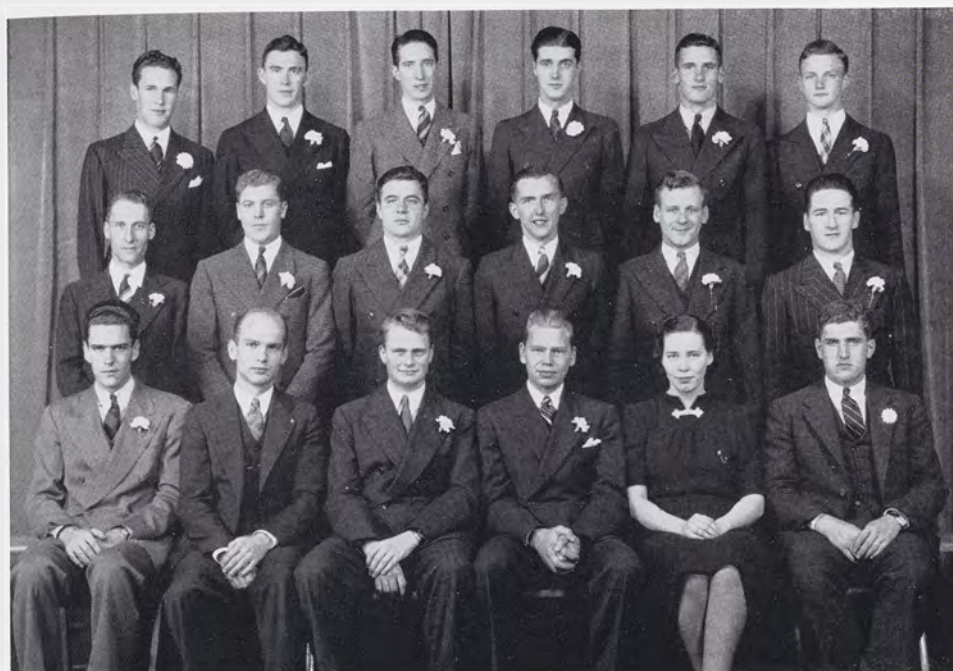

Top Row—G. S. GOUGH, G. H. THUM, R. G. TAPLIN, J. C. CHAMBERS, G. A. DRAKE, J. A. LADU.  
 Second Row—W. J. GROSS, K. G. CLEMENT, R. F. RYAN, H. W. MERTINS, M. G. MURPHY, E. B. CROWE.  
 Bottom Row—N. S. BARNER, G. S. REED, H. R. TAYLOR, A. A. KNUDSEN, J. B. OLIVE, W. R. MARTIN.

## OFFICERS

A. A. KNUDSEN  
Manager

H. R. TAYLOR  
Assistant Manager

J. B. OLIVE  
Comptroller

G. S. REED  
Publicity Director

FACULTY ADVISER  
B. R. Proulx

# SIGMA GAMMA UPSILON

Honorary Hotel Administration Fraternity  
Local

## ACTIVE MEMBERS

N. S. Barner  
J. C. Chambers  
K. G. Clement  
E. B. Crowe  
G. A. Drake  
C. V. Gibbs

M. Gorton  
G. S. Gough  
W. J. Gross  
A. A. Knudsen  
J. A. LaDu

J. Lyons  
W. R. Martin  
H. W. Mertins  
M. G. Murphy  
J. B. Olive

G. S. Reed  
R. F. Ryan  
R. G. Taplin  
H. R. Taylor  
G. A. Thum

Sigma Gamma Upsilon is organized for the purpose of furthering interest in the Hotel Administration course at Michigan State College and in the hotel world, and to create a closer relationship between members and professional hotel men. In addition to contacts made with hotel executives by hotel students in completing their required work in hotels and similar institutions, members are given an opportunity to discuss with speakers who are frequently brought to the campus how they may best prepare themselves for work in their chosen field. Such speakers also serve to bring to the members a better insight into problems they will be called upon to face in the future, and how these problems may best be solved.

Any undergraduate student who has proved himself to be outstanding in scholarship, professional interest and service in the Hotel Administration curriculum may be elected to membership in Sigma Gamma Upsilon. In addition to these requirements, prospective members must have received actual experience in hotel or institutional work before being eligible for membership. Social and business meetings are held regularly throughout the school year.



# LA COFRADIA

Honorary Spanish Fraternity  
Local



Top Row—G. I. DESJARDINS, J. J. LEATHERS, R. A. KIRK, J. W. MACARTHUR, C. D. SCRIBNER, T. D. MECK, R. M. CHARTER, L. M. TUCKER, M. H. BIGGS.  
Second Row—H. V. FLENER, J. K. HOLCOMB, H. R. BARTON, A. H. WELCH, M. BARTON, H. E. BEECHER, S. H. TOMASIK, M. M. AUSTIN, M. WHEATON.  
Bottom Row—W. M. STRONG, S. A. JOHNSON, B. H. DAHLEM, W. YARED, S. E. HOWELL, S. M. BLACKNEY.

## OFFICERS

W. YARED  
President

B. H. DAHLEM  
Vice-President

W. M. STRONG  
Treasurer

S. A. JOHNSON  
Historian

## FACULTY MEMBERS

S. E. Howell  
A. E. Leathers

## ACTIVE MEMBERS

M. I. Austin  
H. R. Barton  
M. Barton  
H. E. Beecher  
M. H. Biggs  
S. M. Blackney  
R. M. Charter

B. H. Dahlem  
G. I. DesJardines  
H. V. Flener  
M. L. Garces  
J. Holcomb  
N. E. Hubbell  
S. A. Johnson

R. A. Kirk  
J. J. Leathers  
J. W. MacArthur  
T. Meck  
S. A. Moore  
J. B. Olive  
D. R. Osburn

C. D. Scribner  
W. M. Strong  
S. Tamasik  
L. M. Tucker  
A. H. Welch  
M. Wheaton  
W. Yared

La Cofradia is a local Spanish honorary for students who have completed one year of college Spanish with a grade of "B" or better and have enrolled in a second year course. In addition to this requirement, prospective members must have maintained during that period not less than a "C" average in other college courses.

The purpose of this honorary is to allow those students who have proved their interest in the Spanish language by showing excellent scholarship to assemble in one body in order to speak Spanish and to hear it spoken in a more informal way than is possible in the class room, to acquaint the members with all Spanish speaking nations, and to create and maintain the interest of the members in Spanish customs, ways of living, literature, and history. All of these aims and objectives are accomplished through lectures delivered by students and faculty who have traveled and studied in these countries, moving pictures taken by the lecturers and others, singing, playing games, and carrying on celebrations in the typical Spanish manner.



The membership, both national and local, of Phi Mu Alpha Sinfonia has and is attempting to develop the best and truest fraternal spirit among those men who are studying in the school of Music with the intention of making this art their profession upon graduation, and to foster and maintain the mutual welfare of musical students. The organization also strives to be of service to its members and all of the country by bringing about an advancement of finer music in America, to create a greater loyalty to the Alma Mater on the part of its members, and to encourage a closer relationship between student, faculty and other professional musicians.

Gamma Epsilon chapter of Phi Mu Alpha Sinfonia was established at State on November 22, 1938, thus becoming one of the youngest organizations on the campus, though in name only. The group has long been prominent as a local honorary music fraternity for men, Alpha Epsilon Mu. Eligibility for membership requires that the candidate be a Sophomore music student in good standing in all his subjects in the school of Music.

#### ACTIVE MEMBERS

A. L. Black  
R. D. Carpenter  
L. Chard  
W. J. Chersack  
H. V. Fairbanks

H. Ferguson  
L. S. Garner  
R. Goodman  
M. Hockberg  
A. C. Knoll

D. N. Morrison  
E. J. Oelen  
F. J. Piotrowski  
F. S. Sibley  
F. E. Taylor

R. Tillinghast  
S. E. Trudgen  
R. Williams  
J. D. Winter

#### FACULTY MEMBERS

J. Evans

W. B. Kimmel

L. L. Richards

J. Stulberg

## PHI MU ALPHA SINFONIA

#### National Honorary Music Fraternity

#### Gamma Epsilon Chapter

#### OFFICERS

W. J. CHERSACK  
President

F. E. TAYLOR  
Vice-President

F. S. SIBLEY  
Secretary-Treasurer

*Standing*—J. STULBERG, J. EVANS, D. N. MORRISON, E. J. OELEN, A. BLACK, S. E. TRUDGEN, L. S. GARNER, F. J. PIOTROWSKI, A. C. KNOLL.  
*Seated*—W. B. KIMMEL, L. L. RICHARDS, F. E. TAYLOR, W. J. CHERSACK, F. S. SIBLEY, L. J. CHARD.

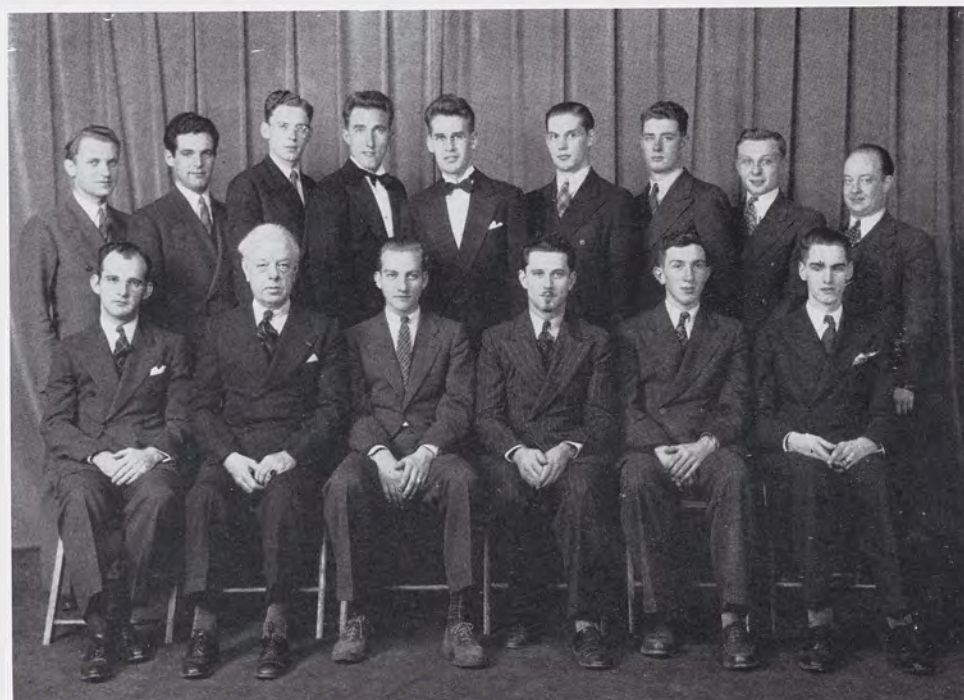



# M U P H I E P S I L O N

National Honorary Music Sorority

Phi Eta Chapter

## ACTIVE MEMBERS

L. J. Barden	H. F. Kelley	F. J. Nilson	L. A. Schavey
E. E. Berry	J. I. Kelley	M. L. Nilson	E. Stevens
M. P. Boyd	M. J. Maddy	M. R. Plowright	

Phi Eta chapter of Mu Phi Epsilon, a national honorary music sorority, was established on the Michigan State College campus during January of 1931. Candidates for membership are selected from those Junior and Senior women students in the school of Music who have attained and held a scholastic standing in the upper one-quarter of their respective classes and who have shown high musical attainment.

Above all else, the organization has as its objective the promotion of higher standards of musicianship and scholarship and to foster a close friendship among the students of music in American colleges and schools of Music. The members of Mu Phi Epsilon have been and are constantly working to stimulate greater musical excellence in the entire student body of every school that has a chapter of the national sorority. Aside from these wider goals, the group carries on varied activities on this campus aimed at providing aid to its own members in furthering their musical proficiency and appreciation and forming among them a close cooperation with and understanding of members of the faculty and other professional musicians.

*Standing*—M. L. NILSON, M. R. PLOWRIGHT, M. J. MADDY, E. G. STEVENS, E. THRASHER, M. P. BOYD, L. A. SCHAVEY, F. J. NILSON.  
*Seated*—R. A. MACK, E. E. BERRY, J. I. KELLEY, H. F. KELLEY, L. J. BARDEN, J. KACKLEY.



## OFFICERS

H. F. KELLEY
President
J. I. KELLEY
Vice-President
E. E. BERRY
Recording Secretary
M. J. MADDY
Corresponding Sec.
L. J. BARDEN
Treasurer

## FACULTY MEMBERS

J. Kackley
R. A. Mack
E. Thrasher



## OFFICERS

A. E. SARLE  
President

M. S. KIBURTZ  
Vice-President

M. HILL  
Secretary

F. E. MINGES  
Treasurer

P. M. WHITFIELD  
Editor



*Standing—F. E. MINGES, E. J. LeROY, P. M. WHITFIELD, M. HILL.  
Seated—B. SARLE, M. S. KIBURTZ, D. W. KELLEY.*

# SIGMA ALPHA IOTA

National Professional Music Sorority

Alpha Lambda Chapter

## ACTIVE MEMBERS

A. K. Amsden  
F. Gibbons

M. Hill  
M. S. Kiburtz

E. J. LeRoy  
F. E. Minges

A. E. Sarle  
P. M. Whitfield

## FACULTY MEMBERS

M. A. Collinge

H. R. Sholl

Sigma Alpha Iota was founded on June 12, 1903, at the School of Music of the University of Michigan, and since then it has attained nation-wide recognition and membership. Alpha Lambda chapter was founded at State in April, 1930. The national organization is affiliated with the National Women's Professional Panhellenic Association and the National Federation of Music Clubs. Active members of this national professional music fraternity for women may be either recognized professional musicians, teachers, graduates, or college undergraduates pursuing a course leading to a degree in music, who have shown excellent scholarship and have faculty recommendation, and who give promise of future success as public performers or teachers.

The organization attempts at all times to assist its members in the pursuance of their chosen work and to foster a closer relationship among them. A further service is rendered in the form of a loan fund upon which worthy undergraduate music students may draw in finishing their study. Facilities are maintained by the national organization which may be used by creative artists in the field of music at any time.





# SYMPHONY ORCHESTRA

## MEMBERS

M. P. Boyd	R. L. Gregory	J. I. Kelley	E. C. Rosegart
M. D. Chambers	M. J. Guilford	E. E. Logue	N. S. Shutes
W. J. Chersack	B. J. Hootman	M. J. Maddy	F. S. Sibley
S. I. Davis	J. luele	H. W. Moore	L. E. Taft
R. A. Ford	B. J. Johnson	M. L. Nilson	A. A. Taylor
R. H. Friedlund	B. B. Kamins	J. O'Mera	F. E. Taylor
A. S. Goldfield	A. H. Karchmer	F. J. Piotrowski	J. C. Weber
E. W. Greer	H. F. Kelley	V. L. Proctor	

## FACULTY MEMBER

A. Schuster . . . Director



# COLLEGE AS IT IS . . . . .



People . . . including  
a snow queen, two  
corp sponsors, and dig-  
nitaries and rabble too  
numerous to mention.





# LIBERAL ARTS SENIORS

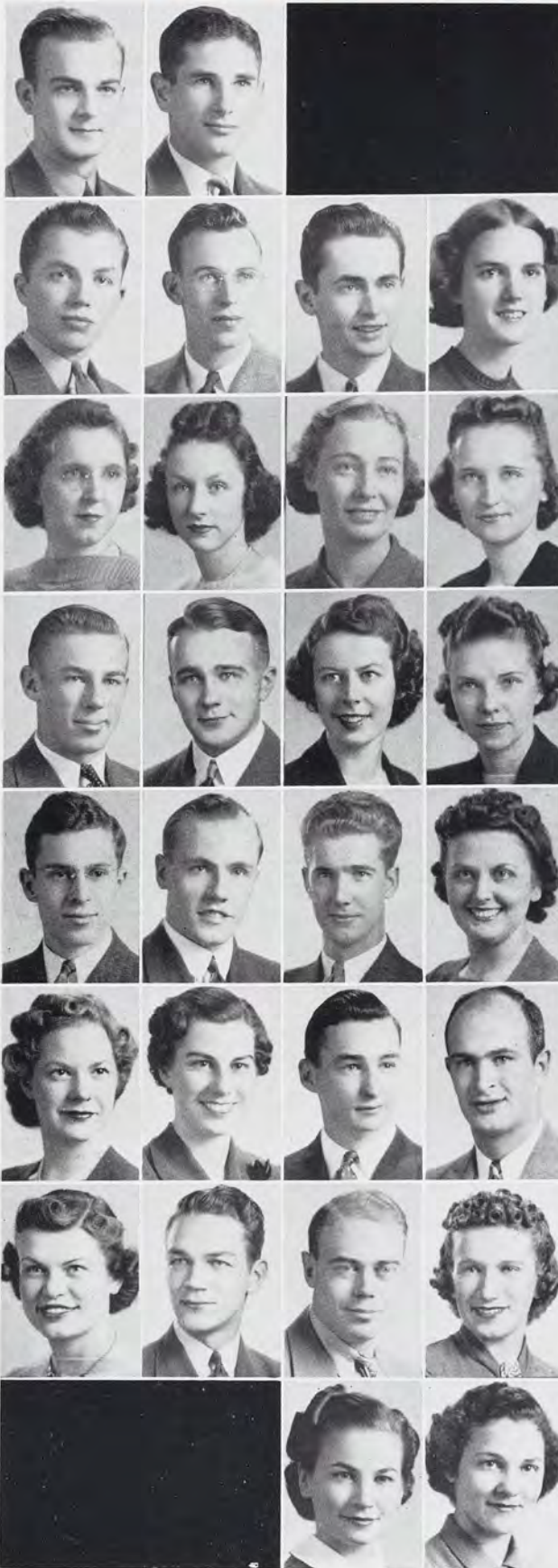

**JOHN C. ADAMS**  
Imlay City

**ROBERT L. ADCOCK**  
Holt, Michigan  
Varsity Club; Track.

**JOHN C. ALLEN**  
Manistee, Michigan

**MORRIS F. AMON**  
Grand Rapids, Michigan  
Phi Kappa Tau; Scabbard and Blade; Officer's Club.

**MARGARET M. ANDERSON**  
Alto, Michigan  
S. W. L.

**BARBARA ARNOLD**  
Muskegon, Michigan  
Chi Omega; Chorus; Rifle;  
Y. W. C. A.

**GRANT A. BAKER**  
Detroit, Michigan  
Delta Sigma Phi; Riflery; Varsity Wrestling; Sigma Alpha Beta.

**ARTHUR H. BARNES**  
Grand Rapids, Michigan

**DONALD DIXON BELL**  
Lansing, Michigan

**RICHARD G. BELL**  
Lansing, Michigan  
Freshman Swimming Team.

**MARGARET A. BERRIDGE**  
Highland Park, Michigan  
Kappa Kappa Gamma; Green Splash; Y. W. C. A.; W. A. A.

**ELIZABETH E. BERRY**  
Bay City, Michigan  
Sigma Kappa; Mu Phi Epsilon; Y. W. C. A.; S. W. L.; Women's Glee Club; Chorus.

**SUSAN M. BLACKNEY**  
Saginaw, Michigan  
Kappa Kappa Gamma; La Cofradia; Asst. Editor of Wolverine 1937-1938; Y. W. C. A. Pres.; Int. Rel. Club; A. W. S. Representative.

**AUGUST R. BOGDANIK**  
Burton, Michigan

**JAMES A. AMSDEN**  
East Lansing, Michigan  
Delta Sigma Phi; Debate; Phi Kappa Delta.

**ELEANOR ANDEM**  
East Lansing, Michigan  
Tau Sigma; Phi Kappa Phi.

**MARGARET L. AUBLE**  
Grand Rapids, Michigan

**RUTHMARY AVERY**  
East Lansing, Michigan

**EMMA BELLE BARNUM**  
Lake City, Michigan  
Beta Alpha Sigma; Y. W. C. A.

**HELEN BEATTIE**  
Howell, Michigan  
Pres. E. Mary Mayo; Pres. Pi Kappa Delta; Jud. Bd. A. W. S.; Varsity Debate; W. A. A.; S. W. L.

**ROBERT R. BENGROY**  
Iron River, Michigan  
Advertising Mgr., Wolverine; Sigma Epsilon; N. W. S.

**ELIZABETH ANN BENNER**  
Lansing, Michigan  
Zeta Tau Alpha; S. W. L.; Pan Hellenic Council; Wolverine; Y. W. C. A.

**WILLIAM F. BIGLER**  
Pontiac, Michigan  
Independent Basketball and Football.

**MERLON J. BILLS**  
Grand Ledge, Michigan  
Mich. State College Hotel Assn.

**DONN C. BOLTHOUSE**  
Muskegon, Michigan  
State News; Wolverine, Spartan.

**CELINE BORR**  
East Lansing, Michigan  
Epsilon Chi; W. A. A.; Chorus; A. W. S.

**JANE ANNE BOUCHER**  
Bay City, Michigan  
Athenian; Spartan Women's League.

**GEORGIANNA BRAUN**  
Petoskey, Michigan



# LIBERAL ARTS SENIORS

**JOHN D. BROWN**  
Pontiac, Michigan  
Hesperian; Sigma Epsilon.

**GERTRUDE BRUMMELHOFF**  
Grand Rapids, Michigan  
Vice-Pres. Jr. Class; Pres. S. W. L.; A. W. S.; Y. W. C. A.; Athenians; Student Council; Phi Kappa Phi; Mortar Board; Tau Sigma; Pres. Tower Gd.; Who's Who in Am. Colleges.

**MARGARET L. BUECHNER**  
Kalamazoo, Michigan

**KATHERINE A. BURKE**  
Mason City, Iowa  
Kappa Kappa Gamma, Chapter President; Y. W. C. A.; Sociology Club; Corps Sponsor.

**PHYLLIS A. BURTON**  
Jackson, Michigan  
Y. W. C. A.; Sociology Club.

**ANNE E. BYERS**  
Grand Rapids, Michigan  
Kappa Alpha Theta; Y. W. C. A.

**WILLIAM E. CARPENTER**  
Lansing, Michigan  
Sigma Nu; Pres. Jr. Class; Vice-Pres. Student Council; Varsity Club; Excalibur; Blue Key; Scabbard and Blade; Soph. Union Board; Basketball; Track; Frosh Baseball.

**HELEN A. CARSO**  
New Orleans, La.  
Chi Omega; Wolverine.

**ELMER P. CHADDOCK**  
South Haven, Michigan  
Sigma Epsilon.

**EDITH L. CLARK**  
Jackson, Michigan

**KEITH G. CLEMENT**  
Shingleton, Michigan  
Hesperian; State News; Blue Key; Mich. State Hotel Assn.; Sigma Gamma Upsilon.

**MARGARET COLLINGE**  
East Lansing, Michigan  
Sigma Kappa; Scimitar; W. A. A.; Chmn. Freshman Counselor System; Tower Guard; Chorus; Outing Club.

**RONALD H. COOLEY**  
Howell, Michigan  
Theta Kappa Nu; Student Council; I. F. C.; Student-Faculty Social Com.

**ERNEST K. BREMER**  
East Lansing, Michigan  
Soph. Treas.; Varsity Club, Pres.; Student Council; Excalibur; Officer's Club; Football; Track.

**ROBERT T. BRICE**  
Rochester, N. Y.  
Mortar and Ball; Hotel Students Assn.; Officer's Club.

**ROY G. BUCKLER**  
Flint, Michigan

**RALPH S. BUFFMYER**  
Walled Lake, Michigan

**ELIZABETH JEAN BURT**  
Washington, D. C.  
Alpha Phi; Senior Cabinet; Y. W. C. A.; Student Christian Union.

**PAUL BURT**  
Lansing, Michigan  
Freshman Football; Officer's Club.

**JEAN CAMERON**  
Dearborn, Michigan

**NORMAN L. CARPENTER**  
Cass City, Michigan

**FLORENCE R. CARTER**  
East Lansing, Michigan  
Delta Alpha; Chorus; A Cappella Choir; Y. W. C. A.; Pan-Hellenic Council.

**DONNA CASTENHOLZ**  
North Muskegon, Michigan  
Chi Omega; Y. W. C. A.; Wolverine; R. O. T. C. Cavalry Sponsor.

**NORMAN E. CLARK**  
Birmingham, Michigan

**RICHARD S. CLARK**  
Pontiac, Michigan

**ARNOLD COME**  
Lansing, Michigan  
Y. W. C. A.; Phi Kappa Phi.

**L. SHIRLEY COOK**  
Flint, Michigan  
Alpha Gamma Delta, Vice-Pres.; Debate; Y. W. C. A.; S. W. L.; Theta Alpha Phi.





# LIBERAL ARTS SENIORS



**NORMAN G. CORDEN**  
Lansing, Michigan



**JUDY CORRIGAN**  
Grand Rapids, Michigan

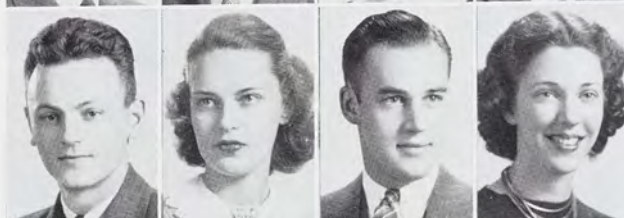

**ROBERT COURTRIGHT**  
Grand Rapids, Michigan  
Art Editor, Spartan; Beta Alpha Sigma.



**CHARLES F. CRAIG**  
Grosse Isle, Michigan



**PETER L. DAL PONTE**  
Three Rivers, Michigan  
Officer's Club; Varsity Club;  
Varsity Baseball; Freshman Basketball.



**HELEN H. DAVIS**  
Niagara Falls, N. Y.  
Sociology Club.



**GEORGIA I. DES JARDINS**  
Lapeer, Michigan



**JANE M. DICKERSON**  
Royal Oak, Michigan  
Tau Sigma; Phi Kappa Phi.

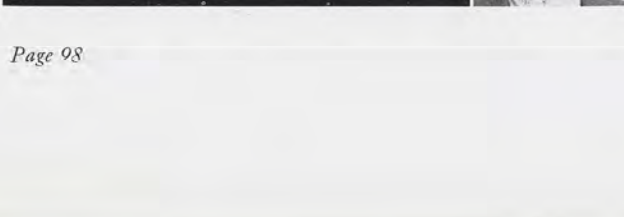

**BURLEIGH DOWNEY**  
East Lansing, Michigan  
Kappa Sigma; W. K. A. R.

**MABEL RUTH DOYLE**  
Alpena, Michigan  
Theta Alpha Phi; Spartan Women's League.

**ELEANOR FINCH**  
Lansing, Michigan  
Kappa Kappa Gamma; Theta Alpha Phi.

**WILLIAM J. FINDLEY**  
Lansing, Michigan  
Hesperian; Sigma Epsilon.

**WENDELL A. FOLTZ**  
Lansing, Michigan  
Delta Sigma Phi; Varsity Tennis.

**WILLIAM H. FRANK**  
Gladstone, Michigan  
Bus. Mgr., Wolverine; Excalibur, Bd. of Publications; State News; N. W. S.

**KATHRYN E. CRIPPEN**  
Williamston, Michigan

**RICHARD DAIL**  
Lansing, Michigan  
Officer's Club; Scabbard and Blade; Pershing Rifles.

**HOWARD W. DAWSON**  
Ypsilanti, Michigan  
Band; Int. Rel. Club.

**MARY JANE DELZELL**  
Highland Park, Michigan

**MILTON B. DICKERSON**  
Bloomington, Michigan  
Sigma Epsilon; Rifle Team; Phi Kappa Phi.

**ALLEN O. DIEBOLD**  
Jackson, Michigan  
Football, Co-Capt.; Baseball, Co-Capt.; Varsity Club.

**DOROTHY M. ENBODY**  
Grand Rapids, Michigan

**ELSBETH FARRINGTON**  
Lansing, Michigan

**MELVIN FLADING**  
Lansing, Michigan  
Hesperian; Inter-Frat, Council Rep.; Pres., Sigma Epsilon.

**AMELIA FODOR**  
Detroit, Michigan  
Alpha Gamma Delta; Scimitar; Y. W. C. A.; W. A. A.

**ROSEMARY FRITSCHÉ**  
Traverse City, Michigan  
W. A. A., Pres.; A. W. S.; Pres., Scimitar.

**LOUISE GARDNER**  
Commerce, Michigan  
Y. W. C. A.; W. A. A. Board; Green Splash; Outing Club.

**LEWIS S. GARNER, JR.**  
Vassar, Michigan  
Band; Orchestra.



# LIBERAL ARTS SENIORS

## CHARLES V. GIBBS

Washington, D. C.  
Sigma Gamma Upsilon; Sigma Nu; Scabbard and Blade; Varsity Tennis.

## WILFRED J. GODFREY

Jonesville, Michigan

## DON GRANT

Rochester, N. Y.  
Beta Kappa.

## MARY J. GREENLEY

Grand Rapids, Michigan

## MAGRIETA E. GUNN

East Lansing, Michigan  
Kappa Kappa Gamma; Union Board; R. O. T. C. Corps Sponsor; Tower Guard; Spartan; State News; Green Splash.

## IRENE B. GUTKOWSKI

Jackson, Michigan  
Y. W. C. A.

## RICHARD HARDY

Clark Lake, Michigan  
Glee Club; Chorus.

## ELIZABETH HARRINGTON

East Jordan, Michigan  
Chi Omega; State News; Wolverine; Spartan; Y. W. C. A.

## JOSEPHINE HELTMAN

Flint, Michigan  
Alpha Chi Omega.

## EDWARD G. HERTEL, JR.

East Lansing, Michigan  
Officer's Club; Scabbard and Blade.

## MEDRITH HIRSCH

North Muskegon, Michigan  
Chi Omega; Panhellenic Rep.; State News.

## EARL N. HOEKENGA

Muskegon Hts., Michigan

## RUSSELL C. HOLCOMB

Eaton Rapids, Michigan  
Phi Kappa Tau; Scabbard and Blade; Officer's Club.

## MIRIAM M. GEBOO

Muskegon Heights, Michigan  
State News; W. A. A.; Y. W. C. A.

## MARGARET A. GEORGE

Buchanan, Michigan  
Alpha Omicron Pi; S. W. L.

## ROSE ELLA V. GORSUCH

Rockwood, Michigan  
Vice-Pres., Senior Class.

## VADA GRANGER

Benton Harbor, Michigan  
Alpha Gamma Delta; Y. W. C. A.; Union Board; State News; A. W. S. Board.

## RUTH GROSA

Muskegon, Michigan  
Chorus; S. W. L.

## FLOYD J. GUNN

Midland, Michigan  
Phi Kappa Tau.

## JANE HALL

Stockbridge, Michigan  
Kappa Kappa Gamma.

## LEOLA M. HAMMER

Sparta, Michigan  
W. A. A.

## DONALD L. HEDSTROM

Grand Rapids, Michigan

## FRED E. HEIDRICH, JR.

Bronson, Michigan  
Alpha Phi Omega; Freshman Track Mar.; Student Club; Student Christ. Union; Independent Men's League.

## ROBERT E. HICKS, JR.

East Lansing, Michigan  
Student Council; Pres. Religious Council; Y. M. C. A.; Pershing Rifles; Sigma Epsilon; Blue Key.

## MARGARET HILL

Lansing, Michigan

## HAROLD J. HOFFMEYER

Sparta, Michigan  
Pres. Y. M. C. A.; Alpha Phi Omega; Blue Key; Sigma Epsilon; Who's Who in Am. Colleges; Religious Council.

## JEANNETTE HOLCOMB

Jackson, Michigan  
Tau Sigma; La Cofradia.

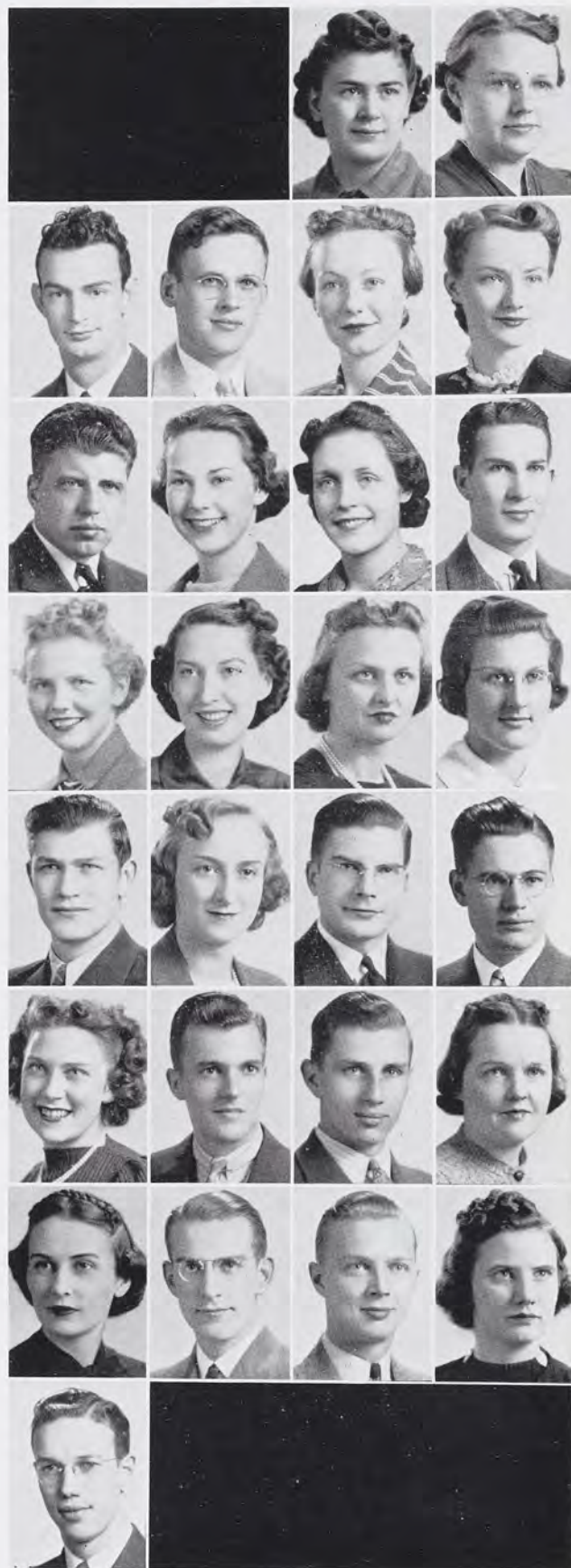



# LIBERAL ARTS SENIORS



JOY HOUGH  
Romeo, Michigan



HUGH H. HOLLOWAY  
Lansing, Michigan  
Band Club, Carillon.



SALLY HOWELL  
Saginaw, Michigan  
Kappa Kappa Gamma, Sec.,  
Soph. Class; Tower Guard;  
Tau Sigma; Y. W. C. A.; Beta  
Alpha Sigma.

MARGARET E. HULSE  
St. Johns, Michigan



ROBERT S. HUTCHINSON  
East Lansing, Michigan  
Sigma Epsilon.



KEN F. HULL  
Maryville, Missouri  
M. S. C. Hotel Assn.

ELEANOR JACKSON  
Lansing, Michigan  
W. A. A. Board; Asst. Ed.,  
Wolverine; Theta Alpha Phi;  
Scimitar.



EUNICE E. IRISH  
Flint, Michigan

ELDON A. JOHNSON  
Cedarville, Michigan  
Sigma Epsilon.



MARY HELEN IVERSON  
Ewart, Michigan  
Phi Kappa Phi; Tau Sigma.

NORM JONES  
Grand Rapids, Michigan  
Hesperian; Scabbard and  
Blade; Debate.



HELEN GRACE JOHNSON  
Belding, Michigan  
Math Club; W. A. A.

LEO KAZMA  
Grand Rapids, Michigan

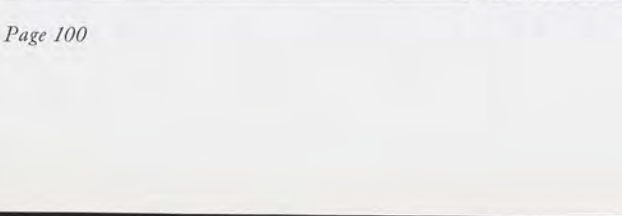

JEAN JOHNSON  
Ishpeming, Michigan  
Alpha Gamma Delta; Pan-  
hellenic; Y. W. C. A.

MARGARET KILLEEN  
East Lansing, Michigan  
Orchesis; Theta Alpha Phi;  
Mortar Board; A. W. S.

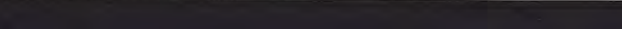

JANET I. KELLEY  
Buchanan, Michigan

FRANCES KINSTING  
Monroe, Michigan  
Chi Omega.



LOIS C. KEMPF  
Imlay City, Michigan

NELSON G. KRAMER  
Rochester, N. Y.  
Beta Kappa.



EMMA JANE KLEINHANS  
East Lansing, Michigan  
Green Splash.

AWLINE L. LAING  
Mancelona, Mich.



ANDREW A. KNUDSEN  
Chicago, Illinois  
Pres. Sigma Gamma Upsilon;  
M. S. C. Hotel Assn.

HERBERT LASH  
Beta Kappa; Beta Alpha  
Sigma.



JUNE M. LAING  
Detroit, Michigan  
Kappa Kappa Gamma; Y. W.  
C. A.

ANNE J. LeCLEAR  
Lansing, Michigan  
Alpha Xi Delta; Spartan;  
Wolverine; State News; Y.  
W. C. A., Matrix.



LOIS E. LAND  
Royal Oak, Michigan  
Alpha Chi Omega; Y. W.  
C. A.; A. W. S.; Panhellenic  
Council.

MARJORIE LEWIS  
Petoskey, Michigan  
Sociology Club.



# LIBERAL ARTS SENIORS

WALDON K. LEWIS  
Edwardsville, Ill.

JEAN LOWE  
Fenton, Michigan  
Sigma Kappa; Y. W. C. A.

MURIEL ALICE LYON  
Ferndale, Michigan  
Alpha Gamma Delta; Rifle  
Team; S. W. L.; Y. W. C. A.;  
W. A. A.; State News.

JUNE LYONS  
Cleveland Heights, Ohio  
Alpha Phi; Sigma Gamma  
Upsilon.

MERLE McDONNELL  
Scottville, Mich.

JOHN A. McELHORN  
Lansing, Michigan

BETTY LEE McPHERSON  
Rapid River, Michigan  
Tower Guard; Tau Sigma;  
Phi Kappa Phi.

GLEASON MacINNES  
Lansing, Michigan

MARIAN J. MADDY  
Great Bend, Kansas  
Mu Phi Epsilon; Tau Sigma;  
Concert Meister of M. S. C.  
Symphony.

JOHN H. MARSHALL  
Kingston, Michigan  
Phi Kappa Tau; Chmn., Sr.  
Class Invitations Comm.; Offi-  
cers' Club; Scabbard and  
Blade; Ann.—WKAR.

DOROTHY E. MERRITT  
Forestville, N. Y.

HARRY W. MERTINS  
Iron River, Michigan  
Independent Men's League;  
M. S. C. Hotel Assn.; Sigma  
Gamma Upsilon.

MAX M. MISINER  
St. Clair, Michigan  
Hesperian.

THOMAS MOLLOY  
Grand Rapids, Michigan  
I. M. L.; State News.

IRWIN A. MORESKINI  
Vulcan, Michigan

BEATRICE M. McBURNEY  
Muskegon, Michigan  
Chorus; S. W. L.

VIBERTA M. McCANE  
Grand Rapids, Michigan  
Alpha Gamma Delta; W. A.  
A.; Chorus; Pi Kappa Delta;  
F. M. A.

DORIS M. McMEHEN  
Detroit, Michigan  
Alpha Chi Omega; Y. W. C.  
A.; S. W. L.; Theta Alpha  
Phi; La Cofradia.

EDWARD McNAMARA  
St. Ignace, Michigan  
Phi Kappa Tau; Scabbard and  
Blade; Pershing Rifles.

HALE J. MACKAY  
Kalamazoo, Michigan  
Theta Kappa Nu; Varsity  
Baseball; Frosh Football.

ELIZABETH MACKIE  
Metamora, Michigan  
Sigma Kappa; Y. W. C. A.

W. ROBERT MARTIN  
Hemlock, Michigan  
Delta Sigma Phi; Editor 1939  
Wolverine; Bd. of Publica-  
tions; Excaliber; Scabbard  
and Blade; Officers' Club;  
Sigma Gamma Upsilon; N.  
W. S.; M. S. C. H. A.; Cadet  
Major.

GEORGE J. MASKIN  
Detroit, Michigan  
Alpha Epsilon Pi; Sports Ed.;  
State News; Spartan; Wol-  
verine; N. W. S.

VERA JANE MINDS  
Detroit, Michigan  
Sociology Club.  
FRANCES E. MINGES  
Battle Creek, Michigan  
Alpha Xi Delta; Y. W. C. A.;  
Women's Glee Club; Chorus;  
Sigma Alpha Iota.

MARION H. MOORE  
Lansing, Michigan  
Theta Alpha Phi.

PHILIP D. MOORE  
Owosso, Michigan  
Lambda Chi Alpha; Pres.  
Interfraternity Council; Ten-  
nis.

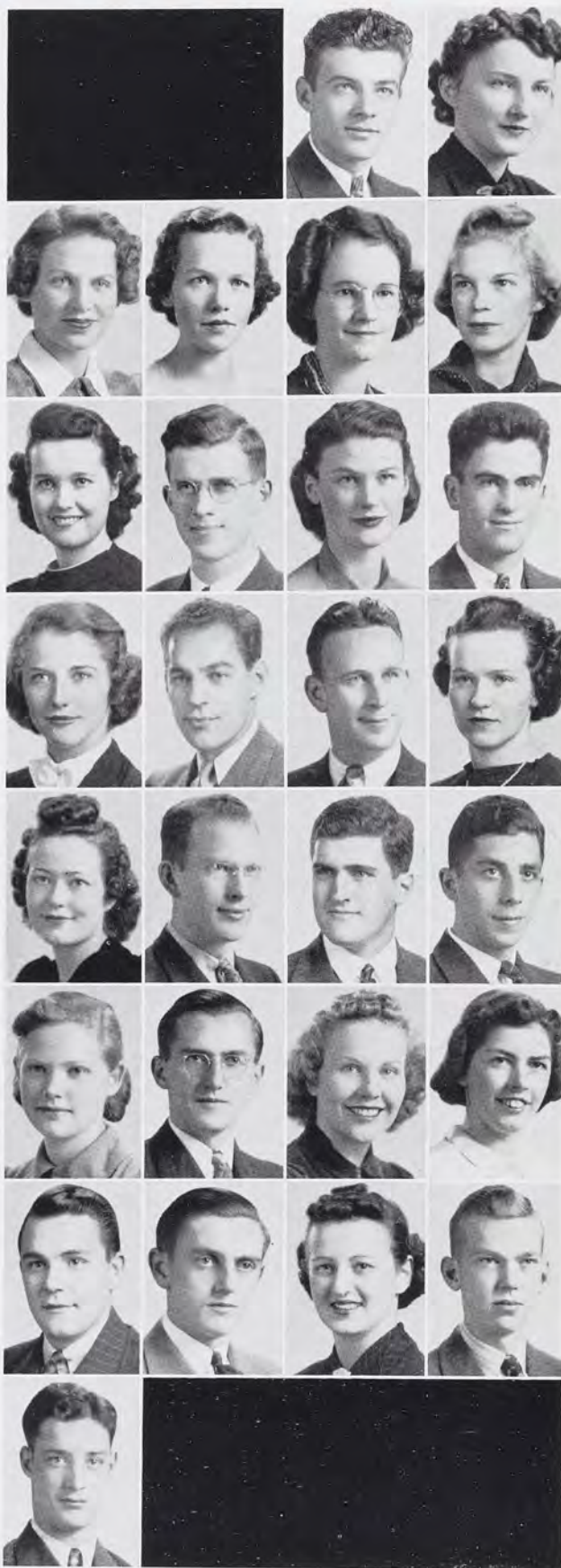



# LIBERAL ARTS SENIORS

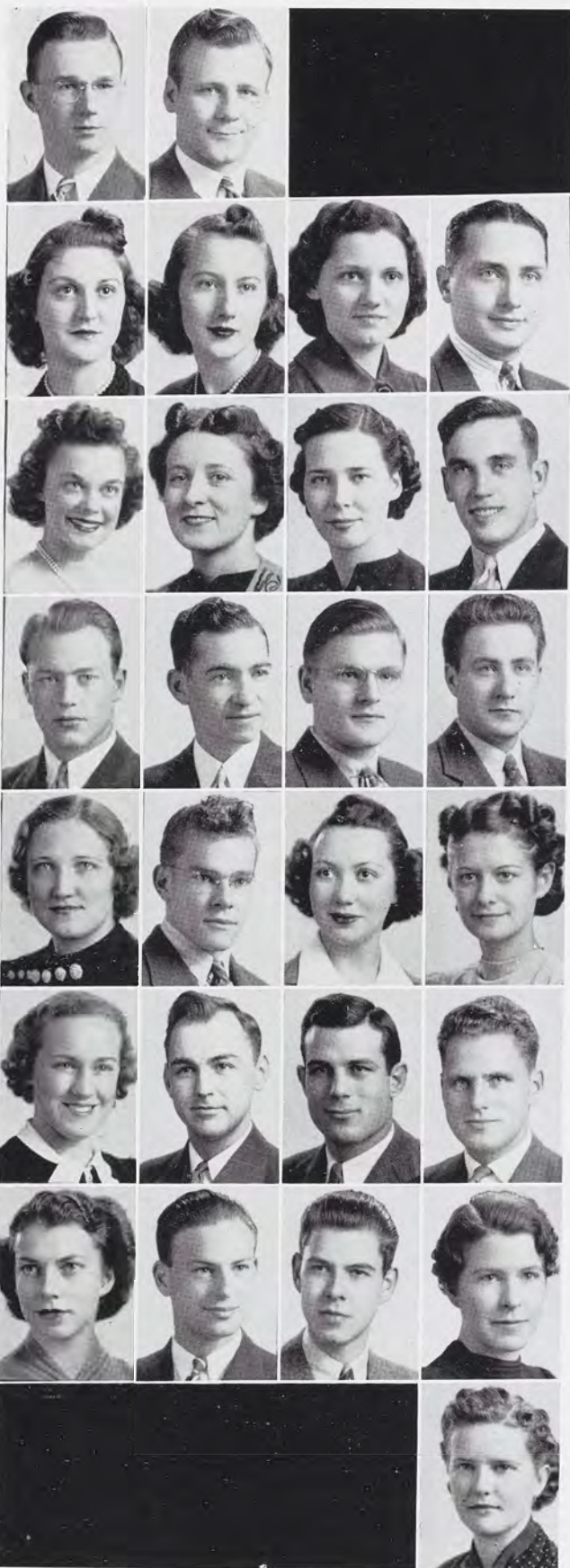

ROBERT R. MUMAW  
Marshall, Michigan

MILTON G. MURPHY  
Alto, Michigan  
Sigma Gamma Upsilon; M. S.  
C. H. A.

VIRGINIA M. NIENDORF  
Lansing, Michigan

FLORENCE NIFFENEGGER  
Saint Petersburg, Florida  
Spartan; Y. W. C. A.; S. W.  
L.

BETTY J. NONENPREGER  
Bay City, Michigan

VIOLET M. NORA  
Iron River, Michigan

BURWELL C. PALM  
Lansing, Michigan

NEIL J. PARK  
Flint, Michigan  
Sigma Epsilon.

MARGUERITE PHILLIPS  
Bay City, Michigan  
Athenians; Newman Club.

GERTRUDE M. PHILLIPS  
Jackson, Michigan

MARGARET L. PIERSON  
Jackson, Michigan

CLARENCE PINCH  
Lansing, Michigan

JANE POPE  
Detroit, Michigan

BERT PORTNOFF  
Varsity Debate; International  
Relations Club; Sigma Ep-  
silon.

FAYE JEANETTE NILSON  
Shepherd, Michigan  
Pres. Women's Glee Club;  
Mu Phi Epsilon; A Capella  
Choir.

HAROLD NITZBURG  
New York City, N. Y.  
Alpha Epsilon Pi; Freshman  
Track.

JUNE OLIVE  
Marion, Illinois  
Alpha Gamma Delta; Sr.  
Vice-Pres.; Y. W. C. A.; M.  
S. C. H. A.; La Cofradia;  
Sigma Gamma Upsilon.

ROBERT H. OWEN  
Schenectady, N. Y.  
Beta Kappa, Pres.; Varsity  
Track, Mgr.; Officer's Club;  
Mortar and Ball; Pershing  
Rifles.

ROBERT W. PATENGE  
Bay City, Michigan  
Outing Club.

EARL J. PERRY  
Saginaw, Michigan  
Hesperian.

JAMES J. PERRY  
Muskegon, Michigan

DOROTHY M. PICKETT  
Detroit, Michigan HE  
Pres. Panhellenic Council.

JOHN S. PINGEL  
Mt. Pleasant, Michigan  
Sigma Nu; Varsity Football;  
Track; Varsity Club; Scab-  
bard and Blade; Blue Key.

ROBERT G. PLATT  
Otsego, Michigan  
Cadet Major, C. A. C.  
Officer's Club; Mortar and  
Ball; Scabbard and Blade.

RICHARD T. POWER  
East Lansing, Michigan  
Pi Kappa Delta; Debate;  
WKAR.

DORIS I. PROCTOR  
Holton, Michigan

VIVIAN L. PROCTOR  
Alto, Michigan  
Orchestra; Glee Club; S. W.  
L.; Chorus.



# LIBERAL ARTS SENIORS

**G. STANLEY REED**  
Levering, Michigan

**MILDRED C. REHMUS**  
Bay City, Michigan  
Alpha Chi Omega; Y. W.  
C. A.; W. A. A.

**HENRY REXER**  
Bay City, Michigan  
Sigma Nu.

**ROBERT RITTER**  
Dundee, Michigan  
Phi Delta Theta; Theta Alpha  
Phi; Mortar and Ball; Offi-  
cer's Club; WKAR; Gen.  
Chmn., Sr. Week Activities.

**J. BRUCE ROWELL**  
Flint, Michigan  
International Relations Club.

**FRANK D. RUSSO**  
Grand Rapids, Michigan

**JACK G. SARGENT**  
West Branch, Michigan  
Independent Men's League.

**RUDOLPH B. SAVIO**  
Woodside, L. I.  
Kappa Sigma, Pres.; Blue  
Key; Pershing Rifles; State  
News; Spartan; Officer's  
Club; Freshman Track.

**MAX H. SCHRADER**  
Muskegon, Michigan

**LIESCHEN SCHRAMM**  
Flint, Michigan  
Athenians; W. A. A.; Y. W.  
C. A.

**JANE SHAW**  
Rapid City, Michigan  
Chi Omega; Asst. Editor,  
Wolverine, 1938; Phi Kappa  
Phi; Mortar Board; Tower  
Guard; Tau Sigma; A. W. S.;  
Freshman Class Sec.; Fresh-  
man Orientation, Chmn.

**MARIAN E. SHAW**  
Armada, Michigan

**EILEEN A. SIMPSON**  
Grand Rapids, Michigan  
W. Mayo, Pres.; A. W. S.;  
Sociology Club.

**VELMA RAE**  
Colfax, Iowa  
A Capella Choir; Chorus;  
Senior Play; State News.

**LOUIS M. RANDALL**  
Birmingham, Michigan  
Delta Chi; Blue Key; State  
News.

**WALTER H. REMEZ**  
Lansing, Michigan

**GOLDIE M. RENZ**  
East Lansing, Michigan  
Zeta Tau Alpha; Wolverine.

**RICHARD ROBINSON**  
Reed City, Michigan

**MAXINE S. ROUSE**  
Mason, Michigan  
Alpha Chi Omega; Theta  
Alpha Phi.

**BETTY L. SALLE**  
St. Johns, Michigan

**MARY P. SANFORD**  
Kappa Kappa Gamma.

**HAROLD SCHADKO**  
Detroit, Michigan  
Officer's Club.

**LEONE SCHAVEY**  
Grand Ledge, Michigan  
Alpha Chi Omega; Hon.  
Band Colonel; Mu Phi Ep-  
silon; Tower Guard; Tau  
Sigma; A Capella Choir;  
Chorus; Glee Club; W. A.  
A.; Water Carnival Comm.;  
Religious Council.

**ELEANOR SCHULTZ**  
Rockford, Michigan  
Sigma Kappa; Theta Alpha  
Phi; Y. W. C. A.; S. W. L.

**GEORGE ANN SHAW**  
Rapid City, Michigan  
Chi Omega; Phi Kappa Phi;  
Tau Sigma; Tower Guard;  
Mortar Board; State News;  
Bd. of Publications; A. W.  
S.; Y. W. C. A.

**FELIX SHEN**  
Shanghai, China  
Student Council; Y. M. C. A.;  
Glee Club.

**RUSSELL L. SHEPHERD**  
White Cloud, Michigan  
Glee Club; Chorus.

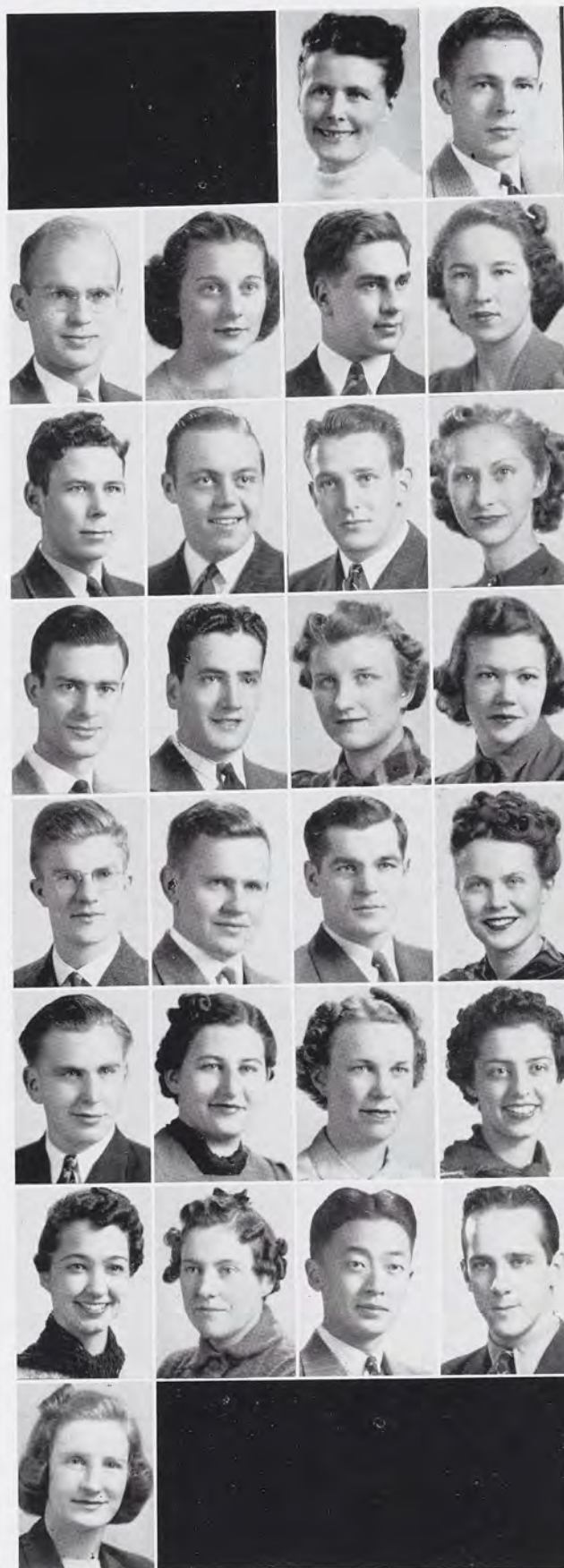



# LIBERAL ARTS SENIORS

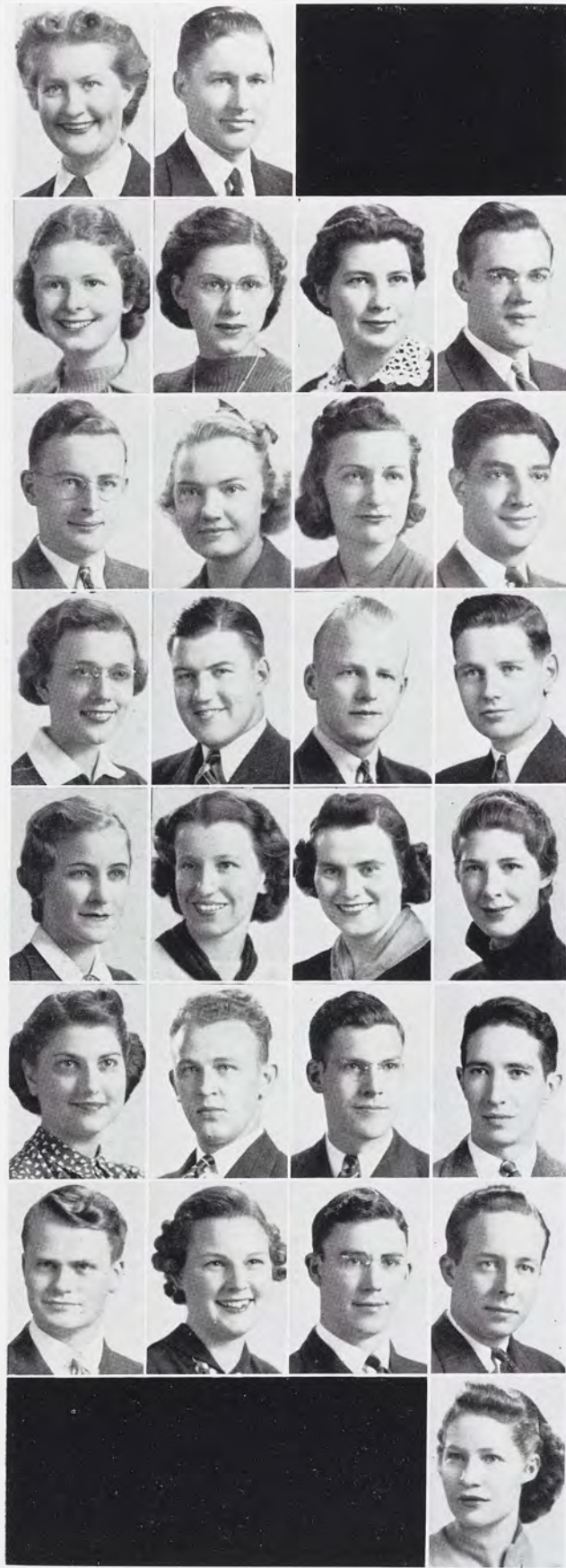

**PATRICIA SIMPSON**  
Jacksonville, Florida  
Alpha Phi; State News; Y.  
W. C. A.; A. W. S.

**ALLEN J. SMITH**  
East Lansing, Michigan  
Sigma Epsilon; Scabbard and  
Blade; Mortar and Ball;  
Cadet Major.

**DOROTHY K. SMITH**  
Battle Creek, Michigan  
Alpha Xi Delta; Panhellenic  
Council; Y. W. C. A.

**E. DOROTHEA SMITH**  
Lansing, Michigan  
Zeta Tau Alpha; Spartan;  
State News; Matrix.

**NORMAN SMITH**  
Cheboygan, Michigan  
Pi Kappa Phi; State News; N.  
W. S.; Phi Kappa Phi; I. F. C.

**FRANCES SMITS**  
Rock Valley, Iowa  
S. W. L.

**MARIAN SPRAGUE**  
Vermontville, Michigan

**GEORGE W. STARK**  
Detroit, Michigan  
Baseball.

**JEAN E. STOLZ**  
Lansing, Michigan  
Varsity Debate; Orchesis.

**KATHERINE SULLIVAN**  
Jackson, Michigan

**BERNICE SWEET**  
Flint, Michigan  
S. W. L.

**WILLIAM M. SWOBODA**  
East Jordan, Michigan

**HOWARD R. TAYLOR**  
Cass City, Michigan  
Phi Kappa Tau; Sigma Gamma  
Upsilon; Bell Hop, Chmn.;  
I. F. C.

**VIRGINIA B. THOMPSON**  
Detroit, Michigan  
Pres. Mortar Board

**MARY ALICE SMITH**  
Lansing, Michigan  
Pi Kappa Delta; Varsity De-  
bate; W. A. A.; Scimitar;  
State News; Y. W. C. A.

**MELVIN R. SMITH**  
Wyandotte, Michigan  
Kappa Sigma; Varsity Swim-  
ming.

**DOROTHY L. SNYDER**  
Pontiac, Michigan  
Athenians.

**VICTOR G. SPANIOLA**  
Charlotte, Michigan  
Sigma Alpha Epsilon; Bus.  
Mgr. State News; Blue Key;  
Excalibur; N. W. S.; New-  
man Club.

**HENRY C. STARKE**  
Arcadia, Michigan  
Theta Kappa Nu; Mortar and  
Ball; Officer's Club.

**CHARLES C. STEWART**  
Bay City, Michigan  
Alpha Phi Omega; Y. M. C.  
A.; Religious Council.

**GERTRUDE P. SUMMERS**  
South Bend, Indiana  
Sigma Kappa.

**MARGARET V. SURRATT**  
Dewitt, Michigan

**WILLIAM H. TALLIS**  
Jackson, Michigan

**ROBERT G. TAPLIN**  
St. Johnsbury, Vermont  
Delta Sigma Phi; M. S. C. H.  
A.; Sigma Gamma Upsilon.

**GEORGE A. THUM**  
Perrinton, Michigan  
Delta Chi; Pres.; M. S. C. H.  
A.; Sigma Gamma Upsilon.

**HUBERT C. TOLFORD**  
Hudson, Michigan  
Phi Kappa Tau, Treas.; Stu-  
dent Council; State News;  
N. W. S., Pres.; Water Car-  
nival, Comm. Chr.; Glee  
Club; Wolverine.

**VIVIAN M. TOWLE**  
River Rouge, Michigan



# LIBERAL ARTS SENIORS

## MARJORIE TRIBE

Roscommon, Michigan  
Chi Omega; Band Corps  
Sponsor; Orchestra; Lecture  
Course Board; Y. W. C. A.;  
Tower Guard.

## S. EARLE TRUDGEN

Lansing, Michigan  
Phi Mu Alpha; Band; A  
Cappella Choir.

## LOUIS VANDERKARY

Grand Rapids, Michigan

## VIOLA VAN DEUSEN

Lansing, Michigan  
Sociology Club.

## FRANCES R. WATERBURY

Lansing, Michigan

## ERIC S. WESSBORG

Saginaw, Michigan  
Hesperian; Spartan Editor;  
Bd. of Publications; Water  
Carnival Comm.

## E. ELIZABETH WILLIAMS

Petoskey, Michigan  
Theta Alpha Phi.

## ROY H. WILLIAMS

Scotia, N. Y.  
Lambda Chi Alpha; State  
News.

## JOHN E. WILSON

Birmingham, Michigan  
Sigma Epsilon; State News;  
Blue Key; N. W. S.; Spartan.

## WILLIAM WENBAN

South Haven, Michigan

## NORMAN L. WISE

Officer's Club.

## MYRTLE WITHENBURY

Shelby, Michigan  
Student Club; Y. W. C. A.;  
Student Christian Union.

## HAYDEN M. WRIGHT

Lansing, Michigan

## WOODROW A. YARED

Grand Rapids, Michigan  
Pres., La Cofradia; Tau Sig-  
ma.

## RAYMOND W. TURNER

Mansfield, Ohio  
Delta Chi; Pres., Bd. of Pub-  
lications; Editor, State News;  
Wolverine; Excalibur; Blue  
Key.

## KAY UMPHREY

Evart, Michigan  
Alpha Gamma Delta; Co-e;  
Ed., State News; Bd. of Pub-  
lications; Matrix; W. A. A.  
Y. W. C. A.; A. W. S.  
Spartan.

## MARTHA VIAL

Iron River, Michigan

## KENNETH A. WAITE

Jackson, Michigan  
Kappa Sigma; Blue Key; Ex-  
calibur; Interfrat. Council;  
Varsity Club; Officer's Club;  
Varsity Cross Country, Capt.;  
Varsity Track; All Am. Track  
Team; All Am. Cross Country  
Team.

## MARGARET WHEATON

Charlotte, Michigan  
Student Club; Y. W. C. A.  
La Cofradia.

## EVELYN J. WHITNEY

Onondaga, Michigan

## DON E. WILSON

Lansing, Michigan

## HARRY G. WILLSON

Fremont, Michigan  
Hesperian, Pres.; Officer's  
Club; State News.

## BARBARA WINSTON

Saginaw, Michigan  
Kappa Alpha Theta; Y. W.  
C. A.

## GERALD G. WINTER

East Lansing, Michigan  
Delta Sigma Phi; Excalibur;  
Blue Key; N. W. S.; Pi  
Kappa Delta; Bus. Mgr.,  
Spartan; Y. M. C. A.; De-  
bate; Bd. of Publications.

## GEORGE WOLF

Detroit, Michigan  
Eclectic; Lt. Colonel.

## RICHARD WRIGGELSWORTH

Lansing, Michigan  
Sigma Alpha Epsilon.

## ROBERT W. ZANT

Grand Rapids, Michigan





# SENIORS NOT PICTURED

## AGRICULTURE

Alvert J. Anderson  
Frank O. Anderson  
Arvid J. Backlund  
William E. Baird  
Henry F. Burgess  
John P. Campana  
Francis C. Campau  
Kenneth C. Cavanaugh  
John N. Crosby  
Harold R. Davies  
Guy P. Ellsworth  
Carl H. Erickson  
Claire W. File  
Perry A. Forman  
Willard L. Frost  
Richard A. Glaser  
John D. Goodar  
James B. Grams

Raymond L. Haines  
Claude A. Hanson  
Frank S. Hemmings  
Raymond Hill  
Kelton W. Huxford  
Paul Huxmann  
Andrew E. Johnson  
George K. Johnson  
Oscar B. Kahn  
Robert L. Lander  
Roy R. Lapp  
Joseph W. Long  
Robert J. Lowry  
Laurence W. Maloney  
William V. Maring  
Bruce A. Murdoch  
George L. Nielsen  
Robert Olmsted

Jonathan H. Penfold  
Francis V. Pettit  
Wayne A. Rifenberg  
George R. Ritchie  
John Robertson  
Harold E. Rutherford  
Harold A. St. John  
Donald A. Scagel  
William B. Sherman  
Roy E. Skog  
Otto G. Smith  
Robert D. Spencer  
Reino Turunen  
Edmond P. Walton  
Dee L. Weaver  
Wesley W. Wickett  
Lloyd A. Winslow  
Joseph F. Zagorski

## ENGINEERING

Gerald Anema  
Albert F. Booth  
Harper L. Camp  
Elton L. Harden  
Robert A. Holcomb  
Arnold L. Johnson

George Koopman  
Kenneth S. MacPherson  
Donald F. Maskey  
Warren N. Milks  
Roy A. Nelson  
Ivan E. Parsons

Robert O. Schaeffer  
Julius E. Skene  
William J. Smith  
Donald L. Spoor  
Kermit A. Stevenson  
William R. Taylor

## HOME ECONOMICS

Arline R. Baessler  
Anita L. Brown  
Loney O. Clinton  
Ann W. Colter  
Joyce I. Conklin  
Dorothy Connell  
Dorothy E. Darling  
Charlotte E. Davies  
Martha M. Deters

Donnave M. Edmundson  
Margaret L. Evans  
Helen J. Giffen  
Genevieve Greenaway  
Irma M. Hawley  
Nina L. Kies  
Adelaide R. Kooiker  
Harriet A. Letts  
Mary A. Libey

Shirley B. McCoy  
Florence A. Pearce  
Marion E. Rohns  
Gertrude R. Seckinger  
Ester E. Selis  
Helen J. Simpson  
Margaret A. Skidmore  
Jean R. Small  
Myrtle H. Van Aken

## VETERINARY SCIENCE

Costas Alvanos  
Edwin G. Balle  
Doris E. Brassington  
Sylvester G. Graff  
Irving Israel  
Bernard E. Kahl

William R. Kirvin  
Sylvia L. Laine  
Athalie M. Lundberg  
Walter N. Mack  
Nathan Miner  
Seymour Notarius  
Iris P. Oatley

Bonnie J. Odle  
Helen B. Psik  
Glen W. Reed  
Jack S. Shouba  
Evelyn F. Siebert  
Burton H. Willet



# SENIORS NOT PICTURED

## APPLIED SCIENCE

Ronald V. Alling  
Richard K. Arms  
Gerald A. Behn  
Burton W. Benz  
Boyd H. Buchanan  
Allen C. Buck  
Louis J. Camillo  
Douglas A. Cardwell  
Albert J. Coudron  
Ligouri J. Cousino  
Harold G. Creys  
Olga A. Dianich  
Herbert I. Duthie  
Rudolph T. Fick  
Paul W. Ford  
Robert N. Frahm  
Charles J. Halbert

Marion E. Hanley  
Franz J. Hartnack  
Walter R. Hovey  
Eugene S. Iwasko  
John P. Kellogg  
Henry K. Kutchins  
Torpia A. Lapenas  
Robert F. Lerg  
Warren T. McConnell  
Emil A. Miller  
Robert L. Miller  
Floyd V. Monaghan  
Gillman E. Morse  
Jack Mortensen  
Geraldine L. North  
Charles F. Pegg  
Stanley C. Pilzninski

Martin F. Randolph  
Gordon G. Reavely  
Roger L. Richards  
Arthur W. Rochester  
Sarah E. Ross  
Andrew C. Schneider  
Arthur C. Sinclair  
George E. Siple  
Spencer A. Spross  
Vincent L. Thompson  
Douglas F. Warner  
James R. Warren  
Arthur J. Webb  
Frank W. White  
Leon C. Wickersham  
James H. Wright  
Gilbert Ziegenfus

## LIBERAL ARTS

Clifton O. Allingham  
Betty M. Asire  
Laura J. Barden  
Lois R. Bower  
Willard I. Bowerman  
James C. Brown  
Wayne E. Buckingham  
Jerome J. Byrd  
Jean L. Cameron  
Thomas W. Clark  
William T. Cleary  
George S. Collins  
Frank P. Cowing  
Ethan R. Cunningham  
James R. Davis  
Sara I. Davis  
Lois S. Devereaux  
Max E. Emmons  
James S. Ford  
Mac A. Gorton

Mahlon B. Hammond  
Catherine S. Hooper  
Joann E. Horst  
Esther M. Howarth  
Angus F. Hurd  
William G. Ingleson  
Lloyd M. Ives  
Arthur G. Jenkins  
James K. Jessop  
Hope F. Kelley  
Janet I. Kelley  
William M. Kimball  
John J. Kowalski  
Constance M. Larsen  
Fred J. Lincoln  
Gleason A. MacInness  
Marion H. Moore  
Donald N. Morrison  
Carl W. Nelson

Howard H. Page  
Betty J. Paloski  
Paul M. Parsons  
William H. Pickett  
Harold E. Pletz  
James R. Poetzinger  
John B. Pryor  
Edmund J. Rudoni  
Anne E. Sarle  
Lora Seaman  
Kenneth J. Shea  
Harold L. Simons  
William D. Sinclair  
Sopie H. Tomasik  
Betty L. Tuttle  
Urban J. Van Dyke  
David G. Warner  
Kathryn A. Wolfe  
John L. Wotring



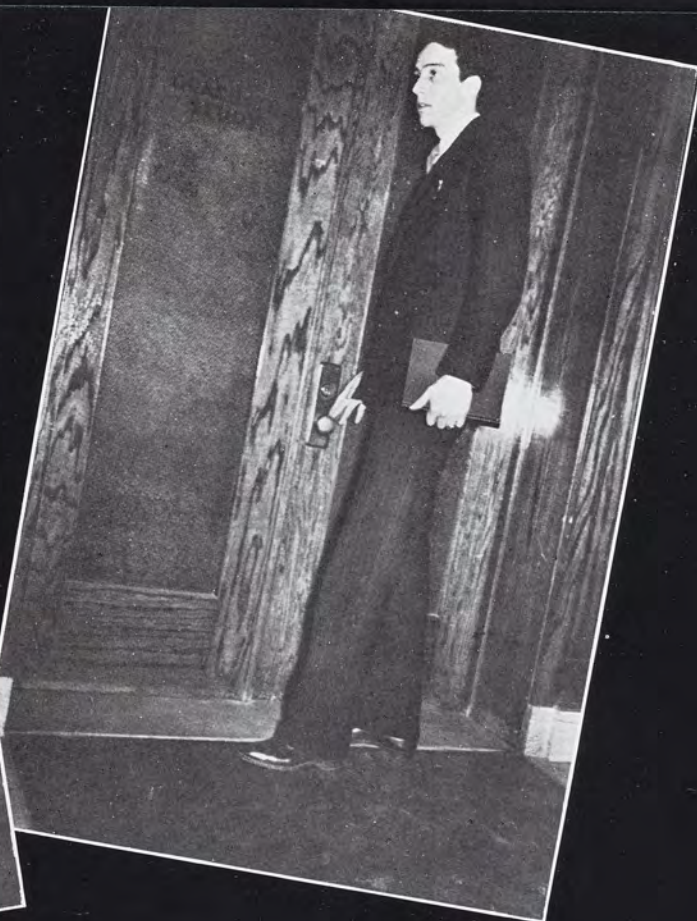

## GRADUATE SCHOOL

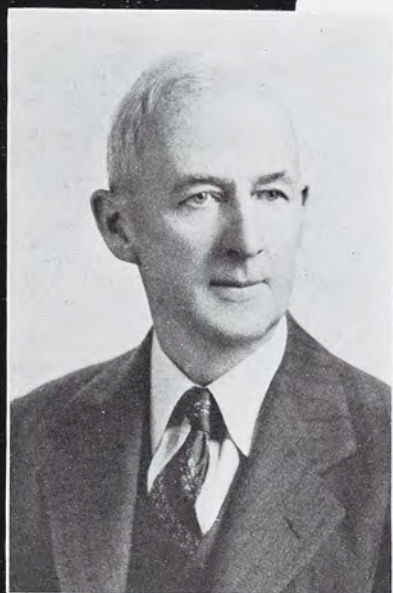

Dean Ernst A. Bessey, Ph.D., fulfills the duties of both Dean of the Graduate School and Professor of Botany. In 1911 Dean Bessey came to State as Professor of Botany, and from 1927 to 1930 he served as Acting Dean of Applied Science. His appointment as Dean of the Graduate School was announced in 1930.

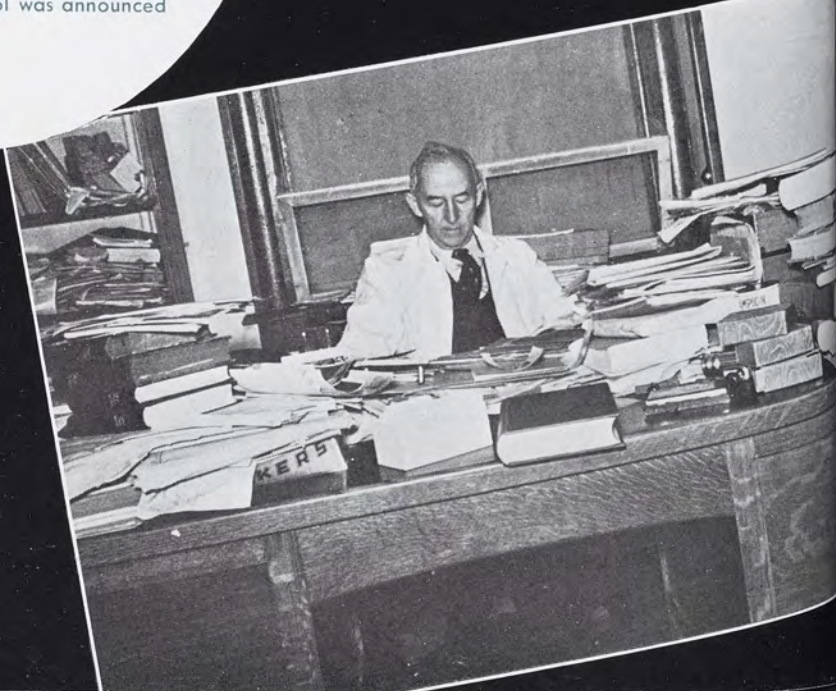



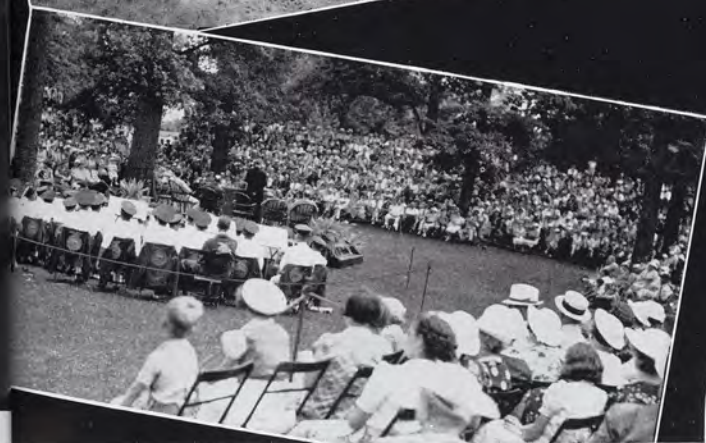

Extension Director Robert J. Baldwin heads one of the least known but most important branches of the college. The department makes known to the people of the state all latest developments and findings in the field of agriculture through county agents, sponsors boys' and girls' clubs, and maintains specialists in the fields of agriculture and home economics.



## E X T E N S I O N

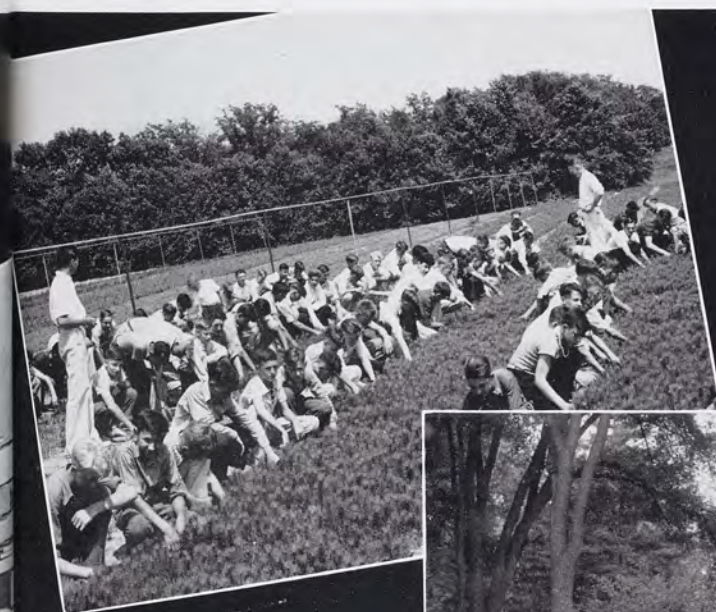







ALL COLLEGE



The Union Memorial Building  
 . . . center of all student activity . . . tea dances and formals  
 . . . a coke or a full dinner . . .  
 classrooms and clubrooms . . .  
 dormitory and barber shop . . .  
 textbooks and magazines . . .  
 meeting rooms and lounges . . .  
 last, but we don't think least, the  
 State News and Wolverine offices  
 . . . All under one roof at the  
 main approach to the spreading  
 campus . . . From here radiates  
 the life of the campus . . . college  
 as it should be . . .

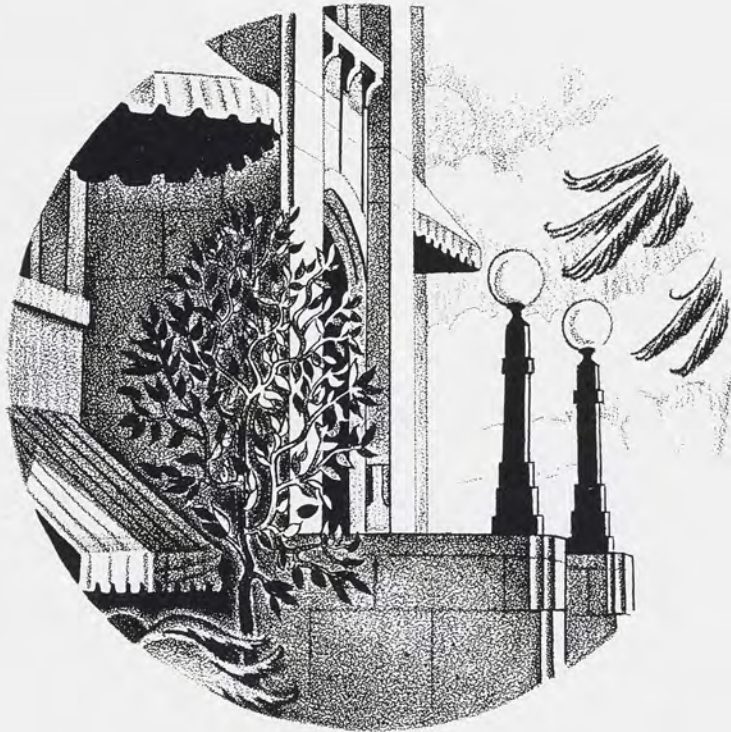











## PRESIDENT ROBERT S. SHAW

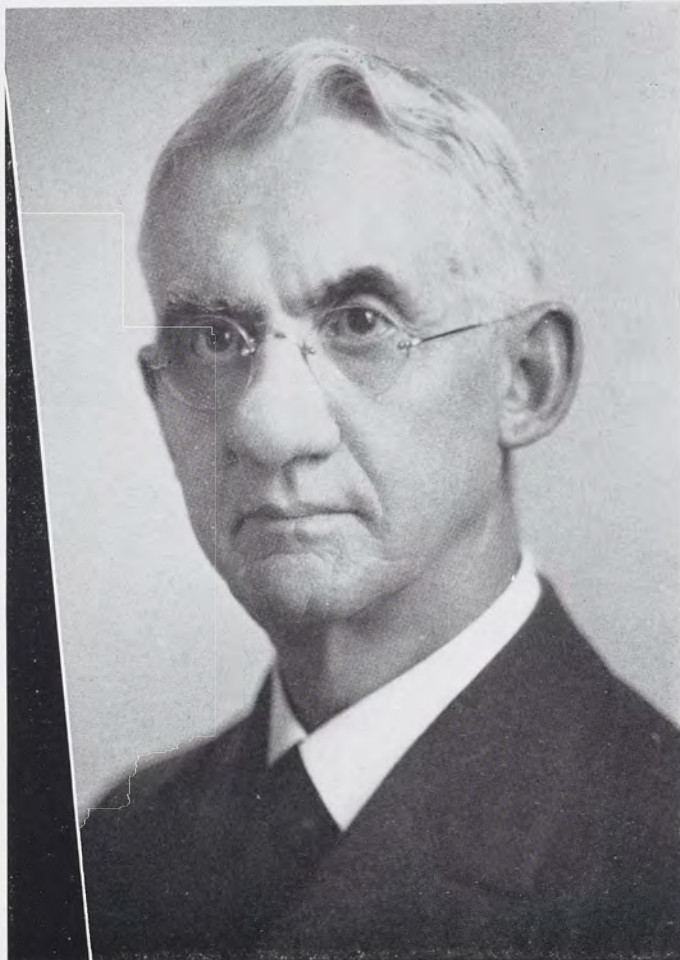

President Robert Sidney Shaw, for the past 11 years head of Michigan State College, points with pride to the fact that he put the first canoe on the Red Cedar.

"It was 1903," he said, "and I put a 15-foot canoe out on the river. One canoe meant more than it would now, for Michigan State had only about 500 students at that time."

President Shaw was Dean of Agriculture and Director of the Experiment Station from 1908 to 1928. Three times during that period he took over the office of acting president. He was named college president May 27, 1928.

He, always fond of farming, has a tract of land just outside the East Lansing city limits. From this land have been transplanted many of the beautiful trees seen on the campus.

President and Mrs. Shaw, the folks who live in the white house over on the hill, have two children, both of whom are married and live in East Lansing. Daughter Sarah became Mrs. John A. Hannah last summer, and Mr. and Mrs. Robert Shaw, Jr. became the proud parents of a baby girl just about a year ago.



JOHN A. HANNAH, B.S.  
College Secretary  
State Board of Agriculture



ROBERT S. LINTON, B.S., M.A.  
College Registrar  
Associate Professor



JACKSON E. TOWNE,  
A.M., B.L.S.  
College Librarian



## A D M I N I S T R A T I V E



Hannah

Stewart

Mitchell

Shaw





Stewart      Wilkins      Emmons  
                  Linton      Towne



# OFFICERS



FRED T. MITCHELL, Ph.D.  
 Dean of Men



ELISABETH W. CONRAD, Ph.D.  
 Dean of Women





## GOVERNOR FRANK D. FITZGERALD

After serving only seventy-five days of his second term of office, Governor Fitzgerald died suddenly at his Grand Ledge home, on March 16, of a heart attack. Suffering from the influenza, he was already under a physician's care at the time of his death.

Starting in the state civil service as a clerk in the Secretary of State's office before the World War, Fitzgerald rose in thirty years to head the State Department and serve a term as governor (1934-36). He was defeated by Frank Murphy in 1936 and in turn defeated Murphy in 1938 to return to the governorship.

Governor Fitzgerald was noted for the businesslike administration of his first term, and his keen interest in civic affairs during the period he was not in office. At the time of his death he was a figure of national importance in his party, and was being mentioned as a possible 1940 presidential candidate.

Friendliness was the keynote of his entire career, and he took pride in his ability to make lasting friendships in all walks of life. His most important political positions were Secretary of State 1932-1934, and Governor of Michigan 1934-1936; 1939-1939.

Upon the death of Governor Fitzgerald, Lt. Gov. Luren D. Dickinson succeeded to the governorship.



1938-1939

Hon. Benjamin H. Halstead, Petoskey, Chairman

Hon. Charles E. Downing, Willis

Hon. Clark L. Brody, Lansing

Hon. William E. Berkey, Cassopolis

Hon. Lavina Masselink, Big Rapids

Hon. James J. Jakway, Benton Harbor

Hon. Eugene B. Elliot, Ex-Officio, Lansing

Robert S. Shaw, Ex-Officio, Presiding Officer, East Lansing

John A. Hannah, Secretary, East Lansing

Charles O. Wilkins, Treasurer, East Lansing

## STATE BOARD OF AGRICULTURE

JAKWAY, DOWNING, MASSELINK, HALSTEAD, ELLIOT, SHAW, WILKINS, BRODY, BERKEY, HANNAH.





# STUDENT COUNCIL

## OFFICERS

F. W. Hasselback	President
W. E. Carpenter	Vice-President
D. W. Nahstoll	Secretary-Treasurer

## FACULTY ADVISER

F. T. Mitchell



HASSELBACK

The Student Council is the elective student organization that has jurisdiction over all campus activities, the students' self-governing body. The Council has the power to legislate in regard to student affairs and investigate and make recommendations on all matters between the students and the college. One of its more important responsibilities is that of acting as intermediary between the members of the student body and the faculty, in addition to sponsoring and supervising all general and special college elections, coordination of the programs of the several student honorary, professional and executive organizations, and review of plans for new organizations with the view of accepting or rejecting authorization of such groups. This group of student representatives also controls and investigates from time to time the activities of all honorary fraternities.

The student body is represented on the Council by the president of each class and by representatives-at-large elected by members of those classes as well as by the president or representative of a number of important campus organizations. Among these representative organizations are the Agricultural Council, Panhellenic Council, Associated Women Students, Michigan State News, Spartan Women's League, Interfraternity Council, Independent Men's League, Union Board and Varsity Club. The activities of the Council have been for several years under the able guidance of the Dean of Men, Dr. F. T. Mitchell.

The Student Council is a member of the National Student Federation of America, and the Michigan State College group sends representatives each year to the Federation's national convention. Action taken by the Council during the school year 1938-39 led to the banishment of corsages from all class formals, an action that was fairly generally adopted by other organizations sponsoring formal balls during winter term.



# STUDENT COUNCIL

## MEMBERS

J. S. Ruhe	Senior Class President
W. E. Carpenter, F. W. Hasselback, H. C. Tolford	Senior Class Representatives
G. G. Gargett	Junior Class President
D. W. Nahstoll, L. J. Rockenbach	Junior Class Representatives
C. E. Kennedy	Sophomore Class President
C. B. Leighton	Sophomore Class Representative
J. E. Keith	Freshman Class President
R. W. Page	Freshman Class Representative
W. D. Knox	Representative Agricultural Council
D. M. Pickett	President Pan-Hellenic Council
G. A. Shaw	President Associated Women Students
R. W. Turner	Editor State News
G. D. Brummelhoff	President Spartan Women's League
R. H. Cooley	Representative Interfraternity Council
R. F. Jackson	President Independent Men's League
J. R. Davis	President Union Board
E. K. Bremer	President Varsity Club



Top Row—W. D. KNOX, G. G. GARGETT, E. K. BREMER, C. E. KENNEDY, R. E. HICKS, R. F. JACKSON.  
 Second Row—D. M. PICKETT, J. S. RUHE, C. B. LEIGHTON, L. J. ROCKENBACH, J. DAVIS, H. C. TOLFORD, R. W. TURNER.  
 Bottom Row—G. D. BRUMMELHOFF, F. T. MITCHELL, W. E. CARPENTER, F. W. HASSELBACK, D. W. NAHSTOLL, G. A. SHAW.



# ASSOCIATED

## National

### OFFICERS

G. A. Shaw	President
M. L. Evans	Vice-President
N. J. Brown	Secretary
R. Lee	Treasurer
M. L. Patch	Activity Chairman

### FACULTY MEMBERS

E. W. Conrad



SHAW

Every women student, upon entering Michigan State College, becomes at once and automatically a member of Associated Women Students, which is a local branch of the Intercollegiate Association of Women Students. A. W. S. was founded here shortly after 1920. The organization functions as the women students' self-governing body. All of the members cannot, because of the size of the association's membership, take part in all the activities of the group, so they are represented by elected representatives from each class and, in addition, by the presidents or chairmen of each co-ed organization on the campus, with Dean Elizabeth Conrad as an ex-officio member.

In order to serve its members and the college in the most satisfactory manner, the association has been divided into two integral groups, known as the Associated Women Students Council and the Judiciary Board. The Judiciary Board serves as the disciplinary and jurisdictional body, whose duties for the most part consist of defining and interpreting those rules which have been set down by the association as a whole. The other group, the A. W. S. Council, sponsors and supervises the carrying forth to a successful completion activities desired by the women students as formulated from suggestions and plans submitted by the organization heads and the members' elected class representatives. In the past the council has served the women students of the college in this way by establishing and continuing such institutions as the Freshmen Orientation activities, the annual Co-ed Carnival, and the Freshman Lecture system, all making it possible for the new student to make an early acquaintance with the varied campus activities and with their associates. The association also cooperates with Panhellenic Council, S. W. L., Y. W. C. A., Mortar Board, W. A. A., Tower Guard, Home Economics Club, and other co-ed organizations in carrying their own activities to a successful conclusion.



# WOMEN STUDENTS

## ACTIVE MEMBERS

D. M. Pickett	President Panhellenic Council
G. D. Brummelhoff	Chairman Spartan Women's League
S. M. Blackney	President Y. W. C. A.
V. B. Thompson	President Mortar Board
K. Umphrey	Co-ed Editor, Michigan State News
J. E. O'Hara	Co-ed Representative, Union Board
J. Shaw	Freshman Counselor Chairman
R. Fritsche	President Women's Athletic Association
M. R. Collinge	Freshman Orientation Chairman
C. E. Horn	President Tower Guard
G. L. Sidebotham	President Home Economics Club
V. B. Thompson	Vocational Guidance Representative
M. L. Evans, L. E. Land, M. E. Killeen, G. A. Shaw, J. Shaw	Elected Senior Members
M. E. Boer, R. Lee, M. L. Patch	Elected Junior Members
N. J. Brown, E. M. Cram	Elected Sophomore Members
M. A. Johnson	Elected Freshman Member



*Standing*—C. E. HORN, L. E. LAND, R. FRITSCH, M. L. PATCH, M. R. COLLINGE, V. B. THOMPSON, G. D. BRUMMELHOFF, J. E. O'HARA, K. UMPHREY, G. L. SIDEBOTHAM, E. M. CRAM.  
*Seated*—S. M. BLACKNEY, R. LEE, M. L. EVANS, G. A. SHAW, N. J. BROWN, J. SHAW.



# UNION BOARD

## OFFICERS

J. R. Davis	President
G. H. Calhoun	Vice-President
J. E. O'Hara	Secretary
V. Granger	Treasurer

The Union Memorial Building, marking the entrance to the campus and serving as the center of all college activity and as a meeting place for many off-campus organizations, is managed on behalf of the students by the Union Board composed of student and faculty members. The undergraduates of the group are elected at the all-college elections held during winter term, three being named by the Senior class, two by the Juniors and one by Sophomores.

Annual social activities are provided for Spartan men and women in the form of regular semi-weekly tea dances, frequent Union Dances, a dinner-dance preceding the J-Hop, Pre-registration dances, and a party for those who remain on campus during the Thanksgiving holiday. In addition, the Freshmen are given their first opportunity to become acquainted with those with whom they will be associated for four or five years at the yearly Freshman Mixer.

Completed and redecorated last year, the Union was further improved this year by construction of the new and finer Spartan Grille, and a new service was offered to students in the form of Uniongrams.

*Standing*—J. B. KELLY, J. E. O'HARA, V. GRANGER, R. J. WHITSIT.  
*Seated*—J. DAVIS, G. H. CALHOUN.



PROULX

## FACULTY MEMBERS

E. W. Conrad  
M. Dye  
J. A. Hannah  
F. T. Mitchell  
C. O. Wilkins

## MEMBERS

G. H. Calhoun  
J. R. Davis  
V. Granger  
J. B. Kelly  
J. E. O'Hara  
R. J. Whitsit



## OFFICERS

R. W. TURNER  
President

L. H. GEIL  
Secretary-Treasurer



*Standing*—F. M. ARNOLD, G. G. WINTER, R. NORMAN, E. S. WESSBORG, F. W. HASSELBACK, W. R. MARTIN, W. H. FRANK, A. A. APPLGATE.  
*Seated*—K. UMPHREY, V. G. SPANILO, R. W. TURNER, L. H. GEIL, G. A. SHAW.

# BOARD OF PUBLICATIONS

## MEMBERS

F. M. Arnold  
W. H. Frank  
F. W. Hasselback

W. G. Ingleson  
W. R. Martin  
G. A. Shaw

V. G. Spanilo  
R. W. Turner  
K. Umphrey

E. S. Wessborg  
G. G. Winter

## FACULTY MEMBERS

A. A. Applegate  
L. H. Geil

R. Norman

G. O. Stewart  
C. O. Wilkins

The editorial policies and activities of the three publications edited entirely by State students come under the general guidance of the Board of Publications, a group composed of representatives both of the students and faculty. The publications themselves are represented on the board by the editor and business managers of the Michigan State News, Wolverine and Spartan, and the student body is represented by, among others, the presidents of the Student Council and A. W. S. Faculty representatives are the College Treasurer, Alumni Secretary, head of the Publications Department, and advisers of the three publications.

The ultimate goal of the Board of Publications is to give students of State the best student publications possible, publications that serve the student body efficiently and well. Members of the board annually elect and decide upon the tenure of office of the managing editors and business managers of the publications, and in addition approve selections of associate editors and business assistants. Salaries to be paid and budgets of the publications come under the review of the board, this group also planning and conducting the annual Publications Banquet.



# 1939 WOLVERINE

With a \$14,000 budget to operate on, "A bigger and better Wolverine" became the motto of the 1939 Wolverine Staff. As to the degree of success attained, for the first time in the history of the book, the 3000 paid circulation mark was exceeded, 500 more than ever before. This book contains 56 more body pages than any previous year's book, and there are well over 4000 individual pictures in the senior panels and classes section. Eighty per cent of all graduating seniors are pictured, which is twelve percent greater than ever achieved in the past.

As to the popularity of the book, it cannot be measured, but the staff hopes, that after close examination, the student body will feel that their cooperation has helped in producing "a bigger and better Wolverine."

MARTIN

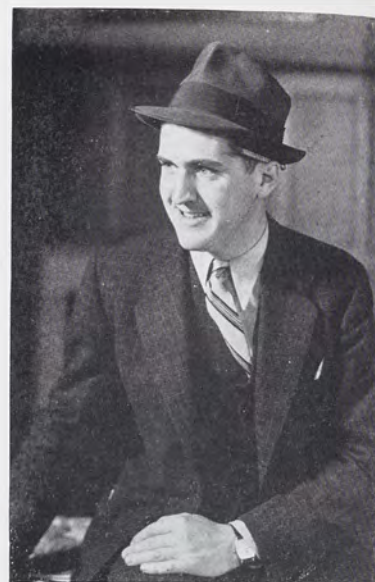

FRANK



*Top Row*—M. L. SCHOEDEL, E. A. JACKSON, V. M. MORSE, W. J. RUMMEL, C. G. SHARPE, A. C. COCHRANE, D. A. CARVER, S. SCOTT, B. M. REDMOND.  
*Seated*—J. S. NICOLSON, R. R. BENGRY, D. A. DUNN, W. H. FRANK, D. L. SCHOEDEL, H. J. FJETLAND, R. J. WHITSIT.

*Standing*—M. R. COON, I. ALTMAN, F. C. GREEN, H. E. STACK, E. B. CROWE, H. C. TOLFORD, E. A. CORBISHLEY, B. J. SPINNING, S. R. PALMER.  
*Seated*—R. A. MERZ, E. E. WHITE, D. A. MITCHELL, W. R. MARTIN, R. E. TAYLOR, H. E. LEWIS.







# 1939 WOLVERINE

## WOLVERINE EDITORIAL STAFF

W. Robert Martin	Editor
Denny Mitchell	Classes Editor
Ruth Taylor	Societies Editor
Herb Lewis	Organizations Editor
Elmer White	Sports Editor

## STAFF MEMBERS

John Boughton	Mary Lou Dodge	Bob Merz
Bob Boyd	Earl Brigham	Jack Nicolson
Marian Coon	Ferolyn Green	Shirley Palmer
Betty Corbishley	Norma Hastings	Hugh Tolford
Ted Crowe	Dorothy Price	Walt Rummel

## BUSINESS STAFF

William H. Frank	Business Manager
Doris Schoedel	Circulation Manager
Dorothy Dunn	Secretarial Manager
Robert Bengry	Advertising Manager

## STAFF MEMBERS

Mildred Schoedel	Marian Pugsley	Goldie Renz
Jean Bills	Norma McKiddy	Jean Wilson
Bonnie Redmond	Dorothy Price	Earl Bengry
Virginia Mae Morse	Peg Haley	Granville Sharpe
George Harris	Jean Sprinkle	Loren Ferley
John Boughton	Mary Jean Mabie	John Pearce
John Craig	Shirley Scott	Suzanne Wiley
William Burnett	Betty Fowler	Barbara Arnold
Albert Cochrane	Virginia Light	Gerry Von Eberstein
Jean Fjetland	Myrabelle Docksey	Lillian Russell
Betty Kamins	Janet O'Hara	Jeanette Martin
Virginia Crosby	Alice Courtright	Jean Agler
	Ann Jones	

## FACULTY ADVISER

Lloyd H. Geil





# MICHIGAN STATE NEWS

The State News, in its second year of three morning a week issue, was administered by crusading Ray Turner, the Editor, and converted sports writer Vic Spaniola, the Business Manager.

New this year was the innovation of pictures as a regular part of the make up, and a half page layout of campus events of the week in pictures every Saturday. This idea originated in the mind of Editor Turner, somewhat of a camera bug, and was supervised by Art Editor Tolford.

Two extras hit the streets of East Lansing during the year, one for the annual Football Banquet, and another for the N. P. A. Convention. The latter was put out through the cooperation of the State News and N. W. S.

Of interest also was the rapid turnover of issue editors, making a current check up practically impossible. At various times during the year Walt Rummel, Seth Anderson, Arvid Jouppi, Marshall Dann, Dave Tefft, and Bruce Mair served in that capacity. The high mortality rate on associates resulted from scholastic and health difficulties, the tremendous pace maintained by staff members having had telling effect.



TURNER







Top Row—R. J. BONIECE, R. E. DELISLE, R. E. ZIELAZNY, H. J. BACHMAN, G. K. DEWAR, W. K. COLLINGE, E. T. MOLLOY, S. M. ANDERSON, J. WILSON, J. M. TAGG, H. C. TOLFORD, E. A. PRIEST, R. E. RIORDAN, J. SIMEK.  
 Third Row—C. E. WHITTEN, J. M. WELKER, B. W. MAIR, J. C. SINCLAIR, E. K. BRIGHAM, C. L. ANDRUS, H. A. SCHMIDT, R. W. SCALES, L. R. BARNES, A. L. BURRIDGE, C. W. WELLS, A. R. KURTZ, I. ALTMAN, M. M. ALKIRE, P. A. WNEK.  
 Second Row—P. J. SIBLEY, R. APPEGATE, P. SIMPSON, M. A. PRYER, M. A. SMITH, J. M. MARTIN, F. M. ARNOLD, L. D. LUDLOW, M. A. LYON, V. GRANGER, S. J. BARLOW, J. P. CLAUDY, M. SMITH, D. J. HUNTER.  
 Bottom Row—L. HUESTON, L. RANDALL, K. UMPHREY, R. W. TURNER, V. G. SPANIOLA, G. J. MASKIN, W. J. RUMMEL, D. H. TEFFT.

# MICHIGAN STATE NEWS

## STATE NEWS EDITORIAL STAFF

Raymond Turner	Editor	Seth Anderson	East Lansing Editor
Kay Umphrey	Co-ed Editor	George Maskin	Sports Editor
Walt Rummel	Associate Editor	Hugh Tolford	Art Editor
Dave Tefft	Associate Editor	Chuck Wells	Librarian
Bruce Mair	Associate Editor		

## STAFF

Louisa Hueston	Maryann Smith	Hal Schram	Shirley Barlow	Marion Thompson
Tom Molloy	Don Anderson	Bob Delisle	Bob Bush	Lew Burrridge
Elmer White	Don Phillips	Herb Bachman	Cam Floria	Jerry Dewar
Earl Brigham	Joe Simek	Jim Whyte	Henry Schmidt	Marthagene Biggs
		Roy Alexander	Hugh Munce	Charlotte Whitten
		Charles Dutton	Jean Welker	Ruth Hirsch
		Wilson Scales	Mary Lee Schooley	Dottie Hunter
		Harriet Williams	Lowena Ludlow	Pearl Wnek
		Margretta Pryer	Joe Griffith	Betty Stack
		Louis Giroux	Mary J. Martin	Judy Crozier
		Cliff Andrus	Vada Granger	Joyce Mallman
		Norm Smith	Marian Alkire	Phil Price
		Bill Ryan	John Wilson	Jack Sinclair
		Len Barnes	Harriette Ysberg	Len Westrate
			Patty Jean Sibley	



## STATE NEWS BUSINESS STAFF

Victor Spaniola	Business Manager
Bill Collinge	Assistant Business Manager
Fred Arnold	Advertising Manager
Al Kurtz	Circulation Manager

## STAFF MEMBERS

Bob Davis	Bob Zielazny	Herb Bachman
Jack Carmen	Dick Osmer	Stan Weber
Bob Boniece	George Peters	Ed Morey
Ralph Norman		Faculty Adviser



# SPARTAN

Out of ten attempts, the Spartan got out one fair issue under the capable guidance of Asst. Editor Hubbell. Editor Wessborg adopted a "Hands Off" policy, for this issue and it naturally met with popular approval.

The outstanding feature of the 1939 version of the Spartan was the advertising, capably handled by Gerry Winter, the Business Manager. Pictures of campus leaders were featured in clothing store ads, and served to sell the magazine.

The Editor, "Bach" Wessborg, kept the magazine from going completely under by spending his time in the Wolverine office, using Wolverine typewriters, and dating Wolverine Staff girls. Had he spent more time on the Spartan, the magazine would have passed out of existence long ago.

Plagiarism served to contribute some readable copy, but as soon as this editorial source was discovered, Editor Wessborg was on his own and the publication suffered. Our sympathy and congratulations to his co-workers who so valiantly carried on after the Board of Publications "did them dirt" by naming Eric big-wig of the Spartan.



WESSBORG







*Top Row*—C. A. BARTLETT, R. M. ROLAND, D. S. THRALL, T. W. BUTTERS, R. J. WHITSIT, J. V. MOYNES, W. B. HUDSON, F. J. NIFFENEGGER, F. E. HEIDRICH, R. L. DODGE, R. E. RIORDAN, J. E. WILSON.  
*Second Row*—V. E. ARMSTRONG, J. M. WALSH, M. J. PACK, K. L. BALDWIN, M. A. NETTLETON, A. J. LECLEAR, D. J. VISSCHER, M. M. WESSBORG, F. L. ATCHISON, M. H. WEHR, E. E. HARRINGTON, S. SCOTT, B. M. ASIRE.  
*Bottom Row*—R. L. COURTRIGHT, R. E. WOFEL, N. E. HUBBELL, E. S. WESSBORG, G. G. WINTER, G. C. COPE, J. C. GAUNTLETT, D. A. MITCHELL.

WINTER

#### SPARTAN EDITORIAL STAFF

Eric Wessborg, Jr.	Editor
Norwood Hubbell	Managing Editor
Robert Worfel	Photography Editor
Bob Courtright	Art Editor

#### STAFF

Jack Sinclair	Denny Mitchell	Jim Harland
Joseph Saver	Ann LeClear	Oren Frost
Jack Saunders	Maryann Smith	Catherine Parker
Wallace Hudson	Rosemary Walker	Dorothy Vischer
Lowena Ludlow	Jack Moynes	Jim Piotrowski
Edward Gewirts	Joe Lorber	Arnold Bartlett
John Rischman	Ted Crowe	Estelle Turner
Mary Wessborg	Don Thrall	Paul Gigax

#### SPARTAN BUSINESS STAFF

Gerald Winter	Business Manager
George Cope	Assistant Business Manager
Jean Armstrong	Ad Copy Manager
Shirley Scott	Circulation Manager
Donn Bolthouse, Jean Pack	Office Managers
Florence Atchinson	Accountant
Jack Sinclair	Public Relations



SPARTAN

#### STAFF

Fred Heidrich	Don Spaulding	Weston Gardner	Jim Otto	John Wilson
George Paterson	Tom Butters	Art Howland	Jean Fairbanks	Don Brandow
Lloyd Elphick	Betty Asire	Bill Brady	Eunice Chamberlain	Madeleine Barlow
Mary Jo Stephens		Dorothea Smith		Lois Garber

Lloyd H. Geil

Faculty Adviser



# INDEPENDENT MEN'S LEAGUE



FACULTY ADVISER

F. T. Mitchell

*Top Row—K. K. KIEBLER, E. KAY, C. E. MERCADANTE, L. G. CENTILLA, K. D. KOCH, J. E. CRIST.  
Second Row—H. W. MERTINS, R. D. COOPER, R. F. CREW, W. J. GODFREY, T. F. PAHL, D. M. SORRICK, D. V. CROPSY.  
Bottom Row—F. T. MITCHELL, R. W. ZANT, R. F. JACKSON, I. R. WYETH, E. T. MOLLOY.*

## OFFICERS

R. F. Jackson	President
R. W. Zant	Vice-President
I. R. Wyeth	Secretary
E. T. Molloy	Treasurer
L. G. Centilla	Date Bureau Chairman
K. D. Koch	Radio Chairman
D. V. Cropsey	Sports Chairman
J. E. Crist	Publicity Director

## Zone Chairmen

R. C. Cooper	K. K. Kiebler
R. F. Crew	C. E. Mercadante
N. P. Foley	H. W. Mertins
W. J. Godfrey	T. F. Pahl
E. Kay	D. M. Sorrick
C. V. Wright	

Realizing a need for organized and concerted activity among the Independent men of this campus, a group of students unaffiliated with any social fraternities and in conjunction with the office of the Dean of Men formed the Independent Men's League in order to better stimulate the interest and to gain that recognition that is essential to the success of any program.

In addition to promoting wider interest in campus problems and activities and scholastic improvement, the I. M. L. sponsors each year such varied activities as the nationally famous Date Bureau run in cooperation with The Athenians, the popular and successful "Michigan State Frolic of the Air" prepared jointly with S. W. L., and the Transportation Bureau, where students wishing rides to or from East Lansing and persons with cars but no passengers are brought together. Through an extensive annual athletic program, champion independent teams in touch football, basketball, and baseball are chosen, which teams compete with the fraternity champions. Victorious debating teams are determined in the same way. Not the least important of the activities are the parties presented once each term during the school year.



Founded in 1936 by the Spartan Women's League, The Athenians, an organization of independent women of Michigan State College, has rapidly risen to prominence. It is a social group composed only of non-sorority women. Its principle aim is to provide a channel of activity for over nine hundred independent women on campus. Friendship among all M. S. C. women is its purpose. Women intending to join sororities are invited to become Athenians until they are pledged. Since they aim to provide members with extra-curricular activities they have several different programs. They assist the W. A. A. in arranging schedules and sponsoring women's athletic contests. The Athenians take part in organizing fireside faculty conferences. Every year a dance is given, the party having been held this year on December 2. Interest groups are organized in such subjects as the crafts and music, to enable members to learn and enjoy. Meetings are held every other Monday evening, with lectures and discussions on current affairs. The group operated a booth at the Co-ed Carnival, and worked with the Independent Men's League in maintaining the Date Bureau.

#### OFFICERS

E. L. Wagner	President
R. E. Maas	Vice-President
D. L. Pennell	Recording Secretary
B. A. Myers	Corresponding Secretary
P. F. Quick	Treasurer

## A T H E N I A N S

*Standing*—S. SCOTT, E. F. MOORE, R. W. WAGNER, R. J. FRITZ, J. M. WALSH, J. L. CARLISLE.  
*Seated*—P. F. QUICK, R. E. MAAS, B. L. WAGNER, D. L. PENNELL, B. A. MYERS.

Independent Women's  
League

Local

#### ADVISERS

Mrs. W. M. Genne  
Miss R. Wagner





# SPARTAN WOMEN'S LEAGUE

## Local

S. W. L. is a local organization of women students founded in 1931 by two members of the class of '32 in an effort to create a stronger bond of friendship among the co-eds of this college and to develop campus leadership among women. Membership is open to any woman student enrolled at State, whether affiliated with a social sorority or independent. Foremost among the League's activities are the annual publication of a campus etiquette book, participation in the yearly Co-ed Carnival, assistance in the orientation of Freshman students, and cooperation with the Independent Men's League in presenting the "Michigan State Frolic of the Air" weekly. Athletic teams are organized each year for participation in intra-mural games.

In an effort to assure greater efficiency of service, and in order that no possible opportunity for good work is overlooked, the League has been divided into various groups; art, dramatics, radio, social and social service. In this way the organization hopes to aid all college women by offering each one a well-developed and controlled branch to appeal to her particular interests.

## BOARD MEMBERS

A. M. Holmes, P. H. Weir	Art Group Leaders
M. M. Alkire, M. M. Schmidlin	Publicity Group Leaders
W. J. Keturi	Membership Group Leader
G. A. Pierce	Dramatics Group Leader
D. M. McMeheh	Radio Group Leader
M. Barton, J. L. Kelder	Social Group Leaders
G. M. Renz	Social Service Group Leader

## OFFICERS

G. D. Brummelhoff	President
J. L. Conklin	Vice-President
H. M. Foss	Recording Secretary
M. J. Hagen	Corresponding Secretary
R. J. Kittredge	Sophomore Representative
B. J. Purdy	Junior Representative

*Standing*—H. LAMPHEAR, G. A. PIERCE, G. M. RENZ, D. M. McMEHEN, P. H. WEIR, M. M. SCHMIDLIN, M. PETERSEN.  
*Seated*—R. KITTREDGE, M. J. HAGENS, H. M. FOSS, G. D. BRUMMELHOFF, J. L. CONKLIN, M. GEORGE.



## FACULTY MEMBERS

Mrs. R. Lamphear  
 M. F. Petersen



## OFFICERS

W. P. SCHROEDER  
President

H. D. MACY  
Vice-President

H. BOSMA  
Secretary

J. C. CAROTHERS  
Treasurer



*Standing*—M. E. BURLINGTON, E. V. DAWE, R. M. ROLAND, J. F. NEWMAN, W. H. GENNE, E. M. DERSHEM, E. TULLINS, J. L. WYATT.  
*Seated*—J. C. CAROTHERS, E. C. SATER, H. D. MACY, W. P. SCHROEDER, H. BOSMA, J. T. CASWELL.

# STUDENT CLUB

## ACTIVE MEMBERS

H. Bosma  
J. C. Carothers  
E. Churchill

E. Dawe  
E. M. Dershem  
H. D. Macy

J. F. Newman  
R. M. Roland  
W. P. Schroeder

E. Tullins  
M. M. Withenberry  
J. L. Wyatt

## FACULTY MEMBERS

J. T. Caswell

W. M. Genne

E. Sater

Student Club was founded to satisfy a desire on the part of many students for creative, varied, democratic and inexpensive social activities, and any undergraduate who is in accord with this purpose is welcomed as a member. Originated as a local organization in 1935, the group is sponsored for the benefit of the college student by Peoples Church. Many splendid opportunities are offered to the member for increasing his or her own abilities as a leader in recreational activities in addition to enjoying leadership on the part of others.

In carrying out these purposes, the club offers parties catering to a variety of individual interests and planned in accordance with the change of the seasons every Friday evening during the school year. These parties offer such diversions as folk dancing, social dancing, circle games, hikes, dramatics, skating, swimming, music, picnics, all serving to bring students more closely together. The organization is governed by a cabinet of twelve students, the members of which are elected by the cabinet and members and assisted by a faculty adviser and two directors of the Church.



# THE DIRECTOR, PRESIDENT,

Although the Men's Glee Club is of necessity a volunteer group, it has through the years of its existence become widely known not only on the Michigan State College campus but throughout the state as well. The men composing the club practice long and hard, and their work culminates in programs presented before various musical organizations in widely scattered communities throughout Michigan as well as in Lansing and East Lansing and on the campus during such events as Farmers' Week, the May Morning Sing, and the Christmas Concert.

Not all of the club's activities, however, take the form of hard work and formal concerts. During fall and spring terms informal get-togethers, for the most part in the form of smokers, are held to give the members a chance to enjoy that fellowship which, together with service, are the bases upon which all such men's organizations are founded. Each winter term the Club takes advantage of the formal party season to sponsor one of their own, one of the few formal parties at State sponsored by a single organization.

Since the group's reorganization in 1932, it has grown into an inspirational as well as a very active club. Members are accepted from any division of the college, and the only requirements a candidate must meet are good character, acceptance by the older members as a "good fellow" and the ability to carry a tune. The latter qualification is determined by an open try-out before the director. Since top membership in the Glee Club is set at sixty, successful candidates who find no vacancies are placed on a waiting list until such openings occur. Continuous and faithful service in the organization is rewarded at the end of two years by the presentation of a key awarded by the college.

## MEMBERS

A. D. Ambrose  
L. R. Barnes  
R. C. Bates  
C. F. Beukema  
R. E. Bishop  
T. B. Bishop  
P. Brower  
C. U. Bullis  
R. R. Bush  
L. B. Campbell  
T. Connelly  
R. W. Carlton  
J. A. Church  
B. L. Clack  
B. F. Coggan  
H. L. Frye  
F. N. Gardner  
B. C. Grosse  
H. B. Guillame  
E. A. Foltz  
K. B. Hale  
T. J. Hammel  
M. Hammer  
T. S. Hart  
D. B. Hatcher  
R. H. Henney  
H. H. Irish

W. F. Westrin

P. G. Jacobs  
E. O. Kay  
W. J. Kingscott  
E. W. Kivela  
G. M. Konkle  
B. N. LaDu  
B. Lee  
R. L. Loree  
J. L. Meyer  
E. J. Oelen  
B. R. Oosting  
W. E. Overton  
S. D. Pilzninski  
G. S. Reed  
F. H. Richardson  
J. S. Ruhe  
A. F. Schultz  
W. P. Schroeder  
R. L. Shepherd  
W. A. Shulls  
J. J. Spencer  
C. E. Sutton  
W. E. Sydenstricker  
P. Tarapata  
K. W. Templin  
M. A. Terpstra  
U. Tremblay



DIRECTOR PATTON



PRESIDENT JACOBS



# AND GLEE CLUB MEMBERS

## OFFICERS

P. G. Jacobs	President
R. W. Carlton	Vice-President
F. N. Gardner	Secretary
J. L. Meyer	Treasurer
B. L. Clack, D. B. Hatcher	Librarians

## FACULTY MEMBER

F. Patton	Director
-----------	----------



*Top Row*—R. L. LOREE, W. J. KINGSCOTT, E. W. KIVELA, R. C. BISHOP, P. TARAPATA, R. H. HENNEY, D. B. HATCHER, J. A. CHURCH, H. B. GUILLAUME, T. L. CONNELLY, R. R. BUSH, W. F. WESTRIN, L. B. CAMPBELL, P. BROWER, B. F. COGGAN.  
*Third Row*—J. S. RUHE, E. J. OELEN, T. B. BISHOP, R. L. SHEPHERD, C. U. BULLIS, J. TANNER, C. E. SUTTON, W. E. OVERTON, T. J. HAMMEL, B. N. LADU, R. C. BATES, M. A. TERPSTRA, E. L. FOLTZ, G. M. KONKLE.  
*Second Row*—F. T. SHEN, A. D. AMBROSE, B. R. OOSTING, K. B. HALE, G. S. REED, B. C. GROSSE, K. W. TEMPLIN, J. K. BRODY, A. F. SCHULTZ, E. O. KAY, H. H. IRISH, W. E. SYDENSTRICKER, F. H. RICHARDSON.  
*Bottom Row*—A. L. BLACK, B. L. CLACK, C. F. BEUKEMA, J. L. MEYER, R. W. CARLTON, F. PATTON, P. G. JACOBS, F. N. GARDNER, U. TREMBLAY, J. J. SPENCER.



## OFFICERS

F. J. NILSON  
President

M. R. PLOWRIGHT  
Vice-President

C. M. MORRIS  
Librarian

L. A. SCHAVEY  
Business Manager

B. B. PETERSON  
Secretary-Treasurer

DIRECTOR  
J. Kackley



*Top Row*—V. L. PROCTOR, F. E. MINGES, V. E. ANTILLA, J. WALBRIDGE, M. J. TOMPKINS, M. G. BOS, R. M. D'ALOISIO, J. E. FLOMERFELT, B. L. WELLS.  
*Second Row*—J. L. KELDER, J. E. HOWLAND, A. K. AMSDEN, E. I. MANLEY, J. I. KELLEY, E. E. BERRY, B. R. STAUFFER, M. L. NILSON.  
*Bottom Row*—M. J. MADDY, M. R. PLOWRIGHT, F. J. NILSON, J. KACKLEY, B. B. PETERSON, C. M. MORRIS.

# WOMEN'S GLEE CLUB

## ACTIVE MEMBERS

A. K. Amsden  
V. E. Antilla  
E. Barry  
M. G. Bos  
R. M. D'Aloisio  
J. E. Flomerfelt  
J. E. Howland  
J. L. Kelder

J. I. Kelley  
E. I. Manley  
B. J. Mills  
F. E. Minges  
C. M. Morris  
F. J. Nilson  
M. L. Nilson

B. B. Peterson  
M. R. Plowright  
V. L. Proctor  
L. A. Schavey  
E. Stauffer  
M. J. Tompkins  
J. Walbridge  
B. L. Wells

The Women's Glee Club was organized under the present music system during 1927, and membership is open to any student, whether or not she is registered in the department of Music. Application is by open try-out before the director, and members are selected not only for excellent musical ability but the manner in which their voices will blend with others in group singing is taken into consideration as well.

The objective of the organization is to give to all women students an opportunity to take an active part in some musical activity and to develop thereby a growth in musical ability. The Glee Club rehearses three times weekly, one of these rehearsals being with the combined Chorus, membership in which is compulsory for members of the Club. Programs are presented each year not only on the campus, but before various musical organizations throughout the state, one of these occasions this year being a program sung before the Lansing "Matinee Musicale." At least one campus concert is presented each year, and awards are presented to members for continued faithful service over a period of years.



# N. W. S.

## Men's Journalism Fraternity Local

The initials N., W., and S., which at the same time constitute the full name of the organization, indicate that its members are drawn from the staffs of the Michigan State News, Wolverine and Spartan. Eligibility for membership requires that the candidate be a Junior or a Senior who has previously served not less than two terms on the staff of one of the three student publications, and who has attained a scholastic average not less than .1 honor point above the average for the entire student body. NWS is one of the youngest organizations on the campus, having been organized during the fall term of the 1938-39 school year.

Although a comparatively new group, NWS has taken a considerable part in campus activities. Its members published the 1938-39 Student Directory, sponsored and carried out a radio program in the form of a news dramatization every Saturday, and sponsored the first annual Michigan Collegiate Press Conference during winter term. Weekly business meetings are held and regular bi-weekly luncheon meetings feature talks by prominent newspaper men on some form of journalism.

### ACTIVE MEMBERS

S. M. Anderson  
C. A. Bartlett  
J. P. Boughton  
E. K. Brigham  
M. Dann  
W. H. Frank  
N. E. Hubbell

B. W. Mair  
W. R. Martin  
E. A. Priest  
R. E. Riordan  
W. J. Rummel  
J. C. Sinclair  
N. Smith  
V. G. Spaniolo

D. H. Tefft  
H. C. Tolford  
R. W. Turner  
E. S. Wessborg  
L. Westrate  
E. E. White  
G. G. Winter

*Top Row*—N. E. HUBBELL, G. J. MASKIN, B. W. MAIR, E. K. BRIGHAM, C. W. WELLS, W. J. RUMMEL, R. W. TURNER.  
*Second Row*—W. H. FRANK, D. H. TEFFT, E. S. WESSBORG, R. R. BENGRY, J. C. SINCLAIR, W. R. MARTIN, J. E. WILSON.  
*Bottom Row*—V. G. SPANILO, E. E. WHITE, H. C. TOLFORD, R. E. RIORDAN, J. P. BOUGHTON.



### OFFICERS

H. C. TOLFORD  
President

E. E. WHITE  
Secretary

R. E. RIORDAN  
Treasurer

### FACULTY ADVISER

R. Norman



## HONORARY MEMBERS

E. W. Conrad  
R. C. Huston  
Mrs. R. C. Huston  
E. S. King

## FACULTY ADVISER

C. H. Nickle



*Top Row*—E. A. JACKSON, E. H. YEAGER, M. S. ROUSE, E. A. FINCH, J. E. HORST, V. J. BUTTERFIELD.  
*Second Row*—M. R. DOYLE, E. SCHULTZ, A. E. TIMRECK, J. C. RISCHMAN, R. P. RITTER, D. M. McMEHEN, E. M. LOUDON.  
*Bottom Row*—W. F. THOMPSON, C. H. NICKLE, M. E. KILLEEN, J. K. McEVoy, L. S. COOK, E. E. WILLIAMS.

# THETA ALPHA PHI

## National Honorary Dramatics Fraternity Michigan Delta Chapter

Theta Alpha Phi is the national honorary dramatics fraternity, recognizing ability in all fields of drama, including acting, directing and back-stage committee work. The local chapter, Michigan Delta, was established here in 1924. Its purpose is to promote interest in and to continually improve the quality of drama in all its phases at Michigan State College. Candidates for membership must have at some time during their college career taken part in one capacity or another in some play, presented by dramatics classes, Studio Theatre or the college. This requirement may be filled by back-stage work as well as acting in the plays.

One all-college play is sponsored each term by Theta Alpha Phi, some Shakespearian drama being the one presented each spring term in the new band shell. To get and maintain interest among students who have not as yet fulfilled all the requirements for membership, the organization established the Studio Theatre this year, a project which is rapidly making progress. Monthly meetings are held, consisting for the most part of one-act plays, skits and monologues, presented and prepared entirely by members of the fraternity.

## MEMBERS

W. G. Butt  
V. J. Butterfield  
L. S. Cook  
M. R. Doyle  
E. A. Finch  
J. E. Horst  
E. A. Jackson

M. E. Killeen  
K. D. Koch  
E. M. Loudon  
J. K. McEvoy  
D. M. McMehen  
J. C. Rischman

R. P. Ritter  
M. S. Rouse  
E. J. Rudoni  
E. F. Schultz  
A. E. Timerick  
E. E. Williams  
E. H. Yeager



# AND PLAY SHOTS . .

## OFFICERS

J. K. McEvoy	President
M. E. Killeen	Vice-President
L. S. Cook	Secretary
E. E. Williams	Treasurer
E. A. Jackson	Historian





# Y. M. C. A.

## Spartan Chapter

Perhaps the best way to present the function of the Y. M. C. A. is to quote from the organization's Constitution. It is "a fellowship of students and faculty men who are seeking to give expression to the Christian religion which is intellectually mature, emotionally satisfying, and socially adequate for the day in which we live and future we face."

The Spartan "Y" program, in addition to its regular bi-weekly meetings, includes cooperation in such activities as Frosh Week, for helping freshmen start off on the right foot; faculty fireside groups held in the homes of faculty members; religious lecture series, the purpose of which is to present the ideas of well known religious leaders; community service committee, organized to carry on social service projects; and the world affairs committee, whose goal is the defining of our relations to international problems. Other activities are the student movement committee, for promoting cooperation between the Spartan "Y" and the organization on other campuses, and the odd-time employment service and loan fund, actively assisting students in financing their education.

## CABINET OFFICERS

H. J. Hoffmeyer	President	C. C. Stewart	Program Chairman
J. H. Luther	Vice-President	A. B. Come	Christian Faith Chairman
W. M. Merrill	Secretary	H. E. Pifer	Peace Action Chairman
T. J. Hammel	Treasurer	L. R. Ball	Campus Relations Chairman
R. S. Fulford	Publicity Chairman	R. Johnson	Labor and Economics Chairman
L. M. Randall	Membership Chairman	C. A. Dennis	Recreation Chairman

## FACULTY ADVISORY BOARD

W. D. Baten  
C. F. Clark  
T. Gunson  
C. F. Holland  
H. R. Hunt  
J. H. Husted  
M. Kuhn  
J. D. Menchhofer  
C. W. Miller  
F. T. Mitchell  
F. V. Schultz  
R. W. Tenny



Standing—R. M. JOHNSON, A. B. COME, C. C. STEWART, H. E. PIFER, L. M. RANDALL, R. S. FULFORD, L. R. BALL  
Seated—W. H. GENNE, W. M. MERRILL, H. J. HOFFMEYER, J. H. LUTHER, T. J. HAMMEL





*Top Row*—M. M. BALDWIN, M. J. WYNNE, J. L. KELDER, R. G. APPLGATE, H. M. PRATT, E. J. HARVEY, A. J. ROBERTSON, P. M. WHITFIELD, D. M. BARTON, B. B. SEARS, D. L. SCHOEDEL.  
*Second Row*—E. M. CRAM, J. E. MUSSELMAN, M. L. PATCH, M. E. COLTEN, E. A. TELFORD, E. J. LEROY, E. L. MCCLURE, J. E. O'HARA, N. J. BROWN, B. J. MILLS, D. M. PRICE.  
*Bottom Row*—V. B. THOMPSON, M. J. TRIBE, S. M. BLACKNEY, E. SATER, R. A. LORD, B. J. BURT

## Y. W. C. A.

### CABINET MEMBERS

R. Applegate  
M. Baldwin  
D. M. Barton  
N. J. Brown  
B. J. Burt  
M. E. Colten

E. M. Cram  
E. J. Harvey  
J. E. Hotchin  
J. L. Kelder  
E. J. LeRoy  
E. L. McClure

B. J. Mills  
J. E. Musselman  
J. E. O'Hara  
M. L. Patch  
H. M. Pratt  
D. M. Price

A. J. Robertson  
E. A. Telford  
V. B. Thompson  
P. M. Whitfield  
M. J. Wynne

### HONORARY MEMBERS

Mrs. E. L. Anthony  
Mrs. H. C. Barnett

Mrs. H. B. Dirks  
Mrs. V. R. Gardner  
Mrs. E. A. Gee

Mrs. N. A. McCune  
Mrs. F. T. Mitchell  
Miss E. C. Sater

Mrs. R. S. Shaw  
Mrs. H. M. Wills

Young Women's Christian Association of Michigan State College, an affiliate of the National Y. W. C. A., Student Department, and the World Student Christian Federation, was founded on this campus in October 1894. It welcomes all girls on campus into its membership. The group engages in numerous commendable activities. In the fall a trip was made to one of the international settlements in Detroit, where a study was made of conditions.

During winter term the Y. W. C. A. held a "Snow Tea," which is a discussion and tea with faculty women. During Christmas time of each year the girls do their most noteworthy work. A party with toys and presents for all plus a real Santa Claus is held for a large group of underprivileged children of the community. In addition members help to make and repair a large variety of dresses, dolls and animals for children. In addition to this weekly meetings are offered in such varied forms as informal discussions, speakers, study groups, fireside suppers and conferences. Special interests are encouraged by group work in publicity, handicraft, social service, dramatics, music, world fellowship, program and religion.

### CABINET OFFICERS

S. M. BLACKNEY  
President

R. A. LORD  
Vice-President

M. J. TRIBE  
Secretary

D. L. SCHOEDEL  
Treasurer



# ALPHA PHI OMEGA

National Service Fraternity

Beta Beta Chapter



## FACULTY ADVISERS

R. B. Daubert  
L. H. Geil  
H. L. Publowl  
D. Stewart  
J. F. Thaden

## SCOUTING ADVISER

C. A. Neitz

*Top Row*—W. S. THOMAS, M. J. BECKER, R. J. MCCAULEY, I. B. SHERMAN, H. W. FRANKEL, M. D. NESHEIM, R. J. WAALKES, C. B. WOHLFERD, G. E. GEBBEN, W. C. SPINDLER, A. H. SMITH, G. S. YEITER.  
*Third Row*—A. M. KROCHMAL, D. L. COVILLE, R. K. ALMAN, C. D. SCRIBNER, A. W. WEISS, H. C. KASS, G. C. RICHARDSON, W. F. HALLIDAY, F. E. HEIDRICH, J. R. HERMANSON, R. H. KREJCI, A. C. THOMAS.  
*Second Row*—E. W. KELLEY, J. G. KETZLE, M. G. HONSOWETZ, J. A. BEALE, H. R. PAGE, W. R. TAYLOR, R. F. CREW, A. H. GILL, R. E. HOLLOWAY, H. COHN, R. M. JOHNSON.  
*Bottom Row*—F. T. MITCHELL, P. J. HUXMANN, R. O. OLSON, E. W. MILES, G. B. OSWALD, E. C. FLETCHER, R. E. SMELTZER, L. H. GEIL.

## ACTIVE MEMBERS

R. K. Alman  
P. H. Barrett  
A. A. Barry  
R. C. Bates  
J. P. Beale  
M. J. Becker  
B. J. Berliner  
H. Cohn  
R. F. Crew  
D. L. Coville  
D. I. Farmer  
E. C. Fletcher

H. W. Frankel  
G. E. Gebben  
A. H. Gill  
W. F. Halliday  
F. E. Heidrich  
R. E. Holloway  
M. G. Honsowetz  
P. Huxman  
R. Johnson  
J. E. Johnston  
H. C. Kass  
E. W. Kelley

J. G. Ketzle  
R. H. Krejci  
A. M. Krochmal  
R. J. McCauley  
E. W. Miles  
M. D. Nesheim  
R. O. Olson  
G. B. Oswald  
R. W. Page  
G. C. Richardson  
C. D. Scribner  
I. Sherman

R. E. Smeltzer  
A. Smith  
W. C. Spindler  
C. Stewart  
R. Taylor  
A. C. Thomas  
W. S. Thomas  
T. R. Tucker  
A. W. Weiss  
C. B. Wohlferd  
G. S. Yeiter

Alpha Phi Omega is a national service fraternity composed of college students who have been or are now active in the work of the Boy Scouts of America. Beta Beta chapter was established at Michigan State on April 24, 1937. Membership in the organization is open to any college student who is in accord with the precepts of clean living and service to the community as taught by the B. S. A. and who is anxious to continue in the most effective manner what service he can render individually or in the group to the college.

A. P. O. assists the college authorities or other student organizations in any way possible. One of the group's projects during the year was the handling of the distribution of the 1938-39 Student Directory. Regular business meetings are held, but that fellowship that is so necessary to the success of any organization is not neglected. In addition to their faculty advisers, Alpha Phi Omega has as its scouting adviser Mr. C. A. Neitz, chief executive of the Chief Okemos Council of the Boy Scouts of America.



Orchesis has as its purpose the promotion of interest in the art of the dance. It affords an excellent medium of expression for those women students who have engaged in more or less basic courses in dancing and who wish to attain further development in this particular art, thereupon enriching their sense of beauty as regards one form and at the same time giving to them a better understanding of the fundamental elements in all the art forms. Each term this group has as a part of its program one major dance activity. It has in the past cooperated chiefly with the Music department in its public performances.

The organization is a national dancing honorary, the local chapter having been established at Michigan State College in 1928. Any woman student who is especially interested in the Art of the Dance and who has formerly shown particular promise in this form is eligible to become a member of the group. The candidate may not, however, become an active member immediately, it being required that she spend a certain period as a try-out member.

#### ACTIVE MEMBERS

E. J. Baker  
V. M. Baxter  
N. A. Chandler  
E. L. Clark

A. Courtright  
D. DaLee  
J. E. Flomerfelt  
J. P. Fulkerson

W. J. Hanby  
S. Johnston  
M. E. Killeen  
D. M. Prevey

S. R. Stinson  
J. E. Stolz  
M. Tiffany  
M. J. Tribe

#### TRY-OUTS

M. I. Austin  
M. J. Blue  
H. B. Cawood  
K. J. Crawford

K. R. Edwards  
H. J. Fjetland  
M. I. Gibson  
B. C. Gould

M. C. Gould  
H. M. Hansen  
M. E. Kane  
J. E. McDonald

C. J. Schmidt  
M. G. Taylor  
K. J. Vissel

## ORCHESIS

National Honorary Dancing Sorority

#### OFFICERS

W. J. Hanby . . . . . President  
M. J. Tribe . . . . . Vice-President  
E. L. Clark . . . . . Secretary-Treasurer  
N. A. Chandler . . . . . Corresponding Sec.

#### FACULTY ADVISER

W. Falarska





To quote from a descriptive pamphlet published by the organization, "the Student Christian Union unites the college students of Peoples Church in the purpose: to achieve a Christian personality after the pattern of Jesus; to seek a fuller understanding, one of another, in the interest of happy relations in home and community; to work for a united Church, practicing Christian freedom and definitely promoting the program of Jesus; to secure equal rights and opportunities for all classes and races as equally the children of God; to practice a Christian patriotism which recognizes the authority of God in conscience as supreme; to strive for justice in the social order which will afford an abundant life for all; to work for such international organization of nations as will preserve peace and security."

Student Christian Union was organized under the sponsorship of Peoples Church in cooperation with the college, and any student of State who is in accord with the principles and ideals of the organization is eligible for membership. Worship, social activities, discussions and speakers constitute a part of the group's annual program.

### CABINET MEMBERS

B. F. Bash  
G. Dawe  
E. N. Foltz  
C. L. Harvey

M. A. Henning  
H. E. Kelley  
E. S. Lowery  
D. J. McIntosh  
S. P. McRae

R. Mitchell  
B. A. Myers  
E. M. Rosemurgy  
E. C. Sunnen

## STUDENT CHRISTIAN UNION

*Standing*—B. F. BASH, H. F. KELLEY, G. DAWE, C. L. HARVEY, E. N. FOLTZ, E. M. ROSEMURGY, E. S. LOWERY.  
*Seated*—E. C. SATER, E. C. SUNNEN, R. MITCHELL, S. P. McRAE, B. A. MYERS.



### CABINET OFFICERS

R. MITCHELL  
President

E. C. SUNNEN  
Vice-President

D. J. McINTOSH  
Secretary

S. P. McRAE  
Treasurer

### FACULTY ADVISERS

W. M. Genne  
E. C. Sater



# LUTHERAN STUDENT CLUB

## ADVISERS

Rev. G. C. Bubolz  
Mrs. G. C. Bubolz  
Rev. L. P. Heintz  
B. T. Ostenson



*Top Row*—H. L. FRYE, F. CRIPPEN, E. C. ENGLEHARDT, W. E. WENZEL, W. A. KESKITALO, T. W. STRAUCH, P. L. MOLLOY, R. H. ELBING, L. O. HERSCHER, M. Q. CARLSON.  
*Third Row*—N. A. WITTE, A. H. LANGE, H. M. PRICE, H. E. PEARSON, G. W. WAGNER, A. E. BUCHHOLZ, E. J. HELWIG, L. J. HAITSCH, E. J. SEDLANDER, R. O. OLSON.  
*Second Row*—J. H. KLINE, B. YOBST, V. E. ANTILLA, V. A. KESKITALO, H. D. ECKBERG, E. H. ANDERSON, A. M. RENNECKAR, V. M. RAY, M. C. CRATER, R. C. BROUN, J. W. ITTNER, R. A. GESSERT.  
*Bottom Row*—S. L. BUBOLZ, L. P. HEINTZ, R. D. OBERG, G. M. KEEHN, M. W. LARSON, H. A. SCHMIDT, M. V. NILSON, G. C. BUBOLZ.

## OFFICERS

M. W. Larson	President
H. A. Schmidt	Vice-President
M. Nielsen	Secretary
G. M. Keene	Treasurer
W. M. Fritz	Social Chairman
R. D. Oberg	Program Chairman

All members of the Lutheran Church are considered members of the Lutheran Student Club if they attend meetings, and no fee is required. The aims and objectives of the organization are to bring the many students of this faith into closer fellowship with one another, stimulate interest in study of the Bible and Church attendance, and to assist students with personal problems and to help them make the necessary adjustments between college and home life.

The club is a member of the Lutheran Student Association of America, whose headquarters are at Chicago, and which is divided into nine regions, the local organization being included in the Ohio Valley Region.

In addition to regular devotional-fellowship meetings and other social activities annual banquets are held with clubs in other nearby colleges. Also each year regional conferences are held which are attended by groups in colleges and universities of five states. The last such conference was held in Greenville, Pennsylvania, and the next event will be held at Michigan State College in the fall of 1939.



HONORARY CADET LIEUT. COLONEL OF BAND

MISS LEONE SCHAVEY

Alpha Chi Omega









# THE BAND, FORMATIONS,

## MEMBERS

C. A. Adams  
T. Andreychuk  
E. F. Angove  
R. L. Baker  
D. E. Berger  
R. E. Bishop  
T. E. Bowman  
J. R. Burton  
G. H. Cage  
R. B. Carlson  
W. D. Chapel  
W. J. Chersack  
C. E. Childs  
G. G. Christman  
T. W. Clark  
E. D. Cooley  
R. C. Davidson  
H. W. Dawson  
L. C. Downer  
B. J. Drummond  
R. E. Dunn  
G. H. Dygert  
F. O. Elliot  
R. P. Fiebach

D. H. Freeman  
L. S. Garner  
F. C. Gauss  
L. L. German  
C. G. Greer  
C. C. Harrison  
C. W. Hertel  
J. H. Hoeflinger  
G. W. Hogle  
H. H. Holloway  
L. P. Huston  
J. Iuele  
R. W. Jones  
G. P. Koch  
J. A. LaDu  
D. F. Langley  
R. N. Langley  
F. L. Lantz  
A. J. Larson  
J. M. Leopard  
C. G. Lewis  
P. R. Lindke  
E. E. Logue  
C. A. Ludwig

R. W. McIntosh  
N. Mihay  
K. W. Miller  
R. J. Miller  
D. H. Moir  
H. A. Moore  
J. F. Morse  
W. C. Morse  
C. R. Ode  
F. B. Olin  
R. L. Overholt  
L. H. Peters  
J. O. Pino  
F. J. Piotrowski  
W. B. Pratt  
D. C. Pray  
A. W. Rochester  
E. C. Rosegart  
C. P. Rowe  
F. P. Ryba  
M. F. Sanow  
S. P. Schlesinger  
W. R. Schemenauer

L. D. Shapton  
W. W. Shapton  
N. S. Shutes  
F. S. Sibley  
H. L. Snyder  
C. W. Spalding  
L. L. Staley  
F. E. Taylor  
R. C. Thatcher  
S. E. Trudgen  
L. B. Underwood  
P. W. Van Buren  
L. VanderKaay  
J. C. Weber  
M. E. Weed  
H. R. Welton  
N. E. Wentworth  
E. J. Whittenberger  
R. M. Williams  
R. B. Williams  
C. B. Wohlferd  
D. T. Young  
E. R. Zahn

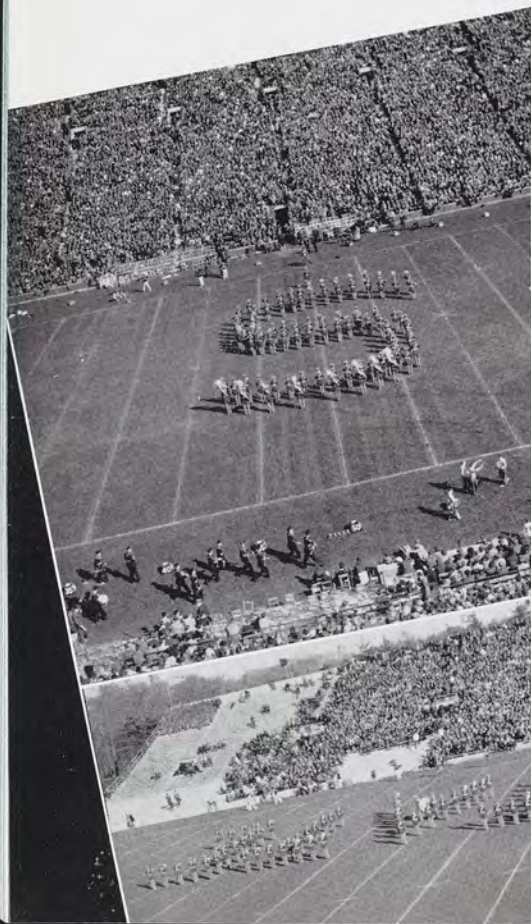



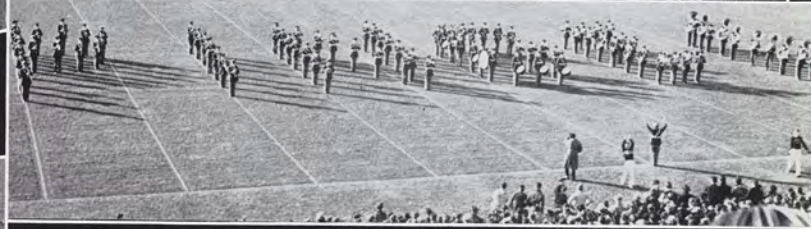
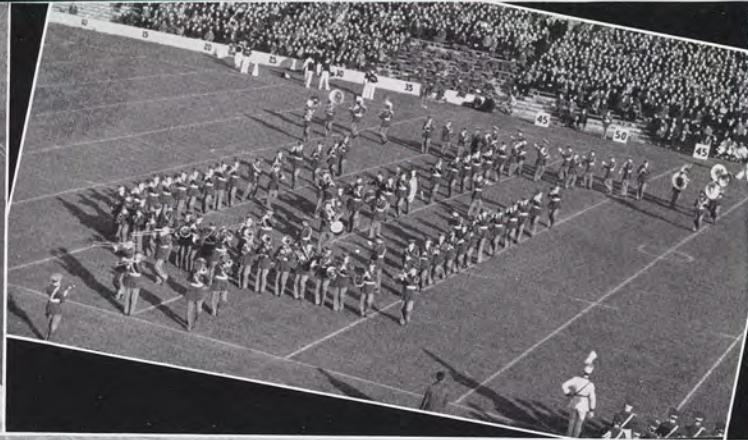

### OFFICERS

E. C. Rosegart	Drum Major
A. W. Rochester	President
R. W. McIntosh	Manager
R. B. Williams	Librarian

### FACULTY MEMBERS

L. V. Falcone	Director
Major M. H. Doty	Drill Master

AND DRUM MAJOR





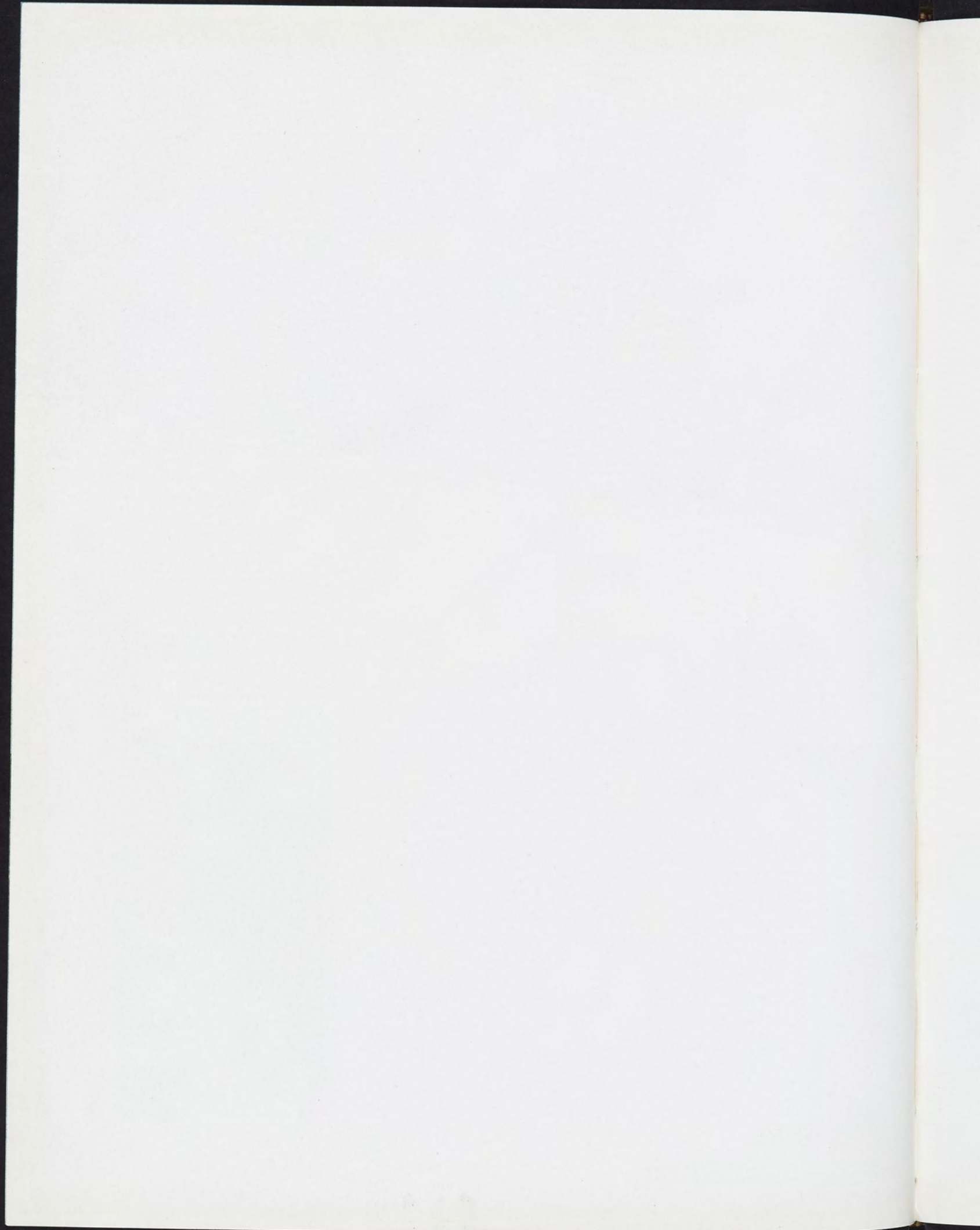





MILITARY





COL. GRIFFITH

# COLONEL GRIFFITH,

P. M. S. & T.



Colonel F. D. Griffith, Jr., United States Cavalry, succeeds Colonel Selwyn D. Smith, also of the Cavalry, as Professor of Military Science and Tactics here at Michigan State.

# AND THE R. O. T. C.





# OFFICERS CLUB,

## COURT MARTIAL



RAY MONOGUE

## OFFICERS

R. D. Minogue	.	.	.	.	President
K. A. Murdoch	.	.	.	.	Vice-President
R. F. Bayard	.	.	.	.	Treasurer
R. Hansen	.	.	.	.	Secretary

## FACULTY ADVISER

Captain J. G. Renno

# UNIT ON PARADE

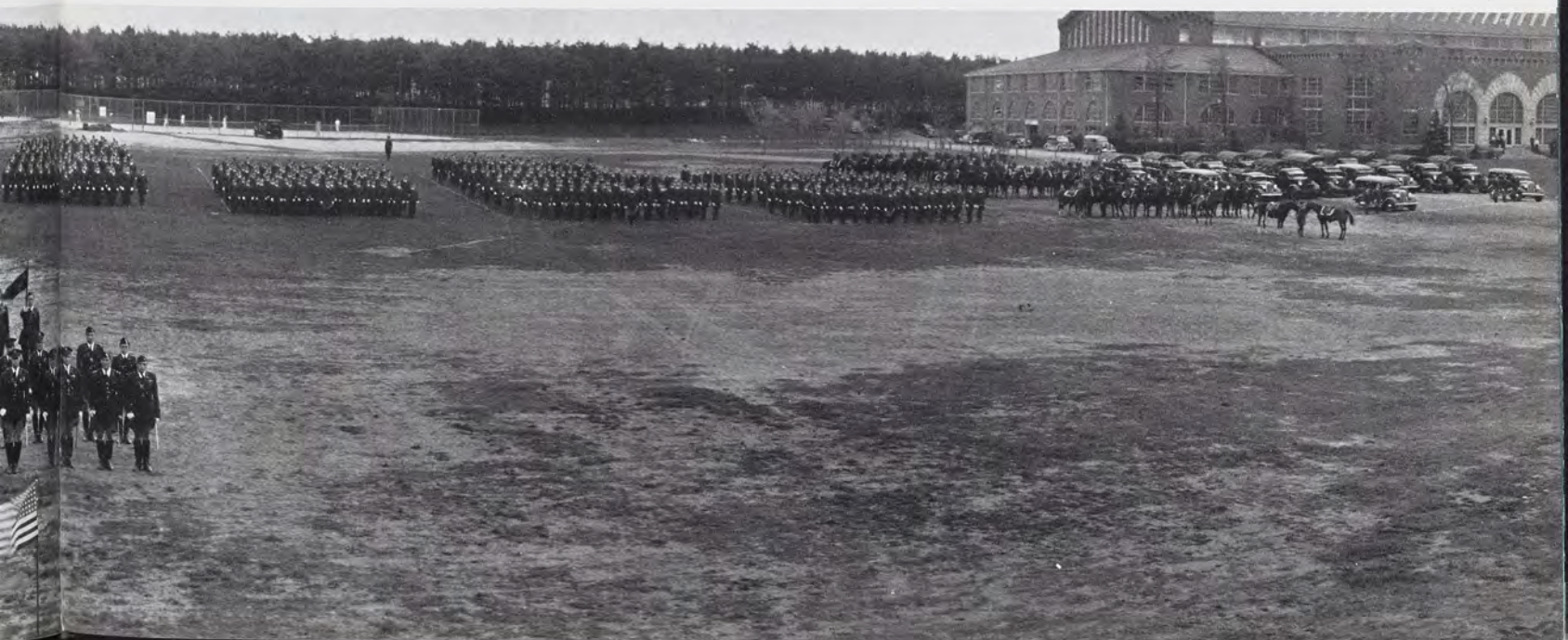



HONORARY CADET COLONEL

MISS MAGRIETA GUNN

Kappa Kappa Gamma





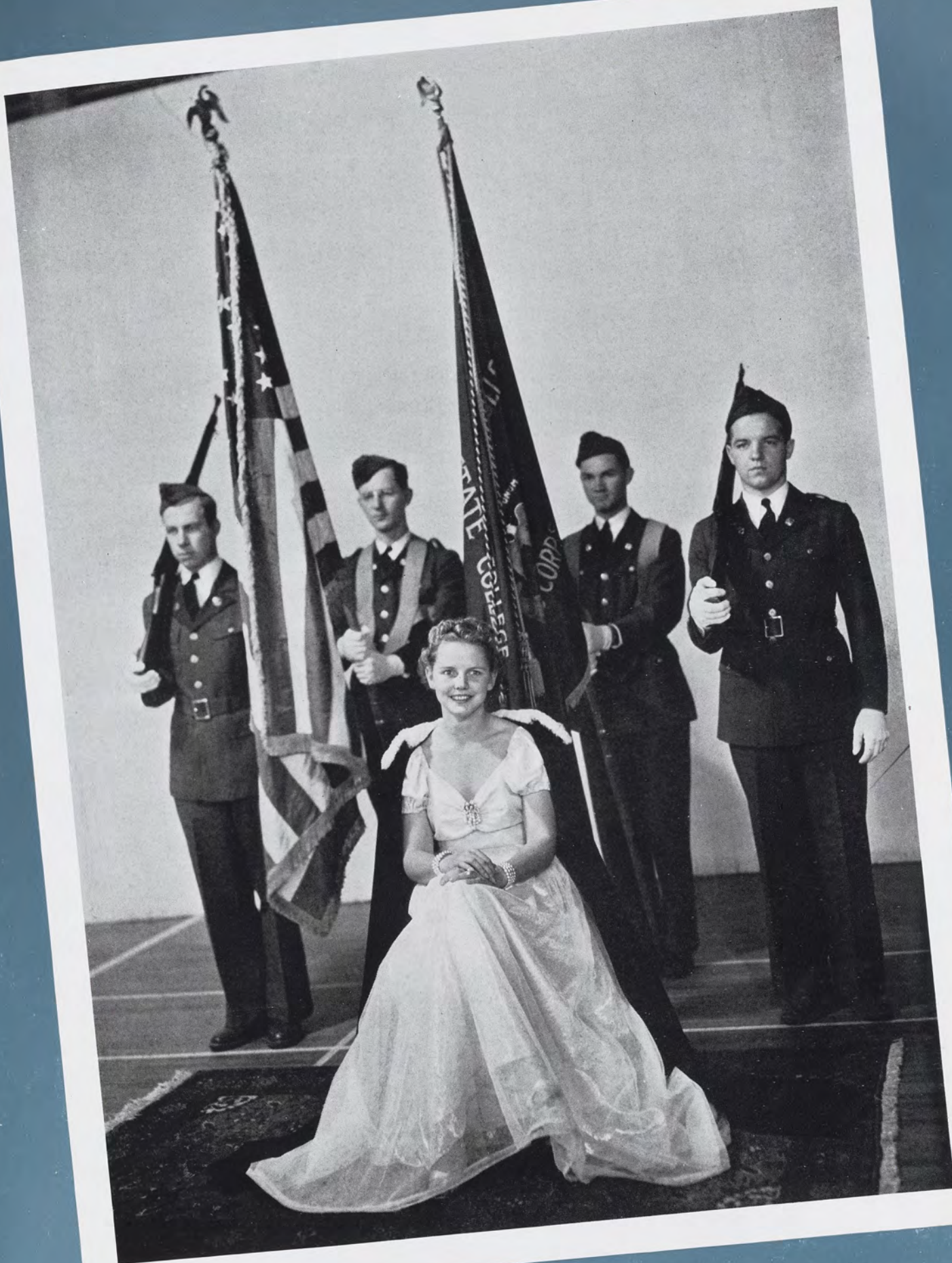





MAJ. WYNNE



CAPT. TAYLOR

# OFFICERS CLUB MEMBERS

## SENIORS

M. F. Amon  
J. A. Amsden  
F. M. Arnold  
R. F. Bayard  
J. A. Beale  
J. D. Beaver  
J. Belleau  
J. P. Campana  
J. S. Davis  
C. G. Eklund  
L. R. Eklund  
P. R. Fennig  
K. E. Greer

H. R. Hansen  
R. W. Harner  
E. J. Hertel  
C. D. Hill  
C. L. Jensen  
C. A. Knipschild  
R. L. Lander  
M. C. Lockwood  
D. L. Moore  
M. N. Nyquist  
J. M. Peterson  
F. J. Sill  
G. Wolf

## JUNIORS

A. A. Amron  
T. B. Anderson  
R. G. Auble  
B. A. Bowditch  
M. B. Buckner  
J. E. Burnett  
G. J. Cook  
R. Cunningham  
W. J. Davies  
R. E. DeSantis  
L. Z. Eggleton  
D. F. Ellis  
S. H. Gordon  
G. Hale  
J. F. Hinckley  
C. J. Hornbacher

B. C. Johnson  
T. M. Kent  
F. L. Kilburn  
E. Larson  
W. B. Lull  
W. B. Lutz  
R. A. Martin  
N. N. Novosel  
L. P. Pardee  
R. J. Reid  
H. J. Rice  
A. G. Robinson  
D. Stroud  
E. J. Vincent  
G. Yeiter

## CADET OFFICERS



Lt. Col. Wolf  
Maj. Beale  
Maj. Hansen



# CAVALRY

## SENIORS

*Top Row*—F. M. ARNOLD, C. D. HILL, J. M. PETERSEN, J. A. AMSDEN, M. C. LOCKWOOD.  
*Second Row*—C. A. KNIPSCHILD, J. D. BEAVER, K. E. GREER, M. F. AMON, D. L. MOORE.  
*Bottom Row*—E. G. HERTEL, J. P. CAMPANA, G. WOLF, H. R. HANSEN, L. R. EKLUND, R. F. BAYARD.



## JUNIORS

*Top Row*—C. J. HORNBACKER, W. J. DAVIES, A. G. ROBINSON, R. A. MARTIN, W. B. LULL, G. HALE, A. A. AMRON, R. E. DESANTIS, W. B. LUTZ.  
*Second Row*—S. G. YEITER, M. B. BUCKNER, D. STROUD, R. J. REID, B. A. BOWDITCH, D. J. VINCENT, E. LARSEN, T. S. ANDERSON, F. D. ELLIS.  
*Bottom Row*—L. P. PARDEE, L. Z. EGGLETON, N. N. NOVOSEL, B. C. JOHNSON, T. M. KENT, J. E. BURNETT.

The cavalry principles of mobility, surprise, and fire power as applied to present day conditions of warfare are stressed in the Cavalry unit. This year about sixty horses and equipment were at the disposal of the unit, with a total value of approximately \$13,000.

The Cavalry is the smallest of the four branches, consisting of 364 basic students and 53 advanced students. Work in the Cavalry Unit leads to a commission in the Cavalry Reserve.

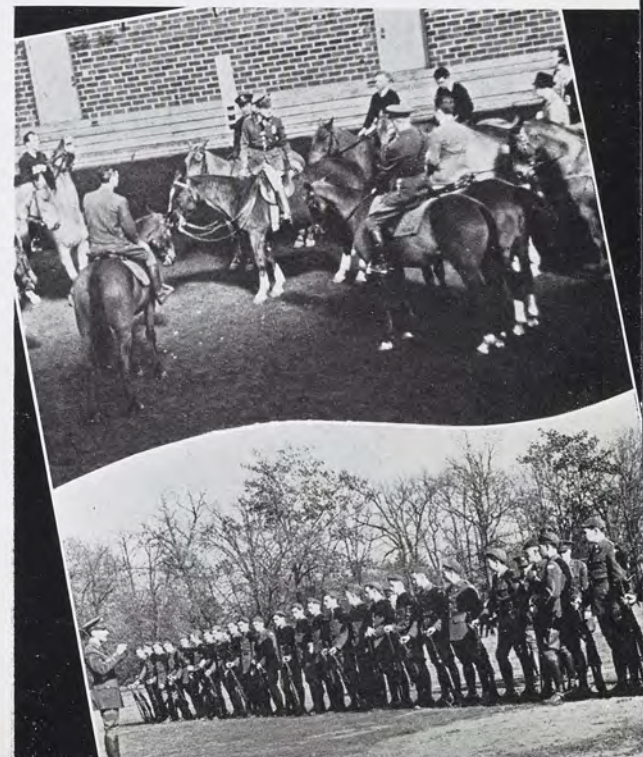



HONORARY CADET LIEUT. COLONEL OF CAVALRY  
MISS DONNA LOU CASTENHOLZ  
Chi Omega











COL. WILDRICK



CAPT. RENNO



CAPT. SMITH

### OFFICERS CLUB MEMBERS

#### SENIORS

C. W. Atwater	G. E. Levagood
R. O. Bolster	W. N. Milks
V. C. Carlson	R. D. Minogue
R. W. Carlton	O. J. Munson
C. K. Carpenter	K. A. Murdock
B. F. Coggan	R. H. Owen
G. H. Cully	I. E. Parsons
R. F. Dakin	L. J. Patterson
C. E. Davis	R. J. Pearsall
C. A. Dennis	T. G. Pence
M. J. Groat	R. H. Pete
W. J. Gross	R. G. Platt
H. G. Hahn	W. N. Ryan
B. W. Hartelius	E. Scott
H. L. Helwig	S. M. Slezak
J. B. Hubbard	G. B. Spero
J. M. Hunnel	H. C. Starke
H. S. Keller	L. E. Townsend
	R. L. Weeks

#### JUNIORS

E. H. Armbruster	W. J. Kincade
W. E. Arnold	R. C. Laramy
R. W. Ballmer	M. W. Larson
H. B. Baskette	E. P. Lauzen
E. H. Besch	A. H. Leach
C. F. Beukema	F. E. LeClear
G. C. Blomquist	J. W. Leggat
A. J. Brey	J. C. Lynch
D. W. Brice	G. H. Mead
K. D. Byron	R. D. Moses
J. C. Carothers	A. J. Parker
D. V. Cropsey	G. P. Publow
A. G. Davis	D. A. Rowden
R. M. Field	I. Sherman
F. J. Fisher	F. A. Sibley
C. G. Fulkerson	R. K. Smith
E. R. Glaser	J. J. Spencer
A. P. Gray	R. W. Spinner
P. E. Hartman	N. VanWingerde
J. S. Herrick	R. T. Webb
H. H. Irish	H. S. Wilson
D. H. Janz	K. E. Wise
N. T. Kincade	R. H. Zimmerman

#### CADET OFFICERS

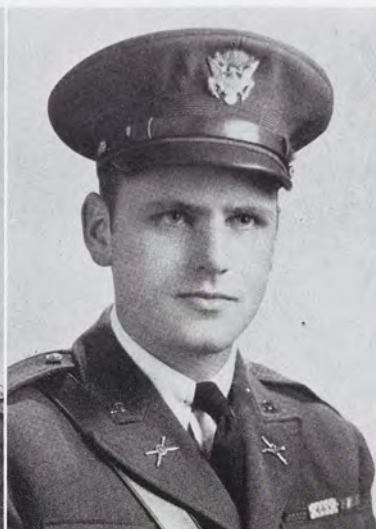

Maj. Hahn

Lt. Col. Patterson

Maj. Platt



# COAST ARTILLERY

## SENIORS

*Top Row*—R. J. PEARSELL, O. J. MUNSON, I. E. PARSONS, H. C. STARKE, B. F. COGGAN, W. N. RYAN, B. W. HARTELIUS, W. J. GROSS.  
*Third Row*—R. O. BOLSTER, L. E. TOWNSEND, C. K. CARPENTER, R. W. CARLTON, R. H. OWEN, R. F. DAKIN, V. C. CARLSON, G. E. LEVAGOOD, G. B. SPERO, R. H. PETE.  
*Second Row*—T. G. PENCE, E. W. SCOTT, K. A. MURDOCH, C. A. DENNIS, R. G. PLATT, H. G. HAHN, C. E. DAVIS, H. L. HELWIG, S. M. SLEZAK.  
*Bottom Row*—H. S. KELLER, R. L. WEEKS, G. H. CULLY, L. J. PATTERSON, R. D. MINOGUE, J. M. HUNNELL, M. J. Groat.



## JUNIORS

*Top Row*—A. J. BREY, E. P. LAUZUN, I. B. SHARMAN, M. W. LARSON, K. D. BYRON, A. G. DAVIS, R. W. SPINNER, J. J. SPENCER, F. J. FISHER, D. H. JANZ, H. S. WILSON, H. H. IRISH, J. C. CAROTHERS.  
*Third Row*—F. A. SIRLEY, F. E. LECLEAR, E. R. GLASER, C. F. BEUKEMA, K. E. WISE, G. H. MEAD, R. M. FIELD, J. W. LEGGAT, D. V. CROUSEY, A. J. PARKER, R. D. MOSES, C. G. FULKERSON.  
*Second Row*—E. H. ARMBRUSTER, H. B. BASKETTE, G. C. BLUMQUIST, D. A. ROWDEN, E. H. BESCH, A. P. GRAY, A. H. LEACH, R. C. LARAMY, D. W. BRICE, G. P. PUBLOW, J. C. LYNCH.  
*Bottom Row*—P. E. HARTMAN, W. J. KINCADE, N. T. KINCADE, J. S. HERRICK, R. W. BALLMER, N. VANWINGERDEN, W. E. ARNOLD, R. T. WEBB.

The instruction given in the Coast Artillery Unit covers the control and operation of anti-aircraft and coastal defense guns. Special equipment at this time includes a 155mm G.P.F. gun, an Indiana truck, a 75mm anti-aircraft gun complete with truck mount and fire control instruments, plotting boards, puff boards, range finding and fire control instruments.

The unit is second largest in size, having 528 first and second year students and 81 advanced students. Work in this unit leads to a commission in the Coast Artillery Reserve.





HONORARY CADET LIEUT. COLONEL OF COAST ARTILLERY  
MISS JEANETTE ROPER











MAJ. STANFORD



MAJ. DOTY



CAPT. HIXON



CAPT. BARTON

# OFFICERS CLUB MEMBERS

## SENIORS

J. L. Amell	J. H. Marshall
C. J. Anderson	W. R. Martin
D. L. Arnold	C. W. Nelson
J. C. Bovill	R. P. Nelson
J. H. Brewbaker	J. D. Perotti
R. T. Brice	J. B. Pryor
G. H. Calhoun	R. C. Purdy
V. G. Catlin	R. P. Ritter
H. W. Collar	H. A. Shadko
G. D. Cowden	D. E. Sherman
B. J. Dargush	C. D. Shopbell
C. N. Dickey	A. D. Smith
D. G. Dudley	H. W. Snyder
L. J. Farrell	H. L. Stockton
O. S. Frost	C. E. Stuart
F. W. Hasselback	S. J. Szasz
H. R. Helbig	T. L. Thacker
N. D. Jones	E. F. Totton
G. T. Joynt	H. G. Willson
C. F. Knight	K. G. Zippie

## JUNIORS

G. A. Bignell	E. Kay
G. R. Bingham	J. B. Kelly
C. H. Bookey	P. G. Kelly
J. J. Boughnor	L. R. Kyle
R. L. Bourne	A. W. McAllister
E. G. Boyer	R. McIntyre
R. S. Brooks	J. B. MacDonald
C. U. Bullis	T. E. Mackrell
R. L. Button	H. J. Marabell
K. R. Chamerlain	J. L. Meyer
J. A. Davis	R. H. Miller
W. L. Dewey	P. B. Munroe
D. E. Dickson	P. F. Nelson
J. G. Donovan	E. J. Oelen
R. E. Drew	L. N. Owen
G. Falkowski	E. J. Pearce
J. Flake	G. S. Polich
E. N. Foltz	B. B. Rendell
G. G. Gargett	D. F. Restool
P. F. Genther	W. B. Sheveland
J. M. Ginther	F. J. Shidler
W. F. Goodman	R. V. Smith
F. C. Griswold	R. N. Steele
U. Haney	L. L. Stewart
I. P. Helmey	W. E. Swenson
L. M. Henderson	J. R. Warner
N. D. Henderson	N. R. Wilson
R. C. Johnson	W. A. Zabriskie

## CADET OFFICERS

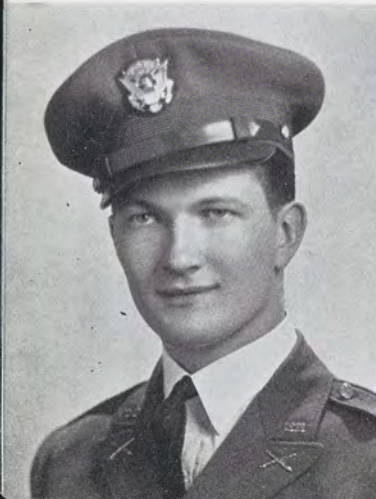

Lt. Col. Hasselback

Maj. Martin

Maj. Brewbaker



# FIELD ARTILLERY

## SENIORS

*Top Row*—C. N. DICKEY, G. D. COWDEN, C. E. STUART, D. D. DUDLEY, E. F. TOTTON, R. P. RITTER, A. J. SMITH.  
*Third Row*—G. J. JOYNT, H. R. HELBIG, B. AMELL, J. B. PRYOR, C. J. ANDERSON, V. G. CATLIN, R. T. BRICE, O. S. FROST.  
*Second Row*—R. C. PURDY, C. D. SHOPBELL, G. H. CALHOUN, H. A. SHADKO, R. P. NELSON, W. R. MARTIN, W. H. BREWBAKER.  
*Bottom Row*—F. W. HASSELBACK, K. G. ZIPPLE, B. J. DARGUSH, J. D. PEROTTI, C. F. KNIGHT, H. W. SNYDER.



## JUNIORS

*Top Row*—D. F. RESTOOL, E. KAY, C. H. BOOKEY, H. J. MARABEL, T. E. MACKRELL, R. L. BUTTON, D. E. DICKSON, K. R. CHAMBERLAIN, E. N. FOLTZ, W. B. SHEVELAND, E. G. BOYER, L. M. HENDERSON, J. L. MEYER, W. E. SWENSON, L. L. STEWART.  
*Third Row*—W. L. DEWEY, B. MACDONALD, F. C. GRISWOLD, I. P. HELMEY, R. L. BOURNE, G. S. POLICH, J. J. BOUGHNER, L. N. OWEN, R. MCINTYRE, W. F. GOODMAN, J. R. WARNER, C. U. BULLIS, P. KELLY, B. B. RENDELL.  
*Second Row*—J. DAVIS, E. J. OELEN, R. S. BROOKS, P. F. NELSON, R. H. MILLER, L. R. KYLE, R. V. SMITH, J. G. DONOVAN, R. N. STEELE, A. W. McALLISTER, P. F. GENTHER.  
*Bottom Row*—R. E. DREW, J. FLAKE, W. A. ZABRISKIE, N. D. HENDERSON, U. HANEY, J. M. GINTHER, R. C. JOHNSON, G. R. BINGHAM.

The Field Artillery instruction includes the purpose, operation, and movement of modern motorized field artillery. The special equipment is very modern and is considered some of the finest of its type in the Army. It consists of eight 75mm guns, 18 motor vehicles, numerous fire control instruments, and wire and radio communication equipment.

Although but three years old, the unit is the largest of the four, having 652 basic students and 94 advanced. Four years' work in the unit leads to a Field Artillery Reserve commission.





HONORARY CADET LIEUT. COLONEL OF FIELD ARTILLERY

MISS KATHERINE BURKE

Kappa Kappa Gamma











MAJ. HUTSON



MAJ. BENT



MAJ. BOULWARE

### OFFICERS CLUB MEMBERS

#### SENIORS

D. D. Beery	R. C. Holcomb
E. K. Bremer	H. E. Joslin
P. J. Burt	D. C. Maliskey
W. D. Carpenter	H. W. Mertins
E. S. Ciolek	H. E. Mosher
R. A. Dail	W. E. O'Brien
P. L. DalPonte	W. H. Pickett
R. H. Davis	H. F. Pletz
S. W. Dubosky	G. S. Reed
J. Dunn	R. E. Robinson
E. P. Eschenberg	R. E. Savio
C. H. Freiburger	R. Smeltzer
C. V. Gibbs	E. B. Smith
G. S. Gough	S. A. Spross
C. J. Hamilton	R. H. Tripp
H. C. Hill	R. Verhuel

#### JUNIORS

P. M. Bala	R. E. Mason
R. E. Bennett	R. E. Norem
C. L. Blough	H. B. Nylén
F. V. Burrows	H. J. Page
W. D. Cheney	F. N. Pew
J. E. Christensen	S. W. Pilzninski
H. J. Cook	D. J. Pletz
R. R. Day	R. W. Richardson
M. K. Dolbee	M. J. Rockwell
R. S. Hahn	J. K. Saunders
F. C. Hanson	A. J. VanStratt
R. L. Hinman	J. A. Waite
G. C. Labre	D. D. Wheeler
G. H. Marble	H. E. Zittel

#### CADET OFFICERS



Col. Eschenberg  
Maj. Carpenter  
Maj. Ciolek



# INFANTRY

## SENIORS

*Top Row*—H. C. HILL, R. VERHEUL, R. H. TRIPP, D. D. BEERY.  
*Second Row*—W. H. PICKETT, P. J. BURT, H. W. MERTINS, E. P. ESCHENBURG, S. W. DUBOSKY, J. K. DUNN.  
*Bottom Row*—R. H. DAVIS, C. V. GIBBS, R. HOLCOMB, R. A. DAIL, R. E. SMELTZER, C. J. HAMILTON.



## JUNIORS

*Top Row*—J. K. SAUNDERS, D. J. PLETZ, H. E. ZITTEL, R. R. DAY, J. E. CHRISTENSEN, F. N. PEW, P. M. BALA, H. J. PAGE, D. D. WHEELER, W. D. CHENEY.  
*Second Row*—R. L. HINMAN, R. E. NOREM, R. W. RICHARDSON, R. HAHN, S. W. PILZNINSKI, H. J. COOK, A. J. VANSTRATT.  
*Bottom Row*—J. A. WAITE, F. V. BURROWS, C. L. BLOUGH, H. B. NYLEN, F. C. HANSON, M. K. DOLBEE.

The Infantry develops the all important infantry characteristics of leadership and fire power. The unit's special equipment consists of machine guns, 37mm guns, trench mortars, and automatic rifles.

This year the Infantry Unit consisted of 418 basic students under the leadership of 59 advanced cadet officers. Four years' effort in this unit leads to a commission in the Infantry Reserve.

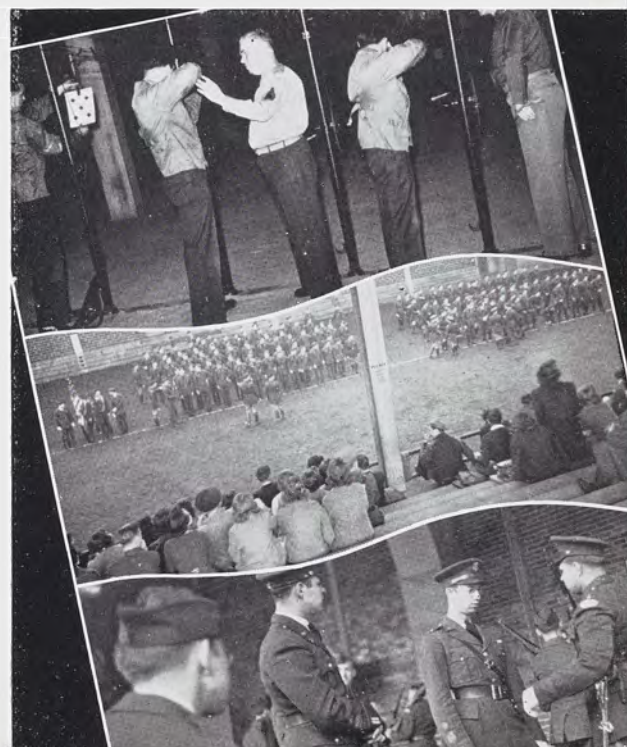



HONORARY CADET LIEUT. COLONEL OF INFANTRY  
MISS CHARLOTTE MASON  
Alphi Phi









# PERSHING RIFLES

National Military Fraternity  
Company "D", Third Regiment



*Top Row*—R. T. Webb, M. L. Taylor, H. P. Dendel, H. L. Phillips, E. F. Stachel, W. J. Davies, F. E. LeClear, H. J. Niezgoda, P. W. Lycos, J. S. Davis, C. W. Myers, A. E. Bittel, R. E. Robinson, D. A. Carver, F. H. Baker, R. D. Moses.  
*Fourth Row*—C. J. Hornbacher, R. E. Smith, W. J. Wissman, E. W. Kelley, R. M. Roland, W. J. Tarrant, E. J. McRay, C. G. Sharpe, W. H. Wakeman, J. M. Riordan, R. A. Petersen, R. W. Dock, R. J. Lilley, E. F. Shaw, A. J. Richards, R. J. Nugent.  
*Third Row*—R. S. Mallmann, R. A. Croy, W. L. Mann, R. C. Robinson, A. H. Leach, J. F. Sergent, C. J. Witkop, A. B. Menzer, H. L. Potter, J. I. Mathewson, E. J. Puzio, B. Sangster, R. A. Dail, R. H. Washburn.  
*Second Row*—W. E. O'Brien, R. H. Davis, P. Gray, E. P. Eschenburg, L. J. Patterson, W. R. Bent, D. D. Wheeler, P. S. Davis, J. S. Herrick.  
*Bottom Row*—A. H. Smith, J. W. Leggat, A. G. Robinson, J. C. Lynch, E. E. Zinger, A. H. Schneider, K. M. Yoder, P. E. Hartman.

## OFFICERS

L. J. PATTERSON  
Captain  
E. P. ESCHENBERG  
1st Lieutenant  
D. D. WHEELER  
2nd. Lieutenant  
A. P. GRAY  
2nd. Lieutenant  
P. S. DAVIS  
1st. Sergeant  
E. W. KELLEY  
Sergeant  
R. C. PETERSON  
Sergeant  
R. M. ROLAND  
Sergeant  
R. SMITH  
Sergeant  
R. H. DAVIS  
Pledge Lieutenant  
J. S. HERRICK  
Supply Officer

## FACULTY ADVISER

Major W. R. Bent

## ACTIVE MEMBERS

F. H. Baker  
H. S. Bengry  
A. E. Bittel  
R. A. Croy  
R. A. Dail  
P. S. Davis  
R. H. Davis  
S. I. Davis  
W. J. Davis  
E. J. Demaray  
H. P. Dendel  
R. W. Dock

P. E. Drake  
E. P. Eschenburg  
A. P. Gray  
D. W. Green  
R. Hahn  
P. E. Hartman  
J. S. Herrick  
E. W. Kelley  
P. R. Kelsey  
A. H. Leach  
J. W. Leggat  
P. W. Lycos

A. W. McAllister  
E. J. McRay  
R. S. Mallmann  
W. L. Mann  
R. D. Moses  
H. E. Mosher  
C. W. Myers  
C. Newth  
H. J. Niezgoda  
R. J. Nugent  
W. E. O'Brien  
L. J. Patterson  
R. C. Peterson

H. L. Philips  
E. J. Puzio  
A. J. Richards  
R. Robinson  
R. M. Roland  
B. Sangster  
A. C. Schneider  
J. F. Sergent  
C. G. Sharpe  
E. F. Shaw  
A. H. Smith  
R. Smith

R. E. Smith  
E. G. Stachel  
T. W. Tarrant  
M. L. Taylor  
W. H. Wakeman  
R. H. Washburn  
R. T. Webb  
D. D. Wheeler  
W. J. Wissman  
C. R. Witkop  
K. M. Yoder  
R. E. Zinger

Company "D" of the Third Regiment of the organization named in honor of General Pershing was established at Michigan State College in 1934. Membership is open to any student taking a basic or advanced military science course, although the organization attempts particularly to promote interest in military science and tactics among Freshmen and Sophomores.

Although the organization does not entirely disregard social and fellowship activities, it is almost entirely a drill organization, working at all times to bring their close order drill and manual of arms to a close perfection. Each spring the national organization sponsors an intercollegiate drill meet, in which many of the schools having chapters of Pershing Rifles are represented. Due to the many intricacies of military drill, most of the chapter's meetings are devoted to intensive practice that brings the members close to their goal of perfect coordination and form. In order to finance their activities, the organization presents annually a dancing party taking on the aspect of an informal military ball. Practices and business meetings are often interspersed with social meetings and smokers.



Mortar and Ball was founded for the purpose of encouraging, developing and preserving the highest ideals of the military profession, promoting American citizenship and fostering a closer and more efficient relationship between the men in the service. More specifically the organization strives at all times to instill in the hearts of all deep-thinking college men of today and the future the need of the United States for the Officers Reserve Corps, the Reserve Officers Training Corps and the National Defense Act, thereby creating in these men a desire to become Reserve Officers. Appropriate recognition is provided for a high degree of military ability among the cadet officers of the senior R. O. T. C. units of American universities and colleges.

The organization is a national Coast Artillery honorary whose members are selected from those men who have proved themselves outstanding in the advanced Coast Artillery Corps and whose qualifications are based on achievements in both military and college work, leadership, honesty and friendliness. Mortar and Ball was founded at the University of Minnesota in 1920, and the local chapter, Battery E., First Regiment, was established in 1930.

#### MEMBERS

SENIORS					
J. L. Amell	M. J. Groat	R. H. Owen	G. B. Spero	K. D. Byron	G. H. Mead
C. W. Atwater	J. W. Gross	I. E. Parsons	H. C. Starke	D. V. Cropsey	R. D. Moses
W. Brewbaker	H. G. Hahn	L. J. Patterson	H. L. Stockton	A. G. Davis	A. J. Parker
R. T. Brice	H. R. Helbig	T. G. Pence	S. J. Szasz	R. M. Field	G. P. Publow
V. C. Carlson	H. L. Helwig	R. H. Pete	R. L. Weeks	E. R. Glaser	D. Rowden
R. W. Carlton	J. B. Hubbard	R. G. Platt		P. E. Hartman	I. Sherman
B. F. Coggan	C. F. Knight	R. Pryor		J. S. Herrick	R. K. Smith
G. H. Cully	G. E. Levagood	R. P. Ritter		H. H. Irish	J. J. Spencer
R. F. Dakin	R. D. Minogue	W. N. Ryan		N. T. Kincade	N. VanWingerden
C. A. Dennis	O. J. Munson	W. E. Scott		W. J. Kincade	R. T. Webb
D. Granger	K. A. Murdock	S. M. Slezak		J. W. Leggat	K. E. Wise
	C. W. Nelson	A. J. Smith		J. C. Lynch	
		JUNIORS			
		E. H. Armbruster			
		H. B. Baskette			
		G. C. Blomquist			
		A. J. Brey			
		D. W. Brice			

## MORTAR AND BALL

### National Honorary Coast Artillery Fraternity Battery "E", First Regiment

*Top Row*—O. J. MUNSON, H. C. STARKE, W. N. RYAN, S. J. SZASZ, W. J. GROSS, A. J. SMITH, I. E. PARSONS, W. H. BREWBAKER.  
*Third Row*—G. E. LEVAGOOD, R. P. RITTER, G. B. SPERO, D. W. GRANGER, R. W. CARLTON, J. B. HUBBARD, R. H. OWEN, R. F. DAKIN, R. H. PETE.  
*Second Row*—H. L. HELWIG, R. T. BRICE, J. L. AMELL, R. L. WEEKS, C. W. NELSON, C. W. ATWATER, G. H. CULLY, M. J. GROAT, H. R. HELBIG.  
*Bottom Row*—C. A. DENNIS, L. J. PATTERSON, T. G. PENCE, V. C. CARLSON, K. A. MURDOCK, R. D. MINOGUE, B. F. COGGAN.

#### OFFICERS

K. A. MURDOCK  
National Lt. Colonel  
V. C. CARLSON  
Captain  
T. G. PENCE  
First Lt.  
H. C. STARKE  
Second Lt.  
L. J. PATTERSON  
Sergeant  
G. E. LEVAGOOD  
Corporal

#### HONORARY MEMBERS

C. M. Cade  
R. C. Huston  
Captain J. G. Renno  
Captain D. H. Smith  
Col. G. A. Wildrick

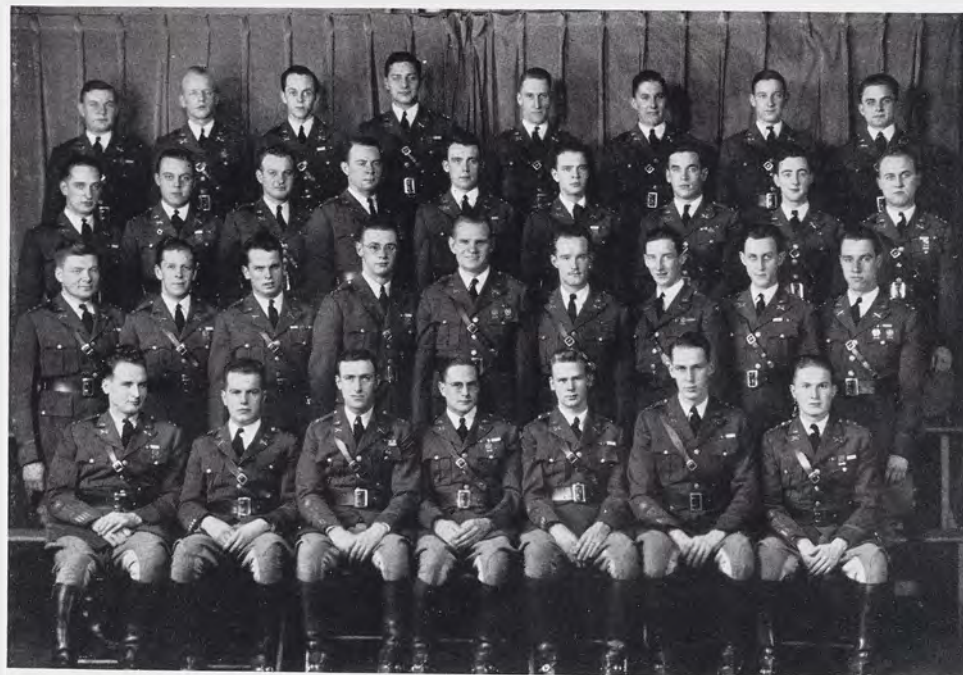



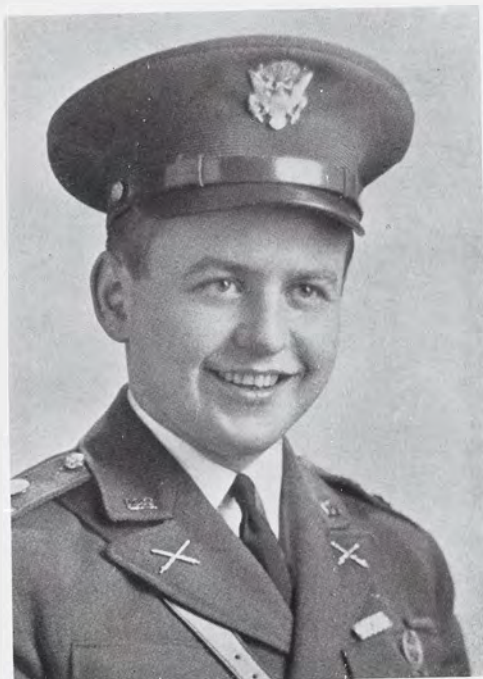

CAPTAIN JONES

# SCABBARD

## ACTIVE MEMBERS

M. F. Amon	W. L. Dewey	W. B. Lutz
J. A. Amsden	S. W. Dubosky	J. H. Marshall
F. M. Arnold	L. Z. Eggleton	W. R. Martin
P. Bala	E. P. Eschenberg	R. D. Minogue
H. Barhett	P. R. Fennig	H. E. Mosher
R. F. Bayard	R. M. Field	R. D. Moses
R. E. Bennett	F. J. Fisher	K. A. Murdoch
C. F. Beukema	C. H. Freiburger	R. E. Norem
G. C. Blomquist	C. V. Gibbs	W. E. O'Brien
R. O. Bolster	G. S. Gough	A. J. Parker
C. U. Bullis	K. H. Greer	L. J. Patterson
V. C. Carlson	H. R. Hansen	T. G. Pence
W. E. Carpenter	F. W. Hasselback	R. H. Pete
K. R. Chamberlain	H. L. Helwig	W. H. Pickett
W. D. Cheney	C. D. Hill	H. F. Pletz
J. E. Christensen	E. G. Hertel	D. F. Restool
E. S. Ciolek	R. C. Holcomb	H. J. Rice
G. Cook	N. D. Jones	J. K. Saunders
E. R. Cunningham	W. J. Kincade	I. Sherman
R. A. Dail	C. A. Knipschild	A. Smith
C. E. Davis	R. C. Laramy	L. L. Stewart
J. Davis	M. W. Larson	L. E. Townsend
J. R. Davis	J. Liggett	H. S. Wilson
R. H. Davis	W. B. Lull	

*Top Row*—C. A. KNIPSCHILD, A. J. SMITH, J. H. MARSHALL, F. M. ARNOLD, J. DAVIS, W. H. PICKETT, C. H. FREIBERGER, W. E. O'BRIEN.  
*Third Row*—R. H. PETE, P. R. FENNIG, H. F. PLETZ, K. A. MURDOCH, T. G. PENCE, V. C. CARLSON, H. R. HANSEN, L. J. PATTERSON, R. O. BOLSTER.  
*Second Row*—E. P. ESCHENBERG, H. L. HELWIG, R. A. DAIL, M. F. AMON, R. D. MINOGUE, R. G. PLATT, W. R. MARTIN, C. D. HILL, C. E. DAVIS.  
*Bottom Row*—R. C. HOLCOMB, K. E. GREER, E. G. HERTEL, N. D. JONES, R. F. BAYARD, W. M. HUTSON, F. W. HASSELBACK.





# AND BLADE

National Military Fraternity  
"K" Company, First Regiment



## OFFICERS

N. D. Jones	Captain
R. F. Bayard	First Lieutenant
C. V. Gibbs	Second Lieutenant
E. G. Hertel	First Sergeant

## FACULTY ADVISER

W. M. Hutson

Scabbard and Blade is a national military organization founded at the University of Wisconsin in the fall of 1904. The organization is modeled along the lines of the United States Army, the Michigan State College unit being designated as K Company of the first Regiment, having been chartered in 1914. Advanced students in the R. O. T. C. courses who have shown outstanding abilities in the military sciences and who have the requisite scholastic standing are eligible to become members of the group.

This organization is based on the belief that military service is an obligation of citizenship and that the greater opportunities afforded college men for the study of military science place upon them certain responsibilities as citizens. It attempts to unite in a closer relationship the military departments of American universities and colleges, preserve and develop the essential qualities of good and efficient officers, and to prepare the members to take a more active part and to have a greater influence in military affairs of their communities, and to spread intelligent information concerning the military requirements of our country.



# PISTOL TEAM



*Top Row—C. E. HIXON, C. E. STUART, R. C. JOHNSON, C. S. POLICH, P. FISCHUK.  
Second Row—D. E. DICKSON, E. N. FOLTZ, W. F. GOODMAN, P. R. FENNIG, G. T. JOYNT.  
Bottom Row—W. L. MORRIS, F. R. THALKEN, J. FLEISHER, N. MARKERT, R. H. REILEY*

## MEMBERS

D. E. Dickson  
P. R. Fennig  
J. Fleisher  
E. N. Foltz  
W. F. Goodman  
G. T. Joynt  
R. C. Johnson  
N. Markert  
W. L. Morris  
G. S. Polich  
R. H. Reiley  
C. E. Stuart  
F. R. Thalken

## TEAM MANAGER

E. N. Foltz

## FACULTY MEMBERS

Captain C. E. Hixon	Instructor
Technical Sergeant P. Fischuk	Coach
Staff Sergeant R. P. Lynch	Assistant Coach

## POSTAL MATCHES

Week Ending:	Opponents
February 25—	Yale University.
March 4—	Eastern Kentucky State Teachers College, University of Missouri, Cornell University.
March 11—	Iowa State College, St. Bonaventure College, Texas Agricultural and Mechanical College, University of Utah.
March 18—	University of Florida.
April 15—	Xavier University, Princeton University, Massachusetts Institute of Technology, Arkansas State College.
April 22—	Colorado Agricultural and Mechanical College, Ohio State University.
April 29—	University of Oklahoma, Harvard University, University of Illinois.
May 6—	Purdue University.



## MATCHES

January 14 to March 22—William Randolph Hearst Trophy Match.

January 1 to March 20—Corps Area Intercollegiate Match.

January 28—Western Kentucky State Teachers College.

February 11—University of Maine, University of Idaho, Gettysburg College, Colorado School of Mines, Utah State Agricultural College, Oklahoma Agricultural and Mechanical College, Kansas State College, University of North Dakota, University of Missouri, State University of Iowa, Knox College, University of Wisconsin, Michigan College of Mining and Technology, University of Oregon, University of Nebraska.

February 18—State College of Washington, Washington University, University of California at Los Angeles, Boston University, Davidson College, Louisiana State University, University of Mississippi, Georgia School of Technology, University of Alabama, University of Maine, North Carolina State College, Montana State College.

February 25—Carnegie Institute of Technology, New York University, University of Maryland, Rutgers University, Ohio University, Virginia Military Institute, Virginia Polytechnic Institute, Lehigh University, University of Porto Rico, University of Akron.

March 5—University of Wyoming, Boston University, University of Kansas, University of California at Berkeley, University of Illinois, Indiana University, University of Vermont, University of Nevada.

## MEMBERS

A. E. Ahlberg  
C. L. Blough  
C. W. Button  
R. L. Button

P. R. Fennig  
H. G. Hahn  
R. S. Hahn

M. C. Lockwood  
W. B. Lutz  
E. C. Maki

R. A. Makielski  
R. J. Martin  
J. G. Mitchell

H. B. Nylen  
B. G. Parks  
R. H. Reiley  
R. J. Toles

## RIFLE TEAM

*Top Row*—R. S. HAHN, H. G. HAHN, E. C. MAKI, H. B. NYLEN, A. E. AHLBERG.

*Second Row*—M. B. BOULWARE, S. YEITER, R. L. BUTTON, C. W. BUTTON, W. B. LUTZ, M. C. LOCKWOOD, P. R. FENNIG, S. H. FIELD.

*Bottom Row*—R. J. TOLES, R. H. REILEY, B. G. PARKS, R. J. MARTIN, R. A. MAKIELSKI.

## FACULTY MEMBERS

Maj. M. B. Boulware  
Coach

Staff Sgt. S. F. Field  
Assistant Coach

## TEAM CAPTAINS

H. G. Hahn  
M. C. Lockwood





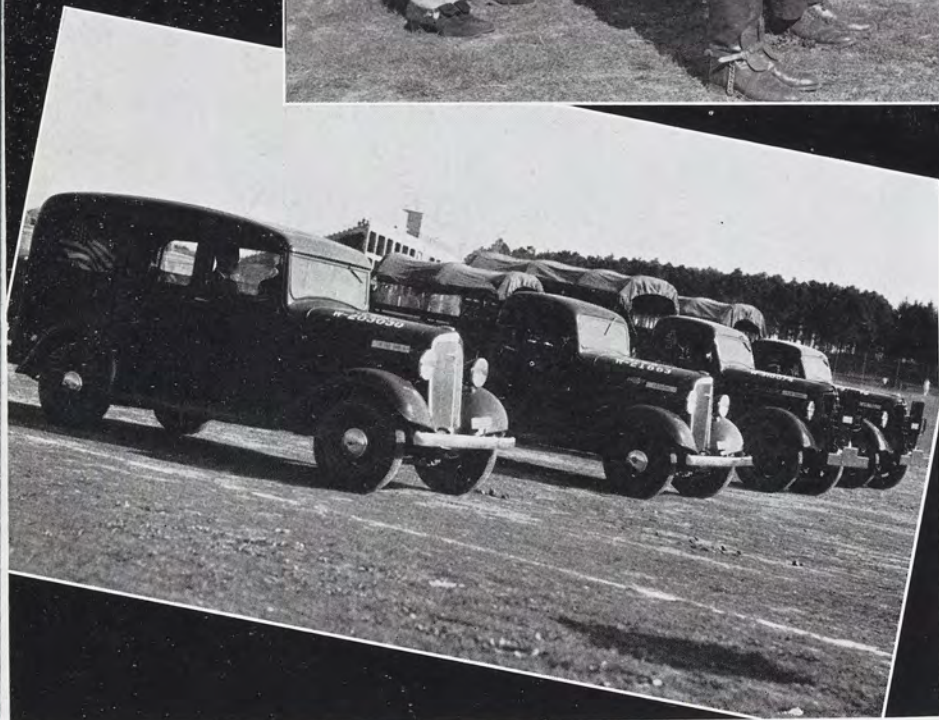

Spring term . . . Tuesday  
afternoon . . . and parades  
. . . with marching feet . . .  
dust . . . dignified deans . . .  
gorgeous girls . . . and those  
luckiest of all . . . the motor-  
ized units.

## P A S S I N R E V I E W





A co-ed becomes a Colonel  
 . . . mid gleaming spots . . .  
 flashing sabres . . . glistening  
 brass . . . and impressive  
 ceremony . . . also, the Major  
 lectures . . . and officers and  
 colors to the front.



# INSTALLATION



Classes—wherein lies the spirit of the campus. This section pictures for you the underclassmen together with all class officers. Class honoraries and the Water Carnival also have their place in this division of the book, as well as occasional party and class activity shots.



C L A S S E S



Beaumont Tower, gift of John Beaumont, rises majestically at the axis of the campus. A symbol of culture and beauty, the Tower becomes deeply emblazoned upon the minds of all who become acquainted with it. Revered and remembered by alumni, Beaumont Tower stands unchanging, to recall memories of bygone college days.

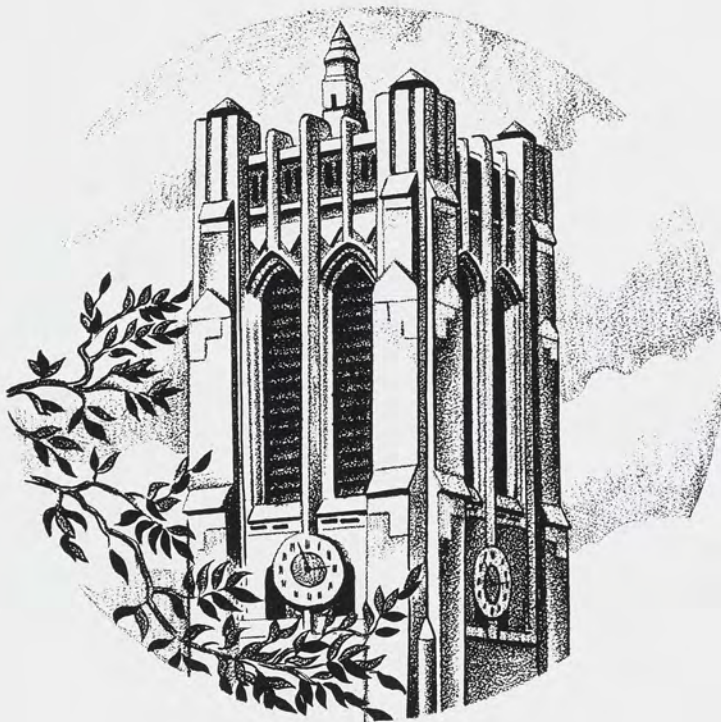



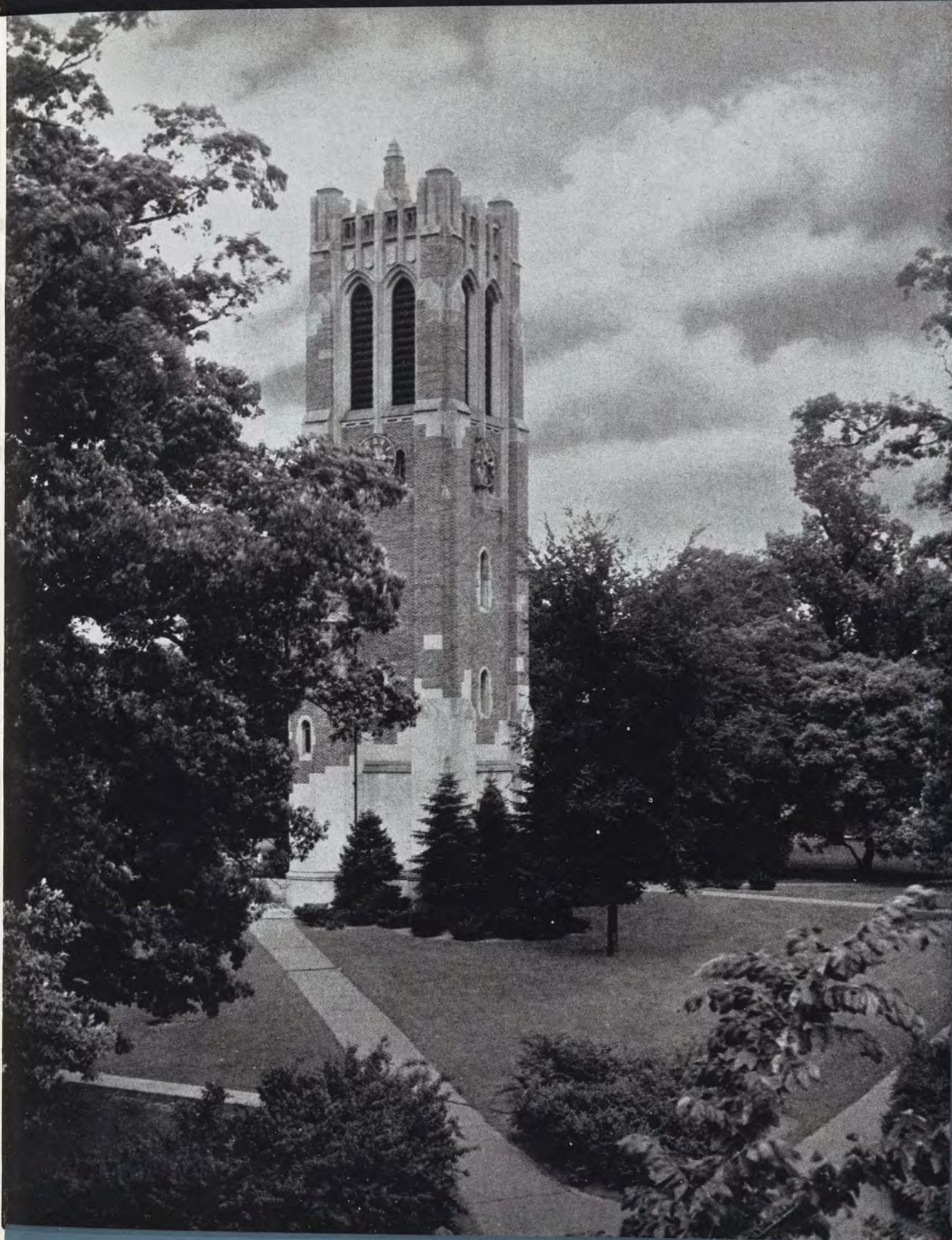





RUHE  
GORSUCH

OLIVE  
DIEHL

## OFFICERS

JOE RUHE

President

JUNE OLIVE

Vice-President

ROSE ELLA GORSUCH

Secretary

DAVE DIEHL

Treasurer

# SENIOR OFFICERS

## SENIOR BALL

Clarence Dennis	General Chairman
Dave Diehl	Finance
Bill Magrain	Music
Bob Johnson	Tickets
Victor Spaniola	Publicity
Dale Granger, George Cully	Decorations
Andy Knudsen	Reception
Bert Harteluis, Bob Buzenberg	Programs
Herb Helbig, Bob Bayard	Invitations
Bob Owen, Clare Jensen	Patrons
Joe Sanders	Band



## COMMITTEES FOR SENIOR ACTIVITIES

### SENIOR DANCES

Norm Jones, Chairman  
Gene Ciolek Patricia Simpson  
Judy Corrigan Bud Starke

### CAPS AND GOWNS

Lois Land, Chairman  
Art Jenkins Wilma Hanby

### SWING OUT

Dale Ball, Chairman  
Magrieta Gunn Bill Myers

### CLASS MEMORIAL

Gertrude Brummelhoff, Chairman  
Elsie McKibben Dave Sherman

### LANTERN NIGHT

Mortar Board—Virginia Thompson, Pres.

### INVITATIONS

SENIOR PLAY  
Co-Chairmen  
John Marshall, Chairman  
Shirley Cook Howard Taylor  
Doris McMehen Maxine Rouse Tom Molloy Lowena Ludlow

# COMMENCEMENT





# WATER CARNIVAL

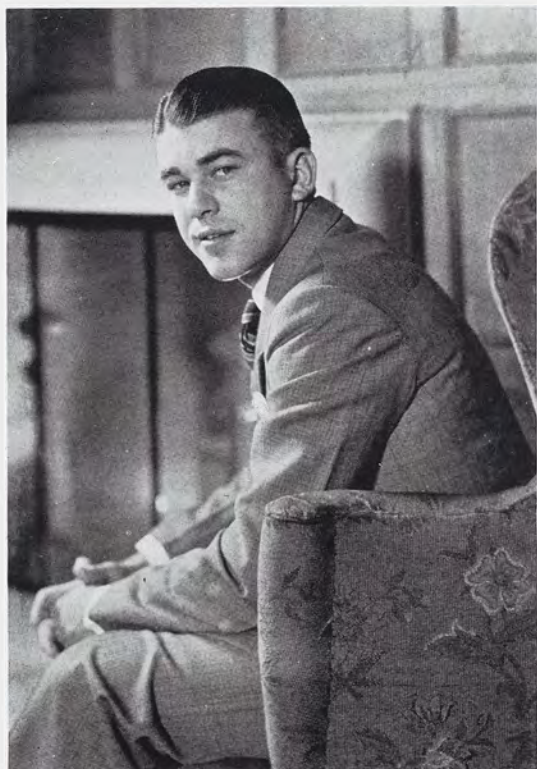

FRED ARNOLD

The Water Carnival, senior class project, is held annually during the closing days of Spring Term. This year, thirty-six floats, elaborately decorated and accompanied by appropriate music, will portray the theme of the Carnival, "Quests". The theme, selected by members of the Speech and Music departments from among entries submitted in a campus wide contest, was originated and elaborated by Ruth Kittredge and William Dewey, and will dramatize the quests; quests for power, religious freedom, prestige, truth; quests for those things desired by mankind.

## COMMITTEE CHAIRMEN

FRED ARNOLD  
General Chairman  
LEONE SCHAVEY  
Music  
DAVE DIEHL  
Finance and Tickets  
ERIC WESSBORG  
Publicity  
HUGH TOLFORD  
SALLY HOWELL  
Float Designs  
ROBERT STOW  
Water Events  
JOE JEWETT  
KEITH MURDOCK  
Construction  
BILL DEWEY  
RUTH KITTREDGE  
Theme



Standing—J. JEWETT, D. DIEHL, E. WESSBORG, K. MURDOCK, H. TOLFORD.  
Seated—L. SCHAVEY, F. ARNOLD, J. RUHE, S. HOWELL.





Last years Carnival  
 . . . with carefully  
 executed floats . . .  
 one a winner . . .  
 and King Gaines  
 with Queen Beu-  
 kema who presided  
 over festivities.

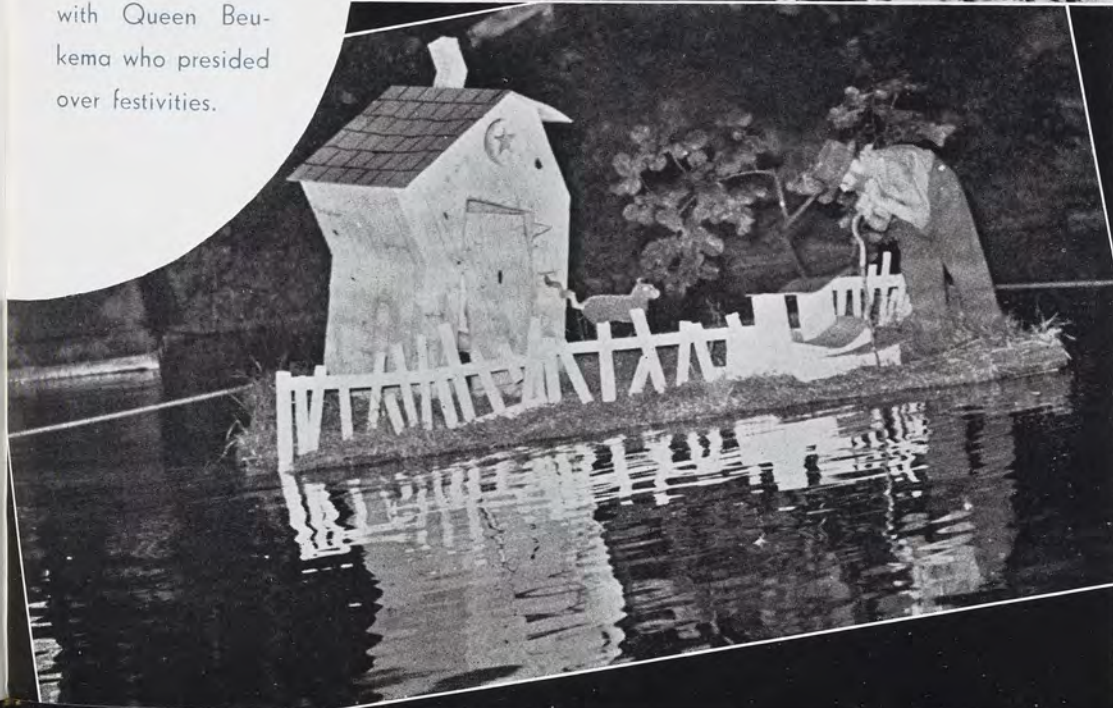



# M O R T A R B O A R D



*Top Row—G. L. SIDEBOTHAM, W. J. HANBY, E. H. MCKIBBIN, M. L. EVANS, G. D. BRUMMELHOFF, D. M. PICKETT,  
Bottom Row—G. A. SHAW, M. E. KILLEEN, V. B. THOMPSON, J. SHAW.*

## MEMBERS

G. Brummelhoff  
L. Evans  
W. Hanby  
M. Killeen  
E. McKibbin  
D. Pickett  
G. A. Shaw  
J. Shaw  
G. Sidebotham  
V. Thompson

## PRES. THOMPSON



## OFFICERS

V. Thompson	President
L. Evans	Vice-President
M. Killeen	Secretary
J. Shaw	Treasurer

Mortar Board, National Senior Women's Honorary, was first established at Michigan State College in 1933, succeeding the local Sphinx organization. Qualifications for membership are scholarship of creditable standing, leadership, and service to our Alma Mater. Advisers are Dean Elizabeth Conrad, Miss Elizabeth Daniels, and E. B. Hill. Honorary members are Mrs. R. S. Shaw and Mrs. L. C. Emmons.

Major projects for this year have been the sponsorship of the Marriage Relations Series started by last year's group, sponsorship and cooperation with other campus organizations in arranging the Faculty Student Informal Coffee Hours held in the Union Lounge, and leadership in the third annual Vocational Guidance Conference committee. During the year, a social gathering was held honoring coeds working in East Lansing homes, and a "Smarty" party was given honoring sophomore, junior, and senior girls with outstanding scholastic averages. Mortar Board has also started the sale of the new M. S. C. songbooks.



# EXCALIBER

Excaliber is a local organization on Michigan State campus which binds together the outstanding senior activity men of the college. Its purpose is to recognize achievement in student leadership along various fields. The membership is restricted to 13. Tapping for Excaliber occurs twice a year. At the first tapping, held at the Water Carnival, eight junior men are tapped by the senior organization. The remaining five men are selected by the eight new members at the Excaliber fall term dance.

This year, Excaliber is cooperating with Mortar Board, its sister organization, in sponsoring the Marriage Lectures for seniors. Excaliber members have a weekly informal luncheon meeting at which time they meet with their new faculty adviser, Captain David Taylor.

To the freshmen, the blue robes of Excaliber symbolize the ultimate aim of a B. M. O. C. To these select seniors, they symbolize collegiate success.

## OFFICERS

JERRY WINTER  
President

JOE RUHE or  
BILL HASSELBACK  
Vice-President

BILL CARPENTER  
Treasurer

## FACULTY ADVISER

CAPT.  
DAVID TAYLOR

PRES. WINTER



Top Row—J. R. DAVIS, V. G. SPANOLO, F. W. HASSELBACK, E. K. BREMER, E. S. CIOLEK, J. S. PINGEL, W. H. FRANK.  
Bottom Row—W. R. MARTIN, W. E. CARPENTER, D. A. TAYLOR, G. G. WINTER, J. S. RUHE, F. M. ARNOLD.



## MEMBERS

Gerald Winter  
Bill Hasselback  
Jim Davis  
Joe Ruhe

Bob Martin  
Bill Frank  
Ray Turner  
Vic Spaniola  
Ernie Bremer

Bill Carpenter  
Gene Ciolek  
Fred Arnold  
John Pingel



# BLUE KEY

Blue Key, National Honorary Fraternity, has been national on Michigan State campus since March 10, 1927. Inasmuch as this chapter was the only one in the national organization that was a Junior honorary, this year a new constitution has been drawn up making the organization a Junior and Senior honorary in keeping with the national requirements.

Blue Key is a fraternity in which men get together to discuss ways and means of cooperation with the faculty to promote the welfare of the student body, and the best interests of the institution. Each chapter follows a model constitution, but has the authority to adapt it to suit local needs. In selecting members, the fraternity recognizes qualities in character, scholarship, student activities, leadership and service. Blue Key is strictly a student organization but prominent faculty men and outstanding alumni may be taken as honorary members. President Robert S. Shaw was recently made an honorary member.

In its twelfth year on campus, this group rendered great assistance to both administration and students. Sponsoring of lecture courses, orientation of freshmen, conduction of all-college elections, and revival of campus traditions were but a few of their many services.

## MEMBERS

Ralph Bennett	Bob Heath	George Owen
Chris Beukema	Martin Hutt	Walt Rummel
Martin Buth	George Keller	John Scales
Bill Collinge	Leonard Kyle	Dave Schlaeger
Dale Cropsey	Wayne Linton	Walt Schroeder
Max Dalrymple	Bill Mansfield	Chas. Scribner
Jerry Drake	Myron Masny	Dave Tefft
Dick Frey	Bob Moses	Don Thrall
George Grenske	Dick Nahstoll	Bob Zimmerman

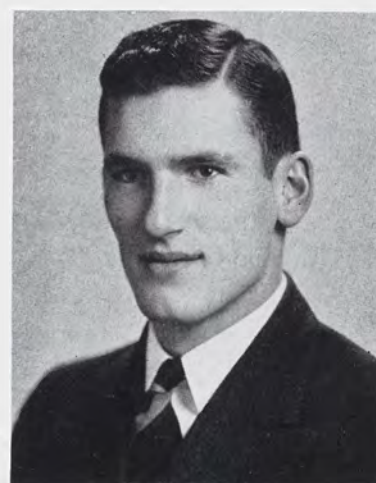

PRES. DRAKE

## OFFICERS

JERRY DRAKE  
President

DAVE SCHLAAGER  
Vice-President

CHRIS BEUKEMA  
Secretary-Treasurer

CHARLES SCRIBNER  
Cor. Secretary

DALE CROPSEY  
Alumni Secretary

Top Row—R. D. MOSES, W. J. RUMMEL, W. K. COLLINGE, R. D. FREY, G. C. KELLER, G. R. GRENZKE.  
Third Row—D. S. THRALL, D. W. NAHSTOLL, J. J. SCALES, R. A. HEATH, W. O. LINTON, G. E. OWEN.  
Second Row—D. H. TEFFT, W. P. SCHROEDER, L. R. KYLE, M. D. BUTH, M. E. DALRYMPLE, W. H. MANSFIELD.  
Bottom Row—R. S. SHAW, D. V. CROPSEY, D. P. SCHLAAGER, G. A. DRAKE, C. F. BEUKEMA, C. D. SCRIBNER.

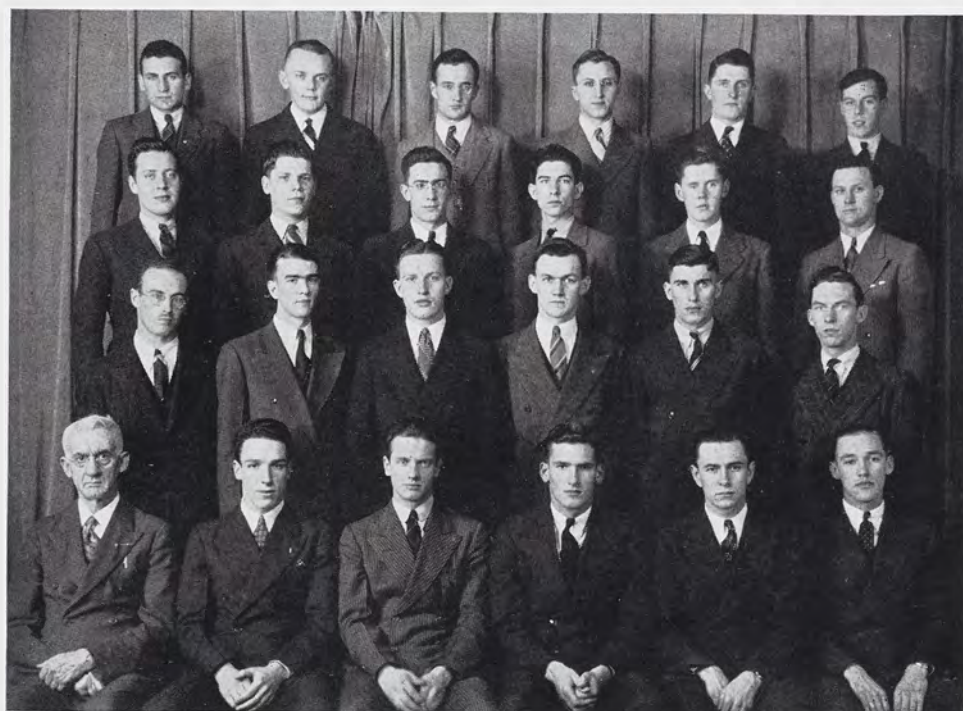



## OFFICERS

CHRISTINE HORN

President

JEAN WIDICK

Vice-President

FLORAMAE  
PENFOLD

Secretary

HELEN BASLER

Treasurer



*Top Row*—N. J. BROWN, J. L. KELDER, B. R. STAUFFER, C. E. TOMPSETT, H. V. BASLER, H. L. BRADLEY, E. A. CRELL.  
*Second Row*—M. M. BALDWIN, J. FULKERSON, J. HOWARD, F. M. COUTURE, L. L. BURLEY, D. C. WATT, M. GORTE.  
*Bottom Row*—E. R. KINNEY, J. C. WIDICK, C. E. HORN, F. PENFOLD, A. D. SEGER, M. S. HOLLARD.

# TOWER GUARD

## MEMBERS

Dorothy Watt

Lois Burley

Jean Fulkerson

Janet Kelder

Nancy Jane Brown

Aulene Seger

Eleanor Kinney

Marie Gorte

Marjorie Baldwin

Eloise Crell

Alice Mitchell

Frances Couture

Betty Stauffer

Jacqueline Howard

Clara Tompsett

Hettie Bradley

Marian Hollard

Tower Guard is an organization composed of from fifteen to twenty-five of those sophomore women who, by spring term of their freshman year have completed two terms of Michigan State College showing outstanding qualities of character, scholarship, potential leadership, and service. The members of Tower Guard are active only during their sophomore year and are considered alumnae during their junior and senior years.

The prospective Tower Guard members are tapped at the annual May Morning Sing. The purposes of Tower Guard are to work together for the good of the college and the women students, to further the aims of aspiring and progressive womanhood by upholding the high standards of character, scholarship, leadership, and service, to aid and support all worthy campus activities, and to work for the advancement and recognition of Michigan State College.

Advisers for Tower Guard are elected every third year. Mrs. Robert Genne is the present adviser. Honorary members are Mrs. Robert S. Shaw, Dean Elisabeth Conrad, and Dean Marie Dye. The emblem of the Tower Guard society is a tiny replica of Beaumont Tower in gold. Its colors are brick red and cream, and the flower is the talisman rose. Among the activities of Tower Guard are the teas for Lansing and East Lansing freshmen women, the annual dance in September, the tea for Tower Guard Alumnae members, cooperation with Mortar Board on Lantern Night, and assisting with A. W. S. on the Freshman Counsellor System.



## OFFICERS

DICK GROENING

President

JOHN LIFSEY

Vice-President

JACK KINGSCOTT

Secretary-Treasurer

## FACULTY

### ADVISERS

James Husted

Don Buell

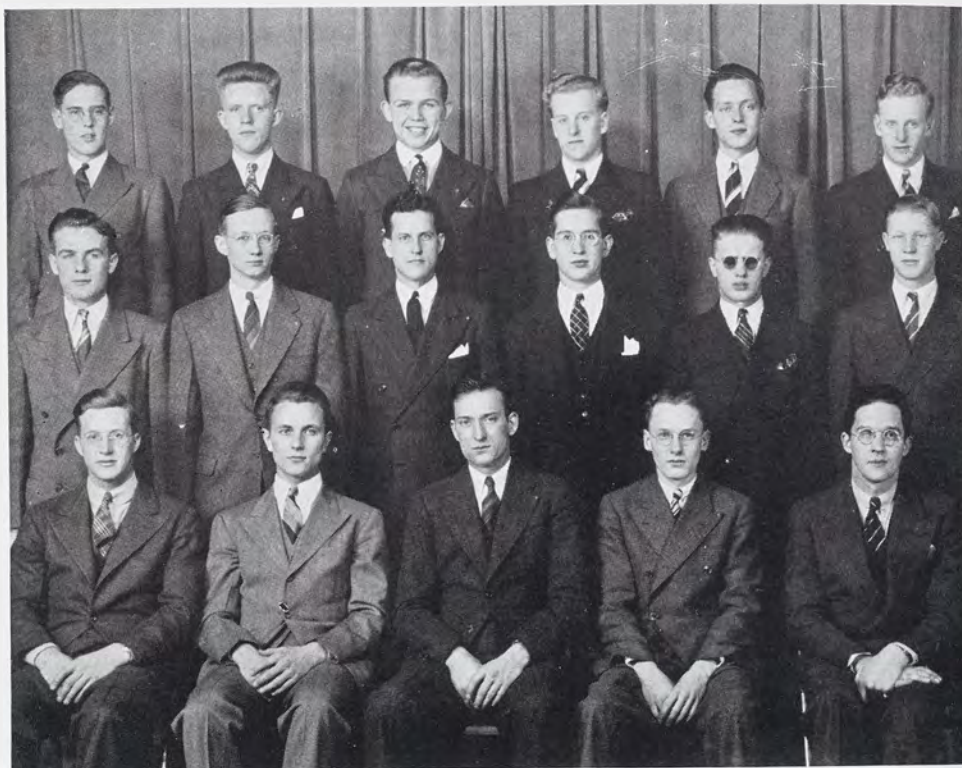

*Top Row—K. D. KOCH, L. O. EIKREM, E. A. FOLTZ, W. F. QUIGLEY, A. J. HOWLAND, M. D. QUIGLEY.  
Second Row—H. E. CHAPMAN, H. TAYLOR, C. E. KENNEDY, C. G. SHARPE, C. D. WALKER, R. S. SWANSON.  
Bottom Row—J. H. HUSTED, J. J. LIFSEY, R. I. GROENING, W. J. KINGSCOTT, D. O. BUELL.*

# GREEN HELMET

## MEMBERS

Eldon Foltz

Lyn Eikrem

Herb Chapman

Jack Kingscott

John Lifsey

Art Howland

Chet Kennedy

Granville Sharpe

Darwin Quigley

Don Quigley

Clayton Walker

Hugh Taylor

Stan Swanson

Dean Koch

Dick Groening

Recognizing a definite need on Michigan State Campus for an honorary men's sophomore organization, active sophomores founded Green Helmet on January 26, 1939. The purposes of this group are mainly to recognize and reward high scholarship attained by freshmen. It will serve as a brother organization to Tower Guard and its 2.2 scholarship requirement is the highest of any social or honorary fraternity on our campus.

A program of orientation and vocation guidance will offer a new source of help to the student body. Financial aid is also to be offered to needy and deserving freshmen through the establishment of a loan fund.



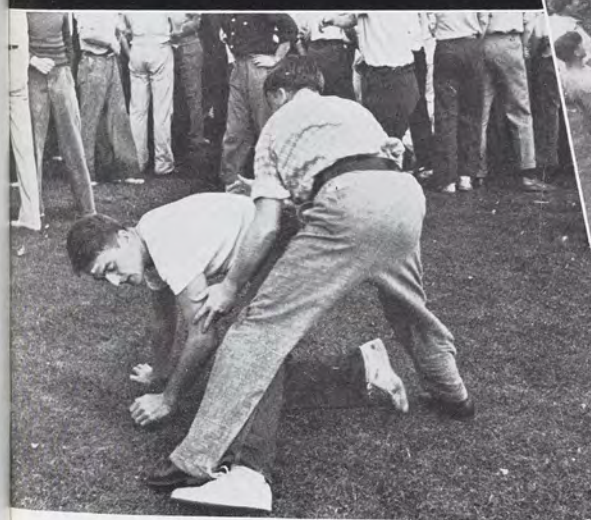

On the banks of the  
Red Cedar the Frosh  
and Sophs battle it out  
for supremacy . . .  
Greased pole . . .  
push ball . . . tug-  
o-war . . . and nu-  
merous scraps . . .  
ending with a bar-  
beque . . . who won?  
. . . they both lost  
. . . but it was fun.





GARGETT  
BESANCON

WILSON  
SMITH

## OFFICERS

GEORGE GARGETT  
President

JEAN WILSON  
Vice-President

JOSEPHINE BESANCON  
Secretary

WILLIAM SMITH  
Treasurer

# JUNIOR OFFICERS

## J-HOP COMMITTEE CHAIRMEN

Dick Nahstoll	General Chairman
Bill Mansfield, Ted Mackrell	Banquet
John Chambers, Bob Baldwin	Band
Rebecca Lord	Favors
Ralph Bennett	Programs
Betty Robertson	Reception
Marian Patch	Publicity
Jim Kelly	Decorations
Elmer White	Tickets
Bill Smith	Finance
Henry Busse	Band



# JUNIORS

A  
B. ABLING  
D. H. ANDERSON  
E. ARMBRUSTER  
L. AURAND  
D. BAKER  
M. BANKS  
R. BAYARD

C  
E. ACKER  
J. ANDROS  
D. ARNOLD  
P. BABECH  
R. BAKER  
N. BARNER  
S. BEARUP

E  
I. ALFSEN  
M. ANHUT  
R. ARNEY  
F. BACHSTROM  
P. BALGAYNE  
F. BATES  
J. BEDFORD

G  
G. ABEL  
H. APPEL  
C. ASHER  
O. BAIRER  
R. BALLARD  
M. A. BAUER  
R. BELLAND

B  
M. ACCORSI  
T. ANDERSON  
V. ARMSTRONG  
R. AWSIEWICZ  
M. BAKER  
D. BARDELLI  
J. BEALE

D  
A. ADAMS  
M. ANGER  
E. ARNOLD  
H. BACHMAN  
P. BALA  
H. BASHETTE  
M. BECKER

F  
N. ALLEN  
O. ANWAY  
W. ARNOLD  
A. BAISLER  
L. BALL  
M. BAUDEMAN  
M. BELKNAP

H  
C. ANDERSON  
R. APLEGATE  
F. ATCHISON  
B. BAIRD  
R. BALLMER  
J. BAXTER  
R. BENDER







A

B

C

D

E

F

G

H

A  
R. BENNETT  
G. BINGHAM  
H. BORLAND  
M. BOWERS  
R. BRIER  
V. BROWN  
M. NURKHOLDER

B  
J. BENSON  
J. BIRD  
M. BORLAND  
M. BOYD  
M. BRIGGS  
L. BROWNE  
L. BURNELL

C  
B. BERGEN  
M. BISHOP  
M. BOS  
H. BRADLEY  
R. BRISTOL  
L. BRUCKNER  
J. BURNETT

D  
B. BERLINER  
M. BLISS  
G. BOTTOMS  
J. BRADLEY  
E. BRITTEN  
D. BRUNDAGE  
F. BURROWS

E  
J. BERNER  
G. BLOMQUIST  
J. BOTWINSKI  
C. BRAIDWOOD  
R. BRONDEL  
M. BUCKNER  
M. BUTH

F  
J. BESANCON  
M. BOGUE  
J. BOUGHTON  
M. BRATT  
R. BROOKS  
F. BUEGE  
R. BUTTONS

G  
V. BEUSCHEL  
J. BONK  
W. BOWDEN  
A. BREY  
E. BROWN  
R. BULLER  
R. BUZENBERG

H  
C. BEUKEMA  
S. BOOKEY  
J. BOWEN  
D. BRICE  
N. BROWN  
C. BULLIS  
K. BYRON

# JUNIORS



# JUNIORS

A  
P. CALAB  
K. CHACHULSKI  
E. CHURCHILL  
K. COLICK  
J. COONS  
D. COWDEN  
G. CULLY

C  
C. CAMPBELL  
K. CHAMBERLAIN  
M. CLARK  
A. CONKLIN  
R. COOPER  
W. CRAIG  
B. DAGWELL

E  
V. CAMPBELL  
L. CHAMPION  
G. COBB  
D. CONNELL  
C. COREY  
R. CREW  
M. DALRYMPLE

G  
J. CAROTHERS  
W. CHENEY  
G. COHEN  
M. COOLEY  
M. COURCHAIINE  
V. CROSBY  
D. DART

B  
F. CAMPAU  
E. CHAMBERLAIN  
J. CLARK  
W. COLLINGE  
H. COOPER  
M. COX  
J. CURTIS

D  
M. CAMPBELL  
J. CHAMBERS  
R. CLARK  
E. CONKLIN  
G. COPE  
A. CRAMER  
D. DALGLEISH

F  
D. CARLSON  
N. A. CHANDLER  
T. COGGAN  
G. COOK  
A. CORTRIGHT  
D. CROPEY  
M. DARROW

H  
J. CASAROLA  
P. CHERIS  
M. COHN  
L. COONRAD  
C. CONEL  
T. CROWE  
J. DAIVISON

A

B

C

D

E

F

G

H

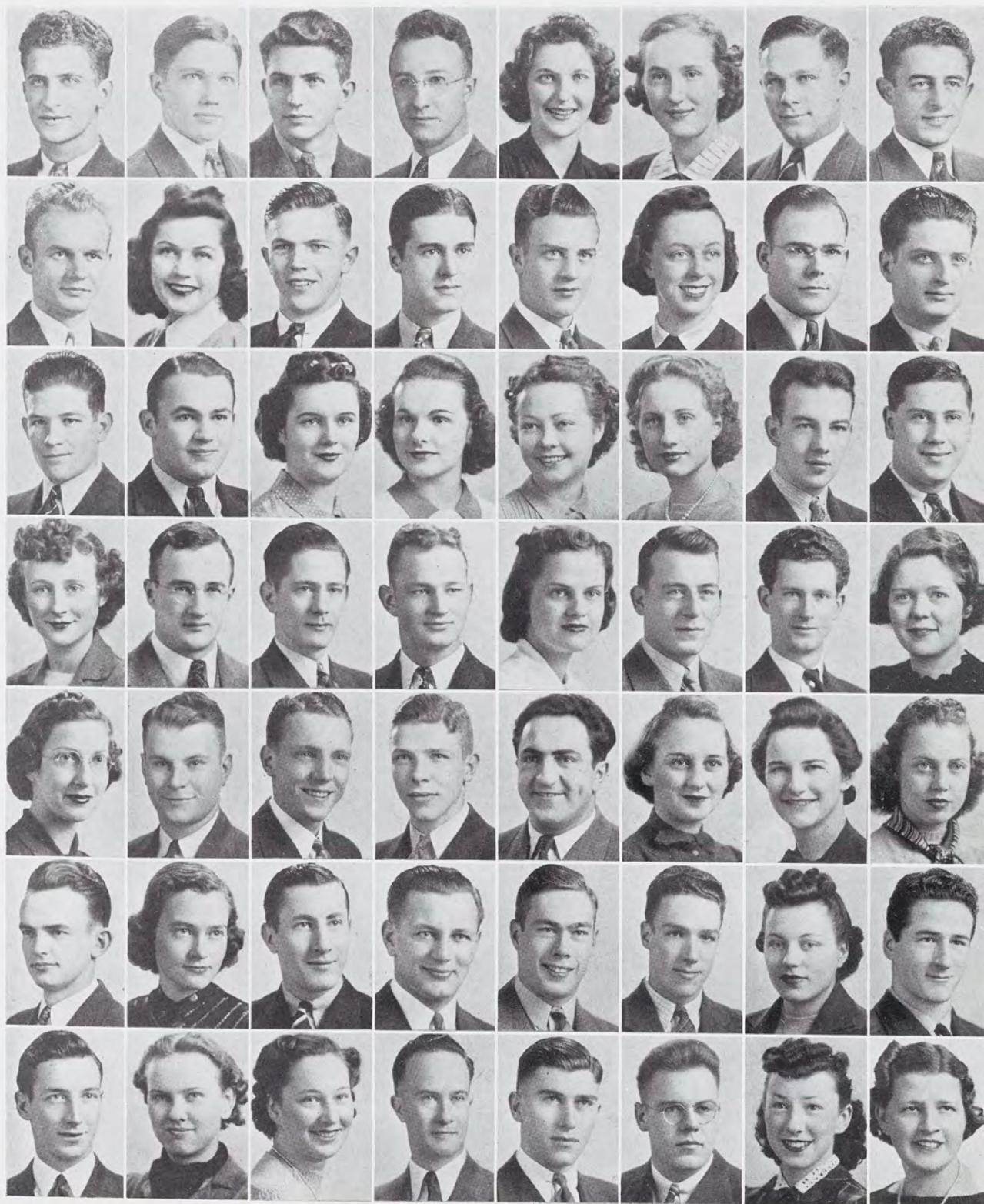



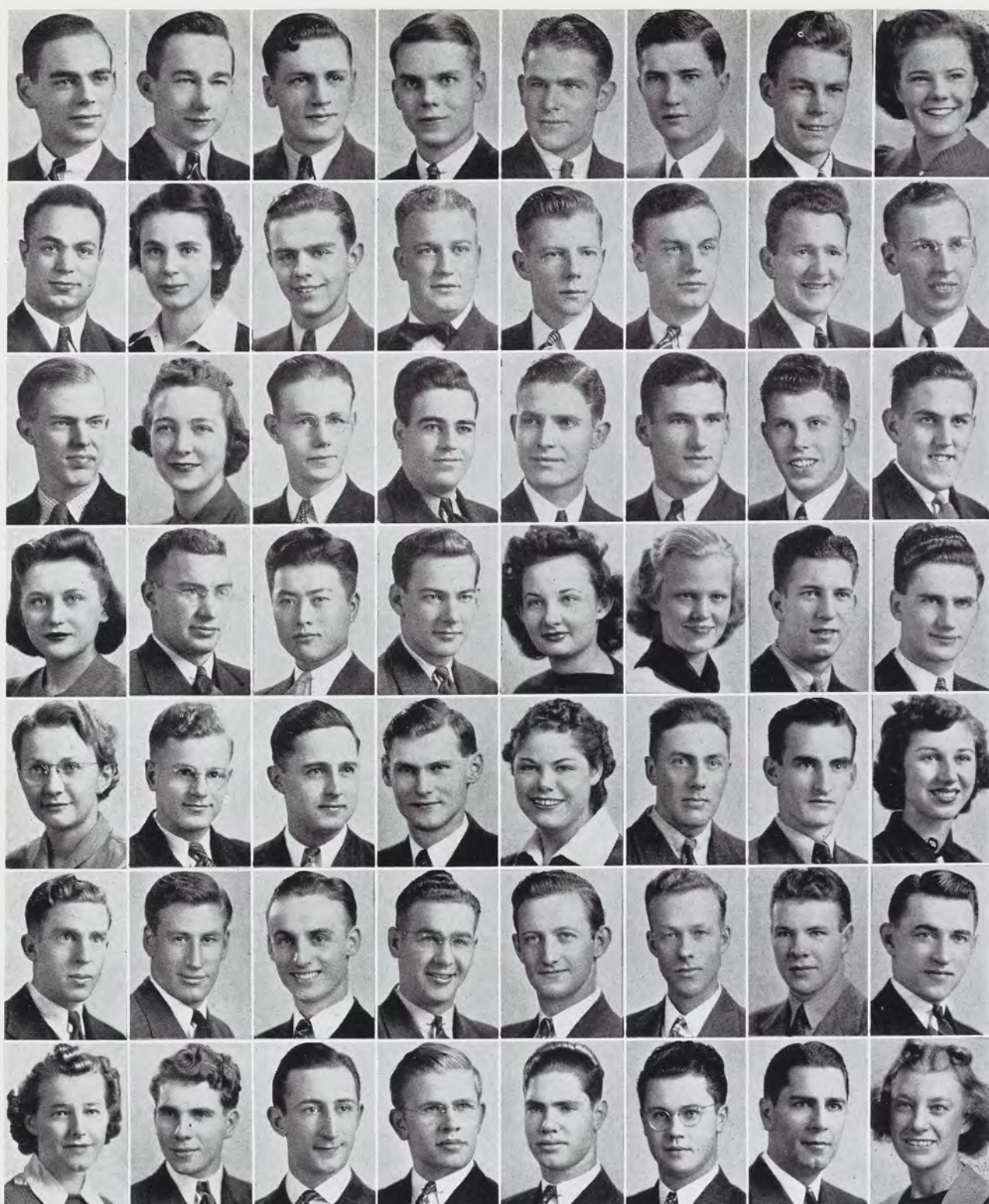

A

B

C

D

E

F

G

H

A  
R. DAVIDSON  
R. DESANTIS  
H. DIRKS  
D. DUNN  
F. ELLIOT  
E. FENTON  
P. FALEY

B  
W. DAVIES  
M. DEVER  
D. DIXON  
E. DUNN  
D. ELLIS  
H. FIKE  
N. FALEY

C  
A. DAVIS  
W. DEWEY  
M. DOLBEE  
J. DUNN  
M. ELLSWORTH  
F. FILTER  
W. FOLLETTE

D  
R. DAVIS  
J. DICKHANT  
J. DONOVAN  
J. DURHAM  
P. EMREY  
J. FLAKE  
E. FOLTZ

E  
R. A. DAVIS  
H. DICKIE  
K. DOWNES  
J. DURHAM  
T. ENDELMAN  
E. FLEENOR  
C. FORBES

F  
R. DAY  
D. DICKSON  
G. DRAKE  
H. ECKBERG  
J. ERATT  
D. FLEMING  
R. FRANK

G  
H. DeBOER  
R. DIETSCH  
R. DRYSDALE  
C. ECKERT  
P. FAGAN  
J. FLYNN  
R. FRANTZ

H  
J. DEMLING  
C. DIGBY  
M. DUNBAR  
T. EGGLETON  
B. FAIST  
R. FLYNN  
H. FRAZIER

# JUNIORS



# JUNIORS

A  
J. FREEMAN  
P. GENTHER  
J. GINTHER  
W. GOODMAN  
W. GROSS  
F. HAMMEL  
F. HASKIN

C  
R. FREY  
M. GERMAINE  
B. GLEASON  
J. GOUGH  
M. HAGENS  
N. HANSON  
M. HAWLEY

E  
G. GAIGE  
G. GIBSON  
C. GLOTZHOBER  
J. GREENBERG  
J. HAIGHT  
P. HARTMAN  
R. HAYES

G  
C. GARGNER  
I. GIBSON  
F. GODBOLD  
R. GRIESE  
D. HALL  
J. HARNEY  
W. HILMIRICH

B  
I. FRENCH  
E. GENHARDT  
N. GLASGOW  
J. GOSS  
C. GUNN  
U. HANEY  
M. HASSETT

D  
S. FRIEDMAN  
G. GIANNARIS  
C. GLEASON  
P. GRAY  
J. HAHN  
R. HART  
F. HAYDEN

F  
G. GARGETT  
H. GIBSON  
W. GLUCKSMAN  
N. GREINER  
G. HALE  
G. HARTSOUGH  
R. HEATH

H  
R. GARRISON  
M. GILES  
J. GOODAR  
F. GRISWOLD  
R. HALL  
E. HARWOOD  
L. HENDERSON

A

B

C

D

E

F

G

H







A

B

C

D

E

F

G

H

A  
N. HENDERSON  
R. HOFFMAN  
C. HOWARD  
I. ISRAEL  
J. JEFFRIES  
L. JONES  
V. KECK

B  
J. HERRICK  
D. HOLCOMB  
D. HOYT  
J. IUELE  
B. JENKS  
A. KAHN  
W. KEEFER

C  
C. HERTEL  
E. HOLMES  
W. HUDSON  
J. JACK  
C. JENKS  
R. KASPER  
A. KEIM

D  
J. HERS  
R. HALLOWAY  
L. HUESTON  
A. JACKSON  
J. JOHNSON  
M. KANE  
G. KELLER

E  
H. HICKS  
M. HONSOWETZ  
R. HUME  
R. JACKSON  
R. C. JOHNSON  
L. KARGAS  
G. KELLEY

F  
R. HILLS  
C. HORNBACKER  
R. HUMERICKHOUSE  
D. JARRARD  
R. S. JOHNSON  
B. KASTEN  
P. KILSEY

G  
R. HINMAN  
J. HOUGHTON  
N. HYATT  
A. JARNIS  
S. JOHNSON  
R. KAULITZ  
L. KEMPF

H  
J. HITCHCOCK  
F. HONEY  
H. IRISH  
L. JAYNER  
F. JOHNSTON  
J. KEARNEY  
B. KENNEDY

# JUNIORS



# JUNIORS

A  
W. KISKITALO  
S. KINNEY  
R. KRAUSS  
G. LABRE  
D. LARNER  
P. LAWRENCE  
J. LEGGAT

C  
A. KETZKO  
H. KEWICKI  
M. KROLL  
H. LAMOREAUX  
A. LAUSEN  
A. LEACH  
L. LEMMON

E  
N. KINCADE  
C. KLOOSTER  
O. KUHLMAN  
A. LANGE  
E. LARSEN  
W. LECUREUX  
J. LEOPARD

G  
M. KINEK  
L. KNOPF  
A. KURTZ  
R. LANNER  
E. LAUTENSCHLAGER  
W. LEE  
N. LESSITER

B  
W. KITURI  
C. KLEWICKI  
R. KREJCI  
J. LADU  
M. LAROSS  
W. LAWRENCE  
W. LEMMIEN

D  
D. KILBOURN  
M. KLINE  
J. KRUEGER  
E. LONDON  
C. LARSEN  
G. LECKRONE  
F. LEONARD

F  
W. KINCADE  
C. KNIGHT  
R. KIKASKI  
L. LANGLEY  
M. LARSEN  
C. LEDYARD  
E. J. LEROY

H  
M. KING  
J. KORTENBER  
L. KYLE  
R. LARAMY  
W. LAVENS  
N. LEFFEL  
L. LEVINE

A

B

C

D

E

F

G

H

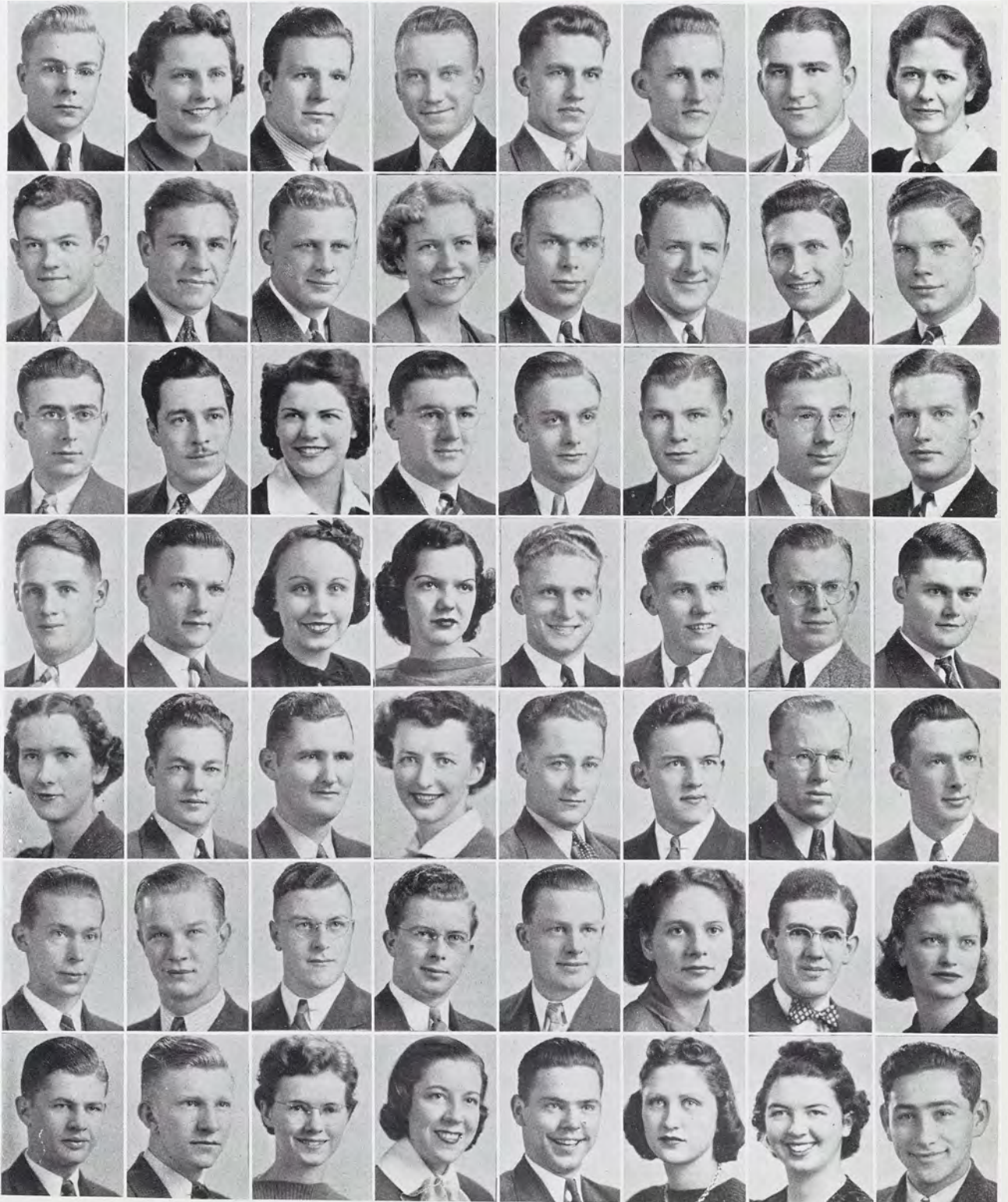





A

B

C

D

E

F

G

H

A  
H. LEWIS  
W. LULL  
E. MCCLURE  
R. MCNEAL  
M. MAHONEY  
S. MARGOLIS  
E. MEIDA

B  
A. LIBBERS  
D. LUMSDEN  
M. MCCORMICK  
J. MACDONALD  
F. MAHRLE  
N. MARKERT  
C. MERCADANTE

C  
V. LIGHT  
A. LUNDQUIST  
H. McDONALD  
T. MACKRELL  
M. MALLO  
D. MARSHALL  
C. MESSENGER

D  
W. LINTON  
J. LUTHER  
J. McDONALD  
J. MACLEAN  
E. MANLEY  
D. MARTI  
E. MICHAEL

E  
M. LIVINGSTON  
W. LUTZ  
R. MCINTYRE  
J. MACY  
W. MANSFIELD  
M. MASNY  
T. MILLER

F  
R. LORD  
A. MCALLISTER  
M. MCKILLER  
J. MAGHIELSE  
F. MANTEY  
W. W. MATTHEWS  
R. MINKLER

G  
C. LORENZEN  
M. MCCARDLE  
S. MCKINLEY  
A. MAGRANE  
H. MARSHALL  
A. MOY  
D. MITCHELL

H  
G. LUBAKER  
J. MCCLURE  
E. MCLELLAR  
N. MAHONEY  
R. MARCZYNSKI  
G. MEAD  
C. MOELLER

# JUNIORS



# JUNIORS

A  
E. MOFFETT  
J. MURPHY  
R. P. NELSON  
H. NOONAN  
C. OLSON  
W. OTTO  
C. PARKER

C  
K. MOORE  
J. MUSSELMAN  
F. NEWMAN  
R. NOREM  
R. OLSON  
M. PACK  
C. PARMELEE

E  
R. MOSES  
I. NELSON  
M. NILSON  
R. NUZNOR  
R. ORR  
H. PAGE  
M. PATCH

G  
W. MUCZYNSKI  
R. M. NELSON  
M. NOBLE  
W. O'BRIEN  
N. OSBORN  
M. PALMER  
G. PATTERSON

B  
W. MOON  
D. MURRAY  
H. NEWLAND  
R. NOONAN  
J. OLSON  
G. OWEN  
H. PARKS

D  
V. MORSE  
R. NASH  
F. NIFFENEGGER  
R. NORNELL  
E. OMANS  
W. PADDERTON  
W. PARSONS

F  
G. MOUW  
P. NELSON  
D. NOBLE  
E. OBERST  
E. ORWALL  
H. PAGE  
H. PATENGE

H  
P. MUNROE  
R. F. NELSON  
J. NOE  
J. O'HARA  
J. OSBORNE  
A. PACKER  
M. PATTERSON

A

B

C

D

E

F

G

H





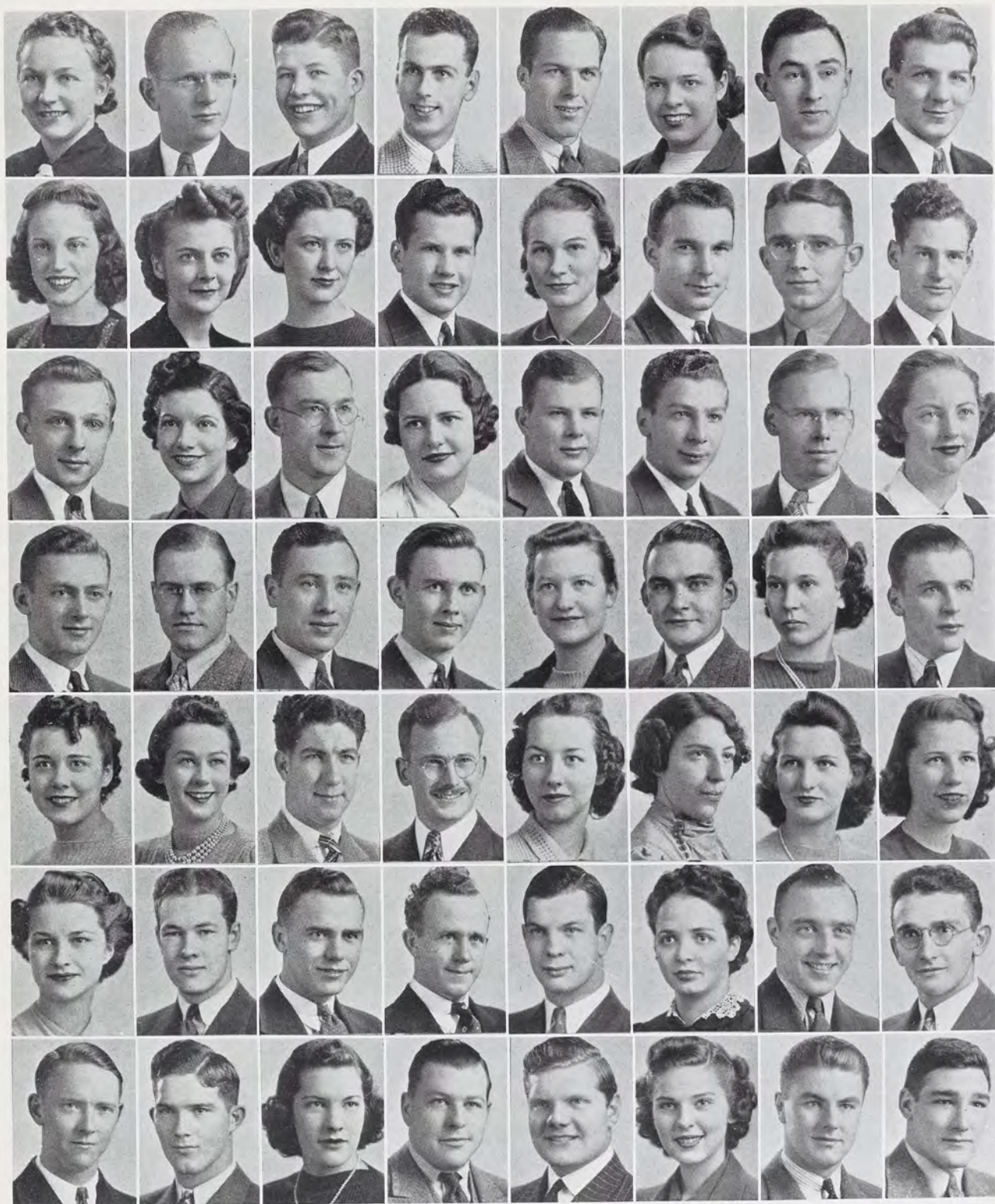

A

B

C

D

E

F

G

H

A  
R. PATTISON  
M. PETERMAN  
F. PIOTRAWSKI  
F. POND  
P. QUICK  
M. REEDER  
R. RICHARDSON

B  
B. PEARCE  
M. PETERS  
M. PLOWRIGHT  
F. POTER  
E. RACHOR  
R. REID  
B. RIGGS

C  
E. PEARCE  
J. PETERSON  
C. PLUEDDEMAN  
J. POTREN  
W. RADER  
J. REIDY  
R. RIGTERINK

D  
R. PEARCE  
F. PEW  
R. PLUMLEY  
A. PRATT  
W. RAFFERTY  
B. RENDELL  
R. RIORDAN

E  
H. PEARSON  
A. PIEKFORD  
E. POGOR  
H. PRATT  
M. RANDALL  
L. REUTER  
J. RISCHMAN

F  
P. PENNINGTON  
R. PILKINGTON  
G. POLICH  
P. PRAY  
A. RANDOLPH  
E. TEYNAUD  
G. ROBERTS

G  
A. PERKINS  
S. PILZNINSKI  
F. POLLOCK  
D. PREREY  
J. RANKIN  
F. REYNOLDS  
R. ROBINSON

H  
R. PERRY  
J. PINO  
C. POMEROY  
D. PRISE  
J. RECKARD  
W. RICE  
L. ROCKENBACH

# JUNIORS



# JUNIORS

A  
H. ROEN  
R. ROTHE  
J. SAUNDERS  
J. SCHMIDT  
B. SEARS  
F. SHIDLER  
E. SMITH

C  
R. ROSE  
R. RUH  
H. SAYERS  
D. SCHOEDEL  
L. SEGAL  
F. A. SIBLEY  
R. K. SMITH

E  
E. ROSENBERGER  
L. RUSSELL  
R. SCHACHT  
W. SCHRAEDER  
F. SHEDEN  
J. SISSON  
W. SMITH

G  
F. ROTH  
M. SALIARD  
D. SCHLAEGER  
D. SCHULZ  
I. SHERMAN  
R. SMELTZER  
M. SONNEGA

B  
J. ROOK  
D. ROWDEN  
V. SAUVE  
W. SCHNEIDER  
M. SEEDER  
F. SIBLEY  
R. SMITH

D  
E. ROSEMURGY  
W. RUMMEL  
M. SEANNELL  
C. SCHRAEDER  
J. SHEDD  
H. SIEGLE  
R. V. SMITH

F  
D. ROSSI  
C. SABO  
D. SCHANG  
R. SCHULTE  
G. SHERMAN  
J. SMALL  
R. SNOWDEN

H  
M. ROTH  
E. SANDERSON  
C. SCHMIDT  
C. SCRIBNER  
W. SHEVELAND  
C. SNETKA  
A. SOKOL

A

B

C

D

E

F

G

H

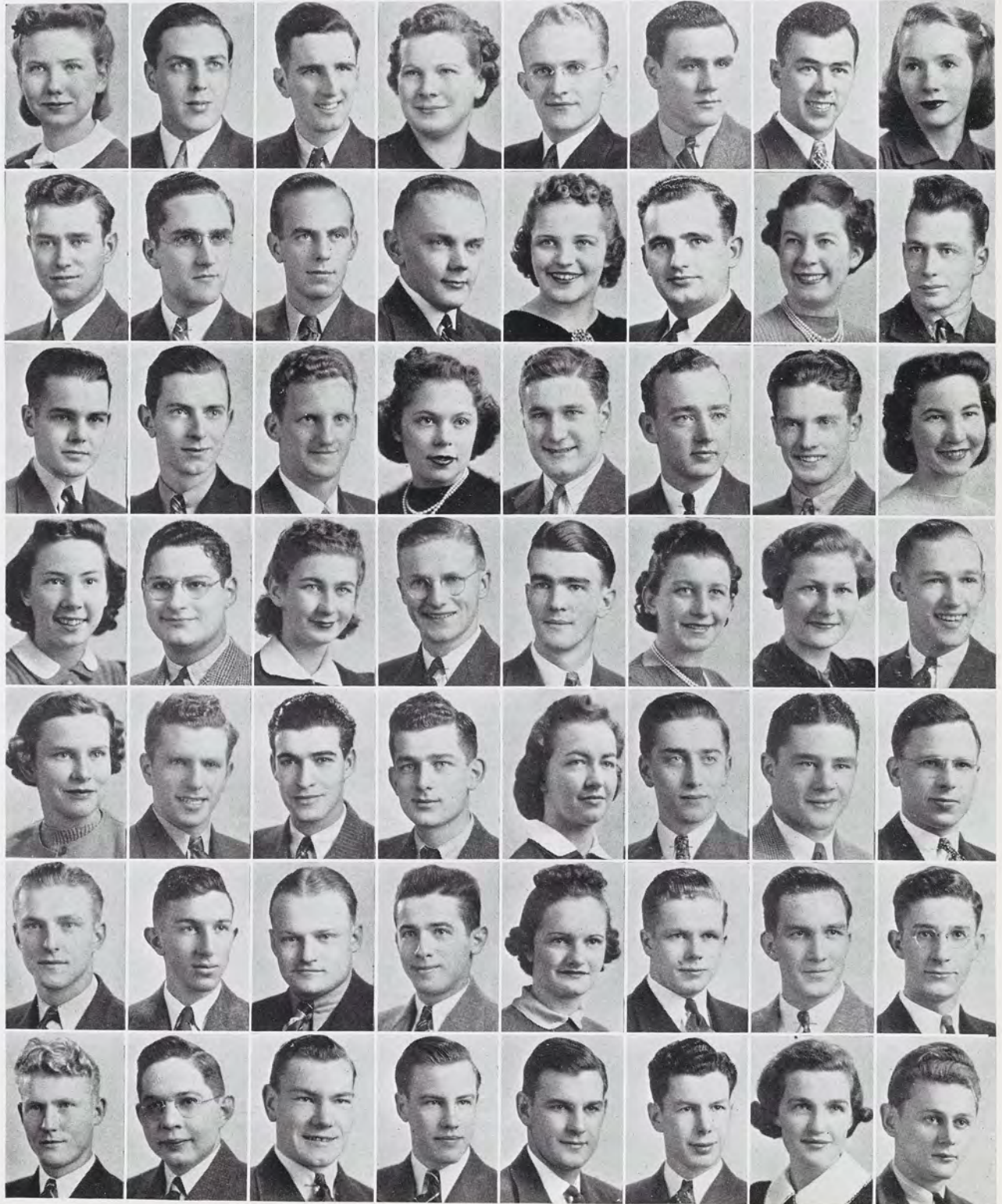





A

B

C

D

E

F

G

H

A  
A. SPARKS  
C. STEELEY  
W. STRONG  
S. SUTTON  
L. THOMAS  
S. TROUBALOS  
R. VANDEUSEN

B  
R. SPINNER  
L. STEWARD  
D. STROUD  
J. SWISHER  
W. THOME  
L. TUCKER  
R. VANSTRATT

C  
B. SPINNING  
B. STILES  
J. STROUSE  
J. SYMONS  
M. THOMPSON  
C. TURNER  
H. VERSLUIS

D  
C. STALKER  
R. STONE  
A. STUART  
M. TAFT  
D. THRALL  
S. TURNER  
G. VICARY

E  
L. STANKWITZ  
V. STONE  
J. STUART  
F. TAYLOR  
R. TIBBETS  
B. UPTON  
M. VASLER

F  
L. STANLEY  
L. STRANDBURG  
L. STUMP  
M. TAYLOR  
S. TOMASIK  
E. VANAUKEN  
F. VOSS

G  
M. STANTON  
W. STREIFF  
E. SUNNER  
A. THOMAS  
M. THOMPSON  
V. VANDEMARK  
W. VYN

H  
R. STEELE  
J. STRICKLAND  
O. SUSSMAN  
E. THOMAS  
D. TROFLET  
R. VANDERVELD  
W. WAINMAN

# JUNIORS



A  
J. WAITE  
L. WEON  
J. WELCH  
A. WHITE  
R. WILLIAMS  
E. WITT  
A. YANZ

C  
J. WARNER  
J. WEBER  
E. WELTON  
S. WHITE  
C. WILSON  
C. WAHLFIELD  
S. YETTER

E  
W. SYDERSTRUCKER  
N. WEHR  
H. WERNETH  
R. WHITSIT  
J. WILSON  
C. WRIGHT  
E. YOUNG

G  
D. WATSON  
J. WEISS  
B. WESTRATE  
R. WILLIAMS  
W. WILSON  
J. WRIGHT  
J. ZERHE  
H. ZINDLER

B  
J. WARD  
J. WEBER  
R. WELCH  
E. WHITE  
L. WILLSON  
C. WODTKE  
E. YEAGER

D  
J. WARNER  
C. WEBSTER  
M. WENZEL  
P. WHITFIELD  
H. WILSON  
A. WOOD  
G. YINGLING

F  
R. WASSERBACH  
K. WEINLAND  
P. WERTSCH  
C. WILCOX  
J. WILSON  
E. WRIGHT  
L. YOUNGS

H  
H. WATSON  
R. WEISSERT  
D. WHEELER  
R. C. WILLIAMS  
E. WILTON  
J. WYATT  
R. ZIMMERMAN  
E. ZAHN

A

B

C

D

E

F

G

H

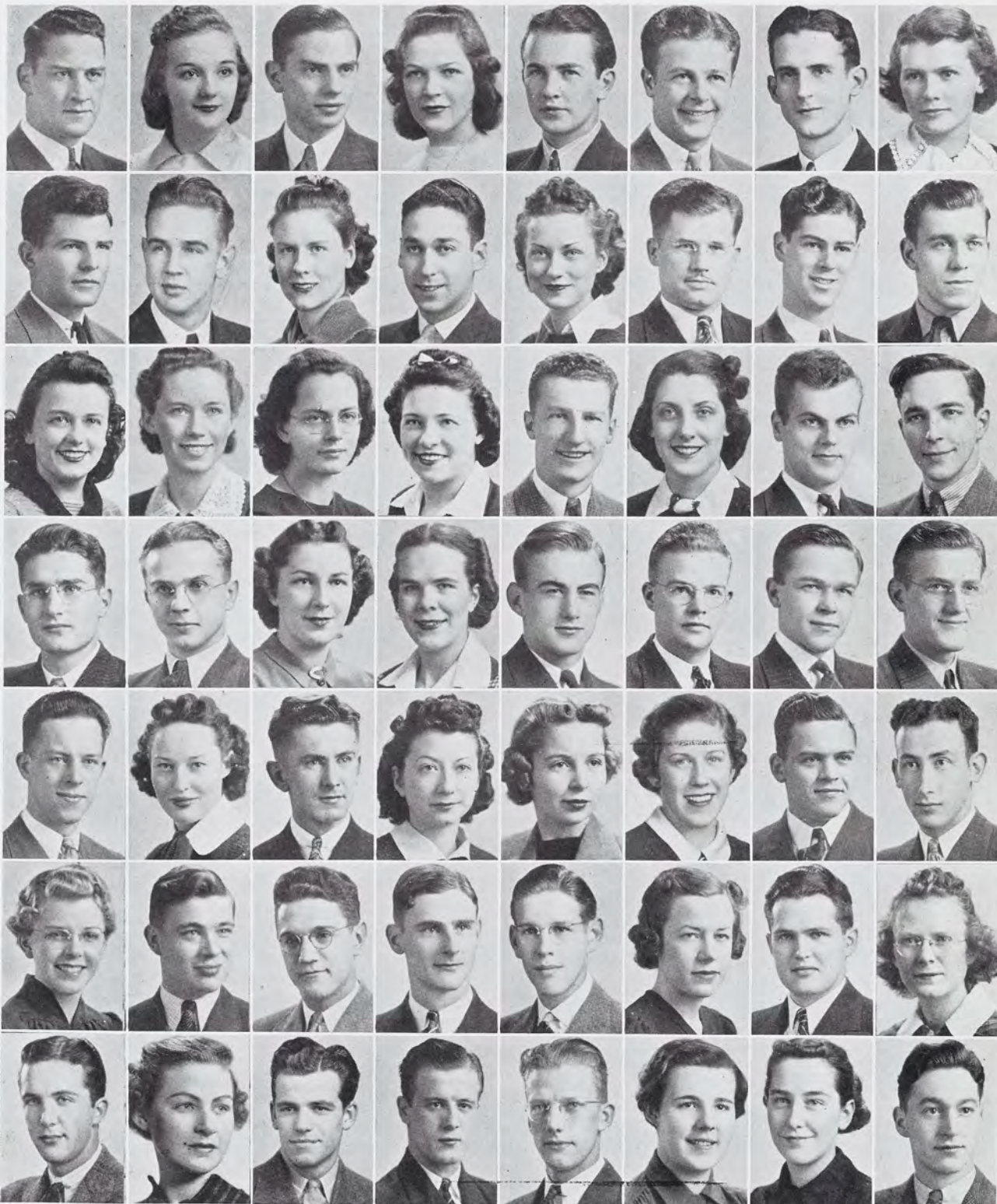

# JUNIORS





# MILITARY BALL AND

## MILITARY BALL

Colorful and impressive as always, the Military Ball, given by the cadet officers of the R. O. T. C., had Charlie Agnew's band for their formal. The motif for decoration long to be remembered, was the revolving anti-aircraft gun of chromium, set in the middle of the ballroom as a focal point of the multi-colored spotlights. Cadet Lieutenant George Levagood was general chairman.

## SENIOR BALL

The seniors secured Joe Sanders, "the ole left-hander", for the Senior Ball, thanks to Clarence Dennis, general chairman. In addition to being outstanding for music and decorations, the Senior Ball had unique favors this year. Each couple was presented with an individual photo and picture frame. This was a novel idea and it met with the unanimous approval of all who attended.

## J-HOP OF 1939

Dick Nahstoll, general chairman for the J-Hop of the class of '40, kept us in suspense for weeks beforehand, refusing to announce the band for the party. Finally, the big secret was let out, and Henry Busse, he of the "Hot Lips", was named. The J-Hop can't justly be compared to any other formal of the year. Two good reasons for that are the 4 o'clock permission granted co-eds, and the favors. This year, in tune with the candid camera fad around campus, favors were leather photograph albums, complete with several shots ready to paste in.

## SOPH PROM

Roland Ely, prom chairman for the class of '41, did right well by his classmates. They had the distinction of being the first class to give their formal, and, in addition, had a band that rates tops—Frankie Trumbauer. There's a strong spirit of rivalry existing between all the classes and especially in the matter of their formals. The sophs can feel justly proud of their party. It rates as one of the best formals of the season.



# CLASS PARTIES . . .







KENNEDY  
SCHOOLEY

WOOD  
GROENING

## OFFICERS

CHET KENNEDY  
President

JOSEPHINE WOOD  
Vice-President

MARY LEE SCHOOLEY  
Secretary

DICK GROENING  
Treasurer

# SOPHOMORE OFFICERS

## SOPH PROM COMMITTEE CHAIRMEN

Roland Ely	General Chairman
Ed Staley	Band
John Lifsey	Decorations
Marjorie Erb	Patrons and Gifts
Bruce Mair, Bob Davis	Publicity
Jack Twist	Finance
Jean Fjetland	Programs

Music by Frankie Trumbauer



# SOPHOMORES

A  
J. ACKER  
N. ANGELL  
A. BACKSTROM  
D. BARKER  
G. BEARDSLEE  
M. BENTLEY  
C. BLACK  
J. BOW

C  
C. ALBERTSON  
L. ARMBRUSTER  
N. BALCOM  
M. BARRETT  
C. BEATTIE  
W. BERGLUND  
B. BLASKO  
L. BRADLEY

E  
M. ALKINE  
N. ARNOLD  
M. BALDWIN  
H. BASLER  
L. BELL  
E. BERNDT  
R. BLUE  
L. BRINTNELL

G  
E. ANDERSON  
C. AUBUCHON  
E. BAKER  
S. BAXTER  
E. BENGTRY  
R. BIGELOW  
A. BOONSTRA  
M. BROWN

I  
H. ANDRE  
S. BAAR  
H. BARBOUR  
N. BEACHAM  
J. BENKLEY  
R. BISHOP  
H. BOOTHE  
R. BROWN

B  
C. ACKERMAN  
V. ANTILLA  
S. BALASSES  
N. BARNUM  
I. BEARDSLEE  
D. BERGER  
J. BLANCHARD  
F. Y. BOW

D  
N. ALDRICH  
M. J. ARMSTRONG  
J. BALDWIN  
N. BARTLETT  
R. BEEBE  
A. BERNARD  
M. BLUE  
M. BRAINERD

F  
R. AMY  
E. ATKINS  
B. BAKU  
W. BATCHELOR  
A. BENEDICT  
W. BIERKAMP  
V. BODMER  
A. BROWN

H  
W. J. ANDERSON  
N. A. AURAND  
G. BAKER  
V. BAXTER  
K. BENJAMIN  
K. BISHOP  
B. BOOTH  
R. BROWN

J  
C. ANDRUS  
W. BABCOCK  
J. BAIC  
B. BEARDSLEY  
E. BENNETT  
T. BISHOP  
D. BOS  
A. BRZOZNOWSKI

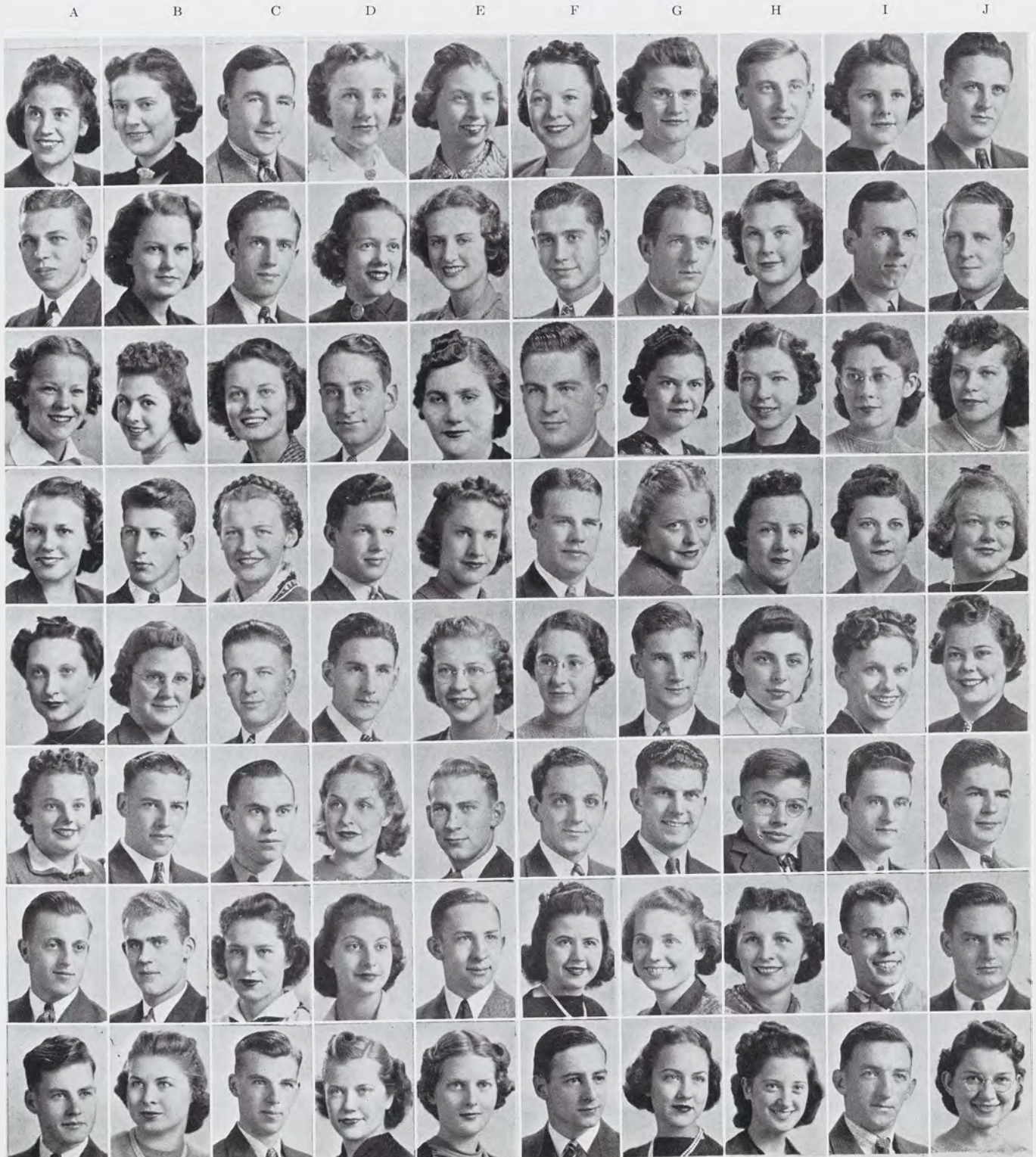





A B C D E F G H I J

A  
T. BROZOZNOWSKI  
L. BURROWS  
P. CARR  
W. CHARTOS  
E. COELING  
M. COOPER  
N. CRAEL  
L. DAWNER

B  
A. BRYANT  
M. BUTLER  
M. CARRYL  
A. CHRISTMAN  
M. COMPTON  
E. CORISHLEY  
J. CULLY  
F. DEGENAER

C  
L. BUCCI  
J. BUTTERFIELD  
R. CARTWRIGHT  
R. CHRISTENSON  
N. CONANT  
F. COUTINE  
J. DAFOE  
H. DENDEL

D  
J. BUCKMASTER  
C. BUTTON  
D. CARVER  
J. CLAPPER  
W. CONNELLY  
J. CRAGG  
A. DANIELS  
D. DENNIS

E  
J. BULL  
H. CAMERON  
A. CASTALINE  
C. CLARK  
V. CONOVER  
E. CRAM  
A. J. DANTON  
E. DERBYSHIRE

F  
J. BURALL  
H. CAMPBELL  
D. CAUL  
R. CLARK  
A. COOK  
Q. CRAMER  
C. DANVILLE  
L. DEVITT

G  
J. BURHANS  
G. CARLESS  
L. CENTILLA  
W. CLARK  
J. COOK  
F. CRAUN  
I. DAVIDSON  
B. DEWEY

H  
W. BURLESON  
J. CARLISLE  
J. CESTOWSKI  
J. CLAUDY  
J. W. COOK  
K. J. CRAWFORD  
J. DAVIS  
S. DIAMOND

I  
L. BURLEY  
K. CARLSON  
C. CHAMBERLAIN  
V. CLEMENS  
M. COON  
K. V. CRAWFORD  
P. DAVIS  
M. DINAN

J  
W. BURNETT  
J. CARMAN  
R. CHARTER  
D. CLEVELAND  
C. COONRAD  
E. CRELL  
R. DAVIS  
R. DINGMAN

# SOPHOMORES



# SOPHOMORES

A  
E. DIRSHAM  
M. DUUS  
E. SHERERHORN  
H. FINIK  
F. FORD  
V. FRIDAY  
L. GERMAN  
J. GOLDEN

C  
B. DOANE  
G. DYGENT  
J. EVANS  
E. FINLY  
E. FOUCH  
M. FROST  
C. GITTEL  
J. GOODY

E  
R. DODGE  
R. EARLY  
L. FAY  
K. FLEMING  
G. FRASER  
J. FULKERSON  
R. GIBBS  
D. GOULD

G  
A. DRICH  
L. EIKREM  
C. FENBY  
J. FLYNN  
K. FREEMAN  
F. GARNER  
G. GIFFORD  
M. GRATE

I  
R. DUNNING  
R. ELY  
D. FENSTERMACHER  
E. FOLTZ  
A. FRENZ  
B. A. GEAGLEY  
J. GLADDEN  
F. GREEN

B  
E. DISE  
E. DUTWEILER  
A. ESKER  
W. FINLAN  
G. FOSTER  
R. FRITZ  
C. GESKE  
B. GOOD

D  
M. DODGE  
F. EADE  
L. FALER  
D. FIREOVED  
F. FRANICH  
R. FULFORD  
B. GIBBS  
A. GORDON

F  
W. DOLEZEL  
C. ESCHBACH  
F. FELDMAN  
J. FLOMERFELT  
B. FREEMAN  
E. GARDINER  
F. GIBSON  
M. GOULD

H  
D. DUDLEY  
F. ELLIOT  
L. FENNING  
R. FOLLETT  
D. FRENCH  
V. GARMAN  
L. GEROUX  
F. GRAVELLE

J  
M. DURST  
M. ERB  
H. FERGUSON  
A. FOOTE  
J. FRIDAY  
A. GERMAN  
A. GODFREY  
P. GRIFFE







A

B

C

D

E

F

G

H

I

J

A  
J. GRISBY  
K. HALE  
B. HARRISON  
M. HENNING  
H. HONKALA  
N. HUFF  
S. JAKUBOWSKI  
M. JONES

B  
W. GROESBECK  
M. HALEY  
S. HARRISON  
H. HENTSCHEL  
J. HOPPE  
B. HUNT  
F. JANZ  
R. JONES

C  
F. GRUNDMAN  
L. HAMM  
D. HART  
H. HERRICK  
C. HORN  
D. HUNTER  
A. JENNENS  
B. KAMIN

D  
B. GRYSZKA  
N. HAMMERSKFOED  
C. HASLICK  
E. HICKS  
J. HORNING  
L. HUPP  
A. JOHNSON  
J. KELDER

E  
F. GUERRISON  
W. HAMMOND  
S. HATH  
L. HIMES  
K. HORTON  
E. HUSTON  
B. J. JOHNSON  
E. KELLY

F  
H. GUILLAUME  
E. HANLEY  
W. HAWKINS  
M. HIXON  
J. HOTCHIN  
E. HUSTON  
B. J. JOHNSON  
H. KELLY

G  
P. HAAS  
B. HANKINSON  
B. HAYNES  
G. HAGLE  
J. HOWARD  
L. HOUSTON  
D. JOHNSON  
J. KELLY

H  
G. HAKA  
H. HANSON  
H. HAYS  
A. HOLMES  
S. HOWARD  
C. HUTSON  
J. JOHNSON  
M. KELMAN

I  
B. HALE  
D. HARDEN  
H. HELM  
F. HOLMES  
A. HOWLAND  
L. ITTNER  
M. JOHNSON  
C. KENNEDY

J  
R. HASS  
G. HARRIS  
R. HENNEY  
R. HOLMES  
J. HOWLAND  
H. JACKSON  
S. JOHNSON  
L. KENNEDY

# SOPHOMORES



# SOPHOMORES

A  
A. KENNETH  
M. KILBURN  
W. KNOX  
D. LAIDLAW  
H. LEE  
C. LINK  
L. LUSK  
N. McKIDDY

C  
B. KETCHAM  
E. KINNY  
B. KORONSKI  
H. LANE  
M. LEFEVRE  
F. LIST  
J. McCARD  
S. McRAE

E  
E. KEVILA  
W. KEPLINGER  
F. KRAUSE  
D. LANGE  
L. LEHMAN  
E. LOCKWOOD  
J. McCLENAHAN  
H. MACY

G  
H. KREFT  
F. KLAY  
R. KREUGER  
F. LANTZ  
C. G. LEWIS  
W. LOCKWOOD  
L. McDONALD  
G. MAIN

I  
A. KILBORN  
S. KNIGHT  
F. LABELLE  
R. LEAHY  
R. LELLEY  
R. LONGSTRETH  
D. McINTOSH  
R. MALLMAN

B  
V. KEPPELS  
H. KILJANEZYK  
J. KOERNKE  
J. LAMB  
L. LUCE  
M. LITES  
J. MacDonald  
J. McMILLEN

D  
R. KETCHAM  
T. KINT  
B. KOVALESKI  
T. LANEY  
P. LEFFEL  
J. LIVINGSTONE  
R. McCaULAY  
W. MACKIE

F  
G. KIBBE  
R. KITTREDGE  
R. KREGER  
D. LANGLEY  
J. LEPIRE  
H. LOCKWOOD  
J. McCormICK  
M. MAHONEY

H  
T. KIEFT  
T. KLEINHENN  
K. KUHN  
J. LAVEY  
J. LUFFINS  
E. LOGUE  
J. McGOWAN  
B. MAINS

J  
D. KILBOURN  
H. KNIRK  
L. LaFRAMBOISE  
G. LEE  
P. LINAKE  
C. LUDWIG  
J. McKEE  
W. MALLOY





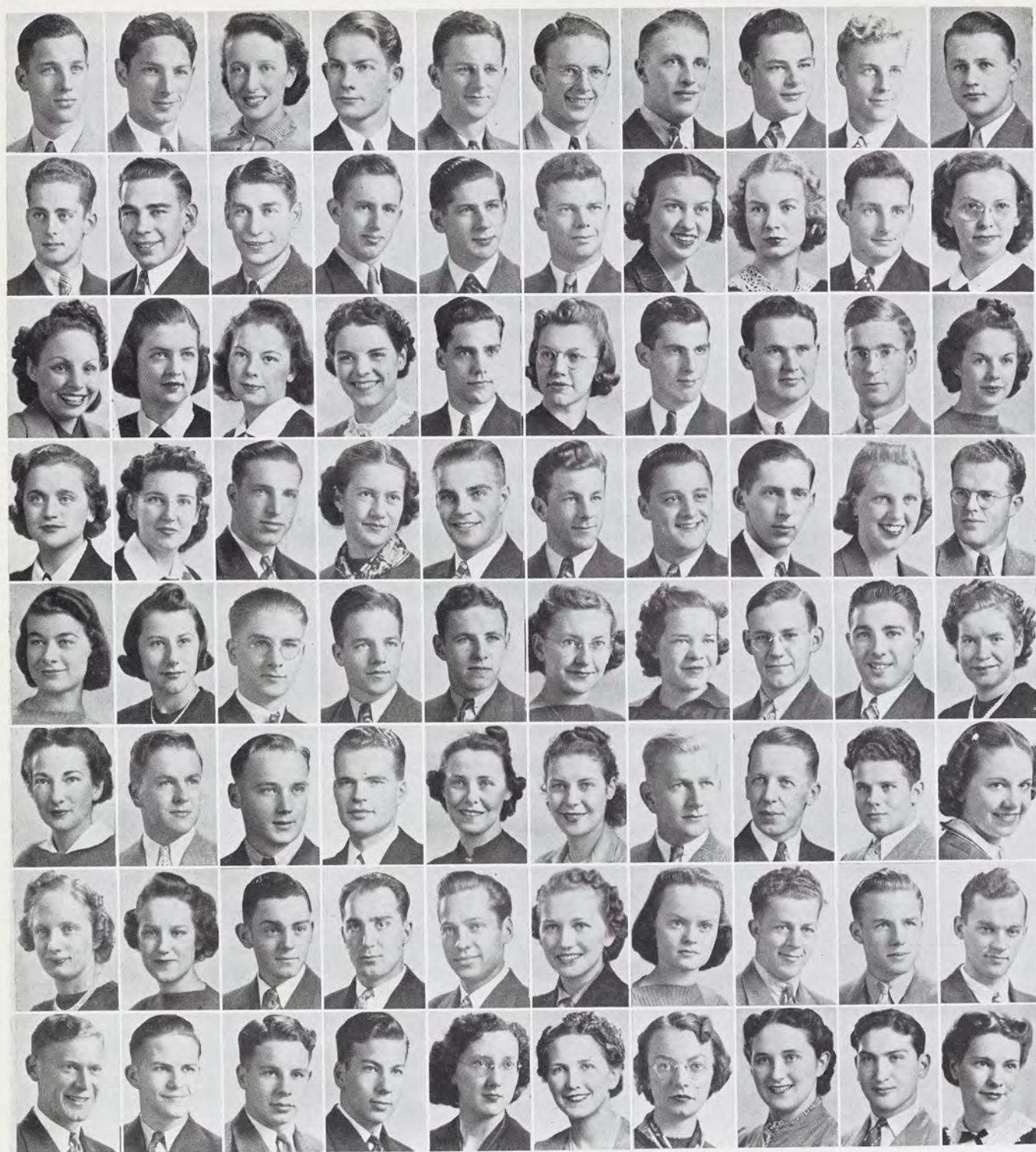

A B C D E F G H I J

A  
W. MANN  
A. MENZER  
M. MINZER  
M. MUNSELL  
J. NIETZKE  
M. OWEN  
C. PENIX  
W. PITTMAN

B  
L. MARDLER  
R. MERZ  
M. MESHLER  
P. MEIRLAGLE  
B. NIFFENEGGER  
S. PAGE-WOOD  
D. PENNELL  
W. PORTEOUS

C  
M. J. MARTIN  
M. MILEUSNECK  
D. MOONE  
C. MEYERS  
W. NORRIS  
C. POLINEN  
J. PERRY  
W. PORTOR

D  
J. E. MARTZ  
F. MILLER  
E. MOORE  
H. MYERS  
C. OLMSTEAD  
H. PALMER  
R. PERRY  
C. POTTER

E  
H. MATHISON  
J. MILLER  
H. MOORE  
D. NILSON  
H. OLSON  
B. PANTER  
E. PETERSON  
N. POTTER

F  
J. MATTHEWSON  
R. MILLER  
C. MORRIS  
M. NELSON  
D. O'NEILL  
B. PARDEE  
R. PETERSON  
B. POWERS

G  
C. MEIER  
B. MILLETT  
R. MORRIS  
B. NEWELL  
J. OSBORNE  
B. PANKHURST  
D. PIERSON  
M. POWERS

H  
T. MEISTER  
B. MILLS  
J. MORSE  
B. NEWTH  
N. OSBURN  
B. PARKS  
H. PIFER  
R. PRESTON

I  
R. MELMS  
E. MILLS  
M. MUMAN  
E. NICKERSON  
J. OUMEDIAN  
F. PARMELEE  
L. PINGEL  
J. PREGULMAN

J  
W. MENNE  
M. MILLIMAN  
R. MOTT  
J. NICOLSON  
J. OVEN  
F. PENFOLD  
C. PIPPINGER  
D. PRINCE

# SOPHOMORES



# SOPHOMORES

A  
M. PRYER  
L. RAND  
C. REYNAUD  
R. ROLAND  
J. ROTHFUS  
R. SAYERS  
V. SCHULZ  
L. SHAPTON

C  
M. PUGSLEY  
K. RANSEY  
J. RIESS  
S. ROOD  
P. ROWE  
S. SCHLESINGER  
D. SCOTT  
E. SHAW

E  
M. QUICK  
J. REED  
J. RIORDAN  
C. ROSEMOND  
D. RUEHLE  
H. SCHMIDT  
E. SEALANDER  
M. SHEPHERD

G  
D. QUIGLEY  
R. REINCKE  
M. ROBERTS  
B. ROSENBLUM  
R. RUNZEL  
R. SCHOLMA  
M. SEIFERLEIN  
M. SHUPE

I  
D. REA  
I. RENZ  
E. ROBINSON  
M. ROSS  
M. SOPER  
M. SHUDEL  
L. SEYFRED  
B. SIBLEY

B  
H. PTASNIK  
N. RANKIN  
F. RICHARDSON  
A. ROLFE  
B. ROTHLEIN  
N. SCHANEK  
B. SCHWABLAND  
B. SHARPLEY

D  
S. PYNNONE  
M. REAMS  
V. RILEY  
R. ROONEY  
J. ROVICK  
D. SCHMIDT  
W. SEARIGHT  
G. SHEATHLM

F  
D. QUIGLEY  
M. REEVES  
G. REZAR  
D. ROSENBAUM  
A. RUMIEZ  
R. SCHOLIS  
A. SEIGER  
M. SHIVELY

H  
H. RACHMAN  
D. REISTER  
C. ROBINSON  
C. ROSS  
B. SANGSTER  
R. SCHROEDER  
J. SERGENT  
G. SHURR

J  
R. RAFFERTY  
M. REUHER  
G. ROHLFS  
R. ROTH  
L. SAUNDERS  
A. SHULTZ  
J. SHANAHAN  
L. SIBLEY

A

B

C

D

E

F

G

H

I

J







A B C D E F G H I J

A  
L. SIMMONS  
K. SMITH  
J. SPRINKLE  
J. STELLBERGER  
W. SWENSON  
C. TAYLOR  
L. TOBEY  
G. VAN VOLKENBURGH

B  
J. SINCLAIR  
M. SMITH  
E. SPROW  
D. STUEWER  
R. SWISS  
R. TAYLOR  
C. TOMPSETT  
D. VEITH

C  
J. SIVICK  
M. E. SMITH  
A. SQUITERO  
D. STEVENS  
F. SUGGETT  
R. THATCHER  
B. TOWNSEND  
L. VEAL

D  
N. SIVULKA  
J. SNYDER  
H. STACY  
A. STONE  
B. SUIZZ  
J. THOMPSON  
A. TRAGER  
J. VISIL

E  
M. SKIDMORE  
G. SOLBERG  
H. STAFSETH  
B. STONE  
P. SULLIVAN  
L. THURBURN  
T. TUCKER  
A. VITORSKY

F  
J. SKINNER  
G. SOLD  
H. STANTON  
W. STRAIT  
S. SURRAIT  
R. TICE  
E. TURNER  
H. WALDRON

G  
B. SLAMKOWSKI  
D. SOVICH  
B. STAUFFER  
H. STROUD  
B. TAFT  
M. TIGHE  
K. TURNER  
W. WALLACE

H  
B. SMITH  
T. SPENCE  
E. STEALY  
F. STREET  
L. TAFT  
P. TIGHE  
B. UNDERHILL  
W. WALSTROM

I  
D. SMITH  
M. SPITTLE  
D. STEELE  
R. SWANSON  
J. TAGG  
A. TIMRECH  
S. VAN AUKEN  
C. WARD

J  
F. SMITH  
A. SPREKE  
J. STEEL  
H. SWANTEK  
M. TALBOT  
M. TINKHAM  
J. VAN HOUTEN  
C. WATSON

# SOPHOMORES



# SOPHOMORES

A  
D. WATT  
D. WHITNEY  
F. WILSON  
S. WOOD  
R. ZEIGLER

C  
W. WEBSTER  
S. WILKINS  
P. WNEK  
T. WOODS

E  
M. WELDY  
G. WILLIAMS  
G. WISLER  
B. YOUNG

G  
B. WESTERN  
H. WILLIAMS  
E. WOHLERT  
F. YOUNG

I  
L. WESTRATE  
R. WILLIAMS  
D. WOOD  
L. YOUNKER

B  
J. WEBB  
J. WIDICK  
R. WINEGAR  
V. WOODRICH  
E. ZINGER

D  
C. WEIMAN  
F. WILLIAMS  
C. WISE  
F. YABSLEY

F  
B. WELLS  
G. W. WILLIAMS  
A. WISNER  
D. YOUNG

H  
G. WESTLAKE  
P. WILLIAMS  
C. WOOD  
R. YOUNG

J  
C. WHITMORE  
J. WILLIAMSON  
P. WOOD  
J. YUCKER

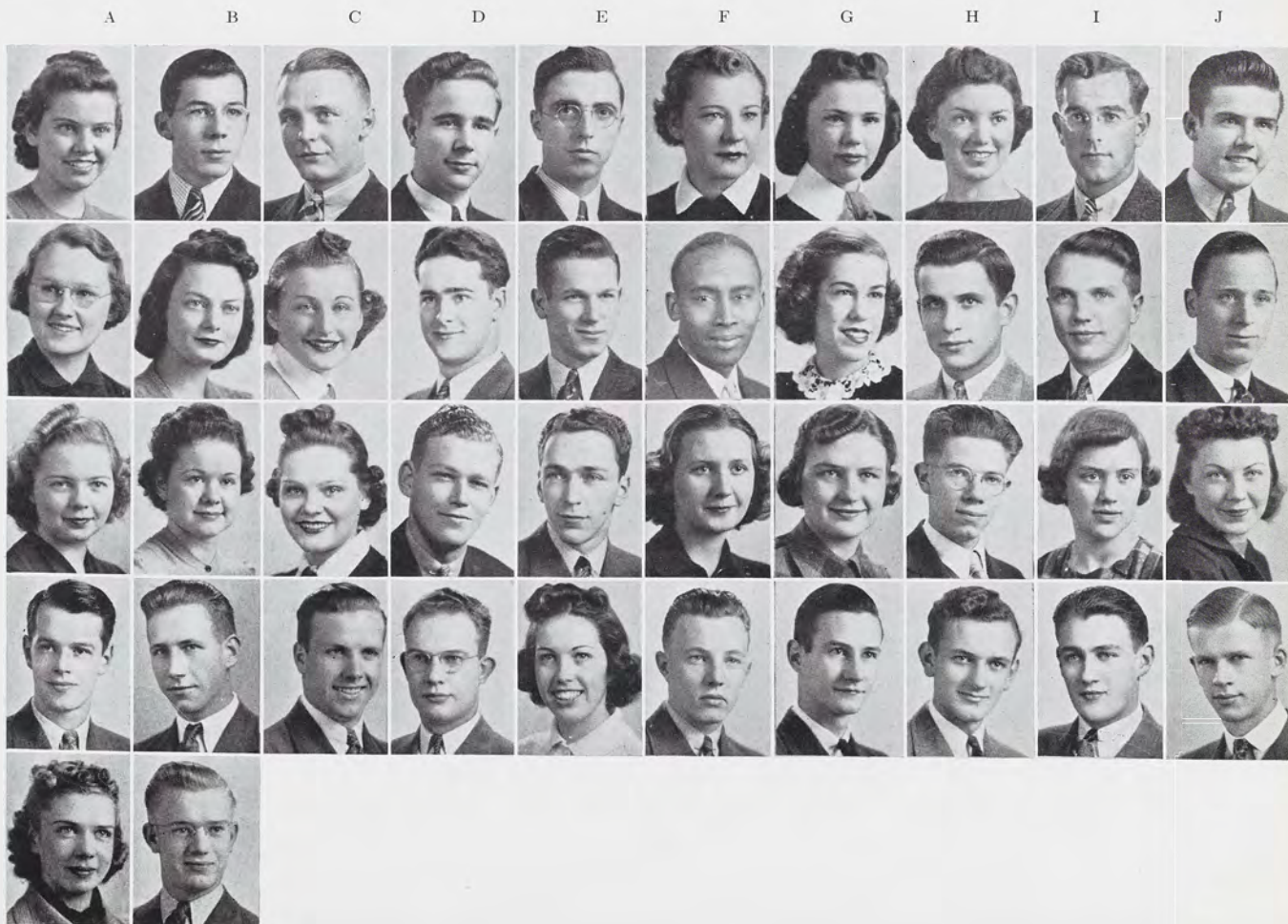





KEITH  
BROWNE

HAZARD  
SHERMAN

## FRESHMEN OFFICERS

### OFFICERS

JAMES KEITH  
President

RUTH HAZARD  
Vice-President

MARTHA JANE BROWNE  
Secretary

ROBERT SHERMAN  
Treasurer

### FROSH FROLIC COMMITTEE CHAIRMEN

Gar Williams	General Chairman
William Dewey	Tickets
George Schieve	Program
Dale Hansen	Finance
Ed Morey, Pat Sibley	Publicity
Howard Ducker	Invitations
Frank Campbell	Orchestra
Jeanne Edman	Reception
Bert Westman, Sally Flack	Decorations
Arnold Mettzer	Arrangements

### LEADERS FOR FROSH-SOPH CLASS RUSH

Fred Perry

George Schieve



# FRESHMEN

A  
R. ABBEY  
M. ALLEN  
E. ANTHONY  
E. BAILEY  
D. BARDELL  
E. BAUK  
R. BEEBE  
F. BESANCON  
E. BLOOM

C  
A. ADAMS  
R. AMUNDSEN  
R. APPEGATE  
M. BAILEY  
M. BARLOW  
H. BAUTER  
D. BENNETT  
R. BIEN  
M. BOEHLER

E  
M. ADAMS  
R. ANDERSON  
R. ASMUSSEN  
F. BAKER  
A. BARNES  
G. BEARD  
B. BENNETT  
A. BITTEL  
R. BOGAN

G  
J. ADIX  
W. ANDERSON  
R. ATWELL  
E. BALL  
R. BARSTOW  
H. BEATTIE  
G. BENNETT  
A. BLACKMAR  
H. BOND

I  
R. ALEXANDER  
A. ANDRESEN  
H. BACH  
J. BANKS  
R. BARTON  
M. BECKER  
R. W. BENNETT  
J. BLAIR  
R. BONIECE

K  
G. ALLEN  
T. ANDREYCHUK  
O. BAHLE  
R. BARKER  
J. BASS  
G. BEEBE  
H. BERTAGNOLI  
C. BLOOD  
L. BOORDETSKY

B  
B. ACHARD  
A. AMBROSE  
W. APPELHOF  
E. BAILEY  
P. BARDEN  
R. BAUTEL  
L. BEEM  
B. BIEGALLE  
E. BLUME

D  
D. ADAMS  
D. ANDERSON  
W. ARMBRUSTER  
C. BAINTON  
S. BARLOW  
E. BEAL  
M. BENHAM  
E. BINTZ  
N. BOEHM

F  
T. ADCOCK  
V. ANDERSON  
G. ATEN  
M. BAKER  
R. BARNEY  
T. BEARD  
D. BENNETT  
J. BLACK  
L. BOLLA

H  
M. ADLER  
W. D. ANDERSON  
C. AVERY  
M. BALLARD  
F. BARTLETT  
A. BECKER  
R. E. BENNETT  
R. BLACKMER  
H. BOND

J  
B. ALLEN  
S. ANDREWS  
H. BADEN  
J. BARKER  
P. BASICH  
V. BECKER  
D. BEKLEY  
T. BLEVINS  
D. BONSECOURS







A B C D E F G H I J K

A  
A. BOOTH  
C. BOYLAN  
C. BRADIE  
J. BRYANT  
H. BUSH  
M. CALKINS  
B. CARR  
W. CHAPEL  
E. CHURCH

C  
R. BAUCK  
H. BRADY  
O. BROWER  
J. BUHR  
H. BUTLER  
J. CAMPBELL  
V. CARROLL  
W. S. CHAPMAN  
J. A. CHURCH

E  
M. BOVILL  
S. BRANDT  
D. BROWN  
W. BUNK  
B. BUXTON  
T. CAMPBELL  
M. CARTER  
B. CHERRY  
J. CLARK

G  
R. BOWER  
M. BRASCH  
M. BROWN  
R. BURKHEAD  
J. BYRNES  
B. CARDINELL  
W. CASE  
H. CHEW  
M. CLARK

I  
B. BOWMAN  
N. BRIGGS  
D. BRUCE  
B. BURNSIDE  
N. CAHOON  
R. CARLSON  
C. GATLIN  
H. CHORLEY  
K. CLAY

K  
A. BOYCE  
H. BRODERICK  
G. BRUSO  
M. BURRIS  
L. CALDWELL  
H. CARPENTER  
J. CHANTINY  
J. CHRISTENSON  
E. CLISE

B  
M. BOTTOMLEY  
P. BRADLEY  
H. BROUGHTON  
N. BRYANT  
R. BUSH  
F. CAMPBELL  
J. CARR  
W. L. CHAPMAN  
J. CHURCH

D  
L. BOUDRIE  
R. BRANCH  
D. BROWN  
M. BUHR  
M. BUTLERS  
K. CAMPBELL  
F. CARTER  
B. CHATTERS  
E. CLABUESCH

F  
C. BOWER  
S. BRANSAN  
J. BROWN  
M. BURKETT  
J. BYELICH  
V. CANALE  
O. CARTER  
H. CHESTNUT  
K. CLARK

H  
W. BOWIE  
C. BROWN  
M. J. BROWNE  
B. BURNS  
G. CAGE  
K. CARLETON  
M. CASTER  
S. CHISHOLM  
H. CLAUSEN

J  
T. BOWMAN  
I. BRINTNALL  
M. BRUCE  
A. BURRIDGE  
E. BAINES  
H. CARNEY  
M. CHAMBERS  
E. CHOSKOV  
J. CLIMER

F R E S H M E N



# FRESHMEN

A  
P. CLOTHIER  
H. COLLINSON  
M. J. COOK  
R. COUTURE  
O. CROUP  
P. DEAN  
E. DENNISTON  
J. DOBELEK  
W. DRAKE

B  
G. CLUGSTAN  
W. COLPAYS  
R. C. COOK  
M. COVER  
N. CROUT  
A. DEHN  
M. DENOSE  
R. DOCK  
B. DRUMMOND

C  
M. D. COADY  
B. COLVIN  
R. T. COOK  
J. COX  
W. CROXTON  
J. DE LA MATER  
J. DEPLANCH  
J. DODDS  
B. DRYMAN

D  
M. T. COADY  
D. COME  
D. COOKE  
D. CRANE  
J. CROZIER  
R. DELISLE  
W. DESJARDINS  
M. DODGE  
A. DuBois

E  
E. COBB  
R. COMPTON  
E. COOLEY  
G. CRANE  
M. CURRANT  
M. DELL  
A. DE SLOOVERE  
A. DOLAN  
H. DUCEY

F  
C. COCKNILL  
H. CONCINGTON  
B. COOPER  
T. CRANE  
B. DALLAFIOR  
E. DEMARAY  
W. DEWEY  
C. DONAHUE  
L. DUNNING

G  
A. COHEN  
J. CONNELL  
M. COOPER  
J. CRANE  
W. DALTON  
W. DE MARTENES  
M. DIAL  
H. DONNELLY  
V. DIRANCEAY

H  
M. COLE  
T. CONNLEY  
W. COOPER  
C. CRAUN  
E. DANIELSON  
D. DE MERITT  
S. DIEHL  
G. DOVEY  
L. DURKEE

I  
C. COLLINS  
M. CONNOLLY  
M. CORRELL  
M. CRACKER  
J. DAWSON  
S. DEMING  
B. DIETRICH  
J. DOVEY  
G. EDDE

J  
D. COLLINS  
G. COOK  
M. COUCHOIS  
M. CROSBY  
L. DAWSON  
C. DENMAN  
E. DIETSCHER  
M. DOW  
R. ECKERT

K  
H. COLLINS  
M. COOK  
A. COULTER  
R. CROSS  
B. DAYRELL  
R. DENNIS  
M. DISQUE  
M. DOYLE  
A. ECKLUND







A B C D E F G H I J K

A  
J. EDDY  
F. ELLIOTT  
I. ESSLINGER  
L. FERLEY  
M. FLANNERY  
N. FOSTER  
D. FRANTZ  
D. FROST  
R. GASTAUD

B  
N. EDDY  
J. ELLIOTT  
G. ESTER  
E. FICK  
G. FLEMING  
R. FOSTER  
K. FRANTZ  
E. FUHR  
R. GATESMAN

C  
M. EDGAR  
P. ELSESSER  
H. ESTES  
K. FIELDS  
M. FLEMING  
J. FORENTAIN  
L. FRANZEN  
V. GAGE  
C. GAUSS

D  
J. EDMAN  
T. ELWORTHY  
A. FASSEE  
J. FILION  
K. FLOREA  
H. FOX  
F. FRASER  
R. GALE  
F. GAUSS

E  
F. EDBSON  
J. ENGLEHARDT  
E. FALLAN  
R. FINCH  
B. FONTANA  
J. FOX  
C. FREEMAN  
G. GARDNER  
R. GAY

F  
K. EDWARDS  
E. EKKELKIEMER  
D. FARMER  
H. FINDLAY  
R. FORBES  
L. FOX  
E. FREEMAN  
H. GARDNER  
T. GEECK

G  
R. EDWARDS  
E. ERICKSON  
W. FAUST  
H. FINK  
C. FORCE  
G. FRACKLETON  
R. FRIAR  
M. GARDNER  
H. GEIGER

H  
J. EGAN  
J. ERWIN  
A. FEDERKIEL  
P. FINK  
R. FORD  
R. FRAHM  
R. FRIEDLUND  
W. GARDNER  
R. GESSERT

I  
P. ECKMANN  
C. ESCHBASH  
E. GEENSTRA  
A. FINLAY  
R. V. FORD  
W. FRAKES  
R. FRIEDLUND  
M. GARNER  
A. GIBSON

J  
G. ELDRIDGE  
R. ESKURI  
L. FENN  
B. FISHER  
G. FORRESTER  
D. FRAME  
W. FRIEDMAN  
R. GARTUNG  
F. GIBSON

K  
P. ELIASON  
D. ESLEK  
F. FERGUSON  
S. FLACK  
M. FORTINA  
H. FRANKEL  
H. FRITZ  
W. CARREY  
C. GIDDINGS

F R E S H M E N



# FRESHMEN

A  
R. GIFT  
D. GOSS  
J. GOWER  
J. HACKETT  
M. HANCE  
M. HARLOW  
T. HART  
J. HAYDEN  
L. HERSCHER

C  
H. GILLIVER  
E. GREGORESKI  
A. GRANT  
H. HAILE  
J. HANKINSON  
M. HARMYER  
B. HARTL  
R. HAYNES  
F. HICKS

E  
M. GLASSING  
W. GREVEL  
L. GRANT  
G. HALL  
D. HANSEN  
M. HARMON  
B. HARVEY  
H. HEBBLEWHITE  
V. HILDEBRANDT

G  
J. GODFREY  
L. GRIFFIN  
D. GREEN  
P. HALLER  
M. HANSEN  
B. HARRINGTON  
D. HATCHER  
T. HEDGLIN  
G. HILL

I  
H. GOLDSMITH  
M. GUILFORD  
R. HAAS  
A. HAMELTON  
C. HANSON  
B. HARRISON  
F. HAUSER  
M. HENRY  
W. HIMBURG

K  
D. GORSLINE  
D. GUYON  
F. HACKETT  
J. HAMMEL  
J. HARDY  
W. HARRISON  
V. HAYBARKER  
L. HEPPLER  
B. HINER

B  
J. GILBERT  
V. GREENE  
B. GRABELL  
V. HAEGER  
S. HANEY  
R. HARMELING  
D. HARTMAN  
M. HAYES  
C. HICKS

D  
L. GILSON  
R. GREGORY  
B. GRANT  
J. HALCOTT  
A. HANSEN  
L. HARMON  
R. HARTWIG  
R. HAZARD  
M. HICKS

F  
J. GLINES  
F. GRIDLEY  
M. GRAY  
M. HALL  
M. HANSEN  
J. HARPER  
N. HASTINGS  
D. HEBERLING  
E. HILDMAN

H  
A. GOLDFIELD  
E. GROSS  
T. GREENE  
A. HAMBLETON  
V. HANSEN  
H. HARRIS  
G. HATH  
R. HEIDRICK  
G. HILLIARD

J  
J. GOODSSELL  
J. GUY  
B. HACK  
M. HAMLIN  
L. HANSON  
C. HARRISON  
R. HAWKES  
M. HENSHAW  
F. HIMMELEIN







A B C D E F G H I J K

A  
L. HINES  
B. HOOTMAN  
T. HOXIE  
R. JACOB  
J. JOHNSTON  
L. JULIEN  
B. KELLY  
D. KINCAID  
G. KONKLE

B  
F. HIPPI  
C. HOPKINS  
M. HOGWNAK  
S. JAMES  
J. JOHNNOT  
A. JULLIEN  
J. H. KELLY  
E. KING  
S. KORPI

C  
D. HITCHCOCK  
W. HOPSON  
E. HUDSON  
C. JARRATT  
W. JOLING  
F. JUNE  
J. KENNEDY  
J. KING  
B. KORTGE

D  
R. HOBBS  
H. HORN  
S. HUNGERFORD  
M. JENSEN  
J. JONAS  
R. JUTH  
K. KENNEDY  
V. KING  
J. KOSEWICZ

E  
P. HODGES  
V. HORNBACKER  
B. HUNTER  
L. JENTSCH  
A. JONES  
V. KALMACH  
W. H. KENNEDY  
A. KINNEY  
E. KOSKI

F  
J. HOEFLINGER  
R. HORTON  
R. HYND  
H. JOHNSON  
D. E. JONES  
R. KAMANS  
G. KETCHAM  
B. KISH  
E. KOZICKI

G  
R. HOELZER  
D. HOSTETTER  
H. INGERSON  
M. JOHNSON  
H. JONES  
J. KARPOVICH  
J. KETZLE  
M. KLINE  
M. KRAFT

H  
M. HOFF  
I. HOUGHTON  
T. IRELAND  
M. A. JOHNSON  
M. JONES  
R. KAUFFMAN  
E. KEYES  
M. KNAPP  
A. KRAMER

I  
W. HOLDEN  
W. HOUTHOOFF  
M. IRLAND  
P. JOHNSON  
W. JOSEPH  
E. KAY  
T. KEYES  
C. KNOTT  
W. KRIEK

J  
E. HOLRUDEN  
L. HOOLAND  
J. ISAMAN  
R. JOHNSON  
D. JUDD  
W. KEINATH  
K. KIEBLER  
J. KNUTSON  
R. KROTKIEWICZ

K  
R. HOOGENSTEGEN  
R. HOWLAND  
M. JACKSON  
W. JOHNSON  
D. JUDIN  
M. KELL  
A. KIMBALL  
R. KOEHLER  
H. KUHN

F R E S H M E N



# FRESHMEN

A  
P. KULLING  
E. LANGENDORF  
M. LEATHERS  
M. LEUTZINGE  
B. LINDSAY  
H. LUGER  
F. MCBRIDE  
J. W. McDONALD  
J. McMAHON

C  
J. KUNSTER  
H. LANSING  
N. LEE  
M. LEWIS  
C. LONG  
J. LUSCH  
D. McCLERNAN  
B. McEWING  
R. McMILLEN

E  
R. LADU  
S. LAROPoulos  
J. LEFFEL  
H. LIGHT  
R. LONSBURY  
M. LUTZ  
C. McCOWAN  
J. McGuinness  
R. McNEAL

G  
C. LAKEY  
K. LARSON  
I. LEINO  
P. LIEBIG  
C. LOTT  
W. LYTLE  
B. McCREA  
L. McIntyre  
E. McRAY

I  
D. LANG  
A. LAVERS  
J. LEONARD  
C. LINEBAUGH  
C. LOVELAND  
L. McALVEY  
J. McCutcheon  
M. McKEY  
E. McWilliams

K  
M. LANDAN  
E. LEARNED  
M. LESHER  
B. LINSCHIED  
B. LUCCHESI  
S. McARTHUR  
D. McDONALD  
W. McLEOD  
C. MacBRIDE

B  
W. KUNST  
R. LANNEN  
J. LEAVITT  
G. LEWIS  
P. LOMASNEY  
F. LUNDIN  
C. McCAMLEY  
P. McELROY  
R. McMAHON

D  
B. LADU  
M. LAROBARDIERE  
N. LEFEVRE  
R. LEWIS  
M. LONGYEAR  
G. LUSHER  
J. McCormick  
G. McGREGOR  
B. McMULLEN

F  
V. LAIRD  
A. LARSON  
D. LEHMANN  
M. LIGHT  
R. LOREE  
A. LYON  
M. McCoy  
F. McIntyre  
G. McPHERSON

H  
M. LAMONDRA  
P. LAUBSCHER  
C. LEITSHUH  
R. LILLEY  
E. LOUPEE  
K. McALVEY  
D. McCrone  
G. McKay  
V. McWhirter

J  
M. LANGENBACHER  
R. LAWRENCE  
M. LEONARD  
A. LINN  
R. LOWNY  
R. McARTHUR  
J. McDERMOTT  
D. McLEOD  
B. MABIE







A B C D E F G H I J K

A  
D. G. MacDonald  
S. Marks  
J. Maxbauer  
R. Meyer  
S. Mioduchowski  
D. Morse  
R. Nagel  
J. Nolen  
J. O'Leary

B  
H. MacDonald  
F. Marsh  
D. Mayes  
A. Mieras  
M. Mitchell  
B. Morton  
R. Nakovic  
B. Norris  
F. Olin

C  
J. Mack  
H. C. Martin  
H. Mayes  
P. Mofflin  
L. Mitselfeld  
H. Mosher  
J. Navarre  
E. Nowicki  
B. Olofson

D  
W. MacKichan  
K. Martin  
C. Maynard  
C. Miko  
J. Molson  
J. Moynes  
D. Neel  
J. Noxon  
C. Olson

E  
P. Machalce  
R. Martin  
J. Mead  
E. Miller  
W. Montague  
W. Nueller  
H. Neffs  
E. Nugent  
C. Orr

F  
P. Macklem  
T. Marx  
E. Meakin  
K. Miller  
E. Montgomery  
H. Muhltnier  
L. N. Nelson  
R. Nugent  
L. Osborn

G  
E. Mahlgut  
F. Marzke  
J. Meier  
M. Miller  
V. Moore  
C. Mulrine  
M. Nettleton  
R. Nussbaum  
V. Osborn

H  
R. Makielski  
L. Mascotti  
W. Melhom  
M. Miller  
H. Morgan  
N. Muller  
W. Nichols  
C. Ode  
R. Osmer

I  
M. J. Mallmann  
G. Mason  
L. Melling  
R. E. Miller  
D. Morman  
H. Munce  
P. Nicol  
M. Ogden  
H. Ostrander

J  
B. Maloney  
J. Matthews  
A. Meltzer  
D. Milligan  
W. Morris  
L. Murphy  
S. Nielsen  
R. Ogilvie  
L. Otto

K  
J. Maner  
K. Maupin  
L. Metz  
P. Millson  
W. Morrison  
V. Murphy  
V. Nixon  
H. Ogle  
R. Overholt

F R E S H M E N



# FRESHMEN

A  
R. OVERMIRE  
C. PARRY  
S. PERRY  
A. PINK  
R. POWELL  
G. RANNEY  
R. REIDENBECH  
J. REYNOLDS  
P. RICKERS

C  
R. PAGE  
E. PARVEY  
A. PETERSON  
P. PINNEY  
J. PRESCOTT  
V. RAY  
E. RENDALL  
I. RICE  
E. RIORDAN

E  
A. PAINTER  
J. PATTERSON  
J. H. PETERSON  
S. POLCYN  
H. PSOMAS  
R. REDFERN  
N. RENICK  
C. RICHARDS  
A. RITTINGER

G  
L. PANCAST  
R. PEABODY  
R. PETERSON  
N. POOLE  
E. PUZIO  
R. REED  
A. RENNECKER  
D. RICHARDSON  
G. RIVETTE

I  
E. PARKER  
E. PECK  
M. PHILLIPS  
T. POSTIFF  
E. QUINN  
R. REEVES  
R. RENZ  
A. RICHMOND  
A. ROBERTSON

K  
R. PARKYN  
F. PERRY  
I. PIERSON  
J. POWELL  
M. RAMBO  
D. REID  
D. REYNOLDS  
R. RICHTER  
R. ROBILLARD

B  
G. OZZELLO  
A. PARSHALL  
G. PETERS  
R. PINKHAM  
M. PRAGER  
E. RAWDON  
H. REISENGER  
J. RHEINECK  
M. RILEY

D  
J. PAILTHORP  
C. PATON  
R. PETERSEN  
R. FLEINNESS  
H. PRICE  
D. REED  
R. RENG  
R. RICE  
S. RISBURG

F  
S. PALMER  
M. PATTERSON  
J. W. PETERSON  
H. POMEROY  
E. PURDY  
E. REDMOND  
M. RENIVICH  
L. RICHARDS  
P. RITTS

H  
E. PARKER  
E. PEASE  
A. PHELP  
A. POPE  
T. QUIGLEY  
G. REEM  
J. RENNS  
M. RICHEY  
R. ROBERTS

J  
P. PARKS  
A. PENFOLD  
P. PIATT  
H. POTTER  
J. QUINN  
N. REHMUS  
J. REYNOLDS  
J. RICHMOND  
E. ROBINSON

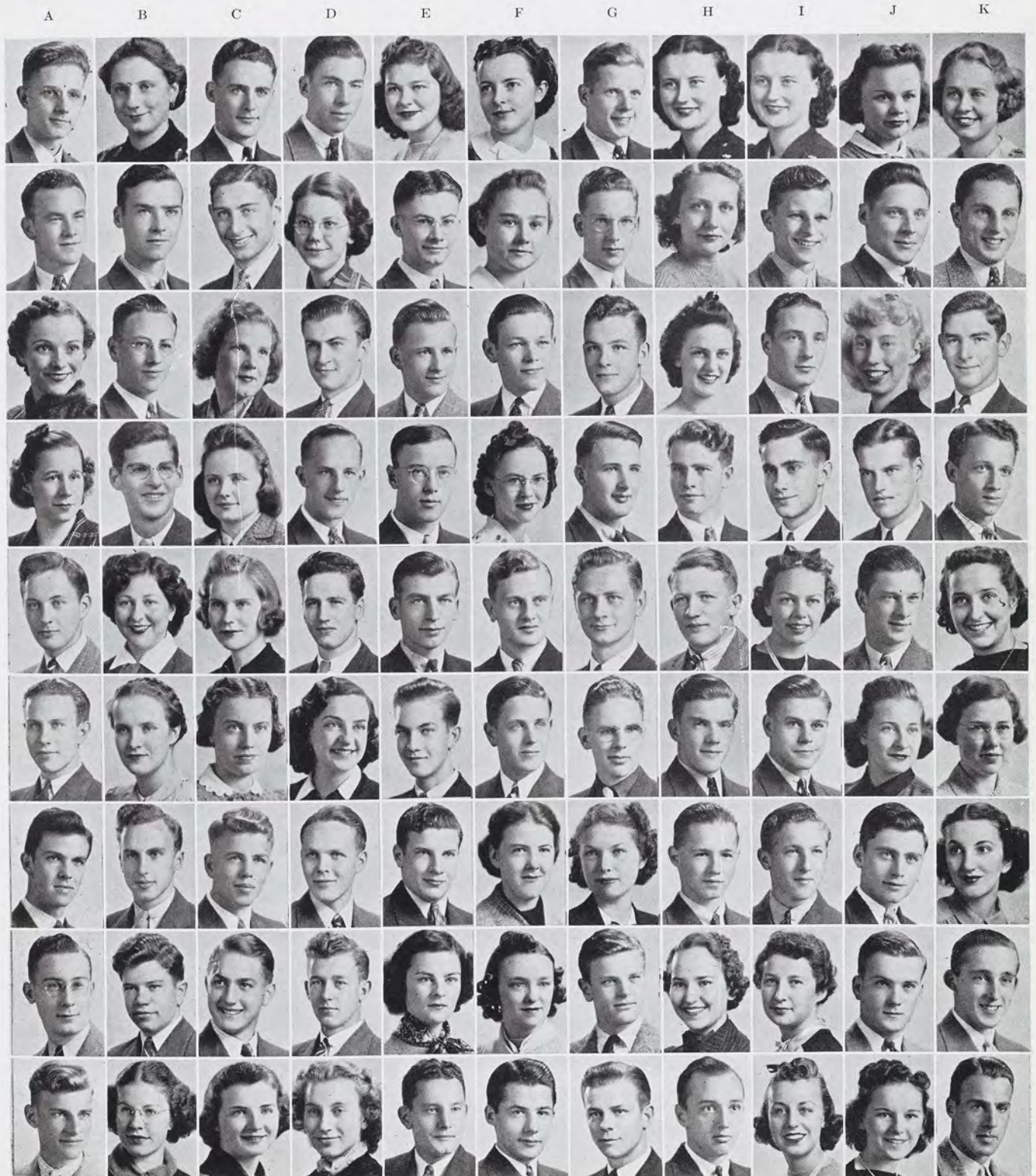





A B C D E F G H I J K

A  
J. ROBINSON  
T. ROSS  
L. RUTHERFORD  
L. SCHAUTEK  
D. W. SCHMIDT  
F. SCATTON  
D. SHOPHOFF  
W. SMOTHERS  
M. SMITH

B  
R. E. ROBINSON  
D. ROTHER  
F. RYBA  
M. SCHELBO  
L. SCHMIDT  
H. SCARSON  
L. SHORTT  
L. SMILEY  
N. SMITH

C  
R. R. ROBINSON  
R. RUTSONG  
W. RYAN  
L. SCHEMNAUER  
M. SCHMITT  
J. SEIPP  
B. SHAULTS  
A. SMITH  
R. SMITH

D  
E. ROCKWELL  
D. ROWE  
C. SACHENSON  
W. SCHEMNAUER  
H. SCHNUDER  
F. SHAFER  
S. SHOUP  
A. J. SMITH  
R. B. SMITH

E  
W. ROFF  
D. ROWLAND  
F. SACHRIDER  
H. SCHERTEL  
M. SCHNUDER  
J. SHARPP  
P. SIBLEY  
C. SMITH  
W. SMITH

F  
G. ROGERS  
C. RAWSTON  
J. SAFSTROM  
G. SHIEVE  
M. SCHOEDEL  
E. SHAW  
E. SIMMONS  
D. SMITH  
T. SMOLIMSKI

G  
J. ROGERS  
D. RUDENBERG  
G. SAUNDERSON  
W. SCHIRRA  
A. SCHROEDER  
R. SHEDD  
B. SIMPSON  
G. SNOWDEN  
E. SMITH

H  
W. ROGERS  
R. RUFLE  
J. SARTO  
J. SCHLUETER  
R. SCHUON  
G. SHERMAN  
E. SIMS  
F. SMITH  
A. SNYDER

I  
J. ROOHAN  
L. RUHNAU  
J. SAWDY  
A. SCHVLTOV  
S. SCHWORTZ  
R. SHIMP  
J. SINCLAIR  
H. SNYDER  
H. SMITH

J  
E. ROOK  
D. RUNQUIST  
C. SAYNE  
M. SCHMEDLIN  
G. SCHWIDTER  
D. SHIRLEY  
J. SKROCKI  
J. SMITH  
W. SOCKMAN

K  
L. ROSS  
V. RUOTSOLA  
J. SCHAUD  
D. E. SCHMIDT  
G. SCOTT  
M. SHOERAFT  
G. SLEE  
L. SMITH  
J. SODER

# FRESHMEN



# FRESHMEN

A  
J. SOEHNER  
W. SPINDLER  
H. STEINKE  
A. STONE  
L. SWANTZ  
M. TAYLOR  
R. THOMPSON  
G. TOBEAS  
S. URGUHART

C  
C. SORENSON  
E. STACHEL  
E. STEVENS  
R. STONE  
S. SWINGLE  
M. TENNEY  
M. THOMSON  
U. TREMBLAY  
P. VANBUREN

E  
F. SOUTHWORTH  
C. STAFFORD  
R. STEVENSON  
B. W. STRAIGHT  
M. J. TACON  
F. THALKEN  
A. THORBURN  
M. TUNDEVOLD  
R. VALLEAU

G  
M. SOWERBY  
R. STARKWEATHER  
J. STEWART  
T. STRAUCH  
P. TARAPATA  
J. THOMAS  
S. THORNTON  
G. TURNSTALL  
R. VANKUKEN

I  
J. SPEELMAN  
J. STEELE  
H. STIMSON  
E. STURK  
D. TAYLOR  
T. G. THOMAS  
P. THURSTON  
J. TYLER  
B. VAUGHN

K  
C. SPERO  
J. STEPHENS  
E. STOKES  
P. SUTTERBY  
J. TAYLOR  
M. R. THOMPSON  
B. TEGER  
D. URGUHART  
K. VANVLEIT

B  
E. SMOOTSMAN  
J. SPOONER  
A. STEVNER  
M. STONE  
A. SWIFT  
C. TENBROECK  
H. THOMSEN  
D. TODD  
M. VAIL

D  
G. SOUTHWORTH  
M. STARNER  
R. STEVENS  
B. STOVER  
T. TABLER  
D. TERRY  
E. THOMSEN  
J. TRAHAR  
C. VANHALTEREN

F  
K. SOWERBY  
J. STARBUCK  
C. STEWART  
J. STRAUB  
M. TANK  
R. THEROUX  
P. THORNE  
W. TUNNECLIFFE  
B. VAN HOVE

H  
D. SPALDING  
F. STARR  
R. STILES  
M. STUCKMAN  
W. TARRANT  
M. THOMAS  
G. THROOP  
J. TURNER  
L. VANKLOCK

J  
N. SPEER  
S. STEFANIC  
J. STOFLET  
D. SUTHERLAND  
H. TAYLOR  
S. THIMASON  
R. TIBBETTS  
H. UBER  
J. VERVILLE







A	B	C	D	E	F	G	H	I	J	K
<b>A</b> R. VOGELSONG R. WALLACE J. WEBBER A. WETZEL A. WILCOX A. WINSTON E. M. WOOD W. YAGER J. ZARCHIN	<b>B</b> L. VOISINET R. WALTER S. WEBER K. WHEELER D. WILLIAMS A. WINTERS L. WOOD M. YARLOTT R. ZIELAZNY	<b>C</b> R. WOOLKES H. WALTERS H. WEBSTER N. WHEELER D. WILLIAMS A. WITCK H. WORDSWORTH W. YATES A. ZINGER	<b>D</b> C. WADE W. WALTON M. WEED E. WHITE M. WILLIAMS R. WILKSON I. WREN H. YEISER J. MEACH	<b>E</b> W. WAKEMAN A. WARNER R. WEIDNER F. WHITE G. WILLIS G. WLODYGA L. P. WREN A. YENTIS D. JONES	<b>F</b> J. WOLBRIDGE E. WARREN J. WELKER L. WHITE H. WILLSON A. WOHLSEN A. WRIGHT B. YOIST J. LARSON	<b>G</b> A. WALCOTT G. WARREN A. WELLS N. WHETTAL D. WILSON N. WOLKOFF B. WRIGHT K. YODER	<b>H</b> L. WALDRON D. WATERS H. WELTON C. WHETTEN R. WILSON L. WOLKOWICZ S. WRIGHT J. YOUNG	<b>I</b> A. WALKER L. WATSON R. WENZEL E. WHETTENBERGER T. WILSON N. WONSETLER D. WYNKOOP L. YOUNG	<b>J</b> P. WALKER A. WAY W. WESTCOTT J. WHYTE M. WINGATE B. WOOD J. WYNNE H. YSBERG	<b>K</b> R. WALKER R. WARREN B. WESTMAN J. WYDICK W. WINGLER E. WOOD R. YACK P. ZANK

# FRESHMEN



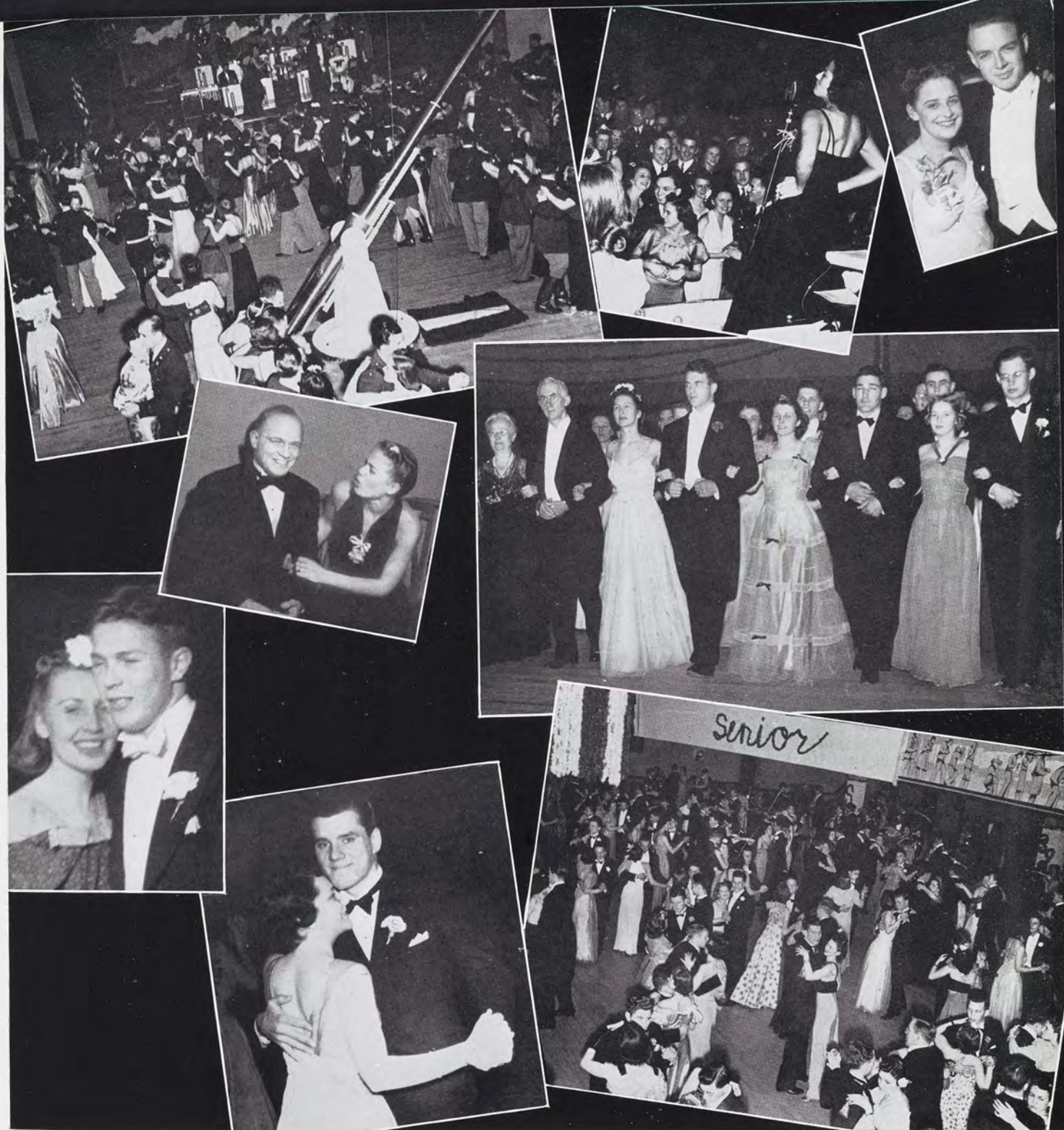

People here and there at the big formals of winter term. Familiar to party-goers are the pictures of the Military Ball, J-Hop, Senior Ball, Varsity Ball and Soph Prom.

... A FEW WINTER TERM FORMALS



In this section are the Spartan athletes, athletic schedules, team and action pictures, coaches and captains, and a resume of each sport for the year 1938-1939. The section is divided into major, minor, and girls' sports.



ATHLETICS



All action does not take place on the playing field, for activity on the sidelines plays an important part in the winning or losing of any game. A study in facial expression is found in this sideline shot taken during the Temple game, the last of the Spartans' 1938 season.













## DIRECTOR YOUNG

On the job for a quarter of a century.

That's what they say about Ralph Young, who captains the Spartan athletic ship. Everything from schedule making to the coaching of dashmen on the State track squad comes under the hand of the capable Mr. Young.

For many years Young and John Kobs did all the work themselves. Now Young is the big boss. But he's a busy boss and he still does his share of the work around State athletic headquarters.



## AND ASSISTANT DIRECTOR FRIMODIG



If titles mean anything, L. L. Frimodig is certainly a man to be respected.

"Frim" is Assistant Director of Athletics, Associate Professor of Physical Education, Director of Intramural Activities, and Freshman Baseball Coach.

Graduating from Michigan Agricultural College, he returned two years later to accept a minor berth in the Athletic department. While at M. A. C., he starred in football, basketball and baseball, winning three letters in each sport to become one of State's few nine letter men.

Drop around the gym anytime and "Frim" will tell you all about how it felt to play against the immortal George Gipp. "Frim" and "Gipp" used to fight it out during their high school days in the copper country of Northern Michigan.





#### VARSITY CLUB II

*Top Row*—R. D. FREY, D. P. SCHLAEGER, G. E. OWEN, G. H. CALHOUN, F. L. BURGE, L. J. ROCKENBACH, G. E. LEVAGOOD, E. J. PEARCE.  
*Second Row*—G. C. MONROE, W. H. MANSFIELD, D. A. ROSSI, C. M. OLSON, M. C. HUTT, R. E. BENNETT, A. G. KETZKO, R. P. NELSON, J. J. SCALES.  
*Third Row*—L. C. BRUCKNER, W. E. TANSEY, J. R. DAHLSTROM, M. M. MASNY, M. KINEK, P. L. DALPONTE, K. J. BUZENBERG.  
*Bottom Row*—G. A. DRAKE, G. G. GARGETT, R. B. GODFREY, S. P. McRAE, D. C. MALISKEY, M. E. DALRYMPLE, F. P. COWING.

#### VARSITY CLUB I

*Top Row*—J. J. CASAVOLA, C. A. HENRY, S. J. SZASZ, A. J. LIBBERS, R. L. OSBORN, R. W. HILLS, L. A. CALLAHAN, G. B. ROBINSON.  
*Second Row*—A. O. DIEBOLD, S. N. SLEZAK, K. A. WAITE, S. NUZNOV, R. YOVONOVITZ, J. H. WRIGHT, T. G. McSHANNOCK.  
*Third Row*—U. HANEY, D. D. DUDLEY, D. D. DIEHL, R. V. ALLING, J. S. PINGEL, G. T. KOVACICH, A. G. JENKINS.  
*Bottom Row*—E. S. CIOLEK, J. G. HEPPINSTALL, W. E. CARPENTER, E. K. BREMER, R. L. ADCOCK, L. M. WILLIAMSON, C. W. NELSON.

#### OFFICERS

E. K. BREMER.  
 W. E. CARPENTER  
 R. L. ADCOCK

President  
 Vice-President  
 Secretary

## VARSITY CLUB

### HONORARY MEMBERS

A. R. Amiss	A. J. Groesbeck
C. W. Bachman	J. A. Hannah
C. H. Britton	E. E. Hotchin
T. H. Broughton	R. C. Huston
L. D. Burhans	T. H. King
W. F. Burt	J. H. Kobs
M. W. Casteel	J. F. Macklin
C. W. Chapman	B. F. VanAlstyne
G. H. Daane	R. S. Shaw
R. H. Young	

### ACTIVE MEMBERS

R. L. Adcock	J. G. Heppinstall
R. S. Alling	R. W. Hills
T. H. Brand	M. C. Hutt
E. K. Bremer	A. G. Jenkins
L. C. Bruckner	G. C. Keller
R. J. Buzenberg	M. Kinek
G. H. Calhoun	G. T. Kovacich
L. A. Callahan	G. E. Levagood
W. E. Carpenter	A. J. Libbers
J. J. Casavola	E. L. McLaughlin
E. S. Ciolek	T. G. McShannock
J. R. Dahlstrom	W. H. Mansfield
P. L. DalPonte	C. W. Nelson
M. E. Dalrymple	R. P. Nelson
B. J. Dargush	S. Nuznov
A. O. Diebold	N. A. Olman
D. D. Diehl	R. L. Osborn
D. C. Dudley	J. S. Pingel
G. Falkowski	C. T. Randall
R. B. Fehr	G. B. Robinson
E. J. Flowers	L. M. Schieffler
C. H. Freiburger	S. M. Slezak
R. D. Frey	S. J. Szasz
G. G. Gargett	K. A. Waite
R. B. Godfrey	J. H. Wright
	R. Yovonovitz



Varsity Club was organized in 1915 for the purpose of promoting a high standard of athletics and fellowship among varsity athletes. As a further purpose, the organization voluntarily enforces campus tradition. The "no smoking on campus" rule, and particularly the wearing of green pots by frosh at \$.35 per pot. The club also grants an award to the senior member with the highest scholastic average during his four years on campus.

Perhaps most important of Varsity Club functions is a regulation of the class games which take place in October. The organization acts as advisor to each class, regulating rules for the occasion and enforcing them, assuring participants of a maximum amount of pleasure with a minimum of injury.

Members of Varsity Club must be upperclassmen in good scholastic standing.





A few shots of prominent athletes plus the addition of such important people as Mrs. Bremer, wife of the Varsity Club president, and Charlie Agnew, Varsity Ball band leader. Recognize Fehr, Bremer, Dudley, Libbers, Greer (we wonder), Alling, Gargett, Robinson, and Adcock?

... AND A FEW LETTERMEN







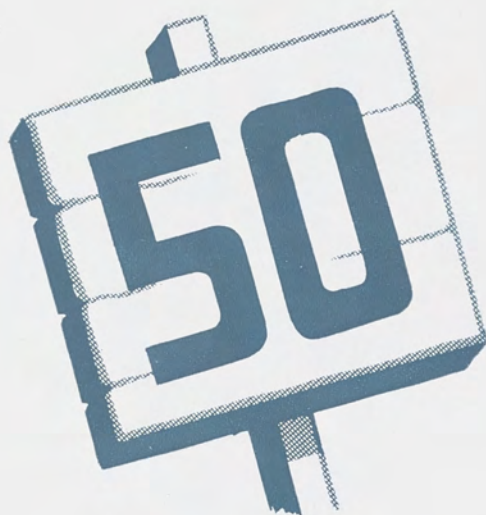

FOOTBALL









... GAME ACTION



# COACH BACHMAN

## CHARLIE BACHMAN

"Looking ahead."

This has been Bach's byword since he started coaching. "Bach" originally planned to become a lawyer but decided to coach after he played bang-up football for Notre Dame. Before he began his work at State six years ago he coached De Pauw, Kansas State, Northwestern, where he was known as boy coach of the Big Ten, and Florida. His record here has been most successful, as State has won 38, tied 4, and lost 9 games since his reign began.

Of the 1938 team, "Bach" says that it contained more talent than any other he has ever coached.

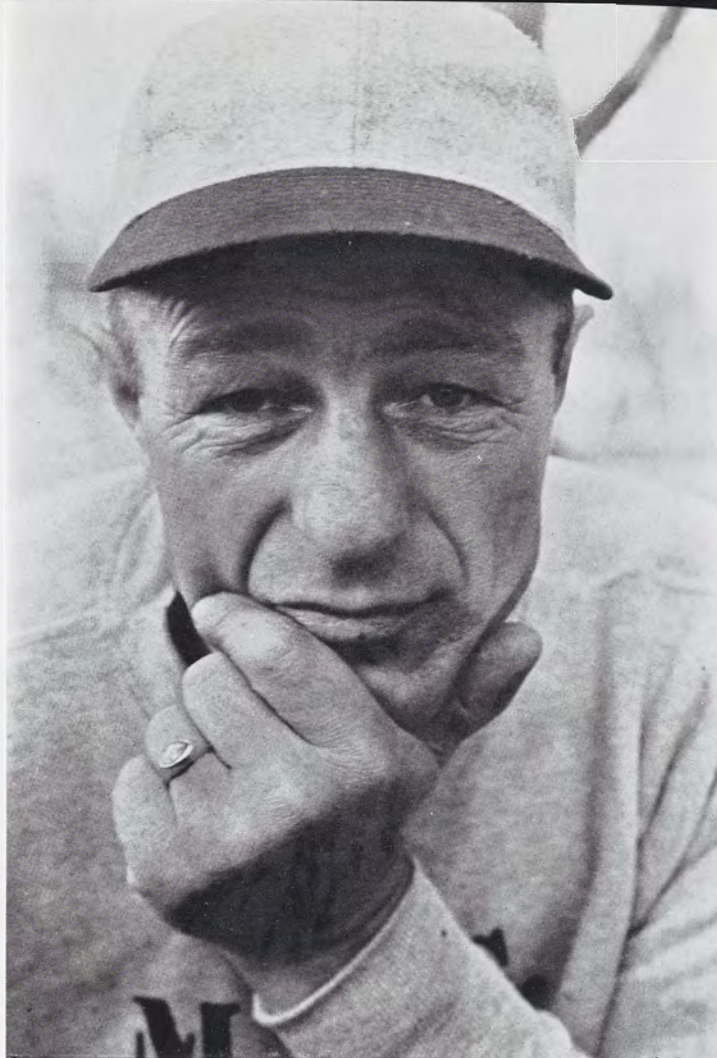

## STATISTICAL SUMMARY OF 1938 SEASON

	State	Opponents
First downs (total) .....	94	79
First downs (rush) .....	48	48
First downs (pass) .....	46	31
Yards rushing .....	1388	1046
Yards passing .....	799	615
Total Yards gained .....	2187	1661
Passes attempted .....	137	139
Passes completed .....	63	47
Passes intercepted by .....	18	15
Laterals attempted .....	2	12
Laterals completed .....	2	12
Numbers of Punts .....	83	100
Average punt .....	41.4	33.
Punts returned yds. ....	422	587
Kickoff returned yds. ....	180	366
Fumbles by .....	22	38
Fumbles recovered .....	17	31
Penalties .....	25	27
Yards lost .....	211	172



Miles Casteel, now head coach at Arizona, graduated from Kalamazoo and has been with State 15 years. He coached the backfield men.

Thomas King, end coach, has been with State six years. He graduated from Notre Dame.

Myron Vandermere has been four years with State as a general assistant. He, too, is a State alumnus.

Gordon Dahlgren is a State man. Last year was his first here. Coaching the line was his job.

Richard Colina is also a State grad. Last year, his first here as a coach, he bossed the reserves.

## AND ASSISTANT COACHES



VANDERMERE

KING

COLINA

CASTEEL



# MOST VALUABLE PLAYER PINGEL



JOHN S. PINGEL

## 1938 RECORD OF JOHN PINGEL

Played 451 minutes out of 540.

Completed 54 of 101 forward passes for 571 yards.

Rushed the ball 110 times for 556 yards, average gain 5.0.

Punted 99 times for 41.8 yard average.

Scored five touchdowns and threw forward passes for seven others.

A few years ago John Spencer Pingel entered Michigan State College. In the interval from then to the present, Johnny has developed into a mighty good football player, as evidenced by the honors bestowed upon him at the end of the 1938 football season.

All-American honors, invitations to the East-West and All Star games, and the Governor's award for being the outstanding player on the squad were all heaped upon Johnny.

Fame did not come overnight for Pingel. It took three struggling years of work, a desire to learn all there was to be known about football, and an unextinguishable spirit of inspired playing to make Pingel great enough to receive these honors.

He began his bid for renown in 1936 when he understudied another great halfback, "Agony" Al Agett. During that year Johnny showed flashes of the form which were destined to make him feared by opponents.

In 1937 Johnny, now a regular left halfback, improved his playing so greatly that he was chosen on the All-Midwest team. This was the year of the Pingel to Nelson combination, which ruined the hopes of many opponents.

But in 1938 Pingel reached his peak. Against Wayne he scored once and passed to Szasz for another touchdown. On a losing State team in the Michigan game, it was Johnny who was the best back on the field. Pingel to Nelson was the order in the West Virginia contest. A Pingel field day came against Syracuse when Johnny scored two touchdowns himself and passed to Nelson for the third. Again it was Pingel who scored in the Santa Clara clash. A passing treat was the dish for Marquette when Johnny tossed touchdown passes to Haney, Kinek, and Amon that meant the game.

Three weeks later: Pingel makes ALL-AMERICAN.

After accepting an invitation to the East-West game, Johnny decided to celebrate and was aided in the celebrating by Isabel Hardy, who allowed Johnny to put a ring on the fourth finger of her left hand.

Worthy of praise was the poise with which Johnny carried his honors. He remained the same likable fellow that he was when he came out for the first scrimmage.



"O. K. gang, 24A and let's make it work!"

They're out of the huddle, up to the line of scrimmage, and the play goes on. The play went on for three years led by one of Michigan State's greatest field generals, Allan "Punchy" Diebold. This former Jackson High School athlete came to the Spartan campus in 1935 and immediately made a name for himself in football and baseball. His popularity was proven this fall when his teammates voted him co-captain of the 1938 Varsity Football team.



ALLEN DIEBOLD

## AND CO-CAPTAINS

DAVID DIEHL



Way back in '33 and '34 when "Farmer Boy" Dave Diehl was left-handing his way through the Ingham County Athletic Association for Dansville High, he was dreaming of the time when he would be smashing lines and snagging passes for the Spartans of Michigan State in big time football. In this, his senior year, his fondest ambitions have been realized when, after a very successful season, he was named co-captain of Charley Bachman's '38 gridders. Also accorded him was the honor of playing in the Blue and Grey post season All-star game.





RON ALLING



RALPH BENNETT



ERNIE BREMER

Season opener and a bright sunny day . . . large crowd . . . children and Boy Scouts in west stands . . . Pingel scores in first two minutes . . . Ciolek counts twice in second quarter . . . Szasz runs 60 yards on a reverse for next touchdown . . . Ole Nelson grabs Pingel's pass for last score in final quarter . . . Wayne scores against State for first time in three years on fumble recovered over State's goal line . . . Score—State 35, Wayne 6.

Entire student body moves to Ann Arbor for Michigan game . . . beautiful day with all the color possible for a game to afford . . . 83,500 spectators . . . Michigan sends most plays through tackle which is State's weakest spot this year . . . Michigan man intercepts State pass in second quarter for score . . . conversion is good . . . State is not tackling hard enough . . . Michigan is playing inspired football . . . Bachman sends in alternate team for second half . . . State man runs Michigan fumble 40 yards for touchdown but goal is not allowed . . . State passes frantically in last minutes . . . Four year celebration in East Lansing ends . . . Score—University of Michigan 14, State 0.

Illinois Wesleyan . . . warm day . . . small crowd . . . officials in red jerseys . . . Bachman starts second team . . . State receives . . . Pearce fumbles kickoff . . . State blocking is poor . . . second quarter finds first team on the field . . . On each of the next three plays, an Illinois Wesleyan man is injured . . . Szasz and Haney make long runs . . . half ends with no score . . . Ciolek to Diebold pass nets 25 yards . . . Ciolek to Pearce plus two running plays gains touchdown . . . kick fails . . . Illinois Wesleyan





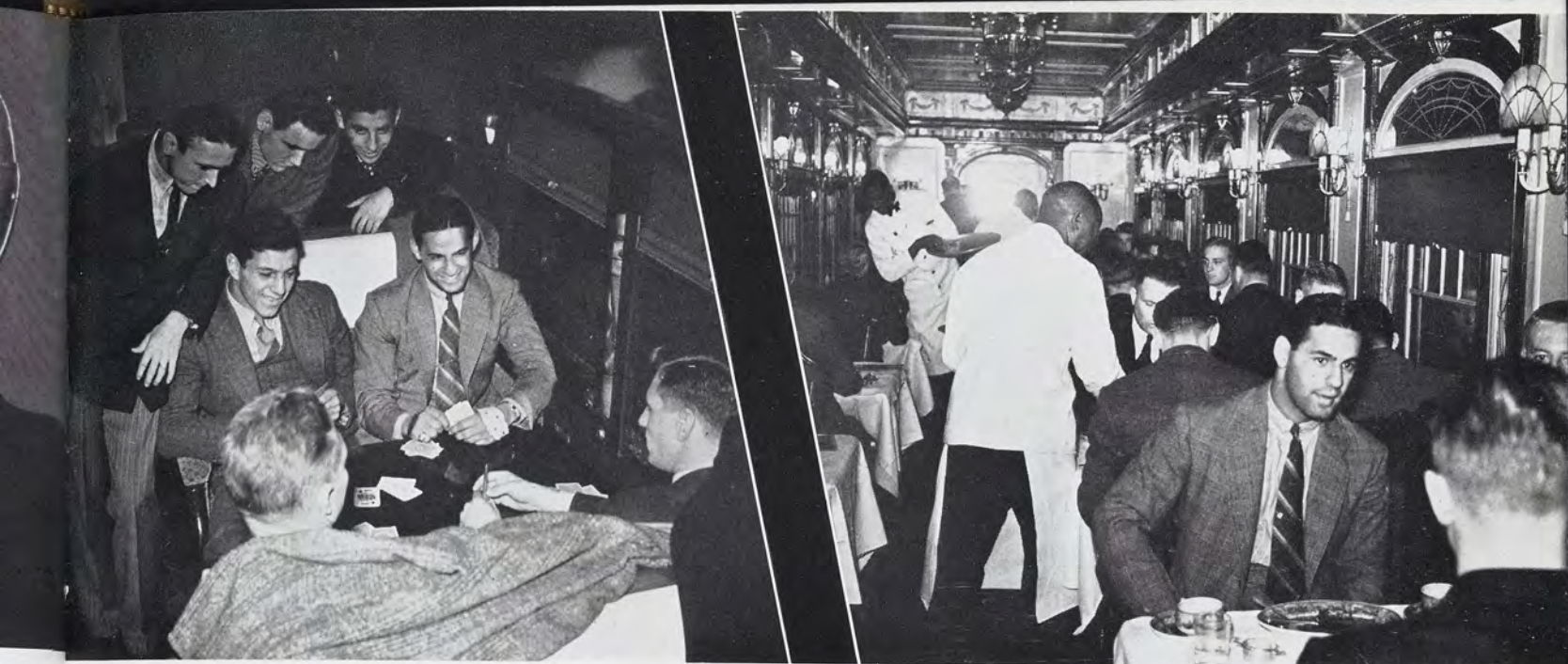

receives and fumbles on their 8 yard line . . . State recovers and scores . . . Drake, sophomore back, comes in . . . makes touchdown in two plays . . . more Illinois men hurt . . . end around play scores for State . . . conversion kick fails . . . game ends with Illinois men dead on their feet but fighting.

First major game away from Macklin Field . . . homecoming crowd of 9000 . . . temperature 70 . . . soggy field . . . State kicks off . . . West Virginia fumbles behind their line . . . recovered by Diehl for touchdown . . . Bruckner converts . . . Mountaineers receive kick-off . . . pass often . . . complete only two during game . . . Alternate backfield comes in . . . Ciolek intercepts pass and runs 61 yards . . . Ciolek shelved for rest of his college gridiron career by a fractured vertebrae . . . second half puts first string backfield on gridiron . . . ball on W. Virginia's 5 yard line . . . State fumbles . . . game held up 10 minutes to convince mountain boys they cannot run with a fumble from over the line of scrimmage . . . touchdown pass, Pingel to Nelson . . . kick after goal good . . . State kicks off . . . West Virginia guard receives illegal pass . . . Diehl intercepts pass for touchdown . . . missed point after score . . . State kicks off again . . . Pearce grabs ball from W. Virginia man on pass . . . not allowed . . . Pearce intercepts next pass and runs 60 yards down sideline for touchdown . . . point is good . . . Score—State 26, West Virginia 0.

Homecoming . . . crowded atmosphere . . . It's Pingel vs. Singh, Syracuse star . . . cocky Syracuse unbeaten, untied . . . game opens with Syracuse receiving . . . Orangemen penalized for holding . . .

LES BRUCKNER

GENE CIOLEK

DARWIN DUDLEY

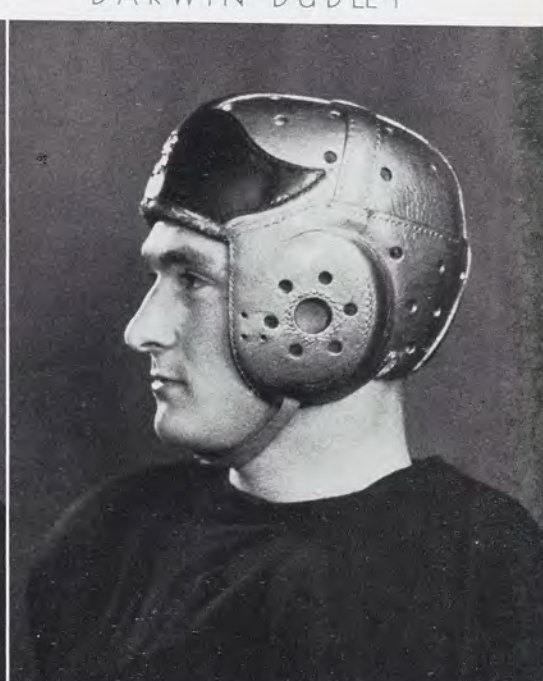
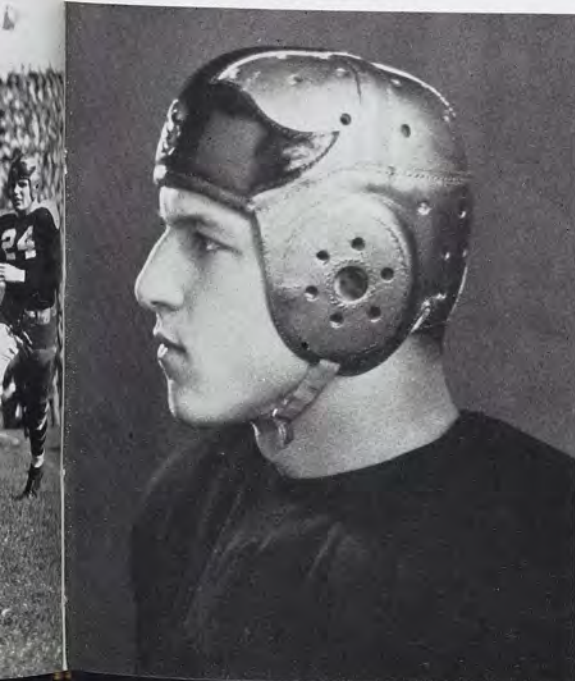





five State subs for line . . . Syracuse opens passing attack . . . first attempts no good . . . Orangemen uncover lateral passing plays . . . Orange fumble recovered by State on 50 yard stripe . . . three passes fail to connect . . . Pingel completes to Nelson on Orange 2 yard line . . . Syracuse penalized half distance to goal line for offside . . . A pass gains the touchdown . . . Bruckner in to make extra point . . . Elaborate formation by State band during half including show of baton twirling by Teddy Smith, brother of State's last year's drum major . . . In the second half Singh still passes . . . four connect but Orangemen lose ball on fumble . . . Syracuse completes pass to State 3 yard stripe and plunges it over . . . they make the conversion . . . Singh runs kick off back 40 yards . . . State takes ball on downs and Pingel runs around end for score . . . no extra point . . . Singh passes for touchdown . . . conversion not successful . . . State tries series of plays ending with another 30 yard run by Pingel for six points . . . Score—State 19, Syracuse 12.

Wotta heartbreaker to lose to Santa Clara from the West coast . . . biggest crowd . . . most exciting game . . . captains and officials come to sidelines and shake hands with Gene Ciolek who is in a wheelchair . . . Short kick on kickoff catches the visitors flat-footed . . . bad pass from center loses 20 yards for westerners . . . they kick . . . trick play around left end gains 30 yards for State . . . 15 lost on lateral pass . . . exchange of punts . . . Haney makes 25 yards around end . . . Pingle passes to Budinski on Bronco 5 yard line . . . good for touchdown . . . conversion kick is blocked . . . new back-field of sophomores in for State . . . green balloons are released from the south end of the field . . . Santa

GEORGE GARGETT



USIF HANEY



MIKE KINEK

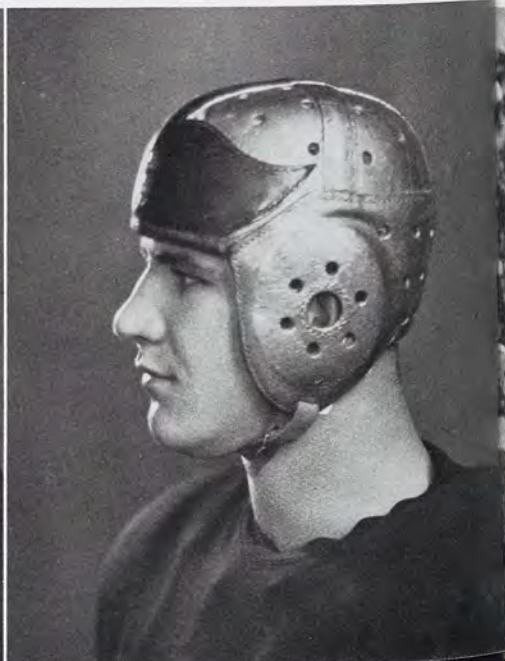



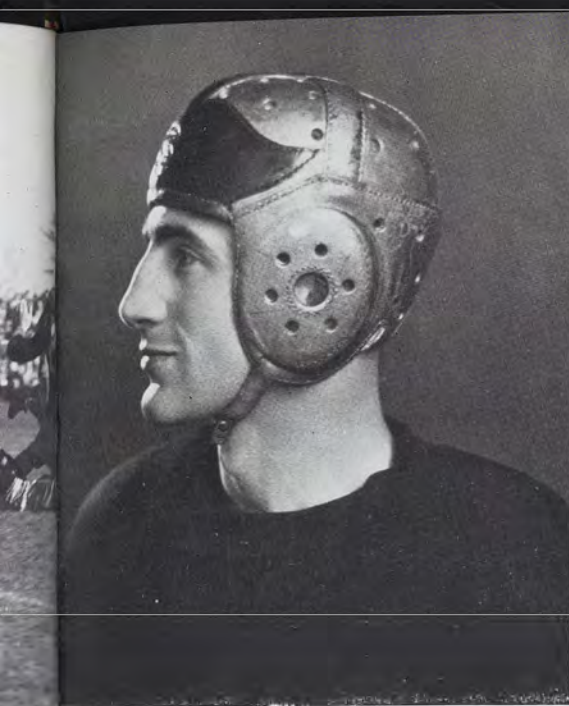

GEORGE KOVACICH



TOM MCSHANNOCK



DON MALISKEY

Clara blocks punt . . . recover and runs 40 yards for score . . . place kick is good . . . proves margin of victory . . . Pingel fumbles . . . State's line tightens up . . . end run brings Broncos to Spartan's 3 yard line . . . Broncos can't score . . . fake kick sends Pearce around end for 20 yard gain . . . Nelson's ankle hurt on pass play . . . time keeper's error and gun sounds three seconds too soon . . . crowds are forced off field 'till Santa Clara makes one more play. Score—Santa Clara 7, State 6.

Warm muggy Missouri day . . . this time it's Pingel vs. Christman . . . soggy field . . . crowd of 10,000 . . . the kickoff . . . ball changes hands several times . . . in second quarter Tigers start from their 18 yard line . . . a pass and two runs puts ball on State 19 . . . next play takes ball to six yard stripe . . . Spartans tighten up . . . State takes ball on one yard line . . . Pingel punts out of danger . . . alternate team goes in third quarter . . . Missouri player intercepts pass . . . 15 yard penalty gives State ball on Tigers' 38 . . . beautiful pass bounces off receiver's fingers on two yard stripe . . . Spartans work ball to Tiger 15 . . . running pass is intercepted . . . Missouri opens pass attack . . . reverse play gains 14 yards . . . Christman goes through center for touchdown . . . conversion is good . . . State comes back hard . . . Pingel makes long run to Tiger 20 . . . Spartan passes fail . . . Missouri kicks out of danger . . . Score—University of Missouri 7, State 0.

November 12 . . . homecoming for Marquette . . . 10,000 in stands . . . Marquette receives . . . loses 12 yards on attempted pass . . . State cannot gain ground . . . Pingel punts to Coldagelli who runs







MIKE MASNY



OLE NELSON



HELGE PEARSON

ball back 30 yards to State 33 line . . . Bachman sends in complete new team . . . Hilltoppers make 18 yards on end around . . . excellent blocking paves way through tackle for touchdown . . . placement scores . . . Marquette kicks to State . . . Drake fumbles . . . Hilltoppers recover . . . Spartan first team come in . . . ball goes through right side of line for touchdown . . . conversion is good . . . only three and a half minutes between touchdowns . . . Spartans break through line to smear runner for 25 yard loss passes to Diehl and Haney bring a State score . . . extra point good . . . Bilda gets to State 25 yard line . . . Alling intercepts Marquette pass . . . Pingel completes two passes to Diehl for 34 yards . . . Pingel around end for 16 yards . . . pass to Kinek for tally . . . point is made . . . Pearce makes spectacular catch of pass . . . Pingel tosses to Diehl for first down . . . A State touchdown as Amon scores in last minute of play . . . Score—State 20, Marquette 14.

Last game of year . . . State kicks off . . . Temple punts immediately to State 18 . . . gains for Temple on trick plays . . . State fumbles lateral pass . . . Temple recovers and punts . . . lateral pass gains 12 yards for Spartans . . . Haney smashes line for 18 yards . . . Pearce goes around end for touchdown . . . Bruckner makes kick good . . . Temple receives . . . fake punt gains 20 yards . . . Haney intercepts pass for State . . . Pingel goes over goal through tackle . . . no score, State offside . . . Bruckner kicks field goal first of his place kicking career at State . . . State kicks off . . . Temple loses ball . . . State fumbles . . . Temple recovers . . . confused signals lose 20 yards for Temple . . . Owls resort to laterals . . . no gains . . . Score—State 10, Temple 0.







## FOOTBALL AWARD WINNERS

### Major Letters

A. O. Diebold, Captain  
D. D. Diehl, Captain  
J. S. Pingle  
E. K. Bremer  
E. S. Ciolek  
Usif Haney  
S. J. Szasz  
C. W. Nelson  
G. T. Kovacich

T. G. McShannock  
L. J. Rockenbach  
E. J. Pearce  
M. Kinek  
L. C. Bruckner  
R. V. Alling  
A. G. Ketzko  
D. C. Maliskey  
G. G. Gargett  
S. P. McRae  
R. J. Bennett

E. S. Abdo  
B. F. Blackburn  
J. Budinski  
P. W. Derrickson  
G. A. Drake  
P. L. Griffeth  
M. M. Masny  
D. A. Rossi

F. P. Cowing, Manager's  
Award

### Minor Letters

D. C. Du ley  
H. E. Pearson  
G. W. Han-ler

J. A. Beall, Manager's Award  
J. G. Shedd, Manager's Award  
E. E. Siebert, Manager's Award

PEARCE

ROCKENBACH

SZASZ

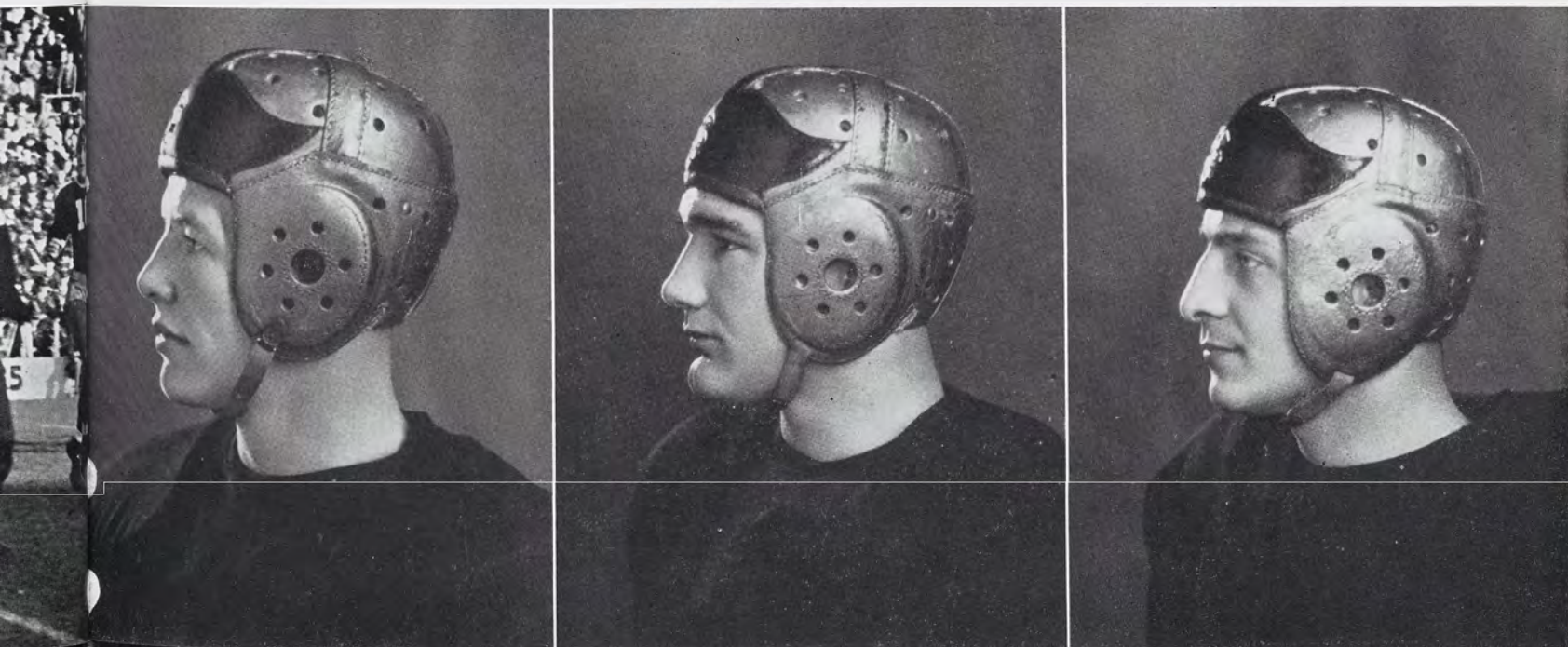







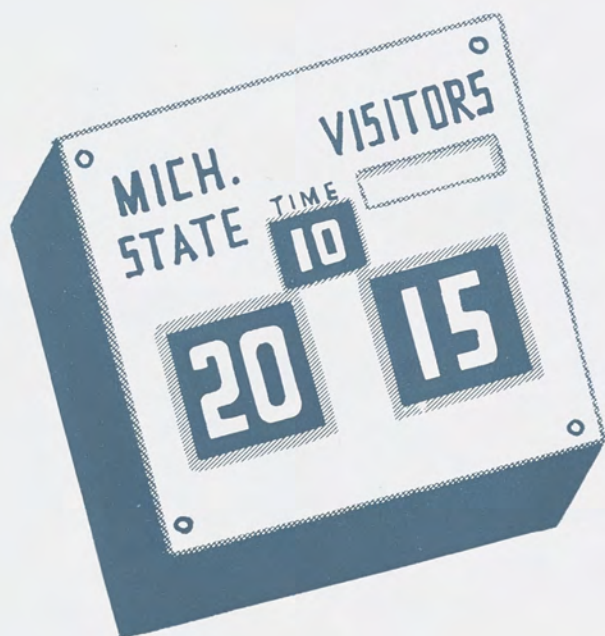

BASKETBALL



# BASKETBALL COACH



VAN ALSTYNE

Set for action!  
When Ben VanAlstyne demonstrates cage strategy to Spartan basketballers, he doesn't do it from the bench. It's an old habit of his—this donning sweat shirt and pants—and if the boys don't get the idea right off the bat, Van gets out on the hardwoods and shows them how.

Charlie Henry, co-captain of the 1939 basketball team, has been Coach VanAlstyne's ace in the hole for two years. When the going got rough and the opposition threatened to win out, Van usually substituted Henry at guard to stem the tide. While not always a regular, he was consistently aggressive and his close playing stopped many a shot. Since players of Henry's tenacity and courage do not appear every day, his absence from the team will be noticed considerably.



CALLAHAN

After four years at Michigan State, Leo Callahan from Schenectady, New York terminated an exceptional career on the courts. Elected co-captain of this year's basketball team, Leo consistently sparked the State squad with his fiery play. Always a scrappy player, he was in the midst of any mixup on the floor. Any coach would find it hard to fill the place he leaves on the team.

# AND CO-CAPTAINS





CO-CAPTAIN HENRY



HINDMAN



HUTT

King Football abdicates and Crown Prince Basketball takes over . . . team looks good but schedule looks tough . . . "Van" predicts about a .500 season . . . gym-hangers-on can't see it . . . not with the Gary Gang, Long George Falkowski, Marty Hutt, and Leo Callahan all back.

Spartans get off to an inauspicious start December 8 by dropping a weak Kalamazoo College quint to the tune of 36 to 26 . . . Hutt picks up nine points to pace Spartans.

A favored State team upset by Bennie Costerbaan's Wolverines on December 10 . . . it's the opener for Michigan and Jimmie Rae collects 12 points to press the Spartan downfall . . . so far Van is right.

Lineup revamped for a tough Oberlin team on the 17th . . . Gary Gang (Aubuchon, Hindman, and Phillips) break into game to trip Oberlin . . . fans and spectators start raving about State's sophomore guard, Chet Aubuchon . . . Van calls a vacation from practice . . . finals, and end of fall term.

Van's hair grays rapidly as he worries over Penn State's zone defense . . . sports scribes sling lots of ink to complain about Penn State's ethics . . . zone defense is supposedly barred by gentleman's agreement.

The boys hand Van a Christmas present three days later by taking Penn State on the 28th . . . those "in the know" give the credit to Van for inaugurating a system to spoil Penn's zoning.

Comes New Year's eve but the Spartans take a licking and are none too gay . . . it was Indiana over State 37 to 33.







AUBUCHON



DALRYMPLE

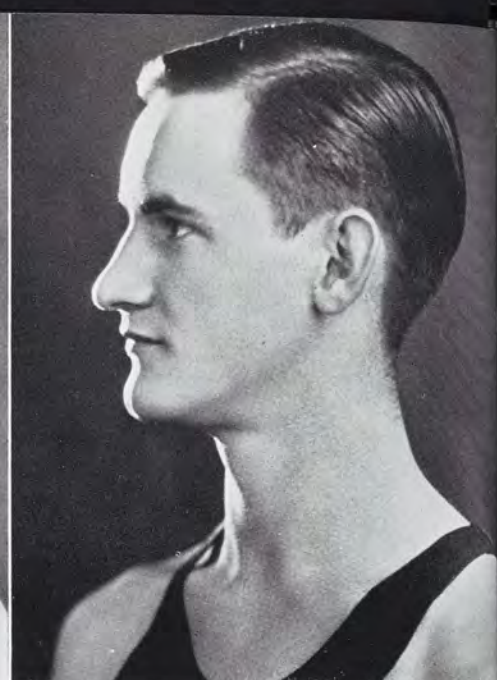

FALKOWSKI

First game of 1939 sees State journey to Chicago for a wild and wooly overtime battle against Loyola . . . Loyola comes out on the top side . . . score 46 to 44 one overtime period . . . more cries of poor officiating.

After a nine day rest-up Central State Teachers' invade Sparta land with a club that has plenty on the ball . . . Van's boys are pushed before they down the snarling Bearcats 29 to 24.

Van calls for another rest period . . . "no practice tonight" signs are hung out . . . it works . . . the lads of Sparta look good dropping a scrapping gang of Western Reserve basketballers 36 to 21 . . . Callahan and Hutt pace the victors . . . the boys are two up on Van's prediction.

With a seven day break between games the first squad runs over to Ann Arbor to scout the Michigan-Wisconsin battle . . . pick up a few pointers but not enough to whip Butler University in Indianapolis . . . they lose by one point and get closer to the pre-season prediction.

State comes back with a vengeance in the southland to trip up Tennessee on January 28 . . . southpaw Falkowski grabs off 13 points and the lads are happy again . . . However, when casualties are checked after the game they don't feel so well . . . Marty Hutt takes one on the chin and loses a couple of teeth . . . and then comes the injury jinx in full armor . . . colds, twisted ankles, and what-nots take their toll and it's a crippled team that takes the floor against Butler for the last game of the month on the 28th . . . Callahan is still a whole man, and the fans claim that he's capable of taking the places of two ordinary men.

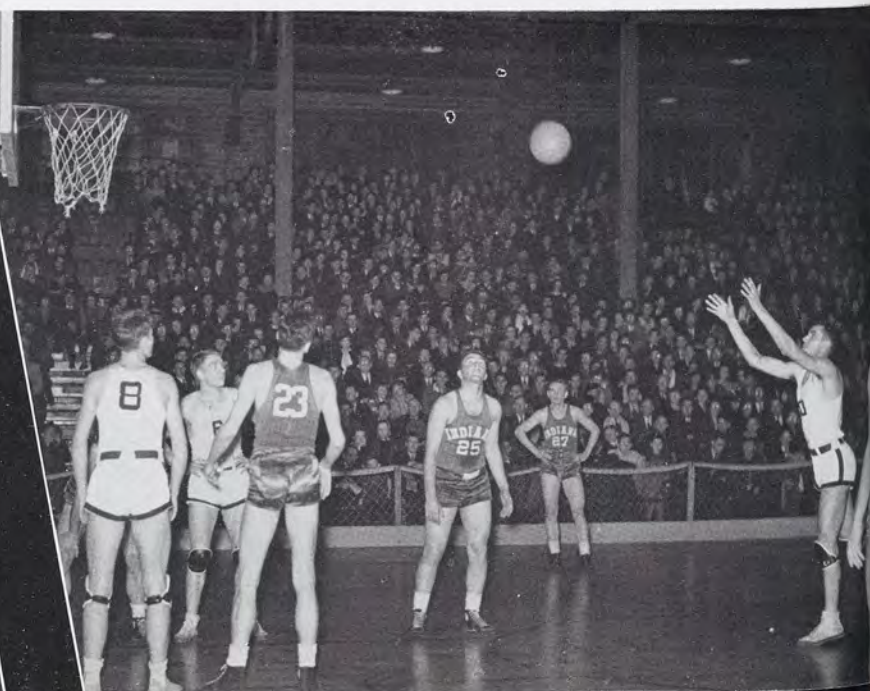





MORRIS



PHILLIPS



SHIDLER

Butler starts out with a rush and throws a score into State in the first period . . . but the boys get back on their feet and take them into camp . . . score is 39 to 29.

On February 4 up into Wisconsin to win again . . . again it's Long George Falkowski who sets the pace . . . they come back with high hopes for the second encounter with Michigan on the 11th.

It's Saturday night of the 11th, and 6000 fans jam into Demonstration Hall to shout themselves hoarse in the wildest game of the season . . . State flashes a second half attack which has the crowd on their feet . . . but it isn't enough and Michigan comes through 30 to 25.

Marquette comes in like a lion and limps out like a lamb on the 14th . . . State 35-29 in a rough and tumble, tooth and claw affair . . . 34 fouls called . . . Aubuchon shines again.

On the 21st, the Gary Gang carries the load and the Spartans nip Temple 29-25 . . . it's the third tough game in a week.

Almost the end of the trail now, and State goes back into the northland to drop a heart-breaker to Marquette in an overtime, 38-36 . . . it's even-even for these two for the season and the feud will carry over for another year.

Falkowski goes on an individual scoring spree to dump in 22 points against Wayne on the 25th . . . but it's not enough and the finale is lost, 40 to 33.

So we lose eight and win nine . . . Van hits the nail on the head, and the boys go back to their books





# THE SQUAD AND SEASON



Top Row—J. HEPPINSTALL, C. AUBUCHON, M. DALRYMPLE, COACH VAN ALSTYNE, R. MORRIS, R. PHILLIPS, C. DAVIS.  
Bottom Row—C. HENRY, F. SHIDLER, M. HINDEMAN, G. FALKOWSKI, M. HUTT, L. CALLAHAN

## BASKETBALL SCORES

State .....	36	Kalamazoo .....	26
State .....	24	Michigan .....	41
State .....	58	Oberlin .....	23
State .....	35	Penn State .....	21
State .....	33	Indiana .....	37
State .....	44	Loyola .....	46
State .....	29	Central State .....	24
State .....	36	Western Reserve .....	21
State .....	33	Butler .....	34
State .....	35	Tennessee .....	31
State .....	39	Butler .....	29
State .....	37	Wisconsin .....	39
State .....	25	Michigan .....	30
State .....	35	Marquette .....	29
State .....	29	Temple .....	25
State .....	38	Marquette .....	36
State .....	33	Wayne .....	40

## BASKETBALL AWARDS

### Major Letters

G. Falkowski  
L. Callahan, Co-Captain  
M. Hutt  
C. Aubuchon  
M. Hindman  
F. Shidler  
R. Phillips  
M. Dalrymple  
C. Henry, Co-Captain  
R. Morris

### Minor Letter

W. Ballachey  
M. Peterson

### Manager Award

C. Davis  
E. Mac Dougall





The 1939 Wolverine wishes to acknowledge the sources of all photographs used in this book. All photographic work was supplied by the following individuals and organizations:

Versluis Studios  
Mr. E. N. Huby  
Ted Crowe  
Hugh Tolford  
Jack Moynes

We also wish to express our appreciation to those departments of the college which so splendidly cooperated with us in the publishing of this book.







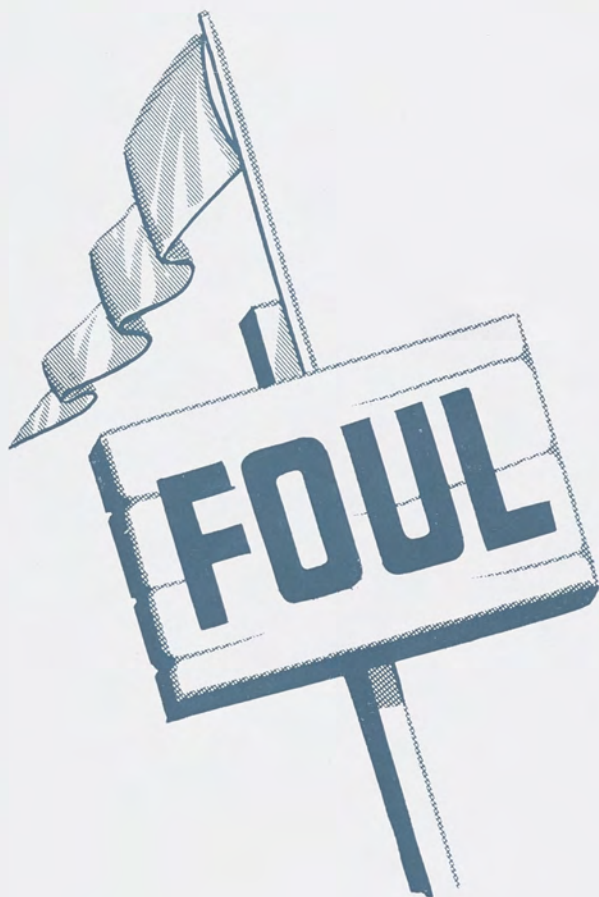

B A S E B A L L



# COACH KOBBS AND

## VARSITY BASEBALL 1938 SEASON

State .....	2	East Kentucky Teachers .....	1
State .....	8	University of Georgia .....	5
State .....	12	University of Georgia .....	6
State .....	6	Newberry College .....	4
State .....	10	University of South Carolina .....	4
State .....	—	University of South Carolina .....	rain
State .....	—	Wake Forest College .....	rain
State .....	4	West Virginia University .....	2
State .....	4	Ohio University .....	1
State .....	1	University of Wisconsin .....	2
State .....	0	University of Wisconsin .....	1
State .....	5	Michigan State Normal .....	3
State .....	9	University of Michigan .....	3
State .....	5	University of Iowa .....	2
State .....	3	University of Iowa .....	5
State .....	7	Indiana University .....	4
State .....	5	Notre Dame .....	4
State .....	5	Armour Tech .....	4
State .....	7	Michigan State Normal .....	10
State .....	1	Notre Dame .....	9
State .....	2	University of California .....	6
State .....	1	Toledo University .....	2
State .....	0	University of Michigan .....	3
State .....	2	Ohio State University .....	0
State .....	2	Ohio State University .....	7
State .....	5	Western State Teachers .....	1
State .....	—	Western State Teachers .....	rain

"Duping the dopesters."

Gloomy John Kobs, the baseball mentor of Spartal, and studies a score-book and figures out where to get one more run.

Kobs was a versatile athlete in his college days, winning 11 letters for his participation in football, baseball, basketball and track. He graduated from Hamline University and came to State in 1924 as an assistant coach. In 1926 he became baseball coach and devoted full time to that job.







Top Row—TRAINER HEPPINSTALL, CIOLEK, DALPONTE, COACH KOBBS, DAHLSTROM, MANAGER BUZENBERG.  
 Second Row—OWEN, MONROE, RANKIN, LIBBERS, LEVAGOOD, SCHIEFLER.  
 Bottom Row—DIEBOLD, RANDALL, MOYES, CAPTAIN SCOTT, KUK, HUGHES, NUZNOV.

### BATTING AND FIELDING AVERAGES . . . 1938

Name	Batting	Fielding
Owen . . . . .	.218	.931
Diebold . . . . .	.244	1.000
Kuk . . . . .	.354	.956
Randall . . . . .	.291	.961
Nuznov . . . . .	.271	.986
Scott . . . . .	.181	.967
Ciolek . . . . .	.167	.899
Stark . . . . .	.214	.962
Levagood . . . . .	.391	.800
Beadle . . . . .	.144	1.000
Schiefler . . . . .	.167	.816
Hughes . . . . .	.214	1.000
Moyes . . . . .	.000	1.000
Hall . . . . .	.000	.500
Horvath . . . . .	.000	1.000
Dahlstrom . . . . .	.272	.959
Allingham . . . . .	.000	.000
Rankin . . . . .	.227	1.000
Libbers . . . . .	.111	.833
Dal Ponte . . . . .	.143	1.000
Monroe . . . . .	.167	1.000
Sines . . . . .	.333	1.000
Keller . . . . .	1.000	1.000
Miller . . . . .	.000	.000
Team Batting Average . . . . .	.238	Fielding . . . . . .941

### AWARD WINNERS

#### Major Letters

H. M. Scott, Captain, 2nd base  
 C. J. Randall, C  
 L. W. Hughes, C  
 J. E. Kuk, OF  
 P. L. Moyes, IF  
 G. E. Levagood, OF  
 E. S. Ciolek, SS  
 L. M. Schiefler, IF  
 G. D. Rankin, P  
 A. J. Libbers, P  
 J. R. Dahlstrom, P  
 P. Dal Ponte, P  
 G. C. Monore, P  
 G. E. Owen, 3rd base  
 S. Nuznov, 1st base  
 A. O. Diebold, 1st base, OF  
 R. J. Buzenberg, Manager

#### Minor Letters

W. W. Beadle, OF  
 G. W. Stark, 1st base  
 R. E. Hall, OF  
 R. W. Spinner, Asst. Manager

# THE VARSITY SQUAD





## SPRING, AND

A highly successful southern training trip . . . State squad defeats Eastern Kentucky Teachers, Georgia, Newberry, South Carolina, Wake Forest, Virginia and Ohio University . . .

Regular season opens April 20 against Wisconsin . . . Art Libbers pitches three hit ball . . . errors responsible for Spartan loss . . . State outhits Badgers but can't connect with men on bases . . . Score—Wisconsin 2, State 1.

Second of two game series is lost for State via errors . . . Rankin goes the route on mound . . . Spartans outhit opponents 3-2 but come out second . . . Score—Wisconsin 1, State 0.

April 26 . . . Kobsmen journey to Ann Arbor . . . Dahlstrom is selected to pitch . . . and pitch he does . . . holds Wolverines to five hits . . . State reeks revenge on Herman Fishman, diminutive Michigan hurler, who defeated Spartans last year . . . Score—State 9, Michigan 3.

Next day State plays Michigan Normal . . . Monroe does mound duty . . . Spartans win easily . . . Score—State 5, Normal 3.

April 30 finds the team in Iowa City . . . Rankin in rare form . . . Randall leads State batting attack . . . Score—State 5, Iowa 2.

OWEN  
NUZNOV  
RANDALL







LEVAGOOD

RANKIN

DIEBOLD

Second game in series finds Art Libbers hurling . . . he is later replaced by Pete Dal Ponte . . . State gets but one hit . . . Spartans make six errors . . . Score—Iowa 5, State 3.

May 6 and a home game with Indiana . . . Ray Dahlstrom is pitching . . . his teammates take game out of fire in sixth inning with rally . . . Dahlstrom renders scattered hits . . . Score—State 7, Indiana 4.

Two days later Notre Dame visits East Lansing . . . Glen Rankin again has fine day . . . George Levagood, outfielder converted to infielder, comes through at the plate . . . Al Diebold makes two sparkling outfield catches . . . stellar performances result in State's 12th victory in 15 games . . . Score—State 5, Notre Dame 2.

A week later State meets Armour Tech of Chicago . . . George Levagood and George Starke do some timely hitting in the seventh to give the Spartans the game . . . Score—State 5, Armour Tech 4.

After winning three straight, the Spartan team slips into a tailspin and loses five straight . . .

On May 21, the State boys play Michigan Normal . . . Ray Dahlstrom is debited with the loss . . . partially accountable is the mediocre base running of teammates . . . Score—Normal 10, State 7.

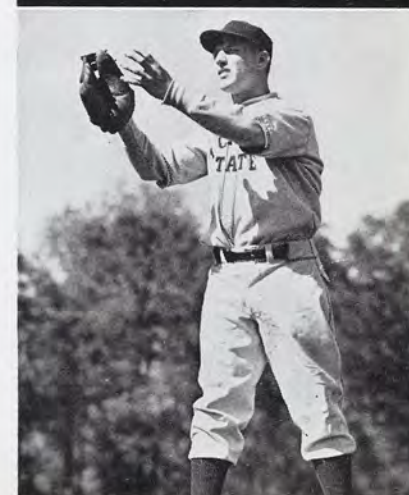

## ANOTHER SEASON



KUK  
LIBBERS  
DAHLSTROM



Two days later Notre Dame squares accounts with the Spartans . . . Mandjiak, Rambler pitcher, baffles the State men . . . four hits bring only one run . . . Score—Notre Dame 9, State 1.

Third loss comes at hands of University of California . . . Golden Bears, strongest of western teams, have too many big guns . . . Kobsmen make only three hits . . . Score—University of California 6, State 2.

Fourth loss comes at the hands of Toledo . . . Fifth is the University of Michigan game . . . Poor hitting accounts for both . . .

State snaps out of it in the Ohio State game . . . Johnny Kuk smashes out a triple and a homer . . . Glenn Rankin allows only four hits . . . good fielding . . . Score—State 2, Ohio State 0.

In second game Kilmer, Buckeye pitcher, handcuffs the Statesmen . . . Spartans use four pitchers but fail to hold Ohio down . . . Score—Ohio State 7, State 2.

June 7 brings the Western State game . . . Dahlstrom pitches for first time in several weeks . . . holds Western State to seven hits . . . State bats are timely and effective . . . Score—State 5, Western State 1.

Last game of season is with Western State . . . contest is rained out . . . game is never played.

OF SPARTAN



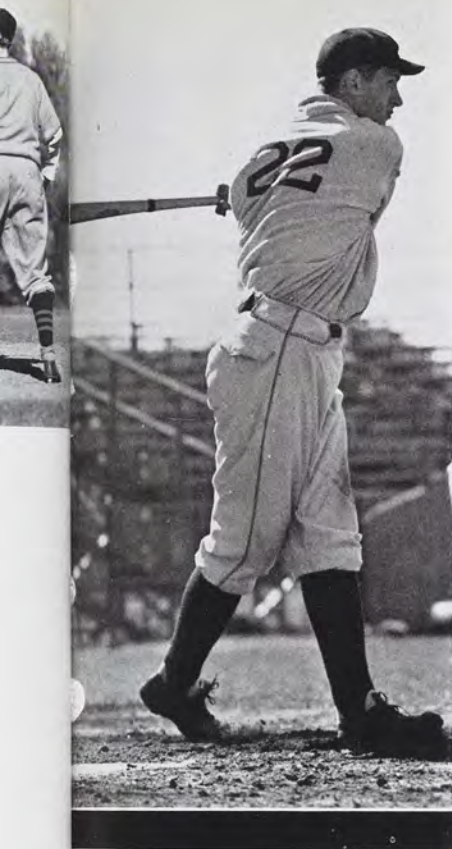

## BASEBALL

The team batting average for the season was .238; the fielding average, .941. Two regulars, Johnny Kuk and George Levagood, both outfielders, led the team in batting. Kuk hit .354 and Levagood swatted .391. Al Diebold, right fielder, was the only regular to field 1.000, although Sam Nuznov, Clyde Randall and Harper Scott were not far behind.

Ray Dahlstrom, a sophomore righthander, led the hurlers with a record of four wins and one loss. A sore arm caused Dahlstrom to alternate between the pitching rubber and the outfield. Glen Rankin, another soph, was in second place with five victories and three losses, while George Monroe a senior was the other pitcher to boast a winning average with three wins and two losses. Art Libbers, Pete Dal Ponte and Orlando Sines all chalked up a single triumph, with Libbers losing two and Dal Ponte one.

Three regulars, Catcher Randall, Pitcher Rankin and Outfielder Kuk, joined the pro ranks after graduation. Al Diebold and Sam Nuznov were elected co-captains for the 1939 season.



CIOLEK  
MR. HALSTEAD  
PRES. SHAW











T R A C K



"Keep Goin'!"

"Simon Legree", the distance men call him when he tells them to do four more laps. But they'll fight for him 'till the end, if someone else speaks ill of him.

Lauren Brown has made a place for Michigan State on the cross-country map of the nation in the last ten years.

"Brownie" began his career as a crack runner at this college and stayed after he graduated to develop more and better track men for Michigan State.

COACH BROWN



## TRACK COACH, CAPTAIN

There's a runner!

Lauren Brown, track coach, spoke thusly when he got his first glimpse of Kenny Waite, Jackson product, five years ago.

And during the following four years Kenny gave ample proof of Brownie's judgement. A good many points in both track and cross country are chalked up on Ken's credit over the past four years. Waite received his just reward when the boys named him honorary captain last spring.

CAPTAIN WAITE





# SQUAD, AND SEASON

## TRACK AWARDS 1938

### Major Letter

K. Waite—Captain  
F. Caluory  
E. Bremer  
R. Fehr  
A. Green  
G. Grantham  
R. Hills

K. Mader  
C. McDurmon  
C. Moore  
J. Scales  
H. Sparks  
H. Woodstra  
R. Frey

R. Adcock  
W. Carpenter  
W. Fager  
C. Graft  
W. Greer  
L. Habrle  
A. Jenkins

W. Mansfield  
E. McLaughlin  
G. Robinson  
D. Schlaeger  
D. Springer  
R. Yovonovitz<sup>1</sup>  
R. MacDonald—  
Manager Award

### Minor Letter

W. Frost  
R. Owen—Assistant Manager Award



Top Row—ASST. COACH BROWN, COACH YOUNG, SCHLAEGER, MADER, FEHR, MANSFIELD, FAGER, ASST. COACH DITTRICH.  
Second Row—TRAINER HEPPINSTALL, MANAGER MACDONALD, HILLS, FREY, ROBINSON, CARPENTER, BREMER, YOVONOVITZ, GRAFT, GREER, ASST. COACH CASTEEL  
Bottom Row—GREEN, CALOURY, MCLAUGHLIN, MOORE, WOODSTRA, HABRLE, CAPT. WAITE, ADCOCK, SPRINGER, JENKINS, SPARKS, GRANTHAM.

### Track Season—1938

State .....	73	Michigan State Normal	22
State .....	52 1-2	Marquette .....	56 1-2
State .....	26 1-2	Michigan .....	68 1-2

### Central Intercollegiate Indoor Meet

State placed third with 23 points; 10 teams participated.

### Sixth Annual Butler Relays

State placed sixth with 17 1-2 points; 8 teams participated.

### West Virginia Track and Field Games

State placed first with 45 points; 5 teams participated.

State .....	75	Penn State .....	51
State .....	87	Purdue .....	44

### Sixtieth Annual Kansas Relays

### Twenty-Ninth Annual Drake Relays

State .....	45 1-3	Notre Dame .....	85 2-3
-------------	--------	------------------	--------

### I. C. A. A. A. Outdoor Meet

State placed twelfth with 25 points; 22 teams participated.

### Michigan A. A. U. and Western Michigan Meet

### Thirteenth Annual Central Intercollegiate Meet

State placed second with 28 points; 23 teams participated.

### National A. A. U. Track and Field Meet



# TRACK

Morgantown, W. Va. and Spartans are outdoors for first time this season . . . spring vacation and first of three meets scheduled for touring State team . . . victorious over Pitt, West Virginia, and Washington and Lee . . . Woodstra wins both hurdle events to continue his amazing string of victories set indoors . . . four days later and another runaway meet with the University of Maryland . . . Woodstra, Greer, Jenkins all double winners . . . third and final of the vacation tests with a freak meet against Penn State . . . easy victory with Woodstra setting two records, 120 high hurdles at 14.9 and 220 low hurdles at 24.6 . . . featured event, however, was the disappearance of a section of the track during the two mile run . . . limestone cavern below track gave way . . . home again with three weeks rest . . . First appearance of 1938 edition of State's team before home fans . . . Purdue bows, 87-44 . . . Bremer hurls javelin for distance field record of 44 feet 5 1-2 inches . . . Greer continues undefeated . . . Woodstra, Habrle star . . . on the road again to Kansas Relays and not too good luck . . . Spartans fail to win a first place, yet all men who competed finish at least second . . . another week and another relay carnival . . . this time the Drake Relays and again the Spartans fail to look too strong . . . half-mile relay team wins



CARPENTER  
FREY  
ADCOCK  
GRANTHAM  
WAITE





# TRACK

only first in new varsity record time—53.2 . . .  
 Marquette bows on the college track as State registers  
 it's fourth consecutive dual victory of season . . .  
 sweet revenge for State for the upset at Milwaukee  
 during the winter season . . . bad day for standards  
 as 14 new meet records were recorded . . . Bremer  
 again makes the books with a record javelin toss . . .  
 Woodstra cracks hurdle mark . . . dual meet streak  
 broken by Notre Dame following week as rain and  
 wind hamper both contingents . . . Woodstra and  
 Greer stand out for Spartans . . . East Lansing saw  
 biggest influx of trackmen of the year with the 23rd  
 annual state intercollegiates a two day affair, with  
 Spartans not losing a single entrant in first day pre-  
 liminaries . . . Spartans come through with flying  
 colors to win the 83 points while second place team  
 collected but 33 . . . State's total new meet mark  
 . . . Woodstra sets new field and meet record with  
 14.3 in high hurdles . . . Bremer again cracks javelin  
 record with new varsity mark of 192 feet . . . Greer  
 and Woodstra score doubles while other seniors,  
 Waite, Habrle, Hills, and Graft star in last appearance  
 before home fans . . . State takes national spotlight  
 with surprisingly strong showing in ICAAAA race in  
 New York, bringing second place trophy back to the  
 midwest for the first time in history . . . Woodstra  
 scores double in hurdles in remarkable time over rain-



SPRINGER  
 FEHR  
 HABRLE  
 GRAFT  
 WOODSTRA





## TRACK

drenched track . . . Greer loses 100-yard dash by one inch in photo finish . . . judges' decision two days later reverses early decree and he is named winner for State's third first place . . . Waite and Frey also star with nice two mile races . . . the C. I. C. meet at Milwaukee and Notre Dame continues its edge over State . . . Spartans take second five points behind the Irish . . . Greer's 9.7 race in the 100-yard dash wins State's only first place . . . State competes in year's big event, the National Collegiates . . . team takes in sixth place . . . Greer fourth in 100-yard dash . . . Woodstra takes a third and a fourth in the hurdle events . . . Frey finishes third in mile . . . Habrle places in vault . . . Coach Young takes six men to the National A. A. U. meet on July 3 . . . Greer qualifies for position on U. S. team which will tour in Europe with a second in 100-meter race . . . Woodstra misses berth in hurdles . . . Robinson takes a third in the 400-meter race . . . Habrle takes third in junior pole vault . . . Frey runs fifth in 1,500-meter class . . . Handler finishes sixth in weight throw.

The 1938 season produced Wilber Greer, who spread the name of the school over Europe, hurdler Woodstra, Bremer, who threw his record cracking javelin, Harble and his pole vaulting, Waite, Hills and Frey, and an entire team who made a successful season an actuality.

GREER

HILLS

SPARKS

JENKINS

BREMER







Front Row—C. MARSHALL, G. CALHOUN, S. YEITER.  
Back Row—B. FONTANA, G. ZIEGENFUS, R. ABBEY, W. ZABRISKI, KIEFT

## SPARTAN CHEERLEADERS

A good cheerleader never gets chilly at even the coldest football game. He is so vigorous in his activities that the strongest wind will never daunt him. All he has to have is a smile on his face and a personality that appeals to the mob.

State has a team of these hot-air producers who direct the shouting of college yells at our athletic contests. Headed by George Calhoun, the boys practice three nights a week fall term in order to get in tip top shape for each occasion.

In recent years, cheerleaders all over the country have also provided skits before game time or between the halves which serve to entertain the crowds. State has had more than its share of this sort of amusement. Among the best stunts used in '38, was a coffin which was carried around the field at the U. of M. game, a gun battle which ended with all the boys apparently dead, and a procession of lawn mowers preceded by a sign which read, "We'll mow 'em down."

These ideas are all products of the cheerleaders and are developed at practice sessions.

Besides participation at athletic contests, the cheerleaders officiate at pep meetings and rallies.











MINOR SPORTS





Back Row—H. BUTLER, E. VAN AUKEN, A. MANAGAN.  
Front Row—G. KELLER, F. GIBSON, R. FEHR, R. FREY, G. MANSFIELD.

## VARSITY CROSS COUNTRY AWARDS

### Major Letters

R. S. Fehr  
R. D. Frey  
G. C. Keller

### Minor Letters

H. L. Butler, Captain  
R. L. Osborn  
W. H. Mansfield  
E. W. Van Auken  
F. W. Gibson  
A. J. Mangan  
E. L. Mills  
W. J. Anderson  
W. L. Crissman, Manager

# CROSS COUNTRY

## DUAL MEETS

State.....	20	Butler University .....	35
State.....	20	University of Pittsburg .....	35
State.....	27	Indiana University .....	28
State Intercollegiate Meet			
State first .....	31		
MICHIGAN A. A. U. RUN			
State third .....	91	Michigan Normal first .....	38
I. C. A. A. A. A.			
State second .....	76	Manhattan College .....	43
NATIONAL INTERCOLLEGIATE			
MEET State fourth .....	70	Indiana University first .....	51



"If some of my great teams had expended all the effort that this one has, they would have broken all existing records."

So says Cross-Country Coach Lauren P. Brown of his harriers.

Team balance and the will to win carried the Green and White through to victory in that first meet with Butler University. The score was State 20, Butler 35.

That glow kept burning when, the men of Sparta tripped up a strong Pitt team and came through against Indiana to grab a close one, 27 to 28.

On November 5, Dick Frey broke the record for the 23rd annual Michigan State Intercollegiates, ringing up a bruising four miles in the time of 21:32.9.

It was tough to take when ex-Spartan Billy Smith of Penn State paced a large field home to victory in the I. C. 4-A meet in New York on November 14, to end a five year Spartan monopoly on the coveted crown. State was second to Manhattan.

Michigan State played host to 25 colleges to wind up the season with the running of the First National Collegiates and placed fourth.



# S W I M M I N G

"It was one of those lean years for the swimming team", Coach "Jake" Daubert says in summarizing the swimming season.

Loss of stars by graduation, illness and ineligibility added to the failure of ten members of last year's freshman team to the report for the varsity made an outstanding team impossible.

Even though belabored by such handicaps, Coach Daubert's men proved themselves strong competition to leading mid-west teams. Of eight meets, State won only one, against Western Reserve, 52-23. Three other meets wound up with scores to indicate that the breaks were definitely with the opposition. Kenyon College, Ohio Wesleyan, and Purdue University each triumphed by narrow margins of less than five points.

Outstanding performers of the season were Donald Ladd in the 220 free, Forrest Owen in the breast stroke, and Leon Williamson in the distances.

Ladd and Williamson represented the team in the National Intercollegiate Meet at the University of Michigan, Ann Arbor, in the post-season competition of the country's leading swimmers.

That the season did not measure up to standards of previous Daubert coached teams is shown by the scarcity of new records established. Only in the 270-yard medley relay and in the 360-yard free style relay were new records set. They will stand forever, with all the other records, as representing the top performances in the "old" gymnasium. The next year's records will be entered on the walls of the natatorium in the Gymnasium and Field House.

## SEASON MEETS

State.....	17	University of Michigan ...	67
State.....	49	Purdue .....	35
State.....	64	University of Cincinnati ..	10
State.....	52	Case University .....	23
State.....	31	Western Reserve .....	44
State.....	44	Ohio Wesleyan .....	31
State.....	56	Wayne .....	25
State.....	22	University of Wisconsin....	62
State.....	52	Wayne .....	32

Top Row—H. JONES, L. WILLIAMSON, R. CREW, B. COOPER, J. NICOLSON, R. DEAYER.  
Second Row—E. OCHOCINSKI, C. SCRIBNER, J. RUHE, B. SLAMKOWSKI, J. YUCKER, E. VINCENT, G. GOUGH.  
Bottom Row—D. MARSHALL, F. OWEN, L. LUSK, G. ZIEGENFUS, COACH DAUBERT.



## SWIMMING AWARDS

### Major Letters

G. Gough  
D. Ladd  
E. Ochocinski  
F. Owen  
B. Slamkowski  
G. Ziegenfus

### Minor Letters

R. Crew  
L. Lusk  
J. Ruhe  
C. Scribner  
E. Stealy  
E. Vincent  
R. Whitsit  
L. Williamson  
D. Marshall—  
Manager Award





# TENNIS

Standing—COACH BALL, OLSON, RAUWITZ, GIBBS  
Sitting—JENNINGS, FOLTZ, KOSITCHEK.

## TENNIS AWARDS

Major Letter  
C. M. Olson

Minor Letter

W. A. Foltz  
R. V. Jennings  
Seymour Rauwitz  
H. R. Struck  
Charles Gibbs  
Leonard Kositchek, Capt.  
G. H. Cope, Asst. Mgr.  
H. C. Berstein, Asst. Mgr.



The score was 30 love as Chet Olson served them to his opponent. On this particular May afternoon an enthusiastic crowd of Spartan tennis fans shouted words of encouragement to one of State's tennis idols. The Spartan netters were winning a closely contested match from an ever formidable opponent, the University of Michigan.

This was but one of the scenes which took place during the 1938 tennis season, as State's racqueteers hung up seven victories as against five defeats for a season's record. Paced by the court ability of Chet Olson, Ralph Jennings, Wendell Foltz, Seymore Rawitz and Herman Struck, Coach C. D. Ball had the pleasure of enjoying one of the most successful tennis campaigns State has had.

Flashing an attack with which very few opponents were able to cope, the Spartan tennis contingent scored major victories over Indiana University, Toledo University, Ohio State University, Marquette University, and Notre Dame, along with the University of Michigan triumph.

## TENNIS SEASON MEETS

State	5	Kalamazoo College	4
State	9	Toledo University	0
State	5	Ohio State University	4
State	4	University of Michigan	5
State	6	Indiana University	3
State	2	University of Kentucky	7
State	6	University of Michigan	3
State	6	Notre Dame	3
State		Michigan Normal College	rain
State	6	Marquette	1
State	1	Wayne	8
State		Western Teachers College	rain
State	0	Wayne	9





An exceptional 1938 season was experienced by the State golf squad, scoring seven victories out of eight matches. Ohio State was the only team that won from State. This match was the last on the Spartan card and was lost by one point, 9 1-2—8 1-2. Michigan went down twice before the Green and White sparkling foursome. Western Reserve and Notre Dame went down in easy strides, but Northwestern put up some stiff opposition, losing by a one point margin, 9 1-2—8 1-2.

Captain Ed Flowers led the team and later qualified for the National Golf Collegiates in Louisville, Kentucky. He later played in the Michigan Open and the National Amateur Tournament as a result of winning the Michigan Amateur crown.

In national team ratings, Michigan State took twelfth place with a score of 627. Stanford University was awarded first place totaling 609 points.

## GOLF

### GOLF SEASON

State .....	11 1-2	University of Michigan .	6 1-2
State .....	13 1-2	Wayne .....	4 1-2
State .....	16 1-2	Western Reserve.....	1 1-2
State .....	9 1-2	Northwestern .....	8 1-2
State .....	18	Wayne .....	0
State .....	14 1-2	University of Michigan .	3 1-2
State .....	11	Notre Dame .....	7
State .....	8 1-2	Ohio State .....	9 1-2

NELSON, FLOWERS, VANALSTYNE, BRAND, TANSEY



#### Major Letter

E. L. Flowers  
T. H. Brand  
R. P. Nelson  
W. E. Tansey





# BOXING

## SEASON

State .....	3	Syracuse .....	5
State .....	7	West Virginia .....	1
State .....	6	Miami .....	2
State .....	4	Penn State .....	4

COACH BURHANS, H. SIEGEL, J. TREBILCOCK, C. BRAIDWOOD, DON WAGNER, J. CESTOWSKI, C. THOMPSON,  
DON ROSSI, E. DUNN, N. NOVOSEL, J. HEPPINSTALL.

## BOXING AWARDS

### Major Letter

E. Dunn  
C. Thompson

### Minor Letter

J. Trebilcock  
C. Braidwood  
D. Rossi  
H. Siegel  
H. Wagner  
J. Cestowski



Climaxing the first season of Intercollegiate boxing for Michigan State under the National Intercollegiate rulings, State's maulers suffered one defeat, shared honors once, and won two meets by decisive scores.

State men have boxed for years, but not until this year did Coach "Brick" Burhans enter the boys under the recognized laws of the game among college boxers.

Captain Don Rossi was held favorite above his first opponent from Syracuse, but he fell beneath a barrage of fists as did four other State men. The local lads lost this meet 5-3.

About this time Carl "Fumbles" Thompson came into the picture and proceeded to run to the victory list among the 155 pound class. Thompson and Clint Braidwood displayed as good a class of fisticuffs as anyone in their classes, and, ended up with some of the top-notchers in the collegiate circle.

States boxing team beat the West Virginia Mountaineers 7-1, and went on to defeat a squad from Miami U., headed by Joey Church, National A. A. U. 2 year champ, and 1938 Olympic boxer, by a score of 6-2.

Of the eight bouts with Penn State, the M. S. C. team took four and gave the remainder to their opponents, running to a tie with the Quakers.

The annual National Intercollegiate Boxing Meet, held at Madison, Wisconsin, afforded an opportunity for Captain Don Rossi, Clint Braidwood, Ernie Dunn, and Carl Thompson to show their skill for the alma mater. All were eventually eliminated, however.



Characterizing the 1939 wrestling season were the shifts between various weight classes made by Coach Collins, yielding added victories for the M. S. C. grapplers. Early season changes brought Frieberger to the middleweight spot, put Benny Riggs down to 145, and shifted Bill Martin to 135. Later, Martin, along with Lloyd Russell, moved back to the 145 division.

At the same time Dale Ball was moved up from the 128-pound to the 135-pound division, Bob Frank was shifted to the 128-pound group, and Dick Kinney was placed in the 121-pound class.

Filling out the roster were Frieberger at 155, Charley Hudson at 165, Captain Steve Slezak at 175, and Dale Stephenson at the heavyweight spot.

The varsity won over Wisconsin, 20-8, with Dale Ball starring for the Spartans. Ball was the only one of Collins' men to win his match when University of Michigan downed Michigan State 29-3.

Other notable Spartan victories were over Case, 20-6, with Dale Stephenson the stand-out man, and Wheaton, 22-8, with Ball again taking the spotlight.

### SEASON

State.....	28	Wheaton .....	8
State.....	9	Kent State.....	19
State.....	8	Ohio State .....	24
State.....	20	Case .....	6
State.....	20	Wisconsin .....	8
State.....	22	Northwestern.....	8
State.....	3	Michigan .....	29
State.....	20	West Virginia .....	8

## WRESTLING

*Back Row—COACH COLLINS, D. PLETZ, D. STEVENSON, C. HUDSON, S. SLEZAK.  
Front Row—G. BAKER, D. BALL, L. RUSSELL, W. MARTIN, C. FREIBERGER.*

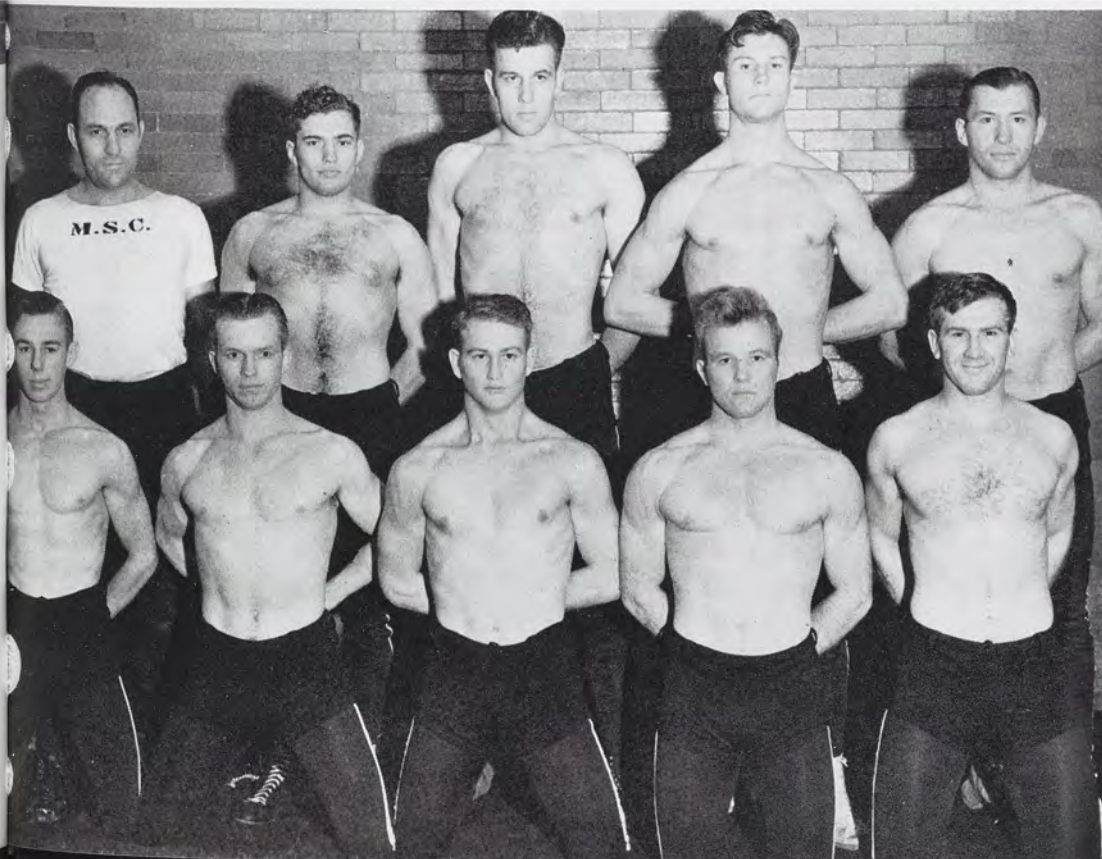

### WRESTLING AWARDS

#### Major Letter

S. Slezak, Captain  
B. Riggs  
D. Ball  
W. Martin  
C. Hudson

#### Minor Letter

D. Stephenson  
L. Russell  
C. Frieberger  
R. Kinney  
W. Frieberger  
Manager Award



## POLO AWARDS

Minor Letter

M. Arteaga

G. Burns

E. Larsen

D. Robinson



T. KENT, J. MATHEWSON, E. VINCENT, A. MENZER, K. WEAVER, M. ARTEAGA, E. LARSEN, D. ROBINSON.



## P O L O

### COLLEGE OPPONENTS

Iowa State

Illinois

### LEAGUE GAMES

Ivory Ranger	.	.	.	.	.	Detroit
Oakland Hills	.	.	.	.	.	Detroit
Brookland	.	.	.	.	.	Flint
Red Wings	.	.	.	.	.	Lansing
Demagogues	.	.	.	.	.	M. S. C. Staff

### SCORES TO DATE

State.....	15	Iowa State .....	9
State.....	10	Red Wings .....	10
State.....	16	Bronocs .....	11
State.....	2	Red Wings .....	12

Polo, as a sport, was initiated on this campus in 1927 by Colonel Shereburne. Since that time, it has continually grown in popularity among the college students. The sport is open to any male college student who can ride, and since the team practices four nights a week, it is a full time job.

Michigan State is the only college in the mid-west with an indoor polo-field and has difficulty finding other college teams to compete with. This year they will play Iowa State and Illinois on outdoor fields.

The Spartan squad plays in a league with five other teams from neighboring towns. A trophy is offered to the team which wins the most games during the season. Last year the State team won the award.

Only one player was lost since last season, Tom Matlack, who left school to join the cavalry division of the U. S. Army. With the old team back and the new players who promise to develop into excellent polo players, Spartan chances to win the season trophy are very good.

Games are played each Wednesday and Friday night. Because of the low price of admission and the exciting entertainment, the polo games are popular among student circles.



# FENCING

In a season marked by outstanding individual and team scores, the M. S. C. fencers completed their season with seven victories in eleven starts. Charles Schmitter of Detroit coached the team.

Competing with top teams in the mid-west, the season was marred greatly by the loss of the Lawrence trophy when State was defeated twice by the men from Lawrence Institute.

Included in the list of teams outpointed by Schmitter's men were Wisconsin, Purdue, Marquette, Buffalo, Wayne, and Western Reserve. Ohio State was the victor by a margin of one point in a dual meet. Wayne gained a victory over State, thus splitting the season score.

Captain Manuel Arteaga brought to a close a brilliant college fencing career by winning 80 per cent of his bouts as No. 1 man in foil. Jerry Richards was close behind with a 78 per cent for the season. He was No. 2 man in foil. William Hasselback scored 70 per cent as No. 1 saber man, to post the best score in years for that division.

No. 1 in epee was Benjamin Bisgeier, who triumphed in 70 per cent of his matches. Other members of the squad were George Grenzke, Bill Hammond, Elmer Kay, Garth Oswald, and Oscar Susman.



W. HASSLEBACK, B. BISGEIER, G. OSWALD, G. RICHARDSON, W. HAMMOND, E. KAY, O. SUSMON, G. GRENZKE, M. ARTEAGA, H. CHANDLER.

## SEASON SCORES

State .....	11	Wayne .....	6
State .....	7 1-2	Wayne .....	9 1-2
State .....	7	Lawrence .....	10
State .....	13	Marquette .....	4
State .....	11	Wisconsin .....	6
State .....	12	Purdue .....	5
State .....	11	Army Air Corp .....	5
State .....	6	Lawrence Tech. ....	11
State .....	13	Buffalo .....	4
State .....	8	Ohio State .....	9
State .....	9	Western Reserve .....	8

## AWARD WINNERS

### Major Letter

M. Arteaga, Captain  
G. Richardson

### Minor Letter

B. Bisgeier  
G. Grenzke  
W. Hammond  
W. Hasselback  
G. Oswald  
H. Chandler, Manager

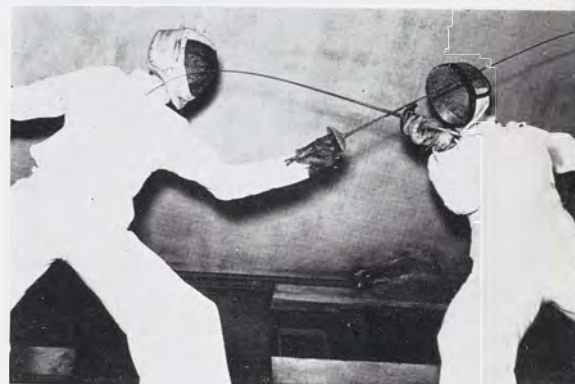



Credit is due the following sports writers  
for their contributions to this section:  
Don Anderson, Herb Bachman, Mar-  
shall Dann, Arvid Jouppi, George  
Maskin, Hal Schram, Hugh Munce  
and Dave Tefft.



# GIRLS' SPORTS



#### OFFICERS

R. FRITSCHÉ  
President

M. COLLINGE  
Vice-President

L. GARDNER  
Secretary

F. BOTSFORD  
Treasurer



*Standing*—B. F. BASH, N. SMITH, E. A. JACKSON, W. J. HANBY, E. STRINGER, H. M. PRATT, J. M. SCHMIDT, F. H. SHELLEN.  
*Seated*—J. C. CURTIS, L. ENDELMAN, L. GARDNER, R. FRITSCHÉ, F. E. BOTSFORD, M. L. YOUNGS.

## WOMEN'S ATHLETIC ASSOCIATION

#### MEMBERSHIP

Frances Bash  
Laurine Endleman  
Wilma Hanby

Eleanor Jackson  
Helen Pratt  
Jane Schmidt  
Frances Shelden

Mary Alice Smith  
Nanette Smith  
Lee Youngs

Among the activities of the Women's Athletic Association this year, was a talk by Helen Wills Moody which was sponsored in addition to the organization's usual projects. Other interests of the group are the Breakfast to the W. A. A. cabin Freshman Week, supervision of girls' intramural sports and Play Day which is sponsored twice a year, once for high school girls and once for women from other colleges.

W. A. A. operates a food concession during Farmers' Week and a candy counter in the gym, profit from which is used to cover yearly expenses.

Membership in W. A. A. may be attained by earning 100 points in coed competition and a "C" average. Initiation is held at a term luncheon. To retain her membership, a woman must continue to earn 50 points each year.

Women may participate in volleyball, baseball, hockey, tennis, fencing, golf, archery, swimming and several other sports.

Awards are presented at the annual spring banquet. They include a large or small letter "S" or freshman numerals. Highest of honors in W. A. A. is the inscription of a woman's name on the "Honor" Roll. For this distinction, a woman must earn 1500 points. This year all members of the W. A. A. board were presented with golden pendants on which was inscribed the letters "W. A. A."

The aim of W. A. A. is to stimulate interest in athletics among Michigan State women. Its motto is "A sport for every girl and every girl in a sport."



# GREEN SPLASH

Green Splash was organized on this campus in 1927 for the purpose of stimulating interest in swimming and other pool activities among Michigan State girls.

To attain membership, a girl must pass the Senior Life Saving test fall term, swim on her class team winter term, and maintain at least a "C" average scholastically. Her name is then submitted to the active members for consideration and approval.

The outstanding project of the year is the production of the Water Pageant which was presented this year on February 16. The organization also sponsors all-college date night in the pool throughout the year. The Green Splash Water Pageant theme this season was "A Night in Arabia". The entire production, including theme, water formations, and land effects as well as the actual presentation of the pageant are products of the imagination and ingenuity of Green Splash members.

A dive from the tower through a ring of fire by Lauraine Endelman climaxed the performance.

*Top Row*—M. GRAY, M. A. BERRIDGE, B. J. SPINNING, M. J. WYNNE, B. F. BASH, M. E. GUNN, R. A. LORD.  
*Second Row*—E. KLEINHANS, J. C. WIDICK, M. J. STANTON, E. L. CLARK, J. M. MCCLIVE, E. J. HARVEY, R. L. DYSON.  
*Bottom Row*—L. ENDELMAN, B. E. DEHN, C. L. BYRUM, F. E. BOTSFORD, L. GARDNER, J. E. MUSSELMAN.



## OFFICERS

F. E. BOTSFORD  
President

C. L. BYRUM  
Vice-President

L. GARDNER  
Secretary

J. E. MUSSELMAN  
Treasurer

## FACULTY ADVISER

J. G. Fennell

## ACTIVE MEMBERS

D. M. Barton  
B. F. Bash  
M. A. Berridge  
M. J. Blue  
F. E. Botsford  
C. L. Byrum  
E. L. Clark  
J. P. Claudy  
B. E. Dehn  
R. L. Dyson

L. Endelman  
L. Gardner  
V. R. Gillett  
M. Gray  
M. E. Gunn  
L. M. Gunnison  
E. J. Harvey  
B. Jenison  
E. J. Kleinhans

R. A. Lord  
J. M. McClive  
E. H. McKibbin  
J. K. Meadows  
J. E. Musselman  
B. B. Sears  
B. J. Spinning  
M. J. Stanton  
J. C. Widick  
M. J. Wynne







*Top Row—D. M. PREVEY, E. J. HARVEY, M. R. COLLINGE, H. M. SPLEET, J. M. SCHMIDT.  
Second Row—E. A. JACKSON, R. A. JUBB, V. A. RUTTLE, V. M. NIENDORF, A. E. FODOR.  
Bottom Row—D. C. DIXON, H. M. PRATT, R. FRITSCHÉ, E. M. STRINGER, R. E. RIGTERINK.*

## OFFICERS

R. FRITSCHÉ  
President

H. PRATT  
Vice-President

E. STRINGER  
Secretary

R. RIGTERINK  
Treasurer

# SCIMITAR

## MEMBERS

### Seniors

Margaret Collinge  
Rosemary Fritsche

Eleanor Jackson  
Mary Alice Smith

Amelia Fodor  
Virginia Niendorf

### Juniors

Dorothy Dixon  
Jane Harvey  
Ruth Jubb

Helen Pratt  
Donna Prevey  
Ruth Rigterink

Jane Schmidt  
Helen Spleet  
Eleanor Stringer

Scimitar, womens' fencing honorary, was organized in 1937 to promote skill and interest in fencing among Michigan State College women students.

Pledges are chosen from coeds who earn their points for W. A. A. fall term in fencing. Toward the close of winter term, the candidate's name is proposed for membership and accepted upon unanimous vote of the group.

Meets sponsored by them with other colleges include, Wayne, U. of D., Michigan, Olivet, Highland Park J. C. and a fencing club in Detroit, Salle de Tuscan.

Active members of Scimitar teach all W. A. A. fencing classes. Their meetings are held once a week when Scimitar members fence teams from the freshman class and nearby clubs for practice.

Once a year, Scimitar members take an overnight outing into the neighbor country. On these occasions, the girls forget dates and college academic life, to enjoy the campfire stories and weenie roasts which always ensue.



## GIRLS' SPORTS AS THEY ARE



"A sport  
for every  
girl,  
and every  
girl  
in a  
sport."









FRATERNITIES AND SORORITIES



Society chapter houses, from where emanates the social and political life of the campus. Thirty beautiful houses dot the near campus areas of East Lansing, some old, some new, but all symbolic of Fraternity.

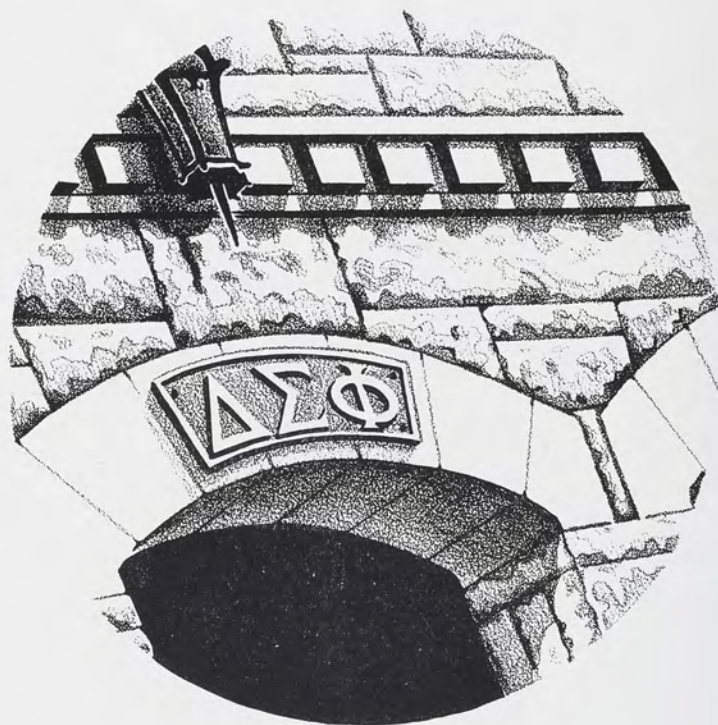



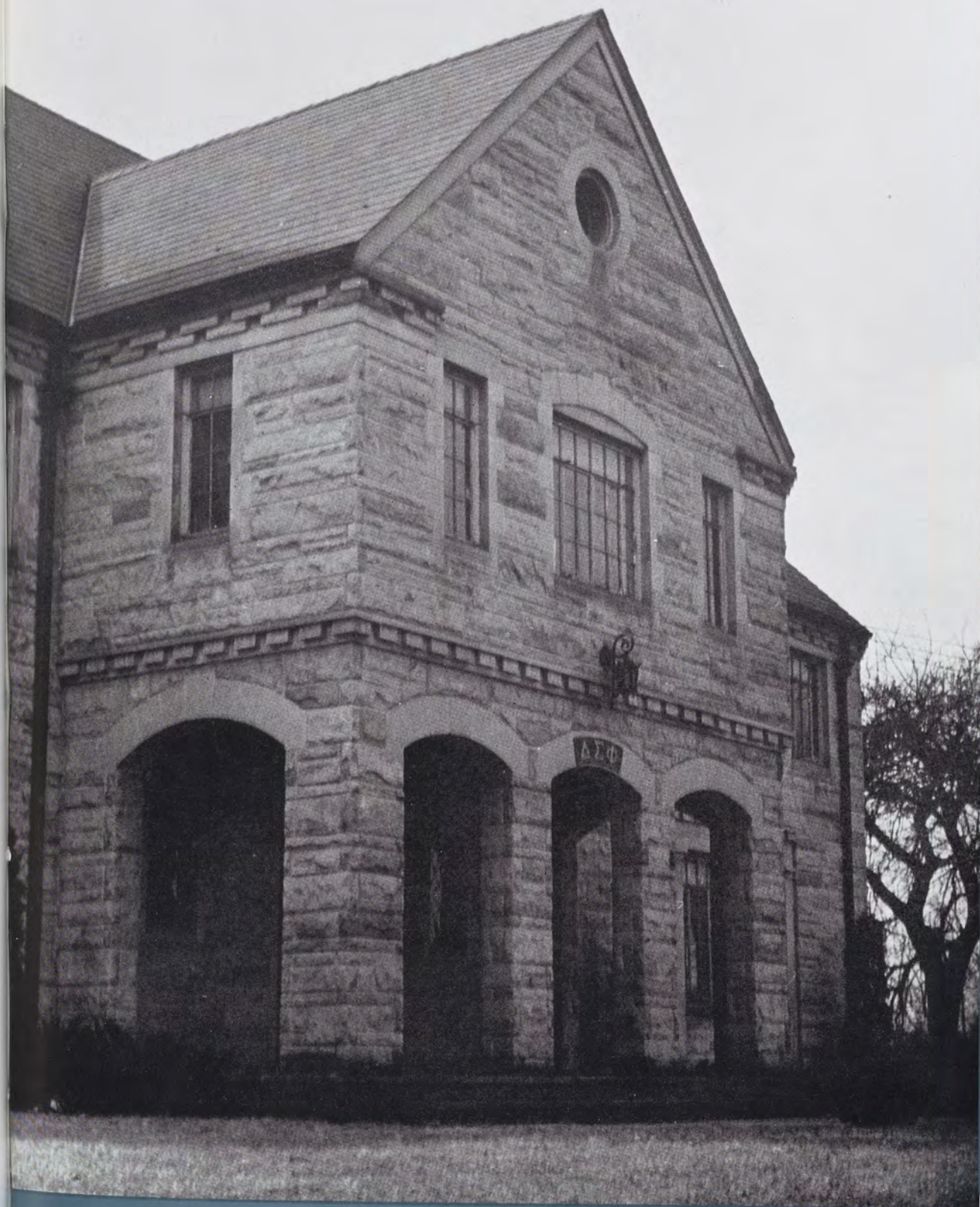



As on every campus where fraternities and sororities hold sway, Greek Letterdom greatly influences all campus scholastic, athletic, social, and political life here at Michigan State.

Originally conceived for the purpose of bringing together individuals with common interests under one roof, fraternities and sororities have far widened their scope and now exercise their strength of unity in many fields. Although small in total number of individuals, group action by these organizations has made possible a degree of control far in excess of that of any other group.

Scholastically, they tend to equal the all college average, with some groups being below this figure and others with averages hovering about the 1.7 mark. Scholarship officers and complete files of examinations for many terms back within the individual houses serves to aid many a struggling student.

## FRATERNITIES AND SORORITIES

Athletically, interfraternity and intersorority athletics play a tremendous part in the athletic program of the college. Nearly all sports included in the varsity list, with the addition of a few not participated in by varsity teams, are included in the year around athletic schedules. Many a promising varsity candidate has been plucked from these ranks by sharp-eyed coaches.

Socially, these groups form the nucleus about which all campus social life centers. Three or four parties a term is the practice among the various houses, varying from recording parties to formal dinner dances with name bands.

Politically, fraternity "blocs" have for years controlled campus elections. Occasional concerted effort on the part of Independents has frequently brought them rich political plums, but over a span of years, it has been the fraternities and sororities who have controlled the political life of the campus.

In this section, we present to the reader these groups together with pictures of their houses and activities, and a bit of information about each.









PRES. MOORE

## OFFICERS

Philip Moore	President
Clarence Dennis	Vice-President
Herbert Helbig	Secretary
Clare Jensen	Treasurer
Ronald Cooley	Student Council Representative

## Executive Council Representatives

Philip Moore  
Clarence Dennis  
Herbert Helbig  
Clare Jensen  
Mel Flading  
George Collins

# INTERFRATERNITY

## COUNCIL MEMBERS

Alpha Epsilon Pi	Herman Blum
Alpha Gamma Rho	Clarence Dennis
Beta Kappa	Lyman Scribner
Delphic	John Johnston
Delta Chi	George Collins
Delta Sigma Phi	Fred Arnold
Eclectic	Herbert Helbig
Farm House	Carl Moore
Hesperian	Melvin Flading
Kappa Sigma	Kenneth Waite
Lambda Chi Alpha	Philip Moore
Phi Chi Alpha	William Magrane
Phi Delta Theta	Robert Baldwin
Phi Kappa Tau	Howard Taylor
Pi Kappa Phi	Clare Jensen
Sigma Alpha Epsilon	Arthur Libbers
Sigma Nu	Jack Cameron
Theta Kappa Nu	Ronald Cooley



The governing body of fraternity organizations is the Interfraternity Council, composed of one member from each of the fraternities on campus recognized by the college faculty committee. The council functions with one purpose; to bring the faculty and the fraternities closer together in order to promote understanding, harmony and cooperation between the fraternities and the college.

The council formulates all scholarship, rushing, and athletic regulations for its member groups, enforcing such rules as are drawn up.

All Interfraternity athletics are organized and supervised by the council, and, at the end of each year, the fraternity with the highest total points is awarded the Interfraternity athletic cup. Individual awards in each sport are also presented. The Eclectics won the athletic award last year. The Lambda Chis were presented with the cup for Homecoming decorations for the second consecutive year.

The Council again sponsored the I. F. C. Convocation which is composed of I. F. C. representatives from leading Colleges and Universities of the East and Middle West. The convocation considers various problems as they relate to fraternities and make such recommendations as appear advisable.

## COUNCIL

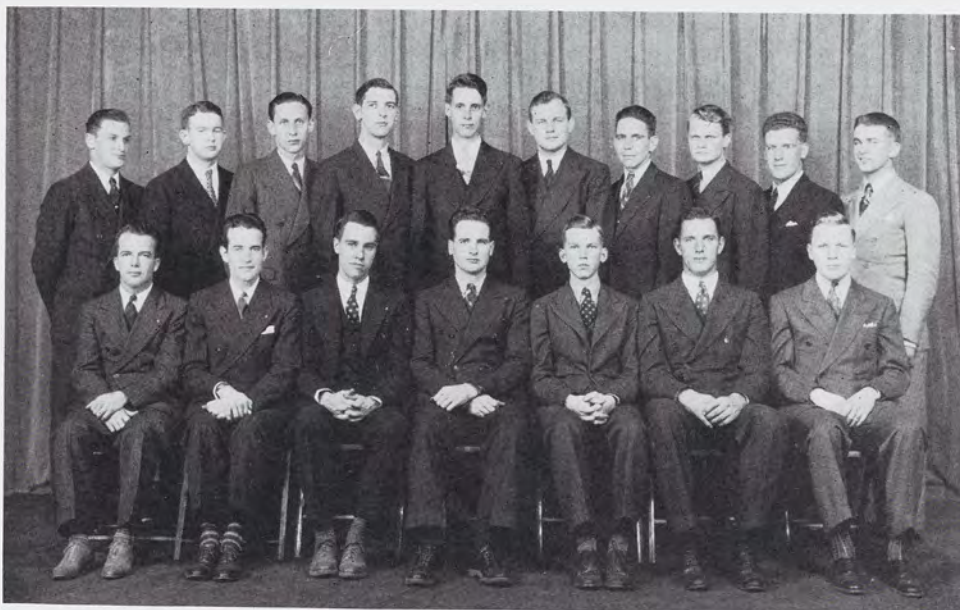

*Standing*—A. J. LIBBERS, J. E. JOHNSTON, H. B. BLUM, W. G. MAGRANE, C. H. MOORE, J. H. CAMERON, K. A. WAITE,  
H. R. TAYLOR, L. A. SCRIBNER, F. M. ARNOLD.  
*Seated*—G. S. COLLINS, R. G. COOLEY, H. R. HELBIG, C. A. DENNIS, P. D. MOORE, C. L. JENSEN, M. C. FLADING.





## OFFICERS

Dorothy Pickett	President
Thelma Coggan	Vice-President
Esther Pfannenschmidt	Secretary-Treasurer

# P A N H E L L E N I C

## MEMBERS

Alpha Chi Omega	Lois Land Rosemary Lee
Alpha Gamma Delta	Jean Johnson Jane Bowen
Alpha Omicron Pi	Dorothy Pickett Nancy Brown
Alpha Phi	Charlotte Mason Betty Spinning
Alpha Xi Delta	Barbara Stiles Denny Mitchell
Chi Omega	Medrith Hirsch Emily Telford
Kappa Alpha Theta	Jeanne Bradley Ruth Taylor
Kappa Delta	Esther Pfannenschmidt Mary Esther Brainerd
Kappa Kappa Gamma	Frances McIntyre Marian Banks
Sigma Kappa	Wilma Hanby Roberta Applegate
Zeta Tau Alpha	Elizabeth Ann Benner Thelma Coggan



The women's fraternal organizations have as their governing body the Panhellenic Council, composed of a junior and a senior member from each sorority. The council's purpose is the promotion of friendship, the fostering of harmony and cooperation among the various groups on the campus, and legislation in any business that might arise. Meetings are held semi-monthly, and have been rotated among the eleven sorority houses on campus instead of being held at the Union, as in the past.

During the school year, Panhellenic council has sponsored several campus events of college interest. Outstanding among these was the Panhellenic banquet held in the Union Ballroom. At this time, two achievement cups were presented by the council, an annual practice. The cup for outstanding Homecoming decorations went to the Chi Omegas, and the scholarship cup was awarded to Alpha Chi Omega. The scholastic averages of all groups were also publicized at this time. The speaker of the evening was Mrs. F. D. Griffith, wife of Colonel Griffith of the Military department.

Last spring the Council conceived and inaugurated a new event, the Panhellenic Sing. Eighty per cent of each sorority's membership is required to be present. Each group presents two songs, which may be sung in any style or manner desired. The setting for the sing is the new Band Shell, which is well adapted for such a presentation. The first cup was won by the Kappa Alpha Thetas who rendered their selections in an inimitable three-part harmony.

February 17 was the big night in Interfraternity and Panhellenic circles, for it marked the presentation of the Interfraternity-Panhellenic ball, held at the Masonic Temple. Good!—claimed all critical socialites.

## COUNCIL

*Top Row*—R. E. TAYLOR, L. E. LAND, W. J. HANBY, M. E. BRAINERD, F. E. MCINTYRE, J. M. BRADLEY, M. V. BANKS, B. J. SPINNING, R. G. APPLGATE.  
*Second Row*—E. A. BENNER, C. L. MASON, J. S. BOWEN, E. A. TELFORD, J. B. JOHNSON, B. J. STILES, M. M. HIRSCH, R. LEE, N. N. BROWN.  
*Bottom Row*—E. A. MANSFIELD, F. E. REIS, E. J. PFANNENSCHMIDT, D. M. PICKETT, T. E. COGGAN, D. A. MITCHELL.





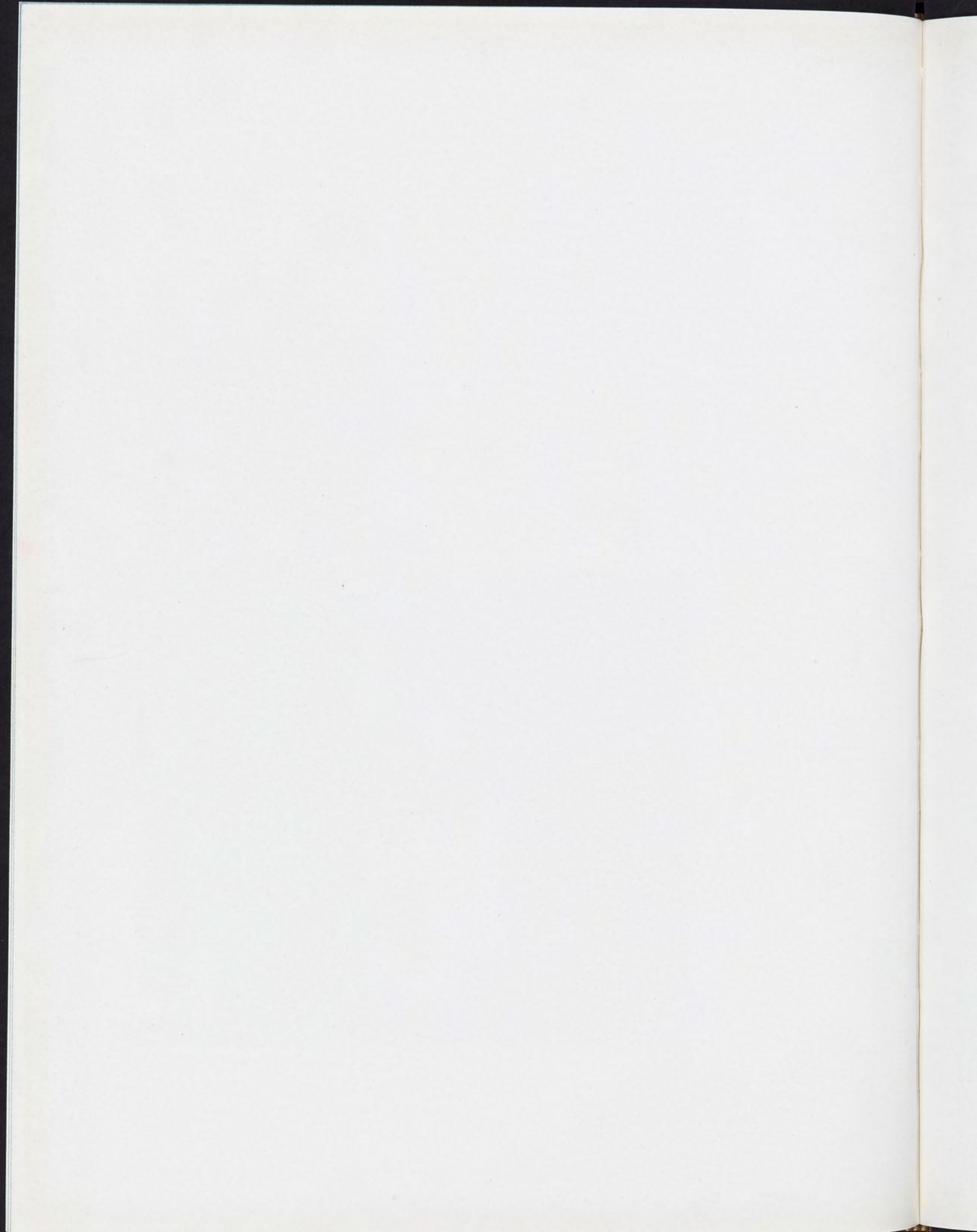



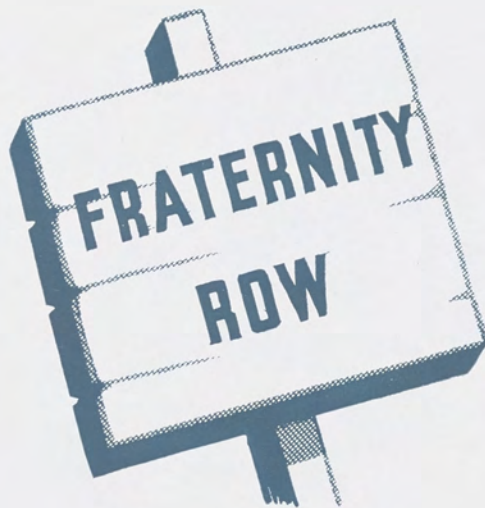

FRATERNITIES



# ALPHA EPSILON PI

## OFFICERS

Sander Hillman  
Myron Seeder  
Richard Barschak  
Harold Nitzburg

Master  
Lt. Master  
Secretary  
Treasurer

## ACTIVES

### Seniors

Herbert Hedler  
Sander Hillman

Milton Horowitz  
Samuel Levine  
George Maskin

Harold Nitzburg  
Stanley Pollyea

### Juniors

Richard Barschak

Myron Seeder  
Arthur Amron

Warren Schneider

### Sophomores

Arthur Wolf  
Louis Merdler

George Shube  
Bernard Goldsmith  
Bernard Cohen

Daniel Rosenbaum  
Leonard Rand

### Freshman

Harold Goldsmith

### Pledges

Albert Yentis  
Arnold Taylor  
George Handler  
Benjamin Kaufman  
Allan Marks

Joseph Robbin  
Jay Zarchin  
Emanuel Mullen  
Norman Vernick

Merryle Soloman  
Samuel Schwartz  
Aaron Cohen  
Morris Lutz  
Arnold Meltzer

*Top Row*—J. ZARCHIN, E. MULLEN, H. GOLDSMITH, A. MARKS, B. GOLDSMITH, A. MELTZER, D. ROSENBAUM, B. COHEN, M. SLOMON.  
*Third Row*—A. YENTIS, N. VERNICK, G. MASKIN, B. KAUFMAN, L. MERDLER, A. WOLFF, L. KRINSKY.  
*Second Row*—G. SHUBE, W. SCHNEIDER, M. LUTZ, J. ROBBIN, L. RAND, A. TAYLOR, S. POLLYEA.  
*Bottom Row*—R. BARSCHAK, S. LEVINE, M. SEEDER, S. HILLMAN, H. NITZBURG, M. HOROWITZ.





National.

Founded at New York University in  
1913.

Chi Chapter established 1934.



Have you noticed anything strange about the A. E. Pi's? Thanks to one of the brothers, they did away with twenty pounds of crunchy popcorn; no little snack! There should be some reaction to such an intake as that. Maybe that's what gave them so much pep, vim, and go that they practically "mowed down" the other fraternities during the touch football season.

The boys have played host at several house and radio parties, but we call attention to one in particular, the one followed by a lusty song feste that extended far, far into the night. Consider their poor neighbors, the Theta Nus!

Those fortunate A. E. Pi's who had the intellect or else the perseverance to come forth with a higher scholastic average than others in the chapter, were lucky enough to represent the Michigan State chapter at the national convention held in Milwaukee, Wisconsin.





*Top Row*—R. E. SMITH, W. A. KESKITALO, J. L. BAILEY, F. C. CAMPAU, J. D. GOODAR, D. N. SMITH, R. W. PAGE, L. R. CHAMPION, E. P. ESCHENBURG, W. J. LOHR, T. S. ANDERSON, T. J. WOODS, J. H. FRIES, J. B. BIRD.  
*Fourth Row*—H. E. FOX, J. H. SCHULTZ, C. J. BIRKELAND, C. J. ANDERSON, W. D. KNOX, W. A. McALLISTER, N. KESEL, V. I. OSBORN, K. J. SLEE, C. R. ODE, D. W. GRANGER, R. A. TICE, F. L. PARMELEE.  
*Third Row*—R. J. McCauley, B. A. BOWDITCH, J. S. WELLES, C. C. WEAVER, M. D. BUTH, C. S. HUNGERFORD, J. E. BURALL, J. A. BEALE, L. R. NEWLIN, J. W. WILLOBEE, D. D. DIEHL, F. W. ANDERSON,  
*Second Row*—C. A. DENNIS, E. VANDERMEULEN, F. E. McCAULEY, B. L. GILBERT, J. G. MITCHELL, L. R. KYLE, C. F. GENTER, B. D. BALL.  
*Bottom Row*—I. H. WOOD, W. R. KEINATH, L. TOWNSEND, D. F. ELLIS, R. L. BUTTON, T. M. BROWN, J. A. LAMB.

## ALPHA GAMMA RHO

### ACTIVE MEMBERS

#### Seniors

Clifton Anderson  
 Dale Ball  
 Francis Campau  
 David Clark  
 Clarence Dennis  
 David Diehl

Bradley Gilbert  
 John Goodar  
 Norman Kesel  
 Wilbur Lohr  
 Frank McCauley  
 James Mitchell

Joe Schultz  
 Ken Slee  
 Lee Townsend  
 Evert Vander Meulen  
 Sloth Welles  
 Jack Willobee

#### Juniors

Tom Anderson  
 James Bailey  
 John Beale  
 James Bird  
 Ben Bouditch

Martin Buth  
 Robert Button  
 Emil Eschenburg  
 Dale Granger  
 Wallace Kesitalo  
 Leonard Kyle

Arthur McAllister  
 James Osborn  
 Dean Smith  
 Curtis Weaver  
 Fred Ellis

#### Sophomores

Ellsworth Burall  
 Jack Friwes  
 William Knox

James Lamb  
 Louis Newland

Roger Smith  
 Robert Tice  
 Ivan Wood

#### Freshmen

Howard Fox

Sidney Hungerford

#### Pledges

Thomas Brown  
 Robert Heisler  
 Starr Keesler  
 Jack Morris

Richard Ode  
 Vern Osborn  
 Robert Page  
 Floyd Parmelee

Robert McCauley

Arthur Pope  
 Don Stuever  
 Lyle Thorburn  
 Jack Woods



## OFFICERS

James Mitchell	President
Leonard Kyle	Vice-President
Clarence Genter	Treasurer
Evert Vander Meulen	Secretary

The A. G. R's have manifested a comprehensive knowledge of agriculture, which has enabled them to place some of their men on various agricultural judging teams. Chief among these is the Dairy Judging Team which placed first in the judging at Waterloo, Iowa.

The goal of Alpha Gamma Rho is scholarship. In working towards this goal, four of their intellectuals were initiated into Alpha Zeta, honorary agricultural fraternity.

To honor their national president, a recent house guest of the Alpha Gamma Rhos', they entertained at the house with a dinner attended by members and outside guests. They have given radio parties at one time or another during the year, and arranged a Christmas party at the house.



National

Founded at University of Illinois in 1908

Tau Chapter established at State in  
1922





# BETA KAPPA

## OFFICERS

Robert Owen	President
Marvin Bratt	Vice-President
Jack Herrick	Secretary
Ross Martin	Treasurer

## ACTIVE MEMBERS

### Seniors

Victor Carlson  
William Clow  
Donald Grant

Nelson Kramer  
Robert Owen

Lewis Patterson  
Steve Slezak  
Robert Sterling

### Juniors

Marvin Bratt  
Jack Herrick  
Bruce MacDonald  
Ross Martin  
George Mead

John Meyer  
Keath Pearce  
R. Wilson Scales  
Lyman Scribner  
Demoyne Skidmore

Ted Smith  
Charles Spalding  
George Stelljes  
Raymond Wasserback  
Charles White

### Sophomores

Don Brandow  
George Cook

Edmund Frost  
Jack Griffin  
Edwin Maki

Percy Smeltzer  
Ralph Toles

### Freshman

Louis Jennings

### Pledges

Elmer Boyer  
Robert Bourne  
Albert Mangan  
William Wetzel

Roy Mallman  
Joseph Meager  
Michael Reid  
Herbert Zindler

Irvin P. Helmey  
Edward McClellan  
Edward Stoebe  
Marvin Germaine

*Top Row*—J. MEYER, L. JENNINGS, C. SPALDING, B. MACDONALD, V. CARLSON, C. WHITE, L. PATTERSON, R. MALLMANN, P. SMELTZER, H. ZINDLER, J. MEAGER.  
*Third Row*—G. STELLJES, J. GRIFFIN, W. CLOW, G. MEAD, W. WETZEL, B. PEARCE, E. MAKI, H. LASH, I. HELMEY, R. BOURNE.  
*Second Row*—D. GRANT, S. SLEZAK, A. MANGAN, E. MCCLELLAN, R. TOLES, M. REID, D. BRANLOW, G. COOK, M. GERMAINE.  
*Bottom Row*—E. E. SMITH, J. HERRICK, H. BRATT, R. OWEN, R. MARTIN, R. STERLING, L. SCRIBNER.

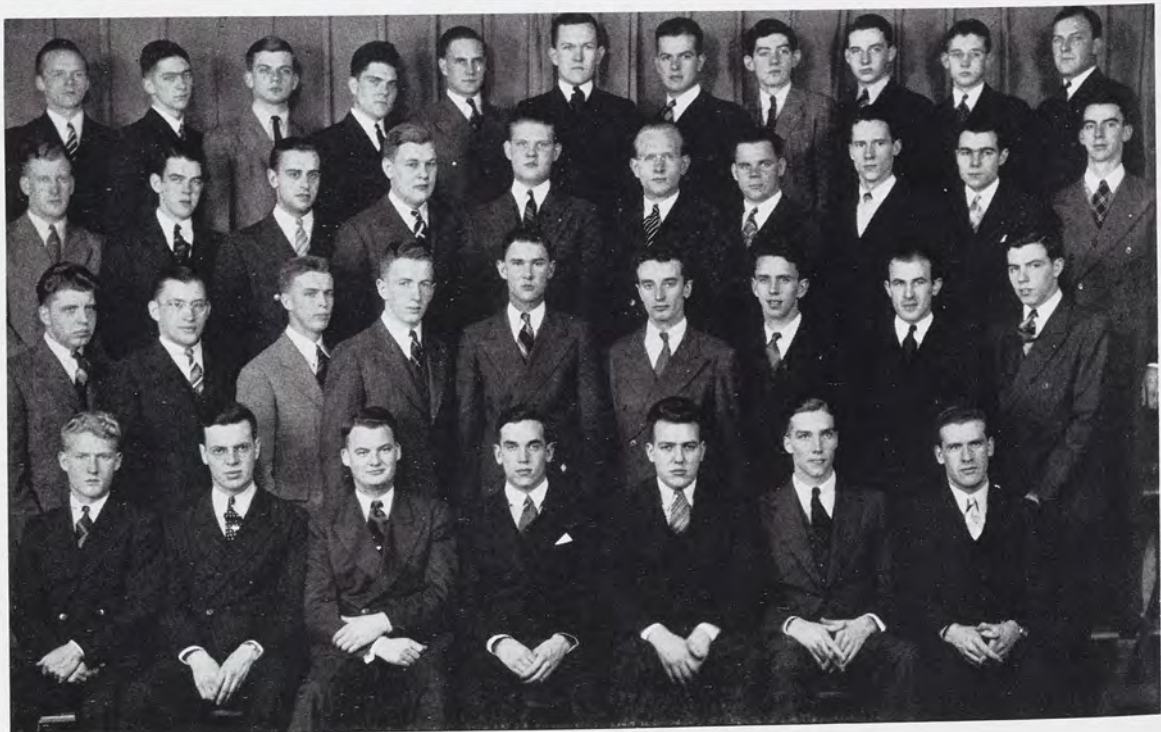



National.

Founded at Hamline University in 1901.

Alpha Phi chapter established at M.  
S. C., 1936.



The Beta Kappa's great dusky canine pet, Blackie, is quite a hunter, though one wouldn't know it to look at him. But he is no greater than two of the fellows in the house, for the three of them struck out one night bent on big game conquest. They succeeded, for what should their catch be but an impressive black and white animal commonly referred to as a "skunk". For several days, the three of them bore their triumph together, but segregated from the rest of the house. Man, the mightiest of beasts!

Their national convention was held over the Christmas Holidays at Biloxi, Mississippi. Two of the brothers sped down to the sunny South to represent the Michigan State chapter of Beta Kappa. After the Convo, the four delegates from four of the Ohio chapters were house guests over the week-end. As a means of entertaining them, a radio party was given. Ever partial to the radio are the Beta Kappas, since popular Sammy Kaye dedicated an entire program to them.



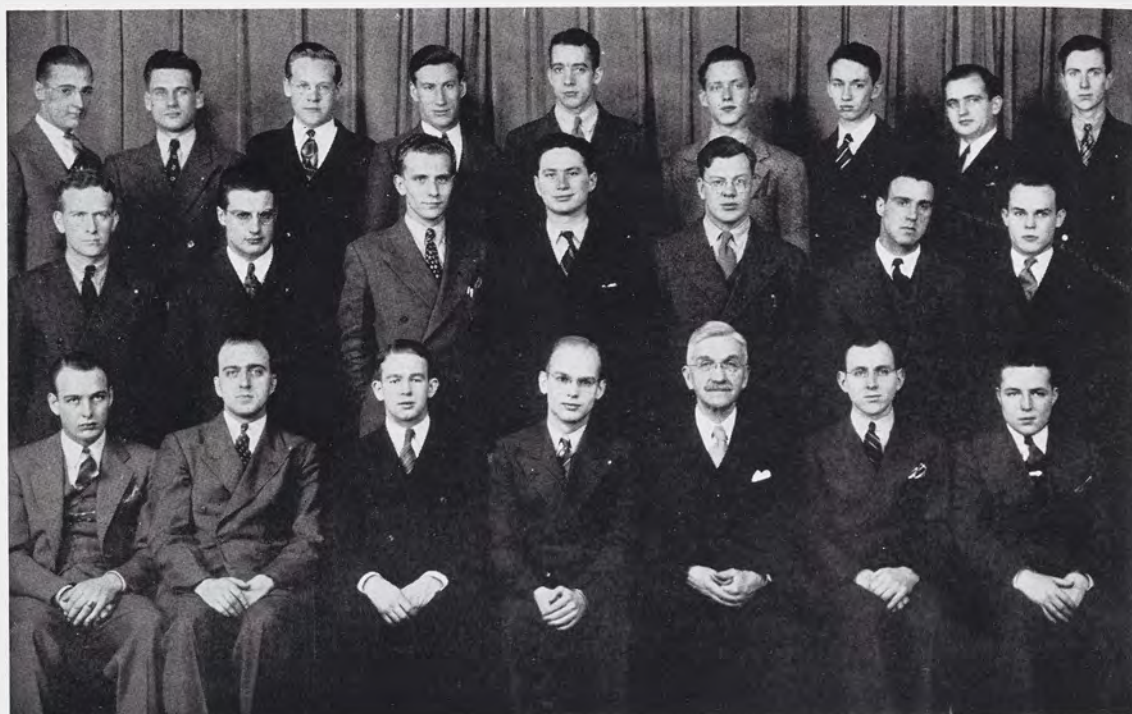

Top Row—J. MASTER, E. LENGYEL, L. TOBEY, H. FIKE, R. STEWART, A. HOWLAND, R. TOOKER, C. SABO, V. SAUVE.  
 Second Row—E. TOTTON, A. ROBILLARD, R. KETCHAM, R. LUHRS, F. RUDOLPH, R. ROBERT, L. MORRISH.  
 Bottom Row—S. SUTTON, U. VAN DYKE, J. JOHNSTON, S. REED, L. C. PLANT, A. LEVAY, R. PEARSALL.

# DELPHIC

## OFFICERS

Stanley Reed	President
John Johnston	Vice-President
Alex LeVay	Secretary
Urban Van Dyke	Treasurer

## ACTIVE MEMBERS

John Campana Rudy Fike John Johnston	<b>Seniors</b> Alex LeVay Jake Master Stanley Reed	Robert Tooker Edward Totton Urban VanDyke
	<b>Juniors</b> Richard Pearsall Arthur Robillard Charles Sabo	Robert Stewart Stanley Sutton
	<b>Sophomores</b> Chris Jensen	Robert Luhrs
Arthur Howland	<b>Freshman</b> Robert Robillard	
Aalton Ambrose Ernest Lengyel Kenneth MacLean	<b>Pledges</b> Ralph Pulsipher Vincent Sauve	Lyall Tobey Fred Holtz Richard Huddle



The Delphics, like the Beta Kappas, also participated in a hunt, but these fellows really got something. Their team of three went out and bagged enough pheasants to feed the entire house with some to spare.

Similar to a hunt, with circumstances differing, was that incident which occurred 'neath the shade of the old apple tree, finally ascending right into it. One of the taller Delphics, six feet two, was encountered by, of all things, a girl. Considerably perturbed, the poor helpless lad hastily scaled the tree. Can you imagine—treed by a girl? The weaker sex! Hah! Circumstances were not fully revealed.

At the time when all good Michigan Staters go Ann Arborward, namely, the Michigan game, the Delphics joined the trek, and while there were guests of the Theta Chi boys at their house.



Local.  
Founded at State in 1908.





# DELTA CHI

## OFFICERS

Ralph Bennett	President
James A. La Du	Vice-President
William Meuleman	Secretary
Leonard Stewart	Treasurer
Daron Harden	Alumni Secretary
Frank Zak	Sergeant-at-Arms

## MEMBERS

### Seniors

Norman Clark  
George Collins  
George Cowden  
William Crissman  
Robert Cross

Gerald Erler  
Leigh Harden  
Warren Knopsnider  
Louis Randall

William J. Smith  
Rood Taylor  
George Thum  
Charles Way  
Wayne Withey

### Juniors

Ralph Bennett  
William Boniece  
Marvin Cooley  
Robert Day

Robert Fichtel  
Jack Hess  
Raleigh King  
James A. La Du

Robert Mayo  
William Meuleman  
Leonard Stewart  
Frank Zak

### Sophomores

George Gent  
Daron Harden  
Gordon Hogle

Jack Kingscott  
Jack Mathewson  
Charles Myers  
William Myers

Parker Rowe  
Kenneth Turner  
Joseph Vandermark

### Freshmen

Charles Jarrett

### Pledges

John Connell  
David G. Cowden  
Fernwood Hackett  
Kenneth Kuhn  
Douglas MacDonald

John Maghielse  
Ted Marx  
Henry McKee  
Albert S. Pratt  
Walter Rummel

Bruce Yocum

Kenneth L. Smith  
Raymond B. Smith  
Robert E. Smith  
Donald Urquhart  
Vern Vandermark

*Top Row*—R. DAY, R. SMITH, M. MCKEE, K. SMITH, C. MYERS, W. MYERS, C. WAY, G. HOGLE, W. KINGSCOTT, C. ROWE, R. BRIER, W. KNOPSNIDER, C. JARRATT.  
*Third Row*—T. MARX, D. COWDEN, W. SMITH, D. URQUHART, B. YOCUM, B. MAYO, G. COWDEN, W. WITHEY, R. KING, J. VANDERMARK.  
*Second Row*—W. CRISSMAN, R. SMITH, K. TURNER, R. TAYLOR, N. CLARK, R. CROSS, A. PRATT, L. RANDALL, V. VANDERMARK, J. MATHEWSON.  
*Bottom Row*—E. HARDEN, D. HARDEN, J. LADU, R. BENNETT, L. STEWART, W. MEULEMAN, F. ZAK, G. GENT.





National.

Founded at Cornell, 1890.

Chapter at Michigan State established  
in 1935.



Famous for unique and unusual parties, the Delta Chis carried out their social events nobly this year. They very successfully gave a Bowery Ball, unique in idea and execution.

Again they hired hay wagons and horses, and the result—a chummy hay ride party. Their social committee must be on its toes to conceive these novel party ideas rather than the usual radio get-to-gether.

When the polo team from Iowa State appeared on State's campus, it was the boys of Delta Chi who entertained the six horsiteers. Another time, Ralph Young favored them with a friendly speech in return for a sumptuous dinner.

This year's weekly 15 minute fraternity broadcast was inaugurated by the Delta Chis. They got the series off to a flying start with a well executed program.





# DELTA SIGMA PHI



*Top Row*—J. BONK, G. BAKER, F. ARNOLD, K. BYRON, C. KNIPSCHILD, W. FOLTZ, D. MARSHALL, W. DEWEY.  
*Third Row*—H. McGRATH, W. COLLINS, G. COPE, B. BRONOE, J. AMSDEN, B. BELLAND, F. HAMMERSTEIN, P. MUNROE, G. WINTER.  
*Second Row*—R. TAPLIN, D. ROBINSON, J. BOUGHNER, W. BRADY, J. HARLAND, G. PATERSON, D. ANDERSON, R. ROBINSON, H. MACDONALD.  
*Bottom Row*—W. STRONG, A. CLARK, G. SHARPS, K. MURDOCH, W. R. MARTIN, R. NELSON, L. BELKNAP.

*Top Row*—W. ANDERSON, J. TAGG, H. HADDON, F. OWEN, P. CULVER, C. OLMSTEAD, R. ADAMS, J. ORR, R. SCHUON, J. MOORE.  
*Third Row*—J. AIREY, T. TABLER, J. MOYNES, G. SCHIEVE, M. LONGYEAR, J. ROOSA, J. KIRN, J. RIORDAN, H. GARDNER.  
*Second Row*—J. NICOLSON, B. STRAIGHT, P. HASS, R. CLARK, R. COOK, A. GOLDNER, D. JONES, J. MCCORMICK, W. ROFF, A. LARSON.  
*Bottom Row*—L. LUSK, H. GUNDRY, D. REA, J. LIFSEY, J. ROTHFUSS, R. BEEBE, L. ELPHICK.

## MEMBERS

### Seniors

James Amsden  
 Fred Arnold  
 Grant Baker  
 Fred Hammerstein

Charles Knipschild  
 Harold McGrath  
 W. Robert Martin

Keith Murdoch  
 Gordon Sharps  
 Robert Spencer

Robert Stevenson  
 Robert Taplin  
 Gerald Winter

### Juniors

Don Anderson  
 Edward Armbruster  
 Jay Bonk  
 Jack Boughner  
 William Brady

Robinson Bronoe  
 Kenneth Byron  
 Russell Collins  
 George Cope  
 William Dewey

Howard Haddon  
 James Harland  
 Harold MacDonald  
 Don Marshall  
 Pete Munroe

Roy Nelson  
 Robert Robinson  
 James Schieve  
 Warren Strong

### Sophomores

Robert Adams  
 Robert Belland  
 William Carr  
 Wendell Clark  
 Paul Culver

Lloyd Elphick  
 Al Goldner  
 Hugh Gundry  
 Paul Hass  
 John Lifsey

Robert Linton  
 Larry Lusk  
 John Nicolson  
 Charles Olmsted  
 Forrest Owen

George Paterson  
 Don Rea  
 John Riordan  
 James Rothfuss

### Freshmen

Carleton Avery  
 Harry Gardner  
 James Kirn

Al Larson  
 Jack Moynes

John Orr  
 George Schieve

Tom Tabler  
 Jack Widick

### Pledges

Jack Airey  
 Ty Anderson  
 Robert Cook  
 Dave Jones  
 Gus Jullien

Marvin Longyear  
 John McCormick  
 Jack McKee  
 Jack Moore

Don Robinson  
 Willard Roff  
 Jack Roosa  
 Robert Schuon

Larry Smith  
 Wayne Straight  
 James Tagg  
 Martin Thompson



## OFFICERS

Keith A. Murdock	President
W. Robert Martin	1st Vice-President
Gordon Sharps	2nd Vice-President
John Lifsey	Secretary
Roy P. Nelson	Treasurer

The Delta Sigs have a house divided; but divided on but one question—to hang a pin or not to hang it. In support of hanging it they have the faction that has been self-labeled, the "F. F. A." (Future Fathers of America), and support of the negative side of the question rests with "The Resisters". Time alone can tell which shall endure, the F. F. A. or the Resisters.

While they were enjoying themselves after the Ann Arbor game, won by Delta Sig Fritz Crisler's Wolverines, a group of the lads met a contingent of Michigan Alums. When the Michiganders found out the boys were from State, anticipated harsh words were dispensed with as the Ann Arbor lads passed around—no boys, not that—but some luscious cake, as a soothing balm for the disheartened Spartans.



National.

Founded at College of City of New York in 1899.

Alpha Pi Chapter established at M. S. C. in 1923.





# ECLECTIC

## OFFICERS

Art Jenkins	President
Don Giddings	Vice-President
Chet Kennedy	Secretary
George Wolf	Treasurer

## MEMBERS

### Seniors

Bud Amell  
Charles Davis  
Herb Helbig  
Art Jenkins

Jack Petersen  
Bill Pickett  
John Pryor  
Bob Stone

Dick Verhuel  
Laird Wotring  
George Wolf  
Warren McConnell

### Juniors

Bill Moon  
Garrett Mouw  
Jim Thorburn

Don Giddings  
Charles Nelson  
Barry Ryan

Bob Hall  
Bob Richardson  
Hugh Patenge

### Sophomores

Ed Stealy  
Chet Kennedy

Merrit Reeves  
Charles Wise

Russel Weaver  
Paul Derrickson

### Pledges

John Peasley  
Jack DePlanche  
Bud Potter

Don Runquist  
Bob Thompson  
Russel Martin

Doug Sutherland  
Hazen Stevens  
Warren Kahn

*Top Row*—W. PICKETT, R. VERHEUL, J. DEPLANCHE, P. DERRICKSON, B. HALL, H. STEVENS, D. SUTHERLAND, B. RYAN, W. MCCONNELL.  
*Third Row*—B. POTTER, J. WOTRING, J. PRYOR, J. AMELL, W. MOON, H. HELBIG, R. MARTIN, J. PETERSON, H. PATENGE, J. THORBURN.  
*Second Row*—R. THOMPSON, R. ROBINSON, G. MOUW, W. KAHN, R. WEAVER, D. RUNQUIST, R. RICHARDSON, J. PEASLEY, M. REEVES.  
*Bottom Row*—R. TIBBETTS, G. WOLF, D. GIDDINGS, A. JENKINS, C. KENNEDY, E. STEALY, C. WISE.





Local.  
Founded in 1877.



These Tic pledges were pretty cocksure fellows Fall term. They went as far as to challenge any other football team on the campus, except, of course, Bachman's boys. We didn't hear of any acceptances, thus all their cockiness went for naught.

Braggadocio—an Eclectic boy went deer hunting with a few notables during the season—namely, Mickey Cochrane, Harry Kipke, and Dutra, plus Bennett of the Ford Company. Among all these people, the "poor unknown" Tic was the only one to bag a deer. As a result, the house cut their food budget by stretching venison dinners into many days.

The Tics had their quota of informal parties at the house this year, and all of them went off with a bang. We wonder—did the professional tap dancer in their midst have anything to do with the success of the parties?



# FARM HOUSE

## MEMBERS

### Seniors

Kenneth Cavanaugh  
Gerritt Fitzgerald  
Edwin Hankinson  
Andrew Johnson

George Johnson  
Gerald Memmer  
George Nielsen  
Carl Moore

Edward Smith  
Clarence Stuart  
Reino Turunen  
Carl Shopbell

### Juniors

Ned Bayley  
Leonard Eggleton  
Floyd Gillette

Walter Illsley  
Andrew Jackson

James Kelly  
Stanley McRae  
Keith Russell

### Sophomores

Kenneth Anderson  
Richard Christian  
Richard Christenson  
Ray Elbing

Ray Ely  
Robert Henney  
William Koning  
Marshall Mohny

Miles Newell  
Herman Newland  
Sidney Rood  
Kenneth Dunn

### Freshmen

Donald Eppelheimer

William H. Kennedy

### Pledges

William Lutz  
Willard Lyons  
Gleason Rohlf  
Charles Pancake  
Denis Caul

Robert Gay  
Harold Steinke  
Herschel Krebs  
Marvin Leonard

Gustaf Holtman  
Eugene Plummer  
James Hankinson  
Rolf Illsley  
John Thomas

*Top Row*—D. EPPELHEIMER, J. HANKINSON, H. STEINKE, A. JACKSON, N. BAYLEY, R. HENNEY, M. MOHNEY, R. TURUNEN, K. DUNN, E. PLUMMER, W. KENNEDY.  
*Third Row*—C. SHOPBELL, R. ELY, J. KELLEY, R. ELBING, R. CHRISTIAN, A. JOHNSON, S. ROOD, M. RUSSELL, K. ANDERSON, M. NEWELL, E. SMITH, W. ILLSLEY.  
*Second Row*—W. LYONS, G. FITZGERALD, R. GAY, R. CHRISTENSON, H. NEWLAND, C. MOORE, W. KONING, S. MCRAE, G. NIELSEN, G. HULTMAN, G. ROHLFS.  
*Bottom Row*—E. HANKINSON, G. MEMMER, L. EGGLETON, K. CAVANOUGH, MRS. N. H. BARTLETT, C. STUART, G. JOHNSON, O. ULREY.





## OFFICERS

Clarence E. Stuart	President
Kenneth Cavanaugh	Business Mgr.
Leonard Eggleton	Treasurer
George Johnson	Secretary
Kenneth Dunn	Corr Secretary

Holding and cherishing the scholarship cup, the Farmhouse boys were hard at it again this year. Worth noting—three of their men were initiated into Alpha Zeta, national agricultural honorary, and another was initiated into Xi Sigma Phi, national forestry honorary. In addition to this, all of their pledges made their marks, and were duly initiated, thus, the Farmhouse slate is clean, set for future pledging.

Farmhouse is the only fraternity on campus which boasts a house mother. The charming lady is Mrs. Bartlett from Grand Rapids. To her boys, she is known as "Mother Bartlett", a title she carries out to the best of her ability. Under her guidance and helping hand, their Fall term party given in the Little Theatre, and their winter term party at the Olds Hotel, attained a high degree of success.



National.

Founded at University of Missouri 1905.

Michigan Chapter established in 1936.





# HESPERIAN

## OFFICERS

Harry Willson  
Fred Sill  
James Otto  
Bob Flading

President  
Vice-President  
Secretary  
Marshall

## MEMBERS

### Seniors

John Brown  
Ted Caldwell  
Keith Clement  
Jim Davis  
Herb Duthie  
Bill Findley

Melvin Flading  
Bob Flading  
Norm Jones  
Max Misiner  
Earl Perry

Jim Poetzing  
Dick Power  
Fred Sill  
Wendell Vivian  
Eric Wessborg  
Harry Willson

### Juniors

Robert Davidson  
Jim Flynn  
John Hixon  
Wallace Hudson  
Dick McCarty

Roland Ostrander  
Jim Otto  
Bob Riordan  
John Rischman

Ned Steele  
John Swisher  
John Torbett  
Norm Wilson  
Sam Yeiter

### Sophomores

John Cook  
Bob Dodge  
John Drum

Guy Dygert  
Robert Merz  
Thomas Orn

Ethan Thompson  
Bob Whitsit  
Bob Worfel

### Freshmen

Calvin Gauss  
Lee Grant  
Jordan Johnson  
William Loveland

William Morris  
William Morrison  
John Palethorpe

Robert Pohorney  
Robert Powell  
Robert Rafferty  
Bill Winston

### Pledges

Gordan Adams  
Jim Church

John Farnum  
Norwood Hubbel

Nick Muller  
Peter Van Valin

*Top Row*—T. CALDWELL, J. JOHNSON, J. DAVIS, C. GAUSS, R. WORFEL, J. PAILETHORP, P. VANVALIN, R. MERZ, W. FINDLEY, H. DUTHIE, L. GRANT, N. D. JONES, W. VIVIAN, W. LOVELAND, R. POWELL, N. HUBBELL.  
*Third Row*—J. BROWN, B. DODGE, D. MCCARTY, G. ADAMS, W. MCGEAGH, R. OSTRANDER, W. MORRISON, W. MORRIS, J. POETZINGER, J. HIXSON, R. WHITSIT, T. ORN, R. RAFFERTY, N. WILSON.  
*Second Row*—B. RIORDAN, J. FLYNN, J. CHURCH, M. MISINER, M. FLADING, E. THOMPSON, W. HUDSON, R. POWER, R. POKORNY, F. HIPLEY, G. DYGERT, N. MULLER, W. WINSTON.  
*Bottom Row*—S. YEITER, J. SWISHER, R. FLADING, F. SILL, H. WILLSON, J. OTTO, K. CLEMENT, E. WESSBORG.





Local.  
Founded at M. S. C. 1889.



The Hesperians take the blue ribbon, cup, and all honors for their formal party again this year. The hill-dwelling Hespies booked Anson Weeks, who swung out in fine fashion, as their maestro. Still further, not to be outdone by the Senior Ball, a picture portrait was taken of each couple at the dance by a professional picture-snatcher. Still not to be outdone, the Hespies matched college construction, by erecting an addition on the rear of the house, to be ready for use by the time next Fall's pledging begins.

New cars would help the landscaping though, for some of the decrepit rattleboxes used as conveyances belie the social standing of the boys.



# KAPPA SIGMA

## OFFICERS

Rudolph Savio  
Melvin Smith  
Martin Randolph  
Wayne Linton  
Ted Mackrell

President  
Vice-President  
Pledge Chairman  
Treasurer  
Secretary

## MEMBERS

### Seniors

Paul Ford  
Oren Frost  
William Meier

### Juniors

Robert Heath  
Howard Hunt  
Robert Leiphart  
Wayne Linton  
Ted Mackrell  
Everett MacDougall

### Sophomores

John Halligan  
Thomas Laney  
Howard Lehman  
Raymond Roland

### Freshmen

John Dodds

### Pledges

Arthur Hauser  
William Lawrence  
Howard Pound

## FACULTY MEMBERS

H. R. Pettigrove

George Calhoun  
Royce Campbell  
Robbins Downey  
Byron Duckwall

Neele Barner  
Robert Bingham  
Richard Drew  
Charles Dutton  
Robert Frank  
Peter Genter  
Frederick Griswold

James Driver  
Roland Ely  
Don Gould

Robert Dean

Roland Abbey  
John Coffman  
Dudley Frame  
Ronald Gift

L. A. Smith

Martin Randolph  
Rudolph Savio  
Melvin Smith  
Kenneth Waite

David Noble  
Philip Ramirez  
Robert Reid  
Roger Schacht  
David Schlaeger  
Donald Thrall  
Allan Yanz

John Rovick  
Granville Sharpe  
Robert Smith

Ted Himmelein

Richard Ridenbach  
Thomas Pilkington  
George Warner  
Richard Winters

A. G. Scheele

*Top Row*—R. ROLAND, G. WARNER, R. DEAN, R. REIDENBACH, R. ABBEY, J. DRIVER, J. ROVICK, T. LANEY, J. COFFMAN, R. WINTERS, R. GIFT, J. DODDS, A. HAUSER.  
*Fourth Row*—E. MACDOUGALL, D. SCHLAEGER, R. FRANK, R. LEIPHART, R. HEATH, C. DUTTON, W. LAWRENCE, D. THRALL, F. GRISWOLD, R. REID, D. NOBLE, T. HIMMELEIN, D. FRAME.  
*Third Row*—R. DOWNEY, R. SCHACHT, P. RAMIREZ, H. HUNT, A. YANZ, O. FROST, G. CALHOUN, R. CAMPBELL, K. WAITE, N. BARNER, R. DREW, R. BINGHAM, H. LEHMAN, P. GENTER.  
*Second Row*—W. MEIER, T. MACKRELL, M. RANDOLPH, A. G. SCHEELE, R. SAVIO, M. SMITH, W. LINTON, P. FORD.  
*Bottom Row*—D. GOULD, C. SHARPE, J. HALLIGAN, R. SMITH.

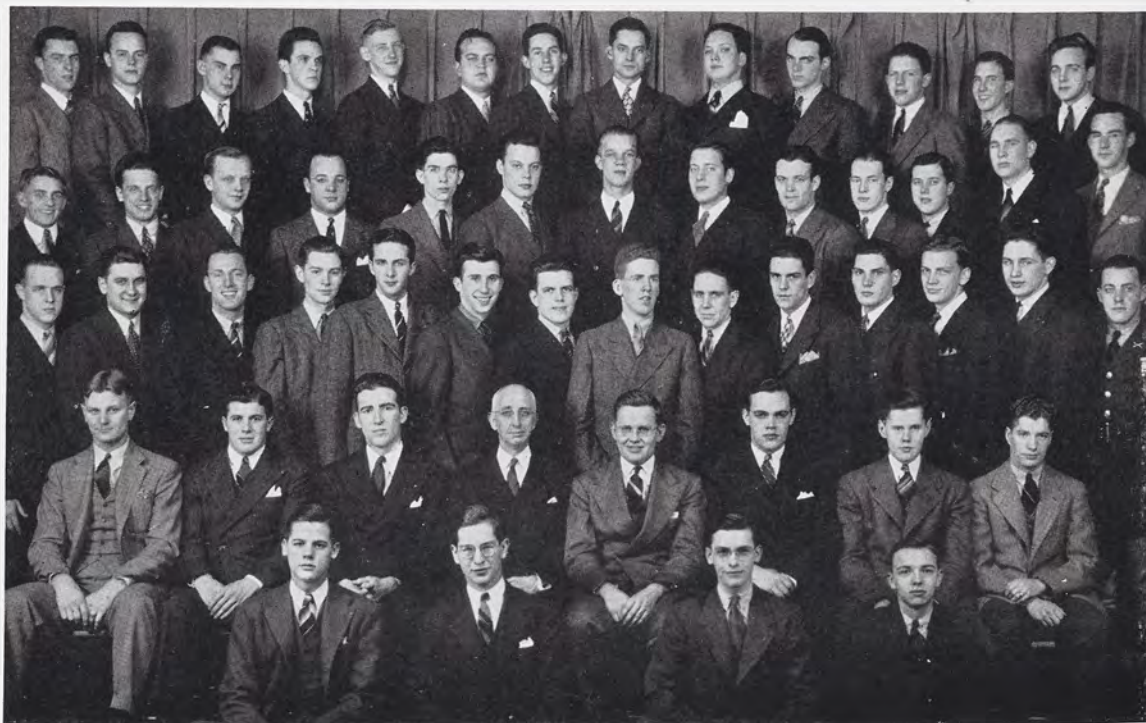



National.

Founded at University of Virginia 1869.  
Delta Psi Chapter 1937.



A few of the boys of Kappa Sigma began what they chose to call "The Hermit Club", a united body resolved to be against any and all dating. Its charter members and officers are, for the most part, in the senior class. As the year finishes, we find that it is still going strong.

Rise of a new interorganization resulted in the German Band of Kappa Sigma, famous during the political campaign, falling into a state of total collapse.

All kidding aside, Kappa Sigmas really suffer when they hang a pin, for after the lovely serenade at the house or dorm where the lucky girl lives, frat brothers scrub the fraternity's letters on the chest of the pin-giver and heal it with iodine. The ceremony has been performed several times this year, the serenades being no less than swell.

Maybe you noticed those queer corduroy affairs on the heads of some thirty fellows. Yes, they were Kappa Sigs; at least thirty of the members wore them in typical Kappa Sig style. They were really hats, pork pies too, not affairs.



# LAMBDA CHI

## OFFICERS

John Shedd	President
Arthur Tompsett	Vice-President
Richard Miles	Secretary
Richard Reeves	Treasurer
William Lee	Corres. Secretary

## MEMBERS

### Seniors

Robert Acker  
John Blunt  
Frank Cowing  
Harold Davies  
Lee Farrell

Henry Hamilton  
Robert Kieldson  
Wayne Gilmore  
Donald Malisky  
Philip Moore

Donald Scagel  
Roy Williams  
Richard Woodruff  
Walter Jones  
Earl Vergin

### Juniors

Donald Baker  
Max Dalrymple  
Robert Hume  
William Lee  
George MacQueen

Richard Miles  
Edgar Priest  
Richard Reeves  
Jerry Rockwell  
John Shedd

Roy Spiese  
Arthur Tompsett  
Maurice VanConant  
William Wilson  
Keith Wise

### Sophomores

Willard Babcock

Robert Stewart

### Freshmen

Howard Donnelly  
Arthur Federkiel

Neil LeFevre

Carter Parry  
Alfred Parshall

### Pledges

Millard Schmidt  
Frederick Hipp  
Richard Ireland

Keith Farrell  
Paul Thurston  
Branford Dietrich

Carl Strieff  
Glenn Van Volkenburgh  
Robert Telmos

*Top Row*—W. GILMORE, E. PRIEST, H. DAVIES, R. KRUEGER, W. BABCOCK, K. WISE, R. SPIESS, W. JONES, H. HAMILTON, R. WILLIAMS, R. HUME, K. FARRELL, D. SCAGEL.  
*Third Row*—H. DONNELLY, C. PARRY, A. FEDERKIEL, M. VANCONANT, J. KRUEGER, N. LEFEVRE, R. ACKER, C. STAFFORD, A. PARSHALL, K. STREIFF, P. MOORE.  
*Second Row*—R. TELMOS, M. ROCKWELL, R. WOODRUFF, R. KIELDSSEN, J. BLUNT, C. VERGIN, G. MACQUEEN, L. FARRELL, M. DALRYMPLE.  
*Bottom Row*—F. COWING, W. LEE, A. TOMPSETT, J. SHEDD, R. MILES, R. REEVES, D. BAKER.





National.  
 Founded at Boston University 1909.  
 Delta Psi Chapter 1922.



Lambda Chi Alphas have many generous pappys, for unknown to chapter members they pooled their donations and bought the house an R. C. A. combination victrola and radio. Having reason to celebrate, the boys gave numerous radio, sweater, and hard times parties.

The Lambda Chi men have feasted on venison and pheasant as a result of their hunting expeditions, not to mention the duck a few of the fellows got during Christmas interim. Rumors were to the effect that said ducks were a part of those we so fondly gazed on in the Red Cedar. Can you imagine? As result of this story, they were dragged from sleep one night by a rather unexpected visitor—a cop. It developed, though, that the ducks were the gift of a fond father. Lucky Lambda Chis!





Top Row—B. DeSpelder, J. Edison, W. Nellans, W. Menne, C. Webster, A. Busser, E. Yocum, F. Haskin, C. Huntoon.  
 Third Row—H. Kass, D. Lindell, T. Pence, M. Hansen, A. Kienitz, E. Cunningham, C. Hand, F. Yabsley, P. Kloker, S. Swanson,  
 R. Neilsen.  
 Second Row—K. Etchison, F. Wilson, J. Vaydik, C. Rydzewski, H. Darlington, C. Wildon, M. Henry, D. Kilbourn, R. Weeks, G. Abel.  
 Bottom Row—R. Godfrey, W. Magrane, M. Mallo, T. Thacker, M. Louks, H. Strachan, R. Johnson.

## PHI CHI ALPHA

### MEMBERS

#### Seniors

Frank Bartol  
 Anthony Busser  
 William Butt  
 Burnie DeSpelder  
 Cliff Hand  
 Alger Hansen

Robert Johnson  
 Jim Leary  
 William Magrane  
 Mike Mallo  
 Thomas Pence  
 Clyde Randall

Spencer Spross  
 Howard Strachan  
 Joe Vaydik  
 Carl Webster  
 Robert Cunningham  
 Wilson Oler

#### Juniors

George Abel  
 Bob Godfrey

Albert Krenity  
 Max Louks  
 Ferris Wilson

Henry Kass  
 Fred Haskins

#### Sophomores

Don Kilbourn  
 Francis Yabsley

Emery Yokum  
 Paul Kloker

Stanley Swanson  
 Lee Etcheson

#### Freshmen

Marvin Hansen

#### Pledges

Jack Edison  
 Clifford Huntoon  
 Don Lindell

Walker Menne  
 Jack Messenger  
 Hugh Munce

Wayne Nellans  
 Robert Neilson  
 Thayne Quigley



## OFFICERS

Thomas Thacker	President
Mike Mallo	Vice-President
Howard Strachan	Treasurer
Max Louks	Secretary

Leaving the co-eds completely out, the Phi Chi Alphas went anti-social via a stag party. This included the alumni, actives, pledges and guests. However, they couldn't hold out entirely since women were invited to their Fall and Winter term parties. Also included in their social life of the year was a Christmas dinner at the house after which a Lansing attorney, an alumnus, spoke to them.

Two loving cups—one for the highest bowling score of any team and the other for the highest individual score were added to the mantel of Phi Chi Alpha's fireplace. Congratulations, boys!

A note of progression of the Phi Chi Alphas is evidenced by the new paint job—each member having contributed his bit.



Local.

Founded 1925.





# 6 H I D E L T A T H E T A

## OFFICERS

Robert Pete	President
Fred Baker	Vice-President
Roy Fehr	Treasurer
Robert Harris	Secretary

## MEMBERS

### Seniors

Donald Anderson  
Howard Burr  
Robert Harner

Jack Hart  
Fred Lincoln  
Robert Pete  
Robert Ritter

Thomas Schweigert  
Charles Sprinkle  
George Stark

### Juniors

Fred Baker  
Robert Baldwin  
Stephen Cowdery

Robert Dawson  
Roy Fehr  
Fred Galda  
George Gargett

William Paddison  
Ard Richardson  
Richard Woodfield

### Sophomores

Ronald Clarke  
George Harris  
Robert Harris

Andrew Hays  
Robert Iddings  
Donald Ladd

Robert Lowe  
Alfred Moran  
Robert Visscher

### Freshmen

Barrie Burnside  
Neil Van Halteren

Carl Holden  
Louis Loree  
Virgil Nixon

Charles Peterson  
James Renno

### Pledges

Robert Etter  
Robert Lawrence  
Richard Cross  
Harold Miller  
Fred Niffenegger  
Charles Strand

Robert Dawson  
William Clark  
Walter Nichols  
Fred Besancon  
Stanley Page-Wood  
Robert Gale

Richard Osmer  
John Stephens  
Mathias Heppler  
Charles Sackerson  
Donald Benner  
Charles Havill

*Top Row*—S. COWDERY, B. DAWSON, R. CLARKE, W. CLARK, R. ETTER, R. LOREE, C. LEIGHTON, C. HOLDEN, G. HARRIS, W. NICHOLS, R. LOWE.  
*Third Row*—E. NIFFENEGGER, C. PETERSON, A. RICHARDSON, T. SCHWEIGERT, F. LINCOLN, A. HAYS, N. VANHALTEREN, C. HAVILL, F. GALDA, H. MILLER, F. BESANCON.  
*Second Row*—B. IDINGS, V. NIXON, B. BURNISIDE, R. O. LOWE, R. WOODFIELD, D. LADD, G. STARK, D. CROSS, A. MORAN, J. RENNO.  
*Bottom Row*—J. HART, R. BALDWIN, R. RITTER, F. BAKER, R. PETE, R. HARRIS, R. FEHR, G. GARGETT.

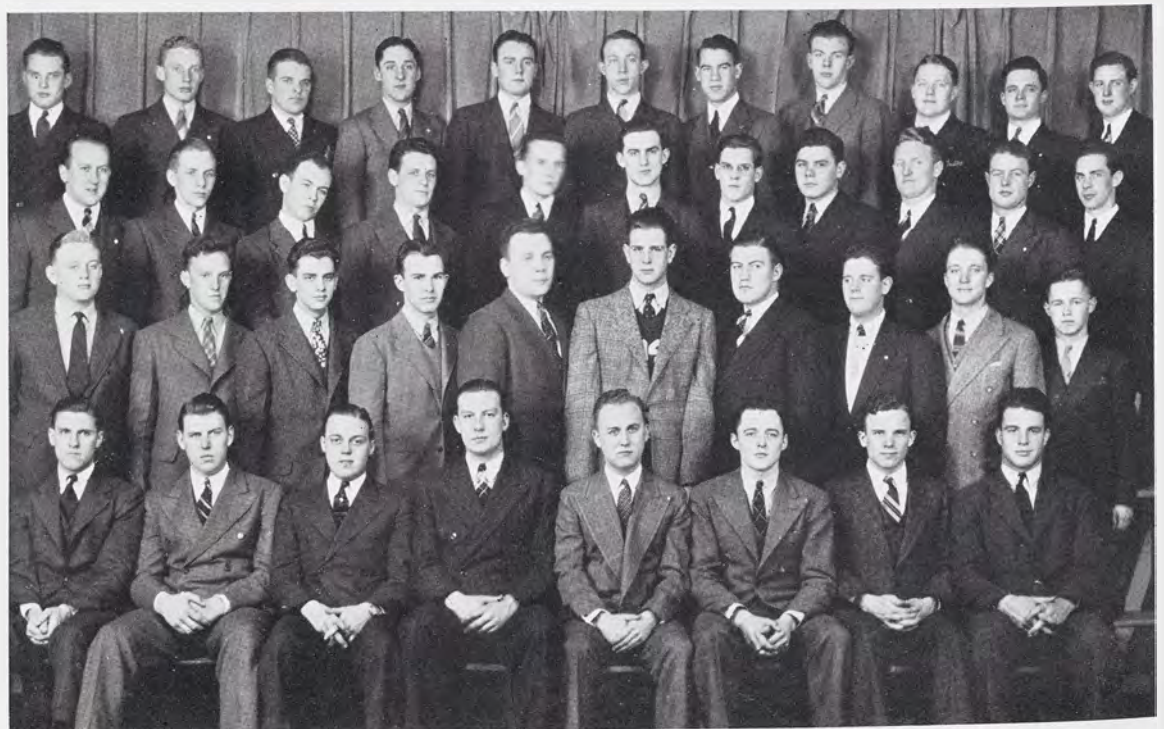



National.

Founded at Miami University 1848

Michigan Beta Chapter 1873.



"Efficiency" is the word that best characterizes the Michigan Beta chapter, boast the Phi Delta Thetas after receiving commendatory word from their national office. Aside from this praise, the boys wondered what made them stand out in a crowd. Investigation revealed that the boys on the average are six feet tall and weigh around 179 pounds. Who wouldn't stand out if they have such statures as these. Whatta man, Phi Delt!

Favorite indoor sport of the Phi Delta for the past year has been car swapping. Successful? Sure—in fact no blows were recorded over the arrangements. No bumming or buses for the Phi Delt.







Top Row—A. HANSEN, W. PORTEOUS, H. JACKSON, D. AMES, G. PENNOCK, W. DICKEY, G. MCGREGOR, R. HOBBS, M. MUMAW, W. WESTCOT, R. VANVALKENBURGH, R. HAYES, A. JENNENS, P. NUGENT.  
 Third Row—C. SPAULLING, R. ATWELL, D. LAIDLAW, W. WAKEMAN, C. HARRIS, T. BUTTERS, W. H. SMITH, J. GRIGSEY, C. HICKS, J. AMON, J. JENNINGS, C. HAMILTON, H. SIMONS, F. COLWELL.  
 Second Row—F. FERGUSON, F. GUNN, B. BULLER, R. HOLCOMB, J. GINTHER, N. HENDERSON, S. WEBER, R. BAYARD, M. AMON, D. BLAIR, B. MORRIS, H. TOLFORD, J. WRIGHT.  
 Bottom Row—J. MARSHALL, E. MCNAMARA, J. MCGOWAN, H. TAYLOR, R. MUMAW, C. NICKLE, T. BRAND, R. HAGMAN, C. WALTERS.

# PHI KAPPA TAU

## MEMBERS

### Seniors

Morris Amon  
 Thomas Brand  
 Floyd Gunn

Robert Hagman  
 Clarence Hamilton  
 Russell Holcomb  
 Edward McNamara

John Marshall  
 Robert Mumaw  
 Don Pellot  
 Gilbert Pennock

Harold Simons  
 Howard Taylor  
 Hubert Tolford

### Juniors

Robert Atwell  
 Robert Bayard

Raymond Buller  
 Jack Ginther  
 Geoffrey Gough

Norman Henderson  
 Jay Jennings  
 Percy Nugent

William Smith  
 John Wright

### Sophomores

Fred Colwell  
 Jack Grigsby  
 Charles Hicks

Harry Jackson  
 Edward Jennens

David Laidlaw  
 Jack McGowan

William Porteous  
 Carl Walters  
 Walter Wakeman

### Pledges

Arthur Olmstead  
 Stan Weber  
 Thomas Connelly  
 Charles Harris  
 Robert Gavan

Robert Hayes  
 Robert Phillips  
 Jack Amon  
 Dave Blair  
 Al Hansen

George McGregor  
 Robert Morris  
 Minard Mumaw  
 Clark Spaulding  
 Ross VanVaulkenberg

Robert Hobbs  
 Fred Ferguson  
 Edward Simons  
 William Dickey

### Faculty Members

Fred Patton

P. A. Herbert

Cecil Nickle



## OFFICERS

Robert Mumaw	President
Howard Taylor	Vice-President
Jack McGowan	Treasurer
Robert Hagman	Pledge Manager

The Phi Kappa Taus inaugurated an original betting proposition as time for the Ann Arbor game drew near. It seems the State chapter arranged with their Ann Arbor brothers to present the skin of some unfortunate animal to the Phi Taus of the school that wins the annual grid classic. The wall hanging is fully inscribed with the autographs of all members of the losing chapter!

With sweaters in vogue, the Phi Taus sponsored a very successful radio party. During the festivities, their well-known circle dance was again revived. At this particular party, jitter-bug honors were carried off by jiving Ed McNamara.

A thoughtful gesture on the part of the Phi Taus was the Christmas party given for underprivileged children of East Lansing. A thorough conditioning for later rushing, say the Phi Taus.



National.

Founded at Miami University 1906.

Alpha Alpha Chapter 1924.





# PI KAPPA PHI

## OFFICERS

Robert Trembath	President
William Baird	Treasurer
George Salsbury	Secretary
George Wahl	House Manager

## MEMBERS

### Seniors

Mahlon Hammond  
Angus Hurd  
Robert Lander

Ned Martinson  
George Salsbury  
Norman Smith  
Robert Trembath

William Baird  
Jerome Byrd  
James Ford  
William Gross

### Juniors

Robert Miller  
Hart Morris  
John Paquin  
Lloyd Pardee  
Harold Patzer  
Robert Rose

William Smith  
Don Steele  
Hunter Stockton  
George Wahl  
Joseph Weber  
William Zabriskie  
Robert Vanderveld

Robert Brooks  
Fred Eggan  
Robert Field  
Parker Gray  
Clare Jensen  
Martin LaRoss  
Dean Mahrle

### Sophomores

Edgar Coonrod  
Richard Jones

George McKay

Avery Cameron

### Freshman

Raymond Pinkhan

### Pledges

Dale Lyons  
William Miller

Ray Shedd  
Tom Wilson

Ralph Follett  
Fred Hayden

*Top Row*—R. PARDEE, A. D. LYON, R. S. TREMBATH, R. M. FIELD, J. S. FORD, W. A. ZABRISKIE, J. C. WEBER, H. D. MORRIS, D. P. STEELE, G. L. SALSURY, F. I. EGGAN, G. E. MCKAY, J. B. PAQUIN.  
*Second Row*—A. G. CAMERON, N. SMITH, E. E. COONROD, W. M. MILLER, P. GRAY, R. A. PINKHAM, T. F. WILSON, W. G. WAHL, R. S. BROOKS, R. W. JONES, J. L. LITTLEFIELD, R. W. VANDERVELD.  
*Bottom Row*—F. R. HAYDEN, C. L. JENSEN, M. B. HAMMOND, W. M. BAIRD, N. A. MARTINSON, F. D. MAHRLE, L. N. FIELD, R. MILLER.

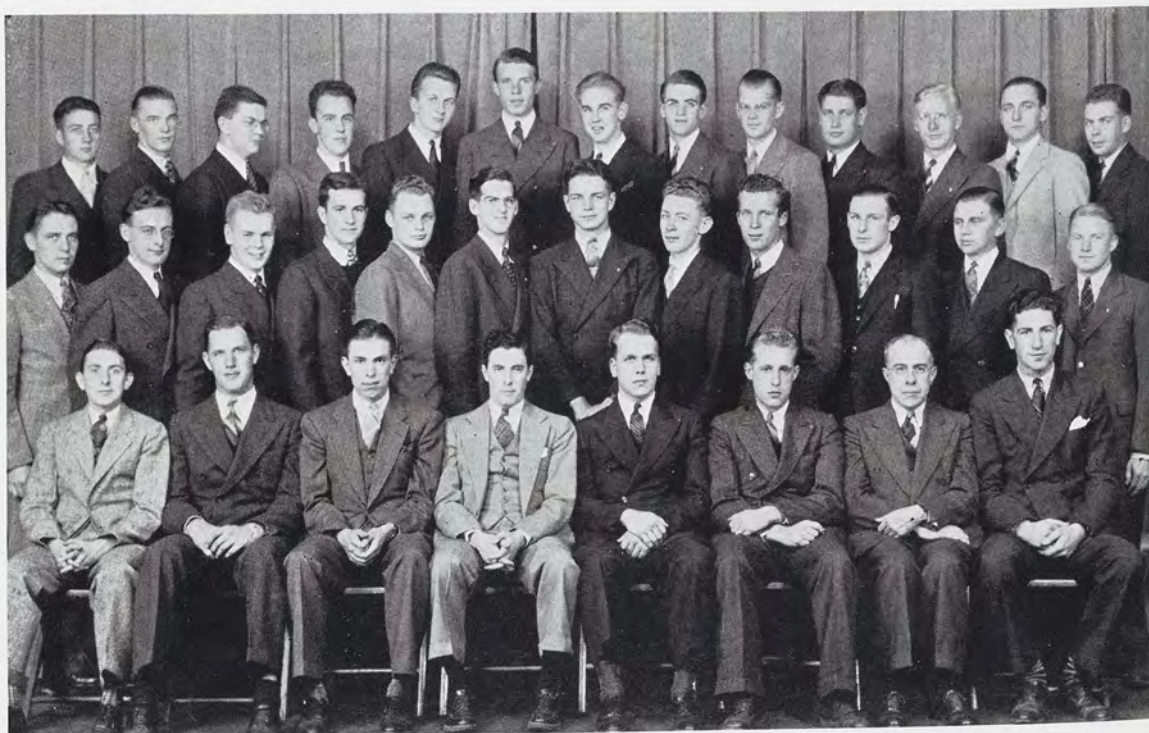



National.

Founded at College of Charleston 1904

Alpha Theta Chapter 1925.



Pi Kappa Phi began their interior decoration program fall term. Arrangements were that each fellow was to decorate his room to suit his own taste. The system flourished as long as roommates could agree on the color scheme to be used.

One Pi Kap was so attached to his room, and so fond of sleep, he couldn't tear himself away from his bed in time for his eight o'clock. Therefore, he devised the scheme of wearing his clothes over his pajamas. In this manner, he could do away with dressing, which resulted in getting to class on time.

These boys certainly keep in close contact with their alumni, what with having an alumni meeting at house and breakfast with the graduated Pi Kaps. At the meeting moving pictures, which were taken out West, were shown. Alums from nearly all graduating classes attended the breakfast.





*Top Row*—E. P. WALTON, F. D. LAMB, E. J. DEMARAY, B. F. RIGGS, P. C. GOODRICH, G. M. HALE, G. B. FERGUSON, D. A. VOGELSANG, D. DUDLEY, O. J. MUNSON, L. E. RUSSELL.  
*Third Row*—A. R. BOGDANIK, R. W. ROEDER, W. L. MANN, F. H. BACKSTOM, F. W. CAMPBELL, B. R. PARKHURST, G. R. SHERMAN, D. F. O'BRIEN, E. S. ABDO, W. L. MALLORY, G. A. ZIEGENFUS, W. H. MANSFIELD.  
*Second Row*—J. R. BULL, H. C. THOMPSON, A. O. KILBORN, D. D. DUCLEY, H. A. TAYLOR, P. R. KELSEY, H. P. HENRY, R. E. NOREM, E. C. CARPENTER, R. T. NORVELL, C. J. ORR, R. V. ALLING.  
*Bottom Row*—W. F. BIERKAMP, A. J. LIBBERS, J. FLAKE, J. F. GIBBS, B. C. JOHNSON, R. D. BUSH, C. D. BRANIGIN, V. G. SPANILO.

# SIGMA ALPHA EPSILON

## MEMBERS

### Seniors

Ron Alling  
 August Bogdanik  
 Darwin Dudley  
 Clifford Freiberger

Jack Gibbs  
 Franklin Lamb  
 Arthur Libbers  
 Jay Munson

Victor Spaniolo  
 Hank Thompson  
 Richard Wigglesworth  
 Gilbert Ziegenfuss

### Juniors

Fred Backstrom  
 Charles Branigin  
 George Ferguson  
 Joe Flake

Howard Henry  
 Don Janz  
 Bernard Johnson

James Montieth  
 Russell Norem  
 Ralph Norvell  
 Gilbert Sherman

### Sophomores

Walter Bierkamp  
 Richard Bush

Earl Demaray  
 Angus Kilborn

Benjamin Parkhurst  
 Hugh Taylor

### Freshmen

John Harper

Chester Orr

Edward Rhodehamel

### Pledges

Edward Abdo  
 Russell Bull  
 James Bull  
 Frank Campbell  
 Ernest Carpenter  
 Don Dudley  
 William Freiberger

Phil Goodrich  
 George Hale  
 Paul Haller  
 Charles Hutson  
 Philip Kelsey  
 William Mansfield

Bill Mallory  
 William Mann  
 Edmund Pogor  
 Melvin Peterson  
 Ben Riggs  
 Lloyd Russell  
 Robert Roeder



## OFFICERS

Jack Gibbs	President
Clifford Freiburger	Vice-President
Bernard Johnson	Treasurer
Joe Flake	Secretary

The S. A. E's put forth a little extra mazuma and had their entire first floor refinished at the beginning of the year, in preparation for pledging and the many house parties to come.

The job received the acid test when the S. A. E's gave a radio party and invited the entire football team. It was a gala evening, with special mention going to Ed Pogor who arranged, managed, and enacted an original floorshow. Good—they said. We really didn't know he had it in him.

Intrigued by the party idea, the pledges of this Bogue Street group gave a party honoring themselves on the Red Cedar's Banks, in the Forester's cabin, and refused admission to the actives. Sounds to us like revolt of the underdog.



National.

Founded at University of Alabama  
1856.

Michigan Gamma Chapter 1927.





# SIGMA NU

## OFFICERS

Erle McDonnell	President
Bruce Schafer	Vice-President
Charles Harmon	Secretary
Mac Gorton	House Manager
John Pingel	Alumni Contact Officer

## MEMBERS

### Seniors

David Boyd  
Bob Buzenberg  
Jack Cameron

James Cameron  
Bill Carpenter  
Gene Ciolek  
Ray Dakin

Don Farkas  
Charles Gibbs  
MacArthur Gorton  
Erle McDonnell

John Pingel  
Bruce Schafer  
David Sherman

### Juniors

Bob Ballard  
Art Conklin  
Gerald Drake  
Paul Gage  
Philip Gee

Ted Grace  
George Grenzke  
Charles Harmon  
Martin Hutt

Herm Marabel  
Dick Nahstoll  
Gordon Pulling  
Gordon Publow

Dick Publow  
Bob Spinner  
Al White  
Don Yale

### Sophomores

Truman Bishop  
Bill Batchelor  
Jim Blanchard  
Robert Blue  
Bob Boyd

Jim Burges  
Harry Cameron  
Bob Davis  
Ham Dendel  
Charles Gardner  
Dick Groening

Morry Hawkins  
Dick Leahy  
Jim Lepine  
Willie Lott  
Guy Main  
Gene McCleary

Don Phillips  
Matthew Tinkham, Jr.  
John S. Twist  
Dick Washburn  
Bob Martin

### Freshmen

Jim Dignan  
Tom Hoxie

Bud MacKichan  
Ed McRay

Bill Morgan  
Frank Northway

Earl Stevens

### Pledges

Bob Delisle  
Dick Doying

Weston Gardner  
Dick Frey

Bob Stevens  
Fred Perry

Hank Rexer  
Dick Woodburn

*Top Row*—B. SPINNER, J. BURGESS, H. CAMERON, T. GRACE, B. MORGAN, B. MACKICHAN, B. BATCHELOR, J. LEPIE, P. GEE, B. BALLARD, H. DENDEL, F. PERRY, T. BISHOP, C. GARDNER, E. MCRAE, F. WORTHWAY, J. DIGNAN.  
*Fourth Row*—R. A. MARTIN, D. PUBLLOW, G. PULLING, A. WHITE, R. STEVENS, T. HOXIE, J. TWIST, B. DAVIS, D. GROENING, D. WASHBURN, P. GAGE, E. STEVENS, G. MCCLEARY, D. BOYD, A. CONKLIN.  
*Third Row*—W. GARDNER, G. MAIN, C. GIBBS, J. BLANCHARD, D. LEAHY, G. CIOLEK, R. BOYD, D. YALE, B. BUZENBERG, J. CAMERON, J. DRAKE, R. DAKIN.  
*Second Row*—D. FARKAS, J. PINGEL, M. GORTON, B. SCHAFFER, E. McDONNELL, C. HARMON, W. CARPENTER, G. PUBLLOW, J. CAMERON.  
*Bottom Row*—B. BLUE, D. LOTT, M. TINKHAM, R. DELISLE, H. MARABELL, R. WOODBURN, G. GRENZKE, R. FREY, R. DOYING.





National.

Founded at V. M. I. 1869.

Epsilon Rho Chapter 1934.



The Sigma Nus point with pride to their new Filipino cook whom they acquired this year. They boast that he is the best cook on campus. In addition to his culinary functions, he silently glides about the house doing the lads every whim. Who knows but what they may have him ghost writing their exams for them.

To flaunt his culinary art and skill they arranged exchange dinners with other Greeks. Still further, they had him prepare a dinner honoring the boys of Sigma Nu who played on the Varsity football team, most notable among whom is "Spence" Pingel, only State player ever to be chosen as one of the Associated Press All-American team.



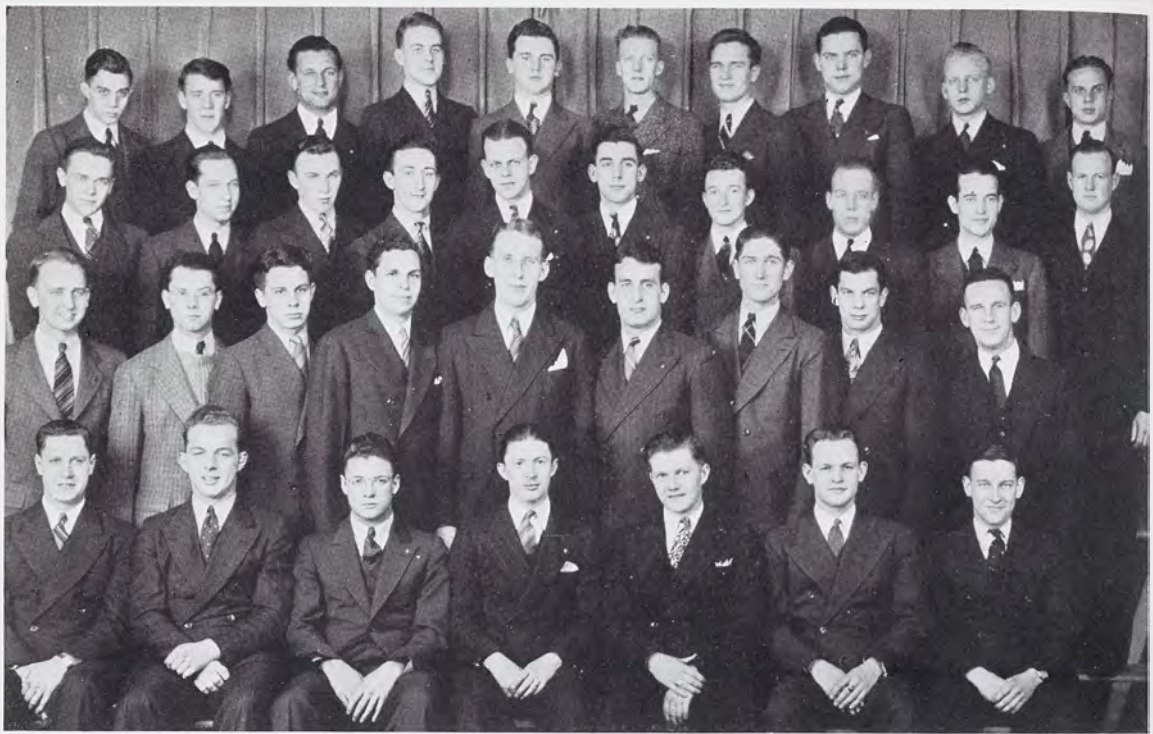

*Top Row*—J. BOUGHTON, J. LYNCH, A. CRAMER, E. ROSEGART, C. GETTEL, E. YOUNG, A. SCHULTZ, J. LEOPARD, H. STARKE, E. WHITE.  
*Third Row*—R. M. WILLIAMS, E. W. PETERSON, D. MOIR, W. FOLLETTE, A. BOOTH, W. E. OVERTON, W. WESTRIN, J. SKENE, R. COOLEY, W. BERG.  
*Second Row*—H. R. PAGE, J. MCGOWAN, W. PORTER, C. BLOUGH, J. STEELE, U. HANEY, R. NAMATZ, L. REUTER, H. MACKAY.  
*Bottom Row*—A. BUCHHOLZ, J. CULBY, K. ELLISON, M. BUCKNER, B. KENNEDY, E. GLASER, I. PARSONS.

## THETA KAPPA NU

### MEMBERS

#### Seniors

William Berg  
 Albert Booth  
 Albert Buchholz  
 Martin Buckner

Ronald Cooley  
 Eugene Glaser  
 Usif Haney  
 Hale McKay

Ivan Parsons  
 Henry Starke  
 Julius Skene

#### Juniors

Christy Blough  
 John Boughton  
 James Culby  
 Kermit Ellison  
 Walter Follete

Bela Kennedy  
 Jack Leopard  
 Joseph Lynch  
 Robert Lyons  
 Eugene Overton  
 Robert Page

Louis Reuter  
 Elmer White  
 Mapley Williams  
 Edward Young  
 Walter Westrin

#### Sophomores

Clarence Gettel  
 James McGowan

Daniel Moir  
 Earl Peterson

William Porter  
 Eldon Rosegart

#### Pledges

Marvin Bruce  
 Arthur Cramer

William McKay

Arnold Schultz  
 James Steele



## OFFICERS

Martin Buckner	President
Kermit Ellison	Vice-President
Bela Kennedy	Secretary
Eugene Blaser	Treasurer

Not that the Theta Nu pledges think the actives don't know proper etiquette and are therefore trying to instruct them in the correct ways of Emily Post, but they have delivered speeches every Thursday night, just to prove to their betters that they know how to do what when. We wouldn't venture to say how much this has had to do with the standing of the pledges scholastically, but it's a fact that those of Theta Nu had the highest average of all fraternity pledges on campus. It was just under 1.9. Not bad, fellows!

Members must have used their expert social habits to advantage at their Winter term party, which was held at the Lansing Women's Club, for who should they have as two of their guests but their grand president and secretary.



National.

Founded at Howard College 1924.

Beta Chapter 1931.





# ALPHA PHI SIGMA

## MEMBERS

### Seniors

Paul Applegate	Bert Hartelius	Raymond Minogue	Harold Helwig	John Bopp
Harley Bricker	William Hasselback	Robert Myers	Kenneth Butterfield	Charles Harvey
Robert Carlton	James Johnson	Russell Sinnhuber	Thomas Pence	Robert Lerg
John Davis	George Levagood	Robert Soth	Robert Wilson	George Spero

### Juniors

Malcolm Bergey	Harry Chandler	Richard Laramy	Richard Webb	Robert Goodwin
William Cheney	Jack Isbister	Elmer Michael	Clay Bullis	Robert Williams
William Collinge	Frank Fisher	Louis Stanwick	John Davis	Alfred Wooll
James Brody	Norm Hyatt	Lawrence Henderson	Charles Digby	Dick Publow
James Carothers				Gordon Publow

### Pledges

Donald Berger	Edward Hart	Gordon Solberg	Harry Macy	Herbert Chapman
Richard Ballmer	George Knokle	Douglas Sorrick	Robert Ruh	Edward Pearce
John Christinsen	Frank LaBelle	F. S. Tomkins	Clyde Anderson	Burl Harrison
Lynwood Eikrem	Arthur Mann	Gerald Wisler	Leroy Jones	Elbert Churchill
Sandborn Eldridge	William Perkins	Dohrman Byers	William Wallace	James Kelly
Lawrence German	Robert Smith	Marvin Sannow	John Coleman	

## FACULTY MEMBERS

Prof. A. J. Clark	Prof. O. Mason	J. D. Bartleson	H. C. Gutekunst	E. C. Tabor
Prof. D. T. Ewing	Prof. H. L. Publow	T. L. Canniff	F. A. Hughes	R. M. Warren
Prof. B. E. Hartsuch	Prof. C. D. Ball	R. J. Davis	C. W. Miller	G. E. Wells
Prof. C. A. Hoppert	Prof. F. W. Fabian	W. J. Blyth	R. G. Pringle	C. C. Langham
Prof. R. C. Huston	Prof. W. C. Lewis	H. W. Eck	C. L. San Clemente	H. G. Ohman
Prof. M. G. Larian	Prof. C. H. Spurway	E. Eldridge	R. L. Sweet	C. W. Carlson
Prof. E. Leininger	R. L. Bateman	K. D. Cline	E. H. Shotwell	C. N. McCarty
S. W. Sheel				R. L. Guile

## GRADUATE MEMBERS

Earl Zuehlke	William Wasson	Clarence Hieserman	Albert Shannon
Ray Schwyn	William Stahl	Al Agett	

*Top Row*—H. CHANDLER, J. CAROTHERS, G. KONKLE, A. WOOLL, F. HUGHES, B. COLLINGE, E. SHOTWELL, R. MYERS, J. ISBISTER, G. SPERO, J. B. JOHNSON, C. ANDERSON, R. LERG, B. PRINGLE.  
*Fourth Row*—R. GOODWIN, L. EIKREM, T. PENCE, M. BERGY, J. DAVIS, G. SOLBERG, G. PUBLOW, C. HARVEY, R. WILSON, R. CARLTON, C. BULLIS, C. DIGBY, R. WILLIAMS.  
*Third Row*—L. GERMAN, H. MACY, R. BALLMER, E. MICHAEL, L. STANWICK, G. LEVAGOOD, R. MINOGUE, R. SOTH, K. BUTTERFIELD, B. HORN, W. HASSELBACK, D. LARAMY.  
*Second Row*—H. ECK, H. PUBLOW, H. BRICKER, B. HARTELIUS, R. SINNHUBER, H. HELWIG, P. APPELEGATE, N. HYATT.  
*Bottom Row*—L. HENDERSON, C. SANCLEMENTE, R. WEBB, W. CHENEY.





## OFFICERS

Russell Sinnhuber	President
Bert Hartelius	Vice-President
Harold Helwig	Vice-President
Norm Hyatt	Secretary
Harley Bricker	Treasurer

Alpha Chi Sigma, only professional fraternity on campus maintaining a house, is a chemists' organization. Four of the fellows went South to represent the Michigan State chapter at the national convention of this fraternity which was held at New Orleans last summer, and from reports brought back, it was most interesting. Yes, very interesting, as are all conventions, especially that part termed "unofficial".

Three of these professional boys, in chem engineering, were initiated into Phi Lambda Tau, one of the honoraries of the Engineering Division.

During the pheasant season some of the fellows got out their blunderbuses and decided to go a-hunting. One of the boys took the blue ribbon as prize marksman with his score adding up to no-runs, no-hits, all errors. Everyone but the poor pheasants was worried.



National professional chemistry fraternity.  
Founded at University of Wisconsin  
1902.  
Alpha Upsilon chapter established at  
M. S. C. 1928.





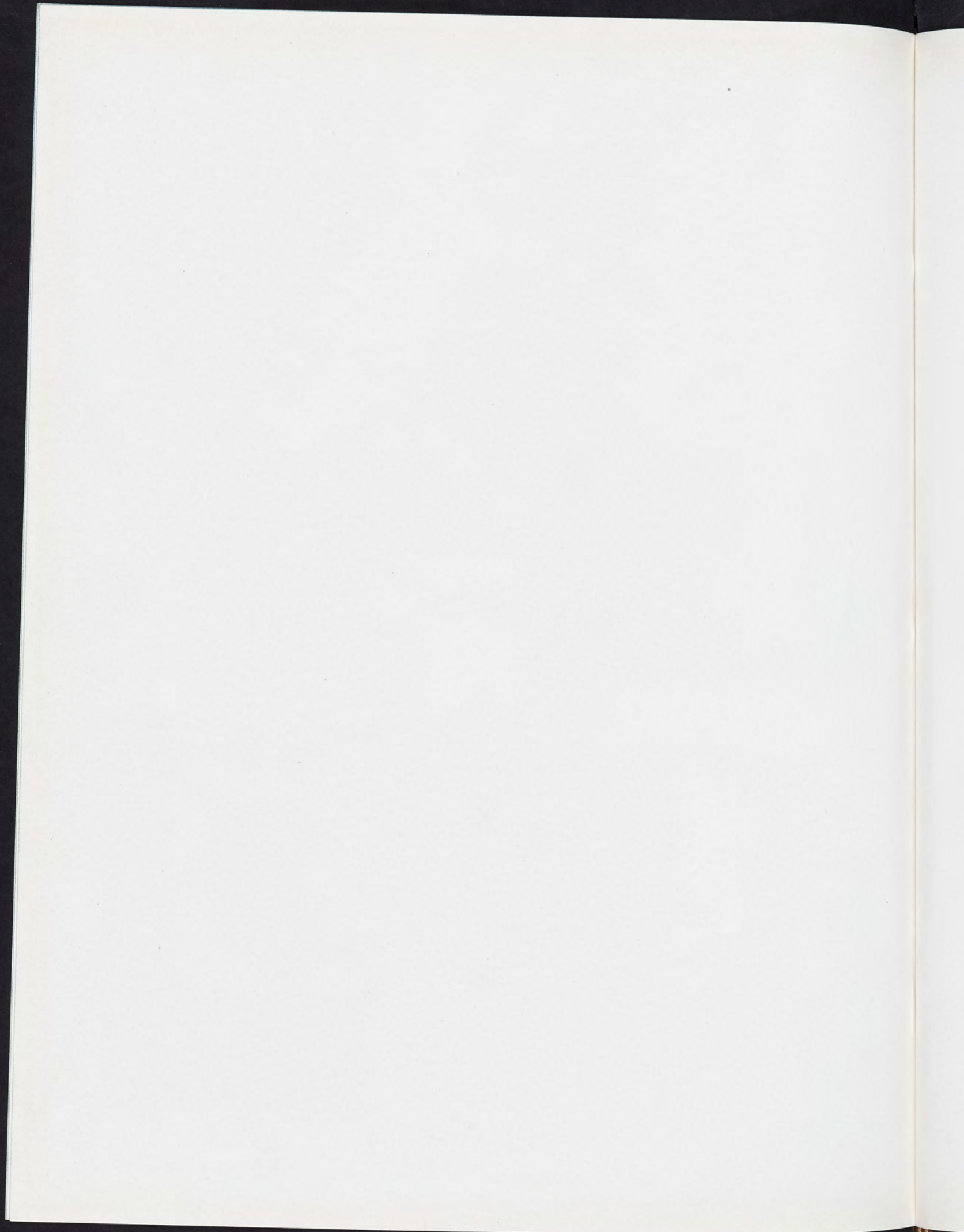





S O R O R I T I E S



# ALPHA CHI OMEGA

## OFFICERS

Margaret Buechner	President
Rebecca Lord	Vice-President
Johanna Rechlin	Recording Secretary
Jean Wilson	Corresponding Secretary
Virginia Pfander	Treasurer

## ACTIVE MEMBERS

### Seniors

Marjorie Bauer	Donnave Edmundson	Lois Land	Maxine Rouse
Margaret Buechner	Rose Ella Gorsuch	Doris McMeheh	Leone Schavey
Virginia Butterfield	Lucile Hallett	Johanna Rechlin	Betty Lou Tuttle
Charlotte Byrum	Josephine Heltnan	Mildred Rehmus	Margaret Vosler
Louise Clark			

### Juniors

Ruth Baker	Rosemary Lee	Irene Nelson	Ruth Rigerink
Mary Ann Bauer	Rebecca Lord	Jean Pack	Helen Spleet
Hettie Bradley	Mary McCormick	Virginia Pfander	Jean Barbara Wilson

### Sophomores

Nancy Jane Brown	Kathryn Freeman	Betty Jean Panter	Jean Taylor
Sara Denham	Jacqueline Howard	Dorothea Pierson	Josephine Wood
Jean Fjetland	Betty Johnson	Beth Sibley	

### Freshmen

Kathryn Davarn	June Esslinger	Grace Nahstoll	Nedra Smith
	Leah Fox	Dorothy Rother	

### Pledges

Hannah Louise Bach	Helen Fink	Jane Harvey	Margaret Staebnar
Harriet Carpenter	Margaret Haley	Esther Howarth	Mary Elizabeth Smith
Carolyn Denman	Jane Hallcott	Nelda Rehmus	Audrey Stone
Phyllis Elsesser	Bette Harvey	Bette Ross	

*Top Row*—M. HALEY, H. FINK, J. PACK, K. FREEMAN, H. CARPENTER, J. TAYLOR, D. PIERSON, M. BAUER, J. HELTMAN, M. STAEBNER, E. HOWARTH, J. FJETLAND, V. BUTTERFIELD, I. NELSON.  
*Fourth Row*—G. NAHSTOLL, P. ELSSESSER, J. WOOD, L. CLARK, B. JOHNSON, R. BAKER, A. STONE, N. SMITH, H. BACH, N. BROWN, B. PANTER, B. SIBLEY, H. SPLEET, D. SMITH, L. SCHAVEY.  
*Third Row*—M. MCCORMICK, D. ROTHER, H. BRADLEY, B. ROSS, B. TUTTLE, K. DAVARN, D. MCMEHEN, C. BYRUM, J. HALCOTT, R. RIGTERINK, M. VOSLER, R. LEE, B. HARVEY.  
*Second Row*—L. HALLETT, R. GORSUCH, V. PFANDER, R. LORD, M. BUECHNER, J. RECHLIN, J. WILSON, M. REHMUS, M. ROUSE.  
*Bottom Row*—J. ESSLINGER, M. BAUER, C. DENMAN, J. HOWARD, S. DENMAN, L. FOX, N. REHMUS.





National.

Founded at DePauw 1885.

Beta Epsilon Chapter 1928.



Still upholding their "good scout" motto of a good turn annually, the Alpha Chis brought comfort to the Lansing aged through their performance given at the Old Ladies Home. Knowing the Alpha Chi talent along the lines of singing, everyone can appreciate how much the women must have enjoyed it.

Not exactly in the good deed category, but certainly under some classification was the Alpha Chi Omega pin collecting campaign. From all reports that could be gathered, they really did quite well in their campaigning, but we hear that there is still many a goodly Alpha Chi on the look-out. Take care, my boy! Spring term is Spring term.

They also have another goal in view; to keep that Scholarship Cup, right where it is—in the most conspicuous spot in the house.





*Top Row*—J. OLDS, V. McCANE, M. DUUS, N. HANSON, V. NORA, L. LEHMAN, G. CLARK, C. JOHNSON, A. HAGMAN, J. SWART, G. BROWN, P. PARKS.  
*Third Row*—D. FRENCH, M. BARRETT, B. KORONSKI, C. DAVIES, H. BROWN, A. HOLMES, L. WILLSON, L. HOFFMAN, A. FODOR, M. ANDRE, J. FAIRBANK, M. WOODCOCK.  
*Second Row*—D. BISHOP, J. BOWEN, H. WERNETTE, M. MACDONALD, M. DURST, J. OLIVE, E. MILLS, L. BOLT, V. GRANGER, M. MARTIN, M. PRYER, E. BROWN.  
*Bottom Row*—K. UMPHREY, L. KILLHAM, L. GARBER, F. ANDERSON, J. JOHNSON, S. COOK, M. LYON, V. STONE, C. HOOPER.

# ALPHA GAMMA DELTA

## ACTIVES

### Seniors

Flora Anderson  
 Lois Bolt  
 Gladys Brown  
 Shirley Cook  
 Charlotte Davis

Amelia Fodor  
 Vada Granger  
 Lois Garber  
 Catherine Sue Hooper  
 Jean Johnson

Lois Killam  
 Muriel Lyon  
 Viberta McCane  
 Dorothy Miller  
 Violet Nora

June Olive  
 Gertrude Sidebotham  
 Katherine Umphrey  
 Maude Woodcock  
 Eleanor Mills

### Juniors

Jane Bowen  
 Betty Brown  
 Lorraine Hoffman

Nancy Hansen  
 Marjorie MacDonald  
 Jean Olds

Betty Purdy  
 Virginia Stone  
 Pauline Weir

Helen Jean Wernette  
 Laura Jean Wilson

### Sophomores

Margaret Andre  
 Margaret Barrett  
 Dorothy Bishop  
 Helen Brown

Marion Durst  
 Alice Hagman  
 Ana Mary Holmes

Cornelia Johnson  
 Betty Koronski  
 Lenore Lehman

Mary Jeanette Martin  
 Marion Roberts  
 Jean Swart

### Pledges

Jean Agler  
 Gladys Clark  
 Doris French

Autumn Phelps  
 Patricia Parks  
 Muriel Duus

Jean Fairbanks  
 Katherine Van Vliet  
 Mildred Hoff

Joyce Stelberger  
 Anna Marie Rennecker



## OFFICERS

Jean Johnson	President
Shirley Cook	Vice-President
Virginia Stone	Secretary
Lois Garber	Treasurer

Rebelling from the usual, monotonous program of a term party, the Alpha Gams changed the routine somewhat by introducing various mix-up dances to break the formality of it all. Among these dances was the Lambeth Walk, intricate, but fun and good if well done. Among the other attractions at the party were renditions by certain talented members of the group, in the form of blues—that low-down music, we all crave at this time. Some success, that party.

In perfect contrast to the apparent social success displayed was the "project" of Alpha Gamma Delta; that is, the summer camp that is sponsored by this sorority nationally. Its goal is the benefit of needy children and it is located in the beautiful resort country of Canada.



National.

Founded at Syracuse 1904.

Chi Chapter 1921.







*Top Row*—S. RISBURG, B. GRABILL, J. SAWYER, M. JONES, H. PIKE, J. WISE, A. PINK, J. ENGLEHARDT, J. GRANT, B. MUZZALL.  
*Second Row*—M. BENTLEY, H. EWING, M. CLARK, P. LAUBSCHER, M. DISQUE, H. LUGER, R. PETRIE, D. PICKETT.  
*Bottom Row*—B. HANKINSON, G. KEEHN, N. BROWN, S. ORR, M. GEORGE, M. DINAN.

# ALPHA OMICRON PI

## ACTIVES

### Seniors

Helen Ewing  
 Margaret Ann George  
 Geraldine Keehn

Elizabeth Muzzall  
 Shirley Orr

Dorothy Pickett  
 Helen Pike  
 Irma Shumway

### Juniors

Nancy N. Brown

Jean Sawyer

Jane Wise

### Sophomores

Marion Bentley

Marjorie Dinan

Barbara Hankinson

### Freshmen

Marilyn Disque

Barbara Grabill

### Pledges

Mary Louise Clark  
 Janet Englehardt  
 Jean Grant

Maxine Jones  
 Phyllis Laubscher  
 Helen Luger

Ruth Petrie  
 Annabelle Pink  
 Shirley Risburg



## OFFICERS

Irma Shumway	President
Nancy N. Brown	Vice-President
Shirley Orr	Secretary
Margaret Ann George	Treasurer

Having acquired a new house mother from Saginaw, Mrs. Vibert, the Alpha Omicron PIs have carried out a full year of social activities under her able guidance. They have entertained faculty guests at dinner, given teas for national officers, have displayed no end of hospitality by welcoming back alums who have come to enjoy the good times of the various parties. By serving hot chocolate at the house after various games, they have warmed the hearts, etc., of many a cold and tired worshipper of football.

The sorority, although young on our campus, is growing all the time, here and in others parts of the country. Evidence of this is the establishment of a new chapter of Alpha Omicron Pi at Louisiana State University. The local chapter had the entire house redecorated during the summer to make ready for fall term rushing, at which they were extremely successful.



National.

Founded at Barnard College 1897.

Beta Gamma Chapter 1934.





# ALPHA PHI

## OFFICERS

Betty Jane Austin	President
Marion Patch	Vice-President
Betty Spinning	Secretary
Josephine Kelly	Treasurer

## ACTIVES

### Seniors

Betty Jane Austin	Lottie Lee Lawson	Frances Patch	Barbara Smith
Jane Creith	June Lyons	Marion Rohns	Patricia Whitfield
Linda Evans	Charlotte Mason	Patricia Simpson	

### Juniors

Virginia Crosby	Margaret Gay	Virginia Mae Morse	Betty Spinning
Betty Dewey	Josephine Kelly	Helen Nims	Mary Wessborg
Dorothy Dixon	Jane Musselman	Marion Patch	

### Sophomores

Noel Dwelley	Ursula Emery	Louise Kennedy	Marion Shepherd
	Jean Johnson	Margaret Pemberton	

### Pledges

Marion Anderson	Shirley Harrison	Christiane Eschbach	Mary Jo Leutzinger
Dorothy Arnold	Ruth Kittredge	Bette Fisher	Isabel Maner
Marie Hawley	Dorothy Neel	Sally Flack	June Prescott
Doris Anderson	Mary Jo Armstrong	Mary Evelyn Fleming	Harriet Rickard
Betty Cissel	Jane Burris	Norma Hastings	Betty Stack
Betty Fowler	Jane Clark	Ruth Hazard	Roberta Starkweather
Carter Gould	Mary Elizabeth Crosby	Helen Hebblewhite	Ann Sterner
	Beverly Doane	Margaret Johnson	

*Top Row*—R. KITTREDGE, D. DIXON, S. HARRISON, L. KENNEDY, J. MUSSELMAN, M. PEMBERTON, P. GAY, C. GOULD, M. CROSBY.  
*Third Row*—B. FOWLER, J. CLARK, H. HEBBLEWHITE, M. FLEMING, M. WESSBORG, V. CROSBY, M. HAWLEY, R. HAZARD, B. STACK, M. SHEPHERD, U. EMERY.  
*Second Row*—N. DWELLEY, J. JOHNSON, D. ANDERSON, B. FISHER, D. NEEL, B. SMITH, M. ROHNS, L. EVANS, R. STARKWEATHER, M. ANDERSON, B. CISSEL, B. DEWEY, H. NIMS.  
*Bottom Row*—P. SIMPSON, C. MASON, J. CREITH, M. PATCH, B. AUSTIN, B. SPINNING, L. LAWSON, J. LYONS, F. PATCH.





National.  
Founded at Syracuse 1872.  
Beta Beta Chapter 1922.



After long years of anxious planning, plotting, and scheming the Alpha Phis have at last acquired that new house. Located on what is fast becoming called Sorority Row, the house well upholds the precedent already set by their friendly neighbors, the popular Kappas and the chic Alpha Chis. The Alpha Phi's took a lot on themselves moving into that almost sacred area, but they seem to be doing quite all right for themselves and certainly will continue to do so.

Although the day set for their open house was a wet, snowy one, the Alpha Phis, ready to cope with every problem, laid out white cloth runners to absorb the mud and excess water from the shoes and boots of curious onlookers. And who wouldn't be curious to inspect such a beautiful house? It more than lived up to the expectations of the most optimistic.



# ALPHA XI DELTA

## OFFICERS

Dorothy Smith	President
Frances Minges	Vice-President
Kathryn Miller	Corresponding Secretary
Ann Kinder	Recording Secretary
Betty Jane Dagwell	Treasurer

## MEMBERS

### Seniors

Ann Heatherington  
Elaine Hudson  
Ann Kinder

Ann LeClear  
Phyllis McLeod  
Kathryn Miller  
Frances Minges

Doris M. Rood  
Betty J. Ryan  
Dorothy Smith

### Juniors

Marie Bogue  
Kathryn Collick  
Betty Jane Dagwell  
Fauvette Johnston

Margaret Kane  
Dorothy Mitchell  
Betty Peterson

Jean Peterson  
Hilda Roen  
Barbara Stiles  
Margaret Taft

### Sophomores

Barbara Booth  
Betty Ann Geagley

Margaret Frost  
Harriet Hanson  
Katherine Morris

Alice Williams  
Eleanor Wendt

### Freshman

Margaret Glassing

### Pledges

Margaret Chambers  
Jane E. Flomerfelt

Ruth Peterson  
Patricia Piatt

Lillian Russell  
June Weber

*Top Row*—K. COLLICK, B. BOOTH, B. FLOMERFELT, H. ROEN, D. ROOD, M. BOGUE, B. VAN HOVE, P. MCLEOD, L. RUSSELL, B. GEAGLEY.  
*Third Row*—P. PIATT, J. HOUGHTON, C. MORRIS, E. HUDSON, A. WILLIAMS, E. WENDT, R. PETERSON, M. FROST, H. HANSON, J. PETERSON.  
*Second Row*—D. MITCHELL, F. JOHNSTON, B. STILES, B. RYAN, M. CHAMBERS, M. GLASSING, M. TAFT, B. PETERSON, A. LE CLEAR.  
*Bottom Row*—M. KANE, B. DAGWELL, F. MINGES, D. SMITH, A. KINDER, K. MILLER.





National.

Founded at Lombardy College 1893.

Beta Theta Chapter 1934.



The Alpha Xi Deltas had a rare treat in the form of a visitor, the father of one of the girls. Not particularly unusual, but with this visitor came a second party, a master of the accoridian who entertained the girls of Alpha Xi. Prior to that he had played for the queen of ice skaters, none other than Sonja Heinie—some treat.

During the school year the Alpha Xi's have entertained extensively themselves. They have presided at various social functions, and for each of these occasions the alums, those faithful graduates common to all sororities, returned to feel the warm friendship of Alpha Xi again. They even gave a Xmas party for them, but of course gave one for the actives too—actives never get left out somehow.

One alumna, who has been doing missionary work in China, returned to take graduate work at State.





*Top Row*—B. ASIRE, D. SCHOEDEL, B. RANDALL, J. KENNEDY, Y. BOW, M. PUGSLEY, D. BARTON, D. PRICE, K. KENNEDY, D. WILLIAMS, C. ROSS, J. MCCLENAHAN, C. WHITTEN.  
*Fourth Row*—A. J. PAINTER, B. ARNOLD, H. CARSO, J. CHRISTENSON, M. MCCOY, R. M. HIRSCH, E. J. BILLS, H. SMITH, M. LEE, A. JONES, E. QUINN, D. SCHUBACH, E. HARRINGTON, S. URQUHART.  
*Third Row*—M. SCHOEDEL, D. CONNELL, A. HAMILTON, C. LARSEN, L. DENHAM, F. KINSTING, D. WOODBURN, E. TELFORD, G. VON EBERSTEIN, M. COOK, A. AMSDEN, J. KELDER.  
*Second Row*—M. HIRSCH, G. A. SHAW, S. CURTIS, M. TRIBE, D. DUNN, D. L. CASTENHOLZ, J. SHAW, V. THOMPSON.  
*Bottom Row*—H. MACDONALD, S. VANAUKEN, W. MAHAR, K. COVEL, M. HARLOW.

# CHI OMEGA

## ACTIVES

### Seniors

Barbara Arnold  
 Bette Asire  
 Helen Carso  
 Donna Lou Castenholz

Sally Jane Curtis  
 Laura Jean Denham  
 Betty DuChaney  
 Betty Harrington

Medrith Hirsch  
 Frances Kinsting  
 Connie Larsen  
 George Ann Shaw

Jane Shaw  
 Virginia Thompson  
 Marjorie Tribe  
 Doris Woodburn

### Juniors

Alice Amsden  
 Jane Bruce  
 Dorothy Connell  
 Jane Coons

Dorothy Ann Dunn  
 Margaret Lee  
 Betty Loudon

Jean MacDonald  
 Wilma Mahar  
 Doris Schoedel

Barbara Sears  
 Emily Telford  
 Georgine Von Eberstein

### Sophomores

Dana Mae Barton  
 Yvonne Bow  
 Annabelle Jones

Janet Kelder  
 Jean McClenahan  
 Dorothy Price

Marian Pugsley  
 Bettie Randall  
 Corinne Ross

Dorothy Schubach  
 Shirley Van Auken

### Freshmen

Ruth Mae Hirsch

Jane Kennedy

Alice Painter

### Pledges

Jean Bills  
 Marjorie Cook  
 Juanita Christiansen  
 Katherine Covell

Anne Hamilton  
 Margaret Harlow  
 Katherine Kennedy  
 Helen MacDonald

Martha McCoy  
 Ethel Quinn  
 Mildred Schoedel  
 Anita Skene

Helen Ruth Smith  
 Susan Urquhart  
 Charlotte Whitten  
 Donna Williams



## OFFICERS

Barbara Sears	President
Marjorie Tribe	Vice-President
Dorothy Ann Dunn	Treasurer
Sally Jane Curtis	Secretary

Although State is no longer a "cow college", the Chi Omegas failed to realize this, for some benevolent donor placed a few chickens in their midst. The care of fowl was a new field to the gals, and as soon as they were able to find the source of the feathered pets, they returned them with all due haste.

Stimulated by Mrs. McCune's travel talk, several of the girls cured their wander-lusts during the fall term with trips to DePauw and Ohio Wesleyan. The remainder of the chapter followed the Spartan team via the radio every other Saturday. Cider and doughnuts produced a congenial atmosphere which so characterizes Chi O gatherings.



National.

Founded at University of Arkansas  
1895.

Xi Gamma Chapter 1926.





# KAPPA ALPHA THETA

## OFFICERS

Judy Corrigan	President
Rose Marie Jackson	Vice-President
Marion Hasselbring	Treasurer
Luella Davis	Corresponding Secretary
Helen Stoffer	Recording Secretary

## ACTIVES

### Seniors

Ann Byers	Helen Beardslee	Marion Hasselbring	Helen Stoffer
Harriet Beecher	Judy Corrigan	Rose Marie Jackson	Barbara Winston
	Luella Davis	Evelyn Siebert	

### Juniors

Betty Anderson	Mary Burkholder	Janet O'Hara	Margaret Wehr
Josephine Besancon	Peg Clemett	Marian Radcliffe	Mary Jean Mabie
Margaret Bingham	Alice Cortright	Jeanne Richards	Katherine Nehil
Mary Bowers	Jean Hahn	Betty Robertson	Dorothy Lumsden
Jeanne Bradley	Dorothy Holcomb	Ruth Taylor	

### Sophomores

Sally Jane Baxter	Joan Butterfield	Janet Hotchin	Marjorie Taylor
Helen Cawood	Marjorie Erb	Betty Jane Mills	Jean Widick
Ann Bryant	Margery Hixon	Madeline Owen	Jean Sprinkle
	Alice Godfrey	Muriel Spittle	

### Freshmen

Barbara Allen	Betty Applegate	Gloria Frackleton	Janet Sawdy
Betty Anthony	Jeanne Edman	Alicia Lavers	Jean Soehner

### Pledges

Eleanor Dise	Pat Lomasney	Betty Ann Mains	Barbara Wallace
Gloria Frackleton	Betty Luros	Dorothy Todd	

*Top Row*—A. CORTRIGHT, B. A. MAINS, J. BUTTERFIELD, D. TODD, J. SPRINKLE, M. BURKHOLDER, M. OWEN, M. ERB, J. EDMAN, H. CAWOOD, J. RICHARDS, B. ALLEN, P. CLEMETT, J. HAHN, M. HIXON.  
*Fourth Row*—P. LOMASNEY, M. SPITTLE, B. ANTHONY, M. RADCLIFFE, G. ROBERTS, J. BRADLEY, J. WIDICK, J. SAWDY, J. SOEHNER, M. WEHR, B. WALLACE, M. J. MABIE, R. TAYLOR.  
*Third Row*—G. FRACKELTON, B. APPELATE, M. TAYLOR, B. MILLS, B. ROBERTSON, J. HOTCHIN, S. BAXTER, M. BINGHAM, M. BOWERS, J. O'HARA, A. LAVERS, A. BRYANT.  
*Second Row*—B. WINSTON, H. BEECHER, H. BEARDSLEE, M. HASSELBRING, R. M. JACKSON, J. CORRIGAN, L. DAVIS, H. STOFFER, A. BYERS.  
*Bottom Row*—H. DUCKWITZ, A. GODFREY, B. ANDERSON, D. HOLCOMB, J. BESANCON, B. LUROS, K. NEHIL.





National.

Founded at DePauw 1870

Beta Pi Chapter 1926.



Away from the clamor and clash of sorority row, the Thetas have pursued a dignified busy and interesting year. Rushing started with a bang with the pledging of twenty-two grand girls, after which actives and pledges settled down to the college year.

The social whirl gained momentum with the fall term party which was voted such a success that a radio party followed. Exchange dinners, starting with a half-step in the wrong direction, proved successful with the Thetas meeting new friends and seeing old ones. And of course no year would be complete without the big winter term formal to provide the final touch of elegance.

Proving the good marksmanship of the Thetas, Mary Bowers and Peg Clemett won both the team and individual cup for shooting.

In the Spring, the Thetas donned overhauls and helped in landscaping the backyard, which when finished, should add much to the appearance of their gray stone house.





# KAPPA DELTA

## OFFICERS

Esther Pfahenschmidt	President
Virginia Campbell	Vice-President
Jean Wilson	Secretary
Margaret Plowright	Treasurer

## ACTIVES

### Seniors

Darlene Beckman	Sally Ross	Jean Wilson
	Mary Welch	

### Juniors

Marian Boyd	Virginia Keck	Esther Pfanenschmidt
Virginia Campbell		Margaret Plowright

### Sophomores

Hartie Barbour	Ruth Hoogesteger	Jean McDonald
Marthagene Biggs	Helene Harrow	Pat McKiddy
Mary Esther Brainerd		Grace Westlake

### Freshmen

Virginia Greene	Marguita Irland
-----------------	-----------------

### Pledges

Carmen Cockrill	Harriet Harris	Caroline Lunstall
Dorothy Jane Glutting	Doris MacDonald	Jean Warner
Florence Gravelle	Mary Elizabeth Ruffe	Mary Wingate
	Doris Jean Snyder	

*Top Row—D. BECKMEN, M. WINGATE, F. GRAVELLE, P. MCKIDDY, M. BIGGS, M. J. WELCH, C. COCKRILL, J. McDONALD.  
 Third Row—V. KECK, M. IRLAND, D. J. SNYDER, H. HARROW, D. GLUTTING, J. WARNER.  
 Second Row—V. CAMPBELL, G. WESTLAKE, M. E. BRAINERD, M. P. BOYD, R. HOOGESTEGER, H. BARBOUR.  
 Bottom Row—M. E. RUFFE, M. PLOWRIGHT, S. ROSS, E. PFANENSCHMIDT, J. WILSON, D. MACDONALD.*





National.

Founded Virginia State Normal 1897.

Alpha Alpha Chapter 1924.



After living on Valley Court these many years, the Kappa Deltas have now moved to their newly acquired house at 523 Grove Street. Putting the new chapter house to good usage, they have arranged numerous active and alumnae gatherings. Coffee was served after all games during the football season, and breakfasts with their entire group attending became popular.

The local girls were elated to discover that Pearl Buck, Nobel prize winner, is a Kappa Delta from the University of West Virginia. Alumni prestige is an important factor in any group, and any elation over such a revelation was justifiable.





Top Row—L. JENTSCH, B. WRIGHT, M. BOER, F. MCINTYRE, P. PEARSALL, B. CARDINELL, M. KASISCHKE, H. BARTON, B. JOHNSTON, B. LUDWICK, M. COLTEN, E. FINCH, M. L. SCHOOLEY, M. L. DODGE.  
 Third Row—A. COLTER, J. GOODELL, P. SUTTERBY, I. HARDY, A. J. ROBERTSON, A. BACKSTROM, M. REEDER, R. KASPER, R. BLOMGREN, E. LE ROY, S. BLACKNEY, J. BURNES, J. CROZIER, B. R. JAMIESON, D. GOWER, M. H. CHILDS, J. HOPKINS.  
 Second Row—M. MEIER, M. J. ROTH, R. E. PLUMLEY, M. J. PHARO, M. A. NETTLETON, J. TALBOT, E. KEYS, D. LEHMANN, L. REINHARDT, V. BODMER, B. PEPPLER, B. L. KAUER, F. WILLSON, J. LAING, E. CRAM, H. BEEBE.  
 Bottom Row—M. KASISCHKE, B. NONENPREGER, G. DES JARDINS, M. GUNN, D. COOK, R. PERRY, K. BURKE, M. BERRIDGE, J. HALL, P. SANFORD, S. HOWELL, B. J. ACHARD.

# KAPPA KAPPA GAMMA

## ACTIVES

### Seniors

Harriet Barton  
 Margaret Berridge  
 Susan Blackney  
 Katherine Burke  
 Georgia Des Jardins  
 Eleanor Finch

Magrieta Gunn  
 Isabel Hardy  
 Jane Hall  
 Jane Hopkins  
 Joanne Horst

Sally Howell  
 Marguerite Kasischke  
 June Laing  
 Francis McIntyre  
 Betty Nonenpreger

Patricia Pearsall  
 Bruce Peppler  
 Laverne Reinhardt  
 Patience Sanford  
 Jane Willson

### Juniors

Marian Banks  
 Ruth Blomgren  
 Mary Boer  
 Marian Chandler

Ann Colter  
 Doris Cook  
 Jane Hagen

Betty Johnston  
 Rita Kasper  
 Betty Ludwick

Reva Perry  
 Marilyn Reeder  
 Betty Wright

### Sophomores

Virginia Bodmer  
 Mary Helen Childs  
 Mary Colten

Eleanor Cram  
 Dora Gower  
 Betty Rae Jamieson

Marian Kasischke  
 Betty Lou Kauer  
 Anna Jean Robertson

Mary Lee Schooley  
 Florence Willson

### Freshmen

Betty Jo Achard  
 Helen Beebe

Julia Byrnes  
 Barbara Cardinell

Judy Crozier  
 Mary Lou Dodge

Janet Goodell

### Pledges

Ann Backstrom  
 Lois Jentsch  
 Marjorie Meier

Eleanor Keys  
 Dorothy Lehman  
 Marjorie Nettleton

Mary Jane Pharo  
 Ruth Plumley  
 Patricia Sutterby

June Talbot  
 Mary Roth



## OFFICERS

Katherine Burke	President
Jane Hall	House President
Doris Cook	Secretary
Reva Perry	Treasurer

The Kappa Kappa Gammas are under a new guiding hand, the hand of Mrs. Johnston, their new house mother. In honoring her, they have arranged and presented teas for house mothers of other groups, and others attended by pledges of every other sorority on the campus. In true Kappa style, everything went off smoothly and efficiently. Still further in the entertainment line, they conducted exchange dinners with the Phi Delts, the Kappa Sigs and the Hespies, and held a noteworthy date dinner prior to the Panhellenic-Interfraternity Ball.

Several Kappa transferees from State are now attending other schools in various sections of the country, notably, Katherine Gibbs and Sarah Lawrence, girls' schools, and dress designing schools in New York. Correspondence reveals that they are all doing well, though they miss their Kappa sisters at State.



National.

Founded at Monmouth College 1870.

Delta Gamma Chapter 1930.







*Top Row*—M. MILLIMAN, F. BATES, C. HORN, H. PRATT, M. PENNINGTON, J. SNYDER, H. ANDERSON, N. TUBBS, M. TOTH, N. CROEL, M. ANGER.  
*Third Row*—L. HORNING, R. FRIEDLUND, L. CROEL, E. CRELL, L. HUESTON, E. BERRY, E. MANLEY, M. ROSEMURGY, R. APPLGATE, J. ANDROS.  
*Second Row*—M. HAHN, R. JUBB, J. COOK, E. SIMS, E. SCHULTZ, G. NORTH, M. A. WORK, D. HUNTER, E. KINNEY, G. SUMMERS, V. CLEMENS.  
*Bottom Row*—J. LOWE, E. MACKIE, M. HAMILTON, W. HANBY, M. COLLINGE, H. BAUTER, P. FLIPPEN, J. BARDEN.

## S I G M A K A P P A

### MEMBERS

#### Seniors

Harriet Anderson  
 Jean Barden  
 Elizabeth Berry  
 Margaret Collinge  
 Lucile Croel  
 Mina Hahn

Marjorie Hamilton  
 Wilma Hanby  
 Leora Horning  
 Louisa Hueston  
 Jean Lowe  
 Elizabeth Mackie

Geraldine North  
 Margaret Pennington  
 Eleanor Schults  
 Ruth Stinson  
 Gertrude Summers  
 Nancy Tubbs

#### Juniors

Jane Andros  
 Roberta Applegate

Frances Bates  
 Evelyn Manley  
 Helen Pratt

Ruth Jubb  
 Mae Rosemurgy

#### Sophomores

Virginia Clemens  
 Jane Cook  
 Eloise Crell  
 Naomi Croel

Pattie Flippen  
 Christine Horn  
 Dorothy Hunter  
 Eleanor Kinney

Margaret Milliman  
 Jacquelyn Snyder  
 Marie Toth  
 Mary Alice Work

#### Freshmen

Harriet Baxter  
 Sue Brodie

Rachel Friedlund  
 Joyce Mallman

Betty Pease  
 Eleanor Sims

#### Pledges

Betty Harrington

Mary Shoecraft



## OFFICERS

Wilma Hanby . . .	President
Margaret Collinge .	Vice-President
Marjorie Hamilton . .	Secretary
Elizabeth Mackie . . .	Treasurer

The scandal-mongers were elated and excited over news that the Sigma Kappas were having trouble no-end over sorority balances after their winter term party. Investigation revealed that all improper balances were but the result of newly waxed floors.

In preparation for rushing and other events that a new year holds, they had their living room and den done over in blue and white leather, modern and snappy, and a sure "pledge-getter."

During the year, the Sigma Kappas aided a national charitable organization in true Golden Rule fashion. A benefit tea at the chapter house for the Sea Coast Mission enabled the girls to make a sizable contribution.



National.

Founded at Colby College 1874.

Alpha Tau Chapter 1927.





# ZETA TAU ALPHA

## OFFICERS

Elizabeth Ann Benner	President
Mildred Moldenhauer	Vice-President
Dorothea Smith	Secretary
Joyce Conklin	Treasurer
Jane Meadows	Social Chairman
Thelma Coggan	Rushing Chairman

## ACTIVES

### Seniors

Elizabeth Ann Benner  
Joyce Conklin  
Jane Meadows

Jane Menhenick  
Mildred Moldenhauer  
Catherine Parker

Jane Ann Shuttleworth  
Dorothea Smith  
Norma Jean Ashley

### Juniors

Mary Louise Baumann  
Thelma Coggan

Leila Gunnison

Laura Thomas  
Eleanor Turner

### Sophomore

Margaret Cooper

### Pledges

Hazel Frazier  
Isabel Gibson

Betty Preston  
Francis Sheldon

Martha Jane Edgar  
Mildred Kilburn

*Top Row—C. PARKER, F. SHELDEN, J. A. SHUTTLEWORTH, M. COOPER, H. FRAZIER, J. MENHINICK.  
Second Row—N. J. ASHLEY, I. GIBSON, M. L. BAUMANN, E. TURNER, L. GUNNISON, B. PRESTON, J. MEADOWS.  
Bottom Row—T. COGGAN, J. CONKLIN, M. MOLDEHAUER, E. A. BENNER, D. SMITH, L. THOMAS.*





National.

Founded at Virginia State Normal  
1898.

Beta Phi Chapter 1931.



On October 15 and 16 the Zeta Tau Alphas celebrated the 40th anniversary of their founding and their 7th year on the campus of Michigan State with a service at the house for actives and alumnae. The first chapter of Zeta Tau was established in 1899 at the Virginia State Normal College in Farmville, Virginia.

There was much heckling and a good deal of merriment as a result of a bet to the effect that one of the girls would not sing "My Man" at their fall term party. She warbled the ditty and the betters lost.

Typical of womanhood, the Zeta Taus took advantage of a bargain in gold fish bowls and tooth paste. The former now adorn the house mother's room and the tooth paste has gone the way of all bicuspid cleansers.



# EPSILON CHI

## MEMBERS

### Seniors

Beatrice Fishler

### Juniors

### Sophomores

Betty Rosenblum

### Freshmen

### Pledges

Caryl Platz

Harriet Mendelsohn

Florence Michels

Esther Selis

Shirley Levinson

Annette Rachman

Louise Boordetsky

Margaret Adler

Margaret Landau

June Bernstein

Celine Borr

Margaret Ascher

Rhea Kaufman

Betty Kamins

Shirley Pollyea

Ruth Kavanauga

Lucile Berman

## OFFICERS

Beatrice Fishler . . . President

Celine Borr . . . Vice-President

Rhea Kaufman . . . Corr. Secretary

Betty B. Kamins . . . Secretary-Treasurer



Epsilon Chi is the newest sorority on campus, having been founded May 2, 1938. Previously, it had been tentatively accepted since Feb. 21, 1938. Their first adviser was Miss Peck of the Home Economics Department. The adviser now, however, is Miss Hoffman, also of Home Economics. Charter members are Margaret Ascher, Celine Borr, Jeanette Danin, Beatrice Fishler, Rhea Kaufman, Betty Kamins, Bernice Lebousky, Jesse Levin, Shirley Levinson, Betty Rosenblum.

The girls held their first formal party in the Little Theatre, February 18th. They also had a mixer in the Forestry Cabin during Fall Term.

Top Row—C. KLOTZ, L. BERMAN, E. SELIS, S. LEVINSON, M. ADLER, H. MENDELSON, M. LANDAU, S. POLLYEA.  
Second Row—R. KAVANAU, L. BOORDETSKY, M. ASCHER, A. RACHMAN, F. MICHAELS, J. BERNSTEIN.  
Bottom Row—R. KAUFMAN, B. FISHLER, B. E. HOFFMAN, C. BORR, B. B. KAMINS.

Local  
Founded 1938





# DECORATIONS FOR . . .

Entries for Homecoming prizes . . . By night and day . . . Hespie . . . Kappa Deltis . . . Delta Sig . . . Phi Tau . . . and a bit of Theta Nu . . .



# . . . HOMECOMING



# ALL IN THE LIFE . . . . . . OF A GREEK





ADVERTISING AND INDEX



## CROSS FIRE

by  
Osric

The last warped mortarboard has been tenderly encased in mothballs. The last frayed gown has been tearfully laid away. The last inarticulate senior, bright-eyed and eager, has clutched his diploma in his moist little hand and started out, like Captain Cook and Chicken Little, to see the World. And the Class of 1939, whether it realizes it or not, has become history.

But before we toss the Class of '39 to the scrap heap of Time, let's have a look at the record. The Record is a monthly humor magazine published at Yale University which steals all the Spartan's good ideas about three years before the Spartan gets around to printing them. The record is Benny Goodman and his jive-

cats jamming their own version of "the Sonata Pathetique." The record is also a great black book kept in heaven by a rather anemic-looking angel who had to hire a special assistant to take care of the Class of '39.

When the Class of '39 first began its alleged education, Michigan State was known as Michigan Agricultural College, and the greatest event during its first freshman year was the celebration of the return of the troops from the Spanish-American War. When the Class of '39 eventually approached graduation, Michigan State had become the most outstanding college in East Lansing.

### BRICK & SUPPLIES CORPORATION

"Michigan's House of Bricks"

We are proud of Michigan State College.  
Its rapid growth is proof of her quality  
as an educational institution.

The fact that our bricks are being  
used in these new buildings is proof  
of the quality of our materials.

TEL. 20833

617 E. SHIAWASSEE



For a "coke" between classes  
Or an Appetizing Meal . . .

### HARBORNE'S

JUST ACROSS GRAND RIVER FROM THE UNION



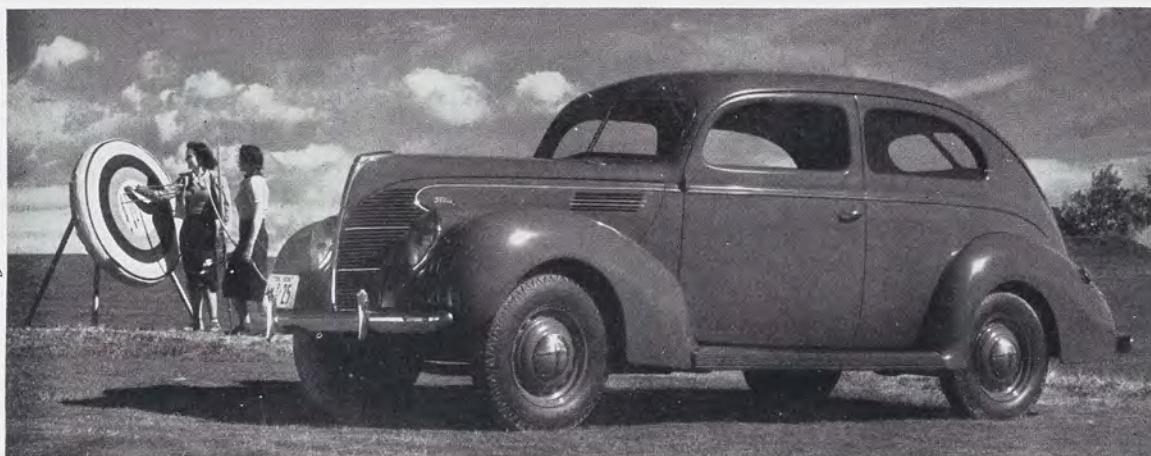

## Invitation to a New Experience

A new experience awaits you in the 1939 Ford cars. Just get in and ride.

*It will be a level ride.* The Ford stabilized chassis keeps the car on an even keel. No bobbing when you start or stop.

*It will be a restful ride.* Seat cushions are unusually soft and deep. Flexible transverse springs and big hydraulic shock absorbers help soak up road shocks.

*It will be a quiet ride.* Thorough insulation all around has reduced noise and vibration to a remarkable degree. The silence is soothing.

Many other things contribute to Ford Comfort—the smoothness of *eight* cylinders—the smoothness of *hydraulic* brakes—the driving ease for which Fords are famous.

All these add up to a car that's as comfortable as it is good-looking—and *that's saying something!*

FORD MOTOR COMPANY—  
FORD, MERCURY, LINCOLN—  
ZEPHYR—LINCOLN MOTORCARS

# FORD V-8

*See your Ford Dealer first..*

Nation-wide "Universal" Credit Service

Costs No More

# Universal Credit Company



# H. G. Christman-Lansing Co.

General Contractors  
and Engineers

LANSING MICHIGAN

1908

1939

31 Years

Serving Students and Alumni

HATS

HABERDASHERY

CLOTHING

## HURD'S

234 South Washington  
LANSING

On the Main Street  
EAST LANSING

"You Can't Leave Dissatisfied"

### Serving Michigan Musically for Sixty Years

HOME OF

STEINWAY, KNABE, GRINNELL  
STECK, ETC. PIANOS  
and the HAMMOND ORGAN

Leading Radios, Radio-Phonographs

Band and Orchestra Instruments  
Sheet Music, Records  
and "Everything Musical"

## Grinnell Bros.

219 N. Washington Ave.  
LANSING

Phone 5-7217



**MICHIGAN  
SURETY COMPANY  
LANSING**

The Class of 1939, returning to the Campus in later years, will be amazed at the improvements and changes. That has been true, in some degree, of each graduating class since the first, but will be more evident now than ever before, thanks to the present vigorous and far-sighted College administration in bringing into effect the current building program.

The Michigan Surety Company, as contractor's bondsman on most of these projects, stands sponsor for the workmanlike completion of these improvements, and is gratified to have had a part in the progress of the College which it supports.

**MICHIGAN  
SURETY COMPANY  
LANSING**





## Sexton Service

### OFFERS YOU

The only nationally advertised brand of foods prepared exclusively for the institutional market.

The security of endorsement by all the leading trade associations in the institutional field in the United States.

The facilities of the only wholesale grocery company operating plants in the two principal American Markets — Chicago and New York.

As rendered by America's largest distributors of number ten canned foods, a distinctive service on a complete assortment of quality foods packed in this institutional size container.

Home recipe pickles, relishes and conserves from Sexton Sunshine Kitchens—delicious and appetizing.

Carefully selected coffees—blends resulting from years of careful study—roasted fresh daily at Chicago and Brooklyn.

Special quotations based on major purchases of exclusively institutional merchandise—sharing with you the advantages of a greater buying power.

**JOHN SEXTON & CO.**  
Established 1885  
*Edelweiss Quality Foods*  
**CHICAGO** **BROOKLYN**

The enrollment was doubling, trebling, and quadrupling at such a tremendous rate that it was estimated by the administration that if all the new students were laid end to end it would look like a private fraternity party. Something obviously had to be done quickly to take care of the expansion.

And something was done. A new grill was established in the Union. This immediately served to remove pressure from such over-crowded buildings as the library, rodent lab, and the Beal Botanical Gardens. Tastily decorated in stainless steel and an almost smug odor of newness, the grill from the first attracted great crowds of students who spent much of their time there. Some even spent their money, but this was looked upon as contra bonos mores by all but the hoi-polloi.

The general scheme of interior decoration was daring in its simplicity. The ceiling was painted a rich cream color so as to blend with any mechanical accidents occurred in the agitation of malted milks. Waiters were symetrically arranged in pairs to produce an illusion of efficiency.

(Continued on page 382)

Best Wishes

## W. S. BUTTERFIELD THEATRES

INCORPORATED

In East Lansing—THE STATE

In Lansing—The STRAND

GLADMER, LANSING,

CAPITOL



---

---

TO THE  
1939 GRADUATING CLASS  
OF  
MICHIGAN STATE COLLEGE



# *Congratulations* **FROM OLDSMOBILE**

AS YOU step from the halls of Michigan State into the world of industry, agriculture and home-making, Oldsmobile extends sincere congratulations—congratulations on the completion of a college course so replete in its training for future endeavor, so worthwhile in the cultural background it provides for a happy and satisfying life.

Best wishes, then, to Michigan State's newest class of graduates—from Oldsmobile, America's oldest manufacturer of motor cars.



# VANDERVOORT HARDWARE CO.

LANSING, MICHIGAN

One of the campus' more prominent stuffed fish was kept in a glass case on the wall. The chairs and tables were charmingly exploded across the floor in a delightful post-tornado pattern. Indirect lighting and service finished-off the new grill with undeniable eclat.

Other problems such as inadequate class-room and dormitory facilities gave the college a new building boom and the D.T.'s. Because of the appalling lack of rooming facilities, many students were sleeping in classes. Because of the appalling lack of classrooms,

many others were forced to do their sleeping at home. It was a situation that demanded immediate attention and action.

The Board of Agriculture met in a special session, and, after a long and chummy discussion on the pennant possibilities of the Tigers, inaugurated a long-range building program: A fieldhouse for athletics, a dormitory for men, a dormitory for girls, a practice hall for music, a laboratory for veterinary science, an auditorium for \$900,000, and a livestock pavilion for good measure.

(Continued on page 385)

1855

1939

## THE STATE JOURNAL

Coverage  
Over  
**45,000**

Circulation

Lansing and Central Michigan

---

Daily and Sunday



Mercury and Michigan State  
Meet with Popular Approval

**DEAN AND HARRIS OF LANSING**

Authorized Ford Dealers



## *Tell Her That . . .*

From now on you'll get  
to your date on time in a

**STATE CAB**

That icy stare you used to  
get when you were late—  
Becomes a **SMILE**  
When she sees you pull  
up **ON TIME** in a

**STATE CAB**

**Phone 5-9461**

"Up to 4 Costs No More"

Special Rates to Coral Gables and Tony's

**ACOUSTICAL & SPECIALTIES  
CONTRACTING COMPANY**

DETROIT, MICHIGAN

Suppliers of  
**CELOTEX ACOUSTICAL PRODUCTS**  
To  
Michigan State College

COMPLIMENTS OF

**AMHERST FUEL COMPANY**

CHARLESTON, WEST VIRGINIA

## **Muskegon Motor Specialties Co.**

Division of

Houdaille Hershey Corp.

**CAMSHAFTS AND CRANKSHAFTS**

For All Types and Sizes of Engines. Capacity for Any  
Quantity Production. Equipped for TOCCO Hardening.  
We Maintain a Separate Department for Small Orders  
and Experimental Shafts.

Camshafts - - - Muskegon Plant

Crankshafts - Jackson Crankshaft

Division—Jackson, Mich.

## **Stahl's Hardware**

for  
Lowe Bros. Paints House Furnishings  
and TOYS

**STAHL'S HARDWARE**

211-213 North Washington Ave.

LANSING, MICHIGAN

---

# **East Lansing State Bank**

---



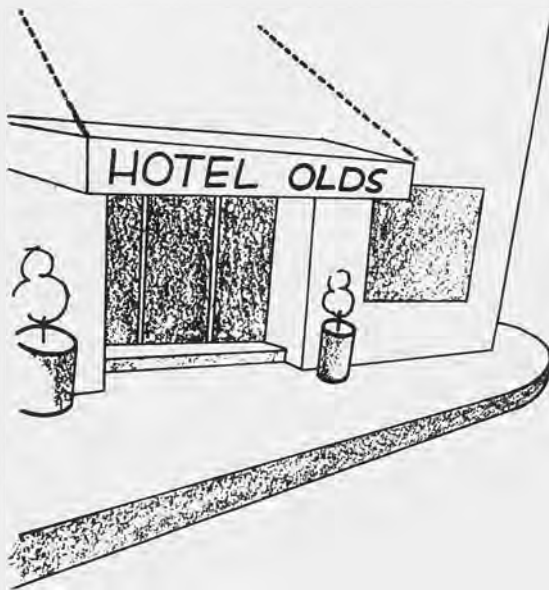

# Enjoy the Best in Lansing

A Truly Fine Hotel

Fireproof

Large, Comfortable

Complete Hotel Service

Convenient Location Opposite  
State Capitol

Finest Food — Properly Prepared

## Hotel Olds

BRUCE ANDERSON  
President—Manager



Accotile  
Linotile  
Cork Tile  
Rubber Tile  
Linowall

Carpets  
Rugs  
Linoleum

Lace Curtains  
Draperies  
Window Shades  
Curtain Rods  
Venetian Blinds

### THE EDINGTON RUG CO.

422 S. Washington Ave.

LANSING, MICHIGAN

Phone 5-7129

The action elicited considerable comment. "Foolish and unnecessary!" declared the Michigan Daily, advancing a substitute proposal that instead, Michigan State be incorporated into the University. "Even then," conceded the Daily, "the dormitory for men might be necessary, but we will gladly take care of the girls."

The State News lashed back with a blazing condemnation of the Daily's suggestion. Unfortunately, in casting the type, so many typographical errors were made in the editorial that it was necessary to print it on the sports page as part of the column "Scoop Says". But public opinion was swinging in favor of the expansion program. Even the Honorable Brutius J. Tyler of Wayne County recognized the inevitable approval of the plan. Tyler's objections were based on the report of the Green Commission to the 1837 Territorial legislature which declared the site to be "a wilderness of impenetrable density", although this was later understood to refer only to the areas between Morrill Hall and the Delta Sig house, and between the Spartan editor's ears.

(Continued on page 387)

### The Hunt Food Shop

AIR CONDITIONED

CAFETERIA  
(FIRST FLOOR)

SERVICE DINING ROOM  
(SECOND FLOOR)

EAST LANSING, MICHIGAN

COMPLIMENTS OF THE BAKERS OF:

BAMBY AND HONEY KRUSHED  
BREAD

HOLSUM ROLLS — CAKES — COOKIES

Lawrence Baking Company

### GREGORY MAYER & THOM CO.

STATIONERY—PRINTING—BLANK BOOKS  
LOOSE-LEAF DEVICES

LITHOGRAPHING AND ENGRAVING  
OFFICE FURNITURE

234 S. CAPITOL, LANSING

*You can always  
rely on **LUFKIN***  
**FOR ACCURACY  
FOR DURABILITY  
FOR UTILITY**

Send for  
Catalog 12

**THE LUFKIN RULE CO.**

SAGINAW, MICHIGAN  
New York City

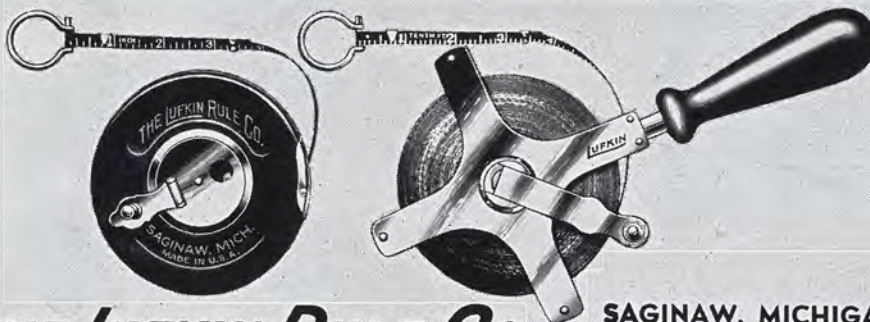



# ON MAINTAINING LEADERSHIP ...

- To win and consistently hold a place as the recognized leader of school annual printing, has been the record of Rogers Printing Company since its beginning in 1908.
- That we have, during a period of 31 years, successfully produced hundreds of annuals for schools throughout the country, attests our ability to satisfy completely the most discriminating Year Book Staff.
- New ideas, coupled with the knowledge and experience gained through a quarter of a century's service, insure the school that chooses a Rogers printed book of ideal pages "From Start to Finish."
- We are proud that the staff of THE WOLVERINE entrusted its printing to our organization and we herewith present it as an example of our work.

## ROGERS PRINTING COMPANY

307-309 First Street  
DIXON, ILLINOIS

228 N. LaSalle Street  
CHICAGO, ILLINOIS





Scene Showing Entrance to Mason Hall, New Men's Dormitory—Housing 450 Students—Designed by Bowd-Munson Company

# BOWD-MUNSON

COLLEGE ARCHITECTS

Lansing, Michigan

are

Justly proud of Michigan State,  
its Fine Campus, Beautiful  
Buildings, Friendly Students.

EDWIN A. BOWD

ORLIE J. MUNSON

LOIS M. COWLES

Tyler was best known for his opposition to the construction of the Soo Canal at Sault Ste. Marie on the grounds that it should be built closer to Detroit. "The public," sadly declared Tyler, in a speech to the Michigan Alumni Association, "no longer considers 'State' a horrid word."

That was the year 1907. Business was shaking in its boots because a radical named Roosevelt was President. He visited the campus that year, and Eric Wessborg, now a prominent sophomore at M. S. C., still tells of it. "I was only a freshman then. A group of us made the long hazardous trip from the Hespie house to where the weather bureau now stands. There were four of us, myself, a crude backwoodsman named V. G. E. Spaniola III, and Blimp Rischman. We put on our coonskin caps and started out just shortly past midnight. If we had gone by way of the Tic house, we would have had to pass through hostile territory all the way, so instead we detoured by way of several points on Michigan Avenue. It took us longer to get there by that route, in fact, we never got there at all, but I remember it very well. I didn't like Roosevelt anyway."

(Continued on page 388)

## Balfour's for Fraternity Jewelry

MR. "KEN" ARNOLD  
715 Forest Avenue  
ANN ARBOR, MICHIGAN

Badges	Pledge Buttons	Guards
Stationery	Invitations	Programs
Favors	Gifts	Rings
Awards	Plaques	Medals
		Cups
		Leather

Write for FREE Copy of the 1939  
BALFOUR BLUE BOOK

"Special Service for the Unusual Items"

## WOLVERINE INSURANCE CO.

232 So. CAPITOL

PHONE 2-0783

An All "A" in Automobile Insurance



**AMERICAN  
STATE SAVINGS BANK**

Lansing, Michigan

MEMBER of FEDERAL DEPOSIT INSURANCE  
CORPORATION

MEMBER of FEDERAL RESERVE SYSTEM

COMPLIMENTS

OF

**JOHN DEERE PLOW CO.**

LANSING, MICHIGAN

**Carved Oak  
Furniture**

*—for Enduring Service*

Our notable reproductions and adaptations of XVII and XVIII Century Oak Furniture will be found in the buildings on this campus, and in public buildings and fine homes throughout America. Historic background, superb carving and sound craftsmanship endow this furniture with dignity and character.

**GRAND RAPIDS BOOKCASE & CHAIR COMPANY**  
Hastings, Michigan

That was 1907, and many members of the Class of '39 were just beginning to realize how much Michigan State meant to them after four years. The building boom was going on apace, and in spite of the interruptions of the War, Prosperity, and the Depression, the program was rushed forward so that by the fall of 1938 the construction of most of the buildings was well under way.

The fall of 1938 also brought the debacle of the Michigan game, listed in some histories as the Battle of Couldn't Run. After four jubilant years of victory, the mighty Spartan Army rode into battle smiling and confident. Ah, that was a team! Every man a veteran and a leader! Every man a fighter! Every man alert, quick-thinking, and courageous, and what is more, something that couldn't be said about many of their opponents, every man able to read and write his own name and carry an intelligent conversation.

Yes, that was a team. Gallant and picturesque they cantered on to the battlefield that warm Autumn day. They went into action in the same decisive manner that in the previous encounters on that same field, had forecast a brilliant victory. Up in Row 63 I settled comfortably in my allotted 27 inches of bench and waited confidently for the outcome.

(Continued on page 391)

**Congratulations  
to the  
Class of 1939**

**WAGENVOORD & COMPANY**

Lansing, Michigan

**COMPLETE BINDERY SERVICE**

**CENTRAL LAUNDRY & LINEN  
SUPPLY**

**Laundry, Linen & Dry Cleaning**

**406 North Grand**

**LANSING**

**Phone 56129**



Perhaps You've  
never heard of—

# Smiling Finger Tips!

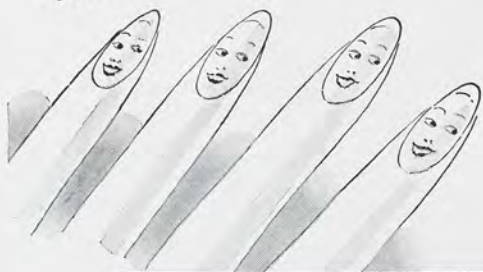

"Well if my fingers  
could talk they'd tell  
you something about  
Underwood TOUCH!"



• The "touch" of the new Underwood Master gives the operator an easier typing day, gives the executive increased typing production, finer, cleaner-cut type-manship and safeguards him against those late afternoon errors that usually result from typing fatigue.

Years ago Underwood discovered that "touch" was as *individual* as a thumb print and then *did* something about it. Thus, on the new Underwood Master each of the forty-two keys is *individually* tuned to the finger tips and, as an added feature, the typist can control the tension of all keys from the keyboard by a mere flick of a finger. That's Dual Touch Tuning.

*Underwood offers a choice of three typewriters—the Standard, the Noiseless and the new Master. The Master offers Dual "Touch Tuning", Champion Keyboard and the new Sealed Action Frame, providing quieter operation and greater protection against dust.*

Schools everywhere, sensing the place that the new Underwood Master is destined to attain in the business world, are including these machines in their regular training equipment. One school has already purchased one hundred and nineteen of them.

Why not telephone the nearest Underwood Elliott Fisher Branch for a free trial and see for yourself how much this newest Underwood adds to the art of typewriting.

•  
•  
•  
•  
UNDERWOOD ELLIOTT FISHER COMPANY,  
Typewriters, Accounting Machines, Adding Machines, Carbon Paper,  
Ribbons and other Supplies. One Park Avenue, New York, N. Y.  
Sales and Service Everywhere. Underwood Elliott Fisher Speeds the  
World's Business. Copyright 1939, Underwood Elliott Fisher Company

THE  
NEW

## Underwood Master

TYPEWRITER



# *Just Old-Fashioned!*



Not the greatest... not the largest... but an organization devoted to a principle of excellence. For more than three decades hundreds of yearbook editors and business managers have placed their faith in our ability to help them design, publish, and finance unusual yearbooks... Just old-fashioned in principle, but with a very definite flare for the best in modern publication trends!

**INDIANAPOLIS ENGRAVING COMPANY, INC.**

INDIANAPOLIS, INDIANA

*Designers and Engravers of Yearbooks and School Publicity...*



Then something happened. Exactly what, was never determined. But the advance became a fighting retreat; the retreat became a bewildered rout. The victors were vanquished by some unexplainable whim of the gods and a grim Michigan eleven. And I lost seventy-five cents. Whether it was overconfidence, poor strategy, or just the breaks of the game has not, and may never be explained. It will go down with the great mysteries of history along with Custer's plan of battle at the Little Bighorn, the Case of the Combustible Corpse, and Who Put the Overalls in Mrs. Murphy's Chowder.

A lot of firewater passed under the bridgework before the memory of that Michigan game was deadened. Even years afterward when State man met State man it was still considered a legitimate excuse for lifting two or three quick ones. Periodically the boys would make the rounds of Michigan avenue mortuaries to drink embalming fluid in the name of that fateful Saturday afternoon. The 21st amendment and the 1938 State-Michigan game are still spoken of as landmarks in the history of the Michigan brewing industry.

(Continued on page 392)

Phone 29411

**MICHIGAN  
SHEET METAL WORKS, INC.**

**ROOFING AND SHEET METAL  
CONTRACTORS**

**All Types of Roofing and  
Everything in Sheet Metal**

P. G. VANDER WAALS  
President

118 S. Larch Street  
LANSING, MICH.

**FIELD'S**

**2 PANT SUITS**

**We Cater to the College Student**

**SMART CLOTHES**

**\$18.50**

**\$22.50**

307 So. Washington

Lansing, Michigan

**RENIGER  
CONSTRUCTION  
COMPANY**

**LANSING, MICHIGAN**





Architect's Drawing of the Music Building now under Construction as drawn by

## **Malcolmson, Calder, and Hammond, Architects**

Detroit, Michigan

### New Summer Apparel

GOLF

BEACH

RIDING

EVENING

For Smart Miss or Matron

at

## **SPROWL BROS.**

500 South Washington

LANSING, MICHIGAN

But then even the Michigan game wasn't the whole football season, though it did leave behind it a trail of broken hearts, bottles, and pocketbooks. When the smoke cleared away from the last battlefield and the brain of the last sportswriter in December, it was learned that State had still managed to win six games and that one John Spencer Pingel was a first-rate or third-rate All-American, depending on whether you read the Associated Press or Collier's Weekly.

New Year's Day found Pingel playing in the East-West game, and a shy one-man wrecking crew named Dave Diehl invading Dixie for the North-South game. Both of the heroes returned covered with glory, blushes, bruises, and, to their eternal credit, the old-sized hats.

January, 1939 also went down in history as the month that corsages were banned for college formals. "Flowers," publicly declared Bill Hasselback, mouth-piece for the Student Council, "should be seen and not worn."

(Continued on page 395)



Latest Styles  
Movie Type Lighting Effects  
Talented Artists - - Courteous Assistants  
Modern Studios and Finishing Departments

A Combination That Assures You  
The Utmost In Photographic Value

OFFICIAL WOLVERINE PHOTOGRAPHER

VERSLUIS

S  
T  
U  
D  
I  
O  
S

EAST LANSING — BATTLE CREEK — LANSING — GRAND RAPIDS



Compliments of  
**A & P**  
 SUPER MARKETS

For 20 Years  
 "LANSING'S FOREMOST  
 FASHION INSTITUTION"

**The Style Shop**  
SEAMAN COMPANY

116 W. Allegan

Phone 2-1504

Lansing, Michigan

**TOPFLIGHT . . .**

That's the kind of Performance Delivered  
 by Hanover Regulation Military Uniforms.  
 Worn by More Cadets than Any other  
 Uniform Made.

**HANOVER UNIFORM COMPANY**

A Division of  
 HANOVER SHIRT CO., INC. BALTIMORE, MD.

Makers of  
**HANOVER REGULATION UNIFORMS**  
 Shirts, Slacks, Breeches, Blouses, Belts, Caps and Ties

**THE LANSING ICE & FUEL  
 COMPANY**

**DEPENDABLE  
 ICE AND FUEL SERVICE**



**State Students Travel  
 by BLUE GOOSE**

There isn't a safer or more satisfactory  
 way to travel than by Blue Goose Lines.  
 Fast service, frequent schedules, com-  
 fortable buses and low fares make for  
 an enjoyable trip.

When you travel by Blue Goose you  
 have no traffic worries. You really rest  
 and relax as you ride.

**Make Your Next Trip by Bus.**

**EASTERN MICHIGAN  
 MOTORBUSES**

E. Lansing Station  
 103 Grand River, E.  
 Phone 3431

Detroit Station  
 Washington Blvd. at  
 Grand River Ave.  
 Cadillac 9000



"That's a lie!" indignantly screamed the State News Art Editor, who, like Ferdinand the Bull, liked nothing better than to sit and smell the aroma of Four Roses. "A pretty girl is like a melody, and so is a flower. And love is what makes the world go 'round. Put them all together they spell Romance, Love, and J-Hop. Besides I have the agency for selling corsages."

"Flowers," blandly commented Dick Nahstoll, Chairman of the J-Hop, ignoring the heated outbursts, "are just the thing for funerals. The J-Hop is not a funeral."

"It will be if we don't get a band signed pretty soon," remarked Junior President Gargett. And so the conversation had turned from corsages to cornets.

After conducting a campus-wide poll to select the J-Hop band, the committee announced the results: The four most popular bands were Horace Heidt, Benny Goodman, Kay Kyser, and Tommy Dorsey. Going on this basis the committee immediately tried to sign Guy Lombardo, Blue Barron, Bert Block, Herbie Kay, Shep Fields, Cab Calloway, Vincent Lopez, Paul Whiteman, Nate Fry, Bob Siegreest, and the Texas Ranch Boys.

The first ten were counted out as unavailable. The last two refused to sign unless guaranteed at least an  
(Continued on page 396)

## » PRINTERS «

to students

of

Michigan State College

for **Nineteen** Years

» «

## THE CAMPUS PRESS

(Incorporated)

GRAND RIVER AT EVERGREEN

## The Dehner Co., Inc.

IMPORTERS - MANUFACTURERS - JOBBERS

1114-16 FARNAM STREET  
OMAHA, NEBRASKA

Military  
Boots

Riding  
Boots

Boot  
Trees



Sam  
Browne  
Belts

Shoes

Puttees

## BANK of LANSING

LANSING, MICHIGAN

MEMBER

FEDERAL RESERVE SYSTEM  
FEDERAL DEPOSIT INSURANCE CORP.

*Compliments of*

**Jewett's**  
FLOWERS



Success To The  
Class Of  
1939

**THE WEISSINGER PAPER CO.**

LANSING        ::        ::        MICHIGAN

HOME OF LINPRINTS

**LINN CAMERA SHOP, INC.**

109 S. Washington Ave.

OPEN EVENINGS

Zeiss — Leica — Kodak — Argus

*Congratulations!*

on your  
1939 Wolverine

**Michigan State Farm Bureau**

Lansing, Michigan

SERVING 75,000 FARMERS

**COLLEGE DRUG STORE**

YOUR OLDEST BUSINESS PLACE IN EAST  
LANSING HAS ENJOYED THE PATRONAGE  
OF THE OLDEST AGRICULTURAL COLLEGE  
FOR THE PAST TWENTY-SEVEN YEARS.

audience. And there was the J-Hop committee perched neatly on the horns of a dilemma, with the Wolverine editor trying to bootleg corsages right under their noses.

Arrangements were made at last to borrow the record player from the Kappa Sig house and use it for the J-Hop. But this proved unnecessary when Henry Busse and his "Hot Lips" showed up the evening of February 3rd and took over.

"I knew it all the time," claimed Dick Nahstoll later, but nobody really believed him. But then nobody cared, for the J-Hop was a tremendous success. The committee furnished programs and applesauce as refreshments. The S. R. O. sign was hung out on the dance floor, and merriment reigned. It was estimated by experts that 307 coeds and 403 tuxedos attended, of which at least three of both were not borrowed. As for the corsage ban, even wall-flowers were thrown out by the doorman.

After the J-Hop came the election of a snow queen, and the celebrated Glen Rankin Kidnapping Case. From purely an esthetic standpoint the Rankin kidnapping was a mistake; the snow queen would have been a much more logical victim. But the Cleveland Indians thought different.

(Continued on page 397)

**GOOD FRIENDS . . .**

. . . Wear Well.

"Like the soles we put on  
your shoes."

**M. S. C. SHOE SHOP**

PAUL DOTY, Proprietor

E. Grand River

**B. A. FAUNCE CO.**

**Insurance and Real Estate**

110 E. ABBOTT BLDG.

EAST LANSING

PHONE 43625



## STATE COLLEGE BOOK STORE

College Text Books and Supplies  
Co-operative Prices

• •

### Store Committee

PRESIDENT R. S. SHAW  
DR. W. O. HEDRICK  
JACKSON TOWNE

• •

"Always at the Service of the  
Students and the Alumni."

NORMA E. WAGNER, Manager

"It was this way," Oscar Vitt explained later in an interview. "We thought we were pretty well-off as to pitching. There was Feller; he had a fireball. There was Harder; he had a curve ball. There was Hemsley; he had a highball. Then we all had a highball, and a couple of dry martinis. So we signed up Rankin and there was a screwball. How are you betting on the world series?"

Yes, those were stirring times. With Farmers Week and all. But the big surprise was Mike Casteel. Casteel suddenly after four weeks consideration signed as head football coach at Arizona, resigning from the M. S. C. staff. In solemn conclave, the powers-that-be refused his request for a salary raise, and accepted his resignation. It was a smart move, for it was necessary to hire only five men to take his place. Casteel was scarcely missed at all except in football, track and baseball.

February slid into March, but was called out for failing to touch second base, and the Senior ball was upon the Class of 1939.

And how did you like it, dears? I was given a number when they took my picture but I'm sure nothing was meant by it.

(Continued on page 398)



## SMALL'S

Strand Theatre Bldg.

Greets Michigan State  
with a

Beautiful New  
STORE for MEN

(Same Location)



More spacious, brighter, and lighter . . . said to be one of the most modern and attractive stores in the entire Middle-West.

It's filled with new style ideas from nationally known makers. You'll like the friendly atmosphere, the sincere helpful service . . . the assurance of correct style, good values, and complete satisfaction.

WE INVITE YOU TO VISIT  
OUR NEW STORE



Your Budget Will Run Smoother With a Little OIL!



Hot water costs won't make you boil, if you let a new Duo-Therm automatic fuel oil burning water heater get on the job. With a Duo-Therm you get all the hot water you want when you want it, at the turn of the tap—and at a cost so low it will amaze you.

You can install and use these modern water heaters in city, resort, or country. There's no gas or electricity to worry about — farm people, cottagers now can enjoy the same convenience as the city dweller.

Quality-built straight through — a Duo-Therm water heater will give you years of cheap, plentiful, nuisance-free hot water. There is a model to meet *your* requirements.

## Duo-Therm OIL BURNING Water Heater

Motor Wheel Corporation  
LANSING, MICHIGAN

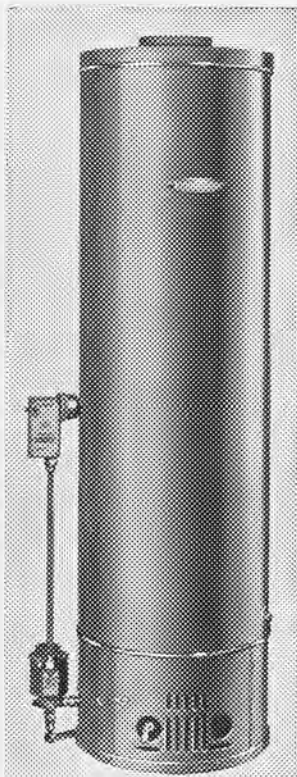

It was nice. The soft music, the moonlight, the swaying of couples on the dance floor, and the intermission—it was perfect. For once I really felt sorry for you poor suckers, leaving a sweet set-up like college for a thing called a Future and the World.

But then Spring stopped all that. April calcimined the hills with emerald, and May sprayed the green fields with a flitgun loaded with rainbows. And Spring came in, with Love, and whatever else it is a young man's fancy turns to.

And then came June—today.

So here you are, seniors, you poor fish. I don't know whether to envy or to pity you. I've spent most of my natural life in the Sophomore class, and things like graduation, diplomas, and degrees seem a long way off. I can't appreciate your emotions or regrets—if you have any.

But I do know this: you won't be missed. Next year there'll be another senior class, and I'll be giving them the same cynical advice: Keep your head high, your chin in, and hit below the belt if you think it's necessary.

You're through with college. You've hit a skidway called "graduation" into a muddle called "Life". You're through. Finished with Michigan State College. Graduated. Washed up.

Anyway, Seniors, good luck from an all-time Sophomore.

Suckers!





# INDEX TO ORGANIZATIONS

Agricultural Council.....	13
Agronomy Club.....	15
Alpha Chi Sigma.....	346-347
Alpha Chi Omega.....	350-351
Alpha Epsilon Pi.....	310-311
Alpha Gamma Delta.....	352-353
Alpha Gamma Rho.....	312-313
Alpha Omicron Pi.....	354-355
Alpha Phi.....	356-357
Alpha Phi Omega.....	144
Alpha Psi.....	66
Alpha Xi Delta.....	358-359
Alpha Zeta.....	16
American Institute of Electrical Engineers.....	38
American Society of Agricultural Engineers.....	14
American Society of Chemical Engineers.....	39
American Society of Civil Engineers.....	40
American Society of Mechanical Engineers.....	41
American Veterinary Medical Association.....	64-65
Animal Husbandry Judging Team.....	24
Associated Women Students.....	122-123
Athenians.....	133
Band.....	148-151
Baseball Team.....	269
Basketball Team.....	264
Beta Alpha Sigma.....	83
Beta Kappa.....	314-315
Block and Bridle.....	17
Blue Key.....	192
Board of Publications.....	125
Boxing Team.....	288
Cheerleader Squad.....	281
Chi Omega.....	360-361
Cross Country Team.....	284
Dairy Cattle Judging Team.....	25
Dairy Club.....	18
Dairy Products Judging Team.....	25
Delphic.....	316-317
Delta Chi.....	318-319
Delta Sigma Phi.....	320-321
Eclectic.....	322-323
Epsilon Chi.....	372
Excalibur.....	191
Farm Crops Judging Team.....	24
Farmhouse.....	324-325
Fencing Team.....	291
Football Team.....	246
Forestry Club Cabinet.....	23
4-H Club.....	19
Green Helmet.....	194
Green Splash.....	295
Golf Team.....	287
Hesperian.....	326-327
Home Economics Club.....	52
Homines Legis.....	72
Horticulture Club.....	20
Hotel Administration Students.....	88
Independent Men's League.....	132
Interfraternity Council.....	304-305
Kappa Alpha Theta.....	362-363
Kappa Delta.....	364-365
Kappa Kappa Gamma.....	366-367
Kappa Sigma.....	328-329

La Cofradia.....	90
Lambda Chi Alpha.....	330-331
Lecture Course Board.....	82
Lutheran Club.....	147
Men's Debate.....	86
Men's Glee Club.....	136-137
Michigan State News.....	128-129
Mortar and Ball.....	175
Mortar Board.....	190
Mu Phi Epsilon.....	92
N. W. S.....	139
Officers Club.....	153-173
Omicron Nu.....	53
Orchesis.....	145
Pah-Hellenic Council.....	306-307
Pershing Rifles.....	174
Phi Chi Alpha.....	332-333
Phi Delta Theta.....	334-335
Phi Kappa Tau.....	336-337
Phi Lambda Tau.....	40
Phi Mu Alpha Sinfonia.....	91
Pi Alpha Xi.....	21
Pi Kappa Delta.....	85
Pi Kappa Phi.....	338-339
Pistol Team.....	178
Polo Team.....	290
Rifle Team.....	179
Scabbard and Blade.....	176-177
Scimitar.....	296
Sigma Alpha Epsilon.....	340-341
Sigma Alpha Iota.....	93
Sigma Epsilon.....	84
Sigma Gamma Upsilon.....	89
Sigma Kappa.....	368-369
Sigma Nu.....	342-343
Spartan Magazine.....	130-131
Spartan Women's League.....	134
State Board of Agriculture.....	119
Student Club.....	135
Student Council.....	120-121
Student Christian Union.....	146
Student Grange.....	22
Swimming Team.....	285
Tau Beta Pi.....	41
Tau Sigma.....	73
Tennis Team.....	286
Theta Alpha Phi.....	140-141
Theta Kappa Nu.....	344-345
Tower Guard.....	193
Track Team.....	277
Union Board.....	124
Varsity Club.....	242-243
Water Carnival Committee.....	188-189
Wolverine.....	126-127
Women's Athletic Association.....	294
Women's Debate.....	87
Women's Glee Club.....	138
Wrestling Team.....	289
Xi Sigma Pi.....	23
Y. M. C. A.....	142
Y. W. C. A.....	143
Zeta Tau Alpha.....	370-371



# FACULTY INDEX

<b>A</b>	
Alfredson, B. V.	66
Allen, C. L.	38
Anthony, E. L.	12, 13
Applegate, A. A.	125
<b>B</b>	
Bachman, C. W.	250
Baeder, H. A.	53
Bagwell, P.	85
Baker, W. J.	23
Baldwin, R. J.	108
Bartlett, N. H.	324
Bent, W. R.	170, 174
Bessey, E. A.	108
Boulware, M. B.	170, 179
Bowman, A. B.	23
Brown, L. P.	13
Brown, L. H.	276
Burhans, L. D.	288
<b>C</b>	
Castell, M. W.	251
Caswell, J. T.	135
Clark, A. J.	320
Collins, R. J.	251
Conrad, E. W.	117
Cory, M. M.	36
Crowe, S. E.	82
<b>D</b>	
Dawe, G.	146
DeHaan, J. M.	73
Dirks, H. B.	34
Doty, M. H.	166
Dressel, K.	13, 23
Dye, M.	50
<b>E</b>	
Ebinger, D. G.	14
Eck, H. W.	346
Emmons, L. C.	80, 117
<b>F</b>	
Field, L. N.	338
Field, S. H.	179
Fischuk, P.	178
Foltz, L. S.	40
Frimodig, L. L.	241
<b>G</b>	
Geil, L. H.	125, 144
Genne, W. M.	135, 142
Giltner, W.	62, 66
Gould, I.	25
Gower, A. H.	37
Griffith, F. D.	154
<b>H</b>	
Hannah, J. A.	116
Hedrich, W. A.	36
Heppinstall, J. G.	288
Hixon, C. E.	166, 178
Homrich, B. R.	346
Horwood, R. E.	25
Husted, J. H.	23
Huston, R. C.	70
Hutson, W. M.	170, 176
<b>K</b>	
Kackley, J.	92, 138
Kimmel, W. B.	91
King, T. H.	251
Kobs, H.	268
<b>L</b>	
Larian, M. G.	37
Linton, R. S.	116
<b>M</b>	
McMonagle, J. A.	85, 86
Mack, R. A.	92
Menchofer, J. D.	85, 87
Millar, C. E.	15
Mitchel, F. T.	116, 117, 132, 144, 147
<b>N</b>	
Nickle, C. H.	140, 336
Norman, R.	125
<b>O</b>	
Osborn, B. K.	36
<b>P</b>	
Patton, F.	136, 137
Petersen, M. F.	134
Pettigrove, H. R.	15, 24
Plant, L. C.	316
Propp, G. J.	24
Proulx, B. R.	88, 124, 147
Publow, H. L.	346
<b>R</b>	
Renno, J. G.	162
Richards, L. L.	91
<b>S</b>	
Sales, E. K.	66
Sader, E.	135, 146
Scheele, A. G.	328
Shaw, R. S.	115, 116, 192, 273
Smith, D. H.	162
Stafseth, H. J.	66
Stanford, A. C.	166
Stewart, G. O.	116, 117, 143
Strulberg, J.	91
<b>T</b>	
Taylor, D. A.	158, 191
Thrasher, E.	92
Towne, J. E.	116, 117
<b>U</b>	
Ulrey, O.	324
<b>V</b>	
Van Alstyne, B. F.	260
<b>W</b>	
Weisner, E. S.	66
Wildon, C. E.	332
Wildrick, G. A.	162
Wynne, A. J.	158
<b>Y</b>	
Young, R. A.	241

# STUDENT INDEX

<b>A</b>	
Abbey, R.	223, 281, 328
Abdo, E.	246, 340
Abel, G.	197, 332
Abling, B.	197
Accorsi, N.	197
Achard, B.	223, 366
Acker, C.	197
Acker, J.	213
Acker, R.	74, 330
Acker, W.	54
Ackerman	213
Adam, R.	227, 320
Adams, A.	197
Adams, C.	27
Adams, G.	326
Adams, J.	96
Adams, A.	223
Adams, D.	223
Adams, M.	223
Adcock, R.	96
Adcock, T.	223
Adix, J.	223
Adler, M.	223, 372
Ahlbert, A.	27, 179
Airey, J.	320
Altman, I.	126, 129
Albertson, C.	213
Aldrich, N.	213
Alexander, R.	197
Alfsen, I.	197
Alkire, M.	129, 213
Allen, B.	223, 362
Allen, G.	223
Allen, J.	96
Allen, M.	223
Allen, N.	197
Alling, R.	242, 246, 252, 340
Allingham, C.	84
Albanos, C.	144
Ambrose, A.	137, 223
Amell, J.	72, 74, 167, 175, 322
Ames, D.	336
Amon, J.	336
Amon, M.	96, 159, 176, 336
Amron, A.	159
Amsden, A.	138, 360
Amsden, J.	86, 96, 159, 320
Amunsen, R.	223
Amy, K.	213
Andem, E.	73, 96
Anderson, B.	362
Anderson, C. J.	20, 27, 167, 312, 346
Anderson, C. B.	197
Anderson, D. H.	197, 320
Anderson, D. P.	17, 27
Anderson, D. E.	223, 356
Anderson, E.	213
Anderson, E. H.	147
Anderson, F.	54
Anderson, F. D.	53, 312, 352
Anderson, F. O.	16, 20
Anderson, H.	54, 368
Anderson, I.	42
Anderson, K.	15, 324
Anderson, M. M.	96
Anderson, M. L.	356
Anderson, R.	223
Anderson, S.	129
Anderson, T.	20, 159, 197, 312
Anderson, V.	223
Anderson, W. J.	213
Anderson, W. G.	223
Anderson, W. D.	223, 320
Andros, J.	197, 368
Andrus, C.	129, 213
Anema, G.	36
Andre, H.	213, 352
Antilla, V.	138, 147, 213
Andreson, A.	223
Andrews, S.	223
Andreychuk, T.	223
Angell, N.	213
Anger, M.	197, 368
Anhut, M.	197
Anthony, E.	223, 362
Anday, O.	197
Apanavice, V.	74
Appel, H.	197
Appelhof, W.	223
Applegate, B.	223, 362
Applegate, P.	74, 346
Applegate, R.	129, 143, 197, 307, 368
Ardvin, R.	19, 22, 54
Armbruster, E.	163, 197
Armbruster, L.	213
Armbruster, W.	223
Armstrong, M.	213
Armstrong, V.	131, 197
Arney, R.	197
Arnold, B.	96, 360
Arnold, D. L.	23, 27
Arnold, D. W.	197
Arnold, E.	197
Arnold, F.	27, 125, 129, 159, 176, 188, 191, 305, 320
Arnold, N.	213
Arnold, W.	163, 197
Artega, M.	66, 67, 290, 291
Ascher, M.	72
Asher, C.	197
Ashley, N.	74, 370
Asire, B.	131, 360
Asman, M.	54

Asmuss, R.	223
Atchison, F.	131, 197
Aren, J.	223
Atkins, E.	213
Atkin, W.	42
Atkinson, J.	54
Atkinson, V.	54
Atwater, C.	38, 42, 175
Atwell, R.	223
Atwell, R. P.	336
Auble, M.	96
Aubuchon, C.	213, 262, 264
Aurand, L.	197
Aurand, N.	213
Austin, B.	54, 356
Austin, C.	74
Austin, M.	90
Avery, C.	223
Avery, R.	96
Awsiewicz, R.	197
<b>B</b>	
Baar, S.	213
Babcock, W.	213, 330
Babich, P.	197
Babcock, S.	27
Bach, H.	223, 350
Bachman, H.	129, 197
Backstrom, A.	213, 366
Backstrom, F.	72, 197, 340
Baden, H.	223
Bahle, O.	223
Baie, J.	213
Baier, O.	197
Bailey, E. R.	223
Bailey, E. J.	223
Bailey, L.	312
Bailey, M.	223
Bainton, C.	223
Baird, B.	197
Baird, W.	18, 338
Baessler, A.	197
Baker, D.	197, 330
Baker, E.	213
Baker, F.	174, 223, 334
Baker, G. K.	213, 320
Baker, M.	197
Baker, G.	96, 289
Baker, R.	197
Baker, R. C.	84, 171, 197
Bala, P.	213
Balasses, S.	213
Balcom, N.	213
Baldwin, K.	131
Paldwin, M.	143, 193, 213
Baldwin, R.	213, 334
Balgoyne, P.	197
Ball, B.	15, 18, 27, 29, 312
Ball, E.	223
Ball, L.	85, 86, 142, 197
Ballard, M.	223
Ballard, R.	197, 342
Ballmer, R.	163, 197, 346
Bandeem, E.	36, 42
Bankston, E.	15, 19, 27
Banks, J.	223
Banks, M.	197, 307
Barber, J.	223
Barber, R.	223
Barbour, H.	213, 364
Bardell, D.	223
Bardelli, D.	197
Barden, L.	92, 368
Barden, P.	223
Barka, B.	213
Barka, D.	213
Barlow, M.	223
Barlow, S.	129, 223
Barner, N.	89, 197, 328
Barnes, A.	223
Barnes, A. H.	96
Barnes, L.	129
Barnes, R.	223
Barnum, E.	83, 96
Barnum, N.	213
Barrett, M.	213, 352
Barrett, W.	37, 43
Barron, F.	40
Barschak, R.	310
Barstow, R.	223
Bartelli, L.	15
Bartlett, C.	131
Bartlett, H.	213
Bartlett, F.	223
Barton, D.	143, 360
Barton, H.	90, 366
Barton, M.	90
Barton, R.	223
Bash, B.	146, 294, 295
Basich, P.	223
Basler, H.	193, 213
Baskette, H.	163, 197
Bass, J.	223
Batchelor, W.	213, 342
Bates, F.	197, 368
Bates, R.	137
Bauer, G.	197
Bauer, M. A.	197, 350
Bauer, M. E.	54, 350
Baumann, M.	197, 370
Baur, E.	223
Bautel, R.	223
Bauter, H.	223, 368
Baxter, J.	197
Baxter, S.	213, 362
Bayley, N.	16, 17, 324
Bayard, R.	159, 176, 197, 336
Beachum, N.	213
Beal, E.	223
Beale, J.	144, 158, 197, 312
Beard, G.	223
Beard, T.	223

Beardslee, G.	213
Beardslee, H.	54, 316
Bearup, S.	213
Beattie, C.	213
Beattie, H. M.	85, 87, 96
Beattie, H. C.	223
Beaver, J.	159
Beck, W. A.	37, 41, 42
Becker, M. R.	197
Becker, M. J.	144, 223
Becker, R.	223
Beckmen, D.	54, 364
Bedford, J.	197
Beebe, H.	366
Beebe, G.	223
Beebe, R. L.	67, 223
Beebe, R. C.	320
Beecher, H.	90, 362
Beem, L.	223
Beery, D.	74, 171
Belknap, M.	197
Bell, D.	96
Bell, L.	213
Bell, P.	38, 41, 42
Bell, R.	96
Belland, R.	197, 320
Bender, D.	223
Bender, D. C.	39, 42
Bender, R.	197
Bengry, E.	213
Bengry, R.	96, 126, 139
Benham, M.	223
Benjamin, K.	213
Benn, R.	36
Benner, E.	96, 307, 370
Bennett, B.	223
Bennett, C.	27
Bennett, D.	223
Bennett, E.	213
Bennett, G.	223
Bennett, L.	74
Bennett, R. E.	59, 198, 318
Bennett, R. W.	223
Bentley, M.	213, 354
Benson, J.	198
Benton, B.	54
Berg, W.	72, 344
Berger, D.	213
Bergin, B.	198
Berkley, K.	223
Berglund, W.	213
Berg, M.	346
Berliner, B.	198
Berman, L.	372
Bernard, A.	213
Berndt, E.	213
Bernet, J.	198
Bernstein, J.	372
Berridge, M.	96, 295, 366
Berry, E.	96, 92, 138, 368
Bertagnoh, H.	223
Besancon, F.	223, 334
Besancon, J.	52, 196, 198, 362
Besemer, H.	20
Besch, E.	163
Beukema, C.	163, 38, 137, 192, 198
Beuschel, V.	19, 198
Biegalle, B.	223
Bien, R.	223
Bierkamp, W.	213, 340
Bigelow, R.	213
Biggs, M.	90, 360
Bigler, W.	96
Bienell, G.	72
Bills, E.	360
Bills, M.	96
Bingham, G.	38, 167, 198, 328
Bingham, M.	362
Bintz, E.	223
Bird, J.	198, 312
Birkeland, C.	16, 20, 27, 312
Bisgeier, B.	291
Bishop, D.	352
Bishop, K.	213
Bishop, M.	198
Bishop, R.	213
Bishop, R. C.	137
Bishop, T.	37, 213, 342
Bittel, A.	223
Black, A.	91, 137
Black, C.	213
Black, J.	223
Blackburn, B.	246
Blackmar, A.	223
Blackmer, R.	223
Blackney, S.	96, 143, 366, 90, 123
Blair, D.	356
Blair, J.	223
Blanchard, J.	213, 342
Blasko, B.	213
Blevins, T.	223
Bliss, M.	198
Blomgren, R.	366
Blomquist, G.	38, 163, 198
Blood, C.	223
Bloom, E.	223
Blough, C.	171, 344
Blough, D.	37, 42
Blue, M.	213
Blue, R.	213, 342
Blum, H.	305
Blume, J.	223
Blunt, J.	39, 42, 330
Bodmer, V.	213
Boehler, M.	223
Boehm, N.	223
Boer, M.	366
Bogan, R.	223
Bogdanik, A.	96, 340
Bogue, M.	198, 358



Bolla, L.	223	Brundage, J.	198	Carlton, R.	74, 137, 163, 175,	Cochrane, A.	126
Bolster, R.	41, 42, 163, 176	Bruso, G.	224	Carman, J.	346	Cockrill, C.	225, 364
Bolt, L.	54, 352	Bryan, C.	16, 66	Carney, H.	214	Coeling, E.	214
Bolthouse, D.	96	Bryan, P.	13, 18, 25, 27	Carothers, J.	147, 163, 199, 346	Coffman, J.	328
Bond, A.	74	Bryant, A.	362	Carpenter, C.	37, 42, 163	Coggan, B.	36, 40, 42, 137, 167, 175
Bond, H.	223	Bryant, J.	214, 224	Carpenter, E. C.	340	Coggan, T.	199, 307, 370
Bond, H. F.	223	Bryant, N.	224	Carpenter, H.	224, 350	Cohen, A.	225
Boniece	129, 223	Brzoznowski, A.	19, 213	Carpenter, K.	37	Cohen, B.	310
Bonk, J.	198, 320	Brzoznowski, T.	214	Carpenter, N.	97	Cohen, G.	199
Bonscouets, D.	223	Bubolz, G.	147	Carpenter, W.	70, 97, 121, 191, 277, 278, 342	Cohen, M.	74
Booker, C.	167, 198	Bucci, L.	214	Carr, B.	224	Cohen, H.	42
Boomer, C.	21	Buchholz, A.	74, 147, 344	Carr, J.	224	Cohn, M.	39, 144, 199
Boonstra, A.	213	Buckingham, G.	18, 25, 27	Carr, P.	214	Colby, R.	38
Boordetsky, L.	223, 272	Buckler, R.	97	Carroll, V.	224	Cole, M.	225
Booth, A.	39, 354	Buckmaster, J.	214	Carro, H.	97, 360	Collina, R.	251
Booth, A. W.	224	Buckner, M.	159, 198, 344	Carson, D.	39	Collins, H.	73, 74
Booth, B.	213, 358	Buechner, M.	350	Carter, F.	97	Collins, J.	52
Boothe, H.	213	Budinski, J.	246	Carter, F. L.	224	Collick, K.	199, 358
Borland, H.	198	Buege, F.	198	Carter, M.	224	Collinge, B.	346
Borland, M.	198	Buffmyer, R.	97	Carter, O.	224	Collinge, M.	97, 123, 199, 296, 368
Borr, C.	96, 372	Buhr, M.	224	Cartwright, R.	214	Collins, C.	225
Bos, D.	213	Bull, J.	340, 214	Carver, D.	126, 174, 214	Collins, D.	225
Bos, M.	198, 158	Bullen, C.	17	Casavola, J.	199	Collins, G.	305
Bosma, H.	54, 135	Bullar, R.	198, 336	Castenholz, D.	97, 160, 360	Collins, H.	225
Boxford, F.	54, 294, 295	Bullis, C.	137, 167, 198, 346	Castle, R.	19, 97	Collins, R.	324
Bottomley, M.	224	Burall, J.	214, 312	Castaline, A.	214	Collinson, H.	225
Bottoms, G.	83, 198	Burge, F.	36, 40, 41, 42	Caster, M.	224	Colpoys, W.	225
Bottoms, R.	38, 42	Burgess, H. H.	23	Catlin, J.	224	Colten, M.	143, 366
Borwinski, J.	198	Burgess, J.	342	Catlin, V.	72, 74, 167	Colter, A.	366
Boucher, J.	96	Burhans, J.	214	Caul, D.	214	Colvin, B.	225
Bouch, R.	74	Burk, W.	224	Cavanaugh, K.	27, 324	Colwell, M.	336
Bouck, R. W.	224	Burkholder, M.	362	Cawood, H.	362	Come, A.	73, 97, 142
Boudrie, K.	224	Burlington, W.	135	Centilla, L.	132, 214	Come, D.	225
Boughner, J.	167, 320	Burnell, L.	198	Cestowski, J.	214	Compton, R.	225
Boughton, J.	139, 198	Burnett, J.	159, 198	Chachulski, K.	199	Conant, N.	214
Boumgrass, P.	74	Burnett, W.	214	Chaddock, E.	84, 97	Concington, H.	225
Bourne, R.	167, 314	Burk, K.	97, 168, 366	Chamberlain, C.	86, 214	Conklin, A.	199, 342
Bouwkamp, E.	36, 42	Burkert, M.	224	Chamberlain, E.	199	Conklin, E.	66, 199
Bovill, J.	74	Burkhead, R.	224	Chamberlain, K.	167, 199	Conklin, J.	54, 134, 370
Bovill, M.	224	Burkholder, P.	198	Chambers, J.	89, 199	Connell, D.	199, 360
Bow, F.	213, 360	Burleson, W.	214	Chambers, M.	224, 358	Connell, J.	225
Bow, J.	213	Burley, L.	193, 214	Champion, L.	199, 312	Connelly, T.	137, 225
Bowden, W.	198	Burns, B. E.	224	Chandler, H.	291, 346	Connelly, W.	214
Bowditch, B.	159, 312	Burns, B. L.	54	Chandler, N.	199	Connolly, M.	225
Bowen, J.	198, 307, 352	Burnside, B.	224, 334	Chanowitz, H.	74	Conover, V.	214
Bower, C.	224	Burridge, A.	129, 224	Chantiny, J.	224	Cook, A.	214
Bower, R.	224	Burris, M.	224	Chapel, W.	224	Cook, D.	366
Bowers, M.	198, 362	Burrows, F.	171, 198	Chapman, H.	194	Cook, G.	199, 314
Bowie, M.	224	Burrows, L.	214	Chapman, W.	224	Cook, G. R.	225
Bowman, B.	224	Burt, B.	97, 143	Chapman, W. C.	224	Cook, H.	171
Bowman, T.	224	Burt, P.	97, 171	Chard, L.	91	Cook, J.	214, 368
Boyce, A.	224	Burton, R.	97	Charter, R.	90, 214	Cook, J. W.	214
Boyd, D.	42, 342	Bush, H.	224	Chartos, W.	214	Cook, L.	97, 140, 252
Boyd, M.	92, 198, 364	Bush, R. R.	224, 340	Chatters, B.	224	Cook, M. J.	225
Boyd, R.	342	Bush, W.	37, 42	Chazey, E.	290	Cook, R.	225
Boyer, E.	85, 86, 167	Busser, A.	332	Cheney, L.	15, 27	Cook, R. E.	320
Boylan, C.	224	Bust, M.	17, 22, 24, 27	Cheney, W.	171, 199, 346	Cooke, D.	225
Bradley, H.	193, 198, 350	Buth, M.	16, 18, 25, 192, 198	Cherry, R.	224	Cooley, E.	225
Bradley, J.	198, 305, 362	Butler, H.	284	Chersack, W.	91	Cooley, M.	23, 199
Bradley, P.	213	Butler, H. E.	224	Chestnut, H.	224	Cooley, R.	97, 305, 344
Brady, H.	224	Butler, M.	214	Chevis, P.	37, 199	Coon, M.	126, 214
Brady, W.	320	Butlers, M.	224	Chew, H.	224	Coonrod, C.	214
Braidwood, C.	198, 288	Butterfield, J.	214, 362	Chicoine, H.	39, 41, 42	Coonrod, E.	238
Brainerd, M.	213, 307, 361	Butterfield, K.	74, 346	Childs, M.	366	Coonrod, L.	199
Brakel, W.	18	Butterfield, V.	83, 140, 350	Chisholm, S.	224	Coons, J.	199
Branch, R.	224	Butters, T.	131, 138	Chorley, H.	224	Cooper, B.	225
Brand, T.	27, 287, 336, 342	Button, C.	179, 214	Choskov, E.	224	Cooper, B. F.	54, 285
Brandow, D.	314	Button, R.	20, 167, 179, 198	Christensen, J.	171	Cooper, H.	199
Brandt, S.	224	Buxton, B.	224	Christensen, M.	15, 27	Cooper, M.	214
Branign, C.	340	Buzenberg, R.	40, 198, 268, 342	Christenson, R.	13, 15, 214, 324	Cooper, M. E.	225, 370
Branson, S.	224	Byelich, J.	224	Christian, R.	324	Cooper, R.	132, 199
Bransch, M.	224	Byers, A.	97, 362	Christman, A.	214	Cooper, W.	225
Bratt, H.	198, 314	Byrnes, J.	224, 366	Church, E.	224	Coors, L.	54, 85
Braun, C.	224	Byron, K.	36, 163, 198, 320	Church, J. A.	137, 224	Cope, G.	131, 199, 320
Braun, G.	85, 87, 96	Byrum, C.	54, 295, 350	Church, J. H.	224	Corbushley, E.	126, 214
Brewbaker, W.	27, 166, 167, 175			Church, J. R.	326	Corden, N.	98
Bremer, E.	97, 121, 191, 246, 252			Churchill, E.	199	Corey, C.	199
Brey, A.	163, 198			Ciolek, E.	59, 74, 170, 191, 246, 253, 269, 273, 342	Correll, M.	225
Brice, D.	38, 163, 198			Cissel, E.	356	Corrigan, J.	98, 362
Brice, R.	97, 167, 175			Clabuesch, E.	224	Cortright, A.	199, 362
Bricker, H.	37, 42, 346			Clack, B.	137	Couchois, M.	225
Brier, R.	198, 318			Clapper, J.	214	Coulter, A.	225
Briggs, M.	39, 198			Clark, C.	214	Courchaine, M.	199
Briggs, N.	224			Clark, D.	66, 67	Courtright, R.	98, 131
Brigham, E.	129, 139			Clark, E.	83, 97, 295	Coutine, F.	214
Brintnall, I.	224			Clark, G. J.	27	Couture, F.	193
Brintnall, L.	213			Clark, G. M.	352	Couture, R.	225
Bristol, R.	198			Clark, J. D.	224, 356	Covel, K.	199, 360
Britten, E.	198			Clark, J. P.	199	Cover, M.	225
Broderick, H.	224			Clark, K.	224	Coville, D.	144
Brodie, C.	224			Clark, L.	67, 350	Cowden, D.	199, 318
Brody, J.	137			Clark, M.	199, 354	Cowden, G.	42, 167, 318
Bronel, R.	198, 320			Clark, M. L.	224	Cowdery, S.	42, 334
Brooks, R.	87, 167, 198, 358			Clark, N.	97, 318	Cowing, F.	246, 330
Broughton, H.	224			Clark, R.	214	Cox, J.	225
Brower, O.	224			Clark, R. S.	97	Cox, K.	54
Brower, P.	137			Clark, R. W.	199	Cox, M.	199
Brown, A.	213			Clark, W.	214, 320, 334	Cragg, J.	214
Brown, D.	224			Clarke, R.	334	Craig, W.	199
Brown, D. V.	224			Claudy, J.	129, 214	Cram, E.	143, 199, 366
Brown, E.	198			Clausen, J.	224	Cramer, A.	199, 344
Brown, G.	54, 352			Clay, K.	224	Cramer, Q.	214
Brown, H.	352			Clemens, V.	214, 368	Crane, D.	225
Brown, J.	224			Clement, K.	89, 97, 326	Crane, J.	225
Brown, J. D.	97, 326			Clemett, R.	362	Crane, L.	225
Brown, M.	213			Cleveland, D.	214	Crane, L.	225
Brown, M. J.	224, 222			Cleveland, G.	74	Crater, M.	27, 143
Brown, N. J.	123, 143, 193, 350			Climer, J.	224	Craun, C.	225
Brown, N. M.	198, 307, 354			Clise, F.	224	Craun, F.	214
Brown, R.	36, 42			Clother, P.	225	Crawford, K.	214
Brown, R. E.	213			Clough, R.	39, 42	Crawford, K. F.	214
Brown, T.	312			Clow, W.	39, 40, 41, 42, 314	Creith, J.	54, 356
Brown, V.	198			Clugston, G.	225	Crell, E.	193, 214, 368
Browne, L.	198			Coady, M. D.	225	Crew, R.	132, 144, 199, 285
Browne, M.	224			Coady, M. T.	225	Crippen, K.	98
Bruce, D.	224			Cobb, E.	225	Crissman, W.	74, 318
Bruce, M.	224			Cobb, G.	199	Crist, J.	132
Bruckner, L.	198, 246, 253						
Brummelhoff, G.	73, 97, 121, 123, 134, 190						



Crocker, M.	225	Dewar, G.	129	Elliott, F. J.	200	Foley, F.	200
Croel, C.	54, 368	Dewey, B.	214, 356	Elliott, H.	16, 22, 28	Foley, N.	200
Croel, F.	214, 368	Dewey, W.	225	Elliott, J.	226	Follett, R.	200
Cropsey, D.	36, 132, 163, 192, 199	Dewey, W. L.	167, 200, 320	Ellis, F.	159, 200, 312	Follette, W.	200, 344
Crosby, M.	225, 356	Dial, M.	225	Ellison, K.	344	Foltz, E.	194, 215
Crosby, V.	199, 356	Diamond, S.	214	Elsworth, M.	200	Foltz, E. N.	167, 178, 200
Cross, R.	225, 234	Danich, O.	73	Elphick, L.	320	Foltz, W.	98, 286, 320
Cross, R. D.	43, 318	Dibble, B.	55	Elsser, P.	226, 350	Fontana, B.	226, 281
Crothers, M.	14, 19	Dickerson, J.	98	Elworthy, T.	226	Forbes, C.	200
Croup, O.	225	Dickerson, M.	98	Ely, R.	18, 324	Forbes, R.	226
Crout, N.	225	Dickey, C.	27, 167	Ely, R.	215	Force, C.	226
Crow, J.	17	Dickery, W.	336	Emery, U.	356	Ford, F.	215
Crowe, E.	89, 126, 199	Dickhart, J.	200	Empey, G.	75	Ford, J.	338
Croxton, W.	225	Dickie, H.	200	Emrey, R.	200	Ford, P.	328
Croy, R.	174	Dickson, D.	16, 167, 178, 200	Enbody, D.	98	Ford, R.	226
Crozier, J.	225, 366	Diebold, A.	98, 242, 246, 249, 269, 272	Endelman, L.	200, 294, 295	Forentain, J.	226
Culby, J.	214, 344	Dietsche, R.	200	Engelhardt, E.	147	Forrester, G.	226
Cully, G.	38, 163, 175, 199	Digby, C.	200, 346	Engelhardt, J.	226, 354	Fort, A.	226
Culver, P.	332	Digman, J.	342	Eppelheimer, D.	17, 226, 324	Fortina, M.	226
Cunningham, E.	225	Dinan, M.	214, 342	Erb, M.	215, 362	Foss, H.	55, 134
Curran, M.	225	Diehl, D.	27, 186, 242, 246, 249	Erickson, E.	23	Foster, A.	17, 22, 24, 28
Curtis, J.	199, 294	Diehl, S.	225, 312	Erickson, E. M.	226	Foster, N.	226
Curtis, S.	54, 360	Dietrich, B.	225	Erwin, J.	226	Foster, G.	38
Cushway, C.	20, 27	Dietschler, E.	225	Eschbach, C. M.	215	Foster, R.	226
D		Dingman, R.	214	Eschbach, C.	226	Fouch, E.	215
Dafoe, J.	214	Dirks, H.	200	Eschenburg, E.	72, 75, 131, 170, 171, 174, 176	Fowle, W.	75
Dagwell, B.	199, 358	Dirsham, E.	215	Eskuri, R.	226	Fowler, B.	356
Dahlm, B.	90	Dise, E.	215	Esler, D.	226	Fox, H.	226, 312
Dahlstrom, R.	269, 272	Disque, M.	225, 354	Esper, A.	215	Fox, H. W.	23
Dail, R.	98, 171, 174, 176	Divine, G.	23, 27	Eslinger, I.	226, 350	Fox, J.	226
Dakin, R.	37, 43, 163, 175, 342	Dixon, D.	200, 296, 356	Esterdahl, M.	75	Frackelton, G.	226, 350
Dallafor, B.	225	Doane, B.	215	Estes, G.	226	Frahm, R.	226
DaLee, D.	54	Dobele, J.	225	Estes, H.	226	Frakes, W.	226
Dales, H.	242	Dobrowsky, C.	23	Etchinson, K.	332	Frame, D.	226, 328
Dalglish, D.	14, 199	Dock, R.	174, 225	Etter, R.	334	France, I.	55
D'Aloisio, R.	138	Dodds, J.	225, 328	Evans, J.	91	Frank, R.	38, 200
DalPonte, P.	98, 269	Dodds, M.	55	Evans, J. R.	215	Frank, R. D.	328
Dalrymple, M.	192, 199, 262, 264, 330	Dodge, M.	225, 366	Evans, M.	53, 123, 190, 200	Frank, W. H.	98, 125, 126, 139, 191
Dalton, W.	225	Dodge, M. F.	215	Evatt, J.	200	Frankel, H.	144, 226
Damitz, J.	74	Dodge, R.	131, 215, 326	Ewing, H.	55, 354	Frantz, R.	200
Danford, O.	73	Dolbee, M.	171, 200	F		Fraser, G.	215
Daniels, A.	214	Dolan, A.	225	Faasse, A.	226	Frazier, H.	200, 370
Danielson, E.	225	Dolezel, W.	14, 215	Fagan, P.	200, 277	Freeman, B.	215
Danton, A.	214	Donahue, C.	225	Fairbands, J.	352	Freeman, J.	201
Danville, C.	214	Donnelly, H.	224, 330	Faist, B.	200	Freeman, K.	215, 350
Dargush, B.	167	Donovan, J.	167, 200	Faller, L.	215	Freiberger, C.	75, 176, 209
Darling, D.	54	Dovey, G.	225	Falkowski, G.	72, 262, 264	French, D.	215, 352
Darlington, H.	332	Dovey, J.	225	Fallon, D.	226	French, I.	201
Darrow, M.	16, 199	Dow, M.	200	Farkas, D.	226	Freud, A.	215
Dart, D.	54	Downs, K.	98, 328	Farmer, D.	226	Frey, R.	192, 201, 277, 278, 284
Daubert, J.	350	Downey, R.	342	Farrell, K.	330	Friday, J.	20, 215
Davarn, K.	55	Doyle, M.	98, 140	Farrell, L.	28	Friday, V.	215
Davey, D.	214	Doyle, M. J.	89, 192, 200, 256, 342	Farrington, E.	98	Friedlund, R.	368
Davidson, I.	22, 199	Drake, G.	225	Faulkner, M.	55	Friedman, S.	201
Davidson, J.	200	Drake, W.	167, 328	Faust, W.	226	Fries, J.	98, 123, 294, 296
Davidson, R.	352	Drew, R.	328	Fay, L.	215	Fritsch, R.	133, 215
Davies, C.	352	Drick, A.	215	Fedeki, A.	226, 330	Fritz, R.	215, 358
Davies, J.	330	Driver, J.	328	Fecstra, E.	277, 279, 284, 354	Frost, M.	83, 167, 328
Davies, H.	159, 174, 200	Drummond, B.	225	Fehr, R.	36, 43	Frye, H.	147
Davies, W.	38, 200	Dryman, B.	200	Feightner, C.	215	Fulford, R.	142, 215
Davis, A.	74, 82, 163, 176	Drysdale, R.	200	Feldman, F.	215	Fulkerson, C.	163
Davis, C.	98	Dubois, A.	225	Fenby, C.	226	Fulkerson, J.	38, 193, 215
Davis, H.	73, 121, 124, 174, 176, 191	Dubosky, S.	171	Fenn, L.	72, 176, 178, 179	G	
Davis, J.	214	Ducey, H.	362	Fennig, P.	215	Gage, P.	342
Davis, J. S.	74, 346	Duckwitz, H.	75, 167, 242, 253, 340	Fenning, L.	215	Gaige, G.	201
Davis, L.	55, 362	Dudley, D.	215, 340	Fenstermacher, D.	200	Ganz, I.	67
Davis, P.	174, 214, 264	Dudley, D. D.	200	Fenton, E.	226, 336	Garber, L.	352
Davis, R. A.	200, 214, 342	Dunbar, M.	126, 200, 360	Ferguson, F.	340	Gardiner, L.	215
Davis, R. H.	171, 174, 200	Dunn, D.	200, 288	Ferguson, G.	215	Gardner, C.	342
Davis, S.	27	Dunn, E.	171, 200	Ferguson, H.	226	Gardner, F.	137
Dawnu, H.	214	Dunn, J.	17, 22, 324	Ferley, L.	226	Gardner, H.	320
Dawson, G.	334	Dunn, K.	55	Fick, E.	75	Gardner, L.	98, 294
Dawson, H.	98	Dunn, M.	225	Fickes, L.	163, 338	Gardner, W.	342
Dawson, J.	225	Dunning, L.	215	Field, B.	15, 24, 28	Gargett, G.	59, 121, 196, 201, 334
Dawson, L.	225	Dunworth, C.	28	Fields, K.	200, 316	Garman, V.	215
Day, M.	23	Duranceau, V.	225	Figg, W.	226	Garner, C.	201
Day, R.	171, 200, 318	Durham, J.	200	Fike, H.	39, 200	Garner, G.	215
Dayrell, B.	225	Durham, J. H.	200	Fillion, J.	98, 140, 366	Garner, L.	91, 98
Deal, C.	74	Dutton, C.	328	Filter, F.	226	Garrison, R.	201
Dean, P.	225	Durkee, L.	225	Finch, E.	84, 98, 305, 326	Gaundett, J.	131
Dean, R.	328	Durst, M.	215, 352	Finch, R.	215	Gauss, C.	326
De Boer, H.	36, 200	Durtweiler, E.	215	Findlay, H.	226	Gay, M.	19, 324
Degenae, G.	19, 214	Duus, M.	215, 352	Findley, W.	226	Gay, R.	215, 358
Dehn, A.	225	Duelley, N.	356	Finnik, H.	36, 41, 43	Gebben, G.	59, 144
Dehn, B.	55, 295	Dygert, G.	215, 326	Finnison, H.	226, 350	Gebbo, M.	75
De La Mater, J.	225	Dyson, R.	55, 295	Fink, H.	226	Gebbo, W.	342
Delisle, R.	129, 225, 342	E		Fink, P.	226	Gent, G.	318
Deil, M.	225	Eads, F.	215	Finlan, M.	55	Genter, C.	13, 15, 16, 24, 28, 312
Delzell, M.	98	Earley, R.	215	Finlan, W.	215	Genther, P.	163, 201, 328
Demaray, E.	225, 340	Eby, F.	75	Finlay, A.	226	George, M.	99, 134, 354
De Martinis, W.	225	Eckberg, H.	147, 200	Finly, E.	215	Gerhardt, E.	201
De Meritt, D.	225	Eckert, C.	200	Fireoed, D.	215	Germaine, M.	201, 314
Deming, S.	225	Eckert, R.	225	Fisher, B.	226, 256	German, A.	215
Demling, J.	200	Ecklund, A.	225	Fisher, F.	163	German, L.	215, 346
Dendel, H.	174, 214, 342	Edde, G.	225	Fishler, B.	55, 312	Geroux, L.	215
Dendrino, M.	37	Eddy, J.	226	Fitzgerald, G.	23, 28, 324	Geske, C.	215
Denham, L.	52, 55, 360	Eddys, N.	226	Fjetland, H. J.	126, 350	Gessert, R.	215, 344
Denman, C.	225, 350	Edgar, M.	226	Flack, S.	226	Gettel, C.	201
Denman, S.	350	Edison, J.	332	Flading, M.	84, 98, 305, 326	Giannaris, G.	215
Dennis, C.	37, 40, 41, 43, 163, 175, 305, 312	Edman, J.	226, 362	Flading, R.	326	Gibbs, B.	215
Dennis, D.	214	Edson, E.	226	Flake, J.	84, 167, 200, 340	Gibbs, C. V.	99, 171, 286, 342
Denniston, E.	225	Edwards, K.	226	Flannery, M.	226	Gibbs, F.	36, 40, 43, 340
DePlanche, J.	225, 322	Edwards, R.	226	Fleenor, E.	200	Gibbs, R.	215
Derbyshire, E.	214	Eagan, J.	226	Fleisher, J.	200	Gibson, D.	53, 55
Derbyshire, M.	22, 55	Eggan, F.	338	Flemming, D.	178	Gibson, F. W.	284
Drose, M.	225	Eggleton, L.	14, 16, 17, 22, 159, 200	Flemming, G.	226	Gibson, F.	215
Derrickson, P.	246, 322	Ehmann, P.	226	Flemming, K.	215	Gibson, H.	201
Dershem, E.	19, 135	Eidell, R.	36, 43	Flemming, M.	226, 356	Gibson, I.	170, 201
Desantis, R.	72, 159, 200	Eikrem, L.	194, 215, 346	Flemer, H.	90	Giddings, D.	322
DesJardins, G.	90, 98, 366	Eklund, C.	72, 75	Fletcher, E.	144	Gifford, G.	215
DesJardins, W.	225	Eklund, L.	75, 159	Flippen, P.	368	Gift, R.	227, 328
DeSloovere, A.	225	Elbing, R.	15, 147, 229	Floate, R.	14, 19	Gilbert, B.	16, 18, 25, 28, 312
DeSperder, B.	15, 27, 332	Eldridge, G.	226	Flommerfelt, J.	138, 215, 358		
Dever, M.	200	Eliason, P.	226	Floria, K.	226		
Dever, R.	285	Eliot, F.	226	Flynn, J. H.	215, 326		
Devitt, L.	214	Elliott, F.	215	Flynn, R.	200		
				Fodor, A.	98, 296, 352		



Gilbert, J.	227	Haddon, H.	320	Hasselbring, M.	56, 362	Hooper, C.	352
Giles, M.	201	Haeger, V.	227	Hassett, M.	201	Hootman, B.	228
Gill, A.	144	Haerr, G.	28, 83	Hastings, N.	227	Hopkins, C.	228
Gilliver, H.	227	Hagens, M.	154, 201	Hatcher, D.	137, 227	Hopkins, J.	56, 366
Gilmore, W.	75, 330	Hagman, A.	28, 352	Hath, G.	227	Hoppe, J.	216
Gilson, L.	227	Hagman, R.	28, 336	Hath, S.	216	Hopson, W.	228
Ginther, J.	167, 241, 336	Hahn, H.	17, 18, 22, 28, 162, 163, 179	Hauser, A.	328	Horn, C.	52, 123, 193, 216, 368
Gladden, C.	40, 43	Hahn, J.	201, 362	Hauser, F.	227	Horn, H.	228
Gladden, J.	215	Hahn, M.	201, 368	Hausman, C.	38, 43	Hornbacker, C.	159, 174, 202
Glaser, E.	163, 344	Hahn, R.	72, 171, 179	Havill, C.	227	Hornbacker, V.	228
Glasgow, N.	201	Haht, J.	201	Hawkes, R.	227	Horning, D.	83
Glassing, M.	227, 358	Haile, H.	227	Hawkins, W.	216	Horning, H.	87
Gleason, B.	201	Haitsch, L.	227	Hawley, I.	356	Horning, L.	56, 368
Gleason, C.	201	Haka, G.	216	Hawley, M.	201	Hornung, J.	216
Glines, J.	227	Hale, B.	216	Haybarker, V.	227	Horowitz, M.	310
Glitzhober, C.	20, 201	Hale, G.	72, 159, 201, 340	Hayden, F.	201, 338	Horton, K.	19, 216
Glucksman, N.	201	Hale, K.	137, 216	Hayden, J.	227	Horton, R.	228
Glutting, D.	364	Halcott, J.	227, 350	Hayes, M.	201, 336	Horvath, J.	75
Godbold, F.	201	Haley, M.	216, 350	Hayes, B.	216	Hostedler, D.	228
Godfrey, A.	215, 362	Hall, A.	28	Haynes, R.	227	Hotchin, J.	216, 362
Godfrey, J.	227	Hall, B.	227	Hays, H.	216, 334	Hough, J.	100
Godfrey, R.	332	Hall, B.	201	Hazard, R.	222, 227, 356	Houghton, I.	228
Godfrey, W.	99, 132	Hall, G.	227	Heath, R.	192, 201, 328	Houghton, J.	202, 358
Golden, J.	215	Hall, J.	99, 366	Heatherington, A.	56	Houthoofd, W.	228
Goldfield, A.	227	Hall, M.	201	Hebblewhite, H.	227, 356	Hovey, F.	202
Goldner, A.	320	Hall, R.	201	Heberling, D.	227	Howard, C.	202
Goldsmith, B.	310	Hall, W.	37, 41, 43	Hedglin, T.	227	Howard, J.	193, 216, 350
Goldsmith, H.	227, 310	Haller, P.	227	Hedler, H.	67	Howard, S.	216
Good, B.	215	Hallett, G.	53, 55, 350	Hedstrom, D.	99	Howarth, E.	350
Goodar, J.	201, 312	Halliday, W.	144	Heidrich, F.	99, 131, 144	Howell, S.	83, 90, 100, 366
Goodell, J.	227, 366	Halligan, J.	82, 328	Heidrich, R.	227	Howland, A.	194, 216, 316
Goodman, W.	167, 178, 201	Hamel, F.	22, 55	Heintz	147	Howland, J.	138, 216
Goodrich, P.	545	Hambleton, A.	227	Helbig, H.	43, 167, 175, 322	Howland, L.	228
Goodwin, R.	346	Hamilton, A.	227, 360	Helfand, E.	75	Howland, R.	228
Goody, J.	215	Hamilton, C. J.	72, 171, 336	Helm, H.	216	Hoyt, D.	19, 202
Gordan, A.	215	Hamilton, H.	28, 330	Helm, I.	167, 314	Hoxie, T.	228, 342
Gorsline, D.	227	Hamilton, M.	55, 368	Helmrich, W.	201	Hrywnak, M.	228
Gorsuch, R.	85, 99, 186, 350	Hamlin, M.	227	Heltman, J.	99, 350	Hubbard, J.	38, 42, 43, 175
Gorte, M.	193	Hamm, L.	216	Helwig, H.	75, 163, 175, 176, 346	Huber, F.	131, 139, 326
Gorten, M.	342	Hammarck, N.	216	Henderson, L.	167, 201, 346	Hudson, E.	37, 43
Gorton, E.	36	Hammel, J.	227	Henderson, N.	167, 202, 336	Hudson, E.	50, 358
Goss, D.	227	Hammel, T.	37, 137, 142, 201	Henney, R.	137, 216, 324	Hudson, W.	202, 326
Goss, J.	201	Hammer, L.	99	Henning, M.	19, 216	Hueston, L.	129, 202, 368
Gough, G.	89, 201, 285	Hammerstein, F.	37, 40, 41, 43	Henry, C.	242, 261, 264	Huff, L.	216
Gough, M.	55	Hammond, M.	338	Henry, H. P.	36, 340	Huffman, D.	39, 43
Gould, B.	55, 356	Hammond, W.	216, 291	Henry, M.	227, 322	Hughes, F.	346
Gould, D.	215, 328	Hanby, W.	56, 190, 294, 307	Henry, R.	103	Hughes, L.	269
Gouldburg, F.	37, 43	Hance, M.	227	Henry, W.	84	Hull, K.	88, 100
Gower, D.	366	Hand, A.	227	Henshaw, M.	227	Hulse, M.	100
Gower, J.	227	Hand, C.	332	Hentschel, H.	19, 216	Hultin, A.	28
Grabell, B.	227, 354	Haney, S.	227	Heppler, L.	227	Hultman, G.	324
Grace, T.	342	Haney, U.	167, 201, 246, 254, 344	Hermanson, J.	144	Hume, R.	202, 336
Graft, C.	28, 242, 277, 279	Hankinson, B.	54, 216	Herrick, H.	216	Humerickhouse, R.	202
Graham, W.	28	Hankinson, E.	18, 25, 28, 324	Herrick, J.	37, 163, 174, 202, 314	Humphrey, W.	28
Granger, D. V.	175, 312	Hankinson, J.	227, 324	Herscher, L.	147, 227	Hungerford, S.	19, 228, 312
Granger, V.	99, 124, 129, 352	Hanley	216	Hertel, C.	202	Hunnell, J.	28, 163
Grant, A.	227	Hansen, A. D.	227, 236	Hertel, E.	99, 159, 176	Hunt, B.	216
Grant, D.	99, 314	Hansen, A. R.	28	Hess, J.	202	Hunt, H.	328
Grant, J.	354	Hansen, H.	75, 158, 159, 176	Hicks, C.	227, 336	Hunter, B.	228
Grant, L.	227, 326	Hansen, M. H.	227, 332	Hicks, E.	216	Hunter, D.	129, 216, 368
Grantham, G.	277, 278	Hansen, M. J.	227	Hicks, F.	227	Hunroon, C.	332
Grate, M.	215	Hansen, V.	227	Hicks, H.	202	Hupp, D.	216
Gravelle, F.	215, 364	Hanson, C.	227	Hicks, M.	227	Huston, E.	216
Gray, A. P.	163, 174, 201, 338	Hanson, F.	171	Hicks, R.	84, 99, 121	Huston, E. L.	216
Gray, M. I.	295	Hanson, H.	216, 358	Hildebrandt, V.	227	Huston, L.	216
Gray, M. M.	227	Hanson, L.	201, 352	Hill, C.	15, 176	Hutchinson, R. W.	36, 43
Green, A.	227	Harbeck, J.	55	Hill, G.	227	Hutchinson, R. S.	84, 100
Green, D.	227	Harden, D.	216, 318	Hill, H.	28, 171	Hutson, C.	216, 289
Green, E.	55	Harden, E.	38, 318	Hill, M.	93, 99	Hutt, M.	261, 264
Green, F.	126, 215	Hardy, J.	227	Hill, R.	14, 28	Huxford, T.	37
Greenberg, J.	201	Hardy, I.	55, 366	Hilliard, G.	227	Huxmann, P.	144
Greene, L.	66, 67	Hardy, R.	99	Hillman, E.	227	Hyatt, N.	202, 346
Greene, T.	227	Harland, G.	18, 28	Hillman, S.	75, 310	Hynds, R.	228
Greene, V.	227	Harland, J.	320	Hills, R.	202, 280	I	
Greenley, M.	99	Harli, B.	227	Himborg, W.	227		
Greer, K.	75, 85, 86, 159, 176	Harlow, M.	227, 360	Himes, L.	216	Iddings, R.	334
Greer, W.	277, 280	Harmeling, R.	227	Himmelein, F.	227, 328	Illsley, W.	324
Gregarek, A.	55	Harmeyer, M.	227	Hinckley, J.	72	Ingerson, H.	228
Gregg, R.	28	Harmon, C.	342	Hindman, R.	202	Ireland, T.	228
Gregoreski, E. L.	227	Harmon, F. J.	28	Hiner, B.	227	Irish, E.	100
Greggory, R.	227	Harmon, F. L.	36	Hines, L.	228	Irish, H.	137, 163, 202
Greiner, N.	201	Harmon, L. I.	227	Hinman, R.	171, 202	Irland, M.	228, 364
Grenzke, G.	40, 192, 291, 342	Harmon, M.	227	Hipple, F.	326	Irvin, A.	15, 28
Grevel, W.	227	Harper, J.	227	Hirsch, F.	326	Isaman, J.	228
Gridley, F.	227	Harrington, B.	227	Hirsch, M.	99, 300, 307	Isbister, J.	346
Griese, R.	201	Harrington, E.	99, 131, 360	Hirsch, R.	328	Itner, J.	202
Griffeth, P.	215, 246	Harris, C.	336	Hitchcock, D.	360	Juele, J.	147, 202
Griffin, J.	314	Harris, G.	216, 334	Hitchcock, E.	228	Lwasko, E.	72
Griffin, L.	227	Harris, H.	227	Hitchcock, J.	56	Iverson, M.	73, 100
Grigsby, J.	216, 336	Harris, M.	56	Hixon, M.	216, 362	Ives, L.	84
Griswold, F.	167, 201, 328	Harris, R.	334	Hobbs, R.	228, 336	J	
Griswold, R.	175	Harrison, B. J.	227	Hodges, P.	228		
Groat, M.	39, 43, 163	Harrison, B. D.	216	Hoeflinger, J.	228	Jack, J.	202
Groening, R.	194, 212, 342	Harrison, C.	227	Hoekenga, E.	99	Jackson, A.	22, 202, 324, 17
Groesbeck, W.	216	Harrison, S.	216, 356	Hoelzer, R.	228	Jackson, E.	100, 126, 140, 296
Gronlund, A.	15	Harrison, W.	227	Hoff, M.	228	Jackson, H.	216, 336
Gross, R.	99	Harrow, H.	364	Hoffman, R.	202, 356	Jackson, R.	202
Gross, E.	227	Harrup, L.	75	Hoffmeyer, H.	84, 142	Jackson, M.	228
Gross, W.	89, 175, 201	Hart, D.	216	Hogle, G.	216, 318	Jackson, R.	121, 132
Grosse, B.	137	Hart, J.	37, 41, 43, 334	Holbrook, H.	75	Jackson, R. M.	56, 362
Grundman, F.	216	Hart, R.	201	Holcomb, D.	201, 362	Jacob, R.	228
Gryszka, B.	216	Hart, T.	227	Holcomb, J.	73, 90, 99	Jacobs, P.	75, 136, 137
Guerrison, F.	216	Hartelius, B.	73, 75, 163, 346	Holcomb, R. C.	99, 171, 176, 336	Jakubowski, S.	216
Guilford, M.	227	Hartman, D.	227	Holden, C.	334	James, D.	39, 43
Guillaume, H.	137, 216	Hartman, P.	163, 201	Holden, W.	228	James, S.	228
Gulembo, E.	17, 28	Hartsough, G.	66, 201	Hollard, C.	193	Jamieson, B.	336
Gunn, C.	201	Harvey, B.	227, 350	Hollister, C.	28, 23	Janz, D.	163, 216
Gunn, F.	336	Harvey, C.	75, 146, 346	Holloway, H.	100	Jarris, A.	202
Gunn, M.	99, 156, 295, 366	Harvey, J.	143, 201, 295, 296	Holloway, R.	144, 202	Jarrard, D.	202
Gunnison, L.	370	Hartwig, I.	86, 227	Holmden, L.	19	Jarratt, C.	228, 318
Gute, L.	36	Harwood, R. E.	13, 201	Holmes, A.	216, 352	Jayner, L.	202
Gutkowski, I.	99	Haskin, F.	201, 332	Holmes, E.	87, 202	Jeffers, M.	202
Guy, J.	227	Haslick, C.	216	Holmes, F.	216	Jeffries, J.	56
Guyon, D.	227	Hass, P.	216, 320	Holmes, R.	216	Jenkins, A.	277, 280, 322
H		Hass, R.	216	Holmden, E.	228	Jenks, B.	202
		Hasselback, W.	75, 120, 121, 125, 167, 166, 176, 191, 291, 346	Honkala, H.	19, 216	Jenks, C.	202
Haas, M.	216	Hasselt, H.	227	Honsowetz, M.	37, 144, 202	Jenks, G.	75
Haas, R.	227			Hoogenstegan, R.	228, 364	Jennens, A.	216, 336
Hack, B.	227					Jennings, D.	76
Hackett, F.	227					Jennings, L.	314
Hackett, H.	227						



Jensen, C.	305, 338	Kennedy, B.	15, 344	Kriek, W.	228	Lessiter, M.	203
Jensen, M.	56, 228	Kennedy, B. E.	202	Krinsky, L.	310	Leutzing, M.	229
Jensen, M. R.	19	Kennedy, C.	121, 194, 212, 216, 324	Krippen, K.	147	Levagood, G.	37, 40, 44, 163, 175, 346
Jentsch, L.	37, 43	Kennedy, J.	228, 360	Krochmal, A.	144	LeVay, A.	29, 316
Jewett, J.	17, 29	Kennedy, K.	228, 360	Kroll, M.	203	Levine, L.	203
Johnson, A.	216	Kennedy, L.	216, 356	Krotkiewicz, R.	228	Levine, S.	67, 310
Johnson, A. L.	39, 324	Keannedy, W.	228, 324	Krueger, J.	203, 230	Levinson, S.	372
Johnson, B.	159, 340	Kennett, A.	217	Krueger, R.	217	Lewis, G.	217
Johnson, B. J.	216	Kent, T.	159, 292	Kuhlman, O.	203	Lewis, G. B.	229
Johnson, B. J.	216, 350	Keplinger, W.	217	Kuhn, H.	228	Lewis, H.	84, 126, 204
Johnson, C.	352	Keppel, V.	39, 43	Kuhn, K.	217	Lewis, M.	100
Johnson, D.	216	Kerkau, A.	18, 20, 29, 83	Kukoski, R.	203	Lewis, M. J.	229
Johnson, E.	84, 100	Kesal, W.	147	Kulling, P.	229	Lewis, R.	229
Johnson, E. L.	56	Kesitalo, V.	18, 22, 147, 203	Kunst, W.	229	Lewis, W.	101
Johnson, G.	324	Ketcham, B.	217	Kurster, J.	229	Libbers, A.	204, 242, 269, 305, 340
Johnson, G.	67	Ketcham, G.	228	Kurtz, A.	129, 203	Licht, H.	229
Johnson, H. G.	100	Ketcham, R.	217, 316	Kuzewski, H.	66	Licht, M.	229
Johnson, H. A.	228	Keturi, W.	203	Kyle, L.	14, 16, 22, 167, 182, 203, 312	Lieber, L.	36
Johnson, J. B.	37, 346	Ketzko, A.	203, 246	Labelle, F.	217	Liebig, P.	229
Johnson, J.	216, 356	Ketzle, J.	144, 228	Labre, G.	203	Liffey, J.	194, 320
Johnson, J. B.	100, 307, 352	Keyes, E.	228	Ladd, D.	334	Light, V.	204
Johnson, J. D.	202	Keyes, T.	228	LaDu, B.	137, 229	Illey, R.	174, 334
Johnson, J. E.	326	Keys, E.	366	LaDu, J.	89, 203, 318	Lincoln, F.	229
Johnson, M. A.	228	Kibbe, G.	217	LaFramboise, L.	217	Lindell, D.	330
Johnson, M. E.	83, 216	Kiburtz, M.	93	Lahman, D.	20, 29	Lindke, P.	217
Johnson, P.	228	Kibler, K.	132, 228	Laidlaud, D.	217, 336	Lindl, R.	229
Johnson, R. C.	167, 178, 202	Kieft, H.	37, 281	Laing, J.	100, 366	Linebaugh, C.	229
Johnson, R. O.	29	Kieft, T.	217	Laird, V.	229	Linn, A.	217
Johnson, R. L.	37, 43	Kieldsen, R.	330	Lake, D.	37, 40	Linscheid, B.	229
Johnson, R. M.	144, 228	Kienitz, A.	332	Lakey, C.	229	Lindsay, B.	229
Johnson, R. S.	66, 202, 322	Kilborn, A.	217, 340	Lamb, F.	76, 217, 340	Linton, W.	84, 204, 192, 328
Johnson, S. A.	90, 202	Kilbourne, D.	217	LaMondrea, M.	229	Listr, F.	217
Johnson, S.	216	Kilbourne, D. E.	203, 332	LaMoreaux, H.	203	Lites, M.	17, 22, 24, 29, 338
Johnson, W.	228	Kilburn, C.	39, 44	Lamphear, H.	134	Little, C.	229
Johnston, F.	202, 358	Kilburn, M.	217	Land, L.	100, 123, 307, 229, 372	Littlefield, L.	24, 338
Johnston, J.	75, 305, 316	Kilgren, E.	37, 40	Landon, M.	229	Livingston, M.	204
Johnston, J. P.	228	Kiljanczyk, H.	100, 140, 190	Landon, E.	217	Livingston, J.	217
Johnston, R.	366	Killeen, M.	56, 352	Lane, H.	217, 328	Lloyd, R.	39
Johnston, J.	228	Killham, L.	228	Laney, T.	229	Lockwood, E.	217
Joling, W.	228	Kimball, A.	163, 203	Lang, D.	229	Lockwood, H.	66, 159, 179
Jonas, J.	228	Kincade, N.	163, 203	Lange, D.	20, 86, 147, 203	Lockwood, M.	217
Jones, A.	228	Kincade, W.	228	Lange, A.	14	Lockwood, W.	217
Jones, A. J.	360	Kincade, D.	56, 358	Langdon, C.	229	Loge, E.	18, 29, 312
Jones, D.	228	Kinder, A.	203, 246, 254	Langendorf, E.	229	Lohr, W.	229
Jones, D. L.	234, 320	Kinder, F.	228	Langenbacher, M.	66	Lomasney, P.	362
Jones, H.	228, 285	Kinck, M.	228	Langham, R.	217	Long, C.	229
Jones, L.	228, 354	King, E.	76	Langley, D.	203	Longstreth, R.	37, 217
Jones, M. H.	216	King, H.	228	Langley, R.	229	Loneyear, M.	30, 229
Jones, M.	86, 100, 176, 326	King, J.	203	Lanner, R.	203	Lonsbury, R.	229
Jones, R.	216, 358	King, M.	84, 318	Lansing, H.	217	Lord, R.	83, 143, 204, 295, 350
Jones, W.	330	King, V.	228	Lantz, F.	229	Loree, R.	137, 229, 334
Jordan, H.	13, 23, 29	Kingscott, W.	137, 194, 318	Lapp, R.	13, 23	Lorenzen, C.	229
Joseph, W.	228	Kinney, A.	228	Laramy, R.	37, 163, 203, 346	Lott, C.	204
Joynt, G.	29, 167, 178	Kinney, E.	193, 217, 368	Larner, D.	203	Lott, D.	342
Jubb, R.	52, 296, 368	Kinney, R.	289	Larobareiere, M.	229	Louden, B.	140
Judd, D.	228	Kinney, S.	203	Laropaulos, S.	229	Louks, M.	332
Judin, D.	228	Kinsting, F.	100, 360	LaRoss, M.	203	Lowpee, C.	229
Julien, L.	228	Kirk, R.	85, 86, 90	Larsen, A.	203, 320	Loveland, W.	229, 326
Jullien, A.	228	Kirn, J.	320	Larsen, C.	203, 360	Lowe, J.	101, 368
June, F.	228	Kish, B.	228	Larsen, E.	159, 203, 290	Lowe, R.	334
Juth, R.	228	Kittredge, R.	134, 247, 356	Larsen, J.	234	Lowe, R. O.	334
		Kivela, E.	137, 217	Larson, A.	229	Lowery, E.	56, 146
		Klackle, J.	20	Larson, K.	229	Lowry, J.	66
		Klay, F.	217	Larson, M.	41, 147, 163, 314	Lowry, R.	229
		Kleinbans, E.	100, 295	Lash, H.	314	Lubaker, G.	204
		Kleinhenh, T.	217	Lathrop, J.	76	Lucchesi, B.	229
		Klewicki, C.	203	Laubscher, P.	229, 354	Ludlow, L.	19, 22, 56, 229
		Klewicki, H.	203	Lautenschlager, E.	203	Ludwick, B.	366
		Kline, J.	147	Lauzun, E.	163	Luce, L.	217
		Kline, M.	228	Levens, W.	203	Ludwig, C.	217
		Kline, M. M.	203	Lavers, A.	229, 362	Luger, H.	229, 354
		Kloker, P.	332	Lavey, J.	86, 217	Luhrs, R.	316
		Klooster, C.	203	Lawrence, P.	37, 213	Luff ns, J.	217
		Klotz, C.	372	Lawrence, R.	229	Lull, W.	20, 159, 204
		Knapp, M.	228	Lawrence, W.	203, 328	Lumsden, D.	204
		Knight, C.	72, 167, 203	Lawson, L.	356	Lundin, F.	229
		Knight, S.	217	Leach, A.	38, 163, 174, 203	Lundquist, A.	204
		Knipschild, C.	76, 159, 176, 320	Leahy, R.	217	Luros, B.	362
		Knirk, B.	17, 24, 29	Learned, E.	229	Lusch, J.	229
		Knirk, H.	17, 217	Leathers, J.	90	Luscher, G.	229
		Knoll, A.	91	Leathers, M.	229	Lusk, L.	217, 285, 320
		Knopf, L.	203	Leavitt, J.	229	Lether, J.	142, 204
		Knopsnieder, W.	29, 318	Leckrone, G.	203	Lutz, M.	229, 310
		Knorr, C.	36, 41, 44	LeClear, A.	100, 131, 358	Lutz, W.	16, 17, 159, 179, 204
		Knott, C.	228	LeClear, F.	36, 163, 174	Lycos, P.	174
		Knox, C.	13, 18, 19, 121, 217, 312	LeCureux, W.	203	Lynch, J.	163, 174, 344
		Knudsen, A.	89, 100	Ledyard, C.	203	Lyons, A.	229, 338
		Knutson, J.	228	Lee, G.	217	Lyons, M.	101, 129, 352
		Kobe, V.	56	Lee, H.	217	Lytle, W.	229
		Koch, K.	132, 194	Lee, M.	360		
		Koehler, R.	228	Lee, M.	229		
		Koerke, J.	217	Lee, R.	123, 307, 350		
		Kolch, F.	41, 44	Lee, W.	203, 350		
		Kon ng, W.	19, 324	LeFevre, M.	217		
		Konkle, G.	137, 228, 346	LeFevre, N.	229, 350		
		Koo ker, A.	53	Leffel, J.	229		
		Koopman, G.	41	Leffel, M.	203		
		Koronski, B.	217, 352	Leffel, P.	163, 174, 203		
		Korpi, S.	228	Leggat, J.	328		
		Kortewber, J.	203	Lehman, H.	217, 352		
		Kortge, R.	228	Lehman, L.	229, 366		
		Kortick, C.	76	Lehmann, D.	121, 334		
		Kosewicz, J.	228	Leighton, C.	229		
		Kositchek, L.	76, 286	Leino, I.	229		
		Koski, E.	228	Leiphart, R.	229		
		Kovacich, G.	242, 246, 255	Leitchuh, C.	203		
		Kovaleski, B.	217	Lemmien, W.	203		
		Kozicki, E.	228	Lemmon, L.	316		
		Kraemer, J.	23	Lengzel, E.	203		
		Kraft, M.	228	Leonard, F.	229		
		Kramer, A.	86, 228	Leonard, M.	229		
		Kramer, N.	100	Leopard, J.	203, 344		
		Krause, F.	217	Lepine, J.	217, 342		
		Krauss, R.	18, 203	Leppanen, L.	29		
		Kref, H.	217	Lerg, R.	346		
		Krejci, R.	144, 203	LeRoy, E.	93, 143, 203, 366		
		Kreger, R.	217	Leshner, M.	229		



McCrea, B.	229	Mantey, F.	204	Minogue, R.	37, 40, 44, 155	Nertleton, M.	131, 230, 366
McCrone, D.	229	Marabell, H.	167, 342	Minor, L.	163, 175, 176	Newell, B.	219
McCutcheon, J.	229	Marczynski, R.	204	Minter, M.	76	Newell, H.	29
McDaniels, D.	56	Margolis, S.	204	Mioduchowski, S.	218	Newell, M.	17, 324
McDermott, J.	229	Markert, N.	20, 178, 204	Misener, R.	230	New and, H.	17, 205, 324
McDonald, J. W.	204	Markham, B.	57	Mishler, M.	326	Newlin, L.	18, 312
McDonald, J. E.	229	Marks, A.	310	Misner, M.	218	Newman, F.	135, 205
McDonald, L.	217, 364	Marquis, W.	230	Mitchell, D.	101, 326	Newth, W.	218
McDonnell, E.	217	Marshall, F.	76	Mitchell, J.	131, 204, 307	Nichols, M.	30
McDowell, W.	76, 342	Marshall, D.	230	Mitchell, J. W.	13, 14, 16, 29, 312	Nichols, W.	230, 334
McElhorn, J.	76	Marshall, H.	204, 285, 320	Mitchell, J. R.	44	Nickerson, E.	218
McElroy, P.	101	Marshall, J.	101, 176, 281, 336	Mitchell, R.	230	Nicol, P.	230
McEvoy, J.	229	Marti, D.	204	Mitzelfeld, L.	66	Nicolson, J.	126, 218, 285, 320
McEwing, B.	76, 140	Martin, H.	230	Mizer, D.	146	Nielsen, G.	18, 25, 324
McGarry, N.	229	Martin, J.	87, 129, 218, 352	Moeller, C.	230	Nielsen, S.	230
McGagl, W.	22, 56	Martin, K.	230	Moffett, E.	36, 44	Niendorf, V.	102, 296
McGowan, J.	326	Martin, R. J.	159, 314, 342	Mogelnicki, S.	204	Nietzhe, J.	218
McGowan, J. F.	217, 326	Martin, R. J.	179, 324	Mohney, M.	205	Niezgoda, H.	174
McGrady, D.	344	Martin, W. P.	230	Moldenhauer, M.	38, 44	Niffenegger, F.	102, 131, 205
McGrath, H.	37, 44, 320	Martin, W. R.	89, 101, 125, 126, 139, 166, 167, 176, 191, 320	Molnare, F.	324	Niffenegger, F. J.	334
McGregor, G.	229, 336	Martinson, N.	24, 29, 338	Molloy, E.	344	Niffenegger, R.	218
McGuinness, J.	229	Martz, J.	218	Molloy, P.	57, 370	Nilson, F.	92, 102, 138
McIntosh, D.	217	Marvin, R.	57	Molloy, P.	15, 29	Nilson, M.	147, 205
McIntyre, F.	56, 307, 366	Marx, T.	230, 318	Molson, J.	101, 129, 132	Nilson, M. L.	92, 138
McIntyre, F. K.	229	Marzke, F.	230	Monroe, G.	147	Nims, H.	356
McIntyre, L.	229	Mascotti, L.	230	Montague, W.	230	Nitzburg, H.	102, 310
McIntyre, R.	39, 167, 204	Maskin, G.	101, 129, 139, 310	Montgomery, E.	369	Nixon, V.	230, 334
McKay, G.	338, 229	Masny, M.	204, 246, 256	Moore, W.	230	Noble, D.	84, 205, 328
McKee, M.	217	Mason, C.	57, 172, 307, 356	Moore, C.	205, 218, 322	Noble, M.	205
McKellar, M.	204	Mason, G.	230	Moore, D.	13, 16, 17, 24, 29	Noe, J.	205
McKey, M.	229	Mason, R.	72, 76	Moore, D. L.	303, 324	Nolen, J.	230
McKibbin, E.	56, 190	Massa, E.	38	Moore, E.	25	Nonenpreger, B.	102, 366
McKiddy, N.	217, 364	Master, J.	29, 316	Moore, H.	29, 159	Noonan, H.	205
McKinley, S.	204	Matthews, E.	66, 67	Moore, H. A.	133, 218	Noonon, R.	40, 205
McLaughlin, E.	76, 242	Matthews, J.	230	Moore, K.	218	Nora, V.	102, 352
McLellan, A.	56	Matthews, R.	76	Moore, M.	39, 44	Norem, R.	84, 171, 205, 340
McLellan, E.	204	Matthews, V.	22, 57	Moore, P.	101, 304, 305, 330	Norris, B.	230
McLeod, D.	229	Matthews, W.	204	Moore, S.	277	Norris, W.	36, 218
McLeod, P.	56, 358	Mathison, H.	90, 174, 218, 318	Moore, V.	230	North, G.	368
McLeod, W.	229	Mathison, K.	230	Moran, A.	334	Noetware, R.	30
McMahon, J.	229	Maurer, B.	39, 44	Moreskini, I.	84, 101	Nothstine, L.	38, 40, 44
McMahon, R.	229	Maxbauer, J.	230	Morgan, H.	230	Norval, D.	30
McMehm, D.	101, 134, 140, 350	Maxwell, C.	22, 57	Morgan, W.	342	Norvell, R.	205, 340
McMillan, J.	217	May, A.	86, 204	Morman, D.	230	Novak, G.	76
McMillen, H.	56	Mayes, D.	230	Morris, C.	138, 218, 358	Novosel, N.	159, 288
McMillen, R.	229	Mayes, H.	230	Morris, D.	23	Nowicki, E.	230
McMullen, B.	204	Maynard, C.	230	Morris, H.	18, 338	Noxon, J.	230
McNamara, E.	336	Mayo, R.	318	Morris, R.	218, 263, 264, 336	Nugent, E.	230
McNeil, R.	229	Mcad, G.	163, 204, 314	Morris, W.	178, 230, 326	Nugent, P.	17, 19, 30, 336
McNeilly, G.	86	Mead, J.	230	Morrish, L.	316	Nugent, R.	174, 230
McPherson, V.	73, 101	Meadows, J.	76, 370	Morrison, D.	91	Nussbaum, R.	230
McPherson, G.	229	Meagher, J.	314	Morrison, W.	230, 326	Nuznov, S.	205, 242, 269, 270
McRae, S.	146, 217, 246, 324	Meakin, E.	230	Morse, D.	230	Nyquist, M.	30
McRay, E.	229, 342	Meck, T.	90	Morse, J.	278	Nylen, H.	171, 179
McShannock, T.	246, 242, 255	Meech, J.	234	Morse, V.	126, 205	Oberg, R.	147
McSorley, D.	40, 41	Meida, E.	204	Morton, B.	230	Oberst, E.	205
McWhirter, V.	229	Meier, C.	218	Moses, R.	39, 163, 174, 192, 205	O'Brien, D.	340
Maas, R.	56, 133	Meier, J.	230	Mosher, H.	230	O'Brien, W.	174, 176, 205
Mabie, B.	229	Meier, M.	366	Mott, R.	218	Ochocinski, E.	285
Mabie, M. J.	362	Meier, S.	57	Mouw, G.	205, 322	Ode, C.	230, 312
MacArthur, J.	90	Meier, T.	328	Moyer, D.	269	Oelen, I.	91, 137, 167
MacBride, C.	229	Melhorn, W.	230	Moyes, P.	76	Ogden, M.	230
MacDonald, D.	37, 44, 229	Melling, L.	230	Moynes, J.	131, 230, 320	Ogilvie, R.	230
MacDonald, D. E.	364	Melms, R.	218	Muczynski, W.	230	Ogle, H.	230
MacDonald, D. G.	230	Meltzer, A.	230, 310	Mueller, W.	230	O'Hara, J.	123, 125, 143, 205, 362
MacDonald, H.	204, 320	Memmer, G.	16, 22, 29, 324	Muhlimer, H.	230	Olen, R.	30
MacDonald, H. E.	230, 360	Mendelson, H.	372	Mullen, E.	37, 230	Olds, D.	352
MacDonald, J.	204, 360	Menhinick, J.	57, 370	Muller, N.	310	O'Leary, J.	230
MacDonald, J. B.	314	Menne, W.	218, 332	Mumau, M.	230, 326	Oler, W.	66
MacDonald, M.	352	Menzer, A.	174, 218, 290	Mumma, R.	218, 336	Olin, F.	230
MacDougall, E.	328	Mercadante, C.	84, 132, 204	Munce, H.	102, 336	Olman, N.	88, 89, 102, 186, 352
Mack, J.	230	Merdler, L.	218, 310	Munroe, P.	230	Olmsed, C.	72
MacInness, G.	101	Merril, W.	142	Munsell, M.	205, 320	Olofson, B.	230
MacKichan, W.	230, 342	Merritt, D.	101	Munson, O.	37, 44, 163, 175, 340	Olson, C.	230
MacLake, P.	230	Mertins, H.	88, 89, 132, 171	Murdock, K.	38, 44, 163, 175, 320	Olson, C. M.	205, 286
MacPherson, K.	38	Merz, R.	126, 218, 326	Murphy, L.	176, 320	Olson, H.	218
MacQueen, G.	330	Messenger, C.	204	Murphy, M.	89, 102	Olson, J.	205
MacKay, H.	101, 344	Metz, L.	230	Murphy, S.	205	Olson, R.	205
Mackenzie, W.	66	Meyer, G.	318	Murphy, V.	230	Omas, E.	147
Mackie, E.	368, 101	Meyer, J.	67	Murray, D.	205	O'Neill, E.	205
Mackie, W.	217	Meyer, R.	137, 167, 314	Musselman, J.	143, 205, 295, 356	Oosting, B.	137
Mackiem, P.	230	Meyers, W.	230	Muzzall, E.	57, 354	Orn, T.	326
Mackrell, T.	167, 204, 328	Michael, E.	204, 346	Myers, B.	133, 146	Orr, C.	230, 340
MacLean, J.	204	Michaels, F.	372	Myers, C.	174, 218, 318	Orr, J.	320
Macomber, J.	39, 41, 44	Mieras, A.	230	Myers, H.	218	Orr, R.	205
Macy, H.	135, 217, 346	Mifflin, P.	230	Myers, R.	37, 44, 346	Orr, W.	57, 354
Macy, J.	36, 204	Miko, C.	29, 144	N		Orr, W.	23, 30
Maddy, M.	73, 92, 101, 138	Miles, E.	330	Nagel, R.	230	Orwell, E.	205
Mader, K.	277	Mileusnich, M.	218	Nahstoll, D.	121, 192	Osborn, J.	218
Maghielse, J.	204	Miller, F.	204	Nahstoll, G.	350	Osborn, L.	230
Magraine, A.	305, 332	Miller, D.	76	Nakovic, R.	230	Osborn, N.	205
Magra ne, W.	204	Miller, F. J.	218	Netmetz, R.	344	Osborn, R.	36, 41, 242
Mahaffy, S.	204	Miller, H.	334	Nash, R.	205	Osborn, V.	19, 230, 312
Mahaney, N.	360	Miller, J.	218	Navarre, J.	230	Osborne, J.	205, 218
Mahar, W.	230	Miller, K. A.	57, 358	Neel, D.	230, 356	Osborne, V.	57
Mahlgut, E.	217	Miller, E.	230	Neff, H.	230	Osban, D.	57
Mahoney, M.	204	Miller, M. E.	230	Nehil, K.	362	Osmer, R.	230
Mahoney, M. M.	204	Miller, R.	230	Neilsen, R.	332	Ostrander, H.	230
Mahrle, D.	204, 338	Miller, R. J.	230, 338	Nellans, W.	332	Ostrander, R.	326
Main, G.	217	Miller, R. H.	167	Nelson, C.	175, 246, 256	Oswald, G.	144, 291
Mains, B.	217, 362	Miller, T.	16, 17, 86	Nelson, D.	218	Ott, W.	41, 37, 44
Mair, B.	129, 139	Miller, W.	338	Nelson, L.	205, 350	Otto, J.	326
Maki, E.	39, 179, 314	Millitt, B.	218	Nelson, L. V.	13, 15, 16, 24, 29	Otto, L.	230
Makielski, R.	179, 230	Milligan, D.	230	Nelson, M.	218	Otto, W.	205
Malskey, D.	246, 255	Millman, M.	218, 368	Nelson, M. A.	57	Ouedian, J.	218
Mallmann, M.	230	Mills, B.	143, 218, 362	Nelson, P.	205	Overholt, R.	230
Mallman, R.	174, 217, 314	Mills, E.	218	Nelson, R.	205	Overmire, R.	231
Mallo, M.	204, 332	Mills, E. H.	57, 352	Nelson, R. A.	36, 41	Overton, W.	15, 137, 344
Mallory, W.	217, 340	Millsom, T.	230	Nelson, R. F.	36, 205	Owen, F.	285
Maloney, B.	230	Mines, V.	101	Nelson, R. P.	167, 205, 287, 320	Owen, G.	192, 205, 269, 270
Mallory, A.	284, 314	Minges, F.	93, 138, 101, 358	Nesbitt, T.	29	Owen, L.	167
Maner, J.	230	Minkler, R.	84, 204	Nesheim, M.	144	Owen, M.	362
Manley, E.	138, 204, 368					Owen, R.	102, 163, 175, 314
Mann, A.	76					Owen, J.	218
Mann, W.	174, 217, 340					Ozier, T.	66, 67
Mansfield, W.	192, 204, 277, 284, 340					Ozzello, G.	231



Pack, M.	83, 131, 205, 350	Pilkinton, R.	206	Read, D.	231	Rogers, W.	232
Paddison, W.	205	Piltman, W.	37	Reams, M.	219	Rohlf, G.	19, 219, 324
Page, H.	144, 205, 344	Pilzinski, S. W.	171, 206	Rechard, J.	206	Rohns, M.	356
Page, H. J.	171, 205	Pinch, C.	102	Rechlin, J.	57, 350	Roland, R.	131, 135, 174, 219, 228
Page, R.	19, 231, 312	Pingel, J. S.	102, 342, 191	Redfern, R.	231	Rolfe, A.	219
Page-Wood, S.	218	Pingel, L. W.	218, 246, 248	Redmond, B.	126	Rominski, D.	53, 57
Pahl, T.	132	Pink, A.	231, 354	Redmond, R.	231	Rood, D.	57, 358
Pailthorpe, J.	231, 326	Pinkham, R.	231, 358	Reece, W.	30, 36, 40, 41	Rood, S.	219, 324
Painter, A.	231, 360	Pinney, P.	231	Reed, G.	89, 103, 137, 316	Roohan, J.	232
Palm, B.	102	Pino, J.	206	Reed, J.	219	Rook, E.	232
Palmer, H.	218	Piotrowski, J.	206	Reed, R. W.	36, 40, 44	Rook, J.	207
Palmer, M.	205	Piotrowski, F.	91	Reed, R.	231	Rooney, R.	14, 219
Palmer, S.	126, 231	Pippenger, C.	218	Reeder, J.	57	Rosa, J.	320
Palonen, C.	218	Pittman, W.	218	Reeder, M.	206, 366	Roper, J.	58, 164
Pancost, L.	231	Platt, R.	102, 162, 163, 176	Reem, G.	231	Roper, M.	219
Panter, B.	218, 350	Pleiness, R.	231	Reeves, D.	330	Rose, R.	207
Pantera, R.	231	Pletz, B.	171, 189	Reeves, M.	219, 322	Rosegart, E.	344
Paquin, J.	338	Pletz, H.	176	Reeves, R.	84, 231	Rosemond, J.	219
Pardee, B.	218	Plowright, M.	92, 138, 206, 364	Rehmus, M.	103, 350	Rosemurgy, E.	146, 207, 368
Pardee, L.	159	Plueddemann, C.	206	Rehmus, N.	231, 350	Rosebaum, D.	219, 310
Pardee, R.	338	Plummer, E.	324	Reid, D.	231	Rosenberger, E.	207
Park N.	84, 102	Poetinger, J.	326	Reid, F.	57	Rosenblum, B.	219
Parker, A.	38, 163, 205	Pogor, E.	206	Reid, H.	328	Ross, B.	350
Parker, C.	205, 370	Pokorny, R.	326	Reid, M.	314	Ross, C.	219, 360
Parker, E.	231	Polcyn, S.	231	Reid, R.	159, 206	Ross, L.	232
Farkhurst, B.	218, 340	Polich, G.	167, 178, 206	Reidenbech, R.	231, 328	Ross, M.	219
Farks, B.	179, 218	Pollock, F.	206	Reidy, J.	206	Ross, S.	364
Farks, H.	205	Pollyea, S.	372	Reiher, M.	219	Ross, T.	232
Farks, P.	231, 352	Follyea, S. R.	30, 310	Reiley, R.	178, 179	Rossi, D.	207, 246, 288
Farkyn, F.	231	Pomeroy, C.	206	Reincke, R.	219	Roth, F.	207
Farmelee, C.	205	Pomeroy, H.	231	Reinhardt, L.	57, 366	Roth, F.	207
Farmelee, F.	18, 312	Pond, F.	206	Reis, E.	307	Roth, R.	38, 207, 219
Farmelee, G.	231	Poole, N.	231	Reisenger, H.	231	Rother, D.	232, 350
Farr, C.	231, 330	Pope, A.	231	Reister, P.	219	Rothfus, J.	219, 320
Farrhall, A.	231, 330	Pope, J.	102	Reimer, C.	66, 67	Rothlein, B.	219
Farrons, I.	39, 163, 175, 344	Porteas, W.	218, 336	Remez, W.	103	Rouse, M.	103, 149, 350
Farrons, W.	205	Porter, W.	218, 344	Rendall, E.	231	Routson, R.	232
Farvey, E.	231	Portnoff, B.	86, 102	Rendell, B.	167, 206	Rovick, J.	219, 328
Fatch, F.	57, 356	Postiff, T.	231	Rengo, R.	231	Rowden, D.	36, 207
Fatch, M.	123, 205, 356	Poter, F.	206	Renick, N.	231	Rowe, C.	318
Fatenge, H.	322	Potren, J.	206	Renicker, M.	231	Rowe, D.	219
Fatenge, K.	102, 205	Potter, B.	322	Rennecker, A.	147, 231	Rowell, J.	103
Faterson, G.	205	Potter, C.	218	Renno, J.	231, 334	Rowland, D.	232
Faton, C.	231	Potter, H.	174, 231	Renz, G.	103, 134	Rowston, C.	232
Fatterson, J.	231	Potter, N.	218	Renz, I.	219	Royce, W.	39, 40, 45
Fatterson, L.	44, 163, 174, 175, 176	Powell, J.	231	Renz, R.	231	Rudenberg, D.	19, 232
Fatterson, M. E.	205	Powell, R.	231, 326	Restool, D.	167	Ruehle, D.	219
Fatterson, M. A.	231	Power, R.	86, 102, 326	Reuter, L.	17, 206, 344	Ruehink, L.	15
Fattison, R.	206	Powers, B.	218	Reynaud, C.	219	Ruff, M.	77, 364
Peabody, F.	231	Powers, M.	218	Reynaud, E.	206	Ruff, R.	232
Pearce, B.	206, 341	Prager, M.	231	Reynolds, J.	231	Ruh, R.	207
Pearce, E.	206, 246, 257	Pratt, A.	38, 206, 318	Reynolds, D.	231	Ruhe, J.	121, 137, 186, 191, 285
Pearce, R.	206	Pratt, H.	143, 206, 294, 296, 368	Reynolds, F.	206	Rudolph, F.	316
Pearsall, M.	57, 366	Pratt, W.	83	Reynolds, J.	231	Ruhnau, L.	232
Pearsall, R.	72, 163, 316	Pray, P.	206	Rhe-neck, J.	231	Rumiez, T.	14, 219
Pearson, E.	66, 67	Pregulman, J.	218	Rice, I.	231	Rummel, W.	126, 129, 150, 192, 207
Pearson, H.	147, 206, 256	Precott, J.	231	Rice, R.	206	Runquist, D.	322
Pease, B.	231	Prescott, J. W.	231	Rice, W.	174	Runzel, R.	219
Peasley, J.	322	Preston, R.	218, 370	Richards, A.	231	Runzala, V.	232
Peck, C.	76, 231	Prevey, D.	206, 296	Richards, C.	231	Ruppert, C.	19
Pellot, D.	37, 44	Price, D.	143, 206, 360	Richards, J.	362	Russell, C.	20
Pemberton, M.	356	Price, H.	147, 231	Richards, L.	231	Russell, D.	77
Pence, T.	40, 37, 44, 163, 176, 175	Price, P.	84	Richards, R.	76	Russell, L.	207, 358
Penfold, A.	231	Priest, E.	19, 330	Richardson, A.	334	Russell, L. E.	289, 340
Penfold, F.	193, 218	Prillwitz, V.	57	Richardson, D.	231	Russell, M.	14, 324
Penix, C.	218	Prince, D.	218	Richardson, F.	67, 137, 291	Russo, F.	103
Pennell, D.	133, 218	Pringle, B.	346	Richardson, G.	171, 206, 322	Rutherford, L.	296
Pennington, M.	368, 57	Proctor, D.	102	Richardson, R.	231	Ruttle, V.	322
Pennington, P.	83, 206	Proctor, V.	102, 138	Richey, M.	231	Ryan, B.	58, 358
Pennock, G.	30, 336	Pryer, M.	52, 129, 219, 352	Richmond, A.	231	Ryan, B. J.	89
Pennock, P.	13, 16, 22, 30	Pryor, J.	84, 167, 322	Richmond, J.	231	Ryan, R.	232
Peppler, B.	76, 366	Psomas, H.	231	Richter, R.	231	Ryan, W.	38, 45, 163, 175
Ferkins, A.	206	Ptasnik, A.	219	Rickers, P.	231	Ryba, F.	232
Ferkins, G.	30	Publow, D.	342	Riess, J.	219	Ryckmon, S.	38, 40, 41, 45
Ferotti, J.	19, 22, 30, 167	Publow, G.	163, 342, 346	Rifenberg, W.	23	Sabo, C.	207, 316
Ferry, F.	102, 231, 342	Pugsley, M.	219, 360	Rigg, H.	45	Sackerson, C.	232
Ferry, J.	218	Pulling, G.	342	Riggs, B.	206, 340	Sackrider, F.	232
Ferry, J. C.	102	Purdy, E.	231	Rigterink, R.	206, 296, 350	Safstrom, J.	232
Ferry, R.	218, 366	Purdy, M.	76	Riley, F.	66	St. John, H.	23, 31
Ferry, R. R.	36, 206	Purdy, R.	72, 76, 167	Riley, M.	231	Saliard, M.	207
Ferry, S.	231	Puzio, E.	174, 231	Riley, V.	219	Salle, B.	103
Pete, R.	44, 163, 175, 176, 334	Fynnonen, S.	219	Riordan, E.	231	Salsbury, G.	30, 338
Peterman, M.	206	Quick, M.	219	Riordan, J.	174, 219, 320	SanClemente, C.	346
Peters, G.	231	Quick, P.	133, 206	Riordan, R.	129, 131, 139, 206, 326	Sanderson, E.	207
Peters, M.	206	Quigley, M.	194, 219	Risburg, S.	231, 354	Sanford, M.	103, 366
Petersen, A.	159, 322, 30	Quigley, T.	231	Rischman, J.	140, 206	Sangster, B.	174, 219
Petersen, B.	231, 174	Quigley, W.	194, 219	Ritter, R.	103, 140, 167, 175, 334	Sargent, J.	103
Petersen, R.	138, 358	Quinn, E.	231, 360	Rittinger, A.	231	Sarle, N.	93
Peterson, C.	334	Quinn, J.	231	Rits, P.	231	Sarto, J.	32, 392
Peterson, E.	218, 344	Rachmann, A.	219	Rivette, G.	219	Saunders, J.	84, 85, 86, 171, 207
Peterson, J. M.	206, 358	Rachor, M.	206	Rizor, G.	316	Saunders, L.	232
Peterson, J. W.	231	Radcliffe, M.	362	Robart, B.	310	Saunders, G.	316
Peterson, J. H.	231	Rader, K.	57	Robbin, J.	18, 83	Sauve, V.	36, 207, 316
Peterson, R. C.	231	Rae, D.	219	Roberts, E.	206, 362	Savio, R.	103, 328
Peterson, R. S.	218, 358	Rae, V.	103	Roberts, G.	219	Sawdy, J.	232, 362
Petrie, R.	67	Rafferty, R.	219, 326	Roberts, M.	231	Sawyer, J.	354
Petterson, J.	171, 206	Rafferty, W.	206	Roberts, R.	143, 231, 366	Sayers, H.	207
Pew, F.	350	Rambo, M.	231	Robertson, A.	231	Sayers, R.	219
Pfander, V.	307, 364	Ramirez, P.	328	Robertson, E.	362	Sayre, C.	232
Pfannschmidt, E.	22	Ramsey, K.	219	Robillard, A.	316	Scagel, D.	330
Pfister, K.	231, 366	Rand, L.	310	Robillard, R.	219	Scalles, J.	192
Pharo, M.	174, 102	Randall, B.	269, 270	Robinson, A.	159, 174	Scalles, W.	129
Phillips, H.	102	Randall, C.	318	Robinson, D.	292, 320	Scannell, M.	207
Phillips, M. M.	231	Randall, L.	103, 129, 142, 318	Robinson, E.	292	Schacht, R.	207, 328
Phillips, R.	263, 264	Randall, M.	83, 206	Robinson, G.	232	Schachter, J.	67
Fhlp, G.	37, 44	Randolph, A.	206	Robinson, J.	103, 232, 322	Schafer, B.	45, 342
Piatt, P.	231, 190	Randolph, M.	76, 328	Robinson, R. C.	174, 206	Schanek, N.	219
Pickett, D.	52, 53, 102, 121, 190, 307, 354	Rankin, G.	269, 271	Robinson, R. E.	174	Schang, D.	207
Pickett, W.	171, 176, 322	Rankin, J.	206	Robinson, R. R.	232	Schaub, J.	232
Pickford, A.	206	Rann, F.	53, 57	Robinson, L.	121, 206, 246, 257	Schavay, L.	73, 92, 103, 148, 350
Pierce, G.	134	Ranney, G.	231	Rockwell, E.	232	Schembo, M.	232
Pierson, D.	218, 350	Rawdon, E.	286	Rockwell, M.	72, 330	Schemenauer, L.	232
Pierson, I.	231	Rawitz, S.	30	Roeder, R.	340	Schertel, H.	269
Pierson, M.	102	Ray, M.	147, 231	Roen, H.	207, 358	Schiffler, W.	77
Pike, H.	57, 354	Rea, D.	230	Roff, W.	232, 320	Schiffler, L.	232, 320
Piker, H.	57, 354			Rogers, G.	232	Schieve, J.	66
				Rogers, J.	232		



Schiff, E.	66, 67	Silverman, L.	30	Starkweather, R.	233, 356	Taylor, D.	233
Schirra, W.	232	Simek, J.	129	Starr, F.	233	Taylor, D.	39, 191
Schlaeger, D.	192, 207, 277, 232	Simmons, L.	220	Stauffer, B.	52, 138, 193, 220	Taylor, F. E.	91, 207
Schlesinger, P.	219	Simons, H.	336	Stealey, E.	220, 322	Taylor, H.	233
Schlueter, J.	232	Simons, M.	45	Steeby, A.	207	Taylor, H.	194
Schltow, A.	232	Simpson, P.	104, 129, 356	Steele, D.	220, 338	Taylor, H. R.	88, 89, 104, 305, 336
Schmidlin, M.	234, 232	Sims, E.	368	Steele, J.	220, 344	Taylor, H.	78, 340
Schmidt, C.	207	Sinclair, J.	129, 139, 220	Steele, J. O.	233	Taylor, J.	233
Schmidt, D.	232	Sinnhuber, R.	77, 346	Steele, R.	167, 208	Taylor, M.	207
Schmidt, D. E.	232	Sisson, J. L.	207	Stefanic, S.	233	Taylor, M. G.	362
Schmidt, D. M.	219	Sivick, J.	220	Steinke, H.	233, 324	Taylor, M. L.	174, 233
Schmidt, H.	129, 147, 219	Sivulka, N.	220	Stelberger, J.	220	Taylor, R.	220, 318
Schmidt, J.	207, 294	Skene, J.	39, 344	Stelljes, G.	314	Taylor, R. E.	39, 126, 307, 362
Schmidt, L.	232	Skidmore, M.	220	Stephens, J.	233	Taylor, W.	144
Schmitt, M.	232	Skinner, J.	30	Stephenson, D.	66, 67, 289	Tefft, D.	129, 139, 192
Schneider, H.	174, 232	Skinner, J. A.	220	Stephenson, R.	18, 25	Telford, E.	143, 307, 360
Schneider, M.	232	Slamkowski, A.	220, 285	Sterling, R.	39, 40, 45, 314	Telmos, R.	330
Schneider, W.	207, 310	Slee, K.	20, 22, 30, 312	Sternier, A.	233	Templin, K.	36, 137
Schoedel, D.	126, 143, 207, 360	Slezak, S.	36, 45, 163, 289, 314	Stevens, D.	220	TenBroeck, C.	233
Schoedel, M.	126, 232, 360	Small, J.	207	Stevens, E.	92, 342	Tenny, M.	233
Scholes, R.	219	Smeltzer, P.	314	Stevens, H.	322	Terpstra, M.	13
Scholma, R.	219	Smeltzer, R.	144, 171, 207	Stevens, R.	232, 342	Terry, D.	233
Schooley, M.	212, 366	Smerka, C.	36, 207	Stevenson, K.	38	Terwilliger, T.	3
Schrader, M.	103	Smith, A. H.	144, 174	Stevenson, R.	233	Teske, V.	87
Schramm, L.	103	Smith, A. J.	84	Stewart, C.	104, 142, 233	Thacker, T.	15, 16, 24, 31, 332
Schreiber, K.	58, 207	Smith, A. J.	104, 167, 175, 176	Stewart, C. M.	19	Thaler, V.	31
Schroeder, A.	19, 232	Smith, B. E.	58, 356	Stewart, J.	233	Thalken, F.	178, 233
Schroeder, R.	19, 219	Smith, B. C.	220	Stewart, J. S.	17, 30	Thatcher, R.	220
Schroeder, W.	16, 22, 135, 192, 207	Smith, C. D.	45	Stewart, L.	167, 207, 318	Theroux, L.	41
Schubach, D.	360	Smith, D. V.	220	Stewart, R.	316	Theroux, R.	233
Schudel, M.	219	Smith, D. N.	20, 312	Stewart, R.	358	Thomas, A.	144, 208
Schulte, R.	207	Smith, D. K.	104, 358, 370	Styles, B.	207, 307, 358	Thomas, J.	233
Schultz, A.	137, 219, 344	Smith, E. B.	13, 17, 30, 324	Styles, R.	233	Thomas, L.	83, 207, 370
Schultz, E.	368	Smith, E. E.	207, 314	Stinson, H.	233	Thomas, M.	233
Schultz, E. F.	103, 140	Smith, E. R.	58	Stinson, R.	27	Thomas, T.	233
Schultz, F.	36	Smith, F. E.	220	Stockham, F.	58	Thomas, W.	144, 208
Schultz, J.	30, 312	Smith, H. R.	360	Stoffel, H.	58, 362	Thomason, S.	233
Schulz, D.	207	Smith, K. L.	220, 318	Stoffel, J.	233	Thome, W.	207
Schulz, V.	219	Smith, L. M.	77	Stokes, E.	233	Thompkins, M.	208
Schuon, R.	232, 320	Smith, M. L.	220	Stolz, J.	104	Thompson, A.	67
Schwabland, J.	219	Smith, M.	124	Stone, A.	220	Thompson, E.	326
Schwartz, S.	232	Smith, M. A.	85, 87, 104, 129, 350	Stone, B.	220	Thompson, H.	31, 288, 340
Schwedier, G.	232	Smith, M. E.	220	Stone, M.	233	Thompson, J.	220
Schweigert, T.	23, 30, 334	Smith, M. R.	104, 328	Stone, R.	207	Thompson, M.	233
Scorsone, H.	232	Smith, N.	294, 338	Stone, R. E.	233	Thompson, N.	18, 19, 207
Scott, D.	219	Smith, N. J.	350	Stone, V.	52, 207	Thompson, P.	14, 31
Scott, E.	163	Smith, N.	104	Strouer, B.	233	Thompson, R.	322
Scott, G.	232	Smith, R.	207	Stow, R.	77	Thompson, R. J.	233
Scott, H.	269, 360	Smith, R.	318	Strachan, H.	31, 352	Thompson, V.	104, 123, 143, 190, 360
Scott, S.	131, 133	Smith, R. E.	312	Strahan, J.	31	Thomsen, H.	233
Scott, F.	232	Smith, R. E.	174	Straight, B.	233, 320	Thomssen, E.	233
Scribner, C.	84, 90, 144, 192, 207, 285	Smith, R. K.	72, 207, 328	Strait, W.	220	Thorburn, A.	233
Scribner, L.	207, 285	Smith, R. V.	167, 207	Strandburg, L.	207	Thorburn, J.	232
Seaight, W.	305, 314	Smith, W.	196, 207, 336	Straub, J.	233	Thorburn, L.	220
Scars, B.	143, 207, 360	Smith, W. J.	318	Strauch, T.	147, 233	Thorne, P.	233
Seckinger, G.	52, 53, 58	Smits, F.	104	Sreet, F.	220	Thornon, S.	233
Sedlander, E.	147, 219	Snowden, G.	207	Sreiff, K.	330	Thrall, D.	83, 131, 192, 207, 328
Seeder, M.	207, 310	Snyder, D.	77, 364	Sreiff, W.	208	Throop, G.	233
Seeley, H.	23	Snyder, D. L.	104	Srickland, J.	208	Thum, G.	88, 89, 104
Seelye, K.	58	Snyder, H.	72, 77, 167	Stringer, E.	294, 296	Thurston, P.	233
Segal, L.	207	Snyder, J.	220, 368	Strong, C.	78	Tibbets, R.	233
Seger, A.	193, 219	Soder, J.	233	Strong, J.	17, 31	Tibbets, R. E.	207, 322
Seiferlein, M.	219	Soehner, J.	362	Strong, W.	90, 207, 320	Tice, R.	15, 18, 19, 220, 312
Seim, R.	30, 232	Sokol, A.	207	Stroud, D.	159, 307	Tiedeman, D.	18, 31
Seipp, J.	232	Solberg, G. L.	220, 346	Stroud, H.	220	Tieger, B.	233
Selis, E.	372	Sold, G.	220	Stroud, R.	31	Tiffany, M.	78
Sergent, J.	174, 219	Solomen, M.	310	Strouse, J.	207	Tighe, M.	233
Seyfred, L.	219	Sonnega, M.	207	Stuart, A.	207	Tighe, P.	220
Schadko, H.	103, 167	Soorsman, E.	233	Stuart, C.	16, 17, 31, 167, 178, 324	Timreck, A.	140, 220
Shaffer, E.	232	Sorenson, C.	233	Stuart, M.	207	Tinkham, M.	220, 342
Shaft, J.	14	Sorricks, D.	132	Stuckman, M.	233	Tobin, D.	220, 316
Shanahan, J.	219	Soth, R.	37, 45, 346	Stump, F.	207	Tobias, G.	37, 45
Shantek, L.	232	Southworth, F.	233	Sturk, E.	233	Todd, B.	233, 362
Shapton, L.	219	Southworth, G.	233	Suesz, B.	220	Toles, R.	179, 314
Shapton, W.	77	Sovick, D.	220	Suggitt, F.	220	Tolford, H.	104, 121, 126, 129, 139, 336
Sharp, J.	232	Sowerby, K.	18, 233	Sullivan, F.	58	Toll, L.	58
Sharpe, G.	126, 174, 194, 328	Sowerby, M.	233	Sullivan, K.	104	Tomasik, S.	90, 207
Sharples, B.	219	Spalding, C.	39, 314	Sullivan, P.	220	Tompkins, M.	138
Sharps, G.	37, 45, 320	Spalding, D.	233	Summers, G.	104, 368	Tompsett, C.	193, 220, 330
Shaw, E.	174, 232	Spaniolo, V.	104, 125, 139, 191, 340	Sunnen, E.	146, 208	Tooker, R.	39, 45, 316
Shaw, E. S.	219	Sparks, A.	277, 280	Surine, W.	37, 40, 45	Toth, M.	368
Shaw, G.	73, 103, 121, 122, 123, 125, 190	Sparks, C.	85, 86, 207	Surratt, M.	104	Totton, E.	31, 167, 316
Shaw, J.	73, 103, 123, 190, 360	Sparling, N.	77	Surratt, S.	220	Towle, V.	104
Shaw, M.	103	Spaulding, C.	336	Swissman, O.	208, 291	Townsend, B.	220
Sheathelm, G.	219	Speelman, J.	233	Sutherland, D.	233, 322	Townsend, L.	41, 45, 163, 312
Shedd, J.	207, 330	Speer, N.	233	Suterby, P.	233, 366	Traflet, D.	208
Shedd, R.	232	Spence, H.	36, 45	Swanson, R.	194, 220	Trager, A.	220
Shelden, G.	294, 370	Spence, T.	220	Swantek, H.	220	Trahair, J.	233
Shermerhorn, E.	215	Spencer, J.	137, 153	Swart, J.	252	Treadwell, M.	36, 41, 45
Shen, F.	103, 137	Spero, C.	163, 233	Swartz, L.	233	Treblcock, J.	36, 41, 45, 288
Shepard, P.	22, 58	Spero, G.	77, 175, 346	Sweet, V.	104	Tremblay, R.	45, 338
Shepherd, M.	219, 356	Spieess, R.	330	Sweet, R.	37	Tremblay, U.	137, 233
Shepherd, R.	103, 137	Spindler, W.	144, 233	Swenson, W.	84, 167, 220	Tribe, M.	82, 105, 143, 360
Sherman, G.	207, 340	Spinner, R.	163, 207, 342	Swift, A.	233	Trickey, B.	19, 22, 52, 58
Sherman, G. C.	232	Spinning, B.	126, 207, 307, 356	Swingle, S.	233	Tripp, R.	171
Sherman, I.	144, 163, 207	Spittle, M.	220, 295, 362	Swisher, J.	207, 326	Troubalos, S.	207
Sherman, R.	222	Spleet, H.	296, 350	Swiss, R.	220	Trudgen, S.	91, 105
Sheveland, W.	167, 207	Spooner, J.	233	Swoboda, W.	84, 104	Tubbs, H.	58, 368
Shidler, F.	207, 263, 264	Sprague, M.	104	Sydenstricker, W.	137, 208	Tucker, L.	90, 207
Shimp, R.	232	Sprehe, A.	220	Szaz, S.	78, 175, 246, 357	Tucker, T.	220
Shirley, D.	232	Sprinkle, C.	77	Tabler, T.	233, 320	Tullins, E.	135
Shively, M.	219	Sprinkle, J.	220, 362	Tacon, M.	233	Tundevold, M.	233
Shoecraft, M.	232	Springer, D.	277, 279	Taft, E.	220	Tunncliffe, W.	233
Shobell, C.	17, 30, 167, 346	Spro, E.	220	Taft, L.	220	Tunstall, C.	233
Shorwell, E.	310	Squitero, A.	220	Taft, M.	207, 358	Turner, E.	220
Shube, G.	52, 58	Stacey, H.	220	Tagg, J.	129, 220, 320	Turner, G.	207
Shumway, I.	219	Stachel, E.	174, 233	Talbot, M.	220, 356	Turner, K.	220, 318
Shur, E.	219	Stack, H.	126, 356	Tallis, W.	104	Turner, R.	105, 121, 125, 128, 129, 139
Shuttleworth, J.	77, 370	Staebner, M.	233, 350	Tank, M.	333	Turner, S.	207
Sibley, E.	219, 350	Stafford, C.	233, 330	Tanner, J.	16, 31, 137	Turnes, E.	370
Sibley, F.	91	Staffeth, H.	220	Tansey, R.	287	Turunen, R.	16, 324
Sibley, F. A.	163, 207	Stager, L.	30	Tarapata, P.	137, 233	Tuttle, B.	350
Sibley, L.	219	Stalker, C.	207	Tarrant, W.	174, 233	Twist, J.	342
Sibley, P.	19, 129	Stankwitz, L.	207	Taylor, A.	310	Tyler, J.	233
Sidebotham, G.	52, 58, 123, 190	Stanley, L.	207	Taylor, C.	220	Tyndall, I.	233
Siegle, H.	207, 288	Stanton, H.	220	Table, T.	233, 320		
Siegle, R.	67	Stanton, M.	208, 295	Tacon, M.	233		
Sill, F.	72, 326	Stanwick, L.	346	Taft, E.	220		
		Starbuck, J.	233	Taft, L.	220		
		Start, B.	104, 344	Taft, M.	207, 358		
		Starke, H.	104, 163, 175, 344	Tagg, J.	129, 220, 320		
				Talbot, M.	220, 356		
				Tallis, W.	104		
				Tank, M.	333		
				Tanner, J.	16, 31, 137		
				Tansey, R.	287		
				Taplin, R.	88, 89, 104, 320		
				Tarapata, P.	137, 233		
				Tarrant, W.	174, 233		
				Taylor, A.	310		
				Taylor, C.	220		



<b>U</b>			Walter, R. E.	234	White, L.	234	Wolkoff, N.	234
Uber, H.	233		Walters, C.	336	White, S.	208	Wolkowicz, L.	234
Ulrey, O.	324		Walters, H.	234	Whitfield, P.	93, 143, 208	Wonseller, N.	234
Umphrey, K.	104, 123, 125, 129, 352		Walton, E.	340	Whitmore, C.	221	Wood, C.	221
Underhill, B.	220		Walton, W.	234	Whitney, D.	221	Wood, D.	221
Upton, B.	207		Waltz, E.	53, 58	Whitney, E.	105	Wood, D. A.	208
Urquhart, D.	233, 318		Ward, C.	220	Whitsit, R.	124, 126, 131, 326	Wood, E.	234
Urquhart, S.	360		Ward, J.	208	Whittall, N.	234	Wood, I.	234, 312
<b>V</b>			Warner, A.	234	Whitten, C.	129, 360	Wood, J.	212, 350
VanAken, G.	207		Warner, G.	328	Whittenberger, E.	234	Wood, P.	221
Van Auker, E.	284		Warner, J.	167, 208	Whyte, J.	234	Wood, S.	221
VanAuker, S.	220, 360		Warner, J. E.	208, 364	Wickert, W.	14	Woodburn, D.	58, 360
VanConant, M.	330		Warren, E.	234	Widick, J.	234	Woodburn, R.	342
Vandemark, J.	20, 318		Warren, G.	234	Widick, J. C.	52, 193, 221, 295, 362	Woodcock, M.	58, 352
Vandemark, V.	15, 16, 208, 318		Warren, R.	234	Wilcox, A.	234	Woodfield, R.	334
Vanderkary, L.	105		Warren, W.	17	Wilcox, C.	37, 40, 41, 45	Woodhouse, W.	31
VanderMeulen, E.	15, 31, 312		Washburn, R.	174, 342	Wilcox, M.	208	Woodrick, V.	20, 221
Vanderplow, F.	53, 58		Wasserbach, R.	208	Wilson, C.	332	Woodruff, R.	330
VanderPoel, J.	78		Waterburg, F.	105	Wilkins, S.	221	Woods, T.	221, 312
Vanderveld, R.	208, 338		Waters, D.	234	Willens, D.	17	Woodstra, H.	277, 279
VanDeusen, R.	207		Watson, C.	220	Williams, A.	358	Woodworth, H.	234
VanDeusen, V.	105		Watson, L.	193, 221	Williams, D.	234	Wooll, A.	346
Van Dyke, U.	316		Watt, D.	234	Williams, D. E.	234, 360	Worfel, R.	131, 326
Van Halteren, C.	334		Way, A.	234	Williams, E.	140	Work, M.	368
Van Houten, J.	220		Way, C.	318	Williams, F.	221	Wotring, J.	322
Van Hove, B.	358		Wean, L.	38, 208	Williams, G.	221	Wozniak, A.	39
VanStratt, A.	72, 171, 207		Weaver, C.	13, 17, 18, 24, 312	Williams, G. B.	221	Wren, L.	234
VanSyoc, G.	58		Weaver, R.	322	Williams, H.	221	Wren, L. P.	234
Van Valin, P.	326		Webb, J.	221	Williams, M.	234	Wrigglesworth, R.	105
VanVolkenburgh, G.	220		Webb, L.	18, 31	Williams, P.	221	Wright, A.	234
VanVolkenburgh, R.	336		Webb, R.	163, 174, 346	Williams, R.	208, 344	Wright, B.	234
Van Wingerden, N.	239, 163		Webb, W.	58	Williams, R. B.	221	Wright, C.	208
Vasler, M.	207		Webber, J.	234	Williams, R. H.	105, 330	Wright, E.	208, 366
Vaydick, J.	21, 83, 332		Weber, J.	208, 338	Williams, R. W.	346	Wright, H.	105
Veith, D.	220		Weber, J. E.	87, 208	Williamson, J.	221	Wright, J.	234
Ventura, J.	38, 54		Weber, S.	234, 336	Williamson, L.	31, 285	Wright, J. D.	83, 336
Vergin, C.	330		Webster, C.	208, 332	Willis, G.	234	Wyatt, J.	135
Verheul, R.	78, 171, 322		Webster, H.	234	Wullobee, J.	20, 31, 132	Wyeth, I.	78, 132
Vernick, N.	310		Webster, W.	221	Willson, F.	221, 366	Wynkoop, D.	234
Versluis, H.	207		Weed, M.	234	Willson, H.	105	Wynne, J.	234
Vial, L.	220		Weeks, R.	37, 40, 41, 45, 163, 175, 332	Willson, H. J.	234, 326	Wynne, M.	143
Vicary, G.	17, 207		Wehr, M.	131, 208, 362	Willson, J.	208, 352	<b>Y</b>	
Vickers, R.	67		Weidner, R.	234	Wilson, C.	208	Yabsley, F.	221, 332
Vincent, E.	72, 159, 285		Weinburg, C.	67	Wilson, D.	105	Yack, R.	234
Visel, K.	220		Weinland, K.	17, 208	Wilson, D. M.	234	Yager, W.	234
Visscher, D.	83, 131		Weinman, C.	221	Wilson, F.	332	Yale, D.	342
Vitovsky, G.	220		Weir, P.	134	Wilson, H.	38, 153	Yanz, A.	208, 328
Vivian, W.	45, 326		Weiss, A.	78, 144	Wilson, H. J.	208	Yard, W.	73, 90, 105
Vogel, F.	223		Weissert, R.	36	Wilson, J.	59, 196, 208, 350	Yarlot, M.	234
Voglsang, R.	234, 340		Welch, A.	90	Wilson, J. E.	84, 105, 129, 131	Yates, W.	234
Voisin, L.	234		Welch, G.	208	Wilson, J. L.	364	Yeager, E.	140, 208
Von Eberstein, G.	360		Welch, M.	364	Wilson, N.	326	Yeager, M.	78
Vosler, M.	350		Welch, R.	208	Wilson, P.	36, 40, 45	Yeiser, H.	234
Voss, F.	207		Welch, M.	221	Wilson, R.	234, 346	Yeiser, S.	144, 159, 179, 208, 281, 326
Vyn, E.	208		Welker, J.	129, 234	Wilson, T.	234, 338	Yentis, A.	234, 310
<b>W</b>			Wells, J.	16, 20, 31, 312	Winegar, R.	221	Yingling, G.	208
Waalkes, R.	144, 234		Wells, A.	19, 234	Wingate, M.	234, 364	Yobst, B.	147, 234
Wade, C.	234		Wells, B.	138, 221	Winglar, W.	234	Yocum, B.	318
Wadson, G.	78		Wells, C.	129, 139	Winslow, L.	17	Yocum, E.	332
Wagner, C.	58		Welton, E.	208	Winston, A.	234, 326	Yoder, K.	174, 234
Wagner, D.	288		Welton, H.	208	Winston, B.	105, 362	Young, B.	221
Wagner, E.	135		Wenban, W.	84	Winter, M.	58	Young, D.	221
Wagner, G.	147		Wendt, E.	358	Winters, A.	234	Young, E.	208, 344
Wagner, R.	133		Wendzel, M.	208	Winters, G.	85, 105, 125, 131, 191, 320	Young, E. J.	17, 19, 31
Wahl, W.	338		Wendzel, W.	147	Winters, R.	328	Young, F.	221
Wahlfield, C.	208		Wenzel, R.	234	Wise, C.	221, 322	Young, J.	234
Wainman, W.	208		Wermuth, R.	58	Wise, J.	354	Young, L.	41, 45
Waite, J.	72, 171, 208		Wernette, H.	208, 352	Wise, K.	163, 330	Young, M.	221
Waite, K.	105, 242, 276, 278, 328		Wertsch, P.	208	Wise, N. L.	105	Young, R.	208, 294
Wakeman, S.	67		Wessborg, E.	105, 125, 130, 131, 139, 326	Wisner, A.	87, 221	Youngs, M.	221
Wakeman, W.	174, 234, 336		Wessborg, M.	131, 356	Wissman, W.	174	Yonker, L.	234
Walbridge, J.	138, 234		Westcott, W.	234, 336	Witek, A.	234	Yvonovitz, R.	23, 31, 242, 277
Walcott, A.	234		Western, B.	221	Withenbury, M.	105	Ysberg, H.	234
Waldron, H.	220		Westlake, G.	221, 364	Withney, W.	518	Yucker, J.	221, 285
Waldron, L.	234		Westman, B.	234	Witle, N.	147	<b>Z</b>	
Walker, A.	234		Westrate, L.	221	Witkop, C.	174	Zabriskie, W.	167, 281, 338
Walker, C.	194		Westrin, W.	15, 137, 344	Witt, E.	208	Zank, P.	234
Walker, P.	234		Westveer, J.	45	Wixson, R.	234	Zant, R.	105, 132
Walker, R.	234		Wetzel, A.	234	Wlodyga, G.	234	Zarchin, J.	234, 310
Wallace, B.	362		Wetzel, W.	314	Wnek, P.	129, 221	Zak, F.	318
Wallace, R.	234		Wheaton, M.	90, 105	Wodtke, C.	208	Ziegenfus, G.	281, 285, 340
Wallace, W.	220		Wheeler, D.	171, 174	Wohlert, E.	221	Ziegler, R.	221
Walpole, M.	58		Wheeler, K.	234	Wohlert, E.	221	Zielazny, R.	129, 234
Wash, J.	131, 133		Wheeler, N.	234	Wohlferd, C.	144	Zindler, H.	39, 314
Walstrom, W.	220		White, A.	208, 342	Wolcott, A.	31	Zinger, A.	234
Walser, R.	31		White, C.	126, 139, 208, 344	Wolcott, O.	31	Zinger, E.	174, 221
			White, E.	234	Wolf, G.	105, 158, 159, 322	Zipple, K.	78, 86, 167
			White, F.	234	Wolff, A.	310	Zittel, H.	72, 171



