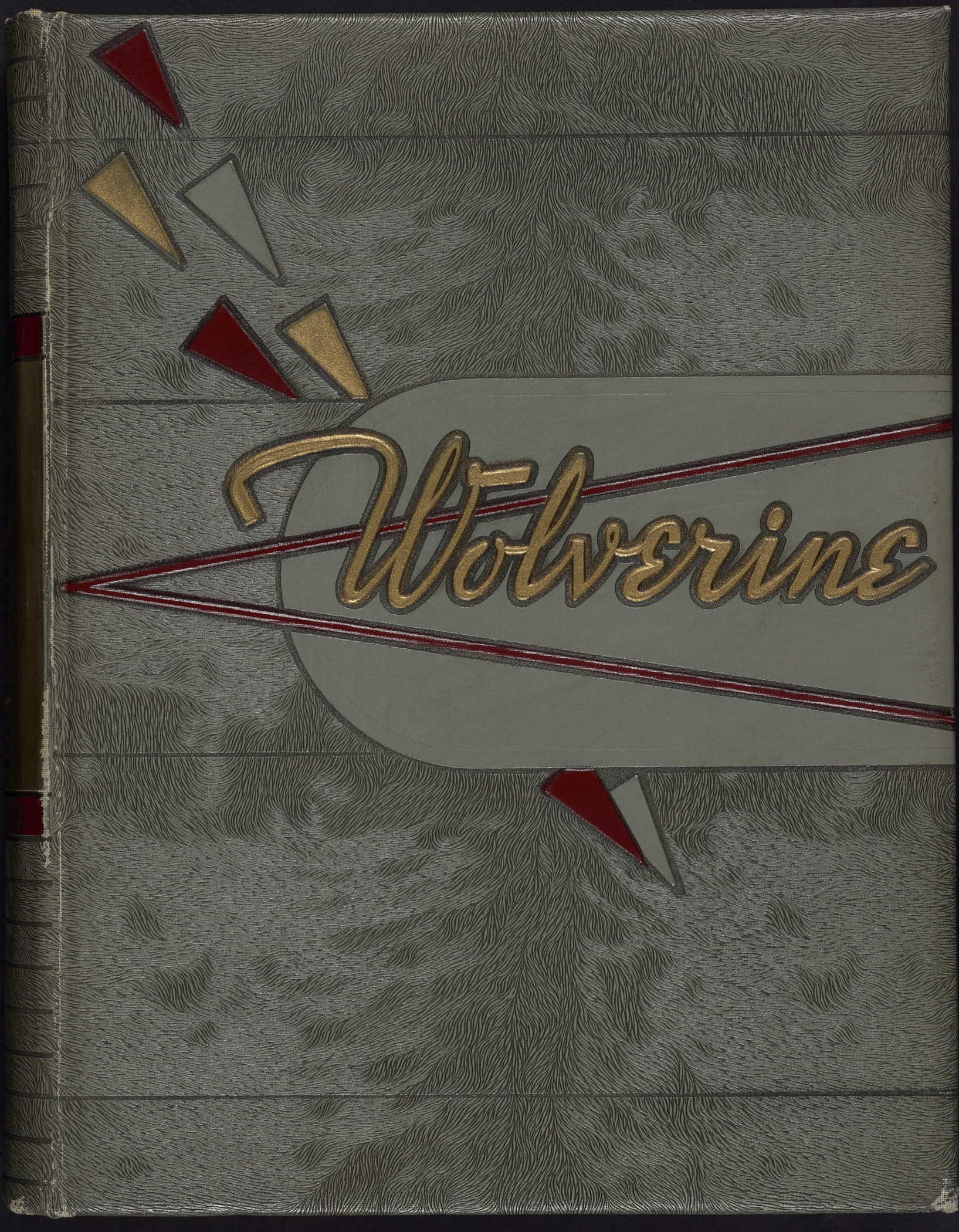
Wolverine

R. J. Baldwin.

DIRECTOR OF EXTENSION WORK

So Youre a Spartan!

Then you should know



Photo by Martin B. Kies

Because M. S. C. with eighty-seven years of existence has created a tradition everyone as much as the "oval" is a part of campus. And that friendliness

"Sparty"

Whose interest this year has been focused on a white bearded relative familiarly termed *Uncle*.



the true spirit of . . .

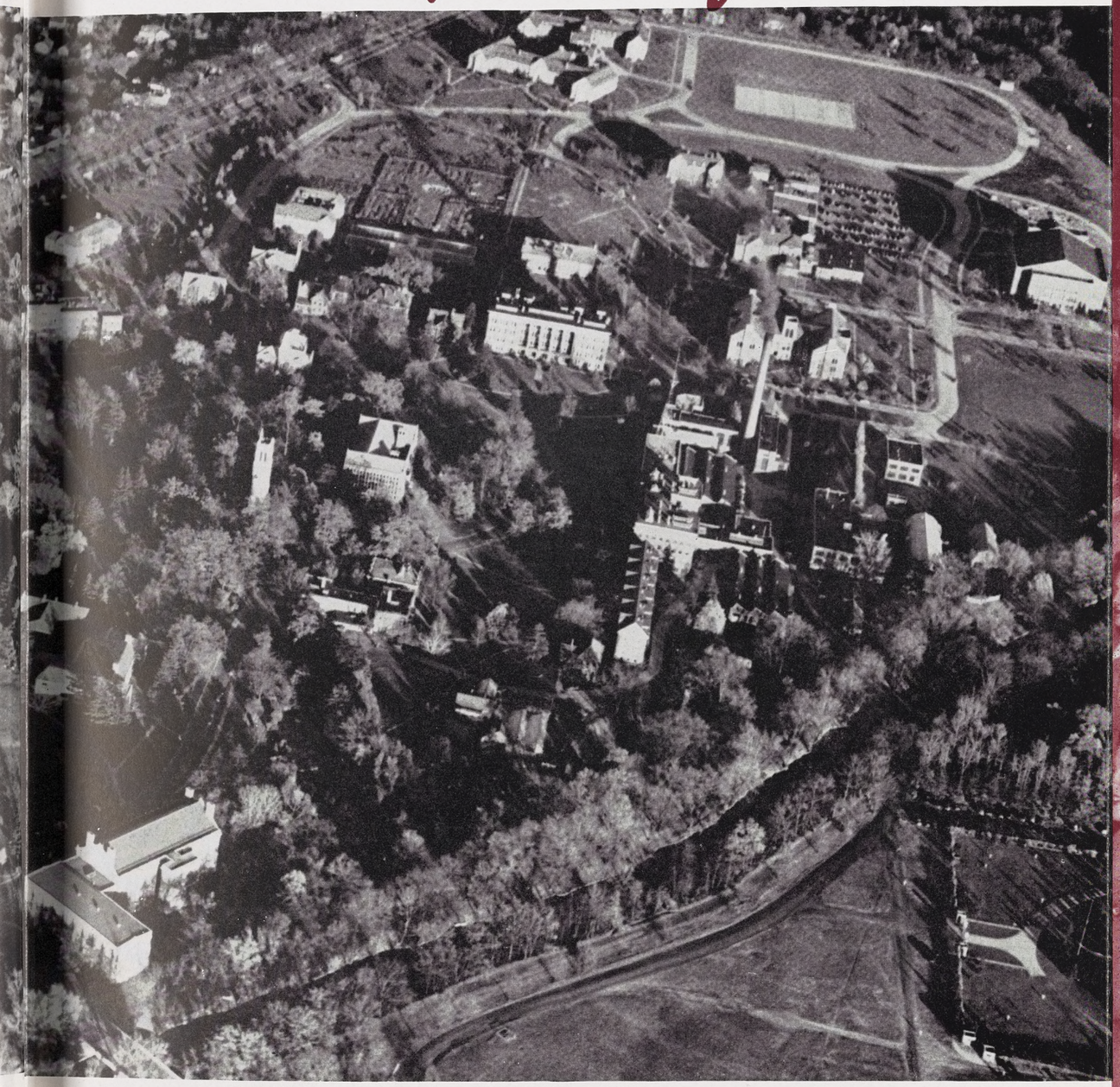

ion of warm friendliness. Thus, the feeling of loyalty soon becomes a part of
ess and loyalty are easily recognizable labels of State's six thousand Spartans.

Michigan State College!



Beaumont . . . a



. a fitting center of a beautiful campus



Edward Sewell
Ron Heath

Harry Yeiser
Dean Mitchell





Beaumont is a shrine that becomes a part of a freshman's first impressions and is the link that lingers longest in the memories of all who have stood in its shadow.

Photos by Bob Greenhalgh

Music Building—symbolic of harmony in

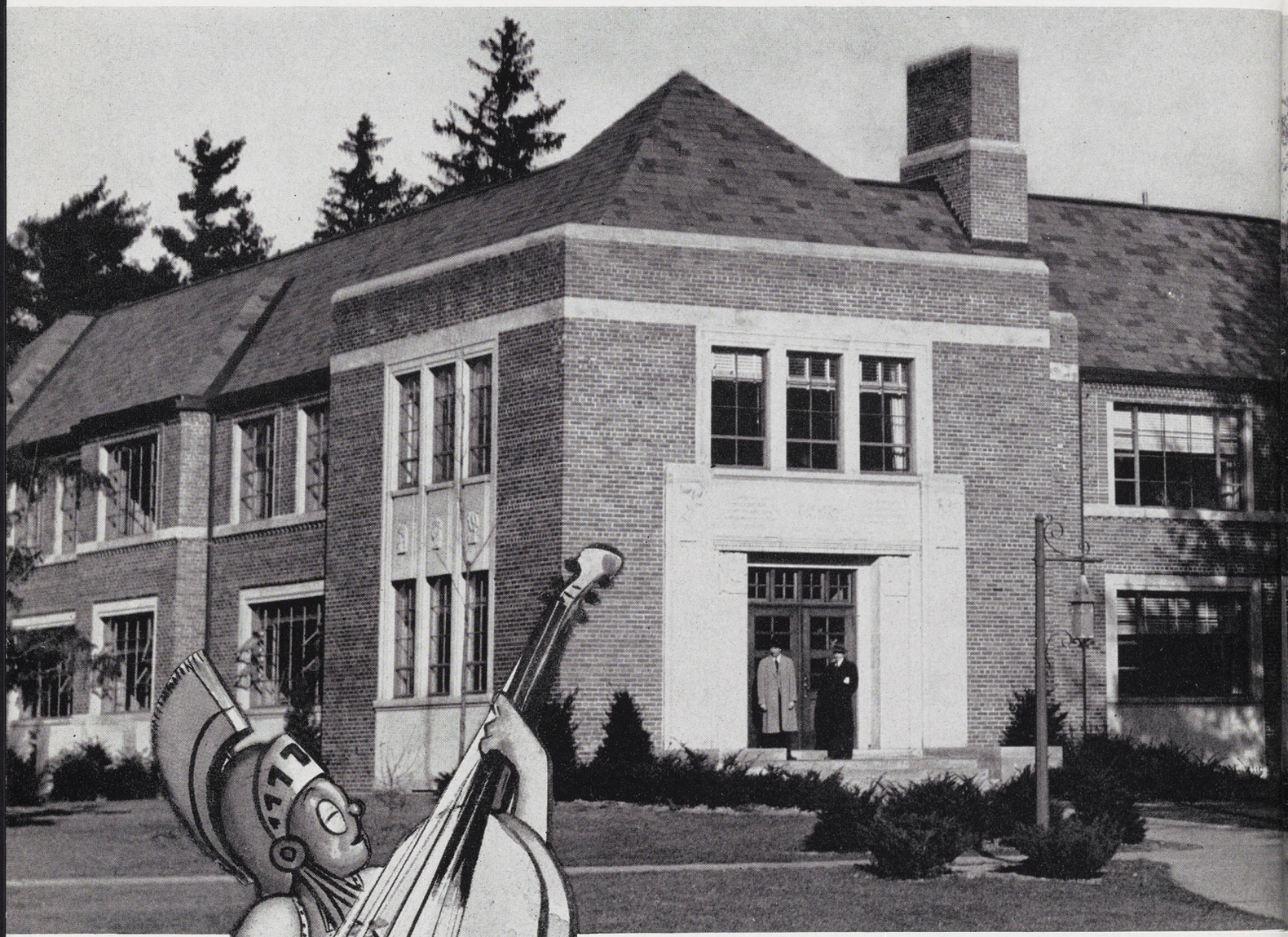

Photo by Bob Greenhalgh

ny in education as well as in architecture

With the addition of new buildings Michigan State is ready to serve an America that must be progressive if survival is important. Society can depend that returning to its ranks will be responsible young men and women. They are going to insist on a new and better way of life based on education and understanding. The latter might well be the key to success or failure of future civilization.







Virginia Eddy
Phil Molloy

Photo by Martin B. Kies

May the light never dim on education

Agriculture, engineering, home economics, veterinary science, applied science, and liberal arts are bright lights on the horizon of learning. Michigan State has helped light the way for better living. Its widespread connections with the people of Michigan makes it unique with its extension service, research, and all college program.

L. to R.:
Debby Berkey
Agnes Hewett
Gerry Rolfe
Jane Blair



Carlton Osburn

"Sparty" . . . .

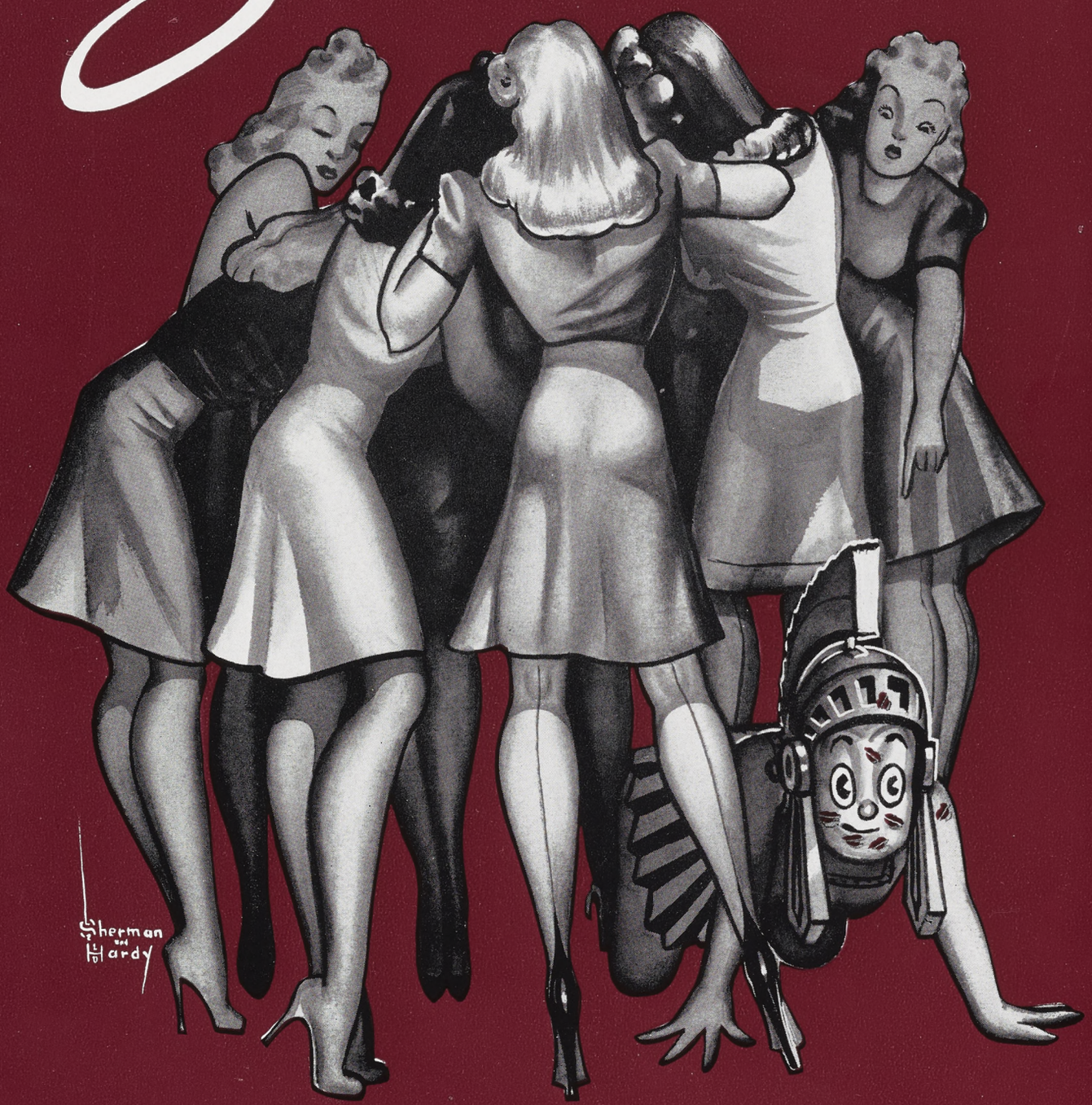

and the students who have made this book possible present your '42 yearbook. This bewildering, exciting year has been one of historical importance better understood by future generations than ours.

So regardless of the clarity of college in your mind, it will soon be forgotten as '42 slips hurriedly into Time's endless recordings. Therefore, we hope this book will make you recall what time will so quickly erase:

Michigan State - 1942.

WOLVERINE

Larry Hardy, EDITOR

Betty Crum, BUSINESS MANAGER

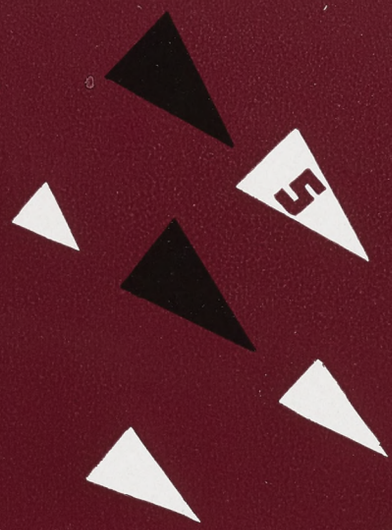

Guys and gals by the thousands! All four classes; they're all here from B. M. O. C.'s to tender lads without draft numbers, from B. W. O. C.'s to slender lasses that are cute numbers. And the faculty, too. We welcome a new president, John A. Hannah. We welcome you, too; it's your class section for 1942.

College



primarily four years of academic athletics

Inside photo by Martin B. Kies

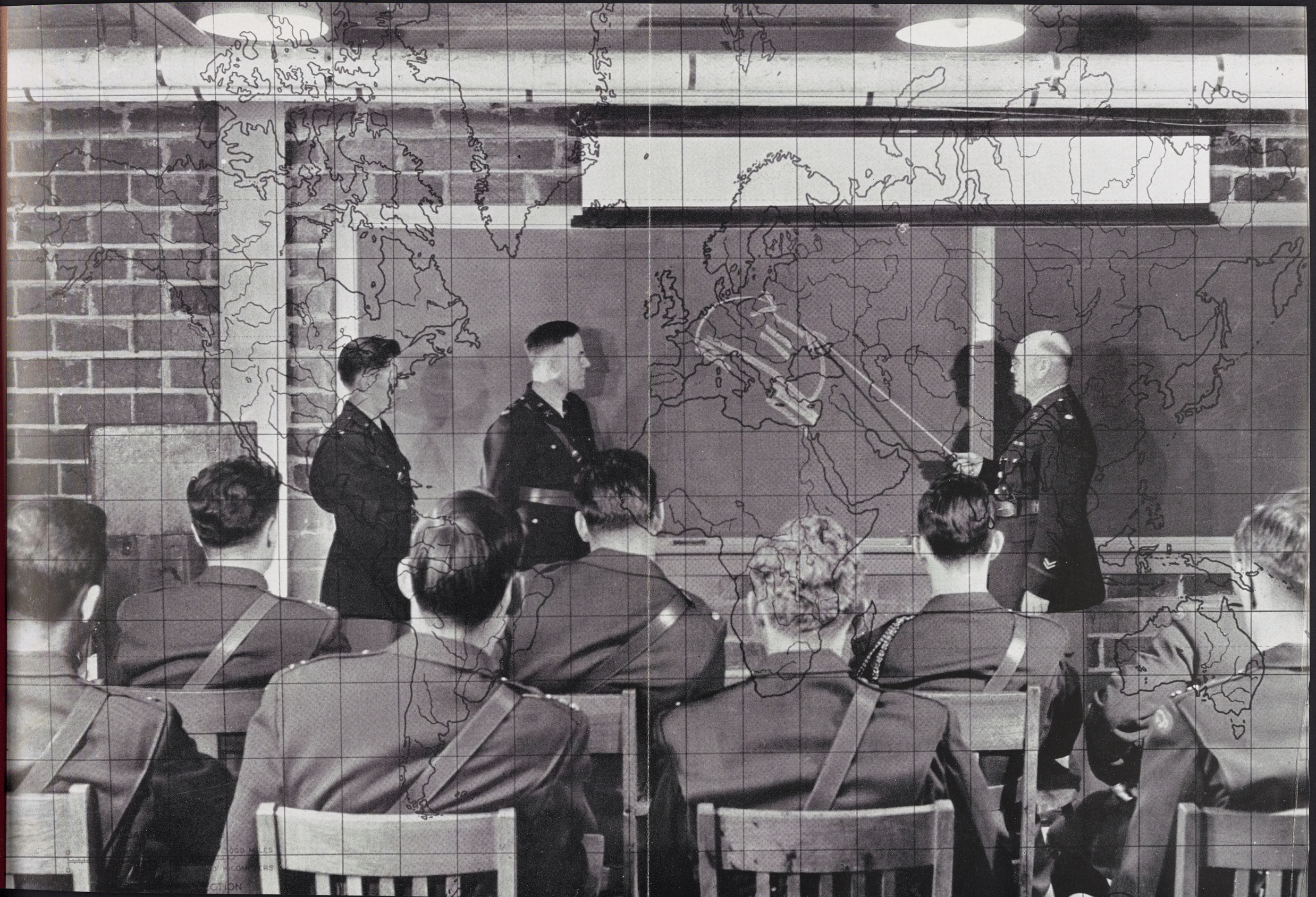

Sparty, saucy sprout of the Spartan family tree, is pretty proud of his college godfathers and godmothers . . . faculty members and administrators at M.S.C. His pals, the students, come and go, but Sparty knows whom he can count on to stand by and keep up the family tradition.

SOME STUDENTS FULLY USE THE KNOWLEDGE THE FACULTY H.

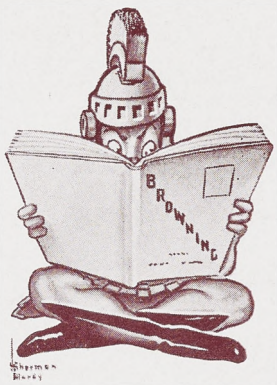

After all, who teach students and look after their health and mark their blue books? Who plan defense courses and spend vacations at conferences to keep Sparty up to date?

Who turn out smiling for football games and swimming meets? Who train Spartan athletes in the first place?

Who collect money and make financial reports and help Sparty's pals when their pet group gets in a jam?

Who scramble into tux or formal so everything will be proper at M.S.C.'s big parties?

Who are the real backbone of the Spartan family, anyway? Sparty knows, and he's proud of them.



LTY HAS TO OFFER — THE OTHERS, WELL, ASK THE PROFS

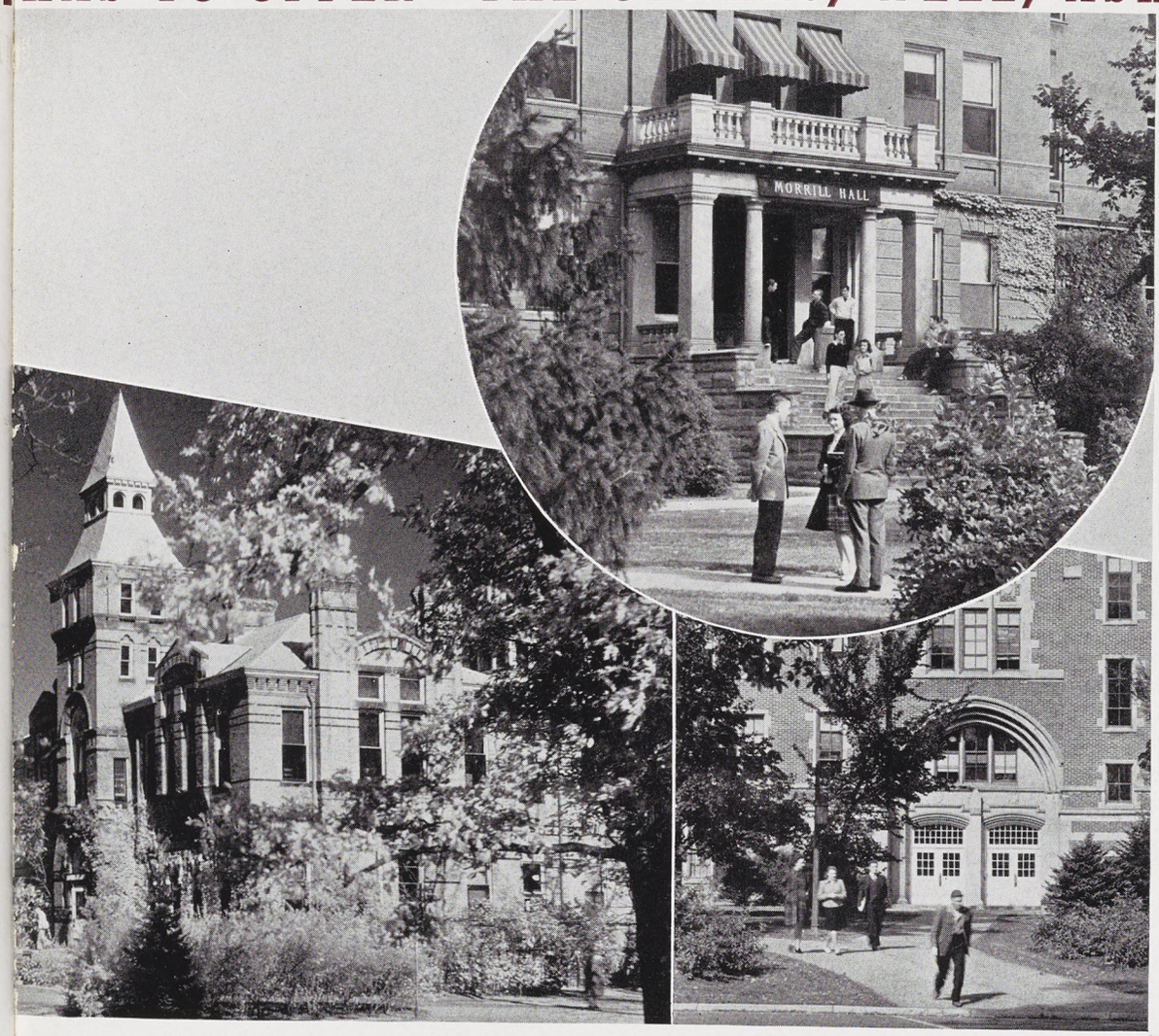



Photo by Huby

PROMOTING STATE'S INTERESTS IS HIS NO. 1 JOB

John A. Hannah

"Old enough in experience, yet young enough in ideas, — that's a boiled-down opinion of John A. Hannah's qualifications for the Presidency of Michigan State College. Stepping into the job in July of 1941, Hannah entered upon as tough a venture as any army generalship — that of keeping a college running in the face of a World War. For certain it is that the future path of Michigan State, and all colleges, will be a turbulent one for many years to come. And it is equally certain that Hannah will keep it on the smoothest road that there is. He's that kind of a man.

An ideal background for his present job is reflected by a glance at his past history. Starting out with three years of schooling towards becoming a lawyer, Hannah was drawn

CAPSULE COMMENTARY: A CHIEF INTERVIEWING THE CHIEF

to full-time work on his former hobby of poultry work. In 1923 he began at M.S.C. as an extension poultryman, branching out from there after ten years to poultry work with the national government. Michigan State College again called him in when he took over the position of college and State Ag board secretary.

Today, as president of one of the fastest growing educational institutions in the country, Hannah's future looks brighter than ever before. Any college president who takes his job seriously enough to come to work at 7:30 in the morning every day of the week, as Hannah does, can't help but be tremendously successful. That's John A. Hannah, as students and faculty know him.



TOM GREENE
PRES. JOHN HANNAH



PRES. JOHN HANNAH
DEAN E. L. ANTHONY



HON. WILLIAM H. BERKEY
Cassopolis
Newspaper Publisher
Term expires Dec. 31, 1947

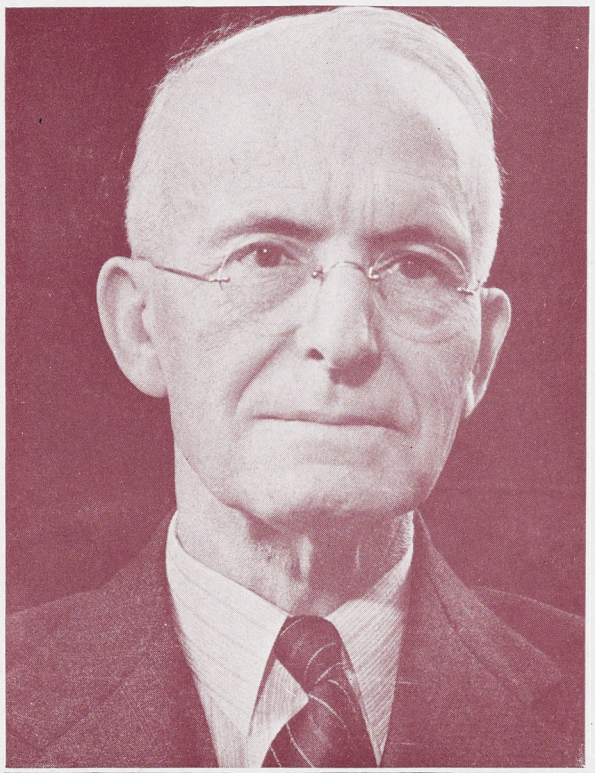

They call them the "State Board of Agriculture" — the men who control the destinies of Michigan State College — but the group is really the college board of directors. Under the capable chairmanship of William H. Berkey, Cassopolis newspaper publisher, the Board has the last word in all important matters pertaining to Michigan State College. Peculiar among boards set up by the State government, this one is defined as a "Constitutional corporation of independent authority," and is not subject to legislative authority.

Not many students know it, but the State Ag Board has the final say-so on all diplomas and degrees granted by Michigan State College. These are first recommended by the faculty. The board is made up of six elected members. Two vacancies are filled at general elections in the Spring of every other year. The term in office is six years. The president of the college and the State superintendent of public instruction are ex-officio members. The secretary of the college, and the college treasurer are elected by the board, serve under them, and are board members. The board meets once a month, except in August, and usually on the third Thursday of the month.

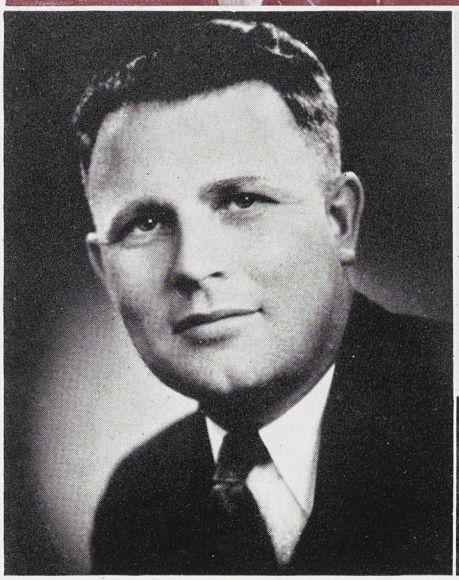

JOHN A. HANNAH
East Lansing
President



C. O. WILKINS
Haslett
Treasurer



KARL MC DONEL
Lansing
Secretary

THE CONSTITUTIONAL CORPORATE BODY EMPOWERED TO E



HON. LAVINA MASSELINK
Big Rapids
Term expires Dec. 31, 1943



HON. MELVILLE B. MC PHERSON
Lowell
Farmer
Term expires Dec. 31, 1945

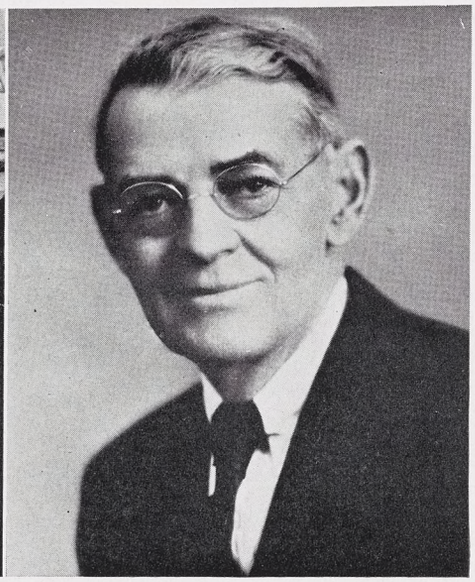

HON. JAMES J. JAKWAY
Benton Harbor
Farmer
Term expires Dec. 31, 1943



HON. FOREST H. AKERS
Detroit
Vice-Pres. Dodge Bros.
Term expires Dec. 31, 1945



HON. EUGENE B. ELLIOTT
Ex-Officio
Lansing
Supt. of Public Instruction

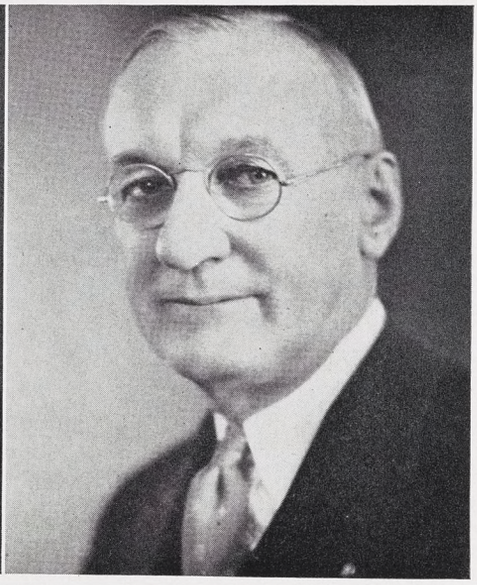

HON. CLARK L. BRODY
Lansing
Sec'y-Treas. of Michigan State Farm Bureau
Term expires Dec. 31, 1947

TO ELECT THE PRESIDENT, AND SUPERVISE THE COLLEGE

THESE PEOPLE'S DECISIONS DIRECT STUDENT DESTINIES





Karl H. McDonel, a graduate from State's 1916 class, and an assistant extension director of the college for 14 years, was appointed secretary of MSC in April, 1941.

C. O. Wilkins, treasurer and comptroller, has been in charge of all the funds and expenditures at the Administration Building for the past 17 years.



R. S. Linton, Registrar since 1938, has served at Michigan State as a supervising Agriculture instructor, full-time teacher, and assistant registrar. He is an alumnus of the class of '16.

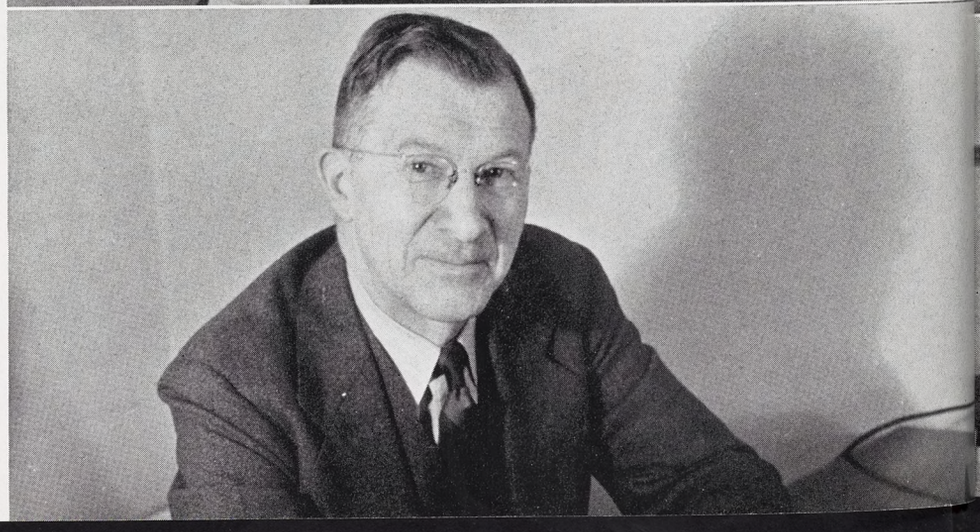

S. E. Crowe, who has been associated with the college since 1909, is head of the summer school, director of the new general curriculum beginning this summer, chairman of advisers, and also chairman of the lecture course.



Elizabeth W. Conrad, former French professor and adviser to women on scholarships at Iowa U., has been Dean of Women at State since 1928.

Mabel F. Petersen, graduate of State in 1932. While at State, organized Spartan Women's League, Co-organizer of Alpha Omicron Pi, has been Housing Supervisor for Women since 1934.

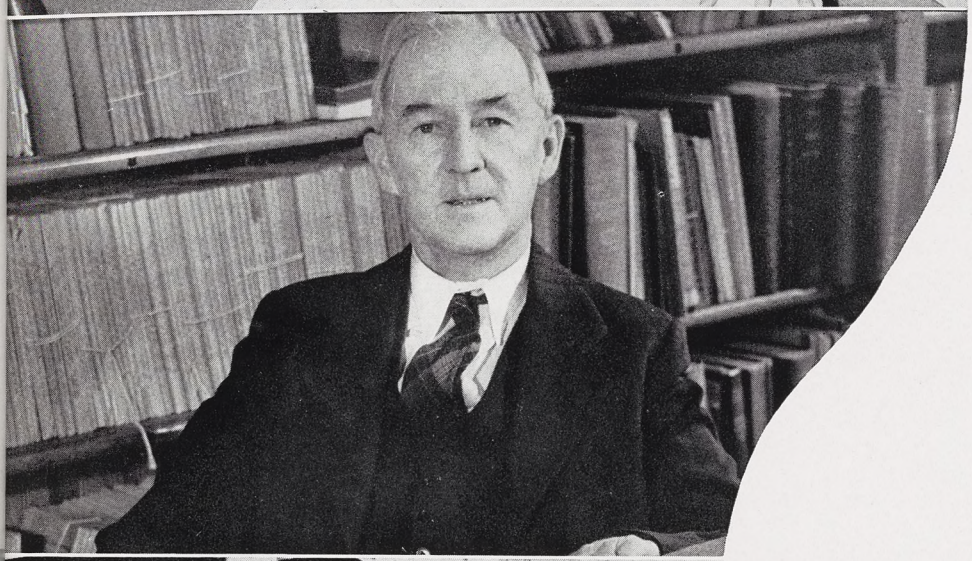

Ernest A. Bessey, Dean of the graduate school, came to State in 1910 as a Botany professor, after studying at the University of Nebraska and Halle, Germany.



Fred T. Mitchell, Professor of Education at State for the past eleven years, has been the Dean of Men since 1935.



Glen O. Stewart, Alumni secretary for the past 16 years, and graduate of State in 1917, was largely responsible for raising the pledges of the Union building.

Photos by Bob Greenhalgh

THE SIX LEADERS OF THE ACADEMIC DIVISIONS, EACH ST

DEAN E. L. ANTHONY

DEAN MARIE DYE

DEAN H. B. DIRKS



Raised on a ranch in western Nebraska, Dean E. L. Anthony majored in dairy husbandry at Missouri University and in Europe studied the history of cattle. In 1928 he came to Michigan State and was made Dean of Agriculture in 1932.

In the middle of graduate work at Chicago University, Dean Marie Dye decided to specialize in nutrition. She came to Michigan State in 1922, was Dean of Home Economics by 1929, instituted research and graduate work in nutrition at M.S.C.

Because of a persuasive brother, Dean H. B. Dirks broke a family tradition and went to study mechanical engineering at the University of Illinois. He joined the M.S.C. faculty in 1919 as it was near his former home, Chicago, and became Dean of Engineering in 1929.

ACH STRIVING TO MAKE HIS THE BEST ONE OF THEM ALL

Ward Giltner, Dean of Veterinary Science, was knee deep in Cornell's veterinary course when he became interested in bacteriology. Giltner arrived at M.S.C. from Auburn, Alabama, became head of Bacteriology in 1912, Dean of Veterinary Science eleven years later.

In Parsons College, R. C. Huston, Dean of Applied Science, studied towards medicine, but changed to organic chemistry at the University of Iowa. In 1911 he heard about M.S.C. and joined its faculty that same year. He became Dean in 1925.

Dean L. C. Emmons, educated at Indiana University, has at M.S.C. supervised men's dormitories, been professor of institutional administration, professor of mathematics, and Dean of Liberal Arts, appointed in 1934. Emmons helped to have Michigan State accredited by the American Association of Universities.

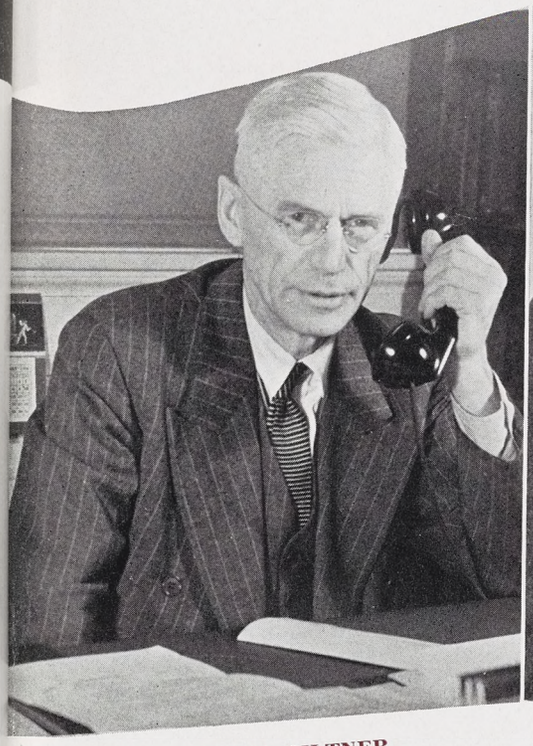

DEAN WARD GILTNER



DEAN R. C. HUSTON



DEAN L. C. EMMONS

Photos by Bob Greenhalgh



MEET THE SENIORS—THE UNDERGRADUATES WHO FOUND "W

Now listen, Sparty, I've been waiting to tell you off for four years . . . where's that comp you promised me for the Senior Ball? . . . no, I'm not wearing my R.O.T.C. uniform — what do you think I am, a junior? . . . let's go to the Grill for a (please substitute phosphates, milk, water, rootbeer, fruit juices, or antifreeze) . . . if I take one more cut in there I will automatically flunk . . . oh, I'm going to get in the Intelligence Division . . . all right, go ahead and rob the cradle, you wolf . . . what office is your sorority going to get this year? . . . and when I'm a first lieutenant we'll get married . . . but, father, you'll have to pay those fees or I won't graduate . . . hey, my mortarboard doesn't fit . . . so I took my diploma and I said to the Colonel . . . well, Sparty, what an obsolete helmet you're wearing! Modern design makes the big difference, you know.

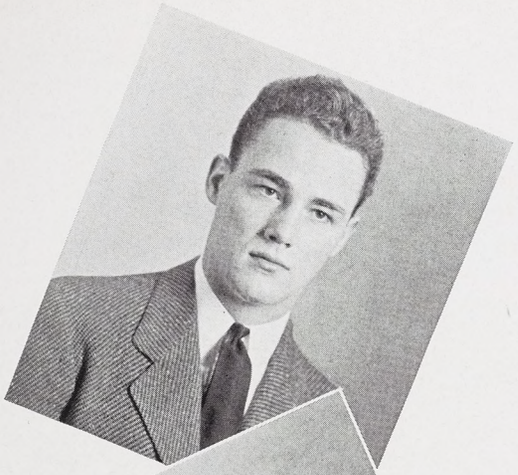

William Morgan, Sigma Nu and President of Senior Class is also a member of Blue Key and Excalibur, the Varsity Club, Scabbard and Blade, and Student Council.



Vice-president **Alice Penny,** a member of the Kappa Alpha Theta Sorority, participates in the Student Council, Spartan, and Home Economics Club.

UND "WELCOME" RUBBED OFF THE MAT





Alpha Phi **Beverly Doane** officiates as Secretary of the Senior Class, and has worked on the Freshman Orientation program, Wolverine, Spartan, and the Senior Ball committee.



Charles Jarrat, Senior Class Treasurer, is also President of Delta Chi Fraternity and a member of the Hotel Association and was ticket chairman for the J-Hop.

IN EXCALIBUR ONE MEMBER AND A MIRROR IS A QUORUM

First Row:
T. Connelly
A. Gill
J. Widick
F. Quigley
L. Hardy
B. Dawson
K. Kiebler

Top Row:
E. Brigham
B. Morgan
F. Perry
C. Hutson
D. Jones
C. Aubuchon



Fred Quigley . . . *President*
Albert Gill . . . *Vice-president*
Thomas Greene . . . *Secretary*
Kelvin Kiebler . . . *Treasurer*

The thirteen biggest BMOC's on campus — that's a good description of Excalibur, local senior men's honorary. Election to membership in the group means to the individual that he has reached the top in his special extra-curricular field and has been active in others also. Membership is restricted to thirteen men.

From the beginning of college when all freshmen are addressed by the Student Council president and other prominent activity heads, the aim of every man is to become a member of Excalibur. For Excalibur carries with it the distinction of wearing the dark blue robe, and the privilege of lunching once weekly with a select group, and exchanging ideas with them over the table.

Excalibur men are singled out from others on the campus by their distinctive sport coats, this year light tan, emblazoned with the darker brown letter "X." It denotes excellence of character, scholastic achievement, and leadership on the campus.

Junior classmen active in organizations are watched all year by these thirteen. At the Water Carnival, during Senior Week, ten men are tapped into Excalibur.

Mortar Board is a national organization formed to stimulate college loyalty and advance the spirit of fairness and fellowship among women. It strives to maintain high standards of scholarship among the student body.

Mortar Board sponsored the "Cinderella Spin," an all-college dance, at the beginning of Winter term. They also carried on the May Morning Sing jointly with the Tower Guard. One of their most noteworthy achievements was the sponsorship of the Spring term marriage course. During Homecoming the old alums became the eager purchasers of their song books.

Mortar Board has also been of great assistance this year with the faculty coffee hours, which aid the students in becoming acquainted individually with their professors. Lantern night, on which the graduates pass down their symbols of office to the succeeding class, is their last activity.

Elizabeth Anthony . . *President*
Mary Lou Dodge . *Vice-president*
Jean Grant . . . . *Secretary*
Elizabeth Meakin . . *Treasurer*



Top Row:
G. Nahstoll
V. Kalmbach
H. Tupper
C. Tunstall
C. Tompsett

First Row:
J. Crozier
H. Horn
B. Anthony
M. L. Dodge
J. Grant

MORTAR BOARD HOPEFULLY SPONSORS A MARRIAGE COURSE

Achard, Betty Jo
H.E. SAGINAW
Kappa Kappa Gamma; Home Economics Club.

Adams, A. Gordon
A.S. DETROIT
Hesperian, Sec.; Varsity Club; Football Mgr.

Adams, Martha
H.E. NORWALK, CONN.
Home Economics Club.

Adler, Margaret
H.E. NILES
Epsilon Chi, Pres., Treas.; Pan-Hellenic Council; Hillel Extension; Home Economics Club.

Aho, William
Ag. IRONWOOD

Akscin, Madlyn
H.E. LONG ISLAND, N.Y.
Home Economics Club.

Alexander, Roy
L.A. LANSING
Mortar and Ball.

Allen, Barbara
H.E. EAST LANSING
Kappa Alpha Theta; Home Economics Club; Freshman Orientation; Cherry Queen.

Allen, Myrtice
H.E. ROCKLAND
Alpha Gamma Delta; J-Hop Comm. Chmn.; A.W.S., Vice-Pres., Treas.; S.W.L., Sec., Comm. Chmn.; Soph. Home Ec. Board, Pres.

Ambrose, Alton
L.A. CARSON CITY

Amundsen, Robert
A.P. ESCANABA

Anderson, Chester
L.A. GRAND HAVEN
Officers' Club; Fr. Football.

Anderson, Doris
L.A. NEW BUFFALO
Sigma Alpha Iota; Chorus; Women's Glee Club, Pres.; A Capella Choir.

Anderson, Ruth
H.E. EAST DETROIT
Home Economics Club.

Anderson, William
L.A. FLINT

Andrews, Shirley
H.E. LANSING
Y.W.C.A., Sec.; Home Economics Club; Town Girls; Studio Theater.

Anthony, Elizabeth
L.A. EAST LANSING
Kappa Alpha Theta, Pres.; Mortar Board, President; Y.W.C.A. Cabinet.

Applegate, Betty
H.E. FLINT
Kappa Alpha Theta.

Arena, Anthony
A.P. DEARBORN
Football; Varsity Club; D.Z.V. Brotherhood.

Ash, Kenneth
A.P. LANSING
Homines Legis; Officers' Club; Cavalry Club; Fr. Football, Basketball.

HONOR ORGANIZATIONS ARE STRICTLY NON-POLITICAL, IN FACT

Asmussen, Robert
L.A. NORTH MUSKEGON
Sigma Nu; Polo Team.

Aten, Jerold
A.P. MANTON
Sigma Pi Sigma; Mortar and Ball; Officers' Club.

Atwell, Mary
A.P. EAST GRAND RAPIDS
Y.W.C.A.; East Mayo Council.

Aubuchon, Chester
A.P. GARY, IND.
Excalibur; Varsity Club, Pres.; I.S.A., Sport's Director; Basketball; D.Z.V. Brotherhood, Pres.

Babcock, Virginia
H.E. GRAND RAPIDS
Home Economics Club; East Mayo, Pres.

Babington, Melba
L.A. LANSING

Bahle, Owen
L.A. SUTTONS BAY
Sigma Nu.

Bailey, Marion
H.E. ROMEO
Kappa Delta; Y.W.C.A.; Home Economics Club.

Bainbridge, Robert
Ag. MARCELLUS
Agronomy Club.

Baker, Max
L.A. ALLEN
Phi Mu Alpha Sinfonia, Treas.; A Capella Choir; L.A. Council.

Bancroft, Robert L.
L.A. LANSING

Barber, Robert
L.A. LUDINGTON

Barber, Warren
Eng. ALLENTOWN, PA.
A.I.Ch.E.

Barbour, Hartie
H.E. MAYVILLE
Home Economics Club.

Barnes, Leonard
L.A. CADILLAC
Sigma Delta Chi, Editor Student Directory; State News, Assoc. Ed.; Spartan, Assoc. Ed.; Men's Glee Club, Pres.; Chorus; Soph Prom Comm. Chmn.; L.A. Council.

Barrett, Sylvia
H.E. DETROIT
Home Economics Club.

Bartlett, Frederick
Ag. ALLEN
Jr. Farm Bureau; Ag. Council; Spartan Christian Fellowship; Ag. Ed. Club.

Bartlett, Robert
Ag. EAST LANSING
Forestry Club; Wildlife Conservation Club, Pres.; Entomology Club; M.S.C. Outing Club.

Barton, Ruth
H.E. MANISTIQUE
Home Economics Club.

Baryames, Charles
L.A. LANSING
Sigma Alpha Epsilon; Officers' Club; Intramural Sports.



Of all the memories of college the things that happened and the things that you did are what count. That is what always comes up in bull-sessions; it furnishes the laughs, probably because it happened to YOU.

So in the ninety-nine informal pictures that you follow through the senior section we have tried to picture what happens to you. When you have fun, when you study, when you ought to have been studying, but were having more fun having fun, and those pleasantries that make college college.

Pictures of the six college divisions are included, but we have tried to be subtle and cover up mundane pedagogy with something interesting, not that we couldn't stand even that.

Hope you find yourself; you've been in college long enough too!

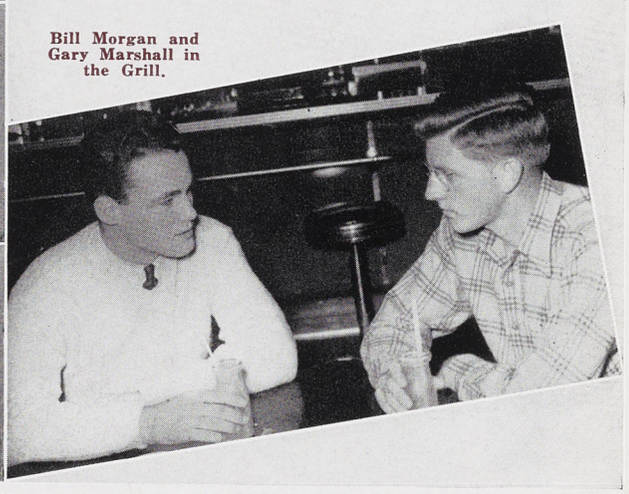

Bill Morgan and Gary Marshall in the Grill.

MANY OUTSTANDING CAMPUS LEADERS HAVE BECOME MEMBERS

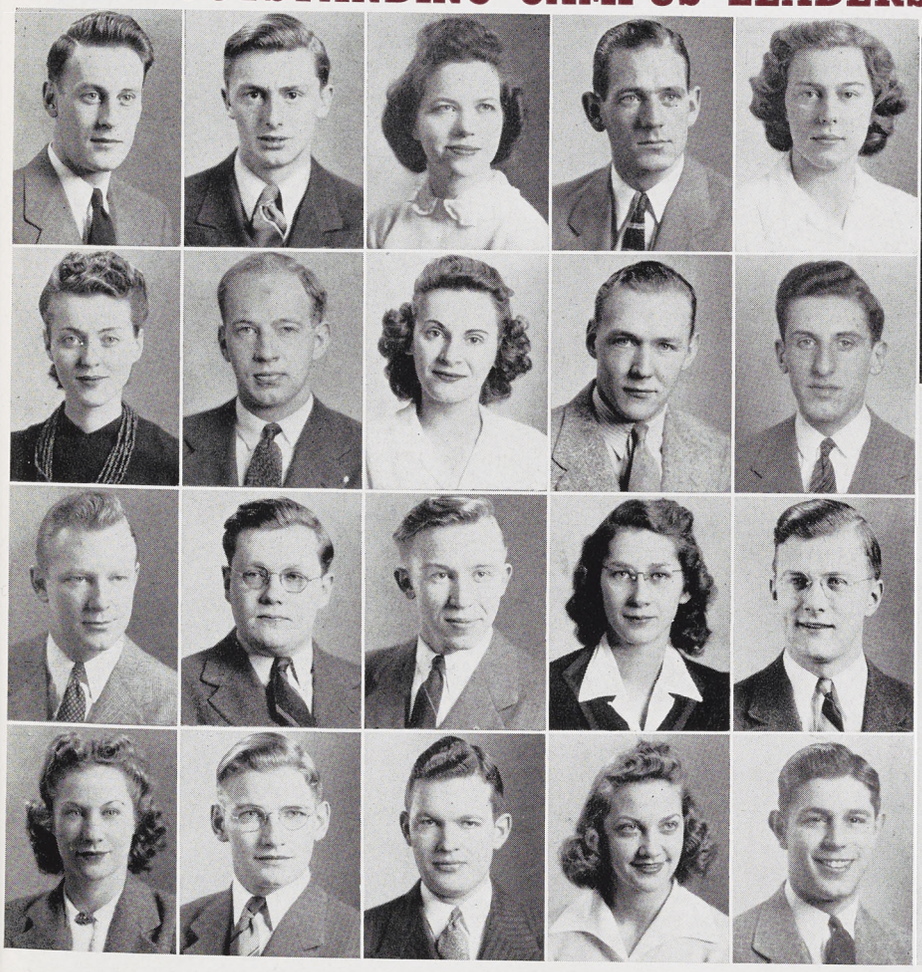



Jack Bush and Jean Critchfield at registration.



Betty Jenks in Morrill Hall.

Baske, Arthur
Eng. LANSING
A.S.M.E.; Soc. Auto. Eng.

Baur, Edwin
Ag. UNIONVILLE

Bawden, William
L.A. BLOOMFIELD HILLS

Bazuin, Leonard
L.A. GRAND RAPIDS
Sigma Epsilon.

Beard, Thomas
L.A. DETROIT
Beta Kappa, Treas.

Beattie, Henry
Eng. MARINE CITY
A.S.C.E.

Becker, Arthur
L.A. BURLINGTON, WIS.
Hillel Extension; M.S.C. Hotel Assoc.

Becker, John
L.A. PONTIAC
Sigma Nu; Swimming Team, Co-Capt.; Varsity Club.

Becker, Michael
Ag. TAKOMA PARK, MD.
Forestry Club; Newman Club.

Beebe, Helen
L.A. DETROIT
Kappa Kappa Gamma, Pres.; Beta Alpha Sigma; Orchesis; French Club; Intramural Debating.

Beem, Lewis
Ag. BATTLE CREEK
Alpha Gamma Rho; Sem-Bot; Hort. Club, Vice-Pres.; Spartan Christian Fellowship.

Beem, Richard
Ag. BATTLE CREEK
Alpha Gamma Rho; Hort. Club; Spartan Christian Fellowship.

Begg, Allan
Vet. BELLEVUE
Sigma Alpha Epsilon; Sigma Alpha Beta; Jr. A.V.M.A.; Men's Council; Vet. Council, Pres.

Beltz, Rosalie
H.E. DETROIT
Alpha Xi Delta, Social Chmn.; Home Economics Club; S.W.L.; Intramural Debating.

Bender, David
Vet. NEW HAVEN, CONN.
Jr. A.V.M.A.; Alpha Psi.

Benedict, Miriam
H.E. BIG RAPIDS

Bennett, Elizabeth
L.A. LANSING

Bergman, Edward
Eng. DETROIT
Sigma Alpha Epsilon; A.S.C.E.; Engineering Council.

Bergren, William
Eng. MUSKEGON
A.I.C.E.

Berkey, Doris
H.E. FERNDALE
Alpha Chi Omega; Fr. Orientation; Sr. H.E. Board; State News; Spartan; Home Economics Club.

SOLELY ON THE BASIS OF NOTEWORTHY ACHIEVEMENT WITH NO

Bertagnoli, Henry
A.S. MARQUETTE
Pi Kappa Phi.

Besancon, Fred
Vet. DETROIT
Alpha Psi; Jr. A.V.M.A.

Bettesworth, Marjorie
H.E. FLINT
Home Economics Club.

Beuerle, Alfred
L.A. SUTTONS BAY

Billings, William
L.A. FLINT
Alpha Tau Omega; Fr. Baseball; Newman Club.

Birgelaitis, Edward
Eng. GRAND RAPIDS

Bishop, Alfred
Ag. HILLSDALE
Block and Bridle.

Blackmar, Alan
A.S. LANSING
Officers' Club.

Blackmer, Reona
H.E. FOWLERVILLE
I.S.A.; Home Economics Club.

Blackwood, Helen
H.E. DETROIT
Alpha Phi; Orchesis; Home Economics Club; W.A.A.

Blair, M. Jane
H.E. BIRMINGHAM
Chi Omega; Home Economics Club; Wolverine; Spartan; N. Wms. Pres.; J-Hop Comm. Chmn.

Blanchard, James
Eng. ALBION
Sigma Nu, Vice-Pres.; Eng. Council, Vice-Pres.; Phi Lambda Tau; A.S.Ch.E., Vice-Pres.; Engineers Ball, Comm. Chmn.

Bloomfield, Edwin
L.A. NEW YORK, N. Y.

Blum, Lester
Ag. BROOKLYN, N. Y.
Ag. Econ. Club; International Relations Club; Y.M.C.A.

Boehler, Mildred
H.E. LANSING

Boehm, Neulon
L.A. BATTLE CREEK
Phi Kappa Tau; Wolverine Photographer.

Bogan, Robert
Eng. COLEMAN
Blue Key; Green Helmet, Sec., Treas.; Tau Beta Pi; Phi Lambda Tau; Mortar and Ball; Scabbard and Blade; A.I.Ch.E., Sec.; Officers' Club; Soph Prom, Comm.; Military Ball Comm.

Bonathan, Jean
L.A. FLINT

Boniece, Robert
L.A. MANSFIELD, OHIO
Delta Chi; Officers' Club; "What a Life!"; Theta Alpha Phi; Scimitar.

Bonnell, Elwyn
L.A. GRAND RAPIDS
Newman Club.

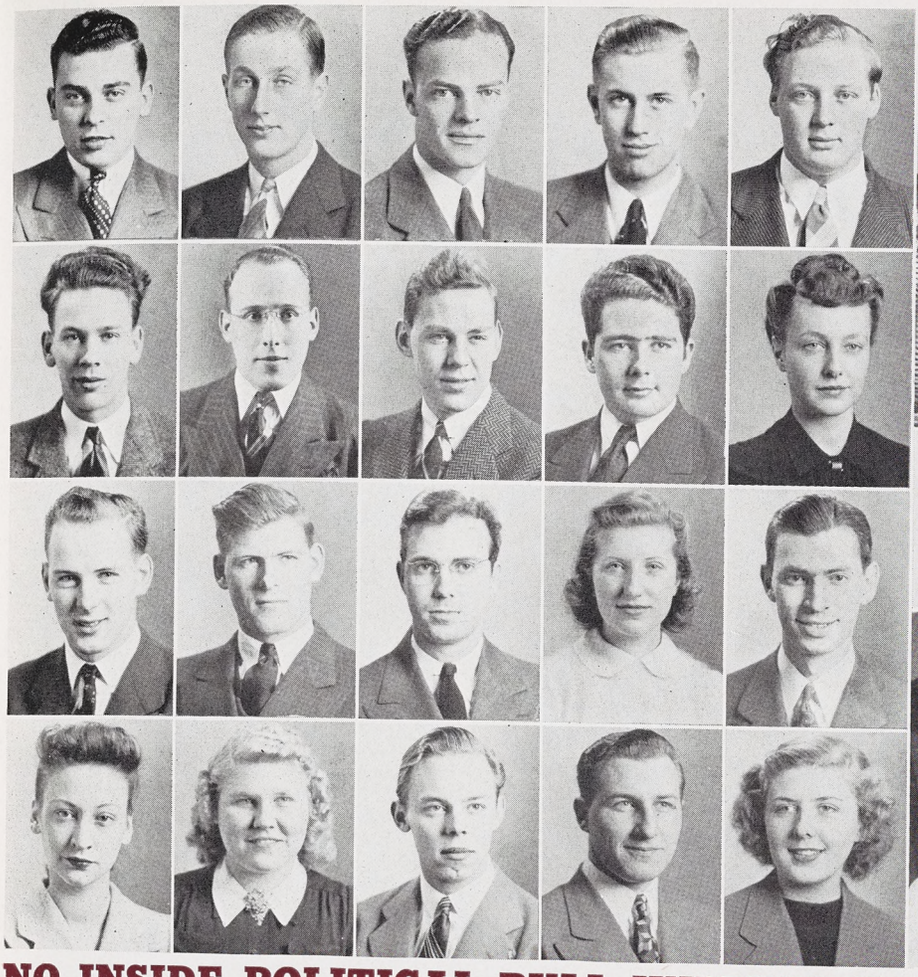



Joe Norton and Betty McCreadie in the Browsing Room.

Rudy Hartman takes a picture of Ed Rendall at registration.

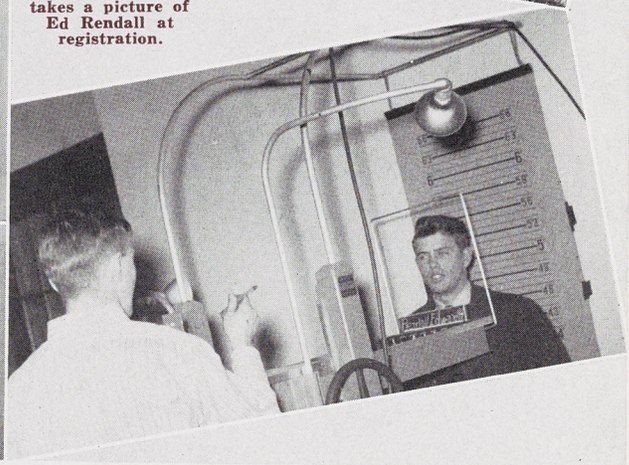

NO INSIDE POLITICAL PULL WHATSOEVER—WE KNEW THEM BOTH

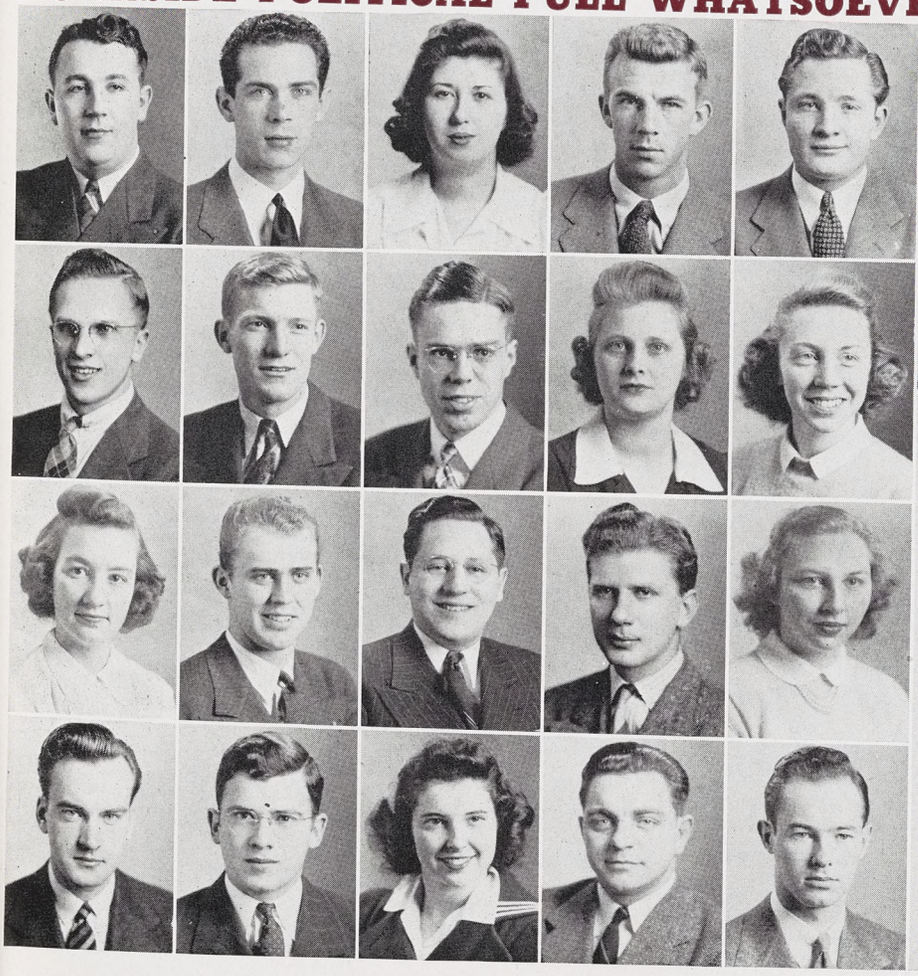



Bob Friedlund, Joe Gerard, and Tom Johnson in the Grill.



Ruth Hill and Mr. Pawlyk in Chem lab.

Bonner, William
L.A. CHURCHVILLE, N. Y.
4-H; Student Grange; Men's Council; I.S.A.; Sociology Club.

Bonsecours, Dorothy
H.E. INDIAN RIVER
Home Economics Club; Newman Club.

Booth, Albert
L.A. EAST AURORA, N. Y.
MSC Hotel Assoc.; Scimitar; Sigma Gamma Upsilon, Sec.-Treas.

Bos, Donald
Eng. GRAND RAPIDS
Hesperian; A.S.C.E.; Fr. Track, Football.

Bottke, Ernest
Ag. FREELAND
Forestry Club; Xi Sigma Pi.

Bouchard, Dorothee
L.A. BAY CITY

Bovill, Jean
H.E. DEARBORN
A.W.S.; Green Splash; W. A. A., Pres., Vice-Pres.; Home Economics Board; Home Economics Club.

Bowden, Marguerite
L.A. LANSING
Spartan Christian Fellowship; Wolverine.

Bower, Carleton
L.A. BROWN CITY
Officers' Club; State News; Fr. Baseball Mgr.

Bower, Robert
Ag. ADRIAN

Bowman, Betty
L.A. SAGINAW

Bowman, Theodore
L.A. JAMESTOWN
Phi Mu Alpha Sinfonia, Pres.; Band, Sec.-Treas.; Orch., Vice-Pres.; A Capella Choir.

Bowser, Elizabeth
L.A. GROSSE POINTE PK.
Kappa Kappa Gamma; Pi Alpha, Pres.; Green Splash; W.A.A.; A Capella Choir.

Boyce, Arnold
Eng. GAYLORD
A.S.Ch.E.

Boyce, Ernest
Ag. GRAND RAPIDS

Boylan, Charlotte
L.A. BOYNE CITY
Pi Alpha, Vice-Pres.; Y.W.C.A.

Bradley, Leland
Ag. MARSHALL
Alpha Zeta; Block and Bridle; Christian Science Org.; Studio Theater.

Brandel, Charles
L.A. LANSING
Tau Sigma; Sigma Epsilon; Officers' Club.

Brandenburg, Carl
Eng. PORT HURON

Brandow, Donald
Eng. GRAND RAPIDS
Beta Kappa, Pres.; Union Bd., Pres.; Student Council; Phi Lambda Tau, Sec.; Mortar and Ball; I.F.C.; Track; Cross-Country; Who's Who; J-Hop, Comm. Chmn.; I.F.C.-Panhellenic Ball, Comm. Chmn.

THE MEN FINISH COLLEGE WITH OR WITHOUT HONOR—YOU CAN

Branson, Stuart
Ag. MIDLAND
Xi Sigma Pi, Pres.; Forestry Club, Sec.; "Pine Needles," Editor.

Brandt, Stanley
A.S. HUMMELSTOWN, PA.

Braun, Caroline
H.E. ANN ARBOR
Alpha Phi, Sec.; Home Ec. Board; Home Ec. Club; Y.W.C.A.; Lutheran Club; Frosh Frolic Comm.; Y.W.C.A.

Braunschneider, George
A.S. GRAND RAPIDS

Brenneman, Austin
L.A. ALMA
State News; Track Team; Glee Club.

Brigham, Earl
L.A. GRAND LEDGE
Theta Alpha Phi; Excalibur; Blue Key; Sigma Delta Chi, Sec.; Spartan, Ed.; Board of Publications; Wolverine; State News; "Spring Dance"; Water Carnival, Comm. Chmn.

Brintnall, Irene
L.A. EAST JORDAN
Student Grange; 4-H.

Bronson, Katherine
H.E. MIDLAND
Chi Omega.

Brosius, Julia
H.E. DETROIT
Y.W.C.A.; Home Economics Club.

Brown, Donald
A.S. MIDLAND
Tau Sigma.

Brown, Doris
L.A. GROSSE POINTE
Kappa Alpha Theta, Sec.

Brown, Marian
L.A. LA GRANGE, ILL.

Brown, Marsha
H.E. MAYVILLE
Home Economics Club.

Brown, Philip
A.S. ATTLEBORO, MASS.
Mason-Abbot Club; Entomology Club.

Browne, David
A.S. DETROIT
Alpha Chi Sigma; Officers' Club; Cavalry Club; Military Ball.

Bryant, James
Eng. BATTLE CREEK

Bryant, Nelson
L.A. BATTLE CREEK

Bucciero, John
L.A. LANSING

Burk, William
Eng. WHITING, IND.
Varsity Club; Basketball; A.I.E.E.; D.Z.V., Sec.

Busch, George
Eng. GRAND RAPIDS

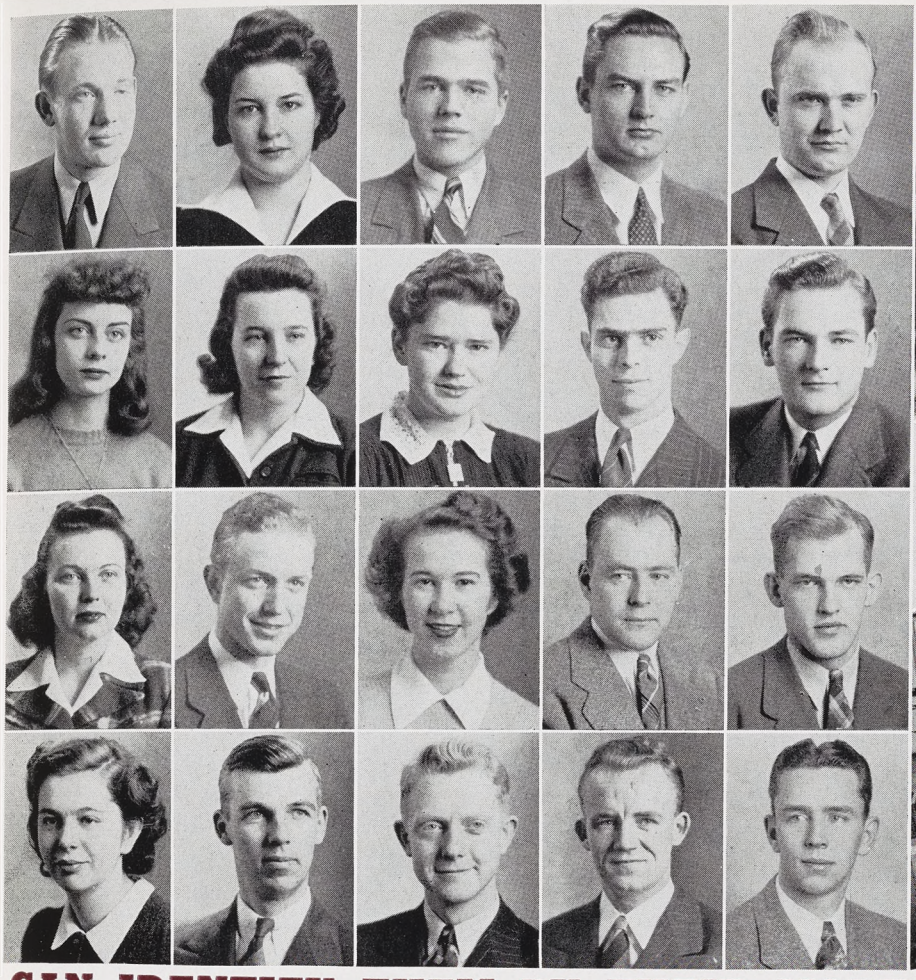



Wenona Weissinger, Harold McGinnes and Grace Sidoti at registration.

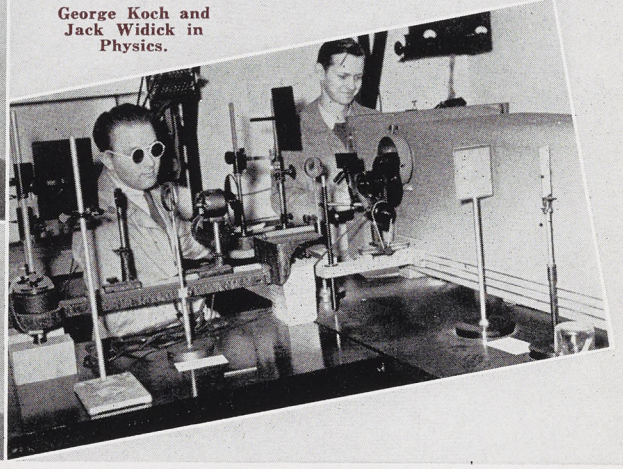

George Koch and Jack Widick in Physics.

CAN IDENTIFY THEM BY THEIR MORTAR BOARDS AND GOONS—





Dr. Knappen and Shirley Renahan.



Bud Ambrose in the Central Stenographic office.

Bush, Hazel
H.E. THOMPSONVILLE

Bush, Robert R.
Eng. CHARLOTTE
Tau Beta Pi; Phi Lambda Tau, Pres.; Phi Mu Epsilon; A.I.E.E.; State News; Glee Club; Chorus; Soph Prom Comm. Chmn.

Butler, Harry R.
Ag. LANSING
M.S.C. Outing Club, Pres.; Speakers Bureau; Forestry Club; Glee Club; Chorus.

Butler, Howard
Ag. CRYSTAL FALLS

Byelich, Josephine
H.E. LANSING
Y.W.C.A.; Home Economics Club.



Cage, George H.
L.A. KENMORE, N. Y.
Pi Alpha; Band.

Cahoon, Naurine
H.E. SARANAC
Home Economics Club.

Calkins, Mary
H.E. LANSING
Kappa Kappa Gamma; Pan-Hellenic Council; Home Economics Club.

Cameron, Harry
L.A. SAULT STE. MARIE
Sigma Nu; M.S.C. Outing Club.

Campbell, Hope
Vet. MADISON, WIS.
Jr. A.V.M.A.; Sigma Alpha Beta.



Campbell, Jean H.
H.E. YPSILANTI
Alpha Chi Omega; Pan-Hellenic Council; Home Economics Club; Studio Theater; Y.W.C.A.

Caplan, David
Eng. ROCHESTER, N. Y.
A.I.Ch.E.; Hillel Extension.

Carey, Charles
A.S. CHARLEVOIX
I.M.L.; D.Z.V.; Varsity Club; Football; Intramural Basketball, Softball.

Carleton, Kester
Eng. METAMORA
A.S.M.E.; Soc. for Automotive Eng.

Carlson, Robert
L.A. JAMESTOWN, N. Y.



Carpenter, Harriet
H.E. GROSSE POINTE

Carr, Betty
H.E. FERNDALE, N. Y.
Zeta Tau Alpha; Home Economics Club; Pan-Hellenic Council; I.F.C.-Pan-Hellenic Ball.

Carr, Clarice
L.A. LANSING
Kappa Alpha Theta; Matrix Pres.; Spartan, Assoc. Ed.; Phi Kappa Phi; State News; Water Carnival Comm.; A Capella Choir; Fr. Orientation.

Carter, Fred
A.S. ELSIE
Alpha Chi Sigma; Varsity Club; Officers' Club.

Case, William
Ag. AUGUSTA
Alpha Gamma Rho; Hort. Club, Pres.; Alpha Zeta; Ag. Council; Intramural basketball, softball, football, track.



AND ALL THEY HAVE TO SHOW FOR 2000 FROGSKINS IS A SHE

Cavanaugh, Edward
Ag. ALLEGAN

Cessna, Harold
L.A. EAST LANSING
La Cofradia

Cestkowski, Joseph
A.S. WATERSMEET
Varsity Club; Newman Club; Homines Legis; Boxing.

Chantiny, John
L.A. CLIO
International Relations Club, Pres.

Cherin, Martin
Vet. BELLEVILLE, N. Y.



Christenson, Juanita
H.E. WHITE CLOUD

Church, Edgar
A.S. LANSING

Church, James
L.A. UTICA
Hesperian; Union Board, Pres.; Student Council; Officers' Club; J-Hop Chmn.; Fr. Polo.

Church, John
L.A. MIDLAND
Scimitar; Spartan; Officers' Club; Glee Club.

Churchill, H. Louise
A.S. GRAND LEDGE



Clapper, John
Eng. PETOSKEY
Newman Club; A.I.Ch.E.

Clark, Clinton
L.A. ALLANDALE, FLA.
Hesperian.

Clay, Kathryn
L.A. EAST LANSING
Y.W.C.A.; Tower Guard; Town Girls' Club.

Clugston, Guy
Vet. ROYAL OAK
Sigma Alpha Beta, Pres.; Alpha Psi; Jr. A.V.M.A.; Spartan, Art Ed.; M.S.C. Veterinarian, Assoc. Ed.

Coates, Robert J.
Engineering ROYAL OAK



Cobb, Elizabeth
H.E. ELSIE
Home Economics Club; I.S.A.; Y.W.C.A.

Cobble, John
Vet. CHARLESTON, ILL.

Coffman, John
L.A. DEARBORN
Kappa Sigma; State News; Spartan; Canterbury Club; Y.M.C.A.; International Relations Club.

Cole, Letha Mae
L.A. PASADENA, CALIF.
Beta Alpha Sigma.

Colin, Wayne
Ag. FESTUS, MO.



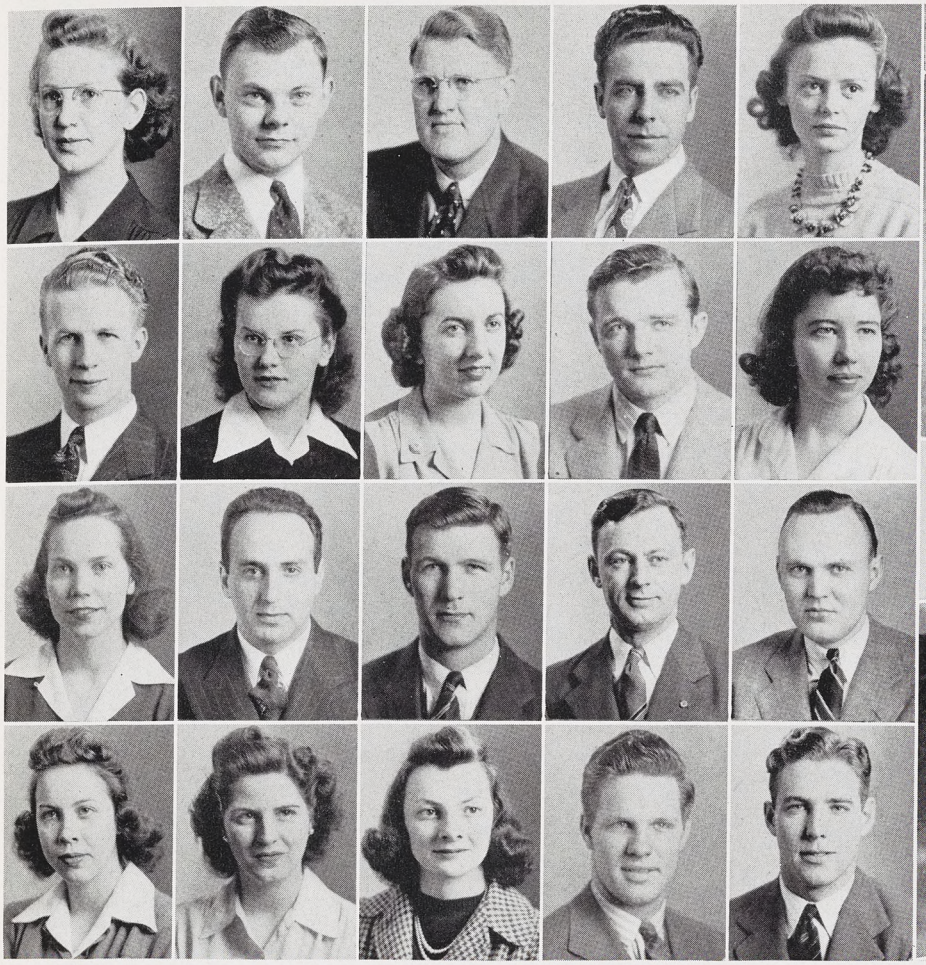

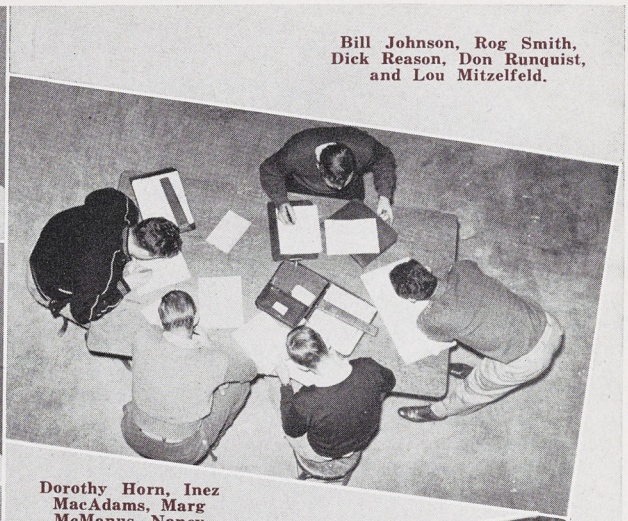

Bill Johnson, Rog Smith, Dick Reason, Don Runquist, and Lou Mitzelfeld.



Dorothy Horn, Inez MacAdams, Marg McManus, Nancy "pig-tails" Blue in the Grill.

A SHEEPSKIN TO HANG ON THE WALL—OR THEIR OWN, AND SOME

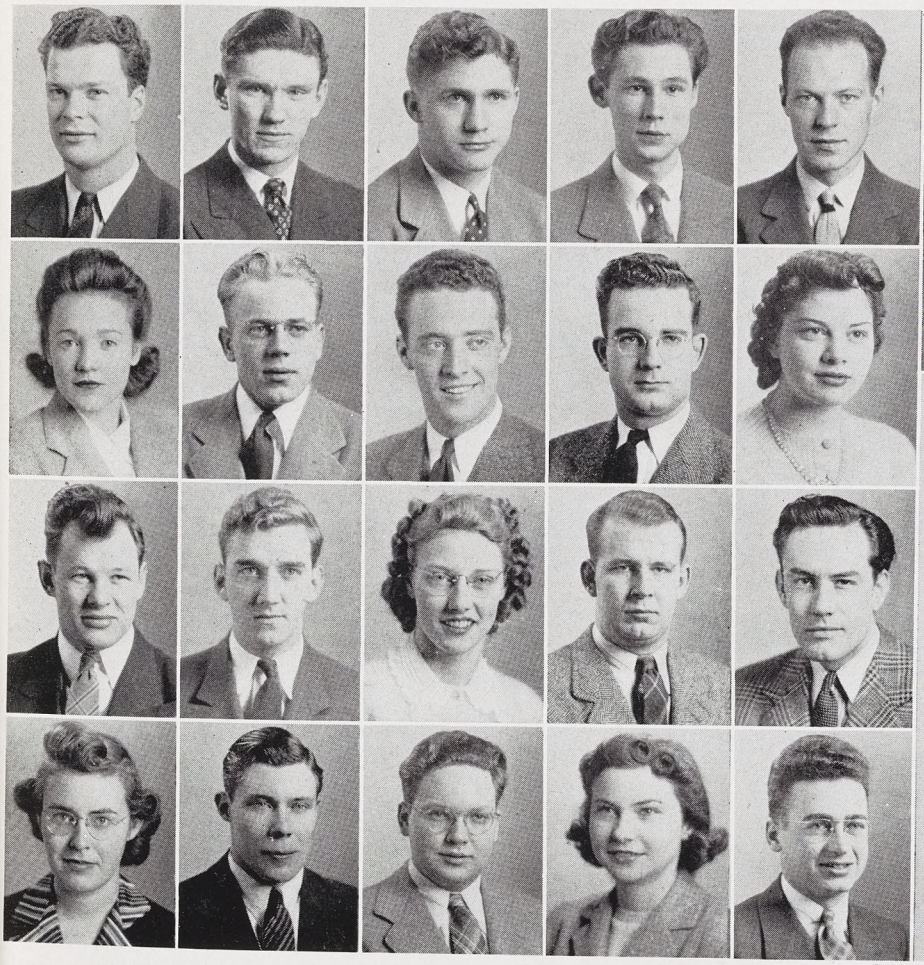

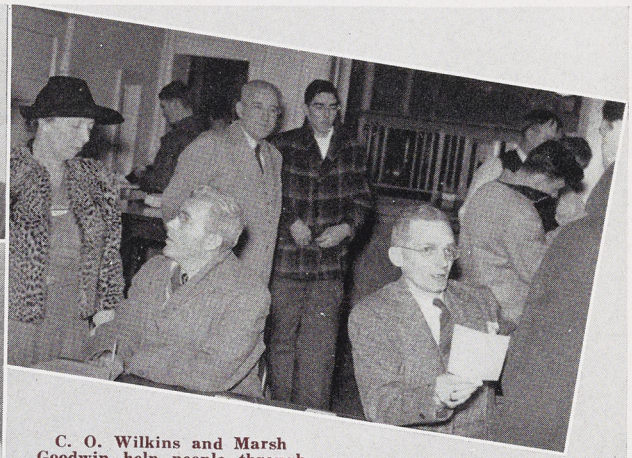

C. O. Wilkins and Marsh Goodwin help people through the registration bedlam.

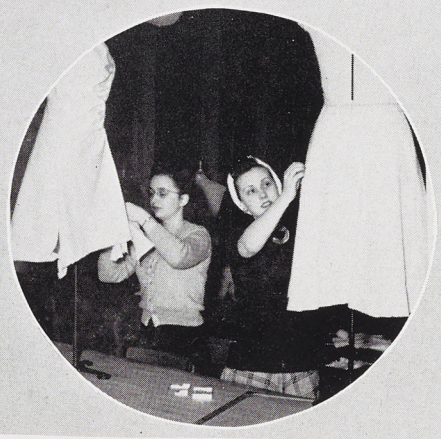

Eleanor Webb and Barbara Longstreet in Home Ec.

Collins, Charles
Vet. KENDALL, WIS.
Alpha Psi.

Collins, Donald
A.S. AVOCA
Sigma Pi Sigma; Student Club; Student Christian Union; Y.M.C.A.; Religious Council; WKAR.

Colpovs, Warren
Eng. NIAGARA FALLS, N. Y.
A.I.Ch.E.; Scalp and Blade.

Come, Donald
L.A. LANSING
Tau Sigma; Phi Kappa Phi.

Compton, Robert
L.A. PONTIAC
Delta Chi.



Connelly, Thomas
L.A. CASSOPOLIS
Phi Kappa Tau; Student Council, Pres.; Jr. Class, Pres.; Union Board; Excalibur; Blue Key; Bd. of Publications; Pi Alpha; Who's Who in American Colleges and Universities.

Cook, Gideon
A.S. EAST LANSING
Spartan Christian Fellowship; Glee Club.

Cook, Rodgers
L.A. ALLEGAN

Corey, Charles
A.S. GRAND RAPIDS

Couchois, Mary Jane
L.A. LANSING
M.S.C. Hotel Assoc.; Sigma Gamma Upsilon; Newman Club.



Coulter, Arthur
A.S. SAULT STE. MARIE
Pi Kappa Phi; Scabbard and Blade; Mortar and Ball; Geogangue; A.I.M.E.; I.F.C.

Cox, Joseph
Ag. LAPEER
Beta Alpha Sigma.

Coy, Charles
Vet. DETROIT

Cramer, Quintin
A.S. AKRON

Crandell, Jane
L.A. STANDISH
Sociology Club; Y.W.C.A.



Crane, Donald
L.A. SAGINAW
Phi Mu Alpha Sinfonia; Band; Orchestra.

Craun, Cleo
Vet. COLDWATER
Phi Kappa Phi; Sigma Alpha Beta; Tower Guard; Assoc. Med. Bio. Students.

Creech, Elizabeth
A.S. ELKHART, IND.
La Cofradia; Sigma Chi Gamma; Y.W.C.A.; S.W.L.

Cressor, Mildred
L.A. LANSING
Chi Omega; Pi Kappa Delta, Treas.; Debate; Y.W.C.A., Jr. Cabinet; Wolverine, Assoc. Ed.; Pan-Hellenic Council; Soph Prom, Comm. Chmn.

Cressor, Robert
L.A. LANSING
Sigma Epsilon.



RICH MEMORIES OF COURSES AND CURSES, SUCCESSES AND EXC

Crosby, Mary
H.E. LANSING
Alpha Phi; Home Economics Club; Wolverine; Y.W.C.A.; College Rainbow Girls, Vice-Pres.

Cross, Ernest
Eng. KALAMAZOO
Beta Kappa; A.S.C.E.

Cross, Richard
L.A. TRAVERSE CITY
Phi Delta Theta; Officers' Club; Mason-Abbot Council.

Croxton, Wayne
L.A. READING

Crozier, Julia
H.E. EAST LANSING
Kappa Kappa Gamma; Home Economics Club, Pres.; Mortar Board.



Crum, Betty
L.A. LANSING
Wolverine, Bus, Mgr., Assoc. Ed.; Phi Kappa Phi; Tau Sigma; Bd. of Publications, Pres.; Y.W.C.A, Sr. Cabinet; State News; Matrix, Vice-Pres.

Culby, James
Ag. BENTON HARBOR
Lambda Chi Alpha, Co-Pres.; Theta Kappa Nu, Pres.; Pershing Rifles; Ag. Econ. Club.

Culver, Margaret
H.E. JACKSON
Home Economics Club; Student Grange.

Cunningham, James
Eng. EAST LANSING
Phi Delta Theta; A.S.M.E.

Curran, Margaret
H.E. PECK



Dahlgren, Pearl
H.E. DEARBORN

Danciu, George
A.S. EAST CHICAGO, IND.
Sigma Alpha Epsilon; Varsity Club; Newman Club; Scabbard and Blade; Officers' Club; Athletic Council.

Davarn, Kathryn
L.A. PEWAMO
Alpha Chi Omega; La Cofradia; Senior Ball, Comm. Chmn.

Davenport, A. Marvin
Ag. LANSING
Block and Bridle, Fr. Wrestling; Sphinx.

Davenport, Clara
H.E. LAPEER
Home Economics Club; Jr. Farm Bureau.



Davis, Paul
L.A. BERRIEN SPRINGS

Davis, Wilford
A.S. DUNDEE
Varsity Club, Vice-Pres.; Football; Baseball; D.Z.V.

Davis, Wyman
A.S. DUNDEE
Varsity Club; Football; Baseball; D.Z.V.

Dawson, Robert
L.A. LANSING
Phi Delta Theta; Basketball, Mgr.; Sigma Delta Chi, Sec.; Officers' Club; Excalibur; Bd. of Publications; Darkroom Board of Control; Spartan, Ed.

Dawson, Lawrence
Ag. MARLETTE
Alpha Zeta; Ag. Council, Treas.; Poultry Science Club Pres.; Block and Bridle; Ag. Ed. Club; Poultry Judging Team.



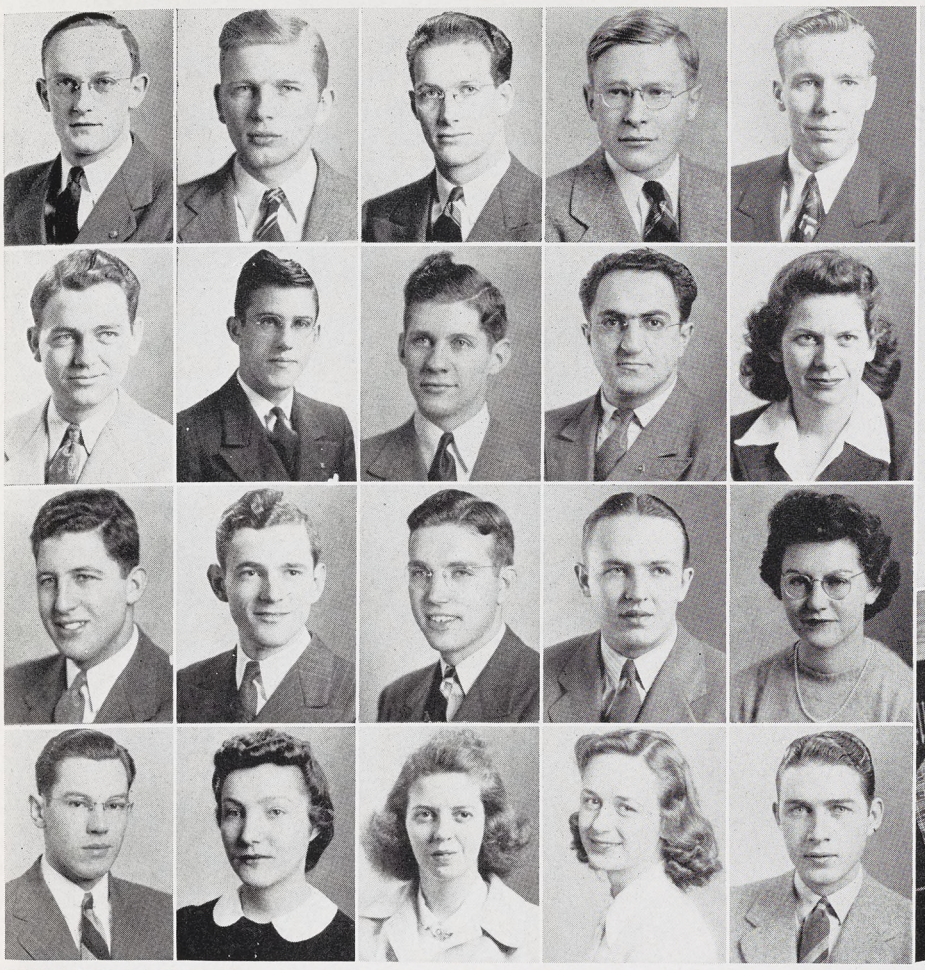



Shirley Freeman and Lorna Jean Ball at May Morning Sing.

Rog Miller, B. J. Rosenau, Jane Kennedy, Sophie Byelich and Miss Read in the Assigned Reading Room.



ND EXCESSES, BLUEBOOKS AND DITTO MONDAYS, AND GIRLS IN

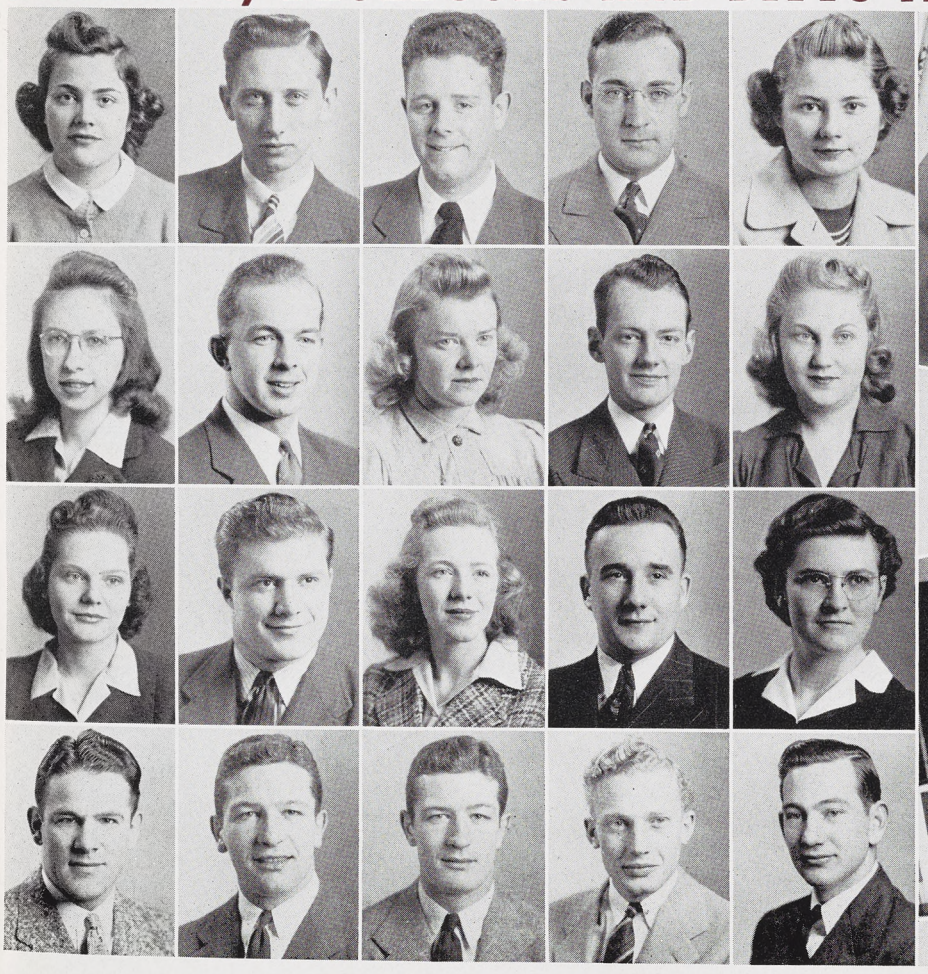

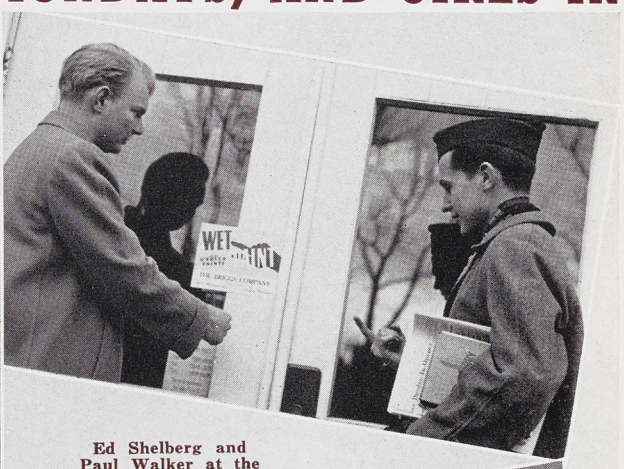

Ed Shelberg and Paul Walker at the library.

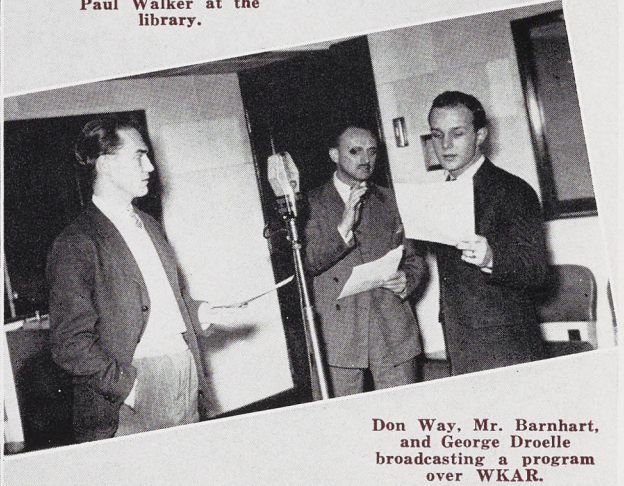

Don Way, Mr. Barnhart, and George Droelle broadcasting a program over WKAR.

Day, Robert
L.A. GRAND RAPIDS
Pi Kappa Phi.

Dean, Carleton
A.S. EAST LANSING

Dean, Phyllis
H.E. LANSING

DeMerritt, Donald
Vet. HUDSON
Jr. A.V.M.A.; Vet. Council; Student Council.

Deming, Sidney
Eng. BUCHANAN
Pi Kappa Phi, Sec.; Mortar and Ball; Officers' Club; A.I.E.E.



Dendel, Gerald
Ag. ALLEGAN
FarmHouse; Hort. Club; Ag. Ed. Club.

Denman, Carolyn
L.A. GREEN LAKE
Alpha Chi Omega; Y.W.C.A.; Scimitar; Wolverine; Fr. Orientation.

Dennis, Robert
Ag. ADRIAN
Alpha Zeta; Dairy Club; Ag. Ed. Club, Treas.; Student Club; Y.M.C.A.; Glee Club; A Capella Choir; Dairy Cattle Judging Team.

Dent, Wilford
Eng. MIDLAND
Tau Beta Pi; A.S.M.E., Sec.; Wildlife Conservation Club.

Derbyshire, William
Ag. MANTON
Ag. Ed. Club; Student Grange.



Devitt, Loretto
H.E. CHICAGO, ILL.
Newman Club; Institution Ad. Club.

DeVries, M. June
L.A. GRAND RAPIDS
Y.W.C.A.; "Stage Door."

Dexter, Eugene
Eng. LANSING
A.S.C.E.

Dexter, William
L.A. OKEMOS

Dial, Maron
Vet. DETROIT
Assoc. Med. Bio. Students; I.S.A.; Town Girls.



Dianich, John
A.S. RAMSAY
Officers' Club; Scabbard and Blade; Conservation Club.

Dickey, William
L.A. DETROIT
Phi Kappa Tau; Scabbard and Blade.

Dickson, Robert
Eng. BATTLE CREEK
A.S.M.E.

Diehl, Sarah
H.E. IMLAY CITY
Home Economics Club; Y.W.C.A.

Dishaw, Hazel
H.E. SAGOLA
Y.W.C.A.; Student Grange; Home Economics Club.



THE GRILL, GIRLS IN THE GRILL, GIRLS IN THE GRILL, AND

Doane, Beverly
H.E. LANSING
Alpha Phi; Senior Class, Sec.; Fr. Orientation; Frosh Frolic; Soph Prom, Comm.; Senior Ball, Comm.; Wolverine; Spartan.

Dodds, John
L.A. HAMBURG, N. Y.
Kappa Sigma; Head Cheerleader; M.S.C. Hotel Assoc.

Dodge, Mary
A.S. EAST LANSING
Kappa Kappa Gamma; Cavalry, Corps Sponsor; Mortar Board, Vice-Pres.; A.W.S. Council; Tau Sigma; Sigma Chi Gamma; Green Splash; La Cofradia; Y.W.C.A.; W.A.A.; Tower Guard, Vice-Pres.; Wolverine.

Donley, Thomas
Ag. TRAVERSE CITY
Forestry Club.

Dorman, Charles
L.A. GRAND RAPIDS



Dovey, Gordon
A.S. HUDSON
Officers' Club; Homines Legis.

Dow, Mary
L.A. DETROIT
La Cofradia; Spartan.

Downs, Weldon
Eng. KALAMAZOO
Sigma Alpha Epsilon; A.S.M.E.

Doyle, Margaret
H.E. MARLETTE

Drake, William
A.S. HASTINGS
Sigma Pi Sigma, Sec.; Tau Sigma.



Drehmer, Joyce
L.A. YALE
Zeta Tau Alpha; Beta Alpha Sigma; S.W.L.; Rifle Team.

Drummond, Burton
Eng. DETROIT
A.I.E.E.; Band.

Drummond, William
Vet. DETROIT
Alpha Psi; Jr. A.V.M.A.; Vet. Council; Block and Bridle.

Drynan, Bruce
Ag. ELMHURST, ILL.
Xi Sigma Pi; Varsity Club; Forestry Club.

Drysdale, Robert
Vet. GROSSE POINTE



DuBois, Adelaide
H.E. CHARLOTTE
Alpha Gamma Delta; Home Economics Club; Institution Ad. Club; S.W.L.

DuBois, Gloria
H.E. GRAND RAPIDS
Alpha Phi; Studio Theater; Wolverine; Home Economics Club; French Club.

Ducker, Howard
Eng. CARO
Mortar and Ball; A.I.E.E.; Phi Lambda Tau.

Duncan, Norman
Ag. MAYVILLE
Varsity Club; Vice-Pres.; D.Z.V.; Baseball, Capt.

Dunlap, Robert
Eng. GRAND RAPIDS
A.S.M.E.; Mason-Abbott Club.



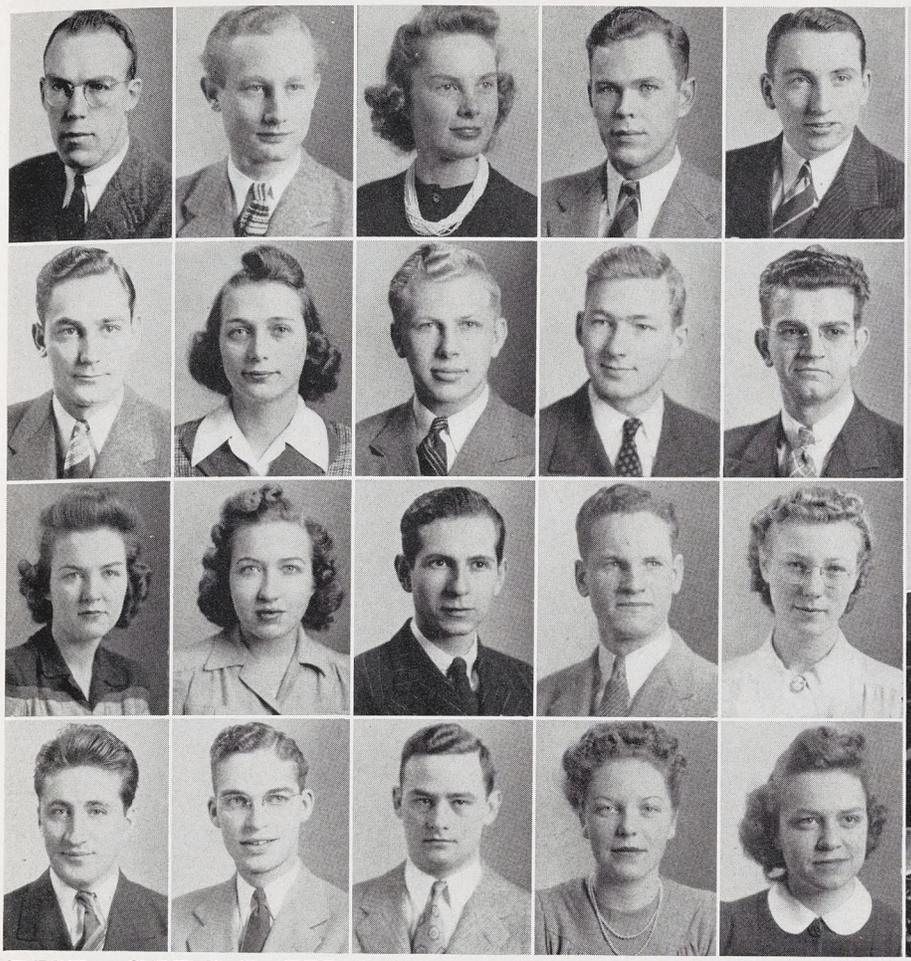

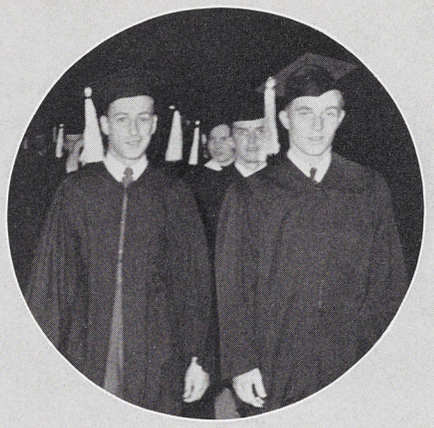

Tad Brown and Loring Huston lead the Seniors at Graduation.

Marge Clubb, Betty McCoy, and Verdetta Dravenstatt in Home Ec.



L, AND GIRLS IN THE GRILL. INCIDENTALLY, WHAT HAPPENED

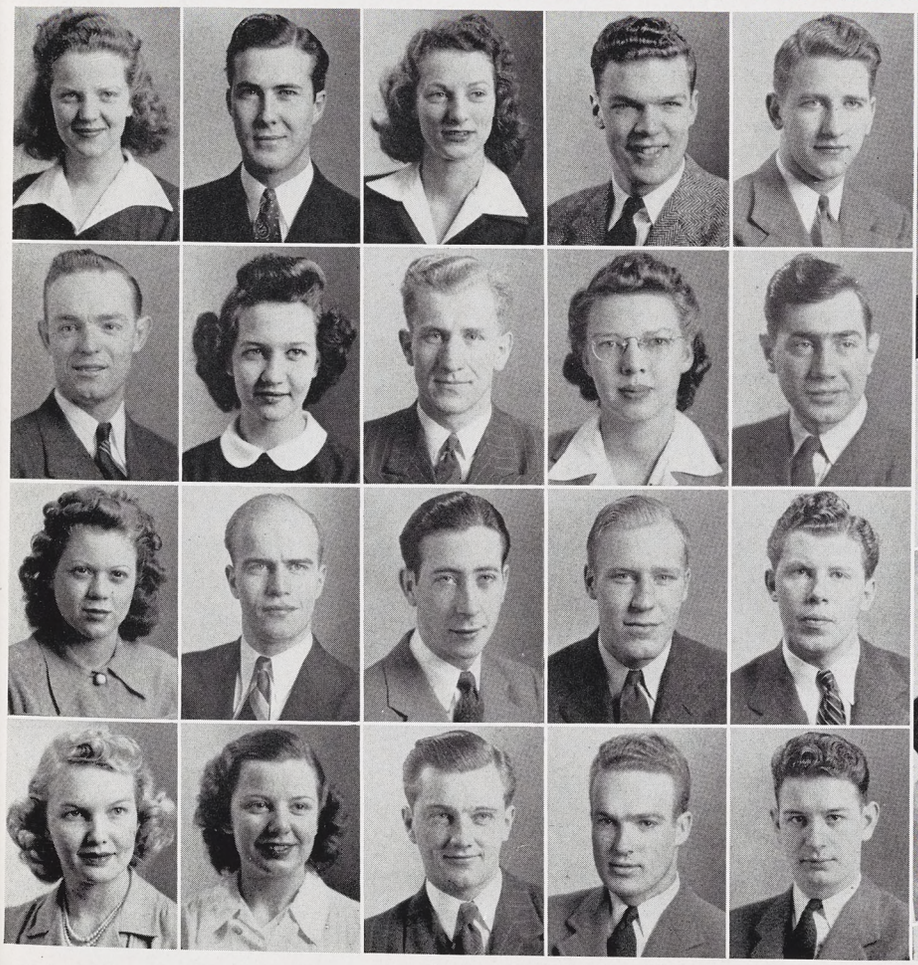



Walt Mischley, Jim Orton, Bill Joy, and Charlie Gates in Olds Hall.



Charles Crossen, Eunice Dean, and Doris Holser wait at Mrs. Stanley's desk in the hospital.

Dunn, Kenneth
Ag. HASTINGS
FarmHouse; Dairy Club, Sec.; Block and Bridle; Student Grange; Ag. Council; Jr. Farm Bureau, Vice-Pres.; Dairy Cattle Judging Team; Dairy Products Judging Team.

Dunn, Robert
A.S. GRAND RAPIDS
Alpha Chi Sigma; Band, Vice-Pres.

Duranceau, Vernon
Eng. ALPENA
A.I.C.E.

Durkee, Jean
H.E. BUFFALO, N. Y.
Home Economics Club; Y.W.C.A.; Wolverine.

Durkee, Lucile
L.A. GRAND RAPIDS
Spartan Christian Fellowship, Sec.

Eade, George
L.A. RAMSAY
Phi Kappa Tau; Officers' Club; Scabbard and Blade.

Eames, Henry
Vet. BOWLING GREEN, MO.
Jr. A.V.M.A.; M.S.C.; Veterinarian.

Easterday, Donald
Ag. CAMDEN
Ag. Ed. Club.

Ebling, Clyde
L.A. DEARBORN

Eckhart, Richard
L.A. MASON
Tau Sigma; Phi Kappa Phi.

Edwards, Marvin
Vet. LESLIE

Edwards, Ray
Eng. ELBERTA
Tau Beta Pi; Phi Lambda Tau, Treas.; A.S.M.E.

Egan, Joseph
L.A. SCHENECTADY, N. Y.
Sigma Alpha Epsilon.

Eggleston, Merlin
Vet. CRYSTAL

Ehmann, Paul
Ag. PATCHOGUE, N. Y.
FarmHouse; Officers' Club; Hort. Club; Dairy Products Judging Team; Dairy Club.

Eliason, Paul
L.A. DETROIT
Kappa Sigma; Sigma Gamma Upsilon; M.S.C. Hotel Assoc.; "Boy Meets Girl"; "Othello."

Elworthy, Thelma
A.S. GROSSE POINTE
W.A.A., Pres.; Orchesis, Vice-Pres.; P.E.M. Club, Treas.; A.W.S.

Englehardt, Janet
L.A. ROYAL OAK
Alpha Omicron Pi; Theta Alpha Phi; A.W.S.; Studio Theater; S.W.L.

Eppelheimer, Donald
Ag. CHARLOTTE
FarmHouse, Pres.; Block and Bridle; Livestock Judging Team; Dairy Cattle Judging Team.

Ericksen, Muriel
H.E. COMSTOCK PARK
Home Economics Club.

TO THE PLANS TO HAVE A RECREATION ROOM IN THE UNION B

Ernsberger, Wallace
Eng. LANSING
A.I.E.E., Sec.; Mortar and Ball; Scabbard and Blade; Officers' Club; Cross-Country.

Eschelbach, Donald
A.S. DEARBORN

Esslinger, Irma June
L.A. ROYAL OAK
Alpha Chi Omega, Sec.; Honorary Cadet Colonel.

Estes, George
Vet. MINERAL, VA.

Etchison, Kenneth
Vet. LANSING

Evatt, Mary
L.A. GRAND BLANC
Y.W.C.A.; W.A.A.; I.S.A.

Faasse, Adrian
Eng. GRAND RAPIDS
Officers' Club; A.S.M.E.; Fr. Boxing, Soph Prom; Engineers Ball, Chmn; J-Hop.

Fairbanks, Earl
Vet. IRONS

Farmer, Donald
L.A. EAST ORANGE, N. J.
Delta Chi; Interfaith Council, Pres.; Varsity Club; Student Council; Men's Council; Religious Council; Porpoise; Blue Key; Swimming.

Faust, William
L.A. FORTY FORT, PA.

Feenstra, Ernest
Vet. GRAND RAPIDS
Sigma Alpha Beta, Vice-Pres.; A.V.M.A.

Feier, Virginia
L.A. LANSING
Pi Alpha; I.S.A.

Feinberg, Sidney
Vet. LONG BRANCH, N. J.

Fenstermacher, Donna
H.E. BIG RAPIDS

Ferley, Loren
L.A. LANSING
Pi Kappa Phi; Fr. Tennis; Sigma Epsilon, Treas.; Mortar and Ball; Officers' Club; Wolverine.

Field, George
L.A. DETROIT
Kappa Sigma; Sigma Epsilon.

Fieldner, Marjorie
H.E. BRYAN, OHIO
Y.W.C.A., Treas.; Sr. Home Economics Board; Omicron Nu; Phi Kappa Phi.

Findlay, Hazel
L.A. OKEMOS

Fink, Helen
H.E. NEW KENSINGTON, PA.
Alpha Chi Omega; Home Economics Club; Y.W.C.A.; Wolverine.

Finlay, Ann
L.A. SAGINAW
La Cofradia.

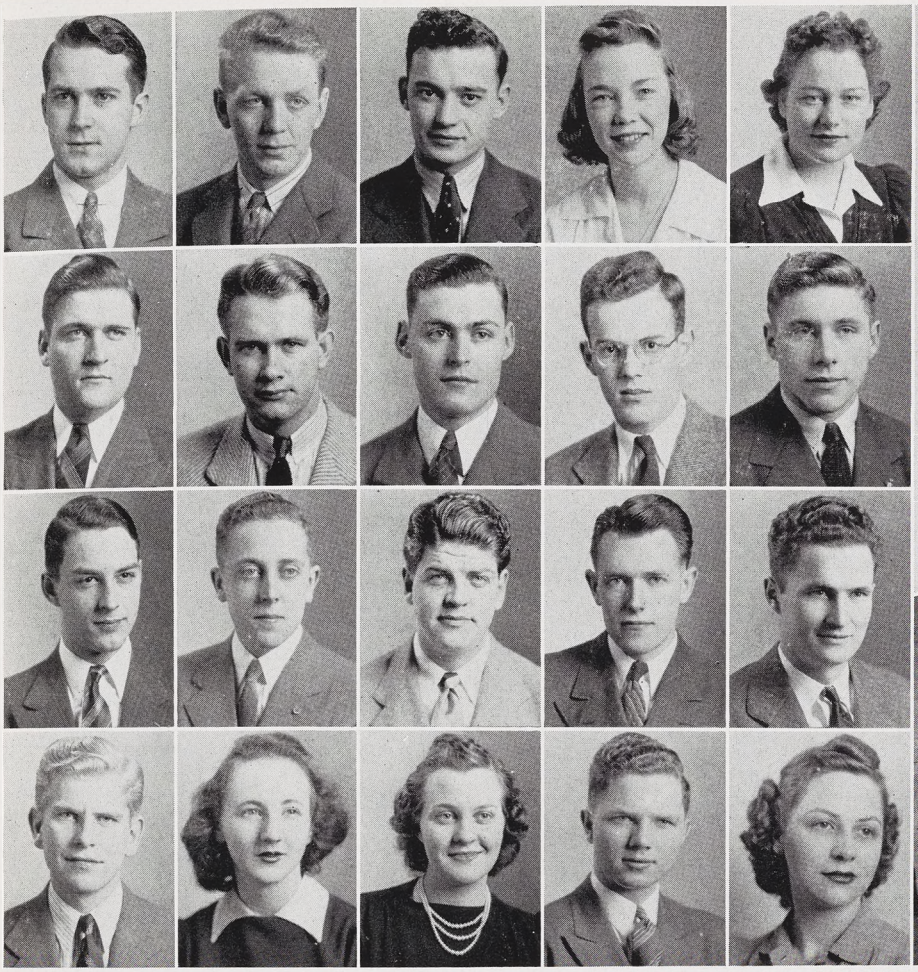

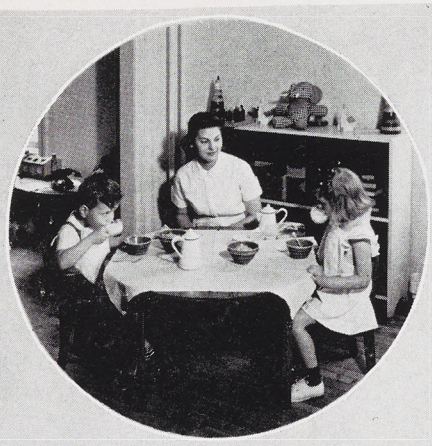

Tea for the little tots in the Nursery School chaperoned by a pretty Home Ec.

Twelve Spartans practice fencing in Jenison as Coach Schmitter directs their efforts.



ON BESIDES THE MIXED LOUNGE? THE GIRLS FINISH COLLEGE

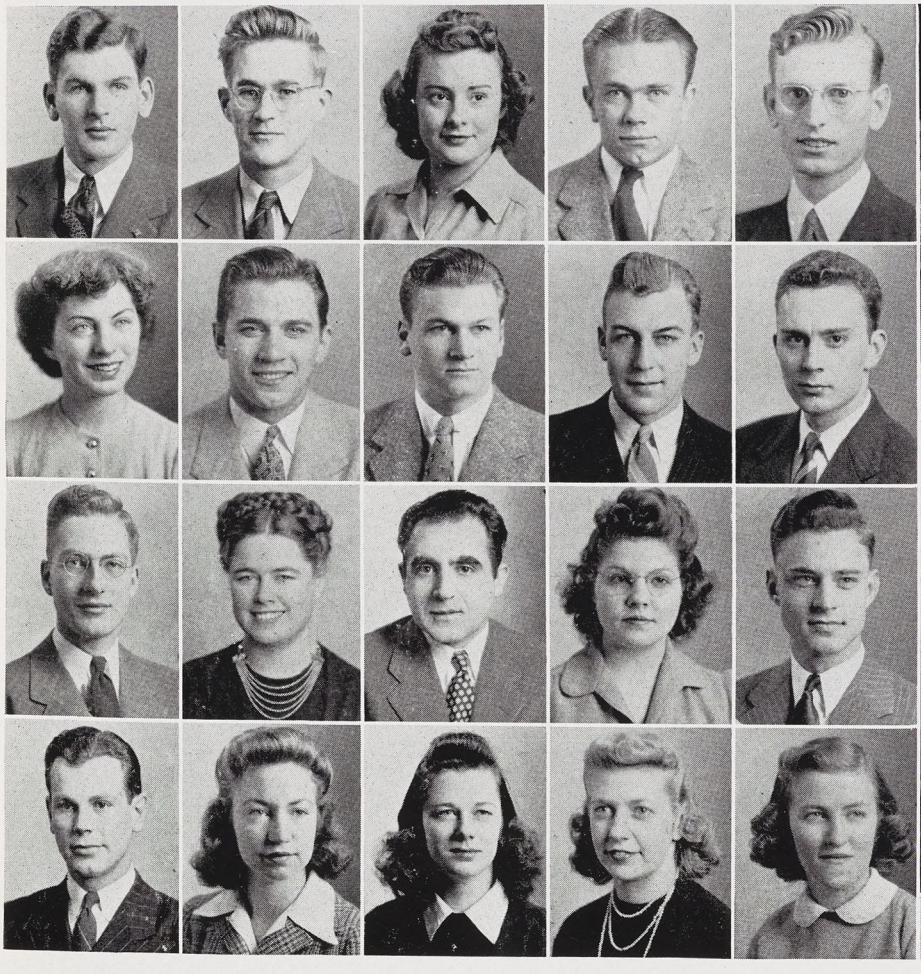



Helen Leach, Marge Mathis, Dotty Felker, and Dash Wuerfel at Lantern Night.



Ed Gunderson and Bob Bogan in Chem. lab.

Fitzmorris, Andrew
L.A. EAST LANSING

Flack, Sarah
L.A. SAGINAW
Alpha Phi; Pan-Hellenic; Frosh Frolic Comm. Chmn.; Soph Prom Comm.; J-Hop Comm.; French Club.

Fleming, Mary
L.A. BAY CITY
Alpha Phi; Sigma Alpha Iota, Pres.; Orchesis, Treas.; Lib. Arts Council; Women's Glee Club; Chorus.

Fontana, Bernard
L.A. LAKEWOOD, OHIO
Lambda Chi Alpha, Treas.; Gamma Sigma; Sigma Gamma Upsilon; M.S.C. Hotel Assoc.; Spartan; Cheerleading.

Foo, Charles
L.A. ST. JOHNS
Sigma Delta Chi, Pres.; State News, Photographer, Ass. Ed. Bus. Staff, Grad. Mgr.; Bd. of Publications; Chmn. Comm. of Photography; Phi Kappa Phi; Scabbard and Blade; Officers' Club.

Ford, Robert
Eng. GRAND LEDGE
A.S.M.E.; Officers' Club; Spartan Christian Fellowship; Soc. for Auto. Eng.

Forward, Erwin
Eng. JACKSON
A.S.M.E.; Soc. for Auto. Eng.

Fosheim, Ivan
Eng. GRAND HAVEN
A.S.M.E.

Foster, George
Ag. FOSTORIA
Delta Chi; Dairy Club; I.F.C.

Foster, John
Ag. HASTINGS
FarmHouse; Dairy Club; Block and Bridle; Dairy Cattle Judging Team; Dairy Products Judging Team.

Foster, Joseph
A.S. DARTMOUTH, MASS.
Geogangue; Football, Fencing.

Fouch, Edward
Eng. TRAVERSE CITY
Phi Lambda Tau; A.S.M.E.; Soc. for Auto. Eng.; Boxing; Baseball; Intramural Football, Baseball, Basketball; Eng. Ball Comm.

Fountaine, J. Craig
Eng. LAKE ODESSA
Mortar and Ball; Scabbard and Blade; A.S.C.E., Sec.; Officers' Club; Phi Kappa Phi.

Fowler, Robert
Eng. FERNDALE
A.I.E.E.; Camera Club.

Fox, Eloise
L.A. JACKSON
Chi Omega.

Fox, Howard
Ag. CASSOPOLIS
Alpha Gamma Rho, Sec.; Alpha Zeta; Block and Bridle; J-Hop Comm.

Fox, Jean
H.E. NAPLES, N. Y.

Fox, Juanita
H.E. ROYAL OAK
Alpha Chi Omega, Treas.; Tower Guard; Green Splash; Omicron Nu; Phi Kappa Phi; Chorus.

Frackelton, Gloria
L.A. DETROIT

Frahm, Rosemary
L.A. DETROIT
Alpha Gamma Delta; A.W.S. Judiciary Bd.; La Cofradia; S.W.L.; W.A.A.

WITH AND BY DEGREES, DEPENDING ON THE SUCCESS OF A FOU

Frampton, Betty
A.S. LOS ANGELES, CAL.
Green Splash; Orchesis; W.A.A.; P.E.M.; Newman Club.

Frankel, Harold
L.A. PERTH AMBOY, N. J.
Alpha Phi Omega; Mu Gamma; Officers' Club.

Freedlander, Estelle
H.E. DETROIT

Freeman, Donald
L.A. DETROIT

Frieberger, William
A.S. EAST CHICAGO, IND.
Sigma Alpha Epsilon; Varsity Club; Scabbard and Blade; Officers' Club; Homines Legis; Wrestling Mgr.

Friedlund, Rachel
L.A. E. LANSING
Sigma Kappa, Vice-Pres.; Delta Gamma Mu, Pres.; M.S.C. Symphony, Treas.; W.A.A., Exec. Bd.

Friedlund, Robert
A.S. E. LANSING
Lambda Chi Alpha; Varsity Club; Officers' Club; Senior Ball Comm. Chmn.; Football; Track.

Friedman, Wilfred
Eng. NORANDA QUEBEC, CANADA
Delta Sigma Phi, Treas.; A.I.E.E.

Fries, Jack
Vet. DURAND
Alpha Gamma Rho; Jr. A.V.M.A., Treas.; Block and Bridle; M.S.C. Veterinarian; M.S.C. Rodeo.

Frost, Henry
Eng. MUSKEGON
A.S.C.E.

Fuhr, John
Ag. ROSEVILLE
Alpha Gamma Rho; Pi Alpha Xi, Pres.; Speakers Bureau; Ag. Ed. Club; Hort. Club; Chorus; Men's Glee Club.

Fuller, Vera
A.S. BROOKLYN
I.S.A.; P.E.M.; W.A.A.

Gabriel, Samuel
Ag. CHICAGO, ILL.
Xi Sigma Pi; Phi Kappa Phi.

Gage, Shirley
H.E. GRAND RAPIDS
Chi Omega; S.W.L.; Home Economics Club.

Gambrel, Paul
Vet. BYRON, ILL.

Gardner, Marion
L.A. COMMERCE
Green Splash; W.A.A., Treas.; Tau Sigma, Vice-Pres.; Tower Guard; A.W.S.; Wolverine.

Gartner, Thomas
Ag. LAKEWOOD, OHIO
Forestry Club.

Gartung, Robert
L.A. E. LANSING

Garvey, Raymond
L.A. IRONWOOD
I.S.A.; Purchasing Agent, Hedrick House.

Garvey, William
Ag. CHARLOTTE
FarmHouse; Block and Bridle; Dairy Club; Ag. Ed. Club; Dairy Cattle Judging Team; Newman Club; Jr. Farm Bureau.

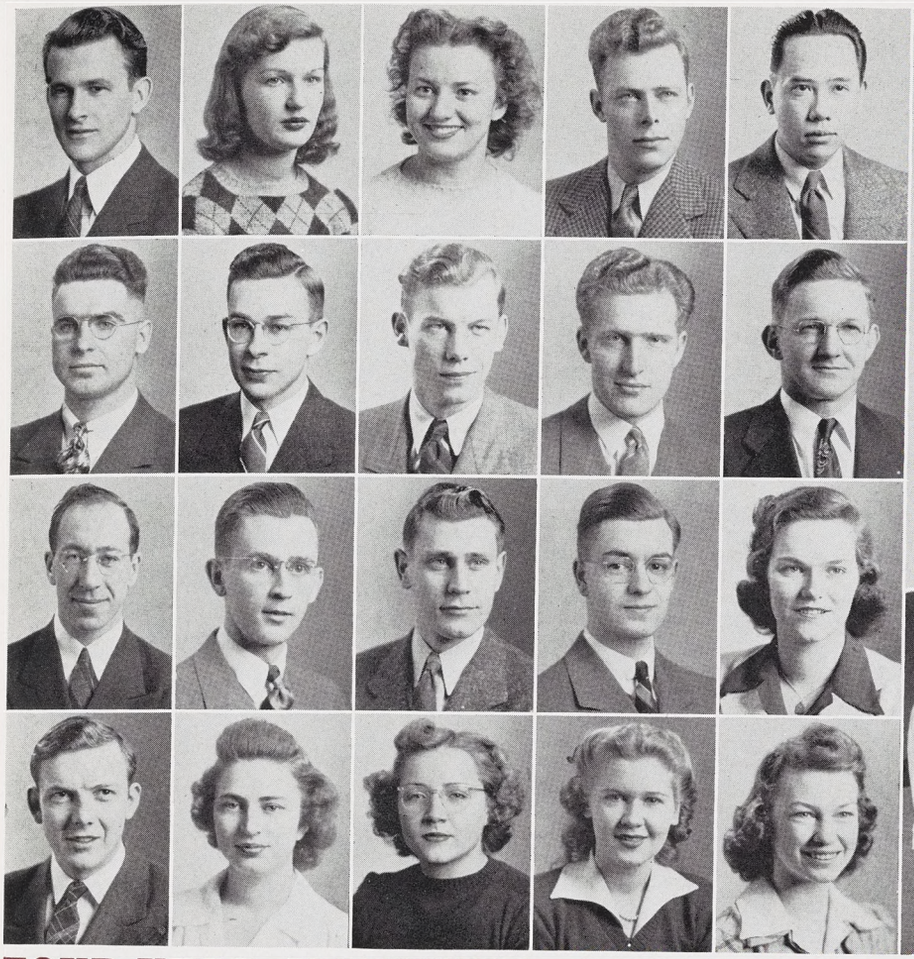



Eva Legg and Dash Wuerfel in Mrs. Button's office.

Dr. Bryan and Betty Wright operate on a dog in the Clinic.

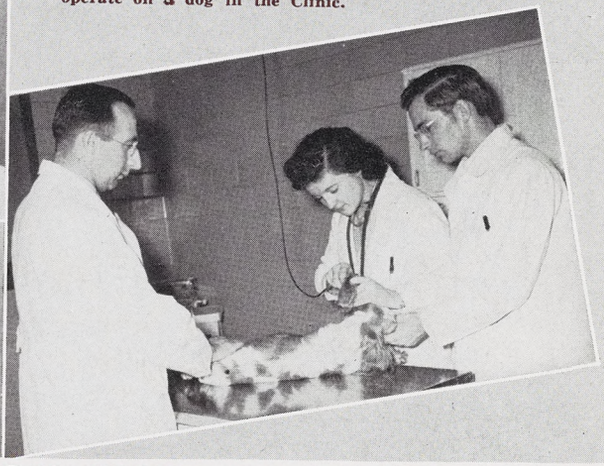

A FOUR-YEAR MANHUNT—DEPENDING ON JUST WHAT KIND OF

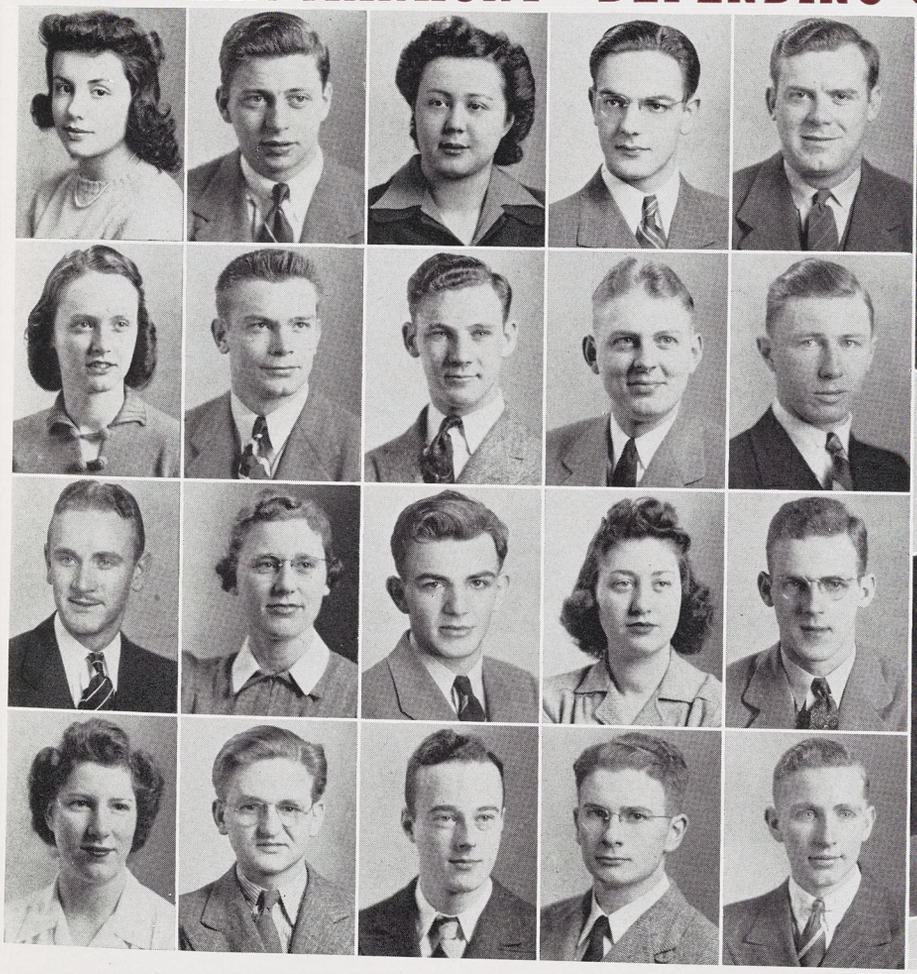

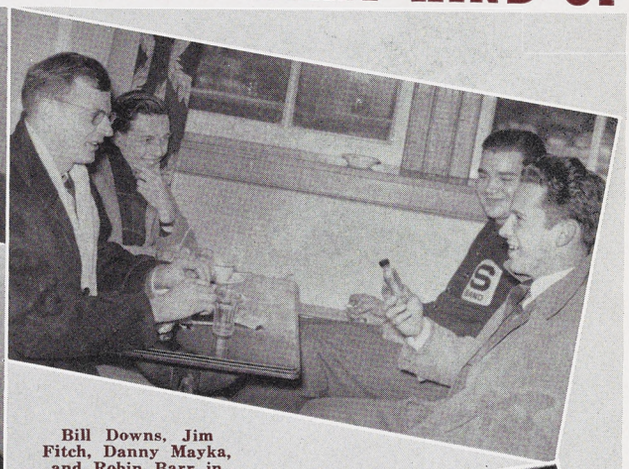

Bill Downs, Jim Fitch, Danny Mayka, and Robin Barr in the Grill.



Alex Dillingham, Carl Linebaugh, Tom Waber playing records for a WKAR program.

Gatesman, Ruth
H.E. HOWELL
Alpha Chi Omega; Fr. Orientation; Home Economics Club; Y.W.C.A.

Gay, Robert
Ag. ROCKWOOD
FarmHouse; I.F.C.; Block and Bridle; Alpha Zeta; Jr. Class Treas.; Military Ball, Gen. Chmn.; J-Hop, Comm. Chmn.

Gessert, Roland
Ag. BIRMINGHAM
Dairy Club; 4-H; Student Grange; Glee Club; Chorus; "Henry VIII"; Dairy Cattle Judging Team.

Gettel, Gerhard
Ag. OWENDALE
Ag. Council; Jr. Farm Bureau; State News; Studio Theater; Ag. Econ. Club; 4-H; Dairy Club; Lutheran Student Club; Fr. Wrestling.

Giannaris, George
A.S. LANSING
Fr. Football; Intramural Basketball.

Gibbs, Robert C.
A.S. FLUSHING
Wild Life Conservation Club, Pres.; Forestry Club; Sem. Bot.

Gibson, Frederick
A.S. BLOOMFIELD HILLS
Alpha Phi Omega; Scabbard and Blade; Polo.

Gilbert, Jeanette
H.E. CHICAGO, ILL.
Home Economics Club; A Capella Choir; Chorus; W.A.A.

Gill, Albert
A.S. E. LANSING
Sigma Alpha Epsilon; Alpha Phi Omega; Excalibur, Vice-Pres.; Scabbard and Blade, Vice-Pres.; Mortar and Ball; Officers' Club; Homines Legis; I.F.C.; J-Hop, Comm. Chmn.; I.F.C. Ball, Comm. Chmn.; State News; Football, Mgr.

Gilliver, Harry
A.S. DETROIT
Alpha Chi Sigma; Officers' Club.

Gluski, Hubert
Eng. DETROIT
Delta Sigma Phi; Phi Lambda Tau; A.I.E.E.; Swimming.

Goldsmith, Bernard
Vet. YONKERS, N. Y.
Alpha Epsilon Pi; Alpha Psi; A.V.M.A.; Hillel Extension, Pres., Pres., Treas.; Inter-Faith Council; Glee Club.

Goldstein, Morris
L.A. BAY CITY
Mu Gamma, Hillel Extension.

Gower, Norma
H.E. BOSTON, MASS.

Goss, Donald
L.A. JACKSON
Phi Kappa Phi; Sigma Epsilon; Tau Sigma; Green Helmet; I.S.A.

Grabill, Barbara
L.A. FITCHBURG, MASS.
Alpha Omicron Pi, Treas.

Graham, Donald
L.A. DETROIT

Grant, Alexander
A.S. MEDINA, N. Y.
Delta Chi; Homines Legis; Officers' Club; Baseball; Intramural Football.

Grant, Jean
H.E. BATTLE CREEK
Alpha Omicron Pi, Pres.; Tower Guard, Treas.; Phi Kappa Phi; Mortar Board, Sec.; Omicron Nu, Treas.; Home Economics Club, Sec.; Cinderella Spin, Gen. Chmn.

Greene, Kenneth
L.A. TOLEDO, OHIO
Sigma Gamma Upsilon; M.S.C. Hotel Assoc.; Mason-Abbot Council; Lib. Arts Council.

PINS THEY GET — DEPENDING ON JUST WHAT KIND OF PINS THEY

Greene, Thomas
L.A. MASON
Phi Kappa Phi; Tau Sigma; Blue Key; Excalibur; State News, Ed.; Sigma Delta Chi, Vice-Pres.; Student Council; Bd. of Publications; La Cofradia; I.M.L.

Greenleaf, George
Ag. MUIR

Gregory, Ruth
L.A. LANSING
Alpha Omicron Pi; Town Girls' Club, Pres.; College Rainbow Girls, Pres.; A.W.S. Council; Fr. Orientation; Y.W.C.A.; Orchestra.

Gridley, Frederick
L.A. BENTON HARBOR
Sigma Epsilon.

Grumblatt, Victor
Eng. DETROIT
A.S.M.E.; Soc. for Auto. Eng.

Guilford, Marcia
L.A. OWOSSO
Tower Guard; Tau Sigma, Sec.; Orchestra; Chorus; Lib. Arts Council; Y.W.C.A.

Haas, Russell
L.A. THREE RIVERS

Hack, Beth
A.S. LANSING
W.A.A.; P.E.M.

Haeger, Virginia
L.A. DETROIT
Theta Alpha Phi, Sec.; "Stage Door"; Senior Ball Comm.

Hage, Jacob
A.S. GRAND RAPIDS
Phi Kappa Phi; Pi Mu Epsilon.

Haile, Howard
Eng. GANGES
Mortar and Ball; Scabbard and Blade; Officers' Club; A.S.C.E.

Hall, Albert
Ag. SANDUSKY
Alpha Zeta, Treas.; Block and Bridle; Men's Council; Livestock Judging Team; Dairy Judging Team.

Hamilton, Anne
A.S. GRAND RAPIDS
Chi Omega; Sigma Chi Gamma.

Hamlin, Mable
H.E. WEBBERVILLE
Home Economics Club; W.A.A.; Fr. Orientation; Y.W.C.A.

Hanna, Barbara
L.A. GRAND RAPIDS
La Cofradia.

Hannum, Robert
A.S. GRAND HAVEN
Forestry Club; Polo; Student Club; "Pine Needles"; Applied Science Council; Geogangue, Pres.

Hansen, Alfred
L.A. GRAND RAPIDS
M.S.C. Hotel Assoc.; J-Hop, Comm. Chmn.; Fr. Baseball.

Hansen, Alfreda
H.E. MENOMINEE

Hansen, Marvin
Ag. GREENVILLE
Phi Chi Alpha; Agronomy Club.

Hansens, Curtis
Eng. E. LANSING
A.S.C.E.: Student Club.

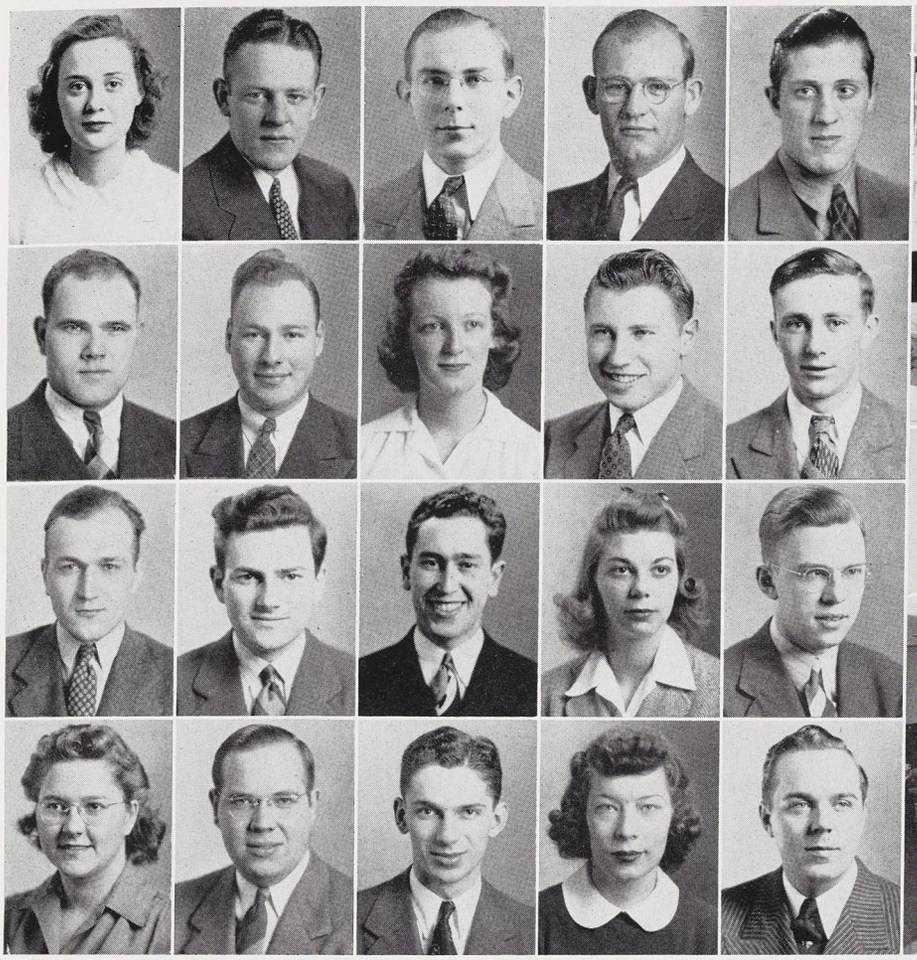

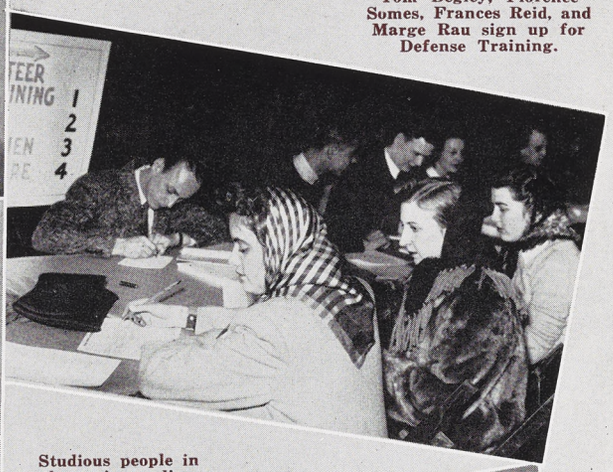

Tom Begley, Florence Somes, Frances Reid, and Marge Rau sign up for Defense Training.

Studious people in the main reading room of the library.

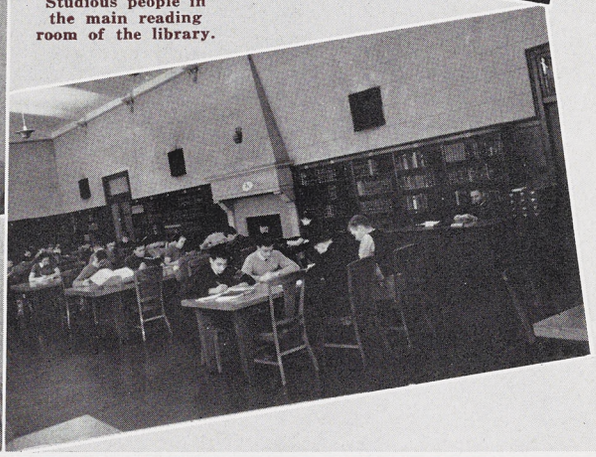

THEY HAVE (ALTHOUGH ANY COED CAN GET A DIPLOMA BY

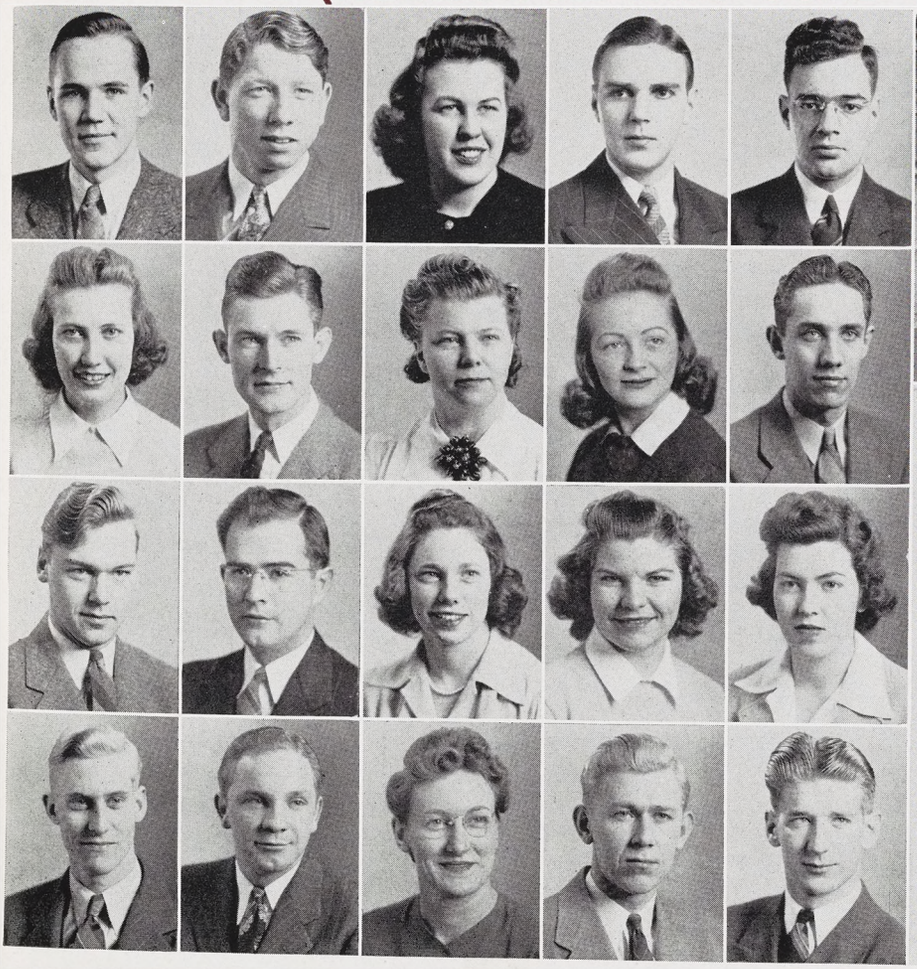

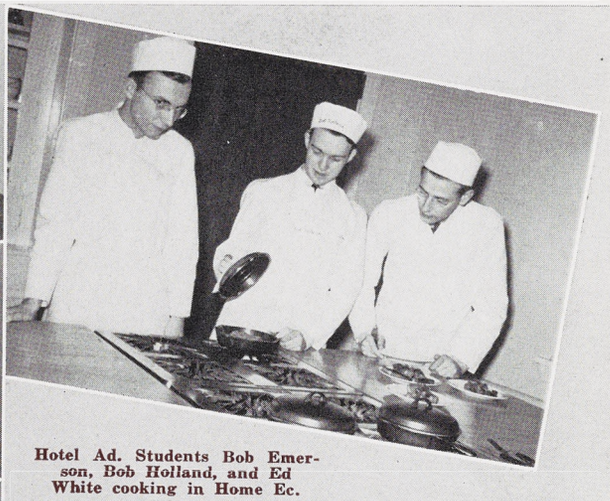

Hotel Ad. Students Bob Emerson, Bob Holland, and Ed White cooking in Home Ec.



Owen "Smitty" Smith opens the door of his elevator in Morrill Hall for Tom Harvey, Bob Clune, Bill Fitch, Ollie White, and Dick Daley.

Hanson, Carl
Ag. HOWARD CITY
Alpha Zeta, Sec.; Student Grange; 4-H; Speakers Bureau; Block and Bridle.

Hanson, LeRoy
Ag. BEULAH
Poultry Club; Ag. Ed. Club.

Hardy, Frances
H.E. HOWELL
Home Economics Club; Institution Majors Board.

Hardy, Laurence
L.A. E. LANSING
Hesperian; Wolverine, Editor; State News; Spartan; J-Hop Publicity; Sigma Delta Chi, Pres.; Speakers Bureau; I.F.C. Publicity; Officers' Club; Excalibur; Board of Publications; Who's Who Among Students in American Colleges and Universities.

Harmon, Lacy
Ag. WALSH, ILL.
Agronomy Club.

Harper, June
L.A. FLINT
Alpha Xi Delta; Y.W.C.A.

Harris, Harriett
Vet. GRAND RAPIDS
Jr. A.V.M.A.

Harris, Robert
A.S. GRAND RAPIDS
Varsity Club; Track; Chorus.

Harrison, William
Eng. GROSSE POINTE
Kappa Sigma.

Hart, Jean
H.E. ALBION
Alpha Gamma Delta; Home Economics Club.

Hart, Ted
L.A. VASSAR
Tau Sigma; Phi Kappa Phi; Chorus; Men's Glee Club.

Hartman, Clarence
L.A. LANSING
Phi Kappa Tau; Officers' Club; Scabbard and Blade; Sigma Epsilon

Harvey, Bette
L.A. E. LANSING
Beta Alpha Sigma; Green Splash; Town Girls' Club.

Hastings, Norma
A.S. DETROIT
Alpha Phi, Sec.; Wolverine; Co-Ed Carnival; Senior Ball Comm.

Hartman, Dorothy
H.E. HAZEL PARK

Hatcher, Derald
L.A. DETROIT
Delta Chi; Scabbard and Blade; Officers' Club; Men's Glee Club; Chorus.

Hath, Gerald
Ag. BYRON
Block and Bridle; Jr. Farm Bureau; A Capella Choir; Chorus.

Hathaway, Kenneth
L.A. ALMA
Delta Chi.

Hauser, Fred
Vet. MIDDLEVILLE
Sigma Delta Psi; Block and Bridle; Jr. A.V.M.A.; Varsity Club; Track.

Hautau, Robert
Eng. FENNVILLE

DIPLOMACY, OR A REPUTATION BY REPETITION). STATISTICS SH

Hawkes, Robert
L.A. BUFFALO, N. Y.
Delta Chi.

Hayes, Melville
L.A. LUDINGTON

Hazelton, Margaret
L.A. PONTIAC

Hebblewhite, Helen
H.E. LANSING
Alpha Phi; Wolverine; Frosh Frolic Comm.; Home Economics Council; Student Council.

Heidrich, Ruth
Vet. E. LANSING
Sigma Alpha Beta, Sec.; Vet. Council, Sec.; Athenians, Treas.; S.W.L.; Assoc. Med. Bio. Students.

Henney, Robert
Ag. HASTINGS

Henshaw, Maurice
Eng. JACKSON
Alpha Chi Sigma; Tau Beta Pi, Sec.; Phi Kappa Phi; A.I.Ch.E., Treas.; Phi Lambda Tau.

Hergren, Douglas
Vet. RHINELANDER, WIS.
Jr. A.V.M.A., Pres.

Herscher, Leonard
A.S. OWOSSO
Beta Kappa; Sigma Pi Sigma, Pres.; Scimitar, Treas.; Pi Mu Epsilon; Tau Sigma; Fencing; A.S. Council.

Hewitt, Jane
H.E. MASON

Hickman, Richard
Ag. FERNDALE

Hicks, Charles
Eng. GROSSE POINTE
Phi Kappa Tau; Phi Lambda Tau; Men's Council, Pres.; Student Council; I.F.C.; A.S.Ch.E.; Who's Who Among Students in American Colleges and Universities.

Hicks, Floyd
Ag. DETROIT
FarmHouse; Student Grange; Dairy Club; Student Christian Union; Alpha Zeta; Fr. Track.

Hilarides, Alice
H.E. GRAND RAPIDS
Chi Omega; Wolverine; S.W.L.; N. Campbell, Pres.; Home Economics Club.

Hildebrandt, Vaughn
Eng. INKSTER
A.S.Ch.E.; Tau Beta Pi; Officers' Club; Mortar and Ball; Scabbard and Blade.

Hilden, Edward
L.A. OWOSSO
Officers' Club; Intramural Basketball.

Hill, Gloria
H.E. FAIRPORT, N. Y.
Home Economics Club; W.A.A.

Hilliard, George
L.A. CANANDAIGUA, N. Y.

Hillis, Lawrence
L.A. GRAND RAPIDS
Newman Club, Treas.; Mason-Abbot Club, Sec.; Speakers Bureau; Mason-Abbot "Follies."

Himmelein, Frederick
L.A. SANDUSKY, OHIO
Kappa Sigma; Men's Council; I.F.C.; Athletic Council; Varsity Club; Porpoise, Pres.; Swimming, Co-Capt.; Who's Who Among Students in American Colleges and Universities.



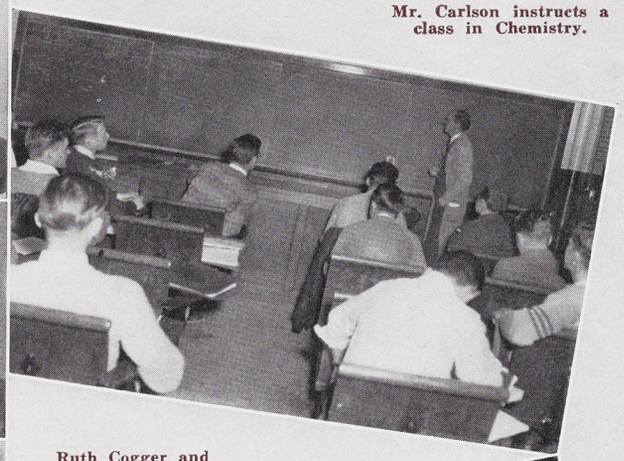

Mr. Carlson instructs a class in Chemistry.

Ruth Cogger and Howard Olsen lounge in the Union.



SHOW: 4 OUT OF 5 COEDS ARE PRETTY AND THE 5TH CAN

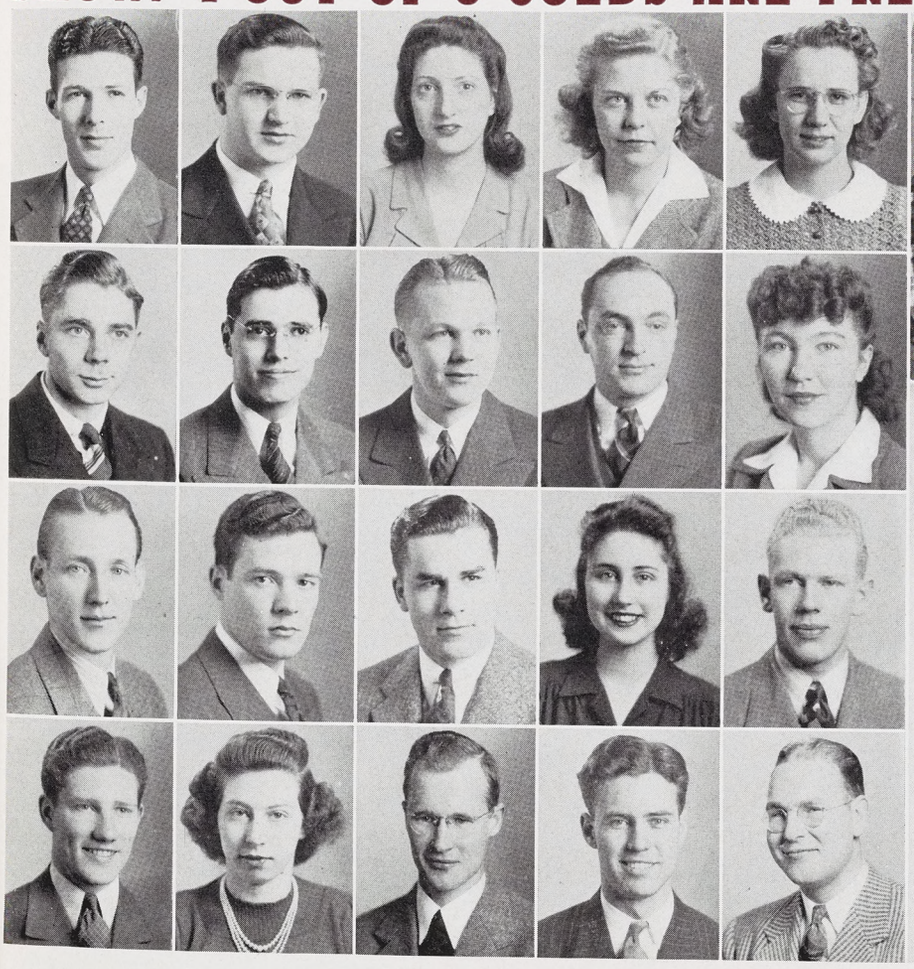



Bob Redmond and Cliff Huntoon watch Leona Hagele work in Chem. Lab.



Mr. Abbott takes care of Mr. Cocroft in the Union Barber Shop.

Hipp, Frederick
L.A. BUFFALO, N. Y.
Sigma Alpha Epsilon; Scalp and Blade.

Hodge, John
Ag. OKLAHOMA CITY, OKLA.
Forestry Club.

Holland, Anita
H.E. HOLLYWOOD, FLA.
Alpha Chi Omega; Y.W.C.A.; Home Economics Club.

Holtz, Frank
Ag. ROCHESTER

Hoogesteger, Helen
H.E. DETROIT
Chi Omega.



Hoogesteger, Ruth
L.A. DETROIT
Kappa Delta, Treas.; Sigma Gamma Upsilon; M.S.C. Hotel Assoc.; S.W.L.

Hooksma, Ruth
H.E. BEAR LAKE

Horn, Helen
H.E. LANSING
Alpha Chi Omega; Fr. Orientation, Co-Chmn.; Mortar Board; Town Girls' Club, Pres.; Newman Club; A.W.S. Council; Who's Who Among Students in American Colleges and Universities.

Horvath, Victor
Ag. SOUTH NORWALK, CONN.
Forestry Club Cabinet.

Hostetler, Onalee
H.E. LANSING
"Stage Door."



Howland, Robert
Ag. WHEELER
Ag. Econ. Club; Poultry Club.

Hrabovsky, Michael
A.S. WHITING, IND.
Homines Legis; Officers' Club.

Hudson, Edward
Eng. DETROIT
Y.M.C.A.; A.S.M.E.

Hunt, Herve
Eng. E. LANSING
Kappa Sigma; A.S.M.E.; Soc. for Auto. Eng.; Phi Lambda Tau; Chorus, Treas.; Glee Club.

Hunt, William
Eng. LANSING
A.S.M.E.



Hunter, Beryl
H.E. SANDUSKY

Huntoon, Clifford
A.S. PONTIAC

Huston, Earl
Ag. BELLEVUE
I.S.A.; Ag. Ed. Club; Student Club.

Hutchinson, Joseph
Ag. WATERVILLE, OHIO
Beta Alpha Sigma; Men's Glee Club; Chorus.

Hutson, Charles
A.S. PONCA CITY, OKLA.
Sigma Alpha Epsilon; Excalibur; Homines Legis; Tau Sigma; Varsity Club; Applied Science Council; Vice-Pres.; Wrestling.



GET A DATE BY SETTING A WOLFTRAP FOR AN ENGINEER. WH

Hynds, Robert
Eng. GROSSE POINTE
Alpha Chi Sigma; A.I.Ch.E.; Tau Beta Pi.

Ingerson, Howard
Eng. E. LANSING
Tau Beta Pi; A.S.M.E.

Ireland, F. Leonard
Eng. STANDISH
A.I.Ch.E.

Irland, Marquita
H.E. E. LANSING
Kappa Delta; Home Economics Club.

Isbit, Arthur
Ag. ST. LOUIS, MO.
FarmHouse; Phi Kappa Phi; Hort. Club; Ag. Econ. Club; Sem. Bot; Student Grange; Alpha Zeta; Green Helmet.



Jackson, Catherine
H.E. JACKSON
Newman Club, Sec.; I.S.A.; A.W.S. Board; Student Council; Home Economics Club.

Jackson, Moses
Ag. FULTON

Jahns, Tyler
Ag. DETROIT
Forestry Club, Treas.; "Pine Needles," Bus. Mgr., Assoc. Ed.; Ag. Big Brothers.

James, Stanley
Eng. PLYMOUTH
A.I.E.E., Treas.

Jarratt, Charles
L.A. DETROIT
Delta Chi, Pres.; Sr. Class Treas.; M.S.C. Hotel Assoc.; Water Carnival, Comm. Chmn.; Senior Ball, Comm. Chmn.; J-Hop, Comm. Chmn.



Jenks, William
Eng. NIAGARA FALLS, N.Y.
Alpha Chi Sigma; A.I.Ch.E.

Jennings, Louis
Vet. PLYMOUTH
Beta Kappa; Jr. A.V.M.A.

Jensen, Margaret
H.E. GROSSE POINTE
Tower Guard; Mortar Bd.; Omicron Nu; Co-Ed Carnival Chmn.; Y.W.C.A.; A.W.S., Pres.; Home Economics Club; Student Council; W. Mayo, Pres.; Who's Who Among Students in American Colleges and Universities.

Johnson, Alvin
L.A. SAGINAW
Sigma Alpha Epsilon; Newman Club.

Johnson, Charles
Ag. GRAND RAPIDS
FarmHouse; Ag. Econ. Club; Jr. Farm Bureau.



Johnson, Donald
L.A. GRAND RAPIDS
Phi Delta Theta.

Johnson, Huntley
L.A. GROSSE ISLE
Phi Delta Theta; Varsity Club.

Johnson, LeRoy
Ag. GRAND RAPIDS
Ag. Ed. Club; Ag. Engineering Club.

Johnson, Margaret
H.E. DETROIT
Alpha Phi, Pres.; Tower Guard; Omicron Nu; Home Economics Club.

Johnson, Robert M.
Eng. DETROIT
A.S.M.E.



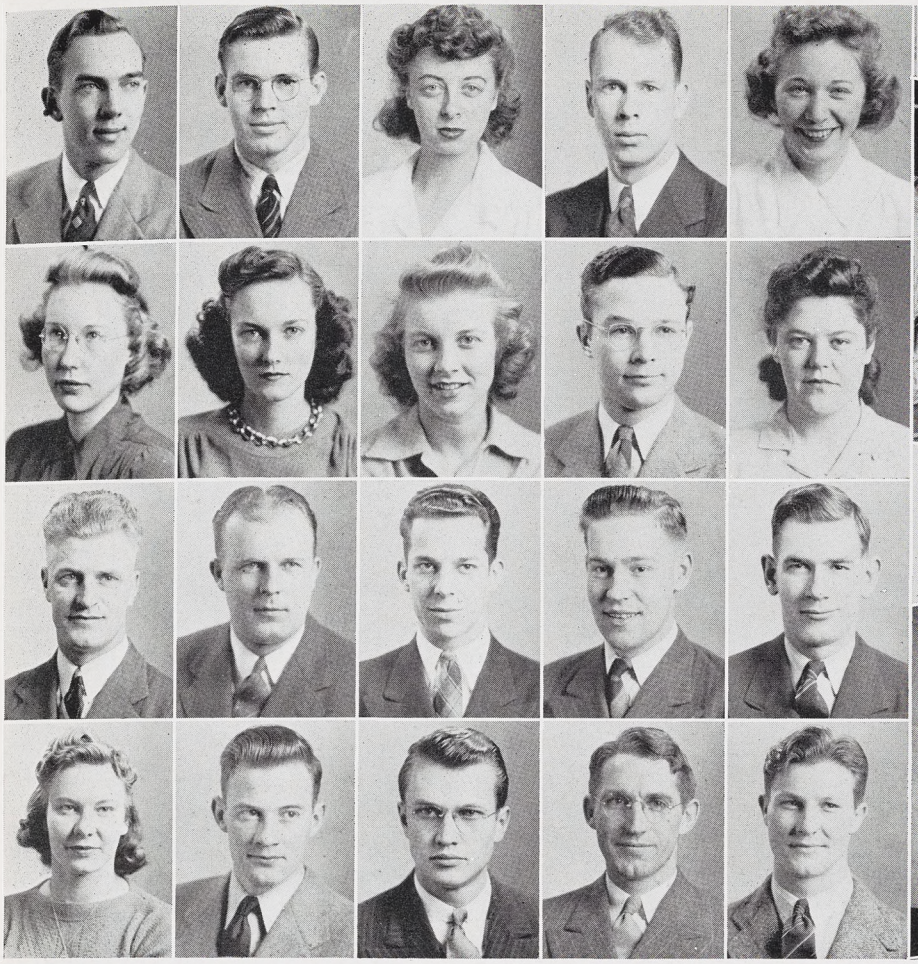



Al Ludwig, Fred Somes, Mr. Keck, Russ Phillips, and Keith Hunt in Physics lab.

Charles Gainor and Chris Baryames get cough medicine from Mrs. Lindell.



R. WHICH REMINDS US: WE'VE ENOUGH CIVIL ENGINEERS ALREADY;

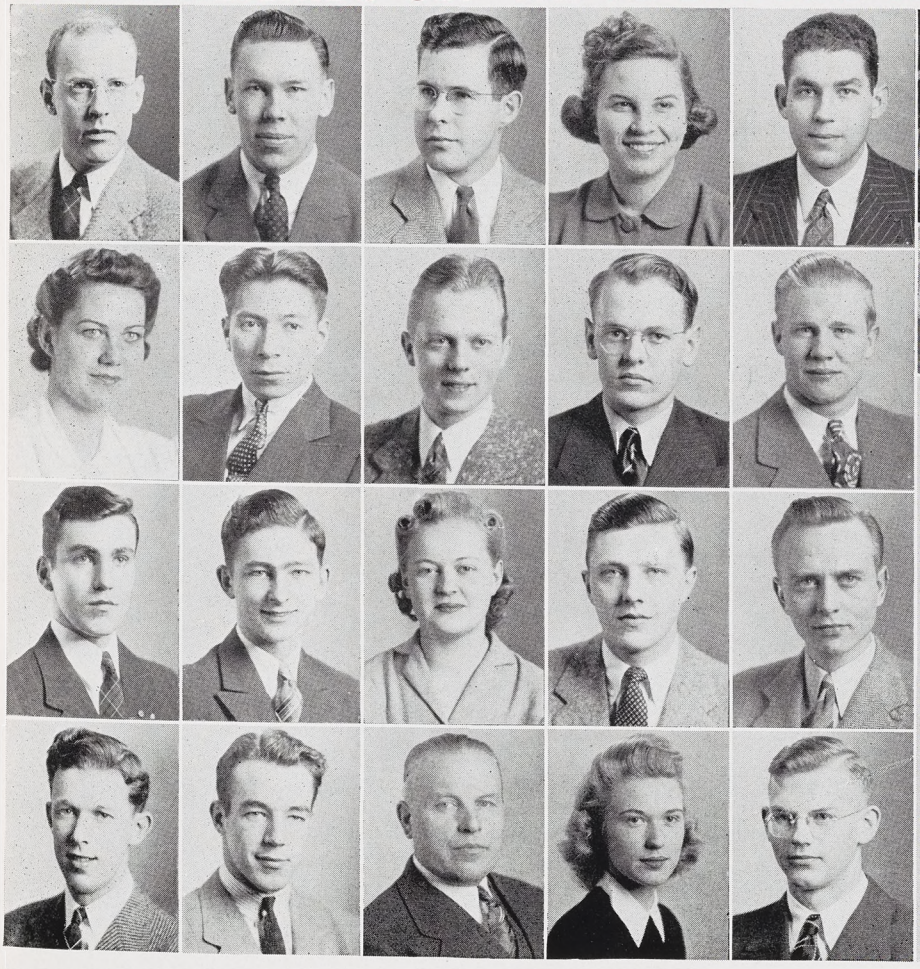

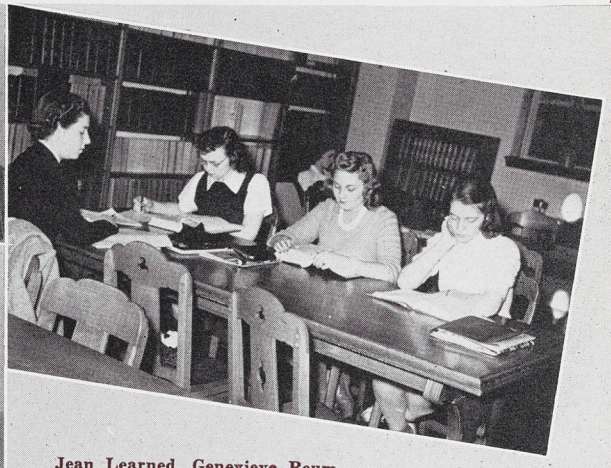

Jean Learned, Genevieve Reum, Peg Curran, and Wynn Ogle study in the Home Ec. library.



Jerry Royle studying in the Union.

Johnson, Virginia
H.E. CHICAGO, ILL.
Home Economcs Club; S. Wms. Pres.

Johnson, William
Eng. MUSKEGON
A.S.M.E.; Soc. for Auto. Eng.; Boxing; Mason-Abbot "Follies."

Johnston, Mary
H.E. GRAND RAPIDS
Home Economics Club Board; Institution Majors, Pres.

Johonnot, John
Ag. ROCHESTER, N. Y.
Forestry Club.

Jones, David
L.A. E. LANSING
Delta Sigma Phi; State News, Assoc. Ed.; Spartan, Assoc. Ed.; Green Helmet; La Cofradia; Beta Alpha Sigma; Blue Key; Excalibur.



Jones, Merton
Eng. SOUTH HAVEN
Men's Council; Wells Hall Counselor; A.S.M.E.

Jordan, Marion
Ag. FLINT
Forestry Club; M.S.C. Outing Club.

Juth, Robert
Eng. IRON MOUNTAIN
Pi Kappa Phi; Phi Lambda Tau; A.I.E.E.; Officers' Club.

Kalmbach, Vivian
H.E. GREGORY
Sigma Kappa; A.W.S., Acting Pres.; Mortar Board; Omicron Nu.

Kaman, Roman Joseph
L.A. GRAND RAPIDS
Lambda Chi Alpha; Varsity Club, Sec.-Treas.; Newman Club, Vice-Pres.; Senior Ball Comm.; Football.



Karas, Frank
A.S. ESCANABA
Sigma Alpha Epsilon; Football.

Karpovich, John
Eng. CARO
Tau Beta Pi; Scabbard and Blade; Mortar and Ball; Officers' Club; A.I.E.E.

Kaye, Andrew
L.A. DETROIT
I.S.A.

Keeps, Leo
Ag. DETROIT
Ag. Econ. Club.

Keim, Alvin
Vet. MIAMI, IND.



Keinath, Wilbert
Ag. FRANKENMUTH

Kell, Martha
H.E. POWERS
Hiawatha Club; Pres., Vice-Pres.; Home Economics Club; 4-H; Newman Club.

Kelly, Nancy
A.S. DETROIT
Delta Gamma Mu.

Kennedy, Jane
H.E. E. GRAND RAPIDS
Chi Omega; Home Economics Club.

Kennedy, William
A.S. DETROIT
Varsity Club; Football.



WHAT WE NEED IS SOME CIVIL POLICE AD STUDENTS; AND EVE

Kerlin, Delmar
Vet. CHICAGO, ILL.
Phi Kappa Phi; Alpha Psi; Jr. A.V. M.A.; M.S.C. Veterinarian.

Kershaw, Robert
L.A. INDIANAPOLIS, IND.
Sigma Gamma Upsilon; Alpha Phi Omega; M.S.C. Hotel Assoc., Bus. Mgr.; Bell Hop, Gen. Chmn.; Lib. Arts Council; Spartan.

Keskitalo, Vivian
H.E. REPUBLIC
Student Christian Union; 4-H, Sec.; Lutheran Student Club; Home Economics Club; Independent Women, Vice-Pres.

Ketcham, Gilbert
L.A. PONTIAC
Delta Chi, Treas.; Sigma Epsilon; Mortar and Ball; Scabbard and Blade; Officers' Club; Fr. Baseball.

Keyes, Theda
H.E. MARLETTE
Y.W.C.A.; Home Economics Club.



Kieras, Arthur
L.A. GRAND RAPIDS
Newman Club; International Relations Club; I.S.A.; Intramural football, basketball, baseball.

Kilburn, Mildred
H.E. CORNING, N. Y.

Kimball, A. Jeannette
H.E. LANSING
Athenians, Town Girls' Club; Home Economics Club.

Kincaid, Dorothy
A.S. DETROIT

King, Alice
L.A. KALAMAZOO
Y.W.C.A.



King, Elene
H.E. LANSING

Kinney, Allan
Eng. TRAVERSE CITY
Delta Sigma Phi; Phi Lambda Tau; Mortar and Ball; Scabbard and Blade; A.I.E.E.; Officers' Club.

Kleive, Ida
H.E. CAPRON, ILL.
Omicron Nu; Lutheran Student Club; Home Economics Club.

Klepser, Marjorie
A.S. MILFORD

Kline, John
Eng. ONEKAMA
Lutheran Student Club; A.S.M.E.



Knickerbocker, Ira
Ag. AMSTERDAM, N. Y.

Knirk, Harold
Vet. QUINCY
Alpha Psi; Sigma Alpha Beta; Block and Bridle; Jr. A.V.M.A.; Y.M.C.A.

Knisely, Bertha
L.A. JACKSON
Matrix; Spartan Christian Fellowship.

Knott, Carol
H.E. NILES

Knutson, Sidney
L.A. MARION, WIS.
Scabbard and Blade; Officers' Club; Abbot Hall Counselor; Men's Council.



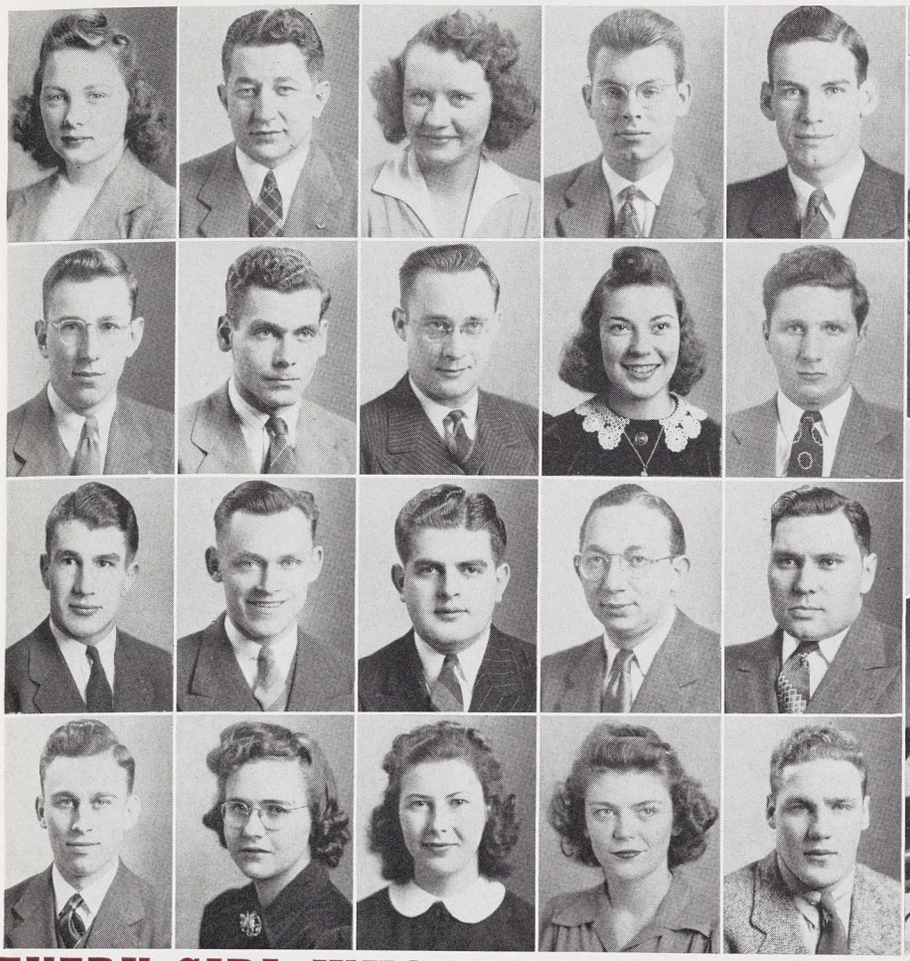

Betty Daligga, Thelma Chaddock, Bob Bushfield, Mario Wilt, and Paul Walker sort delivery slips for the State News.



Irene Wade, Mazie Locke, and Lucille Franzen in Home Ec.



ID EVERY GIRL WHO IS GOING TO MARRY A FORESTER SHOULD





Nan Rohde, Patty Reddy, Phyllis Publow, and Ann Pritchard smile bravely at registration.



Profs. Fulkerson, Clark and Moffett pose for the photographer on Grand River Avenue.

Koehler, Ruth
H.E. DETROIT
W.A.A.; Home Economics Club; I.S.A.; Student Club.

Koenings, Roman
Ag. SLINGER, WIS.

Kokx, Clayton
Vet. HART
Alpha Psi, Treas.; Jr. A.V.M.A.

Kortge, Ralph
A.S. MIDLAND
Golf.

Kosewicz, John
Eng. LANSING
Scimitar, Sec.; Officers' Club; Scabbard and Blade; A.I.Ch.E.; Fr. Fencing.



Koski, Elsie
Vet. GAASTRA
Student Club, Cabinet; Y.W.C.A.; Hiawatha Club, Sec.

Kozicki, Edward
A.S. DETROIT
Scabbard and Blade; Officers' Club; Homines Legis.

Kraft, Marvin
L.A. NILES
Sigma Epsilon, Pres.; Mortar and Ball, Pres.; Officers' Club.

Kramer, Arthur
L.A. LANSING
Hillel Extension; Debate; Intramural debate.

Kraus, Leo
Vet. HART
Jr. A.V.M.A.; Newman Club; M.S.C. Veterinarian.



Krautheim, Kathryn
L.A. MUSKEGON
Kappa Kappa Gamma; Pi Mu Epsilon; W.A.A.

Krentel, Paul
A.S. E. LANSING

Krenzel, Mansel
L.A. GRAND RAPIDS
Pi Alpha; Psychology Club; Mason-Abbot "Follies."

Krieger, Madeleine
H.E. STEVENSVILLE
Newman Club; Home Economics Club.

Krinsky, Leonard
Vet. BALTIMORE, MD.
Alpha Epsilon Pi; Jr. A.V.M.A.; Hillel Extension; I.F.C.



Krochmal, Albert
Vet. DETROIT
Alpha Phi Omega; Men's Council; Jr. A.V.M.A.

Kuhlmann, Timothy
Vet. TOLEDO, OHIO
Jr. A.V.M.A.

Kuhn, Helen
H.E. DETROIT
Home Economics Club; Institution Majors Club.

Kuhn, Kenneth
L.A. HASLETT
Delta Chi, Treas.; State News, Feature Ed.

Kulling, Patricia
L.A. DETROIT
Alpha Gamma Delta; Beta Alpha Sigma; Pan-Hellenic Council; Lib. Arts Council, Sec.; Spartan.



HAVE A MAJOR IN WILDLIFE MANAGEMENT. AND WHAT ABOUT TH

Kunst, Wilford
L.A. GRAND RAPIDS
Officers' Club; Mason-Abbot Council.

Kurtz, Nellie
H.E. FLINT
Y.W.C.A.; Home Economics Club; S.W.L. Cabinet.

Lackey, Jerrel
Ag. HAZEL PARK
Student Council; 4-H; Y.M.C.A.

LaDu, Bert
A.S. LANSING

LaDu, Robert
Ag. CLEVELAND HTS., O.
Dairy Club; Officers' Club; Scabbard and Blade; Wells Hall Counselor.



Laetz, John
L.A. BAY CITY
Beta Alpha Sigma.

Laiho, Elmer
Vet. NEGAUNEE
Jr. A.V.M.A.

Lampman, James
A.S. MONROE
Sigma Nu; Theta Alpha Phi; Radio Workshop.

Land, Arthur
A.S. ROYAL OAK
Alpha Tau Omega; Blue Key, Pres.; Officers' Club; Homines Legis; J-Hop Gen. Chmn.

Lang, Dorothy
H.E. DETROIT
Alpha Phi; S.W.L.; Home Economics Club.



Langenderf, Evelyne
H.E. DETROIT
Y.W.C.A.; Home Economics Club.

Lannen, Ruth
H.E. HOWELL
Home Economics Club.

Lapham, Margaret
H.E. GRAND RAPIDS
Zeta Tau Alpha; Home Economics Club; Spartan Christian Fellowship.

Larned, Mary
H.E. PHOENIX, N. Y.

Lavers, Alicia
H.E. DETROIT
Kappa Alpha Theta.



Lavey, Joseph
L.A. LANSING
Debate; Pi Kappa Delta.

Lawson, Kenneth
L.A. RAVENWOOD, MO.
M.S.C. Hotel Assoc.; Sigma Gamma Upsilon, Pres.; Mason-Abbot Council, Pres.

Learned, Edna
H.E. WILLIAMSTON
Home Economics Club; Chorus; I.S.A. Council.

LeFevre, Neil
A.G. HESPERIA
Lambda Chi Alpha, Pres.; Varsity Club, Football, Mgr.; Dairy Products Judging Team; Soph Prom. Comm.

Leino, Irma
H.E. IRONWOOD
Zeta Tau Alpha, Sec.; Home Economics Club; S.W.L.; Fr. Counselor.



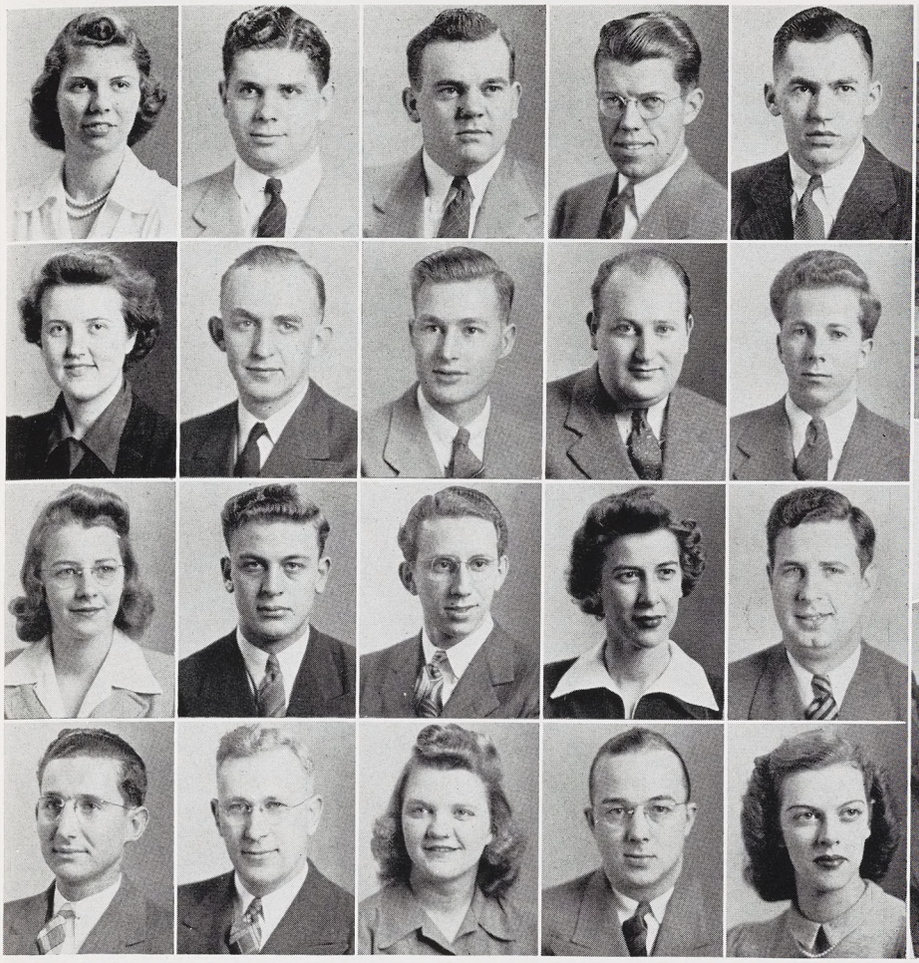

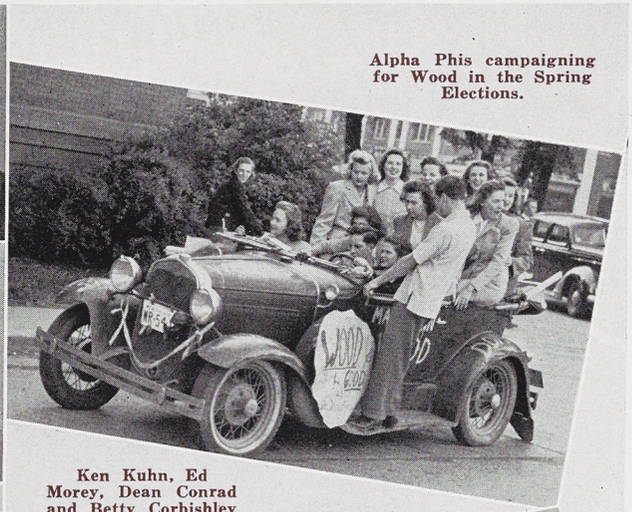

Alpha Phis campaigning for Wood in the Spring Elections.

Ken Kuhn, Ed Morey, Dean Conrad and Betty Corbishley at the Publications open house.

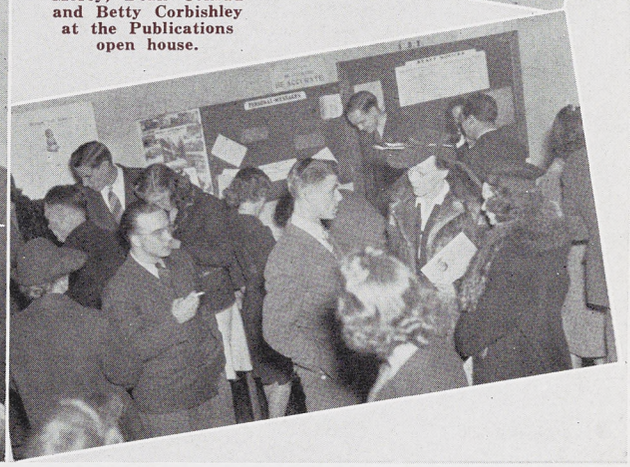

THOSE SPEECH STUDENTS WHO NEVER WILL, ARTISTS WHO

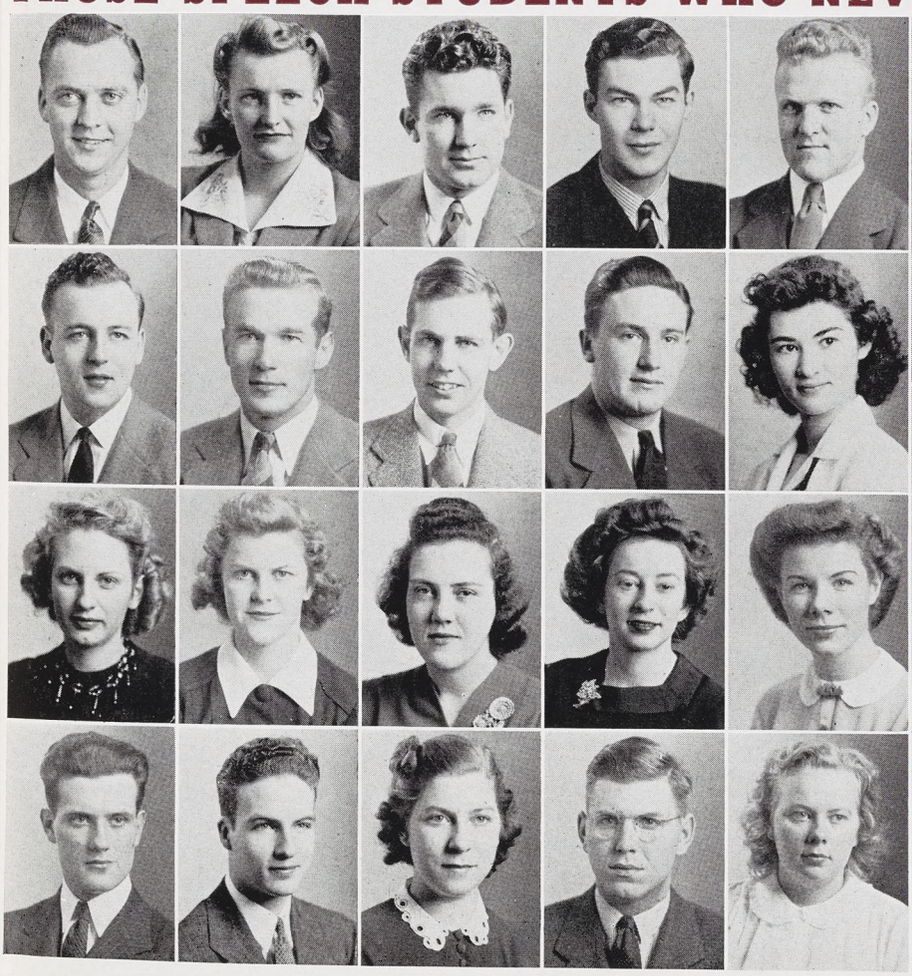

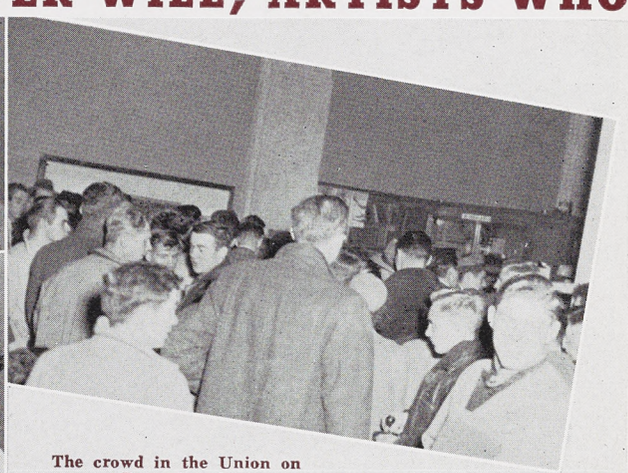

The crowd in the Union on December 8.



Gertie Fitz and Fran Smith in Home Ec. Lab.

Leonard, John
L.A. BELDING

Lesher, Marjorie
A.S. E. LANSING
Kappa Delta; Tower Guard; Tau Sigma; Phi Kappa Phi; Pi Mu Epsilon; Sigma Chi Gamma, Pres.; Sigma Pi Sigma; Y.W.C.A.

Leutzinger, Mary Jo
L.A. LANSING
Alpha Phi; Tower Guard.

Leveille, John
L.A. COOKS

Lewis, Glenn
L.A. ESCANABA

Leyrer, Elmer
L.A. PHILADELPHIA, PA.
D.Z.V.; Fr. Basketball; Intramural football, basketball.

Libby, Mary
H.E. PARCHMENT
Alpha Chi Omega; Home Economics Club.

Lill, Robert
L.A. E. LANSING
Delta Sigma Phi; Pi Kappa Delta; Tau Sigma; Sigma Epsilon; Debate.

Lilley, James
Ag. HARRISVILLE
Ag. Ed. Club; A.S.A.E.; Student Grange.

Limbocker, Grace
L.A. NEW YORK, N. Y.
Kappa Kappa Gamma; Pi Alpha.

Linebaugh, Carl
Eng. IONIA
A.I.E.E.; WKAR.

Linn, Alfred
L.A. LANSING
Newman Club, Pres.; Sigma Epsilon; Tau Sigma; Officers' Club; Scabbard and Blade.

Linscheid, Elizabeth
H.E. ROYAL OAK

Lipschitz, Irving
Ag. NEWARK, N. J.
Poultry Science Club; Wildlife Conservation Club.

Lomasney, Patricia
L.A. FLINT
Beta Alpha Sigma.

Loncar, Michael
Ag. DETROIT
Forestry Club.

Long, Bette
L.A. FLINT
Beta Alpha Sigma; Y.W.C.A.

Long, Carolyn
A.S. WHITINSVILLE, MASS.
P.E.M.; W.A.A.

Lonsbury, Raymond
L.A. FLINT
Tau Sigma, Pres.; Sigma Epsilon.

Loree, Clifford
L.A. MT. MORRIS
Sigma Epsilon.

AREN'T, OR EDUCATION MAJORS WHO DON'T HAVE? COLLEGE IS

Loree, Robert
Eng. E. LANSING
Phi Delta Theta; Tau Beta Pi; Glee Club; Green Helmet; A.I.Ch.E.; Intramural Debate.

Lorts, Russel
L.A. ST. CLAIR
Officers' Club.

Loveland, Clarence
Eng. SCOTTVILLE
Hesperian; A.I.Ch.E.

Lovitt, Dean
Ag. PULASKI
Horticulture Club.

Luckes, Robert
Eng. SAULT STE. MARIE
A.S.M.E.

Lund, Carl
Eng. MUSKEGON HEIGHTS
A.I.Ch.E., Vice-Pres.

Lundin, Frank
Eng. STAMBAUGH
Officers' Club; A.I.Ch.E.; Mortar and Ball.

Lusch, Jacob
Ag. DETROIT
Xi Sigma Pi, Sec.; Newman Club, Vice-Pres.; Forestry Club; "Pine Needles."

Luther, James
Ag. COOPERSVILLE
Y.M.C.A., Vice-Pres.; Religious Council; Camera Club, Pres.; Poultry Science Club; Frosh Frolic Comm.; Ag. Econ. Club; Ag. Ed. Club; Student Club; Student Christian Union; Fr. Boxing.

Lutz, William
A.S. BUFFALO, N. Y.
Scalp and Blade.

MacDonald, Helen
H.E. E. GRAND RAPIDS
Chi Omega; Pan-Hellenic Council; Fr. Orientation; F.A. Corps Sponsor; Wolverine; Senior Ball Comm.; Y.W.C.A.

MacIver, Maxine
H.E. MIDDLEVILLE

MacKichan, William
A.S. E. LANSING
Sigma Nu; Blue Key; Scabbard and Blade; Officers' Club, Pres.; Fr. Basketball; Track; Student Club.

MacLake, Philip
A.S. DETROIT

MacMullan, Frances
H.E. GARDEN CITY

McAlvey, Kermit
Ag. FARWELL
Officers' Club; Scabbard and Blade; Ag. Econ. Club; Ag. Big Brother Org.

McAlvey, Lamont
L.A. FARWELL
Officers' Club.

McCarthy, Lorraine
L.A. GRAND RAPIDS
Kappa Delta; S.W.L., Treas;. Spartan; Variety Show; Fr. Orientation.

McClernan, Dorothy
L.A. E. LANSING
Alpha Omicron Pi; Pi Alpha; S.W.L. Board; Wolverine; Town Girls' Club.

McClure, Norman
Eng. PONTIAC
Theta Kappa Nu; A.S.M.E.; Band.

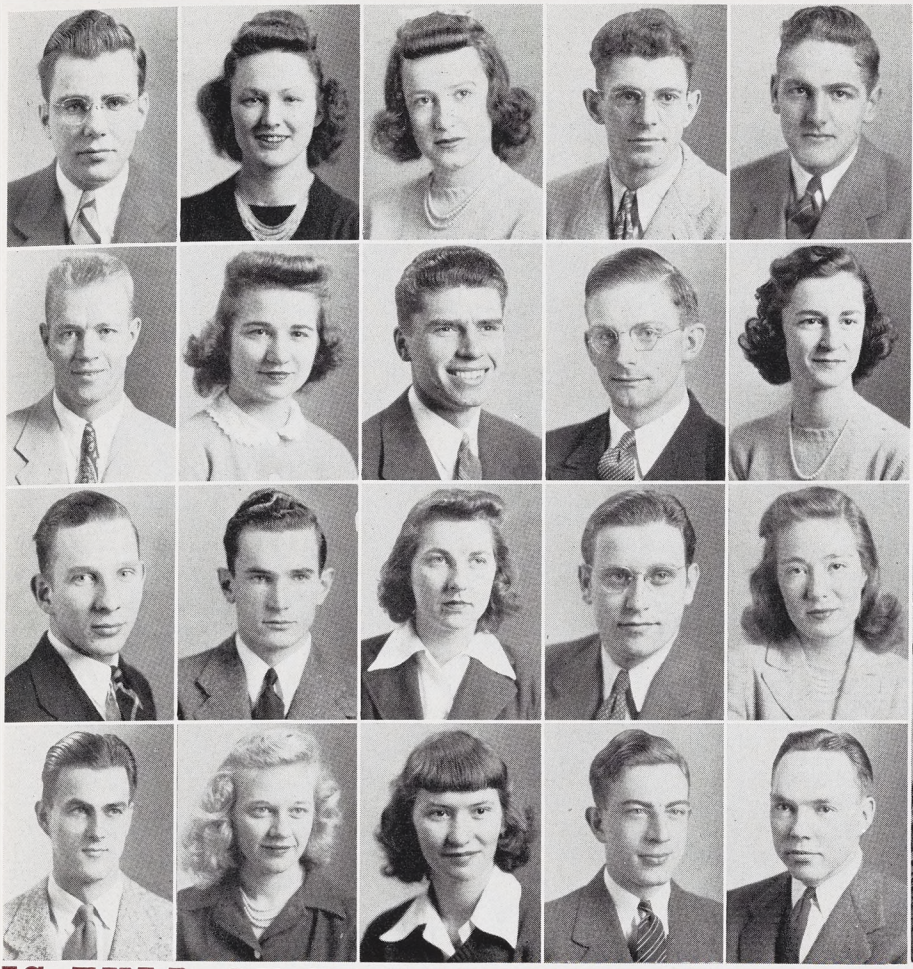



Lieut. and Mrs. Henderson at the Military Ball.

Ken Hathaway, George Foster, Bob Hawkes, Chuck Jarratt, Don Farmer, Gib Ketcham, Alex Grant.



GE IS FULL OF PARADOXES: THE PROFESSORS WHO ATTEND

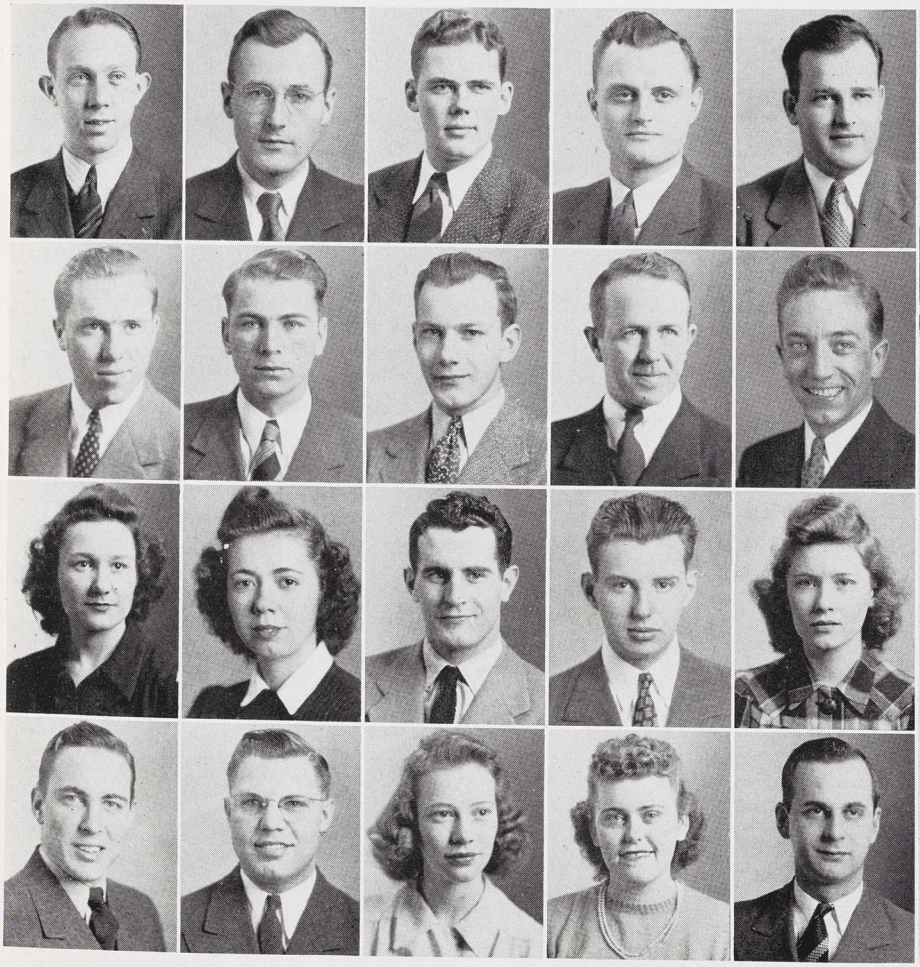



Margaret King, George Field and Mr. Bagwell in the Speech office.



Peggy Ayres

McCormick, John C.
Eng. DETROIT
Delta Sigma Phi; A.I.Ch.E.

McCormick, John D.
Eng. PONTIAC
Delta Chi, Vice-Pres.; Officers' Club; A.S.C.E.

McCoy, William
Vet. MINDEN CITY
Jr. A.V.M.A.; Alpha Psi.

McCrea, Betty
H.E. BAD AXE
Alpha Omicron Pi, Sec.; Home Economics Club; Women's Debate; W.A.A.

McCrea, Myrle
H.E. MARLETTE

McGaw, Donald
L.A. BERKLEY
Phi Kappa Tau.

McGinnes, Harold
A.S. CHARLOTTE
Green Helmet; Phi Kappa Phi; Y.M.C.A.; Student Christian Union.

McGraw, Carrie
L.A. JACKSON

McGraw, William
L.A. SAGINAW
Delta Chi.

McGregor, George
L.A. PONTIAC
Phi Kappa Tau, Treas.; Scabbard and Blade; Officers' Club; Intramural Debate.

McIntyre, Frank
L.A. CLARKSTON

McIntyre, Leo
Eng. MULLIKEN
A.I.Ch.E.; Y.M.C.A.; Officers' Club.

McKee, Kenneth
L.A. GRAND RAPIDS

McLeod, William
L.A. TRAVERSE CITY
Sigma Epsilon.

McMillan, Theresa
A.S. BAY CITY
Alpha Chi Omega; Sigma Chi Gamma.

McNeil, Robert
Ag. PHOENIX, ARIZ.
Alpha Gamma Rho; Varsity Club; Football.

Mach, John
A.S. INKSTER

Machiele, Richard
Ag. ZEELAND
Ag. Ed. Club; A.S.A.E.

Mack, Virginia
L.A. PLYMOUTH
Alpha Chi Omega; Theta Alpha Phi; "Stage Door."

Mackie, Jack
Eng. DETROIT
Sigma Alpha Epsilon; State News; A.S.C.E.

CLASSES FOR YEARS AND NEVER LEARN ENOUGH TO STOP; T

Mackie, William
Vet. E. LANSING
Alpha Psi; Jr. A.V.M.A.

Macklem, Phyllis
L.A. LANSING
La Cofradia; Town Girls' Club.

Mader, Kurt
A.S. NEW YORK, N. Y.

Makel, George
Ag. MANCELONA

Mallman, Margie
L.A. E. LANSING
Sigma Kappa; Tower Guard, Sec.; Tau Sigma; Delta Gamma Mu, Vice-Pres.; W.A.A. Board; Phi Kappa Phi; Pi Alpha.

Mangold, Ruthmary
L.A. LaGRANGE, ILL.
Kappa Kappa Gamma, Treas.; Matrix; Corps Sponsor; Y.W.C.A.; Fr. Counselor.

Maring, Alvin
Eng. MUSKEGON
A.S.M.E.; Soc. of Auto. Eng.

Marks, Allan
Vet. DETROIT
Alpha Epsilon Pi, Pres.; Jr. A.V.M.A.; Hillel Extension.

Marshall, Gerald
L.A. E. LANSING
Sigma Nu; Scabbard and Blade, Capt.; Sigma Epsilon; Officers' Club; Senior Ball Comm. Chmn.

Marshall, Robert
Ag. HUNTINGTON WOODS
Alpha Phi Omega, Sec.; Pi Alpha Xi, Sec.; Beta Alpha Sigma; Hort. Club.

Martin, Hollace
A.S. DETROIT

Martin, Howard
A.S. DETROIT
Wildlife Conservation Club.

Mason, Rachel
A.S. MARSHALLTOWN, IA.

Masterson, Marjorie
H.E. GRAND RAPIDS
Alpha Phi; Corps Sponsor; Home Economics Club; Student Council.

Mayes, Harold
A.S. PORT AUSTIN

Maynard, Charles
L.A. SAGINAW
Psychology Club; Y.M.C.A. Hort. Club.

Meakin, Elizabeth
L.A. DETROIT
W.A.A., Treas., Vice-Pres.; Tower Guard; Pi Mu Epsilon, Sec.; Mortar Board, Treas.

Meech, Janet
H.E. ROCHESTER, N. Y.
Orchesis; Home Economics Club; Chorus; Y.W.C.A.

Meier, Cairl
L.A. MONROE
Y.M.C.A.; Student Christian Union; Student Club; Chorus.

Melhorn, Wilton
A.S. OWOSSO
Delta Chi; La Cofradia; Geogangue, Sec.; Sigma Pi Sigma; Applied Science Council, Pres.; Pershing Rifles; Baseball.

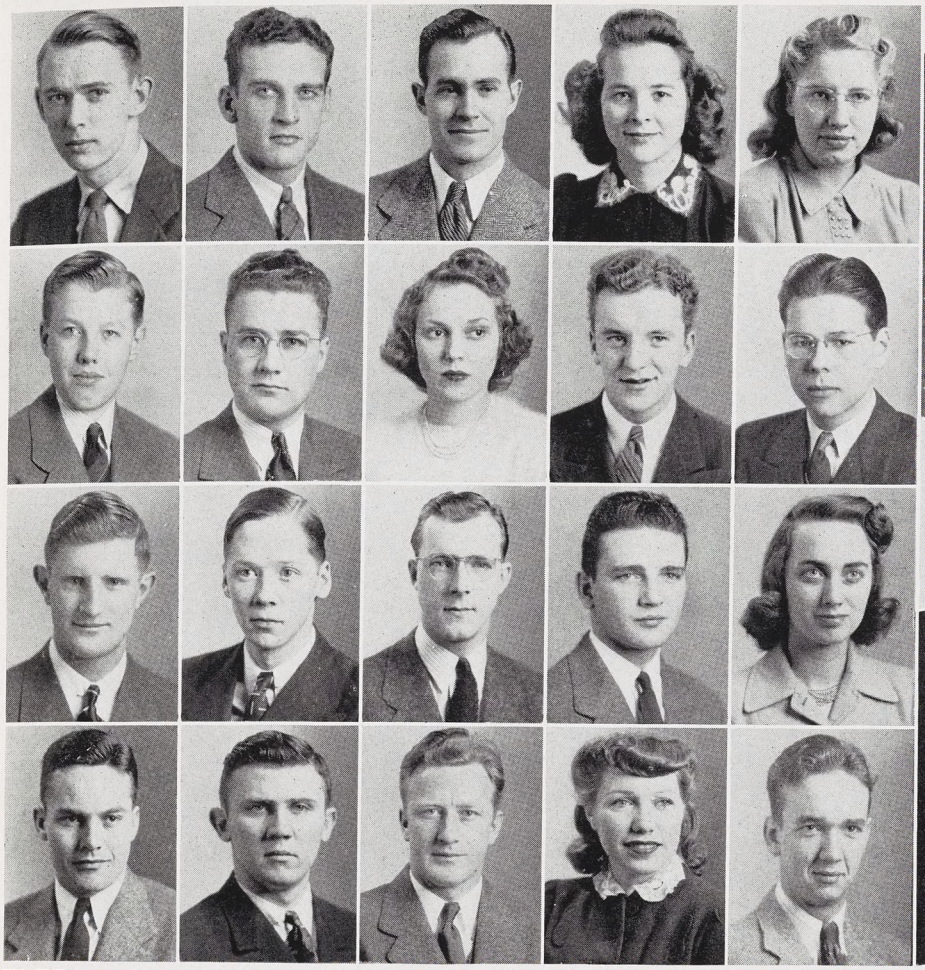



Three lovely girls in a canoe on the winding Cedar.

The Jackson Brothers, led by Danny Mayka, serenade South Campbell.

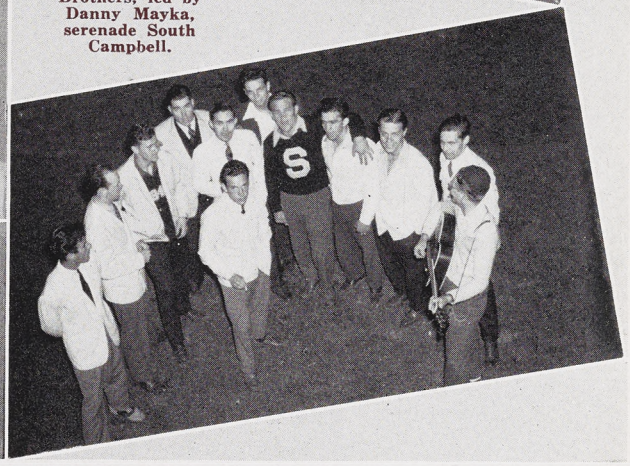

P; THE STUDENTS WHO NEED JOBS AND TRY TO ACQUIRE

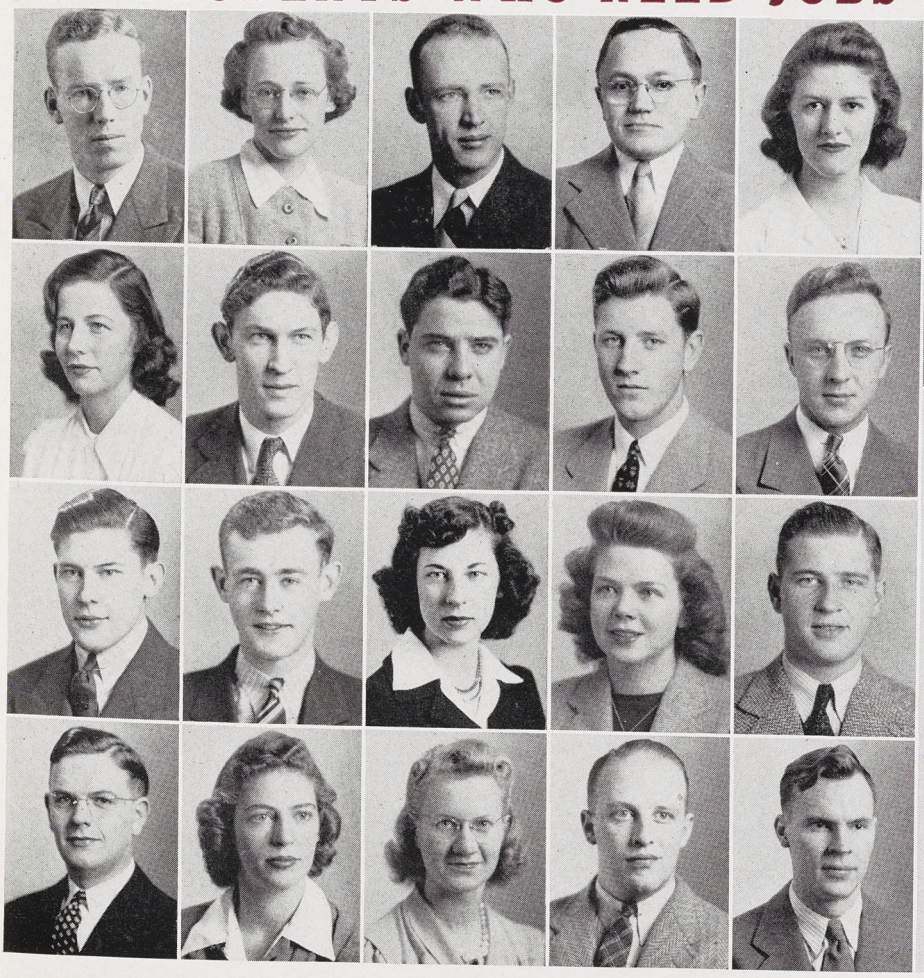



Pete Van Valin, Dash Wuerfel, Doug Reeves in the Grill.



June Esslinger and Art Land at the Corps Sponsor Installation.

Melvin, William
Ag. MENTOR, OHIO
Xi Sigma Pi; "Pine Needles"; Student Christian Union; Elsworth, Mgr.

Merrill, Leland
A.S. PARKERSBURG, W. VA.
Alpha Gamma Rho; Excalibur; Green Helmet; Tau Sigma; Men's Council; Entomology Club; Wrestling, Capt.

Merton, Leo
L.A. E. LANSING

Messer, Walter
Ag. ALMONT
A.S.A.E., Vice-Pres.; Ag. Eng. Award; Chorus; Glee Club.

Metz, Louis
Ag. WHEELING, W. VA.
Xi Sigma Pi, Vice-Pres.; Forestry Club, Vice-Pres.; Pres.; "Pine Needles," Co-Editor; Ag. Council.



Meyer, Ruth
L.A. FAIR HAVEN
I.S.A.; S.W.L.; Lutheran Student Club; State News; Wolverine; Spartan.

Mihay, Nestor
Ag. PONTIAC
Alpha Gamma Rho; Alpha Zeta; Beta Alpha Sigma, Treas.; Pi Alpha Xi; Band; Men's Glee Club; Chorus.

Miko, Charlotte
L.A. WHITING, IND.
Y.W.C.A.; Newman Club; Off-Campus Independent Women, Vice-Pres.

Mileusnich, Michael
Ag. COLUMBUS, OHIO
Beta Alpha Sigma; D.Z.V.; Football; Intramural basketball.

Meyer, Virginia
H.E. PETOSKEY



Miller, Anne
H.E. MARTINSBURG, W. VA.
Y.W.C.A.; Home Economics Club; Studio Theater.

Miller, Bernard
L.A. MECOSTA

Miller, Donald L.
Vet. LAKE CITY
Alpha Psi; Jr. A.V.M.A.

Miller, Keith
Eng. MUSKEGON
A.S.M.E.; Soc. of Auto. Eng.; Band.

Miller, Martha
A.S. CASS CITY
Chi Omega; P.E.M. Club.



Miller, Mary Louise
H.E. FLINT
Newman Club; Home Economics Club.

Miller, Mirabel
H.E. LANSING
S.W.L.; Home Economics Club.

Misener, Robert
L.A. DETROIT
Pi Alpha.

Missall, John
Eng. BUFFALO, N. Y.
Phi Kappa Tau; Officers' Club, Treas.; A.S.C.E.; Scalp and Blade; Newman Club; Golf.

Mitchell, Arleen
Vet. DETROIT



CULTURE, AND THE STUDENTS WHO HEED BOTH AND ACQUIRE NE

Mitchell, Ruth
L.A. PONTIAC
Kappa Alpha Theta; Pi Alpha.

Mitzelfeld, Louis
Eng. DETROIT
Alpha Tau Omega; Mortar and Ball; A.S.M.E.; Soc. of Auto. Eng.

Moeller, Pauline
H.E. ST. PETERSBURG, FLA.
Alpha Phi; Home Economics Club.

Montague, Walter
L.A. CLIO
Sigma Gamma Upsilon; M.S.C. Hotel Assoc.; Y.M.C.A.

Montgomery, Esther
L.A. STANTON
A Capella Choir; Chorus.



Montgomery, Joseph
Eng. KENT CITY
Beta Kappa; A.I.E.E.

Moody, William
A.S. ALMA

Morey, Edward
L.A. CHARLOTTE
Sigma Epsilon; Y.M.C.A., Exec. Council; Soph Prom, Gen. Chmn.; Military Ball, Comm. Chmn.; Senior Ball, Comm. Chmn.; Officers' Club; State News, Bus. Mgr.; Bd. of Publications.

Morgan, Clyde
Eng. PLYMOUTH
Tau Beta Pi: A.I.Ch. E.

Morgan, William
A.S. LOMBARD, ILL.
Sigma Nu; Blue Key; Excalibur; Varsity Club; Scabbard and Blade; Student Council; Senior Class Pres.; Officers' Club.



Morrison, William
L.A. FLINT
Hesperian; Scabbard and Blade; Officers' Club; Lib. Arts Council; Wolverine; Spartan.

Morton, Bethel
H.E. LANSING
Home Economics Club; Town Girls' Club.

Moser, Eleanor
H.E. ROCHESTER, N. Y.
Home Economics Club; Y.W.C.A.

Moulton, David
Eng. DETROIT
Sigma Alpha Epsilon; A.S.C.E.

Mulder, Myra
H.E. GRAND RAPIDS
Zeta Tau Alpha; Y.W.C.A.; Home Economics Club.



Mulkin, Charles
Eng. PONTIAC
I.S.A.; A.I.Ch. E.

Muller, Peter
Eng. COOPERSVILLE
Kappa Sigma; A.S.M.E.

Murdoch, Janice
H.E. DETROIT
Tower Guard; Y.W.C.A.

Murphy, Elna
L.A. BAY CITY
Zeta Tau Alpha; S.W.L.; Y.W.C.A.

Murphy, Marvin
L.A. LANSING
Mortar and Ball; Scabbard and Blade; Pershing Rifles.



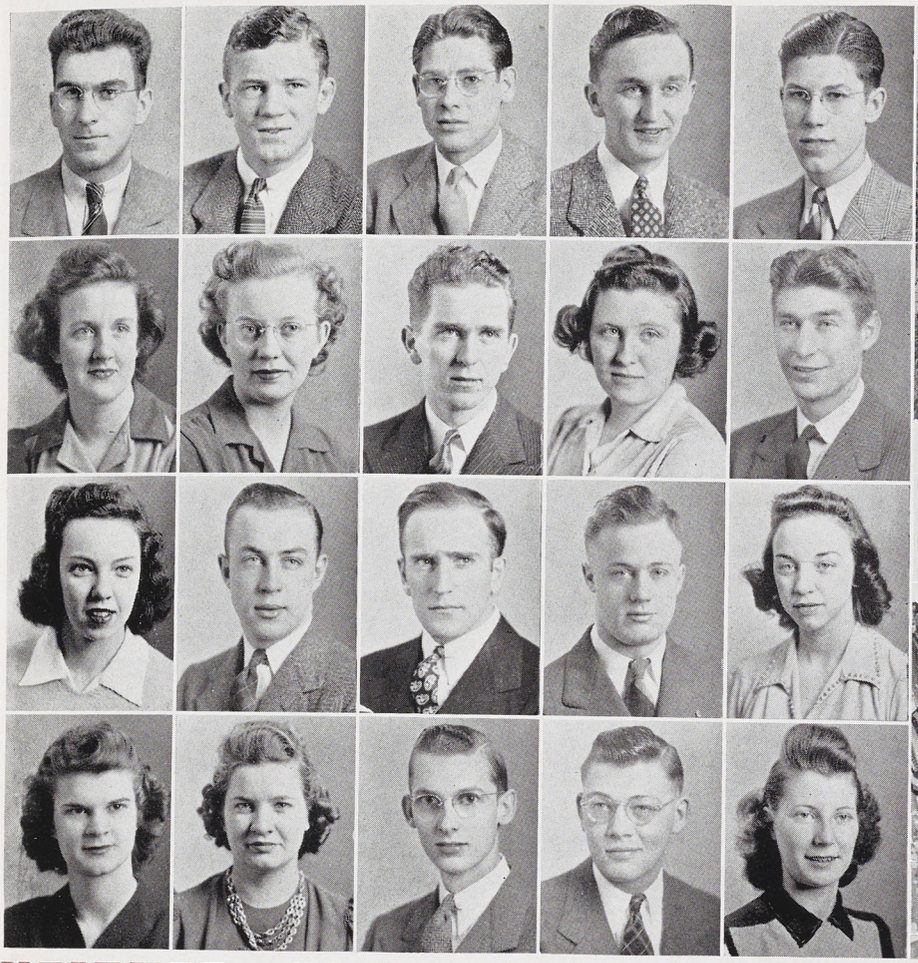



Two members of a canoe class practice.

Betty Schoen, Barb Poag, Sheila Symons, and Jean Granville compare defense booklets.



NEITHER. SO THE MUSICIANS STUDY MUSIC; THE VETS





Oklahomans Hildreth Slater, Johnny Marrs, Cut Jennings, John Kline, Pat Sullivan, Bo Jennings in the Union.



Sam the candy man.

Musser, Harold
Eng. FLINT
A.S.M.E.; Soc. of Auto. Eng.

Nahstoll, Grace
L.A. EAST LANSING
A.W.S.; Soph. class Sec.; Y.W.C.A., Vice-Pres., Pres.; Mortar Board; Who's Who in American Colleges and Universities; State Y.W.C.A. chairman.

Nancarrow, Thomas G.
L.A. ROYAL OAK

Nash, Bruce
A.S. EAST LANSING
Sigma Alpha Epsilon; Alpha Phi Omega; Freshman sports.

Naughton, Virginia
H.E. DEARBORN
Chorus; Newman Club; H.E. Club.

Nehil, Mary
L.A. MIDLAND
Kappa Alpha Theta; La Cofradia; Y.W.C.A.

Nelson, Laurence
Eng. SWARTZ CREEK
A.S.M.E.; Soc. of Auto. Eng.; Officers' Club; Tau Beta Pi.

Nelson, William
Ag. DETROIT

Newlin, Louis
Vet. FARMINGTON
Alpha Gamma Rho; Vice-Pres.; Jr. A.V.M.A., Vice-Pres.; Dairy Club, Sec.; Med. Ball, Gen. Chair. '42.

Newman, Helen
H.E. MIDLAND

Nielsen, Sidney
L.A. CHARLOTTE
Sigma Epsilon; Psychology Club, Pres.; Y.M.C.A.; Soph Prom Comm.; State News.

Ode, Charles
Ag. MAYVILLE
Alpha Gamma Rho, Treas.; Jr. Farm Bureau; Agronomy Club, Pres.; Farm Crops judging Team; I.F.C., Ag. Council.

Ogden, Martha
H.E. BIRMINGHAM
H.E. Club; Student Christian Union; Religious Council.

Ogle, Harlan
A.S. HOLT

O'Leary, Jean
L.A. ROCKFORD, ILL.

Oliver, William
L.A. MUSKEGON

Olafson, Elizabeth
A.S. DETROIT
Green Splash, Sec.; W.A.A.; P.E.M. Club; Off-campus Judiciary Board.

Olson, Carl
L.A. ALVARADO, MINN.
Lutheran Student Club, Treas.

Orn, Thomas
L.A. MARSHALL

Osborn, Samuel
A.S. LANSING

TREAT DOGS—WHICH IS GOING FROM THE SUBLIME TO THE PE

Osmer, Richard
L.A. LANSING
Phi Delta Theta, Vice-Pres.; Blue Key; Phi Kappa Phi; Sigma Epsilon; State News; Inter-Mural Debate Champion.

Osterman, Lloyd
L.A. BUFFALO, N. Y.
Sigma Nu; I.F.C., Sec.; Scalp and Blade, Pres.

Ostrander, Harry
Eng. BRANDON, MANITOBA, CANADA
A.S.M.E.; Soc. of Auto. Eng.

Otto, Lillie
H.E. PLYMOUTH

Overholt, David
Ag. COLUMBUS, OHIO
Forestry Club.

Paff, Roy
L.A. EAST LANSING
Scabbard and Blade; Officers' Club.

Page, Robert
L.A. ROCKLAND
Alpha Gamma Rho, Soc. Chm.; Lib. Arts Council; Student Council; Lecture Course Bd.; Officers' Club; Newman Club; Publicity Chm., J-Hop.

Pailthorp, John
A.S. TAKOMA PARK, MD.
Hesperian; Tau Sigma; Scabbard and Blade; Mortar and Ball; Officers' Club.

Palarski, Edward
Ag. HARRIS
A.S.A.E.; Ag. Education Club.

Palmer, Shirley
A.S. LANSING
Alpha Xi Delta, Treas.; Tower Guard; Pi Mu Epsilon; Sigma Chi Gamma.

Pancost, Lawrence
Ag. LANSING
A.S.A.E.; Ag. Eng. Achievement Award.

Parker, Erma
L.A. MULLIKEN
La Cofradia.

Parkhurst, Benjamin
Vet. AUDUBON, N. J.
Fr. Swimming; A.V.M.A.; Sigma Alpha Epsilon.

Parkyn, Faith
H.E. BIRMINGHAM
Chorus; H.E. Club.

Parshall, Alfred
A.S. WARREN, OHIO
Lambda Chi Alpha; Geogangue.

Patterson, James
L.A. LANSING
Sigma Epsilon.

Patterson, Mary
H.E. NEW BUFFALO
Zeta Tau Alpha, Treas.; H.E. Club; Y.W.C.A.; Chorus.

Payne, Lucille
H.E. DETROIT
H.E. Club.

Peabody, Frank
A.S. BIRMINGHAM
Band Manager.

Pearce, John
A.S. EAST LANSING
Alpha Chi Sigma; Religious Council; Y.M.C.A.

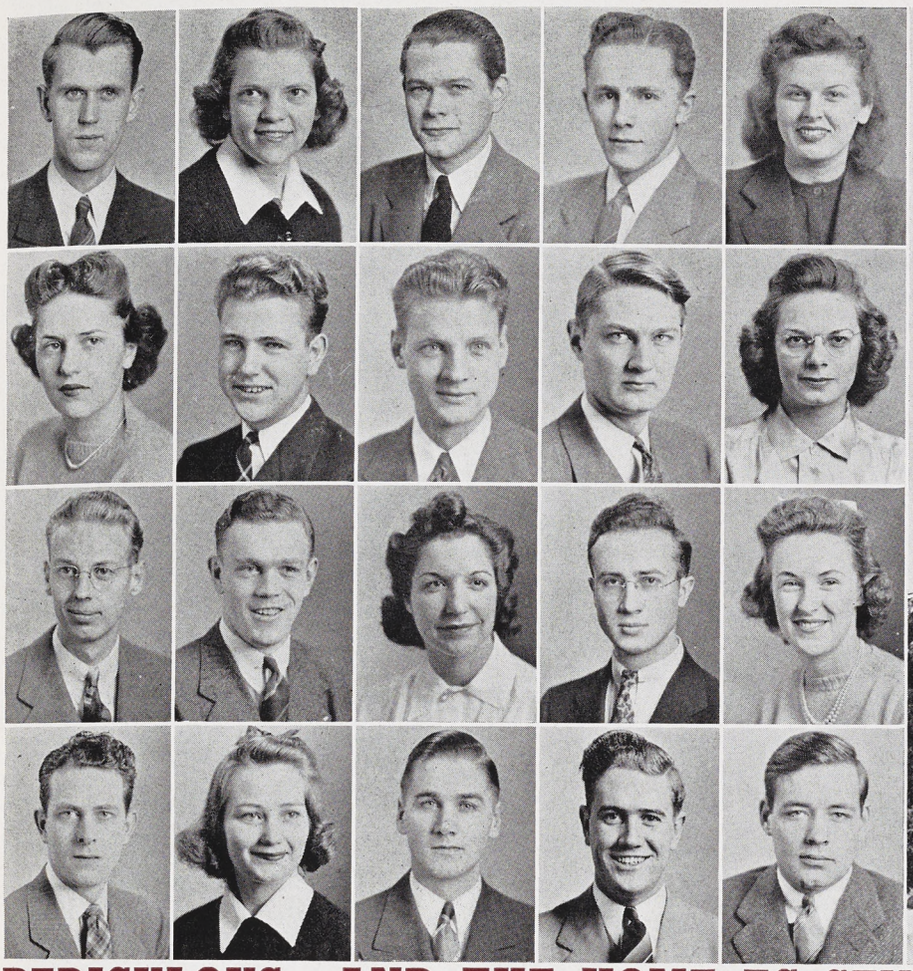



Dick Cole, Engineer at WKAR.

Tad Brown and Bonnie Lesselyong on South Williams steps.

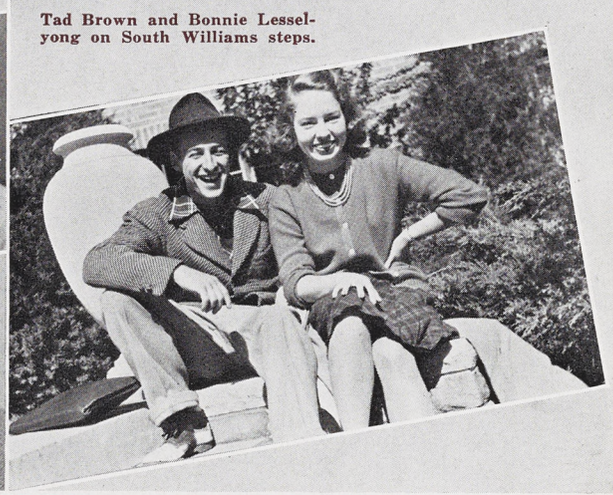

E PEDICULOUS—AND THE HOME EC SENIOR, AFTER 4 YEARS OF

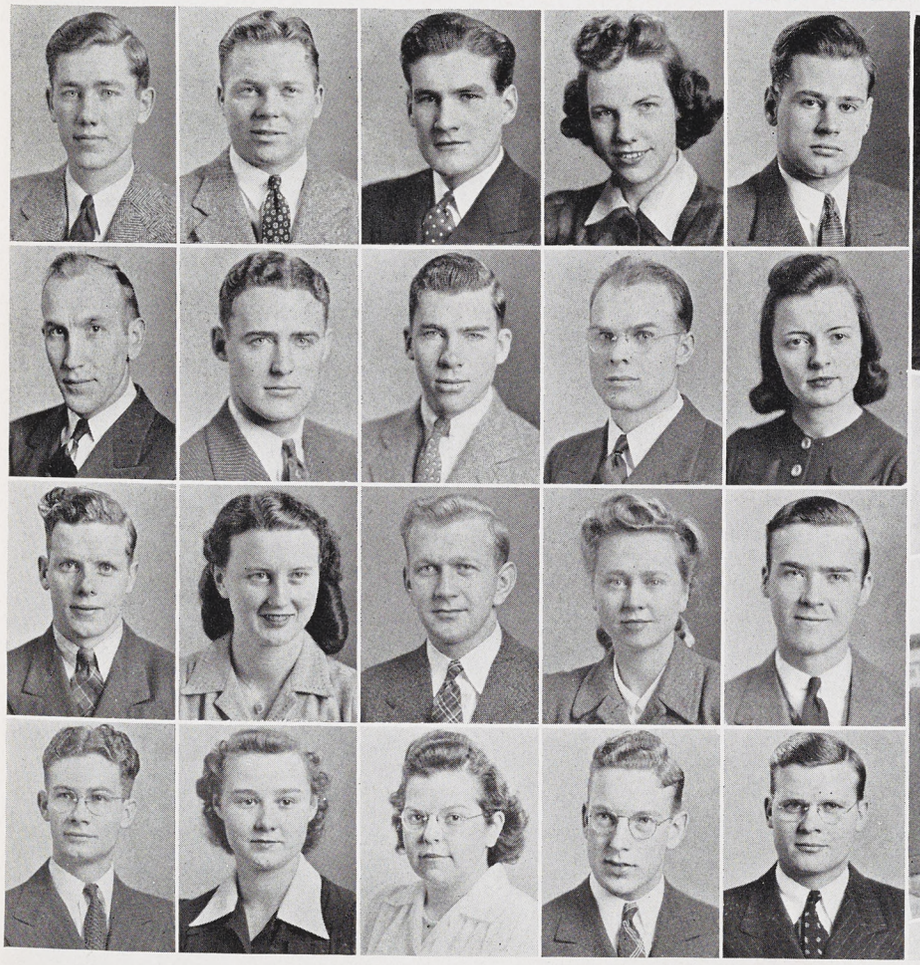

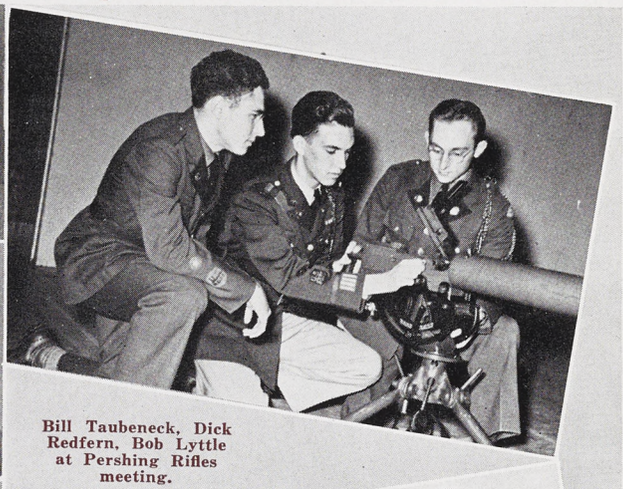

Bill Taubeneck, Dick Redfern, Bob Lyttle at Pershing Rifles meeting.



Doc Thompson, Bob Robillard, Lucille Funk, and Milt Kirkpatrick at Homecoming.

Pease, Betty
H.E. DETROIT
Sigma Kappa, Sec.; Y.W.C.A.; Home Economics Club.

Peasley, John
A.S. DETROIT
Eclectic; Geogangue.

Pede, Elmer
Vet. CHARLOTTE
Alpha Psi.

Pekelder, Dorothy
L.A. MUSKEGON
Alpha Omicron Pi; S.W.L.; Wolverine; Studio Theater; French Club.

Penney, Alice
H.E. DETROIT
Kappa Alpha Theta; Vice-Pres., Senior Class; Student Council; Spartan; Retail Club.



Perkins, Chester
Vet. MUKWONAGO, WIS.
Jr. A.V.M.A.

Perkins, Frederick
Vet. NORFOLK, VA.
Jr. A.V.M.A.; Varsity Club; Tennis, Capt.

Perry, Fred
L.A. LANSING
Sigma Nu, Pres.; Excalibur; Blue Key, Vice-Pres.; Debate; Lib. Arts Council, Pres.; Who's Who Among Students in American Colleges and Universities.

Peters, George
A.S. BATTLE CREEK
Alpha Chi Sigma; Mortar and Ball; Officers' Club; State News, Asst. Bus. Mgr.

Petersen, Alice
L.A. MANISTEE
Pi Alpha; I.S.A.



Peterson, Charles M.
Eng. HIGHLAND PARK
Phi Delta Theta; Tau Beta Pi; A.I.Ch.E.; Soc. of Auto. Eng.

Peterson, John
L.A. GRAYLING
Phi Delta Theta; Alpha Phi Omega; Pershing Rifles; Mortar and Ball; Scabbard and Blade; Student Council; Lib. Arts Council; Officers' Club; Spartan; Basketball, Mgr.; Senior Ball, Gen. Chmn.

Peterson, Melvin
L.A. MUSKEGON
Varsity Club, Basketball.

Pfister, Kenneth
Vet. ADRIAN
Alpha Psi; Jr. A.V.M.A.

Phillips, Leonard
A.S. QUINNESEC



Piatt, Patricia
H.E. CHARLOTTE, N. C.
Alpha Xi Delta, Sec., Treas.; S.W.L., Sec.; Studio Theater; Home Economics Club.

Pink, AnnaBell
A.S. DETROIT
Alpha Omicron Pi, Vice-Pres.; P.E.M. Club; Home Economics Club; S.W.L.; W.A.A.

Pinkham, Raymond
A.S. LANSING
Pi Kappa Phi, Sec.; Tau Sigma, Treas.; Pi Mu Epsilon, Treas.; Sigma Pi Sigma, Treas.; Phi Kappa Phi; Fr. Golf; Band.

Placey, William
Eng. DETROIT
A.S.M.E.

Platt, Adrian
Vet. SOMERVILLE, N. J.
Jr. A.V.M.A.; Scimitar; Fencing.



HOMEMAKING, IS PUBLICLY INSULTED BY A BACHELOR'S DEGREE. **WE**



Pleiness, Raymond
Eng. DETROIT
Theta Chi; Lutheran Student Club; A.I.Ch. E.

Plumton, Malcolm
Eng. REMUS
A.I.Ch.E.

Pomeroy, Howard
Ag. TOLEDO, OHIO
Forestry Club.

Pomeroy, Wellington
Eng. E. LANSING
Tau Beta Pi; A.I.Ch.E.; Scabbard and Blade; Officers' Club; Engineering Council, Pres.; Engineers' Ball Comm.

Pope, Arthur
Ag. ADDISON
Alpha Gamma Rho, Pres.; Block and Bridle, Pres.; Alpha Zeta, Pres.; Blue Key; Green Helmet; Livestock Judging Team; Ag. Council.



Porter, Lynn
Ag. YPSILANTI
Pi Alpha Xi; Beta Alpha Sigma; Hort. Club; Sem Bot.

Postiff, Carolyn
H.E. FERNDALE
Home Economics Club.

Postiff, Thomas
Eng. FERNDALE
Tau Beta Pi, Sec.; A.S.C.E.

Potter, Clare
L.A. LANSING

Poulos, James
L.A. LANSING
Theta Alpha Phi; La Cofradia.



Pound, Howard
L.A. GRAND RAPIDS
Kappa Sigma, Pres.; Theta Alpha Phi; Studio Theater; Varsity Club; Officers' Club; Football; Wolverine; Senior Ball Comm.; Interfrat Track, basketball.

Powell, Robert J.
Eng. GRAND RAPIDS
Hesperian; A.S.M.E.; Soc. of Auto. Eng.

Prey, LeRoy
Ag. SHAWANO, WIS.
Forestry Club.

Price, Harold
Eng. BATTLE CREEK
A.I.E.E.; Mortar and Ball; Officers' Club.

Prusi, George
Eng. IRONWOOD
A.S.C.E.



Purdy, E. Wilson
A.S. BELDING
Homines Legis; Scabbard and Blade; Officers' Club.

Purdy, Lillian
L.A. PORT HURON
Kappa Alpha Theta; S.W.L.

Quigley, Fred
Eng. SAGINAW
Sigma Nu; Tau Beta Pi; Student Council, Vice-Pres.; Varsity Club; Blue Key; Excalibur, Pres.; Engineering Council, Vice-Pres.; Football; Fr. Track; A.I.Ch.E.; Who's Who Among Students in American Colleges and Universities.

Quillin, Edgar
L.A. JACKSON

Quinn, Ethel
H.E. DETROIT
Chi Omega, Cor. Sec.; Y.W.C.A.; Home Economics Club; Soph Prom Comm.; Judiciary Bd., Pres.; N. Campbell, Pres.; Wolverine; Spartan; Fr. Counselor.





Flagpole rush in Frosh-Soph brawl.

Delmar Ruthig and Harriet Ysberg campaign in the Union.



WELL, GOODBYE, SENIORS, REMEMBER WHEN YOU LAUGHED

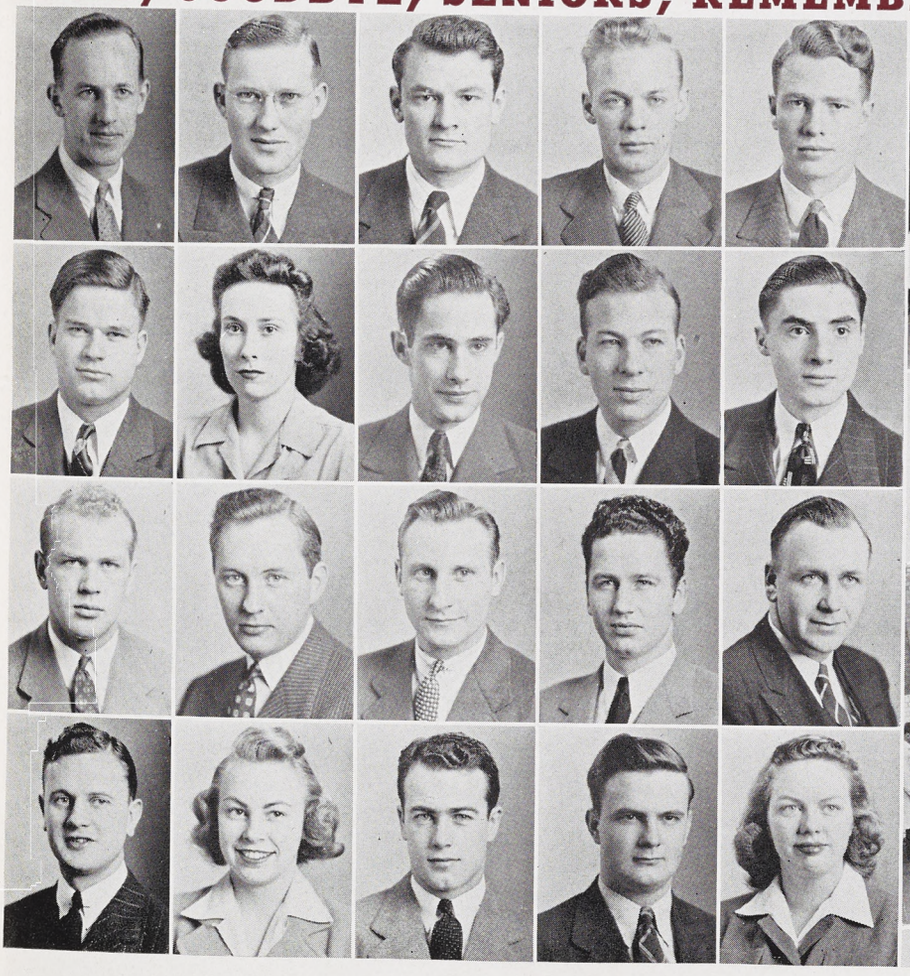



Dottie Von Dette, Betty McColgan, Genevieve Pierson, and Marge Mathis knitting for defense.



Horse operation in Vet Clinic.

Radtke, Dean
Ag. MORRICE
FarmHouse; Student Council; Ag. Council; Officers' Club; Scabbard and Blade; Ag. Econ. Club, Pres.

Raff, Edmuna
Eng. LANSING
Tau Beta Pi; A.S.C.E.

Rambo, Marian
H.E. MARLETTE

Raphael, Harold
Ag. CLIFFSIDE PARK, N. J.
Xi Sigma Pi; Band; Forestry Club.

Rawdon, Emily
A.S. BETHESDA, MD.
Alpha Xi Delta, Vice-Pres.; Pan-Hellenic Council, Sec., Treas.; Sigma Chi Gamma; S.W.L.; Fr. Counselor; M.S.C. Outing Club.



Reason, Richard
Eng. MASON
Scabbard and Blade; A.S.M.E.

Rebman, Edward
Ag. COPEMISH
Newman Club; Ag. Econ. Club.

Redett, Robert
Ag. FREDERICKSBURG, OHIO
Student Christian Union, Treas.; Elsworth House, Treas.; Xi Sigma Pi.

Redfern, Richard
A.S. SAGINAW
Theta Chi; Blue Key; Green Helmet; Tau Sigma; Officers' Club; Scabbard and Blade; Mortar and Ball; Pershing Rifles, Adj.; Alpha Phi Omega; Glee Club; Speakers Bureau.

Redmond, Robert
A.S. PONTIAC
Phi Kappa Tau; Chorus; Men's Glee Club.



Reid, Dorothy
H.E. OLIVET

Reesor, Helen
H.E. WOODLAND
Home Economics Club.

Reeves, Pierce
A.S. MIDLAND

Reger, Max
Ag. PARKERSBURG, W. VA.
Student Council; Scabbard and Blade; Ag. Council; Officers' Club.

Reidenbach, Richard
L.A. ROCHESTER, N. Y.
Kappa Sigma; Scabbard and Blade; Pershing Rifles; Officers' Club; Senior Ball Comm.



Reiley, Richard
Ag. BELLAIRE
Alpha Gamma Rho; Pistol Team; Agronomy Club; Farm Crops Judging Team; Officers' Club; Ag. Big Brother System.

Reister, Clayton
Ag. HUDSONVILLE
Sem Bot.

Reister, Philip
A.S. CHARLOTTE
Y.M.C.A., Sec.; Officers' Club.

Remington, Harriett
H.E. GRAND RAPIDS
Kappa Kappa Gamma; Home Economics Club.

Rendall, Edward
L.A. LANSING



AT THE SAP WHO WANTED TO MAJOR IN MILITARY SCIENCE? REM



Rennecker, Anna
H.E. CLEVELAND, OHIO
Home Economics Club; Lutheran Student Club.

Renwick, Mary Jane
H.E. CORUNNA
Sigma Kappa; Omicron Nu, Vice-Pres.; Phi Kappa Phi; Tower Guard; A.W.S. Council; Fr. Counselor System, Co-Chmn.; Home Economics Club; Chorus.

Renz, Robert
Ag. E. LANSING
FarmHouse; Dairy Club; Block and Bridle; Jr. Farm Bureau.

Reum, Genevieve
H.E. DUNDEE
Home Economics Club.

Reynolds, John
L.A. ESCANABA
Phi Chi Alpha; Hiawatha Club; M.S.C. Hotel Assoc.; Sigma Gamma Upsilon; Fr. Tennis; Newman Club.



Rheineck, John
Ag. OCONOMOWOC, WIS.
FarmHouse; Dairy Club, Vice-Pres., Pres.; Ag. Council, Vice-Pres.; Officers' Club.

Rice, Ivan
A.S. LANSING
Alpha Chi Sigma.

Richards, Carol
H.E. MIDLAND
Sigma Kappa, Pres.; Y.W.C.A.

Richards, Lois
H.E. JOLIET, ILL.
Alpha Xi Delta; S.W.L.; Home Economics Club; Studio Theater; Theta Alpha Phi; "Othello."

Richey, Mary
L.A. CHARLOTTE
Chorus.



Riess, John
Eng. LONG ISLAND CITY, N. Y.
Scabbard and Blade; Mortar and Ball; Officers' Club; A.S.Ch.E.; Fr. Track.

Riley, Marjorie
L.A. CHARLOTTE
Y.W.C.A.

Riordan, Eleanor
A.S. DETROIT
W. A. A.; P. E. M. Club; S.W.L.; Newman Club.

Ritts, Paul
L.A. E. LANSING
Theta Alpha Phi; WKAR; Pi Kappa Delta; Studio Theater, Pres.

Rizor, Gerald
A.S. BATTLE CREEK
Homines Legis; Officers' Club.



Robertson, Anna
L.A. E. LANSING
Kappa Kappa Gamma; Band Sponsor; Y.W.C.A., Jr., Sr. Cabinet; Religious Council; Chorus, Sec.; J-Hop Comm.; Soph Prom Comm.; Wolverine; Spartan.

Robillard, Robert
L.A. ROCHESTER
Theta Chi; Beta Alpha Sigma, Pres.

Robinson, Chan
Eng. MASON
Mortar and Ball; Officers' Club; A.I.Ch.E.

Robinson, Jean
H.E. E. LANSING
Kappa Delta.

Rockwell, Ellwood
A.S. GREGORY



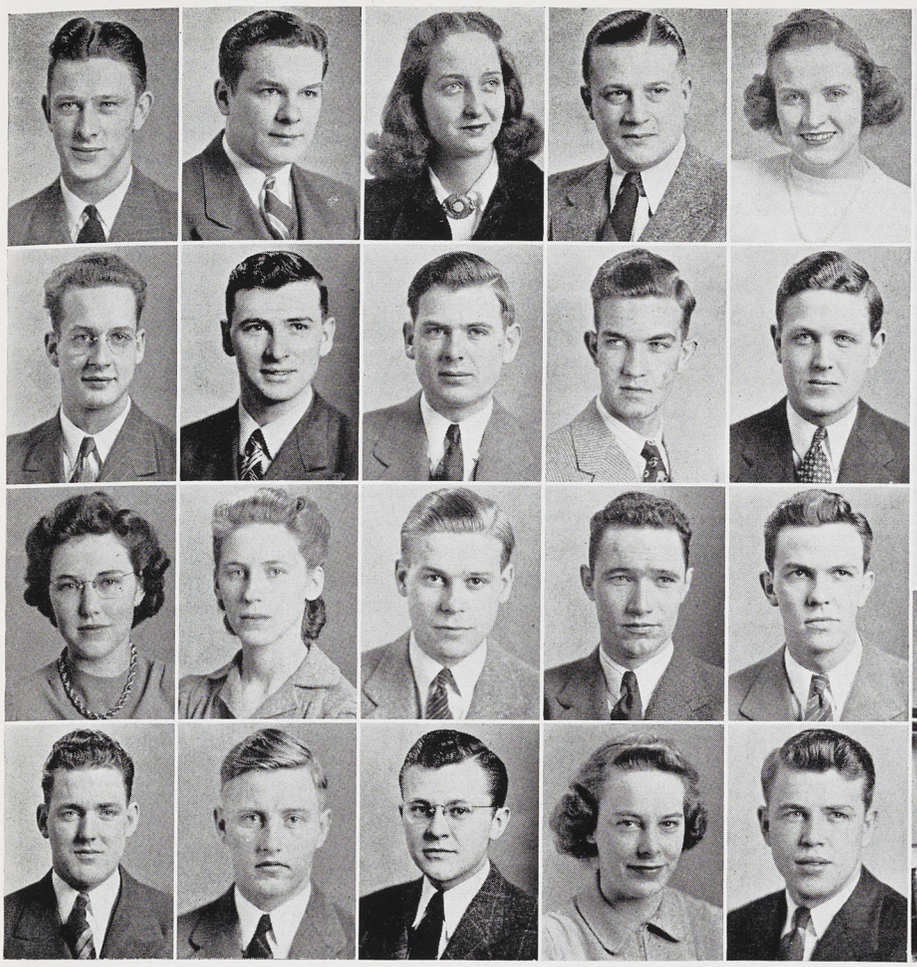



Four Home Ec girls have Christmas in a Home Management House.

Waiters in Mason-Abbott Club.

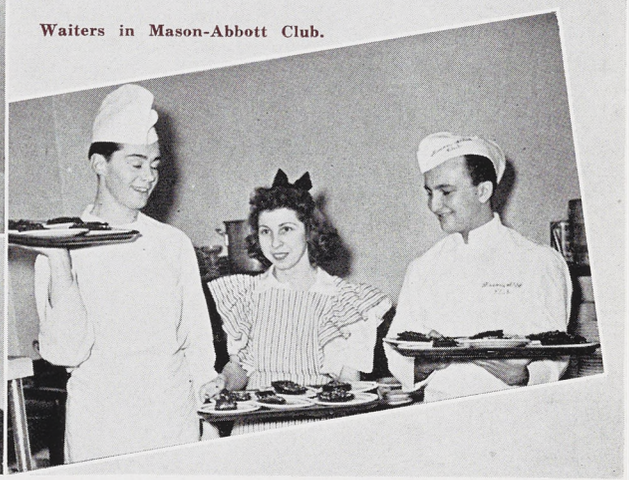

REMEMBER WHEN THE CAMPUS USED TO BE DARK AT NIGHT?

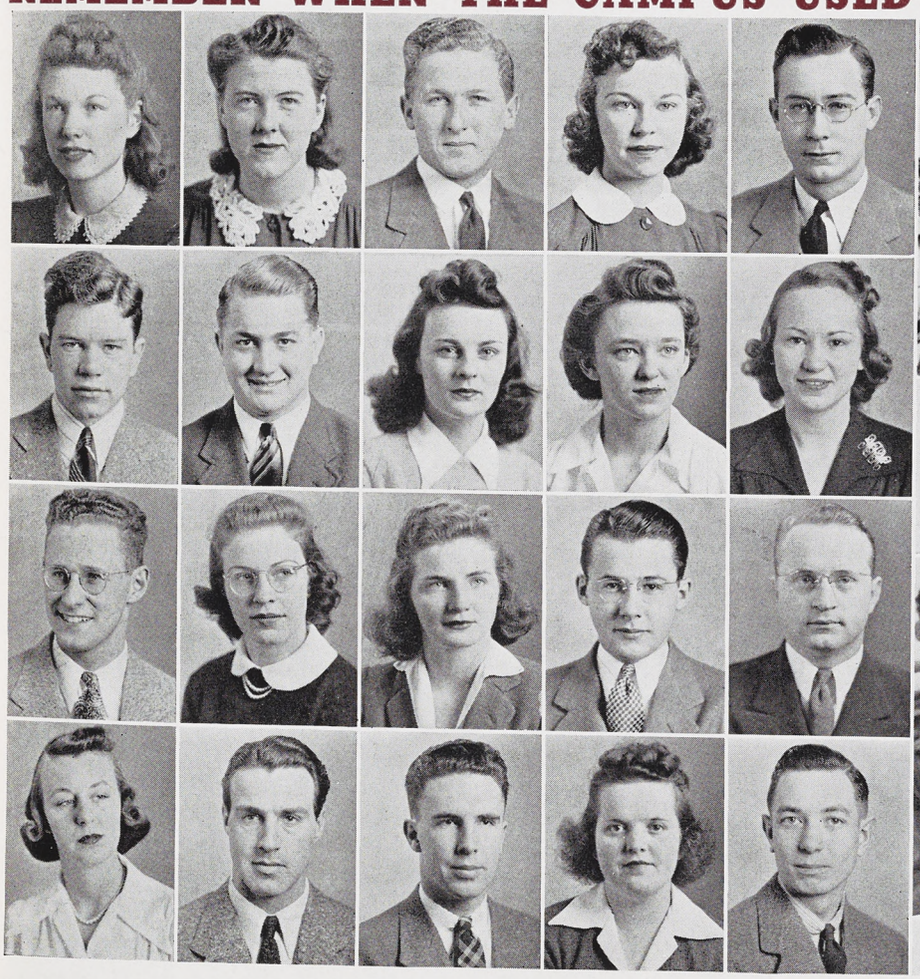



Crowd at a football game.

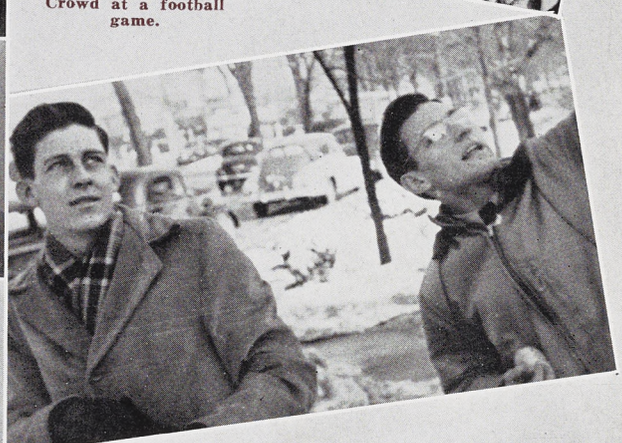

Bob Cardinell and Thorpe White throwing snowballs.

Roeder, Robert
L.A. DETROIT
Sigma Alpha Epsilon, Pres.; Scabbard and Blade; Officers' Club; Fr. Track.

Rolfe, W. Geraldine
H.E. EDMORE
Omicron Nu; S.W.L. Board; Home Economics Club Board.

Romanow, William
Eng. DETROIT
A.I.Ch.E.; Tau Beta Pi.

Roohan, James
L.A. SARATOGA SPRINGS, N. Y.
Phi Kappa Tau; Sigma Gamma Upsilon; Alpha Phi Omega; Y.M.C.A.; Student Club; Internat'l Relations Club; Newman Club; M.S.C. Hotel Assoc.

Rook, Eugene
L.A. SAULT STE. MARIE
Tau Beta Pi; Phi Kappa Phi; A.S.C.E.



Rosenau, Betty
H.E. PONTIAC
Green Splash; Home Economics Club.

Ross, Burton
Vet. NEWARK, N. J.
Jr. A.V.M.A.; Hillel Foundation.

Ross, Lillian
L.A. LANSING
Soph Prom, Comm. Chmn.; Senior Ball, Comm. Chmn.; Wolverine.

Roth, Louise
H.E. BELDING
Chorus; Home Economics Club; Studio Theater.

Rowerdink, Marvin
L.A. GRAND RAPIDS



Rudenberg, Dorothy
H.E. GLADSTONE
Home Economics Club; I.S.A., Corr. Sec.; 4-H, Vice-Pres., Sec.; Lutheran Student Club.

Ruhnau, Leo
A.S. MIDLAND

Runquist, Donald
Eng. DETROIT
Mortar and Ball; A.S.M.E.; Soc. of Auto. Eng.; Officers' Club.

Ruotsala, Vivian
A.S. GWINN
Green Splash, Vice-Pres.; W.A.A., Bd.; P.E.M. Club.

Ryan, Thomas
A.S. DETROIT
Delta Sigma Phi; Newman Club; P.E.M. Club.



Rypstra, Bart
Eng. MUSKEGON
A.I.E.E.; Radio Club.

Rypstra, Janet
L.A. MUSKEGON
Pi Alpha.

Sackrider, Frederic
Ag. PARMA
A.S.A.E., Pres.; Jr. Farm Bureau; Ag. Council; Pershing Rifles.

Safstrom, Joyce
H.E. STEPHENSON
Y.W.C.A. Home Economics Club; Student Christian Union; Inter-Faith Council; Spartan Christian Fellowship, Vice-Pres., Sec.

Sangster, Bert
L.A. E. LANSING
Pershing Rifles; La Cofradia; Student Club Cabinet.



AND THE ONE YEAR THERE WASN'T AN ELECTION SCANDAL?

Saper, Victor
L.A. JACKSON
Intramural basketball.

Sarto, Jorma
Eng. LANSING
Tau Beta Pi, Vice-Pres.; Phi Kappa Phi; Green Helmet, Vice-Pres.; Student Club, Treas.; A.S.M.E.; Engineering Council; Glee Club; Chorus; Intramural basketball; Religious Council.

Saunderson, George
Eng. SAULT STE. MARIE
Alpha Chi Sigma; A.I.Ch.E.

Sayre, Charles
Eng. DURAND
Alpha Phi Omega; A.S.M.E.; Soc. of Auto. Eng.

Schaufele, Lois
A.S. PLYMOUTH
Alpha Gamma Delta, Treas.; Sigma Chi Gamma; W.A.A.; S.W.L.



Schemenauer, Loyd
Ag. BANGOR
Ag. Council; Forestry Club, Cabinet; "Pine Needles"; Wildlife Conservation Club; M.S.C. Outing Club; Intramural basketball, softball.

Schemenauer, William
Ag. BANGOR
Sem Bot; Band; Hort. Club.

Schirra, William
Ag. E. CLEVELAND, OHIO
Ag. Council, Pres.; Alpha Zeta; Sem Bot; Hort. Club; M.S.C. Outing Club.

Schlutow, Arthur
Ag. LAKE ORION
M.S.C. Outing Club; Entomology Club; Hort. Club; Sem Bot; Chorus.

Schmidt, Lawrence
Ag. COOPERSVILLE
Poultry Club; Student Club; Student Christian Union.



Schneider, Herbert
Vet. BATTLE CREEK
Alpha Psi, Pres.; Phi Kappa Phi; Sigma Alpha Beta; M.S.C. Veterinarian, Assoc. Ed.; Jr. A.V.M.A.

Schneider, Mildred
H.E. ANN ARBOR
La Cofradia.

Scholes, Robert
A.S. BUSHNELL, ILL.

Scholma, Rhyner
GRAD JENISON

Schroeder, Cecelia
H.E. E. LANSING
Home Economics Club, Sr. Bd.; Student Club; Off-Campus Independent Women, Pres.; 4-H, Sec.; Student Christian Union, Sec.



Schultz, Arnold
Eng. E. DETROIT
Lambda Chi Alpha; A.S.M.E.; Men's Glee Club; Chorus, Pres.

Schuster, Paul
Eng. DETROIT
Kappa Sigma, Treas.; A.S.M.E.

Schwartz, Samuel
Eng. CHICAGO, ILL.
A.S.M.E., Vice-Chmn.; Tau Beta Pi; Hillel Extension.

Schweickhard, Phyllis
L.A. SNYDER, N. Y.
Y.W.C.A.; Judiciary Board.

Scott, Gloria
L.A. E. LANSING
Alpha Gamma Delta; La Cofradia; W.A.A.; State News; Town Girls' Club.



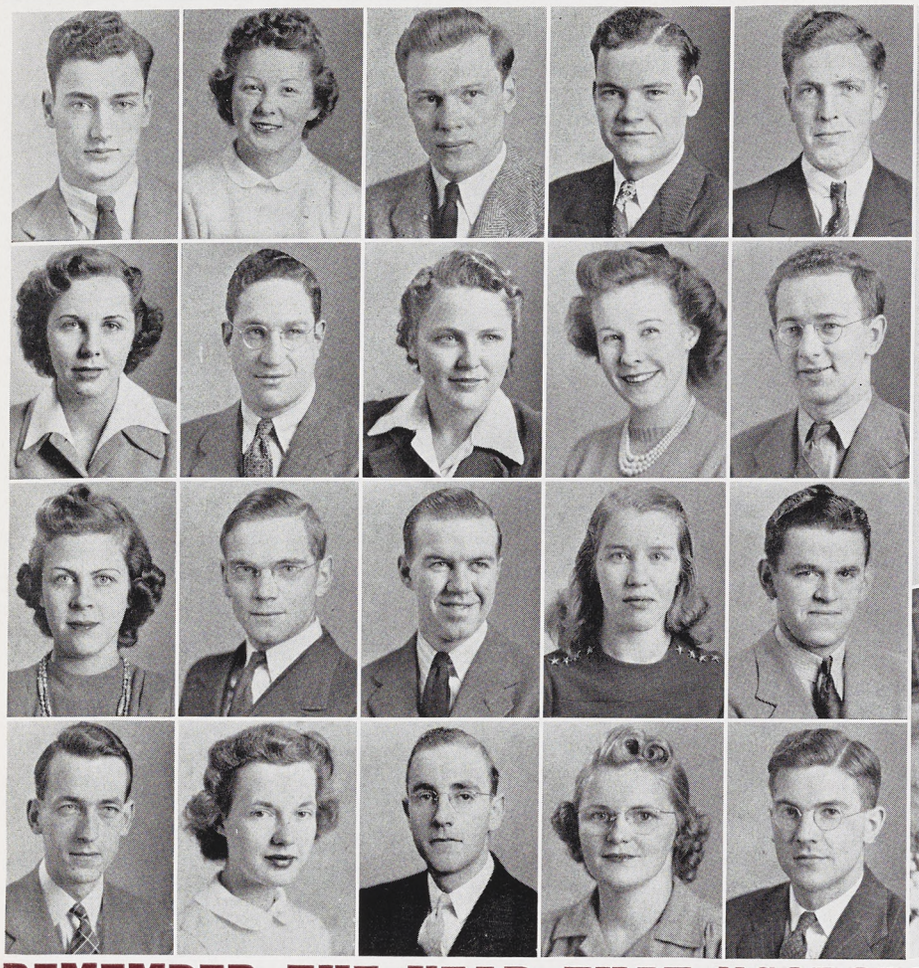



Jim McGraw, Harriett Ysberg, Jack Wallace on the walk by Beaumont.

Dorothy Carle and Dash Wuerfel with the Campbell Snowlady.

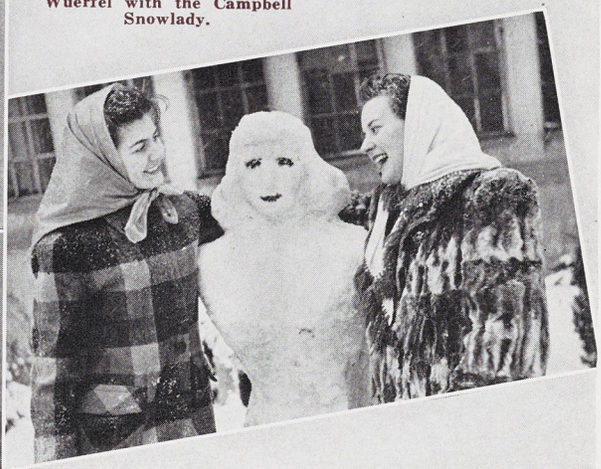

L? REMEMBER THE YEAR THAT "SORORITY ROW" MEANT THAT

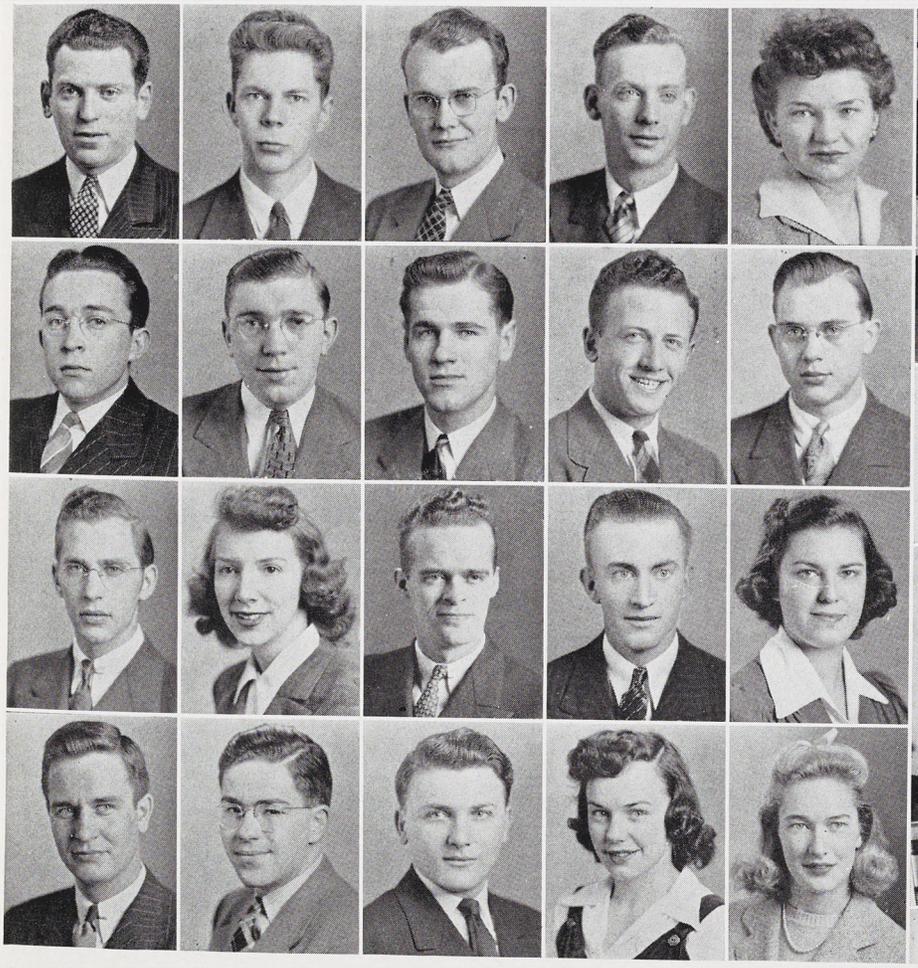

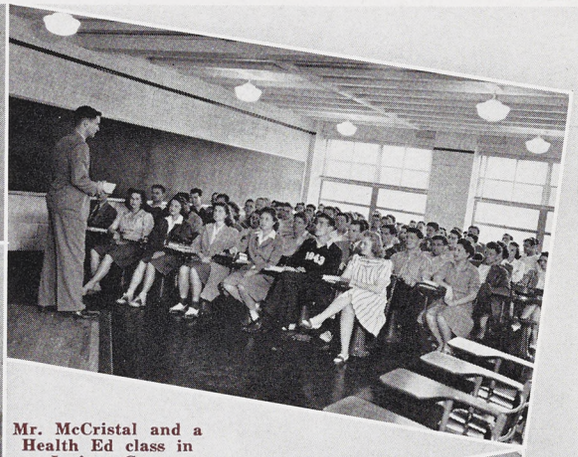

Mr. McCristal and a Health Ed class in Jenison Gym.



Dan Smith, Jim Thomas, and George Mattson study an R.O.T.C. map.

Scott, Vernon
Eng. E. LANSING
A.I.Ch.E.

Scupholm, Shirley
L.A. PORT HURON
Alpha Omicron Pi; S.W.L.; French Club.

Shannon, Virginia
H.E. MUSKEGON
Home Economics Club; Y.W.C.A.; Spartan Christian Fellowship.

Sharpe, Doris
H.E. CORTLAND, N. Y.
Alpha Omicron Pi, Treas.; S.W.L., Bd.; Home Economics Club; A.W.S.

Shedd, Ray
L.A. TEKONSHA
Pi Kappa Phi, Treas.; J-Hop Comm.



Sheen, Marie
L.A. HIGHLAND PARK
Kappa Alpha Theta; Sociology Club.

Shelberg, Edward
Eng. LANSING
A.S.C.E.

Shemerhorn, Elaine
Vet. MILLETTS
Sigma Alpha Beta; Assoc. Med. Bio. Students.

Shimp, Robert
Ag. DETROIT
Forestry Club.

Shively, Mary
H.E. HUDSON
Home Economics Club Bd.



Shoults, Bernice
H.E. IMLAY CITY
Home Economics Club; Y.W.C.A.

Shutes, Nelson
L.A. LANSING
Lambda Chi Alpha; Phi Mu Alpha Sinfonia, Sec.; Band; Chorus.

Sibley, Patricia
H.E. STOCKBRIDGE
Theta Alpha Phi; State News; Home Economics Bd.; Studio Theater; Frosh Frolic, Co-Chmn.; Soph Prom, Co-Chmn.

Simek, Joseph
A.S. CHARLOTTE
Sigma Delta Chi; State News, Assoc. Ed.

Simon, Theodore
Eng. WESTPHALIA
Phi Lambda Tau; A.S.C.E.; Officers' Club.



Sims, Elinor
H.E. VICKERY, OHIO
Sigma Kappa; W.A.A., Sec.; Home Economics Club; Y.W.C.A.

Sinclair, John
A.S. LANSING
Alpha Phi Omega.

Smathers, Ward
A.S. GRAND RAPIDS
Scabbard and Blade; Officers' Club.

Smiley, Lewis
A.S. FERNDALE
Lambda Chi Alpha; Varsity Club; Officers' Club; Homines Legis; Football.

Smith, Cleon
Eng. HASTINGS
A.I.Ch.E.; Cross Country; Track; Varsity Club.



THE GIRLS WERE AT IT AGAIN AND NOT A STREET ADDRESS?

Smith, Denton
Eng. LAPEER
A.I.Ch.E.; Cross Country, Mgr.; Varsity Club.

Smith, Fred
L.A. EVART

Smith, George
Ag. VALOIS, N. Y.

Smith, Nedra
L.A. BATTLE CREEK
Alpha Chi Omega; Y.W.C.A.; Fr. Orientation; Studio Theater.

Smith, Roger
Eng. DURAND
Alpha Gamma Rho; Mortar and Ball, Treas.; Pershing Rifles; Fr. Baseball; Fr. Track; Officers' Club; Soc. of Auto. Eng.; A.S.M.E.



Smith, William W.
A.S. BAY CITY

Snyder, Abram
Ag. PONTIAC
Alpha Gamma Rho, Vice-Pres.; Ag. Council; Dairy Club; Ag. Econ. Club; Ag. Eng. Club.

Snyder, Allen
A.S. GRAND RAPIDS

Snyder, Harold
A.S. OVID
Scabbard and Blade; Officers' Club; Homines Legis; Band; I.S.A.

Sockman, William
A.S. FERNDALE
Entomology Club, Pres.; Abbot Hall Counselor.



Soder, James
A.S. MANISTIQUE

Soehner, Jean
L.A. PORT HURON
Kappa Alpha Theta; Tower Guard.

Sootsman, Edwin
Ag. DELTON
Forestry Club; Wildlife Conservation Club.

Soper, Harold
L.A. GRAND RAPIDS
Delta Sigma Phi; Spartan; Sigma Epsilon; Phi Kappa Phi.

Southworth, Fred
Eng. MONROE
A.S.M.E., Treas.; Phi Lambda Tau, Vice-Pres.; Varsity Club; Track, Mgr.



Sowerby, Keith
Ag. ROCKFORD
Dairy Club, Vice-Pres.; Block and Bridle Club; Dairy Cattle Judging Team; Livestock Judging Team.

Sowerby, Merton
Ag. ROCKFORD
Alpha Gamma Rho; Block and Bridle; Dairy Club.

Spalding, Donald
L.A. E. LANSING
Delta Sigma Phi; Spartan, Bus. Mgr.; Bd. of Publications; Chorus; Men's Glee Club, Bus. Mgr.; Scimitar; "Lady Precious Stream."

Spaulding, Clark
A.S. CARO
Sigma Alpha Beta.

Speelman, Jacob
L.A. LANSING
Sigma Gamma Upsilon; M.S.C. Hotel Assoc.; Fr. Football.



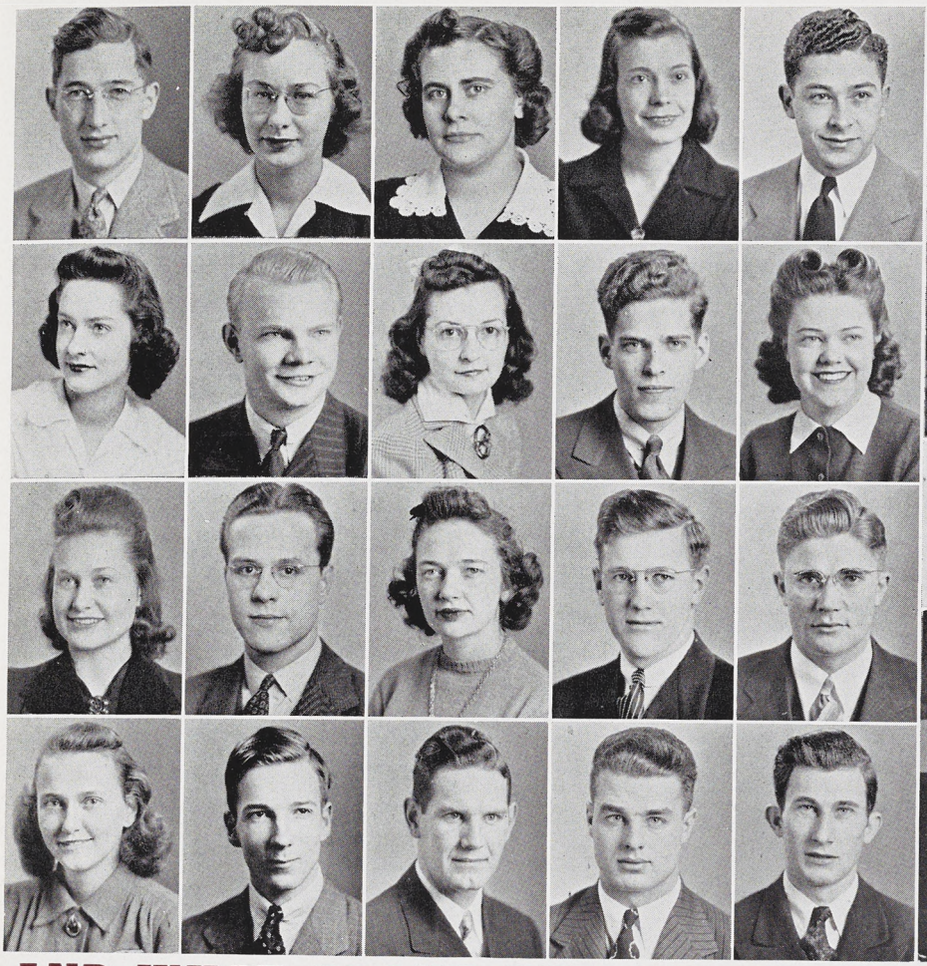



Dorothy Warren, Bill Westcott, Mary Surgeson sitting on the lawn.

Attendants Jerry Rolfe, Jini Taylor and Ag. Queen Betty Wright.



S?

AND WHAT ABOUT THE JITTERBUGS AT THE SENIOR BALL—

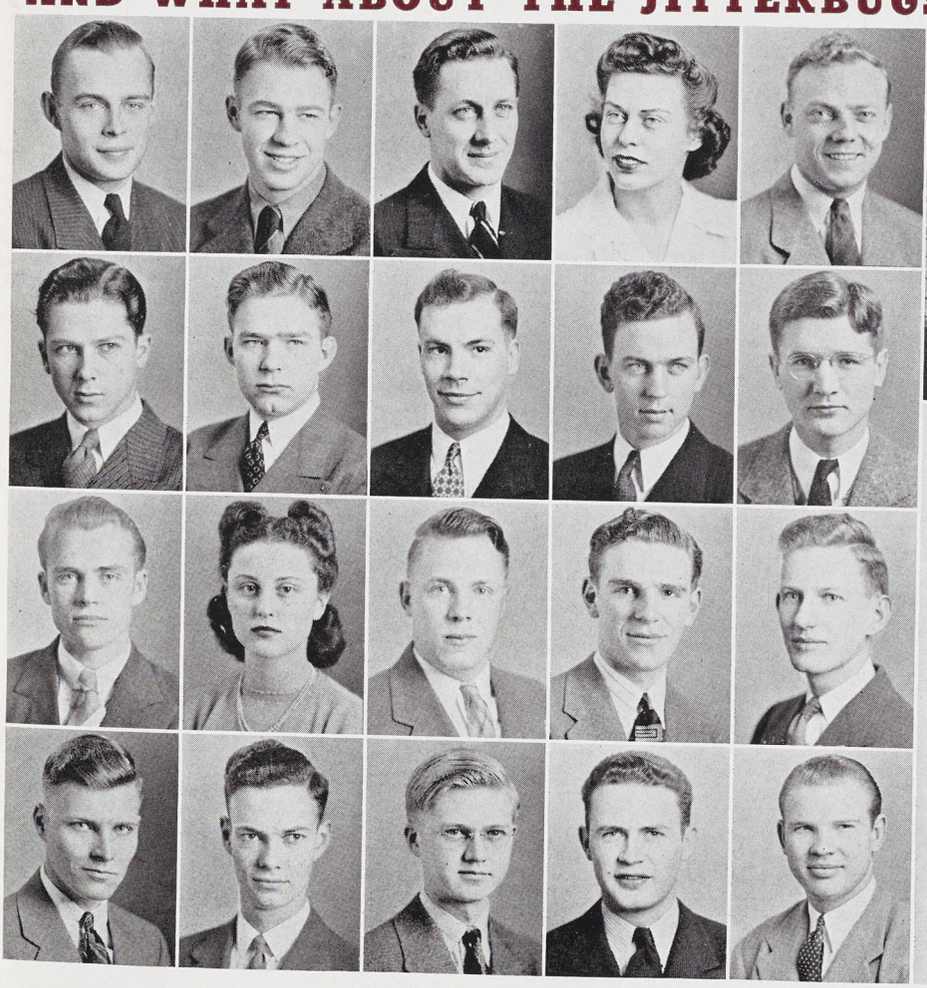



Henry Simons' orchestra at the Variety Show.



Harry Jackson makes Water Carnival award to Theta Chi Bob Robillard.

Stachel, Earl
Eng. E. LANSING
A.I.E.E.

Stafford, Charles
L.A. YOUNGSTOWN, OHIO
Lambda Chi Alpha; Chorus; Fr. Fencing; Scimitar.

Stafseth, Henrik
Eng. LANSING
Beta Kappa; A.S.C.E.

Stanton, Jean
H.E. PERRY

Starkey, Arthur
Vet. E. LANSING
Alpha Psi; Jr. A.V.M.A.

Steadman, William
L.A. PIGEON

Steinke, Harold
L.A. GRATTAN
Farm House; Sigma Epsilon; Officers' Club; Lutheran Students' Club.

Steinke, James
L.A. ST. JOSEPH

Stephens, John
Eng. ESCANABA
Phi Delta Theta; A.I.Ch.E.

Sternberg, Robert
Ag. CASEVILLE
Student Grange; Wolverine; Ag. Ed. Club; Agronomy Club; Y.M.C.A.; Student Club; Forestry Club.

Stevens, Ida May
L.A. LANSING
Pi Kappa Delta; A.W.S. Judiciary Bd.; Canterbury Club; Town Girls' Club, Pres.; Debate; J-Hop Comm.

Stevens, N. Maxine
H.E. OSCODA
Home Economics Club; Y.W.C.A.; A Capella Choir; Ewing House, Pres.

Stevens, Robert
L.A. BUCHANAN
Sigma Nu; Beta Alpha Sigma.

Stevenson, Donald
Ag. E. LANSING

Stevenson, Robert
L.A. WAKEFIELD

Stewart, Charles
Ag. ROSE CITY
Y.M.C.A.; 4-H; Agronomy Club; Ag. Ed. Club.

Stimpson, Margaret
H.E. HIGHLAND PARK
Kappa Alpha Theta; Y.W.C.A.

Stimson, Haldon
L.A. FLINT
Lambda Chi Alpha; Sigma Gamma Upsilon; M.S.C. Hotel Assoc., Pres.

Stisser, Eugene
Eng. SYRACUSE, N. Y.
Sigma Alpha Epsilon; I.F.C.

Stiver, Howard
Ag. COPEMISH
Alpha Zeta; Ag. Big Brother System; Dairy Club.

THOSE TERMITES THAT ALMOST RUINED THE DANCE FLOOR?

St. John, Warren
Eng. GRASS LAKE
A.S.M.E.; Soc. of Auto. Eng.; Engineers Ball, Comm. Chmn.

Stokes, Edgar
Ag. GREENVILLE
Alpha Gamma Rho; Alpha Zeta; Ag. Econ. Club; Jr. Farm Bureau, Pres.; Block and Bridle; 4-H.

Stone, Arthur
Eng. ALBION
A.S.M.E.

Stone, Ruth Mairy
H.E. SAGINAW
Alpha Gamma Delta.

Storck, Betty Lou
L.A. DETROIT
Sigma Kappa; Matrix; State News; S.W.L.; Co-Ed Carnival; A.W.S.

Stout, Robert
Ag. DETROIT
Dairy Club.

Straub, Jeanne
L.A. TRAVERSE CITY
Beta Alpha Sigma; Soph Prom Comm.; Chorus.

Strauch, Theodore
Ag. DURAND
Beta Kappa; Ag. Econ. Club; Lutheran Student Club; Jr. Farm Bureau.

Struble, Roy
L.A. LANSING
Officers' Club; Mortar and Ball; Scabbard and Blade.

Stuckman, Marion
H.E. HAZEL PARK
Home Economics Club; S.W.L.

Sullivan, Elizabeth M.
A.S. LAPEER
P.E.M. Club, Treas.; W.A.A.; Camera Club; Sec.-Treas.

Sullivan, James
L.A. FLUSHING
Newman Club.

Sutton, Stanley
Eng. MORENCI
Theta Chi, Pres., Vice-Pres.; I.F.C.; A.S.C.E.

Swartz, Leonard
Ag. LaGRANGE, ILL.
Alpha Tau Omega; Hort. Club; Officers' Club; Football.

Tacon, Marion
L.A. DETROIT
Pi Mu Epsilon, Vice-Pres.

Tank, Marjorie
H.E. DOSTER
Home Economics Club; Newman Club.

Tate, Helen
L.A. DEARBORN
Phi Kappa Phi; Beta Alpha Sigma, Corr. Sec.; A Capella Choir; Chorus; S.W.L.; Y.W.C.A.

Taylor, Arnold
L.A. BAY CITY
Alpha Epsilon Pi; Hillel Extension, Vice-Pres.; Orchestra, Pres.; Phi Mu Alpha Sinfonia; A Capella Choir.

Taylor, Elizabeth
H.E. HIGHLAND PARK
Alpha Xi Delta, Pres.; S.W.L., Sec.; Home Economics Club; State News.

Taylor, Milton
Ag. SODUS
Farm House; Pershing Rifles; Alpha Zeta; Block and Bridle; Scabbard and Blade.

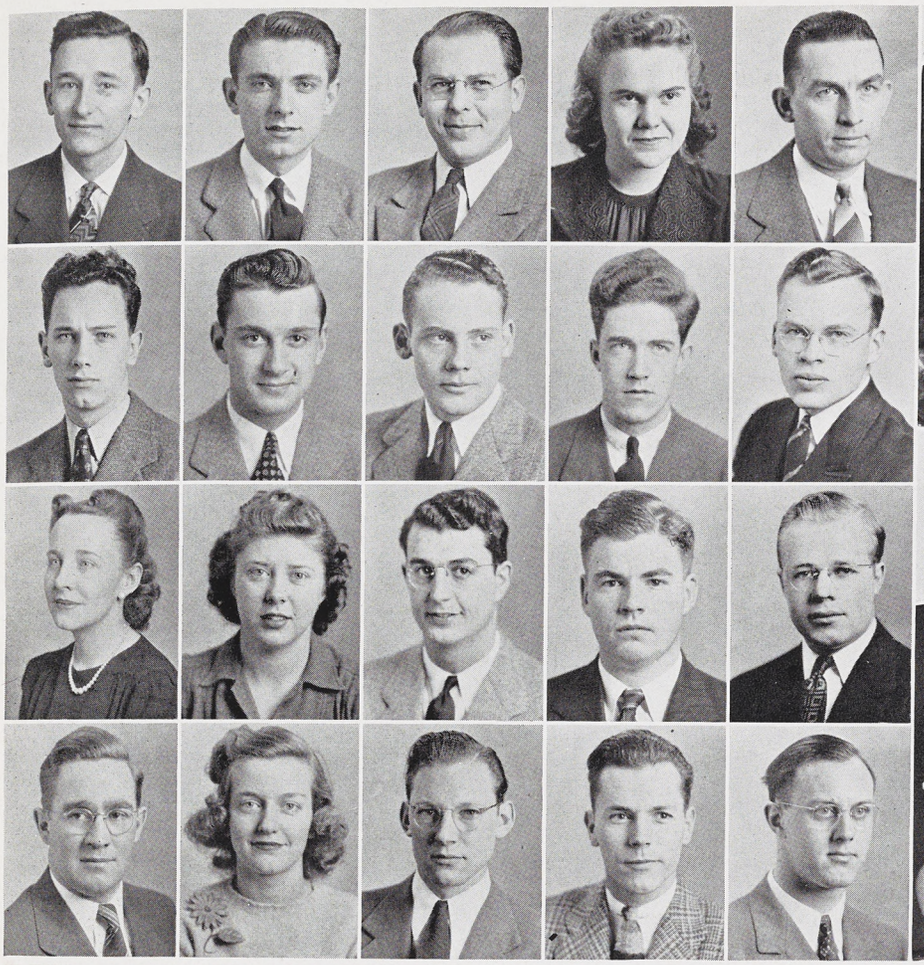



Dud Jones playing intramural baseball.



Louise Ferguson, Mary Jeanne Miller in Bacty. lab.

AND DON'T FORGET THOSE BOYS FROM THE FARM WHO PROVED

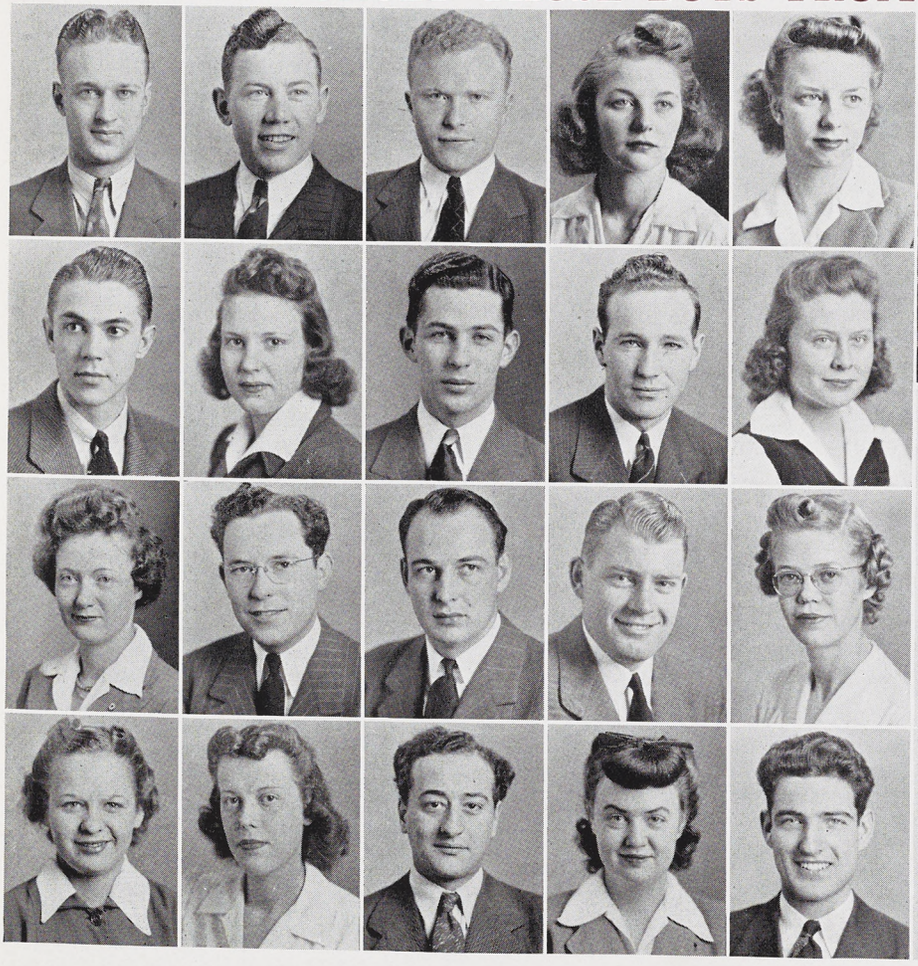



Ed Rhodehamel, Art Coulter, Bill Melhorn in Geology lab.



Grace Larsen

Terpstra, Marrine
A.S. KALAMAZOO
Alpha Chi Sigma; Men's Glee Club; Chorus; Phi Kappa Phi.

Terry, Dorothy
L.A. LANSING
Sigma Kappa.

Thalken, F. Robert
L.A. VINELAND, N. J.
Scimitar; Officers' Club; Varsity Club; Fencing, Co-Capt.

Theroux, Robert
Eng. E. LANSING
Scabbard and Blade; Phi Kappa Phi.

Thomas, Marian
L.A. PONTIAC
Y.W.C.A.; International Relations Club.

Thomason, H. Spencer
Eng. LANSING
Phi Delta Theta; Spartan, Assoc. Ed.; A.S.M.E.; Soc. of Auto. Eng.

Thompson, Harriett
L.A. PORT HURON
State News; Chorus; International Relations Club; Y.W.C.A.

Thompson, Margaret
H.E. GRAND RAPIDS
Home Economics Club.

Thompson, Marion
L.A. FERNDALE
State News; S.W.L.

Thompson, Robert
A.S. DETROIT

Thorburn, Albert John
L.A. LANSING
Phi Kappa Phi; Pi Kappa Delta, Pres.; Green Helmet; Lib. Arts Council; Debate.

Thorne, J. Paul
Eng. BAY CITY
Delta Sigma Phi; A.I.E.E.; Officers' Club; Mortar and Ball.

Thurston, Paul
L.A. MAPLEWOOD, N. J.
Lambda Chi Alpha; Newman Club.

Tibbetts, Robert
L.A. LANSING

Tieche, Henry
L.A. CENTER LINE
Psychology Club.

Todd, Dorothy
L.A. HUNTINGTON WOODS
Kappa Alpha Theta; Beta Alpha Sigma; S.W.L.

Tompsett, Clara
H.E. HESPERIA
Tower Guard; Omicron Nu, Pres.; Phi Kappa Phi; Mortar Board; A.W.S. Council; Y.W.C.A.; Home Economics Club.

Tousignant, Leona
H.E. MARQUETTE
Home Economics Club; Newman Club.

Tremblay, Ulysses
Ag. FLINT
Student Club, Pres.; Dairy Club, Treas.; Men's Glee Club, Vice-Pres.; Chorus; Student Christian Union; Y.M.C.A.; Dairy Products Judging Team.

Trombley, Harvey
Vet. KEWAUNEE, WIS.
Alpha Psi; Boxing, Capt.

THAT THE BIGGEST HICKS ARE FROM THE CITY. POLITICS AN

Tundevold, Mary
H.E. SHERWOOD

Tunstall, Carolyn
L.A. DETROIT

Tupper, Hollie
H.E. OTSEGO
Mortar Board; Home Economics Club, Vice-Pres.; Fr. Counselor.

Uber, Harriet
H.E. HOWELL

Underwood, Lloyd
A.S. ADRIAN
Religious Council, Pres.; Band; Geogangue.

Ura, Henry
Ag. HAMTRAMCK

Urquhart, Susan
A.S. DETROIT
Chi Omega, Treas.; Green Splash; P.E.M. Club, Vice-Pres.; Y.W.C.A.

Van Halteren, Cornelius
Eng. E. LANSING
Phi Delta Theta; A.S.M.E.; Soc. of Auto. Eng.

Van Rossum, Dottelle
L.A. GRAND RAPIDS
Alpha Gamma Delta; Studio Theater; S.W.L.; Radio Workshop; Sociology Club; Psychology Club, Vice-Pres.; Wolverine; Glee Club.

Van Stee, Robert
Eng. GRAND RAPIDS
A.S.M.E.; Soc. of Auto. Eng.

Van Valin, Peter
L.A. PARMA
Hesperian; Sigma Gamma Upsilon; I.F.C.; Officers' Club; Pistol Team; I.F.C.-Pan-Hel Formal, Gen. Chmn.

Van Volkenburgh, Ross
A.S. ALGONAC
Alpha Chi Sigma; Fr. Track; J-Hop Comm.

Vaughan, Betty
A.S. OVID
Alpha Omicron Pi; W.A.A.; P.E.M. Club.

Ver West, Donald
Ag. KALAMAZOO
Alpha Zeta; Phi Kappa Phi; Y.M.C.A.; Student Christian Union; Spartan Christian Fellowship; Ag. Econ. Club.

Vining, Jeane
H.E. GRAND RAPIDS

Voisinet, Lorraine
H.E. KENMORE, N. Y.
Alpha Gamma Delta; W.A.A. Bd.; S.W.L.; Home Economics Club.

Vondrasek, William
Ag. MESICK

Waalkes, Robert
Eng. MUSKEGON
Tau Beta Pi, Pres.; A.S.M.E.; Soc. of Auto. Eng.; Green Helmet.

Waber, Thomas
L.A. E. LANSING
Alpha Phi Omega, Vice-Pres.; State News; WKAR.

Wade, Clare
H.E. E. JORDAN

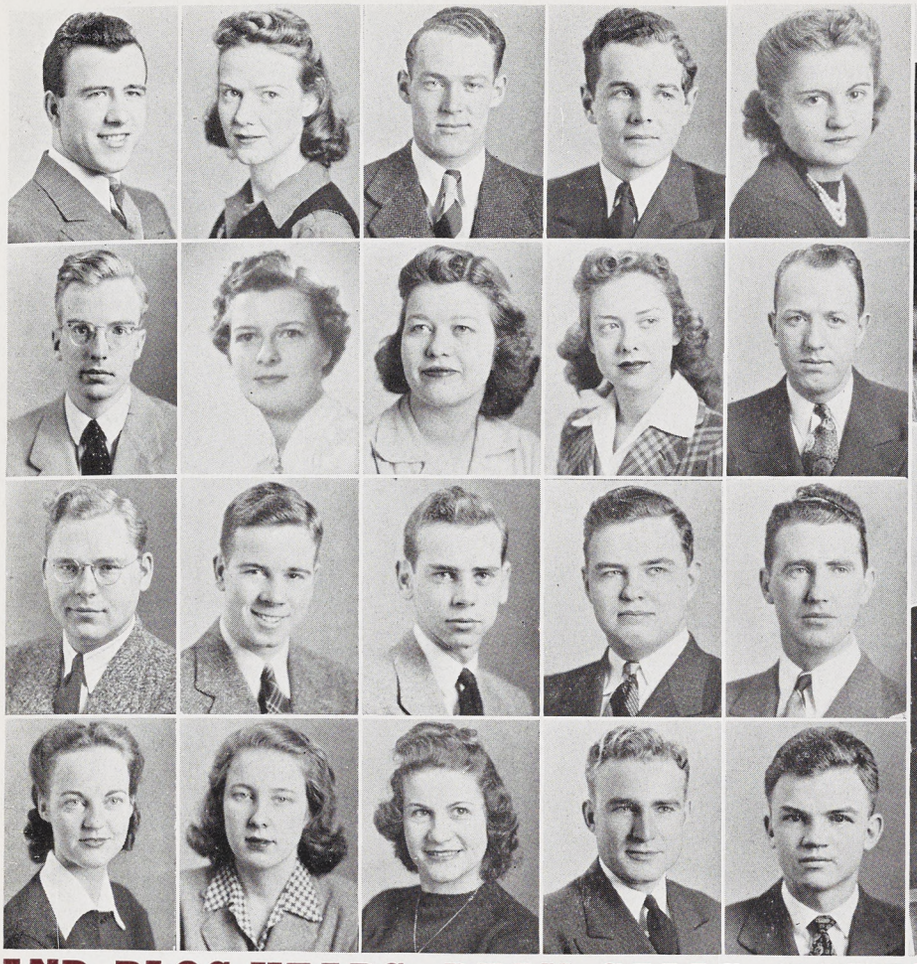

Line of men at fieldhouse doors.

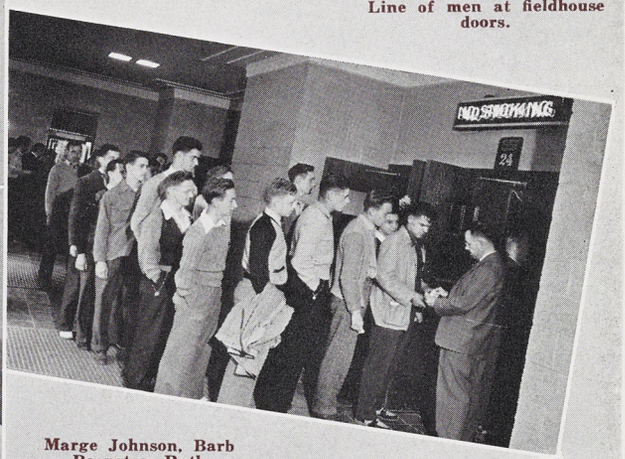

Marge Johnson, Barb Boonstra, Ruth Goldberg in Zoology lab.



AND BLOC-HEADS, DEAN CALLS, DATES, DANCES, SOBER PROFS

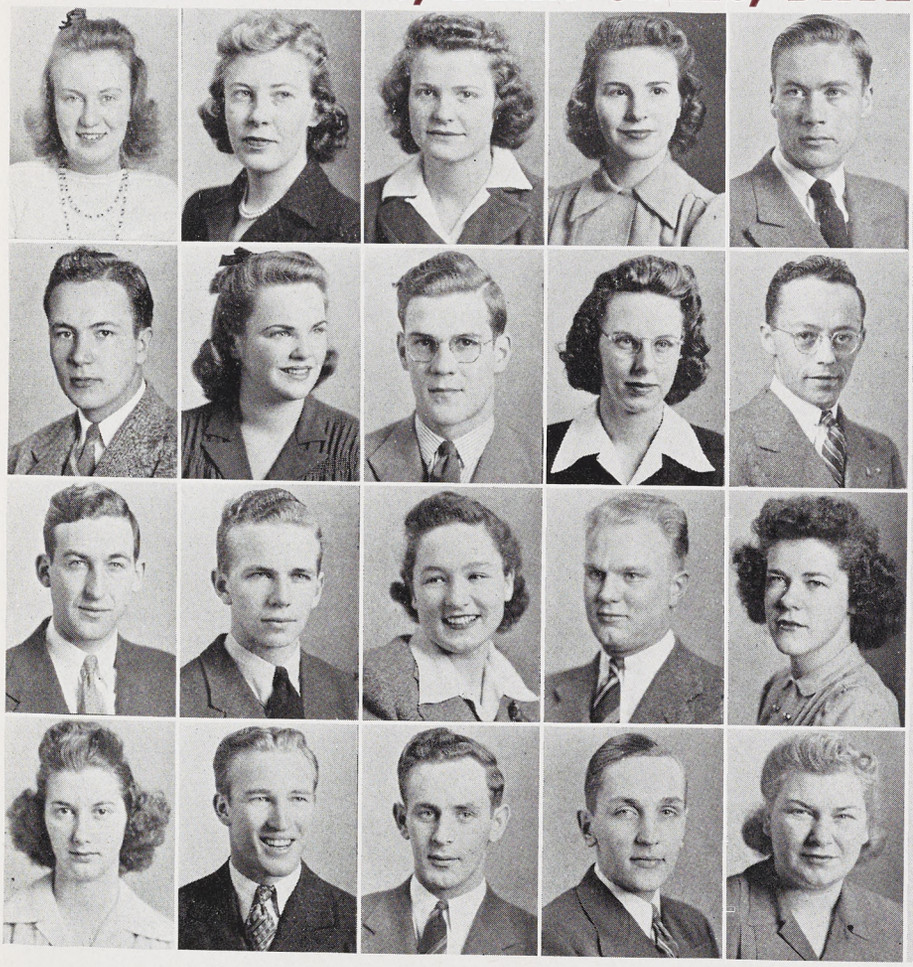



John Tesner, Bill Taubeneck, Dick Clemmer, and Charles Crossen in Woodshop.



Col. Zerbee and Col. Marcus at the Horse Show.

Wagar, Lois
A.S. JACKSON
P.E.M. Club.

Waggoner, Norman
Ag. E. LANSING

Wagner, Glen
L.A. DETROIT
Pi Kappa Delta; Speakers Bureau; Lutheran Student Club, Pres.; International Relations Club.

Wagner, Ralph
Ag. OAK PARK, ILL.
Hort. Club; Baseball; Track.

Walcott, Albert
A.S. GRAND RAPIDS
Pi Mu Epsilon; Y.M.C.A. Cabinet; Math Club.

Waldmiller, Frieda
H.E. GRAND RAPIDS
Alpha Omicron Pi.

Walker, Rosemary
L.A. PONTIAC

Wallington, Dale
A.S. E. LANSING

Walter, Betty
H.E. JACKSON
North Hall, Pres., Vice-Pres.; W.A.A.; Home Economics Club; College Rainbow Girls, Sec.

Walter, Ruth
H.E. LAKE PLACID, N. Y.
Y.W.C.A.; W.A.A.; S.W.L.; Home Economics Club.

Walters, Carlton
Vet. MONTICELLO, WIS.
Phi Kappa Tau, Vice-Pres.; Sigma Alpha Beta, Vice-Pres.; Alpha Psi; Jr. A.V.M.A.

Ward, Doris
H.E. GRAND RAPIDS

Warner, Alice
H.E. SOUTH HAVEN
Home Economics Club.

Warner, George
A.S. DETROIT
Kappa Sigma.

Warner, Lenore
L.A. DETROIT
Kappa Kappa Gamma, Pres.; Debate.

Warner, Ronald
Ag. IMLAY CITY
Alpha Zeta; Ag. Council; Ag. Ed. Club, Pres.

Warren, Edward
Ag. BANCROFT
Block and Bridle, Sec.; Livestock Judging Team.

Waters, Doris
L.A. WILLIAMSTON

Watson, Joseph
L.A. E. LANSING
Hesperian; Fr. Golf.

Way, A. Donald
L.A. PORTLAND
Lambda Chi Alpha, Pres.; Blue Key; Scabbard and Blade; Officers' Club; Studio Theater; Fr. Fencing, Capt.; Scimitar, Vice-Pres.; State News, Assoc. Ed.; "Othello"; WKAR.

AND ROOMMATES VICE VERSA ARE BEHIND YOU. AS FOR THE FUT

Weed, Dorothy
H.E. GRAND RAPIDS
S.W.L.; Y.W.C.A.; N. Campbell, Pres.; Home Economics Club.

Weidner, Raymond
A.S. SEBEWAING
Alpha Chi Sigma.

Weinman, Clare
A.S. CHARLOTTE
Lutheran Student Club; Officers' Club.

Weir, Robert
Eng. BIRMINGHAM
Hesperian, Vice-Pres.

Welker, Jean
L.A. SPRINGPORT
State News.

Wells, Evans
Ag. MELROSE PARK, ILL.
Forestry Club.

Welton, Harper
Eng. LANSING
Alpha Chi Sigma; Tau Beta Pi; Phi Lambda Tau; Band; Orchestra; A.I.Ch.E.

Westman, Burton
A.S. STAMBAUGH
Geogangue; A.I.M.E., Chmn.; "Geode," Ed.

Westrate, William
Ag. COOPERSVILLE
Farm House; Agronomy Club; Jr. Farm Bureau.

Wetzel, Alvin
Eng. BARODA
A.I.E.E.

White, Francis
L.A. DEWITT

White, Leonard
L.A. LANSING

Whitford, Mary
A.S. GRAND RAPIDS
W.A.A.; P.E.M. Club.

Whitley, Harry
L.A. DETROIT
Canterbury Club.

Whitmore, Madeleine
A.S. LANSING
W.A.A.; P.E.M. Club.

Whitney, Wayne
A.S. JACKSON

Whittaker, William
L.A. BAY CITY

Whitten, Charlotte
L.A. IONIA
Chi Omega; State News, Assoc. Ed.; Debate; Matrix, Treas.; Pi Kappa Delta; J-Hop Comm. Chmn.; Fr. Orientation; A.W.S. Council; Canterbury Club.

Widick, Jack
A.S. E. LANSING
Delta Sigma Phi, Pres.; Green Helmet, Pres.; Blue Key; Excalibur; Pi Mu Epsilon; Sigma Pi Sigma; Tau Sigma; Theta Alpha Phi; Alpha Chi Sigma; Union Bd., Vice-Pres.; Who's Who in American Colleges and Universities.

Wigg, Paul
Ag. NEGAUNEE
Forestry Club.

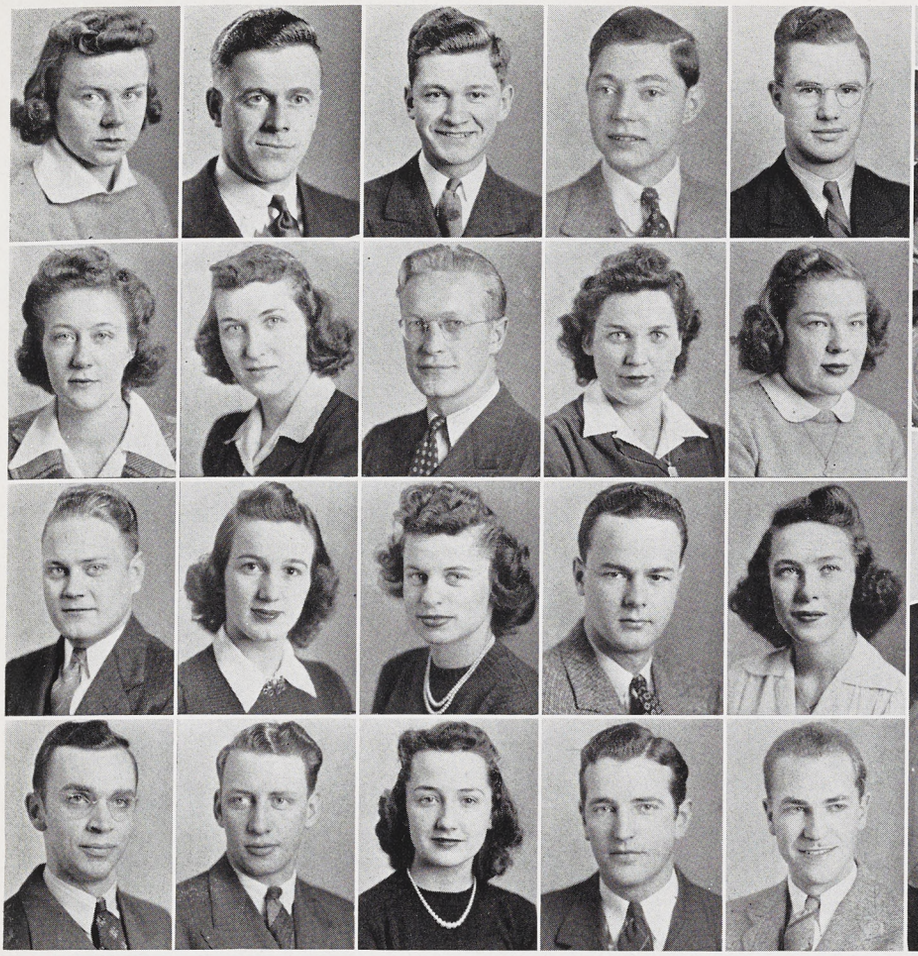



Front seat: Margaret Carey, Mike Taylor, Sally Flack, Bob Gay; Back seat: Jack Wright, Gloria Du Bois, Caroline Brown, Dave Browne.

Hershey Wait and Everett Ellis count tree rings in forestry.



FUTURE THERE'S A LONG DOWN GRADE STRAIGHT AHEAD AND

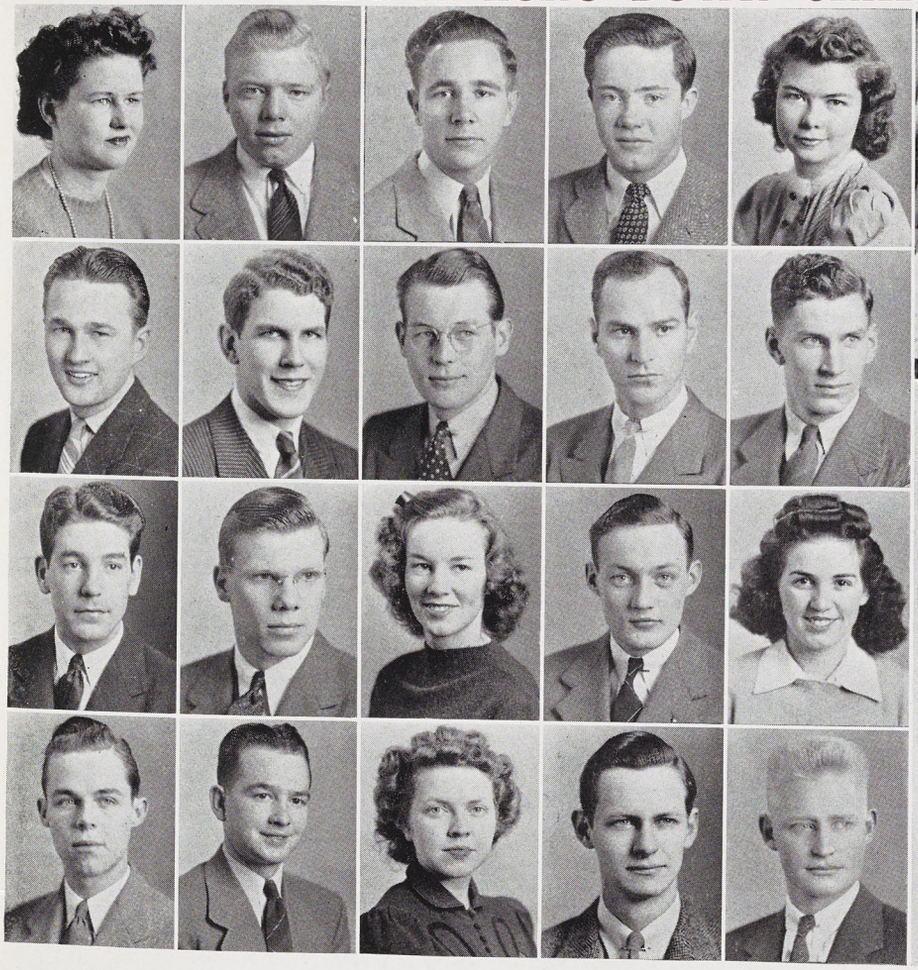



Standing — Lyle Pohly; Sitting — Tom Marsh, Jack Foster, Jack McKnight, Max Bottomley.



Men's archery class.

Wigle, Margot
L.A. JACKSON
Y.W.C.A. Cabinet; Pi Alpha; State News.

Wilcox, Allan
Eng. E. LANSING
Tau Beta Pi; Eng. Council; A.S.M.E.; Engineers Ball Comm.; Intramural Basketball and Football.

Willert, William
Eng. BRITTON
Tau Beta Pi; A.I.Ch.E.

Williams, Donna
H.E. ROYAL OAK
Chi Omega, Sec.; Wolverine; Fr. Counselor System; Home Economics Club.

Williams, J. Garfield
L.A. ECORSE
Blue Key; Mason-Abbot Council.

Williams, Marjorie
H.E. MIDLAND
Sigma Kappa; W.A.A.; Y.W.C.A.; Orchesis; S.W.L.

Williams, Richard
L.A. E. LANSING
Sigma Alpha Epsilon; Sigma Gamma Upsilon; L.A. Council.

Willis, George
Eng. WESTFIELD, N. J.
Alpha Chi Sigma; Blue Key; Tau Beta Pi; Alpha Phi Omega; Green Helmet; Scimitar, Vice-Pres.; Varsity Club; Scabbard and Blade; Pershing Rifles; Fencing, Co-Capt.

Wilson, Betty Jane
L.A. GRAND RAPIDS
Matrix; State News; Fr. Counselor; Fr. Orientation; Concord House, Pres.

Wilson, Jean
A.S. SPARTA

Wingate, Mary
H.E. FORT CUSTER
Kappa Delta; A Capella Choir; Studio Theater; Home Economics Club.

Winglar, William
Eng. GRANDVILLE
Tau Beta Pi; Green Helmet; A.I.E.E.

Winkels, Jane
L.A. GRAND RAPIDS
Alpha Xi Delta; Matrix; A.W.S.; State News; S.W.L.

Winston, Arthur
A.S. MIDLAND
Hesperian; Y.M.C.A. Cabinet.

Winters, Richard
L.A. DETROIT

Wirick, Grover
L.A. FLINT
Sigma Epsilon.

Wisner, Ardeth
L.A. LANSING
Debate; W.A.A.

Witkop, Carl
A.S. LANSING
Pershing Rifles.

Wolf, Betty
H.E. ST. JOHNS
Alpha Phi; Home Economics Club; Y.W.C.A.; S.W.L.

Wolfe, Paul
Ag. CEDAR SPRINGS
Ag. Ed. Club.

NO BRAKES; YOU'LL BE TRAVELLING AT A FAST CLIP. SO

Wolff, Arthur
Vet. TRENTON, N. J.
Alpha Psi, Corr. Sec.; Jr. A.V.M.A.; M.S.C. Veterinarian, Editor.

Wonsetler, Nancy
H.E. BRYAN, OHIO
Home Economics Club; Y.W.C.A.

Wood, Harris
Eng. DETROIT
Phi Lambda Tau; Spartan Christian Fellowship, Pres.; Interfaith Council, Vice-Pres.; A.I.E.E.

Wood, Ivan
Vet. SCOTTVILLE
Alpha Gamma Rho; Jr. A.V.M.A.; M.S.C. Veterinarian; Dairy Club; Student Grange.

Wood, Robert
Eng. PETOSKEY

Wreford, John
Eng. DETROIT
Y.M.C.A.; International Relations Club; A.I.Ch.E.

Wright, John Bacon
A.S. IRONWOOD
Scabbard and Blade; Officers' Club; Pershing Rifles; Wolverine; State News; Fr. Tennis; Speakers Bureau.

Wright, Richard
Eng. HERSEY
A.S.C.E.

Yabsley, Francis
Vet. CISSNA PARK, ILL.
Phi Chi Alpha; Jr. A.V.M.A.; Canterbury Club, Pres.; Officers' Club; Military Ball, Comm. Chmn.

Yavruian, Sooran
Eng. GRAND RAPIDS
A.S.C.E.

Yobst, Betty
L.A. REESE

York, Helen
L.A. SAULT STE. MARIE

Young, Beatrice
H.E. FLINT
Home Economics Club; Off-Campus Independent Women, Bd.

Young, John
A.S. E. LANSING
Alpha Chi Sigma; Applied Science Council; Fr. Basketball.

Young, Robert G.
Ag. RIVES JUNCTION

Youngren, Edna
A.S. E. LANSING

Ysberg, Harriette
L.A. SAGINAW
Sigma Kappa; Pi Kappa Delta; Debate; State News; Wolverine; Speakers Bureau; J-Hop, Comm. Chmn.; S.W.L.; W.A.A.; Y.W.C.A.; M.S.C. Outing Club.

Yucker, Julius
A.S. KALAMAZOO
Mortar and Ball; Officers' Club; Fr. Swimming; Intramural baseball, basketball, football.

Zahn, Arthur
L.A. SAGINAW
Mason-Abbot Council.

Zielazny, Robert
L.A. GLEN COVE, N. Y.
Phi Kappa Tau; I.F.C.; Alpha Phi Omega, Vice-Pres., Treas.; Sigma Epsilon, Vice-Pres.; Newman Club; State News.







Girls' archery class.

Jim Cunningham, Bob Howland, Bob Waalkes in Engineering.



P.

SO YOU'RE ON SKIDS, KIDS, BUT GOOD LUCK!

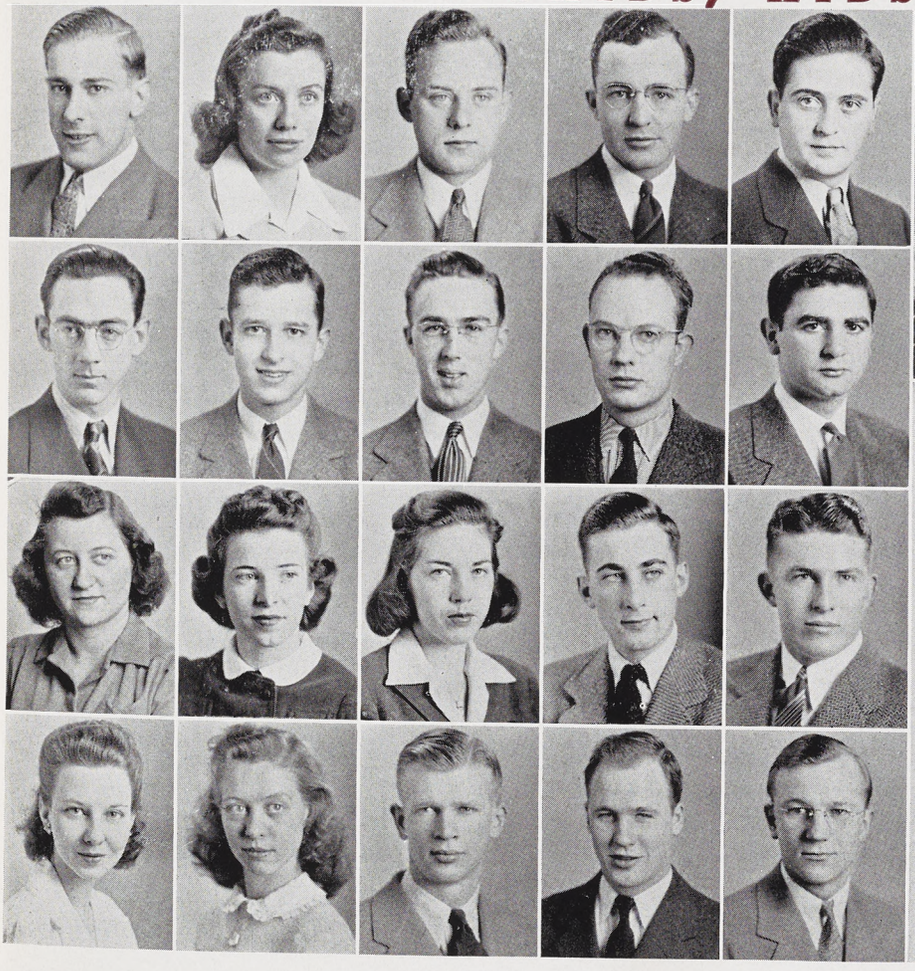



Lawrence Nelson, Bob Dickson, Charles Sayre.



Two capable girls in a dorm kitchen checking baked goods.



THE JUNIORS — THEY'RE OLD ENOUGH TO GRADUATE AND TH

Junior has always been a headache for mother —

The Juniors are the class who waited until a week before the J-Hop to announce their bands.

They struggled through three years of college and decided passive resistance was their policy.

As Spartans they politely attended athletic activities — especially Winter term dances. Junior girls hoped to continue to have dates but found Uncle Sam stiff competition. Junior boys wondered whether they would become Seniors via Summer School, or, would they become Seniors?

As third-year students they were comparatively free of faculty supervision and upperclassman condescension; they worked on one person to make an impression that would take.

Toward the end of the year they were astounded to find the world regarded them as adults. Their dignity will doubtless wane through the Summer, be renewed for school opening, and forgotten by mid-terms.



Junior Class President **Max Dillingham** is a member of the Sigma Alpha Epsilon Fraternity and is a Liberal Arts representative to the Student Council.



Junior Vice-president, **Mary Jean Wood,** lists among her activities: Treasurer of Alpha Phi, member of Pan-Hellenic and Student Councils, and Chairman of Ticket Committee of the J Hop.



ND THEY'RE OLD ENOUGH TO KNOW BETTER



Peggy Green, popular Kappa Alpha Theta and Secretary of the Junior Class, is a member of the P.E.M. Club, Y.W.C.A., W.A.A., and Green Splash.



Kappa Sigma **Bill Gaynier,** Junior Treasurer, officiated as the Chairman of the J Hop Finance Committee, and is a member of the Officers Club and of the Vocational Council.

Top Row:
P. Althen
R. Blackwood
A. Pope
B. Telder
J. Rasmussen
D. Redfern
F. Quigley
J. Pingel
C. Fratcher
E. Potter
S. Arthurs

Second Row:
E. Planck
D. Farmer
B. MacKichan
D. Osmer
J. Widick
J. Chapman
G. Willis
H. Green
P. Wileden
J. Bush
K. Kiebler

First Row:
J. Dennis
E. Brigham
B. Ambrose
F. Perry
R. Heath
A. Land
D. Jones
B. Morgan
T. Connelly
B. Bogan



BLUE KEY IS A COLLECTION OF AMIGOS WITH EGOES TH

Arthur Land . . . . *President*
Fred Perry . . . *Vice-president*
Alton Ambrose . . . *Sec.-treas.*
David Jones . . . . *Corr. Sec.*

Members of Blue Key, National service fraternity, are selected on the basis of character, scholarship, leadership, initiative and service. Juniors and seniors are eligible for tapping.

Among the many projects of the club this year were the all-college dance, and "Hello Week" held during registration week of Winter term, and annual "Sweetheart Ball" in Spring term of 1941 at which members selected Miss Phyllis Dean to reign as Blue Key sweetheart for the coming year.

Service projects of the club included publication by initiates of a revised list of patrons for college parties, the loan of billboards to any campus organization and the establishment of a loan fund which was managed by Blue Key members under the supervision of the Dean of Men and the group advisor, Ron Heath.

With the assistance of members of the Speech department, the club sponsored classes in parliamentary procedure which were open to nominees to office in any campus organization.



Row 1: Adamson, I.; Adcock, T.; Alcock, N.; Allen, E.; Alles, B.; Altenburg, M.; Althen, P.; Alward, C.; Anderson, B.; Anderson, J.

Row 2: Antonak, J.; Arms, J.; Arms, N.; Armstrong, B.; Arner, F.; Arthurs, S.; Ashfal, H.; Assiff, R.; Aten, D.; Athey, B.

Row 3: Auker, J.; Ayers, M.; Baccus, R.; Bach, N.; Bailey, M.; Bailey, R.; Baird, R.; Baker, D.; Bammel, A.; Bammel, W.

Row 4: Banasik, T.; Barnes, J.; Barney, R.; Barr, W.; Barrows, P.; Baskin, O.; Batson, D.; Baughman, J.; Bauman, J.; Bayer, F.

Row 5: Bayer, L.; Beckman, C.; Beckman, H.; Beebe, G.; Beebe, R.; Beeman, H.; Behrens, M.; Bell, F.; Belon, G.; Bender, E.

Row 6: Benedict, M.; Benson, V.; Bergh, D.; Berlin, D.; Beukema, C.; Bezotte, B.; Biewend, R.; Billig, C.; Bishop, B.; Blackwood, R.

THE JUNIOR CLASS IS A BOYCOTT ON BRAINS AND STUDIES



Row 1: Blandford, B.; Blanshine, A.; Blume, E.; Bollinger, B.; Bolz, J.; Bombenek, L.; Bonine, R.; Borkowski, J.; Bosch, R.; Bourbonnais, T.

Row 2: Bourdon, L.; Bowery, T.; Boyd, D.; Boyd, R.; Bozman, J.; Branch, R.; Brandt, E.; Brasseur, G.; Brassington, G.; Brecher, S.

Row 3: Bredahl, V.; Brock, R.; Broker, W.; Brooks, J.; Brown, R.; Browne, M.; Brunger, H.; Buchoz, M.; Buck, B.; Budnick, V.

Row 4: Bul, A.; Burdy, L.; Burhans, M.; Burnett, M.; Burton, L.; Buschman, M.; Bush, H.; Bush, J. A.; Bush, J. J.; Bushnell, B.

Row 5: Buth, R.; Buwalda, W.; Buzzard, D.; Cady, E.; Caldwell, J.; Campbell, M.; Carr, E.; Carr, J.; Carr, M.; Carrier, M.

Row 6: Chamberlain, D.; Chandler, B.; Chapel, D.; Chapman, D.; Chapman, J.; Chapman, J.; Charlebois, L.; Charlow, J.; Cheeseman, E.; Cheesman, E.

— AND A WIDE-OPEN SEASON ON WIND AND STEADIES

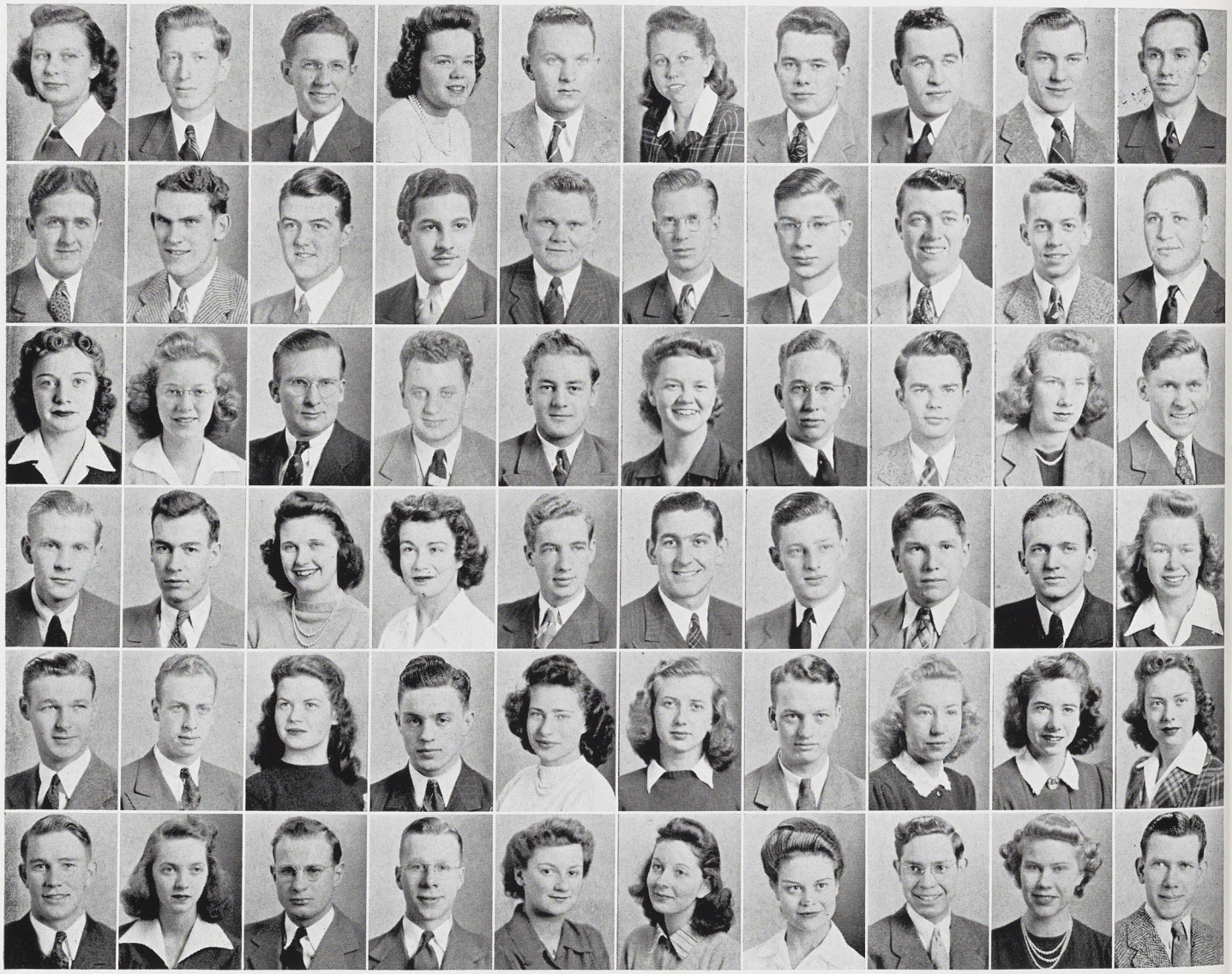

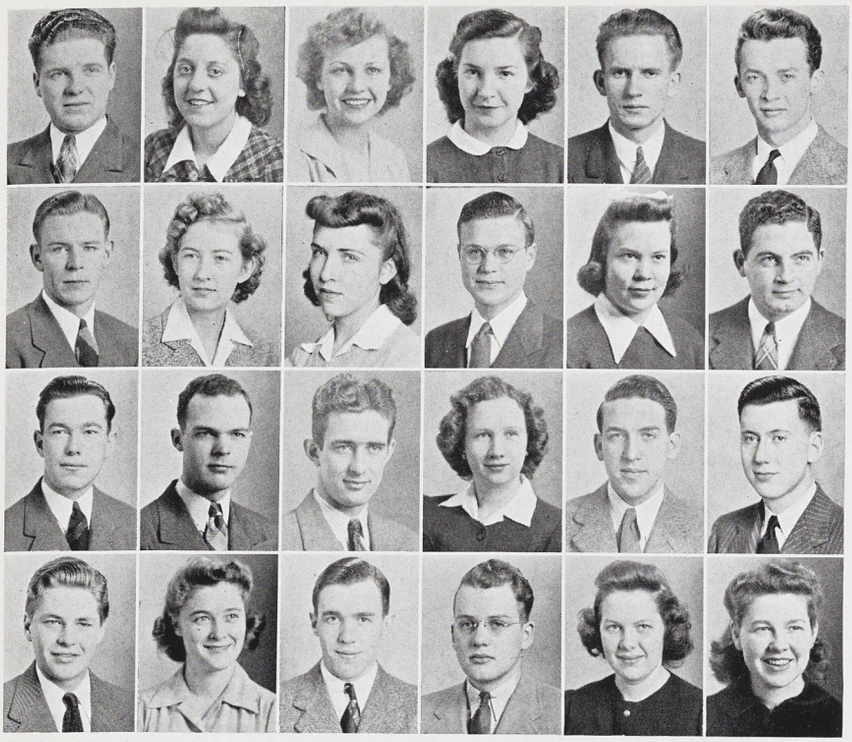

Row 1: Chevis, P.; Chiappetti, P.; Childs, M.; Christie, L.; Chulski, T.; Ciolek, E.

Row 2: Clancy, J.; Clark, M.; Clark, V.; Coates, R.; Cole, M.; Conley, J.

Row 3: Connaughton, H.; Coohon, D.; Cook, F.; Cook, P.; Cooley, K.; Coons, D.

Row 4: Cooper, C.; Cope, J.; Cordes, A.; Cory, A.; Cowin, K.; Crabbe, R.

ES YOU CAN TELL A JUNIOR BY THE WAY HE STANDS AROUND

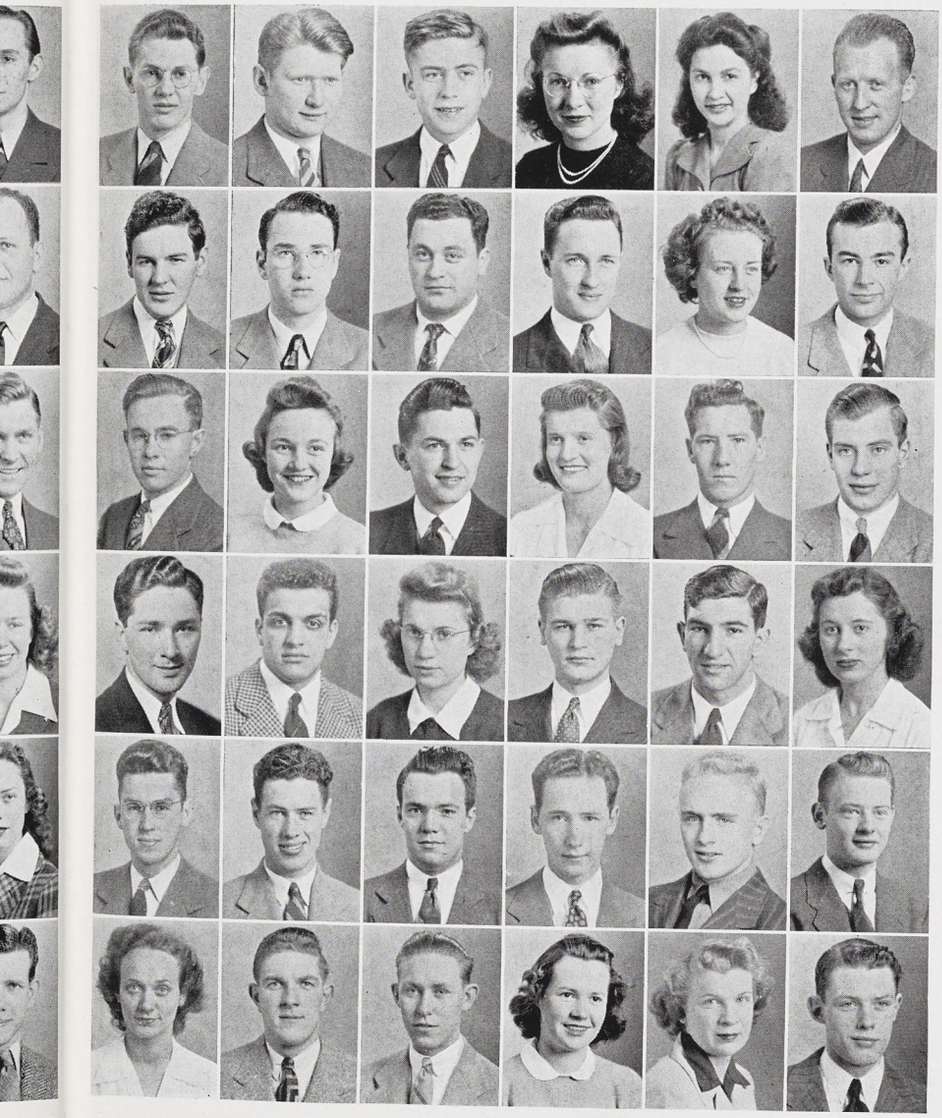

Row 5: Crandall, V.; Crane, J.; Crippen, E.; Critchfield, J.; Culver, L.; Cummings, G.

Row 6: Cummings, R.; Dake, L.; Davidoff, I.; Davidson, F.; Davis, E.; Davis, J.

Row 7: Dawley, A.; Day, J.; Dean, M.; Deaner, V.; Decker, N.; Dehn, A.

Row 8: Dembinsky, M.; Dendrinos, M.; Denniston, E.; Derengoski, J.; DeRose, P.; Dessloch, M.

Row 9: Dewey, D.; Dexter, F.; Dickey, R.; Dietrich, B.; Dietz, M.; Dillingham, M.

Row 10: Dinkel, E.; Dobbins, R.; Dock, R.; Docksey, M.; Dodds, A.; Dodge, J.

Row 1: Donaldson, S.; Dorr, K.; Doty, D.; Downer, E.; Downer, J.; Dreifuss, B.; Dreisbach, J.; Duch, P.; Dudgeon, R.; Duff, N.

Row 2: Duffy, F.; Dufrain, J.; Dutmers, H.; Dunlop, B.; Dwight, W.; Dye, R.; Dygert, G.; Dygert, H.; Economopoulos, D.; Eisenlohr, D.

Row 3: Ekberg, W.; Elliot, F.; Ellis, D.; Ely, M.; Englehardt, L.; Engstrom, F.; Enos, G.; Failing, J.; Farwell, E.; Faulman, D.

Row 4: Ferguson, F.; Ferguson, L.; Ferle, R.; Ferriss, R.; Fields, R.; Finlan, M.; Firth, A.; Fisher, G.; Fitzhugh, R.; Flamenbaum, S.

Row 5: Fogg, K.; Foley, E.; Foley, F.; Folks, H.; Foster, H.; Frang, C.; Frank, R.; Franzen, L.; Fratcher, C.; Fravel, H.

Row 6: Freeman, D.; Freeman, R.; Frost, M.; Frost, R.; Fuller, A.; Fulmer, W.; Fulton, R.; Gage, S.; Gaige, B.; Gardiner, M.

IF HE STANDS ONE YOU KNOW HE'S RUNNING FOR OFFICE — I

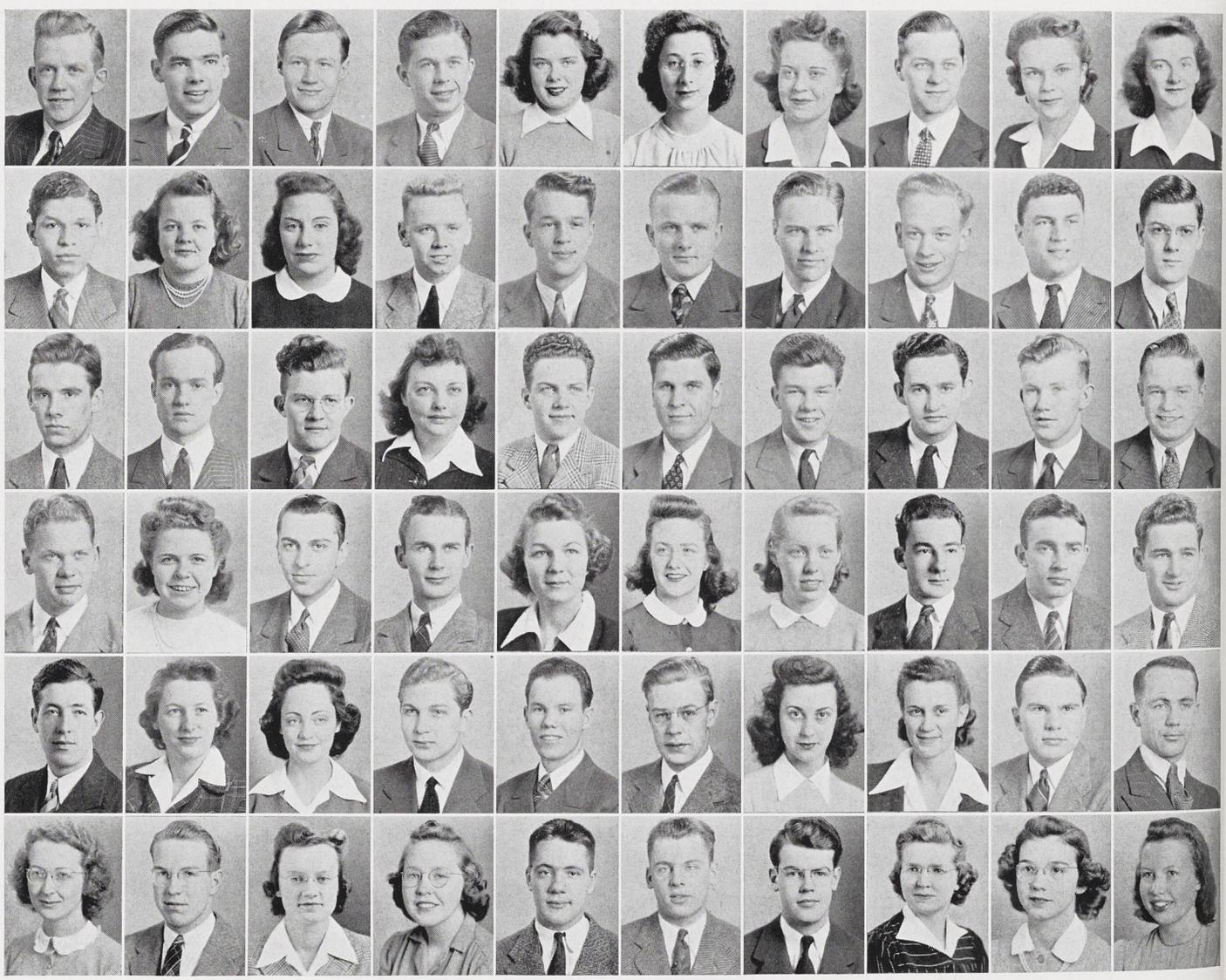

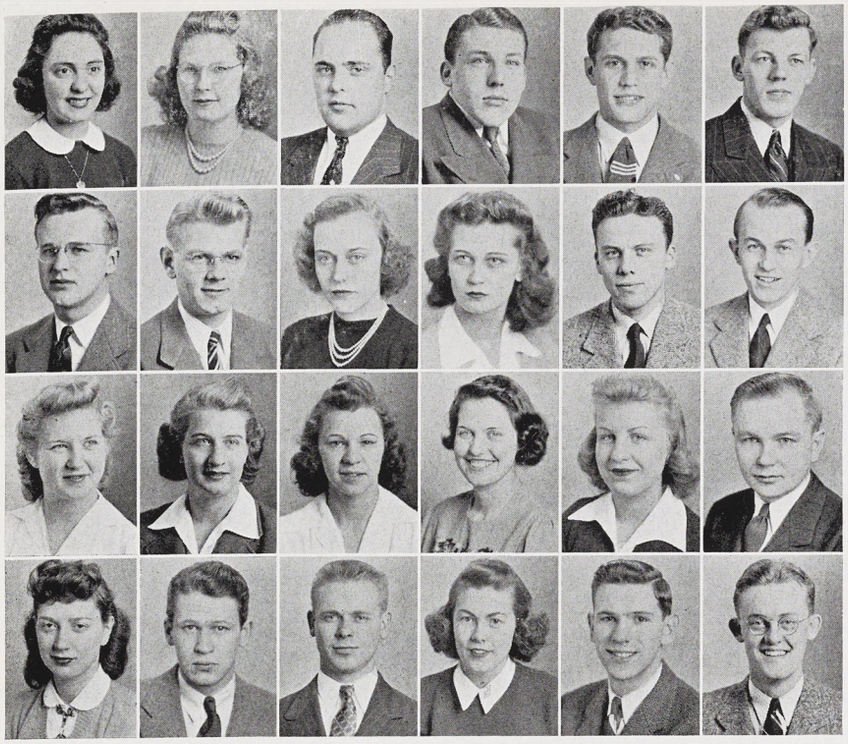

Row 1: Gardner, B.; Garter, S.; Gates, C.; Gates, H.; Gates, W.; Gauss, F.

Row 2: Gaynier, W.; George, R.; Geukes, E.; Gibson, B.; Gilmore, C.; Glacy, E.

Row 3: Glover, B.; Goodell, L.; Gordon, L.; Gorsline, L.; Goschke, D.; Granskog, E.

Row 4: Gray, M.; Gotshall, W.; Green, H.; Green, M.; Griswold, R.; Gronseth, C.

ICE —IF HIS FRIENDS STAND ONE YOU KNOW HE'S ELECTED



Row 5: Grootjans, F.; Grow, M.; Guerriero, A.; Gunderson, E.; Gute, A.; Guy, E.

Row 6: Haapala, R.; Hagele, L.; Hagerman, W.; Haire, M.; Hakola, A.; Hale, P.

Row 7: Hale, W.; Hamlett, D.; Hammond, R.; Hammond, R. E.; Hanchett, C.; Hanel, B.

Row 8: Hannert, C.; Hardy, J.; Harford, D.; Hargreaves, W.; Harland, M.; Harrington, J.

Row 9: Harsen, G.; Hart, M.; Hausenbauer, P.; Hayden, M.; Hazelton, M.; Heimburg, H.

Row 10: Hendryx, B.; Henke, B.; Henkel, J.; Henningsen, N.; Henricks, C.; Henry, Y.

Row 1: Herb, E.; Hewett, E.; Hicks, E.; Hile, L.; Hill, J.; Hiller, L.; Hillier, F.; Hines, L.; Hipp, H.; Hitchcock, D.

Row 2: Hodges, B.; Hoff, H.; Holland, D.; Hollenbeck, E.; Holznagle, J.; Hootman, H.; Hornbacher, V.; Hough, A.; Hough, J.; Hover, G.

Row 3: Howes, F.; Howes, R.; Howland, J.; Howland, R.; Hoyt, A.; Hoyt, W.; Hubbard, E.; Hulse, J.; Hungerford, R.; Huxtable, T.

Row 4: Izzo, F.; Jablonski, R.; Jackson, R.; Jacobs, W.; Jacobson, K.; Jankoska, R.; Jarvis, L.; Jeffery, G.; Jenkins, J.; Jennings, B.

Row 5: Jennings, M.; Johnson, A.; Johnson, B.; Johnson, B.; Johnson, D.; Johnson, E.; Johnson, O.; Johnson, R.; Johnson, V.; Johnston, J.

Row 6: Jones, A.; Jones, M.; Kage, A.; Kanners, V.; Kaser, C.; Kaulitz, D.; Keele, M.; Keith, S.; Kemp, M.; Kennedy, B.

JUNIOR POLITICS BRING ONLY "MUD, DEBT, OIL, AND 'SODAS'"

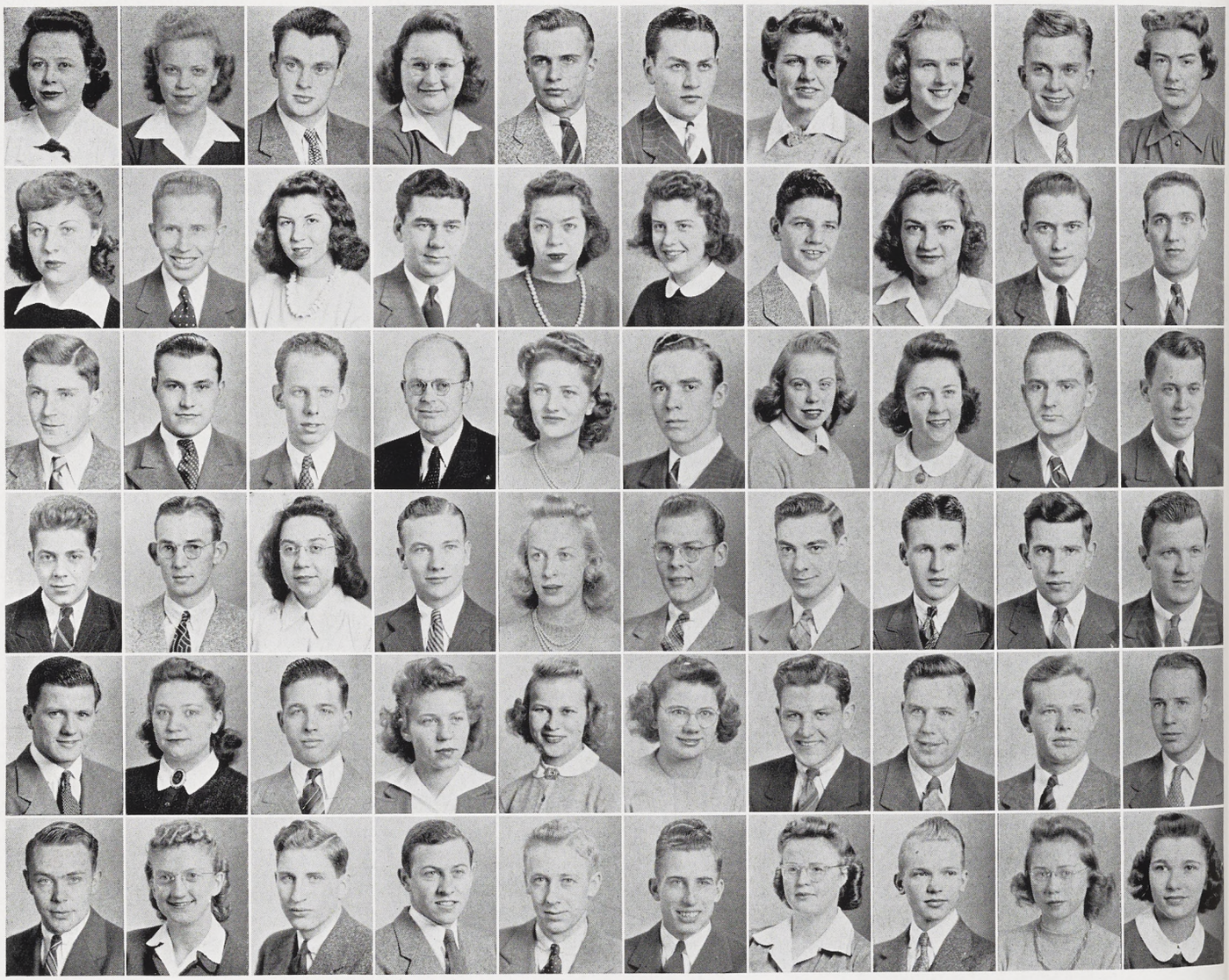

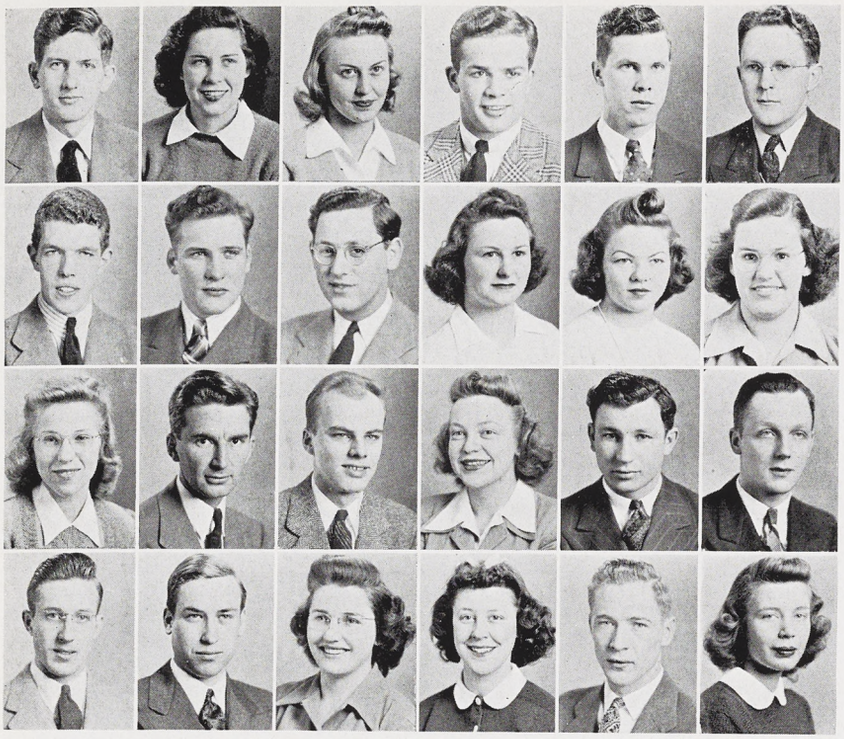

Row 1: Kennedy, T.; Kerth, M.; Ketcham, J.; Kieppe, R.; Kilgren, K.; Kinne, H.

Row 2: Kitchen, E.; Klaver, G.; Kleiman, I.; Kloote, H.; Knape, V.; Knight, J.

Row 3: Kobe, C.; Kollins, P.; Kooiker, P.; Kortlander, L.; Kowaleski, E.; Kowalsky, R.

Row 4: Krebs, H.; Kreger, R.; Krimmel, B.; Kruger, J.; Kuhta, M.; Kutchin, E.

S'"

WHO HEARS OF A CANDIDATE BEFORE ELECTION—OR AFTER?



Row 5: Labarge, E.; Ladue, H.; Lahman, J.; Lamphier, M.; Langenbacher, M.; Laracey, J.

Row 6: LaSalle, L.; Lasarge, B.; Latter, C.; Latter, R.; Leaf, A.; Lechner, A.

Row 7: Legg, J.; Lehman, C.; Lehman, P.; Lesselyong, B.; Leutzinger, R.; Levy, S.

Row 8: Lewis, J.; Liebig, P.; Lincoln, H.; Linton, G.; Lipka, G.; Littlefield, J.

Row 9: Locke, M.; Loew, P.; Loker, K.; Long, B.; Longstreth, M.; Loring, T.

Row 10: Loudenbeck, T.; Low, M.; Lowery, P.; Lowery, R.; Luecht, L.; Lundberg, H.

Row 1: Lyman, J.; Lynch, J.; Lynch, R.; MacArthur, B.; MacDonald, E.; MacKenzie, D.; MacPherson, M.; McAfee, H.; McAfee, J.; McCann, J.

Row 2: McCarthy, L.; McCarthy, R.; McCaskey, D.; McCollough, G.; McCowen, R.; McCrea, R.; McCreadie, E.; McDonald, J.; McGaw, R.; McIntosh, W.

Row 3: McKay, O.; McKenzie, V.; McKinstry, W.; McLean, M.; McLeod, K.; McNally, J.; Macaluso, S.; Mackson, C.; Macomber, W.; Maginn, J.

Row 4: Mahoney, W.; Mantey, C.; Marshall, C.; Marshall, H.; Martin, E.; Martin, G.; Marutz, E.; Matson, J.; Mayka, D.; Meisenheimer, W.

Row 5: Meader, J.; Meech, R.; Meiser, B.; Menzel, W.; Merrill, J.; Meyers, J.; Miller, B.; Miller, C.; Miller, J.; Miller, M.

Row 6: Miller, R.; Milliken, W.; Mills, E.; Milne, J.; Mingo, S.; Mischley, W.; Mitchell, A.; Mitchell, H.; Moewe, P.; Mollhagen, F.

A CYNICAL SURVEY TENDS TO PROVE THAT THERE ARE MORE PO

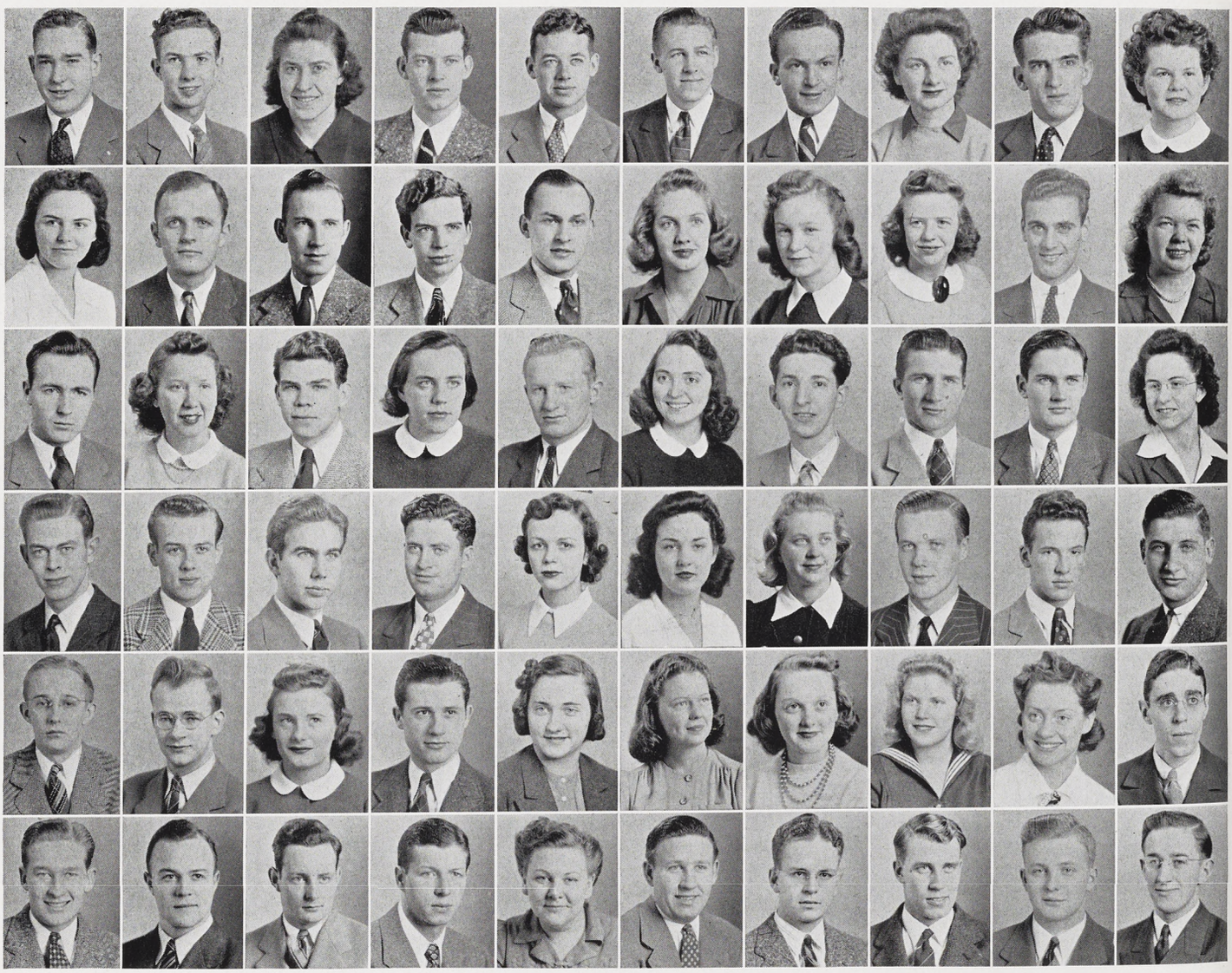

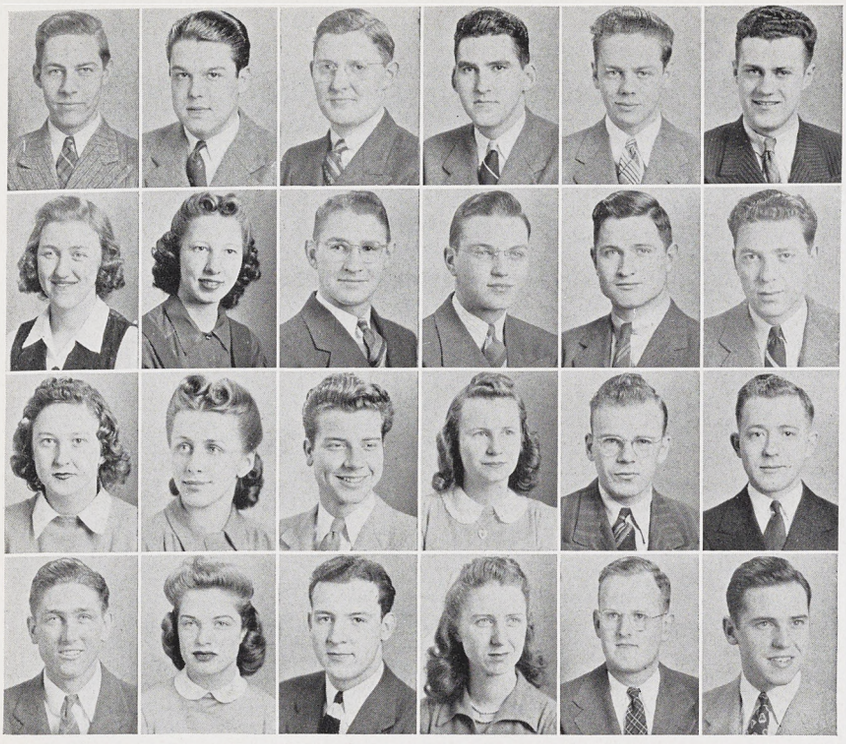

Row 1: Molloy, P.; Moon, G.; Moore, D.; Moore, H.; Moore, R.; Moorhead, J.

Row 2: Morgan, D.; Morgan, F.; Morrell, C.; Morse, W.; Mosier, S.; Moyer, S.

Row 3: Mundy, N.; Munson, J.; Murphy, W.; Myers, V.; Myers, W.; Myhers, P.

Row 4: Nametz, J.; Navarre, S.; Neumann, W.; Newell, B.; Nickel, R.; Nickerson, R.

POTS IN THE JUNIOR CLASS THAN IN THE FRESHMAN CLASS,

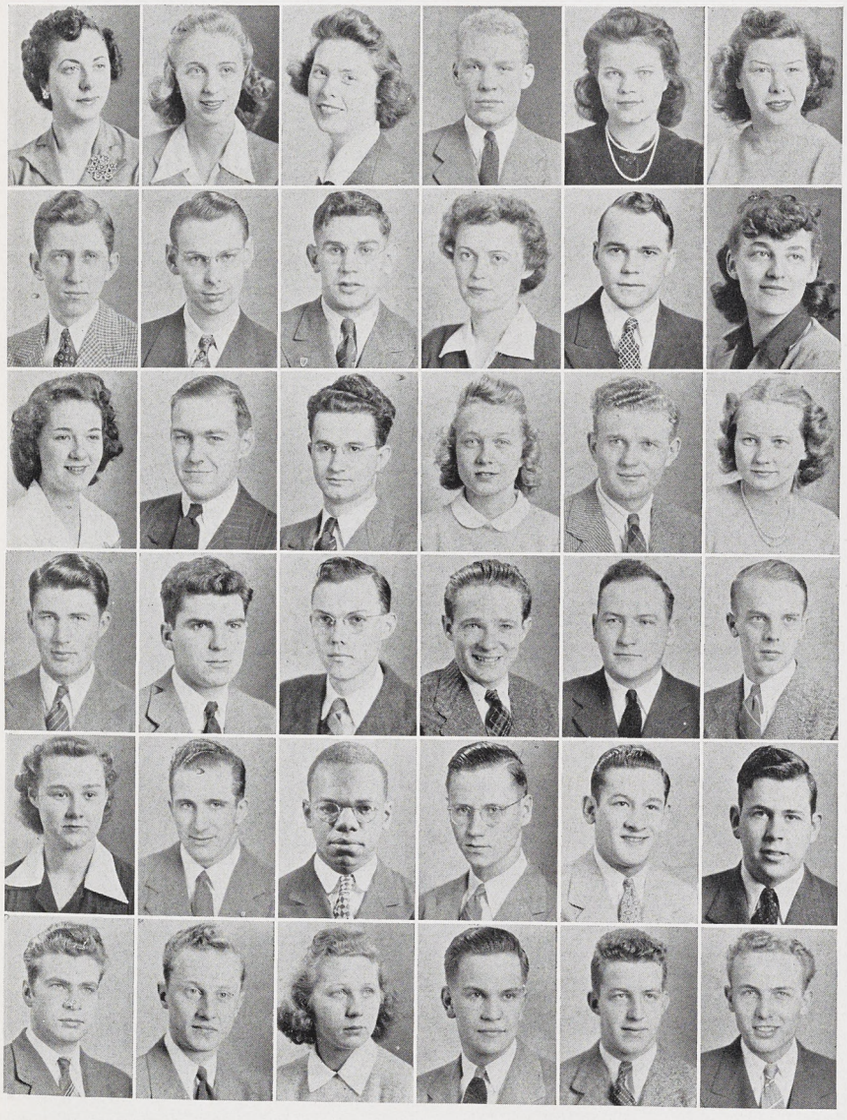

Row 5: Nicol, P.; Noel, B.; Norbury, L.; Nordstrom, R.; North, B.; Northrop, M.

Row 6: Nowicki, J.; Nowitzke, E.; Oehler, L.; Olde, P.; Oliver, A.; Olsen, E.

Row 7: Osgood, D.; Osborn, L.; Osburn, C.; Ott, M.; Page, L.; Palomaki, S.

Row 8: Paris, R.; Parker, R.; Parkhurst, R.; Parks, P.; Parlin, M.; Pass, D.

Row 9: Patterson, M.; Pawlowski, W.; Peal, J.; Pedginse, D.; Pellerin, F.; Perry, D.

Row 10: Perry, M.; Perschbacher, J.; Peters, K.; Peterson, W.; Petoskey, M.; Petroski, C.

Row 1: Phillips, N.; Pickelmann, R.; Pierson, E.; Pinkham, M.; Planck, E.; Pollard, H.; Porter, A.; Potter, E.; Poulos, W.; Powell, J.

Row 2: Potts, J.; Present, M.; Pressley, W.; Prevey, J.; Pritchard, A.; Prue, W.; Publow, P.; Pulver, J.; Pyle, D.; Quinn, J.

Row 3: Raeside, B.; Rapp, H.; Rathburg, W.; Rayhill, C.; Reddy, P.; Reid, R.; Reutter, A.; Richardson, B.; Richey, E.; Richmond, M.

Row 4: Ripmaster, P.; Ritchie, J.; Rivest, E.; Robart, D.; Roberge, E.; Roberts, A.; Roberts, M.; Robinson, J.; Robinson, L.; Rohde, N.

Row 5: Rominski, R.; Rood, P.; Rose, J.; Rosensweig, I.; Ross, T.; Ross, T.; Rowe, D.; Rowe, F.; Rowe, L.; Rumbold, J.

Row 6: Ruotsala, V.; Rupp, W.; Ruppe, P.; Ruthig, D.; Ryan, D.; Sadler, M.; Saidel, F.; Sainio, E.; Sales, J.; Saur, R.

THAT JUNIOR GIRLS WHO AREN'T DATED ARE DATED,





Row 1: Sawyer, S.; Saxton, M.; Sayers, H.; Scarlett, B.; Schaaf, M.; Schaaf, M.

Row 2: Schieve, G.; Schiller, C.; Schlaack, C.; Schlotte, P.; Schmidt, H.; Schoomaker, F.

Row 3: Schultz, B.; Sears, R.; Sears, W.; Seibert, R.; Semrau, L.; Sewell, E.

Row 4: Shaffstal, R.; Shaw, B.; Shedd, R.; Sheets, W.; Sherman, C.; Shillinger, R.

ED, THAT ADMISSION TO THE J-HOP REQUIRES FORMAL DURESS,

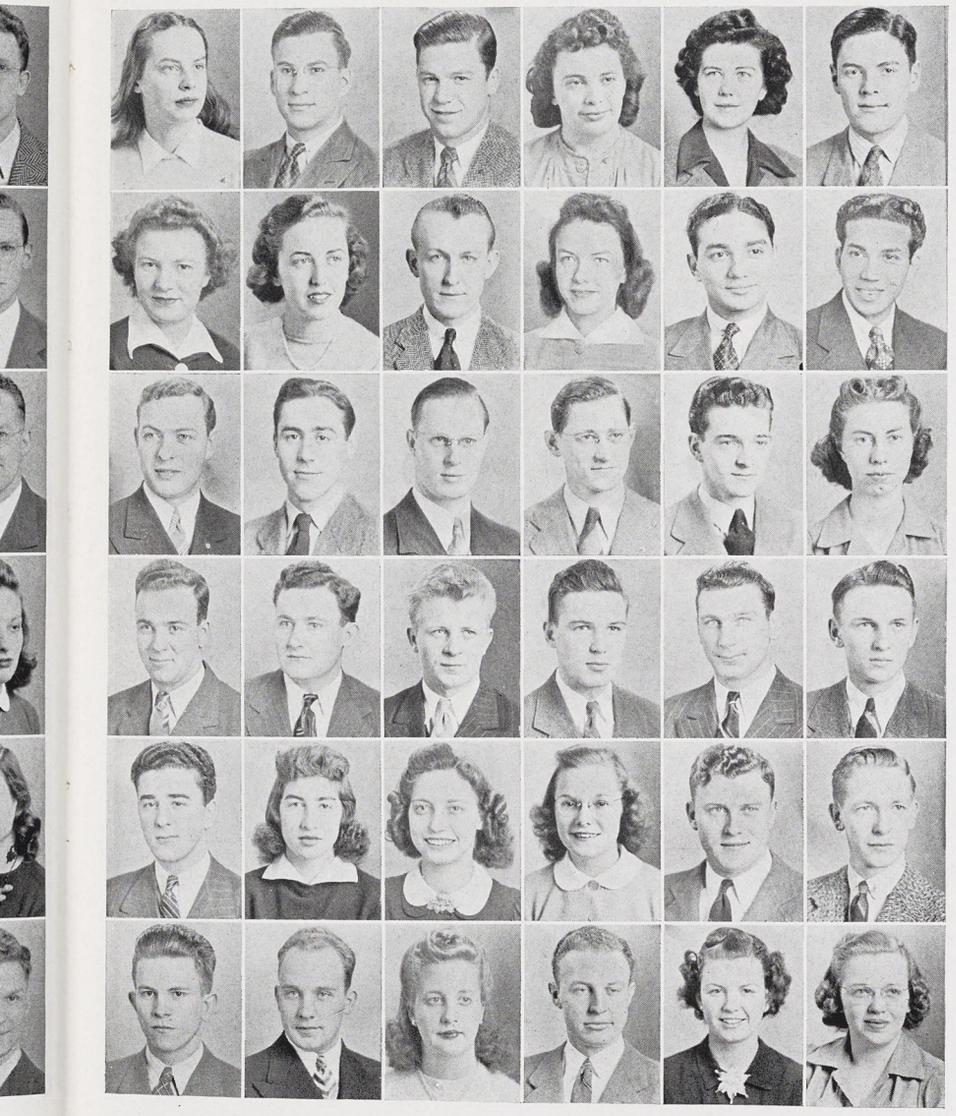

Row 5: Shimp, M.; Short, R.; Showalter, W.; Shuttleworth, M.; Shupe, B.; Siau, J.

Row 6: Siegmund, V.; Simmons, B.; Simpson, D.; Simpson, B.; Simons, H.; Simons, L.

Row 7: Skrocki, J.; Slater, J.; Smith, A.; Smith, D.; Smith, E.; Smith, F.

Row 8: Smith, J.; Smith, J.; Smith, M.; Smolen, W.; Smolinski, T.; Snyder, C.

Row 9: Sonalia, E.; Sonnanstine, J.; Sowers, C.; Spangenberg, J.; Sparks, L.; Speir, R.

Row 10: Spindler, W.; Spooner, J.; Spring, P.; Stage, R.; Stauffer, A.; Steel, D.

Row 1: Stephenson, A.; Sterner, A.; Stevens, A.; Stewart, J.; Stiles, N.; Stoffer, N.; Straight, T.; Suchin, V.; Sutter, R.; Suttkus, R.

Row 2: Swanson, H.; Tait, M.; Taphouse, W.; Taylor, D.; Taylor, P.; Taylor, R.; Telder, R.; Ten Broeck, C.; Texter, C.; Teysen, K.

Row 3: Thayer, M.; Thomas, E.; Thomas, J.; Thompson, A.; Thompson, W.; Timmer, D.; Todd, C.; Tower, E.; Travis, I.; Trese, P.

Row 4: Troxell, J.; Troxell, P.; Trudgen, P.; Tukey, L.; Tuttle, L.; Twa, M.; Ura, H.; Van Aken, D.; Van Allsburg, R.; Van Antwerp, R.

Row 5: Vanatta, M.; Van De Bogart, R.; Vander Wall, E.; Vanderwest, C.; Vander Zalm, C.; Vandyke, A.; Van Sickle, E.; Van Holten, P.; Vaughan, M.; Vavra, J.

Row 6: Vawter, J.; Veen, R.; Veith, D.; Vial, M.; Vidro, E.; Vigstedt, C.; Vissing, W.; Vogt, V.; Voorhies, M.; Vroman, R.

AND THAT THE PRINCIPAL THING THAT'S ALL-COLLEGE

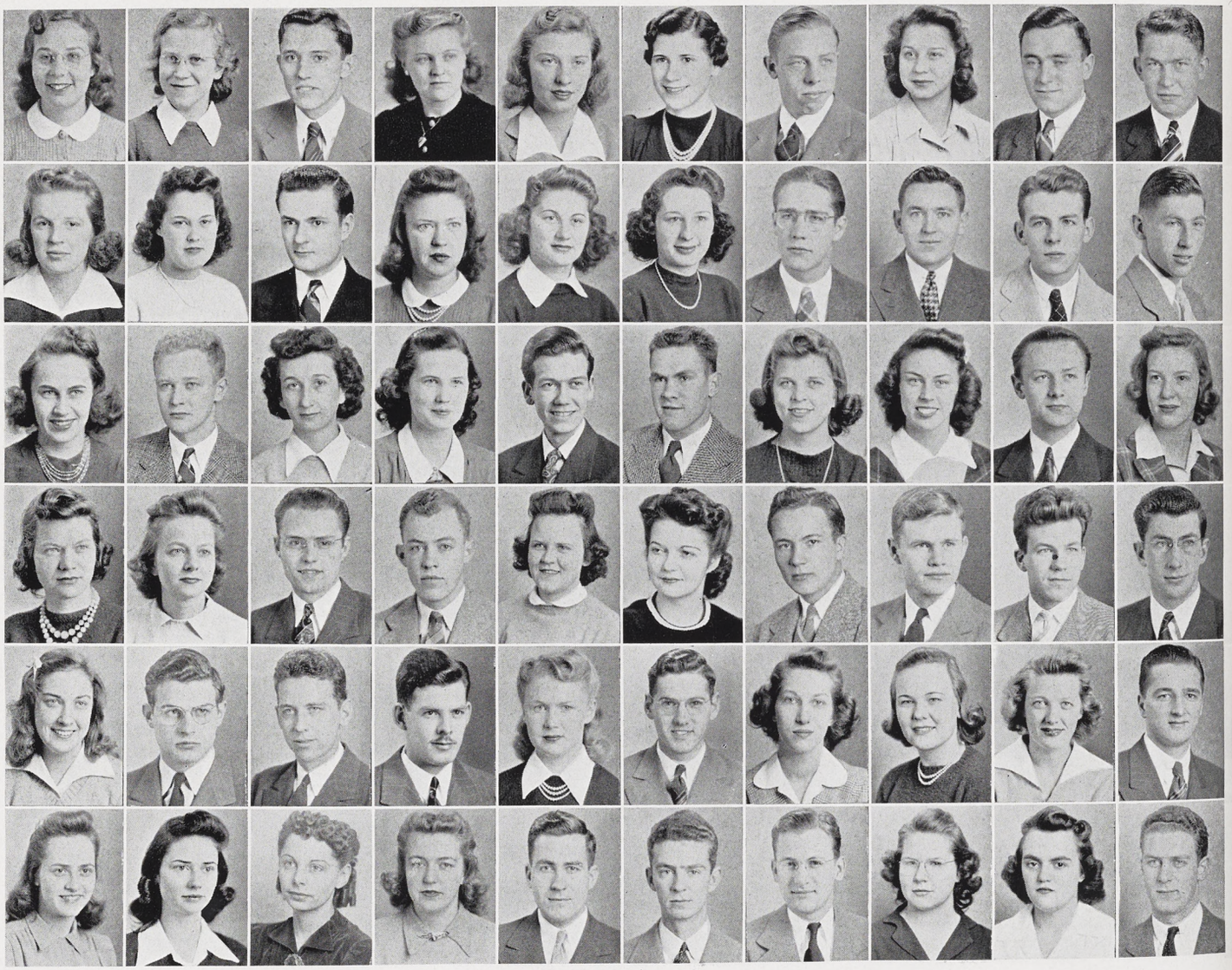



Row 1: Wade, I.; Wagner, R.; Waite, D.; Walbridge, H.; Walcott, C.; Waldron, L.

Row 2: Walker, J.; Walker, P.; Waltz, M.; Wangerin, K.; Wanhainen, C.; Ware, A.

Row 3: Warner, F.; Waters, E.; Watt, A.; Webb, B.; Weber, G.; Weber, M.

Row 4: Weissinger, W.; Wells, B.; Wernette, P.; Westerby, D.; Weyland, R.; Wheeler, G.

ABOUT AN ALL-COLLEGE PARTY IS THE COMP LIST.



Row 5: Wheeler, J.; Wheeler, M.; White, M.; Whitford, E.; Whiting, J.; Whiting, M.

Row 6: Whyte, J.; Wilcox, S.; Wilcox, W.; Wileden, P.; Wile, V.; Wilhelm, C.

Row 7: Wilkins, F.; Willis, H.; Willis, J.; Willer, R.; Willison, D.; Wilson, E.

Row 8: Wilson, F.; Wilson, G.; Wilson, J.; Wilson, R.; Wiltse, W.; Wisen, T.

Row 9: Witt, E.; Wolfe, A.; Wolhaupter, M.; Wood, E.; Wood, M.; Woodson, B.

Row 10: Woodward, J.; Wright, B.; Wright, J.; Youngman, B.; Zickgraf, A.; Zimmer, F.



THE SOPHOMORES—THEY'RE NOT AS UNVARNISHED AS FRESHMEN, BUT

Sophomores take it out on the Frosh. Sometimes in weak moments they lend the "children" a helping kick in the pants.

They have learned Dean Calls bark harder than they bite and that advisers are okay joes.

They fulfilled their extra curricular prerequisite and have enrolled in Course 202B in Modern Wolf-fare.

In the Spring the Sophomores proved themselves true Spartans by disregarding all traffic rights of ducks on the Red Cedar.

They showed rare wisdom in Prom-ing to the mellow music of Raymond Scott. After the Frosh-Soph Brawl they drew up a treaty compelling the Frosh to help Mother Nature keep the campus green.

The Sophomores looked back on two years of dorm life, rather reluctant to leave. Then they reconsidered — they didn't go through Hell Week merely to satisfy their curiosity as to what happens to a pledge.

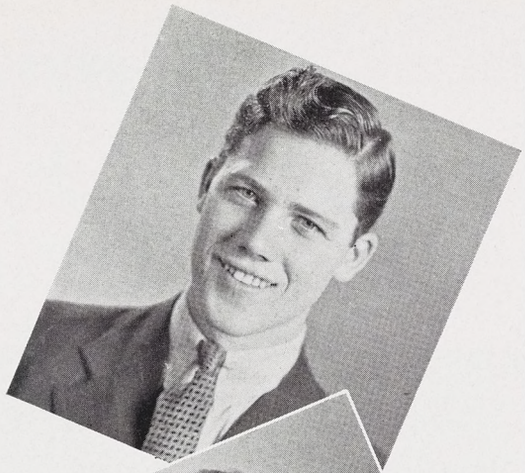

Marvin Eppelheimer, popular Sophomore Prexy, is also a member of the Farmhouse Fraternity, Block and Bridle, Dairy Club, and Student Council.



Carol Edmondson, Sophomore Vice-president and Treasurer of the Delta Zeta sorority, also lends her talents to the Y.W.C.A. Cabinet, A.W.S. Board, and the Wolverine.



EN, BUT THEY COULD STAND A GOOD SHELLACKING



Alpha Chi Omega **Dorothy Felker** is outstanding on campus as Secretary of the Sophomore Class, a Tower Guard member, La Cofradia, and an able Wolverine salesman.



Sophomore Treasurer **Richard Stander,** Phi Delta Theta, has been tapped by Green Helmet, Sophomore Honorary, and has participated in the Spartan Variety Show.

TOWER GUARD'S AFFILIATION WITH R. O. T. C. IS ONLY PERSONAL

First Row:
S. Dodge
A. Earle
M. Reineking
L. Ball
N. Ackerman
G. Sidoti

Second Row:
J. Carrow
M. Jehle
M. Pattison
A. Swanson
M. Goodrich
J. Barnum
A. Van Aken
A. Smalley
D. Wuerfel

Top Row:
B. Jenks
Mrs. C. Beachum
D. Horn
B. Finlayson
P. Wight
E. Tussing
P. Elworthy
B. Rapp



Lorna Jean Ball . . . *President*
Anne Earle . . . *Vice-president*
Mary Reineking . . *Treasurer*
Neva Ackerman . . *Secretary*

Tower Guard honors those sophomore women who in their freshman year have been outstanding in scholarship and leadership. The three fundamental aims of Tower Guard are to uphold scholarship, to develop leadership, and to be of service to Michigan State College.

Tower Guard, whose meeting place is a small room half way up the winding stairs of Beaumont Tower, was founded in 1931.

Each girl chosen must have a 2.1 average, together with an active interest in campus activities, in which she has shown some indication of potential leadership.

Tower Guard traditionally awards a fifty dollar scholarship to the most deserving freshman who is earning his entire way through college. This organization with others has aided in carrying out the National Defense Program on campus, sponsored the Cinderella Spin, and published an All-College calendar. Reading to blind students on campus is another of the services performed by Tower Guard.

Green Helmet, sophomore men's honorary group, has been one of the most active organizations on campus since its founding in 1938. This year the successful Variety Show which they sponsored in cooperation with Spartan's Women's League was the biggest project for the group.

Work on the Vocational Conference, held during Spring term, also kept the boys busy. Green Helmet also made itself of service in many other ways during the year.

Having the most rigid membership requirements of any honorary on the campus, Green Helmet accepts only those sophomore men who can boast a 2.2 all-college average and activity in extracurricular groups. Members are tapped fall term of their sophomore year and are actives until the following fall term.

Besides their regular meeting they cooperated in nearly every important campus project this year.

Donald McPhail . . . *President*
George Herbert . *Vice-president*
Robert Gleffe . . . *Treasurer*
Robert Bolton . . . *Secretary*

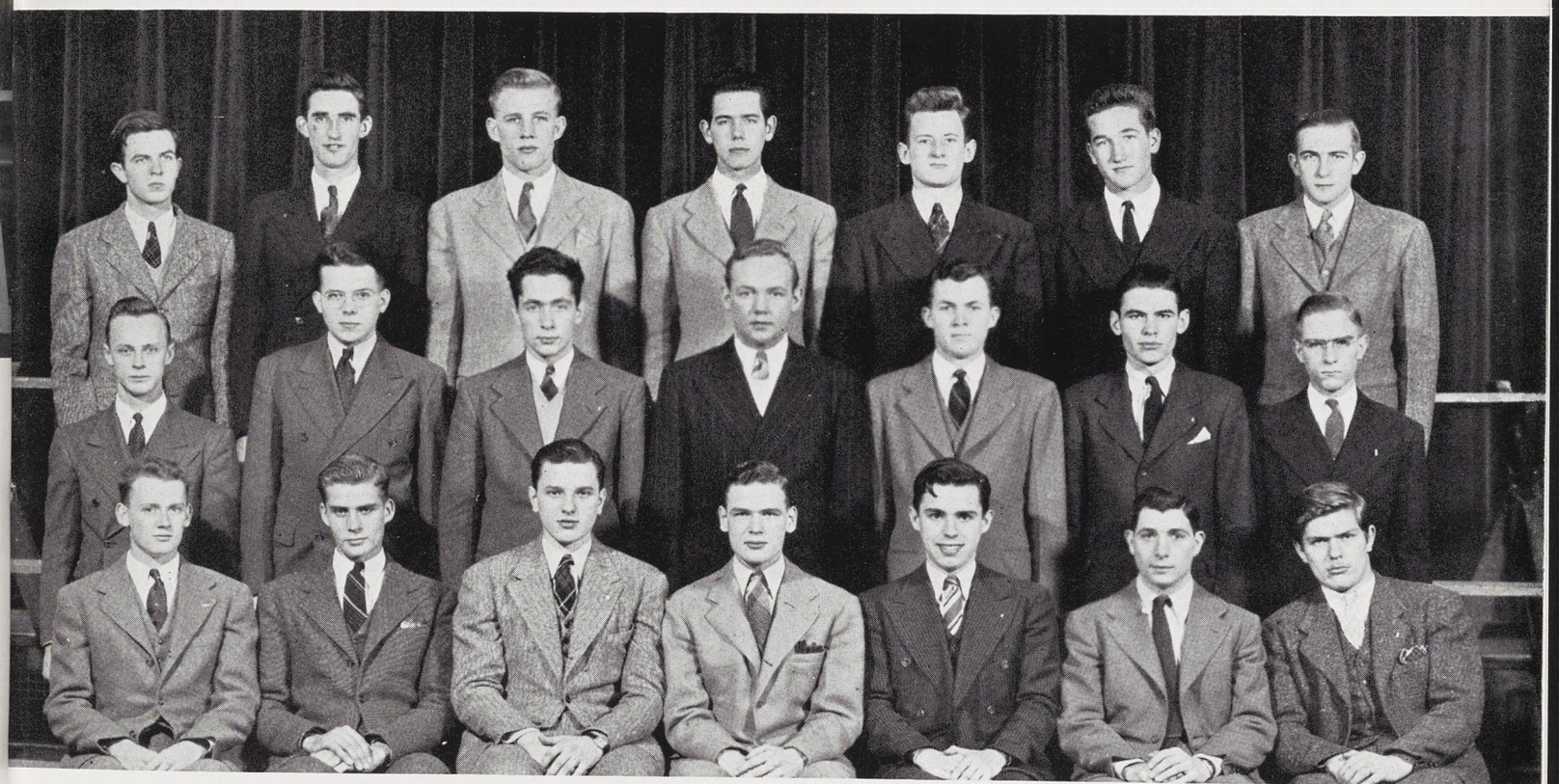

First Row:
J. Knight
J. Everett
R. Gleffe
D. MacPhail
G. Herbert
R. Bolton
G. Smith

Second Row:
T. Begley
C. Buck
C. Jewsbury
R. Holmstrom
P. Buth
H. Hoover
W. Beecher

Top Row:
W. Barclay
W. Bennett
W. Peterson
A. Dillingham
A. Muschler
R. Drake
R. McCrea

GREEN HELMET MEN ARE PICKED BY THE LAW OF 2.2 AVERAGES

Row 1: Abbey, B.; Abbott, K.; Abrams, D.; Ackerman, N.; Adams, W.; Addy, R.; Alexander, G.; Allen, E.

Row 2: Allen, G.; Allen, L.; Allen, M.; Alles, W.; Allshouse, D.; Almdale, M.; Alvord, M.; Ambrose, C.

Row 3: Amsbaugh, M.; Amundson, B.; Anderson, C.; Anderson, G.; Andreas, D.; Andress, J.; Andrews, D.; Arms, R.

Row 4: Arnold, A.; Arnson, E.; Aselstine, F.; Atwell, M.; Atwell, S.; Awrey, W.; Ayres, P.; Babcock, M.

Row 5: Bailey, R.; Bailey, S.; Bainton, C.; Baird, T.; Baker, B.; Baldwin, R.; Ball, J.; Ballard, B.

Row 6: Ballenger, J.; Barnes, H.; Barnes, L.; Barnum, J.; Barr, R.; Battley, C.; Beadle, B.; Beam, M.

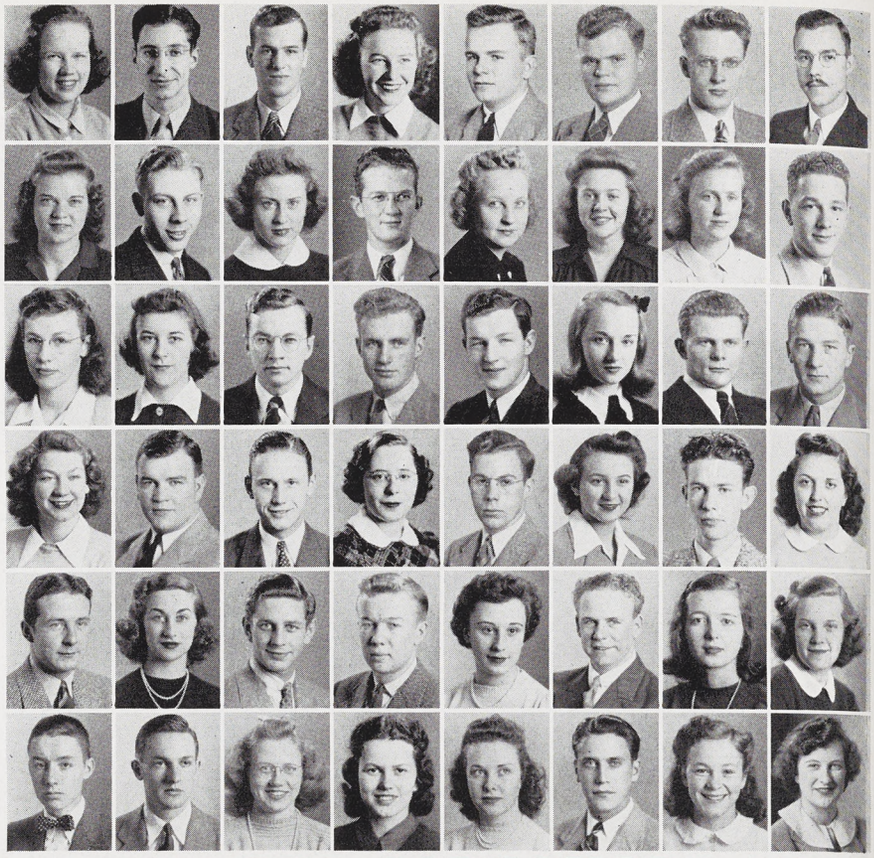

THE SOPHOMORE WOMEN RUN THE SOPHOMORE MEN,

Row 7: Beardsley, D.; Beebe, G.; Beecher, W.; Beesley, R.; Begley, T.; Bell, G.; Bell, J.; Bennett, A.

Row 8: Bennett, C.; Bennett, D.; Bennett, E.; Bennett, W.; Berentsen, L.; Berger, G.; Bergman, G.; Berry, C.

Row 9: Besonen, A.; Betker, G.; Bettison, M.; Bezenah, C.; Bidelman, J.; Billig, R.; Bimba, S.; Bird, K.

Row 10: Birnbaum, H.; Bisbee, J.; Bishop, G.; Bistricky, J.; Blackman, L.; Blanchard, V.; Blood, C.; Bloore, I.

Row 11: Blue, N.; Blyth, D.; Boelens, H.; Bohn, M.; Bolling, W.; Bolte, J.; Bolton, R.; Boman, J.

Row 12: Bond, L.; Bondarenko, P.; Bontekoe, J.; Boos, W.; Bottje, W.; Bottorff, A.; Bowen, M.; Bower, B.

Row 13: Bowman, E.; Box, N.; Boyce, A.; Boyce, M.; Boyce, R.; Bozek, J.; Brabazon, V.; Braddock, D.

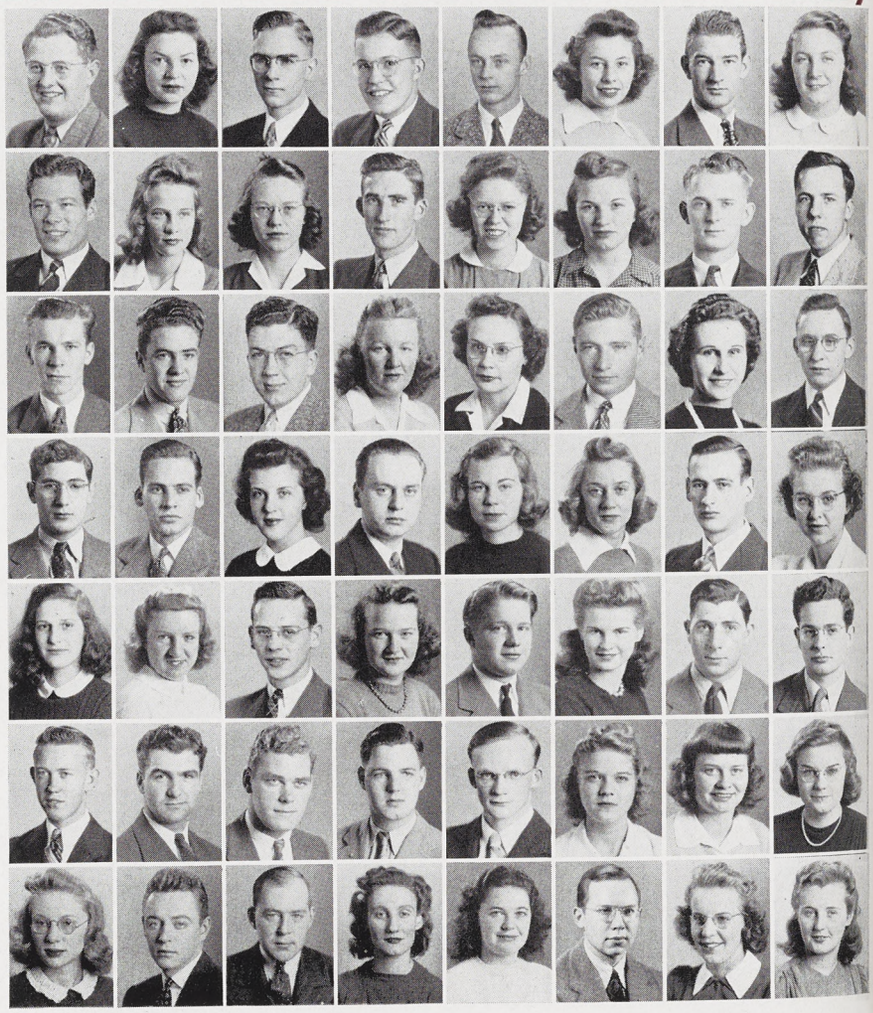

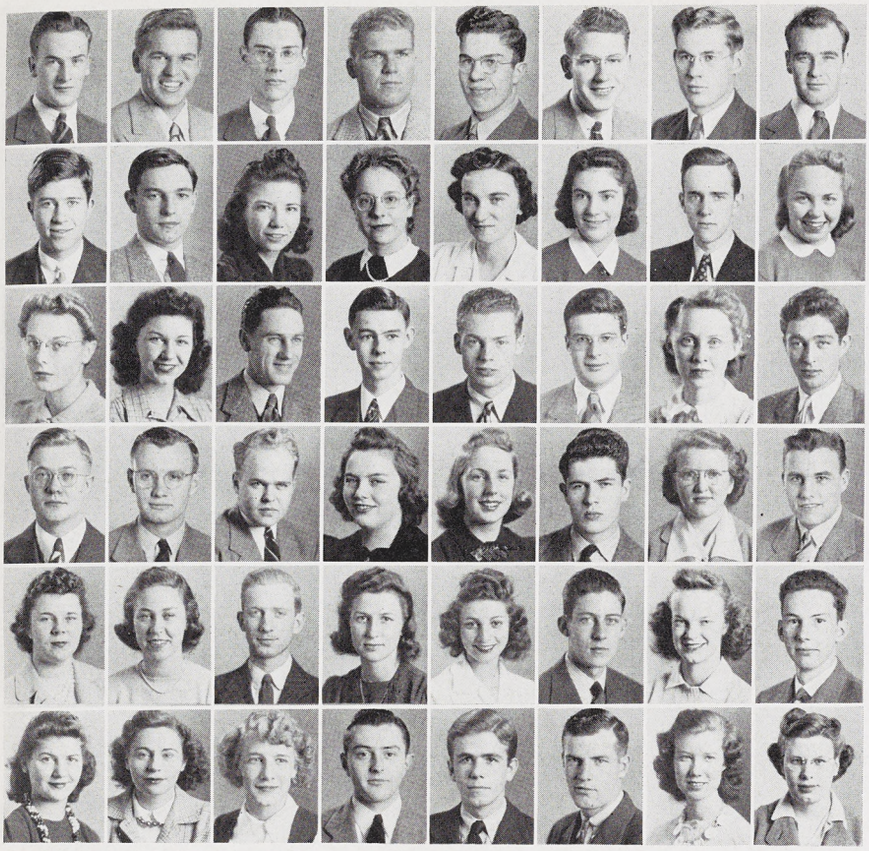

Row 1: Bradley, G.; Brakeman, W.; Branch, M.; Brand, L.; Brandt, W.; Brauker, W.; Bray, D.; Brekke, A.

Row 2: Brewster, W.; Briggs, G.; Briggs, V.; Bring, S.; Brower, E.; Brown, E.; Brown, R. H.; Bueschlen, B.

Row 3: Bull, M.; Burke, E.; Burke, W.; Burnett, J. R.; Burns, W.; Burtless, W.; Burton, M.; Burtt, W.

Row 4: Bush, N.; Bush, R. W.; Bushfield, R.; Butler, M.; Byrnes, R.; Cahill, E.; Campbell, B.; Campbell, G.

Row 5: Campbell, J.; Campbell, J.; Campbell, R.; Canfield, M.; Caplan, S.; Cardinell, R.; Carew, B.; Cargill, B.

Row 6: Carle, D.; Carlisle, V.; Carlson, A.; Carlson, W.; Carney, H.; Carpenter, B.; Carraher, M.; Carris, B.

AND THE SOPHOMORE MEN RUN THE CAMPUS—IN PACKS

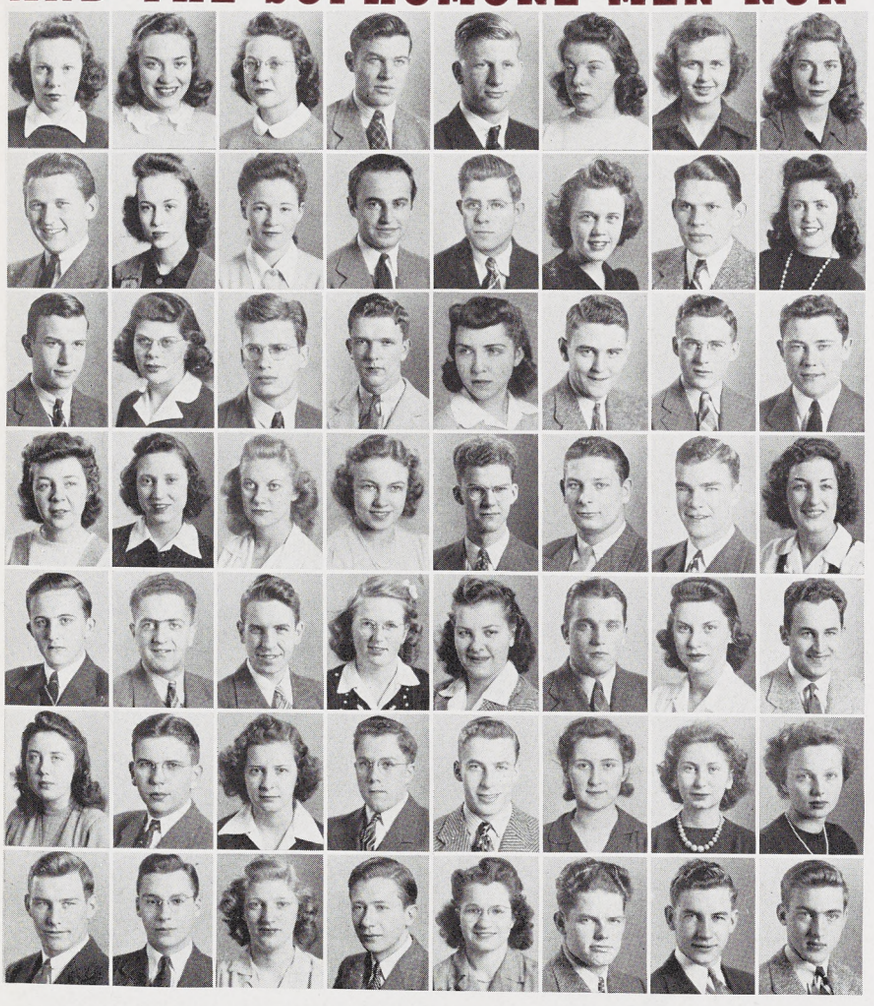

Row 7: Carrow, J.; Carstens, V.; Cass, E.; Cattron, W.; Cessna, R.; Chaddock, T.; Chamberlin, E.; Chandler, M.

Row 8: Chapman, J. H.; Charlton, J.; Cheff, M.; Chilikos, J.; Chilson, J.; Chubbuck, L.; Ciernick, D.; Clarahan, M.

Row 9: Clark, D. J.; Clark, D. L.; Clark, J.; Clark, R.; Clark, V.; Clay, D.; Cleereman, K.; Cleveland, F.

Row 10: Cloon, M.; Clubb, M.; Cole, L.; Collar, R.; Colton, M.; Colville, C.; Congdon, D.; Cook, G.

Row 11: Cooper, A.; Cooper, M.; Copp, E.; Corlett, M.; Cornair, R.; Corwin, M.; Coulton, E.; Couture, C.

Row 12: Cox, M.; Crandall, L.; Crandall, M.; Crane, R.; Craver, R.; Crawford, E.; Crawford, G.; Crawford, S.

Row 13: Crew, J.; Cropsey, L.; Crownover, H.; Crumley, H.; Cuda, I.; Cudworth, D.; Cully, R.; Curran, E.

Row 1: Currey, R.; Currier, P.; Cutshall, L.; Dahlbeck, E.; Davey, E.; Davies, V.; Davis, L.; Dean, E.

Row 2: Dean, R.; Decker, M.; Denny, J.; Devenow, L.; Dewey, D.; Dickie, J.; Dickison, W.; Diebel, L.

Row 3: Diegel, H.; Digby, J.; Dilley, M.; Dixon, M.; Dodge, S.; Dole, H.; Doneth, H.; Donley, R.

Row 4: Dorrance, F.; Doyle, M.; Doyle, M. J.; Drake, R.; Dravenstatt, V.; Driscoll, C.; Driver, M.; Droelle, G.

Row 5: Drysdale, J.; Dunn, G.; Durfee, A.; Dyke, R.; Dzioba, D.; Eager, A.; Earle, A.; Easterday, M.

Row 6: Eaton, M.; Eckstrom, D.; Eddy, D.; Eddy, V.; Edgar, M.; Edman, L.; Edmondson, C.; Eickholt, K.

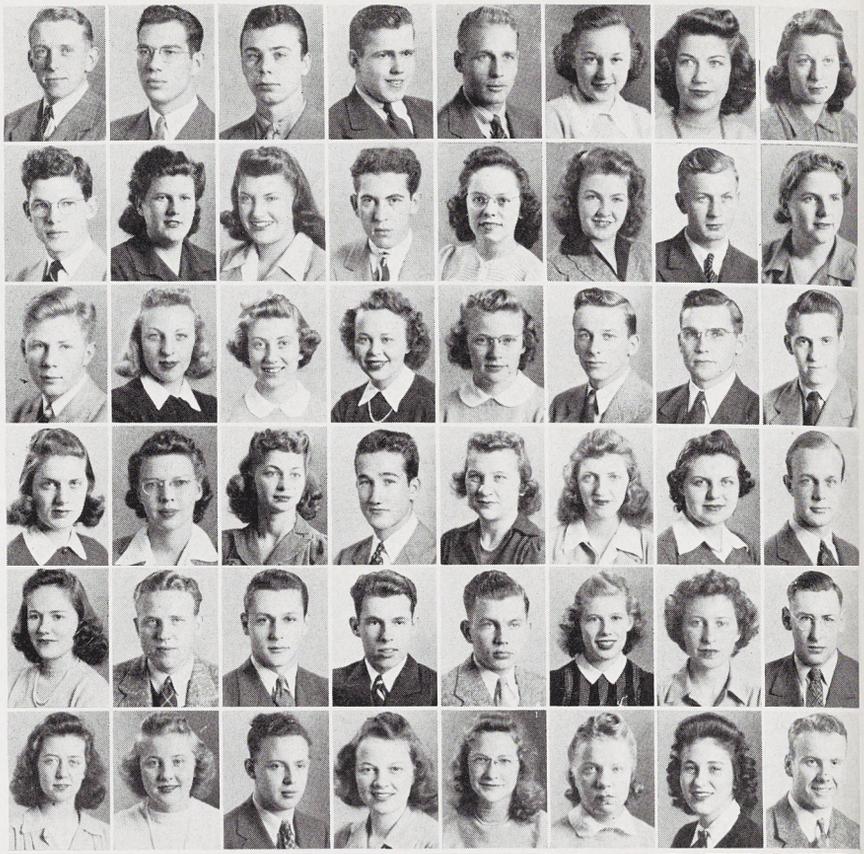

THE SOPHOMORES USUALLY TAKE A BEATING AT THE FROSH-

Row 7: Ellis, A.; Ellison, H.; Elmore, C.; Elworthy, P.; Embury, P.; Emerling, M.; Emerson, R.; Emmons, P.

Row 8: Eppelheimer, M.; Eschenburg, R.; Estes, H.; Evan, B.; Evans, K.; Evans, W.; Eveland, J.; Everett, J.

Row 9: Farnsworth, L.; Farr, C.; Fast, J.; Feather, A.; Felker, B.; Felker, D.; Fiebelkorn, E.; Filipczak, L.

Row 10: Filler, V.; Finlayson, B.; Finlayson, K.; Fitch, W.; Fitz, G.; Fitzpatrick, M.; Flaherty, N.; Foe, W.

Row 11: Fong, B.; Foran, P.; Forebear, J.; Forberg, W.; Forsyth, R.; Foster, K.; Fotheringham, J.; Fouch, V.

Row 12: Fowler, E.; Fox, D.; Fox, M.; Francis, M.; Frank, D.; Frater, M.; Freier, G.; French, R.

Row 13: Friedman, R.; Frith, J.; Frost, C.; Frymire, L.; Funk, L.; Furnival, J.; Gamble, A.; Gardner, J.

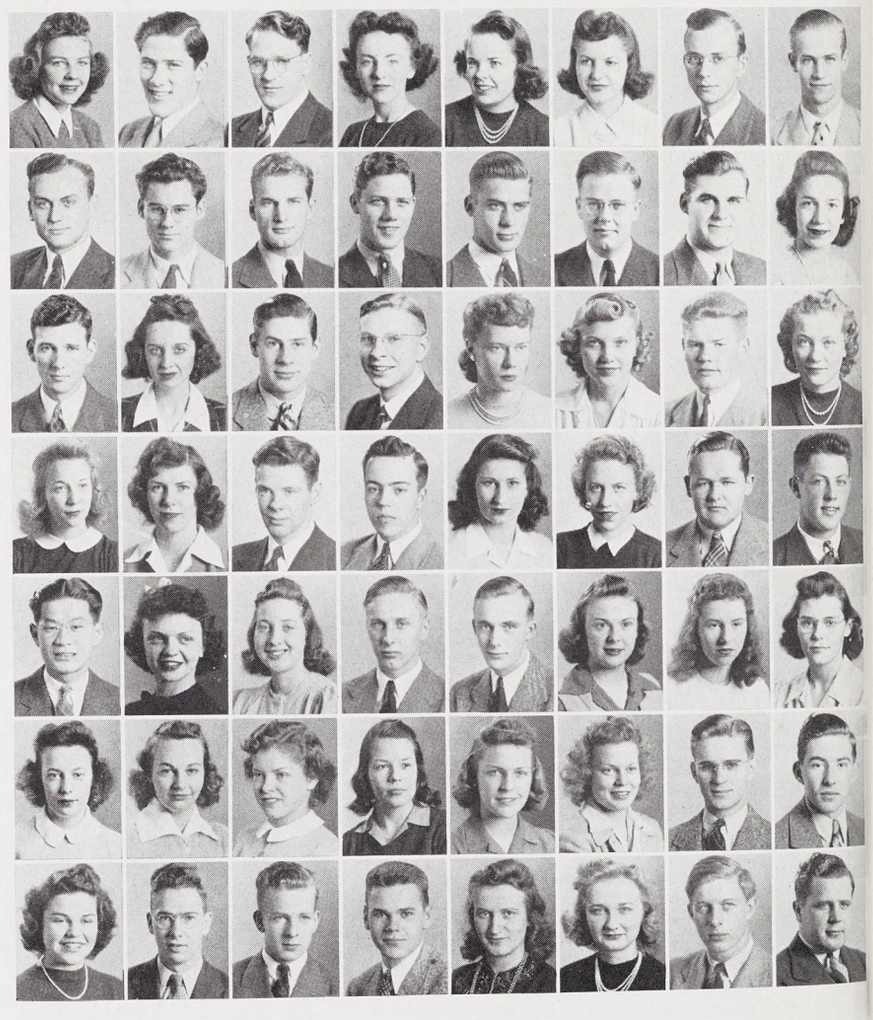

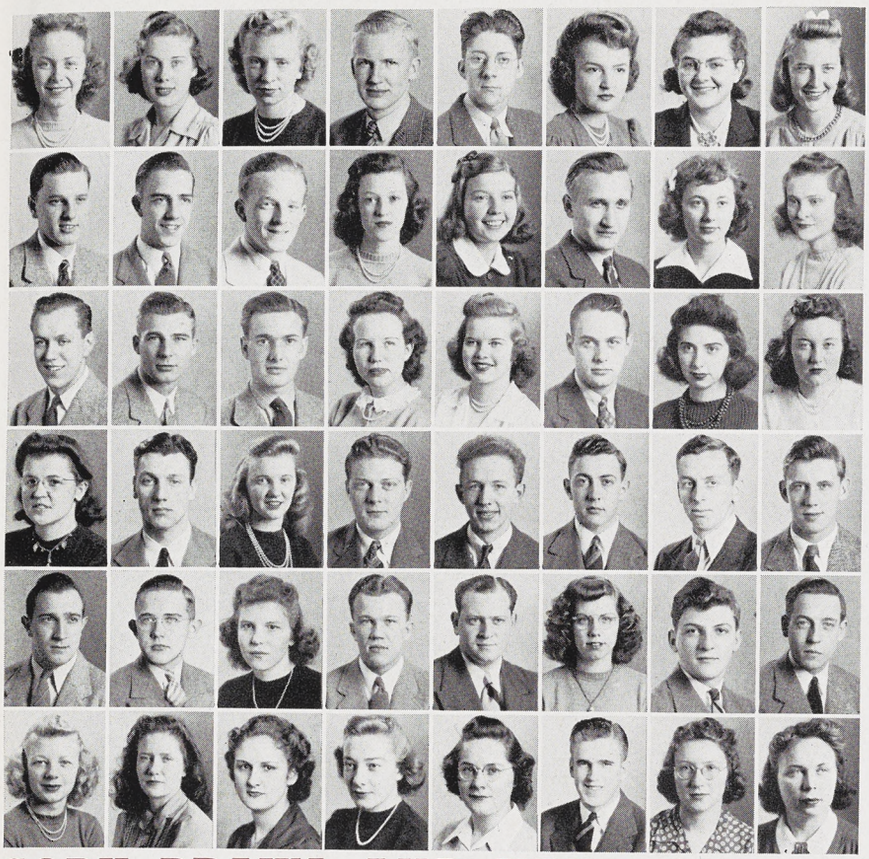

Row 1: Gardner, M.; Gardner, V.; Gentner, E.; Gentsch, A.; Gerrard, A.; Geyer, D.; Gillette, B.; Gilmore, E.

Row 2: Gleffe, R.; Gmeiner, R.; Goodband, G.; Goodrich, M.; Gordon, D.; Gordon, T.; Goss, D.; Graham, E.

Row 3: Graham, L.; Grasher, H.; Greene, W.; Greenfield, M.; Greenhoe, J.; Greenman, B.; Griffin, M.; Grissinger, G.

Row 4: Griswold, N.; Groszyk, H.; Gruendler, J.; Gulliver, R.; Gunn, S.; Gunnell, R.; Gust, R.; Gustafson, J.

Row 5: Hackman, G.; Hagelberg, M.; Hagen, A.; Hagen, C.; Haidy, N.; Hains, L.; Haist, G.; Haley, G.

Row 6: Hall, H.; Ham, E.; Hamilton, F.; Hamilton, M.; Hansen, B.; Hansen, L.; Harcourt, W.; Harmer, M.

SH-

SOPH BRAWL AND HAND ONE OUT AT THE SOPH PROM—



Row 7: Harris, E.; Harris, W.; Harsh, K.; Hartsema, J.; Hartshorn, A.; Heck, B.; Hegelman, N.; Heil, W.

Row 8: Heimbecker, D.; Heller, H.; Helwig, R.; Helwig, R.; Henry, D.; Henry, P.; Herbert, G.; Herrick, W.

Row 9: Hertz, R.; Hetzmann, V.; Higgins, W.; Hilborn, W.; Hill, J.; Hilleary, J.; Hirth, M.; Hixon, R.

Row 10: Hobden, M.; Hoffman, N.; Hogle, R.; Holder, V.; Holland, A.; Holland, M.; Holland, R.; Holmes, H.

Row 11: Holmes, M.; Holmes, R.; Holmstrom, J.; Hoover, H.; Horski, M.; Horton, W.; Hotchkiss, C.; Hotte, L.

Row 12: Hough, A.; Hough, E.; Houk, F.; House, J.; Hovey, M.; Howe, E.; Hoxie, L.; Hoyt, A.

Row 13: Hubbard, D.; Hudson, J.; Huebsch, L.; Huff, H.; Hughart, M.; Humenny, E.; Huston, M.; Iannaccone, V.

Row 1: Ihrig, H.; Ingersoll, E.; Jaques, H.; Jarrad, D.; Jenks, B.; Jennings, S.; Jewsbury, C.; Jodry, R.

Row 2: Johnson, D.; Johnson, D.; Johnson, R.; Johnson, Z.; Johnston, E.; Johnston, I.; Johnston, W.; Jones, G.

Row 3: Jones, P.; Jorgensen, D.; Joseph, M.; Juska, F.; Kabat, V.; Kage, A.; Karmazin, J.; Kastensmith, D.

Row 4: Kelly, A.; Kemppainen, W.; Kern, S.; Kessel, J.; Kidman, M.; Kirchner, B.; Kirkland, W.; Kirkpatrick, R.

Row 5: Kissel, D.; Kitti, A.; Kleaver, M.; Kline, C.; Kline, D.; Klotz, B.; Knowlton, H.; Kohl, N.

Row 6: Kollins, P.; Kornweitz, L.; Koskimaki, G.; Kotila, M.; Kowalk, C.; Krakow, K.; Kreger, M.; Krehbiel, D.

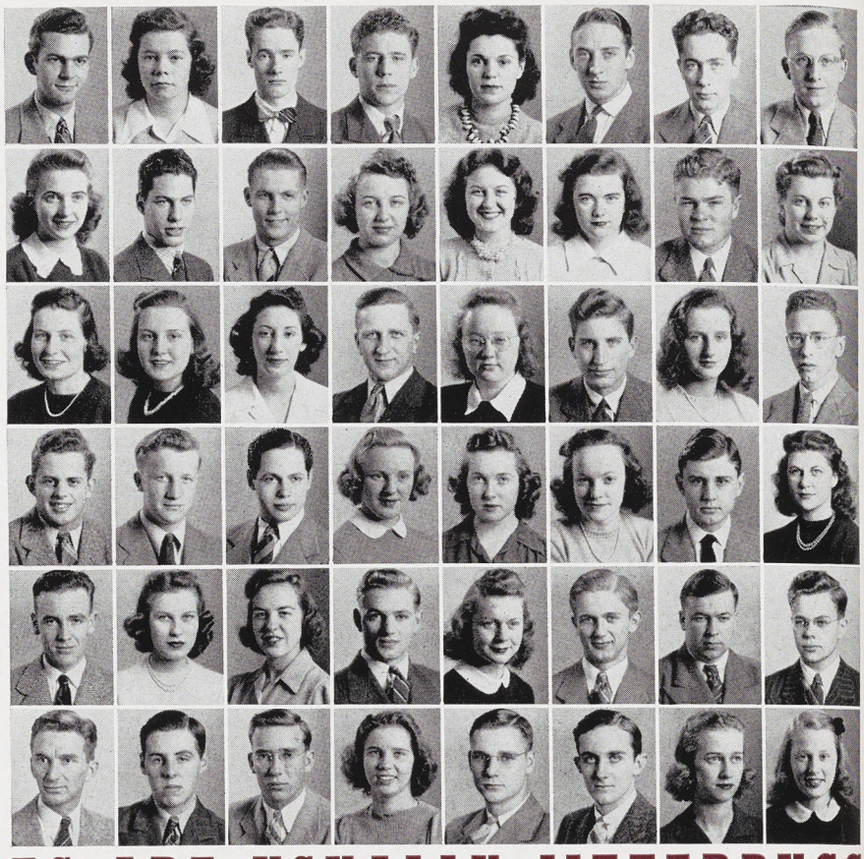

BECAUSE SOPHOMORES ARE USUALLY JITTERBUGS AN

Row 7: Krippene, C.; Kroll, J.; Kronbach, M.; Kronstedt, J.; Krugh, D.; Kuhlman, C.; Kunkle, F.; Laarman, E.

Row 8: LaDu, G.; LaFrance, H.; Lamphere, K.; Langenbacher, M.; Langworthy, V.; Lapham, R.; Larke, D.; Larsen, C.

Row 9: Larsen, M.; Larson, H.; Lautner, R.; Lauver, L.; Lawrence, J.; Leach, H.; Leavengood, C.; Lecureux, D.

Row 10: Leeder, D.; Leenhouts, L.; Legg, E.; Lenz, R.; Leonard, R.; Levin, C.; Lewis, E.; Lewis, J.

Row 11: Leiffers, M.; Lightfield, P.; Lillie, L.; Linck, H.; Lindell, J.; Lindke, A.; Lindke, M.; Lindsley, F.

Row 12: Linduska, J.; Lingemann, M.; List, E.; Lobdell, E.; Lockwood, A.; Loeffler, R. A.; Logan, S.; Logsdon, R.

Row 13: Lonergan, B.; Longhi, I.; Longwell, N.; Lord, E.; Lossing, F.; Lott, M.; Lowe, R.; Ludwig, A.

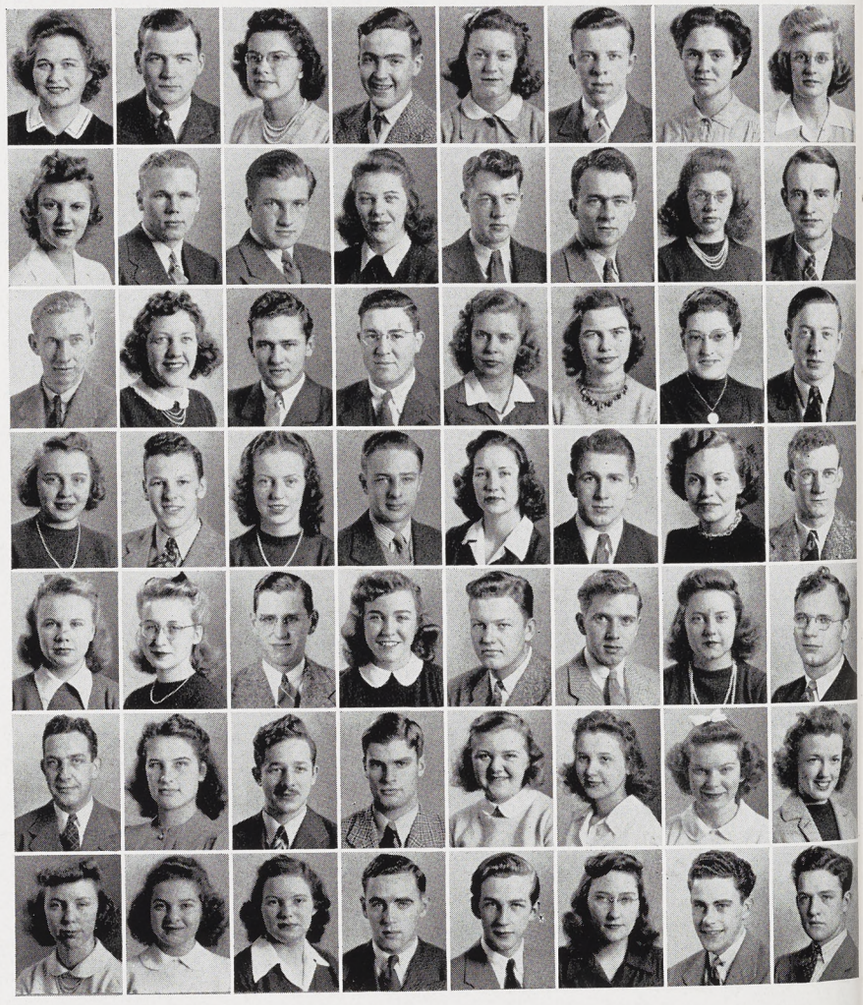



Row 1: Lulenski, I.; Lumsden, J.; Luptak, J.; Lyons, V.; MacAdams, I.; MacCormick, K.; MacDowell, K.; MacNeven, G.

Row 2: McCall, J.; McCall, J.; McCall, M.; McCarthy, M.; McCarthy, G.; McCleery, F.; McCloud, J.; McCullough, M.

Row 3: McComb, J.; McCoy, E.; McCoy, H.; McCrea, R.; McCutcheon, G.; McDonald, R.; McDonel, M.; McGill, K.

Row 4: McGurrin, T.; McHenry, C.; McIntosh, E.; McIntyre, M.; McKeehan, E.; McKnight, J.; McLain, M.; McLean, A.

Row 5: McLellan, N.; McMahon, B.; McManus, M.; McMullen, B.; McNamara, M.; McNeilly, B.; McNicol, W.; Mack, W.

Row 6: Mackey, A.; Macomber, L.; Maddox, W.; Magee, W.; Malicki, E.; Manbay, R.; Mandenberg, A.; Mann, C.

AND JITTERBUGS ARE TERMITES THAT RUIN DANCE FLOORS

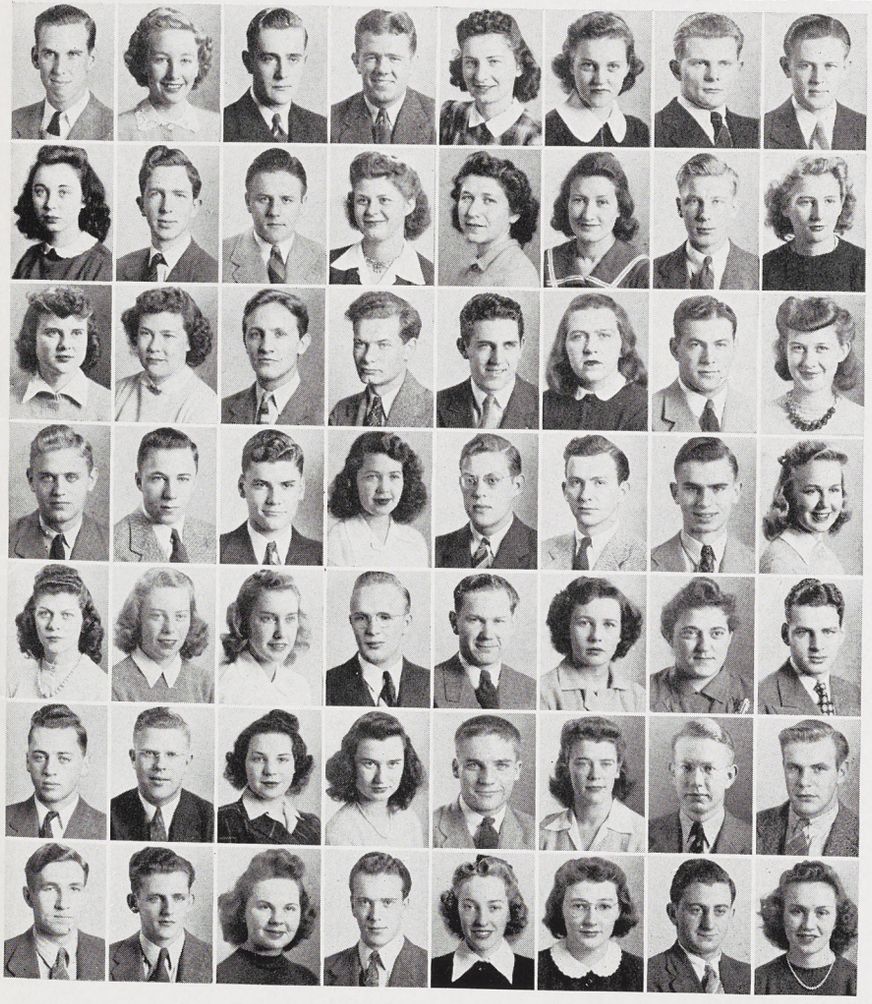

Row 7: Manning, R.; Marcus, C.; Marmon, L.; Marrs, J.; Marshall, A.; Marshall, B.; Marshall, C.; Martin, R.

Row 8: Marvin, J.; Marx, R.; Mason, P.; Mathis, M.; Matthews, C.; Mattison, M.; Mattson, G.; Mauch, C.

Row 9: Meehan, J.; Metcalf, B.; Metsker, J.; Meyers, D.; Mihay, B.; Mihay, H.; Miketinac, M.; Miller, B.

Row 10: Miller, D.; Miller, E.; Miller, G.; Miller, M. J.; Miller, W.; Milner, F.; Miner, R.; Mitchell, B.

Row 11: Mitchell, E.; Mitchell, J.; Mitchell, M.; Mitzelfeld, M.; Mixter, K.; Moffett, J.; Monacelli, E.; Monroe, R.

Row 12: Moore, W.; Morgan, R.; More, M.; Morrison, C.; Morrison, E.; Morse, P.; Morse, R.; Morton, R.

Row 13: Moss, T.; Moulder, E.; Much, P.; Muehlke, A.; Muller, S.; Mulrooney, P.; Mulvany, R.; Mumley, M.

Row 1: Muschler, A.; Naab, L.; Nacker, E.; Nelson, H.; Newman, L.; Newsome, H.; Nichols, W.; Nilsson, B.

Row 2: Noel, B.; Nowoselecki, A.; Nuechterlein, H.; Nunn, F.; Okun, S.; Olin, P.; Olson, M.; O'Neill, W.

Row 3: Oppenlander, E.; Orr, E.; Osgood, E.; Ovaitt, N.; Overhiser, H.; Pagan, N.; Page, G.; Palen, C.

Row 4: Papez, T.; Parker, M.; Parker, V.; Parks, A.; Paschal, M.; Pattengill, H.; Patterson, J.; Pattison, M.

Row 5: Paull, H.; Paulsen, T.; Pelton, F.; Penn, M.; Perkins, N.; Perry, R.; Peterson, L.; Peterson, M.

Row 6: Peterson, N.; Peterson, R.; Pettes, C.; Pettit, G.; Pfeuffer, H.; Phillips, R.; Pick, E.; Pittenger, M.

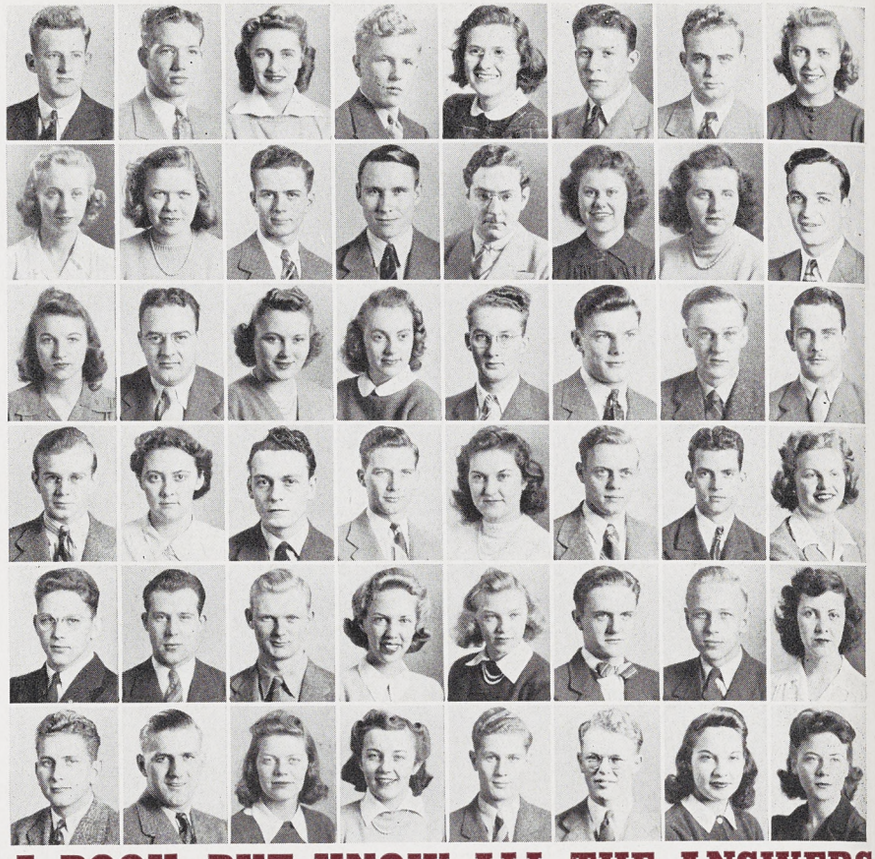

THEY'VE NEVER CRACKED A BOOK, BUT KNOW ALL THE ANSWERS

Row 7: Platt, E.; Poffenberger, T.; Pomeroy, J.; Popper, E.; Porter, M.; Potter, M.; Powell, T.; Racine, G.

Row 8: Radwanski, C.; Ramaker, J.; Randall, J.; Randall, L.; Rapp, B.; Rasmussen, P.; Rawson, W.; Raynard, M.

Row 9: Reed, B.; Reed, M.; Reed, R.; Reeder, M.; Reeves, K.; Reichard, L.; Rescorla, W.; Retan, T.

Row 10: Reynolds, R.; Rheinfrank, A.; Rice, T.; Richards, D.; Richards, H.; Richards, J.; Richardson, R.; Richmond, B.

Row 11: Ricker, J.; Rickerd, B.; Riesing, C.; Riordan, T.; Ritchie, W.; Roat, R.; Roberts, G.; Robinson, E.

Row 12: Robinson, R.; Rockwell, H.; Rockwell, M.; Rodd, M.; Rogers, A.; Rondon, P.; Roselle, M.; Rosendall, L.

Row 13: Ross, K.; Roth, R.; Row, M.; Roy, D.; Rubach, D.; Runnells, D.; Rushman, G.; Russell, D.



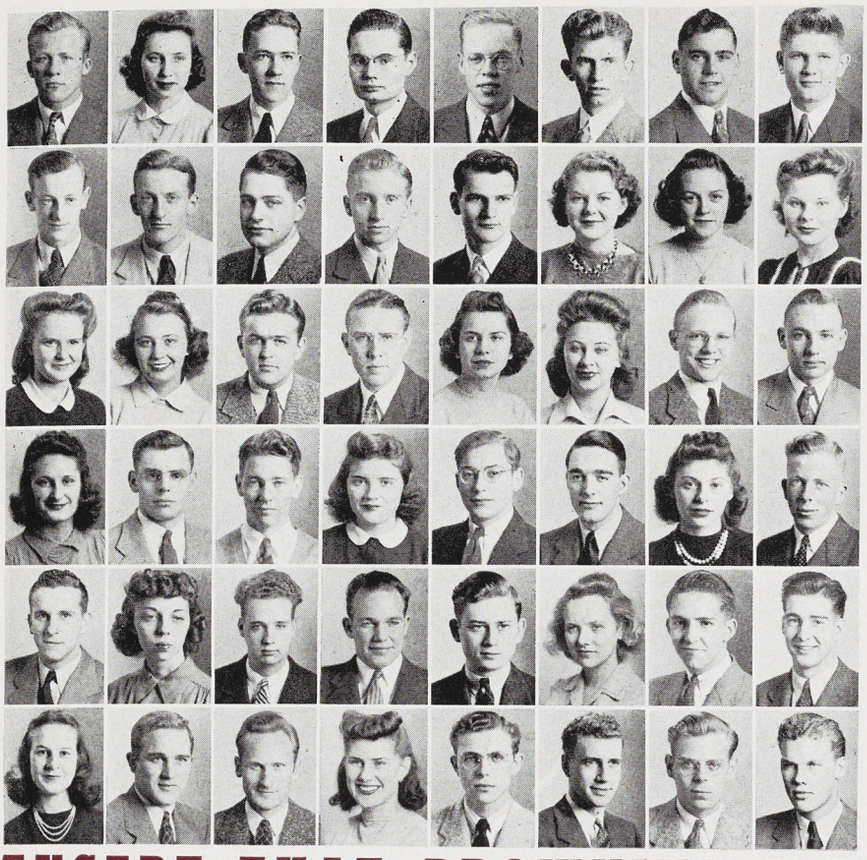

Row 1: Ryan, L.; Rykala, P.; Salmonson, K.; Saunders, P.; Saur, A.; Saxton, R.; Scherbinski, F.; Schimpke, B.

Row 2: Schindler, S.; Schlaack, E.; Schmidt, J.; Schulte, G.; Schultz, H.; Schuster, A.; Schwarz, B.; Scott, J.

Row 3: Scott, V.; Seastrom, M.; Sedlander, N.; Seger, D.; Shaffner, M.; Sharkoff, J.; Sharpe, G.; Sharrard, P.

Row 4: Shaw, S.; Shepard, F.; Shepherd, M.; Shields, K.; Siakel, M.; Sickles, R.; Sidoti, G.; Sikkema, E.

Row 5: Simanton, J.; Simmons, B.; Simons, C.; Singler, J.; Sittner, H.; Skaggs, M.; Skidmore, E.; Skinner, J.

Row 6: Slater, H.; Sleight, S.; Slucter, L.; Smalley, A.; Smith, A.; Smith, B.; Smith, D.; Smith, J.

EXCEPT THAT BROWNING WAS ALSO A MAN AND

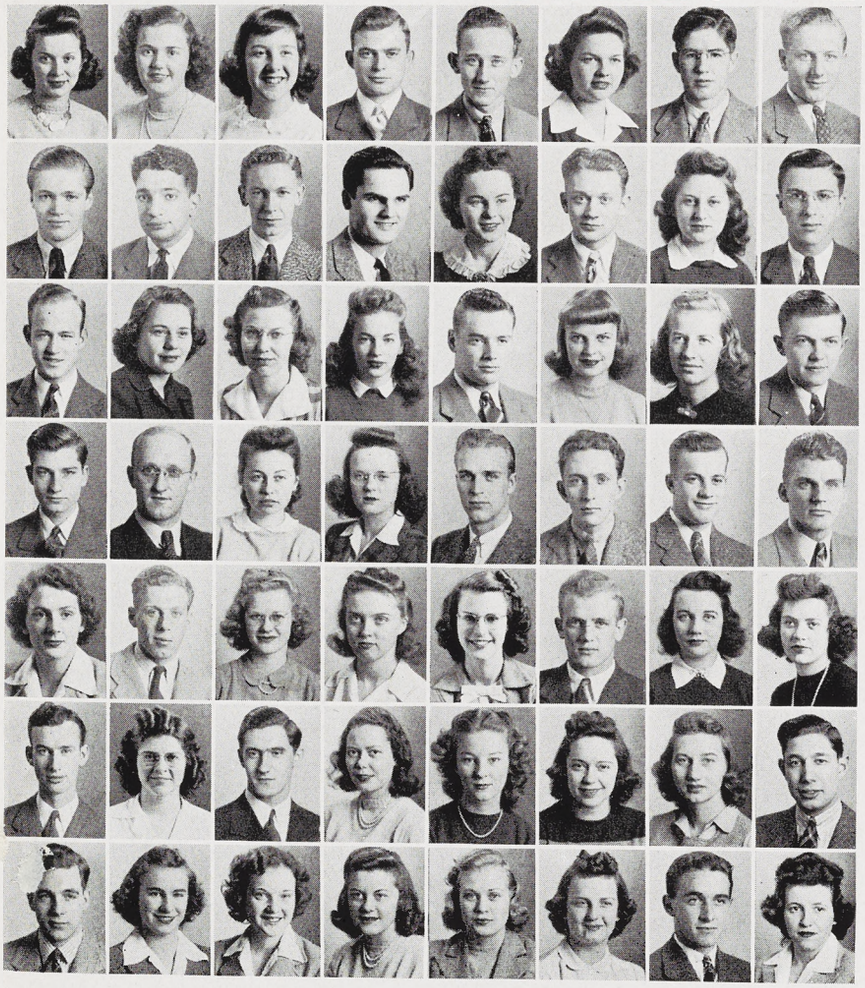

Row 7: Smith, K.; Smith, M.; Smith, M.; Smith, R.; Snay, K.; Snell, B.; Snider, G.; Sobieski, T.

Row 8: Sorge, V.; Spaniolo, J.; Speir, R.; Spelman, J.; Sprague, B.; Sprague, T.; Springer, S.; Sprunk, W.

Row 9: Squier, R.; Stack, M.; Stafford, E.; Starr, M.; Steffee, K.; Stegenga, E.; Stegman, L.; Stellmacher, M.

Row 10: Stering, J.; Sterner, E.; Sterns, C.; Stevens, A.; Stevens, D.; Stewart, V.; Stiefvater, J.; Stone, F.

Row 11: Stone, P.; Strand, C.; Strand, M.; Strauser, J.; Strieter, I.; Stuewer, G.; Sullivan, B.; Sullivan, B.

Row 12: Sullivan, R.; Summerlee, W.; Sunderlin, J.; Sutherland, S.; Swart, L.; Switzer, C.; Tappan, M.; Taubman, R.

Row 13: Taylor, L.; Taylor, R.; Taylor, V.; Tenniswood, B.; Tennyson, P.; Thayer, S.; Theroux, P.; Thomas, J.

Row 1: Thomas, J.; Thompson, B.; Thompson, H.; Thornton, G.; Thurber, W.; Tollas, W.; Tomlinson, C.; Travis, H.

Row 2: Trivisond, H.; Trommater, J.; Truden, M.; Trueman, A.; Tubbs, D.; Tucker, C.; Tull, B.; Turner, R.

Row 3: Tussing, E.; Tyrrell, A.; Unger, G.; Upcraft, H.; Utman, W.; Valleau, T.; Valrance, J.; VanBuren, P.

Row 4: VanStratt, W.; Vargha, F.; Vaughn, H.; Vavra, R.; Vedro, J.; Verkler, R.; Vick, J.; Videk, C.

Row 5: Vissing, P.; Waldman, M.; Walker, A.; Wallace, D.; Walline, L.; Walling, D.; Walsh, J.; Wangen, B.

Row 6: Ward, A.; Wardell, D.; Warner, J.; Wason, D.; Watzel, A.; Weage, T.; Webb, J.; Weber, L.

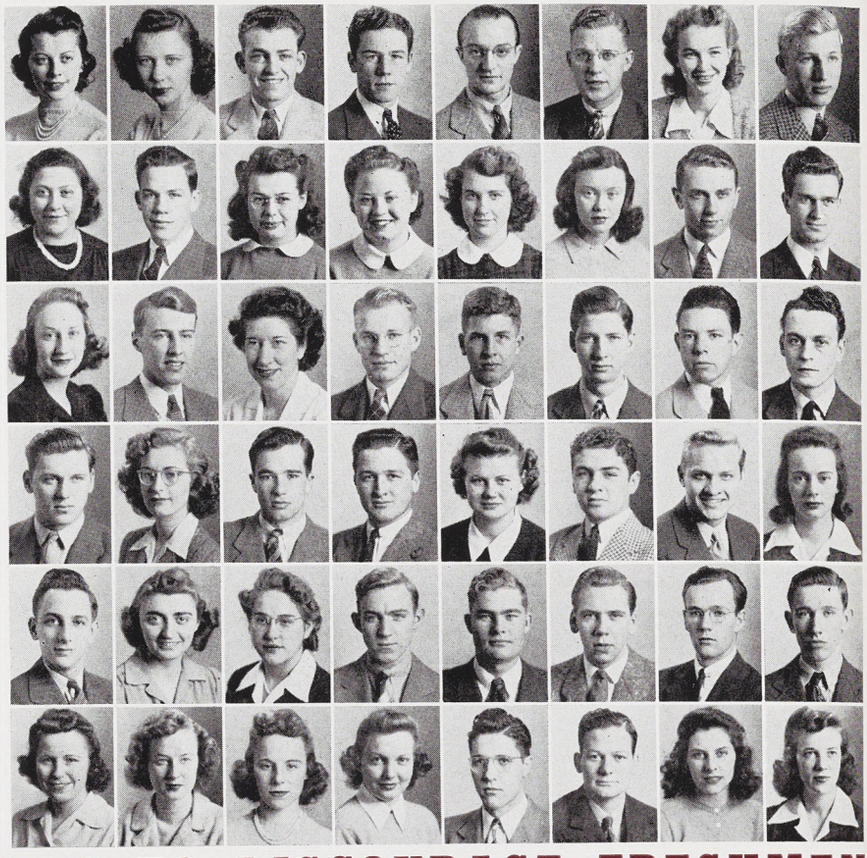

SOPHOMORES ARE HANDY TO DISCOURAGE FRESHMEN

Row 7: Welch, K.; Wellman, V.; Wells, B.; Wendland, B.; Wever, J.; Whaley, J.; Wheeler, M.; White, E.

Row 8: White, S.; Wicht, P.; Wight, P.; Wilcox, M.; Wilhelm, A.; Wilkens, A.; Williams, J.; Willis, B.

Row 9: Willis, T.; Wills, M.; Wilson, B.; Wilson, R.; Wilson, R.; Windahl, E.; Winkler, E.; Winston, M.

Row 10: Wise, G.; Witman, R.; Wood, A.; Woodman, M.; Woodring, R.; Woodruff, J.; Wright, E.; Wuerfel, D.

Row 11: Wyatt, A.; Yanchitis, E.; Yanz, R.; Yanz, R.; Yariger, H.; Yoder, T.; Yoh, H.; Yonkman, B.

Row 12: Yoss, J.; Zuhl, H.; Zweering, H.

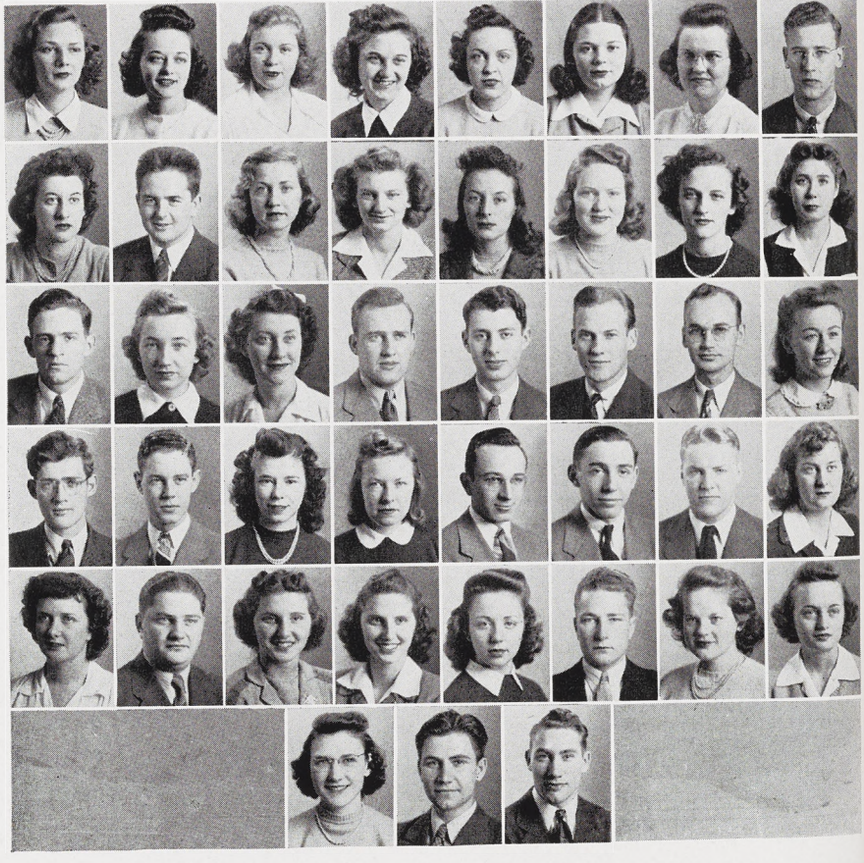

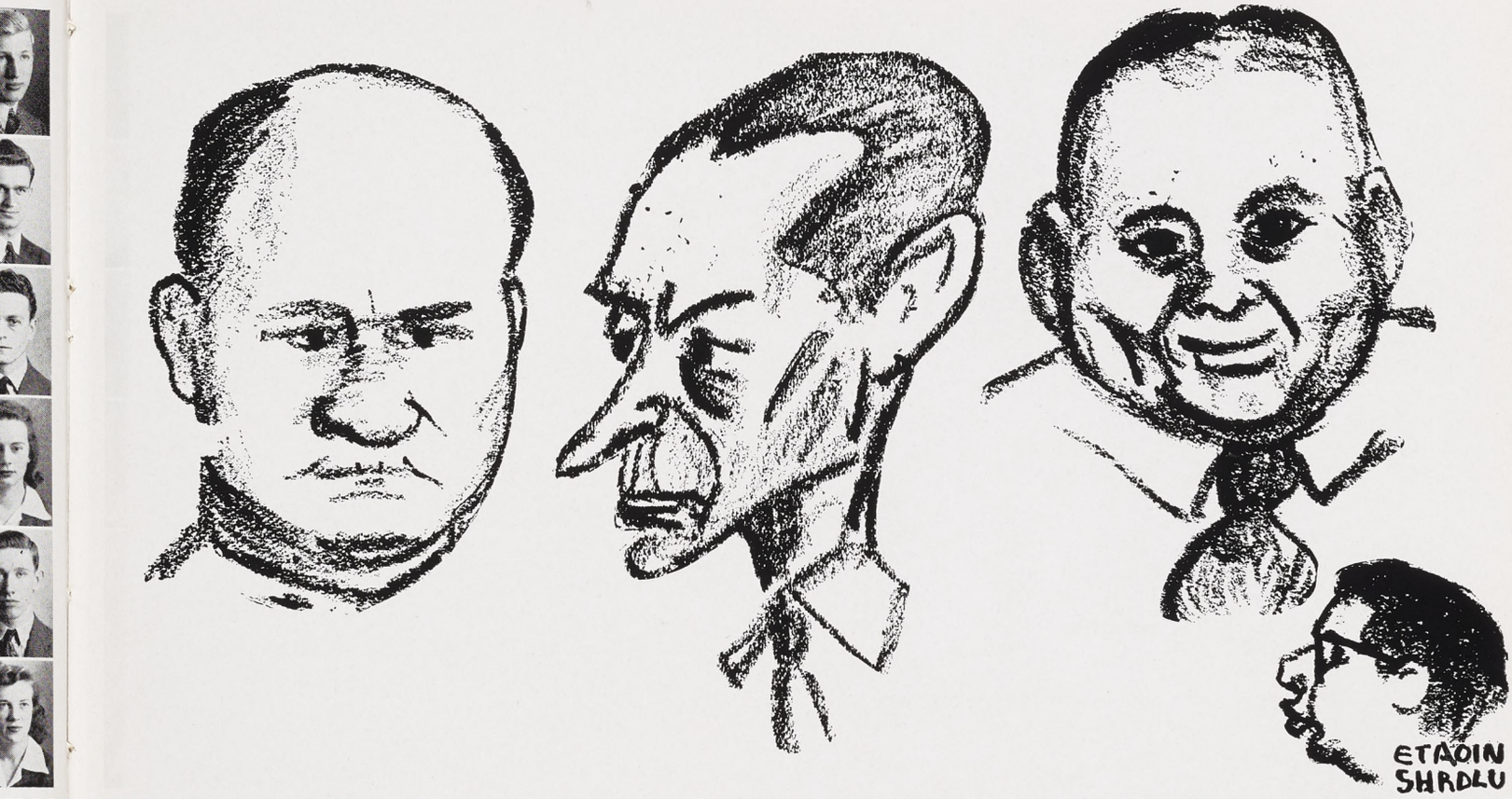

GUESS WHO? SHRDLU LEAVES IT UP TO YOU

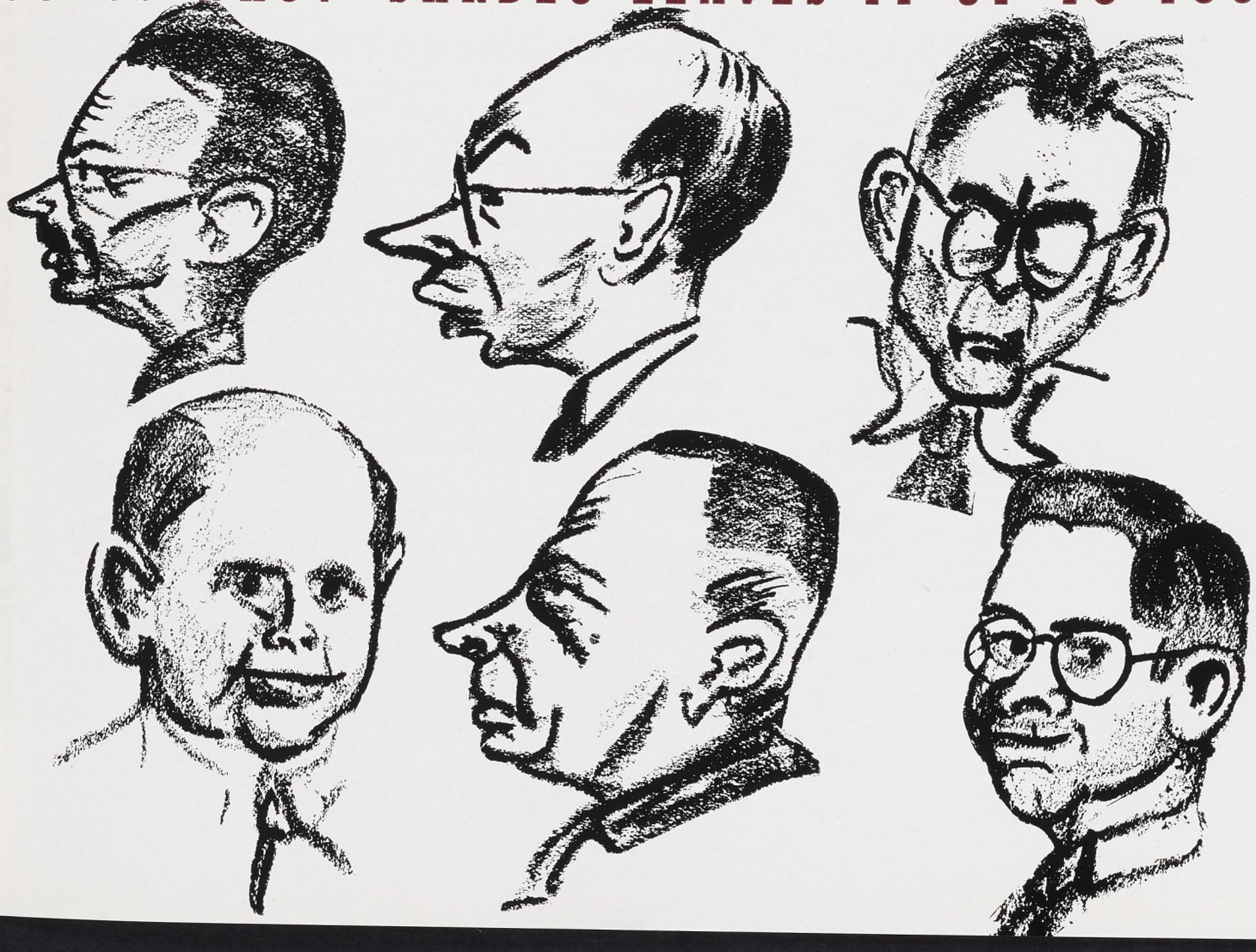



THE FRESHMEN — THEY'RE NOT AS BAD AS THEY'RE PICTURED

There are a few questions I'd like to ask you, Sparty, so let's start from the beginning . . . where can we buy the tickets to go on the elevator in Morrill Hall? . . . this year we'll win the Frosh-Soph brawl . . . I'd like to study this hour, do you think it would be alright if I cut this class just once? . . . what is Tony's? . . . say, my uniform doesn't fit . . . why does everybody go to the Grill? . . . what kind of flowers should I buy my girl for the Frosh Frolic? . . . now listen, officer, we were just sitting here in the car watching the ducks . . . politics? Do you mean that there are politics on campus! ! . . . two fraternity pins? . . . what would I ever want with two fraternity pins? . . . oh, look, a letter from the Dean — let's hurry and open it . . . but, Sparty, I want to be a B.M.O.C., too.

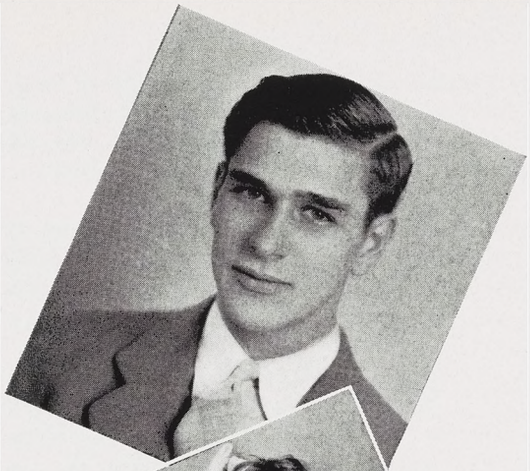

Adolph Bruni, President of the Class of '45, is a member of the Phi Kappa Tau Fraternity and also of the Newman Club.



Frosh Vice-president **Gloria Fortier** of Chi Omega, seems to be interested in Drama, as testified by her activity in Studio Theater, and the Farmer's Week Play.



BY THE SOPHOMORES AND IDENTIFICATION PHOTOS

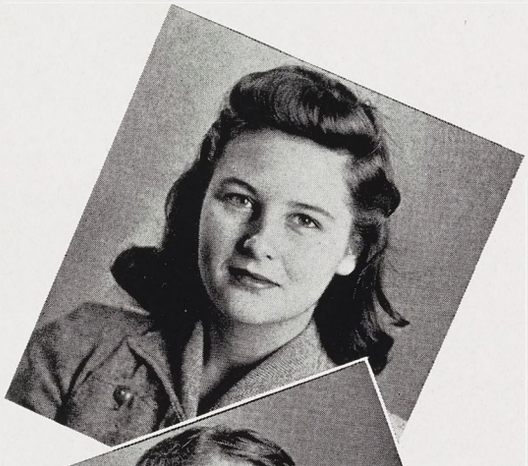

Roberta Cole, Kappa Alpha Theta, a newcomer to this campus, is becoming well-known as Secretary of the Freshman Class and a member of S.W.L.



Hesperian **Robert Yeiter,** Treasurer of the Freshman Class, is a member of the Hotel Association and the General Council of Mason Hall.

Row 1: Abbott, A.; Acevedo, M.; Ackerman, R.; Adams, B.; Adams, M.; Ahlstrom, C.; Allen, B.; Allen, J.; Allen, R.; Amiss, W.; Amos, B.; Anderson, A.; Anderson, J.; Anderson, J. R.

Row 2: Anderson, S.; Anderson, V.; Armitage, M.; Armstrong, E.; Armstrong, M.; Arnett, L.; Arold, J. A.; Aronica, B.; Arver, P.; Aspin, J.; Atchison, J.; Atwood, E.; Atyeo, J.; Austin, D.

Row 3: Axelsen, H.; Ayres, F.; Ayres, M.; Azelton, R.; Bachand, D.; Backart, C.; Bacon, E.; Baehre, C.; Bailey, M.; Baird, B.; Baird, L.; Baker, A.; Baker, B.; Baker, E.

Row 4: Ball, M.; Baltzer, B.; Baltzer, M.; Bancroft, M.; Bancroft, R.; Barbour, W.; Barker, A.; Barnes, E.; Barnes, P.; Barrett, R.; Bartel, R.; Baryames, C.; Bash, J.; Bassett, N.

Row 5: Bates, B.; Bates, D.; Baumgart, J.; Baun, E.; Beach, H.; Beadle, B.; Bean, R.; Bear, C.; Beard, K.; Beard, M.; Beard, W.; Becker, M.; Beckwith, D.; Beckwith, K.

Row 6: Bedford, M.; Beebe, P.; Behan, R.; Behrens, P.; Belanger, L.; Bell, C.; Belyea, R.; Benfer, R.; Bennett, A.; Bennett, G.; Benow, B.; Berden, E.; Berg, C.; Bergin, F.

Row 7: Berglund, A.; Besemer, K.; Best, R.; Beyer, E.; Bielanski, W.; Bignall, G.; Bilderback, E.; Bishop, P.; Black, W.; Blackman, W.; Blackmon, S.; Blair, H.; Blair, M.; Blanding, W.

Row 8: Blett, R.; Bloom, H.; Blyton, G.; Boatman, B.; Bodoh, R.; Boehm, P.; Bogart, D.; Bogart, R.; Bollogh, V.; Bolton, M.; Bolton, W.; Boman, W.; Bonninghausen, A.; Boonstra, B.

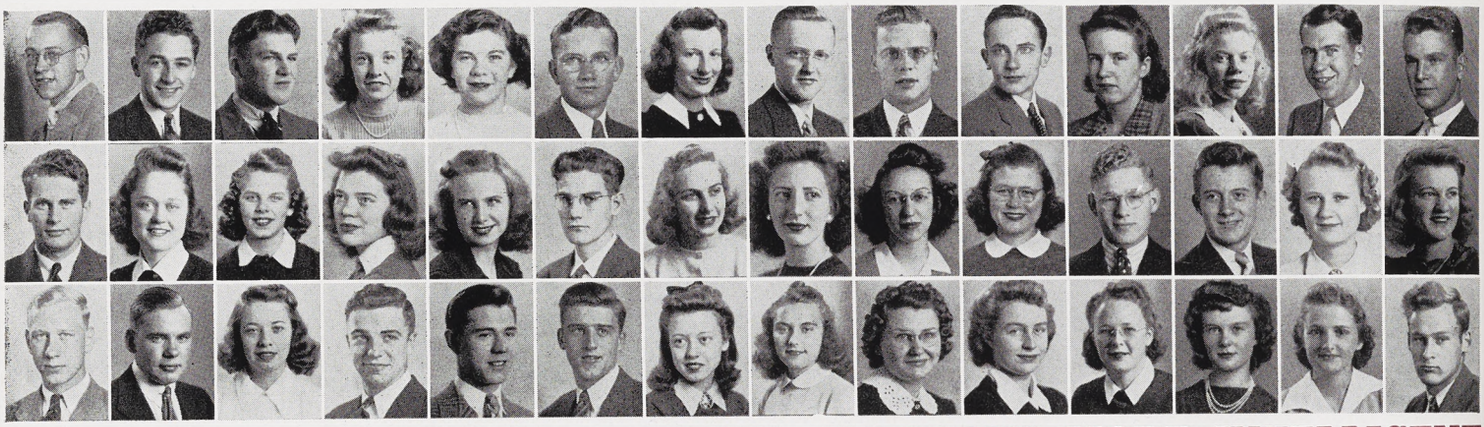

YOU CAN ALWAYS TELL A FROSH — HE LOOKS MORE INTELLIGENT

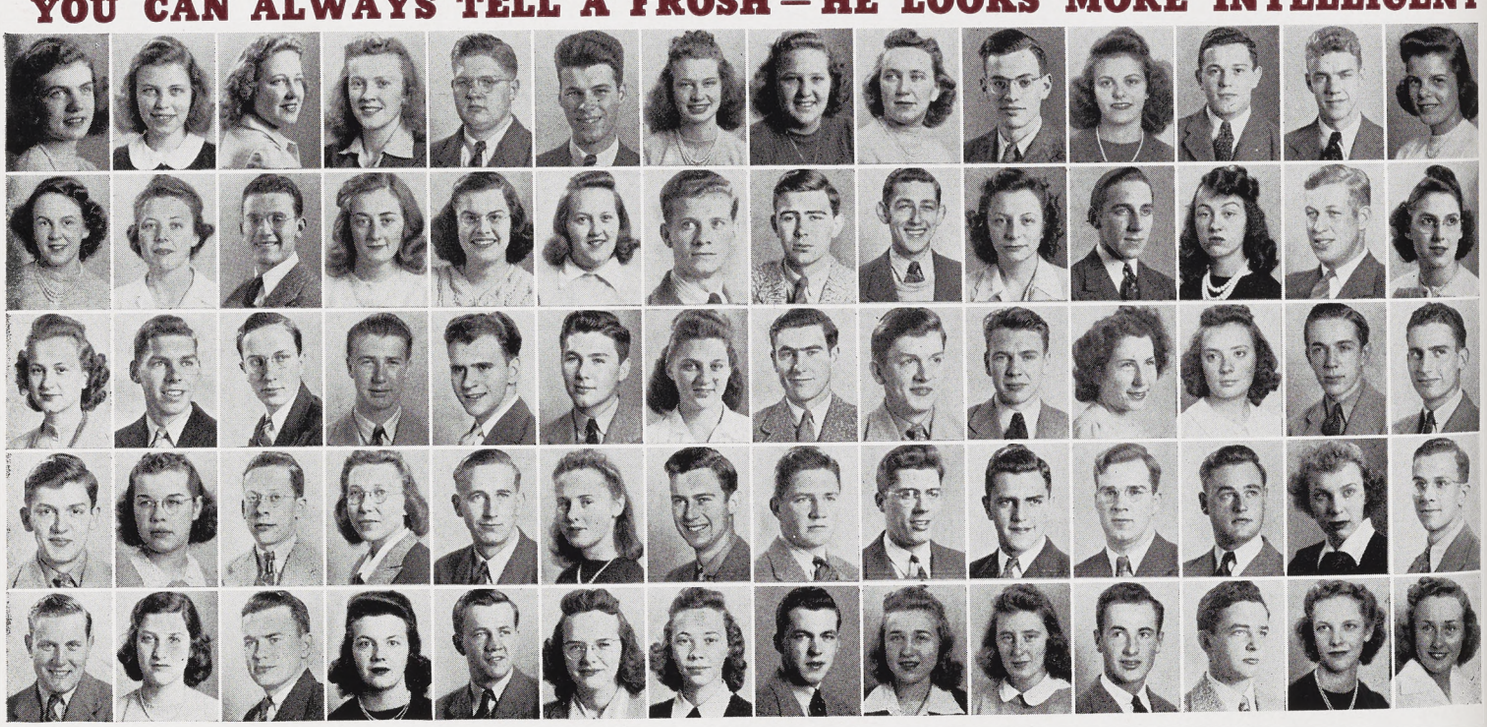

Row 1: Boos, R.; Borgman, N.; Bornkind, J.; Bostedor, C.; Bowen, R.; Bowerman, S.; Boyd, D.; Boyce, S.; Brabbs, F.; Bradshaw, A.; Breed, C.; Brehmer, L.; Brennan, J.; Brenner, A.

Row 2: Brickner, A.; Brisbin, B.; Brissette, C.; Broad, B.; Brow, E.; Brown, D.; Brown, M.; Brown, M.; Brown, M.; Brown, M.; Bruce, P.; Bruni, A.; Brunson, F.; Bryson, J.

Row 3: Buckley, M.; Buckley, M. M.; Buckler, L.; Buehler, W.; Bueschlen, A.; Bullard, L.; Burdick, G.; Burdo, E.; Burger, E.; Burke, E.; Burnett, J.; Burnett, T.; Burns, R.; Burpee, R.

Row 4: Burt, B.; Burton, J.; Bystrom, R.; Cahow, T.; Call, R.; Callahan, J.; Cameron, T.; Campau, F.; Campbell, J.; Campbell, J. S.; Campbell, P.; Card, W.; Carpenter, W.; Carr, J.

Row 5: Carr, J.; Carrington, S.; Case, M.; Cavan, B.; Cavanagh, W.; Chabe, A.; Chadderdon, D.; Chaddock, R.; Chamberlain, C.; Chambers, W.; Chappell, J.; Chase, J.; Chelhar, P.; Cheney, G.

Row 6: Chenery, M.; Chiaverini, T.; Chilikos, N.; Chisholm, D.; Church, R.; Clark, A.; Clark, D. D.; Clark, J.; Clark, P.; Clark, R.; Clarke, D.; Clay, J.; Cleary, J.; Clift, J.

Row 7: Clifton, A.; Cline, M.; Clippinger, M.; Coats, C.; Coats, H.; Coen, F.; Colby, C.; Collar, B.; Cole, C.; Cole, D.; Cole, R.; Colestock, H.; Comstock, B.; Conant, R.

Row 8: Conat, G.; Coady, M.; Coohon, D.; Cook, L.; Cook, R.; Cookingham, M.; Corbishley, M.; Cornell, M.; Cornell, W.; Cornish, B.; Corrigan, J.; Corry, S.; Cortright, C.; Couture, B.



Row 1: Couchois, W.; Courier, J.; Craig, B.; Crane, F.; Crane, R.; Crawford, N.; Cregan, J.; Crews, J.; Crisman, S.; Crockford, J.; Crossman, C.; Crozier, J.; Cullinane, J.; Cumming, J.

Row 2: Currier, R.; Curtis, R.; Curtiss, S.; Cushing, T.; Custer, G.; Cuthbert, A.; Dahl, J.; Dakin, J.; Daly, M.; Dancer, P.; Daniels, J.; Darling, D.; David, M.; Davidson, Y.

Row 3: Davies, A.; Davies, J.; Davies, V.; Davis, D.; Davis, R.; Dawe, G.; Deahl, M.; Dearing, A.; DeClarke, R.; DeConick, S.; DeHaan, T.; Deinzer, L.; De La Marter, B.; Dennison, B.

Row 4: Dennison, B.; Depew, V.; Derby, R.; Dershem, M.; Desmond, J.; Devendorf, D.; Dewey, M.; Dieter, B.; Dingeman, D.; Docksey, F.; Dodson, V.; Doenges, D.; Doman, A.; Doody, B.

Row 5: D'Ooge, M.; Doramus, D.; Doyle, M.; Drake, D.; Drake, J.; Drewe, M.; Dubois, C.; Duffy, M.; Duhn, G.; Dunbar, J.; Dunfee, J.; Dunham, J.; Dunn, L.; Dutoit, V.

Row 6: Duval, R.; Dye, G.; Dygert, R.; Ebeling, H.; Ebbeson, E.; Edwards, W.; Egge, M.; Eldridge, A.; Elliget, J.; Elliott, H.; Elliot, R.; Elmendorf, J.; Elting, R.; Erickson, H.

Row 7: Erickson, R.; Ernsberger, R.; Ernst, R.; Ernst, W.; Erwin, E.; Erwin, J.; Estes, B.; Estes, I.; Evans, L.; Evans, S.; Eyestone, M.; Eymann, K.; Eyre, W.; Fairbrother, V.

Row 8: Farley, L.; Farnsworth, A.; Farnworth, A.; Fashbaugh, E.; Faulkner, A.; Federhart, J.; Fedor, W.; Feldkamp, B.; Fenton, C.; Ferguson, G.; Ferguson, R.; Fernstrum, B.; Feusse, G.; Finch, B.

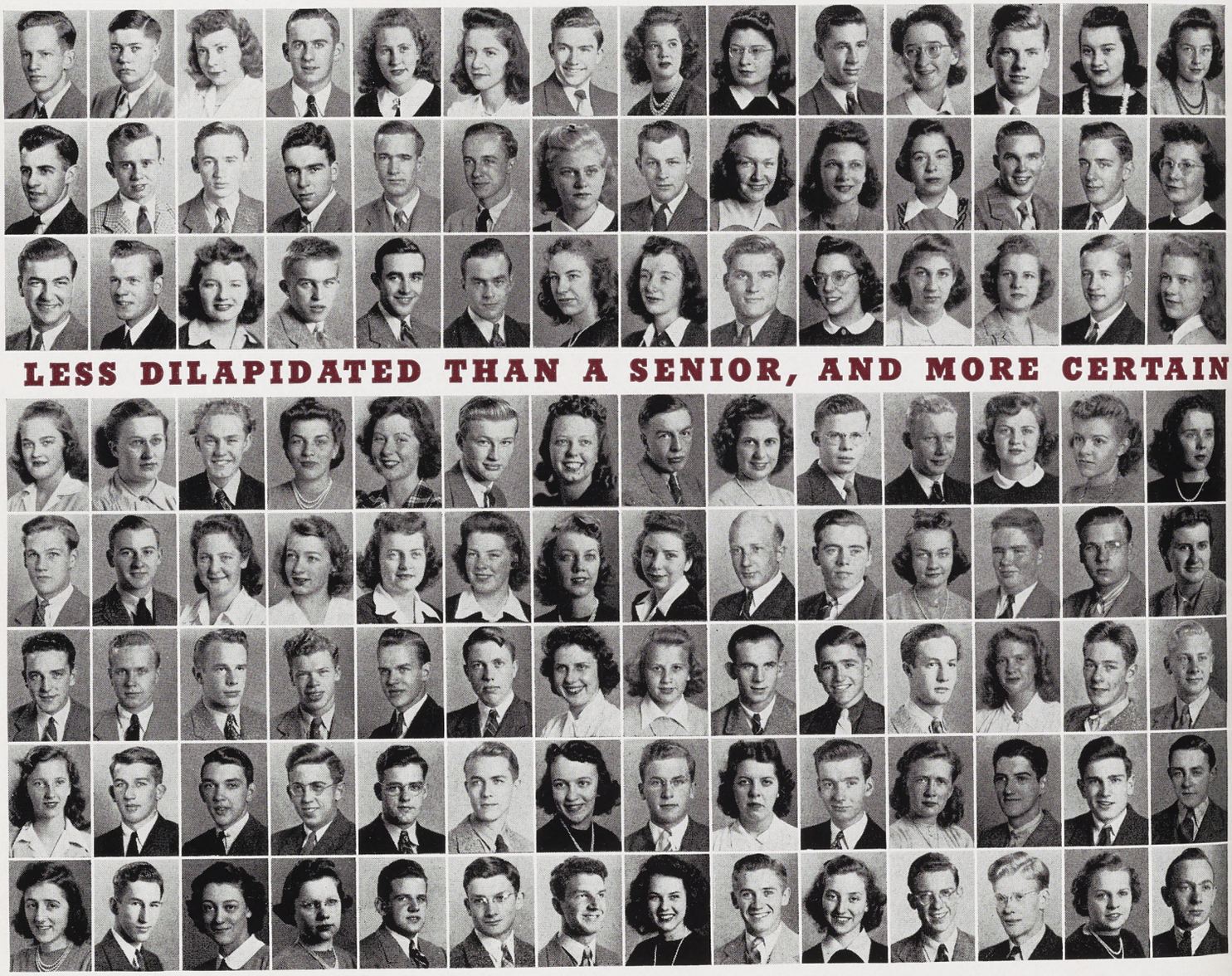

Row 1: Fine, B.; Fink, V.; Finn, M.; Fischer, R.; Fisher, H.; Fisher, P.; Fitz Gerald, E.; Flanagan, S.; Fleming, B.; Fletcher, M.; Fletcher, W.; Flickinger, B.; Flott, D.; Flynn, R.

Row 2: Forrester, R.; Forsythe, P.; Fosdick, J.; Fowler, D.; Fowler, R.; Fox, M.; Fox, R.; Franck, W.; Fredrickson, M.; Fredrickson, N.; Freeman, G.; Freeman, R.; Freidell, D.; Freier, L.

Row 3: Freier, P.; Frey, Z.; Friday, J.; Friend, B.; Frisbie, K.; Fritz, E.; Fritz, J.; Fritz, W.; Fuhrer, R.; Fulger, R.; Fullerton, H.; Funk, H.; Funston, J.; Gable, T.

Row 4: Gain, D.; Gardner, D.; Gardner, E.; Gardner, M.; Garrett, M.; Gaskill, M.; Gasow, W.; Geerlings, H.; Geib, A.; Geist, W.; George, O.; Germain, E.; Gerstacker, H.; Gerweck, R.

Row 5: Geyer, D.; Gifford, M.; Gilchrist, B.; Gillisse, E.; Gilmore, R.; Gilpin, R.; Giltner, D.; Gingrich, F.; Ginter, A.; Glaeser, D.; Glarum, L.; Godbold, G.; Goddard, E.; Goldberg, R.

Row 6: Gorsline, M.; Goodale, W.; Goodwin, D.; Gossett, E.; Gottschlich, H.; Gould, P.; Gould, R.; Groff, M.; Graham, C.; Graham, M.; Grant, B.; Grant, J.; Grant, M.; Granville, J.

Row 7: Gray, L.; Green, M.; Greene, A.; Greenhalgh, R.; Greenhoe, J.; Gregg, F.; Griffen, M.; Griffin, B.; Griffin, W.; Grissom, D.; Gruner, A.; Guchess, M.; Guess, K.; Guest, R.

Row 8: Guettler, C.; Guggemos, B.; Gunterberg, G.; Haack, M.; Hafford, B.; Hagerman, D.; Hahl, H.; Hale, B.; Hale, R.; Hale, Y.; Hall, B.; Hall, D.; Hall, M.; Hallenbeck, V.



IN OF THE UPLIFTING VALUE OF COLLEGE THAN A PROFESSOR

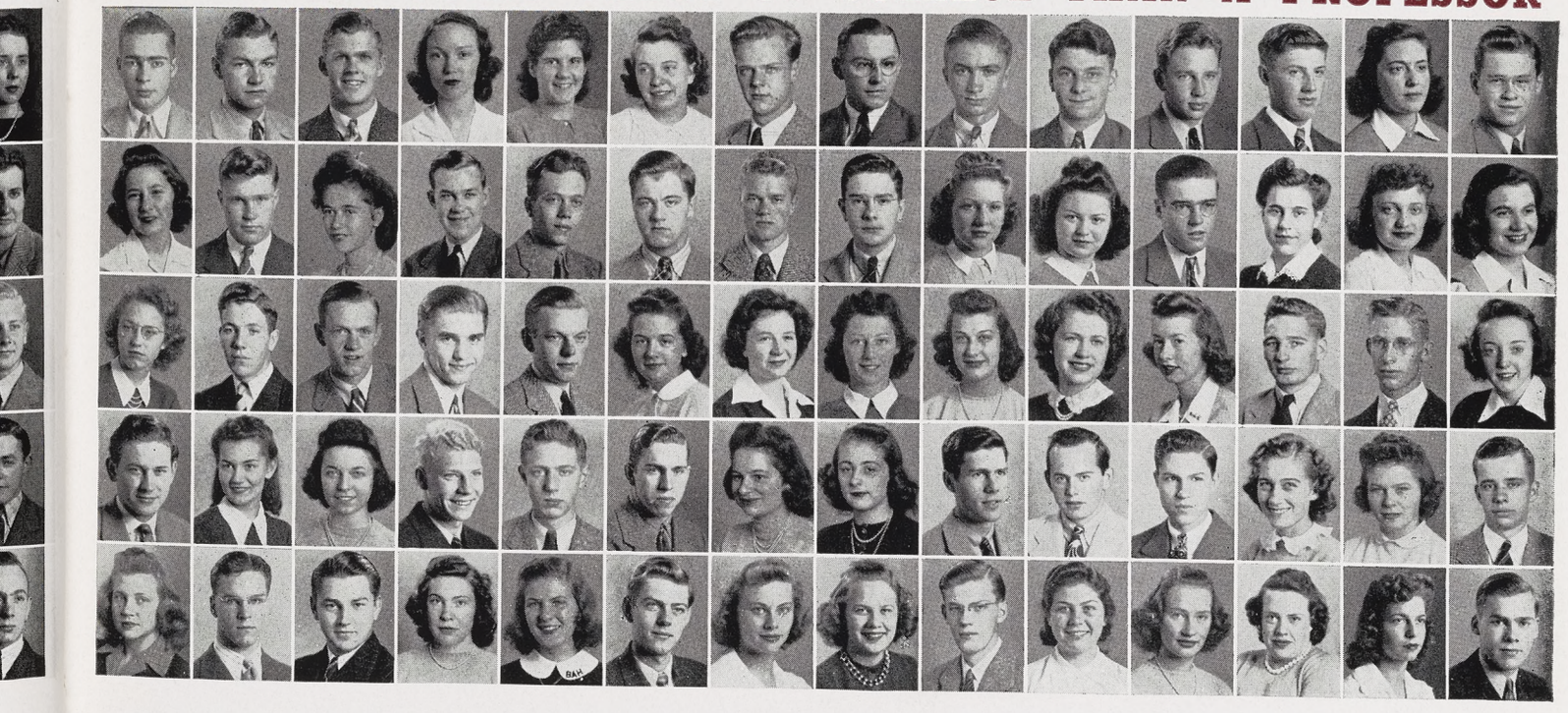

Row 1: Haller, H.; Halligan, J.; Hamacher, A.; Hamann, E.; Hamilton, H.; Hammer, E.; Hammerle, R.; Hammond, M.; Hansen, F.; Hanson, V.; Harden, C.; Harder, M.; Hardin, R.; Harding, G.

Row 2: Harlow, K.; Harman, W.; Harnett, L.; Harris, A.; Harris, B.; Harris, R.; Hartenstein, D.; Hartmann, B.; Hascall, R.; Hatcher, R.; Hawkins, B.; Hawkins, M.; Hawley, E.; Hazelhuhn, N.

Row 3: Hazen, F.; Healy, J.; Heasley, D.; Heinritz, E.; Heintz, R.; Hekhuis, B.; Held, J.; Helmer, B.; Helveston, A.; Henry, R.; Hess, D.; Hett, A.; Heussner, M.; Hicks, M.

Row 4: Hicks, R.; Higby, F.; Higginbottom, J.; Hinchman, V.; Hindman, M.; Hindmarsh, C.; Hint, M.; Hoggstrom, C.; Holdeman, V.; Holden, J.; Holden, R.; Hollard, B.; Holloway, R.; Holstein, E.

Row 5: Hoogana, L.; Hootman, R.; Hopphan, B.; Horner, W.; Horton, G.; Houle, J.; Hovanesian, I.; Howard, M.; Howatt, E.; Howe, M.; Howe, W.; Howes, R.; Hoxie, H.; Hubbard, G.

Row 6: Huddleson, L.; Hudenko, B.; Hughes, H.; Hultgren, R.; Humphrey, A.; Hunsberger, H.; Hunter, B.; Hunter, D.; Hunter, M.; Hurd, F.; Hurth, J.; Hutches, R.; Hutton, G.; Ignasiak, R.

Row 7: Ingersol, G.; Innaccone, T.; Inwood, D.; Iwanink, J.; Jackmon, R.; Jacks, I.; Jackson, G.; Jackson, V.; Jacobs, J.; Jacobs, J.; Jacobs, R.; Jacobson, D.; Jane, C.; Jarvela, M.

Row 8: Jenks, B.; Jennings, R.; Jennings, W.; Johnson, A.; Johnson, B.; Johnson, C.; Johnson, C.; Johnson, D.; Johnson, E.; Johnson, J.; Johnson, J.; Johnson M.; Johnson, M.; Johnson, M.

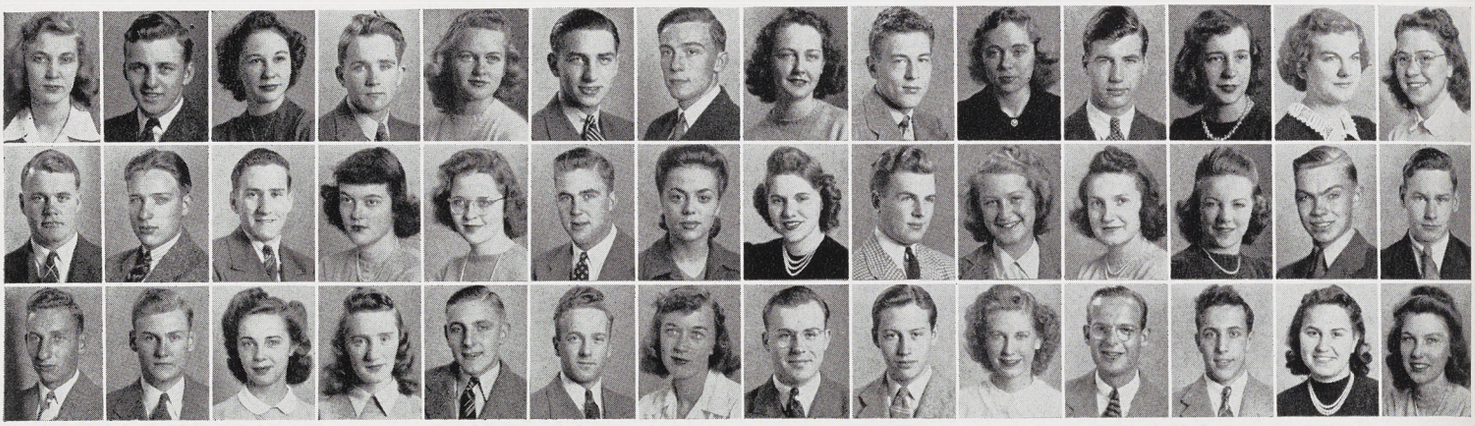

HE WILLINGLY AND VOLUNTARILY WEARS THE TRADITIONAL

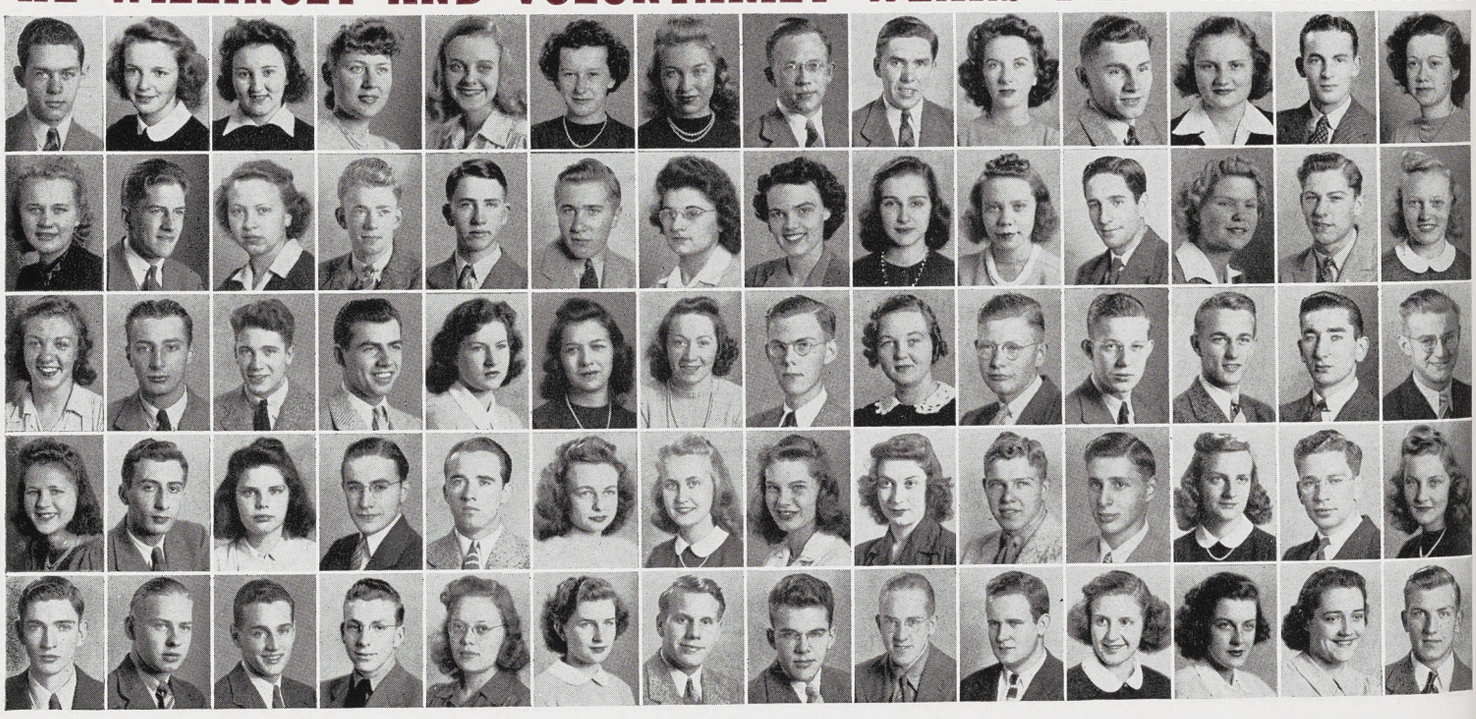

Row 1: Johnson, P.; Johnson, R.; Johnson, W.; Jolliffe, E.; Jolliffe, H.; Jones, G.; Jones, J.; Jorgenson, J.; Judson, P.; Jung, R.; Junker, T.; Jury, D.; Kaczala, R.; Kahn, A.

Row 2: Kalmbach, C.; Kamins, R.; Kampe, D.; Kasischke, M.; Kass, D.; Keasey, J.; Keith, L.; Kelley, J.; Kelley, P.; Kellogg, M.; Kelly, M.; Kelly, P.; Kelsey, J.; Kelsey, M.

Row 3: Kemp, J.; Kendrick, M.; Kennedy, J.; Kennedy, R.; Kent, H.; Keogh, J.; Kerr, G.; Kerwin, J.; Ketchum, R.; Kett, J.; Kidwell, C.; Killeen, R.; Killmaster, R.; Kincaid, W.

Row 4: Kindler, H.; King, R.; Kirtland, C.; Kistler, R.; Klein, O.; Klopfenstine, P.; Klopp, G.; Klukoski, D.; Knight, N.; Knott, A.; Knott, M.; Knox, R.; Kobs, J.; Koch, R.

Row 5: Konrad, I.; Kortge, E.; Kostecke, B.; Kraft, F.; Kraft, M.; Kraker, A.; Krauseneck, H.; Krebs, S.; Kriehn, D.; Krock, J.; Kroodsma, R.; Kruse, B.; Krushak, D.; Krushelnicki, M.

Row 6: Kuhlman, R.; Kuykendall, O.; Lackey, W.; Ladd, I.; La Du, M.; La Farge, C.; La France, D.; Lagios, D.; Lake, J.; Lamb, F.; Lamont, D.; Lancaster, J.; Landree, J.; Lang, R.

Row 7: Lans, T.; Lapham, W.; Larson, R.; Lathrop, E.; Lawes, B.; Lawrence, J.; Lawson, E.; Lazebnik, J.; Leaden, F.; Leatherman, G.; Ledebuhr, R.; Leeak, D.; Lee, J.; Leipprandt, J.

Row 8: Leitch, D.; Lennox, R.; Leonard, M.; Lesher, W.; Letherman, R.; Leverich, R.; Levin, P.; Levitte, M.; Lewis, R.; Licata, J.; Lindsay, R.; Lipton, B.; Lockwood, M.; Loeffler, R.

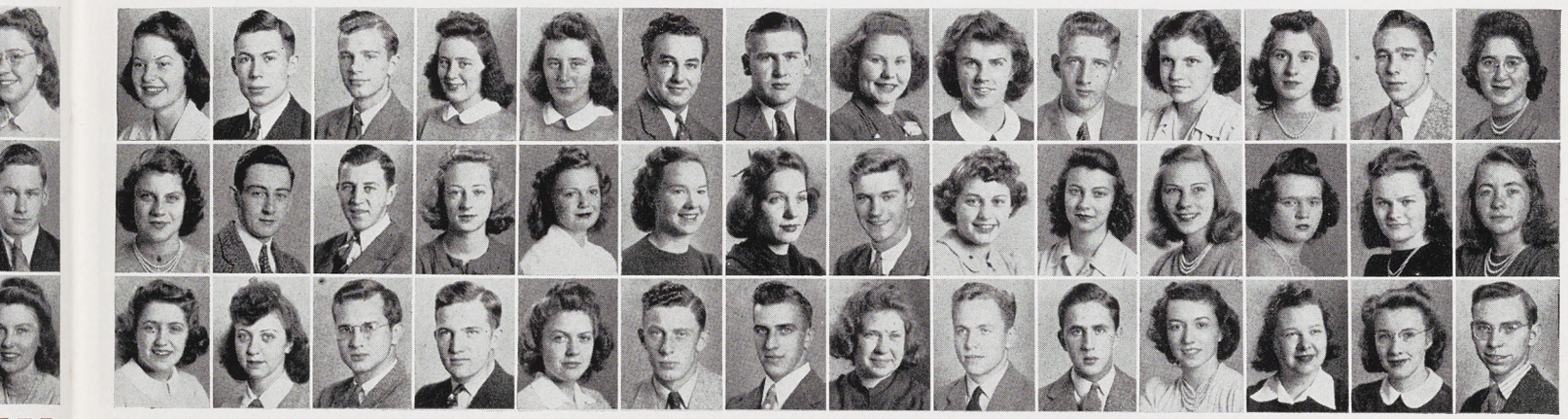

GREEN CAP BECAUSE VARSITY CLUB MAKES IT COMPULSORY

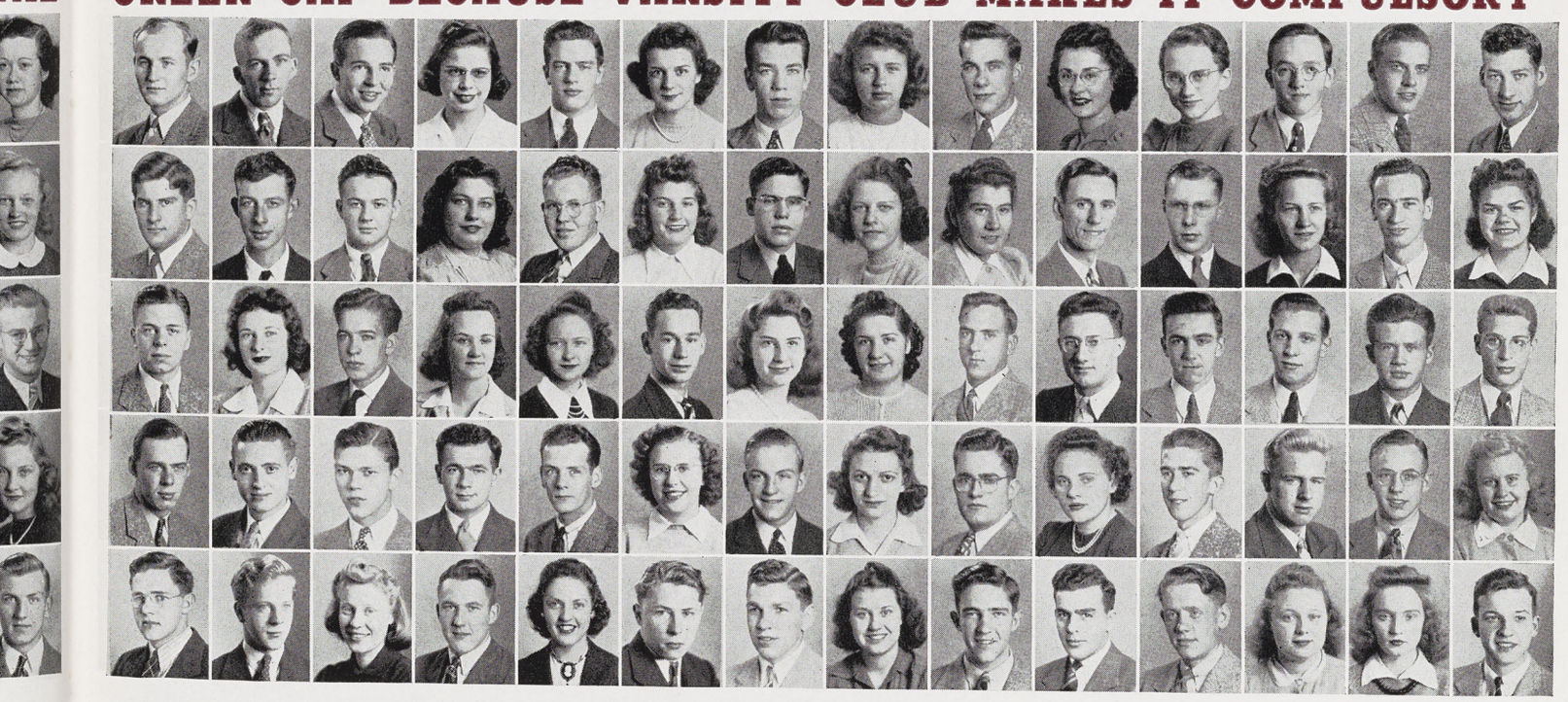

Row 1: Lokker, C.; London, J.; Long, E.; Long, P.; Longnecker, N.; Longyear, R.; Lorenz, W.; Lotoszinski, H.; Lovejoy, B.; Lovgren, L.; Low, G.; Lowry, J.; Lu, E.; Lucas, C.

Row 2: Lucas, D.; Ludlow, E.; Ludwig, R.; Luke, E.; Lull, M.; Lundbom, D.; Lundin, G.; Lungerhausen, R.; Lutz, F.; Lyon, E.; Lyons, R.; Lyttle, R.; McBride, I.; McBrooms, M.

Row 3: McCall, A.; McCartney, R.; McCartney, W.; McCauley, B.; McClung, S.; McConnell, M.; McCoy, R.; McDonald, W.; McGinnis, H.; McGinnis, R.; McGirr, M.; McGregor, M.; McIntyre, V.; McKarns, W.

Row 4: McKeeby, P.; McKerring, M.; McKim, M.; McKindley, C.; McKinley, C.; McLachlan, D.; McLaughlin, W.; McNally, P.; McNamara, T.; McNeal, R.; MacClaren, G.; MacDonald, R.; MacFarlane, B.; MacKichan, M.

Row 5: MacLachlan, B.; Macris, J.; Madigan, H.; Madorsky, B.; Maga, J.; Maki, T.; Mallmann, M.; Manko, F.; Mann, S.; Mapes, M.; Markison, H.; Martin, A.; Martin, P.; Martin, W.

Row 6: Marx, H.; Mason, T.; Mather, S.; Mathieu, W.; Mathis, D.; Maupin, M.; Maves, F.; May, B.; May, B.; May, D.; Mazur, R.; Megargle, R.; Meengs, M.; Mencotti, E.

Row 7: Meng, R.; Merrell, R.; Merritt, L.; Messenger, E.; Metsger, D.; Meyers, I.; Mickel, H.; Michels, R.; Middlemiss, M.; Migliaccio, N.; Millard, L.; Millard, M.; Miller, A.; Miller, E.

Row 8: Miller, H.; Miller, H.; Miller, J.; Miller, M.; Miller, R.; Milligan, G.; Milligan, L.; Mills, V.; Millwood, M.; Mitchell, K.; Mitchell, T.; Mogenson, M.; Mohrhardt, B.; Mol, D.

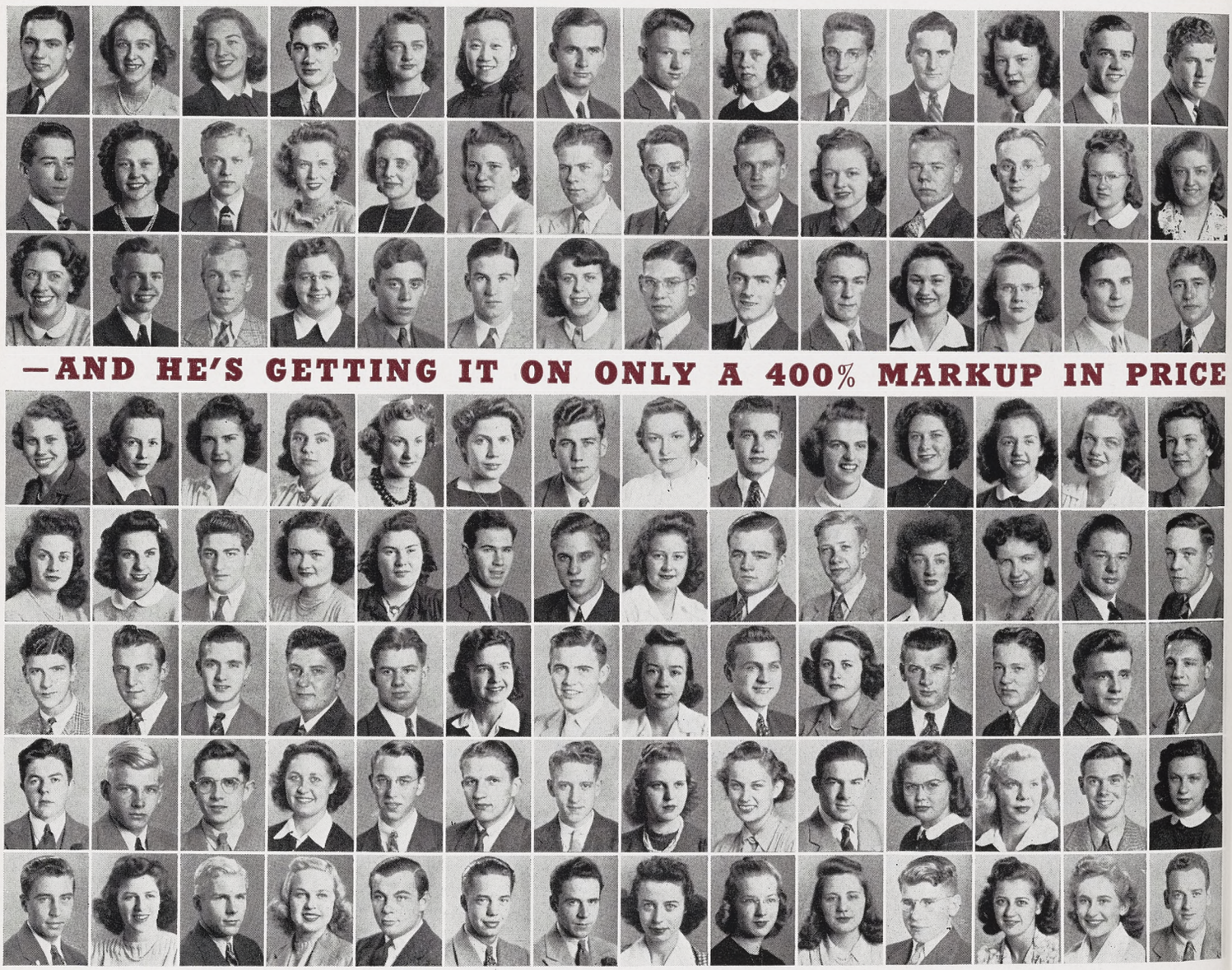

Row 1: Monahan, C.; Monks, B.; Moody, E.; Moore, G.; Moore, R. L.; Moore, S.; Mootz, C.; Moran, F.; Morey, J.; Morley, M.; Morrison, E.; Morriss, M.; Morrison, M.; Morse, V.

Row 2: Morton, M.; Moser, J.; Mosher, H.; Mosher, J.; Mosher, R.; Moulton, C.; Mroz, V.; Mulder, B.; Mull, M.; Muncie, H.; Murray, M.; Murray, E.; Muskatt, V.; Musselman, R.

Row 3: Musolf, M.; Mutch, A.; Nakfoor, E.; Nance, E.; Nauman, G.; Neal, J.; Nearnberg, M.; Nelson, F.; Nelson, G.; Nelson, M.; Nelson, R.; Nelson, S.; Nelson, V.; Newberg, R.

Row 4: Newman, R.; Neff, P.; Neff, J.; Nelson, C.; Newell, W.; Nickel, C.; Nichols, C.; Nichols, G.; Nichols, L.; Nicholas, R.; Nieland, D.; Nielsen, H.; Niemeyer, R.

Row 5: Norman, R.; Norton, G.; Norton, J.; Noshlen, I.; Nowitzke, C.; Nugent, M.; Nugent, W.; Numminen, A.; Nyland, R.; Ochs, J.; O'Connor, C.; Odgers, J.; O'Donnell, P.; Oesterle, W.

Row 6: Ogle, W.; O'Hara, J.; Olberg, E.; O'Leary, C.; Olsen, D.; Olsen, H.; Olsen, I.; Oman, M.; O'Meara, J.; O'Neil, S.; Oonk, R.; Orcutt, A.; Orr, F.; Osborn, C.

Row 7: Osborn, M.; Osborn, S.; Ost, W.; Ott, M.; Otting, R.; Oury, N.; Overton, R.; Oviatt, J.; Owen, N.; Owens, S.; Page, J.; Palmer, L.; Panos, P.; Papez, H.

Row 8: Parfet, R.; Parkhurst, M.; Parmenter, B.; Parris, E.; Paschall, J.; Paul, J.; Payne, E.; Pearce, A.; Pearce, R.; Pearl, J.; Pearsall, S.; Peck, L.; Pelletier, M.; Pennels, N.

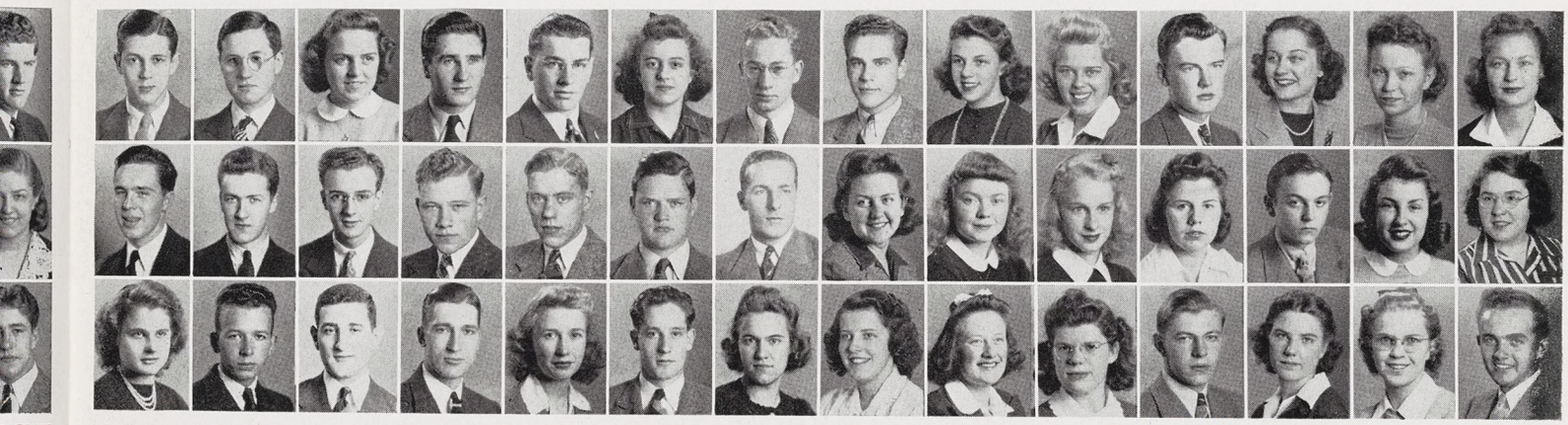

EVERYBODY PLAYS THE FRESHMEN FOR SUCKERS:

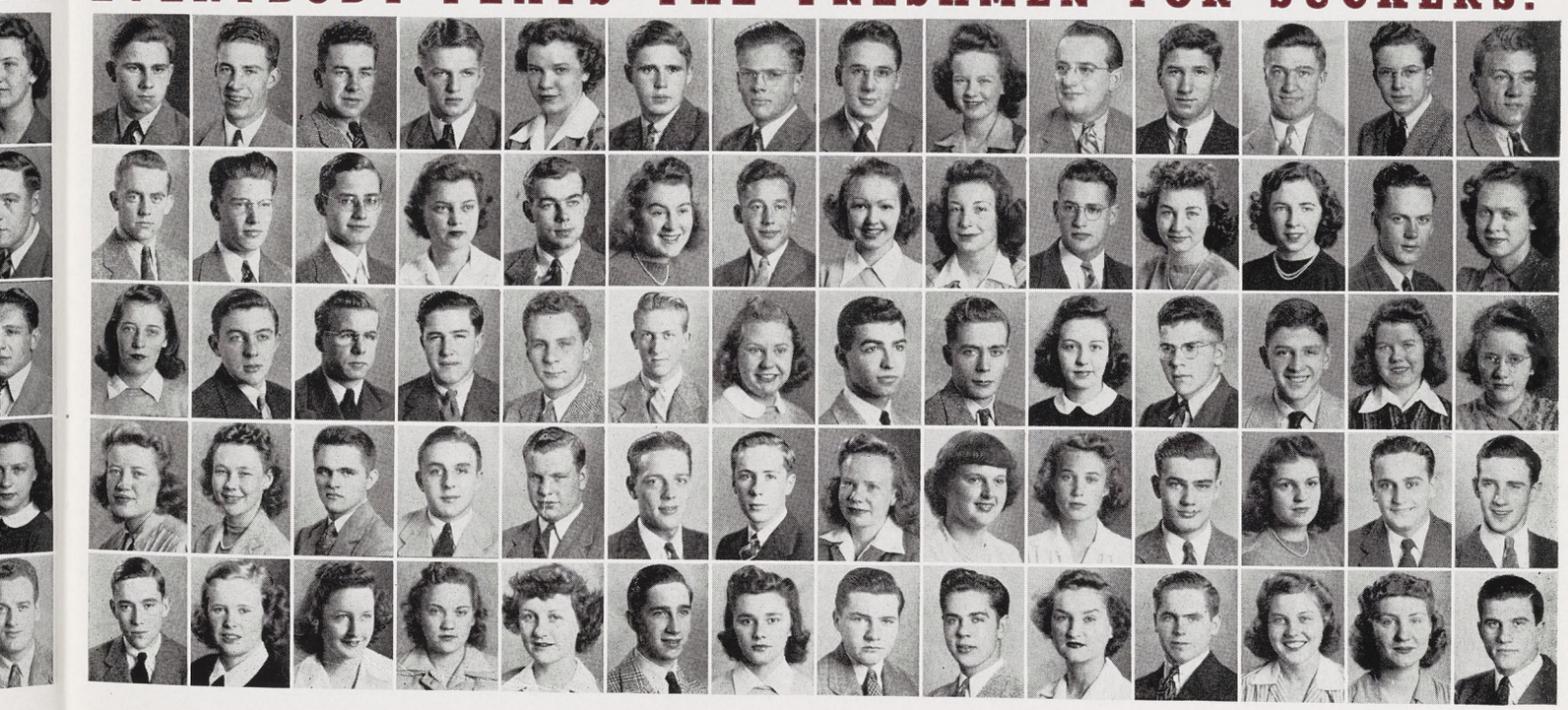

Row 1: Pennington, V.; Pennock, M.; Perko, C.; Perrin, N.; Perry, J.; Perry, R.; Peterson, C.; Peterson, M.; Peterson, S.; Pettitt, J.; Philleo, R.; Philips, D.; Phillips, M.; Phillips, T.

Row 2: Philip F.; Pickard, O.; Piegols, A.; Pierson, R.; Piper, J.; Pioch, R.; Plambeck, D.; Plasterer, J.; Plourde, A.; Poag, B.; Porter, H.; Post, H.; Posthumus, B.; Potoroka, A.

Row 3: Potter, J.; Potter, M.; Potter, R.; Potts, D.; Pray, J.; Prenzel, E.; Prescott, L.; Preston, J.; Price, P.; Price, S.; Proctor, B.; Prohaska, A.; Pryzma, K.; Punter, W.

Row 4: Purdy, R.; Quigley, J.; Quinlan, W.; Rademacher, P.; Raketich, W.; Rakos, F.; Randall, M.; Rann, R.; Rau, M.; Raven, W.; Ray, N.; Rayner, C.; Reed, B.; Reese, G.

Row 5: Reid, F.; Reid, L.; Reifsnyder, M.; Reckard, S.; Reutter, J.; Reynolds, D.; Rice, D.; Rice, M.; Richards, M.; Ridenour, J.; Ridley, E.; Riley, J.; Rieck, L.; Ritenour, M.

Row 6: Roberts, C.; Roberts, P.; Robertson, W.; Robinson, C.; Robinson, D.; Robinson, E.; Robinson, R.; Robson, J.; Rodewald, E.; Rodger, M.; Roehm, K.; Roese, E.; Rohl, A.; Rohr, U.

Row 7: Roller, L.; Roskopp, B.; Ross, M.; Rothney, E.; Roush, R.; Rowley, J.; Rudzinski, L.; Rudelic, S.; Ruedrich, P.; Runyon, L.; Russell, R.; Ryan, S.; Rybarsyk, B.; Sammons, R.

Row 8: Sampson, T.; Saraceni, M.; Satchell, F.; Saunders, L.; Savage, G.; Sawyer, J.; Sawyer, S.; Saxton, D.; Saxton, R.; Schaberg, A.; Scheidler, C.; Schermerhorn, M.; Schick, H.; Schiller, R.

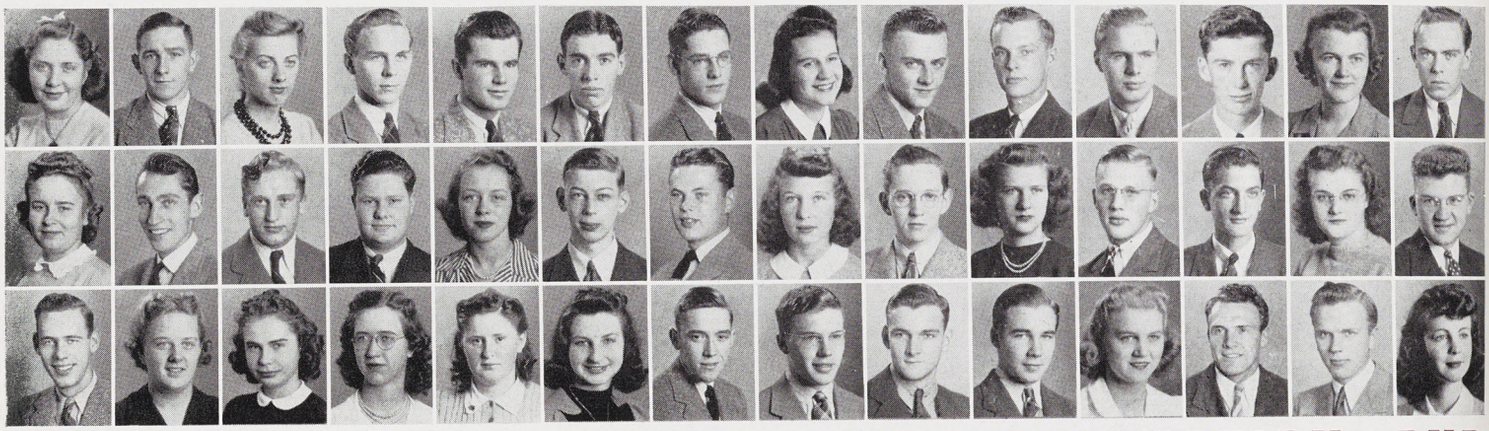

THEY COME TO COLLEGE TO GET AN EDUCATION, AND

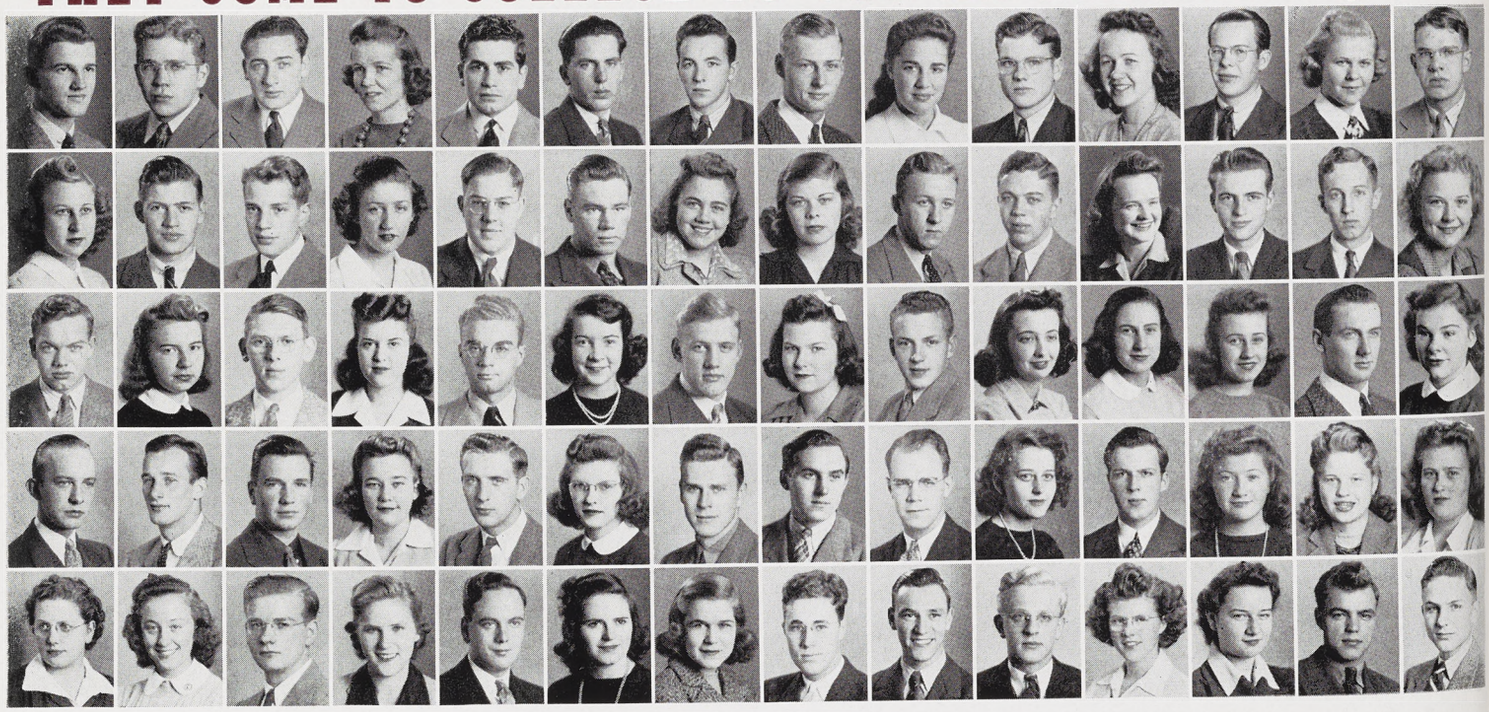

Row 1: Schlucter, H.; Schmeichel, J.; Schmitt, O.; Schneider, D.; Schoen, B.; Schotters, W.; Schott, R.; Schram, C.; Schultz, R.; Schwabe, R.; Scott, J.; Seamster, A.; Sears, C.; Seeger, C.

Row 2: Seely, W.; Seifert, S.; Selby, R.; Sendek, L.; Sergeson, H.; Sessions, J.; Sestric, A.; Severinson, M.; Seymour, E.; Shafer, J.; Shanks, R.; Shannon, B.; Sharkey, R.; Sharpe, J.

Row 3: Sharrard, M.; Shaver, J.; Sheathelm, B.; Shepherd, N.; Sherman, G.; Sherman, J.; Sherman, R.; Shiffler, P.; Shier, W.; Shimmel, M.; Shimmel, M.; Shipman, J.; Shortt, H.; Simpson, E.; Simpson, R.

Row 4: Sims, L.; Sitar, N.; Skinner, M.; Skinner, W.; Sliger, B.; Sly, G.; Smith, C.; Smith, E.; Smith, E.; Smith, G.; Smith, G.; Smith, J.; Smith, J.; Smith, L.

Row 5: Smith, M.; Smith, M.; Smith, N.; Smith, P.; Smith, R.; Smith, S.; Smith, T.; Smokovitz, G.; Snell, C.; Snow, J.; Snyder, M.; Snyder, R.; Sobel, E.; Somes, F.

Row 6: Sonnega, P.; Soper, G.; Sorensen, M.; Spaan, A.; Spagnuolo, V.; Spencer, J.; Spiering, N.; Springer, M.; Stacey, C.; Stackhouse, S.; Staelens, L.; Staffield, R.; Stahl, R.; Standiford, J.

Row 7: Stanley, R.; Steere, M.; Steffens, G.; Stein, A.; Stein, T.; Stephens, B.; Stephenson, P.; Stepnitz, C.; Stevens, J.; Stevenson, D.; Stewart, H.; Stewart, K.; Stipek, R.; Stonina, H.

Row 8: Storms, E.; Storms, R.; Stowe, R.; Stranahan, J.; Streblow, G.; Strobel, R.; Strohm, J.; Stroop, H.; Strouse, L.; Stuckey, W.; Stucky, J.; Sullivan, C.; Surratt, S.; Swanson, B.

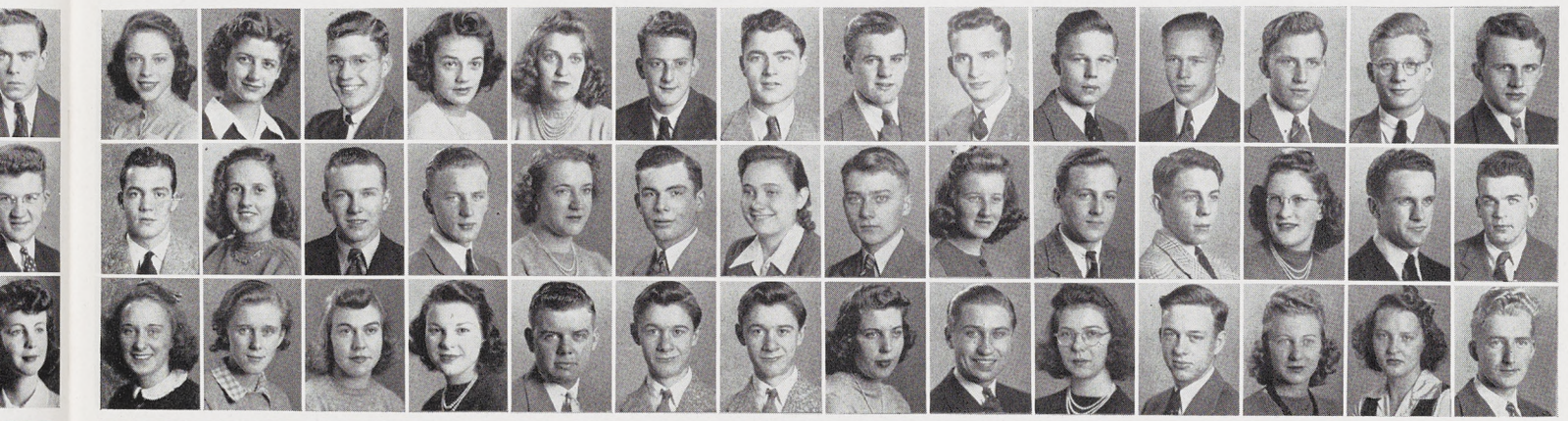

ND INSTEAD, GET PLEDGE PINS, POOR ADVICE, OR FLUNKED

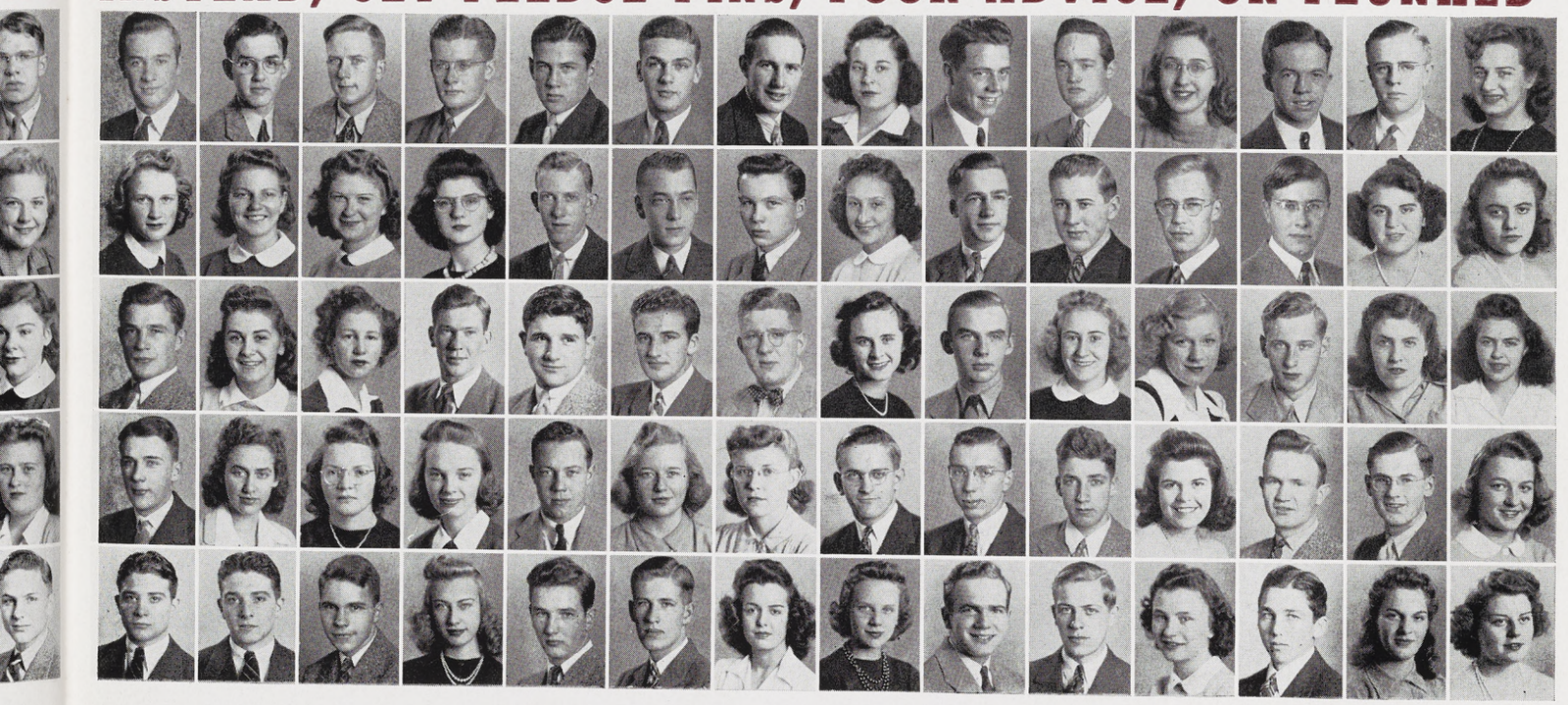

Row 1: Sweet, C.; Sweezey, E.; Swegles, F.; Swengel, J.; Swensen, G.; Swenson, C.; Symons, H.; Symons, S.; Taffee, W.; Taft, G.; Taibl, L.; Tallaksen, R.; Tansey, R.; Tarbell, L.

Row 2: Tate, M.; Taubeneck, W.; Taylor, B.; Taylor, D.; Taylor, M.; Tedds, J.; Ten Eyck, G.; Ten Have, W.; terHorst, J.; Terry, H.; Thomann, B.; Thomas, C.; Thomas, G.; Thomas, R.

Row 3: Thompson, A.; Thompson, B.; Thompson, J.; Thomson, S.; Thorburn, R.; Thornton, D.; Thurkow, S.; Tibbetts, E.; Tobey, M.; Tobin, L.; Topham, W.; Topliff, R.; Topp, E.; Torrey, R.

Row 4: Townsend, C.; Trebilcock, V.; Trew, J.; Trew, J.; Trietsch, J.; Troppi, H.; Trowbridge, G.; Tyler, F.; Ullmann, J.; Umiker, E.; Vail, V.; Valkuchak, A.; Valleau, E.; Valliere, R.

Row 5: Van Andel, W.; Van De Bogart, G.; Vang, J.; Van Lierop, B.; Vanmeter, T.; Van Oosten, D.; Van Wagenen, B.; Van Wagnen, W.; Venn, D.; Vicary, J.; Vincent, W.; Vincent, W.; Von Dette, D.; Waddell, J.

Row 6: Wakefield, J.; Walker, I.; Walker, J.; Walker, L.; Walkley, B.; Walraven, D.; Walters, G.; Walters, W.; Waltershausen, J.; Ward, B.; Ward, D.; Ward, V.; Warne, D.; Warner, J.

Row 7: Warner, M.; Warren, A.; Warren, F. J.; Washington, L.; Wasmuth, R.; Waterbury, M.; Watkins, J.; Watson, N.; Watts, H.; Weadley, W.; Webster, H.; Webster, M.; Wehrly, P.; Weingarden, M.

Row 8: Weisehan, D.; Welch, F.; Welch, H.; Welsh, L.; Welling, D.; Wernert, H.; Wernette, D.; West, P.; Westman, V.; Wert, V.; Wheaton, L.; Wheeler, W.; Whetstine, B.; Whetter, L.

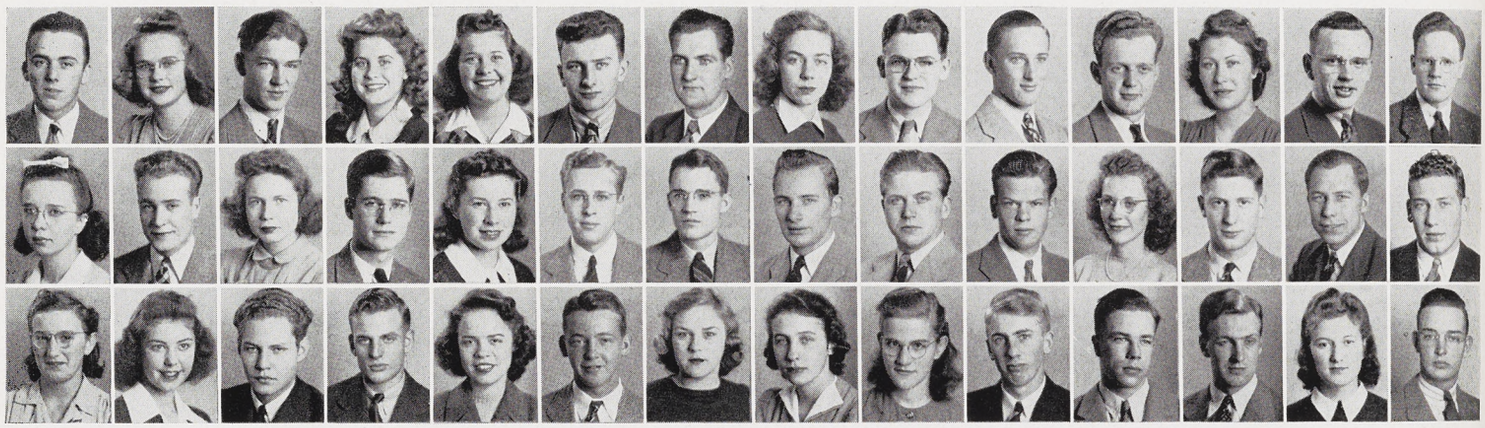

BUT IF IT WEREN'T FOR FRESHMEN WE'D NEVER HAVE UP

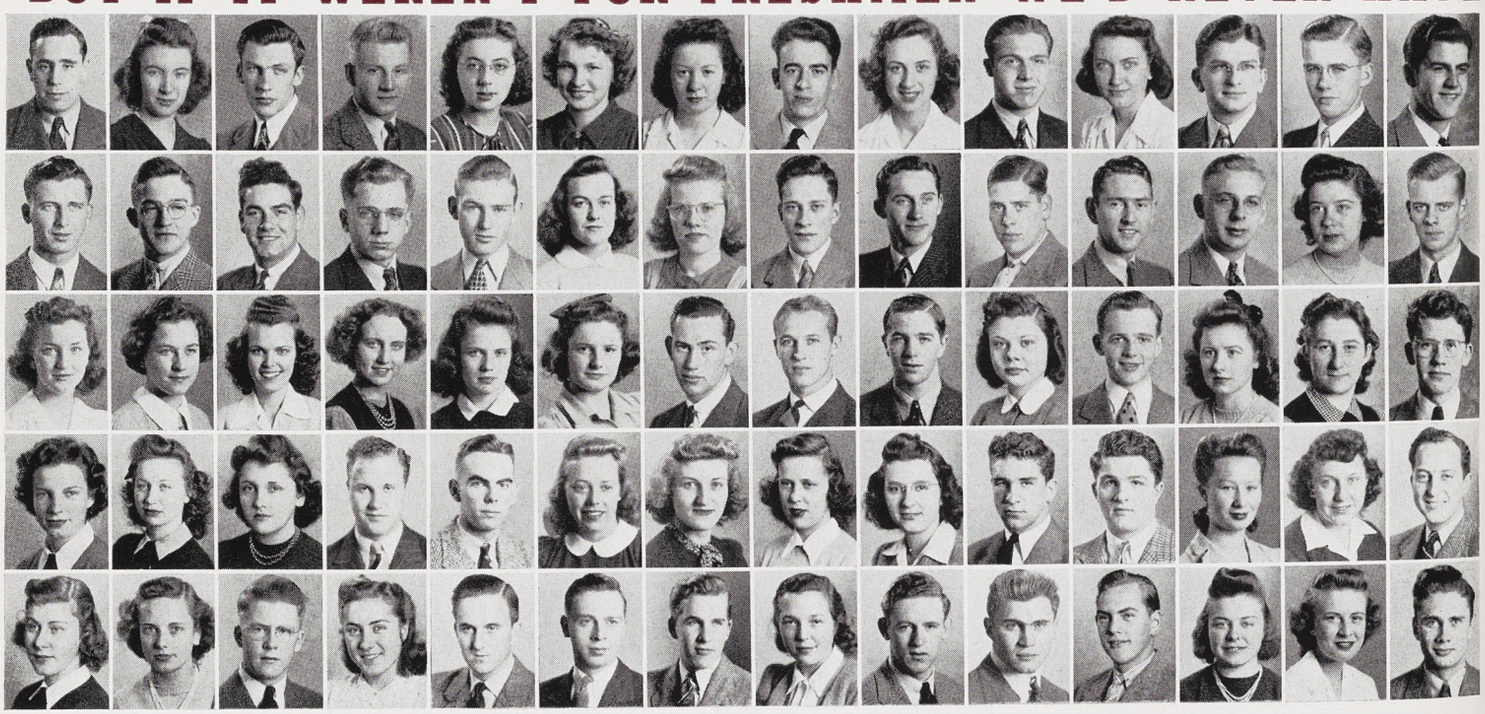

Row 1: White, C.; White, H.; Wickham, J.; Wierenga, N.; Wigent, J.; Wilbur, M.; Wilcox, M.; Willett, S.

Row 2: Williams, B.; Williams, J.; Williams, M.; Williams, M.; Williams, R.; Willis, D.; Willis, F.; Wilmeng, M.

Row 3: Willoughby, A.; Willy, W.; Wilson, A.; Wilson, M.; Wilson, M.; Wilson, M.; Wind, G.; Winters, F.

Row 4: Wirth, J.; Wise, G.; Wisel, E.; Wolf, E.; Wolf, L.; Worak, D.; Wood, G.; Wood, I.

Row 5: Wood, M.; Wood, W.; Woodard, D.; Woods, D.; Woodman, W.; Wooster, J.; Wozniak, V.; Woodworth, R.

Row 6: Wright, A.; Wright, B.; Wright, B.; Wright, F.; Wright, N.; Wright, R.; Wyble, X.; Yager, T.

Row 7: Yeagley, P.; Yeiter, R.; Yeo, G.; Young, B.; Young, K.; Zarza, R.; Zawadski, F.; Zeches, W.

Row 8: Zeerip, E.; Ziemann, F.; Zimmerman, M.; Zurakowski, W.

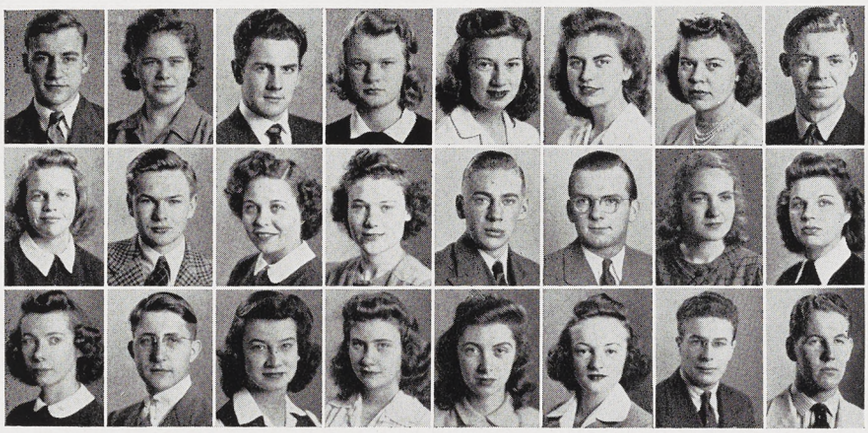

UPPERCLASSMEN—WHICH IS WHY WE SHOULDN'T HAVE FRESHMEN

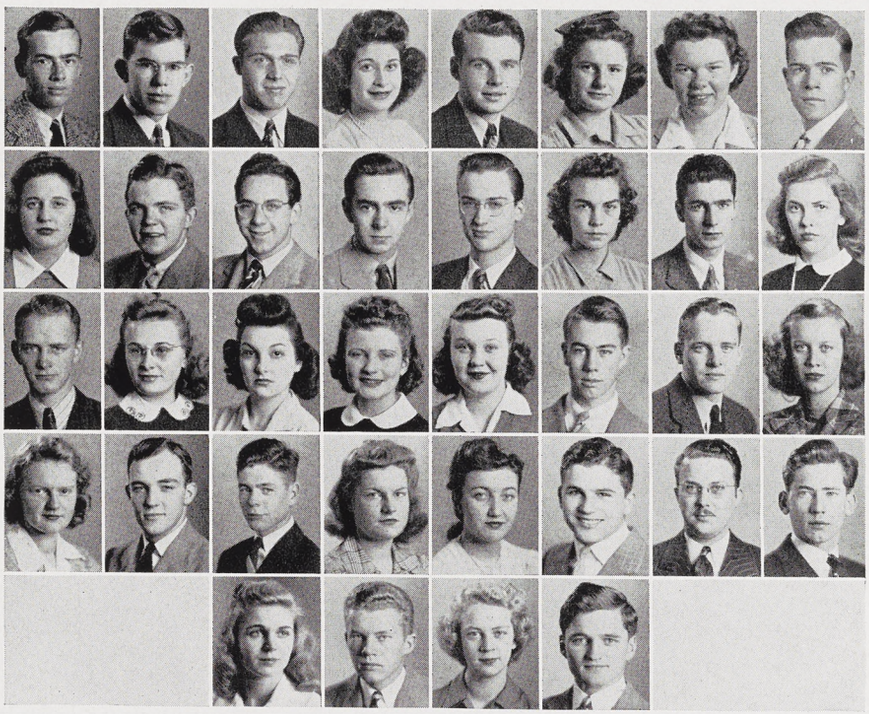

Workouts, scrimmage, kinky muscles, sweatboxes, pushups, dog-tired, and ten laps around Ralph Young before you go to the showers is what conditions the boys that furnish the thrills in sports. They're a pretty good bunch, these boys with sweaters. And this year, more than ever, it's fittin' for a fightin' man!

Athletics

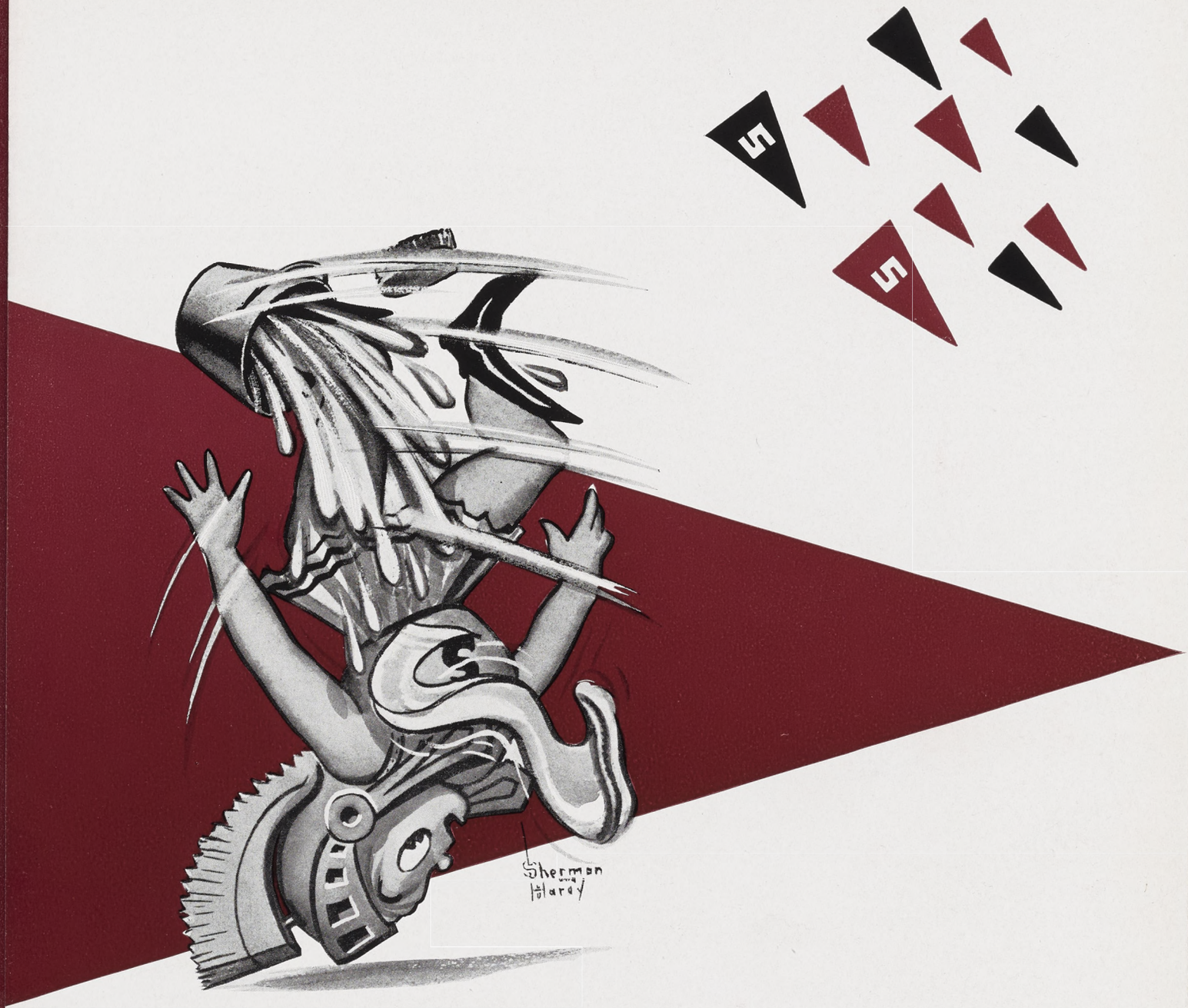

prescribing more endurance for the duration

Inside photo by G. G. Granger

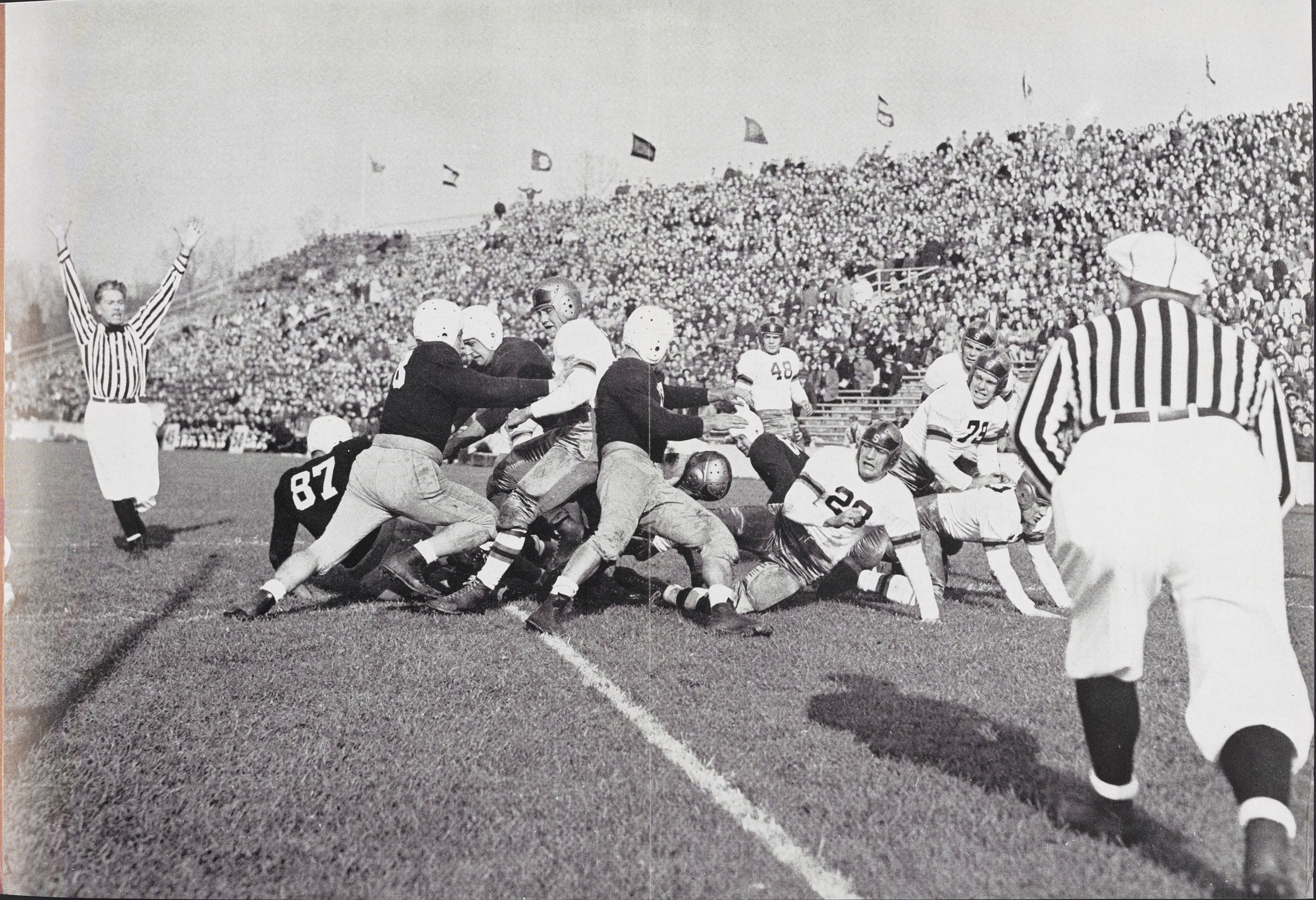
87
48
22

COACHES — THESE ARE THE MAC ARTHURS WHO DIRECT ACTION ON

Sparty is right proud of the way these men have handled his athletic squads this year. Charles McCaffree made his debut as State swimming coach and stamped himself an ambitious, promising worker. Soft-spoken, modest Fendley Collins surely warrants his reputation as a popular fellow, and an excellent wrestling coach, after 14 years of ever-increasing success. To Charles Schmitter go congratulations for the fine way in which he turned an experience-lacking fencing squad into an efficient, winning aggregation. One of State's greatest basketball machines was Ben Van Alstyne's productions, which contributed immensely to Sparty's welfare



in this 1942 season. Ben has been turning out cagers for 17 years. A dual role is played in Sparty's campus by Charles D. Ball who is not only the coach of tennis but for 17 years has also been associate professor in chemistry. The guiding hand behind all State Athletes is Ralph H. Young, now enthusiastically into his 20th year of directing athletics.

ION ON MICHIGAN STATE'S VARSITY ATHLETIC BATTLE FRONTS



L. L. Frimodig

K. A. Schlademan

C. W. Bachman

J. H. Kobs

A. P. Kawal

L. P. Brown

Lyman L. Frimodig who, although not directly connected with varsity coaching, has contributed his share in building Sparty's athletic history, rounding out 23 years on the staff, his present capacity being that of assistant director of athletics and freshman basketball coach. More and more honors continue to be heaped upon Karl A. Schlademan, one of the newer, most popular staff members. He has pulled State's faltering track team out of the doldrums this year, his second on campus, offering further proof of championships to come under his direction. John H. Kobs, who has been affiliated with Sparty's athletics for 17 years, again proved his ability to work up a smart string of men into a baseball team which turned in a very good season.

Albert P. Kawal's first year has been a busy one, as assistant to Bachman as a line coach, and as the man responsible for the surprise in the realm of the gloves and ring, where his men turned in winnings on each of the first three matches. Veteran harrier coach Lauren P. Brown has rounded out his 11th year in service of his alma mater, and with plenty of laurels due him for the mighty fine job that he has done.

VARSITY CLUB—IN THIS KIWANIS OF SPARTAN ATHLETICS



Jenison Field House is one of the most modern athletic plants in the nation. It was completed in the Spring of 1940, and named after Frederick Cowles Jenison, a benefactor of the college. Jenison Field House has been praised by coaches and officials from all over the country for its excellent planning and superb equipment.

The Varsity Club is a local athletic honorary organized in 1914, and is composed of members elected from the major letter winners, which include managers of varsity teams, the varsity cheerleaders, and outstanding minor sport letter winners. At the beginning of Fall term, there were fifty-seven members. All members of the Varsity Club are juniors or seniors in school.

The organization maintains a spacious club room on the top floor of Jenison Gymnasium where it holds its meetings. This room was set aside especially for the group when the building was constructed. The two out-

GRID STARS AND TENNIS PLAYERS, CAGERS AND GOLFERS

William Rupp . . . *President*
Wilford Davis . . *Vice-president*
Joseph Kaman . . . *Sec.-treas.*

William Rupp, President

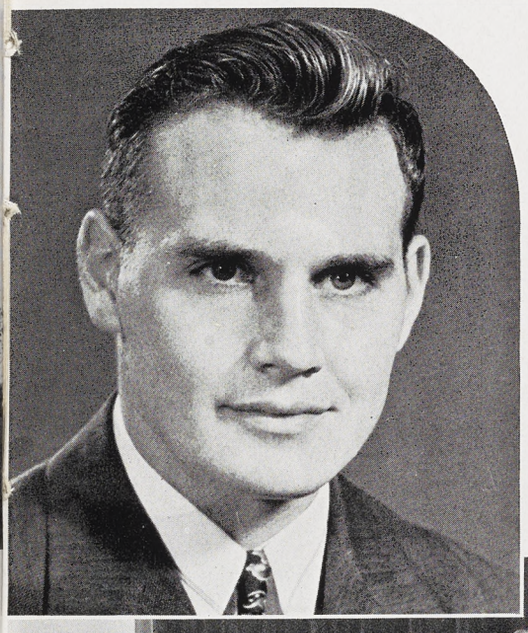

standing activities of the group are distributing "pots" to freshman students and staging the annual Varsity Ball, which is held in the Spring. This is the only ball allowed in the Field House.

This year, the Varsity Club donated fifty dollars to the Jim Hays Fund, a fund made possible by Hays' friends for the benefit of needy students. A scholarship is awarded each year to the club's senior member having the highest all-college average, and possessing letters in two major sports.

First Row:
G. Heppinstall
W. Davis
L. Smiley
R. Sherman
W. Davis
W. Rupp
R. Kaman
A. Arena
M. Petersen
C. Carey

Second Row:
M. Schelb
F. Perkins
H. Johnson
J. Gerard
G. Willis
C. Smith
L. Wolkowicz
W. Freiberger
F. Quigley
W. Burk

Top Row:
F. Carter
C. Aubuchon
F. Himmelein
J. Becker
W. Kennedy
L. Merrill
D. Farmer
G. Danciu
N. Duncan



BECOME TEAMMATES, WRANGLE OVER STATE'S SPORTS PR

Varsity Club also maintains a list of twenty-nine honorary members who are taken into the organization for their keen interest in Michigan State sports. This group includes many of the coaches, a half-dozen college administrative officials, including President John A. Hannah, and several outsiders.

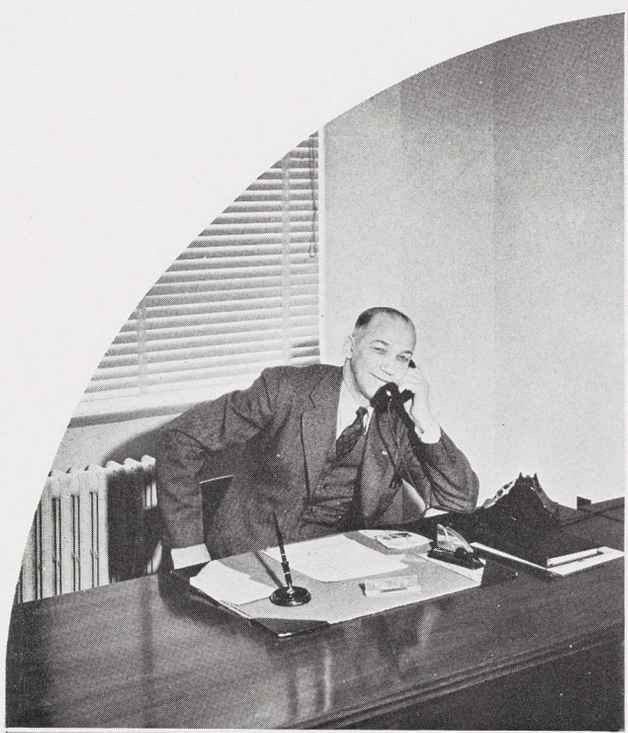

L. Top: Frimodig on the job at his desk.



R. Top: Bob Friedlund showing how piano and football mix.

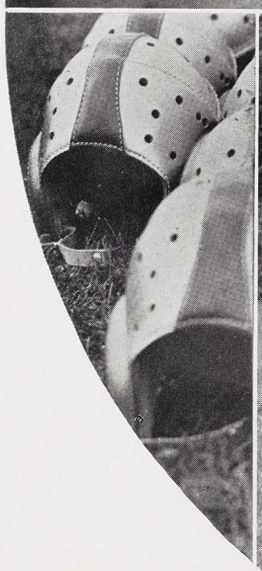

L. Bottom: Helmets for those Spartans.

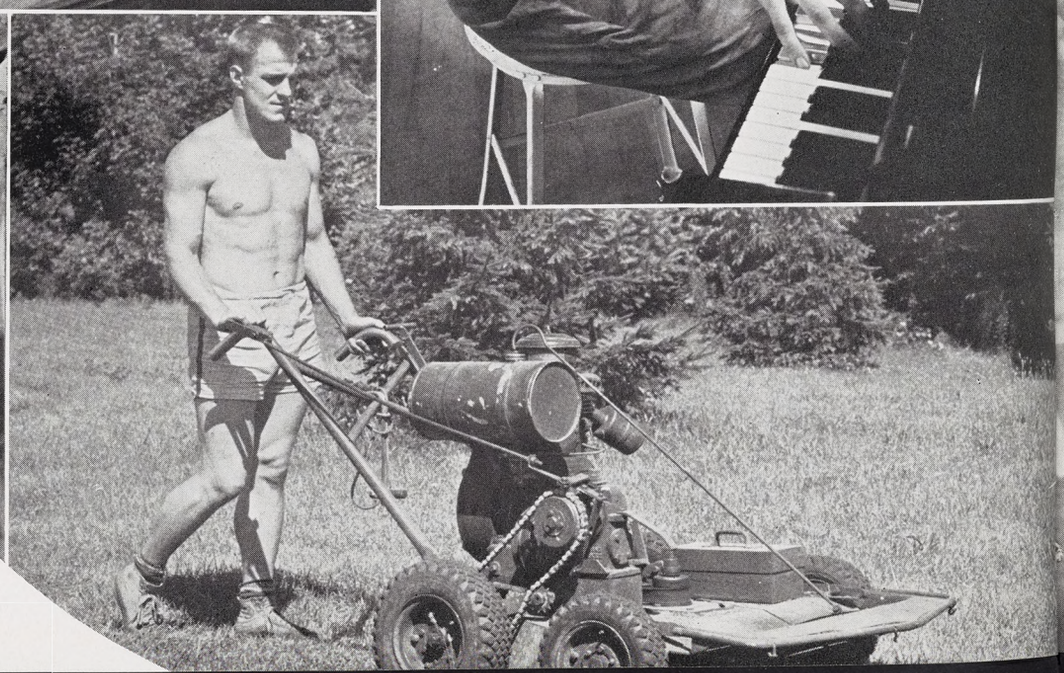

Schelb cuts a fancy swath with a lawnmower, too.

PROBLEMS, AND WIELD A SHARP INITIATION PADDLE

Every first-year man at State can speak for the aggressive nature in which these athletic BMOC's distribute those familiar green pots, which the freshman displays on his pate during Fall term. These articles of apparel supply the necessary distinction between the have-beens, and the newcomers.





L. Top: Those S's say Varsity Club.

R. Top: Smilin Sherman's shoveling.



Bottom: And now fellas, look at the books.





"Either come out with your shield or on it" . . . such was the old-time Spartan creed . . . and such was the spirit of Michigan State's football Spartans in 1941 . . . whirling across sun-baked and wind-swept gridirons from Morgantown to the Golden Gate this football machine beat back five foes . . . went down to heartbreaking defeat before three . . . tied one . . . that was the story in statistics of the campaign . . . but the thrills were written by the Spartan gridders . . . on long, twisting runs . . . terrific, smashing defensive play . . . and high, dangling forward passes . . . against T-formation . . . Notre Dame system . . . single wingback . . . Spartans against Tigers . . . Spartans vs. Broncos . . . and State against Mountaineers . . . that was football in the Spartan way in 1941 . . . and Spartan fans, just as they have for half a century, stood up on the cement tiers of Macklin field and cheered their team on to the finish . . . win or lose.

TONY ARENA PLUS STATE FOOTBALL EQUALS SATURDAY ACTION

Photo by Robinson's

COACH BACH OF THE FURROWED BROW AND FIGHTING SPIRIT

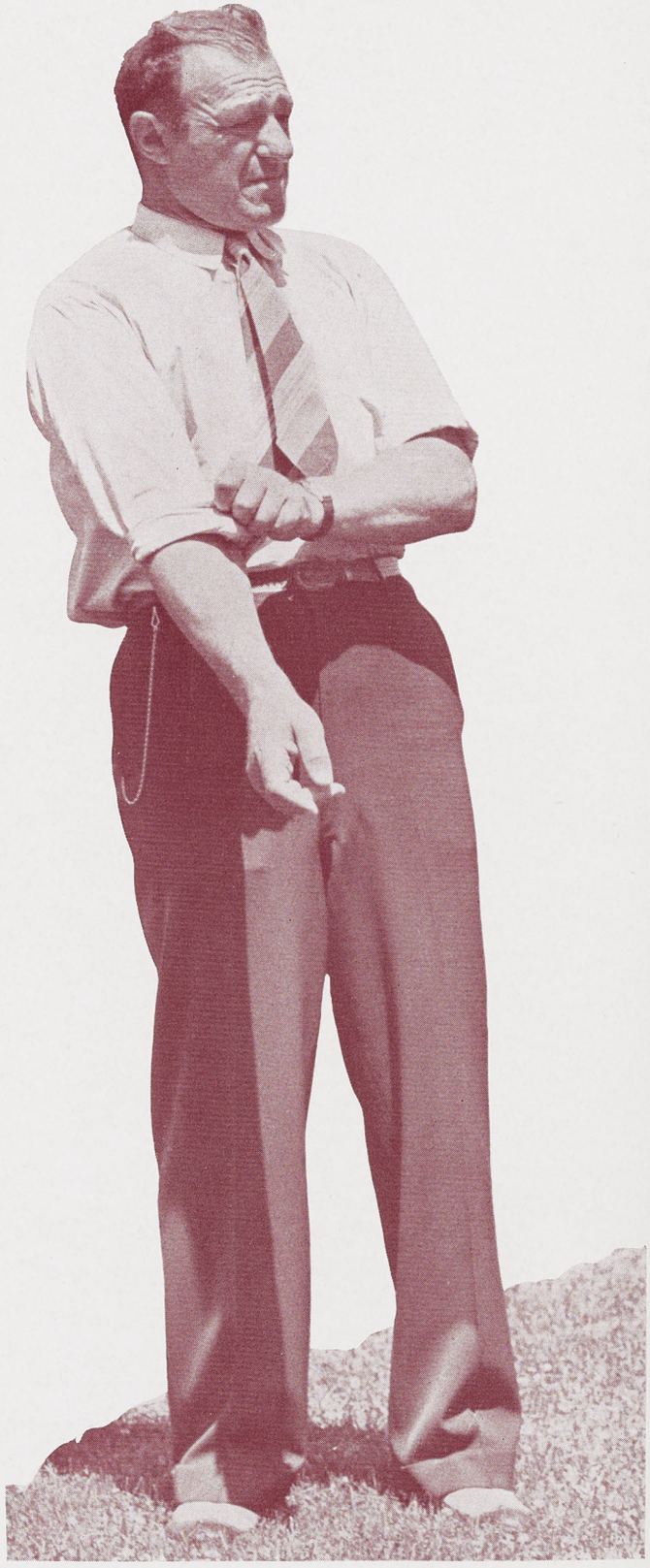

For the past nine Autumns the sound of the referee's whistle has signaled for another Bachman-coached Sparty Squad to take up the pigskin battle. Charlie's wide experience and expert judgment has been ample insurance that with each succeeding year the best team possible would be out on the field to give its all for Michigan State. Graduating from Notre Dame, Bachman spent a short time playing ball for the Navy. After serving Northwestern University, Kansas State College, and the University of Florida, Bachman came to Michigan State in 1933. Author of several books on football, he is also a designer of football playing equipment for a national manufacturer. He relies upon the Notre Dame style of football with several innovations which he has added through the years.

ASSISTANTS — THEY TEACH BLOCKS, TACKLES, PUNTS, AND FROSH

Sparty can count himself lucky to have such seven-in-a-row men as were caught in a moment of relaxation depicted below. These men can be likened to the mythical humpty-dumpty, in that whenever a "strong wind" in the form of too-stiff competition comes along, they are due for a fall. But here the similarity ceases, for instead of never being able to recover, these men have shown their super ability to direct come-backs time and again, to give the Michigan State fans some of the best coached athletes of all time. Each one is an expert in the art of playing the game well to win fairly and honestly. A composite of all the skill and ability of these coaches would present a most impressive picture. And so Sparty can heave a big sigh of satisfaction and relief when he views these seven-in-a-row, for each one of them determined to give his best in every situation for good old MSC.



L. to R.: J. H. Kobs, G. A. Dahlgren, E. F. Pogor, J. F. Holsinger, C. W. Bachman, A. P. Kawal, D. D. Diehl.

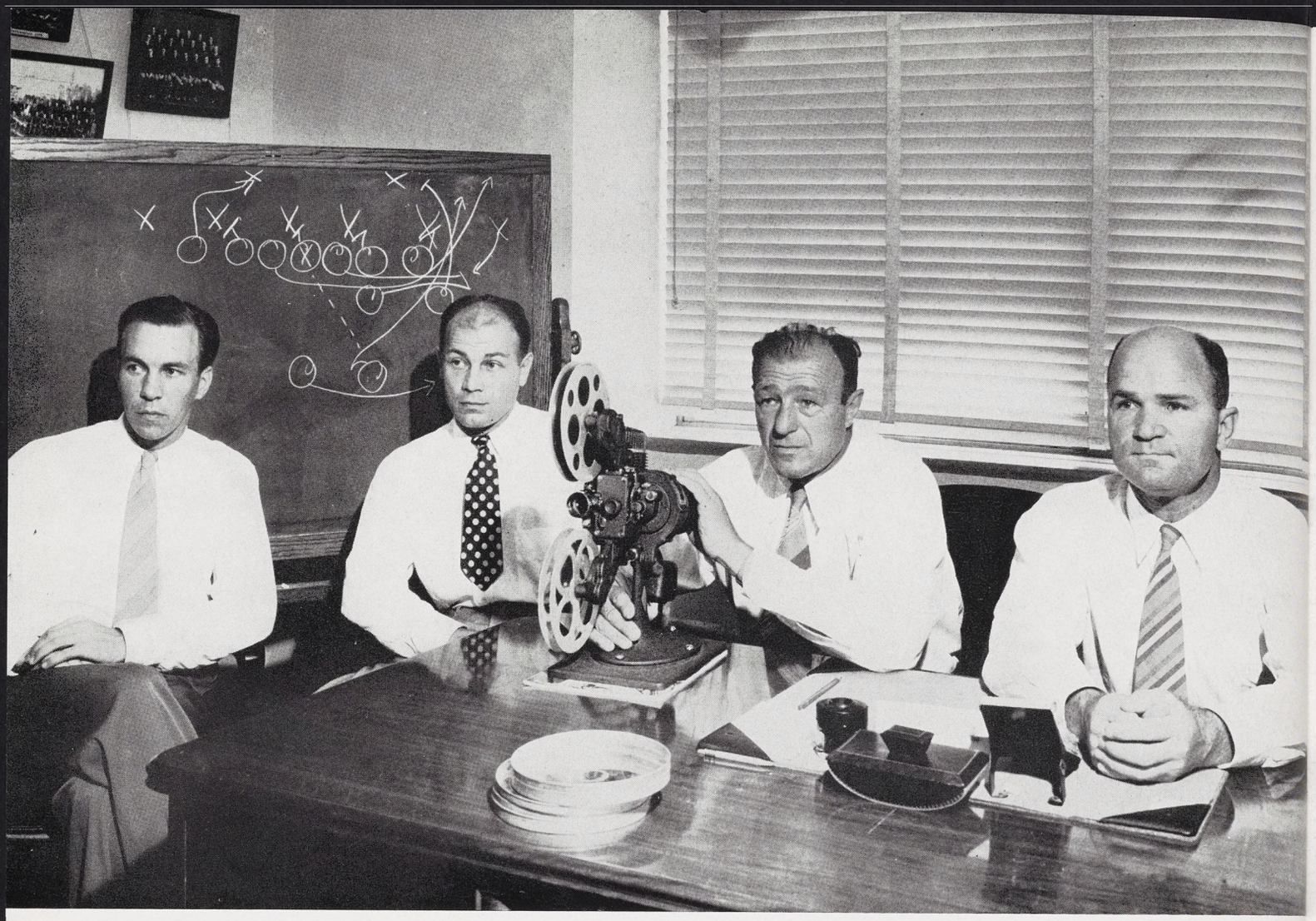

L. to R.: G. A. Dahlgren, A. P. Kawal, C. W. Bachman, J. F. Holsinger.

Motion pictures play a large part in planning the football strategy of Michigan State gridiron teams. It's not an uncommon sight to find Coaches Dahlgren, Kawal, Bachman and Holsinger, as they are here, perched behind the camera as it flickers football action on an opposite wall.

Football motion pictures are used extensively both before and after games. Players are shown the pictures after a game to correct the actions in the contest next to come. And then too, game pictures with a team which has been met some previous year are handy to demonstrate formations and basic plays.

Football action packed into a reel of film leads coaches to some very conclusive thoughts about both teams and individuals. But to the individual performer who is inclined to loaf on the job, they're strictly a nightmare.

STRATEGY BOARD—MOVIES AND BLACKBOARDS ARE ITS TOOLS

VARSITY SQUAD — TOUCHDOWNS, TORN JERSIES MAKE VICTORIES

The 1941 football season for the Michigan State gridders was better than average. In its first year, the draft failed to touch the Spartan varsity, and the team was intact throughout the season except for a large number of injuries which kept several stars on the sidelines.

Sixteen seniors were lost through graduation and culmination of eligibility. They were the players lost through the regular channels, but now Coach Charley Bachman has other worries, too. Freshman football material was weaker than usual in the Fall of '41, and a strong group of sophomore contenders cannot be counted upon to replace the seniors.

Coach Bachman will have at least one good eleven to work with next Fall — that is, if not hit by further drafts and enlistments. Approval of freshman eligibility in varsity sports may be necessary in all American colleges to keep the game up to its previous standards.

In Front:
Co-captains
Wil Davis
W. Rupp

Top Row:
J. Heppinstall
J. Hollsinger
W. Pawlowski
W. Milliken
T. Fornari
G. Johnson
D. Leclair
C. Bachman
A. Kawal

Second Row:
D. Deil
M. Gingrass
J. Fenton
R. Fraleigh
T. Smolinski
T. Johnson
R. McNeil
R. Namgrun
R. Kieppe
N. Lefevre

Third Row:
M. Schelb
C. Eckel
F. Carter
L. Smiley
F. Karas
W. Davis
R. Friedlund
T. Arena
W. Kennedy
R. Sherman
G. Danciu

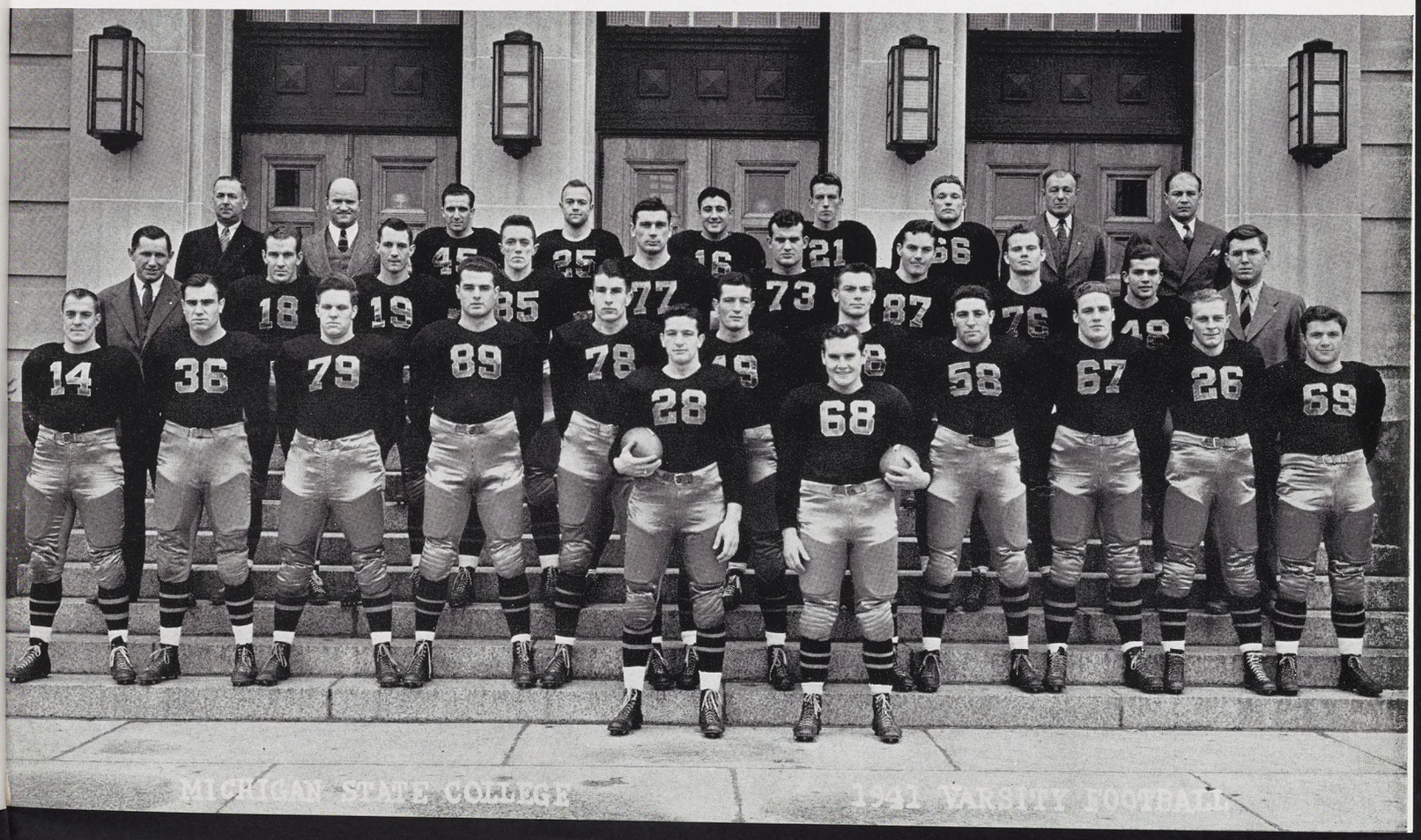

STATE'S GRIDDERS DON'T MAKE HISTORY BUT LEAVE THE

Michigan 19 Michigan State 7

For a brief moment Michigan State's untested football team basked in the light of victory in their traditional opening encounter with the Wolverines in 1941. Hardly four minutes had ticked away on the Michigan stadium clock when Jack Fenton, Spartan right halfback, broke off tackle and ran 74 yards for a touchdown which stunned the Wolverine eleven. But Michigan, which later proved to have one of the Nation's top teams, came roaring back and scored three touchdowns against the tired but determined Spartans.

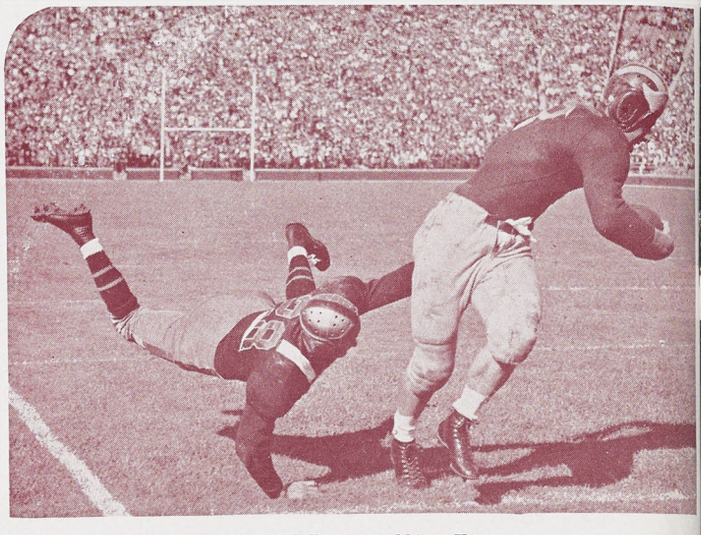

Wil Davis grabbing Kuzma

Michigan State 13 Marquette 7

Every expert picked the undefeated Hilltopper eleven from Milwaukee to whip State in the Spartans' second start of the campaign. But underneath a hot sun which shone down on Macklin field, the State eleven shook loose a new running star in Dick Kieppe and sunk Tom Stidham's Marquette team with two sudden touchdown blasts. The Hilltoppers came back in the late stages of the game, but State's tremendous defensive will held back the tide.



Kaman meets White head-on

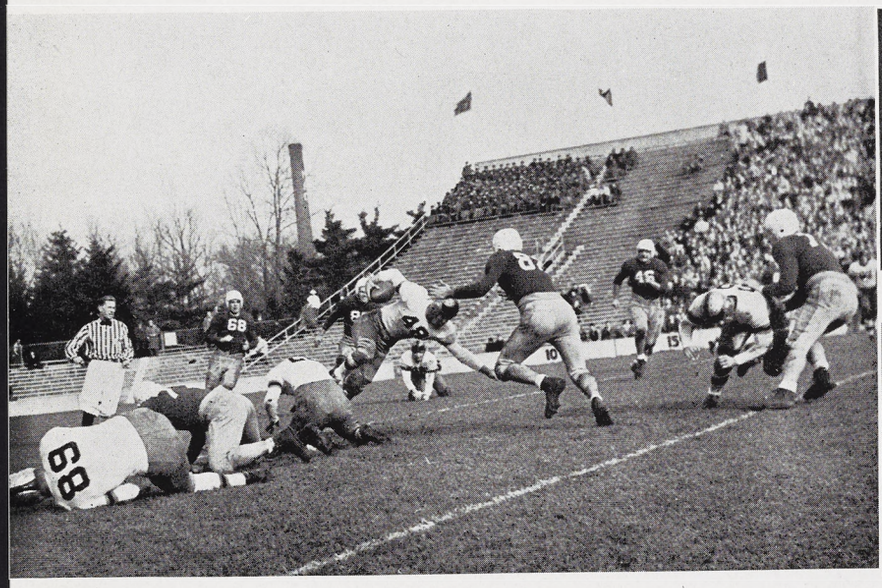

Kieppe picks up yardage

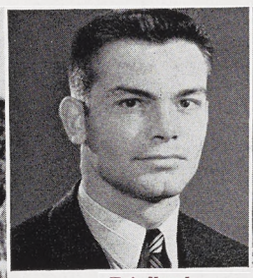

Friedlund

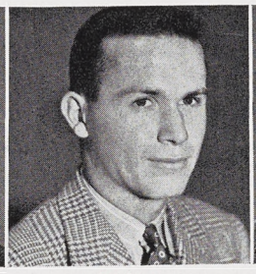

Diebert

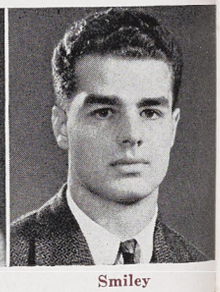

Smiley

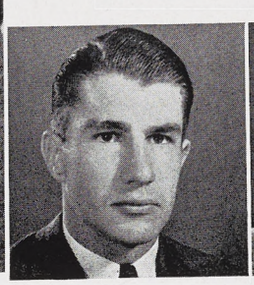

F. Karas

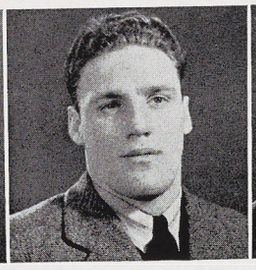

W. Kennedy

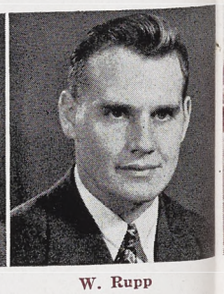

W. Rupp

T. Arena



H. Beyer



T. Johnson

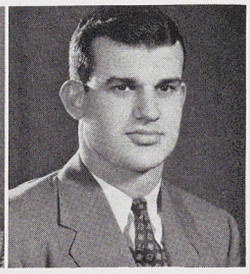

R. Mangrum



G. Danciu

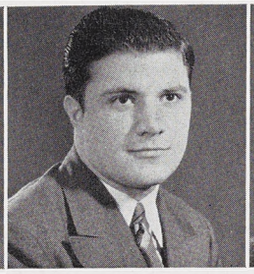

F. Carter

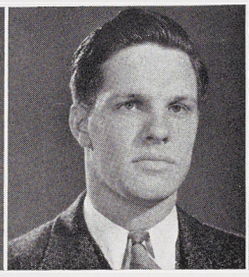

Wil Davis on his own

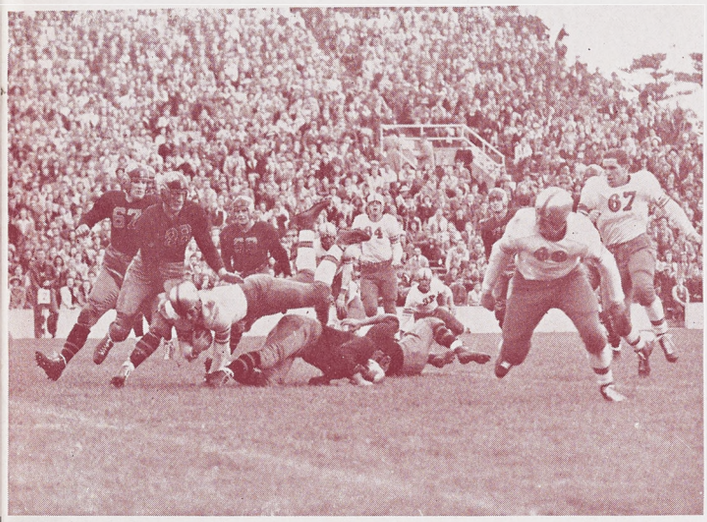

Marquette tying it up

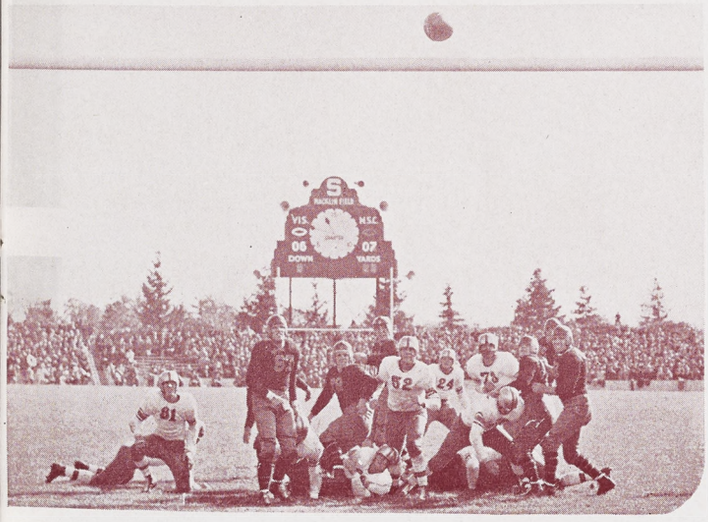

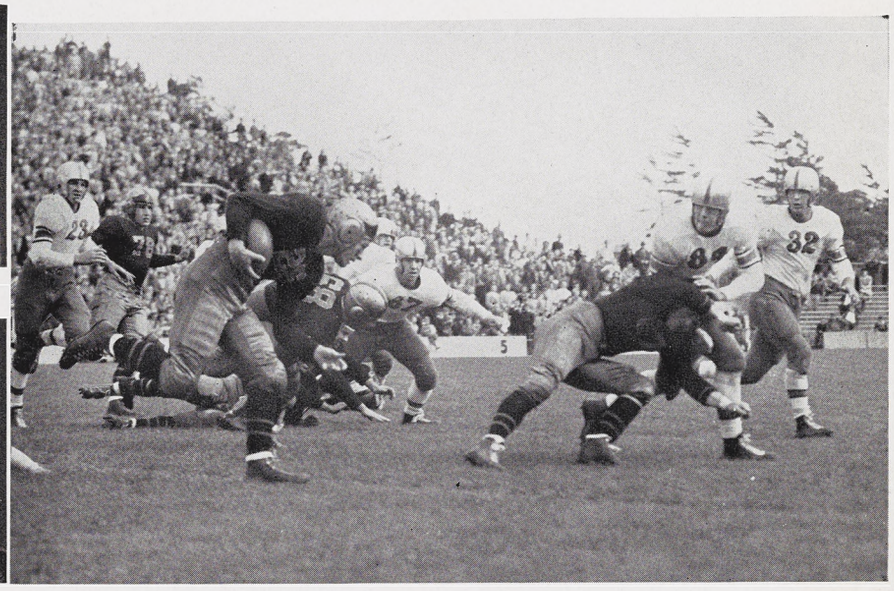

Sherman about to cut in

Santa Clara 7 Michigan State 0

Facing another undefeated team in Santa Clara's rugged Broncos, the Spartans cut loose with every offensive threat in their possession. Fate rode somewhere else than with the Spartans, however, and on four separate occasions State missed touchdowns by only a hair. Disappointed in defeat, State's gridders returned back across the continent, leaving behind a tremendous respect for the work of their line.

Michigan State 39 Wayne 6

With the Tartars of Wayne University, State had probably the easiest time of the 1941 season. Eager to bring their offensive guns into use after having been blanked on the west coast, the Spartans levelled on the little Wayne eleven and crossed the goal line six times during the course of the afternoon's activities. Chief result of the game was a touchdown scored by Wayne after the final gun that no one knew about.

MARK OF A FINE FOOTBALL TEAM FROM CALIFORNIA'S ORANGE

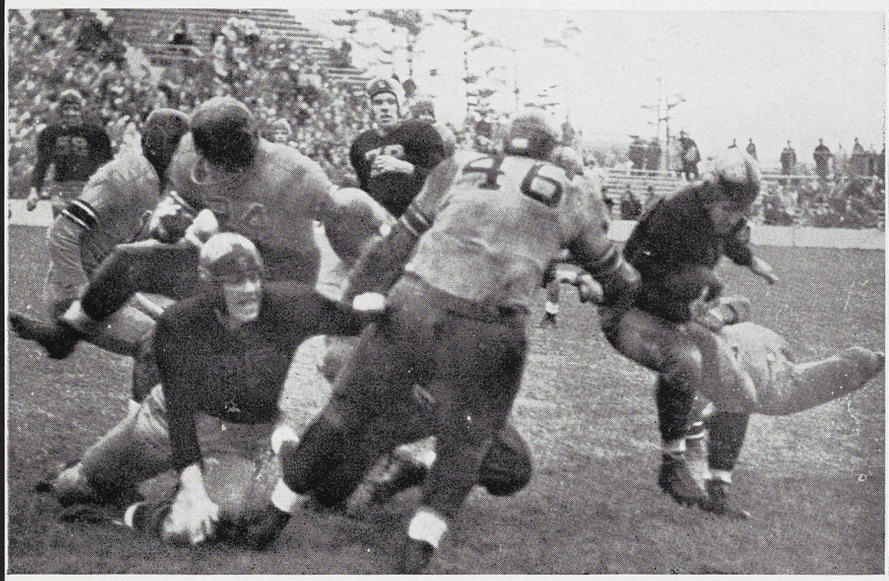

No gain? No wonder, see it rain!

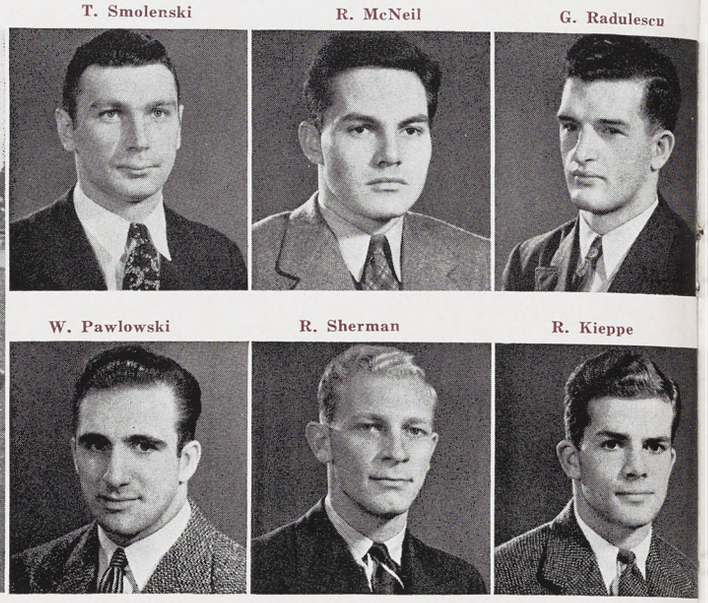

Missouri 19 Michigan State 0

Homecoming day, 1941, saw Missouri's snarling Tigers bound into the Macklin arena for the now-famous T-party with the Spartans. Demonstrating the highest order of gridiron deception that State's fans had been treated to in years, the Sugar Bowl-bound Missouri eleven faked, spun, and lateral-passed the Spartans into a three-touchdown defeat. Through a cold gale that swept the field, State's battered ranks forged ahead again and again but were always stopped short of scoring by the bigger Tiger line.

Arena smears Marquette

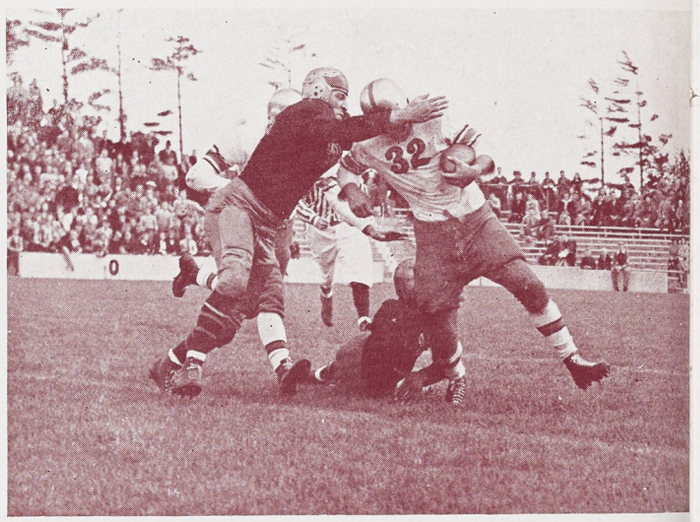

Michigan drops Wy Davis

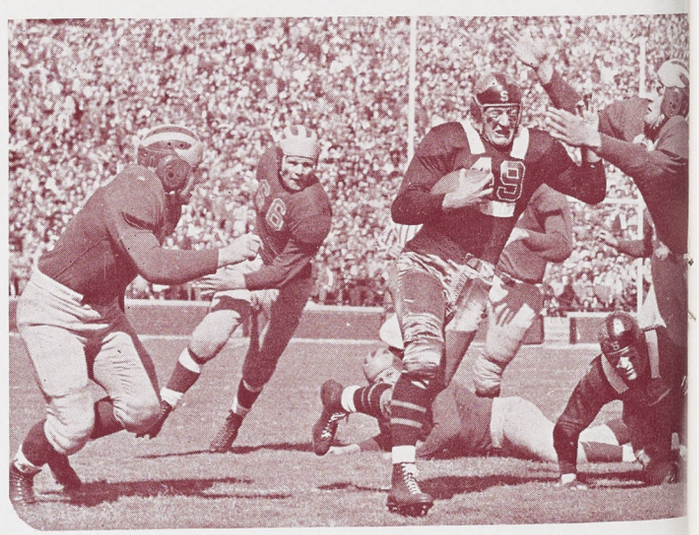

Michigan State 0 Purdue 0

It was Homecoming Day in Lafayette, Ind. and Michigan State and Purdue University football elevens staged one of the finest defensive exhibitions seen in the Midwest all year. Both teams came close, neither could score, and the brightest spots of the entire game were the excellent jobs turned in by Center Tony Arena and Guard Bluegrass Billy Rupp. Turned back for two consecutive weeks without a point, the Spartans came home mad.

GROVES TO WEST VIRGINIA'S COAL MINES ONLY MICHIGAN

BRONCOS, AND T-FORMATION STOP SPARTAN SENIORS

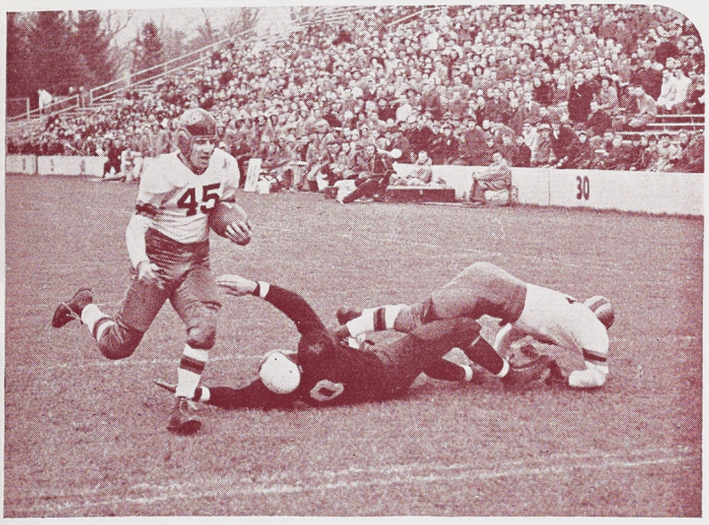

Pawlowski goes over again

Michigan State 46 Temple 0

Just to prove that they hadn't forgotten how, State's gridders turned on the highly favored and top-ranking Temple University Owls and unleashed their most devastating attack of the season. After the shelling and bombarding was over, the result was the largest score ever compiled by a Charley Bachman-coached football team and the worst defeat in Temple grid history. Seven times State's forces rolled through the demoralized Owls, and it was easier each time. Mike Schelb at left halfback returned punts twice in succession for touchdowns.



Schelb pulling away fast

Michigan State 31 Ohio Wesleyan 7

The Battling Bishops were not expected to be too tough for the Spartans, and the prediction held true as State started slow, then warmed up, and cracked their foes' goal line on five occasions. This victory gave the Spartans a winning percentage for the first time in 1941 and jerked the welcome mat right out from under genial George Gauthier, the Bishop's coach, who once tutored State's gridders.

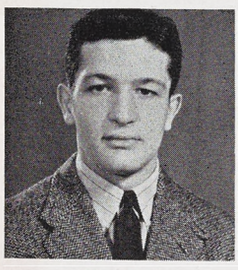

Wy Davis



J. Fenton

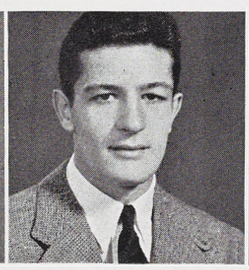

Wil Davis



P. Fornari

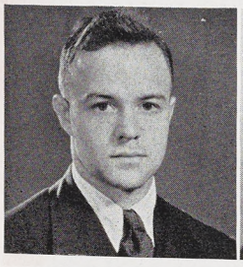

W. Milliken

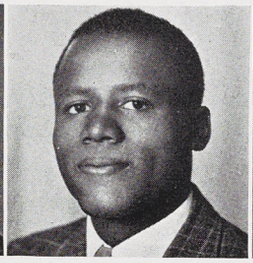

H. Davis



M. Schelb



R. Fraleigh

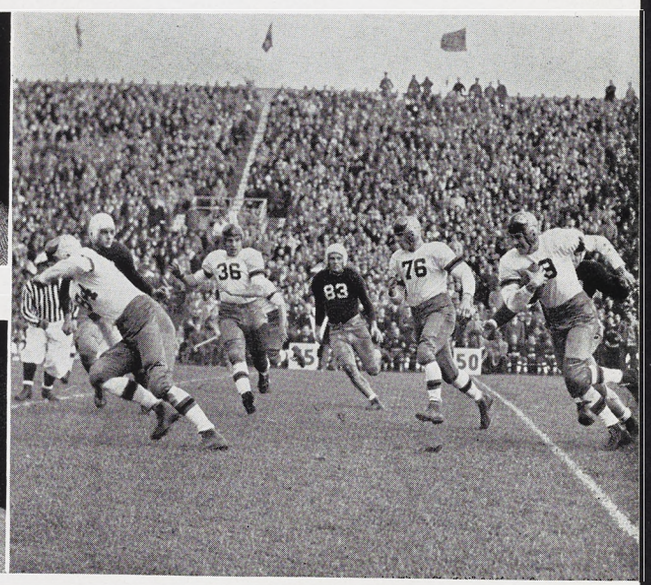

Look at those blockers!





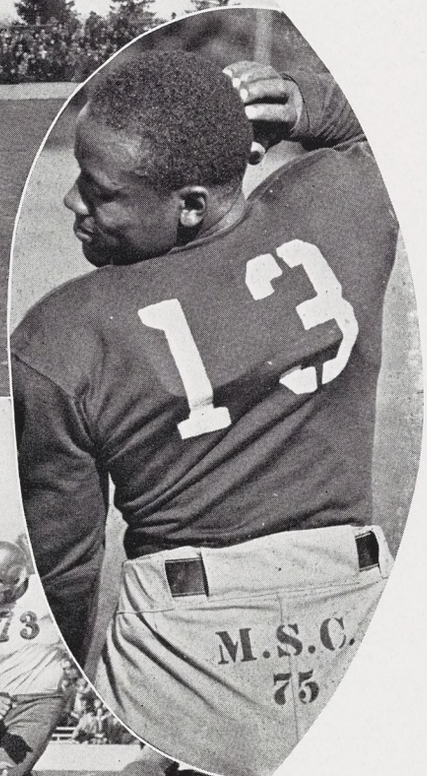



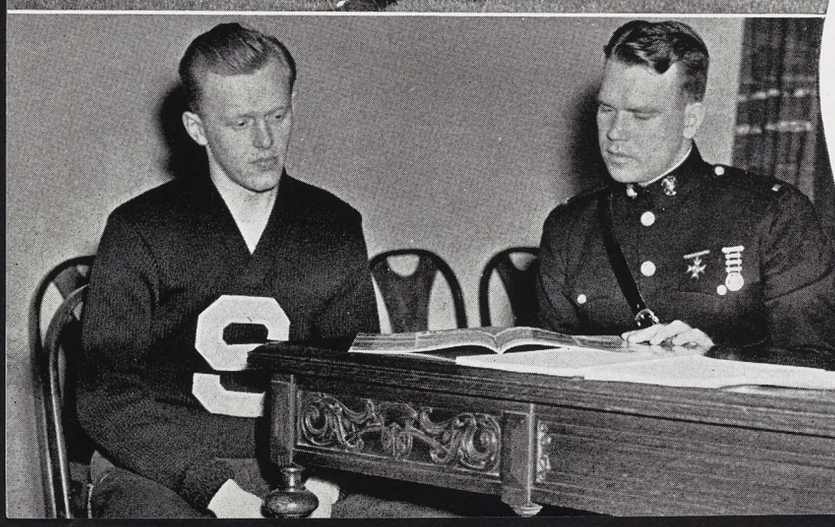

Michigan State 14 West Virginia 12

West Virginia, a team which had held powerful Army to a single lucky touchdown before encountering State, loomed as a pitfall for the Spartans. But State's seniors, playing their last game in Spartan uniforms, rose to the occasion and overcame the Mountaineers' early lead, then battered back West Virginia's last-minute threat. That, marking five victories, three defeats, and a tie, closed Michigan State's football book for 1941.

Top: Just a part of the crowd at the Michigan game.

No. 2: A tense moment in the Temple game. Hughie looking for a rabbit's foot.

No. 3: A scene during the Marquette game.

Bottom: Lt. W. Batchelor, former center, interviews M. Peterson for the Marines.

One hundred thirty-four freshmen football candidates presented themselves to Coach John Kobs the last week of September. Because of new freshman competition rules which went into effect the previous Fall, intra-squad contests and varsity scrimmages provided the daily program for the frosh gridders.

Coach Kobs awarded numerals to a squad of thirty-five yearlings, averaging smaller and lighter than last year's products. Already, the three armed forces and local factories have decimated the ranks of these varsity hopefuls of next September. But it is almost certain that these factors will not affect Spartan football.

STATE'S FOOTBALL "CROIX DE GUERRE" GOES TO A LINEMAN



Michigan State College has a lot of fine traditions and customs, not least of which is having the most valuable administrative officer of the State's government present the award to State's most valuable football player. It is a fine example of "one of those little things" which will stand out in everyone's college memories.

The "Most Valuable Player Award," presented annually to the Spartan gridder contributing most to State's football fortunes, went this year to Anthony "Tony" Arena, first-string center.

For three years Tony shoved the pigskin back to runners who made headlines. For three years he was "there" when opposing halfbacks tried for a hole in the line. "Tackled by Arena" became the most familiar phrase to come from the Macklin field public address system.

In its final huddle of the season, the varsity voted to give Tony the "Croix de Guerre," presented by Michigan's Governor Van Wagoner at the Grid Bust in December.



CH

Photo

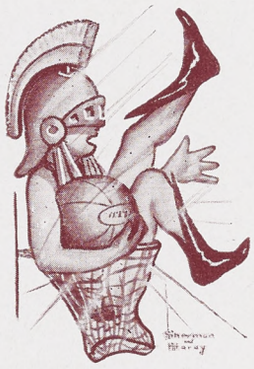

America's most thrilling sport turned the hearts of Michigan State's varsity fans upside down once again in 1942 . . . what was it? . . . nothing less than basketball . . . the wildest, wooliest, most exciting game that has sprouted up in State's enlarging athletic program in the 20th century . . . the Spartan cagers were the winter season darlings of State's sports public . . . they zoomed up and down the floor under the burning floodlamps of Jenison fieldhouse . . . whirling downcourt to a tune of field goals and free throws and flashing under the hoop with an anthem of speed and stamina . . . Van and Aubie . . . Jumpin' Joe and Bill the Bomber . . . the names were like household words to East Lansing's rabid Spartan cage fans . . . and their court deeds were athletic epics . . . over the countryside the Spartans ranged . . . bombing the Nation's basketball strongholds . . . and playing the games . . . to win.

CHET AUBUCHON—AUTHOR OF ALL-AMERICAN BASKETBALL THRILLS

Photo by Robinson's

GENIAL VAN—CANAJOHARIE'S SON DOES ALL RIGHT AT STATE

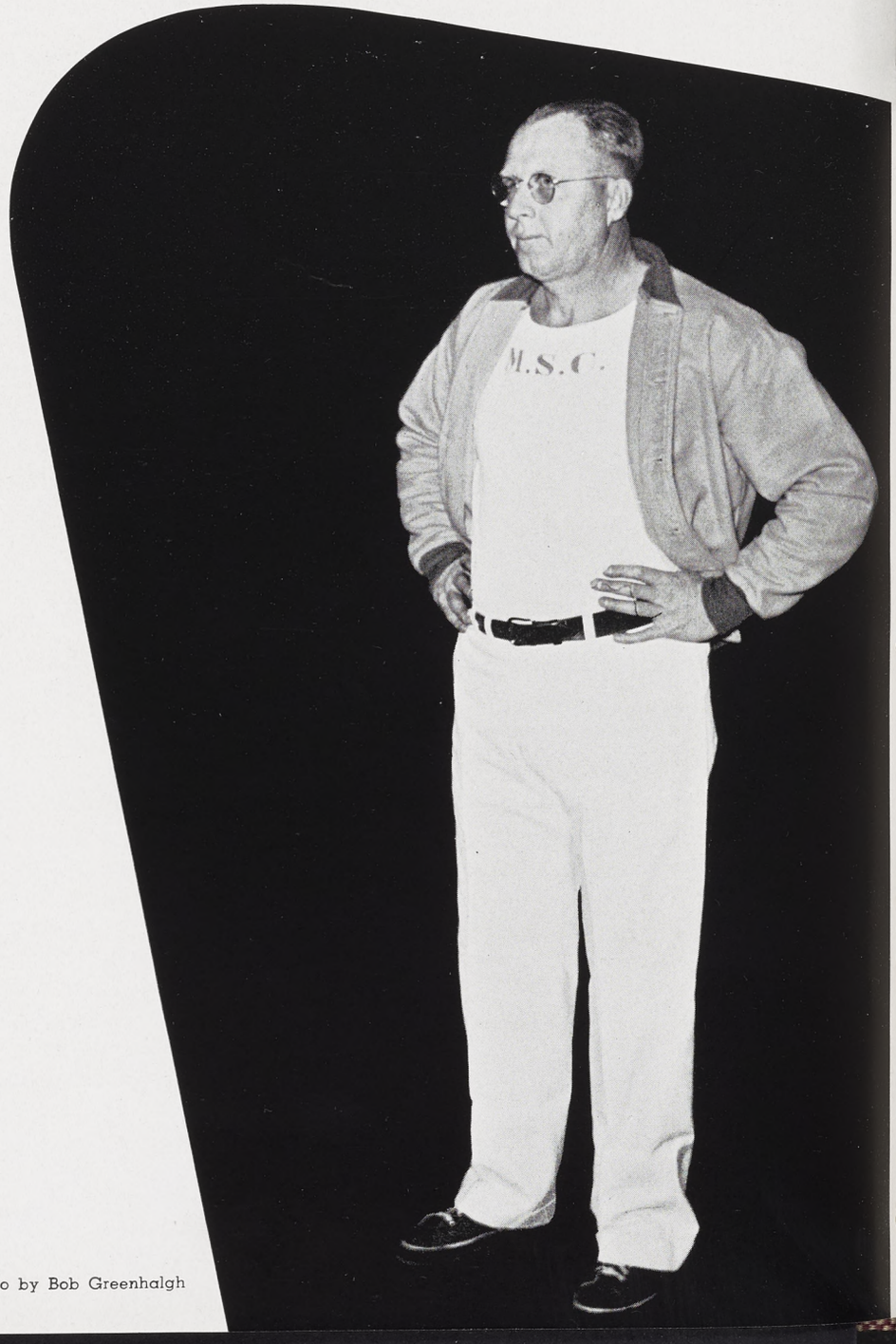

The "Owl," as he is known to his squad, has coached State teams to victorious seasons consistently since arriving from his Alma Mater, Colgate, in 1926, but this year's Spartans will be hard to match, even for Van. Ben F. Van Alstyne's stress of controlled-ball offense, man-to-man defense (he calls the zone defense an outmoded system) and split-second passing, have brought him a reputation as one of the Nation's smartest coaches. Defeats given top-flight teams are no longer upsets to Van-coached Spartans, but rather, they are the expected result. Notre Dame, L.I.U., Butler, Michigan, Marquette and Syracuse are among those top midwestern and eastern foes conquered by his boys. His typical season begins rather slowly as he fits the new men to his system. Before many contests they hit a stride which carries them through all competition and provides the fans at home and on the road with the type of basketball they like to see. Van's greatest satisfaction this year was his upset of the Great Lakes Naval Training Station team and its all-star aggregate to surprise the sports world.

Photo by Bob Greenhalgh



First Row:
J. Gale
R. Diehl
O. White
I. Aubuchon
E. May

Second Row:
J. Gerard
C. Aubuchon
C. Petroski
M. Peterson
B. Burk
D. Jones

Top Row:
G. Weber
R. Janca
F. Stone
R. Secor
P. DeRose
C. Kowalk

Probably the best team ever to wear the green and white of Michigan State in basketball competition was this year's star-studded squad. After starting slow with a heart-breaking defeat by Michigan, they snapped out of it and went on to a great and glorious year.

Joe Gerard, the "fightenist" man anyone could ask to see broke the all-time scoring record for a Spartan individual; Chet Aubuchon came back after a year of illness to prove he was still the "H—— of the hard-woods"; Bill Burk, the level-headed but fiery little guard came through again as the ideal answer to a coach's prayer and Mel Peterson wound up his career at State with plenty of points as a result of his dead-eye shot from the guard position. Underclassmen like Jones, who broke the single game scoring record; Roy Deihl who never misses a set shot; Big Fred Stone with his rebound ability and perfect foul shot record; and others like Petroski, White and May were good enough to stay in the fight all the way and added to a great season for another Spartan basketball squad.

"GREATEST SPARTAN TEAM OF ALL TIME" JOE FAN CALLED

State		
37	U. of Cincinnati	30
49	U. of Notre Dame	52
40	Butler University	39
32	U. of Detroit	28
36	U. of Cincinnati	30
36	Butler University	38
57	U. of Michigan	34
37	U. of Detroit	39
47	Marquette	45
46	U. of Notre Dame	43
50	Ft. Custer	29

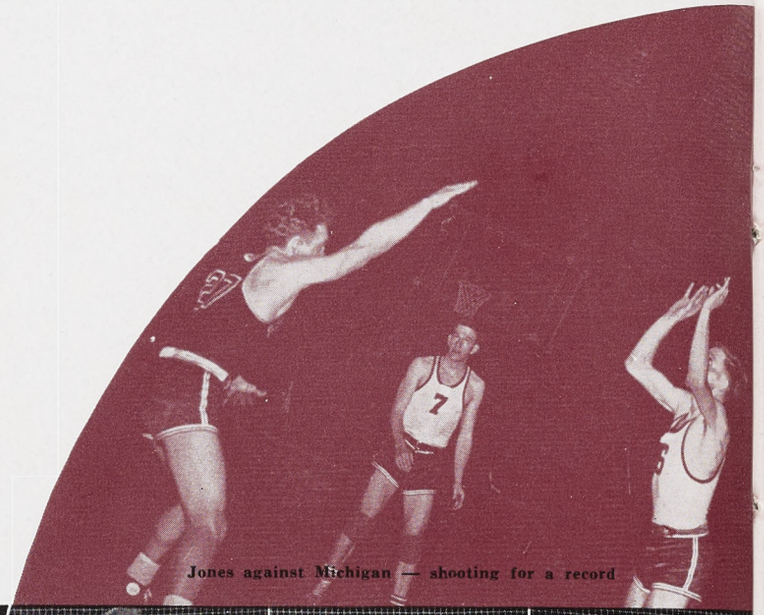

Jones against Michigan — shooting for a record

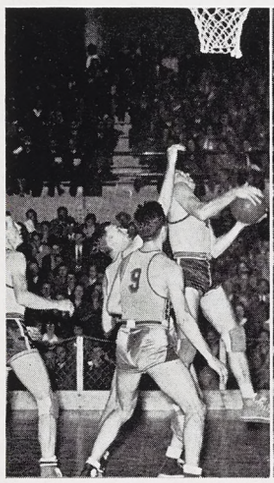

Gerard adds two points



Second half under way with Butler

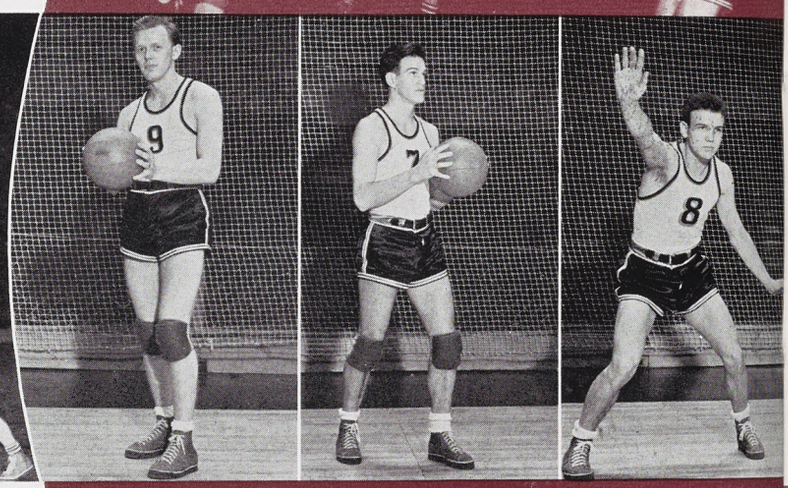

M. Peterson W. Burk R. Deil

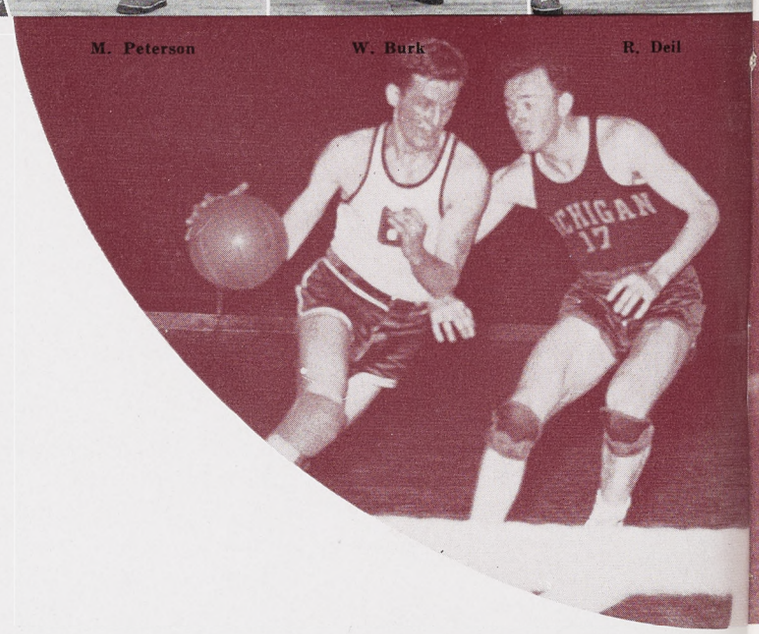

D. Jones dribbling past Capt. Cartmill of Michigan



Earl May

Smart

"It should be a fair season," was Van's only statement back in October when the hopefuls turned out for their first practice session. With the season well under way many things developed to try the patience of Ben and his lads. A few hard breaks, some shady time-keeping by certain Orange officials, one point losses, and even Auby began to wonder whether or not his day had passed; Gerard too, had been held scoreless, but the will to win was still around for these lovers of the game. Even though the gang downed "the Navy," Van still worried — he always does. Successes soon came with greater regularity, and with the inspiration

(Con't on page 153)

THIS HARD-DRIVING, STRAIGHT-SHOOTING BASKETBALL CREW

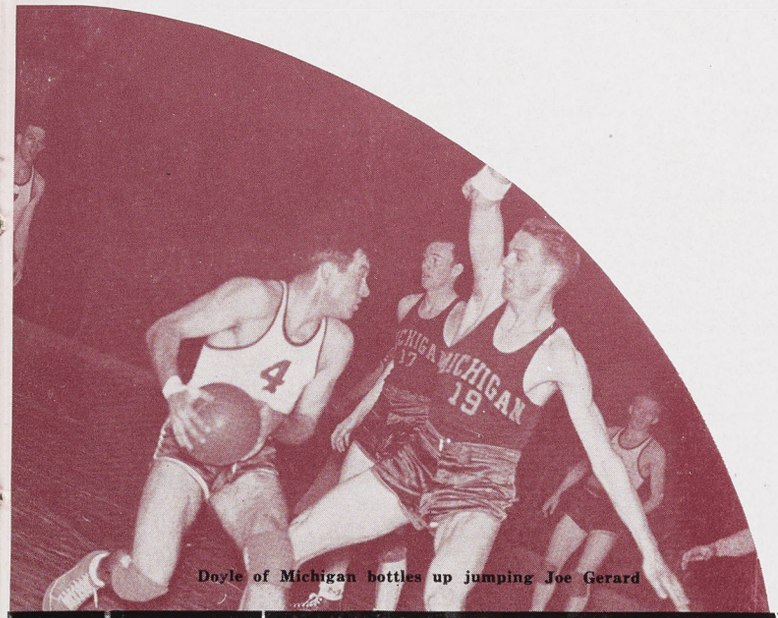

Doyle of Michigan bottles up jumping Joe Gerard

State		
29	Central Mich. College	23
20	U. of Michigan	37
41	South Carolina	29
39	Harvard	28
33	Syracuse	31
27	U. of Rochester	28
42	U. of Washington	45
33	Great Lakes Naval Training Station	31
51	W. Reserve University	22
51	Marquette	40

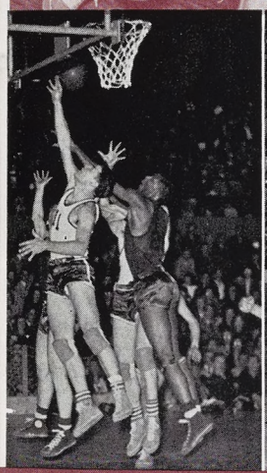

Earl May (11) puts it in



The game with Butler

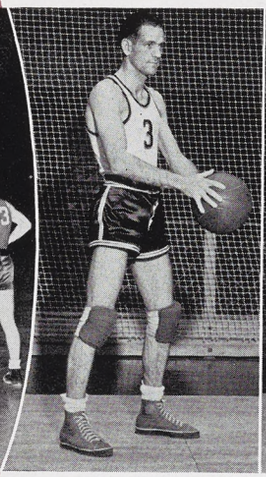

C. Aubuchon

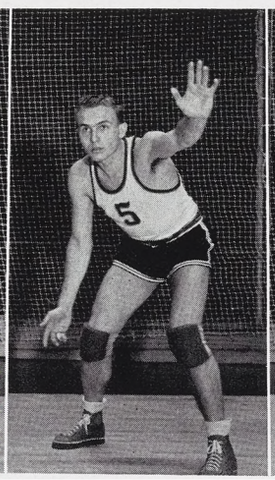

C. Petroski

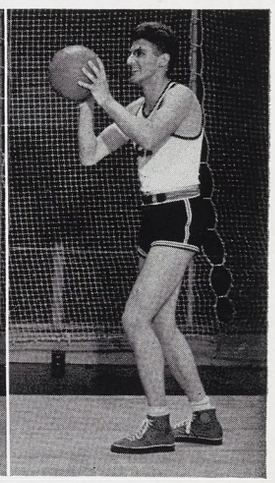

F. Stone

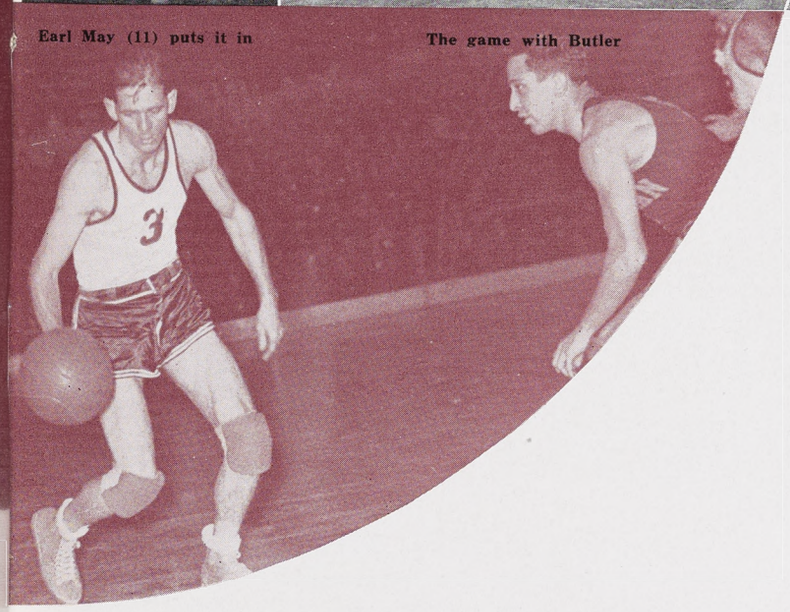

Smart dribbling by Chet Aubuchon

of a surprisingly large and enthusiastic home crowd, Butler, the top collegiate team met by the Spartans this season, was downed by one point. The triumph in the cigar-box encounter at Cincinnati was somewhat submerged by the close defeat in the gigantic Butler Fieldhouse. The "crew" was welcomed back home by the total student population which was rocking the bleachers with support as Jones broke the individual scoring record with 25 points in the engagement with the victory-hungry Wolverine squad; while Gerard's additional 15 and Aubuchon's circus tactics accounted for Michigan's most humiliating defeat ever suffered

(Con't on page 155)

FIGHTING SPIRIT THEIR CREED, FIELD GOALS THEIR FAME



A flaming, fighting spirit was the keynote of Sparty's fine basketball team this year. **Chet Aubuchon**, a great captain, here typifies that fighting spirit going into action.

at the hands of State. Topping the season was Aubuchon the fighting comeback kid who had earned himself another All-American acclaim and who was carried to the showers on the manager's shoulders, when he showed himself the sparking "MacArthur" of Michigan State basketball as the high-flying Keegan-men of Notre Dame were turned back in a perfect finale of the season, giving Sparty the 15-6 won and lost total which meagerly indicated the ability and power of the greatest team in State's history.

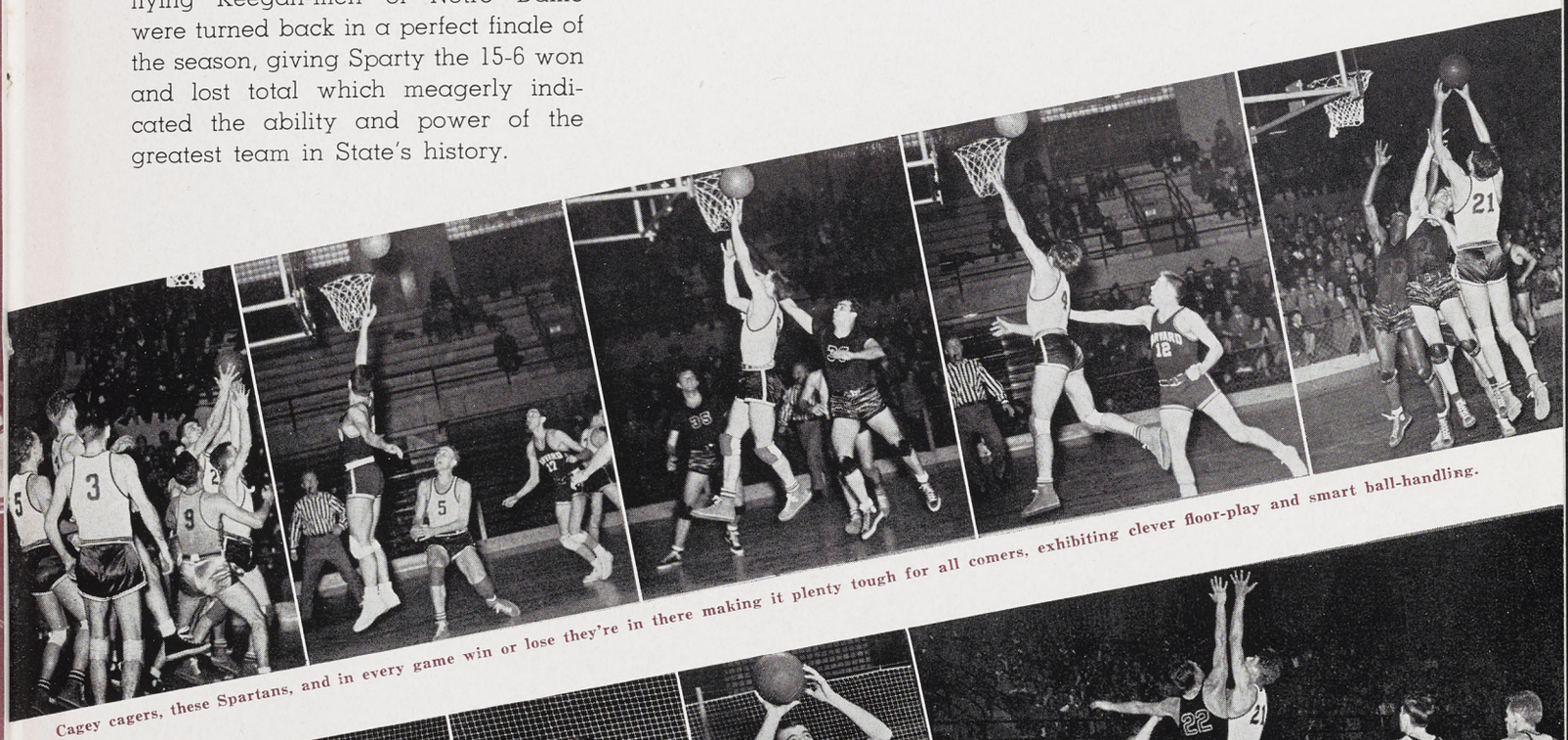

Cagey cagers, these Spartans, and in every game win or lose they're in there making it plenty tough for all comers, exhibiting clever floor-play and smart ball-handling.

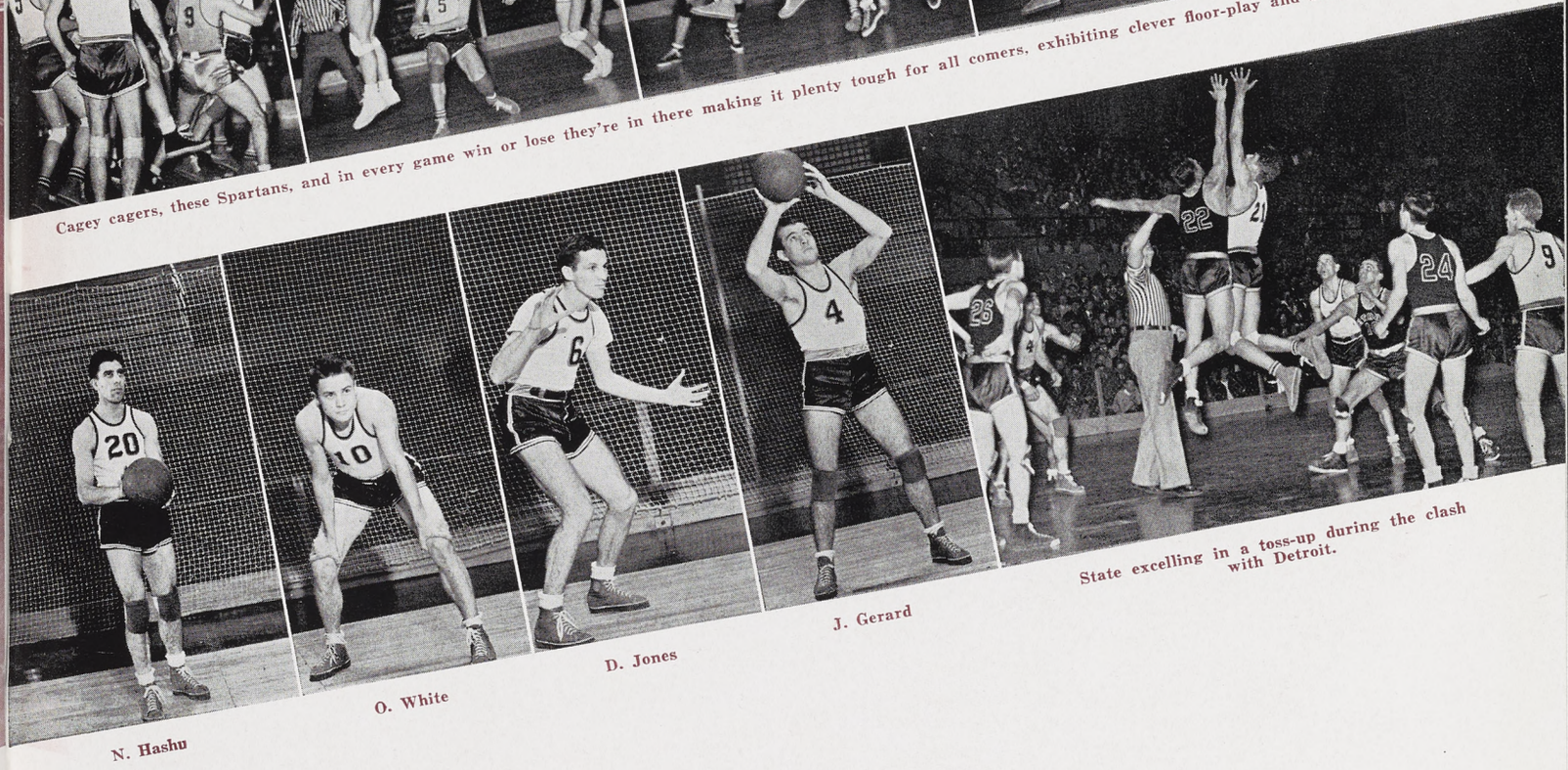

N. Hashu

O. White

D. Jones

J. Gerard

State excelling in a toss-up during the clash with Detroit.

THEIR WINNING REPUTATION PACKED THE GALLERIES





Winter term means dull, unexciting routine work-outs. Pitchers and catchers are the first to limber up, and before long the infield and outfield players toss a few around to shake out the kinks. C. O. Wilkins pilots the team South via bus to challenge the Dixie sluggers. Then "C.O." speeds them back to the still muddy Old College Field for midwestern clashes. Warm weather raises the ferver of the man fans of the diamond sport; including President Hannah who joins the enthusiastic and rigorous yelling of Spartan fans as someone calls a shady strike on one of Big John's boys. Plenty of speed and power is apparent as new balls go diving into the Red Cedar. Baseball is king of Spring on the campus. The year ends with a Memorial Day double-header and the "spikes" are laid aside with the shattered gloves and broken bats. The baseball is swatted for the last time. The "king" is dead, long live the "king."

NORM DUNCAN — OLD COLLEGE FIELD ECHOED WITH BASE HITS

Photo by Robinson's

COACH KOBS — ONLY THE WEATHERMAN COULD BEAT HIS TEAMS



Synonymous with baseball at Michigan State is Coach John Herman Kobs . . . Who for sixteen out of the past seventeen seasons has been molding winning teams on Old College Field . . . His all-time Spartans have a winning percentage of .595 per cent . . . A bit stern at times, a strict disciplinarian, but always thinking only in terms of sound baseball, the characteristic of all his teams . . . A thirteen letterman, he is one of the athletic greats at Hamline of St. Paul . . . Start tacking Sr. on the name, for son Jackie pitches for the frosh . . . "Jawin Jawn," he of the massive shoulders and jutting jaw, completely dominates the dugout or practice . . . his presence assures the best brand of the collegiate game.

THESE WERE THE YANKS OF MIDWESTERN COLLEGE BASEBALL

A hush will always fall with the mention of the 1941 season to any of the Smoke Shop gang, for it will only recall the tragic end of one of the most beloved and colorful Spartan athletic personalities — Casimir J. Klewicki. To all Spartans mighty Casey was the swashbuckling, rifle-armed third-sacker, one of the remnants of the "old guard," the carefree, hustling, fun-loving athletes of a bygone era.

Statistically the team cannot compare with the best of the Kobs-tutored nines, having won 14 out of 24 starts after a whirlwind start of five triumphs in Dixie. Rather, the year was highlighted with uncertainty . . . hitting, failing to synchronize with pitching . . . new names in the lineup . . . right handers strategically alternating with portsiders.

The scorebook is notched with prized victories, but none over the Wakefield-powered Wolverines. Instead, loyal Spartans point to iron-nerved Frank Mekules' shattering of a Western Michigan nineteen winning streak as the Spartans' claim for a spot in the State baseball sun.



Top Row:
Trainer
Heppinstall
A. Jones
D. Fleischmann
Wil Davis
R. Chlopan
Coach Kobs
Wy Davis
R. Young
J. Skrocki
H. Ladue
A. Grant

Bottom:
L. Wolkowicz
J. Fitzsimmons
P. Derrickson
N. Duncan
C. Klewicki
S. Jukobowski
M. Bolster
R. Kamrath
F. Pellerin

Top: Mekules takes one out of the catcher's hand

Center: Chlopan keeps his eye on that bunt

Bottom: A bit of a Winter term lecture



AMERICA'S GRAND OLD GAME WITH DIXIE'S BELLES AND AG

A veteran team, studded liberally with sophomore talent invaded the Southland for the annual between-vacations Spring training.

In the initial start against South Carolina the Spartans took the field with the batting order of Frank Pellerin 2b, Capt. Norman Duncan ss, Jack Kamrath 1b, Bill Fitzsimmons cf, Casey Klewicki 3b, Steve Jakubowski rf, Wy Davis lf, Leo Wolkowicz c, and Paul "Bo" Derrickson p. Derrickson coasted to an easy 14-4 victory as the latent artillery pounded out a 16-hit attack featured by the home run clouting by Fitzsimmons and Klewicki.

Al Jones made an auspicious start on the mound against Clemson. Fireman deluxe Don Fleishman choked a late rally and gained a 5-4 verdict on Capt. Duncan's booming home run in the eighth inning, and Klewicki's sensational fielding.

Frank Mekules bested Bob Smith, Jr. and the Georgia Bulldogs 5-4 in a 10-inning pitching duel in which "Square Howard" LaDue made his debut as a batting star. A flip of the coin gave LaDue the third string catching post on the trip but his batting prowess made him an outfield fixture.

The doughboys of Fort Benning were a soft touch in a three-game series as the Spartans pounded out 12-9, 10-7, and 5-1 decisions.

(Con't Page 161)



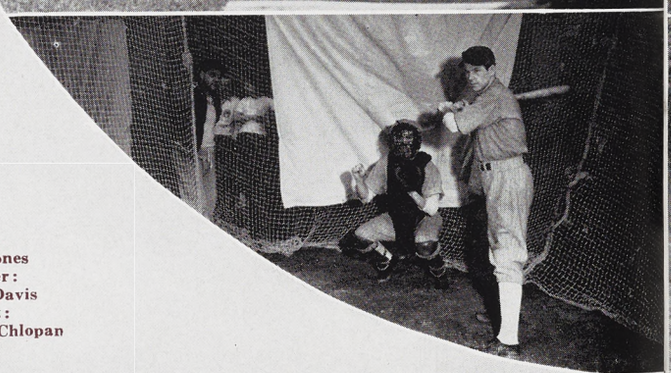

Left:
Al Jones
Center:
Wy Davis
Right:
Ray Chlopan

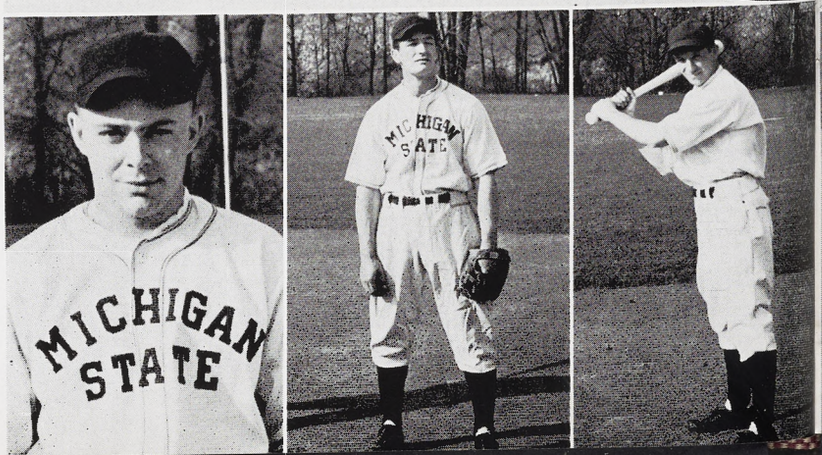

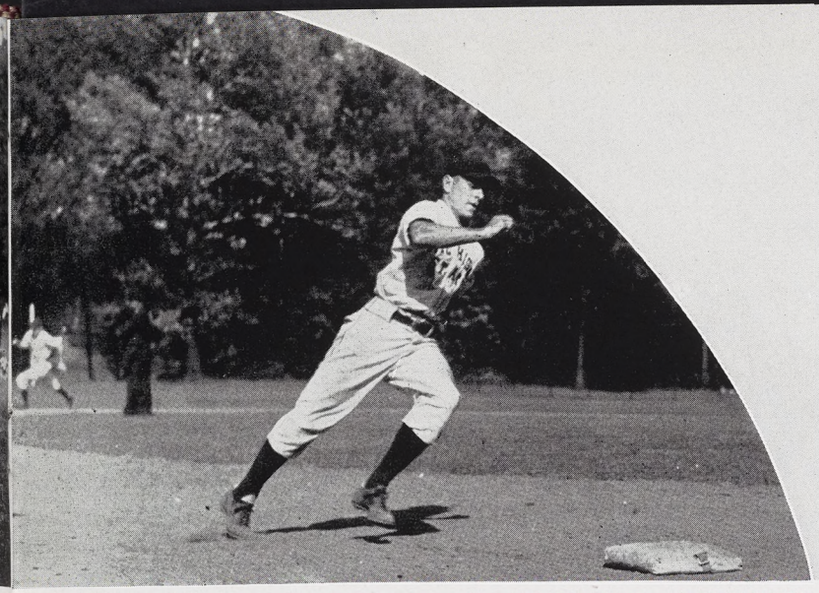

R. Top: Klewicki rounding third on the way home
R. Center: Wil Davis watching Kanrath on a close one
R. Bottom: Jakuboski goes feet-first to the bag

ND AGAINST NOTRE DAME'S IRISH THESE MEN OF THE DIAMOND





Left:
M. Bolster
Center:
F. Pellerin
Right:
J. Sckrocki





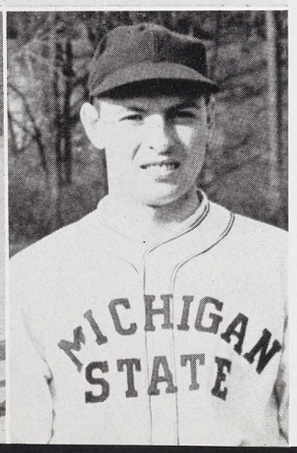

Winning games was too humdrum so the Spartans obliged by kicking in the winning run in the ninth after punching across six runs in their half of the frame with Alabama Polytechnic.

Fumble-itis dogged the weary Spartans to Nashville, Tennessee, where they threw in five bobbles in the last two innings to drop a 11-10 slugfest to the Vanderbilt Commodores to nullify Wy Davis' four-run homer.

The regular schedule opened with a twin bill at Ohio State with the honors divided. Intrastate warfare started favorably with a 10-3 slugfest over Michigan Normal. Against the pesky Wolverines in Ann Arbor was another story as Frank Mekules was the victim of a ninth inning uprising and a 4-3 upset.

Excellent pitching featured the two-game series against Wisconsin with Al Jones chalking up a 2-1 victory, but the Badgers evened the count the next day by nudging Joe Skrocki for a 3-2 evener.

Notre Dame hitters had a field day in a 15-4 slaughter at South Bend, but on Old College Field silent Frank Mekules rose to his role of Irish tamer as he breezed his way to a 10-2 victory with the batting and fielding aid of Capt. Duncan and Howard LaDue.

(Con't Page 162)

Indiana fell 4-3 after 11 innings of airtight pitching by the ace of the Spartan mound corps, Al Jones. The Davis twins and Klewicki were the hitting stars. Joe Skrocki fashioned a three-hit 3-0 whitewash over Michigan Normal, and then came the feature game of the season as Mekules' mighty heart and arm triumphed over a great Western Michigan nine.

Michigan then broke tradition by winning the Memorial Day tilt and then Iowa followed with a sweep of two games. Powerful California ended the season by hammering out a 8-5 verdict, but not before Al Jones had administered a 3-0 shutout on the Golden Bears.

Jones took pitching honors by winning four games while losing one with an earned run average of 1.69. Mekules, who won three games against four loses, worked 68 innings for an earned run average of 3.24 and Skrocki won three and lost three with 2.08 earned runs. Relief man Don Fleishman tied Mekules with nine appearances.

Howard LaDue broke Capt. Duncan's two year hold on the hitting leadership as he led the team with a .415 average. Other leaders were: Innings played, Duncan 221; Hits, Duncan 31; Runs, Fitzsimmons 24; Runs batted in, Klewicki 12; Total bases, Fitzsimmons 48; Stolen bases, Duncan 11; Strikeouts, Fitzsimmons 13; Bases on balls, Duncan 15; Doubles, Fitzsimmons 8; Triples, Fitzsimmons 4; Home runs, Fitzsimmons, Klewicki, Wy Davis 2 each; Putouts, Kamrath 89; Assists, Klewicki 69; Errors, Duncan 13.

The team batted for .264 and fielded for a .942 average.

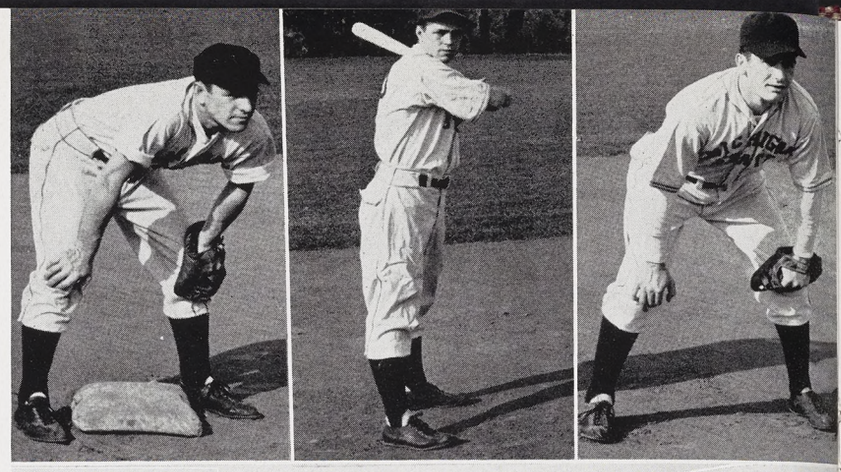

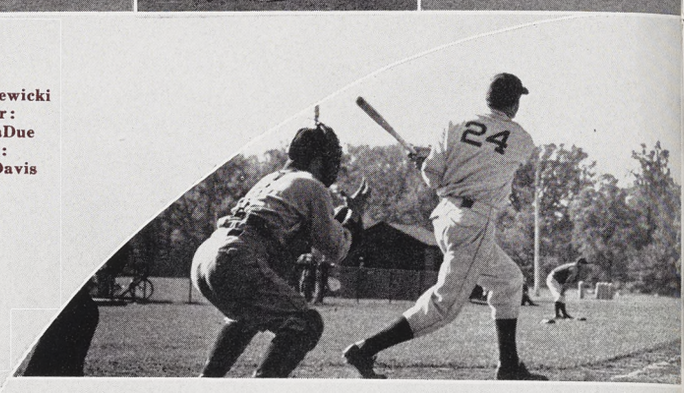

Left:
C. Klewicki
Center:
H. LaDue
Right:
Wil Davis



HAD A WINNING WAY. SLUGGING OUTFIELDER AND HARD

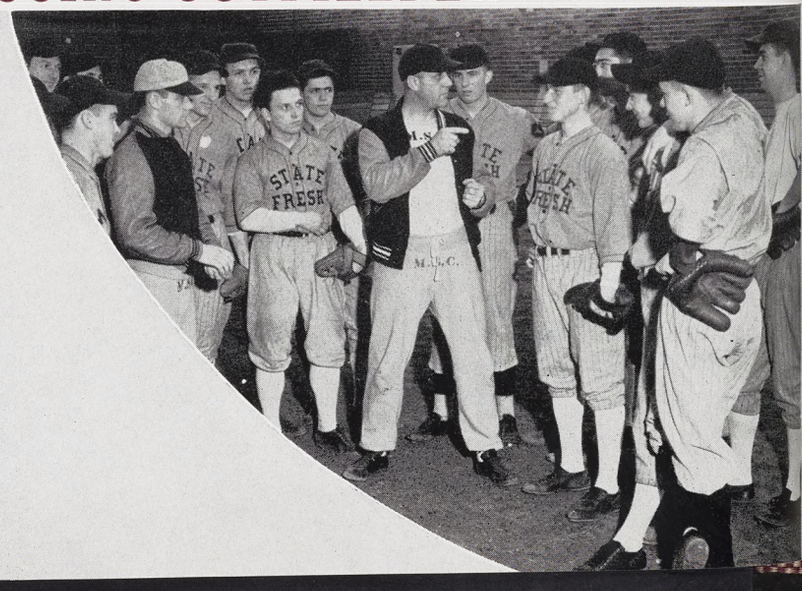

Top: Mekules takes one out of the catcher's hand
Center: Chlopan keeps his eye on that bunt
Bottom: A bit of a Winter term lecture



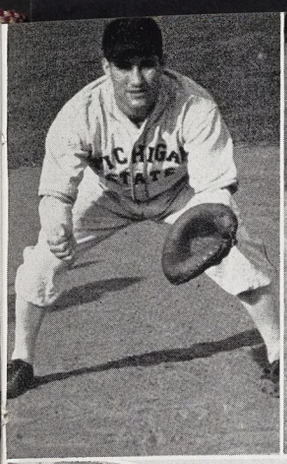

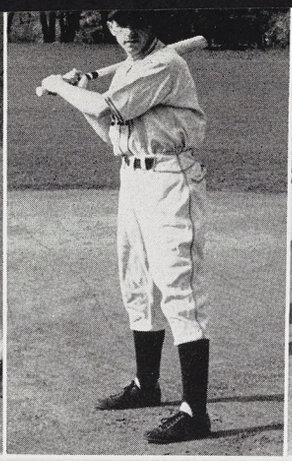

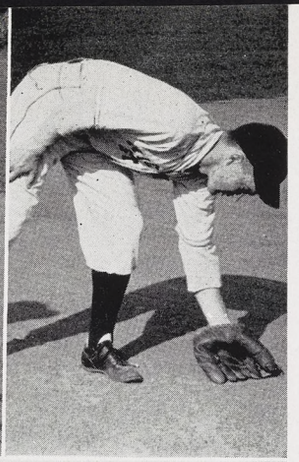



Left:
L. Wolkowicz
Right:
N. Duncan
Center:
B. Fitzsimmons







SOUTHERN TRIP

MSC		
14	South Carolina	4
5	Clemson	4
6	Georgia	4
12	Fort Benning	9
10	Fort Benning	7
5	Fort Benning	1
8	Alabama Polytechnic	9
10	Vanderbilt	11

REGULAR SEASON

4	Ohio State	5
5	Ohio State	3
10	*Michigan Normal	3
3	Michigan	4
2	Wisconsin	1
2	Wisconsin	3
5	Notre Dame	14
10	*Notre Dame	2
4	*Indiana	3
4	Michigan Normal	0
3	*Western Michigan	2
4	*Michigan	6
2	*Iowa	3
2	*Iowa	5
7	*California	0
5	*California	8
142		111

Won 14 . . . . . Lost 10

*Home Games

WORKING PITCHER CROWDED BASEBALL'S HEROES' BENCH

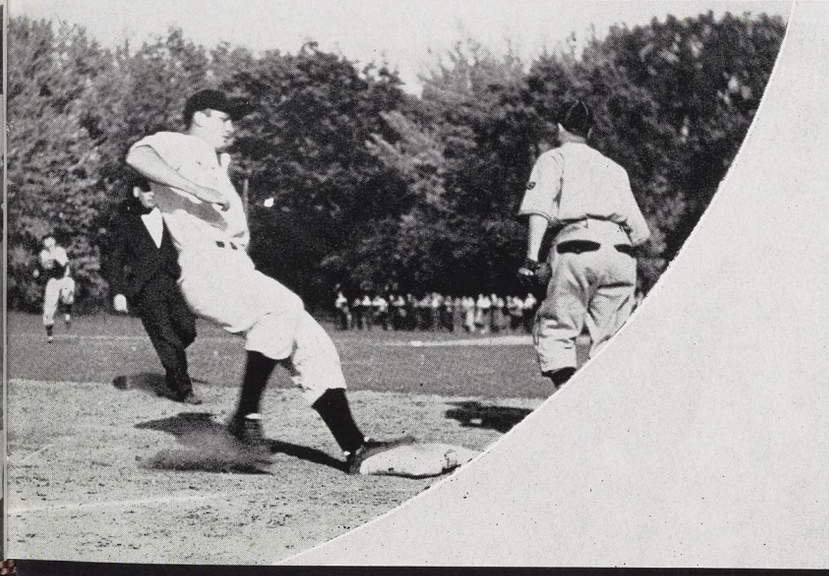

Top: Wonder how the "ref" called this one on L. Wolkowicz.

Center: Kobs, Pellerin, Ladue, Klewicki, Duncan in their suits.

Bottom: Wy Davis showing a spot of action.

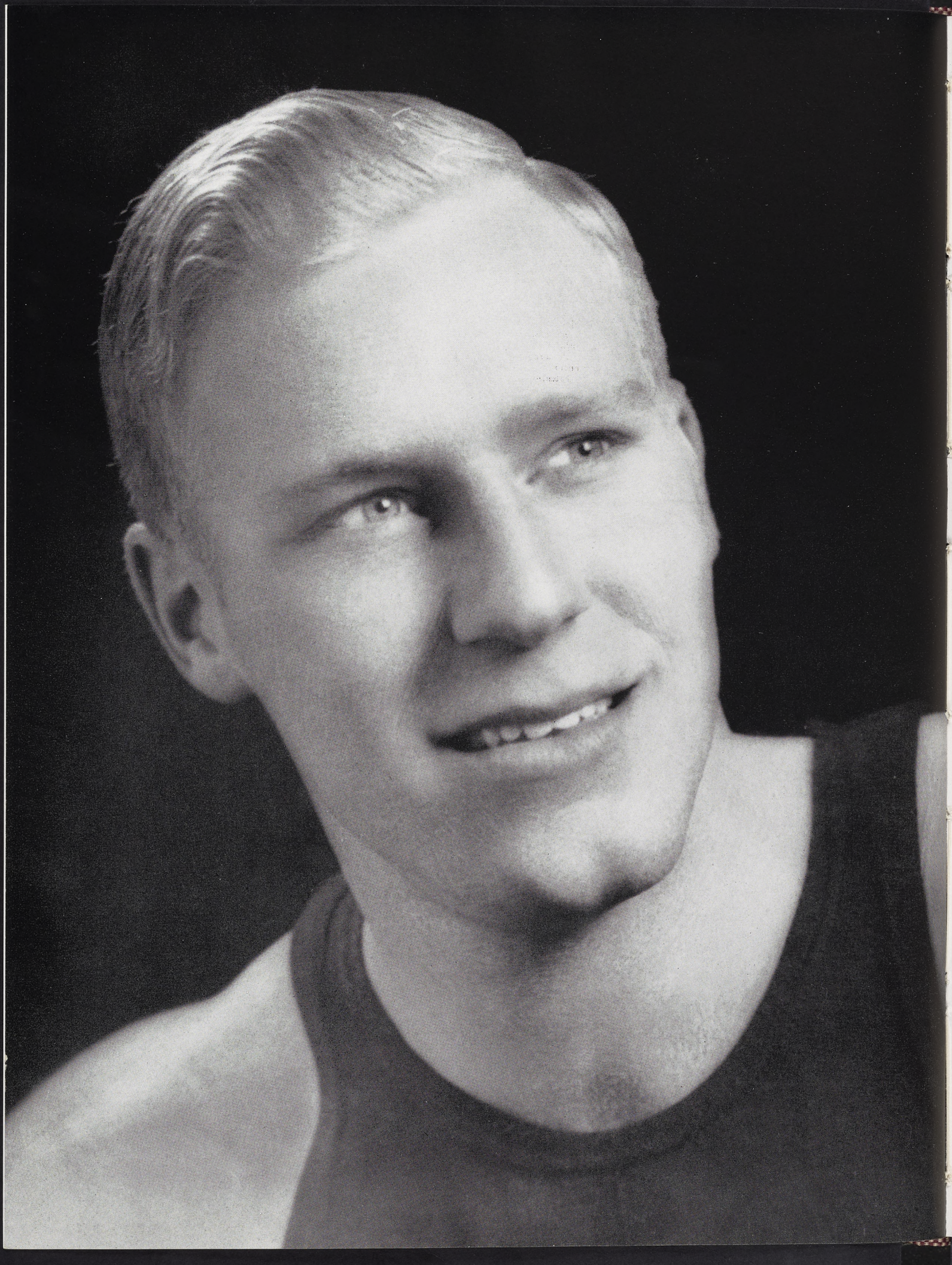

BR

Pho



The finest in outdoor and indoor track facilities and a top-notch coach have paid out dividends already. In spite of Uncle Sam's depletion of the thin-clads on hand, the records show a remarkable improvement. Captain Drynan has led the fighting Spartans in some great races. Walt Mack starred in his half-mile specialty all Winter, but, come Spring, his duty is to the "colors." Bill Scott, Dale Kaulitz and others have done a mighty fine job of hanging up some good records before turning in their shirts. With some of the nation's leading stars visiting the home battle-ground of the MSC varsity, the boys had plenty of competition — always good to watch. Like the Spartans of old, the Staters fought out one of the toughest schedules to challenge any school. We predict championship teams at State with "Coach of Champions" Schlademan at the wheel — better have lots of record books next year.

BRUCE DRYNAN — CAPTAIN OF STATE'S TRACK AND FIELD MEN

Photo by Robinson's

COACH SCHLADEMAN — CHAMPIONS HIS AIM, SPEED HIS BYWORD

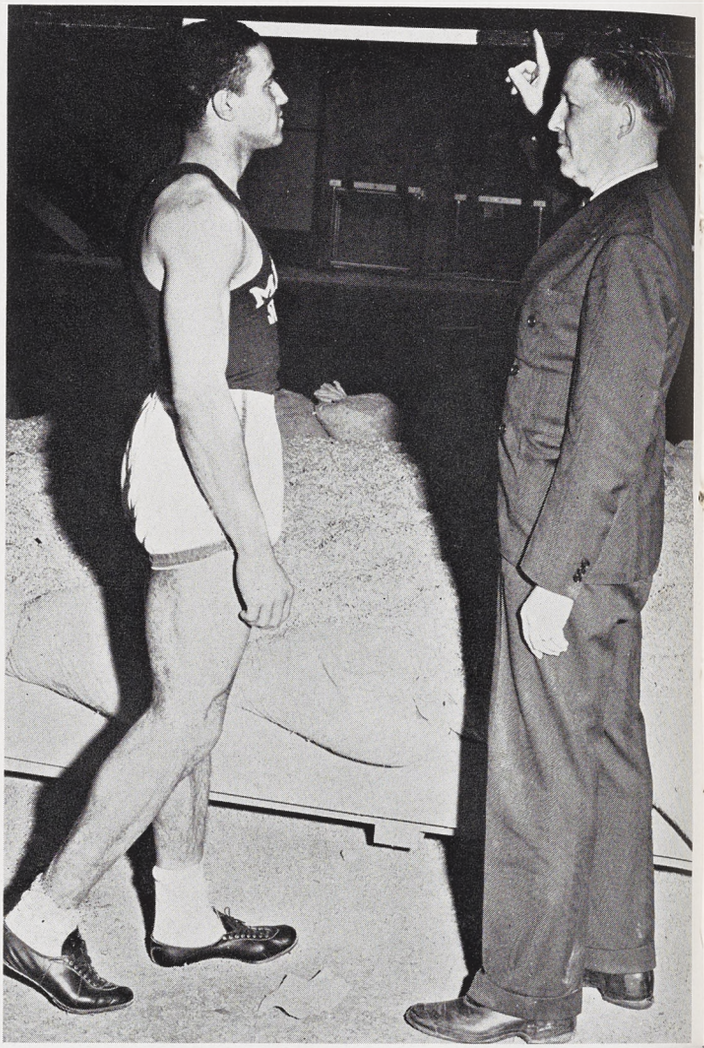

Coach Schlademan and Walt Arrington meditate a stratosphere "hop"

Giving up his study of law, Karl Schlademan launched his athletic career at Baker University in Kansas. Here he signed to coach the football and basketball teams and by request took over the duties of track tutor. His next position carried him fifty miles northward to the University of Kansas as assistant football, basketball and head track coach. While at Kansas he developed the world's fastest quarter-mile relay team and, with the help of a local sports enthusiast and newspapermen, instituted the now famous Kansas Relays. From Kansas, he journeyed westward to Washington State College where he completed fourteen years of service as head track mentor and assisted with the basketball and football squads before coming to Michigan State.

His ability to produce winning teams has already been proved. Within one year and a half he has given State its first victories on the cinder path since 1939. Sparty offers you a toast — Coach Schlademan.

VARSITY — IT TELLS TIME BY STOPWATCH, LIVES ON RECORDS

Winter and Spring 1941, was the first season under the new head Coach Karl A. Schlademan, and with only one victory all season the trackmen won the State intercollegiates. The team was hard hit by injuries and sickness, with six regulars in Olin Health Center at one time. The main handicap of the season for Walt Arrington was a bothersome weak ankle. The Spartans lost Dale Kaulitz from active service for most of the Spring season, because of pneumonia. Pole-vaulter Bob Harris was handicapped by ankle-trouble which he sustained through jumping at Marquette, which ultimately proved enough to force him out of three big meets. Coach Schlademan's "press releases" greeted the boys at each indoor practice session, in which there was bound to be plenty of pep-talks, jibes at the loafers, and good sound advice.

George Doran probably got more out of less practice than anybody else on the squad. He started the season as a dash-man and ended up as a powerful 440

(Con't Page 168)

Top Row:
K. Schlademan
R. Craig
F. Warner
R. McCarthy
J. Page
J. Biggett
T. Wonch
D. Kaulitz
R. Wren
M. Buschman
F. Dittrich
J. Heppinstall

Second Row:
L. P. Brown, Asst. Coach
A. Milne
G. Sunnen
G. Doran
R. Harris
C. Smith
S. Riordan
E. Cady
R. Monroe
W. Scott
B. Drynan
W. Southworth

Bottom:
S. Brecher
R. Webster
A. Mangan
K. Mader
W. Arrington
D. Rosenbaum
S. Keesler
M. Schelb
E. Stevens



FROM CALIFORNIA TO NEW YORK, STATE'S TRACKMEN RUN IN ON

man, who won the event against Penn State. Bruce Drynan, who is captain-elect for 1942, showed he had the stuff to make the grade as main point-getter. He worked on the shot-put, javelin, and discus, and although he was a quiet soul, he really had the old team spirit, and showed himself to be a hard worker. When he severely injured his left shoulder while pole-vaulting at Penn State there was considerable worry as to whether or not he would be able to get back in

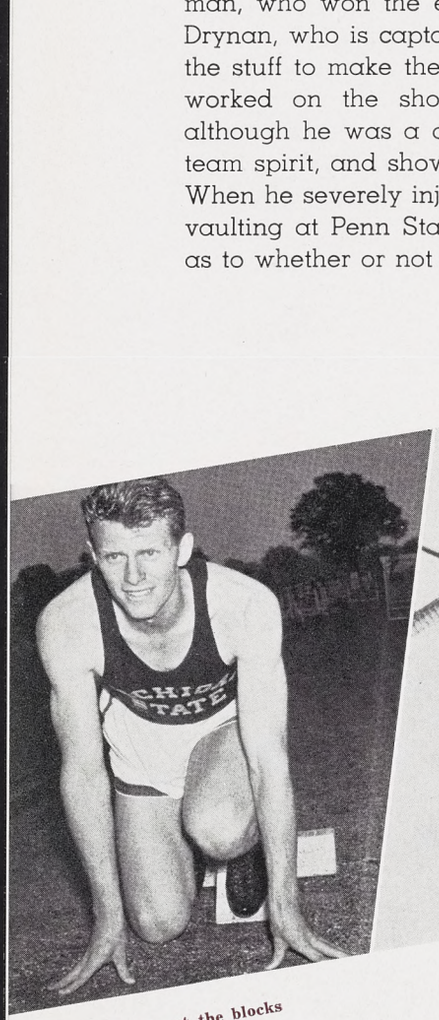

G. Doran at the blocks

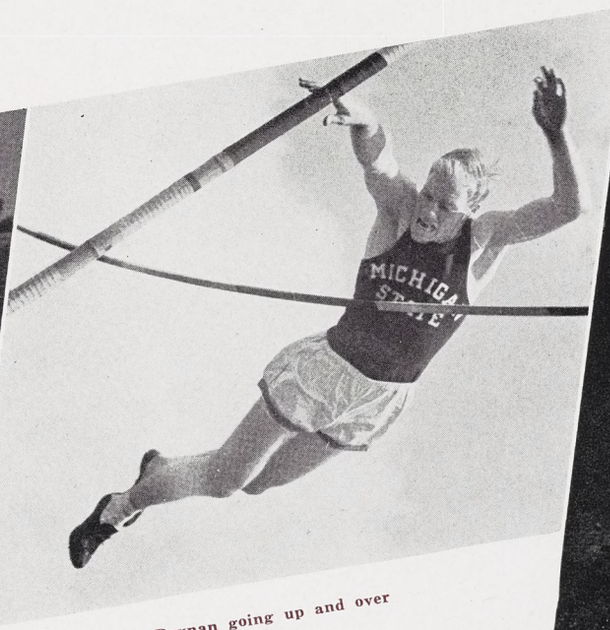

B. Drynan going up and over

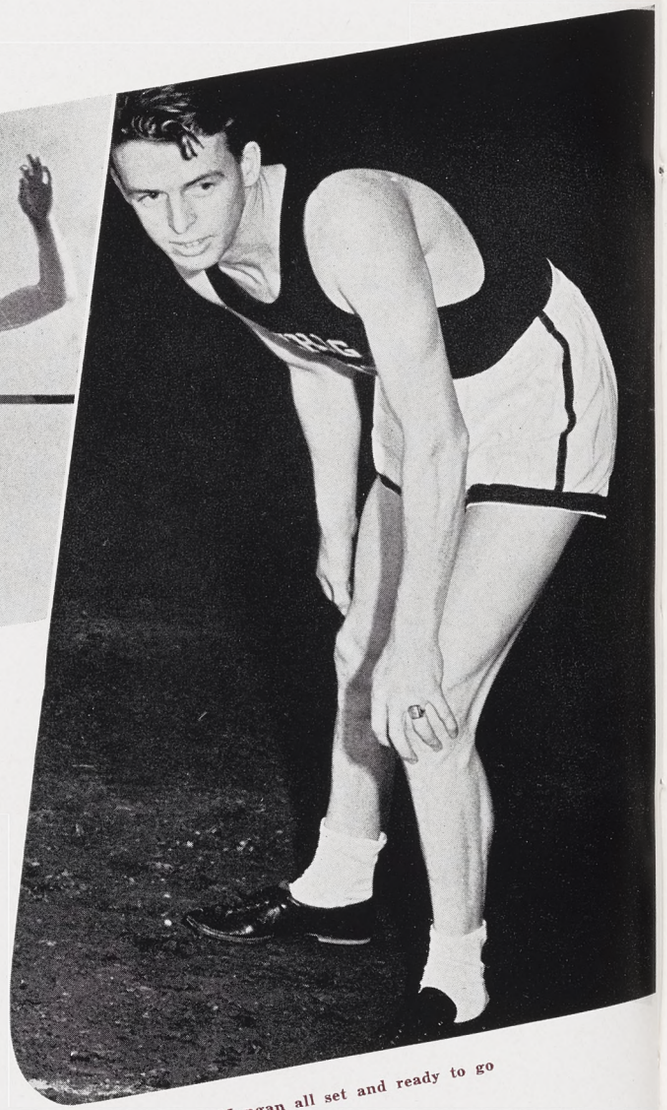

A. Mangan all set and ready to go

for much of the season, but recovery was rapid and complete. The money player of the squad, Al Mangan, along with Danny Rosenbaum completely dominated dame fortune at all the card games, which are the chief diversion for those long train and bus trips. The biggest personal set-back of the year was supposedly sustained by Mel Buschman who lost seven cents in five hours playing black-jack.

Ted Wonch, Bob Harris, Bernie Steinbacker, Fred Hauser, Bruce Drynan, and Starr Keesler composed the pole-vaulting corps during the Winter season, but with the budding of Spring, Keesler switched to broad-jumping and relays, and Drynan turned to field events.

(Con't Page 169)

IN ONE SEASON OVER FIELDHOUSE AND VARSITY TRACK OVALS

Walt Mack and Bill Scott, who are two Buffalo products, really put the home town on the map during Winter season 1942. Scott proved himself by winning every mile race that he ran, including the Michigan and Notre Dame clashes. Mack's best performance was in the 880, although he also ran in the mile and two-mile relays. He was the first member of the squad to go to the army after the Winter grind. Jim Milne developed into a top-notch high-jumper as the year progressed. With one shoe on and one shoe off he cracked the indoor high-jump mark with a 6 foot 6⅛ inch leap. He is purported to also hold the record for having the sport coat with the broadest shoulders. Dale Kaulitz stood out as the smoothest quarter-miler around State for many years, and captured the event in the 1942 Indoor Central Collegiates. Mike Schelb, who flipped the shot, javelin, and discus, scored 20 of State's 70 points in the State Intercollegiate meet. To put the perfect climax to a bright career, Walt Arrington was awarded the first annual M. M. Knappen plaque at the close of the season.

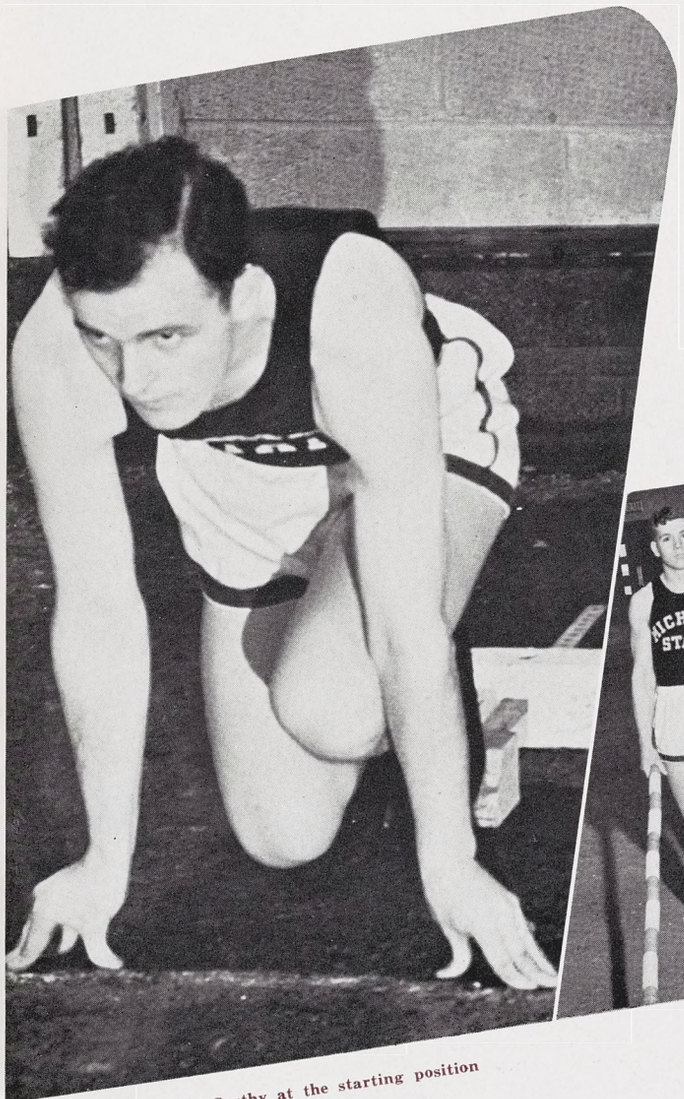

Bob McCarthy at the starting position

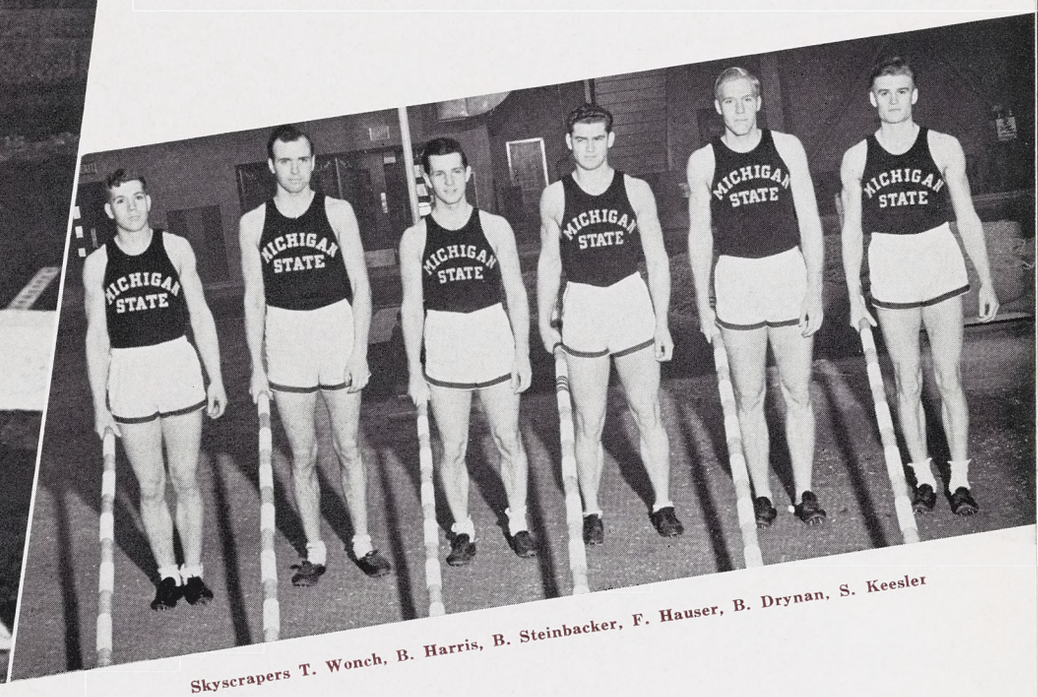

Skyscrapers T. Wonch, B. Harris, B. Steinbacker, F. Hauser, B. Drynan, S. Keesler

SPEED, PRACTICE AND FORM ARE RAW MATERIALS OF STATE'S

W. Mack and W. Scott working out on the track

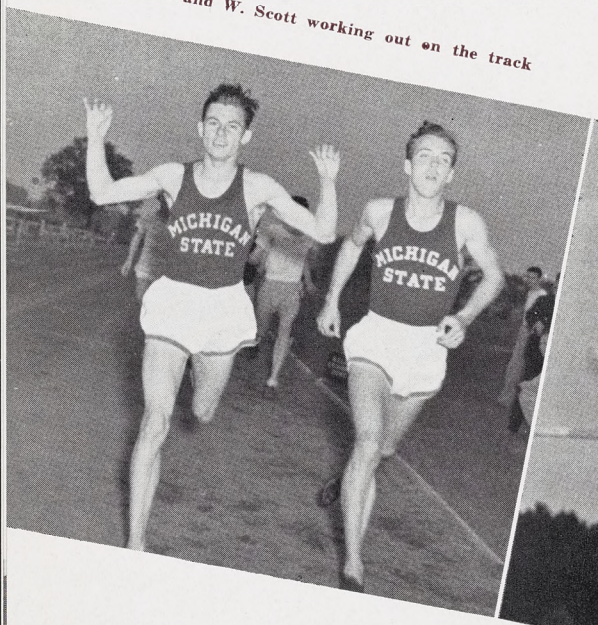

Al Milne clearing the bar



D. Kaulitz waiting for the gun

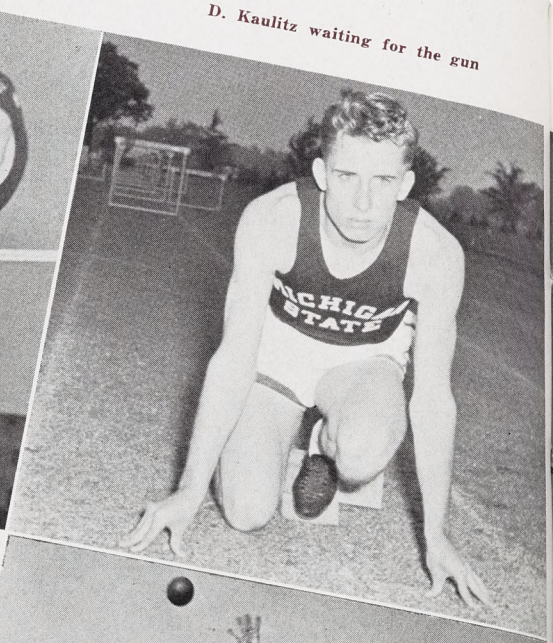

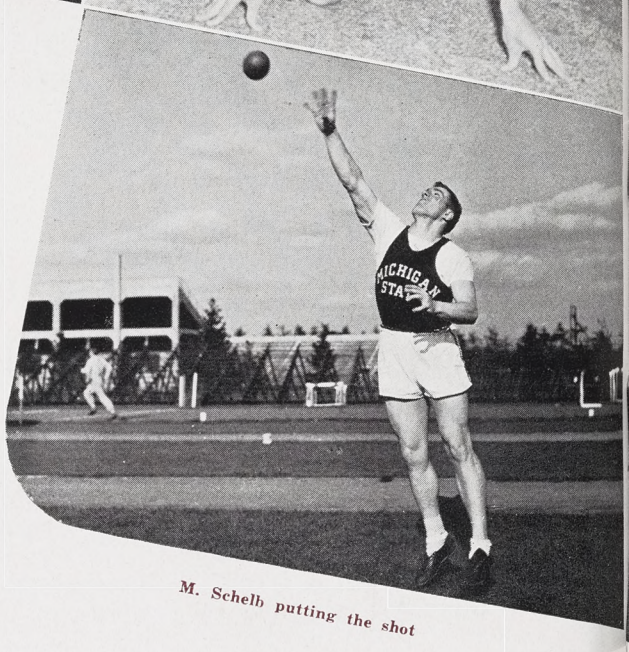

M. Schelb putting the shot

Freshmen

Event	Record	Holder
75 Low Hurdles	9.2	Paige Christiansen
75 Low Hurdles	9.6	Paige Christiansen
440 Dash	50.6	Lloyd Whetter
Shot Put	45' 8¾"	Robert Bischman
440 Relay	45.6	Lloyd Whetter
		William Fernstrum
		Benjamin Fernstrum
		Robert Bodoh
880 Relay	1:33.5	Lloyd Whetter
		William Fernstrum
		Benjamin Fernstrum
		Robert Bodoh
One Mile Relay	3:24.8	Ervin Bilderback
		Benjamin Fernstrum
		William Fernstrum
		Lloyd Whetter

E'S TRACKMEN, AND THEY MANUFACTURE THRILLS FOR THE FANS

RECORDS IN THE '42 TRACK SEASON

Event	Record	Holder
	Varsity	
Discus	142' 4"	Bruce Dryman
880	1:57.4	Walt Mack
75 High Hurdles	9.6	John Dodge
440 Dash	50.5	Dale Kaulitz
One Mile Run	4:19.2	William Scott
Pole Vault	13' 4 5/8"	Robert Harris
High Jump	6' 6 1/8"	Ted Wonch
440 Relay	43.6	Hugh Davis
		Arthur Dehn
		Dale Kaulitz
		Robert McCarthy
880 Relay	1:30.7	Hugh Davis
		Arthur Dehn
		Dale Kaulitz
		Robert McCarthy
Sprint Medley Relay	3:31.6	Dale Kaulitz
		Hugh Davis
		Robert McCarthy
		William Scott
Medley Relay	7:36.5	Hugh Davis
		Dale Kaulitz
		Walter Mack
		William Scott

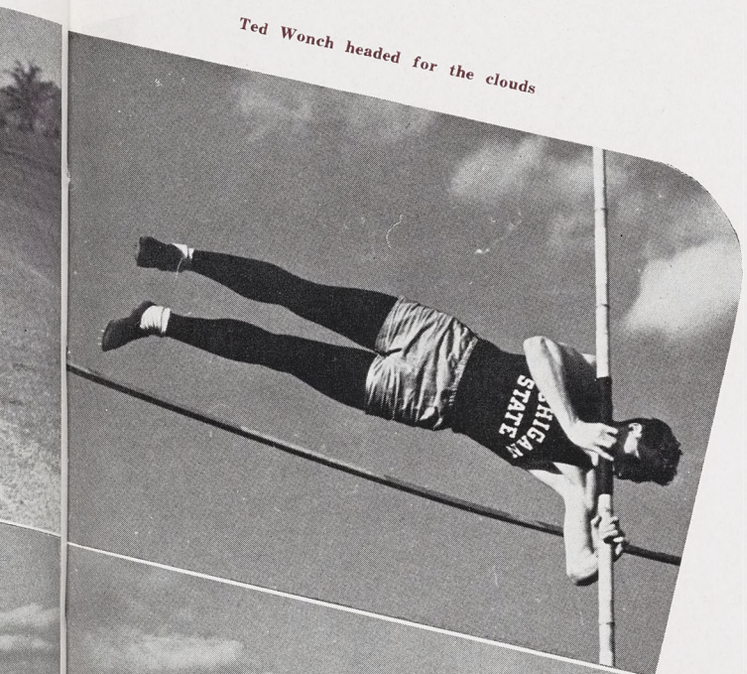

Ted Wonch headed for the clouds

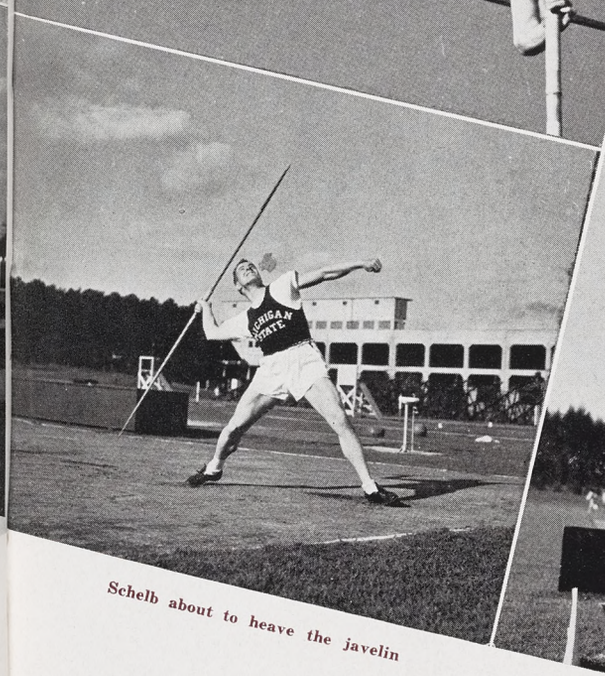

Schelb about to heave the javelin



Walt Arrington broad-jumping

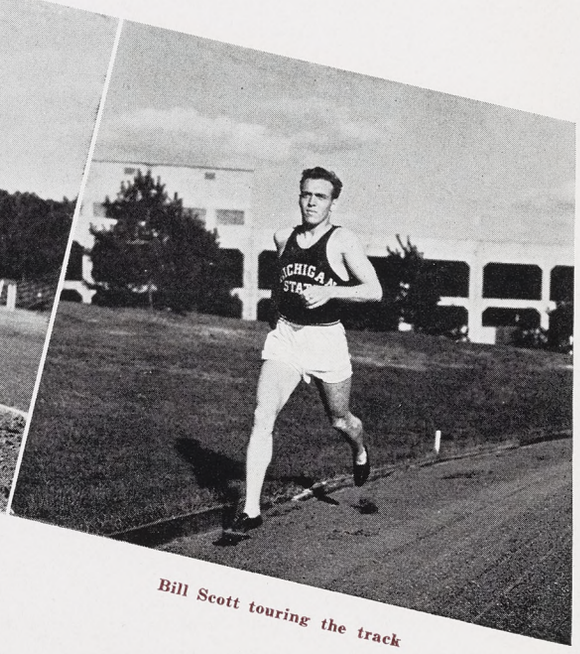

Bill Scott touring the track

NO GLORY HERE BUT THEY MAKE STATE VICTORIES TOO CO

Two of the hardest behind-the-scenes workers in Sparty's athletic plant are Warren Burtt, veteran office assistant for 17 years, and Ruth Lampman, stenographer. If it's about changing tickets, departmental records or some minute bit of background in Sparty's athletic history, then they're the ones to see.

It is genial Albert (Bub) Amiss' job to keep Sparty's many playgrounds in perfectly useable condition. For 18 years Bub has been the athletic department's conscientious and expert groundskeeper. Being inordinately proud of his handicraft, he practically grooms each blade of grass individually in Macklin Stadium and Old College Field.

"Just like a sporting goods store" is what they say of the well-stocked equipment room in Jenison Fieldhouse. It's up to Jack Heppinstall, varsity trainer and equipment manager, and Walt Pease, his assistant, to supervise the issuance of this equipment to Sparty's athletes. Jack's been on the job for 28 years, Walt for 33.

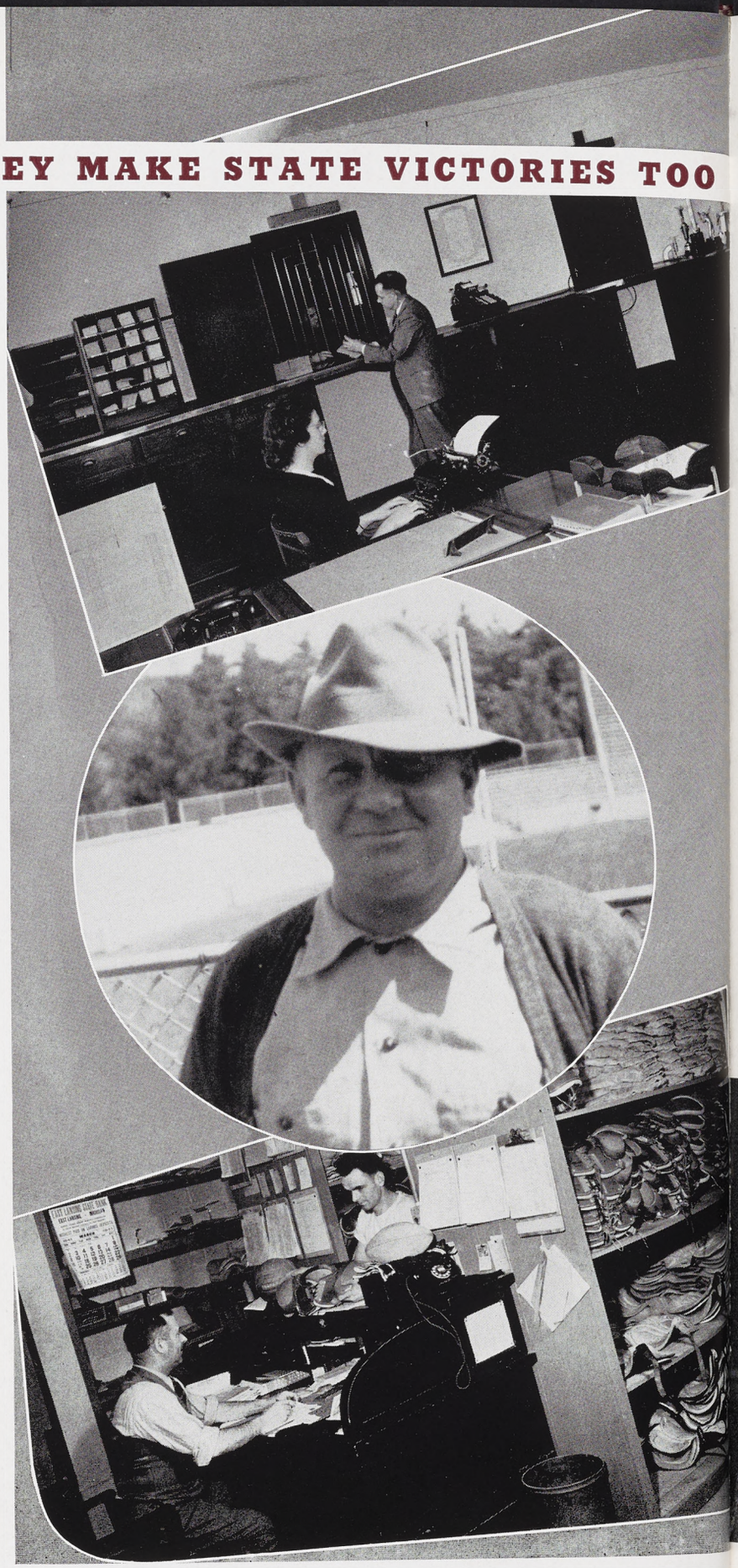

Amiss photo by White

COLLEGE SPIRIT IS STATE CHEERLEADERS' STOCK-IN-TRADE

The consolation prize for the "forgotten men" of the campus should undoubtedly be awarded the cheerleaders. Headed by Jack Dodds, this year's acrobatic squad all but breaks down and cries in its noble efforts to draw a few feeble noises from our reluctant throats.

No college campus is complete without its varsity cheerleaders. Of the many aspirants who answered the head cheerleader's call for Fall term tryouts, eight hand-picked men were selected to make up the 1941-42 team.

Brimming over with energy (they tell us) these mighty yodelers greatly add to the scene during various Spartan contests. Most of the clever thoughts were originated by the members themselves. If the game gets dull, one has only to glance at one of our cavorting contortionists to experience a fascinating diversion.

So, even though our voices crack with the last vestiges of delirious excitement, we salute the cheerleaders, the sideline heroes!

First Row:
E. Guy
J. Dodds
P. Althen

Top Row:
P. Yeiter
R. Reed
R. Curtis

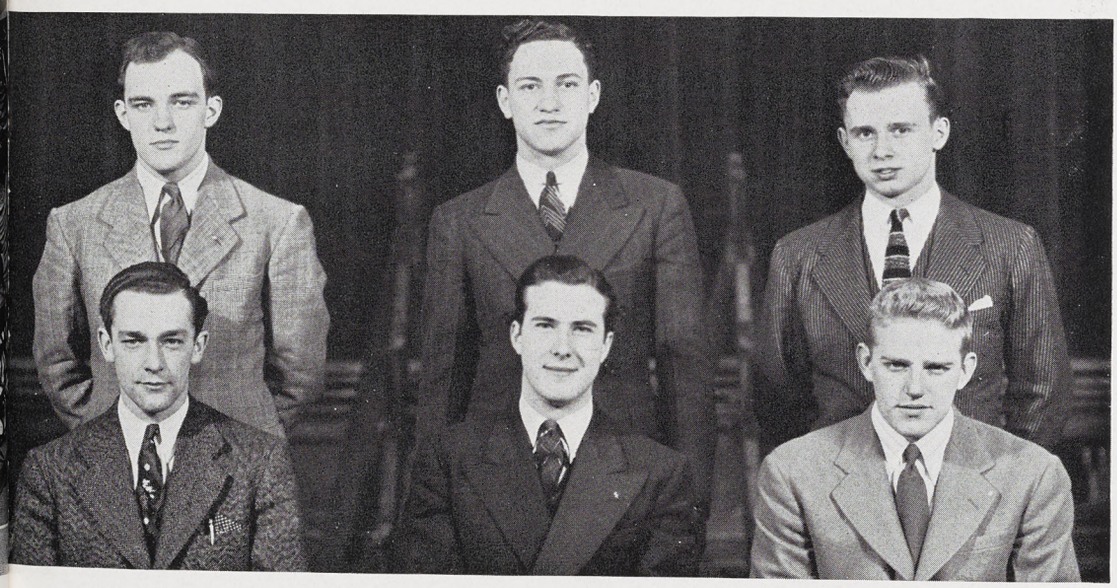

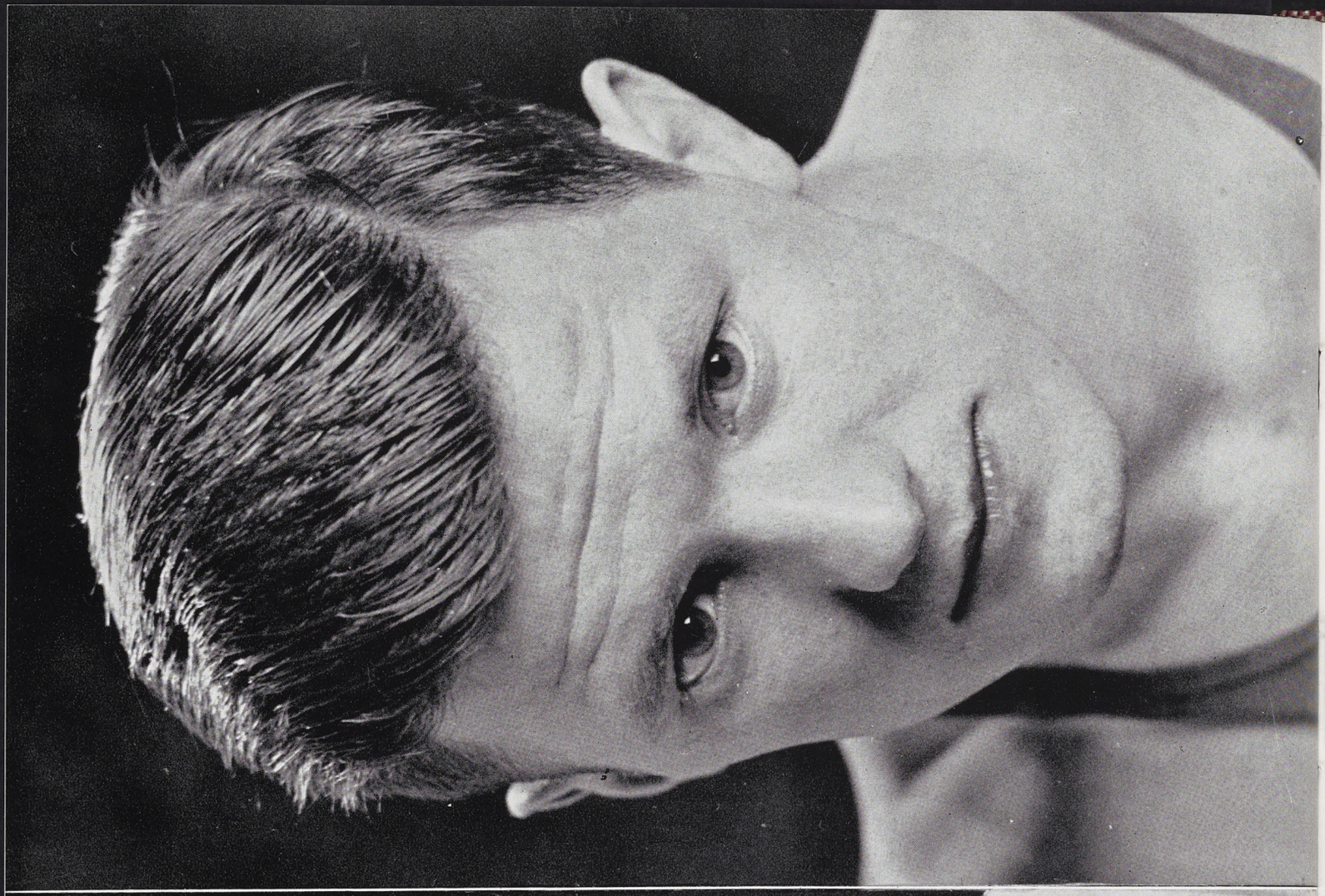



JI

Phot



Big time sports? . . . hmmm . . . these guys work hard too . . . says Sparty . . . and Michigan State's minor sports squads . . . who annually travel the length and breadth of the land to clash with the toughest teams in the Nation . . . are hard-hitting athletic specialists . . . they are boxers, wrestlers, swimmers, poloists, golfers, and netters . . . and they have a jargon all their own . . . TKO's half-nelsons, half-gainers, chukkers, pars, and set-points . . . Jenison fieldhouse, Dem hall, tennis courts, and golf links are their headquarters . . . they are colorful, too . . . says Sparty . . . and State's wrestlers are topped only by the Spartan cagers as Winter sports attraction . . . drawling Oklahomans . . . rough-and-ready cavalrymen . . . hard-fighting ringmen . . . cool and steady linksmen . . . they make State's teams colorful . . . minor sports? . . . no such thing . . . says Sparty . . . these Spartans are all big-timers.

JENNINGS TWINS—LITTLE SPORTS BECOME BIG ONES AT STATE

Photo by Robinson's



CROSS COUNTRY — OVER HILL AND DALE GO THESE RUNNERS



Bottom Row:
R. Thompson
W. Beardslee
R. Monroe
W. Mack
M. Horski

Top Row:
Coach Brown
D. Smith
W. Scott
G. Byelich
E. Cady
J. Heppinstall

Seven harriers with one senior, Walt Beardslee; three juniors, Capt. Ralph Monroe, Bill Scott, and Earl Cady; and three sophomores, Walt Mack, Bob Thompson, and Maurice Horski started Michigan State's 1941 cross-country grind and finished it. In three dual meets the same septet spilled Drake 23-34, Pittsburgh 21-34 and dropped a one-pointer to Indiana, 28-27. The sturdy seven then went on to capture State's ninth consecutive State Intercollegiate title and walked off with the National Junior AAU crown. The stiff schedule had its effects on Coach Lauren P. Brown's forces, and the seven meet-weary Spartans garnered but a poor seventh in the IC-4A meet in New York. Two weeks later, the seven closed the year with a fourth in the NCAA meet held on the home grounds.

Swimming Scores

State 42	Northwestern	42
State 36	Purdue	48
State 62	Ohio Wesleyan	18
State 51	Illinois	33
State 27	Ohio State	53
State 25	Michigan	59
State 42	Pittsburgh	42

Won the Central Conference meet with 80 points.

Spartan swimming fortunes are scheduled to rise for this year witnessed Charles McCaffree, taking over the reins at Jenison Pool. This tank mentor brought a national reputation to State, succeeding Russell Daubert. After graduating from Michigan in 1930, he coached swimming at Battle Creek, capturing six State tilts, followed by four Big Six Conference crowns in as many years at Iowa State before coming here.

SWIMMING—NO PERISCOPES IN CHURNING JENISON POOL WATER

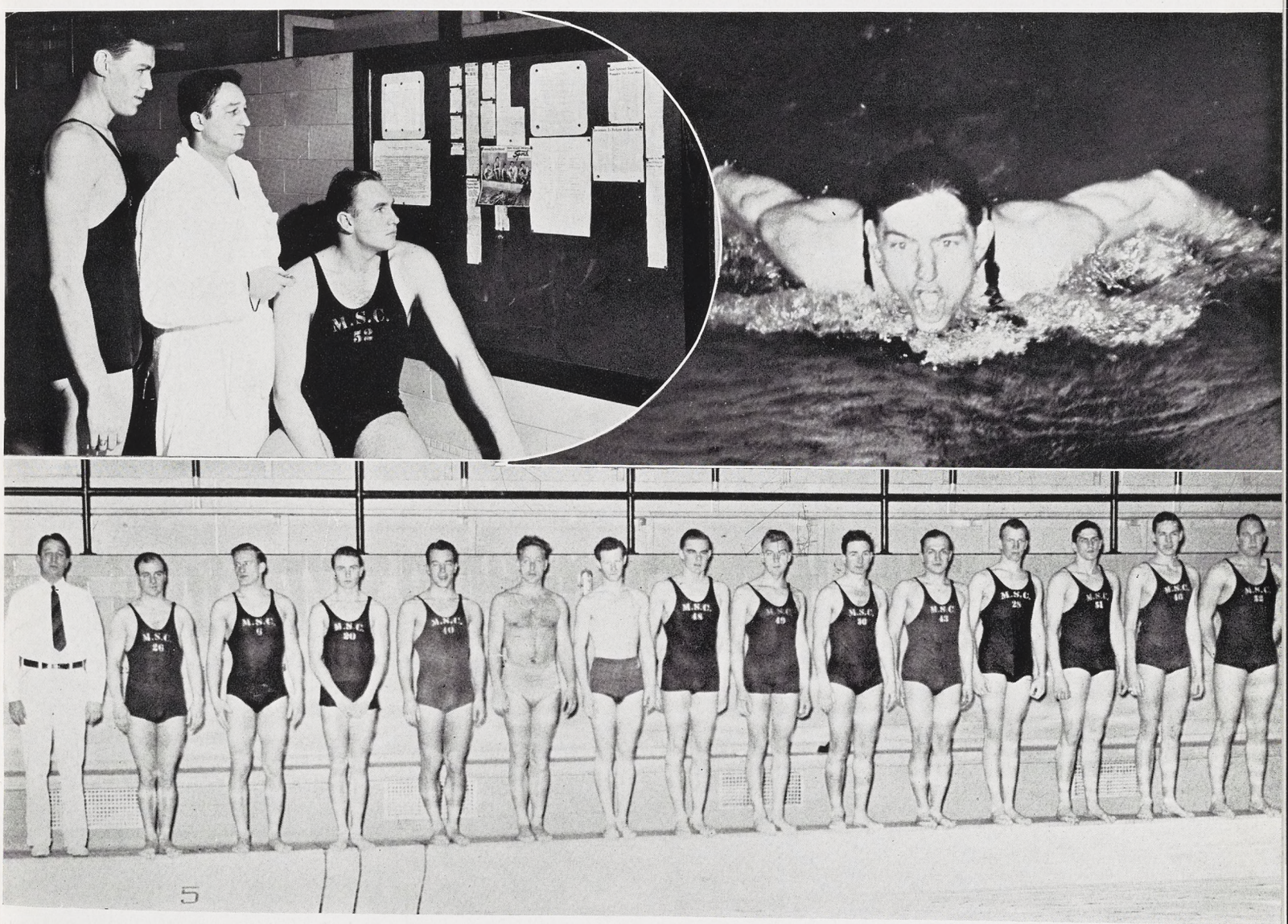

Upper left: McCaffree makes some pointers for the boys in the pool office.

Upper right: Chuck Bigelow cutting the aqua.

Lower: Swimming team, L. to R.: McCaffree, F. Stillman, J. Garatzogeane, R. Tull, H. Johnson, L. Luoto, W. McNicol, R. Newton, D. Farmer, H. Hefferman, R. Bennet, J. Thomas, B. Becker, T. Himmelein. (Absent: C. Bigelow.)

For the second consecutive year, the Spartan grapplers were nosed out of the national title by the all-powerful Oklahoma Aggies, and once again the southwesterners gave Coach Fendley Collins and crew their only dual match defeat. Seven dual match victories in eight starts with wins over arch rival, Michigan, and Ohio State, Kent State, Case, Nebraska, Kansas State, and Wheaton is the record for 1942. The Oklahoman's squeezed by with a narrow 19-15 win for their closest call in many seasons. The Jennings twins, "Bo" and "Cut" retained their national titles at 121 and 128 pounds in the national tournament held here this year. Lanky, dark-skinned Bill Maxwell fought his way to top place among the nation's 136 pounders. Capt. Leland Merrill finished three highly victorious years as a Spartan man with only two blemishes on his record. Two national champions were the only opponents to defeat Merrill in dual competition. The Spartan captain placed third among the 155 pounders in the national tournament. Coach Collins' election to the presidency of the National Collegiate Wrestling Coaches Association was the suiting finish to Spartan wrestling for the year.

WRESTLING—THEIR AIM IS AMERICA'S COLLEGE MAT THRONE

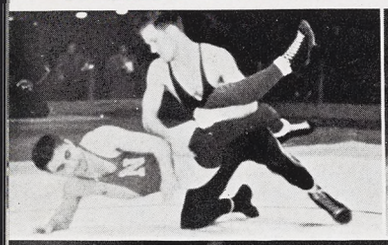

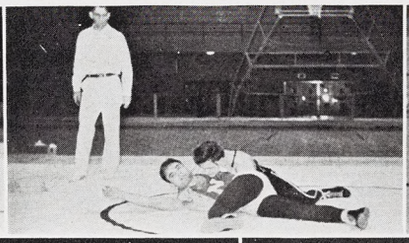

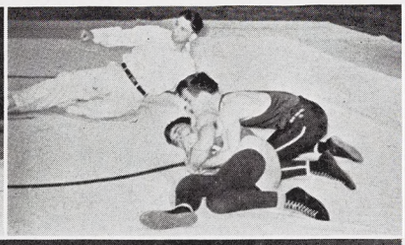

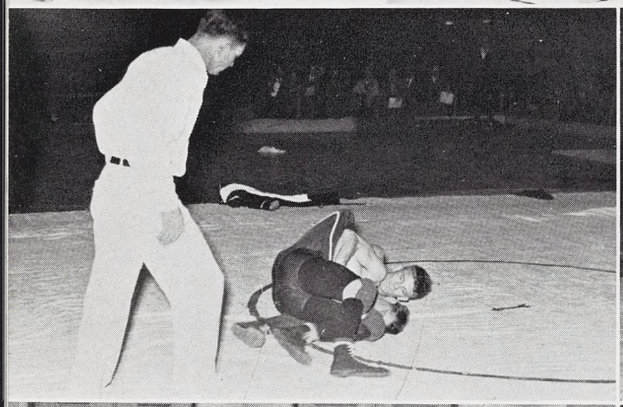

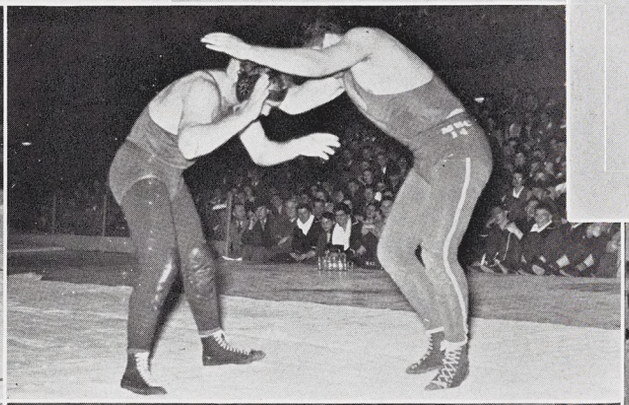



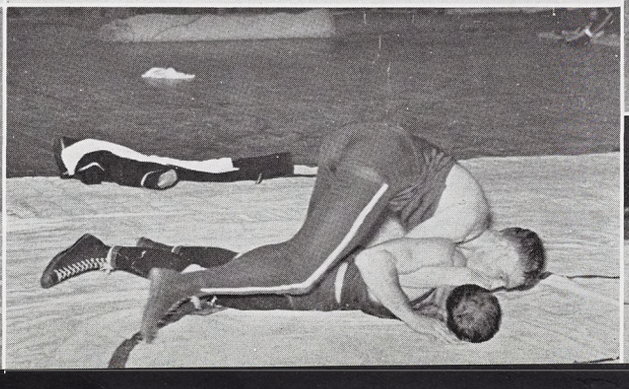

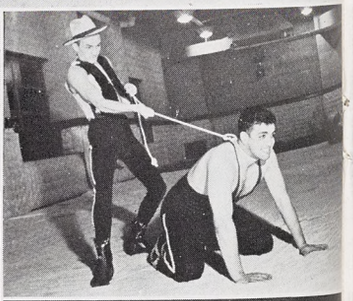



Top: L. to R.: Bo Jennings.

Center. Left: Captain L. Merrill. Right: Dendrinos sparring for a hold.

Bottom. Left: Back row: Coach Collins, M. Dendrinos, J. Spalink, B. Maxwell. Front row: H. Thompson, Cut Jennings, L. Merrill, B. Jennings, J. Mars. Right: Merrill, Maxwell, Cut Jennings.

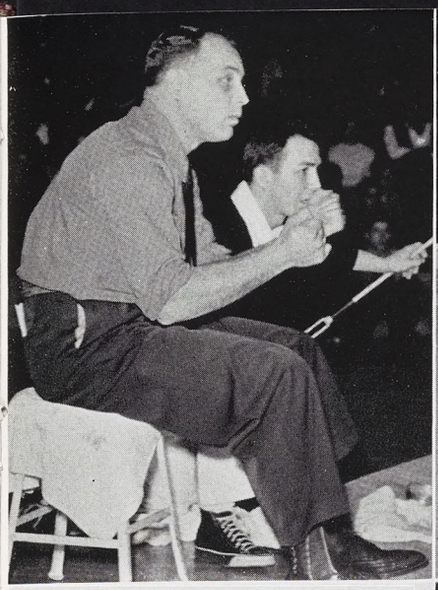

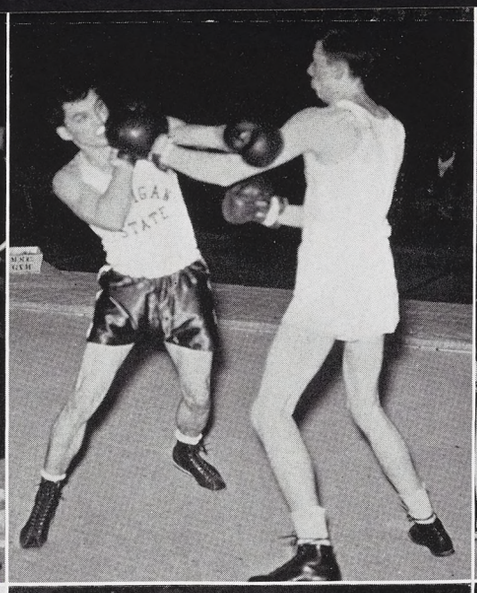



Top, Left: Coach Kawal fighting from the bench.

Center: Bill Zurakowski successfully blocking his opponent.

Right, Team: Mgr. E. Reed, W. Zurakowski, E. Gunderson, H. Trombley, E. Wood, B. Salisbury, W. Warriner, C. Calkins, G. Radulescu, Coach Kawal.

Second Row, Left: G. Radulescu scoring a TKO.

Center: Kawal showing the correct boxing form.

Right: Purdue misses, Zurakowski connects in the Florida match.



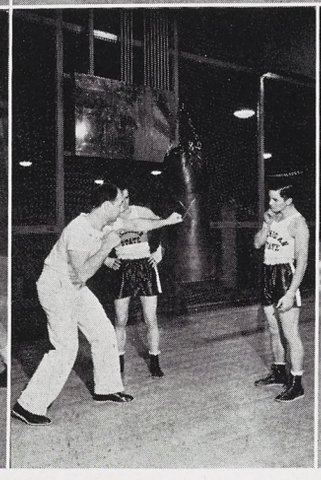

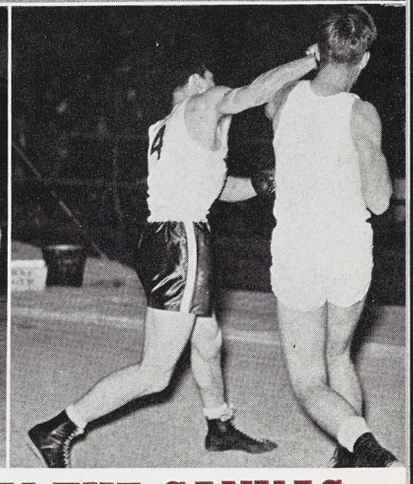

BOXERS—THEY "KEEP PUNCHING," STAY AWAY FROM THE CANVAS

With three wins at home to start out the season, Coach A. P. Kawal, former State football line coach and collegiate boxing star, and Captain Harvey Trombley seemed "up and comers" indeed. But a hard road trip with successive foes such as Penn State, Bucknell, and Wisconsin trimmed the average down to an even 500 percentage, to match last year's results. Ed. Gunderson was stopped early in the season with a broken nose and John Matthews substituted in the 120-pound class. Billy Zurakowski finished out the season with semi-finals effort in the National collegiates. Captain Harvey Trombley had his best year, scoring one of the best bouts he has ever fought when he was matched against West Virginia's 135 champ Johnny Joca. Beryl Salisbury and Ed Wood changed off in the 145-155 bracket, sharing the duties alike. Charles Calkins, 165 pounds, a newcomer this year, went to the finals in the National collegiates. William Warriner and George Radulescu in the 175 and heavyweight roles finished out the squad.

TENNIS — SPARTANS ARE FAST, THEIR RACKET ALL NET PROFIT

Spartan Coach Charles D. Ball's tennis team completed a highly successful season last year, winning seven matches and losing four, two by a 5-4 margin.

During the latter part of March, the netmen journeyed through the Southwest for pre-season practice. Coach Ball is also a chemistry professor and did not accompany the team.

Captain Frank Perkins and Morris Drilling both occupied the first position on the team during the season. The positions are determined before competition begins by a varsity round robin.

Frank Beeman in the number four spot won every match during the regular season's matches. He was elected captain of the 1942 team.

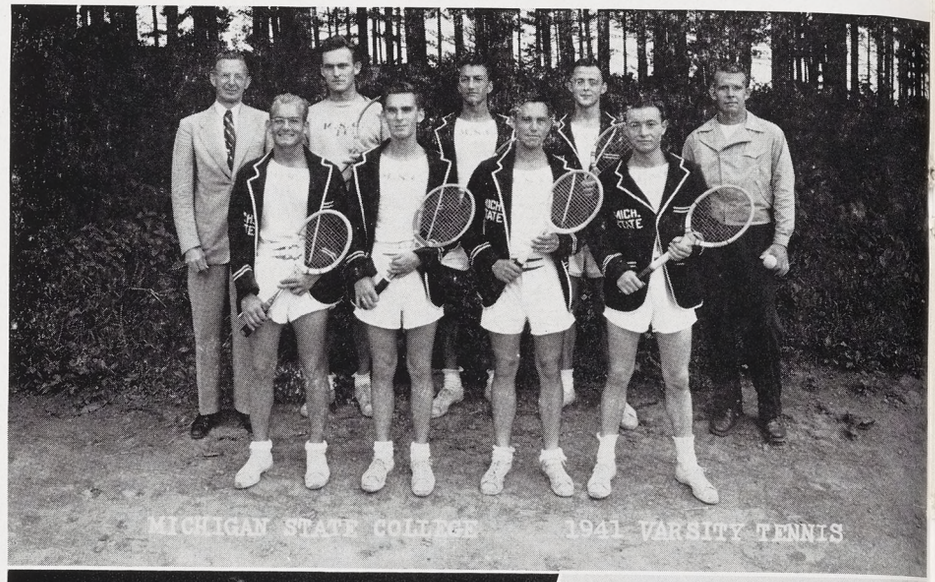

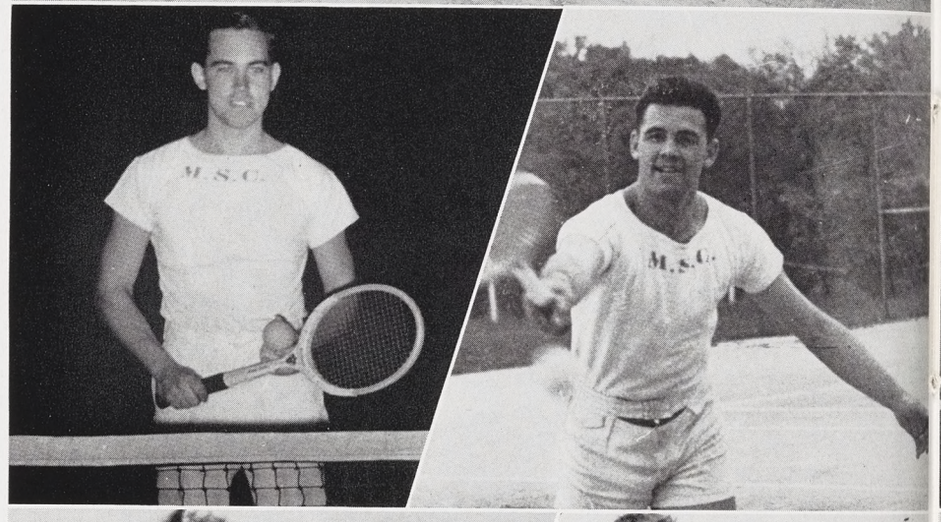

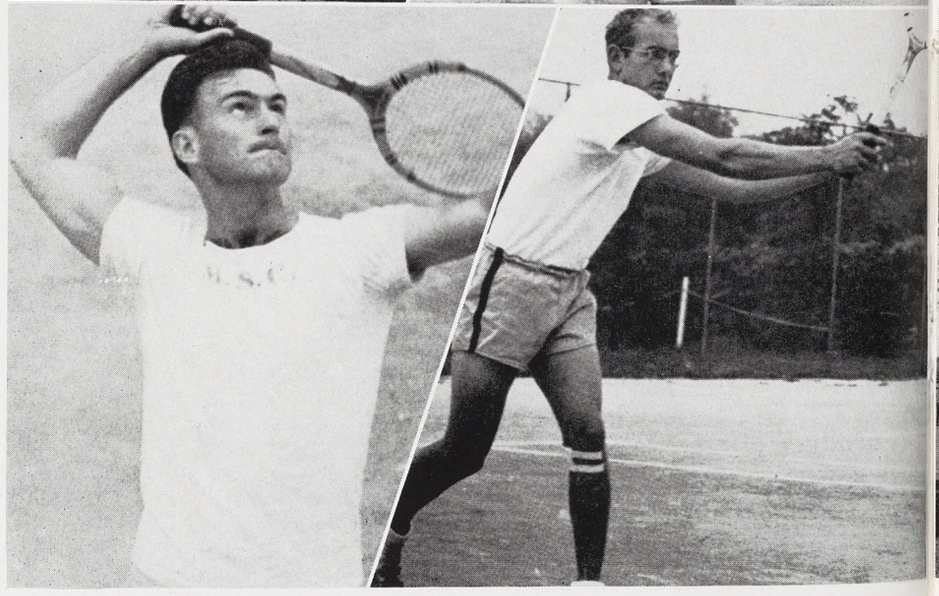

Top, Top row: Coach C. D. Ball, F. Krause, W. Maxwell, R. Harris, J. Climer. Bottom row: F. Beeman, F. Drilling, F. Perkins, I. Roberts.

Center, Left: Captain F. Perkins at the net. Right: Earl May reaching for one.

Bottom, Left: Floyd Krouse about to put one away. Right: Frank Beeman smoothly strokes the ball.

GOLF—NO DUFFERS IN THIS CREW, THEY SHATTER OLD MAN PAR



Top: S. Kowal practicing in the fieldhouse under Van's watchful eye.



Center, Left: W. Sylstra teeing off against Michigan. Right: S. Kowal teeing off at the Walnut Hills course.



Bottom: L. to R.: Coach Van Alstyne, R. Kortage, J. Funston, G. Busch, S. Kowal, L. Hutt, W. Zylstra.

Michigan State's golf squad topped off its better-than-average season by winning the last meet, overwhelming the University of Michigan linksmen, the Big Ten champions, 19-8.

During the tough schedule, Ben Van Alstyne's golfers won five meets against three defeats, handicapped by the fact that only two were played on the home course, Walnut Hills Country Club.

Over thirty men reported to Van at the start of practice. A round robin series decided the starters for the varsity team. Led by Bill Zylstra and Stan Kowal, they won the last four meets of the season over Northwestern, Marquette, Detroit (for the second time), and the Wolverines.

POLO — NEWEST VARSITY SPORT, IT RATES NO. 1 FOR ACTION

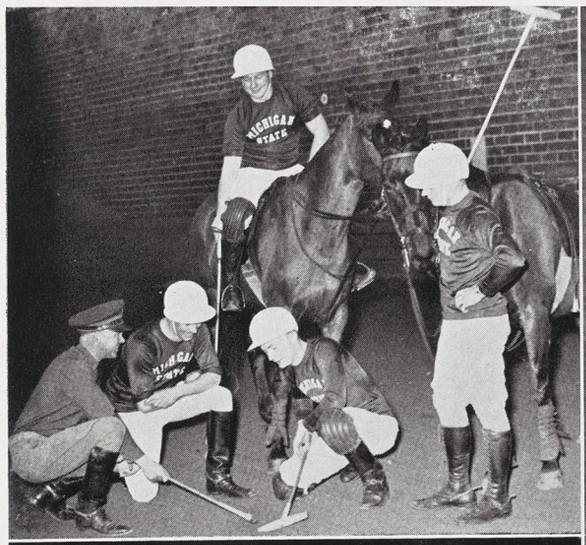







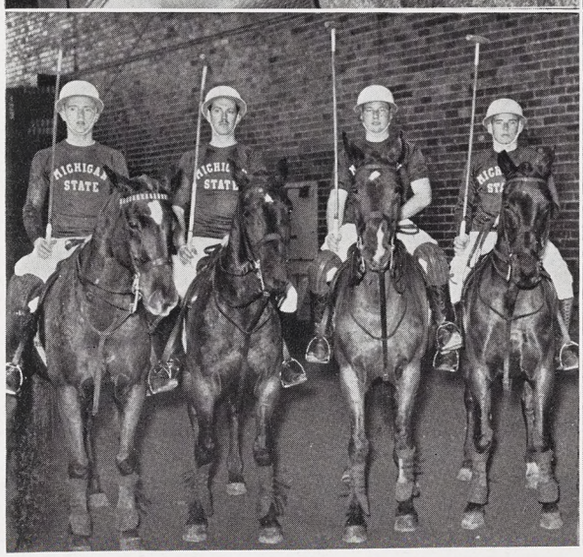

Top, Left: Coach Peterson, N. Spatz, J. Burton, L. Roe and F. Gibson (mounted) hatching up some strategy.

Center, Left: Norman Spatz tightens the cinch strap.

Bottom, Left: J. Burton, N. Spatz, F. Gibson, L. Roe.

Top, Right: Burton and Gibson riding each other off.

Bottom, Right: Spatz and Roe doing some tricky riding.

For the second consecutive season, the Spartan malleteers wound up undefeated in indoor intercollegiate ball. The senior threesome justified the college subsidization of their sport by trimming all the major teams in the midwest. Although an extended schedule had been planned, the outbreak of war caused the cancellation of matches with West Point and other eastern polo clubs. Wins over Illinois, Culver, Ohio State, and several private trios elated Coach Major Gerald Peterson who lost his entire starting lineup by graduation. Jack Burton, Norm Spatz, and Fred Givson, the ironman three, all graduated into the army. Curt Weaver, reserve fall term, did not return to school, leaving only Len Rowe to build around next year.

FENCING — SPARTAN BLADES ARE MUSKETEERS OF STATE'S SPORT

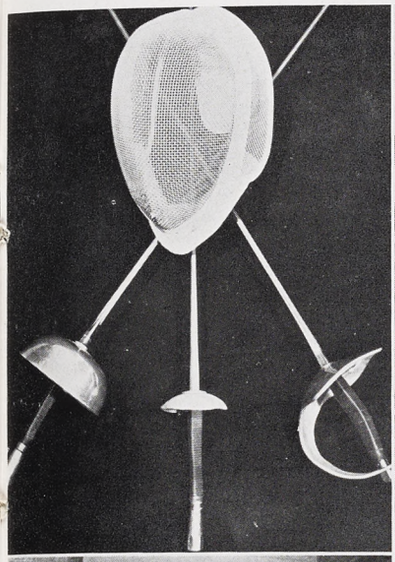



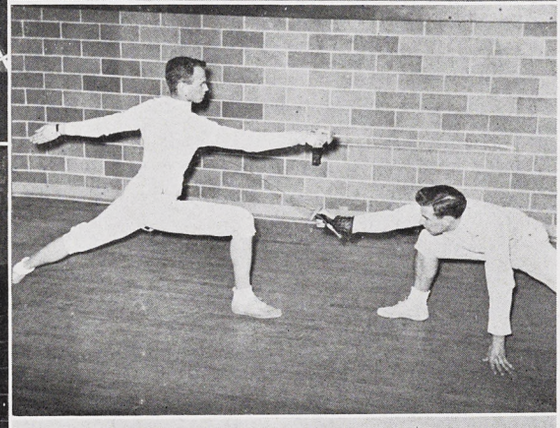

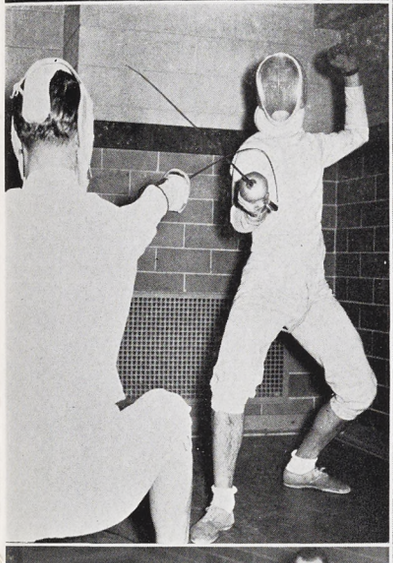

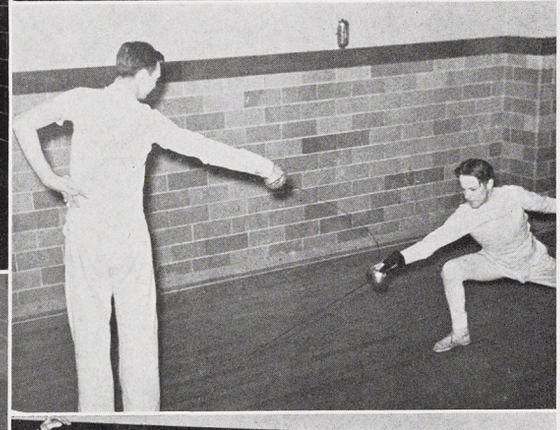

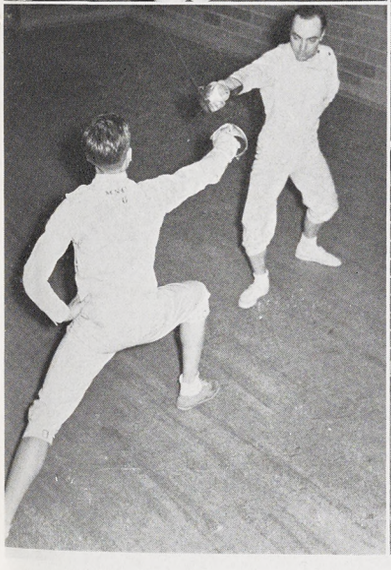

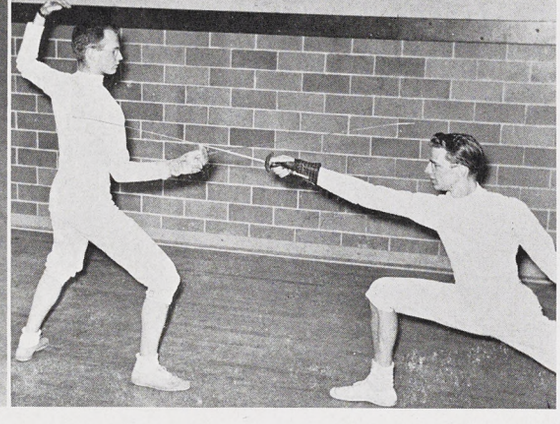

Michigan State's fencing team concluded its 1942 season by placing eighth in the National Collegiates, held at Washington University, March 28. The Spartan swordsmen had to compete without the services of two of their ace fencers, Bob Thalken and Ted Willis.

Coach Charles Schmitter's fencers won five meets out of an eight schedule season. Two of these losses, to Notre Dame and Illinois, were by a margin of one point, and the other, to Marquette, the Hilltoppers held a two-point advantage. Purdue, Oberlin, Wisconsin, Cincinnati, and Ohio State University were victims of the team. The State blades compiled a total of 93½ points to their opponents' 84½ which is an indication of fine coaching and diligent preparation by the team.

Right top: Fencing team: Front row: Coach Charles Schmitter, M. Shepard, E. Popper, L. Hersher, L. Burdy, R. Barney, T. Bourbonnais.

Back row: D. Krushak, G. Wlodyga, Co-captains T. Willis and F. Thalken, A. Booth, G. Betker, C. Sherman.

Top left: Weapons and mask, Epee, Foil, and Saber.

Lyle Burdy and George Willis in there for a hit.

Center: George Wlodyga thrusts through Ted Willis' parry.

Don Krushak
Charles Sherman

Bottom: Len Hersher thrusts at Al Booth's shoulder.

Ted Willis and George Wlodyga on a successful parry.



MA

Photo by

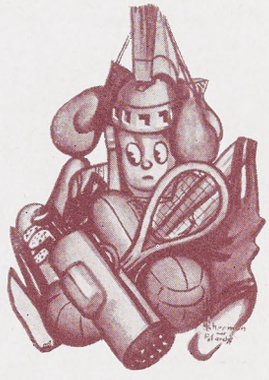

Sparty saw plenty in the intramural circles in 1941-42 . . . He saw cigar-smoking intramural director Lyman L. Frimodig get ex-Spartan swim mentor Russell B. Daubert as the new assistant intramural director to help him guide the twenty activity sport card for State's two thousand male intramural addicts . . . He saw the DZV's continue as the top independent sporting clique as they racked up the all-college soft-ball and touch football titles in 1941 . . . He saw the SAE's gobble the turkey-gobbler they won in the first annual Turkey Trot in which there were fifty unconditioned participants . . . He saw the SAE's go on to win the Fall handicap track meet and have brother Bob Freeman capture the individual scoring honors, nosing out AGR wrestling-hero "Tuffy" Merrill . . . He saw ping-pong and badminton make their debuts in Winter term as new members of the sport curriculum . . . Yes, Sparty saw plenty.

MARJORIE ROW—THE CHAMPIONS WEREN'T ALL ON THE VARSITY

Photo by Robinson's

E. May, Director J. Daubert, J. Funston.



What makes the intramural tournaments click? Pictured here are three of the men behind the scenes who see that everything runs smoothly. On the left is Earl May, who handled the tennis tournament; next is Jake Daubert, newly appointed assistant intramural director, and Jim Functon, head of the all-college golf competition.

"LITTLE GUYS"—A BREAK FOR STATE'S INTRAMURAL ATHLETES FO

After winning the independent league crown the high powered DZV brotherhood took the all-college touch football championship. Paced by the excellent flank play of end Whity Leyher and Mike Mileusnick along with Walt Klewicki's passing, the DZV's went through an unbeaten season.

With All-frat Howard LaDue, Bob Baker, and Lee Merrill showing the way, the Alpha Tau Omega touch football team laid claim to the Fraternity championship. The ATO's were runner-ups in the all-college final, after defeating the dorm champions in the semi-finals.

Mason 5 was the big gun of the dorm loop last Fall, and rolled through the regular season and dorm playoffs undefeated, losing only in the post-season competition. The passing of Ed Lord was Coach Chuck Kuhlman's main threat and the defensive play of center Morris Shepard proved another asset. Both Shepard and Lord made the all-dorm honor team.



Top, Left: Back row: W. Gordon, T. Filipula, C. Aubuchon, D. Wiltse, N. Hashu, R. Morris. Front: D. Kaulitz, W. Klewicki, J. Jacobs, M. Mileusnich, J. Skrocki, N. Duncan.

Center, Back row: P. Thompson, F. Beeman, G. Busch, B. Backer, A. Land. Front: W. Billins, J. Hislop, H. La Due, A. Holcomb, F. Pellerin.

Bottom, Front row: H. Webster, W. Astley, M. Sheperd, J. Babula. Back: J. Valarance, J. Smith, E. Lord, C. Kuhlman.

Top: The Turkey Trot begins.

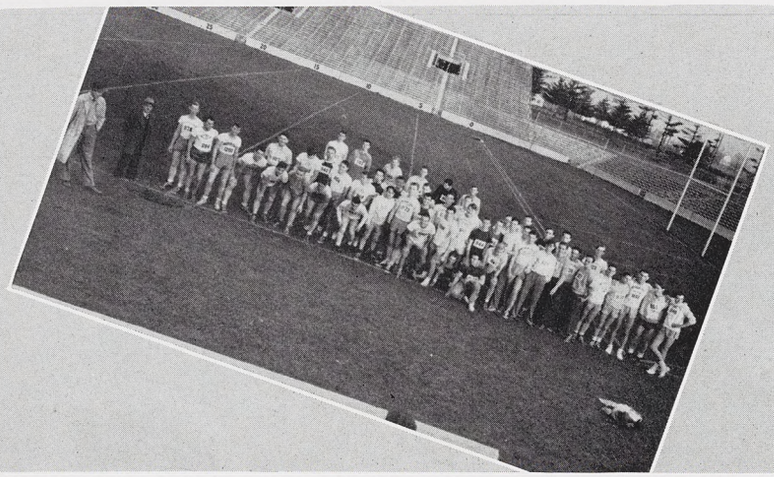

Things just getting under way for the newly organized Turkey Trot proved enough to draw over seventy contestants. Team places went to Sigma Alpha Epsilon, first, followed by Alpha Gamma Rho and Hesperian, while individual honors were wrestlers Bill Maxwell and Leland Merrill, who finished first and second.

TES FOOTBALL, BASKETBALL, SWIM MEETS, TURKEY TROT,



All-college cage champions, Alpha Tau Omega topped off an unbeaten season with a victory over the independent league winner to become No. 1 intramural basketball team on campus. All-frat five placed ace hoopman Les Van Eberstein on the first team and George Busch, star ATO playmaker, on the second five.

With an all-star lineup, this DZV hardwood crew compiled another highly successful season, finishing as runner-up in the all-college playoffs. As on the brotherhood's football team, Whitey Leyher was one of the leading players and the team's high scorer.

With senior coach Mose Cramer guiding four first year teammates Abbot 13 took top honors in the dorm basketball league. The Abbot quintet finished third in the all-campus tournament after unbeaten play in dorm competition. Consistant point-getter Dick Dewey proved the big offensive threat for this championship club.

Second: A. Land, B Gleffe, G. Busch, G. Wilson, B. Ream, L. Von-Eberstein.

Third, Back row: R. Sherman, M. Milkeusnich, W. Leyrer, R. Fraleigh, R. Janca. Front: P. Pauos, N. Duncan, W. Klewicki, P. Mongeau.

Bottom, Back row: D. Dewey, F. VanAken, M. Cramer, E. Hyden, J. Thomas. Front: J. Blough, M. Arcangeli, D. Newberg.

G. Bergman

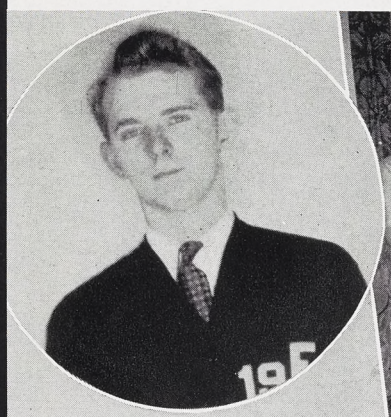



With Bob Weir doing about everything, but taking tickets, the Hesperians won the Interfraternity swimming title without too much trouble. Weir's two firsts, and his membership on the first place medley relay team was too much for the other frats.

Glen Bergman was crowned all-college horse-shoe pitching champ last Fall. This was the first such tournament at State, and is expected to be a regular event every Fall from now on.

GOLF GIVE SPARTAN UNDERGRADUATES A CHANCE TO SHOW T

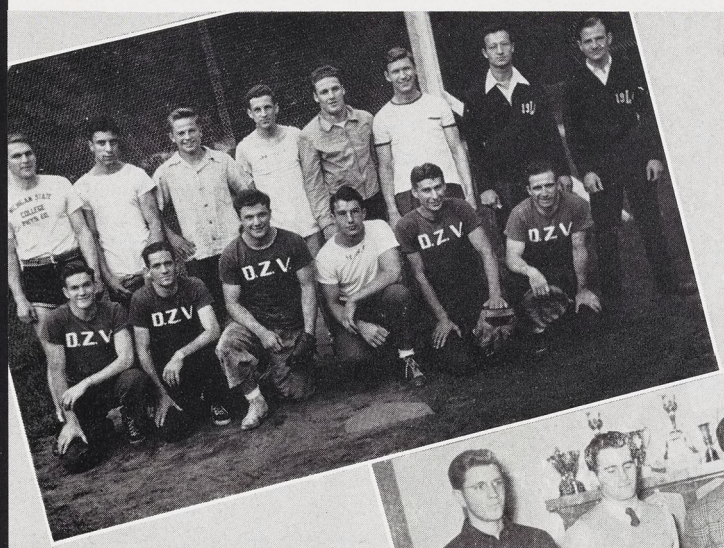

Another unblemished record was marked up by the DZV's when they took the all-college softball championship last Spring without losing a game all season. Bill Kennedy, Spartan football guard during the Fall, shared the pitching duties with varsity basketballer Chet Aubuchon, who between them won eight games, and were the club's stars.



The interfraternity indoor track championship again went to this Sigma Nu thinclad squad. Bud MacKichen and Jim Pingle, a pair of speedy lads, competed in most of the events and accounted for a majority of their team's points.

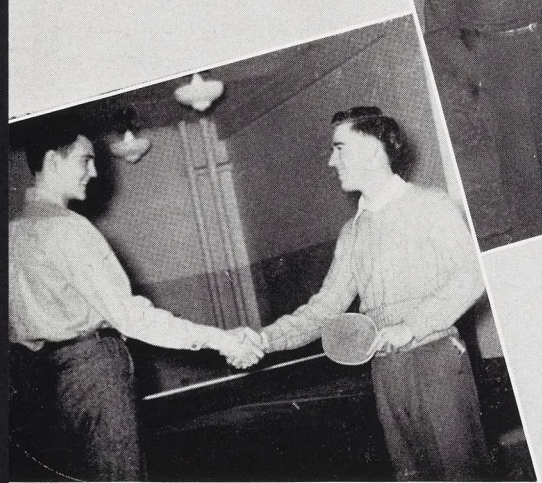

Three hundred contestants batted ping-pong balls back and forth for hours on end in the annual dorm tournament before the eliminations left only two skillful ball-cutters at the table. These two people were Douglas Clay and Tom Kearney. The intensity of the battle finally ended when Kearney broke through Clay's defense — stamping him Ace of Mason-Abbot ping-pong.

Bottom: D. Gray, J. Kearny.

Center, Left: Back row, L. to R.: G. Marshal, G. MacKickan, D. Kieppe, D. Lott, J. Pingle. Front: A. Clausen, F. Quigley. Right: Back row, L. to R.: R. Phillips, N. Hashu, W. Faulman, D. Jones, W. Kennedy, C. Carey, B. Chartos, I. Aubuchon.

Top, Right: E. Lang, J. Palethorpe, R. Pokorny, J. Church, W. Morrison, W. Patch, R. Weir.

B. Kennedy, T. Arena

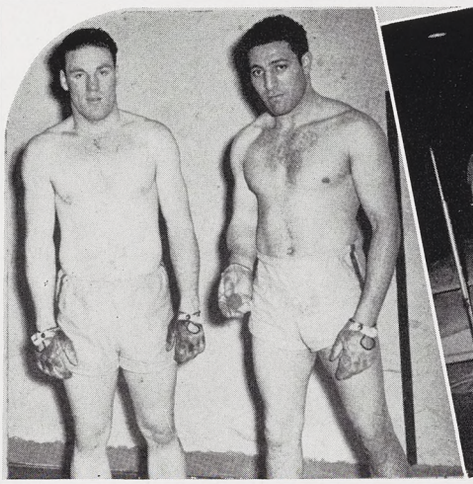

A pair of star football players who can handle themselves on the handball court as well as on a gridiron, Bill Kennedy and Tony Arena, who teamed up to win the all-college tournament.



The powerful Sigma Alpha Epsilon outdoor track team that won both the Interfraternity outdoor title and the Turkey Trot last Fall. It was Bob Roeder who proved the main factor in both these championships.

OW THEIR WARES — AND DZV WAS A NAME TO REMEMBER



The newly formed ski team set some sort of a record this year by winning over all opposition. This is clarified by the fact that the boys only had one competitive match, which was with the University of Michigan team. The new organization was pioneered by John Johnnot, who is a senior from New York state. The group is eagerly anticipating next year's blanket of snow, so they can keep the record they have set — against all comers.

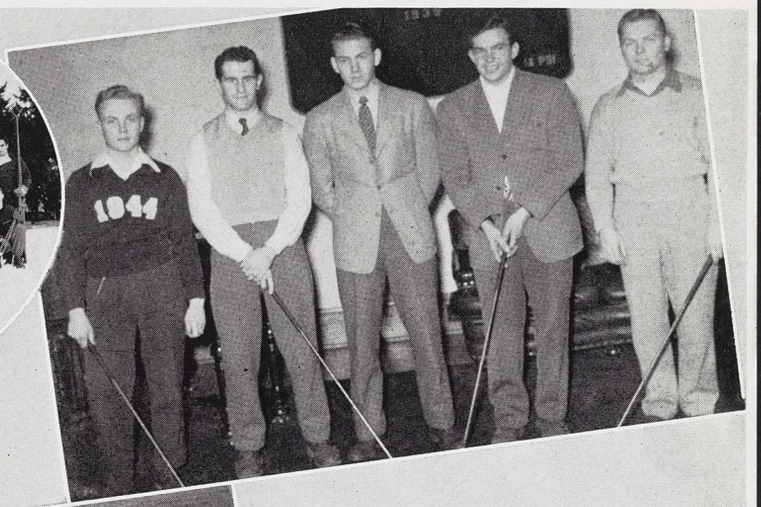



Under the tutorage of varsity golfer Jim Funston, the Sigma Nu linksmen were able to lay claim to the Interfraternity links championship last Spring. The club was paced by Lloyd Ostermann and Don Otto, a couple of low-scoring veterans.



The Interfraternity bowling championship went to the Hesperian five, who outrolled the rest of the brotherhoods last Winter. Hespie kegers Bob Pokorney and Bill Morrison did the heavy work for their club, and both were outstanding men of the loop.

Top, Right: Top row: E. MacIntosh, R. Freeman, F. McGlore, W. Johnson, J. Anerson, R. Hixon. Bottom row: B. Parkhurst, J. McGaw, R. Roeder, C. Hagen.

Center, Left: Front row, L. to R.: D. Davis, J. Everett, D. Clark, W. Wickman. Back row: B. Jordan, A. Besonen, J. Johnnot, L. Wheaton, C. Seaborg, L. Ryan, A. Johnson. Right: A. Clausen, G. MacKichan, Coach Funston, D. Hatch, L. Osterman.

Bottom, Right: E. Lang, R. Mackey, W. Morrison, R. Pokorny, D. Cornwall. Left: Pitcher L. Merrill misses D. Leahy sliding into home base.

WOMEN'S ATHLETIC ASSOCIATION—CO-EDS' VARSITY CLUB

Top Row:
J. Mallmann
J. Bovill
B. Miller
B. Hack
M. Whitmore

Second Row:
V. Ruotsala
B. Bowser
P. Hazelton
R. Koehler
B. Scarlett
V. Miller
R. Hammond

First Row:
N. Henningsen
D. J. Parker
M. Gardner
T. Elworthy
B. Meakin
E. Sims



Thelma Elworthy . . *President*
Betty Meakin . . *Vice-president*
Elinor Sims . . . . *Secretary*
Marion Gardner . . . *Treasurer*

To create a wider interest in women's sports and perform useful services on campus are two of the main purposes of W.A.A.

The organization, which has more than one hundred members, is governed by an Executive Board consisting of president, vice-president, secretary, treasurer, all sport managers, social chairman, concessions manager, intramural manager, and faculty advisor.

For membership a girl must have a "C" average, participate in one major sport. To maintain this membership she must earn an additional twenty-five points a term.

Within the organization an award system has been set up; one hundred points merits class numerals; five hundred points, a small "S"; one thousand points, large "S"; one thousand five hundred points merits a place on the Honor Roll.

During a school year the W.A.A. sponsors all intramural and inter-class sports, holds the Farmers' Week Concession, Annual High School Play Day, special hikes, and social meetings consisting of a luncheon fall term, banquet, winter term, and a picnic spring term.

VOLLEYBALL, ARCHERY, BOWLING, SWIMMING, SOCCER AND



Top: Top row: K. Bliss, M. Warner, B. Finlayson, S. Carrington. Bottom row: M. Woodman, P. Stone, B. Poag, S. Hutchings, G. Swenson, M. La Du, A. Bennett, A. Kraker.



Center: Smooth archers B. Nilson and J. Lawrence.

Bottom: A smart formation by the Green Splash.

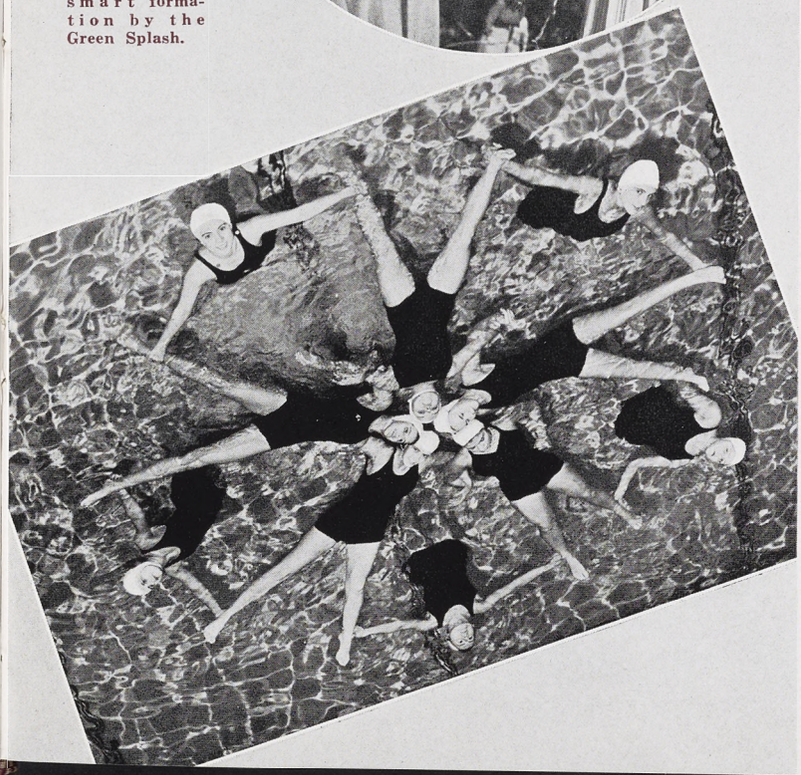

With the recording of several new upsets, the recognition of the new athletic stars and championship teams and an increase in the participants in women's sports, 1941-1942 was a busy year for those women students who centered their attention down at the gymnasium.

New stars such as Ann Sestric, Thelma Junker, Margaret Smith, Billy Morely and Dorothy Jury came to the fore. Nevertheless such outstanding past season athletes as Beth Hack, Betty Vaughan, Nancy Kelly and Lois Newman continued to make new records and set new paces.

In the semi-finals of the volleyball tournament the Theta's upset the Kappa Kappa Gamma's. West Mary Mayo led by Pat Stone then promptly proceeded to knock off the Kappa Alpha Theta's and capture the coveted volleyball plaque. In the interclass volleyball tourney, first place was won by the senior class. Sixty-four women students received W.A.A. points for participating in volleyball, Ruth Hammond, volleyball manager, announced.

Hockey, although still one of the favorite Fall term sports, fell behind in 1941. However, that did not hinder eighteen women students from earning points toward their numerals and letters.

The increased athletic participation was most evident in Fall term fencing, when forty-two students received W.A.A. points. Members of Delta Kamma Mu took over the instruction. Another big upset occurred in the all-college tournament held during Winter term when Nancy Kelly defeated champion Rachel Friedlund.

With soccer being offered in 1941 for the second time, the sport began to catch the interest of the girls as ten earned points towards awards.

A youth hostel trip to Aurelius was arranged for those students interested in bicycling. Jean Bovill, hiking manager, found that supplying hikers with apples on the hike and ending it at one of the local restaurants with hot chocolate for the hikers was quite a successful way to run the women's hiking program.

The Senior Life Saving course taught by members of Green Splash, had its annual appeal to women interested in aquatics. In the

(Con't page 192)

GOLF ARE A FEW OF THE WAYS STATE'S GIRLS KEEP FIT

Fall term of '41, thirty-two women received their Senior Life Saving recognition.

Two years in complete possession of the gym was most noticeable during Winter term as basketball, bowling and swimming all showed increased numbers of participants.

In a round robin tourney, Hacks' Happy Hicks led by Captain Beth Hack captured the intramural basketball championship. Playing as the Senior team this aggregation also copped the interclass championship. This same group of women students, Jo Baun, Beth Hack, Betty Vaughan, Carol Long and Madeline Whitmore have not lost a single tournament while playing together as a team these past four years.

Swimming offered during Winter term had another large turnout, with fifty-three women students earning W.A.A. points. Once again Lois Newman, who holds the record for the breast stroke, was placed on the honor team along with Alice Penny, Jane Pearl, Jean Strausser and Kay Videk. The Independents captured the swimming honors in the annual three meets. The Theta's and West Mary Mayoites again proved their group all-around athletic ability by taking second and third place, respectively.

In the interclass bowling competition the Juniors were the victors led by Joan Cope, Vera Deaner, Ruth Hammond, Jean Jackson and Mary Liz Kerth. Sixteen girls received W.A.A. points in bowling.

The women went as far as to even offer skating in the Winter program. Here honors were shared by Mary Jane Fitzpatrick and Althea Kraker. Riflery and Badminton were among the other winter minor sports offered.

Spring term saw many women students participating in the ever popular sport, archery. With the highest National collegiate record set by Lena McCarthy of M.S.C. in 1941 still in mind and the purchase of a larger amount of new equipment, archery enthusiasts had an added incentive in 1942. However, women archers had to be pretty careful so as not to shoot arrows into President Hannah's back yard.

Tennis and Golf elimination tournaments, hikes and softball concluded an outstanding year at Michigan State for women interested in athletics.

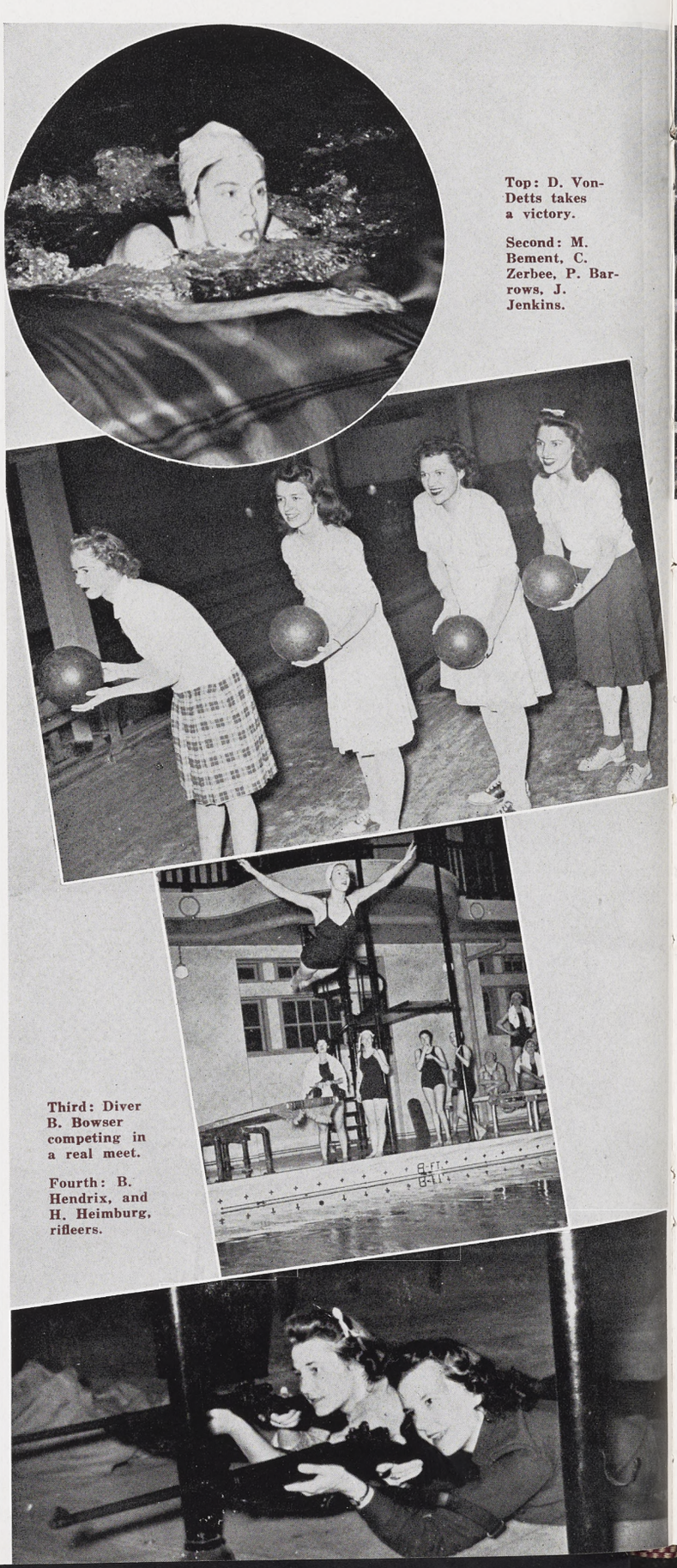

Top: D. Von-Detts takes a victory.

Second: M. Bement, C. Zerbee, P. Barrows, J. Jenkins.

Third: Diver B. Bowser competing in a real meet.

Fourth: B. Hendrix, and H. Heimburg, rifleers.

GREEN SPLASH—IT MAKES MICHIGAN STATE AQUA-CONSCIOUS



Top Row:
P. Green
R. Friedman
M. J. Wood
M. L. Dodge
R. Yanz
E. Henkel
L. Newman
B. L. Frampton

Second Row:
S. Urquhart
M. Gardner
J. Bagley
V. Deaner
B. Bowser
M. Hazelton
B. J. Rosenau
V. Miller
B. J. Gillette

First Row:
M. Mattison
N. Henningsen
M. Adams
V. Ruotsala
J. Bovill
B. Olofson
D. Kerth

Jean Bovill . . . . *President*
Vivian Ruotsala . *Vice-president*
Elizabeth Olofson . . *Secretary*
Jean Dufrain . . . . *Treasurer*

Green Splash was organized in 1927 to further interest in swimming among women students at Michigan State College. To fulfill the requirements a coed must pass her senior life saving at the college pool and be a member of a class team competing in the Winter term meets. Prospective members must also have a "C" average and secure the unanimous vote of club members. New members are informally initiated at the women's pool and later formally accepted at the Spring term dinner.

Among annual activities Green Splash sponsors a water pageant and a Senior Life Saving course. The mixed splash parties through the year and the intramural meets are aided by Green Splash. This last year the organization honored the newly formed Porpoise Club at a splash party, and finished off the term activities with a picnic for the members.

It's all here! It's going on all the time! Everything from duelers to dancers, publications to poultry, soldiers to singers, politicians to performers, debaters to detectives, and pulchritude to parlance! You're probably here someplace; it's Organizations at Michigan State. Take a look!

Organizations

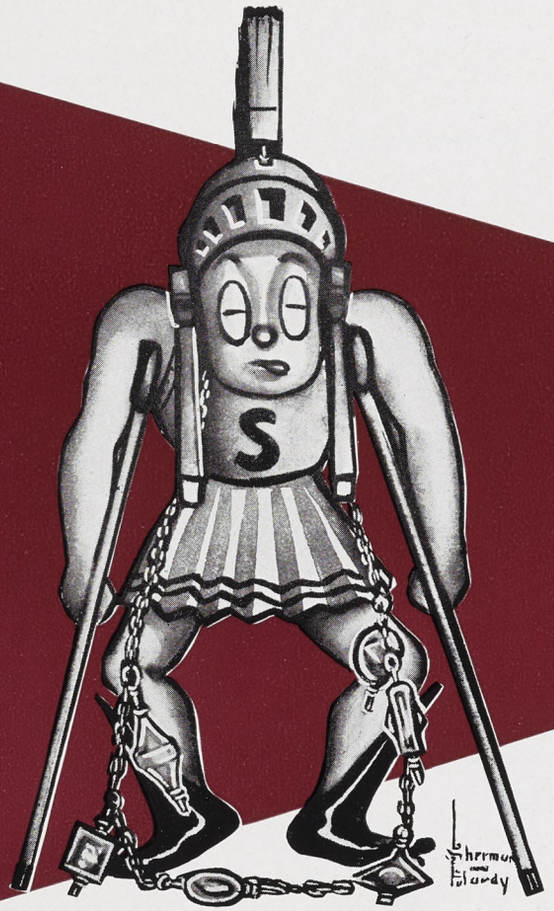

each one offering a key to wiser living

Inside photo by Martin B. Kies



STUDENT COUNCIL — WHOSE JOB IS TO SEE THAT THE POLITICAL W

The year 1941-42 has found Student Council with an added membership of ten and plenty of projects to keep the entire council of twenty-eight well busied.

Its office already a year old with files and shelves bulging, the Student Council welcomes campus groups to make use of its facilities.

With national defense being keynoted the council this year has spent much time organizing and planning the campus defense program, the O. S. D. and C. D. C. More stress has been placed upon student-faculty relationships this year and the results have been favorable. Other projects have been organizing student personnel for

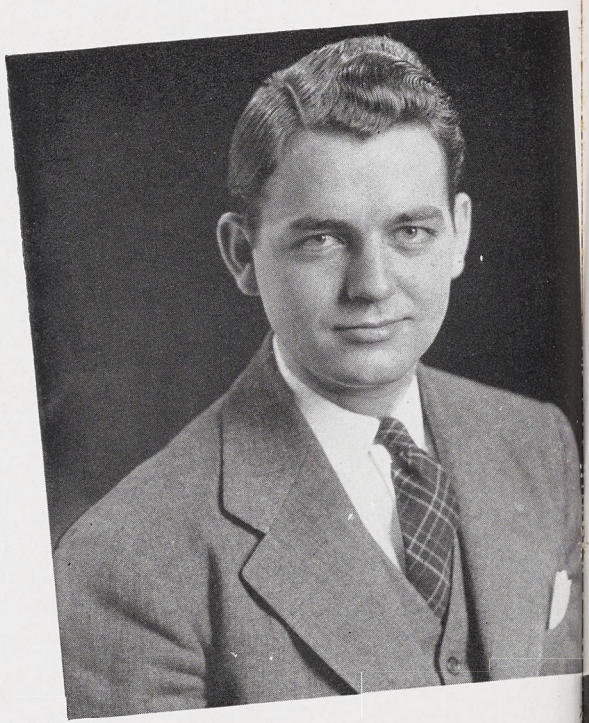

A Liberal Arts major from Cassapolis, will probably be best remembered at State because no one ever saw him lose his temper. He has enough records hung up in the Phi Tau teepee to make anyone a B.M.O.C. He took a beating in Excalibur meetings when the boys threatened to wear basic military uniforms (with sewed-on tails) to all the formal parties, but all in all he did a swell job weathering through State's political turmoils

M.S.C. STUDENT GOVERNMENT

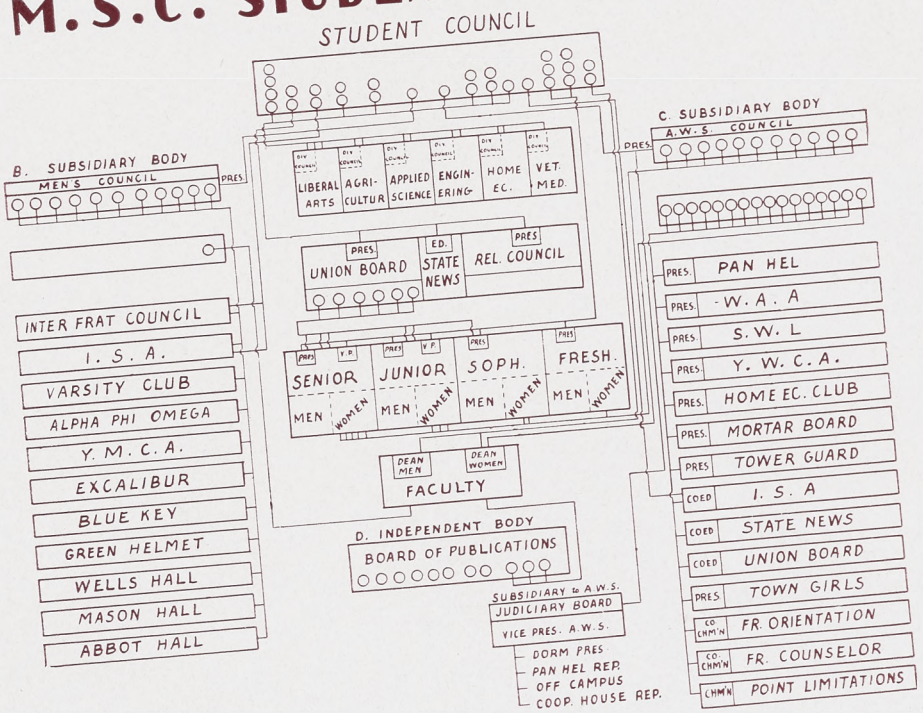

WORKINGS OF STATE ARE KEPT SMOOTH BUT NOT QUIET!

Spring term high school visitations, investigation of the honor system and a handbook for students.

As in the past M. S. C. was represented during Christmas vacation at the National Student Federation of America convention. The N. S. F. A. is a federation of Student Councils throughout the country of which Michigan State is a member school. This year's conclave was held at the University of Minnesota in Minneapolis, and good rumor has it that State's campus will be the host school of 1942's convention, which by the way will draw member schools from all directions in these United States.

Thomas Connelly . . *President*
Fred Quigley . . *Vice-president*
Margaret Burhans . . *Sec.-treas.*



First Row:
F. Mitchell
A. Penny
B. Morgan
M. Burhans
T. Connelly
F. Quigley
M. Dillingham
J. Peterson
J. Caswell

Second Row:
M. J. Wood
P. Dean
H. Hebblewhite
M. Jensen
E. Karlson
J. Church
C. Hicks
G. Eaegle
E. Henkel
S. Freeman

Top Row:
D. Radtke
M. Eppelheimer
P. Althen
M. Reger
T. Greene
F. Vigue
D. Farmer
M. Kirkpatrick
J. Page

A. W. S.—WHAT A GAB-FEST THIS MUST BE IF ALL THESE WOMEN GE

In its role of "Big Sister" to women students enrolled at M.S.C., Associated Women Students sponsors the Freshman Counselor and Freshman Orientation systems, helping freshman women to become adjusted to campus life. Each Fall A.W.S. introduces freshman women to campus activities by presenting the Co-Ed Carnival where all campus organizations open to women are represented. Each year A.W.S. publishes the A.W.S. handbook, outlining college rules for women.

Margaret Jensen . . . *President*
Vivian Kalmbach . *Vice-president*
Evelyn Davis . . . . *Secretary*
Vera Deaner . . . . *Treasurer*



Margaret Jensen, who now calls home Grosse Pointe but originally came from Sweden, is a Home Ec. major. She always has a smile and has won enough honors in college to have something to smile about. When you look over the list about the only thing she is not in is Advanced Military. But she has still been a good "soldier" in State's extra-curricular activities. Tower Guard, Mortar Board, Omicron Nu have seen her enter their ranks.

GET TOGETHER AT ONE TIME TO TELL THEIR WOES AND JOYS



First Row:
L. Ball
R. Mason
E. Davis
M. Jensen
V. Deaner
S. Freeman
A. Hough

Second Row:
T. Elworthy
M. Phelps
R. Gregory
M. Renwick
M. Gardner
C. Whitten
J. Bovill

Top Row:
B. Anthony
F. Hillier
P. Dean
D. Ward
J. Crozier
H. Horn
C. Edmondson

Upon registration in college, every woman student automatically becomes a member of A.W.S., whose chief purpose is to regulate conduct, both social and moral, at Michigan State College. Elected representatives from each class as well as presidents and chairmen of women's organizations form the governing body, and A.W.S. Council.

Dormitory presidents and representatives of cooperative, off-campus, and sorority houses make up the Judiciary Board whose purpose is both disciplinary and judicial. During the last year special effort has been made to include town girls from both Lansing and East Lansing in social and administrative activities, helping them to feel themselves a necessary part of college life.

MEN'S COUNCIL — UNSCRAMBLING A GALAXY OF FELLAS AFFAIRS

Founded only two years ago Men's Council has already proven itself indispensable. The chief purpose of the council has been to coordinate the activities of all men's organizations on campus and to sponsor and plan, with the Dean of Men, for an Orientation program for Freshmen. In addition, it is to promote worthy campus activities and aid student council in their work.

During the last year, Men's Council has developed an activity point system, rating activities according to their value by terms. Also, they have promoted the sale of Spartan Hitch Hiking Card. The defense stamp sale was organized by Men's Council this year to aid



Chosen for Who's Who Among Students in American Colleges and Universities makes **Charles "Bud" Hicks** a legal B.M.O.C. Bud, the pride of Phi Kappa Tau is an Engineering student from Grosse Pointe. He is a member of Phi Lambda Tau and the American Society of Chemical Engineers and has been active in Student Council and the Interfraternity Council.

Charles Hicks . . . *President*
Edward Sewell . . *Vice-president*
Stanley Arthurs . . . *Sec.-treas.*

National Defense. This sale was put on a competition basis by the council among dormitories, sororities and co-op houses.

In order to aid students subject to military service, the council set up an information bureau on the armed forces. This enabled students to secure the latest data on any branch of the service in which he might be interested.



First Row:
S. Knutson
S. Arthurs
C. Hicks
E. Sewell
R. Short
G. Duhn

Top Row:
H. Crumley
G. Wise
T. Himmelein
D. Farmer
L. Merrill
A. Ambrose

YOU ARE REPRESENTED BY ONE OF THESE DIVISIONAL



With the coming of fall term 1940, Michigan State students found themselves under a new form of student government. The Student Council constitution provided for the creation of six divisional councils, each of which should have direct representation to the Student Council.

The Ag Council and Home Ec Board being well in operation already, new divisional councils were organized for the remaining divisions of Liberal Arts, Applied Science, Engineering and Veterinary Science.

The divisional councils are composed of class representatives as well as representatives from the various clubs and divisional groups.

This type of organization has

AGRICULTURE

First Row:	Second Row:	Top Row:
J. Rheineck	L. Schemenauer	D. Radtke
K. Barrons	F. Sackrider	G. Gettel
E. Anthony	M. Reger	A. Pope
W. Schirra	L. Metz	R. Kleis
R. E. Horwood	R. Case	E. Olstrom
A. Watson	E. Smith	
L. Dawson	B. Carpenter	

HOME EC

First Row:	Second Row:	Top Row:
M. Libby	M. Fieldner	D. Osgood
J. Lee	P. Dean	J. Stanton
J. Crozier	D. Berkey	M. Shively
J. Pomeroy	D. Holser	H. Hebblewhite
H. Tupper	M. Riker	S. Sawyer
M. White	J. Chapman	M. Johnson
	J. Taylor	

ENGINEERING

First Row:	Top Row:
E. Bergman	R. Ketchum
T. Tabler	A. Wilcox
W. Pomeroy	J. Sarto
E. Kinney	H. Rockwell
F. Quigley	R. Perry
	S. Arthurs

COUNCILS IN MICHIGAN STATE'S STUDENT GOVERNMENT

proved itself ideal, affording an opportunity for each of the divisions to be represented upon the Student Council, from the winter term election.

Problems which arise within the divisions can easily be dealt with by each of the respective organizations. Several of the groups have concerned themselves particularly with the consideration of courses offered and the possibilities of new courses which might be taught. Student faculty relationships within the divisions are also greatly enhanced through cooperation and various student-faculty get-togethers. More emphasis will be placed upon the importance of each of the divisional councils in the future.



VET SCIENCE

First Row:	Top Row:
S. Dodge	R. Vigue
R. Hammond	W. Drummond
M. Dessloch	G. Goodband

APPLIED SCIENCE

First Row:	Top Row:
L. Herscher	P. Carter
P. Althen	T. Bowery
W. Melhorn	J. Young
B. Scarlett	J. Everett
	E. Daszewski

LIBERAL ARTS

First Row:	Second Row:	Top Row:
J. Renno	J. St. John	J. Bush
L. Barnes	J. Bucciero	R. Kershaw
D. Marsh	M. Fleming	J. Garatzogeane
J. Kroll	M. Carey	K. Greene
P. Kulling	M. Guilford	A. Thorburn
J. Davis	M. Burhans	A. Cory
M. Knappen	S. Freeman	M. Baker
E. Banzet	J. Peterson	T. Connelly

I. S. A. — THE HUB OF INDEPENDENT ACTIVITY S

Formed by the merging of the Independent Men's League and the Athenian Women in the spring term of 1940, the Independent Students Association is composed of four subsidiary groups of dormitory men, dormitory women, off-campus men, and off-campus women.

A charter member of the National Independent Students Association, I.S.A. sponsors a program promoting scholarship, intra-mural sports, interest in campus affairs and problems, and social events for its members. This year's special project was an active part in the defense program in which the city of East Lansing was canvassed to collect books for men in the service.

The I.S.A. Council, at which Ruth Cornell presided in the absence of Kelvin Kiebler during fall term, meets weekly. This governing body is composed of representatives of the four subsidiary groups and formulates the program for the independent students.



RUTH CORNELL
President

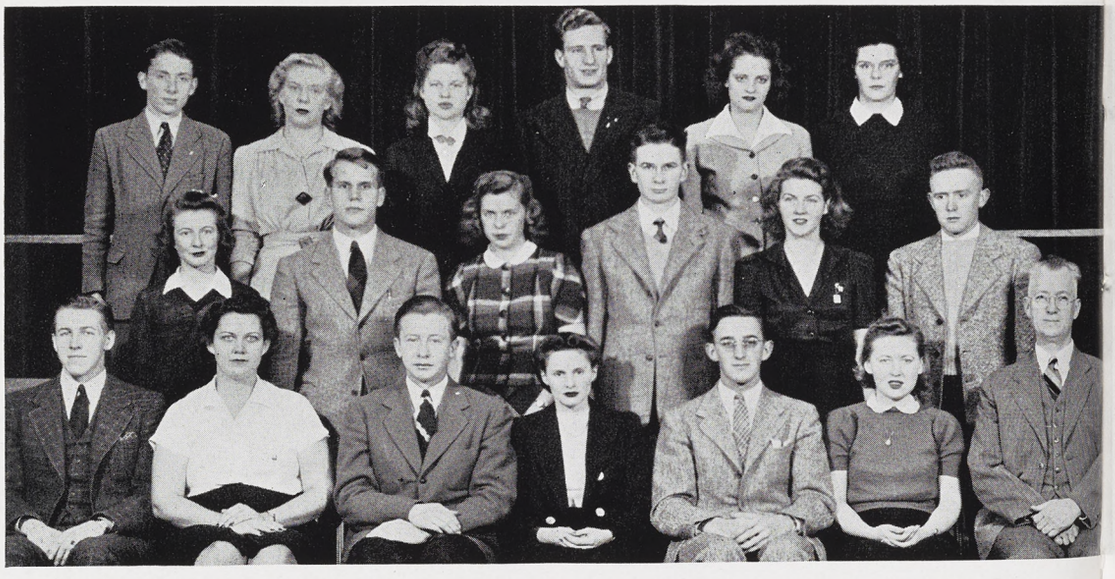

Ruth Cornell . . . . *President*
Dorothy Reid . . *Recording Sec.*
Dorothy Rudenberg . *Corr. Sec.*
Donald Mollhagen . . *Treasurer*

First Row:
D. MacKenzie
C. Jackson
H. Crumley
R. Cornell
D. Mollhagen
M. Kurtti
E. Banzet

Second Row:
V. Carroll
C. Johnson
J. Lawrence
R. Garvey
J. Dickie
D. Ruthig

Top Row:
G. Ralya
M. Millard
B. Rybarsyk
J. Garatzogeane
E. Henkel
V. Fouch

SWELL IS THE WORD FOR S. W. L.!

The Spartan Women's League, open to any woman student, provides an opportunity for both sorority and non-sorority women to work together in accordance with the democratic ideals of the organization. Active in radio work, the group does their own script writing, directing, and acting for their programs over WKAR. In addition, the regular dramatic activity of S.W.L. includes the study of acting for personal enjoyment and the production of short plays and skits, some of which are devoted to demonstrating etiquette.

Each year the organization publishes and puts into the hands of the freshman women a book on college etiquette, making their adjustment to campus customs less difficult. By sponsoring teas for transfer women and new faculty members, cooperating with Tower Guard and Mortar Board both this year and last in planning the Cinderella Spin, and by sponsoring the Varsity Show this year in cooperation with Green Helmet, emphasis is placed on social service and individual development of each member.



FRANCES HILLIER
President



First Row:
E. Childs
J. Andress
E. Taylor
F. Hillier
M. Hazen
P. Piatt
L. McCarthy
E. Pryer

Top Row:
J. Troxell
V. Suchin
N. Hegelman
D. Sharpe
H. Swanson
L. Tuttle
D. McClernan

Frances Hillier . . . *President*
Marguerite Hazen . *Vice-president*
Elizabeth Taylor . . . *Rec. Sec.*
Lorraine McCarthy . . *Treasurer*

First Row:
J. Rheineck
K. Barrons
E. Anthony
W. Schirra
R. E. Horwood
A. Watson
L. Dawson

Second Row:
L. Schemenauer
F. Sackrider
M. Reger
L. Metz
R. Case
E. Smith
B. Carpenter

Top Row:
D. Radtke
G. Gettel
A. Pope
R. Kleis
E. Olstrom

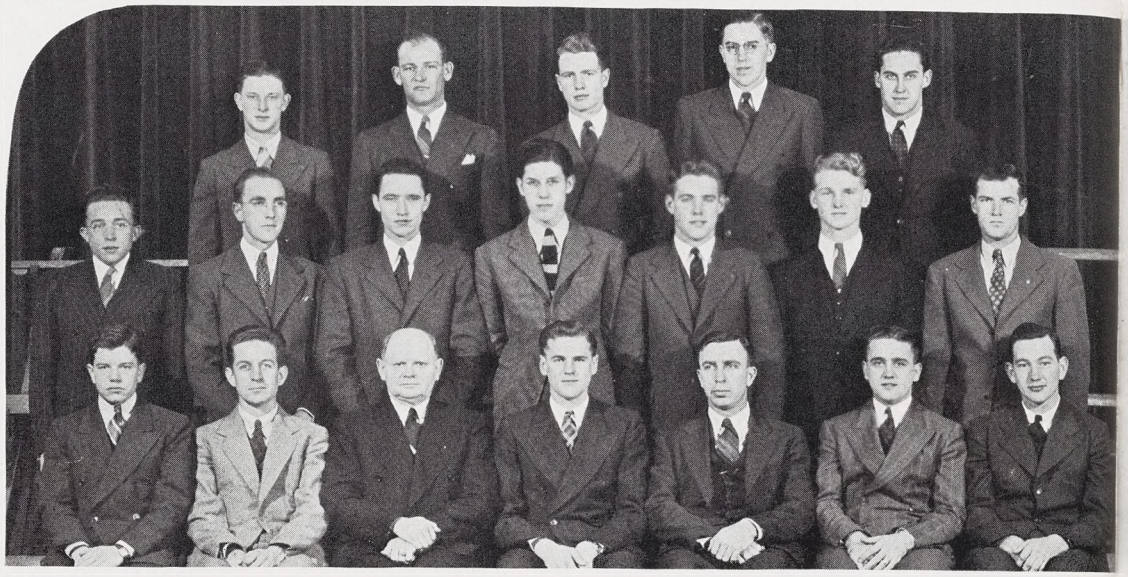

AG COUNCIL—WITHOUT IT THERE WOULD BE NO HARVEST BALL

William Schirra . . . *President*
John Rheinech . . *Vice-president*
Andrew Watson . . . *Secretary*
Rodger Bartlett . . . *Treasurer*

Forerunner of the divisional council system of government under Student Council, the Agricultural Council was founded in 1927. A look at the many activities of this body shows that it is one of the busiest divisional councils of the seven in operation today.

Its biggest job is co-ordinating the functions of the many clubs within the Agriculture division. Each year the council sponsors the All-Ag Mixer, early in Fall term to get students in Agriculture acquainted with each other, and with what the college offers in studies and extra-curricular activities. The Harvest Ball is the scene of the annual crowning of the Ag Queen in Fall term. Ag queen for 1941-42 is Miss Betty Wright.

Outstanding Ag students are honored during Winter term at the All-Ag Achievement Banquet, where prizes are awarded to students, and to judging teams. Spring term traditional function of the Agricultural council is sponsorship of the All-Ag Carnival and field day.

The Fall term of 1941 saw the addition of an important new club to State's campus. The newly organized Agriculture Education Club is composed of Agriculture majors who plan to teach. Its main purposes are to keep in contact with the teachers of agriculture, to attempt to solve some of the problems met with in teaching agriculture, and to foster the rural youth organization, Future Farmers of America.

The club is divided into committees, each charged with the responsibility of one objective of the club. Some of the objectives are fellowship, professional contacts, finance, cooperation with other groups, rural youth activities, and leadership.

The Agriculture Education Club endeavors through informal discussions of professional problems to give valuable information to their members, the future agriculture members of America. This club is working toward a closer unity between this organization and other educational and vocational groups on the campus.

Ronald Warner . . . *President*
Andrew Watson . *Vice-president*
William Derbyshire . . *Secretary*
Robert Dennis . . . *Treasurer*

ADDED TO STATE ROSTER FALL 1941—AG EDUCATION CLUB

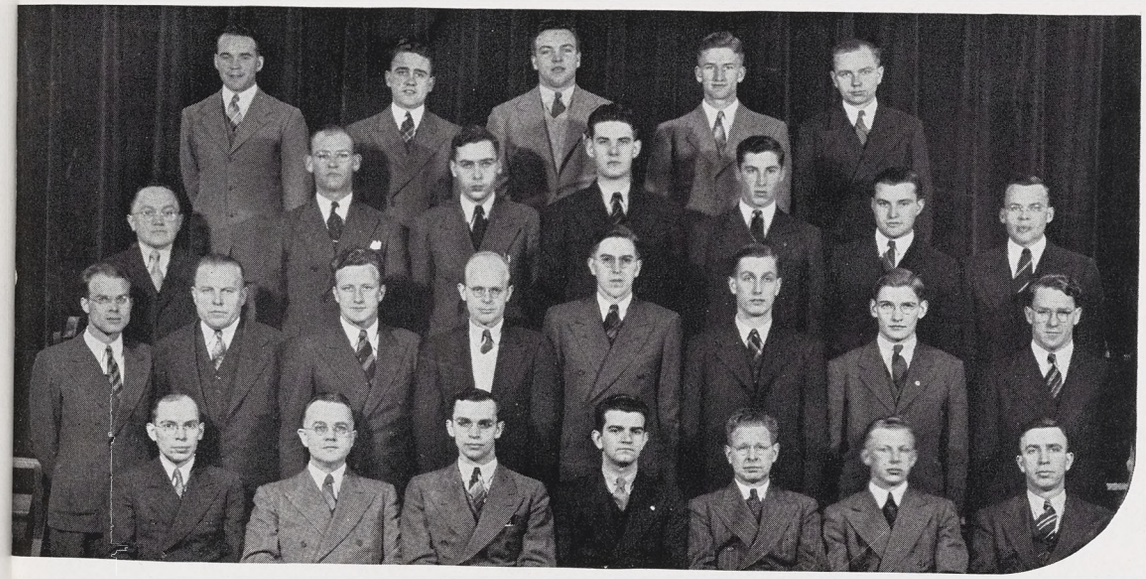

First Row:
H. Sweany
H. Byram
R. Warner
W. Derbyshire
J. Potts
R. Dennis
R. Horwood

Second Row:
E. Palarski
L. Johnson
R. Machiele
R. Howland
R. Kleis
E. Baur
F. Bartlett
C. Elmore

Third Row:
G. Makel
G. Gettel
L. Rothney
P. Wolfe
D. Aten
R. Howes
B. Sternberg

Top Row:
A. Oliver
A. Watson
R. Huckins
O. Greene
E. Granskog

Back Row:
J. Widick
D. Reeve
B. Edgell

Front Row:
V. Deaner
J. Church
D. Ward



UNION BOARD PLAYS FOOTBALL WITH MOVIES—NO INJURIES!

James Church . . . *President*
Jack Widick . . *Vice-president*
Doris Ward . . . . *Secretary*
Douglas Reeve . . . *Treasurer*

Formed for the sole purpose of giving the students a voice in managing the only building on campus that they pay to use, the Union Board has become an important group. Members are elected to cooperate with Emory Foster, Union head. Mr. Foster came here this year from Palmer House, where he was situated for five and a half years. Each winter term three members from the senior class, two from the junior, and one from the sophomore are elected. This year the board has continued the very popular tea dances as well as the other dances held in the Union ballroom.

It also attempted to bring the students together with the faculty by holding mixers. The establishment of a post office box at the west entrance of the Union Building has been a goal of many of the Union Boards in the past, and it has finally become a reality. This year's group has been an energetic organization.

To make the organization have enough professional interest for everyone in the division and to go all out for National Defense has been the purpose of the Home Economics Club this year.

In their efforts to carry out this ideal, the girls sponsored a Consumer Information Center which advised students how to get the most for their money during the National Emergency. Also they established a Red Cross unit which passed out wool for knitting and instructed the diligent knitters how to keep from dropping stitches.

While apparently submerged in defense, the group still had time to have Student-Faculty teas every other week, radio broadcasts, a big formal banquet, style shows, choose a cherry queen, and serve meals during Farmers' Week.

Julia Crozier . . . . *President*
Hollie Tupper . . *Vice-president*
Joan Pomeroy . . . *Secretary*
Margaret White . . . *Treasurer*

HOUSEMAIDS' KNEES ARE NOT FOR THESE—HOME EC CLUB



First Row:
M. Libby
J. Lee
J. Crozier
J. Pomeroy
H. Tupper
M. White

Second Row:
M. Fieldner
P. Dean
D. Berkey
D. Holser
M. Riker
J. Chapman
J. Taylor

Top Row:
D. Osgood
J. Stanton
M. Shively
H. Hebblewhite
S. Sawyer
M. Johnson



Student Lecture Course Board

G. Trout
B. Wright
S. Crowe
C. Fratcher
D. Hayworth
M. Knappan









On January 12, Carmalita Maracci and her Dance Group presented a program of Spanish dances.

January 28, Vincent Sheean appeared here for a second time on our lecture series and gave a "War Commentary on Personal History."

"Significant New Books" was the subject that Edward Weeks, editor of the Atlantic Monthly, spoke on here November 6.

"Problems of the Peace" were discussed by Fulton Oursler in his lecture on January 21.





Pierre Van Paassen, noted journalist and foreign correspondent, lectured October 21 on "The Crisis in the Western Civilization."

The Ballet Russe de Monte Carlo under the direction of Leonidi Massine appeared before an enthusiastic audience on November 26.



Thomas Hart Benton, a well-known contemporary painter, on February 23 spoke on "American Art."

Because of her work as Women's Athletic Director of the OCD, Alice Marble was unable to give her talk on "The Will to Win."

Poet and novelist Alfred Noyes lectured on "Poetry and Reality" on December 5, at the College Auditorium.

Margaret Bourke-White, famed woman photographer, replaced Alice Marble on March 12, speaking on "Lenses Behind the News."

On April 14, Dorothy Crawford, monologist and impersonator, presented her "Original Character Sketches."

Charles F. Kettering, who was to have talked on "A Scientist's Work on War Problems," was unable to appear here due to war work.

Within three magical doors in the basement of the Union Annex on which appears the names (alphabetically, to show no partiality) Spartan, State News, and Wolverine . . . I can't think

UNIFIED TO ATTAIN THE GOAL OF GIVING

of any possible way to make a complete sentence out of that lead. But to continue, three amazing achievements take form behind those doors, considering the environment they are created in. Let us never forget those tri-weekly reminders on the State News assignment sheet: gather in the TC's and where is that early copy? Or where is that copy?!

Nor can we rid ourselves of the haunting memories of the Spartan Sales Stand on the Upper Deck to which we could never crowd close enough to buy a copy. And above all shall we remember the lesson received when we stuck our (head, heads?) in the Wolverine office to offer a few moments work and had to keep coming the rest of the year to finish it.





G STUDENTS THE BEST FROM THE PRESS



Photo by Bob Greenhalgh

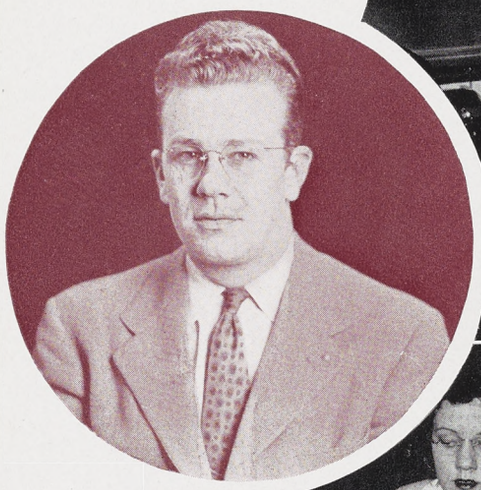

LAURENCE HARDY
Editor









WOLVERINE — EVERYTHING FROM "CRUMMY" ACCOUNTING TO "H









Wolverine Pix
TUESDAY,
LITTLE THEATER

7:00	Theta Alpha Pi
7:15	Excalibur
7:20	Blue Key
7:45	Delta Gamma Mu
8:00	Lutheran student
8:15	Mortar Board
8:30	Cavalry junior
8:35	Coast Artillery junior
8:40	Field Artillery junior
8:45	Infantry junior
8:50	Field Artillery senior
9:00	Block and Bridle







BETTY CRUM
Business Manager

Identification page 481

EDITORIAL STAFF

Larry Hardy . . . . . *Editor*
Thorpe White . . . *Sports Editor*
Louise Bombenek *Organization Editor*
Louise Goodell . . . *Classes Editor*
Joy Randall . . . . *Copy Editor*
Paul Wileden . . . *Editorial Staff*

BUSINESS STAFF

Betty Crum . . *Business Manager*
Helen Sayers . . . *Office Manager*
Fritz Parker . *Advertising Manager*
Bette Sullivan . . . *Sales Manager*



Top Row:
W. Ogle
M. Armstrong
M. Amsbaugh
J. Simek
R. Thorburn
M. Adams
D. Bennett
J. Bailey
A. Stevens

Third Row:
J. Keasey
R. Hascall
L. Sherman
H. Hoover
D. Runnells
J. Clark
E. Brigham
L. Luecht
L. Tuttle

Second Row:
B. Sternberg
D. Johnson
E. Foley
B. Hodges
P. Nicol
E. Taggart
B. Amos
C. Marcus
S. Bring
M. Pattison

First Row:
L. Geil
L. Goodell
L. Bombenek
L. Hardy
L. Ross
H. Grunow
T. White
J. Sharkoff

TO "HARDY" EDITING, INCLUDING SALES TALKS, DEADLINES AND JOKES



Top Row:
E. Quinn
L. Cropsey
D. Reeve
P. Wileden
D. Mollhagen
J. Blair

Second Row:
K. Sprague
H. Hoff
H. Barnes
J. Siau
E. Ciolek
T. Loring
H. Ysberg
J. Thomas

First Row:
R. Parker
H. Sayers
B. Crum
B. Sullivan
P. Nicol
C. Fratcher

Layouts, write-ups, sales, copy, and deadlines are only a few of the many worries that buzz around in the heads of the Wolverine staff. However, a shiny, new office has inspired the gang onto "bigger and better things." Larry Hardy, the big boss, and Betty Crum, the keeper of the cash, each have their own private hide-out.

Loss of personnel has been everyone's problem this year. The "draft" blew right through the office and carried with it several valuable members. Oh well, State's loss is the Army's gain! War or more war, Michigan State students will be owning a Wolverine this year that is headed for an All-American rating — we hope!

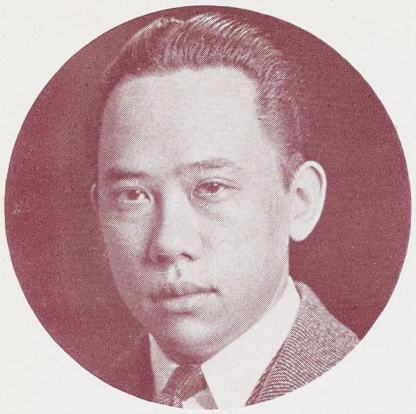

CHARLES FOO
Graduate Manager

State News has a baby . . . a full-fledged teletype beating out world news from Transradio Press Service . . . "makes" Publications' Open House.

Wire editor, a new job . . . plus changes in the ever-evolving list of associate editors . . . a classified ads department . . . and the best Fall term advertising in its history . . . orchids to the business staff . . . poor time, too, judging from reports of other college papers.



Top Row:
W. Maddox
L. Hardy
L. Sherman
T. Riordan
B. Monks

Fourth Row:
M. Steele
B. Cornish
D. Wuerfel
R. Rengo
G. Gettel
J. Simek
K. Simmons
J. Welker

Second Row:
M. Johnson
G. Herbert
H. Ysberg
R. Jodry
P. Nicol
A. Gill
K. Kuhn
K. Besemer

Third Row:
R. Friedman
E. Henkel
H. Opland
S. Moyer
E. Brigham
G. Ingersol
B. Storck
J. Meyers

First Row:
B. Hafford
D. Jones
L. Barnes
T. Green
C. Foo
B. Astley
E. Brandt
N. Ackerman

STATE NEWS—TUESDAY, THURSDAY, AND SATURDAY—



Top Row:
M. Schaaf
C. Texter
L. Taubman
S. Salsburg
S. Levy

Second Row:
G. Scott
J. Whiting
M. Hirth
H. McAfee
H. Geisbuhler
E. Taylor

First Row:
B. J. Wilson
D. Reeve
E. Morey
C. Foo
J. Winkels

Tom Greene . . . . . *Managing Editor*
Ed Morey . . . . . *Business Manager*
Charles Foo . . . . . *Graduate Manager*
Dave Jones, Len Barnes,
Ellis Brandt . . . . . *Associate Editors*
Bob Astley, Marshall Dann . . . *Sports Editors*
Sheldon Moyer . . . . . *Wire Editor*
Art Underwood,
Douglas Reeve . . *Assistant Business Managers*
Paul Walker . . . . . *Circulation Manager*
Sid Levy, Sid Salsburg . . . *Merchants Service*
Charlotte Whitten . . . . . *Women's Editor*
Ken Kuhn . . . . . *Feature Editor*

War!!! . . . jitters, and Bob Astley goes Navy at Christmas . . . Matty Dann returns for a term and takes over as Sports Editor . . . for Winter term, anyway.

More war effects . . . women being groomed to take over the helm in the eventuality.

Deadlines and butchered copy still clutters the office . . . the banshee wail for early copy continues and always will.

But, it's all been fun, a lot of work, a swell bunch of kids, and even if we do say it, "not a bad paper," despite everything.



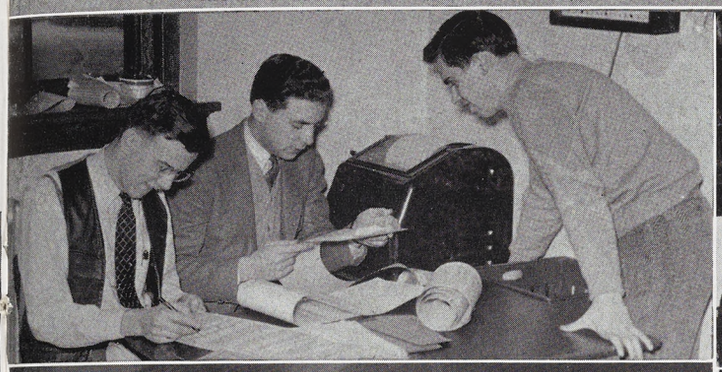



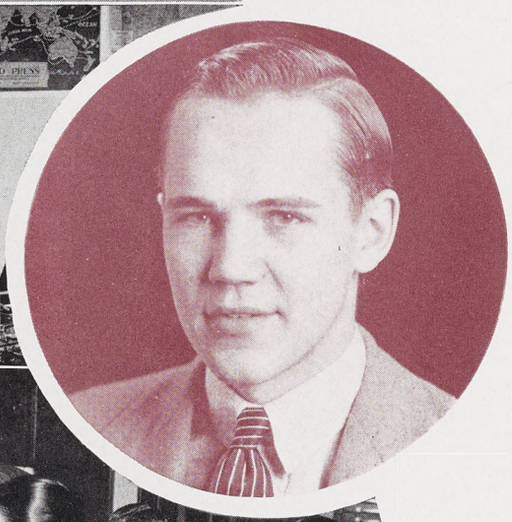





THOMAS GREENE
Editor

DEADLINES—PRINTER'S INK—TELETYPE—AND DASH



EDWARD MOREY
Business Manager





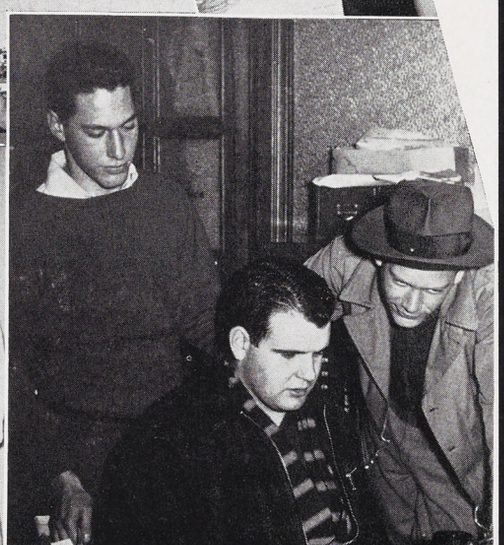

Identification page 481

THE SPARTAN — WHICH WENT FROM PILLAR TO POST — ENDED UP A

ROBERT DAWSON
Editor



DONALD SPALDING
Business Manager

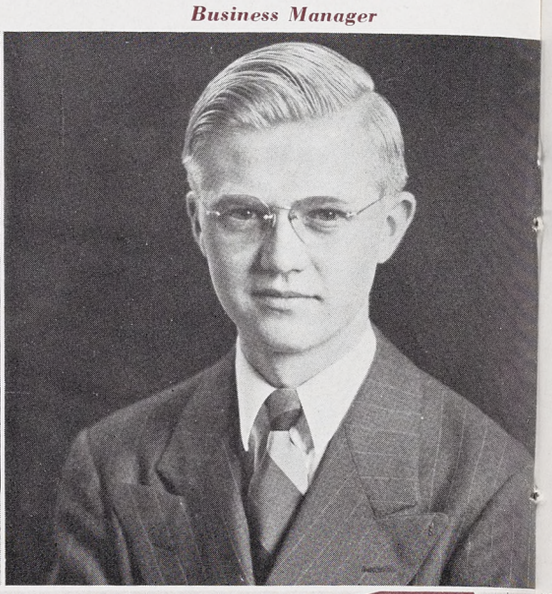



BUSINESS STAFF

Don Spalding . . *Business Mgr.*
Homer Opland . . *Ad Sales Mgr.*
Shirley Dow,
John Church . . *Ad Copy Mgrs.*
George Moon . *Circulation Mgr.*
Cordie Morrison . . . *Campus Stand Mgr.*

EDITORIAL STAFF

Bob Dawson . . *Editor-in-Chief*
Spence Thomason *Associate Editor*
Dave Jones . . *Feature Editor*
Clarice Carr . . *Women's Editor*
John Peterson . . *Sports Editor*

A PILLAR OF JOURNALISM BY BEING POSTED IN THE UNION

Doors bang — people laugh — someone mumbles "Gotta go to class," and everyone looks surprised — people laugh — the business manager tears his hair 'cause the ads aren't in — a writer dreams away peacefully — people laugh.

In short, the Spartan staff has fun. They're proud as anything of their brand-new office in the Union Annex. They've increased their sales, sold more ads than ever before, and they're fast making the Spartan a firmly established institution at Michigan State.

That's a pretty good record for five and a half years. Sparty celebrated his fifth birthday in December 1941, and though saddened by the death of its founder, Jimmy Hays, the Spartan feels sure he would be proud if he could see the magazine today.



Left, L. to R.:
H. Opland
D. Spalding
S. Dow

Right, L. to R.:
C. Carr
R. Dawson

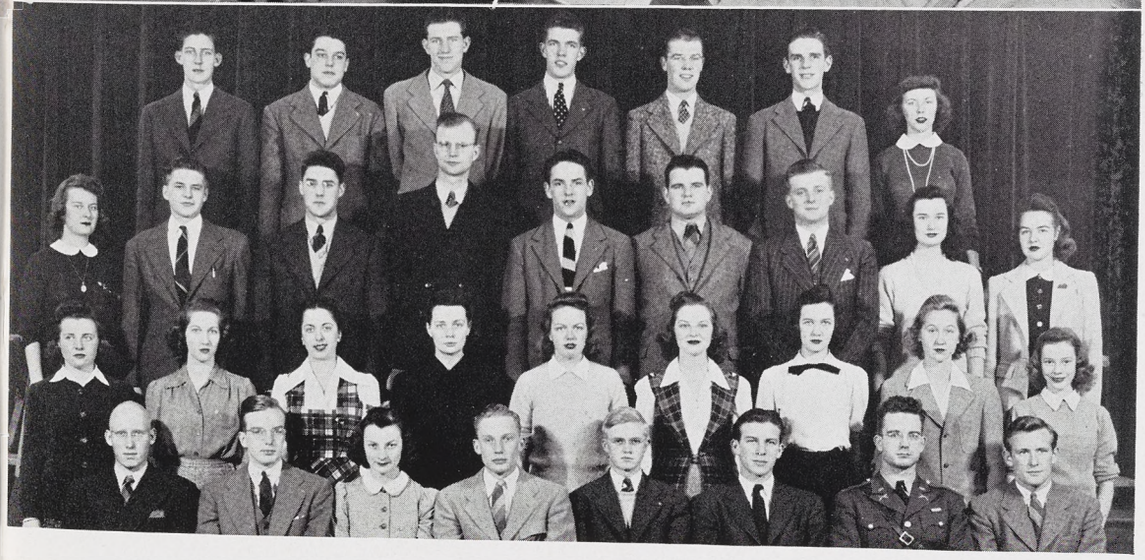

First Row:
J. McGriff
S. Thomason
C. Carr
B. Davison
D. Spalding
H. Opland
J. Church
J. Peterson

Second Row:
J. Bauman
E. Van Sickle
P. Nicol
C. Converse
E. Quinn
A. Perry
S. Dow
B. Walcott
L. McCarthy

Third Row:
D. Wuerfel
C. Cooper
H. Gardner
B. Downs
R. Edgell
E. Brigham
P. Moewe
C. Morrison
M. Kleaver

Top Row:
R. Cardinell
G. Moon
C. Bigelow
E. Kitchen
G. Turnblom
H. Soper
B. Lonergan

ARTHUR WOLFF
Editor

PAUL CARLSON
Business Manager



M. S. C. VETERINARIAN — PUBLISHED TO INFORM THE "VETS"

The first issue of the M.S.C. Veterinarian came out in the Fall of 1940, founded and edited by Alvin Fahlund who graduated in 1941. It was conceived as a medium, under the direction of the Junior American Veterinary Medical Association, between students and alumni and is a quarterly publication financially independent and entirely under student management. Since the periodical's initiation, subscriptions, advertisements, and content have practically doubled so that now there are approximately eight hundred subscribers from all forty-eight States, Russia, Canada, and several South American countries, Puerto Rico and the Pacific Islands. At present M.S.C. Veterinarian contains thirty-six pages and the aim of the staff is to publish a fifty-page magazine with a subscription list topping one thousand.

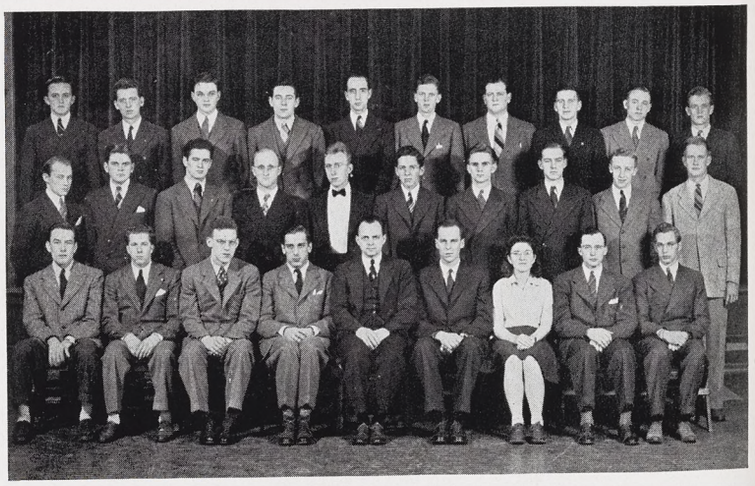

First Row:
G. Clugston
L. Kraus.
P. Gambrel
A. Wolff
C. Cairy
P. Carlson
J. Mc Callum
I. Wood
H. Schneider

Second Row:
C. Waterfall
D. Fluharty
R. Vigue
E. Sterner
D. Kerlin
E. Blume
G. Freier
L. Osborn
C. Kaser
H. Eames

Top Row:
A. Cooper
E. Vander Wall
W. Morse
C. Ten Broeck
D. Sullivan
W. Westcott
N. Haidy
R. Beebe
P. Sharrard
G. Stuewer

Identification page 481



First Row:
L. Geil
L. Hardy
R. Norman
B. Crum
M. Jensen
A. Applegate

Top Row:
E. Morey
C. Foo
B. Dawson
T. Connelly
D. Spalding



BETTY CRUM
President



Betty Crum . . . . *President*
Edward Morey . . *Vice-president*
Ralph Norman . . . *Sec.-treas.*

READIN', WRITIN' AND NO 'RITHMETIC!—BOARD OF PUBLICATIONS

Lending a gentle but firm guiding hand to State's three student publications is the job of the Board of Publications. In no way a censoring body, the sole purpose of the Board is to offer helpful business and editorial suggestions to the Spartan, Wolverine, and State News in an endeavor to make those publications conform to current student tastes.

This year's Board of Publications, composed of the editor, business manager, and faculty advisor of each of three publications, along with the presidents of Student Council and A. W. S., the College Treasurer, Alumni Secretary, and head of the Publications Department, is operated under the chairmanship of Betty Crum, Wolverine business manager.

Members of this group meet monthly to carry out such business as may come before the Board, electing in Spring term the managing editors and business managers for the coming year. They also plan and conduct the annual Publications Banquet held each year in May.

CLARICE CARR
President

First Row:
M. Schaaf
D. Marsh
C. Whitten
R. Mangold
C. Carr
B. Crum
J. Winkels
B. Stoppert

Top Row:
M. Shuttleworth
B. Knisely
S. Mingo
H. Schmidt
B. Wilson
R. Preston
B. Storck





Clarice Carr . . . . *President*
Betty Crum . . . *Vice-president*
Carolyn Tunstall . . . *Secretary*
Charlotte Whitten . . *Treasurer*

With but one thought in mind, Matrix, junior and senior women's journalism honorary, went through the 1941-42 school year, promoting the cause of women in journalism.

That one thought was the raising of sufficient funds to allow the local chapter to affiliate with Theta Sigma Phi, National women's journalism society. And toward this end, of going National by next Fall, all Matrix's activities during this fourth year of their existence centered.

Along with the Michigan State College chapter of Sigma Delta Chi, National professional journalism fraternity, Matrix sponsored the successful Publications Open House and the Michigan Intercollegiate Press Convention of Winter term. And on their own initiative, Matrix undertook the printing of the AWS Handbook, and the sponsoring of a High School Press Conference.

Eligibility for membership in Matrix likewise has centered around the probability of becoming Theta Sigma Phi and therefore comply with its requirements. To be accepted into Matrix, the candidate must have at least a 1.5 all-college average, a B average in journalism subjects, and be doing outstanding work on one of the three campus publications.

MATRIX—PEN-POISED WOMEN WITH THE KNACK OF NEWS WRITING

SIGMA DELTA CHI — JOURNALISTS ON THE JUMP

Journalism's national professional fraternity, Sigma Delta Chi, completes its second year at M.S.C. this spring. In April 1940 this organization took the place of the local N.W.S., which had been named for the three student publications, State's News, Wolverine, and Spartan.

Sigma Delta Chi is composed of students, active members of one of the campus publications, and newspapermen doing or intending to do professional work in journalism.

Luncheon meetings, frequently with guest speakers, are held twice each month during the school year with a business meeting once a month. Contacts with professional men in the field are encouraged by an invitation to meetings and special functions.

A local Collegiate Press convention is sponsored annually by this chapter of Sigma Delta Chi. Larry Hardy, president of the local chapter, represented M.S.C. at the national convention held in New Orleans this year. He was appointed Chairman of National Committee on Chapter Publications during the convention. Yearly publication of the student-faculty directory is in charge of Sigma Delta Chi.

Sigma Delta Chi lost its faculty adviser, Ralph Norman, this year, who took up the responsibility of his father's farm due to the latter's illness.

Laurence Hardy . . . *President*
Thomas Greene . . *Vice-president*
Robert Dawson . . . *Secretary*
Kenneth Kuhn . . . *Treasurer*



First Row:
C. Foo
K. Kuhn
L. Hardy
R. Dawson
T. Greene
E. Brigham

Top Row:
R. Norman
L. Barnes
S. Moyer
J. Simek
R. Astley
E. Brandt
S. Levy



LAURENCE HARDY
President

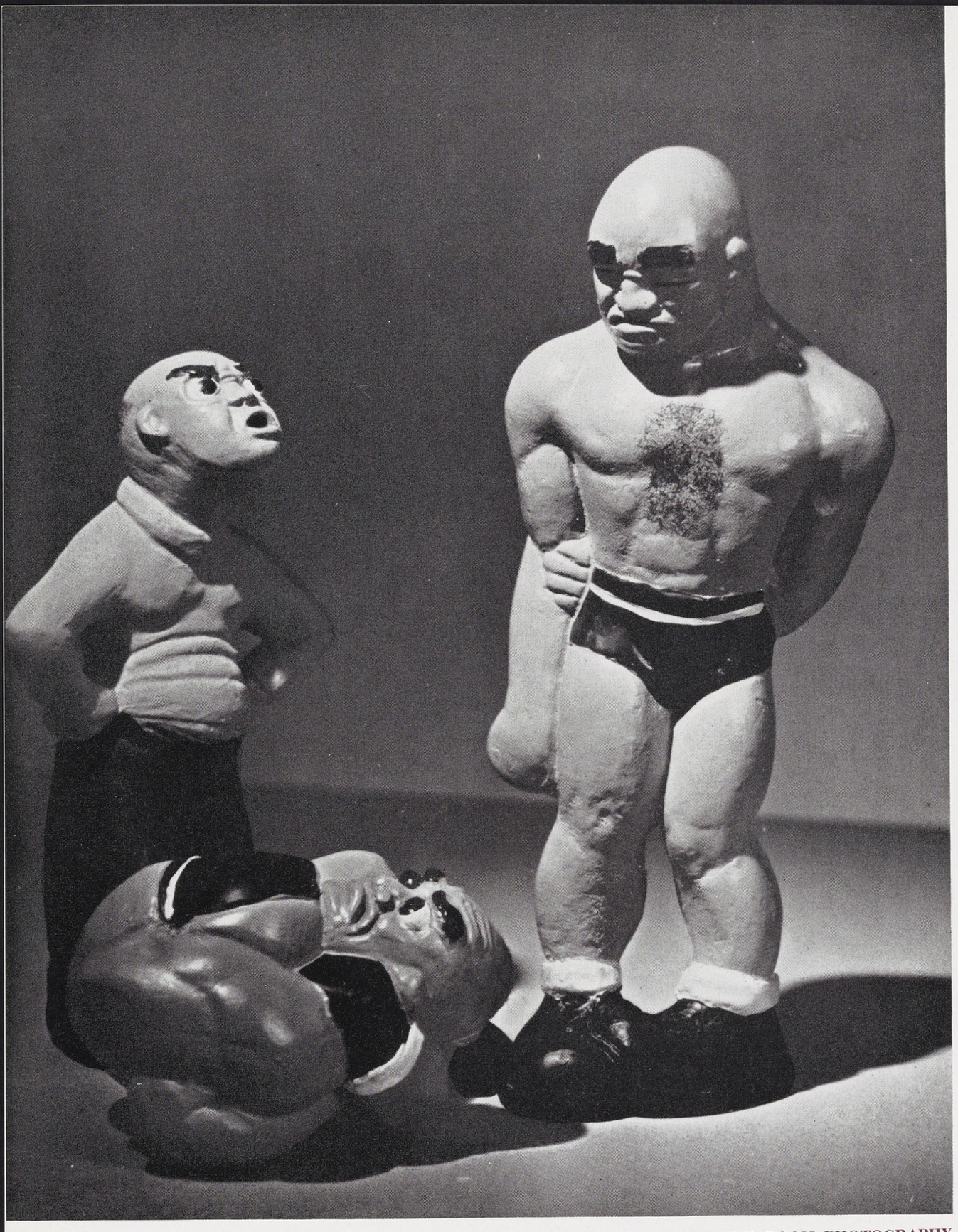

A SAMPLE OF DARK ROOM PHOTOGRAPHY

DARK ROOM—MAKING LIGHT OF A VERY DARK SITUATION





MARTIN B. KIES

J. Downer
L. Walker
M. Graff





ROBERT GREENHALGH

J. Shover
B. Cargill
D. Van Aken
B. Taffee
R. Lungerhousen

Until this year the three publications on campus have had independent methods of obtaining "pics" for their individual use. However, the new photographic darkroom has tended to centralize all the previously diversified systems as well as to remove the pirating of photographers and general disorganization.

From the darkroom, which is a small cubicle contingent to the Spartan office on "publication row," emerge pictures for the News, Spartan, and the Wolverine, all three of which it was designed to serve. Equipment is complete and adequate; everything possible was included to make it a photographers' paradise.

The new "room" is headed up by student photographic editors, Mart Kies and Bob Greenhalgh, who are given full responsibility, and are responsible only to the committee on photography, which is made up of a representative of each publication and a faculty advisor.

As a result of this innovation in photographic service M. S. C. students are seeing more and better pictures.

"War is Hell!" said Sherman.

All the courage, bravery, endurance and discipline that the Spartans of Greece were noted for will be required to face the most gigantic of all wars: World War II.

WAR IS COSTLY, BUT THE GREATEST COST WOULD BE DEFEAT

The boys who trudge to Dem Hall look forward soberly.

To those who have traveled under the falacy that modern youth is made of poor timber, let them remember that the boys at M.S.C. could have been on Wake Island or at Pearl Harbor. The courage of the latter needs no elaboration.

The boys in R.O.T.C. are not fully trained, nor are they expected to be, but the foundation for officer material has been laid. When the war is over and the United States is on top, and she will be, remember the lads at M.S.C. helped put her there.





EAT WHICH IS ONE PRICE THAT WE WILL NEVER HAVE TO PAY



Photos on this page furnished by U. S. Army.



LT. COL. STUART MC LEOD
Professor of Military Science and Tactics



MAJ. EDWARD BANNING
Field Artillery



LT. COL. JAMES CAMPBELL
Coast Artillery

OFFICERS — NOW, MORE THAN EVER BEFORE; THESE MEN ARE IN

William MacKichan . . *President*
John Peterson . . *Vice-president*
William Freiberger . . *Secretary*
John Missall . . . . *Treasurer*

WILLIAM MAC KICHAN
President, Officers' Club

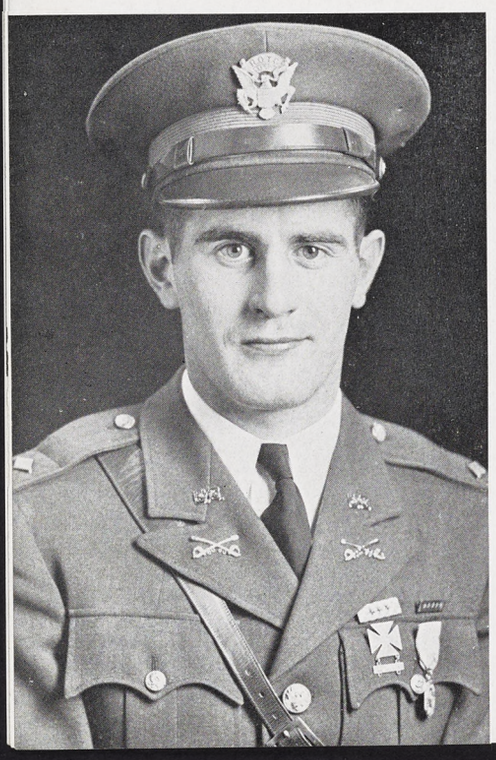

A more and more important part is constantly being played by the four military units on our campus. The Infantry, Field and Coast Artilleries, and Cavalry will necessarily be enlarged to accommodate the present war situation. Here on M. S. C.'s campus there is much room for expansion and it is expected that our Military Department will keep pace with the war effort of the Nation. A new unit has already been added; that is the Quartermasters Corps. Classes for this division began in Spring 1942. This is the procurement division of the army and will play an important part in our Military Department. Seniors and Juniors will be eligible for this division.

The official ruling and unifying body of the divisions is the Officers' Club. It works along with the officers stationed here to co-ordinate the several branches of the Military Department. This club, which is open to all junior and senior military students presents awards to the outstanding militarists of the year, and holds election and installation ceremonies for honorary co-ed sponsors. The most colorful of the varied social events is the formal Military Ball which this year was preceded by a formal dinner.







COL. ORION DAVIDSON
Infantry

IN THE LIMELIGHT

COL. MORRIS MARCUS
Cavalry

COL. EDMUND STILLMAN
Coast Artillery



SPRING TERM PARADE

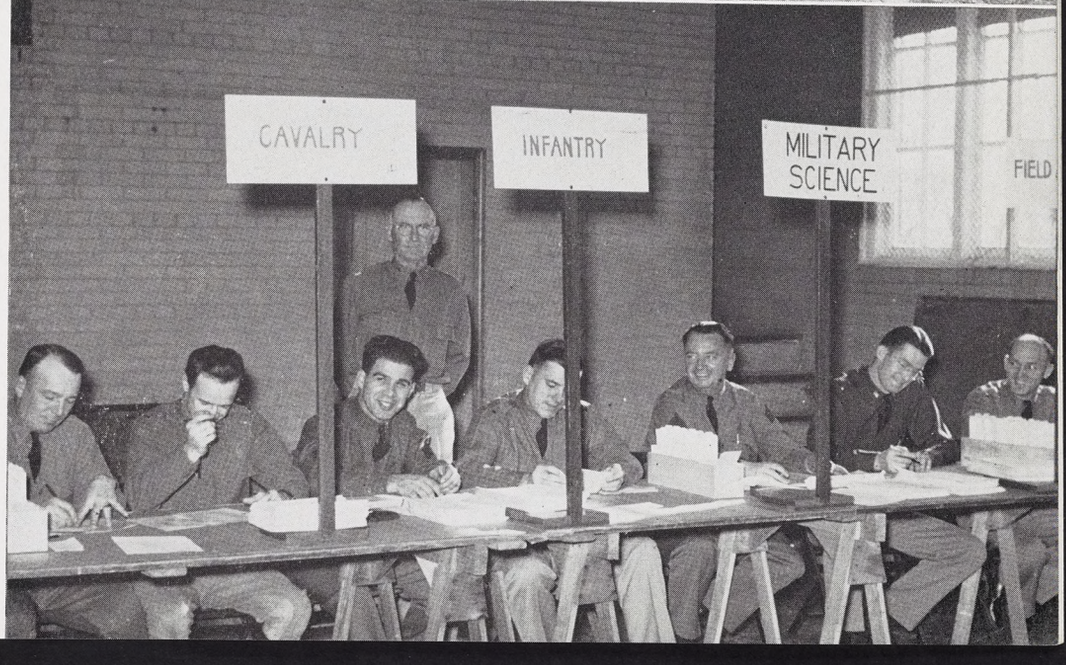

L. to R.:
Sgt. E. A. Savoie
Lt. J. B. Clark
Sgt. J. D. Badovinac
Lt. E. K. Bremer
Col. O. L. Davidson
Sgt. E. G. Flint
Lt. N. D. Henderson
Capt. J. P. Thompson

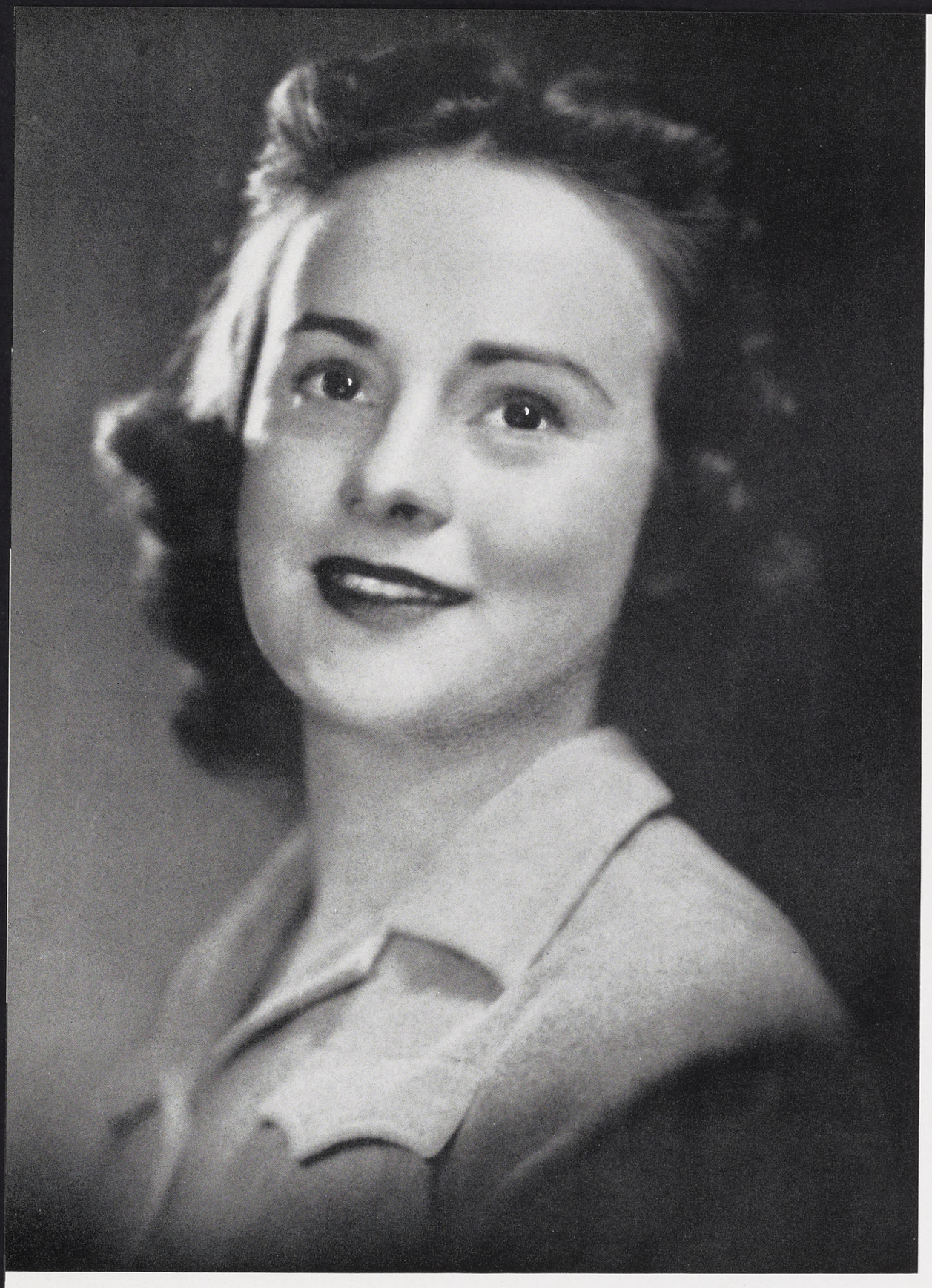

June Esslinger

HO

Corps Sponsor photos by Norton Louis Avery



HONORARY CADET COLONEL—NUMBER ONE ON ROTC'S HIT PARADE



Helen Macdonald HON

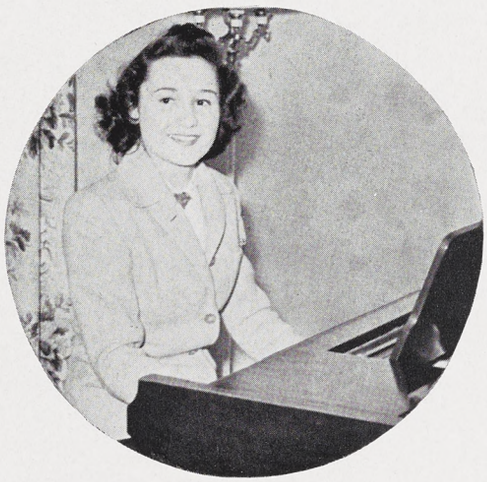

HONORARY LT.-COL. — SHE'S TOPS IN THE "FIELD" OF ALLURE

FIELD ARTILLERY—THEY ARE THE LUCKY ONES WHO GET TO RIDE

GEORGE E. WILLIS
Lieutenant Colonel
Westfield, N. J.

GERALD F. MARSHALL
Major
East Lansing, Mich.

WILLIAM R. MORGAN
Major
Lombard, Ill.

ALFRED A. LINN
Major
Lansing, Mich.

ROBERT J. THEROUX
Major
East Lansing, Mich.



The Field Artillery at State is completely motorized. The boys graduating in the ranks of the reserve officers on active duty have spent four years learning to handle mechanized equipment.

Freshmen spend the first year learning to handle the French "75's" from muzzle to trail. Sophomores have the chance to learn to drive the trucks, use the telephones, radios, and fire control instruments. Then comes the biggest worry. The embryo officers must be able to prove that they know the guns, trucks, communications, and instruments thoroughly. As juniors they go into the more difficult stages of gunnery, firing data and problems, and a review of all that's passed before. Comes Spring maneuvers and inspection and the juniors are in charge of gun crews, and then at last they are seniors. Military history, more gunnery, and more fire control work make up the last part of their training.

Finally, the men assemble to receive their commissions from the commander of the 6th corps area, and then new Field Artillery officers are off to get still more training before they go against the enemies of the United States.

IN REVIEW AT EVERY TUESDAY'S PARADE DURING SPRING TERM

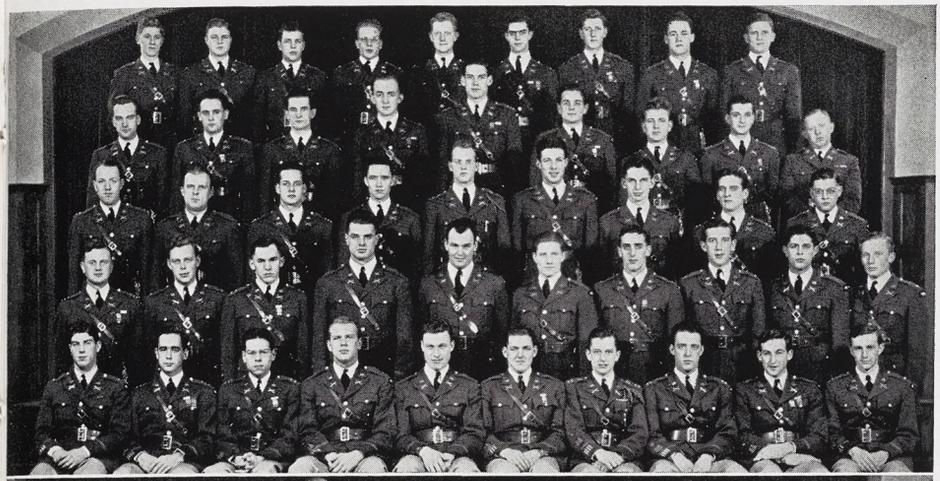



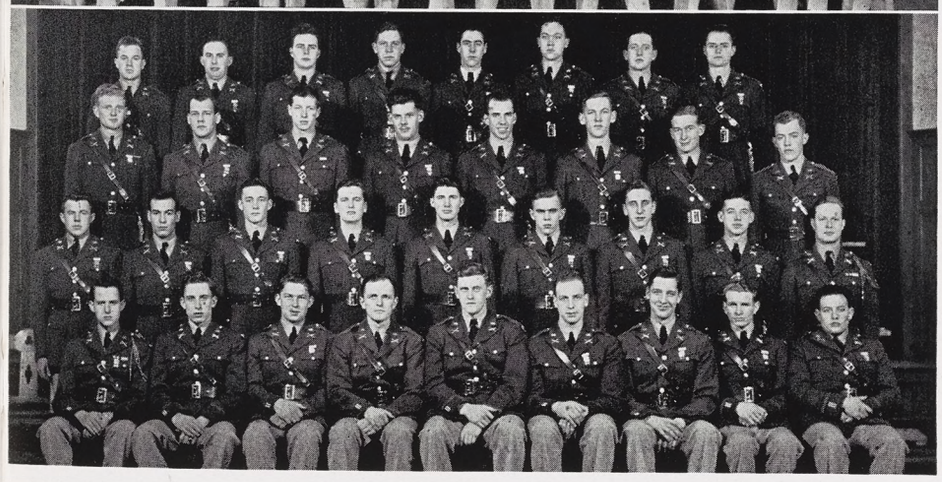

SENIORS

First Row:	Second Row:	Third Row:	Fourth Row:	Top Row:
C. Hartman	R. Purdy	R. Thompson	N. Boehm	H. Jackson
E. Edson	B. Fontana	M. Hrabovsky	H. Webster	L. LaSalle
G. McGregor	J. Kosewicz	R. Reason	A. Linn	E. Rendall
H. Pound	L. Smiley	M. Reger	E. Kozicki	E. Church
M. Correll	C. Anderson	G. Willis	D. Jones	C. Brandel
R. Reiley	E. Hilden	R. Hawkes	R. Theroux	C. Bower
J. Wright	B. Dryrell	A. Grant	L. Nelson	G. Marshall
J. Church	H. Knapp	J. McCormick	H. Steinke	W. Morgan
P. Van Valin	C. Baryames	J. Missall	F. Thaldorf	L. Merrill
H. Gilliver	J. Dawson			

JUNIORS

First Row:	Second Row:	Third Row:	Top Row:
L. Bourdon	E. Kitchen	R. Ursman	C. Petroski
E. Ripmaster	L. Johnson	W. Weber	T. Rooney
M. Petoskey	R. Geyer	H. Wichtel	J. Rasmussen
G. Wilson	F. Engstrom	R. Ferle	R. Monroe
J. Howland	R. Nelson	J. Nowicki	L. Hardy
H. Wait	W. Searl	F. Zimmer	P. Darling
H. Heffernan	D. Chamberlain	G. Hover	M. Kuhta
E. Cady	D. Robart	J. Auchterlanie	A. Anderson
D. Chapman	L. Ritzler	D. Waite	
	J. Datz		

JUNIORS

First Row:	Second Row:	Third Row:	Top Row:
P. Walker	P. Thompson	L. Page	H. Spring
D. Kaulitz	L. Burdy	H. Baker	W. King
R. Suttkins	J. Liggett	J. Milne	A. Underwood
R. McCarthy	R. Reid	C. Vanderwest	P. Hale
W. Wiltse	R. Paris	C. Latter	J. Scater
W. Buwalda	W. Bunt	J. Rutledge	C. Wilhelm
W. Mann	B. Hanel	R. Miller	R. Boyd
W. Rathburg	E. MacDonald	L. Tukey	P. Trudgen
J. Brown	A. Smith		



Marjorie Masterson

HON



HONORARY CADET LT.-COL. — SHE MASTERS THE SONS OF C. A. C.

COAST ARTILLERY—BUT DON'T BE FOOLED, YOU'LL FIND TH

Roy Alexander	Wallace Ernsberger	Robert Nickel
Chester Anderson	Adrion Faasse	Jerry Page
James Anderson	Loren Ferley	John Pailthrop
Howard Ashfal	Robert Ford	George Peters
Jerold Aten	John Fountaine	John Peterson
Robert Bailey	Charles Fratcher	Emerson Planck
Theodore Banasik	Richard George	Wellington Pomeroy
Alfred Beuerle	Albert Gill	Alfred Porter
Cornell Beukema	Phil Goodrich	William Poulos
Robert Bogan	Howard Haile	Walter Pressley
John Bouck	Orrin Hall	Harold Price
Jack Bush	Charles Hannert	Fred Quigley
Gerald Calhoun	Vaughn Hildebrandt	George Ranney
Fred Carter	Henry Hipp	Richard Redfern
Relley Carter	Frank Izzo	Chan Robinson
Donald Chaffin	Robert Johnson	Robert Rominski
Joseph Clancy	Robert Juth	Paul Rozeboom
John Clausen	John Karpovich	Donald Runquist
Frederick Cook	Gilbert Ketcham	Peter Ruppe
Richard Coopes	Allan Kinney	Charles Schlaack
Alfred Cordes	Marvin Kraft	Charles Sherman
Arthur Coulte	Robert Kreger	Theodore Simon
Edward Crippen	Victor Levin	Roger Smith
Edward Daszewski	Russel Limmer	Warren Smolen
Irving Davidoff	Frank Lundin	Thomas Straight
John Dennis	Ralph McGaw	Roy Struble
Max Ditz	Leo McIntyre	Milton Taylor
Sidney Deming	Robert McMillen	Kenneth Teysen
Richard Dobbins	Richard Mangrum	J. Paul Thorne
Robert Dock	Francis Miller	Kenneth Twiss
Harry Dole	Louis Mitzelfeld	Delor Westerby
Samuel Donaldson	William Monroe	Carl Witkop
John Dow	Edward Morey	Alfred Wozniak
Howard Ducker	Marvin Murphy	Julius Yucker
Gene Enos	John Nametz	

RICHARD D. REDFERN
Lieutenant Colonel
Saginaw, Mich.

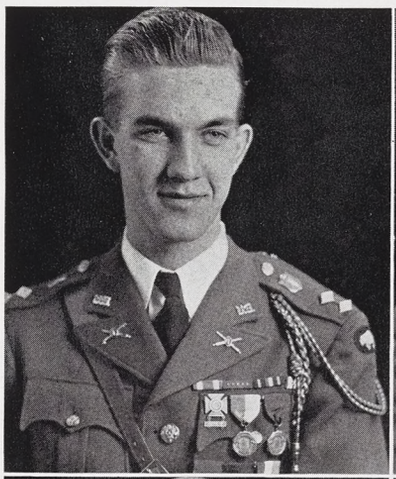

MAURICE W. BOLSTER
Major
Lansing, Mich.

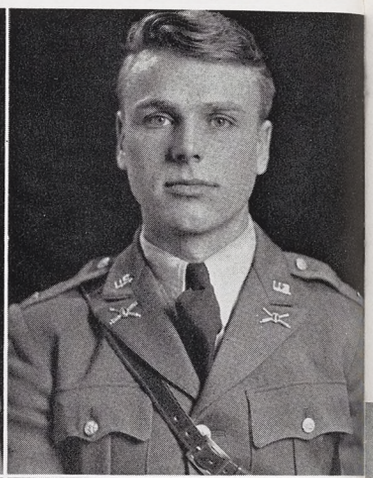

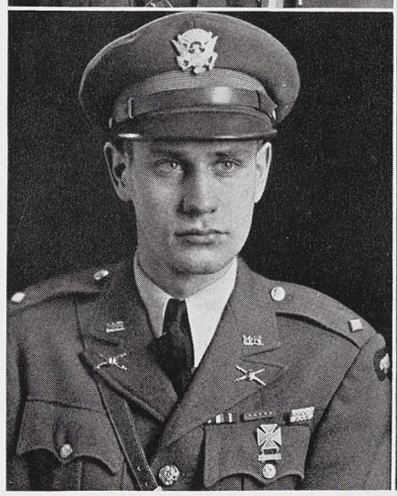

J. CRAIG FOUNTAINE
Major
Lake Odessa, Mich.

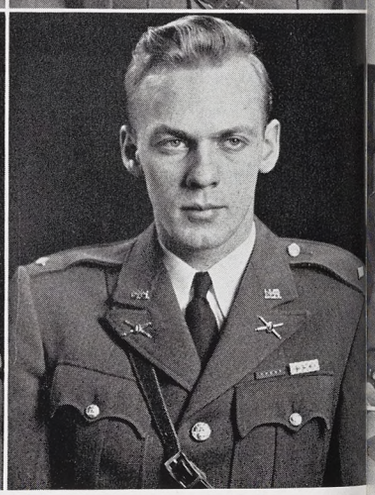

WELLINGTON A. POMEROY
Major
East Lansing, Mich.



THEM JUST ABOUT EVERYWHERE BESIDES ON THE WATER'S EDGE

Instruction in the Coast Artillery Corps are in two general fields, Anti-aircraft defense and Harbor and Coastal Defense. The most intensive instruction at State is in Anti-aircraft and advance training in the C.A. R.O.T.C. leads to a commission in the Coast Artillery Anti-aircraft Reserve.

The class of '42 went to Summer camp at Camp Leonard Wood, Fort Sheridan, Illinois. Their six weeks there was used in rifle and pistol practice, gun drill on three-inch A. A. guns, a little taste of chemical warfare and marching.

The Spartans along with the C.A. cadets from University of Illinois made up what should have been known as the wonderful "battery B" — there isn't a man in the outfit will ever forget the Sarg Duncan's 5 a.m. greeting "battery B on line."

Colonel Campbell, who has been head of the M.S.C. Coast Artillery Department, received transfer orders Fall term of this year and Colonel Stillman came direct from the Philippine Islands to take over his place.





SENIORS

First Row:	Second Row:
M. Taylor	H. Ducker
R. Alexander	R. Smith
G. Peters	J. Pailthorp
J. Clausen	L. Ferley
J. Peterson	D. Runquist
M. Kraft	H. Price
P. Thorne	J. Aten
R. Struble	R. Bogan
C. Fountaine	P. Goodrich
Third Row:	**Top Row:**
A. Beuerle	A. Faasse
F. Carter	R. Kreger
A. Gill	H. Haile
W. Ernsberger	P. Rozeboom
G. Ketcham	W. Pomeroy
V. Hildebrandt	A. Coulter
L. Mitzelfeld	J. Yucker
C. Robinson	J. Karpovich
R. Ford	S. Deming

JUNIORS

First Row:	Second Row:
J. Dennis	C. Fratcher
R. Limmer	R. Dobbins
E. Daszewski	T. Straight
H. Davidoff	E. Planck
C. Beukema	F. Izzo
R. McGaw	F. Cook
G. Calhoun	D. Westerby
D. Chaffin	J. Page
W. Poulos	A. Cordes
T. Banasik	

Third Row:	Fourth Row:	Top Row:
C. Hannert	E. Crippen	C. Anderson
C. Sherman	F. Miller	H. Hipp
R. Johnson	R. Nametz	K. Twiss
G. Ranney	A. Porter	R. Nickel
J. Clancy	D. Mangrum	R. Coopes
J. Anderson	R. Bailey	M. Dietz
H. Ashfal	W. Pressley	C. Schlaack
P. Ruppe	R. George	
O. Hall		

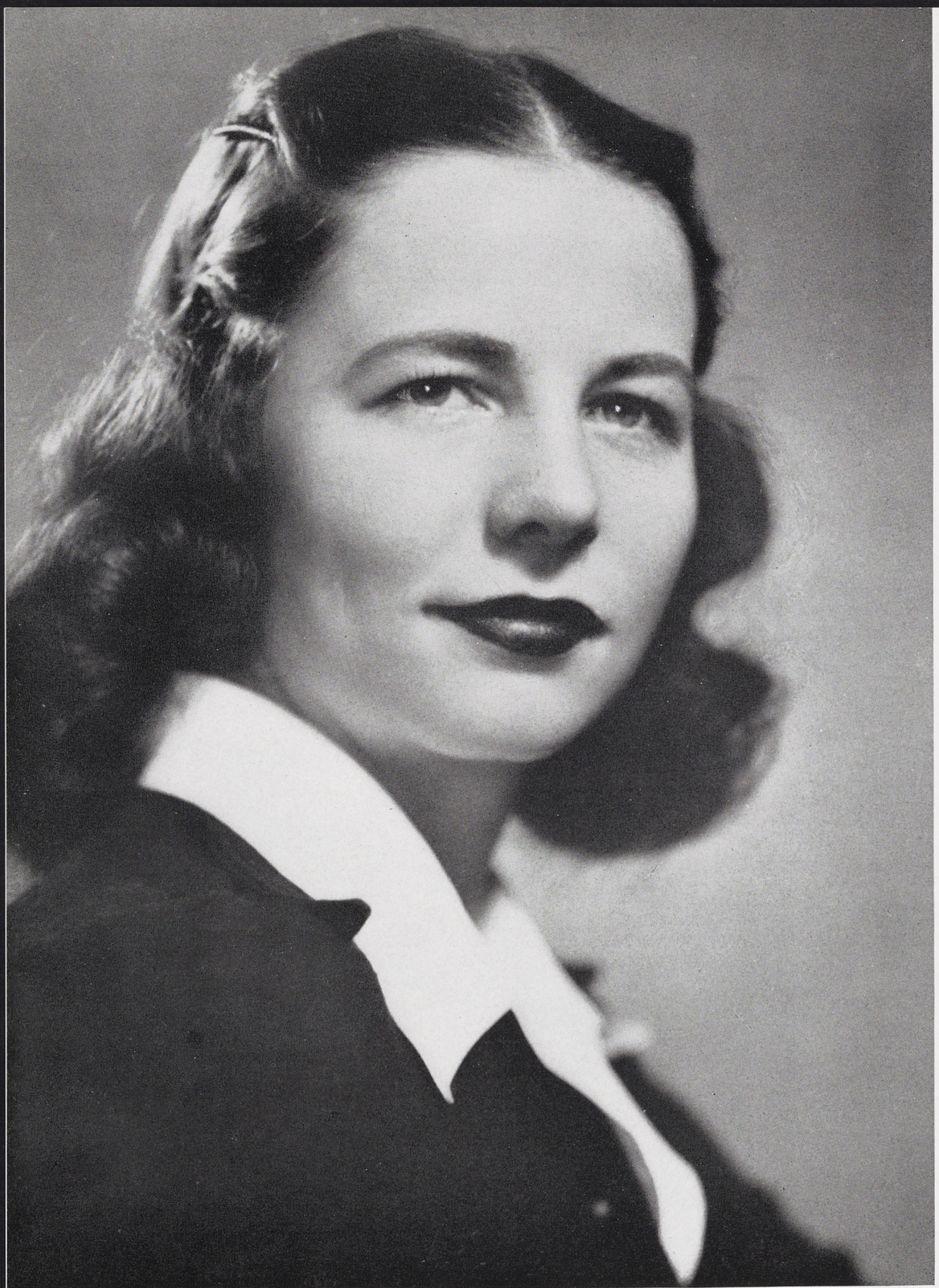

Ruthmary Mangold

HO



HONORARY CADET LT.-COL. — RIFLEMEN'S SIGHTS ARE ON HER

Robert Andreole
Richard Bauerle
Robert Blue
William Boyd
Robert Braden
Nelson Bryant
Melvin Buschman
Cleo Buxton
Edwin Ciolek
Ray Chlopan
John Church
Charles J. Corey
George Danciu
George Eade
D. Economopoules
Seymour Flamanbaum
Charles Foo
William Freiberger
Robert Friedlund
William Fulmer
Richard Goodale
George Greenleaf
Coleman Gronseth
Richard Hanley
Leo Hansen
Victor Kanners
Richard Kieppe
James Kirn
Robert LaDu
Arthur Land
Jerome LaValley
Donald Laughlin
Charles LeBaron
Russel Lorts
Kermit McAlvey
Lamont McAlvey
Russell Martin
Mike Miketinac
Philip Molloy
Herbert Moore
William Morrison
Donald Morse
Robert Morton
Stuart Mosier
Bernard Neubert
Zenon Ostrowski
Merit Overton
Roy Paff
Wilferd Pankow
William Patch
Alston Penfold
James Pingel
John Potts
George Radulescu
Gerald Rizor
William Rupp
Robert Roeder
Wesley Showalter
Donald Sipple
Carl Smith
Leonard Swartz
Herbert Thompson
Clare Weinman
Roy Westcott
Francis Wery
Paul Wileden
Thure Wisen

CHARLES T. FOO
Lieutenant Colonel
St. Johns, Mich.



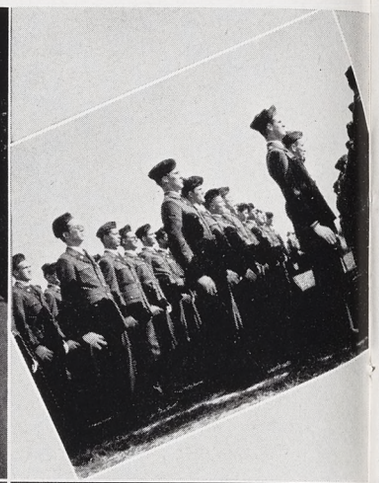

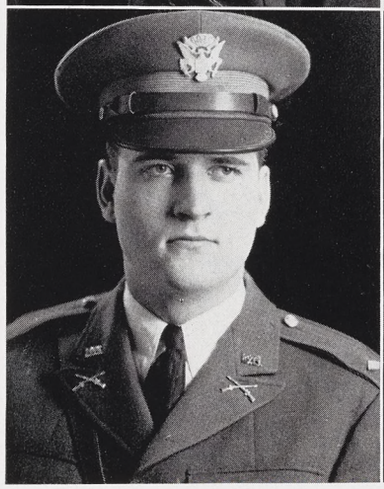

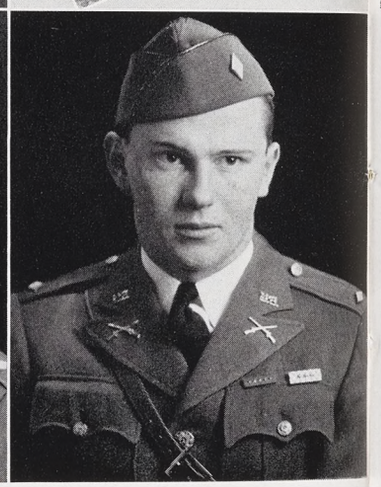

GEORGE N. EADE
Major
Ramsay, Mich.

NELSON A. BRYANT
Major
Battle Creek, Mich.

INFANTRY—THE HOBNAIL EXPRESS STILL EXISTS, BUT EVEN TH



SENIORS

First Row:	Second Row:	Top Row:
W. Freiberger	L. McAlvey	J. Church
R. Nelson	D. Sipple	C. Weinman
C. Foo	L. Swartz	C. Burton
W. Morrison	R. Roeder	R. Martin
J. Kirn	R. Lorts	C. Smith
R. LaDu	C. Corey	K. McAlvey



JUNIORS

First Row:	Second Row:
W. Showalter	R. Morton
C. Gronseth	L. Hansen
J. LaValley	P. Wileden
W. Fulmer	W. Patch
D. Economopoulos	H. Moore
B. Neubert	G. Radulescu
W. Boyd	E. Ciolek
R. Hanley	T. Wisen
R. Goodale	

Third Row:	Top Row:
W. Pankow	J. Potts
F. Wery	S. Mosier
M. Overton	R. Andreoli
R. Westcott	G. Greenleaf
R. Braden	M. Miketinac
M. Buschman	V. Kanners
P. Molloy	S. Flamenbaum
R. Blue	

Without any pun intended, the Infantry at M.S.C. really gets its training from the ground up. Ask any of the one hundred seventy-eight freshmen how he likes the fundamentals of drilling, the manual of arms, and the numerous tests.

Ask any of the one hundred and thirteen sophomores if elementary map reading is any harder than using a road map, if scouting and patrolling, and squad tactics are too complex when explained.

Ask any of the forty juniors how many parts there are in a machine gun, a mortar, a thirty-seven mm. gun, or how they like fitted uniforms. Ask any of the twenty-seven seniors if it's as easy to give orders as it is to take them, if four years are enough to learn to be a commissioned officer.

Ask any Infantry man if he realizes the seriousness of his job during the present emergency.

They do, and every one of them is studying in absolute earnestness every subject taught them by Lt. E. K. Bremer who joined the Infantry staff this last Fall.

THEY GET A CHANCE TO RIDE NOW, THANKS TO MODERN DESIGN



Mary Lou Dodge



HONORARY CADET LT.-COL.—"BOOTS" TO BUDDIES OF THE SADDLE

CAVALRY — THEY LOVE TO RIDE THE HORSES BUT NOT ON THE M

Frederick Arner
Kenneth Ash
Darwin Aten
Robert Baccus
William Bastendorf
Frank Beeman
Richard Bernitt
Roger Blackwood
Robert Boniece
Roger Bonine
Joseph Borkowski
Telesphore Bourbonnais
Derwood Boyd
David Browne
Johnathan Burton
James Cain
Douglas Campbell
Keith Campbell
Robert Carlson
David Dail
Henry Dail
William Dickey
Carl Dubovsky
Ralph Eggert
Paul Ehmann
Duane Faulman
Harold Frankel
Eugene Freeman
Robert French
Robert Gay
William Gaynier
Joseph Geiger
Frederick Gibson
Ernest Guy
Russel Howes
Edgar Jolly
Wilbert Keinath
James Keith
Thomas Kennedy
John Knight
Sidney Knutson
William Konde
Wilford Kunst
William Lutz
John Mach
William MacKichan
Chester Mackson
Edward Mills
Robert Nelson
Raymond Oldham
Charles Otto
Robert Page
Earl Potter
Dean Radtke
Douglas Reeve
Earl Reid
Richard Reinenbach
John Rheineck
Jack Robinson
Robert Robinson
Leonard Rowe
Robert Ryskamp
Ward Smathers
Jack Smith
Harold Snyder
Loyd Sparks
Norman Spatz
John Spelman
Robert Telder
Singkata Tonguai
Allen VanDyke
Raymond Vasold
Joseph Vavra
James Walker
James Walker
Arwin Way
Garfield Williams
Frederick Wileen

JONATHAN R. BURTON
Lieutenant Colonel
Berwyn, Ill.

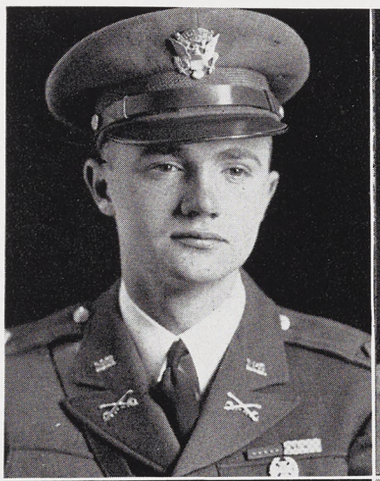

WILLIAM G. MAC KICHAN
Major
East Lansing, Mich.

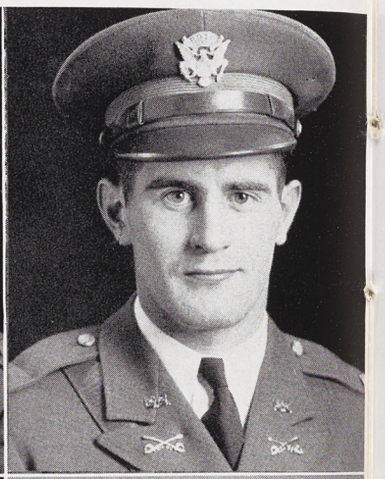

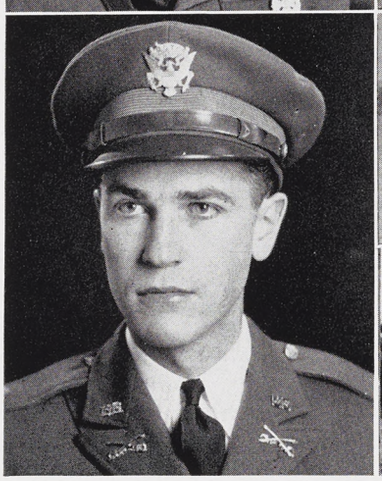





A. DONALD WAY
Major
Portland, Mich.

MERRY-GO-ROUND FOR IN THE ARMY IT'S SERIOUS BUSINESS

In spite of blitzkrieg and panzer tactics, the cavalry is holding its own. Before they ever learn of combat units and infiltrating fire, the cavalry freshman is taught the proper defense of his unit against the slander of other units. He finds out that the horse troop is still prized for its mobility, fire power, and shock effect. He is instilled with the knowledge that Hitler used 300,000 horses in Poland and that Russian cossack riders rewon the Ukraine from the Nazis.

After this fundamental training in loyalty to his unit, the embryo cavalryman finds which end of the horse is back. After learning to ride, he spends a whole term in mounted combat formations. He practices dissembling machine guns and other weapons which give him firepower equal to that of the infantry. This year every cavalryman heard the Chief of the Field Artillery state that he needed more units of horse artillery. On completing the advanced course and Summer camp, the cavalryman gets his commission but finds himself assigned to active duty in a cavalry tank unit.



SENIORS

First Row:	Second Row:	Top Row:
S. Knutson	J. Rheineck	W. MacKichan
W. Kunst	D. Radtke	D. Way
G. Williams	R. Boniece	R. Telder
F. Gibson	W. Smathers	N. Spatz
P. Ehmann	D. Browne	W. Otto
R. Gay	W. Dickey	W. Keinath
H. Snyder	H. Frankel	
K. Campbell		



JUNIORS

First Row:	Second Row:
R. Oldham	F. Beeman
B. Gaynier	D. Dail
J. Smith	R. Blackwood
E. Guy	J. Knight
D. Faulman	R. Howes
R. Nelson	J. Robinson
E. Jolly	J. Vavra
C. Mackson	R. Ryskamp
D. Campbell	J. Spelman
E. Potter	F. Wilson

Third Row:	Top Row:
R. Carlson	W. Konde
J. Borkowski	T. Bourbonnais
L. Sparks	J. Cain
D. Aten	J. Geiger
D. Reeve	J. Walker
A. Vandyke	D. Boyd
R. Vasold	T. Kennedy
R. Bonine	F. Arner
R. Baccus	
L. Rowe	



Babs Zerbee



HONORARY LT.-COL. — PROUDLY WEARS P.R.'S BLUE AND WHITE

PERSHING RIFLES—EVERY WEDNESDAY NIGHT'S INTENSIVE

The National Honorary Society of Pershing Rifles provides the appropriate recognition to interested cadets of the basic course in R.O.T.C. who possess a high degree of military ability; and at the same time it furthers in the development of the high ideals of the military profession, and general citizenship. It is ably officered by Pershing Riflemen of the Advanced R.O.T.C.; and First Lieutenant E. F. Totton of the Military Department was this year's faculty advisor.

Pershing Rifles, which is in its ninth year on campus, has grown until its membership is the largest and most active in its history at M.S.C. This year's group drilled regularly during Fall and Winter terms, and an extra amount of drilling for a greater part of Spring term so as to be able to present a crack drill team at the annual First Regimental competition which

George Willis	***Captain***
John Paterson	***1st Lt.***
Richard Refern	***1st Lt.***
Milton Taylor	***1st Lt.***
John Wright	***1st Lt.***



First Row:	Second Row:	Third Row:	Fourth Row:	Top Row:
R. Perry	D. Welling	P. Beebe	P. Mahany	R. Darling
R. Sickles	J. Potter	J. Bomkind	A. Albright	T. Papez
R. Kreger	H. Papez	J. Wright	S. Goard	C. Asher
M. Taylor	B. Cameron	F. Tyler	C. Bell	D. Moe
G. Willis	G. Walters	J. Everett	W. Hilborn	M. Horski
C. Zerbee	W. Adler	W. Dwight	J. Patterson	H. Elliott
R. Redfern	R. Jay	R. Ignasick	G. Custer	H. Hoxie
J. Wright	E. Baker	E. FitzGerald	A. Randall	A. Bennett
R. Smith	D. Willis	R. Coughlin	R. Purdum	W. Culver
R. Holland	E. Lathrop	B. VanLierop		

CLOSE ORDER DRILL MAKES THESE MEN REALLY SHINE

First Row:	Second Row:	Third Row:	Fourth Row:	Top Row:
J. Smith	R. Smith	T. Sinas	R. Jodry	J. Woodruff
A. Cordes	D. Woodard	R. Gunnell	H. Richards	R. Fowler
P. Walker	B. Adams	C. Swenson	W. Richardson	A. Leggat
R. Dock	R. Lyttle	B. Lawes	R. Tukey	D. Wernette
E. Planck	R. Gallo	R. Schwabe	T. Rice	W. Ryer
C. Zerbee	R. Davis	B. Guggemos	A. Muehlke	W. Horner
W. Wiltse	D. Bray	R. Weyland	A. Watzel	V. Dodson
P. Wileden	K. Harsh	R. Allen	R. Helwig	W. Gasow
M. Petoskey	J. Jacobs	C. Jewsbury	C. Rayner	R. Lindsay
A. Smith	R. Ludwig	H. Axelsen	V. Stewart	H. Krauseneck
F. Nearer	T. Iannaccone	R. Bushfield	L. Cropsey	R. Fox



was held at Ohio State University. A trip to Bowling Green, Kentucky for participation in the Third Regimental Drill Meet, which was also planned, had to be cancelled because of conflictions. An innovation this year was a series of lectures by officers of the various military units, which offered the Pershing Riflemen an improved conception of the inter-relationships and functions of the arms of the service.

The local unit, which is Company C First Regiment, sponsors parties and dances, and acts as a service unit for special occasions demanding services of a military nature, such as at the annual Military Ball, and parades. It also produces a specialty drill team, crack marksmen, and a drum and bugle corps. Each Spring Pershing Rifles makes an award to the freshman of each unit of R.O.T.C. who displays the highest degree of excellence in his class.

MARVIN KRAFT
President

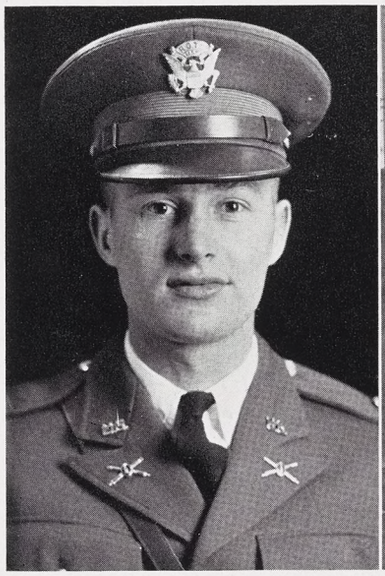

First Row:
R. Alexander
G. Peters
J. Clausen
J. Peterson
M. Kraft
P. Thorne
R. Struble
C. Fountaine

Second Row:
H. Ducker
R. Smith
J. Pailthorp
L. Ferley
D. Runquist
J. Aten
R. Bogan
P. Goodrich

Third Row:
A. Beuerle
A. Gill
W. Ernsberger
G. Ketcham
V. Hildebrandt
L. Mitzelfeld
C. Robinson

Top Row:
R. Kreger
H. Haile
P. Rozeboom
A. Coulter
J. Yucker
J. Karpovich
S. Deming



M. J. Kraft . . . . . *Captain*
M. H. Murphy . . *1st Lieutenant*
R. J. Alexander . *2nd Lieutenant*
R. E. Smith . . . *1st Sergeant*

Mortar and Ball at Michigan State College is one of the three chapters of the national coast artillery honorary in the country. Other chapters are at Kansas State College and the University of Minnesota, where the organization was founded in 1920.

Establishment of the local chapter, Battery E, First Regiment, came in 1930. Membership is limited to advanced students in the Coast Artillery Corps who have proved themselves outstanding both in military science and in college activities.

The organization stresses the social side of R.O.T.C. work as well as the strictly military phases, with the aim of making the coast artillerymen better acquainted. Mortar and Ball receives its new members with a formal initiation held throughout an entire week.

A banquet, two formal parties, and business meetings are scheduled during the academic year.

MORTAR AND BALL—IT'S FOR THE "COAST" AND THAT'S ALL

ALL JUNIOR OFFICERS HOPE TO MAKE IT — SCABBARD AND BLADE

Company K, First Regiment, Attention!

At that command, the Michigan State College chapter of Scabbard and Blade, national military fraternity, snaps to the front. To be eligible for membership in this military fraternity the Junior officer must not only achieve distinction in military science, but also have a satisfactory record in scholarship. This organization is unique in that it bands together all branches of the R.O.T.C.

Scabbard and Blade was originated to more closely unite the military department of American colleges and universities, to develop efficient officers, and to spread intelligent information concerning the military requirements of our country. The true significance of this organization is fully recognized at this time when America is so vitally in need of intelligent and responsible officers.

In addition to the monthly luncheon at which the regular officers are guests, Scabbard and Blade sponsors an All-College Dance which is one of the highlights of each fall term. Pistol teams representing the chapters in various colleges and universities meet in scheduled matches.

The national society of Scabbard and Blade was founded in 1904 at the University of Wisconsin. This honorary military fraternity is now represented on eighty-six campuses throughout the country.

Gerald Marshall . . . *Captain*
Albert Gill . . . *1st Lieutenant*
Jonathan Burton . *2nd Lieutenant*
Robert Roeder . . . *Sergeant*



First Row:
W. Freiberger
G. Danciu
R. Roeder
A. Gill
G. Marshall
J. Burton
H. Snyder
J. Wright

Second Row:
C. Hartman
W. Purdy
A. Coulter
B. Morrison
N. Eade
D. Redfern
M. Taylor
J. Kosewicz

Third Row:
J. Pailthorp
J. Karpovich
W. MacKichan
P. Rozeboom
A. Kinney
G. Ketcham
W. Ernsberger
M. Murphy
R. Bogan

Fourth Row:
G. McGregor
R. Theroux
C. Fountaine
R. Reason
E. Kozicki
H. Haile
W. Dickey
K. McAlvey
R. Paff

Top Row:
H. Webster
A. Linn
G. Willis
M. Reger
J. Peterson
D. Radtke
R. Struble

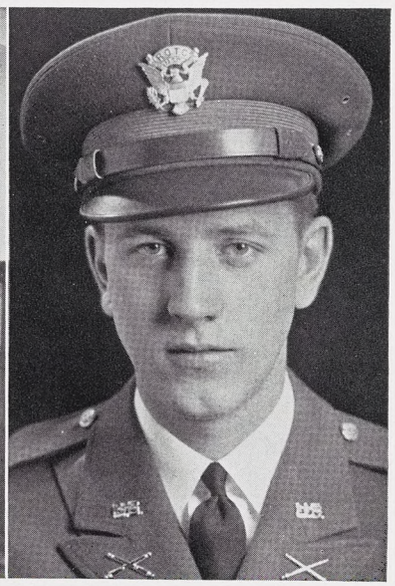

GERALD MARSHALL
President

PISTOL TEAM—THE "SIX GUN" ARTISTS OF THE "RANGE"

The Pistol Team of Michigan State College was organized to develop marksmanship among the students and to provide inter-collegiate competition. Master Sergeant Paul Fischuk has been coach of the team since its foundation in 1936; 2nd Lieutenant N. D. Henderson, Field Artillery, is Officer in Charge.

Teams representing all sections of the country compete against M. S. C.'s Pistol Team. A few of these competitors are: United States Military Academy (West Point), A. & M. College of Texas, University of Yale, and Cornell University.

In the National Field Artillery Match the team placed third in 1941. Richard H. Reiley took third place in individual competition in the same match. The team record for 1941 is 20 matches won, one match lost, and one match tied.

Matches planned are the National Field Artillery Match, the Sixth Corps Area Match, and an invitation Match to be held at M. S. C.

Lt. N. D. Henderson . *Officer-in-charge*
Sgt. Paul Fischuk . . . . . *Coach*



First Row:
D. Hill
P. Van Valin
R. French
N. Henderson
P. Fischuk
R. Reiley
W. Searl
D. Wallace

Top Row:
G. Rushman
H. Fisher
L. Bourdon
J. Nowicki
C. Wilhelm
E. Tallberg
F. Ziemann
R. Jacobs
M. Laverne
R. Hixon

First Row:
S. Fields
D. Miller
Z. Ostrowski
R. French
C. Danielson
W. Swartz

Top Row:
L. Brink
J. Crockford
F. Lütz
F. Simmons
R. Engstrom



Lt. W. F. Swartz . ***Officer in charge***
Sgt. S. H. Field . . . . ***Coach***
Russell Martin . . . . ***Captain***

Michigan State College's R.O.T.C. Rifle Team running into tough competition, as everyone was sharpening his eye for eventualities, still managed to come out on top winning thirty-four out of sixty-five matches. Their two top matches were the Sixth Corps Area Intercollegiate Match and the William Randolph Hearst Trophy Match.

In the former State's "powder-burners" came out in fifth place but the sun still shone as they defeated U. of M. by fifty points. Soaring to top form the riflemen walked off with top honors in the latter meet with 920 points out of a possible 1,000.

A Shoulder-to-shoulder Match also was held with a select team from the Detroit R.O.T.C. High School in Convention Hall under the auspices of the National Sportsman's Show. The State team won after a closely contested match.

Captain Russell Martin and Co-captain Wilfred Pankow for 1942 led the way not only in leadership but marksmanship, their season averages respectively were 381 and 377.2.

FROM ANY POSITION THEY HIT THE BULL'S EYE—RIFLE TEAM



Carol Wolcott



HONORARY LT.-COL.— RHYTHM'S REPRESENTATIVE AT PARADE

There may be no lights — no camera — but there's plenty of action behind that Spartan stage set. And why not with Doctor T and Brother B in a perpetual huddle? Never a dull

ENDLESS WORK AT REHEARSALS AND ON THE STAGE, PRODUCES

moment . . . the suspense of tryouts when you act every role from the murderer to the colored butler . . . the feel of grease make-up and burnt cork . . . the afternoons downstairs in the Thompson study . . . the evening when the lead shows up late . . . the back stage romancing (just rehearsing for the big scene) . . . the thrill of your first audience since the high school Senior Play . . . the superlative reviews by the publicity chairman . . . that last curtain call amid wild applause . . . d'ya wonder the dramatics department is "swamped"?

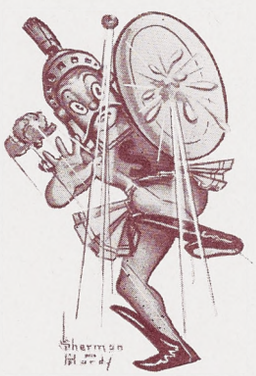





Ident



CES

THREE ACTS, TWO NIGHTS, AND FADED MEMORIES



Identification page 481



Again the high standard of production which has been set by the Department of Speech and Dramatics under the direction of Dr. W. Fawcett Thompson was maintained for 1941-42. The usual Spring term Shakespearian production took the form of **Othello**, with Albert Timerick, and Doris Veith in the leading roles of husband and wife, while Dick Ellison completed the eternal triangle. Fall term led off with the George Kaufman-Edna Ferber Broadway hit—**Stage Door**. Myra Buchholz, Alex Dillingham and Gerald Smith carried the major roles. Winter term brought Jack Bush as Henry Aldrich in **What a Life**, ably seconded by Robert Boniece as the harrassed principal, and Ann Hoyt as the heart interest.

WHAT A LIFE—STAGE DOOR—OTHELLO—HERE'S YOUR



Left:
Jerry Smith
De Nalda Lee

Top:
Dick Ellison
Doris Veith
Al Timreck
Don Way

Center:
Bunny Bucholz
Virginia Haeger

Top, Right:
A Scene from Othello

Lower, Right:
Jack Busch
Bob Bonice







OPPORTUNITY TO SEE THE EFFORTS OF HARD WORKING PEOPLE



Top, L. to R.:
Chester Bear
Jack Busch
Bunny Bucholz
Jerry Smith
Lois Richards
Dick Ellison

Center, Left:
Bunny Bucholz
Jane Merrill
Nancy Blue
Ellen Stegenga
Jill Jope
Merrie Louise Pinkham

Center:
Mark Buchoz
Jack Busch
Phyllis Barrows

Center, Right:
Al Timreck
Don Way
Paul Eliason

Bottom, Left:
Ann Hoyt
Mary Lee Cooper
Ed Krotkiewicz
Bunny Bucholz
Alex Dillingham

Bottom, Right:
Jack Busch
Lee Cahill
Dick Ellison
Al Timreck

THETA ALPHA PHI — ELIGIBILITY, TWO CAMPUS PRODUCTIONS

Top Row:
P. Sibley
C. Kobe
F. Hillier
E. Brigham
J. Widick
H. Pound
M. E. Childs
P. Reddy
J. Englehardt

First Row:
M. Buchoz
J. Lampman
F. Grootjans
P. Ritts
J. Bush
V. Haeger
J. McCartney
J. Littlefield
C. Nickle

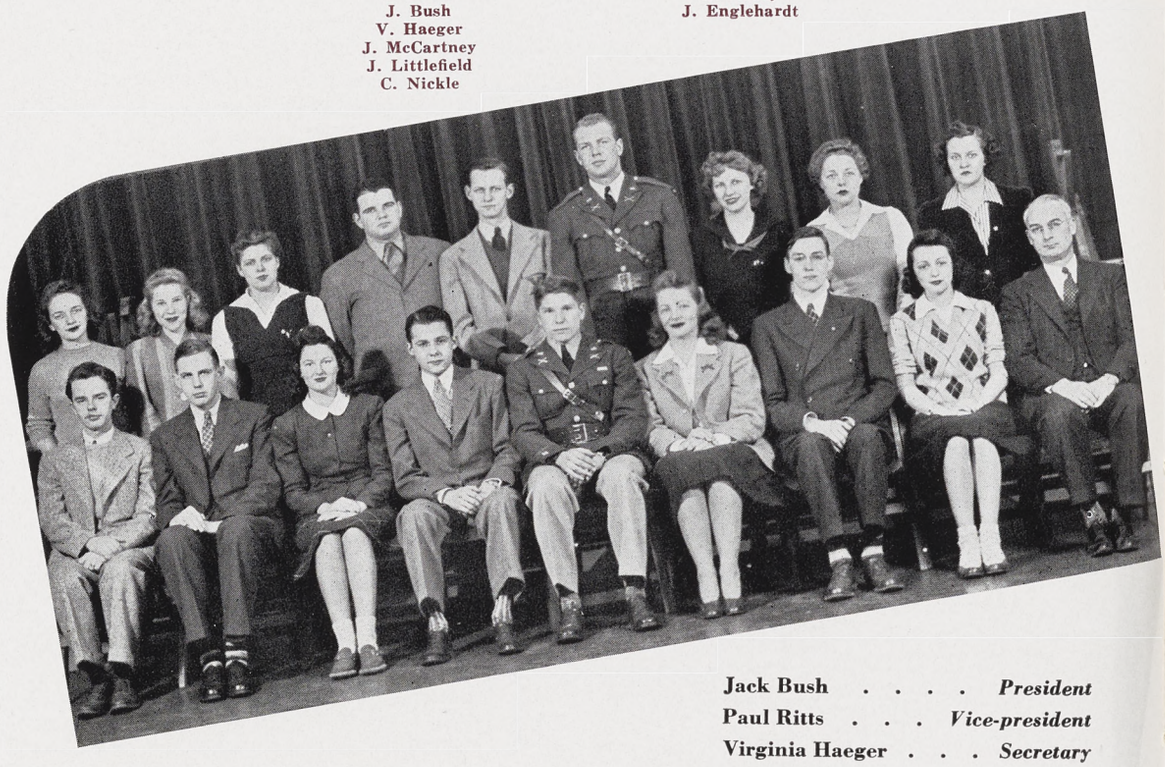

Jack Bush . . . . *President*
Paul Ritts . . . *Vice-president*
Virginia Haeger . . . *Secretary*
John McCartney . . *Treasurer*

The Delta Chapter of Theta Alpha Phi, national honorary dramatic fraternity, was organized in 1924 on Michigan State's campus as a means to recognize students in dramatics and to promote interest in and continually improve the quality of drama on campus.

Membership into Theta Alpha Phi is limited to those who have taken part in two or more important campus productions, and have a one point average. Working with stage crews gives points toward membership.

Nineteen thirty-nine marked the founding of Studio Theater which has grown rapidly under the sponsorship of Theta Alpha Phi and now has a host of enthusiastic members.

Theta Alpha Phi promoted this year's production of "Stage Door," "What a Life," and "The Imaginary Invalid."

Pi Kappa Delta, national speech honorary, has been established on Michigan State Campus since 1921. The purpose of the group is to promote excellence in forensic activity, and in fulfillment of this aim, students must participate in ten decision debates before being accepted as members. With Glen Wagner handling oratory, Grace Sidoti heading the Impromptu lists, and Al Thorburn as leader in parliamentary procedure, Pi Kappa Delta has made a name for itself.

The Intramural Debate tournament was sponsored by the organization this year in cooperation with the Speech department, and delegates attended the National convention at Minneapolis this Spring where the activity consisted mainly in forensic contests and student assemblies. In addition to furnishing judges for forensic activities throughout the State, members expect to continue cooperating in the student defense program on campus.

Albert Thorburn . . . *President*
George Herbert . *Vice-president*
Grace Sidoti . . . . *Secretary*
Isobel Streeter . . . *Treasurer*



First Row:
G. Wagner
M. Childs
P. Bagwell
A. Thorburn
C. Whitten
D. Hayworth
G. Sidoti

Top Row:
G. Herbert
H. Ysberg
J. Kroll
B. Lill
J. Menchhofer
I. Strieter
B. Stampley
F. Hillier

LARGEST NATIONAL SPEECH HONORARY—PI KAPPA DELTA

ORCHESIS—EMPHASIZING GRACEFUL PHYSICAL ACCOMPLISHMENTS

L. to R.:
J. Kruger
M. Fleming
H. Blackwood
J. Sadler
H. Sayers
J. Meech
T. Elworthy
H. Beebe



Helen Blackwood . . *President*
Thelma Elworthy . *Vice-president*
Helen Sayers . . . . *Secretary*
Mary Jeannette Sadler . *Treasurer*

Orchesis, national dance honorary, was organized locally in 1928 for women students who show unusual interest in dance and who wish to further their experience. This organization endeavors to promote interest in an understanding of the dance among the students on the campus.

A new system this year divides the group into Senior and Junior Orchesis. A try-out group practices twice a week during the year attempting to earn membership in one of the two groups. Initiation for successful candidates is held in the Spring of the year.

Orchesis interests itself in all types of dance and in the related arts, but works chiefly in the contemporary modern field, using it as a medium of creative expression. Each year Orchesis presents its work in conjunction with some other campus art group to all M.S.C. students.

From "The Republic of Panama" given by Henry Simons, Jr., a native of Panama and a graduate of the National Institute of Panama to "The Rains Came — to Kentucky" presented by Mary Elizabeth Kerth who lives down by "ole man River" is the roster of speeches given by the Student Speakers Bureau. The speeches vary from a discussion on theatrical make-up to a report on Forestry. Walter Isley has traveled through Sweden and Finland and Fernando Randon through Venezuela.

Going into its fourth successful year, it has grown until now forty students speak before high schools, chambers of commerce, and social organizations throughout the State.

In the Spring tryouts, students test whether their presentations can be used and then during the year they spend many hours in preparation and presentation of speeches. These students really do an excellent job of selling Michigan State College. In order to be of service to the community in every way, debates, round table discussion, parliamentary drill, book reviews and one-act plays are offered.



First Row:
M. E. Kerth
J. Wright
M. E. Childs
R. Redfern
J. Andress
L. Simons

Second Row:
H. Ysberg
T. Beurbonnais
G. Wagner
L. Hillis
D. Carle

PERFORMING AN IMPORTANT SERVICE — SPEAKER'S BUREAU

Ah, music hath the power. How well the Sparties of this department know! It hath the power of drawing them to class every day to learn that the hand goes left on the second beat, that for the best vocal tones one must practice yawning daily, and that everyone



WHERE, BY HARD HOURS OF PREPARATION, RHYTHM, MELODY

must stay strictly within the limits of Part Writing Rule B, Lesson 4, although exceptions can be made. It also drags them into recital Thursday afternoons, in addition to firmly pushing the performers onto the stage. Who could resist the compelling pull of orchestra backed by Mr. Schuster, on the beating rhythm at Spring band practice?

But the power of music exerts its full strength in the Practice building, where Chopin, Wagner, Clementi, and Debussy, mingling in the medium of voice, violin, piano, and wind instruments make a strong effort to undermine even the most stable of Spartan Spirit.



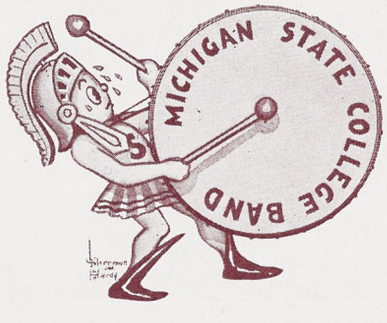

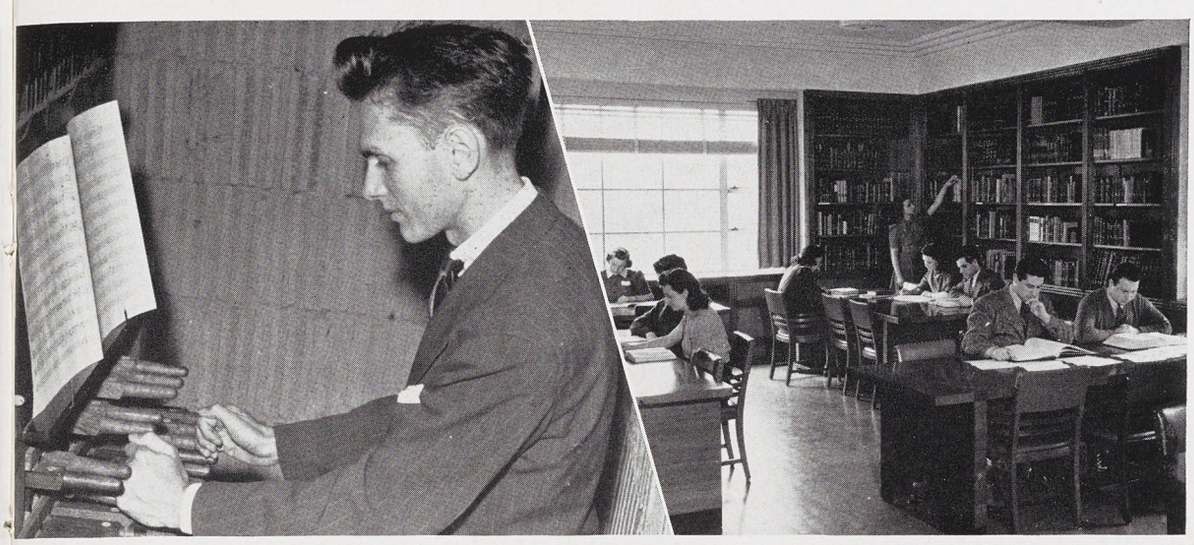

DY AND HARMONY ARE BLENDED INTO BEAUTY FOR ALL



Kenneth Abbott
Virgil Adams
John Allen
Robert Barr
Roger Bennett
Robert Berube
George Borst
Robert Bosch
Theodore Bowman
Leonard Buckler
Glen Burdick
William Chambers
David Charland
Jack Chase
Ralph Clark
David Cole
Melvin Dembinsky
Walter Dow
Burton Drummond
Lorain Dunn
Robert Dunn
Edward Ebbeson
Walter Ekberg
Emil Ellis
Harlan Fiser
William Gates
John Gray
Lewis Graham
William Griffin
Robert Gulliver
Bruce Helmer
Bill Hibbard
Herbert Ihrig
John King
Abraham Kniaz
Leon Kniaz
Norman Kohl
Raymond Kroodsma
Donald Kuschel
John Livingstone
Orville McDonald
Edwin McKeehan
Stanley Mather
John Matthews
Louis Merritt
Keith Miller
Keith Mixter
Robert Moore
Wendell Morse
Henry Nelson
Robert Nordstrom
Seymour Okun
Arthur Orcutt
Frank Peabody
Maurice Pennock
Robert Petersen
James Perry
Henry Pfeuffer
Jack Prevey
Richard Quayle
Charles Radwanski
Walter Rawson
Ted Retan
James Sagar
Albert Saur
Roger Saur
William Schemenauer
John Schmidt
Harold Schultz
Charles Seaborg
Robert Shaffstall
Robert Sherman
William Sherman
Nelson Shutes
Robert Stipek
Richard Stubbs
Frederick Swegles
Clifford Thomas
William Thurber
Jack Trommater
Irving Travis
Edward Umiker
Lloyd Underwood
Parker VanBuren
Nelson Wentworth
Harper Welton
Robert Williams
Richard Wooley
Robert Wooley
Herbert Zuhl

BAND — GIVING THAT INDEFINABLE THRILL TO ALL WHO HEAR IT



Theodore Andreychuk . *President*
Robert Dunn . . *Vice-president*
Theodore Bowman . . *Sec.-treas.*
Dale Harris . . . . . *Adviser*

There are one hundred reasons why Michigan State is proud of its band. These marching musicians with their easy, precise formations are long-time favorites with the fans at Macklin Field.

Their music inspires an enthusiasm into the basketball crowds. In the spring they draw large crowds to the band shell to listen to their frequent concerts.

Just to make this move more smoothly in the spring parades, the band plays for the weekly military review.

This year the band has been under the direction of D. C. Harris in the absence of Mr. Falcone.

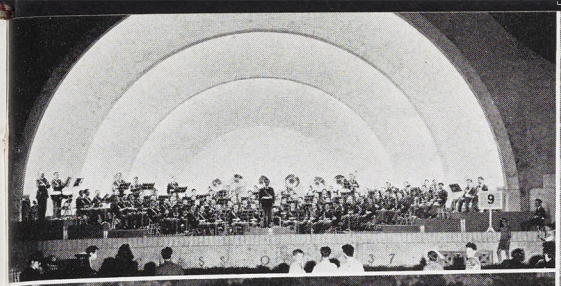



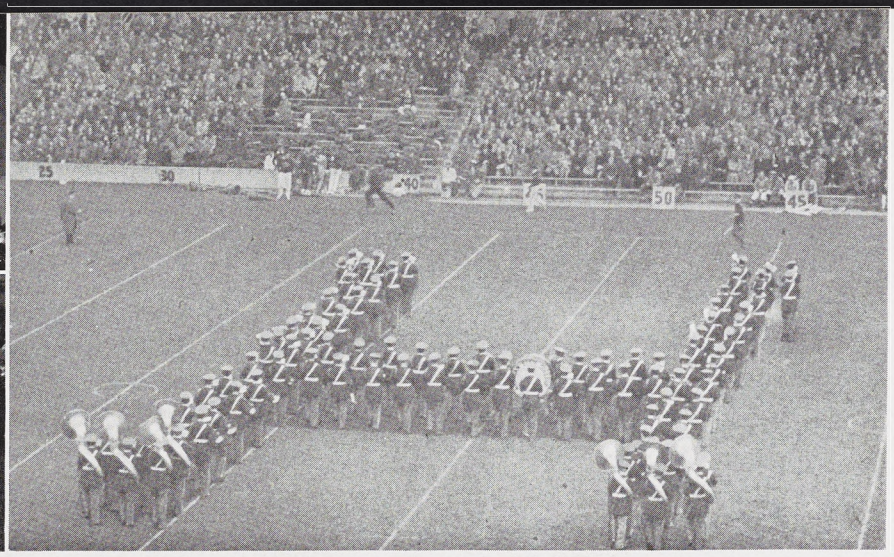

R IT AT FOOTBALL GAMES, PARADE FIELD AND CONCERT STAGE

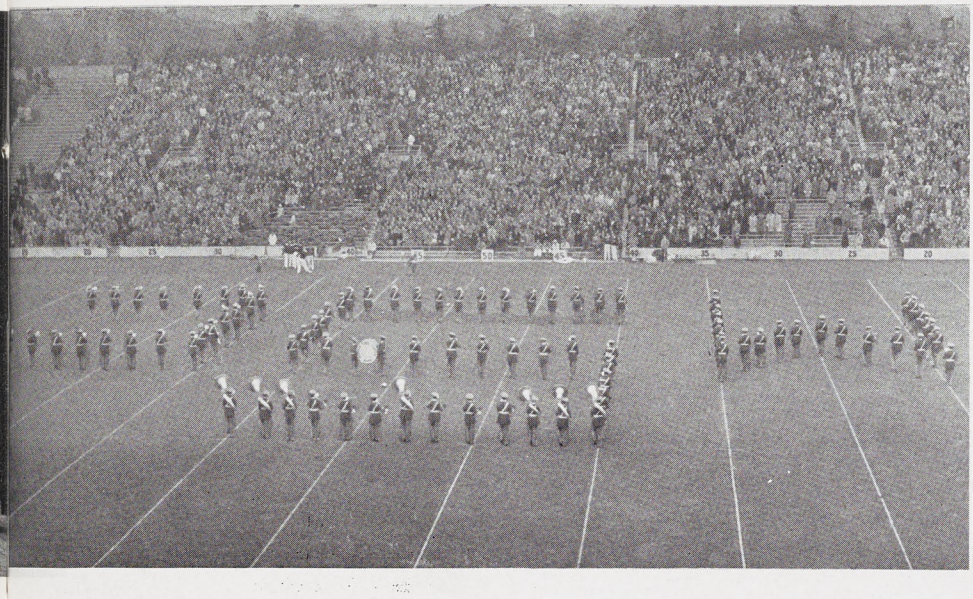



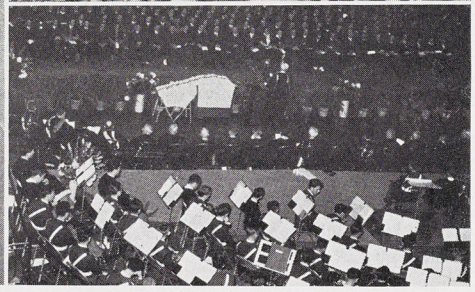

All band positions are competitive and members spend about six hours in rehearsal each week.

One of the outstanding band formations seen on the gridiron last fall was the marching prophecy of the eventual victory for the United Nations. The outcome was annihilation of a Swastika, by an allied tank with the whole company breaking into a huge "V."

Such formations are carefully planned in advance on a table with pieces of wood.

WILLIAM SHERMAN
Drum Major



SYMPHONY ORCHESTRA—SYMBOLIC OF FINE ART IN TONAL BEAUTY

Kenneth Abbott
Ferris Bell
Nicholas Blinoff
Eleanor Berden
Theodore Bowman
Norman Sedlander
Robert Sherman
Arnold Taylor
Irving Travis
Andrew Valkuchak
Doris Veith
Joyce Wakefield
Carol Walcott
Harper Welton
Nelson Wentworth



Leonard Buckler
Robert Conant
Gordon Collins
Shirley Crisman
Richard Dean
Emil Ellis
Harlan Fiser
Rachel Friedlund
Betty Friend
Mildred Gaskill
Fredric Gingrich
Mary Harder
Herbert Ihrig
Cleta Kidwell
Phyllis Kinney
Dolores Klukoski
Abraham Kniaz
Leon Kniaz
William Koenig
Dahlia Kriehn
Orville McDanold
Marjory McLain
Keith Mixter
Grace Miller
Maxine Moone
Henry Nelson
John O'Meara
Seymour Okun
Murray Present
Walter Rawson
Phyllis Rykala

Arnold Taylor . . . *President*
Theodore Bowman . *Vice-President*
Phyllis Rykala . . . *Secretary*
Rachel Friedlund . . *Treasurer*
Andrew Valkuchak . . *Librarian*

The Michigan State College Symphony Orchestra presents some of the finest music heard by State students. Under the able hand of Professor Alexander Schuster, the orchestra presents at least one concert each term.

The orchestra appeared once fall term, when they accompanied the noted violinist, Zino Francescatti who played Brahms' Violin Concerto.

The orchestra appeared again for Farmers' week in winter term. Later in February they gave another concert, with Professor Schuster featured as solo celloist.

In spring the orchestra appears most. Besides its regular concert it appeared this year in the Choral Festival in April, and a combined program with the chorus in May. It was also featured in the vocal festival held recently.

Since it was organized in 1929, the membership has increased from the original 30 to its present size of 52 persons. Since its founding the orchestra has also grown in popularity and assisted throughout this college year by furnishing incidental music for various campus activities.

This marks the fourth year of existence for the Gamma Epsilon chapter of Phi Mu Alpha Sinfonia, which is the only men's music society on campus.

To advance the cause of music in America, foster mutual welfare and brotherhood of students in music, develop the truest fraternal spirit among members, and to encourage loyalty to the Alma Mater are the lofty objectives of the organization. Their plan of development is expressed in their slogan:

"The manly musician and the musicianly man."

The activities of Phi Mu Alpha Sinfonia include a program presented at each bi-weekly meeting, and an annual recital of American music open to the student body. The chapter initiated ten music majors this year.

Theodore Bowman . . *President*
Fred Elliott . . . *Vice-president*
Nelson Shutes . . . *Secretary*
Max Baker . . . . *Treasurer*



First Row:
D. Crane
R. Berube
N. Shutes
T. Bowman
F. Elliot
M. Baker
M. Present
A. Taylor

Second Row:
K. Mixter
I. Travis
W. Bowie
R. Arendshorst
R. Underwood
H. Reed
E. Stein
W. Rawson

Top Row:
R. Stein
C. Morehouse
E. Eller
H. Nelson
L. Kniaz
R. Tata
D. Harris
W. Buchanan

PHI MU ALPHA SINFONIA—MEN WHO ARE FOR FINER MUSIC

Ag students, Home Ecs, Engineers, Liberal Arts, Applied Science and Vets; they are all in the chorus, the largest musical organization on campus. Membership is gained by audition and participation is entirely on a voluntary basis for which no credit is given.

This was an important year for the chorus — they welcomed a new director, Mr. Edwin Stein who made his first appearance at the Christmas carol concert. The chorus rose to a new level of maturity at their Winter term concert when they presented for the first time the Roy Harris Folk Song Symphony and Mozart's Requiem with the symphony orchestra.

A novel feature was the appearance with the band in the shell for the last Spring concert when in keeping with that sentimental season they presented songs from the gay romantic operetta "New Moon."

Wednesday night is the time for chorus practice when these disciples of Orpheus stand at attention before Mr. Stein and sing and sing.

Doris Anderson . . . *President*
Ted Hart . . . *Vice-president*
Herb Hunt . *Secretary-treasurer*



First Row:
Edwin Stein, Director
G. Soper
L. Roth
H. White
L. Deinzer
J. Merrill
M. Fletcher
M. J. Guchess
S. Elliot
J. Randall
M. McKay
M. Shire
J. Lahman
G. Nelson

Second Row:
M. Morton
L. J. Corey
M. L. Tobey
B. Sullivan
L. Weber
E. Furnival
S. Moore
A. Warren
M. Mapes
M. M. Murphy
C. Boehre
M. L. Larsen
B. Newell
P. Roberts

Third Row:
B. Heck
E. Learned
M. J. Ford
M. McGirr
Hilda Stroop
L. Willer
E. Luke
F. Parkyn
E. Webb
J. Meech
B. Walkley
R. Woodworth
L. Welsh

Fourth Row:
L. Hebbert
J. Swengel
M. Richey
M. Krushelnicki
B. Baker
N. J. Ovaitt
A. Hagen
M. Potter
C. Morrison
M. Penn
J. Hudson
B. Broad
M. J. Geib
N. L. Duff

Fifth Row:
R. Frevert
V. Fremblay
L. Barnes
A. Fitzmorris
R. Campbell
B. Burger
R. Verkler
F. Elliot
N. Shutes
R. Towne
M. Hagelberg

Top Row:
R. Arenkhorst
L. Allen
G. Hover
R. Ledebuhr
H. Hunt
G. Snider
J. Hutchinson
W. Amiss

CHORUS — HOLDS CHRISTMAS CONCERT AND ALL COLLEGE SING

A CAPELLA CHOIR — GETS ALONG BEAUTIFULLY UNACCOMPANIED

First Row:
M. J. Hint
M. J. Guchess
G. Nauman
E. Stein
E. Luke
M. Mapes
B. Liddicoat
L. Huddleson

Second Row:
S. Moore
M. E. Leonard
D. Anderson
D. Veith
M. McCollough
L. Brunette
M. Stevens
J. Elmendorf

Third Row:
P. Kinney
V. Siegmund
J. Caldwell
I. MacAdams
B. Gibson
G. Wilson
B. Kruse
S. Shaw
B. Ward

Fourth Row:
M. Dean
R. Derby
B. Martin
C. Morehouse
G. Hover
G. Hath
M. Baker
T. Bowman

Top Row:
B. Clack
R. Reed
B. Arendshorst
D. Pritchard
I. Travis
A. Taylor
R. Culp



The black-robed members of the A Capella Choir are proud of their reputation on and off campus for excellent singing in both secular and sacred music.

Their ambition is to achieve a greater degree of finesse in the art of unaccompanied singing. Three practices a week, sincere interest in serious music, and careful direction are their formula.

The choir is under the leadership of their new director, Mr. Edwin Stein. This year the choir added to its record of appearances a series of 15-minute broadcasts over the college radio station WKAR.

Competitive auditions are held by the director to determine the candidates ability to meet the high standards of the choir.

The choir, which is in constant demand, made appearances in Lansing and throughout the State during the year. The annual spring concert marked the climax of their season.

MEN'S GLEE CLUB — PRESENTING MUSICAL MASCULINITY

First Row:
R. Gessert
B. Clack
R. Frevert
E. Stein
L. Barnes
R. Dennis
M. Hagelberg
B. Redmond

Second Row:
R. Bystrom
D. Spalding
J. Hutchinson
A. Fitzmorris
B. Davis
B. Amundsen
J. Laracey
B. Amiss

Third Row:
T. Hart
D. Ruthig
R. Campbell
L. Allen
R. Ledebuhr
S. Keith
J. Miller
D. Hill

Top Row:
E. Vander Wall
A. Schultz
A. Cory
H. Hunt
L. D'Ooge
R. Towne

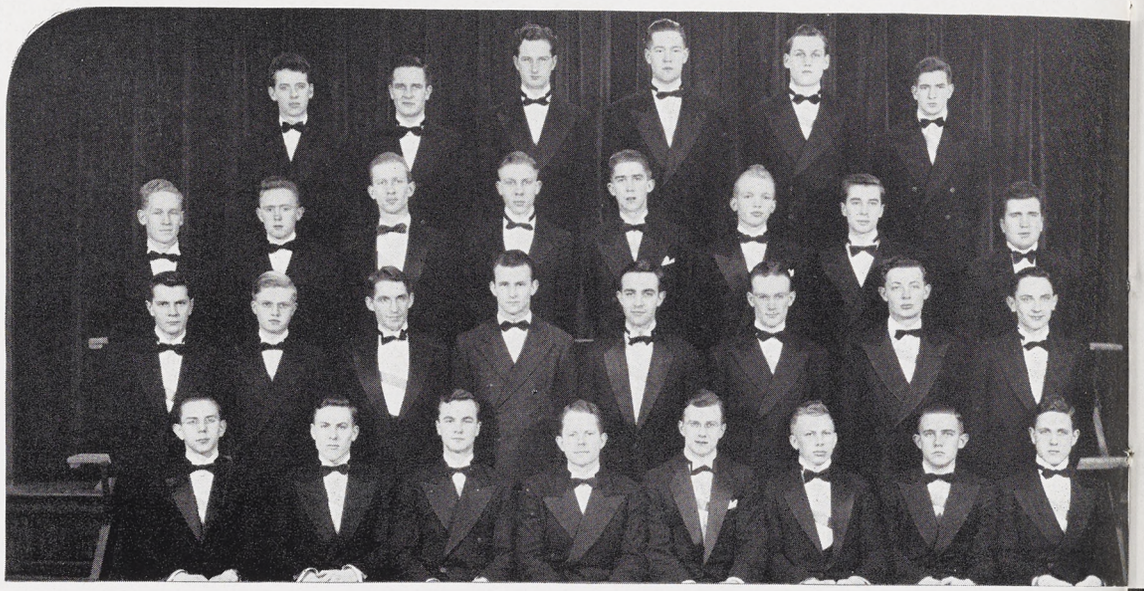

Leonard Barnes . . . *President*
Uly Tremblay . . *Vice-president*
Robert Frevert . . . *Secretary*
Andrew Fitzmorris . . *Treasurer*
Donald Spalding . *Business Mgr.*

Marching into their concerts this year to the tune of Romberg's "Stout Hearted Men," Michigan State College Men's Glee Club under the direction of Dr. Edwin Stein has maintained its position as one of the campus's outstanding democratic organizations.

Basically a volunteer group the Men's Glee Club has greatly expanded its activities during the past year, securing more concert engagements, having more informal get-togethers, and serenading sororities and women's dormitories.

In truly democratic manner members are accepted from any division of the college. The only requirements a candidate must meet are good character, acceptance by the older members as a "good" fellow, and the ability to carry a tune. Those who fail at first to get into the club are placed on a waiting list for consideration as members when a vacancy occurs.

As rewards for conscientous service, men with two years service receive a key, and a "S" blanket is awarded to four-year members.

The Women's Glee Club of Michigan State College is open to all women attending college so that they might participate in extra curricular music activities to increase their music ability and interest. Miss Josephine Kackley, director, chooses members on the basis of their musical ability, voice quality and blending possibilities.

Fall term, the club held a Christmas tea for members of the music faculty and music students. They entertained with a carol concert. Also at Christmas time they sang on the Choral concert.

Highlight of the Women's Glee Club activities was the Spring Concert given in May. In the same month, members held the annual Spring Banquet at which awards for participation were given. Other awards were also presented at the formal dinner.

The club was founded at Michigan State in 1927. It meets every Wednesday night to sing and rehearse for their many programs. The club social program also includes picnics, buffet suppers and teas.

Doris Anderson . . . *President*
Inez MacAdams . *Vice-president*
Evelyn Geukes . . . *Sec.-treas.*



First Row:
P. Henry
P. Kinney
D. Anderson
I. MacAdams
J. Kackley
B. Gibson
E. Geukes
M. Fleming
M. Mapes

Second Row:
N. Hegelman
M. Glasser
B. Sullivan
V. Siegmund
N. Arms
D. Geyer
D. Coohon
S. Crisman
L. Hoogana
A. Humphrey

Top Row:
M. Roberts
D. Horn
C. Walcott
H. Linck
I. Jacks
E. Luke
J. Brown
B. Beadle
D. Lagios
M. Babcock

GIRLS MUSICALLY TALENTED MAY BELONG — WOMEN'S GLEE CLUB

A MUSICAL PROGRAM DESIGNED TO DEFINITELY PLEASE

One of the educational and delightfully interesting programs presented at the college every year is the music concert series. The program is worked out and scheduled by Dean Emmons, Secretary McDonel, and Mr. Underwood of the music department.

Mr. Eugene Goossens, conductor of the Cincinnati Symphony Orchestra who is a noted composer as well as conductor, well typifies the excellence of this musical series. Other distinguished persons on the '42 program were Vronsky and Babin, considered by critics as the finest two-piano team before the public; the Stradivarius Quartet, who take their name from the famous collection of stringed instruments used by its members; Zino Francescatti, internationally famous French violinist; Robert Weede, American baritone of the Metropolitan Opera; the American Ballad Singers who present American folk songs and ballads; and Hilda Burke, the successful leading soprano of the Metropolitan Opera.



Eugene Goossens, Conductor Cincinnati Symphony.

SIGMA ALPHA IOTA—NOTE-ABLY QUALITY NOT QUANTITY

First Row:
B. Sullivan
B. Mabie
M. Fleming
D. Anderson
M. Moone

Top Row:
H. Sholl
O. Henkel
S. Davis
V. Siegmund
B. Gibson



Mary Evelyn Fleming . ***President***
Doris Anderson . . . ***Secretary***
Barbara Mabie . . . ***Treasurer***
Maxine Moone . . . . ***Editor***

Sigma Alpha Iota is a national professional fraternity for women musicians who are representative of the highest ideals of a musical education. It aims to raise the standards of productive musical work among women music students. Sigma Alpha Iota pledges its cooperation with the ideals and aims of the Alma Mater and adherence to highest standards of citizenship in the American democracy.

Members must maintain a 1.5 average as minimum and be active musicians either at the student or professional level.

Michigan State's Alpha Lambda chapter of Sigma Alpha Iota looks back on an active season during which they presented a Vesper service at the People's Church during Lent, offered a public performance once a month, and sponsored a guest artist at their annual formal musicale.

Be it Blue Key at the Sweetheart Ball or Tower Guard at the May Morning Sing — there's always that certain something about being tapped for a Spartan honorary. Maybe it's an inspiration to burn that midnight oil just an

THERE ARE THOSE WHO VIEW THEM CYNICALLY, BUT GIVE

hour longer or to get to that seven o'clock meeting just once more — who knows?

At any rate, it's great to wear a Mortar Board for a day or to own a jacket with that official "X" . . . and furthermore, it sorta helps to back up those letters of "studying hard" and "awful busy" that you've been sending home. So what if some see your pin only in terms of a grind symbol or a five dollar price tag — for to you, the lucky one on whom it's hung, it means, and is, SUCCESS.



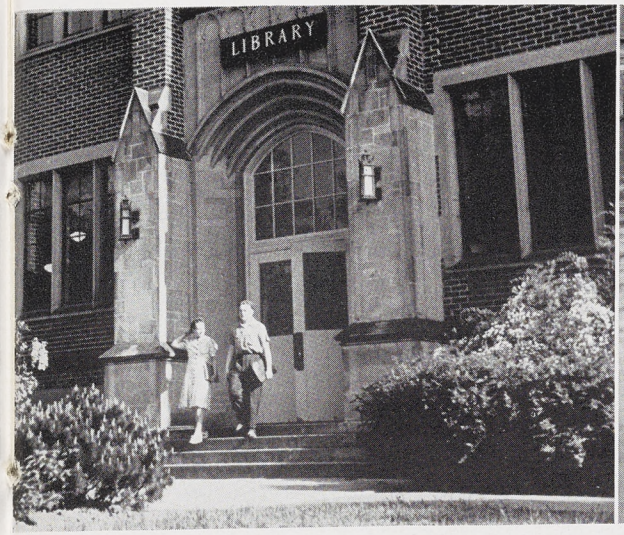



THEM A CHANCE TO BE IN ONE AND WATCH THE CHANGE

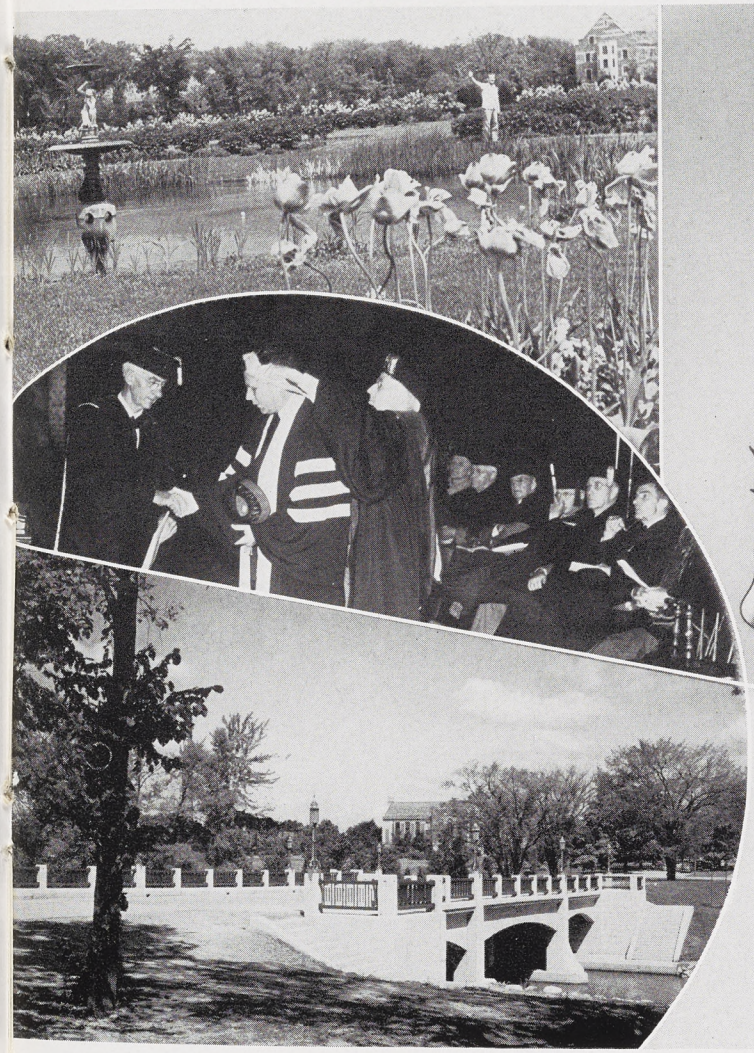



Identification page 481

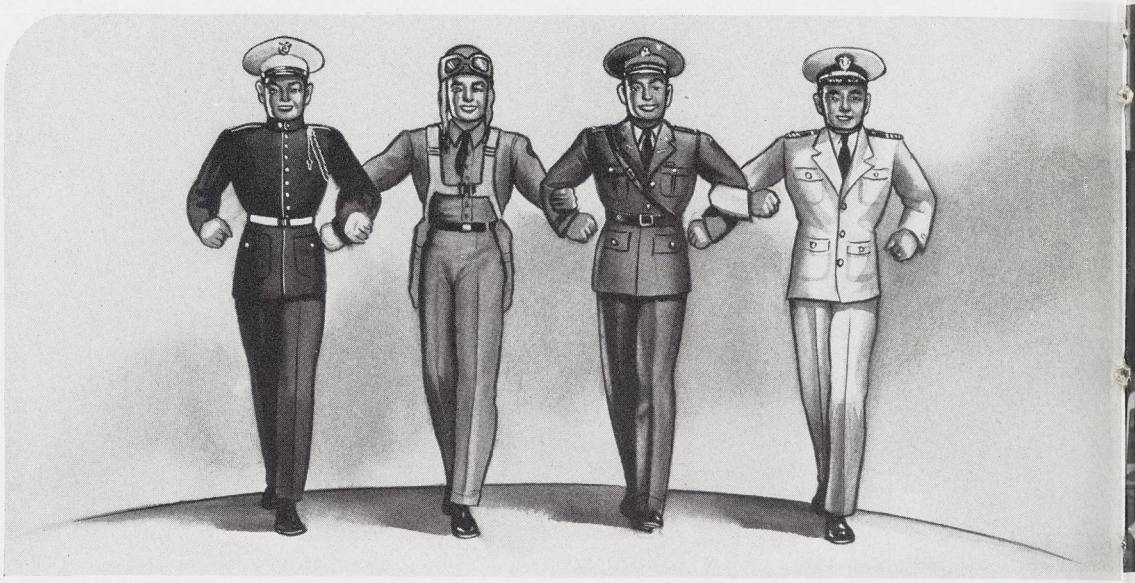

A DEDICATION TO MEN IN ALL BRANCHES OF MILITARY SERVICE

When most of the college organizations are written up for the yearbook, it is necessary to define the exact title and program of that group. But this is once that every able-bodied college student belongs (or soon will belong) to the same organization: The Armed Forces of the United States. Boys are leaving the campus every day to join various divisions and in a few weeks they will have themselves fitted into new jobs . . . jobs that will have fast changing addresses with long trips generally designed by Uncle Sam.

However, it is not fair to speak only of those boys who will join the ranks. Many former M. S. C. students are now serving their country. They are scattered to the four corners of the earth and so we respectfully dedicated this page to the boys of Michigan State College who are serving, or soon will be serving in the Armed Forces of the United States.

First Row:
M. Schaaf
G. Scott
W. Maddox
S. Dow
V. Moore
J. Bucciero
A. Leathers
L. Luecht
M. Schaaf
L. Simons

Second Row:
M. Acevedo
H. Cessna
B. Frederick
B. Shaw
J. Miller
M. Dodge
D. Frank
A. Finlay
F. Kunkle
A. Gerrard
E. Harris

Third Row:
R. McCarthy
S. Keith
M. Perry
P. Glidden
M. Reineking
L. Reichard
J. Charlton
E. Monacelli
V. Lyon
R. Derby

Top Row:
M. Locke
M. Adams
R. Geer
H. Boelens
J. McComb
P. Barrows
L. Tuttle
M. J. McNamara
J. Meehan
C. Sowers



CLUB CARRIES ON MEETINGS IN SPANISH—LA COFRADIA

John Bucciero . . . *President*
Janet Rosenberg . *Vice-president*
Virginia K. Moore . . *Secretary*
William Maddox . . *Treasurer*

La Cofradia comes into the spotlight this year with the increase of interest in Pan-Americanism, causing the enlargement of membership. Founded on the campus for the purpose of spreading the study of the Spanish language and to better relationships with Pan-American countries. La Cofradia sponsors Spanish plays, dancing classes where La Conga, the rhumba, and the tango are taught, and a weekly radio program over WKAR as outstanding features of its yearly program.

Membership in this local honorary is limited to second, third, and fourth year Spanish students who have an average of "B" or better, and are interested in continuing with the language outside of class work.

First Row:
R. Sternberg
R. Reiley
J. Vavra
H. Pettigrove
R. Ode
R. Vasold
H. Butler

Second Row:
G. Makel
D. Hess
J. Peal
L. Sparks
R. Heintz
J. Knight

Top Row:
C. Mantey
H. Mitchell
W. Westrate
M. Hansen
F. Suggitt
R. Goodale
C. Stewart



AGRONOMY CLUB—EVERYONE A COMMUNITY LEADER AND SCHOLAR

Charles Ode . . . . *President*
Joseph Vavra . . *Vice-president*
Raymond Vasold . . *Sec.-treas.*
H. R. Pettigrove . . . *Adviser*

Aiming to promote farm crops and soils programs, the Michigan State chapter of the American Junior Society of Agronomy is made up of students who are majoring in these two fields of the Agriculture division.

Each year, the club sponsors a judging team to compete in the National Intercollegiate Crops judging contest at Kansas City and the International Crops judging Contest at Chicago.

The club meets every two weeks bringing in experts in the field as speakers. Outstanding guest speaker of the year was Mr. Paul Henry of the education bureau of the Chicago Board of Trade.

First Row:
R. Ode
R. Goodale

Top Row:
H. Butler
H. Pettigrove
R. Reiley

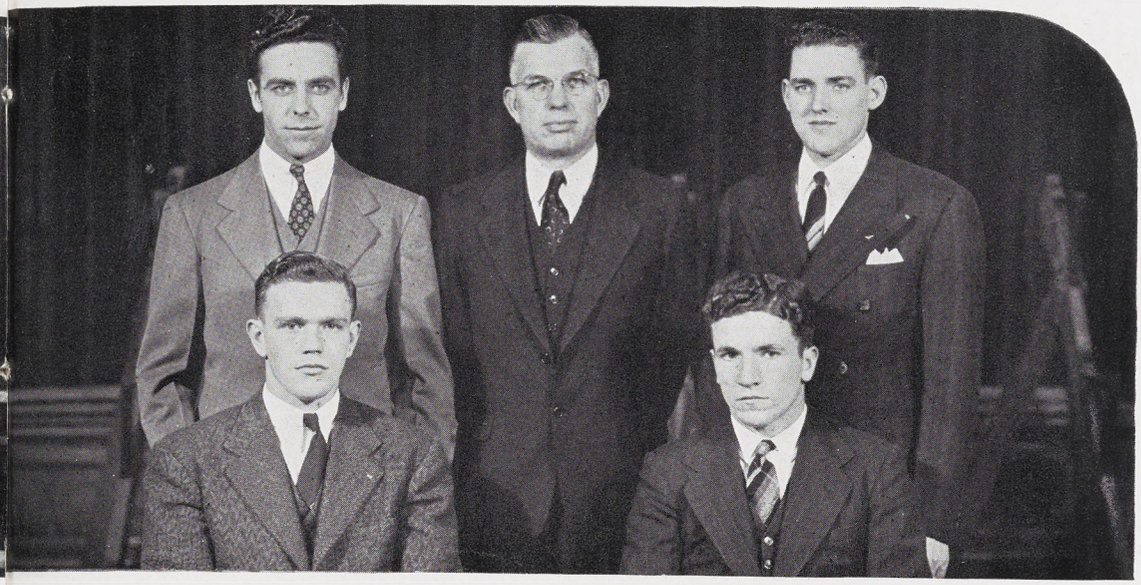

A GOOD CROP OF JUDGES — FARM CROPS JUDGING TEAM

Richard Goodale . . . *President*
Charles Ode . . *Vice-president*
Richard Reiley . . . *Secretary*
Howard Butler . . . *Treasurer*

The team is made up of the four upperclassmen who rank highest in their class taking the work. Members of the Farm Crops Judging Team have a wide range of material to deal with. They must prepare themselves in three phases of the work. In judging, the quality of seed is emphasized; in market grading, samples prepared by the U. S. Department of Agriculture may represent one or more problems as found in commercial handling of crops, and requires a knowledge of factors which may raise or lower grades of crops; in crop identification, they must know the commercial and scientific names and the distribution of one hundred ninety-one crops, weeds, and diseases grown or found in the United States.

On their two weeks' trip last Fall they took in two contests. The first was at Kansas City sponsored by the Kansas City Board of Trade and the Chamber of Commerce. Then they stopped in Chicago for the contest sponsored by the Chicago Board of Trade and the International Livestock Exposition and Grain and Hay Show. This is the eighteenth contest at Chicago in which M. S. C. has entered a team. H. R. Pettigrove, the team's coach, is Chairman of Coaches for this contest.

Founded at Michigan State College in 1902, the Alpha Zeta is duplicated in forty-three other agricultural colleges in the United States. Selecting their members on the basis of scholarship, activity, and leadership, the organization strives to develop these qualities and to promote wholesome student and faculty relations.

This honorary fraternity has added one student member this year, bringing the total to twenty and boasts eighty-seven faculty members. Among the honorary members on campus are Dean Ward Giltner, Dean E. A. Bessey, Professor Howard C. Rather, and ex-President Robert S. Shaw.

The group has been busy improving the chapter room in Ag. Hall that other agricultural clubs may have the opportunity of using it to advantage. But more important it has tried to encourage students to apply good study habits.

Arthur Pope . . . *Chanceller*
Nestor Mihay . . . *Chronicler*
William Schirra . . . . *Censor*
Carl Hanson . . . . . *Scribe*
Albert Hall . . . . *Treasurer*

ALPHA ZETA — NAMED IN HONOR OF THE LATE FRANK KEDZIE



First Row:
M. Overton
N. Mihay
W. Schirra
A. Pope
C. Hanson
A. Hall

Top Row:
A. Watson
R. Dennis
M. Taylor
L. Rothney
H. Stiver
H. Fox
C. Stokes

The Michigan State chapter of the American Society of Agricultural Engineers was founded in 1937 to promote interest in agricultural engineering. The original local organization was called the Agricultural Engineers' Club, and in 1939 it became affiliated with the national A.S.A.E. It is open to any interested student majoring in engineering.

A banquet is sponsored by the chapter each year, at which the highest-ranking agricultural engineer, as picked by the organization and the agricultural department, is presented with the Ag Engineers' award.

An inspection trip sponsored by Farm Equipment Institute and the Machinery Seminar is attended by a faculty member, two student members, and a representative from farm management. This tour is to better acquaint them with farm implement industry.

Frederick Sackrider . . *President*
Walter Messer . . *Vice-president*
Wilbert Keinath . . . *Secretary*
Darwin Aten . . . . *Treasurer*

THEY WILL HAVE A VITAL PART IN AMERICA'S FUTURE—A. S. A. E.

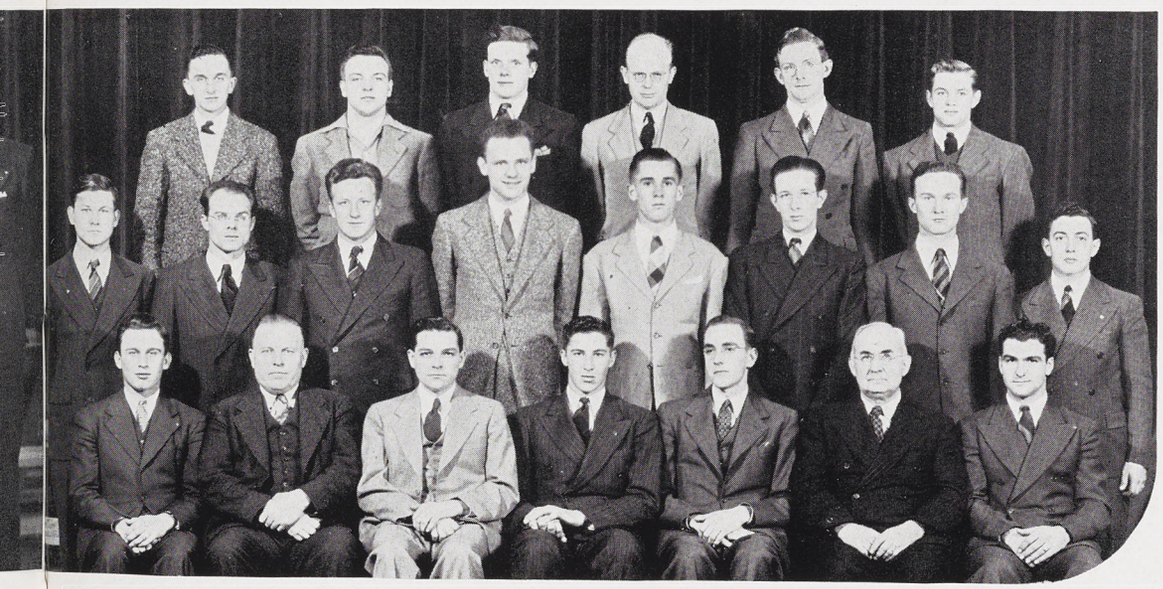

First Row:
W. Keinath
L. Johnson
C. Jefferson
D. Aten
F. Sackrider
H. Musselman
P. Bondarenko

Second Row:
B. Hodge
E. Palarski
R. Machiele
T. Rice
R. Allen
W. Saldeen
S. Atkinson
C. Gunnell

Top Row:
W. Messer
R. Huckins
L. Pancost
R. Howland
J. Lilley
C. Kline

First Row:
D. Todd
B. Harvey
P. Kulling
N. Mihay
R. Robillard
D. Jones
H. Tate
H. Beebe

Second Row:
B. Long
P. Taylor
L. Porter
H. Wichtel
R. Rout
J. Laetz
D. Lott
E. Taggart
J. Miller

Third Row:
J. Nay
K. Dorr
J. Hutchinson
J. Cox
R. Marshall
J. Lewis
M. Mileusnich
E. Peck
J. Stewart

Top Row:
R. Carlson
J. Drehmer
E. Alward
C. Bigelow
J. Critchfield
M. Rybarsyk
E. Roberge
B. Gaige

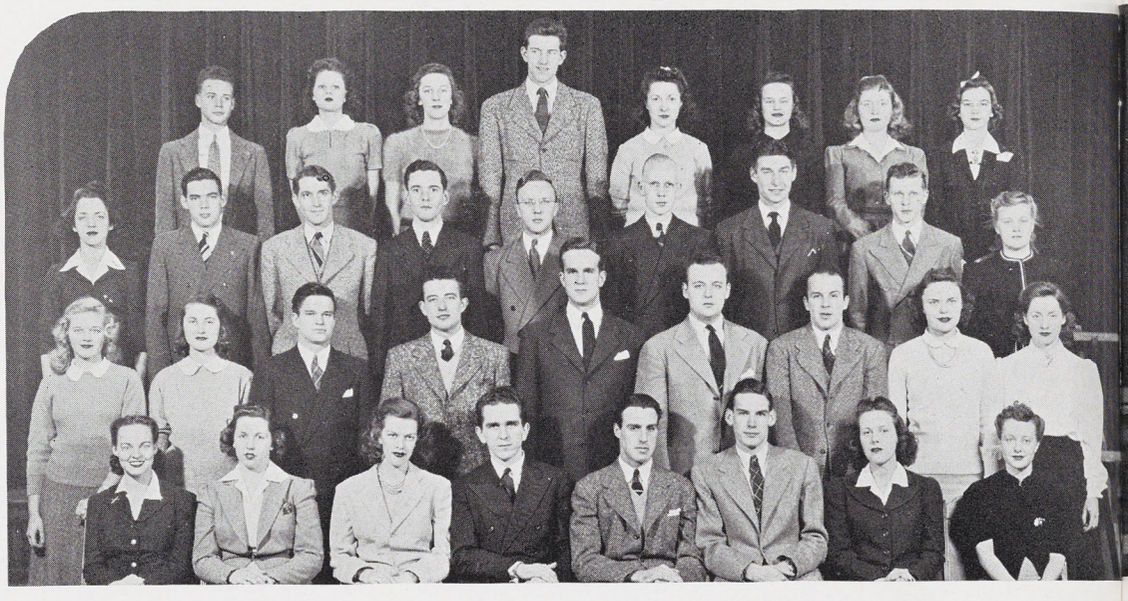

BETA ALPHA SIGMA—THE ART MART IS THEIR BABY

Robert Robillard . . *President*
David Jones . . *Vice-president*
Helen Tate . . . . *Secretary*
Nestor Mihay . . . *Treasurer*

For the past eight years, Beta Alpha Sigma, local honorary landscape architecture and floriculture fraternity, has been on Michigan State's campus.

Its purposes are furthering the scholastic attainment and advancement in appreciation and knowledge in the fields it represents. Members of the fraternity are composed of juniors and seniors who are majors in landscape architecture and floriculture, and who have maintained a B average.

At meetings, held every other week, students exhibit art as well as their ideas and views on subjects. Here too, they cooperate with other organizations in decorating our campus. Every other meeting is designated as a social meeting at which guest speakers are presented.

The big annual project of the club is Art Mart, which is held spring term. These are exhibits of student art of all kinds; paintings, industrial art, floral arrangement and ceramics. Prizes are given in each class. Students pick the winners by vote.

First Row:
L. Schemenauer
T. Jahns
L. Metz
S. Branson

Top Row:
R. Thompson
T. Stevens
D. Bland
L. Dake
V. Horvath



WHO ELSE WOULD SPONSOR "THET THAR SHINDIG"—FORESTRY CLUB

Louis Metz . . . . *President*
Chester Jensen . . *Vice-president*
Stuart Branson . . . *Secretary*
Tyler Jahns . . . . *Treasurer*

The opportunity for students and the faculty of the forestry department to meet socially is enjoyed through their organization, the Forestry Club.

Having an active membership well over the century mark their bi-monthly meetings held in their forestry cabin are successful events in which off-campus speakers keep its members in contact with developments and the progress being made in the forestry field.

Their social activities are many and varied, being highlighted by the annual joint meeting with the Michigan University Foresters and the spring term open party well labeled the "Forestry Shindig."

Interest and imagination run high in the tall tale contest waged between Michigan and State Foresters for the possession of the much coveted "Little Blue Ox" back home with them from the Ann Arbor Stables.

Professor Herbert of the forestry department is their faculty advisor.

L. to R.: H. Fox, H. Geiger, E. Warren, D. Eppelheimer, K. Sowerby, A. Pope, G. Propp.

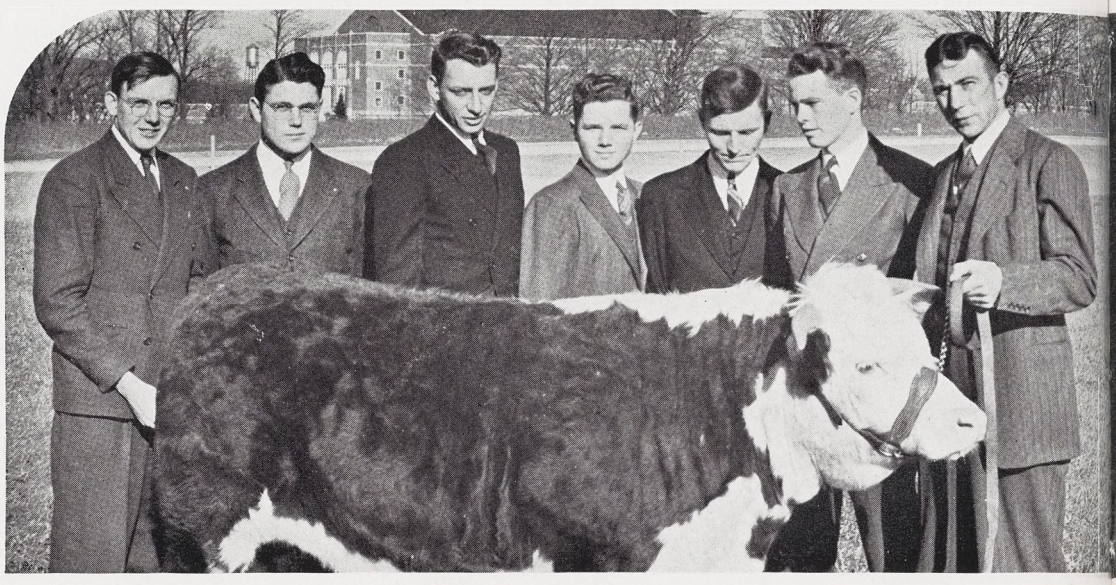

ANIMAL HUSBANDRY JUDGING TEAM—AND THAT'S NO BULL

In the Spring of 1941, for the first time in history, Michigan State College sent a Junior Livestock judging team to Fort Worth, Texas, to compete in an Inter-Collegiate Contest representing eighteen colleges and universities.

Fully recovered from the Spring trip, Coach George Propp and his squad of nine men started the Fall term with weekend trips to Ohio, Purdue, and Illinois to which Michigan State College later acted as hosts.

The squad consisted of all seniors and with the Texas trip traveled well over 6,500 miles. Kansas City gave them their first senior contest with beef cattle, horses, swine, and sheep. Two weeks later they competed with 28 other college teams at the international at Chicago International Livestock Exposition which is the bright spot of the year in contests.

The judging team promotes greater knowledge of the farm and function of livestock. The team has no officers and is supported by the animal husbandry department and the Block and Bridle Club.

First Row:
A. Oliver
D. Eppelheimer
A. Vandyke
G. Propp
G. Brown
A. Pope
E. Warren
J. Foster

Second Row:
M. Davenport
P. Buth
R. McCrea
M. Sowerby
N. Bradford
A. Bishop
H. Geiger
K. Sowerby

Third Row:
S. Mosier
M. Taylor
W. Garvey
H. Fox
J. Climer
M. Eppelheimer
R. Renz
M. Parlin

Top Row:
R. Howes
R. Braden
G. Greenleaf
R. Goodale
W. Weber



LIVESTOCK JUDGING TEAMS SPONSORED BY BLOCK AND BRIDLE

Arthur Pope . . . . *President*
Donald Eppelheimer . *Vice-pres.*
Edward Warren . . . *Secretary*
Allyn Van Dyke . . . *Treasurer*

A keen and vital interest in Animal Husbandry knits the membership of Block and Bridle into an active club of the Agriculture division. Founded in 1930, the organization is a branch of the national fraternity Block and Bridle.

It is open to all Agriculture students carrying a majority of credits in Animal Husbandry. Prospective members must show professional intent before joining.

One of the most important activities of the club is sponsorship of the college Animal Husbandry Judging team, which annually competes in many inter-college judging contests throughout the nation. In this connection, the club also encourages all students to participate in all phases of livestock judging, both in teams and individually.

High also on the list of activities of the club is promotion of excellence in scholarship of all animal Husbandry students. By getting together often, members of the club co-operate better, and trade their views on phases of animal husbandry.

Founded at the University of Washington, Xi Sigma Pi became the first scholastic honorary for Forestry students in 1908. Michigan State had the distinction of being the first Beta chapter which was installed in 1916.

High standards of qualifications for membership are set by the organization. These include a high scholastic standing and a reputation for honesty, sincerity and friendliness. However, promise of professional success is the primary basis for selection.

Xi Sigma Pi not only promotes lectures of interest to the students, but also maintains an active interest in the Forestry Club, which was organized to promote stronger bonds of friendship among the student body and faculty; to provide a program of an educational and social value, and to cooperate in all college activities. Members of Forestry Club are the potential Xi Sigma Pi's.

Stuart Branson . . . *President*
Louis Metz . . . *Vice-president*
Jacob Lusch . . . . *Secretary*
Ernest Bottke . . . . *Ranger*

XI SIGMA PI'S REQUIREMENT IS HIGH SCHOLASTIC AVERAGE



First Row:
E. MacDonald
B. Drynan
J. Lusch
L. Metz
S. Branson
A. Bowman
E. Bottke
W. Mavety
P. Robbins

Second Row:
S. Gabriel
R. Redett
W. Tait
F. Strong
R. Schmeling
L. Drake
W. Wickman
K. Dressel
H. Raphael
C. Hanchett

Top Row:
W. Strom
W. Morofsky
E. Ellis
W. Melvin
T. Stevens
S. Pauley
E. Totton
F. Berry
J. Husted

Working together to further interest in horticulture and to acquaint students with each other, the faculty, and the commercial men in the field of horticulture is the purpose of the Hort Club. They meet once a month for the discussion and planning of various activities.

Fall Term they had a barbecue which served as a mixer. The big projects of the year was during winter term. It was their exhibit for Farmers' Week. National Defense was the theme, with better nutrition being emphasized. A picnic with all the trimmings, including mosquitos and ants, was the chief source of entertainment spring term.

There are often speakers at the meetings, who talk on landscape, olericulture, pomology, and floriculture.

Anyone interested in horticulture may attend the meetings.

William Case . . . *President*
Lewis Beem . . . *Vice-president*
Emery Smith . . . . *Secretary*
Richard Crane . . . *Treasurer*

FOR ALL THOSE INTERESTED IN HORTICULTURE—HORT CLUB

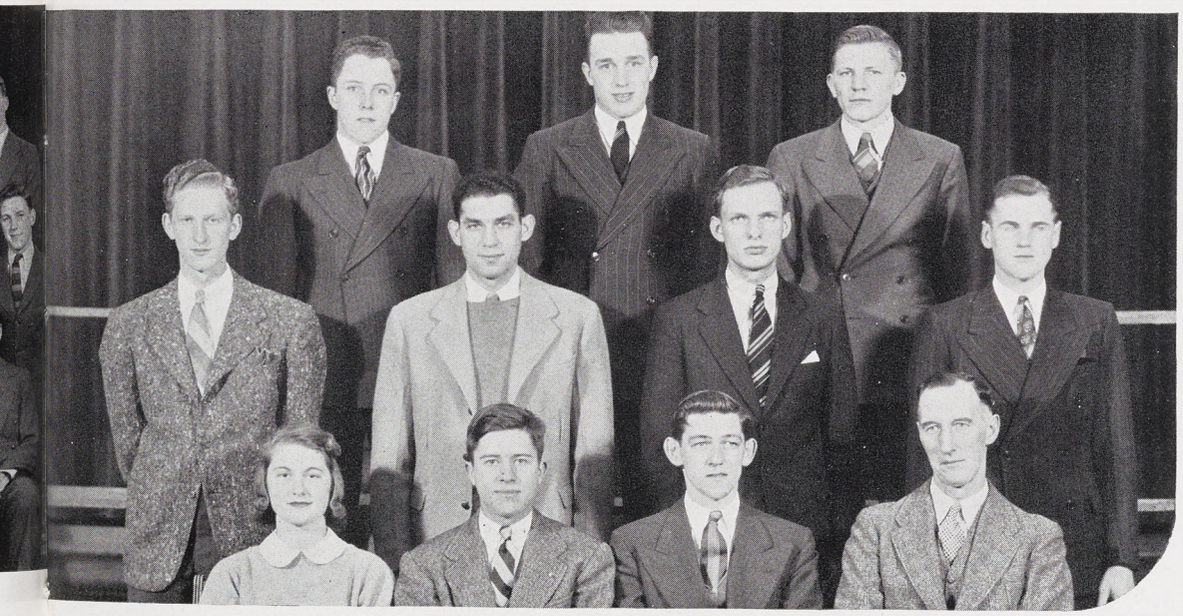

First Row:
P. Taylor
W. Brewster
K. Beard
O. Brown

Second Row:
A. Brickner
A. Isbit
L. Gardner
W. Schirra

Top Row:
R. Crane
M. Overton
F. Klackle

DAIRY TEAMS — THESE FOUR CAN EXPERTLY JUDGE MILKY WAYS

Six boys comprise two teams for dairy products judging, one of which was sent to Springfield, Massachusetts for judging in the Eastern States Exposition and the other to Toronto, Canada for the Dairy Industries Supply Exposition. In the Massachusetts contest State's team placed fifth in the entire contest; at Toronto, undivided honors were taken in all products except butter. Third place was taken in the entire contest. As a result, the team was awarded a scholarship which was presented to Percy J. Smiltzer.

The two Dairy Cattle Judging Teams this year competed at the Collegiate Dairy Judging Contest at Waterloo, Iowa and at Memphis, Tennessee where they competed with eleven teams.

Prof. I. A. Gould and Prof. R. E. Horwood of the Dairy Husbandry Department respectively coach the four teams.



Top Row:
W. Garvey
R. Horwood

First Row:
A. Vandyke
E. Farwell
P. Buth



Top Row:
R. Stout
I. Gould
R. Driskell

First Row:
J. Rheineck
K. Dunn
U. Tremblay
P. Smeltzer



Top Row:
A. Hall
N. Bradford

First Row:
R. Horwood
R. Dennis
R. Gessert

THEIRS IS CONSIDERED A HEALTHY PROFESSION — DAIRY CLUB

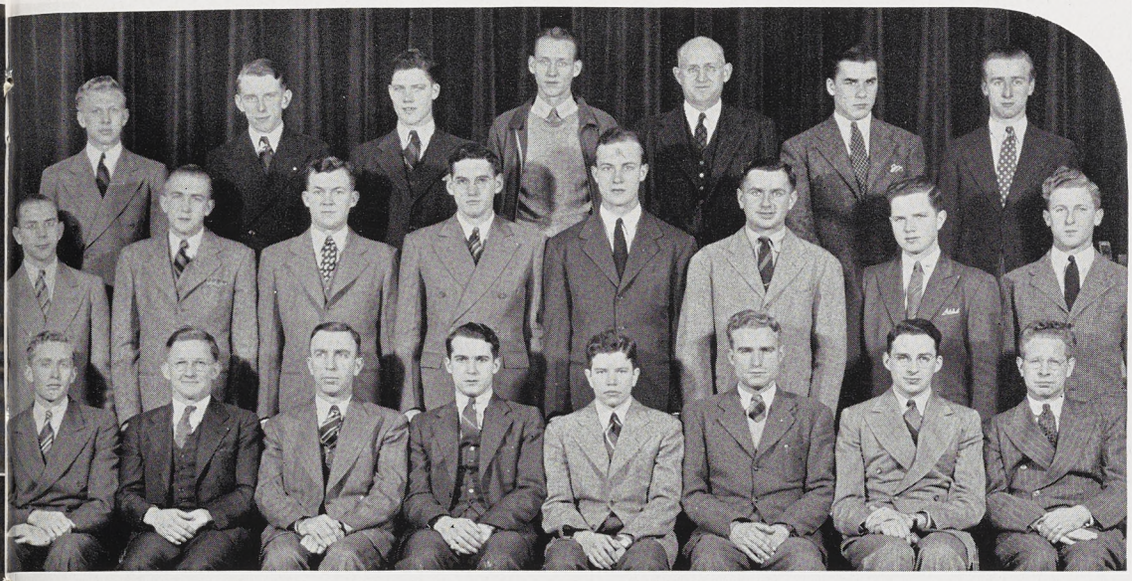

Top Row:
R. Dennis
R. Currey
M. Eppelheimer
R. Hickman
G. Trout
F. Hicks
H. Bryan

Second Row:
R. Gessert
R. McCrea
P. Buth
A. Van Dyke
N. Bradford
D. Diehl
D. Eppelheimer
R. Renz

First Row:
W. Garvey
J. Foster
R. Horwood
K. Dunn
J. Rheineck
U. Tremblay
P. Smeltzer
J. Potts

John Rheineck . . . *President*
Keith Sowerby . . *Vice-president*
Kenneth Dunn . . . *Secretary*
Uly Tremblay . . . *Treasurer*

Dairy Club, one of the interest clubs sponsored by the agriculture division, primarily for students in the dairy department, devotes its time to promoting an interest in the dairy field. Speakers and educational entertainments are provided throughout the year on the subject of dairying.

Its principal activity is the annual sending of four product-judging teams to different parts of the country to give its members practical experience in recognition and judging of dairy products. This year teams were sent to Nashville, Tennessee; Waterloo, Iowa; Springfield, Massachusetts; and Toronto, Canada. Cattle sales held throughout the year plus Farmers' Week activities have helped dairy club raise money for these trips, and to sponsor financially the Dairy Cattle Judging Team and Dairy Products Judging Team.

Membership is not limited to students in the dairy department but is open to all dairy majors and any persons interested in dairying.

Dr. Malcolm C. Trout, associate professor of dairy manufactures is advisor to the group.

First Row:
J. Spooner
L. Porter
R. Marshall
J. Fuhn
C. Burnell
C. Wildon

Top Row:
J. Howland
R. Nelson
N. Mihay
E. Roberts
C. Spurway
P. Krone

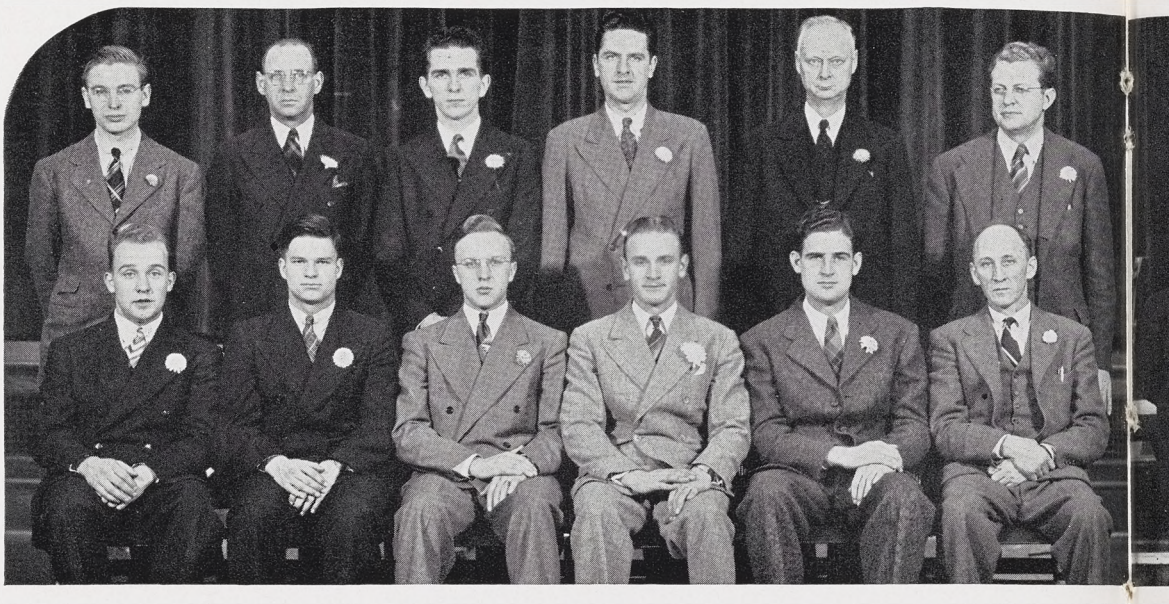

PI ALPHA XI — SHOWS THE FLOWER OF A SPECIALIZED GROUP

John Fuhr . . . . . *President*
Robert Marshall . . . *Secretary*
Joseph Howland . . *Treasurer*

The Delta Chapter of Pi Alpha Xi, national floriculture honorary, aims at the promotion of higher scholarship among members and the establishment of friendly relations among floriculture students, educators, and professional florists.

John Fuhr and Bob Marshall were in charge of the floriculture exhibit in the Hort Building during Farmers' Week, and Professor Wildon was in charge of the Auditorium floral display.

The organization sent delegates to the National Flower Show at Chicago and to the Central Michigan Florists' Association meeting held at St. Johns this year. This year's activities also included opening the "School for Defense Gardens" project with Paul Krone in charge, and Professor Wildon lecturing throughout the State on floriculture and crops in connection with the project. General floriculture meetings and demonstrations during the school year are held to discuss flower growing and other phases of floriculture. Mr. Gus Poesch has spoken at several meetings on experimental work.

First Row:
G. Makel
C. Ingerson
E. Kowaleski
L. Dawson
W. Aho
L. Plummer

Second Row:
J. Luther
H. Hathaway
E. Weisner
A. Brant
J. Walker
J. Davidson
I. Lipschitz

Top Row:
K. Frisbie
L. Schmidt
J. Chilson
P. Price
E. Baur
H. Geerlings

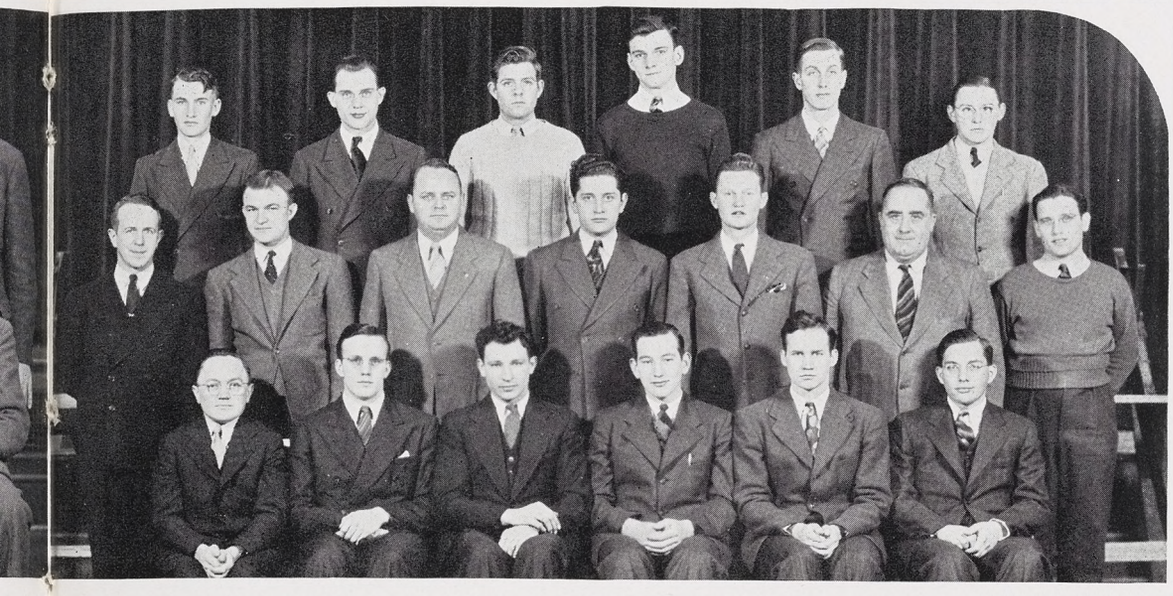

P CONFIDENTIALLY, IT'S A FOWL ORGANIZATION — POULTRY CLUB

Lawrence Dawson . . *President*
William A. Aho . . *Vice-president*
Edward Kowaleski . . *Sec.-treas.*

Locally organized by students in 1939, the Poultry Science Club has engaged in a number of activities which are designed to further the interest of members in the field of poultry husbandry.

For the second year, the club has sponsored a judging team which represented Michigan State at the National Mid-Western Intercollegiate Poultry Judging Contest in Chicago. Stands displaying the varied aspects of poultry raising were set up during Farmer's Week and also during Junior Farmers' Week.

By stimulating greater enthusiasm in the subject through social activities and professional discussion, the Poultry Club hopes to inspire a practical knowledge of the profession as well as to encourage high scholarship. Membership is open to all students majoring in some phase of poultry science.

The aim of the club is to encourage cooperative interest between students and faculty of the department.

Alpha Phi Omega, national service fraternity includes in its membership students of social, honorary, and professional campus organizations.

The Beta Beta chapter at Michigan State College each year sponsors a homecoming dance in the fall, along with their persistent "keep off the grass" campaign.

This year, in addition to their regular winter term activities, which includes maintaining an information booth during Farmers' Week, Alpha Phi Omega aided the Red Cross by boosting the campaign for blood donations for national defense.

The Interfraternity sing, held each spring, is another of Alpha Phi Omega's numerous projects. It is ready to answer calls of any organization for service of all kinds.

Among requirements for membership is the stipulation of previous Boy Scout activity and desire for service.

Purpose of the society is "to assemble college men in the fellowship of the Scout Oath and Law, to develop friendship and to promote service to humanity."

Emerson Planck . . . *President*
Robert Zielazny . *Vice-president*
John Woodruff . . . *Secretary*
N. H. Youngman . . *Treasurer*

"ALPHA PHI OMEGA AT YOUR SERVICE"



First Row:
J. Woodruff
N. Youngman
R. Zielazny
E. Planck
M. Kuhn
M. Goodwin
H. Barnett
R. Lenz

Second Row:
R. Marshall
E. Sewell
G. Gillespie
H. Frankel
A. Krochmal
T. Stein
E. Brandt
J. Peterson

Third Row:
F. Gibson
V. Crandall
C. Sayre
B. VanAntwerp
R. Wilson
D. Bland
R. Baird
W. Black

Fourth Row:
R. Geer
R. Bean
W. Beecher
J. Hardy
B. Athey
D. Reeve
J. Roohan
N. Aurand

Top Row:
G. Thomas
H. Barnes
W. Konde
A. Mitchell
T. Waber
J. Sinclair
L. Shelden
W. Eyre

In the fall of 1940, the women's fencing honorary became the first chapter of a national organization known as Delta Gamma Mu. Formerly known as Scimitar and Scherma Scotta, this society has been organized for over five years. The primary purpose is to popularize fencing at M.S.C. by teaching the sport to new students and by cooperating with the men's fencing society Scimitar.

It entered forty-five fencers in the Women's Athletic Association's fall term tournament and sponsored a convention at M.S.C. for all schools interested in stressing fencing. So far, Delta Gamma Mu has been contacted by six colleges interested in expanding the society in their locality.

Delta Gamma Mu is under the leadership of Rachel Friedlund. There are now approximately ten members in the society. This past year they have taught fencing to eighty girls. The requirements for membership are a knowledge of the rules and regulations of fencing, and ability to pass a test on skills involved.

Rachel Friedlund . . *President*
Margie Mallmann . *Vice-president*
Dorothy Leathers . . *Secretary*
Jean Ketcham . . . *Treasurer*

HERE'S ANOTHER "NO MEN ALLOWED" NATIONAL—DELTA GAMMA MU



First Row:
J. Mallmann
J. Desmond
C. Riesing
G. Friedlund
N. Kelly
C. Tomlinson
J. Ketcham
E. Kenkel
L. Newman
D. Leathers

The American Society of Mechanical Engineers, is an organization with the fundamental purpose of aiding the student to develop initiative and ability and to express ideas, all of which are requirements of a complete engineer. Further, the society attempts to better student-faculty relations and to keep the student abreast of recent theories and practices in the field of engineering.

Among outstanding accomplishments this year was the usual contribution to Farmer's Week, a float depicting aircraft production. In addition, the local branch has done much toward improving inter-

Ray Edwards . . . . *Chairman*
Samuel Schwartz . *Vice-chairman*
Wilford Dent . . . . *Secretary*
Frederick Southworth . *Treasurer*

A. S. M. E.—NO, MADAM, YOU'RE THINKING OF THE MAN AT

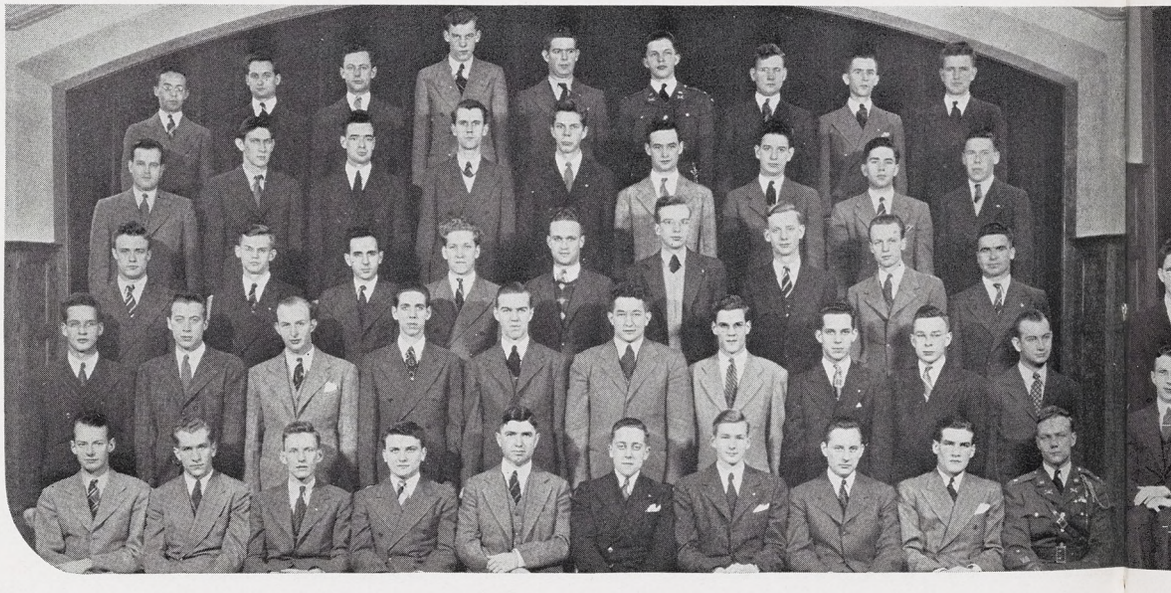

First Row:	Second Row:	Third Row:	Fourth Row:	Top Row:
J. Cunningham	R. Reason	K. Miller	R. Luckes	R. Van Stee
W. Downs	P. Rozeboom	R. Johnson	A. Maring	R. Hautau
F. Southworth	L. Mitzelfeld	R. Berlin	V. Grumblatt	K. Carleton
S. Schwartz	W. Placey	R. Nelson	H. Musser	I. Fosheim
J. Campbell	D. Runquist	W. St. John	O. Sarto	A. Wilcox
R. Edwards	W. Johnson	S. Thompson	R. Dickson	A. Wozniak
W. Dent	C. Van Halteren	C. Sayre	R. Dunlap	J. Kline
R. Powell	E. Hudson	P. Muller	P. Schuster	E. Fouch
H. Ostrander	E. Forward	R. Ford	H. Ingerson	L. Nelson
R. Smith	R. Wilde			

society relations through numerous visits to the Detroit and Ann Arbor sections.

From the scholastic viewpoint, A.S.M.E. this year boasts of the largest membership in the history of the local branch, which are definite indications of increasing interest in engineering. A new honorary chairman, Jess M. Campbell, joined the staff, succeeding the late Professor Fields.

During the past year, branch meetings have been of a somewhat diversified nature. Entertainment consisted of items as lectures, movies, technical reports, open discussions and demonstrations.

YOUR GARAGE; THESE ARE COLLEGE BRED PROBLEM SOLVERS



First Row:	Second Row:	Third Row:	Top Row:
G. Lipka	H. Paull	A. Smith	R. Donley
R. Ferriss	D. Smith	D. Johnson	R. Lautner
M. Kirkpatrick	J. Lyons	J. Fast	C. Kuhlman
G. Gilmore	F. Mitchell	A. Cordes	C. Frang
L. Miller	G. Dygert	H. Hunt	E. Windahl
W. Reuling	R. Shedd	D. Van Aken	P. Ruppe
C. Brattin	C. Vanderwest	W. Monroe	R. George
F. Davidson	W. Hale	D. Waite	P. Duch
H. Dole	T. Papez	R. Darling	J. Blough
J. Liggett	P. Liebig		

First Row:	Second Row:	Third Row:	Fourth Row:	Top Row:
J. Rennozi	C. Loveland	C. Robinson	R. Loree	V. Scott
M. Larian	W. Harrison	J. Riess	C. Hicks	R. Pleiness
R. Bogan	F. Quigley	J. Wreford	F. Lundin	W. Pomeroy
M. Henshaw	H. Jackson	W. Romanow	A. Dwight	W. Jenks
R. Rogers	C. Smith	W. Bergren	W. Colpoys	V. Hildebrant
C. Morgan	W. Dent	J. McCormick	C. Peterson	J. McCartney
D. McGrady	E. Stisser	F. Dietsch	M. Plumton	W. Wissman
F. Scotton	F. Ireland	G. Saunderson	W. Barber	R. Hynds
G. Wlodyga	V. Duranceau	C. Brandenberg	L. McIntyre	
C. DeWitt	C. Mulkin	J. Kosewicz	D. Caplan	



A. I. CH. E.—JUST TO BE DIFFERENT FROM THE OTHER ENGINEERS, T

Clyde Morgan . . . *President*
Carl Lund . . . *Vice-president*
Robert Bogan . . . *Secretary*
Maurice Henshaw . . *Treasurer*

The American Institute of Chemical Engineers, an organization consisting of approximately one hundred and twenty-five members from classes in Chemical Engineering and Metallurgy, has as its purpose a closer intra-divisional acquaintance and relationship among students in these fields at Michigan State College.

Distinguished speakers, experienced in particular phases of industry concerned with Chemical Engineering, are invited to speak at the monthly meetings, giving the members experiences as well as valuable informa-

First Row:
H. Green
G. Calhoun
R. Bolton
K. Kilgren
P. Chevis
A. Stevens
R. Pickelmann
A. Boyce
O. Baskin
T. Gordon

Second Row:
R. Campbell
F. Engstrom
R. Abrams
R. Griswold
G. Page
K. Hunt
J. McCall
P. Mason
H. Willson
S. Arthurs
J. Bozek

Third Row:
W. Vissing
G. Andrews
D. Bergh
J. Burnett
D. Ryan
H. Ashfal
J. Hough
W. Wilcox
T. Ross
E. Fochtman
J. Gardner

Top Row:
H. Nuechterlein
G. Sharpe
T. Loring
T. Paulsen
M. Schumann
D. Pedginse
M. Dendrinos
J. Chilikos
W. Macomber
R. Grover
R. Moore
W. Gotshall



THEY PREFER TO MEET IN KEDZIE INSTEAD OF OLDS HALL

tion concerning modern practices in the profession. A banquet, featuring an informative speaker, is held each Winter term by the A.I.Ch.E. The present policy of presenting capable speakers at each meeting will be continued, and in addition, there are plans under way for a dance, picnics, and various minor social activities.

One of the most outstanding accomplishments of the American Institute of Chemical Engineers is in holding together so large a group, already busy with a crowded schedule, and keeping it headed toward its goal.

First Row:
M. Bolster
R. Sweet
T. Postiff
O. Sarto
R. Waalkes
J. Karpovich
M. Henshaw
M. Cory

Second Row:
J. Renno
S. Schwartz
R. Bogan
H. Jackson
B. Pomeroy
F. Quigley
C. Morgan
L. Nelson

Third Row:
H. Ingerson
R. Bush
R. Loree
E. Raff
E. Rook
C. Peterson
W. Bradley
K. Kilgren

Fourth Row:
R. Hynds
V. Hildebrandt
P. Rozeboom
G. Willis
H. Welton
W. Dent
R. Edwards

Top Row:
E. Birgelaitis
W. Willert
W. Romanow
A. Wilcox
R. George



TAU BETA PI—ITS KEY MEANS THE ENGINEERING APEX OF HONOR

Robert Waalkes . . . *President*
Ole Sarto . . . *Vice-president*
Blair L. Sweet . . . *Treasurer*
John Karpovich . . *Cataloguer*
Thomas Postiff . *Recording Sec.*

A national honorary in engineering, Tau Beta Pi awards membership to students of scholastic distinction and alumni of outstanding achievement.

During Winter term top ranking juniors are inducted while the second eighth of seniors and the two highest juniors are admitted during a Fall term initiation.

Tau Beta Pi is the second oldest honorary in the United States, and the Michigan State chapter, which was its second member, will celebrate the fiftieth anniversary of its founding in 1892 next November. Highlight of the past year was the national convention in Philadelphia held on October 2, 3, and 4.

Prospective members are subject to a comprehensive examination in addition to an all-night engineering problem as part of their "informal" week initiation. The organization holds meetings bi-monthly and sponsors social and fraternity functions in addition to providing a scholastic goal for all engineering students.

First Row:	Second Row:	Third Row:	Fourth Row:	Top Row:
B. Osborn	R. Coates	R. Bush	J. Montgomery	R. Wood
R. Baccus	D. Smith	A. Watzel	R. Freeman	R. Parkhurst
R. Nelson	J. Shaboer	S. Polcyn	J. Lynch	T. Tabler
M. Mcory	R. Fitzhugh	R. Fowler	G. Moon	E. Stachel
S. James	H. Wood	E. Birgelaitis	R. Bowser	C. Osburn
J. Karpovich	A. Kinney	H. Gluski	C. Linebaugh	W. Buwalda
R. Latter	H. Price	W. Burk	B. Drummond	W. Friedman
L. Foltz	G. Fisher	T. Banasik	L. Rivest	M. Smith
E. Kinney	H. Ducker	W. Beecher	F. Scherbinski	A. Bammel
W. Hedrich	T. Bourbonnais			

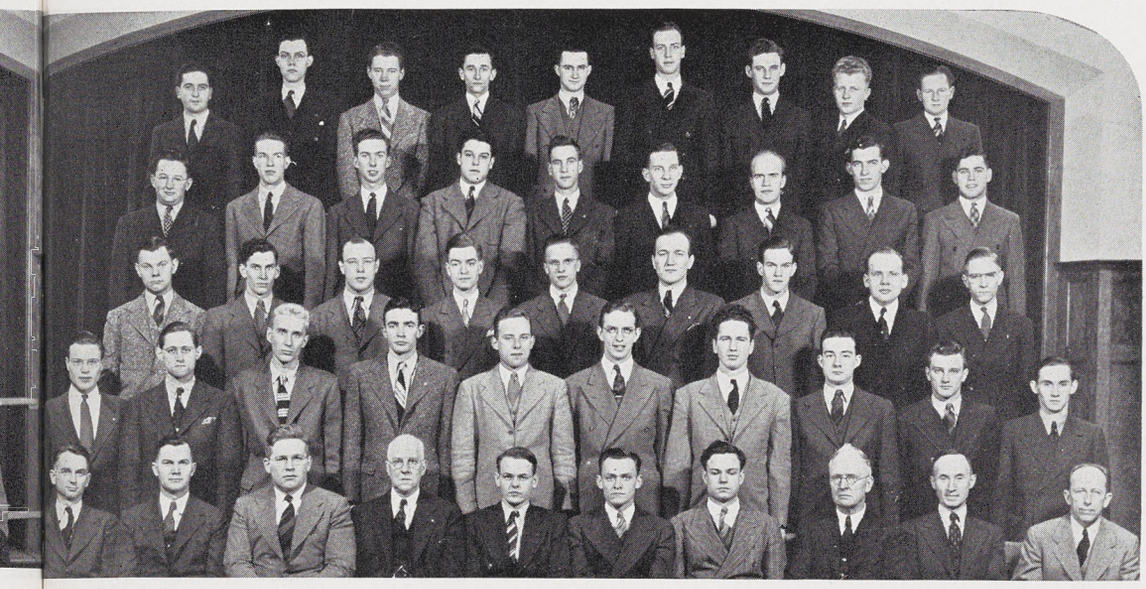

ELECTRICAL PERSONALITIES UP ON WHAT'S SPARKING — A.I.E.E.

John Karpovich . . . *Chairman*
Robert Latter . . *Vice-chairman*
Wallace Ernsberger . . *Secretary*
Stanley James . . . *Treasurer*

The Michigan State College Student Branch of the American Institute of Electrical Engineers was established by Professor M. M. Cory in the Spring of 1918 and is designed to promote not only a closer relationship between the national professional organization and students in the field, but also between the students themselves in the local chapter. Headed by Professor Cory, who has attained the highest possible rank in the A.I.E.E., that of "Fellow," awarded for outstanding service in the field of Electrical Engineering, the organization places emphasis on growth of higher ideals of citizenship and on professional efficiency.

Outstanding speakers, successful men in the field, are presented at the semi-monthly meetings to acquaint members with the opportunities open to Electrical Engineers, and in addition to the tours of inspection sponsored by A.I.E.E. each year, the group attends several of the meetings of the Michigan State Section which are held in the larger cities of the State.

Highlighting the program of the American Institute of Civil Engineers was the annual "get acquainted" banquet for student and professional members held in May. Main project this year was the civil engineering exhibit for Farmers' Week.

The local chapter, founded in 1924, is a student chapter of the national professional civil engineer's society. Two Lansing professional civil engineers, Harry L. Conrad and James E. Payne, members of the national society, work with the students and keep them posted on current civil engineering problems.

The organization also sent five representatives to the national convention of the A.S.C.E. in October.

Robert Fogg . . . . *President*
James Blanchard . *Vice-president*
Robert Geyer . . . *Sec.-treas.*

A. S. C. E. — SPECIALISTS ON CAMPUS AT "LINE" STUDY B



First Row:
B. Steinbacher
E. Raft
R. VanBogart
B. Geyer
B. Fogg
J. Blanchard
T. Simon
J. Mackie
D. Moulton
E. Bergman

Second Row:
H. Marshall
F. Hill
E. Rook
C. Fountaine
W. Mischley
J. Moorhead
F. Jackson
W. Bradley
A. Snow

Third Row:
S. Yavruian
H. Beattie
J. Bryant
E. Shelberg
G. Prusi
E. Cross
M. Richmond
H. Frost

Top Row:
E. Dexter
R. Wright
C. Gates
C. Hansens
W. Peterson
H. Haile

"To mark with distinction those who as undergraduates have demonstrated their administrative ability or have shown unusual initiative." Thus begins the preamble to the constitution of Phi Lambda Tau, local engineering service honorary.

Since its installation in 1925, Phi Lambda Tau has been steadily growing, both in membership and in importance to the engineering students. This year, thirty-seven juniors and seniors were initiated into the fraternity; in addition, two faculty men were added to the roll. This brought the total membership to fifty-three.

To be eligible for election to Phi Lambda Tau, a student must be in the upper half of his class, scholastically, and must have a specified number of points, achieved by participation in extra-curricular activities.

Phi Lambda Tau this year suffered the loss of one of its most highly regarded members, Prof. L. N. Field.

Robert Bush . . . . *President*
Frederick Southworth . *Vice-pres.*
Wilbur Chapel . . . *Secretary*
Ray Edwards . . . . *Treasurer*

BMOC'S AND USERS OF THE SLIDE RULE — PHI LAMBDA TAU

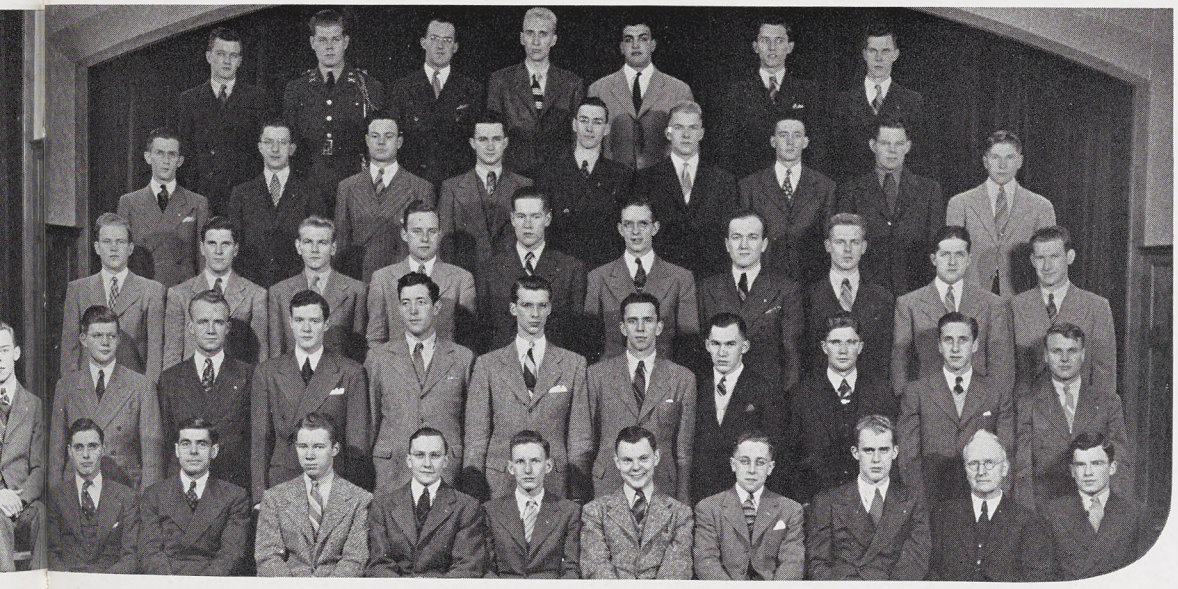

First Row:
M. Henshaw
M. Larian
T. Tabler
N. Chapel
F. Southworth
R. Bush
R. Edwards
J. Blanchard
L. Foltz
R. Bogan

Second Row:
R. Geyer
C. Brandenburg
C. Hicks
R. Fogg
G. Wlodyga
D. Brandow
J. Kosewicz
T. Simon
B. Hanel
M. Bolster

Third Row:
S. Arthurs
F. Engstrom
R. George
H. Wood
H. Hunt
A. Kinney
H. Gluski
H. Green
L. Bourdon
G. Zimmermann

Fourth Row:
E. Fouch
G. Lipka
R. Latter
C. Osburn
J. McCartney
P. Ziel
J. Liggett
D. Gergh
J. Bush

Top Row:
H. Ducker
R. Darling
M. Richmond
J. Shober
M. Dendrinos
A. Stevens
K. Kilgren

Phi Kappa Phi, one of the more recent honor societies established at Michigan State, is a national organization made up of faculty, graduate, and undergraduate members chosen from all departments of high-grade American colleges and universities.

The objective of this society is to encourage scholarship and intellectual achievement. Open and closed meetings are held with the idea of promoting scholarship along with occasional informal meetings to foster good fellowship among members.

Each year the organization awards a plaque to the Class A, B, C, and D high school whose freshman student at M.S.C. attains the best scholastic record for graduates of high schools of that respective class.

Joseph Stack . . . . *President*
James Davidson . *Vice-president*
Thelma Porter . . . *Secretary*
Leroy Foltz . . . . *Treasurer*
George Motts . *Jnl. Correspondent*

PHI KAPPA PHI SELECTS SCHOLASTIC WHEAT FROM CHAFF

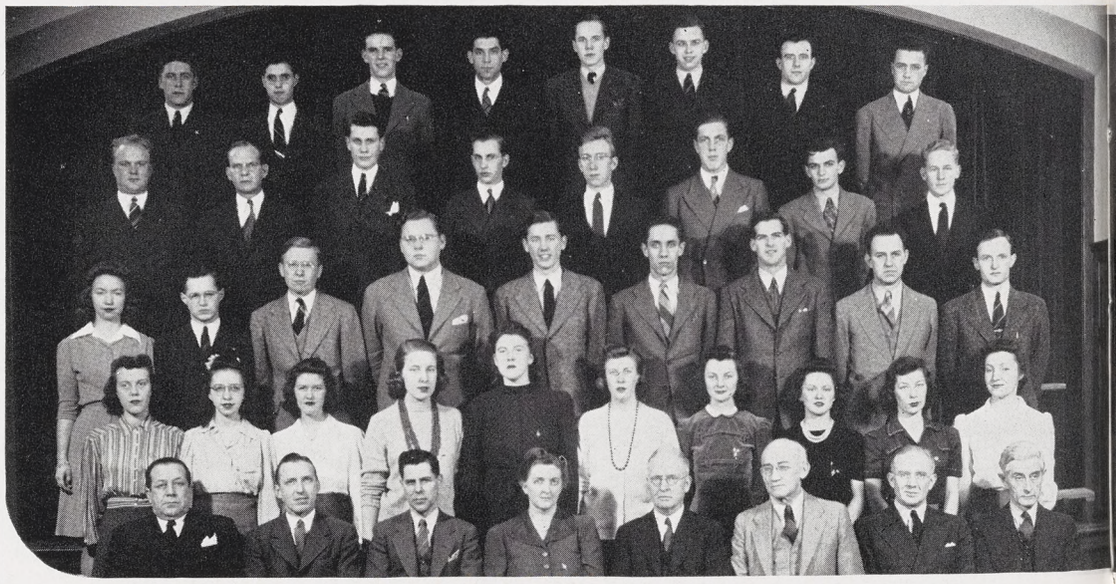

First Row:
A. Schuster
K. Wright
G. Motts
T. Porter
L. Foltz
W. Johnston
R. Marshall
W. Mallman

Second Row:
H. Tate
B. Crum
M. Mallman
C. Tompsett
M. Renwick
C. Tunstall
C. Carr
M. Lesher
J. Grant
C. Craun

Third Row:
M. Fieldner
J. Renno
D. Come
A. Thorburn
R. Osmer
J. Hage
R. Pinkham
C. Gerlach
M. Dickerson

Fourth Row:
D. Verwest
C. Russell
C. Fountaine
A. Schneider
D. Kerlin
E. Rook
S. Gabriel
T. Hart

Top Row:
R. Eckhart
M. Henshaw
H. Soper
A. Isbit
T. Greene
D. Goss
M. Terpstra
H. McGinnes

Membership in Sigma Epsilon, a local honorary is limited to Michigan State College fellows who have shown scholastic achievements in the field of business administration and economics. It is a scholastic and not a service organization.

According to Professor C. S. Dunford, faculty advisor, Sigma Epsilon was probably organized on State's campus during the school year of 1928-1929.

This group sponsors the bringing of personnel men to State's campus for the purpose of student interviews. Outside speakers, prominent in the business world, address the members in their regular monthly meetings. Sigma Epsilon is hoping to secure several speakers for a meeting open to all economics students.

Marvin Kraft . . . *President*
Bob Zielazny . . *Vice-president*
Loren Ferley . . . . *Sec.-treas.*

IT'S JUST GOOD BUSINESS TO MAKE THIS — SIGMA EPSILON

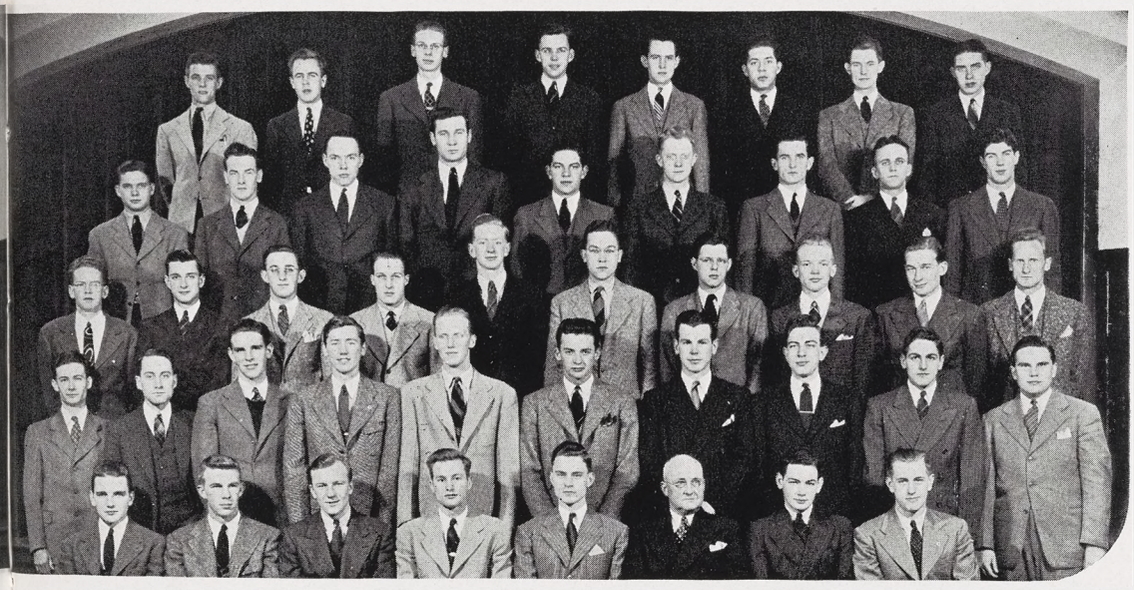

First Row:	Second Row:	Third Row:	Fourth Row:	Top Row:
W. McLeod	J. Patterson	J. St. John	E. Potter	E. Morey
A. Beuerle	G. Baldwin	H. Steinke	G. Bradley	R. McMillen
R. Zielazny	H. Soper	D. Mollhagen	W. Loree	S. Nielsen
M. Kraft	R. Osmer	R. Barker	G. Ketcham	D. Goss
L. Ferley	J. Rasmussen	J. Harrington	A. Ambrose	P. Walker
C. S. Dunford	E. Ciolek	C. Wilhelm	C. Brandel	F. Izzo
J. Busch	G. Field	G. Wirick	A. Linn	R. Hass
L. Bazuin	R. Lonsbury	S. Keith	F. Wery	R. Cressor
	G. Lewis	R. Miller	C. Hartman	
	C. Fratcher	L. Slucter		

First Row:
R. Hoogesteger
G. Bedell
A. Booth
K. Lawson
J. Roohan
M. J. Couchois

Second Row:
W. Montague
J. Hisey
R. Williams
R. Kershaw
K. Greene
J. Dargo
B. Fontana

Top Row:
J. Reynolds
H. Stimson
B. Wren
L. Wren
J. Roosa
P. Van Valin



SIGMA GAMMA UPSILON MAKES NIGHT CLUB OF UNION—BELL HOP

Kenneth Lawson . . *President*
James Roohan . . *Vice-president*
Albert Booth . . . . *Sec.-treas.*

Sponsorship of the "Bell Hop" and a smoker at the Mid-West hotel show in Chicago — these are the major activities of Sigma Gamma Upsilon, honorary society composed of members of the college Hotel Administration course. Including the men who are the leaders of the college Hotel Association, the honorary was organized to increase interest in the hotel field, to establish a contact with men in the hotel industry, and to recognize interest and ability in the Hotel Administration course.

Primarily an honor society, Sigma Gamma Upsilon places special emphasis upon the student's personality and enthusiasm for the vocation. A good scholastic record is the result of the organization's high requirements.

The fraternity was organized in February, 1934, and remains a local society. Among its charter members are men already in positions of importance in the hotel industry, while several past members are now engaged in food work with the army.

First Row:
B. Crum
M. Gardner
R. Lonsbury
J. DeHaan
R. Pinkham
M. Dodge
M. Lesker

Second Row:
T. DeHaan
R. Eckhart
D. Come
C. Brandel
A. Linn
D. Brown
W. Drake
M. J. Mallmann

Top Row:
J. Pailthorp
J. Widick
L. Merrill
T. Greene
C. Hutson
R. Redfern
L. Herscher

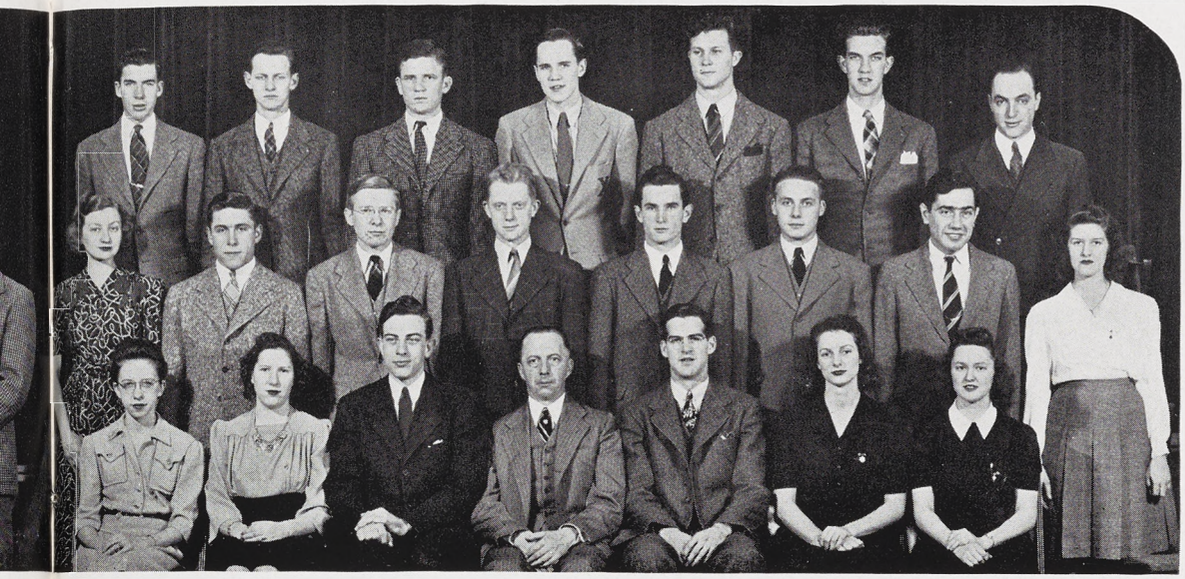

P KNOWN AS "TAU SIG" BY THOSE SEEKING ITS HONOR—TAU SIGMA

Raymond Lonsbury . . *President*
Marian Gardner . *Vice-president*
Marcia Guilford . . . *Secretary*
Raymond Pinkham . . *Treasurer*

The honorary society of Tau Sigma, organized in 1923 for students in the arts and sciences, is, as its name signifies, a fraternity devoted entirely to the encouragement of high scholastic achievement. A plaque bearing the symbols of the organization, the lamp of learning and the open book of knowledge, is awarded by Tau Sigma to the one student in Applied Science and to the one in Liberal Arts who has achieved the highest scholastic standard in his respective division during the freshman year.

A complete revision of the constitution has been in progress during the past year with the committee in charge, consisting of Donald Come, Ted Hart, and Leland Merrill, assisted by faculty advisers Dean R. C. Huston of the Applied Science Division and Professor J. M. DeHaan head of the department of Philosophy and Psychology.

Members of Alpha chapter of Omicron Nu, national honorary Home Economics society, are chosen mainly for their scholarship, with leadership coming second.

Fall term, Omicron Nu holds a luncheon for members in honor of Ellen H. Richards, founder of Home Economics. It further commemorates the day with a tea for the entire department. Freshman week it aids freshman advisors, and sells aprons to Home Economics and Veterinary students. It also maintains a bulletin board featuring its activities, honor rolls and a Who's Who in Home Economics.

Spring term the sorority holds an annual "Honors Tea" for all Home Economics students with a B average or better. It also presents the Snyder scholarship cup to the sophomore who does outstanding work in Home Economics. This girl keeps the cup for her junior year.

Purpose of the club is to further student-faculty relations. Faculty members are included in this chapter.

Clara Tompsett . . . *President*
Mary Renwick . . *Vice-president*
Jean Stanton . . . . *Secretary*
Jean Grant . . . . *Treasurer*

OMICRON NU — COOKIN', SEWIN', AND RELATED ARTS



First Row:
M. Fieldner
M. Renwick
H. Baeder
C. Tompsett
J. Grant
J. Stanton

Second Row:
L. Otto
M. Jensen
I. Kleive
M. Johnson
V. Kalmbach
L. Fox

Homines Legis (Men of The Law), is a fraternity for Police Administration students founded in 1933 to promote fellowship and to encourage a practical rather than a merely academic interest in the field. Last year the fraternity sponsored a banquet each term with speakers on insurance investigation, Plant-protection management, and State Police organization, and, during this past year the members have toured Jackson State Prison and the Michigan State College Police barracks at East Lansing, a program aimed at arousing interest in the practical aspects of law enforcement and allowing the group to observe aspects of the work which remain concealed from the ordinary layman.

A display of general equipment, guns, and fingerprinting apparatus was exhibited in the library by the organization to acquaint other students with its work. Besides the bi-monthly meetings, two informal dances are sponsored each year.

Charles Hutson . *Commissioner*
Edward Kozicki . . . *Captain*
Eugene Freeman . *Desk Sergeant*
John Bouck . *Sergeant-at-Arms*

ORGANIZED 1933 BY FIRST POLICE AD CLASS — HOMINES LEGIS

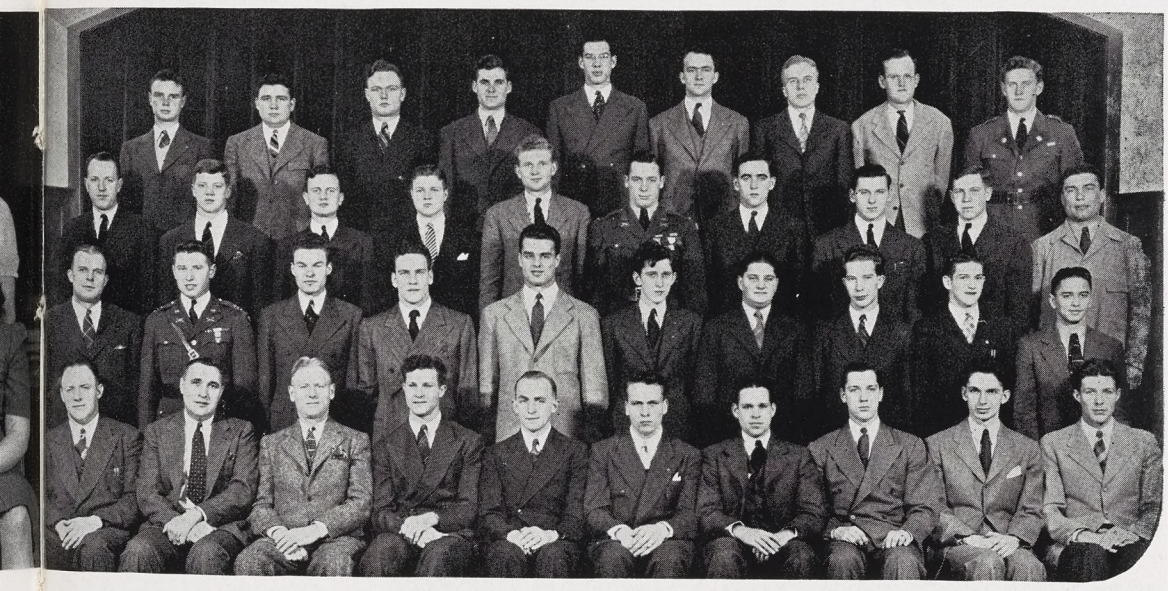

First Row:
C. Knight
R. Rogers
T. King
C. Hutson
E. Kozicki
J. Bouck
G. Freeman
W. Mann
A. Grant
R. Hawkes

Second Row:
M. Hrabovsky
A. Gill
L. Ritzler
W. Boyd
L. Smiley
J. Nowicki
E. Yanchitis
D. Laughlin
W. Hershiser
S. Tongyai

Third Row:
R. Thompson
D. Robart
W. Purdy
L. LaSalle
L. Page
R. Martin
E. Lord
W. Van Stratt
P. Hale
D. Economopoulos

Top Row:
R. Bernitt
M. Miller
W. Reavely
W. Evans
P. Currier
R. Lapham
R. Weess
R. Nickel
W. Wiltse

First Row:	Second Row:	Third Row:	Top Row:
R. Hill	J. Clark	D. Anderson	S. Osborn
R. Pinkham	W. Keck	R. Rogers	J. Aten
L. Herscher	O. Snow	D. Collins	R. Craig
W. Drake	T. Osgood	E. Linsday	J. Widick
D. Bleil	J. McGrath	R. Esling	W. McCullough
C. Chamberlain	S. Dwight	E. Carr	C. Michalski
C. Miller	C. Hause	M. Van Lonkhuyzen	G. Koch

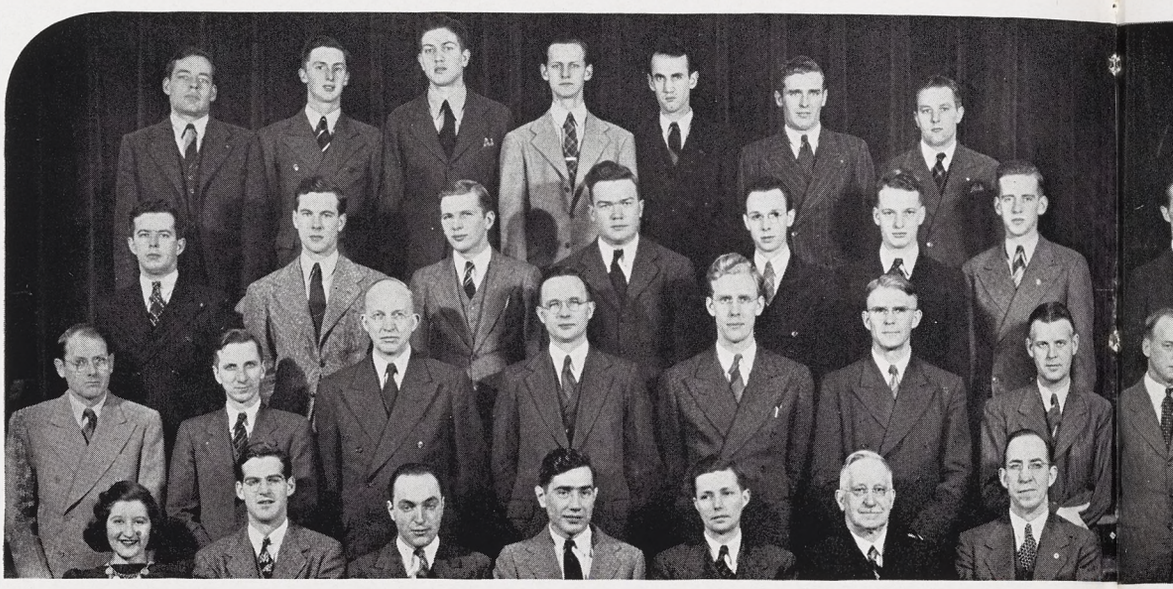

SIGMA PI SIGMA—IT'S PHYSICALLY LIMITED TO SCHOLARSHIP

Leonard Herscher . . *President*
William Drake . . . *Secretary*
Raymond Pinkham . *Treasurer*

The Michigan State Physics Honorary, Sigma Pi Sigma of thirty active members is affiliated with the American Physical Society. It is a scholastic organization for students getting a B average or better in Physics. The society was founded at Davidson College in 1921 and Michigan State's Chapter in 1935 was accepted on campus to promote interest in Physics.

During the year Sigma Pi Sigma initiates prepare papers concerning science which are given for the meetings. Upon certain occasions outside speakers are invited. One of the outstanding speakers was Dr. Forsyth whose particular interest is lamps.

The primary interest of this year was to set up an exhibit for high school students interested in Physics at which all nearby schools were invited.

Sigma Pi Sigma in cooperation with American Physical Society strives to help its students by establishing a placement bureau where all can be placed in positions, and maintains a scholarship fund. They make it possible for a large number of lecturers to travel the country and are available for Sigma Pi Sigma. The official publication is **Radiation**.

First Row:
C. Walters
A. Wolff
C. Kokx
A. Schneider
I. Wood
H. Benson
C. Collins

Second Row:
F. Holtz
G. Jeffery
D. Ellis
K. Etchison
J. Quinn
E. Pede
F. Besancon
H. Knirk

Third Row:
W. McCoy
K. Pfister
A. Starkey
W. Nichols
K. McLeod
P. Sharrard
B. Goldsmith

Top Row:
H. Trombley
D. Kerlin
P. Carlson
R. Clugston
W. Drummond
D. Miller

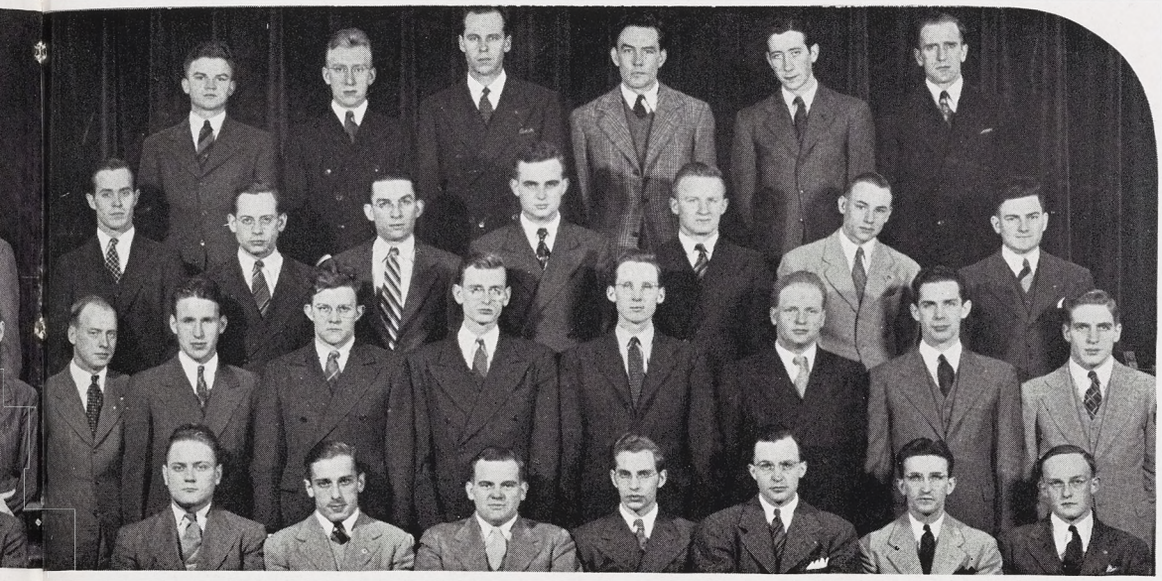

ANIMALS TREATED ARE GETTING THE VET'S BEST — ALPHA PSI

Arle Schneider . . . *President*
Ivan Wood . . . *Vice-president*
Herbert Benson . *Recording Sec.*
Clayton Kokx . . . *Treasurer*
Arthur Wolff . *Corresponding Sec.*

State's chapter of Alpha Psi, national veterinary honorary, states that its principal aim is to promote scholarship and fellowship among members, as though fellowship needs to be developed among the vicious vets!

Each year a banquet is held at which every incoming member must present a short talk on some scientific phase of veterinary medicine — wolfing excluded, however. Many of these speeches produce hilarious results.

This year's activities have involved the usual formal initiation Fall and Spring terms, and an innovation in the practice course established for seniors. Standards for this honorary are as high as is possible for veterinary medicine students, and membership is limited to those who attain a certain level.

Members are taken in during their Junior year, and may be initiated either Fall or Spring term. Membership has nearly doubled during the past year.

A.V.M.A.—CHIEF SOCIAL EVENT OF THE YEAR IS THE MED-VET BALL

First Row:	Second Row:	Third Row:	Fourth Row:	Top Row:
A. Wolff	F. Perkins	D. Miller	C. Walters	C. Kokx
D. Shirley	K. Pfister	C. Collins	T. Kuhlmann	H. Trombley
H. Campbell	A. Starkey	A. Keim	E. Laiho	W. McCoy
D. Hergren	E. Pede	P. Gambrel	E. Feenstra	R. Clugston
V. Gillet	D. Kerlin	L. Kraus	K. Etchison	F. Hauser
B. Wright	H. Knirk	I. Wood	A. Krochmal	W. Drummond
L. Newlin	A. Schneider	L. Krinsky	M. Eggleston	W. Houghten
J. Fries	H. Eames	B. Ross	A. Marks	

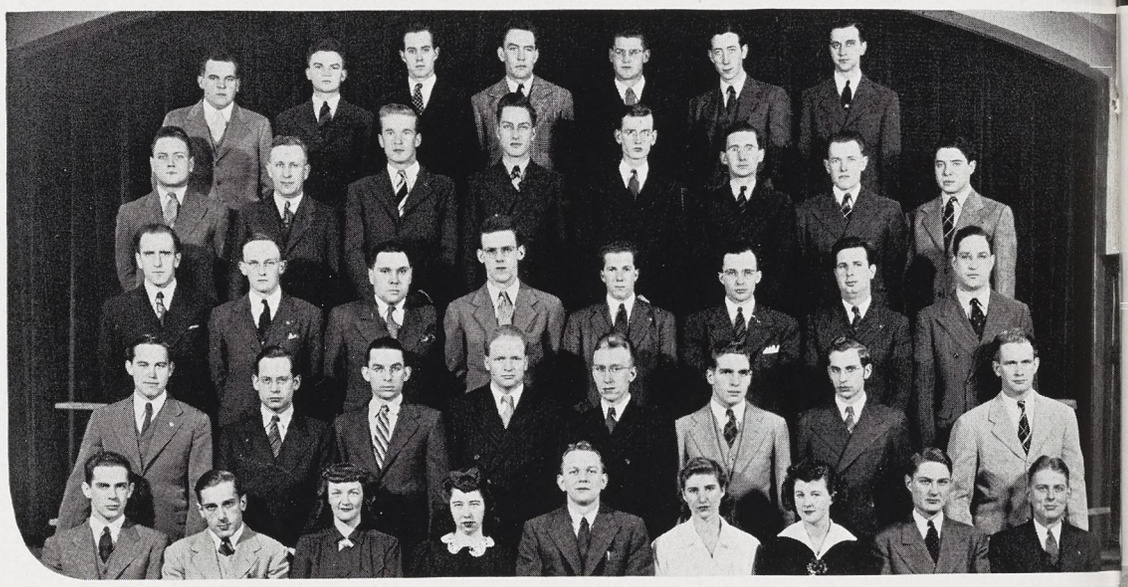

Douglas Hergren . . . *President*
Louis Newlin . . . *Vice-president*
Veronica Gillet . . . . *Secretary*
Jack Fries . . . . . *Treasurer*
Fred Besancon . *Program Chrmn.*

The Junior American Veterinary Medical Association was organized on Michigan State's campus in 1927. It is affiliated with the A.V.M.A., headquarters at Chicago, Illinois. Membership is open to all veterinary students. One of the chief aims of this group is to create a better relationship among its members. Men, outstanding in all phases of work pertaining to the veterinary profession, are guest speakers at the organization's meetings.

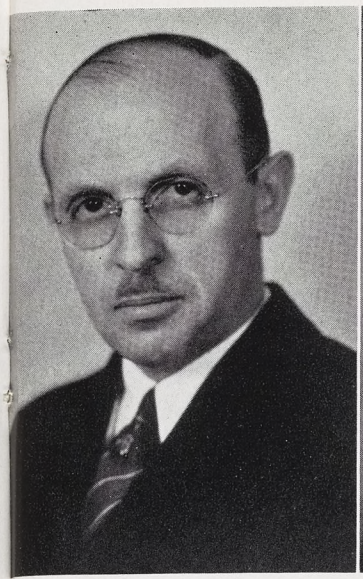

H. J. STAFSETH

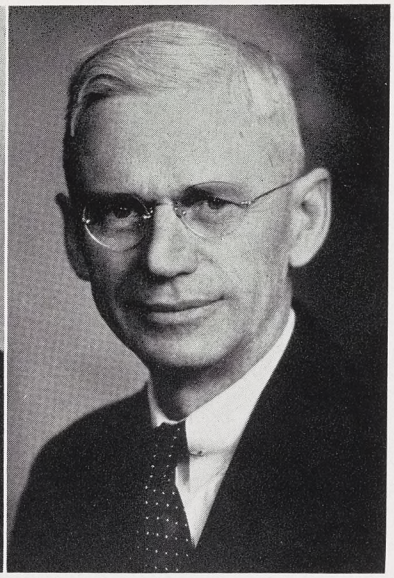

WARD GILTNER

The publication, **M.S.C. Veterinarian**, a quarterly trade publication started last year, keeps undergraduates in contact with latest veterinary developments. Its subscribers consist of students and practitioners representing most of the forty-eight states.

One of the annual highlights of this school year was the A.V.M.A. banquet, started in 1940 and honoring the M.S.C. veterinarian. The affair was an outstanding success due to the presence of two prominent speakers, John R. Mohler, chief of the B.A.I., and Adolph Eichorn, director of Animal Disease Station, B.A.I. During Winter term, the chief social events was the Medicine Ball and during Spring term, the annual Vet. Picnic.

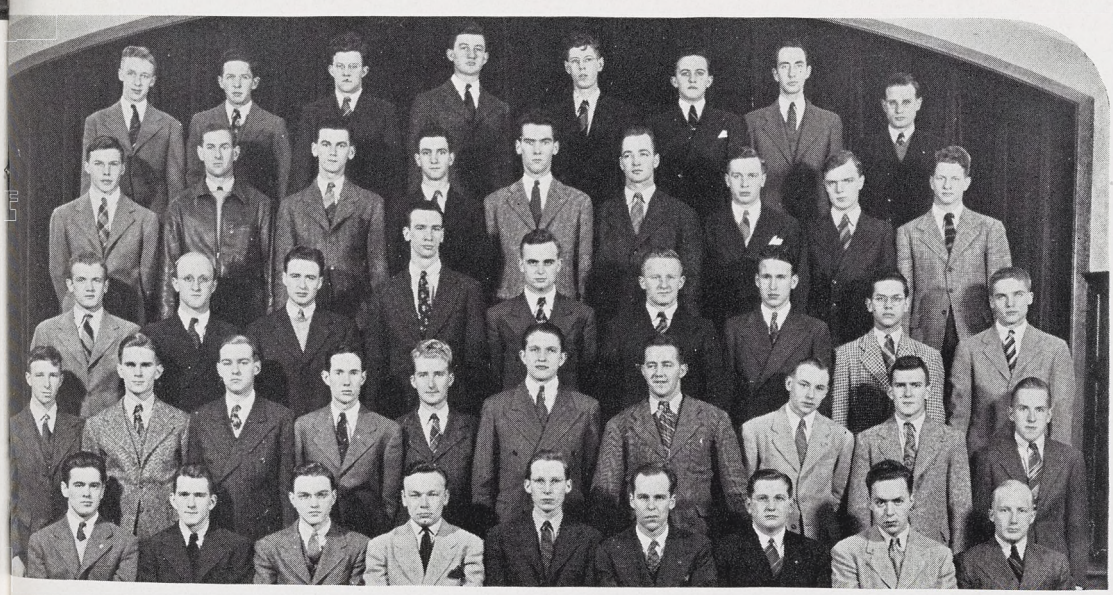

First Row:
F. Vigue
C. Goodband
W. Morse
W. Sheets
J. Quinn
P. Carlson
J. Fries
D. Schaub
G. Duhn

Second Row:
H. Ashby
G. Freier
L. Osborn
R. Shillinger
R. Simpson
I. Meyers
J. Kuenster
P. Sharrow
G. Goodband
E. Johnson

Third Row:
G. Stuewer
E. Sterner
A. Shull
D. Krushah
W. Nichol
K. McLeod
G. Jeffery
A. Chafets
E. Morrison

Fourth Row:
J. Preston
C. Bush
C. Hodulik
F. Custer
E. Wallace
L. Stoe
H. Wernert
G. Merriman
J. Carr

Top Row:
L. Kaser
E. Blume
D. Ellis
J. Lathers
D. Collins
A. Cooper
D. Sullivan
D. Chapel

From Natchez to Mobile, from Y.W.C.A. to Student Hotel Association — Interest Clubs at M.S.C. hold an interest for all students in a college attended by everyone from pre-vets to French majors and are designed to interest you, Stuffy.

INTEREST CLUBS — WHERE THE SCOPE IS LIMITED

These Spartans have more fun than anybody but darned if we know how to classify their activities! Now where to put field trips to Chicago, ice cream pies during Farmers' week, and discussions in Sociology? Remember those cherry tarts for George Washington's birthday? This was done through the efforts of one of those unclassifiable interest clubs.

Cider and doughnuts acquaint them and a steak roast in the Spring sees them home. The meetings of these clubs provide weekly and bi-weekly excuses for their members to skip classes or not to have their lessons prepared for their next day's classes.

Seriously though they render invaluable services to the college by providing extra-curricular activity and leadership and besides they have fun.





ONLY BY THE INGENUITY OF THOSE ORIGINATING THEM



Identification page 481

First Row:	Second Row:	Third Row:	Top Row:
L. Hines	J. Welker	J. Yoss	R. Arcand
W. Bonner	B. Krimmel	W. Dickison	W. Kemppainen
V. Keskitalo	A. Numminen	D. Walling	G. Koskimaki
E. Olstrom	M. Tundevold	N. Walls	J. Frith
S. Bimba	T. Rice	E. Elmore	S. Anderson
E. Carpenter	R. Killmaster	I. Raynard	W. Granskog
E. Cheeseman	H. Rattman	R. Collar	
A. Marshall	M. Dershem		

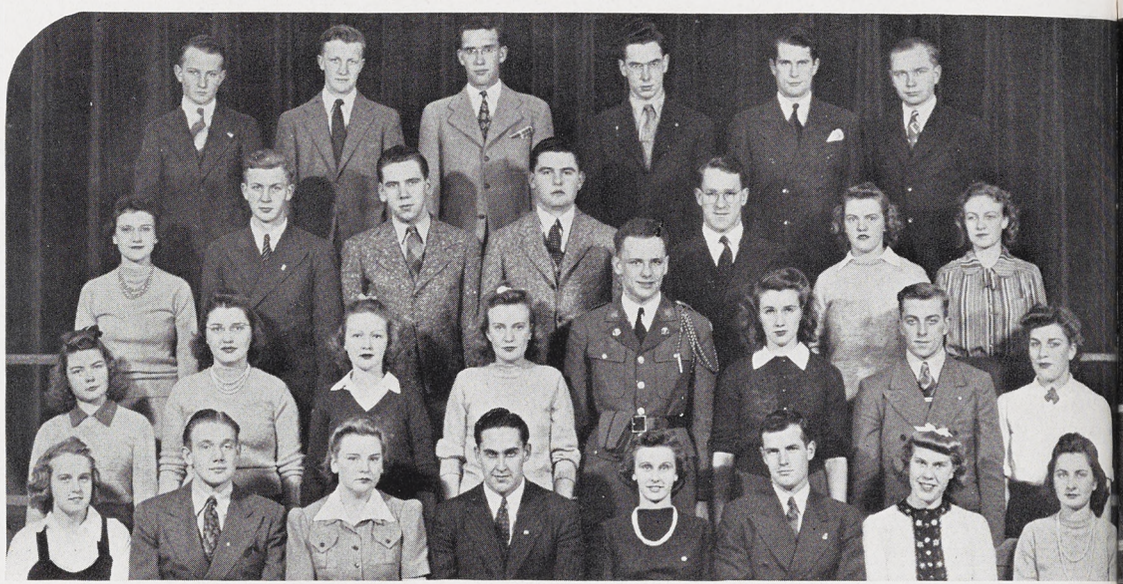

4-H CLUB—HEALTH, HEART, HAND, HEAD IS THEIR CREED M

Einer Olstrom . . . *President*
Sophie Bimba . . *Vice-president*
Vivian Keskitalo . . . *Secretary*
Eugene Carpenter . . *Treasurer*

Maintaining in close affiliation with 4-H groups in the community M. S. C. chapter of 4-H club strives to further the friendly atmosphere for which Michigan State is noted and to provide a social and professional unit to which local 4-H members may belong upon entrance to College. Its activities are concerned with perpetuating the ideals of the 4-H organization: Health, Heart, Hand, Head, and the development of leadership among students from rural communities.

In 1942 the Michigan Country Life Association meeting was held on campus with 4-H assisting with meetings. Four student representatives were also sent to the National Country Life Association held at Purdue University.

The club is especially active during annual farmers' week on the campus when they play host, along with other agriculture and home economics groups to the five thousand visitors.

First Row:
M. Wirth
B. Kershaw
H. Stimson
K. Greene
J. Miller
M. Couchois

Second Row:
J. Dodds
R. Williams
J. Speelman
P. Eliason
K. Lawson
H. Yeiser

Third Row:
H. Hoff
J. Reynolds
J. Hisey
A. Booth
J. Roohan
W. Montague

Top Row:
J. Dargo
E. Bloomfield
J. Kronstedt
A. Becker
C. Jarratt

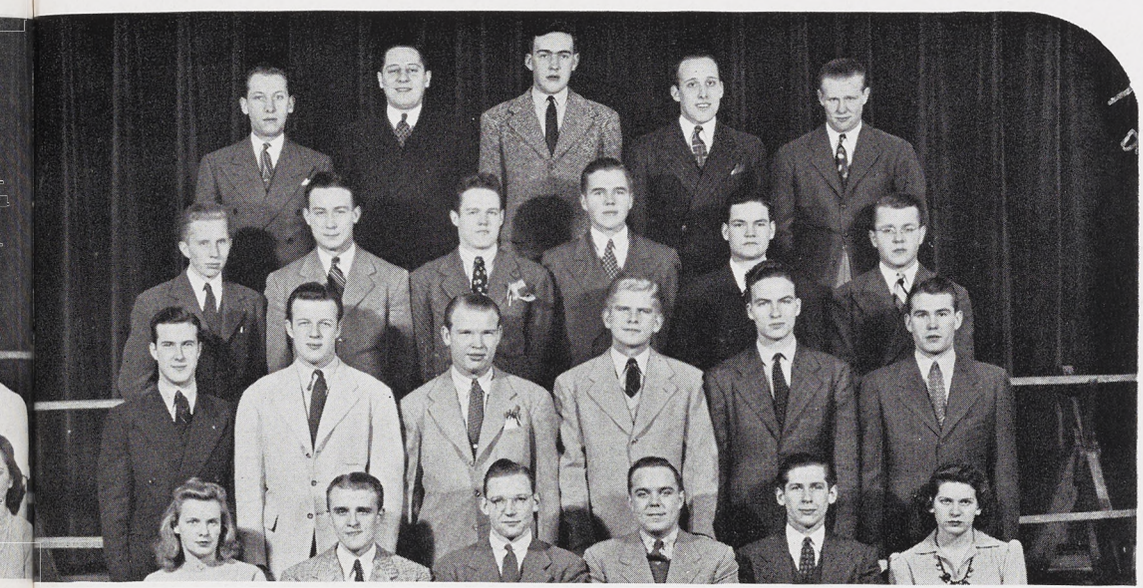

D M.S.C. HOTEL ASSOCIATION KEEPS MYTHICAL SPARTAN HOTEL

Haldon Stimson . . . *President*
Kenneth Greene . . *Vice-president*
Robert Kershaw . *Business Mgr.*
Van Stewart . . . . *Treasurer*

M.S.C. Hotel Association meets on alternate Tuesdays to discuss current hotel problems and to promote closer relationship between all hotel training students.

The highlight of the Association's season was Hotel Day, held annually in May. Sponsored by the executive council, the entire association took part in the program, which attracted hotel men from throughout the country.

At the close of Winter term, the seniors took their annual field trip to Chicago, where they were guests of the Midwest Hotel Association. An officers' night for the Michigan Hotel Association was held in December.

The alumni committee of the association entered its second year, and continued a policy of keeping a revolving map which lists the residences and activities of former members of the organization. Program plans of the year were designed to give graduates practical information about the hotel administration field, and at the same time to train underclassmen for executive positions in the organization.

"Understanding, followed by constructive activity" could well be the slogan for this year. Starting out with a sincere and lively interest in what goes on about them, why it does, and what they can do about it, they have built up their year's program with each meeting as a sign post along the way toward the fulfillment of their slogan.

After beginning the year with a cider and doughnuts gathering for getting acquainted, they continued with a comprehensive discussion of vocational possibilities, a study of rural conditions "sociologically speaking," a popular movie analyzed with their purpose in view, and similar activities climaxed by their farewell picnic in the Spring.

The Sociology Club's new name, Pi Alpha, was taken in 1940. According to the new constitution, undergraduates and graduates must have a recommendation from two members of the fraternity in order to become a member, but any who are interested in sociology are eligible for membership.

Betty Ann Bowser . . . . *President*
Margaret Carey . . . . . *Secretary*
Grace Larson . . . . . *Treasurer*
Margot Jane Wigle . *Program Chairman*

PI ALPHA—THEY MEET TO DISCUSS THIS THING CALLED LIVING H



First Row:
E. Banzet
J. Crandell
G. Larson
M. Carey
E. Bowser
J. Wigle
P. Tennyson
D. Gibson

Second Row:
J. Thomas
G. Limbocker
M. Mallmann
F. Chandler
G. Eaegle
H. Swanson
B. McLean
J. Rypstra
J. Welker

Top Row:
G. Cage
I. Schneiderman
R. Misener
R. Wilson
T. Connelly
E. Mullen
J. Montague

The Associated Medical Biology organization of Michigan State College is open to all Med. Bio. girls. The organization functions both in a professional and a social manner. Its main purpose is to promote social activities between freshman and upperclassmen.

Open forum is usually carried throughout the meetings, which are held twice a month. Dr. Shaw and Dr. Staffeth are advisors of the group. Laboratory technicians are speakers for the club and give interesting talks and show moving pictures.

Fall term finds the Medical Biology Students at Pinetum for their annual picnic. In Spring term, Med. Bio.'s take part in soft ball games between freshman and upperclassmen.

During one of Mr. Chamberlain's thought-provoking histology labs, a new pin was designed by Mary Clark and Muriel Campbell. It is decorated with a cadeusus which is a medical symbol, a microscope, and the letters A.M.B.S.

Ruth Hammond . . . *President*
Jacquelyn Anderson *Vice-president*
Mary Clark . . . . *Secretary*
Frances McCleary . . *Treasurer*

G HEROES OF THE LABORATORY—ASSOCIATED MED BIO STUDENTS



First Row:
E. Froom
J. Campbell
F. McCleery
J. Anderson
R. Hammond
M. Clark
M. Dial
M. Kelsey
L. Hagele
B. Richardson

Second Row:
R. Cornair
J. Baxter
O. Croup
J. Elmendorf
M. Campbell
L. Kirker
J. Stoflet
A. Ruetter
D. Kass
M. Schermerhorn
M. Clippinger
B. Harris
H. Saxman
V. Pennington

Third Row:
A. Bottorff
M. Brady
E. Steere
P. Martin
M. Amsbaugh
K. Elliott
I. Mihay
M. Vincent
E. Newman
J. Strauser
M. Wise
M. Hobden

Fourth Row:
C. Riesing
A. Swanson
N. Crawford
L. Waldron
M. Dessloch
K. Jacobson
P. Williams
B. Mitchell
F. Vargha
L. Burklund
V. Bruce
K. McGill
M. Bowen
E. Cass

Top Row:
S. Dodge
V. Ribilcock
H. Stroop
D. Dewey
J. Greenhoe
R. MacDonald
B. Shannon
B. Rapp
G. Pettit
P. Elworthy
M. Bull
H. Jolliffe
E. Jolliffe

First Row:
J. Hill
L. O'Mara
J. Nametz
C. Saldeen
H. Beckman
E. Stokes
R. Vasold
D. Diehl

Second Row:
P. Emery
M. Randolph
H. Mitchell
F. Sackrider
F. Klackle
R. Leach
G. Hath
M. Frost
A. Stauffer

Top Row:
J. Soder
C. Woods
D. VerWest
C. Johnson
R. McCrea
R. Manbay
P. Bondarenko
C. Kline
M. Parlin



JR. FARM BUREAU — ITS INTEREST IS IN BETTER RURAL LIVING

Edgar Stokes . . . . *President*
Wilbur Saldeen . *Vice-president*
Harriett Beckman . . *Sec.-treas.*

The Junior Farm Bureau exercises responsibility in program-planning and policy-making bodies for agriculture. It aims to develop leadership ability among students through a spirit of cooperation and mutual helpfulness, and develop extension of its activities begun in the home.

The members of the Junior Farm Bureau were hosts to the State Junior Farm Bureau Convention last Fall. A State-wide paper drive was undertaken, the proceeds of which will be used in buying a new Red Cross ambulance.

Cooperating with Student Grange and the 4-H Club, they published a leaflet on the purposes and activities of each club. These groups also held a joint semi-formal, the Autumn Soiree.

In conjunction with the Poultry Club, this group did a rushing business at its lunch stand in Jenison Field House during Farmers' Week. In keeping with the trend of the times, the Junior Farm Bureau is now placing particular emphasis on the study of Agriculture and the War.

First Row:
W. Kutchins
D. Jones
J. Skrocki
B. Jennings
C. Aubuchon
D. Faulman
W. Davis
W. Pawlowski
M. Miketinac
T. Johnson

Second Row:
P. Panos
D. Kaulitz
M. Mileusnich
R. Chlopan
W. Leyrer
B. Morris
B. Fitzsimmons
B. Burk
W. Klewicki

Third Row:
B. Rupp
D. Kieppe
E. Ripmaster
Wy. Davis
N. Hashu
B. Hanson
A. Schmidt
J. Schlueter
P. Fornari

Top Row:
B. Boring
M. Jennings
I. Aubuchon
W. Lynn
R. Smith
J. Kaman
N. Duncan

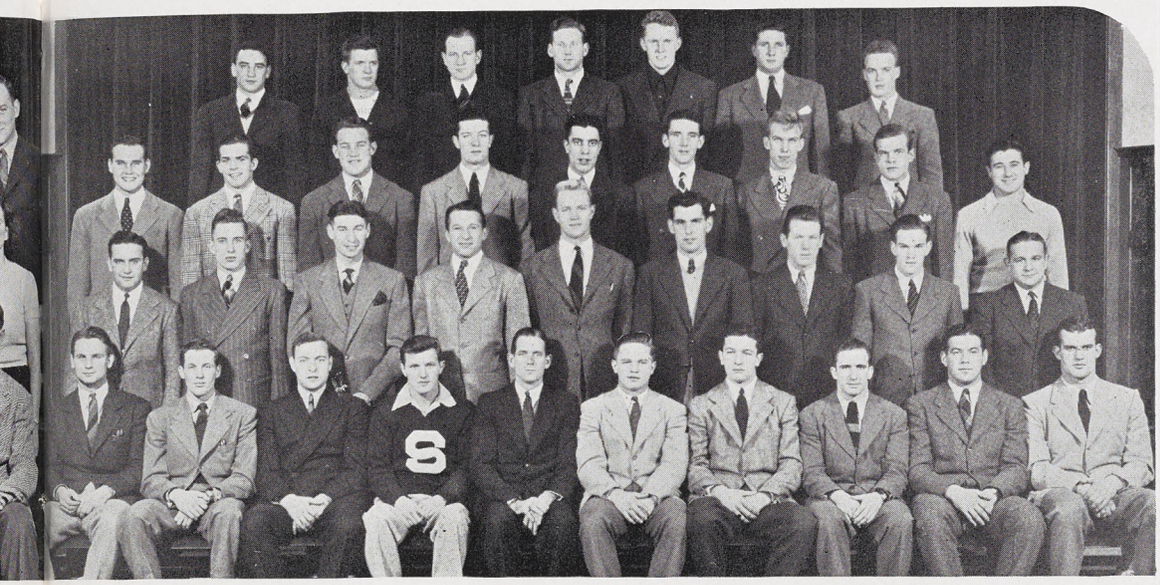

G ELIGIBILITY LIMITED TO A HYBRID TYPE OF TARZAN-BMOC—DZV

Chester Aubuchon . . *President*
John Schlueter . *Vice-president*
Burl Jennings . *Sergeant-at-Arms*
Merle Jennings . *Sergeant-at-Arms*

The D.Z.V. Brotherhood, organized in January, 1938, is composed of selected varsity and non-letter winners. There are thirty-three actives and sixteen pledges at present.

Headed by basketball hero, Chet Aubuchon, this organization was formed as a service club. Aspirants for membership must be suggested to the group by an active member, and must be approved by the club.

The D.Z.V. Brotherhood started off the school year victoriously as champions of Intramural football. Last Spring they were also champions of Intramural softball.

Some of the big events of the year are the Fall and Spring term parties and the annual outing at Walled Lake. The club encourages its members to enter all athletic competition, either varsity or intramural. Every previous year the D.Z.V.'s have entered a float in the annual Water Carnival.

There are no dues to be paid, and if a member neglects the club intentionally, he is asked to withdraw.

First Row:
E. Rawdon
R. Sears
H. Eck
A. Hamilton
M. Vial
M. Lesher
F. Viancour
J. Carr

Second Row:
J. Vawter
S. Palmer
M. Dodge
T. McMillan
E. Creech
M. Stewart
C. VanderZaln
E. McCraw

Top Row:
M. Kemp
L. Schaufele
H. Morgan
F. Smith
J. Crawford
J. Jackson



SIGMA CHI GAMMA—CHEMICALLY SOMETHING NEW HAS BEEN ADDED

Marjorie Lesher . . . *President*
Ruth Sears . . . *Vice-president*
Mary Vial . . . . . *Sec.-treas.*
Anne Hamilton . . . *Corr. Sec.*

Culminating two years of dreaming and planning, Sigma Chi Gamma was formally recognized at the beginning of Winter Term 1942. It was organized to bring women chemistry majors together to promote interest in chemistry as a profession and a study. Any girl, after completing eighteen credits in chemistry and having declared it as her major field, is eligible. Frequent open meetings with speakers are held for those interested in the subject.

Each girl upon initiation chooses some subject of interest in the organization and prepares a report on it to present at a closed meeting.

Women who have done outstanding work in the field, along with the Chemistry Alumna Member have cooperated with Sigma Chi Gamma in order that the active members may benefit from the experience of those already having entered the profession.

Tutoring was one of the experimental projects for this year, with the hope that within a few years it can be well organized.

First Row:
C. Sherman
G. Willis
C. Schmitter
G. Wlodyga
L. Herscher
F. Thalken

Second Row:
J. Kosewicz
R. Barney
D. Krushak
A. Booth
R. Sickles

Top Row:
M. Shepherd
G. Betker
D. Bland
D. Anderson



COMPOSED OF WICKED WIELDERS OF THE EPEE — SCIMITAR

George Wlodyga . . . *President*
George Willis . . *Vice-president*
Leonard Herscher . . *Treasurer*
Charles Sherman . . *Secretary*

Scimitar was first organized at State in the Fall of 1938 by the varsity fencing team. Its development has been slow but steady and is now at its greatest point of organization. Scimitar's purpose is to provide a unified means of encouraging collegiate fencing, promote sportsmanship and scholarship.

Scimitar supports the activities of the varsity fencing team and helps promote interest in fencing by presenting its values to the public by encouraging attendance at intercollegiate fencing meets.

Membership in Scimitar does not require varsity competition, but limits its members to men having good scholarship, a sense of sportsmanship, and an active interest in fencing.

Honorary members include Lt. E. L. Totton, Mr. T. L. Canniff, who at one time were outstanding in fencing at Michigan State. Mr. Charles Schmetter is the faculty advisor.

Dr. Dora Stockman

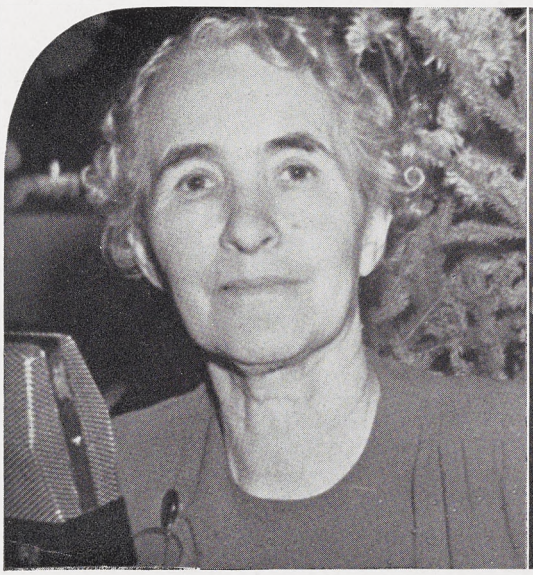

Stanley R. Anderson
Roger Bartlett

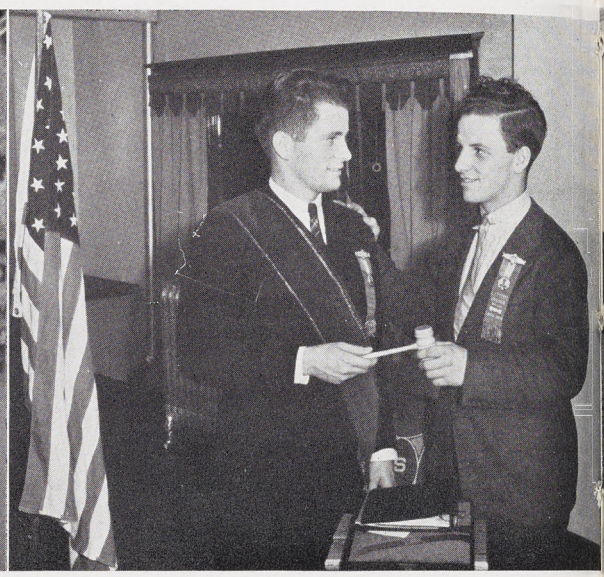

STUDENT GRANGE — PATRONS OF HUSBANDRY — A NATIONAL S

Stanley Anderson . . . *Master*
Sophie Bimba . . . *Lecturer*
Louise Gorsline . . . *Secretary*
Louis Plummer . . . *Treasurer*

Nationally, Grange stands for better government and economics, and for a better home and community life. M. S. C. Student Grange was founded in 1927 by the Honorable Dora H. Stockman, now of the Michigan Legislature, to further this work.

Through Student Grange, rural youth has the opportunity for leadership, cooperation, responsibility, and social contacts. The organization has fulfilled these opportunities up to the present and it feels proud to call itself a promoter of youth leadership.

Grange gives youth the opportunity to meet with adults and gain and share a perspective of the problems of the Nation, State, community, and the home.

One of the fine things about Student Grange is when you leave the campus, in most of the States you will find Grange Fraternity members to greet you. There are hosts of distinguished men and women who belong to this oldest and largest rural fraternity, from the everyday tiller of the soil to the President of the United States.

First Row:	Second Row:	Third Row:	Fourth Row:	Top Row:
H. Pettigrove	A. Numminen	R. Cornair	W. Granskog	W. Zurakowski
Mrs. H. Pettigrove	M. Nelson	J. Yoss	W. Dickison	E. Carpenter
S. Anderson	B. Krimmel	D. Warne	L. Allen	E. Olstrom
C. Elmore	M. Wheeler	M. Culver	S. Correll	P. Mansfield
S. Bimba	I. Brintnall	J. Elmendorf	N. Walls	W. Bonner
W. Kemppainen	I. Raynard	E. Sell	J. Vavra	E. Vanness
W. Freeland	G. Powers	V. Miller	W. Damon	H. Burgess
H. Dishaw	C. Kline	J. Lilley	R. Brown	R. Howes
Mrs. W. H. Taylor	G. Newcombe	P. Chelkar	E. Jolliffe	R. Reed
W. H. Taylor	W. Weissinger	P. Winegar	H. Jolliffe	R. Cetas
	L. Peck	K. Werner		



L SECRET ORGANIZATION FOUNDED IN THE INTEREST OF FARMERS

Lowell Allen
Stanley Anderson
Harriet Beckman
Nelda Bertotti
Sophie Bimba
William Bonner
Wayne Brauker
Irene Britinall
Robert Brown
Harold Burgess
Eugene Carpenter
Winifred Carter
Robert Cetas
Pauline Chelhar
Ruth Cornair
Stanley Correll
Margaret Culver
Warren Daman
William Derbyshire
William Dickison
Hazel Dishaw
Lilias Edman
Jeanette Elmendorf
Claude Elmore
Ernest Fiebelkorn
Wright Freeland
Richard Goodale
Louise Gorsline
Edgar Granskog
George Greenleaf
Alfred Hakola
John Hannah
Carl Hanson
Frank Herbert
Russel Howes
Joseph Howland
Arthur Isbit
Felix Juska
Ethel Jolliffe
Helen Jolliffe
William Kemppainen
George Kitner
Cernyw Kline
Doris Kline
Betty Krimmel
Charlotte Krippene
James Lilley
Robert McLaughlin
Patrick Mansfield
Vernon Miller
Kenneth Morris
Patty Mulrooney
Marie Nelson
George Newcomb
Aili Numminen
Phyllis Olin
Einer Olstrom
Lucile Peck
Louis Plummer
Gerald Powers
Margaret Raynard
Rolland Reed
Robert Rice
Theodore Ross
Donald Satchel
Marilyn Schmidt
Eckhard Sell
Bob Sternberg
Margaret Stuart
Ernest Vanness
Joseph Vavra
Norris Walls
Dorothy Warne
Andrew Watson
Eleanor Webb
Winona Weissinger
Mary Wheeler
Pauline Winegar
Jeannette Yoss
Walter Zurakowski
William Zurakowski

Religious Council is an organization made up of four separate groups. Its main purpose is to coordinate the efforts of the four groups, Y.W.C.A., Y.M.C.A., Student Christian Union, and Student Club. Membership is not limited, but is open to any student interested in giving expression to the Christian religion.

During the present year '41-'42, the activities of the four groups have been in cooperation with each other. The Y.W.C.A. set up work shops for social service work, gave a Christmas party for 120 children, planned the Freshman women's coffee, and worked with the

Lloyd Underwood . . *President*
Delma Ruthig . . *Vice-president*
Shirley Freeman . . . *Secretary*
Charles Sherman . . *Treasurer*

RELIGIOUS COUNCIL—STUDENT CHRISTIAN UNION—Y.M.C.A.



First Row:
H. Hootman
B. Youngman
B. Gaige
B. Wirth
M. Fieldner
G. Nahstoll
E. Sater
S. Andrews
M. Kerth
S. Freeman
V. Deaner

Second Row:
E. Bowman
S. Dodge
V. Laycock
M. Jehle
M. Wigle
D. Eckstrom
L. Leland
D. Hitchcock
M. Almdale
L. Reichard
E. Davis
D. Frank

Top Row:
W. Greene
J. Hill
D. VerWest
M. Bottomley
H. Brunger
K. Krakow
G. Higgins
E. Hudson
R. Short
E. Granskog

Y.M.C.A. in giving the Freshman Mixer. The Y.M.C.A. aided employment help, supplied loan funds, and gave the Boys' Club a Christmas party. Discussion meetings of freshman groups along with counseling take up most of the time.

The S.C.U. gave student suppers along with discussion of groups and worship services. Student Club presented many social activities in '41 and '42. Some of these were swimming parties, skating parties, folk dances, and picnics.

STUDENT CLUB — Y. W. C. A. — RELIGIOUS COUNCIL



First Row:	Second Row:	Top Row:
N. Kurtz	V. Keskitalo	J. Cobble
L. Hotte	W. McIntosh	C. Elmore
J. Price	R. Redett	D. Collins
L. Underwood	W. Melvin	W. Tollas
R. Stow	E. Humenny	B. Hibbard
W. Horton	D. Chapman	C. Sherman
M. Penn	O. Greene	D. Doty
N. Ovaitt	S. Freeman	U. Tremblay

J. Hawes
H. Whitley
Rev. Brickman





CANTERBURY HOUSE — IT HAS GROWN ON CAMPUS UNTIL N

Four years ago Reverend C. W. Brickman at St. Paul's Church, Lansing, met with Episcopal students, then a study group, in the Spartan Room in the Union to form an Association of Canterbury Club. In 1940 the Episcopal Church of Lansing bought a house, 445 Abbott Road, that is open from 9 a.m. to 9 p.m. Mrs. Leo L. Wood is housemother, Harry Whitley is Student Manager.

Canterbury Club meets in the house to sponsor a series of study groups.

Brotherhood of St. Andrew is an Episcopal Fraternity with Burdette Stampley as director. Its main purpose is to encourage men's attendance.

Every Member Canvass is the financial group under the direction of Miss Virginia Hansen.

Charlotte Whitten is the editor of **Christus Rex**, the monthly newspaper.

The College Altar Guild is directed by Isobel Blyth and the Rector Committee meet monthly to manage the house.

Back Row,
Standing:
H. Belknap
D. Brown
H. Girdler

Sitting:
S. Goard
J. Coffman
W. O'Brien
Rev. J. Slagg
B. Stampley,
Director
P. Malloy

Front Center:
R. Parker
W. Beardsley



L NOW IT IS ONE OF THE DEVIL'S WORST ENEMIES

RECTOR'S COMMITTEE

Rev. C. W. Brickman	*Chaplain*
Harry B. Whitley	*Student Manager*
Isobel Blyth	*Executive Secretary*
Robert Michels	*Member*
Virginia Hanson	*Member*
Louise Hebbert	*Member*
William O'Brien	*Member*
Charlotte Whitten	*Member*
William Barnes	*Member*
Martin Skinner	*Member*

CHRISTUS REX

Charlotte Whitten	*Editor*
Ralph Norman	*Faculty Advisor*
William Maddox, Louise Hebbert, Virginia Hanson, Robert Michels	*Editorial Staff*
Mary Eaton, Dorothy Blyth	*Circulation Editor*

First Row:
E. Wolf
A. Chafets
H. Birnbaum
C. Perlis
I. Rosensweig
R. Taylor
M. Glasser
A. Becker
J. Jacobs
A. Kahn

Second Row:
M. Adler
B. Weiner
R. Friedman
R. Goldberg
S. Flamenbaum
M. Oman
I. Flamenbaum
D. Caplan
S. Caplan
R. Karchefsky

Third Row:
E. Kornfield
B. Ross
E. Pick
L. Krinsky
F. Wilkins
N. Haidy
S. Schwartz
H. Bloom

Top Row:
A. Marks
M. Holland
J. Bornkind
N. Siegel
L. Taubman
J. Sinder
F. Berkowitz



HILLEL EXTENSION — ITS INFLUENCE HAS IMMEASURABLE VALUE W

Rose Taylor . . . . *President*
Irene Rosensweig . . *Corr. Sec.*
Marcia Glasser . . . *Rec. Sec.*
Corinne Perlis . . . *Treasurer*

The Michigan State College Hillel Extension was organized in 1939 to develop and increase religious and social activities for Jewish students. Developing out of the Brandeis Forum, which was organized in 1937, the Hillel group now carries on an extensive program of activities, putting its purpose into effect.

Numbering among its many activities are the bi-monthly meetings at which outside speakers are brought in to lead discussions on current events of interest to the group, and an annual dance. Most of the 70 members attended the regional conclave held at the University of Michigan this year. Delegations from University of Michigan, Michigan State Normal College, and Michigan State participated.

Hillel Extension is a member of the Inter-faith Council. The advisor for the group is Rabbi Morton A. Applebaum.

First Row:
P. Taylor
W. Gordon
L. Hughes
C. Longnecker

Second Row:
P. Hodgins
A. Bennett
W. Brewster
W. Black
W. Faust
J. Smith

Top Row:
A. Dilley
L. Berentsen
B. Mabie
J. London
C. Cortright



WEDNESDAY NIGHT — 7:00 — CHRISTIAN SCIENCE ORGANIZATION

William Gordon . . . *President*
Patricia Taylor . . . *Sec.-treas.*

The Christian Science Organization was organized as a branch of the Mother Church, First Church of Christ Scientist, Boston, Massachusetts.

Since it was founded in 1935 the group has served Christian Scientists among faculty and students as well as making information on the religion available to those interested. Once each year the group sponsors the appearance before students and faculty of an authorized Christian Science lecturer. Weekly meetings are held in the music building Tuesday evenings.

Although most of its members are Christian Scientists membership is open to anyone interested in better knowledge of Christian Science. The organization is affiliated with the college Religious Council, inter-faith group which represents student religious organizations.

With the primary purpose of promoting Christian fellowship and the study of the Bible, the Spartan Christian Fellowship of Michigan State College was organized two years ago. The club holds weekly meetings on Monday evenings and is affiliated with chapters in Canada and England, where it was originated.

Any person of the Protestant faith is eligible for membership, Harris Wood, senior and president for this year, announced. Social get-togethers are also part of the group programs of activities, and guest speakers, banquets, and dances form the program of social events.

The group continually works toward its main objective — to present Christ to the campus. Each term a new leader is chosen to help carry on meetings and Bible studies.

Harris Wood . . . . *President*
Marguerite Bowden *Vice-president*
Lucile Durkee . . . *Secretary*
Jacob Vinocur . . . *Treasurer*

SPARTAN CHRISTIAN FELLOWSHIP—INTERNATIONALLY AFFILIATED



First Row:
D. DeKoning
P. DeKoning
L. Durkee
H. Wood
M. Bowden
J. Vinocur

Second Row:
B. Knisely
L. Wise
J. Safetrom
V. Fouch
M. Green
B. Snell
A. Snyder
R. Cornell

Third Row:
D. LeCureux
H. Colestock
S. Gage
D. Ver West
E. Marutz
G. Fisher
M. Lapham
K. Hunt

Top Row:
J. Musch
H. Lincoln
C. Buxton
L. Rothney
R. Beem
P. Tasker
G. Culp

The Newman Club is a campus organization for Catholic students in secular colleges and universities. Founded for the fostering of religious, educational, and social interests of all Catholic students, all Catholic students on campus automatically become members. The club is affiliated with the Newman Federation and was organized here in 1934.

Personal contact, other than through his religious classes, may be had with Father Winters, club chaplain, through open forums which he conducts each week at which students may discuss problems and views on religious topics.

A business meeting is held each month. The usual setting for Newman Club parties is the Forestry Cabin. These social activities afford excellent social opportunities.

Alfred Linn . . . . *President*
Roman Kaman . . *Vice-president*
Mary Eileen Talbot . . *Secretary*
Lawrence Hillis . . . *Treasurer*

ED LARGEST RELIGIOUS ORGANIZATION ON CAMPUS—NEWMAN CLUB

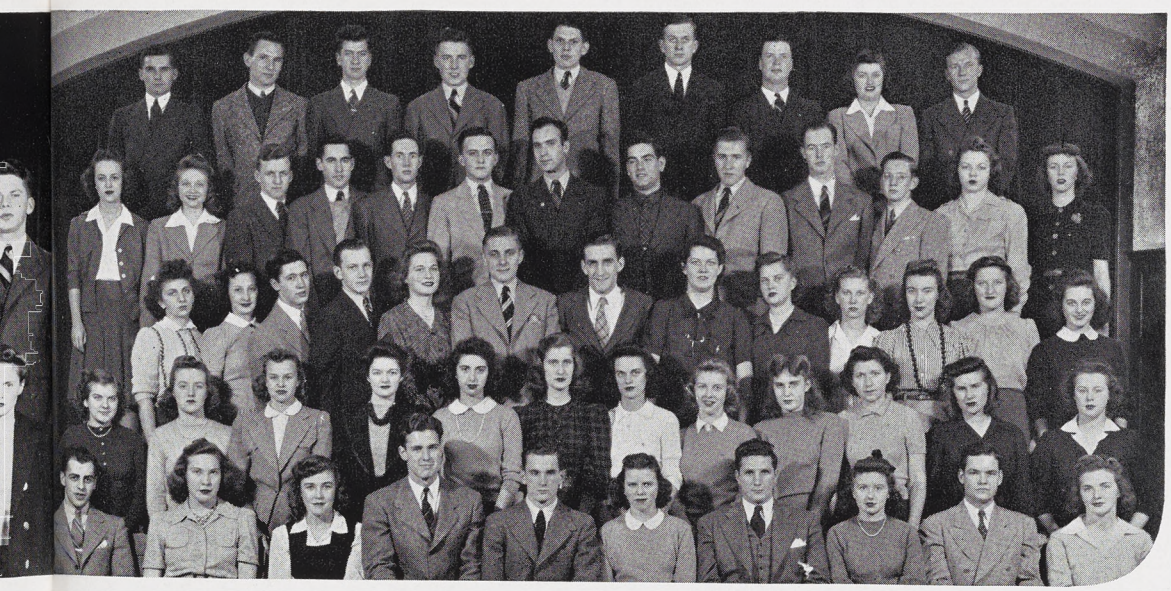

First Row:
R. Currier
M. E. Haack
H. Linck
L. Hillis
A. Linn
M. E. Talbot
R. Kaman
V. Ward
J. Roohan
E. Riordan

Second Row:
R. M. Hardin
G. Finlan
M. Rybarsyk
M. Twa
M. Griffin
J. Stack
D. Marsh
H. Horn
K. Finn
C. Matthews
A. Smalley
K. Mac Cormick

Third Row:
T. Chiaverini
G. Smokovitz
P. Rapin
J. Lusch
C. Krippene
R. Heintz
C. Lacombe
C. Jackson
I. Noshlen
R. Henry
V. Trebilcock
I. Lulenski
B. A. Wendland

Fourth Row:
J. Charlton
E. Malicki
J. Halligan
W. Norton
R. Shillinger
A. Cooper
D. Trapp
J. Vang
J. Houle
E. Bonnell
A. Plourde
V. Knape
E. Lonergan

Top Row:
H. Doneth
A. Kieras
E. Burdo
K. Cleereman
D. Ciernick
T. Riordan
E. Cavanough
J. Denny
R. Zielazny

First Row:
M. Hagelberg
G. Nelson
C. Olson
V. Benson
R. Overcash
W. Young
G. Wagner
B. Schwarz

Second Row:
A. Hakola
V. Keskitalo
E. Olstrom
R. Meyer
I. Kleive
K. Young
M. Roselle
L. Barnes
V. Anderson

Top Row:
J. Yoss
M. Hagelberg
N. Sedlander
B. Salmonson
E. Crippen
R. Lenz
A. Sterner



LUTHERAN STUDENT CLUB — NAMED FOR THOSE IT SERVES

Ray Overcash . . . *President*
Virginia Benson . *Vice-president*
Phyllis Carlson . . . *Secretary*
Carl Olson . . . . *Treasurer*

The Lutheran Student Club, organized in 1929 at M.S.C., is affiliated with the Lutheran Student Association of America. Every Lutheran student in college is welcome to participate in the activities of this organization. No one "joins."

Meetings are held each Sunday night at 7:00 in the Organization rooms of the Union Building. Special speakers, Bible study, and social features provide an edifying program. The members of the Club are also active in the newly organized Lutheran Student Congregation. This congregation is unique in that Lutheran students of all synods participate in the worship services and fill all the elective offices.

A Bible class meets at 10:00 and morning service is conducted at 10:30 each Sunday in the State Theater on Abbott Road. A Student Chapel and Parish Hall on the corner of Division and Ann streets is the goal for the near future.

First Row:
G. Nutten
M. Keele
E. Taylor
R. McCreer
M. Carlisle

Top Row:
D. Taylor
M. Balch
M. Gray
A. Caswell
M. McCrea



ATTAIN DOUBLE-DUTY ABILITIES — HOME-EC. FIVE YEAR NURSES

To promote higher education for nurses, a five-year college and nursing course has been offered for the past fifteen years by the Sparrow Hospital School of Nursing in conjunction with Michigan State College. The students live at the Nurses' Residence, attend nine terms of college, and are graduated with a Bachelor of Science degree, receiving their Registered Nurses' Certificate upon completion of the Michigan State Board Examination.

The five-year students function as a group and together give dances. Last year they presented "The Hayseed Hop."

Myrle McCrea is the only member of the group graduating this year. Many graduates are engaged in administrative work throughout the State.

The course draws students from varied distances. At the present time two are from out of the State and two others from Durban, South Africa.

The five-year course has had the keen interest and help of Miss Helen A. Martin, Superintendent of Nurses, and also of Dr. Marie Dye, Dean of Home Economics.

L. to R.: H. Gardner, K. Kiebler, J. Christianson, C. Jarratt, B. Gay.



WATER CARNIVAL COMMITTEE PLANS FOR THE BIG FLUID DRIVE

Harry Gardner . . *General Chm.*
Bob Gay . . *Construction Chm.*
Clarice Carr . . . *Float Design*
Kelvin Kiebler . . . *Pleblicites*
Juanita Christianson . . *Music*
John Becker . . *Water Events*
Charles Jarratt . . . . *Finance*

Down the Red Cedar last Spring history drifted in a slightly hurried fashion in the form of "The Parade of the States."

Represented by individual floats, forty-three States and the District of Columbia passed under the glorifying spotlights. Each float was the undertaking of an organization on campus and the States were presented in the order of their entrance into the Union.

The entire project is student sponsored and student produced even to the announcer who outlines the notable features of each State, and the music providers who set the proper background.

Preceding the floats the old-time college water events were staged with birling, canoe tilting and racing competitions.

The original inspiration for this yearly May festival is attributed to Robert S. Shaw, former president of the college, who launched the first canoe on the Red Cedar and promoted student interest in canoeing events which twenty years later developed in the first Water Carnival.

MAY WE INTRODUCE YOU TO NINE INTERESTING PEOPLE?

In the past few years Michigan State has expanded in every respect — including new additions to its staff of faculty members. Sparty feels that in the interest of aiding in the preservation of the friendly spirit, which has become quite a tradition around his place, that some of these newly acquired staff members should be informally introduced to those they serve — including the six thousand students of Michigan State College.

For instance there is that new head of the department over in the physics building — Dr. Thomas Osgood. He joined the staff in September 1941, coming from a position as professor of Physics at the University of Toledo. His credentials are in excellent order. He received his B.S. and M.A. degrees from the University of Saint Andrews in Scotland, then his M.S. at the University of Chicago, and finally his Ph.D from the University of Cambridge, England. Although Dr. Osgood was born in England, he has gone through the necessary procedure so that he now is a fully naturalized citizen of the United States. Uncle Sam recently appointed him a member of the Federal Committee of National Defense Research.

That fine Music Building has some new personalities in keeping with the newness of the building itself. One of these is Dr. Edwin Stein, who in four short years has advanced from membership in the Men's Glee Club to its most able director. His Ph.D. and M.Mus. were both obtained from the University of Rochester Eastman School of Music, where he also held a teaching fellowship. Coming to State only last fall, Mr. Stein has done an outstanding piece of work in directing, not only the Glee Club, but also the M.S.C. Chorus and A Capella Choir.

Another interesting personality is that of Mr. Wendell Wescott who is likewise a new member of the music staff. He is the one who serenades the Co-eds and Eds every now and then from lofty Beaumont Tower. His carillon concerts have done a great deal in way of adding to the old Spartan spirit. He is a product of M.S.C., and is a member of the honorary Phi Kappa Phi.

Going on over to that imposing Jenison Field House, there's a new name on the door of room 228. It is that of Charles McCaffree, the new assistant Professor of Phys. Ed., who received his A.B. degree from, and has done graduate work at the University of Michigan. He has taught at nearby Battle Creek Public Schools, and at the State University of Iowa.

Across campus in the Home Economics Building, bordering on Grand River, there's a new faculty member, Miss Merle Ford, to be specific, who is the new head of the T.C. and R.A. department, (or didn't you know that means Textiles, Clothing, and Related Arts?). She was formerly affiliated with the University of Iowa before coming to Michigan State, and has her B.S. from Northwestern Missouri State Teachers' College. Miss Ford has also studied at Columbia University; and her experience includes being a member of the personnel at the swank Lord and Taylor's in New York.

Diagonally across from the Home Ec. building stands that ivy-covered red brick building in which, among others, is housed the English Department. One of its newest members is Dr. David Worcester. He is from England where he recently spent several months studying as a Dexter Fellow. His B.A. degree was obtained at Hobart, and His Master's and Ph.D. from Harvard. His publications include the excellent "Art of Satire," which was published by the Harvard Press.

Due East from Morrill Hall is the superb example of what a hospital can be. Its staff has had many additions, the latest being that of Dr. Atchinson who became a staff member in September, 1941. He obtained his M.D. degree from Ohio State University, and has served in Uncle Sam's Army for two years.

There's a very interesting new personality on the staff in that building which often reeks with the tantalizing odor of fresh apple cider and pretty posies. Just last fall, Hans Lucas became an assistant in the Horticulture department. Mr. Lucas is a refugee from Axis European domination. He studied at a college of agriculture in Vienna, and did graduate work at the University of Leipzig, Germany. He had been in charge of plant breeding stations in Czechoslavakia and Austria, before he came to the United States.

Those concerned with the staff in the building with Mr. Olds' name on the front have made a recent change in the staff. Here it is a case of replacing a deceased member, the well-known L. N. Field, former professor of Mechanical Engineering. Mr. Leonard Price was selected to take on the difficult assignment of filling this vacancy. Mr. Price came to State from the University of Arkansas with which he had been affiliated since 1926. He obtained both his M.S. and M.M.E. degrees from Cornell. His experience includes working for various corporations, one of which was the famous Pratt and Whitney Corporation, makers of airplane motors.

Now, there you are, painlessly and informally introduced to some very swell people. If you have an opportunity to personalize these introductions, take advantage of it. You'll find that it makes living just that much more interesting.

Greek life might be summed up generally as an existence surrounded by pledge pins, paddles, politics, parties, personality, phonographs, pulchritude, Pan-Hel, passwords, phases of phosgene, plenty of piasters, picturesque portals, potentates and piffle.

Life



cokes, (censored), (censored), and crammin'

Inside photo by Martin B. Kies



PAN HEL—INCLUDED AMONG ITS MANY DUTIES IS THAT OF BEING AN

Miriam Phelps is a member of Sigma Kappa from Grosse Pointe.



MIRIAM PHELPS
President

Coordinating sorority activities, regulating rushing, and bringing about a better relationship between the different sororities has been the aim of the Panhellenic Council this year.

First of the social activities this Fall was the awarding of the cup for the best homecoming decorations to Sigma Kappa. The annual Panhellenic Banquet had Mrs. Von Furstenau, Alpha Omicron Pi, as a speaker. The Delta Zetas were awarded the scholarship cup during the course of the evening.

Winter term all energies were spent on the I. F. C.-Panhellenic Ball. Woody Herman provided music, and Emily Rawdon, chairman, received hearty congratulations for managing so efficiently. Near the end of the term there was a tea for all girls interested in sororities.

AN APPEASEMENT GROUP FOR THE FEMININE GREEK INTERESTS



First Row:
P. Kulling
M. Disque
G. Eaegle
M. Phelps
E. Rawdon
A. Lavers
H. MacDonald
B. Achard

Second Row:
N. Henningsen
B. Webb
D. Holland
F. Wilkins
R. Mason
B. Gibson
M. Wood
S. Flack

Top Row:
J. Campbell
M. Adler
D. Osgood
M. McDonel
A. Wilcox
J. Collins
D. Wuerfel
J. Taylor

Miriam Phelps . . . *President*
Georgia Eaegle . *Vice-president*
Emily Rawdon . . . *Sec.-treas.*

A bridge tournament to raise money for a trip to Fort Custer, a book drive for the soldiers, and the annual sorority sing, and the installation of officers rounded out the year's activities.

The council is composed of a junior and senior representative from each sorority. Suggestions for new activities are offered at the meetings which are held once every two weeks. Serving as a middleman between the sororities and Dean Conrad, the council attempts to settle all difficulties which may arise.

A sorority is a place that girls look forward to . . . boys look forward, too . . . then over their shoulders. If you've never been in one it always looks like the opposite page at 12:30. If you have been in one you were like the opposite page so you didn't have

SORORITIES — OFFERING WOMEN A MODE OF LIVING WHILE AT CO

time to look. If you were in one and were not like the opposite page you didn't get asked to the term party.

If you are visiting the house a continual stream of girls are running up and down. However, if you are made of true Spartan material, hang on until you are hung. "Hung" denotes a series of steps: you probably hung around the grill, and she hung around the grill, you hung around together, then you hung your pin on her. At this stage you are hung.





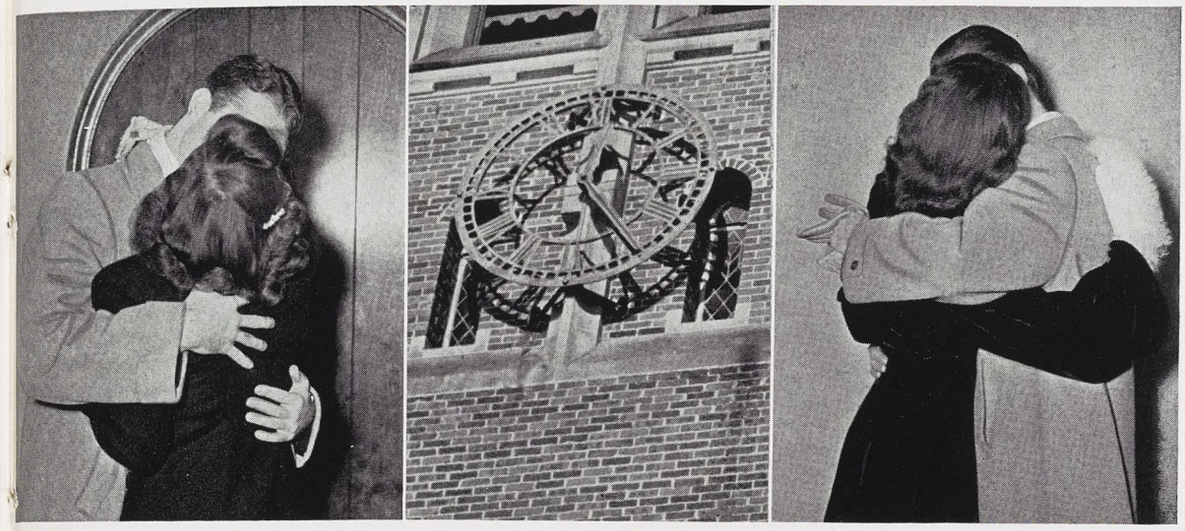

AT COLLEGE WHICH ONLY SUCH AN ENVIRONMENT CAN AFFORD



ALPHA CHI OMEGA FIRST SORORITY ON



First Row:	Second Row:	Third Row:	Fourth Row:	Top Row:
J. Campbell	G. Harsen	N. Rohde	J. Charlton	A. Pritchard
C. Denman	P. Reddy	M. Grow	H. Hall	V. Morse
L. Fox	A. Zickgraf	B. Lesselyong	M. Stack	M. Jehle
M. Torrey	G. Pierson	C. Pettes	B. Youngman	B. Boonstra
H. Carpenter	L. Ball	L. Reichard	M. Shearer	E. Richey
J. Esslinger	M. Reineking	J. Pointer	M. Altenburg	D. Mitchell
N. Smith	T. McMillan	C. Dußois	H. Hootman	J. Haller
M. Libby	M. White	J. Dickinson	J. Fosdick	
A. Holland	D. Berkey	M. Clubb	V. Wilkinson	
R. Gatesman	K. Davarn	D. Wanamaker	H. Horn	
	G. Eaegle	D. Marsh	B. Bezotte	

Doris Berkey . . . . . '42
Jean Campbell . . . . . '42
Harriet Carpenter . . . . . '42
Kathryn Davarn . . . . . '42
Carolyn Denman . . . . . '42
June Esslinger . . . . . '42
Helen Fink . . . . . '42
Leah Fox . . . . . '42
Ruth Anne Gatesman . . . . '42
Anita Holland . . . . . '42
Helen Horn . . . . . '42
Mary Libby . . . . . '42
Theresa McMillan . . . . . '42
Virginia Mack . . . . . '42
Nedra Smith . . . . . '42
Marjorie Torrey . . . . . '42
Molly Altenburg . . . . . '43
Betty Bezotte . . . . . '43
Marjorie Clubb . . . . . '43
Jewell Dickinson . . . . . '43
Mary Grow . . . . . '43
Geraldine Harsen . . . . . '43
Jane Ellen Henkel . . . . . '43
Helen Hootman . . . . . '43
Helen Kloote . . . . . '43
Bonita Lesselyong . . . . . '43
Dorothy Marsh . . . . . '43
Genevieve Pierson . . . . . '43
Merry Louise Pinkham . . . . '43
Patricia Reddy . . . . . '43
Nancy Rohde . . . . . '43
Doris Wanmaker . . . . . '43
Margaret White . . . . . '43
Betty Jane Youngman . . . . '43
Aileene Zickgraf . . . . . '43
Lorna Jean Ball . . . . . '44
Jeanne Charleton . . . . . '44
Charlotte Du Bois . . . . . '44
Dorothy Felker . . . . . '44
Helen Grace Hall . . . . . '44
Dorothy Mitchell . . . . . '44
Caroline Pettes . . . . . '44
Mary Reineking . . . . . '44
Mary Ellen Stack . . . . . '44

PLEDGES

Barbara Boonstra
Jeanne Fosdick
Mary Greenfield
Jean Haller
Marjorie Jehle
Virginia Morse
Anna Pritchard
Lois Reichard
Elizabeth Richey
Maryon Shearer
Virginia Wilkinson



Y ON CAMPUS TO OWN ITS OWN HOUSE

The door of the Alpha Chi house swings invitingly open . . . Jean Campbell and Nedra Smith are feverishly hunting for the trio's music . . . here comes June Esslinger down the stairs decked out in her white cadet colonel uniform ready for parade inspection . . . Carol Denman, social chairman, is carying on a lengthy conversation with the florist . . .

Red-headed Kay Davarn is patiently waiting for a call from the Sigma Nu house . . . stretched out on the floor, Marj Torry is figuring out new pledge duties . . . Debby Berkey, trying valiantly to absorb some chem from Tweedy McMillan, just isn't in the mood, as usual . . . there's Helen Horn taking a breather from Mortar Board and Freshman Orientation activities . . .

Harriet Carpenter, house prexy, is worrying over a patron list . . . Anita Holland, Florida Chamber of Commerce representative, is trying to sell Ruth-Anne Gatesman on her fair state, but Ruth-Anne's vote goes to Howell . . . holding an advanced Econ book and also all the intellectual honors including Phi Kappa Phi, Leah Fox tries to study . . . reminding us that the library calls . . . or would you like a coke?



L. to R.: Ruth Ann Gatesman, June Esslinger, Doris Berkey, Theresa McMillen.



L. to R.: Jane Ellen Henkel, Nedra Smith, Jean Campbell.

Harriet Carpenter . . . . . ***President***
Marjorie Torrey . . . . . ***Vice-president***
June Esslinger . . . . . ***Secretary***
Leah Fox . . . . . ***Treasurer***

Founded at De Pauw 1885 National
Beta Epsilon chapter established at M.S.C 1928
548 M.A.C.

Informal photos by Ed Boehm

ALPHA GAMMA DELTA THE FIRST SO

Fall term begins with a "rush," and we snatch Pat Kulling between meetings long enough for her to sketch an "O-So-Petty-Girl" for the Homecoming decorations. While we are hot on the trail for Philip Morris wrappers, Jean Hart comes putsin' in with news of her Kellogg scholarship. First to congratulate her is our small, dark-eyed president, Dotty Kincaid, wearing her new diamond from Jack Widick, Delta Sig.

Her roommate, Lois Schaifele — you'd never guess she's a cham major — holds the keys to our treasury . . . Dotelle VanRossum hands out a list of rushees for us to call, as she hurries over to radio rehearsal. There's Rosmary Frahm whipping out a little black notebook to take down "slips in grammar" . . . Her Monday night comment is, "Watch your cuts, girls" . . .

Ice Queen Ruth Mairy Stone also takes top honors in politics as well as in dress designing . . . Lorraine Voisinet tramps all summer for golf trophies only to be trampled on all winter at her S.W.L. dancing classes. She's wearing a diamond, but it wasn't Danny Moyer who told Adelaide Dubois, "Blondie, don't let anyone tell you that you can't cook ! !" . . .



L. to R.: Jean Chapman, Pat Kulling, Doris Holland, Jean McNally, Betty Bishop.



L. to R.: Martha Browne, Rosemary Frahm, Adelaide DuBois, Edythe Vanrossum, Lorraine Voisinet.

Dorothy Kincaid . . . . . ***President***
Betty Jane Anderson . . . . . ***First Vice-president***
Ruth Mairy Stone . . . . . ***Recording Secretary***
Betty June Bishop . . . . . ***Corresponding Secretary***
Lois Schaufele . . . . . ***Treasurer***

Founded at Syracuse 1904 National
Chi chapter established at M.S.C. 1921
139 Bailey

SORORITY ON CAMPUS TO GO NATIONAL



First Row:
D. VanRossum
P. Kulling
D. Holland
L. Schaufele
D. Kincaid
B. J. Anderson
R. Frahm
R. M. Stone
B. J. Bishop

Second Row:
J. Hart
L. Voisinet
K. Mitchell
J. McNally
B. Lonergan
H. Swanson
V. Thorpe
A. DuBois
J. Chapman

Third Row:
S. Morten
S. Osborn
E. VanSickle
V. Campbell
M. Sorensen
J. Stranahan
M. Bull
M. Babcock

Top Row:
D. Wason
J. Mitchell
B. Rinker
M. A. Bradford
L. Swart
E. Malicki
J. McKerring



Adelaide Du Bois . . . . . '42
Rosemary Frahm . . . . . '42
Jean Hart . . . . . '42
Dorothy Kincaid . . . . . '42
Patricia Kulling . . . . . '42
Lois Shaufele . . . . . '42
Ruth Mairy Stone . . . . . '42
Dottelle Van Rossum . . . . '42
Lorraine Voisinet . . . . . '42
Betty Jane Anderson . . . . '43
Betty June Bishop . . . . . '43
Martha Jane Browne . . . . '43
Virginia Campbell . . . . . '43
Jean Chapman . . . . . '43
Nancy Duff . . . . . '43
Francis Hillier . . . . . '43
Doris Holland . . . . . '43
Jean Mc Nally . . . . . '43
Helen Swanson . . . . . '43
Eleanor Van Sickle . . . . . '43
Marjorie Babcock . . . . . '44
Marjorie Bull . . . . . '44
June Mitchell . . . . . '44
Serita Morten . . . . . '44
Beverly Rinker . . . . . '44
Virginia Thorpe . . . . . '44
Doris Wason . . . . . '44
Linda Weber . . . . . '44
Patricia Dancer . . . . . '45
Jean McKerring . . . . . '45
Katherine Mitchell . . . . . '45
Vera Pennington . . . . . '45
Betty Thomann . . . . . '45

PLEDGES

Marjorie Bradford
Jean Ann Johnson
Betty Kahrs
Beth Lonergan
Evelyn Malicki
Shirley Osborn
Betty Parmenter
Gloria Scott
Margaret Sorensen
Jean Stranahan

ALPHA OMICRON PI IN THE HOUSE AT T



First Row:
R. Gregory
D. Pekelder
D. Sharpe
A. Pink
J. Grant
P. Laubscher
S. Scupholm
R. McCrea
B. Vaughan

Second Row:
B. Grabill
D. Boyd
D. Osgood
M. Disque
C. Driscoll
F. Waldmiller
D. McClernan
E. Holstein
J. Englehardt

Top Row:
W. Lucas
M. Dewey
M. Hazen
F. Bailey
P. Wight
P. Arver
M. Kronback
D. Tubbs
J. Hilleary

Janet Englehardt	'42
Jean Grant	'42
Barbara Grabill	'42
Ruth Gregory	'42
Phyllis Laubscher	'42
Dorothy McClernan	'42
Betty McCrea	'42
Dorothy Pekelder	'42
Annabelle Pink	'42
Shirley Scupholm	'42
Doris Sharpe	'42
Betty Vaughan	'42
Frieda Waldmiller	'42
Florence Bailey	'43
Marilyn Disque	'43
Peggy Hazen	'43
Winnifred Lucas	'43
Dorothy Osgood	'43
Catherine Driscoll	'44
Margaret Ann Kronbach	'44
Donna Tubbs	'44
Jean Hilleary	'44

PLEDGES

Phyllis Arver
Doris Boyd
Mary Lou Dewey
Carol Guettler
Nannette Hegelman
Ellen Holstein
Jacqueline Scott
Irene Wade
Patricia Wight



AT THE TOP OF THE HILL, FRIENDSHIP REIGNS



Thirteen is our unlucky number this year for we are losing thirteen seniors. We have been getting accustomed to missing our evening bridge game with Jean "Grantie" Grant, since she has been at Merrill Palmer this Spring term, but we'll bet that we still miss her next year.

The house will seem quiet without Annabel Pink playing her original tunes and Dottie Pekelder singing her own words to almost any song. Heaven knows what we will do without makeup artist Jan Englehardt to put on our "faces" for a heavy date. And we are going to have to really work to beat the parties Ruth Gregory has planned.

With Shirley Sculpholm gone we wonder who will lend "culture" to the house by speaking French at dinner. Looks like we are going to lose Phyl Laubscher behind her microsope in a hospital lab and Doris Sharpe's apartment in Detroit will be the A.O.Pi annex.

Barb Grabill? She will be showing all the little kids where to find "Black Sambo" in her library. Dottie McClernan will be doing social service work and Frieda Waldmiller will be interning in hospital dietetics next year.



L. to R.: Mary Lou Dewey, Doris Boyd, Jackie Scott, Dorothy Jean Osgood, Lynn Disque.



L. to R.: Donna Tubbs, Pat Wright, Florence Bailey.

Jean Grant . . . . . ***President***
Anna Bell Pink . . . . . ***Vice-president***
Phyllis Laubscher . . . . . ***Secretary***
Doris Sharpe . . . . . ***Treasurer***

Founded at Barnard College 1897 National Beta Gamma chapter established at M.S.C. 1934
535 West Grand River

ALPHA PHI THE FIRST TO CALL AND O

'Twas on a dark and stormy night
Our seniors went away
With tearful eyes and faces gray.
There were just seventeen
And the swellest girls you've ever seen!

Norm Hastings shouted from her fiery steed,
"Sorry, but the old world needs
Crosby, Duby, and Dottie Lang
To make every venture go off with a bang!"

Speaking of people who always make good
There go the Helens, Hebblewhite and Blackwood!
Then Sally Flack, our smart French major,
And President Johnson, whose success we'll wager.

Mary Fleming raised her baton,
While Junie Prescott looked quietly on
At Carrie Braun and Pauline Moeller
Swelling the chorus shoulder to shoulder,
With Mudge Masterson, our Corps sponsor,
And Mary Jo Leutzinger, red-headed bomber.

Then Beverly Doane, stenog of her class,
Jitterbugged in and out like a flash!
Betty Wolf exclaimed, "Too long we've tarried.
We'd best be off to see Cristiane get married."

So off they went with a gala start,
Wings on their feet and stones in their heart
To enrich the world with fun and laughter,
Each to live happily ever after!



L. to R.: Sarah Flack, Marjorie Masterson, Gloria Dubois, Helen Hebblewhite.



L. to R.: Sarah Flack, Betty Wolf, Caroline Braun, Dottie Lang.

Margaret Johnson . . . . . ***President***
Mary Bent . . . . . ***Vice-president***
Caroline Braun . . . . . ***Secretary***
Mary Jean Wood . . . . . ***Treasurer***

Founded at Syracuse 1872 National
Beta Beta chapter at M.S.C. 1922
616 M.A.C.

N D ORGANIZE NATIONAL PAN-HELLENIC CONGRESS



First Row:	Second Row:	Third Row:	Fourth Row:	Top Row:
G. Dubois	J. Whaley	J. Hall	B. Ballard	A. Eldridge
P. Moeller	D. Buzzard	J. Ball	C. Walcott	B. May
B. Doane	P. Jameson	E. Kutchin	M. Masterson	J. Krugh
M. Bent	M. Mumley	D. Johnson	S. Crawford	P. Trevellyan
M. Johnson	J. Prescott	R. Hammond	B. Hollard	M. Crawford
C. Braun	S. Flack	M. Carey	M. Tappan	M. Campbell
M. Wood	M. Leutzinger	S. Clark	P. Craig	M. Rybarsyk
M. Fleming	N. Hastings	P. Woodlock	D. Horn	J. Stucky
D. Lang	H. Hebblewhite	M. Kleaver	E. Roese	L. Nichols
	H. Blackwood	E. Mayers	C. Verbiest	M. Lull
	M. Crosby	J. Moffett	A. Earle	M. Browder
		S. Busby		

Helen Blackwood . . . . '42
Caroline Braun . . . . . '42
Mary Elizabeth Crosby . . '42
Beverly Doane . . . . . '42
Gloria Dubois . . . . . '42
Christiane Eschbach . . . '42
Sarah Flack . . . . . '42
Mary Evelyn Fleming . . '42

Norma Hastings . . . . '42
Helen Hebblewhite . . . '42
Margaret Johnson . . . . '42
Dorothy Lang . . . . . '42
Mary Jo Leutzinger . . . '42
Marjorie Masterson . . . '42
Pauline Moeller . . . . '42
June Prescott . . . . . '42

Betty Wolf . . . . . '42
Mary Bent . . . . . '43
Doris Buzzard . . . . . '43
Margaret Carey . . . . '43
Ruth Hammond . . . . '43
Nancy Mundy . . . . . '43
Carol Walcott . . . . . '43
Mary Jean Wood . . . . '43
Phyllis Woodlock . . . . '43
Joan Ball . . . . . '44
Barbara Ballard . . . . '44
Shirley Crawford . . . . '44
Phyllis Jameson . . . . '44
Doris Johnson . . . . . '44
Mary Jane Kleaver . . . '44
Elizabeth Kutchins . . . '44
Edith Mayers . . . . . '44
Jeanne Moffett . . . . . '44
Madeline Mumley . . . . '44
Jeanne Whaley . . . . . '44

PLEDGES

Martha Browder
Muriel Campbell
Patricia Craig
Marian Crawford
Anne Earle
Anne Eldridge
Judy Hall
Mary Emily Harder
Jean Harris
Margaret Hindman
Beth Hollard
Dorothy Horn
Jeanne Krugh
Mary Cabot Lull
Patricia MacLean
Barbara May
Kathleen McGill
Laura Nichols
Maxine Peterson
Mary Eleanor Ritenour
Jane Rowley
Marcia Rybarsyk
Helen Schmidt
Mary Ellen Tappan
Phyllis Trevellyan
Caryl Verbiest

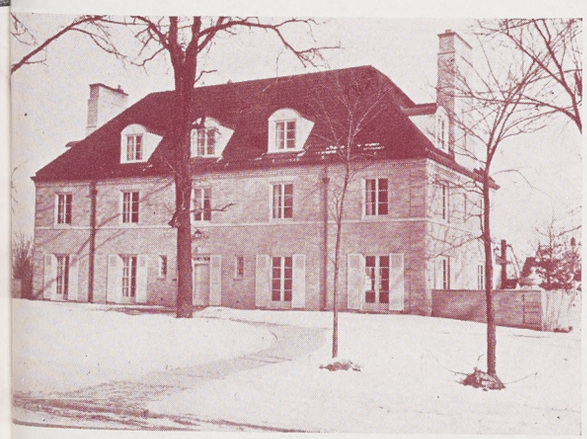

ALPHA XI DELTA CONGRATULATIONS TO A



First Row:
R. Beltz
J. Winkels
B. Lehman
E. Rawdon
E. Taylor
C. Longernecker
S. Palmer
J. Harper
C. Potter

Second Row:
N. Moore
H. Geisbuhler
J. Hayden
M. Geib
M. Hirth
L. Richards
L. Tuttle
C. Vander Zalm
D. Goschke
L. McClellan

Third Row:
E. Messenger
D. Johnson
F. Nichols
M. Bailey
M. Vial
J. Wilkinson
K. Taffee
J. Stoflet
C. Todd
K. Cowin
B. Gardner

Top Row:
F. McCleery
A. Wilkins
C. Christensen
B. Metcalf
M. McDonel
J. Higginbottom
J. Sharkoff
J. Wyatt
P. Taylor



Rosalie Beltz . . . . . '42
June Harper . . . . . '42
Shirley Palmer . . . . . '42
Patricia Piatt . . . . . '42
Celia Potter . . . . . '42
Emily Rawdon . . . . . '42
Lois Richards . . . . . '42
Jean Stoflet . . . . . '42
Elizabeth Taylor . . . . . '42
Lou Jane Winkels . . . . . '42
Margery Bailey . . . . . '43
Clara Christenson . . . . . '43
Kate Cowin . . . . . '43
Barbara Gardner . . . . . '43
Helen Geisbuhler . . . . . '43
Dorothy Johnson . . . . . '43
Pauline Lehman . . . . . '43
Catherine Longnecker . . . . '43
Josephine Nichols . . . . . '43
Kathryn Taffee . . . . . '43
Patricia Taylor . . . . . '43
Sherry Todd . . . . . '43
Leah Jane Tuttle . . . . . '43
Christine VanderZalm . . . . '43

Mary Vial . . . . . '43
Margaret Hirth . . . . . '44
Frances McCleery . . . . . '44
Margaret McDonel . . . . . '44
Barbara Metcalf . . . . . '44
Jacqueline Sharkoff . . . . . '44
Alice Wilkins . . . . . '44
Jane Wilkinson . . . . . '44

PLEDGES

Ruth Fields
Marcia Geib
Dorothy Goschke
Margery Hayden
Beulah Henne
Janet Higginbottom
Lovela McClellan
Elanor Messenger
Nancy Moore
Rose Potter
Charlotte Rosso
Elizabeth Tibbetts
Allaine Wolfe
Alice Wyatt



TO ALPHA XI, FIFTY YEARS OLD IN '43

Goodbye girls! Come back and see us often. We sho' nuff are agonna miss our blonde bomber, Patty Piatt, who hails from down Nawth Cahlina way and who, along with Beth Taylor, our prexy, holds the fort in S.W.L. And woe's us! What **are** we going to do without our Beth's diplomacy to smooth the rocky way of weekly meetings and her ever-present and infectious hilarity?

Em "Rowdy" Rawdon, who raises pledges to be model actives, and divides the rest of her time between men — and men . . . Shirley Palmer, who dreamily murmurs of "spectroscopy" and "rats in solution" — (don't be alarmed, it's just that government research job she's taking care of) . . . June Harper, our "Hedy La Marr," who has not only beauty, but — yes! brains — to which she thoroughly testifies by teaching both biology and English to oncet . . . Loie Richards, our shining light of the dramah, who tosses off an Amelia or a last-minute term paper with equally high marks . . . Janie Winkels, who holds down the classified ads editorship in the State News office and writes those quaint little letters to "Dear Folks" . . . and Rosalie Beltz, whose patience and extreme femininity are as much by-words as the "blue of her eyes and the gold of her hair" are the eternal reminders of our sorority colors . . . and these we admire for their merits and love for their faults, and wish we could keep 'em longer.



L. to R.: Jo Nichols, Patty Piatt, Emily Rawdon, Barb Metcalf, Kathy Longnacker, Beth Taylor.

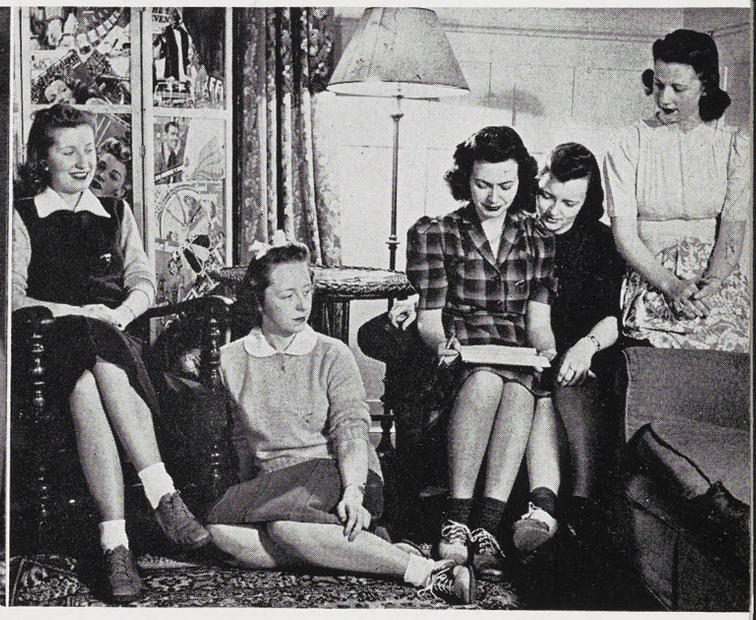

L. to R.: Rosalie Beltz, Jane Winkels, June Harper, Shirley Palmer, Jean Stoflet.

Elizabeth Taylor . . . . . ***President***
Emily Rawdon . . . . . ***Vice-president***
Catherine Longnecker . . . . . ***Recording Secretary***
Patricia Piatt . . . . . ***Corresponding Secretary***
Shirley Palmer . . . . . ***Treasurer***

Founded at Lombard College 1893 National Beta Theta chapter established at M.S.C. 1934
148 West Grand River

CHI OMEGA LARGEST NUMBER OF CHAPTERS IN NATIONAL

Remaining behind Chi Omega's fifteen graduates will be memories of study and tutoring sessions, political hashes, and early morning discussions, activities, honoraries, bridge tourneys, other fun . . .

Missed for an irrepressible giggle and amazing periods of dignity will be prexy Tish Young, senior who helped spur Mary Lee Cooper and Faith Taylor to victory in the intramural debate tournament. And those left behind won't soon forget Helen MacDonald, a corps sponsor, and Jane Blair, peppy Wolverine sales record-breaker.

They'll remember Alice Hilarides whose snapping black eyes never seemed to interfere with "creditable scholarship" . . . Shirley Gage, with her presto metamorphoses from school teacher to night life queen . . . Eloise Fox, whose activities included a job, a Phi Delt, and oh yes! a course of study.

Juanita Christenson, skipping from Sophomore class vice-president to Union Board Junior representative . . . Ann Hamilton, steadfastly maintaining it's a career for her while she plans houses with Craig . . . Jane Kennedy and Donna Williams, both flashing diamonds on their left hands . . .

Hollie Tupper, red-haired Mortar Board who writes letters to an officers' training camp . . . Rosemary Zeigler who was Soc major by day but whiz dancer by night . . . Charlotte Whitten, with a dozen likely reasons for being late to dinner but only the State News to justify 3 a.m. permission on Wednesdays.



L. to R.: Ethel Quinn, Rosemary Darlington, Anne Hamilton, Alice Hilarides.



L. to R.: Shirley Gage, Eloise Fox, Ethel Quinn, Jane Kennedy.

Letitia Young . . . . . ***President***
Rosemary Darlington . . . . . ***Vice-president***
Donna Williams . . . . . ***Secretary***
Susan Urquhart . . . . . ***Treasurer***

Founded at University of Arkansas 1895
National
Xi Gamma chapter established at M.S.C. 1926
239 Oakhill

PAN-HELLENIC, FIRST SORORITY BELOW THE MASON-DIXON LINE



First Row:	Second Row:	Third Row:	Fourth Row:	Top Row:
B. Kennedy	J. Kessel	V. Moore	M. Crandall	J. Falraven
H. MacDonald	B. Mitchell	S. Gage	J. Sutherland	G. Deutsch
D. Hitchcock	G. Potts	A. Hilarides	B. Blandford	M. Francis
E. Quinn	L. Quinn	A. Bottorff	Y. Davidson	S. Freeman
R. Darlington	H. Tupper	E. Taggart	M. Rodger	G. Fortier
L. Young	A. Hamilton	L. Leland	M. Burhans	B. Wirth
M. Kerth	M. Holland	M. Bradbury	B. Christa	
S. Urquhart	V. Deaner	F. Taylor	L. Palmer	
J. Blair	B. Gibson	J. Cumming	B. Chandler	
J. Kennedy	S. Sawyer	P. Burnett	R. Hulliberger	

Jane Blair . . . . . '42
Juanita Christenson . . . . . '42
Eloise Fox . . . . . '42
Shirley Gage . . . . . '42
Anne Hamilton . . . . . '42
Alice Hilarides . . . . . '42
Jane Kennedy . . . . . '42
Helen MacDonald . . . . . '42
Ethel Quinn . . . . . '42



Holly Tupper . . . . . '42
Susan Urquhart . . . . . '42
Charlotte Whitten . . . . . '42
Donna Williams . . . . . '42
Patricia Young . . . . . '42
Rosemary Ziegler . . . . . '42
Ann Bottorff . . . . . '43
Margaret Burhans . . . . . '43
Margaret Burnett . . . . . '43
Betty Jane Chandler . . . . '43
Rosemary Darlington . . . . '43
Vera Deaner . . . . . '43
Shirley Freeman . . . . . '43
Betty Gibson . . . . . '43
Dorothy Hitchcock . . . . . '43
Roberta Hulliberger . . . . . '43
Betty Kennedy . . . . . '43
Mary Elizabeth Kerth . . . . '43
Laura Mae Leland . . . . . '43
Virginia Moore . . . . . '43
Lois Quinn . . . . . '43
Shirley Sawyer . . . . . '43
Edith Taggart . . . . . '43
Betty Wirth . . . . . '43
Mary Lee Cooper . . . . . '44

Marjorie Crandall . . . . . '44
Gloria Deutsch . . . . . '44
Jean Kessel . . . . . '44
Rae Annette Loeffler . . . . '44
Betty Lou Mitchell . . . . . '44
Margaret Bradbury . . . . . '45
Jane Cumming . . . . . '45
Gloria Fortier . . . . . '45
Marjorie Graff . . . . . '45
Donna Walraven . . . . . '45

PLEDGES

Betsy Blandford
Betty Christa
Yvonne Davidson
Shirley Flanagan
Mary Francis
Marion Goff
Margaret Holland
Alfredda McKenzie
Helen Muncie
Lois Palmer
Betty Proctor
Marjorie Rodger
Jane Ann Sutherland

DELTA ZETA THE LAMPS OF DELTA ZETA



First Row:
J. Graham
K. Foster
A. Hoyt
D. Carle
L. Taylor
B. Carew
C. Edmondson
B. Rickerd

Second Row:
A. Barker
L. Cole
D. Wuerfel
A. Dearing
E. Legg
G. Allen
C. Kidman
R. Andress

Top Row:
S. Muller
D. Krehbiel
B. Hansen
M. Roselle
E. Burke
M. Doyle
M. Gardner

Grace Allen . . . . . '44
Janette Andress . . . . . '44
Betty Carew . . . . . '44
Dorothy Carle . . . . . '44
Carol Edmondson . . . . . '44
June Graham . . . . . '44
Alice Hoyt . . . . . '44
Carol Kidman . . . . . '44
Evamae Legg . . . . . '44
Barbara Rickerd . . . . . '44
Virginia Taylor . . . . . '44

PLEDGES

Arlene Barker
Eileen Burke
Lucille Cole
Ann Dearing
Marjorie Doyle
Kathryn Foster
Muriel Gardner
Barbara Hansen
Dorothy Krehbiel
Shirley Muller
Marian Roselle



A WILL NOT BE DIMMED BY BLACKOUTS



Something new has been added! Michigan State's Baby Sorority has grown up into the newest national on campus . . . Local Beta Rho metamorphasised into a chapter of National Delta Zeta in May, 1941. The year has been one packed with initial efforts: first rushing; first pledgings; first parties and first real try at running an organization alone.

While "learning the ropes," they've been working madly toward their goal, a house of their own, this of course being exceedingly complicated, involving competition with Uncle Sam and his priorities.

And after all even smart kids can't beat Uncle Sam — 'specially with the Blanket B's cutting Hoyt's down to a 2.94 and the point system limiting Wuerfel's activities, while Jini needs a social secretary all her own — oh, well — it's only the beginning and we're still all for Uncle Sam.



L. to R.: Jini Taylor, Dee Carle, Dottie Krehbiel, Alice Hoyt, Jeanette Andress.



L. to R.: Marceline Kidman, Marian Roselle, Grace Allen, Carol Edmondson, Dash Wuerful.

Virginia Taylor . . . . . ***President***
Dorothy Carle . . . . . ***Vice-president***
Bette Carew . . . . . ***Secretary***
Carol Edmondson . . . . . ***Treasurer***

Founded at Miami University 1902 National Beta Rho chapter established at M.S.C. 1941

KAPPA ALPHA THETA THE OLDEST

Theta seniors — girls who can tell you how quickly four years can go . . .

Betty Anthony, trying to look prexyfied . . . little Lillian Purdy, doing her house president's duties as though she were six feet tall . . . Jean Soehner, going crazy searching for a lost dime on the books . . . Marie Sheen, trying to look dignified and be an example for pledges.

Senior class vice-president Alice Penny, trying to sneak a swim in between all her meetings . . . house manager Marian Brown, pulling drapes at sundown . . . Dorothy Todd, giggling like a little girl when the mail is due . . . roommates Dory Brown and Ruth Mitchell writing invitations and letters.

And Clarice Carr, dreaming up a Spartan story . . . Alicia Lavers, off to a Home Ec. class . . . Betty Applegate, designing clothes and trying to look modest about them . . . Mary Margaret Nehil, acting as crazy as the rest of us . . . beautiful, blonde Barb Allen, climaxing the Theta album . . . Janet Nay, working hard at art.

Scholarship chairman Jean Downer, poring over medical biology books . . . Blue Key sweetheart Phyllis Dean, accomplishing as much as any two others . . . and Margaret Stimpson, friendly to everyone.



L. to R.: Dorothy Todd, Barb Godfrey, Doris Brown.



L. to R.: Jean Soehner, Alice Penny, Shirley Wales, Lillian Purdy, Gwen Berger.

Elizabeth Anthony . . . . . ***President***
Marie Sheen . . . . . ***Vice-president***
Dorothy Todd . . . . . ***Secretary***
Jean Soehner . . . . . ***Treasurer***

Founded at DePauw 1870 National
Beta Pi chapter established at M.S.C. 1926
303 Oakhill

GREEK SORORITY IN THE UNITED STATES



First Row:
L. Purdy
J. Downer
M. Brown
A. Lavers
M. Sheen
B. Anthony
J. Soehner
D. Brown
A. Penny
D. Todd

Second Row:
J. Nay
B. Allen
N. Rowley
B. Applegate
R. Mitchell
J. Barnum
A. Hoyt
P. Dean
S. Wales
A. Hafford
C. Carr

Third Row:
R. Cole
P. Fisher
M. Wheeler
P. Tennyson
M. Whiting
B. Wolcott
B. Tower
N. Dutton
M. Nehrl
M. Langenbacher
B. Mabie
J. Foley
P. Green
P. Ayres

Fourth Row:
D. Von Dette
M. Buchholz
M. L. Wills
M. Rowlette
K. Evans
E. Coulton
M. Stimpson
C. Clauser
M. Hovey
N. Grayson
S. Boyce
G. Berger
L. Godfrey
B. Whetstine
M. More

Top Row:
N. Bassett
B. Wilson
G. Fox
J. Critchfield
J. Osborne
J. Jackson
B. Hafford
P. Johnson
N. Crawford
B. Thompson
J. Williams
M. S. Wilson

Janet Nay . . . . . '42
Margaret Nehil . . . . . '42
Elizabeth Anthony . . . '42
Barbara Allen . . . . . '42
Betty Applegate . . . . '42
Doris Brown . . . . . '42
Marian Brown . . . . . '42
Clarice Carr . . . . . '42

Jean Downer . . . . . '42
Alicia Lavers . . . . . '42
Ruth Mitchell . . . . . '42
Alice Penny . . . . . '42
Lillian Purdy . . . . . '42
Marie Sheen . . . . . '42
Jean Soehner . . . . . '42
Dorothy Todd . . . . . '42



Nancy Dutton . . . . . '43
Grayce Fox . . . . . '43
Barbara Godfrey . . . . '43
Margaret Green . . . . '43
Ann Hafford . . . . . '43
Ann Hoyt . . . . . '43
Mary Langenbacher . . . '43
Elizabeth McKay . . . . '43
Nancy Rowley . . . . . '43
Margaret Seastrom . . . '43
Phyllis Tennyson . . . . '43
Elizabeth Tower . . . . '43
Shirley Wales . . . . . '43
Majel Wheeler . . . . . '43
Muriel Whiting . . . . . '43
Betty Wolcott . . . . . '43
Wanda Awrey . . . . . '43
Jean Barnum . . . . . '44
Gwendolyn Berger . . . '44
Elaine Coulton . . . . . '44
Jane Foley . . . . . '44
Lurline Godfrey . . . . '44
Nancy Grayson . . . . . '44
Marjorie Hovey . . . . . '44
Jean Lumsden . . . . . '44

PLEDGES

Margaret Ayres
Nancy Bassett
Susan Boyce
Myra Buchholz
Candace Clouser
Roberta Cole
Nancy Crawford
Jean Critchfield
Marilyn Dixon
Patricia Fisher
Barbara Hafford
Virginia Jackson
Patricia Johnson
Martha More
June Osborne
Meribah Rowlette
Margaret Stimpson
Barbara Thompson
Dorothy VonDette
Olive Jane Williams
Mally Sue Wilson
Mary Louise Wills
Kathryn Evans

KAPPA DELTA ADMITTED TO NATIONAL PAN- HE

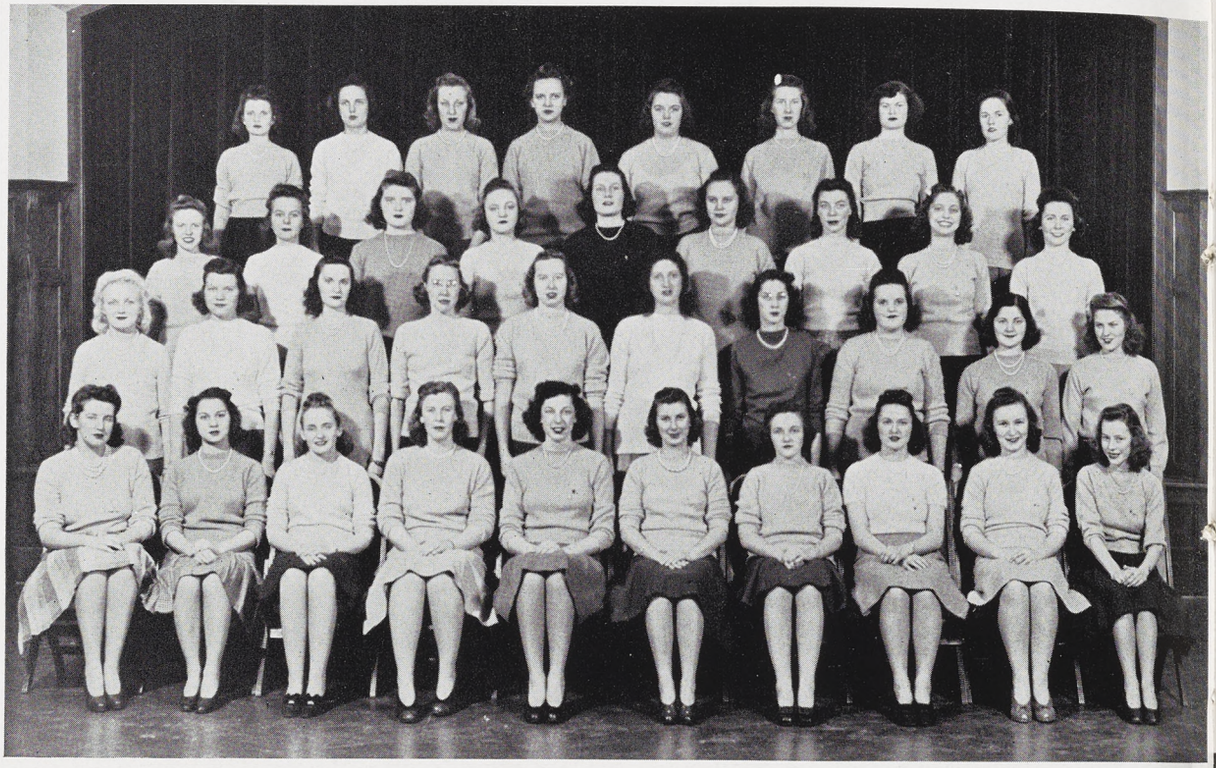

First Row:
P. Murtagh
V. Suchin
M. Wingate
C. Tunstall
R. Mason
A. Leaf
J. Day
M. Lesher
E. McCreadie
L. McCarthy

Second Row:
E. Maloney
J. Troxell
M. Bailey
R. Hoogesteger
M. Row
M. Hazelton
H. Barbour
J. Robinson
M. Ulbright
N. Henningsen

Third Row:
J. McDonald
P. Troxell
K. Shields
C. Schiller
P. Jones
V. Fink
B. Woodson
C. Sowers
M. McIntyre

Top Row:
F. Wright
F. Welch
J. Digby
M. Skaggs
M. Butler
B. Buck
P. Patterson
J. Drysdale

Marion Bailey . . . . . '42
Hartie Barbour . . . . . '42
Ruth Hoogesteger . . . . . '42
Marquita Irland . . . . . '42
Marjorie Lesher . . . . . '42
Betty Lou Maloney . . . . . '42
Rachel Mason . . . . . '42
Lorraine McCarthy . . . . . '42
Phyllis Murtagh . . . . . '42
Jean Robinson . . . . . '42
Carolyn Tunstall . . . . . '42
Mary Wingate . . . . . '42
Elizabeth Bender . . . . . '43
Jacqueline Day . . . . . '43
Margaret Hazelton . . . . . '43
Norma Henningsen . . . . . '43
Arlene Leaf . . . . . '43
Elizabeth McCreadie . . . . '43
Marjorie Row . . . . . '43
Carol Schiller . . . . . '43
Virginia Suchin . . . . . '43
Betty Woodson . . . . . '43
Jean Drysdale . . . . . '44
Patricia Jones . . . . . '44
Kathleen Shields . . . . . '44
Mary Jane Ulbright . . . . . '44

PLEDGES

Mildred Butler
June Digby
Joyce McDonald
Marjorie McIntyre
Viola Fink
Patricia Patterson
Margaret Skaggs
Patricia Troxell
Florence Welch
Eliner Wilson
Florence Wright



HELLENIC THE DAY IT APPLIED FOR MEMBERSHIP

To Kappa Delta alumnae groups in Michigan . . . Ohio . . . Iowa . . . we proudly recommend ten girls from the class of 1942:

Marion Bailey, because of her sunny personality . . . Hartie Barbour, for pulling through in spite of so many bad breaks . . . Ruth Hoogesteger, third girl in Michigan to be initiated into Sigma Gamma Upsilon, Hotel Administration honorary . . . Marquita Irland, whose E. Lansing cookie jars have been cheerful spots . . . Marjorie Lesher, Tau Sigma and Phi Kappa Phi, will stay at M.S.C. as graduate assistant in chemistry.

Little Laurie McCarthy, S.W.L. treasurer for her high percentage of personal post-10 p.m. telephone calls . . . Treasurer Rachel Mason, who always drew five eight o'clocks and made them, in spite of her two terms as Chairman of Judiciary Board . . . Jean Robinson, who always manages to look so charmingly put-together . . . Carolyn Tunstall, who often mixed up Mortar Board and Matrix meeting . . . and Mary Wingate, who led the Kappa Deltas to victory in the Pan-Hellenic Sing of June, 1941.

Alpha Alpha is losing some top-notchers, so be on the look-out, alums!



L. to R.: Laurie McCarthy, Marion Bailey, Mary Jane Ulbright.



L. to R.: Mary Jane Ulbright, Marion Bailey, Laurie McCarthy.

Arlene Leaf . . . . . ***President***
Jacqueline Day . . . . . ***Vice-president***
Marjorie Lesher . . . . . ***Secretary***
Rachel Mason . . . . . ***Treasurer***

Founded at Virginia State Normal 1897 National
Alpha Alpha chapter established at M.S.C. 1924
523 Grove

KAPPA KAPPA GAMMA KAPPA IS THE

It's not so much the 605 above the Kappa door we're going to miss . . . but it's Bunny's Key in the candlelight . . . the note on the hall table signed "Moms" Bauman . . . it's Betty Bowser's "Now listen, you kids" . . . and Prexy Warner's dashing for the Ann Arbor bus on Friday afternoons . . . Gracie and her "Limby" gait . . . Queen of the Coast Artillery, Ruthmary Mangold waiting for Lenny. Our pride in Mary Lou Dodge, her horse show blue ribbons and her Mortar Board pin. Dorie Ward's educational methods with one eye on the mailbox, and a Great Lakes Ensign. Little Helen "Beeb," that breathless hair-do, her men with cars, especially George. Happy Remington and her "Yup" . . . Betty Jo Achard swinging into "Baby Me" and Fweddy . . . Judy Crozier in the back door and out the front — on her way to Mortar Board or a Home Ec. meeting.

Mary Lou Calkins keeping songs on pitch with her high soprano. And the amazing mathematical machinery in Krauty Krautheim's head.

The scraping of our chairs just before "Ach" starts "Kappa Kappa Gamma True" . . . Yes, it's the Kappa college spirit we'll miss.



L. to R., Row 1: Mary Lou Calkins, Betty Ann Bowser, Lenore Warner.
L. to R., Row 2: Grace Limbocker, Ruth Mary Mangold.



L. to R.: Jill Collins, Mary Lou Calkins, Judy Crozier, Babs Zerbee.

Lenore Warner . . . . . *President*
Helen Beebe . . . . . *House President*
Ruthmary Mangold . . . . . *Treasurer*
Doris Ward . . . . . *Secretary*

Founded at Monmouth College 1870 National Delta Gamma chapter established at M.S.C. 1930
605 M.A.C.

KEY WORD ON EVERY CAMPUS



First Row:	Second Row:	Third Row:	Fourth Row:	Top Row:
K. Krautheim	M. Calkins	M. DesJardins	A. Hirschman	B. Cavan
S. Knowlton	M. Riker	J. Holznagle	M. Kelly	I. Longhi
E. Bowser	H. Collins	S. Simmons	J. Ullmann	D. Geyer
D. Ward	P. VanHolten	P. Thourlby	E. Davis	B. Grant
B. Achard	H. Remington	M. Clark	P. Johnson	G. Nauman
L. Warner	C. Zerbee	J. Byrnes	P. Barrows	P. Kelly
H. Beebe	A. Robertson	M. Almdale	J. Gruendler	J. Kuykendall
R. Mangold	M. Dodge	J. Jenkins	L. Luecht	J. Hulse
D. Halser	M. Morriss	C. Marcus	J. Rheinfrank	R. Dursema
J. Crozier	G. Wells	H. Dutmers	M. Bement	J. Palmer
G. Limbocker	S. Vokes	J. Bailey		

Betty Jo Achard . . . . '42
Helen Beebe . . . . . '42
Betty Ann Bowser . . . '42
Judy Crozier . . . . . '42
Mary Lou Calkins . . . '42
Mary Lou Dodge . . . . '42
Katherine Krautheim . . . '42
Grace Limbocker . . . . '42
Ruthmary Mangold . . . '42
Harriett Remington . . . '42
Anna Jean Robertson . . '42
Doris Ward . . . . . '42
Lenore Warner . . . . . '42
Jane Bailey . . . . . '43
Phyllis Barrows . . . . . '43
Margaret Clark . . . . . '43
Jill Collins . . . . . '43
Evelyn Davis . . . . . '43
Mary Des Jardins . . . . '43
Doris Holser . . . . . '43
Jean Hulse . . . . . '43
Patricia Johnson . . . . '43
Shirley Knowlton . . . . '43
Lois Luecht . . . . . '43
Mary Riker . . . . . '43
Phyllis Van Holton . . . '43
Betty Wells . . . . . '43
Cornelia Zerbee . . . . '43
Marjorie Almdale . . . . '44
Margaret Bement . . . . '44
Jeannie Byrnes . . . . . '44
Jean Grundler . . . . . '44
Joan Jenkins . . . . . '44
Irma Longhi . . . . . '44
Consuelo Marcus . . . . '44
Jacqueline Meehan . . . '44
Jeanne Palmer . . . . . '44
Jean Rheinfrank . . . . '44
Patricia Thourlby . . . . '44
Suzanne Vokes . . . . . '44

PLEDGES

Nancy Borgman
Barbara Cavan
Doris Doenges
Rosemary Dursema
Helen Dutmers
Dorothy Geyer
Donnette Glaeser
Evelyn Graham
Beverly Grant
Anabel Hirschman
Jean Holznagle
Martha Kelly
Patricia Kelly
Jayne Kuykendall
Margaret Morriss
Genevieve Nauman
Sally Sawyer
Shirley Simmons
Jean Ullmann



SIGMA KAPPA ONE OF THE FIVE OLDEST M



First Row:	Second Row:	Third Row:	Fourth Row:	Top Row:
M. Mallmann	B. Storck	S. White	B. Hunter	G. Matthews
M. Phelps	J. Bonathan	M. Fox	J. Dahl	M. Mallmann
J. Taylor	M. Scott	L. Funk	J. Burton	J. Piper
B. Pease	J. Kanters	N. Longwell	R. Leonard	S. Springer
B. Driver	J. Dreisbach	G. Grissinger	N. Longnecker	M. Wilson
C. Richards	S. Peterson	P. Wise	V. Gardner	N. Brauch
R. Friedlund	G. Wilcox	I. Johnston	B. Schoen	D. Doran
H. Ysberg	P. Olde	M. Mathis	S. Harris	M. Johnson
E. Sims	P. Lowery	P. Edwards	D. Austin	J. Desmond
J. Carr	M. Renwick	M. Meyer	M. Baltzer	H. Yariger
	V. Kalmbach	J. Carrow	M. Driver	G. Bell
	M. Behrens	A. Reutter	J. Rumbold	B. Bushnell
		H. Yoh	R. Veen	

Jean Bonathan . . . . . '42
Betty Jo Driver . . . . . '42
Rachel Friedlund . . . . . '42
Vivian Kalmbach . . . . . '42
Joyce Mallmann . . . . . '42
Betty Pease . . . . . '42
Miriam Phelps . . . . . '42
Mary Jane Renwick . . . . . '42
Frances Richards . . . . . '42
Elinor Sims . . . . . '42
Betty Lou Storck . . . . . '42
Dorothy Terry . . . . . '42
Marjorie Williams . . . . . '42
Harriette Ysberg . . . . . '42
Marjorie Behrens . . . . . '43
Nancy Branch . . . . . '43
Betty Bushnell . . . . . '43
Jean Carr . . . . . '43
Jean Dreisbach . . . . . '43
Jean Kanters . . . . . '43
Priscilla Lowery . . . . . '43
Geraldine Matthews . . . . '43
Mary Meyer . . . . . '43
Pauline Olde . . . . . '43
Sally Peterson . . . . . '43
Audrey Reutter . . . . . '43

Jeannette Rumbold . . . . . '43
Janette Taylor . . . . . '43
Ruthmary Veen . . . . . '43
Gloria Wilcox . . . . . '43
Gloria Bell . . . . . '44
Joyce Carrow . . . . . '44
Mary Helen Driver . . . . . '44
Phyllis Edwards . . . . . '44
Marilyn Fox . . . . . '44
Lucille Funk . . . . . '44
Vera Gardner . . . . . '44
Gloria Grissinger . . . . . '44
Ila Mae Johnston . . . . . '44
Ruth Leonard . . . . . '44
Nancy Longwell . . . . . '44
Marywin Mathis . . . . . '44
Shirley Springer . . . . . '44
Betty Waddell . . . . . '44
Patricia Wise . . . . . '44
Dorothy Austin . . . . . '45
Margie Baltzer . . . . . '45
Jeanne Burton . . . . . '45
Jean Desmond . . . . . '45
Dorothy Doran . . . . . '45
Sara Harris . . . . . '45
Muriel Mallmann . . . . . '45

Jacqueline Piper . . . . . '45
Betty Lou Schoen . . . . . '45
Muriel Wilson . . . . . '45
Marjorie Johnson . . . . . '45

PLEDGES

Helen Yariger
June Dahl
Barbara Hunter
Neva Longnecker



MEMBERS OF THE PAN-HELLENIC COUNCIL

When fourteen Sigma Kappa sisters pack up their belongings and start job-hunting this June, they'll have many recommendations to show prospective employers.

Eleanor Sims will have W.A.A. minutes plus scars of sports events to recommend her vivacity. Betty Jo Driver will display her Mu Phi pin and sorority sing technique. Harriette Ysberg will have piles of State News clippings and "hi there!" from everyone on campus.

Fran Richards will have the recommendation of being a wonderful Sigma Kap prexy. Her A.W.S., Mortar Board, and S.W.L. activities will display Viv Kalmbach's capacity for work. Jean Bonathan's many friends will recommend her sweet disposition.

Rachel Friedlund's violin, her fencing sword, and psychology studies will not be overlooked. Joyce Mallman's "A" records and Phi Kappa Phi membership and Betty Pease's sorority work will be excellent recommendations, too. Among other things, Dotty Terry will be remembered for her dancing ability.

A successful career as Pan-Hel president will recommend Miriam "Phelpsie" Phelps. Betty Lou Storck's writing and Matrix work will be her contribution, and Margie Williams' will be her high grades and Merrill-Palmer studies. And lastly, but very significantly, Janey Renwick's wise-looking freshmen will show her counselling ability and many campus activities.



L. to R.: Frances Richards, Betty Pease, Ruthmary Veen, Ilamae Johnston.



L. to R.: Priscilla Lowery, Pauline Olde, Jean Kanters, Marywin Mathis.

Frances Richards . . . . . ***President***
Betty Jo Driver . . . . . ***Vice-president***
Betty Pease . . . . . ***Secretary***
Janette Taylor . . . . . ***Treasurer***

Founded at Colby College 1874 National Alpha Tau chapter established at M.S.C. 1927
510 M.A.C.

ZETA TAU ALPHA THE FIRST FRATERNITY EVER CH

Pardon me, I must run over to the florist's . . . you see, it is a time-honored custom of our sorority to send to those we love and honor a special kind of flower. This June the Zetas are sending traditional white violets to . . . prexy Martha Jane Edgar, who keeps the dust off our piano keys . . . and wielded a successful gavel all year; to Betty Carr, with her boundless enthusiasm for all sorority projects . . . her flair for entertaining patrons; to Mildred Kilburn . . . witty . . . petite . . . making a new conquest at every exchange dinner; to Joyce Drehmer, turning in dozens of ideas for homecoming decorations and water carnival floats . . . member of Beta Alpha Sigma; to Elna Murphy, whose sunny disposition earns her seven dates a week with Glen; to Irma Leino . . . bridge fiend . . . tea planner extraordinary; to Mary Patterson, who spent Fall term at Merrill Palmer . . . sleeps like a kitten — anywhere, any time; to Margaret Lapham . . . invariably turning in a two-point . . . or better; and to Myra Mulder . . . prize chatterbox . . . keeps the second floor constantly chuckling.



L. to R.: Margaret Lapham, Martha Ann Kotila, Marge Mulder, Martha Jane Edgar.



L. to R.: Martha Jane Edgar, Marge Mulder, Margaret Lapham, Martha Ann Kotila, Barbara Webb.

Martha Jane Edgar . . . . . ***President***
Betty Carr . . . . . ***Vice-president***
Irma Leino . . . . . ***Secretary***
Janet Webb . . . . . ***Treasurer***

Founded at Virginia State Normal 1898 National Beta Phi chapter established at M.S.C. 1931
428 Evergreen

CHARTERED BY SPECIAL ACT OF A STATE LEGISLATURE



First Row:
K. Sprague
J. Webb
I. Leino
M. Edgar
B. Carr
B. Preston
M. Chandler
E. Murphy

Second Row:
N. Smith
P. Publow
N. Alcock
M. Lapham
P. Drewe
J. Scavarda
L. Peck
M. Kilburn

Top Row:
M. Mulder
B. Webb
M. Harmer
L. Stafford
C. Riesing
B. J. Frank
J. Drehmer
R. Sears

Martha Jane Edgar . . . . . '42
Betty Frances Carr . . . . . '42
Irma Leino . . . . . '42
Joyce Drehmer . . . . . '42
Margaret Lapham . . . . . '42
Myra Joan Mulder . . . . . '42
Elna Murphy . . . . . '42
Mary Patterson . . . . . '42
Mildred Kilburn . . . . . '42
Betty Preston . . . . . '42
Noreen Alcock . . . . . '43
Betty Jane Frank . . . . . '43
Marjorie Harmer . . . . . '43
Bette Jane Meiser . . . . . '43
Phyllis Perblow . . . . . '43
Ruth Sears . . . . . '43
Barbara Webb . . . . . '43
Mabel Chandler . . . . . '44
Corrine Riesing . . . . . '44
Kathryn Sprague . . . . . '44
Janet Webb . . . . . '44

PLEDGES

Margaret Drewe
Martha Ann Kotila
Nancy Owen
Lucille Peck
Jean Scavarda
Nadine Smith
Emma L. Stafford
Mildred Buckley
Marjorie Buckley
Betty McCoy
Marjorie McKim



EPSILON CHI SHOOTING FOR THE SCHOLARSHIP STAR



First Row:
R. Taylor
M. Adler
R. Friedman
E. Peck

Top Row:
H. Bloom
F. Wilkins
A. Kahn
F. Berkowitz

Margaret Adler . . . *President*
Florence Wilkins . *Vice-president*
Elinor Pick . . . . *Secretary*
Rose Taylor . . . . *Treasurer*

Returning . . . Registering . . . Rushing . . . the beginning of another academic year. A busy rush week rewarded Epsilon Chi with four new pledges, who distinguished themselves by entertaining the actives with a breakfast hike to the W.A.A. cabin.

The social highlight of the year proved to be the dinner party which the girls gave for their dates before the I.F.C. Pan Hellenic Ball.

Comes June and Epsilon Chi bids adieu to its only senior, Margaret Adler . . . Marge has not only been an active representative to Pan Hellenic Council, but as a fine and diligent Prexy, she has led the sorority through a banner year.

Margaret Adler	'42	PLEDGES
Rose Taylor	'43	Frances Berkowitz
Florence Wilkins	'43	Harriet Bloom
Rosalind Friedman	'44	Arlene Kahn
Eleanor Pick	'44	Irene Rosensweig

Founded at M.S.C. 1938 Local



Florence Wilkens, Elinor Pick, Margaret Adler, Harriet Bloom.

HISTORY IN THE MAKING, AND STATE'S PART IN IT

Activities related to defense, destined to directly involve Michigan State students, were being inaugurated as early as October, 1941. At that time the United States Office of Education was suggesting to the various colleges that some type of an organization for informing the public of defense measures should be instigated. President Hannah therefore selected a faculty committee on Civilian Morale, headed by Dr. Knappen, for the express purposes of creating such interest among State's proletariat, and to disseminate information to them. A series of lectures and discussions followed. Student response to such a program was passive, perhaps due to the fact that dissonance and anomaly was to be found even back to the Federal Office of Education, which was unable to carry through many of its plans due to the conflict with other governmental agencies.

Then came the Machiavellian offense upon Pearl Harbor. December 7, 1941 marked the culmination of a long evolution of turbulent events in international relations. With outright war came an instantaneous reaction toward greater unity on the part of the entire nation. State students reacted analagously, limited by omnipresent demands of curricular activities upon their time and efforts.

However, there was a considerable amount of concerted action toward defense participation. Leading the way in independent action were State's social sororities and fraternities who began active programs of purchasing defense bonds and stamps. Many organizations cut expensive parties from their schedule of events and put the money to more productive use through bonds and similar media.

The actual declaration of war, coming as it did, near the end of the fall term, allowed little or no time to obtain active student participation in any full fledged defense program because of the urgency of final examinations, and the impending holiday vacation. However, during the interim between terms, President Hannah recognized the need for a more active defense organization. He thereupon instituted the Civilian Defense Committee, appointing Secretary McDonel as chairman, Deans Dye, Conrad, and Mitchell, P.M.S. & T. McLeod, Dr. Holland, and Professor King as members. The former committee on Civilian Morale became a subdivision of this larger organization, which was to work with the students in setting up a program.

With the inception of winter term, a meeting of faculty and students was held to evolve an organized program of defense activities. Several weeks passed before it was apparent that there was considerable reticence on the part of the average student to take an active part in such a program. This was due, in part, to the fact that many of the students felt that it was a situation which was entirely in the hands of the interjacent faculty committee.

To bring order out of confusion appeared to be a mammoth task. However, another faculty-student meeting was called by Mr. Heath, in which the entire situation was completely analyzed, resulting in the defense program being completely handed over to the students. This was accomplished by the formation of a new Office of Student Defense to be administered by students with one faculty adviser.

The new student organization began to click. After setting up its organization with Dick George at its head, it evaluated the defense courses which had already been arranged, and added Contemporary History, Navigation, camouflage, Canteen courses, and an expanded Physical Education program. Many of these new courses were accepted for college credit beginning with spring term. Other additions were: First-Aid, Air-raid warden instruction, and the enlightening World Adventure series of movies sponsored by the Lecture Board. Such courses were added with an eye to better preparing the people of Michigan State College for any eventualities — in the armed services, or at home.

Impressive student enthusiasm toward defense activities has begun to form. The fraternities, sororities, dorms and other groups have set up their own committees, and are represented on the central Office of Defense committee, which is the sole organization of its kind on campus.

In individual capacities there are many indications of increased defense spirit. A large number of eligible men have enlisted in the Navy's V-7 classification, the Marine Corps, the Air Corps, or similar branches of the armed forces. There has also been increased activity in the regular R.O.T.C. unit on campus, which has recently been expanded to encompass training for officers in the Quartermaster Corps. Some young men have gone "all out" to enlist, while others have been called through selective service. The women of campus are not standing idly by, but are doing their part through their sororities, dormitories, and diverse organizations. Even feminine beauty has played an indirect role in the defense effort — proceeds from the selection of Doris Buzzard as Queen for the original Mardi Gras were given to some deserving war relief fund.

And so State goes ahead, rapidly gaining momentum in its program of active participation in the defense effort to aid the United States in the most gigantic endeavor in its history.

Fraternities are the funniest things. First, they take you to their houses and treat you swell . . . later you swell up from another treatment. See Sparty in the lower left-hand corner. But

FRATERNITIES — WHERE IT'S ONE CONTINUOUS ROUND OF PL

to go on, then they tell you what a good time you'll have. After you have been browned 'til you think you are King of the Kampus, you are escorted to the far corners of the house: wonderful showers . . . you didn't know that they would turn them on when you were dressed . . . wonderful beds . . . it ain't so good in a pile at 2:30 a.m. . . . wonderful bunch of boys . . . if I ever lay my hands on the guy that borrowed my red tie . . . wonderful time . . . in fact the timing is excellent: the snake had a date with her before I could get there.

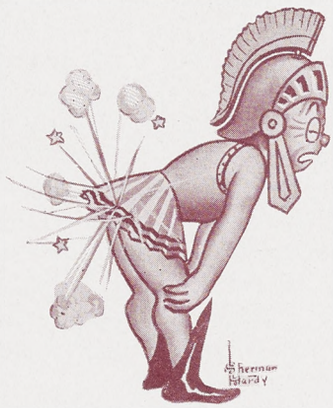



OF PLEASURE, GAB SESSIONS, CRAMMIN', 'N CELEBRATIONS

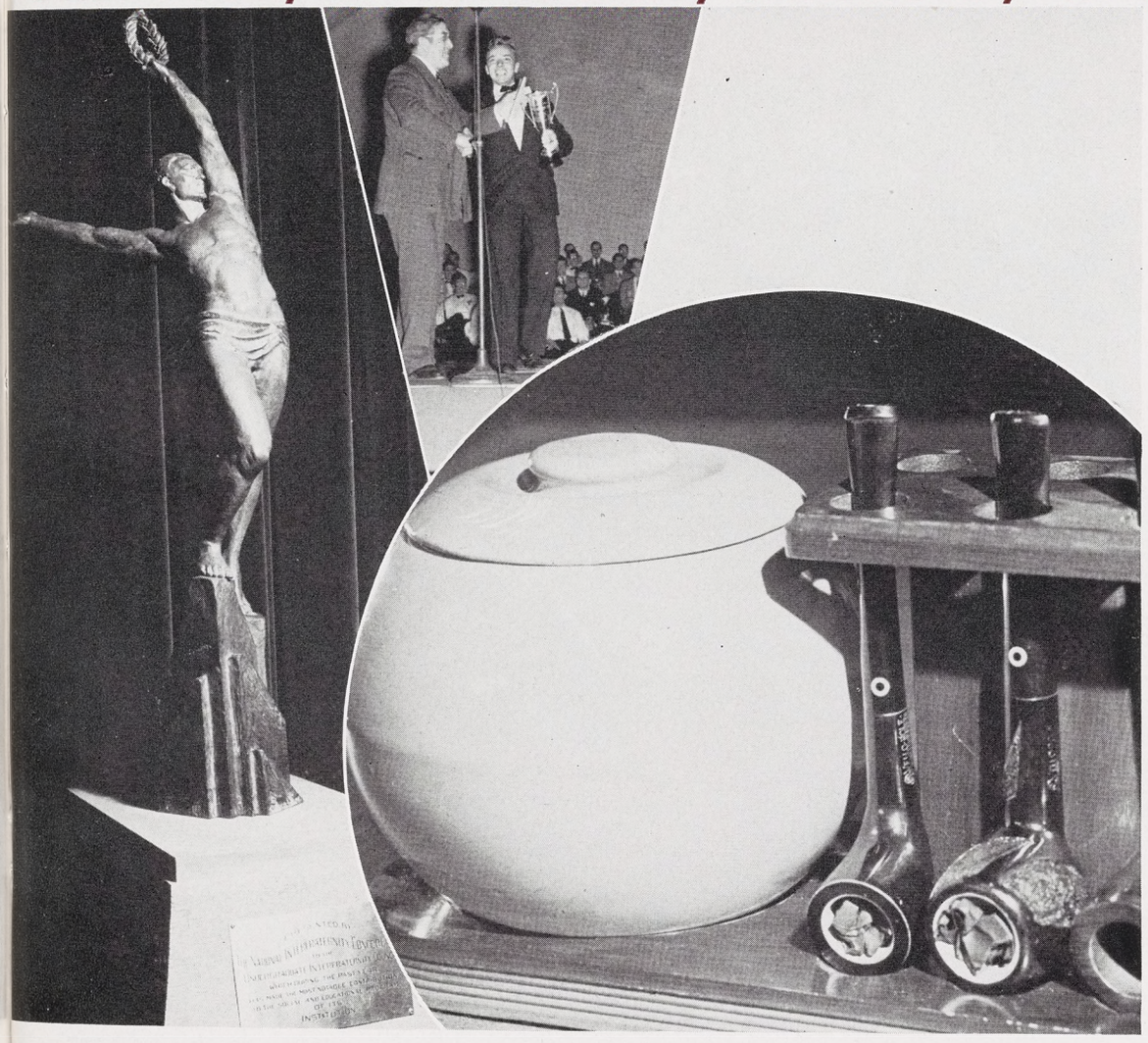

Identification page 481

INTERFRATERNITY COUNCIL — WITHOUT A DOUBT THE GREEKS HA

Harry Yeiser . . . . *President*
Lloyd Osterman . . . *Secretary*
Alton Ambrose . . . *Treasurer*
Peter Van Valin . *Social Chairman*

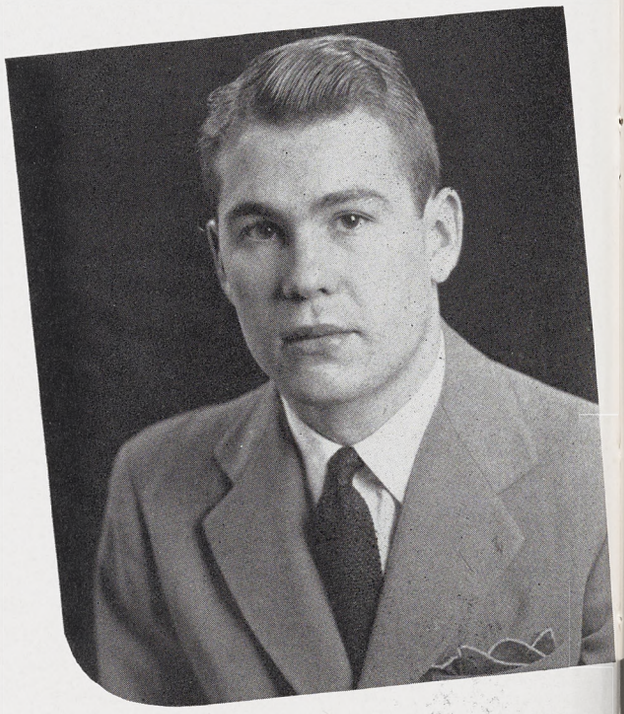

Harry E. Yeiser, Junior, member of Lambda Chi Alpha from Syracuse, New York, is a member of the M. S. C. Hotel Association and listed in Who's Who in American Colleges. During his Sophomore year he was Spartan Office Manager. The next year he was appointed J-Hop Committee Chairman.

I.F.C. this year points with great pride to the national recognition given the fraternity system at State by the National Interfraternity Conference, when this group awarded the L. B. Balfour Trophy for the outstanding I.F.C. in the country.

The purpose of the Council is to coordinate the fraternities and their aims, and to provide closer and more harmonious relations between fraternities, faculty, and the administration.

The Council activated many various projects throughout the year. Fall term a smoker was held for all new men students; and in Spring term the Sixth Annual Greek

KS HAD A WORD FOR IT TOO; BUT IT IS A MIGHTY BIG STATUE

Week for this region drew fraternal notables from various sections of the country. Community undertakings include: assembly and distribution of baskets of food during the Christmas holiday season, Christmas parties for under-privileged children, and participation in the Red Cross and March of Dimes campaign. Trophies were given throughout the year to houses for excelling in the broad interfraternity sports program, scholarship, homecoming decorations competition, and the interfraternity sing.



First Row:
E. Kornfield
A. Ambrose
H. Yeiser
L. Osterman
P. Van Valin
G. Heath

Second Row:
H. Gardner
A. Coulter
R. Neilsen
A. Gill
J. Weaver
G. Busch

Top Row:
R. Zielazny
R. Hawkes
F. Himmelein
O. Kelly

ALPHA EPSILON PI FIRST CHAPTER IN MICHIGAN CHI



First Row:
S. Baskin
S. Flamenbaum
V. Levin
A. Cohen
E. Kornfield
L. Krinsky
A. Marks
H. Blum

Second Row:
T. Gordon
H. Birnbaum
S. Salsburg
A. Taylor
I. Flamenbaum
L. Newman
E. Mullen
B. Goldsmith

Third Row:
B. Weiner
J. Bornkind
E. Zingeser
A. Chafets
M. Rottenstein
B. Lipshitch
L. Buckler
D. Mabel

Top Row:
N. Freid
M. Lipson
H. Davidoff
J. Sinder
L. Taubman
N. Siegel
J. Gattegno
S. Hockheiser

Bernard Goldsmith . . . . . '42
Leonard Krinsky . . . . . '42
Allan Marks . . . . . '42
Morris Rottenstein . . . . . '42
Arnold Taylor . . . . . '42
Seymour Baskin . . . . . '43
Irving Davidoff . . . . . '43
Seymour Flamenbaum . . . . '43
Eugene Kornfield . . . . . '43
Victor Levin . . . . . '43
Daniel Mabel . . . . . '43
Emanuel Mullen . . . . . '43
Herman Birnbaum . . . . . '44
Morris Cooper . . . . . '44
Irving Flamenbaum . . . . . '44
Theodore Gordon . . . . . '44
Sidney Salsburg . . . . . '44
Lester Taubman . . . . . '44
Jack Bornkind . . . . . '45
Leonard Buckler . . . . . '45
Norman Freid . . . . . '45
Milton Lipson . . . . . '45
Emanuel Zingeser . . . . . '45
Bernard Lipshitch . . . . . '46

PLEDGES

Leonard Newman
Jack Sinders



CHI AND IT WAS ESTABLISHED IN 1934 AT MICHIGAN STATE



This year Chi loses five men who have served the fraternity long and well.

Topping the list for the second year in a row is Herman Blum, who graduated last June but came back for his Master's.

The others will go via the graduation route. Three of them are Veterinarian students. Allan Marks, present master, will leave the house short its go-getter. With Leonard Krinsky, who took unto himself a master this Spring vacation, and Bernard Goldsmith who has been married since Summer, go our crop of house stewards. The boys will set up practice in Michigan, Maryland, and the East respectively.

Violinist Arnold Taylor completes the list. He will teach music somewhere in Michigan.

All of these future positions are subject to change without notice — by order of Uncle Sam.

Informal photos by Ed Boehm



L. to R.: Bernie Weiner, Lester Taubman, Ted Gordon, Herb Davidoff, Victor Levin.

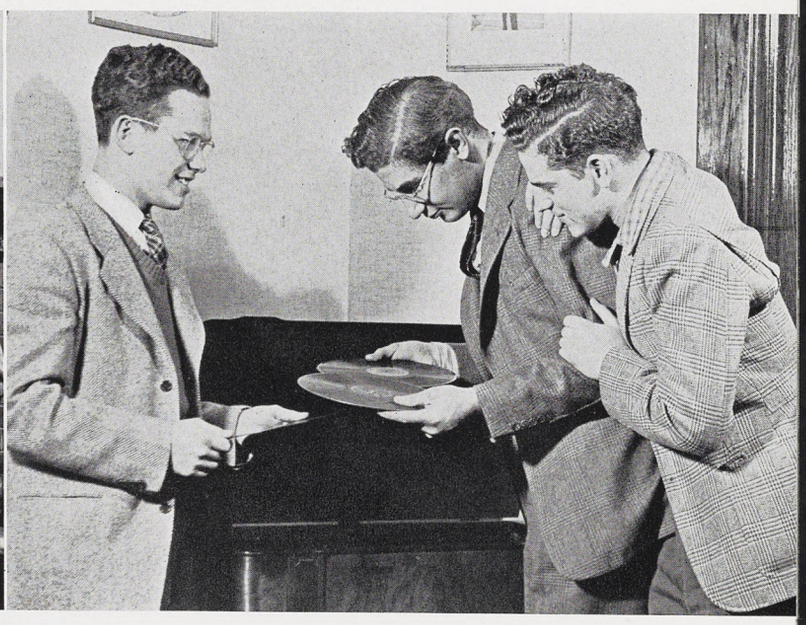

L. to R.: Al Chafets, Herman Birnbaum, Gene Kornfield.



Eugene Kornfield . . . . . ***Master***
Leonard D. Krinsky . . . . . ***Lieutenant Master***
Seymour Flamenbaum . . . . . ***Scribe***
Victor Levin . . . . . ***Exchequer***

Founded at New York University 1913 National Chi chapter established at M.S.C. 404 West Michigan

ALPHA GAMMA RHO AGRICULTURE—THE FIRST F

Never before have the ranks of Alpha Gamma Rho been so deeply cut by graduation, for this year seventeen of the brothers are leaving for destinations unknown.

Among them are such noted men as Willie Keinath, the "mighty major" along with his military aide Herb Reiley, Clint "Lindy" Stokes, Howard Fox, the Cassopolis jitterbug, the Beem brothers, Rich and Lou.

Also on the casualty list are Bobo McNeil, of gridiron fame; that man on campus, Bus Snyder; quiet, rserved and much respected, "Ace" Pope; that artful master of the mat, Le Merrill.

Then too, there were those "rat-races" started by Dick Ode and ended by Bill Case, the cheerful words of Rog Smith, the artful contributions of Nate Mikay, and the daring political moves of Bob Page.

With the inclusion of Louie Newlin and "Frosty" Fries, we have the long and short of it.

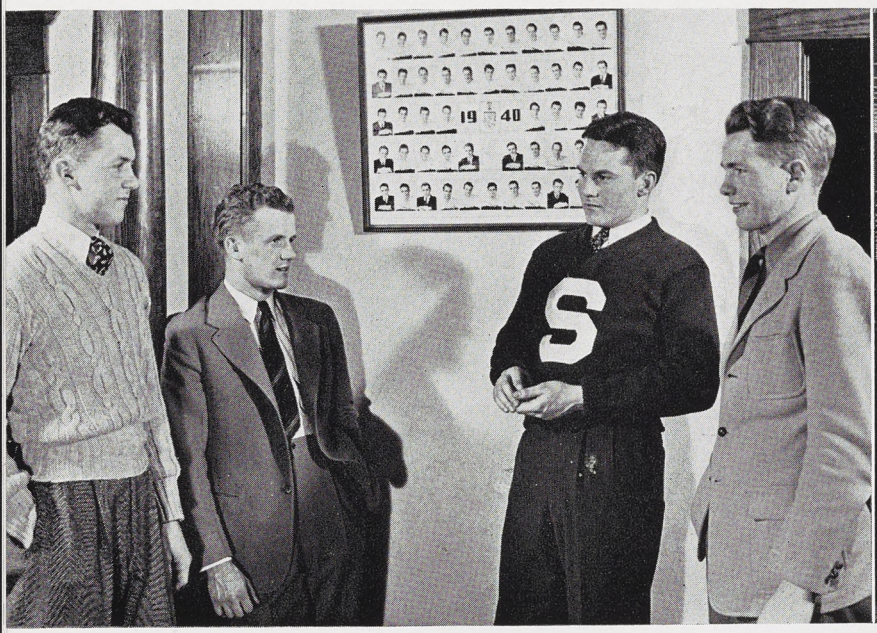

L. to R.: Pete Booth, George Stiver, Bob McNeil, Art Pope.



L. to R.: Dick Ode, Buck Farwell, Herb Reilly, Leland Merrill.

Arthur Pope . . . . . ***President***
Abram Snyder . . . . . ***Vice-president***
Howard Fox . . . . . ***Secretary***
Charles Ode . . . . . ***Treasurer***

Founded at University of Illinois 1908 National
Tau Chapter established at M.S.C. 1922
335 East Grand River

FRATERNITY TO GO NATIONAL — HIGH SCHOLASTICALLY



First Row:	Second Row:	Third Row:	Fourth Row:	Top Row:
W. Keinath	N. Mihay	G. Stuewer	J. Fries	D. Hill
L. Merrill	T. Woods	L. Beem	B. Moore	D. Schub
W. Case	R. Smith	P. Buth	R. Reiley	F. Ziemann
H. Fox	M. Sowerby	R. Vasold	E. Farwell	W. O'Rourke
A. Pope	R. McNeil	L. Gardner	P. Hotchkiss	H. Colestock
A. Snyder	L. Newlin	J. Bradford	D. Diehl	D. Wallace
C. Ode	C. Weaver	J. Barnes	F. Klackle	J. Fries
E. Stokes	R. Beem	R. Nelson	H. Mitchell	R. Currey
R. Bonine	I. Wood	W. Meisenheimer	L. Sparks	
J. Walker	C. Weaver	W. Irey	P. Bondarenko	
	R. Page			

Lewis Beem . . . . . '42
Richard Beem . . . . . '42
William Case . . . . . '42
Howard Fox . . . . . '42
Jack Fries . . . . . '42
Wilbert Keinath . . . . . '42
Leland Merrill . . . . . '42



Robert McNeil . . . . . '42
Nestor Mihay . . . . . '42
Louis Newlin . . . . . '42
Charles Ode . . . . . '42
Arthur Pope . . . . . '42
Robert Page . . . . . '42
Richard Reiley . . . . . '42
Roger Smith . . . . . '42
Abram Snyder . . . . . '42
Merton Sowerby . . . . . '42
Edgar Stokes . . . . . '42
Curtis Weaver . . . . . '42
Thomas Woods . . . . . '42
Jack Barnes . . . . . '43
Jason Bradford . . . . . '43
Roger Bonine . . . . . '43
Dorn Diehl . . . . . '43
Elwin Farwell . . . . . '43
Leonard Gardner . . . . . '43
Leo Hansen . . . . . '43
William Irey . . . . . '43
Frank Klackle . . . . . '43
William Meisenheimer . . . . '43
Harold Mitchell . . . . . '43
William Moore . . . . . '43

John Morris . . . . . '43
Robert Nelson . . . . . '43
Raymond Oldham . . . . . '43
Lloyd Sparks . . . . . '43
Raymond Vasold . . . . . '43
James Walker . . . . . '43
Jack Weaver . . . . . '43
Ivan Wood . . . . . '43
Prince Bondarenko . . . . . '44
Philip Hotchkiss . . . . . '44
George Stuewer . . . . . '44
Jack Trommeter . . . . . '44
Peter Buth . . . . . '45

PLEDGES

Robert Currey
Donald Wallace
Richard Schaub
Don Hill
Jerry Fries
Robert Fischer
Frederick Ziemann
William O'Rourke
Harry Colestock

ALPHA TAU OMEGA SIXTY-FIVE YEARS A



First Row:
M. Wrocklage
J. Borkowski
G. Calhoun
J. Siau
G. Busch
J. Harley
E. Potter
H. Pollard
J. Hislop
A. Land

Second Row:
W. Billings
R. Thompson
L. Von Eberstein
J. Jenkins
L. Swartz
J. Breslin
H. Ladue
F. Pellerin

Third Row:
W. Hagerman
C. Fratcher
H. Summerlee
E. Thomas
A. Holcomb
F. Miller
J. Fitzsimmons
R. Russo
D. Kaulitz

Fourth Row:
H. Beeman
R. Baker
J. Alschbach
G. Higgins
J. Healy
M. Reeder
H. Neumann
L. Hamilton
R. Chism

Top Row:
R. Gunnell
W. Foss
R. Gleffe
D. Coohan
J. Thompson
M. Buschman
J. Nelson
A. Maischoss
G. Wilson

William Billings . . . . . '42
John Doyle . . . . . '42
William Fitzsimmons . . . . '42
Jack Hislop . . . . . '42
Albert Holcomb . . . . . '42
Arthur Land . . . . . '42
Carl Thompson . . . . . '42
Robert Thompson . . . . . '42
Russell VanderVeen . . . . '42
Matthew Wrocklage . . . . '42
Frank Beeman . . . . . '43
John Bolz . . . . . '43
Joseph Borkowski . . . . . '43
George Busch . . . . . '43
Gerald Calhoun . . . . . '43
Charles Fratcher . . . . . '43
Richard Harley . . . . . '43
Howard Ladue . . . . . '43
Arthur Maichoss . . . . . '43
Frank Miller . . . . . '43
Jordan Jenkins . . . . . '43
Frank Pellerin . . . . . '43
Henry Pollard . . . . . '43

Earl Potter . . . . . '43
John Siau . . . . . '43
Edmund Thomas . . . . . '43
George Wilson . . . . . '43
Leslie Von Eberstein . . . . '43
John Alschbach . . . . . '44
Robert Baker . . . . . '44
Robert Gleffe . . . . . '44
Rex Gunnell . . . . . '44
LaFeve Hamilton . . . . . '44
Walter Higgins . . . . . '44
Harold Neumann . . . . . '44
Milton Reeder . . . . . '44
Robert Rosso . . . . . '44
Harold Summerlee . . . . . '44
Robert Reem . . . . . '45
Joe Thompson . . . . . '45

PLEDGES

Leonard Swartz
Melvin Buschman
Robert Chism
William Hagerman
Joseph Nelson
William Sprunk
Roy Fraleigh
Donald Coohon
Paul Schindler
Givens Thornton
Willard Foss
James Healy
Austin Miller



AT MICHIGAN STATE COLLEGE

The ATO's lost two brothers at the end of Winter term through graduation: Big Al Holcomb and Jack Hislop, now a member of the Naval Air Corps. Another loss was "Smiling Jack" Doyle who was forced to leave school to continue his flying.

Art Land, Blue Key prexy, and B.M.O.C., along with Bob Thompson is leaving us to become a 2nd Lieut. in the army. Our rushing chairman, Matt Wrocklage, is a member of the Naval Reserve and will be leaving shortly after graduation.

Greatly missed will be Carl "Punchy" Thompson, varsity boxer, and baseballers Bill Fitzsimmons and Bill Billings.

The best of luck to them all.



L. to R.: George Busch, Bill Billings, Hank Pollard, Carl Thompson, Hal Neumann, Bill Foss.



L. to R.: Bill Billings, Art Land, George Busch, Matt Wrocklage, Carl Thompson.

George Busch	***President***
James Harley	***Vice-president***
Henry Pollard	***Secretary***
Earl Potter	***Treasurer***

Founded at Virginia Military Institute 1865
National
Epsilon Eta chapter established at M.S.C. 1940
451 Evergreen

BETA KAPPA THE TOTAL COUNT IS T

We'll all miss — "T-Bone" Beard's treasury reports, which from force of habit usually had a couple of zeros added on the end to impress the fellows that they should pay their bills . . . Don "Blowmore" Brandow who bragged that he can recall the day when he and ex-Prexy Shaw started school together . . . Glen "The White Hope" Mentor left to join the Air Corps . . . likewise, "Long John" Bill Down's patriotism led him to join Uncle Sam and Co.

"Colonel" Bob Fogg is also going to have business with the old man with the goatee and striped britches . . . the shy little violet, Lenny "The Brain" Herscher never failing to hold up the house average . . . Ernie "Cuba Libra" Cross and his nocturnal jaunts into the big city . . . "Pretty Boy" Ted Strauch giving the boys a two-hour demonstration in the classic art of combing curly hair every morning between 7 and 9 o'clock . . .

The girls at North Hall will miss the amours of that charming and shy little fellow in the person of Winston "Windy" Lewis . . . also at North Hall, Olin Kelly keeping things warm for the girls — (tending furnace) . . . will someone be surprised when Hank Stafseth turns out to be one of the good pro-golfers after just missing the varsity first stringers for the last five years . . . Joe Montgomery's overhand pool shots — $14.50 for new felt, please!



L. to R.: Henrik Stafseth, Winston Lewis, Joseph Montgomery.



L. to R.: Tom Beard, Theodore Strauch, Richard Cross, Joseph Montgomery.

Roy Westcott . . . . . ***President***
Robert Geyer . . . . . ***Vice-president***
Thomas Beard . . . . . ***Treasurer***
Winston Lewis . . . . . ***Secretary***

Founded at Hamline University 1901 National Alpha Phi chapter established at M.S.C. 1936 729 East Grand River

THIRTY-ONE; THIRTY WOLVES AND BLACKIE

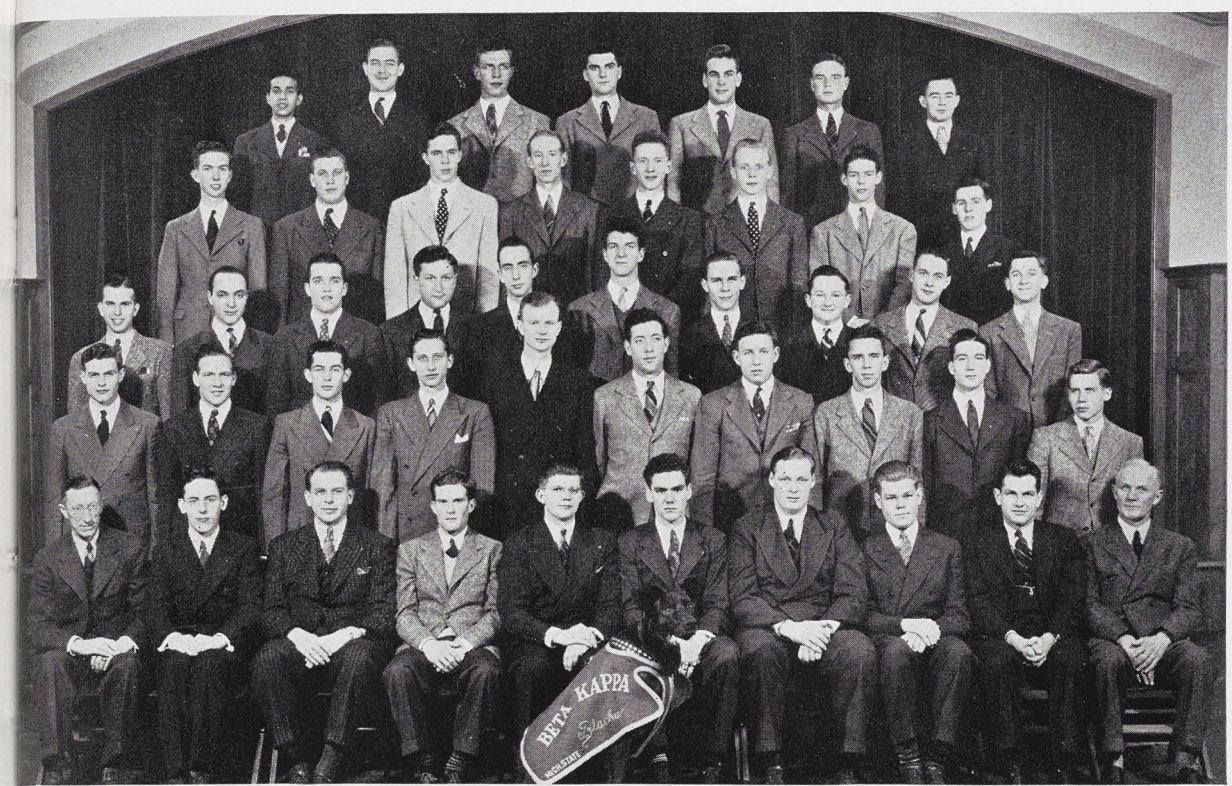

First Row:	Second Row:	Third Row:	Fourth Row:	Top Row:
W. Morofsky	F. Simmons	R. VanDeBogart	J. Lynch	V. Simons
R. Barney	L. Herscher	R. Helwig	W. Joy	O. Kelley
H. Stafseth	M. Corwin	T. Strauch	M. Morton	G. Menter
W. Lewis	R. Miller	E. Cross	N. Jackson	R. Parker
R. Geyer	D. Sullivan	W. Downs	S. Gunn	W. Zane
R. Westcott	W. Fedor	R. Fogg	B. Thorsberg	R. Bernitt
T. Beard	N. Perrin	W. Mischley	W. Gibson	W. Culver
R. Darling	J. Montgomery	D. Brandow	L. Kornweitz	
R. Sweet	B. Greenman	R. Bowersox		
H. Dirks	A. Chabe	B. Harmon		

Thomas Beard . . . . . '42
Donald Brandow . . . . . '42
Ernest Cross . . . . . '42
Robert Fogg . . . . . '42
Leonard Herscher . . . . . '42
Neil Jackson . . . . . '42
Winston Lewis . . . . . '42
Glenn Menter . . . . . '42
Joe Montgomery . . . . . '42



Henrik Stafseth . . . . . '42
Theodore Strauch . . . . . '42
Olin Kelley . . . . . '42
Richard Bernitt . . . . . '43
Rex Barney . . . . . '43
Raymond Darling . . . . . '43
William Downs . . . . . '43
Robert Geyer . . . . . '43
Jack Gibson . . . . . '43
Bruce Greenman . . . . . '43
Ralph Miller . . . . . '43
Rutledge Parker . . . . . '43
David Sullivan . . . . . '43
Roy Vandebogart . . . . . '43
Roy Westcott . . . . . '43
Roland Helwig . . . . . '44
Leonard Kornweitz . . . . . '44
Walter Mischley . . . . . '44
William Culver . . . . . '45
Lynn Fowler . . . . . '45
Lister Simons . . . . . '45

PLEDGES

Lewis Anderson
Robert Bowersox
Alex Chabe
Mansell Corwin
William Fedor
Stanley Gunn
Burton Harmon
William Joy
John Lynch
Paul Mahany
Morris Morton
Paul Olson
Norman Perrin
Fred Simmons
Edward Skidmore
Bruce Thorsberg
Robert Weess
Darcy Wernette
William Zane

DELTA CHI MORE PRESIDENTS OF THE NATIONAL I. F. C.



First Row:
D. Reeve
K. Kuhn
J. Brundage
J. McCormick
C. Jarratt
G. McCollough
R. Colville
R. Hawkes
R. Rengo

Second Row:
W. King
D. Hatcher
W. Melhorn
K. Hathaway
W. Monroe
G. Foster
G. Bedell
D. Van Allsburg
E. Atkins
H. Wilkinson

Third Row:
H. Hoff
R. Arms
H. Baker
W. McGraw
G. Ketcham
B. Schultz
T. Wisen
D. Jewett
E. Texter
R. Boniece
R. Hogle

Fourth Row:
D. Goulais
T. Smith
H. Wichtel
R. Compton
B. Schwabe
B. Grant
J. Nowicki
V. Strait
L. Bourdon
W. Myers

Top Row:
C. Fenton
C. Harden
J. Martinek
G. Roberts
J. Eveland
H. Dole
K. Teysen
R. Vigstedt
D. Farmer
S. Hutches

Edwin Atkins . . . . . '42
George Bedell . . . . . '42
Robert Boneice . . . . . '42
Joe Brundage . . . . . '42
George Foster . . . . . '42
Derald Hatcher . . . . . '42
Kenneth Hathaway . . . . . '42
Robert Hawkes . . . . . '42
Charles Jarratt . . . . . '42
Gilbert Ketcham . . . . . '42
Kenneth Kuhn . . . . . '42
John McCormick . . . . . '42
William McGraw . . . . . '42
Wilton Melhorn . . . . . '42
Robert Rengo . . . . . '42
Harry Baker . . . . . '43
Donald Goulais . . . . . '43
Harold Hoff . . . . . '43
William King . . . . . '43
Walter Maner . . . . . '43
George McCullough . . . . . '43
William Monroe . . . . . '43
William Myers . . . . . '43
Douglas Reeve . . . . . '43
Bernard Schultz . . . . . '43
Clinton Texter . . . . . '43
Richard VanAllsburg . . . . '43
Harry Wilkinson . . . . . '43
Thure Wisen . . . . . '43
Richard Arms . . . . . '44
Richard Colville . . . . . '44
Robert Hogle . . . . . '44
Douglas Jewett . . . . . '44

PLEDGES

Leo Borden
Robert Compton
Harry Dole
Joseph Eveland
Donald Farmer
Clayton Fenton
Tom S. Gable
Alexander W. J. Grant
Clyde Harden
Robert Hutches
James Lyman
Terry Lobdell
Carl Lund
Julius Martinek
Maurice McConnell
John Nowicki
Gene Roberts
Robert Schwabe
Thomas Smith
Vernon Strait
Kenneth Teysen
Hugo Wichtel
Robert Vigstedt



C. THAN ANY OTHER NATIONAL FRATERNITY IN THE UNITED STATES

Fifteen seniors step forth, rubbing sleepy eyes and shaking knowledge-laden heads. "Gib" Ketchem whose stature would dwarf any Jap . . . Derald Hatcher, military genius, with a flair for puny puns . . . the "bashful beauty" Bob Hawks and "Butch" Grant who comprise the "Gruesome Twosome" of Hawks and Grant . . . John McCormick who will join the army may be reached anytime at the Kappa house. Bob Boniece can be found behind grease paint or Theta Alpha Phi meetings. Bob "Keep 'Em Flying" Rengo will go as instructor pilot training school. Soldiers such as Ken Hathaway should have dances weekly. Chuck Jarratt, senior class treasurer, and "ideal of the Union Grill," will be missed for his genial nature . . . "Smilin' George" Foster for his slow drawl and clothes by Esquire. Bill Melhorn, a three-point man, will be irreplaceable as scholarship chairman . . . known as activities king, Don Farmer, will be remembered as a B.M.O.C. . . . along with Bill McGraw the "philosophical" boy.

Joe "Skeeker" Brundage will be a constant incentive to all for slow action motion, and the boy found night or day in the State News office, Feature Editor Ken Kuhn . . . to all, Best of Luck.



L. to R.: Harry Baker, Harry Wilkinson, John McCormick, William King, William Monroe.



L. to R.: Derald Hatcher, Robert Compton, Charles Jarratt, Gilbert Ketcham, Bob Hawkes.

Charles Jarratt . . . . . ***President***
John McCormick . . . . . ***Vice-president***
George McCollough . . . . . ***Secretary***
Charles Colville . . . . . ***Treasurer***

Founded at Cornell 1890 National
Chapter at M.S.C. established 1935
101 Woodmere

DELTA SIGMA PHI HALF WAY BETWEEN B

Into the murky waters of the Red Cedar plunge fifteen unwilling and protesting seniors ending their collegiate fraternity careers.

The brothers will miss this gang — Prexy Jack Widick, who has a key on his watch-chain for every yard from the Delta Sig house to Beaumont Tower, "Pablo" Thorne who wasn't "never mad at nobody" . . . Jimmy Kirn, whose twin mottos were "I hates love" and "let's all buckle down and work" and Al Kinney, who tooted a mean clarinet and plied an efficient slide rule.

The boys of Alpha Pi chapter won't forget about Cap'n Dave Jones, the first man up when work was to be done and the last one to say . . . nor mighty mite Don Spalding, the blond wizard with an account book or a Spartan campaign . . . and serious Bob Lill who collected a 2.6 average as easily as he maneuvered on the dance floor. It'll be the last dip for Tommy "TNT" Tabler, who beats the rhythm for dancing Spartan feet . . . and Wilfred "Jake" Friedman, who hit the trail to Alaska and joined Quebec with the Delta Sig house . . . Bob Peterson who knew a vertebrate from a latissimus dorsi . . . Tommy Ryan, the "smilin' Irishman" with a handshake for everyone . . . Harold "Call me Soapy" Soper, who was always on top with the averages.

Water's cold, isn't it?



L. to R.: Jim Tabler, Paul Wileden, Bill Heil, Jake Friedman.



L. to R.: Jack Widick, John McCormick, Tom Tabler, Jim Kirn.

Jack Widick . . . . . *President*
Robert Conley . . . . . *Vice-president*
John McCormick . . . . . *Secretary*
Robert Peterson . . . . . *Treasurer*

Founded at College of City of New York 1899
National
Alpha Pi chapter established at M.S.C. 1923
1212 East Grand River

BEAUMONT TOWER AND DETROIT



First Row:	Second Row:	Third Row:	Fourth Row:	Top Row:
R. Lill	A. Marshall	R. Verkler	M. Buchoz	J. Sessions
B. Peterson	M. Petosky	J. Dennis	R. Berube	C. Adamy
J. Thorne	E. Smith	C. Gilmore	M. David	E. Curran
J. Mc Cormick	N. Mann	C. Cooper	E. Kitchen	P. VanBuren
J. Widick	G. Sharpe	C. Milner	J. Smith	E. Hartz
L. Belknap	A. Kinney	W. Fitch	F. Somes	J. Kronstedt
J. Conley	H. Soper	J. Quartermaine	H. Gluski	T. Tabler
J. Kirn	M. Longstreth	F. Hodkinson	C. Levin	W. Friedman
D. Kosht	R. Quayle	H. Heffernan	A. Ludwig	T. Ryan
H. Gardner	F. Wilson	A. Fuller	S. Evans	T. Mainzinger
	G. Norton	B. Burns	C. Monahan	

John McCormick . . . '42
Wilfred Friedman . . . '42
Harry Gardner . . . . '42
David Jones . . . . . '42
Allan Kinney . . . . '42
James Kirn . . . . . '42
Robert Lill . . . . . '42
Robert Peterson . . . '42
George Schieve . . . '42

Harold Soper . . . . '42
Donald Spalding . . . '42
Thomas Tabler . . . . '42
Paul Thorne . . . . . '42
Jack Widick . . . . . '42
Thomas Ryan . . . . '42
Hubert Gluski . . . . '42
Mark Buchoz . . . . '43
Robert Conley . . . . '43

Chase Cooper . . . . '43
John Dennis . . . . . '43
Clarence Gilmore . . '43
Earl Hartz . . . . . '43
Harold Heffernan . . . '43
Edson Kitchen . . . . '43
Duane Kosht . . . . '43
Murray Longstreth . . '43
Arthur Marshall . . . '43
Kieth Morey . . . . . '43
Merrill Petosky . . . . '43
George Ranney . . . '43
Gale Sharpe . . . . '43
Elsworth Smith . . . . '43
Parker Van Buren . . '43
Frederick Wilson . . . '43
Curtiss Adamy . . . . '44
Charles Calkins . . . '44
Eugene Curran . . . '44
Alex Dillingham . . . '44
Andrew Fuller . . . . '44
Francis Hodkinson . . '44
Jack Kronstedt . . . . '44
Albert Ludwig . . . . '44
Thomas Mainzinger . . '44
Charles Mann . . . . '44
Charles Milner . . . . '44

Richard Quayle . . . '44
Harold Rockwell . . . '44
Gerald Smith . . . . '44
Frederick Somes . . . '44
Harold Diegal . . . . '44
William Fitch . . . . '44
John McLauglin . . . '44
William Heil . . . . '44
Robert Berube . . . . '44
James Tabler . . . . '45
Glen Norton . . . . . '45
Earl Burger . . . . . '45
Merwyn Davids . . . '45
Charles Bear . . . . '45

PLEDGES

James Quartermaine
Stuart Evans
Richard Verkler
Robert Burns
Henry Lotoszinski
Charles Monahan
Gerald Schuster
Harold Sessions
Carl Levin
Taisto Filppula
Paul Wileden



FARMHOUSE THE ONLY FRATERNITY O



First Row:
K. Wright
P. Ehmann
G. Hultman
D. Radtke
M. Bartlett
D. Eppelheimer
A. Van Dyke
R. Gay
H. Berg

Second Row:
E. Smith
W. Garvey
A. Isbit
M. Taylor
F. Hicks
G. Albrecht
M. Leonard
H. Geiger
M. Eppelheimer
J. Foster

Third Row:
A. Watson
K. Dunn
R. Renz
R. McCrea
J. Daniels
A. Schaefer
W. Weber
R. Manby
M. Parlin
J. Rheineck

Top Row:
P. Rasmussen
W. Brewster
W. Dickison
R. Gregersen
B. Carpenter
W. Westrate
F. Ayres
B. Vaughn

Gordon Albrecht . . . . . '42
Gerald Dendel . . . . . '42
Kenneth Dunn . . . . . '42
Paul Ehmann . . . . . '42
Donald Eppelheimer . . . . '42
John Foster . . . . . '42
William Garvey . . . . . '42
Robert Gay . . . . . '42
Robert Henney . . . . . '42
Floyd Hicks . . . . . '42
Gustaf Hultman . . . . . '42
Walter Illsley . . . . . '42
Arthur Isbit . . . . . '42
Charles Johnson . . . . . '42
William Lutz . . . . . '42
Dean Radtke . . . . . '42
Robert Renz . . . . . '42
John Rheineck . . . . . '42
Harold Steinke . . . . . '42
Milton Taylor . . . . . '42
William Westrate . . . . . '42
Donald Chamberlain . . . . '43
Jack Daniels . . . . . '43
Walter Illsley . . . . . '43
Merle Parlin . . . . . '43
Theodore Ross . . . . . '43
Emory Smith . . . . . '43
Andrew Watson . . . . . '43
Walter Weber . . . . . '43
Robert Bailey . . . . . '44
William Brewster . . . . . '44
Byron Carpenter . . . . . '44
William Dickison . . . . . '44
Marvin Eppelheimer . . . . '44
Raymond Gregersen . . . . '44
Robert Manbay . . . . . '44
Robert McCrea . . . . . '44
Paul Rasmussen . . . . . '44
Arnold Schaefer . . . . . '44
Robert Vaughn . . . . . '44

PLEDGES

Max Avery
Floyd Ayres
Maynard Cowles
Richard Goodale
George Greenleaf
Roger Gust



Y ON CAMPUS WITH A HOUSEMOTHER



"Uncle Sam Wants You" and Farmhouse is answering the call en masse. Twenty-two seniors will leave Farmhouse this year. Topping the list is Gordon "Flash" Albrecht who will take his Missouri drawl to the Spartan School of Aeronautics. "Joe" Dendel will tuck his briefcase under his arm and teach awhile. Ken Dunn is destined for the Air Corps and "P. J." Ehmann will lead the U. S. cavalry into Tokio. "Prexy" Eppelheimer, animal husbandry specialist, Johnny Foster, 4-H Extension Service, and "Silent" Bill Garvey will keep the home fires burning. Bob Gay will paint Berlin red and "Ayrshire" Geiger will milk for victory. Bob Henney will do Farm Management Extension work while Floyd Hicks and Gus Hultman practice rowing on the Red Cedar awaiting their call to the Naval Reserve. Art "3 Point" Isbit will no doubt end up in the Intelligence. Don Johnson will push a plow and Charlie Johnson will push a pen until Uncle Sam selects them. Bill "Von" Lutz, Dean Radtke, and Johnny Rheineck will play the part of "three men on a horse" with the U. S. cavalry. Herb Steinke will keep the caissons rolling in the Field Artillery and Milton "Leroy" Taylor will defend the U. S. and the Sigma Kappas from coastal attack. "Wild William" Westrate, last but not least, will answer the call to the colors.

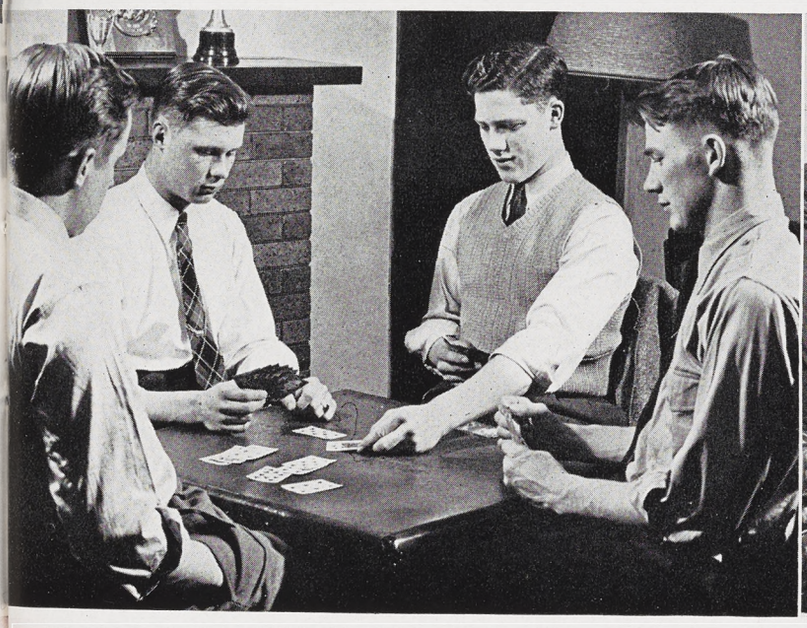

L. to R.: Jack Daniels, Bob Manbay, Marv Eppelheimer, Don Chamberlain.



L. to R.: Bill Dickson, Ted Ross, Mother Bartlett, Marv Eppelheimer.



Donald Eppelheimer . . . . . ***President***
Dean Radtke . . . . . ***Secretary***
Gustaf Hultman . . . . . ***Treasurer***
Allyn Vandyke . . . . . ***House Manager***

Founded at University of Missouri 1905 National
Michigan Farmhouse Chapter established at
M.S.C. 1936
526 Sunset Lane

HESPERIAN THE FIRST FRATERNITY ON THE CA

June, and the portals of Hesperus close once again behind twelve more graduating seniors. Gone now, but not forgotten: House Manager Jack Pailthorp, High Protector of house furnishings; Jim Church of Union (not C.I.O.) fame. We need no longer worry about the shower walls cracking from Bill Morrison's singing. We'll always remember Bob Weir out in front in swimming meets, and Tom Orn and Don Bos late to dinner from the airport. Perennial pledge Clint Clark finally took active, and Joe Watson and his par golf remind us that he finally parred up his scholastic average. Gordon "Doc" Adams still hasn't found a protege to carry on at the Alpha Phi house. Bill Loveland will miss his "Annie Oakleys" to the State Theater. Where'd you get 'em, Bill? Gone also will be "I'll-do-your-work-for-a-price" Bill Winston with the girl back home, and "Trapper Dan" Pete VanValin off to hunt Japs and Nazis.



L. to R.: Jack Pailthorp, Bill Loveland, Jim Church, Erv Tallberg, Clint Clark.



L. to R.: Don Graham, Bob Nelson, Chuck Burke, Jim Church, Bob Weir, Phil Althen, Herb Pinkerton, Fred Rowe, Douglas Campbell.

James Church . . . . . ***President***
Robert Weir . . . . . ***Vice-president***
Robert Pokorny . . . . . ***Secretary***
John Pailthorp . . . . . ***House Manager***

Founded at M.S.C. 1889
810 West Grand River

Local

CAMPUS OF M. S. C. TO HAVE ITS OWN FRATERNITY HOUSE



First Row:	Second Row:	Third Row:	Fourth Row:	Top Row:
D. Bos	R. Addy	R. Helwig	J. Lancaster	D. Curtis
W. Morrison	R. Mackey	B. Yeiter	B. Church	W. Kirkland
W. Loveland	C. Clark	M. Jenkins	J. Burnett	E. Meier
J. Pailthorp	E. Jolly	E. Laing	W. Patch	R. Hascall
R. Weir	E. Tallberg	B. Mac Arthur	B. McLeod	J. Jehle
J. Church	F. Prescott	C. Brethen	D. Froh	J. Spalink
R. Pokorny	D. Pattengill	D. Meadows	J. Clark	D. Cornwell
P. Van Valin	D. Campbell	E. Wallace	A. Markendorf	E. Bilderback
T. Orn	G. Dygert	J. Richards	C. Symmonds	J. McIntosh
G. Adams	R. Miller	J. Shields	B. Nelson	A. Spaan
W. Winston	T. McGurrin	P. Althen	B. Young	D. Runnells
D. Graham	R. Ryskamp	E. Dunham	P. McKinley	O. George
	F. Rowe	B. Edgell	E. Glacy	
			J. Trew	

Gordon Adams . . . '42
Donald Bos . . . . '42
Clinton Clark . . . '42
James Church . . . '42
Guy Dygert . . . . '42
Donald Graham . . . '42
Laurence Hardy . . . '42
John Jehle . . . . '42
William Loveland . . '42
William Morrison . . . '42
Thomas Orn . . . . '42
John Pailthorp . . . '42
Peter Van Valin . . . '42
Joseph Watson . . . '42
Robert Weir . . . . '42
Arthur Winston . . . '42
Phillip Althen . . . '43
Douglas Campbell . . '43
Robert Collinson . . . '43
Edward Glacy . . . '43
Edgar Jolly . . . . '43
Bruce MacArthur . . . '43
Robert Mackey . . . '43
Dea Meadows . . . '43
Robert Nelson . . . '43
William Patch . . . '43
Robert Pokorny . . . '43
Fred Rowe . . . . '43
Robert Ryskamp . . . '43
Arthur Underwood . . '43
Robert Addy . . . '44
Charles Brethen . . . '44
Dean Cornwell . . . '44
Robert Edgell . . . '44
Richard Helwig . . . '44
Edsel Laing . . . . '44
Thomas McGurrin . . '44
Robert McIntosh . . . '44
Richard Pattengill . . '44
Frank Prescott . . . '44
David Rich . . . . '44
John Shields . . . . '44
John Spalink . . . '44
Ervin Tallberg . . . '44
Charles Burke . . . '45
Roy Church . . . . '45
William DeGow . . . '45
Joseph Lancaster . . . '45
Herbert Pinkerton . . . '45
Robert Miller . . . '45
Edward Wallace . . . '45
Fritz Van Aken . . . '45

PLEDGES

Ervin Bilderback
James Burnett
James Clark
Richard Curtis
Edward Dunham
David Froh
Ollie George
Milton Jenkins
William Kirkland
Don Lyons
Patrick McKinley
William McLeod
Edwin Meier
James Richards
Herbert Sibilsky
John Smith
Arnold Spaan
James Thomas
Robert Young

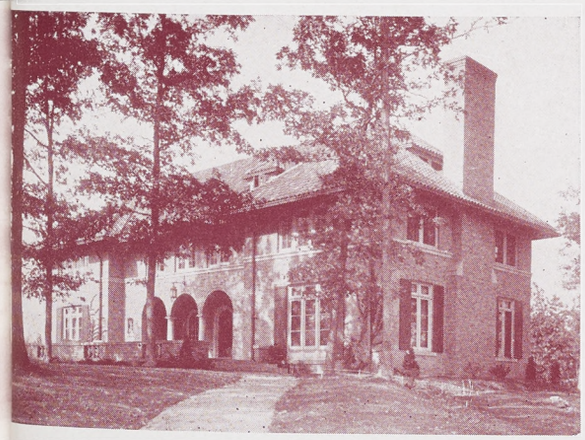

KAPPA SIGMA ACROSS FROM MAYO, 900 FEET FROM WI



First Row:	Second Row:	Third Row:	Fourth Row:	Top Row:
R. Reidenbach	R. Richter	B. Gaynier	M. Tow	G. Cooley
C. Getz	H. Richards	R. Perry	W. Alles	L. Lillie
T. Himmelein	B. Pitt	J. Smith	R. Reynolds	J. Everett
C. Hannert	L. Dowsett	E. Guy	T. Paulsen	B. Rugg
C. Pound	W. Ekberg	D. Hannert	H. Hunt	H. Folks
G. Field	P. Eliason	W. Dwight	G. Dye	E. Hollenbeck
J. Coffman	B. Harrison	L. Brand	H. Walbridge	J. Hough
A. Scheels	P. Muller	L. Wheaton	B. Jewsbury	H. Ihrig
G. Warner	J. Dodds	W. Gotshall	V. Sorge	B. Evans
G. Weber	E. Sewell	J. Warren	H. Marshall	W. Beardslee
		R. McClure	T. Barber	J. Smith

John Coffman . . . . . '42
John Dodds . . . . . '42
Paul Eliason . . . . . '42
George Field . . . . . '42
William Harrison . . . . . '42
Frederick Himmelein . . . . '42
Peter Muller . . . . . '42
Howard Pound . . . . . '42
Richard Reidenbach . . . . '42
Paul Schuster . . . . . '42
George Warner . . . . . '42
Walter Beardslee . . . . . '43
Wendell Dwight . . . . . '43
Walter Ekberg . . . . . '43
Jack Fenton . . . . . '43
Harold Folks . . . . . '43
William Gaynier . . . . . '43
Colin Getz . . . . . '43
William Gotshall . . . . . '43
Ernest Guy . . . . . '43
Charles Hannert . . . . . '43
Elmer Hollenbeck . . . . . '43
Herve Hunt . . . . . '43
Lee Lillie, Jr. . . . . '43
William Milliken . . . . . '43

Morton Sewell . . . . . '43
Jack Smith . . . . . '43
Howard Walbridge . . . . . '43
George Weber . . . . . '43
Wilbur Alles . . . . . '44
Louis Brand . . . . . '44
Lyle Dowsett . . . . . '44
Jack Everett . . . . . '44
James Hough . . . . . '44
Charles Jewsbury . . . . . '44
Robert McClure . . . . . '44
Thorwell Paulsen . . . . . '44
Rodney Perry . . . . . '44
Verne Sorge . . . . . '44
Thomas Barber . . . . . '45
George Dye . . . . . '45
John Smith . . . . . '45

PLEDGES

William Barbour
Gale Cooley
Benjamin Evans
Richard Hannert
Herbert Ihrig
Bayard Lawes
Horace Marshall
James Miller
William Pitt
Edward Plomer
William Rugg
James Thomas
Jack Warren
Leonard Wheaton



WILLIAMS, A BLOCK FROM THE UNION AND CAMPBELL



At last a "Der Tag" has arrived. Eleven men have built a reserve of credits and honor points sufficient to blitz forth upon the world.

We at the Castle will miss being sent through the wall by Big Ted (Sandusky) Himmelein. George Warner will go forth to his "Uncle's" medical corps while John Coffman blows the bugle for the other employees . . . remember Paul, the beeg blond Swede Eliason and think kindly of him even if he didn't sell his last Bell-Hop ticket.

George Field will be on his way to become a specialist in the treatment of a horse. We expect Howdy (Fitch's Special) Pound and Dick (The Count) Reidenbach to go a long way in the army soon. Soon too, you will find John (I-should-suggest-the-Table d' Hote) Dodds working in one of the most frequented dining rooms in the country.

Action now commences for our three engineers (illiterate lads): Bill (Giggy, our mentor) Harrison, Jack (Pete) Muller, and our esteemed brother Paul (Pay-by-the-tenth-or-you-don't-get-your-grades) Schuster.

Well, lads, the battle commences, and Delta Psi is very proud of you.



L. to R.: Walt Ekberg, Rod Perry, John Coffman, Ed Sewell, Jack Smith, Pinky Getz.



L. to R.: Howdy Pound, Ed Sewell, Lou Brand, Pinky Getz, Paul Eliason.



Howard Pound . . . . . ***President***
Charles Hannert . . . . . ***Vice-president***
John Coffman . . . . . ***Secretary***
Paul Schuster . . . . . ***Treasurer***

Founded at University of Virginia 1869 National
Delta Psi chapter established at M.S.C. 1937
224 West Michigan

LAMBDA CHI ALPHA MEETS AT THE HOUSE ON

Another graduation day, and another volume of **For Whom the Bell Tolls** slides into place on the shelf in the house. The pages of volume '42 present faces which will long be remembered. Parting will be Harry Yeiser, I.F.C. Prexy, and Neil LeFevre, Varsity Football Manager, still locked in the Battle of New York vs. Michigan. "Zoom-Bang" Stimson will no longer patrol the Chi Omega dog house and Sergeant Bud Fontana will have no worries other than the financing of the brothers. Gamma-Omicron as well as State grid fans will long expound the exploits of Lew Smiley, Joe Kaman, Mike Schelb, and Bob Friedlund.

Bill Thurston will trade the grill-"field" for the drill-"field." Don (WKAR—Why Karry Activity Responsibilities?) Way, must find new listeners for his 4-bit vocabulary. And how about Arny Schultz, the thrush with a tux? "Test-Pilot" Bill Jesiek and "Accounting Art" Wood have left the Haslett Hamlet for their chosen professions. "Silent Al" Parshall, Chuck (You Look Just Like Margie) Stafford, and Bill Faust will no longer gaze fondly at the underpinnings at the library.

They've been four swell years, lads, but the "moving finger having writ, moves on."



L. to R.: Bob Van Ankwerp, Fred Mitchell, Jim Culby.



L. to R.: Joe Kaman, Lew Smiley, Arnold Schultz, Bob Clark, Jim Culby.

Donald Way . . . . . ***President***
Neil Lefevre . . . . . ***Vice-president***
Alfred Parshall . . . . . ***Secretary***
Bernard Fontana . . . . . ***Treasurer***

Founded at Boston University 1909 National Gamma Omicron chapter established at M.S.C. 1922
128 Haslett

ON MONDAY; MEETS AT THE GABLES ON TUESDAY



First Row:	Second Row:	Third Row:	Fourth Row:	Top Row:
R. Lamphear	G. Jones	R. Hale	L. Engelhardt	F. Moran
W. Jesiek	W. Faust	G. Anderson	R. Knox	A. Johnson
H. Stimson	M. Schelb	R. Clark	R. Koch	N. Shutes
H. Yeiser	J. Schlueter	R. Kaman	W. O'Neill	R. Schultz
A. Parshall	J. Culby	J. Lott	C. Gronseth	R. Sharkey
N. Lefevre	R. Witman	L. Smiley	W. Roberts	C. Buck
D. Way	W. Showalter	A. Muschler	J. Carman	J. Crew
A. Wood	R. Shedd	G. Moon	K. Krakow	R. Booth
R. Van Antwerp	F. Mitchell	C. Stafford	G. Klopp	J. Lee
P. Thurston	W. Fulmer	J. LaValley	G. Lott	F. Lossing
B. Fontana	C. Marshall	R. Bush	J. Shipman	R. Boos
R. Daubert	L. Brink	C. Breed	R. Walker	R. Van Andel
	J. Brooks	F. Deaner	E. FitzGerald	W. Boos
			R. Benefiel	
			J. Knight	

James Culby . . . . '42
William Faust . . . . '42
Bernard Fontana . . . '42
Robert Friedlund . . . '42
Roman Kaman . . . . '42
Neil LeFevre . . . . '42
Alfred Parshall . . . . '42

Michael Schelb . . . '42
Arnold Schultz . . . . '42
Lewis Smiley . . . . '42
Charles Stafford . . . '42
Haldon Stimson . . . '42
Paul Thurston . . . . '42
Donald Way . . . . '42

Arthur Wood . . . . '42
Harry Yeiser . . . . '42
John Brooks . . . . . '43
James Carman . . . . '43
William Fulmer . . . '43
Coleman Gronseth . . '43
John Knight . . . . . '43
Jerome LaValley . . . '43
Claude Marshall . . . '43
Fred Mitchell . . . . '43
George Moon . . . . '43
William Roberts . . . '43
Robert Shedd . . . . '43
Wesley Showalter . . '43
Robert VanAntwerp . . '43
Gerald Anderson . . . '44
Lee Brink . . . . . '44
Robert Bush . . . . . '44
Robert Clark . . . . '44
Frank Deaner . . . . '44
Kenneth Krakow . . . '44
John Lott . . . . . '44
Arthur Muschler . . . '44



PLEDGES

Richard Benefiel
William Boos
Robert Boos
Richard Booth
Carroll Breed
Charles Buck
Leroy Englehardt
Eugene FitzGerald
Richard Hale
Aubrey Johnson
Gordon Jones
George Klopp
Robert Knox
Robert Koch
John Lee
Albin Lindstrom
Frank Lossing
George Lott
Jerry Luptak
Dalton McCaskey
Robert McCowen
Fred Moran
William O'Neill
Raymond Schultz
Ralph Sharkey
Jack Shipman
Nelson Shutes
James Simanton
Reid Torrey
Charles Walker
Robert Witman
Robert Wilson

PHI CHI ALPHA

WHAT FRATERNITY M



First Row:
M. Henry
R. Neilsen
M. Hansen
J. Reynolds
C. Huntoon
A. Cooper
H. Darlington

Second Row:
S. Atwell
G. Zimmermann
W. Bennett
B. Bosink
R. Schmeling
V. Johnson
M. Schumann
R. Miller

Top Row:
G. Lewis
L. Farnsworth
D. Brattain
R. Peterson
R. Saxton
R. George
A. Ware

Arthur Cooper	'42
Marvin Hansen	'42
Clifford Huntoon	'42
Glenn Lewis	'42
Robert Neilsen	'42
John Reynolds	'42
Donald Brattain	'43
Lauriston Farnsworth	'43
Robert George	'43
Vernon Johnson	'43
Albert Ware	'43
George Zimmerman	'43
Stuart Atwell	'44
Wilfred Bennett	'44
Maurice Horski	'44
Robert Peterson	'44
Richard Saxton	'44
Marvin Schumann	'44

PLEDGES

Benjamin Bosink
Jack Fisher
Robert Miller
John Heusted
Sebert Willett



Y MEANS — TRUE BROTHERHOOD

The Phi Chi's are surviving their 17th year of existence — and what a year! ! Five fully abled members leave our ranks this year. Cliff Huntoon, who has always wondered when he would get his sheepskin is at last on the graduating list, graduating possibly into a new existence called army life.

Marvin "Mar" Hansen, our highly praised steward, will go into the field of soils. Mar probably knows more about the preparation of foods than the average Home Ec. graduate. There you are, girls.

Bob Neilsen, our I.F.C. man and accounting major spent most of his time at the Alpha Gam house. Bob is considering moving his office there. Surely they can find room for him.

"Jack" Reynolds will graduate as a hotel ad. man; however, he is not as jovial a man as his fellow brothers. Why? Irene graduated. No longer do we call him "proke," but just "True-Blue" John."

Glen Lewis, who majored in women and minored in bus. ad., was our Main Cog in pledging dorm men. Many a heart will no longer flutter.

May our future graduates be as worthy of the Phi Chi honor as those leaving this year.



L. to R.: Art Cooper, Cliff Huntoon, Vern Johnson.



L. to R.: Don Brattain, Mar Hansen, Larry Farnsworth.

John Reynolds . . . . . ***President***
Marvin Hansen . . . . . ***Vice-president***
Wilfred Bennett . . . . . ***Secretary***
Arthur Cooper . . . . . ***Treasurer***

Founded at M.S.C. 1925
334 West Michigan

Local

PHI DELTA THETA NINETY-FOUR

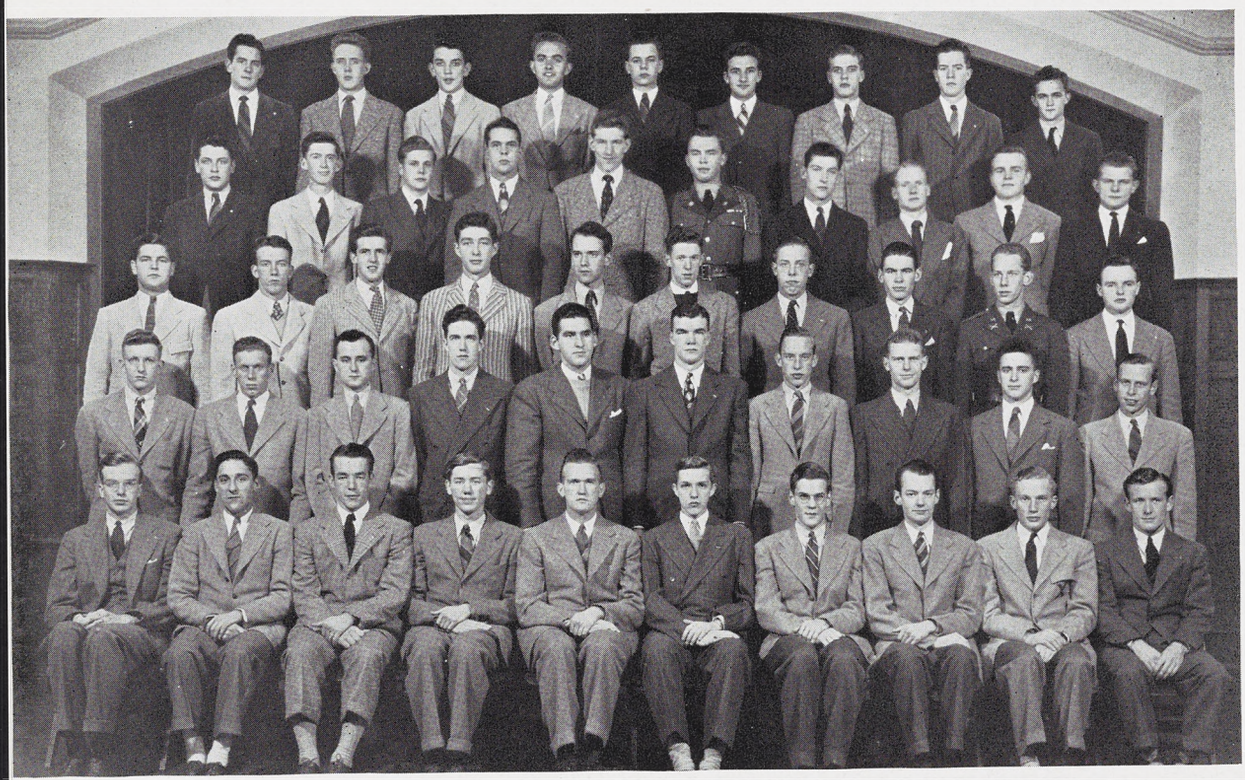

First Row:	Second Row:	Third Row:	Fourth Row:	Top Row:
S. Thomason	W. Searl	H. Girdler	W. Marcus	J. Wickham
W. Clark	C. Strand	G. Johnson	D. Philips	R. Waldron
H. Johnson	L. Nims	W. O'Brien	T. Loring	R. Ernst
R. Osmer	J. Stephens	W. Burtt	R. Straight	R. Newberg
E. Karlson	H. Moore	R. Stander	C. Bigelow	N. Kohl
R. Beukema	D. Congdon	D. Johnson	E. Planck	J. Spencer
C. Van Halteren	A. Olson	T. Straight	W. Hobbs	J. Kobs
J. Cunningham	G. Doran	H. Hoover	L. Cahill	S. Bowerman
R. Dawson	J. Nye	R. Howland	W. Adams	J. Boorsma
J. Peterson	R. Blackwood	J. McGraw	R. Marshall	

William Clark . . . . . '42
Richard Cross . . . . . '42
Gerald Cummings . . . . . '42
James Cunningham . . . . . '42
Robert Dawson . . . . . '42
Donald Johnson . . . . . '42
Huntley Johnson . . . . . '42
Karl Karlson . . . . . '42
Robert Loree . . . . . '42



Richard Osmer . . . . . '42
Charles Peterson . . . . . '42
John Peterson . . . . . '42
James Renno . . . . . '42
John Stephens . . . . . '42
Spencer Thomason . . . . . '42
Neil Van Halteren . . . . . '42
Robert Beukema . . . . . '43
Charles Bigelow . . . . . '43
Roger Blackwood . . . . . '43
Donald Congdon . . . . . '43
Harry Dail . . . . . '43
George Doran . . . . . '43
Robert Howland . . . . . '43
Herbert Moore . . . . . '43
James Nye . . . . . '43
Louis Nims . . . . . '43
Emerson Planck . . . . . '43
William Searl . . . . . '43
Thomas Straight . . . . . '43
Charles Strand . . . . . '43
William Adams . . . . . '44
Lee Cahill . . . . . '44
John Dodge . . . . . '44
Harry Girdler . . . . . '44
Richard Hanley . . . . . '44
Herbert Hoover . . . . . '44

Glenn Johnson . . . . . '44
Thomas Loring . . . . . '44
James McGraw . . . . . '44
Robert Marshall . . . . . '44
Walter Meyer . . . . . '44
William O'Brien . . . . . '44
Richard Stander . . . . . '44
Richard Straight . . . . . '44

PLEDGES

Clarence Boorsma
Stuart Bowerman
Richard Daley
Richard Ernst
Donald Frey
John Kobs, Jr
Norman Kohl
Clifford Kirtland
William Marcus
Richard Newberg
William Pickard
David Phillips
James Spencer
Gerald Teifer
Grant Turnbloom
Theodore Vanmeter
John Wickham

R YEARS OF FUN AND FROLIC

It was a great year for Michigan Beta, one of the biggest senior classes in our history filed down Cowley for the last time. "Big Ed" Karlson and Johnny Peterson left the Student Council in good shape and had a string of activities besides. "J. R." Dawson made a last crack in the SPARTAN, grabbed a diploma, and was on his way to the Theta house. "Oz" Osmer left the cribbage championship and a one-way ticket to Ann Arbor.

James Goodrich Renno decided that he had enough studying after all, and would take the sheepskin. Spense Thompson gave the Alpha Phi's a break all year, but was a broken man by Spring term. W. W. "Rabbi" Clark joined the Theta league after plenty of conditioning in the minors. The postman heaved a long sigh of relief when Don Johnson left — the mail bag will be pounds lighter in the future. "Doc" Johnson decided to leave the "Queens" alone for five minutes and graduate with the rest of us.

Chuck Peterson and Louis Loree made Tau Beta Pi, along with Renno, and may take those $50,000 jobs after all. Neil Van Haltern managed to keep his pin out for two years and thus win distinction. Jim Cunningham promised to see us in the army. Dick Crosse will be telling the general how to run the outfit after ten minutes in camp. Johnny Stevens can't make up his mind whether to be an engineer or match bowling champion.

The year was marred by one sad occasion. Our very good friend, brother, and one of Michigan State's outstanding graduates, James G. Hays passed away. It was a loss felt keenly by every member of the chapter.



L. to R.: Morgan Nims, Gerry Cummings, Dick Osmer, Huntley Johnson, Glenn Johnson, Dick Hanley, Em Planck.



L. to R.: Spence Thomason, Bill Clark, John Peterson, Chuck Strand, Dick Osmer.

Karl Karlson . . . . . ***President***
Richard Osmer . . . . . ***Vice-president***
Robert Beukema . . . . . ***Secretary***
James Renno . . . . . ***Treasurer***

Founded at Miami University 1848 National
Michigan Beta chapter established at M.S.C. 1873
626 Cowley

PHI KAPPA TAU WHERE EVERY M

A host of "good ole" memories will echo and linger long at the Phi Tau house as seventeen of its veteran members pack their bags and bid farewells.

Memories like "Prexy" McGaw, the athlete, and his interfraternity football days and "Kirsten pipe philosophy" . . . Bud "La Conga Kid" Hicks, Men's Council prexy, B.M.O.C. and perpetual end man in the Theta Minstrel show . . . Tom "T" Connelly, Blue Key, Excalibur, Student Council President, Union Board, and B.M.O.C. in general . . . George McGregor, a wee bit o' Scotch, but an ace treasurer and a great Sunday night lover . . .

Al "Diminutive" Hansen and his great football career and his famous "blocking" in political contacts . . . Bob "Glen Cove" Zielazny, his Long Island jokes, and brilliant, but oh! so technical mind . . . Chuck "Uncle Bim" LeBaron — 8 o'clocks and Chuck just couldn't get together . . . Newt "Big Stoop" Eade, or Major Eade as he is known in the R.O.T.C. infantry . . . Jack "Hotlips" Missal and his rare soda-jerking abilities . . .

Ed Boehm, our photographer "par excellence" and exponent of the Baby Snooksian Theory . . . Bill "Gloomy" Dickey, his weekend trips to Detroit and his unfailing cynicism . . . Bob Redmond — wonder how long he'll keep his jeweled pin . . . Burt "Deerslayer" Barry, his Fall term venison and his pug nose . . . Jay "Time Moves On" Jennings, his noble vocal efforts and sound judgment . . . Jim "Doc" Roohan, a mighty active hotel man and our local bookmaker . . . Clarence "Tubby" Hartman, the neophites Father confessor. So long to all, and to all — happy landings!



L. to R.: Jay Jennings, Newt Eade, Al Hansen, Bud Hicks.



Clockwise: Bill Chapel, Don McGaw, Bill Dickey, Tom Connelly, Fred Ferguson.

Donald McGaw . . . . . ***President***
Wilber Chapel . . . . . ***Vice-president***
Robert Redmond . . . . . ***Secretary***
George McGregor . . . . . ***Treasurer***

Founded at Miami University 1906 National Alpha Alpha chapter established at M.S.C. 1924
223 Delta

MAN RETAINS HIS INDIVIDUALITY



First Row:	Second Row:	Third Row:	Fourth Row:	Top Row:
C. Hartman	J. Missall	C. Kuhlman	G. Hackman	O. Siegmund
A. Hansen	G. Nancarrow	A. Smith	J. Roohan	H. Barnes
R. Redmond	F. Izzo	S. Jennings	F. Cleveland	R. Marx
G. McGregor	N. Eade	A. Lindke	W. Utman	D. Darling
D. McGaw	S. Weber	W. Johnston	C. LeBaron	R. Longyear
C. Nickle	W. Argyle	W. Munro	P. Trezise	B. Miller
F. Ferguson	J. Taylor	W. Dickey	F. Halbert	L. Leenhouts
R. Zielazny	C. Hicks	E. Boehm	C. Hubbard	R. Ferguson
G. Linton	J. Jennings	F. Nemetz	D. Rumsey	A. Bruni
W. Chapel	T. Connelly	L. Cropsey	W. Raven	D. Nieland
		B. Barry	R. Coates	C. Roberts



Burton Barry . . . . . '42
Neulton Boehm . . . . . '42
Wilbur Chapel . . . . . '42
Thomas Connelly . . . . . '42
William Dickey . . . . . '42
George Eade . . . . . '42
Frederick Ferguson . . . . . '42
Alfred Hansen . . . . . '42
Clarence Hartman . . . . . '42
Charles Hicks . . . . . '42
Jay Jennings . . . . . '42
Charles LeBaron . . . . . '42
Donald McGaw . . . . . '42
George McGregor . . . . . '42
Frank Nemetz . . . . . '42
Robert Redmond . . . . . '42
James Roohan . . . . . '42
Robert Zielazny . . . . . '42
William Argyle . . . . . '43
George Hackman . . . . . '43
Frederick Halbert . . . . . '43
Charles Hubbard . . . . . '43
Frank Izzo . . . . . '43
Gerald Linton . . . . . '43
Peter Trezise . . . . . '43
William Johnston . . . . . '44
Albert Lindke . . . . . '44
Willard Monroe . . . . . '44
Albert Smith . . . . . '44
Willard Utman . . . . . '44

PLEDGES

Harry Barnes
Adolph Bruni
Robert Coates
Leo Cropsey
Robert Ferguson
Stuart Jennings
Charles Kuhlman
Lawrence Leenhouts
Robert Longyear
Raymond Marx
Angus Miller
Glen Milligan
David Nieland
Weston Raven
Charles Roberts
David Rumsey
Otto Siegmund

PI KAPPA PHI FOUNDED IN THE DEEP SOUTH, LIST



First Row:
R. Munro
R. Day
R. Shedd
R. Juth
L. Sholl
S. Deming
E. Raven
H. Bertagnoli

Second Row:
K. Carter
J. Glaser
W. Gates
J. Lawler
M. Ross
L. Ferley
T. Baird

Third Row:
J. Potts
J. Ricker
B. Amiss
R. Pinkham
R. Follett
A. Coulter
W. Ritchie

Top Row:
R. Bystrom
A. Bennett
W. Robertson
R. Moore
J. Holmes
M. Bottomley

Henry Bertagnoli . . . . . '42
Arthur Coulter . . . . . '42
Robert Day . . . . . '42
Sidney Deming . . . . . '42
Loren Ferley . . . . . '42
Ralph Follett . . . . . '42
Robert Juth . . . . . '42
Raymond Pinkham . . . . . '42
Ray Shedd . . . . . '42
Luther Augsbury . . . . . '43
Kelley Carter . . . . . '43
William Gates . . . . . '43
John Glaser . . . . . '43
John Lawler . . . . . '43
Harry Munro . . . . . '43
John Potts . . . . . '43
Erwin Raven . . . . . '43
Thomas Baird . . . . . '44
Max Bottomley . . . . . '44
Robert Moore . . . . . '44
Wesson Ritchie . . . . . '44
Robert Robbins . . . . . '44
Maxwell Ross . . . . . '44

PLEDGES

William Amiss
Alan Bennett
Richard Bystrom
William Gray
John Riker
William Robertson
Peter Ruppe



H, LISTS M. S. C. CHAPTER AS ITS NORTHERNMOST OUTPOST

Nine good men bid the house farewell this Spring, leaving their books and women to their younger brothers. Prexy Bob Juth, who divided his time between military, engineering, and that nurse in Detroit . . . "Coach" Hank Bertagnoli, our Union Grill athlete who got his two point with the least possible effort . . . Romeo Ray Shedd, treasurer and chief operator in the sorority league . . . Ray Pinkham, whose watch chain holds more weight in scholarship keys than in watches . . .

Our contribution to Uncle Sam's armed forces include Art Coulter, who slept through one too many geology lectures . . . Ralph Follett, who engineered more dates than bridges, but can still wield a mean slide rule . . . Wolf Bob Day, who never quite succeeded in living up to all the intendant implications of that title . . . Colonel Sid Deming, the two-fingered maestro of the mighty console . . . if anyone wants his books straightened out, financial or otherwise, just call Loren Ferley . . .

And may we add a word of advice to the juniors: the icy waters of the Cedar can and will hold more than nine men at one time!



L. to R.: Richard Bystrom, Erwin Raven, Robert Juth, Ray Shedd, Harry Munro.



L. to R.: Kelly Carter, Wesson Ritchie, Ralph Follett.

Robert Juth . . . . . ***President***
Raymond Shedd . . . . . ***Treasurer***
Sidney Deming . . . . . ***Secretary***

Founded at College of Charleston 1904 National
Alpha Theta established at M.S.C. 1925
803 East Grand River

SIGMA ALPHA EPSILON THE LARGEST SO

Commissions and the draft will take care of the majority of the graduating seniors of the Sig Alph club this June.

Ex-prexy Bob Roeder leaves for Infantry or Air Corp administrative work. Frank Campbell . . . debating between the Navy and the draft . . . Phil "Goo-Goo" Goodrich to the Coast Artillery . . . John Burton, hoping for the horse cavalry . . .

Bill Frieberger and Al Gill — a couple of cops looking for nice, safe jobs. "P.A." George Danciu, headed for the Infantry. Charles Baryames will avenge the honor of Greece with the Field Artillery. Charley Hutson . . . also in the Field Artillery. Those demon engineers, Dave Moulton, Jack Mackie, and Ed Bergman go to defense work and their bridges.

"Big" Al Johnson . . . to Custer personnel work . . . Benny Parkhurst . . . to his vet practice . . . Gene Stisser . . . to his test tubes . . . Frank Sergent . . . on to law school . . . Fred "Horn" Elliot, out to set the musical world on fire. Joe Egan is looking for that Syracuse fellowship. Brothers Frank "Carrots" Karas, and "Bucks" Tom Kent graduated Fall term, Frank headed for the Naval Reserve, while Tom headed for Edison's.

So long! Come back and see us soon!



L. to R.: Joe Egan, Ralph McGaw, Bob Hixon, Al Johnson, Bob Roeder, Gene Stisser.

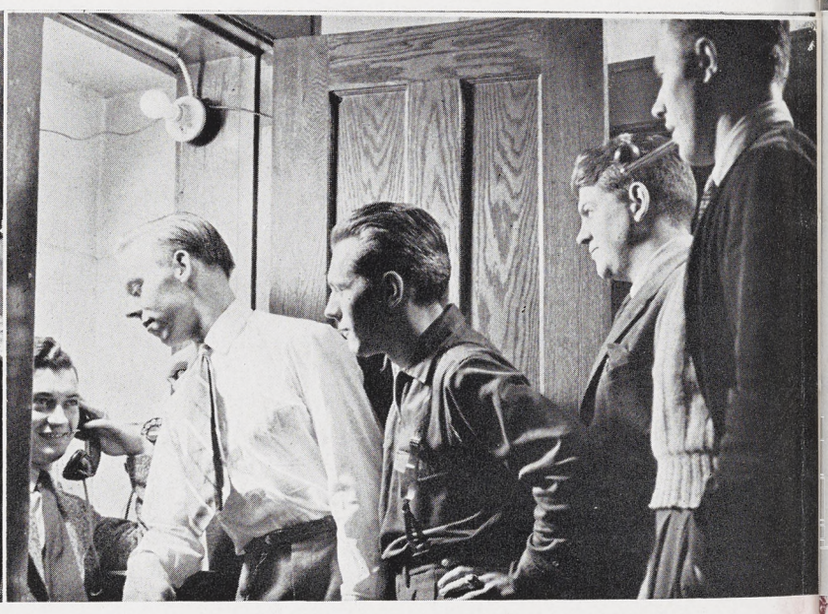

L. to R.: Bob Roeder, Ed Bergman, Gene Stisser, Joe Egan, Al Johnson.

Robert Roeder . . . . . ***President***
Frank Campbell . . . . . ***Vice-president***
Ralph McGaw . . . . . ***Secretary***
Phil Goodrich . . . . . ***Treasurer***

Founded at University of Alabama 1856
National
Michigan Gamma established at M.S.C. 1927
131 Bogue

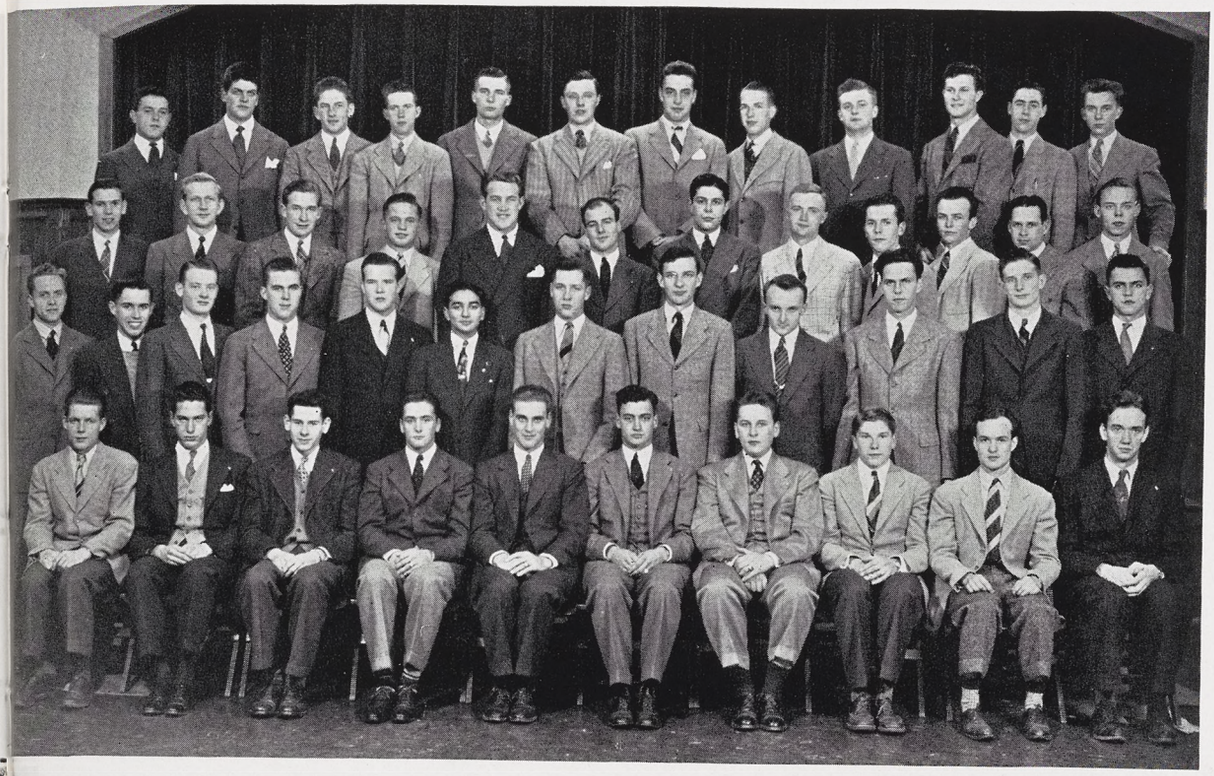

First Row:
B. Johnson
W. Maddox
B. Hixon
J. McGaw
R. McGaw
R. Roeder
F. Campbell
J. Bush
F. Elliot
J. Mackie

Second Row:
R. Ketchum
G. Herbert
M. Dillingham
R. Harris
D. Moulton
H. Quiroz
W. Mann
J. Anderson
R. Astley
W. Johnson
R. Secor
W. Blackman

Third Row:
R. Griswold
B. Parkhurst
R. Miller
D. Faulman
E. Ripmaster
F. Stillman
C. Baryames
J. Burton
G. Stisser
H. Willis
G. Freeman
E. Bergman

Top Row:
C. Baryames
J. Egan
R. Hootman
E. McIntosh
H. Grasher
A. Johnson
J. Wesley
R. Freeman
P. Moewe
C. Hutson
J. Slater
H. Hipp

Charles Baryames . . '42
Allan Begg . . . . . '42
Edward Bergman . . . '42
John Burton . . . . . '42
Frank Campbell . . . '42
George Danciu . . . '42
Fred Elliot . . . . . '42
Eugene Freeman . . . '42
William Freiberger . . '42

Albert Gill . . . . . '42
Phil Goodrich . . . . '42
Frederick Hipp . . . . '42
Charles Hutson . . . '42
Alvin Johnson . . . . '42
Frank Karas . . . . . '42
Thomas Kent . . . . '42
Jack Mackie . . . . . '42
David Moulton . . . . '42

Benjamin Parkhurst . . '42
Robert Roeder . . . . '42
Frank Sergent . . . . '42
Eugene Stisser . . . . '42
Edward Rhodehamel . '42
Joseph Egan . . . . '42
James Anderson . . . '43
Robert Astley . . . . '43
Jack Bush . . . . . '43
Max Dillingham . . . '43
Duane Faulman . . . '43
Robert Freeman . . . '43
Richard Griswold . . . '43
Carl Hagen . . . . . '43
Henry Hipp . . . . . '43
William Johnson . . . '43
Milton Kirkpatrick . . '43
William Maddox . . . '43
William Mann . . . . '43
Ralph McGaw . . . . '43
Donald Meyers . . . '43
Roger Miller . . . . . '43
Parke Moewe . . . . '43
Richard Moore . . . . '43
William Peterson . . . '43
Edward Ripmaster . . '43
William Rupp . . . . '43

Henry Simmons . . . '43
Jack Slater . . . . . '43
Fred Stillman . . . . '43
Henry Willis . . . . '43
Jack Wesley . . . . . '43
Glenn Deibert . . . . '44
Howard Grasher . . . '44
Robert Hixon . . . . '44
Robert Johnson . . . . '44
James McGaw . . . . '44
Earle McIntosh . . . . '44
Raymond Penichter . . '44
William L. Peterson . . '44
James Ruiter . . . . '44
Russell Secor . . . . '44

PLEDGES

Robert Arendshorst
Chris Baryames
Paul Berhens
Robert Bodoh
John Bozman
William Blackmer
Jack Cawood
Richard Freas
Donald Grissom
Robert Hickson
George Herbert
Robert Hootman
Robert Harris
Raymond Ketchum
Robert Schliecher
Ronald Stevenson
Rowland Smith
Thomas Milnrich



SIGMA NU

WE'VE GOT MORE A

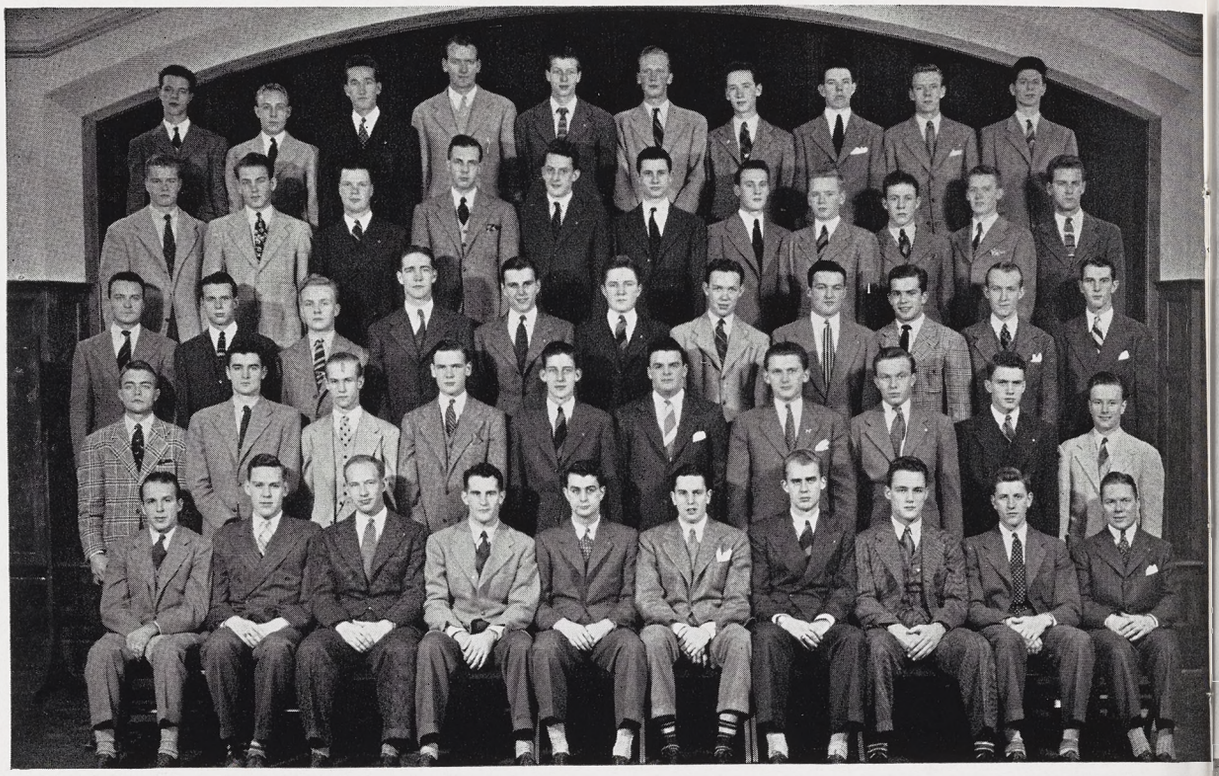

First Row:	Second Row:	Third Row:	Fourth Row:	Top Row:
D. Lott	D. Taylor	A. Skelton	D. Giltner	J. Griffin
J. Becker	E. Walsh	D. Dail	J. Funston	G. Kinas
O. Bahle	P. Emmons	A. Clausen	E. Cavanaugh	R. Drake
W. MacKichan	D. MacPhail	R. Telder	J. Lampman	A. Hegre
R. Stevens	R. Cardinell	J. Bibbins	W. Schotters	J. Milne
F. Perry	P. Carter	P. Bishop	W. Menzel	J. Rasmussen
J. Blanchard	J. Chapman	J. Gale	R. Asmussen	B. Dietrich
B. Morgan	W. Loomis	W. Beardsley	B. Dunlap	J. Valrance
G. Marshall	K. Rusling	R. Kieppe	H. Newsome	R. Carrier
L. Osterman	R. Blue	R. Simpson	J. McKnight	W. DeCou
		J. Pingel	R. Vroman	

Owen Bahle . . . . . '42
John Becker . . . . . '42
James Blanchard . . . . . '42
Harry Cameron . . . . . '42
James Lampman . . . . . '42
Doyle Lott . . . . . '42
William MacKichan . . . . . '42
Gerald Marshall . . . . . '42
William Morgan . . . . . '42
Lloyd Osterman . . . . . '42
Fred Perry . . . . . '42
Fred Quigley . . . . . '42
Ned Renick . . . . . '42
Robert Blue . . . . . '43
Robert Boyd . . . . . '43
Hamilton Dendel . . . . . '43
John Dodge . . . . . '43
Alvin Gaines . . . . . '43
William Menzel . . . . . '43
Frank Northway . . . . . '43
Donald Otto . . . . . '43
James Pingel . . . . . '43
Jack Rasmussen . . . . . '43
Richard Simpson . . . . . '43
Robert Stevens . . . . . '43
Robert Telder . . . . . '43
Robert Vroman . . . . . '43
William Beardsley . . . . . '44
Robert Cardinell . . . . . '44
Paul Carter . . . . . '44
John Chapman . . . . . '44
Alfred Clausen . . . . . '44
David Dail . . . . . '44
Philip Emmons . . . . . '44
Donald Hatch . . . . . '44
Richard Kieppe . . . . . '44
Donald MacPhail . . . . . '44
William Loomis . . . . . '45
Arthur Skelton . . . . . '45

PLEDGES

Robert Asmussen
James Bibbins
Paul Bishop
Robert Carrier
Edward Cavanaugh
Paige Christiansen
Tom Cushing
William DeCou
Brantford Dietrich
Robert Drake
Bryce Dunlop
Jack Gale
Russell Gilpin
David Giltner
John Griffin
Arthur Hegre
William Jennings
George Kinas
Robert Lapham
John McKnight
James Milne
Howard Newsome
Kenneth Rusling
William Schotters
David Taylor
James Valrance
Eugene Walsh
Rodney Wasmuth



E ATHLETES THAN THE COLLEGE!

The fourteen seniors of the "five-armed star" have excelled in all phases of collegiate life while at State. Led by Fred Perry, house president and holder of many honorary keys, we present the Sigma Nu class of '42.

With Bob Telder at the helm, maintaining a 2.5 all-college, the seniors have established an enviable four-year record. John Becker leads the varsity sports as co-captain of the Spartan swimming team; Bill Morgan and Bud MacKichan, successful track men; and Fred Quigley, varsity football player.

Paced by Ned Renick, Interfraternity athletes include Doyle Lott and Gary Marshall, whose persistent efforts resulted in numerous trophies for the Sigma Nu mantel.

House vice-president and engineer perfecto Jim Blanchard, along with Alpha Phi pledge and economist Harry Cameron will be missed, as will the tall tales and dry humor of Red Bahle and dramatic efforts of Jim Lampham.

We will long remember the military minds of Gary Marshall and Bud MacKichan and our powerful political group, Bill Morgan and Fred Quigley. Bob Stevens, ardent follower of Theta activities, and Lloyd Osterman, Interfraternity Council secretary, leave big shoes to fill. Hamilton Dendel and Doyle Lott, who have already earned their wings, will help Uncle Sam to "Keep 'em Flying."



L. to R.: Don Hatch, Bill Morgan, Fred Quigley.



L. to R.: Bob Felder, Bud MacKichan, Jim Blanchard, John Becker.

Fred Perry	***President***
James Blanchard	***Vice-president***
Gerald Marshall	***Treasurer***
William Morgan	***Marshall***

Founded at Virginia Military Institute 1869
National
Epsilon Rho chapter established at M.S.C. 1934
444 Abbot Road

THETA CHI FROM THE ATLANTIC TO THE PACIFIC A

"Aloha," or, love to you, Theta Chi. It's a greeting and goodbye to those that remain behind from those who now digress from the scholastic to more material things; to war and long after Pearl Harbor is avenged and forgotten.

"Bud" Ambrose, BMOC and financier par excellence leaves us not in a hole, but at a loss to replace him and Bob Robillard — may he visit us each Homecoming, paint brush in hand, while to Stan Sutton, House Prexy, conciliator and house boy we wish "bon voyage" for every richness to come.

When bigger and better bridges are built, Don Fugere will probably burn them down — behind him. Ray Pleiness leaves us worriedly trying to do our Chem problems by ourselves. And we're sorry to say there's no "Boogie Woogie" in Tokio for Dick Redfern. Frank Peabody will carry Sousa to greener rice fields — if he doesn't forget his drum. Good luck and so long to all of you.



L. to R.: Don Fugere, Frank Caskey, Stan Sutton, Bob Bushfield.



L. to R.: Dick Buth, Page Gentsch, Loren Tukey, Rod Balcom, Lee Hiller, Bob Robillard.

Stanley Sutton . . . . . ***President***
Raymond Pleiness . . . . . ***Vice-president***
Robert Robillard . . . . . ***Secretary***
Alton Ambrose . . . . . ***Treasurer***

Founded at Norwich College 1856 National
Beta Zeta chapter established at M.S.C. 1939
453 Abbot Road

A THETA CHI CHAPTER EVERY THREE HOURS



First Row:
F. Peabody
A. Ambrose
R. Pleiness
S. Sutton
R. Robillard
R. Redfern

Second Row:
E. Balcom
F. Caskey
R. Bushfield
L. Coulter
R. Buth
L. Hiller
W. Mahoney
E. Harris

Third Row:
M. Pennock
W. Horner
H. Pitcher
P. Gentsch
F. Aselstine
R. Paris
D. Carmichael

Top Row:
G. Blyton
A. Smith
W. Konde
R. Tukey
R. Carlson
W. Magee

Alton Ambrose . . . . . '42
Donald Fugere . . . . . '42
Frank Peabody . . . . . '42
Raymond Pleiness . . . . . '42
Richard Redfern . . . . . '42
Robert Robillard . . . . . '42
Stanley Sutton . . . . . '42
Robert Backus . . . . . '43
Richard Buth . . . . . '43
Robert Carlson . . . . . '43
George Cawood . . . . . '43
Llewellyn Coulter . . . . . '43
Lee Hiller . . . . . '43
Fred Holtz . . . . . '43
Frederick June . . . . . '43
William Mahoney . . . . . '43
Robert Paris . . . . . '43
Harlan Pitcher . . . . . '43
Loren Tukey . . . . . '43
Frank Aselstine . . . . . '44
Rodney Balcom . . . . . '44
Glenn Bergmann . . . . . '44
Robert Bushfield . . . . . '44
Douglas Carmicheal . . . . . '44
Richard Caskey . . . . . '44
Page Gentsch . . . . . '44
Edwin Harris . . . . . '44
William Konde . . . . . '44
Arlan Smith . . . . . '45
Ronald Tukey . . . . . '45

PLEDGES

William Magee
George Blyton
Beryl Salisbury
William Cavanagh
William Horner
Maurice Pennock



ALPHA CHI SIGMA

THEY SAY, "



First Row:
G. Solberg
M. Henshaw
S. Saunderson
F. Dietsch
A. Clark
S. Arthurs
C. Brandenburg
D. Anderson
R. Warren
R. Dunn
I. Rice

Second Row:
R. Shirley
G. Peters
H. Gulliver
F. Engstrom
D. Browne
J. Crane
D. Smith
F. Bayer
H. Green
J. Young
J. Pearce
R. Campbell

Third Row:
L. Bayer
R. Friend
R. Hynds
W. Snyder
D. Baker
W. McCullough
G. Willis
H. Welton
H. Eck
R. Young
J. Widick
E. Crippen

Fourth Row:
D. White
M. Terpstra
R. Kindle
W. Jenks
H. Rapp
A. Parks
D. Beasecker
R. VanVolkenburgh
M. Dendrinos
R. Weidner
S. Osborn

Top Row:
R. Bailey
W. Barrett
R. Wilson
D. Pedginse
A. Porter
R. Haule
R. Wooley
R. Felts
E. Edson
M. Arcangeli

David Brown . . . . . '42
Carl Brandenburg . . . . . '42
Fred Carter . . . . . '42
Robert Felts . . . . . '42
George Peters . . . . . '42
George Saunderson . . . . . '42
Donald White . . . . . '42
Ivan Rice . . . . . '42
Harry Gilliver . . . . . '42
Maurice Henshaw . . . . . '42
Edward Edson . . . . . '42
Ross Van Volkenburgh . . . '42
Robert Dunn . . . . . '42
Harper Welton . . . . . '42
Samuel Osborn . . . . . '42
John Young . . . . . '42
Jack Widick . . . . . '42
George Willis . . . . . '42
John Pearce . . . . . '42
Robert Hynds . . . . . '42
Daniel Anderson . . . . . '42
James Kelly . . . . . '42
Raymond Haule . . . . . '42
Raymond Weidner . . . . . '42
Stanley Arthurs . . . . . '43
David Smith . . . . . '43

Harry Rapp . . . . . '43
Edward Daszewski . . . . . '43
Edward Crippen . . . . . '43
Robert Chaffin . . . . . '43
Albert Parks . . . . . '43
Donald Pedginse . . . . . '43
Laurence Bayer . . . . . '43
Richard Wolley . . . . . '43
Franklin Engstrom . . . . . '43
Michael Dendrinos . . . . . '43
Robert Campbell . . . . . '43
Donald Baker . . . . . '43

PLEDGES

William Jenks
Marino Arcangeli
Howard Ashfall
Robert Bailey
Frederick Bayer
John Crane
Robert Dyke
James Gardner
Harry Green
William Thurber
Alfred Porter
Benjamin Mihay
Henry Pfeuffer
Warren Snyder
LeRoy Peterson
James Isbister
Edward Humenny

GRADUATES

Robert Young
John Maskal

Robert Wilson
Charles San Clemente
Benjamin Pringle
Wayne Barrett
Marrine Terpstra
Donald Beaseker
Willard McCullough
John Dill
Robert Kindle



"ANY DOUBLE BONDS TODAY?"

When the seniors leave this Spring there won't be many left to mourn — or rejoice, as they number twenty-four. Six will be trading civies for the very fashionable olive drab — "Big Fred" Carter, "Pretty-Boy" Edson, "Lover" George Peters, "Lanky" George Willis, "Lone Ranger" Dave Browne and "Sleepy" Harry Gilliver.

James Aloysius Kelly and Rommie Swede Weidner will part company and House-manager Gilliver will have some peace. The house will miss John Young's athletic prowess along with that of Ivan (Junior) Rice who aspires to the Marines.

The loss of the Box-car Honk and Cowboy Felts will be a major catastrophe. "Hot-licks" Dunn will be found in law school if the selective service doesn't hook him, and in the U. of M. Medical School will be found "Whizzer" Don White. Prexy Carl Brandenburg will be a fixture of West Mary Mayo no longer.

Ross (Bowling Green) VanVolkenburg's smooth congenial manner will be very much missed but along with him will go the continual cribbing of "Grabby" Saunderson and "Always-right" Hynds. We will always wonder how a swell guy like Morrie Henshaw could put up with these two guys for a whole year.



L. to R.: Harry Gilliver, Ed Edson, George Saunderson, Duke.



L. to R.: Don Anderson, Ross VanVolkenburgh, Carl Brandenburg, Duke, Frank Engstrom, Don White.

Carl Brandenburg . . . . . ***President***
Stanley Arthurs . . . . . ***First Vice-president***
Maurice Henshaw . . . . . ***Secretary***
Edward Edson . . . . . ***Treasurer***

National Professional Chemistry Fraternity
National
Founded at University of Wisconsin 1902
Alpha Upsilon Chapter 1928
341 Evergreen

Basketball games and twenty minutes to get home from the auditorium, Fairchild Theater, or the field house . . . telephone calls with everyone else in the hall clustering around wondering audibly who you're talking to . . . Thanksgiving and Christmas vacations and back to the dorm with lots of food . . . that hopeful feeling with which we always approached our mail boxes . . . the formal season and the lucky girls who could



SATISFYING TWO OF THE THREE MOST BASIC NECESSITIES OF



wear their roommate's clothes . . . those trips over the hill for cokes when we knew we should have been studying . . . "Chattanooga Choo-Choo" in the lobby all Fall term . . . false rumors about fire-drills with some of us waiting up half the night with our coats and shoes on and towels draped over our heads . . . Spring term — sunbaths on the roof, soft ball out on the street, and swinging on the school yard swing . . . Virginia Reels downstairs, and Conga chains all over the upstairs during quiet hours . . . exam week — a bridge game and a game of jacks in the lounge, a riotous game of Authors in the lobby, and hopscotch out in front for those who preferred the great outdoors and more violent forms of exercise.

"College days," said James Thurber. "Are there any others quite like them!"

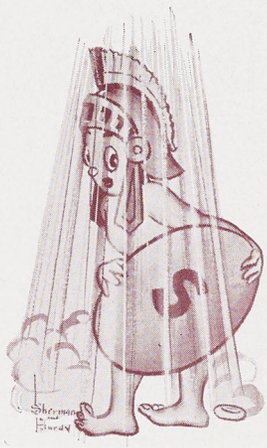



ES OF LIFE FOR A LARGE PER CENT OF THESE AT M. S. C.

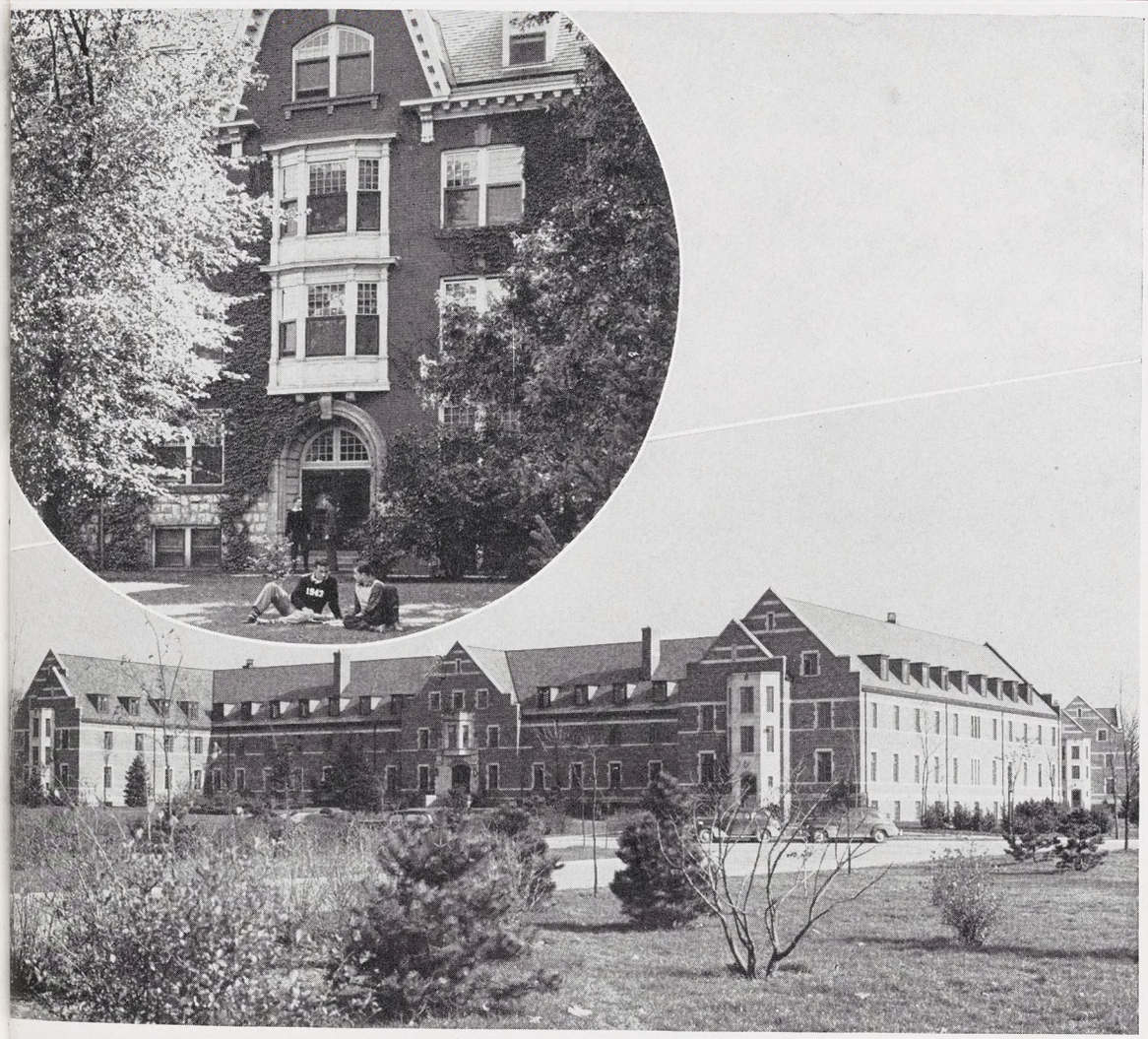

First Row:
P. Davis
P. Brown
K. Lawson
P. Ruppe
W. Sockman
G. Duhn

Second Row:
S. Knutson
J. Wheeler
R. Roat
C. Gronseth
H. Dunkelberg
R. Rogers

Top Row:
E. Horner
C. Melvin
L. Hillis
J. Spelman



MASON ABBOT CLUB — MEMBERSHIP TO THIS IS AUTOMATICALLY A

Peter P. Ruppe . . . *President*
Kenneth Lawson . *Vice-president*
William Sockman . . *Secretary*
Philip Brown . . . . *Treasurer*

Mason-Abbot Club is comprised of all the students living in Mason or Abbot Halls. It serves to coordinate the activities of the halls.

The government is of a representative type, consisting of the Judiciary Committee and the General Council. The Committee is made up of the eighteen counselors, one from each precinct, and the Resident Hall advisors, and it investigates all complaints or violations of the constitution, rules and regulations, and makes recommendations regarding them to the General Council. The Council acts as the legislative body of Mason-Abbot Club, and is composed of the counselors, who are appointed by the Dean of Men and two representatives from each precinct, who are elected by the members residing there.

The club functions under the direction of Mr. Curtis Beachum. Dr. and Mrs. L. J. Luker serve as resident advisor and social hostess in Mason, and Mr. and Mrs. M. B. Goodwin serve in the same capacities in Abbot. The officers are selected from the eighteen counselors and elected by the General Council for one term.

The Social Committee of the club consists of one social representative from each precinct and the Vice-President of the General Council, who acts as chairman, and the hostesses, who are the advisors.

The club is cosmopolitan in its most inclusive sense; attracting members from nearly all the States and several foreign countries.

ASSUMED UPON RESIDENCE WITHIN THE HALLOWED WALLS

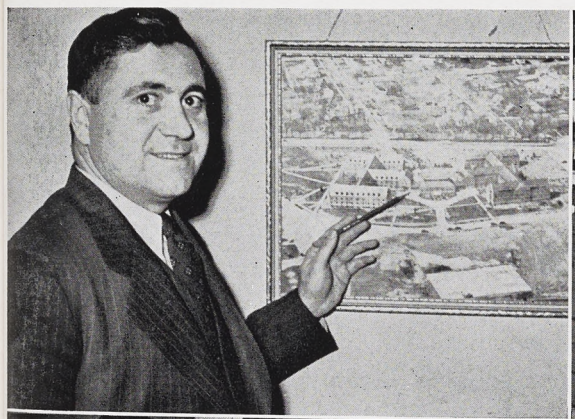

Mr. Curtis Beachum,
Director



D. Runquist
H. Beattie
J. Ward



D. Clemmer
J. Carr
D. Lang

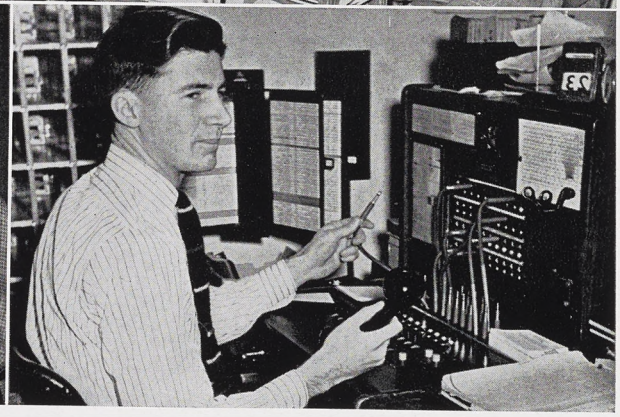

R. Paris



Photos by John B. Wright

June means good-bye to Mason Hall for the class of 1942 who participated in its dedication four years ago. It's also good-bye to many who heard Uncle Sam's call via the local draft board or defense industry.

MASON HALL REMINDS YOU IT

However, those who leave will be replaced, as always, by a new crop of neatly dressed, wide-eyed freshmen; and those of us who survive finals and miss the draft will be back to give them the traditional hazing.

Seniors and underclassmen alike will never forget: mass blind dates — weekly radio parties — Fall,

U IT IS THE OLDER OF THE TWO

Winter, and Spring dances — intramural battles — the inevitable bull sessions — the quiet hours for twenty-four hours a day during exam week — waiting for the mail to arrive — looking for an open phone at 10:29 p.m. — the traditional congestion of the shower rooms before Thursday night exchange dinners — those senior "dramatic majors" who do all their studying at the **Orpheum** — and, of course, Dr. Luker's long and tactful arm of law enforcement and Mrs. Luker's invaluable aid in the managing of social events.

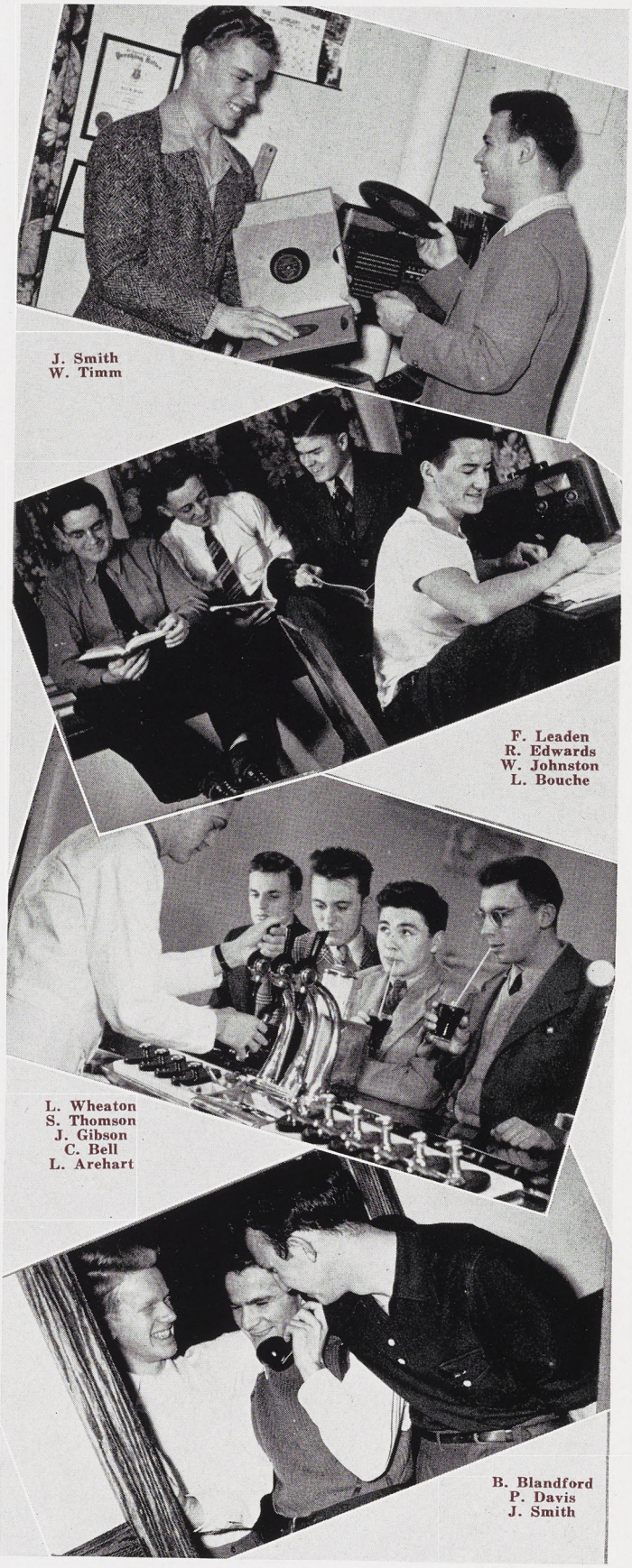

J. Smith
W. Timm

F. Leaden
R. Edwards
W. Johnston
L. Bouche

L. Wheaton
S. Thomson
J. Gibson
C. Bell
L. Arehart

B. Blandford
P. Davis
J. Smith



R. Reid
D. Grissom
T. Wilson
W. Poulos
H. Lankey

W. Farkas
J. Burnett
A. Bammel
J. Lancaster
H. Rankin

J. McLaughlin
R. Hickson
J. Cole

Mr. Goodwin
Mrs. Goodwin

Photos by John B. Wright

ABBOT HALL REMINDS YOU IT

The social prestige of Abbot Hall was enhanced considerably by the increased attendance and interest in the week-end radio parties. They were held as usual in the Lower Lounge, but enjoyed the added attraction of unique and colorful decorative schemes. A swank "semi-affair" at Christmas high-lighted the season . . . The practice of listening to the "Hermit" Sunday nights, became almost a ritual with the "Abbot-ites." Untimely interruptions, "a-la the electric shaver," were dampened by (censored) parties for the offenders . . . "Priority on Corn" was the modest title — not a prognostication — of this year's musical

comedy presented by the Mason-Abbot Club. Supported by a host of funny jokes — their names escape us, and many original songs, it should be an aspiration for the seasons to come . . . Football, basket-

U IT IS THE NEWER OF THE TWO

ball, baseball and table tennis constituted the intramural sports program. Rabid interest was stimulated by the proverbial "nip and tuck" finish in the various leagues . . . The mail at Abbot continued to be as popular as the male at Williams, and brother, that's a lot of popularity . . . Thus we leave another pleasant year of college daze via the domitory style.

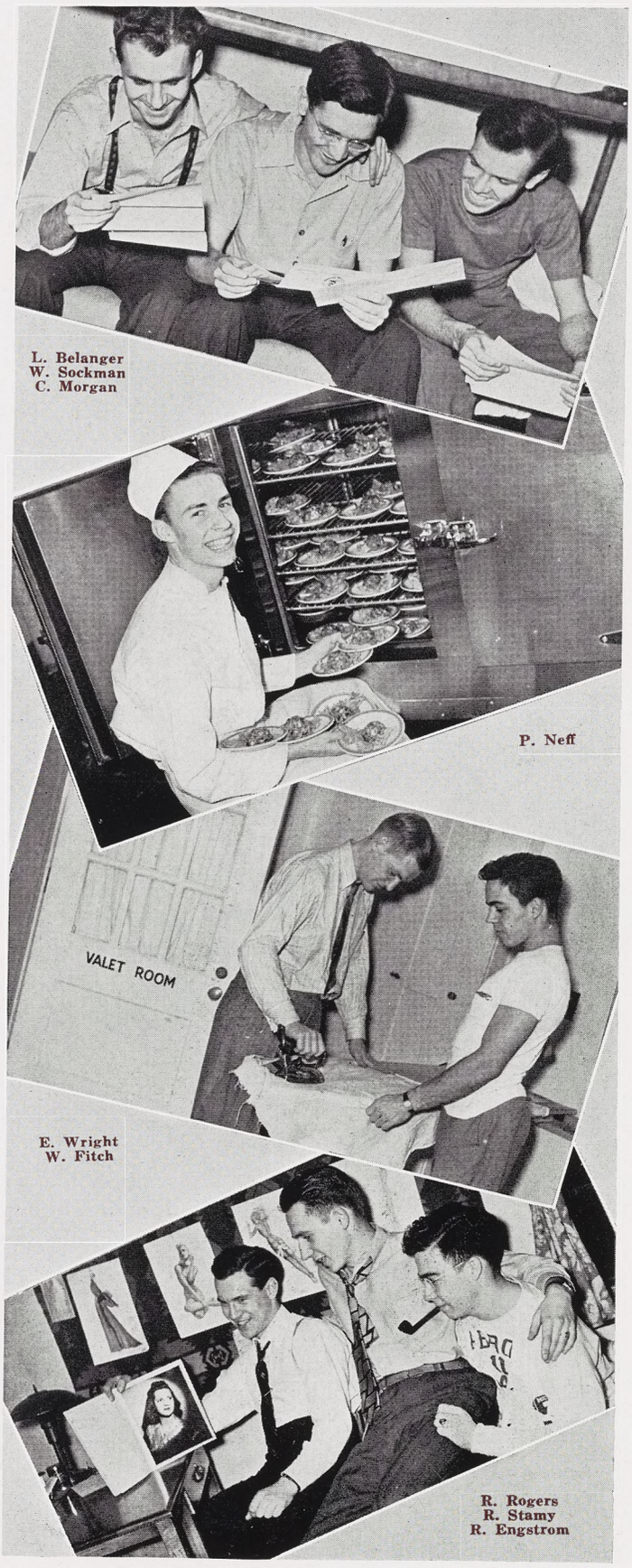



Photos by John B. Wright

WELLS HALL COUNSELORS

Rex Barnes . . . . *President*
John Bisbee . . *Vice-president*
Richard Trapp . . . *Sec.-treas.*

Wells Hall, with a tradition of continuous service for thirty-seven years, is situated on the banks of the Red Cedar River and overlooks Beaumont Tower and the central area of the campus. Originally a residence for upperclassmen, in recent years it has become primarily a freshman hall, sixty per cent of its two hundred residents being freshmen. The dormitory is divided into six divisions and is governed by the Wells Hall council, composed of two representatives from each division and the six divisional counselors. The counselors include Bancroft Bisbee of Division A, Wallace VanStratt of Division B, Richard Trapp of Division C, Gilbert

WELLS HALL REMINDS YOU TI

Wise of Division D, Robert LaDu of Division E, and Bruce Klotz of Division F. Wendell Turner, Hotel Administration graduate of M. S. C. and former manager of the Town Club in the Blackhawk Hotel in Davenport, Iowa, is resident manager and acts as advisor and ex-officio member of the council.

A freshman year at Wells Hall remains vivid . . . joining the late risers in the last mad dash for breakfast long, earnest "bull sessions" in smoke-filled rooms asking an upperclassman about the finishing touch in dressing for that first big campus party. A radio turned low and books piled high at exam time, hours of

U THAT IT'S A WEARY EXISTENCE

football and baseball on the front lawn, trying to develop a "combination" that will overpower the bunch from the next division — hanging over the banister eagerly awaiting the mailman and a letter from the girl back home — the rush to the phone booth for a last-minute date with the campus girl-friend.

Although the ivy-covered exterior of Wells Hall has the dignity and beauty of appearance that only the passage of many years can give, the interior has been constantly improved, with the most recent innovations being the redecoration of the recreation and dining rooms, and the equipping of a reading room and cloak room.

The men are active socially, having three term parties a year and a newly instituted program of radio parties and exchange dinners. Each year many of the residents of the hall are initiated into various fraternal groups, both social and honorary. The dormitory is always well represented in intramural athletics by participation in table tennis, touch goofball, cross-country running, basketball, soft ball and hockey.

Thus stands Wells Hall, old in years but young in spirit, a place of memories and inspiration to all who have lived beneath her roof.

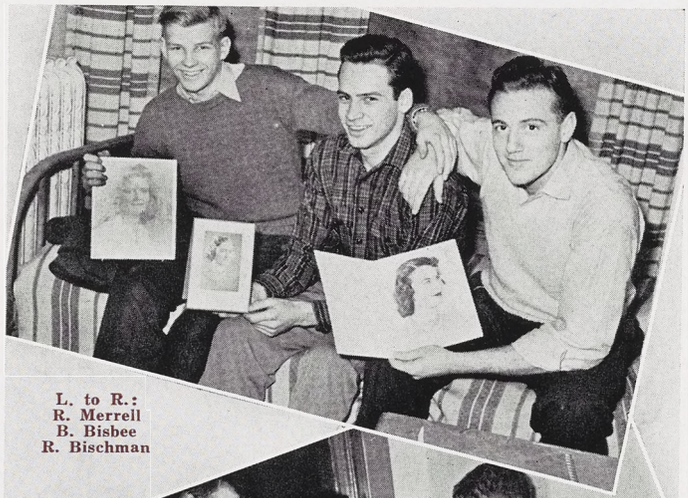

L. to R.:
R. Merrell
B. Bisbee
R. Bischman



L. to R.:
W. Bolton
R. Borsos
J. Bornkind
D. Reister
D. Vreeland



L. to R.:
C. Roberts
A. Bruni
J. Neal

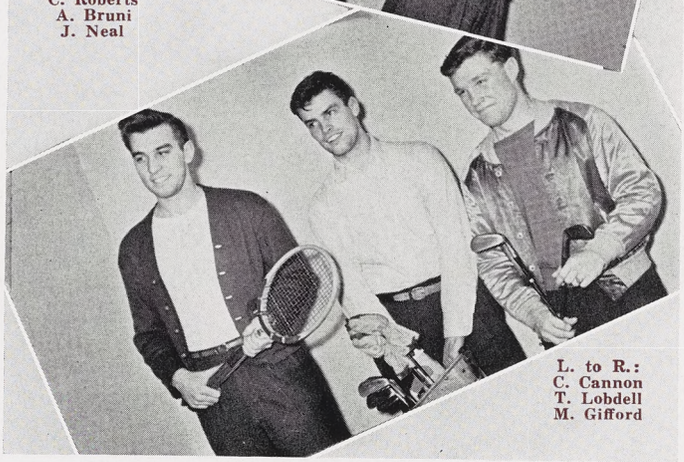

L. to R.:
C. Cannon
T. Lobdell
M. Gifford

INTER CO-OP. COUNCIL — IT'S PLANNING IS FOR THE BI

One of the most active people in Alice Cowles' house is Jackie Anderson whose home is Benton Harbor, Michigan. She has majored in Medical Biology while at State, but has found time for activities ranging all the way from A.W.S. representative to Social Chairman of Alice Cowles' house. She also belongs to the Associated Medical Biology Society.



JACQUELINE ANDERSON
President

Representatives from the eleven cooperative houses compose the Inter-Cooperative Council. The Council was formed last year to give approximately 260 members an organization rating on campus, and to acquaint Michigan State faculty members and students with the Co-operative movement.

The social highlights of the year brought the Coop gang together once a term, a roller skating party Fall term, semi-formal dance Winter term, picnic Spring term.

BENEFIT OF STUDENTS IN ELEVEN CO-OPERATIVE HOUSES

Jacquelyn Anderson . *President*
Helen Heimburg . . *Secretary*
Harriette Lundberg . . *Treasurer*



First Row:
R. Gould
J. Anderson
E. Johnson
M. Bojczuk
B. Baker

Second Row:
A. Schuster
C. Kline
W. Tollas
J. Lawrence

Top Row:
D. Bogart
P. Morse
J. Elmendorf
D. Smith

Betty Baker and Dan Smith were co-chairmen of the semi-formal that transformed the Union ballroom into a Southern Cruise Ship entertained by Tommy Tabler's orchestra.

The houses in this organization represent Alice Cowles, Potter, Ewing, Sanford, Robinson, Taft, Benson, Rochdale, Concord, women's co-ops; and Elsworth and Hedrick, men's co-ops.

HEDRICK — ITS TWIN PINES HAVE BEEN DISPLAYED THE LONGEST

M.S.C. today can boast of two men's Co-ops, Hedrick and Elsworth Houses. To us, the members, they represent the achievement of many aims and much labor. Starting in the fall of 1939 to find a means of attending college at a minimum of expense, and yet satisfy their desires for fraternal companionship, a group of far-sighted students banded together for mutual benefit and cooperativism was brought to Michigan State.

Thus far the materialization of this ideal has been highly successful. Incorporated under Michigan law, these co-ops are entirely student governed. All work, planning, and financing of the house operation is done by its members. The application of democratic and cooperative principles is stressed in all activities.

Today the cry is unity! For whenever great deeds are done, men must work together. We, of the cooperatives, know the value of this fact. It is our maxim.

William Anderson . *House Mgr.*
Raymond Garvey . *Purch. Agent*
Einer Olstrom . . . . *Steward*
Russell Lorts . . . . *Treasurer*

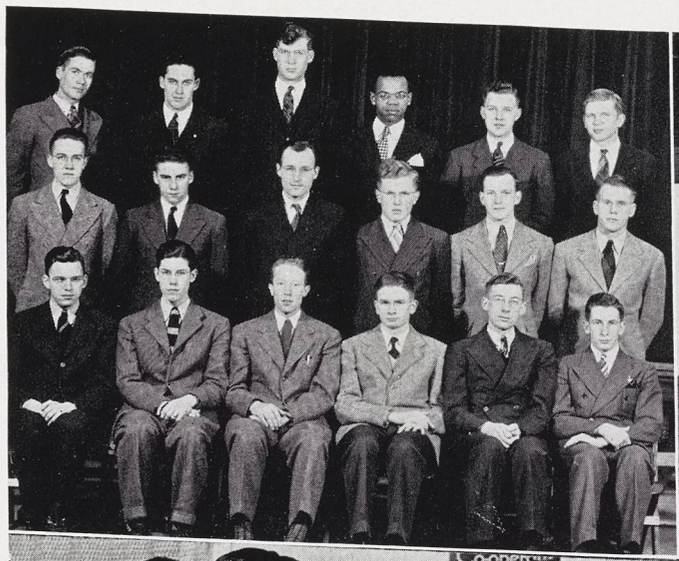

Top Row:
L. Underwood
E. Olstrom
E. Roshaven
J. Peal
W. Tollas
D. Collins

Second Row:
K. Salmonson
M. Clark
R. Lorts
H. Nelson
J. Lusch
C. Johnson

First Row:
D. Goss
L. Metz
W. Anderson
R. Garvey
A. Kurtz
G. Trojanek





L. to R.:
D. Collins
A. Kurtz
W. Tollas
W. Anderson
D. Goss



L. to R.:
A. Penfold
R. Lorts
S. Brecher

Top to Bottom:
H. Brunger
K. Salmonson

First Row:
R. Roth
R. Redett
E. Kortge
L. Melvin
D. Freeman
A. Marinaro
D. Doty
D. Smith

Second Row:
W. Wissman
J. Lyons
D. Bergh
W. Bash
G. Radulescu
B. Warriner
R. Short
W. Bates
C. Kline

Third Row:
M. Acevedo
J. Hill
F. Smith
M. Smith
E. Wells
G. Smith
F. Nunn
R. Schroeder
T. Gartner
D. Ruthig

Top Row:
W. Vincent
M. LaVerne
E. Nance
R. Wilson
G. Mattson
J. Thomas
R. Newton
B. Henke
W. Burke
H. Nuechterlein

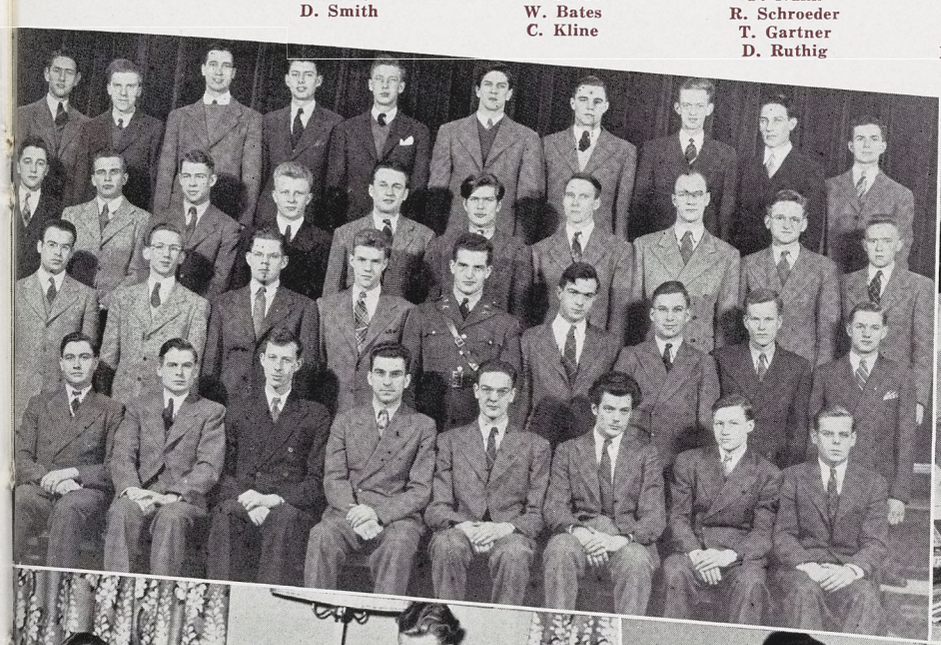



L. to R.:
D. Smith
W. Vincent





L. to R.:
G. Mattson
Dr. G. N. Motts
B. Henke
A. Marinaro

L. to R.:
F. Smith
E. Wells
L. Melvin

William Melvin . *House Manager*
Ralph Roth . *Purchasing Agent*
Armond Merinaro . . *Steward*
Robert Redett . . . *Treasurer*

The Michigan State Cooperative Federation was formed in the Spring term of 1941, for the purpose of "promoting the student cooperative movement as a system of business, having improved living conditions at minimum cost as its motive." It is the official representative of the co-ops on campus operating under the Rochdale principles of cooperation, which were set up in England in 1844. Thus far, it includes in its membership Hedrick House and Elsworth House.

The student co-op movement is represented by nearly 250 students at M.S.C., and is fast becoming an important institution in the social and political life of the campus. By the utilization of efficient business methods, and by permitting students to work off a share of their board and room, campus co-ops are making it possible for many students of limited financial resources to remain in college.

OUT THE BACK DOOR, THRU THE SMOKESHOP TO CLASS—ELSWORTH

LOUISE CAMPBELL SOUTH

Elizabeth Bender . . *President*
Betty Youngman . *Vice-president*
Barbara Longstreet . . *Secretary*
Jean Stoflet . . . . *Treasurer*

LOUISE CAMPBELL — A MERE HOP

"Baby" Campbell is known throughout the campus as being one of the liveliest of dorms. Its large, spacious rooms are lined with pics and vics, both of which receive constant attention. None of us will forget the fire drills at ungodly hours of the morning, as we staggered into the lounge, makeup-less, bleary-eyed, and curlered. Some of us escaped from the daily rush for mail (also male) with only a few bruises; others were hospital cases. Still others merely sighed and dusted out their empty mail boxes.

Remember the night we had no water? . . . our mad dash to the Union with toothbrush and coke bottle clenched in our chubby little fists? . . . the agonizing groans from our roommates at 2:00 a.m. as the workmen labored long and loud



L. to R.:
J. Sutherland
F. Wolfe

L. to R.:
N. Borgman
B. Gentner

L. to R.:
A. Ellis
J. Holznagle

B. Hirschman

Photos by Bob Greenhalgh



L. to R. (bridge):
A. Brodie
B. Rickerd
J. Bauman
P. Long
P. Emery

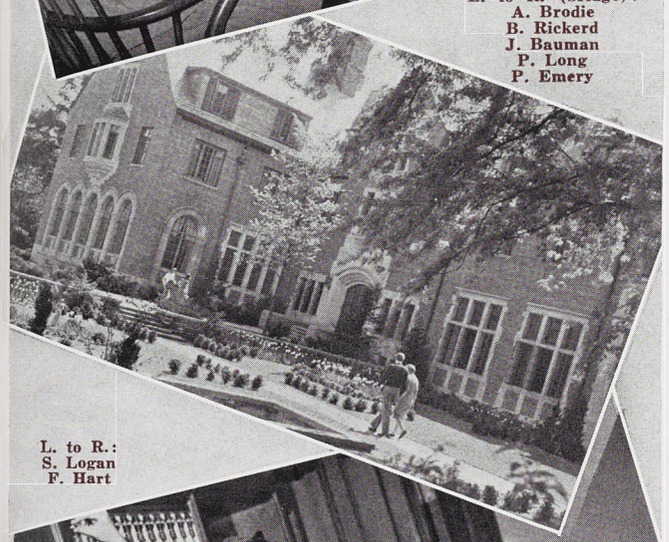

L. to R.:
S. Logan
F. Hart





L. to R.:
F. Wilkins
A. Dodds
B. Longstreet
M. Morrison
P. Long
A. Brodie
R. Sullivan

LOUISE CAMPBELL NORTH

Alice Hilardies . . . *President*
John Polmorey . *Vice-president*
Laura Cox . . . . . *Secretary*
Bernice Shaults . . . *Treasurer*

with pump and drill to restore **aqua pura** to our dwelling?

Remember the sub-zero nights in January? . . . the heaters installed on the third floor to check the wintry blasts? . . . sign posts directing all brave comers

AND A SKIP FROM THE UNION GRILL

to **South Pole, Frozen Zone,** etc? . . . how our backs were scorched and our fronts frozen?

On the serious side, we remember the term dorm parties, the grace and finesse with which they were carried out, and our surprise at seeing everyone dressed to kill; the Sunday teas by soft candlelight; our beautiful new pictures of Louise Campbell presented at a dinner which her daughter, Miss Dorothy Campbell attended.



Back Row,
M. Clubb
L. Reichard
C. Pettes
M. S. Wilson
Sitting,
C. DuBois
M. Shearer



L. to R.:
M. Crandall
M. Rice
P. Gould
B. Yonkman



L. to R.:
S. Osborn
D. Sorenson
J. Stranahan
J. Scott



L. to R.:
M. Wilson
D. Semler
S. Reckard
C. Morrison

SARAH WILLIAMS NORTH

Jane Merrill . . . . *President*
Doris Wason . . *Vice-president*
Betty Nilsson . *Secretary-treasurer*
Doris Johnson . *Social Chairman*

A buzzer buzzes, someone falls over a chair, a mad scramble follows, and some brave but battered soul finally reaches the phone, only to be cut off at a crucial point in the conversation. This is life at Williams — gay, but gory. We're still

SARAH WILLIAMS — DON'T BE F

looking for the thieves who absconded with the five footballs which added to the decoration of our Fall term party. The footballs themselves were later returned, but in a slightly dilapidated condition.

Home-was-never-like-this Department: In the middle of the night, we often hear the patter of little feet as various Williams Amazons start on a search for food. Our roommate reports that one starved female was actually seen gnawing on an old shoe.

SARAH WILLIAMS SOUTH

Jean Critchfield . . . *President*
Alva Rheinfrank . . *Secretary*
Eleanor Riordan . . *Treasurer*

E FOOLED, THAT'S THE BACK DOOR

Where - are - my - wandering - clothes - tonight Department: Imagine our surprise as we see our favorite new sweater sailing down the hall on the back of a perfect stranger! We've started keeping track of our newly established cross-country records as we locate a stray earring on third and swoop down to terrace for our new kid gloves.

Won't-somebody-hear-my-plea Department: Many's the time we've issued forth from Kedzie lab at 12:00 reeking of H_2S and madly dashed to our happy little home, only to find the lunch line closed and us with 3c till next Monday!

Never a dull moment at Williams, the Mecca of the Men!



L. to R.:
J. Bullard
R. Bartel
A. Greene
R. Sammons

L. to R.:
H. Gerstacker
D. Jorgensen
V. Johnson
I. Walker

L. to R.:
L. Chubbuck
J. Vawter
D. Jury
J. Friday

L. to R.:
D. Van Oosten
M. Winston
I. Watt

EAST MARY MAYO

Marjorie Masterson . . *President*
Marjorie Jehle . . *Vice-president*
Loraine Huebsch . . *Secretary*
Marie Coulter . . . *Treasurer*

MARY MAYO—EAST AND WEST, THOSE

Mary Mayo, the pioneer of the women's dorms, has steadfastly maintained her reputation for housing beautiful women. Nowhere else on campus, insist many MSC wolves, are gorgeous gals so plentiful — (jeers and catcalls from Campbell and Williams). However, circumstantial evidence was produced after Christmas vacation, when we were blinded almost continuously by dazzling sparklers.

Mayo is also noted for its speedy occupants! Nowhere else on campus do girls quiet down to such innocent silence as do Mayoites when a warning footstep is heard in the corridor.





WEST MARY MAYO

Jean Campbell . . . *President*
Patricia Stone . . *Vice-president*
Patricia Foran . . . *Secretary*
Ruth Fields . . . . *Treasurer*

The sound of knitting needles clacking furiously indicates the patriotic fervor of Mayo girls, as they busy themselves knitting one, purling two, dropping three, and picking up four — more or less.

THERE ACCLAIM IT BEST BY TEST

Defense stamp sales have been booming along regularly, as the girls do their part towards helping their favorite uncle with the long white whiskers.

All in all, Mayo girls are said to be a pretty smooth bunch, but as one discouraged Romeo observed, "?-()**)(-? —— CENSORED."



NORTH HALL

Janet Rypstra . . . *President*
Virginia Wiley . . *Vice-President*
Metta Compstock . . *Secretary*
Evelyn Church . . . *Treasurer*

NORTH HALL—BEING OFF THE CAMPUS

Just around the corner from the Pig'n Whistle Shop is North Hall, State's one off campus dormitory. Its friendly atmosphere is more than enough compensation for those long walks to Ag Hall or the Auditorium for eight o'clocks. Even the most sophisticated of us are stirred by thoughts of home and mother — and North Hall is home to eighty-six girls who are justly proud of their housemother, Mrs. Milo B. Bunn.

Louie, Mrs. Bunn's protege, adopted last year as the dorm mascot, has become a full grown grey cat who stalks disdainfully through the lobby to look over the current crop of callers.

Meal planning and general supervision of the dorm is in the capable hands of Mr. Ray Lamphear who is better known as "Red."

Yes, it takes a heap o' livin' to make a

S ONE OF ITS DISTINCT FEATURES

dorm a home. And will we ever forget . . . Freshman Week with a few bored upperclassmen trying to renew acquaintances while sixty excited frosh milling around getting settled and asking questions at the rate of one every sixty seconds . . . dorm dances with everyone trying to sign in at the same time . . . planning to go to church and then sleeping until the crack of noon every Sunday . . . the early morning scramble for the funnies . . . concerts, lectures, plays.



L. to R.:
C. Hindmarsh
M. Zimmerman
M. Allen

L. to R.:
G. Bishop
B. Fleming
A. Wilson
B. Kruse
V. Wiley

L. to R.:
I. Lulenski
H. Stonina
V. Trebilcock

L. to R.:
L. Tousignant
V. Wiley
B. Burt
M. Chenery

Features is the section of the book that every Spartan remembers the easiest, — where he forgot his troubles with the "one and only," where he made light of his dean calls, worked his head off at some crazy idea that was fun,

IN SPITE OF PRIORITIES SERIOUSLY CRIMPING YOUR STYLE, IT

held bull sessions and generally felt that college was worth while.

Where she listened to his troubles, where she worked her head off at some crazy idea, like getting him to fall in love and making him think she didn't give a darn . . . where you did things that the kids of 1974 will think were nuts, — maybe they were!

It's where you get a look this year at two extra pages of identification pictures that you can get 14" by 22" enlargements . . . if you want to scare the daylights out of your folks.

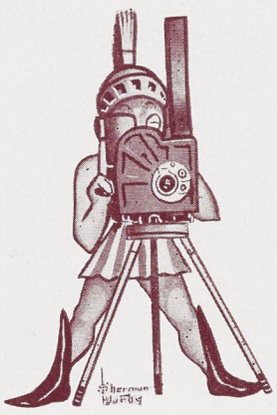



IT'S STILL A WONDERFUL WORLD IN MORE WAYS THAN ONE

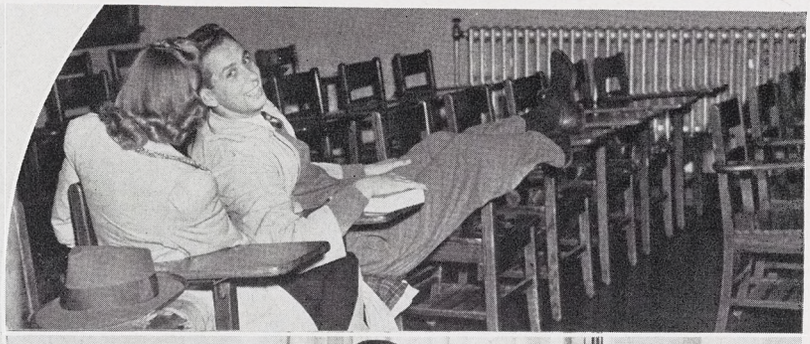



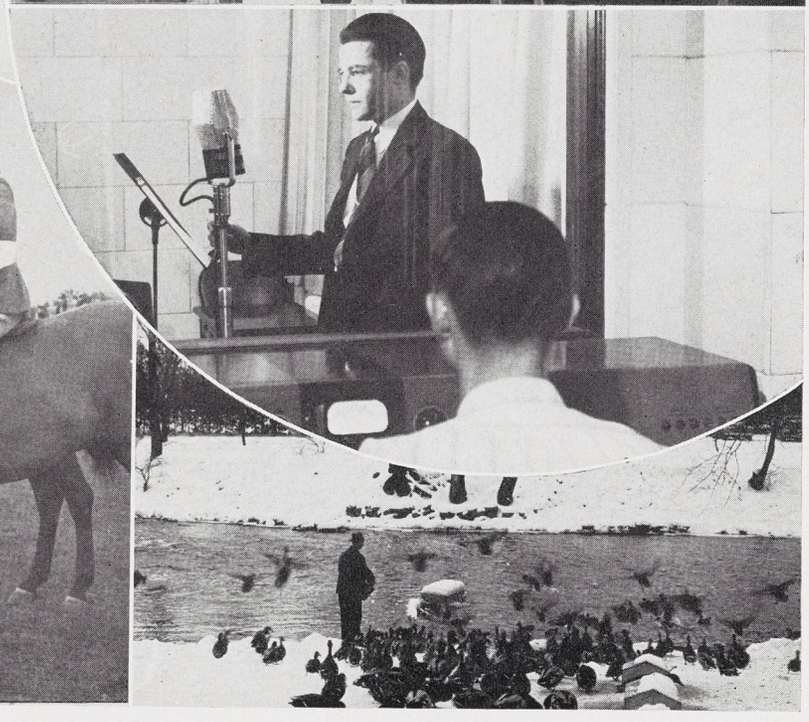

Identification page 481

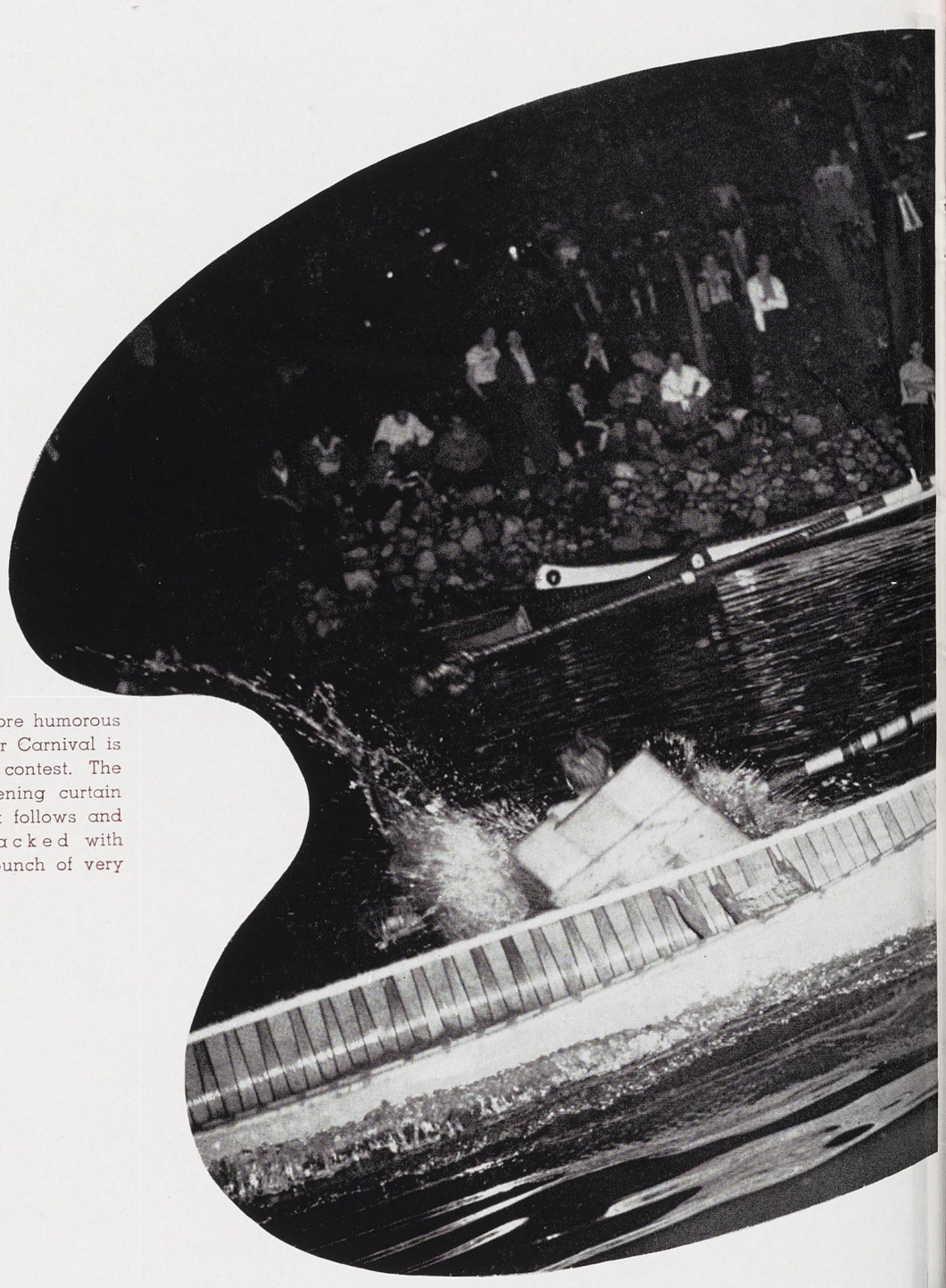

Typical of the more humorous side of the Water Carnival is the canoe-tilting contest. The event is the opening curtain to the show that follows and it is usually packed with laughs, and a bunch of very wet guys.

"What is so rare as a day in June" when M.S.C.'s own water carnival, looked forward to by everyone on campus and many visitors, passes before you. Hours and hours of labor go into making up the floats, setting up electrical equipment, and a secret committee is appointed solely to pray for clear weather. The last minute flurry to get your float ready is over, the voice breaks in over the public address system and the pageant on the Red Cedar is under way once more. Judges sit stolidly and spotlights glow. It's our own special event and we're proud of it.



Leland Merrill
Tom Greene
Tom Connelly
Joe Goundie



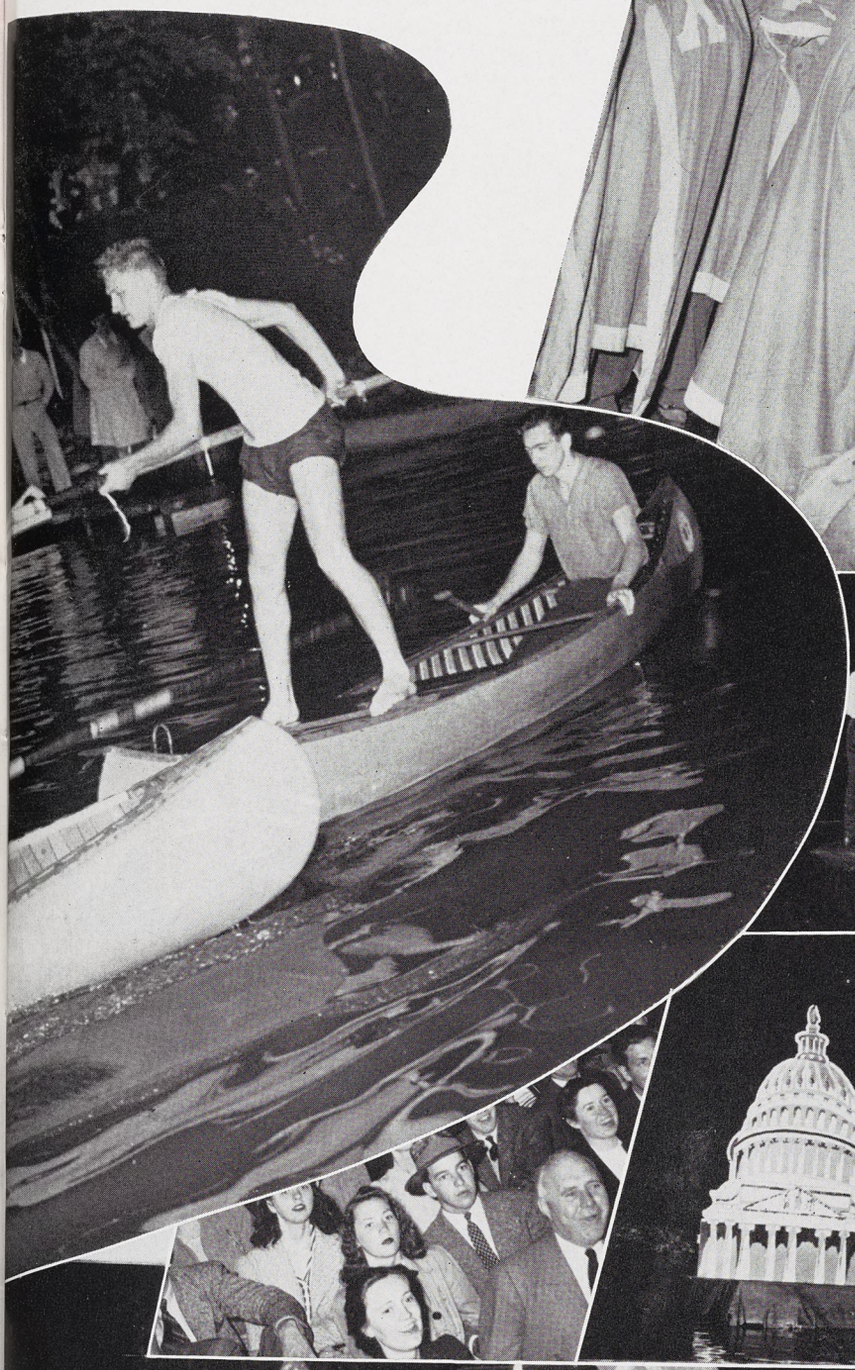

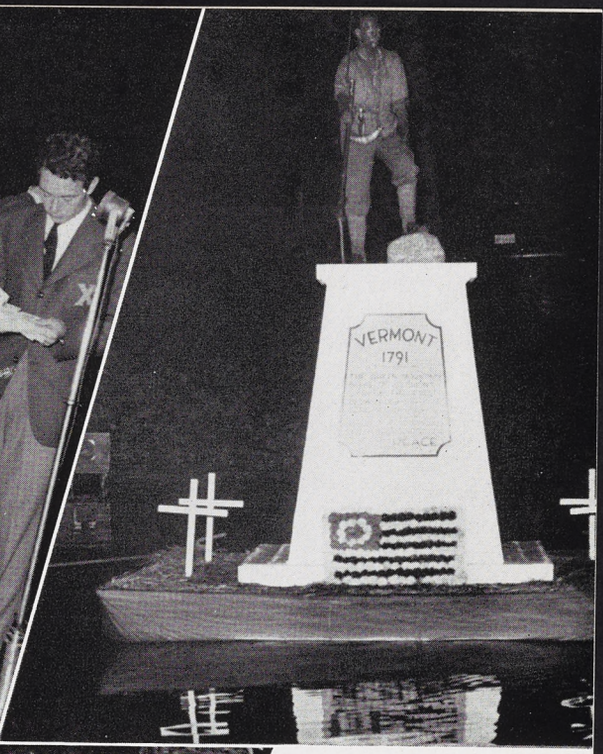

Theta Chi float



Alpha Phi float

Kappa Kappa Gamma float



Sally Denman
Jim Otto



Bud McKichan
Jean Barnum
Herby Kaye
Bev Doane
Gary Marshall

Marge Johnson
Harriette Ysberg
Ernest Nance

Jan Garber
Dorothy Warren
Dick Redfern

John Peterson
Jean Campbell
Betty Bradley
Bob Chester

Buck Newsome
Betty Jenks
Michell Ayres
Helen Linck
Hal Crumley

Bob Roeder
Shirley Dorsch





Ruthmary Mangold
Anna Jean Robertson
Bob Friedland
Ed Morey
Betty Johnson
Ellen Stegenga

The trouble with Winter term is the short time one has to put on a tux, get your girl, go to the party, and get enough studying done in order to do the same thing all over the next week-end. Mellow bands . . . sweet tunes . . . sweet and mellow gals that sing . . . and you see them after listening to the phonograph and radio recordings on other pleasant occasions. So one more season of tight tuxes, good food and music has been charged off in the record of pleasant memories.



Mrs. Tom King
Mrs. Dave Davenport
Tom King
Dave Davenport



Raymond Scott
Lois Quinn
Fred Sommers



Col. Marcus
Major Banning
Dean Mitchell
Unidentified
Mrs. Banning
Mrs. Mitchell
Mrs. Davidson
Mrs. Marcus
Mrs. Peterson
Dean Huston
Mr. McDonel

WHITE TIES, TUXES, SWISHING FORMALS, AND DANCING

How sleeps yon beauty on a paneled couch? What thoughts of loveliness pass through yonder head? Doth she always sleep thus, with her teeth showing?



Whatcha do? . . . swallow a mouse? By the way, W. Wagoner, did you really spend money for that coat?



Dis is de head of de State News Moichoints Soivice. Without the toupee he is five foot five.

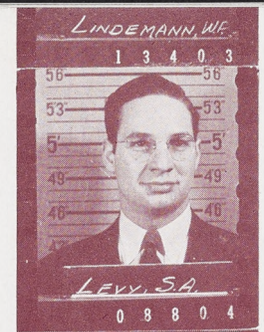

Now let's see, this is Merle . . . so the other must be Burl. But which is Cut and Bo? Or should we say Cut and Dried?

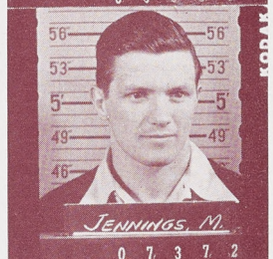

Wait till the Theta house gets a 9x12 enlargement of this!



Poor kid! No name, no number, no address, no phone, no girls, no classes . . . oh, you're tickled, eh? OK, Gill, we know you.



In matters of general policy, the Editor shall have final say, therefore the Business Manager appears on this page.



One of the Gary gang that Uncle Sam ganged up on! At least you'll get a tie in the Army.

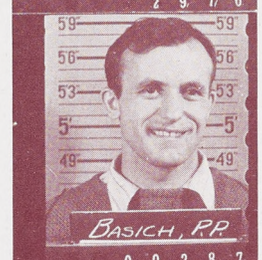

"Was this the face that launched a thousand ships?" . . . Marlowe. All we can say is that we don't know, but we've got a canoe she can work on Spring term.



And to think our girlfriend was planning to include one of these in our bungalow plans.

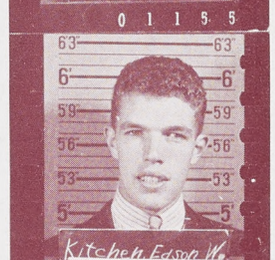

Hi, Mary . . . did you buy a Wolverine? Got an extra picture at no extra charge, didn't you?



PHOTOGRAPHER OUT TO LUNCH.

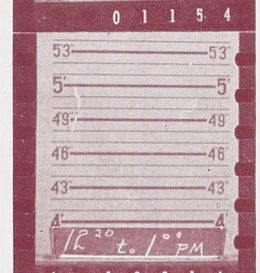

You lucky, lucky girl . . . only your first year in school and you crash this exclusive section . . . see you next year, same time, same place.



As we proceed upward from the shoulders, we come upon the organ of hearing generally known as an ear. In every species there is always someone who will overdo things.

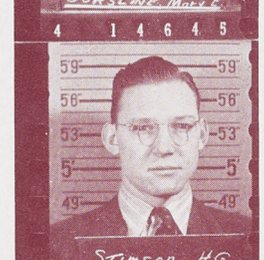

If you're the Matthews girl that borrowed my 101A Spanish book, you can keep it. I flunked.



Just because someone got a chance to snap your pix, you don't have to get pensive about it . . . you've turned out worse prints in your time.

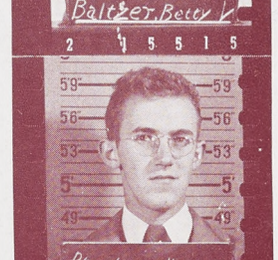

Everybody got a pin but Dash. Yuck, Yuck, Yuck!



Six feet of shirtless, nameless, shameless MAN! But it looks like Art Land!

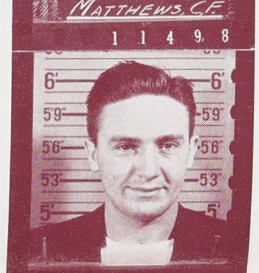





O.K., O.K., we weren't going to say a word



IF YOUR PICTURE IS ON THIS PAGE,



Buck up, buddy, people have succeeded that look sleepy . . . but we haven't heard of them.

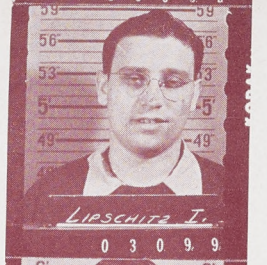

Does your upper plate wobble and gag you in company? Try Dr. D. Lerium's new "non-skid" brushless tooth powder.

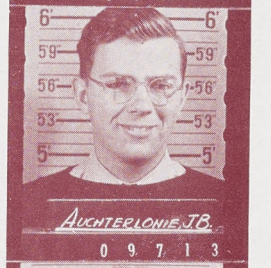

How do ya do that hoo-doo hair do . . . sleep on it?



For a guy that just got out of Denmark in the nick of time a year or so ago, you've picked up that Bronks sneer pretty quick.



"Let the world slide, let the world go; a fig for care, and a fig for woe!" . . . Heywood. Them is our sediments exactly!



"Do you see a little boy?"
"No, I see a man, a leader of men!"
"Does he have pink tooth-brush?"
" . . . well frankly, we never looked!"

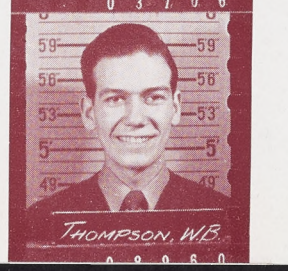



There once was an Alpha Phi,
Completely devoid of glee,
On the insistence of Kate,
She accepted a date.
Egad, Barkowski, what a fate!

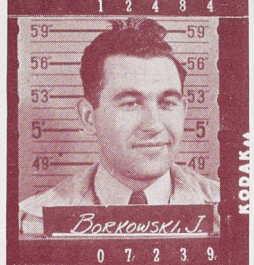

"Far be it from me to talk behind people's backs, but she's . . . never mind, she's turned around.



Mute testimony in favor of clean and righteous living. (before)

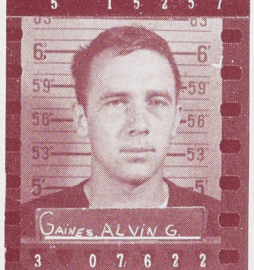

Mute testimony in favor of clean and righteous living. (after)

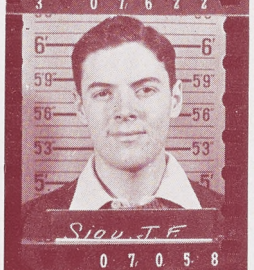

As Thos. W. Jackson would say, "All are not girls that giggle."



If you were a little squirt we'd say plenty, but a six footer discourages us . . . we're not very big.

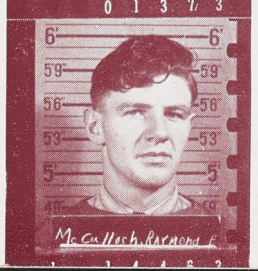



O.K., O.K., we weren't going to say a word about you . . . O.K., put that chair down . . . we were just fooling, honest!

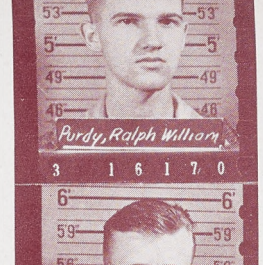

This is a plut and a pooey face. Do not make one of these at your sergeant when you get in the Army.

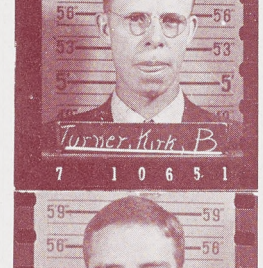

And now as we take leave of our Indian brothers, we bid a fond farewell to the land of Inca beauty and also to our esteemed friend Walt "Long - Nose" Beardslee.

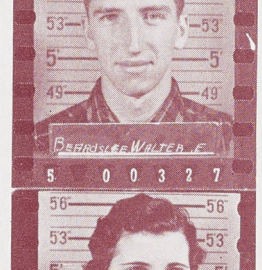

All simple things must come to an end, and in this case the sooner the quicker. FINIS.



"Is Dot You, Choseph?"

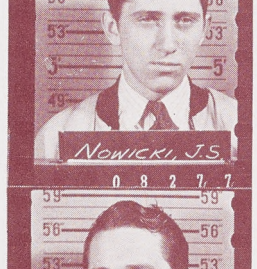

Oh Claude, you're just putting us on . . . and besides we've got a previous engagement for that night!



The rest of this is galloping down the road through Sleepy Hollow!

FEEL HONORED. IT IS ALL IN GOOD FUN AND A FEW LAUGHS NOW-A-DAYS WON'T HURT . . . EVEN YOU. — THE EDITOR.

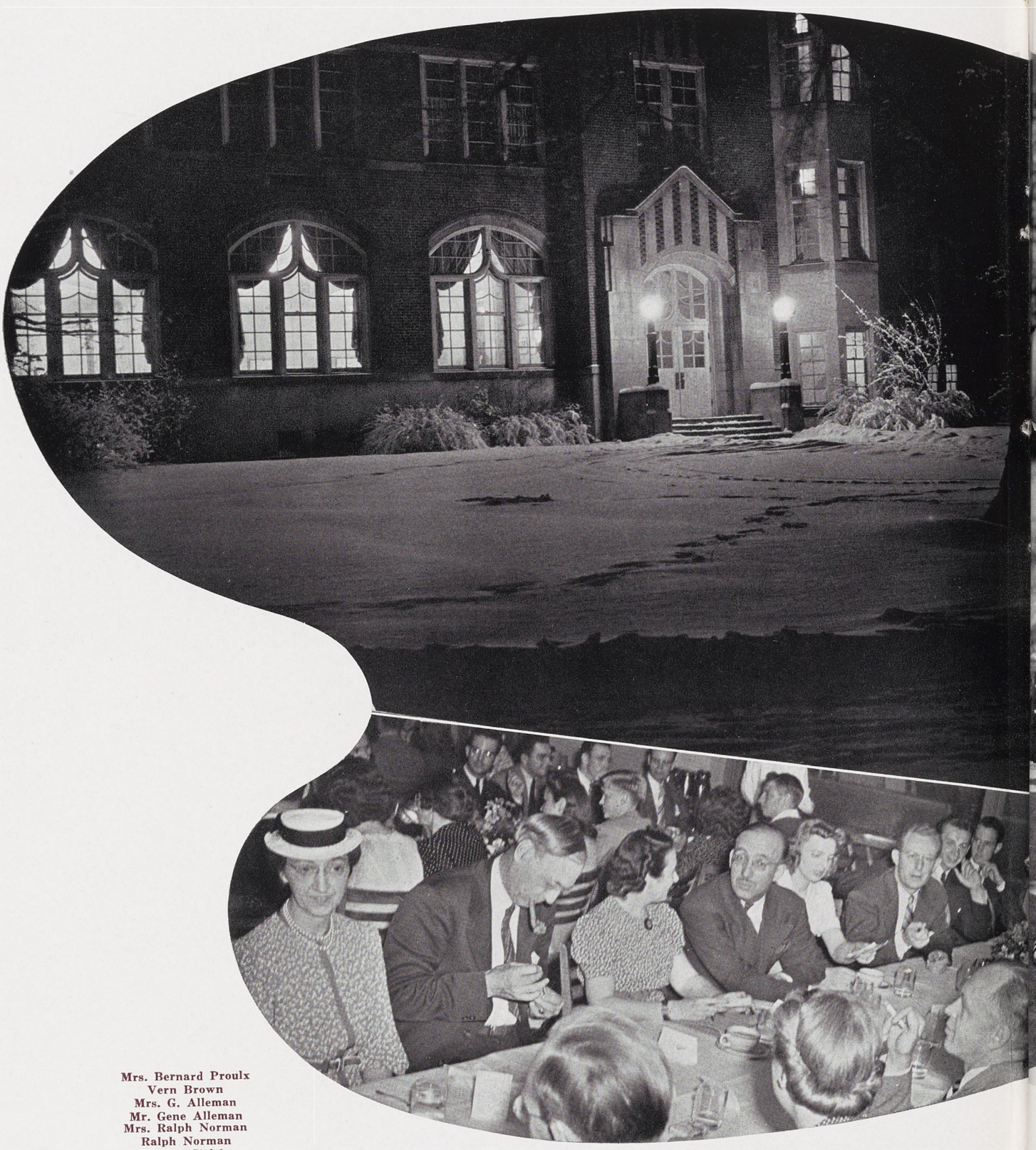

Mrs. Bernard Proulx
Vern Brown
Mrs. G. Alleman
Mr. Gene Alleman
Mrs. Ralph Norman
Ralph Norman
Edwin Ciolek
Paul Walker
E. B. Swingle

PEOPLE AND THE UNION ARE JUST BOUND TO GET TOGETHER

Orm Green
Dick Stubbs
Kay Clay

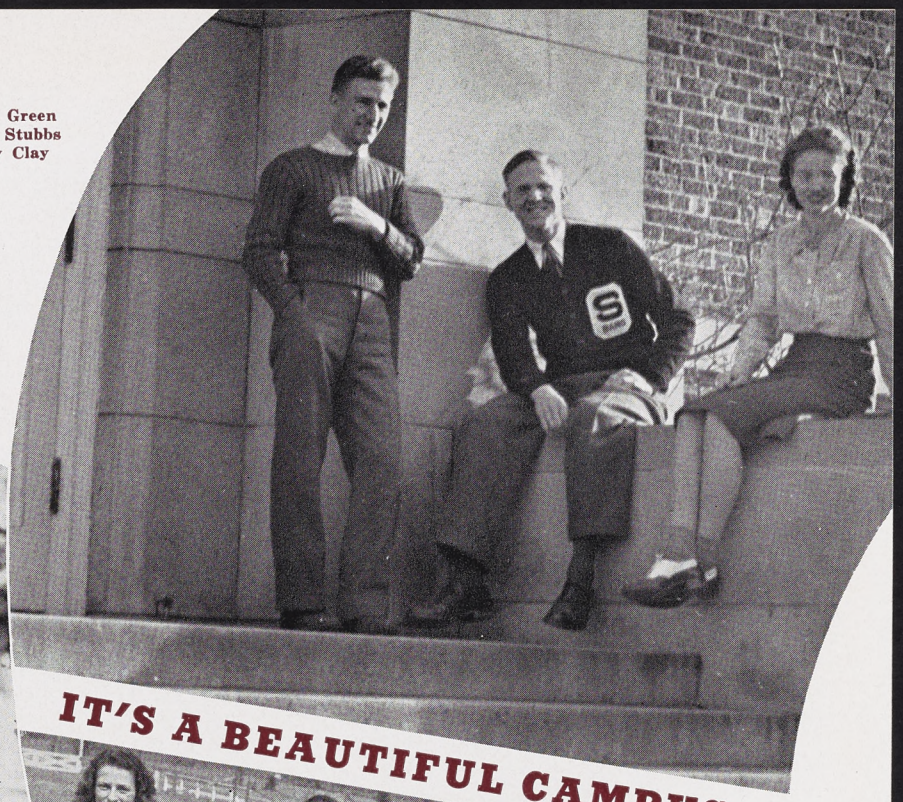

Beverley Doane
Gerald Marshall



IT'S A BEAUTIFUL CAMPUS

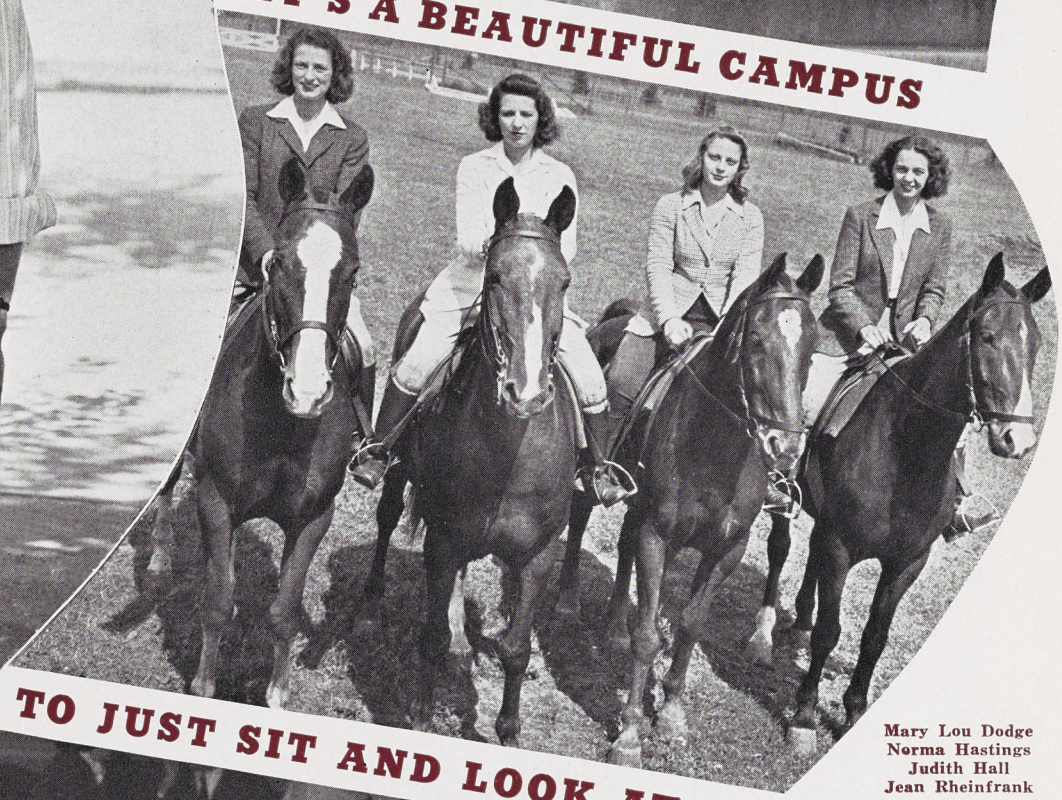

Mary Lou Dodge
Norma Hastings
Judith Hall
Jean Rheinfrank

TO JUST SIT AND LOOK AT

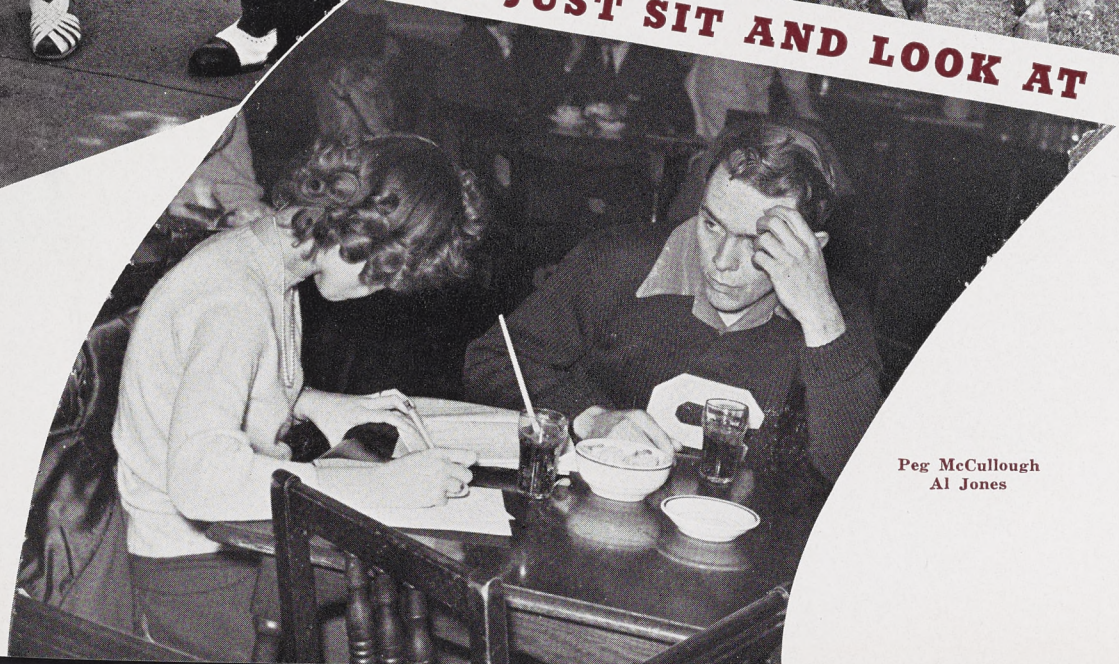

Peg McCullough
Al Jones







"We've got a war to win!" And with that attitude Michigan State College does its part in the National Defense effort. A statement recently made on campus by Mr. R. B. Stewart, Controller at Purdue University was, "That this is a war in which entire industries are drafted, not just individual companies or organizations. It is a time that group action will be necessary to win the war."

So whether it's the puffing, chugging steam shovel that turns "the heat on" in every building on campus, or the boys who learn how to ride Army style, it all adds up to contributions to the winning of the war. And so the college by the winding Cedar has converted its educational institutions into a wartime industry.

COSMOPOLITAN CRANES, CARILLONS, CONTINUOUS CROWDS,

CADETS, CAMERA CONTEMPLATORS, AND CORDIAL COGITATORS

Yet with all the war and dislocation of what used to be the normal life people at M.S.C. still did all the things that make college the s w e l l e s t existence in the world. Old grads showed up; got a glint in their eye when they saw an old friend. Beaumont still beat out the time even though it seemed to hurry a bit. Guys and gals still held hands, drank cokes (or apple juice!), went for canoe rides and played the juke boxes. Yes, even with the war it was still college!



J-HOP — FIVE HOURS AND FIFTY MINUTES OF FUN AND F

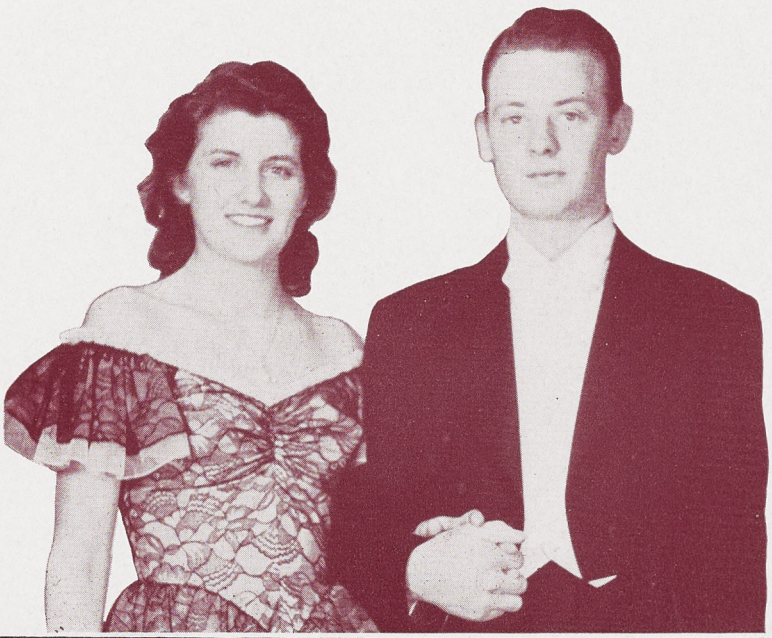





Top, Left:
Jean Scauarda
Max Dillingham

Top, Right:
Helen MacDonald
Edward Sewell

FROLIC, FLOWING FORMALS AND TRIM TIES AND TAILS



The party that everyone waits for so they can stay out 'till 3:30. This year Jan Garber and Bob Strong took turns twisting tunes out of their respective bands. And some two thousand people danced to their music, little realizing how the committees, as usual, fought, tore their hair and generally were so tired that they almost forgot the night of the party, and discouraged to the point that two kids wanted to hire a mouth organist and a flute player from Wells Hall!



In Memoriam

EDWARD EUGENE JOSLIN

CASIMER JOSEPH KLEWICKI

VICTOR LIONEL WESTMAN, JR.

OREN L. SNOW

LAWRENCE N. FIELD

★

And in memory of those men who died that America might live, we dedicate this page.

JOHN GERALD DONOVAN

ROMMY (ROMKE) STEENSMA

ROBERT WALDO HARNER

ETHAN ROBERT CUNNINGHAM

GORDON O. KIBBE

WALTER STERLING BEAMER

DONALD GORDON HALL

DUANE TRIPP CROSTHWAITE

ARTHUR ALFRED AMRON

EZETIC PAUL LAUZUN

GEORGE EDWARD LEVAGOOD


You've got
our number
5-9113
EXT. 278

AND WE'VE GOT WHAT YOU WANT . . .

There's one thing everybody is becoming more aware of with each fleeting day — and that's the fact that "ya gotta keep what'cha got" for the duration — especially the old gas buggy. And that's where it'll pay you to keep **PAUL'S AUTOMOTIVE PARTS** phone number **41424** in mind. You'll find that they are Johnny on the spot when it comes to knowing what to do to put your modern mode of motivation back into what's left of the swim of things. They know how to do it, and their service and quality materials are yours at the lowest possible cost.

JEWETT'S

Now that you've got your car in running shape, the first trip of necessity may well be to let the woman of your life hie herself to a good "make-up studio" for major repairs. If such be the case **41476** is the number to call for an appointment, for that's the **FREEMAN BEAUTY SHOP** on M.A.C. in East Lansing which has a growing reputation as being one of the finest beauty salons in the city. Their skilled technicians and cosmotologists are fully equipped to ensure the best for their guests.

Have you noticed the increasing necessity of keeping all sorts of detailed records for most everything including tax reports, priorities certificates, blood donor's card, loan receipts, I O U's, dentists' bills, student book, Wolverine receipts and the number of the latest Tommy Dorsey? Rather than having all these "vital statistics" in a nondescript, jumbled heap, localized vaguely in your two-drawer desk, why not dial **20757** and find out just what **GREGORY MAYER AND THOM** have to suggest in the way of a practical filing and record system. Whenever you have any problems of equipment for your work — from a slick roller chair with rubber cushions to pencils and pins — remember that they have enviable record for being able to completely satisfy the demands of modern methods of business.

After your business day is over, what is your pleasure? Is it to go to an organization meeting where your two cents worth is pretty important? If it is, have you thought of getting some smart symbolic jewelry for members of the group? Or if you are one of those scarce, better bachelors you can count on swooning sweetness when you finally give in to the irrestible feminine pulchritude and pin "her" with that attractive fraternity pin or even your graduating "S" pin to insure keeping her for the duration. Whatever your interests may be, you'll be mighty glad you know about the **L. G. BALFOUR COMPANY** of Attleboro, Massachusetts, who make fine quality insignia of practically every description, crested rings, lockets, accessories, party favors, and other fine jewelry. They are the official jewelers for a seemingly endless number of organization, fraternities and sororities. You'll find them offering the newest, and the finest articles of this type on the market.

If you aren't affiliated with some organization, maybe your "After business hours" are occasionally spent working with a group in preparing for some big party event. That being the case, you are bound to run up against a printing problem of one description or another — maybe it's posters, or programs, or any of a host of other things demanding good printing. Here's where **22833** will save you aspirins on program committee headaches. **GARDNER PRINTING COMPANY** will help in dismissing any printing problems which may arise. They guarantee work of the highest caliber accompanied by reasonable rates.

Perhaps you may be one of those who can ask for nothing better than to slip into rumpus clothes, contort yourself comfortably into the best easy chair your room has and meander through **How Green Was My Valley**, laugh with Bob Hope, or maybe even virtuously plow through fifty pages of ancient history or the making of ice cream. It might be a good idea to suggest to your landlady that a binful of long-burning, economical coal from the **LANSING ICE AND FUEL COMPANY** takes the curse off a too-cool spring evening. On the other hand cool refreshments help on the too-warm evenings. A supply of pure ice in her ice box would provide you with some of refreshment to make study bearable at least. Have her call **21387** for prompt and courteous service.

A few good numbers, telephone, I mean, can make college comfortable and easy. They're all worth a try.

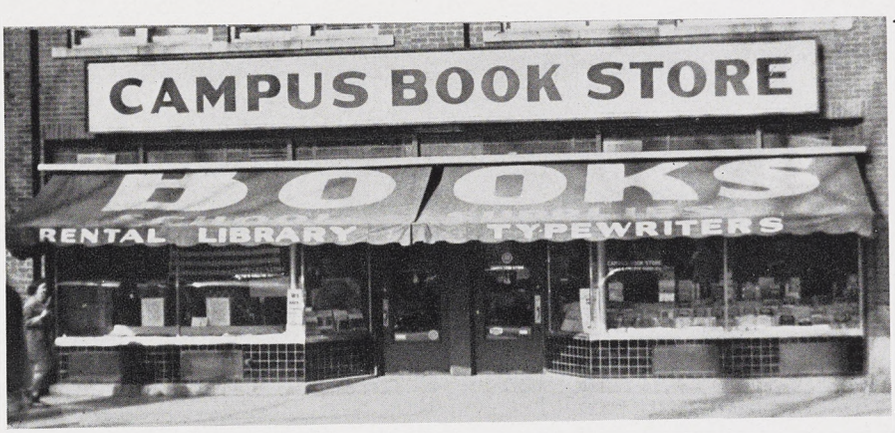

Any Book in Print

CAMPUS
BOOK STORE



FROM OLDSMOBILE comes a new BATTLE CRY OF FREEDOM!

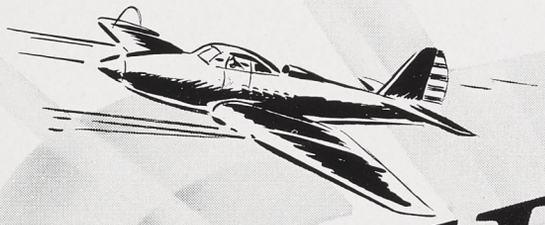

"KEEP 'EM FIRING!"

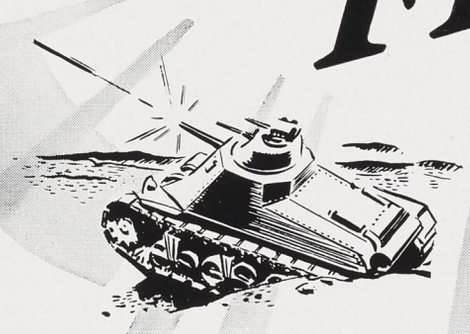

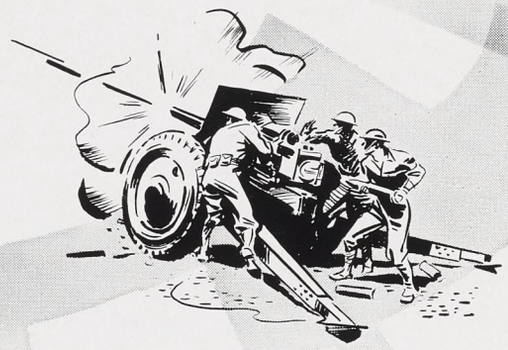

THE DRIVE IS ON!—AND EVERY MAN AND WOMAN CONNECTED WITH OLDSMOBILE IS RALLYING TO THE CAUSE OF VICTORY! IT'S AN ALL-OUT, NON-STOP CAMPAIGN TO SPEED THE OUTPUT OF FIRE-POWER AND HELP WIN THE WAR!

A NEW battle-cry has been sounded, a new spirit has been kindled, as a vast army of Oldsmobile men and women swings into action. Not with arms, with *work!* For their "front lines" are assembly lines, their "battle" is the Battle of Production.

Oldsmobile, oldest among the motor car manufacturers, was among the first to achieve mass production on Defense. Today, Defense has become War! And Oldsmobile is still among the first—with all its mighty resources mobilized for the gigantic task ahead.

What are the tangible results? We cannot disclose figures, particulars—but even the generalities are impressive.

High-power artillery shell and cannon are *now* being produced—*now* being delivered—*now* being used by the fighting forces! Preparations for the output of Fire-Power in still greater volume are in an advanced stage. All work is going forward on a *non-stop* schedule—24 hours a day, 7 days a week, with automobile workers, new "soldiers of production," being constantly trained and changed over to armament activities.

The men and women of Oldsmobile are proud of the job this war has given them—and they can well be proud of the way they are doing that job. They have already accomplished much, and they are grimly determined that future accomplishments will be even greater.

So long as America needs cannon and shell, these men and women will build cannon and shell. And they'll build them better and faster and in greater volume than anyone has ever built them before. Their way of working is the Oldsmobile way, the old and traditional American way. And every blow of every hammer, every turn of every machine seems to chorus with them, "Let's Go, Everybody—Keep 'Em Firing!"



Metropolitan Style in University Men's Quality Apparel

Hart, Schaffner and Marx Clothes

Michigan Theater Building

SMALL'S

Custom-Made Boots by DEHNER'S



Boots for Every Occasion

DRESS
RIDING
POLO
HUNTING
JUMPING

Sam Browne Belts
Jodphurs
Spurs and Accessories

The DEHNER CO., Inc.

1116 FARNAM ST., OMAHA, NEBRASKA

STUDENT INDEX

A

Abbey, B. J. 102
Abbott, A. A. 114
Abbott, K. W. 102
Abrams, R. W. 102
Acevedo, M. L. 114, 283, 303, 429
Achard, B. J. 32, 344, 347, 369
Ackerman, R. J. 114
Ackerman, N. G. 100, 102, 218, 219
Adams, A. G. 32, 395
Adams, B. M. 114
Adams, M. L. 32, 193
Adams, M. J. 114, 217, 283
Adams, R. B. 253
Adams, W. M. 102, 402
Adamson, I. 85
Adcock, T. R. 85
Addy, R. O. 102, 395
Adler, M. L. 32, 334, 347, 374
Adler, W. 252
Ahlstrom, C. R. 114
Aho, W. A. 32, 297
Akscin, M. E. 32
Albright, A. E. 252
Alcock, N. E. 85, 373
Alexander, G. H. 102
Alexander, R. J. 32, 241, 254
Allen, B. A. 32, 365
Allen, B. J. 114
Allen, E. H. 102
Allen, E. J. 85
Allen, G. C. 102, 362, 363
Allen, J. E. 114
Allen, L. A. 102, 274, 276, 329
Allen, M. J. 102
Allen, M. 32
Allen, R. M. 114, 437
Allen, R. W. 253, 287
Alles, B. E. 85
Alles, W. L. 102, 396
Allshouse, D. C. 102
Almdale, M. R. 102, 330, 369
Alsbauach, J. G. 384
Altenburg, M. P. 85, 350
Althen, P. C. 84, 85, 173, 199, 205, 394, 395
Alvord, M. R. 102
Alward, C. E. 85, 288
Ambrose, A. D. 32, 37, 84, 203, 309, 413, 379
Ambrose, C. W. 102
Amiss, W. J. 114, 274, 276, 406
Amos, B. M. 114, 217
Amsbaugh, M. V. 102, 217
Amsiejus, J. W. 323
Amundsen, R. L. 32, 276
Amundson, B. L. 102
Anderson, A. W. 237
Anderson, B. J. 85, 353
Anderson, C. W. 32, 241, 237
Anderson, C. G. 102
Anderson, D. M. 314, 327
Anderson, D. C. 32, 275, 277, 279
Anderson, G. R. 102, 399
Anderson, J. S. 85, 323, 426, 427
Anderson, J. T. 241
Anderson, J. R. 114
Anderson, J. L. 114, 189, 409
Anderson, R. J. 32
Anderson, S. R. 114, 320, 328, 329
Anderson, V. M. 114, 337, 434
Anderson, W. G. 32, 428
Andreas, D. J. 102
Andreoli, R. L. 245
Andress, R. J. 102, 207, 267, 362
Andrews, D. J. 102
Andrews, G. F. 303
Andrews, S. V. 32, 330
Anthony, E. J. 31, 32, 201, 204, 365
Antonak, J. G. 85
Applegate, B. A. 32, 365
Arcangeli, M. J. 414
Archard, R. 320
Arehart, L. D. 187, 421
Arena, A. G. 32, 133, 136, 141, 143, 144, 147, 189
Arendshorst, R. 273, 274, 275
Argyle, W. B. 405
Armitage, M. J. 114
Arms, J. 85
Arms, N. A. 85, 277
Arms, T. R. 102, 388
Armstrong, B. M. 85
Armstrong, E. 114
Armstrong, M. J. 114, 217
Arner, F. M. 85, 249
Arnett, L. E. 114
Arnold, A. R. 102
Arnson, E. L. 102
Arold, J. A. 114
Aronica, B. 114
Arrington, W. 166, 167, 171
Arthurs, S. 84, 85, 203, 204, 303, 307, 414
Arver, P. J. 114, 354
Aselstine, F. A. 102, 413
Ash, K. A. 32
Ashby, H. C. 317
Asher, C. R. 252
Ashfal, H. J. 85, 241, 303
Asmussen, R. C. 32, 410
Aspin, J. A. 114
Assiff, R. 85
Astley, R. M. 218, 225, 409
Astley, W. L. 186
Atchison, J. R. 114
Aten, D. E. 85, 209, 249, 287
Aten, J. W. 32, 241, 254, 314
Athey, B. 85, 298
Atkins, E. S. 388
Atkinson, S. T. 287
Atwell, M. A. 102
Atwell, M. 32
Atwell, S. A. 102, 400
Atwood, E. D. 114
Atyeo, J. R. 114
Aubuchon, C. J. 30, 32, 133, 149, 150, 153, 154, 186, 325
Aubuchon, I. C. 150, 188, 325
Auchterlonie, J. B. 237
Auker, J. A. 85
Aurand, N. N. 298
Austin, D. A. 114, 370
Awrey, W. B. 102
Axelsen, H. 114, 253
Ayers, M. J. 85
Ayres, F. O. 114, 392
Ayres, M. 59, 114, 365
Ayres, P. E. 102
Azelton, R. P. 114

B

Babcock, M. L. 102, 277, 353
Babcock, V. M. 32, 434
Babington, M. A. 32
Babula, J. J. 186
Baccus, R. L. 85, 249
Bach, N. F. 85
Bachand, D. J. 114
Baehre, C. M. 114, 274
Bagley, J. M. 193
Bahle, O. L. 32, 410
Bailey, F. L. 354, 355
Bailey, J. H. 217, 369
Bailey, M. M. 85, 358
Bailey, M. A. 32, 366, 367
Bailey, M. L. 114
Bailey, R. A. 85, 241
Bailey, R. W. 102, 414
Bailey, S. J. 102
Bainbridge, R. D. 32
Bainton, C. C. 102
Baird, B. A. 114
Baird, L. E. 114
Baird, R. J. 85, 299
Baird, T. H. 102, 406
Baker, A. M. 114
Baker, B. A. 114, 274
Baker, B. J. 102, 427
Baker, D. H. 85, 414
Baker, E. 114, 252, 420
Baker, H. D. 237, 388, 389
Baker, M. G. 32, 205, 273, 275
Baker, R. E. 384
Baker, R. N. 186
Balch, M. 339
Balcom, E. R. 412, 413
Baldwin, G. D. 309
Baldwin, R. M. 102
Ball, J. H. 102, 357
Ball, L. J. 100, 201, 350
Ball, M. J. 41, 114
Ballard, B. H. 102, 357
Ballenger, J. E. 102
Baltzer, B. V. 114, 370
Baltzer, M. D. 114
Bammel, A. F. 85, 305, 422
Bammel, W. R. 85
Banasik, T. S. 85, 241, 305
Bancroft, M. A. 114
Bancroft, R. C. 114
Bancroft, R. L. 32
Barber, R. J. 32
Barber, W. R. 32, 302
Barbour, H. E. 32, 366
Barbour, W. R. 114
Barclay, W. R. 101, 219
Barker, A. E. 114, 362
Barker, R. A. Jr. 309
Barnes, E. M. 114
Barnes, H. N. 102, 217, 298, 405
Barnes, J. W. 85, 383
Barnes, L. R. 32, 205, 218, 219, 225, 274, 276
Barnes, L. A. 102, 338
Barnes, P. 114
Barnes, R. W. 424
Barney, R. A. 85, 183, 327, 387
Barnum, J. M. 100, 102, 365, 442
Barr, R. H. 47
Barr, R. A. 102
Barr, W. R. 85
Barrett, R. M. 70
Barrett, R. E. 114
Barrett, S. A. 32
Barrett, W. T. 414



Where Students
and
Faculty Meet

HARBORNE'S
for fine foods

Barrons, Keith Converse.....204, 208
Barrows, P. J...85, 192, 263, 283, 369
Barry, B. L.....405
Bartel, R. M.....114, 433
Bartlett, F. C. 32, 209
Bartlett, M. 392
Bartlett, R. H. 32
Bartley, Hugh Jerome.....328
Barton, R. M.....32
Baryames, C. A. 32, 409
Baryames, C. A. 53, 114, 237, 409
Bash, J. W.....114, 429
Baske, A. F.....34
Baskin, O. 85, 303
Bassett, N. L.....114, 365
Bates, B. A. 114
Bates, D. J. 114
Bates, W. C. 429
Batson, D. W.....85
Battley, C. P.....102
Baughman, J. P.....85
Bauman, J. M.....85, 221
Baumgart, J. H.....114, 431
Baun, E. U.....114
Baur, E. A.....34, 209, 297
Bawden, W. J.....34
Baxter, J. C.....323
Bayer, F. 85, 414
Bayer, L. A. 85, 414
Bazuin, L. H.....34, 309
Beach, H. L.....114
Beadle, B. H. 114, 277
Beadle, B. J. 102
Beam, M. M.....102
Bean, R. G.....114, 298
Bear, C. R.....114, 263
Beard, K. W. 114, 293
Beard, M. L. 114
Beard, T. B. 34, 386, 387
Beard, W. P. 114
Beardslee, W. E. 176, 333
Beardsley, D. L. 102
Beardsley, W. W. 410, 396
Beasecker, D. R.....414
Beattie, H. C.....34, 306, 419
Becker, A. 34, 321, 334
Becker, B. 77
Becker, J. T. 34, 133, 410, 411
Becker, M. L. 114
Becker, M. J. 34
Beckman, C. B. 85
Beckman, H. J. 85, 324
Beckwith, D. J. 114
Beckwith, K. 114
Bedell, G. D.....310, 388
Bedford, M. A. 114
Beebe, G. J. 85
Beebe, G. J. 102
Beebe, H. S. 34, 266, 281, 344, 369
Beebe, P. W. 114, 252
Beebe, R. I. 85
Beecher, W. H.....
101, 102, 222, 298, 305
Beem, L. W. 34, 383
Beem, R. L. 34, 336
Beeman, H. F....85, 180, 186, 249, 384
Beesley, R. C.....102
Begg, A. D.....34
Begley, T. F.....49, 102
Behan, R. A.....114
Behrens, M. J. 85, 370
Behrens, P. R. 114
Belanger, L. J.....114, 423
Belknap, H. 332, 333, 391
Bell, C. L. 114, 252, 421
Bell, F. A. 85
Bel, G. A. 102, 370
Bel, J. A. 102
Belon, G. T.....85
Beltz, R. M.....34, 358, 359
Belyea, E. G.....114
Bement, M. L.....192, 369
Bender, E. L.....85
Bender, D. 34
Benedict, M. J.....34, 85
Benefiel, Richard James.....114, 399
Benfer, Roy Leonard.....
114, 252, 335, 406
Bennett, A. C. 114
Bennett, A. L. 102, 191
Bennett, C. H. 102
Bennett, D. I. 102, 217
Bennett, E. E. 34
Bennett, E. J. 102
Bennett, G. R. 114
Bennett, R. A. 177
Bennett, W. P. 101, 102, 400
Benow, B. L.....114
Benson, H. J. 315
Benson, V. E. 85, 338
Bent, M. E.....357
Berden, E. A.....114
Berentsen, L. M.....102, 335
Berg, C. K.....114
Berg, H.....392
Berger, G. R.....102, 349, 364, 365
Bergh, D. A.....85, 303, 429
Bergin, F. X.....85, 114
Berglund, A. J.....114
Bergman, E. 34, 204, 306, 408, 409
Bergman, G. E. 102
Bergren, W. V.....34, 302
Berkey, D. J.....
11, 34, 204, 211, 350, 351
Berkowitz, F. L.....334, 374
Berlin, R. L.....300
Bernitt, R. O.....313, 387
Berry, C. H. 102
Berry, F. W. 292
Berryman, Richard Charles.....406
Bertagnoli, H. L.....34
Berube, R. O.....273, 391
Besancon, F. W.....34, 315
Besemer, K. J.....114, 218
Besonen, A. E.....102, 189
Best, R. N.....114
Betker, G. W.....102, 193, 327
Bettesworth, M. A.....34
Bettison, A. M.....102
Beuerle, A. A.....34, 241, 254, 309
Beukema, C. D.....85, 241
Beukema, R. H.....402
Beyer, E. V. 114
Beyer, H. 143
Bezenah, C. L.....102
Bezotte, B. J.....85, 350
Bibbins, J. W.....410
Bidelman, J. W.....102
Bielanski, W.....114
Biewend, R. E.....85
Bigelow, C. A.....177, 221, 288, 402
Bignall, G. L.....114
Bilderback, E. G.....114, 395
Billig, C. R. 85
Billig, R. F. 102
Billings, W. W.....34, 186, 384, 385
Bimba, S. M.....102, 320, 329
Bird, K. R.....102
Birgelaitis, E. J.....34, 304, 305
Birnbaum, H. A.....102, 334, 380, 381
Bisbee, J. B. 102, 424
Bishop, A. L. 34, 291
Bishop, B. J. 85, 352, 353
Bishop, G. J. 102, 437
Bishop, P. T. 114, 410
Bistricky, J. E.....102
Black, W. L.....114, 298, 335
Blackman, L. M. 102
Blackmar, A. R. 34
Blackman, W. J. 114, 409
Blackmer, R. J. 34
Blackmon, S. C. 114
Blackwood, H. E.....34, 266, 357
Blackwood, R. H. 84, 85, 249, 402
Blair, H. W. 114
Blair, M. J. 11, 34, 217, 361
Blair, M. E. 114
Blanchard, J. 34, 306
Blanchard, J. G. 307, 410, 411
Blanchard, V. M. 102, 436
Bland, D. K.....289, 298, 327
Blandford, B. F. 421
Blandford, B. A. 86, 361
Blanding, W. S.....114
Blanshine, A. W.....86
Bleil, D.....314
Blett, R. J.....114
Bliss, E. Kathleen.....191, 435
Blood, C. M.....102
Bloom, H. L.....114, 334, 374
Bloomfield, E. E.....34, 321
Bloore, I. L.....102
Blough, Jack Sheldon.....157, 301
Blue, N. H. 39, 102, 263
Blue, R. L. 245, 410
Blum, L.....34
Blume, E. V.....86, 222, 317
Blyth, D. L.....102
Blyton, G. E.....114
Boatman, B. A.....114, 413
Bodoh, R. B.....114
Boehler, M. C.....34
Boehm, N. E. 34, 237, 405
Boehm, P. R. 114
Boelens, H. E.....102, 283
Bogan, R. T.....34, 45, 84,
241, 254, 255, 302, 304, 307
Bogart, D. J. 114, 427
Bogart, R. W. 114
Bohn, M. D.....102
Bojczuk, M.....427
Bolling, W. E.....102
Bollinger, B. V.....86
Bollogh, V. E.....114
Bolster, M. W.....
159, 161, 240, 304, 307
Bolte, J. A.....102, 436
Bolton, M. M. 114
Bolton, R. A. 101, 102, 303, 425
Bolton, W. O. 114
Bolz, J. A.....86
Boman, J. E. 102
Boman, W. H. 114
Bombenek, L. A.....86, 217
Bonathan, J. K.....34, 216, 370
Bond, L. W.....102
Bondarenko, P.....102, 287, 324, 383
Boniece, R. J.....34, 249, 262, 388
Bonine, R. M.....86, 249, 383
Bonnell, E. T.....34, 337
Bonner, W. S.....36, 320, 329
Bonninghausen, A. L.....114, 261, 435
Bonsecours, D. H.....36
Bontekoe, J.....102

Boonstra, B. J. 77, 114, 350
Boorsma, C. J. 402
Boos, R. F. 115, 399
Boos, W. A. 102, 399
Booth, A. W. 36, 183, 310, 321, 327
Booth, R. T. 399
Borgman, N. C. 115, 430
Boring, B. J. 325
Borkowski, J. 86, 249, 384
Bornkind, J. 114, 380, 252, 334, 425
Borsos, R. D. 425
Bos, D. D. 36, 395
Bosch, R. F. 86
Bosink, B. R. 400
Bostedor, C. F. 115, 424
Bottje, W. D. 102
Bottke, E. A. 36, 292
Bottomley, M. L. 79, 330, 406
Bottorff, A. F. 102, 323, 361
Bouchard, D. E. 36
Bouck, J. D. 312
Bourbonnais, T. 86, 183, 249, 267, 305
Bourdon, L. P. 86, 237, 256, 307, 388
Bovill, M. J. 36, 190, 193, 201
Bowden, M. R. 36, 336
Bowen, M. A. 102, 323
Bowen, R. C. 115
Bower, B. E. 102
Bower, C. W. 36, 237
Bower, R. H. 36
Bowerman, S. M. 115, 402
Bowery, T. G. 86, 205, 387
Bowie, W. W. 273
Bowman, B. L. 36
Bowman, E. L. 102, 322, 330
Bowman, T. E. 36, 273, 275
Bowser, E. A. 36, 189, 192, 193, 368, 369
Bowser, R. W. 305
Box, N. O. 102
Boyce, A. P. 102, 303
Boyce, A. L. 36
Boyce, E. E. 36
Boyce, M. S. 102
Boyce, R. A. 102
Boyce, S. 115, 365
Boyd, D. E. 86, 115, 249, 354, 355
Boyd, R. H. 86
Boyd, R. S. 237
Boyd, W. B. 245, 313
Boylan, C. E. 36
Bozek, J. W. 102, 303
Bozman, J. F. 86
Brabbs, F. I. 115
Brabazon, V. D. 102
Bradbury, M. L. 361
Braddock, D. L. 102
Braden, R. E. 245, 291
Bradford, M. A. 353
Bradford, J. N. 291, 294, 295, 383
Bradley, E. A. 442
Bradley, G. W. 103, 309
Bradley, L. E. 36
Bradley, W. A. 304, 306
Bradshaw, A. D. 115
Brady, M. E. 323
Brakeman, W. G. 103
Branch, M. L. 103
Branch, R. G. 86
Brand, L. J. 103, 396, 397
Brandel, C. A. 36, 237, 309, 311
Brandenburg, C. 36
Brandow, D. G. 36, 301, 302, 387, 414, 415
Brandt, E. N. 86, 218, 219, 225, 298, 307
Brandt, S. M. 36
Brandt, Viola Larsen ....
Brandt, W. W. 103
Branson, S. S. 36, 289, 292
Brasseur, G. J. 86
Brassington, G. 86
Brattain, D. B. 400, 401
Brauch, N. 370
Brauker, W. F. 103
Braun, C. R. 36
Braunschneider, G. E. 36, 356, 357
Bray, D. F. 103, 253
Brecher, S. R. 86, 428
Bredahl, V. L. 86
Breed, C. H. 115, 399
Brehmen, L. E. 115
Brekke, A. E. 103
Brennan, J. K. 115
Brenneman, A. E. 36
Brenner, A. G. 115
Breslin, J. 384
Brethen, Charles Arthur 395
Brewster, W. M. 103, 293, 335, 392
Brickner, A. 115, 293
Briggs, G. W. 103
Briggs, V. N. 103
Brigham, E. K. 30, 36, 84, 217, 218, 219, 221, 225, 264
Bring, S. V. 103, 217
Brink, Lee 257, 399
Brininall, I. M. 36, 329
Brisbin, B. E. 115
Brissette, C. J. 115
Broad, B. M. 115, 274
Brock, R. M. 86
Brodie, C. A. 431
Broker, W. F. 86
Brooks, J. D. 86, 399
Brosius, J. L. 36
Brow, E. M. 115
Browder, M. R. 357
Brower, E. J. 103, 333
Brown, C. 79
Brown, D. 115
Brown, D. V. 36, 311
Brown, D. R. 36, 364, 365
Brown, E. E. 103
Brown, J. D. 237
Brown, J. L. 277
Brown, M. K. 115
Brown, M. C. 36, 365
Brown, M. J. 36
Brown, M. H. 115, 352
Brown, M. A. 115
Brown, M. E. 115
Brown, P. R. 36, 418
Brown, R. E. 86, 329
Brown, R. H. 103
Brown, T. 43, 65
Browne, D. W. 36, 79, 249, 414
Browne, M. J. 86
Bruce, P. F. 115
Bruce, V. M. 323
Brundage, Joe R. 388
Brunette, L. E. 275
Brunger, H. A. 86, 330, 428
Bruni, A. 113, 115, 405, 425
Brunson, F. D. 115
Bryan, H. S. 295
Bryant, J. A. 36, 306
Bryant, N. A. 36, 244, 245
Bryson, J. S. 115
Bucciero, J. B. 36, 205, 283
Buchanan, W. C. 273
Buchholz, M. J. 262, 263, 365
Buchoz, M. 86, 261, 263, 264, 391
Buck, B. W. 86, 366
Buck, C. W. 101, 399
Buckler, L. 115, 380
Buckley, M. A. 115, 373
Buckley, M. M. 115, 373
Budnick, V. J. 86
Buehler, W. J. 115
Bueschlen, A. M. 115
Bueschlen, B. J. 103
Bull, M. E. 103, 323, 353
Bullard, L. J. 115, 433
Bunt, W. 237
Burdick, G. A. 115
Burdo, E. W. 115, 337
Burdy, L. M. 86, 183, 237
Burger, E. W. 115, 274
Burgess, H. H. 329
Burhans, M. A. 86, 199, 205, 361
Burk, W. R. 36, 133, 151, 152, 305, 325
Burke, Charles James 394
Burke, E. N. 115
Burke, E. M. 103, 362
Burke, W. E. 429
Burklund, E. L. 323
Burnell, C. S. 296
Burnett, J. L. 115, 303, 395
Burnett, J. R. 103, 422
Burnett, M. R. 86, 361
Burnett, T. H. 115
Burns, R. S. 115, 391
Burns, W. D. 103
Burpee, R. J. 115
Burt, B. J. 115, 437
Burtless, W. 103
Burton, J. A. 115, 370
Burton, J. R. 182, 248, 255, 319
Burton, L. R. 86
Burton, M. C. 103, 245
Burtt, W. S. 103, 402
Busby, Shirley Ann 357
Busch, G. A. 36, 181, 186, 187, 379, 384, 385
Busch, J. R. 262, 263, 309
Buschman, M. C. 86, 245, 384
Bush, C. T. 317
Bush, H. A. 38
Bush, H. J. 86
Bush, J. A. 33, 84, 86, 205, 264, 307, 409, 424, 439
Bush, J. J. 86
Bush, N. E. 103
Bush, R. R. 38, 304, 305, 307
Bush, R. W. 103, 399
Bushfield, R. D. 55, 103, 253, 412, 413
Bushnell, B. F. 86, 370
Buth, P. A. 101, 291, 293, 295, 383
Buth, R. D. 86, 412, 413
Butler, H. R. 38
Butler, H. E. 38, 285, 284
Butler, M. L. 103, 366
Buwalda, W. C. 86, 237, 305
Buxton, C. W. 336
Buzzard, D. I. 86, 357
Byelich, G. 176
Byelich, J.S. 38, 41
Byrnes, L. R. 103, 369, 406, 407
Bystrom, R. T. 115, 276

C

Cady, E. C. 86, 176, 237, 322
Cage, G. H. 38
Cahill, E. F. 103
Cahill, L. M. 263, 402
Cahoon, N. M. 38
Cahow, T. W. 115
Cain, J. F. 249, 420
Caldwell, J. E. 86, 275
Calhoun, G. E. 241, 303, 384
Calkins, C. F. 179
Calkins, M. L. 38, 368, 369
Call, R. J. 115
Callahan, J. C. 115
Cameron, B. G. 252
Cameron, H. E. 38
Cameron, T. M. 115
Campau, F. J. 115
Campbell, B. J. 103
Campbell, D. B. 249, 395, 394
Campbell, F. W. 409
Campbell, G. E. 103
Campbell, H. J. 316
Campbell, H. M. 38
Campbell, J. H. 38, 115, 323, 347, 350, 351
Campbell, J. S. 115, 442
Campbell, J. P. 103
Campbell, J. E. 103
Campbell, K. D. 249
Campbell, M. J. 357
Campbell, M. 86, 323
Campbell, P. K. 115
Campbell, R. A. 414
Campbell, R. L. 103, 274, 276, 303
Campbell, V. L. 353
Canfield, M. E. 103
Cannon, C. J. 425
Caplan, D. M. 38, 302, 334
Caplan, S. S. 103, 334
Card, W. J. 115
Cardinell, R. H. 69, 103, 216, 221, 410
Carew, B. J. 103, 362
Carey, C. L. 38, 133, 188
Carey, M. B. 79, 205, 322
Cargill, B. F. 103, 227, 357
Carle, D. W. 71, 103, 267, 362, 363
Carleton, K. S. 38, 300
Carlisle, M. 339
Carlisle, V. R. 103
Carlson, A. E. 103
Carlson, P. A. 222, 315, 317
Carlson, R. B. 38, 288
Carlson, R. C. 249, 413
Carlson, W. G. 103
Carmichael, D. H. 413
Carney, H. T. 103
Carpenter, B. E. 103, 204, 320, 329, 392
Carpenter, H. M. 38, 350
Carpenter, W. K. 115, 208
Carr, B. F. 38, 373
Carr, C. E. 38, 221, 224, 308, 344, 365
Carr, E. F. 86, 314
Carr, J. M. 86, 115
Carr, J. F. 115, 317, 419
Carr, J. M. 326, 370
Carr, M. E. 86
Carraher, M. E. 103
Carrier, M. R. 86
Carrier, R. D. 410
Carrington, S. E. 115, 191, 216, 435
Carris, B. J. 103
Carrow, J. M. 100, 103, 370
Carstens, V. M. 103
Carter, F. L. 38, 133, 141, 143, 241
Carter, K. E. 406, 407
Carter, P. T. 205, 410
Case, M. L. 115
Case, R. 208
Case, W. H. 38, 383
Caskey, F. R. 204, 412, 413
Cass, E. M. 103, 323
Caswell, A. 339
Cattron, W. J. 103
Cavan, B. J. 115, 369
Cavanagh, W. A. 115
Cavanaugh, E. F. 38, 337, 410
Cessna, H. M. 38, 283
Cessna, R. S. 103
Cestkowski, J. A. 38
Cetas, R. C. 329
Chabe, A. 115, 387
Chadderdon, D. A. 115
Chaddock, R. E. 115
Chaddock, T. A. 55, 103
Chafets, A. 381, 380, 317, 334
Chaffin, D. G. 241
Chamberlain, C. C. 115
Chamberlain, D. E. 86, 237, 393
Chamberlin, E. E. 103
Chambers W. 115
Chandler, B. J. 86, 322, 361
Chandler, F. L. ....
Chandler, M. A. 103, 373
Chantiny, J. G. 38, 216, 317
Chapel, D. F. 86, 405
Chapel, N. 307
Chapel, W. D. 331, 404
Chapman, D. M. 86, 237
Chapman, J. G. 211, 352, 353
Chapman, J. E. 86, 204
Chapman, J. H. 84, 86, 103, 410
Chappell, J. B. 115
Charlebois, L. O. 86
Charlow, J. J. 86
Charlton, J. L. 103, 283, 337, 350
Chartos, B. 188
Chase, J. E. 115, 320
Cheeseman, E. K. 86
Cheesman, E. C. 86
Cheff, M. E. 103
Chelhar, P. 115, 329
Chenery, M. J. 115, 437
Cheney, G. T. 115
Cherin, M. 38
Chevis, P. P. 87, 303
Chiappetti, P. 87
Chiaverini, T. M. 115, 337
Childs, M. E. 87, 207, 264, 265, 267
Chilikos, J. G. 103, 303
Chilikos, N. G. 115
Chilson, J. H. 297
Chisholm, D. V. 115
Chism, R. 384
Chlopan, R. E. 159, 160, 162, 325
Christa, B. M. 361
Christensen, C. E. 358
Christenson, J. A. 38, 340
Christie, L. L. 87
Chubbock, L. O. 103, 433
Chulski, T. 87
Church, E. L. 38, 237
Church, J. H. 38, 188, 199, 210, 237, 245, 377, 394, 395
Church, J. A. 38, 221
Church, R. B. 115, 395
Churchill, H. L. 38
Ciernick, D. F. 103, 337
Ciolek, E. W. 87, 217, 245, 275, 276, 309, 446
Clancy, J. W. 87, 241
Clarahan, M. E. 103
Clark, A. B. 115, 414
Clark, C. R. 38, 394, 395
Clark, D. D. 115, 189
Clark, D. J. 103
Clark, D. L. 103
Clark, J. E. 115, 216, 217
Clark, J. I. 103, 216, 395
Clark, M. G. 369
Clark, M. C. 87, 323
Clark, M. O. 428
Clark, P. E. 115
Clark, R. W. 115
Clark, R. C. 103, 398, 399
Clark, S. J. 357
Clark, V. D. 87, 103
Clark, W. W. 402, 403
Clarke, D. M. 115
Clausen, A. T. 188, 189, 410
Clausen, J. B. 241, 254
Clay, D. R. 103
Clay, J. E. 115
Clay, K. L. 38, 447
Cleary, J. J. 115
Cleereman, K. J. 103, 337
Clemmer, R. P. 77, 419
Cleveland, F. J. 103, 405
Clift, J. 115
Clifton, A. L. 115
Climer, J. H. 180, 291
Cline, M. L. 115
Clippinger, M. E. 115, 323
Cloon, M. A. 103
Clouser, C. B. 216, 365
Clubb, M. E. 43, 103, 315, 316, 350, 432
Clugston, G. R. 38, 222
Clune, R. M. 49
Coady, M. D. 115, 405
Coates, R. J. 38, 87, 305
Coats, C. J. 115
Coats, H. L. 115
Cobb, E. M. 38
Cobble, J. R. 38, 331
Coen, F. H. 115
Coffman, J. W. 333, 396, 397
Cogger, R. O. 51
Colby, C. K. 115
Cole, C. H. 115
Cole, D. E. 115
Cole, J. M. 422
Cole, L. M. 38, 362
Cole, L. E. 103
Cole, M. R. 87
Cole, R. M. 113, 115, 435, 365
Colestock, H. E. 115, 336, 383
Colin, W. F. 38
Collar, B. E. 115
Collar, R. H. 103, 320
Collins, C. G. 40, 315, 316
Collins, D. L. 40, 314, 317
Collins, D. J. 331, 428
Collins, J. H. 347, 368, 369
Colpoys, W. D. 40, 302
Colton, M. W. 103
Colville, C. R. 103, 388
Come, D. R. 40, 308, 311
Compton, R. A. 40, 388, 389
Comstock, B. E. 115, 436
Comstock, M. A. 436



Make it a

BOWLING DATE

at the

SPARTAN ALLEYS

Finest in Michigan 3411 E. Michigan Ave.

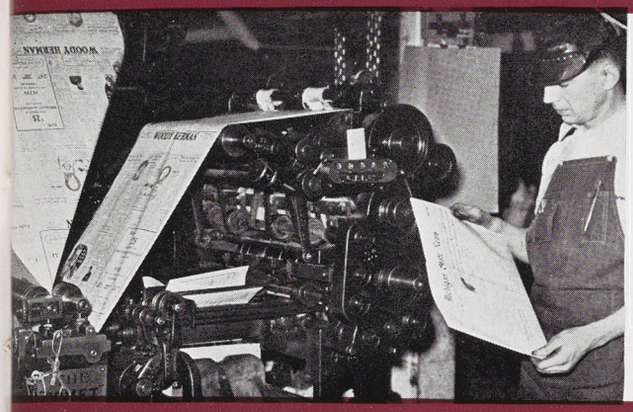

CAMPUS PRESS

SPECIALIZERS IN NEWSPAPER PRINTING

Quality Work

202 EVERGREEN PHONE 26415



We are justly proud of Michigan State, its fine campus, beautiful buildings, friendly students

BOWD-MUNSON

COLLEGE ARCHITECTS

ORLIE I. MUNSON
LOIS M. COWLES

LANSING, MICHIGAN



Bowling & Billiards

HOME OF SPARTAN BOWLERS FOR 12 YEARS

Rainbow Recreation

PHONE 91212 119 E. GRAND RIVER

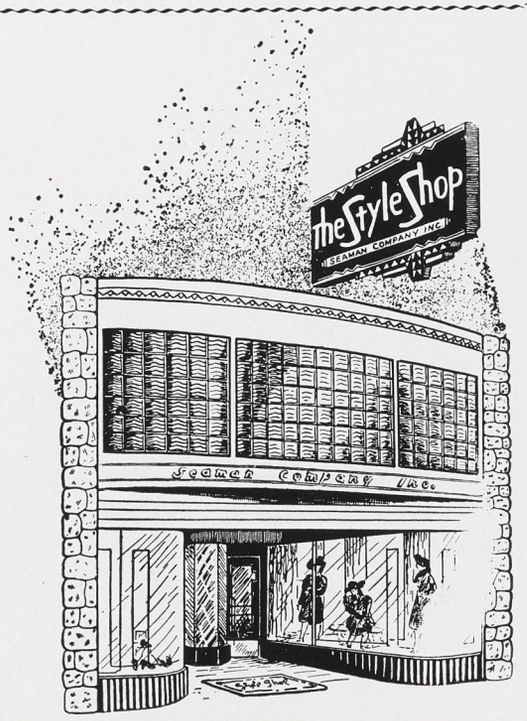

Where Smart Co-eds Gather

THE STYLE SHOP

116 West Allegan, Lansing, Michigan

MICHIGAN NATIONAL BANK

Offices in

LANSING
BATTLE CREEK
GRAND RAPIDS
MARSHALL
PORT HURON
SAGINAW

Resources
More Than Sixty Million Dollars

★

Member
Federal Deposit Insurance Corporation

Conant, R. M.....115
Conat, G. J.....115
Condon, D. J.....103
Congdon, D. W.....402
Conley, J. R.....87, 391
Connaughton, H. W.....87
Connelly, T. L.....30, 40, 84, 199, 205, 223, 322, 404, 405, 441
Converse, C. C.....221
Coohon, D. B.....87, 384
Coohon, D. E.....115
Cook, F. J.....87, 241, 277
Cook, G. R.....40
Cook, G. P.....103
Cook, L. B.....115
Cook, P. E.....87
Cook, R. A.....115
Cook, R. H.....40
Cookingham, M. J.....115
Cooley, K. D.....87
Coons, D. F.....87
Cooper, A. R.....103, 222, 317, 337, 400, 401
Cooper, C. C.....87, 221, 391
Cooper, M. L.....263
Cooper, M. I.....103
Coopes, R. J.....241
Cope, J. V.....87
Corbishley, M. J.....115
Cordes, A. M.....87, 241, 252, 301
Corey, C. J.....40, 245
Corey, L. J.....274
Corlett, M. J.....103
Cornair, R. E.....103, 329
Cornell, M. H.....115, 435, 323
Cornell, R. E.....206, 336
Cornell, W. G.....115
Cornish, B. J.....115, 217
Cornwell, D. P.....189, 395
Correll, M. W.....237
Correll, S. J.....329
Corrigan, J. F.....115
Corry, S. I.....115
Cortright, C.....115, 335
Corwin, M. M.....103, 387
Cory, A. B.....87, 205, 276
Couchois, M. J.....40, 310, 321
Couchois, W. J.....116
Coughlin, R.....252
Coulter, A. B.....40, 75, 241, 254, 255, 406, 379
Coulter, L. L.....413
Coulton, M. E.....103, 365
Courier, J. M.....116, 424
Couture, B. J.....116
Couture, C. N.....103
Cowin, K. E.....87, 358
Cox, J. T.....40, 288
Cox, M. J.....103
Coy, C. H.....40
Crabbe, R. A.....87
Craig, B. A.....116
Craig, P. A.....357
Craig, R. C.....314
Cramer, Q. E.....40, 187
Crandall, L. W.....103
Crandall, M. M.....103, 432, 361
Crandall, V. J.....87, 298
Crandell, J. M.....40, 322
Crane, D. E.....40, 273
Crane, F. J.....116
Crane, J. A.....87, 414
Crane, R. C.....103, 293
Crane, R. J.....116
Craun, C. E.....40, 308
Craver, F. R.....103
Crawford, E. L.....103
Crawford, G. R.....103
Crawford, M. J.....326, 357
Crawford, N. C.....116, 323, 365
Crawford, S. E.....103, 357
Creech, E. A.....40, 326
Cregan, J. C.....116
Cressor, M. L.....40
Cressor, R. J.....40, 309
Crew, J. F.....103, 116, 399
Crippen, E. F.....87, 241, 338, 414
Crisman, S. A.....116, 277
Critchfield, J. M.....33, 87, 288, 365
Crockford, J. A.....116, 257, 405
Cropsey, L. M.....103, 217, 253
Crosby, M. E.....40, 357
Cross, E. F.....40, 306, 386, 387
Cross, R. A.....40
Crossen, C. L.....43, 77
Crossman, C. J.....116
Croup, O. E.....323
Crownover, H. L.....103
Croxton, W. W.....40
Crozier, J. C.....116
Crozier, J. E.....31, 40, 201, 211, 368, 369
Crum, B. M.....40, 204, 216, 217, 223, 224, 308, 311
Crumley, H. W.....103, 203, 206, 442
Cuda, I. N.....103, 216
Cudworth, D. L.....103
Culby, J. J.....40, 399, 398
Cullinane, J. A.....116
Cully, R. J.....103
Culp, G. R.....275, 336
Culver, L.L.....87
Culver, M. E.....40, 329
Culver, W. H.....252, 387
Cumming, J. E.....116, 361
Cummings, G. H.....87, 403
Cummings, R. A.....87
Cunningham, J. G.....40, 81, 300, 402
Curran, E. C.....103, 391
Curran, M. E.....40, 53
Currey, R. M.....104, 295, 383
Currier, P. H.....104, 313
Currier, R. E.....116, 337
Curtis, R. A.....116, 173, 395
Curtiss, S. W.....116
Cushing, T. R.....116
Custer, F. D.....116, 317
Custer, G. A.....116, 252
Cuthbert, A. O.....116
Cutshall, L. H.....104

D

Dahl, J. C.....116, 370
Dahlbeck, C. E.....104
Dahlgren, P. A. W.....40
Dail, D. R.....249, 410
Dake, L. J.....87, 289
Dakin, J. B.....116
Daley, R. B.....49
Daligga, E. M.....55
Daly, M. C.....116
Damon, W.....329
Dancer, P. A.....116
Danciu, G.....40, 133, 141, 143, 255
Daniels, Jack Theron.....392, 393
Daniels, J. W.....116
Danielson, C. N.....257
Darby, C. W.....
Dargo, J. M.....310, 321
Darling, D. A.....116, 405
Darling, R. O.....237, 252, 301, 307, 387
Darlington, R. A.....360, 361
Daszewski, E. W.....241
Datz, J.....237
Davarn, K. A.....40, 350
Davenport, A. M.....40, 291
Davenport, C.....40
Davey, E. W.....104
David, M. C.....116, 391
Davidoff, I.....87, 241, 380, 381
Davidson, F. W.....301
Davidson, Y.....116, 361
Davies, A. E.....116
Davies, J.....116
Davies, V. M.....104
Davies, V. Y.....116
Davis, D. A.....116, 189
Davis, E. M.....87, 201, 330, 369
Davis, H. G.....145, 146
Davis, J. H.....87
Davis, L. E.....104
Davis, P. S.....40, 418, 421
Davis, R. K.....116, 253, 275
Davis, W. D.....40, 133, 141, 142, 143, 145, 159, 161, 162, 325
Davis, W. D.....40, 133, 141, 144, 145, 159, 160, 162, 325
Dawe, G. A.....116
Dawley, A. E.....87
Dawson, J. R.....30, 40, 220, 221, 223, 225, 237, 344, 402
Dawson, L. E.....40, 208, 204, 297
Day, R. J.....87, 366
Day, R. S.....42, 406
Dayrell, B. E.....237
Deahl, M. H.....116
Dean, C. R.....42
Dean, E. H.....43, 104, 275, 434
Dean, M. G.....87
Dean P. M.....42, 199, 201, 204, 211, 365
Dean, R. F.....104
Deaner, V. R.....87, 193, 201, 210, 330, 361, 439
Dearing, A. C.....116, 362
Decker, M. E.....104
Decker, K. N.....87
De Clarke, R. H.....116
De Conick, S. A.....116
Decou, W. C.....410
Dehaan, T. M.....116
Dehn, A. J.....87
Deibert, G. E.....142
Deihl, R. H.....151
Deinzer, L. F.....116, 274
Dekoning, P.....336
Delamarter, B. C.....116
Dembinsky, M.....87
De Meritt D. E.....42
Deming, S. E.....42, 241, 254, 406
Dendel, G. F.....42
Dendrinos, M. H.....87, 178, 303, 307, 414
Denman, C. E.....42, 350
Dennis, J. H.....84, 241, 391
Dennis, R. E.....42, 209, 286, 275, 294, 295
Dennison, B. J.....116
Dennison, B. G.....116
Denniston, E. L.....87
Denny, J. E.....104, 337
Dent, W. C.....42, 300, 302, 304
Depew, V. M.....116

Derby, R. C.....116, 275, 283
Derbyshire, W. E.....42, 209
Derengoski, J. T.....87
Derose, P. M.....87, 152
Derrickson, P. W.....159
Dershem, M. R.....116, 320
Des Jardins, M.....369
Desmond, J. L.....116, 299, 370
Dessloch, M. J.....87, 205, 323
Deutsch, G. P.....361
Devendorf, D. N.....116
Devenow, L. H.....104
Devitt, L. A.....42
Devries, M. J.....42
Dewey, D. L.....87, 104
Dewy, M. D.....323
Dewey, M. L.....116, 354, 355
Dewey, W. H.....187
Dexter, E. E.....42, 306
Dexter, F. E.....87
Dexter, W. D.....42
Dial, M. E.....42
Dianich, J.....42
Dickey, R. S.....87
Dickey, W. S.....42, 249, 255, 404
Dickie, J. K.....104, 206
Dickinson, J. E.....350
Dickison, W. E.....104, 320, 329, 392, 393
Dickson, R. W.....42, 81, 300
Diebel, L.....104
Diegel, H. E.....104
Diehl, D. K.....295, 324, 383
Diehl, S. J.....42
Dieter, B. R.....116
Dietrich, B. A.....87, 410
Dietsch, F. F.....302, 414
Dietz, M. R.....87, 241
Digby, J. M.....104, 366
Dilley, M. A.....104, 335
Dillingham, A. K.....47, 101
Dillingham, M. L.....83, 87, 199, 409, 450
Dingeman, D. A.....116
Dinkel, E. R.....87
Dishaw, H. E.....42, 329
Disque, M. E.....347, 354, 355
Dixon, M.....104, 434
Doane, B. J.....29, 42, 357, 442, 447
Dobbins, R. H.....87, 241
Dock, R. W.....87, 253
Docksey, F.....116
Docksey, M. D.....87
Dodds, A. L.....87, 431
Dodds, J. F.....42, 173, 321, 396
Dodge, J. H.....87
Dodge, M. L.....31, 42, 192, 246, 247, 283, 311, 326, 369, 447
Dodge, S. F.....100, 104, 205, 323, 330
Dodson, V. N.....116, 253
Doenges, D. L.....116
Dole, H. F.....104, 301, 388
Doman, A. A.....116
Donaldson, S. C.....88
Doneth, H. F.....104, 337
Donley, R. E.....104, 301
Donley, T. E.....42
Doody, B. K.....116, 435
Dooge, M. L.....116, 276
Doramus, D. G.....116
Doran, D. L.....370
Doran, G. E.....167, 168, 402
Dorman, C. W.....42, 288
Dorr, K.....88
Dorrance, F. E.....104
Doty, D. R.....88, 331, 429, 434
Dovey, G. L.....42
Dow, M. S.....42, 221, 283
Downer, E. G.....88
Downer, J. A.....88, 227, 365
Downs, W. W.....42, 300
Downs, W. W.....47, 221, 387
Dowsett, Lyle Arthur.....396
Doyle, M. J.....42, 104
Doyle, M. J.....104, 361
Doyle, M. P.....116
Drake, D.....116
Drake, J. E.....116, 216
Drake, R. L.....101, 104, 292, 410
Drake, W. R.....42, 311, 314
Dravenstatt, V. J.....43, 104
Drehmer, J. A.....42, 288, 373
Dreifuss, B. F.....88
Dreisbach, J. E.....88, 370
Drewe, M. A.....116, 373
Drilling, M.....180
Driscoll, C. J.....104, 354
Driskell, R. C.....294
Driver, B. J.....370
Driver, M. H.....104, 370
Droelle, G. P.....41, 104
Drummond, B. J.....42, 305
Drummond, W. A.....42, 205, 315, 316
Drury, A. R.....292
Drynan, B. W.....42, 164, 168, 169
Drysdale, J. E.....104, 366
Drysdale, R. J.....42
Du Bois, A. E.....42, 352, 353
Dubois, C. R.....116, 350, 432
Dubois, G. P.....42, 79, 357
Duch, P.....88, 301
Ducker, H. M.....42, 241, 254, 305, 307
Dudgeon, R.....88
Duff, N. L.....88, 274
Duffy, F. V.....88
Duffy, M. B.....116
Dufrain, J. B.....88
Duhn, G. S.....116, 203, 317, 418
Dunbar, J. E.....116
Duncan, N. J.....42, 133, 155, 159, 160, 162, 169, 186, 187, 325
Dunfee, J. R.....116
Dunham, Edward Henry.....395
Dunham, J. V.....116
Dunkelberg, H. G.....418
Dunlap, R. L.....42, 300, 410
Dunlop, B. W.....88, 420
Dunn, K. M.....44, 294, 295, 392
Dunn, L. R.....116
Dunn, G.....104
Dunn, R. E.....44, 414
Duranceau, V. F.....44, 302
Durfee, A. T.....104
Durkee, J. H.....44
Durkee, L. E.....44, 336
Durkee, William Carl.....
Dursema, R. E.....369
Dutmers, H. T.....88, 369
Dutoit, V.....116
Dutton, N. B.....377, 365
Duval, R. E.....116
Dwight, A. A.....302
Dwight, W. H.....88, 252, 396
Dye, G. H.....116, 396
Dye, R. W.....88
Dygert, G. H.....88, 301, 395
Dygert, H. W.....88
Dygert, R. E.....116
Dyke, R. G.....104
Dzioba, D.....104

E

Eade, G. N.....44, 244, 255, 404, 405
Eaegle, G. L.....199, 322, 347, 350
Eager, A. I.....104
Eames, H. P.....44, 222, 316
Earle, A. L.....100, 104, 357
Easterday, D. W.....44
Easterday, M. L.....104
Eaton, M. K.....104
Ebbeson, E. D.....116
Ebeling, H. B.....116
Ebling, C. F.....44
Eckel, C. B.....141
Eckhart, R. L.....44, 308, 311
Eckstrom, D. C.....104, 330
Economopoulos, D. G.....88, 245, 313
Eddy, D. W.....104
Eddy, V. M.....10, 104
Edgar, M. J.....104, 372, 373
Edgell, R. L.....210, 221, 395
Edman, L. A.....104, 439
Edmondson, C. J.....99, 104, 201, 362, 363
Edson, E. L.....237, 414, 415
Edwards, M. W.....44
Edwards, P. J.....370
Edwards, R. C.....44, 421, 300, 304, 307
Edwards, W. W.....116
Egan, J. F.....44, 408, 409
Egge, M. J.....116, 436
Eggleston, M. D.....44, 316
Ehmann, P. J.....44, 392
Eickholt, K. C.....104
Eisenlohr, Douglas Henry.....88
Ekberg, W. H.....88, 396, 397
Eldridge, A. L.....116, 357
Eliason, P. G.....44, 263, 321, 396, 397
Ellen, E.....273
Elliget, J. F.....116
Elliot, F. G.....88
Elliot, F. O.....273, 274, 409
Elliot, R. M.....116
Elliott, H.....116, 252
Elliott, H.....
Elliott, K. I.....274, 323
Ellis, A. N.....104, 430
Ellis, D. J.....88, 315, 317
Ellis, E. L.....79, 292
Ellison, H. R.....104
Elmendorf, J. M.....116, 275, 323, 329, 427
Elmore, C. M.....104, 205, 320, 329, 331
Elting, R. B.....116
Elworthy, P. J.....104, 323
Elworthy, T. M.....44, 190, 201, 266
Ely, M. P.....88
Embury, P. M.....104
Emerling, M. A.....104, 434
Emerson, R. J.....49, 104
Emery, P. L.....324, 431
Emmons, P. R.....104, 410
Engelhardt, L. C.....88, 399
Englehardt, J. L.....44, 264, 354
Engstrom, F. G.....88, 237, 303, 307,414
Engstrom, R. F.....257, 423
Enos, G. C.....88
Eppelheimer, D. L.....44, 290, 291, 295, 392

In Planning Your Vacation

Remember

Sprowl Bros.

for

SWIM SUITS
BATHING ACCESSORIES
SPORT TOGS
COTTON DRESSES

You'll find that it's a vacation in itself when selecting your summer wardrobe in our store.

SPROWL BROS.

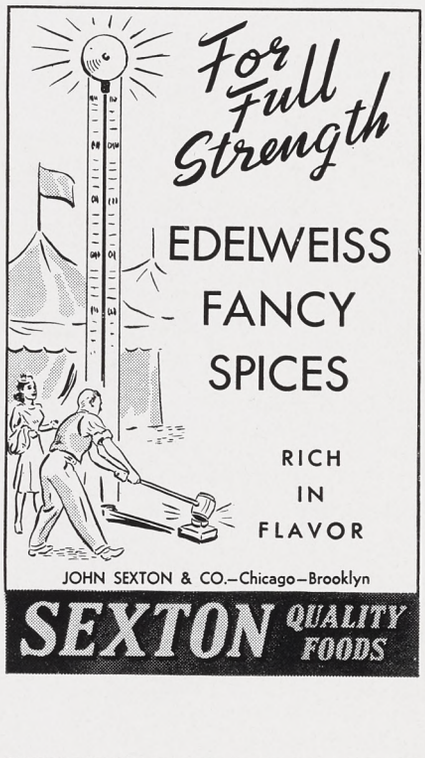

Eppelheimer, M. M. 99, 104, 199, 291, 295, 392, 393
Ericksen, M. E. 44
Erickson, H. J. 116
Ericson, R. H. 116
Ernsberger, R. S. 116
Ernsberger, W. P. 44, 241, 254, 255
Ernst, R. D. 116, 402
Ernst, W. C. 116
Erwin, E. A. 116
Erwin, J. R. 116
Eschelbach, D. L. 44
Eschenburg, R. W. 104
Esling, R. H. 314
Esslinger, I. J. 44, 61, 232, 233, 350, 351
Estes, B. I. 116
Estes, G. B. 44
Estes, H. 104
Estes, I. E. 116
Etchison, K. L. 44, 315, 316
Evans, B. H. 104, 396
Evans, K. 104, 365
Evans, L. M. 116
Evans, S. A. 116, 391
Evans, W. F. 104, 313
Evatt, M. G. 44
Eveland, J. 104, 388
Everett, J. V. 101, 104, 189, 205, 252, 396
Eyestone, M. A. 116
Eymann, K. C. 116
Eyre, W. J. 116, 298

F

Faasse, A. 44, 241
Failing, J. O. 88
Fairbanks, E. 44
Fairbrother, V. C. 116
Farkas, W. J. 422
Farley, L. J. 116
Farmer, D. I. 44, 59, 84, 133, 177, 199, 203, 388
Farnsworth, A. L. 116
Farnsworth, L. B. 104, 400, 401
Farnworth, A. L. 116
Farr, C. F. 104
Farwell, E. D. 88, 294, 382, 383
Fashbaugh, E. L. 116
Fast, J. E. 104, 301
Faulkner, A. H. 116
Faulman, D. L. 188, 249, 325, 409
Faust, W. H. 44, 335, 399
Feather, A. L. 104
Federhart, J. W. 116
Fedor, W. R. 116, 387
Feenstra, E. S. 44, 316
Feier, V. M. 44
Feinberg, S. 44
Feldkamp, B. J. 116
Felker, B. J. 104
Felker, D. E. 45, 99, 104
Felts, R. 414
Fenstermacher, D. B. 44
Fenton, C. C. 116, 388
Fenton, J. W. 141, 145
Fergerson, E. L. 75
Ferguson, F. G. 88, 404, 405
Ferguson, G. E. 116
Ferguson, L. A. 88
Ferguson, R. G. 116, 405
Ferle, R. A. 88, 237
Ferley, L. C. 44, 241, 254, 309, 406
Fernstrum, B. C. 116
Ferriss, R. B. 88, 301
Feusse, G. L. 116
Fiebelkorn, E. C. 104
Field, G. F. 44, 59, 309, 396
Fieldner, M. E. 44, 204, 211, 308, 312, 330
Fields, R. K. 88
Filipczak, L. E. 104
Filler, V. H. 104
Filppula, T. C. 186
Finch, B. E. 116
Findlay, H. M. 44
Fine, B. 117
Fink, H. V. 44
Fink, V. M. 117, 366
Finlan, M. G. 88, 337
Finlay, A. E. 44, 283
Finlayson, B. R. 100, 104, 191
Finlayson, K. J. 104
Finn, M. K. 117, 337
Firth, A. L. 88
Fischer, R. H. 117
Fisher, G. L. 88, 305, 336
Fisher, H. W. 256
Fisher, P. 117, 365
Fitch, J. W. 47, 391
Fitch, W. 49, 104, 423
Fitz, G. I. 57, 104
Fitzgerald, E. F. 117, 252, 399
Fitzhugh, R. S. 88, 305
Fitzmorris, A. O. 46, 274, 276
Fitzpatrick, M. J. 104
Fitzsimmons, J. W. 159, 160, 325, 384
Fitzsimons, W. N. 163
Flack, S. E. 46, 79, 347, 356, 357
Flaherty, N. E. 104
Flamenbaum, I. 334, 380
Flamenbaum, S. 88, 245, 334, 380
Flanagan, S. M. 117
Fleishmann, D. 159
Fleming, B. J. 117, 437
Fleming, M. E. 46, 205, 266, 277, 279, 357
Fletcher, M. L. 117, 274
Fletcher, W. G. 117
Flickinger, B. L. 117
Flott, D. G. 117
Fluharty, D. M. 222
Flynn, R. J. 117
Fochtman, E. G. 303
Foe, W. J. 104
Fogg, R. K. 88, 306, 307, 387
Foley, E. G. 88, 217
Foley, F. J. 88, 365
Folks, H. G. 88, 396
Follett, R. L. 406, 407
Fong, B. H. 104
Fontana, B. C. 46, 237, 310, 399
Foo, C. T. 46, 218, 219, 223, 225, 244, 245
Foran, P. J. 104, 435
Forbear, J. M. 104
Forberg, W. A. 104
Ford, M. J. 274
Ford, R. E. 46, 241, 300
Fornari, P. A. 141, 145, 325
Forrester, R. E. 117
Forsyth, R. A. 104
Forsythe, P. N. 117
Fortier, G. A. 113, 361
Forward, E. E. 46, 300
Fosdick, J. P. 117, 350
Fosheim, I. V. 46, 300
Foss, W. A. 384, 385
Foster, G. F. 46, 59, 388
Foster, H. K. 88
Foster, J. A. 79, 424
Foster, J. W. 46, 291, 295, 392
Foster, J. A. 46
Foster, K. E. 104, 362
Fotheringham, J. 104
Fouch, E. M. 46
Fouch, V. J. 104, 206, 300, 307, 336
Fountaine, J. C. 46, 240, 241, 254, 255, 306, 308
Fowler, D. J. 117
Fowler, E. M. 104
Fowler, R. L. 117, 253
Fowler, R. W. 46, 305
Fox, D. C. 104
Fox, E. M. 46, 360
Fox, G. E. 365
Fox, H. E. 46
Fox, J. E. 46, 286, 290, 291, 383
Fox, J. L. 46, 312, 350
Fox, M. L. 104, 370
Fox, R. B. 253
Frackelton, G. M. 46
Frahm, R. B. 46, 352, 353
Fraleigh, R. G. 141, 145, 187
Frampton, B. L. 46, 193
Francis, M. L. 104, 361
Franck, W. B. 117
Frang, C. N. 88, 301
Frank, D. M. 104, 283, 330
Frank, R. M. 88
Frankel, H. W. 46, 249, 298
Franzen, L. C. 55, 88
Fratcher, C. W. 84, 88, 212, 217, 241, 309, 384
Frater, M. J. 104
Fravel, H. D. 88
Frederick, B. J. 283
Fredrickson, M. E. 117
Fredrickson, N. M. 117
Freedlander, E. E. 46
Freeland, W. C. 329
Freeman, D. H. 46, 88, 429
Freeman, G. A. 117, 312, 409
Freeman, R. F. 88, 117, 189, 409
Freeman, R. W. 305, 424
Freeman, S. A. 41, 199. 201, 205, 330, 331, 361
Freiberger, W. J. 46, 133, 245, 255
Freidell, D. F. 117
Freier, G. G. 104, 222, 317
Freier, L. L. 117
Freier, P. C. 117
French, R. L. 104, 256, 257
Frevert, R. E. 274, 276
Frey, W. Z. 117
Friday, J. J. 117, 433
Friedlund, R. H. 46, 297, 370
Friedlund, R. M. 35. 46, 141, 142, 134, 443
Friedman, R. H. 104, 193, 218, 334, 374
Friedman, W. A. 46. 305, 390, 391
Friend, B. L. 117
Friend, R. A. 414
Fries, J. H. 46, 316, 317, 383
Frisbie, K. A. 117, 297
Frith, J. E. 104, 320
Fritz, E. L. 117
Fritz, J. V. 117
Fritz, W. D. 117
Froh, David L. 395
Froom, E. V. 323
Frost, C. E. 104
Frost, H. L. 46, 306
Frost, M. M. 88, 324
Frymire, L. T. 104
Fuhr, E. J. 46, 296
Fuhrer, R. P. 117
Fulger, R. E. 117
Fuller, A. 88, 391
Fuller, V. J. 46
Fullerton, H. G. 117
Fulmer, W. B. 88, 245, 399
Fulton, R. W. 88
Funk, H. E. 117, 370
Funk, L. R. 67, 104
Funston, J. E. 181, 186
Funston, J. J. 117, 410
Furnival, E. J. 104, 274

G

Gable, T. S. 117
Gabriel, S. J. 46, 292, 308
Gage, S. J. 46, 88, 360, 361
Gage, S. 336
Gaige, B. 88, 288, 330
Gain, D. M. 117
Gainor, C. 53
Gale, J. C. 151, 410
Gallo, R. V. 253
Gamble, A. J. 104
Gambrel, P. T. 46, 222, 316
Garatzogeane, J. 177, 205, 206
Gardiner, M. W. 88
Gardner, B. A. 89, 358
Gardner, D. F. 117
Gardner, E. T. 117
Gardner, H. D. 221, 340, 379, 391
Gardner, J. E. 104, 303
Gardner, L. J. 293, 383
Gardner, M. 46, 193, 201, 311
Gardner, M. F. 117
Gardner, M. H. 105, 189, 362
Gardner, V. E. 105, 370
Garrett, M. L. 117
Garter, S. L. 89
Gartner, T. A. 46, 429
Gartung, R. A. S. 46
Garvey, R. E. 46, 206, 428
Garvey, W. J. 46, 291, 294, 295, 392
Gaskill, M. E. 117
Gasow, W. J. 117, 253
Gates, C. B. 43, 89, 306
Gates, H. L. 89
Gates, W. H. 89
Gatesman, R. A. 48, 350, 351, 406
Gauss, F. C. 89
Gay, R. S. 48, 79, 249, 392
Gaynier, W. M. 83, 89, 249, 396
Geer, R. A. 283, 298
Geerlings, H. E. 117, 297
Geib, A. H. 117
Geib, M. J. 274, 358, 392
Geiger, H. N. 290, 291
Geiger, J. P. 249
Geisbuhler, H. M. 218, 358
Geist, W. K. 117
Gentner, E. J. 105, 430
Gentsch, A. P. 105, 412, 413
George, O. W. 117, 395
George, R. F. 89, 241, 301, 304, 307
George R. W. 400
Gerard, J. E. 35, 133, 151, 152, 154
Gergh, D. 307
Germain, E. D. 117
Gerrard, A. G. 105, 283
Gerstacker, H. E. 117, 433
Gerweck, R. B. 117
Gessert, R. A. 48, 276, 294, 295
Gettel, G. F. 48, 204, 208, 218
Geukes, E. R. 89, 277
Geyer, D. H. 105, 277
Geyer, D. J. 117, 369
Geyer, R. J. 237, 306, 307, 387
Giannaris, G. J. 48
Gibb, R. D. 48
Gibson, B. J. 89, 275, 277, 279, 347, 361
Gibson, F. 48, 182, 249, 298
Gibson, J. R. 421
Gibson, Winfield Scott 387
Gifford, M. J. 117, 425
Gilbert, J. E. 48
Gilchrist, B. J. 117
Gill, A. H. 30, 48, 218. 241, 254, 255, 313, 379
Gillespie, G. F. 298
Gillet, V. R. 316
Gillette, B. J. 105, 193
Gillesse, E. 117
Gilliver, H. J. 48, 237, 414, 415
Gilmore, C. W. 89, 391
Gilmore, E. L. 105
Gilmore, G. D. 301
Gilmore. R. B. 117
Gilpin, R. L. 117
Giltner, D. 117, 410
Gingrass, M. J. 141
Gingrich, F. D. 117
Ginter, A. R. 117
Girdler, H. B. 333, 402
Glacy, E. F. 89, 395
Glaeser, D. M. 117
Glorum, L. N. 117
Glaser, J. A. 406
Glasser, M. G. 277, 334
Gleffe, R. 101, 105, 187, 384
Glidden, P. J. 283
Glover, B. J. 89
Gluski, H. E. 48, 305, 307, 391
Gmeiner, R. C. 105
Goard, S. C. 252, 333
Godbold, G. K. 117
Goddard, E. B. 117
Godfrey, L. M. 364, 365
Goldberg, R. 77, 117, 334
Goldsmith, B. 48, 315, 380
Goldstein, M. M. 48
Goodale, R. H. 245, 284, 285, 291
Goodale, W. B. 117
Goodband, G. C. 105, 205, 317
Goodell, A. L. 89, 216, 217
Goodrich, M. E. 100, 105
Goodrich, P. C. 241, 254
Goodwin, D. T. 117
Gordon, D. L. 105
Gordon, L. E. 89
Gordon, T. H. 105, 303, 380, 381
Gordon, W. D. 186, 335
Gorsline, L. M. 89
Gorsline, M. E. 117, 435
Gorton, W. F. 89, 358
Goschke, D. A. 107
Goss, D. 48, 308, 309, 428
Goss, D. F. 117
Gossett, E. C. 89, 303, 396
Gotshall, W. W. 117
Gottschlich, H. 388
Goulhis, D. K. 117, 432
Gould, P. J. 117, 427
Gould, R. M. 48
Gower, N. J. 354
Grabill, B. L. 117, 227
Graff, M. J. 117
Graham, C. C. 48, 394, 395
Graham, D. W. 105, 362
Graham, E. Y. 105
Graham, J. G. 105
Graham, L. V. 117
Graham, M. A. 89, 209, 320, 329
Granskog, E. W. 365
Grant, A. W. J. 48, 59, 159, 237, 313, 330, 388
Grant, B. J. 117, 369
Grant, J. C. 117
Grant, J. L. 31, 48, 308, 312, 354
Grant, M. 117
Granville, J. A. 63, 117
Grasher, H. K. 105, 409
Gray, D. 188
Gray, L. B. 117
Gray, M. 89, 339
Grayson, N. J. 365
Green, H. A. 89
Green, M. A. 84, 89, 193, 303, 307, 414
Green, M. A. 83
Green, M. L. 117, 335, 365
Greene, A. J. 433
Greene, K. W. 48, 205, 310, 321
Greene, O. E. 209, 331, 447
Greene, T. N. 21, 48, 199, 218, 219, 225, 308, 311, 441
Greene, W. R. 105, 330
Greenfield, M. F. 105
Greenhalgh, R. E. 117, 227
Greenhoe, J. A. 105, 323
Greenhoe, J. A. 117
Greenleaf, G. G. 48, 245, 291
Greenman, B. J. 105, 387
Gregorson, R. 392
Gregg, F. G. 117
Gregory, R. L. 48, 201, 354
Gridley, F. W. 48
Griffen, M. G. 117
Griffin, B. J. 117
Griffin, J. E. 410
Griffin, M. M. 105, 337
Griffin, W. C. 117
Grissinger, G. H. 105, 370
Grissom, D. J. 117, 422
Griswold, N. J. 105
Griswold, R. F. 89, 303, 408
Gronseth, C. V. 89, 245, 399, 418
Grootjans, F. J. 89, 264
Groszyk, H. S. 105
Grover, R. K. 303
Grow, M. H. 89, 350
Gruendler, J. C. 105, 369
Grumblatt, V. J. 48, 300
Gruner, A. P. 117
Grunow, H. R. 217
Guchess, M. J. 117, 274, 275
Guerriero, A. C. 89
Guess, K. H. 117
Guest, R. T. 117
Guettler, C. E. 117
Guggemos, B. W. 117, 253
Guilford, M. J. 48, 205
Gulliver, R. S. 45, 105
Gunderson, E. P. 89, 179
Gunn, S. V. 105, 387
Gunnell, R. C. 105, 253, 287, 384



We know you've enjoyed this book,
and will treasure it. For
this fine work give your Staff full credit.
In printing and binding the '42 Wolverine we've
tried to make the Staff's handling
of a thousand-and-one details
as simple and efficient as possible.
This yearbook speaks for our workmanship.
We'll let the Staff speak
for our service.

THE Dean-Hicks COMPANY

DESIGNERS, ENGRAVERS, PRINTERS, BINDERS
217-227 GRANDVILLE AVENUE
GRAND RAPIDS

IF IT'S

Athletic Equipment

THEN IT'S

Vandervoort's

HARDWARE COMPANY

Paints
Plumbing
Housewares
Builders' Hardware
Electrical Appliances
Outboard Motors

MICHIGAN AT GRAND AVENUE, LANSING



Gunterberg, G. W.....117
Gust, R. H.....105
Gustafson, J. B.....105
Gute, A. J.....89
Guy, E. T. 89, 173, 249, 396

H

Haack, M. E.....117, 337
Haapala, R. G.....89
Haas, R. D.....48, 309
Hack, B. N.....48, 190
Hackman, G. R.....105, 405
Haeger, V. F.....48, 262, 264
Hafford, A. 365
Hafford, B. A.....117, 218, 365
Hage, J. M.....48, 308
Hagelberg, M. J.....105, 274, 276, 338
Hagele, L. M. 51, 89, 323
Hagen, A. P.....105, 274
Hagen, C. J.....105, 189
Hagerman, D. L.....117
Hagerman, W. A.....89, 384
Hahl, H. J.....117
Haidy, N.....105, 222, 334
Haile, H. H.....48, 241, 254, 255, 306
Hains, L. B.....105
Haire, M. K.....89
Haist, G. M.....105
Hakola, A. G.....89, 338
Halbert, F. P.....405
Hale, B. C.....117
Hale, P. G. 89, 237, 313
Hale, R. E. 117, 399
Hale, W. F. 89, 117, 301
Haley, G. L.....105
Hall, A. T. 48, 286, 294
Hall, B. J. 117
Hall, D. M. 117
Hall, H. G. 105
Hall, H. M. 350
Hall, J. B. 357
Hall, M. E. 117, 447
Hall, O. L. 241
Hallenbeck, V. L.....117
Haller, H.....118
Haller, J. K.....118, 350
Halligan, J. E.....118, 337
Ham, E. M.....105
Hamacher, A. M.....118
Hamann, E. C.....118
Hamilton, A. E. 48, 326, 360, 361
Hamilton, F. E. 105
Hamilton, H. J. 118
Hamilton, L. N. 384
Hamilton, M. M.....105
Hamlett, D. B.....89
Hamlin, M. M.....48
Hammer, E. K.....118
Hammerle, R. A.....118
Hammond, M. L. 118
Hammond, R. C.....89, 190, 205, 323
Hammond, R. E. 89, 357
Hanchett, C. L. 89, 292
Hanel, B. E.....89, 237, 307
Hanley, R. T. 245, 403
Hanna, B. 48
Hannert, C. W.....89, 241, 396
Hannum, R. C.....48
Hansen, A. 48
Hansen, A. D. 48, 404, 405
Hansen, B. M. 105, 362
Hansen, F. E.....118
Hansen, L. H. 105, 245
Hansen, M. H. 48, 284, 400, 401
Hansens, C. G. 48, 306
Hanson, B. J. 325
Hanson, C. J. 50, 286
Hanson, L. E. 50
Hanson, V. M. 118
Harcourt, W. C.....105
Harden, C. R.....118, 388
Harder, M. E. 118
Hardin, R. M.....118, 337
Harding, G. A.....118
Hardy, F. J. 50
Hardy, J. L. 89, 298
Hardy, L. D. .....
30, 50, 216, 217, 218, 223, 225, 237
Harford, D. M.....89
Hargreaves, W. J.....89
Harland, M. R.....89, 434
Harley, R. J.....384
Harlow, K. R.....118
Harman, W. J.....118
Harmer, M. E.....105, 373
Harmon, B. R., Jr.....387
Harmon, L. I.....50
Harnett, L. M.....118
Harper, J. N.....50, 358, 359
Harrington, J. A.....89, 309
Harris, A. J. 118
Harris, B. J. 118, 323, 434
Harris, E. E. 105, 283, 413
Harris, H. 50
Harris, R. B. 169, 180
Harris, R. G.....118, 167, 409
Harris, S. V. 370
Harris, W. C. 105
Harrison, W. N. 50, 302
Harsen, G. H. 89, 350
Harsh, K. R.....105, 252
Hart, L. J. 50, 353
Hart, M. F. 89, 431
Hart, T. S. 50, 276, 308
Hartenstein, D. L.....118, 281
Hartman, C. G. .....
50, 237, 255, 309, 405
Hartman, D. 50
Hartmann, B. M.....118
Hartsema, J. A.....105
Hartshorn, A. A.....105
Harvey, B. M. 50, 288
Harvey, T. C. 49
Hascall, R. C.....118, 217, 395
Hashu, N. 155, 186, 188, 325
Hastings, N. M.....50, 357, 447
Hatch, D. 189
Hatcher, D. B.....50, 388, 389, 410
Hatcher, R. M. 118
Hath, G. W.....50, 275, 324
Hathaway, H. E. 297
Hathaway, K. A.....50, 59, 388
Haule, R. J.....414
Hausenbauer, P. D.....89
Hauser, F. 50, 169, 316
Hautau, R. A.....50, 300, 313
Hawkes, R. B. .....
50, 59, 237, 331, 379, 388, 389
Hawkins, B. M. 118
Hawkins, M. G.....118
Hawley, E. A.....118
Hayden, M. J.....89, 358
Hayes, M. J.....50
Hazelhuhn, N. 118
Hazelton, M. J..50, 89, 189, 193, 366
Hazen, F. L. 118
Hazen, M. D. 207, 354
Healy, J. F.....118, 384
Heasley, D. J.....118
Hebbert, L. R.....277
Hebblewhite, H. J. .....
50, 199, 204, 211, 356, 357
Heck, B. E.....105, 274
Hefferman, H. J.....177, 237, 391
Hegelman, N. 105, 207
Hegerberg, T. M.....277
Hegre, A. B.....410
Heidrich, R. E.....50
Heil, W. B.....105, 390
Heimbecker, D. G.....105
Heimburg, H. M.....89, 192
Heinritz, E. B.....118
Heintz, R. J.....118, 284, 337
Hekhuis, B. C.....118
Held, J. D. 118
Heller, H. R.....105
Helmer, B. G.....118
Helveston, A. J.....118
Helwig, R. P.....105, 253, 395
Helwig, R. A.....105, 387
Hendryx, B. H.....89, 192
Henke, B. E.....89, 429
Henkel, E. E...193, 199, 206, 218, 299
Henkel, J. E.....89, 351, 439
Henney, R. H.....50
Henningsen, N. J. .....
89, 190, 193, 347, 366
Henricks, C. G. 89
Henry, D. C. 105
Henry, P. N. 105
Henry, R. A.....118, 277, 337
Henry, Y. V. 89
Henshaw, M. G. .....
50, 302, 304, 307, 308, 414
Hepinstall, J. N.....159
Herb, E. L.....90
Herbert, G. R. .....
101, 105, 218, 219, 265, 409
Hergren, D. R.....50, 316
Herrick, W. M.....105
Herscher, L. O. .....
50, 183, 205, 311, 314,327, 387
Hershiser W. G.....313
Hertz, R. J.....105
Hess, D. A.....118, 284
Hett, A. N.....118
Hetzman, V. M.....105
Heussner, M.....118
Hewett, J. E.....11, 90
Hewitt, J. E. 50
Hibbard, B. B.....331
Hickman, R. J.....50, 295
Hicks, C. E. .....
50, 199, 202, 203, 404, 405
Hicks, E. D. 90, 302, 307
Hicks, F. W.....50, 295, 392
Hicks, M. L. 118
Hicks, R. E. 118
Hickson, R. J.....408, 409, 422
Higby, F.....118
Higginbottom, J. L.....118, 358
Higgins, G. 330
Higgins, W. A. 105, 384
Hilarides, A. L.....50, 360, 361
Hilborn, W. H.....105, 252
Hildebrandt, V. D. .....
50, 241, 254, 302, 304
Hilden, F. A.....50, 237
Hile, L. Y. 90
Hill, D. R. 256, 276, 383
Hill, F. W. 306
Hill, G. D. 50
Hill, J. 90, 330, 429
Hill, J. M.....105

Hill, J. L. 324
Hill, R. F. 35, 314
Hilleary, J. E. 105, 354
Hiller, L. C. 90, 412, 413
Hilliard, G. T. 50
Hillier, F. L. 90, 201, 207, 264, 265
Hillis, L. E. 50, 267, 337, 418
Himmelein, F. T. 50, 133, 177, 203, 379, 396
Hinchman, V. L. 118
Hindman, M. J. 118
Hindmarsh, C. M. 118, 437
Hines, L. M. 90, 320
Hint, M. J. 118, 275
Hipp, F. A. 52
Hipp, H. J. 90, 241, 409
Hirschman, A. 369, 430
Hirth, M. A. 105, 218, 358
Hisey, J. H. 310, 321
Hislop, J. R. 186, 384, 330, 361
Hitchcock, D. 90
Hixon, R. C. 105, 189, 256
Hobbs, W. B. 402
Hobden, M. N. 105, 323
Hodge, B. T. 287
Hodge, J. B. 52
Hodges, B. E. 90, 217
Hodgins, P. W. 335
Hodolik, C. J. 317
Hoff, H. V. 90, 217, 321, 388
Hoffman, N. J. 105
Hoggstrom, C. 118
Hogle, R. C. 105, 388
Holcomb, A. W. 186, 384
Holdeman, V. L. 118
Holden, J. H. 118
Holden, R. E. 118
Holder, V. M. 105
Holland, A. A. 52, 350, 424
Holland, A. 105
Holland, D. G. 90, 347, 352, 353
Holland, M. J. 105, 334, 361
Holland, R. M. 49, 105, 252, 287
Hollard, B. I. 118, 357
Hollenbeck, E. 90
Holloway, R. L. 118
Holmes, J. 406
Holmes, H. E. 105
Holmes, M. J. 105
Holmes, R. F. 105
Holmstrom, E. R. 101
Holmstrom, J. R. 105
Holser, D. J. 41, 204, 211, 369
Holstein, E. J. 118, 354
Holtz, F. 52, 315
Holznagle, J. E. 90, 369, 430
Hoogana, L. S. 118, 277
Hoogesteger, H. M. 52
Hoogesteger, R. J. 52, 310, 366
Hooksma, R. M. 52
Hootman, H. K. 90, 350
Hootman, R. D. 118, 330, 409
Hoover, H. D. 101, 105, 216, 217, 402
Hopphan, B. L. 118
Horn, D. L. 39, 100, 277, 357
Horn, H. G. 31, 52, 201, 337, 350
Hornbacher, V. G. 90
Horner, E. S. 418
Horner, W. A. 118, 253, 413
Horski, M. L. 105, 176, 252
Horton, G. B. 118
Horton, W. 105, 331
Horvath, V. G. 52, 289
Hostetler, O. I. 52
Hotchkiss, C. V. 105
Hotte, L. J. 105, 331
Hough, A. G. 90
Hough, A. M. 105, 201
Hough, E. M. 105, 396
Hough, J. G. 90, 303
Houghton, W. 316
Houk, F. C. 105
Houle, J. A. 118, 337
House, J. D. 105
Hovanesian, I. D. 118
Hover, G. L. 90, 237, 274, 275
Hovey, M. A. 105, 365
Howard, M. J. 118
Howatt, S. E. 118
Howe, E. M. 105
Howe, M. L. 118
Howe, W. R. 118
Howes, F. J. 90
Howes, R. N. 90, 209, 249, 291, 329
Howes, R. J. 118
Howland, J. R. 90, 237, 296
Howland, R. J. 90, 209
Howland, R. A. 52, 81, 402
Hoxie, H. E. 118, 252
Hoxie, L. E. 105
Hoyt, A. S. 90, 263, 365
Hoyt, A. A. 105, 362, 363
Hoyt, W. T. 90
Hrabovsky, M. 52, 237, 313
Hubbard, D. F. 105
Hubbard, E. A. 90
Hubbard, G. E. 118
Huckins, R. O. 209, 287
Huddleson, L. I. 118, 275
Hudenko, B. J. 118
Hudson, E. D. 52, 300, 330
Hudson, J. P. 105, 274
Huebsch, L. M. 105
Huff, H. H. 105
Hughart, M. E. 105
Hughes, H. W. 118
Hughes, J. W. 52, 274, 276, 301, 307, 396
Hulliberger, R. J. 361
Hulse, J. M. 90, 369
Hultgren, R. F. 118
Humenny, E. S. 105, 331
Humphrey, A. J. 118, 277
Hungerford, R. C. 90
Hunsberger, H. 118
Hunt, H. H. 52, 274, 276, 301, 307, 396
Hunt, K. L. 53, 303, 336
Hunt, W. R. 52
Hunter, B. A. 118, 370
Hunter, B. J. 52
Hunter, D. G. 118
Hunter, M. E. 118
Huntoon, C. C. 51, 52, 400, 401
Hurd, F. D. 118
Hurth, J. E. 118
Huston, E. A. 52
Huston, L. 43
Huston, M. E. 105
Hutches, R. S. 118, 388
Hutchinson, J. 52, 191, 274, 276, 288
Hutson, C. T. 30, 52, 311, 313, 409
Hutt, L. 181
Hutton, D. G. 118
Huxtable, T. C. 90
Hyden, E. 187
Hynds, R. E. 52, 302, 304, 414

I

Iannaccone, T. S. 118, 253
Iannaccone, V. J. 105
Ignasiak, R. L. 118, 252
Ihrig, H. E. 106, 396
Ingersol, G. L. 118, 218, 219
Ingersoll, E. L. 106
Ingerson, C. C. 297
Ingerson, H. G. 52, 300, 304
Inwood, D. B. 118
Ireland, F. L. 52
Irland, M. L. 52
Isbit, A. L. 52, 293, 308, 392
Iwaniuk, J. 118
Izzo, F. P. 90, 241, 309, 405

J

Jablonski, R. L. 90
Jackman, R. V. 118
Jacks, I. M. 118, 277
Jackson, C. M. 52, 337
Jackson, C. W. 206
Jackson, F. N. 302, 306, 387
Jackson, G. M. 118
Jackson, H. R. 73, 237, 304
Jackson, J. A. 326
Jackson, M. 52
Jackson, R. E. 90
Jackson, V. D. 118, 365
Jacobs, J. 118, 186, 253
Jacobs, J. M. 118
Jacobs, J. 334
Jacobs, R. B. 118, 256
Jacobs, W. J. 90
Jacobson, D. L. 118
Jacobson, K. R. 90, 323
Jahns, T. B. 52, 289
Jakubowski, S. 159, 161
James, S. W. 52, 305
Jameson, P. A. 357
Jane, C. T. 118, 187
Jankoska, R. L. 90
Jaques, H. W. 106
Jarrad, D. S. 106
Jarratt, C. B. 29, 52, 59, 321, 340, 388, 389
Jarvela, M. J. 118
Jarvis, L. A. 90
Jay, R. H. 252
Jefferson, C. H. 90, 315, 317
Jeffery, G. W. 100, 330, 350
Jehle, M. N. 192, 369
Jenkins, J. 90, 384
Jenkins, J. 90, 395
Jenkins, M. E. 118
Jenks, B. W. 33, 100, 106, 442
Jenks, B. S. 52, 302, 414
Jenks, W. R. 63, 90, 174, 178, 325
Jennings, B. 404, 405
Jennings, J. C. 52
Jennings, L. F. 63, 174, 178, 325
Jennings, M. 118
Jennings, R. D. 106, 405
Jennings, S. R. 118
Jennings, W. P. 52, 199, 200, 201, 223, 312
Jensen, M. E. 101, 106, 253, 396
Jewsbury, C. W. 106, 218, 253
Jodry, R. L. 90
Johnson, A. 52, 408, 409
Johnson, A. E. 118, 189, 399
Johnson, A. 118, 443
Johnson, B. M. 90
Johnson, B. R. 90
Johnson, B. A. 118
Johnson, C. A. 465



BUY
UNITED
STATES
SAVINGS
BONDS
AND STAMPS

MOTOR WHEEL CORPORATION



Olin Memorial Health Center



Wallace
OPTICAL
COMPANY

605-7-9 NATIONAL BUILDING, LANSING, MICHIGAN

Want a lift?



PHOTO-ENGRAVING · ART · PHOTOGRAPHY
Indéco
way is the better way
INDIANAPOLIS ENGRAVING COMPANY, INC

STABILITY

QUALITY

SPECIALIZATION

IDEAS

RESULTS

INDECO GUIDES TO BETTER ANNUALS

Since the turn of the century the Indianapolis Engraving Company, Inc., has maintained the highest standards of quality and intelligent cooperation, thus accounting for the continuous use of our service by many high schools, colleges and universities.

Indeco quality is the finest that modern equipment and skilled craftsmen can produce. Every engraving is unconditionally guaranteed to be a perfect printing plate and to give a faithful reproduction of your engraving copy.

Our service includes help in planning and designing, suggestions on how to get the best pictorial effects, assistance in preparation of engraving copy, and solving the many problems arising in making your book both an editorial and financial success.

The latest ideas in yearbook construction are offered to make the annual best meet the requirements of your particular school. Our "Service Manual" is a complete guide for the staff in their work.

Indeco planned yearbooks have long been recognized as being among the outstanding annuals of the country. You will be agreeably surprised, too, at the purchasing power of your budget. Write us asking for a complete explanation of the Indeco plan.

INDIANAPOLIS ENGRAVING COMPANY INC

DESIGNERS AND ENGRAVERS OF YEARBOOKS AND SCHOOL PUBLICITY

INDIANAPOLIS ★ ★ ★ INDIANA

It Takes Ability to Earn Money,
And Character to Save it.
Make Your Future Dollars Productive
Through Systematic Saving.

AMERICAN STATE SAVINGS BANK

MICHIGAN AT WASHINGTON

Member of
Federal Reserve
System

BRANCH — 1200 SO. WASHINGTON

Johnson, C. E. 52, 324, 428
Johnson, C. R. 118, 206
Johnson, D. H. 118
Johnson, D. C. 402
Johnson, D. L. 106, 237, 301
Johnson, D. R. 52
Johnson, D. E. 106, 357
Johnson, D. E. 90, 217, 358
Johnson, E. W. 118, 317
Johnson, E. M. 90, 427
Johnson, G. L. 143, 402, 403
Johnson, H. A. 52, 133, 177, 402, 403
Johnson, J. E. 118
Johnson, J. A. 118
Johnson, L. V. 52, 209, 287
Johnson, M. A. 52, 204, 211, 312, 357
Johnson, M. L. 77, 118, 370, 432
Johnson, M. K. 118
Johnson, M. I. 118, 218
Johnson, O. W. 90
Johnson, P. M. 365
Johnson, P. Y. 119, 369
Johnson, R. G. 90
Johnson, R. F. 119
Johnson, R. E. 106
Johnson, R. M. 52, 300
Johnson, T. A. 35, 141, 143, 325
Johnson, V. K. 90, 400, 433
Johnson, V. J. 54
Johnson, W. A. 39, 409
Johnson, W. F. 54, 300, 409
Johnson, W. W. 119, 189
Johnson, Z. M. 106
Johnston, E. F. 106
Johnston, I. 106, 370, 371
Johnston, J. G. 90
Johnson, M. L. 54
Johnston, W. C. 106, 405, 421
Johonnot, J. P. 54, 189
Jolliffe, E. M. 119, 323, 329
Jolliffe, H. A. 119, 323, 329
Jolly, E. W. 249, 395
Jones, A. E. 90, 159, 160
Jones, D. L. 30, 54, 84, 218, 219, 237, 288, 447
Jones, D. P. 75, 135, 151, 152, 187, 325
Jones, G. J. 106
Jones, G. S. 119, 399
Jones, J. A. 119
Jones, M. L. 90
Jones, M. H. 54
Jones, P. A. 106, 366
Jope, N. M. 263
Jordan, B. 189
Jordan, M. K. 54
Jorgensen, G. J. 119
Jorgensen, D. M. 106, 433
Joseph, M. J. 106
Joy, W. W. 43
Judson, P. 119, 387
Jung, R. R. 119
Junker, T. E. 119
Jury, D. M. 119, 433
Juska, F. V. 106
Juth, R. J. 54, 406, 407

K

Kabat, V. C. 106
Kaczala, R. P. 119
Kage, A. W. 90, 106
Kahn, A. H. 119, 334, 374
Kalmbach, C. E. 119
Kalmbach, V. E. 30, 54, 312, 370
Kaman, R. J. 54, 133, 142, 337, 398, 399
Kamins, R. W. 119, 325
Kampe, D. F. 119
Kamrath, R. 159, 161
Kanners, V. 90, 245
Kanters, J. M. 370, 371
Karas, F. J. 54, 141, 142
Karchefsky, R. S. 334
Karlson, K. E. 199, 402
Karmazin, J. R. 106
Karpovich, J. 54, 241, 254, 255, 304, 305
Kaser, C. L. 90, 222, 317
Kasischke, M. J. 119
Kass, D. L. 119, 323
Kastensmith, D. C. 106
Kaulitz, D. E. 90, 170, 186, 237, 384
Kaye, A. 54, 325
Kearney, Thomas Nester 188
Keasey, J. F. 119, 217
Keeps, L. S. 54, 316
Keesler, S. 169
Keim, A. A. 54
Keinath, W. R. 54, 249, 287, 383
Keith, L. B. 119
Keith, S. W. 90, 276, 283, 309
Kell, M. A. 54
Kelley, J. W. 119
Kelley, P. E. 119
Kellogg, M. I. 119
Kelly, A. 106
Kelly, M. J. 119, 369
Kelly, N. M. 54, 297
Kelly, O. A. 379, 387
Kelley, P. E. 119, 369
Kelsey, J. F. 119
Kelsey, M. E. 119, 323
Kemp, J. F. 119
Kemp, M. R. 90, 326
Kemppainen, W. U. 106, 320, 329
Kendrick, M. L. 119
Kennedy, B. A. 90
Kennedy, J. M. 119, 361
Kennedy, J. G. 69
Kennedy, J. L. 41, 54, 360, 361
Kennedy, R. W. 119
Kennedy, T. J. 91, 249
Kennedy, W. J. 54, 133, 141, 142, 188, 189
Kent, H. L. 119
Keogh, J. W. 119
Kerlin, D. L. 54, 222, 308, 315, 316
Kern, S. A. 106
Kerr, G. M. 119
Kershaw, R. F. 54, 205, 310, 321
Kerth, M. E. 91, 119, 267, 330, 361
Kerwin, J. E. 119
Keskitalo, V. A. 54, 320, 331, 338
Kessel, J. W. 106, 361
Ketcham, G. N. 54, 59, 241, 254, 255, 309, 388, 389
Ketcham, J. S. 91, 299
Ketchum, R. E. 119, 204, 409
Kett, J. R. 119, 424
Keyes, T. M. 54
Kidman, C. M. 106, 362, 363
Kidwell, C. A. 119
Kiebler, K. 30, 84, 340
Kieppe, R. N. 91, 141, 142, 144, 188, 325, 410
Kieras, A. L. 54, 337
Kies, M. B. 219, 227
Kilburn, M. L. 54, 373
Kilgren, K. H. 91, 303, 304, 307
Killeen, R. P. 119
Killmaster, R. L. 119, 320
Kimball, A. J. 54
Kinas, G. E. 410
Kincaid, D. E. 54, 353
Kincaid, W. H. 119
Kindle, R. W. 414
Kindler, H. A. 119
King, A. P. 54
King, E. E. 54
King, M. M. 59
King, R. M. 119
King, W. M. 237, 388, 389
Kinne, H. W. 90
Kinney, A. W. 54, 255, 305, 307, 391
Kinney, P. M. 177, 275
Kirchner, B. A. 106
Kirker, L. E. 323
Kirkland, W. H. 106, 395
Kirkpatrick, M. E. 199, 301
Kirkpatrick, R. J. 106
Kirn, J. F. 245, 390, 391
Kirtland, G. M. 119
Kissell, D. W. 106
Kistler, R. E. 119
Kitchen, E. W. 91, 221, 237, 391
Kitti, A. E. 106
Klackle, F. E. 293, 324, 383
Klaver, G. C. 91
Kleaver, M. J. 106, 221, 357
Kleiman, I. H. 91
Klein, O. 119
Kleis, R. J. 204, 208, 209
Kleive, I. M. 54, 312, 338
Klepser, M. E. 54
Klewicki, C. J. 159, 161, 162, 163
Klewicki, W. A. 186, 187, 325
Kline, C. K. 106, 287, 324, 329, 427, 429
Kline, D. L. 106
Kline, J. H. 54, 63
Kloote, H. L. 91
Klopfenstine, P. 119
Klopp, G. A. 119, 399
Klotz, B. F. 106, 424
Klukoski, D. J. 119
Knape, V. A. 91, 337
Knapp, H. D. 237
Kniaz, L. J. 273
Knickerbocker, I. E. 54
Knight, J. M. 91
Knight, C. 313
Knight, J. N. 101, 249, 284, 399
Knight, N. H. 119
Knirk, H. W. 54, 315, 316
Knisely, B. F. 54, 224, 336
Knott, A. J. 119
Knott, C. M. 54
Knott, M. 119
Knowlton, H. R. 106
Knox, R. D. 119, 399
Knutson, S. A. 54, 203, 249, 418
Kobe, C. L. 91, 261, 264
Kobs, J. H. 119, 163, 402
Koch, G. P. 37, 314
Koch, R. W. 119, 399
Koehler, R. B. 56, 190
Koenings, R. H. 56
Kohl, N. 106, 402
Kokx, C. E. 56, 315, 316
Kollins, P. R. 91, 106
Konde, W. N. 249, 298, 413
Konrad, I. J. 119
Kooiker, P. 91
Kornfield, E. I. 380, 381, 334, 379

Jarvis Engineering Works

Established 1893

FABRICATORS AND ERECTORS OF
STRUCTURAL STEEL

TELEPHONE 20655

LANSING, MICHIGAN

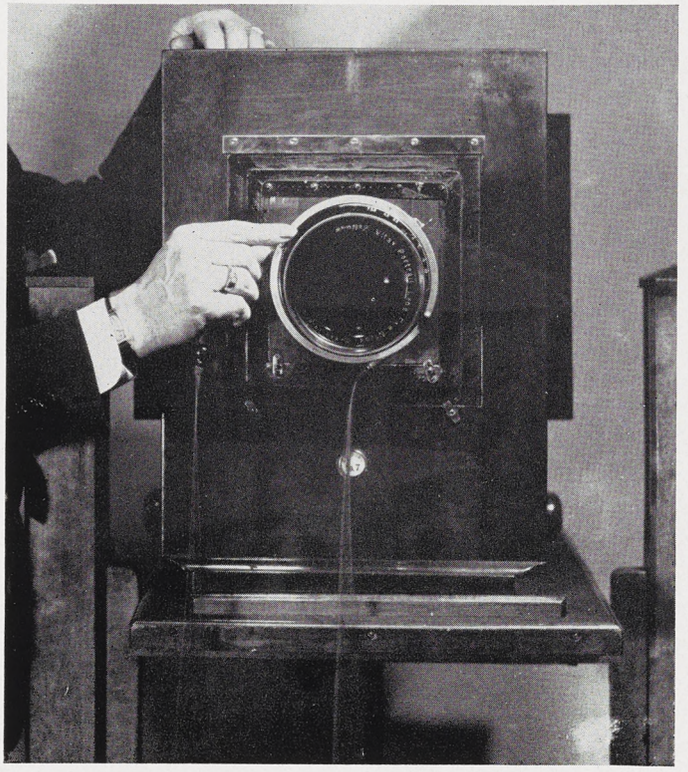

Snappy *IS THE WORD FOR*

Robinson Pictures

Application Photos
Portraiture

ROBINSON STUDIO

205 M. A. C.

7 JEFFERSON AVE., S.E., GRAND RAPIDS

Lansing's Finest

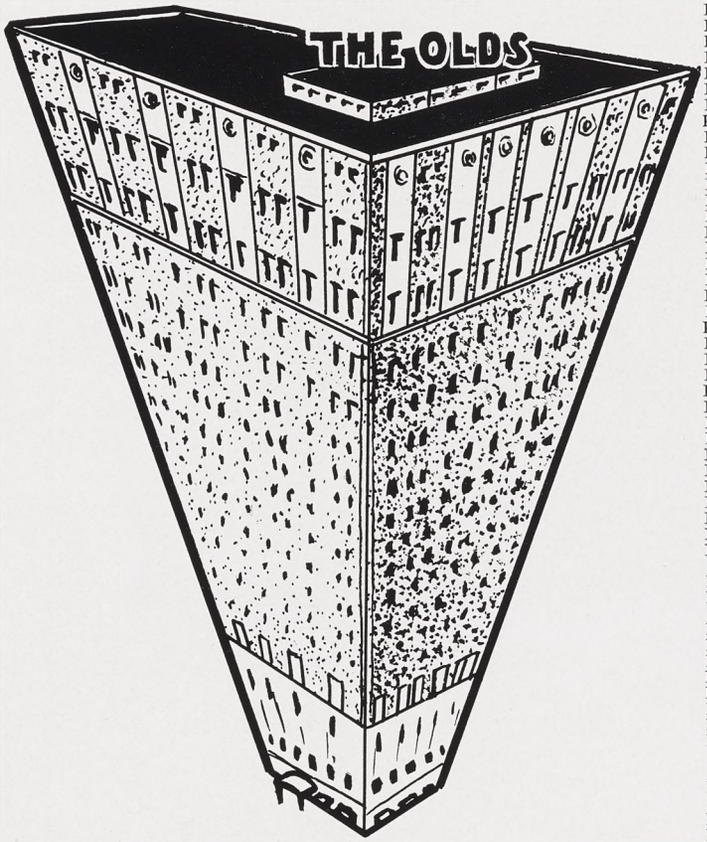



HOTEL OLDS

Kornweitz, L. A.....106, 387
Kortge, E. C.....119, 429
Kortge, R. M.....56, 181
Kortlander, L. P.....91
Kosewicz, J. S.....
56, 237, 255, 302, 307, 326
Kosht, D. L.....391
Koski, E. E.....56
Koskimaki, G. E.....106, 320
Kostecke, M. W.....119
Kotila, M. A.....106, 372
Kowaleski, E. H.....91
Kowalk, C. J.....106, 151
Kowalsky, R. H.....91
Kozicki, E.....56, 237, 255, 313
Kraft, F.....119
Kraft, M. J.....56, 241, 254, 309
Kraft, M. E.....119
Kraker, A.....119, 191
Krakow, K. K.....106, 330, 399
Kramer, A. L.....56
Kraus, L. G.....56, 222, 316
Krause, F.....180
Krauseneck, H. G.....119, 253
Krautheim, K. L.....56, 369
Krebs, H. L.....91
Krebs, S. A.....119
Kreger, R. C.....91, 241, 252, 254
Kreger, V. M.....106
Krehbiel, D. G.....106, 362
Krentel, P. A.....56
Krenz, M. L.....56
Krieger, M. B.....56
Kriehn, D. P.....119
Krimmel, B. E.....91, 320, 329
Krinsky, L. D.....56, 316, 380
Krippene, C. A.....106, 337
Krochmal, A. M.....56, 298
Krock, J. R.....119
Kroll, J. R.....106, 205, 265
Kronbach, M. A.....106, 354
Kronstedt, J. L.....106, 321, 391
Kroodsma, R. F.....119
Krotkiewicz, E. B.....261, 263
Krotkiewicz, R. M.....266
Kruger, J. E.....91
Krugh, D. J.....106, 317, 357
Krushak, D. H.....119, 183, 327
Kruse, B. J.....119, 275, 437
Krushelnicki, M.....119, 274
Kuenster, J. L.....317
Kuhlman, C. E.....106, 186, 301, 405
Kuhlman, R. M.....119
Kuhlmann, T.....56, 316
Kuhn, H. E.....56
Kuhn, K. L.....
56, 57, 218, 219, 225, 298, 388
Kuhta, M. F.....91, 287
Kulling, P. H.....
56, 205, 288, 347, 352, 353
Kunkle, F. L.....106, 283
Kunst, W. E.....56, 249
Kurtti, M. E.....206
Kurtz, A. R.....428
Kurtz, N. A.....56, 331
Kutchin, E. J.....91, 357
Kutchins, W. S.....325
Kuykendall, O. J.....119, 369

L

Laarman, E. L.....106
Labarge, E. J.....91
Lackey, J. F.....56
Lackey, W. A.....119
Lacombe, C. R.....337
Ladd, I. N.....119
La Du, B. N. Jr.....56
Ladu, G. M.....106
Ladu, M. V.....119, 191, 261
La Du, R. W.....56, 245
Ladue, H. A.....
91, 159, 162, 163, 186, 284
Laetz, J. G.....56
Lafarge, C. H.....119, 288
Lafrance, D. B.....119
Lafrance, H. B.....106
Lagios, D.....119, 277
Lahman, J. A.....91, 274, 316
Laiho, E. R.....56
Laing, E. C.....395
Lake, J. F.....119
Lamb, F. J.....119
Lamont, D. E.....119
Lamphere, K. P.....106, 399
Lamphier, M. B.....91
Lampman, J. R.....56, 264, 410
Lancaster, J. D.....119, 395, 422
Land, A. W.....
56, 61, 84, 186, 187, 384, 385
Landree, J. H.....119
Lang, D. J.....56, 356, 357
Lang, E.....189
Lang, R. G.....119, 188, 419
Langenbacher, M. C.....91, 106, 365
Langenderf, E. M.....56
Langworthy, V. W.....10, 106
Lankey, H. V.....422
Lannen, R. P.....56
Lans, T. B.....119
Lapham, M. J.....56, 372, 373
Lapham, R. R.....106, 313, 336
Lapham, W. D.....119
Laracey, J. L.....91, 276
Larke, D. S.....106
Larned, M. E.....56
Larsen, C. C.....106
Larsen, M. L.....106, 216, 274
Larson, G. M.....322
Larson, H. W.....75, 106
Larson, R. B.....119
La Salle, L. E.....91, 237, 313
Lasarge, B. E.....91
Lathers, J. P.....317
Lathrop, E. G.....119, 252
Latter, C. B.....91, 237
Latter, R. F.....305, 307
Laubscher, P. J.....354
Laughlin, D. B.....313
Lautner, R. B.....106, 301
La Valley, J. H.....245, 399
Laverne, M. E.....256, 429
Lavers, A. A.....56, 347, 365
Lavey, J. F.....56
Lawes, B. F.....119, 253
Lawler, J. L.....406
Lawrence, J. P.....106, 191, 427
Lawrence, J.....119, 206
Lawson, E. E.....119
Lawson, K. D.....56, 310, 321, 418
Laycock, V. E.....330
Lazebnik, J. S.....119
Leach, H. L.....45, 106, 324
Leaden, F. C.....119, 421
Leaf, A.....91, 361
Leahy, D.....189
Learned, E. J.....53, 56, 274
Leatherman, G. J.....119
Leathers, D. J.....299
Leavengood, C. E.....106
Le Baron, C. O.....405
Lechner, E. A.....91
Leclair, D. D.....141
Lecureux, D. L.....106, 336
Ledebuhr, R. J.....119, 274, 276
Lee, D. M.....262
Lee, J. R.....119, 399
Leeak, D. F.....119
Leeder, D. P.....106
Leenhouts, L. E.....106, 405
Lefevre, N. E.....56, 141, 399
Legg, E. L.....47, 106, 362
Legg, J. M.....91, 439
Leggat, A. B.....253
Lehman, C. T.....91, 358
Lehman, P. E.....91, 434
Leino, I. R.....56, 373
Leipprandt, E. J.....119
Leitch, D. G.....119, 330
Leland, L. M.....361
Lennox, R. H.....119
Lenton, Philip Alfred.....298, 338
Lenz, R. E.....106
Leonard, J. H.....58
Leonard, M. E.....119, 275
Leonard, M. E.....392
Leonard, R. L.....106, 370
Lesher, M. J.....57, 308, 311, 326, 366
Lesher, W. E.....119
Lesselyong, B. M.....65, 91, 350
Leatherman, R. E.....119
Leutzinger, M. J.....57, 357
Leutzinger, R.....91
Leveille, J. H.....57
Leverich, R. L.....119
Levin, C. A.....106, 391
Levin, P. N.....119
Levitt, M. L.....119
Levy, S. A.....91, 218, 219, 225
Lewis, E. E.....106
Lewis, G. B.....57, 309, 400
Lewis, J. B.....106, 288
Lewis, J. R.....91
Lewis, R. W.....119
Lewis, W. E.....386, 387
Leyrer, E. W.....57, 187, 325
Libby, M. L.....57, 204, 211, 350
Licata, J. P.....119
Liddicoat, B. M.....275
Liebig, P. D.....91, 301
Lieffers, M. L.....106
Liggett, J. A.....237, 301, 307
Lightfield, P. A.....106
Lill, R. J.....57, 265, 390
Lilley, J. W.....58, 287, 329
Lillie, L.....106, 396
Limber, Peter Elmer.....368
Limbocker, G. B.....58, 322, 369
Limmer, R. W.....241
Linck, H. L.....106, 277, 337, 442
Lincoln, H. A.....91, 336
Lindell, J. A.....106
Lindke, A. F.....106, 405
Lindke, M. A.....106
Lindsay, R. D.....119, 253
Lindsley, F. J.....106
Linduska, J. C.....106
Linebaugh, C. E.....47, 58, 305
Lingemann, M. C.....106
Linn, A. A.....58, 236, 237, 255, 337
Linscheid, E. J.....58, 309, 311
Linsday, E. A.....314
Linton, G. R.....91, 405
Lipka, G. S.....91, 301, 307
Lipschitz, I.....58, 297

Lipshitch, B. 380
Lipson, M. P. 380
Lipton, B. P. 119, 436
List, E. M. 106
Littlefield, J. M. 91, 264
Lobdell, E. J. 106
Locke, M. L. 55, 91, 283
Lockwood, A. 106
Lockwood, M. J. 119
Loeffler, R. A. 106
Loeffler, R. R. 119
Loew, M. P. 91
Logan, S. A. 106, 431
Logsdon, R. E. 106
Loker, K. Z. 91
Lokker, C. E. 120
Lomasney, P. A. 57
Loncar, M. 57
London, J. A. 120, 335
Lonergan, E. A. 106, 221, 337, 353
Long, B. J. 91, 288
Long, B. J. 58
Long, C. S. 58
Long, E. M. 120
Long, P. V. 120
Long, M. J. 431
Longhi, I. E. 106, 369
Longnecker, C. M. 335, 358, 359
Longnecker, N. O. 120, 370
Longstreet, B. E. 39, 431
Longstreth, M. O. 91, 391
Longwell, N. E. 106, 370
Longyear, R. L. 120, 405
Lonsbury, R. E. 58, 309, 311
Loomis, W. R. 313, 410
Lord, E. D. 106, 186
Loree, C. W. 58, 309
Loree, R. L. 58, 302, 304
Lorenz, W. E. 120
Loring, T. M. 91, 217, 303, 402
Lorts, R. F. 58, 245, 428
Lossing, F. H. 106, 399
Lotoszinski, H. W. 120
Lott, D. W. 188, 288, 410
Lott, J. R. 399
Lott, M. E. 106
Lott, V. A. G. 399
Loudenbeck, T. M. 91
Lovejoy, B. J. 120
Loveland, C. W. 58, 302, 394, 395
Lovgren, E. L. 120
Lovitt, D. F. 58
Low, G. A. 120
Low, M. H. 91
Lowe, R. G. 106
Lowery, P. J. 91, 370, 371
Lowery, R. M. 91
Lowry, J. E. 120
Lu, E. 120
Lucas, C. D. 120
Lucas, D. B. 120
Lucas, Julius ....
Lucas, W. E. 354
Luckes, R. F. 58, 300
Ludlow, E. M. 120
Ludwig, A. D. 53, 106, 391
Ludwig, R. L. 120, 253
Luecht, L. M. 91, 217, 283, 369
Luke, E. J. 120, 274, 275, 277
Lulenski, I. M. 107, 337, 437
Lull, M. C. 120, 357
Lumsden, J. L. 107
Lund, C. 58
Lundberg, H. M. 91
Lundbom, D. M. 120
Lundin, F. W. 58, 302
Lundin, G. O. 120
Lungerhausen, R. T. 120, 227
Luoto, L. 177
Luptak, J. D. 107
Lusch, J. M. 58, 292, 337, 428
Luther, J. H. 58, 297
Lutz, F. M. 120
Lutz, W. B. 58, 257
Lyman, J. F. 92
Lynch, J. K. 92, 305, 387
Lynch, R. O. 92
Lynn, W. F. 325
Lyon, E. M. 120, 283
Lyons, J. K. 301, 429
Lyons, R. D. 120
Lyons, V. 107
Lyttle, R. W. 67, 120, 253

M

MacAdams, I. R. 39, 107, 275, 277
MacArthur, B. M. 92, 395
MacClaren, G. M. 120
MacCormick, K. C. 107, 337
MacDonald, E. D. 92, 237, 292
MacDonald, H. E. 58, 234, 235, 347, 361, 450
MacDonald, R. R. 120, 323
MacDowell, K. S. 107
MacFarlane, B. L. 120
MacIver, M. A. 58
MacKenzie, D. O. 92, 206
MacKichan, M. E. 120
MacKichan, W. G. 58, 84, 188, 189, 230, 248, 249, 255, 410, 411, 442
MacLachlan, B. B. 120
MacLake, P. K. 58
MacMullan, F. C. 58
MacNeven, G. F. 107
MacPhail, D. D. 101, 410
MacPherson, M. E. 92
McAfee, H. D. 92, 218
McAfee, J. T. 92
McAlvey, K. D. 58, 245, 255
McAlvey, L. 58, 245
McBride, I. B. 120
McBrooms, M. C. 120
McCall, A. E. 120
McCall, J. L. 107
McCall, J. A. 107, 303
McCall, M. J. 107
McCallum, J. R. 222
McCann, J. D. 92
McCarthy, G. 107
McCarthy, L. E. 92
McCarthy, L. M. 58, 207, 221, 366, 367
McCarthy, M. A. 107
McCarthy, R. J. 92, 167, 169, 237, 283, 307
McCartney, J. M. 264
McCartney, R. W. 120, 302
McCartney, W. A. 120
McCaskey, D. B. 92
McCauley, B. L. 120
McCleery, F. E. 107, 323, 358
McClellan, L. J. 358
McClernan, D. J. 58, 207, 354
McCloud, J. L. 107
McClung, S. M. 120
McClure, N. C. 58
McColgan, E. M. 67
McCollough, G. T. 92, 388
McCollough, M. M. 107, 275
McComb, J. 10, 107, 283
McConnell, M. E. 1, 120
McCormick, J. C. 60, 237, 302, 390, 391
McCormick, J. D. 60, 388, 389
McCowen, R. H. 92
McCoy, E. 107
McCoy, R. G. 120
McCoy, S. E. 43
McCoy, W. J. 60, 315, 316
McCraw, E. A. 326
McCrea, B. I. 60, 354
McCrea, M. M. 60, 339
McCrea, R. C. 92, 101, 107, 291, 295, 324, 339, 392
McCreadie, E. J. 35, 92, 366
McCullough, W. G. 314, 414
McCutcheon, G. E. 107
McDonald, J. O. 92, 366
McDonald, R. R. 107
McDonald, W. C. 120
McDonel, M. N. 107, 347, 358
McGaw, D. E. 60, 404, 405
McGaw, J. E. 92, 189, 408, 409
McGaw, R. B. 241
McGill, K. A. 107, 323
McGinnes, H. P. 37, 60, 308
McGinnis, H. D. 120
McGinnis, R. 120
McGirr, M. J. 120, 274
McGlone, F. B. 189
McGraw, C. L. 60
McGraw, E. J. 71, 402
McGraw, W. H. 60, 388
McGregor, G. F. 60, 237, 255, 405
McGregor, M. D. 120
McGriff, J. E. 221
McGurrin, T. G. 107, 395
McHenry, C. J. 107
McIntosh, E. W. 107, 189, 409
McIntosh, W. A. 92, 331
McIntyre, F. K. 60
McIntyre, L. J. 60, 302
McIntyre, M. M. 366
McIntyre, M. P. 107
McIntyre, V. 120
McKarns, W. J. 120
McKay, M. I. 274
McKay, R. L. 92
McKee, K. L. 60
McKeeby, P. A. 120
McKeehan, E. F. 107
McKenzie, V. R. 92
McKerring, M. J. 120
McKim, M. R. 120, 353
McKindley, C. J. 120
McKinley, C. 120
McKinstry, W. J. 92
McKnight, J. N. 79, 107
McLachlan, D. P. 120, 410
McClain, C. 107
McLaughlin, J. M. 422
McLaughlin, W. F. 120
McLean, A. 107, 434
McLean, M. E. 92
McLellan, N. S. 107
McLeod, K. L. 60, 92, 315, 317
McLeod, W. J. 60, 309, 395
McMahon, B. J. 107
McManus, M. M. 39, 107
McMillan, T. B. 60, 326, 350, 351
McMillen, R. H. 309
McMullen, B. I. 107
McNally, J. M. 92, 352, 353
McNally, P. J. 120

The Best Fried Chicken You've Ever Tasted

ANNEX FOR PARTIES AND BANQUETS

Famous Sizzling Steaks



One Half Fried Chicken Served Without Silverware
Shoestring Potatoes, Jug of Honey, Hot Buttered Rolls

Served Exclusively at

FAMOUS GRILL

539 E. Michigan Avenue

LANSING'S A & P

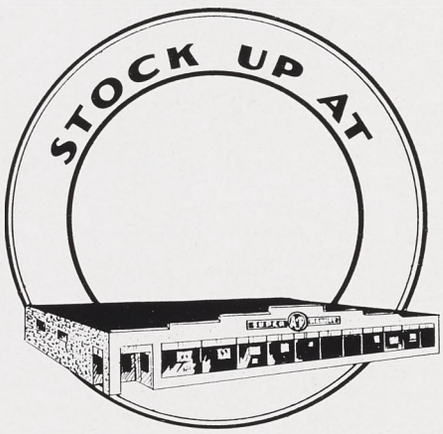

1908 E. Michigan Avenue

102-22 E. Mt. Hope Avenue

425 N. Washington Avenue

SUPER MARKETS

RCA Victor and Philco

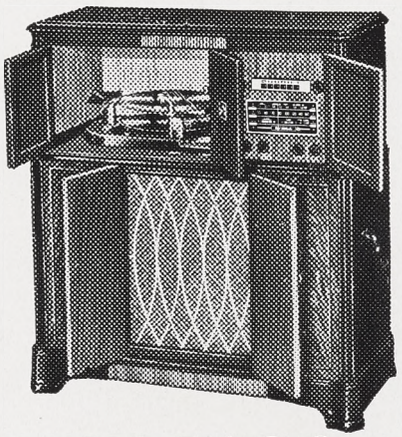

RADIOS

Combinations and Record Players
Victor Columbia Decca Okeh
Records

BUDD'S MUSIC HOUSE

Everything in Music

318 SOUTH WASHINGTON AVENUE, LANSING

McNamara, M. J. 107, 283
McNamara, T. 120
McNeal, R. 120
McNeil, R. A....60, 141, 144, 382, 383
McNeilly, B. E. A....107
McNicol, W. W....107, 177
Mabel, D....380
Mabie, B. L....279, 335
Macaluso, S. J....92
Mach, J. B....60
Machiele, R....60, 209, 287
Mack, V. E. 60
Mack, W. C. 107, 170, 176
Mackey, A. L. 107
Mackey, R. R. 189, 395
Mackie, J. 60, 306
Mackie, W....60, 409
Macklem, P. P....60
Mackson, C. J....92, 249
Macomber, L. J. 107
Macomber, W. 92, 303
Macris, J. A. 120
Maddox, W. J....107, 218, 219, 283, 409
Mader, K. E....60
Madigan, H. M....120
Madorsky, B....120
Maga, J. B....120
Magee, W. E....107, 413
Maginn, J. M....92
Mahany, P. R....252
Mahoney, W. T....92, 413
Mainzinger, T. P....391
Maischoss, A. F....384
Makel, G....60, 209, 284, 297
Maki, T. F....120
Malicki, E. B....107, 337, 353
Mallmann, M. J. 60, 190, 299, 308, 311, 370
Mallmann, M. L. 120, 322, 370
Maloney, E. L....366
Maltby, R. H....293
Mann, A....391
Manbay, R. C....107, 324, 392
Mandenberg, A. 107
Mandenberg, E. ....
Mangan, A....167, 168
Mangold, R....60, 224, 242, 243, 368, 369, 443
Mangrum, R. W....141, 144, 241
Manko, F. L....120
Mann, C. N. 107
Mann, S. A. 120
Mann, W. L. 237, 313, 409
Manning, R. P....107
Mansfield, P....329
Mantey, C. E....92, 284
Mapes, M. L....120, 274, 275, 277
Marcus, C. A. 107, 216, 217, 369
Marcus, W. H. 402
Marinaro, A. M....429
Maring, A. L....60, 300
Markendorf, A. C....395
Markison, H. V....120, 316
Marks, A. A....60, 334, 380
Marmon, L. H....107
Marrs, J. D....63, 107, 178
Marsh, D. E. 205, 224, 337, 350
Marsh, T. R. 79
Marshall, A. M. 107, 391, 320
Marshall, B. L. 107
Marshall, C. R. 107
Marshall, C. 92, 399
Marshall, G. F. 33, 60, 188, 236, 237, 255, 410, 442, 447
Marshall, H. L. 92, 306
Marshall, Horace Hubert 396
Marshall, R. J. 60, 288, 298, 402
Martin, A. G. 120
Martin, B. T. 275
Martin, E. L. 92
Martin, G. G. 92
Martin, H. K. 60
Martin, H. C. 60
Martin, P. A. 120, 323
Martin, R. A. 107
Martin, R. 245
Martin, W. G. 120
Martinek, J. A. 388
Marutz, E. G....92, 336
Marvin, J. L....107
Marx, H. W. 120
Marx, R. L. 107, 405
Mason, P. C. 107, 303
Mason, R. J. 60, 201, 347, 366
Mason, T. J. 120
Masterson, M. L....60, 238, 239, 356, 357
Mather, S. F....120
Mathieu, R. N....120
Mathis, D. H. 120
Mathis, M. A. 45, 67, 107, 370, 371
Matson, J. E....92, 429
Matthews, C. F. 107, 337
Matthews, G. H. 370
Mattison, M. L....107, 193
Mattson, G. M....71, 107
Mauch, C....107
Maupin, M. J....120
Maves, F. E....120
Mavety, W. C....291
Maxwell, J. W....178, 180
May, B. J. 120, 357
May, B. L. 120
May, D. G. 120
May, F. E. 151, 153, 186
Maybee, E. M....365
Mayers, E. E....357
Mayes, H. H....60
Mayka, D. S....47, 61, 92
Maynard, C. J....60
Mazur, R. F....120
Meader, J. G....92
Meakin, E. A....60, 189
Meech, J. E. 60, 266, 274
Meech, R. C. 92
Meehan, J. A....107, 283
Meengs, M. H....120
Megargle, R. J....120
Meier, C. F. 60
Meier, E. E. 395
Meisenheimer, W. A....92, 383
Meiser, B. J....92
Mekules, F....160, 162
Melhorn, W. N....60, 75, 205, 388
Melvin, W. L....62, 292, 331, 418, 429
Mencotti, E....120
Meng, R. W....120
Menter, G. O....387
Menzel, W. E....92, 410
Merrell, R. L....120, 425
Merrill, J. 92, 263, 274
Merrill, L. G. 62, 133, 178, 189, 203, 237, 311, 382, 383, 441
Merriman, G. M....317
Merritt, L. A....120
Merton, L. 62
Messenger, E. A. 120, 358
Messer, W. J....62, 287
Metcalf, B. A....107, 358, 359
Metsger, D. S. 120
Metsker, J. A. 107
Metz, L. J....62, 204, 208, 289, 291, 428
Meyer, R. M. 62, 370, 371
Meyer, V. E. 62
Meyers, D. J. 107
Meyers, I. S. 120, 317
Meyers, J. E. 92, 218
Michalski, C. F....314
Michels, R. M....120
Mickel, H. J....120
Middlemiss, M. L....120, 216
Migliaccio, N. L....120
Mihay, B. 107, 323
Mihay, N. 62, 286, 288, 296, 383
Miketinac, M. N....107, 245, 325
Miko, C. L....62
Mileusnich, M...62, 186, 187, 288, 325
Millard, L. J. 120
Millard, M. J. 120, 206
Miller, A. M. 62, 435
Miller, A. J. 120
Miller, B. G. 62, 316, 405
Miller, B. E. 107, 190
Miller, B. L. 92
Miller, C. A. 92
Miller, D. L. 257
Miller, D. L. 62, 107
Miller, E. O. 107
Miller, E. H. 120
Miller, F. J. 241, 384
Miller, G. M. 107
Miller, H. J. 120
Miller, H. M. 62, 120
Miller, J. E. 120
Miller, J. E. 92, 288, 283
Miller, J. 276, 321
Miller, K. W. 62, 300
Miller, L. J. 189, 193, 329
Miller, M. L. 120, 313
Miller, M. A. 92
Miller, M. J. 75, 107
Miller, M. L. 62
Miller, M. E. 62
Miller, R. F. 387
Miller, R. E. 92, 237, 395
Miller, R. L. 400
Miller, R. E. 41, 120, 309, 409
Miller, W. E. 107
Milligan, G. L. 120
Milligan, L. J. 120
Milliken, W. 92, 141, 145
Mills, E. L. 92
Mills, V. L. 120
Millwood, M. I....120, 436
Milne, J. A....92, 170, 237, 410
Milner, F. C....107, 391
Miner, R. A....107
Mingo, S. J....92, 224
Mischley, W. A....43, 92, 306, 387
Misener, R. L. 62, 322
Missall, J. W....62, 237, 405
Mitchell, A. L. 62, 92
Mitchell, A. L. 298
Mitchell, E. L. 107, 353, 361
Mitchell, E. D. 107, 350
Mitchell, F. T. 301, 398, 399
Mitchell, H. D. 92, 284, 383
Mitchell, J. A. 107
Mitchell, K. K. 120, 353
Mitchell, M. A. 107
Mitchell, R. S. 62, 365
Mitchell, T. O. 120

1855-1942

The State Journal

Coverage Over
49,500
Circulation

LANSING AND CENTRAL MICHIGAN

DAILY AND SUNDAY

Mitzelfeld, L. A. 39, 62, 241, 300, 436
Mitzelfeld, M. J. 107, 254
Mixter, K. E. 107, 273
Moe, D. F. 252
Moeller, P. C. 62, 357
Moewe, P. W. 92, 221, 409
Moffett, J. M. 107, 357
Mogensen, M. J. 120
Mohrhardt, B. C. 120
Mol, D. J. 120
Mollhagen, F. D. 93, 206, 217, 309
Molloy, P. L. 10, 245, 333
Monacelli, E. A. 107, 283
Monahan, C. E. 121, 391
Mongeau, P. R. 187
Monks, B. L. 121, 218, 219
Monroe, R. B. 107, 237
Monroe, W. R. 176, 301
Montague, J. B. 322
Montague, W. E. 62, 310, 321
Montgomery, E. G. 62
Montgomery, J. L. 62, 305, 386, 387
Moody, E. C. 121
Moody, W. B. 62
Moon, G. L. 93, 221, 305, 399
Moone, M. L. 279
Moore, D. L. 93
Moore, G. B. 121
Moore, H. E. 93, 245, 402
Moore, N. A. 358
Moore, R. H. 303
Moore, R. L. 121
Moore, R. R. 93
Moore, R. S. 406
Moore, S. E. 121, 274, 275
Moore, V. A. 361
Moore, V. K. 283
Moore, W. C. 107, 383
Moorhead, J. P. 93, 306
Mootz, C. E. 121
Moran, F. R. 121, 399
More, M. E. 107, 365
Morehouse, C. E. 273, 275
Morey, E. W. 57, 62, 218, 219, 223, 309, 443
Morey, J. 121
Morgan, C. A. 62, 302, 304, 423
Morgan, F. H. 93
Morgan, H. D. 93, 326
Morgan, R. J. 107
Morgan, W. R. 29, 30, 33, 62, 84, 199, 236, 237, 410, 411
Morley, M. L. 121
Morrell, C. G. 93
Morris, R. M. 186, 325
Morrison, C. B. 107, 221, 274, 432
Morrison, E. A. 121
Morrison, E. J. 107, 317
Morrison, M. 431
Morrison, M. A. 121
Morrison, B. 255
Morrison, W. L. 62, 188, 189, 245, 395
Morriss, M. I. 121, 369
Morse, P. J. 107, 427
Morse, R. W. 107
Morse, V. A. 121, 350
Morse, W. C. 93, 222, 317
Morten, S. J. 393
Morton, B. E. 62
Morton, M. S. 121, 274, 387
Morton, R. L. 107, 245
Moser, E. C. 62
Moser, J. H. 121
Mosher, H. E. 121
Mosher, J. F. 121
Mosher, R. J. 121
Mosier, S. C. 93, 245, 291
Moss, T. N. 107
Moulder, E. A. 107
Moulton, C. F. 121
Moulton, D. R. 62, 306, 409
Moyer, S. 93, 218, 219, 225
Mroz, V. P. 121
Much, P. E. 107
Muehlke, A. F. 107, 253
Mulder, B. J. 121
Mulder, M. J. 62, 372, 373
Mulkin, C. W. 62, 302
Mull, M. A. 121
Mullen, E. 322, 380
Muller, P. J. 62, 300, 396
Muller, S. A. 107, 362
Mulrooney, P. A. 107
Mulvany, R. H. 107
Mumley, M. A. 107, 357
Muncie, H. L. 121

If IT'S *tops* IN PRINTING

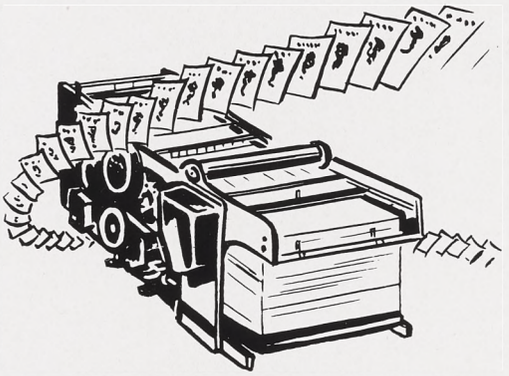

IT'S FROM

Hallenbeck's

119 E. OTTAWA PHONE 21219

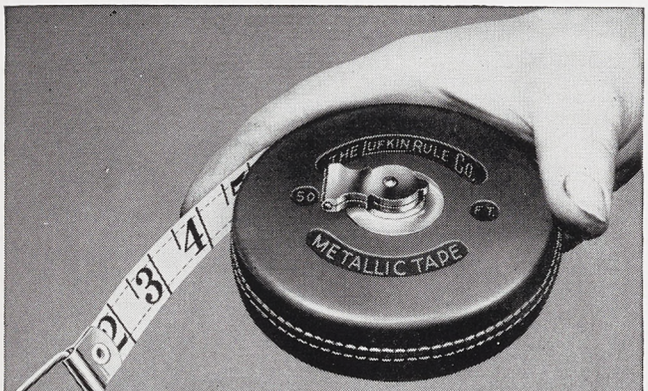

LUFKIN

"METALLIC" WOVEN TAPES

Woven, finished and coated to protect against wear and moisture, to resist stretching and shrinking, and to prevent fraying at the edges, the Lufkin "Metallic" is considered the best woven tape made.

WRITE FOR FREE COMPLETE CATALOG

NEW YORK 106 Lafayette St. | THE LUFKIN RULE CO. SAGINAW, MICHIGAN | Canadian Factory WINDSOR, ONT.

TAPES — RULES — PRECISION TOOLS

Mundy, N. M. 93
Munro, H. R. 406, 407
Munro, W. E. 388, 389, 405
Munson, J. P. 93
Murdoch, J. C. 62
Murphy, E. N. 62, 373
Murphy, M. H. 62, 255
Murphy, M. M. 274
Murphy, W. P. 93
Murray, E. J. 121
Murray, M. J. 121
Murtagh, P. H. 366
Musch, J. 336
Muschler, A. F. 101, 108, 399
Muskatt, V. I. 121
Musolf, M. A. 121
Musselman, R. A. 121
Musser, H. A. 65, 300
Mutch, A. C. 121
Myers, V. L. 93
Myers, W. L. 93, 388
Myhers, P. 93

N

Naab, L. G. 108
Nacker, E. J. 108
Nahstoll, G. M. 31, 65, 330
Nakfoor, E. C. 121
Nametz, J. R. 93, 241, 324
Nancarrow, T. G. 65, 405
Nance, E. T. 121, 429, 442
Nash, B. C. 65
Naughton, V. M. 65
Nauman, G. I. 121, 275, 369
Navarre, S. M. 93
Nay, J. A. I. 288, 365
Neal, J. J. 121, 425
Nearer, F. 253
Nearnberg, M. M. 121
Neff, J. W. 121
Neff, P. E. 121, 423
Nehil, M. M. 65, 365
Neilsen, R. W. 379, 400
Nelson, C. W. 121
Nelson, F. E. 121
Nelson, G. O. 121, 274, 338
Nelson, H. M. 108, 273, 428
Nelson, J. E. 160, 384
Nelson, L. N. 65, 81, 237, 300, 304
Nelson, M. H. 121, 329
Nelson, R. E. 300
Nelson, R. C. 121, 237, 249, 394, 395
Nelson, R. F. 388
Nelson, S. A. 121
Nelson, V. I. 121
Nelson, W. D. 65
Nemetz, F. H. 344, 405
Neumann, H. F. 93, 384, 385
Newberg, R. E. 121, 187, 402
Newcombe, G. 329
Newell, B. E. 93, 274
Newell, M. J. 121
Newlin, L. R. 65, 383
Newman, E. 323
Newman, H. 65
Newman, L. 380
Newman, L. M. 108, 193, 299
Newman, R. A. 121
Newsome, H. W. 410, 442
Newton, R. J. 177
Nicholas, G. J. 121
Nicholas, R. B. 121
Nichols, C. W. 121
Nichols, F. J. 358, 359
Nichols, L. J. 121, 357
Nichols, W. J. 108, 315, 317
Nickel, C. L. 121
Nickel, R.H. 93, 241, 313
Nickerson, R. H. 93, 420
Nicol, P. E. 93, 217, 218, 219, 221
Nieland, D. G. 121, 405
Nielsen, H. W. 121
Nielsen, S. G. 65, 309
Niemeyer, R. K. 121
Nilsson, B. E. 108, 191
Nims, L. M. 402, 403
Noel, B. E. 93, 108
Norbury, L. F. 93
Nordstrom, R. W. 93
Norman, R. C. 121
North, B. A. 93
Northrop, M. 93
Norton, G. T. 121, 391
Norton, J. L. 121
Norton, J. W. 35
Norton, W. E. 337
Noshlen, I. J. 121, 337
Nowicki, J. S. 93, 237, 256, 313, 388
Nowitzke, C. G. 121
Nowitzke, E. M. 93
Nowoselecki, A. V. 108
Nuechterlein, H. F. 108, 303
Nugent, M. W. 121
Nugent, W. C. 121
Nummainen, A. J. 121, 320, 329
Nunn, F. F. 108, 429
Nutten, G. 339
Nye, J. F. 402
Nyland, R. A. 121

W. S. BUTTERFIELD THEATERS, INC.

E. C. BEATTY
President and Treasurer

E. C. SHIELDS
Vice-President

L. E. GORDON
Secretary

MAIN OFFICE, 1492 NATIONAL BANK BUILDING, DETROIT, MICHIGAN

In Lansing MICHIGAN THEATER
LANSING THEATER
NORTHTOWN THEATER
GLADMER THEATER
CAPITOL THEATER
SOUTHTOWN THEATER

In East Lansing STATE THEATER

"Motion Pictures Are Your Best Entertainment" — So Inexpensive Too!

O

O'Brien, K. 333, 402
O'Brien, W. S. 121
O'Connor, C. L. 121
Ode, C. R. 65, 284, 285, 382, 383
Odgers, J. E. 121
O'Donnell, R. 121
Oehler, L. T. 93
Oesterle, W. M. 121
Ogden, M. G. 65
Ogle, H. V. 65
Ogle, W. 53, 121, 217
O'Hara, J. F. 121
Okun, S. 108
Olberg, E. 121
Olde, P. L. 93, 370, 371
Oldham, R. B. 249
O'Leary, C. D. 121
O'Leary, J. P. 65
Olin, P. J. 108
Oliver, A. E. 93, 291
Oliver, W. M. 65, 209
Olofson, E. A. 65, 193
Olsen, D. W. 121
Olsen, E. M. 93
Olsen, H. 51, 121
Olsen, I. N. 121
Olson, A. A. 402
Olson, C. O. 65, 338
Olson, M. M. 108
Olstrom, E. G. 208, 204, 320, 329, 338, 442
Omen, M. E. 121, 334
O'Mara, L. 324
O'Meara, J. P. 121
O'Neil, S. V. 121
O'Neill, W. J. 108, 399
Oonk, R. G. 121
Opland, H. N. 218, 221
Oppenlander, E. L. 108
Orcutt, A. C. 121
Orn, T. C. 65, 395
O'Rourke, W. J. 383
Orr, E. C. 108
Orr, F. A. 121
Orton, J. S. 43
Osborn, C. P. 121
Osborn, L. H. 93, 222, 317
Osborn, M. 121
Osborn, S. 65, 314, 414
Osborn, S. J. 121, 353, 432
Osborne, J. F. 365
Osburn, C. M. 93, 305, 307
Osgood, D. J. 93, 204, 211, 347, 354, 355
Osgood, E. A. 108
Osmer, R. E. 65, 84, 308, 309, 402, 403
Ost, W. E. 121
Osterman, L. J. 65, 189, 379, 410
Ostrander, H. S. 300
Ostrowski, Z. E. 257
Ott, M. W. 93
Ott, M. W. 121
Otting, R. W. 121
Otto, C. W. 249
Otto, L. L. 65, 312
Oury, N. A. 121
Ovaitt, N. J. 108, 274, 331
Overcash, R. L. 338
Overhiser, H. D. 108
Overholt, D. P. 65
Overton, M. 245, 286, 293
Overton, R. 121
Oviatt, J. 121
Owen, N. E. 121
Owens, S. J. 121

P

Paff, R. A. 65, 108, 255
Pagan, N. M. 303
Page, G. E. 108
Page, J. A. 121
Page, J. M. 199, 241
Page, L. L. 93, 237, 313
Page, R. W. 65, 383
Pailthorp, J. R. 65, 188, 241, 254, 255, 311, 319, 394, 395
Palarski, E. L. 65, 209, 287
Palen, C. W. 108
Palmer, J. C. 369
Palmer, L. P. 121, 361
Palmer, S. R. 65, 326, 358, 359
Palomaki, S. M. 93
Pancost, L. C. 65, 287
Pankow, W. H. 245
Panos, P. 121, 187, 325
Papez, H. P. 121, 252
Papez, T. J. 108, 252, 301
Parfet, R. T. 121
Paris, R. E. 93, 237, 413, 419
Parker, E. C. 65
Parker, M. L. 108
Parker, R. B. 93, 216, 217, 333, 387
Parker, V. 108
Parkhurst, B. R. 65, 189, 409
Parkhurst, M. F. 121
Parkhurst, R. G. 93, 305, 439
Parks, A. R. 108, 414
Parks, P. H. 93
Parkyn, F. H. 65, 274
Parlin, M. A. 93, 291, 324, 392
Parmenter, B. J. 121
Parris, E. J. 121
Parshall, A. G. 65, 399
Paschal, M. M. 108
Paschall, J. C. 121
Pass, D. L. 93
Patch, W. K. 188, 245, 395
Pattengill, H. R. 108, 344, 395
Patterson, J. E. 65, 252, 309
Patterson, J. R. 108, 420
Patterson, M. 93
Patterson, P. 366
Pattison, M. J. 100, 108, 217
Paul, J. D. 121
Pauley, S. S. 292
Paull, H. 108, 301
Paulsen, T. H. 108, 303, 396
Pawlowski, W. 93
Pawlyk, P. 141, 144, 145, 325
Payne, E. G. 121
Payne, L. M. 65
Peabody, F. R. 65, 413
Peal, J. A. 93, 284, 428
Pearce, A. E. 121
Pearce, J. W. 65, 414
Pearce, R. M. 121
Pearl, J. J. 121
Pearsall, S. J. 121
Pease, B. M. 67, 370, 371
Peasley, J. R. 67
Peck, E. C., Jr. 288
Peck, L. M. 121, 373
Pede, E. R. 67, 315, 316, 329
Pedginse, D. E. 93, 303, 414
Pekelder, D. 67, 354
Pellerin, F. E. 93, 159, 163, 161, 186, 384
Pelletier, M. L. 121
Pelton, F. M. 108
Penfold, A. G. 428
Penn, M. A. 108, 274, 331
Pennels, N. E. 121
Pennington, V. M. 122, 323
Pennock, M. W. 122, 413
Penny, A. S. 29, 67, 199, 221, 364, 365
Perkins, C. A. 67
Perkins, F. E. 67, 133, 180, 316
Perkins, N. I. 108
Perko, C. E. 122
Perlis, C. R. 334
Perrin, N. C. 122, 387
Perry, D. H. 93
Perry, F. B. 30, 67, 84, 410
Perry, J. R. 122
Perry, M. W. 93, 283
Perry, R. C. 122
Perry, R. S. 108, 204, 252, 396, 397
Perschbacher, J. M. 93
Peters, G. H. 67, 241, 254, 414
Peters, K. M. 93
Petersen, A. C. 67
Peterson, B. M. 391
Peterson, C. A. 122
Peterson, C. M. 67, 302, 304
Peterson, J. H. 67, 199, 205, 221, 241, 254, 255, 298, 402, 442
Peterson, L. L. 108
Peterson, M. S. 122
Peterson, M. A. 108, 435
Peterson, M. E. 67, 133, 146, 151, 152
Peterson, R. C. 400
Peterson, R. J. 108
Peterson, S. A. 370
Peterson, S. H. 122
Peterson, W. 93, 101, 306
Petoskey, M. L. 93, 237, 253, 391
Petroski, C. F. 93, 151, 153, 237
Pettes, C. E. 108, 350, 432
Pettit, G. A. 108, 323
Pettitt, J. M. 122
Pfeuffer, H. V. 108
Pfister, K. R. 67, 315, 316
Phelps, M. E. 201, 346, 347, 370
Philleo, R. N. 122
Philips, D. P. 122, 402
Phillips, L. W. 67
Phillips, M. A. 122
Phillips, N. Y. 94
Phillips, Robert Raymond 188
Phillips, R. C. 53, 108
Phillips, T. H. 122
Philp, F. J. 122
Piatt, P. C. 67, 207, 359
Pick, E. R. 334, 374
Pickard, O. W. 122
Pickelmann, R. 94, 303
Piegols, A. W. 122
Pierson, E. G. 67, 94, 350
Pierson, R. H. 122
Pingel, J. F. 84, 188, 410
Pink, A. B. 67, 354
Pinkerton, H. 394
Pinkham, M. L. 94, 263
Pinkham, R. A. 67, 406, 308, 311, 314
Pioch, R. P. 122
Piper, J. C. 122, 370
Pitcher, H. E. 413
Pitt, W. E. 396

Pittenger, M. M. 108, 434
Placey, W. R. 67, 300
Plambeck, D. G. 122
Planck, E. 84, 94, 241, 253, 298, 402, 403
Plasterer, J. E. 122
Platt, A. T. 67
Platt, E. M. 108
Pleiness, R. L. 67, 302, 413
Plourde, A. J. 122, 337
Plummer, L. F. 297
Plumton, M. E. 67, 302
Poag, B. J. 63, 122, 191, 435
Poffenberger, T. M. 108
Pohly, L. F. 79
Pointer, J. R. 350
Pokorny, R. B. 188, 189, 395
Polcyn, S. J. 305
Pollard, H. G. 94, 384, 385
Pomeroy, H. A. 67
Pomeroy, J. E. 108, 211
Pomeroy, W. A. 67, 204, 240, 241, 302, 304
Pope, A. L. 67, 84, 204, 208, 282, 283, 286, 290
Popper, E. 108, 183
Porter, A. W. 94, 241, 414
Porter, H. S. 122
Porter, L. A. 67, 288, 296
Porter, M. J. 108
Post, H. 122
Posthumus, B. E. 122
Postiff, C. J. 67
Postiff, T. W. 67, 304
Potoroka, A. 122
Potter, C. A. 67, 358
Potter, E. J. 84, 94, 122, 309, 384
Potter, J. W. 108, 252
Potter, M. C. 274
Potter, M. H. 122
Potter, R. L. 122, 249
Potts, D. W. 122
Potts, G. I. 361
Potts, J. D. 94, 209, 245, 295, 406
Poulos, J. P. 67
Poulos, W. 94, 241, 422
Pound, H. E. 67, 237, 264, 396, 397
Powell, J. M. 94
Powell, R. J. 67, 300
Powell, T. L. 108
Powers, G. 329
Pray, J. 122
Prenzel, E. E. 122, 436
Prescott, F. H. 395
Prescott, L. 122
Prescott, W. J. 357
Present, M. J. 94, 273
Pressley, W. W. 94, 241
Preston, J. W. 122, 317
Preston, R. E. 224, 373
Prevey, J. H. 94
Price, H. M. 67, 241
Price, P. L. 122, 297, 305
Price, S. K. 122
Pritchard, A. G. 55, 94, 350
Pritchard, D. B. 275
Procter, B. J. 122
Prohaska, A. 122
Prue, W. I. 94
Prusi, G. A. 67, 306
Pryer, E. L. 207
Pryzma, K. F. 122
Publow, P. J. 55, 94, 373
Pulver, J. D. 94
Punter, W. M. 122
Purdum, R. J. 252
Purdy, E. W. 67, 313
Purdy, L. D. 67, 364, 365
Purdy, R. W. 122, 237, 255
Pyle, D. 94

Q

Quartermaine, A. 391
Quayle, R. C. 391
Quigley, F. K. 30, 67, 84, 133, 188, 199, 204, 302, 304, 344, 410
Quigley, J. F. 122
Quillin, E. W. 67
Quinlan, W. J. 122
Quinn, E. S. 67, 217, 221, 360, 361
Quinn, E. L. 361, 443
Quinn, J. F. 94, 315, 317

R

Racine, G. R. 108
Rademacher, P. D. 122
Radtke, D. M. 69, 199, 204, 249, 255, 392
Radtke, W. J. 208
Radulescu, G. 144, 179, 245, 429
Radwanski, C. E. 108
Raeside, E. J. 94
Raff, E. B. 69, 304, 306
Raketich, W. 122
Rakos, F. 122
Ralya, G. I. 206
Ramaker, J. C. 108
Rambo, M. 69
Randall, A. W. 252
Randall, J. 108, 274
Randall, L. D. 108, 216
Randall, W. R. 122
Randolph, M. 324
Ranney, G. A. 241
Raphael, H. J. 69, 292
Rapin, P. J. 323, 337
Rapp, E. M. 94, 100, 108
Rapp, H. W. 414
Rasmussen, J. L. 84, 237, 309, 410
Rasmussen, P. C. 108, 392
Rathburg, W. N. 94, 237
Rattman, R. 320
Rau, M. A. 49, 122
Raven, E. J. 406, 407
Raven, W. F. 122, 261, 405
Rawdon, E. E. 69, 326, 347, 358, 359
Rawson, W. S. 108, 273
Ray, N. L. 122
Rayhill, C. A. 94
Raynard, M. I. 108, 320, 329
Rayner, C. H. 122, 253
Reason, R. L. 39, 69, 237, 255, 300
Reavely, W. H. 313
Rebman, E. F. 69
Reckard, S. I. 122, 432
Reddy, P. J. 55, 94, 264, 331, 350, 429
Redett, R. B. 69, 292
Redfern, R. D. 65, 69, 84, 240, 252, 255, 267, 311, 413, 442
Redmond, R. W. 51, 69, 276, 405
Reed, B. J. 122
Reed, B. Y. 108
Reed, M. W. 108
Reed, R. R. 108, 173, 329
Reeder, M. E. 108, 179, 384
Reem, R. W. 187, 275
Reese, G. R. 122
Reesor, H. C. 69
Reeve, D. M. 61, 210, 217, 218, 249, 298, 388
Reeves, D. K. 108
Reeves, P. E. 69
Reger, M. V. 69, 199, 204, 208, 237, 255
Reichard, L. J. 108, 283, 330, 350, 432
Reid, D. I. 69
Reid, F. A. 49, 122
Reid, L. M. 122
Reid, R. S. 94, 237, 422
Reidenbach, R. C. 69, 396
Reifsnyder, M. L. 122
Reiley, R. H. 69, 237, 256, 284, 285, 382, 383
Reineking, M. B. 100, 283, 350
Reister, C. 69
Reister, P. D. 69, 425
Remington, H. E. 69, 369
Rendall, E. H. 35, 237
Rendell, E. B. 69
Renehan, S. J. 37
Rengo, R. E. 218, 388
Renneckar, A. M. 69
Renno, J. G. 205, 304, 308
Rennozi, J. 302
Renwick, M. J. 69, 201, 308, 312, 370
Renz, R. W. 69, 291, 295, 392
Rescorla, W. C. 108
Retan, T. H. 108
Reum, G. D. 53, 69
Reutter, A. J. 94, 370
Reutter, J. D. 122
Reynolds, D. W. 122
Reynolds, J. F. 69, 310, 321, 400
Reynolds, R. H. 108, 396
Rheineck, J. R. 69, 204, 208, 220, 249, 294, 295, 392
Rheinfrank, A. J. 108, 369, 447
Rhodehamel, E. C. 75
Rice, D. A. 122
Rice, I. G. 69, 414
Rice, M. A. 122, 432
Rice, T. F. 108, 253, 287, 320
Richards, C. F. 69, 370, 371
Richards, D. L. 108
Richards, H. E. 108, 253
Richards, H. H. 396
Richards, J. A. 108, 395
Richards, L. M. 69, 263, 358
Richards, M. E. 122
Richardson, B. K. 94, 323
Richardson, R. A. 108
Richardson, W. D. 253
Richey, E. L. 94, 350
Richey, M. M. 69, 274, 406, 407
Richmond, M. S. 94, 305, 307
Richmond, R. H. 108
Richter, R. 396
Ricker, J. D. 108, 406
Rickerd, B. J. 108, 362, 431
Ridenour, J. B. 122
Ridley, E. H. 122
Rieck, L. D. 122
Riesing, C. M. 108, 299, 323, 373
Riess, J. A. 69, 302
Riker, M. J. 204, 211, 369
Riley, J. F. 122
Riley, M. L. 69
Riney, K. D. 434
Rinker, B. J. 353
Riordan, E. L. 69, 337
Riordan, T. A. 108, 218, 219, 337

BUILDING CONSTRUCTION

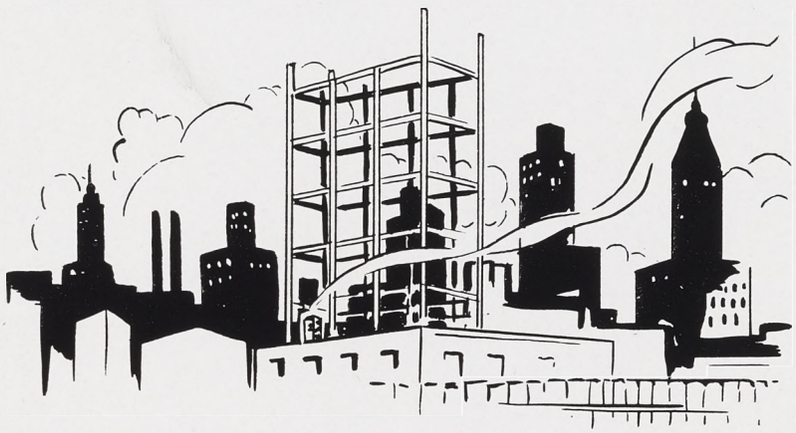

THE CHRISTMAN COMPANY

General Contractors

HARRY L. CONRAD, Reg. C.E. ERNEST KETTERMAN HUBERT R. ROBERT

Ripmaster, P. E.....94, 237, 325, 409
Ritchie, J. R. 94
Ritchie, W. J. 108
Ritenour, M. E.....122
Ritts, P. G. 69, 264, 439
Ritzler, L. C.....237, 313
Rivest, E. L.....94, 305
Rizor, G. C..... 69
Roat, R. L.....108, 418, 420
Robart, D. L.....94, 237, 313
Roberge, E. D.....94, 288
Roberts, A. S. 94
Roberts, C. L. 122, 405, 425
Roberts, G. D.....108, 388
Roberts, I. 180
Roberts, M. N. 94, 277
Roberts, P. L. 122, 274
Roberts, W. W. 399
Robertson, A. J. 69, 369, 443
Robertson, W. J. 122, 406
Robillard, R. J. .....
65, 69, 73, 288, 412, 413
Robinson, C. V. 122
Robinson, C. H. 69, 241, 254, 302
Robinson, D. B. 122
Robinson, E. J. 122
Robinson, E. J. 108
Robinson, J. S. 249
Robinson, J. C. 69, 94, 366
Robinson, L. M. 94
Robinson, R. E. 108
Robinson, R. L. 122
Robson, J. D. 122
Rockwell, E. B. 69
Rockwell, H. W. 108, 204
Rockwell, M. E. 108, 216
Rodd, M. K. 108
Rodewald, E. E.....122
Rodger, M. L.....122, 361
Roeder, R. W.....71, 189, 245,
255, 408, 409, 442
Roehm, M. K.....122
Roese, E. K.....122, 357
Rogers, A. 108
Rogers, R. W. 302, 314, 418, 423
Roginski, N. S.....55, 94
Rohde, N. A.....350
Rohl, A. D.....122
Rohr, V. M.....122
Rolfe, G.....11, 71, 73
Roller, L. A.....122
Romanow, W. 71, 302, 304
Rominski, R. J..... 94
Rondon, P. F. 108
Rood, P. I. 94
Roohan, J. F. .....
71, 298, 310, 321, 337, 405
Rook, E. H.....71, 304, 306, 308
Rooney, L. T.....237
Roosa, J. E.....310
Rose, J. L..... 94
Roselle, M. E.....108, 338, 362, 363
Rosenau, B. J.....41, 71, 193
Rosendall, L. E.....108
Rosensweig, I. S.....94, 334
Roskopp, B. G.....122
Ross, B. A.....71, 122, 316, 334
Ross, K. W. 108
Ross, L. M. 71, 217
Ross, M. L. 406
Ross, T. J. 94, 393
Ross, T. A. 94, 303
Rosso, R. N.....384
Roth, L. J. 71, 274
Roth, R. M. 108, 429
Rothney, E. J.....122
Rothney, L. G.....209, 286, 336
Rottenstein, M. 380
Roush, R. 122
Rout, R. 288
Row, M. A.....108, 184, 366
Rowe, D. M. 94
Rowe, F. N. 94, 395, 394
Rowe, L. C. 94, 249
Rowerdink, M. J..... 71
Rowland, D. W..... 69
Rowlette, M. J..... 365
Rowley, J. E. 122
Rowley, M. N. 365
Roy, D. D.....108
Royle, J. 53
Rozeboom, P. R. .....
241, 254, 255, 300, 304
Rubach, D. M.....108
Rudelic, S. 122
Rudenberg, D. M..... 71
Rudzinski, L. J.....122
Ruedrich, P. E.....122
Rugg, W. J.....396
Ruhnau, L. F..... 71
Rumbold, J. 94, 370
Runnells, D. L.....108, 217, 395, 405
Runquist, D. W. .....
39, 71, 241, 254, 300, 418
Runyon, L. G.....122
Ruotsala, V. K.....71, 94, 190, 193
Rupp, W. 94, 133, 141, 142, 325
Ruppe, P. P..... 94, 241, 301
Rushman, G. A.....108, 256, 418
Rusling, K. V.....410
Russell, D. L.....108
Russell, R. S.....122
Ruth, A. Z.....420
Ruthig, D. W.....67, 94, 206, 276, 429
Rutledge, J. V.....237
Ryan, D. E. 94, 303
Ryan, L. F. 109, 189
Ryan, S. G. 122
Ryan, T. E. 71, 391
Ryan, W. F. 253
Rybarsyk, B. J.....122, 206
Rybarsyk, M. A.....288, 337, 357
Rykala, P. J.....109
Rypstra, B. 71, 322
Rypstra, J. G..... 71
Ryskamp, R. B. 249, 395

S

Sackrider, F. C. .....
71, 204, 208, 287, 324
Sadler, M. J.....94, 266
Safstrom, J. L.....71, 336
Saidel, F. 94
Sainio, E. N..... 94
St. John, J. C. 205, 309
St. John, W. L. 75, 300
Saldeen, C. W.....287, 324
Sales, J. D..... 94
Salisbury, B. T.....179
Salmonson, K. B.....109, 338, 428
Salsburg, S. W.....218, 380
Sammons, R. E.....122, 433
Sampson, T. E.....122
Sangster, B. 71
Saper, V. P..... 71
Saraceni, M. A.....122
Sarto, J. O.....71, 204, 300, 304
Satchell, F. E.....122
Saunders, L. J. 122
Saunders, P. J. 109
Saunderson, G. F.....71, 302, 414, 415
Saur, A. J. 109
Saur, R. L. 94
Savage, G. E.....122
Sawyer, J. J.....122
Sawyer, S. A. 95, 122
Sawyer, S. M. 204,-211, 361
Saxton, D. F. 122, 323
Saxton, M. S. 95
Saxton, R. H. 109, 400
Saxton, R. W. 122
Sayers, H. I. .....
95, 216, 217, 266, 298, 300
Sayre, C. R.....71, 81
Scarlett, B. A.....95, 190, 205
Scater, J.....237
Scavarda, J. H.....373, 450
Schaaf, M. 95, 224, 283
Schaaf, M. H.....95, 218, 283
Schaberg, A. D.....122
Schaefer, A. J.....317, 383, 392
Schaufele, L. K.....71, 326, 353
Scheidler, C. J.....122
Schelb, M. F. .....
133, 141, 145, 134, 170, 171, 399
Schemenauer, L. G...71, 289, 208, 204
Schemenauer, W. R..... 71
Scherbinski, F. P.....109, 305
Schermerhorn, M. E.....73, 122, 323
Schick, H. 122
Schieve, G. R..... 95
Schiller, C. M. 95, 366
Schiller, R. 122
Schimpke, B. J.....109
Schindler, S. P.....109
Schirra, W. A...71, 286, 293, 208, 204
Schlaack, C. G.....95, 241
Schlaack, E. F.....109
Schlott, D. C.....95
Schluchter, H. M.....123
Schlueter, J. F.....325, 399
Schluton, A. C..... 71
Schmeichel, J. M.....123
Schmeling, R. E.....292, 400
Schmidt, A. L. 325
Schmidt, H. E. 95, 224
Schmidt, J. O. 109
Schmidt, L. E. 71, 297
Schmitt, O. H. 123
Schneider, A. 308
Schneider, D. J. 123
Schneider, H. A. 71, 315, 316
Schneider, M. K. 71
Schneiderman, I. A. 322
Schoen, B. L.....63, 123, 370
Scholma, R. 71
Schoomaker, F. B..... 95
Schott, R. G.....123
Schotters, W. H.....123, 420, 410
Schram, S. H.....123
Schroeder, C. C..... 71
Schroeder, R. E. 429
Schuler, M. H.....434
Schulte, G. J. 109
Schultz, A. 71, 276
Schultz, B. W. 95, 388
Schultz, H. E. 109
Schultz, R. P. 123, 398, 399
Schumann, M. M.....303, 400
Schuster, A. L. 109, 427
Schuster, P. E. 71, 300
Schwabe, R. R. 123, 253, 388
Schwartz, S. H.....71, 300, 304, 334
Schwarz, B. J.....109, 338



Schweickhard, P. C..... 71
Scott, G. G. 71, 218, 283
Scott, J. 109, 354, 432
Scott, J. E. 123
Scott, M. M. 370
Scott, V. R. 73, 302
Scott, V. R. 109
Scott, W. J. 170, 171, 176
Scotton, F. A. 302
Scupholm, S. S.....73, 354
Seaborg, C. H. 189
Seamster, A. H.....123
Searl, W. C.....237, 256, 402
Sears, C. A. 123
Sears, R. E. 95, 326, 373
Sears, W. 95
Seastrom, M. I.....109
Secor, R. R.....151, 409
Sedlander, N. R.....109, 337
Seeger, C. H. 123
Seely, W. C.....123
Seger, D. W.....109
Seibert, R. 95
Seifert, S. L.....123, 436
Selby, R. B.....123
Sell, E. 329
Semler, D. J.....432
Semrau, L. W..... 95
Sendek, L. F.....123
Sergeson, H. C.....123
Sessions, J. H.....123, 391
Sestric, A. C.....123
Severinson, M. R.....123
Sewell, M. E. .....
7, 95, 203, 298, 396, 397, 450
Seymour, E. R.....123
Shabour, J. 305
Shafer, J. F.....123
Shaffner, M. A.....109, 434
Shaffstal, R. W..... 95
Shanks, R. G.....123
Shannon, B. J.....123, 323
Shannon, V. L..... 73
Sharkey, R. E.....123, 399
Sharkoff, J. A.....109, 217, 358
Sharpe, D. L.....73, 207, 354
Sharpe, G. D.....109, 303, 391
Sharpe, J. B.....123
Sharrard, M. G.....123
Sharrard, P. E.....109, 222, 315, 317
Shaver, J. 123
Shaw, B. L. 95, 283
Shaw, S. I. 109, 275
Shearer, M. A.....350, 432
Sheathelm, B. L.....123, 406, 407
Shedd, R. E.....73, 301, 399
Shedd, R. W.....95, 365
Sheen, M. F.....317
Sheets, W. R.....73, 95
Shelberg, E. 41, 306
Shelden, L. R.....298
Shepard, F. D.....109, 183
Shepherd, M. C. 109, 186, 327
Shepherd, N. A. 123
Sherman, C. T. .....
95, 183, 241, 327, 331
Sherman, G. W. 123
Sherman, J. E. 123
Sherman, R. G. .....
133, 141, 143, 144, 135, 187
Sherman, R. W.....123
Sherman, W. D. 271
Shields, J. C. 395
Shields, K. A. 109, 366
Shier, W. G. 123
Shiffler, P. J.....123
Shillinger, R. B.....95, 317, 337
Shimmel, M. E. 123
Shimp, M. E. 95, 435
Shimp, R. H. 73
Shipman, J. L. 123, 399
Shire, M. L. 274
Shirley, D. E. 316
Shirley, R. L. 414
Shively, M. A. 73, 204, 211
Shover, J. S.....227, 307
Short, R. W. 95, 203, 330, 429
Shortt, H. J. 123
Shoults, B. H..... 73
Showalter, W. M.....95, 245, 399
Shull, A. J. 317
Shupe, B. W..... 95
Shutes, N. S.....73, 273, 274, 399
Shuttleworth, M. E.....95, 224
Siakel, M. I. 109
Siau, J. F. 95, 217, 384
Sibley, P. J.....73, 264
Sickles, R. W.....109, 252, 327
Sidoti, G. 37, 100, 109, 265
Siefert, F. W.....334

Siegel, N. A. 380, 405
Siegmund, O. H. 275, 277, 279
Siegmund, V. A. 95
Sikkema, E. G. 109
Simanton, J. R. 109
Simek, J. 73, 217, 218, 219, 225
Simmons, B. J. 109
Simmons, E. L. 95
Simmons, F. M. 257, 387
Simmons, K. B. 218
Simmons, S. M. 369
Simon, T. B. 73, 305, 307
Simons, C. W. 109
Simons, H. Jr. 73, 95, 409
Simons, Q. V. L. 95, 283, 267, 387
Simpson, B. G. 95
Simpson, E. J. 123
Simpson, R. W. 73, 410
Simpson, R. W. 317
Sims, E. E. 73, 190, 370
Sims, L. J. 123
Sinas, T. G. 253
Sinclair, J. H. 73
Sinclair, J. R. 298
Sinder, J. 334, 380
Singler, J. K. 109
Sipple, D. E. 245
Sitar, N. J. 123
Sittner, H. H. 109
Skaggs, M. E. 109, 366
Skelton, A. W. 410
Skidmore, E. O. 109
Skinner, J. A. 109
Skinner, M. J. 123, 424
Skinner, W. P. 123
Skrocki, J. R. 95, 159, 161, 186, 325
Slater, H. J. 63, 109
Slater, J. G. 95, 409
Sleight, S. D. 109
Sliger, B. F. 123
Slucter, L. E. 109, 309
Sly, G. W. 123
Smalley, A. E. 100, 109, 337
Smathers, W. M. 73, 249
Smeltzer, P. J. 294, 295
Smiley, L. N. 73, 133, 141, 142, 237, 313, 398, 399
Smith, A. H. 95, 109, 237, 253, 405
Smith, A. H. 301
Smith, A. R. 413
Smith, B. F. 109
Smith, C. G. 245
Smith, C. 123
Smith, C. L. 73, 133, 302
Smith, D. 71, 109, 176, 427, 429
Smith, D. D. 414
Smith, D. 73, 301, 305
Smith, D. 95, 101
Smith, E. 204
Smith, E. W. 123
Smith, E. F. 95, 391
Smith, E. 208, 392
Smith, E. M. 123
Smith, F. E. 57, 95, 326
Smith, F. B. 73, 429
Smith, G. W. 123
Smith, G. W. 73
Smith, G. E. 262, 263
Smith, G. R. 391
Smith, G. R. 123, 429
Smith, J. S. 95, 396, 397
Smith, J. F. 95, 123, 421
Smith, J. 335
Smith, J. F. 123, 186, 253, 396
Smith, J. R. 109, 249
Smith, J. L. 261
Smith, K. J. 109
Smith, L. M. 123
Smith, M. A. 109
Smith, M. L. 123
Smith, M. N. 123, 436
Smith, M. A. 109
Smith, M. 95, 305, 429
Smith, N. M. 123, 373
Smith, N. J. 73, 350, 351, 436
Smith, P. J. 123, 436
Smith, R. 123, 252
Smith, R. 109, 253, 377
Smith, R. E. 39, 73, 241, 254, 300, 383
Smith, R. P. 325
Smith, S. T. 123
Smith, T. E. 123, 388
Smith, W. W. 73
Smokovitz, G. M. 123, 337
Smolen, W. H. 95
Smolinski, T. C. 95, 141, 144
Snay, K. E. 109
Snell, B. J. 109, 336
Snell, C. H. 123
Snider, G. W. 109, 274
Snow, A. W. 306
Snow, J. H. 123
Snyder, A. P. 73, 383
Snyder, A. 73, 336
Snyder, C. A. 95
Snyder, H. L. 73, 249, 255
Snyder, M. H. 123
Snyder, R. P. 123
Snyder, W. G. 414
Sobel, E. D. 123
Sobieski, T. J. 109
Sockman, W. L. 73, 418, 423
Soder, J. A. 73, 324
Soehner, J. V. 73, 364, 365
Solberg, G. A. 414
Somes, F. M. 49, 123
Somes, F. J. 53, 391
Sonalia, E. D. 95
Sonnanstine, J. E. 95, 434
Sonnega, P. R. 123
Sootsman, E. L. 73
Soper, G. L. 123, 274
Soper, H. S. 73, 221, 308, 309, 391
Sorenson, M. H. 123, 353
Sorge, V. E. 109, 396
Southworth, F. M. 73, 300, 307
Sowerby, K. C. 73, 290, 291
Sowerby, M. B. 73, 291, 383
Sowers, C. V. 95, 366
Spaan, A. W. 395
Spagnuolo, V. J. 123
Spalding, D. P. 73, 220, 221, 223, 276
Spalink, J. 178, 395
Spangenberg, J. M. 95
Spaniolo, J. W. 109
Sparks, L. L. 95, 249, 284, 383
Spatz, N. A. 182, 249
Spaulding, C. E. 73
Speelman, J. 73, 249, 321, 418
Speir, R. O. 95, 109
Spelman, J. H. 109
Spencer, J. M. 123, 402
Spiering, N. 123
Spindler, W. C. 95
Spooner, J. L. 95, 296
Sprague, B. J. 109, 217
Sprague, K. C. 373
Sprague, T. P. 109
Spring, H. D. 237
Spring, P. L. 95
Springer, M. L. 123
Springer, S. J. 109, 370
Sprunk, W. P. 109
Squier, R. O. 109
Stacey, C. E. 123
Stachel, E. F. 75, 305
Stack, J. P. 337
Stack, M. E. 109, 350
Stackhouse, S. J. 123
Staelens, L. V. 123
Staffield, R. D. 123
Stafford, C. F. 75, 399
Stafford, E. L. 109, 373
Stafseth, H. E. 75, 386, 387
Stage, R. D. 95
Stahl, R. E. 123
Stander, R. W. 99, 402
Standiford, J. M. 123
Stanley, R. E. 123
Stanton, J. E. 75, 204, 211, 312
Starkey, A. L. 75, 315, 316
Starr, M. E. 109
Stauffer, A. M. 95, 324
Steadman, W. E. 75
Steel, D. L. 95
Steele, M. E. 218
Steere, M. E. 123, 323
Steffee, K. D. 109
Steffens, G. P. 123
Stegenga, E. M. 109, 219, 263
Stegman, E. L. 109, 443
Stein, A. A. 123
Stein, T. D. 123, 298
Steinbacher, B. C. 169, 306
Steinke, H. A. 75, 237, 309
Steinke, J. F. 75
Stellmacher, M. H. 109
Stephens, B. J. 123
Stephens, J. W. 75, 402
Stephenson, A. M. 96
Stephenson, P. A. 123
Stepnitz, C. A. 123
Sternberg, R. R. 75, 209, 217, 284
Sterner, A. M. 96, 338
Sterner, E. F. 109, 222, 317
Sterns, C. L. 109
Stevens, A. D. 96, 303, 307
Stevens, A. V. 109, 217
Stevens, I. M. 75
Stevens, J. R. 123
Stevens, N. M. 75, 275
Stevens, R. L. 75, 410
Stevenson, D. R. 75
Stevenson, D. J. 123
Stevenson, R. G. 75
Stewart, C. M. 75, 284
Stewart, H. E. 123
Stewart, J. B. 96, 288, 435
Stewart, K. H. 123
Stewart, M. 326
Stewart, V. A. 109, 253
Stiefvater, J. F. 109
Stiles, N. C. 96
Stillman, F. E. 177, 409
Stimpson, M. F. 75, 365
Stimson, H. G. 75, 310, 321, 399
Stipek, R. W. 123
Stisser, E. A. 75, 302, 408, 409
Stiver, H. M. 75, 286
Stoe, L. A. 317
Stoffer, N. A. 96
Stoflet, J. F. 323, 358, 359
Stokes, E. C. 75, 286, 324, 383
Stone, A. J. 75
Stone, F. A. 109, 151, 153
Stone, P. A. 109, 191, 435, 436
Stone, R. M. 75, 353, 436
Stonina, H. T. 123, 437
Stoppert, B. G. 224
Storck, B. L. 75, 218, 224, 370
Storms, E. B. 123
Storms, R. S. 123
Stout, R. E. 75, 294
Stow, R. 331
Stowe, R. E. 123
Straight, R. O. 402, 349
Straight, T. N. 96, 241
Strait, V. H. 388
Stranahan, J. L. 123, 353, 432
Strand, C. R. 109, 402, 403
Strand, M. H. 109
Straub, J. M. 75
Strauch, T. W. 75, 386, 387
Strauser, J. C. 109, 323
Streblow, G. F. 123
Strieter, I. A. 109, 265
Strobel, R. D. 123
Strohm, J. 123
Strom, W. E. 292
Stroop, H. 123, 274, 323
Strouse, L. C. 123
Struble, R. G. 75, 241, 254, 255
Stuckey, W. M. 123, 447
Stuckman, M. V. 75
Stucky, J. I. 123, 357
Stuewer, G. H. 109, 222, 317, 382, 383
Suchin, V. 96, 207, 366
Suggitt, F. W. 284
Sullivan, C. P. 63, 123
Sullivan, D. J. 222, 317, 387
Sullivan, E. C. 109, 277
Sullivan, E. M. 75, 274, 279
Sullivan, J. J. 75
Sullivan, B. 109, 217
Sullivan, R. C. 109, 431
Summerlee, H. L. 109, 384
Sunderlin, J. L. 109
Surgeson, M. 73
Surratt, S. G. 123
Sutherland, J. A. 361, 430
Sutherland, S. C. 109
Sutter, R. J. 96
Suttkus, R. D. 96, 237
Sutton, S. H. 75, 412, 413
Swanson, A. L. 100, 323
Swanson, B. J. 123
Swanson, H. L. 96, 207, 322, 353
Swart, L. J. 109, 353
Swartz, L. R. 75, 245, 384
Sweet, C. W. 124
Sweet, R. 304
Sweezey, E. I. 124
Swegles, F. A. 124
Swengel, J. 124, 274
Swensen, G. M. 124, 191, 435
Swenson, C. A. 124, 253
Switzer, C. E. 109
Symons, H. G. 124
Symons, S. K. 63, 124

T

Tabler, J. G. 390
Tabler, T. N. 204, 305, 307, 390, 391
Tacon, M. J. 75
Taffee, K. V. 358
Taffee, W. F. 124, 227
Taft, G. C. 124
Taggart, E. L. 216, 217, 288, 361
Taibl, L. V. 124
Tait, M. C. 96
Tait, W. L. 292
Talbot, M. E. 337
Tallaksen, R. K. 124
Tallberg, E. R. 256, 394, 395
Tank, M. A. 75
Tansey, R. L. 124
Taphouse, W. J. 96
Tappan, M. E. 109, 357
Tarbell, L. A. 124
Tasker, P. A. 336
Tate, H. C. 75, 281, 288, 308
Tate, M. L. 124
Taubeneck, W. H. 65, 77, 124
Taubman, L. 109, 218, 334
Taylor, A. A. 75, 215, 273, 380, 381
Taylor, B. J. 124, 380
Taylor, D. A. 124, 410
Taylor, D. 96, 339
Taylor, E. D. 75, 207, 218, 339, 358, 359
Taylor, F. V. 361
Taylor, J. E. 405
Taylor, J. E. 347, 370
Taylor, J. C. 204, 211
Taylor, L. G. 109
Taylor, M. L. 75, 79, 124, 241, 252, 255, 286, 291, 392
Taylor, P. J. 96, 288, 334, 358
Taylor, R. J. 109, 293
Taylor, R 96, 334, 374
Taylor, V. K. 73, 109, 362, 363
Tedds, J. E. 124
Telder, R. A. 84, 96, 249, 410, 411
Ten Broeck, C. W. 96, 222

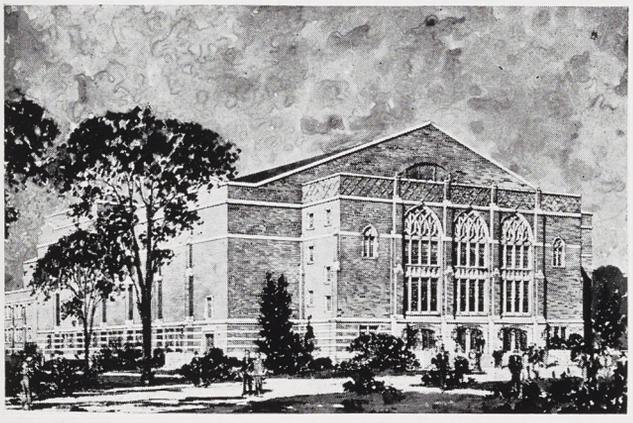

Building Materials

TILE
BRICK
CEMENT

●

BRICK & SUPPLIES CORP.

LANSING DETROIT

BANK OF LANSING

LANSING, MICHIGAN

OFFICERS

FRED MARIN
President

D. D. HARRIS
Vice-President

J. ARTHUR ALLEN
Cashier

WALTER S. RECK
Assistant Cashier

WILLARD J. WELLMAN
Assistant Cashier

HARVEY I. SCOTT
Assistant Cashier

DIRECTORS

John Affeldt, Jr.
George P. Anderson
W. Fred Barker
Charles F. Buehler
Roy Dean
Albert L. Ehinger
H. Cris Hansen
D. D. Harris
Clayton F. Jennings
Leroy Lewis
Fred Marin
McKinley H. Reniger
Eric P. Teel

***Member*: Federal Reserve System and Federal Deposit Insurance Corp.**

Teneyck, G. M.....124
Tenhave, W. J.....124
Tenniswood, B. M. 109
Tennyson, P. E. 109, 322, 365
Terhorst, G. F.....124
Terpstra, M. A.....77, 308, 414
Terry, H. R.....77, 124
Tesner, J. E.....77
Texter, C. E.....96, 218, 388
Texsen, K. C.....96, 388
Thaldorf, F. 237
Thalken, F. R.....77, 183, 327
Thayer, M. E. 96
Thayer, S. 109
Theroux, P. R.....109
Theroux R. J.....77, 236, 237, 255
Thomann, B. M. 124
Thomas, C. B. 124
Thomas, E. A. 96, 384
Thomas, G. N. 124, 298
Thomas, J. N. 109, 217, 322
Thomas, J. P. 71, 177, 429
Thomas, J. A. 110
Thomas, J. A. 96, 187
Thomas, M. R. 77
Thomas, R. M. 124
Thomason, H. S.....
77, 221, 300, 402, 403
Thompson, A. J. 96, 124
Thompson, B. J. 110, 365
Thompson, B. L. 124
Thompson, C. C. 385
Thompson, H. J. 77
Thompson, H. J. 110, 178
Thompson, J. S. 124, 384
Thompson, J. P. 237
Thompson, M. C. 77
Thompson, M. R. 77
Thompson, R. J. .....
77, 176, 186, 313, 384
Thompson, R. P. 237, 289
Thompson, W. B. 96
Thomson, S. S. 124, 421
Thorburn, A. J. 77, 205, 265, 308
Thorburn, R. E. 124, 217
Thorne, J. P.....77, 241, 254, 391
Thornton, D. C. 124
Thornton, G. L. 110
Thorpe, V. A.....353
Thorsberg, B. A. 387
Thourlby, P. M.....369
Thurber, W. S. 110
Thurkow, S. T.....124
Thurston, P. W. 77, 399
Tibbetts, E. J. 124
Tibbetts, R. J. 77
Tieche, H. 77
Timm, W. S. 421
Timmer, D. A. 96
Tobey, M. L.....124, 274
Tobin, L. W. 124
Todd, D. J. 77, 288, 364, 365
Todd, I. C. 96, 358
Tullas, W. V. 110, 331, 427, 428
Tomlinson, C. P. 110
Tompsett, C. E. 31, 77, 308, 312
Tongyai, S. 313
Topham, W. H. 124
Topliff, R. J. 124
Topp, E. W.....124
Torrey, M. A. 350
Torrey, R. R. 124
Tousignant, L. E.....77, 437
Tow, M. E. 396
Tower, E. 96, 365
Towne, R. E. 274, 276
Townsend, C. A. 124
Trapp, R. O. 337
Travis, H. F. 110, 424
Travis, I. F. 96, 273, 275
Trebilcock, V. A.....124, 323,337, 437
Tremblay, U. P.....
77, 274, 294, 295, 331
Trese, P. 96
Trevellyan, P. L.....357
Trew, J. E.....124
Trew, J. O. 124, 395
Trezise, P. F. 405
Trietsch, J. E.....124
Trivisond, H. L.....110
Trojanek, G. A. 428
Trombley, H. R.....77, 179, 315, 316
Trommater, J. G.....110
Troppi, H. L.....124
Trowbridge, G. J.....124
Troxell, A. J. 96, 207, 366
Troxell, P. A. 96, 366
Truden, M. M. 110, 435
Trudgen, P. E. 96, 237
Trueman, A. 110
Tubbs, D. J. 110, 354, 355
Tucker, C. A. 110
Tukey, L. D.....96, 237, 412, 413
Tukey, R. B.....253
Tull, R. J.....110, 177
Tundevold, M. A. 77, 320
Tunstall, C. M.....31, 77, 308, 366
Tupper, H. J.....31, 77, 204, 211, 361
Turnblom, G. E.....221
Turner, G. W. 424
Turner, R. H.....110
Tussing, E. I.....100, 110
Tuttle, L. J.....96, 207, 217, 283, 358
Twa, M. J.....96, 337
Twiss, K. B.....241
Tyler, F. C.....124, 252
Tyrrell, A. B.....110

U

Uber, H. M.....77
Ulbright, M. J.....366, 367
Ullmann, J. M.....124, 369
Umiker, E. W.....124
Underwood, A. J. 219, 237
Underwood, L. B. 77, 331, 428
Unger, G. L. 110, 435
Upcraft, H. J. 110
Ura, H. M. 77, 96
Urquhart, S. B.....77, 193, 361
Ursman, R. 237
Utman, W. M.....110, 405

V

Vail, V. 124
Valkuchak, A. 124, 420
Valleau, E. E. 124
Valleau, T. G. 110
Valliere, R. A. 124
Valrance, J. R.....110, 186, 410
Vanaken, A. R. 100
Van Aken, D. A. 96, 227, 301
Van Aken, E. F. 187
Van Allsburg, R. A. 96, 388
Van Andel, H. R. 399
Van Andel, W. W. 124
Van Antwerp, R. L. .....
96, 298, 398, 399
Vanatta, M. J. 96
Van Buren, P. W. 110, 391
Van De Bogart, G. A.....124
Vandebogart, R. W. 96, 306, 387
Vander Wall, E. R.....96, 222, 276
Vanderwest, C. C. 96, 237, 301
Vander Zalm, C. J.....96, 326, 358
Vandyke, A. F.....
96, 249, 291, 294, 295, 392
Vang, J, P. 124, 337
Van Halteren, C. J.....77, 402
Van Holten, P. J.....96, 300, 369
Vanlierop, B. 124, 252
Van Lonkhuyzen, M.....314
Vanmeter, T. 124
Vanness, E. 329
Van Oosten, D. M.....124, 433
Vanrossum, E. D. 77, 352, 353
Van Sickle, E. 96, 221, 353
Van Stee, R. C. 77, 300
Van Straat, W. L.....110, 313, 424
Van Valin, P. J.....
61, 77, 237, 256, 310, 379, 395
Van Volkenburgh, R. 77, 415
Van Wagenen, B. S. 124
Vanwagenen, W. P. 124
Vargha, F. E. 110, 323
Vasold, R. E. 249, 284, 324, 383
Vaughan, B. J.....77, 354
Vaughn, H. R. 110, 392
Vaughn, M. W. 96
Vavra, J. P. 96, 249, 284, 329
Vavra, R. G. 110
Vawter, E. J. 96, 326, 433
Vedro, J. 110
Veen, R. 96, 370, 371
Veith, D. J. 96, 262, 275
Venn, D. W.....124
Verbiest, C. T.....357
Verkler, R. S. 110, 274, 391
Verwest, D. E. 77, 308, 324, 330, 336
Vial, M. A. 96, 326, 358
Viancour, F. R.....326
Vicary, J. W. 124
Vick, J. C. 110
Videk, C. E. 110
Vidro, E. F. 96
Vigstedt, C. R. 96, 388
Vigue, R. F.....199, 205, 222, 317
Vincent, M. B. 323
Vincent, W. H. 124
Vincent, W. R. 124, 429
Vining, J. M.....77
Vinocur, J. 336
Vissing, P. R.....110
Vissing, W. C. 96, 303
Vogt, V. B. 96
Voisinet, L. J. 77, 352, 353
Vokes, S. C. 369
Von Dette, D. A.....
67, 124, 192, 435, 365
Vondrasek, W. J. 77
Voneberstein, L. P. 187, 384
Voorheis, M. A. 96
Vreeland, D. S.....425
Vroman, R. H.....96, 410

W

Waalkes, R. J.....77, 81
Waber, T. V.....47, 77, 298, 304
Waddell, J. C. 124
Wade, C. L. 77
Wade, I. E. 55, 97
Wagar, L. M.....79
Waggoner, N. K.....79
Wagner, G. W. 79, 265, 267, 338
Wagner, R. W.....79

Wagner, R. D. 97
Wait, H. L. 79, 237
Waite, D. L. 97, 301
Wakefield, J. C. 124
Walbridge, H. E. 97, 396
Walcott, A. R. 79
Walcott, C. M. 97, 258, 259, 277, 357
Waldman, M. J. 110
Waldmiller, F. P. 79, 354
Waldron, L. A. 97, 323
Waldron, R. H. 402
Wales, S. E. 364, 365
Walker, A. M. 110
Walker, C. R. 399
Walker, I. M. 124, 433
Walker, J. A. 297, 383
Walker, J. R. 97, 249
Walker, J. M. 124
Walker, L. Z. 124, 227
Walker, P. E. 41, 55, 97, 237, 253, 309, 446
Walker, R. 79
Walkley, B. J. 124, 274
Wallace, D. L. 110, 256, 383
Wallace, E. F. 317, 395
Wallace, J. 71
Walline, L. M. 110
Walling, D. M. 110, 320
Wallington, D. 79, 320
Walls, N. C. 329
Walraven, D. J. 124, 361
Walsh, E. J. 410
Walsh, J. J. 110
Walter, B. J. 79, 436
Walter, R. E. 79
Walters, C. A. 79, 315, 316
Walters, G. B. 124, 252
Walters, W. 124
Waltershausen, J. 124
Waltz, M. E. 97
Wangen, B. O. 110
Wangerin, K. M. 97
Wanhainen, C. E. 97
Wanamaker, D. 350
Ward, A. L. 110
Ward, B. J. 124, 275
Ward, D. L. 79, 201, 210, 369
Ward, D. G. 124
Ward, J. A. 419
Ward, V. C. 124, 337
Wardell, D. E. 110
Ware, A. E. 97, 400
Warne, D. L. 124, 329
Warner, A. C. 79
Warner, F. L. 97
Warner, G. C. 79, 396
Warner, J. A. 124
Warner, L. E. 79, 368, 369
Warner, M. J. 110, 119
Warner, M. L. 124
Warner, R. C. 79, 209
Warren, A. J. 124, 274
Warren, D. 73
Warren, E. P. 79, 290, 291
Warren, J. W. 124, 396
Warren, R. F. 414
Warriner, W. A. 179, 429
Washington, L. V. 124
Wasmuth, R. A. 124
Wason, D. 110, 353
Waterbury, M. J. 124
Waterfall, C. 222
Waters, D. L. 79
Waters, E. D. 97
Watkins, J. A. 124
Watson, A. J. 209, 286, 204
Watson, J. A. 79, 208, 392
Watson, N. R. 124
Watt, I. R. 97, 433
Watts, H. M. 124
Watzel, A. B. 110, 253, 305
Way, A. D. 41, 79, 248, 249, 262, 263, 399
Weadley, W. S. 124
Weage, T. E. 110
Weaver, C. C. 379, 383
Webb, B. J. 97, 372, 373
Webb, B. J. 110, 274, 347, 373
Webb, E. O. 39
Weber, W. 392
Weber, E. L. 110, 274
Weber, G. C. 97, 151, 396
Weber, M. J. 97
Weber, S. T. 405
Weber, W. R. 237, 291
Webster, H. D. 186, 237, 255
Webster, H. I. 124
Webster, M. M. 124
Weed, D. J. 79
Weess, R. N. 303, 387
Wehrly, P. N. 124
Weidner, R. H. 79, 414
Weiner, B. S. 334, 380
Weingarden, M. 124
Weinman, C. O. 79, 245
Weir, R. C. 79, 188, 394, 395
Weisehan, D. M. 124
Weissinger, W. 37, 97, 329
Welch, F. E. 124, 366
Welch, H. C. 124
Welch, K. D. 110, 320
Welker, J. M. 79, 218, 322
Welling, D. L. 124, 252
Wellman, V. M. 110
Wells, B. G. 97, 110, 369
Wells, E. E. 79, 429
Welsh, L. J. 124, 274
Welton, H. R. 79, 304, 414
Wendland, B. A. 110, 337
Werback, William John ....
Werner, K. E. 329
Wernert, H. M. 124, 317
Wernette, D. W. 124, 253
Wernette, P. R. 97
Wert, V. H. 124
Wery, F. J. 245, 309
Wesley, J. H. 409
West, P. R. 124
Westcott, R. W. 245, 387
Westcott, W. J. 73, 222
Westerby, D. J. 97, 241
Westman, B. J. 79
Westman, V. L. 124
Westrate, W. 79, 284, 392
Wetzel, A. 79
Wever, J. M. 110
Weyland, R. L. 97, 253
Whaley, J. E. 110, 357
Wheaton, L. F. 124, 189, 421
Wheeler, G. E. 97
Wheeler, J. E. 97, 418
Wheeler, M. L. 97, 110, 365
Wheeler, M. E. 329
Wheeler, W. 124
Whetstine, B. J. 124, 365
Whetter, L. A. 124
White, Bernard ....
White, C. M. 125
White, D. H. 414, 415
White, E. S. 49, 110
White, F. G. 79
White, H. L. 125, 274
White, L. L. 79
White, M. L. 97, 204, 211, 350
White, O. G. 49, 151, 155
White, S. A. 110, 370
White, T. D. 69, 216, 217
Whitford, E. J. 97
Whitford, M. G. 79
Whiting, J. M. 97, 218
Whiting, M. A. 97, 365
Whitley, H. B. 79, 332
Whitmore, M. J. 79, 189
Whitney, W. E. 79
Whittaker, W. J. 79
Whitten, C. E. 79, 201, 219, 224, 265
Whyte, J. R. 97
Wicht, P. J. 110
Wichtel, H. R. 237, 288, 388
Wickham, J. C. 125, 402
Wickman, W. L. 189, 292
Widick, J. N. 30, 37, 79, 84, 210, 264, 311, 314, 390, 391, 414
Wierenga, H. L. 125
Wigent, J. E. 125
Wigg, P. A. 79
Wight, P. A. 100, 110, 354, 355
Wigle, M. J. 81, 322, 330
Wilbur, M. O. 125
Wilcox, A. C. 81, 204, 300, 304
Wilcox, G. A. 347, 370
Wilcox, M. J. 125
Wilcox, M. V. 110
Wilcox, S. W. 97
Wilcox, W. N. 97, 303
Wilde, R. S. 300
Wile, V. 97
Wileden, P. H. 84, 97, 216, 217, 245, 253, 390, 439
Wilhelm, A. M. 110, 437
Wilhelm, C. R. 97, 237, 256, 309
Wilkins, A. M. 110, 358
Wilkins, F. 97, 334, 347, 374, 431
Wilkinson, H. V. 388, 389
Wilkinson, J. 358
Wilkinson, V. L. 350
Willer, R. L. 97, 274
Willert, W. H. 81, 304
Willett, S. A. 125
Williams, B. E. 125
Williams, D. E. 81
Williams, E. P. 323
Williams, G. J. 81, 249
Williams, J. 125
Williams, J. C. 110
Williams, M. B. 125
Williams, M. A. 81, 125
Williams, O. J. 365
Williams, P. G. 321
Williams, R. J. 81, 310
Williams, R. J. 125
Willis, B. M. 110
Willis, D. H. 125, 252
Willis, F. J. 125, 327





Complete Roofing
and Sheet Metal Service for
Over 25 Years

MICHIGAN
SHEET METAL WORKS, INC.
116 S. LARCH STREET PHONE 29411

HURD'S . . .
where *style* gets the *eye*
where *quality* lies in
every *buy*

Hurd's

Willis, G. E. 81, 84, 133, 236, 237, 252, 255, 304, 414
Willis, H. L. 97, 409
Willis, J. 97
Willis, T. E. 110, 183
Willison, D. 97
Willmeng, M. A. 125
Willoughby, A. E. 125
Wills, M. L. 110, 365
Willson, H. J. 303
Willy, W. J. 125
Wilson, B. H. 110, 365
Wilson, B. J. 81, 218, 224
Wilson, E. 97, 125
Wilson, F. 97, 249, 391
Wilson, G. E. 97, 187, 237, 384
Wilson, G. A. 275, 437
Wilson, J. C. 81
Wilson, J. A. 97
Wilson, M. S. 125, 432, 365
Wilson, M. R. 125
Wilson, M. E. 125, 370
Wilson, R. 110, 298
Wilson, R. E. 97
Wilson, R. J. 110, 414, 429
Wilson, R. 322
Wilson, T. H. 422
Wilt, D. M. 55
Wiltse, W. W. 97, 186, 237, 253, 313
Wind, G. W. 125
Windahl, E. R. 110, 301
Winegar, P. A. 329
Wingate, M. E. 81, 366
Winglar, W. 81
Winkels, L. J. 81, 218, 219, 224, 358, 359
Winkler, E. M. 110
Winston, A. W. 81, 395
Winston, M. J. 110, 433
Winters, F. E. 125
Winters, R. E. 81
Wirick, G. C. 81, 309
Wirth, E. A. 330, 361
Wirth, J. A. 125
Wirth, M. K. 321
Wise, G. H. 110, 203, 424
Wise, G. F. 125, 424
Wise, L. C. 336
Wise, M. A. 323
Wise, P. M. 370
Wiseley, A. L. 125
Wisel, E. 125
Wisen, T. L. 97, 245, 388
Wisner, A. E. 81
Wissman, W. J. 429
Witkop, C. J. 81
Witman, R. C. 110, 399
Witt, E. C. 97
Wlodyga, G. R. 183, 302, 307, 327
Wolcott, L. A. 221, 365
Wolf, B. J. 81, 356
Wolf, E. E. 125, 334
Wolf, L. F. 125
Wolfe, A. M. 97
Wolfe, F. 430
Wolfe, P. K. 81, 209
Wolff, A. H. 81, 222, 315, 316
Wolkowicz, L. 133, 159, 160, 163
Wolhaupter, M. J. 97
Wonch, T. 169, 171
Wonsetler, N. M. 81
Wood, A. V. 110
Wood, A. L. 399
Wood, E. M. 17
Wood, G. H. 125
Wood, H. O. 81, 305, 307, 336
Wood, I. I. 125
Wood, I. H. 81, 222, 315, 316, 383
Wood, J. E. 97, 179
Wood, M. B. 125
Wood, M. J. 83, 97, 193, 199, 347, 357
Wood, R. F. 81
Wood, W. R. 125
Woodard, D. M. 125, 253
Woodlock, P. E. 344, 357
Woodman, W. H. 125
Woodman, M. A. 110, 191
Woodring, R. B. 110
Woodruff, J. T. 110, 253, 298
Woods, C. K. 324
Woods, D. 125
Woods, T. J. 383
Woodson, B. J. 97, 366
Woodward, J. B. 97
Woodworth, R. I. 125, 274
Wooley, R. J. 414
Wooster, J. T. 125
Worak, D. 125
Wozniak, A. J. 300
Wozniak, V. J. 125
Wreford, J. S. 81, 302
Wren, L. P. 310, 439
Wren, L. P. 310
Wright, A. D. 125
Wright, B. J. 125, 212
Wright, B. J. 125
Wright, B. J. 47, 73, 97, 316
Wright, E. C. 110, 423
Wright, F. E. 125, 366
Wright, J. B. 79, 81, 237, 252, 255, 267
Wright, J. 252
Wright, K. 392
Wright, N. F. 125
Wright, R. E. 81, 306
Wright, Robert E. 125
Wrocklage, M. J. 384, 385
Wuerfel, D. A. 45, 47, 61, 71, 100, 110, 218, 219, 221, 347, 362, 363
Wyatt, A. J. 110, 358
Wyble, X. J. 125

Y

Yabsley, F. G. 81
Yager, T. A. 125
Yanchitis, E. L. 110, 313
Yanz, R. 110
Yanz, R. 110, 193
Yariger, H. J. 110, 370
Yavruian, S. A. 81, 306
Yeagley, P. E. 125
Yeiser, H. E. 7, 399, 321, 378, 379
Yeiter, R. D. 113, 125, 173, 395
Yeo, G. L. 125
Yobst, B. 81
Yoder, C. T. 110
Yoh, H. E. 110, 370
Yonkman, B. G. 110, 432
York, H. V. 81
Yoss, J. L. 110, 320, 329, 338
Young, B. L. 81
Young, B. E. 125
Young, J. E. 81, 205, 414
Young, K. A. 125, 338
Young, L. D. 361
Young, R. B. 414
Young, R. G. 81
Youngman, B. J. 97, 330, 350
Youngman, N. H. 298
Youngren, E. H. 81
Ysberg, H. E. 67, 71, 81, 217, 218, 219, 265, 267, 370, 412
Yucker, J. L. 81, 241, 254

Z

Zahn, A. J. 81
Zane, W. R. 387
Zarza, R. E. 125
Zawadzki, F. E. 125
Zeches, W. J. 125
Zeerip, H. E. 125, 435
Zerbee, C. E. 192, 250, 251, 252, 253, 368, 369
Zickgraf, A. M. 97, 350
Ziel, P. H. 307
Zielazny, R. E. 81, 298, 309, 337, 379, 405
Ziemann, F. S. 123, 256, 383
Zimmer, F. A. 97, 237
Zimmerman, G. F. 400
Zimmerman, M. J. 125, 437
Zimmermann, G. A. 307
Zingeser, E. R. 380
Zuhl, H. A. 110
Zurakowski, W. 125, 329
Zurakowski, W. 179
Zweering, H. E. 110
Zylstra, W. 181

"Democracy will survive"

Yes, it will survive! You and I know it will because we have seen America through trying times before. We have survived because we did our job and did it right. So regardless of how dark things look we will come through. That's because America knows how to do the job.

That same thing is true of yearbook covers in that to do a satisfactory job you must know how. We take pride in knowing how. The little extra operations that could so easily be overlooked are what make your yearbook cover lasting for many years. Thus we believe that quality in the long run is the least expensive cost in any business.

And that applies to America also. It has the quality to make this business that is America survive. And the survival of America is the survival of democracy!

DAVID J. MOLLOY PLANT

S. K. SMITH CO.

2857 NORTH WESTERN AVE. CHICAGO, ILLINOIS



The entire resources and facilities of Michigan Molded Plastics are completely mobilized and in action twenty-four hours a day molding plastics to precision specifications for America's war-winning production — meeting the exacting requirements for the army, navy, and air forces.

CUSTOM M MOLDING

★COMPRESSION ★INJECTION ★EXTRUSION

MICHIGAN MOLDED PLASTICS, INC.

Dexter, Michigan

PAGE 216

Sarah Carrington
Irene Cuda

Dorothy Drake
Herb Hoover
Louise Bombenek
Peg Middlemiss

Mari-Lou Larsen
Fritz Parker

Betty Crum
Joy Randall
Edith Taggert

Bob Cardinell
Thorpe White
Helen Sayers
Paul Wileden
Mary Ethyl Rockwell

Connie Marcus

Board of Publications

Jack Chantiney
Louise Goodell
Candace Clauser
Thorpe White

Jim Clark

PAGE 219

Len Barnes
Sheldon Moyer
George Herbert

Ken Kuhn

Art Underwood
Gloria Ingersoll
Charles Foo

Tom Greene
Dave Jones
Ellis Brandt

Harriette Ysberg
Sid Levy
Jane Winkels
Tom Riordan

Bill Barclay
Ellen Stegenga

Pat Nicol

Charlotte Whitten

Neva Ackerman
Bruce Monks

Martin Kies
Joe Simek

Dash Wuerfel

Bill Maddox
Earl Brigham
Marshall Dann

PAGE 221

Homer Opland
Don Spalding
Shirley Dow

Clarice Carr
Bob Dawson

PAGE 222

Edwin VanderWall
Leo Kraus

Delmar Kerlin
D. M. Flaharty

Paul Gambrel
Lee Osborn

Paul Carlson

PAGE 261

Mark Buchoz
Ed Krotkiewicz

Carol Kobe

Josephine Smith

Margaret La Du
Weston Raven
Anne Bonninghausen

PAGE 281

Helen Beebe
George Harris

Helen Tate
June Hartenstein

Retired President
Robert S. Shaw
President John Hannah

PAGE 319

Bob Rosa
Jack Burton

Bob Page

PAGE 349

Dick Straight
Gwen Berger

PAGE 377

Jim Church
Nancy Dutton

Fred Patton
Bob Smith

PAGE 439

Vera Deaner
Paul Wilson
Jean Legg
Bob Edgell
Jack Bush

Jane Ellen Henkel
Bob Wren

Paul Ritts
Bob Parkhurst

JACOBSON'S

New and enlarged store
Introduces its new shoe department

Doris Deb Style Shoes
Knobbie Sport Shoes
Caryl Brookes
designed by Wilkerson

Miss Swank Slips
Hickory Girdles and Bras
Belle Sharmeer Hose
Edith Lances Brassieres
Carlye Junior Dresses

Helena Rubenstein

CAMPUS SHOP, 115 E. GRAND RIVER

73 Years in Michigan, Now at Michigan State *Jackson* *Ann Arbor* *Battle Creek*

SENIORS NOT PICTURED

Albrecht, Gordon	Ag.	Illmo, Mo.
Amsterburg, Robert	Ag.	Grand Rapids
Anderson, Daniel	A.S.	Grand Rapids
Anderson, Francis	A.S.	Daggett
Bagley, Janice	A.S.	Lewiston, N. Y.
Barker, Raymond	L.A.	Jonesville
Barry, Burton	L.A.	Battle Creek
Bell, John	Ag.	Garfield Hts., O.
Berlin, Richard	Eng.	Battle Creek
Bower, Mary	Vet.	New Milford, O.
Bradley, Elizabeth	H.E.	Lansing
Burton, Jonathan	L.A.	Berwyn, Ill
Butler, Charles	A.S.	Bellevue
Butterworth, Hubert	A.S.	Ecorse
Buxton, Cleo	Ag.	Haslett
Campbell, Frank	L.A.	Oak Park, Ill.
Campbell, Keith	L.A.	Fife Lake
Campbell, Lyle	L.A.	Fife Lake
Chandler, Flora	L.A.	East Lansing
Clark, William	Eng.	Flint
Climer, Joe	L.A.	Ypsilanti
Cohen, Aaron	A.S.	New York, N. Y.
Condon, David	Vet.	Bloomington, Ill.
Cooper, Malcolm	Eng.	East Lansing
Cox, Lora	L.A.	Lapeer
Crawford, Katherine	A.S.	Lansing
Cummins, Dorothy	L.A.	Lansing
Dann, Marshall	L.A.	Detroit
Dargo, John	L.A.	Renovo, Penn.
Decker, Arland	Eng.	Pontiac
Driskell, Ralph	Ag.	Wilmer
Driver, Betty Jo	L.A.	Midland
Edson, Edward	A.S.	Detroit
Edwards, Ray	Eng.	Elberta
Elliott, Fred	L.A.	Owosso
Felts, Robert	A.S.	Pontiac
Filppula, Taisto	A.S.	Marquette
Fitzsimmons, James	L.A.	Buffalo, N. Y.
Fluharty, Dean	Vet.	East Lansing
Follett, Ralph	Eng.	Cassopolis
Fuller, Vera	A.S.	Brooklyn
Geiger, Harold	Ag.	Croswell
Gillet, Veronica	Vet.	Clinton
Godfrey, Joseph	Ag.	Lansing
Goodrich, Philip	L.A.	Ithaca
Graham, Neil	L.A.	Concord
Granskog, Edgar	Ag.	Stonington
Gunyon, David	Ag.	Schenectady, N. Y.
Hammer, Harriet, Mrs.	H.E.	Grand Rapids
Hammer, Maxwell	Vet.	East Lansing
Hard, Harold	L.A.	Coldwater
Haule, Raymond	A.S.	Lansing
Hultman, Gustaf	Ag.	Cadillac
Humerickhouse, Roland	Vet.	Omer
Iddings, Janet, Mrs.	L.A.	Lansing
Illsley, Walter	Ag.	Muskegon
Ingerson, Clayton	Ag.	Lansing
Jennings, Jay	A.S.	Hudson
Johnson, Pauline	H.E.	Allegan
Johnston, Maynard	Ag.	Bangor
Kaiser, Marguerite	Vet.	Dearborn
Keith, James	L.A.	Detroit
Kelly, James	A.S.	Grand Haven
Kirn, James	A.S.	Detroit
Klotz, Caryl	A.S.	Elizabeth, N. J.
Koernke, Jack	A.S.	Ann Arbor
Kornfield, Eugene	Ag.	Detroit
Langham, Robert	Vet.	East Lansing
Laubscher, Phyllis	Vet.	Lansing
Le Baron, Charles	L.A.	Detroit
Lewis, Winston	Ag.	New Era
Li, Joan Kuo Tsai	H.E.	Shanghai, China
Linsday, Elton	Eng.	Lowell
Lott, Doyle	L.A.	Holt
Lowry, Emory	A.S.	Grand Rapids
McCallum, Jean	Vet.	Sturgis
McKenna, David	A.S.	Royal Oak
McMillen, Robert	L.A.	Saratoga Spgs., N. Y.
McMullen, Barbara	H.E.	East Lansing
Marshall, Clyde		
Marzke, Frederick	Ag.	Lansing
Mavety, William	Ag.	Mancelona
Moore, Virginia	L.A.	East Lansing
Muhlitner, Walter	A.S.	East Lansing
Neilsen, Robert	L.A.	Gowen
Nelson, Paul	L.A.	Fremont
Nelson, Ruth	L.A.	Lapeer
Niezgoda, Henry	A.S.	Detroit
Olds, Robert	A.S.	Watervliet
Penny, Alice	H.E.	Detroit
Peterson, Robert	A.S.	Ludington
Pfeiffer, Fredrika	L.A.	Grand Rapids
Phelps, Miriam	H.E.	Grosse Pointe
Polcyn, Stephen	Eng.	Manistee
Ptolemy, Roger	Ag.	Cortez, Colo.
Rasmusson, William	Eng.	Lansing
Renick, Ned	L.A.	Nashville
Renno, James	Eng.	West Point, N. Y.
Rhodehamel, Edward	A.S.	Cincinnati, O.
Root, Jean	L.A.	East Lansing
Rothwell, Edward	Ag.	Grand Rapids
Schueler, George	Ag.	Bloomfield, N. J.
Secor, Dayton	L.A.	Clio
Sergent, John	L.A.	Imlay City
Sinclair, John R.	A.S.	Midland
Sipple, Donald	Ag.	Cedar Springs
Sisco, Raymond	Vet.	Exeter, Calif.
Smith, Carl	Ag.	Hesperia
Spatz, Norman	A.S.	Bridgeport
Steinbacher, Bernard	Eng.	Lansing
Stephenson, June	H.E.	Marion
Stevens, Charlotte	Vet.	Owosso
Stevens, David	Vet.	Mt. Morris, Ill.
Stewart, Robert	Vet.	East Lansing
Stienecker, Florence	H.E.	E. Lansing
Stow, Ruth	L.A.	E. Lansing
Sube, Herbert	A.S.	Roscommon
Suggitt, Frank	Ag.	Buda, Ill.
Tabler, Thomas	Eng.	Rocky River, O.
Tasker, Phyllis	H.E.	Bellevue
Thayer, Florence	H.E.	East Lansing
Thompson, Carl	L.A.	Detroit
Thompson, Ethan	Eng.	Pontiac
Tongyai, Singkata	A.S.	Bangsue, Bangkok, Thailand
Torrey, Marjorie	H.E.	Armada
Van Dusen, Norma	L.A.	Okemos
Viancour, Florence	A.S.	Lansing
Walker, Clayton		
Walters, Alice	H.E.	Grand Rapids
Wenban, Maynard	L.A.	South Haven

SENIORS NOT PICTURED — (Continued)

Wentworth, Nelson	L.A.	Carsonville
White, Donald	A.S.	Lincoln Park
Wiersma, George	Ag.	Zeeland
Wiggins, Harriette	H.E.	Antwerp, N. Y.
Wilde, Raymond	Eng.	Detroit
Williams, Phillip	L.A.	Vandercook
Wissman, William	Eng.	Rochester, N. Y.
Witek, Adolph	Ag.	Dearborn
Wlodyga, George	Eng.	Dearborn
Wood, Arthur	L.A.	Mayville
Woods, Charles	L.A.	Port Huron
Wozniak, Alfred	Eng.	Amsterdam, N. Y.
Yeiser, Harry	L.A.	Syracuse, N. Y.
Yocum, Emery	Vet.	Winamac, Ind.
Zak, Mary	H.E.	Gill Turners Falls, Mass.
Ziegler, Rosemary	L.A.	Lansing
Zimmerman, George	L.A.	Hersey

INDEX TO ORGANIZATIONS

A Capella Choir 275
Ag Council 208
Ag Education Club 209
Agronomy Club 284
A.I.Ch.E. 302-303
A.I.E.E. 305
Alpha Chi Omega 350-351
Alpha Chi Sigma 414-415
Alpha Epsilon Pi 380-381
Alpha Gamma Delta 352-353
Alpha Gamma Rho 382-383
Alpha Omicron Pi 354-355
Alpha Phi 356-357
Alpha Phi Omega 298
Alpha Psi 315
Alpha Tau Omega 384-385
Alpha Xi Delta 358-359
Alpha Zeta 286
A.M.B.S. 323
Animal Husbandry Judging Team 290
A.S.A.E. 287
A.S.C.E. 306
A.S.M.E. 300-301
A.W.S. 200-201
Band 270-271
Beta Kappa 386-387
Block and Bridle 291
Blue Key 84
Board of Publications 223
Canterbury House 332-333
Cavalry 248-249
Chi Omega 360-361
Chorus 274
Christian Science Organization 335
Coast Artillery 240-241
Dairy Club 295
Dairy Teams 294
Dark Room 227
Delta Chi 388-389
Delta Gamma Mu 299
Delta Sigma Phi 390-391
Delta Zeta 362-363
D.Z.V. 325
Division Councils 204-205
Epsilon Chi 374
Excalibur 30
Farm Crops Judging Team 285
Farmhouse 392-393
Field Artillery 236-237
Forestry Club 289
4-H Club 320
Fifth Year Nurses 339
Green Helmet 101
Green Splash 193
Hesperian 394-395
Hillel Extension 334
Home Ec. Club 211
Homines Legis 313
Horticulture Club 293
I.F.C. 378-379
Infantry 244-245
Inter-coop Council 426-427
I.S.A. 206
Jr. A.V.M.A. 316-317
Jr. Farm Bureau 324
Kappa Alpha Theta 364-365
Kappa Delta 366-367
Kappa Kappa Gamma 368-369
Kappa Sigma 396-397
La Cofradia 283
Lambda Chi Alpha 398-399
Lutheran Student Club 338
Mason-Abbot Club 418-419
Matrix 224
Men's Council 202-203
Men's Glee Club 276
Mortar and Ball 254
Mortar Board 31
M.S.C. Hotel Club 321
M.S.C. Veterinarian 222
Newman Club 337
Officers' Club 230-231
Omicron Nu 312
Orchesis 266
Pan-Hellenic 346-347
Pershing Rifles 252-253
Phi Chi Alpha 400-401
Phi Delta Theta 402-403
Phi Kappa Phi 308
Phi Kappa Tau 404-405
Phi Lambda Tau 307
Phi Mu Alpha Sinfronia 273
Pi Alpha 322
Pi Alpha Xi 296
Pi Kappa Phi 406-407
Pi Kappa Delta 265
Pistol Team 256
Poultry Club 297
Rifle Team 257
Religious Council 330-331
Scabbard and Blade 255
Scimitar 327
Sigma Alpha Beta 288
Sigma Alpha Iota 279
Sigma Alpha Epsilon 408-409
Sigma Chi Gamma 326
Sigma Delta Chi 225
Sigma Epsilon 309
Sigma Gamma Upsilon 310
Sigma Kappa 370-371
Sigma Pi Sigma 314
Sigma Nu 410-411
Spartan 220-221
Spartan Christian Fellowship 336
Spartan Women's League 207
Speakers' Bureau 267
State News 218-219
Student Council 198-199
Student Grange 328-329
Student Lecture Course 212-213
Symphony Orchestra 272
Tau Beta Pi 304
Tau Sigma 311
Theta Alpha Phi 264
Theta Chi 412-413
Tower Guard 100
Union Board 210
Varsity Club 132-133-134-135
W.A.A. 190
Water Carnival Committee 340
Wolverine 216-217
Women's Glee Club 277
Xi Sigma Pi 292
Zeta Tau Alpha 372-373

You and Your Wolverine



About the first of June every year State's yearbook, **The Wolverine**, makes its appearance on campus. This year was even more eventful than usual with war, priorities and national defense. But even in the face of these events your Wolverine has reached a new goal, both in number of pages and in copies sold. It has become one of the largest yearbooks in the middle west. And it has reached this goal because you support it.

Your yearbook, just in case you didn't know, is an $18,000 non-profit business. It is operated by your friends, your roommates and the guys and gals that you meet in classes all over campus. Its home is in the Union Building and the kids who put it out "live" there for eight months or so scheduling pictures, writing copy, phoning and doing a million jobs all the way from holding hot flash bulbs to making sure no one smokes when group pictures are taken in the Little Theater. It's a lot of fun and a lot of work. And just how good the book is depends on YOU. The people who work can publish a book equal to the support you give it. The fine support this year has made this book a reality. It is your support that will make '43, '44, and all the years ahead a success. Give that support in the future and you will have a Wolverine that no other college can equal.

The Wolverine

PHONE 59113 — EX. 278, 273 **P.O. BOX 289**