

A cluster of five triangles in the upper left corner: one red, one gold, one white, one red, and one gold.A cluster of two triangles in the lower right: one red and one white.

*Wolverine*







*R. J. Baldwin.*  
DIRECTOR OF EXTENSION WORK







So You're a  
**Spartan!**



*Then you should know*



Photo by Martin B. Kies

**Because M. S. C. with eighty-seven years of existence has created a tradition everyone as much as the "oval" is a part of campus. And that friendliness**



# "Sparty"

Whose interest  
this year has been  
focused on a white  
bearded relative  
familiarily  
termed *Uncle*.



Sherman  
and  
Hardy



*the true spirit of . . .*

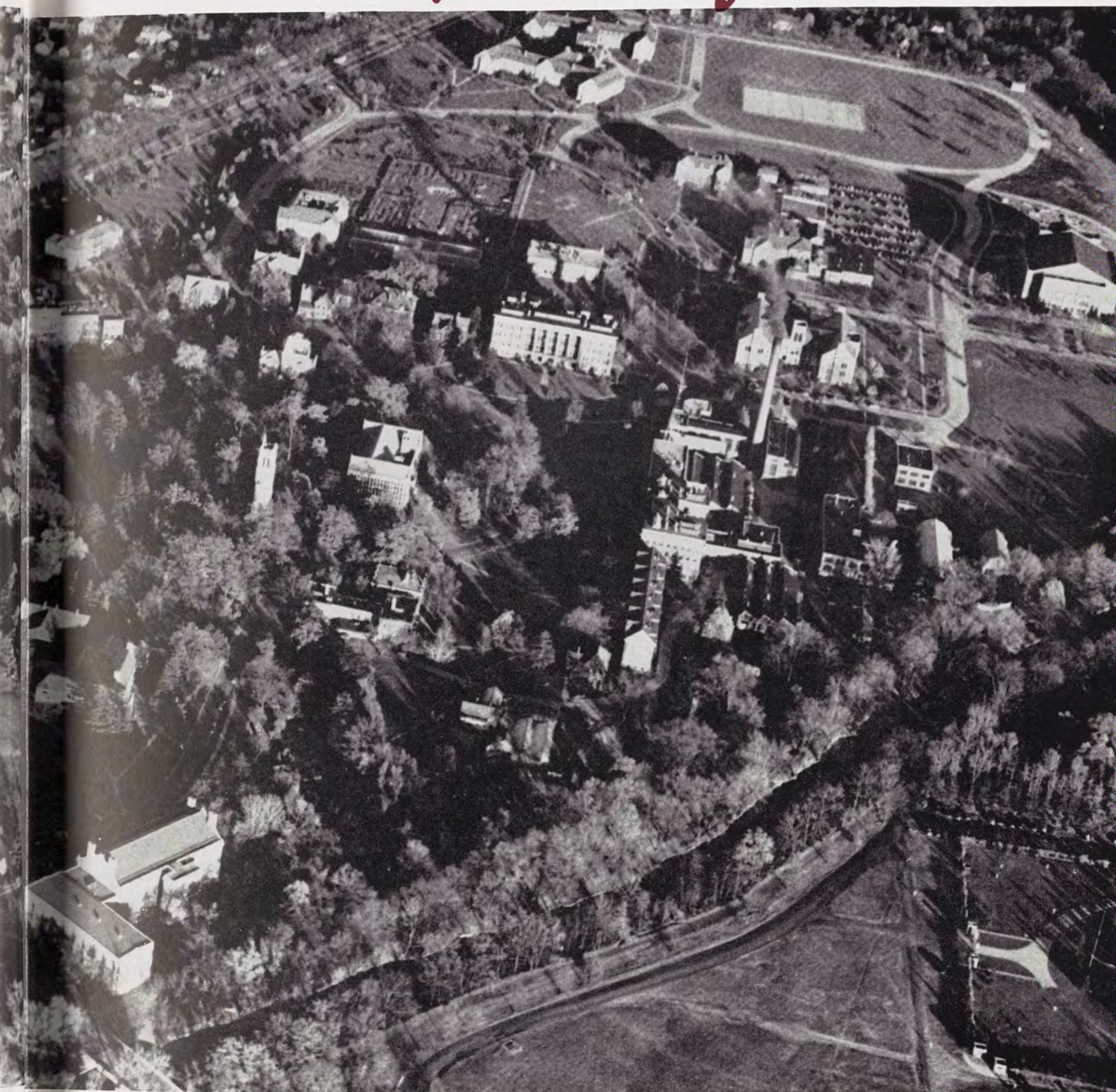

on of warm friendliness. Thus, the feeling of loyalty soon becomes a part of  
ess and loyalty are easily recognizable labels of State's six thousand Spartans.

*Michigan State College!*





**Beaumont . . . a**





**a fitting center of a beautiful campus**



Edward Sewell  
Ron Heath



Harry Yeiser  
Dean Mitchell



**Beaumont is a shrine that becomes a part of a freshman's first impressions and is the link that lingers longest in the memories of all who have stood in its shadow.**



# Music Building – symbolic of harmony in





# ny in education as well as in architecture

**With the addition of new buildings Michigan State is ready to serve an America that must be progressive if survival is important. Society can depend that returning to its ranks will be**

**responsible young men and women. They are going to insist on a new and better way of life based on education and understanding. The latter might well be the key to success or failure of future civilization.**







Virginia Eddy  
Phil Molloy



# May the light never dim on education

Agriculture, engineering, home economics, veterinary science, applied science, and liberal arts are bright lights on the horizon of learning. Michigan State has helped light the way for better living. Its widespread connections with the people of Michigan makes it unique with its extension service, research, and all college program.

L. to R.:  
Debby Berkey  
Agnes Hewett  
Gerry Rolfe  
Jane Blair



Carlton Osburn





# "Sparty" . . .





and the students who have made this book possible  
present your '42 yearbook. This bewildering, exciting year has been one of historical importance better understood by future generations than ours.

So regardless of the clarity of college in your mind, it will soon be forgotten as '42 slips hurriedly into Time's endless recordings. Therefore, we hope this book will make you recall what time will so quickly erase:

Michigan State - 1942.

# W O L V E R I N E

*Larry Hardy,* EDITOR

*Betty Crum,* BUSINESS MANAGER



A decorative graphic consisting of several triangles of different sizes and colors (black, white, and maroon) arranged in a cluster. One white triangle contains a maroon letter 'H'.

**Guys and gals by the thousands!  
All four classes; they're all here  
from B. M. O. C.'s to tender lads  
without draft numbers, from  
B. W. O. C.'s to slender lasses  
that are cute numbers. And the  
faculty, too. We welcome a new  
president, John A. Hannah. We  
welcome you, too; it's your class  
section for 1942.**

*College*





**primarily four years of academic athletics**



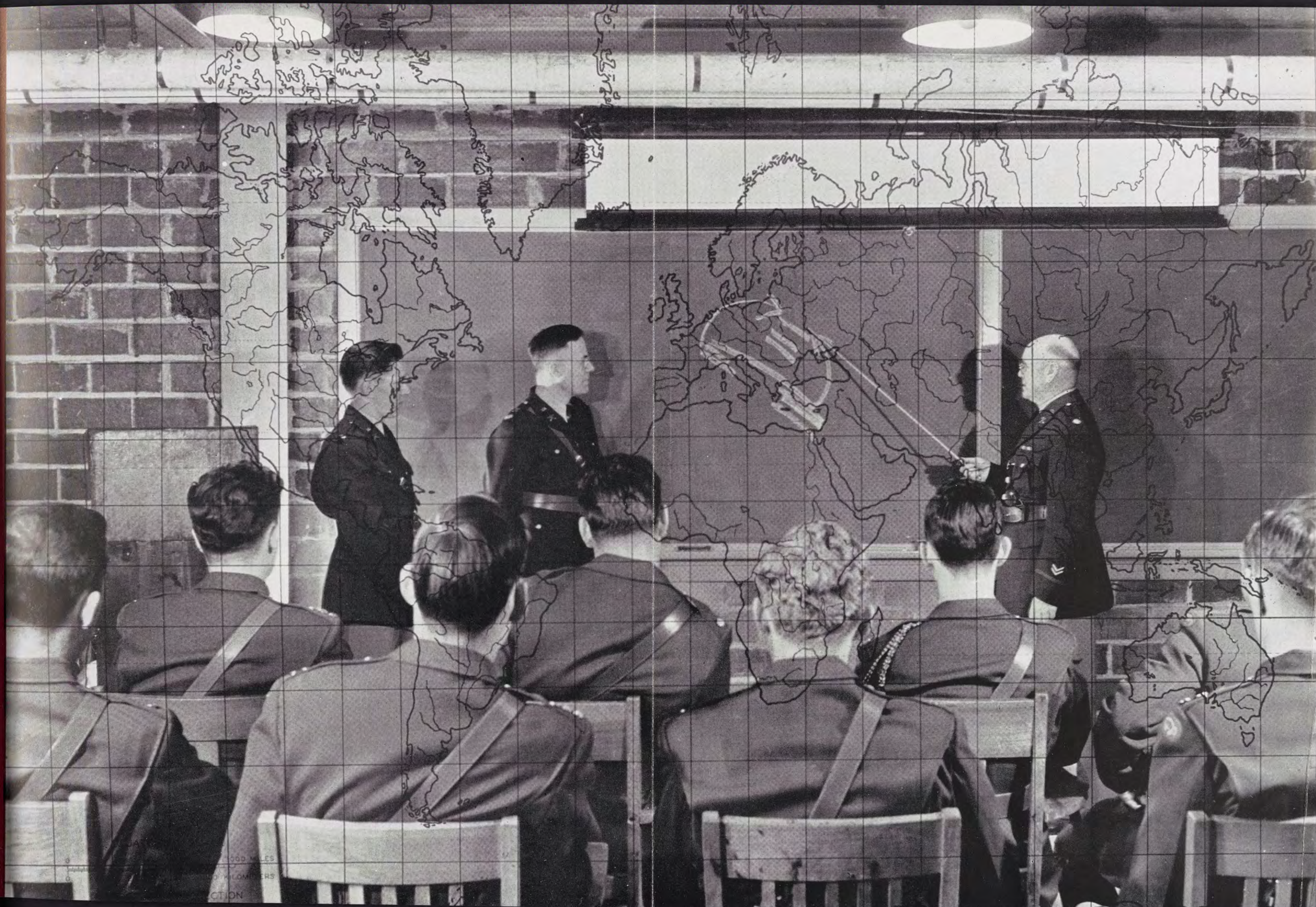



Sparty, saucy sprout of the Spartan family tree, is pretty proud of his college godfathers and godmothers . . . faculty members and administrators at M.S.C. His pals, the students, come and go, but Sparty knows whom he can count on to stand by and keep up the family tradition.

## **SOME STUDENTS FULLY USE THE KNOWLEDGE THE FACULTY H**

After all, who teach students and look after their health and mark their blue books? Who plan defense courses and spend vacations at conferences to keep Sparty up to date?

Who turn out smiling for football games and swimming meets? Who train Spartan athletes in the first place?

Who collect money and make financial reports and help Sparty's pals when their pet group gets in a jam?

Who scramble into tux or formal so everything will be proper at M.S.C.'s big parties?

Who are the real backbone of the Spartan family, anyway? Sparty knows, and he's proud of them.







**LT HAS TO OFFER — THE OTHERS, WELL, ASK THE PROFS**

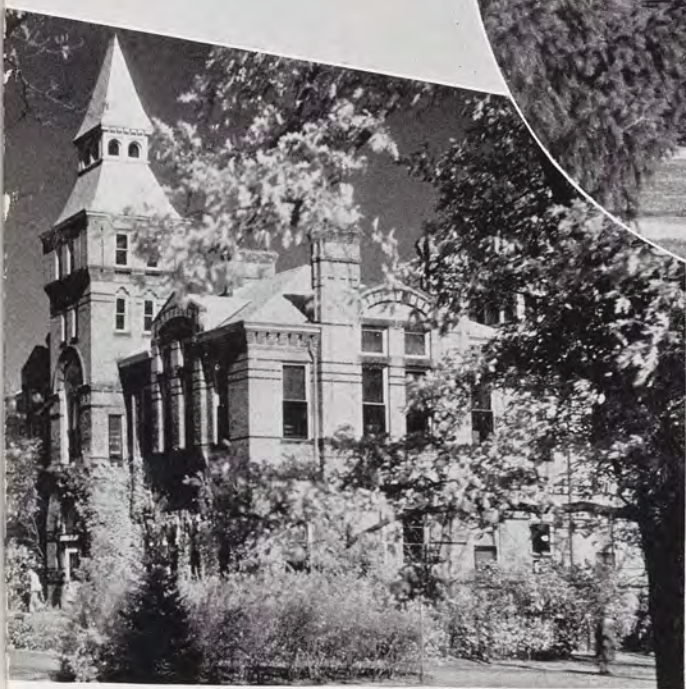





Photo by Hubby

## PROMOTING STATE'S INTERESTS IS HIS NO. 1 JOB

*John A. Hannah*

"Old enough in experience, yet young enough in ideas, — that's a boiled-down opinion of John A. Hannah's qualifications for the Presidency of Michigan State College. Stepping into the job in July of 1941, Hannah entered upon as tough a venture as any army generalship — that of keeping a college running in the face of a World War. For certain it is that the future path of Michigan State, and all colleges, will be a turbulent one for many years to come. And it is equally certain that Hannah will keep it on the smoothest road that there is. He's that kind of a man.

An ideal background for his present job is reflected by a glance at his past history. Starting out with three years of schooling towards becoming a lawyer, Hannah was drawn



## CAPSULE COMMENTARY: A CHIEF INTERVIEWING THE CHIEF

to full-time work on his former hobby of poultry work. In 1923 he began at M.S.C. as an extension poultryman, branching out from there after ten years to poultry work with the national government. Michigan State College again called him in when he took over the position of college and State Ag board secretary.

Today, as president of one of the fastest growing educational institutions in the country, Hannah's future looks brighter than ever before. Any college president who takes his job seriously enough to come to work at 7:30 in the morning every day of the week, as Hannah does, can't help but be tremendously successful. That's John A. Hannah, as students and faculty know him.



TOM GREENE  
PRES. JOHN HANNAH

PRES. JOHN HANNAH  
DEAN E. L. ANTHONY





**HON. WILLIAM H. BERKEY**  
Cassopolis  
*Newspaper Publisher*  
Term expires Dec. 31, 1947

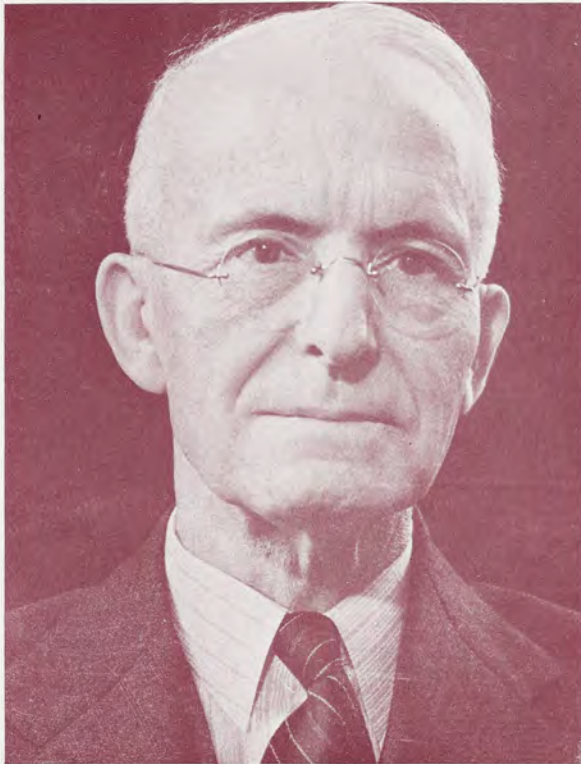

They call them the "State Board of Agriculture" — the men who control the destinies of Michigan State College — but the group is really the college board of directors. Under the capable chairmanship of William H. Berkey, Cassopolis newspaper publisher, the Board has the last word in all important matters pertaining to Michigan State College. Peculiar among boards set up by the State government, this one is defined as a "Constitutional corporation of independent authority," and is not subject to legislative authority.

Not many students know it, but the State Ag Board has the final say-so on all diplomas and degrees granted by Michigan State College. These are first recommended by the faculty. The board is made up of six elected members. Two vacancies are filled at general elections in the Spring of every other year. The term in office is six years. The president of the college and the State superintendent of public instruction are ex-officio members. The secretary of the college, and the college treasurer are elected by the board, serve under them, and are board members. The board meets once a month, except in August, and usually on the third Thursday of the month.



**JOHN A. HANNAH**  
East Lansing  
*President*



**C. O. WILKINS**  
Haslett  
*Treasurer*

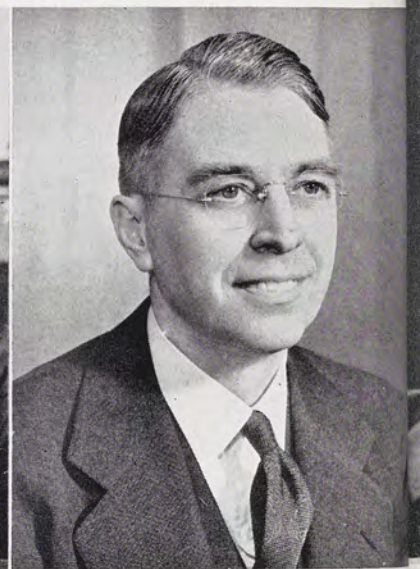

**KARL MC DONEL**  
Lansing  
*Secretary*

**THE CONSTITUTIONAL CORPORATE BODY EMPOWERED TO E**





HON. LAVINA MASSELINK  
Big Rapids  
Term expires Dec. 31, 1943



HON. MELVILLE B. MC PHERSON  
Lowell  
*Farmer*  
Term expires Dec. 31, 1945

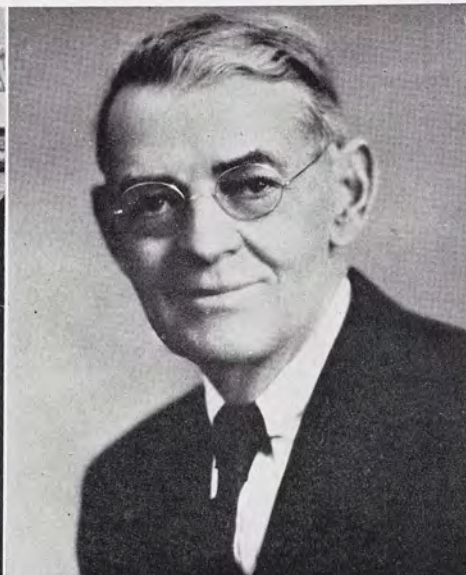

HON. JAMES J. JAKWAY  
Benton Harbor  
*Farmer*  
Term expires Dec. 31, 1943



HON. FOREST H. AKERS  
Detroit  
*Vice-Pres. Dodge Bros.*  
Term expires Dec. 31, 1945



HON. EUGENE B. ELLIOTT  
*Ex-Officio*  
Lansing  
Supt. of Public Instruction

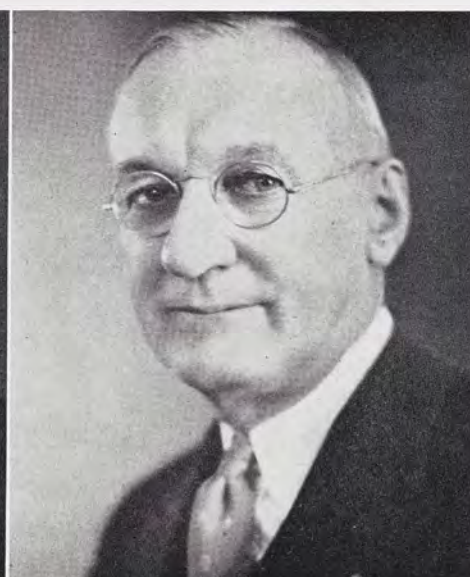

HON. CLARK L. BRODY  
Lansing  
*Sec'y-Treas. of Michigan*  
*State Farm Bureau*  
Term expires Dec. 31, 1947

TO ELECT THE PRESIDENT, AND SUPERVISE THE COLLEGE



## THESE PEOPLE'S DECISIONS DIRECT STUDENT DESTINIES



**R. S. Linton**, Registrar since 1938, has served at Michigan State as a supervising Agriculture instructor, full-time teacher, and assistant registrar. He is an alumnus of the class of '16.



**Karl H. McDonel**, a graduate from State's 1916 class, and an assistant extension director of the college for 14 years, was appointed secretary of MSC in April, 1941.

**C. O. Wilkins**, treasurer and comptroller, has been in charge of all the funds and expenditures at the Administration Building for the past 17 years.



**S. E. Crowe**, who has been associated with the college since 1909, is head of the summer school, director of the new general curriculum beginning this summer, chairman of advisers, and also chairman of the lecture course.







**Elizabeth W. Conrad**, former French professor and adviser to women on scholarships at Iowa U., has been Dean of Women at State since 1928.

**Mabel F. Petersen**, graduate of State in 1932. While at State, organized Spartan Women's League, Co-organizer of Alpha Omicron Pi, has been Housing Supervisor for Women since 1934.



**Ernest A. Bessey**, Dean of the graduate school, came to State in 1910 as a Botany professor, after studying at the University of Nebraska and Halle, Germany.



**Fred T. Mitchell**, Professor of Education at State for the past eleven years, has been the Dean of Men since 1935.



**Glen O. Stewart**, Alumni secretary for the past 16 years, and graduate of State in 1917, was largely responsible for raising the pledges of the Union building.

Photos by Bob Greenhalgh



# THE SIX LEADERS OF THE ACADEMIC DIVISIONS, EACH ST

DEAN E. L. ANTHONY



DEAN MARIE DYE



DEAN H. B. DIRKS

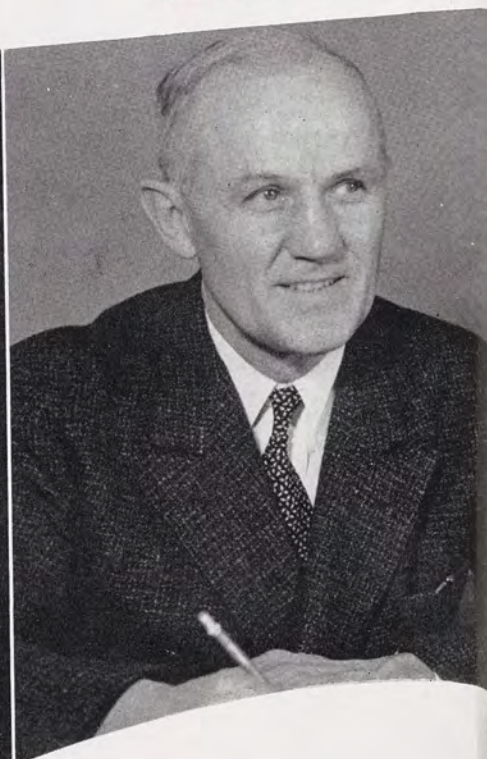

Raised on a ranch in western Nebraska, Dean E. L. Anthony majored in dairy husbandry at Missouri University and in Europe studied the history of cattle. In 1928 he came to Michigan State and was made Dean of Agriculture in 1932.

In the middle of graduate work at Chicago University, Dean Marie Dye decided to specialize in nutrition. She came to Michigan State in 1922, was Dean of Home Economics by 1929, instituted research and graduate work in nutrition at M.S.C.

Because of a persuasive brother, Dean H. B. Dirks broke a family tradition and went to study mechanical engineering at the University of Illinois. He joined the M.S.C. faculty in 1919 as it was near his former home, Chicago, and became Dean of Engineering in 1929.



## ACH STRIVING TO MAKE HIS THE BEST ONE OF THEM ALL

Ward Giltner, Dean of Veterinary Science, was knee deep in Cornell's veterinary course when he became interested in bacteriology. Giltner arrived at M.S.C. from Auburn, Alabama, became head of Bacteriology in 1912, Dean of Veterinary Science eleven years later.

In Parsons College, R. C. Huston, Dean of Applied Science, studied towards medicine, but changed to organic chemistry at the University of Iowa. In 1911 he heard about M.S.C. and joined its faculty that same year. He became Dean in 1925.

Dean L. C. Emmons, educated at Indiana University, has at M.S.C. supervised men's dormitories, been professor of institutional administration, professor of mathematics, and Dean of Liberal Arts, appointed in 1934. Emmons helped to have Michigan State accredited by the American Association of Universities.

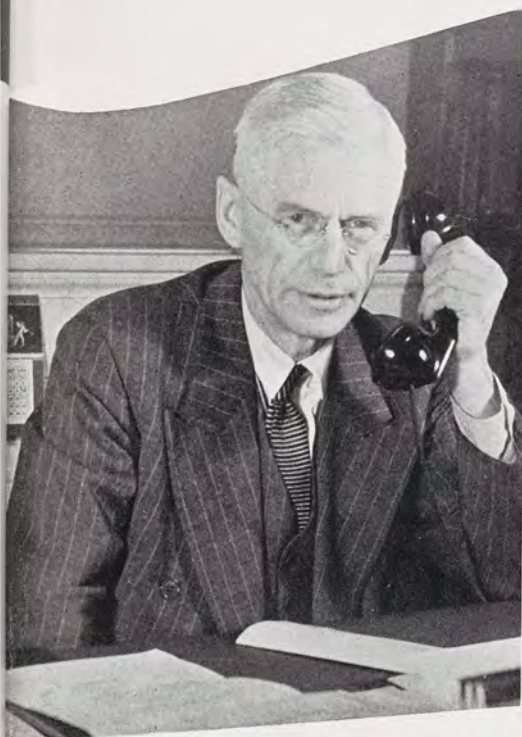

DEAN WARD GILTNER



DEAN R. C. HUSTON



DEAN L. C. EMMONS





## MEET THE SENIORS—THE UNDERGRADUATES WHO FOUND “W

Now listen, Sparty, I've been waiting to tell you off for four years . . . where's that comp you promised me for the Senior Ball? . . . no, I'm not wearing my R.O.T.C. uniform — what do you think I am, a junior? . . . let's go to the Grill for a (please substitute phosphates, milk, water, rootbeer, fruit juices, or anti-freeze) . . . if I take one more cut in there I will automatically flunk . . . oh, I'm going to get in the Intelligence Division . . . all right, go ahead and rob the cradle, you wolf . . . what office is your sorority going to get this year? . . . and when I'm a first lieutenant we'll get married . . . but, father, you'll have to pay those fees or I won't graduate . . . hey, my mortarboard doesn't fit . . . so I took my diploma and I said to the Colonel . . . well, Sparty, what an obsolete helmet you're wearing! Modern design makes the big difference, you know.



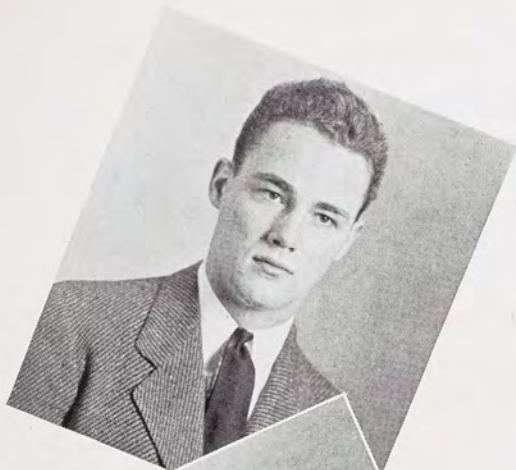

**William Morgan**, Sigma Nu and President of Senior Class is also a member of Blue Key and Excalibur, the Varsity Club, Scabbard and Blade, and Student Council.



Vice-president **Alice Penny**, a member of the Kappa Alpha Theta Sorority, participates in the Student Council, Spartan, and Home Economics Club.

## UND "WELCOME" RUBBED OFF THE MAT



Alpha Phi **Beverly Doane** officiates as Secretary of the Senior Class, and has worked on the Freshman Orientation program, Wolverine, Spartan, and the Senior Ball committee.



**Charles Jarrat**, Senior Class Treasurer, is also President of Delta Chi Fraternity and a member of the Hotel Association and was ticket chairman for the J-Hop.



## IN EXCALIBUR ONE MEMBER AND A MIRROR IS A QUORUM

First Row:  
T. Connelly  
A. Gill  
J. Widick  
F. Quigley  
L. Hardy  
B. Dawson  
K. Kiebler

Top Row:  
E. Brigham  
B. Morgan  
F. Perry  
C. Hutson  
D. Jones  
C. Aubuchon



Fred Quigley . . . *President*  
Albert Gill . . . *Vice-president*  
Thomas Greene . . . *Secretary*  
Kelvin Kiebler . . . *Treasurer*

The thirteen biggest BMOC's on campus — that's a good description of Excalibur, local senior men's honorary. Election to membership in the group means to the individual that he has reached the top in his special extra-curricular field and has been active in others also. Membership is restricted to thirteen men.

From the beginning of college when all freshmen are addressed by the Student Council president and other prominent activity heads, the aim of every man is to become a member of Excalibur. For Excalibur carries with it the distinction of wearing the dark blue robe, and the privilege of lunching once weekly with a select group, and exchanging ideas with them over the table.

Excalibur men are singled out from others on the campus by their distinctive sport coats, this year light tan, emblazoned with the darker brown letter "X." It denotes excellence of character, scholastic achievement, and leadership on the campus.

Junior classmen active in organizations are watched all year by these thirteen. At the Water Carnival, during Senior Week, ten men are tapped into Excalibur.



Mortar Board is a national organization formed to stimulate college loyalty and advance the spirit of fairness and fellowship among women. It strives to maintain high standards of scholarship among the student body.

Mortar Board sponsored the "Cinderella Spin," an all-college dance, at the beginning of Winter term. They also carried on the May Morning Sing jointly with the Tower Guard. One of their most noteworthy achievements was the sponsorship of the Spring term marriage course. During Homecoming the old alums became the eager purchasers of their song books.

Mortar Board has also been of great assistance this year with the faculty coffee hours, which aid the students in becoming acquainted individually with their professors. Lantern night, on which the graduates pass down their symbols of office to the succeeding class, is their last activity.

Elizabeth Anthony . . . *President*  
 Mary Lou Dodge . . . *Vice-president*  
 Jean Grant . . . . . *Secretary*  
 Elizabeth Meakin . . . *Treasurer*



Top Row:  
 G. Nahstoll  
 V. Kalmbach  
 H. Tupper  
 C. Tunstall  
 C. Tompsett

First Row:  
 J. Crozier  
 H. Horn  
 B. Anthony  
 M. L. Dodge  
 J. Grant

**MORTAR BOARD HOPEFULLY SPONSORS A MARRIAGE COURSE**



**Achard, Betty Jo**  
H.E. SAGINAW  
Kappa Kappa Gamma;  
Home Economics Club.

**Adams, A. Gordon**  
A.S. DETROIT  
Hesperian, Sec.; Varsity  
Club; Football Mgr.

**Adams, Martha**  
H.E. NORWALK, CONN.  
Home Economics Club.

**Adler, Margaret**  
H.E. NILES  
Epsilon Chi, Pres., Treas.;  
Pan-Hellenic Council; Hillel  
Extension; Home Economics  
Club.

**Aho, William**  
Ag. IRONWOOD

**Akscin, Madlyn**  
H.E. LONG ISLAND, N.Y.  
Home Economics Club.

**Alexander, Roy**  
L.A. LANSING  
Mortar and Ball.

**Allen, Barbara**  
H.E. EAST LANSING  
Kappa Alpha Theta; Home  
Economics Club; Freshman  
Orientation; Cherry Queen.

**Allen, Myrtice**  
H.E. ROCKLAND  
Alpha Gamma Delta;  
J-Hop Comm. Chmn.; A.W.S.,  
Vice-Pres., Treas.; S.W.L.,  
Sec., Comm. Chmn.; Soph.  
Home Ec. Board, Pres.

**Ambrose, Alton**  
L.A. CARSON CITY

**Amundsen, Robert**  
A.P. ESCANABA

**Anderson, Chester**  
L.A. GRAND HAVEN  
Officers' Club; Fr. Foot-  
ball.

**Anderson, Doris**  
L.A. NEW BUFFALO  
Sigma Alpha Iota; Chorus;  
Women's Glee Club, Pres.;  
A Capella Choir.

**Anderson, Ruth**  
H.E. EAST DETROIT  
Home Economics Club.

**Anderson, William**  
L.A. FLINT

**Andrews, Shirley**  
H.E. LANSING  
Y.W.C.A., Sec.; Home Eco-  
nomics Club; Town Girls;  
Studio Theater.

**Anthony, Elizabeth**  
L.A. EAST LANSING  
Kappa Alpha Theta, Pres.;  
Mortar Board, President;  
Y.W.C.A. Cabinet.

**Applegate, Betty**  
H.E. FLINT  
Kappa Alpha Theta.

**Arena, Anthony**  
A.P. DEARBORN  
Football; Varsity Club;  
D.Z.V. Brotherhood.

**Ash, Kenneth**  
A.P. LANSING  
Homines Legis; Officers'  
Club; Cavalry Club; Fr.  
Football, Basketball.

## HONOR ORGANIZATIONS ARE STRICTLY NON-POLITICAL, IN FACT MA

**Asmussen, Robert**  
L.A. NORTH MUSKEGON  
Sigma Nu; Polo Team.

**Aten, Jerold**  
A.P. MANTON  
Sigma Pi Sigma; Mortar  
and Ball; Officers' Club.

**Atwell, Mary**  
A.P. EAST GRAND RAPIDS  
Y.W.C.A.; East Mayo  
Council.

**Aubuchon, Chester**  
A.P. GARY, IND.  
Excalibur; Varsity Club,  
Pres.; I.S.A., Sport's Direc-  
tor; Basketball; D.Z.V. Broth-  
erhood, Pres.

**Babcock, Virginia**  
H.E. GRAND RAPIDS  
Home Economics Club;  
East Mayo, Pres.

**Babington, Melba**  
L.A. LANSING

**Bahle, Owen**  
L.A. SUTTONS BAY  
Sigma Nu.

**Bailey, Marion**  
H.E. ROMEO  
Kappa Delta; Y.W.C.A.;  
Home Economics Club.

**Bainbridge, Robert**  
Ag. MARCELLUS  
Agronomy Club.

**Baker, Max**  
L.A. ALLEN  
Phi Mu Alpha Sinfonia,  
Treas.; A Capella Choir;  
L.A. Council.

**Bancroft, Robert L.**  
L.A. LANSING

**Barber, Robert**  
L.A. LUDINGTON

**Barber, Warren**  
Eng. ALLENTOWN, PA.  
A.I.Ch.E.

**Barbour, Hartie**  
H.E. MAYVILLE  
Home Economics Club.

**Barnes, Leonard**  
L.A. CADILLAC  
Sigma Delta Chi, Editor;  
Student Directory; State  
News, Assoc. Ed.; Spartan,  
Assoc. Ed.; Men's Glee  
Club, Pres.; Chorus; Soph.  
Prom Comm. Chmn.; L.A.  
Council.

**Barrett, Sylvia**  
H.E. DETROIT  
Home Economics Club.

**Bartlett, Frederick**  
Ag. ALLEN  
Jr. Farm Bureau; Ag.  
Council; Spartan Christian  
Fellowship; Ag. Ed. Club.

**Bartlett, Robert**  
Ag. EAST LANSING  
Forestry Club; Wildlife  
Conservation Club, Pres.;  
Entomology Club; M.S.C.  
Outing Club.

**Barton, Ruth**  
H.E. MANISTIQUE  
Home Economics Club.

**Baryames, Charles**  
L.A. LANSING  
Sigma Alpha Epsilon; Of-  
ficers' Club; Intramural  
Sports.





Of all the memories of college the things that happened and the things that you did are what count. That is what always comes up in bull-sessions; it furnishes the laughs, probably because it happened to YOU.

So in the ninety-nine informal pictures that you follow through the senior section we have tried to picture what happens to you. When you have fun, when you study, when you ought to have been studying, but were having more fun having fun, and those pleasantries that make college college.

Pictures of the six college divisions are included, but we have tried to be subtle and cover up mundane pedagogy with something interesting, not that we couldn't stand even that.

Hope you find yourself; you've been in college long enough too!

Bill Morgan and Gary Marshall in the Grill.



## ACT MANY OUTSTANDING CAMPUS LEADERS HAVE BECOME MEMBERS

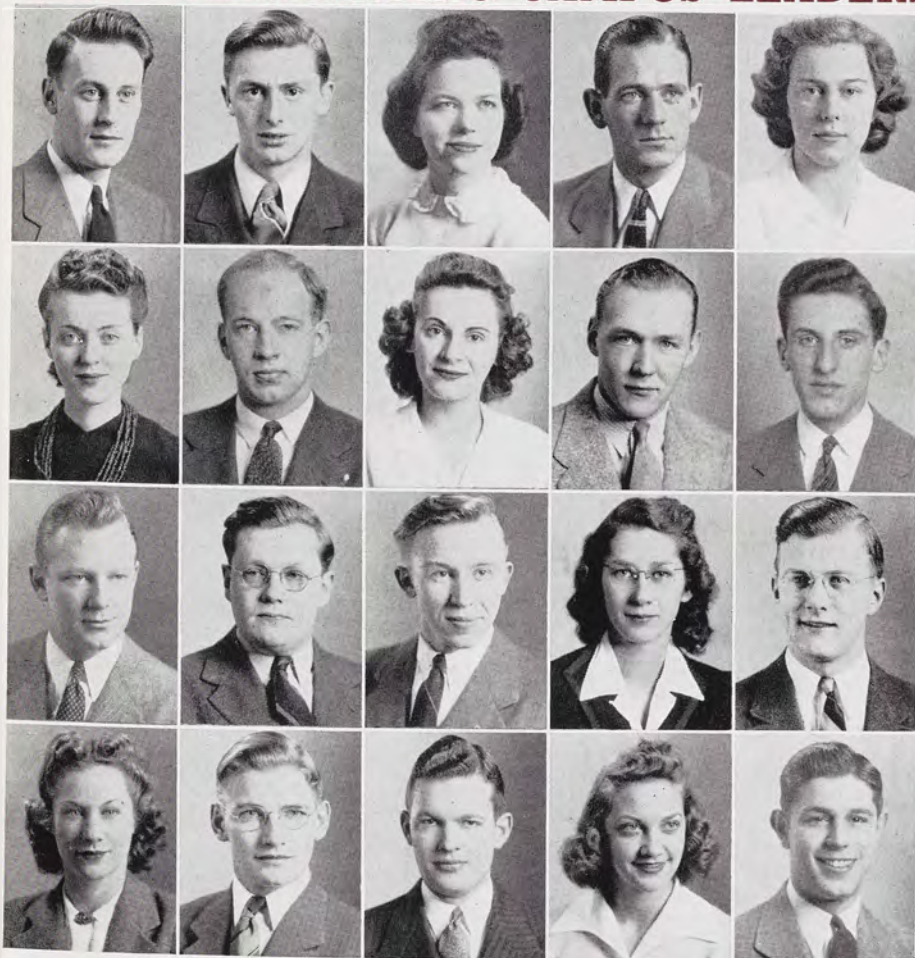

Jack Bush and Jean Critchfield at registration.



Betty Jenks in Morrill Hall.



**Baske, Arthur**  
Eng. LANSING  
A.S.M.E.; Soc. Auto. Eng.

**Baur, Edwin**  
Ag. UNIONVILLE

**Bawden, William**  
L.A. BLOOMFIELD HILLS

**Bazuin, Leonard**  
L.A. GRAND RAPIDS  
Sigma Epsilon.

**Beard, Thomas**  
L.A. DETROIT  
Beta Kappa, Treas.

**Beattie, Henry**  
Eng. MARINE CITY  
A.S.C.E.

**Becker, Arthur**  
L.A. BURLINGTON, WIS.  
Hillel Extension; M.S.C.  
Hotel Assoc.

**Becker, John**  
L.A. PONTIAC  
Sigma Nu; Swimming  
Team, Co-Capt.; Varsity  
Club.

**Becker, Michael**  
Ag. TAKOMA PARK, MD.  
Forestry Club; Newman  
Club.

**Beebe, Helen**  
L.A. DETROIT  
Kappa Kappa Gamma,  
Pres.; Beta Alpha Sigma;  
Orchesis; French Club; In-  
tramural Debating.

**Beem, Lewis**  
Ag. BATTLE CREEK  
Alpha Gamma Rho; Sem-  
Bot; Hort. Club, Vice-Pres.;  
Spartan Christian Fellow-  
ship.

**Beem, Richard**  
Ag. BATTLE CREEK  
Alpha Gamma Rho; Hort.  
Club; Spartan Christian Fel-  
lowship.

**Begg, Allan**  
Vet. BELLEVUE  
Sigma Alpha Epsilon; Sig-  
ma Alpha Beta; Jr. A.V.M.A.;  
Men's Council; Vet. Council,  
Pres.

**Beltz, Rosalie**  
H.E. DETROIT  
Alpha Xi Delta, Social  
Chmn.; Home Economics  
Club; S.W.L.; Intramural  
Debating.

**Bender, David**  
Vet. NEW HAVEN, CONN.  
Jr. A.V.M.A.; Alpha Psi.

**Benedict, Miriam**  
H.E. BIG RAPIDS

**Bennett, Elizabeth**  
L.A. LANSING

**Bergman, Edward**  
Eng. DETROIT  
Sigma Alpha Epsilon;  
A.S.C.E.; Engineering Coun-  
cil.

**Bergren, William**  
Eng. MUSKEGON  
A.I.C.E.

**Berkey, Doris**  
H.E. FERNDALE  
Alpha Chi Omega; Fr.  
Orientation; Sr. H.E. Board;  
State News; Spartan; Home  
Economics Club.

## SOLELY ON THE BASIS OF NOTEWORTHY ACHIEVEMENT WITH NO

**Bertagnoli, Henry**  
A.S. MARQUETTE  
Pi Kappa Phi.

**Besancon, Fred**  
Vet. DETROIT  
Alpha Psi; Jr. A.V.M.A.

**Bettesworth, Marjorie**  
H.E. FLINT  
Home Economics Club.

**Beuerle, Alfred**  
L.A. SUTTONS BAY

**Billings, William**  
L.A. FLINT  
Alpha Tau Omega; Fr.  
Baseball; Newman Club.

**Birgelaitis, Edward**  
Eng. GRAND RAPIDS

**Bishop, Alfred**  
Ag. HILLSDALE  
Block and Bridle.

**Blackmar, Alan**  
A.S. LANSING  
Officers' Club.

**Blackmer, Reona**  
H.E. FOWLerville  
I.S.A.; Home Economics  
Club.

**Blackwood, Helen**  
H.E. DETROIT  
Alpha Phi; Orchesis; Home  
Economics Club; W.A.A.

**Blair, M. Jane**  
H.E. BIRMINGHAM  
Chi Omega; Home Eco-  
nomics Club; Wolverine;  
Spartan; N. Wms. Pres.;  
J-Hop Comm. Chmn.

**Blanchard, James**  
Eng. ALBION  
Sigma Nu, Vice-Pres.; Eng.  
Council, Vice-Pres.; Phi  
Lambda Tau; A.S.Ch.E.,  
Vice-Pres.; Engineers Ball,  
Comm. Chmn.

**Bloomfield, Edwin**  
L.A. NEW YORK, N. Y.

**Blum, Lester**  
Ag. BROOKLYN, N. Y.  
Ag. Econ. Club; Interna-  
tional Relations Club;  
Y.M.C.A.

**Boehler, Mildred**  
H.E. LANSING

**Boehm, Neulon**  
L.A. BATTLE CREEK  
Phi Kappa Tau; Wolverine  
Photographer.

**Bogan, Robert**  
Eng. COLEMAN  
Blue Key; Green Helmet,  
Sec.; Treas.; Tau Beta Pi;  
Phi Lambda Tau; Mortar and  
Ball; Scabbard and Blade;  
A.I.Ch.E., Sec.; Officers'  
Club; Soph Prom, Comm.;  
Military Ball Comm.

**Bonathan, Jean**  
L.A. FLINT

**Boniece, Robert**  
L.A. MANSFIELD, OHIO  
Delta Chi; Officers' Club;  
"What a Life!"; Theta Alpha  
Phi; Scimitar.

**Bonnell, Elwyn**  
L.A. GRAND RAPIDS  
Newman Club.





Joe Norton and  
Betty McCreddie in the  
Browsing Room.



Rudy Hartman  
takes a picture of  
Ed Rendall at  
registration.

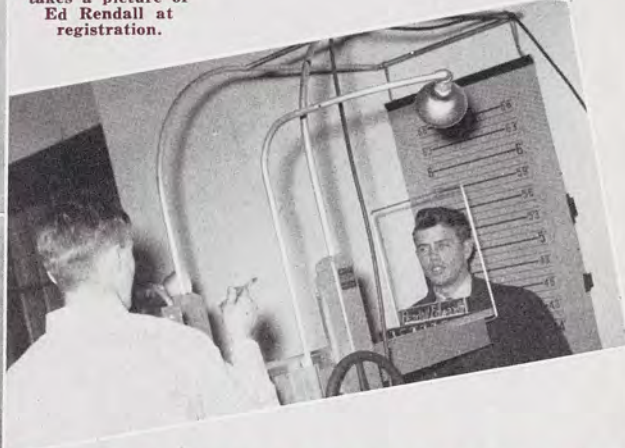

TH NO INSIDE POLITICAL PULL WHATSOEVER—WE KNEW THEM BOTH

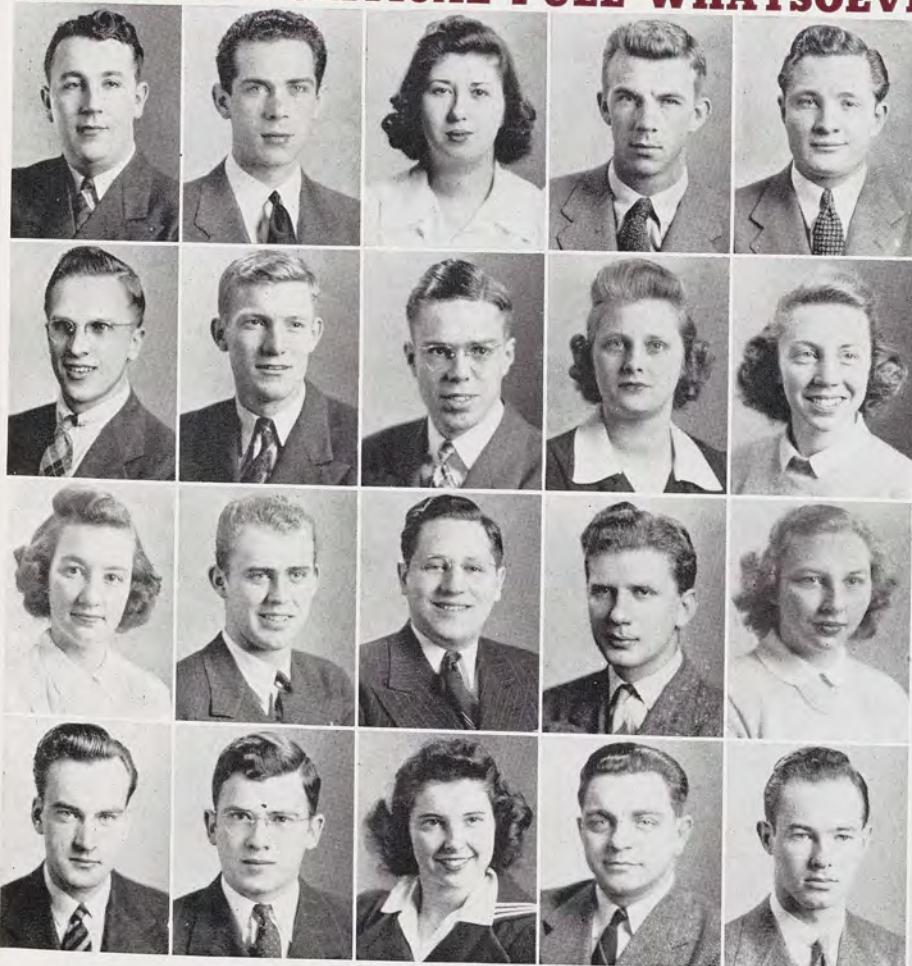

Bob Friedlund, Joe Gerard,  
and Tom Johnson in the Grill.



Ruth Hill and  
Mr. Pawlyk in  
Chem lab.



**Bonner, William**

L.A. CHURCHVILLE, N. Y.  
4-H; Student Grange;  
Men's Council; I.S.A.; Sociology Club.

**Bonsecours, Dorothy**

H.E. INDIAN RIVER  
Home Economics Club;  
Newman Club.

**Booth, Albert**

L.A. EAST AURORA, N. Y.  
MSC Hotel Assoc.; Scimitar;  
Sigma Gamma Upsilon, Sec.-Treas.

**Bos, Donald**

Eng. GRAND RAPIDS  
Hesperian; A.S.C.E.; Fr. Track, Football.

**Bottke, Ernest**

Ag. FREELAND  
Forestry Club; Xi Sigma Pi.

**Bouchard, Dorothee**

L.A. BAY CITY

**Bovill, Jean**

H.E. DEARBORN  
A.W.S.; Green Splash;  
W.A.A., Pres., Vice-Pres.;  
Home Economics Board;  
Home Economics Club.

**Bowden, Marguerite**

L.A. LANSING  
Spartan Christian Fellowship;  
Wolverine.

**Bower, Carleton**

L.A. BROWN CITY  
Officers' Club; State News;  
Fr. Baseball Mgr.

**Bower, Robert**

Ag. ADRIAN

**Bowman, Betty**

L.A. SAGINAW

**Bowman, Theodore**

L.A. JAMESTOWN  
Phi Mu Alpha Sinfonia;  
Pres.; Band, Sec.-Treas.;  
Orch., Vice-Pres.; A Capella Choir.

**Bowser, Elizabeth**

L.A. GROSSE POINTE PK.  
Kappa Kappa Gamma; Pi Alpha, Pres.; Green Splash;  
W.A.A.; A Capella Choir.

**Boyce, Arnold**

Eng. GAYLORD  
A.S.Ch.E.

**Boyce, Ernest**

Ag. GRAND RAPIDS

**Boylan, Charlotte**

L.A. BOYNE CITY  
Pi Alpha, Vice-Pres.;  
Y.W.C.A.

**Bradley, Leland**

Ag. MARSHALL  
Alpha Zeta; Block and  
Bridle; Christian Science  
Org.; Studio Theater.

**Brandel, Charles**

L.A. LANSING  
Tau Sigma; Sigma Epsilon;  
Officers' Club.

**Brandenburg, Carl**

Eng. PORT HURON

**Brandow, Donald**

Eng. GRAND RAPIDS  
Beta Kappa, Pres.; Union  
Bd., Pres.; Student Council;  
Phi Lambda Tau, Sec.;  
Mortar and Ball; I.F.C.;  
Track; Cross-Country;  
Who's Who; J-Hop,  
Comm. Chmn.; I.F.C.-  
Panhellenic Ball, Comm.  
Chmn.

## THE MEN FINISH COLLEGE WITH OR WITHOUT HONOR—YOU CAN

**Branson, Stuart**

Ag. MIDLAND  
Xi Sigma Pi, Pres.;  
Forestry Club, Sec.;  
"Pine Needles," Editor.

**Brandt, Stanley**

A.S. HUMMELSTOWN, PA.

**Braun, Caroline**

H.E. ANN ARBOR  
Alpha Phi, Sec.; Home Ec.  
Board; Home Ec. Club;  
Y.W.C.A.; Lutheran Club;  
Frosh Frolic Comm.;  
Y.W.C.A.

**Braunschneider, George**

A.S. GRAND RAPIDS

**Brenneman, Austin**

L.A. ALMA  
State News; Track Team;  
Glee Club.

**Brigham, Earl**

L.A. GRAND LEDGE  
Theta Alpha Phi; Excalibur;  
Blue Key; Sigma Delta Chi,  
Sec.; Spartan, Ed.;  
Board of Publications;  
Wolverine; State News;  
"Spring Dance";  
Water Carnival, Comm. Chmn.

**Brintnall, Irene**

L.A. EAST JORDAN  
Student Grange; 4-H.

**Bronson, Katherine**

H.E. MIDLAND  
Chi Omega.

**Brosius, Julia**

H.E. DETROIT  
Y.W.C.A.; Home Economics Club.

**Brown, Donald**

A.S. MIDLAND  
Tau Sigma.

**Brown, Doris**

L.A. GROSSE POINTE  
Kappa Alpha Theta, Sec.

**Brown, Marian**

L.A. LA GRANGE, ILL.

**Brown, Marsha**

H.E. MAYVILLE  
Home Economics Club.

**Brown, Philip**

A.S. ATTLEBORO, MASS.  
Mason-Abbot Club; Entomology Club.

**Browne, David**

A.S. DETROIT  
Alpha Chi Sigma; Officers' Club;  
Cavalry Club; Military Ball.

**Bryant, James**

Eng. BATTLE CREEK

**Bryant, Nelson**

L.A. BATTLE CREEK

**Bucciero, John**

L.A. LANSING

**Burk, William**

Eng. WHITING, IND.  
Varsity Club; Basketball;  
A.I.E.E.; D.Z.V., Sec.

**Busch, George**

Eng. GRAND RAPIDS





Wenona Weissinger,  
Harold McGinnes and  
Grace Sidoti at  
registration.

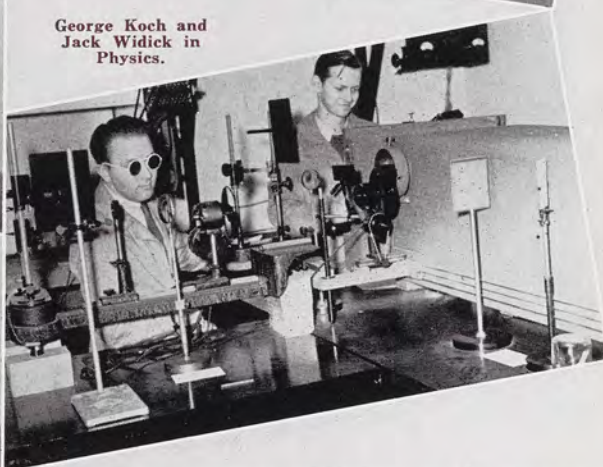

George Koch and  
Jack Widick in  
Physics.

YOU CAN IDENTIFY THEM BY THEIR MORTAR BOARDS AND GOONS—



Dr. Knappen and  
Shirley Renahan.



Bud Ambrose  
in the Central  
Stenographic  
office.



**Bush, Hazel**  
H.E. THOMPSONVILLE

**Bush, Robert R.**  
Eng. CHARLOTTE  
Tau Beta Pi; Phi Lambda  
Tau, Pres.; Phi Mu Epsilon;  
A.I.E.E.; State News; Glee  
Club; Chorus; Soph Prom  
Comm. Chmn.

**Butler, Harry R.**  
Ag. LANSING  
M.S.C. Outing Club, Pres.;  
Speakers Bureau; Forestry  
Club; Glee Club; Chorus.

**Butler, Howard**  
Ag. CRYSTAL FALLS

**Byelich, Josephine**  
H.E. LANSING  
Y.W.C.A.; Home Economics  
Club.

**Cage, George H.**  
L.A. KENMORE, N. Y.  
Pi Alpha; Band.

**Cahoon, Naurine**  
H.E. SARANAC  
Home Economics Club.

**Calkins, Mary**  
H.E. LANSING  
Kappa Kappa Gamma;  
Pan-Hellenic Council; Home  
Economics Club.

**Cameron, Harry**  
L.A. SAULT STE. MARIE  
Sigma Nu; M.S.C. Outing  
Club.

**Campbell, Hope**  
Vet. MADISON, WIS.  
Jr. A.V.M.A.; Sigma Alpha  
Beta.

**Campbell, Jean H.**  
H.E. YPSILANTI  
Alpha Chi Omega; Pan-  
Hellenic Council; Home Eco-  
nomics Club; Studio Theater;  
Y.W.C.A.

**Caplan, David**  
Eng. ROCHESTER, N. Y.  
A.I.Ch.E.; Hillel Extension.

**Carey, Charles**  
A.S. CHARLEVOIX  
I.M.L.; D.Z.V.; Varsity  
Club; Football; Intramural  
Basketball, Softball.

**Carleton, Kester**  
Eng. METAMORA  
A.S.M.E.; Soc. for Automo-  
tive Eng.

**Carlson, Robert**  
L.A. JAMESTOWN, N. Y.

**Carpenter, Harriet**  
H.E. GROSSE POINTE

**Carr, Betty**  
H.E. FERNDALE, N. Y.  
Zeta Tau Alpha; Home  
Economics Club; Pan-Hel-  
lenic Council; I.F.C.-Pan-  
Hellenic Ball.

**Carr, Clarice**  
L.A. LANSING  
Kappa Alpha Theta; Matrix  
Pres.; Spartan, Assoc. Ed.;  
Phi Kappa Phi; State News;  
Water Carnival Comm.; A  
Capella Choir; Fr. Orienta-  
tion.

**Carter, Fred**  
A.S. ELSIE  
Alpha Chi Sigma; Varsity  
Club; Officers' Club.

**Case, William**  
Ag. AUGUSTA  
Alpha Gamma Rho; Hort.  
Club, Pres.; Alpha Zeta; Ag.  
Council; Intramural basket-  
ball, softball, football, track.

## AND ALL THEY HAVE TO SHOW FOR 2000 FROGSKINS IS A SHE

**Cavanaugh, Edward**  
Ag. ALLEGAN

**Cessna, Harold**  
L.A. EAST LANSING  
La Cofradia

**Cestkowski, Joseph**  
A.S. WATERSMEET  
Varsity Club; Newman  
Club; Homines Legis; Box-  
ing.

**Chantiny, John**  
L.A. CLIO  
International Relations  
Club, Pres.

**Cherin, Martin**  
Vet. BELLEVILLE, N. Y.

**Christenson, Juanita**  
H.E. WHITE CLOUD

**Church, Edgar**  
A.S. LANSING

**Church, James**  
L.A. UTICA  
Hesperian; Union Board,  
Pres.; Student Council; Offi-  
cers' Club; J-Hop Chmn.; Fr.  
Polo.

**Church, John**  
L.A. MIDLAND  
Scimitar; Spartan; Officers'  
Club; Glee Club.

**Churchill, H. Louise**  
A.S. GRAND LEDGE

**Clapper, John**  
Eng. PETOSKEY  
Newman Club; A.I.Ch.E.

**Clark, Clinton**  
L.A. ALLANDALE, FLA.  
Hesperian.

**Clay, Kathryn**  
L.A. EAST LANSING  
Y.W.C.A.; Tower Guard;  
Town Girls' Club.

**Clugston, Guy**  
Vet. ROYAL OAK  
Sigma Alpha Beta, Pres.;  
Alpha Psi; Jr. A.V.M.A.;  
Spartan, Art Ed.; M.S.C.  
Veterinarian, Assoc. Ed.

**Coates, Robert J.**  
Engineering ROYAL OAK

**Cobb, Elizabeth**  
H.E. ELSIE  
Home Economics Club;  
I.S.A.; Y.W.C.A.

**Cobble, John**  
Vet. CHARLESTON, ILL.

**Coffman, John**  
L.A. DEARBORN  
Kappa Sigma; State News;  
Spartan; Canterbury Club;  
Y.M.C.A.; International Re-  
lations Club.

**Cole, Letha Mae**  
L.A. PASADENA, CALIF.  
Beta Alpha Sigma.

**Colin, Wayne**  
Ag. FESTUS, MO.



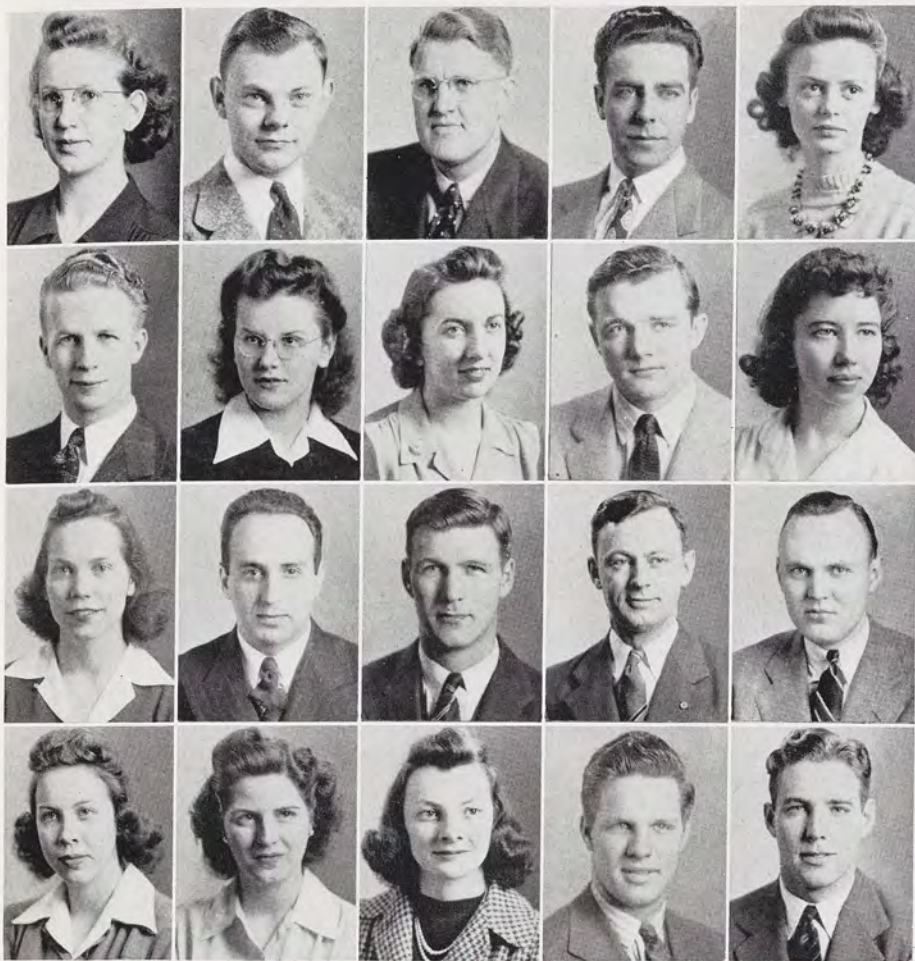

Bill Johnson, Rog Smith,  
Dick Reason, Don Runquist,  
and Lou Mitzelfeld.

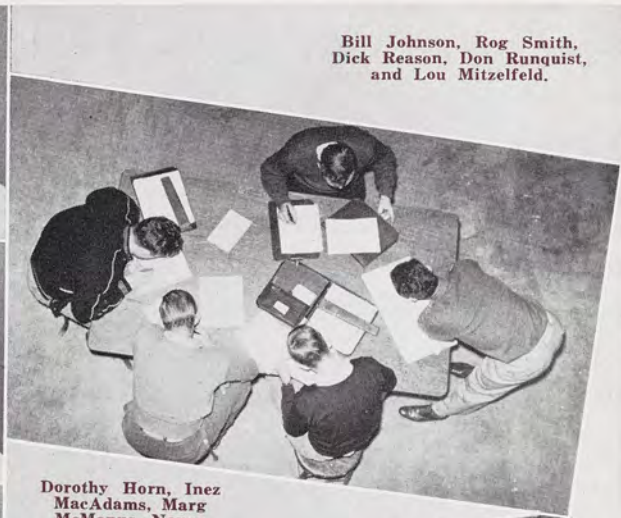

Dorothy Horn, Inez  
MacAdams, Marg  
McManus, Nancy  
"pig-tails" Blue in  
the Grill.



**A SHEEPSKIN TO HANG ON THE WALL—OR THEIR OWN, AND SOME**



C. O. Wilkins and Marsh  
Goodwin help people through  
the registration bedlam.



Eleanor Webb  
and Barbara  
Longstreet in  
Home Ec.



**Collins, Charles**

Vet. KENDALL, WIS.  
Alpha Psi.

**Collins, Donald**

A.S. AVOCA  
Sigma Pi Sigma; Student  
Club; Student Christian Un-  
ion; Y.M.C.A.; Religious  
Council; WKAR.

**Colpovs, Warren**

Eng. NIAGARA FALLS, N. Y.  
A.I.Ch.E.; Scalp and Blade.

**Come, Donald**

L.A. LANSING  
Tau Sigma; Phi Kappa Phi.

**Compton, Robert**

L.A. PONTIAC  
Delta Chi.

**Connelly, Thomas**

L.A. CASSOPOLIS  
Phi Kappa Tau; Student  
Council, Pres.; Jr. Class,  
Pres.; Union Board; Excali-  
bur; Blue Key; Bd. of Publi-  
cations; Pi Alpha; Who's  
Who in American Colleges  
and Universities.

**Cook, Gideon**

A.S. EAST LANSING  
Spartan Christian Fellow-  
ship; Glee Club.

**Cook, Rodgers**

L.A. ALLEGAN

**Corey, Charles**

A.S. GRAND RAPIDS

**Couchois, Mary Jane**

L.A. LANSING  
M.S.C. Hotel Assoc.; Sigma  
Gamma Upsilon; Newman  
Club.

**Coulter, Arthur**

A.S. SAULT STE. MARIE  
Pi Kappa Phi; Scabbard  
and Blade; Mortar and Ball;  
Geogangue; A.I.M.E.; I.F.C.

**Cox, Joseph**

Ag. LAPEER  
Beta Alpha Sigma.

**Coy, Charles**

Vet. DETROIT

**Cramer, Quintin**

A.S. AKRON

**Crandell, Jane**

L.A. STANDISH  
Sociology Club; Y.W.C.A.

**Crane, Donald**

L.A. SAGINAW  
Phi Mu Alpha Sinfonia;  
Band; Orchestra.

**Craun, Cleo**

Vet. COLDWATER  
Phi Kappa Phi; Sigma Al-  
pha Beta; Tower Guard;  
Assoc. Med. Bio. Students.

**Creech, Elizabeth**

A.S. ELKHART, IND.  
La Cofradia; Sigma Chi  
Gamma; Y.W.C.A.; S.W.L.

**Cressor, Mildred**

L.A. LANSING  
Chi Omega; Pi Kappa  
Delta; Treas.; Debate;  
Y.W.C.A., Jr. Cabinet; Wol-  
verine, Assoc. Ed.; Pan-  
Hellenic Council; Soph Prom,  
Comm. Chmn.

**Cressor, Robert**

L.A. LANSING  
Sigma Epsilon.

## RICH MEMORIES OF COURSES AND CURSES, SUCCESSES AND EXC

**Crosby, Mary**

H.E. LANSING  
Alpha Phi; Home Eco-  
nomics Club; Wolverine;  
Y.W.C.A.; College Rainbow  
Girls, Vice-Pres.

**Cross, Ernest**

Eng. KALAMAZOO  
Beta Kappa; A.S.C.E.

**Cross, Richard**

L.A. TRAVERSE CITY  
Phi Delta Theta; Officers'  
Club; Mason-Abbot Council.

**Croxton, Wayne**

L.A. READING

**Crozier, Julia**

H.E. EAST LANSING  
Kappa Kappa Gamma;  
Home Economics Club, Pres.;  
Mortar Board.

**Crum, Betty**

L.A. LANSING  
Wolverine, Bus, Mgr., As-  
soc. Ed.; Phi Kappa Phi; Tau  
Sigma; Bd. of Publications,  
Pres.; Y.W.C.A., Sr. Cabinet;  
State News; Matrix, Vice-  
Pres.

**Culby, James**

Ag. BENTON HARBOR  
Lambda Chi Alpha, Co-  
Pres.; Theta Kappa Nu,  
Pres.; Pershing Rifles; Ag.  
Econ. Club.

**Culver, Margaret**

H.E. JACKSON  
Home Economics Club;  
Student Grange.

**Cunningham, James**

Eng. EAST LANSING  
Phi Delta Theta; A.S.M.E.

**Curran, Margaret**

H.E. PECK

**Dahlgren, Pearl**

H.E. DEARBORN

**Danciu, George**

A.S. EAST CHICAGO, IND.  
Sigma Alpha Epsilon;  
Varsity Club; Newman Club;  
Scabbard and Blade; Offi-  
cers' Club; Athletic Council.

**Davarn, Kathryn**

L.A. PEWAMO  
Alpha Chi Omega; La Co-  
fradia; Senior Ball, Comm.  
Chmn.

**Davenport, A. Marvin**

Ag. LANSING  
Block and Bridle, Fr.  
Wrestling; Sphinx.

**Davenport, Clara**

H.E. LAPEER  
Home Economics Club; Jr.  
Farm Bureau.

**Davis, Paul**

L.A. BERRIEN SPRINGS

**Davis, Wilford**

A.S. DUNDEE  
Varsity Club, Vice-Pres.;  
Football; Baseball; D.Z.V.

**Davis, Wyman**

A.S. DUNDEE  
Varsity Club; Football;  
Baseball; D.Z.V.

**Dawson, Robert**

L.A. LANSING  
Phi Delta Theta; Basket-  
ball, Mgr.; Sigma Delta Chi,  
Sec.; Officers' Club; Excali-  
bur; Bd. of Publications;  
Darkroom Board of Control;  
Spartan, Ed.

**Dawson, Lawrence**

Ag. MARLETTE  
Alpha Zeta; Ag. Council,  
Treas.; Poultry Science Club,  
Pres.; Block and Bridle; Ag.  
Ed. Club; Poultry Judging  
Team.



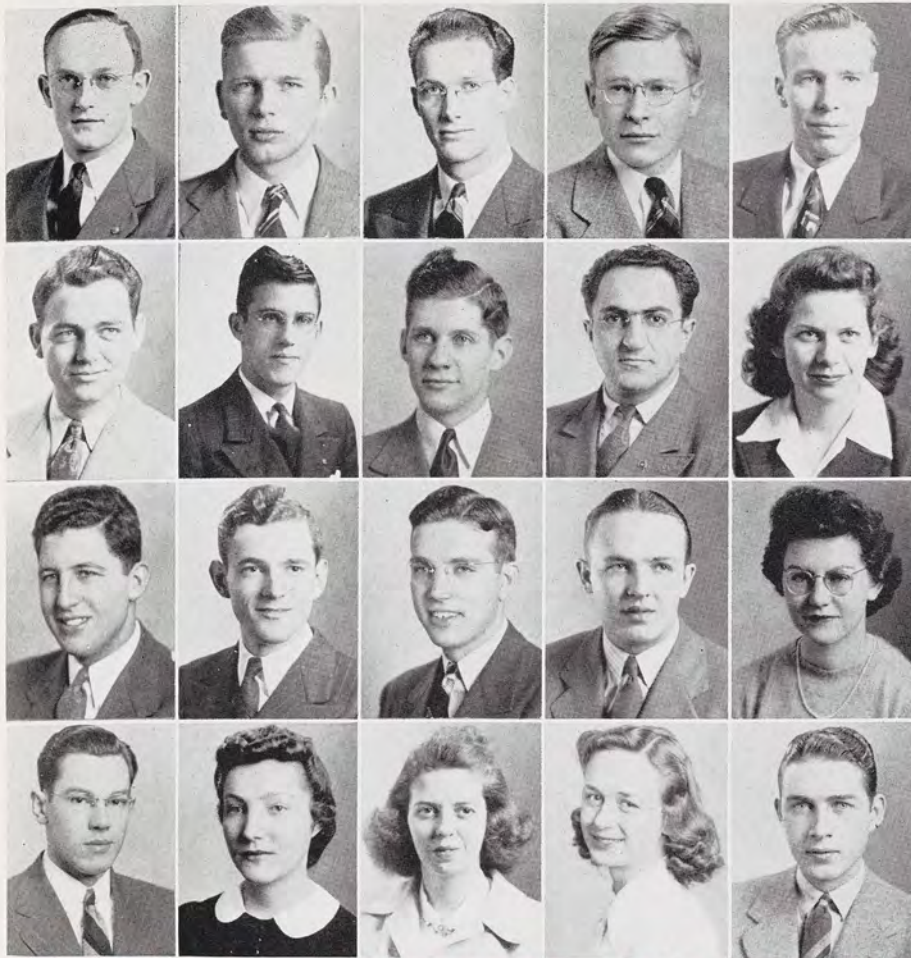

Shirley Freeman and Lorna Jean Ball at May Morning Sing.

Rog Miller, B. J. Rosenau, Jane Kennedy, Sophie Byelich and Miss Read in the Assigned Reading Room.



## EXCESSES, BLUEBOOKS AND DITTO MONDAYS, AND GIRLS IN

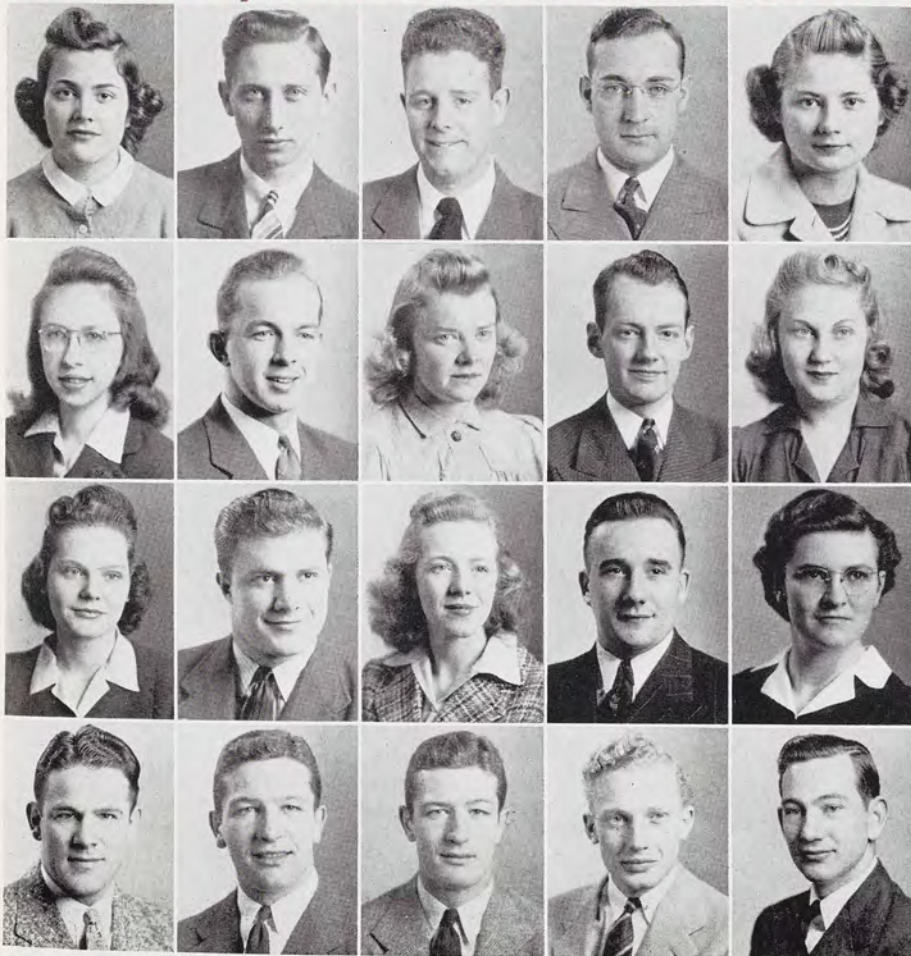

Ed Shelberg and Paul Walker at the library.

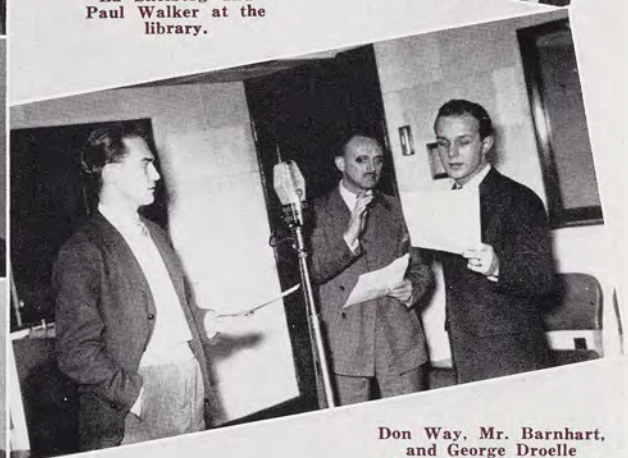

Don Way, Mr. Barnhart, and George Droelle broadcasting a program over WKAR.



**Day, Robert**  
L.A. GRAND RAPIDS  
Pi Kappa Phi.

**Dean, Carleton**  
A.S. EAST LANSING

**Dean, Phyllis**  
H.E. LANSING

**DeMerritt, Donald**  
Vet. HUDSON  
Jr. A.V.M.A.; Vet. Council; Student Council.

**Deming, Sidney**  
Eng. BUCHANAN  
Pi Kappa Phi, Sec.; Mortar and Ball; Officers' Club; A.I.E.E.

**Dendel, Gerald**  
Ag. ALLEGAN  
FarmHouse; Hort. Club; Ag. Ed. Club.

**Denman, Carolyn**  
L.A. GREEN LAKE  
Alpha Chi Omega; Y.W.C.A.; Scimitar; Wolverine; Fr. Orientation.

**Dennis, Robert**  
Ag. ADRIAN  
Alpha Zeta; Dairy Club; Ag. Ed. Club; Treas.; Student Club; Y.M.C.A.; Glee Club; A Capella Choir; Dairy Cattle Judging Team.

**Dent, Wilford**  
Eng. MIDLAND  
Tau Beta Pi; A.S.M.E.; Sec.; Wildlife Conservation Club.

**Derbyshire, William**  
Ag. MANTON  
Ag. Ed. Club; Student Grange.

**Devitt, Loretto**  
H.E. CHICAGO, ILL.  
Newman Club; Institution Ad. Club.

**DeVries, M. June**  
L.A. GRAND RAPIDS  
Y.W.C.A.; "Stage Door."

**Dexter, Eugene**  
Eng. LANSING  
A.S.C.E.

**Dexter, William**  
L.A. OKEMOS

**Dial, Maron**  
Vet. DETROIT  
Assoc. Med. Bio. Students; I.S.A.; Town Girls.

**Dianich, John**  
A.S. RAMSAY  
Officers' Club; Scabbard and Blade; Conservation Club.

**Dickey, William**  
L.A. DETROIT  
Phi Kappa Tau; Scabbard and Blade.

**Dickson, Robert**  
Eng. BATTLE CREEK  
A.S.M.E.

**Diehl, Sarah**  
H.E. IMLAY CITY  
Home Economics Club; Y.W.C.A.

**Dishaw, Hazel**  
H.E. SAGOLA  
Y.W.C.A.; Student Grange; Home Economics Club.

## THE GRILL, GIRLS IN THE GRILL, GIRLS IN THE GRILL, AND

**Doane, Beverly**  
H.E. LANSING  
Alpha Phi; Senior Class, Sec.; Fr. Orientation; Frosh Frolic; Soph Prom, Comm.; Senior Ball, Comm.; Wolverine; Spartan.

**Dodds, John**  
L.A. HAMBURG, N. Y.  
Kappa Sigma; Head Cheerleader; M.S.C. Hotel Assoc.

**Dodge, Mary**  
A.S. EAST LANSING  
Kappa Kappa Gamma; Cavalry, Corps Sponsor; Mortar Board, Vice-Pres.; A.W.S. Council; Tau Sigma; Sigma Chi Gamma; Green Splash; La Cofradia; Y.W.C.A.; W.A.A.; Tower Guard, Vice-Pres.; Wolverine.

**Donley, Thomas**  
Ag. TRAVERSE CITY  
Forestry Club.

**Dorman, Charles**  
L.A. GRAND RAPIDS

**Dovey, Gordon**  
A.S. HUDSON  
Officers' Club; Homines Legis.

**Dow, Mary**  
L.A. DETROIT  
La Cofradia; Spartan.

**Downs, Weldon**  
Eng. KALAMAZOO  
Sigma Alpha Epsilon; A.S.M.E.

**Doyle, Margaret**  
H.E. MARLETTE

**Drake, William**  
A.S. HASTINGS  
Sigma Pi Sigma, Sec.; Tau Sigma.

**Drehmer, Joyce**  
L.A. YALE  
Zeta Tau Alpha; Beta Alpha Sigma; S.W.L.; Rifle Team.

**Drummond, Burton**  
Eng. DETROIT  
A.I.E.E.; Band.

**Drummond, William**  
Vet. DETROIT  
Alpha Psi; Jr. A.V.M.A.; Vet. Council; Block and Bridle.

**Drynan, Bruce**  
Ag. ELMHURST, ILL.  
Xi Sigma Pi; Varsity Club; Forestry Club.

**Drysdale, Robert**  
Vet. GROSSE POINTE

**DuBois, Adelaide**  
H.E. CHARLOTTE  
Alpha Gamma Delta; Home Economics Club; Institution Ad. Club; S.W.L.

**DuBois, Gloria**  
H.E. GRAND RAPIDS  
Alpha Phi; Studio Theater; Wolverine; Home Economics Club; French Club.

**Ducker, Howard**  
Eng. CARO  
Mortar and Ball; A.I.E.E.; Phi Lambda Tau.

**Duncan, Norman**  
Ag. MAYVILLE  
Varsity Club; Vice-Pres.; D.Z.V.; Baseball, Capt.

**Dunlap, Robert**  
Eng. GRAND RAPIDS  
A.S.M.E.; Mason-Abbott Club.



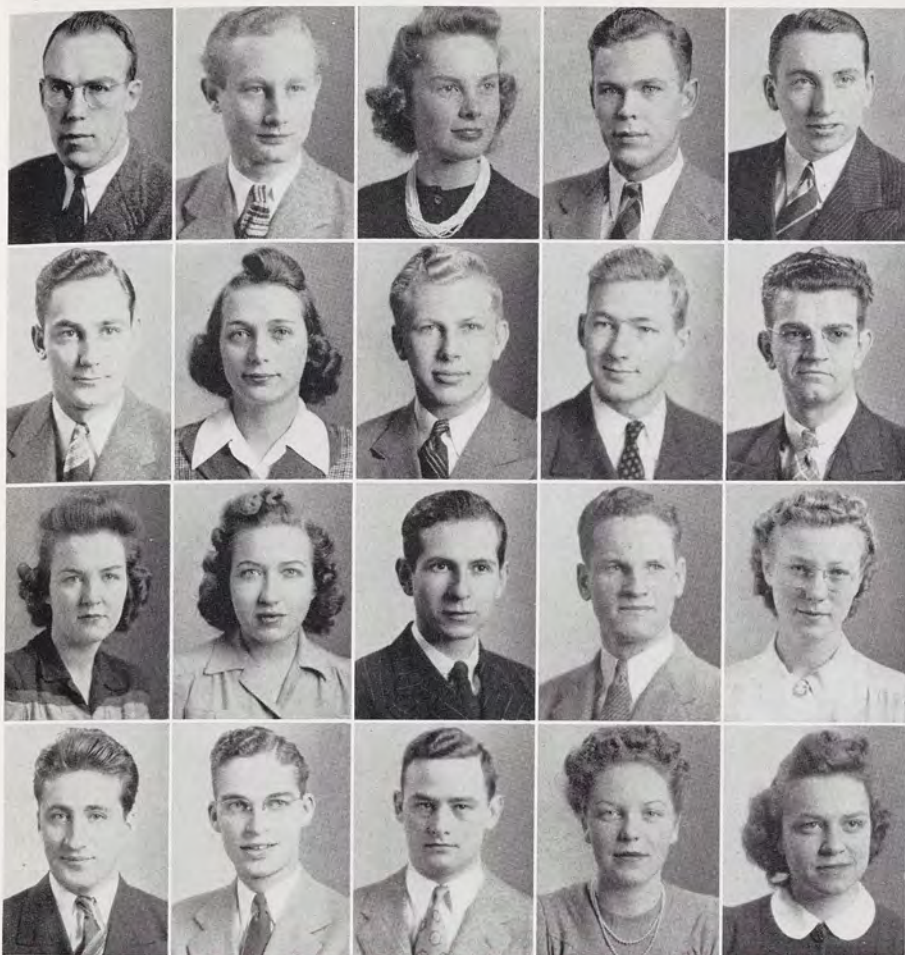

Tad Brown  
and Loring  
Huston lead  
the Seniors at  
Graduation.

Marge Clubb, Betty McCoy,  
and Verdetta Dravenstatt in  
Home Ec.



## L, AND GIRLS IN THE GRILL. INCIDENTALLY, WHAT HAPPENED



Walt Mischley, Jim  
Orton, Bill Joy, and  
Charlie Gates in  
Olds Hall.



Charles Crossen, Eunice  
Dean, and Doris Holser wait  
at Mrs. Stanley's desk  
in the hospital.



**Dunn, Kenneth**  
Ag. HASTINGS  
FarmHouse; Dairy Club, Sec.; Block and Bridle; Student Grange; Ag. Council; Jr. Farm Bureau, Vice-Pres.; Dairy Cattle Judging Team; Dairy Products Judging Team.

**Dunn, Robert**  
A.S. GRAND RAPIDS  
Alpha Chi Sigma; Band, Vice-Pres.

**Duranceau, Vernon**  
Eng. ALPENA  
A.I.C.E.

**Durkee, Jean**  
H.E. BUFFALO, N. Y.  
Home Economics Club; Y.W.C.A.; Wolverine.

**Durkee, Lucile**  
L.A. GRAND RAPIDS  
Spartan Christian Fellowship, Sec.

**Eade, George**  
L.A. RAMSAY  
Phi Kappa Tau; Officers' Club; Scabbard and Blade.

**Eames, Henry**  
Vet. BOWLING GREEN, MO.  
Jr. A.V.M.A.; M.S.C.; Veterinarian.

**Easterday, Donald**  
Ag. CAMDEN  
Ag. Ed. Club.

**Ebling, Clyde**  
L.A. DEARBORN

**Eckhart, Richard**  
L.A. MASON  
Tau Sigma; Phi Kappa Phi.

**Edwards, Marvin**  
Vet. LESLIE

**Edwards, Ray**  
Eng. ELBERTA  
Tau Beta Pi; Phi Lambda Tau, Treas.; A.S.M.E.

**Egan, Joseph**  
L.A. SCHENECTADY, N. Y.  
Sigma Alpha Epsilon.

**Eggleston, Merlin**  
Vet. CRYSTAL

**Ehmann, Paul**  
Ag. PATCHOGUE, N. Y.  
FarmHouse; Officers' Club; Hort. Club; Dairy Products Judging Team; Dairy Club.

**Eliason, Paul**  
L.A. DETROIT  
Kappa Sigma; Sigma Gamma Upsilon; M.S.C. Hotel Assoc.; "Boy Meets Girl"; "Othello."

**Elworthy, Thelma**  
A.S. GROSSE POINTE  
W.A.A., Pres.; Orchesis, Vice-Pres.; P.E.M. Club, Treas.; A.W.S.

**Englehardt, Janet**  
L.A. ROYAL OAK  
Alpha Omicron Pi; Theta Alpha Phi; A.W.S.; Studio Theater; S.W.L.

**Eppelheimer, Donald**  
Ag. CHARLOTTE  
FarmHouse, Pres.; Block and Bridle; Livestock Judging Team; Dairy Cattle Judging Team.

**Ericksen, Muriel**  
H.E. COMSTOCK PARK  
Home Economics Club.

## TO THE PLANS TO HAVE A RECREATION ROOM IN THE UNION B

**Ernsberger, Wallace**  
Eng. LANSING  
A.I.E.E., Sec.; Mortar and Ball; Scabbard and Blade; Officers' Club; Cross-Country.

**Eschelbach, Donald**  
A.S. DEARBORN

**Esslinger, Irma June**  
L.A. ROYAL OAK  
Alpha Chi Omega, Sec.; Honorary Cadet Colonel.

**Estes, George**  
Vet. MINERAL, VA.

**Etchison, Kenneth**  
Vet. LANSING

**Evatt, Mary**  
L.A. GRAND BLANC  
Y.W.C.A.; W.A.A.; I.S.A.

**Faasse, Adrian**  
Eng. GRAND RAPIDS  
Officers' Club; A.S.M.E.; Fr. Boxing, Soph Prom; Engineers Ball, Chmn; J-Hop.

**Fairbanks, Earl**  
Vet. IRONS

**Farmer, Donald**  
L.A. EAST ORANGE, N. J.  
Delta Chi; Interfaith Council, Pres.; Varsity Club; Student Council; Men's Council; Religious Council; Porpoise; Blue Key; Swimming.

**Faust, William**  
L.A. FORTY FORT, PA.

**Feenstra, Ernest**  
Vet. GRAND RAPIDS  
Sigma Alpha Beta, Vice-Pres.; A.V.M.A.

**Feier, Virginia**  
L.A. LANSING  
Pi Alpha; I.S.A.

**Feinberg, Sidney**  
Vet. LONG BRANCH, N. J.

**Fenstermacher, Donna**  
H.E. BIG RAPIDS

**Ferley, Loren**  
L.A. LANSING  
Pi Kappa Phi; Fr. Tennis; Sigma Epsilon, Treas.; Mortar and Ball; Officers' Club; Wolverine.

**Field, George**  
L.A. DETROIT  
Kappa Sigma; Sigma Epsilon.

**Fieldner, Marjorie**  
H.E. BRYAN, OHIO  
Y.W.C.A., Treas.; Sr. Home Economics Board; Omicron Nu; Phi Kappa Phi.

**Findlay, Hazel**  
L.A. OKEMOS

**Fink, Helen**  
H.E. NEW KENSINGTON, PA.  
Alpha Chi Omega; Home Economics Club; Y.W.C.A.; Wolverine.

**Finlay, Ann**  
L.A. SAGINAW  
La Cofradia.



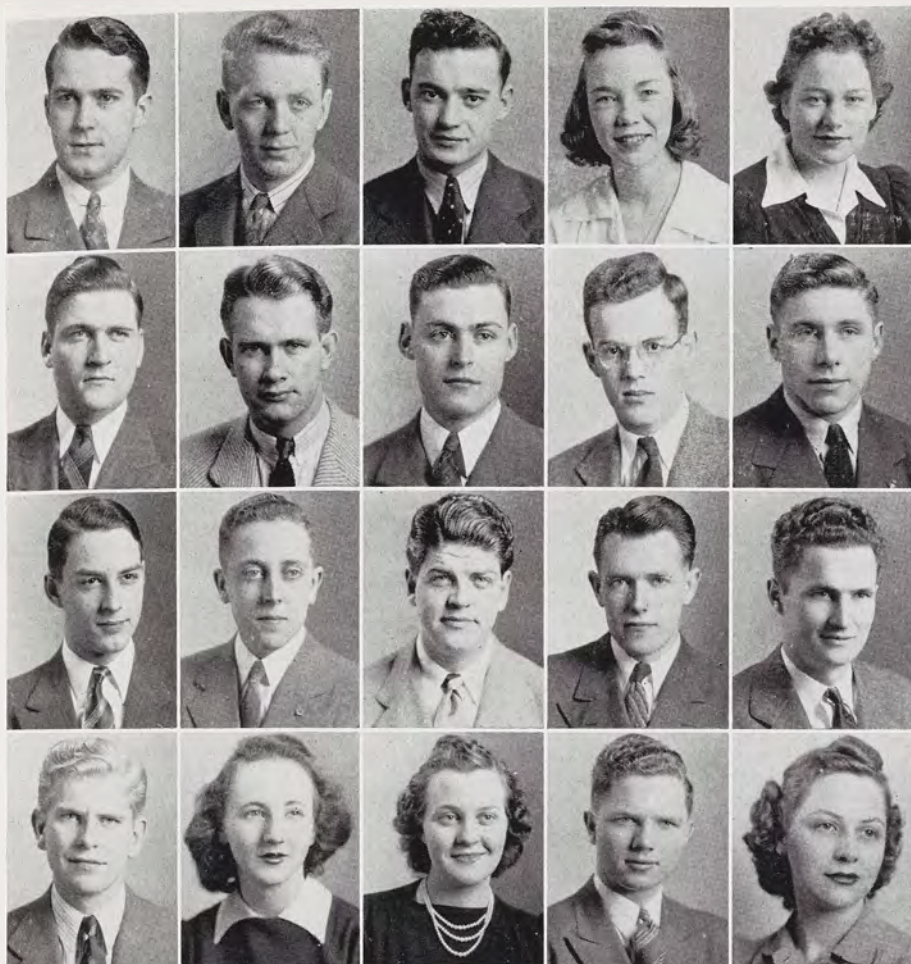

Tea for the little tots in the Nursery School chaperoned by a pretty Home Ec.

Twelve Spartans practice fencing in Jenison as Coach Schmitter directs their efforts.



## N BESIDES THE MIXED LOUNGE? THE GIRLS FINISH COLLEGE



Helen Leach, Marge Mathis, Dotty Felker, and Dash Wuerfel at Lantern Night.



Ed Gunderson and Bob Bogan in Chem. lab.



**Fitzmorris, Andrew**  
L.A. EAST LANSING

**Flack, Sarah**  
L.A. SAGINAW  
Alpha Phi; Pan-Hellenic;  
Frosh Frolic Comm. Chmn.;  
Soph Prom Comm.; J-Hop  
Comm.; French Club.

**Fleming, Mary**  
L.A. BAY CITY  
Alpha Phi; Sigma Alpha  
Iota, Pres.; Orchesis, Treas.;  
Lib. Arts Council; Women's  
Glee Club; Chorus.

**Fontana, Bernard**  
L.A. LAKEWOOD, OHIO  
Lambda Chi Alpha, Treas.;  
Gamma Sigma; Sigma Gam-  
ma Upsilon; M.S.C. Hotel  
Assoc.; Spartan; Cheerlead-  
ing.

**Foo, Charles**  
L.A. ST. JOHNS  
Sigma Delta Chi, Pres.;  
State News, Photographer,  
Ass. Ed. Bus. Staff, Grad.  
Mgr.; Bd. of Publications;  
Chmn. Comm. of Photogra-  
phy; Phi Kappa Phi; Scab-  
bard and Blade; Officers'  
Club.

**Ford, Robert**  
Eng. GRAND LEDGE  
A.S.M.E.; Officers' Club;  
Spartan Christian Fellow-  
ship; Soc. for Auto. Eng.

**Forward, Erwin**  
Eng. JACKSON  
A.S.M.E.; Soc. for Auto.  
Eng.

**Fosheim, Ivan**  
Eng. GRAND HAVEN  
A.S.M.E.

**Foster, George**  
Ag. FOSTORIA  
Delta Chi; Dairy Club;  
I.F.C.

**Foster, John**  
Ag. HASTINGS  
FarmHouse; Dairy Club;  
Block and Bridle; Dairy Cat-  
tle Judging Team; Dairy  
Products Judging Team.

**Foster, Joseph**  
A.S. DARTMOUTH, MASS.  
Geogangue; Football;  
Fencing.

**Fouch, Edward**  
Eng. TRAVERSE CITY  
Phi Lambda Tau; A.S.M.E.;  
Soc. for Auto. Eng.; Boxing;  
Baseball; Intramural Foot-  
ball, Baseball, Basketball;  
Eng. Ball Comm.

**Fountaine, J. Craig**  
Eng. LAKE ODESSA  
Mortar and Ball; Scabbard  
and Blade; A.S.C.E., Sec.;  
Officers' Club; Phi Kappa  
Phi.

**Fowler, Robert**  
Eng. FERNDALE  
A.I.E.E.; Camera Club.

**Fox, Eloise**  
L.A. JACKSON  
Chi Omega.

**Fox, Howard**  
Ag. CASSOPOLIS  
Alpha Gamma Rho, Sec.;  
Alpha Zeta; Block and Bri-  
dle; J-Hop Comm.

**Fox, Jean**  
H.E. NAPLES, N. Y.

**Fox, Juanita**  
H.E. ROYAL OAK  
Alpha Chi Omega, Treas.;  
Tower Guard; Green Splash;  
Omicron Nu; Phi Kappa Phi;  
Chorus.

**Frackelton, Gloria**  
L.A. DETROIT

**Frahm, Rosemary**  
L.A. DETROIT  
Alpha Gamma Delta;  
A.W.S. Judiciary Bd.; La  
Cofradia; S.W.L.; W.A.A.

## WITH AND BY DEGREES, DEPENDING ON THE SUCCESS OF A FOUR

**Frampton, Betty**  
A.S. LOS ANGELES, CAL.  
Green Splash; Orchesis;  
W.A.A.; P.E.M.; Newman  
Club.

**Frankel, Harold**  
L.A. PERTH AMBOY, N. J.  
Alpha Phi Omega; Mu  
Gamma; Officers' Club.

**Freedlander, Estelle**  
H.E. DETROIT

**Freeman, Donald**  
L.A. DETROIT

**Frieberger, William**  
A.S. EAST CHICAGO, IND.  
Sigma Alpha Epsilon;  
Varsity Club; Scabbard and  
Blade; Officers' Club; Hom-  
ines Legis; Wrestling Mgr.

**Friedlund, Rachel**  
L.A. E. LANSING  
Sigma Kappa, Vice-Pres.;  
Delta Gamma Mu, Pres.;  
M.S.C. Symphony, Treas.;  
W.A.A., Exec. Bd.

**Friedlund, Robert**  
A.S. E. LANSING  
Lambda Chi Alpha; Var-  
sity Club; Officers' Club;  
Senior Ball Comm. Chmn.;  
Football; Track.

**Friedman, Wilfred**  
Eng. NORANDA  
QUEBEC, CANADA  
Delta Sigma Phi, Treas.;  
A.I.E.E.

**Fries, Jack**  
Vet. DURAND  
Alpha Gamma Rho; Jr.  
A.V.M.A., Treas.; Block and  
Bridle; M.S.C. Veterinarian;  
M.S.C. Rodeo.

**Frost, Henry**  
Eng. MUSKEGON  
A.S.C.E.

**Fuhr, John**  
Ag. ROSEVILLE  
Alpha Gamma Rho; Pi Al-  
pha Xi, Pres.; Speakers Bu-  
reau; Ag. Ed. Club; Hort.  
Club; Chorus; Men's Glee  
Club.

**Fuller, Vera**  
A.S. BROOKLYN  
I.S.A.; P.E.M.; W.A.A.

**Gabriel, Samuel**  
Ag. CHICAGO, ILL.  
Xi Sigma Pi; Phi Kappa  
Phi.

**Gage, Shirley**  
H.E. GRAND RAPIDS  
Chi Omega; S.W.L.; Home  
Economics Club.

**Gambrel, Paul**  
Vet. BYRON, ILL.

**Gardner, Marion**  
L.A. COMMERCE  
Green Splash; W.A.A.,  
Treas.; Tau Sigma, Vice-  
Pres.; Tower Guard; A.W.S.;  
Wolverine.

**Gartner, Thomas**  
Ag. LAKEWOOD, OHIO  
Forestry Club.

**Gartung, Robert**  
L.A. E. LANSING

**Garvey, Raymond**  
L.A. IRONWOOD  
I.S.A.; Purchasing Agent,  
Hedrick House.

**Garvey, William**  
Ag. CHARLOTTE  
FarmHouse; Block and  
Bridle; Dairy Club; Ag. Ed.  
Club; Dairy Cattle Judging  
Team; Newman Club; Jr.  
Farm Bureau.





Eva Legg  
and Dash  
Wuerfel in  
Mrs. Button's  
office.

Dr. Bryan and Betty Wright  
operate on a dog in the Clinic.



## A FOUR-YEAR MANHUNT—DEPENDING ON JUST WHAT KIND OF



Bill Downs, Jim  
Fitch, Danny Mayka,  
and Robin Barr in  
the Grill.



Alex Dillingham, Carl Line-  
baugh, Tom Waber playing  
records for a WKAR  
program.



**Gatesman, Ruth**

H.E. HOWELL  
Alpha Chi Omega; Fr. Orientation; Home Economics Club; Y.W.C.A.

**Gay, Robert**

Ag. ROCKWOOD  
FarmHouse; I.F.C.; Block and Bridle; Alpha Zeta; Jr. Class Treas.; Military Ball, Gen. Chmn.; J-Hop, Comm. Chmn.

**Gessert, Roland**

Ag. BIRMINGHAM  
Dairy Club; 4-H; Student Grange; Glee Club; Chorus; "Henry VIII"; Dairy Cattle Judging Team.

**Gettel, Gerhard**

Ag. OWENDALE  
Ag. Council; Jr. Farm Bureau; State News; Studio Theater; Ag. Econ. Club; 4-H; Dairy Club; Lutheran Student Club; Fr. Wrestling.

**Giannaris, George**

A.S. LANSING  
Fr. Football; Intramural Basketball.

**Gibbs, Robert C.**

A.S. FLUSHING  
Wild Life Conservation Club, Pres.; Forestry Club; Sem. Bot.

**Gibson, Frederick**

A.S. BLOOMFIELD HILLS  
Alpha Phi Omega; Scabbard and Blade; Polo.

**Gilbert, Jeanette**

H.E. CHICAGO, ILL.  
Home Economics Club; A Capella Choir; Chorus; W.A.A.

**Gill, Albert**

A.S. E. LANSING  
Sigma Alpha Epsilon; Alpha Phi Omega; Excalibur, Vice-Pres.; Scabbard and Blade, Vice-Pres.; Mortar and Ball; Officers' Club; Homines Legis; I.F.C.; J-Hop, Comm. Chmn.; I.F.C. Ball, Comm. Chmn.; State News; Football, Mgr.

**Gilliver, Harry**

A.S. DETROIT  
Alpha Chi Sigma; Officers' Club.

**Gluski, Hubert**

Eng. DETROIT  
Delta Sigma Phi; Phi Lambda Tau; A.I.E.E.; Swimming.

**Goldsmith, Bernard**

Vet. YONKERS, N. Y.  
Alpha Epsilon Pi; Alpha Psi; A.V.M.A.; Hillel Extension, Pres., Treas.; Inter-Faith Council; Glee Club.

**Goldstein, Morris**

L.A. BAY CITY  
Mu Gamma, Hillel Extension.

**Gower, Norma**

H.E. BOSTON, MASS.

**Goss, Donald**

L.A. JACKSON  
Phi Kappa Phi; Sigma Epsilon; Tau Sigma; Green Helmet; I.S.A.

**Grabill, Barbara**

L.A. FITCHBURG, MASS.  
Alpha Omicron Pi, Treas.

**Graham, Donald**

L.A. DETROIT

**Grant, Alexander**

A.S. MEDINA, N. Y.  
Delta Chi; Homines Legis; Officers' Club; Baseball; Intramural Football.

**Grant, Jean**

H.E. BATTLE CREEK  
Alpha Omicron Pi, Pres.; Tower Guard, Treas.; Phi Kappa Phi; Mortar Board, Sec.; Omicron Nu, Treas.; Home Economics Club, Sec.; Cinderella Spin, Gen. Chmn.

**Greene, Kenneth**

L.A. TOLEDO, OHIO  
Sigma Gamma Upsilon; M.S.C. Hotel Assoc.; Mason-Abbot Council; Lib. Arts Council.

## PINS THEY GET — DEPENDING ON JUST WHAT KIND OF PINS THEY

**Greene, Thomas**

L.A. MASON  
Phi Kappa Phi; Tau Sigma; Blue Key; Excalibur; State News, Ed.; Sigma Delta Chi, Vice-Pres.; Student Council; Bd. of Publications; La Cofradia; I.M.L.

**Greenleaf, George**

Ag. MUIR

**Gregory, Ruth**

L.A. LANSING  
Alpha Omicron Pi; Town Girls' Club, Pres.; College Rainbow Girls, Pres.; A.W.S. Council; Fr. Orientation; Y.W.C.A.; Orchestra.

**Gridley, Frederick**

L.A. BENTON HARBOR  
Sigma Epsilon.

**Grumblatt, Victor**

Eng. DETROIT  
A.S.M.E.; Soc. for Auto. Eng.

**Guilford, Marcia**

L.A. OWOSSO  
Tower Guard; Tau Sigma, Sec.; Orchestra; Chorus; Lib. Arts Council; Y.W.C.A.

**Haas, Russell**

L.A. THREE RIVERS

**Hack, Beth**

A.S. LANSING  
W.A.A.; P.E.M.

**Haeger, Virginia**

L.A. DETROIT  
Theta Alpha Phi, Sec.; "Stage Door"; Senior Ball Comm.

**Hage, Jacob**

A.S. GRAND RAPIDS  
Phi Kappa Phi; Pi Mu Epsilon.

**Haile, Howard**

Eng. GANGES  
Mortar and Ball; Scabbard and Blade; Officers' Club; A.S.C.E.

**Hall, Albert**

Ag. SANDUSKY  
Alpha Zeta, Treas.; Block and Bridle; Men's Council; Livestock Judging Team; Dairy Judging Team.

**Hamilton, Anne**

A.S. GRAND RAPIDS  
Chi Omega; Sigma Chi Gamma.

**Hamlin, Mable**

H.E. WEBBERVILLE  
Home Economics Club; W.A.A.; Fr. Orientation; Y.W.C.A.

**Hanna, Barbara**

L.A. GRAND RAPIDS  
La Cofradia.

**Hannum, Robert**

A.S. GRAND HAVEN  
Forestry Club; Polo; Student Club; "Pine Needles"; Applied Science Council; Geogangue, Pres.

**Hansen, Alfred**

L.A. GRAND RAPIDS  
M.S.C. Hotel Assoc.; J-Hop, Comm. Chmn.; Fr. Baseball.

**Hansen, Alfreda**

H.E. MENOMINEE

**Hansen, Marvin**

Ag. GREENVILLE  
Phi Chi Alpha; Agronomy Club.

**Hansens, Curtis**

Eng. E. LANSING  
A.S.C.E.; Student Club.



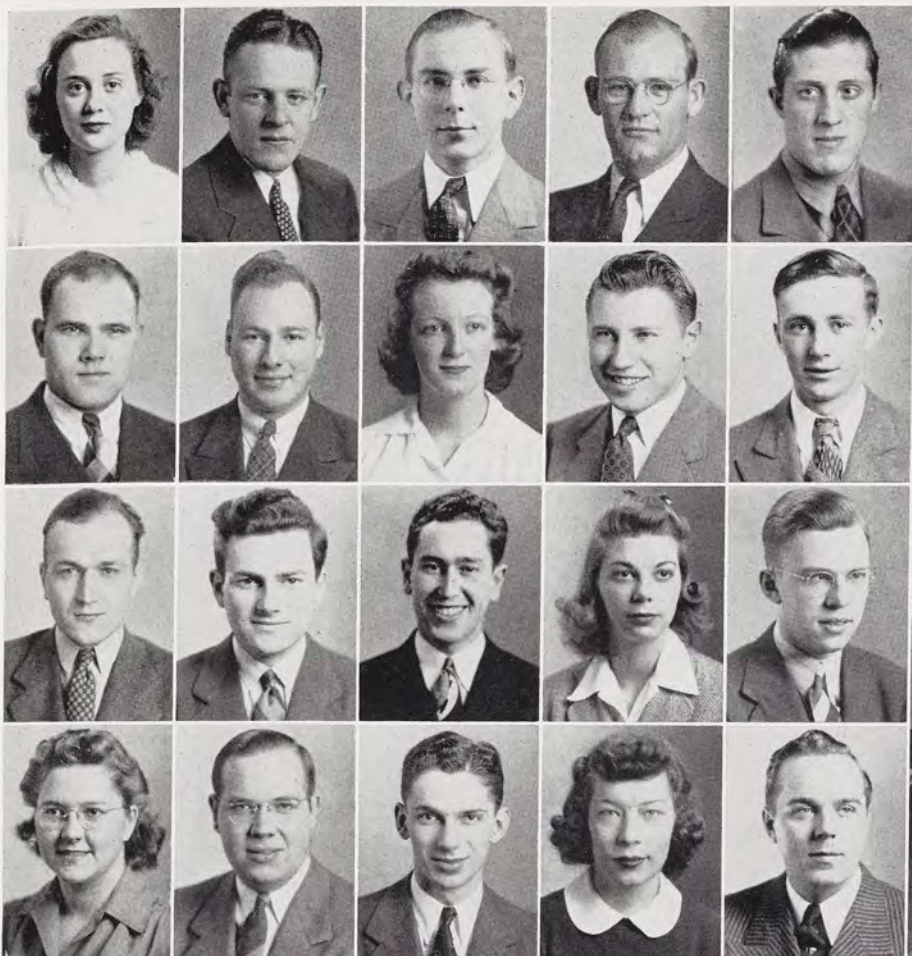

Tom Begley, Florence Somes, Frances Reid, and Marge Rau sign up for Defense Training.

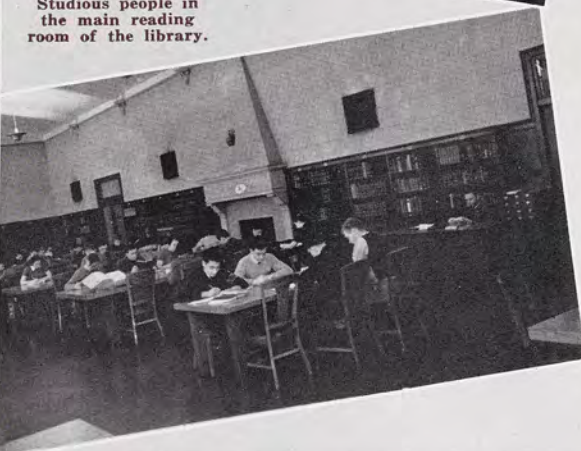

Studious people in the main reading room of the library.

## S THEY HAVE (ALTHOUGH ANY COED CAN GET A DIPLOMA BY

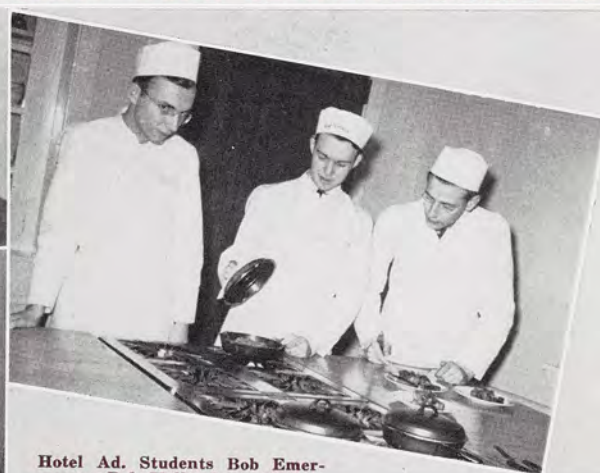

Hotel Ad. Students Bob Emerson, Bob Holland, and Ed White cooking in Home Ec.



Owen "Smitty" Smith opens the door of his elevator in Morrill Hall for Tom Harvey, Bob Clune, Bill Fitch, Ollie White, and Dick Daley.



**Hanson, Carl**  
Ag. HOWARD CITY  
Alpha Zeta, Sec.; Student  
Grange; 4-H; Speakers Bu-  
reau; Block and Bridle.

**Hanson, LeRoy**  
Ag. BEULAH  
Poultry Club; Ag. Ed.  
Club.

**Hardy, Frances**  
H.E. HOWELL  
Home Economics Club;  
Institution Majors Board.

**Hardy, Laurence**  
L.A. E. LANSING  
Hesperian; Wolverine, Ed-  
itor; State News; Spartan;  
J-Hop Publicity; Sigma Delta  
Chi, Pres.; Speakers Bureau;  
I.F.C. Publicity; Officers'  
Club; Excalibur; Board of  
Publications; Who's Who  
Among Students in American  
Colleges and Universities.

**Harmon, Lacy**  
Ag. WALSH, ILL.  
Agronomy Club.

**Harper, June**  
L.A. FLINT  
Alpha Xi Delta; Y.W.C.A.

**Harris, Harriett**  
Vet. GRAND RAPIDS  
Jr. A.V.M.A.

**Harris, Robert**  
A.S. GRAND RAPIDS  
Varsity Club; Track;  
Chorus.

**Harrison, William**  
Eng. GROSSE POINTE  
Kappa Sigma.

**Hart, Jean**  
H.E. ALBION  
Alpha Gamma Delta; Home  
Economics Club.

**Hart, Ted**  
L.A. VASSAR  
Tau Sigma; Phi Kappa Phi;  
Chorus; Men's Glee Club.

**Hartman, Clarence**  
L.A. LANSING  
Phi Kappa Tau; Officers'  
Club; Scabbard and Blade;  
Sigma Epsilon

**Harvey, Bette**  
L.A. E. LANSING  
Beta Alpha Sigma; Green  
Splash; Town Girls' Club.

**Hastings, Norma**  
A.S. DETROIT  
Alpha Phi, Sec.; Wolver-  
ine; Co-Ed Carnival; Senior  
Ball Comm.

**Hartman, Dorothy**  
H.E. HAZEL PARK

**Hatcher, Derald**  
L.A. DETROIT  
Delta Chi; Scabbard and  
Blade; Officers' Club; Men's  
Glee Club; Chorus.

**Hath, Gerald**  
Ag. BYRON  
Block and Bridle; Jr. Farm  
Bureau; A Capella Choir;  
Chorus.

**Hathaway, Kenneth**  
L.A. ALMA  
Delta Chi.

**Hauser, Fred**  
Vet. MIDDLEVILLE  
Sigma Delta Psi; Block and  
Bridle; Jr. A.V.M.A.; Varsity  
Club; Track.

**Hautau, Robert**  
Eng. PENNVILLE

## DIPLOMACY, OR A REPUTATION BY REPETITION). STATISTICS SH

**Hawkes, Robert**  
L.A. BUFFALO, N. Y.  
Delta Chi.

**Hayes, Melville**  
L.A. LUDINGTON

**Hazelton, Margaret**  
L.A. PONTIAC

**Hebblewhite, Helen**  
H.E. LANSING  
Alpha Phi; Wolverine;  
Fresh Frolic Comm.; Home  
Economics Council; Student  
Council.

**Heidrich, Ruth**  
Vet. E. LANSING  
Sigma Alpha Beta, Sec.;  
Vet. Council, Sec.; Athen-  
ians, Treas.; S.W.L.; Assoc.  
Med. Bio. Students.

**Henney, Robert**  
Ag. HASTINGS

**Henshaw, Maurice**  
Eng. JACKSON  
Alpha Chi Sigma; Tau  
Beta Pi, Sec.; Phi Kappa  
Phi; A.I.Ch.E.; Treas.; Phi  
Lambda Tau.

**Hergren, Douglas**  
Vet. RHINELANDER, WIS.  
Jr. A.V.M.A., Pres.

**Herscher, Leonard**  
A.S. OWOSSO  
Beta Kappa; Sigma Pi Sig-  
ma, Pres.; Scimitar, Treas.;  
Pi Mu Epsilon; Tau Sigma;  
Fencing; A.S. Council.

**Hewitt, Jane**  
H.E. MASON

**Hickman, Richard**  
Ag. FERNDALE

**Hicks, Charles**  
Eng. GROSSE POINTE  
Phi Kappa Tau; Phi Lamb-  
da Tau; Men's Council;  
Pres.; Student Council;  
I.F.C.; A.S.Ch.E.; Who's Who  
Among Students in American  
Colleges and Universities.

**Hicks, Floyd**  
Ag. DETROIT  
FarmHouse; Student  
Grange; Dairy Club; Stu-  
dent Christian Union; Alpha  
Zeta; Fr. Track.

**Hilarides, Alice**  
H.E. GRAND RAPIDS  
Chi Omega; Wolverine;  
S.W.L.; N. Campbell, Pres.;  
Home Economics Club.

**Hildebrandt, Vaughn**  
Eng. INKSTER  
A.S.Ch.E.; Tau Beta Pi;  
Officers' Club; Mortar and  
Ball; Scabbard and Blade.

**Hilden, Edward**  
L.A. OWOSSO  
Officers' Club; Intramural  
Basketball.

**Hill, Gloria**  
H.E. FAIRPORT, N. Y.  
Home Economics Club;  
W.A.A.

**Hilliard, George**  
L.A. CANANDAIGUA, N. Y.

**Hillis, Lawrence**  
L.A. GRAND RAPIDS  
Newman Club, Treas.;  
Mason-Abbot Club, Sec.;  
Speakers Bureau; Mason-  
Abbot "Follies."

**Himmelein, Frederick**  
L.A. SANDUSKY, OHIO  
Kappa Sigma; Men's  
Council; I.F.C.; Athletic  
Council; Varsity Club; Por-  
poise, Pres.; Swimming, Co-  
Capt.; Who's Who Among  
Students in American Col-  
leges and Universities.



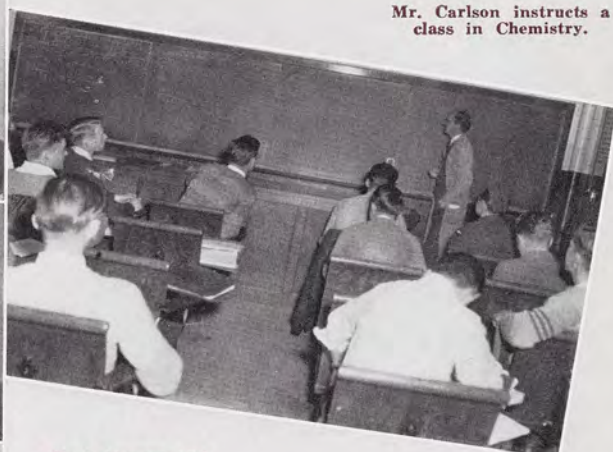

Mr. Carlson instructs a class in Chemistry.



Ruth Cogger and Howard Olsen lounge in the Union.

**CS SHOW: 4 OUT OF 5 COEDS ARE PRETTY AND THE 5TH CAN**



Bob Redmond and Cliff Huntoon watch Leona Hagele work in Chem. Lab.



Mr. Abbott takes care of Mr. Cocroft in the Union Barber Shop.



**Hipp, Frederick**

L.A. BUFFALO, N. Y.  
Sigma Alpha Epsilon;  
Scalp and Blade.

**Hodge, John**

Ag. OKLAHOMA CITY,  
OKLA.  
Forestry Club.

**Holland, Anita**

H.E. HOLLYWOOD, FLA.  
Alpha Chi Omega;  
Y.W.C.A.; Home Economics  
Club.

**Holtz, Frank**

Ag. ROCHESTER

**Hoogesteger, Helen**

H.E. DETROIT  
Chi Omega.

**Hoogesteger, Ruth**

L.A. DETROIT  
Kappa Delta, Treas.; Sigma  
Gamma Upsilon; M.S.C.  
Hotel Assoc.; S.W.L.

**Hooksma, Ruth**

H.E. BEAR LAKE

**Horn, Helen**

H.E. LANSING  
Alpha Chi Omega; Fr.  
Orientation, Co-Chmn.; Mor-  
tar Board; Town Girls' Club;  
Pres.; Newman Club; A.W.S.  
Council; Who's Who Among  
Students in American Col-  
leges and Universities.

**Horvath, Victor**

Ag. SOUTH NORWALK,  
CONN.  
Forestry Club Cabinet.

**Hostettler, Onalee**

H.E. LANSING  
"Stage Door."

**Howland, Robert**

Ag. WHEELER  
Ag. Econ. Club; Poultry  
Club.

**Hrabovsky, Michael**

A.S. WHITING, IND.  
Homines Legis; Officers'  
Club.

**Hudson, Edward**

Eng. DETROIT  
Y.M.C.A.; A.S.M.E.

**Hunt, Herve**

Eng. E. LANSING  
Kappa Sigma; A.S.M.E.;  
Soc. for Auto. Eng.; Phi  
Lambda Tau; Chorus, Treas.;  
Glee Club.

**Hunt, William**

Eng. LANSING  
A.S.M.E.

**Hunter, Beryl**

H.E. SANDUSKY

**Huntoon, Clifford**

A.S. PONTIAC

**Huston, Earl**

Ag. BELLEVUE  
I.S.A.; Ag. Ed. Club; Stu-  
dent Club.

**Hutchinson, Joseph**

Ag. WATERVILLE, OHIO  
Beta Alpha Sigma; Men's  
Glee Club; Chorus.

**Hutson, Charles**

A.S. PONCA CITY, OKLA.  
Sigma Alpha Epsilon; Ex-  
calibur; Homines Legis; Tau  
Sigma; Varsity Club; Ap-  
plied Science Council; Vice-  
Pres.; Wrestling.

## GET A DATE BY SETTING A WOLFTRAP FOR AN ENGINEER. WHY

**Hynds, Robert**

Eng. GROSSE POINTE  
Alpha Chi Sigma;  
A.I.Ch.E.; Tau Beta Pi.

**Ingerson, Howard**

Eng. E. LANSING  
Tau Beta Pi; A.S.M.E.

**Ireland, F. Leonard**

Eng. STANDISH  
A.I.Ch.E.

**Irland, Marquita**

H.E. E. LANSING  
Kappa Delta; Home Eco-  
nomics Club.

**Isbit, Arthur**

Ag. ST. LOUIS, MO.  
FarmHouse; Phi Kappa Phi;  
Hort. Club; Ag. Econ. Club;  
Sem. Bot; Student Grange;  
Alpha Zeta; Green Helmet.

**Jackson, Catherine**

H.E. JACKSON  
Newman Club, Sec.;  
I.S.A.; A.W.S. Board; Stu-  
dent Council; Home Econom-  
ics Club.

**Jackson, Moses**

Ag. FULTON

**Jahns, Tyler**

Ag. DETROIT  
Forestry Club, Treas.;  
"Pine Needles," Bus. Mgr.,  
Assoc. Ed.; Ag. Big Brothers.

**James, Stanley**

Eng. PLYMOUTH  
A.I.E.E., Treas.

**Jarratt, Charles**

L.A. DETROIT  
Delta Chi, Pres.; Sr. Class  
Treas.; M.S.C. Hotel Assoc.;  
Water Carnival, Comm.  
Chmn.; Senior Bail, Comm.  
Chmn.; J-Hop, Comm. Chmn.

**Jenks, William**

Eng. NIAGARA FALLS, N.Y.  
Alpha Chi Sigma; A.I.Ch.E.

**Jennings, Louis**

Vet. PLYMOUTH  
Beta Kappa; Jr. A.V.M.A.

**Jensen, Margaret**

H.E. GROSSE POINTE  
Tower Guard; Mortar Bd.;  
Omicron Nu; Co-Ed Carnival  
Chmn.; Y.W.C.A.; A.W.S.,  
Pres.; Home Economics Club;  
Student Council; W. Mayo,  
Pres.; Who's Who Among  
Students in American Col-  
leges and Universities.

**Johnson, Alvin**

L.A. SAGINAW  
Sigma Alpha Epsilon; New-  
man Club.

**Johnson, Charles**

Ag. GRAND RAPIDS  
FarmHouse; Ag. Econ.  
Club; Jr. Farm Bureau.

**Johnson, Donald**

L.A. GRAND RAPIDS  
Phi Delta Theta.

**Johnson, Huntley**

L.A. GROSSE ISLE  
Phi Delta Theta; Varsity  
Club.

**Johnson, LeRoy**

Ag. GRAND RAPIDS  
Ag. Ed. Club; Ag. Engi-  
neering Club.

**Johnson, Margaret**

H.E. DETROIT  
Alpha Phi, Pres.; Tower  
Guard; Omicron Nu; Home  
Economics Club.

**Johnson, Robert M.**

Eng. DETROIT  
A.S.M.E.



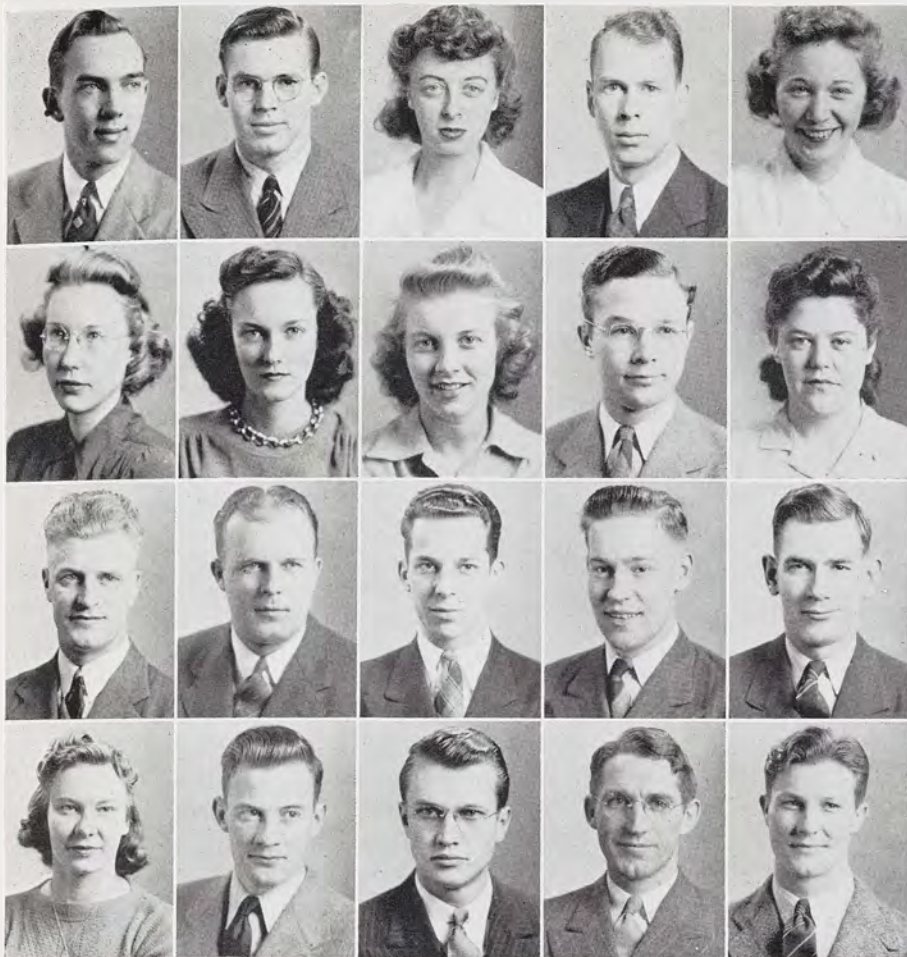

Al Ludwig, Fred Some, Mr. Keck, Russ Phillips, and Keith Hunt in Physics lab.



Charles Gainor and Chris Baryames get cough medicine from Mrs. Lindell.

**R. WHICH REMINDS US: WE'VE ENOUGH CIVIL ENGINEERS ALREADY;**

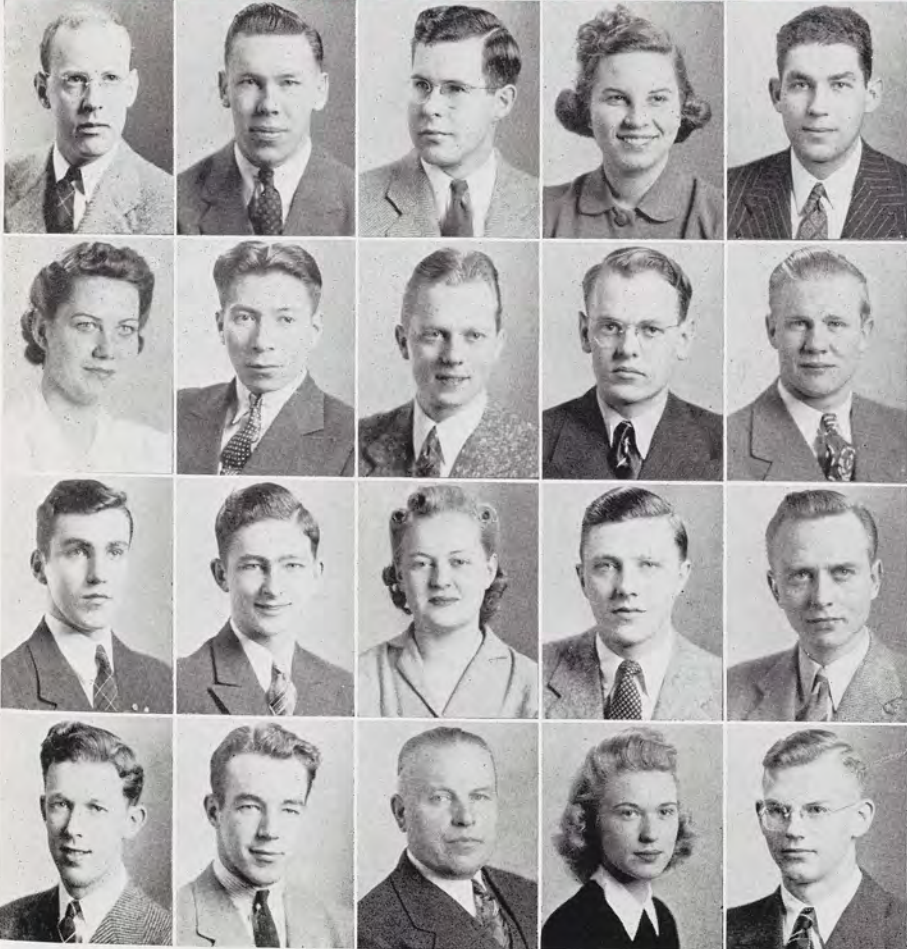

Jean Learned, Genevieve Reum, Peg Curran, and Wynn Ogle study in the Home Ec. library.



Jerry Royle studying in the Union.



**Johnson, Virginia**  
H.E. CHICAGO, ILL.  
Home Economics Club; S.  
Wms. Pres.

**Johnson, William**  
Eng. MUSKEGON  
A.S.M.E.; Soc. for Auto.  
Eng.; Boxing; Mason-Abbot  
"Follies."

**Johnston, Mary**  
H.E. GRAND RAPIDS  
Home Economics Club  
Board; Institution Majors,  
Pres.

**Johonnot, John**  
Ag. ROCHESTER, N. Y.  
Forestry Club.

**Jones, David**  
L.A. E. LANSING  
Delta Sigma Phi; State  
News, Assoc. Ed.; Spartan,  
Assoc. Ed.; Green Helmet;  
La Colradia; Beta Alpha  
Sigma; Blue Key; Excalibur.

**Jones, Merton**  
Eng. SOUTH HAVEN  
Men's Council; Wells Hall  
Counselor; A.S.M.E.

**Jordan, Marion**  
Ag. FLINT  
Forestry Club; M.S.C. Out-  
ing Club.

**Juth, Robert**  
Eng. IRON MOUNTAIN  
Pi Kappa Phi; Phi Lambda  
Tau; A.I.E.E.; Officers' Club.

**Kalmbach, Vivian**  
H.E. GREGORY  
Sigma Kappa; A.W.S., Act-  
ing Pres.; Mortar Board;  
Omicron Nu.

**Kaman, Roman Joseph**  
L.A. GRAND RAPIDS  
Lambda Chi Alpha; Var-  
sity Club, Sec.-Treas.; New-  
man Club, Vice-Pres.; Senior  
Ball Comm.; Football.

**Karas, Frank**  
A.S. ESCANABA  
Sigma Alpha Epsilon;  
Football.

**Karpovich, John**  
Eng. CARO  
Tau Beta Pi; Scabbard and  
Blade; Mortar and Ball; Of-  
ficers' Club; A.I.E.E.

**Kaye, Andrew**  
L.A. DETROIT  
I.S.A.

**Keeps, Leo**  
Ag. DETROIT  
Ag. Econ. Club.

**Keim, Alvin**  
Vet. MIAMI, IND.

**Keinath, Wilbert**  
Ag. FRANKENMUTH

**Kell, Martha**  
H.E. POWERS  
Hiawatha Club; Pres.,  
Vice-Pres.; Home Economics  
Club; 4-H; Newman Club.

**Kelly, Nancy**  
A.S. DETROIT  
Delta Gamma Mu.

**Kennedy, Jane**  
H.E. E. GRAND RAPIDS  
Chi Omega; Home Eco-  
nomics Club.

**Kennedy, William**  
A.S. DETROIT  
Varsity Club; Football.

## WHAT WE NEED IS SOME CIVIL POLICE AD STUDENTS; AND EVEN

**Kerlin, Delmar**  
Vet. CHICAGO, ILL.  
Phi Kappa Phi; Alpha Psi;  
Jr. A.V. M.A.; M.S.C. Vet-  
erinarian.

**Kershaw, Robert**  
L.A. INDIANAPOLIS, IND.  
Sigma Gamma Upsilon;  
Alpha Phi Omega; M.S.C.  
Hotel Assoc.; Bus. Mgr.; Bell  
Hop, Gen. Chmn.; Lib. Arts  
Council; Spartan.

**Keskitalo, Vivian**  
H.E. REPUBLIC  
Student Christian Union;  
4-H, Sec.; Lutheran Student  
Club; Home Economics Club;  
Independent Women, Vice-  
Pres.

**Ketcham, Gilbert**  
L.A. PONTIAC  
Delta Chi, Treas.; Sigma  
Epsilon; Mortar and Ball;  
Scabbard and Blade; Of-  
ficers' Club; Fr. Baseball.

**Keyes, Theda**  
H.E. MARLETTE  
Y.W.C.A.; Home Econo-  
mics Club.

**Kieras, Arthur**  
L.A. GRAND RAPIDS  
Newman Club; Interna-  
tional Relations Club; I.S.A.;  
Intramural football, basket-  
ball, baseball.

**Kilburn, Mildred**  
H.E. CORNING, N. Y.

**Kimball, A. Jeannette**  
H.E. LANSING  
Athenians, Town Girls'  
Club; Home Economics Club.

**Kincaid, Dorothy**  
A.S. DETROIT

**King, Alice**  
L.A. KALAMAZOO  
Y.W.C.A.

**King, Elene**  
H.E. LANSING

**Kinney, Allan**  
Eng. TRAVERSE CITY  
Delta Sigma Phi; Phi  
Lambda Tau; Mortar and  
Ball; Scabbard and Blade;  
A.I.E.E.; Officers' Club.

**Kleive, Ida**  
H.E. CAPRON, ILL.  
Omicron Nu; Lutheran Stu-  
dent Club; Home Economics  
Club.

**Klepser, Marjorie**  
A.S. MILFORD

**Kline, John**  
Eng. ONEKAMA  
Lutheran Student Club;  
A.S.M.E.

**Knickerbocker, Ira**  
Ag. AMSTERDAM, N. Y.

**Knirk, Harold**  
Vet. QUINCY  
Alpha Psi; Sigma Alpha  
Beta; Block and Bridle; Jr.  
A.V.M.A.; Y.M.C.A.

**Knisely, Bertha**  
L.A. JACKSON  
Matrix; Spartan Christian  
Fellowship.

**Knott, Carol**  
H.E. NILES

**Knutson, Sidney**  
L.A. MARION, WIS.  
Scabbard and Blade; Of-  
ficers' Club; Abbot Hall  
Counselor; Men's Council.



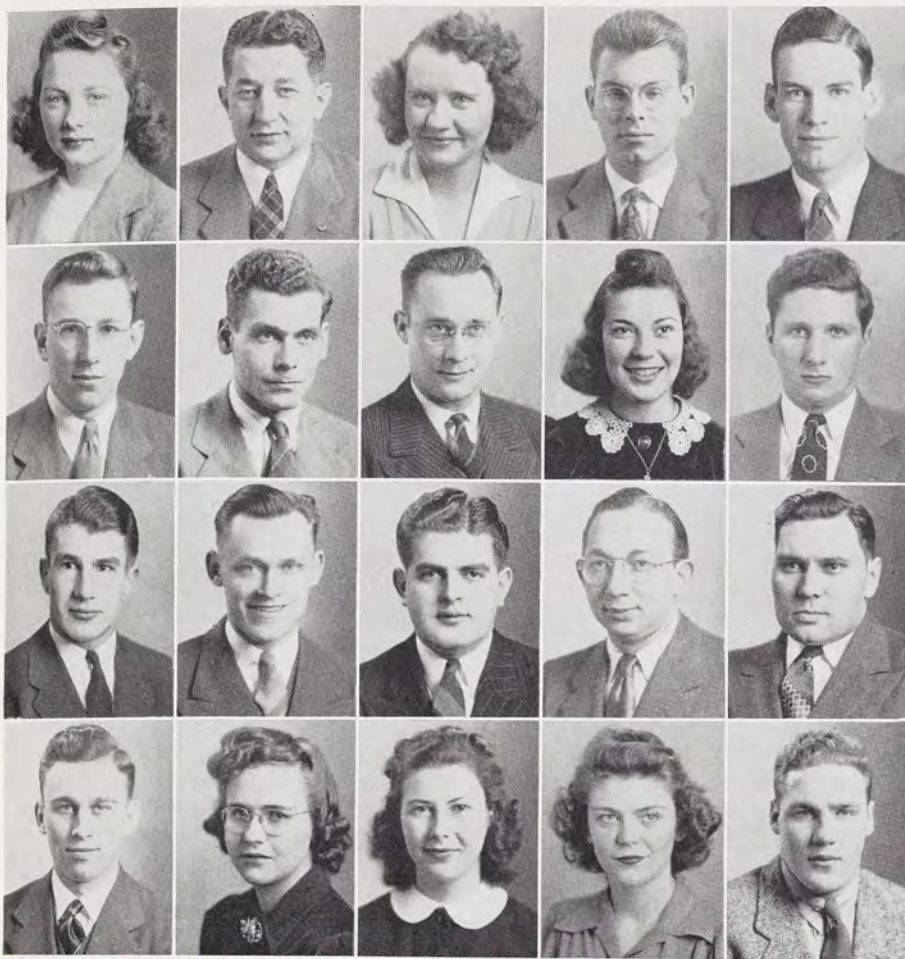

Betty Daligga, Thelma Chaddock, Bob Bushfield, Mario Wilt, and Paul Walker sort delivery slips for the State News.



Irene Wade, Mazie Locke, and Lucille Franzen in Home Ec.

**AND EVERY GIRL WHO IS GOING TO MARRY A FORESTER SHOULD**

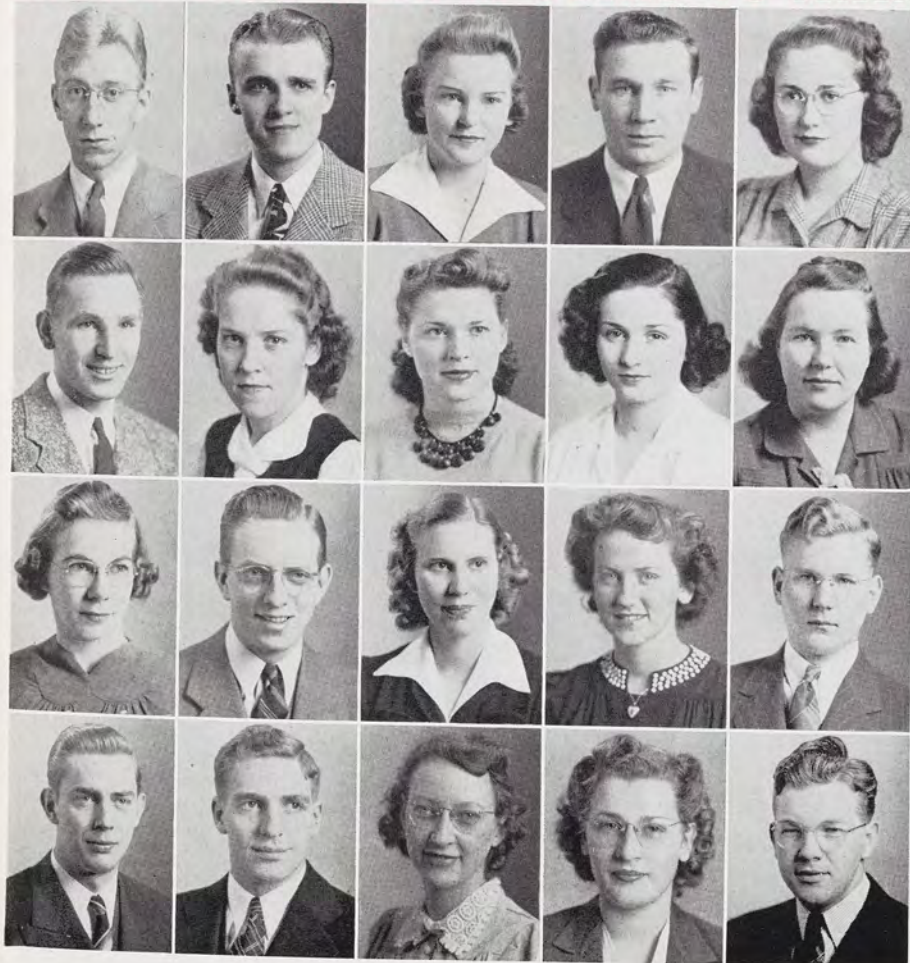

Nan Rohde, Patty Reddy, Phyllis Publow, and Ann Pritchard smile bravely at registration.



Profs. Fulkerson, Clark and Moffett pose for the photographer on Grand River Avenue.



**Koehler, Ruth**  
H.E. DETROIT  
W.A.A.; Home Economics  
Club; I.S.A.; Student Club.

**Koenings, Roman**  
Ag. SLINGER, WIS.

**Kokx, Clayton**  
Vet. HART  
Alpha Psi, Treas.; Jr.  
A.V.M.A.

**Kortge, Ralph**  
A.S. MIDLAND  
Golf.

**Kosewicz, John**  
Eng. LANSING  
Scimitar, Sec.; Officers'  
Club; Scabbard and Blade;  
A.I.Ch.E.; Fr. Fencing.

**Koski, Elsie**  
Vet. GAASTRA  
Student Club, Cabinet;  
Y.W.C.A.; Hiawatha Club,  
Sec.

**Kozicki, Edward**  
A.S. DETROIT  
Scabbard and Blade; Of-  
ficers' Club; Homines Legis.

**Kraft, Marvin**  
L.A. NILES  
Sigma Epsilon, Pres.; Mor-  
tar and Ball, Pres.; Officers'  
Club.

**Kramer, Arthur**  
L.A. LANSING  
Hillel Extension; Debate;  
Intramural debate.

**Kraus, Leo**  
Vet. HART  
Jr. A.V.M.A.; Newman  
Club; M.S.C. Veterinarian.

**Krauthelm, Kathryn**  
L.A. MUSKEGON  
Kappa Kappa Gamma; Pi  
Mu Epsilon; W.A.A.

**Krentel, Paul**  
A.S. E. LANSING

**Krenzel, Mansel**  
L.A. GRAND RAPIDS  
Pi Alpha; Psychology  
Club; Mason-Abbot "Follies."

**Krieger, Madeleine**  
H.E. STEVENSVILLE  
Newman Club; Home Eco-  
nomics Club.

**Krinsky, Leonard**  
Vet. BALTIMORE, MD.  
Alpha Epsilon Pi; Jr.  
A.V.M.A.; Hillel Extension;  
I.F.C.

**Krochmal, Albert**  
Vet. DETROIT  
Alpha Phi Omega; Men's  
Council; Jr. A.V.M.A.

**Kuhlmann, Timothy**  
Vet. TOLEDO, OHIO  
Jr. A.V.M.A.

**Kuhn, Helen**  
H.E. DETROIT  
Home Economics Club;  
Institution Majors Club.

**Kuhn, Kenneth**  
L.A. HASLETT  
Delta Chi, Treas.; State  
News, Feature Ed.

**Kulling, Patricia**  
L.A. DETROIT  
Alpha Gamma Delta; Beta  
Alpha Sigma; Pan-Hellenic  
Council; Lib. Arts Council,  
Sec.; Spartan.

## HAVE A MAJOR IN WILDLIFE MANAGEMENT. AND WHAT ABOUT THE

**Kunst, Wilford**  
L.A. GRAND RAPIDS  
Officers' Club; Mason-  
Abbot Council.

**Kurtz, Nellie**  
H.E. FLINT  
Y.W.C.A.; Home Econom-  
ics Club; S.W.L. Cabinet.

**Lackey, Jerrel**  
Ag. HAZEL PARK  
Student Council; 4-H;  
Y.M.C.A.

**LaDu, Bert**  
A.S. LANSING

**LaDu, Robert**  
Ag. CLEVELAND HTS., O.  
Dairy Club; Officers' Club;  
Scabbard and Blade; Wells  
Hall Counselor.

**Laetz, John**  
L.A. BAY CITY  
Beta Alpha Sigma.

**Laiho, Elmer**  
Vet. NEGAUNEE  
Jr. A.V.M.A.

**Lampman, James**  
A.S. MONROE  
Sigma Nu; Theta Alpha  
Phi; Radio Workshop.

**Land, Arthur**  
A.S. ROYAL OAK  
Alpha Tau Omega; Blue  
Key, Pres.; Officers' Club;  
Homines Legis; J-Hop Gen.  
Chmn.

**Lang, Dorothy**  
H.E. DETROIT  
Alpha Phi; S.W.L.; Home  
Economics Club.

**Langenderf, Evelyn**  
H.E. DETROIT  
Y.W.C.A.; Home Econom-  
ics Club.

**Lannen, Ruth**  
H.E. HOWELL  
Home Economics Club.

**Lapham, Margaret**  
H.E. GRAND RAPIDS  
Zeta Tau Alpha; Home  
Economics Club; Spartan  
Christian Fellowship.

**Larned, Mary**  
H.E. PHOENIX, N. Y.

**Lavers, Alicia**  
H.E. DETROIT  
Kappa Alpha Theta.

**Lavey, Joseph**  
L.A. LANSING  
Debate; Pi Kappa Delta.

**Lawson, Kenneth**  
L.A. RAVENWOOD, MO.  
M.S.C. Hotel Assoc.; Sigma  
Gamma Upsilon, Pres.;  
Mason-Abbot Council, Pres.

**Learned, Edna**  
H.E. WILLIAMSTON  
Home Economics Club;  
Chorus; I.S.A. Council.

**LeFevre, Neil**  
A.G. HESPERIA  
Lambda Chi Alpha, Pres.;  
Varsity Club, Football, Mgr.;  
Dairy Products Judging  
Team; Soph Prom. Comm.

**Leino, Irma**  
H.E. IRONWOOD  
Zeta Tau Alpha, Sec.;  
Home Economics Club;  
S.W.L.; Fr. Counselor.



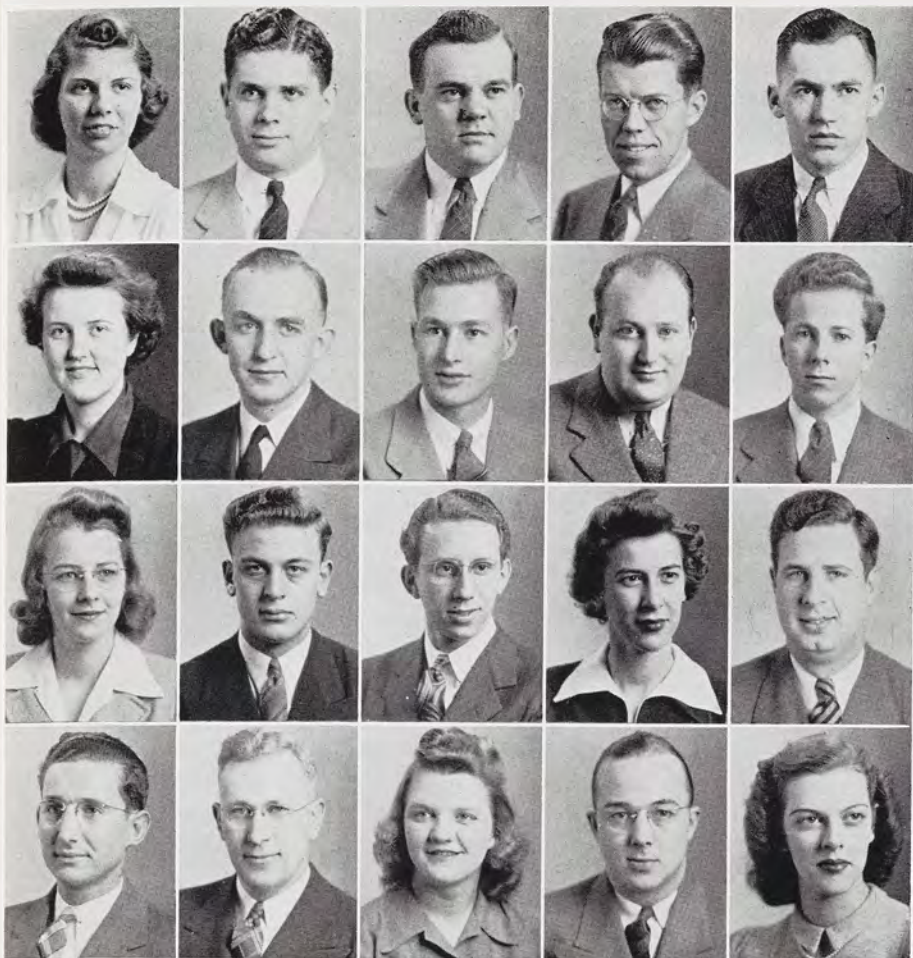

Alpha Phis campaigning  
for Wood in the Spring  
Elections.

Ken Kuhn, Ed  
Morey, Dean Conrad  
and Betty Corbishley  
at the Publications  
open house.



## THOSE SPEECH STUDENTS WHO NEVER WILL, ARTISTS WHO

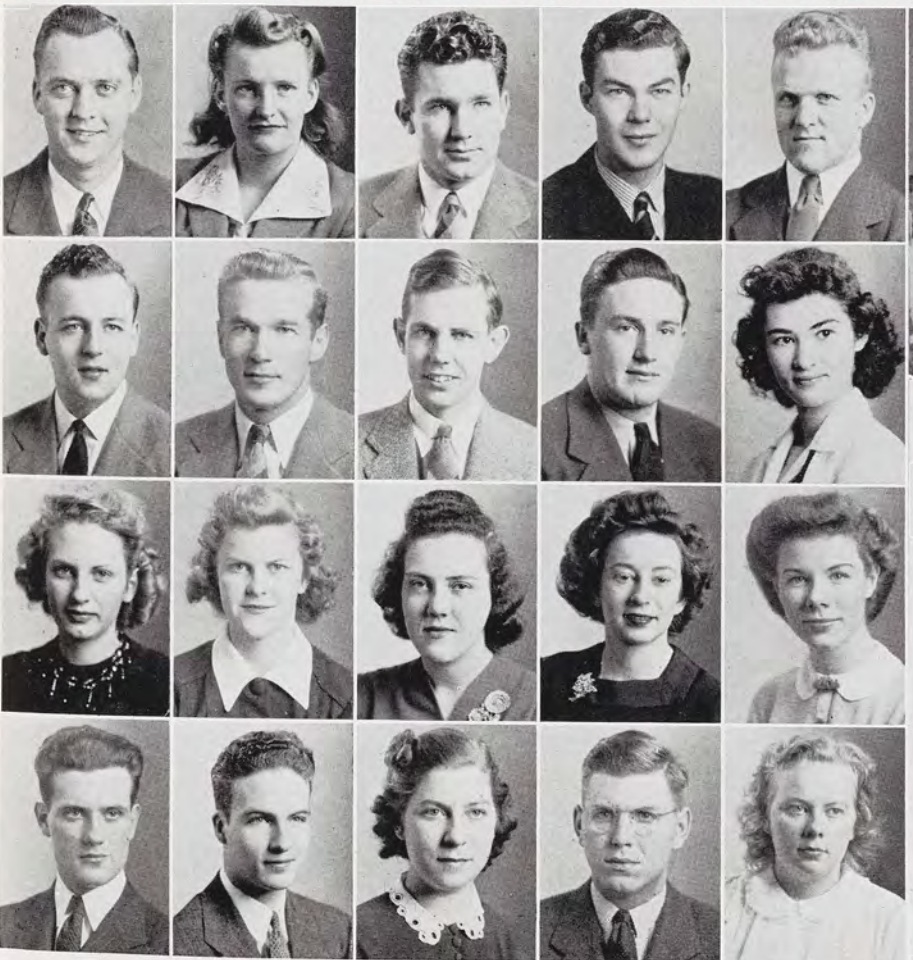

The crowd in the Union on  
December 8.



Gertie Fitz  
and Fran  
Smith in  
Home Ec.  
Lab.



**Leonard, John**  
L.A. BELDING

**Lesher, Marjorie**  
A.S. E. LANSING  
Kappa Delta; Tower Guard; Tau Sigma; Phi Kappa Phi; Pi Mu Epsilon; Sigma Chi Gamma; Pres.; Sigma Pi Sigma; Y.W.C.A.

**Leutzing, Mary Jo**  
L.A. LANSING  
Alpha Phi; Tower Guard.

**Leveille, John**  
L.A. COOKS

**Lewis, Glenn**  
L.A. ESCANABA

**Leyrer, Elmer**  
L.A. PHILADELPHIA, PA.  
D.Z.V.; Fr. Basketball; Intramural football, basketball.

**Libby, Mary**  
H.E. PARCHMENT  
Alpha Chi Omega; Home Economics Club.

**Lill, Robert**  
L.A. E. LANSING  
Delta Sigma Phi; Pi Kappa Delta; Tau Sigma; Sigma Epsilon; Debate.

**Lilley, James**  
Ag. HARRISVILLE  
Ag. Ed. Club; A.S.A.E.; Student Grange.

**Limbocker, Grace**  
L.A. NEW YORK, N. Y.  
Kappa Kappa Gamma; Pi Alpha.

**Linebaugh, Carl**  
Eng. IONIA  
A.I.E.E.; WKAR.

**Linn, Alfred**  
L.A. LANSING  
Newman Club, Pres.; Sigma Epsilon; Tau Sigma; Officers' Club; Scabbard and Blade.

**Linscheid, Elizabeth**  
H.E. ROYAL OAK

**Lipschitz, Irving**  
Ag. NEWARK, N. J.  
Poultry Science Club; Wildlife Conservation Club.

**Lomasney, Patricia**  
L.A. FLINT  
Beta Alpha Sigma.

**Loncar, Michael**  
Ag. DETROIT  
Forestry Club.

**Long, Bette**  
L.A. FLINT  
Beta Alpha Sigma; Y.W.C.A.

**Long, Carolyn**  
A.S. WHITINSVILLE, MASS.  
P.E.M.; W.A.A.

**Lonsbury, Raymond**  
L.A. FLINT  
Tau Sigma, Pres.; Sigma Epsilon.

**Loree, Clifford**  
L.A. MT. MORRIS  
Sigma Epsilon.

## AREN'T, OR EDUCATION MAJORS WHO DON'T HAVE? COLLEGE IS

**Loree, Robert**  
Eng. E. LANSING  
Phi Delta Theta; Tau Beta Pi; Glee Club; Green Helmet; A.I.Ch.E.; Intramural Debate.

**Lorts, Russel**  
L.A. ST. CLAIR  
Officers' Club.

**Loveland, Clarence**  
Eng. SCOTTVILLE  
Hesperian; A.I.Ch.E.

**Lovitt, Dean**  
Ag. PULASKI  
Horticulture Club.

**Luckes, Robert**  
Eng. SAULT STE. MARIE  
A.S.M.E.

**Lund, Carl**  
Eng. MUSKEGON HEIGHTS  
A.I.Ch.E., Vice-Pres.

**Lundin, Frank**  
Eng. STAMBAUGH  
Officers' Club; A.I.Ch.E.; Mortar and Ball.

**Lusch, Jacob**  
Ag. DETROIT  
Xi Sigma Pi, Sec.; Newman Club, Vice-Pres.; Forestry Club; "Pine Needles."

**Luther, James**  
Ag. COOPERSVILLE  
Y.M.C.A., Vice-Pres.; Religious Council; Camera Club, Pres.; Poultry Science Club; Frosh Frolic Comm.; Ag. Econ. Club; Ag. Ed. Club; Student Club; Student Christian Union; Fr. Boxing.

**Lutz, William**  
A.S. BUFFALO, N. Y.  
Scalp and Blade.

**MacDonald, Helen**  
H.E. E. GRAND RAPIDS  
Chi Omega; Pan-Hellenic Council; Fr. Orientation; F.A. Corps Sponsor; Wolverine; Senior Ball Comm.; Y.W.C.A.

**MacIver, Maxine**  
H.E. MIDDLEVILLE

**MacKichan, William**  
A.S. E. LANSING  
Sigma Nu; Blue Key; Scabbard and Blade; Officers' Club, Pres.; Fr. Basketball; Track; Student Club.

**MacLake, Philip**  
A.S. DETROIT

**MacMullan, Frances**  
H.E. GARDEN CITY

**McAlvey, Kermit**  
Ag. FARWELL  
Officers' Club; Scabbard and Blade; Ag. Econ. Club; Ag. Big Brother Org.

**McAlvey, Lamont**  
L.A. FARWELL  
Officers' Club.

**McCarthy, Lorraine**  
L.A. GRAND RAPIDS  
Kappa Delta; S.W.L.; Treas.; Spartan; Variety Show; Fr. Orientation.

**McClerman, Dorothy**  
L.A. E. LANSING  
Alpha Omicron Pi; Pi Alpha; S.W.L. Board; Wolverine; Town Girls' Club.

**McClure, Norman**  
Eng. PONTIAC  
Theta Kappa Nu; A.S.M.E.; Band.



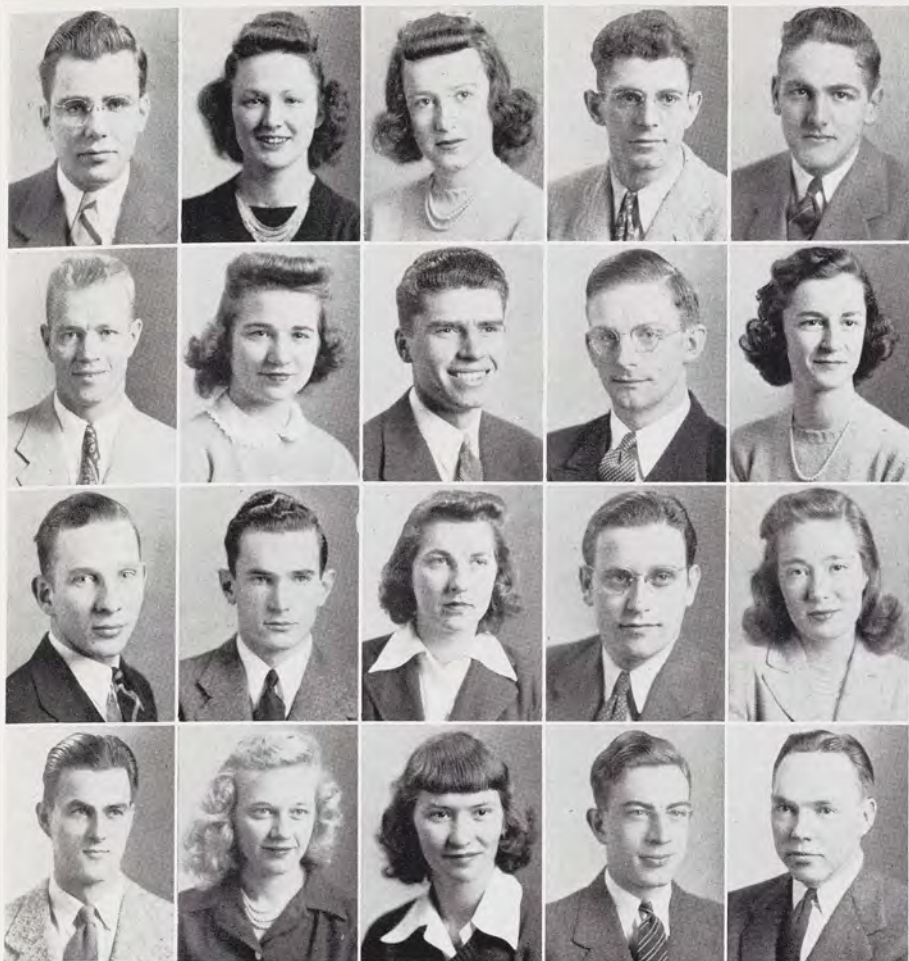

Lieut. and Mrs. Henderson  
at the Military Ball.

Ken Hathaway,  
George Foster, Bob  
Hawkes, Chuck  
Jarratt, Don Farmer,  
Gib Ketcham,  
Alex Grant.



## GE IS FULL OF PARADOXES: THE PROFESSORS WHO ATTEND



Margaret King, George Field  
and Mr. Bagwell in the Speech  
office.



Peggy Ayres



**McCormick, John C.**  
Eng. DETROIT  
Delta Sigma Phi; A.I.Ch.E.

**McCormick, John D.**  
Eng. PONTIAC  
Delta Chi, Vice-Pres.; Officers' Club; A.S.C.E.

**McCoy, William**  
Vet. MINDEN CITY  
Jr. A.V.M.A.; Alpha Psi.

**McCrea, Betty**  
H.E. BAD AXE  
Alpha Omicron Pi, Sec.; Home Economics Club; Women's Debate; W.A.A.

**McCrea, Myrle**  
H.E. MARLETTE

**McGaw, Donald**  
L.A. BERKLEY  
Phi Kappa Tau.

**McGinnes, Harold**  
A.S. CHARLOTTE  
Green Helmet; Phi Kappa Phi; Y.M.C.A.; Student Christian Union.

**McGraw, Carrie**  
L.A. JACKSON

**McGraw, William**  
L.A. SAGINAW  
Delta Chi.

**McGregor, George**  
L.A. PONTIAC  
Phi Kappa Tau, Treas.; Scabbard and Blade; Officers' Club; Intramural Debate.

**McIntyre, Frank**  
L.A. CLARKSTON

**McIntyre, Leo**  
Eng. MULLIKEN  
A.I.Ch.E.; Y.M.C.A.; Officers' Club.

**McKee, Kenneth**  
L.A. GRAND RAPIDS

**McLeod, William**  
L.A. TRAVERSE CITY  
Sigma Epsilon.

**McMillan, Theresa**  
A.S. BAY CITY  
Alpha Chi Omega; Sigma Chi Gamma.

**McNeil, Robert**  
Ag. PHOENIX, ARIZ.  
Alpha Gamma Rho; Varsity Club; Football.

**Mach, John**  
A.S. INKSTER

**Machiele, Richard**  
Ag. ZEELAND  
Ag. Ed. Club; A.S.A.E.

**Mack, Virginia**  
L.A. PLYMOUTH  
Alpha Chi Omega; Theta Alpha Phi; "Stage Door."

**Mackie, Jack**  
Eng. DETROIT  
Sigma Alpha Epsilon; State News; A.S.C.E.

## CLASSES FOR YEARS AND NEVER LEARN ENOUGH TO STOP; T

**Mackie, William**  
Vet. E. LANSING  
Alpha Psi; Jr. A.V.M.A.

**Macklem, Phyllis**  
L.A. LANSING  
La Coiradia; Town Girls' Club.

**Mader, Kurt**  
A.S. NEW YORK, N. Y.

**Makel, George**  
Ag. MANCERONA

**Mallman, Margie**  
L.A. E. LANSING  
Sigma Kappa; Tower Guard, Sec.; Tau Sigma; Delta Gamma Mu, Vice-Pres.; W.A.A. Board; Phi Kappa Phi; Pi Alpha.

**Mangold, Ruthmary**  
L.A. LaGRANGE, ILL.  
Kappa Kappa Gamma, Treas.; Matrix, Corps Sponsor; Y.W.C.A.; Fr. Counselor.

**Maring, Alvin**  
Eng. MUSKEGON  
A.S.M.E.; Soc. of Auto. Eng.

**Marks, Allan**  
Vet. DETROIT  
Alpha Epsilon Pi, Pres.; Jr. A.V.M.A.; Hillel Extension.

**Marshall, Gerald**  
L.A. E. LANSING  
Sigma Nu; Scabbard and Blade, Capt.; Sigma Epsilon; Officers' Club; Senior Ball Comm. Chmn.

**Marshall, Robert**  
Ag. HUNTINGTON WOODS  
Alpha Phi Omega, Sec.; Pi Alpha Xi, Sec.; Beta Alpha Sigma; Hort. Club.

**Martin, Hollace**  
A.S. DETROIT

**Martin, Howard**  
A.S. DETROIT  
Wildlife Conservation Club.

**Mason, Rachel**  
A.S. MARSHALLTOWN, IA.

**Masterson, Marjorie**  
H.E. GRAND RAPIDS  
Alpha Phi; Corps Sponsor; Home Economics Club; Student Council.

**Mayes, Harold**  
A.S. PORT AUSTIN

**Maynard, Charles**  
L.A. SAGINAW  
Psychology Club; Y.M.C.A. Hort. Club.

**Meakin, Elizabeth**  
L.A. DETROIT  
W.A.A., Treas., Vice-Pres.; Tower Guard; Pi Mu Epsilon, Sec.; Mortar Board, Treas.

**Meech, Janet**  
H.E. ROCHESTER, N. Y.  
Orchesis; Home Economics Club; Chorus; Y.W.C.A.

**Meier, Cairl**  
L.A. MONROE  
Y.M.C.A.; Student Christian Union; Student Club; Chorus.

**Melhorn, Wilton**  
A.S. OWOSSO  
Delta Chi; La Coiradia; Geogangue, Sec.; Sigma Pi Sigma; Applied Science Council, Pres.; Pershing Rifles; Baseball.



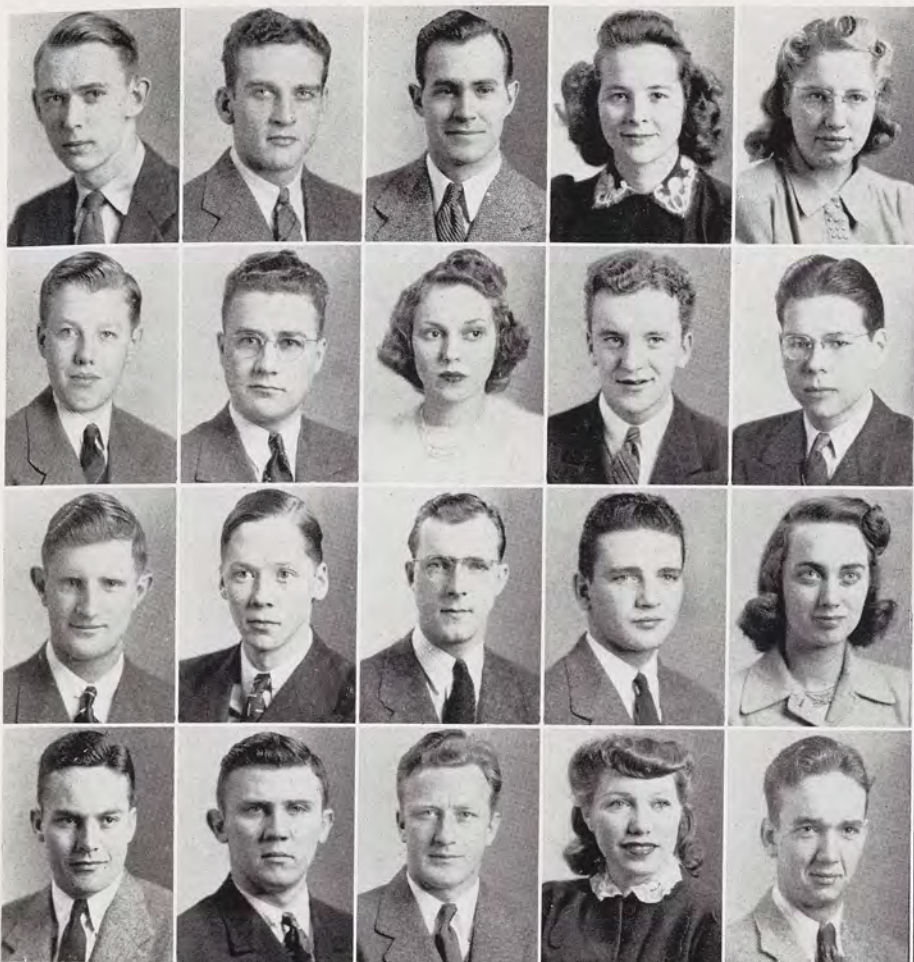

Three lovely girls in a canoe on the winding Cedar.

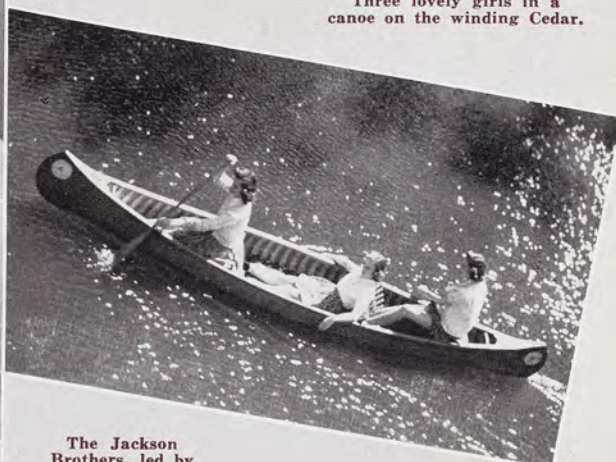

The Jackson Brothers, led by Danny Mayka, serenade South Campbell.

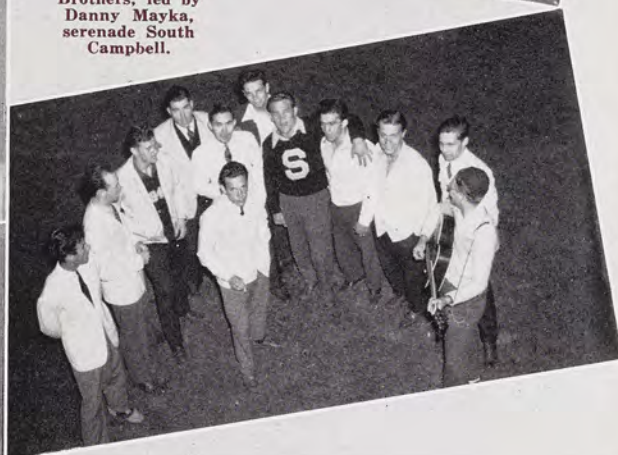

## P; THE STUDENTS WHO NEED JOBS AND TRY TO ACQUIRE



Pete Van Valin, Dash Wuerfel, Doug Reeves in the Grill.



June Esslinger and Art Land at the Corps Sponsor Installation.



**Melvin, William**

Ag. MENTOR, OHIO  
 Xi Sigma Pi; "Pine  
 Needles"; Student Christian  
 Union; Elsworth, Mgr.

**Merrill, Leland**

A.S. PARKERSBURG, W. VA.  
 Alpha Gamma Rho; Ex-  
 calibur; Green Helmet; Tau  
 Sigma; Men's Council; Ento-  
 mology Club; Wrestling,  
 Capt.

**Merton, Leo**

L.A. E. LANSING

**Messer, Walter**

Ag. ALMONT  
 A.S.A.E., Vice-Pres.; Ag.  
 Eng. Award; Chorus; Glee  
 Club.

**Metz, Louis**

Ag. WHEELING, W. VA.  
 Xi Sigma Pi, Vice-Pres.;  
 Forestry Club, Vice-Pres.;  
 Pres.; "Pine Needles," Co-  
 Editor; Ag. Council.

**Meyer, Ruth**

L.A. FAIR HAVEN  
 I.S.A.; S.W.L.; Lutheran  
 Student Club; State News;  
 Wolverine; Spartan.

**Mihay, Nestor**

Ag. PONTIAC  
 Alpha Gamma Rho; Alpha  
 Zeta; Beta Alpha Sigma;  
 Treas.; Pi Alpha Xi; Band;  
 Men's Glee Club; Chorus.

**Miko, Charlotte**

L.A. WHITING, IND.  
 Y.W.C.A.; Newman Club;  
 Off-Campus Independent  
 Women, Vice-Pres.

**Mileusnich, Michael**

Ag. COLUMBUS, OHIO  
 Beta Alpha Sigma; D.Z.V.;  
 Football; Intramural basket-  
 ball.

**Meyer, Virginia**

H.E. PETOSKEY

**Miller, Anne**

H.E. MARTINSBURG, W. VA.  
 Y.W.C.A.; Home Econom-  
 ics Club; Studio Theater.

**Miller, Bernard**

L.A. MECOSTA

**Miller, Donald L.**

Vet. LAKE CITY  
 Alpha Psi; Jr. A.V.M.A.

**Miller, Keith**

Eng. MUSKEGON  
 A.S.M.E.; Soc. of Auto.  
 Eng.; Band.

**Miller, Martha**

A.S. CASS CITY  
 Chi Omega; P.E.M. Club.

**Miller, Mary Louise**

H.E. FLINT  
 Newman Club; Home Eco-  
 nomics Club.

**Miller, Mirabel**

H.E. LANSING  
 S.W.L.; Home Economics  
 Club.

**Misener, Robert**

L.A. DETROIT  
 Pi Alpha.

**Missall, John**

Eng. BUFFALO, N. Y.  
 Phi Kappa Tau; Officers'  
 Club, Treas.; A.S.C.E.; Scalp  
 and Blade; Newman Club;  
 Golf.

**Mitchell, Arleen**

Vet. DETROIT

## CULTURE, AND THE STUDENTS WHO HEED BOTH AND ACQUIRE NEW

**Mitchell, Ruth**

L.A. PONTIAC  
 Kappa Alpha Theta; Pi  
 Alpha.

**Mitzelfeld, Louis**

Eng. DETROIT  
 Alpha Tau Omega; Mortar  
 and Ball; A.S.M.E.; Soc. of  
 Auto. Eng.

**Moeller, Pauline**

H.E. ST. PETERSBURG, FLA.  
 Alpha Phi; Home Econom-  
 ics Club.

**Montague, Walter**

L.A. CLIO  
 Sigma Gamma Upsilon;  
 M.S.C. Hotel Assoc.; Y.M.  
 C.A.

**Montgomery, Esther**

L.A. STANTON  
 A Capella Choir; Chorus.

**Montgomery, Joseph**

Eng. KENT CITY  
 Beta Kappa; A.I.E.E.

**Moody, William**

A.S. ALMA

**Morey, Edward**

L.A. CHARLOTTE  
 Sigma Epsilon; Y.M.C.A.,  
 Exec. Council; Soph Prom,  
 Gen. Chmn.; Military Ball,  
 Comm. Chmn.; Senior Ball,  
 Comm. Chmn.; Officers'  
 Club; State News, Bus. Mgr.;  
 Bd. of Publications.

**Morgan, Clyde**

Eng. PLYMOUTH  
 Tau Beta Pi; A.I.Ch. E.

**Morgan, William**

A.S. LOMBARD, ILL.  
 Sigma Nu; Blue Key; Ex-  
 calibur; Varsity Club; Scab-  
 bard and Blade; Student  
 Council; Senior Class Pres.;  
 Officers' Club.

**Morrison, William**

L.A. FLINT  
 Hesperian; Scabbard and  
 Blade; Officers' Club; Lib.  
 Arts Council; Wolverine;  
 Spartan.

**Morton, Bethel**

H.E. LANSING  
 Home Economics Club;  
 Town Girls' Club.

**Moser, Eleanor**

H.E. ROCHESTER, N. Y.  
 Home Economics Club;  
 Y.W.C.A.

**Moulton, David**

Eng. DETROIT  
 Sigma Alpha Epsilon;  
 A.S.C.E.

**Mulder, Myra**

H.E. GRAND RAPIDS  
 Zeta Tau Alpha; Y.W.C.A.;  
 Home Economics Club.

**Mulkin, Charles**

Eng. PONTIAC  
 I.S.A.; A.I.Ch. E.

**Muller, Peter**

Eng. COOPERSVILLE  
 Kappa Sigma; A.S.M.E.

**Murdoch, Janice**

H.E. DETROIT  
 Tower Guard; Y.W.C.A.

**Murphy, Elna**

L.A. BAY CITY  
 Zeta Tau Alpha; S.W.L.;  
 Y.W.C.A.

**Murphy, Marvin**

L.A. LANSING  
 Mortar and Ball; Scabbard  
 and Blade; Pershing Rifles.



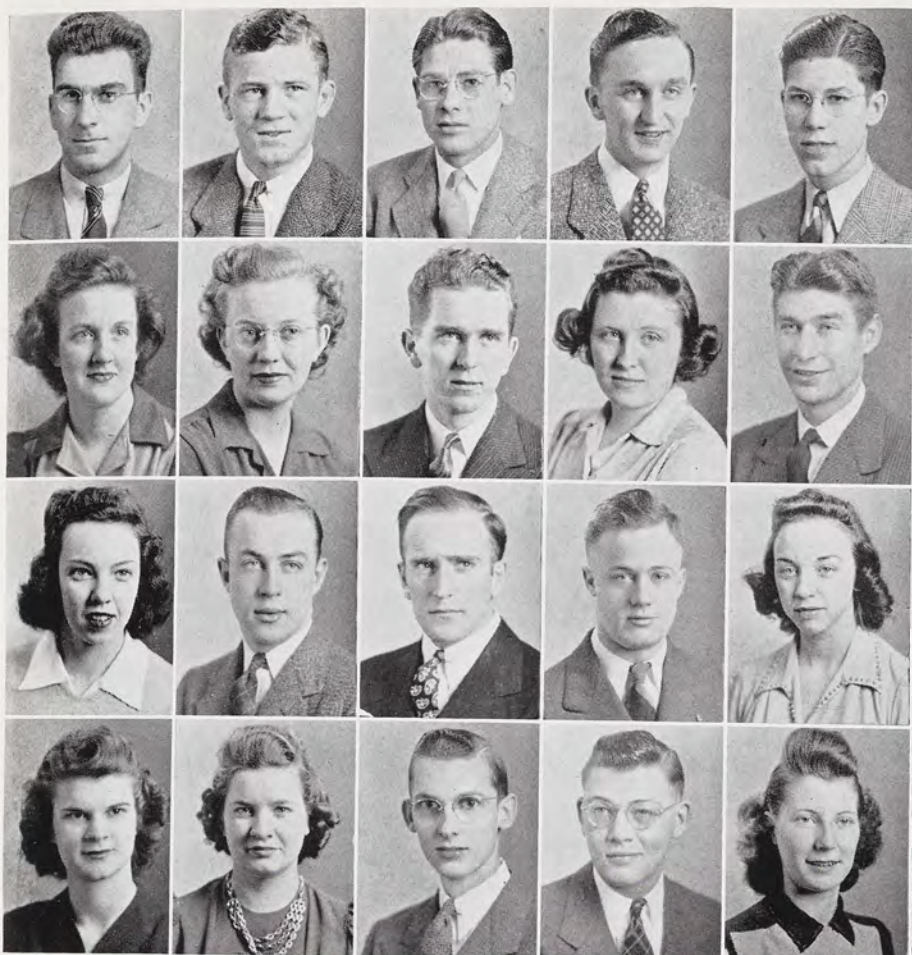

Two members of a canoe class practice.

Betty Schoen, Barb Poag, Sheila Symons, and Jean Granville compare defense booklets.



## E NEITHER. SO THE MUSICIANS STUDY MUSIC; THE VETS

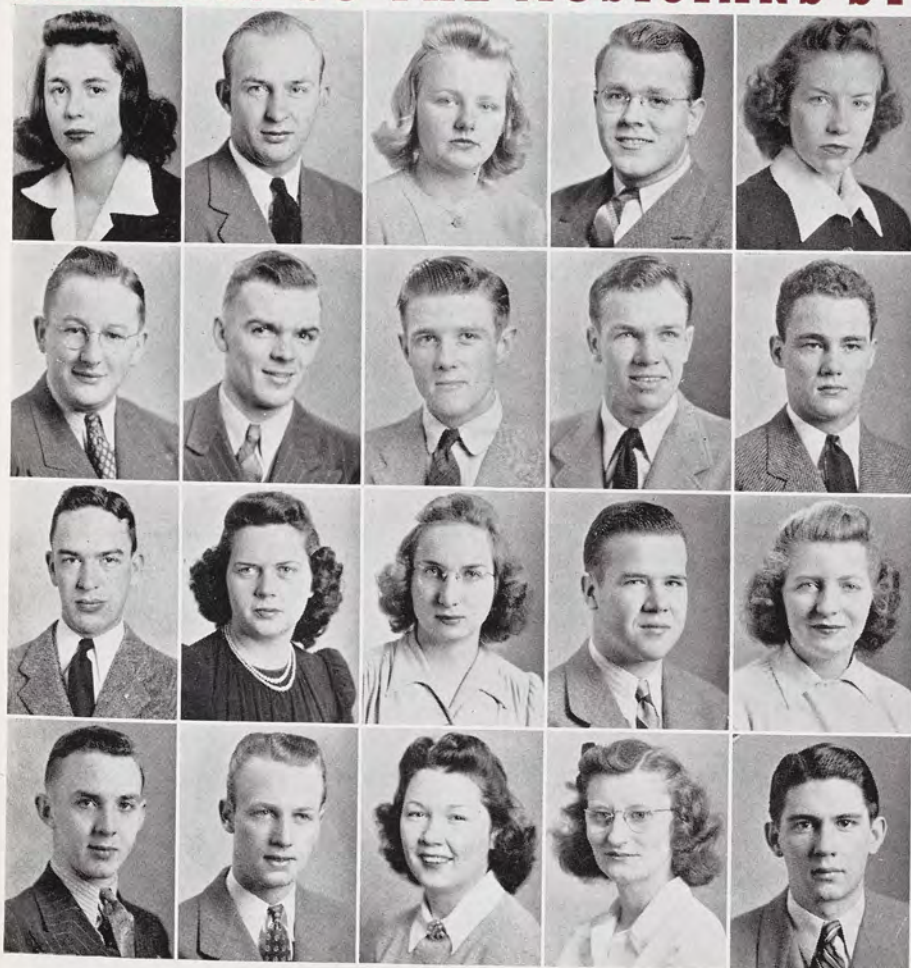

Oklahomans Hildreth Slater, Johnny Marrs, Cut Jennings, John Kline, Pat Sullivan, Bo Jennings in the Union.



Sam the candy man.



**Musser, Harold**

Eng. FLINT  
A.S.M.E.; Soc. of Auto.  
Eng.

**Nahstoll, Grace**

L.A. EAST LANSING  
A.W.S.; Soph. class Sec.;  
Y.W.C.A., Vice-Pres., Pres.;  
Mortar Board; Who's Who  
in American Colleges and  
Universities; State Y.W.C.A.  
chairman.

**Nancarrow, Thomas G.**

L.A. ROYAL OAK

**Nash, Bruce**

A.S. EAST LANSING  
Sigma Alpha Epsilon;  
Alpha Phi Omega; Freshman  
sports.

**Naughton, Virginia**

H.E. DEARBORN  
Chorus; Newman Club;  
H.E. Club.

**Nehil, Mary**

L.A. MIDLAND  
Kappa Alpha Theta; La  
Cofradia; Y.W.C.A.

**Nelson, Laurence**

Eng. SWARTZ CREEK  
A.S.M.E.; Soc. of Auto.  
Eng.; Officers' Club; Tau  
Beta Pi.

**Nelson, William**

Ag. DETROIT

**Newlin, Louis**

Vet. FARMINGTON  
Alpha Gamma Rho; Vice-  
Pres.; Jr. A.V.M.A., Vice-  
Pres.; Dairy Club, Sec.;  
Med. Ball, Gen. Chair. '42.

**Newman, Helen**

H.E. MIDLAND

**Nielsen, Sidney**

L.A. CHARLOTTE  
Sigma Epsilon; Psychology  
Club, Pres.; Y.M.C.A.; Soph  
Prom Comm.; State News.

**Ode, Charles**

Ag. MAYVILLE  
Alpha Gamma Rho, Treas.;  
Jr. Farm Bureau; Agronomy  
Club, Pres.; Farm Crops  
Judging Team; I.F.C., Ag.  
Council.

**Ogden, Martha**

H.E. BIRMINGHAM  
H.E. Club; Student Chris-  
tian Union; Religious Council.

**Ogle, Harlan**

A.S. HOLT

**O'Leary, Jean**

L.A. ROCKFORD, ILL.

**Oliver, William**

L.A. MUSKEGON

**Olafson, Elizabeth**

A.S. DETROIT  
Green Splash, Sec.;  
W.A.A.; P.E.M. Club; Off-  
campus Judiciary Board.

**Olson, Carl**

L.A. ALVARADO, MINN.  
Lutheran Student Club,  
Treas.

**Orn, Thomas**

L.A. MARSHALL

**Osborn, Samuel**

A.S. LANSING

## TREAT DOGS—WHICH IS GOING FROM THE SUBLIME TO THE PEI

**Osmer, Richard**

L.A. LANSING  
Phi Delta Theta, Vice-  
Pres.; Blue Key; Phi Kappa  
Phi; Sigma Epsilon; State  
News; Inter-Mural Debate  
Champion.

**Osterman, Lloyd**

L.A. BUFFALO, N. Y.  
Sigma Nu; I.F.C., Sec.;  
Scalp and Blade, Pres.

**Ostrander, Harry**

Eng. BRANDON,  
MANITOBA, CANADA  
A.S.M.E.; Soc. of Auto.  
Eng.

**Otto, Lillie**

H.E. PLYMOUTH

**Overholt, David**

Ag. COLUMBUS, OHIO  
Forestry Club.

**Paff, Roy**

L.A. EAST LANSING  
Scabbard and Blade; Of-  
ficers' Club.

**Page, Robert**

L.A. ROCKLAND  
Alpha Gamma Rho, Soc.  
Chm.; Lib. Arts Council; Stu-  
dent Council; Lecture Course  
Ed.; Officers' Club; Newman  
Club; Publicity Chm., J-Hop.

**Pailthorp, John**

A.S. TAKOMA PARK, MD.  
Hesperian; Tau Sigma;  
Scabbard and Blade; Mortar  
and Ball; Officers' Club.

**Palarski, Edward**

Ag. HARRIS  
A.S.A.E.; Ag. Education  
Club.

**Palmer, Shirley**

A.S. LANSING  
Alpha Xi Delta, Treas.;  
Tower Guard; Pi Mu Epsilon;  
Sigma Chi Gamma.

**Pancost, Lawrence**

Ag. LANSING  
A.S.A.E.; Ag. Eng.  
Achievement Award.

**Parker, Erma**

L.A. MULLIKEN  
La Cofradia.

**Parkhurst, Benjamin**

Vet. AUDUBON, N. J.  
Fr. Swimming; A.V.M.A.;  
Sigma Alpha Epsilon.

**Parkyn, Faith**

H.E. BIRMINGHAM  
Chorus; H.E. Club.

**Parshall, Alfred**

A.S. WARREN, OHIO  
Lambda Chi Alpha;  
Geogangue.

**Patterson, James**

L.A. LANSING  
Sigma Epsilon.

**Patterson, Mary**

H.E. NEW BUFFALO  
Zeta Tau Alpha, Treas.;  
H.E. Club; Y.W.C.A.;  
Chorus.

**Payne, Lucille**

H.E. DETROIT  
H.E. Club.

**Peabody, Frank**

A.S. BIRMINGHAM  
Band Manager.

**Pearce, John**

A.S. EAST LANSING  
Alpha Chi Sigma; Re-  
ligious Council; Y.M.C.A.



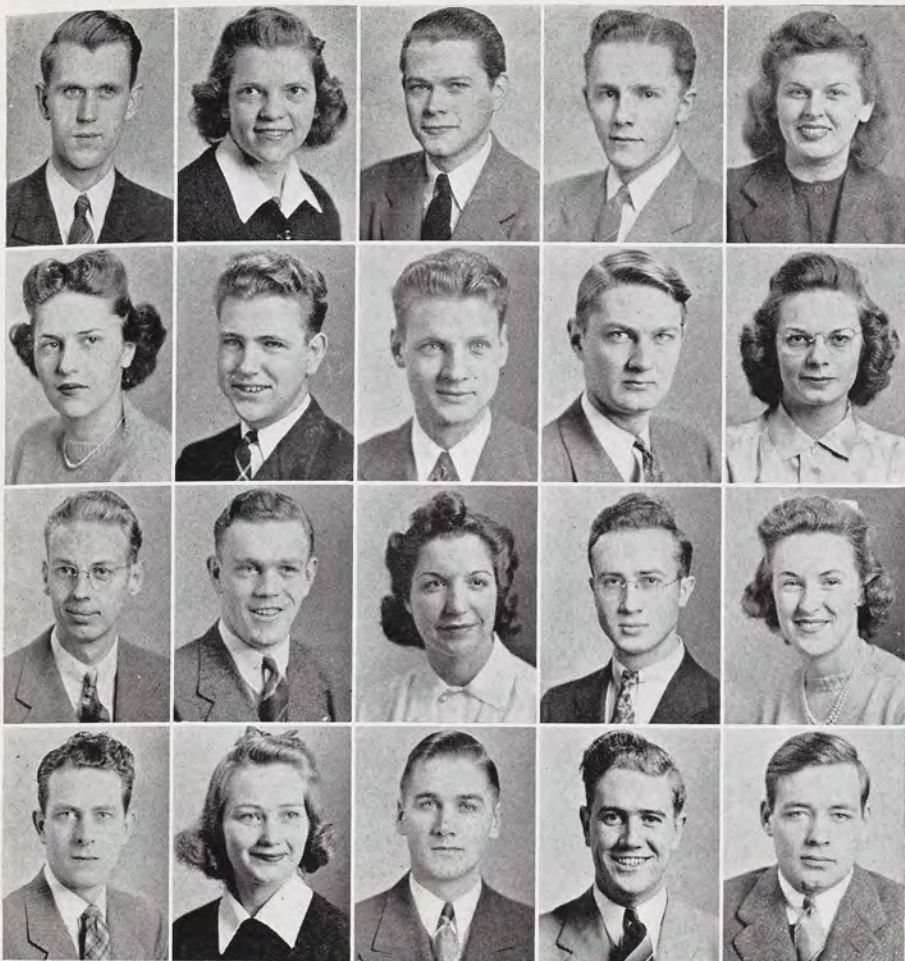

Dick Cole,  
Engineer at  
WKAR.

Tad Brown and Bonnie Lessel-  
yong on South Williams steps.



## E PEDICULOUS — AND THE HOME EC SENIOR, AFTER 4 YEARS OF

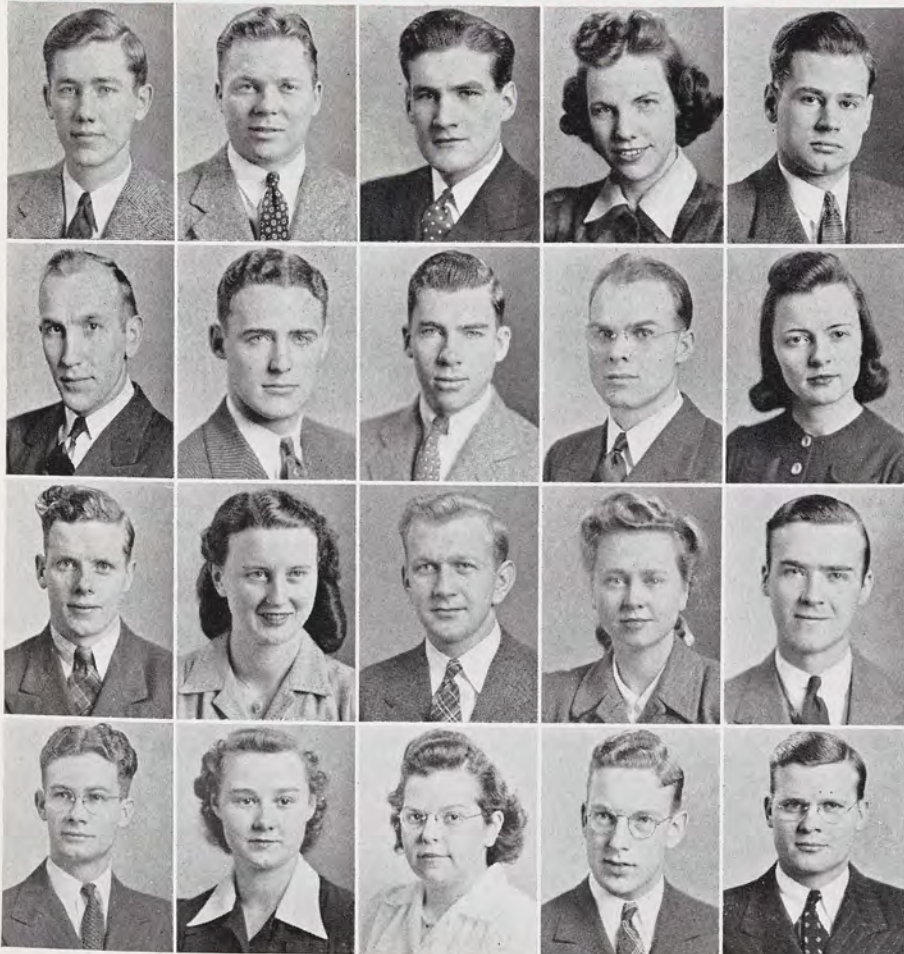

Bill Taubeneck, Dick  
Redfern, Bob Lytle  
at Pershing Rifles  
meeting.



Doc Thompson, Bob Robil-  
lard, Lucille Funk, and  
Milt Kirkpatrick at  
Homecoming.



**Pease, Betty**

H.E. DETROIT  
Sigma Kappa, Sec.;  
Y.W.C.A.; Home Economics  
Club.

**Peasley, John**

A.S. DETROIT  
Eclectic; Geogangue.

**Pede, Elmer**

Vet. CHARLOTTE  
Alpha Psi.

**Pekelder, Dorothy**

L.A. MUSKEGON  
Alpha Omicron Pi; S.W.L.;  
Wolverine; Studio Theater;  
French Club.

**Penney, Alice**

H.E. DETROIT  
Kappa Alpha Theta; Vice-  
Pres., Senior Class; Student  
Council; Spartan; Retail  
Club.

**Perkins, Chester**

Vet. MUKWONAGO, WIS.  
Jr. A.V.M.A.

**Perkins, Frederick**

Vet. NORFOLK, VA.  
Jr. A.V.M.A.; Varsity Club;  
Tennis, Capt.

**Perry, Fred**

L.A. LANSING  
Sigma Nu, Pres.; Ex-  
calibur; Blue Key, Vice-  
Pres.; Debate; Lib. Arts  
Council, Pres.; Who's Who  
Among Students in American  
Colleges and Universities.

**Peters, George**

A.S. BATTLE CREEK  
Alpha Chi Sigma; Mortar  
and Ball; Officers' Club;  
State News, Asst. Bus. Mgr.

**Petersen, Alice**

L.A. MANISTEE  
Pi Alpha; I.S.A.

**Peterson, Charles M.**

Eng. HIGHLAND PARK  
Phi Delta Theta; Tau Beta  
Pi; A.I.Ch.E.; Soc. of Auto.  
Eng.

**Peterson, John**

L.A. GRAYLING  
Phi Delta Theta; Alpha Phi  
Omega; Pershing Rifles;  
Mortar and Ball; Scabbard  
and Blade; Student Council;  
Lib. Arts Council; Officers'  
Club; Spartan; Basketball,  
Mgr.; Senior Ball, Gen.  
Chmn.

**Peterson, Melvin**

L.A. MUSKEGON  
Varsity Club, Basketball.

**Pfister, Kenneth**

Vet. ADRIAN  
Alpha Psi; Jr. A.V.M.A.

**Phillips, Leonard**

A.S. QUINNESEC

**Piatt, Patricia**

H.E. CHARLOTTE, N. C.  
Alpha Xi Delta, Sec.,  
Treas.; S.W.L., Sec.; Studio  
Theater; Home Economics  
Club.

**Pink, AnnaBell**

A.S. DETROIT  
Alpha Omicron Pi, Vice-  
Pres.; P.E.M. Club; Home  
Economics Club; S.W.L.;  
W.A.A.

**Pinkham, Raymond**

A.S. LANSING  
Pi Kappa Phi, Sec.; Tau  
Sigma, Treas.; Pi Mu Epsi-  
lon, Treas.; Sigma Pi Sigma,  
Treas.; Phi Kappa Phi; Fr.  
Golf; Band.

**Placey, William**

Eng. DETROIT  
A.S.M.E.

**Platt, Adrian**

Vet. SOMERVILLE, N. J.  
Jr. A.V.M.A.; Scimitar;  
Fencing.

## HOMEMAKING, IS PUBLICLY INSULTED BY A BACHELOR'S DEGREE. WE

**Pleiness, Raymond**

Eng. DETROIT  
Theta Chi; Lutheran Stu-  
dent Club; A.I.Ch. E.

**Plumton, Malcolm**

Eng. REMUS  
A.I.Ch.E.

**Pomeroy, Howard**

Ag. TOLEDO, OHIO  
Forestry Club.

**Pomeroy, Wellington**

Eng. E. LANSING  
Tau Beta Pi; A.I.Ch.E.;  
Scabbard and Blade; Offi-  
cers' Club; Engineering  
Council, Pres.; Engineers'  
Ball Comm.

**Pope, Arthur**

Ag. ADDISON  
Alpha Gamma Rho, Pres.;  
Block and Bridle, Pres.;  
Alpha Zeta, Pres.; Blue Key;  
Green Helmet; Livestock  
Judging Team; Ag. Council.

**Porter, Lynn**

Ag. YPSILANTI  
Pi Alpha Xi; Beta Alpha  
Sigma; Hort. Club; Sem Bot.

**Postiff, Carolyn**

H.E. FERNDALE  
Home Economics Club.

**Postiff, Thomas**

Eng. FERNDALE  
Tau Beta Pi, Sec.; A.S.C.E.

**Potter, Clare**

L.A. LANSING

**Poulos, James**

L.A. LANSING  
Theta Alpha Phi; La Co-  
fradia.

**Pound, Howard**

L.A. GRAND RAPIDS  
Kappa Sigma, Pres.; Theta  
Alpha Phi; Studio Theater;  
Varsity Club; Officers' Club;  
Football; Wolverine; Senior  
Ball Comm.; Interfrat Track,  
basketball.

**Powell, Robert J.**

Eng. GRAND RAPIDS  
Hesperian; A.S.M.E.; Soc.  
of Auto. Eng.

**Prey, LeRoy**

Ag. SHAWANO, WIS.  
Forestry Club.

**Price, Harold**

Eng. BATTLE CREEK  
A.I.E.E.; Mortar and Ball;  
Officers' Club.

**Prusi, George**

Eng. IRONWOOD  
A.S.C.E.

**Purdy, E. Wilson**

A.S. BELDING  
Homines Legis; Scabbard  
and Blade; Officers' Club.

**Purdy, Lillian**

L.A. PORT HURON  
Kappa Alpha Theta;  
S.W.L.

**Quigley, Fred**

Eng. SAGINAW  
Sigma Nu; Tau Beta Pi;  
Student Council, Vice-Pres.;  
Varsity Club; Blue Key; Ex-  
calibur, Pres.; Engineering  
Council, Vice-Pres.; Foot-  
ball; Fr. Track; A.I.Ch.E.;  
Who's Who Among Students  
in American Colleges and  
Universities.

**Quillin, Edgar**

L.A. JACKSON

**Quinn, Ethel**

H.E. DETROIT  
Chi Omega, Cor. Sec.;  
Y.W.C.A.; Home Economics  
Club; Soph Prom Comm.;  
Judiciary Bd., Pres.; N.  
Campbell, Pres.; Wolverine;  
Spartan; Fr. Counselor.



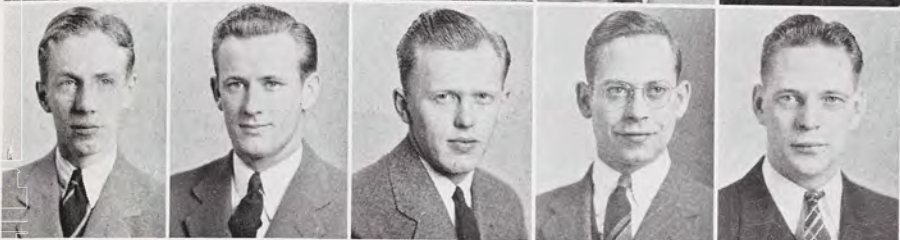

Flagpole rush  
in Frosh-Soph  
brawl.

Delmar Ruthig and Harriet  
Ysberg campaign in the Union.



# WELL, GOODBYE, SENIORS, REMEMBER WHEN YOU LAUGHED



Dottie Von Dette,  
Betty McColgan,  
Genevieve Pierson,  
and Marge Mathis  
knitting for defense.



Horse operation in Vet  
Clinic.



**Radtke, Dean**

Ag. MORRICE  
FarmHouse; Student Council; Ag. Council; Officers' Club; Scabbard and Blade; Ag. Econ. Club, Pres.

**Raff, Edmuna**

Eng. LANSING  
Tau Beta Pi; A.S.C.E.

**Rambo, Marian**

H.E. MARLETTE

**Raphael, Harold**

Ag. CLIFFSIDE PARK, N. J.  
Xi Sigma Pi; Band; Forestry Club.

**Rawdon, Emily**

A.S. BETHESDA, MD.  
Alpha Xi Delta, Vice-Pres.; Pan-Hellenic Council, Sec.; Treas.; Sigma Chi Gamma; S.W.L.; Fr. Counselor; M.S.C. Outing Club.

**Reason, Richard**

Eng. MASON  
Scabbard and Blade; A.S.M.E.

**Rebman, Edward**

Ag. COPEMISH  
Newman Club; Ag. Econ. Club.

**Redett, Robert**

Ag. FREDERICKSBURG, OHIO  
Student Christian Union, Treas.; Elsworth House, Treas.; Xi Sigma Pi.

**Redfern, Richard**

A.S. SAGINAW  
Theta Chi; Blue Key; Green Helmet; Tau Sigma; Officers' Club; Scabbard and Blade; Mortar and Ball; Pershing Rifles, Adj.; Alpha Phi Omega; Glee Club; Speakers Bureau.

**Redmond, Robert**

A.S. PONTIAC  
Phi Kappa Tau; Chorus; Men's Glee Club.

**Reid, Dorothy**

H.E. OLIVET

**Reesor, Helen**

H.E. WOODLAND  
Home Economics Club.

**Reeves, Pierce**

A.S. MIDLAND

**Reger, Max**

Ag. PARKERSBURG, W. VA.  
Student Council; Scabbard and Blade; Ag. Council; Officers' Club.

**Reidenbach, Richard**

L.A. ROCHESTER, N. Y.  
Kappa Sigma; Scabbard and Blade; Ag. Council; Officers' Club; Senior Ball Comm.

**Reiley, Richard**

Ag. BELLAIRE  
Alpha Gamma Rho; Pistol Team; Agronomy Club; Farm Crops Judging Team; Officers' Club; Ag. Big Brother System.

**Reister, Clayton**

Ag. HUDSONVILLE  
Sem Bot.

**Reister, Philip**

A.S. CHARLOTTE  
Y.M.C.A., Sec.; Officers' Club.

**Remington, Harriett**

H.E. GRAND RAPIDS  
Kappa Kappa Gamma; Home Economics Club.

**Rendall, Edward**

L.A. LANSING

## AT THE SAP WHO WANTED TO MAJOR IN MILITARY SCIENCE? REM

**Rennecker, Anna**

H.E. CLEVELAND, OHIO  
Home Economics Club; Lutheran Student Club.

**Renwick, Mary Jane**

H.E. CORUNNA  
Sigma Kappa; Omicron Nu, Vice-Pres.; Phi Kappa Phi; Tower Guard; A.W.S. Council; Fr. Counselor System, Co-Chmn.; Home Economics Club; Chorus.

**Renz, Robert**

Ag. E. LANSING  
FarmHouse; Dairy Club; Block and Bridle; Jr. Farm Bureau.

**Reum, Genevieve**

H.E. DUNDEE  
Home Economics Club.

**Reynolds, John**

L.A. ESCANABA  
Phi Chi Alpha; Hiawatha Club; M.S.C. Hotel Assoc.; Sigma Gamma Upsilon; Fr. Tennis; Newman Club.

**Rheineck, John**

Ag. OCONOMOWOC, WIS.  
FarmHouse; Dairy Club, Vice-Pres.; Pres.; Ag. Council, Vice-Pres.; Officers' Club.

**Rice, Ivan**

A.S. LANSING  
Alpha Chi Sigma.

**Richards, Carol**

H.E. MIDLAND  
Sigma Kappa, Pres.; Y.W.C.A.

**Richards, Lois**

H.E. JOLIET, ILL.  
Alpha Xi Delta; S.W.L.; Home Economics Club; Studio Theater; Theta Alpha Phi; "Othello."

**Richey, Mary**

L.A. CHARLOTTE  
Chorus.

**Riess, John**

Eng. LONG ISLAND CITY, N. Y.  
Scabbard and Blade; Mortar and Ball; Officers' Club; A.S.Ch.E.; Fr. Track.

**Riley, Marjorie**

L.A. CHARLOTTE  
Y.W.C.A.

**Riordan, Eleanor**

A.S. DETROIT  
W. A. A.; P. E. M. Club; S.W.L.; Newman Club.

**Ritts, Paul**

L.A. E. LANSING  
Theta Alpha Phi; WKAR; Pi Kappa Delta; Studio Theater, Pres.

**Rizor, Gerald**

A.S. BATTLE CREEK  
Homines Legis; Officers' Club.

**Robertson, Anna**

L.A. E. LANSING  
Kappa Kappa Gamma; Band Sponsor; Y.W.C.A., Jr., Sr. Cabinet; Religious Council; Chorus, Sec.; J-Hop Comm.; Soph Prom Comm.; Wolverine; Spartan.

**Robillard, Robert**

L.A. ROCHESTER  
Theta Chi; Beta Alpha Sigma, Pres.

**Robinson, Chan**

Eng. MASON  
Mortar and Ball; Officers' Club; A.I.Ch.E.

**Robinson, Jean**

H.E. E. LANSING  
Kappa Delta.

**Rockwell, Ellwood**

A.S. GREGORY



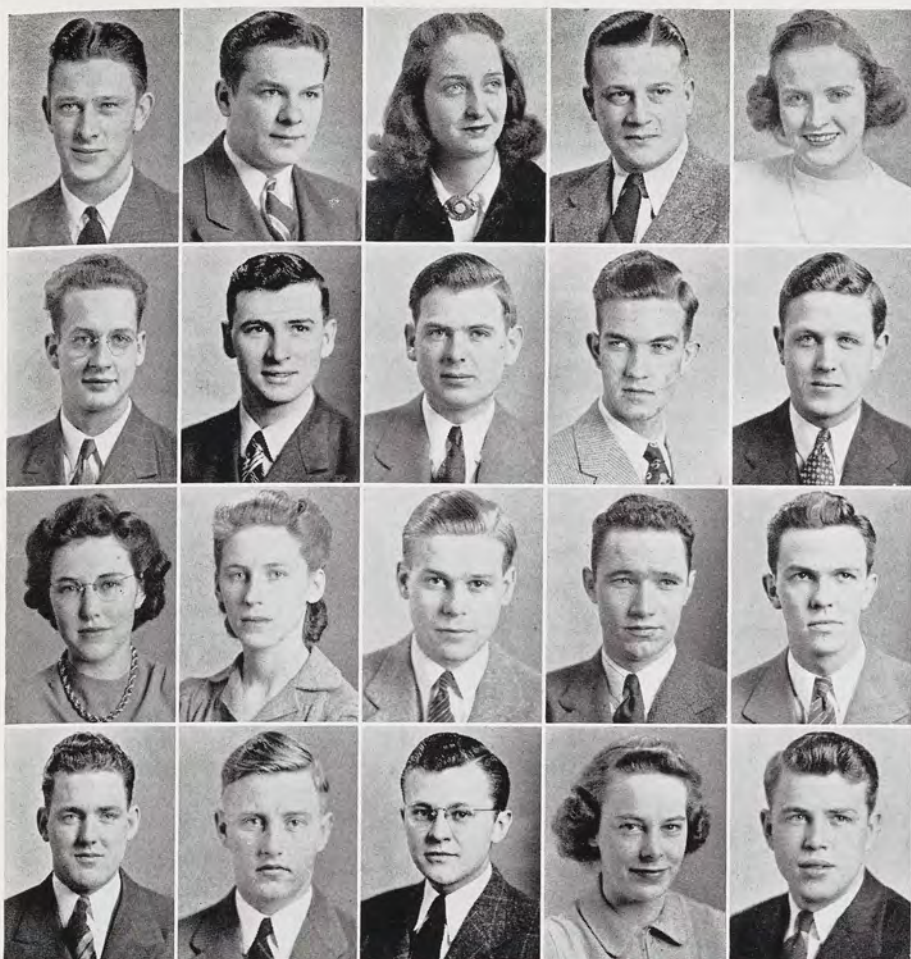

Four Home Ec girls have Christmas in a Home Management House.

Waiters in Mason-Abbott Club.



## ? REMEMBER WHEN THE CAMPUS USED TO BE DARK AT NIGHT?

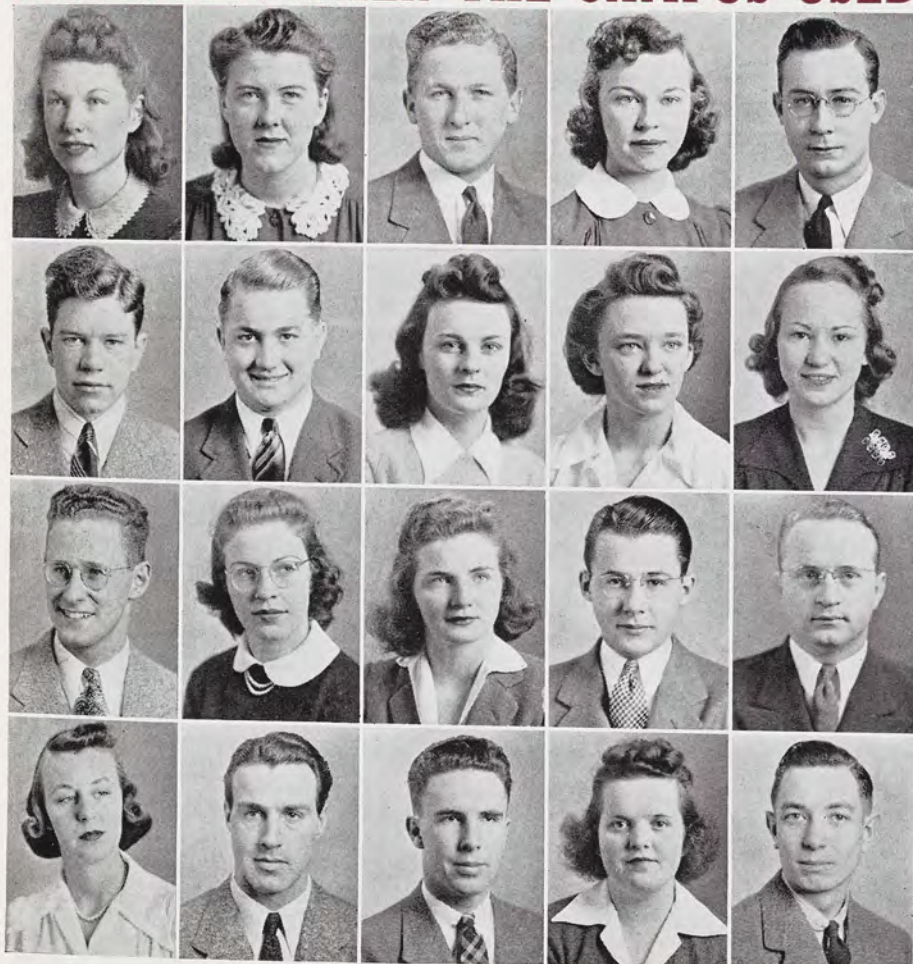

Crowd at a football game.



Bob Cardinell and Thorpe White throwing snowballs.



**Roeder, Robert**

L.A. DETROIT  
Sigma Alpha Epsilon,  
Pres.; Scabbard and Blade;  
Officers' Club; Fr. Track.

**Rolfe, W. Geraldine**

H.E. EDMORE  
Omicron Nu, S.W.L. Board;  
Home Economics Club Board.

**Romanow, William**

Eng. DETROIT  
A.I.Ch.E.; Tau Beta Pi.

**Roohan, James**

L.A. SARATOGA SPRINGS,  
N. Y.  
Phi Kappa Tau; Sigma  
Gamma Upsilon; Alpha Phi  
Omega; Y.M.C.A.; Student  
Club; Internat'l Relations  
Club; Newman Club; M.S.C.  
Hotel Assoc.

**Rook, Eugene**

L.A. SAULT STE. MARIE  
Tau Beta Pi; Phi Kappa  
Phi; A.S.C.E.

**Rosenau, Betty**

H.E. PONTIAC  
Green Splash; Home Eco-  
nomics Club.

**Ross, Burton**

Vet. NEWARK, N. J.  
Jr. A.V.M.A.; Hillel Foun-  
dation.

**Ross, Lillian**

L.A. LANSING  
Soph Prom, Comm. Chmn.;  
Senior Ball, Comm. Chmn.;  
Wolverine.

**Roth, Louise**

H.E. BELDING  
Chorus; Home Economics  
Club; Studio Theater.

**Rowerdink, Marvin**

L.A. GRAND RAPIDS

**Rudenberg, Dorothy**

H.E. GLADSTONE  
Home Economics Club;  
I.S.A., Corr. Sec.; 4-H, Vice-  
Pres., Sec.; Lutheran Student  
Club.

**Ruhnau, Leo**

A.S. MIDLAND

**Runquist, Donald**

Eng. DETROIT  
Mortar and Ball; A.S.M.E.;  
Soc. of Auto. Eng.; Officers'  
Club.

**Ruotsala, Vivian**

A.S. GWINN  
Green Splash, Vice-Pres.;  
W.A.A., Bd.; P.E.M. Club.

**Ryan, Thomas**

A.S. DETROIT  
Delta Sigma Phi; Newman  
Club; P.E.M. Club.

**Rypstra, Bart**

Eng. MUSKEGON  
A.I.E.E.; Radio Club.

**Rypstra, Janet**

L.A. MUSKEGON  
Pi Alpha.

**Sackrider, Frederic**

Ag. PARMA  
A.S.A.E., Pres.; Jr. Farm  
Bureau; Ag. Council; Persh-  
ing Rifles.

**Safstrom, Joyce**

H.E. STEPHENSON  
Y.W.C.A. Home Economics  
Club; Student Christian  
Union; Inter-Faith Council;  
Spartan Christian Fellow-  
ship, Vice-Pres., Sec.

**Sangster, Bert**

L.A. E. LANSING  
Pershing Rifles; La Co-  
fradia; Student Club Cab-  
inet.

## AND THE ONE YEAR THERE WASN'T AN ELECTION SCANDAL? REMEMBER

**Saper, Victor**

L.A. JACKSON  
Intramural basketball.

**Sarto, Jorma**

Eng. LANSING  
Tau Beta Pi, Vice-Pres.;  
Phi Kappa Phi; Green  
Helmet, Vice-Pres.; Student  
Club, Treas.; A.S.M.E.; En-  
gineering Council; Glee  
Club; Chorus; Intramural  
basketball; Religious Coun-  
cil.

**Saunderson, George**

Eng. SAULT STE. MARIE  
Alpha Chi Sigma; A.I.Ch.E.

**Sayre, Charles**

Eng. DURAND  
Alpha Phi Omega;  
A.S.M.E.; Soc. of Auto. Eng.

**Schaufele, Lois**

A.S. PLYMOUTH  
Alpha Gamma Delta,  
Treas.; Sigma Chi Gamma;  
W.A.A.; S.W.L.

**Schemenauer, Loyd**

Ag. BANGOR  
Ag. Council; Forestry  
Club, Cabinet; "Pine  
Needles"; Wildlife Conser-  
vation Club; M.S.C. Outing  
Club; Intramural basketball,  
softball.

**Schemenauer, William**

Ag. BANGOR  
Sem Bot; Band; Hort. Club.

**Schirra, William**

Ag. E. CLEVELAND, OHIO  
Ag. Council, Pres.; Alpha  
Zeta; Sem Bot; Hort. Club;  
M.S.C. Outing Club.

**Schlutow, Arthur**

Ag. LAKE ORION  
M.S.C. Outing Club; En-  
tomology Club; Hort. Club;  
Sem Bot; Chorus.

**Schmidt, Lawrence**

Ag. COOPERSVILLE  
Poultry Club; Student Club;  
Student Christian Union.

**Schneider, Herbert**

Vet. BATTLE CREEK  
Alpha Psi, Pres.; Phi  
Kappa Phi; Sigma Alpha  
Beta; M.S.C. Veterinarian,  
Assoc. Ed.; Jr. A.V.M.A.

**Schneider, Mildred**

H.E. ANN ARBOR  
La Cofradia.

**Scholes, Robert**

A.S. BUSHNELL, ILL.

**Scholma, Rhyner**

GRAD JENISON

**Schroeder, Cecelia**

H.E. E. LANSING  
Home Economics Club, Sr.  
Bd.; Student Club; Oh-  
Campus Independent Women,  
Pres.; 4-H, Sec.; Student  
Christian Union, Sec.

**Schultz, Arnold**

Eng. E. DETROIT  
Lambda Chi Alpha;  
A.S.M.E.; Men's Glee Club;  
Chorus, Pres.

**Schuster, Paul**

Eng. DETROIT  
Kappa Sigma, Treas.;  
A.S.M.E.

**Schwartz, Samuel**

Eng. CHICAGO, ILL.  
A.S.M.E., Vice-Chmn.; Tau  
Beta Pi; Hillel Extension.

**Schweickhard, Phyllis**

L.A. SNYDER, N. Y.  
Y.W.C.A.; Judiciary Board.

**Scott, Gloria**

L.A. E. LANSING  
Alpha Gamma Delta; La  
Cofradia; W.A.A.; State  
News; Town Girls' Club.





Jim McGraw,  
Harriett  
Ysberg, Jack  
Wallace on the  
walk by  
Beaumont.

Dorothy Carle and Dash  
Wuerfel with the Campbell  
Snowlady.



## L? REMEMBER THE YEAR THAT "SORORITY ROW" MEANT THAT

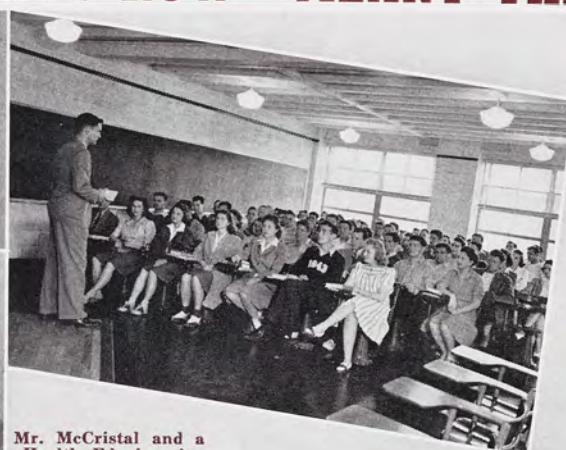
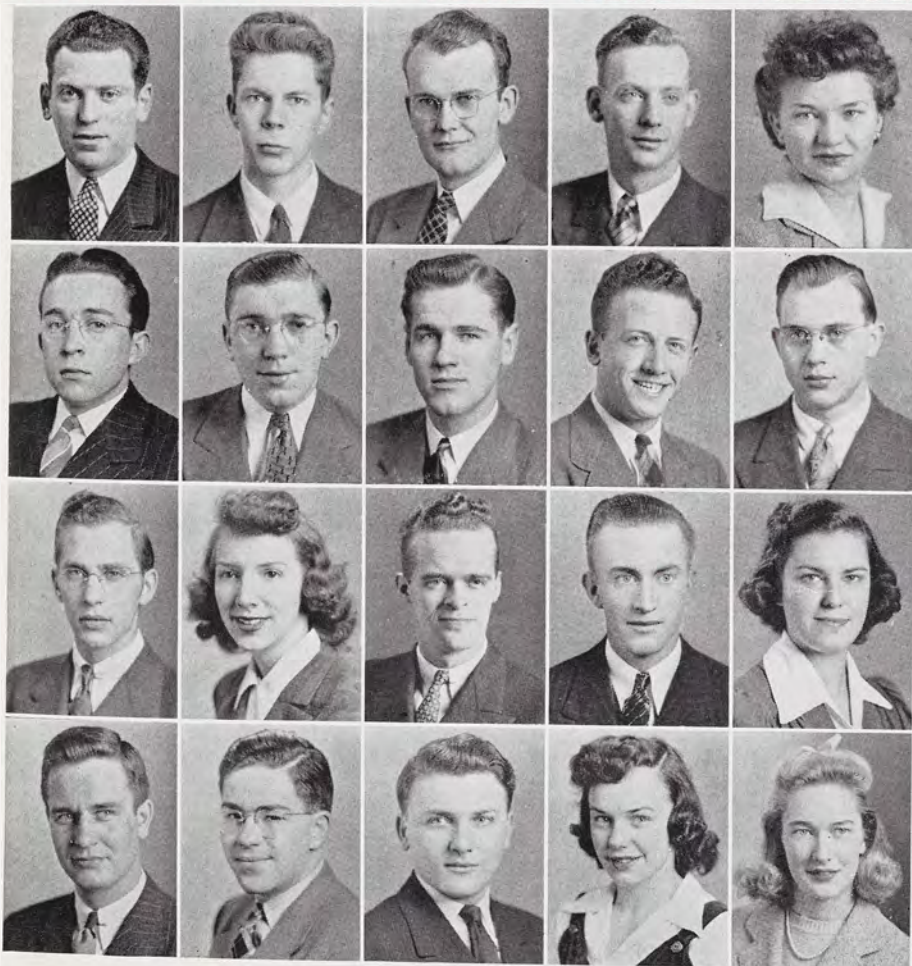

Mr. McCristal and a  
Health Ed class in  
Jenison Gym.



Dan Smith, Jim Thomas,  
and George Mattson study  
an R.O.T.C. map.



**Scott, Vernon**

Eng. E. LANSING  
A.I.Ch.E.

**Scupholm, Shirley**

L.A. PORT HURON  
Alpha Omicron Pi; S.W.L.;  
French Club.

**Shannon, Virginia**

H.E. MUSKEGON  
Home Economics Club;  
Y.W.C.A.; Spartan Christian  
Fellowship.

**Sharpe, Doris**

H.E. CORTLAND, N. Y.  
Alpha Omicron Pi, Treas.;  
S.W.L., Bd.; Home Econom-  
ics Club; A.W.S.

**Shedd, Ray**

L.A. TEKONSHA  
Pi Kappa Phi, Treas.;  
J-Hop Comm.

**Sheen, Marie**

L.A. HIGHLAND PARK  
Kappa Alpha Theta; Soci-  
ology Club.

**Shelberg, Edward**

Eng. LANSING  
A.S.C.E.

**Shemerhorn, Elaine**

Vet. MILLETS  
Sigma Alpha Beta; Assoc.  
Med. Bio. Students.

**Shimp, Robert**

Ag. DETROIT  
Forestry Club.

**Shively, Mary**

H.E. HUDSON  
Home Economics Club Bd.

**Shoults, Bernice**

H.E. IMLAY CITY  
Home Economics Club;  
Y.W.C.A.

**Shutes, Nelson**

L.A. LANSING  
Lambda Chi Alpha; Phi  
Mu Alpha Sinfonia, Sec.;  
Band; Chorus.

**Sibley, Patricia**

H.E. STOCKBRIDGE  
Theta Alpha Phi; State  
News; Home Economics Bd.;  
Studio Theater; Frosh Frolic;  
Co-Chmn.; Soph Prom, Co-  
Chmn.

**Simek, Joseph**

A.S. CHARLOTTE  
Sigma Delta Chi; State  
News, Assoc. Ed.

**Simon, Theodore**

Eng. WESTPHALIA  
Phi Lambda Tau; A.S.C.E.;  
Officers' Club.

**Sims, Elinor**

H.E. VICKERY, OHIO  
Sigma Kappa; W.A.A.;  
Sec.; Home Economics Club;  
Y.W.C.A.

**Sinclair, John**

A.S. LANSING  
Alpha Phi Omega.

**Smathers, Ward**

A.S. GRAND RAPIDS  
Scabbard and Blade; Of-  
ficers' Club.

**Smiley, Lewis**

A.S. FERNDALE  
Lambda Chi Alpha; Var-  
sity Club; Officers' Club;  
Homines Legis; Football.

**Smith, Cleon**

Eng. HASTINGS  
A.I.Ch.E.; Cross Country;  
Track; Varsity Club.

## THE GIRLS WERE AT IT AGAIN AND NOT A STREET ADDRESS?

**Smith, Denton**

Eng. LAPEER  
A.I.Ch.E.; Cross Country,  
Mgr.; Varsity Club.

**Smith, Fred**

L.A. EVART

**Smith, George**

Ag. VALOIS, N. Y.

**Smith, Nedra**

L.A. BATTLE CREEK  
Alpha Chi Omega;  
Y.W.C.A.; Fr. Orientation;  
Studio Theater.

**Smith, Roger**

Eng. DURAND  
Alpha Gamma Rho; Mortar  
and Ball, Treas.; Pershing  
Rifles; Fr. Baseball; Fr.  
Track; Officers' Club; Soc.  
of Auto. Eng.; A.S.M.E.

**Smith, William W.**

A.S. BAY CITY

**Snyder, Abram**

Ag. PONTIAC  
Alpha Gamma Rho, Vice-  
Pres.; Ag. Council; Dairy  
Club; Ag. Econ. Club; Ag.  
Eng. Club.

**Snyder, Allen**

A.S. GRAND RAPIDS

**Snyder, Harold**

A.S. OVID  
Scabbard and Blade; Of-  
ficers' Club; Homines Legis;  
Band; I.S.A.

**Sockman, William**

A.S. FERNDALE  
Entomology Club, Pres.;  
Abbot Hall Counselor.

**Soder, James**

A.S. MANISTIQUE

**Soehner, Jean**

L.A. PORT HURON  
Kappa Alpha Theta; Tower  
Guard.

**Sootsman, Edwin**

Ag. DELTON  
Forestry Club; Wildlife  
Conservation Club.

**Soper, Harold**

L.A. GRAND RAPIDS  
Delta Sigma Phi; Spartan;  
Sigma Epsilon; Phi Kappa  
Phi.

**Southworth, Fred**

Eng. MONROE  
A.S.M.E., Treas.; Phi  
Lambda Tau, Vice-Pres.;  
Varsity Club; Track, Mgr.

**Sowerby, Keith**

Ag. ROCKFORD  
Dairy Club, Vice-Pres.;  
Block and Bridle Club;  
Dairy Cattle Judging Team;  
Livestock Judging Team.

**Sowerby, Merton**

Ag. ROCKFORD  
Alpha Gamma Rho; Block  
and Bridle; Dairy Club.

**Spalding, Donald**

L.A. E. LANSING  
Delta Sigma Phi; Spar-  
tan, Bus. Mgr.; Bd. of Publi-  
cations; Chorus; Men's Glee  
Club, Bus. Mgr.; Scimitar;  
"Lady Precious Stream."

**Spaulding, Clark**

A.S. CARO  
Sigma Alpha Beta.

**Speelman, Jacob**

L.A. LANSING  
Sigma Gamma Upsilon;  
M.S.C. Hotel Assoc.; Fr.  
Football.



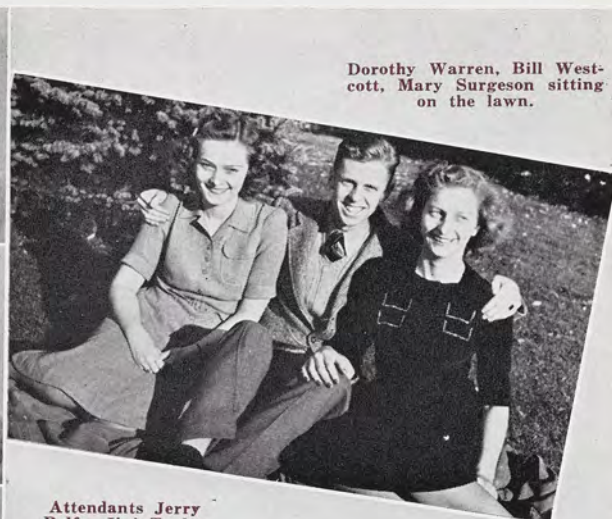
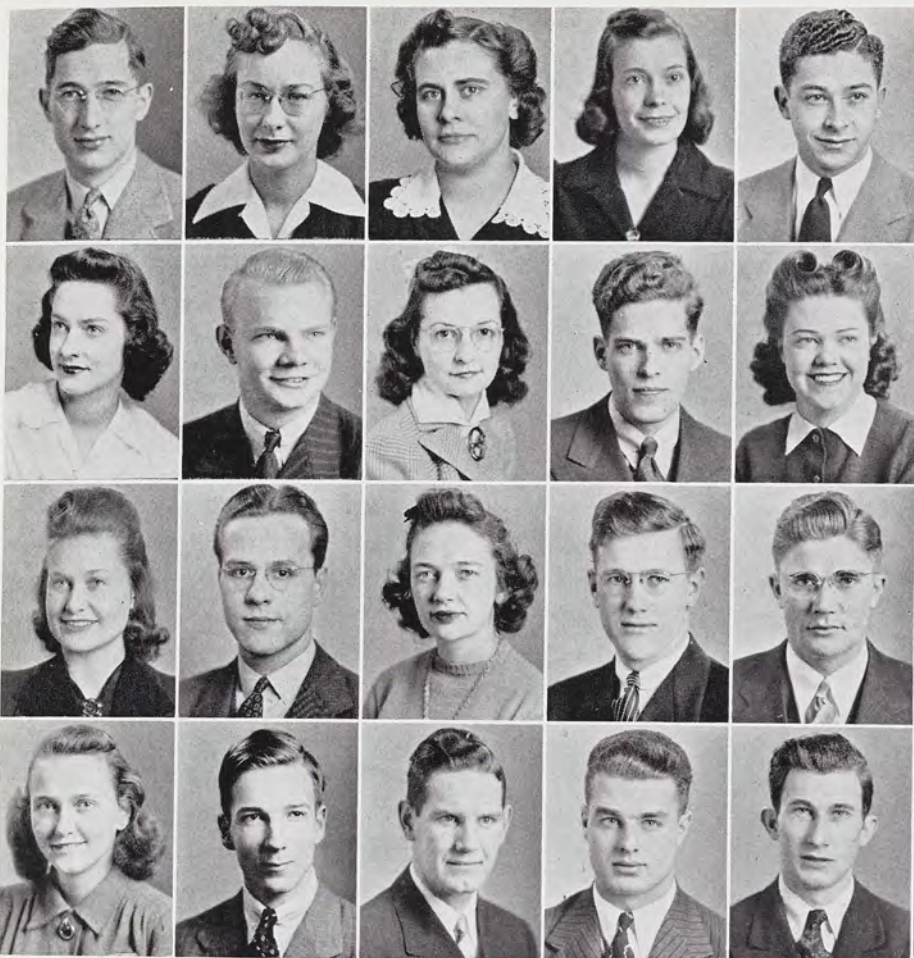

Dorothy Warren, Bill Westcott, Mary Surgeson sitting on the lawn.



Attendants Jerry Rolfe, Jini Taylor and Ag. Queen Betty Wright.

## AND WHAT ABOUT THE JITTERBUGS AT THE SENIOR BALL—

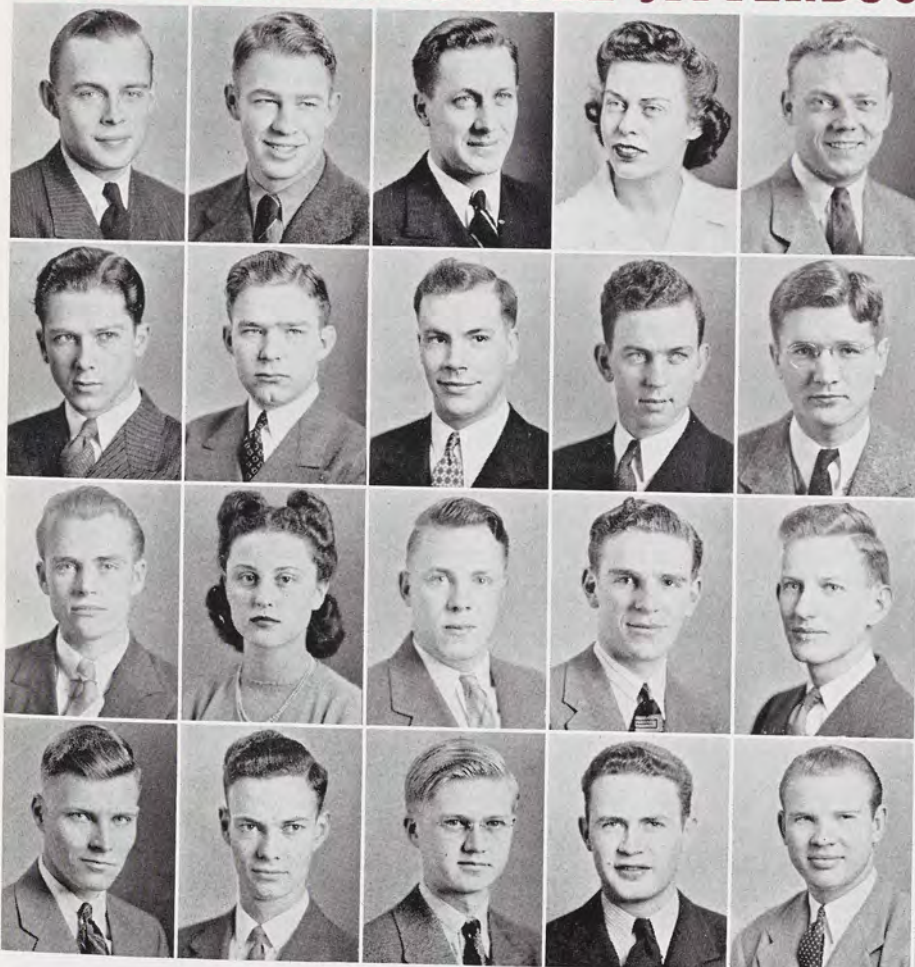

Henry Simons' orchestra at the Variety Show.



Harry Jackson makes Water Carnival award to Theta Chi Bob Robillard.



**Stachel, Earl**  
Eng. E. LANSING  
A.I.E.E.

**Stafford, Charles**  
L.A. YOUNGSTOWN, OHIO  
Lambda Chi Alpha;  
Chorus; Fr. Fencing; Scimitar.

**Stafseth, Henrik**  
Eng. LANSING  
Beta Kappa; A.S.C.E.

**Stanton, Jean**  
H.E. PERRY

**Starkey, Arthur**  
Vet. E. LANSING  
Alpha Psi; Jr. A.V.M.A.

**Steadman, William**  
L.A. PIGEON

**Steinke, Harold**  
L.A. GRATAN  
Farm House; Sigma Epsilon; Officers' Club; Lutheran Students' Club.

**Steinke, James**  
L.A. ST. JOSEPH

**Stephens, John**  
Eng. ESCANABA  
Phi Delta Theta; A.I.Ch.E.

**Sternberg, Robert**  
Ag. CASEVILLE  
Student Grange; Wolverine; Ag. Ed. Club; Agronomy Club; Y.M.C.A.; Student Club; Forestry Club.

**Stevens, Ida May**  
L.A. LANSING  
Pi Kappa Delta; A.W.S. Judiciary Bd.; Canterbury Club; Town Girls' Club; Pres.; Debate; J-Hop Comm.

**Stevens, N. Maxine**  
H.E. OSCODA  
Home Economics Club; Y.W.C.A.; A Capella Choir; Ewing House, Pres.

**Stevens, Robert**  
L.A. BUCHANAN  
Sigma Nu; Beta Alpha Sigma.

**Stevenson, Donald**  
Ag. E. LANSING

**Stevenson, Robert**  
L.A. WAKEFIELD

**Stewart, Charles**  
Ag. ROSE CITY  
Y.M.C.A.; 4-H; Agronomy Club; Ag. Ed. Club.

**Stimpson, Margaret**  
H.E. HIGHLAND PARK  
Kappa Alpha Theta; Y.W.C.A.

**Stimson, Haldon**  
L.A. FLINT  
Lambda Chi Alpha; Sigma Gamma Upsilon; M.S.C. Hotel Assoc., Pres.

**Stisser, Eugene**  
Eng. SYRACUSE, N. Y.  
Sigma Alpha Epsilon; I.F.C.

**Stiver, Howard**  
Ag. COPEMISH  
Alpha Zeta; Ag. Big Brother System; Dairy Club.

## THOSE TERMITES THAT ALMOST RUINED THE DANCE FLOOR?

**St. John, Warren**  
Eng. GRASS LAKE  
A.S.M.E.; Soc. of Auto. Eng.; Engineers Ball, Comm. Chmn.

**Stokes, Edgar**  
Ag. GREENVILLE  
Alpha Gamma Rho; Alpha Zeta; Ag. Econ. Club; Jr. Farm Bureau, Pres.; Block and Bridge; 4-H.

**Stone, Arthur**  
Eng. ALBION  
A.S.M.E.

**Stone, Ruth Mairi**  
H.E. SAGINAW  
Alpha Gamma Delta.

**Storck, Betty Lou**  
L.A. DETROIT  
Sigma Kappa; Matrix; State News; S.W.L.; Co-Ed Carnival; A.W.S.

**Stout, Robert**  
Ag. DETROIT  
Dairy Club.

**Straub, Jeanne**  
L.A. TRAVERSE CITY  
Beta Alpha Sigma; Soph Prom Comm.; Chorus.

**Strauch, Theodore**  
Ag. DURAND  
Beta Kappa; Ag. Econ. Club; Lutheran Student Club; Jr. Farm Bureau.

**Struble, Roy**  
L.A. LANSING  
Officers' Club; Mortar and Ball; Scabbard and Blade.

**Stuckman, Marion**  
H.E. HAZEL PARK  
Home Economics Club; S.W.L.

**Sullivan, Elizabeth M.**  
A.S. LAPEER  
P.E.M. Club, Treas.; W.A.A.; Camera Club; Sec.-Treas.

**Sullivan, James**  
L.A. FLUSHING  
Newman Club.

**Sutton, Stanley**  
Eng. MORENCI  
Theta Chi, Pres.; Vice-Pres.; I.F.C.; A.S.C.E.

**Swartz, Leonard**  
Ag. LaGRANGE, ILL.  
Alpha Tau Omega; Hort. Club; Officers' Club; Football.

**Tacon, Marion**  
L.A. DETROIT  
Pi Mu Epsilon, Vice-Pres.

**Tank, Marjorie**  
H.E. DOSTER  
Home Economics Club; Newman Club.

**Tate, Helen**  
L.A. DEARBORN  
Phi Kappa Phi; Beta Alpha Sigma, Corr. Sec.; A Capella Choir; Chorus; S.W.L.; Y.W.C.A.

**Taylor, Arnold**  
L.A. BAY CITY  
Alpha Epsilon Pi; Hillel Extension, Vice-Pres.; Orchestra, Pres.; Phi Mu Alpha Sinfonia; A Capella Choir.

**Taylor, Elizabeth**  
H.E. HIGHLAND PARK  
Alpha Xi Delta, Pres.; S.W.L., Sec.; Home Economics Club; State News.

**Taylor, Milton**  
Ag. SODUS  
Farm House; Pershing Rifles; Alpha Zeta; Block and Bridge; Scabbard and Blade.



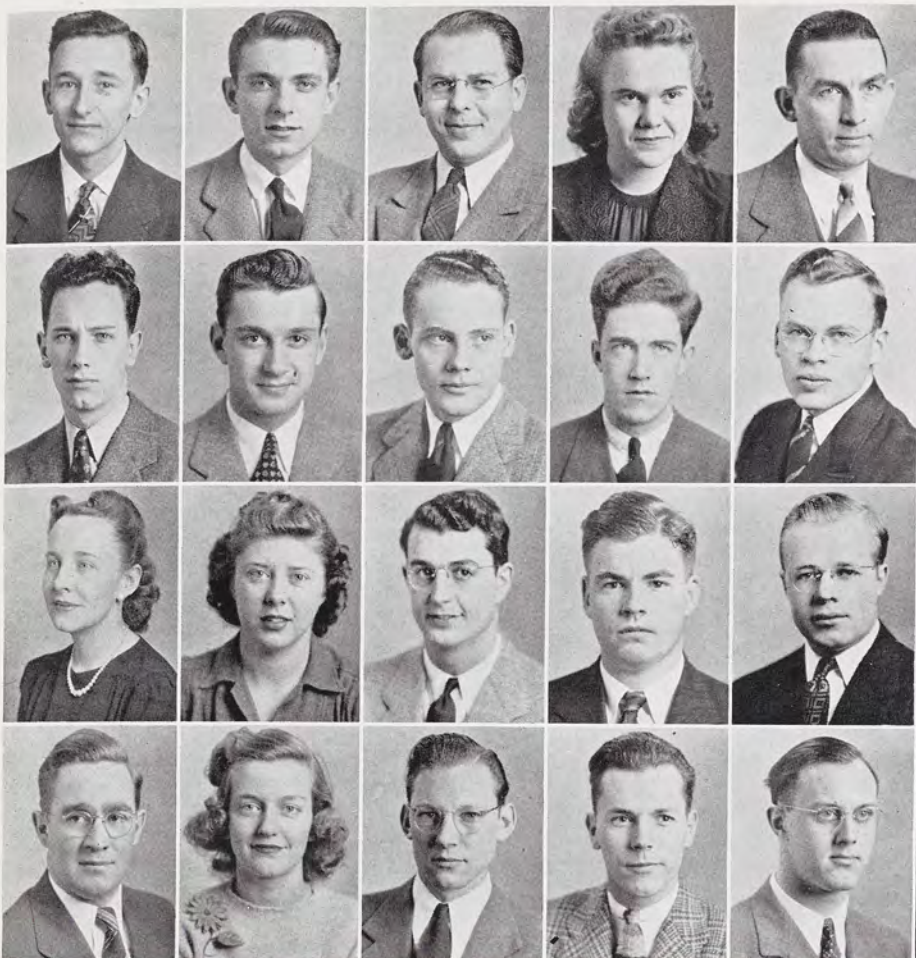

Dud Jones playing intra-mural baseball.



Louise Ferguson,  
Mary Jeanne Miller  
in Bacty. lab.

**AND DON'T FORGET THOSE BOYS FROM THE FARM WHO PROVED**

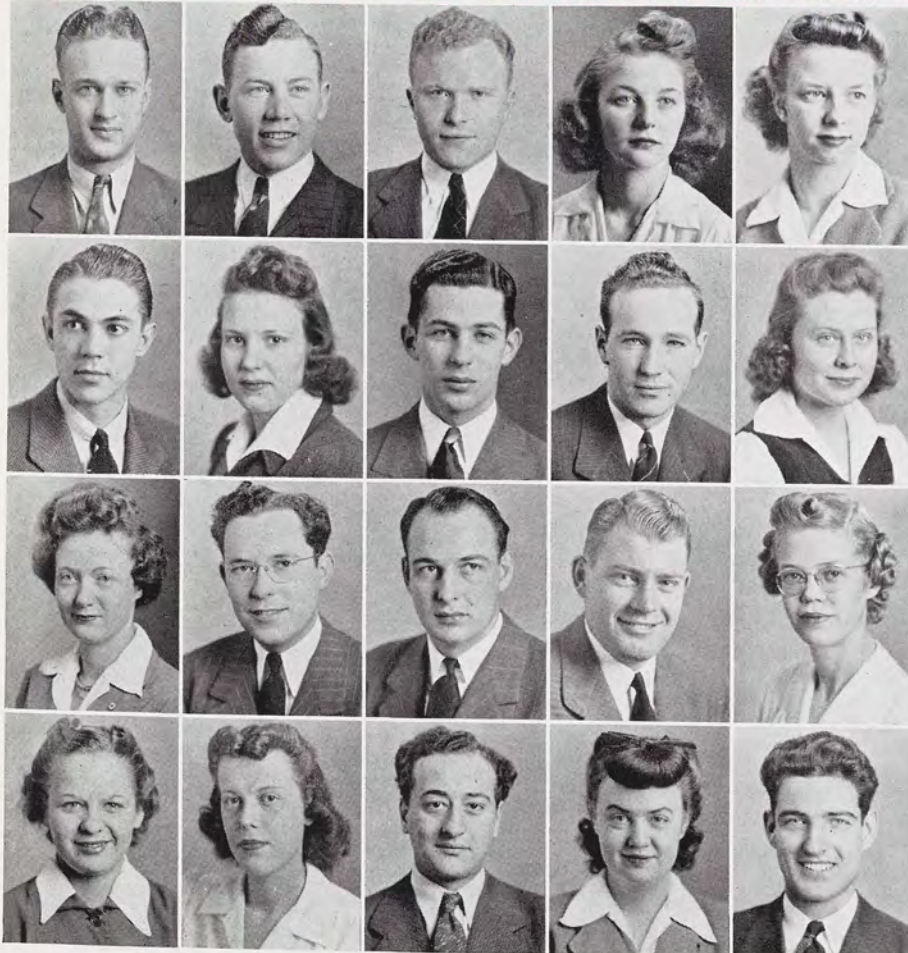

Ed Rhodehamel, Art Coulter,  
Bill Melhorn in Geology lab.



Grace Larsen



**Terpstra, Marrine**  
A.S. KALAMAZOO  
Alpha Chi Sigma; Men's  
Glee Club; Chorus; Phi  
Kappa Phi.

**Terry, Dorothy**  
L.A. LANSING  
Sigma Kappa.

**Thalken, F. Robert**  
L.A. VINELAND, N. J.  
Scimitar; Officers' Club;  
Varsity Club; Fencing, Co-  
Capt.

**Theroux, Robert**  
Eng. E. LANSING  
Scabbard and Blade; Phi  
Kappa Phi.

**Thomas, Marian**  
L.A. PONTIAC  
Y.W.C.A.; International  
Relations Club.

**Thomason, H. Spencer**  
Eng. LANSING  
Phi Delta Theta; Spartan,  
Assoc. Ed.; A.S.M.E.; Soc. of  
Auto. Eng.

**Thompson, Harriett**  
L.A. PORT HURON  
State News; Chorus; Inter-  
national Relations Club;  
Y.W.C.A.

**Thompson, Margaret**  
H.E. GRAND RAPIDS  
Home Economics Club.

**Thompson, Marion**  
L.A. FERNDAL  
State News; S.W.L.

**Thompson, Robert**  
A.S. DETROIT

**Thorburn, Albert John**  
L.A. LANSING  
Phi Kappa Phi; Pi Kappa  
Delta, Pres.; Green Helmet;  
Lib. Arts Council; Debate.

**Thorne, J. Paul**  
Eng. BAY CITY  
Delta Sigma Phi; A.I.E.E.;  
Officers' Club; Mortar and  
Ball.

**Thurston, Paul**  
L.A. MAPLEWOOD, N. J.  
Lambda Chi Alpha; New-  
man Club.

**Tibbetts, Robert**  
L.A. LANSING

**Tieche, Henry**  
L.A. CENTER LINE  
Psychology Club.

**Todd, Dorothy**  
L.A. HUNTINGTON WOODS  
Kappa Alpha Theta; Beta  
Alpha Sigma; S.W.L.

**Tompsett, Clara**  
H.E. HESPERIA  
Tower Guard; Omicron Nu,  
Pres.; Phi Kappa Phi; Mor-  
tar Board; A.W.S. Council;  
Y.W.C.A.; Home Economics  
Club.

**Tousignant, Leona**  
H.E. MARQUETTE  
Home Economics Club;  
Newman Club.

**Tremblay, Ulysses**  
Ag. FLINT  
Student Club, Pres.; Dairy  
Club, Treas.; Men's Glee  
Club, Vice-Pres.; Chorus;  
Student Christian Union;  
Y.M.C.A.; Dairy Products  
Judging Team.

**Trombley, Harvey**  
Vet. KEWAUNEE, WIS.  
Alpha Psi; Boxing, Capt.

## THAT THE BIGGEST HICKS ARE FROM THE CITY. POLITICS AND

**Tundevold, Mary**  
H.E. SHERWOOD

**Tunstall, Carolyn**  
L.A. DETROIT

**Tupper, Hollie**  
H.E. OTSEGO  
Mortar Board; Home Eco-  
nomics Club, Vice-Pres.; Fr.  
Counselor.

**Uber, Harriet**  
H.E. HOWELL

**Underwood, Lloyd**  
A.S. ADRIAN  
Religious Council, Pres.;  
Band; Geogangue.

**Ura, Henry**  
Ag. HAMTRAMCK

**Urquhart, Susan**  
A.S. DETROIT  
Chi Omega, Treas.; Green  
Splash; P.E.M. Club, Vice-  
Pres.; Y.W.C.A.

**Van Halteren, Cornelius**  
Eng. E. LANSING  
Phi Delta Theta; A.S.M.E.;  
Soc. of Auto. Eng.

**Van Rossum, Dottle**  
L.A. GRAND RAPIDS  
Alpha Gamma Delta; Stu-  
dio Theater; S.W.L.; Radio  
Workshop; Sociology Club;  
Psychology Club, Vice-Pres.;  
Wolverine; Glee Club.

**Van Stee, Robert**  
Eng. GRAND RAPIDS  
A.S.M.E.; Soc. of Auto.  
Eng.

**Van Valin, Peter**  
L.A. PARMA  
Hesperian; Sigma Gamma  
Upsilon; I.F.C.; Officers'  
Club; Pistol Team; I.F.C.-  
Pan-Hel Formal, Gen. Chmn.

**Van Volkenburgh, Ross**  
A.S. ALGONAC  
Alpha Chi Sigma; Fr.  
Track; J-Hop Comm.

**Vaughan, Betty**  
A.S. OVID  
Alpha Omicron Pi; W.A.A.;  
P.E.M. Club.

**Ver West, Donald**  
Ag. KALAMAZOO  
Alpha Zeta; Phi Kappa  
Phi; Y.M.C.A.; Student  
Christian Union; Spartan  
Christian Fellowship; Ag.  
Econ. Club.

**Vining, Jeane**  
H.E. GRAND RAPIDS

**Voisiniet, Lorraine**  
H.E. KENMORE, N. Y.  
Alpha Gamma Delta;  
W.A.A. Bd.; S.W.L.; Home  
Economics Club.

**Vondrasek, William**  
Ag. MESICK

**Waalkes, Robert**  
Eng. MUSKEGON  
Tau Beta Pi, Pres.;  
A.S.M.E.; Soc. of Auto. Eng.;  
Green Helmet.

**Waber, Thomas**  
L.A. E. LANSING  
Alpha Phi Omega, Vice-  
Pres.; State News; WKAR.

**Wade, Clare**  
H.E. E. JORDAN



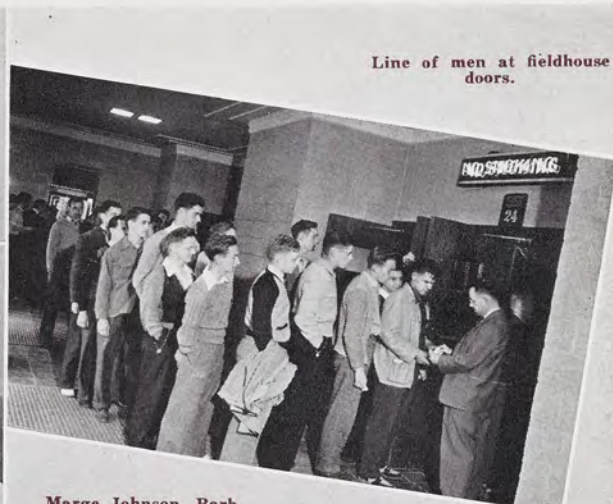

Line of men at fieldhouse doors.



Marge Johnson, Barb Boonstra, Ruth Goldberg in Zoology lab.

## S AND BLOC-HEADS, DEAN CALLS, DATES, DANCES, SOBER PROFS

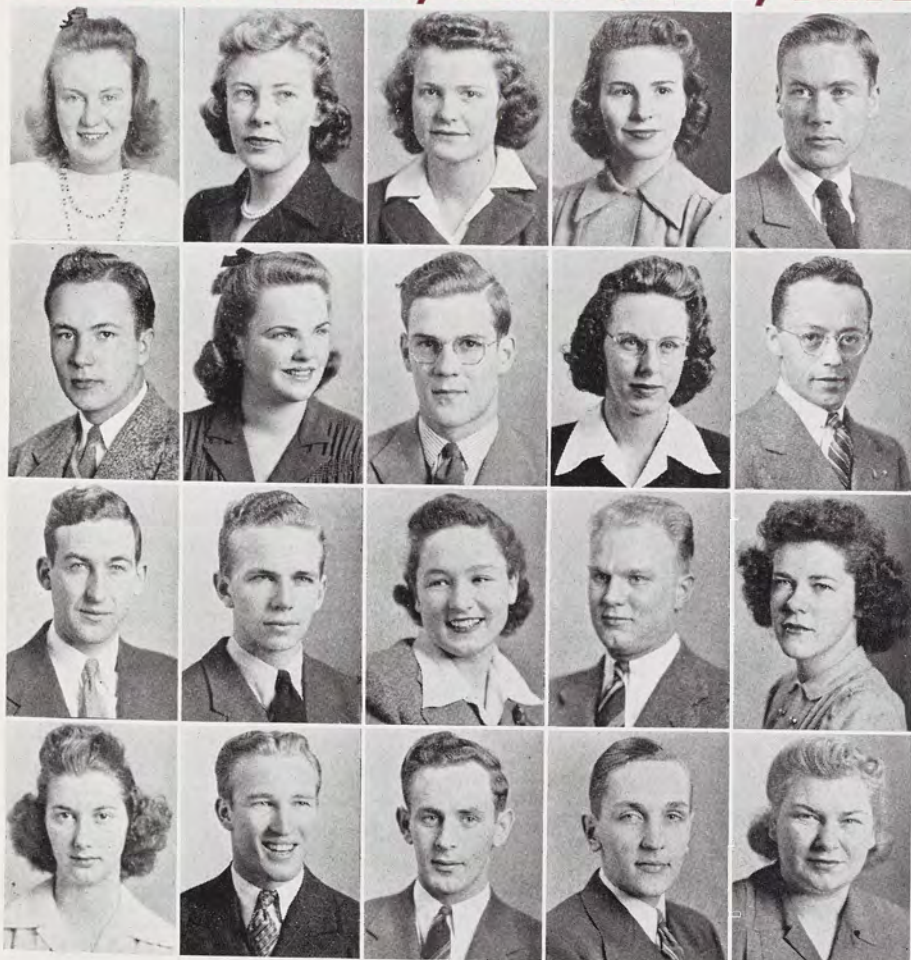

John Tesner, Bill Taubeneck, Dick Clemmer, and Charles Crossen in Woodshop.



Col. Zerbee and Col. Marcus at the Horse Show.



**Wagar, Lois**

A.S. JACKSON  
P.E.M. Club.

**Waggoner, Norman**

Ag. E. LANSING

**Wagner, Glen**

L.A. DETROIT  
Pi Kappa Delta; Speakers  
Bureau; Lutheran Student  
Club, Pres.; International  
Relations Club.

**Wagner, Ralph**

Ag. OAK PARK, ILL.  
Hort. Club; Baseball;  
Track.

**Walcott, Albert**

A.S. GRAND RAPIDS  
Pi Mu Epsilon; Y.M.C.A.  
Cabinet; Math Club.

**Waldmiller, Frieda**

H.E. GRAND RAPIDS  
Alpha Omicron Pi.

**Walker, Rosemary**

L.A. PONTIAC

**Wallington, Dale**

A.S. E. LANSING

**Walter, Betty**

H.E. JACKSON  
North Hall, Pres., Vice-  
Pres.; W.A.A.; Home Eco-  
nomics Club; College Rain-  
bow Girls, Sec.

**Walter, Ruth**

H.E. LAKE PLACID, N. Y.  
Y.W.C.A.; W.A.A.; S.W.L.;  
Home Economics Club.

**Walters, Carlton**

Vet. MONTICELLO, WIS.  
Phi Kappa Tau, Vice-Pres.;  
Sigma Alpha Beta, Vice-  
Pres.; Alpha Psi; Jr. A.V.M.A.

**Ward, Doris**

H.E. GRAND RAPIDS

**Warner, Alice**

H.E. SOUTH HAVEN  
Home Economics Club.

**Warner, George**

A.S. DETROIT  
Kappa Sigma.

**Warner, Lenore**

L.A. DETROIT  
Kappa Kappa Gamma,  
Pres.; Debate.

**Warner, Ronald**

Ag. IMLAY CITY  
Alpha Zeta; Ag. Council;  
Ag. Ed. Club, Pres.

**Warren, Edward**

Ag. BANCROFT  
Block and Bridle, Sec.;  
Livestock Judging Team.

**Waters, Doris**

L.A. WILLIAMSTON

**Watson, Joseph**

L.A. E. LANSING  
Hesperian; Fr. Golf.

**Way, A. Donald**

L.A. PORTLAND  
Lambda Chi Alpha, Pres.;  
Blue Key; Scabbard and  
Blade; Officers' Club; Stu-  
dio Theater; Fr. Fencing;  
Capt.; Scimitar, Vice-Pres.;  
State News, Assoc. Ed.;  
"Othello"; WKAR.

## AND ROOMMATES VICE VERSA ARE BEHIND YOU. AS FOR THE FUTURE

**Weed, Dorothy**

H.E. GRAND RAPIDS  
S.W.L.; Y.W.C.A.; N.  
Campbell, Pres.; Home Eco-  
nomics Club.

**Weidner, Raymond**

A.S. SEBEWAING  
Alpha Chi Sigma.

**Weinman, Clare**

A.S. CHARLOTTE  
Lutheran Student Club;  
Officers' Club.

**Weir, Robert**

Eng. BIRMINGHAM  
Hesperian, Vice-Pres.

**Welker, Jean**

L.A. SPRINGPORT  
State News.

**Wells, Evans**

Ag. MELROSE PARK, ILL.  
Forestry Club.

**Welton, Harper**

Eng. LANSING  
Alpha Chi Sigma; Tau  
Beta Pi; Phi Lambda Tau;  
Band; Orchestra; A.I.Ch.E.

**Westman, Burton**

A.S. STAMBAUGH  
Geogangue; A.I.M.E.,  
Chmn.; "Geode," Ed.

**Westrate, William**

Ag. COOPERSVILLE  
Farm House; Agronomy  
Club; Jr. Farm Bureau.

**Wetzel, Alvin**

Eng. BARODA  
A.I.E.E.

**White, Francis**

L.A. DEWITT

**White, Leonard**

L.A. LANSING

**Whitford, Mary**

A.S. GRAND RAPIDS  
W.A.A.; P.E.M. Club.

**Whitley, Harry**

L.A. DETROIT  
Canterbury Club.

**Whitmore, Madeleine**

A.S. LANSING  
W.A.A.; P.E.M. Club.

**Whitney, Wayne**

A.S. JACKSON

**Whittaker, William**

L.A. BAY CITY

**Whitten, Charlotte**

L.A. IONIA  
Chi Omega; State News,  
Assoc. Ed.; Debate; Matrix,  
Treas.; Pi Kappa Delta; J-Hop  
Comm. Chmn.; Fr. Orienta-  
tion; A.W.S. Council; Can-  
terbury Club.

**Widick, Jack**

A.S. E. LANSING  
Delta Sigma Phi, Pres.;  
Green Helmet, Pres.; Blue  
Key; Excalibur; Pi Mu Eps-  
ilon; Sigma Pi Sigma; Tau  
Sigma; Theta Alpha Phi; Al-  
pha Chi Sigma; Union Bd.,  
Vice-Pres.; Who's Who in  
American Colleges and Uni-  
versities.

**Wigg, Paul**

Ag. NEGAUNEE  
Forestry Club.



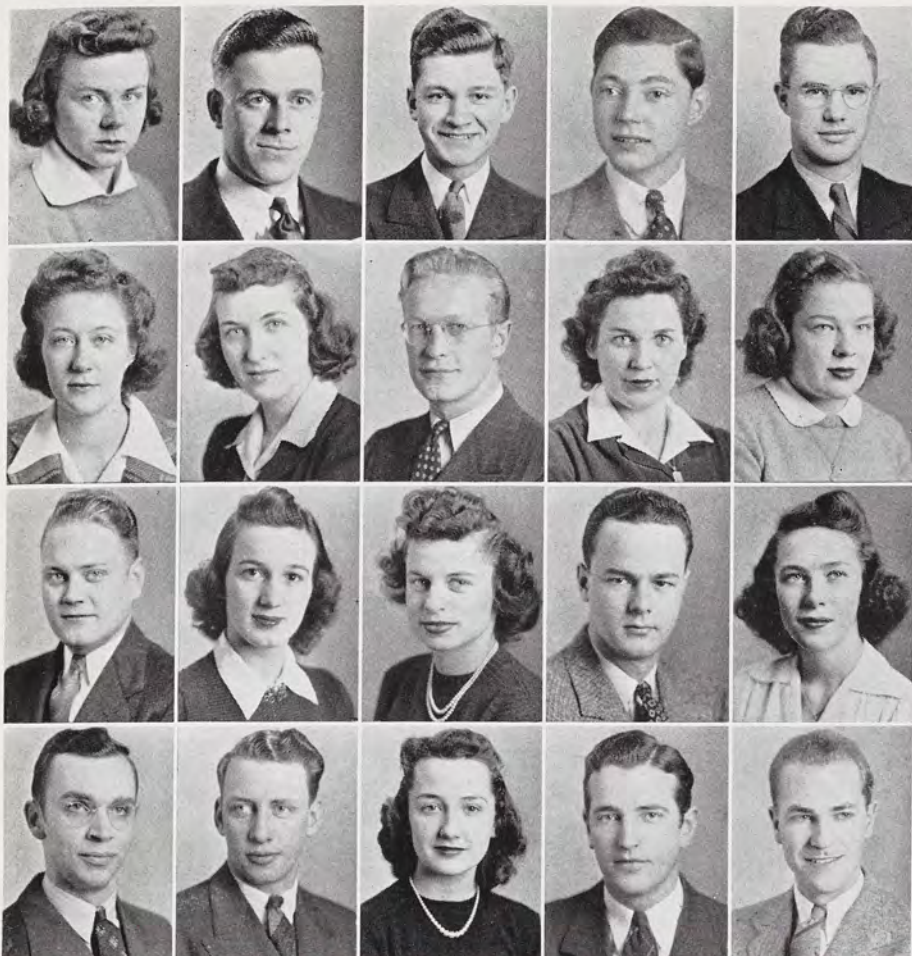

Front seat: Margaret Carey, Mike Taylor, Sally Flack, Bob Gay; Back seat: Jack Wright, Gloria Du Bois, Caroline Brown, Dave Browne.



Hershey Wait and Everett Ellis count tree rings in forestry.



## THE FUTURE THERE'S A LONG DOWN GRADE STRAIGHT AHEAD AND

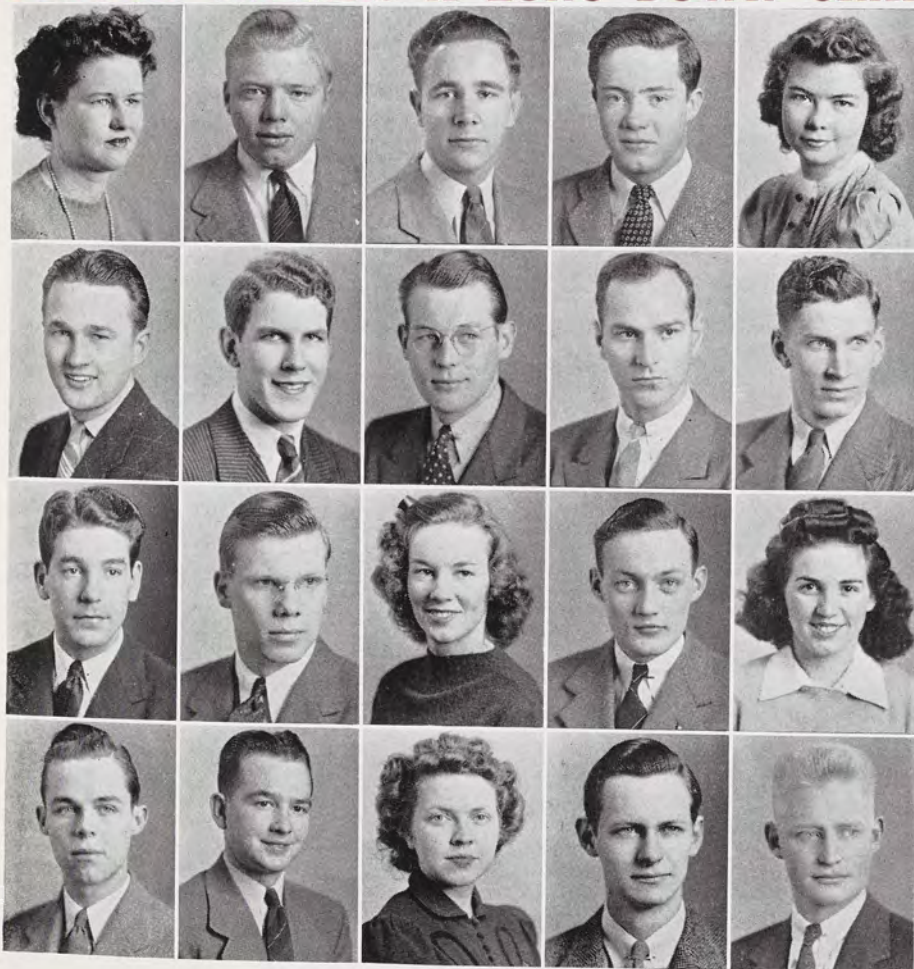

Standing — Lyle Pohly; Sitting — Tom Marsh, Jack Foster, Jack McKnight, Max Bottomley.



Men's archery class.



**Wigle, Margot**

L.A. JACKSON  
Y.W.C.A. Cabinet; Pi Alpha; State News.

**Wilcox, Allan**

Eng. E. LANSING  
Tau Beta Pi; Eng. Council; A.S.M.E.; Engineers Ball Comm.; Intramural Basketball and Football.

**Willert, William**

Eng. BRITTON  
Tau Beta Pi; A.I.Ch.E.

**Williams, Donna**

H.E. ROYAL OAK  
Chi Omega, Sec.; Wolverine; Fr. Counselor System; Home Economics Club.

**Williams, J. Garfield**

L.A. ECORSE  
Blue Key; Mason-Abbot Council.

**Williams, Marjorie**

H.E. MIDLAND  
Sigma Kappa; W.A.A.; Y.W.C.A.; Orchesis; S.W.L.

**Williams, Richard**

L.A. E. LANSING  
Sigma Alpha Epsilon; Sigma Gamma Upsilon; L.A. Council.

**Willis, George**

Eng. WESTFIELD, N. J.  
Alpha Chi Sigma; Blue Key; Tau Beta Pi; Alpha Phi Omega; Green Helmet; Scimitar, Vice-Pres.; Varsity Club; Scabbard and Blade; Pershing Rifles; Fencing, Co-Capt.

**Wilson, Betty Jane**

L.A. GRAND RAPIDS  
Matrix; State News; Fr. Counselor; Fr. Orientation; Concord House, Pres.

**Wilson, Jean**

A.S. SPARTA

**Wingate, Mary**

H.E. FORT CUSTER  
Kappa Delta; A Capella Choir; Studio Theater; Home Economics Club.

**Winglar, William**

Eng. GRANDVILLE  
Tau Beta Pi; Green Helmet; A.I.E.E.

**Winkels, Jane**

L.A. GRAND RAPIDS  
Alpha Xi Delta; Matrix; A.W.S.; State News; S.W.L.

**Winston, Arthur**

A.S. MIDLAND  
Hesperian; Y.M.C.A. Cabinet.

**Winters, Richard**

L.A. DETROIT

**Wirick, Grover**

L.A. FLINT  
Sigma Epsilon.

**Wisner, Ardeth**

L.A. LANSING  
Debate; W.A.A.

**Witkop, Carl**

A.S. LANSING  
Pershing Rifles.

**Wolf, Betty**

H.E. ST. JOHNS  
Alpha Phi; Home Economics Club; Y.W.C.A.; S.W.L.

**Wolfe, Paul**

Ag. CEDAR SPRINGS  
Ag. Ed. Club.

## NO BRAKES; YOU'LL BE TRAVELLING AT A FAST CLIP. SO

**Wolff, Arthur**

Vet. TRENTON, N. J.  
Alpha Psi, Corr. Sec.; Jr. A.V.M.A.; M.S.C. Veterinarian, Editor.

**Wonsetler, Nancy**

H.E. BRYAN, OHIO  
Home Economics Club; Y.W.C.A.

**Wood, Harris**

Eng. DETROIT  
Phi Lambda Tau; Spartan Christian Fellowship, Pres.; Interfaith Council, Vice-Pres.; A.I.E.E.

**Wood, Ivan**

Vet. SCOTTVILLE  
Alpha Gamma Rho; Jr. A.V.M.A.; M.S.C. Veterinarian; Dairy Club; Student Grange.

**Wood, Robert**

Eng. PETOSKEY

**Wreford, John**

Eng. DETROIT  
Y.M.C.A.; International Relations Club; A.I.Ch.E.

**Wright, John Bacon**

A.S. IRONWOOD  
Scabbard and Blade; Officers' Club; Pershing Rifles; Wolverine; State News; Fr. Tennis; Speakers Bureau.

**Wright, Richard**

Eng. HERSEY  
A.S.C.E.

**Yabsley, Francis**

Vet. CISSNA PARK, ILL.  
Phi Chi Alpha; Jr. A.V.M.A.; Canterbury Club, Pres.; Officers' Club; Military Ball, Comm. Chmn.

**Yavruian, Sooran**

Eng. GRAND RAPIDS  
A.S.C.E.

**Yobst, Betty**

L.A. REESE

**York, Helen**

L.A. SAULT STE. MARIE

**Young, Beatrice**

H.E. FLINT  
Home Economics Club; Off-Campus Independent Women, Bd.

**Young, John**

A.S. E. LANSING  
Alpha Chi Sigma; Applied Science Council; Fr. Basketball.

**Young, Robert G.**

Ag. RIVES JUNCTION

**Youngren, Edna**

A.S. E. LANSING

**Ysberg, Harriette**

L.A. SAGINAW  
Sigma Kappa; Pi Kappa Delta; Debate; State News; Wolverine; Speakers Bureau; J-Hop, Comm. Chmn.; S.W.L.; W.A.A.; Y.W.C.A.; M.S.C. Outing Club.

**Yucker, Julius**

A.S. KALAMAZOO  
Mortar and Ball; Officers' Club; Fr. Swimming; Intramural baseball, basketball, football.

**Zahn, Arthur**

L.A. SAGINAW  
Mason-Abbot Council.

**Zielazny, Robert**

L.A. GLEN COVE, N. Y.  
Phi Kappa Tau; I.F.C.; Alpha Phi Omega, Vice-Pres., Treas.; Sigma Epsilon, Vice-Pres.; Newman Club; State News.



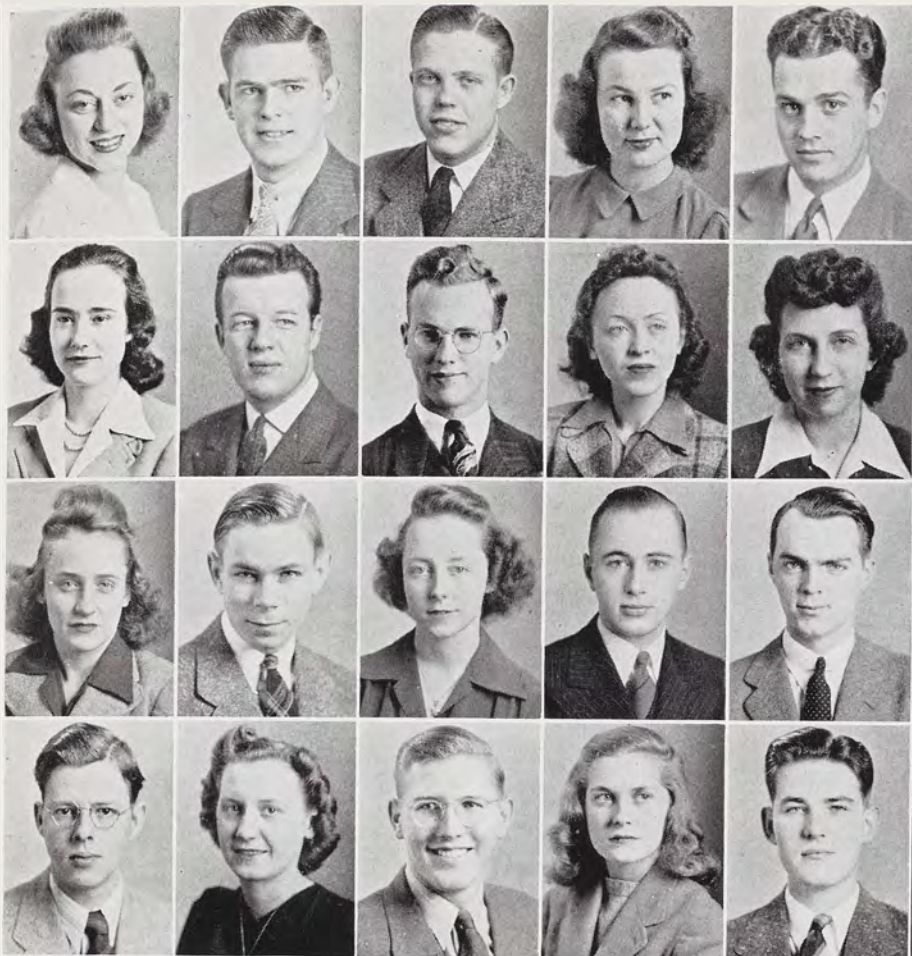

Girls' archery class.



Jim Cunningham,  
Bob Howland, Bob  
Waalkes in  
Engineering.

P. **SO YOU'RE ON SKIDS, KIDS, BUT GOOD LUCK!**

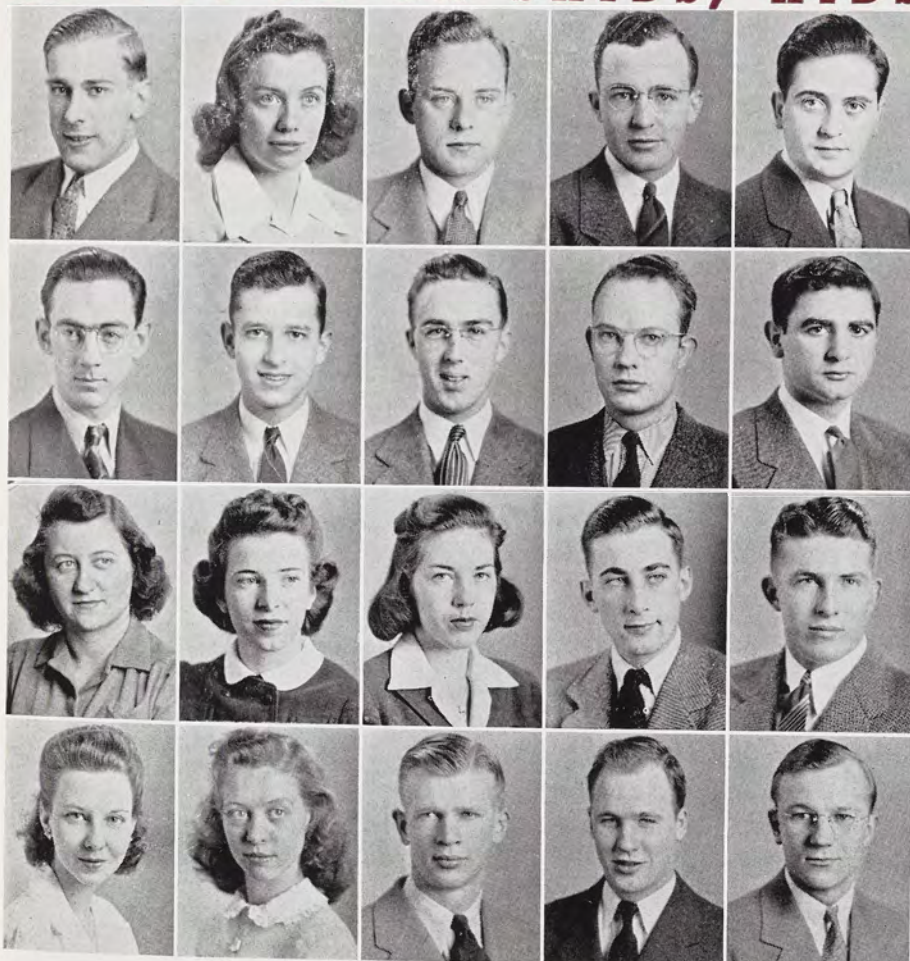

Lawrence Nelson, Bob Dickson,  
Charles Sayre.



Two capable  
girls in a  
dorm kitchen  
checking  
baked goods.





## THE JUNIORS — THEY'RE OLD ENOUGH TO GRADUATE AND TH

Junior has always been a headache for mother —

The Juniors are the class who waited until a week before the J-Hop to announce their bands.

They struggled through three years of college and decided passive resistance was their policy.

As Spartans they politely attended athletic activities — especially Winter term dances. Junior girls hoped to continue to have dates but found Uncle Sam stiff competition. Junior boys wondered whether they would become Seniors via Summer School, or, would they become Seniors?

As third-year students they were comparatively free of faculty supervision and upperclassman condescension; they worked on one person to make an impression that would take.

Toward the end of the year they were astounded to find the world regarded them as adults. Their dignity will doubtless wane through the Summer, be renewed for school opening, and forgotten by mid-terms.





Junior Class President **Max Dillingham** is a member of the Sigma Alpha Epsilon Fraternity and is a Liberal Arts representative to the Student Council.



Junior Vice-president, **Mary Jean Wood**, lists among her activities: Treasurer of Alpha Phi, member of Pan-Hellenic and Student Councils, and Chairman of Ticket Committee of the J Hop.

ND THEY'RE OLD ENOUGH TO KNOW BETTER



**Peggy Green**, popular Kappa Alpha Theta and Secretary of the Junior Class, is a member of the P.E.M. Club, Y.W.C.A., W.A.A., and Green Splash.



Kappa Sigma **Bill Gaynier**, Junior Treasurer, officiated as the Chairman of the J Hop Finance Committee, and is a member of the Officers Club and of the Vocational Council.





Top Row:  
P. Althen  
R. Blackwood  
A. Pope  
B. Telder  
J. Rasmussen  
D. Redfern  
F. Quigley  
J. Pingel  
C. Fratcher  
E. Potter  
S. Arthurs

Second Row:  
E. Planck  
D. Farmer  
B. MacKichan  
D. Osmer  
J. Widick  
J. Chapman  
G. Willis  
H. Green  
P. Wileden  
J. Bush  
K. Kiebler

First Row:  
J. Dennis  
E. Brigham  
B. Ambrose  
F. Perry  
R. Heath  
A. Land  
D. Jones  
B. Morgan  
T. Connelly  
B. Bogan



## BLUE KEY IS A COLLECTION OF AMIGOS WITH EGOES TH

Arthur Land . . . . President  
Fred Perry . . . . Vice-president  
Alton Ambrose . . . . Sec.-treas.  
David Jones . . . . Corr. Sec.

Members of Blue Key, National service fraternity, are selected on the basis of character, scholarship, leadership, initiative and service. Juniors and seniors are eligible for tapping.

Among the many projects of the club this year were the all-college dance, and "Hello Week" held during registration week of Winter term, and annual "Sweet-heart Ball" in Spring term of 1941 at which members selected Miss Phyllis Dean to reign as Blue Key sweet-heart for the coming year.

Service projects of the club included publication by initiates of a revised list of patrons for college parties, the loan of billboards to any campus organization and the establishment of a loan fund which was managed by Blue Key members under the supervision of the Dean of Men and the group advisor, Ron Heath.

With the assistance of members of the Speech department, the club sponsored classes in parliamentary procedure which were open to nominees to office in any campus organization.



Row 1: Adamson, I.; Adcock, T.; Alcock, N.; Allen, E.; Alles, B.; Altenburg, M.; Althen, P.; Alward, C.; Anderson, B.; Anderson, J.

Row 4: Banasik, T.; Barnes, J.; Barney, R.; Barr, W.; Barrows, P.; Baskin, O.; Batson, D.; Baughman, J.; Bauman, J.; Bayer, F.

Row 2: Antonak, J.; Arms, J.; Arms, N.; Armstrong, B.; Arner, F.; Arthurs, S.; Ashfal, H.; Assiff, R.; Aten, D.; Athey, B.

Row 5: Bayer, L.; Beckman, C.; Beckman, H.; Beebe, G.; Beebe, R.; Beeman, H.; Behrens, M.; Bell, F.; Belon, G.; Bender, E.

Row 3: Auker, J.; Ayers, M.; Baccus, R.; Bach, N.; Bailey, M.; Bailey, R.; Baird, R.; Baker, D.; Bammel, A.; Bammel, W.

Row 6: Benedict, M.; Benson, V.; Bergh, D.; Berlin, D.; Beukema, C.; Bezotte, B.; Biewend, R.; Billig, C.; Bishop, B.; Blackwood, R.

## THE JUNIOR CLASS IS A BOYCOTT ON BRAINS AND STUDIES





Row 1: Blandford, B.; Blanshine, A.; Blume, E.; Bollinger, B.; Bolz, J.; Bombenek, L.; Bonine, R.; Borkowski, J.; Bosch, R.; Bourbonnais, T.

Row 4: Bul, A.; Burdy, L.; Burhans, M.; Burnett, M.; Burton, L.; Buschman, M.; Bush, H.; Bush, J. A.; Bush, J. J.; Bushnell, B.

Row 2: Bourdon, L.; Bowery, T.; Boyd, D.; Boyd, R.; Bozman, J.; Branch, R.; Brandt, E.; Brasseur, G.; Brassington, G.; Brecher, S.

Row 5: Buth, R.; Buwalda, W.; Buzzard, D.; Cady, E.; Caldwell, J.; Campbell, M.; Carr, E.; Carr, J.; Carr, M.; Carrier, M.

Row 3: Bredahl, V.; Brock, R.; Broker, W.; Brooks, J.; Brown, R.; Browne, M.; Brunger, H.; Buchoz, M.; Buck, B.; Budnick, V.

Row 6: Chamberlain, D.; Chandler, B.; Chapel, D.; Chapman, D.; Chapman, J.; Chapman, J.; Charlebois, L.; Charlow, J.; Cheeseman, E.; Cheesman, E.

## — AND A WIDE-OPEN SEASON ON WIND AND STEADIES

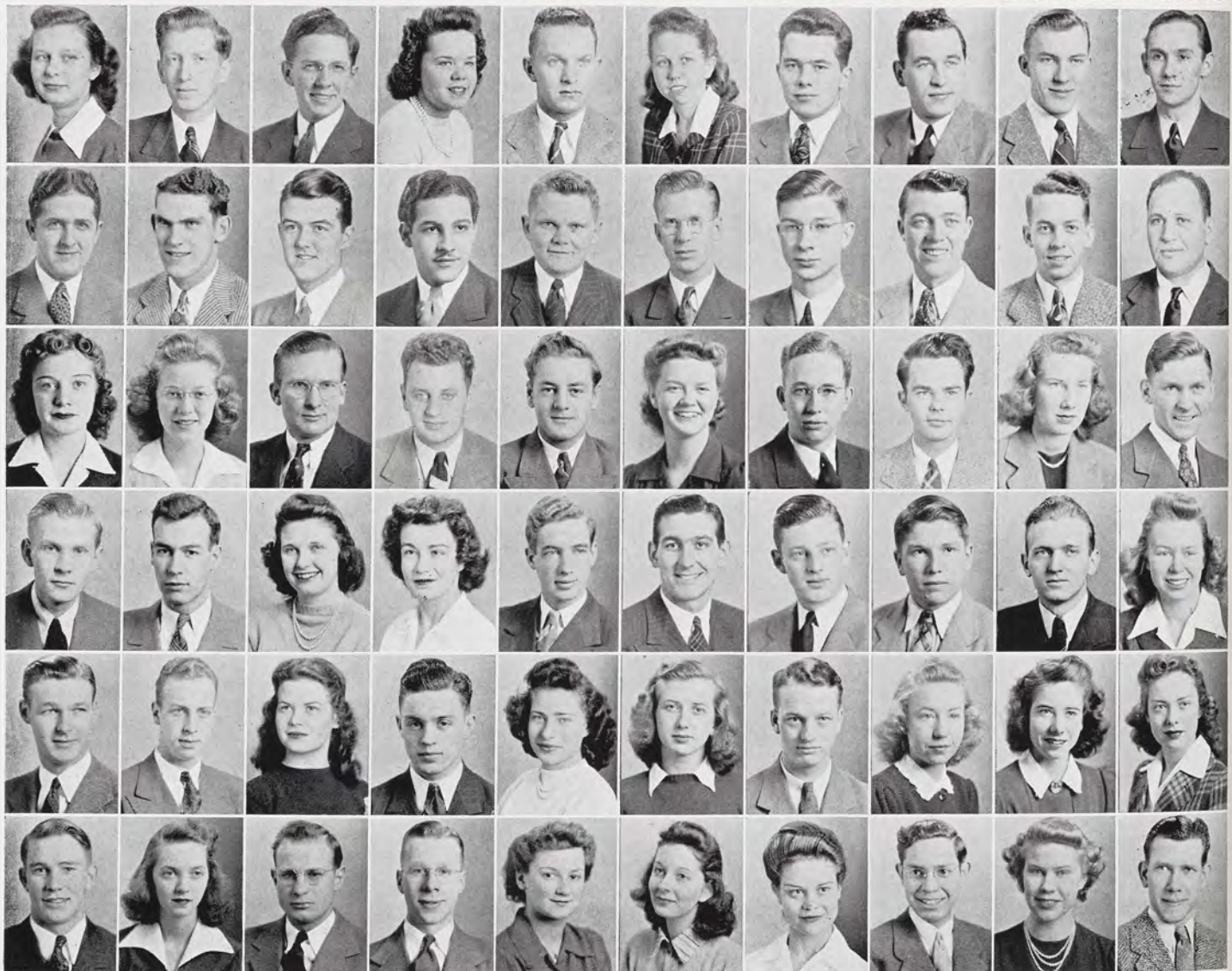





Row 1: Chevis, P.; Chiappetti, P.; Childs, M.; Christie, L.; Chulski, T.; Ciolek, E.



Row 2: Clancy, J.; Clark, M.; Clark, V.; Coates, R.; Cole, M.; Conley, J.



Row 3: Connaughton, H.; Coohon, D.; Cook, F.; Cook, P.; Cooley, K.; Coons, D.



Row 4: Cooper, C.; Cope, J.; Cordes, A.; Cory, A.; Cowin, K.; Crabbe, R.

## ES YOU CAN TELL A JUNIOR BY THE WAY HE STANDS AROUND



Row 5: Crandall, V.; Crane, J.; Crippen, E.; Critchfield, J.; Culver, L.; Cummings, G.



Row 6: Cummings, R.; Dake, L.; Davidoff, I.; Davidson, F.; Davis, E.; Davis, J.



Row 7: Dawley, A.; Day, J.; Dean, M.; Deamer, V.; Decker, N.; Dehn, A.



Row 8: Dembinsky, M.; Dendrinis, M.; Denniston, E.; Derengoski, J.; DeRose, P.; Dessloch, M.



Row 9: Dewey, D.; Dexter, F.; Dickey, R.; Dietrich, B.; Dietz, M.; Dillingham, M.



Row 10: Dinkel, E.; Dobbins, R.; Dock, R.; Docksey, M.; Dodds, A.; Dodge, J.



Row 1: Donaldson, S.; Dorr, K.; Doty, D.; Downer, E.; Downer, J.; Dreifuss, B.; Dreisbach, J.; Duch, P.; Dudgeon, R.; Duff, N.

Row 2: Duffy, F.; Dufrain, J.; Dutmers, H.; Dunlop, B.; Dwight, W.; Dye, R.; Dygert, G.; Dygert, H.; Economopoulos, D.; Eisenlohr, D.

Row 3: Ekberg, W.; Elliot, F.; Ellis, D.; Ely, M.; Englehardt, L.; Engstrom, F.; Enos, G.; Failing, J.; Farwell, E.; Faulman, D.

Row 4: Ferguson, F.; Ferguson, L.; Ferle, R.; Ferriss, R.; Fields, R.; Finlan, M.; Firth, A.; Fisher, G.; Fitzhugh, R.; Flamenbaum, S.

Row 5: Fogg, K.; Foley, E.; Foley, F.; Folks, H.; Foster, H.; Frang, C.; Frank, R.; Franzen, L.; Fratcher, C.; Fravel, H.

Row 6: Freeman, D.; Freeman, R.; Frost, M.; Frost, R.; Fuller, A.; Fulmer, W.; Fulton, R.; Gage, S.; Gaige, B.; Gardiner, M.

## IF HE STANDS ONE YOU KNOW HE'S RUNNING FOR OFFICE — I

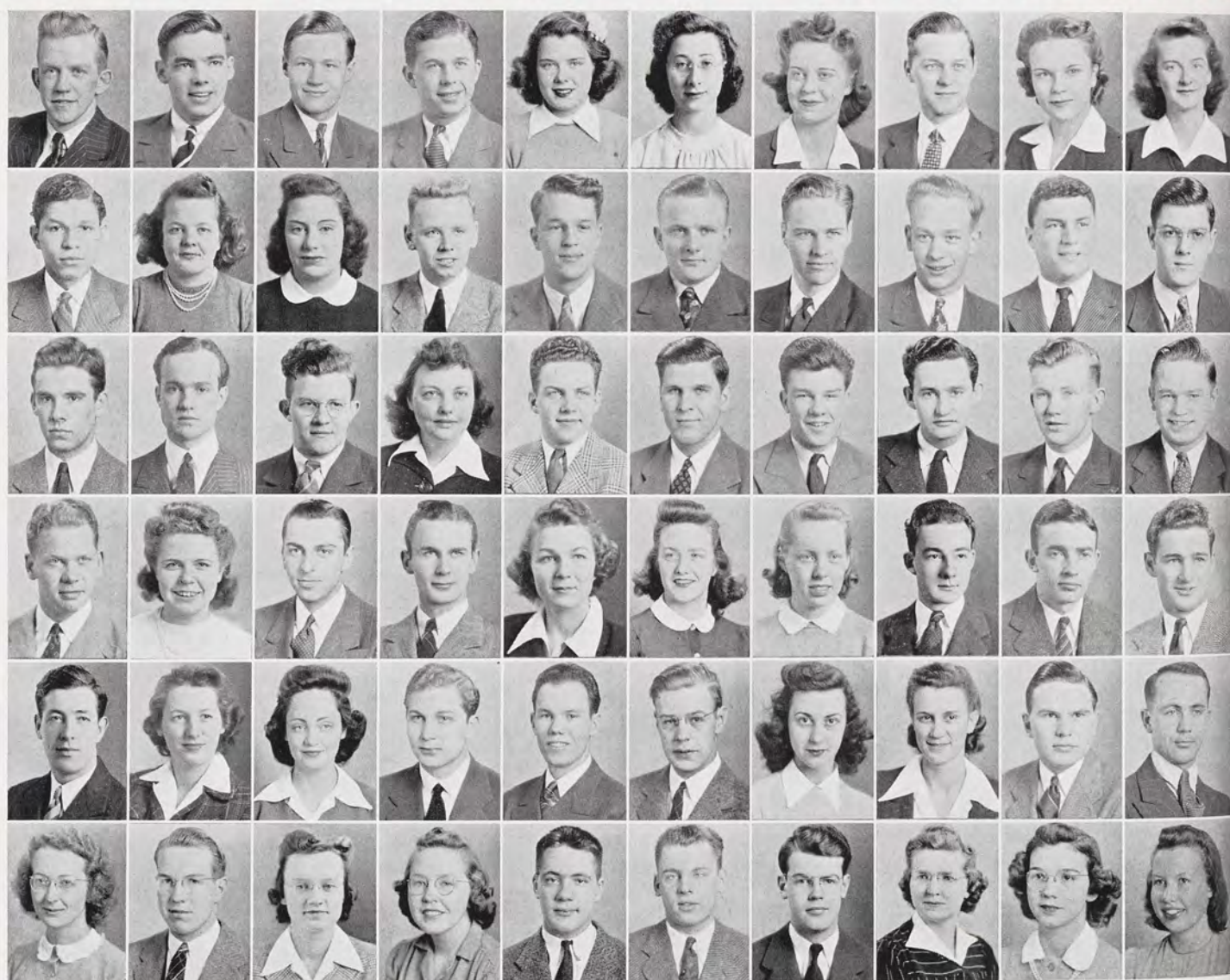





Row 1: Gardner, B.; Garter, S.; Gates, C.; Gates, H.; Gates, W.; Gauss, F.



Row 2: Gaynier, W.; George, R.; Geukes, E.; Gibson, B.; Gilmore, C.; Glacy, E.



Row 3: Glover, B.; Goodell, L.; Gordon, L.; Gorsline, L.; Goschke, D.; Granskog, E.



Row 4: Gray, M.; Gotshall, W.; Green, H.; Green, M.; Griswold, R.; Gronseth, C.

## ICE — IF HIS FRIENDS STAND ONE YOU KNOW HE'S ELECTED



Row 5: Grootjans, F.; Grow, M.; Guerriero, A.; Gunderson, E.; Gute, A.; Guy, E.



Row 6: Haapala, R.; Hagele, L.; Hagerman, W.; Haire, M.; Hakola, A.; Hale, P.



Row 7: Hale, W.; Hamlett, D.; Hammond, R.; Hammond, R. E.; Hanchett, C.; Hanel, B.



Row 8: Hannert, C.; Hardy, J.; Harford, D.; Hargreaves, W.; Harland, M.; Harrington, J.



Row 9: Harsen, G.; Hart, M.; Hausenbauer, P.; Hayden, M.; Hazelton, M.; Heimborg, H.



Row 10: Hendryx, B.; Henke, B.; Henkel, J.; Henningsen, N.; Henricks, C.; Henry, Y.



Row 1: Herb, E.; Hewett, E.; Hicks, E.;  
Hile, L.; Hill, J.; Hiller, L.; Hillier, F.;  
Hines, L.; Hipp, H.; Hitchcock, D.

Row 2: Hodges, B.; Hoff, H.; Holland,  
D.; Hollenbeck, E.; Holznagle, J.; Hoot-  
man, H.; Hornbacher, V.; Hough, A.;  
Hough, J.; Hover, G.

Row 3: Howes, F.; Howes, R.; Howland,  
J.; Howland, R.; Hoyt, A.; Hoyt, W.;  
Hubbard, E.; Hulse, J.; Hungerford, R.;  
Huxtable, T.

Row 4: Izzo, F.; Jablonski, R.; Jackson,  
R.; Jacobs, W.; Jacobson, K.; Jankoska,  
R.; Jarvis, L.; Jeffery, G.; Jenkins, J.;  
Jennings, B.

Row 5: Jennings, M.; Johnson, A.; John-  
son, B.; Johnson, B.; Johnson, D.; John-  
son, E.; Johnson, O.; Johnson, R.; John-  
son, V.; Johnston, J.

Row 6: Jones, A.; Jones, M.; Kage, A.;  
Kanners, V.; Kaser, C.; Kaulitz, D.;  
Keele, M.; Keith, S.; Kemp, M.; Ken-  
nedy, B.

## JUNIOR POLITICS BRING ONLY "MUD, DEBT, OIL, AND 'SODAS'"







Row 1: Kennedy, T.; Kerth, M.; Ketcham, J.; Kieppe, R.; Kilgren, K.; Kinne, H.



Row 2: Kitchen, E.; Klaver, G.; Kleiman, I.; Kloote, H.; Knape, V.; Knight, J.



Row 3: Kobe, C.; Kollins, P.; Kooiker, P.; Kortlander, L.; Kowaleski, E.; Kowalsky, R.



Row 4: Krebs, H.; Kreger, R.; Krimmel, B.; Kruger, J.; Kuhta, M.; Kutchin, E.

## **S' " WHO HEARS OF A CANDIDATE BEFORE ELECTION—OR AFTER?**



Row 5: Labarge, E.; Ladue, H.; Lahman, J.; Lamphier, M.; Langenbacher, M.; Laracey, J.



Row 6: LaSalle, L.; Lasarge, B.; Latter, C.; Latter, R.; Leaf, A.; Lechner, A.



Row 7: Legg, J.; Lehman, C.; Lehman, P.; Lesselyong, B.; Leutzinger, R.; Levy, S.



Row 8: Lewis, J.; Liebig, P.; Lincoln, H.; Linton, G.; Lipka, G.; Littlefield, J.



Row 9: Locke, M.; Loew, P.; Loker, K.; Long, B.; Longstreth, M.; Loring, T.



Row 10: Loudenberg, T.; Low, M.; Lowery, P.; Lowery, R.; Luecht, L.; Lundberg, H.



Row 1: Lyman, J.; Lynch, J.; Lynch, R.; MacArthur, B.; MacDonald, E.; MacKenzie, D.; MacPherson, M.; McAfee, H.; McAfee, J.; McCann, J.

Row 4: Mahoney, W.; Mantey, C.; Marshall, C.; Marshall, H.; Martin, E.; Martin, G.; Marutz, E.; Matson, J.; Mayka, D.; Meisenheimer, W.

Row 2: McCarthy, L.; McCarthy, R.; McCaskey, D.; McCollough, G.; McCowen, R.; McCrea, R.; McCreadie, E.; McDonald, J.; McGaw, R.; McIntosh, W.

Row 5: Meader, J.; Meech, R.; Meiser, B.; Menzel, W.; Merrill, J.; Meyers, J.; Miller, B.; Miller, C.; Miller, J.; Miller, M.

Row 3: McKay, O.; McKenzie, V.; McKinstry, W.; McLean, M.; McLeod, K.; McNally, J.; Macaluso, S.; Mackson, C.; Macomber, W.; Maginn, J.

Row 6: Miller, R.; Milliken, W.; Mills, E.; Milne, J.; Mingo, S.; Mischley, W.; Mitchell, A.; Mitchell, H.; Moewe, P.; Mollhagen, F.

## A CYNICAL SURVEY TENDS TO PROVE THAT THERE ARE MORE







Row 1: Molloy, P.; Moon, G.; Moore, D.;  
Moore, H.; Moore, R.; Moorhead, J.



Row 2: Morgan, D.; Morgan, F.; Morrell,  
C.; Morse, W.; Mosier, S.; Moyer, S.



Row 3: Mundy, N.; Munson, J.; Murphy,  
W.; Myers, V.; Myers, W.; Myhers, P.



Row 4: Nametz, J.; Navarre, S.; Neu-  
mann, W.; Newell, B.; Nickel, R.; Nick-  
erson, R.

## RE POTS IN THE JUNIOR CLASS THAN IN THE FRESHMAN CLASS,



Row 5: Nicol, P.; Noel, B.; Norbury, L.;  
Nordstrom, R.; North, B.; Northrop, M.



Row 6: Nowicki, J.; Nowitzke, E.;  
Oehler, L.; Olde, P.; Oliver, A.; Olsen,  
E.



Row 7: Osgood, D.; Osborn, L.; Osburn,  
C.; Ott, M.; Page, L.; Palomaki, S.



Row 8: Paris, R.; Parker, R.; Parkhurst,  
R.; Parks, P.; Parlin, M.; Pass, D.



Row 9: Patterson, M.; Pawlowski, W.;  
Peal, J.; Pedginse, D.; Pellerin, F.;  
Perry, D.



Row 10: Perry, M.; Perschbacher, J.;  
Peters, K.; Peterson, W.; Petoskey, M.;  
Petroski, C.



Row 1: Phillips, N.; Pickelmann, R.;  
Pierson, E.; Pinkham, M.; Planck, E.;  
Pollard, H.; Porter, A.; Potter, E.; Poulos,  
W.; Powell, J.

Row 2: Potts, J.; Present, M.; Pressley,  
W.; Prevey, J.; Pritchard, A.; Prue, W.;  
Publow, P.; Pulver, J.; Pyle, D.; Quinn,  
J.

Row 3: Raeside, B.; Rapp, H.; Rathburg,  
W.; Rayhill, C.; Reddy, P.; Reid, R.;  
Reutter, A.; Richardson, B.; Richey, E.;  
Richmond, M.

Row 4: Ripmaster, P.; Ritchie, J.; Rivest,  
E.; Robart, D.; Roberge, E.; Roberts, A.;  
Roberts, M.; Robinson, J.; Robinson, L.;  
Rohde, N.

Row 5: Rominski, R.; Rood, P.; Rose, J.;  
Rosenzweig, L.; Ross, T.; Ross, T.; Rowe,  
D.; Rowe, F.; Rowe, L.; Rumbold, J.

Row 6: Ruotsala, V.; Rupp, W.; Ruppe,  
P.; Ruthig, D.; Ryan, D.; Sadler, M.;  
Saidel, F.; Sainio, E.; Sales, J.; Saur, R.

## THAT JUNIOR GIRLS WHO AREN'T DATED ARE DATED, TH







Row 1: Sawyer, S.; Saxton, M.; Sayers, H.; Scarlett, B.; Schaaf, M.; Schaaf, M.

Row 2: Schieve, G.; Schiller, C.; Schlaack, C.; Schlotte, P.; Schmidt, H.; Schoomaker, F.

Row 3: Schultz, B.; Sears, R.; Sears, W.; Seibert, R.; Semrau, L.; Sewell, E.

Row 4: Shaffstal, R.; Shaw, B.; Shedd, R.; Sheets, W.; Sherman, C.; Shillinger, R.

**ED, THAT ADMISSION TO THE J-HOP REQUIRES FORMAL DURESS,**



Row 5: Shimp, M.; Short, R.; Showalter, W.; Shuttleworth, M.; Shupe, B.; Siau, J.

Row 6: Siegmund, V.; Simmons, B.; Simpson, D.; Simpson, B.; Simons, H.; Simons, L.

Row 7: Skrocki, J.; Slater, J.; Smith, A.; Smith, D.; Smith, E.; Smith, F.

Row 8: Smith, J.; Smith, J.; Smith, M.; Smolen, W.; Smolinski, T.; Snyder, C.

Row 9: Sonalia, E.; Sonnanstine, J.; Sowers, C.; Spangenberg, J.; Sparks, L.; Speir, R.

Row 10: Spindler, W.; Spooner, J.; Spring, P.; Stage, R.; Stauffer, A.; Steel, D.



Row 1: Stephenson, A.; Sterner, A.; Stevens, A.; Stewart, J.; Stiles, N.; Stoffer, N.; Straight, T.; Suchin, V.; Sutter, R.; Suttikus, R.

Row 2: Swanson, H.; Tait, M.; Taphouse, W.; Taylor, D.; Taylor, P.; Taylor, R.; Telder, R.; Ten Broeck, C.; Texter, C.; Teysen, K.

Row 3: Thayer, M.; Thomas, E.; Thomas, J.; Thompson, A.; Thompson, W.; Timmer, D.; Todd, C.; Tower, E.; Travis, I.; Trese, P.

Row 4: Troxell, J.; Troxell, P.; Trudgen, P.; Tukey, L.; Tuttle, L.; Twa, M.; Ura, H.; Van Aken, D.; Van Allsburg, R.; Van Antwerp, R.

Row 5: Vanatta, M.; Van De Bogart, R.; Vander Wall, E.; Vanderwest, C.; Vander Zalm, C.; Vandyke, A.; Van Sickle, E.; Van Holten, P.; Vaughan, M.; Vavra, J.

Row 6: Vawter, J.; Veen, R.; Veith, D.; Vial, M.; Vidro, E.; Vigstedt, C.; Vissing, W.; Vogt, V.; Voorhies, M.; Vroman, R.

## AND THAT THE PRINCIPAL THING THAT'S ALL-COLLEGE

AB







Row 1: Wade, I.; Wagner, R.; Waite, D.;  
Walbridge, H.; Walcott, C.; Waldron, L.



Row 2: Walker, J.; Walker, P.; Waltz,  
M.; Wangerin, K.; Wanhainen, C.;  
Ware, A.



Row 3: Warner, F.; Waters, E.; Watt, A.;  
Webb, B.; Weber, G.; Weber, M.



Row 4: Weissinger, W.; Wells, B.;  
Wernette, P.; Westerby, D.; Weyland,  
R.; Wheeler, G.

## GE ABOUT AN ALL-COLLEGE PARTY IS THE COMP LIST.



Row 5: Wheeler, J.; Wheeler, M.; White,  
M.; Whitford, E.; Whiting, J.; Whiting,  
M.



Row 6: Whyte, J.; Wilcox, S.; Wilcox,  
W.; Wileden, P.; Wile, V.; Wilhelm, C.



Row 7: Wilkins, F.; Willis, H.; Willis, J.;  
Willer, R.; Willison, D.; Wilson, E.



Row 8: Wilson, F.; Wilson, G.; Wilson,  
J.; Wilson, R.; Wiltse, W.; Wisen, T.



Row 9: Witt, E.; Wolfe, A.; Wolhaupter,  
M.; Wood, E.; Wood, M.; Woodson, B.



Row 10: Woodward, J.; Wright, B.;  
Wright, J.; Youngman, B.; Zickgraf, A.;  
Zimmer, F.





## **THE SOPHOMORES—THEY'RE NOT AS UNVARNISHED AS FRESHMEN, BUT**

Sophomores take it out on the Frosh. Sometimes in weak moments they lend the "children" a helping kick in the pants.

They have learned Dean Calls bark harder than they bite and that advisers are okay joes.

They fulfilled their extra curricular prerequisite and have enrolled in Course 202B in Modern Wolf-fare.

In the Spring the Sophomores proved themselves true Spartans by disregarding all traffic rights of ducks on the Red Cedar.

They showed rare wisdom in Prom-ing to the mellow music of Raymond Scott. After the Frosh-Soph Brawl they drew up a treaty compelling the Frosh to help Mother Nature keep the campus green.

The Sophomores looked back on two years of dorm life, rather reluctant to leave. Then they reconsidered — they didn't go through Hell Week merely to satisfy their curiosity as to what happens to a pledge.



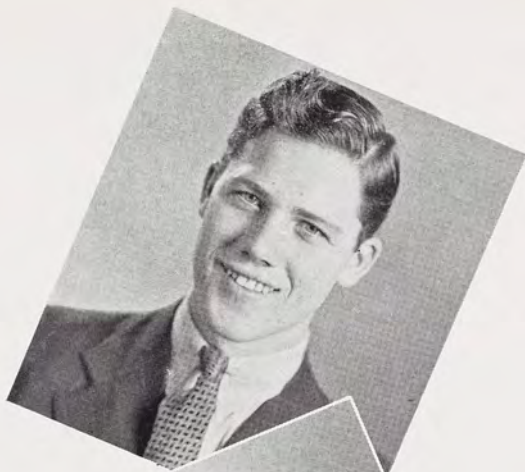

**Marvin Eppelheimer**, popular Sophomore Prexy, is also a member of the Farmhouse Fraternity, Block and Bridle, Dairy Club, and Student Council.



**Carol Edmondson**, Sophomore Vice-president and Treasurer of the Delta Zeta sorority, also lends her talents to the Y.W.C.A. Cabinet, A.W.S. Board, and the Wolverine.

EN, **BUT THEY COULD STAND A GOOD SHELLACKING**



Alpha Chi Omega **Dorothy Felker** is outstanding on campus as Secretary of the Sophomore Class, a Tower Guard member, La Cofradia, and an able Wolverine salesman.



Sophomore Treasurer **Richard Stander**, Phi Delta Theta, has been tapped by Green Helmet, Sophomore Honorary, and has participated in the Spartan Variety Show.





## TOWER GUARD'S AFFILIATION WITH R. O. T. C. IS ONLY PERSONAL

First Row:  
S. Dodge  
A. Earle  
M. Reineking  
L. Ball  
N. Ackerman  
G. Sidoti

Second Row:  
J. Carrow  
M. Jehle  
M. Pattison  
A. Swanson  
M. Goodrich  
J. Barnum  
A. Van Aken  
A. Smalley  
D. Wuerfel

Top Row:  
B. Jenks  
Mrs. C. Beachum  
D. Horn  
B. Finlayson  
P. Wight  
E. Tussing  
P. Elworthy  
B. Rapp



Lorna Jean Ball . . . *President*  
Anne Earle . . . *Vice-president*  
Mary Reineking . . . *Treasurer*  
Neva Ackerman . . . *Secretary*

Tower Guard honors those sophomore women who in their freshman year have been outstanding in scholarship and leadership. The three fundamental aims of Tower Guard are to uphold scholarship, to develop leadership, and to be of service to Michigan State College.

Tower Guard, whose meeting place is a small room half way up the winding stairs of Beaumont Tower, was founded in 1931.

Each girl chosen must have a 2.1 average, together with an active interest in campus activities, in which she has shown some indication of potential leadership.

Tower Guard traditionally awards a fifty dollar scholarship to the most deserving freshman who is earning his entire way through college. This organization with others has aided in carrying out the National Defense Program on campus, sponsored the Cinderella Spin, and published an All-College calendar. Reading to blind students on campus is another of the services performed by Tower Guard.



Green Helmet, sophomore men's honorary group, has been one of the most active organizations on campus since its founding in 1938. This year the successful Variety Show which they sponsored in cooperation with Spartan's Women's League was the biggest project for the group.

Work on the Vocational Conference, held during Spring term, also kept the boys busy. Green Helmet also made itself of service in many other ways during the year.

Having the most rigid membership requirements of any honorary on the campus, Green Helmet accepts only those sophomore men who can boast a 2.2 all-college average and activity in extracurricular groups. Members are tapped fall term of their sophomore year and are actives until the following fall term.

Besides their regular meeting they cooperated in nearly every important campus project this year.

Donald McPhail . . . *President*  
George Herbert . . . *Vice-president*  
Robert Gleffe . . . *Treasurer*  
Robert Bolton . . . *Secretary*



First Row:  
J. Knight  
J. Everett  
R. Gleffe  
D. MacPhail  
G. Herbert  
R. Bolton  
G. Smith

Second Row:  
T. Begley  
C. Buck  
C. Jewsbury  
R. Holmstrom  
P. Buth  
H. Hoover  
W. Beecher

Top Row:  
W. Barclay  
W. Bennett  
W. Peterson  
A. Dillingham  
A. Muschler  
R. Drake  
R. McCrea

**GREEN HELMET MEN ARE PICKED BY THE LAW OF 2.2 AVERAGES**



Row 1: Abbey, B.; Abbott, K.;  
Abrams, D.; Ackerman, N.; Adams,  
W.; Addy, R.; Alexander, G.; Allen, E.

Row 2: Allen, G.; Allen, L.; Allen, M.;  
Alles, W.; Allshouse, D.; Almdale,  
M.; Alvord, M.; Ambrose, C.

Row 3: Amsbaugh, M.; Amundson,  
B.; Anderson, C.; Anderson, G.;  
Andreas, D.; Address, J.; Andrews,  
D.; Arms, R.

Row 4: Arnold, A.; Arnson, E.; Asel-  
stine, F.; Atwell, M.; Atwell, S.;  
Awrey, W.; Ayres, P.; Babcock, M.

Row 5: Bailey, R.; Bailey, S.; Bainton,  
C.; Baird, T.; Baker, B.; Baldwin, R.;  
Ball, J.; Ballard, B.

Row 6: Ballenger, J.; Barnes, H.;  
Barnes, L.; Barnum, J.; Barr, R.;  
Battley, C.; Beadle, B.; Beam, M.

## THE SOPHOMORE WOMEN RUN THE SOPHOMORE MEN,

Row 7: Beardsley, D.; Beebe, G.;  
Beecher, W.; Beesley, R.; Begley, T.;  
Bell, G.; Bell, J.; Bennett, A.

Row 8: Bennett, C.; Bennett, D.; Ben-  
nett, E.; Bennett, W.; Berentsen, L.;  
Berger, G.; Bergman, G.; Berry, C.

Row 9: Besonen, A.; Betker, G.; Betti-  
son, M.; Bezenah, C.; Bidelman, J.;  
Billig, R.; Bimba, S.; Bird, K.

Row 10: Birnbaum, H.; Bisbee, J.;  
Bishop, G.; Bistricky, J.; Blackman,  
L.; Blanchard, V.; Blood, C.; Bloore, I.

Row 11: Blue, N.; Blyth, D.; Boelens,  
H.; Bohn, M.; Bolling, W.; Bolte, J.;  
Bolton, R.; Boman, J.

Row 12: Bond, L.; Bondarenko, P.;  
Bontekoe, J.; Boos, W.; Bottje, W.;  
Bottorff, A.; Bowen, M.; Bower, B.

Row 13: Bowman, E.; Box, N.; Boyce,  
A.; Boyce, M.; Boyce, R.; Bozek, J.;  
Brabazon, V.; Braddock, D.

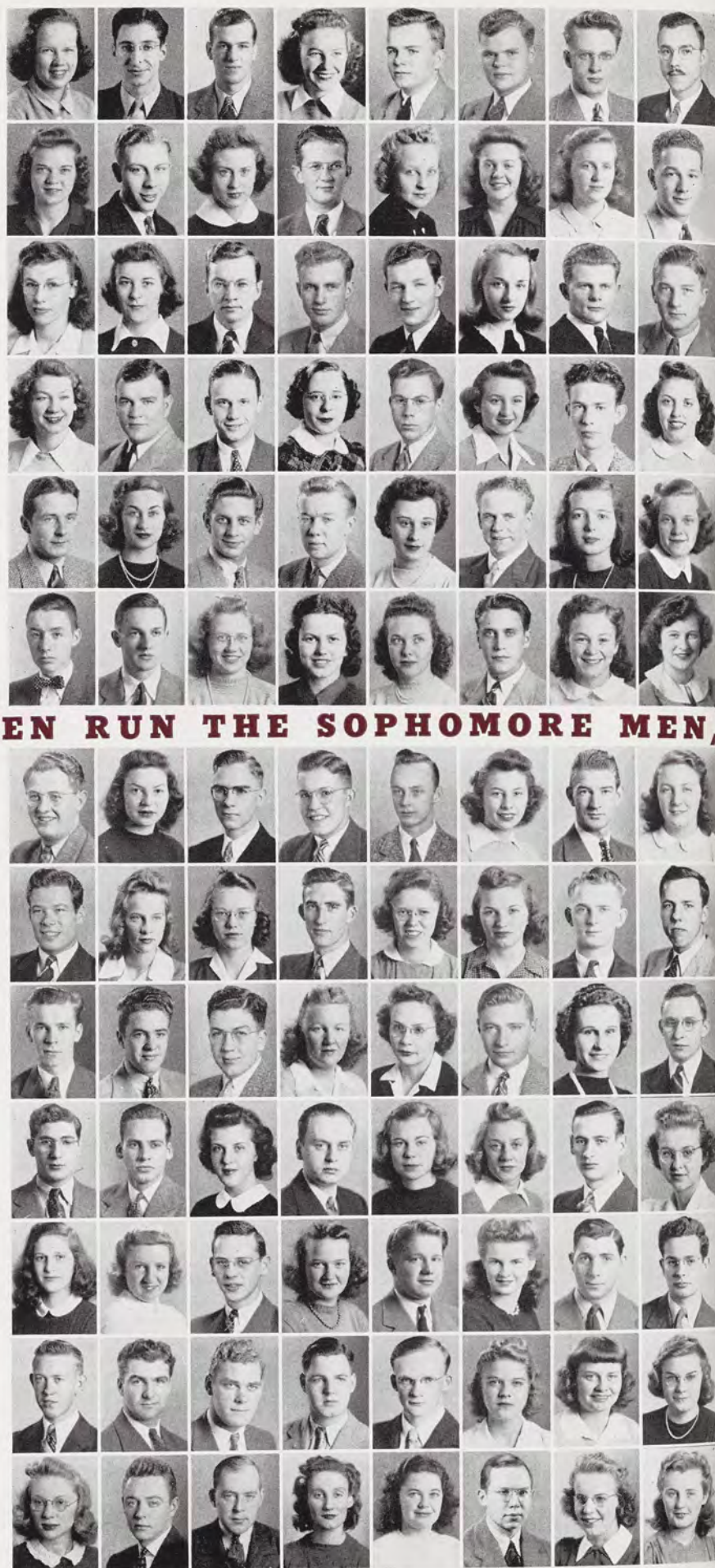



EN,

## AND THE SOPHOMORE MEN RUN THE CAMPUS—IN PACKS

Row 1: Bradley, G.; Brakeman, W.; Branch, M.; Brand, L.; Brandt, W.; Brauker, W.; Bray, D.; Brekke, A.

Row 2: Brewster, W.; Briggs, G.; Briggs, V.; Bring, S.; Brower, E.; Brown, E.; Brown, R. H.; Bueschlen, B.

Row 3: Bull, M.; Burke, E.; Burke, W.; Burnett, J. R.; Burns, W.; Burtless, W.; Burton, M.; Burt, W.

Row 4: Bush, N.; Bush, R. W.; Bushfield, R.; Butler, M.; Byrnes, R.; Cahill, E.; Campbell, B.; Campbell, G.

Row 5: Campbell, J.; Campbell, J.; Campbell, R.; Canfield, M.; Caplan, S.; Cardinell, R.; Carew, B.; Cargill, B.

Row 6: Carle, D.; Carlisle, V.; Carlson, A.; Carlson, W.; Carney, H.; Carpenter, B.; Carraher, M.; Carris, B.

Row 7: Carrow, J.; Carstens, V.; Cass, E.; Catron, W.; Cessna, R.; Chaddock, T.; Chamberlin, E.; Chandler, M.

Row 8: Chapman, J. H.; Charlton, J.; Cheff, M.; Chilikos, J.; Chilson, J.; Chubbuck, L.; Ciernick, D.; Claranhan, M.

Row 9: Clark, D. J.; Clark, D. L.; Clark, J.; Clark, R.; Clark, V.; Clay, D.; Cleereman, K.; Cleveland, F.

Row 10: Cloon, M.; Clubb, M.; Cole, L.; Collar, R.; Colton, M.; Colville, C.; Congdon, D.; Cook, G.

Row 11: Cooper, A.; Cooper, M.; Copp, E.; Corlett, M.; Cornair, R.; Corwin, M.; Coulton, E.; Couture, C.

Row 12: Cox, M.; Crandall, L.; Crandall, M.; Crane, R.; Craver, R.; Crawford, E.; Crawford, G.; Crawford, S.

Row 13: Crew, J.; Cropsey, L.; Crownover, H.; Crumley, H.; Cuda, L.; Cudworth, D.; Cully, R.; Curran, E.



Row 1: Currey, R.; Currier, P.; Cutshall, L.; Dahlbeck, E.; Davey, E.; Davies, V.; Davis, L.; Dean, E.

Row 2: Dean, R.; Decker, M.; Denny, J.; Devenow, L.; Dewey, D.; Dickie, J.; Dickison, W.; Diebel, L.

Row 3: Diegel, H.; Digby, J.; Dilley, M.; Dixon, M.; Dodge, S.; Dole, H.; Doneth, H.; Donley, R.

Row 4: Dorrance, F.; Doyle, M.; Doyle, M. J.; Drake, R.; Dravenstatt, V.; Driscoll, C.; Driver, M.; Droelle, G.

Row 5: Drysdale, J.; Dunn, G.; Duffee, A.; Dyke, R.; Dzioba, D.; Eager, A.; Earle, A.; Easterday, M.

Row 6: Eaton, M.; Eckstrom, D.; Eddy, D.; Eddy, V.; Edgar, M.; Edman, L.; Edmondson, C.; Eickholt, K.

## THE SOPHOMORES USUALLY TAKE A BEATING AT THE FROSH-

Row 7: Ellis, A.; Ellison, H.; Elmore, C.; Elworthy, P.; Embury, P.; Emerling, M.; Emerson, R.; Emmons, P.

Row 8: Eppelheimer, M.; Eschenburg, R.; Estes, H.; Evan, B.; Evans, K.; Evans, W.; Eveland, J.; Everett, J.

Row 9: Farnsworth, L.; Farr, C.; Fast, J.; Feather, A.; Felker, B.; Felker, D.; Fiebelkorn, E.; Filipczak, L.

Row 10: Filler, V.; Finlayson, B.; Finlayson, K.; Fitch, W.; Fitz, G.; Fitzpatrick, M.; Flaherty, N.; Foe, W.

Row 11: Fong, B.; Foran, P.; Forebear, J.; Forberg, W.; Forsyth, R.; Foster, K.; Fotheringham, J.; Fouch, V.

Row 12: Fowler, E.; Fox, D.; Fox, M.; Francis, M.; Frank, D.; Frater, M.; Freier, G.; French, R.

Row 13: Friedman, R.; Frith, J.; Frost, C.; Frymire, L.; Funk, L.; Furnival, J.; Gamble, A.; Gardner, J.





SH-

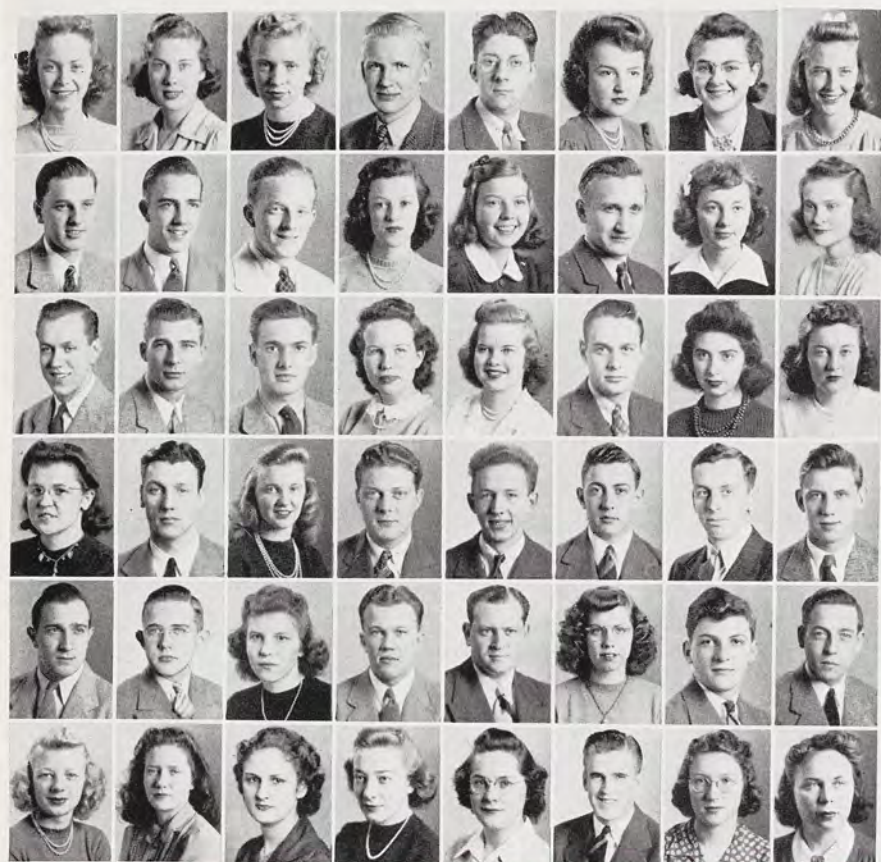

## SOPH BRAWL AND HAND ONE OUT AT THE SOPH PROM—



Row 1: Gardner, M.; Gardner, V.;  
Gentner, E.; Gentsch, A.; Gerrard,  
A.; Geyer, D.; Gillette, B.; Gilmore, E.

Row 2: Gleffe, R.; Gmeiner, R.;  
Goodband, G.; Goodrich, M.; Gor-  
don, D.; Gordon, T.; Goss, D.;  
Graham, E.

Row 3: Graham, L.; Grasher, H.;  
Greene, W.; Greenfield, M.; Green-  
hoe, J.; Greenman, B.; Griffin, M.;  
Grissinger, G.

Row 4: Griswold, N.; Groszyk, H.;  
Gruendler, J.; Gulliver, R.; Gunn, S.;  
Gunnell, R.; Gust, R.; Gustafson, J.

Row 5: Hackman, G.; Hagelberg, M.;  
Hagen, A.; Hagen, C.; Haidy, N.;  
Hains, L.; Haist, G.; Haley, G.

Row 6: Hall, H.; Ham, E.; Hamilton,  
F.; Hamilton, M.; Hansen, B.; Han-  
sen, L.; Harcourt, W.; Harmer, M.

Row 7: Harris, E.; Harris, W.; Harsh,  
K.; Hartsema, J.; Hartshorn, A.; Heck,  
B.; Hegelman, N.; Heil, W.

Row 8: Heimbecker, D.; Heller, H.;  
Helwig, R.; Helwig, R.; Henry, D.;  
Henry, P.; Herbert, G.; Herrick, W.

Row 9: Hertz, R.; Hetzmann, V.; Hig-  
gins, W.; Hilborn, W.; Hill, J.;  
Hilleary, J.; Hirth, M.; Hixon, R.

Row 10: Hobden, M.; Hoffman, N.;  
Hogle, R.; Holder, V.; Holland, A.;  
Holland, M.; Holland, R.; Holmes, H.

Row 11: Holmes, M.; Holmes, R.;  
Holmstrom, J.; Hoover, H.; Horski,  
M.; Horton, W.; Hotchkiss, C.; Hotte,  
L.

Row 12: Hough, A.; Hough, E.; Houk,  
F.; House, J.; Hovey, M.; Howe, E.;  
Hoxie, L.; Hoyt, A.

Row 13: Hubbard, D.; Hudson, J.;  
Huebsch, L.; Huff, H.; Hughart, M.;  
Humenny, E.; Huston, M.; Iannac-  
cone, V.



Row 1: Ihrig, H.; Ingersoll, E.; Jaques, H.; Jarrad, D.; Jenks, B.; Jennings, S.; Jewsbury, C.; Jodry, R.

Row 2: Johnson, D.; Johnson, D.; Johnson, R.; Johnson, Z.; Johnston, E.; Johnston, I.; Johnston, W.; Jones, G.

Row 3: Jones, P.; Jorgensen, D.; Joseph, M.; Juska, F.; Kabat, V.; Kage, A.; Karmazin, J.; Kastensmith, D.

Row 4: Kelly, A.; Kemppainen, W.; Kern, S.; Kessel, J.; Kidman, M.; Kirchner, B.; Kirkland, W.; Kirkpatrick, R.

Row 5: Kissel, D.; Kitt, A.; Kleaver, M.; Kline, C.; Kline, D.; Klotz, B.; Knowlton, H.; Kohl, N.

Row 6: Kollins, P.; Kornweitz, L.; Koskimaki, G.; Kotila, M.; Kowalk, C.; Krakow, K.; Kreger, M.; Krehbiel, D.

## BECAUSE SOPHOMORES ARE USUALLY JITTERBUGS

Row 7: Krippene, C.; Kroll, J.; Kronbach, M.; Kronstedt, J.; Krugh, D.; Kuhlman, C.; Kunkle, F.; Laarman, E.

Row 8: LaDu, G.; LaFrance, H.; Lamphere, K.; Langenbacher, M.; Langworthy, V.; Lapham, R.; Larke, D.; Larsen, C.

Row 9: Larsen, M.; Larson, H.; Lautner, R.; Lauver, L.; Lawrence, J.; Leach, H.; Leavengood, C.; Lecureux, D.

Row 10: Leeder, D.; Leenhouts, L.; Legg, E.; Lenz, R.; Leonard, R.; Levin, C.; Lewis, E.; Lewis, J.

Row 11: Leiffers, M.; Lightfield, P.; Lillie, L.; Linck, H.; Lindell, J.; Lindke, A.; Lindke, M.; Lindsley, F.

Row 12: Linduska, J.; Lingemann, M.; List, E.; Lobdell, E.; Lockwood, A.; Loeffler, R. A.; Logan, S.; Logsdon, R.

Row 13: Lonergan, B.; Longhi, I.; Longwell, N.; Lord, E.; Lossing, F.; Lott, M.; Lowe, R.; Ludwig, A.







Row 1: Lulenski, I.; Lumsden, J.; Luptak, J.; Lyons, V.; MacAdams, I.; MacCormick, K.; MacDowell, K.; MacNeven, G.

Row 2: McCall, J.; McCall, J.; McCall, M.; McCarthy, M.; McCarthy, G.; McCleery, F.; McCloud, J.; McCullough, M.

Row 3: McComb, J.; McCoy, E.; McCoy, H.; McCrea, R.; McCutcheon, G.; McDonald, R.; McDonel, M.; McGill, K.

Row 4: McGurrin, T.; McHenry, C.; McIntosh, E.; McIntyre, M.; McKeehan, E.; McKnight, J.; McLain, M.; McLean, A.

Row 5: McLellan, N.; McMahan, B.; McManus, M.; McMullen, B.; McNamara, M.; McNeilly, B.; McNicol, W.; Mack, W.

Row 6: Mackey, A.; Macomber, L.; Maddox, W.; Magee, W.; Malicki, E.; Manbay, R.; Mandenberg, A.; Mann, C.

Row 7: Manning, R.; Marcus, C.; Marmon, L.; Marrs, J.; Marshall, A.; Marshall, B.; Marshall, C.; Martin, R.

Row 8: Marvin, J.; Marx, R.; Mason, P.; Mathis, M.; Matthews, C.; Mattison, M.; Mattson, G.; Mauch, C.

Row 9: Meehan, J.; Metcalf, B.; Metsker, J.; Meyers, D.; Mihay, B.; Mihay, H.; Miketinac, M.; Miller, B.

Row 10: Miller, D.; Miller, E.; Miller, G.; Miller, M. J.; Miller, W.; Milner, F.; Miner, R.; Mitchell, B.

Row 11: Mitchell, E.; Mitchell, J.; Mitchell, M.; Mitzelfeld, M.; Mixter, K.; Moffett, J.; Monacelli, E.; Monroe, R.

Row 12: Moore, W.; Morgan, R.; More, M.; Morrison, C.; Morrison, E.; Morse, P.; Morse, R.; Morton, R.

Row 13: Moss, T.; Moulder, E.; Much, P.; Muehlke, A.; Muller, S.; Mulrooney, P.; Mulvany, R.; Mumley, M.

## AND JITTERBUGS ARE TERMITES THAT RUIN DANCE FLOORS





Row 1: Muschler, A.; Naab, L.; Nacker, E.; Nelson, H.; Newman, L.; Newsome, H.; Nichols, W.; Nilsson, B.

Row 2: Noel, B.; Nowoselecki, A.; Nuechterlein, H.; Nunn, F.; Okun, S.; Olin, P.; Olson, M.; O'Neill, W.

Row 3: Oppenlander, E.; Orr, E.; Osgood, E.; Ovatt, N.; Overhiser, H.; Pagan, N.; Page, G.; Palen, C.

Row 4: Papez, T.; Parker, M.; Parker, V.; Parks, A.; Paschal, M.; Pattengill, H.; Patterson, J.; Pattison, M.

Row 5: Paull, H.; Paulsen, T.; Pelton, F.; Penn, M.; Perkins, N.; Perry, R.; Peterson, L.; Peterson, M.

Row 6: Peterson, N.; Peterson, R.; Pettes, C.; Pettit, G.; Pfeuffer, H.; Phillips, R.; Pick, E.; Pittenger, M.

## THEY'VE NEVER CRACKED A BOOK, BUT KNOW ALL THE ANSWERS

Row 7: Platt, E.; Poffenberger, T.; Pomeroy, J.; Popper, E.; Porter, M.; Potter, M.; Powell, T.; Racine, G.

Row 8: Radwanski, C.; Ramaker, J.; Randall, J.; Randall, L.; Rapp, B.; Rasmussen, P.; Rawson, W.; Raynard, M.

Row 9: Reed, B.; Reed, M.; Reed, R.; Reeder, M.; Reeves, K.; Reichard, L.; Rescorla, W.; Retan, T.

Row 10: Reynolds, R.; Rheinfrank, A.; Rice, T.; Richards, D.; Richards, H.; Richards, J.; Richardson, R.; Richmond, B.

Row 11: Ricker, J.; Rickerd, B.; Riesing, C.; Riordan, T.; Ritchie, W.; Roat, R.; Roberts, G.; Robinson, E.

Row 12: Robinson, R.; Rockwell, H.; Rockwell, M.; Rodd, M.; Rogers, A.; Rondon, P.; Roselle, M.; Rosendall, L.

Row 13: Ross, K.; Roth, R.; Row, M.; Roy, D.; Rubach, D.; Runnells, D.; Rushman, G.; Russell, D.

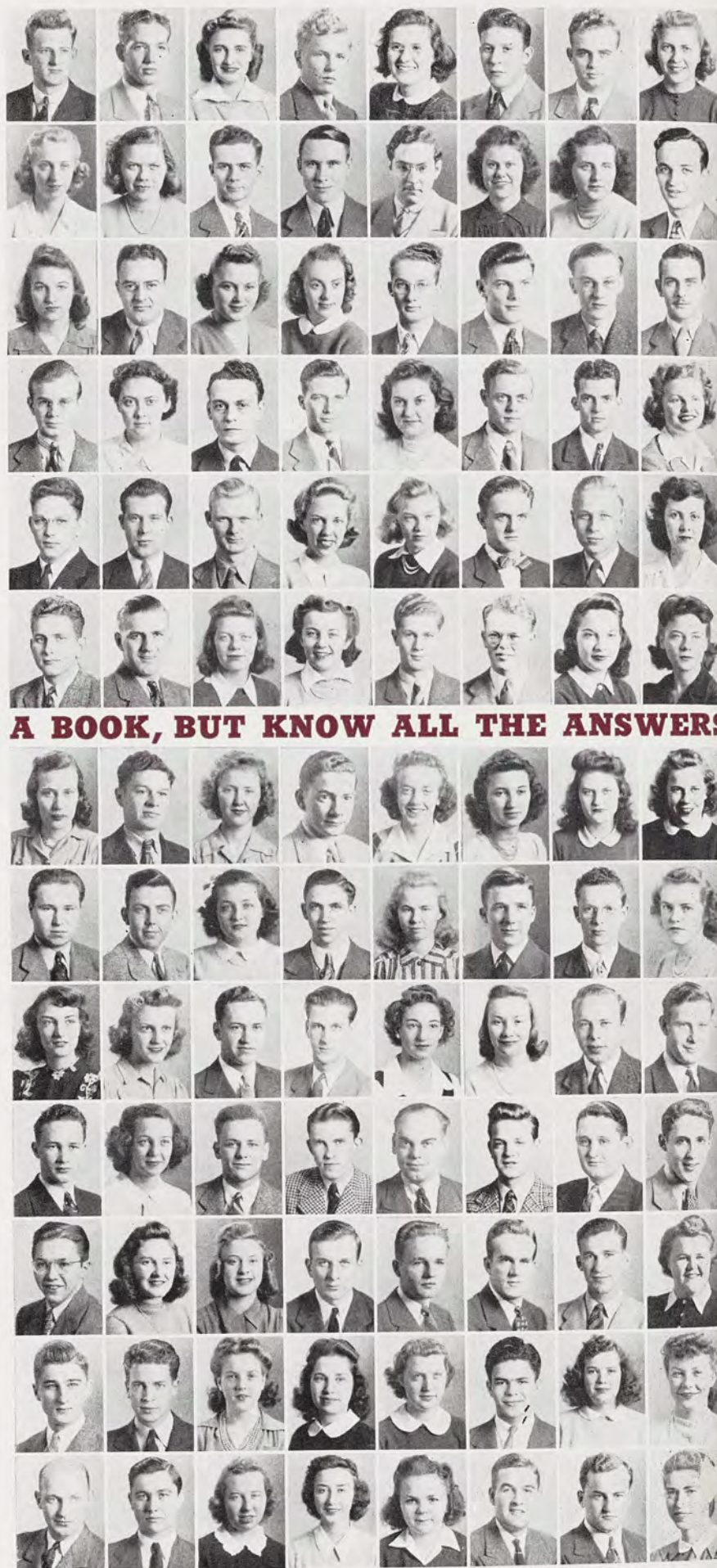



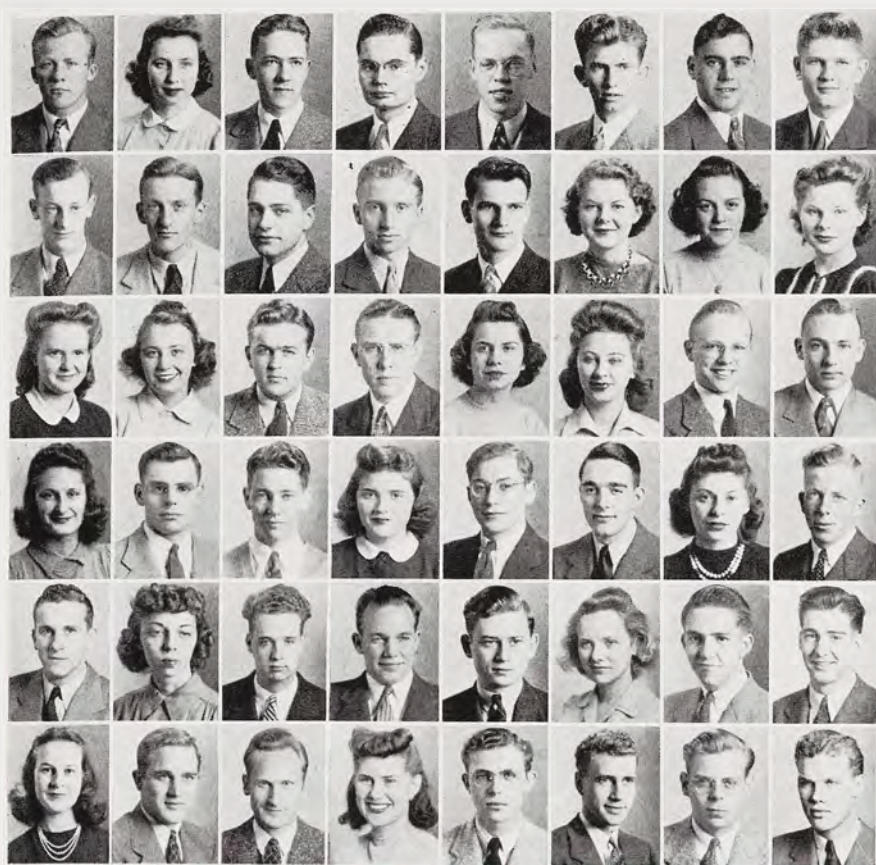

Row 1: Ryan, L.; Rykala, P.; Salmonson, K.; Saunders, P.; Saur, A.; Saxton, R.; Scherbinski, F.; Schimpke, B.

Row 2: Schindler, S.; Schlaack, E.; Schmidt, J.; Schulte, G.; Schultz, H.; Schuster, A.; Schwarz, B.; Scott, J.

Row 3: Scott, V.; Seastrom, M.; Sedlander, N.; Seger, D.; Shaffner, M.; Sharkoff, J.; Sharpe, G.; Sharrard, P.

Row 4: Shaw, S.; Shepard, F.; Shepherd, M.; Shields, K.; Siakel, M.; Sickles, R.; Sidoti, G.; Sikkema, E.

Row 5: Simanton, J.; Simmons, B.; Simons, C.; Singler, J.; Sittner, H.; Skaggs, M.; Skidmore, E.; Skinner, J.

Row 6: Slater, H.; Sleight, S.; Slucter, L.; Smalley, A.; Smith, A.; Smith, B.; Smith, D.; Smith, J.

## EXCEPT THAT BROWNING WAS ALSO A MAN AND

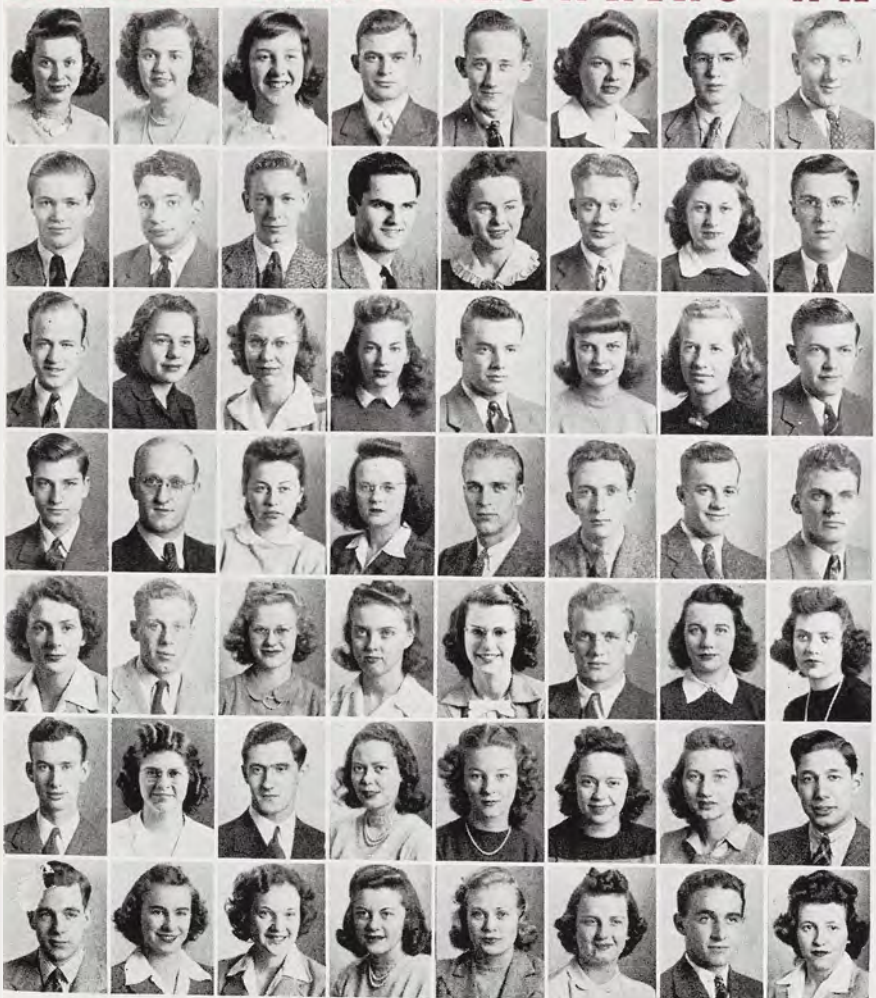

Row 7: Smith, K.; Smith, M.; Smith, M.; Smith, R.; Snay, K.; Snell, B.; Snider, G.; Sobieski, T.

Row 8: Sorge, V.; Spaniolo, J.; Speir, R.; Spelman, J.; Sprague, B.; Sprague, T.; Springer, S.; Sprunk, W.

Row 9: Squier, R.; Stack, M.; Stafford, E.; Starr, M.; Steffee, K.; Stegenga, E.; Stegman, L.; Stellmacher, M.

Row 10: Sterling, J.; Sterner, E.; Sterns, C.; Stevens, A.; Stevens, D.; Stewart, V.; Stiefvater, J.; Stone, F.

Row 11: Stone, P.; Strand, C.; Strand, M.; Strauser, J.; Strieter, I.; Stuewer, G.; Sullivan, B.; Sullivan, B.

Row 12: Sullivan, R.; Summerlee, W.; Sunderlin, J.; Sutherland, S.; Swart, L.; Switzer, C.; Tappan, M.; Taubman, R.

Row 13: Taylor, L.; Taylor, R.; Taylor, V.; Tenniswood, B.; Tennyson, P.; Thayer, S.; Theroux, P.; Thomas, J.



Row 1: Thomas, J.; Thompson, B.;  
Thompson, H.; Thornton, G.; Thur-  
ber, W.; Tollas, W.; Tomlinson, C.;  
Travis, H.

Row 2: Trivison, H.; Trommter, J.;  
Truden, M.; Trueman, A.; Tubbs, D.;  
Tucker, C.; Tull, B.; Turner, R.

Row 3: Tussing, E.; Tyrrell, A.;  
Unger, G.; Upcraft, H.; Utman, W.;  
Valleau, T.; Valrance, J.; VanBuren,  
P.

Row 4: VanStratt, W.; Vargha, F.;  
Vaughn, H.; Vavra, R.; Vedro, J.;  
Verkler, R.; Vick, J.; Videk, C.

Row 5: Vissing, P.; Waldman, M.;  
Walker, A.; Wallace, D.; Walline, L.;  
Walling, D.; Walsh, J.; Wangen, B.

Row 6: Ward, A.; Wardell, D.; War-  
ner, J.; Wason, D.; Watzel, A.;  
Weage, T.; Webb, J.; Weber, L.

## SOPHOMORES ARE HANDY TO DISCOURAGE FRESHMEN

Row 7: Welch, K.; Wellman, V.;  
Wells, B.; Wendland, B.; Wever, J.;  
Whaley, J.; Wheeler, M.; White, E.

Row 8: White, S.; Wicht, P.; Wight,  
P.; Wilcox, M.; Wilhelm, A.; Wilkens,  
A.; Williams, J.; Willis, B.

Row 9: Willis, T.; Wills, M.; Wilson,  
B.; Wilson, R.; Wilson, R.; Windahl,  
E.; Winkler, E.; Winston, M.

Row 10: Wise, G.; Witman, R.; Wood,  
A.; Woodman, M.; Woodring, R.;  
Woodruff, J.; Wright, E.; Wuerfel, D.

Row 11: Wyatt, A.; Yanchitis, E.;  
Yanz, R.; Yanz, R.; Yariger, H.;  
Yoder, T.; Yoh, H.; Yonkman, B.

Row 12: Yoss, J.; Zuhl, H.; Zweering,  
H.







ETADIN  
SHRDLU

EN GUESS WHO? SHRDLU LEAVES IT UP TO YOU







## THE FRESHMEN — THEY'RE NOT AS BAD AS THEY'RE PICTURED

There are a few questions I'd like to ask you, Sparty, so let's start from the beginning . . . where can we buy the tickets to go on the elevator in Morrill Hall? . . . this year we'll win the Frosh-Soph brawl . . . I'd like to study this hour, do you think it would be alright if I cut this class just once? . . . what is Tony's? . . . say, my uniform doesn't fit . . . why does everybody go to the Grill? . . . what kind of flowers should I buy my girl for the Frosh Frolic? . . . now listen, officer, we were just sitting here in the car watching the ducks . . . politics? Do you mean that there are politics on campus! . . . two fraternity pins? . . . what would I ever want with two fraternity pins? . . . oh, look, a letter from the Dean — let's hurry and open it . . . but, Sparty, I want to be a B.M.O.C., too.



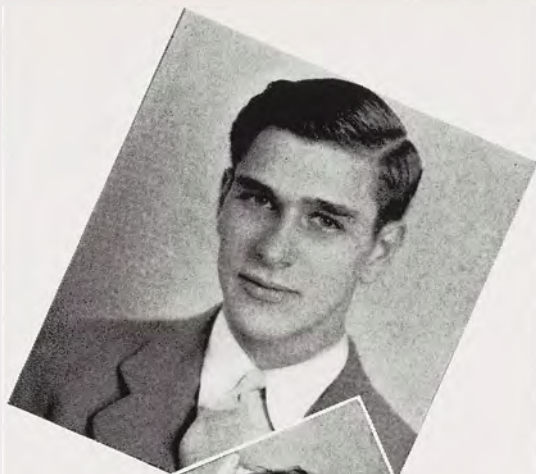

**Adolph Bruni**, President of the Class of '45, is a member of the Phi Kappa Tau Fraternity and also of the Newman Club.



Frosh Vice-president **Gloria Fortier** of Chi Omega, seems to be interested in Drama, as testified by her activity in Studio Theater, and the Farmer's Week Play.

ED

## BY THE SOPHOMORES AND IDENTIFICATION PHOTOS



**Roberta Cole**, Kappa Alpha Theta, a newcomer to this campus, is becoming well-known as Secretary of the Freshman Class and a member of S.W.L.



Hesperian **Robert Yeiter**, Treasurer of the Freshman Class, is a member of the Hotel Association and the General Council of Mason Hall.





Row 1: Abbott, A.; Acevedo, M.; Ackerman, R.; Adams, B.; Adams, M.; Ahlstrom, C.; Allen, B.; Allen, J.; Allen, R.; Amiss, W.; Amos, B.; Anderson, A.; Anderson, J.; Anderson, J. R.

Row 2: Anderson, S.; Anderson, V.; Armitage, M.; Armstrong, E.; Armstrong, M.; Arnett, L.; Arold, J. A.; Aronica, B.; Arver, P.; Aspin, J.; Atchison, J.; Atwood, E.; Atyeo, J.; Austin, D.

Row 3: Axelsen, H.; Ayres, F.; Ayres, M.; Azelton, R.; Bachand, D.; Backart, C.; Bacon, E.; Baehre, C.; Bailey, M.; Baird, B.; Baird, L.; Baker, A.; Baker, B.; Baker, E.

Row 4: Ball, M.; Baltzer, B.; Baltzer, M.; Bancroft, M.; Bancroft, R.; Barbour, W.; Barker, A.; Barnes, E.; Barnes, P.; Barrett, R.; Bartel, R.; Baryames, C.; Bash, J.; Bassett, N.

Row 5: Bates, B.; Bates, D.; Baumgart, J.; Baun, E.; Beach, H.; Beadle, B.; Bean, R.; Bear, C.; Beard, K.; Beard, M.; Beard, W.; Becker, M.; Beckwith, D.; Beckwith, K.

Row 6: Bedford, M.; Beebe, P.; Behan, R.; Behrens, P.; Belanger, L.; Bell, C.; Belyea, R.; Benfer, R.; Bennett, A.; Bennett, G.; Benow, B.; Berden, E.; Berg, C.; Bergin, F.

Row 7: Berglund, A.; Besemer, K.; Best, R.; Beyer, E.; Bielanski, W.; Bignall, G.; Bilderback, E.; Bishop, P.; Black, W.; Blackman, W.; Blackmon, S.; Blair, H.; Blair, M.; Blanding, W.

Row 8: Blett, R.; Bloom, H.; Blyton, G.; Boatman, B.; Bodoh, R.; Boehm, P.; Bogart, D.; Bogart, R.; Bollogh, V.; Bolton, M.; Bolton, W.; Boman, W.; Bonninghausen, A.; Boonstra, B.



**YOU CAN ALWAYS TELL A FROSH — HE LOOKS MORE INTELLIGENT**

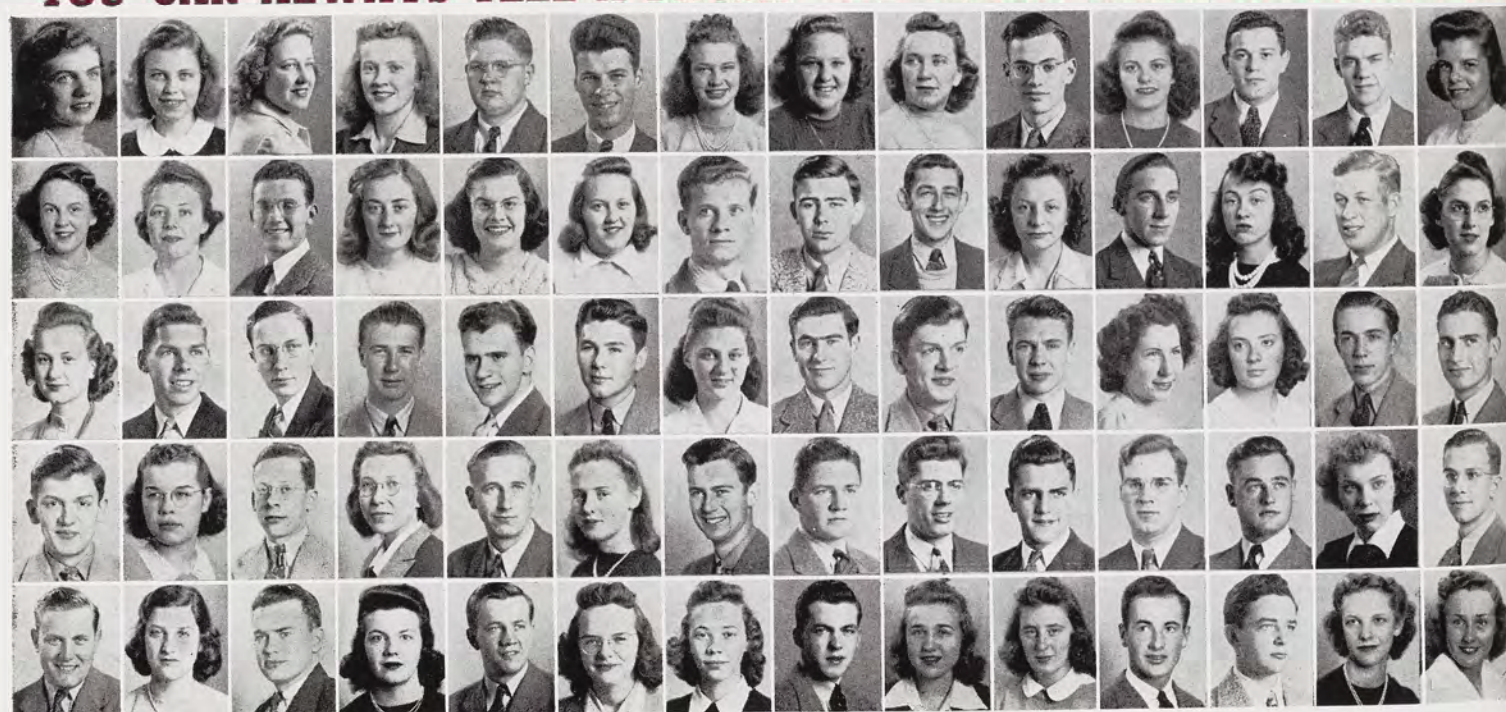



Row 1: Boos, R.; Borgman, N.; Bornkind, J.; Bostedor, C.; Bowen, R.; Bowerman, S.; Boyd, D.; Boyce, S.; Brabbs, F.; Bradshaw, A.; Breed, C.; Brehmer, L.; Brennan, J.; Brenner, A.

Row 2: Brickner, A.; Brisbin, B.; Brissette, C.; Broad, B.; Brow, E.; Brown, D.; Brown, M.; Brown, M.; Brown, M.; Brown, M.; Bruce, P.; Bruni, A.; Brunson, F.; Bryson, J.

Row 3: Buckley, M.; Buckley, M. M.; Buckler, L.; Buehler, W.; Bueschlen, A.; Bullard, L.; Burdick, G.; Burdo, E.; Burger, E.; Burke, E.; Burnett, J.; Burnett, T.; Burns, R.; Burpee, R.

Row 4: Burt, B.; Burton, J.; Bystrom, R.; Cahow, T.; Call, R.; Callahan, J.; Cameron, T.; Campau, F.; Campbell, J.; Campbell, J. S.; Campbell, P.; Card, W.; Carpenter, W.; Carr, J.

Row 5: Carr, J.; Carrington, S.; Case, M.; Cavan, B.; Cavanagh, W.; Chabe, A.; Chadderdon, D.; Chaddock, R.; Chamberlain, C.; Chambers, W.; Chappell, J.; Chase, J.; Chelhar, P.; Cheney, G.

Row 6: Chenery, M.; Chiaverini, T.; Chilikos, N.; Chisholm, D.; Church, R.; Clark, A.; Clark, D. D.; Clark, J.; Clark, P.; Clark, R.; Clarke, D.; Clay, J.; Cleary, J.; Clift, J.

Row 7: Clifton, A.; Cline, M.; Clippinger, M.; Coats, C.; Coats, H.; Coen, F.; Colby, C.; Collar, B.; Cole, C.; Cole, D.; Cole, R.; Colestock, H.; Comstock, B.; Conant, R.

Row 8: Conat, G.; Coady, M.; Coohon, D.; Cook, L.; Cook, R.; Cookingham, M.; Corbishley, M.; Cornell, M.; Cornell, W.; Cornish, B.; Corrigan, J.; Corry, S.; Cortright, C.; Couture, B.



**NT THAN A SOPHOMORE, NOT AS CYNICAL AS A JUNIOR,**



Row 1: Couchois, W.; Courier, J.; Craig, B.; Crane, F.; Crane, R.; Crawford, N.; Cregan, J.; Crews, J.; Crisman, S.; Crockford, J.; Crossman, C.; Crozier, J.; Cullinane, J.; Cumming, J.

Row 2: Currier, R.; Curtis, R.; Curtiss, S.; Cushing, T.; Custer, G.; Cuthbert, A.; Dahl, J.; Dakin, J.; Daly, M.; Dancer, P.; Daniels, J.; Darling, D.; David, M.; Davidson, Y.

Row 3: Davies, A.; Davies, J.; Davies, V.; Davis, D.; Davis, R.; Dawe, G.; Deahl, M.; Dearing, A.; DeClarke, R.; DeConick, S.; DeHaan, T.; Deinzer, L.; De La Marter, B.; Dennison, B.

Row 4: Dennison, B.; Depew, V.; Derby, R.; Dershem, M.; Desmond, J.; Devendorf, D.; Dewey, M.; Dieter, B.; Dingeman, D.; Docksey, F.; Dodson, V.; Doenges, D.; Doman, A.; Doody, B.

Row 5: D'Ooge, M.; Doramus, D.; Doyle, M.; Drake, D.; Drake, J.; Drewe, M.; Dubois, C.; Duffy, M.; Duhn, G.; Dunbar, J.; Dunfee, J.; Dunham, J.; Dunn, L.; Dutoit, V.

Row 6: Duval, R.; Dye, G.; Dygert, R.; Ebeling, H.; Ebbeson, E.; Edwards, W.; Egge, M.; Eldridge, A.; Elliget, J.; Elliott, H.; Elliot, R.; Elmen-dorf, J.; Elting, R.; Erickson, H.

Row 7: Erickson, R.; Ernsberger, R.; Ernst, R.; Ernst, W.; Erwin, E.; Erwin, J.; Estes, B.; Estes, I.; Evans, L.; Evans, S.; Eyestone, M.; Eymann, K.; Eyre, W.; Fairbrother, V.

Row 8: Farley, L.; Farnsworth, A.; Farnworth, A.; Fashbaugh, E.; Faulkner, A.; Federhart, J.; Fedor, W.; Feldkamp, B.; Fenton, C.; Ferguson, G.; Ferguson, R.; Fernstrum, B.; Feusse, G.; Finch, B.

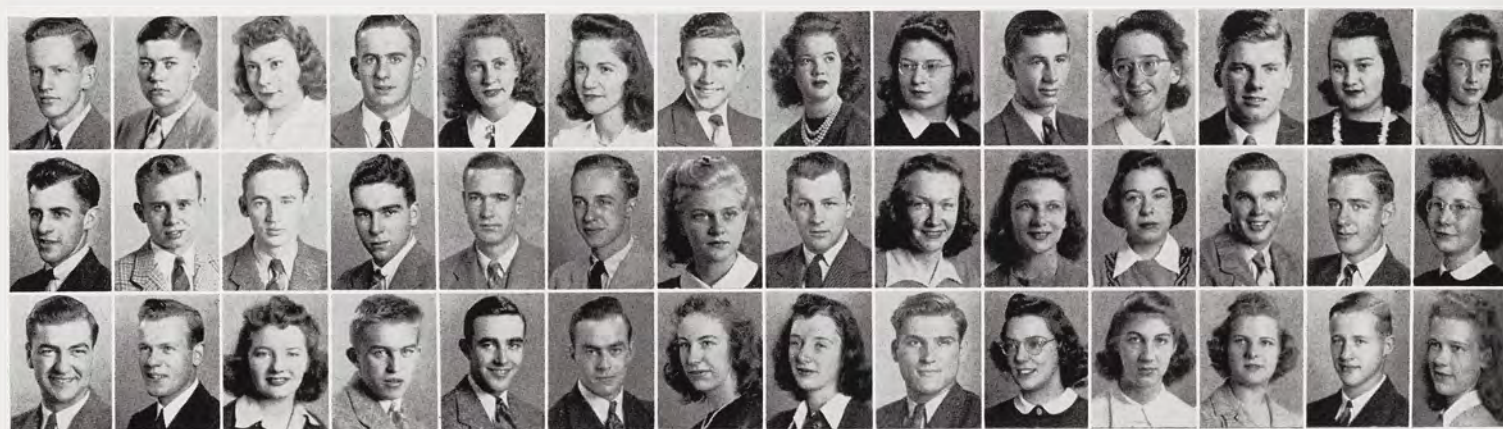

**LESS DILAPIDATED THAN A SENIOR, AND MORE CERTAIN**

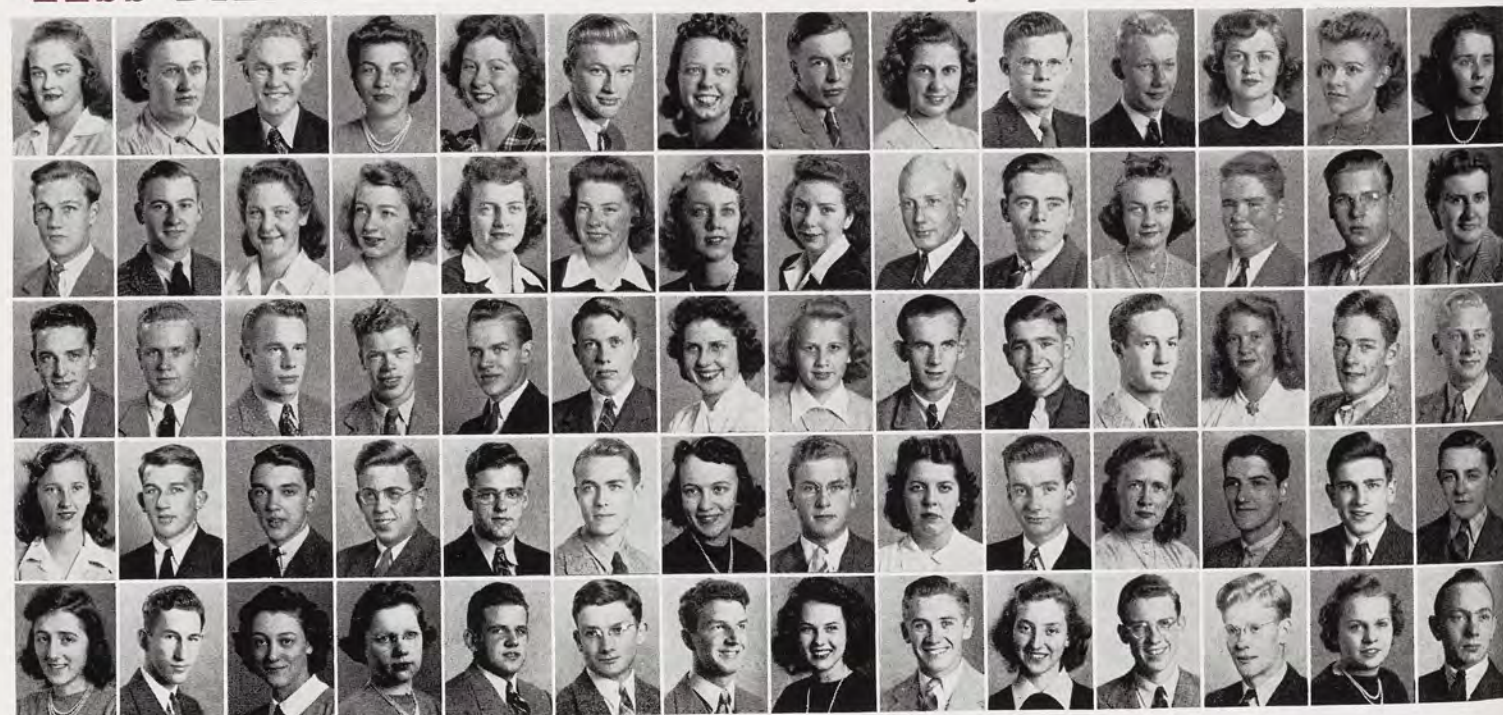



Row 1: Fine, B.; Fink, V.; Finn, M.; Fischer, R.; Fisher, H.; Fisher, P.; Fitz Gerald, E.; Flanagan, S.; Fleming, B.; Fletcher, M.; Fletcher, W.; Flickinger, B.; Flott, D.; Flynn, R.

Row 2: Forrester, R.; Forsythe, P.; Fosdick, J.; Fowler, D.; Fowler, R.; Fox, M.; Fox, R.; Franck, W.; Fredrickson, M.; Fredrickson, N.; Freeman, G.; Freeman, R.; Freidell, D.; Freier, L.

Row 3: Freier, P.; Frey, Z.; Friday, J.; Friend, B.; Frisbie, K.; Fritz, E.; Fritz, J.; Fritz, W.; Fuhrer, R.; Fulger, R.; Fullerton, H.; Funk, H.; Funston, J.; Gable, T.

Row 4: Gain, D.; Gardner, D.; Gardner, E.; Gardner, M.; Garrett, M.; Gaskill, M.; Gasow, W.; Geerlings, H.; Geib, A.; Geist, W.; George, O.; Germain, E.; Gerstacker, H.; Gerweck, R.

Row 5: Geyer, D.; Gifford, M.; Gilchrist, B.; Gillisse, E.; Gilmore, R.; Gilpin, R.; Giltner, D.; Gingrich, F.; Ginter, A.; Glaeser, D.; Glarum, L.; Godbold, G.; Goddard, E.; Goldberg, R.

Row 6: Gorsline, M.; Goodale, W.; Goodwin, D.; Gossett, E.; Gottschlich, H.; Gould, P.; Gould, R.; Groff, M.; Graham, C.; Graham, M.; Grant, B.; Grant, J.; Grant, M.; Granville, J.

Row 7: Gray, L.; Green, M.; Greene, A.; Greenhalgh, R.; Greenhoe, J.; Gregg, F.; Griffen, M.; Griffin, B.; Griffin, W.; Grissom, D.; Gruner, A.; Guchess, M.; Guess, K.; Guest, R.

Row 8: Guettler, C.; Guggemos, B.; Gunterberg, G.; Haack, M.; Hafford, B.; Hagerman, D.; Hahl, H.; Hale, B.; Hale, R.; Hale, Y.; Hall, B.; Hall, D.; Hall, M.; Hallenbeck, V.



**IN OF THE UPLIFTING VALUE OF COLLEGE THAN A PROFESSOR**

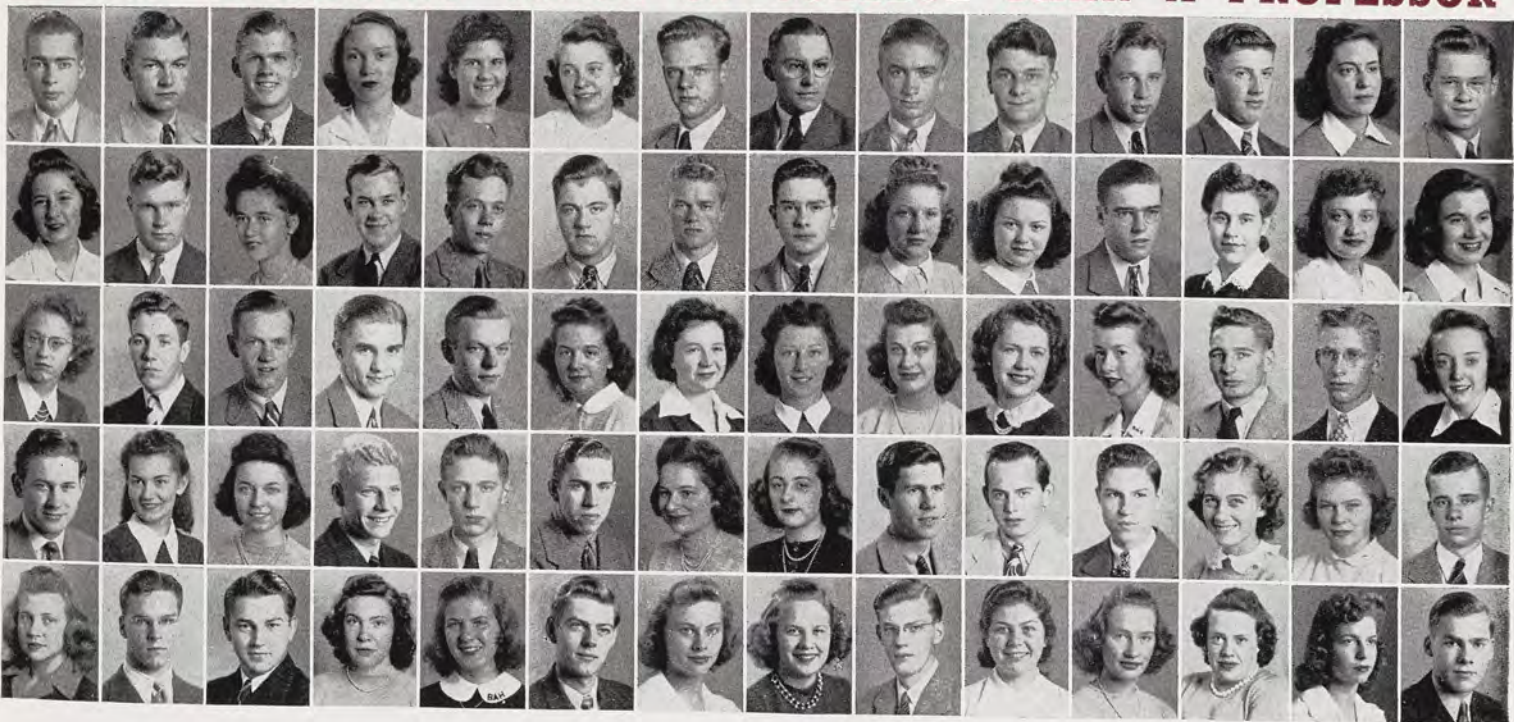



Row 1: Haller, H.; Halligan, J.; Hamacher, A.; Hamann, E.; Hamilton, H.; Hammer, E.; Hammerle, R.; Hammond, M.; Hansen, F.; Hanson, V.; Harden, C.; Harder, M.; Hardin, R.; Harding, G.

Row 2: Harlow, K.; Harman, W.; Harnett, L.; Harris, A.; Harris, B.; Harris, R.; Hartenstein, D.; Hartmann, B.; Hascall, R.; Hatcher, R.; Hawkins, B.; Hawkins, M.; Hawley, E.; Hazelhuhn, N.

Row 3: Hazen, F.; Healy, J.; Heasley, D.; Heinitz, E.; Heintz, R.; Hekhuis, B.; Held, J.; Helmer, B.; Helveston, A.; Henry, R.; Hess, D.; Hett, A.; Heussner, M.; Hicks, M.

Row 4: Hicks, R.; Higby, F.; Higginbottom, J.; Hinchman, V.; Hindman, M.; Hindmarsh, C.; Hint, M.; Hoggstrom, C.; Holdeman, V.; Holden, J.; Holden, R.; Hollard, B.; Holloway, R.; Holstein, E.

Row 5: Hoogana, L.; Hootman, R.; Hopphan, B.; Horner, W.; Horton, G.; Houle, J.; Hovanesian, I.; Howard, M.; Howatt, E.; Howe, M.; Howe, W.; Howes, R.; Hoxie, H.; Hubbard, G.

Row 6: Huddleson, L.; Hudenko, B.; Hughes, H.; Hultgren, R.; Humphrey, A.; Hunsberger, H.; Hunter, B.; Hunter, D.; Hunter, M.; Hurd, F.; Hurth, J.; Hutches, R.; Hutton, G.; Ignasiak, R.

Row 7: Ingersol, G.; Innaccone, T.; Inwood, D.; Iwanink, J.; Jackmon, R.; Jacks, L.; Jackson, G.; Jackson, V.; Jacobs, J.; Jacobs, J.; Jacobs, R.; Jacobson, D.; Jane, C.; Jarvela, M.

Row 8: Jenks, B.; Jennings, R.; Jennings, W.; Johnson, A.; Johnson, B.; Johnson, C.; Johnson, C.; Johnson, D.; Johnson, E.; Johnson, J.; Johnson, J.; Johnson, M.; Johnson, M.; Johnson, M.



**HE WILLINGLY AND VOLUNTARILY WEARS THE TRADITIONAL**

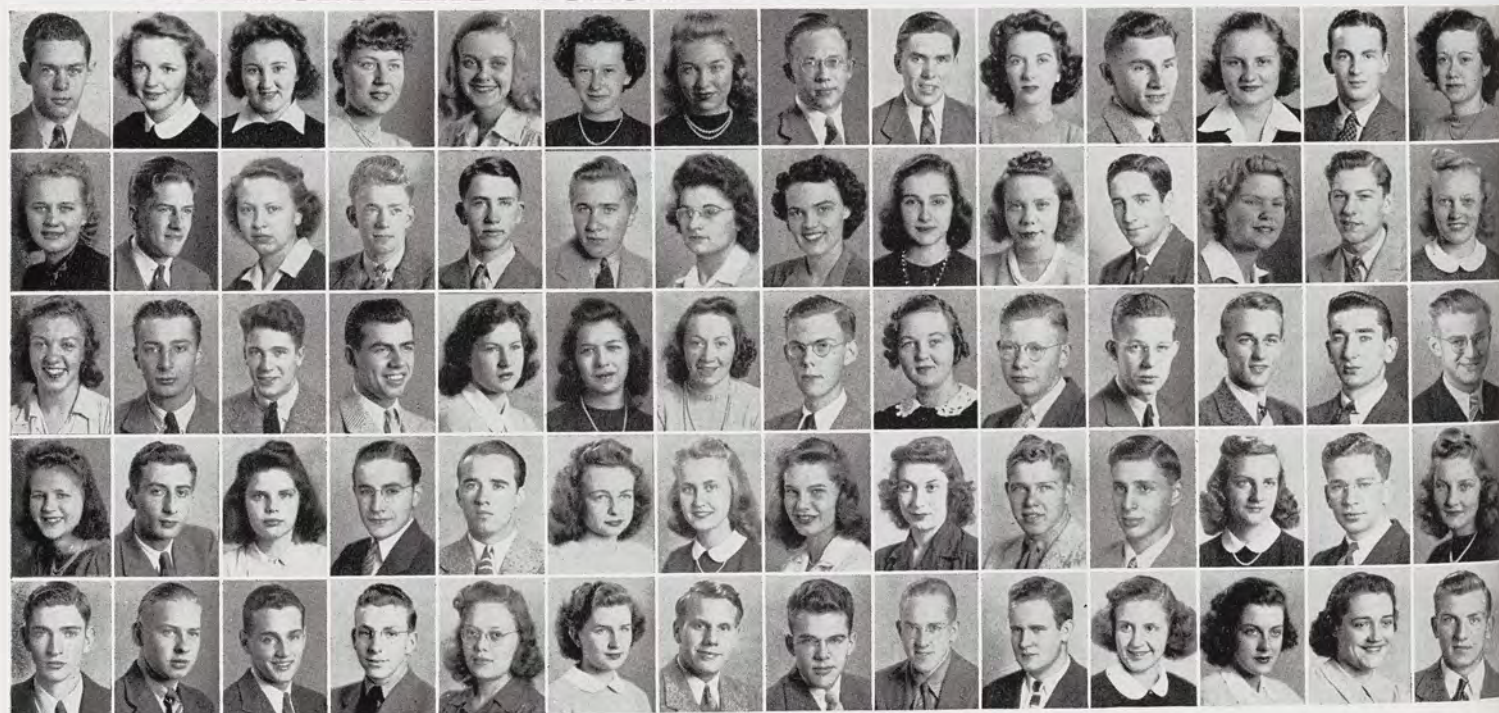



Row 1: Johnson, P.; Johnson, R.; Johnson, W.; Jolliffe, E.; Jolliffe, H.; Jones, G.; Jones, J.; Jorgenson, J.; Judson, P.; Jung, R.; Junker, T.; Jury, D.; Kaczala, R.; Kahn, A.

Row 2: Kalmbach, C.; Kamins, R.; Kampe, D.; Kasischke, M.; Kass, D.; Keasey, J.; Keith, L.; Kelley, J.; Kelley, P.; Kellogg, M.; Kelly, M.; Kelly, P.; Kelsey, J.; Kelsey, M.

Row 3: Kemp, J.; Kendrick, M.; Kennedy, J.; Kennedy, R.; Kent, H.; Keogh, J.; Kerr, G.; Kerwin, J.; Ketchum, R.; Kett, J.; Kidwell, C.; Killen, R.; Killmaster, R.; Kincaid, W.

Row 4: Kindler, H.; King, R.; Kirtland, C.; Kistler, R.; Klein, O.; Klopfenstine, P.; Klopp, G.; Klukoski, D.; Knight, N.; Knott, A.; Knott, M.; Knox, R.; Kobs, J.; Koch, R.

Row 5: Konrad, L.; Kortge, E.; Kostecke, B.; Kraft, F.; Kraft, M.; Kraker, A.; Krauseneck, H.; Krebs, S.; Kriehn, D.; Krock, J.; Kroodsma, R.; Kruse, B.; Krushak, D.; Krushelnicki, M.

Row 6: Kuhlman, R.; Kuykendall, O.; Lackey, W.; Ladd, I.; La Du, M.; La Farge, C.; La France, D.; Lagios, D.; Lake, J.; Lamb, F.; Lamont, D.; Lancaster, J.; Landree, J.; Lang, R.

Row 7: Lans, T.; Lapham, W.; Larson, R.; Lathrop, E.; Lawes, B.; Lawrence, J.; Lawson, E.; Lazebnik, J.; Leaden, F.; Leatherman, G.; Ledebuhr, R.; Leeak, D.; Lee, J.; Leipprandt, J.

Row 8: Leitch, D.; Lennox, R.; Leonard, M.; Leshner, W.; Letherman, R.; Leverich, R.; Levin, P.; Levitte, M.; Lewis, R.; Licata, J.; Lindsay, R.; Lipton, B.; Lockwood, M.; Loeffler, R.

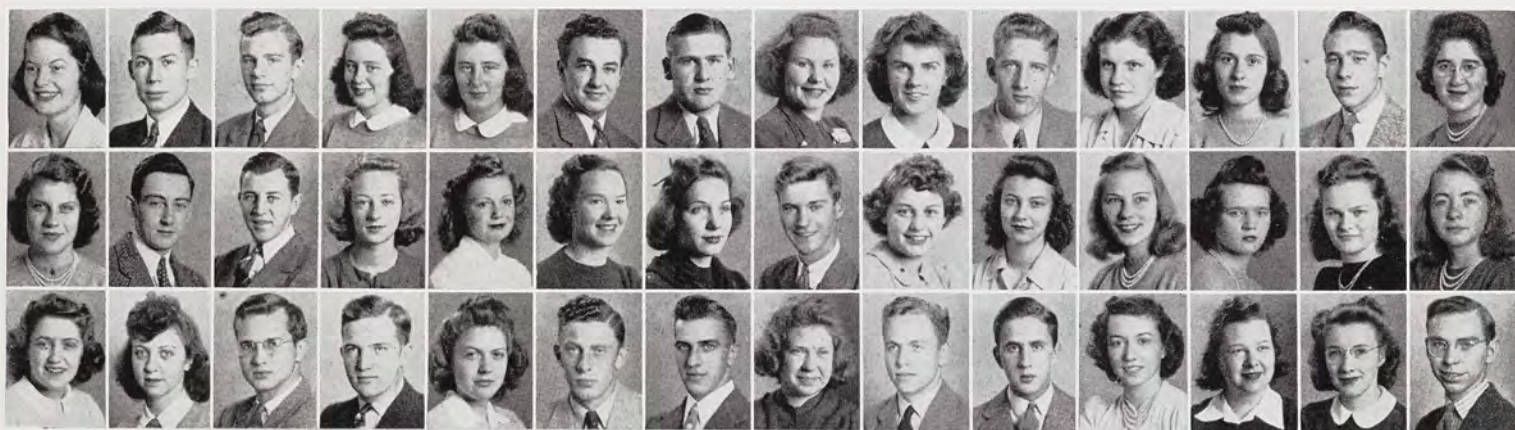

## GREEN CAP BECAUSE VARSITY CLUB MAKES IT COMPULSORY

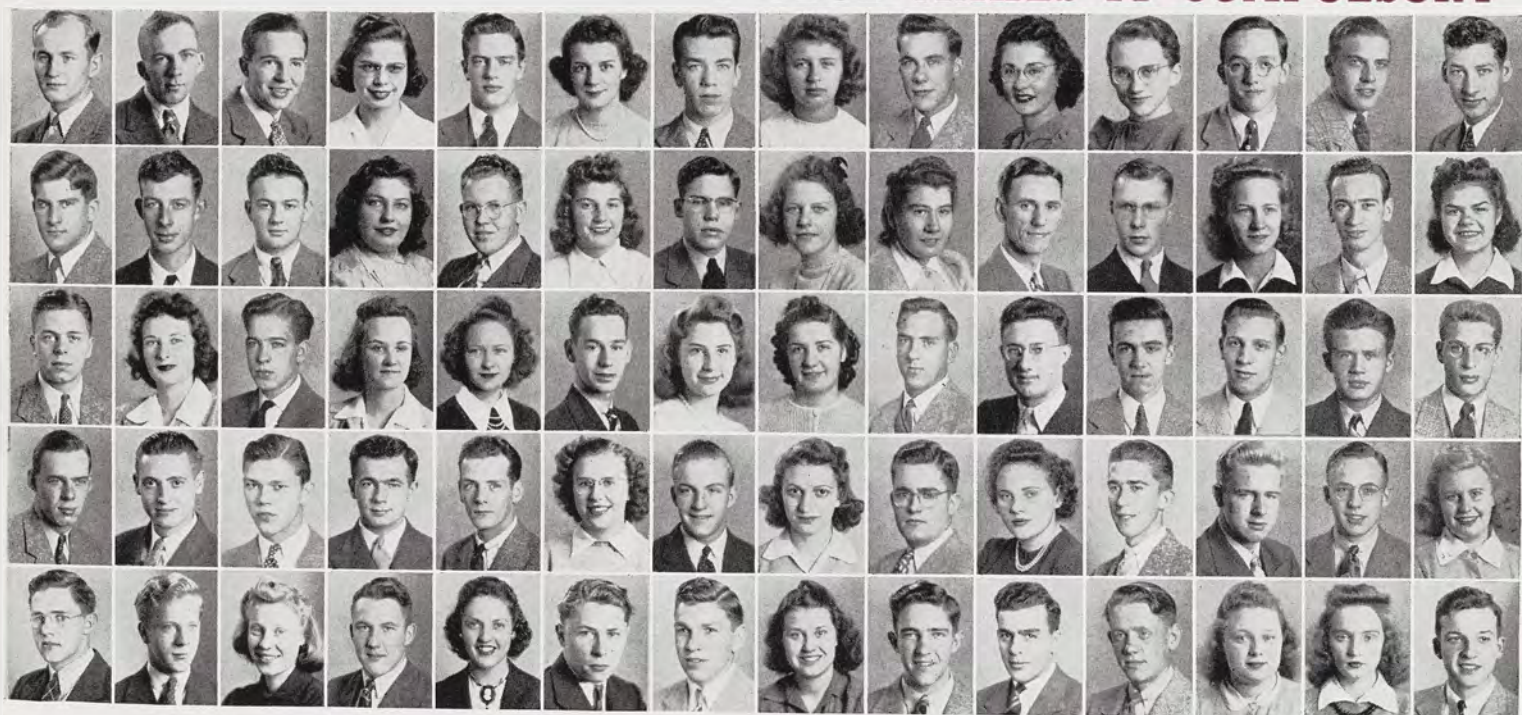



Row 1: Lokker, C.; London, J.; Long, E.; Long, P.; Longnecker, N.; Longyear, R.; Lorenz, W.; Lotoszinski, H.; Lovejoy, B.; Lovgren, L.; Low, G.; Lowry, J.; Lu, E.; Lucas, C.

Row 2: Lucas, D.; Ludlow, E.; Ludwig, R.; Luke, E.; Lull, M.; Lundbom, D.; Lundin, G.; Lungershausen, R.; Lutz, F.; Lyon, E.; Lyons, R.; Lytle, R.; McBride, I.; McBrooms, M.

Row 3: McCall, A.; McCartney, R.; McCartney, W.; McCauley, B.; McClung, S.; McConnell, M.; McCoy, R.; McDonald, W.; McGinnis, H.; McGinnis, R.; McGirr, M.; McGregor, M.; McIntyre, V.; McKarns, W.

Row 4: McKeeby, P.; McKerring, M.; McKim, M.; McKindley, C.; McKinley, C.; McLachlan, D.; McLaughlin, W.; McNally, P.; McNamara, T.; McNeal, R.; MacClaren, G.; MacDonald, R.; MacFarlane, B.; MacKichan, M.

Row 5: MacLachlan, B.; Macris, J.; Madigan, H.; Madorsky, B.; Maga, J.; Maki, T.; Mallmann, M.; Manko, F.; Mann, S.; Mapes, M.; Markison, H.; Martin, A.; Martin, P.; Martin, W.

Row 6: Marx, H.; Mason, T.; Mather, S.; Mathieu, W.; Mathis, D.; Maupin, M.; Maves, F.; May, B.; May, B.; May, D.; Mazur, R.; Megargle, R.; Meengs, M.; Mencotti, E.

Row 7: Meng, R.; Merrell, R.; Merritt, L.; Messenger, E.; Metsger, D.; Meyers, I.; Mickel, H.; Michels, R.; Middlemiss, M.; Migliaccio, N.; Millard, L.; Millard, M.; Miller, A.; Miller, E.

Row 8: Miller, H.; Miller, H.; Miller, J.; Miller, M.; Miller, R.; Milligan, G.; Milligan, L.; Mills, V.; Millwood, M.; Mitchell, K.; Mitchell, T.; Mogenson, M.; Mohrhardt, B.; Mol, D.



**-AND HE'S GETTING IT ON ONLY A 400% MARKUP IN PRICE EV**

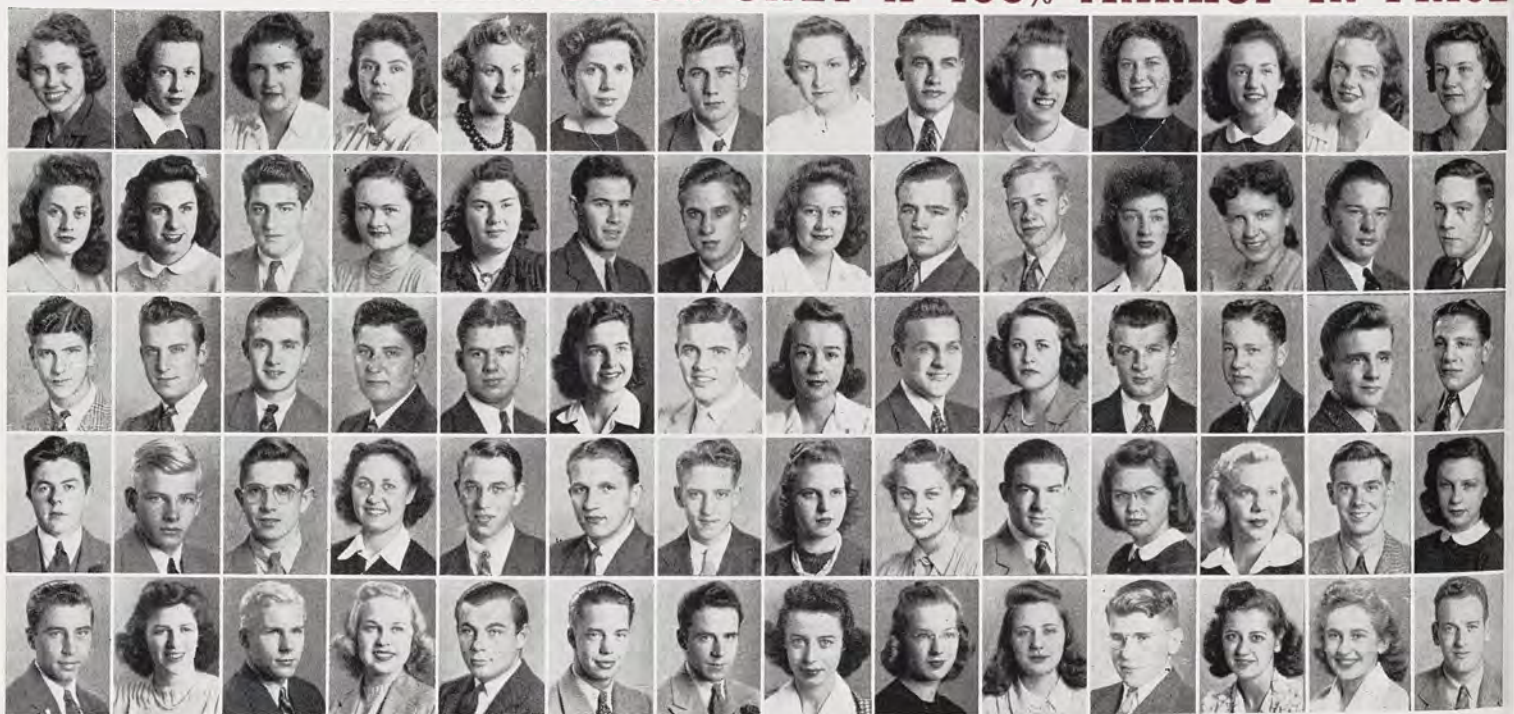



Row 1: Monahan, C.; Monks, B.; Moody, E.; Moore, G.; Moore, R. L.; Moore, S.; Mootz, C.; Moran, F.; Morey, J.; Morley, M.; Morrison, E.; Morriss, M.; Morrison, M.; Morse, V.

Row 2: Morton, M.; Moser, J.; Mosher, H.; Mosher, J.; Mosher, R.; Moulton, C.; Mroz, V.; Mulder, B.; Mull, M.; Muncie, H.; Murray, M.; Murray, E.; Muskatt, V.; Musselman, R.

Row 3: Musolf, M.; Mutch, A.; Nakloor, E.; Nance, E.; Nauman, G.; Neal, J.; Nearnberg, M.; Nelson, F.; Nelson, G.; Nelson, M.; Nelson, R.; Nelson, S.; Nelson, V.; Newberg, R.

Row 4: Newman, R.; Neff, P.; Neff, J.; Nelson, C.; Newell, W.; Nickel, C.; Nichols, C.; Nichols, G.; Nichols, L.; Nicholas, R.; Nieland, D.; Nielsen, H.; Niemeyer, R.

Row 5: Norman, R.; Norton, G.; Norton, J.; Noshlen, I.; Nowitzke, C.; Nugent, M.; Nugent, W.; Numminen, A.; Nyland, R.; Ochs, J.; O'Connor, C.; Odgers, J.; O'Donnell, P.; Oesterle, W.

Row 6: Ogle, W.; O'Hara, J.; Olberg, E.; O'Leary, C.; Olsen, D.; Olsen, H.; Olsen, I.; Oman, M.; O'Meara, J.; O'Neil, S.; Oonk, R.; Orcutt, A.; Orr, F.; Osborn, C.

Row 7: Osborn, M.; Osborn, S.; Ost, W.; Ott, M.; Otting, R.; Oury, N.; Overton, R.; Oviatt, J.; Owen, N.; Owens, S.; Page, J.; Palmer, L.; Panos, P.; Papez, H.

Row 8: Parfet, R.; Parkhurst, M.; Parmenter, B.; Parris, E.; Päschtall, J.; Paul, J.; Payne, E.; Pearce, A.; Pearce, R.; Pearl, J.; Pearsall, S.; Peck, L.; Pelletier, M.; Pennels, N.

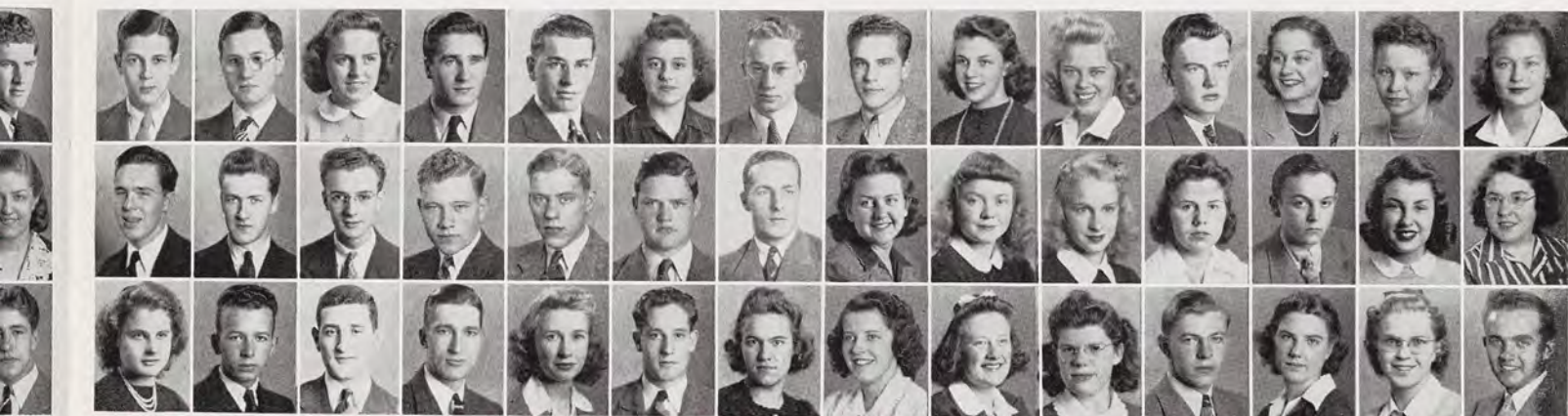

**EVERYBODY PLAYS THE FRESHMEN FOR SUCKERS:**

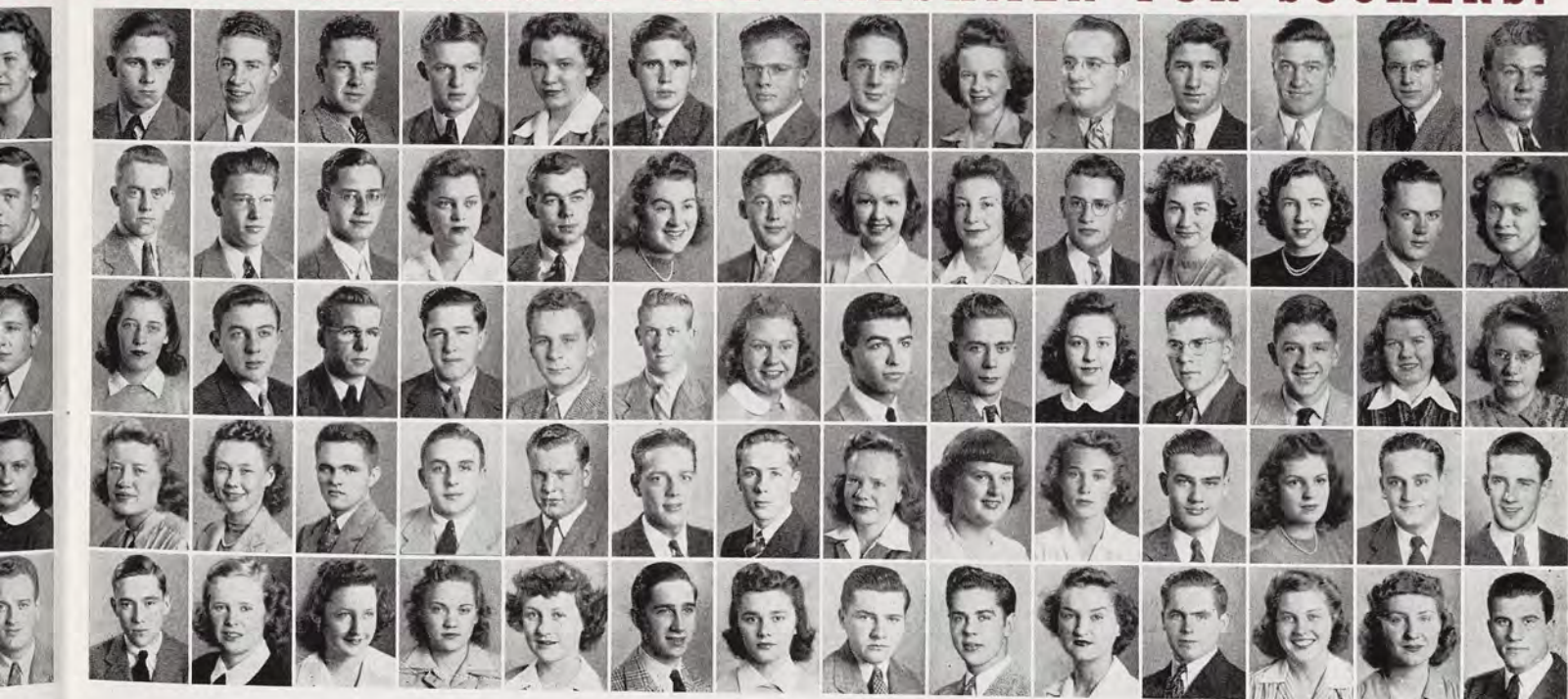



Row 1: Pennington, V.; Pennock, M.; Perko, C.; Perrin, N.; Perry, J.; Perry, R.; Peterson, C.; Peterson, M.; Peterson, S.; Pettitt, J.; Philleo, R.; Philips, D.; Phillips, M.; Phillips, T.

Row 2: Philip F.; Pickard, O.; Piegols, A.; Pier-son, R.; Piper, J.; Pioch, R.; Plambeck, D.; Plasterer, J.; Plourde, A.; Poag, B.; Porter, H.; Post, H.; Posthumus, B.; Potoroka, A.

Row 3: Potter, J.; Potter, M.; Potter, R.; Potts, D.; Pray, J.; Prenzel, E.; Prescott, L.; Preston, J.; Price, P.; Price, S.; Proctor, B.; Prohaska, A.; Pryzma, K.; Punter, W.

Row 4: Purdy, R.; Quigley, J.; Quinlan, W.; Rademacher, P.; Raketich, W.; Rakos, F.; Ran-dall, M.; Rann, R.; Rau, M.; Raven, W.; Ray, N.; Rayner, C.; Reed, B.; Reese, G.

Row 5: Reid, F.; Reid, L.; Reifsnyder, M.; Reck-ard, S.; Reutter, J.; Reynolds, D.; Rice, D.; Rice, M.; Richards, M.; Ridenour, J.; Ridley, E.; Riley, J.; Rieck, L.; Ritenour, M.

Row 6: Roberts, C.; Roberts, P.; Robertson, W.; Robinson, C.; Robinson, D.; Robinson, E.; Robinson, R.; Robson, J.; Rodewald, E.; Rodger, M.; Roehm, K.; Roese, E.; Rohl, A.; Rohr, U.

Row 7: Roller, L.; Roskopp, B.; Ross, M.; Roth-ney, E.; Roush, R.; Rowley, J.; Rudzinski, L.; Rudelic, S.; Ruedrich, P.; Runyon, L.; Russell, R.; Ryan, S.; Rybarsyk, B.; Sammons, R.

Row 8: Sampson, T.; Saraceni, M.; Satchell, F.; Saunders, L.; Savage, G.; Sawyer, J.; Sawyer, S.; Saxton, D.; Saxton, R.; Schaberg, A.; Scheidler, C.; Schermerhorn, M.; Schick, H.; Schiller, R.

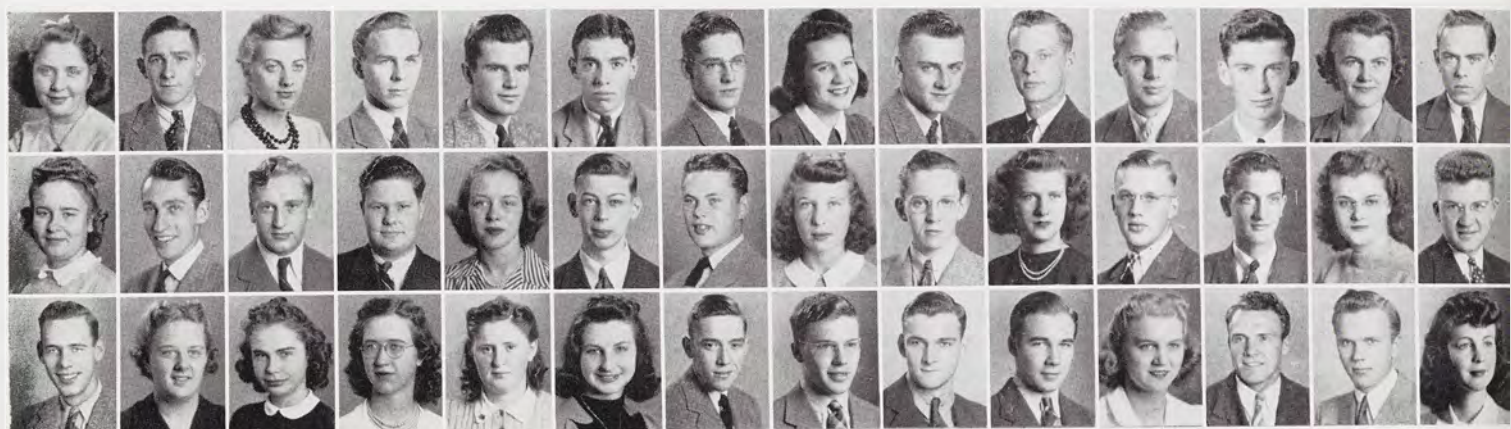

**THEY COME TO COLLEGE TO GET AN EDUCATION, AND INS**

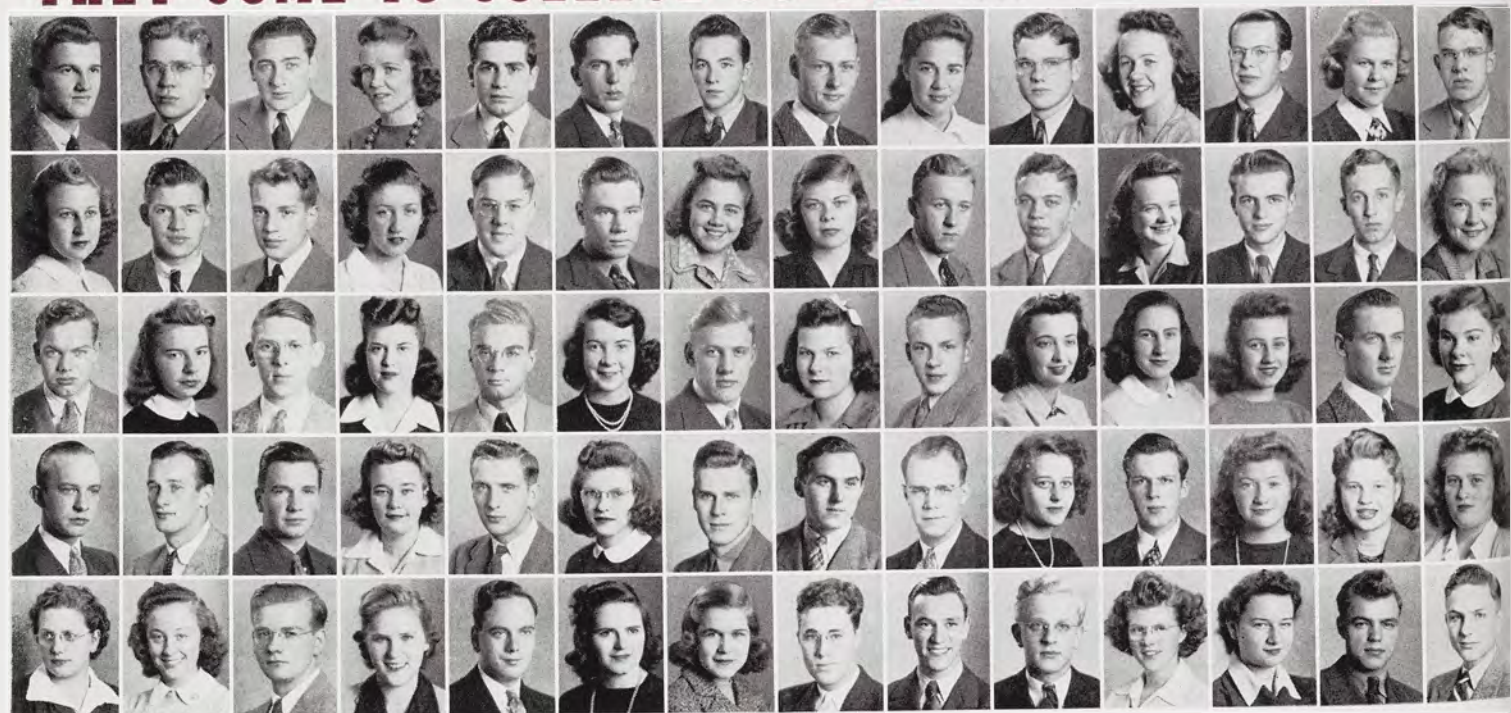



Row 1: Schlucter, H.; Schmeichel, J.; Schmitt, O.; Schneider, D.; Schoen, B.; Schotters, W.; Schott, R.; Schram, C.; Schultz, R.; Schwabe, R.; Scott, J.; Seamster, A.; Sears, C.; Seeger, C.

Row 2: Seely, W.; Seifert, S.; Selby, R.; Sendek, L.; Sergeson, H.; Sessions, J.; Sestric, A.; Severin-son, M.; Seymour, E.; Shafer, J.; Shanks, R.; Shannon, B.; Sharkey, R.; Sharpe, J.

Row 3: Sharrard, M.; Shaver, J.; Sheathelm, B.; Shepherd, N.; Sherman, G.; Sherman, J.; Sher- man, R.; Shiffler, P.; Shier, W.; Shimmel, M.; Shimmel, M.; Shipman, J.; Shortt, H.; Simpson, E.; Simpson, R.

Row 4: Sims, L.; Sitar, N.; Skinner, M.; Skinner, W.; Sliger, B.; Sly, G.; Smith, C.; Smith, E.; Smith, E.; Smith, G.; Smith, G.; Smith, J.; Smith, J.; Smith, L.

Row 5: Smith, M.; Smith, M.; Smith, N.; Smith, P.; Smith, R.; Smith, S.; Smith, T.; Smokovitz, G.; Snell, C.; Snow, J.; Snyder, M.; Snyder, R.; Sobel, E.; Some, F.

Row 6: Sonnega, P.; Soper, G.; Sorensen, M.; Spaan, A.; Spagnuolo, V.; Spencer, J.; Spier- ing, N.; Springer, M.; Stacey, C.; Stackhouse, S.; Staelens, L.; Staffield, R.; Stahl, R.; Standi- ford, J.

Row 7: Stanley, R.; Steere, M.; Steffens, G.; Stein, A.; Stein, T.; Stephens, B.; Stephenson, P.; Stepnitz, C.; Stevens, J.; Stevenson, D.; Stew- art, H.; Stewart, K.; Stipek, R.; Stonina, H.

Row 8: Storms, E.; Storms, R.; Stowe, R.; Strana- han, J.; Streblow, G.; Strobel, R.; Strohm, J.; Stroop, H.; Strouse, L.; Stuckey, W.; Stucky, J.; Sullivan, C.; Surratt, S.; Swanson, B.



**ND INSTEAD, GET PLEDGE PINS, POOR ADVICE, OR FLUNKED**

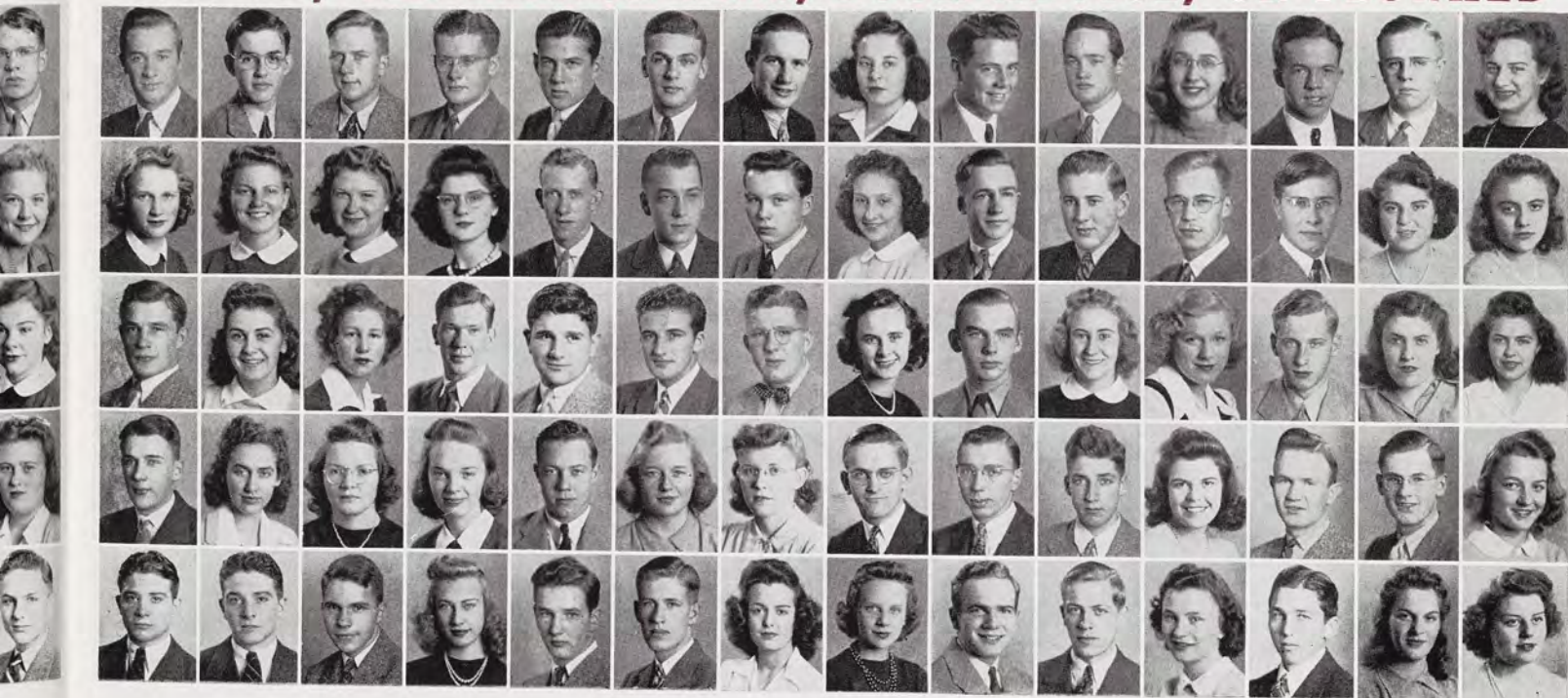



Row 1: Sweet, C.; Swezey, E.; Swegles, F.; Swengel, J.; Swensen, G.; Swenson, C.; Symons, H.; Symons, S.; Taffee, W.; Taft, G.; Taibl, L.; Tallaksen, R.; Tansey, R.; Tarbell, L.

Row 2: Tate, M.; Taubeneck, W.; Taylor, B.; Taylor, D.; Taylor, M.; Tedds, J.; Ten Eyck, G.; Ten Have, W.; terHorst, J.; Terry, H.; Thomann, B.; Thomas, C.; Thomas, G.; Thomas, R.

Row 3: Thompson, A.; Thompson, B.; Thompson, J.; Thomson, S.; Thorburn, R.; Thornton, D.; Thurkow, S.; Tibbets, E.; Tobey, M.; Tobin, L.; Topham, W.; Toppliff, R.; Topp, E.; Torrey, R.

Row 4: Townsend, C.; Trebilcock, V.; Trew, J.; Trew, J.; Trietsch, J.; Troppi, H.; Trowbridge, G.; Tyler, F.; Ullmann, J.; Umiker, E.; Vail, V.; Valkuchak, A.; Valleau, E.; Valliere, R.

Row 5: Van Andel, W.; Van De Bogart, G.; Vang, J.; Van Lierop, B.; Vanmeter, T.; Van Oosten, D.; Van Wagenen, B.; Van Wagnen, W.; Venn, D.; Vicary, J.; Vincent, W.; Vincent, W.; Von Dette, D.; Waddell, J.

Row 6: Wakefield, J.; Walker, I.; Walker, J.; Walker, L.; Walkley, B.; Walraven, D.; Walters, G.; Walters, W.; Waltershausen, J.; Ward, B.; Ward, D.; Ward, V.; Warne, D.; Warner, J.

Row 7: Warner, M.; Warren, A.; Warren, F. J.; Washington, L.; Wasmuth, R.; Waterbury, M.; Watkins, J.; Watson, N.; Watts, H.; Weadley, W.; Webster, H.; Webster, M.; Wehrly, P.; Weingarden, M.

Row 8: Weisehan, D.; Welch, F.; Welch, H.; Welsh, L.; Welling, D.; Wernert, H.; Wernette, D.; West, P.; Westman, V.; Wert, V.; Wheaton, L.; Wheeler, W.; Whetstine, B.; Whetter, L.

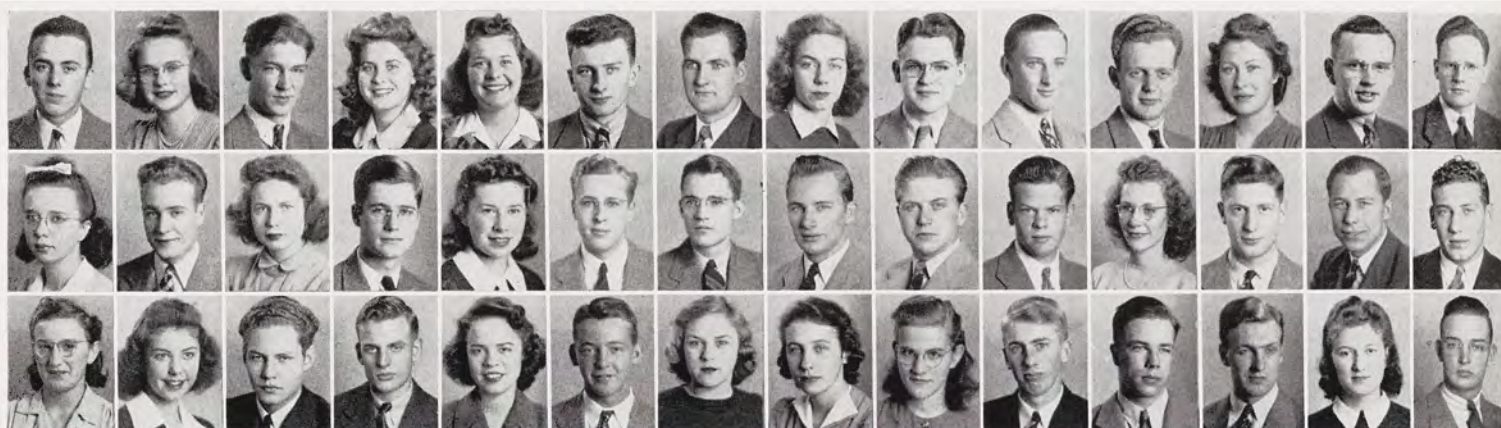

**BUT IF IT WEREN'T FOR FRESHMEN WE'D NEVER HAVE UP**

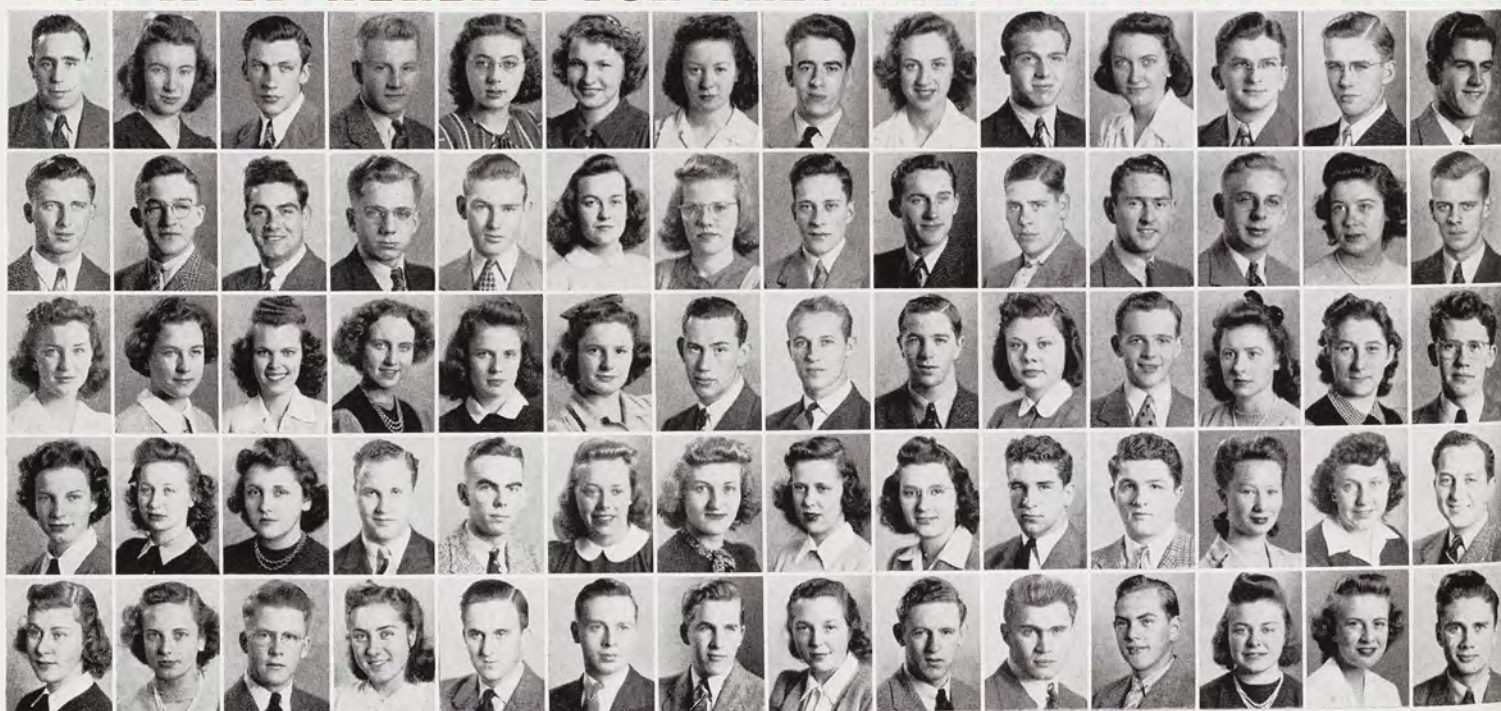



Row 1: White, C.; White, H.; Wickham, J.;  
Wierenga, N.; Wigent, J.; Wilbur, M.; Wilcox,  
M.; Willett, S.

Row 2: Williams, B.; Williams, J.; Williams, M.;  
Williams, M.; Williams, R.; Willis, D.; Willis, F.;  
Wilmeng, M.

Row 3: Willoughby, A.; Willy, W.; Wilson, A.;  
Wilson, M.; Wilson, M.; Wind, G.;  
Winters, F.

Row 4: Wirth, J.; Wise, G.; Wisel, E.; Wolf, E.;  
Wolf, L.; Worak, D.; Wood, G.; Wood, I.

Row 5: Wood, M.; Wood, W.; Woodard, D.;  
Woods, D.; Woodman, W.; Wooster, J.; Woz-  
niak, V.; Woodworth, R.

Row 6: Wright, A.; Wright, B.; Wright, B.;  
Wright, F.; Wright, N.; Wright, R.; Wyble, X.;  
Yager, T.

Row 7: Yeagley, P.; Yeiter, R.; Yeo, G.; Young,  
B.; Young, K.; Zarza, R.; Zawadski, F.; Zeches,  
W.

Row 8: Zeerip, E.; Ziemann, F.; Zimmerman, M.;  
Zurakowski, W.



## UPPERCLASSMEN—WHICH IS WHY WE SHOULDN'T HAVE FRESHMEN





A decorative graphic in the upper left corner consisting of several triangles of varying sizes and colors (black, white, and maroon). One white triangle contains a maroon letter 'W'. These triangles are arranged in a cluster that partially overlaps a large, light gray, rounded rectangular shape.

**Workouts, scrimmage, kinky muscles, sweatboxes, pushups, dog-tired, and ten laps around Ralph Young before you go to the showers is what conditions the boys that furnish the thrills in sports. They're a pretty good bunch, these boys with sweaters. And this year, more than ever, it's fittin' for a fightin' man!**

# Athletics



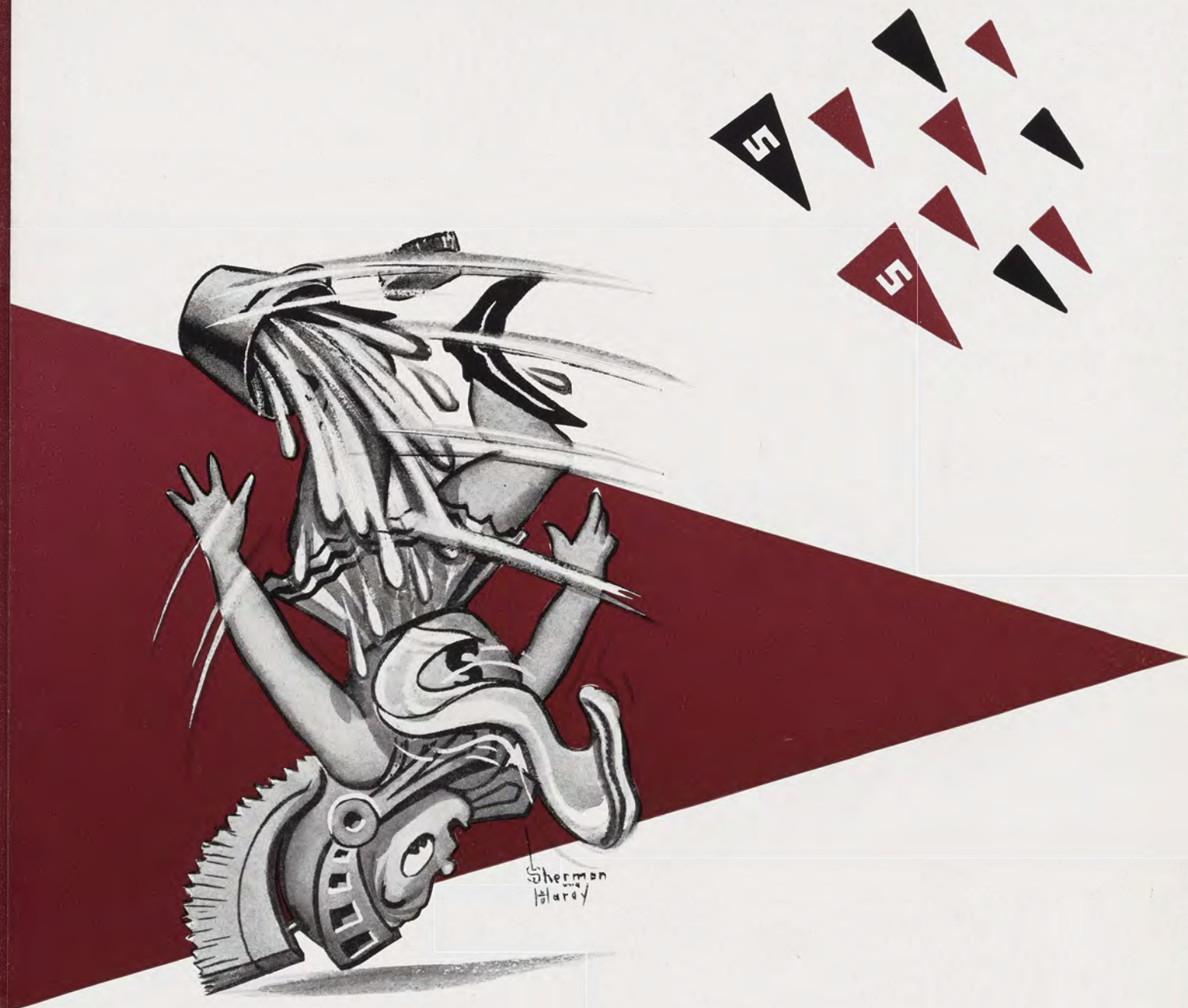

**prescribing more endurance for the duration**



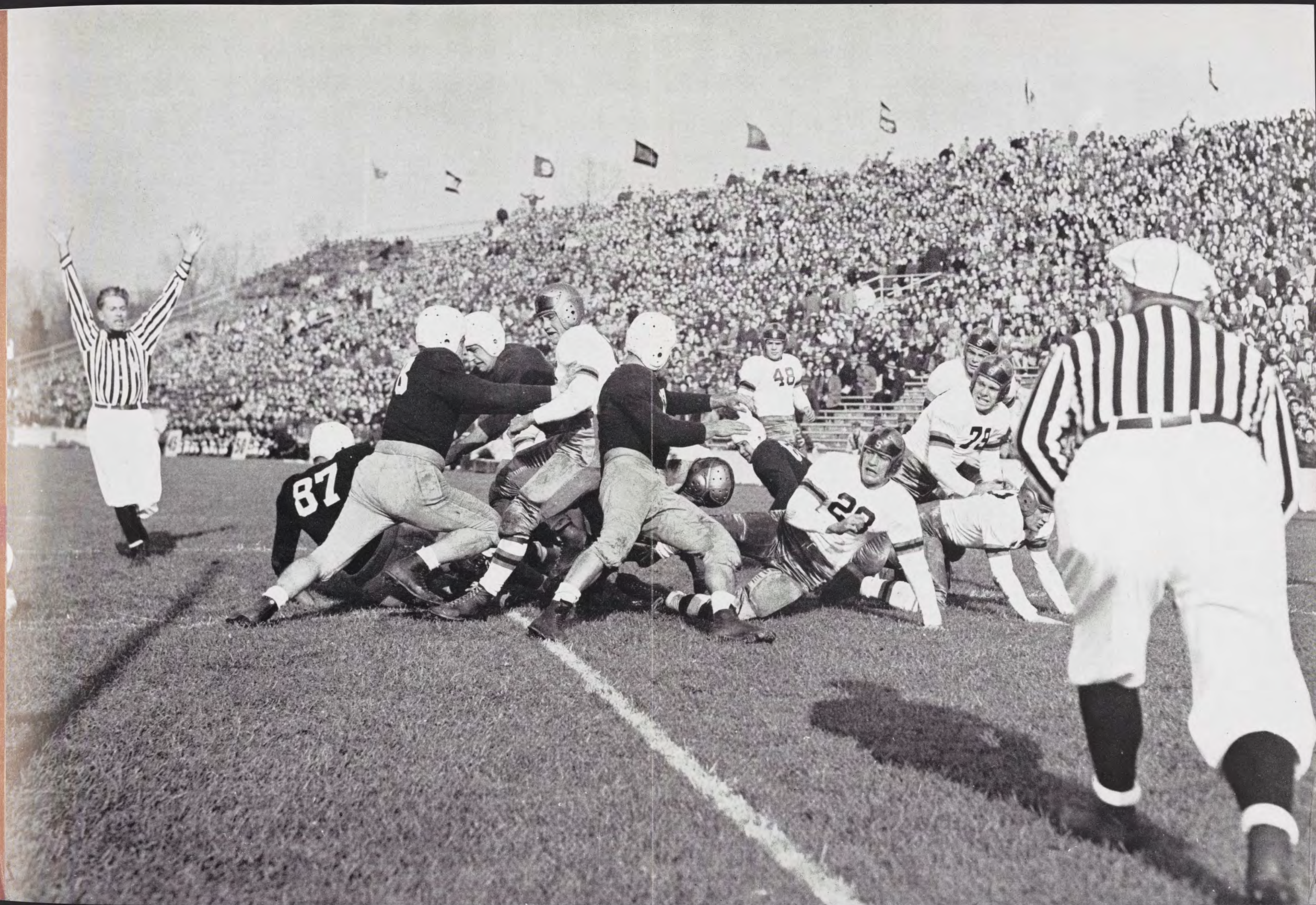



## COACHES — THESE ARE THE MACARTHURS WHO DIRECT ACTION ON

Sparty is right proud of the way these men have handled his athletic squads this year. Charles McCaffree made his debut as State swimming coach and stamped himself an ambitious, promising worker. Soft-spoken, modest Fendley Collins surely warrants his reputation as a popular fellow, and an excellent wrestling coach, after 14 years of ever-increasing success. To Charles Schmitter go congratulations for the fine way in which he turned an experience-lacking fencing squad into an efficient, winning aggregation. One of State's greatest basketball machines was Ben Van Alstyne's productions, which contributed immensely to Sparty's welfare

C. McCaffree

F. A. Collins

C. R. Schmitter

B. F. Van Alstyne

C. D. Ball



in this 1942 season. Ben has been turning out cagers for 17 years. A dual role is played in Sparty's campus by Charles D. Ball who is not only the coach of tennis but for 17 years has also been associate professor in chemistry. The guiding hand behind all State Athletes is Ralph H. Young, now enthusiastically into his 20th year of directing athletics.



R. H. Young

K. A.



# ION ON MICHIGAN STATE'S VARSITY ATHLETIC BATTLE FRONTS

L. L. Frimodig

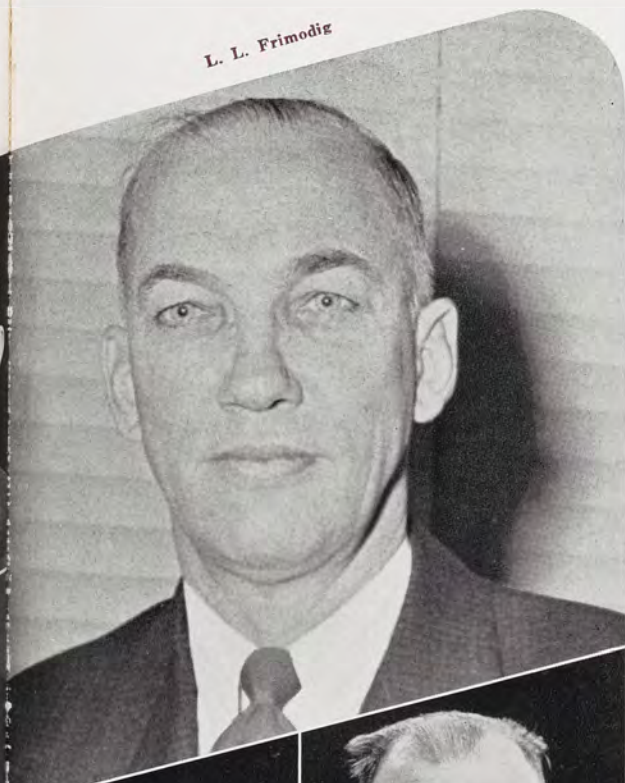

Lyman L. Frimodig who, although not directly connected with varsity coaching, has contributed his share in building Sparty's athletic history, rounding out 23 years on the staff, his present capacity being that of assistant director of athletics and freshman basketball coach. More and more honors continue to be heaped upon Karl A. Schlademan, one of the newer, most popular staff members. He has pulled State's faltering track team out of the doldrums this year, his second on campus, offering further proof of championships to come under his direction. John H. Kobs, who has been affiliated with Sparty's athletics for 17 years, again proved his ability to work up a smart string of men into a baseball team which turned in a very good season.



K. A. Schlademan



C. W. Bachman



J. H. Kobs



A. P. Kawal



L. P. Brown

Albert P. Kawal's first year has been a busy one, as assistant to Bachman as a line coach, and as the man responsible for the surprise in the realm of the gloves and ring, where his men turned in winnings on each of the first three matches. Veteran harrier coach Lauren P. Brown has rounded out his 11th year in service of his alma mater, and with plenty of laurels due him for the mighty fine job that he has done.



## VARSITY CLUB—IN THIS KIWANIS OF SPARTAN ATHLETICS

Jenison Field House is one of the most modern athletic plants in the nation. It was completed in the Spring of 1940, and named after Frederick Cowles Jenison, a benefactor of the college. Jenison Field House has been praised by coaches and officials from all over the country for its excellent planning and superb equipment.



The Varsity Club is a local athletic honorary organized in 1914, and is composed of members elected from the major letter winners, which include managers of varsity teams, the varsity cheerleaders, and outstanding minor sport letter winners. At the beginning of Fall term, there were fifty-seven members. All members of the Varsity Club are juniors or seniors in school.

The organization maintains a spacious club room on the top floor of Jenison Gymnasium where it holds its meetings. This room was set aside especially for the group when the building was constructed. The two out-



# CS GRID STARS AND TENNIS PLAYERS, CAGERS AND GOLFERS

William Rupp . . . *President*  
 Wilford Davis . . . *Vice-president*  
 Joseph Kaman . . . *Sec.-treas.*

William Rupp, President

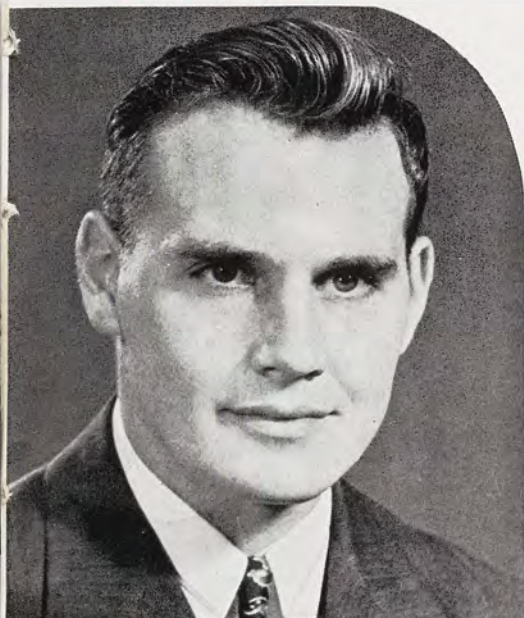

standing activities of the group are distributing "pots" to freshman students and staging the annual Varsity Ball, which is held in the Spring. This is the only ball allowed in the Field House.

This year, the Varsity Club donated fifty dollars to the Jim Hays Fund, a fund made possible by Hays' friends for the benefit of needy students. A scholarship is awarded each year to the club's senior member having the highest all-college average, and possessing letters in two major sports.

**First Row:**  
 G. Heppinstall  
 W. Davis  
 L. Smiley  
 R. Sherman  
 W. Davis  
 W. Rupp  
 R. Kaman  
 A. Arena  
 M. Petersen  
 C. Carey

**Second Row:**  
 M. Schelb  
 F. Perkins  
 H. Johnson  
 J. Gerard  
 G. Willis  
 C. Smith  
 L. Wolkowicz  
 W. Freiburger  
 F. Quigley  
 W. Burk

**Top Row:**  
 F. Carter  
 C. Aubuchon  
 F. Himmelein  
 J. Becker  
 W. Kennedy  
 L. Merrill  
 D. Farmer  
 G. Danciu  
 N. Duncan





# BECOME TEAMMATES, WRANGLE OVER STATE'S SPORTS PR

Varsity Club also maintains a list of twenty-nine honorary members who are taken into the organization for their keen interest in Michigan State sports. This group includes many of the coaches, a half-dozen college administrative officials, including President John A. Hannah, and several outsiders.

L. Top: Frimodig on the job at his desk.

R. Top: Bob Friedlund showing how piano and football mix.

L. Bottom: Helmets for those Spartans.

Schell cuts a fancy swath with a lawnmower, too.





# PROBLEMS, AND WIELD A SHARP INITIATION PADDLE

Every first-year man at State can speak for the aggressive nature in which these athletic BMOC's distribute those familiar green pots, which the freshman displays on his pate during Fall term. These articles of apparel supply the necessary distinction between the have-beens, and the newcomers.



L. Top: Those S's say Varsity Club.

R. Top: Smilin Sherman's shoveling.



Bottom: And now fellas, look at the books.





T

Ph





"Either come out with your shield or on it" . . . such was the old-time Spartan creed . . . and such was the spirit of Michigan State's football Spartans in 1941 . . . whirling across sun-baked and wind-swept gridirons from Morgantown to the Golden Gate this football machine beat back five foes . . . went down to heartbreaking defeat before three . . . tied one . . . that was the story in statistics of the campaign . . . but the thrills were written by the Spartan gridders . . . on long, twisting runs . . . terrific, smashing defensive play . . . and high, dangling forward passes . . . against T-formation . . . Notre Dame system . . . single wingback . . . Spartans against Tigers . . . Spartans vs. Broncos . . . and State against Mountaineers . . . that was football in the Spartan way in 1941 . . . and Spartan fans, just as they have for half a century, stood up on the cement tiers of Macklin field and cheered their team on to the finish . . . win or lose.

## **TONY ARENA PLUS STATE FOOTBALL EQUALS SATURDAY ACTION**



## COACH BACH OF THE FURROWED BROW AND FIGHTING SPIRIT

For the past nine Autumns the sound of the referee's whistle has signaled for another Bachman-coached Sparty Squad to take up the pigskin battle. Charlie's wide experience and expert judgment has been ample insurance that with each succeeding year the best team possible would be out on the field to give its all for Michigan State. Graduating from Notre Dame, Bachman spent a short time playing ball for the Navy. After serving Northwestern University, Kansas State College, and the University of Florida, Bachman came to Michigan State in 1933. Author of several books on football, he is also a designer of football playing equipment for a national manufacturer. He relies upon the Notre Dame style of football with several innovations which he has added through the years.

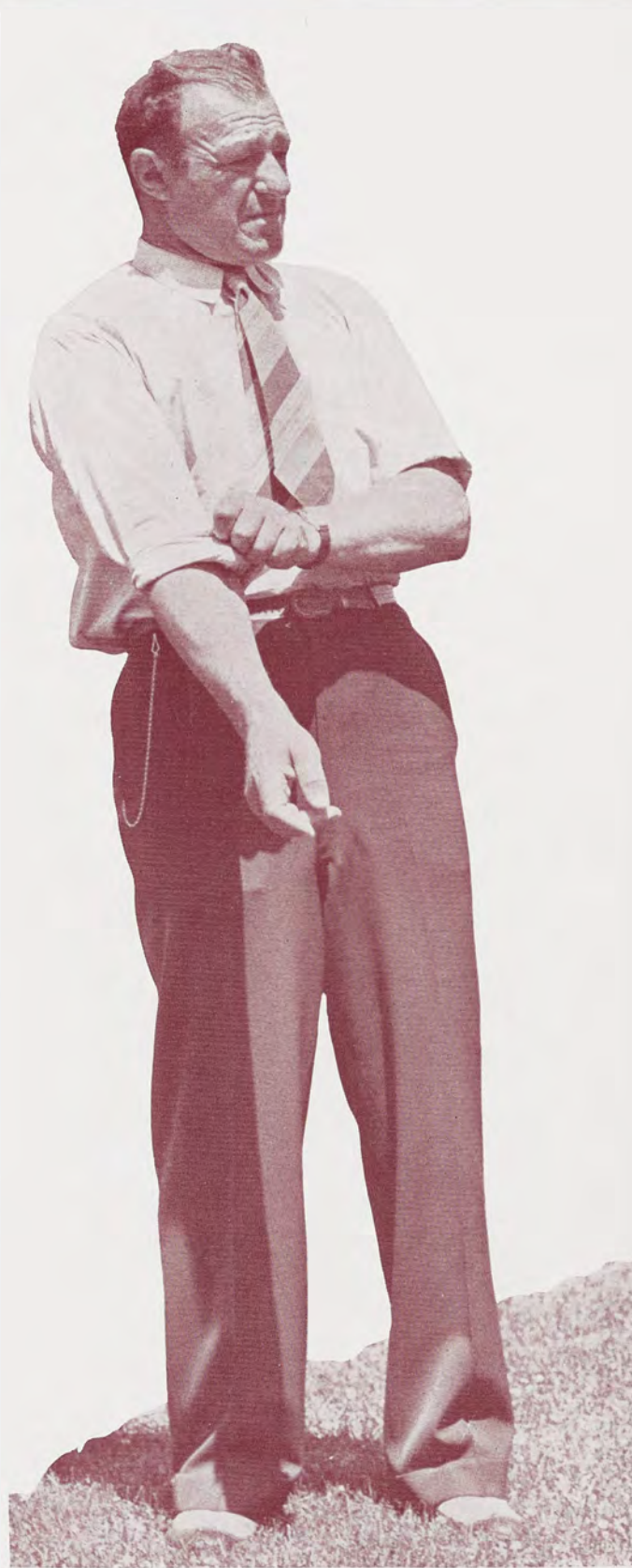



## IT ASSISTANTS — THEY TEACH BLOCKS, TACKLES, PUNTS, AND FROSH

Sparty can count himself lucky to have such seven-in-a-row men as were caught in a moment of relaxation depicted below. These men can be likened to the mythical humpty-dumpty, in that whenever a "strong wind" in the form of too-stiff competition comes along, they are due for a fall. But here the similarity ceases, for instead of never being able to recover, these men have shown their super ability to direct come-backs time and again, to give the Michigan State fans some of the best coached athletes of all time. Each one is an expert in the art of playing the game well to win fairly and honestly. A composite of all the skill and ability of these coaches would present a most impressive picture. And so Sparty can heave a big sigh of satisfaction and relief when he views these seven-in-a-row, for each one of them determined to give his best in every situation for good old MSC.



L. to R.: J. H. Kobs, G. A. Dahlgren, E. F. Pogor, J. F. Holsinger, C. W. Bachman, A. P. Kawal, D. D. Diehl.



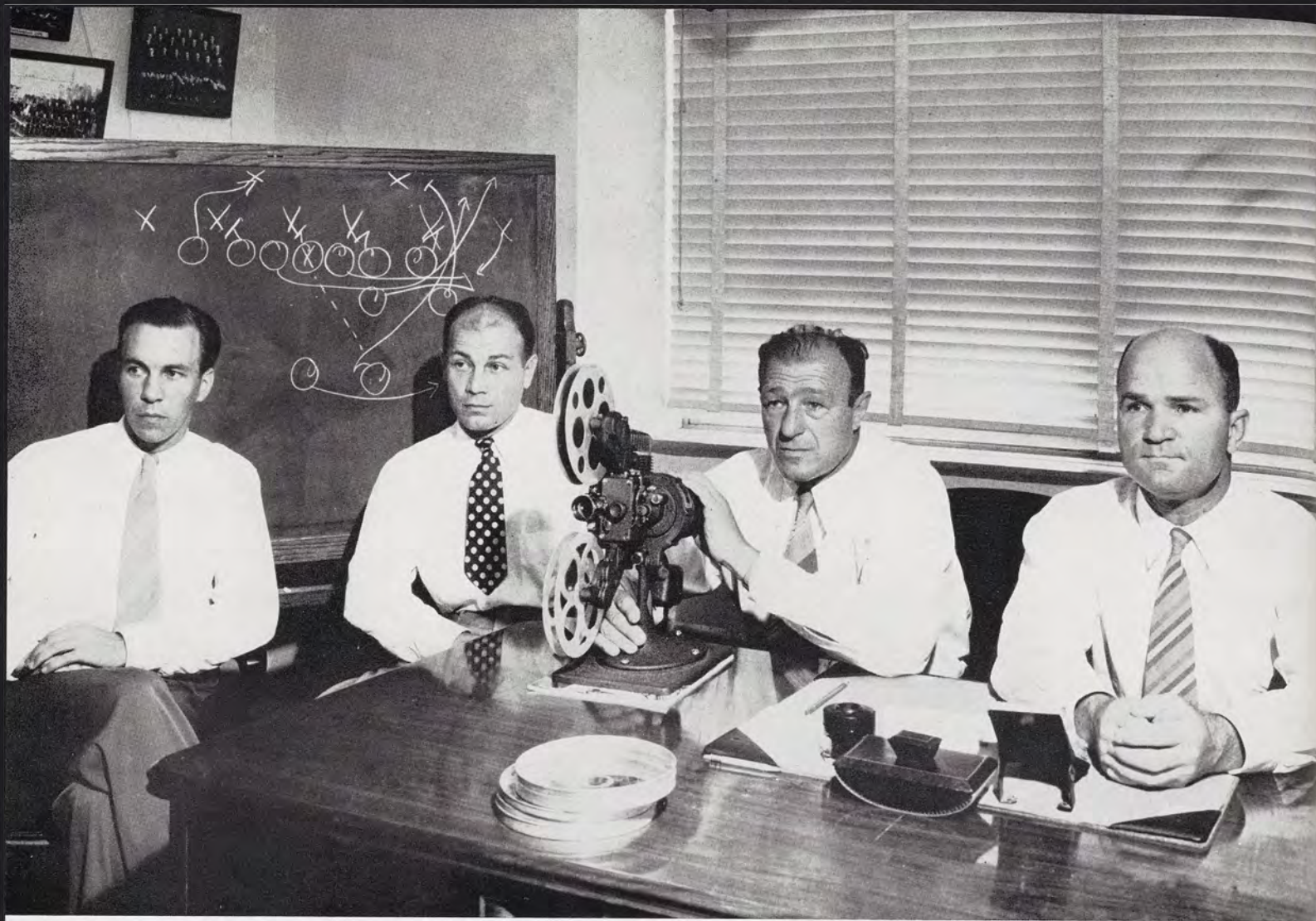

L. to R.: G. A. Dahlgren, A. P. Kawal, C. W. Bachman, J. F. Holsinger.

Motion pictures play a large part in planning the football strategy of Michigan State gridiron teams. It's not an uncommon sight to find Coaches Dahlgren, Kawal, Bachman and Holsinger, as they are here, perched behind the camera as it flickers football action on an opposite wall.

Football motion pictures are used extensively both before and after games. Players are shown the pictures after a game to correct the actions in the contest next to come. And then too, game pictures with a team which has been met some previous year are handy to demonstrate formations and basic plays.

Football action packed into a reel of film leads coaches to some very conclusive thoughts about both teams and individuals. But to the individual performer who is inclined to loaf on the job, they're strictly a nightmare.

**STRATEGY BOARD—MOVIES AND BLACKBOARDS ARE ITS TOOLS**





## VARSITY SQUAD — TOUCHDOWNS, TORN JERSIES MAKE VICTORIES

The 1941 football season for the Michigan State gridders was better than average. In its first year, the draft failed to touch the Spartan varsity, and the team was intact throughout the season except for a large number of injuries which kept several stars on the sidelines.

Sixteen seniors were lost through graduation and culmination of eligibility. They were the players lost through the regular channels, but now Coach Charley Bachman has other worries, too. Freshman football material was weaker than usual in the Fall of '41, and a strong group of sophomore contenders cannot be counted upon to replace the seniors.

Coach Bachman will have at least one good eleven to work with next Fall — that is, if not hit by further drafts and enlistments. Approval of freshman eligibility in varsity sports may be necessary in all American colleges to keep the game up to its previous standards.

In Front:  
Co-captains  
Wil Davis  
W. Rupp

Top Row:  
J. Heppinstall  
J. Hollsinger  
W. Pawlowski  
W. Milliken  
T. Fornari  
G. Johnson  
D. Leclair  
C. Bachman  
A. Kawal

Second Row:  
D. Deil  
M. Gingrass  
J. Fenton  
R. Fraleigh  
T. Smolinski  
T. Johnson  
R. McNeil  
R. Namgrun  
R. Kieppe  
N. Lefevre

Third Row:  
M. Schelb  
C. Eckel  
F. Carter  
L. Smiley  
F. Karas  
W. Davis  
R. Friedlund  
T. Arena  
W. Kennedy  
R. Sherman  
G. Danciu





# STATE'S GRIDDEERS DON'T MAKE HISTORY BUT LEAVE THE

## Michigan 19 Michigan State 7

For a brief moment Michigan State's untested football team basked in the light of victory in their traditional opening encounter with the Wolverines in 1941. Hardly four minutes had ticked away on the Michigan stadium clock when Jack Fenton, Spartan right halfback, broke off tackle and ran 74 yards for a touchdown which stunned the Wolverine eleven. But Michigan, which later proved to have one of the Nation's top teams, came roaring back and scored three touchdowns against the tired but determined Spartans.

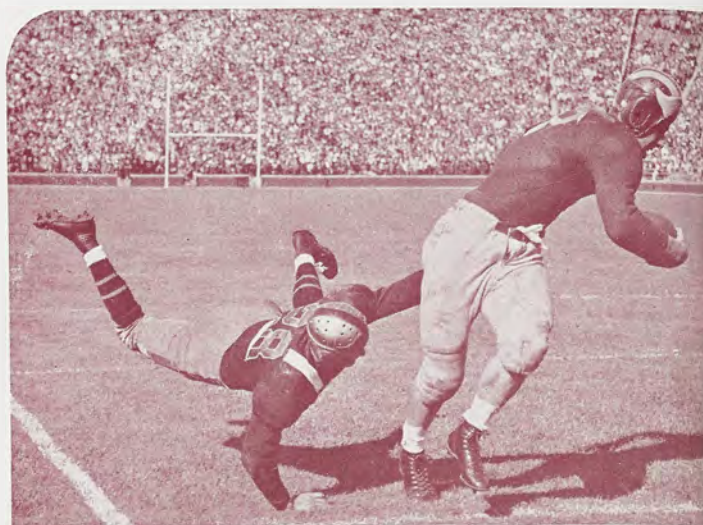

Wil Davis grabbing Kuzma

## Michigan State 13 Marquette 7

Every expert picked the undefeated Hilltopper eleven from Milwaukee to whip State in the Spartans' second start of the campaign. But underneath a hot sun which shone down on Macklin field, the State eleven shook loose a new running star in Dick Kieppe and sunk Tom Stidham's Marquette team with two sudden touchdown blasts. The Hilltoppers came back in the late stages of the game, but State's tremendous defensive will held back the tide.



Kaman meets White head-on



Kieppe picks up yardage



Friedlund



Diebert



Smiley



F. Karas



W. Kennedy



W. Rupp



HE

T. Arena

H. Beyer

T. Johnson



R. Mangrum

G. Danciu

F. Carter



Wil Davis on his own

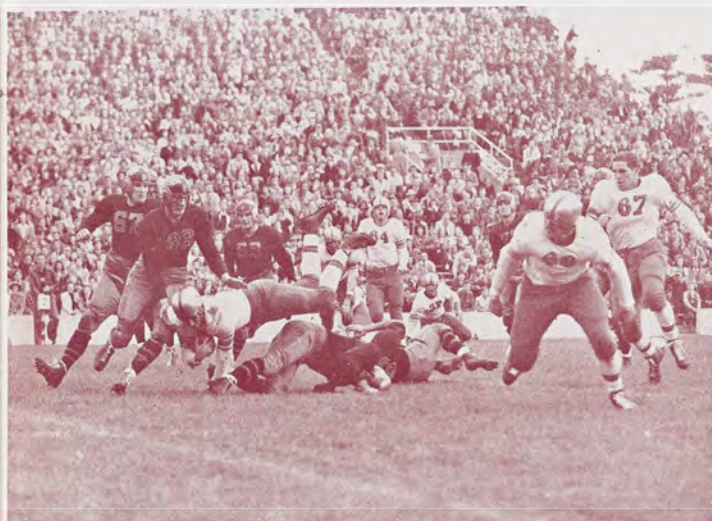

Marquette tying it up



Sherman about to cut in

### Santa Clara 7 Michigan State 0

Facing another undefeated team in Santa Clara's rugged Broncos, the Spartans cut loose with every offensive threat in their possession. Fate rode somewhere else than with the Spartans, however, and on four separate occasions State missed touchdowns by only a hair. Disappointed in defeat, State's gridders returned back across the continent, leaving behind a tremendous respect for the work of their line.

### Michigan State 39 Wayne 6

With the Tartars of Wayne University, State had probably the easiest time of the 1941 season. Eager to bring their offensive guns into use after having been blanked on the west coast, the Spartans levelled on the little Wayne eleven and crossed the goal line six times during the course of the afternoon's activities. Chief result of the game was a touchdown scored by Wayne after the final gun that no one knew about.

**MARK OF A FINE FOOTBALL TEAM FROM CALIFORNIA'S ORANGE**



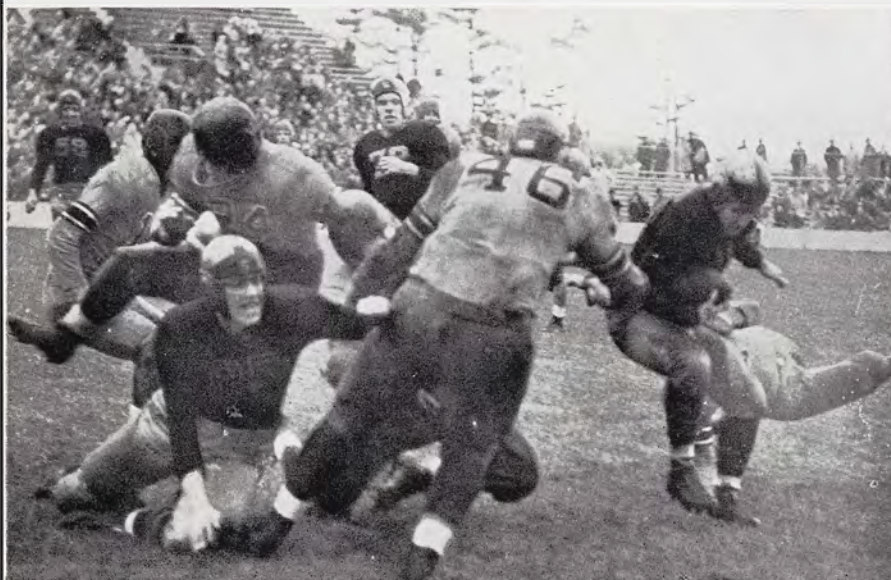

No gain? No wonder, see it rain!

#### Missouri 19 Michigan State 0

Homecoming day, 1941, saw Missouri's snarling Tigers bound into the Macklin arena for the now-famous T-party with the Spartans. Demonstrating the highest order of gridiron deception that State's fans had been treated to in years, the Sugar Bowl-bound Missouri eleven faked, spun, and lateral-passed the Spartans into a three-touchdown defeat. Through a cold gale that swept the field, State's battered ranks forged ahead again and again but were always stopped short of scoring by the bigger Tiger line.

#### Michigan State 0 Purdue 0

It was Homecoming Day in Lafayette, Ind. and Michigan State and Purdue University football elevens staged one of the finest defensive exhibitions seen in the Midwest all year. Both teams came close, neither could score, and the brightest spots of the entire game were the excellent jobs turned in by Center Tony Arena and Guard Bluegrass Billy Rupp. Turned back for two consecutive weeks without a point, the Spartans came home mad.

T. Smolenski



R. McNeil

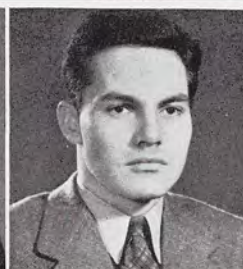

G. Radulescu



W. Pawlowski



R. Sherman

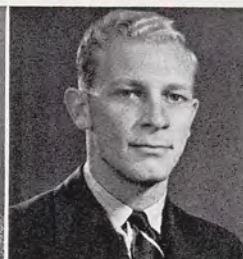

R. Kieppe



Arena smears Marquette



Michigan drops Wy Davis



**GROVES TO WEST VIRGINIA'S COAL MINES ONLY MICHIGAN**



# BRONCOS, AND T-FORMATION STOP SPARTAN SENIORS



Pawlowski goes over again

## Michigan State 46 Temple 0

Just to prove that they hadn't forgotten how, State's gridders turned on the highly favored and top-ranking Temple University Owls and unleashed their most devastating attack of the season. After the shelling and bombarding was over, the result was the largest score ever compiled by a Charley Bachman-coached football team and the worst defeat in Temple grid history. Seven times State's forces rolled through the demoralized Owls, and it was easier each time. Mike Schelb at left halfback returned punts twice in succession for touchdowns.



Schelb pulling away fast

## Michigan State 31 Ohio Wesleyan 7

The Battling Bishops were not expected to be too tough for the Spartans, and the prediction held true as State started slow, then warmed up, and cracked their foes' goal line on five occasions. This victory gave the Spartans a winning percentage for the first time in 1941 and jerked the welcome mat right out from under genial George Gauthier, the Bishop's coach, who once tutored State's gridders.



Wy Davis



J. Fenton



Wil Davis



P. Fornari



W. Milliken



H. Davis



M. Schelb



R. Fraleigh

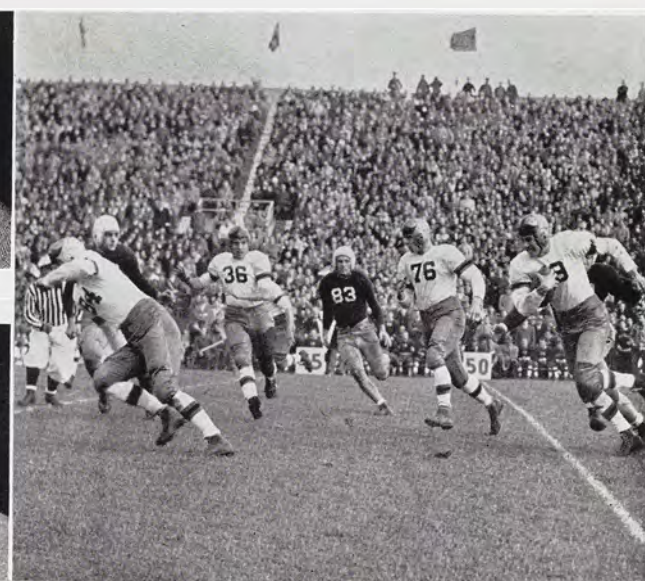

Look at those blockers!





## Michigan State 14 West Virginia 12

West Virginia, a team which had held powerful Army to a single lucky touchdown before encountering State, loomed as a pitfall for the Spartans. But State's seniors, playing their last game in Spartan uniforms, rose to the occasion and overcame the Mountaineers' early lead, then battered back West Virginia's last-minute threat. That, marking five victories, three defeats, and a tie, closed Michigan State's football book for 1941.



Top: Just a part of the crowd at the Michigan game.

No. 2: A tense moment in the Temple game. Hughie looking for a rabbit's foot.

No. 3: A scene during the Marquette game.

Bottom: Lt. W. Batchelor, former center, interviews M. Peterson for the Marines.



One hundred thirty-four freshmen football candidates presented themselves to Coach John Kobs the last week of September. Because of new freshman competition rules which went into effect the previous Fall, intra-squad contests and varsity scrimmages provided the daily program for the frosh gridders.

Coach Kobs awarded numerals to a squad of thirty-five yearlings, averaging smaller and lighter than last year's products. Already, the three armed forces and local factories have decimated the ranks of these varsity hopefuls of next September. But it is almost certain that these factors will not affect Spartan football.





## STATE'S FOOTBALL "CROIX DE GUERRE" GOES TO A LINEMAN



Michigan State College has a lot of fine traditions and customs, not least of which is having the most valuable administrative officer of the State's government present the award to State's most valuable football player. It is a fine example of "one of those little things" which will stand out in everyone's college memories.

The "Most Valuable Player Award," presented annually to the Spartan gridder contributing most to State's football fortunes, went this year to Anthony "Tony" Arena, first-string center.

For three years Tony shoved the pigskin back to runners who made headlines. For three years he was "there" when opposing halfbacks tried for a hole in the line. "Tackled by Arena" became the most familiar phrase to come from the Macklin field public address system.

In its final huddle of the season, the varsity voted to give Tony the "Croix de Guerre," presented by Michigan's Governor Van Wagoner at the Grid Bust in December.





CH

Photo





America's most thrilling sport turned the hearts of Michigan State's varsity fans upside down once again in 1942 . . . what was it? . . . nothing less than basketball . . . the wildest, wooliest, most exciting game that has sprouted up in State's enlarging athletic program in the 20th century . . . the Spartan cagers were the winter season darlings of State's sports public . . . they zoomed up and down the floor under the burning floodlamps of Jenison fieldhouse . . . whirling downcourt to a tune of field goals and free throws and flashing under the hoop with an anthem of speed and stamina . . . Van and Aubie . . . Jumpin' Joe and Bill the Bomber . . . the names were like household words to East Lansing's rabid Spartan cage fans . . . and their court deeds were athletic epics . . . over the countryside the Spartans ranged . . . bombing the Nation's basketball strongholds . . . and playing the games . . . to win.

## **CHET AUBUCHON—AUTHOR OF ALL-AMERICAN BASKETBALL THRILLS**



## GENIAL VAN—CANAJOHARIE'S SON DOES ALL RIGHT AT STATE

The "Owl," as he is known to his squad, has coached State teams to victorious seasons consistently since arriving from his Alma Mater, Colgate, in 1926, but this year's Spartans will be hard to match, even for Van. Ben F. Van Alstyne's stress of controlled-ball offense, man-to-man defense (he calls the zone defense an outmoded system) and split-second passing, have brought him a reputation as one of the Nation's smartest coaches. Defeats given top-flight teams are no longer upsets to Van-coached Spartans, but rather, they are the expected result. Notre Dame, L.I.U., Butler, Michigan, Marquette and Syracuse are among those top midwestern and eastern foes conquered by his boys. His typical season begins rather slowly as he fits the new men to his system. Before many contests they hit a stride which carries them through all competition and provides the fans at home and on the road with the type of basketball they like to see. Van's greatest satisfaction this year was his upset of the Great Lakes Naval Training Station team and its all-star aggregate to surprise the sports world.

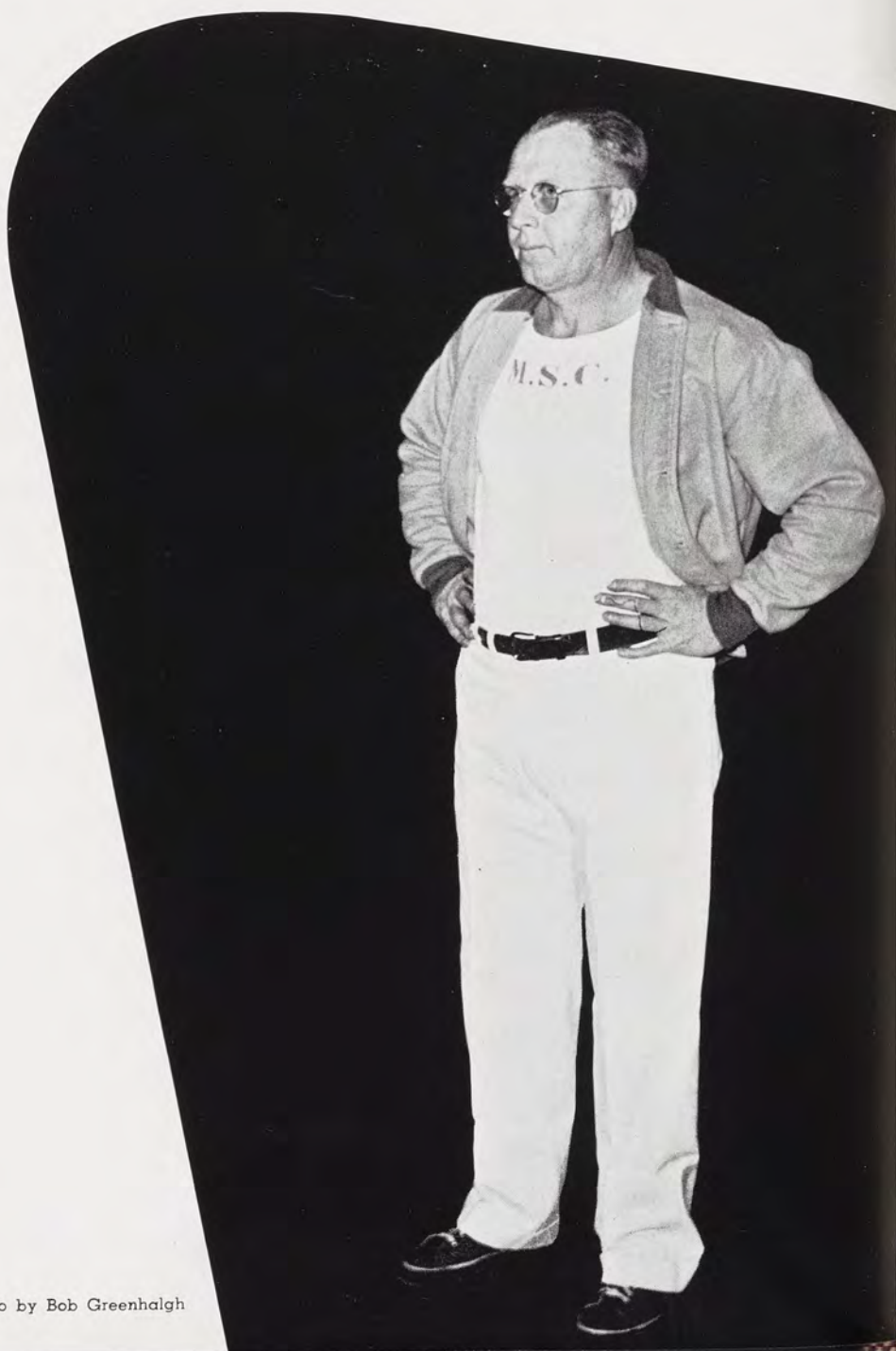





First Row:  
J. Gale  
R. Diehl  
O. White  
I. Aubuchon  
E. May

Second Row:  
J. Gerard  
C. Aubuchon  
C. Petroski  
M. Peterson  
B. Burk  
D. Jones

Top Row:  
G. Weber  
R. Janca  
F. Stone  
R. Secor  
P. DeRose  
C. Kowalk

Probably the best team ever to wear the green and white of Michigan State in basketball competition was this year's star-studded squad. After starting slow with a heart-breaking defeat by Michigan, they snapped out of it and went on to a great and glorious year.

Joe Gerard, the "fightenist" man anyone could ask to see broke the all-time scoring record for a Spartan individual; Chet Aubuchon came back after a year of illness to prove he was still the "H—— of the hard-woods"; Bill Burk, the level-headed but fiery little guard came through again as the ideal answer to a coach's prayer and Mel Peterson wound up his career at State with plenty of points as a result of his dead-eye shot from the guard position. Underclassmen like Jones, who broke the single game scoring record; Roy Deihl who never misses a set shot; Big Fred Stone with his rebound ability and perfect foul shot record; and others like Petroski, White and May were good enough to stay in the fight all the way and added to a great season for another Spartan basketball squad.



# "GREATEST SPARTAN TEAM OF ALL TIME" JOE FAN CALLED

## State

37	U. of Cincinnati	30
49	U. of Notre Dame	52
40	Butler University	39
32	U. of Detroit	28
36	U. of Cincinnati	30
36	Butler University	38
57	U. of Michigan	34
37	U. of Detroit	39
47	Marquette	45
46	U. of Notre Dame	43
50	Ft. Custer	29



Jones against Michigan — shooting for a record



Gerard adds two points

Second half under way with Butler

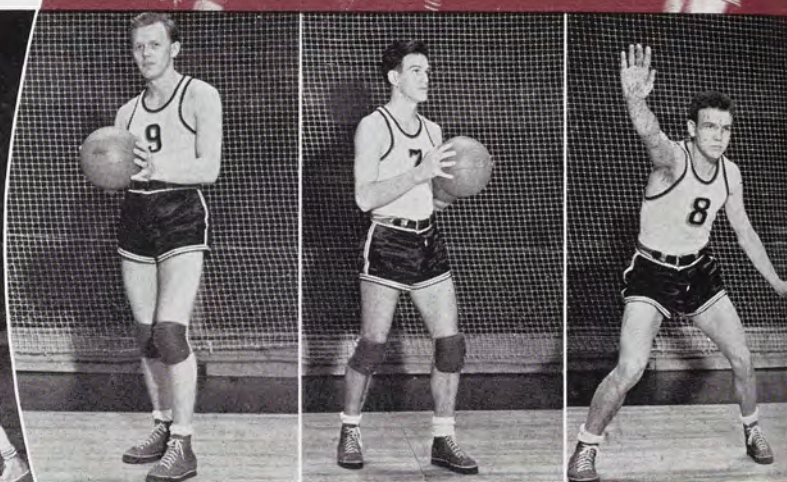

M. Peterson

W. Burk

R. Deil

Earl May

"It should be a fair season," was Van's only statement back in October when the hopefuls turned out for their first practice session. With the season well under way many things developed to try the patience of Ben and his lads. A few hard breaks, some shady time-keeping by certain Orange officials, one point losses, and even Auby began to wonder whether or not his day had passed; Gerard too, had been held scoreless, but the will to win was still around for these lovers of the game. Even though the gang downed "the Navy," Van still worried — he always does. Successes soon came with greater regularity, and with the inspiration

(Con't on page 153)

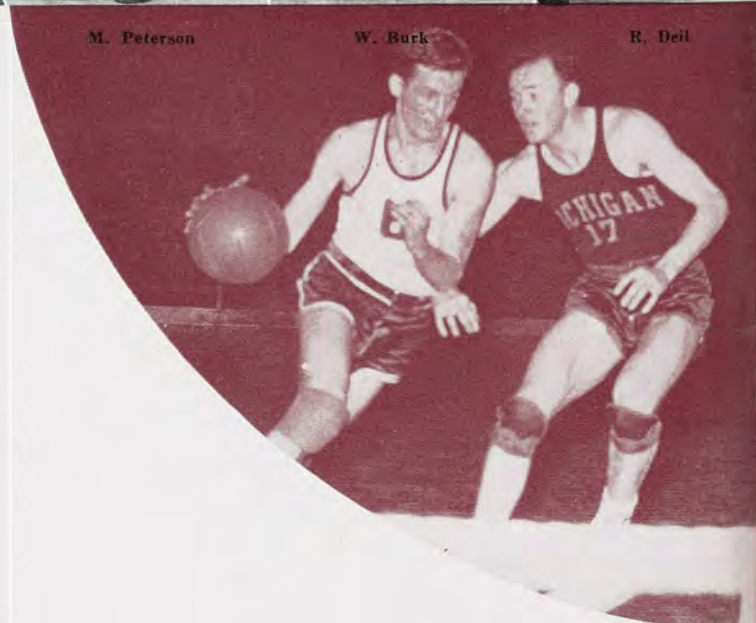

D. Jones dribbling past Capt. Cartmill of Michigan

Smart



# THIS HARD-DRIVING, STRAIGHT-SHOOTING BASKETBALL CREW

## State

29	Central Mich. College	23
20	U. of Michigan	37
41	South Carolina	29
39	Harvard	28
33	Syracuse	31
27	U. of Rochester	28
42	U. of Washington	45
33	Great Lakes Naval Training Station	31
51	W. Reserve University	22
51	Marquette	40

Doyle of Michigan bottles up jumping Joe Gerard



Earl May (11) puts it in

The game with Butler

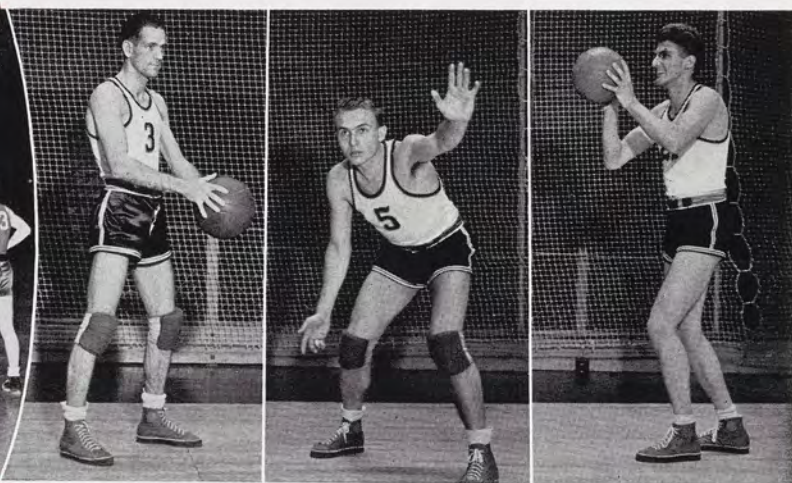

C. Aubuchon

C. Petroski

F. Stone

of a surprisingly large and enthusiastic home crowd, Butler, the top collegiate team met by the Spartans this season, was downed by one point. The triumph in the cigar-box encounter at Cincinnati was somewhat submerged by the close defeat in the gigantic Butler Fieldhouse. The "crew" was welcomed back home by the total student population which was rocking the bleachers with support as Jones broke the individual scoring record with 25 points in the engagement with the victory-hungry Wolverine squad; while Gerard's additional 15 and Aubuchon's circus tactics accounted for Michigan's most humiliating defeat ever suffered

(Con't on page 155)

Smart dribbling by Chet Aubuchon



## FIGHTING SPIRIT THEIR CREED, FIELD GOALS THEIR FAME



A flaming, fighting spirit was the keynote of Sparty's fine basketball team this year. **Chet Aubuchon**, a great captain, here typifies that fighting spirit going into action.



Cagey



TH



at the hands of State. Topping the season was Aubuchon the fighting comeback kid who had earned himself another All-American acclaim and who was carried to the showers on the manager's shoulders, when he showed himself the sparking "MacArthur" of Michigan State basketball as the high-flying Keegan-men of Notre Dame were turned back in a perfect finale of the season, giving Sparty the 15-6 won and lost total which meagerly indicated the ability and power of the greatest team in State's history.



Cagey cagers, these Spartans, and in every game win or lose they're in there making it plenty tough for all comers, exhibiting clever floor-play and smart ball-handling.

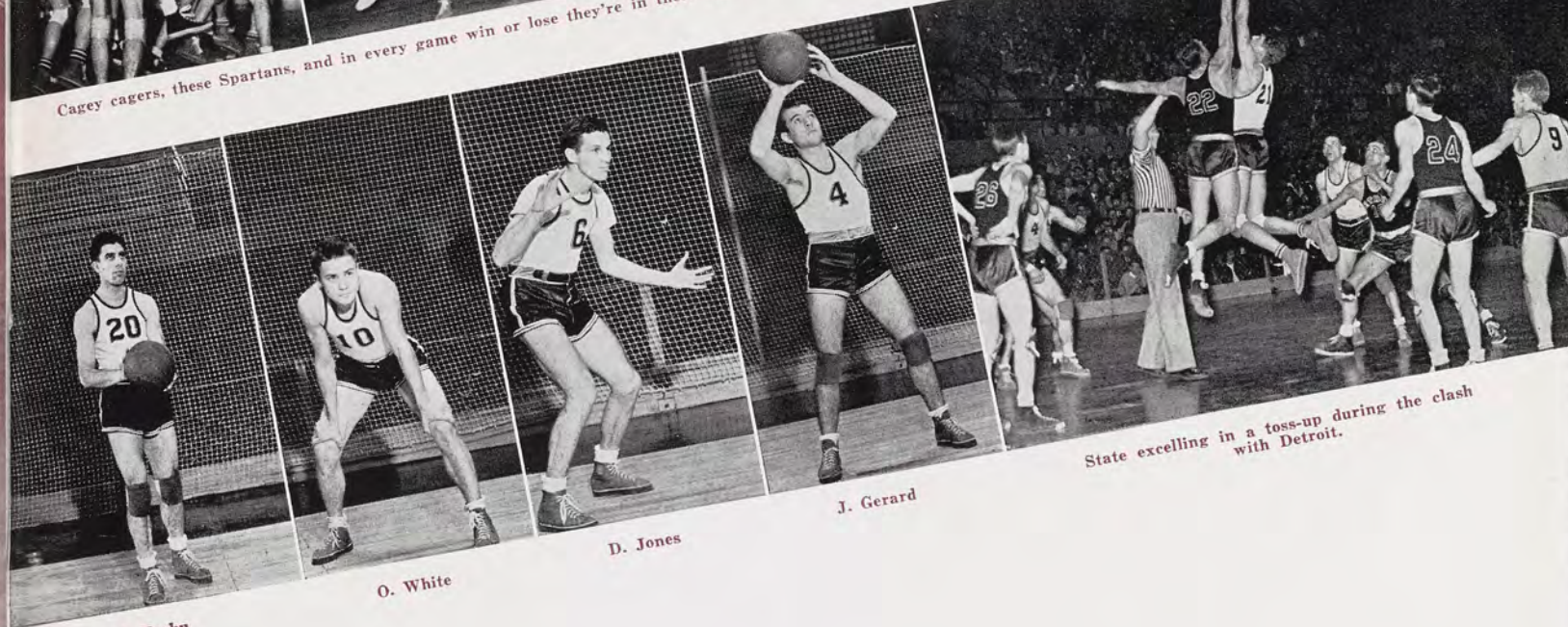

N. Hashu

O. White

D. Jones

J. Gerard

State excelling in a toss-up during the clash with Detroit.

**THEIR WINNING REPUTATION PACKED THE GALLERIES**





**N**

Pho





Winter term means dull, unexciting routine workouts. Pitchers and catchers are the first to limber up, and before long the infield and outfield players toss a few around to shake out the kinks. C. O. Wilkins pilots the team South via bus to challenge the Dixie sluggers. Then "C.O." speeds them back to the still muddy Old College Field for midwestern clashes. Warm weather raises the fervor of the man fans of the diamond sport; including President Hannah who joins the enthusiastic and rigorous yelling of Spartan fans as someone calls a shady strike on one of Big John's boys. Plenty of speed and power is apparent as new balls go diving into the Red Cedar. Baseball is king of Spring on the campus. The year ends with a Memorial Day double-header and the "spikes" are laid aside with the shattered gloves and broken bats. The baseball is swatted for the last time. The "king" is dead, long live the "king."

## **NORM DUNCAN — OLD COLLEGE FIELD ECHOED WITH BASE HITS**



## COACH KOBs — ONLY THE WEATHERMAN COULD BEAT HIS TEAMS

THI

Synonymous with baseball at Michigan State is Coach John Herman Kobs . . . Who for sixteen out of the past seventeen seasons has been molding winning teams on Old College Field . . . His all-time Spartans have a winning percentage of .595 per cent . . . A bit stern at times, a strict disciplinarian, but always thinking only in terms of sound baseball, the characteristic of all his teams . . . A thirteen letterman, he is one of the athletic greats at Hamline of St. Paul . . . Start tacking Sr. on the name, for son Jackie pitches for the frosh . . . "Jawin Jawn," he of the massive shoulders and jutting jaw, completely dominates the dug-out or practice . . . his presence assures the best brand of the collegiate game.





## THESE WERE THE YANKS OF MIDWESTERN COLLEGE BASEBALL

A hush will always fall with the mention of the 1941 season to any of the Smoke Shop gang, for it will only recall the tragic end of one of the most beloved and colorful Spartan athletic personalities — Casimir J. Klewicki. To all Spartans mighty Casey was the swashbuckling, rifle-armed third-sacker, one of the remnants of the "old guard," the carefree, hustling, fun-loving athletes of a bygone era.

Statistically the team cannot compare with the best of the Kobs-tutored nines, having won 14 out of 24 starts after a whirlwind start of five triumphs in Dixie. Rather, the year was highlighted with uncertainty . . . hitting, failing to synchronize with pitching . . . new names in the lineup . . . right handers strategically alternating with portsiders.

The scorebook is notched with prized victories, but none over the Wakefield-powered Wolverines. Instead, loyal Spartans point to iron-nerved Frank Mekules' shattering of a Western Michigan nineteen winning streak as the Spartans' claim for a spot in the State baseball sun.



Top Row:  
Trainer  
Heppinstall  
A. Jones  
D. Fleischmann  
Wil Davis  
R. Chlopan  
Coach Kobs  
Wy Davis  
R. Young  
J. Skrocki  
H. Ladue  
A. Grant

Bottom:  
L. Wolkowicz  
J. Fitzsimmons  
P. Derrickson  
N. Duncan  
C. Klewicki  
S. Jukobowski  
M. Bolster  
R. Kamrath  
F. Pellerin



Top: Mekules takes one out of the catcher's hand  
 Center: Chlopan keeps his eye on that bunt  
 Bottom: A bit of a Winter term lecture



## AMERICA'S GRAND OLD GAME WITH DIXIE'S BELLES AND AG

A veteran team, studded liberally with sophomore talent invaded the Southland for the annual between-vacations Spring training.

In the initial start against South Carolina the Spartans took the field with the batting order of Frank Pellerin 2b, Capt. Norman Duncan ss, Jack Kamrath 1b, Bill Fitzsimmons cf, Casey Klewicki 3b, Steve Jakubowski rf, Wy Davis lf, Leo Wolkowicz c, and Paul "Bo" Derrickson p. Derrickson coasted to an easy 14-4 victory as the latent artillery pounded out a 16-hit attack featured by the home run clouting by Fitzsimmons and Klewicki.

Al Jones made an auspicious start on the mound against Clemson. Fireman deluxe Don Fleishman choked a late rally and gained a 5-4 verdict on Capt. Duncan's booming home run in the eighth inning, and Klewicki's sensational fielding.

Frank Mekules bested Bob Smith, Jr. and the Georgia Bulldogs 5-4 in a 10-inning pitching duel in which "Square Howard" LaDue made his debut as a batting star. A flip of the coin gave LaDue the third string catching post on the trip but his batting prowess made him an out-field fixture.

The doughboys of Fort Benning were a soft touch in a three-game series as the Spartans pounded out 12-9, 10-7, and 5-1 decisions.

(Con't Page 161)

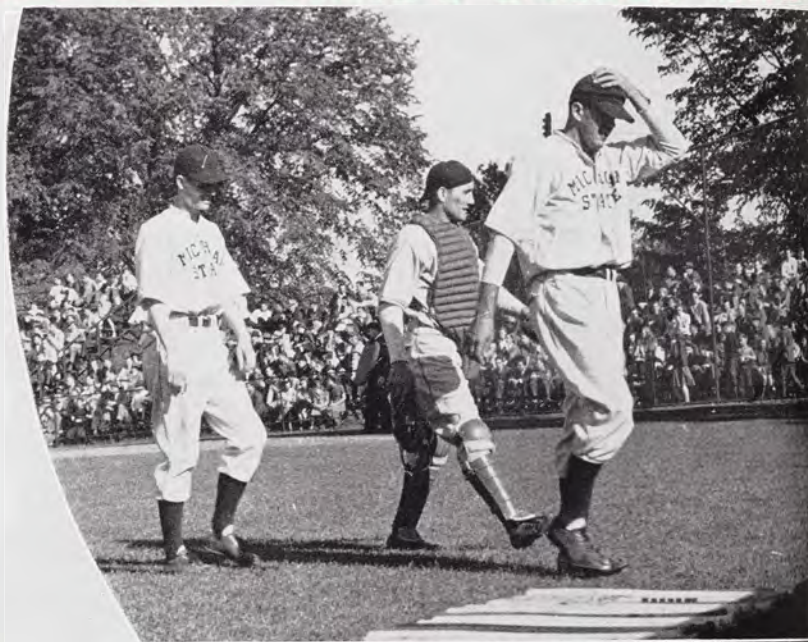

Left:  
 Al Jones  
 Center:  
 Wy Davis  
 Right:  
 Ray Chlopan

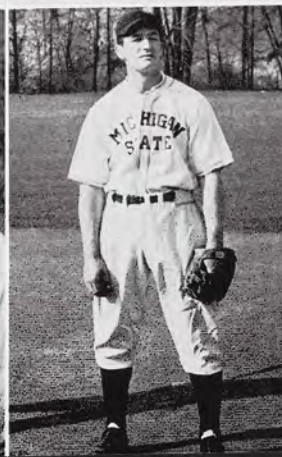





R. Top: Klewicki rounding third on the way home  
 R. Center: Wil Davis watching Kanrath on a close one  
 R. Bottom: Jakuboski goes feet-first to the bag

## ND AGAINST NOTRE DAME'S IRISH THESE MEN OF THE DIAMOND



Left:  
 M. Bolster  
 Center:  
 F. Pellerin  
 Right:  
 J. Skrocki



Winning games was too humdrum so the Spartans obliged by kicking in the winning run in the ninth after punching across six runs in their half of the frame with Alabama Polytechnic.

Fumble-itis dogged the weary Spartans to Nashville, Tennessee, where they threw in five bobbles in the last two innings to drop a 11-10 slugfest to the Vanderbilt Commodores to nullify Wy Davis' four-run homer.

The regular schedule opened with a twin bill at Ohio State with the honors divided. Intrastate warfare started favorably with a 10-3 slugfest over Michigan Normal. Against the pesky Wolverines in Ann Arbor was another story as Frank Mekules was the victim of a ninth inning uprising and a 4-3 upset.

Excellent pitching featured the two-game series against Wisconsin with Al Jones chalking up a 2-1 victory, but the Badgers evened the count the next day by nudging Joe Skrocki for a 3-2 evenner.

Notre Dame hitters had a field day in a 15-4 slaughter at South Bend, but on Old College Field silent Frank Mekules rose to his role of Irish tamer as he breezed his way to a 10-2 victory with the batting and fielding aid of Capt. Duncan and Howard LaDue.

(Con't Page 162)



Indiana fell 4-3 after 11 innings of airtight pitching by the ace of the Spartan mound corps, Al Jones. The Davis twins and Klewicki were the hitting stars. Joe Skrocki fashioned a three-hit 3-0 white-wash over Michigan Normal, and then came the feature game of the season as Mekules' mighty heart and arm triumphed over a great Western Michigan nine.

Michigan then broke tradition by winning the Memorial Day tilt and then Iowa followed with a sweep of two games. Powerful California ended the season by hammering out a 8-5 verdict, but not before Al Jones had administered a 3-0 shut-out on the Golden Bears.

Jones took pitching honors by winning four games while losing one with an earned run average of 1.69. Mekules, who won three games against four loses, worked 68 innings for an earned run average of 3.24 and Skrocki won three and lost three with 2.08 earned runs. Relief man Don Fleishman tied Mekules with nine appearances.

Howard LaDue broke Capt. Duncan's two year hold on the hitting leadership as he led the team with a .415 average. Other leaders were: Innings played, Duncan 221; Hits, Duncan 31; Runs, Fitzsimmons 24; Runs batted in, Klewicki 12; Total bases, Fitzsimmons 48; Stolen bases, Duncan 11; Strikeouts, Fitzsimmons 13; Bases on balls, Duncan 15; Doubles, Fitzsimmons 8; Triples, Fitzsimmons 4; Home runs, Fitzsimmons, Klewicki, Wy Davis 2 each; Putouts, Kamrath 89; Assists, Klewicki 69; Errors, Duncan 13.

The team batted for .264 and fielded for a .942 average.

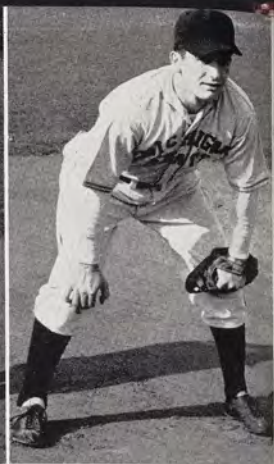
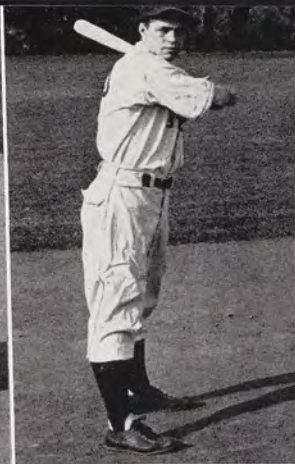
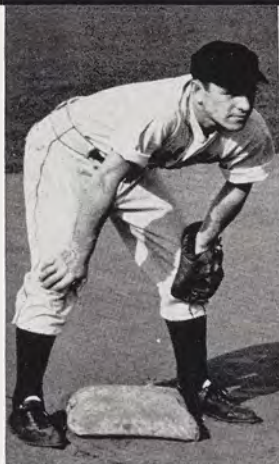

Left:  
C. Klewicki  
Center:  
H. LaDue  
Right:  
Wil Davis



## HAD A WINNING WAY. SLUGGING OUTFIELDER AND HARD

WO

Top: Mekules takes one out of the catcher's hand

Center: Chlopan keeps his eye on that bunt

Bottom: A bit of a Winter term lecture





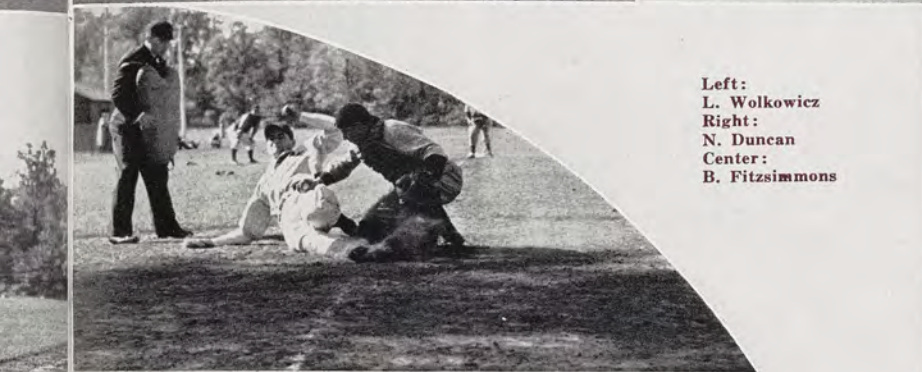
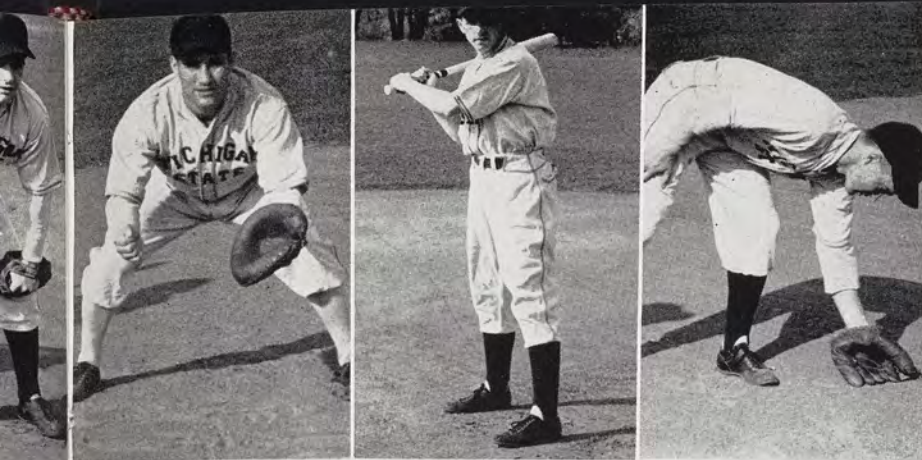

Left:  
L. Wolkowicz  
Right:  
N. Duncan  
Center:  
B. Fitzsimmons



## RD WORKING PITCHER CROWDED BASEBALL'S HEROES' BENCH



### SOUTHERN TRIP

#### MSC

14	South Carolina . . . . .	4
5	Clemson . . . . .	4
6	Georgia . . . . .	4
12	Fort Benning . . . . .	9
10	Fort Benning . . . . .	7
5	Fort Benning . . . . .	1
8	Alabama Polytechnic . . . . .	9
10	Vanderbilt . . . . .	11

#### REGULAR SEASON

4	Ohio State . . . . .	5
5	Ohio State . . . . .	3
10	*Michigan Normal . . . . .	3
3	Michigan . . . . .	4
2	Wisconsin . . . . .	1
2	Wisconsin . . . . .	3
5	Notre Dame . . . . .	14
10	*Notre Dame . . . . .	2
4	*Indiana . . . . .	3
4	Michigan Normal . . . . .	0
3	*Western Michigan . . . . .	2
4	*Michigan . . . . .	6
2	*Iowa . . . . .	3
2	*Iowa . . . . .	5
7	*California . . . . .	0
5	*California . . . . .	8

142 111

Won 14 . . . . . Lost 10

\*Home Games

Top: Wonder how the "ref" called this one on L. Wolkowicz.

Center: Kobs, Pellerin, Ladue, Klewicki, Duncan in their suits.

Bottom: Wy Davis showing a spot of action.



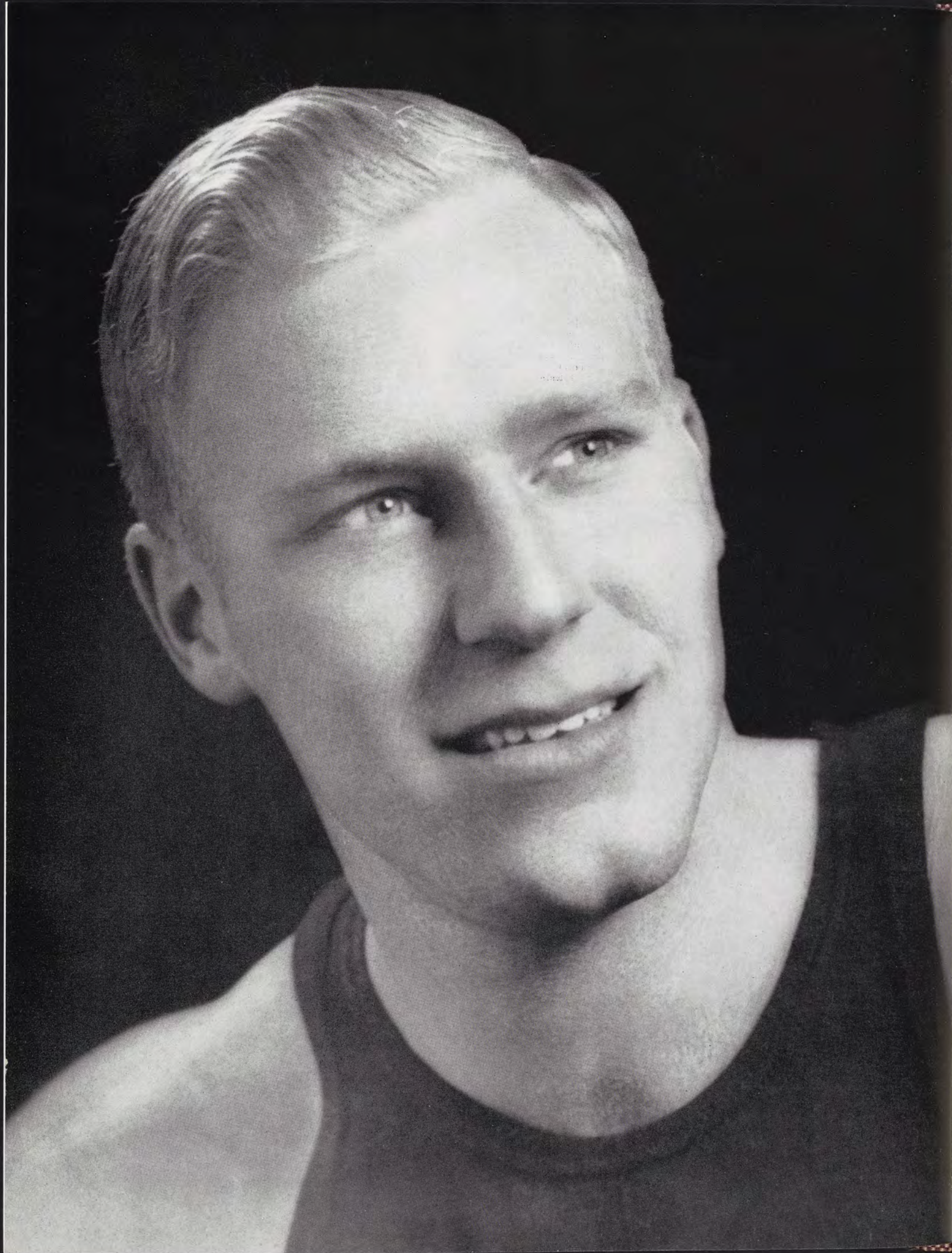

BF

Pho





The finest in outdoor and indoor track facilities and a top-notch coach have paid out dividends already. In spite of Uncle Sam's depletion of the thin-clads on hand, the records show a remarkable improvement. Captain Drynan has led the fighting Spartans in some great races. Walt Mack starred in his half-mile specialty all Winter, but, come Spring, his duty is to the "colors." Bill Scott, Dale Kaulitz and others have done a mighty fine job of hanging up some good records before turning in their shirts. With some of the nation's leading stars visiting the home battle-ground of the MSC varsity, the boys had plenty of competition — always good to watch. Like the Spartans of old, the Staters fought out one of the toughest schedules to challenge any school. We predict championship teams at State with "Coach of Champions" Schlademan at the wheel — better have lots of record books next year.

## **BRUCE DRYNAN — CAPTAIN OF STATE'S TRACK AND FIELD MEN**



## COACH SCHLADEMAN — CHAMPIONS HIS AIM, SPEED HIS BYWORD

VA

Giving up his study of law, Karl Schlademan launched his athletic career at Baker University in Kansas. Here he signed to coach the football and basketball teams and by request took over the duties of track tutor. His next position carried him fifty miles northward to the University of Kansas as assistant football, basketball and head track coach. While at Kansas he developed the world's fastest quarter-mile relay team and, with the help of a local sports enthusiast and newspapermen, instituted the now famous Kansas Relays. From Kansas, he journeyed westward to Washington State College where he completed fourteen years of service as head track mentor and assisted with the basketball and football squads before coming to Michigan State.

His ability to produce winning teams has already been proved. Within one year and a half he has given State its first victories on the cinder path since 1939. Sparty offers you a toast — Coach Schlademan.

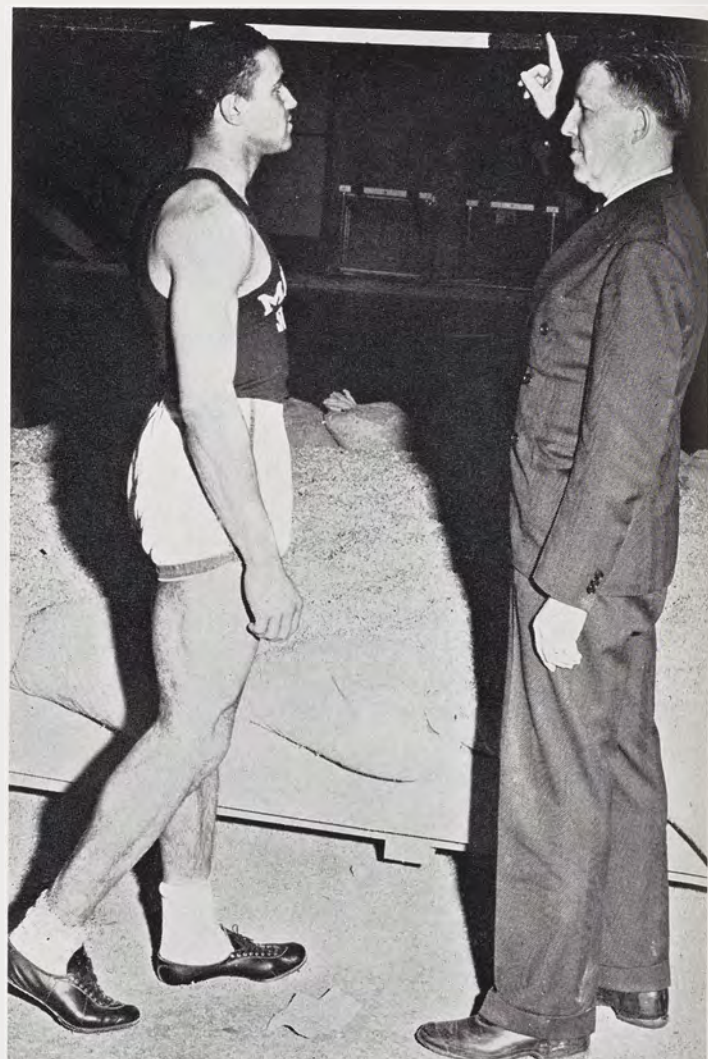

Coach Schlademan and Walt Arrington meditate a stratosphere "hop"



# VARSITY — IT TELLS TIME BY STOPWATCH, LIVES ON RECORDS

Winter and Spring 1941, was the first season under the new head Coach Karl A. Schlademan, and with only one victory all season the trackmen won the State intercollegiates. The team was hard hit by injuries and sickness, with six regulars in Olin Health Center at one time. The main handicap of the season for Walt Arrington was a bothersome weak ankle. The Spartans lost Dale Kaulitz from active service for most of the Spring season, because of pneumonia. Pole-vaulter Bob Harris was handicapped by ankle-trouble which he sustained through jumping at Marquette, which ultimately proved enough to force him out of three big meets. Coach Schlademan's "press releases" greeted the boys at each indoor practice session, in which there was bound to be plenty of pep-talks, jibes at the loafers, and good sound advice.

George Doran probably got more out of less practice than anybody else on the squad. He started the season as a dash-man and ended up as a powerful 440

(Con't Page 168)

Top Row:  
K. Schlademan  
R. Craig  
F. Warner  
R. McCarthy  
J. Page  
J. Biggett  
T. Wonch  
D. Kaulitz  
R. Wren  
M. Buschman  
F. Dittrich  
J. Heppinstall

Second Row:  
L. P. Brown,  
Asst. Coach  
A. Milne  
G. Sunnen  
G. Doran  
R. Harris  
C. Smith  
S. Riordan  
E. Cady  
R. Monroe  
W. Scott  
B. Drynan  
W. Southworth

Bottom:  
S. Brecher  
R. Webster  
A. Mangan  
K. Mader  
W. Arrington  
D. Rosenbaum  
S. Keesler  
M. Schelb  
E. Stevens

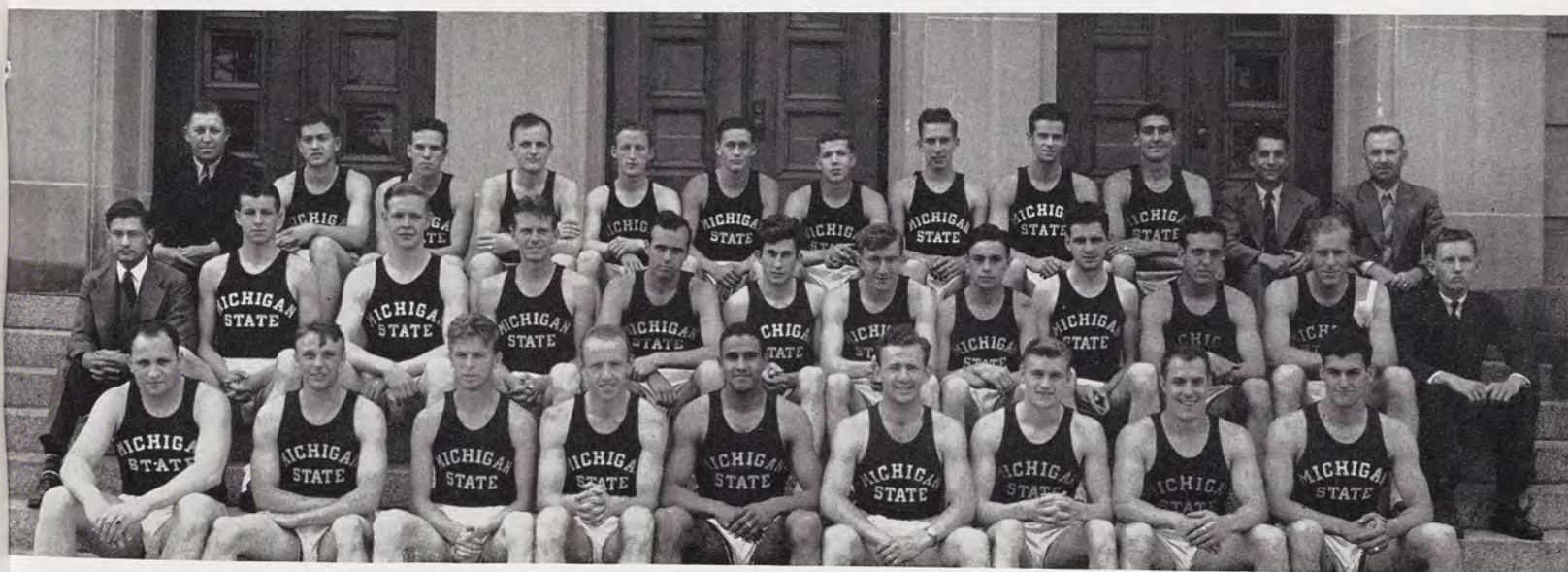



## FROM CALIFORNIA TO NEW YORK, STATE'S TRACKMEN RUN IN

man, who won the event against Penn State. Bruce Drynan, who is captain-elect for 1942, showed he had the stuff to make the grade as main point-getter. He worked on the shot-put, javelin, and discus, and although he was a quiet soul, he really had the old team spirit, and showed himself to be a hard worker. When he severely injured his left shoulder while pole-vaulting at Penn State there was considerable worry as to whether or not he would be able to get back in

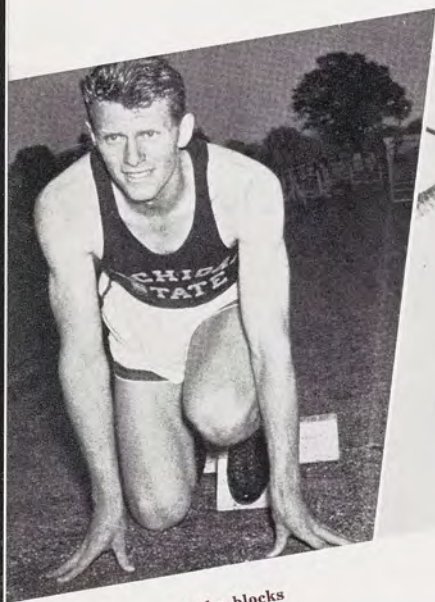

G. Doran at the blocks



B. Drynan going up and over



A. Mangan all set and ready to go

for much of the season, but recovery was rapid and complete. The money player of the squad, Al Mangan, along with Danny Rosenbaum completely dominated dame fortune at all the card games, which are the chief diversion for those long train and bus trips. The biggest personal set-back of the year was supposedly sustained by Mel Buschman who lost seven cents in five hours playing black-jack.

Ted Wonch, Bob Harris, Bernie Steinbacker, Fred Hauser, Bruce Drynan, and Starr Keesler composed the pole-vaulting corps during the Winter season, but with the budding of Spring, Keesler switched to broad-jumping and relays, and Drynan turned to field events.

(Con't Page 169)



## IN ONE SEASON OVER FIELDHOUSE AND VARSITY TRACK OVALS

Walt Mack and Bill Scott, who are two Buffalo products, really put the home town on the map during Winter season 1942. Scott proved himself by winning every mile race that he ran, including the Michigan and Notre Dame clashes. Mack's best performance was in the 880, although he also ran in the mile and two-mile relays. He was the first member of the squad to go to the army after the Winter grind. Jim Milne developed into a top-notch high-jumper as the year progressed. With one shoe on and one shoe off he cracked the indoor high-jump mark with a 6 foot  $6\frac{1}{8}$  inch leap. He is purported to also hold the record for



Bob McCarthy at the starting position



Skyscrapers T. Wonch, B. Harris, B. Steinbacker, F. Hauser, B. Drynan, S. Keesler

having the sport coat with the broadest shoulders. Dale Kaulitz stood out as the smoothest quarter-miler around State for many years, and captured the event in the 1942 Indoor Central Collegiates. Mike Schelb, who flipped the shot, javelin, and discus, scored 20 of State's 70 points in the State Intercollegiate meet. To put the perfect climax to a bright career, Walt Arrington was awarded the first annual M. M. Knappen plaque at the close of the season.



# SPEED, PRACTICE AND FORM ARE RAW MATERIALS OF STATE'S

W. Mack and W. Scott working out on the track

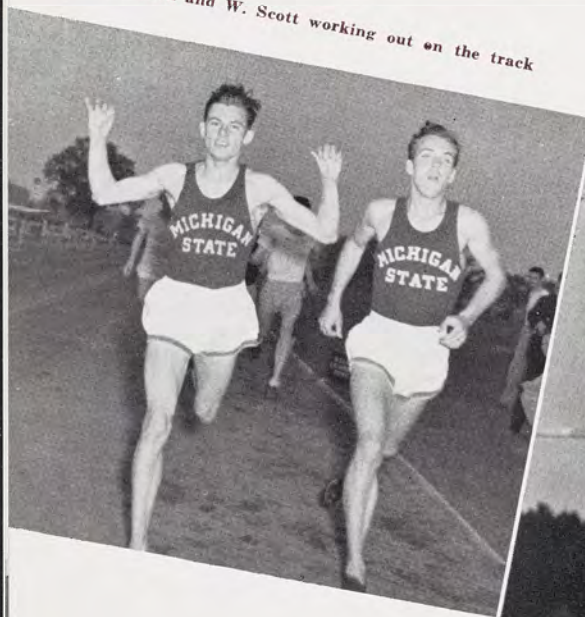

Al Milne clearing the bar



D. Kaulitz waiting for the gun



## Freshmen

Event	Record	Holder
75 Low Hurdles	9.2	Paige Christiansen
75 Low Hurdles	9.6	Paige Christiansen
440 Dash	50.6	Lloyd Whetter
Shot Put	45' 8 $\frac{3}{4}$ "	Robert Bischman
440 Relay	45.6	Lloyd Whetter
		William Fernstrum
		Benjamin Fernstrum
		Robert Bodoh
880 Relay	1:33.5	Lloyd Whetter
		William Fernstrum
		Benjamin Fernstrum
		Robert Bodoh
One Mile Relay	3:24.8	Ervin Bilderback
		Benjamin Fernstrum
		William Fernstrum
		Lloyd Whetter



M. Schelh putting the shot



# E'S TRACKMEN, AND THEY MANUFACTURE THRILLS FOR THE FANS

## RECORDS IN THE '42 TRACK SEASON

Event	Record	Holder
	Varsity	
Discus	142' 4"	Bruce Dryman
880	1:57.4	Walt Mack
75 High Hurdles	9.6	John Dodge
440 Dash	50.5	Dale Kaulitz
One Mile Run	4:19.2	William Scott
Pole Vault	13' 4 $\frac{5}{8}$ "	Robert Harris
High Jump	6' 6 $\frac{1}{8}$ "	Ted Wonch
440 Relay	43.6	Hugh Davis
		Arthur Dehn
		Dale Kaulitz
		Robert McCarthy
880 Relay	1:30.7	Hugh Davis
		Arthur Dehn
		Dale Kaulitz
		Robert McCarthy
Sprint Medley Relay	3:31.6	Dale Kaulitz
		Hugh Davis
		Robert McCarthy
		William Scott
Medley Relay	7:36.5	Hugh Davis
		Dale Kaulitz
		Walter Mack
		William Scott

Ted Wonch headed for the clouds

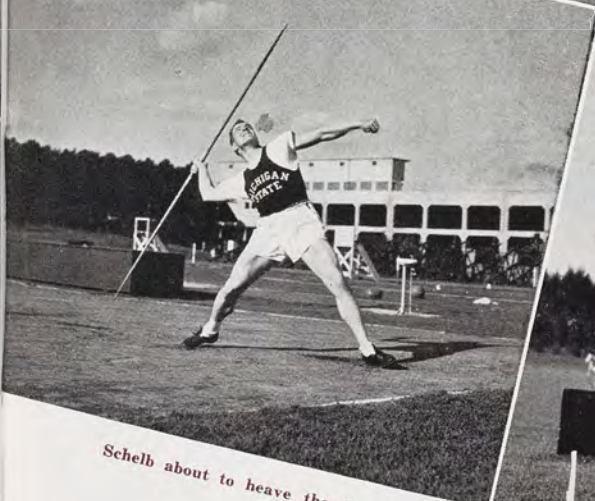
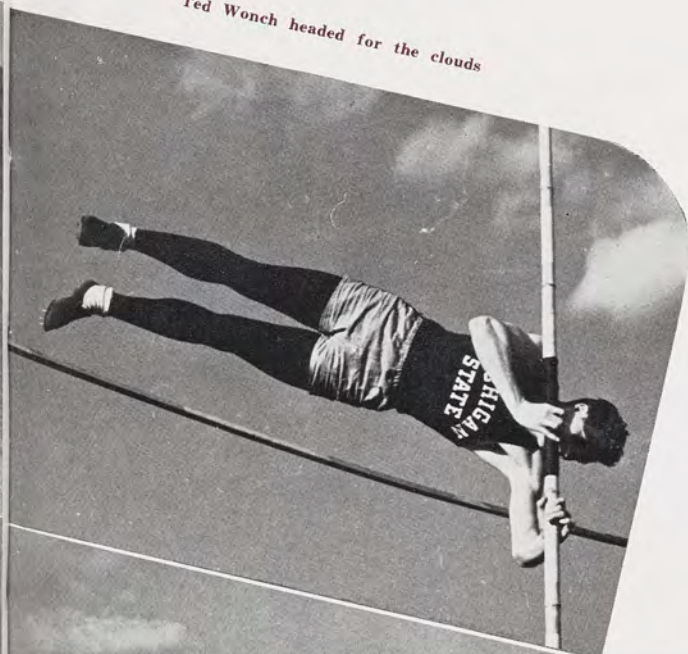

Schelb about to heave the javelin



Walt Arrington broad-jumping



Bill Scott touring the track



## NO GLORY HERE BUT THEY MAKE STATE VICTORIES TOO COI

Two of the hardest behind-the-scenes workers in Sparty's athletic plant are Warren Burt, veteran office assistant for 17 years, and Ruth Lampman, stenographer. If it's about changing tickets, departmental records or some minute bit of background in Sparty's athletic history, then they're the ones to see.

It is genial Albert (Bub) Amiss' job to keep Sparty's many playgrounds in perfectly useable condition. For 18 years Bub has been the athletic department's conscientious and expert groundskeeper. Being inordinately proud of his handicraft, he practically grooms each blade of grass individually in Macklin Stadium and Old College Field.

"Just like a sporting goods store" is what they say of the well-stocked equipment room in Jenison Fieldhouse. It's up to Jack Heppinstall, varsity trainer and equipment manager, and Walt Pease, his assistant, to supervise the issuance of this equipment to Sparty's athletes. Jack's been on the job for 28 years, Walt for 33.



Amiss photo by White



## 00 COLLEGE SPIRIT IS STATE CHEERLEADERS' STOCK-IN-TRADE

The consolation prize for the "forgotten men" of the campus should undoubtedly be awarded the cheerleaders. Headed by Jack Dodds, this year's acrobatic squad all but breaks down and cries in its noble efforts to draw a few feeble noises from our reluctant throats.

No college campus is complete without its varsity cheerleaders. Of the many aspirants who answered the head cheerleader's call for Fall term tryouts, eight hand-picked men were selected to make up the 1941-42 team.

Brimming over with energy (they tell us) these mighty yodelers greatly add to the scene during various Spartan contests. Most of the clever thoughts were originated by the members themselves. If the game gets dull, one has only to glance at one of our cavorting contortionists to experience a fascinating diversion.

So, even though our voices crack with the last vestiges of delirious excitement, we salute the cheerleaders, the sideline heroes!

First Row:  
E. Guy  
J. Dodds  
P. Althen

Top Row:  
E. Yeiter  
R. Reed  
R. Curtis





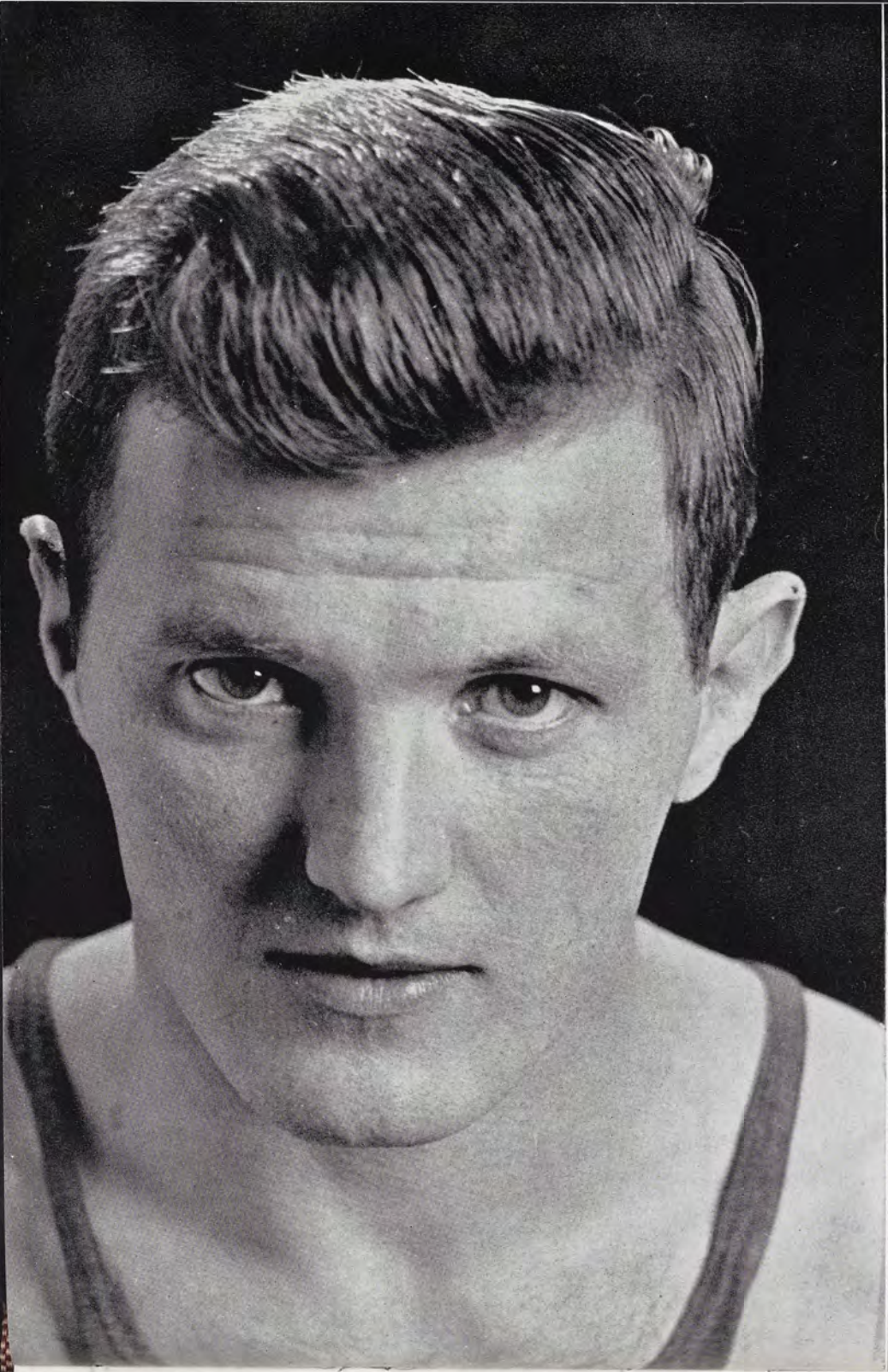
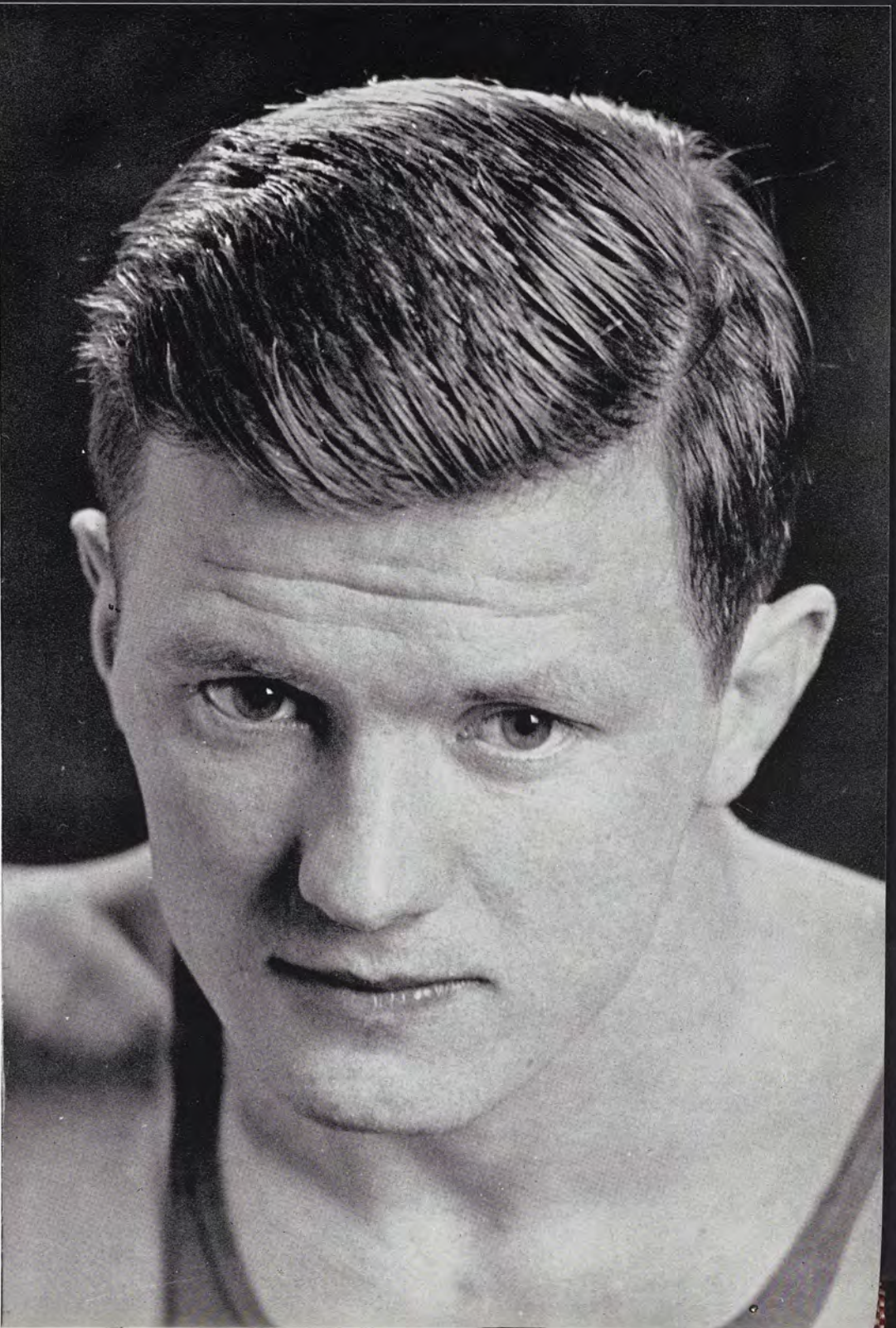





Big time sports? . . . hmmm . . . these guys work hard too . . . says Sparty . . . and Michigan State's minor sports squads . . . who annually travel the length and breadth of the land to clash with the toughest teams in the Nation . . . are hard-hitting athletic specialists . . . they are boxers, wrestlers, swimmers, poloists, golfers, and netters . . . and they have a jargon all their own . . . TKO's half-nelsons, half-gainers, chukkers, pars, and set-points . . . Jenison fieldhouse, Dem hall, tennis courts, and golf links are their headquarters . . . they are colorful, too . . . says Sparty . . . and State's wrestlers are topped only by the Spartan cagers as Winter sports attraction . . . drawling Oklahomans . . . rough-and-ready cavalrymen . . . hard-fighting ringmen . . . cool and steady linksmen . . . they make State's teams colorful . . . minor sports? . . . no such thing . . . says Sparty . . . these Spartans are all big-timers.

## **JENNINGS TWINS — LITTLE SPORTS BECOME BIG ONES AT STATE**





## CROSS COUNTRY — OVER HILL AND DALE GO THESE RUNNERS



**Bottom Row:**  
R. Thompson  
W. Beardslee  
R. Monroe  
W. Mack  
M. Horski

**Top Row:**  
Coach Brown  
D. Smith  
W. Scott  
G. Byelich  
E. Cady  
J. Heppinstall

Seven harriers with one senior, Walt Beardslee; three juniors, Capt. Ralph Monroe, Bill Scott, and Earl Cady; and three sophomores, Walt Mack, Bob Thompson, and Maurice Horski started Michigan State's 1941 cross-country grind and finished it. In three dual meets the same septet spilled Drake 23-34, Pittsburgh 21-34 and dropped a one-pointer to Indiana, 28-27. The sturdy seven then went on to capture State's ninth consecutive State Intercollegiate title and walked off with the National Junior AAU crown. The stiff schedule had its effects on Coach Lauren P. Brown's forces, and the seven meet-weary Spartans garnered but a poor seventh in the IC-4A meet in New York. Two weeks later, the seven closed the year with a fourth in the NCAA meet held on the home grounds.



### Swimming Scores

State 42	Northwestern	42
State 36	Purdue	48
State 62	Ohio Wesleyan	18
State 51	Illinois	33
State 27	Ohio State	53
State 25	Michigan	59
State 42	Pittsburgh	42

Won the Central Conference meet with 80 points.

Spartan swimming fortunes are scheduled to rise for this year witnessed Charles McCaffree, taking over the reins at Jenison Pool. This tank mentor brought a national reputation to State, succeeding Russell Daubert. After graduating from Michigan in 1930, he coached swimming at Battle Creek, capturing six State tilts, followed by four Big Six Conference crowns in as many years at Iowa State before coming here.

## SWIMMING—NO PERISCOPES IN CHURNING JENISON POOL WATER

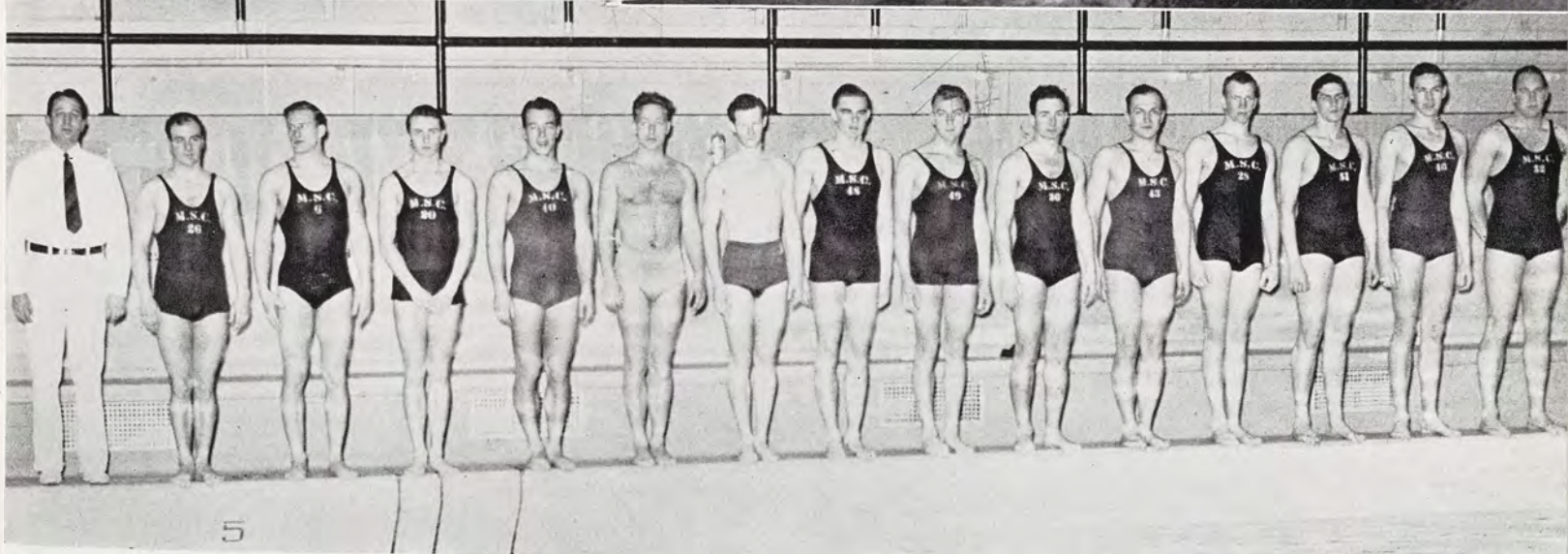
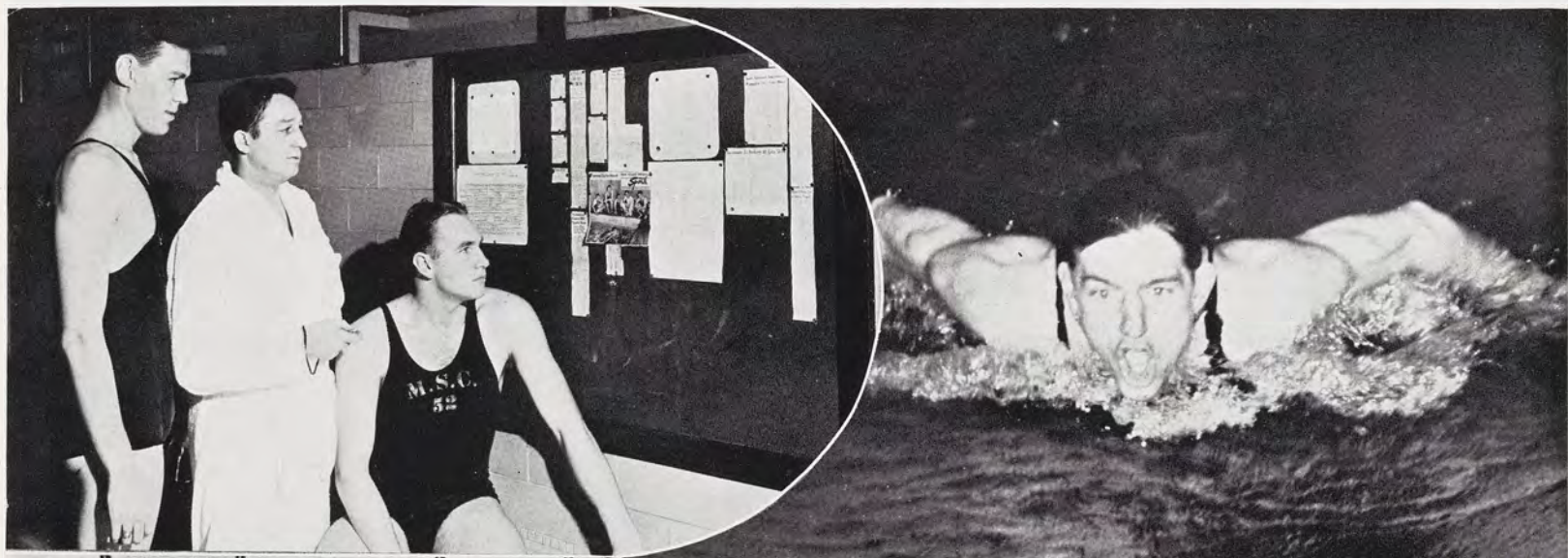

Upper left: McCaffree makes some pointers for the boys in the pool office.

Upper right: Chuck Bigelow cutting the aqua.

Lower: Swimming team. L. to R.: McCaffree, F. Stillman, J. Garatzogean, R. Tull, H. Johnson, L. Luoto, W. McNicol, R. Newton, D. Farmer, H. Hefferman, R. Bennet, J. Thomas, B. Becker, T. Himmelein. (Absent: C. Bigelow.)



For the second consecutive year, the Spartan grapplers were nosed out of the national title by the all-powerful Oklahoma Aggies, and once again the southwesterners gave Coach Fendley Collins and crew their only dual match defeat. Seven dual match victories in eight starts with wins over arch rival, Michigan, and Ohio State, Kent State, Case, Nebraska, Kansas State, and Wheaton is the record for 1942. The Oklahoman's squeezed by with a narrow 19-15 win for their closest call in many seasons. The Jennings twins, "Bo" and "Cut" retained their national titles at 121 and 128 pounds in the national tournament held here this year. Lanky, dark-skinned Bill Maxwell fought his way to top place among the nation's 136 pounders. Capt. Leland Merrill finished three highly victorious years as a Spartan man with only two blemishes on his record. Two national champions were the only opponents to defeat Merrill in dual competition. The Spartan captain placed third among the 155 pounders in the national tournament. Coach Collins' election to the presidency of the National Collegiate Wrestling Coaches Association was the suiting finish to Spartan wrestling for the year.

## WRESTLING—THEIR AIM IS AMERICA'S COLLEGE MAT THRONE

BOX



Top: L. to R.: Bo Jennings.

Center. Left: Captain L. Merrill. Right: Dendrininos sparring for a hold.



Bottom. Left: Back row: Coach Collins, M. Dendrininos, J. Spalink, B. Maxwell. Front row: H. Thompson, Cut Jennings, L. Merrill, B. Jennings, J. Mars. Right: Merrill, Maxwell, Cut Jennings.







Top, Left: Coach Kawal fighting from the bench.

Center: Bill Zurakowski successfully blocking his opponent.

Right, Team: Mgr. E. Reed, W. Zurakowski, E. Gunderson, H. Trombley, E. Wood, B. Salisbury, W. Warriner, C. Calkins, G. Radulescu, Coach Kawal.

Second Row, Left: G. Radulescu scoring a TKO.

Center: Kawal showing the correct boxing form.

Right: Purdue misses, Zurakowski connects in the Florida match.



## BOXERS—THEY "KEEP PUNCHING," STAY AWAY FROM THE CANVAS

With three wins at home to start out the season, Coach A. P. Kawal, former State football line coach and collegiate boxing star, and Captain Harvey Trombley seemed "up and comers" indeed. But a hard road trip with successive foes such as Penn State, Bucknell, and Wisconsin trimmed the average down to an even 500 percentage, to match last year's results. Ed. Gunderson was stopped early in the season with a broken nose and John Matthews substituted in the 120-pound class. Billy Zurakowski finished out the season with semi-finals effort in the National collegiates. Captain Harvey Trombley had his best year, scoring one of the best bouts he has ever fought when he was matched against West Virginia's 135 champ Johnny Joca. Beryl Salisbury and Ed Wood changed off in the 145-155 bracket, sharing the duties alike. Charles Calkins, 165 pounds, a newcomer this year, went to the finals in the National collegiates. William Warriner and George Radulescu in the 175 and heavyweight roles finished out the squad.



## TENNIS — SPARTANS ARE FAST, THEIR RACKET ALL NET PROFIT

Spartan Coach Charles D. Ball's tennis team completed a highly successful season last year, winning seven matches and losing four, two by a 5-4 margin.

During the latter part of March, the netmen journeyed through the Southwest for pre-season practice. Coach Ball is also a chemistry professor and did not accompany the team.

Captain Frank Perkins and Morris Drilling both occupied the first position on the team during the season. The positions are determined before competition begins by a varsity round robin.

Frank Beeman in the number four spot won every match during the regular season's matches. He was elected captain of the 1942 team.

Top, Top row: Coach C. D. Ball, F. Krause, W. Maxwell, R. Harris, J. Climer. Bottom row: F. Beeman, F. Drilling, F. Perkins, I. Roberts.

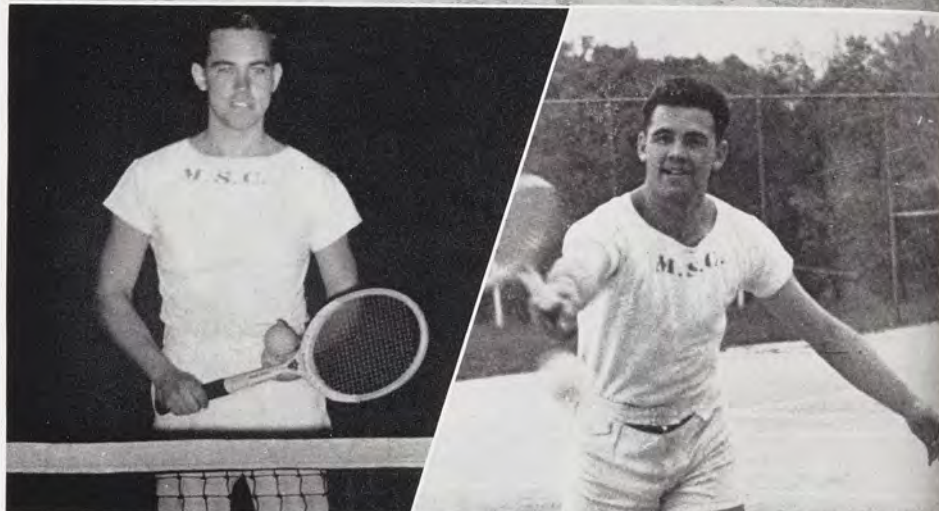
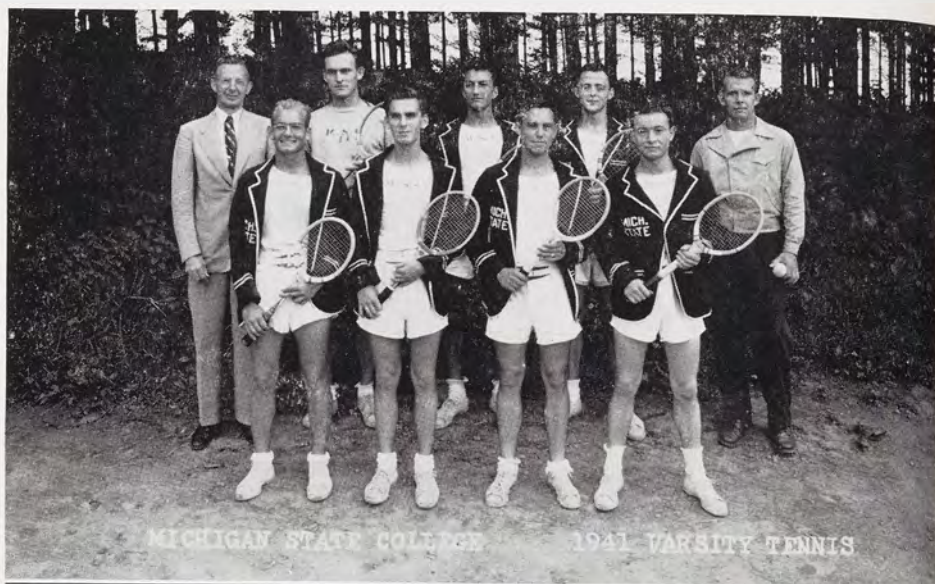

Center, Left: Captain F. Perkins at the net. Right: Earl May reaching for one.

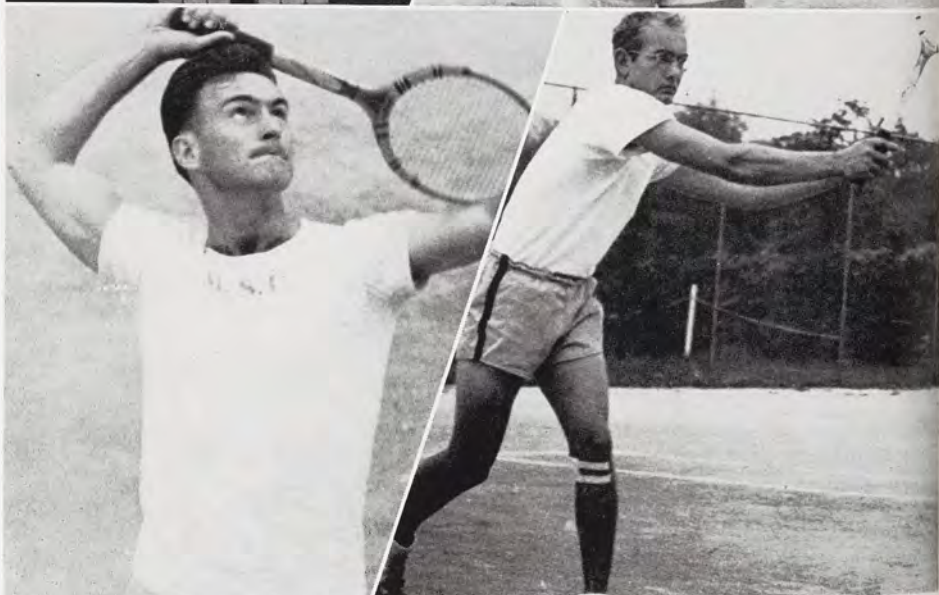

Bottom, Left: Floyd Krouse about to put one away. Right: Frank Beeman smoothly strokes the ball.



# GOLF—NO DUFFERS IN THIS CREW, THEY SHATTER OLD MAN PAR



Top: S. Kowal practicing in the fieldhouse under Van's watchful eye.



Center, Left: W. Sylstra teeing off against Michigan. Right: S. Kowal teeing off at the Walnut Hills course.



MICHIGAN STATE COLLEGE 1941 VARSITY GOLF

Bottom: L. to R.: Coach Van Alstyne, R. Kortage, J. Funston, G. Busch, S. Kowal, L. Hutt, W. Zylstra.

Michigan State's golf squad topped off its better-than-average season by winning the last meet, overwhelming the University of Michigan linksmen, the Big Ten champions, 19-8.

During the tough schedule, Ben Van Alstyne's golfers won five meets against three defeats, handicapped by the fact that only two were played on the home course, Walnut Hills Country Club.

Over thirty men reported to Van at the start of practice. A round robin series decided the starters for the varsity team. Led by Bill Zylstra and Stan Kowal, they won the last four meets of the season over Northwestern, Marquette, Detroit (for the second time), and the Wolverines.



## POLO — NEWEST VARSITY SPORT, IT RATES NO. 1 FOR ACTION

FEN

Top, Left: Coach Peterson, N. Spatz, J. Burton, L. Roe and F. Gibson (mounted) hatching up some strategy.

Center, Left: Norman Spatz tightens the cinch strap.

Bottom, Left: J. Burton, N. Spatz, F. Gibson, L. Roe.

Top, Right: Burton and Gibson riding each other off.

Bottom, Right: Spatz and Roe doing some tricky riding.

For the second consecutive season, the Spartan malleeters wound up undefeated in indoor intercollegiate ball. The senior threesome justified the college subsidization of their sport by trimming all the major teams in the midwest. Although an extended schedule had been planned, the outbreak of war caused the cancellation of matches with West Point and other eastern polo clubs. Wins over Illinois, Culver, Ohio State, and several private trios elated Coach Major Gerald Peterson who lost his entire starting lineup by graduation. Jack Burton, Norm Spatz, and Fred Givson, the iron-man three, all graduated into the army. Curt Weaver, reserve fall term, did not return to school, leaving only Len Rowe to build around next year.





# FENCING — SPARTAN BLADES ARE MUSKETEERS OF STATE'S SPORT

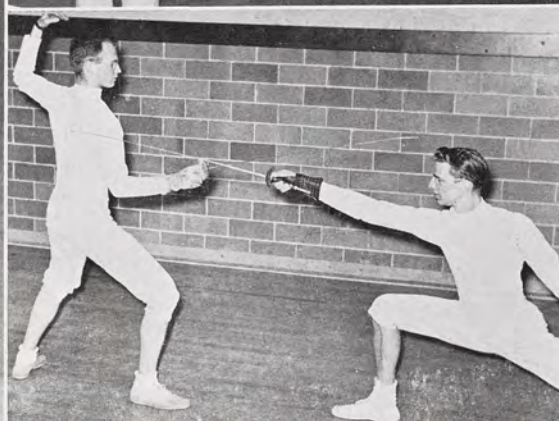
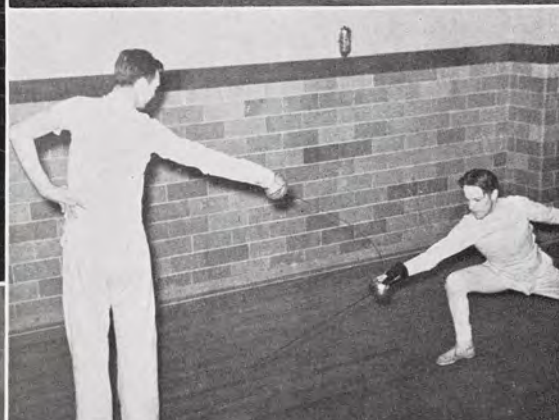
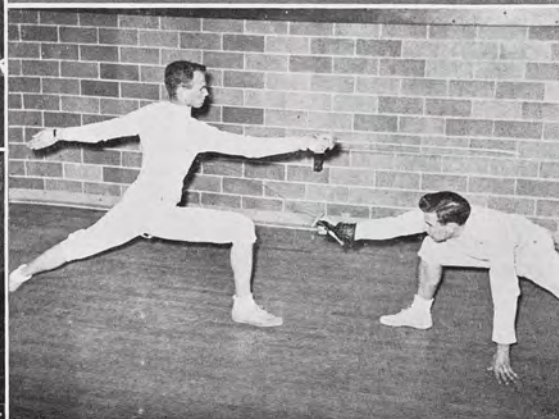
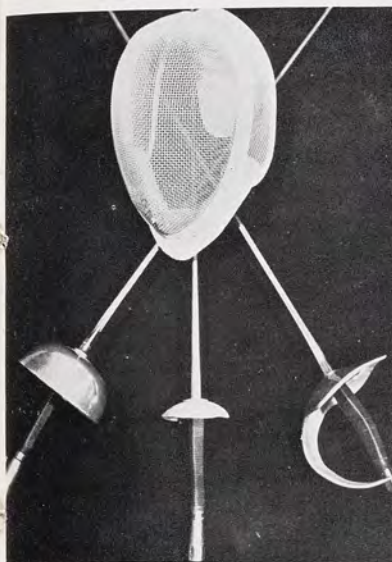

Michigan State's fencing team concluded its 1942 season by placing eighth in the National Collegiates, held at Washington University, March 28. The Spartan swordsmen had to compete without the services of two of their ace fencers, Bob Thalke and Ted Willis.

Coach Charles Schmitter's fencers won five meets out of an eight schedule season. Two of these losses, to Notre Dame and Illinois, were by a margin of one point, and the other, to Marquette, the Hilltoppers held a two-point advantage. Purdue, Oberlin, Wisconsin, Cincinnati, and Ohio State University were victims of the team. The State blades compiled a total of 93½ points to their opponents' 84½ which is an indication of fine coaching and diligent preparation by the team.

Right top: Fencing team: Front row: Coach Charles Schmitter, M. Shepard, E. Popper, L. Hersher, L. Burdy, R. Barney, T. Bourbonnais.

Back row: D. Krushak, G. Wlodyga, Co-captains T. Willis and F. Thalke, A. Booth, G. Betker, C. Sherman.

Top left: Weapons and mask, Epee, Foil, and Sabre.

Lyle Burdy and George Willis in there for a hit.

Center: George Wlodyga thrusts through Ted Willis' parry.

Don Krushak Charles Sherman

Bottom: Len Hersher thrusts at Al Booth's shoulder.

Ted Willis and George Wlodyga on a successful parry.





**MA**

Photo by





Sparty saw plenty in the intramural circles in 1941-42 . . . He saw cigar-smoking intramural director Lyman L. Frimodig get ex-Spartan swim mentor Russell B. Daubert as the new assistant intramural director to help him guide the twenty activity sport card for State's two thousand male intramural addicts . . . He saw the DZV's continue as the top independent sporting clique as they racked up the all-college soft-ball and touch football titles in 1941 . . . He saw the SAE's gobble the turkey-gobbler they won in the first annual Turkey Trot in which there were fifty unconditioned participants . . . He saw the SAE's go on to win the Fall handicap track meet and have brother Bob Freeman capture the individual scoring honors, nosing out AGR wrestling-hero "Tuffy" Merrill . . . He saw ping-pong and badminton make their debuts in Winter term as new members of the sport curriculum . . . Yes, Sparty saw plenty.

## **MARJORIE ROW—THE CHAMPIONS WEREN'T ALL ON THE VARSITY**



What makes the intramural tournaments click? Pictured here are three of the men behind the scenes who see that everything runs smoothly. On the left is Earl May, who handled the tennis tournament; next is Jake Daubert, newly appointed assistant intramural director, and Jim Funston, head of the all-college golf competition.



## "LITTLE GUYS"—A BREAK FOR STATE'S INTRAMURAL ATHLETES FO

After winning the independent league crown the high powered DZV brotherhood took the all-college touch football championship. Paced by the excellent flank play of end Whity Leyher and Mike Mileusnick along with Walt Klewicki's passing, the DZV's went through an unbeaten season.

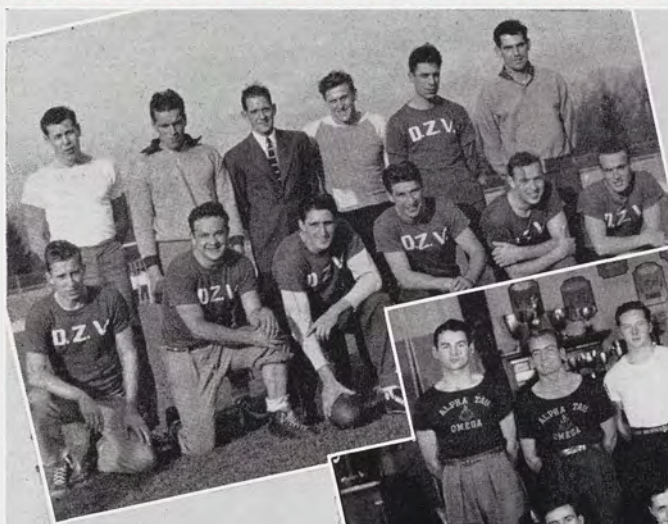

With All-frat Howard LaDue, Bob Baker, and Lee Merrill showing the way, the Alpha Tau Omega touch football team laid claim to the Fraternity championship. The ATO's were runner-ups in the all-college final, after defeating the dorm champions in the semi-finals.



Mason 5 was the big gun of the dorm loop last Fall, and rolled through the regular season and dorm playoffs undefeated, losing only in the post-season competition. The passing of Ed Lord was Coach Chuck Kuhlman's main threat and the defensive play of center Morris Shepard proved another asset. Both Shepard and Lord made the all-dorm honor team.



Top, Left: Back row: W. Gordon, T. Filipula, C. Aubuchon, D. Wiltse, N. Hashu, R. Morris. Front: D. Kaulitz, W. Klewicki, J. Jacobs, M. Mileusnick, J. Skrocki, N. Duncan.

Center, Back row: P. Thompson, F. Beeman, G. Busch, B. Backer, A. Land. Front: W. Billins, J. Hislop, H. La Due, A. Holcomb, F. Pellerin.

Bottom, Front row: H. Webster, W. Astley, M. Sheperd, J. Babula. Back: J. Valarance, J. Smith, E. Lord, C. Kuhlman.



Top: The Turkey Trot begins.

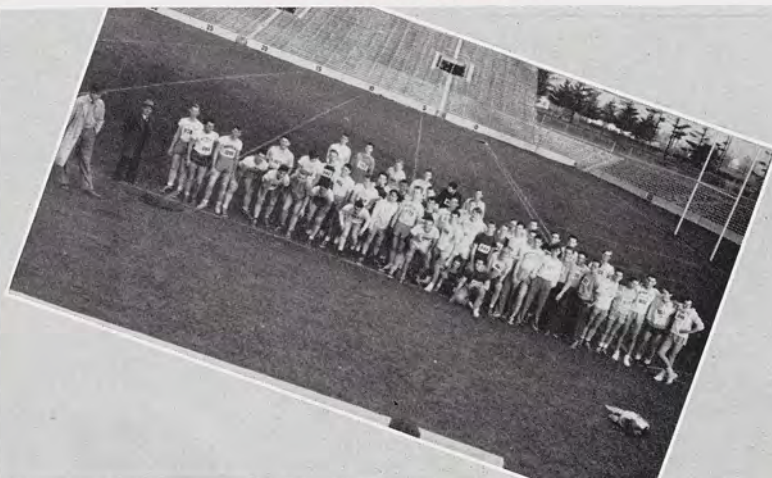

Things just getting under way for the newly organized Turkey Trot proved enough to draw over seventy contestants. Team places went to Sigma Alpha Epsilon, first, followed by Alpha Gamma Rho and Hesperian, while individual honors were wrestlers Bill Maxwell and Leland Merrill, who finished first and second.

## ES FOOTBALL, BASKETBALL, SWIM MEETS, TURKEY TROT,



All-college cage champions, Alpha Tau Omega topped off an unbeaten season with a victory over the independent league winner to become No. 1 intramural basketball team on campus. All-frat five placed ace hoopman Les Van Eberstein on the first team and George Busch, star ATO playmaker, on the second five.



With an all-star lineup, this DZV hardwood crew compiled another highly successful season, finishing as runner-up in the all-college playoffs. As on the brotherhood's football team, Whitey Leyher was one of the leading players and the team's high scorer.



With senior coach Mose Cramer guiding four first year teammates Abbot 13 took top honors in the dorm basketball league. The Abbot quintet finished third in the all-campus tournament after unbeaten play in dorm competition. Consistent point-getter Dick Dewey proved the big offensive threat for this championship club.

Second: A. Land, B. Gleffe, G. Busch, G. Wilson, B. Ream, L. Von-Eberstein.

Third, Back row: R. Sherman, M. Milkeus-nich, W. Leyrer, R. Fraleigh, R. Janca. Front: P. Pauos, N. Duncan, W. Klewicki, P. Mongeau.

Bottom, Back row: D. Dewey, F. VanAken, M. Cramer, E. Hyden, J. Thomas. Front: J. Blough, M. Arcangeli, D. Newberg.



G. Bergman

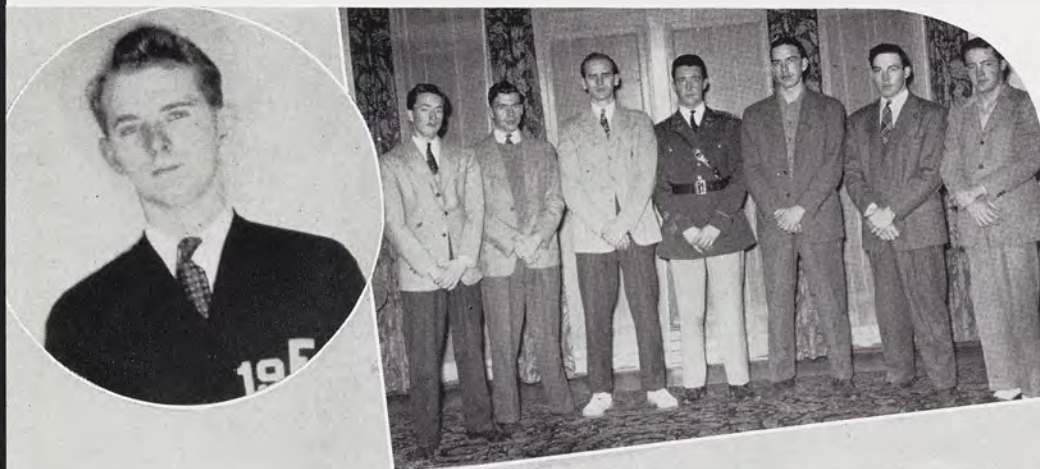

With Bob Weir doing about everything, but taking tickets, the Hesperians won the Interfraternity swimming title without too much trouble. Weir's two firsts, and his membership on the first place medley relay team was too much for the other frats.

Glen Bergman was crowned all-college horse-shoe pitching champ last Fall. This was the first such tournament at State, and is expected to be a regular event every Fall from now on.

## GOLF GIVE SPARTAN UNDERGRADUATES A CHANCE TO SHOW T



Another unblemished record was marked up by the DZV's when they took the all-college softball championship last Spring without losing a game all season. Bill Kennedy, Spartan football guard during the Fall, shared the pitching duties with varsity basketballer Chet Aubuchon, who between them won eight games, and were the club's stars.

The interfraternity indoor track championship again went to this Sigma Nu thinclad squad. Bud MacKichen and Jim Pingle, a pair of speedy lads, competed in most of the events and accounted for a majority of their team's points.

Three hundred contestants batted ping-pong balls back and forth for hours on end in the annual dorm tournament before the eliminations left only two skillful ball-cutters at the table. These two people were Douglas Clay and Tom Kearney. The intensity of the battle finally ended when Kearney broke through Clay's defense — stamping him Ace of Mason-Abbot ping-pong.

Bottom: D. Gray, J. Kearny.

Center, Left: Back row, L. to R.: G. Marshal, G. MacKicken, D. Kieppe, D. Lott, J. Pingle. Front: A. Clausen, F. Quigley. Right: Back row, L. to R.: R. Phillips, N. Hashu, W. Faulman, D. Jones, W. Kennedy, C. Carey, B. Chartos, I. Aubuchon.

Top, Right: E. Lang, J. Palethorpe, R. Pokorny, J. Church, W. Morrison, W. Patch, R. Weir.



B. Kennedy, T. Arena

A pair of star football players who can handle themselves on the hand-ball court as well as on a gridiron, Bill Kennedy and Tony Arena, who teamed up to win the all-college tournament.

The powerful Sigma Alpha Epsilon outdoor track team that won both the Interfraternity outdoor title and the Turkey Trot last Fall. It was Bob Roeder who proved the main factor in both these championships.



## OW THEIR WARES — AND DZV WAS A NAME TO REMEMBER

The newly formed ski team set some sort of a record this year by winning over all opposition. This is clarified by the fact that the boys only had one competitive match, which was with the University of Michigan team. The new organization was pioneered by John Johnnot, who is a senior from New York state. The group is eagerly anticipating next year's blanket of snow, so they can keep the record they have set — against all comers.



Under the tutorage of varsity golfer Jim Funston, the Sigma Nu linksmen were able to lay claim to the Interfraternity links championship last Spring. The club was paced by Lloyd Ostermann and Don Otto, a couple of low-scoring veterans.

The Interfraternity bowling championship went to the Hesperian five, who outrolled the rest of the brotherhoods last Winter. Hespie kegers Bob Pokorney and Bill Morrison did the heavy work for their club, and both were outstanding men of the loop.



Top, Right: Top row: E. MacIntosh, R. Freeman, F. McGlore, W. Johnson, J. Anerson, R. Hixon. Bottom row: B. Parkhurst, J. McGaw, R. Roeder, C. Hagen.

Center, Left: Front row, L. to R.: D. Davis, J. Everett, D. Clark, W. Wickman. Back row: B. Jordan, A. Besonen, J. Johnnot, L. Wheaton, C. Seaborg, L. Ryan, A. Johnson. Right: A. Clausen, G. MacKichan, Coach Funston, D. Hatch, L. Osterman.

Bottom, Right: E. Lang, R. Mackey, W. Morrison, R. Pokorney, D. Cornwall. Left: Pitcher L. Merrill misses D. Leahy sliding into home base.



## WOMEN'S ATHLETIC ASSOCIATION—CO-EDS' VARSITY CLUB

Top Row:  
J. Mallmann  
J. Bovill  
B. Miller  
B. Hack  
M. Whitmore

Second Row:  
V. Ruotsala  
B. Bowser  
P. Hazelton  
R. Koehler  
B. Scarlett  
V. Miller  
R. Hammond

First Row:  
N. Henningsen  
D. J. Parker  
M. Gardner  
T. Elworthy  
B. Meakin  
E. Sims



Thelma Elworthy . . . *President*  
Betty Meakin . . . *Vice-president*  
Elinor Sims . . . . *Secretary*  
Marion Gardner . . . *Treasurer*

To create a wider interest in women's sports and perform useful services on campus are two of the main purposes of W.A.A.

The organization, which has more than one hundred members, is governed by an Executive Board consisting of president, vice-president, secretary, treasurer, all sport managers, social chairman, concessions manager, intramural manager, and faculty advisor.

For membership a girl must have a "C" average, participate in one major sport. To maintain this membership she must earn an additional twenty-five points a term.

Within the organization an award system has been set up; one hundred points merits class numerals; five hundred points, a small "S"; one thousand points, large "S"; one thousand five hundred points merits a place on the Honor Roll.

During a school year the W.A.A. sponsors all intramural and inter-class sports, holds the Farmers' Week Concession, Annual High School Play Day, special hikes, and social meetings consisting of a luncheon fall term, banquet, winter term, and a picnic spring term.



## VOLLEYBALL, ARCHERY, BOWLING, SWIMMING, SOCCER AND



Top: Top row: K. Bliss, M. Warner, B. Finlayson, S. Carrington. Bottom row: M. Woodman, P. Stone, B. Poag, S. Hutchings, G. Swenson, M. La Du, A. Bennett, A. Kraker.



Center: Smooth archers B. Nilsson and J. Lawrence.

Bottom: A smart formation by the Green Splash.



With the recording of several new upsets, the recognition of the new athletic stars and championship teams and an increase in the participants in women's sports, 1941-1942 was a busy year for those women students who centered their attention down at the gymnasium.

New stars such as Ann Sestric, Thelma Junker, Margaret Smith, Billy Morely and Dorothy Jury came to the fore. Nevertheless such outstanding past season athletes as Beth Hack, Betty Vaughan, Nancy Kelly and Lois Newman continued to make new records and set new paces.

In the semi-finals of the volleyball tournament the Theta's upset the Kappa Kappa Gamma's. West Mary Mayo led by Pat Stone then promptly proceeded to knock off the Kappa Alpha Theta's and capture the coveted volleyball plaque. In the interclass volleyball tourney, first place was won by the senior class. Sixty-four women students received W.A.A. points for participating in volleyball, Ruth Hammond, volleyball manager, announced.

Hockey, although still one of the favorite Fall term sports, fell behind in 1941. However, that did not hinder eighteen women students from earning points toward their numerals and letters.

The increased athletic participation was most evident in Fall term fencing, when forty-two students received W.A.A. points. Members of Delta Kappa Mu took over the instruction. Another big upset occurred in the all-college tournament held during Winter term when Nancy Kelly defeated champion Rachel Friedlund.

With soccer being offered in 1941 for the second time, the sport began to catch the interest of the girls as ten earned points towards awards.

A youth hostel trip to Aurelius was arranged for those students interested in bicycling. Jean Bovill, hiking manager, found that supplying hikers with apples on the hike and ending it at one of the local restaurants with hot chocolate for the hikers was quite a successful way to run the women's hiking program.

The Senior Life Saving course taught by members of Green Splash, had its annual appeal to women interested in aquatics. In the

(Con't page 192)



## GOLF ARE A FEW OF THE WAYS STATE'S GIRLS KEEP FIT GR

Fall term of '41, thirty-two women received their Senior Life Saving recognition.

Two years in complete possession of the gym was most noticeable during Winter term as basketball, bowling and swimming all showed increased numbers of participants.

In a round robin tourney, Hacks' Happy Hicks led by Captain Beth Hack captured the intramural basketball championship. Playing as the Senior team this aggregation also copped the interclass championship. This same group of women students, Jo Baun, Beth Hack, Betty Vaughan, Carol Long and Madeline Whitmore have not lost a single tournament while playing together as a team these past four years.

Swimming offered during Winter term had another large turnout, with fifty-three women students earning W.A.A. points. Once again Lois Newman, who holds the record for the breast stroke, was placed on the honor team along with Alice Penny, Jane Pearl, Jean Strausser and Kay Videk. The Independents captured the swimming honors in the annual three meets. The Theta's and West Mary Mayoites again proved their group all-around athletic ability by taking second and third place, respectively.

In the interclass bowling competition the Juniors were the victors led by Joan Cope, Vera Deaner, Ruth Hammond, Jean Jackson and Mary Liz Kerth. Sixteen girls received W.A.A. points in bowling.

The women went as far as to even offer skating in the Winter program. Here honors were shared by Mary Jane Fitzpatrick and Althea Kraker. Riflery and Badminton were among the other winter minor sports offered.

Spring term saw many women students participating in the ever popular sport, archery. With the highest National collegiate record set by Lena McCarthy of M.S.C. in 1941 still in mind and the purchase of a larger amount of new equipment, archery enthusiasts had an added incentive in 1942. However, women archers had to be pretty careful so as not to shoot arrows into President Hannah's back yard.

Tennis and Golf elimination tournaments, hikes and softball concluded an outstanding year at Michigan State for women interested in athletics.



Top: D. Von-Defts takes a victory.

Second: M. Bement, C. Zerbe, P. Barrows, J. Jenkins.



Third: Diver B. Bowser competing in a real meet.

Fourth: B. Hendrix, and H. Heimburg, rifleers.





# GREEN SPLASH—IT MAKES MICHIGAN STATE AQUA-CONSCIOUS



Top Row:  
P. Green  
R. Friedman  
M. J. Wood  
M. L. Dodge  
R. Yanz  
E. Henkel  
L. Newman  
B. L. Frampton

Second Row:  
S. Urquhart  
M. Gardner  
J. Bagley  
V. Deane  
B. Bowser  
M. Hazelton  
B. J. Rosenau  
V. Miller  
B. J. Gillette

First Row:  
M. Mattison  
N. Henningsen  
M. Adams  
V. Ruotsala  
J. Bovill  
B. Olofson  
D. Kerth

Jean Bovill . . . . *President*  
Vivian Ruotsala . . *Vice-president*  
Elizabeth Olofson . . *Secretary*  
Jean Dufrain . . . . *Treasurer*

Green Splash was organized in 1927 to further interest in swimming among women students at Michigan State College. To fulfill the requirements a coed must pass her senior life saving at the college pool and be a member of a class team competing in the Winter term meets. Prospective members must also have a "C" average and secure the unanimous vote of club members. New members are informally initiated at the women's pool and later formally accepted at the Spring term dinner.

Among annual activities Green Splash sponsors a water pageant and a Senior Life Saving course. The mixed splash parties through the year and the intramural meets are aided by Green Splash. This last year the organization honored the newly formed Porpoise Club at a splash party, and finished off the term activities with a picnic for the members.



A collection of black, white, and maroon triangles of various sizes is scattered in the upper left corner. A large, light gray circle with a white border is positioned in the center, containing several smaller triangles in black, white, and maroon.

**It's all here! It's going on all the time! Everything from duelers to dancers, publications to poultry, soldiers to singers, politicians to performers, debaters to detectives, and pulchritude to parlance! You're probably here someplace; it's Organizations at Michigan State.**

**Take a look!**

# *Organizations*



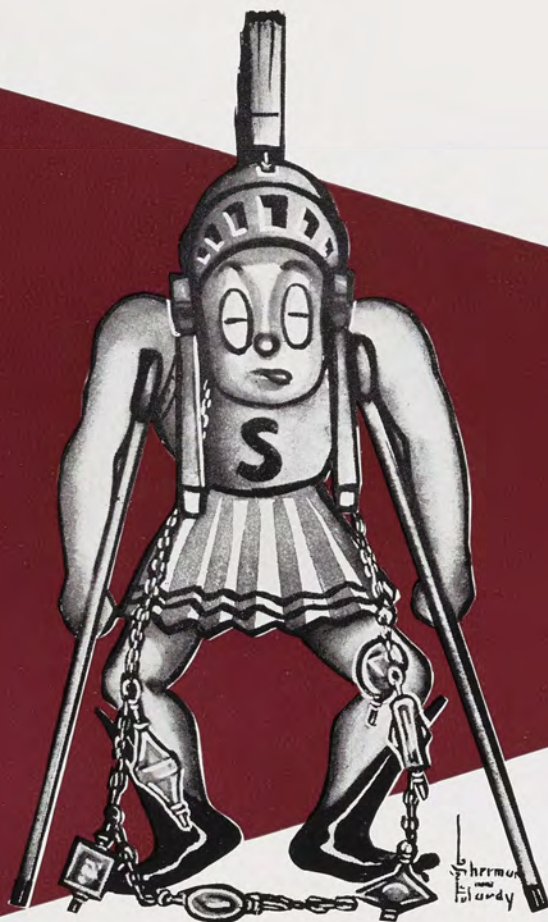

**each one offering a key to wiser living**







# STUDENT COUNCIL — WHOSE JOB IS TO SEE THAT THE POLITICAL W

The year 1941-42 has found Student Council with an added membership of ten and plenty of projects to keep the entire council of twenty-eight well busied.

Its office already a year old with files and shelves bulging, the Student Council welcomes campus groups to make use of its facilities.

With national defense being keynoted the council this year has spent much time organizing and planning the campus defense program, the O. S. D. and C. D. C. More stress has been placed upon student-faculty relationships this year and the results have been favorable. Other projects have been organizing student personnel for



## M.S.C. STUDENT GOVERNMENT

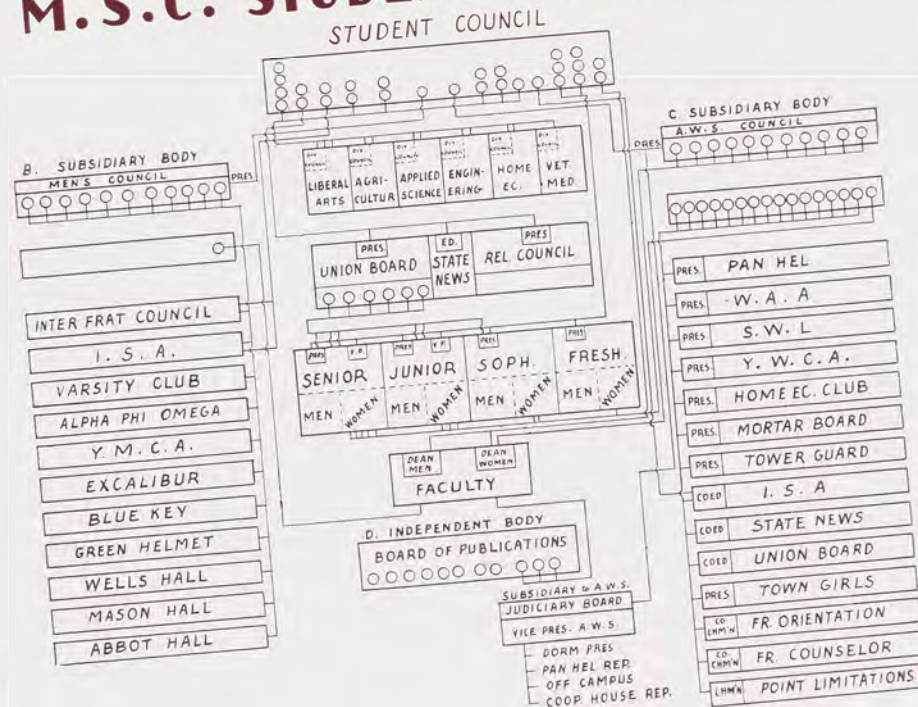

A Liberal Arts major from Cassapolis, will probably be best remembered at State because no one ever saw him lose his temper. He has enough records hung up in the Phi Tau teepee to make anyone a B.M.O.C. He took a beating in Excalibur meetings when the boys threatened to wear basic military uniforms (with sewed-on tails) to all the formal parties, but all in all he did a swell job weathering through State's political turmoils



# AL WORKINGS OF STATE ARE KEPT SMOOTH BUT NOT QUIET!

Spring term high school visitations, investigation of the honor system and a handbook for students.

As in the past M. S. C. was represented during Christmas vacation at the National Student Federation of America convention. The N. S. F. A. is a federation of Student Councils throughout the country of which Michigan State is a member school. This year's conclave was held at the University of Minnesota in Minneapolis, and good rumor has it that State's campus will be the host school of 1942's convention, which by the way will draw member schools from all directions in these United States.

Thomas Connelly . . . *President*

Fred Quigley . . . *Vice-president*

Margaret Burhans . . . *Sec.-treas.*



First Row:  
F. Mitchell  
A. Penny  
B. Morgan  
M. Burhans  
T. Connelly  
F. Quigley  
M. Dillingham  
J. Peterson  
J. Caswell

Second Row:  
M. J. Wood  
P. Dean  
H. Hebblewhite  
M. Jensen  
E. Karlson  
J. Church  
C. Hicks  
G. Eaegle  
E. Henkel  
S. Freeman

Top Row:  
D. Radtke  
M. Eppelheimer  
P. Althen  
M. Reger  
T. Greene  
F. Vigue  
D. Farmer  
M. Kirkpatrick  
J. Page



## A. W. S.—WHAT A GAB-FEST THIS MUST BE IF ALL THESE WOMEN

In its role of "Big Sister" to women students enrolled at M.S.C., Associated Women Students sponsors the Freshman Counselor and Freshman Orientation systems, helping freshman women to become adjusted to campus life. Each Fall A.W.S. introduces freshman women to campus activities by presenting the Co-Ed Carnival where all campus organizations open to women are represented. Each year A.W.S. publishes the A.W.S. handbook, outlining college rules for women.

Margaret Jensen . . . *President*  
Vivian Kalmbach . . . *Vice-president*  
Evelyn Davis . . . . *Secretary*  
Vera Deaner . . . . *Treasurer*

Margaret Jensen, who now calls home Grosse Pointe but originally came from Sweden, is a Home Ec. major. She always has a smile and has won enough honors in college to have something to smile about. When you look over the list about the only thing she is not in is Advanced Military. But she has still been a good "soldier" in State's extra-curricular activities. Tower Guard, Mortar Board, Omicron Nu have seen her enter their ranks.





# GET TOGETHER AT ONE TIME TO TELL THEIR WOES AND JOYS



## First Row:

L. Ball  
R. Mason  
E. Davis  
M. Jensen  
V. Deaner  
S. Freeman  
A. Hough

## Second Row:

T. Elworthy  
M. Phelps  
R. Gregory  
M. Renwick  
M. Gardner  
C. Whitten  
J. Bovill

## Top Row:

B. Anthony  
F. Hillier  
P. Dean  
D. Ward  
J. Crozier  
H. Horn  
C. Edmondson

Upon registration in college, every woman student automatically becomes a member of A.W.S., whose chief purpose is to regulate conduct, both social and moral, at Michigan State College. Elected representatives from each class as well as presidents and chairmen of women's organizations form the governing body, and A.W.S. Council.

Dormitory presidents and representatives of cooperative, off-campus, and sorority houses make up the Judiciary Board whose purpose is both disciplinary and judicial. During the last year special effort has been made to include town girls from both Lansing and East Lansing in social and administrative activities, helping them to feel themselves a necessary part of college life.



## MEN'S COUNCIL — UNSCRAMBLING A GALAXY OF FELLAS AFFAIRS

Founded only two years ago Men's Council has already proven itself indispensable. The chief purpose of the council has been to co-ordinate the activities of all men's organizations on campus and to sponsor and plan, with the Dean of Men, for an Orientation program for Freshmen. In addition, it is to promote worthy campus activities and aid student council in their work.

During the last year, Men's Council has developed an activity point system, rating activities according to their value by terms. Also, they have promoted the sale of Spartan Hitch Hiking Card. The defense stamp sale was organized by Men's Council this year to aid



Chosen for Who's Who Among Students in American Colleges and Universities makes **Charles "Bud" Hicks** a legal B.M.O.C. Bud, the pride of Phi Kappa Tau is an Engineering student from Grosse Pointe. He is a member of Phi Lambda Tau and the American Society of Chemical Engineers and has been active in Student Council and the Interfraternity Council.

**Charles Hicks . . . President**  
**Edward Sewell . . . Vice-president**  
**Stanley Arthurs . . . Sec.-treas.**



## ON CAMPUS IS A PART OF THE JOB THIS GROUP IS FACED WITH

National Defense. This sale was put on a competition basis by the council among dormitories, sororities and co-op houses.

In order to aid students subject to military service, the council set up an information bureau on the armed forces. This enabled students to secure the latest data on any branch of the service in which he might be interested.



First Row:  
S. Knutson  
S. Arthurs  
C. Hicks  
E. Sewell  
R. Short  
G. Duhn

Top Row:  
H. Crumley  
G. Wise  
T. Himmelein  
D. Farmer  
L. Merrill  
A. Ambrose



## YOU ARE REPRESENTED BY ONE OF THESE DIVISIONAL



With the coming of fall term 1940, Michigan State students found themselves under a new form of student government. The Student Council constitution provided for the creation of six divisional councils, each of which should have direct representation to the Student Council.

The Ag Council and Home Ec Board being well in operation already, new divisional councils were organized for the remaining divisions of Liberal Arts, Applied Science, Engineering and Veterinary Science.

The divisional councils are composed of class representatives as well as representatives from the various clubs and divisional groups.

This type of organization has

### AGRICULTURE

First Row:  
J. Rheineck  
K. Barrons  
E. Anthony  
W. Schirra  
R. E. Horwood  
A. Watson  
L. Dawson

Second Row:  
L. Schemenauer  
F. Sackrider  
M. Reger  
L. Metz  
R. Case  
E. Smith  
B. Carpenter

Top Row:  
D. Radtke  
G. Gettel  
A. Pope  
R. Kleis  
E. Olstrom

### HOME EC

First Row:  
M. Libby  
J. Lee  
J. Crozier  
J. Pomeroy  
H. Tupper  
M. White

Second Row:  
M. Fieldner  
P. Dean  
D. Berkey  
D. Holser  
M. Riker  
J. Chapman  
J. Taylor

Top Row:  
D. Osgood  
J. Stanton  
M. Shively  
H. Hebblewhite  
S. Sawyer  
M. Johnson

### ENGINEERING

First Row:  
E. Bergman  
T. Tabler  
W. Pomeroy  
E. Kinney  
F. Quigley

Top Row:  
R. Ketchum  
A. Wilcox  
J. Sarto  
H. Rockwell  
R. Perry  
S. Arthurs



# COUNCILS IN MICHIGAN STATE'S STUDENT GOVERNMENT

proved itself ideal, affording an opportunity for each of the divisions to be represented upon the Student Council, from the winter term election.

Problems which arise within the divisions can easily be dealt with by each of the respective organizations. Several of the groups have concerned themselves particularly with the consideration of courses offered and the possibilities of new courses which might be taught. Student faculty relationships within the divisions are also greatly enhanced through cooperation and various student-faculty get-togethers. More emphasis will be placed upon the importance of each of the divisional councils in the future.

## VET SCIENCE

First Row:  
S. Dodge  
R. Hammond  
M. Dessloch

Top Row:  
R. Vigue  
W. Drummond  
G. Goodband

## APPLIED SCIENCE

First Row:  
L. Herscher  
P. Althen  
W. Melhorn  
B. Scarlett

Top Row:  
P. Carter  
T. Bowery  
J. Young  
J. Everett  
E. Daszewski

## LIBERAL ARTS

First Row:  
J. Renno  
L. Barnes  
D. Marsh  
J. Kroll  
P. Kulling  
J. Davis  
M. Knappen  
E. Banzet

Second Row:  
J. St. John  
J. Bucciero  
M. Fleming  
M. Carey  
M. Guilford  
M. Burhans  
S. Freeman  
J. Peterson

Top Row:  
J. Bush  
R. Kershaw  
J. Garatzogeane  
K. Greene  
A. Thorburn  
A. Cory  
M. Baker  
T. Connelly





# I. S. A. — THE HUB OF INDEPENDENT ACTIVITY S V

Formed by the merging of the Independent Men's League and the Athenian Women in the spring term of 1940, the Independent Students Association is composed of four subsidiary groups of dormitory men, dormitory women, off-campus men, and off-campus women.

A charter member of the National Independent Students Association, I.S.A. sponsors a program promoting scholarship, intra-mural sports, interest in campus affairs and problems, and social events for its members. This year's special project was an active part in the defense program in which the city of East Lansing was canvassed to collect books for men in the service.

The I.S.A. Council, at which Ruth Cornell presided in the absence of Kelvin Kiebler during fall term, meets weekly. This governing body is composed of representatives of the four subsidiary groups and formulates the program for the independent students.



**RUTH CORNELL**  
*President*



**Ruth Cornell . . . . President**  
**Dorothy Reid . . . Recording Sec.**  
**Dorothy Rudenberg . . . Corr. Sec.**  
**Donald Mollhagen . . . Treasurer**

**First Row:**  
D. MacKenzie  
C. Jackson  
H. Crumley  
R. Cornell  
D. Mollhagen  
M. Kurtti  
E. Banzet

**Second Row:**  
V. Carroll  
C. Johnson  
J. Lawrence  
R. Garvey  
J. Dickie  
D. Ruthig

**Top Row:**  
G. Ralya  
M. Millard  
B. Rybarsyk  
J. Garatzogeane  
E. Henkel  
V. Fouch



# TY S W E L L I S T H E W O R D F O R S . W . L . !

The Spartan Women's League, open to any woman student, provides an opportunity for both sorority and non-sorority women to work together in accordance with the democratic ideals of the organization. Active in radio work, the group does their own script writing, directing, and acting for their programs over WKAR. In addition, the regular dramatic activity of S.W.L. includes the study of acting for personal enjoyment and the production of short plays and skits, some of which are devoted to demonstrating etiquette.

Each year the organization publishes and puts into the hands of the freshman women a book on college etiquette, making their adjustment to campus customs less difficult. By sponsoring teas for transfer women and new faculty members, cooperating with Tower Guard and Mortar Board both this year and last in planning the Cinderella Spin, and by sponsoring the Varsity Show this year in cooperation with Green Helmet, emphasis is placed on social service and individual development of each member.



**FRANCES HILLIER**  
*President*



**First Row:**  
E. Childs  
J. Andress  
E. Taylor  
F. Hillier  
M. Hazen  
P. Piatt  
L. McCarthy  
E. Pryer

**Top Row:**  
J. Troxell  
V. Suchin  
N. Hegelman  
D. Sharpe  
H. Swanson  
L. Tuttle  
D. McClernan

**Frances Hillier . . . President**  
**Marguerite Hazen . Vice-president**  
**Elizabeth Taylor . . . Rec. Sec.**  
**Lorraine McCarthy . . . Treasurer**



First Row:  
J. Rheineck  
K. Barrons  
E. Anthony  
W. Schirra  
R. E. Horwood  
A. Watson  
L. Dawson

Second Row:  
L. Schemenauer  
F. Sackrider  
M. Reger  
L. Metz  
R. Case  
E. Smith  
B. Carpenter

Top Row:  
D. Radtke  
G. Gettel  
A. Pope  
R. Kleis  
E. Olstrom



## AG COUNCIL—WITHOUT IT THERE WOULD BE NO HARVEST BALL

William Schirra . . . *President*  
John Rheinech . . . *Vice-president*  
Andrew Watson . . . *Secretary*  
Rodger Bartlett . . . *Treasurer*

Forerunner of the divisional council system of government under Student Council, the Agricultural Council was founded in 1927. A look at the many activities of this body shows that it is one of the busiest divisional councils of the seven in operation today.

Its biggest job is co-ordinating the functions of the many clubs within the Agriculture division. Each year the council sponsors the All-Ag Mixer, early in Fall term to get students in Agriculture acquainted with each other, and with what the college offers in studies and extra-curricular activities. The Harvest Ball is the scene of the annual crowning of the Ag Queen in Fall term. Ag queen for 1941-42 is Miss Betty Wright.

Outstanding Ag students are honored during Winter term at the All-Ag Achievement Banquet, where prizes are awarded to students, and to judging teams. Spring term traditional function of the Agricultural council is sponsorship of the All-Ag Carnival and field day.



The Fall term of 1941 saw the addition of an important new club to State's campus. The newly organized Agriculture Education Club is composed of Agriculture majors who plan to teach. Its main purposes are to keep in contact with the teachers of agriculture, to attempt to solve some of the problems met with in teaching agriculture, and to foster the rural youth organization, Future Farmers of America.

The club is divided into committees, each charged with the responsibility of one objective of the club. Some of the objectives are fellowship, professional contacts, finance, cooperation with other groups, rural youth activities, and leadership.

The Agriculture Education Club endeavors through informal discussions of professional problems to give valuable information to their members, the future agriculture members of America. This club is working toward a closer unity between this organization and other educational and vocational groups on the campus.

Ronald Warner . . . *President*

Andrew Watson . *Vice-president*

William Derbyshire . . *Secretary*

Robert Dennis . . . *Treasurer*

## ADDED TO STATE ROSTER FALL 1941—AG EDUCATION CLUB

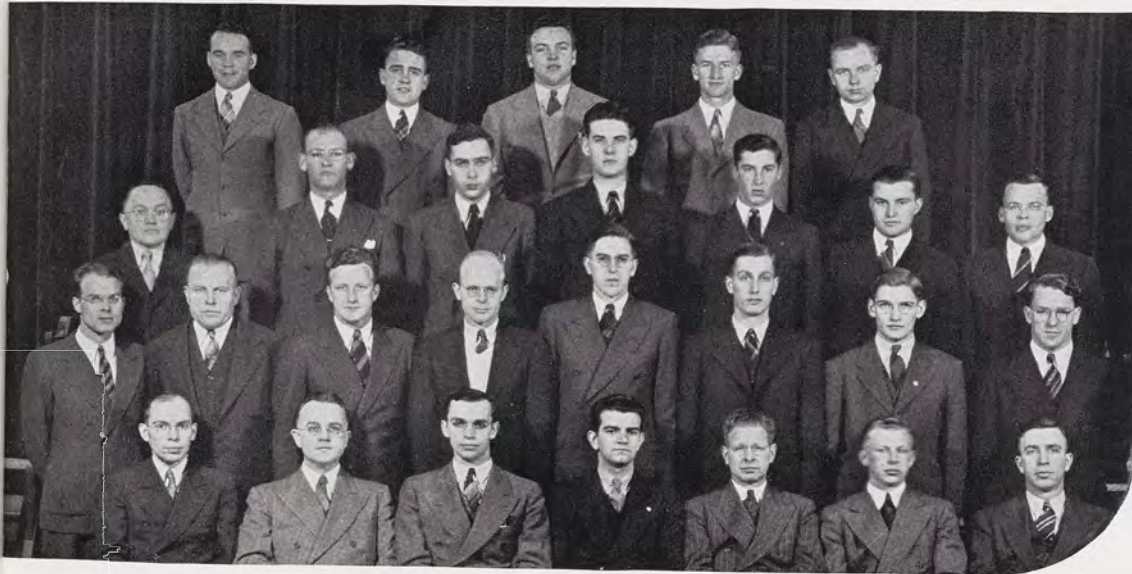

First Row:  
H. Sweany  
H. Byram  
R. Warner  
W. Derbyshire  
J. Potts  
R. Dennis  
R. Horwood

Second Row:  
E. Palarski  
L. Johnson  
R. Machiele  
R. Howland  
R. Kleis  
E. Baur  
F. Bartlett  
C. Elmore

Third Row:  
G. Makel  
G. Gettel  
L. Rothney  
P. Wolfe  
D. Aten  
R. Howes  
B. Sternberg

Top Row:  
A. Oliver  
A. Watson  
R. Huckins  
O. Greene  
E. Granskog



Back Row:  
J. Widick  
D. Reeve  
B. Edgell

Front Row:  
V. Deaner  
J. Church  
D. Ward



## UNION BOARD PLAYS FOOTBALL WITH MOVIES — NO INJURIES! H

James Church . . . *President*  
Jack Widick . . . *Vice-president*  
Doris Ward . . . *Secretary*  
Douglas Reeve . . . *Treasurer*

Formed for the sole purpose of giving the students a voice in managing the only building on campus that they pay to use, the Union Board has become an important group. Members are elected to cooperate with Emory Foster, Union head. Mr. Foster came here this year from Palmer House, where he was situated for five and a half years. Each winter term three members from the senior class, two from the junior, and one from the sophomore are elected. This year the board has continued the very popular tea dances as well as the other dances held in the Union ballroom.

It also attempted to bring the students together with the faculty by holding mixers. The establishment of a post office box at the west entrance of the Union Building has been a goal of many of the Union Boards in the past, and it has finally become a reality. This year's group has been an energetic organization.



To make the organization have enough professional interest for everyone in the division and to go all out for National Defense has been the purpose of the Home Economics Club this year.

In their efforts to carry out this ideal, the girls sponsored a Consumer Information Center which advised students how to get the most for their money during the National Emergency. Also they established a Red Cross unit which passed out wool for knitting and instructed the diligent knitters how to keep from dropping stitches.

While apparently submerged in defense, the group still had time to have Student-Faculty teas every other week, radio broadcasts, a big formal banquet, style shows, choose a cherry queen, and serve meals during Farmers' Week.

Julia Crozier . . . . *President*  
 Hollie Tupper . . *Vice-president*  
 Joan Pomeroy . . . *Secretary*  
 Margaret White . . . *Treasurer*

## HOUSEMAIDS' KNEES ARE NOT FOR THESE—HOME EC CLUB



First Row:  
 M. Libby  
 J. Lee  
 J. Crozier  
 J. Pomeroy  
 H. Tupper  
 M. White

Second Row:  
 M. Fieldner  
 P. Dean  
 D. Berkey  
 D. Holser  
 M. Riker  
 J. Chapman  
 J. Taylor

Top Row:  
 D. Osgood  
 J. Stanton  
 M. Shively  
 H. Hebblewhite  
 S. Sawyer  
 M. Johnson





#### Student Lecture Course Board

G. Trout  
B. Wright  
S. Crowe  
C. Fratcher  
D. Hayworth  
M. Knappan



On January 12, Carmelita Maracci and her Dance Group presented a program of Spanish dances.

January 28, Vincent Sheean appeared here for a second time on our lecture series and gave a "War Commentary on Personal History."

"Significant New Books" was the subject that Edward Weeks, editor of the Atlantic Monthly, spoke on here November 6.

"Problems of the Peace" were discussed by Fulton Oursler in his lecture on January 21.



Pierre Van Paassen, noted journalist and foreign correspondent, lectured October 21 on "The Crisis in the Western Civilization."



The Ballet Russe de Monte Carlo under the direction of Leonidi Massine appeared before an enthusiastic audience on November 26.





Thomas Hart Benton, a well-known contemporary painter, on February 23 spoke on "American Art."



Because of her work as Women's Athletic Director of the OCD, Alice Marble was unable to give her talk on "The Will to Win."

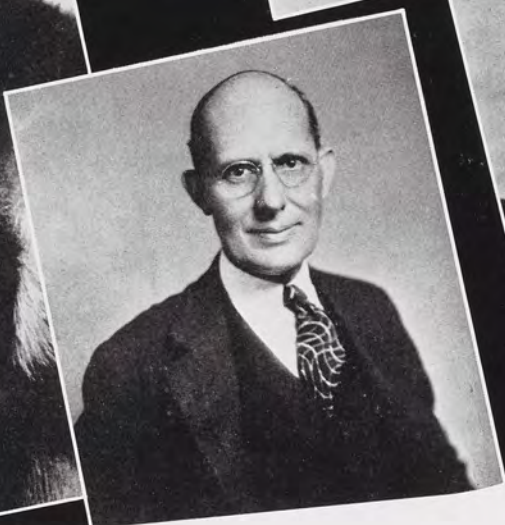

Poet and novelist Alfred Noyes lectured on "Poetry and Reality" on December 5, at the College Auditorium.

Margaret Bourke-White, famed woman photographer, replaced Alice Marble on March 12, speaking on "Lenses Behind the News."

On April 14, Dorothy Crawford, monologist and impersonator, presented her "Original Character Sketches."

Charles F. Kettering, who was to have talked on "A Scientist's Work on War Problems," was unable to appear here due to war work.



Within three magical doors in the basement of the Union Annex on which appears the names (alphabetically, to show no partiality) Spartan, State News, and Wolverine . . . I can't think

## UNIFIED TO ATTAIN THE GOAL OF GIVING

of any possible way to make a complete sentence out of that lead. But to continue, three amazing achievements take form behind those doors, considering the environment they are created in. Let us never forget those tri-weekly reminders on the State News assignment sheet: gather in the TC's and where is that early copy? Or where is that copy?!

Nor can we rid ourselves of the haunting memories of the Spartan Sales Stand on the Upper Deck to which we could never crowd close enough to buy a copy. And above all shall we remember the lesson received when we stuck our (head, heads?) in the Wolverine office to offer a few moments work and had to keep coming the rest of the year to finish it.







G

STUDENTS THE BEST FROM THE PRESS







**LAURENCE HARDY**  
Editor



**WOLVERINE — EVERYTHING FROM "CRUMMY" ACCOUNTING TO "F**



**Wolverine Pix**  
TUESDAY,  
LITTLE THEATER

7:00	Theta Alpha Psi
7:15	Phi Kappa Psi
7:20	Blue Key
7:45	Delta Gamma
8:00	Lutheran Student
8:15	Mortar Board
8:30	Cavalry Junior
8:35	Coast Artillery Junior
8:45	Field Artillery Junior
8:50	Infantry Junior
8:55	Field Artillery Senior
9:00	Block and Tackle



**BETTY CRUM**  
Business Manager





## EDITORIAL STAFF

Larry Hardy . . . . . *Editor*  
 Thorpe White . . . . . *Sports Editor*  
 Louise Bombenek *Organization Editor*  
 Louise Goodell . . . . . *Classes Editor*  
 Joy Randall . . . . . *Copy Editor*  
 Paul Wileden . . . . . *Editorial Staff*

## BUSINESS STAFF

Betty Crum . . . *Business Manager*  
 Helen Sayers . . . *Office Manager*  
 Fritz Parker . . . *Advertising Manager*  
 Bette Sullivan . . . *Sales Manager*



Top Row:  
 W. Ogle  
 M. Armstrong  
 M. Amsbaugh  
 J. Simek  
 R. Thorburn  
 M. Adams  
 D. Bennett  
 J. Bailey  
 A. Stevens

Third Row:  
 J. Keasey  
 R. Hascall  
 L. Sherman  
 H. Hoover  
 D. Runnells  
 J. Clark  
 E. Brigham  
 L. Luecht  
 L. Tuttle

Second Row:  
 B. Sternberg  
 D. Johnson  
 E. Foley  
 B. Hodges  
 P. Nicol  
 E. Taggart  
 B. Amos  
 C. Marcus  
 S. Bring  
 M. Pattison

First Row:  
 L. Geil  
 L. Goodell  
 L. Bombenek  
 L. Hardy  
 L. Ross  
 H. Grunow  
 T. White  
 J. Sharkoff

## TO "HARDY" EDITING, INCLUDING SALES TALKS, DEADLINES AND JOKES



Top Row:  
 E. Quinn  
 L. Cropsey  
 D. Reeve  
 P. Wileden  
 D. Mollhagen  
 J. Blair

Second Row:  
 K. Sprague  
 H. Hoff  
 H. Barnes  
 J. Siau  
 E. Ciolek  
 T. Loring  
 H. Ysberg  
 J. Thomas

First Row:  
 R. Parker  
 H. Sayers  
 B. Crum  
 B. Sullivan  
 P. Nicol  
 C. Fratcher

Layouts, write-ups, sales, copy, and deadlines are only a few of the many worries that buzz around in the heads of the Wolverine staff. However, a shiny, new office has inspired the gang onto "bigger and better things." Larry Hardy, the big boss, and Betty Crum, the keeper of the cash, each have their own private hide-out.

Loss of personnel has been everyone's problem this year. The "draft" blew right through the office and carried with it several valuable members. Oh well, State's loss is the Army's gain! War or more war, Michigan State students will be owning a Wolverine this year that is headed for an All-American rating — we hope!





**CHARLES FOO**  
*Graduate Manager*

State News has a baby . . . a full-fledged teletype beating out world news from Transradio Press Service . . . "makes" Publications' Open House.

Wire editor, a new job . . . plus changes in the ever-evolving list of associate editors . . . a classified ads department . . . and the best Fall term advertising in its history . . . orchids to the business staff . . . poor time, too, judging from reports of other college papers.

Top Row:  
W. Maddox  
L. Hardy  
L. Sherman  
T. Riordan  
B. Monks

Fourth Row:  
M. Steele  
B. Cornish  
D. Wuerfel  
R. Rengo  
G. Gettel  
J. Simek  
K. Simmons  
J. Welker

Second Row:  
M. Johnson  
G. Herbert  
H. Ysberg  
R. Jodry  
P. Nicol  
A. Gill  
K. Kuhn  
K. Besemer

Third Row:  
R. Friedman  
E. Henkel  
H. Opland  
S. Moyer  
E. Brigham  
G. Ingersol  
B. Storck  
J. Meyers

First Row:  
B. Hafford  
D. Jones  
L. Barnes  
T. Green  
C. Foo  
B. Astley  
E. Brandt  
N. Ackerman



## STATE NEWS—TUESDAY, THURSDAY, AND SATURDAY—

Top Row:  
M. Schaaf  
C. Texter  
L. Taubman  
S. Salsburg  
S. Levy

Second Row:  
G. Scott  
J. Whiting  
M. Hirth  
H. McAfee  
H. Geisbuhler  
E. Taylor

First Row:  
B. J. Wilson  
D. Reeve  
E. Morey  
C. Foo  
J. Winkels



Tom Greene . . . . . *Managing Editor*  
Ed Morey . . . . . *Business Manager*  
Charles Foo . . . . . *Graduate Manager*  
Dave Jones, Len Barnes,  
Ellis Brandt . . . . . *Associate Editors*  
Bob Astley, Marshall Dann . . . *Sports Editors*  
Sheldon Moyer . . . . . *Wire Editor*  
Art Underwood,  
Douglas Reeve . . *Assistant Business Managers*  
Paul Walker . . . . . *Circulation Manager*  
Sid Levy, Sid Salsburg . . . *Merchants Service*  
Charlotte Whitten . . . . . *Women's Editor*  
Ken Kuhn . . . . . *Feature Editor*

War!!! . . . jitters, and Bob Astley goes Navy at Christmas . . . Matty Dann returns for a term and takes over as Sports Editor . . . for Winter term, anyway.

More war effects . . . women being groomed to take over the helm in the eventuality.

Deadlines and butchered copy still clutters the office . . . the banshee wail for early copy continues and always will.

But, it's all been fun, a lot of work, a swell bunch of kids, and even if we do say it, "not a bad paper," despite everything.



# Michigan State News

CARRYING WORLDWIDE NEWS FROM WIRES OF TRANSEADIC PRESS

MICHIGAN STATE COLLEGE, EAST LANSING, MICHIGAN, THURSDAY, JANUARY 29, 1942

FIVE CENTS PER COPY



**THOMAS GREENE**  
*Editor*



## DEADLINES—PRINTER'S INK—TELETYPE—AND DASH



**EDWARD MOREY**  
*Business Manager*

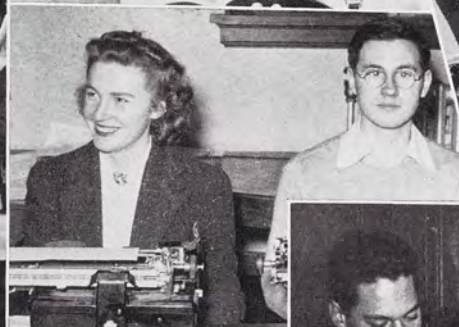



# THE SPARTAN—WHICH WENT FROM PILLAR TO POST—ENDED UP

A

ROBERT DAWSON  
*Editor*



DONALD SPALDING  
*Business Manager*

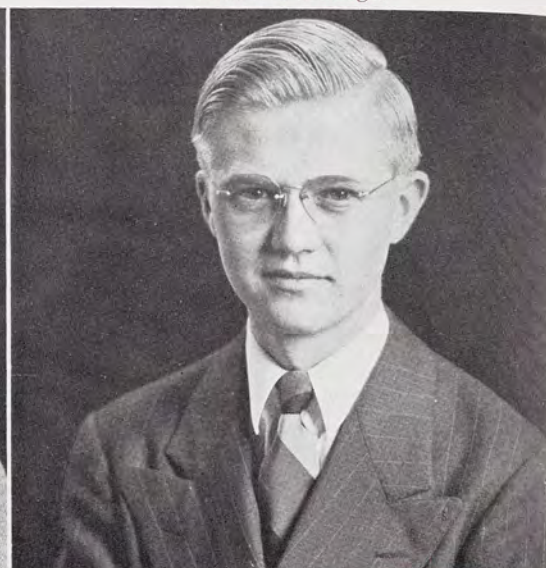

## BUSINESS STAFF

Don Spalding . . . *Business Mgr.*  
Homer Opland . . . *Ad Sales Mgr.*  
Shirley Dow,  
John Church . . . *Ad Copy Mgrs.*  
George Moon . . . *Circulation Mgr.*  
Cordie Morrison . . . *Campus  
Stand Mgr.*

## EDITORIAL STAFF

Bob Dawson . . . *Editor-in-Chief*  
Spence Thomason . . . *Associate Editor*  
Dave Jones . . . *Feature Editor*  
Clarice Carr . . . *Women's Editor*  
John Peterson . . . *Sports Editor*



## A PILLAR OF JOURNALISM BY BEING POSTED IN THE UNION

Doors bang — people laugh — someone mumbles "Gotta go to class," and everyone looks surprised — people laugh — the business manager tears his hair 'cause the ads aren't in — a writer dreams away peacefully — people laugh.

In short, the Spartan staff has fun. They're proud as anything of their brand-new office in the Union Annex. They've increased their sales, sold more ads than ever before, and they're fast making the Spartan a firmly established institution at Michigan State.

That's a pretty good record for five and a half years. Sparty celebrated his fifth birthday in December 1941, and though saddened by the death of its founder, Jimmy Hays, the Spartan feels sure he would be proud if he could see the magazine today.



Left, L. to R.:  
H. Opland  
D. Spalding  
S. Dow

Right, L. to R.:  
C. Carr  
R. Dawson

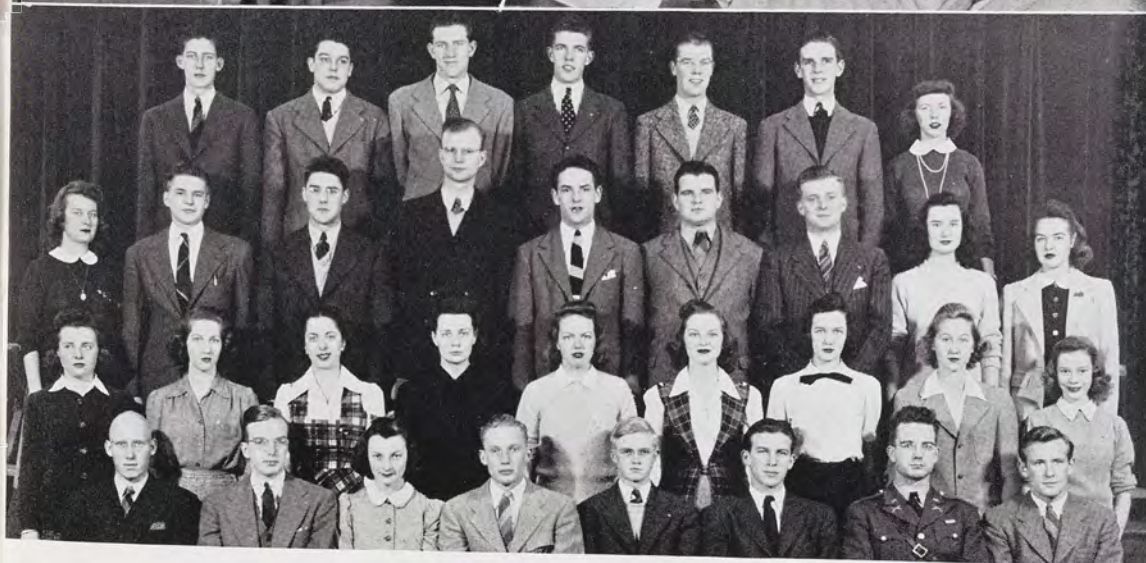

First Row:  
J. McGriff  
S. Thomason  
C. Carr  
B. Davison  
D. Spalding  
H. Opland  
J. Church  
J. Peterson

Second Row:  
J. Bauman  
E. Van Sickle  
P. Nicol  
C. Converse  
E. Quinn  
A. Perry  
S. Dow  
B. Walcott  
L. McCarthy

Third Row:  
D. Wuerfel  
C. Cooper  
H. Gardner  
B. Downs  
R. Edgell  
E. Brigham  
P. Moewe  
C. Morrison  
M. Kleaver

Top Row:  
R. Cardinell  
G. Moon  
C. Bigelow  
E. Kitchen  
G. Turnblom  
H. Soper  
B. Loneragan



ARTHUR WOLFF  
Editor

PAUL CARLSON  
Business Manager



## M. S. C. VETERINARIAN — PUBLISHED TO INFORM THE "VETS"

The first issue of the M.S.C. Veterinarian came out in the Fall of 1940, founded and edited by Alvin Fahlund who graduated in 1941. It was conceived as a medium, under the direction of the Junior American Veterinary Medical Association, between students and alumni and is a quarterly publication financially independent and entirely under student management. Since the periodical's initiation, subscriptions, advertisements, and content have practically doubled so that now there are approximately eight hundred subscribers from all forty-eight States, Russia, Canada, and several South American countries, Puerto Rico and the Pacific Islands. At present M.S.C. Veterinarian contains thirty-six pages and the aim of the staff is to publish a fifty-page magazine with a subscription list topping one thousand.

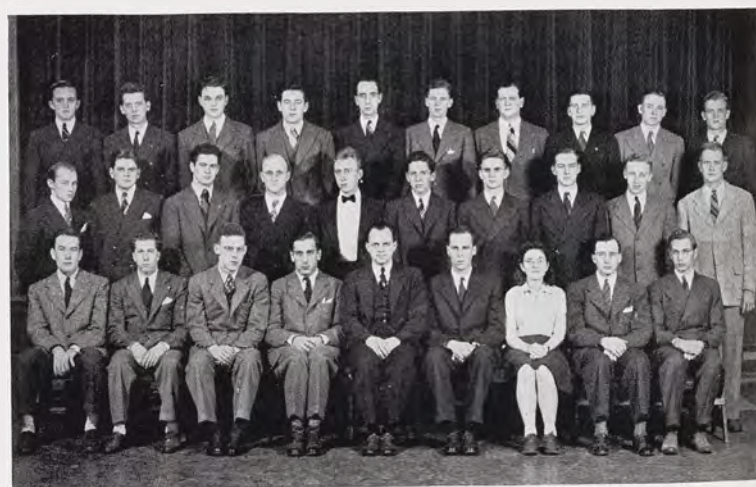

First Row:  
G. Clugston  
L. Kraus.  
P. Gambrel  
A. Wolff  
C. Cairy  
P. Carlson  
J. Mc Callum  
I. Wood  
H. Schneider

Second Row:  
C. Waterfall  
D. Fluharty  
R. Vigue  
E. Sterner  
D. Kerlin  
E. Blume  
G. Freier  
L. Osborn  
C. Kaser  
H. Eames

Top Row:  
A. Cooper  
E. Vander Wall  
W. Morse  
C. Ten Broeck  
D. Sullivan  
W. Westcott  
N. Haidy  
R. Beebe  
P. Sharrard  
G. Stuewer



First Row:  
L. Geil  
L. Hardy  
R. Norman  
B. Crum  
M. Jensen  
A. Applegate

Top Row:  
E. Morey  
C. Foo  
B. Dawson  
T. Connelly  
D. Spalding



BETTY CRUM  
*President*



Betty Crum . . . . *President*  
Edward Morey . . . *Vice-president*  
Ralph Norman . . . *Sec.-treas.*

## READIN', WRITIN' AND NO 'RITHMETIC!—BOARD OF PUBLICATIONS

Lending a gentle but firm guiding hand to State's three student publications is the job of the Board of Publications. In no way a censoring body, the sole purpose of the Board is to offer helpful business and editorial suggestions to the Spartan, Wolverine, and State News in an endeavor to make those publications conform to current student tastes.

This year's Board of Publications, composed of the editor, business manager, and faculty advisor of each of three publications, along with the presidents of Student Council and A. W. S., the College Treasurer, Alumni Secretary, and head of the Publications Department, is operated under the chairmanship of Betty Crum, Wolverine business manager.

Members of this group meet monthly to carry out such business as may come before the Board, electing in Spring term the managing editors and business managers for the coming year. They also plan and conduct the annual Publications Banquet held each year in May.



**CLARICE CARR**  
*President*



**First Row:**  
M. Schaaf  
D. Marsh  
C. Whitten  
R. Mangold  
C. Carr  
B. Crum  
J. Winkels  
B. Stoppert

**Top Row:**  
M. Shuttleworth  
B. Knisely  
S. Mingo  
H. Schmidt  
B. Wilson  
R. Preston  
B. Storck



Clarice Carr . . . . *President*  
Betty Crum . . . . *Vice-president*  
Carolyn Tunstall . . . . *Secretary*  
Charlotte Whitten . . . . *Treasurer*

With but one thought in mind, Matrix, junior and senior women's journalism honorary, went through the 1941-42 school year, promoting the cause of women in journalism.

That one thought was the raising of sufficient funds to allow the local chapter to affiliate with Theta Sigma Phi, National women's journalism society. And toward this end, of going National by next Fall, all Matrix's activities during this fourth year of their existence centered.

Along with the Michigan State College chapter of Sigma Delta Chi, National professional journalism fraternity, Matrix sponsored the successful Publications Open House and the Michigan Intercollegiate Press Convention of Winter term. And on their own initiative, Matrix undertook the printing of the AWS Handbook, and the sponsoring of a High School Press Conference.

Eligibility for membership in Matrix likewise has centered around the probability of becoming Theta Sigma Phi and therefore comply with its requirements. To be accepted into Matrix, the candidate must have at least a 1.5 all-college average, a B average in journalism subjects, and be doing outstanding work on one of the three campus publications.

**MATRIX—PEN-POISED WOMEN WITH THE KNACK OF NEWS WRITING**



# SIGMA DELTA CHI — JOURNALISTS ON THE JUMP

Journalism's national professional fraternity, Sigma Delta Chi, completes its second year at M.S.C. this spring. In April 1940 this organization took the place of the local N.W.S., which had been named for the three student publications, State's News, Wolverine, and Spartan.

Sigma Delta Chi is composed of students, active members of one of the campus publications, and newspapermen doing or intending to do professional work in journalism.

Luncheon meetings, frequently with guest speakers, are held twice each month during the school year with a business meeting once a month. Contacts with professional men in the field are encouraged by an invitation to meetings and special functions.

A local Collegiate Press convention is sponsored annually by this chapter of Sigma Delta Chi. Larry Hardy, president of the local chapter, represented M.S.C. at the national convention held in New Orleans this year. He was appointed Chairman of National Committee on Chapter Publications during the convention. Yearly publication of the student-faculty directory is in charge of Sigma Delta Chi.

Sigma Delta Chi lost its faculty adviser, Ralph Norman, this year, who took up the responsibility of his father's farm due to the latter's illness.

Laurence Hardy . . . *President*  
 Thomas Greene . . . *Vice-president*  
 Robert Dawson . . . *Secretary*  
 Kenneth Kuhn . . . *Treasurer*



First Row :  
 C. Foo  
 K. Kuhn  
 L. Hardy  
 R. Dawson  
 T. Greene  
 E. Brigham

Top Row :  
 R. Norman  
 L. Barnes  
 S. Moyer  
 J. Simek  
 R. Astley  
 E. Brandt  
 S. Levy



LAURENCE HARDY  
*President*



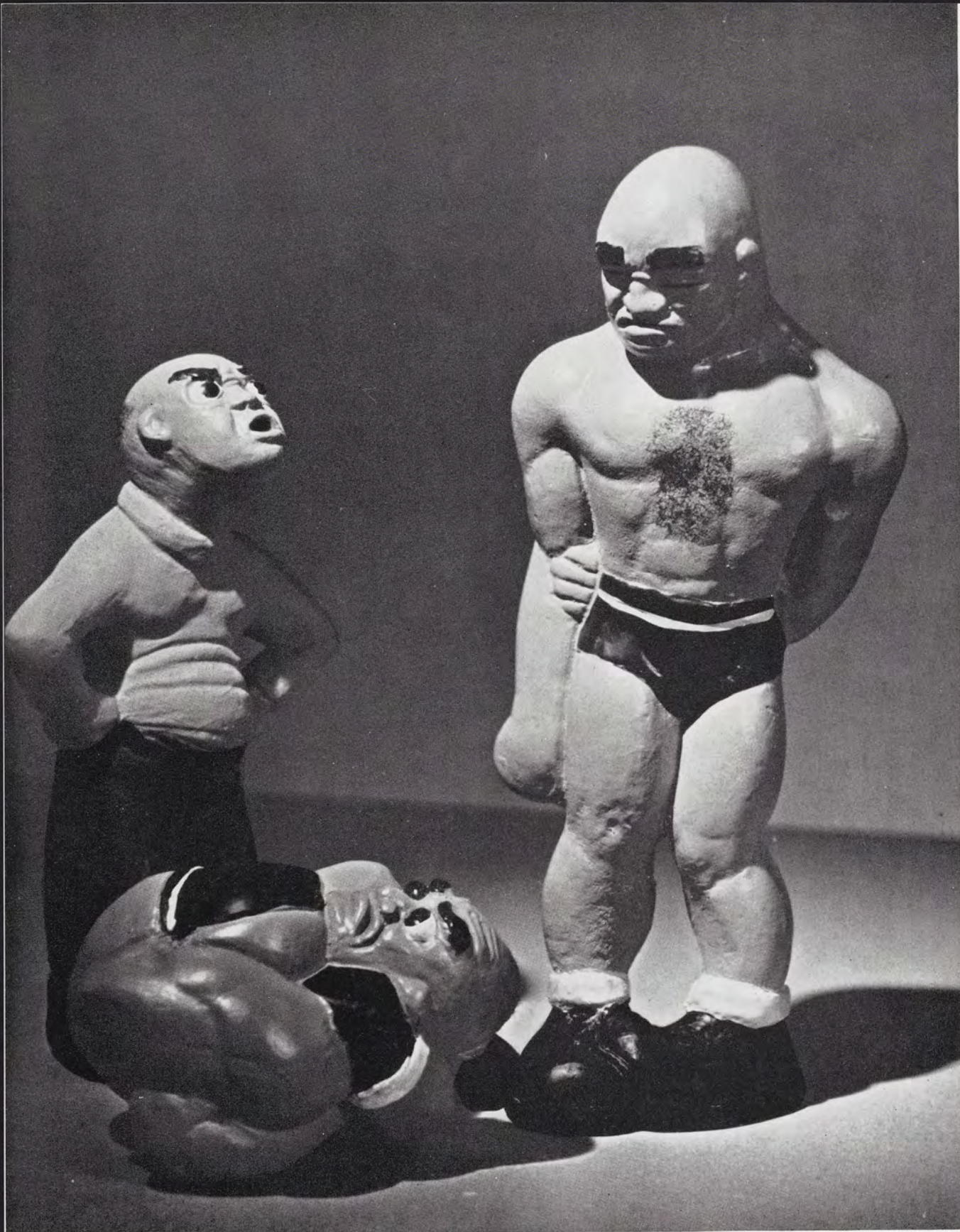

A SAMPLE OF DARK ROOM PHOTOGRAPHY



## DARK ROOM—MAKING LIGHT OF A VERY DARK SITUATION



MARTIN B. KIES

J. Downer  
L. Walker  
M. Graff



ROBERT GREENHALGH

J. Shover  
B. Cargill  
D. Van Aken  
B. Taffee  
R. Lungerhausen

Until this year the three publications on campus have had independent methods of obtaining "pics" for their individual use. However, the new photographic darkroom has tended to centralize all the previously diversified systems as well as to remove the pirating of photographers and general disorganization.

From the darkroom, which is a small cubicle contingent to the Spartan office on "publication row," emerge pictures for the News, Spartan, and the Wolverine, all three of which it was designed to serve. Equipment is complete and adequate; everything possible was included to make it a photographers' paradise.

The new "room" is headed up by student photographic editors, Mart Kies and Bob Greenhalgh, who are given full responsibility, and are responsible only to the committee on photography, which is made up of a representative of each publication and a faculty advisor.

As a result of this innovation in photographic service M. S. C. students are seeing more and better pictures.



"War is Hell!" said Sherman.

All the courage, bravery, endurance and discipline that the Spartans of Greece were noted for will be required to face the most gigantic of all wars: World War II.

## WAR IS COSTLY, BUT THE GREATEST COST WOULD BE DEFEAT

The boys who trudge to Dem Hall look forward soberly.

To those who have traveled under the falacy that modern youth is made of poor timber, let them remember that the boys at M.S.C. could have been on Wake Island or at Pearl Harbor. The courage of the latter needs no elaboration.

The boys in R.O.T.C. are not fully trained, nor are they expected to be, but the foundation for officer material has been laid. When the war is over and the United States is on top, and she will be, remember the lads at M.S.C. helped put her there.







EAT WHICH IS ONE PRICE THAT WE WILL NEVER HAVE TO PAY



Photos on this page furnished by U. S. Army.





**LT. COL. STUART MCLEOD**  
*Professor of Military Science and Tactics*



**MAJ. EDWARD BANNING**  
*Field Artillery*



**LT. COL. JAMES CAMPBELL**  
*Coast Artillery*

## OFFICERS — NOW, MORE THAN EVER BEFORE; THESE MEN ARE IN

William MacKichan . . . *President*  
John Peterson . . . *Vice-president*  
William Freiburger . . . *Secretary*  
John Missall . . . . . *Treasurer*

**WILLIAM MAC KICHAN**  
*President, Officers' Club*

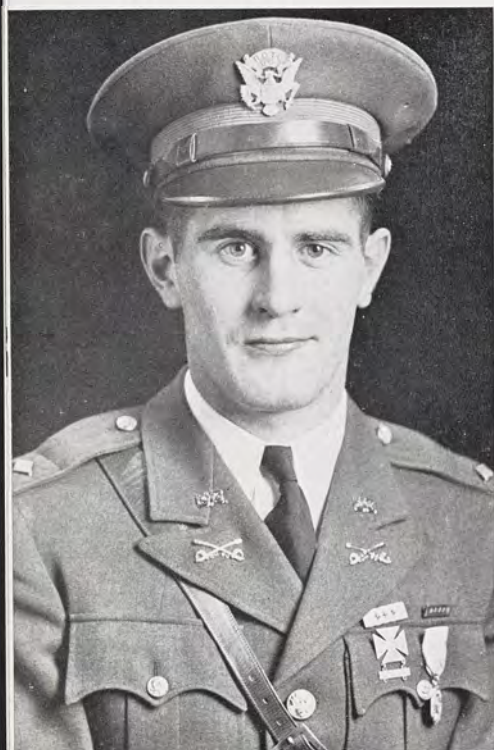

A more and more important part is constantly being played by the four military units on our campus. The Infantry, Field and Coast Artilleries, and Cavalry will necessarily be enlarged to accommodate the present war situation. Here on M. S. C.'s campus there is much room for expansion and it is expected that our Military Department will keep pace with the war effort of the Nation. A new unit has already been added; that is the Quartermasters Corps. Classes for this division began in Spring 1942. This is the procurement division of the army and will play an important part in our Military Department. Seniors and Juniors will be eligible for this division.

The official ruling and unifying body of the divisions is the Officers' Club. It works along with the officers stationed here to co-ordinate the several branches of the Military Department. This club, which is open to all junior and senior military students presents awards to the outstanding militarists of the year, and holds election and installation ceremonies for honorary co-ed sponsors. The most colorful of the varied social events is the formal Military Ball which this year was preceded by a formal dinner.



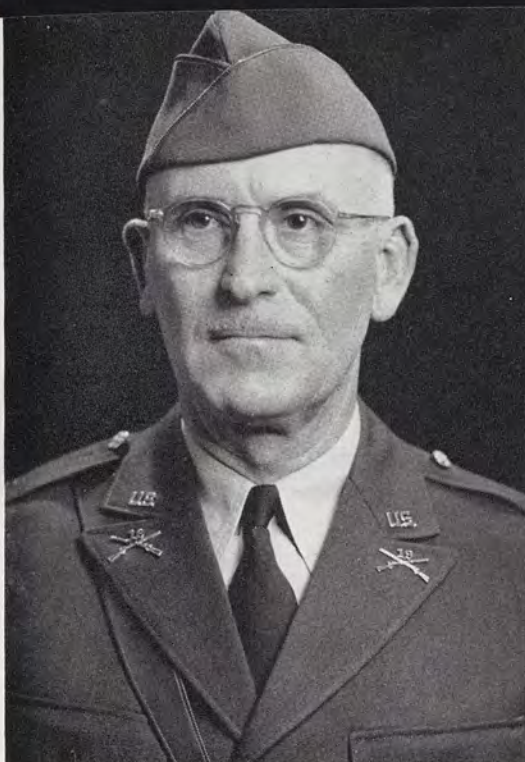

COL. ORION DAVIDSON  
*Infantry*



COL. MORRIS MARCUS  
*Cavalry*

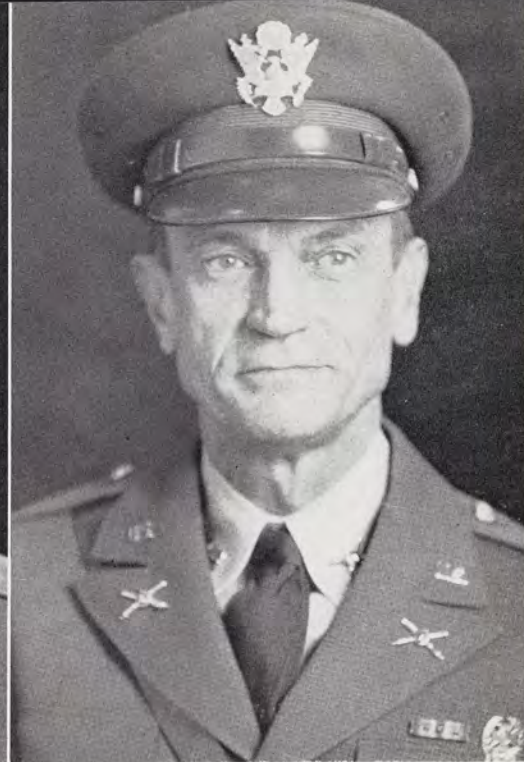

COL. EDMUND STILLMAN  
*Coast Artillery*

## RE IN THE LIMELIGHT

### SPRING TERM PARADE

L. to R.:  
Sgt. E. A. Savoie  
Lt. J. B. Clark  
Sgt. J. D. Badovinac  
Lt. E. K. Bremer  
Col. O. L. Davidson  
Sgt. E. G. Flint  
Lt. N. D. Henderson  
Capt. J. P. Thompson

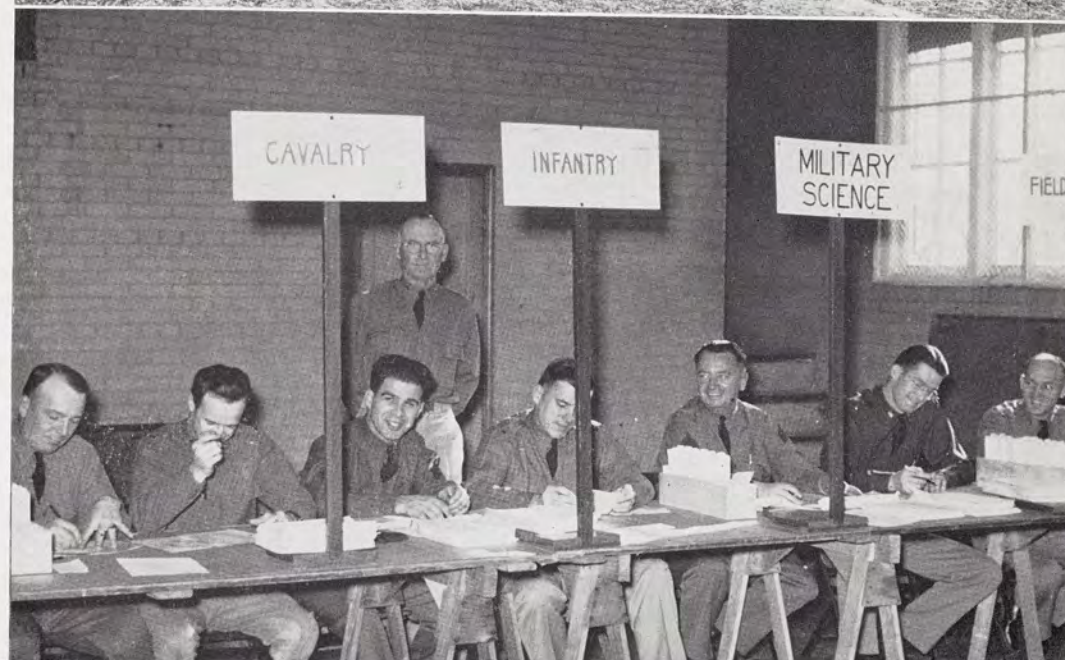





*June  
Esslinger*

**HO**





**HONORARY CADET COLONEL—NUMBER ONE ON ROTC'S HIT PARADE**





*Helen  
Macdonald*

HON





**HONORARY LT.-COL. — SHE'S TOPS IN THE "FIELD" OF ALLURE**



## FIELD ARTILLERY—THEY ARE THE LUCKY ONES WHO GET TO RIDE IN

**GEORGE E. WILLIS**  
*Lieutenant Colonel*  
Westfield, N. J.

**GERALD F. MARSHALL**  
*Major*  
East Lansing, Mich.

**WILLIAM R. MORGAN**  
*Major*  
Lombard, Ill.

**ALFRED A. LINN**  
*Major*  
Lansing, Mich.

**ROBERT J. THEROUX**  
*Major*  
East Lansing, Mich.



The Field Artillery at State is completely motorized. The boys graduating in the ranks of the reserve officers on active duty have spent four years learning to handle mechanized equipment.

Freshmen spend the first year learning to handle the French "75's" from muzzle to trail. Sophomores have the chance to learn to drive the trucks, use the telephones, radios, and fire control instruments. Then comes the biggest worry. The embryo officers must be able to prove that they know the guns, trucks, communications, and instruments thoroughly. As juniors they go into the more difficult stages of gunnery, firing data and problems, and a review of all that's passed before. Comes Spring maneuvers and inspection and the juniors are in charge of gun crews, and then at last they are seniors. Military history, more gunnery, and more fire control work make up the last part of their training.

Finally, the men assemble to receive their commissions from the commander of the 6th corps area, and then new Field Artillery officers are off to get still more training before they go against the enemies of the United States.



# IN REVIEW AT EVERY TUESDAY'S PARADE DURING SPRING TERM

## SENIORS



First Row:  
C. Hartman  
E. Edson  
G. McGregor  
H. Pound  
M. Correll  
R. Reiley  
J. Wright  
J. Church  
P. Van Valin  
H. Gilliver

Second Row:  
R. Purdy  
B. Fontana  
J. Kosewicz  
L. Smiley  
C. Anderson  
E. Hilden  
B. Dryrell  
H. Knapp  
C. Baryames  
J. Dawson

Third Row:  
R. Thompson  
M. Hrabovsky  
R. Reason  
M. Reger  
G. Willis  
R. Hawkes  
A. Grant  
J. McCormick  
J. Missall

Fourth Row:  
N. Boehm  
H. Webster  
A. Linn  
E. Kozicki  
D. Jones  
R. Theroux  
L. Nelson  
H. Steinke  
F. Thaldorf

Top Row:  
H. Jackson  
L. LaSalle  
E. Rendall  
E. Church  
C. Brandel  
C. Bower  
G. Marshall  
W. Morgan  
L. Merrill

## JUNIORS



First Row:  
L. Bourdon  
E. Ripmaster  
M. Petoskey  
G. Wilson  
J. Howland  
H. Wait  
H. Heffernan  
E. Cady  
D. Chapman

Second Row:  
E. Kitchen  
L. Johnson  
R. Geyer  
F. Engstrom  
R. Nelson  
W. Searl  
D. Chamberlain  
D. Robart  
L. Ritzler  
J. Datz

Third Row:  
R. Ursman  
W. Weber  
H. Wichtel  
R. Ferle  
J. Nowicki  
F. Zimmer  
G. Hover  
J. Auchterlanie  
D. Waite

Top Row:  
C. Petroski  
T. Rooney  
J. Rasmussen  
L. Hardy  
P. Darling  
M. Kuhla  
A. Anderson

## JUNIORS

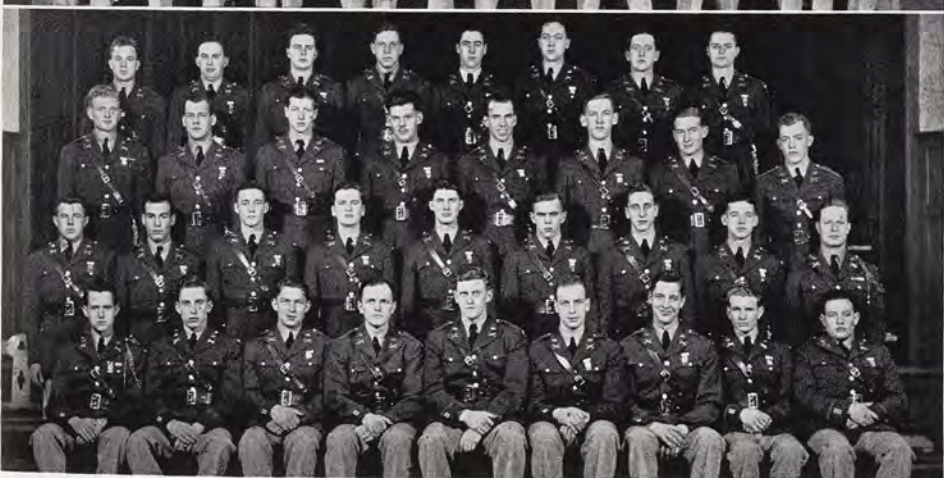

First Row:  
P. Walker  
D. Kaulitz  
R. Suttkins  
R. McCarthy  
W. Wiltse  
W. Buwalda  
W. Mann  
W. Rathburg  
J. Brown

Second Row:  
P. Thompson  
L. Burdy  
J. Liggett  
R. Reid  
R. Paris  
W. Bunt  
B. Hanel  
E. MacDonald  
A. Smith

Third Row:  
L. Page  
H. Baker  
J. Milne  
C. Vanderwest  
C. Latter  
J. Rutledge  
R. Miller  
L. Tukey

Top Row:  
H. Spring  
W. King  
A. Underwood  
P. Hale  
J. Scater  
C. Wilhelm  
R. Boyd  
P. Trudgen





*Marjorie  
Masterson* HON





**HONORARY CADET LT.-COL. — SHE MASTERS THE SONS OF C. A. C.**



# COAST ARTILLERY—BUT DON'T BE FOOLED, YOU'LL FIND TH

Roy Alexander	Wallace Ernsberger	Robert Nickel
Chester Anderson	Adrian Faasse	Jerry Page
James Anderson	Loren Ferley	John Pailthrop
Howard Ashfal	Robert Ford	George Peters
Jerold Aten	John Fountaine	John Peterson
Robert Bailey	Charles Fratcher	Emerson Planck
Theodore Banasik	Richard George	Wellington Pomeroy
Alfred Beuerle	Albert Gill	Alfred Porter
Cornell Beukema	Phil Goodrich	William Poulos
Robert Bogan	Howard Haile	Walter Pressley
John Bouck	Orrin Hall	Harold Price
Jack Bush	Charles Hannert	Fred Quigley
Gerald Calhoun	Vaughn Hildebrandt	George Ranney
Fred Carter	Henry Hipp	Richard Redfern
Relley Carter	Frank Izzo	Chan Robinson
Donald Chaffin	Robert Johnson	Robert Rominski
Joseph Clancy	Robert Juth	Paul Rozeboom
John Clausen	John Karpovich	Donald Runquist
Frederick Cook	Gilbert Ketcham	Peter Ruppe
Richard Coopes	Allan Kinney	Charles Schlaack
Alfred Cordes	Marvin Kraft	Charles Sherman
Arthur Coulte	Robert Kreger	Theodore Simon
Edward Crippen	Victor Levin	Roger Smith
Edward Daszewski	Russel Limmer	Warren Smolen
Irving Davidoff	Frank Lundin	Thomas Straight
John Dennis	Ralph McGaw	Roy Struble
Max Ditz	Leo McIntyre	Milton Taylor
Sidney Deming	Robert McMillen	Kenneth Teyson
Richard Dobbins	Richard Mangrum	J. Paul Thorne
Robert Dock	Francis Miller	Kenneth Twiss
Harry Dole	Louis Mitzelfeld	Delor Westerby
Samuel Donaldson	William Monroe	Carl Witkop
John Dow	Edward Morey	Alfred Wozniak
Howard Ducker	Marvin Murphy	Julius Yucker
Gene Enos	John Nametz	

**RICHARD D. REDFERN**  
*Lieutenant Colonel*  
Saginaw, Mich.



**MAURICE W. BOLSTER**  
*Major*  
Lansing, Mich.

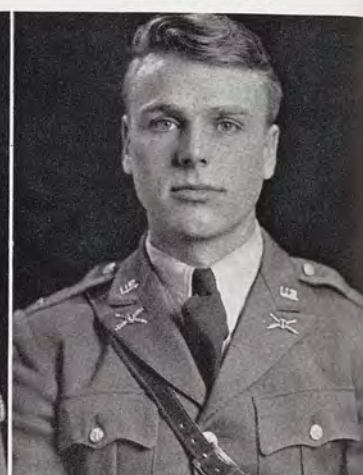

**J. CRAIG FOUNTAINE**  
*Major*  
Lake Odessa, Mich.



**WELLINGTON A. POMEROY**  
*Major*  
East Lansing, Mich.



# ND THEM JUST ABOUT EVERYWHERE BESIDES ON THE WATER'S EDGE

Instruction in the Coast Artillery Corps are in two general fields, Anti-aircraft defense and Harbor and Coastal Defense. The most intensive instruction at State is in Anti-aircraft and advance training in the C.A. R.O.T.C. leads to a commission in the Coast Artillery Anti-aircraft Reserve.

The class of '42 went to Summer camp at Camp Leonard Wood, Fort Sheridan, Illinois. Their six weeks there was used in rifle and pistol practice, gun drill on three-inch A. A. guns, a little taste of chemical warfare and marching.

The Spartans along with the C.A. cadets from University of Illinois made up what should have been known as the wonderful "battery B" — there isn't a man in the outfit will ever forget the Sarg Duncan's 5 a.m. greeting "battery B on line."

Colonel Campbell, who has been head of the M.S.C. Coast Artillery Department, received transfer orders Fall term of this year and Colonel Stillman came direct from the Philippine Islands to take over his place.



## SENIORS

First Row:  
M. Taylor  
R. Alexander  
G. Peters  
J. Clausen  
J. Peterson  
M. Kraft  
P. Thorne  
R. Struble  
C. Fountaine

Second Row:  
H. Ducker  
R. Smith  
J. Pailthorp  
L. Ferley  
D. Runquist  
H. Price  
J. Aten  
R. Bogan  
P. Goodrich

Third Row:  
A. Beuerle  
F. Carter  
A. Gill  
W. Ernsberger  
G. Ketcham  
V. Hildebrandt  
L. Mitselfeld  
C. Robinson  
R. Ford

Top Row:  
A. Faasse  
R. Kreger  
H. Haile  
P. Rozeboom  
W. Pomeroy  
A. Coulter  
J. Yucker  
J. Karpovich  
S. Deming



## JUNIORS

First Row:  
J. Dennis  
R. Limmer  
E. Daszewski  
H. Davidoff  
C. Beukema  
R. McGaw  
G. Calhoun  
D. Chaffin  
W. Poulos  
T. Banasik

Second Row:  
C. Fratcher  
R. Dobbins  
T. Straight  
E. Planck  
F. Izzo  
F. Cook  
D. Westerby  
J. Page  
A. Cordes

Third Row:  
C. Hannert  
C. Sherman  
R. Johnson  
G. Ranney  
J. Clancy  
J. Anderson  
H. Ashfal  
P. Ruppe  
O. Hall

Fourth Row:  
E. Crippen  
F. Miller  
R. Nametz  
A. Porter  
D. Mangrum  
R. Bailey  
W. Pressley  
R. George

Top Row:  
C. Anderson  
H. Hipp  
K. Twiss  
R. Nickel  
R. Coopes  
M. Dietz  
C. Schlaack





*Ruthmary  
Mangold*

HO





**HONORARY CADET LT.-COL. — RIFLEMEN'S SIGHTS ARE ON HER**



Robert Andreole  
 Richard Bauerle  
 Robert Blue  
 William Boyd  
 Robert Braden  
 Nelson Bryant  
 Melvin Buschman  
 Cleo Buxton  
 Edwin Ciolek  
 Ray Chlopan  
 John Church  
 Charles J. Corey  
 George Danciu  
 George Eade  
 D. Economopoulos  
 Seymour Flamanbaum  
 Charles Foo  
 William Freiburger  
 Robert Friedlund  
 William Fulmer  
 Richard Goodale  
 George Greenleaf  
 Coleman Gronseth  
 Richard Hanley  
 Leo Hansen  
 Victor Kanners  
 Richard Kieppe  
 James Kirn  
 Robert LaDu  
 Arthur Land  
 Jerome LaValley  
 Donald Laughlin  
 Charles LeBaron  
 Russel Lorts

Kermit McAlvey  
 Lamont McAlvey  
 Russell Martin  
 Mike Miketinac  
 Philip Molloy  
 Herbert Moore  
 William Morrison  
 Donald Morse  
 Robert Morton  
 Stuart Mosier  
 Bernard Neubert  
 Zenon Ostrowski  
 Merit Overton  
 Roy Paff  
 Wilferd Pankow  
 William Patch  
 Alston Penfold  
 James Pingel  
 John Potts  
 George Radulescu  
 Gerald Rizor  
 William Rupp  
 Robert Roeder  
 Wesley Showalter  
 Donald Sipple  
 Carl Smith  
 Leonard Swartz  
 Herbert Thompson  
 Clare Weinman  
 Roy Westcott  
 Francis Wery  
 Paul Wileden  
 Thure Wisen

**CHARLES T. FOO**  
*Lieutenant Colonel*  
 St. Johns, Mich.

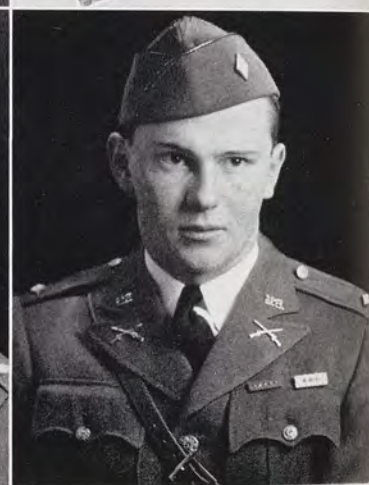

**GEORGE N. EADE**  
*Major*  
 Ramsay, Mich.

**NELSON A. BRYANT**  
*Major*  
 Battle Creek, Mich.

**INFANTRY—THE HOBNAIL EXPRESS STILL EXISTS, BUT EVEN TH**





## SENIORS

First Row:  
W. Freiburger  
R. Nelson  
C. Foo  
W. Morrison  
J. Kirn  
R. LaDu

Second Row:  
L. McAlvey  
D. Sipple  
L. Swartz  
R. Roeder  
R. Lorts  
C. Corey

Top Row:  
J. Church  
C. Weinman  
C. Burton  
R. Martin  
C. Smith  
K. McAlvey



## JUNIORS

First Row:  
W. Showalter  
C. Gronseth  
J. LaValley  
W. Fulmer  
D. Economopoulos  
B. Neubert  
W. Boyd  
R. Hanley  
R. Goodale

Second Row:  
R. Morton  
L. Hansen  
P. Wileden  
W. Patch  
H. Moore  
G. Radulescu  
E. Ciolek  
T. Wisen

Third Row:  
W. Pankow  
F. Wery  
M. Overton  
R. Westcott  
R. Braden  
M. Buschman  
P. Molloy  
R. Blue

Top Row:  
J. Potts  
S. Mosier  
R. Andreoli  
G. Greenleaf  
M. Miketinac  
V. Kanners  
S. Flamenbaum

Without any pun intended, the Infantry at M.S.C. really gets its training from the ground up. Ask any of the one hundred seventy-eight freshmen how he likes the fundamentals of drilling, the manual of arms, and the numerous tests.

Ask any of the one hundred and thirteen sophomores if elementary map reading is any harder than using a road map, if scouting and patrolling, and squad tactics are too complex when explained.

Ask any of the forty juniors how many parts there are in a machine gun, a

mortar, a thirty-seven mm. gun, or how they like fitted uniforms. Ask any of the twenty-seven seniors if it's as easy to give orders as it is to take them, if four years are enough to learn to be a commissioned officer.

Ask any Infantry man if he realizes the seriousness of his job during the present emergency.

They do, and every one of them is studying in absolute earnestness every subject taught them by Lt. E. K. Bremer who joined the Infantry staff this last Fall.

THEY GET A CHANCE TO RIDE NOW, THANKS TO MODERN DESIGN





*Mary Lou  
Dodge*

HO





**HONORARY CADET LT.-COL.—“BOOTS” TO BUDDIES OF THE SADDLE**



# CAVALRY—THEY LOVE TO RIDE THE HORSES BUT NOT ON THE

Frederick Arner  
Kenneth Ash  
Darwin Aten  
Robert Baccus  
William Bastendorf  
Frank Beeman  
Richard Bernitt  
Roger Blackwood  
Robert Boniece  
Roger Bonine  
Joseph Borkowski  
Telesphore Bourbonnais  
Derwood Boyd  
David Browne  
Johnathan Burton  
James Cain  
Douglas Campbell  
Keith Campbell  
Robert Carlson  
David Dail  
Henry Dail  
William Dickey  
Carl Dubovsky  
Ralph Eggert  
Paul Ehmann  
Duane Faulman  
Harold Frankel  
Eugene Freeman  
Robert French  
Robert Gay  
William Gaynier  
Joseph Geiger  
Frederick Gibson  
Ernest Guy  
Russel Howes  
Edgar Jolly  
Wilbert Keinath  
James Keith  
Thomas Kennedy

John Knight  
Sidney Knutson  
William Konde  
Wilford Kunst  
William Lutz  
John Mach  
William MacKichan  
Chester Mackson  
Edward Mills  
Robert Nelson  
Raymond Oldham  
Charles Otto  
Robert Page  
Earl Potter  
Dean Radtke  
Douglas Reeve  
Earl Reid  
Richard Reinenbach  
John Rheineck  
Jack Robinson  
Robert Robinson  
Leonard Rowe  
Robert Ryskamp  
Ward Smathers  
Jack Smith  
Harold Snyder  
Loyd Sparks  
Norman Spatz  
John Spelman  
Robert Telder  
Singkata Tonguai  
Allen VanDyke  
Raymond Vasold  
Joseph Vavra  
James Walker  
James Walker  
Arwin Way  
Garfield Williams  
Frederick Wileen

**JONATHAN R. BURTON**  
*Lieutenant Colonel*  
Berwyn, Ill.

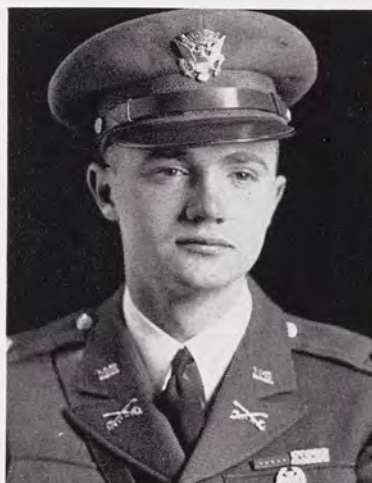

**WILLIAM G. MAC KICHAN**  
*Major*  
East Lansing, Mich.

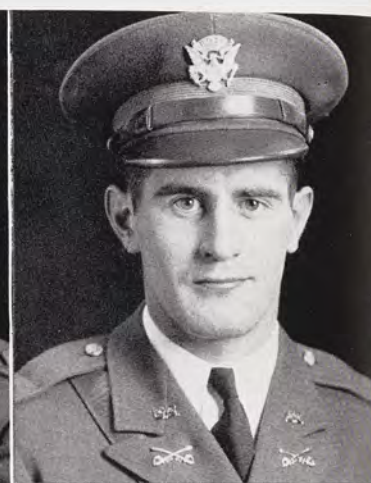

**A. DONALD WAY**  
*Major*  
Portland, Mich.





## MERRY-GO-ROUND FOR IN THE ARMY IT'S SERIOUS BUSINESS

In spite of blitzkrieg and panzer tactics, the cavalry is holding its own. Before they ever learn of combat units and infiltrating fire, the cavalry freshman is taught the proper defense of his unit against the slander of other units. He finds out that the horse troop is still prized for its mobility, fire power, and shock effect. He is instilled with the knowledge that Hitler used 300,000 horses in Poland and that Russian cosack riders rewon the Ukraine from the Nazis.

After this fundamental training in loyalty to his unit, the embryo cavalry-

man finds which end of the horse is back. After learning to ride, he spends a whole term in mounted combat formations. He practices dissembling machine guns and other weapons which give him firepower equal to that of the infantry. This year every cavalryman heard the Chief of the Field Artillery state that he needed more units of horse artillery. On completing the advanced course and Summer camp, the cavalryman gets his commission but finds himself assigned to active duty in a cavalry tank unit.



### SENIORS

First Row:  
S. Knutson  
W. Kunst  
G. Williams  
F. Gibson  
P. Ehmann  
R. Gay  
H. Snyder  
K. Campbell

Second Row:  
J. Rheineck  
D. Radtke  
R. Boniece  
W. Smathers  
D. Browne  
W. Dickey  
H. Frankel

Top Row:  
W. MacKichan  
D. Way  
R. Telder  
N. Spatz  
W. Otto  
W. Keinath



### JUNIORS

First Row:  
R. Oldham  
B. Gaynier  
J. Smith  
E. Guy  
D. Faulman  
R. Nelson  
E. Jolly  
C. Mackson  
D. Campbell  
E. Potter

Second Row:  
F. Beeman  
D. Dail  
R. Blackwood  
J. Knight  
R. Howes  
J. Robinson  
J. Vavra  
R. Ryskamp  
J. Spelman  
F. Wilson

Third Row:  
R. Carlson  
J. Borkowski  
L. Sparks  
D. Aten  
D. Reeve  
A. Vandyke  
R. Vasold  
R. Bonine  
R. Baccus  
L. Rowe

Top Row:  
W. Konde  
T. Bourbonnais  
J. Cain  
J. Geiger  
J. Walker  
D. Boyd  
T. Kennedy  
F. Arner





*Babs Zerbee*

HO





*lee* **HONORARY LT.-COL. — PROUDLY WEARS P.R.'S BLUE AND WHITE**



## PERSHING RIFLES—EVERY WEDNESDAY NIGHT'S INTENSIVE

The National Honorary Society of Pershing Rifles provides the appropriate recognition to interested cadets of the basic course in R.O.T.C. who possess a high degree of military ability; and at the same time it furthers in the development of the high ideals of the military profession, and general citizenship. It is ably officered by Pershing Riflemen of the Advanced R.O.T.C.; and First Lieutenant E. F. Totton of the Military Department was this year's faculty advisor.

Pershing Rifles, which is in its ninth year on campus, has grown until its membership is the largest and most active in its history at M.S.C. This year's group drilled regularly during Fall and Winter terms, and an extra amount of drilling for a greater part of Spring term so as to be able to present a crack drill team at the annual First Regimental competition which

George Willis	. . . .	Captain
John Paterson	. . . .	1st Lt.
Richard Refern	. . . .	1st Lt.
Milton Taylor	. . . .	1st Lt.
John Wright	. . . .	1st Lt.



First Row:  
R. Perry  
R. Sickles  
R. Kreger  
M. Taylor  
G. Willis  
C. Zerbee  
J. Wright  
R. Smith  
R. Holland

Second Row:  
D. Welling  
J. Potter  
H. Papez  
B. Cameron  
G. Walters  
W. Adler  
R. Jay  
E. Baker  
D. Willis  
E. Lathrop

Third Row:  
P. Beebe  
J. Bomkind  
J. Wright  
F. Tyler  
J. Everett  
W. Dwight  
R. Ignasick  
E. FitzGerald  
R. Coughlin  
B. VanLierop

Fourth Row:  
P. Mahany  
A. Albright  
S. Goard  
C. Bell  
W. Hilborn  
J. Patterson  
G. Custer  
A. Randall  
R. Purdum

Top Row:  
R. Darling  
T. Papez  
C. Asher  
D. Moe  
M. Horski  
H. Elliott  
H. Hoxie  
A. Bennett  
W. Culver



# CLOSE ORDER DRILL MAKES THESE MEN REALLY SHINE

## First Row:

J. Smith  
A. Cordes  
P. Walker  
R. Dock  
E. Planck  
C. Zerbee  
W. Wiltse  
P. Wileden  
M. Petoskey  
A. Smith  
F. Nearer

## Second Row:

R. Smith  
D. Woodard  
B. Adams  
R. Lyttle  
R. Gallo  
R. Davis  
D. Bray  
K. Harsh  
J. Jacobs  
R. Ludwig  
T. Iannaccone

## Third Row:

T. Sinas  
R. Gunnell  
C. Swenson  
B. Lawes  
R. Schwabe  
B. Guggemos  
R. Weyland  
R. Allen  
C. Jewsbury  
H. Axelsen  
R. Bushfield

## Fourth Row:

R. Jodry  
H. Richards  
W. Richardson  
R. Tukey  
T. Rice  
A. Muehlke  
A. Watzel  
R. Helwig  
C. Rayner  
V. Stewart  
L. Cropsey

## Top Row:

J. Woodruff  
R. Fowler  
A. Leggat  
D. Wernette  
W. Ryer  
W. Horner  
V. Dodson  
W. Gasow  
R. Lindsay  
H. Krauseneck  
R. Fox



was held at Ohio State University. A trip to Bowling Green, Kentucky for participation in the Third Regimental Drill Meet, which was also planned, had to be cancelled because of conflictions. An innovation this year was a series of lectures by officers of the various military units, which offered the Pershing Riflemen an improved conception of the inter-relationships and functions of the arms of the service.

The local unit, which is Company C First Regiment, sponsors parties and dances, and acts as a service unit for special occasions demanding services of a military nature, such as at the annual Military Ball, and parades. It also produces a specialty drill team, crack marksmen, and a drum and bugle corps. Each Spring Pershing Rifles makes an award to the freshman of each unit of R.O.T.C. who displays the highest degree of excellence in his class.



**MARVIN KRAFT**  
*President*

First Row:  
R. Alexander  
G. Peters  
J. Clausen  
J. Peterson  
M. Kraft  
P. Thorne  
R. Struble  
C. Fountaine

Second Row:  
H. Ducker  
R. Smith  
J. Pailthorp  
L. Ferley  
D. Runquist  
J. Aten  
R. Bogan  
P. Goodrich

Third Row:  
A. Beuerle  
A. Gill  
W. Ernsberger  
G. Ketcham  
V. Hildebrandt  
L. Mitzelfeld  
C. Robinson

Top Row:  
R. Kreger  
H. Haile  
P. Rozeboom  
A. Coulter  
J. Yucker  
J. Karpovich  
S. Deming



M. J. Kraft . . . . . *Captain*  
M. H. Murphy . . . . . *1st Lieutenant*  
R. J. Alexander . . . . . *2nd Lieutenant*  
R. E. Smith . . . . . *1st Sergeant*

Mortar and Ball at Michigan State College is one of the three chapters of the national coast artillery honorary in the country. Other chapters are at Kansas State College and the University of Minnesota, where the organization was founded in 1920.

Establishment of the local chapter, Battery E, First Regiment, came in 1930. Membership is limited to advanced students in the Coast Artillery Corps who have proved themselves outstanding both in military science and in college activities.

The organization stresses the social side of R.O.T.C. work as well as the strictly military phases, with the aim of making the coast artillerymen better acquainted. Mortar and Ball receives its new members with a formal initiation held throughout an entire week.

A banquet, two formal parties, and business meetings are scheduled during the academic year.

**MORTAR AND BALL—IT'S FOR THE "COAST" AND THAT'S ALL**



## ALL JUNIOR OFFICERS HOPE TO MAKE IT — SCABBARD AND BLADE

Company K, First Regiment, Attention!

At that command, the Michigan State College chapter of Scabbard and Blade, national military fraternity, snaps to the front. To be eligible for membership in this military fraternity the Junior officer must not only achieve distinction in military science, but also have a satisfactory record in scholarship. This organization is unique in that it bands together all branches of the R.O.T.C.

Scabbard and Blade was originated to more closely unite the military department of American colleges and universities, to develop efficient officers, and to spread intelligent information concerning the military requirements of our country. The true significance of this organization is fully recognized at this time when America is so vitally in need of intelligent and responsible officers.

In addition to the monthly luncheon at which the regular officers are guests, Scabbard and Blade sponsors an All-College Dance which is one of the highlights of each fall term. Pistol teams representing the chapters in various colleges and universities meet in scheduled matches.

The national society of Scabbard and Blade was founded in 1904 at the University of Wisconsin. This honorary military fraternity is now represented on eighty-six campuses throughout the country.

Gerald Marshall . . . *Captain*  
 Albert Gill . . . *1st Lieutenant*  
 Jonathan Burton . *2nd Lieutenant*  
 Robert Roeder . . . *Sergeant*



First Row:  
 W. Freiburger  
 G. Danciu  
 R. Roeder  
 A. Gill  
 G. Marshall  
 J. Burton  
 H. Snyder  
 J. Wright

Second Row:  
 C. Hartman  
 W. Purdy  
 A. Coulter  
 B. Morrison  
 N. Eade  
 D. Redfern  
 M. Taylor  
 J. Kosewicz

Third Row:  
 J. Pailthorp  
 J. Karpovich  
 W. MacKichan  
 P. Rozeboom  
 A. Kinney  
 G. Ketcham  
 W. Ernsberger  
 M. Murphy  
 R. Bogan

Fourth Row:  
 G. McGregor  
 R. Theroux  
 C. Fountaine  
 R. Reason  
 E. Kozicki  
 H. Haile  
 W. Dickey  
 K. McAlvey  
 R. Paff

Top Row:  
 H. Webster  
 A. Linn  
 G. Willis  
 M. Reger  
 J. Peterson  
 D. Radtke  
 R. Struble

**GERALD MARSHALL**  
*President*



## PISTOL TEAM—THE "SIX GUN" ARTISTS OF THE "RANGE"

The Pistol Team of Michigan State College was organized to develop marksmanship among the students and to provide inter-collegiate competition. Master Sergeant Paul Fischuk has been coach of the team since its foundation in 1936; 2nd Lieutenant N. D. Henderson, Field Artillery, is Officer in Charge.

Teams representing all sections of the country compete against M. S. C.'s Pistol Team. A few of these competitors are: United States Military Academy (West Point), A. & M. College of Texas, University of Yale, and Cornell University.

In the National Field Artillery Match the team placed third in 1941. Richard H. Reiley took third place in individual competition in the same match. The team record for 1941 is 20 matches won, one match lost, and one match tied.

Matches planned are the National Field Artillery Match, the Sixth Corps Area Match, and an invitation Match to be held at M. S. C.

Lt. N. D. Henderson . . . . . *Officer-in-charge*

Sgt. Paul Fischuk . . . . . *Coach*



First Row:  
D. Hill  
P. Van Valin  
R. French  
N. Henderson  
P. Fischuk  
R. Reiley  
W. Searl  
D. Wallace

Top Row:  
G. Rushman  
H. Fisher  
L. Bourdon  
J. Nowicki  
C. Wilhelm  
E. Tallberg  
F. Ziemann  
R. Jacobs  
M. Laverne  
R. Hixon



First Row:  
S. Fields  
D. Miller  
Z. Ostrowski  
R. French  
C. Danielson  
W. Swartz

Top Row:  
L. Brink  
J. Crockford  
F. Lütz  
F. Simmons  
R. Engstrom



Lt. W. F. Swartz . *Officer in charge*  
Sgt. S. H. Field . . . . *Coach*  
Russell Martin . . . . *Captain*

Michigan State College's R.O.T.C. Rifle Team running into tough competition, as everyone was sharpening his eye for eventualities, still managed to come out on top winning thirty-four out of sixty-five matches. Their two top matches were the Sixth Corps Area Intercollegiate Match and the William Randolph Hearst Trophy Match.

In the former State's "powder-burners" came out in fifth place but the sun still shone as they defeated U. of M. by fifty points. Soaring to top form the riflemen walked off with top honors in the latter meet with 920 points out of a possible 1,000.

A Shoulder-to-shoulder Match also was held with a select team from the Detroit R.O.T.C. High School in Convention Hall under the auspices of the National Sportsman's Show. The State team won after a closely contested match.

Captain Russell Martin and Co-captain Wilfred Pankow for 1942 led the way not only in leadership but marksmanship, their season averages respectively were 381 and 377.2.

**FROM ANY POSITION THEY HIT THE BULL'S EYE—RIFLE TEAM**





*Carol  
Wolcott*

HO





*tt* **HONORARY LT.-COL.—RHYTHM'S REPRESENTATIVE AT PARADE**



There may be no lights — no camera — but there's plenty of action behind that Spartan stage set. And why not with Doctor T and Brother B in a perpetual huddle? Never a dull

## ENDLESS WORK AT REHEARSALS AND ON THE STAGE, PRODUCES

moment . . . the suspense of tryouts when you act every role from the murderer to the colored butler . . . the feel of grease make-up and burnt cork . . . the afternoons downstairs in the Thompson study . . . the evening when the lead shows up late . . . the back stage romancing (just rehearsing for the big scene) . . . the thrill of your first audience since the high school Senior Play . . . the superlative reviews by the publicity chairman . . . that last curtain call amid wild applause . . . d'ya wonder the dramatics department is "swamped"?







**CES THREE ACTS, TWO NIGHTS, AND FADED MEMORIES**



Identification page 481





Again the high standard of production which has been set by the Department of Speech and Dramatics under the direction of Dr. W. Fawcett Thompson was maintained for 1941-42. The usual Spring term Shakespearian production took the form of **Othello**, with Albert Timerick, and Doris Veith in the leading roles of husband and wife, while Dick Ellison completed the eternal triangle. Fall term led off with the George Kaufman-Edna Ferber Broadway hit—**Stage Door**. Myra Buchholz, Alex Dillingham and Gerald Smith carried the major roles. Winter term brought Jack Bush as Henry Aldrich in **What a Life**, ably seconded by Robert Boniece as the harrassed principal, and Ann Hoyt as the heart interest.

## WHAT A LIFE—STAGE DOOR—OTHELLO—HERE'S YOUR



Left:  
Jerry Smith  
De Nalda Lee

Top:  
Dick Ellison  
Doris Veith  
Al Timreck  
Don Way

Center:  
Bunny Bucholz  
Virginia Haeger

Top, Right:  
A Scene from Othello

Lower, Right:  
Jack Bush  
Bob Boniece





UR

## OPPORTUNITY TO SEE THE EFFORTS OF HARD WORKING PEOPLE

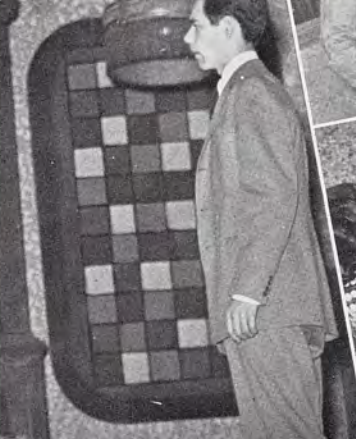

Top, L. to R.:  
Chester Bear  
Jack Busch  
Bunny Bucholz  
Jerry Smith  
Lois Richards  
Dick Ellison

Center, Left:  
Bunny Bucholz  
Jane Merrill  
Nancy Blue  
Ellen Stegenga  
Jill Joje  
Merrie Louise Pinkham

Center:  
Mark Buchoz  
Jack Busch  
Phyllis Barrows

Center, Right:  
Al Timreck  
Don Way  
Paul Eliason

Bottom, Left:  
Ann Hoyt  
Mary Lee Cooper  
Ed Krotkiewicz  
Bunny Bucholz  
Alex Dillingham

Bottom, Right:  
Jack Busch  
Lee Cahill  
Dick Ellison  
Al Timreck



## THETA ALPHA PHI—ELIGIBILITY, TWO CAMPUS PRODUCTIONS

First Row:  
M. Buchoz  
J. Lampman  
F. Grootjans  
P. Ritts  
J. Bush  
V. Haeger  
J. McCartney  
J. Littlefield  
C. Nickle

Top Row:  
P. Sibley  
C. Kobe  
F. Hillier  
E. Brigham  
J. Widick  
H. Pound  
M. E. Childs  
P. Reddy  
J. Englehardt

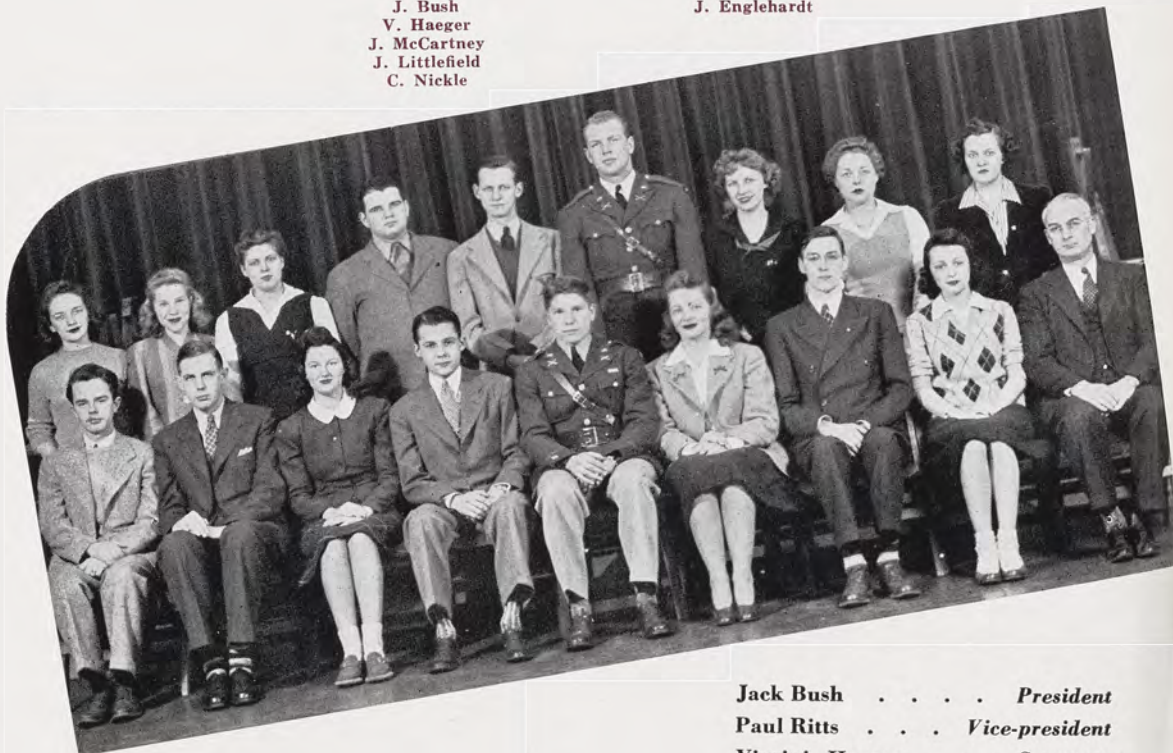

Jack Bush . . . . . *President*  
Paul Ritts . . . . . *Vice-president*  
Virginia Haeger . . . . . *Secretary*  
John McCartney . . . . . *Treasurer*

The Delta Chapter of Theta Alpha Phi, national honorary dramatic fraternity, was organized in 1924 on Michigan State's campus as a means to recognize students in dramatics and to promote interest in and continually improve the quality of drama on campus.

Membership into Theta Alpha Phi is limited to those who have taken part in two or more important campus productions, and have a one point average. Working with stage crews gives points toward membership.

Nineteen thirty-nine marked the founding of Studio Theater which has grown rapidly under the sponsorship of Theta Alpha Phi and now has a host of enthusiastic members.

Theta Alpha Phi promoted this year's production of "Stage Door," "What a Life," and "The Imaginary Invalid."



Pi Kappa Delta, national speech honorary, has been established on Michigan State Campus since 1921. The purpose of the group is to promote excellence in forensic activity, and in fulfillment of this aim, students must participate in ten decision debates before being accepted as members. With Glen Wagner handling oratory, Grace Sidoti heading the Impromptu lists, and Al Thorburn as leader in parliamentary procedure, Pi Kappa Delta has made a name for itself.

The Intramural Debate tournament was sponsored by the organization this year in cooperation with the Speech department, and delegates attended the National convention at Minneapolis this Spring where the activity consisted mainly in forensic contests and student assemblies. In addition to furnishing judges for forensic activities throughout the State, members expect to continue cooperating in the student defense program on campus.

Albert Thorburn . . . *President*  
 George Herbert . . . *Vice-president*  
 Grace Sidoti . . . *Secretary*  
 Isobel Streeter . . . *Treasurer*



First Row:  
 G. Wagner  
 M. Childs  
 P. Bagwell  
 A. Thorburn  
 C. Whitten  
 D. Hayworth  
 G. Sidoti

Top Row:  
 G. Herbert  
 H. Ysberg  
 J. Kroll  
 B. Lill  
 J. Menchhofer  
 I. Strieter  
 B. Stampley  
 F. Hillier

**LARGEST NATIONAL SPEECH HONORARY—PI KAPPA DELTA**



## ORCHESIS—EMPHASIZING GRACEFUL PHYSICAL ACCOMPLISHMENTS

L. to R.:  
J. Kruger  
M. Fleming  
H. Blackwood  
J. Sadler  
H. Sayers  
J. Meech  
T. Elworthy  
H. Beebe

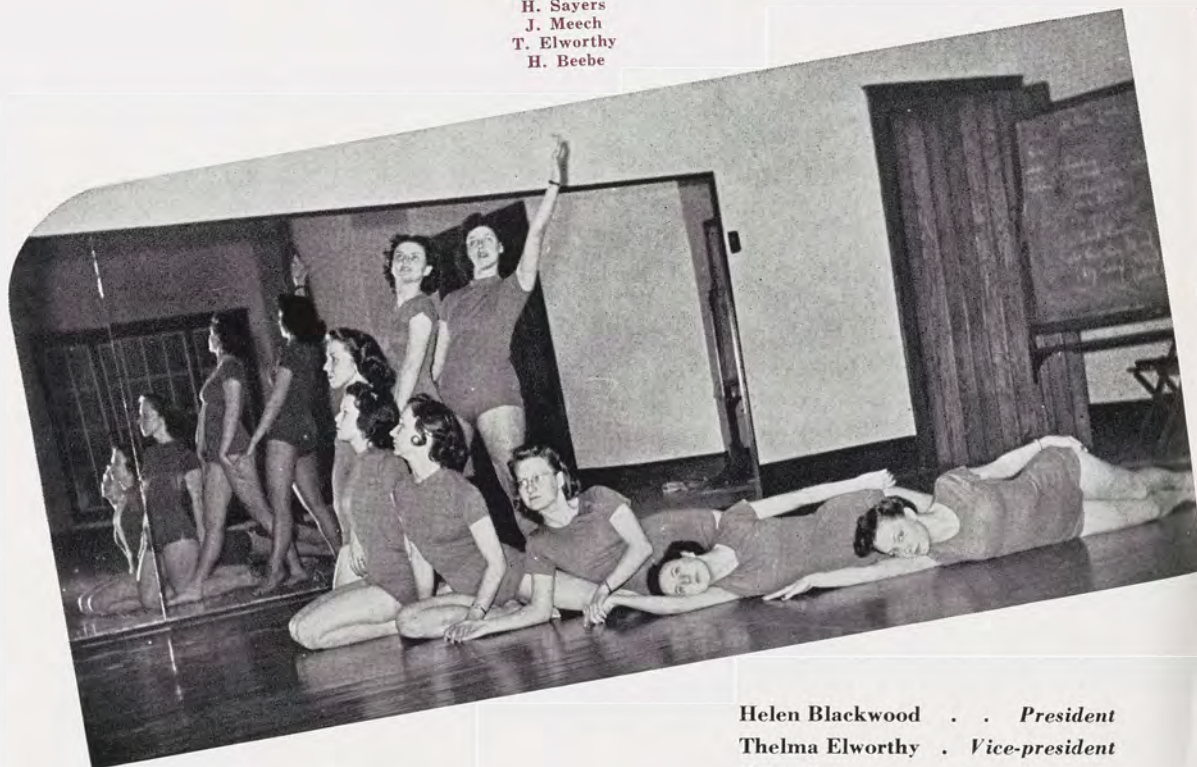

Helen Blackwood . . . *President*  
Thelma Elworthy . . . *Vice-president*  
Helen Sayers . . . . . *Secretary*  
Mary Jeannette Sadler . . . *Treasurer*

Orchesis, national dance honorary, was organized locally in 1928 for women students who show unusual interest in dance and who wish to further their experience. This organization endeavors to promote interest in an understanding of the dance among the students on the campus.

A new system this year divides the group into Senior and Junior Orchesis. A try-out group practices twice a week during the year attempting to earn membership in one of the two groups. Initiation for successful candidates is held in the Spring of the year.

Orchesis interests itself in all types of dance and in the related arts, but works chiefly in the contemporary modern field, using it as a medium of creative expression. Each year Orchesis presents its work in conjunction with some other campus art group to all M.S.C. students.



From "The Republic of Panama" given, by Henry Simons, Jr., a native of Panama and a graduate of the National Institute of Panama to "The Rains Came — to Kentucky" presented by Mary Elizabeth Kerth who lives down by "ole man River" is the roster of speeches given by the Student Speakers Bureau. The speeches vary from a discussion on theatrical make-up to a report on Forestry. Walter Isley has traveled through Sweden and Finland and Fernando Randon through Venezuela.

Going into its fourth successful year, it has grown until now forty students speak before high schools, chambers of commerce, and social organizations throughout the State.

In the Spring tryouts, students test whether their presentations can be used and then during the year they spend many hours in preparation and presentation of speeches. These students really do an excellent job of selling Michigan State College. In order to be of service to the community in every way, debates, round table discussion, parliamentary drill, book reviews and one-act plays are offered.



First Row:  
M. E. Kerth  
J. Wright  
M. E. Childs  
R. Redfern  
J. Andress  
L. Simons

Second Row:  
H. Ysberg  
T. Bourbonnais  
G. Wagner  
L. Hillis  
D. Carle

**PERFORMING AN IMPORTANT SERVICE — SPEAKER'S BUREAU**



Ah, music hath the power. How well the Sparties of this department know! It hath the power of drawing them to class every day to learn that the hand goes left on the second beat, that for the best vocal tones one must practice yawning daily, and that everyone

## WHERE, BY HARD HOURS OF PREPARATION, RHYTHM, MELODY

must stay strictly within the limits of Part Writing Rule B, Lesson 4, although exceptions can be made. It also drags them into recital Thursday afternoons, in addition to firmly pushing the performers onto the stage. Who could resist the compelling pull of orchestra backed by Mr. Schuster, on the beating rhythm at Spring band practice?

But the power of music exerts its full strength in the Practice building, where Chopin, Wagner, Clementi, and Debussy, mingling in the medium of voice, violin, piano, and wind instruments make a strong effort to undermine even the most stable of Spartan Spirit.







**ODY AND HARMONY ARE BLENDED INTO BEAUTY FOR ALL**

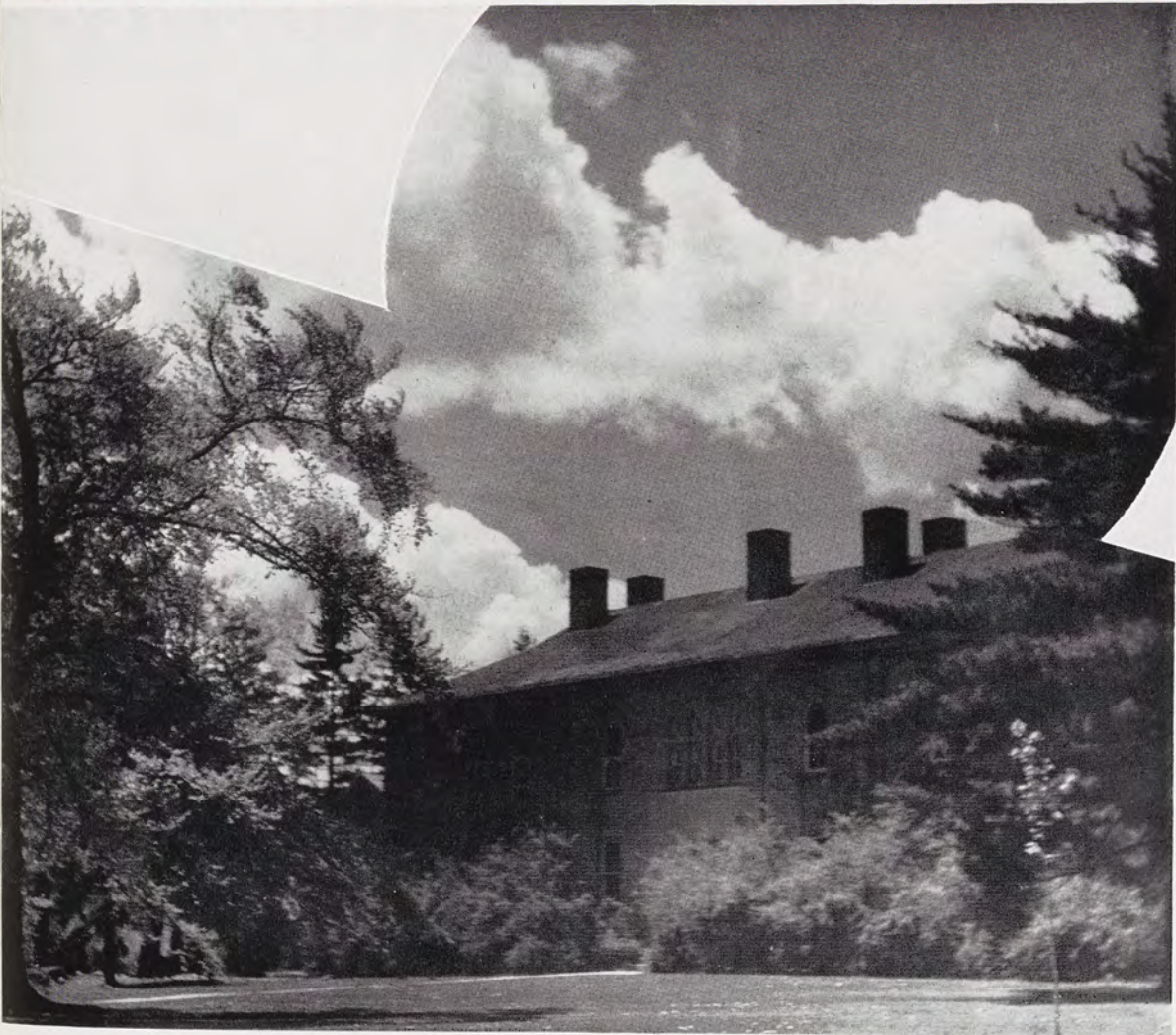



Kenneth Abbott	David Cole	Bruce Helmer	Keith Miller	Charles Radwanski	Richard Stubbs
Virgil Adams	Melvin Dembinsky	Bill Hibbard	Keith Mixter	Walter Rawson	Frederick Swegles
John Allen	Walter Dow	Herbert Ihrig	Robert Moore	Ted Retan	Clifford Thomas
Robert Barr	Burton Drummond	John King	Wendell Morse	James Sagar	William Thurber
Roger Bennett	Lorain Dunn	Abraham Kniaz	Henry Nelson	Albert Saur	Jack Trommater
Robert Berube	Robert Dunn	Leon Kniaz	Robert Nordstrom	Roger Saur	Irving Travis
George Borst	Edward Ebbeson	Norman Kohl	Seymour Okun	William Schemenauer	Edward Umiker
Robert Bosch	Walter Ekberg	Raymond Kroodsmma	Arthur Orcutt	John Schmidt	Lloyd Underwood
Theodore Bowman	Emil Ellis	Donald Kuschel	Frank Peabody	Harold Schultz	Parker VanBuren
Leonard Buckler	Harlan Fiser	John Livingstone	Maurice Pennock	Charles Seaborg	Nelson Wentworth
Glen Burdick	William Gates	Orville McDonald	Robert Petersen	Robert Shaffstall	Harper Welton
William Chambers	John Gray	Edwin McKeehan	James Perry	Robert Sherman	Robert Williams
David Charland	Lewis Graham	Stanley Mather	Henry Pfeuffer	William Sherman	Richard Wooley
Jack Chase	William Griffin	John Matthews	Jack Prevey	Nelson Shutes	Robert Wooley
Ralph Clark	Robert Gulliver	Louis Merritt	Richard Quayle	Robert Stipek	Herbert Zuhl

## BAND — GIVING THAT INDEFINABLE THRILL TO ALL WHO HEAR IT



Theodore Andreychuk . . . *President*  
 Robert Dunn . . . *Vice-president*  
 Theodore Bowman . . . *Sec.-treas.*  
 Dale Harris . . . . . *Adviser*

There are one hundred reasons why Michigan State is proud of its band. These marching musicians with their easy, precise formations are long-time favorites with the fans at Macklin Field.

Their music inspires an enthusiasm into the basketball crowds. In the spring they draw large crowds to the band shell to listen to their frequent concerts.

Just to make this move more smoothly in the spring parades, the band plays for the weekly military review.

This year the band has been under the direction of D. C. Harris in the absence of Mr. Falcone.



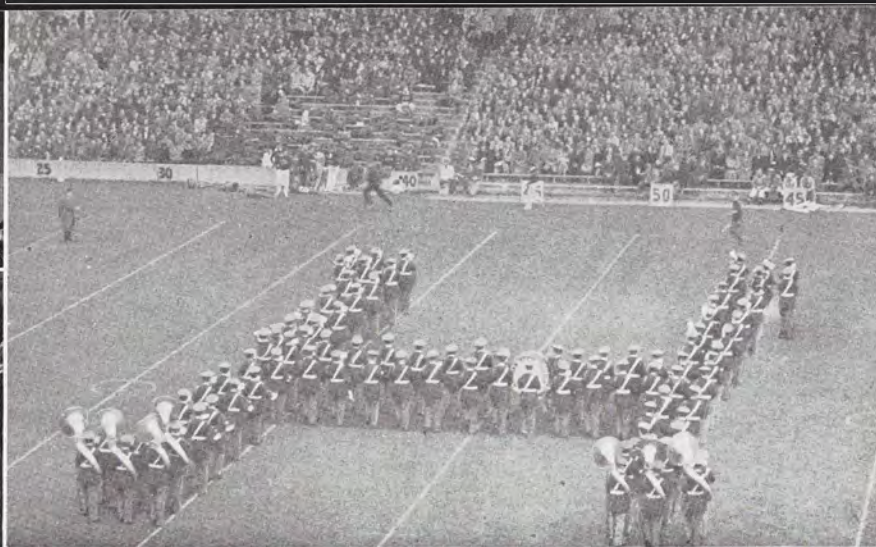

## R IT AT FOOTBALL GAMES, PARADE FIELD AND CONCERT STAGE

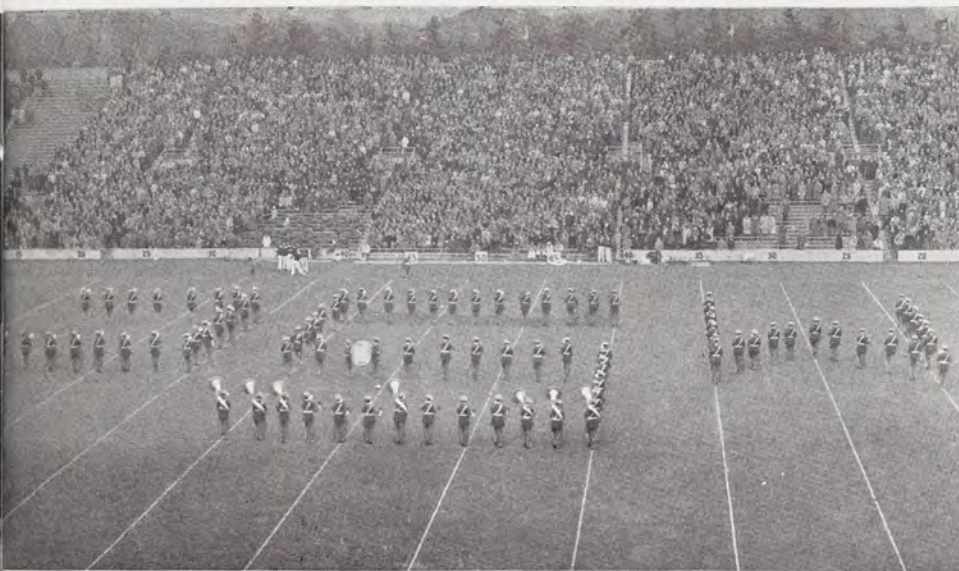

All band positions are competitive and members spend about six hours in rehearsal each week.

One of the outstanding band formations seen on the gridiron last fall was the marching prophecy of the eventual victory for the United Nations. The outcome was annihilation of a Swastika, by an allied tank with the whole company breaking into a huge "V."

Such formations are carefully planned in advance on a table with pieces of wood.

**WILLIAM SHERMAN**  
*Drum Major*





## SYMPHONY ORCHESTRA—SYMBOLIC OF FINE ART IN TONAL BEAUTY

Kenneth Abbott  
Ferris Bell  
Nicholas Blinoff  
Eleanor Berden  
Theodore Bowman

Norman Sedlander  
Robert Sherman  
Arnold Taylor  
Irving Travis  
Andrew Valkuchak

Doris Veith  
Joyce Wakefield  
Carol Walcott  
Harper Welton  
Nelson Wentworth



Leonard Buckler  
Robert Conant  
Gordon Collins  
Shirley Crisman  
Richard Dean  
Emil Ellis  
Harlan Fiser  
Rachel Friedlund  
Betty Friend  
Mildred Gaskill  
Fredric Gingrich  
Mary Harder  
Herbert Ihrig  
Cleta Kidwell  
Phyllis Kinney  
Dolores Klukoski  
Abraham Kniaz  
Leon Kniaz  
William Koenig  
Dahlia Kriehn  
Orville McDanold  
Marjory McLain  
Keith Mixter  
Grace Miller  
Maxine Moone  
Henry Nelson  
John O'Meara  
Seymour Okun  
Murray Present  
Walter Rawson  
Phyllis Rykala

Arnold Taylor . . . *President*  
Theodore Bowman . *Vice-President*  
Phyllis Rykala . . . *Secretary*  
Rachel Friedlund . . . *Treasurer*  
Andrew Valkuchak . . . *Librarian*

The Michigan State College Symphony Orchestra presents some of the finest music heard by State students. Under the able hand of Professor Alexander Schuster, the orchestra presents at least one concert each term.

The orchestra appeared once fall term, when they accompanied the noted violinist, Zino Francescatti who played Brahms' Violin Concerto.

The orchestra appeared again for Farmers' week in winter term. Later in February they gave another concert, with Professor Schuster featured as solo celloist.

In spring the orchestra appears most. Besides its regular concert it appeared this year in the Choral Festival in April, and a combined program with the chorus in May. It was also featured in the vocal festival held recently.

Since it was organized in 1929, the membership has increased from the original 30 to its present size of 52 persons. Since its founding the orchestra has also grown in popularity and assisted throughout this college year by furnishing incidental music for various campus activities.



This marks the fourth year of existence for the Gamma Epsilon chapter of Phi Mu Alpha Sinfonia, which is the only men's music society on campus.

To advance the cause of music in America, foster mutual welfare and brotherhood of students in music, develop the truest fraternal spirit among members, and to encourage loyalty to the Alma Mater are the lofty objectives of the organization. Their plan of development is expressed in their slogan:

"The manly musician and the musicianly man."

The activities of Phi Mu Alpha Sinfonia include a program presented at each bi-weekly meeting, and an annual recital of American music open to the student body. The chapter initiated ten music majors this year.

Theodore Bowman . . . *President*  
 Fred Elliott . . . *Vice-president*  
 Nelson Shutes . . . *Secretary*  
 Max Baker . . . . *Treasurer*



First Row:  
 D. Crane  
 R. Berube  
 N. Shutes  
 T. Bowman  
 F. Elliot  
 M. Baker  
 M. Present  
 A. Taylor

Second Row:  
 K. Mixer  
 I. Travis  
 W. Bowie  
 R. Arendshorst  
 R. Underwood  
 H. Reed  
 E. Stein  
 W. Rawson

Top Row:  
 R. Stein  
 C. Morehouse  
 E. Eller  
 H. Nelson  
 L. Kniaz  
 R. Tata  
 D. Harris  
 W. Buchanan

**PHI MU ALPHA SINFONIA — MEN WHO ARE FOR FINER MUSIC**



Ag students, Home Ecs, Engineers, Liberal Arts, Applied Science and Vets; they are all in the chorus, the largest musical organization on campus. Membership is gained by audition and participation is entirely on a voluntary basis for which no credit is given.

This was an important year for the chorus — they welcomed a new director, Mr. Edwin Stein who made his first appearance at the Christmas carol concert. The chorus rose to a new level of maturity at their Winter term concert when they presented for the first time the Roy Harris Folk Song Symphony and Mozart's Requiem with the symphony orchestra.

A novel feature was the appearance with the band in the shell for the last Spring concert when in keeping with that sentimental season they presented songs from the gay romantic operetta "New Moon."

Wednesday night is the time for chorus practice when these disciples of Orpheus stand at attention before Mr. Stein and sing and sing.

Doris Anderson . . . *President*

Ted Hart . . . *Vice-president*

Herb Hunt . . . *Secretary-treasurer*



First Row:  
Edwin Stein,  
Director  
G. Soper  
L. Roth  
H. White  
L. Deinzer  
J. Merrill  
M. Fletcher  
M. J. Guchess  
S. Elliot  
J. Randall  
M. McKay  
M. Shire  
J. Lahman  
G. Nelson

Second Row:  
M. Morton  
L. J. Corey  
M. L. Tobey  
B. Sullivan  
L. Weber  
E. Furnival  
S. Moore  
A. Warren  
M. Mapes  
M. M. Murphy  
C. Boehre  
M. L. Larsen  
B. Newell  
P. Roberts

Third Row:  
B. Heck  
E. Learned  
M. J. Ford  
M. McGirr  
Hilda Stroop  
L. Willer  
E. Luke  
F. Parkyn  
E. Webb  
J. Meech  
B. Walkley  
R. Woodworth  
L. Welsh

Fourth Row:  
L. Hebbert  
J. Swengel  
M. Richey  
M. Krushelnicki  
B. Baker  
N. J. Ovatt  
A. Hagen  
M. Potter  
C. Morrison  
M. Penn  
J. Hudson  
B. Broad  
M. J. Geib  
N. L. Duff

Fifth Row:  
R. Frevert  
V. Fremblay  
L. Barnes  
A. Fitzmorris  
R. Campbell  
B. Burger  
R. Verkler  
F. Elliot  
N. Shutes  
R. Towne  
M. Hagelberg

Top Row:  
R. Arenkhorst  
L. Allen  
G. Hover  
R. Ledebuhr  
H. Hunt  
G. Snider  
J. Hutchinson  
W. Amiss

**CHORUS — HOLDS CHRISTMAS CONCERT AND ALL COLLEGE SING**



## A CAPELLA CHOIR — GETS ALONG BEAUTIFULLY UNACCOMPANIED

First Row:  
M. J. Hint  
M. J. Guchess  
G. Nauman  
E. Stein  
E. Luke  
M. Mapes  
B. Liddicoat  
L. Huddleson

Second Row:  
S. Moore  
M. E. Leonard  
D. Anderson  
D. Veith  
M. McCollough  
L. Brunette  
M. Stevens  
J. Elmendorf

Third Row:  
P. Kinney  
V. Siegmund  
J. Caldwell  
I. MacAdams  
B. Gibson  
G. Wilson  
B. Kruse  
S. Shaw  
B. Ward

Fourth Row:  
M. Dean  
R. Derby  
B. Martin  
C. Morehouse  
G. Hover  
G. Hath  
M. Baker  
T. Bowman

Top Row:  
B. Clack  
R. Reed  
B. Arendshorst  
D. Pritchard  
I. Travis  
A. Taylor  
R. Culp



The black-robed members of the A Capella Choir are proud of their reputation on and off campus for excellent singing in both secular and sacred music.

Their ambition is to achieve a greater degree of finesse in the art of unaccompanied singing. Three practices a week, sincere interest in serious music, and careful direction are their formula.

The choir is under the leadership of their new director, Mr. Edwin Stein. This year the choir added to its record of appearances a series of 15-minute broadcasts over the college radio station WKAR.

Competitive auditions are held by the director to determine the candidates ability to meet the high standards of the choir.

The choir, which is in constant demand, made appearances in Lansing and throughout the State during the year. The annual spring concert marked the climax of their season.



## MEN'S GLEE CLUB — PRESENTING MUSICAL MASCULINITY

First Row:  
R. Gessert  
B. Clack  
R. Frevert  
E. Stein  
L. Barnes  
R. Dennis  
M. Hagelberg  
B. Redmond

Second Row:  
R. Bystrom  
D. Spalding  
J. Hutchinson  
A. Fitzmorris  
B. Davis  
B. Amundsen  
J. Laracey  
B. Amiss

Third Row:  
T. Hart  
D. Ruthig  
R. Campbell  
L. Allen  
R. Ledebuhr  
S. Keith  
J. Miller  
D. Hill

Top Row:  
E. Vander Wall  
A. Schultz  
A. Cory  
H. Hunt  
L. D'Ooge  
R. Towne

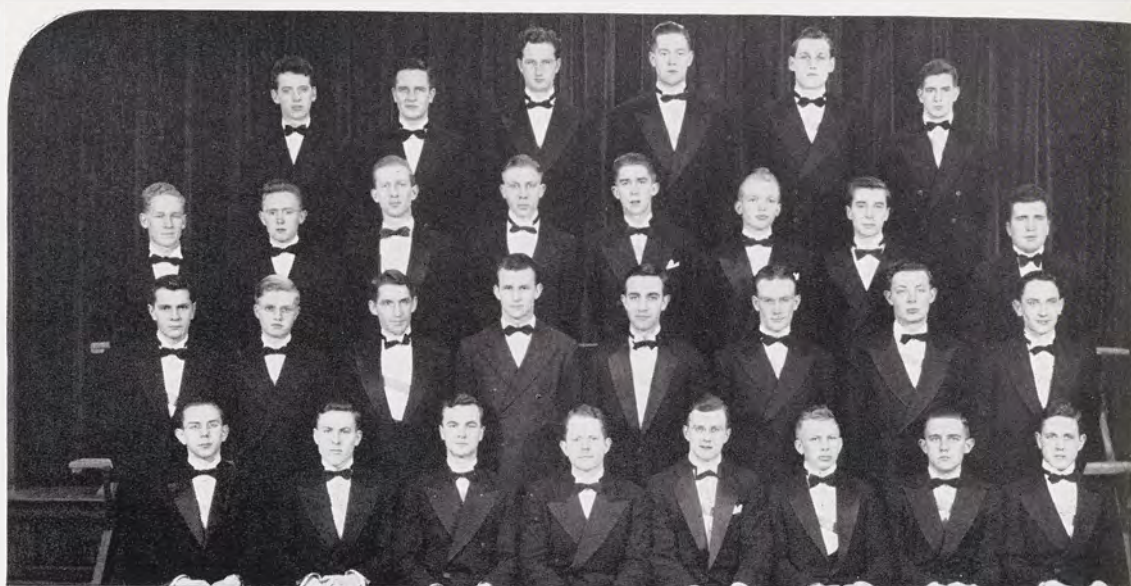

Leonard Barnes . . . *President*  
Uly Tremblay . . . *Vice-president*  
Robert Frevert . . . *Secretary*  
Andrew Fitzmorris . . . *Treasurer*  
Donald Spalding . . . *Business Mgr.*

Marching into their concerts this year to the tune of Romberg's "Stout Hearted Men," Michigan State College Men's Glee Club under the direction of Dr. Edwin Stein has maintained its position as one of the campus's outstanding democratic organizations.

Basically a volunteer group the Men's Glee Club has greatly expanded its activities during the past year, securing more concert engagements, having more informal get-togethers, and serenading sororities and women's dormitories.

In truly democratic manner members are accepted from any division of the college. The only requirements a candidate must meet are good character, acceptance by the older members as a "good" fellow, and the ability to carry a tune. Those who fail at first to get into the club are placed on a waiting list for consideration as members when a vacancy occurs.

As rewards for conscientious service, men with two years service receive a key, and a "S" blanket is awarded to four-year members.



The Women's Glee Club of Michigan State College is open to all women attending college so that they might participate in extra curricular music activities to increase their music ability and interest. Miss Josephine Kackley, director, chooses members on the basis of their musical ability, voice quality and blending possibilities.

Fall term, the club held a Christmas tea for members of the music faculty and music students. They entertained with a carol concert. Also at Christmas time they sang on the Choral concert.

Highlight of the Women's Glee Club activities was the Spring Concert given in May. In the same month, members held the annual Spring Banquet at which awards for participation were given. Other awards were also presented at the formal dinner.

The club was founded at Michigan State in 1927. It meets every Wednesday night to sing and rehearse for their many programs. The club social program also includes picnics, buffet suppers and teas.

Doris Anderson . . . *President*

Inez MacAdams . . . *Vice-president*

Evelyn Geukes . . . *Sec.-treas.*



First Row:  
P. Henry  
P. Kinney  
D. Anderson  
I. MacAdams  
J. Kackley  
B. Gibson  
E. Geukes  
M. Fleming  
M. Mapes

Second Row:  
N. Hegelman  
M. Glasser  
B. Sullivan  
V. Siegmund  
N. Arms  
D. Geyer  
D. Coohon  
S. Crisman  
L. Hoogana  
A. Humphrey

Top Row:  
M. Roberts  
D. Horn  
C. Walcott  
H. Linck  
I. Jacks  
E. Luke  
J. Brown  
B. Beadle  
D. Lagios  
M. Babcock

**GIRLS MUSICALLY TALENTED MAY BELONG — WOMEN'S GLEE CLUB**



## A MUSICAL PROGRAM DESIGNED TO DEFINITELY PLEASE

One of the educational and delightfully interesting programs presented at the college every year is the music concert series. The program is worked out and scheduled by Dean Emmons, Secretary McDonel, and Mr. Underwood of the music department.

Mr. Eugene Goossens, conductor of the Cincinnati Symphony Orchestra who is a noted composer as well as conductor, well typifies the excellence of this musical series. Other distinguished persons on the '42 program were Vronsky and Babin, considered by critics as the finest two-piano team before the public; the Stradivarius Quartet, who take their name from the famous collection of stringed instruments used by its members; Zino Francescatti, internationally famous French violinist; Robert Weede, American baritone of the Metropolitan Opera; the American Ballad Singers who present American folk songs and ballads; and Hilda Burke, the successful leading soprano of the Metropolitan Opera.

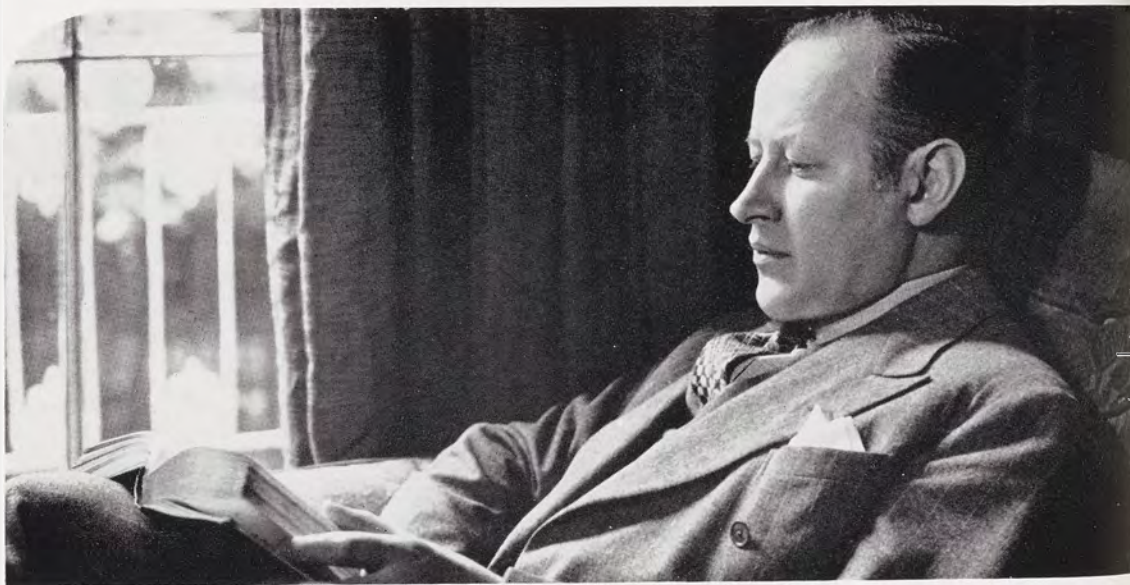

Eugene Goossens, Conductor Cincinnati Symphony.



## SIGMA ALPHA IOTA—NOTE-ABLY QUALITY NOT QUANTITY

First Row:  
B. Sullivan  
B. Mabie  
M. Fleming  
D. Anderson  
M. Moone

Top Row:  
H. Sholl  
O. Henkel  
S. Davis  
V. Siegmund  
B. Gibson



Mary Evelyn Fleming . . . *President*  
Doris Anderson . . . *Secretary*  
Barbara Mabie . . . *Treasurer*  
Maxine Moone . . . *Editor*

Sigma Alpha Iota is a national professional fraternity for women musicians who are representative of the highest ideals of a musical education. It aims to raise the standards of productive musical work among women music students. Sigma Alpha Iota pledges its cooperation with the ideals and aims of the Alma Mater and adherence to highest standards of citizenship in the American democracy.

Members must maintain a 1.5 average as minimum and be active musicians either at the student or professional level.

Michigan State's Alpha Lambda chapter of Sigma Alpha Iota looks back on an active season during which they presented a Vesper service at the People's Church during Lent, offered a public performance once a month, and sponsored a guest artist at their annual formal musicale.



Be it Blue Key at the Sweetheart Ball or Tower Guard at the May Morning Sing — there's always that certain something about being tapped for a Spartan honorary. Maybe it's an inspiration to burn that midnight oil just an

## **THERE ARE THOSE WHO VIEW THEM CYNICALLY, BUT GIVE**

hour longer or to get to that seven o'clock meeting just once more — who knows?

At any rate, it's great to wear a Mortar Board for a day or to own a jacket with that official "X" . . . and furthermore, it sorta helps to back up those letters of "studying hard" and "awful busy" that you've been sending home. So what if some see your pin only in terms of a grind symbol or a five dollar price tag — for to you, the lucky one on whom it's hung, it means, and is, SUCCESS.







**THEM A CHANCE TO BE IN ONE AND WATCH THE CHANGE**

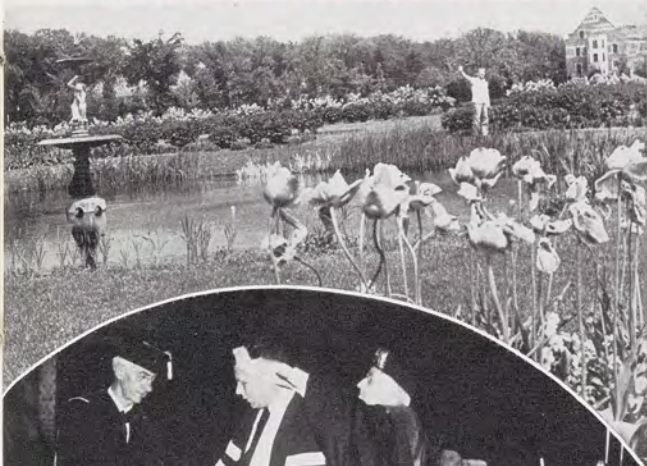



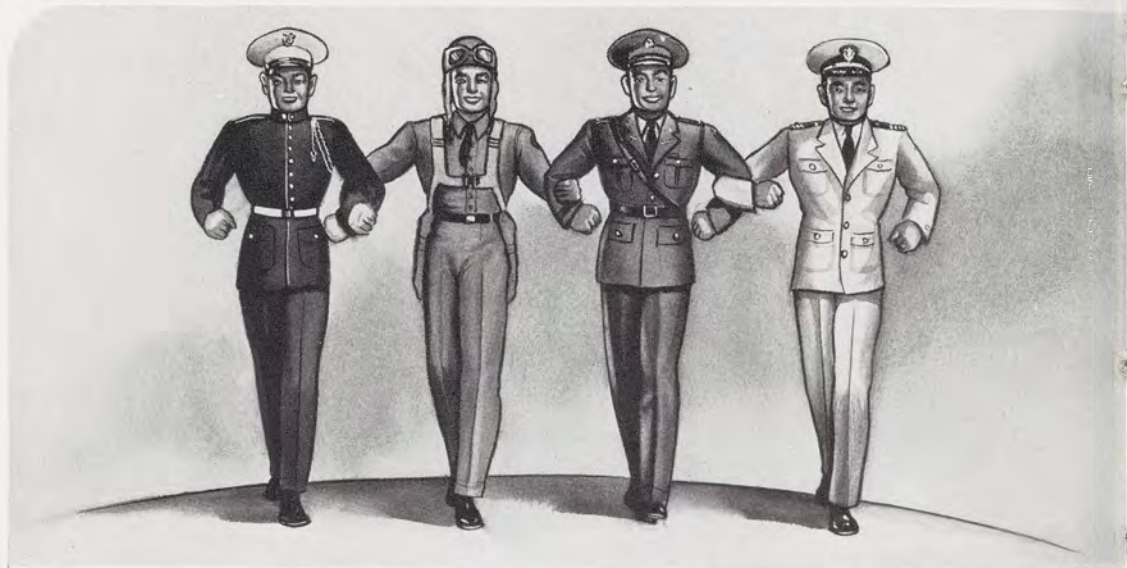

## **A DEDICATION TO MEN IN ALL BRANCHES OF MILITARY SERVICE**

When most of the college organizations are written up for the yearbook, it is necessary to define the exact title and program of that group. But this is once that every able-bodied college student belongs (or soon will belong) to the same organization: The Armed Forces of the United States. Boys are leaving the campus every day to join various divisions and in a few weeks they will have themselves fitted into new jobs . . . jobs that will have fast changing addresses with long trips generally designed by Uncle Sam.

However, it is not fair to speak only of those boys who will join the ranks. Many former M. S. C. students are now serving their country. They are scattered to the four corners of the earth and so we respectfully dedicated this page to the boys of Michigan State College who are serving, or soon will be serving in the Armed Forces of the United States.



First Row:  
M. Schaaf  
G. Scott  
W. Maddox  
S. Dow  
V. Moore  
J. Bucciero  
A. Leathers  
L. Luecht  
M. Schaaf  
L. Simons

Second Row:  
M. Acevedo  
H. Cessna  
B. Frederick  
B. Shaw  
J. Miller  
M. Dodge  
D. Frank  
A. Finlay  
F. Kunkle  
A. Gerrard  
E. Harris

Third Row:  
R. McCarthy  
S. Keith  
M. Perry  
P. Glidden  
M. Reineking  
L. Reichard  
J. Charlton  
E. Monacelli  
V. Lyon  
R. Derby

Top Row:  
M. Locke  
M. Adams  
R. Geer  
H. Boelens  
J. McComb  
P. Barrows  
L. Tuttle  
M. J. McNamara  
J. Meehan  
C. Sowers



## CLUB CARRIES ON MEETINGS IN SPANISH—LA COFRADIA

John Bucciero . . . *President*  
Janet Rosenberg . . . *Vice-president*  
Virginia K. Moore . . . *Secretary*  
William Maddox . . . *Treasurer*

La Cofradia comes into the spotlight this year with the increase of interest in Pan-Americanism, causing the enlargement of membership. Founded on the campus for the purpose of spreading the study of the Spanish language and to better relationships with Pan-American countries. La Cofradia sponsors Spanish plays, dancing classes where La Conga, the rhumba, and the tango are taught, and a weekly radio program over WKAR as outstanding features of its yearly program.

Membership in this local honorary is limited to second, third, and fourth year Spanish students who have an average of "B" or better, and are interested in continuing with the language outside of class work.



First Row:  
R. Sternberg  
R. Reiley  
J. Vavra  
H. Pettigrove  
R. Ode  
R. Vasold  
H. Butler

Second Row:  
G. Makel  
D. Hess  
J. Peal  
L. Sparks  
R. Heintz  
J. Knight

Top Row:  
C. Mantey  
H. Mitchell  
W. Westrate  
M. Hansen  
F. Suggitt  
R. Goodale  
C. Stewart



## AGRONOMY CLUB—EVERYONE A COMMUNITY LEADER AND SCHOLAR

Charles Ode . . . . . *President*  
Joseph Vavra . . . . . *Vice-president*  
Raymond Vasold . . . . . *Sec.-treas.*  
H. R. Pettigrove . . . . . *Adviser*

Aiming to promote farm crops and soils programs, the Michigan State chapter of the American Junior Society of Agronomy is made up of students who are majoring in these two fields of the Agriculture division.

Each year, the club sponsors a judging team to compete in the National Intercollegiate Crops judging contest at Kansas City and the International Crops judging Contest at Chicago.

The club meets every two weeks bringing in experts in the field as speakers. Outstanding guest speaker of the year was Mr. Paul Henry of the education bureau of the Chicago Board of Trade.



First Row:  
R. Ode  
R. Goodale

Top Row:  
H. Butler  
H. Pettigrove  
R. Reiley



## A GOOD CROP OF JUDGES — FARM CROPS JUDGING TEAM

Richard Goodale . . . *President*  
Charles Ode . . . *Vice-president*  
Richard Reiley . . . *Secretary*  
Howard Butler . . . *Treasurer*

The team is made up of the four upperclassmen who rank highest in their class taking the work. Members of the Farm Crops Judging Team have a wide range of material to deal with. They must prepare themselves in three phases of the work. In judging, the quality of seed is emphasized; in market grading, samples prepared by the U. S. Department of Agriculture may represent one or more problems as found in commercial handling of crops, and requires a knowledge of factors which may raise or lower grades of crops; in crop identification, they must know the commercial and scientific names and the distribution of one hundred ninety-one crops, weeds, and diseases grown or found in the United States.

On their two weeks' trip last Fall they took in two contests. The first was at Kansas City sponsored by the Kansas City Board of Trade and the Chamber of Commerce. Then they stopped in Chicago for the contest sponsored by the Chicago Board of Trade and the International Livestock Exposition and Grain and Hay Show. This is the eighteenth contest at Chicago in which M. S. C. has entered a team. H. R. Pettigrove, the team's coach, is Chairman of Coaches for this contest.



Founded at Michigan State College in 1902, the Alpha Zeta is duplicated in forty-three other agricultural colleges in the United States. Selecting their members on the basis of scholarship, activity, and leadership, the organization strives to develop these qualities and to promote wholesome student and faculty relations.

This honorary fraternity has added one student member this year, bringing the total to twenty and boasts eighty-seven faculty members. Among the honorary members on campus are Dean Ward Giltner, Dean E. A. Bessey, Professor Howard C. Rather, and ex-President Robert S. Shaw.

The group has been busy improving the chapter room in Ag. Hall that other agricultural clubs may have the opportunity of using it to advantage. But more important it has tried to encourage students to apply good study habits.

Arthur Pope . . . *Chancellor*  
 Nestor Mihay . . . *Chronicler*  
 William Schirra . . . *Censor*  
 Carl Hanson . . . *Scribe*  
 Albert Hall . . . *Treasurer*

## ALPHA ZETA — NAMED IN HONOR OF THE LATE FRANK KEDZIE



First Row:  
 M. Overton  
 N. Mihay  
 W. Schirra  
 A. Pope  
 C. Hanson  
 A. Hall

Top Row:  
 A. Watson  
 R. Dennis  
 M. Taylor  
 L. Rothney  
 H. Stiver  
 H. Fox  
 C. Stokes



The Michigan State chapter of the American Society of Agricultural Engineers was founded in 1937 to promote interest in agricultural engineering. The original local organization was called the Agricultural Engineers' Club, and in 1939 it became affiliated with the national A.S.A.E. It is open to any interested student majoring in engineering.

A banquet is sponsored by the chapter each year, at which the highest-ranking agricultural engineer, as picked by the organization and the agricultural department, is presented with the Ag Engineers' award.

An inspection trip sponsored by Farm Equipment Institute and the Machinery Seminar is attended by a faculty member, two student members, and a representative from farm management. This tour is to better acquaint them with farm implement industry.

Frederick Sackrider . . . *President*  
 Walter Messer . . . *Vice-president*  
 Wilbert Keinath . . . *Secretary*  
 Darwin Aten . . . . *Treasurer*

## THEY WILL HAVE A VITAL PART IN AMERICA'S FUTURE—A. S. A. E.

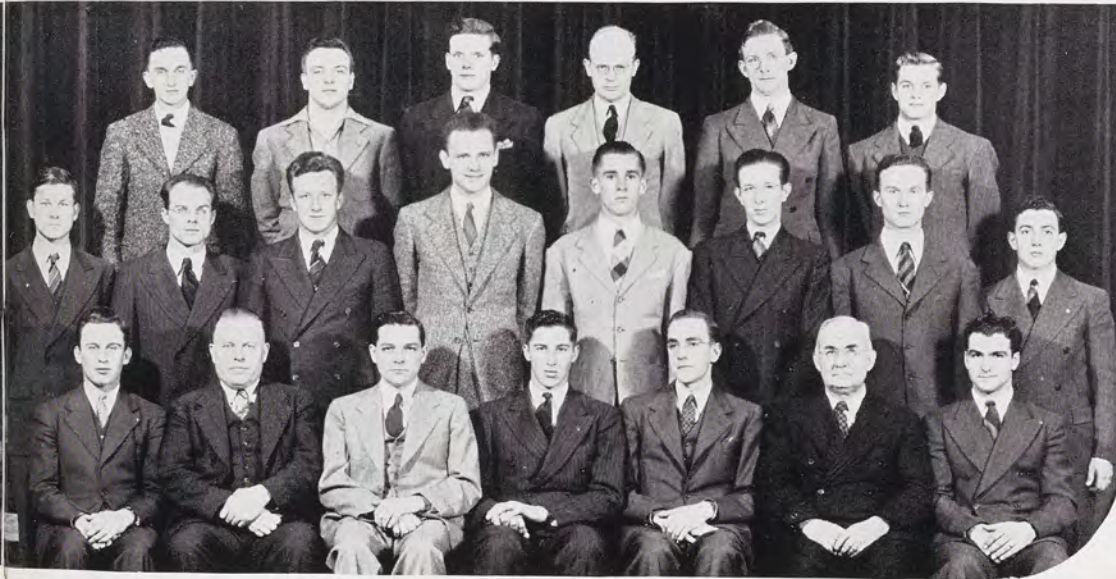

First Row:  
 W. Keinath  
 L. Johnson  
 C. Jefferson  
 D. Aten  
 F. Sackrider  
 H. Musselman  
 P. Bondarenko

Second Row:  
 B. Hodge  
 E. Palarski  
 R. Machiele  
 T. Rice  
 R. Allen  
 W. Saldeen  
 S. Atkinson  
 C. Gunnell

Top Row:  
 W. Messer  
 R. Huckins  
 L. Pancost  
 R. Howland  
 J. Lilley  
 C. Kline



First Row:  
D. Todd  
B. Harvey  
P. Kulling  
N. Mihay  
R. Robillard  
D. Jones  
H. Tate  
H. Beebe

Second Row:  
B. Long  
P. Taylor  
L. Porter  
H. Wichtel  
R. Rout  
J. Laetz  
D. Lott  
E. Taggart  
J. Miller

Third Row:  
J. Nay  
K. Dorr  
J. Hutchinson  
J. Cox  
R. Marshall  
J. Lewis  
M. Mileusnich  
E. Peck  
J. Stewart

Top Row:  
R. Carlson  
J. Drehmer  
E. Alward  
C. Bigelow  
J. Critchfield  
M. Rybarsyk  
E. Roberge  
B. Gaige

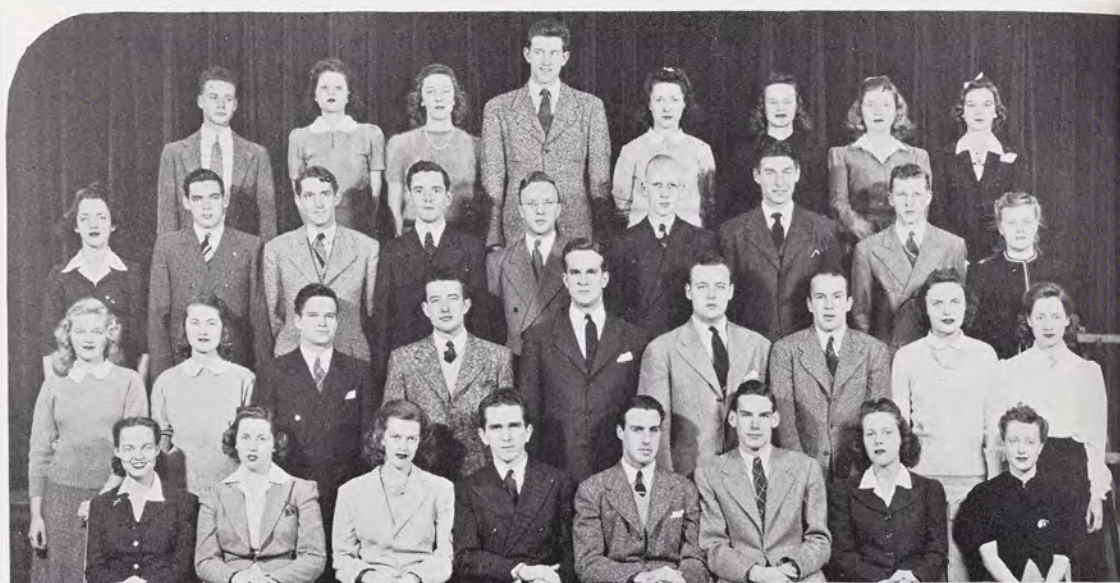

## BETA ALPHA SIGMA—THE ART MART IS THEIR BABY

Robert Robillard . . . *President*  
David Jones . . . *Vice-president*  
Helen Tate . . . . *Secretary*  
Nestor Mihay . . . . *Treasurer*

For the past eight years, Beta Alpha Sigma, local honorary landscape architecture and floriculture fraternity, has been on Michigan State's campus.

Its purposes are furthering the scholastic attainment and advancement in appreciation and knowledge in the fields it represents. Members of the fraternity are composed of juniors and seniors who are majors in landscape architecture and floriculture, and who have maintained a B average.

At meetings, held every other week, students exhibit art as well as their ideas and views on subjects. Here too, they cooperate with other organizations in decorating our campus. Every other meeting is designated as a social meeting at which guest speakers are presented.

The big annual project of the club is Art Mart, which is held spring term. These are exhibits of student art of all kinds; paintings, industrial art, floral arrangement and ceramics. Prizes are given in each class. Students pick the winners by vote.



First Row:  
L. Schemenauer  
T. Jahns  
L. Metz  
S. Branson

Top Row:  
R. Thompson  
T. Stevens  
D. Bland  
L. Dake  
V. Horvath



## WHO ELSE WOULD SPONSOR "THET THAR SHINDIG"—FORESTRY CLUB

Louis Metz . . . . *President*  
Chester Jensen . . *Vice-president*  
Stuart Branson . . . *Secretary*  
Tyler Jahns . . . . *Treasurer*

The opportunity for students and the faculty of the forestry department to meet socially is enjoyed through their organization, the Forestry Club.

Having an active membership well over the century mark their bi-monthly meetings held in their forestry cabin are successful events in which off-campus speakers keep its members in contact with developments and the progress being made in the forestry field.

Their social activities are many and varied, being highlighted by the annual joint meeting with the Michigan University Foresters and the spring term open party well labeled the "Forestry Shindig."

Interest and imagination run high in the tall tale contest waged between Michigan and State Foresters for the possession of the much coveted "Little Blue Ox" back home with them from the Ann Arbor Stables.

Professor Herbert of the forestry department is their faculty advisor.



L. to R.: H. Fox, H. Geiger, E. Warren, D. Eppelheimer, K. Sowerby, A. Pope, G. Propp.



## ANIMAL HUSBANDRY JUDGING TEAM—AND THAT'S NO BULL

In the Spring of 1941, for the first time in history, Michigan State College sent a Junior Livestock judging team to Fort Worth, Texas, to compete in an Inter-Collegiate Contest representing eighteen colleges and universities.

Fully recovered from the Spring trip, Coach George Propp and his squad of nine men started the Fall term with weekend trips to Ohio, Purdue, and Illinois to which Michigan State College later acted as hosts.

The squad consisted of all seniors and with the Texas trip traveled well over 6,500 miles. Kansas City gave them their first senior contest with beef cattle, horses, swine, and sheep. Two weeks later they competed with 28 other college teams at the international at Chicago International Livestock Exposition which is the bright spot of the year in contests.

The judging team promotes greater knowledge of the farm and function of livestock. The team has no officers and is supported by the animal husbandry department and the Block and Bridle Club.



First Row:  
A. Oliver  
D. Eppelheimer  
A. Vandyke  
G. Propp  
G. Brown  
A. Pope  
E. Warren  
J. Foster

Second Row:  
M. Davenport  
P. Buth  
R. McCrea  
M. Sowerby  
N. Bradford  
A. Bishop  
H. Geiger  
K. Sowerby

Third Row:  
S. Mosier  
M. Taylor  
W. Garvey  
H. Fox  
J. Climer  
M. Eppelheimer  
R. Renz  
M. Parlin

Top Row:  
R. Howes  
R. Braden  
G. Greenleaf  
R. Goodale  
W. Weber



## LIVESTOCK JUDGING TEAMS SPONSORED BY BLOCK AND BRIDLE

Arthur Pope . . . . *President*  
Donald Eppelheimer . . *Vice-pres.*  
Edward Warren . . . . *Secretary*  
Allyn Van Dyke . . . . *Treasurer*

A keen and vital interest in Animal Husbandry knits the membership of Block and Bridle into an active club of the Agriculture division. Founded in 1930, the organization is a branch of the national fraternity Block and Bridle.

It is open to all Agriculture students carrying a majority of credits in Animal Husbandry. Prospective members must show professional intent before joining.

One of the most important activities of the club is sponsorship of the college Animal Husbandry Judging team, which annually competes in many inter-college judging contests throughout the nation. In this connection, the club also encourages all students to participate in all phases of livestock judging, both in teams and individually.

High also on the list of activities of the club is promotion of excellence in scholarship of all animal Husbandry students. By getting together often, members of the club co-operate better, and trade their views on phases of animal husbandry.



Founded at the University of Washington, Xi Sigma Pi became the first scholastic honorary for Forestry students in 1908. Michigan State had the distinction of being the first Beta chapter which was installed in 1916.

High standards of qualifications for membership are set by the organization. These include a high scholastic standing and a reputation for honesty, sincerity and friendliness. However, promise of professional success is the primary basis for selection.

Xi Sigma Pi not only promotes lectures of interest to the students, but also maintains an active interest in the Forestry Club, which was organized to promote stronger bonds of friendship among the student body and faculty; to provide a program of an educational and social value, and to cooperate in all college activities. Members of Forestry Club are the potential Xi Sigma Pi's.

Stuart Branson . . . *President*  
 Louis Metz . . . *Vice-president*  
 Jacob Lusch . . . *Secretary*  
 Ernest Bottke . . . *Ranger*

## XI SIGMA PI'S REQUIREMENT IS HIGH SCHOLASTIC AVERAGE

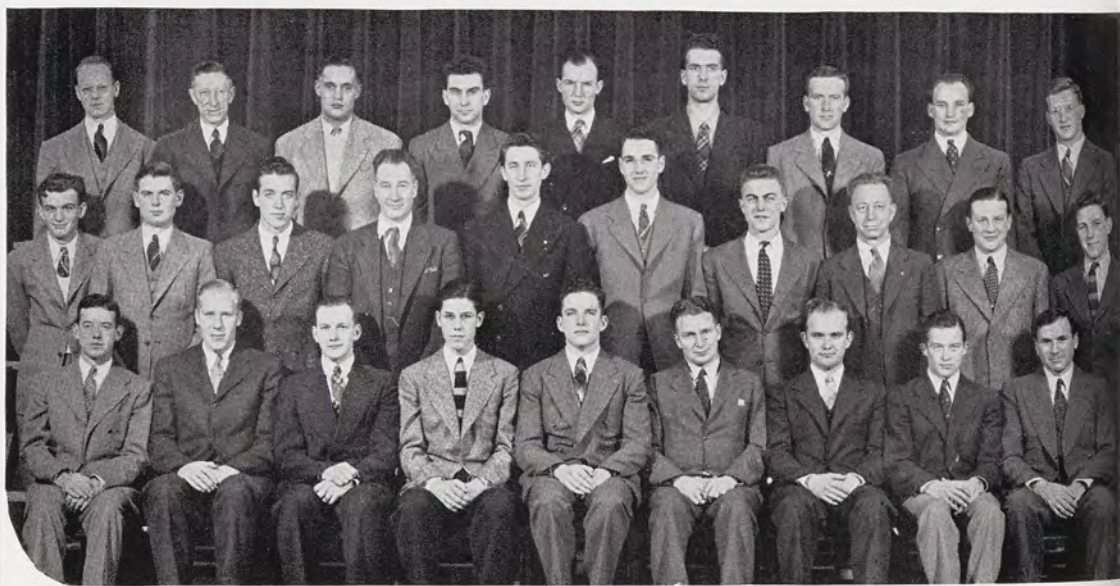

First Row:  
 E. MacDonald  
 B. Drynan  
 J. Lusch  
 L. Metz  
 S. Branson  
 A. Bowman  
 E. Bottke  
 W. Mavety  
 P. Robbins

Second Row:  
 S. Gabriel  
 R. Redett  
 W. Tait  
 F. Strong  
 R. Schmeling  
 L. Drake  
 W. Wickman  
 K. Dressel  
 H. Raphael  
 C. Hanchett

Top Row:  
 W. Strom  
 W. Morofsky  
 E. Ellis  
 W. Melvin  
 T. Stevens  
 S. Pauley  
 E. Totton  
 F. Berry  
 J. Husted



Working together to further interest in horticulture and to acquaint students with each other, the faculty, and the commercial men in the field of horticulture is the purpose of the Hort Club. They meet once a month for the discussion and planning of various activities.

Fall Term they had a barbecue which served as a mixer. The big projects of the year was during winter term. It was their exhibit for Farmers' Week. National Defense was the theme, with better nutrition being emphasized. A picnic with all the trimmings, including mosquitos and ants, was the chief source of entertainment spring term.

There are often speakers at the meetings, who talk on landscape, olericulture, pomology, and floriculture.

Anyone interested in horticulture may attend the meetings.

William Case . . . *President*  
 Lewis Beem . . . *Vice-president*  
 Emery Smith . . . *Secretary*  
 Richard Crane . . . *Treasurer*

## FOR ALL THOSE INTERESTED IN HORTICULTURE—HORT CLUB

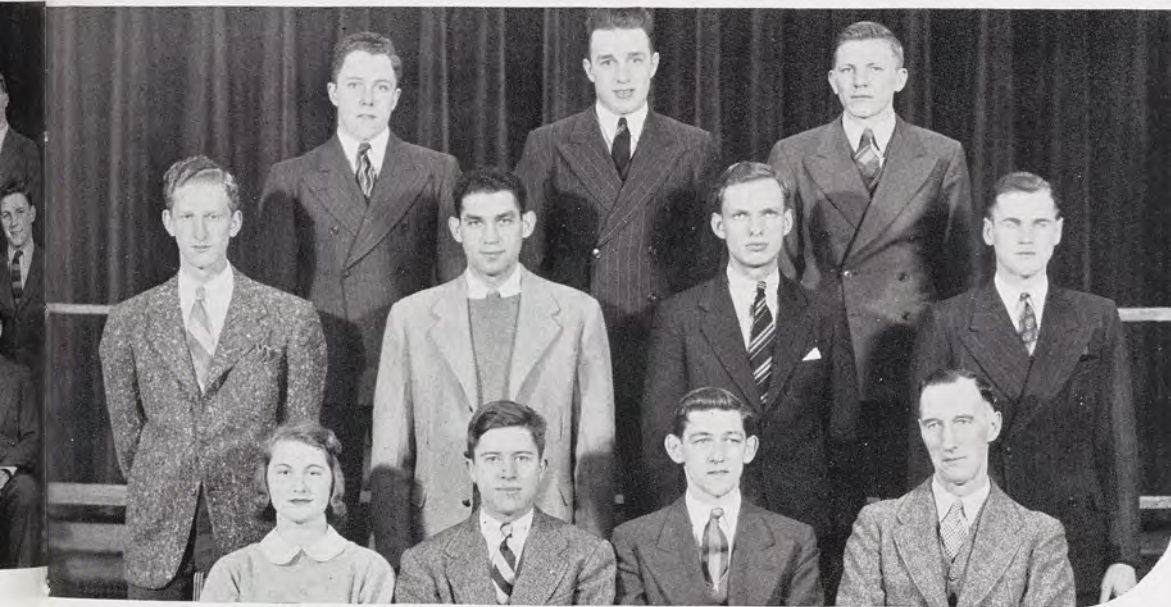

First Row:  
 P. Taylor  
 W. Brewster  
 K. Beard  
 O. Brown

Second Row:  
 A. Brickner  
 A. Ishit  
 L. Gardner  
 W. Schirra

Top Row:  
 R. Crane  
 M. Overton  
 F. Klackle



## DAIRY TEAMS — THESE FOUR CAN EXPERTLY JUDGE MILKY WAYS

Six boys comprise two teams for dairy products judging, one of which was sent to Springfield, Massachusetts for judging in the Eastern States Exposition and the other to Toronto, Canada for the Dairy Industries Supply Exposition. In the Massachusetts contest State's team placed fifth in the entire contest; at Toronto, undivided honors were taken in all products except butter. Third place was taken in the entire contest. As a result, the team was awarded a scholarship which was presented to Percy J. Smiltzer.

The two Dairy Cattle Judging Teams this year competed at the Collegiate Dairy Judging Contest at Waterloo, Iowa and at Memphis, Tennessee where they competed with eleven teams.

Prof. I. A. Gould and Prof. R. E. Horwood of the Dairy Husbandry Department respectively coach the four teams.

Top Row:  
W. Garvey  
R. Horwood

First Row:  
A. Vandyke  
E. Farwell  
P. Buth



Top Row:  
R. Stout  
I. Gould  
R. Driskell

First Row:  
J. Rheineck  
K. Dunn  
U. Tremblay  
P. Smeltzer



Top Row:  
A. Hall  
N. Bradford

First Row:  
R. Horwood  
R. Dennis  
R. Gessert





## THEIRS IS CONSIDERED A HEALTHY PROFESSION — DAIRY CLUB



Top Row :  
R. Dennis  
R. Currey  
M. Eppelheimer  
R. Hickman  
G. Trout  
F. Hicks  
H. Bryan

Second Row :  
R. Gessert  
R. McCrea  
P. Buth  
A. Van Dyke  
N. Bradford  
D. Diehl  
D. Eppelheimer  
R. Renz

First Row :  
W. Garvey  
J. Foster  
R. Horwood  
K. Dunn  
J. Rheineck  
U. Tremblay  
P. Smeltzer  
J. Potts

John Rheineck . . . *President*  
Keith Sowerby . . . *Vice-president*  
Kenneth Dunn . . . *Secretary*  
Uly Tremblay . . . *Treasurer*

Dairy Club, one of the interest clubs sponsored by the agriculture division, primarily for students in the dairy department, devotes its time to promoting an interest in the dairy field. Speakers and educational entertainments are provided throughout the year on the subject of dairying.

Its principal activity is the annual sending of four product-judging teams to different parts of the country to give its members practical experience in recognition and judging of dairy products. This year teams were sent to Nashville, Tennessee; Waterloo, Iowa; Springfield, Massachusetts; and Toronto, Canada. Cattle sales held throughout the year plus Farmers' Week activities have helped dairy club raise money for these trips, and to sponsor financially the Dairy Cattle Judging Team and Dairy Products Judging Team.

Membership is not limited to students in the dairy department but is open to all dairy majors and any persons interested in dairying.

Dr. Malcolm C. Trout, associate professor of dairy manufactures is advisor to the group.



First Row:  
J. Spooner  
L. Porter  
R. Marshall  
J. Fuhr  
C. Burnell  
C. Wildon

Top Row:  
J. Howland  
R. Nelson  
N. Mihay  
E. Roberts  
C. Spurway  
P. Krone



## PI ALPHA XI — SHOWS THE FLOWER OF A SPECIALIZED GROUP

John Fuhr . . . . . *President*  
Robert Marshall . . . . . *Secretary*  
Joseph Howland . . . . . *Treasurer*

The Delta Chapter of Pi Alpha Xi, national floriculture honorary, aims at the promotion of higher scholarship among members and the establishment of friendly relations among floriculture students, educators, and professional florists.

John Fuhr and Bob Marshall were in charge of the floriculture exhibit in the Hort Building during Farmers' Week, and Professor Wildon was in charge of the Auditorium floral display.

The organization sent delegates to the National Flower Show at Chicago and to the Central Michigan Florists' Association meeting held at St. Johns this year. This year's activities also included opening the "School for Defense Gardens" project with Paul Krone in charge, and Professor Wildon lecturing throughout the State on floriculture and crops in connection with the project. General floriculture meetings and demonstrations during the school year are held to discuss flower growing and other phases of floriculture. Mr. Gus Poesch has spoken at several meetings on experimental work.



First Row:  
G. Makel  
C. Ingerson  
E. Kowaleski  
L. Dawson  
W. Aho  
L. Plummer

Second Row:  
J. Luther  
H. Hathaway  
E. Weisner  
A. Brant  
J. Walker  
J. Davidson  
I. Lipschitz

Top Row:  
K. Frisbie  
L. Schmidt  
J. Chilson  
P. Price  
E. Baur  
H. Geerlings



## P **CONFIDENTIALLY, IT'S A FOWL ORGANIZATION — POULTRY CLUB**

Lawrence Dawson . . . *President*  
William A. Aho . . . *Vice-president*  
Edward Kowaleski . . . *Sec.-treas.*

Locally organized by students in 1939, the Poultry Science Club has engaged in a number of activities which are designed to further the interest of members in the field of poultry husbandry.

For the second year, the club has sponsored a judging team which represented Michigan State at the National Mid-Western Intercollegiate Poultry Judging Contest in Chicago. Stands displaying the varied aspects of poultry raising were set up during Farmer's Week and also during Junior Farmers' Week.

By stimulating greater enthusiasm in the subject through social activities and professional discussion, the Poultry Club hopes to inspire a practical knowledge of the profession as well as to encourage high scholarship. Membership is open to all students majoring in some phase of poultry science.

The aim of the club is to encourage cooperative interest between students and faculty of the department.



Alpha Phi Omega, national service fraternity includes in its membership students of social, honorary, and professional campus organizations.

The Beta Beta chapter at Michigan State College each year sponsors a homecoming dance in the fall, along with their persistent "keep off the grass" campaign.

This year, in addition to their regular winter term activities, which includes maintaining an information booth during Farmers' Week, Alpha Phi Omega aided the Red Cross by boosting the campaign for blood donations for national defense.

The Interfraternity sing, held each spring, is another of Alpha Phi Omega's numerous projects. It is ready to answer calls of any organization for service of all kinds.

Among requirements for membership is the stipulation of previous Boy Scout activity and desire for service.

Purpose of the society is "to assemble college men in the fellowship of the Scout Oath and Law, to develop friendship and to promote service to humanity."

Emerson Planck . . . *President*  
Robert Zielazny . . . *Vice-president*  
John Woodruff . . . *Secretary*  
N. H. Youngman . . . *Treasurer*

## "ALPHA PHI OMEGA AT YOUR SERVICE"



First Row:  
J. Woodruff  
N. Youngman  
R. Zielazny  
E. Planck  
M. Kuhn  
M. Goodwin  
H. Barnett  
R. Lenz

Second Row:  
R. Marshall  
E. Sewell  
G. Gillespie  
H. Frankel  
A. Krochmal  
T. Stein  
E. Brandt  
J. Peterson

Third Row:  
F. Gibson  
V. Crandall  
C. Sayre  
B. VanAntwerp  
R. Wilson  
D. Bland  
R. Baird  
W. Black

Fourth Row:  
R. Geer  
R. Bean  
W. Beecher  
J. Hardy  
B. Athey  
D. Reeve  
J. Roohan  
N. Aurand

Top Row:  
G. Thomas  
H. Barnes  
W. Konde  
A. Mitchell  
T. Waber  
J. Sinclair  
L. Shelden  
W. Eyre



In the fall of 1940, the women's fencing honorary became the first chapter of a national organization known as Delta Gamma Mu. Formerly known as Scimitar and Scherma Scotta, this society has been organized for over five years. The primary purpose is to popularize fencing at M.S.C. by teaching the sport to new students and by cooperating with the men's fencing society Scimitar.

It entered forty-five fencers in the Women's Athletic Association's fall term tournament and sponsored a convention at M.S.C. for all schools interested in stressing fencing. So far, Delta Gamma Mu has been contacted by six colleges interested in expanding the society in their locality.

Delta Gamma Mu is under the leadership of Rachel Friedlund. There are now approximately ten members in the society. This past year they have taught fencing to eighty girls. The requirements for membership are a knowledge of the rules and regulations of fencing, and ability to pass a test on skills involved.

Rachel Friedlund . . . *President*  
 Margie Mallmann . . . *Vice-president*  
 Dorothy Leathers . . . *Secretary*  
 Jean Ketcham . . . *Treasurer*

## HERE'S ANOTHER "NO MEN ALLOWED" NATIONAL—DELTA GAMMA MU



First Row:  
 J. Mallmann  
 J. Desmond  
 C. Riesing  
 G. Friedlund  
 N. Kelly  
 C. Tomlinson  
 J. Ketcham  
 E. Kenkel  
 L. Newman  
 D. Leathers



The American Society of Mechanical Engineers, is an organization with the fundamental purpose of aiding the student to develop initiative and ability and to express ideas, all of which are requirements of a complete engineer. Further, the society attempts to better student-faculty relations and to keep the student abreast of recent theories and practices in the field of engineering.

Among outstanding accomplishments this year was the usual contribution to Farmer's Week, a float depicting aircraft production. In addition, the local branch has done much toward improving inter-

Ray Edwards . . . . *Chairman*  
 Samuel Schwartz . *Vice-chairman*  
 Wilford Dent . . . . *Secretary*  
 Frederick Southworth . *Treasurer*

## A. S. M. E.—NO, MADAM, YOU'RE THINKING OF THE MAN AT



First Row:  
 J. Cunningham  
 W. Downs  
 F. Southworth  
 S. Schwartz  
 J. Campbell  
 R. Edwards  
 W. Dent  
 R. Powell  
 H. Ostrander  
 R. Smith

Second Row:  
 R. Reason  
 P. Rozeboom  
 L. Mitselfeld  
 W. Placey  
 D. Runquist  
 W. Johnson  
 C. Van Halteren  
 E. Hudson  
 E. Forward  
 R. Wilde

Third Row:  
 K. Miller  
 R. Johnson  
 R. Berlin  
 R. Nelson  
 W. St. John  
 S. Thompson  
 C. Sayre  
 P. Muller  
 R. Ford

Fourth Row:  
 R. Luckes  
 A. Maring  
 V. Grumblatt  
 H. Musser  
 O. Sarto  
 R. Dickson  
 R. Dunlap  
 P. Schuster  
 H. Ingerson

Top Row:  
 R. Van Stee  
 R. Hautau  
 K. Carleton  
 I. Fosheim  
 A. Wilcox  
 A. Wozniak  
 J. Kline  
 E. Fouch  
 L. Nelson



society relations through numerous visits to the Detroit and Ann Arbor sections.

From the scholastic viewpoint, A.S.M.E. this year boasts of the largest membership in the history of the local branch, which are definite indications of increasing interest in engineering. A new honorary chairman, Jess M. Campbell, joined the staff, succeeding the late Professor Fields.

During the past year, branch meetings have been of a somewhat diversified nature. Entertainment consisted of items as lectures, movies, technical reports, open discussions and demonstrations.

## YOUR GARAGE; THESE ARE COLLEGE BRED PROBLEM SOLVERS

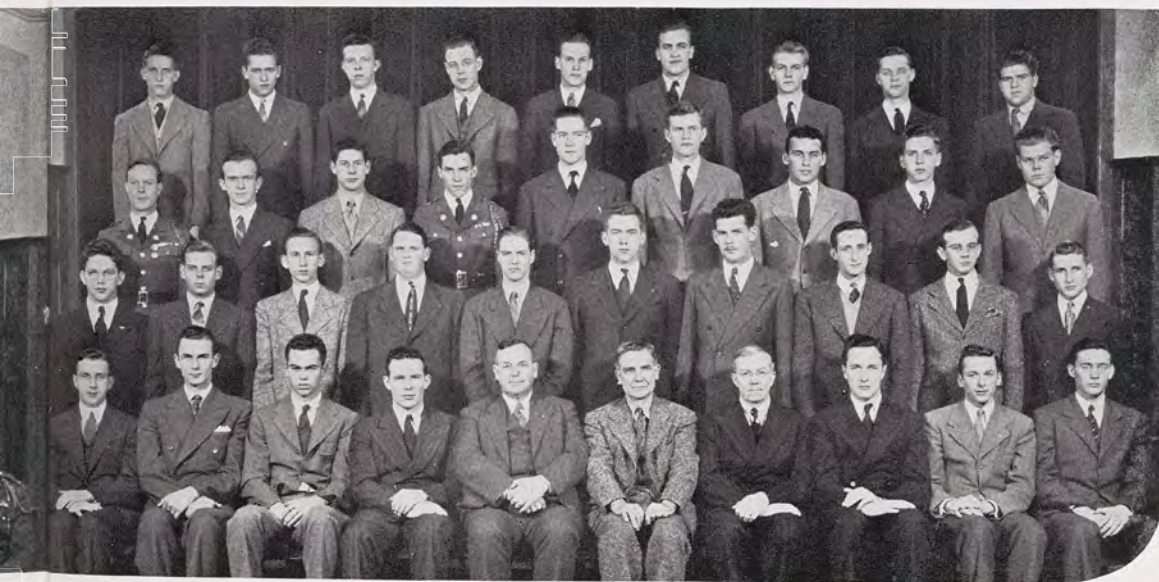

First Row:  
G. Lipka  
R. Ferriss  
M. Kirkpatrick  
G. Gilmore  
L. Miller  
W. Reuling  
C. Brattin  
F. Davidson  
H. Dole  
J. Liggett

Second Row:  
H. Paull  
D. Smith  
J. Lyons  
F. Mitchell  
G. Dygert  
R. Shedd  
C. Vanderwest  
W. Hale  
T. Papez  
P. Liebig

Third Row:  
A. Smith  
D. Johnson  
J. Fast  
A. Cordes  
H. Hunt  
D. Van Aken  
W. Monroe  
D. Waite  
R. Darling

Top Row:  
R. Donley  
R. Lautner  
C. Kuhlman  
C. Frang  
E. Windahl  
P. Ruppe  
R. George  
P. Duch  
J. Blough



First Row:  
J. Rennozi  
M. Larian  
R. Bogan  
M. Henshaw  
R. Rogers  
C. Morgan  
D. McGrady  
F. Scotton  
G. Wlodyga  
C. DeWitt

Second Row:  
C. Loveland  
W. Harrison  
F. Quigley  
H. Jackson  
C. Smith  
W. Dent  
E. Stisser  
F. Ireland  
V. Duranceau  
C. Mulkin

Third Row:  
C. Robinson  
J. Riess  
J. Wreford  
W. Romanow  
W. Bergren  
J. McCormick  
F. Dietsch  
G. Saunderson  
C. Brandenberg  
J. Kosewicz

Fourth Row:  
R. Loree  
C. Hicks  
F. Lundin  
A. Dwight  
W. Colpoys  
C. Peterson  
M. Plumton  
W. Barber  
L. McIntyre  
D. Caplan

Top Row:  
V. Scott  
R. Pleiness  
W. Pomeroy  
W. Jenks  
V. Hildebrant  
J. McCartney  
W. Wissman  
R. Hynds



## A. I. CH. E.—JUST TO BE DIFFERENT FROM THE OTHER ENGINEERS, T

Clyde Morgan . . . *President*  
Carl Lund . . . *Vice-president*  
Robert Bogan . . . *Secretary*  
Maurice Henshaw . . . *Treasurer*

The American Institute of Chemical Engineers, an organization consisting of approximately one hundred and twenty-five members from classes in Chemical Engineering and Metallurgy, has as its purpose a closer intra-divisional acquaintance and relationship among students in these fields at Michigan State College.

Distinguished speakers, experienced in particular phases of industry concerned with Chemical Engineering, are invited to speak at the monthly meetings, giving the members experiences as well as valuable informa-



First Row:  
H. Green  
G. Calhoun  
R. Bolton  
K. Kilgren  
P. Chevis  
A. Stevens  
R. Pickelmann  
A. Boyce  
O. Baskin  
T. Gordon

Second Row:  
R. Campbell  
F. Engstrom  
R. Abrams  
R. Griswold  
G. Page  
K. Hunt  
J. McCall  
P. Mason  
H. Willson  
S. Arthurs  
J. Bozek

Third Row:  
W. Vissing  
G. Andrews  
D. Bergh  
J. Burnett  
D. Ryan  
H. Ashfal  
J. Hough  
W. Wilcox  
T. Ross  
E. Fochtman  
J. Gardner

Top Row:  
H. Nuechterlein  
G. Sharpe  
T. Loring  
T. Paulsen  
M. Schumann  
D. Pedginse  
M. Dendrinis  
J. Chilikos  
W. Macomber  
R. Grover  
R. Moore  
W. Gotshall



## THEY PREFER TO MEET IN KEDZIE INSTEAD OF OLDS HALL

tion concerning modern practices in the profession. A banquet, featuring an informative speaker, is held each Winter term by the A.I.Ch.E. The present policy of presenting capable speakers at each meeting will be continued, and in addition, there are plans under way for a dance, picnics, and various minor social activities.

One of the most outstanding accomplishments of the American Institute of Chemical Engineers is in holding together so large a group, already busy with a crowded schedule, and keeping it headed toward its goal.



First Row:  
M. Bolster  
R. Sweet  
T. Postiff  
O. Sarto  
R. Waalkes  
J. Karpovich  
M. Henshaw  
M. Cory

Second Row:  
J. Renno  
S. Schwartz  
R. Bogan  
H. Jackson  
B. Pomeroy  
F. Quigley  
C. Morgan  
L. Nelson

Third Row:  
H. Ingerson  
R. Bush  
R. Loree  
E. Raff  
E. Rook  
C. Peterson  
W. Bradley  
K. Kilgren

Fourth Row:  
R. Hynds  
V. Hildebrandt  
P. Rozeboom  
G. Willis  
H. Welton  
W. Dent  
R. Edwards

Top Row:  
E. Birgelaitis  
W. Willert  
W. Romanow  
A. Wilcox  
R. George

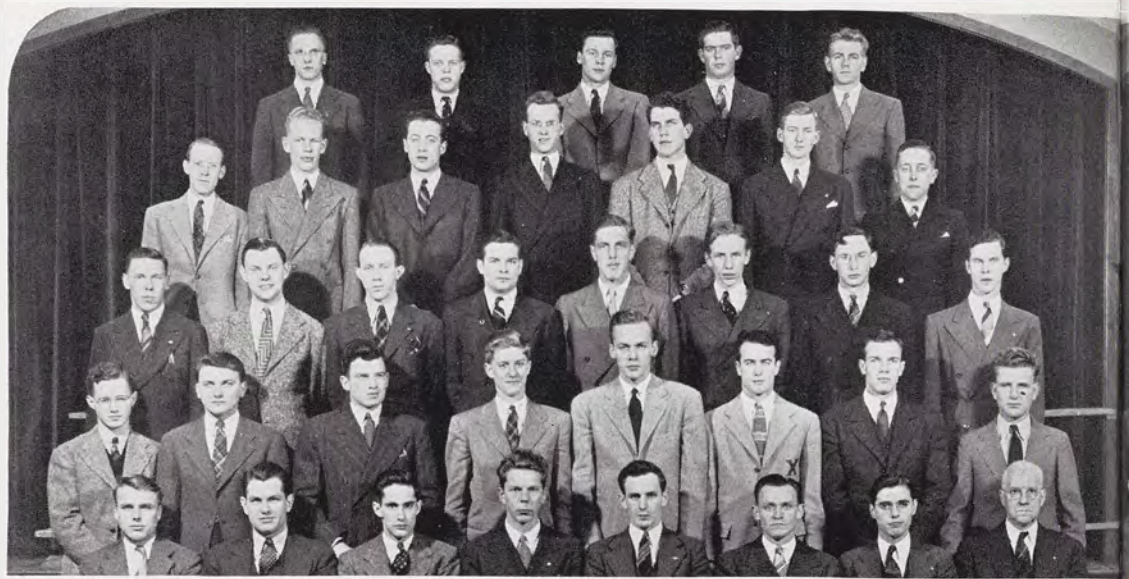

## TAU BETA PI—ITS KEY MEANS THE ENGINEERING APEX OF HONOR

Robert Waalkes . . . President  
Ole Sarto . . . Vice-president  
Blair L. Sweet . . . Treasurer  
John Karpovich . . . Cataloguer  
Thomas Postiff . . . Recording Sec.

A national honorary in engineering, Tau Beta Pi awards membership to students of scholastic distinction and alumni of outstanding achievement.

During Winter term top ranking juniors are inducted while the second eighth of seniors and the two highest juniors are admitted during a Fall term initiation.

Tau Beta Pi is the second oldest honorary in the United States, and the Michigan State chapter, which was its second member, will celebrate the fiftieth anniversary of its founding in 1892 next November. Highlight of the past year was the national convention in Philadelphia held on October 2, 3, and 4.

Prospective members are subject to a comprehensive examination in addition to an all-night engineering problem as part of their "informal" week initiation. The organization holds meetings bi-monthly and sponsors social and fraternity functions in addition to providing a scholastic goal for all engineering students.



First Row :  
B. Osborn  
R. Baccus  
R. Nelson  
M. Mcory  
S. James  
J. Karpovich  
R. Latter  
L. Foltz  
E. Kinney  
W. Hedrich

Second Row :  
R. Coates  
D. Smith  
J. Shaboer  
R. Fitzhugh  
H. Wood  
A. Kinney  
H. Price  
G. Fisher  
H. Ducker  
T. Bourbonnais

Third Row :  
R. Bush  
A. Watzel  
S. Polcyn  
R. Fowler  
E. Birgelaitis  
H. Gluski  
W. Burk  
T. Banasik  
W. Beecher

Fourth Row :  
J. Montgomery  
R. Freeman  
J. Lynch  
G. Moon  
R. Bowser  
C. Linebaugh  
B. Drummond  
L. Rivest  
F. Scherbinski

Top Row :  
R. Wood  
R. Parkhurst  
T. Tabler  
E. Stachel  
C. Osburn  
W. Buwalda  
W. Friedman  
M. Smith  
A. Bammel

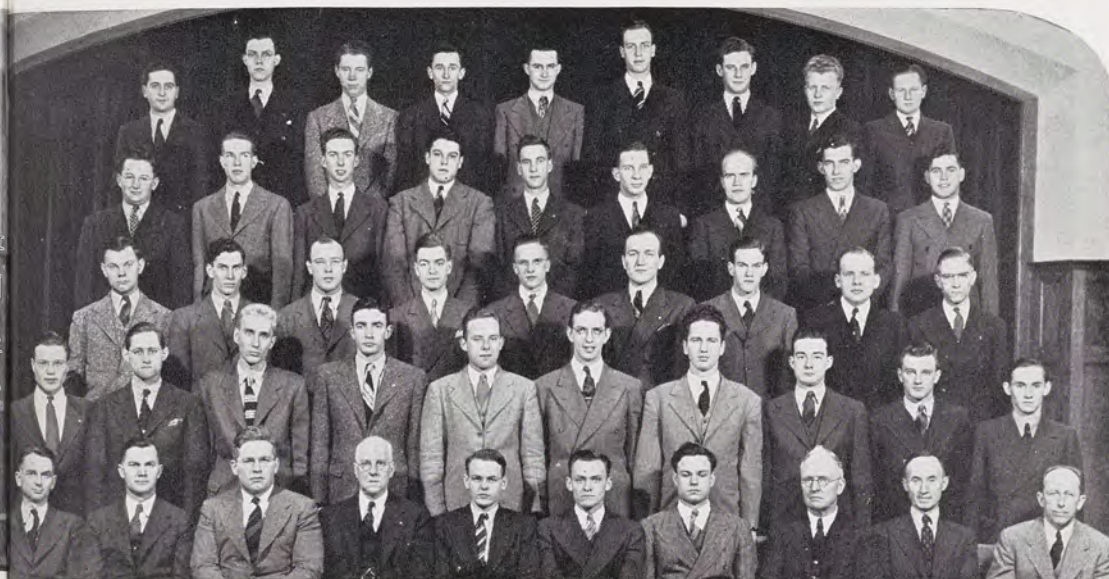

## ELECTRICAL PERSONALITIES UP ON WHAT'S SPARKING — A.I.E.E.

John Karpovich . . . *Chairman*  
Robert Latter . . . *Vice-chairman*  
Wallace Ernsberger . . . *Secretary*  
Stanley James . . . *Treasurer*

The Michigan State College Student Branch of the American Institute of Electrical Engineers was established by Professor M. M. Cory in the Spring of 1918 and is designed to promote not only a closer relationship between the national professional organization and students in the field, but also between the students themselves in the local chapter. Headed by Professor Cory, who has attained the highest possible rank in the A.I.E.E., that of "Fellow," awarded for outstanding service in the field of Electrical Engineering, the organization places emphasis on growth of higher ideals of citizenship and on professional efficiency.

Outstanding speakers, successful men in the field, are presented at the semi-monthly meetings to acquaint members with the opportunities open to Electrical Engineers, and in addition to the tours of inspection sponsored by A.I.E.E. each year, the group attends several of the meetings of the Michigan State Section which are held in the larger cities of the State.



Highlighting the program of the American Institute of Civil Engineers was the annual "get acquainted" banquet for student and professional members held in May. Main project this year was the civil engineering exhibit for Farmers' Week.

The local chapter, founded in 1924, is a student chapter of the national professional civil engineer's society. Two Lansing professional civil engineers, Harry L. Conrad and James E. Payne, members of the national society, work with the students and keep them posted on current civil engineering problems.

The organization also sent five representatives to the national convention of the A.S.C.E. in October.

Robert Fogg . . . . *President*  
James Blanchard . *Vice-president*  
Robert Geyer . . . . *Sec.-treas.*

## A. S. C. E. — SPECIALISTS ON CAMPUS AT "LINE" STUDY B.

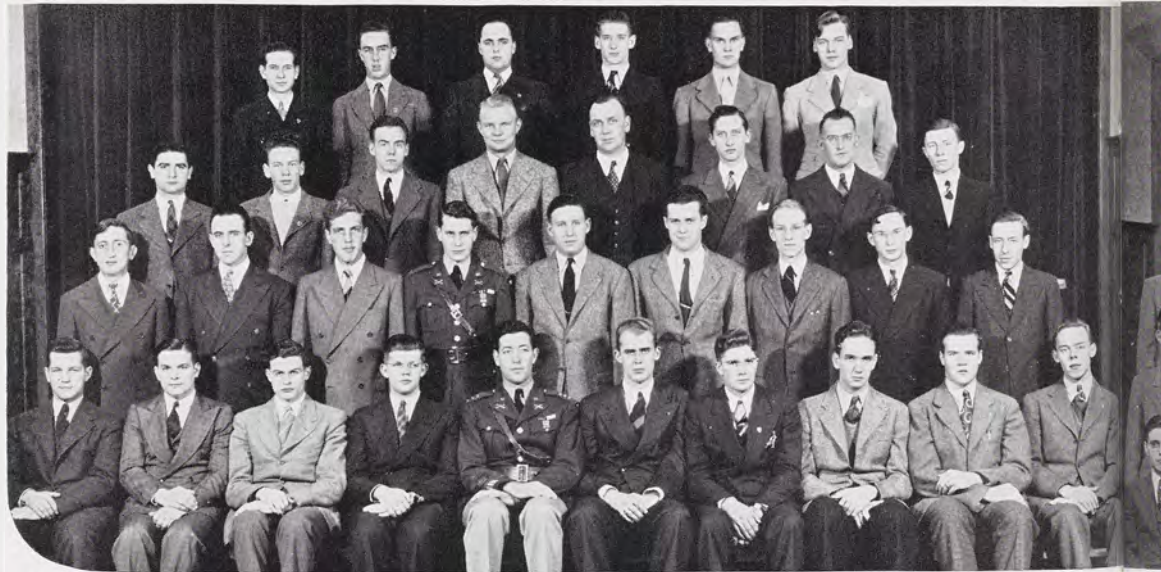

First Row:  
B. Steinbacher  
E. Raft  
R. VanBogart  
B. Geyer  
B. Fogg  
J. Blanchard  
T. Simon  
J. Mackie  
D. Moulton  
E. Bergman

Second Row:  
H. Marshall  
F. Hill  
E. Rook  
C. Fountaine  
W. Mischley  
J. Moorhead  
F. Jackson  
W. Bradley  
A. Snow

Third Row:  
S. Yavruian  
H. Beattie  
J. Bryant  
E. Shelberg  
G. Prusi  
E. Cross  
M. Richmond  
H. Frost

Top Row:  
E. Dexter  
R. Wright  
C. Gates  
C. Hansens  
W. Peterson  
H. Haile



"To mark with distinction those who as undergraduates have demonstrated their administrative ability or have shown unusual initiative." Thus begins the preamble to the constitution of Phi Lambda Tau, local engineering service honorary.

Since its installation in 1925, Phi Lambda Tau has been steadily growing, both in membership and in importance to the engineering students. This year, thirty-seven juniors and seniors were initiated into the fraternity; in addition, two faculty men were added to the roll. This brought the total membership to fifty-three.

To be eligible for election to Phi Lambda Tau, a student must be in the upper half of his class, scholastically, and must have a specified number of points, achieved by participation in extra-curricular activities.

Phi Lambda Tau this year suffered the loss of one of its most highly regarded members, Prof. L. N. Field.

Robert Bush . . . . *President*  
 Frederick Southworth . *Vice-pres.*  
 Wilbur Chapel . . . . *Secretary*  
 Ray Edwards . . . . *Treasurer*

## Y BMOC'S AND USERS OF THE SLIDE RULE—PHI LAMBDA TAU



First Row:  
 M. Henshaw  
 M. Larian  
 T. Tabler  
 N. Chapel  
 F. Southworth  
 R. Bush  
 R. Edwards  
 J. Blanchard  
 L. Foltz  
 R. Bogan

Second Row:  
 R. Geyer  
 C. Brandenburg  
 C. Hicks  
 R. Fogg  
 G. Wlodyga  
 D. Brandow  
 J. Kosewicz  
 T. Simon  
 B. Hanel  
 M. Bolster

Third Row:  
 S. Arthurs  
 F. Engstrom  
 R. George  
 H. Wood  
 H. Hunt  
 A. Kinney  
 H. Gluski  
 H. Green  
 L. Bourdon  
 G. Zimmermann

Fourth Row:  
 E. Fouch  
 G. Lipka  
 R. Latter  
 C. Osburn  
 J. McCartney  
 P. Ziel  
 J. Liggett  
 D. Gergh  
 J. Bush

Top Row:  
 H. Ducker  
 R. Darling  
 M. Richmond  
 J. Shober  
 M. Dendrinis  
 A. Stevens  
 K. Kilgren



Phi Kappa Phi, one of the more recent honor societies established at Michigan State, is a national organization made up of faculty, graduate, and undergraduate members chosen from all departments of high-grade American colleges and universities.

The objective of this society is to encourage scholarship and intellectual achievement. Open and closed meetings are held with the idea of promoting scholarship along with occasional informal meetings to foster good fellowship among members.

Each year the organization awards a plaque to the Class A, B, C, and D high school whose freshman student at M.S.C. attains the best scholastic record for graduates of high schools of that respective class.

Joseph Stack . . . . *President*  
 James Davidson . . . *Vice-president*  
 Thelma Porter . . . . *Secretary*  
 Leroy Foltz . . . . . *Treasurer*  
 George Motts . . . *Jnl. Correspondent*

## PHI KAPPA PHI SELECTS SCHOLASTIC WHEAT FROM CHAFF



First Row:  
 A. Schuster  
 K. Wright  
 G. Motts  
 T. Porter  
 L. Foltz  
 W. Johnston  
 R. Marshall  
 W. Mallman

Second Row:  
 H. Tate  
 B. Crum  
 M. Mallman  
 C. Tompsett  
 M. Renwick  
 C. Tunstall  
 C. Carr  
 M. Lesher  
 J. Grant  
 C. Craun

Third Row:  
 M. Fieldner  
 J. Renno  
 D. Come  
 A. Thorburn  
 R. Osmer  
 J. Hage  
 R. Pinkham  
 C. Gerlach  
 M. Dickerson

Fourth Row:  
 D. Verwest  
 C. Russell  
 C. Fountaine  
 A. Schneider  
 D. Kerlin  
 E. Rook  
 S. Gabriel  
 T. Hart

Top Row:  
 R. Eckhart  
 M. Henshaw  
 H. Soper  
 A. Isbit  
 T. Greene  
 D. Goss  
 M. Terpstra  
 H. McGinnes



Membership in Sigma Epsilon, a local honorary is limited to Michigan State College fellows who have shown scholastic achievements in the field of business administration and economics. It is a scholastic and not a service organization.

According to Professor C. S. Dunford, faculty advisor, Sigma Epsilon was probably organized on State's campus during the school year of 1928-1929.

This group sponsors the bringing of personnel men to State's campus for the purpose of student interviews. Outside speakers, prominent in the business world, address the members in their regular monthly meetings. Sigma Epsilon is hoping to secure several speakers for a meeting open to all economics students.

Marvin Kraft . . . *President*  
 Bob Zielazny . . . *Vice-president*  
 Loren Ferley . . . *Sec.-treas.*

**IT'S JUST GOOD BUSINESS TO MAKE THIS — SIGMA EPSILON**



**First Row:**  
 W. McLeod  
 A. Beuerle  
 R. Zielazny  
 M. Kraft  
 L. Ferley  
 C. S. Dunford  
 J. Busch  
 L. Bazuin

**Second Row:**  
 J. Patterson  
 G. Baldwin  
 H. Soper  
 R. Osmer  
 J. Rasmussen  
 E. Ciolek  
 G. Field  
 R. Lonsbury  
 G. Lewis  
 C. Fratcher

**Third Row:**  
 J. St. John  
 H. Steinke  
 D. Mollhagen  
 R. Barker  
 J. Harrington  
 C. Wilhelm  
 G. Wirick  
 S. Keith  
 R. Miller  
 L. Slueter

**Fourth Row:**  
 E. Potter  
 G. Bradley  
 W. Loree  
 G. Ketcham  
 A. Ambrose  
 C. Brandel  
 A. Linn  
 F. Wery  
 C. Hartman

**Top Row:**  
 E. Morey  
 R. McMillen  
 S. Nielsen  
 D. Goss  
 P. Walker  
 F. Izzo  
 R. Hass  
 R. Cressor



First Row:  
R. Hoogesteger  
G. Bedell  
A. Booth  
K. Lawson  
J. Roohan  
M. J. Couchois

Second Row:  
W. Montague  
J. Hisey  
R. Williams  
R. Kershaw  
K. Greene  
J. Dargo  
B. Fontana

Top Row:  
J. Reynolds  
H. Stimson  
B. Wren  
L. Wren  
J. Roosa  
P. Van Valin



## SIGMA GAMMA UPSILON MAKES NIGHT CLUB OF UNION — BELL HOP

Kenneth Lawson . . . *President*  
James Roohan . . . *Vice-president*  
Albert Booth . . . . *Sec.-treas.*

Sponsorship of the "Bell Hop" and a smoker at the Mid-West hotel show in Chicago — these are the major activities of Sigma Gamma Upsilon, honorary society composed of members of the college Hotel Administration course. Including the men who are the leaders of the college Hotel Association, the honorary was organized to increase interest in the hotel field, to establish a contact with men in the hotel industry, and to recognize interest and ability in the Hotel Administration course.

Primarily an honor society, Sigma Gamma Upsilon places special emphasis upon the student's personality and enthusiasm for the vocation. A good scholastic record is the result of the organization's high requirements.

The fraternity was organized in February, 1934, and remains a local society. Among its charter members are men already in positions of importance in the hotel industry, while several past members are now engaged in food work with the army.



First Row:  
B. Crum  
M. Gardner  
R. Lonsbury  
J. DeHaan  
R. Pinkham  
M. Dodge  
M. Lesker

Second Row:  
T. DeHaan  
R. Eckhart  
D. Come  
C. Brandel  
A. Linn  
D. Brown  
W. Drake  
M. J. Mallmann

Top Row:  
J. Pailthorp  
J. Widick  
L. Merrill  
T. Greene  
C. Hutson  
R. Redfern  
L. Herscher



## KNOWN AS "TAU SIG" BY THOSE SEEKING ITS HONOR—TAU SIGMA

Raymond Lonsbury . . . *President*  
Marian Gardner . . . *Vice-president*  
Marcia Guilford . . . *Secretary*  
Raymond Pinkham . . . *Treasurer*

The honorary society of Tau Sigma, organized in 1923 for students in the arts and sciences, is, as its name signifies, a fraternity devoted entirely to the encouragement of high scholastic achievement. A plaque bearing the symbols of the organization, the lamp of learning and the open book of knowledge, is awarded by Tau Sigma to the one student in Applied Science and to the one in Liberal Arts who has achieved the highest scholastic standard in his respective division during the freshman year.

A complete revision of the constitution has been in progress during the past year with the committee in charge, consisting of Donald Come, Ted Hart, and Leland Merrill, assisted by faculty advisers Dean R. C. Huston of the Applied Science Division and Professor J. M. DeHaan head of the department of Philosophy and Psychology.



Members of Alpha chapter of Omicron Nu, national honorary Home Economics society, are chosen mainly for their scholarship, with leadership coming second.

Fall term, Omicron Nu holds a luncheon for members in honor of Ellen H. Richards, founder of Home Economics. It further commemorates the day with a tea for the entire department. Freshman week it aids freshman advisors, and sells aprons to Home Economics and Veterinary students. It also maintains a bulletin board featuring its activities, honor rolls and a Who's Who in Home Economics.

Spring term the sorority holds an annual "Honors Tea" for all Home Economics students with a B average or better. It also presents the Snyder scholarship cup to the sophomore who does outstanding work in Home Economics. This girl keeps the cup for her junior year.

Purpose of the club is to further student-faculty relations. Faculty members are included in this chapter.

Clara Tompsett . . . *President*  
 Mary Renwick . . . *Vice-president*  
 Jean Stanton . . . *Secretary*  
 Jean Grant . . . *Treasurer*

## OMICRON NU — COOKIN', SEWIN', AND RELATED ARTS



First Row:  
 M. Fieldner  
 M. Renwick  
 H. Baeder  
 C. Tompsett  
 J. Grant  
 J. Stanton

Second Row:  
 L. Otto  
 M. Jensen  
 I. Kleive  
 M. Johnson  
 V. Kalmbach  
 L. Fox



Homines Legis (Men of The Law), is a fraternity for Police Administration students founded in 1933 to promote fellowship and to encourage a practical rather than a merely academic interest in the field. Last year the fraternity sponsored a banquet each term with speakers on insurance investigation, Plant-protection management, and State Police organization, and, during this past year the members have toured Jackson State Prison and the Michigan State College Police barracks at East Lansing, a program aimed at arousing interest in the practical aspects of law enforcement and allowing the group to observe aspects of the work which remain concealed from the ordinary layman.

A display of general equipment, guns, and fingerprinting apparatus was exhibited in the library by the organization to acquaint other students with its work. Besides the bi-monthly meetings, two informal dances are sponsored each year.

Charles Hutson . *Commissioner*  
 Edward Kozicki . . . *Captain*  
 Eugene Freeman . *Desk Sergeant*  
 John Bouck . *Sergeant-at-Arms*

## ORGANIZED 1933 BY FIRST POLICE AD CLASS — HOMINES LEGIS

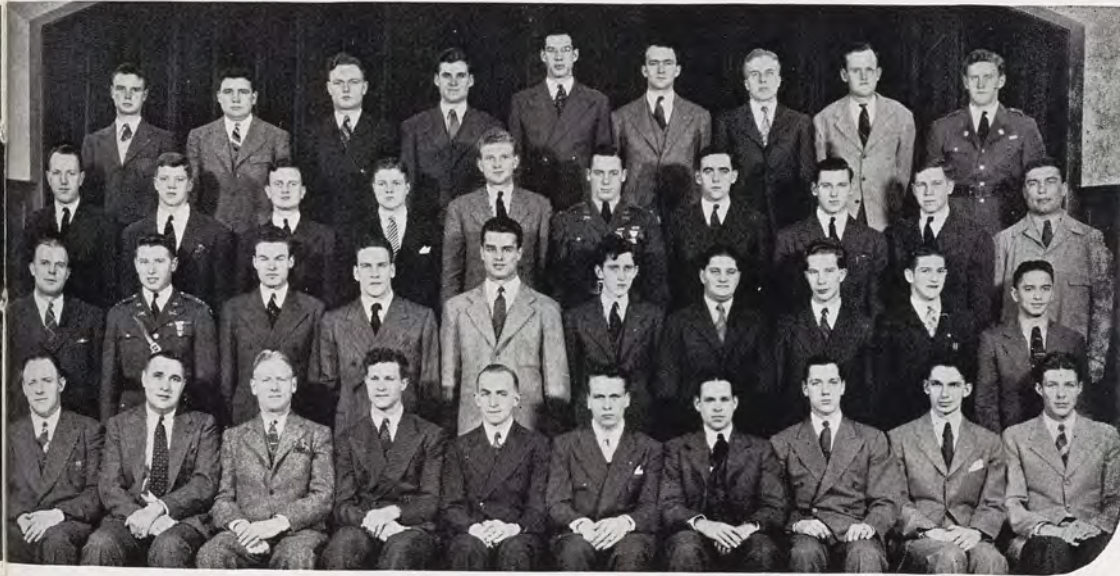

First Row:  
 C. Knight  
 R. Rogers  
 T. King  
 C. Hutson  
 E. Kozicki  
 J. Bouck  
 G. Freeman  
 W. Mann  
 A. Grant  
 R. Hawkes

Second Row:  
 M. Hrabovsky  
 A. Gill  
 L. Ritzler  
 W. Boyd  
 L. Smiley  
 J. Nowicki  
 E. Yanchitis  
 D. Laughlin  
 W. Hershiser  
 S. Tongyai

Third Row:  
 R. Thompson  
 D. Robart  
 W. Purdy  
 L. LaSalle  
 L. Page  
 R. Martin  
 E. Lord  
 W. Van Stratt  
 P. Hale  
 D. Economopoulos

Top Row:  
 R. Bernitt  
 M. Miller  
 W. Reavely  
 W. Evans  
 P. Currier  
 R. Lapham  
 R. Weess  
 R. Nickel  
 W. Wiltse



First Row:  
R. Hill  
R. Pinkham  
L. Herscher  
W. Drake  
D. Bleil  
C. Chamberlain  
C. Miller

Second Row:  
J. Clark  
W. Keck  
O. Snow  
T. Osgood  
J. McGrath  
S. Dwight  
C. Hause

Third Row:  
D. Anderson  
R. Rogers  
D. Collins  
E. Lindsay  
R. Esling  
E. Carr  
M. Van Lonkhuyzen

Top Row:  
S. Osborn  
J. Aten  
R. Craig  
J. Widick  
W. McCullough  
C. Michalski  
G. Koch



## SIGMA PI SIGMA — IT'S PHYSICALLY LIMITED TO SCHOLARSHIP AD

Leonard Herscher . . . *President*  
William Drake . . . *Secretary*  
Raymond Pinkham . . . *Treasurer*

The Michigan State Physics Honorary, Sigma Pi Sigma of thirty active members is affiliated with the American Physical Society. It is a scholastic organization for students getting a B average or better in Physics. The society was founded at Davidson College in 1921 and Michigan State's Chapter in 1935 was accepted on campus to promote interest in Physics.

During the year Sigma Pi Sigma initiates prepare papers concerning science which are given for the meetings. Upon certain occasions outside speakers are invited. One of the outstanding speakers was Dr. Forsyth whose particular interest is lamps.

The primary interest of this year was to set up an exhibit for high school students interested in Physics at which all nearby schools were invited.

Sigma Pi Sigma in cooperation with American Physical Society strives to help its students by establishing a placement bureau where all can be placed in positions, and maintains a scholarship fund. They make it possible for a large number of lecturers to travel the country and are available for Sigma Pi Sigma. The official publication is **Radiation**.



First Row:  
C. Walters  
A. Wolff  
C. Kokx  
A. Schneider  
I. Wood  
H. Benson  
C. Collins

Second Row:  
F. Holtz  
G. Jeffery  
D. Ellis  
K. Etchison  
J. Quinn  
E. Pede  
F. Besancon  
H. Knirk

Third Row:  
W. McCoy  
K. Pfister  
A. Starkey  
W. Nichols  
K. McLeod  
P. Sharrard  
B. Goldsmith

Top Row:  
H. Trombley  
D. Kerlin  
P. Carlson  
R. Clugston  
W. Drummond  
D. Miller



## ANIMALS TREATED ARE GETTING THE VET'S BEST — ALPHA PSI

Arle Schneider . . . *President*  
Ivan Wood . . . *Vice-president*  
Herbert Benson . *Recording Sec.*  
Clayton Kokx . . . *Treasurer*  
Arthur Wolff . *Corresponding Sec.*

State's chapter of Alpha Psi, national veterinary honorary, states that its principal aim is to promote scholarship and fellowship among members, as though fellowship needs to be developed among the vicious vets!

Each year a banquet is held at which every incoming member must present a short talk on some scientific phase of veterinary medicine — wolfing excluded, however. Many of these speeches produce hilarious results.

This year's activities have involved the usual formal initiation Fall and Spring terms, and an innovation in the practice course established for seniors. Standards for this honorary are as high as is possible for veterinary medicine students, and membership is limited to those who attain a certain level.

Members are taken in during their Junior year, and may be initiated either Fall or Spring term. Membership has nearly doubled during the past year.



## A.V.M.A.—CHIEF SOCIAL EVENT OF THE YEAR IS THE MED-VET BALL

First Row:  
A. Wolff  
D. Shirley  
H. Campbell  
D. Hergren  
V. Gillet  
B. Wright  
L. Newlin  
J. Fries

Second Row:  
F. Perkins  
K. Pfister  
A. Starkey  
E. Pede  
D. Kerlin  
H. Knirk  
A. Schneider  
H. Eames

Third Row:  
D. Miller  
C. Collins  
A. Keim  
P. Gambrel  
L. Kraus  
I. Wood  
L. Krinsky  
B. Ross

Fourth Row:  
C. Walters  
T. Kuhlmann  
E. Laiho  
E. Feenstra  
K. Etchison  
A. Krochmal  
M. Eggleston  
A. Marks

Top Row:  
C. Kokx  
H. Trombley  
W. McCoy  
R. Clugston  
F. Hauser  
W. Drummond  
W. Houghten

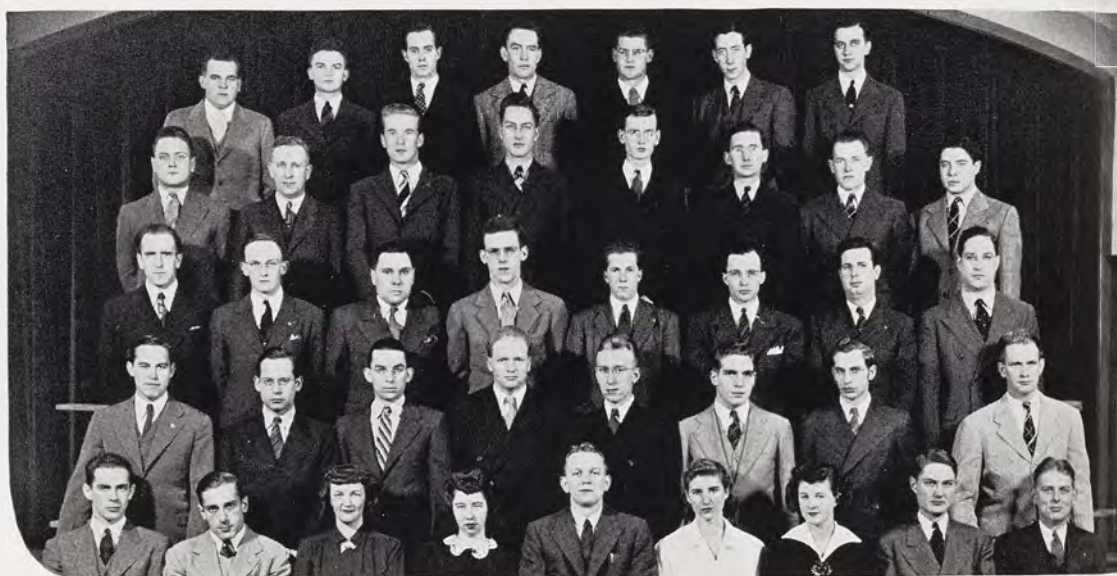

Douglas Hergren . . . *President*  
Louis Newlin . . . *Vice-president*  
Veronica Gillet . . . *Secretary*  
Jack Fries . . . *Treasurer*  
Fred Besancon . . . *Program Chrmn.*

The Junior American Veterinary Medical Association was organized on Michigan State's campus in 1927. It is affiliated with the A.V.M.A., headquarters at Chicago, Illinois. Membership is open to all veterinary students. One of the chief aims of this group is to create a better relationship among its members. Men, outstanding in all phases of work pertaining to the veterinary profession, are guest speakers at the organization's meetings.





H. J. STAFSETH

WARD GILTNER

The publication, **M.S.C. Veterinarian**, a quarterly trade publication started last year, keeps undergraduates in contact with latest veterinary developments. Its subscribers consist of students and practitioners representing most of the forty-eight states.

One of the annual highlights of this school year was the A.V.M.A. banquet, started in 1940 and honoring the M.S.C. veterinarian. The affair was an outstanding success due to the presence of two prominent speakers, John R. Mohler, chief of the B.A.I., and Adolph Eichorn, director of Animal Disease Station, B.A.I. During Winter term, the chief social events was the Medicine Ball and during Spring term, the annual Vet. Picnic.



**First Row:**

F. Vigue  
C. Goodband  
W. Morse  
W. Sheets  
J. Quinn  
P. Carlson  
J. Fries  
D. Schaub  
G. Duhn

**Second Row:**

H. Ashby  
G. Freier  
L. Osborn  
R. Shillinger  
R. Simpson  
I. Meyers  
J. Kuenster  
P. Sharrow  
G. Goodband  
E. Johnson

**Third Row:**

G. Stuewer  
E. Sterner  
A. Shull  
D. Krushah  
W. Nichol  
K. McLeod  
G. Jeffery  
A. Chafets  
E. Morrison

**Fourth Row:**

J. Preston  
C. Bush  
C. Hodulik  
F. Custer  
E. Wallace  
L. Stoe  
H. Wernert  
G. Merriman  
J. Carr

**Top Row:**

L. Kaser  
E. Blume  
D. Ellis  
J. Lathers  
D. Collins  
A. Cooper  
D. Sullivan  
D. Chapel



From Natchez to Mobile, from Y.W.C.A. to Student Hotel Association — Interest Clubs at M.S.C. hold an interest for all students in a college attended by everyone from pre-vets to French majors and are designed to interest you, Stuffy.

## INTEREST CLUBS — WHERE THE SCOPE IS LIMITED O

These Spartans have more fun than anybody but darned if we know how to classify their activities! Now where to put field trips to Chicago, ice cream pies during Farmers' week, and discussions in Sociology? Remember those cherry tarts for George Washington's birthday? This was done through the efforts of one of those unclassifiable interest clubs.

Cider and doughnuts acquaint them and a steak roast in the Spring sees them home. The meetings of these clubs provide weekly and bi-weekly excuses for their members to skip classes or not to have their lessons prepared for their next day's classes.

Seriously though they render invaluable services to the college by providing extra-curricular activity and leadership and besides they have fun.







**ONLY BY THE INGENUITY OF THOSE ORIGINATING THEM**

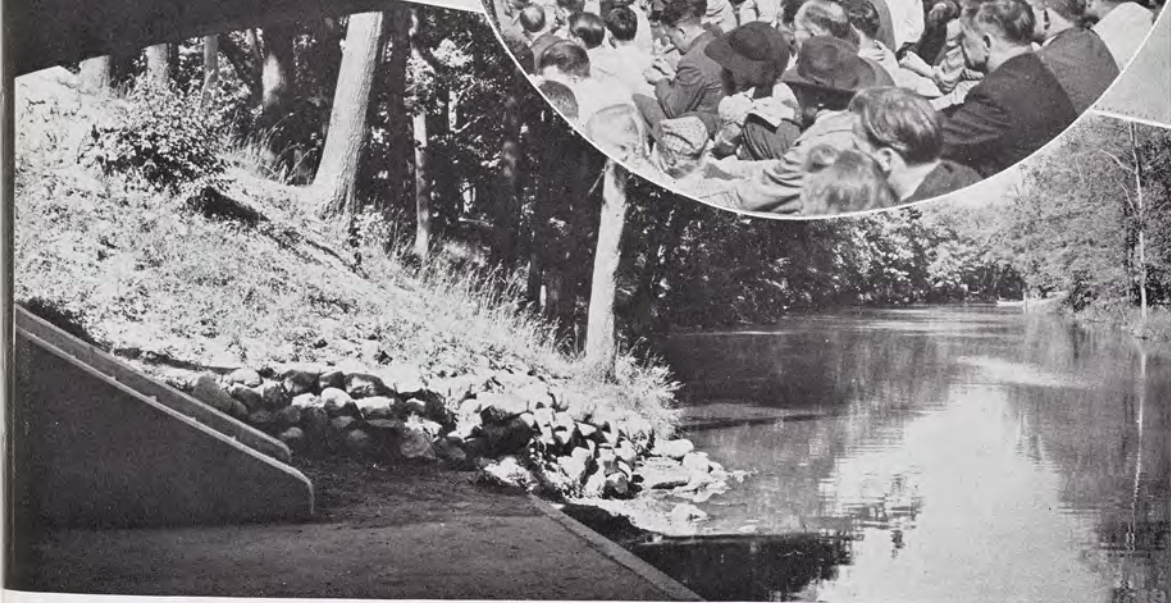
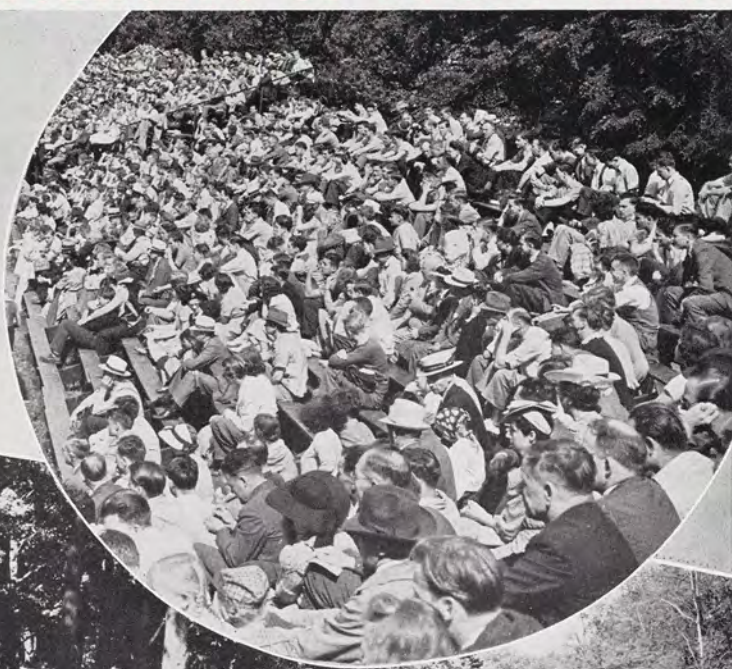



First Row:  
L. Hines  
W. Bonner  
V. Keskitalo  
E. Olstrom  
S. Bimba  
E. Carpenter  
E. Cheeseman  
A. Marshall

Second Row:  
J. Welker  
B. Krimmel  
A. Numminen  
M. Tundevold  
T. Rice  
R. Killmaster  
H. Rattman  
M. Dershem

Third Row:  
J. Yoss  
W. Dickison  
D. Walling  
N. Walls  
E. Elmore  
I. Raynard  
R. Collar

Top Row:  
R. Arcand  
W. Kemppainen  
G. Koskimaki  
J. Frith  
S. Anderson  
W. Granskog



## 4-H CLUB—HEALTH, HEART, HAND, HEAD IS THEIR CREED M

Einer Olstrom . . . *President*  
Sophie Bimba . . . *Vice-president*  
Vivian Keskitalo . . . *Secretary*  
Eugene Carpenter . . . *Treasurer*

Maintaining in close affiliation with 4-H groups in the community M. S. C. chapter of 4-H club strives to further the friendly atmosphere for which Michigan State is noted and to provide a social and professional unit to which local 4-H members may belong upon entrance to College. Its activities are concerned with perpetuating the ideals of the 4-H organization: Health, Heart, Hand, Head, and the development of leadership among students from rural communities.

In 1942 the Michigan Country Life Association meeting was held on campus with 4-H assisting with meetings. Four student representatives were also sent to the National Country Life Association held at Purdue University.

The club is especially active during annual farmers' week on the campus when they play host, along with other agriculture and home economics groups to the five thousand visitors.



First Row:  
M. Wirth  
B. Kershaw  
H. Stimson  
K. Greene  
J. Miller  
M. Couchois

Second Row:  
J. Dodds  
R. Williams  
J. Speelman  
P. Eliason  
K. Lawson  
H. Yeiser

Third Row:  
H. Hoff  
J. Reynolds  
J. Hisey  
A. Booth  
J. Roohan  
W. Montague

Top Row:  
J. Dargo  
E. Bloomfield  
J. Kronstedt  
A. Becker  
C. Jarratt



## **D M.S.C. HOTEL ASSOCIATION KEEPS MYTHICAL SPARTAN HOTEL**

Haldon Stimson . . . *President*  
Kenneth Greene . . . *Vice-president*  
Robert Kershaw . . . *Business Mgr.*  
Van Stewart . . . . *Treasurer*

M.S.C. Hotel Association meets on alternate Tuesdays to discuss current hotel problems and to promote closer relationship between all hotel training students.

The highlight of the Association's season was Hotel Day, held annually in May. Sponsored by the executive council, the entire association took part in the program, which attracted hotel men from throughout the country.

At the close of Winter term, the seniors took their annual field trip to Chicago, where they were guests of the Midwest Hotel Association. An officers' night for the Michigan Hotel Association was held in December.

The alumni committee of the association entered its second year, and continued a policy of keeping a revolving map which lists the residences and activities of former members of the organization. Program plans of the year were designed to give graduates practical information about the hotel administration field, and at the same time to train underclassmen for executive positions in the organization.



"Understanding, followed by constructive activity" could well be the slogan for this year. Starting out with a sincere and lively interest in what goes on about them, why it does, and what they can do about it, they have built up their year's program with each meeting as a sign post along the way toward the fulfillment of their slogan.

After beginning the year with a cider and doughnuts gathering for getting acquainted, they continued with a comprehensive discussion of vocational possibilities, a study of rural conditions "sociologically speaking," a popular movie analyzed with their purpose in view, and similar activities climaxed by their farewell picnic in the Spring.

The Sociology Club's new name, Pi Alpha, was taken in 1940. According to the new constitution, undergraduates and graduates must have a recommendation from two members of the fraternity in order to become a member, but any who are interested in sociology are eligible for membership.

Betty Ann Bowser . . . . . *President*  
 Margaret Carey . . . . . *Secretary*  
 Grace Larson . . . . . *Treasurer*  
 Margot Jane Wigle . *Program Chairman*

## PI ALPHA—THEY MEET TO DISCUSS THIS THING CALLED LIVING H



First Row:  
 E. Banzet  
 J. Crandell  
 G. Larson  
 M. Carey  
 E. Bowser  
 J. Wigle  
 P. Tennyson  
 D. Gibson

Second Row:  
 J. Thomas  
 G. Limbocker  
 M. Mallmann  
 F. Chandler  
 G. Eaegle  
 H. Swanson  
 B. McLean  
 J. Rypstra  
 J. Welker

Top Row:  
 G. Cage  
 I. Schneiderman  
 R. Misener  
 R. Wilson  
 T. Connelly  
 E. Mullen  
 J. Montague



The Associated Medical Biology organization of Michigan State College is open to all Med. Bio. girls. The organization functions both in a professional and a social manner. Its main purpose is to promote social activities between freshman and upperclassmen.

Open forum is usually carried throughout the meetings, which are held twice a month. Dr. Shaw and Dr. Staffeth are advisors of the group. Laboratory technicians are speakers for the club and give interesting talks and show moving pictures.

Fall term finds the Medical Biology Students at Pinetum for their annual picnic. In Spring term, Med. Bio.'s take part in soft ball games between freshman and upperclassmen.

During one of Mr. Chamberlain's thought-provoking histology labs, a new pin was designed by Mary Clark and Muriel Campbell. It is decorated with a caduceus which is a medical symbol, a microscope, and the letters A.M.B.S.

Ruth Hammond . . . *President*  
 Jacquelyn Anderson *Vice-president*  
 Mary Clark . . . . *Secretary*  
 Frances McCleary . . *Treasurer*

## HEROES OF THE LABORATORY—ASSOCIATED MED BIO STUDENTS



First Row:  
 E. Froom  
 J. Campbell  
 F. McCleary  
 J. Anderson  
 R. Hammond  
 M. Clark  
 M. Dial  
 M. Kelsey  
 L. Hagele  
 B. Richardson

Second Row:  
 R. Cornair  
 J. Baxter  
 O. Croup  
 J. Elmendorf  
 M. Campbell  
 L. Kirker  
 J. Stoflet  
 A. Ruetter  
 D. Kass  
 M. Schermerhorn  
 M. Clippinger  
 B. Harris  
 H. Saxman  
 V. Pennington

Third Row:  
 A. Bottorff  
 M. Brady  
 E. Steere  
 P. Martin  
 M. Amsbaugh  
 K. Elliott  
 I. Mihay  
 M. Vincent  
 E. Newman  
 J. Strauser  
 M. Wise  
 M. Hobden

Fourth Row:  
 C. Riesing  
 A. Swanson  
 N. Crawford  
 L. Waldron  
 M. Dessloch  
 K. Jacobson  
 P. Williams  
 B. Mitchell  
 F. Vargha  
 L. Burklund  
 V. Bruce  
 K. McGill  
 M. Bowen  
 E. Cass

Top Row:  
 S. Dodge  
 V. Ribilcock  
 H. Stroop  
 D. Dewey  
 J. Greenhoe  
 R. MacDonald  
 B. Shannon  
 B. Rapp  
 G. Pettit  
 P. Elworthy  
 M. Bull  
 H. Jolliffe  
 E. Jolliffe



First Row :  
J. Hill  
L. O'Mara  
J. Nametz  
C. Saldeen  
H. Beckman  
E. Stokes  
R. Vasold  
D. Diehl

Second Row :  
P. Emery  
M. Randolph  
H. Mitchell  
F. Sackrider  
F. Klackle  
R. Leach  
G. Hath  
M. Frost  
A. Stauffer

Top Row :  
J. Soder  
C. Woods  
D. VerWest  
C. Johnson  
R. McCrea  
R. Manbay  
P. Bondarenko  
C. Kline  
M. Parlin

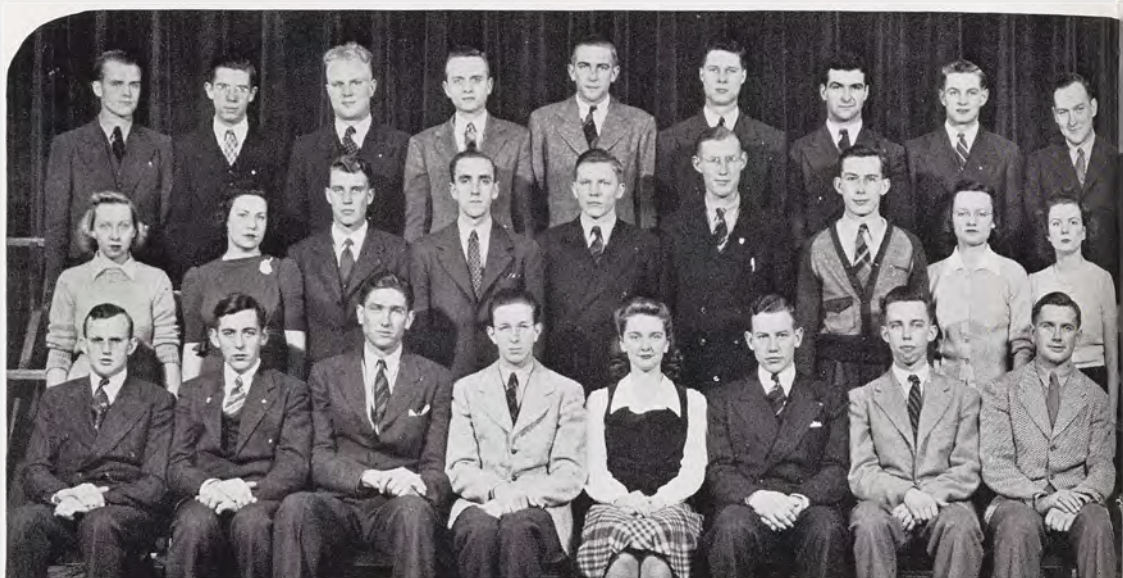

## JR. FARM BUREAU — ITS INTEREST IS IN BETTER RURAL LIVING

Edgar Stokes . . . . President  
Wilbur Saldeen . . . Vice-president  
Harriett Beckman . . . Sec.-treas.

The Junior Farm Bureau exercises responsibility in program-planning and policy-making bodies for agriculture. It aims to develop leadership ability among students through a spirit of cooperation and mutual helpfulness, and develop extension of its activities begun in the home.

The members of the Junior Farm Bureau were hosts to the State Junior Farm Bureau Convention last Fall. A State-wide paper drive was undertaken, the proceeds of which will be used in buying a new Red Cross ambulance.

Cooperating with Student Grange and the 4-H Club, they published a leaflet on the purposes and activities of each club. These groups also held a joint semi-formal, the Autumn Soiree.

In conjunction with the Poultry Club, this group did a rushing business at its lunch stand in Jenison Field House during Farmers' Week. In keeping with the trend of the times, the Junior Farm Bureau is now placing particular emphasis on the study of Agriculture and the War.



First Row:  
W. Kutchins  
D. Jones  
J. Skrocki  
B. Jennings  
C. Aubuchon  
D. Faulman  
W. Davis  
W. Pawlowski  
M. Miketinac  
T. Johnson

Second Row:  
P. Panos  
D. Kaulitz  
M. Mileusnich  
R. Chlopan  
W. Leyrer  
B. Morris  
B. Fitzsimmons  
B. Burk  
W. Klewicki

Third Row:  
B. Rupp  
D. Kieppe  
E. Ripmaster  
Wy. Davis  
N. Hashu  
B. Hanson  
A. Schmidt  
J. Schlueter  
P. Fornari

Top Row:  
B. Boring  
M. Jennings  
I. Aubuchon  
W. Lynn  
R. Smith  
J. Kaman  
N. Duncan



## G ELIGIBILITY LIMITED TO A HYBRID TYPE OF TARZAN-BMOC—DZV

Chester Aubuchon . . . *President*  
John Schlueter . . . *Vice-president*  
Burl Jennings . . . *Sergeant-at-Arms*  
Merle Jennings . . . *Sergeant-at-Arms*

The D.Z.V. Brotherhood, organized in January, 1938, is composed of selected varsity and non-letter winners. There are thirty-three actives and sixteen pledges at present.

Headed by basketball hero, Chet Aubuchon, this organization was formed as a service club. Aspirants for membership must be suggested to the group by an active member, and must be approved by the club.

The D.Z.V. Brotherhood started off the school year victoriously as champions of Intramural football. Last Spring they were also champions of Intramural softball.

Some of the big events of the year are the Fall and Spring term parties and the annual outing at Walled Lake. The club encourages its members to enter all athletic competition, either varsity or intramural. Every previous year the D.Z.V.'s have entered a float in the annual Water Carnival.

There are no dues to be paid, and if a member neglects the club intentionally, he is asked to withdraw.



First Row:  
E. Rawdon  
R. Sears  
H. Eck  
A. Hamilton  
M. Vial  
M. Leshner  
F. Viancour  
J. Carr

Second Row:  
J. Vawter  
S. Palmer  
M. Dodge  
T. McMillan  
E. Creech  
M. Stewart  
C. VanderZaln  
E. McCraw

Top Row:  
M. Kemp  
L. Schaufele  
H. Morgan  
F. Smith  
J. Crawford  
J. Jackson



## SIGMA CHI GAMMA—CHEMICALLY SOMETHING NEW HAS BEEN ADDED

Marjorie Leshner . . . *President*  
Ruth Sears . . . *Vice-president*  
Mary Vial . . . *Sec.-treas.*  
Anne Hamilton . . . *Corr. Sec.*

Culminating two years of dreaming and planning, Sigma Chi Gamma was formally recognized at the beginning of Winter Term 1942. It was organized to bring women chemistry majors together to promote interest in chemistry as a profession and a study. Any girl, after completing eighteen credits in chemistry and having declared it as her major field, is eligible. Frequent open meetings with speakers are held for those interested in the subject.

Each girl upon initiation chooses some subject of interest in the organization and prepares a report on it to present at a closed meeting.

Women who have done outstanding work in the field, along with the Chemistry Alumna Member have cooperated with Sigma Chi Gamma in order that the active members may benefit from the experience of those already having entered the profession.

Tutoring was one of the experimental projects for this year, with the hope that within a few years it can be well organized.



First Row:  
C. Sherman  
C. Willis  
C. Schmitter  
G. Wlodyga  
L. Herscher  
F. Thalken

Second Row:  
J. Kosewicz  
R. Barney  
D. Krushak  
A. Booth  
R. Sickles

Top Row:  
M. Shepherd  
G. Betker  
D. Bland  
D. Anderson



## COMPOSED OF WICKED WIELDERS OF THE EPEE — SCIMITAR

George Wlodyga . . . *President*  
George Willis . . . *Vice-president*  
Leonard Herscher . . . *Treasurer*  
Charles Sherman . . . *Secretary*

Scimitar was first organized at State in the Fall of 1938 by the varsity fencing team. Its development has been slow but steady and is now at its greatest point of organization. Scimitar's purpose is to provide a unified means of encouraging collegiate fencing, promote sportsmanship and scholarship.

Scimitar supports the activities of the varsity fencing team and helps promote interest in fencing by presenting its values to the public by encouraging attendance at intercollegiate fencing meets.

Membership in Scimitar does not require varsity competition, but limits its members to men having good scholarship, a sense of sportsmanship, and an active interest in fencing.

Honorary members include Lt. E. L. Totton, Mr. T. L. Canniff, who at one time were outstanding in fencing at Michigan State. Mr. Charles Schmitter is the faculty advisor.



Dr. Dora Stockman

Stanley R. Anderson  
Roger Bartlett



## STUDENT GRANGE — PATRONS OF HUSBANDRY — A NATIONAL S

Stanley Anderson . . . Master  
Sophie Bimba . . . Lecturer  
Louise Gorsline . . . Secretary  
Louis Plummer . . . Treasurer

Nationally, Grange stands for better government and economics, and for a better home and community life. M. S. C. Student Grange was founded in 1927 by the Honorable Dora H. Stockman, now of the Michigan Legislature, to further this work.

Through Student Grange, rural youth has the opportunity for leadership, cooperation, responsibility, and social contacts. The organization has fulfilled these opportunities up to the present and it feels proud to call itself a promoter of youth leadership.

Grange gives youth the opportunity to meet with adults and gain and share a perspective of the problems of the Nation, State, community, and the home.

One of the fine things about Student Grange is when you leave the campus, in most of the States you will find Grange Fraternity members to greet you. There are hosts of distinguished men and women who belong to this oldest and largest rural fraternity, from the everyday tiller of the soil to the President of the United States.



First Row:  
H. Pettigrove  
Mrs. H. Pettigrove  
S. Anderson  
C. Elmore  
S. Bimba  
W. Kemppainen  
W. Freeland  
H. Dishaw  
Mrs. W. H. Taylor  
W. H. Taylor

Second Row:  
A. Numminen  
M. Nelson  
B. Krimmel  
M. Wheeler  
I. Brintnall  
I. Raynard  
G. Powers  
C. Kline  
G. Newcombe  
W. Weissinger  
L. Peck

Third Row:  
R. Cornair  
J. Yoss  
D. Warne  
M. Culver  
J. Elmendorf  
E. Sell  
V. Miller  
J. Lilley  
P. Chelkar  
P. Winegar  
K. Werner

Fourth Row:  
W. Granskog  
W. Dickison  
L. Allen  
S. Correll  
N. Walls  
J. Vavra  
W. Damon  
R. Brown  
E. Jolliffe  
H. Jolliffe

Top Row:  
W. Zurakowski  
E. Carpenter  
E. Olstrom  
P. Mansfield  
W. Bonner  
E. Vanness  
H. Burgess  
R. Howes  
R. Reed  
R. Cetas



## SECRET ORGANIZATION FOUNDED IN THE INTEREST OF FARMERS

Lowell Allen  
Stanley Anderson  
Harriet Beckman  
Nelda Bertotti  
Sophie Bimba  
William Bonner  
Wayne Brauker  
Irene Britinall  
Robert Brown  
Harold Burgess  
Eugene Carpenter  
Winifred Carter  
Robert Cetas  
Pauline Chelhar  
Ruth Cornair  
Stanley Correll  
Margaret Culver  
Warren Daman  
William Derbyshire  
William Dickison  
Hazel Dishaw  
Lilias Edman  
Jeanette Elmendorf  
Claude Elmore  
Ernest Fiebelkorn  
Wright Freeland  
Richard Goodale

Louise Gorsline  
Edgar Granskog  
George Greenleaf  
Alfred Hakola  
John Hannah  
Carl Hanson  
Frank Herbert  
Russel Howes  
Joseph Howland  
Arthur Isbit  
Felix Juska  
Ethel Jolliffe  
Helen Jolliffe  
William Kemppainen  
George Kitner  
Cernyw Kline  
Doris Kline  
Betty Krimmel  
Charlotte Krippene  
James Lilley  
Robert McLaughlin  
Patrick Mansfield  
Vernon Miller  
Kenneth Morris  
Patty Mulrooney  
Marie Nelson  
George Newcomb

Aili Numminen  
Phyllis Olin  
Einer Olstrom  
Lucile Peck  
Louis Plummer  
Gerald Powers  
Margaret Raynard  
Rolland Reed  
Robert Rice  
Theodore Ross  
Donald Satchel  
Marilyn Schmidt  
Eckhard Sell  
Bob Sternberg  
Margaret Stuart  
Ernest Vanness  
Joseph Vavra  
Norris Walls  
Dorothy Warne  
Andrew Watson  
Eleanor Webb  
Winona Weissinger  
Mary Wheeler  
Pauline Winegar  
Jeannette Yoss  
Walter Zurakowski  
William Zurakowski



Religious Council is an organization made up of four separate groups. Its main purpose is to coordinate the efforts of the four groups, Y.W.C.A., Y.M.C.A., Student Christian Union, and Student Club. Membership is not limited, but is open to any student interested in giving expression to the Christian religion.

During the present year '41-'42, the activities of the four groups have been in cooperation with each other. The Y.W.C.A. set up work shops for social service work, gave a Christmas party for 120 children, planned the Freshman women's coffee, and worked with the

Lloyd Underwood . . . *President*  
 Delma Ruthig . . . *Vice-president*  
 Shirley Freeman . . . *Secretary*  
 Charles Sherman . . . *Treasurer*

## RELIGIOUS COUNCIL—STUDENT CHRISTIAN UNION—Y.M.C.A.



First Row:  
 H. Hootman  
 B. Youngman  
 B. Gaige  
 B. Wirth  
 M. Fieldner  
 G. Nahstoll  
 E. Sater  
 S. Andrews  
 M. Kerth  
 S. Freeman  
 V. Deaner

Second Row:  
 E. Bowman  
 S. Dodge  
 V. Laycock  
 M. Jehle  
 M. Wigle  
 D. Eckstrom  
 L. Leland  
 D. Hitchcock  
 M. Almdale  
 L. Reichard  
 E. Davis  
 D. Frank

Top Row:  
 W. Greene  
 J. Hill  
 D. VerWest  
 M. Bottomley  
 H. Brunger  
 K. Krakow  
 G. Higgins  
 E. Hudson  
 R. Short  
 E. Granskog



Y.M.C.A. in giving the Freshman Mixer. The Y.M.C.A. aided employment help, supplied loan funds, and gave the Boys' Club a Christmas party. Discussion meetings of freshman groups along with counseling take up most of the time.

The S.C.U. gave student suppers along with discussion of groups and worship services. Student Club presented many social activities in '41 and '42. Some of these were swimming parties, skating parties, folk dances, and picnics.

## STUDENT CLUB — Y. W. C. A. — RELIGIOUS COUNCIL



First Row :  
N. Kurtz  
L. Hotte  
J. Price  
L. Underwood  
R. Stow  
W. Horton  
M. Penn  
N. Ovatt

Second Row :  
V. Kesitalo  
W. McIntosh  
R. Redett  
W. Melvin  
E. Humenny  
D. Chapman  
O. Greene  
S. Freeman

Top Row :  
J. Cobble  
C. Elmore  
D. Collins  
W. Tollas  
B. Hibbard  
C. Sherman  
D. Doty  
U. Tremblay



J. Hawes  
H. Whitley  
Rev. Brickman



## CANTERBURY HOUSE — IT HAS GROWN ON CAMPUS UNTIL N

Four years ago Reverend C. W. Brickman at St. Paul's Church, Lansing, met with Episcopal students, then a study group, in the Spartan Room in the Union to form an Association of Canterbury Club. In 1940 the Episcopal Church of Lansing bought a house, 445 Abbott Road, that is open from 9 a.m. to 9 p.m. Mrs. Leo L. Wood is housemother, Harry Whitley is Student Manager.

Canterbury Club meets in the house to sponsor a series of study groups.

Brotherhood of St. Andrew is an Episcopal Fraternity with Burdette Stampley as director. Its main purpose is to encourage men's attendance.

Every Member Canvass is the financial group under the direction of Miss Virginia Hansen.

Charlotte Whitten is the editor of **Christus Rex**, the monthly newspaper.

The College Altar Guild is directed by Isobel Blyth and the Rector Committee meet monthly to manage the house.



Back Row.  
Standing:  
H. Belknap  
D. Brown  
H. Girdler

Sitting:  
S. Goard  
J. Coffman  
W. O'Brien  
Rev. J. Slagg  
B. Stampley,  
Director  
P. Malloy

Front Center:  
R. Parker  
W. Beardsley



L NOW IT IS ONE OF THE DEVIL'S WORST ENEMIES

#### RECTOR'S COMMITTEE

Rev. C. W. Brickman	Chaplain
Harry B. Whitley	Student Manager
Isobel Blyth	Executive Secretary
Robert Michels	Member
Virginia Hanson	Member
Louise Hebbert	Member
William O'Brien	Member
Charlotte Whitten	Member
William Barnes	Member
Martin Skinner	Member

#### CHRISTUS REX

Charlotte Whitten	Editor
Ralph Norman	Faculty Advisor
William Maddox, Louise Hebbert, Virginia Hanson, Robert Michels	Editorial Staff
Mary Eaton, Dorothy Blyth	Circulation Editor



First Row:  
E. Wolf  
A. Chafets  
H. Birnbaum  
C. Perlis  
I. Rosensweig  
R. Taylor  
M. Glasser  
A. Becker  
J. Jacobs  
A. Kahn

Second Row:  
M. Adler  
B. Weiner  
R. Friedman  
R. Goldberg  
S. Flamenbaum  
M. Oman  
I. Flamenbaum  
D. Caplan  
S. Caplan  
R. Karchefsky

Third Row:  
E. Kornfield  
B. Ross  
E. Pick  
L. Krinsky  
F. Wilkins  
N. Haidy  
S. Schwartz  
H. Bloom

Top Row:  
A. Marks  
M. Holland  
J. Bornkind  
N. Siegel  
L. Taubman  
J. Sinder  
F. Berkowitz



## HILLEL EXTENSION — ITS INFLUENCE HAS IMMEASURABLE VALUE W

Rose Taylor . . . . *President*  
Irene Rosensweig . . . *Corr. Sec.*  
Marcia Glasser . . . . *Rec. Sec.*  
Corinne Perlis . . . . *Treasurer*

The Michigan State College Hillel Extension was organized in 1939 to develop and increase religious and social activities for Jewish students. Developing out of the Brandeis Forum, which was organized in 1937, the Hillel group now carries on an extensive program of activities, putting its purpose into effect.

Numbering among its many activities are the bi-monthly meetings at which outside speakers are brought in to lead discussions on current events of interest to the group, and an annual dance. Most of the 70 members attended the regional conclave held at the University of Michigan this year. Delegations from University of Michigan, Michigan State Normal College, and Michigan State participated.

Hillel Extension is a member of the Inter-faith Council. The advisor for the group is Rabbi Morton A. Applebaum.



First Row:  
P. Taylor  
W. Gordon  
L. Hughes  
C. Longnecker

Second Row:  
P. Hodgins  
A. Bennett  
W. Brewster  
W. Black  
W. Faust  
J. Smith

Top Row:  
A. Dilley  
L. Berentsen  
B. Mabie  
J. London  
C. Cortright



## **WEDNESDAY NIGHT — 7:00 — CHRISTIAN SCIENCE ORGANIZATION**

William Gordon . . . *President*  
Patricia Taylor . . . *Sec.-treas.*

The Christian Science Organization was organized as a branch of the Mother Church, First Church of Christ Scientist, Boston, Massachusetts.

Since it was founded in 1935 the group has served Christian Scientists among faculty and students as well as making information on the religion available to those interested. Once each year the group sponsors the appearance before students and faculty of an authorized Christian Science lecturer. Weekly meetings are held in the music building Tuesday evenings.

Although most of its members are Christian Scientists membership is open to anyone interested in better knowledge of Christian Science. The organization is affiliated with the college Religious Council, inter-faith group which represents student religious organizations.



With the primary purpose of promoting Christian fellowship and the study of the Bible, the Spartan Christian Fellowship of Michigan State College was organized two years ago. The club holds weekly meetings on Monday evenings and is affiliated with chapters in Canada and England, where it was originated.

Any person of the Protestant faith is eligible for membership, Harris Wood, senior and president for this year, announced. Social get-togethers are also part of the group programs of activities, and guest speakers, banquets, and dances form the program of social events.

The group continually works toward its main objective — to present Christ to the campus. Each term a new leader is chosen to help carry on meetings and Bible studies.

Harris Wood . . . . *President*  
 Marguerite Bowden *Vice-president*  
 Lucile Durkee . . . *Secretary*  
 Jacob Vinocur . . . *Treasurer*

## SPARTAN CHRISTIAN FELLOWSHIP—INTERNATIONALLY AFFILIATED



First Row:  
 D. DeKoning  
 P. DeKoning  
 L. Durkee  
 H. Wood  
 M. Bowden  
 J. Vinocur

Second Row:  
 B. Knisely  
 L. Wise  
 J. Safetrom  
 V. Fouch  
 M. Green  
 B. Snell  
 A. Snyder  
 R. Cornell

Third Row:  
 D. LeCureux  
 H. Colestock  
 S. Gage  
 D. Ver West  
 E. Marutz  
 G. Fisher  
 M. Lapham  
 K. Hunt

Top Row:  
 J. Musch  
 H. Lincoln  
 C. Buxton  
 L. Rothney  
 R. Beem  
 P. Tasker  
 G. Culp



The Newman Club is a campus organization for Catholic students in secular colleges and universities. Founded for the fostering of religious, educational, and social interests of all Catholic students, all Catholic students on campus automatically become members. The club is affiliated with the Newman Federation and was organized here in 1934.

Personal contact, other than through his religious classes, may be had with Father Winters, club chaplain, through open forums which he conducts each week at which students may discuss problems and views on religious topics.

A business meeting is held each month. The usual setting for Newman Club parties is the Forestry Cabin. These social activities afford excellent social opportunities.

Alfred Linn . . . . *President*  
 Roman Kaman . . *Vice-president*  
 Mary Eileen Talbot . . *Secretary*  
 Lawrence Hillis . . . *Treasurer*

## THE LARGEST RELIGIOUS ORGANIZATION ON CAMPUS—NEWMAN CLUB

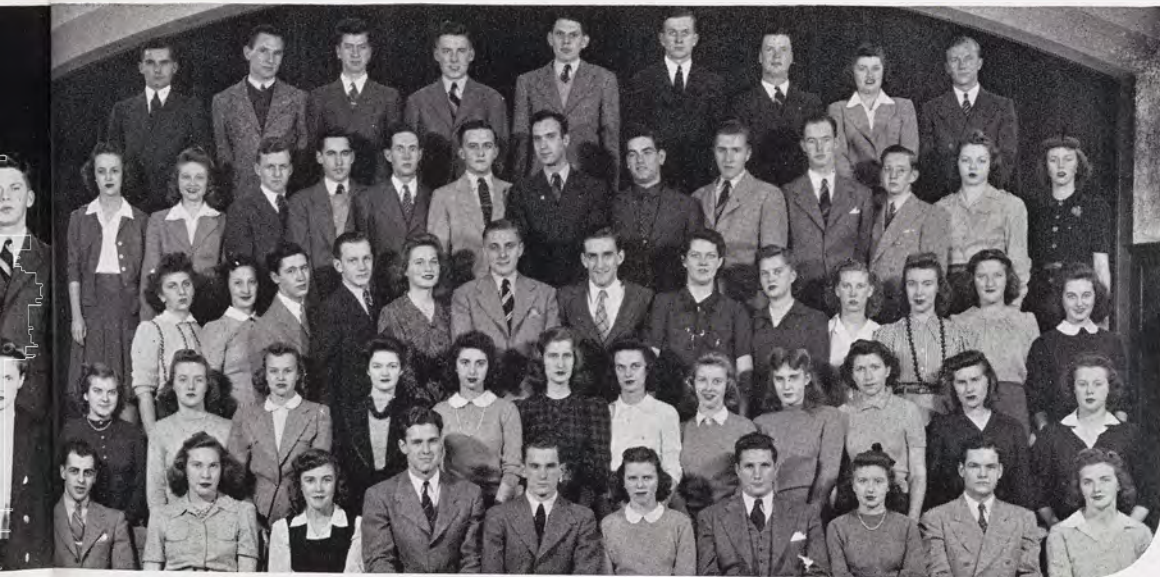

First Row:  
 R. Currier  
 M. E. Haack  
 H. Linck  
 L. Hillis  
 A. Linn  
 M. E. Talbot  
 R. Kaman  
 V. Ward  
 J. Roohan  
 E. Riordan

Second Row:  
 R. M. Hardin  
 G. Finlan  
 M. Rybarsyk  
 M. Twa  
 M. Griffin  
 J. Stack  
 D. Marsh  
 H. Horn  
 K. Finn  
 C. Matthews  
 A. Smalley  
 K. Mac Cormick

Third Row:  
 T. Chiaverini  
 G. Smokovitz  
 P. Rapin  
 J. Lusch  
 C. Krippene  
 R. Heintz  
 C. Lacombe  
 C. Jackson  
 I. Noshlen  
 R. Henry  
 V. Trebilcock  
 I. Lulenski  
 B. A. Wendland

Fourth Row:  
 J. Charlton  
 E. Malicki  
 J. Halligan  
 W. Norton  
 R. Shillinger  
 A. Cooper  
 D. Trapp  
 J. Vang  
 J. Houle  
 E. Bonnell  
 A. Plourde  
 V. Knape  
 E. Lonergan

Top Row:  
 H. Doneth  
 A. Kieras  
 E. Burdo  
 K. Cleereman  
 D. Ciernick  
 T. Riordan  
 E. Cavanaugh  
 J. Denny  
 R. Zielazny



First Row:  
M. Hagelberg  
G. Nelson  
C. Olson  
V. Benson  
R. Overcash  
W. Young  
G. Wagner  
B. Schwarz

Second Row:  
A. Hakola  
V. Kesitalo  
E. Olstrom  
R. Meyer  
I. Kleive  
K. Young  
M. Roselle  
L. Barnes  
V. Anderson

Top Row:  
J. Yoss  
M. Hagelberg  
N. Sedlander  
B. Salmonson  
E. Crippen  
R. Lenz  
A. Sterner



## LUTHERAN STUDENT CLUB — NAMED FOR THOSE IT SERVES

Ray Overcash . . . President  
Virginia Benson . . . Vice-president  
Phyllis Carlson . . . Secretary  
Carl Olson . . . Treasurer

The Lutheran Student Club, organized in 1929 at M.S.C., is affiliated with the Lutheran Student Association of America. Every Lutheran student in college is welcome to participate in the activities of this organization. No one "joins."

Meetings are held each Sunday night at 7:00 in the Organization rooms of the Union Building. Special speakers, Bible study, and social features provide an edifying program. The members of the Club are also active in the newly organized Lutheran Student Congregation. This congregation is unique in that Lutheran students of all synods participate in the worship services and fill all the elective offices.

A Bible class meets at 10:00 and morning service is conducted at 10:30 each Sunday in the State Theater on Abbott Road. A Student Chapel and Parish Hall on the corner of Division and Ann streets is the goal for the near future.



First Row:  
G. Nutten  
M. Keele  
E. Taylor  
R. McCreer  
M. Carlisle

Top Row:  
D. Taylor  
M. Balch  
M. Gray  
A. Caswell  
M. McCrea



## ATTAIN DOUBLE-DUTY ABILITIES — HOME-EC. FIVE YEAR NURSES

To promote higher education for nurses, a five-year college and nursing course has been offered for the past fifteen years by the Sparrow Hospital School of Nursing in conjunction with Michigan State College. The students live at the Nurses' Residence, attend nine terms of college, and are graduated with a Bachelor of Science degree, receiving their Registered Nurses' Certificate upon completion of the Michigan State Board Examination.

The five-year students function as a group and together give dances. Last year they presented "The Hayseed Hop."

Myrle McCrea is the only member of the group graduating this year. Many graduates are engaged in administrative work throughout the State.

The course draws students from varied distances. At the present time two are from out of the State and two others from Durban, South Africa.

The five-year course has had the keen interest and help of Miss Helen A. Martin, Superintendent of Nurses, and also of Dr. Marie Dye, Dean of Home Economics.



L. to R.: H. Gardner, K. Kiebler, J. Christianson, C. Jarratt, B. Gay.



## WATER CARNIVAL COMMITTEE PLANS FOR THE BIG FLUID DRIVE

Harry Gardner . . . *General Chm.*  
 Bob Gay . . . *Construction Chm.*  
 Clarice Carr . . . *Float Design*  
 Kelvin Kiebler . . . *Pleblicites*  
 Juanita Christianson . . . *Music*  
 John Becker . . . *Water Events*  
 Charles Jarratt . . . *Finance*

Down the Red Cedar last Spring history drifted in a slightly hurried fashion in the form of "The Parade of the States."

Represented by individual floats, forty-three States and the District of Columbia passed under the glorifying spotlights. Each float was the undertaking of an organization on campus and the States were presented in the order of their entrance into the Union.

The entire project is student sponsored and student produced even to the announcer who outlines the notable features of each State, and the music providers who set the proper background.

Preceding the floats the old-time college water events were staged with birling, canoe tilting and racing competitions.

The original inspiration for this yearly May festival is attributed to Robert S. Shaw, former president of the college, who launched the first canoe on the Red Cedar and promoted student interest in canoeing events which twenty years later developed in the first Water Carnival.



## MAY WE INTRODUCE YOU TO NINE INTERESTING PEOPLE?

In the past few years Michigan State has expanded in every respect — including new additions to its staff of faculty members. Sparty feels that in the interest of aiding in the preservation of the friendly spirit, which has become quite a tradition around his place, that some of these newly acquired staff members should be informally introduced to those they serve — including the six thousand students of Michigan State College.

For instance there is that new head of the department over in the physics building — Dr. Thomas Osgood. He joined the staff in September 1941, coming from a position as professor of Physics at the University of Toledo. His credentials are in excellent order. He received his B.S. and M.A. degrees from the University of Saint Andrews in Scotland, then his M.S. at the University of Chicago, and finally his Ph.D. from the University of Cambridge, England. Although Dr. Osgood was born in England, he has gone through the necessary procedure so that he now is a fully naturalized citizen of the United States. Uncle Sam recently appointed him a member of the Federal Committee of National Defense Research.

That fine Music Building has some new personalities in keeping with the newness of the building itself. One of these is Dr. Edwin Stein, who in four short years has advanced from membership in the Men's Glee Club to its most able director. His Ph.D. and M.Mus. were both obtained from the University of Rochester Eastman School of Music, where he also held a teaching fellowship. Coming to State only last fall, Mr. Stein has done an outstanding piece of work in directing, not only the Glee Club, but also the M.S.C. Chorus and A Capella Choir.

Another interesting personality is that of Mr. Wendell Wescott who is likewise a new member of the music staff. He is the one who serenades the Co-eds and Eds every now and then from lofty Beaumont Tower. His carillon concerts have done a great deal in way of adding to the old Spartan spirit. He is a product of M.S.C., and is a member of the honorary Phi Kappa Phi.

Going on over to that imposing Jenison Field House, there's a new name on the door of room 228. It is that of Charles McCaffree, the new assistant Professor of Phys. Ed., who received his A.B. degree from, and has done graduate work at the University of Michigan. He has taught at nearby Battle Creek Public Schools, and at the State University of Iowa.

Across campus in the Home Economics Building, bordering on Grand River, there's a new faculty member, Miss Merle Ford, to be specific, who is the

new head of the T.C. and R.A. department, (or didn't you know that means Textiles, Clothing, and Related Arts?). She was formerly affiliated with the University of Iowa before coming to Michigan State, and has her B.S. from Northwestern Missouri State Teachers' College. Miss Ford has also studied at Columbia University; and her experience includes being a member of the personnel at the swank Lord and Taylor's in New York.

Diagonally across from the Home Ec. building stands that ivy-covered red brick building in which, among others, is housed the English Department. One of its newest members is Dr. David Worcester. He is from England where he recently spent several months studying as a Dexter Fellow. His B.A. degree was obtained at Hobart, and His Master's and Ph.D. from Harvard. His publications include the excellent "Art of Satire," which was published by the Harvard Press.



Due East from Morrill Hall is the superb example of what a hospital can be. Its staff has had many additions, the latest being that of Dr. Atchinson who became a staff member in September, 1941. He obtained his M.D. degree from Ohio State University, and has served in Uncle Sam's Army for two years.

There's a very interesting new personality on the staff in that building which often reeks with the tantalizing odor of fresh apple cider and pretty posies. Just last fall, Hans Lucas became an assistant in the Horticulture department. Mr. Lucas is a refugee from Axis European domination. He studied at a college of agriculture in Vienna, and did graduate work at the University of Leipzig, Germany. He had been in charge of plant breeding stations in Czechoslovakia and Austria, before he came to the United States.

Those concerned with the staff in the building with Mr. Olds' name on the front have made a recent change in the staff. Here it is a case of replacing a deceased member, the well-known L. N. Field, former professor of Mechanical Engineering. Mr. Leonard Price was selected to take on the difficult assignment of filling this vacancy. Mr. Price came to State from the University of Arkansas with which he had been affiliated since 1926. He obtained both his M.S. and M.M.E. degrees from Cornell. His experience includes working for various corporations, one of which was the famous Pratt and Whitney Corporation, makers of airplane motors.

Now, there you are, painlessly and informally introduced to some very swell people. If you have an opportunity to personalize these introductions, take advantage of it. You'll find that it makes living just that much more interesting.



A cluster of black and white triangles in the upper left corner, with one white triangle containing a red Greek letter sigma (Σ).A semi-circular area containing a cluster of black, white, and red triangles.

**Greek life might be summed up generally as an existence surrounded by pledge pins, paddles, politics, parties, personality, phonographs, pulchritude, Pan-Hel, passwords, phases of phosgene, plenty of piasters, picturesque portals, potentates and piffle.**

*Life*





**coke, (censored), (censored), and crammin'**







## PAN HEL—INCLUDED AMONG ITS MANY DUTIES IS THAT OF BEING AN

Miriam Phelps is a member of Sigma Kappa from Grosse Pointe.

Coordinating sorority activities, regulating rushing, and bringing about a better relationship between the different sororities has been the aim of the Panhellenic Council this year.

First of the social activities this Fall was the awarding of the cup for the best homecoming decorations to Sigma Kappa. The annual Panhellenic Banquet had Mrs. Von Furstenau, Alpha Omicron Pi, as a speaker. The Delta Zetas were awarded the scholarship cup during the course of the evening.

Winter term all energies were spent on the I. F. C.-Panhellenic Ball. Woody Herman provided music, and Emily Rawdon, chairman, received hearty congratulations for managing so efficiently. Near the end of the term there was a tea for all girls interested in sororities.



MIRIAM PHELPS  
*President*





# ING AN APPEASEMENT GROUP FOR THE FEMININE GREEK INTERESTS



First Row:  
P. Kulling  
M. Disque  
G. Eaegle  
M. Phelps  
E. Rawdon  
A. Lavers  
H. MacDonald  
B. Achard

Second Row:  
N. Henningsen  
B. Webb  
D. Holland  
F. Wilkins  
R. Mason  
B. Gibson  
M. Wood  
S. Flack

Top Row:  
J. Campbell  
M. Adler  
D. Osgood  
M. McDonel  
A. Wilcox  
J. Collins  
D. Wuerfel  
J. Taylor

Miriam Phelps . . . President  
Georgia Eaegle . . . Vice-president  
Emily Rawdon . . . Sec.-treas.

A bridge tournament to raise money for a trip to Fort Custer, a book drive for the soldiers, and the annual sorority sing, and the installation of officers rounded out the year's activities.

The council is composed of a junior and senior representative from each sorority. Suggestions for new activities are offered at the meetings which are held once every two weeks. Serving as a middleman between the sororities and Dean Conrad, the council attempts to settle all difficulties which may arise.



A sorority is a place that girls look forward to . . . boys look forward, too . . . then over their shoulders. If you've never been in one it always looks like the opposite page at 12:30. If you have been in one you were like the opposite page so you didn't have

## **SORORITIES — OFFERING WOMEN A MODE OF LIVING WHILE AT CO**

time to look. If you were in one and were not like the opposite page you didn't get asked to the term party.

If you are visiting the house a continual stream of girls are running up and down. However, if you are made of true Spartan material, hang on until you are hung. "Hung" denotes a series of steps: you probably hung around the grill, and she hung around the grill, you hung around together, then you hung your pin on her. At this stage you are hung.





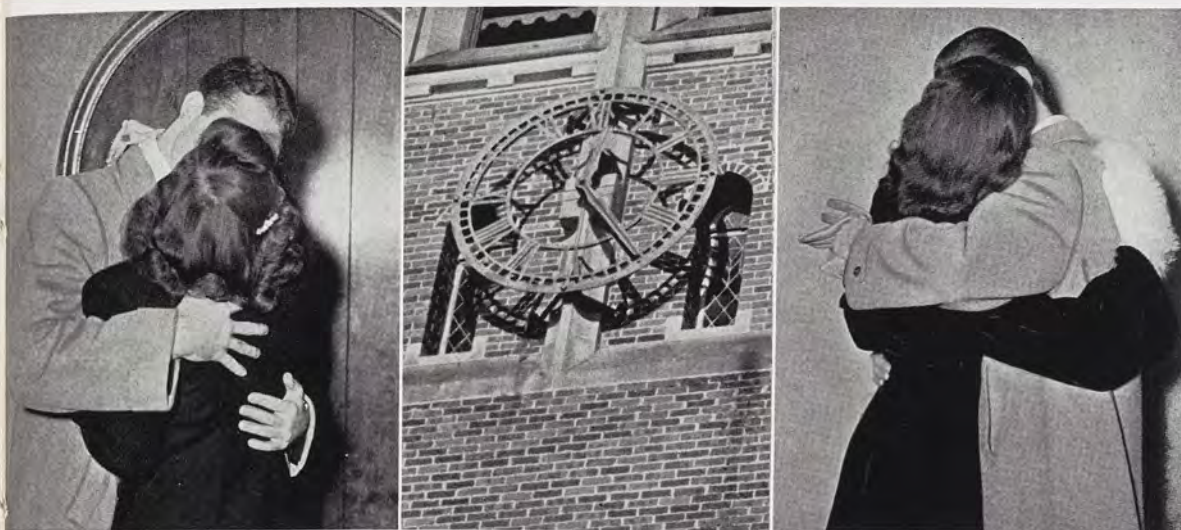

**AT COLLEGE WHICH ONLY SUCH AN ENVIRONMENT CAN AFFORD**

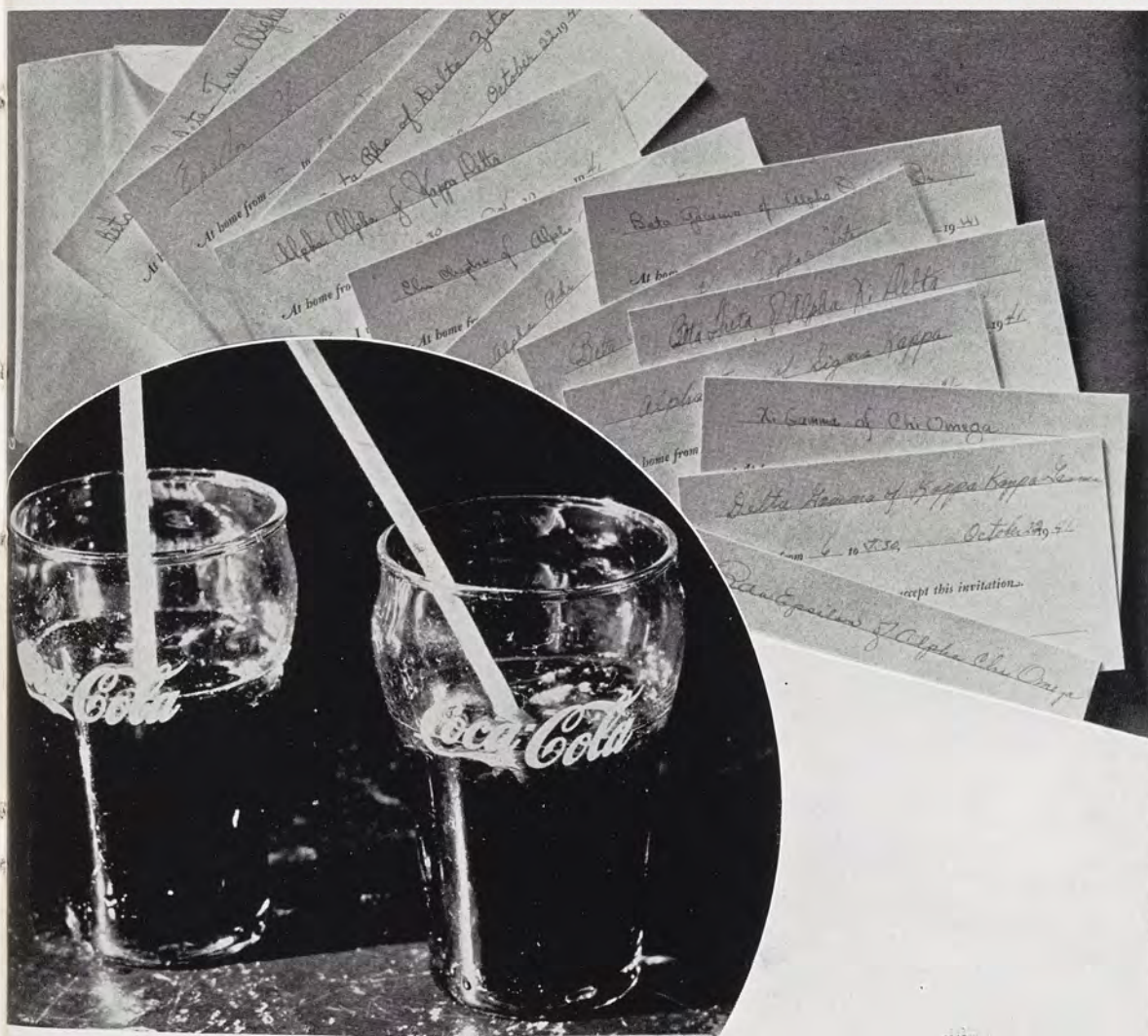



# ALPHA CHI OMEGA FIRST SORORITY ON



First Row:  
J. Campbell  
C. Denman  
L. Fox  
M. Torrey  
H. Carpenter  
J. Esslinger  
N. Smith  
M. Libby  
A. Holland  
R. Gatesman

Second Row:  
G. Harsen  
P. Reddy  
A. Zickgraf  
G. Pierson  
L. Ball  
M. Reineking  
T. McMillan  
M. White  
D. Berkey  
K. Davarn  
G. Eaegle

Third Row:  
N. Rohde  
M. Grow  
B. Lesselyong  
C. Pettes  
L. Reichard  
J. Pointer  
C. DuBois  
J. Dickinson  
M. Clubb  
D. Wanamaker  
D. Marsh

Fourth Row:  
J. Charlton  
H. Hall  
M. Stack  
B. Youngman  
M. Shearer  
M. Altenburg  
H. Hootman  
J. Fosdick  
V. Wilkinson  
H. Horn  
B. Bezotte

Top Row:  
A. Pritchard  
V. Morse  
M. Jehle  
B. Boonstra  
E. Richey  
D. Mitchell  
J. Haller

Doris Berkey . . . . . '42  
Jean Campbell . . . . . '42  
Harriet Carpenter . . . . . '42  
Kathryn Davarn . . . . . '42  
Carolyn Denman . . . . . '42  
June Esslinger . . . . . '42  
Helen Fink . . . . . '42  
Leah Fox . . . . . '42  
Ruth Anne Gatesman . . . . . '42  
Anita Holland . . . . . '42  
Helen Horn . . . . . '42  
Mary Libby . . . . . '42  
Theresa McMillan . . . . . '42  
Virginia Mack . . . . . '42  
Nedra Smith . . . . . '42  
Marjorie Torrey . . . . . '42  
Molly Altenburg . . . . . '43  
Betty Bezotte . . . . . '43  
Marjorie Clubb . . . . . '43  
Jewell Dickinson . . . . . '43  
Mary Grow . . . . . '43  
Geraldine Harsen . . . . . '43  
Jane Ellen Henkel . . . . . '43  
Helen Hootman . . . . . '43  
Helen Kloote . . . . . '43  
Bonita Lesselyong . . . . . '43

Dorothy Marsh . . . . . '43  
Genevieve Pierson . . . . . '43  
Merry Louise Pinkham . . . . . '43  
Patricia Reddy . . . . . '43  
Nancy Rohde . . . . . '43  
Doris Wanmaker . . . . . '43  
Margaret White . . . . . '43  
Betty Jane Youngman . . . . . '43  
Aileene Zickgraf . . . . . '43  
Lorna Jean Ball . . . . . '44  
Jeanne Charleton . . . . . '44  
Charlotte Du Bois . . . . . '44  
Dorothy Felker . . . . . '44  
Helen Grace Hall . . . . . '44  
Dorothy Mitchell . . . . . '44  
Caroline Pettes . . . . . '44  
Mary Reineking . . . . . '44  
Mary Ellen Stack . . . . . '44

## PLEDGES

Barbara Boonstra  
Jeanne Fosdick  
Mary Greenfield  
Jean Haller  
Marjorie Jehle  
Virginia Morse

Anna Pritchard  
Lois Reichard  
Elizabeth Richey  
Maryon Shearer  
Virginia Wilkinson





# Y ON CAMPUS TO OWN ITS OWN HOUSE

The door of the Alpha Chi house swings invitingly open . . . Jean Campbell and Nedra Smith are feverishly hunting for the trio's music . . . here comes June Esslinger down the stairs decked out in her white cadet colonel uniform ready for parade inspection . . . Carol Denman, social chairman, is carrying on a lengthy conversation with the florist . . .

Red-headed Kay Davarn is patiently waiting for a call from the Sigma Nu house . . . stretched out on the floor, Marj Torrey is figuring out new pledge duties . . . Debby Berkey, trying valiantly to absorb some chem from Tweedy McMillan, just isn't in the mood, as usual . . . there's Helen Horn taking a breather from Mortar Board and Freshman Orientation activities . . .

Harriet Carpenter, house prexy, is worrying over a patron list . . . Anita Holland, Florida Chamber of Commerce representative, is trying to sell Ruth-Anne Gatesman on her fair state, but Ruth-Anne's vote goes to Howell . . . holding an advanced Econ book and also all the intellectual honors including Phi Kappa Phi, Leah Fox tries to study . . . reminding us that the library calls . . . or would you like a coke?



L. to R.: Ruth Ann Gatesman, June Esslinger, Doris Berkey, Theresa McMillen.



L. to R.: Jane Ellen Henkel, Nedra Smith, Jean Campbell.

Harriet Carpenter . . . . . **President**  
 Marjorie Torrey . . . . . **Vice-president**  
 June Esslinger . . . . . **Secretary**  
 Leah Fox . . . . . **Treasurer**

Founded at De Pauw 1885                      National  
 Beta Epsilon chapter established at M.S.C 1928  
 548 M.A.C.



# ALPHA GAMMA DELTA THE FIRST S

Fall term begins with a "rush," and we snatch Pat Kulling between meetings long enough for her to sketch an "O-So-Petty-Girl" for the Homecoming decorations. While we are hot on the trail for Philip Morris wrappers, Jean Hart comes putsin' in with news of her Kellogg scholarship. First to congratulate her is our small, dark-eyed president, Dotty Kincaid, wearing her new diamond from Jack Widick, Delta Sig.

Her roommate, Lois Schaifele — you'd never guess she's a cham major — holds the keys to our treasury . . . Dotelle VanRossum hands out a list of rushees for us to call, as she hurries over to radio rehearsal. There's Rosmary Frahm whipping out a little black notebook to take down "slips in grammar" . . . Her Monday night comment is, "Watch your cuts, girls" . . .

Ice Queen Ruth Mairy Stone also takes top honors in politics as well as in dress designing . . . Lorraine Voisinnet tramps all summer for golf trophies only to be trampled on all winter at her S.W.L. dancing classes. She's wearing a diamond, but it wasn't Danny Moyer who told Adelaide DuBois, "Blondie, don't let anyone tell you that you can't cook !!" . . .



L. to R.: Jean Chapman, Pat Kulling, Doris Holland, Jean McNally, Betty Bishop.



L. to R.: Martha Browne, Rosemary Frahm, Adelaide DuBois, Edythe Vanrossum, Lorraine Voisinnet.

Dorothy Kincaid . . . . .	<b>President</b>
Betty Jane Anderson . . . . .	<b>First Vice-president</b>
Ruth Mairy Stone . . . . .	<b>Recording Secretary</b>
Betty June Bishop . . . . .	<b>Corresponding Secretary</b>
Lois Schaifele . . . . .	<b>Treasurer</b>

Founded at Syracuse 1904      National  
Chi chapter established at M.S.C. 1921  
139 Bailey



# SORORITY ON CAMPUS TO GO NATIONAL



First Row:  
D. VanRossum  
P. Kulling  
D. Holland  
L. Schaufele  
D. Kincaid  
B. J. Anderson  
R. Frahm  
R. M. Stone  
B. J. Bishop

Second Row:  
J. Hart  
L. Voisinnet  
K. Mitchell  
J. McNally  
B. Lonergan  
H. Swanson  
V. Thorpe  
A. DuBois  
J. Chapman

Third Row:  
S. Morten  
S. Osborn  
E. VanSickle  
V. Campbell  
M. Sorensen  
J. Stranahan  
M. Bull  
M. Babcock

Top Row:  
D. Wason  
J. Mitchell  
B. Rinker  
M. A. Bradford  
L. Swart  
E. Malicki  
J. McKerring

Adelaide Du Bois	'42
Rosemary Frahm	'42
Jean Hart	'42
Dorothy Kincaid	'42
Patricia Kulling	'42
Lois Schaufele	'42
Ruth Mairy Stone	'42
Dottelle Van Rossum	'42
Lorraine Voisinnet	'42
Betty Jane Anderson	'43
Betty June Bishop	'43
Martha Jane Browne	'43
Virginia Campbell	'43
Jean Chapman	'43
Nancy Duff	'43
Francis Hillier	'43
Doris Holland	'43
Jean Mc Nally	'43
Helen Swanson	'43
Eleanor Van Sickle	'43
Marjorie Babcock	'44
Marjorie Bull	'44
June Mitchell	'44

Serita Morten	'44
Beverly Rinker	'44
Virginia Thorpe	'44
Doris Wason	'44
Linda Weber	'44
Patricia Dancer	'45
Jean McKerring	'45
Katherine Mitchell	'45
Vera Pennington	'45
Betty Thomann	'45

## PLEDGES

Marjorie Bradford  
Jean Ann Johnson  
Betty Kahrs  
Beth Lonergan  
Evelyn Malicki  
Shirley Osborn  
Betty Parmenter  
Gloria Scott  
Margaret Sorensen  
Jean Stranahan





# ALPHA OMICRON PI IN THE HOUSE AT T



First Row:  
R. Gregory  
D. Pekelder  
D. Sharpe  
A. Pink  
J. Grant  
P. Laubscher  
S. Scupholm  
R. McCrea  
B. Vaughan

Second Row:  
B. Grabill  
D. Boyd  
D. Osgood  
M. Disque  
C. Driscoll  
F. Waldmiller  
D. McClernan  
E. Holstein  
J. Englehardt

Top Row:  
W. Lucas  
M. Dewey  
M. Hazen  
F. Bailey  
P. Wight  
P. Arver  
M. Kronbach  
D. Tubbs  
J. Hilleary

Janet Englehardt	'42
Jean Grant	'42
Barbara Grabill	'42
Ruth Gregory	'42
Phyllis Laubscher	'42
Dorothy McClernan	'42
Betty McCrea	'42
Dorothy Pekelder	'42
Annabelle Pink	'42
Shirley Scupholm	'42
Doris Sharpe	'42
Betty Vaughan	'42
Frieda Waldmiller	'42
Florence Bailey	'43
Marilyn Disque	'43
Peggy Hazen	'43
Winnifred Lucas	'43
Dorothy Osgood	'43
Catherine Driscoll	'44
Margaret Ann Kronbach	'44
Donna Tubbs	'44
Jean Hilleary	'44

## PLEDGES

Phyllis Arver  
Doris Boyd  
Mary Lou Dewey  
Carol Guettler  
Nannette Hegelman  
Ellen Holstein  
Jacqueline Scott  
Irene Wade  
Patricia Wight





# AT THE TOP OF THE HILL, FRIENDSHIP REIGNS

Thirteen is our unlucky number this year for we are losing thirteen seniors. We have been getting accustomed to missing our evening bridge game with Jean "Grantie" Grant, since she has been at Merrill Palmer this Spring term, but we'll bet that we still miss her next year.

The house will seem quiet without Annabel Pink playing her original tunes and Dottie Pekelder singing her own words to almost any song. Heaven knows what we will do without makeup artist Jan Englehardt to put on our "faces" for a heavy date. And we are going to have to really work to beat the parties Ruth Gregory has planned.

With Shirley Sculpholm gone we wonder who will lend "culture" to the house by speaking French at dinner. Looks like we are going to lose Phyl Laubscher behind her microscope in a hospital lab and Doris Sharpe's apartment in Detroit will be the A.O.Pi annex.

Barb Grabill? She will be showing all the little kids where to find "Black Sambo" in her library. Dottie McClernan will be doing social service work and Frieda Waldmiller will be interning in hospital dietetics next year.



L. to R.: Mary Lou Dewey, Doris Boyd, Jackie Scott, Dorothy Jean Osgood, Lynn Disque.



L. to R.: Donna Tubbs, Pat Wright, Florence Bailey.

Jean Grant . . . . . **President**  
 Anna Bell Pink . . . . . **Vice-president**  
 Phyllis Laubscher . . . . . **Secretary**  
 Doris Sharpe . . . . . **Treasurer**

Founded at Barnard College 1897    National  
 Beta Gamma chapter established at M.S.C.  
 1934  
 535 West Grand River



# ALPHA PHI THE FIRST TO CALL AND O

'Twas on a dark and stormy night  
Our seniors went away  
With tearful eyes and faces gray.  
There were just seventeen  
And the swellest girls you've ever seen!

Norm Hastings shouted from her fiery steed,  
"Sorry, but the old world needs  
Crosby, Duby, and Dottie Lang  
To make every venture go off with a bang!"

Speaking of people who always make good  
There go the Helens, Hebblewhite and Blackwood!  
Then Sally Flack, our smart French major,  
And President Johnson, whose success we'll wager.

Mary Fleming raised her baton,  
While Junie Prescott looked quietly on  
At Carrie Braun and Pauline Moeller  
Swelling the chorus shoulder to shoulder,  
With Mudge Masterson, our Corps sponsor,  
And Mary Jo Leutzinger, red-headed bomber.  
Then Beverly Doane, stenog of her class,  
Jitterbugged in and out like a flash!  
Betty Wolf exclaimed, "Too long we've tarried.  
We'd best be off to see Cristiane get married."

So off they went with a gala start,  
Wings on their feet and stones in their heart  
To enrich the world with fun and laughter,  
Each to live happily ever after!



L. to R.: Sarah Flack, Marjorie Masterson, Gloria Dubois, Helen Hebblewhite.



L. to R.: Sarah Flack, Betty Wolf, Caroline Braun, Dottie Lang.

Margaret Johnson . . . . . *President*  
Mary Bent . . . . . *Vice-president*  
Caroline Braun . . . . . *Secretary*  
Mary Jean Wood . . . . . *Treasurer*

Founded at Syracuse 1872  
Beta Beta chapter at M.S.C. 1922  
616 M.A.C.

National



# AND ORGANIZE NATIONAL PAN-HELLENIC CONGRESS



## First Row:

G. Dubois  
P. Moeller  
B. Doane  
M. Bent  
M. Johnson  
C. Braun  
M. Wood  
M. Fleming  
D. Lang

## Second Row:

J. Whaley  
D. Buzzard  
P. Jameson  
M. Mumley  
J. Prescott  
S. Flack  
M. Leutzinger  
N. Hastings  
H. Hebblewhite  
H. Blackwood  
M. Crosby

## Third Row:

J. Hall  
J. Ball  
E. Kutchin  
D. Johnson  
R. Hammond  
M. Carey  
S. Clark  
P. Woodlock  
M. Kleaver  
E. Mayers  
J. Moffett  
S. Busby

## Fourth Row:

B. Ballard  
C. Walcott  
M. Masterson  
S. Crawford  
B. Holland  
M. Tappan  
P. Craig  
D. Horn  
E. Roese  
C. Verbiest  
A. Earle

## Top Row:

A. Eldridge  
B. May  
J. Krugh  
P. Trevellyan  
M. Crawford  
M. Campbell  
M. Rybarsyk  
J. Stucky  
L. Nichols  
M. Lull  
M. Browder

Helen Blackwood . . . '42  
Caroline Braun . . . '42  
Mary Elizabeth Crosby . . '42  
Beverly Doane . . . '42  
Gloria Dubois . . . '42  
Christiane Eschbach . . . '42  
Sarah Flack . . . '42  
Mary Evelyn Fleming . . . '42

Norma Hastings . . . '42  
Helen Hebblewhite . . . '42  
Margaret Johnson . . . '42  
Dorothy Lang . . . '42  
Mary Jo Leutzinger . . . '42  
Marjorie Masterson . . . '42  
Pauline Moeller . . . '42  
June Prescott . . . '42

Betty Wolf . . . '42  
Mary Bent . . . '43  
Doris Buzzard . . . '43  
Margaret Carey . . . '43  
Ruth Hammond . . . '43  
Nancy Mundy . . . '43  
Carol Walcott . . . '43  
Mary Jean Wood . . . '43  
Phyllis Woodlock . . . '43  
Joan Ball . . . '44  
Barbara Ballard . . . '44  
Shirley Crawford . . . '44  
Phyllis Jameson . . . '44  
Doris Johnson . . . '44  
Mary Jane Kleaver . . . '44  
Elizabeth Kutchins . . . '44  
Edith Mayers . . . '44  
Jeanne Moffett . . . '44  
Madeline Mumley . . . '44  
Jeanne Whaley . . . '44

Patricia Craig  
Marian Crawford  
Anne Earle  
Anne Eldridge  
Judy Hall  
Mary Emily Harder  
Jean Harris  
Margaret Hindman  
Beth Holland  
Dorothy Horn  
Jeanne Krugh  
Mary Cabot Lull  
Patricia MacLean  
Barbara May  
Kathleen McGill  
Laura Nichols  
Maxine Peterson  
Mary Eleanor Ritenour  
Jane Rowley  
Marcia Rybarsyk  
Helen Schmidt  
Mary Ellen Tappan  
Phyllis Trevellyan  
Caryl Verbiest

## PLEDGES

Martha Browder  
Muriel Campbell





# ALPHA XI DELTA CONGRATULATIONS TO A



First Row:  
R. Beltz  
J. Winkels  
B. Lehman  
E. Rawdon  
E. Taylor  
C. Longenecker  
S. Palmer  
J. Harper  
C. Potter

Second Row:  
N. Moore  
H. Geisbuhler  
J. Hayden  
M. Geib  
M. Hirth  
L. Richards  
L. Tuttle  
C. Vander Zalm  
D. Goschke  
L. McClellan

Third Row:  
E. Messenger  
D. Johnson  
F. Nichols  
M. Bailey  
M. Vial  
J. Wilkinson  
K. Taffee  
J. Stoflet  
C. Todd  
K. Cowin  
B. Gardner

Top Row:  
F. McCleery  
A. Wilkins  
C. Christensen  
B. Metcalf  
M. McDonel  
J. Higginbottom  
J. Sharkoff  
J. Wyatt  
P. Taylor

Rosalie Beltz . . . . . '42  
June Harper . . . . . '42  
Shirley Palmer . . . . . '42  
Patricia Piatt . . . . . '42  
Celia Potter . . . . . '42  
Emily Rawdon . . . . . '42  
Lois Richards . . . . . '42  
Jean Stoflet . . . . . '42  
Elizabeth Taylor . . . . . '42  
Lou Jane Winkels . . . . . '42  
Margery Bailey . . . . . '43  
Clara Christenson . . . . . '43  
Kate Cowin . . . . . '43  
Barbara Gardner . . . . . '43  
Helen Geisbuhler . . . . . '43  
Dorothy Johnson . . . . . '43  
Pauline Lehman . . . . . '43  
Catherine Longnecker . . . . . '43  
Josephine Nichols . . . . . '43  
Kathryn Taffee . . . . . '43  
Patricia Taylor . . . . . '43  
Sherry Todd . . . . . '43  
Leah Jane Tuttle . . . . . '43  
Christine VanderZalm . . . . . '43

Mary Vial . . . . . '43  
Margaret Hirth . . . . . '44  
Frances McCleery . . . . . '44  
Margaret McDonel . . . . . '44  
Barbara Metcalf . . . . . '44  
Jacqueline Sharkoff . . . . . '44  
Alice Wilkins . . . . . '44  
Jane Wilkinson . . . . . '44

## PLEDGES

Ruth Fields  
Marcia Geib  
Dorothy Goschke  
Margery Hayden  
Beulah Henne  
Janet Higginbottom  
Lovela McClellan  
Elanor Messenger  
Nancy Moore  
Rose Potter  
Charlotte Rosso  
Elizabeth Tibbetts  
Allaine Wolfe  
Alice Wyatt





# 0    **ALPHA XI, FIFTY YEARS OLD IN '43**

Goodbye girls! Come back and see us often. We sho' nuff are agonna miss our blonde bomber, Patty Piatt, who hails from down Nawth Cahlina way and who, along with Beth Taylor, our prexy, holds the fort in S.W.L. And woe's us! What **are** we going to do without our Beth's diplomacy to smooth the rocky way of weekly meetings and her ever-present and infectious hilarity?

Em "Rowdy" Rawdon, who raises pledges to be model actives, and divides the rest of her time between men — and men . . . Shirley Palmer, who dreamily murmurs of "spectroscopy" and "rats in solution" — (don't be alarmed, it's just that government research job she's taking care of) . . . June Harper, our "Hedy La Marr," who has not only beauty, but — yes! brains — to which she thoroughly testifies by teaching both biology and English to oncet . . . Loie Richards, our shining light of the dramah, who tosses off an Amelia or a last-minute term paper with equally high marks . . . Janie Winkels, who holds down the classified ads editorship in the State News office and writes those quaint little letters to "Dear Folks" . . . and Rosalie Beltz, whose patience and extreme femininity are as much by-words as the "blue of her eyes and the gold of her hair" are the eternal reminders of our sorority colors . . . and these we admire for their merits and love for their faults, and wish we could keep 'em longer.



L. to R.: Jo Nichols, Patty Piatt, Emily Rawdon, Barb Metcalf, Kathy Longnacker, Beth Taylor.



L. to R.: Rosalie Beltz, Jane Winkels, June Harper, Shirley Palmer, Jean Stoflet.

Elizabeth Taylor	President
Emily Rawdon	Vice-president
Catherine Longnecker	Recording Secretary
Patricia Piatt	Corresponding Secretary
Shirley Palmer	Treasurer

Founded at Lombard College 1893    National  
Beta Theta chapter established at M.S.C. 1934  
148 West Grand River



# CHI OMEGA LARGEST NUMBER OF CHAPTERS IN NATIONAL

Remaining behind Chi Omega's fifteen graduates will be memories of study and tutoring sessions, political hashes, and early morning discussions, activities, honoraries, bridge tournaments, other fun . . .

Missed for an irrepressible giggle and amazing periods of dignity will be prexy Tish Young, senior who helped spur Mary Lee Cooper and Faith Taylor to victory in the intramural debate tournament. And those left behind won't soon forget Helen MacDonald, a corps sponsor, and Jane Blair, peppy Wolverine sales record-breaker.

They'll remember Alice Hilarides whose snapping black eyes never seemed to interfere with "creditable scholarship" . . . Shirley Gage, with her presto metamorphoses from school teacher to night life queen . . . Eloise Fox, whose activities included a job, a Phi Delt, and oh yes! a course of study.

Juanita Christenson, skipping from Sophomore class vice-president to Union Board Junior representative . . . Ann Hamilton, steadfastly maintaining it's a career for her while she plans houses with Craig . . . Jane Kennedy and Donna Williams, both flashing diamonds on their left hands . . .

Hollie Tupper, red-haired Mortar Board who writes letters to an officers' training camp . . . Rosemary Zeigler who was Soc major by day but whiz dancer by night . . . Charlotte Whitten, with a dozen likely reasons for being late to dinner but only the State News to justify 3 a.m. permission on Wednesdays.



L. to R.: Ethel Quinn, Rosemary Darlington, Anne Hamilton, Alice Hilarides.



L. to R.: Shirley Gage, Eloise Fox, Ethel Quinn, Jane Kennedy.

Letitia Young . . . . .	<b>President</b>
Rosemary Darlington . . . . .	<b>Vice-president</b>
Donna Williams . . . . .	<b>Secretary</b>
Susan Urquhart . . . . .	<b>Treasurer</b>

Founded at University of Arkansas 1895

National

Xi Gamma chapter established at M.S.C. 1926  
239 Oakhill



# PAN-HELLENIC, FIRST SORORITY BELOW THE MASON-DIXON LINE



First Row:  
B. Kennedy  
H. MacDonald  
D. Hitchcock  
E. Quinn  
R. Darlington  
L. Young  
M. Kerth  
S. Urquhart  
J. Blair  
J. Kennedy

Second Row:  
J. Kessel  
B. Mitchell  
G. Potts  
L. Quinn  
H. Tupper  
A. Hamilton  
M. Holland  
V. Deaner  
B. Gibson  
S. Sawyer

Third Row:  
V. Moore  
S. Gage  
A. Hilarides  
A. Bottofff  
E. Taggart  
L. Leland  
M. Bradbury  
F. Taylor  
J. Cumming  
P. Burnett

Fourth Row:  
M. Crandall  
J. Sutherland  
B. Blandford  
Y. Davidson  
M. Rodger  
M. Burhans  
B. Christa  
L. Palmer  
B. Chandler  
R. Hullibarger

Top Row:  
J. Falraven  
G. Deutsch  
M. Francis  
S. Freeman  
G. Fortier  
B. Wirth

Jane Blair . . . . . '42  
Juanita Christenson . . . . . '42  
Eloise Fox . . . . . '42  
Shirley Gage . . . . . '42  
Anne Hamilton . . . . . '42  
Alice Hilarides . . . . . '42  
Jane Kennedy . . . . . '42  
Helen MacDonald . . . . . '42  
Ethel Quinn . . . . . '42

Holly Tupper . . . . . '42  
Susan Urquhart . . . . . '42  
Charlotte Whitten . . . . . '42  
Donna Williams . . . . . '42  
Patricia Young . . . . . '42  
Rosemary Ziegler . . . . . '42  
Ann Bottofff . . . . . '43  
Margaret Burhans . . . . . '43  
Margaret Burnett . . . . . '43  
Betty Jane Chandler . . . . . '43  
Rosemary Darlington . . . . . '43  
Vera Deaner . . . . . '43  
Shirley Freeman . . . . . '43  
Betty Gibson . . . . . '43  
Dorothy Hitchcock . . . . . '43  
Roberta Hullibarger . . . . . '43  
Betty Kennedy . . . . . '43  
Mary Elizabeth Kerth . . . . . '43  
Laura Mae Leland . . . . . '43  
Virginia Moore . . . . . '43  
Lois Quinn . . . . . '43  
Shirley Sawyer . . . . . '43  
Edith Taggart . . . . . '43  
Betty Wirth . . . . . '43  
Mary Lee Cooper . . . . . '44

Marjorie Crandall . . . . . '44  
Gloria Deutsch . . . . . '44  
Jean Kessel . . . . . '44  
Rae Annette Loeffler . . . . . '44  
Betty Lou Mitchell . . . . . '44  
Margaret Bradbury . . . . . '45  
Jane Cumming . . . . . '45  
Gloria Fortier . . . . . '45  
Marjorie Graff . . . . . '45  
Donna Walraven . . . . . '45

## PLEDGES

Betsy Blandford  
Betty Christa  
Yvonne Davidson  
Shirley Flanagan  
Mary Francis  
Marion Goff  
Margaret Holland  
Alfreda McKenzie  
Helen Muncie  
Lois Palmer  
Betty Proctor  
Marjorie Rodger  
Jane Ann Sutherland





# DELTA ZETA THE LAMPS OF DELTA ZETA W



First Row:  
J. Graham  
K. Foster  
A. Hoyt  
D. Carle  
L. Taylor  
B. Carew  
C. Edmondson  
B. Rickerd

Second Row:  
A. Barker  
L. Cole  
D. Wuerfel  
A. Dearing  
E. Legg  
G. Allen  
C. Kidman  
R. Andress

Top Row:  
S. Muller  
D. Krehbiel  
B. Hansen  
M. Roselle  
E. Burke  
M. Doyle  
M. Gardner

Grace Allen	'44
Janette Andress	'44
Betty Carew	'44
Dorothy Carle	'44
Carol Edmondson	'44
June Graham	'44
Alice Hoyt	'44
Carol Kidman	'44
Evamae Legg	'44
Barbara Rickerd	'44
Virginia Taylor	'44

## PLEDGES

Arlene Barker  
Eileen Burke  
Lucille Cole  
Ann Dearing  
Marjorie Doyle  
Kathryn Foster  
Muriel Gardner  
Barbara Hansen  
Dorothy Krehbiel  
Shirley Muller  
Marian Roselle





A WILL NOT BE DIMMED BY BLACKOUTS

Something new has been added! Michigan State's Baby Sorority has grown up into the newest national on campus . . . Local Beta Rho metamorphasised into a chapter of National Delta Zeta in May, 1941. The year has been one packed with initial efforts: first rushing; first pledgings; first parties and first real try at running an organization alone.

While "learning the ropes," they've been working madly toward their goal, a house of their own, this of course being exceedingly complicated, involving competition with Uncle Sam and his priorities.

And after all even smart kids can't beat Uncle Sam — 'specially with the Blanket B's cutting Hoyt's down to a 2.94 and the point system limiting Wuerfel's activities, while Jini needs a social secretary all her own — oh, well — it's only the beginning and we're still all for Uncle Sam.



L. to R.: Jini Taylor, Dee Carle, Dottie Krehbiel, Alice Hoyt, Jeanette Andress.



L. to R.: Marceline Kidman, Marian Roselle, Grace Allen, Carol Edmondson, Dash Wuerfel.

- Virginia Taylor . . . . . *President*
- Dorothy Carle . . . . . *Vice-president*
- Bette Carew . . . . . *Secretary*
- Carol Edmondson . . . . . *Treasurer*

Founded at Miami University 1902    National  
Beta Rho chapter established at M.S.C. 1941



# KAPPA ALPHA THETA THE OLDEST

Theta seniors — girls who can tell you how quickly four years can go . . .

Betty Anthony, trying to look prexyfied . . . little Lillian Purdy, doing her house president's duties as though she were six feet tall . . . Jean Soehner, going crazy searching for a lost dime on the books . . . Marie Sheen, trying to look dignified and be an example for pledges.

Senior class vice-president Alice Penny, trying to sneak a swim in between all her meetings . . . house manager Marian Brown, pulling drapes at sundown . . . Dorothy Todd, giggling like a little girl when the mail is due . . . roommates Dory Brown and Ruth Mitchell writing invitations and letters.

And Clarice Carr, dreaming up a Spartan story . . . Alicia Lavers, off to a Home Ec. class . . . Betty Applegate, designing clothes and trying to look modest about them . . . Mary Margaret Nehil, acting as crazy as the rest of us . . . beautiful, blonde Barb Allen, climaxing the Theta album . . . Janet Nay, working hard at art.

Scholarship chairman Jean Downer, poring over medical biology books . . . Blue Key sweetheart Phyllis Dean, accomplishing as much as any two others . . . and Margaret Stimpson, friendly to everyone.



L. to R.: Dorothy Todd, Barb Godfrey, Doris Brown.



L. to R.: Jean Soehner, Alice Penny, Shirley Wales, Lillian Purdy, Gwen Berger.

Elizabeth Anthony . . . . . **President**  
 Marie Sheen . . . . . **Vice-president**  
 Dorothy Todd . . . . . **Secretary**  
 Jean Soehner . . . . . **Treasurer**

Founded at DePauw 1870                      National  
 Beta Pi chapter established at M.S.C. 1926  
 303 Oakhill



# T GREEK SORORITY IN THE UNITED STATES



## First Row:

L. Purdy  
J. Downer  
M. Brown  
A. Lavers  
M. Sheen  
B. Anthony  
J. Soehner  
D. Brown  
A. Penny  
D. Todd

## Second Row:

J. Nay  
B. Allen  
N. Rowley  
B. Applegate  
R. Mitchell  
J. Barnum  
A. Hoyt  
P. Dean  
S. Wales  
A. Hafford  
C. Carr

## Third Row:

R. Cole  
P. Fisher  
M. Wheeler  
P. Tennyson  
M. Whiting  
B. Wolcott  
B. Tower  
N. Dutton  
M. Nehrl  
M. Langenbacher  
B. Mabie  
J. Foley  
P. Green  
P. Ayres

## Fourth Row:

D. Von Dette  
M. Buchholz  
M. L. Wills  
M. Rowlette  
K. Evans  
E. Coulton  
M. Stimpson  
C. Clauser  
M. Hovey  
N. Grayson  
S. Boyce  
G. Berger  
L. Godfrey  
B. Whetstone  
M. More

## Top Row:

N. Bassett  
B. Wilson  
G. Fox  
J. Critchfield  
J. Osborne  
J. Jackson  
B. Hafford  
P. Johnson  
N. Crawford  
B. Thompson  
J. Williams  
M. S. Wilson

Janet Nay . . . . . '42  
Margaret Nehil . . . . . '42  
Elizabeth Anthony . . . . . '42  
Barbara Allen . . . . . '42  
Betty Applegate . . . . . '42  
Doris Brown . . . . . '42  
Marian Brown . . . . . '42  
Clarice Carr . . . . . '42

Jean Downer . . . . . '42  
Alicia Lavers . . . . . '42  
Ruth Mitchell . . . . . '42  
Alice Penny . . . . . '42  
Lillian Purdy . . . . . '42  
Marie Sheen . . . . . '42  
Jean Soehner . . . . . '42  
Dorothy Todd . . . . . '42

Nancy Dutton . . . . . '43  
Grayce Fox . . . . . '43  
Barbara Godfrey . . . . . '43  
Margaret Green . . . . . '43  
Ann Hafford . . . . . '43  
Ann Hoyt . . . . . '43  
Mary Langenbacher . . . . . '43  
Elizabeth McKay . . . . . '43  
Nancy Rowley . . . . . '43  
Margaret Seastrom . . . . . '43  
Phyllis Tennyson . . . . . '43  
Elizabeth Tower . . . . . '43  
Shirley Wales . . . . . '43  
Majel Wheeler . . . . . '43  
Muriel Whiting . . . . . '43  
Betty Wolcott . . . . . '43  
Wanda Awrey . . . . . '43  
Jean Barnum . . . . . '44  
Gwendolyn Berger . . . . . '44  
Elaine Coulton . . . . . '44  
Jane Foley . . . . . '44  
Lurline Godfrey . . . . . '44  
Nancy Grayson . . . . . '44  
Marjorie Hovey . . . . . '44  
Jean Lumsden . . . . . '44

## PLEDGES

Margaret Ayres  
Nancy Bassett  
Susan Boyce  
Myra Buchholz  
Candace Clouser  
Roberta Cole  
Nancy Crawford  
Jean Critchfield  
Marilyn Dixon  
Patricia Fisher  
Barbara Hafford  
Virginia Jackson  
Patricia Johnson  
Martha More  
June Osborne  
Meribah Rowlette  
Margaret Stimpson  
Barbara Thompson  
Dorothy VonDette  
Olive Jane Williams  
Mally Sue Wilson  
Mary Louise Wills  
Kathryn Evans





# KAPPA DELTA ADMITTED TO NATIONAL PAN. HE



First Row:  
P. Murtagh  
V. Suchin  
M. Wingate  
C. Tunstall  
R. Mason  
A. Leaf  
J. Day  
M. Leshner  
E. McCreadie  
L. McCarthy

Second Row:  
E. Maloney  
J. Troxell  
M. Bailey  
R. Hoogesteger  
M. Row  
M. Hazelton  
H. Barbour  
J. Robinson  
J. Ulbright  
N. Henningsen

Third Row:  
J. McDonald  
P. Troxell  
K. Shields  
C. Schiller  
P. Jones  
V. Fink  
B. Woodson  
C. Sowers  
M. McIntyre

Top Row:  
F. Wright  
F. Welch  
J. Digby  
M. Skaggs  
M. Butler  
B. Buck  
P. Patterson  
J. Drysdale

Marion Bailey	'42
Hartie Barbour	'42
Ruth Hoogesteger	'42
Marquita Irland	'42
Marjorie Leshner	'42
Betty Lou Maloney	'42
Rachel Mason	'42
Lorraine McCarthy	'42
Phyllis Murtagh	'42
Jean Robinson	'42
Carolyn Tunstall	'42
Mary Wingate	'42
Elizabeth Bender	'43
Jacqueline Day	'43
Margaret Hazelton	'43
Norma Henningsen	'43
Arlene Leaf	'43
Elizabeth McCreadie	'43
Marjorie Row	'43
Carol Schiller	'43
Virginia Suchin	'43
Betty Woodson	'43
Jean Drysdale	'44
Patricia Jones	'44
Kathleen Shields	'44
Mary Jane Ulbright	'44

## PLEDGES

Mildred Butler  
June Digby  
Joyce McDonald  
Marjorie McIntyre  
Viola Fink  
Patricia Patterson  
Margaret Skaggs  
Patricia Troxell  
Florence Welch  
Elinor Wilson  
Florence Wright





# N. HELLENIC THE DAY IT APPLIED FOR MEMBERSHIP

To Kappa Delta alumnae groups in Michigan . . . Ohio . . . Iowa . . . we proudly recommend ten girls from the class of 1942:

Marion Bailey, because of her sunny personality . . . Hartie Barbour, for pulling through in spite of so many bad breaks . . . Ruth Hoogesteger, third girl in Michigan to be initiated into Sigma Gamma Upsilon, Hotel Administration honorary . . . Marquita Irland, whose E. Lansing cookie jars have been cheerful spots . . . Marjorie Leshner, Tau Sigma and Phi Kappa Phi, will stay at M.S.C. as graduate assistant in chemistry.

Little Laurie McCarthy, S.W.L. treasurer for her high percentage of personal post-10 p.m. telephone calls . . . Treasurer Rachel Mason, who always drew five eight o'clocks and made them, in spite of her two terms as Chairman of Judiciary Board . . . Jean Robinson, who always manages to look so charmingly put-together . . . Carolyn Tunstall, who often mixed up Mortar Board and Matrix meeting . . . and Mary Wingate, who led the Kappa Deltas to victory in the Pan-Hellenic Sing of June, 1941.

Alpha Alpha is losing some top-notchers, so be on the look-out, alums!



L. to R.: Laurie McCarthy, Marion Bailey, Mary Jane Ulbright.



L. to R.: Mary Jane Ulbright, Marion Bailey, Laurie McCarthy.

Arlene Leaf . . . . . **President**  
 Jacqueline Day . . . . . **Vice-president**  
 Marjorie Leshner . . . . . **Secretary**  
 Rachel Mason . . . . . **Treasurer**

Founded at Virginia State Normal 1897 National  
 Alpha Alpha chapter established at M.S.C. 1924  
 523 Grove



# KAPPA KAPPA GAMMA KAPPA IS THE

It's not so much the 605 above the Kappa door we're going to miss . . . but it's Bunny's Key in the candlelight . . . the note on the hall table signed "Moms" Bauman . . . it's Betty Bowser's "Now listen, you kids" . . . and Prexy Warner's dashing for the Ann Arbor bus on Friday afternoons . . . Gracie and her "Limby" gait . . . Queen of the Coast Artillery, Ruthmary Mangold waiting for Lenny. Our pride in Mary Lou Dodge, her horse show blue ribbons and her Mortar Board pin. Dorie Ward's educational methods with one eye on the mailbox, and a Great Lakes Ensign. Little Helen "Beeb," that breathless hair-do, her men with cars, especially George. Happy Remington and her "Yup" . . . Betty Jo Achard swinging into "Baby Me" and Fweddy . . . Judy Crozier in the back door and out the front — on her way to Mortar Board or a Home Ec. meeting.

Mary Lou Calkins keeping songs on pitch with her high soprano. And the amazing mathematical machinery in Krauty Krautheim's head.

The scraping of our chairs just before "Ach" starts "Kappa Kappa Gamma True" . . . Yes, it's the Kappa college spirit we'll miss.



L. to R., Row 1: Mary Lou Calkins, Betty Ann Bowser, Lenore Warner.  
L. to R., Row 2: Grace Limbocker, Ruth Mary Mangold.

L. to R.: Jill Collins, Mary Lou Calkins, Judy Crozier, Babs Zerbee.

Lenore Warner . . . . .	<b>President</b>
Helen Beebe . . . . .	<b>House President</b>
Ruthmary Mangold . . . . .	<b>Treasurer</b>
Doris Ward . . . . .	<b>Secretary</b>

Founded at Monmouth College 1870 National  
Delta Gamma chapter established at M.S.C.  
1930  
605 M.A.C.



# KEY WORD ON EVERY CAMPUS



First Row:  
K. Krautheim  
S. Knowlton  
E. Bowser  
D. Ward  
B. Achard  
L. Warner  
H. Beebe  
R. Mangold  
D. Halser  
J. Crozier  
G. Limbocker

Second Row:  
M. Calkins  
M. Riker  
H. Collins  
P. VanHoltan  
H. Remington  
C. Zerbee  
A. Robertson  
M. Dodge  
M. Morris  
G. Wells  
S. Vokes

Third Row:  
M. DesJardins  
J. Holznagle  
S. Simmons  
P. Thourlby  
M. Clark  
J. Byrnes  
M. Almdale  
J. Jenkins  
C. Marcus  
H. Dutmers  
J. Bailey

Fourth Row:  
A. Hirschman  
M. Kelly  
J. Ullmann  
E. Davis  
P. Johnson  
P. Barrows  
J. Gruendler  
L. Luecht  
J. Rheinfrank  
M. Bement

Top Row:  
B. Cavan  
I. Longhi  
D. Geyer  
B. Grant  
G. Nauman  
P. Kelly  
J. Kuykendall  
J. Hulse  
R. Dursema  
J. Palmer

Betty Jo Achard . . . '42  
Helen Beebe . . . '42  
Betty Ann Bowser . . . '42  
Judy Crozier . . . '42  
Mary Lou Calkins . . . '42  
Mary Lou Dodge . . . '42  
Katherine Krautheim . . . '42  
Grace Limbocker . . . '42  
Ruthmary Mangold . . . '42  
Harriett Remington . . . '42

Anna Jean Robertson . . . '42  
Doris Ward . . . '42  
Lenore Warner . . . '42  
Jane Bailey . . . '43  
Phyllis Barrows . . . '43  
Margaret Clark . . . '43  
Jill Collins . . . '43  
Evelyn Davis . . . '43  
Mary Des Jardins . . . '43  
Doris Holser . . . '43

Jean Hulse . . . '43  
Patricia Johnson . . . '43  
Shirley Knowlton . . . '43  
Lois Luecht . . . '43  
Mary Riker . . . '43  
Phyllis Van Holton . . . '43  
Betty Wells . . . '43  
Cornelia Zerbee . . . '43  
Marjorie Almdale . . . '44  
Margaret Bement . . . '44  
Jeannie Byrnes . . . '44  
Jean Grundler . . . '44  
Joan Jenkins . . . '44  
Irma Longhi . . . '44  
Consuelo Marcus . . . '44  
Jacqueline Meehan . . . '44  
Jeanne Palmer . . . '44  
Jean Rheinfrank . . . '44  
Patricia Thourlby . . . '44  
Suzanne Vokes . . . '44

## PLEDGES

Nancy Borgman  
Barbara Cavan  
Doris Doenges  
Rosemary Dursema  
Helen Dutmers  
Dorothy Geyer  
Donnette Glaeser  
Evelyn Graham  
Beverly Grant  
Anabel Hirschman  
Jean Holznagle  
Martha Kelly  
Patricia Kelly  
Jayne Kuykendall  
Margaret Morris  
Genevieve Nauman  
Sally Sawyer  
Shirley Simmons  
Jean Ullmann





# SIGMA KAPPA ONE OF THE FIVE OLDEST M



First Row:  
M. Mallmann  
M. Phelps  
J. Taylor  
B. Pease  
B. Driver  
C. Richards  
R. Friedlund  
H. Ysberg  
E. Sims  
J. Carr

Second Row:  
B. Storck  
J. Bonathan  
M. Scott  
J. Kanter  
J. Dreisbach  
S. Peterson  
G. Wilcox  
P. Olde  
P. Lowery  
M. Renwick  
V. Kalmbach  
M. Behrens

Third Row:  
S. White  
M. Fox  
L. Funk  
N. Longwell  
G. Grissinger  
P. Wise  
I. Johnston  
M. Mathis  
P. Edwards  
M. Meyer  
J. Carrow  
A. Reutter  
H. Yoh

Fourth Row:  
B. Hunter  
J. Dahl  
J. Burton  
R. Leonard  
N. Longnecker  
V. Gardner  
B. Schoen  
S. Harris  
D. Austin  
M. Baltzer  
M. Driver  
J. Rumbold  
R. Veen

Top Row:  
G. Matthews  
M. Mallmann  
J. Piper  
S. Springer  
M. Wilson  
N. Brauch  
D. Doran  
M. Johnson  
J. Desmond  
H. Yariger  
G. Bell  
B. Bushnell

Jean Bonathan . . . . . '42  
Betty Jo Driver . . . . . '42  
Rachel Friedlund . . . . . '42  
Vivian Kalmbach . . . . . '42  
Joyce Mallmann . . . . . '42  
Betty Pease . . . . . '42  
Miriam Phelps . . . . . '42  
Mary Jane Renwick . . . . . '42  
Frances Richards . . . . . '42  
Elinor Sims . . . . . '42  
Betty Lou Storck . . . . . '42  
Dorothy Terry . . . . . '42  
Marjorie Williams . . . . . '42  
Harriette Ysberg . . . . . '42  
Marjorie Behrens . . . . . '43  
Nancy Branch . . . . . '43  
Betty Bushnell . . . . . '43  
Jean Carr . . . . . '43  
Jean Dreisbach . . . . . '43  
Jean Kanter . . . . . '43  
Priscilla Lowery . . . . . '43  
Geraldine Matthews . . . . . '43  
Mary Meyer . . . . . '43  
Pauline Olde . . . . . '43  
Sally Peterson . . . . . '43  
Audrey Reutter . . . . . '43

Jeannette Rumbold . . . . . '43  
Janette Taylor . . . . . '43  
Ruthmary Veen . . . . . '43  
Gloria Wilcox . . . . . '43  
Gloria Bell . . . . . '44  
Joyce Carrow . . . . . '44  
Mary Helen Driver . . . . . '44  
Phyllis Edwards . . . . . '44  
Marilyn Fox . . . . . '44  
Lucille Funk . . . . . '44  
Vera Gardner . . . . . '44  
Gloria Grissinger . . . . . '44  
Ila Mae Johnston . . . . . '44  
Ruth Leonard . . . . . '44  
Nancy Longwell . . . . . '44  
Marywin Mathis . . . . . '44  
Shirley Springer . . . . . '44  
Betty Waddell . . . . . '44  
Patricia Wise . . . . . '44  
Dorothy Austin . . . . . '45  
Margie Baltzer . . . . . '45  
Jeanne Burton . . . . . '45  
Jean Desmond . . . . . '45  
Dorothy Doran . . . . . '45  
Sara Harris . . . . . '45  
Muriel Mallmann . . . . . '45

Jacqueline Piper . . . . . '45  
Betty Lou Schoen . . . . . '45  
Muriel Wilson . . . . . '45  
Marjorie Johnson . . . . . '45

## PLEDGES

Helen Yariger  
June Dahl  
Barbara Hunter  
Neva Longnecker





# ST MEMBERS OF THE PAN-HELLENIC COUNCIL

When fourteen Sigma Kappa sisters pack up their belongings and start job-hunting this June, they'll have many recommendations to show prospective employers.

Eleanor Sims will have W.A.A. minutes plus scars of sports events to recommend her vivacity. Betty Jo Driver will display her Mu Phi pin and sorority sing technique. Harriette Ysberg will have piles of State News clippings and "hi there!" from everyone on campus.

Fran Richards will have the recommendation of being a wonderful Sigma Kap prexy. Her A.W.S., Mortar Board, and S.W.L. activities will display Viv Kalmbach's capacity for work. Jean Bonathan's many friends will recommend her sweet disposition.

Rachel Friedlund's violin, her fencing sword, and psychology studies will not be overlooked. Joyce Mallman's "A" records and Phi Kappa Phi membership and Betty Pease's sorority work will be excellent recommendations, too. Among other things, Dotty Terry will be remembered for her dancing ability.

A successful career as Pan-Hel president will recommend Miriam "Phelpsie" Phelps. Betty Lou Storck's writing and Matrix work will be her contribution, and Margie Williams' will be her high grades and Merrill-Palmer studies. And lastly, but very significantly, Janey Renwick's wise-looking freshmen will show her counselling ability and many campus activities.



L. to R.: Frances Richards, Betty Pease, Ruthmary Veen, Ilamae Johnston.



L. to R.: Priscilla Lowery, Pauline Olde, Jean Kanfers, Marywin Mathis.

Frances Richards	President
Betty Jo Driver	Vice-president
Betty Pease	Secretary
Janette Taylor	Treasurer

Founded at Colby College 1874      National  
Alpha Tau chapter established at M.S.C. 1927  
510 M.A.C.



# ZETA TAU ALPHA THE FIRST FRATERNITY EVER CH

Pardon me, I must run over to the florist's . . . you see, it is a time-honored custom of our sorority to send to those we love and honor a special kind of flower. This June the Zetas are sending traditional white violets to . . . prexy Martha Jane Edgar, who keeps the dust off our piano keys . . . and wielded a successful gavel all year; to Betty Carr, with her boundless enthusiasm for all sorority projects . . . her flair for entertaining patrons; to Mildred Kilburn . . . witty . . . petite . . . making a new conquest at every exchange dinner; to Joyce Drehmer, turning in dozens of ideas for homecoming decorations and water carnival floats . . . member of Beta Alpha Sigma; to Elna Murphy, whose sunny disposition earns her seven dates a week with Glen; to Irma Leino . . . bridge fiend . . . tea planner extraordinary; to Mary Patterson, who spent Fall term at Merrill Palmer . . . sleeps like a kitten — anywhere, any time; to Margaret Lapham . . . invariably turning in a two-point . . . or better; and to Myra Mulder . . . prize chatterbox . . . keeps the second floor constantly chuckling.



L. to R.: Margaret Lapham, Martha Ann Kotila, Marge Mulder, Martha Jane Edgar.



L. to R.: Martha Jane Edgar, Marge Mulder, Margaret Lapham, Martha Ann Kotila, Barbara Webb.

Martha Jane Edgar . . . . .	<b>President</b>
Betty Carr . . . . .	<b>Vice-president</b>
Irma Leino . . . . .	<b>Secretary</b>
Janet Webb . . . . .	<b>Treasurer</b>

Founded at Virginia State Normal 1898 National  
Beta Phi chapter established at M.S.C. 1931  
428 Evergreen



# ER CHARTERED BY SPECIAL ACT OF A STATE LEGISLATURE



First Row:  
K. Sprague  
J. Webb  
I. Leino  
M. Edgar  
B. Carr  
B. Preston  
M. Chandler  
E. Murphy

Second Row:  
N. Smith  
P. Publow  
N. Alcock  
M. Lapham  
P. Drewe  
J. Scavarda  
L. Peck  
M. Kilburn

Top Row:  
M. Mulder  
B. Webb  
M. Harmer  
L. Stafford  
C. Riesing  
B. J. Frank  
J. Drehmer  
R. Sears

Martha Jane Edgar . . . . . '42  
Betty Frances Carr . . . . . '42  
Irma Leino . . . . . '42  
Joyce Drehmer . . . . . '42  
Margaret Lapham . . . . . '42  
Myra Joan Mulder . . . . . '42  
Elna Murphy . . . . . '42  
Mary Patterson . . . . . '42  
Mildred Kilburn . . . . . '42  
Betty Preston . . . . . '42  
Noreen Alcock . . . . . '43

Betty Jane Frank . . . . . '43  
Marjorie Harmer . . . . . '43  
Bette Jane Meiser . . . . . '43  
Phyllis Perblow . . . . . '43  
Ruth Sears . . . . . '43  
Barbara Webb . . . . . '43  
Mabel Chandler . . . . . '44  
Corrine Riesing . . . . . '44  
Kathryn Sprague . . . . . '44  
Janet Webb . . . . . '44

## PLEDGES

Margaret Drewe  
Martha Ann Kotila  
Nancy Owen  
Lucille Peck  
Jean Scavarda  
Nadine Smith  
Emma L. Stafford  
Mildred Buckley  
Marjorie Buckley  
Betty McCoy  
Marjorie McKim





# EPSILON CHI SHOOTING FOR THE SCHOLARSHIP STAR

H I



**Margaret Adler . . . President**  
**Florence Wilkins . Vice-president**  
**Elinor Pick . . . Secretary**  
**Rose Taylor . . . Treasurer**

**First Row:**  
**R. Taylor**  
**M. Adler**  
**R. Friedman**  
**E. Peck**

**Top Row:**  
**H. Bloom**  
**F. Wilkins**  
**A. Kahn**  
**F. Berkowitz**

Returning . . . Registering . . . Rushing . . . the beginning of another academic year. A busy rush week rewarded Epsilon Chi with four new pledges, who distinguished themselves by entertaining the actives with a breakfast hike to the W.A.A. cabin.

The social highlight of the year proved to be the dinner party which the girls gave for their dates before the I.F.C. Pan Hellenic Ball.

Comes June and Epsilon Chi bids adieu to its only senior, Margaret Adler . . . Marge has not only been an active representative to Pan Hellenic Council, but as a fine and diligent Prexy, she has led the sorority through a banner year.

Founded at M.S.C. 1938

Local

Margaret Adler . . . . .	'42	PLEDGES
Rose Taylor . . . . .	'43	Frances Berkowitz
Florence Wilkins . . . . .	'43	Harriet Bloom
Rosalind Friedman . . . . .	'44	Arlene Kahn
Eleanor Pick . . . . .	'44	Irene Rosensweig



Florence Wilkens, Elinor Pick, Margaret Adler, Harriet Bloom.



## HISTORY IN THE MAKING, AND STATE'S PART IN IT

Activities related to defense, destined to directly involve Michigan State students, were being inaugurated as early as October, 1941. At that time the United States Office of Education was suggesting to the various colleges that some type of an organization for informing the public of defense measures should be instigated. President Hannah therefore selected a faculty committee on Civilian Morale, headed by Dr. Knappen, for the express purposes of creating such interest among State's proletariat, and to disseminate information to them. A series of lectures and discussions followed. Student response to such a program was passive, perhaps due to the fact that dissonance and anomaly was to be found even back to the Federal Office of Education, which was unable to carry through many of its plans due to the conflict with other governmental agencies.

Then came the Machiavellian offense upon Pearl Harbor. December 7, 1941 marked the culmination of a long evolution of turbulent events in international relations. With outright war came an instantaneous reaction toward greater unity on the part of the entire nation. State students reacted analogously, limited by omnipresent demands of curricular activities upon their time and efforts.

However, there was a considerable amount of concerted action toward defense participation. Leading the way in independent action were State's social sororities and fraternities who began active programs of purchasing defense bonds and stamps. Many organizations cut expensive parties from their schedule of events and put the money to more productive use through bonds and similar media.

The actual declaration of war, coming as it did, near the end of the fall term, allowed little or no time to obtain active student participation in any full fledged defense program because of the urgency of final examinations, and the impending holiday vacation. However, during the interim between terms, President Hannah recognized the need for a more active defense organization. He thereupon instituted the Civilian Defense Committee, appointing Secretary McDonel as chairman, Deans Dye, Conrad, and Mitchell, P.M.S. & T. McLeod, Dr. Holland, and Professor King as members. The former committee on Civilian Morale became a subdivision of this larger organization, which was to work with the students in setting up a program.

With the inception of winter term, a meeting of faculty and students was held to evolve an organized program of defense activities. Several weeks passed before it was apparent that there was considerable reticence on the part of the average stu-

dent to take an active part in such a program. This was due, in part, to the fact that many of the students felt that it was a situation which was entirely in the hands of the interjacent faculty committee.

To bring order out of confusion appeared to be a mammoth task. However, another faculty-student meeting was called by Mr. Heath, in which the entire situation was completely analyzed, resulting in the defense program being completely handed over to the students. This was accomplished by the formation of a new Office of Student Defense to be administered by students with one faculty adviser.

The new student organization began to click. After setting up its organization with Dick George at its head, it evaluated the defense courses which had already been arranged, and added Contemporary History, Navigation, camouflage, Canteen courses, and an expanded Physical Education program. Many of these new courses were accepted for college credit beginning with spring term. Other additions were: First-Aid, Air-raid warden instruction, and the enlightening World Adventure series of movies sponsored by the Lecture Board. Such courses were added with an eye to better preparing the people of Michigan State College for any eventualities — in the armed services, or at home.

Impressive student enthusiasm toward defense activities has begun to form. The fraternities, sororities, dorms and other groups have set up their own committees, and are represented on the central Office of Defense committee, which is the sole organization of its kind on campus.

In individual capacities there are many indications of increased defense spirit. A large number of eligible men have enlisted in the Navy's V-7 classification, the Marine Corps, the Air Corps, or similar branches of the armed forces. There has also been increased activity in the regular R.O.T.C. unit on campus, which has recently been expanded to encompass training for officers in the Quartermaster Corps. Some young men have gone "all out" to enlist, while others have been called through selective service. The women of campus are not standing idly by, but are doing their part through their sororities, dormitories, and diverse organizations. Even feminine beauty has played an indirect role in the defense effort — proceeds from the selection of Doris Buzzard as Queen for the original Mardi Gras were given to some deserving war relief fund.

And so State goes ahead, rapidly gaining momentum in its program of active participation in the defense effort to aid the United States in the most gigantic endeavor in its history.



Fraternities are the funniest things. First, they take you to their houses and treat you swell . . . later you swell up from another treatment. See Sparty in the lower left-hand corner. But

## FRATERNITIES — WHERE IT'S ONE CONTINUOUS ROUND OF PL

to go on, then they tell you what a good time you'll have. After you have been brownd 'til you think you are King of the Kampus, you are escorted to the far corners of the house: wonderful showers . . . you didn't know that they would turn them on when you were dressed . . . wonderful beds . . . it ain't so good in a pile at 2:30 a.m. . . . wonderful bunch of boys . . . if I ever lay my hands on the guy that borrowed my red tie . . . wonderful time . . . in fact the timing is excellent: the snake had a date with her before I could get there.







**OF PLEASURE, GAB SESSIONS, CRAMMIN', 'N CELEBRATIONS**

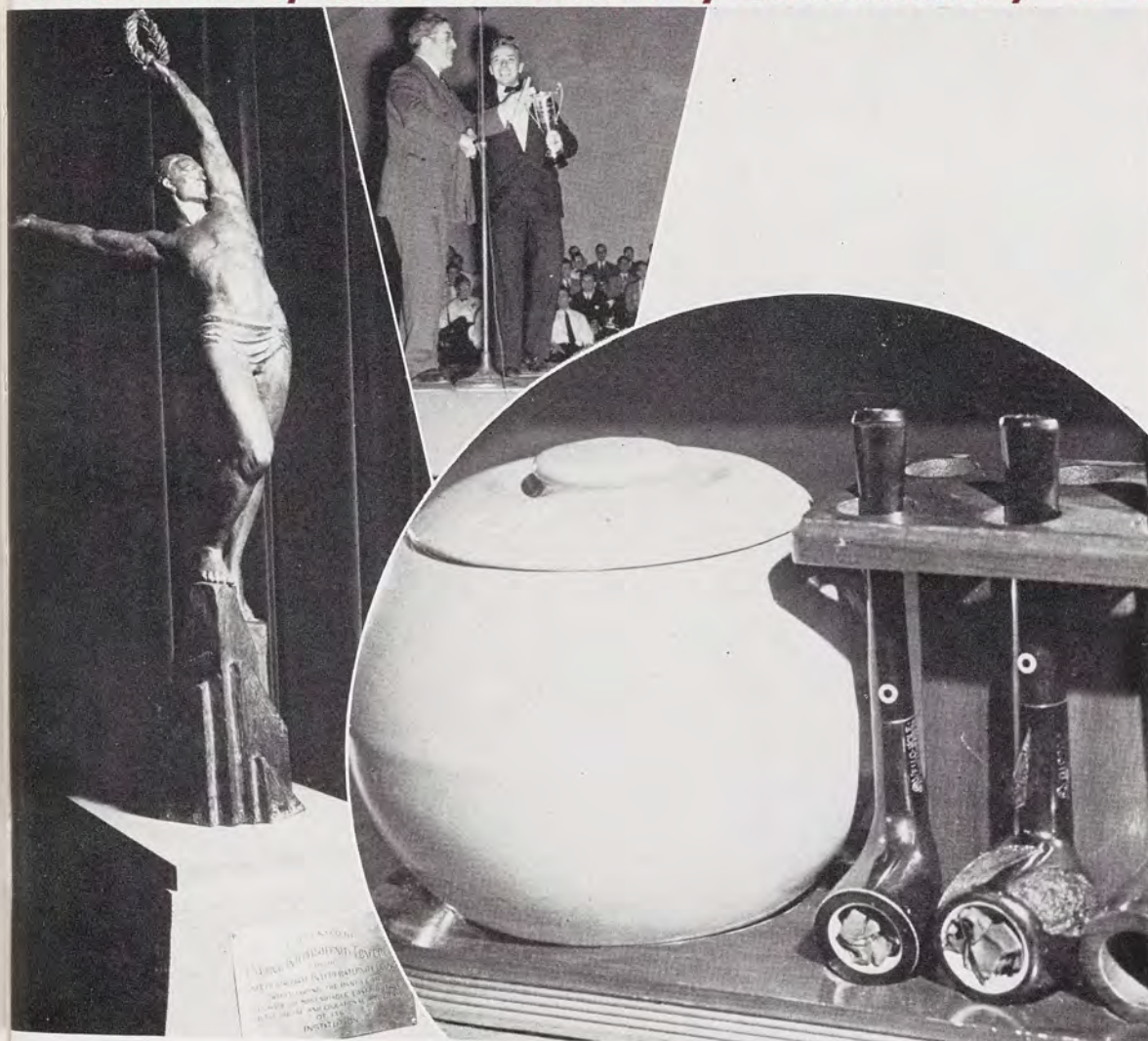



## INTERFRATERNITY COUNCIL — WITHOUT A DOUBT THE GREEKS HA

Harry Yeiser . . . . *President*  
Lloyd Osterman . . . . *Secretary*  
Alton Ambrose . . . . *Treasurer*  
Peter Van Valin . *Social Chairman*

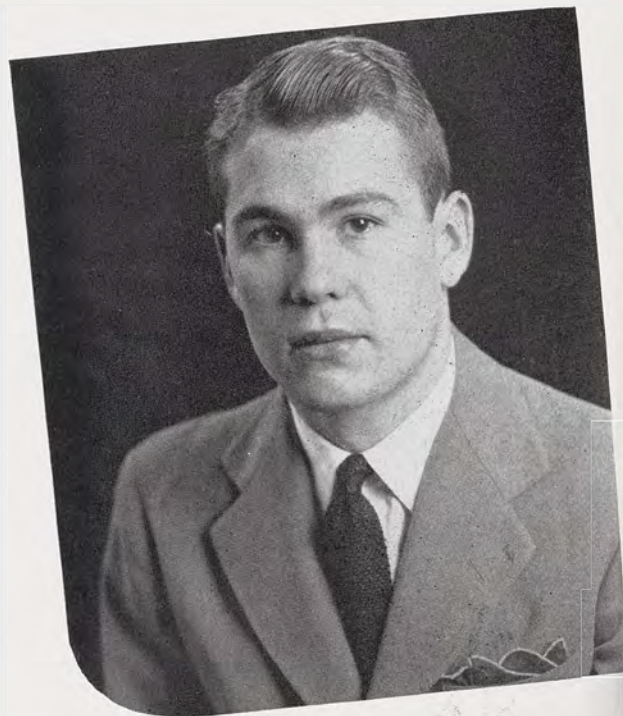

Harry E. Yeiser, Junior, member of Lambda Chi Alpha from Syracuse, New York, is a member of the M. S. C. Hotel Association and listed in Who's Who in American Colleges. During his Sophomore year he was Spartan Office Manager. The next year he was appointed J-Hop Committee Chairman.

I.F.C. this year points with great pride to the national recognition given the fraternity system at State by the National Interfraternity Conference, when this group awarded the L. B. Balfour Trophy for the outstanding I.F.C. in the country.

The purpose of the Council is to coordinate the fraternities and their aims, and to provide closer and more harmonious relations between fraternities, faculty, and the administration.

The Council activated many various projects throughout the year. Fall term a smoker was held for all new men students; and in Spring term the Sixth Annual Greek



## KS HAD A WORD FOR IT TOO; BUT IT IS A MIGHTY BIG STATUE

Week for this region drew fraternal notables from various sections of the country. Community undertakings include: assembly and distribution of baskets of food during the Christmas holiday season, Christmas parties for under-privileged children, and participation in the Red Cross and March of Dimes campaign. Trophies were given throughout the year to houses for excelling in the broad interfraternity sports program, scholarship, homecoming decorations competition, and the interfraternity sing.



First Row :  
E. Kornfield  
A. Ambrose  
H. Yeiser  
L. Osterman  
P. Van Valin  
G. Heath

Second Row :  
H. Gardner  
A. Coulter  
R. Neilsen  
A. Gill  
J. Weaver  
G. Busch

Top Row :  
R. Zielazny  
R. Hawkes  
F. Himmelein  
O. Kelly



# ALPHA EPSILON PI FIRST CHAPTER IN MICHIGAN CH

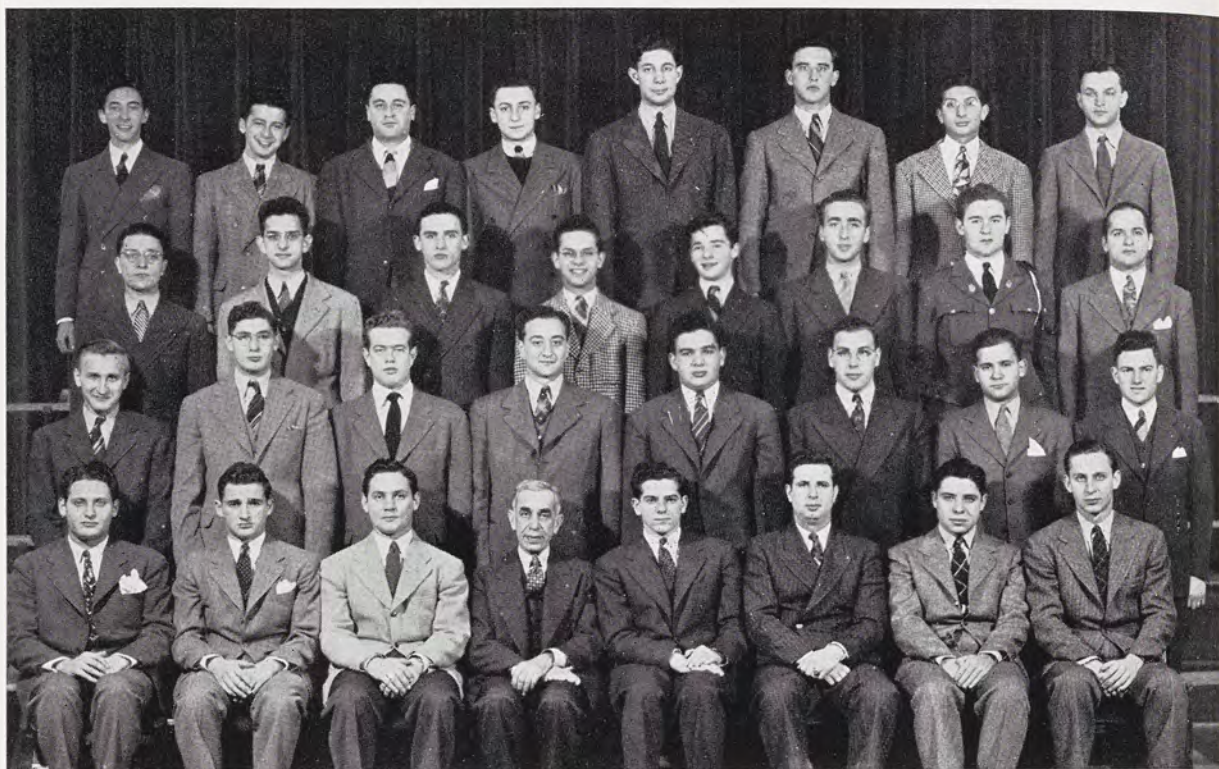

First Row:  
S. Baskin  
S. Flamenbaum  
V. Levin  
A. Cohen  
E. Kornfield  
L. Krinsky  
A. Marks  
H. Blum

Second Row:  
T. Gordon  
H. Birnbaum  
S. Salsburg  
A. Taylor  
I. Flamenbaum  
L. Newman  
E. Mullen  
B. Goldsmith

Third Row:  
B. Weiner  
J. Bornkind  
E. Zingesser  
A. Chafets  
M. Rottenstein  
B. Lipshitch  
L. Buckler  
D. Mabel

Top Row:  
N. Freid  
M. Lipson  
H. Davidoff  
J. Sinder  
L. Taubman  
N. Siegel  
J. Gattegno  
S. Hockheiser

Bernard Goldsmith . . . . . '42  
Leonard Krinsky . . . . . '42  
Allan Marks . . . . . '42  
Morris Rottenstein . . . . . '42  
Arnold Taylor . . . . . '42  
Seymour Baskin . . . . . '43  
Irving Davidoff . . . . . '43  
Seymour Flamenbaum . . . . . '43  
Eugene Kornfield . . . . . '43  
Victor Levin . . . . . '43  
Daniel Mabel . . . . . '43  
Emanuel Mullen . . . . . '43  
Herman Birnbaum . . . . . '44  
Morris Cooper . . . . . '44  
Irving Flamenbaum . . . . . '44  
Theodore Gordon . . . . . '44  
Sidney Salsburg . . . . . '44  
Lester Taubman . . . . . '44  
Jack Bornkind . . . . . '45

Leonard Buckler . . . . . '45  
Norman Freid . . . . . '45  
Milton Lipson . . . . . '45  
Emanuel Zingesser . . . . . '45  
Bernard Lipshitch . . . . . '46

## PLEDGES

Leonard Newman  
Jack Sindors





# CHI AND IT WAS ESTABLISHED IN 1934 AT MICHIGAN STATE

This year Chi loses five men who have served the fraternity long and well.

Topping the list for the second year in a row is Herman Blum, who graduated last June but came back for his Master's.

The others will go via the graduation route. Three of them are Veterinarian students. Allan Marks, present master, will leave the house short its go-getter. With Leonard Krinsky, who took unto himself a master this Spring vacation, and Bernard Goldsmith who has been married since Summer, go our crop of house stewards. The boys will set up practice in Michigan, Maryland, and the East respectively.

Violinist Arnold Taylor completes the list. He will teach music somewhere in Michigan.

All of these future positions are subject to change without notice — by order of Uncle Sam.

Informal photos by Ed Boehm



L. to R.: Bernie Weiner, Lester Taubman, Ted Gordon, Herb Davidoff, Victor Levin.



L. to R.: Al Chafets, Herman Birnbaum, Gene Kornfield.

Eugene Kornfield . . . . .	<i>Master</i>
Leonard D. Krinsky . . . . .	<i>Lieutenant Master</i>
Seymour Flamenbaum . . . . .	<i>Scribe</i>
Victor Levin . . . . .	<i>Exchequer</i>

Founded at New York University 1913 National  
Chi chapter established at M.S.C.  
404 West Michigan



# ALPHA GAMMA RHO AGRICULTURE—THE FIRST F

Never before have the ranks of Alpha Gamma Rho been so deeply cut by graduation, for this year seventeen of the brothers are leaving for destinations unknown.

Among them are such noted men as Willie Keinath, the "mighty major" along with his military aide Herb Reiley, Clint "Lindy" Stokes, Howard Fox, the Cassopolis jitterbug, the Beem brothers, Rich and Lou.

Also on the casualty list are Bobo McNeil, of gridiron fame; that man on campus, Bus Snyder; quiet, reserved and much respected, "Ace" Pope; that artful master of the mat, Le Merrill.

Then too, there were those "rat-races" started by Dick Ode and ended by Bill Case, the cheerful words of Rog Smith, the artful contributions of Nate Mikay, and the daring political moves of Bob Page.

With the inclusion of Louie Newlin and "Frosty" Fries, we have the long and short of it.



L. to R.: Pete Booth, George Stiver, Bob McNeil, Art Pope.



L. to R.: Dick Ode, Buck Farwell, Herb Reilly, Leland Merrill.

Arthur Pope . . . . .	<b>President</b>
Abram Snyder . . . . .	<b>Vice-president</b>
Howard Fox . . . . .	<b>Secretary</b>
Charles Ode . . . . .	<b>Treasurer</b>

Founded at University of Illinois 1908 National  
Tau Chapter established at M.S.C. 1922  
335 East Grand River



# FRATERNITY TO GO NATIONAL — HIGH SCHOLASTICALLY

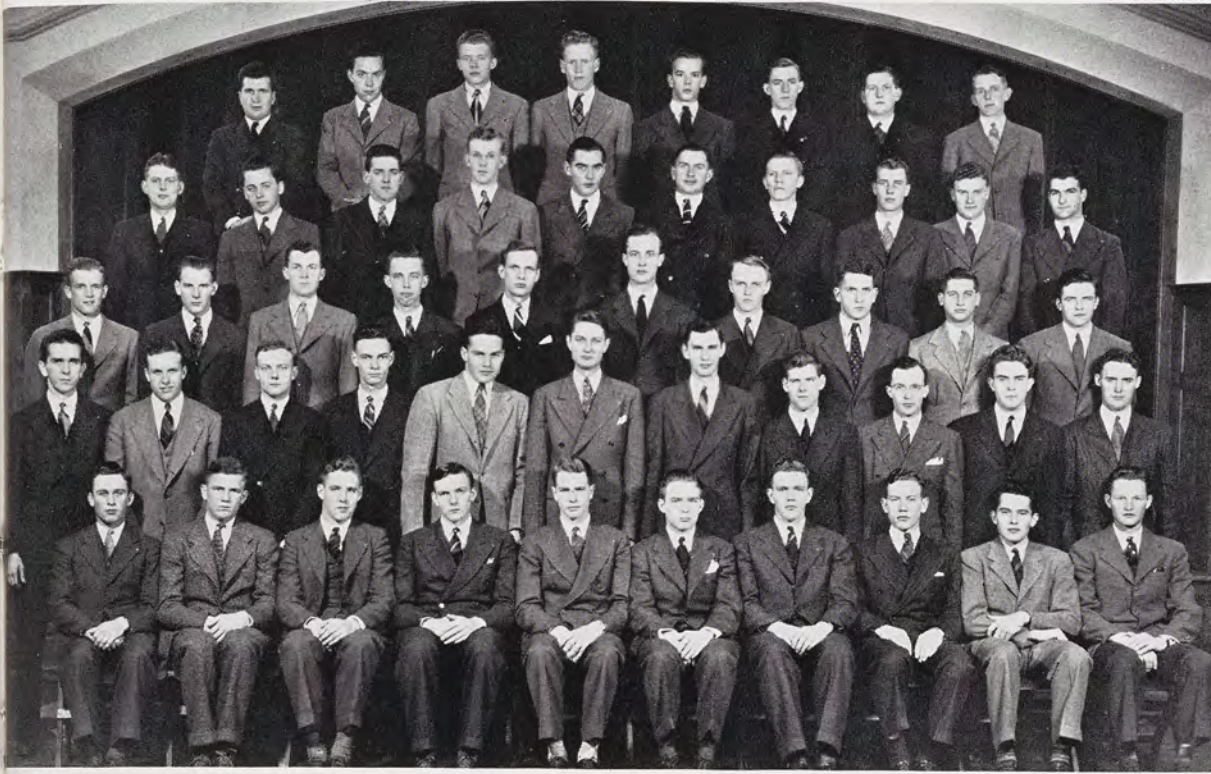

First Row:  
W. Keinath  
L. Merrill  
W. Case  
H. Fox  
A. Pope  
A. Snyder  
C. Ode  
E. Stokes  
R. Bonine  
J. Walker

Second Row:  
N. Mihay  
T. Woods  
R. Smith  
M. Sowerby  
R. McNeil  
L. Newlin  
C. Weaver  
R. Beem  
I. Wood  
C. Weaver  
R. Page

Third Row:  
G. Stuewer  
L. Beem  
P. Buth  
R. Vasold  
L. Gardner  
J. Bradford  
J. Barnes  
R. Nelson  
W. Meisenheimer  
W. Irey

Fourth Row:  
J. Fries  
B. Moore  
R. Reiley  
E. Farwell  
P. Hotchkiss  
D. Diehl  
F. Klackle  
H. Mitchell  
L. Sparks  
P. Bondarenko

Top Row:  
D. Hill  
D. Schub  
F. Ziemann  
W. O'Rourke  
H. Colestock  
D. Wallace  
J. Fries  
R. Currey

Lewis Beem . . . . . '42  
Richard Beem . . . . . '42  
William Case . . . . . '42  
Howard Fox . . . . . '42  
Jack Fries . . . . . '42  
Wilbert Keinath . . . . . '42  
Leland Merrill . . . . . '42

Robert McNeil . . . . . '42  
Nestor Mihay . . . . . '42  
Louis Newlin . . . . . '42  
Charles Ode . . . . . '42  
Arthur Pope . . . . . '42  
Robert Page . . . . . '42  
Richard Reiley . . . . . '42  
Roger Smith . . . . . '42  
Abram Snyder . . . . . '42  
Merton Sowerby . . . . . '42  
Edgar Stokes . . . . . '42  
Curtis Weaver . . . . . '42  
Thomas Woods . . . . . '42  
Jack Barnes . . . . . '43  
Jason Bradford . . . . . '43  
Roger Bonine . . . . . '43  
Dorn Diehl . . . . . '43  
Elwin Farwell . . . . . '43  
Leonard Gardner . . . . . '43  
Leo Hansen . . . . . '43  
William Irey . . . . . '43  
Frank Klackle . . . . . '43  
William Meisenheimer . . . . . '43  
Harold Mitchell . . . . . '43  
William Moore . . . . . '43

John Morris . . . . . '43  
Robert Nelson . . . . . '43  
Raymond Oldham . . . . . '43  
Lloyd Sparks . . . . . '43  
Raymond Vasold . . . . . '43  
James Walker . . . . . '43  
Jack Weaver . . . . . '43  
Ivan Wood . . . . . '43  
Prince Bondarenko . . . . . '44  
Philip Hotchkiss . . . . . '44  
George Stuewer . . . . . '44  
Jack Trommeter . . . . . '44  
Peter Buth . . . . . '45

## PLEDGES

Robert Currey  
Donald Wallace  
Richard Schaub  
Don Hill  
Jerry Fries  
Robert Fischer  
Frederick Ziemann  
William O'Rourke  
Harry Colestock





# ALPHA TAU OMEGA SIXTY-FIVE YEARS

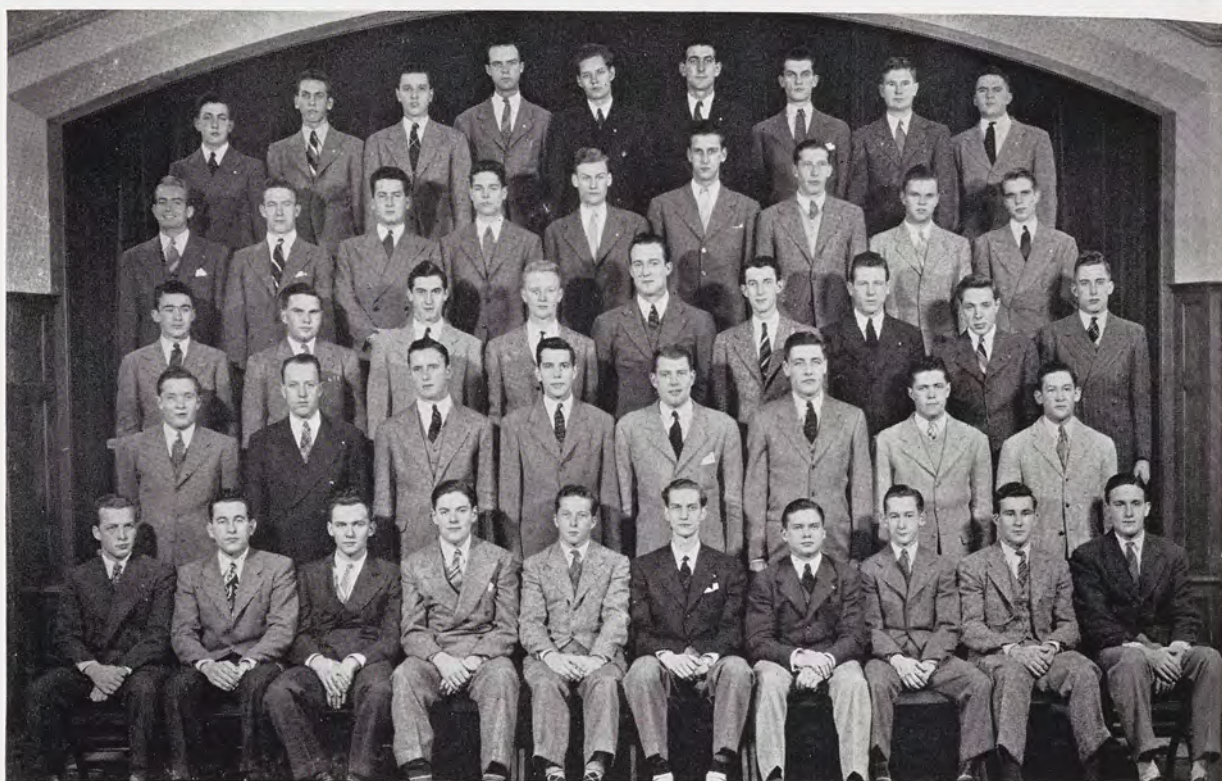

First Row:  
M. Wrocklage  
J. Borkowski  
G. Calhoun  
J. Siau  
G. Busch  
J. Harley  
E. Potter  
H. Pollard  
J. Hislop  
A. Land

Second Row:  
W. Billings  
R. Thompson  
L. Von Eberstein  
J. Jenkins  
L. Swartz  
J. Breslin  
H. Ladue  
F. Pellerin

Third Row:  
W. Hagerman  
C. Fratcher  
H. Summerlee  
E. Thomas  
A. Holcomb  
F. Miller  
J. Fitzsimmons  
R. Russo  
D. Kaulitz

Fourth Row:  
H. Beeman  
R. Baker  
J. Alschbach  
G. Higgins  
J. Healy  
M. Reeder  
H. Neumann  
L. Hamilton  
R. Chism

Top Row:  
R. Gunnell  
W. Foss  
R. Gleffe  
D. Coohan  
J. Thompson  
M. Buschman  
J. Nelson  
A. Maischoss  
G. Wilson

William Billings . . . . . '42  
John Doyle . . . . . '42  
William Fitzsimmons . . . . . '42  
Jack Hislop . . . . . '42  
Albert Holcomb . . . . . '42  
Arthur Land . . . . . '42  
Carl Thompson . . . . . '42  
Robert Thompson . . . . . '42  
Russell VanderVeen . . . . . '42  
Matthew Wrocklage . . . . . '42  
Frank Beeman . . . . . '43  
John Bolz . . . . . '43  
Joseph Borkowski . . . . . '43  
George Busch . . . . . '43  
Gerald Calhoun . . . . . '43  
Charles Fratcher . . . . . '43  
Richard Harley . . . . . '43  
Howard Ladue . . . . . '43  
Arthur Maichoss . . . . . '43  
Frank Miller . . . . . '43  
Jordan Jenkins . . . . . '43  
Frank Pellerin . . . . . '43  
Henry Pollard . . . . . '43

Earl Potter . . . . . '43  
John Siau . . . . . '43  
Edmund Thomas . . . . . '43  
George Wilson . . . . . '43  
Leslie Von Eberstein . . . . . '43  
John Alschbach . . . . . '44  
Robert Baker . . . . . '44  
Robert Gleffe . . . . . '44  
Rex Gunnell . . . . . '44  
LaFevé Hamilton . . . . . '44  
Walter Higgins . . . . . '44  
Harold Neumann . . . . . '44  
Milton Reeder . . . . . '44  
Robert Rosso . . . . . '44  
Harold Summerlee . . . . . '44  
Robert Reem . . . . . '45  
Joe Thompson . . . . . '45

## PLEDGES

Leonard Swartz  
Melvin Buschman  
Robert Chism  
William Hagerman

Joseph Nelson  
William Sprunk  
Roy Fraleigh  
Donald Coohan  
Paul Schindler  
Givens Thornton  
Willard Foss  
James Healy  
Austin Miller





# S A T M I C H I G A N S T A T E C O L L E G E

The ATO's lost two brothers at the end of Winter term through graduation: Big Al Holcomb and Jack Hislop, now a member of the Naval Air Corps. Another loss was "Smiling Jack" Doyle who was forced to leave school to continue his flying.

Art Land, Blue Key prexy, and B.M.O.C., along with Bob Thompson is leaving us to become a 2nd Lieut. in the army. Our rushing chairman, Matt Wrocklage, is a member of the Naval Reserve and will be leaving shortly after graduation.

Greatly missed will be Carl "Punchy" Thompson, varsity boxer, and baseballers Bill Fitzsimmons and Bill Billings.

The best of luck to them all.



L. to R.: George Busch, Bill Billings, Hank Pollard, Carl Thompson, Hal Neumann, Bill Foss.



L. to R.: Bill Billings, Art Land, George Busch, Matt Wrocklage, Carl Thompson.

George Busch . . . . .	<b>President</b>
James Harley . . . . .	<b>Vice-president</b>
Henry Pollard . . . . .	<b>Secretary</b>
Earl Potter . . . . .	<b>Treasurer</b>

Founded at Virginia Military Institute 1865

National

Epsilon Eta chapter established at M.S.C. 1940  
451 Evergreen



# BETA KAPPA THE TOTAL COUNT IS T

We'll all miss — "T-Bone" Beard's treasury reports, which from force of habit usually had a couple of zeros added on the end to impress the fellows that they should pay their bills . . . Don "Blowmore" Brandow who bragged that he can recall the day when he and ex-Prexy Shaw started school together . . . Glen "The White Hope" Mentor left to join the Air Corps . . . likewise, "Long John" Bill Down's patriotism led him to join Uncle Sam and Co.

"Colonel" Bob Fogg is also going to have business with the old man with the goatee and striped britches . . . the shy little violet, Lenny "The Brain" Herscher never failing to hold up the house average . . . Ernie "Cuba Libre" Cross and his nocturnal jaunts into the big city . . . "Pretty Boy" Ted Strauch giving the boys a two-hour demonstration in the classic art of combing curly hair every morning between 7 and 9 o'clock . . .

The girls at North Hall will miss the amours of that charming and shy little fellow in the person of Winston "Windy" Lewis . . . also at North Hall, Olin Kelly keeping things warm for the girls — (tending furnace) . . . will someone be surprised when Hank Stafseth turns out to be one of the good pro-golfers after just missing the varsity first stringers for the last five years . . . Joe Montgomery's overhand pool shots — \$14.50 for new felt, please!



L. to R.: Henrik Stafseth, Winston Lewis, Joseph Montgomery.



L. to R.: Tom Beard, Theodore Strauch, Richard Cross, Joseph Montgomery.

Roy Westcott . . . . .	<b>President</b>
Robert Geyer . . . . .	<b>Vice-president</b>
Thomas Beard . . . . .	<b>Treasurer</b>
Winston Lewis . . . . .	<b>Secretary</b>

Founded at Hamline University 1901 National  
Alpha Phi chapter established at M.S.C. 1936  
729 East Grand River



# THIRTY-ONE; THIRTY WOLVES AND BLACKIE

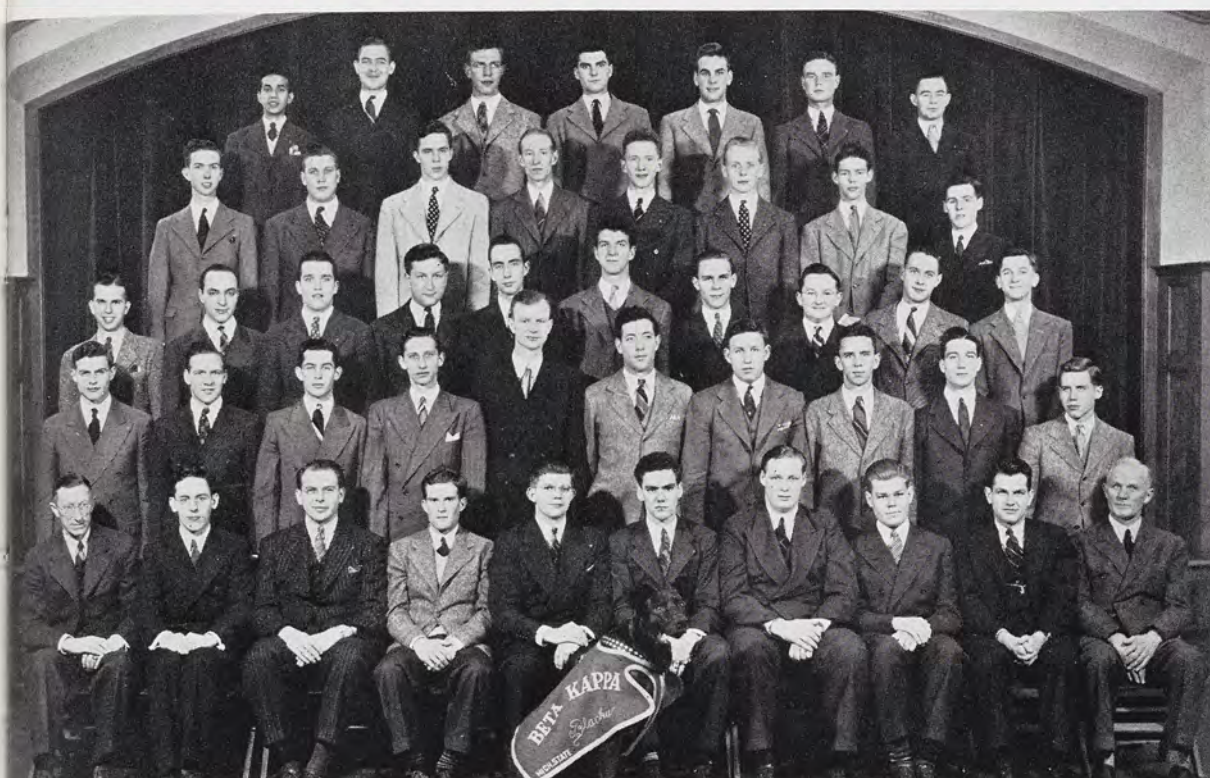

First Row:  
W. Morofsky  
R. Barney  
H. Stafseth  
W. Lewis  
R. Geyer  
R. Westcott  
T. Beard  
R. Darling  
R. Sweet  
H. Dirks

Second Row:  
F. Simmons  
L. Herscher  
M. Corwin  
R. Miller  
D. Sullivan  
W. Fedor  
N. Perrin  
J. Montgomery  
B. Greenman  
A. Chabe

Third Row:  
R. VanDeBogart  
R. Helwig  
T. Strauch  
E. Cross  
W. Downs  
R. Fogg  
W. Mischley  
D. Bradow  
R. Bowersox  
B. Harmon

Fourth Row:  
J. Lynch  
W. Joy  
M. Morton  
N. Jackson  
S. Gunn  
B. Thorsberg  
W. Gibson  
L. Kornweitz

Top Row:  
V. Simons  
O. Kelley  
G. Menter  
R. Parker  
W. Zane  
R. Bernitt  
W. Culver

Thomas Beard . . . . . '42  
Donald Bradow . . . . . '42  
Ernest Cross . . . . . '42  
Robert Fogg . . . . . '42  
Leonard Herscher . . . . . '42  
Neil Jackson . . . . . '42  
Winston Lewis . . . . . '42  
Glenn Menter . . . . . '42  
Joe Montgomery . . . . . '42

Henrik Stafseth . . . . . '42  
Theodore Strauch . . . . . '42  
Olin Kelley . . . . . '42  
Richard Bernitt . . . . . '43  
Rex Barney . . . . . '43  
Raymond Darling . . . . . '43  
William Downs . . . . . '43  
Robert Geyer . . . . . '43  
Jack Gibson . . . . . '43  
Bruce Greenman . . . . . '43  
Ralph Miller . . . . . '43  
Rutledge Parker . . . . . '43  
David Sullivan . . . . . '43  
Roy Vandebogart . . . . . '43  
Roy Westcott . . . . . '43  
Roland Helwig . . . . . '44  
Leonard Kornweitz . . . . . '44  
Walter Mischley . . . . . '44  
William Culver . . . . . '45  
Lynn Fowler . . . . . '45  
Lister Simons . . . . . '45

## PLEDGES

Lewis Anderson  
Robert Bowersox  
Alex Chabe  
Mansell Corwin  
William Fedor  
Stanley Gunn  
Burton Harmon  
William Joy  
John Lynch  
Paul Mahany  
Morris Morton  
Paul Olson  
Norman Perrin  
Fred Simmons  
Edward Skidmore  
Bruce Thorsberg  
Robert Weess  
Darcy Wernette  
William Zane





# DELTA CHI MORE PRESIDENTS OF THE NATIONAL I. F. C. T



First Row:  
D. Reeve  
K. Kuhn  
J. Brundage  
J. McCormick  
C. Jarratt  
G. McCollough  
R. Colville  
R. Hawkes  
R. Rengo

Second Row:  
W. King  
D. Hatcher  
W. Melhorn  
K. Hathaway  
W. Monroe  
G. Foster  
G. Bedell  
D. Van Allsburg  
E. Atkins  
H. Wilkinson

Third Row:  
H. Hoff  
R. Arms  
H. Baker  
W. McGraw  
G. Ketcham  
B. Schultz  
T. Wisen  
D. Jewett  
E. Texter  
R. Boniece  
R. Hogle

Fourth Row:  
D. Goulais  
T. Smith  
H. Wichtel  
R. Compton  
B. Schwabe  
B. Grant  
J. Nowicki  
V. Strait  
L. Bourdon  
W. Myers

Top Row:  
C. Fenton  
C. Harden  
J. Martinek  
G. Roberts  
J. Eveland  
H. Dole  
K. Teysen  
R. Vigstedt  
D. Farmer  
S. Hutches

Edwin Atkins . . . . . '42  
George Bedell . . . . . '42  
Robert Boneice . . . . . '42  
Joe Brundage . . . . . '42  
George Foster . . . . . '42  
Derald Hatcher . . . . . '42  
Kenneth Hathaway . . . . . '42  
Robert Hawkes . . . . . '42  
Charles Jarratt . . . . . '42  
Gilbert Ketcham . . . . . '42  
Kenneth Kuhn . . . . . '42  
John McCormick . . . . . '42  
William McGraw . . . . . '42  
Wilton Melhorn . . . . . '42  
Robert Rengo . . . . . '42  
Harry Baker . . . . . '43  
Donald Goulais . . . . . '43  
Harold Hoff . . . . . '43  
William King . . . . . '43  
Walter Maner . . . . . '43  
George McCullough . . . . . '43  
William Monroe . . . . . '43  
William Myers . . . . . '43  
Douglas Reeve . . . . . '43  
Bernard Schultz . . . . . '43

Clinton Texter . . . . . '43  
Richard VanAllsburg . . . . . '43  
Harry Wilkinson . . . . . '43  
Thure Wisen . . . . . '43  
Richard Arms . . . . . '44  
Richard Colville . . . . . '44  
Robert Hogle . . . . . '44  
Douglas Jewett . . . . . '44

Maurice McConnell  
John Nowicki  
Gene Roberts  
Robert Schwabe  
Thomas Smith  
Vernon Strait  
Kenneth Teysen  
Hugo Wichtel  
Robert Vigstedt

## PLEDGES

Leo Borden  
Robert Compton  
Harry Dole  
Joseph Eveland  
Donald Farmer  
Clayton Fenton  
Tom S. Gable  
Alexander W. J. Grant  
Clyde Harden  
Robert Hutches  
James Lyman  
Terry Lobdell  
Carl Lund  
Julius Martinek





## C. THAN ANY OTHER NATIONAL FRATERNITY IN THE UNITED STATES

Fifteen seniors step forth, rubbing sleepy eyes and shaking knowledge-laden heads.

"Gib" Ketchem whose stature would dwarf any Jap . . . Derald Hatcher, military genius, with a flair for puny puns . . . the "bashful beauty" Bob Hawks and "Butch" Grant who comprise the "Gruesome Twosome" of Hawks and Grant . . . John McCormick who will join the army may be reached anytime at the Kappa house. Bob Boniece can be found behind grease paint or Theta Alpha Phi meetings. Bob "Keep 'Em Flying" Rengo will go as instructor pilot training school. Soldiers such as Ken Hathaway should have dances weekly. Chuck Jarratt, senior class treasurer, and "ideal of the Union Grill," will be missed for his genial nature . . . "Smilin' George" Foster for his slow drawl and clothes by Esquire. Bill Melhorn, a three-point man, will be irreplaceable as scholarship chairman . . . known as activities king, Don Farmer, will be remembered as a B.M.O.C. . . . along with Bill McGraw the "philosophical" boy.

Joe "Skeeker" Brundage will be a constant incentive to all for slow action motion, and the boy found night or day in the State News office, Feature Editor Ken Kuhn . . . to all, Best of Luck.



L. to R.: Harry Baker, Harry Wilkinson, John McCormick, William King, William Monroe.



L. to R.: Derald Hatcher, Robert Compton, Charles Jarratt, Gilbert Ketcham, Bob Hawkes.

Charles Jarratt . . . . .	<b>President</b>
John McCormick . . . . .	<b>Vice-president</b>
George McCollough . . . . .	<b>Secretary</b>
Charles Colville . . . . .	<b>Treasurer</b>

Founded at Cornell 1890  
Chapter at M.S.C. established 1935  
101 Woodmere

National



# DELTA SIGMA PHI HALF WAY BETWEEN B

Into the murky waters of the Red Cedar plunge fifteen unwilling and protesting seniors ending their collegiate fraternity careers.

The brothers will miss this gang — Prexy Jack Widick, who has a key on his watch-chain for every yard from the Delta Sig house to Beaumont Tower, "Pablo" Thorne who wasn't "never mad at nobody" . . . Jimmy Kirn, whose twin mottos were "I hates love" and "let's all buckle down and work" and Al Kinney, who tooted a mean clarinet and plied an efficient slide rule.

The boys of Alpha Pi chapter won't forget about Cap'n Dave Jones, the first man up when work was to be done and the last one to say . . . nor mighty mite Don Spalding, the blond wizard with an account book or a Spartan campaign . . . and serious Bob Lill who collected a 2.6 average as easily as he maneuvered on the dance floor. It'll be the last dip for Tommy "TNT" Tabler, who beats the rhythm for dancing Spartan feet . . . and Wilfred "Jake" Friedman, who hit the trail to Alaska and joined Quebec with the Delta Sig house . . . Bob Peterson who knew a vertebrate from a latissimus dorsi . . . Tommy Ryan, the "smilin' Irishman" with a handshake for everyone . . . Harold "Call me Soapy" Soper, who was always on top with the averages.

Water's cold, isn't it?



L. to R.: Jim Tabler, Paul Wileden, Bill Heil, Jake Friedman.



L. to R.: Jack Widick, John McCormick, Tom Tabler, Jim Kirn.

Jack Widick	President
Robert Conley	Vice-president
John McCormick	Secretary
Robert Peterson	Treasurer

Founded at College of City of New York 1899  
National  
Alpha Pi chapter established at M.S.C. 1923  
1212 East Grand River



# BEAUMONT TOWER AND DETROIT

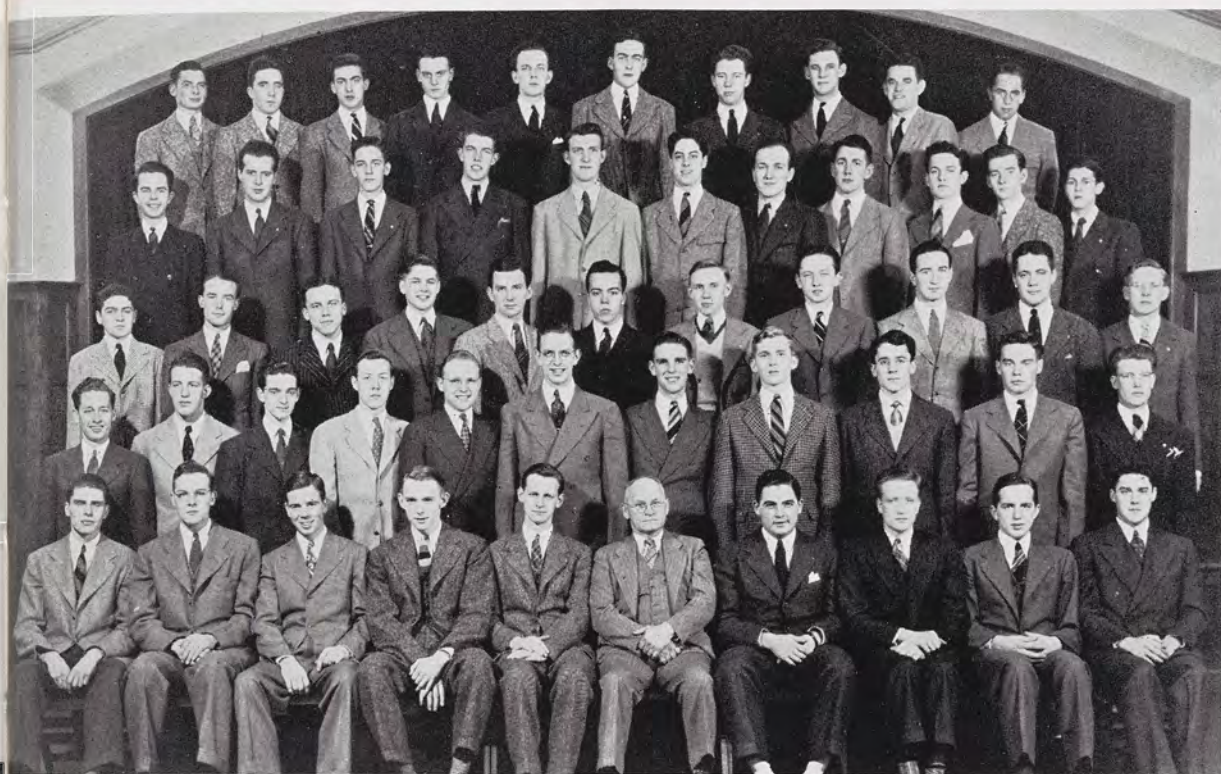

First Row:  
R. Lill  
B. Peterson  
J. Thorne  
J. Mc Cormick  
J. Widick  
L. Belknap  
J. Conley  
J. Kirn  
D. Kosht  
H. Gardner

Second Row:  
A. Marshall  
M. Petosky  
E. Smith  
N. Mann  
G. Sharpe  
A. Kinney  
H. Soper  
M. Longstreth  
R. Quayle  
F. Wilson  
G. Norton

Third Row:  
R. Verkler  
J. Dennis  
C. Gilmore  
C. Cooper  
C. Milner  
W. Fitch  
J. Quartermaine  
F. Hodkinson  
H. Heffernan  
A. Fuller  
B. Burns

Fourth Row:  
M. Buchoz  
R. Berube  
M. David  
E. Kitchen  
J. Smith  
F. Somes  
H. Gluski  
C. Levin  
A. Ludwig  
S. Evans  
C. Monahan

Top Row:  
J. Sessions  
C. Adamy  
E. Curran  
P. VanBuren  
E. Hartz  
J. Kronstedt  
T. Tabler  
W. Friedman  
T. Ryan  
T. Mainzinger

John McCormick . . . '42  
Wilfred Friedman . . . '42  
Harry Gardner . . . '42  
David Jones . . . '42  
Allan Kinney . . . '42  
James Kirn . . . '42  
Robert Lill . . . '42  
Robert Peterson . . . '42  
George Schieve . . . '42

Harold Soper . . . '42  
Donald Spalding . . . '42  
Thomas Tabler . . . '42  
Paul Thorne . . . '42  
Jack Widick . . . '42  
Thomas Ryan . . . '42  
Hubert Gluski . . . '42  
Mark Buchoz . . . '43  
Robert Conley . . . '43

Chase Cooper . . . '43  
John Dennis . . . '43  
Clarence Gilmore . . . '43  
Earl Hartz . . . '43  
Harold Heffernan . . . '43  
Edson Kitchen . . . '43  
Duane Kosht . . . '43  
Murray Longstreth . . . '43  
Arthur Marshall . . . '43  
Kieth Morey . . . '43  
Merrill Petosky . . . '43  
George Ranney . . . '43  
Gale Sharpe . . . '43  
Elsworth Smith . . . '43  
Parker Van Buren . . . '43  
Frederick Wilson . . . '43  
Curtiss Adamy . . . '44  
Charles Calkins . . . '44  
Eugene Curran . . . '44  
Alex Dillingham . . . '44  
Andrew Fuller . . . '44  
Francis Hodkinson . . . '44  
Jack Kronstedt . . . '44  
Albert Ludwig . . . '44  
Thomas Mainzinger . . . '44  
Charles Mann . . . '44  
Charles Milner . . . '44

Richard Quayle . . . '44  
Harold Rockwell . . . '44  
Gerald Smith . . . '44  
Frederick Somes . . . '44  
Harold Diegal . . . '44  
William Fitch . . . '44  
John McLaughlin . . . '44  
William Heil . . . '44  
Robert Berube . . . '44  
James Tabler . . . '45  
Glen Norton . . . '45  
Earl Burger . . . '45  
Merwyn Davids . . . '45  
Charles Bear . . . '45

## PLEDGES

James Quartermaine  
Stuart Evans  
Richard Verkler  
Robert Burns  
Henry Lotoszinski  
Charles Monahan  
Gerald Schuster  
Harold Sessions  
Carl Levin  
Taisto Filppula  
Paul Wileden





# FARMHOUSE THE ONLY FRATERNITY OF



First Row:  
K. Wright  
P. Ehmann  
G. Hultman  
D. Radtke  
M. Bartlett  
D. Eppelheimer  
A. Van Dyke  
R. Gay  
H. Berg

Second Row:  
E. Smith  
W. Garvey  
A. Isbit  
M. Taylor  
F. Hicks  
G. Albrecht  
M. Leonard  
H. Geiger  
M. Eppelheimer  
J. Foster

Third Row:  
A. Watson  
K. Dunn  
R. Renz  
R. McCrea  
J. Daniels  
A. Schaefer  
W. Weber  
R. Manby  
M. Parlin  
J. Rheineck

Top Row:  
P. Rasmussen  
W. Brewster  
W. Dickison  
R. Gregersen  
B. Carpenter  
W. Westrate  
F. Ayres  
B. Vaughn

Gordon Albrecht . . . . . '42  
Gerald Dendel . . . . . '42  
Kenneth Dunn . . . . . '42  
Paul Ehmann . . . . . '42  
Donald Eppelheimer . . . . . '42  
John Foster . . . . . '42  
William Garvey . . . . . '42  
Robert Gay . . . . . '42  
Robert Henney . . . . . '42  
Floyd Hicks . . . . . '42  
Gustaf Hultman . . . . . '42  
Walter Illsley . . . . . '42  
Arthur Isbit . . . . . '42  
Charles Johnson . . . . . '42  
William Lutz . . . . . '42  
Dean Radtke . . . . . '42  
Robert Renz . . . . . '42  
John Rheineck . . . . . '42  
Harold Steinke . . . . . '42  
Milton Taylor . . . . . '42  
William Westrate . . . . . '42  
Donald Chamberlain . . . . . '43  
Jack Daniels . . . . . '43  
Walter Illsley . . . . . '43

Merle Parlin . . . . . '43  
Theodore Ross . . . . . '43  
Emory Smith . . . . . '43  
Andrew Watson . . . . . '43  
Walter Weber . . . . . '43  
Robert Bailey . . . . . '44  
William Brewster . . . . . '44  
Byron Carpenter . . . . . '44  
William Dickison . . . . . '44  
Marvin Eppelheimer . . . . . '44  
Raymond Gregersen . . . . . '44  
Robert Manbay . . . . . '44  
Robert McCrea . . . . . '44  
Paul Rasmussen . . . . . '44  
Arnold Schaefer . . . . . '44  
Robert Vaughn . . . . . '44

## PLEDGES

Max Avery  
Floyd Ayres  
Maynard Cowles  
Richard Goodale  
George Greenleaf  
Roger Gust





Y O N C A M P U S W I T H A H O U S E M O T H E R

"Uncle Sam Wants You" and Farmhouse is answering the call en masse. Twenty-two seniors will leave Farmhouse this year. Topping the list is Gordon "Flash" Albrecht who will take his Missouri drawl to the Spartan School of Aeronautics. "Joe" Dendel will tuck his briefcase under his arm and teach awhile. Ken Dunn is destined for the Air Corps and "P. J." Ehmann will lead the U. S. cavalry into Tokio. "Prexy" Eppelheimer, animal husbandry specialist, Johnny Foster, 4-H Extension Service, and "Silent" Bill Garvey will keep the home fires burning. Bob Gay will paint Berlin red and "Ayrshire" Geiger will milk for victory. Bob Henney will do Farm Management Extension work while Floyd Hicks and Gus Hultman practice rowing on the Red Cedar awaiting their call to the Naval Reserve. Art "3 Point" Isbit will no doubt end up in the Intelligence. Don Johnson will push a plow and Charlie Johnson will push a pen until Uncle Sam selects them. Bill "Von" Lutz, Dean Radtke, and Johnny Rheineck will play the part of "three men on a horse" with the U. S. cavalry. Herb Steinke will keep the caissons rolling in the Field Artillery and Milton "Leroy" Taylor will defend the U. S. and the Sigma Kappas from coastal attack. "Wild William" Westrate, last but not least, will answer the call to the colors.



L. to R.: Jack Daniels, Bob Manbay, Marv Eppelheimer, Don Chamberlain.



L. to R.: Bill Dickson, Ted Ross, Mother Bartlett, Mary Eppelheimer.

- Donald Eppelheimer . . . . . President
- Dean Radtke . . . . . Secretary
- Gustaf Hultman . . . . . Treasurer
- Allyn Vandyke . . . . . House Manager

Founded at University of Missouri 1905 National  
Michigan Farmhouse Chapter established at  
M.S.C. 1936  
526 Sunset Lane



# HESPERIAN THE FIRST FRATERNITY ON THE CA

June, and the portals of Hesperus close once again behind twelve more graduating seniors. Gone now, but not forgotten: House Manager Jack Pailthorp, High Protector of house furnishings; Jim Church of Union (not C.I.O.) fame. We need no longer worry about the shower walls cracking from Bill Morrison's singing. We'll always remember Bob Weir out in front in swimming meets, and Tom Orn and Don Bos late to dinner from the airport. Perennial pledge Clint Clark finally took active, and Joe Watson and his par golf remind us that he finally parred up his scholastic average. Gordon "Doc" Adams still hasn't found a protege to carry on at the Alpha Phi house. Bill Loveland will miss his "Annie Oakleys" to the State Theater. Where'd you get 'em, Bill? Gone also will be "I'll-do-your-work-for-a-price" Bill Winston with the girl back home, and "Trapper Dan" Pete VanValin off to hunt Japs and Nazis.



L. to R.: Jack Pailthorp, Bill Loveland, Jim Church, Ery Tallberg, Clint Clark.



L. to R.: Don Graham, Bob Nelson, Chuck Burke, Jim Church, Bob Weir, Phil Althen, Herb Pinkerton, Fred Rowe, Douglas Campbell.

James Church . . . . . *President*  
 Robert Weir . . . . . *Vice-president*  
 Robert Pokorny . . . . . *Secretary*  
 John Pailthorp . . . . . *House Manager*

Founded at M.S.C. 1889  
 810 West Grand River

Local



# THE CAMPUS OF M. S. C. TO HAVE ITS OWN FRATERNITY HOUSE

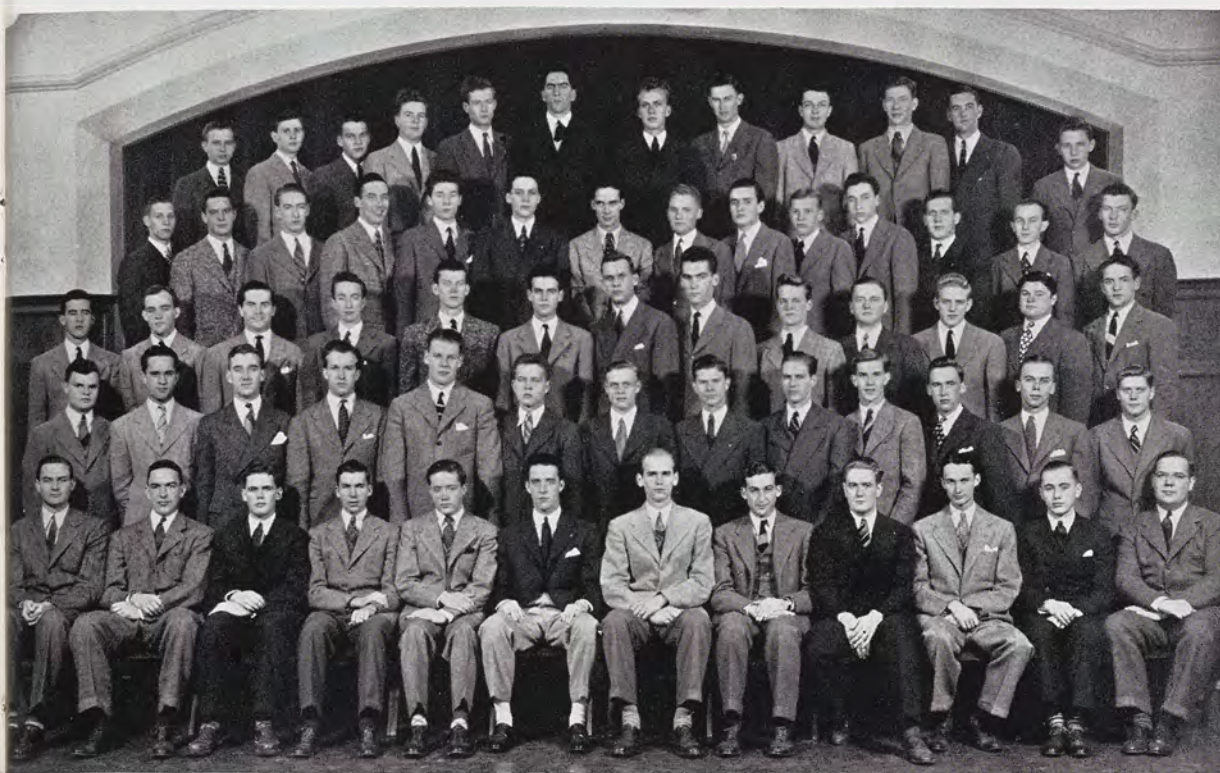

## First Row:

D. Bos  
W. Morrison  
W. Loveland  
J. Pailthorp  
R. Weir  
J. Church  
R. Pokorny  
P. Van Valin  
T. Orn  
G. Adams  
W. Winston  
D. Graham

## Second Row:

R. Addy  
R. Mackey  
C. Clark  
E. Jolly  
E. Tallberg  
F. Prescott  
D. Pattengill  
D. Campbell  
G. Dygert  
R. Miller  
T. McGurrian  
R. Ryskamp  
F. Rowe

## Third Row:

R. Helwig  
B. Yeiter  
M. Jenkins  
E. Laing  
B. Mac Arthur  
C. Brethen  
D. Meadows  
E. Wallace  
J. Richards  
J. Shields  
P. Althen  
E. Dunham  
B. Edgell

## Fourth Row:

J. Lancaster  
B. Church  
J. Burnett  
W. Patch  
B. McLeod  
D. Froh  
J. Clark  
A. Markendorf  
C. Symmonds  
B. Nelson  
B. Young  
P. McKinley  
E. Glacy  
J. Trew

## Top Row:

D. Curtis  
W. Kirkland  
E. Meier  
R. Hascall  
J. Jehle  
J. Spalink  
D. Cornwell  
E. Bilderback  
J. McIntosh  
A. Spaan  
D. Runnells  
O. George

Gordon Adams . . . '42  
Donald Bos . . . '42  
Clinton Clark . . . '42  
James Church . . . '42  
Guy Dygert . . . '42  
Donald Graham . . . '42  
Laurence Hardy . . . '42  
John Jehle . . . '42  
William Loveland . . . '42

William Morrison . . . '42  
Thomas Orn . . . '42  
John Pailthorp . . . '42  
Peter Van Valin . . . '42  
Joseph Watson . . . '42  
Robert Weir . . . '42  
Arthur Winston . . . '42  
Phillip Althen . . . '43  
Douglas Campbell . . . '43

Robert Collinson . . . '43  
Edward Glacy . . . '43  
Edgar Jolly . . . '43  
Bruce MacArthur . . . '43  
Robert Mackey . . . '43  
Dea Meadows . . . '43  
Robert Nelson . . . '43  
William Patch . . . '43  
Robert Pokorny . . . '43  
Fred Rowe . . . '43  
Robert Ryskamp . . . '43  
Arthur Underwood . . . '43  
Robert Addy . . . '44  
Charles Brethen . . . '44  
Dean Cornwell . . . '44  
Robert Edgell . . . '44  
Richard Helwig . . . '44  
Edsel Laing . . . '44  
Thomas McGurrian . . . '44  
Robert McIntosh . . . '44  
Richard Pattengill . . . '44  
Frank Prescott . . . '44  
David Rich . . . '44  
John Shields . . . '44  
John Spalink . . . '44  
Ervin Tallberg . . . '44

Charles Burke . . . '45  
Roy Church . . . '45  
William DeGow . . . '45  
Joseph Lancaster . . . '45  
Herbert Pinkerton . . . '45  
Robert Miller . . . '45  
Edward Wallace . . . '45  
Fritz Van Aken . . . '45

## PLEDGES

Ervin Bilderback  
James Burnett  
James Clark  
Richard Curtis  
Edward Dunham  
David Froh  
Ollie George  
Milton Jenkins  
William Kirkland  
Don Lyons  
Patrick McKinley  
William McLeod  
Edwin Meier  
James Richards  
Herbert Sibilsky  
John Smith  
Arnold Spaan  
James Thomas  
Robert Young





# KAPPA SIGMA ACROSS FROM MAYO, 900 FEET FROM WI



First Row:  
R. Reidenbach  
C. Getz  
T. Himmelein  
C. Hannert  
C. Pound  
G. Field  
J. Coffman  
A. Scheels  
G. Warner  
G. Weber

Second Row:  
R. Richter  
H. Richards  
B. Pitt  
L. Dowsett  
W. Ekberg  
P. Eliason  
B. Harrison  
P. Muller  
J. Dodds  
E. Sewell

Third Row:  
B. Gaynier  
R. Perry  
J. Smith  
E. Guy  
D. Hannert  
W. Dwight  
L. Brand  
L. Wheaton  
W. Gotshall  
J. Warren  
R. McClure

Fourth Row:  
M. Tow  
W. Alles  
R. Reynolds  
T. Paulsen  
H. Hunt  
G. Dye  
H. Walbridge  
B. Jewsbury  
V. Sorge  
H. Marshall  
T. Barber

Top Row:  
G. Cooley  
L. Lillie  
J. Everett  
B. Rugg  
H. Folks  
E. Hollenbeck  
J. Hough  
H. Ihrig  
B. Evans  
W. Beardslee  
J. Smith

John Coffman . . . . . '42  
John Dodds . . . . . '42  
Paul Eliason . . . . . '42  
George Field . . . . . '42  
William Harrison . . . . . '42  
Frederick Himmelein . . . . . '42  
Peter Muller . . . . . '42  
Howard Pound . . . . . '42  
Richard Reidenbach . . . . . '42  
Paul Schuster . . . . . '42  
George Warner . . . . . '42  
Walter Beardslee . . . . . '43  
Wendell Dwight . . . . . '43  
Walter Ekberg . . . . . '43  
Jack Fenton . . . . . '43  
Harold Folks . . . . . '43  
William Gaynier . . . . . '43  
Colin Getz . . . . . '43  
William Gotshall . . . . . '43  
Ernest Guy . . . . . '43  
Charles Hannert . . . . . '43  
Elmer Hollenbeck . . . . . '43  
Herve Hunt . . . . . '43  
Lee Lillie, Jr. . . . . '43  
William Milliken . . . . . '43

Morton Sewell . . . . . '43  
Jack Smith . . . . . '43  
Howard Walbridge . . . . . '43  
George Weber . . . . . '43  
Wilbur Alles . . . . . '44  
Louis Brand . . . . . '44  
Lyle Dowsett . . . . . '44  
Jack Everett . . . . . '44  
James Hough . . . . . '44  
Charles Jewsbury . . . . . '44  
Robert McClure . . . . . '44  
Thorwell Paulsen . . . . . '44  
Rodney Perry . . . . . '44  
Verne Sorge . . . . . '44  
Thomas Barber . . . . . '45  
George Dye . . . . . '45  
John Smith . . . . . '45

## PLEDGES

William Barbour  
Gale Cooley  
Benjamin Evans  
Richard Hannert  
Herbert Ihrig  
Bayard Lawes

Horace Marshall  
James Miller  
William Pitt  
Edward Plomer  
William Rugg  
James Thomas  
Jack Warren  
Leonard Wheaton





# OM WILLIAMS, A BLOCK FROM THE UNION AND CAMPBELL

At last a "Der Tag" has arrived. Eleven men have built a reserve of credits and honor points sufficient to blitz forth upon the world.

We at the Castle will miss being sent through the wall by Big Ted (Sandusky) Himmelein. George Warner will go forth to his "Uncle's" medical corps while John Coffman blows the bugle for the other employees . . . remember Paul, the beeg blond Swede Eliason and think kindly of him even if he didn't sell his last Bell-Hop ticket.

George Field will be on his way to become a specialist in the treatment of a horse. We expect Howdy (Fitch's Special) Pound and Dick (The Count) Reidenbach to go a long way in the army soon. Soon too, you will find John (I-should-suggest-the-Table d' Hote) Dodds working in one of the most frequented dining rooms in the country.

Action now commences for our three engineers (illiterate lads): Bill (Giggy, our mentor) Harrison, Jack (Pete) Muller, and our esteemed brother Paul (Pay-by-the-tenth-or-you-don't-get-your-grades) Schuster.

Well, lads, the battle commences, and Delta Psi is very proud of you.



L. to R.: Walt Ekberg, Rod Perry, John Coffman, Ed Sewell, Jack Smith, Pinky Getz.



L. to R.: Howdy Pound, Ed Sewell, Lou Brand, Pinky Getz, Paul Eliason.

Howard Pound . . . . .	<i>President</i>
Charles Hannert . . . . .	<i>Vice-president</i>
John Coffman . . . . .	<i>Secretary</i>
Paul Schuster . . . . .	<i>Treasurer</i>

Founded at University of Virginia 1869 National  
Delta Psi chapter established at M.S.C. 1937  
224 West Michigan



# LAMBDA CHI ALPHA MEETS AT THE HOUSE ON

Another graduation day, and another volume of **For Whom the Bell Tolls** slides into place on the shelf in the house. The pages of volume '42 present faces which will long be remembered. Parting will be Harry Yeiser, I.F.C. Prexy, and Neil LeFevre, Varsity Football Manager, still locked in the Battle of New York vs. Michigan. "Zoom-Bang" Stimson will no longer patrol the Chi Omega dog house and Sergeant Bud Fontana will have no worries other than the financing of the brothers. Gamma-Omicron as well as State grid fans will long expound the exploits of Lew Smiley, Joe Kaman, Mike Schelb, and Bob Friedlund.

Bill Thurston will trade the grill-"field" for the drill-"field." Don (WKAR—Why Karry Activity Responsibilities?) Way, must find new listeners for his 4-bit vocabulary. And how about Army Schultz, the thrush with a tux? "Test-Pilot" Bill Jesiek and "Accounting Art" Wood have left the Haslett Hamlet for their chosen professions. "Silent Al" Parshall, Chuck (You Look Just Like Margie) Stafford, and Bill Faust will no longer gaze fondly at the under-pinnings at the library.

They've been four swell years, lads, but the "moving finger having writ, moves on."



L. to R.: Bob Van Ankwerp, Fred Mitchell, Jim Culby.

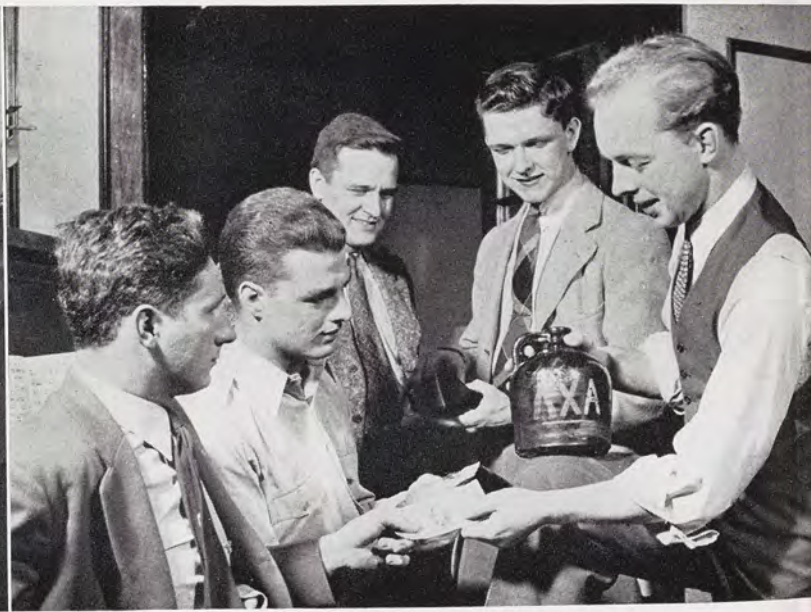

L. to R.: Joe Kaman, Lew Smiley, Arnold Schultz, Bob Clark, Jim Culby.

Donald Way . . . . .	<b>President</b>
Neil Lefevre . . . . .	<b>Vice-president</b>
Alfred Parshall . . . . .	<b>Secretary</b>
Bernard Fontana . . . . .	<b>Treasurer</b>

Founded at Boston University 1909    National  
Gamma Omicron chapter established at M.S.C.  
1922  
128 Haslett



# SE ON MONDAY; MEETS AT THE GABLES ON TUESDAY

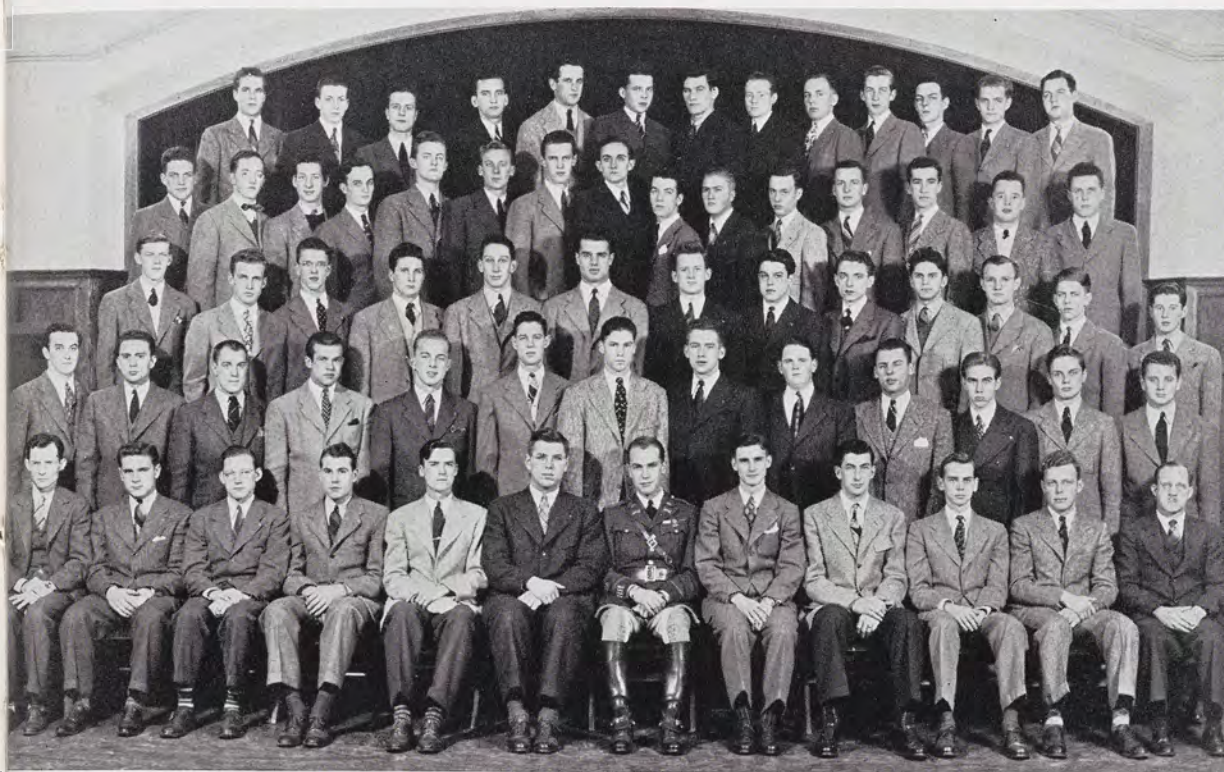

First Row:  
R. Lamphear  
W. Jesiek  
H. Stimson  
H. Yeiser  
A. Parshall  
N. Lefevre  
D. Way  
A. Wood  
R. Van Antwerp  
P. Thurston  
B. Fontana  
R. Daubert

Second Row:  
G. Jones  
W. Faust  
M. Schelb  
J. Schlueter  
J. Culby  
R. Witman  
W. Showalter  
R. Shedd  
F. Mitchell  
W. Fulmer  
C. Marshall  
L. Brink  
J. Brooks

Third Row:  
R. Hale  
G. Anderson  
R. Clark  
R. Kaman  
J. Lott  
L. Smiley  
A. Muschler  
G. Moon  
C. Stafford  
J. LaValley  
R. Bush  
C. Breed  
F. Deaner

Fourth Row:  
L. Engelhardt  
R. Knox  
R. Koch  
W. O'Neill  
C. Gronseth  
W. Roberts  
J. Carman  
K. Krakow  
G. Klopp  
G. Lott  
J. Shipman  
R. Walker  
E. FitzGerald  
R. Benefiel  
J. Knight

Top Row:  
F. Moran  
A. Johnson  
N. Shutes  
R. Schultz  
R. Sharkey  
C. Buck  
J. Crew  
R. Booth  
J. Lee  
F. Lossing  
R. Boos  
R. Van Andel  
W. Boos

## PLEDGES

Richard Benefiel  
William Boos  
Robert Boos  
Richard Booth  
Carroll Breed  
Charles Buck  
Leroy Englehardt  
Eugene FitzGerald  
Richard Hale  
Aubrey Johnson  
Gordon Jones  
George Klopp  
Robert Knox  
Robert Koch  
John Lee  
Albin Lindstrom  
Frank Lossing  
George Lott  
Jerry Luptak  
Dalton McCaskey  
Robert McCowen  
Fred Moran  
William O'Neill  
Raymond Schultz  
Ralph Sharkey  
Jack Shipman  
Nelson Shutes  
James Simanton  
Reid Torrey  
Charles Walker  
Robert Witman  
Robert Wilson

James Culby . . . '42  
William Faust . . . '42  
Bernard Fontana . . . '42  
Robert Friedlund . . . '42  
Roman Kaman . . . '42  
Neil LeFevre . . . '42  
Alfred Parshall . . . '42

Michael Schelb . . . '42  
Arnold Schultz . . . '42  
Lewis Smiley . . . '42  
Charles Stafford . . . '42  
Haldon Stimson . . . '42  
Paul Thurston . . . '42  
Donald Way . . . '42

Arthur Wood . . . '42  
Harry Yeiser . . . '42  
John Brooks . . . '43  
James Carman . . . '43  
William Fulmer . . . '43  
Coleman Gronseth . . . '43  
John Knight . . . '43  
Jerome LaValley . . . '43  
Claude Marshall . . . '43  
Fred Mitchell . . . '43  
George Moon . . . '43  
William Roberts . . . '43  
Robert Shedd . . . '43  
Wesley Showalter . . . '43  
Robert VanAntwerp . . . '43  
Gerald Anderson . . . '44  
Lee Brink . . . '44  
Robert Bush . . . '44  
Robert Clark . . . '44  
Frank Deaner . . . '44  
Kenneth Krakow . . . '44  
John Lott . . . '44  
Arthur Muschler . . . '44





# PHI CHI ALPHA WHAT FRATERNITY M



First Row:  
M. Henry  
R. Neilsen  
M. Hansen  
J. Reynolds  
C. Huntoon  
A. Cooper  
H. Darlington

Second Row:  
S. Atwell  
G. Zimmermann  
W. Bennett  
B. Bosink  
R. Schmeling  
V. Johnson  
M. Schumann  
R. Miller

Top Row:  
G. Lewis  
L. Farnsworth  
D. Brattain  
R. Peterson  
R. Saxton  
R. George  
A. Ware

Arthur Cooper . . . . .	'42
Marvin Hansen . . . . .	'42
Clifford Huntoon . . . . .	'42
Glenn Lewis . . . . .	'42
Robert Neilsen . . . . .	'42
John Reynolds . . . . .	'42
Donald Brattain . . . . .	'43
Lauriston Farnsworth . . . . .	'43
Robert George . . . . .	'43
Vernon Johnson . . . . .	'43
Albert Ware . . . . .	'43
George Zimmerman . . . . .	'43
Stuart Atwell . . . . .	'44
Wilfred Bennett . . . . .	'44
Maurice Horski . . . . .	'44
Robert Peterson . . . . .	'44
Richard Saxton . . . . .	'44
Marvin Schumann . . . . .	'44

## PLEDGES

Benjamin Bosink  
Jack Fisher  
Robert Miller  
John Heusted  
Sebert Willett





# Y M E A N S — T R U E B R O T H E R H O O D

The Phi Chi's are surviving their 17th year of existence — and what a year! Five fully abled members leave our ranks this year. Cliff Huntoon, who has always wondered when he would get his sheepskin is at last on the graduating list, graduating possibly into a new existence called army life.

Marvin "Mar" Hansen, our highly praised steward, will go into the field of soils. Mar probably knows more about the preparation of foods than the average Home Ec. graduate. There you are, girls.

Bob Neilsen, our I.F.C. man and accounting major spent most of his time at the Alpha Gam house. Bob is considering moving his office there. Surely they can find room for him.

"Jack" Reynolds will graduate as a hotel ad. man; however, he is not as jovial a man as his fellow brothers. Why? Irene graduated. No longer do we call him "proke," but just "True-Blue" John."

Glen Lewis, who majored in women and minored in bus. ad., was our Main Cog in pledging dorm men. Many a heart will no longer flutter.

May our future graduates be as worthy of the Phi Chi honor as those leaving this year.



L. to R.: Art Cooper, Cliff Huntoon, Vern Johnson.



L. to R.: Don Brattain, Mar Hansen, Larry Farnsworth.

John Reynolds	President
Marvin Hansen	Vice-president
Wilfred Bennett	Secretary
Arthur Cooper	Treasurer

Founded at M.S.C. 1925  
334 West Michigan

Local



# PHI DELTA THETA

N I N E T Y - F O U R Y



First Row:  
S. Thomason  
W. Clark  
H. Johnson  
R. Osmer  
E. Karlson  
R. Beukema  
C. Van Halteren  
J. Cunningham  
R. Dawson  
J. Peterson

Second Row:  
W. Searl  
C. Strand  
L. Nims  
J. Stephens  
H. Moore  
D. Congdon  
A. Olson  
G. Doran  
J. Nye  
R. Blackwood

Third Row:  
H. Girdler  
G. Johnson  
W. O'Brien  
W. Burt  
R. Stander  
D. Johnson  
T. Straight  
H. Hoover  
R. Howland  
J. McGraw

Fourth Row:  
W. Marcus  
D. Philips  
T. Loring  
R. Straight  
C. Bigelow  
E. Planck  
W. Hobbs  
L. Cahill  
W. Adams  
R. Marshall

Top Row:  
J. Wickham  
R. Waldron  
R. Ernst  
R. Newberg  
N. Kohl  
J. Spencer  
J. Kobs  
S. Bowerman  
J. Boorsma

William Clark . . . . . '42  
Richard Cross . . . . . '42  
Gerald Cummings . . . . . '42  
James Cunningham . . . . . '42  
Robert Dawson . . . . . '42  
Donald Johnson . . . . . '42  
Huntley Johnson . . . . . '42  
Karl Karlson . . . . . '42  
Robert Loree . . . . . '42

Richard Osmer . . . . . '42  
Charles Peterson . . . . . '42  
John Peterson . . . . . '42  
James Renno . . . . . '42  
John Stephens . . . . . '42  
Spencer Thomason . . . . . '42  
Neil Van Halteren . . . . . '42  
Robert Beukema . . . . . '43  
Charles Bigelow . . . . . '43  
Roger Blackwood . . . . . '43  
Donald Congdon . . . . . '43  
Harry Dail . . . . . '43  
George Doran . . . . . '43  
Robert Howland . . . . . '43  
Herbert Moore . . . . . '43  
James Nye . . . . . '43  
Louis Nims . . . . . '43  
Emerson Planck . . . . . '43  
William Searl . . . . . '43  
Thomas Straight . . . . . '43  
Charles Strand . . . . . '43  
William Adams . . . . . '44  
Lee Cahill . . . . . '44  
John Dodge . . . . . '44  
Harry Girdler . . . . . '44  
Richard Hanley . . . . . '44  
Herbert Hoover . . . . . '44

Glenn Johnson . . . . . '44  
Thomas Loring . . . . . '44  
James McGraw . . . . . '44  
Robert Marshall . . . . . '44  
Walter Meyer . . . . . '44  
William O'Brien . . . . . '44  
Richard Stander . . . . . '44  
Richard Straight . . . . . '44

## PLEDGES

Clarence Boorsma  
Stuart Bowerman  
Richard Daley  
Richard Ernst  
Donald Frey  
John Kobs, Jr  
Norman Kohl  
Clifford Kirtland  
William Marcus  
Richard Newberg  
William Pickard  
David Phillips  
James Spencer  
Gerald Teifer  
Grant Turnbloom  
Theodore Vanmeter  
John Wickham





R Y E A R S O F F U N A N D F R O L I C

It was a great year for Michigan Beta, one of the biggest senior classes in our history filed down Cowley for the last time. "Big Ed" Karlson and Johnny Peterson left the Student Council in good shape and had a string of activities besides. "J. R." Dawson made a last crack in the SPARTAN, grabbed a diploma, and was on his way to the Theta house. "Oz" Osmer left the cribbage championship and a one-way ticket to Ann Arbor.

James Goodrich Renno decided that he had enough studying after all, and would take the sheepskin. Spense Thompson gave the Alpha Phi's a break all year, but was a broken man by Spring term. W. W. "Rabbi" Clark joined the Theta league after plenty of conditioning in the minors. The postman heaved a long sigh of relief when Don Johnson left — the mail bag will be pounds lighter in the future. "Doc" Johnson decided to leave the "Queens" alone for five minutes and graduate with the rest of us.

Chuck Peterson and Louis Loree made Tau Beta Pi, along with Renno, and may take those \$50,000 jobs after all. Neil Van Haltern managed to keep his pin out for two years and thus win distinction. Jim Cunningham promised to see us in the army. Dick Crosse will be telling the general how to run the outfit after ten minutes in camp. Johnny Stevens can't make up his mind whether to be an engineer or match bowling champion.

The year was marred by one sad occasion. Our very good friend, brother, and one of Michigan State's outstanding graduates, James G. Hays passed away. It was a loss felt keenly by every member of the chapter.



L. to R.: Morgan Nims, Gerry Cummings, Dick Osmer, Huntley Johnson, Glenn Johnson, Dick Hanley, Em Planck.

L. to R.: Spence Thomason, Bill Clark, John Peterson, Chuck Strand, Dick Osmer.

- Karl Karlson . . . . . **President**
- Richard Osmer . . . . . **Vice-president**
- Robert Beukema . . . . . **Secretary**
- James Renno . . . . . **Treasurer**

Founded at Miami University 1848    National  
Michigan Beta chapter established at M.S.C.  
1873  
626 Cowley



# PHI KAPPA TAU W H E R E E V E R Y M

A host of "good ole" memories will echo and linger long at the Phi Tau house as seventeen of its veteran members pack their bags and bid farewells.

Memories like "Prexy" McGaw, the athlete, and his interfraternity football days and "Kirsten pipe philosophy" . . . Bud "La Conga Kid" Hicks, Men's Council prexy, B.M.O.C. and perpetual end man in the Theta Minstrel show . . . Tom "T" Connelly, Blue Key, Excalibur, Student Council President, Union Board, and B.M.O.C. in general . . . George McGregor, a wee bit o' Scotch, but an ace treasurer and a great Sunday night lover . . .

Al "Diminutive" Hansen and his great football career and his famous "blocking" in political contacts . . . Bob "Glen Cove" Zielazny, his Long Island jokes, and brilliant, but oh! so technical mind . . . Chuck "Uncle Bim" LeBaron — 8 o'clocks and Chuck just couldn't get together . . . Newt "Big Stoop" Eade, or Major Eade as he is known in the R.O.T.C. infantry . . . Jack "Hotlips" Missal and his rare soda-jerking abilities . . .

Ed Boehm, our photographer "par excellence" and exponent of the Baby Snooksian Theory . . . Bill "Gloomy" Dickey, his weekend trips to Detroit and his unfailing cynicism . . . Bob Redmond — wonder how long he'll keep his jeweled pin . . . Burt "Deerslayer" Barry, his Fall term venison and his pug nose . . . Jay "Time Moves On" Jennings, his noble vocal efforts and sound judgment . . . Jim "Doc" Roohan, a mighty active hotel man and our local bookmaker . . . Clarence "Tubby" Hartman, the neophytes Father confessor. So long to all, and to all — happy landings!



L. to R.: Jay Jennings, Newt Eade, Al Hansen, Bud Hicks.



Clockwise: Bill Chapel, Don McGaw, Bill Dickey, Tom Connelly, Fred Ferguson.

Donald McGaw . . . . .	<b>President</b>
Wilber Chapel . . . . .	<b>Vice-president</b>
Robert Redmond . . . . .	<b>Secretary</b>
George McGregor . . . . .	<b>Treasurer</b>

Founded at Miami University 1906    National  
Alpha Alpha chapter established at M.S.C.  
1924  
223 Delta



# Y MAN RETAINS HIS INDIVIDUALITY



First Row:  
C. Hartman  
A. Hansen  
R. Redmond  
G. McGregor  
D. McGaw  
C. Nickle  
F. Ferguson  
R. Zielazny  
G. Linton  
W. Chapel

Second Row:  
J. Missall  
G. Nancarrow  
F. Izzo  
N. Eade  
S. Weber  
W. Argyle  
J. Taylor  
C. Hicks  
J. Jennings  
T. Connelly

Third Row:  
C. Kuhlman  
A. Smith  
S. Jennings  
A. Lindke  
W. Johnston  
W. Munro  
W. Dickey  
E. Boehm  
F. Nemetz  
L. Cropsey  
B. Barry

Fourth Row:  
G. Hackman  
J. Roohan  
F. Cleveland  
W. Utman  
C. LeBaron  
P. Trezise  
F. Halbert  
C. Hubbard  
D. Rumsey  
W. Raven  
R. Coates

Top Row:  
O. Siegmund  
H. Barnes  
R. Marx  
D. Darling  
R. Longyear  
B. Miller  
L. Leenhouts  
R. Ferguson  
A. Bruni  
D. Nieland  
C. Roberts

Burton Barry . . . . . '42  
Neulton Boehm . . . . . '42  
Willbur Chapel . . . . . '42  
Thomas Connelly . . . . . '42  
William Dickey . . . . . '42  
George Eade . . . . . '42  
Frederick Ferguson . . . . . '42  
Alfred Hansen . . . . . '42  
Clarence Hartman . . . . . '42  
Charles Hicks . . . . . '42  
Jay Jennings . . . . . '42  
Charles LeBaron . . . . . '42  
Donald McGaw . . . . . '42  
George McGregor . . . . . '42  
Frank Nemetz . . . . . '42  
Robert Redmond . . . . . '42  
James Roohan . . . . . '42  
Robert Zielazny . . . . . '42  
William Argyle . . . . . '43  
George Hackman . . . . . '43  
Frederick Halbert . . . . . '43  
Charles Hubbard . . . . . '43  
Frank Izzo . . . . . '43  
Gerald Linton . . . . . '43  
Peter Trezise . . . . . '43

William Johnston . . . . . '44  
Albert Lindke . . . . . '44  
Willard Monroe . . . . . '44  
Albert Smith . . . . . '44  
Willard Utman . . . . . '44

## PLEDGES

Harry Barnes  
Adolph Bruni  
Robert Coates  
Leo Cropsey  
Robert Ferguson  
Stuart Jennings  
Charles Kuhlman  
Lawrence Leenhouts  
Robert Longyear  
Raymond Marx  
Angus Miller  
Glen Milligan  
David Nieland  
Weston Raven  
Charles Roberts  
David Rumsey  
Otto Siegmund





# PI KAPPA PHI FOUNDED IN THE DEEP SOUTH, LIST

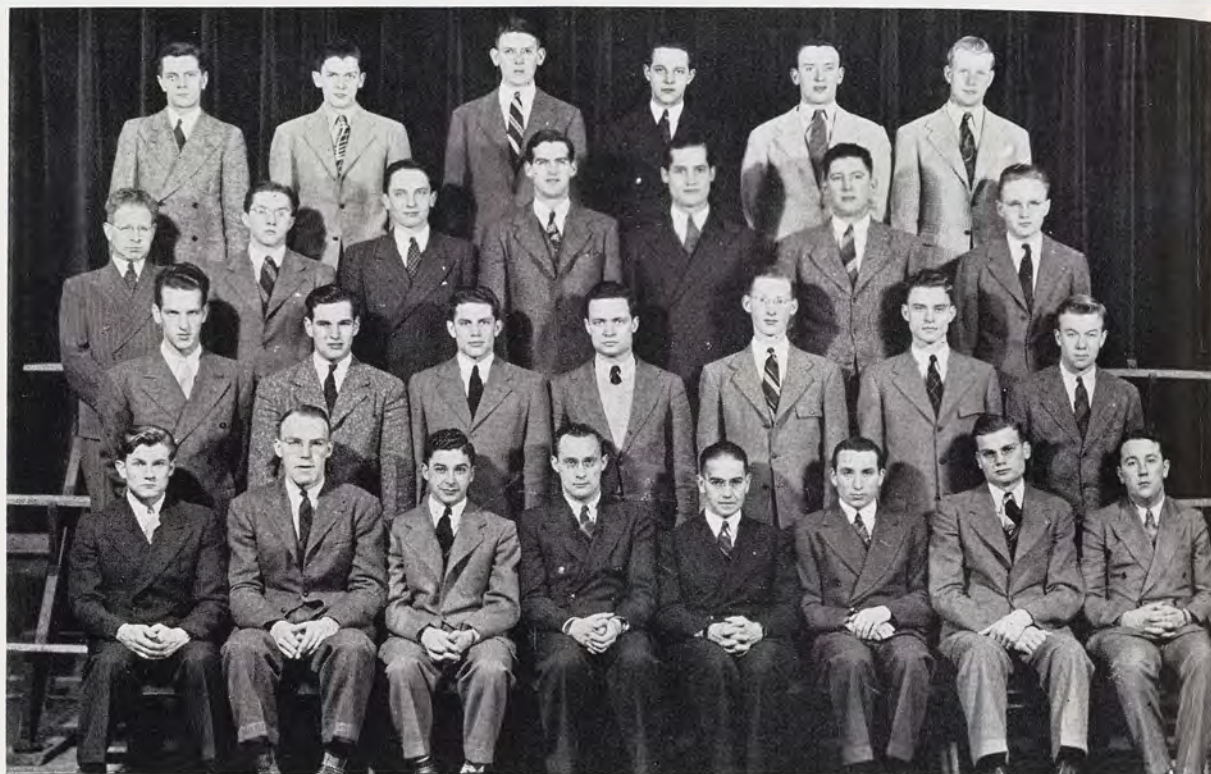

First Row:  
R. Munro  
R. Day  
R. Shedd  
R. Juth  
L. Sholl  
S. Deming  
E. Raven  
H. Bertagnoli

Second Row:  
K. Carter  
J. Glaser  
W. Gates  
J. Lawler  
M. Ross  
L. Ferley  
T. Baird

Third Row:  
J. Potts  
J. Ricker  
B. Amiss  
R. Pinkham  
R. Follett  
A. Coulter  
W. Ritchie

Top Row:  
R. Bystrom  
A. Bennett  
W. Robertson  
R. Moore  
J. Holmes  
M. Bottomley

Henry Bertagnoli . . . . .	'42
Arthur Coulter . . . . .	'42
Robert Day . . . . .	'42
Sidney Deming . . . . .	'42
Loren Ferley . . . . .	'42
Ralph Follett . . . . .	'42
Robert Juth . . . . .	'42
Raymond Pinkham . . . . .	'42
Ray Shedd . . . . .	'42
Luther Augsbury . . . . .	'43
Kelley Carter . . . . .	'43
William Gates . . . . .	'43
John Glaser . . . . .	'43
John Lawler . . . . .	'43
Harry Munro . . . . .	'43
John Potts . . . . .	'43
Erwin Raven . . . . .	'43
Thomas Baird . . . . .	'44
Max Bottomley . . . . .	'44
Robert Moore . . . . .	'44
Wesson Ritchie . . . . .	'44
Robert Robbins . . . . .	'44
Maxwell Ross . . . . .	'44

## PLEDGES

William Amiss  
Alan Bennett  
Richard Bystrom  
William Gray  
John Riker  
William Robertson  
Peter Ruppe





# H, LISTS M. S. C. CHAPTER AS ITS NORTHERNMOST OUTPOST

Nine good men bid the house farewell this Spring, leaving their books and women to their younger brothers. Prexy Bob Juth, who divided his time between military, engineering, and that nurse in Detroit . . . "Coach" Hank Bertagnoli, our Union Grill athlete who got his two point with the least possible effort . . . Romeo Ray Shedd, treasurer and chief operator in the sorority league . . . Ray Pinkham, whose watch chain holds more weight in scholarship keys than in watches . . .

Our contribution to Uncle Sam's armed forces include Art Coulter, who slept through one too many geology lectures . . . Ralph Follett, who engineered more dates than bridges, but can still wield a mean slide rule . . . Wolf Bob Day, who never quite succeeded in living up to all the intendant implications of that title . . . Colonel Sid Deming, the two-fingered maestro of the mighty console . . . if anyone wants his books straightened out, financial or otherwise, just call Loren Ferley . . .

And may we add a word of advice to the juniors: the icy waters of the Cedar can and will hold more than nine men at one time!



L. to R.: Richard Bystrom, Erwin Raven, Robert Juth, Ray Shedd, Harry Munro.



L. to R.: Kelly Carter, Wesson Ritchie, Ralph Follett.

Robert Juth . . . . .	<i>President</i>
Raymond Shedd . . . . .	<i>Treasurer</i>
Sidney Deming . . . . .	<i>Secretary</i>

Founded at College of Charleston 1904 National  
Alpha Theta established at M.S.C. 1925  
803 East Grand River



# SIGMA ALPHA EPSILON THE LARGEST S C

Commissions and the draft will take care of the majority of the graduating seniors of the Sig Alph club this June.

Ex-prexy Bob Roeder leaves for Infantry or Air Corp administrative work. Frank Campbell . . . debating between the Navy and the draft . . . Phil "Goo-Goo" Goodrich to the Coast Artillery . . . John Burton, hoping for the horse cavalry . . .

Bill Frieberger and Al Gill — a couple of cops looking for nice, safe jobs. "P.A." George Danciu, headed for the Infantry. Charles Baryames will avenge the honor of Greece with the Field Artillery. Charley Hutson . . . also in the Field Artillery. Those demon engineers, Dave Moulton, Jack Mackie, and Ed Bergman go to defense work and their bridges.

"Big" Al Johnson . . . to Custer personnel work . . . Benny Parkhurst . . . to his vet practice . . . Gene Stisser . . . to his test tubes . . . Frank Sergeant . . . on to law school . . . Fred "Horn" Elliot, out to set the musical world on fire. Joe Egan is looking for that Syracuse fellowship. Brothers Frank "Carrots" Karas, and "Bucks" Tom Kent graduated Fall term, Frank headed for the Naval Reserve, while Tom headed for Edison's.

So long! Come back and see us soon!



L. to R.: Joe Egan, Ralph McGaw, Bob Hixon, Al Johnson, Bob Roeder, Gene Stisser.



L. to R.: Bob Roeder, Ed Bergman, Gene Stisser, Joe Egan, Al Johnson.

Robert Roeder . . . . . **President**  
 Frank Campbell . . . . . **Vice-president**  
 Ralph McGaw . . . . . **Secretary**  
 Phil Goodrich . . . . . **Treasurer**

Founded at University of Alabama 1856  
 National  
 Michigan Gamma established at M.S.C. 1927  
 131 Bogue



# ST SOCIAL FRATERNITY IN THE WORLD

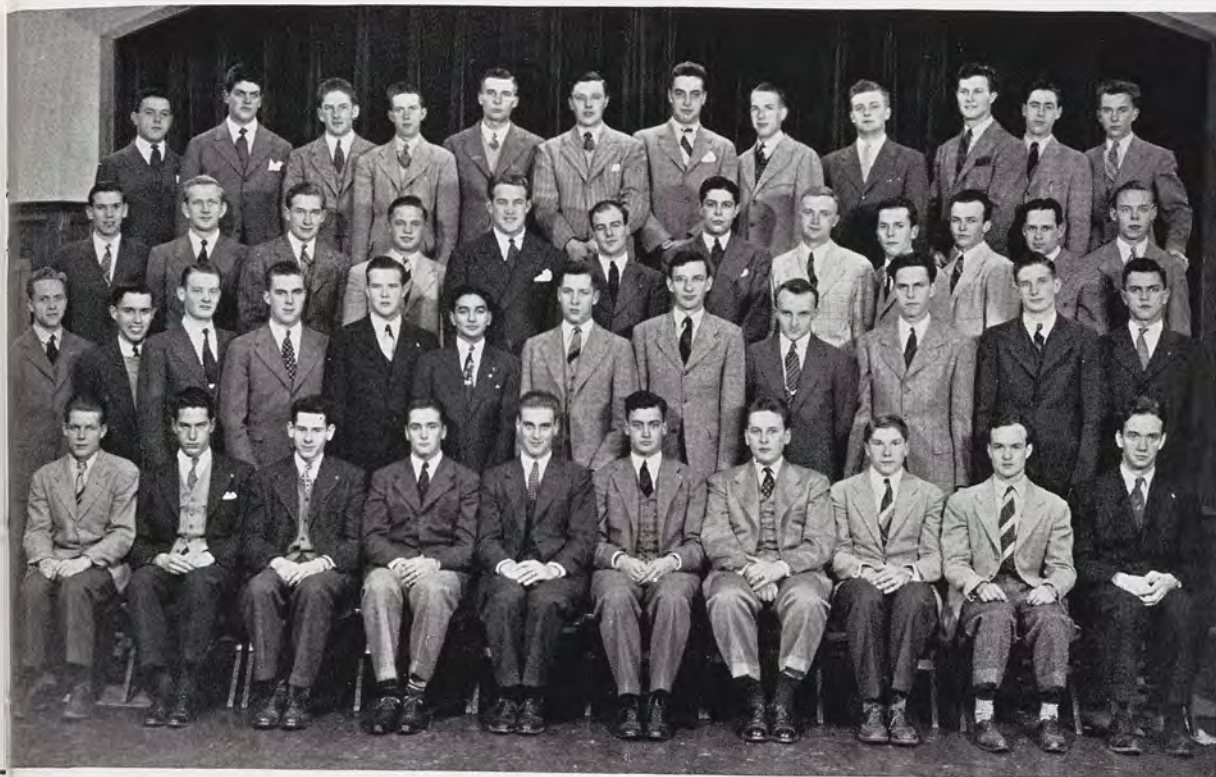

First Row:  
B. Johnson  
W. Maddox  
B. Hixon  
J. McGaw  
R. McGaw  
R. Roeder  
F. Campbell  
J. Bush  
F. Elliot  
J. Mackie

Second Row:  
R. Ketchum  
G. Herbert  
M. Dillingham  
R. Harris  
D. Moulton  
H. Quiroz  
W. Mann  
J. Anderson  
R. Astley  
W. Johnson  
R. Secor  
W. Blackman

Third Row:  
R. Griswold  
B. Parkhurst  
R. Miller  
D. Faulman  
E. Ripmaster  
F. Stillman  
C. Baryames  
J. Burton  
G. Stisser  
H. Willis  
G. Freeman  
E. Bergman

Top Row:  
C. Baryames  
J. Egan  
R. Hootman  
E. McIntosh  
H. Grasher  
A. Johnson  
J. Wesley  
R. Freeman  
P. Moewe  
C. Hutson  
J. Slater  
H. Hipp

Henry Simmons . . . '43  
Jack Slater . . . '43  
Fred Stillman . . . '43  
Henry Willis . . . '43  
Jack Wesley . . . '43  
Glenn Deibert . . . '44  
Howard Grasher . . . '44  
Robert Hixon . . . '44  
Robert Johnson . . . '44  
James McGaw . . . '44  
Earle McIntosh . . . '44  
Raymond Penichter . . . '44  
William L. Peterson . . . '44  
James Ruiter . . . '44  
Russell Secor . . . '44

Charles Baryames . . . '42  
Allan Begg . . . '42  
Edward Bergman . . . '42  
John Burton . . . '42  
Frank Campbell . . . '42  
George Danciu . . . '42  
Fred Elliot . . . '42  
Eugene Freeman . . . '42  
William Freiburger . . . '42

Albert Gill . . . '42  
Phil Goodrich . . . '42  
Frederick Hipp . . . '42  
Charles Hutson . . . '42  
Alvin Johnson . . . '42  
Frank Karas . . . '42  
Thomas Kent . . . '42  
Jack Mackie . . . '42  
David Moulton . . . '42

Benjamin Parkhurst . . . '42  
Robert Roeder . . . '42  
Frank Sergent . . . '42  
Eugene Stisser . . . '42  
Edward Rhodehamel . . . '42  
Joseph Egan . . . '42  
James Anderson . . . '43  
Robert Astley . . . '43  
Jack Bush . . . '43  
Max Dillingham . . . '43  
Duane Faulman . . . '43  
Robert Freeman . . . '43  
Richard Griswold . . . '43  
Carl Hagen . . . '43  
Henry Hipp . . . '43  
William Johnson . . . '43  
Milton Kirkpatrick . . . '43  
William Maddox . . . '43  
William Mann . . . '43  
Ralph McGaw . . . '43  
Donald Meyers . . . '43  
Roger Miller . . . '43  
Parke Moewe . . . '43  
Richard Moore . . . '43  
William Peterson . . . '43  
Edward Ripmaster . . . '43  
William Rupp . . . '43

## PLEDGES

Robert Arendshorst  
Chris Baryames  
Paul Berhens  
Robert Bodoh  
John Bozman  
William Blackmer  
Jack Cawood  
Richard Freas  
Donald Grissom  
Robert Hickson  
George Herbert  
Robert Hootman  
Robert Harris  
Raymond Ketchum  
Robert Schliecher  
Ronald Stevenson  
Rowland Smith  
Thomas Milnrich





# SIGMA NU W E ' V E G O T M O R E A



<b>First Row:</b>	<b>Second Row:</b>	<b>Third Row:</b>	<b>Fourth Row:</b>	<b>Top Row:</b>
D. Lott	D. Taylor	A. Skelton	D. Giltner	J. Griffin
J. Becker	E. Walsh	D. Dail	J. Funston	G. Kinas
O. Bahle	P. Emmons	A. Clausen	E. Cavanaugh	R. Drake
W. MacKichan	D. MacPhail	R. Telder	J. Lampman	A. Hegre
R. Stevens	R. Cardinell	J. Bibbins	W. Schotters	J. Milne
F. Perry	P. Carter	P. Bishop	W. Menzel	J. Rasmussen
J. Blanchard	J. Chapman	J. Gale	R. Asmussen	B. Dietrich
B. Morgan	W. Loomis	W. Beardsley	B. Dunlap	J. Valrance
G. Marshall	K. Rusling	R. Kieppe	H. Newsome	R. Carrier
L. Osterman	R. Blue	R. Simpson	J. McKnight	W. DeCou
		J. Pingel	R. Vroman	

Owen Bahle	'42	Robert Vroman	'43
John Becker	'42	William Beardsley	'44
James Blanchard	'42	Robert Cardinell	'44
Harry Cameron	'42	Paul Carter	'44
James Lampman	'42	John Chapman	'44
Doyle Lott	'42	Alfred Clausen	'44
William MacKichan	'42	David Dail	'44
Gerald Marshall	'42	Philip Emmons	'44
William Morgan	'42	Donald Hatch	'44
Lloyd Osterman	'42	Richard Kieppe	'44
Fred Perry	'42	Donald MacPhail	'44
Fred Quigley	'42	William Loomis	'45
Ned Renick	'42	Arthur Skelton	'45
Robert Blue	'43		
Robert Boyd	'43		
Hamilton Dendel	'43		
John Dodge	'43		
Alvin Gaines	'43		
William Menzel	'43		
Frank Northway	'43		
Donald Otto	'43		
James Pingel	'43		
Jack Rasmussen	'43		
Richard Simpson	'43		
Robert Stevens	'43		
Robert Telder	'43		

## PLEDGES

Robert Asmussen  
James Bibbins  
Paul Bishop  
Robert Carrier  
Edward Cavanaugh  
Paige Christiansen  
Tom Cushing  
William DeCou  
Brantford Dietrich  
Robert Drake  
Bryce Dunlop

Jack Gale  
Russell Gilpin  
David Giltner  
John Griffin  
Arthur Hegre  
William Jennings  
George Kinas  
Robert Lapham  
John McKnight

James Milne  
Howard Newsome  
Kenneth Rusling  
William Schotters  
David Taylor  
James Valrance  
Eugene Walsh  
Rodney Wasmuth





# E A T H L E T E S   T H A N   T H E   C O L L E G E !

The fourteen seniors of the "five-armed star" have excelled in all phases of collegiate life while at State. Led by Fred Perry, house president and holder of many honorary keys, we present the Sigma Nu class of '42.

With Bob Telder at the helm, maintaining a 2.5 all-college, the seniors have established an enviable four-year record. John Becker leads the varsity sports as co-captain of the Spartan swimming team; Bill Morgan and Bud MacKichan, successful track men; and Fred Quigley, varsity football player.

Paced by Ned Renick, Interfraternity athletes include Doyle Lott and Gary Marshall, whose persistent efforts resulted in numerous trophies for the Sigma Nu mantel.

House vice-president and engineer perfecto Jim Blanchard, along with Alpha Phi pledge and economist Harry Cameron will be missed, as will the tall tales and dry humor of Red Bahle and dramatic efforts of Jim Lampham.

We will long remember the military minds of Gary Marshall and Bud MacKichan and our powerful political group, Bill Morgan and Fred Quigley. Bob Stevens, ardent follower of Theta activities, and Lloyd Osterman, Interfraternity Council secretary, leave big shoes to fill. Hamilton Dendel and Doyle Lott, who have already earned their wings, will help Uncle Sam to "Keep 'em Flying."



L. to R.: Don Hatch, Bill Morgan, Fred Quigley.



L. to R.: Bob Felder, Bud MacKichan, Jim Blanchard, John Becker.

Fred Perry . . . . .	<b>President</b>
James Blanchard . . . . .	<b>Vice-president</b>
Gerald Marshall . . . . .	<b>Treasurer</b>
William Morgan . . . . .	<b>Marshall</b>

Founded at Virginia Military Institute 1869  
National  
Epsilon Rho chapter established at M.S.C. 1934  
444 Abbot Road



# THETA CHI FROM THE ATLANTIC TO THE PACIFIC A

"Aloha," or, love to you, Theta Chi. It's a greeting and goodbye to those that remain behind from those who now digress from the scholastic to more material things; to war and long after Pearl Harbor is avenged and forgotten.

"Bud" Ambrose, BMOC and financier par excellence leaves us not in a hole, but at a loss to replace him and Bob Robillard — may he visit us each Homecoming, paint brush in hand, while to Stan Sutton, House Prexy, conciliator and house boy we wish "bon voyage" for every richness to come.

When bigger and better bridges are built, Don Fugere will probably burn them down — behind him. Ray Pleiness leaves us worriedly trying to do our Chem problems by ourselves. And we're sorry to say there's no "Boogie Woogie" in Tokio for Dick Redfern. Frank Peabody will carry Sousa to greener rice fields — if he doesn't forget his drum. Good luck and so long to all of you.



L. to R.: Don Fugere, Frank Caskey, Stan Sutton, Bob Bushfield.



L. to R.: Dick Buth, Page Gentsch, Loren Tukey, Rod Balcom, Lee Hiller, Bob Robillard.

Stanley Sutton . . . . .	<i>President</i>
Raymond Pleiness . . . . .	<i>Vice-president</i>
Robert Robillard . . . . .	<i>Secretary</i>
Alton Ambrose . . . . .	<i>Treasurer</i>

Founded at Norwich College 1856      National  
Beta Zeta chapter established at M.S.C. 1939  
453 Abbot Road



# IC A THETA CHI CHAPTER EVERY THREE HOURS



First Row:  
F. Peabody  
A. Ambrose  
R. Pleiness  
S. Sutton  
R. Robillard  
R. Redfern

Second Row:  
E. Balcom  
F. Caskey  
R. Bushfield  
L. Coulter  
R. Buth  
L. Hiller  
W. Mahoney  
E. Harris

Third Row:  
M. Pennock  
W. Horner  
H. Pitcher  
P. Gentsch  
F. Aselstine  
R. Paris  
D. Carmichael

Top Row:  
G. Blyton  
A. Smith  
W. Konde  
R. Tukey  
R. Carlson  
W. Magee

Alton Ambrose	'42
Donald Fugere	'42
Frank Peabody	'42
Raymond Pleiness	'42
Richard Redfern	'42
Robert Robillard	'42
Stanley Sutton	'42
Robert Backus	'43
Richard Buth	'43
Robert Carlson	'43
George Cawood	'43

Llewellyn Coulter	'43
Lee Hiller	'43
Fred Holtz	'43
Frederick June	'43
William Mahoney	'43
Robert Paris	'43
Harlan Pitcher	'43
Loren Tukey	'43
Frank Aselstine	'44
Rodney Balcom	'44
Glenn Bergmann	'44
Robert Bushfield	'44
Douglas Carmicheal	'44
Richard Caskey	'44
Page Gentsch	'44
Edwin Harris	'44
William Konde	'44
Arlan Smith	'45
Ronald Tukey	'45

## PLEDGES

William Magee  
George Blyton  
Beryl Salisbury  
William Cavanagh  
William Horner  
Maurice Pennock



Robillard.



# ALPHA CHI SIGMA

T H E Y S A Y ,

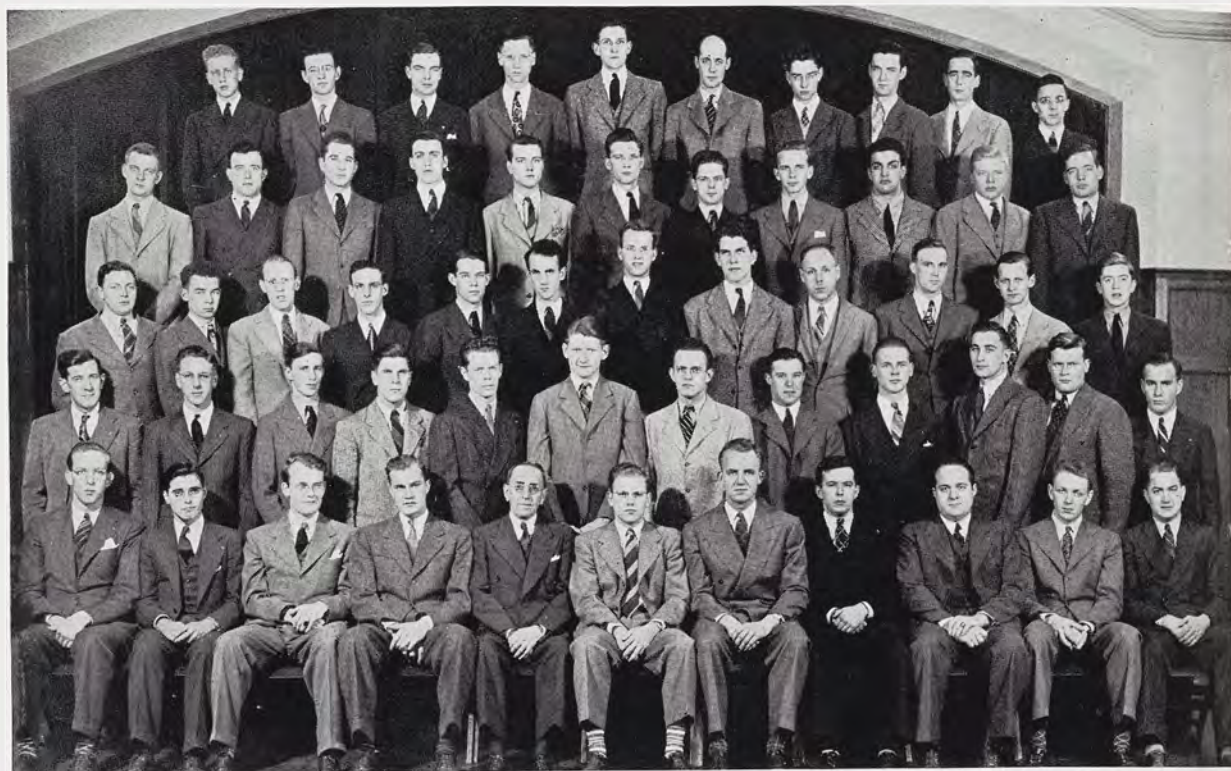

First Row:  
G. Solberg  
M. Henshaw  
S. Saunderson  
F. Dietsch  
A. Clark  
S. Arthurs  
C. Brandenburg  
D. Anderson  
R. Warren  
R. Dunn  
I. Rice

Second Row:  
R. Shirley  
G. Peters  
H. Gulliver  
F. Engstrom  
D. Browne  
J. Crane  
D. Smith  
F. Bayer  
H. Green  
J. Young  
J. Pearce  
R. Campbell

Third Row:  
L. Bayer  
R. Friend  
R. Hynds  
W. Snyder  
D. Baker  
W. McCullough  
G. Willis  
H. Welton  
H. Eck  
R. Young  
J. Widick  
E. Crippen

Fourth Row:  
D. White  
M. Terpstra  
R. Kindle  
W. Jenks  
H. Rapp  
A. Parks  
D. Beasecker  
R. VanVolkenburgh  
M. Dendrinis  
R. Weidner  
S. Osborn

Top Row:  
R. Bailey  
W. Barrett  
R. Wilson  
D. Pedginse  
A. Porter  
R. Haule  
R. Wooley  
R. Felts  
E. Edson  
M. Arcangeli

David Brown . . . . . '42  
Carl Brandenburg . . . . . '42  
Fred Carter . . . . . '42  
Robert Felts . . . . . '42  
George Peters . . . . . '42  
George Saunderson . . . . . '42  
Donald White . . . . . '42  
Ivan Rice . . . . . '42  
Harry Gilliver . . . . . '42  
Maurice Henshaw . . . . . '42  
Edward Edson . . . . . '42  
Ross Van Volkenburgh . . . . . '42  
Robert Dunn . . . . . '42  
Harper Welton . . . . . '42  
Samuel Osborn . . . . . '42  
John Young . . . . . '42  
Jack Widick . . . . . '42  
George Willis . . . . . '42  
John Pearce . . . . . '42  
Robert Hynds . . . . . '42  
Daniel Anderson . . . . . '42  
James Kelly . . . . . '42  
Raymond Haule . . . . . '42  
Raymond Weidner . . . . . '42  
Stanley Arthurs . . . . . '43  
David Smith . . . . . '43

Harry Rapp . . . . . '43  
Edward Daszewski . . . . . '43  
Edward Crippen . . . . . '43  
Robert Chaffin . . . . . '43  
Albert Parks . . . . . '43  
Donald Pedginse . . . . . '43  
Laurence Bayer . . . . . '43  
Richard Wolley . . . . . '43  
Franklin Engstrom . . . . . '43  
Michael Dendrinis . . . . . '43  
Robert Campbell . . . . . '43  
Donald Baker . . . . . '43

## PLEDGES

William Jenks  
Marino Arcangeli  
Howard Ashfall  
Robert Bailey  
Frederick Bayer  
John Crane  
Robert Dyke  
James Gardner  
Harry Green  
William Thurber  
Alfred Porter  
Benjamin Mihay

Henry Pleuffer  
Warren Snyder  
LeRoy Peterson  
James Isbister  
Edward Humenny

## GRADUATES

Robert Young  
John Maskal

Robert Wilson  
Charles San Clemente  
Benjamin Pringle  
Wayne Barrett  
Marrine Terpstra  
Donald Beaseker  
Willard McCullough  
John Dill  
Robert Kindle





## “ANY DOUBLE BONDS TODAY?”

When the seniors leave this Spring there won't be many left to mourn — or rejoice, as they number twenty-four. Six will be trading civies for the very fashionable olive drab — “Big Fred” Carter, “Pretty-Boy” Edson, “Lover” George Peters, “Lanky” George Willis, “Lone Ranger” Dave Browne and “Sleepy” Harry Gilliver.

James Aloysius Kelly and Rommie Swede Weidner will part company and House-manager Gilliver will have some peace. The house will miss John Young's athletic prowess along with that of Ivan (Junior) Rice who aspires to the Marines.

The loss of the Box-car Honk and Cowboy Felts will be a major catastrophe. “Hot-licks” Dunn will be found in law school if the selective service doesn't hook him, and in the U. of M. Medical School will be found “Whizzer” Don White. Prexy Carl Brandenburg will be a fixture of West Mary Mayo no longer.

Ross (Bowling Green) VanVolkenburg's smooth congenial manner will be very much missed but along with him will go the continual cribbing of “Grabby” Saunderson and “Always-right” Hynds. We will always wonder how a swell guy like Morrie Henshaw could put up with these two guys for a whole year.



L. to R.: Harry Gilliver, Ed Edson, George Saunderson, Duke.



L. to R.: Don Anderson, Ross VanVolkenburgh, Carl Brandenburg, Duke, Frank Engstrom, Don White.

Carl Brandenburg . . . . . *President*  
 Stanley Arthurs . . . . . *First Vice-president*  
 Maurice Henshaw . . . . . *Secretary*  
 Edward Edson . . . . . *Treasurer*

National Professional Chemistry Fraternity  
 National  
 Founded at University of Wisconsin 1902  
 Alpha Upsilon Chapter 1928  
 341 Evergreen



Basketball games and twenty minutes to get home from the auditorium, Fairchild Theater, or the field house . . . telephone calls with everyone else in the hall clustering around wondering audibly who you're talking to . . . Thanksgiving and Christmas vacations and back to the dorm with lots of food . . . that hopeful feeling with which we always approached our mail boxes . . . the formal season and the lucky girls who could

## SATISFYING TWO OF THE THREE MOST BASIC NECESSITIES OF

wear their roommate's clothes . . . those trips over the hill for cokes when we knew we should have been studying . . . "Chattanooga Choo-Choo" in the lobby all Fall term . . . false rumors about fire-drills with some of us waiting up half the night with our coats and shoes on and towels draped over our heads . . . Spring term — sunbaths on the roof, soft ball out on the street, and swinging on the school yard swing . . . Virginia Reels downstairs, and Conga chains all over the upstairs during quiet hours . . . exam week — a bridge game and a game of jacks in the lounge, a riotous game of Authors in the lobby, and hopscotch out in front for those who preferred the great outdoors and more violent forms of exercise.

"College days," said James Thurber. "Are there any others quite like them!"







ES OF LIFE FOR A LARGE PER CENT OF THESE AT M. S. C.





First Row:  
P. Davis  
P. Brown  
K. Lawson  
P. Ruppe  
W. Sockman  
G. Duhn

Second Row:  
S. Knutson  
J. Wheeler  
R. Roat  
C. Gronseth  
H. Dunkelberg  
R. Rogers

Top Row:  
E. Horner  
C. Melvin  
L. Hillis  
J. Spelman

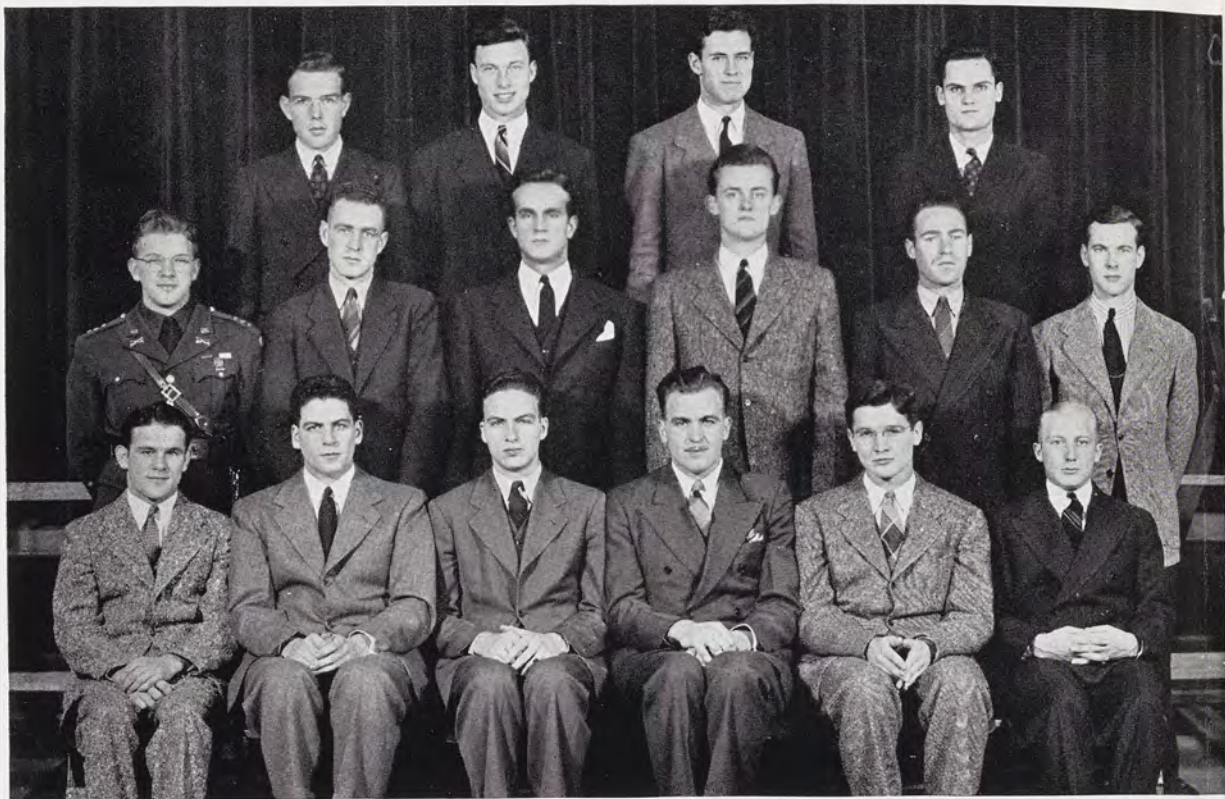

## MASON ABBOT CLUB — MEMBERSHIP TO THIS IS AUTOMATICALLY

Peter P. Ruppe . . . President  
Kenneth Lawson . . . Vice-president  
William Sockman . . . Secretary  
Philip Brown . . . Treasurer

Mason-Abbot Club is comprised of all the students living in Mason or Abbot Halls. It serves to co-ordinate the activities of the halls.

The government is of a representative type, consisting of the Judiciary Committee and the General Council. The Committee is made up of the eighteen counselors, one from each precinct, and the Resident Hall advisors, and it investigates all complaints or violations of the constitution, rules and regulations, and makes recommendations regarding them to the General Council. The Council acts as the legislative body of Mason-Abbot Club, and is composed of the counselors, who are appointed by the Dean of Men and two representatives from each precinct, who are elected by the members residing there.



The club functions under the direction of Mr. Curtis Beachum. Dr. and Mrs. L. J. Luker serve as resident advisor and social hostess in Mason, and Mr. and Mrs. M. B. Goodwin serve in the same capacities in Abbot. The officers are selected from the eighteen counselors and elected by the General Council for one term.

The Social Committee of the club consists of one social representative from each precinct and the Vice-President of the General Council, who acts as chairman, and the hostesses, who are the advisors.

The club is cosmopolitan in its most inclusive sense; attracting members from nearly all the States and several foreign countries.

## ASSUMED UPON RESIDENCE WITHIN THE HALLOWED WALLS



Mr. Curtis Beachum,  
Director

D. Runquist  
H. Beattie  
J. Ward

D. Clemmer  
J. Carr  
D. Lang

R. Paris





Dr. Luker  
Mrs. Luker

J. Patterson  
B. Dunlop  
J. Cain

R. Roat  
R. Nickerson

A. Valkuchak  
W. Schotters  
E. Baker  
A. Ruth

June means good-bye to Mason Hall for the class of 1942 who participated in its dedication four years ago. It's also good-bye to many who heard Uncle Sam's call via the local draft board or defense industry.

## MASON HALL REMINDS YOU IT

However, those who leave will be replaced, as always, by a new crop of neatly dressed, wide-eyed freshmen; and those of us who survive finals and miss the draft will be back to give them the traditional hazing.

Seniors and underclassmen alike will never forget: mass blind dates — weekly radio parties — Fall,



Winter, and Spring dances — intramural battles — the inevitable bull sessions — the quiet hours for twenty-four hours a day during exam week — waiting for the mail to arrive — looking for an open

## U IT IS THE OLDER OF THE TWO

phone at 10:29 p.m. — the traditional congestion of the shower rooms before Thursday night exchange dinners — those senior "dramatic majors" who do all their studying at the **Orpheum** — and, of course, Dr. Luker's long and tactful arm of law enforcement and Mrs. Luker's invaluable aid in the managing of social events.



J. Smith  
W. Timm



F. Leaden  
R. Edwards  
W. Johnston  
L. Bouche



L. Wheaton  
S. Thomson  
J. Gibson  
C. Bell  
L. Arehart



B. Blandford  
P. Davis  
J. Smith





R. Reid  
D. Grissom  
T. Wilson  
W. Poulos  
H. Lankey



W. Farkas  
J. Burnett  
A. Bammel  
J. Lancaster  
H. Rankin



J. McLaughlin  
R. Hickson  
J. Cole



Mr. Goodwin  
Mrs. Goodwin

The social prestige of Abbot Hall was enhanced considerably by the increased attendance and interest in the week-end radio parties. They were held as usual in the Lower Lounge, but enjoyed the added at-

## ABBOT HALL REMINDS YOU IT

traction of unique and colorful decorative schemes. A swank "semi-affair" at Christmas high-lighted the season . . . The practice of listening to the "Hermit" Sunday nights, became almost a ritual with the "Abbot-ites." Untimely interruptions, "à-la the electric shaver," were dampened by (censored) parties for the offenders . . . "Priority on Corn" was the modest title — not a prognostication — of this year's musical



comedy presented by the Mason-Abbot Club. Supported by a host of funny jokes — their names escape us, and many original songs, it should be an aspiration for the seasons to come . . . Football, basket-

## U IT IS THE NEWER OF THE TWO

ball, baseball and table tennis constituted the intramural sports program. Rabid interest was stimulated by the proverbial "nip and tuck" finish in the various leagues . . . The mail at Abbot continued to be as popular as the male at Williams, and brother, that's a lot of popularity . . . Thus we leave another pleasant year of college daze via the dormitory style.



L. Belanger  
W. Sockman  
C. Morgan



P. Neff



E. Wright  
W. Fitch



R. Rogers  
R. Stamy  
R. Engstrom





W. Van Stratt  
G. Wise  
D. Trapp

First Row:  
R. Barnes  
J. Bisbee  
B. Klotz  
W. Turner



J. Courier  
G. Wise  
C. Bostedor



A. Holland  
J. Bush  
J. Kett



B. Freeman  
J. Foster  
M. Skinner

#### WELLS HALL COUNSELORS

Rex Barnes . . . . *President*  
John Bisbee . . . *Vice-president*  
Richard Trapp . . . *Sec.-treas.*

Wells Hall, with a tradition of continuous service for thirty-seven years, is situated on the banks of the Red Cedar River and overlooks Beaumont Tower and the central area of the campus. Originally a residence for upperclassmen, in recent years it has become primarily a freshman hall, sixty per cent of its two hundred residents being freshmen. The dormitory is divided into six divisions and is governed by the Wells Hall council, composed of two representatives from each division and the six divisional counselors. The counselors include Bancroft Bisbee of Division A, Wallace VanStratt of Division B, Richard Trapp of Division C, Gilbert

## WELLS HALL REMINDS YOU TH

Wise of Division D, Robert LaDu of Division E, and Bruce Klotz of Division F. Wendell Turner, Hotel Administration graduate of M. S. C. and former manager of the Town Club in the Blackhawk Hotel in Davenport, Iowa, is resident manager and acts as advisor and ex-officio member of the council.

A freshman year at Wells Hall remains vivid . . . joining the late risers in the last mad dash for breakfast long, earnest "bull sessions" in smoke-filled rooms asking an upperclassman about the finishing touch in dressing for that first big campus party. A radio turned low and books piled high at exam time, hours of



football and baseball on the front lawn, trying to develop a "combination" that will overpower the bunch from the next division — hanging over the banister eagerly awaiting the mailman and a letter from the girl back home — the rush to the phone booth for a last-minute date with the campus girl-friend.

Although the ivy-covered exterior of Wells Hall has the dignity and beauty of appearance that only the passage of many years can give, the interior has been constantly improved, with the most recent innovations being the redecoration of the recreation and dining rooms, and

## U THAT IT'S A WEARY EXISTENCE

the equipping of a reading room and clock room.

The men are active socially, having three term parties a year and a newly instituted program of radio parties and exchange dinners. Each year many of the residents of the hall are initiated into various fraternal groups, both social and honorary. The dormitory is always well represented in intramural athletics by participation in table tennis, touch goof-ball, cross-country running, basketball, soft ball and hockey.

Thus stands Wells Hall, old in years but young in spirit, a place of memories and inspiration to all who have lived beneath her roof.



L. to R.:  
R. Merrell  
B. Bisbee  
R. Bischman



L. to R.:  
W. Bolton  
R. Borsos  
J. Bornkind  
D. Reister  
D. Vreeland



L. to R.:  
C. Roberts  
A. Bruni  
J. Neal



L. to R.:  
C. Cannon  
T. Lobdell  
M. Gifford



## INTER CO-OP. COUNCIL — IT'S PLANNING IS FOR THE B

One of the most active people in Alice Cowles' house is Jackie Anderson whose home is Benton Harbor, Michigan. She has majored in Medical Biology while at State, but has found time for activities ranging all the way from A.W.S. representative to Social Chairman of Alice Cowles' house. She also belongs to the Associated Medical Biology Society.



**JACQUELINE ANDERSON**  
*President*

Representatives from the eleven cooperative houses compose the Inter-Cooperative Council. The Council was formed last year to give approximately 260 members an organization rating on campus, and to acquaint Michigan State faculty members and students with the Co-operative movement.

The social highlights of the year brought the Coop gang together once a term, a roller skating party Fall term, semi-formal dance Winter term, picnic Spring term.



## BENEFIT OF STUDENTS IN ELEVEN CO-OPERATIVE HOUSES

Jacquelyn Anderson . . *President*  
 Helen Heimburg . . *Secretary*  
 Harriette Lundberg . . *Treasurer*



First Row:  
 R. Gould  
 J. Anderson  
 E. Johnson  
 M. Bojczuk  
 B. Baker

Second Row:  
 A. Schuster  
 C. Kline  
 W. Tollas  
 J. Lawrence

Top Row:  
 D. Bogart  
 P. Morse  
 J. Elmendorf  
 D. Smith

Betty Baker and Dan Smith were co-chairmen of the semi-formal that transformed the Union ballroom into a Southern Cruise Ship entertained by Tommy Tabler's orchestra.

The houses in this organization represent Alice Cowles, Potter, Ewing, Sanford, Robinson, Taft, Benson, Rochdale, Concord, women's co-ops; and Elsworth and Hedrick, men's co-ops.



## HEDRICK — ITS TWIN PINES HAVE BEEN DISPLAYED THE LONGEST

M.S.C. today can boast of two men's Co-ops, Hedrick and Elsworth Houses. To us, the members, they represent the achievement of many aims and much labor. Starting in the fall of 1939 to find a means of attending college at a minimum of expense, and yet satisfy their desires for fraternal companionship, a group of far-sighted students banded together for mutual benefit and cooperativism was brought to Michigan State.

Thus far the materialization of this ideal has been highly successful. Incorporated under Michigan law, these co-ops are entirely student governed. All work, planning, and financing of the house operation is done by its members. The application of democratic and cooperative principles is stressed in all activities.

Today the cry is unity! For whenever great deeds are done, men must work together. We, of the cooperatives, know the value of this fact. It is our maxim.

William Anderson . . . House Mgr.  
Raymond Garvey . . . Purch. Agent  
Einer Olstrom . . . Steward  
Russell Lorts . . . Treasurer

Top Row:  
L. Underwood  
E. Olstrom  
E. Roshaven  
J. Peal  
W. Tollas  
D. Collins

Second Row:  
K. Salmonson  
M. Clark  
R. Lorts  
H. Nelson  
J. Lusch  
C. Johnson

First Row:  
D. Goss  
L. Metz  
W. Anderson  
R. Garvey  
A. Kurtz  
G. Trojanek



L. to R.:  
D. Collins  
A. Kurtz  
W. Tollas  
W. Anderson  
D. Goss

L. to R.:  
A. Penfold  
R. Lorts  
S. Brecher

Top to Bottom:  
H. Brunger  
K. Salmonson





First Row:  
R. Roth  
R. Redett  
E. Kortge  
L. Melvin  
D. Freeman  
A. Marinaro  
D. Doty  
D. Smith

Second Row:  
W. Wissman  
J. Lyons  
D. Bergh  
W. Bash  
G. Radulescu  
B. Warriner  
R. Short  
W. Bates  
C. Kline

Third Row:  
M. Acevedo  
J. Hill  
F. Smith  
M. Smith  
E. Wells  
G. Smith  
F. Nunn  
R. Schroeder  
T. Gartner  
D. Ruthig

Top Row:  
W. Vincent  
M. LaVerne  
E. Nance  
R. Wilson  
G. Mattson  
J. Thomas  
R. Newton  
B. Henke  
W. Burke  
H. Nuechterlein

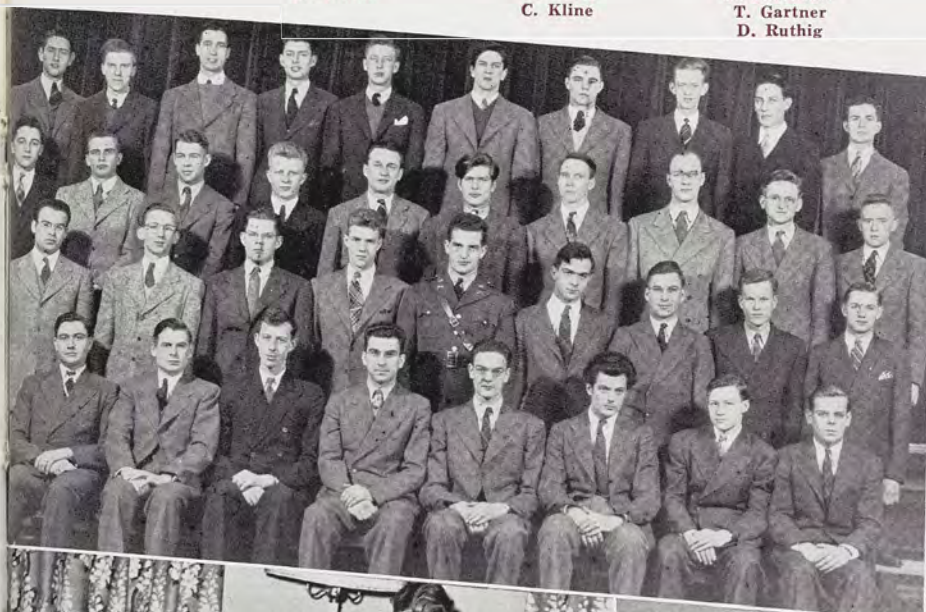

L. to R.:  
D. Smith  
W. Vincent



L. to R.:  
G. Mattson  
Dr. G. N. Motts  
B. Henke  
A. Marinaro

L. to R.:  
F. Smith  
E. Wells  
L. Melvin

William Melvin . . . *House Manager*  
Ralph Roth . . . *Purchasing Agent*  
Armond Merinaro . . . *Steward*  
Robert Redett . . . *Treasurer*

The Michigan State Cooperative Federation was formed in the Spring term of 1941, for the purpose of "promoting the student cooperative movement as a system of business, having improved living conditions at minimum cost as its motive." It is the official representative of the co-ops on campus operating under the Rochdale principles of cooperation, which were set up in England in 1844. Thus far, it includes in its membership Hedrick House and Elsworth House.

The student co-op movement is represented by nearly 250 students at M.S.C., and is fast becoming an important institution in the social and political life of the campus. By the utilization of efficient business methods, and by permitting students to work off a share of their board and room, campus co-ops are making it possible for many students of limited financial resources to remain in college.

**OUT THE BACK DOOR, THRU THE SMOKESHOP TO CLASS—ELSWORTH**



**LOUISE CAMPBELL SOUTH**

Elizabeth Bender . . . *President*  
 Betty Youngman . . . *Vice-president*  
 Barbara Longstreet . . . *Secretary*  
 Jean Stoflet . . . . . *Treasurer*

"Baby" Campbell is known throughout the campus as being one of the liveliest of dorms. Its large, spacious rooms are lined with pics and vics, both of which receive constant attention. None of us will forget the fire drills at ungodly hours

## LOUISE CAMPBELL — A MERE HOP

of the morning, as we staggered into the lounge, makeup-less, bleary-eyed, and curled. Some of us escaped from the daily rush for mail (also male) with only a few bruises; others were hospital cases. Still others merely sighed and dusted out their empty mail boxes.

Remember the night we had no water? . . . our mad dash to the Union with toothbrush and coke bottle clenched in our chubby little fists? . . . the agonizing groans from our roommates at 2:00 a.m. as the workmen labored long and loud



L. to R.:  
J. Sutherland  
F. Wolfe



L. to R.:  
N. Borgman  
B. Gentner



L. to R.:  
A. Ellis  
J. Holznagle



B. Hirschman

Photos by Bob Greenhalgh





L. to R. (bridge):  
A. Brodie  
B. Rickard  
J. Bauman  
P. Long  
P. Emery



L. to R.:  
S. Logan  
F. Hart



L. to R.:  
F. Wilkins  
A. Dodds  
B. Longstreet  
M. Morrison  
P. Long  
A. Brodie  
R. Sullivan



**LOUISE CAMPBELL NORTH**  
Alice Hilardies . . . *President*  
John Polmorey . . . *Vice-president*  
Laura Cox . . . . . *Secretary*  
Bernice Shaults . . . . *Treasurer*

with pump and drill to restore **aqua pura** to our dwelling?

Remember the sub-zero nights in January? . . . the heaters installed on the third floor to check the wintry blasts? . . . sign posts directing all brave comers

## AND A SKIP FROM THE UNION GRILL

to **South Pole, Frozen Zone**, etc? . . . how our backs were scorched and our fronts frozen?

On the serious side, we remember the term dorm parties, the grace and finesse with which they were carried out, and our surprise at seeing everyone dressed to kill; the Sunday teas by soft candle-light; our beautiful new pictures of Louise Campbell presented at a dinner which her daughter, Miss Dorothy Campbell attended.





Back Row,  
M. Clubb  
L. Reichard  
C. Pettes  
M. S. Wilson  
Sitting,  
C. DuBois  
M. Shearer



L. to R.:  
M. Crandall  
M. Rice  
P. Gould  
B. Yonkman



L. to R.:  
S. Osborn  
D. Sorenson  
J. Stranahan  
J. Scott



L. to R.:  
M. Wilson  
D. Semler  
S. Reckard  
C. Morrison

#### SARAH WILLIAMS NORTH

Jane Merrill . . . . *President*  
Doris Wason . . . *Vice-president*  
Betty Nilsson . *Secretary-treasurer*  
Doris Johnson . *Social Chairman*

A buzzer buzzes, someone falls over a chair, a mad scramble follows, and some brave but battered soul finally reaches the phone, only to be cut off at a crucial point in the conversation. This is life at Williams — gay, but gory. We're still

## SARAH WILLIAMS — DON'T BE F

looking for the thieves who absconded with the five footballs which added to the decoration of our Fall term party. The footballs themselves were later returned, but in a slightly dilapidated condition.

**Home-was-never-like-this** Department: In the middle of the night, we often hear the patter of little feet as various Williams Amazons start on a search for food. Our roommate reports that one starved female was actually seen gnawing on an old shoe.



**SARAH WILLIAMS SOUTH**

Jean Critchfield . . . *President*  
 Alva Rheinfrank . . . *Secretary*  
 Eleanor Riordan . . . *Treasurer*

**Where - are - my - wandering - clothes - tonight** Department: Imagine our surprise as we see our favorite new sweater sailing down the hall on the back of a perfect stranger! We've started keeping track of our newly established cross-

## E FOOLED, THAT'S THE BACK DOOR

country records as we locate a stray earring on third and swoop down to terrace for our new kid gloves.

**Won't-somebody-hear-my-plea** Department: Many's the time we've issued forth from Kedzie lab at 12:00 reeking of  $H_2S$  and madly dashed to our happy little home, only to find the lunch line closed and us with 3c till next Monday!

Never a dull moment at Williams, the Mecca of the Men!



L. to R.:  
 J. Bullard  
 R. Bartel  
 A. Greene  
 R. Sammons



L. to R.:  
 H. Gerstacker  
 D. Jorgensen  
 V. Johnson  
 I. Walker



L. to R.:  
 L. Chubbuck  
 J. Vawter  
 D. Jury  
 J. Friday



L. to R.:  
 D. Van Oosten  
 M. Winston  
 I. Watt



#### EAST MARY MAYO

Marjorie Masterson . . . *President*  
 Marjorie Jehle . . . *Vice-president*  
 Loraine Huebsch . . . *Secretary*  
 Marie Coulter . . . *Treasurer*

Mary Mayo, the pioneer of the women's dorms, has steadfastly maintained her reputation for housing beautiful women. Nowhere else on campus, insist many MSC wolves, are gorgeous gals so plenti-

## MARY MAYO—EAST AND WEST, THOSE

ful—(jeers and catcalls from Campbell and Williams). However, circumstantial evidence was produced after Christmas vacation, when we were blinded almost continuously by dazzling sparklers.

Mayo is also noted for its speedy occupants! Nowhere else on campus do girls quiet down to such innocent silence as do Mayoites when a warning footstep is heard in the corridor.



L. to R.:  
 M. Emerling  
 M. Pittinger  
 K. Riney  
 C. Campbell  
 E. Dean



L. to R.:  
 V. Anderson  
 V. Babcock  
 R. Harland  
 A. McLean



L. to R.:  
 B. Lehman  
 M. Dixon  
 M. Schaffner



L. to R.:  
 B. Harris  
 F. Dorrance  
 M. Schuler  
 J. Sonnanstine





L. to R.:  
M. Peterson  
P. Stone  
K. Bliss  
B. Cole  
G. Swensen  
G. Unger



L. to R.:  
D. Von Dette  
M. Gorsline  
B. Poag  
M. Truden  
S. Carrington



L. to R.:  
B. Doody  
A. Miller  
E. Zeerip  
A. Bonninghausen  
M. Cornell



L. to R.:  
P. Foran  
J. Stewart  
P. Shimp

#### WEST MARY MAYO

Jean Campbell . . . *President*  
Patricia Stone . . . *Vice-president*  
Patricia Foran . . . *Secretary*  
Ruth Fields . . . *Treasurer*

The sound of knitting needles clacking furiously indicates the patriotic fervor of Mayo girls, as they busy themselves knitting one, purling two, dropping three, and picking up four — more or less.

### THERE ACCLAIM IT BEST BY TEST

Defense stamp sales have been booming along regularly, as the girls do their part towards helping their favorite uncle with the long white whiskers.

All in all, Mayo girls are said to be a pretty smooth bunch, but as one discouraged Romeo observed, "?(-)\*\*)(-? — CENSORED."





L. to R.:  
N. Smith  
V. Blanchard  
S. Mitton  
Mrs. B. Bunn  
B. Lipton  
S. Seifert



L. to R.:  
P. Smith  
J. Bolte  
E. Prenzel  
B. Walter



L. to R.:  
B. Comstock  
M. Comstock  
M. Millwood  
M. Stone



L. to R.:  
A. Stone  
B. Morley  
M. Smith  
M. Egge

#### NORTH HALL

Janet Rypstra . . . *President*  
Virginia Wiley . . . *Vice-President*  
Metta Compstock . . . *Secretary*  
Evelyn Church . . . *Treasurer*

Just around the corner from the Pig'n Whistle Shop is North Hall, State's one off campus dormitory. Its friendly atmosphere is more than enough compensation for those long walks to Ag Hall or

## NORTH HALL—BEING OFF THE CAMPUS<sup>S</sup>

the Auditorium for eight o'clocks. Even the most sophisticated of us are stirred by thoughts of home and mother — and North Hall is home to eighty-six girls who are justly proud of their housemother, Mrs. Milo B. Bunn.

Louie, Mrs. Bunn's protege, adopted last year as the dorm mascot, has become a full grown grey cat who stalks disdainfully through the lobby to look over the current crop of callers.



Meal planning and general supervision of the dorm is in the capable hands of Mr. Ray Lamphear who is better known as "Red."

Yes, it takes a heap o' livin' to make a

## US S ONE OF ITS DISTINCT FEATURES

dorm a home. And will we ever forget . . . Freshman Week with a few bored upperclassmen trying to renew acquaintances while sixty excited frosh milling around getting settled and asking questions at the rate of one every sixty seconds . . . dorm dances with everyone trying to sign in at the same time . . . planning to go to church and then sleeping until the crack of noon every Sunday . . . the early morning scramble for the funnies . . . concerts, lectures, plays.



L. to R.:  
C. Hindmarsh  
M. Zimmerman  
M. Allen



L. to R.:  
G. Bishop  
B. Fleming  
A. Wilson  
B. Kruse  
V. Wiley



L. to R.:  
I. Lulenski  
H. Stonina  
V. Trebilcock



L. to R.:  
L. Tousignant  
V. Wiley  
B. Burt  
M. Chenery



Features is the section of the book that every Spartan remembers the easiest, — where he forgot his troubles with the "one and only," where he made light of his dean calls, worked his head off at some crazy idea that was fun,

## IN SPITE OF PRIORITIES SERIOUSLY CRIMPING YOUR STYLE, IT

held bull sessions and generally felt that college was worth while.

Where she listened to his troubles, where she worked her head off at some crazy idea, like getting him to fall in love and making him think she didn't give a darn . . . where you did things that the kids of 1974 will think were nuts, — maybe they were!

It's where you get a look this year at two extra pages of identification pictures that you can get 14" by 22" enlargements . . . if you want to scare the daylights out of your folks.







**, IT'S STILL A WONDERFUL WORLD IN MORE WAYS THAN ONE**





Typical of the more humorous side of the Water Carnival is the canoe-tilting contest. The event is the opening curtain to the show that follows and it is usually packed with laughs, and a bunch of very wet guys.

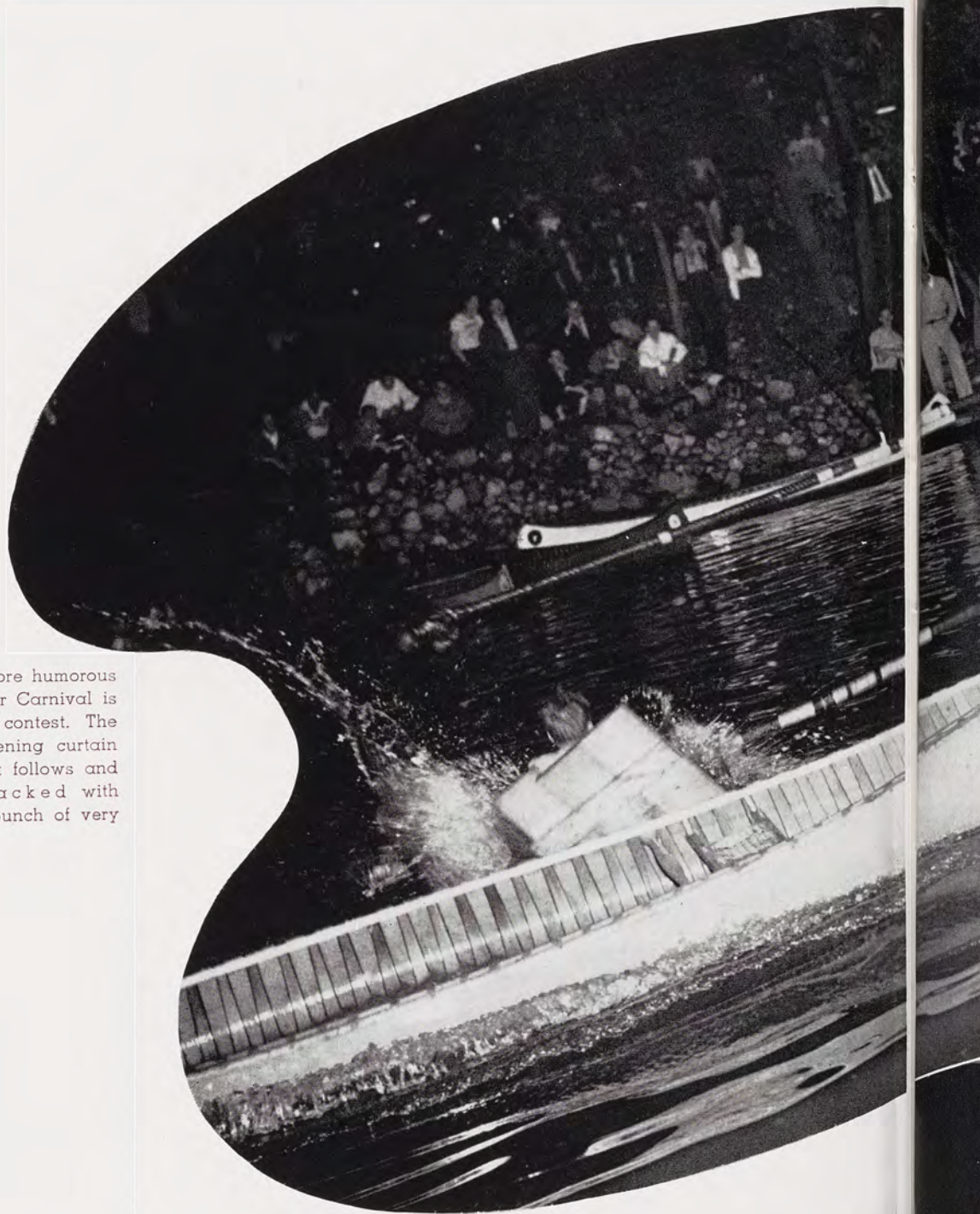

"What is so rare as a day in June" when M.S.C.'s own water carnival, looked forward to by everyone on campus and many visitors, passes before you. Hours and hours of labor go into making up the floats, setting up electrical equipment, and a secret committee is appointed solely to pray for clear weather. The last minute flurry to get your float ready is over, the voice breaks in over the public address system and the pageant on the Red Cedar is under way once more. Judges sit stolidly and spotlights glow. It's our own special event and we're proud of it.



Leland Merrill  
Tom Greene  
Tom Connelly  
Joe Goundie



Theta Chi float



Alpha Phi float



Kappa Kappa Gamma float



Sally Denman  
Jim Otto



Bud McKichan  
Jean Barnum  
Herby Kaye  
Bev Doane  
Gary Marshall



Jan Garber  
Dorothy Warren  
Dick Redfern



Marge Johnson  
Harriette Ysberg  
Ernest Nance



John Peterson  
Jean Campbell  
Betty Bradley  
Bob Chester



Buck Newsome  
Betty Jenks  
Michell Ayres  
Helen Linck  
Hal Crumley

Bob Roeder  
Shirley Dorsch



W



Ruthmary Mangold  
Anna Jean Robertson  
Bob Friedland  
Ed Morey  
Betty Johnson  
Ellen Stegenga



Mrs. Tom King  
Mrs. Dave Davenport  
Tom King  
Dave Davenport



Raymond Scott  
Lois Quinn  
Fred Sommers

Col. Marcus  
Major Banning  
Dean Mitchell  
Unidentified  
Mrs. Banning  
Mrs. Mitchell  
Mrs. Davidson  
Mrs. Marcus  
Mrs. Peterson  
Dean Huston  
Mr. McDonel

The trouble with Winter term is the short time one has to put on a tux, get your girl, go to the party, and get enough studying done in order to do the same thing all over the next week-end. Mellow bands . . . sweet tunes . . . sweet and mellow gals that sing . . . and you see them after listening to the phonograph and radio recordings on other pleasant occasions. So one more season of tight tuxes, good food and music has been charged off in the record of pleasant memories.

**WHITE TIES, TUXES, SWISHING FORMALS, AND DANCING**



How sleeps yon beauty on a paneled couch? What thoughts of loveliness pass through yonder head? Doth she always sleep thus, with her teeth showing?

Now let's see, this is Merle . . . so the other must be Burl. But which is Cut and Bo? Or should we say Cut and Dried?

In matters of general policy, the Editor shall have final say, therefore the Business Manager appears on this page.

And to think our girlfriend was planning to include one of these in our bungalow plans.

You lucky, lucky girl . . . only your first year in school and you crash this exclusive section . . . see you next year, same time, same place.

Just because someone got a chance to snap your pix, you don't have to get pensive about it . . . you've turned out worse prints in your time.

Whatcha do? . . . swallow a mouse? By the way, W. Wagoner, did you really spend money for that coat?

Wait till the Theta house gets a 9x12 enlargement of this!

One of the Gary gang that Uncle Sam ganged up on! At least you'll get a tie in the Army.

Hi, Mary . . . did you buy a Wolverine? Got an extra picture at no extra charge, didn't you?

As we proceed upward from the shoulders, we come upon the organ of hearing generally known as an ear. In every species there is always someone who will overdo things.

Everybody got a pin but Dash. Yuck, Yuck, Yuck!

Dis is de head of de State News Moichoints Soivice. Without the toupee he is five foot five.

Poor kid! No name, no number, no address, no phone, no girls, no classes . . . oh, you're tickled, eh? OK, Gill, we know you.

"Was this the face that launched a thousand ships?" . . . Marlowe. All we can say is that we don't know, but we've got a canoe she can work on Spring term.

PHOTOGRAPHER OUT TO LUNCH.

If you're the Matthews girl that borrowed my 101A Spanish book, you can keep it. I flunked.

Six feet of shirtless, nameless, shameless MAN! But it looks like Art Land!

O.K., O.K., we weren't going to say a word

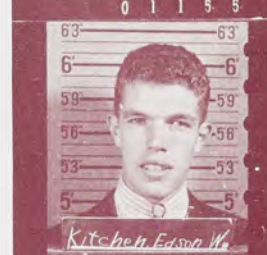
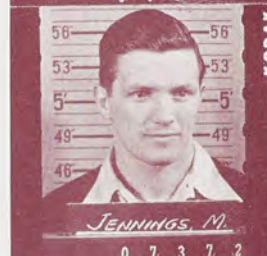



Buck up, buddy, people have succeeded that look sleepy . . . but we haven't heard of them.

Does your upper plate wobble and gag you in company? Try Dr. D. Lerium's new "non-skid" brushless tooth powder.

How do ya do that hoodoo hair do . . . sleep on it?

For a guy that just got out of Denmark in the nick of time a year or so ago, you've picked up that Bronks sneer pretty quick.

"Let the world slide, let the world go; a fig for care, and a fig for woe!" . . . Heywood. Them is our sediments exactly!

"Do you see a little boy?"  
"No, I see a man, a leader of men!"  
"Does he have pink tooth-brush?"  
" . . . well frankly, we never looked!"



There once was an Alpha Phi,  
Completely devoid of glee,  
On the insistence of Kate,  
She accepted a date.  
Egad, Barkowski, what a fate!

"Far be it from me to talk behind people's backs, but she's . . . never mind, she's turned around.

Mute testimony in favor of clean and righteous living. (before)

Mute testimony in favor of clean and righteous living. (after)

As Thos. W. Jackson would say, "All are not girls that giggle."

If you were a little squirt we'd say plenty, but a six footer discourages us . . . we're not very big.

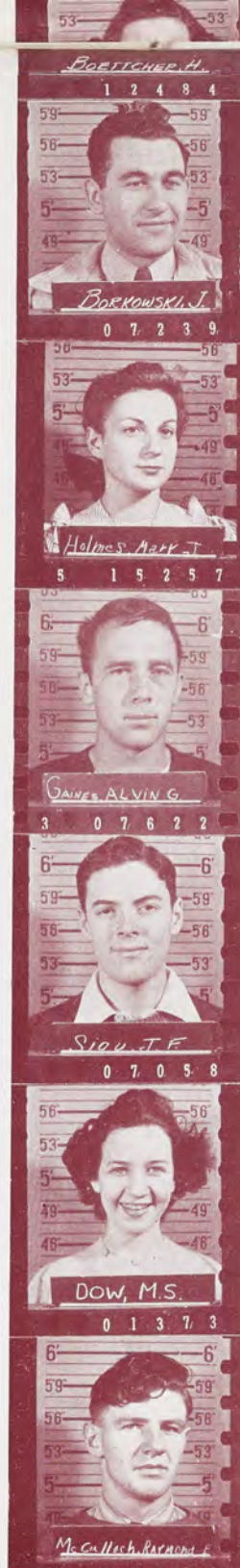

O.K., O.K., we weren't going to say a word about you . . . O.K., put that chair down . . . we were just fooling, honest!

This is a plut and a poeey face. Do not make one of these at your sergeant when you get in the Army.

And now as we take leave of our Indian brothers, we bid a fond farewell to the land of Inca beauty and also to our esteemed friend Walt "Long - Nose" Beardslee.

All simple things must come to an end, and in this case the sooner the quicker. FINIS.

"Is Dot You, Choseph?"

Oh Claude, you're just putting us on . . . and besides we've got a previous engagement for that night!

The rest of this is galloping down the road through Sleepy Hollow!





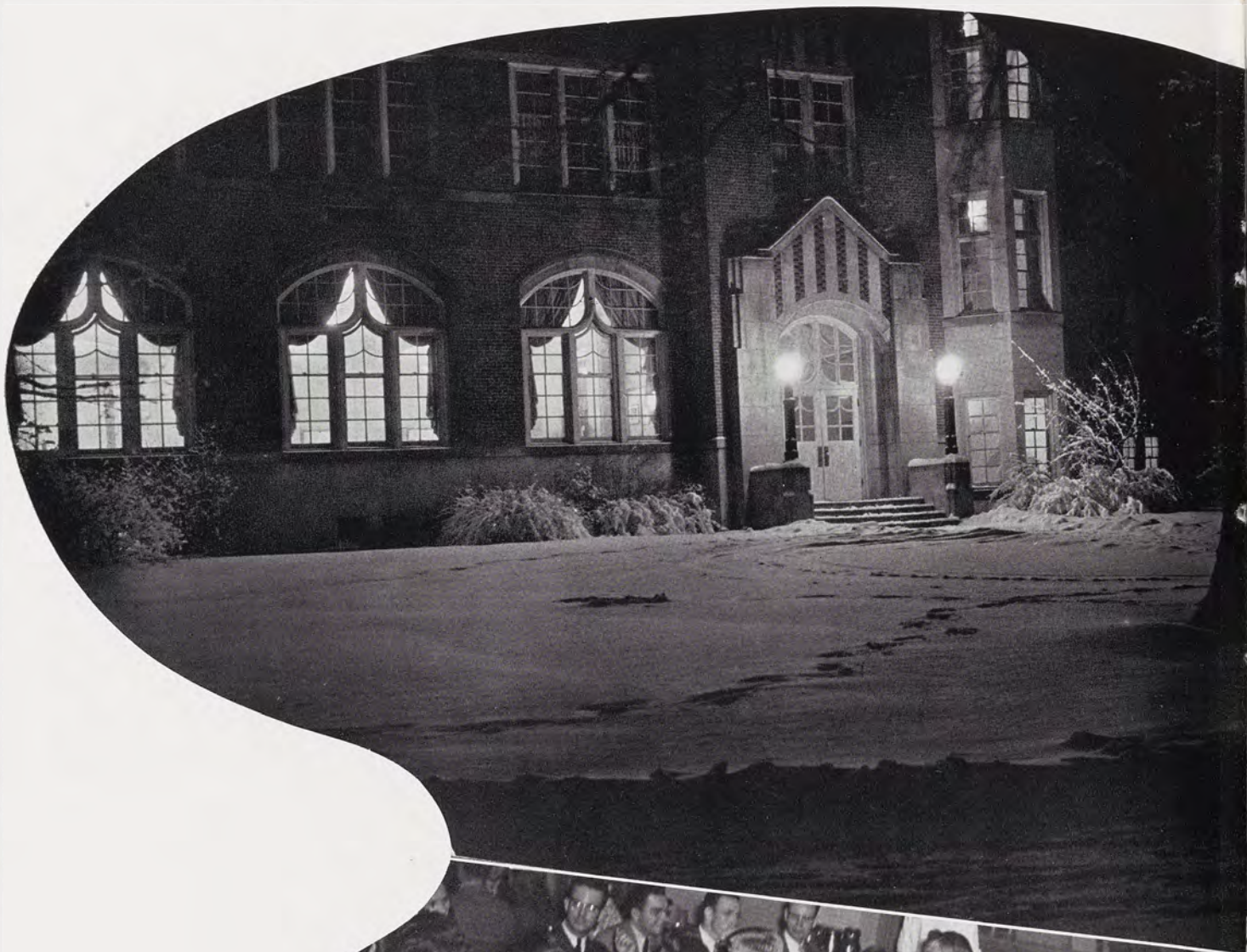

Mrs. Bernard Proulx  
 Vern Brown  
 Mrs. G. Alleman  
 Mr. Gene Alleman  
 Mrs. Ralph Norman  
 Ralph Norman  
 Edwin Ciolek  
 Paul Walker  
 E. B. Swingle

**PEOPLE AND THE UNION ARE JUST BOUND TO GET TOGETHER**



Orm Green  
Dick Stubbs  
Kay Clay

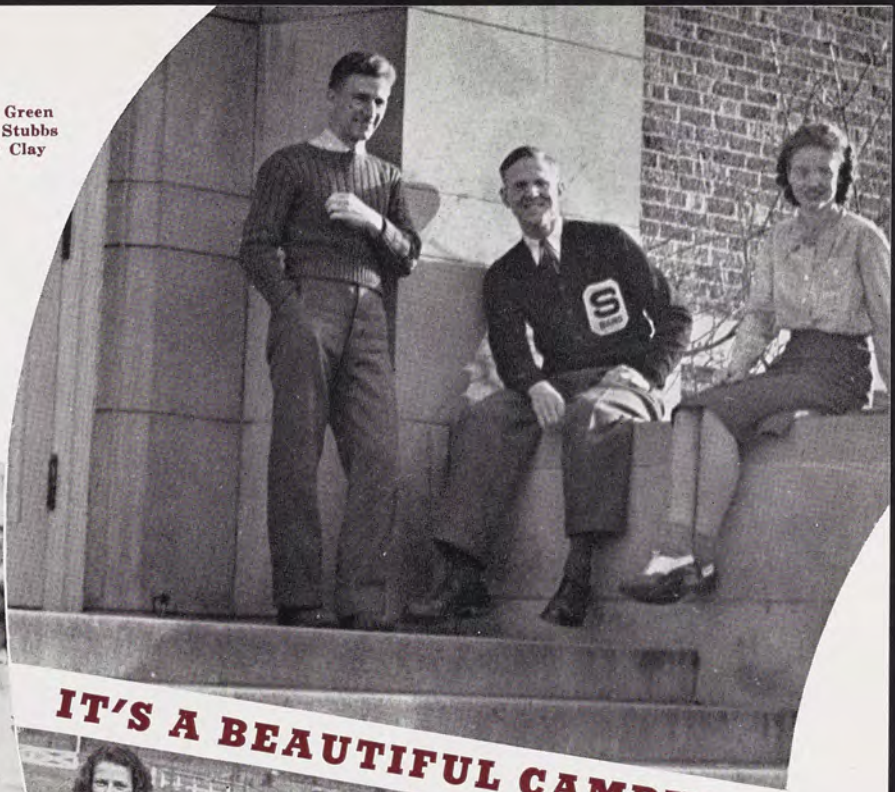

Beverley Doane  
Gerald Marshall



**IT'S A BEAUTIFUL CAMPUS**

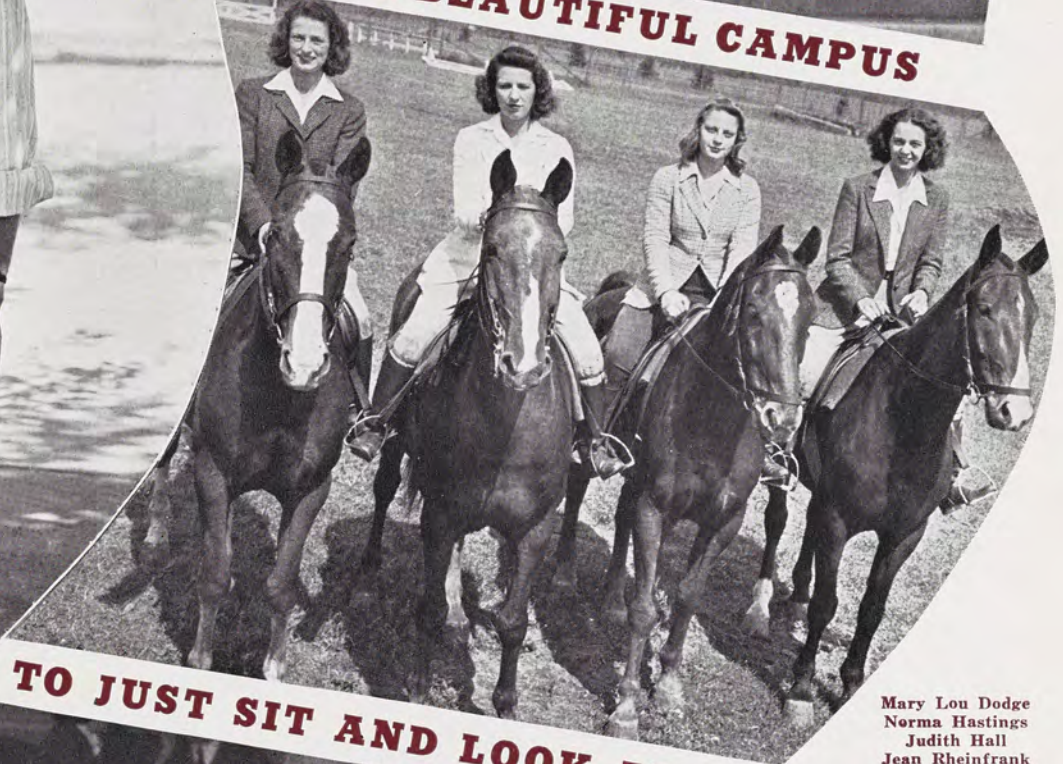

Mary Lou Dodge  
Norma Hastings  
Judith Hall  
Jean Rheinfrank

**TO JUST SIT AND LOOK AT**

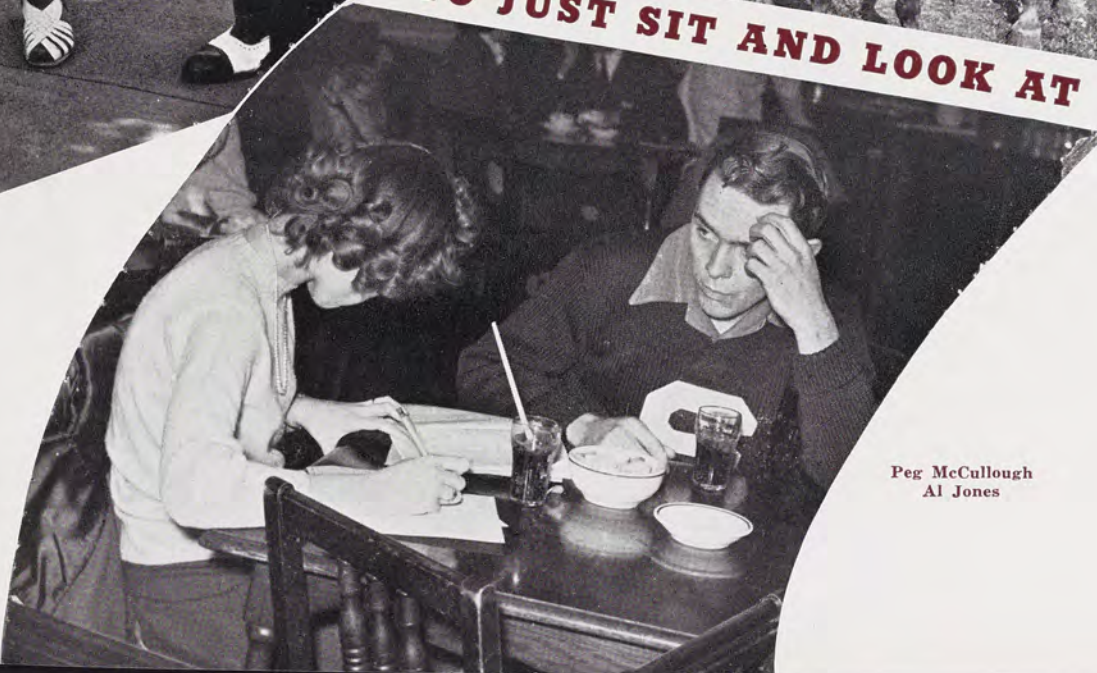

Peg McCullough  
Al Jones

R





"We've got a war to win!" And with that attitude Michigan State College does its part in the National Defense effort. A statement recently made on campus by Mr. R. B. Stewart, Controller at Purdue University was, "That this is a war in which entire industries are drafted, not just individual companies or organizations. It is a time that group action will be necessary to win the war."

So whether it's the puffing, chugging steam shovel that turns "the heat on" in every building on campus, or the boys who learn how to ride Army style, it all adds up to contributions to the winning of the war. And so the college by the winding Cedar has converted its educational institutions into a wartime industry.



**COSMOPOLITAN CRANES, CARILLONS, CONTINUOUS CROWDS,**



## CADETS, CAMERA CONTEMPLATORS, AND CORDIAL COGITATORS

Yet with all the war and dislocation of what used to be the normal life people at M.S.C. still did all the things that make college the swellest existence in the world. Old grads showed up; got a glint in their eye when they saw an old friend. Beaumont still beat out the time even though it seemed to hurry a bit. Guys and gals still held hands, drank cokes (or apple juice!), went for canoe rides and played the juke boxes. Yes, even with the war it was still college!





# J-HOP—FIVE HOURS AND FIFTY MINUTES OF FUN AND F

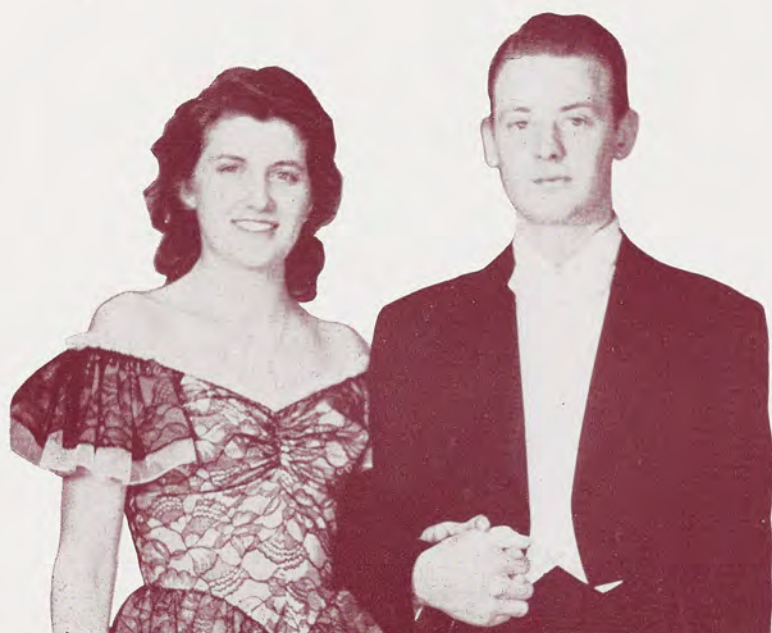

Top, Left:  
Jean Scauarda  
Max Dillingham

Top, Right:  
Helen MacDonald  
Edward Sewell



## ND FROLIC, FLOWING FORMALS AND TRIM TIES AND TAILS



The party that everyone waits for so they can stay out 'till 3:30. This year Jan Garber and Bob Strong took turns twisting tunes out of their respective bands. And some two thousand people danced to their music, little realizing how the committees, as usual, fought, tore their hair and generally were so tired that they almost forgot the night of the party, and discouraged to the point that two kids wanted to hire a mouth organist and a flute player from Wells Hall!





## In Memoriam

EDWARD EUGENE JOSLIN  
CASIMER JOSEPH KLEWICKI  
VICTOR LIONEL WESTMAN, JR.  
OREN L. SNOW  
LAWRENCE N. FIELD



And in memory of those men who died that  
America might live, we dedicate this page.

JOHN GERALD DONOVAN  
ROMMY (ROMKE) STEENSMA  
ROBERT WALDO HARNER  
ETHAN ROBERT CUNNINGHAM  
GORDON O. KIBBE  
WALTER STERLING BEAMER  
DONALD GORDON HALL  
DUANE TRIPP CROSTHWAITE  
ARTHUR ALFRED AMRON  
EZETIC PAUL LAUZUN  
GEORGE EDWARD LEVAGOOD



*You've got  
our number*





## AND WE'VE GOT WHAT YOU WANT . . .

There's one thing everybody is becoming more aware of with each fleeting day — and that's the fact that "ya gotta keep what'cha got" for the duration — especially the old gas buggy. And that's where it'll pay you to keep **PAUL'S AUTOMOTIVE PARTS** phone number **41424** in mind. You'll find that they are Johnny on the spot when it comes to knowing what to do to put your modern mode of motivation back into what's left of the swim of things. They know how to do it, and their service and quality materials are yours at the lowest possible cost.

Now that you've got your car in running shape, the first trip of necessity may well be to let the woman of your life hie herself to a good "make-up studio" for major repairs. If such be the case **41476** is the number to call for an appointment, for that's the **FREEMAN BEAUTY SHOP** on M.A.C. in East Lansing which has a growing reputation as being one of the finest beauty salons in the city. Their skilled technicians and cosmetologists are fully equipped to ensure the best for their guests.

Have you noticed the increasing necessity of keeping all sorts of detailed records for most everything including tax reports, priorities certificates, blood donor's card, loan receipts, IOU's, dentists' bills, student book, Wolverine receipts and the number of the latest Tommy Dorsey? Rather than having all these "vital statistics" in a nondescript, jumbled heap, localized vaguely in your two-drawer desk, why not dial **20757** and find out just what **GREGORY MAYER AND THOM** have to suggest in the way of a practical filing and record system. Whenever you have any problems of equipment for your work — from a slick roller chair with rubber cushions to pencils and pins — remember that they have enviable record for being able to completely satisfy the demands of modern methods of business.

After your business day is over, what is your pleasure? Is it to go to an organization meeting where your two cents worth is pretty important? If it is, have you thought of getting some smart symbolic jewelry for members of the group? Or if you are one of those scarce, better bachelors you can count on

swooning sweetness when you finally give in to the irresistible feminine pulchritude and pin "her" with that attractive fraternity pin or even your graduating "S" pin to insure keeping her for the duration. Whatever your interests may be, you'll be mighty glad you know about the **L. G. BALFOUR COMPANY** of Attleboro, Massachusetts, who make fine quality insignia of practically every description, crested rings, lockets, accessories, party favors, and other fine jewelry. They are the official jewelers for

a seemingly endless number of organization, fraternities and sororities. You'll find them offering the newest, and the finest articles of this type on the market.

If you aren't affiliated with some organization, maybe your "After business hours" are occasionally spent working with a group in preparing for some big party event. That being the case, you are bound to run up against a printing problem of one description or another — maybe it's posters, or programs, or any of a host of other things demanding good printing. Here's where **22833** will save you aspirins on program committee headaches. **GARDNER PRINTING COMPANY** will help in dismissing any printing problems which may arise. They guarantee work of the highest caliber accompanied by reasonable rates.

Perhaps you may be one of those who can ask for nothing better than to slip into rumpus clothes, con-tort yourself comfortably into the best easy chair your room has and meander through **How Green Was My Valley**, laugh with Bob Hope, or maybe even virtuously plow through fifty pages of ancient history or the making of ice cream. It might be a good idea to suggest to your landlady that a binful of long-burning, economical coal from the **LANSING ICE AND FUEL COMPANY** takes the curse off a too-cool spring evening. On the other hand cool refreshments help on the too-warm evenings. A supply of pure ice in her ice box would provide you with some of refreshment to make study bearable at least. Have her call **21387** for prompt and courteous service.

A few good numbers, telephone, I mean, can make college comfortable and easy. They're all worth a try.

### JEWETT'S

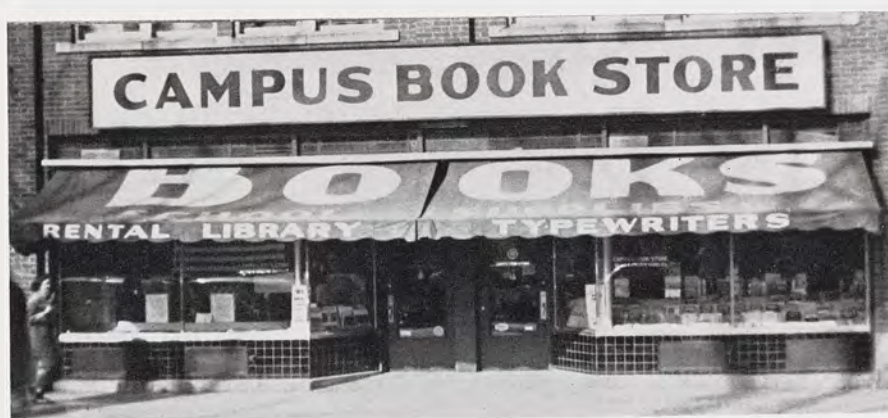

*Any Book  
in Print*

**CAMPUS  
BOOK STORE**





**FROM OLDSMOBILE**  
*comes a new*  
**BATTLE CRY OF FREEDOM!**



**“KEEP ‘EM  
FIRING!”**



**THE DRIVE IS ON!—AND EVERY MAN AND WOMAN CONNECTED  
WITH OLDSMOBILE IS RALLYING TO THE CAUSE OF VICTORY!  
IT’S AN ALL-OUT, NON-STOP CAMPAIGN TO SPEED THE OUTPUT  
OF FIRE-POWER AND HELP WIN THE WAR!**

A NEW battle-cry has been sounded, a new spirit has been kindled, as a vast army of Oldsmobile men and women swings into action. Not with arms, with *work*! For their “front lines” are assembly lines, their “battle” is the Battle of Production.

Oldsmobile, oldest among the motor car manufacturers, was among the first to achieve mass production on Defense. Today, Defense has become War! And Oldsmobile is still among the first—with all its mighty resources mobilized for the gigantic task ahead.

What are the tangible results? We cannot

disclose figures, particulars—but even the generalities are impressive.

High-power artillery shell and cannon are *now* being produced—*now* being delivered—*now* being used by the fighting forces! Preparations for the output of Fire-Power in still greater volume are in an advanced stage. All work is going forward on a *non-stop* schedule—24 hours a day, 7 days a week, with automobile workers, new “soldiers of production,” being constantly trained and changed over to armament activities.

The men and women of Oldsmobile are proud

of the job this war has given them—and they can well be proud of the way they are doing that job. They have already accomplished much, and they are grimly determined that future accomplishments will be even greater.

So long as America needs cannon and shell, these men and women will build cannon and shell. And they’ll build them better and faster and in greater volume than anyone has ever built them before. Their way of working is the Oldsmobile way, the old and traditional American way. And every blow of every hammer, every turn of every machine seems to chorus with them, “Let’s Go, Everybody—Keep ‘Em Firing!”





Metropolitan  
Style in  
University  
Men's  
Quality  
Apparel



Hart, Schaffner and Marx Clothes  
Michigan Theater Building

**S M A L L ' S**

## Custom-Made Boots by DEHNER'S



Boots for  
Every Occasion

DRESS  
RIDING  
POLO  
HUNTING  
JUMPING

Sam Browne Belts  
Jodphurs  
Spurs and  
Accessories

**The DEHNER CO., Inc.**

1116 FARNAM ST., OMAHA, NEBRASKA

## STUDENT INDEX

A		B	
Abbey, B. J.	102	Babcock, M. L.	102, 277, 353
Abbott, A. A.	114	Babcock, V. M.	32, 434
Abbott, K. W.	102	Babington, M. A.	32
Abrams, R. W.	102	Babula, J. J.	186
Acevedo, M. L.	114, 283, 303, 429	Baccus, R. L.	85, 249
Achard, B. J.	32, 344, 347, 369	Bach, N. F.	85
Ackerman, R. J.	114	Bachand, D. J.	114
Ackerman, N. G.	100, 102, 218, 219	Bachre, C. M.	114, 274
Adams, A. G.	32, 395	Bagley, J. M.	193
Adams, B. M.	114	Bahle, O. L.	32, 410
Adams, M. L.	32, 193	Bailey, F. L.	354, 355
Adams, M. J.	114, 217, 283	Bailey, J. H.	217, 369
Adams, R. B.	253	Bailey, M. M.	85, 358
Adams, W. M.	102, 402	Bailey, M. A.	32, 366, 367
Adamson, I.	85	Bailey, M. L.	114
Adcock, T. R.	85	Bailey, R. A.	85, 241
Addy, R. O.	102, 395	Bailey, R. W.	102, 414
Adler, M. L.	32, 334, 347, 374	Bailey, S. J.	102
Adler, W.	252	Bainbridge, R. D.	32
Ahlstrom, C. R.	114	Bainton, C. C.	102
Aho, W. A.	32, 297	Baird, B. A.	114
Aksein, M. E.	32	Baird, L. E.	114
Albright, A. E.	252	Baird, R. J.	85, 299
Alcock, N. E.	85, 373	Baird, T. H.	102, 406
Alexander, G. H.	102	Baker, A. M.	114
Alexander, R. J.	32, 241, 254	Baker, B. A.	114, 274
Allen, B. A.	32, 365	Baker, B. J.	102, 427
Allen, B. J.	114	Baker, D. H.	85, 414
Allen, E. H.	102	Baker, E.	114, 252, 420
Allen, E. J.	85	Baker, H. D.	237, 388, 389
Allen, G. C.	102, 362, 363	Baker, M. G.	32, 205, 278, 275
Allen, J. E.	114	Baker, R. E.	384
Allen, L. A.	102, 274, 276, 329	Baker, R. N.	186
Allen, M. J.	102	Balch, M.	339
Allen, M.	32	Balcom, E. R.	412, 413
Allen, R. M.	114, 437	Baldwin, G. D.	309
Allen, R. W.	253, 287	Baldwin, R. M.	102
Alles, B. E.	85	Ball, J. H.	102, 357
Alles, W. L.	102, 396	Ball, L. J.	100, 201, 350
Allshouse, D. C.	102	Ball, M. J.	41, 114
Almdale, M. R.	102, 330, 369	Ballard, B. H.	102, 357
Alsbauach, J. G.	384	Ballenger, J. E.	102
Altenburg, M. P.	85, 350	Baltzer, B. V.	114, 370
Althen, P. C.	84, 85, 173, 199, 205, 394, 395	Baltzer, M. D.	114
Alvord, M. R.	102	Bammel, A. F.	85, 305, 422
Alward, C. E.	85, 288	Bammel, W. R.	85
Ambrose, A. D.	32, 37, 84, 203, 309, 413, 379	Banasik, T. S.	85, 241, 305
Ambrose, C. W.	102	Bancroft, M. A.	114
Amis, W. J.	114, 274, 276, 406	Bancroft, R. C.	114
Amos, B. M.	114, 217	Bancroft, R. L.	32
Amsbaugh, M. V.	102, 217	Barber, R. J.	32
Amsiehus, J. W.	323	Barber, W. R.	32, 302
Amundsen, R. L.	32, 276	Barbour, H. E.	32, 366
Amundson, B. L.	102	Barbour, W. R.	114
Amundson, B. L.	237	Barclay, W. R.	101, 219
Anderson, A. J.	85, 353	Barker, A. E.	114, 362
Anderson, B. W.	32, 241, 237	Barker, R. A. Jr.	309
Anderson, C. W.	102	Barnes, E. M.	114
Anderson, D. M.	314, 327	Barnes, H. N.	102, 217, 298, 405
Anderson, D. M.	32, 275, 277, 279	Barnes, J. W.	85, 353
Anderson, G. R.	102, 399	Barnes, L. R.	32, 205, 218, 219, 225, 274, 276
Anderson, J. S.	85, 323, 426, 427	Barnes, L. A.	102, 338
Anderson, J. T.	241	Barnes, P.	114
Anderson, J. R.	114	Barnes, R. W.	424
Anderson, J. L.	114, 189, 409	Barnes, R. A.	85, 183, 327, 337
Anderson, R. J.	32	Barnum, J. M.	100, 102, 365, 442
Anderson, S. R.	114, 320, 328, 329	Barr, R. H.	47
Anderson, V. M.	114, 337, 434	Barr, R. A.	102
Anderson, W. G.	32, 428	Barr, W. R.	70
Andreas, D. J.	102	Barrett, R. M.	114
Andreoli, R. L.	245	Barrett, R. E.	32
Andrew, R. J.	102, 207, 267, 362	Barrett, S. A.	102
Andrews, D. J.	102	Barrett, W. T.	414
Andrews, G. F.	303		
Andrews, S. V.	32, 330		
Anthony, E. J.	31, 32, 201, 204, 365		
Antonak, J. G.	85		
Applegate, B. A.	32, 365		
Arcangeli, M. J.	414		
Archard, R.	320		
Archart, L. D.	187, 421		
Arena, A. G.	32, 133, 136, 141, 143, 144, 147, 189		
Arendshorst, R.	273, 274, 275		
Argyle, W. B.	405		
Armitage, M. J.	114		
Arms, J.	85		
Arms, N. A.	85, 277		
Arms, T. R.	102, 388		
Armstrong, B. M.	85		
Armstrong, E.	114		
Armstrong, M. J.	114, 217		
Arner, F. M.	85, 249		
Arnett, L. E.	114		
Arnold, A. R.	102		
Arnson, E. L.	102		
Arold, J. A.	114		
Aronica, B.	114		
Arrington, W.	166, 167, 171		
Arthurs, S.	84, 85, 203, 204, 303, 307, 414		
Arver, P. J.	114, 354		
Aselstine, F. A.	102, 413		
Ash, K. A.	32		
Ashby, H. C.	317		
Asner, C. R.	252		
Ashfal, H. J.	85, 241, 303		
Asmussen, R. C.	32, 410		
Aspin, J. A.	114		
Assiff, R.	85		
Astley, R. M.	218, 225, 409		
Astley, W. L.	186		
Atchison, J. R.	114		
Aten, D. E.	85, 209, 249, 287		
Aten, J. W.	32, 241, 254, 314		
Athey, B.	85, 298		
Atkins, E. S.	388		
Atkinson, S. T.	287		
Atwell, M. A.	102		
Atwell, M.	32		
Atwell, S. A.	102, 400		
Atwood, E. D.	114		
Atyee, J. R.	114		
Aubuchon, C. J.	30, 32, 133		
Aubuchon, I. C.	149, 150, 153, 154, 186, 325		
Auchterlonie, J. B.	150, 188, 325		
Auker, J. A.	237		
Aurand, N. N.	85		
Austin, D. A.	298		
Austin, D. A.	114, 370		
Awrey, W. B.	102		
Axelsen, H.	114, 253		
Ayers, M. J.	85		
Ayres, F. O.	114, 392		
Ayres, M.	59, 114, 365		
Ayres, P. E.	102		
Azelton, R. P.	114		





Where Students  
and  
Faculty Meet

## HARBORNE'S

for fine foods

Barrons, Keith Converse.....204, 208	Beebe, G. J. ....85	Berkey, D. J. ....11, 34, 204, 211, 350, 351	Blanchard, J. G. ....307, 410, 411
Barrows, P. J. ....85, 192, 263, 283, 369	Beebe, G. J. ....102	Berkowitz, F. L. ....334, 374	Blanchard, V. M. ....102, 436
Barry, B. L. ....405	Beebe, H. S. ....34, 266, 281, 344, 369	Berlin, R. L. ....300	Bland, D. K. ....289, 298, 327
Bartel, R. M. ....114, 433	Beebe, P. W. ....114, 252	Bernitt, R. O. ....313, 387	Blandford, B. F. ....421
Bartlett, F. C. ....32, 209	Beebe, R. I. ....85	Berry, C. H. ....102	Blandford, B. A. ....86, 361
Bartlett, M. ....32	Beecher, W. H. ....101, 102, 222, 298, 305	Berry, F. W. ....292	Blanding, W. S. ....114
Bartlett, R. H. ....32	Beem, L. W. ....34, 383	Berryman, Richard Charles ....406	Blanshine, A. W. ....86
Bartley, Hugh Jerome ....32	Beem, R. L. ....34, 336	Bertagnoli, H. L. ....34	Bleil, D. ....314
Barton, R. M. ....32	Beeman, H. F. ....85, 180, 186, 249, 384	Berube, R. O. ....273, 391	Blett, R. J. ....114
Baryames, C. A. ....32, 409	Beesley, R. C. ....102	Besancon, F. W. ....34, 315	Bliss, E. Kathleen ....191, 435
Baryames, C. A. ....53, 114, 237, 409	Begg, A. D. ....34	Besemer, K. J. ....114, 218	Blood, C. M. ....102
Bash, J. W. ....114, 429	Begley, T. F. ....49, 102	Besonon, A. E. ....102, 189	Bloom, H. L. ....114, 334, 374
Baske, A. F. ....34	Behan, R. A. ....114	Best, R. N. ....114	Bloomfield, E. E. ....34, 321
Baskin, O. ....85, 303	Behrens, M. J. ....85, 370	Betker, G. W. ....102, 193, 327	Bloore, I. L. ....102
Bassett, N. L. ....114, 365	Behrens, P. R. ....114	Bettesworth, M. A. ....34	Blough, Jack Sheldon ....157, 301
Bates, B. A. ....114	Belanger, L. J. ....114, 423	Bettison, A. M. ....102	Blue, N. H. ....39, 102, 263
Bates, D. J. ....429	Belknap, H. ....332, 333, 391	Beuerle, A. A. ....34, 241, 254, 309	Blue, R. L. ....245, 410
Bates, W. C. ....85	Bell, C. L. ....114, 252, 421	Beukema, C. D. ....85, 241	Blum, L. ....34
Batson, D. W. ....85	Bell, F. A. ....85	Beukema, R. H. ....402	Blume, E. V. ....86, 222, 317
Battley, C. P. ....102	Bel, G. A. ....102, 370	Beyer, E. V. ....114	Blyth, D. L. ....102
Baughman, J. P. ....85	Bel, J. A. ....102	Beyer, H. ....143	Blyton, G. E. ....114
Bauman, J. M. ....85, 221	Belon, G. T. ....85	Bezenah, C. L. ....102	Boatman, B. A. ....114, 413
Baumgart, J. H. ....114, 431	Beltz, R. M. ....34, 358, 359	Bezotte, B. J. ....85, 350	Bodoh, R. B. ....102
Baun, E. U. ....114	Belyea, E. G. ....114	Bibbins, J. W. ....410	Boehler, M. C. ....34
Baur, E. A. ....34, 209, 297	Bement, M. L. ....192, 369	Biedelman, J. W. ....102	Boehm, N. E. ....34, 237, 405
Bawden, W. J. ....34	Bender, E. L. ....85	Bielanski, W. ....114	Boehm, P. R. ....114
Baxter, J. C. ....323	Bender, D. ....34	Biewend, R. E. ....85	Boelens, H. E. ....102, 283
Bayer, F. ....85, 414	Benedict, M. J. ....34, 85	Bielow, C. A. ....177, 221, 288, 402	Bogan, R. T. ....34, 45, 84,
Bayer, L. A. ....85, 414	Benefiel, Richard James ....114, 399	Bignall, G. L. ....114	241, 254, 255, 302, 304, 307
Bazuin, L. H. ....34, 309	Benfer, Roy Leonard ....114, 252, 335, 406	Bilderback, E. G. ....114, 395	Bogart, D. J. ....114, 427
Beach, H. L. ....114	Bennett, A. C. ....102, 191	Billig, C. R. ....85	Bogart, R. W. ....114
Beadle, B. H. ....114, 277	Bennett, A. L. ....102, 191	Billig, R. F. ....102	Bohn, M. D. ....102
Beadle, B. J. ....102	Bennett, C. H. ....102	Billings, W. W. ....34, 186, 384, 385	Bojczuk, M. ....427
Beam, M. M. ....102	Bennett, D. I. ....102, 217	Bimba, S. M. ....102, 320, 329	Bolling, W. E. ....102
Bean, R. G. ....114, 298	Bennett, E. E. ....34	Bird, K. R. ....102	Bollinger, B. V. ....86
Beard, C. R. ....114, 263	Bennett, E. J. ....102	Birgelaitis, E. J. ....34, 304, 305	Bollogh, V. E. ....114
Beard, K. W. ....114, 293	Bennett, G. R. ....102	Birnbaum, H. A. ....102, 334, 380, 381	Bolster, M. W. ....159, 161, 240, 304, 307
Beard, M. L. ....114	Bennett, R. A. ....177	Bisbee, J. B. ....102, 424	Bolte, J. A. ....102, 436
Beard, T. B. ....34, 386, 387	Bennett, W. P. ....101, 102, 400	Bishop, A. L. ....34, 291	Bolton, M. M. ....114
Beard, W. P. ....114	Benow, B. L. ....114	Bishop, B. J. ....85, 352, 353	Bolton, R. A. ....101, 102, 303, 425
Beardslee, W. E. ....176, 333	Benson, H. J. ....315	Bishop, G. J. ....102, 437	Bolton, W. O. ....114
Beardsley, D. L. ....102	Benson, V. E. ....85, 338	Bishop, P. T. ....114, 410	Bolz, J. A. ....86
Beardsley, W. W. ....410, 396	Bent, M. E. ....357	Bistricky, J. E. ....102	Boman, J. E. ....102
Beasecker, D. R. ....34, 321, 334	Berden, E. A. ....114	Black, W. L. ....114, 298, 335	Boman, W. H. ....114
Beattie, H. C. ....34, 306, 419	Berentsen, L. M. ....102, 335	Blackman, L. M. ....102	Bombenek, L. A. ....86, 217
Becker, A. ....34, 321, 334	Berg, C. K. ....114	Blackman, A. R. ....34	Bonathan, J. K. ....34, 216, 370
Becker, B. ....77	Berg, H. ....392	Blackman, W. J. ....114, 409	Bond, L. W. ....102
Becker, J. T. ....34, 133, 410, 411	Berger, G. R. ....102, 349, 364, 365	Blackmer, R. J. ....34	Bondarenko, P. ....102, 287, 324, 383
Becker, M. L. ....114	Bergh, D. A. ....85, 303, 429	Blackmon, S. C. ....114	Boniece, R. J. ....34, 249, 262, 388
Becker, M. J. ....34	Bergin, F. X. ....85, 114	Blackwood, H. E. ....34, 266, 357	Bontine, R. M. ....86, 249, 383
Beckman, C. B. ....85	Berglund, A. J. ....114	Blackwood, R. H. ....84, 85, 249, 402	Bonnell, E. T. ....34, 337
Beckman, H. J. ....85, 324	Bergman, E. ....34, 204, 306, 408, 409	Blair, H. W. ....114	Bonner, W. S. ....36, 320, 329
Beckwith, D. J. ....114	Bergman, G. E. ....102	Blair, M. J. ....11, 34, 217, 361	Bonninghausen, A. L. ....114, 261, 435
Beckwith, K. ....114	Bergren, W. V. ....34, 302	Blair, M. E. ....114	Bonsecours, D. H. ....36
Bedell, G. D. ....310, 388		Blanchard, J. ....34, 306	Bontekoe, J. ....102
Bedford, M. A. ....114			



Boonstra, B. J. 77, 114, 350  
 Boorsma, C. J. 402  
 Boos, R. F. 115, 399  
 Boos, W. A. 102, 399  
 Booth, A. W. 36, 183, 310, 321, 327  
 Booth, R. T. 399  
 Borgman, N. C. 115, 430  
 Boring, B. J. 325  
 Borkowski, J. 86, 249, 384  
 Bornkind, J. 114, 380, 252, 334, 425  
 Borsos, R. D. 36, 395  
 Bos, D. D. 86  
 Bosch, R. F. 400  
 Bosink, B. R. 115, 424  
 Bostedor, C. F. 102  
 Bottje, W. D. 36, 292  
 Bottke, E. A. 79, 330, 406  
 Bottomley, M. L. 102, 323, 361  
 Bottorff, A. F. 36  
 Bouchard, D. E. 312  
 Bouck, J. D. 86, 183, 249, 267, 305  
 Bourbonnais, T. 36, 237, 256, 307, 388  
 Bourdon, L. P. 36, 190, 193, 201  
 Bovill, M. J. 36, 336  
 Bowden, M. R. 102, 323  
 Bowen, M. A. 115  
 Bowen, R. C. 102  
 Bower, B. E. 36, 237  
 Bower, C. W. 36  
 Bower, R. H. 115, 402  
 Bowerman, S. M. 86, 205, 387  
 Bowery, T. G. 273  
 Bowie, W. W. 36  
 Bowman, B. L. 102, 322, 330  
 Bowman, E. L. 36, 273, 275  
 Bowman, T. E. 36, 189, 192, 193, 368, 369  
 Bowser, E. A. 305  
 Box, N. O. 102  
 Boyce, A. P. 102, 303  
 Boyce, A. L. 36  
 Boyce, E. E. 102  
 Boyce, M. S. 102  
 Boyce, R. A. 115, 365  
 Boyce, S. 86, 115, 249, 354, 355  
 Boyd, D. E. 86  
 Boyd, R. H. 237  
 Boyd, R. S. 245, 313  
 Boyd, W. B. 36  
 Boylan, C. E. 102, 303  
 Hozek, J. W. 86  
 Bozman, J. F. 115  
 Brabbs, F. I. 102  
 Brabazon, V. D. 361  
 Brabury, M. L. 102  
 Braddock, D. L. 245, 291  
 Braden, R. E. 353  
 Bradford, M. A. 291, 294, 295, 383  
 Bradford, J. N. 442  
 Bradley, E. A. 103, 309  
 Bradley, G. W. 36  
 Bradley, L. E. 304, 306  
 Bradley, W. A. 115  
 Bradshaw, A. D. 323  
 Brady, M. E. 103  
 Brakeman, W. G. 103  
 Branch, M. L. 86  
 Branch, R. G. 103, 396, 397  
 Brand, L. J. 36, 237, 309, 311  
 Brandel, C. A. 36  
 Brandenburg, C. 36  
 Brandow, D. G. 36, 301, 302, 387, 414, 415  
 Brandt, E. N. 86, 218, 219, 225, 298, 307  
 Brandt, S. M. 36  
 Brandt, Viola Larsen 103  
 Brandt, W. W. 36, 289, 292  
 Branson, S. S. 86  
 Brasseur, G. J. 86  
 Brassington, G. 400, 401  
 Brattain, D. B. 370  
 Brauch, N. 103  
 Brauker, W. F. 36  
 Braun, C. R. 36, 356, 357  
 Braunschneider, G. E. 103, 253  
 Bray, D. F. 86, 428  
 Brecher, S. R. 86  
 Bredahl, V. L. 115, 399  
 Breed, C. H. 115  
 Brehmen, L. E. 103  
 Brekke, A. E. 115  
 Brennan, J. K. 36  
 Brennen, A. E. 115  
 Brenner, A. G. 384  
 Breslin, J. 395  
 Brethen, Charles Arthur 103, 293, 335, 392  
 Brewster, W. M. 115, 293  
 Brickner, A. 103  
 Briggs, G. W. 103  
 Briggs, V. N. 30, 36, 84, 217, 218, 219, 221, 225, 264  
 Brigham, E. K. 103, 217  
 Bring, S. V. 257, 399  
 Brink, Lee 36, 329  
 Brininall, I. M. 115  
 Brishin, B. E. 115  
 Brissette, C. J. 115, 274  
 Broad, B. M. 86  
 Brock, R. M. 431

Brodie, C. A. 86  
 Broker, W. F. 86, 399  
 Brooks, J. D. 36  
 Brosius, J. L. 115  
 Brown, E. M. 357  
 Browder, M. R. 103, 333  
 Brower, E. J. 79  
 Brown, C. 115  
 Brown, D. R. 36, 311  
 Brown, D. V. 36, 364, 365  
 Brown, D. R. 103  
 Brown, E. E. 237  
 Brown, J. D. 277  
 Brown, J. L. 115  
 Brown, M. K. 36, 365  
 Brown, M. C. 36  
 Brown, M. J. 115, 352  
 Brown, M. H. 115  
 Brown, M. A. 115  
 Brown, M. E. 36, 418  
 Brown, P. R. 86, 329  
 Brown, R. E. 103  
 Brown, R. H. 43, 65  
 Brown, T. 36, 79, 249, 414  
 Browne, D. W. 86  
 Browne, M. J. 115  
 Bruce, P. F. 323  
 Bruce, V. M. 388  
 Brundage, Joe R. 275  
 Brunette, L. E. 86, 330, 425  
 Brunger, H. A. 113, 115, 405, 425  
 Bruni, A. 115  
 Brunson, F. D. 295  
 Bryan, H. S. 36, 306  
 Bryant, J. A. 36, 244, 245  
 Bryant, N. A. 115  
 Bryson, J. S. 36, 205, 283  
 Bueclero, J. B. 273  
 Buchanan, W. C. 262, 263, 365  
 Buchholz, M. J. 86, 261, 263, 264, 391  
 Buchoz, M. 86, 366  
 Buck, B. W. 101, 399  
 Buck, C. W. 115, 380  
 Buckler, L. 115, 373  
 Buckley, M. A. 115, 373  
 Buckley, M. M. 86  
 Budnick, V. J. 115  
 Buehler, W. J. 115  
 Bueschlen, A. M. 103  
 Bueschlen, B. J. 103, 323, 353  
 Bull, M. E. 115, 433  
 Bullard, L. J. 237  
 Bunt, W. 115  
 Burdick, G. A. 115, 337  
 Burdo, E. W. 86, 183, 237  
 Burdy, L. M. 115, 274  
 Burger, E. W. 329  
 Burgess, H. H. 86, 199, 205, 361  
 Burhans, M. A. 36, 133, 151, 152, 305, 325  
 Burk, W. R. 394  
 Burke, Charles James 115  
 Burke, E. N. 103, 362  
 Burke, E. M. 429  
 Burke, W. E. 323  
 Burklund, E. L. 286  
 Burnell, C. S. 115, 303, 395  
 Burnett, J. L. 103, 422  
 Burnett, J. R. 86, 361  
 Burnett, M. R. 115  
 Burnett, T. H. 115, 391  
 Burns, R. S. 103  
 Burns, R. D. 115  
 Burnes, R. J. 115, 437  
 Burt, B. J. 103  
 Burtless, W. 115, 370  
 Burton, J. A. 182, 248, 255, 319  
 Burton, J. R. 86  
 Burton, L. R. 103, 245  
 Burton, M. C. 103, 402  
 Burt, W. S. 357  
 Busby, Shirley Ann. 36, 181, 186, 187, 379, 384, 385  
 Busch, G. A. 262, 263, 309  
 Busch, J. R. 86, 245, 384  
 Buschman, M. C. 317  
 Bush, C. T. 38  
 Bush, H. A. 86  
 Bush, H. J. 33, 84, 86, 205, 264, 307, 409, 424, 439  
 Bush, J. A. 86  
 Bush, J. J. 103  
 Bush, N. E. 38, 304, 305, 307  
 Bush, R. R. 103, 399  
 Bush, R. W. 55, 103, 253, 412, 413  
 Bushfield, R. D. 86, 370  
 Bushnell, B. F. 101, 291, 293, 295, 383  
 But, P. A. 86, 412, 413  
 But, R. D. 38  
 Butler, H. R. 38, 285, 284  
 Butler, H. E. 103, 366  
 Butler, M. L. 86, 237, 305  
 Buwalda, W. C. 336  
 Buxton, C. W. 86, 357  
 Buzzard, D. I. 176  
 Byelich, G. 38, 41  
 Byelich, J. S. 103, 369, 406, 407  
 Byrnes, L. R. 115, 276  
 Bystrom, R. T. 86, 176, 237, 322

Cady, E. C. 38  
 Cage, G. H. 103  
 Cahill, E. F. 263, 402  
 Cahill, L. M. 38  
 Cahoon, N. M. 115  
 Cahow, T. W. 249, 420  
 Cain, J. F. 86, 275  
 Caldwell, J. E. 241, 303, 384  
 Calhoun, G. E. 179  
 Calkins, C. F. 38, 368, 369  
 Calkins, M. L. 115  
 Call, R. J. 115  
 Callahan, J. C. 252  
 Cameron, B. G. 38  
 Cameron, H. E. 115  
 Cameron, T. M. 115  
 Campau, F. J. 103  
 Campbell, B. J. 249, 395, 394  
 Campbell, D. B. 409  
 Campbell, F. W. 103  
 Campbell, G. E. 316  
 Campbell, H. J. 38  
 Campbell, H. M. 38, 115, 323, 347, 350, 351  
 Campbell, J. S. 115, 442  
 Campbell, J. P. 103  
 Campbell, J. E. 103  
 Campbell, K. D. 249  
 Campbell, M. J. 357  
 Campbell, M. 86, 323  
 Campbell, P. K. 115  
 Campbell, R. A. 414  
 Campbell, R. L. 103, 274, 276, 303  
 Campbell, V. L. 353  
 Canfield, M. E. 103  
 Cannon, C. J. 425  
 Caplan, D. M. 38, 302, 334  
 Caplan, S. S. 103, 334  
 Card, W. J. 115  
 Cardinell, R. H. 69, 103, 216, 221, 410  
 Carew, B. J. 103, 362  
 Carey, C. L. 38, 133, 188  
 Carey, M. B. 79, 205, 322  
 Cargill, B. F. 103, 227, 357  
 Carle, D. W. 71, 103, 267, 362, 363  
 Carleton, K. S. 38, 300  
 Carlisle, M. 339  
 Carlisle, V. R. 103  
 Carlson, A. E. 103  
 Carlson, P. A. 222, 315, 317  
 Carlson, R. B. 38, 288  
 Carlson, R. C. 249, 413  
 Carlson, W. G. 103  
 Carmichael, D. H. 413  
 Carney, H. T. 103  
 Carpenter, B. E. 103, 204, 320, 329, 392  
 Carpenter, H. M. 38, 350  
 Carpenter, W. K. 115, 208  
 Carr, B. F. 38, 373  
 Carr, C. E. 38, 221, 224, 308, 344, 365  
 Carr, E. F. 86, 314  
 Carr, J. M. 86, 115  
 Carr, J. F. 115, 317, 419  
 Carr, J. M. 326, 370  
 Carr, M. E. 86  
 Carragher, M. E. 103  
 Carrier, M. R. 86  
 Carrier, R. D. 410  
 Carrington, S. E. 115, 191, 216, 435  
 Carris, B. J. 103  
 Carrow, J. M. 100, 103, 370  
 Carstens, V. M. 103  
 Carter, F. L. 38, 133, 141, 143, 241  
 Carter, K. E. 406, 407  
 Carter, P. T. 205, 410  
 Case, M. L. 115  
 Case, R. 208  
 Case, W. H. 38, 383  
 Caskey, F. R. 204, 412, 413  
 Cass, E. M. 103, 323  
 Caswell, A. 339  
 Catron, W. J. 103  
 Cavan, B. J. 115, 369  
 Cavanagh, W. A. 115  
 Cavanaugh, E. F. 38, 337, 410  
 Cessna, H. M. 38, 283  
 Cessna, J. A. 103  
 Cestkowski, J. A. 38  
 Cetas, R. C. 329  
 Chab, A. 115, 387  
 Chadderton, D. A. 115  
 Chaddock, R. E. 115  
 Chaddock, T. A. 55, 103  
 Chafets, A. 381, 380, 317, 334  
 Chaffin, D. G. 241  
 Chamberlain, C. C. 115  
 Chamberlain, D. E. 86, 237, 393  
 Chamberlain, E. E. 103  
 Chambers, W. E. 115  
 Chandler, B. J. 86, 322, 361  
 Chandler, F. L. 103, 373  
 Chandler, M. A. 38, 216, 317  
 Chantiny, J. G. 86, 405  
 Chapel, D. F. 307  
 Chapel, N. 331, 404  
 Chapel, W. D. 86, 237  
 Chapman, D. M. 211, 352, 353

Chapman, J. G. 86, 204  
 Chapman, J. E. 84, 86, 103, 410  
 Chappell, J. B. 115  
 Charlebois, L. O. 86  
 Charlow, J. J. 86  
 Charlton, J. L. 103, 283, 337, 350  
 Chartos, B. 188  
 Chase, J. E. 115, 320  
 Cheesman, E. K. 86  
 Cheesman, E. C. 86  
 Cheff, M. E. 103  
 Chelhar, P. 115, 329  
 Chenery, M. J. 115, 437  
 Cheney, G. T. 115  
 Cherin, M. 38  
 Chevis, P. P. 87, 303  
 Chiappetti, P. 87  
 Chiaverini, T. M. 115, 337  
 Childs, M. E. 87, 207, 264, 265, 267  
 Chilikos, J. G. 103, 303  
 Chilikos, N. G. 115  
 Chilson, J. H. 297  
 Chisholm, D. V. 115  
 Chism, R. 384  
 Chlopan, R. E. 159, 160, 162, 325  
 Christa, B. M. 361  
 Christensen, C. E. 358  
 Christensen, J. A. 38, 340  
 Christie, L. L. 103  
 Chubbuck, L. O. 103, 433  
 Chulski, T. 87  
 Church, E. L. 38, 237  
 Church, J. H. 38, 188, 199  
 Church, J. 210, 237, 245, 377, 394, 395  
 Church, J. A. 38, 221  
 Church, R. B. 115, 395  
 Churchill, B. L. 38  
 Ciernick, D. F. 103, 337  
 Ciolek, E. W. 87, 217, 245, 275, 276, 309, 446  
 Cline, J. W. 87, 241  
 Clarahan, M. E. 103  
 Clark, A. B. 115, 414  
 Clark, C. R. 38, 394, 395  
 Clark, D. R. 115, 189  
 Clark, D. J. 103  
 Clark, D. L. 103  
 Clark, J. E. 115, 216, 217  
 Clark, J. I. 103, 216, 395  
 Clark, M. G. 369  
 Clark, M. C. 87, 323  
 Clark, M. O. 428  
 Clark, P. E. 115  
 Clark, R. W. 115  
 Clark, R. C. 103, 398, 399  
 Clark, S. J. 357  
 Clark, V. D. 87, 103  
 Clark, W. W. 402, 403  
 Clarke, D. M. 115  
 Clausen, A. T. 188, 189, 410  
 Clausen, J. B. 241, 254  
 Clay, D. R. 103  
 Clay, J. E. 115  
 Clay, K. L. 38, 447  
 Cleary, J. J. 115  
 Cleereman, K. J. 103, 337  
 Clemmer, R. P. 77, 419  
 Cleveland, F. J. 103, 405  
 Clift, J. 115  
 Clifton, A. L. 115  
 Climer, J. H. 180, 291  
 Cline, M. L. 115  
 Clippinger, M. E. 115, 323  
 Cloon, M. A. 103  
 Clouser, C. B. 216, 365  
 Clubb, M. E. 43, 103, 315, 316, 350, 432  
 Clugston, G. R. 38, 222  
 Clune, R. M. 49  
 Coady, M. D. 115, 405  
 Coates, R. J. 38, 87, 305  
 Coats, C. J. 115  
 Coats, H. L. 115  
 Cobb, E. M. 38  
 Cobble, J. R. 38, 331  
 Coen, F. H. 115  
 Coffman, J. W. 333, 396, 397  
 Cogger, R. O. 51  
 Colby, C. K. 115  
 Cole, C. H. 115  
 Cole, D. E. 115  
 Cole, J. M. 422  
 Cole, L. M. 38, 362  
 Cole, L. E. 103  
 Cole, M. R. 87  
 Cole, R. M. 113, 115, 435, 365  
 Colestock, H. E. 115, 336, 383  
 Colin, W. F. 38  
 Collar, B. E. 115  
 Collar, R. H. 103, 320  
 Collins, C. G. 40, 315, 316  
 Collins, D. L. 40, 314, 317  
 Collins, D. J. 40, 314, 428  
 Collins, J. H. 347, 368, 369  
 Colpoys, W. D. 40, 302  
 Colton, M. W. 103  
 Colville, C. R. 103, 388  
 Come, D. R. 40, 308, 311  
 Compton, R. A. 40, 388, 389  
 Comstock, B. E. 115, 436  
 Comstock, M. A. 436





Make it a  
**BOWLING DATE**  
 at the  
**SPARTAN ALLEYS**

Finest in Michigan

3411 E. Michigan Ave.



# CAMPUS PRESS

SPECIALIZERS IN NEWSPAPER PRINTING

*Quality Work*

202 EVERGREEN

PHONE 26415



We are justly proud of Michigan State, its fine campus,  
 beautiful buildings, friendly students

## BOWD-MUNSON

COLLEGE ARCHITECTS

ORLIE I. MUNSON  
 LOIS M. COWLES

LANSING,  
 MICHIGAN



## Bowling & Billiards

HOME OF SPARTAN BOWLERS FOR 12 YEARS

### Rainbow Recreation

PHONE 91212

119 E. GRAND RIVER



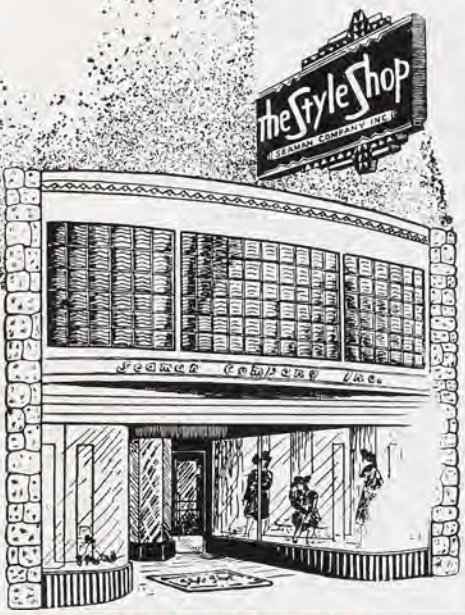

**Where Smart Co-eds Gather**  
**THE STYLE SHOP**  
 116 West Allegan, Lansing, Michigan

# MICHIGAN NATIONAL BANK

Offices in

LANSING	MARSHALL
BATTLE CREEK	PORT HURON
GRAND RAPIDS	SAGINAW

Resources

More Than Sixty Million Dollars



Member

Federal Deposit Insurance Corporation

Conant, R. M.	115	Culver, M. E.	40, 329
Conat, G. J.	115	Culver, W. H.	252, 387
Condon, D. J.	103	Cumming, J. E.	116, 361
Congdon, D. W.	402	Cummings, G. H.	87, 403
Conley, J. R.	87, 391	Cummings, R. A.	87
Connaughton, H. W.	87	Cunningham, J. G.	40, 81, 300, 402
Connelly, T. L.	30, 40, 84, 199, 205, 223, 322, 404, 405, 441	Curran, E. C.	103, 391
Converse, C. C.	221	Curran, M. E.	40, 53
Coohon, D. B.	87, 384	Currey, R. M.	104, 295, 383
Coohon, D. E.	115	Currier, P. H.	104, 313
Cook, F. J.	87, 241, 277	Currier, R. E.	116, 337
Cook, G. R.	40	Curtiss, R. A.	116, 173, 395
Cook, G. P.	103	Curtiss, S. W.	116
Cook, L. B.	115	Cushing, T. R.	116
Cook, P. E.	87	Custer, F. D.	116, 317
Cook, R. A.	115	Custer, G. A.	116, 252
Cook, R. H.	40	Cuthbert, A. O.	116
Cookingham, M. J.	115	Cutshall, L. H.	104
Cooley, K. D.	87		
Coons, D. F.	87		
Cooper, A. R.	103, 222, 317, 337, 400, 401		
Cooper, C. C.	87, 221, 391		
Cooper, M. L.	263		
Cooper, M. I.	103		
Coopes, R. J.	241		
Cope, J. V.	87		
Corbishley, M. J.	115		
Cordes, A. M.	87, 241, 252, 301		
Corey, C. J.	40, 245		
Corey, L. J.	274		
Corlett, M. J.	103		
Cornair, R. E.	103, 329		
Cornell, M. H.	115, 435, 323		
Cornell, R. E.	206, 336		
Cornish, W. G.	115		
Cornish, B. J.	115, 217		
Cornwell, D. P.	189, 395		
Correll, M. W.	237		
Correll, S. J.	329		
Corrigan, J. F.	115		
Corry, S. I.	115		
Cortright, C.	115, 335		
Corwin, M. M.	103, 387		
Cory, A. B.	87, 205, 276		
Couchois, M. J.	40, 310, 321		
Couchois, W. J.	116		
Coughlin, R.	252		
Coulter, A. B.	40, 75, 241, 254, 255, 406, 379		
Coulter, L. L.	413		
Coulton, M. E.	103, 365		
Courier, J. M.	116, 424		
Couture, B. J.	116		
Couture, C. N.	103		
Cowin, K. E.	87, 358		
Cox, J. T.	40, 288		
Cox, M. J.	103		
Coy, C. H.	40		
Crabbe, R. A.	87		
Craig, B. A.	116		
Craig, P. A.	357		
Craig, R. C.	314		
Cramer, Q. E.	40, 187		
Crandall, L. W.	103		
Crandall, M. M.	103, 432, 361		
Crandall, V. J.	87, 298		
Crandell, J. M.	40, 322		
Crane, D. E.	40, 273		
Crane, F. J.	116		
Crane, J. A.	87, 414		
Crane, R. C.	103, 293		
Crane, R. J.	116		
Craun, C. E.	40, 308		
Craver, F. R.	103		
Crawford, E. L.	103		
Crawford, G. R.	103		
Crawford, M. J.	326, 357		
Crawford, N. C.	116, 323, 365		
Crawford, S. E.	103, 357		
Creech, E. A.	40, 326		
Cregan, J. C.	116		
Cressor, M. L.	40		
Cressor, R. J.	40, 309		
Crew, J. F.	103, 116, 399		
Crippen, E. F.	87, 241, 338, 414		
Crisman, S. A.	116, 277		
Critchfield, J. M.	33, 87, 288, 365		
Crockford, J. A.	116, 257, 405		
Cropsey, L. M.	103, 217, 253		
Crosby, M. E.	40, 357		
Cross, E. F.	40, 306, 386, 387		
Cross, R. A.	40		
Crossen, C. L.	43, 77		
Crossman, C. J.	116		
Croup, O. E.	323		
Crownover, H. L.	103		
Croxton, W. W.	40		
Crozier, J. C.	116		
Crozier, J. E.	31, 40, 201, 211, 368, 369		
Crum, B. M.	40, 204, 216, 217, 223, 224, 308, 311		
Crumley, H. W.	103, 203, 206, 442		
Cuda, I. N.	103, 216		
Cudworth, D. L.	103		
Culby, J. J.	40, 399, 398		
Cullinane, J. A.	116		
Cully, R. J.	103		
Culp, G. R.	275, 336		
Culver, L. L.	87		
Dahl, J. C.	116, 370		
Dahlbeck, C. E.	104		
Dahlgren, P. A. W.	40		
Dail, D. R.	249, 410		
Dake, L. J.	87, 289		
Dakin, J. B.	116		
Daley, R. B.	49		
Daligga, E. M.	55		
Daly, M. C.	116		
Damon, W.	329		
Dancer, P. A.	116		
Danciu, G.	40, 133, 141, 143, 255		
Daniels, Jack Theron	392, 393		
Daniels, J. W.	116		
Danielson, C. N.	257		
Darby, C. W.	310, 321		
Dargo, J. M.	116, 405		
Darling, D. A.	116, 405		
Darling, R. O.	237, 252, 301, 307, 387		
Darlington, R. A.	360, 361		
Daszewski, E. W.	241		
Datz, J.	237		
Davarn, K. A.	40, 350		
Davenport, A. M.	40, 291		
Davenport, C.	40		
Davey, E. W.	104		
David, M. C.	116, 391		
Davidoff, I.	87, 241, 380, 381		
Davidson, F. W.	301		
Davidson, Y.	116, 361		
Davies, A. E.	116		
Davies, J.	116		
Davies, V. M.	104		
Davies, V. Y.	116		
Davis, D. A.	116, 189		
Davis, E. M.	87, 201, 330, 369		
Davis, H. G.	145, 146		
Davis, J. H.	87		
Davis, L. E.	104		
Davis, P. S.	40, 418, 421		
Davis, R. K.	116, 253, 275		
Davis, W. D.	40, 133, 141, 142, 143, 145, 159, 161, 162, 325		
Davis, W. D.	40, 133, 141, 144, 145, 159, 160, 162, 325		
Dawe, G. A.	116		
Dawley, A. E.	87		
Dawson, J. R.	30, 40, 220, 221, 223, 225, 237, 344, 402		
Dawson, L. E.	40, 208, 204, 297		
Day, R. J.	87, 366		
Day, R. S.	42, 406		
Dayrell, B. E.	237		
Deahl, M. H.	116		
Dean, C. R.	42		
Dean, E. H.	43, 104, 275, 434		
Dean, M. G.	87		
Dean P. M.	42, 199, 201, 204, 211, 365		
Dean, R. F.	104		
Deaner, V. R.	87, 193, 201, 210, 330, 361, 439		
Dearing, A. C.	116, 362		
Decker, M. E.	104		
Decker, K. N.	87		
De Clarke, R. H.	116		
De Conick, S. A.	116		
Decou, W. C.	410		
Dehaan, T. M.	116		
Dehn, A. J.	87		
Deibert, G. E.	142		
Deihl, R. H.	151		
Deinzer, L. F.	116, 274		
Dekoning, P.	336		
Delamarter, B. C.	116		
Dembinsky, M.	87		
De Meritt D. E.	42		
Deming, S. E.	42, 241, 254, 406		
Dendel, G. F.	42		
Dendrinios, M. H.	87, 178, 303, 307, 414		
Denman, C. E.	42, 350		
Dennis, J. H.	84, 241, 391		
Dennis, R. E.	42, 209, 286, 275, 294, 295		
Dennison, B. J.	116		
Dennison, B. G.	116		
Denniston, E. L.	87		
Denny, J. E.	104, 337		
Dent, W. C.	42, 300, 302, 304		
Depew, V. M.	116		







Eppelheimer, M. M.	99, 104, 199, 291, 295, 392, 393	Flamenbaum, I.	334, 380	Froom, E. V.	323	Glaeser, D. M.	117
Erickson, M. E.	44	Flamenbaum, S.	88, 245, 334, 380	Frost, C. E.	104	Glurum, L. N.	117
Erickson, H. J.	116	Flanagan, S. M.	117	Frost, H. L.	46, 306	Glaser, J. A.	406
Erison, R. H.	116	Fleishmann, D.	159	Frost, M. M.	88, 324	Glaser, M. G.	277, 334
Ernsberger, R. S.	116	Fleming, B. J.	117, 437	Frymire, L. T.	104	Gleffe, R.	101, 105, 187, 384
Ernsberger, W. P.	44, 241, 254, 255	Fleming, M. E.	46, 205, 266, 277, 279, 357	Fuhr, E. J.	46, 296	Glidden, P. J.	233
Ernst, R. D.	116	Fletcher, M. L.	117, 274	Fuhrer, R. P.	117	Glover, B. J.	89
Ernst, W. C.	116	Fletcher, W. G.	117	Fulger, R. E.	117	Gluski, H. E.	48, 305, 307, 391
Erwin, E. A.	116	Flickinger, B. L.	117	Fuller, A. E.	88, 391	Gmeiner, R. C.	105
Erwin, J. R.	44	Flott, D. G.	117	Fuller, V. J.	46	Goard, S. C.	252, 333
Eschelbach, D. L.	44	Fluharty, D. M.	222	Fullerton, H. G.	117	Godbold, G. K.	117
Eschenburg, R. W.	104	Flynn, R. J.	117	Fulmer, W. B.	88, 245, 399	Goddard, E. B.	117
Essling, R. H.	314	Fochtman, E. G.	303	Fulton, R. W.	88	Godfrey, L. M.	364, 365
Esslinger, I. J.	44, 61, 232, 233, 350, 351	Foe, W. J.	104	Funk, H. E.	117, 370	Goldberg, R.	77, 117, 334
Estes, B. I.	116	Fogg, R. K.	88, 306, 307, 387	Funk, L. R.	67, 104	Goldsmith, B.	48, 315, 380
Estes, G. B.	44	Foley, E. G.	88, 217	Funston, J. E.	181, 186	Goldstein, M. M.	48
Estes, H.	104	Foley, F. J.	88, 365	Funston, J. J.	117, 410	Goodale, R. H.	245, 284, 285, 291
Estes, I. E.	116	Folks, H. G.	88, 396	Furnival, E. J.	104, 274	Goodale, W. B.	117
Etchison, K. L.	44, 315, 316	Follett, R. L.	406, 407			Goodband, G. C.	105, 205, 317
Evans, B. H.	104, 396	Fong, B. H.	104			Goodell, A. L.	89, 216, 217
Evans, K.	104, 365	Fontana, B. C.	46, 237, 310, 399			Goodrich, M. E.	100, 105
Evans, L. M.	116	Foo, C. T.	46, 218, 219, 223, 225, 244, 245			Goodrich, P. C.	241, 254
Evans, S. A.	116, 391	Foran, P. J.	104, 435			Goodwin, D. T.	117
Evans, W. F.	104, 313	Forbear, J. M.	104			Gordon, D. L.	105
Evatt, M. G.	44	Forberg, W. A.	104			Gordon, L. E.	89
Eveland, J.	104, 388	Ford, M. J.	274			Gordon, T. H.	105, 303, 380, 381
Everett, J. V.	101, 104, 189, 205, 252, 396	Ford, R. E.	46, 241, 300			Gordon, W. D.	186, 335
Eyestone, M. A.	116	Fornari, P. A.	141, 145, 325			Gorsline, L. M.	89
Eymann, K. C.	116	Forrester, R. E.	117			Gorsline, M. E.	117, 435
Eyre, W. J.	116, 298	Forsyth, R. A.	104			Gorton, W. F.	117
		Forsythe, P. N.	117			Goschke, D. A.	89, 358
		Fortier, G. A.	113, 361			Goss, D.	107
		Forward, E. E.	46, 300			Goss, D. F.	48, 308, 309, 428
		Fosdick, J. P.	117, 350			Gossett, E. C.	117
		Fosheim, I. V.	46, 300			Gottshall, W. W.	89, 303, 396
		Foss, W. A.	384, 385			Gottschlich, H.	117
		Foster, G. F.	46, 59, 388			Goulhis, D. K.	388
		Foster, H. K.	88			Gould, P. J.	117, 432
		Foster, J. A.	79, 424			Gould, R. M.	117, 427
		Foster, J. W.	46, 291, 295, 392			Gower, N. J.	48
		Foster, J. K.	46			Grabill, B. L.	48, 354
		Foster, K. E.	104, 362			Graff, M. J.	117, 227
		Fotheringham, J.	104			Graham, C. C.	117
		Fouch, E. M.	46			Graham, D. W.	48, 394, 395
		Fouch, V. J.	104, 206, 300, 307, 336			Graham, E. Y.	105, 362
		Fountaine, J. C.	46, 240, 241, 254, 255, 306, 308			Graham, J. G.	105
		Fowler, D. J.	117			Graham, L. V.	105
		Fowler, E. M.	104			Graham, M. A.	117
		Fowler, R. L.	117, 253			Granskog, E. W.	89, 209, 320, 329
		Fowler, R. W.	46, 305			Grant, A. W. J.	48, 59, 159, 237, 313, 330, 388
		Fox, D. C.	104			Grant, B. J.	117, 369
		Fox, E. M.	46, 360			Grant, J. C.	117
		Fox, G. E.	365			Grant, J. L.	31, 48, 308, 312, 354
		Fox, H. E.	46			Grant, M.	117
		Fox, J. E.	46, 286, 290, 291, 383			Granville, J. A.	63, 117
		Fox, J. L.	46, 312, 350			Grashier, H. K.	105, 409
		Fox, M. L.	104, 370			Gray, D.	188
		Fox, R. B.	253			Gray, L. B.	117
		Frackelton, G. M.	46			Gray, M.	89, 339
		Frahm, R. B.	46, 352, 353			Grayson, N. J.	365
		Frleigh, R. G.	141, 145, 187			Green, H. A.	89
		Frampton, B. L.	46, 193			Green, M. A.	84, 89, 193, 303, 307, 414
		Francis, M. L.	104, 361			Green, M. A.	83
		Francis, W. B.	117			Green, M. L.	117, 335, 365
		Frang, C. N.	88, 301			Greene, A. J.	433
		Frank, D. M.	104, 283, 330			Greene, K. W.	48, 205, 310, 321
		Frank, R. M.	88			Greene, O. E.	209, 331, 447
		Frankel, H. W.	46, 249, 298			Greene, T. N.	21, 48, 199, 218
		Franzen, L. C.	55, 88				219, 225, 308, 311, 441
		Fratcher, C. W.	84, 88, 212, 217, 241, 309, 384			Greene, W. R.	105, 330
		Frater, M. J.	104			Greenfield, M. F.	105
		Fravel, H. D.	88			Greenhalgh, R. E.	117, 227
		Frederick, B. J.	283			Greenhoe, J. A.	105, 323
		Fredrickson, M. E.	117			Greenhoe, J. A.	117
		Fredrickson, N. M.	117			Greenleaf, G. G.	48, 245, 291
		Freedlander, E. E.	46			Greenman, B. J.	105, 387
		Freeland, W. C.	329			Gregorson, R.	392
		Freeman, D. H.	46, 88, 429			Gregg, F. G.	117
		Freeman, G. A.	117, 312, 409			Gregory, R. L.	48, 201, 354
		Freeman, R. F.	88, 117, 189, 409			Gridley, F. W.	48
		Freeman, R. W.	305, 424			Griffin, M. G.	117
		Freeman, S. A.	41, 199, 201, 205, 330, 331, 361			Griffin, B. J.	117
		Freiberger, W. J.	46, 133, 245, 255			Griffin, J. E.	410
		Freidell, D. F.	117			Griffin, M. M.	105, 337
		Freier, G. G.	104, 222, 317			Griffin, W. C.	117
		Freier, L. L.	117			Grissinger, G. H.	105, 370
		Freier, P. C.	117			Grissom, D. J.	117, 422
		French, R. L.	104, 256, 257			Griswold, N. J.	105
		Frevert, R. E.	274, 276			Griswold, R. F.	89, 303, 408
		Frey, W. Z.	117			Gronseth, C. V.	89, 245, 399, 418
		Friday, J. J.	117, 433			Grootjans, F. J.	89, 264
		Friedlund, R. H.	46, 297, 370			Groszyk, H. S.	105
		Friedlund, R. M.	35, 46, 141, 142, 134, 443			Grover, R. K.	308
		Friedman, R. H.	104, 193, 218, 334, 374			Grow, M. H.	89, 350
		Friedman, W. A.	46, 305, 390, 391			Gruendler, J. C.	105, 369
		Friend, B. L.	117			Grumblatt, V. J.	48, 300
		Friend, R. A.	414			Gruner, A. P.	117
		Fries, J. H.	46, 316, 317, 383			Grunow, H. R.	117
		Friskie, K. A.	117, 297			Guchess, M. J.	117, 274, 275
		Frith, J. E.	104, 320			Guerrero, A. C.	89
		Fritz, E. L.	117			Guess, K. H.	117
		Fritz, J. V.	117			Guest, R. T.	117
		Fritz, W. D.	117			Guettler, C. E.	117
		Froh, David L.	395			Guggemos, B. W.	117, 253
						Guilford, M. J.	48, 205
						Gulliver, R. S.	45, 105
						Gunderson, E. P.	89, 179
						Gunn, S. V.	105, 387
						Gunnell, R. C.	105, 253, 287, 384





We know you've enjoyed this book,  
and will treasure it. For  
this fine work give your Staff full credit.  
In printing and binding the '42 Wolverine we've  
tried to make the Staff's handling  
of a thousand-and-one details  
as simple and efficient as possible.  
This yearbook speaks for our workmanship.  
We'll let the Staff speak  
for our service.

THE *Dean-Hicks* COMPANY  
DESIGNERS, ENGRAVERS, PRINTERS, BINDERS  
217-227 GRANDVILLE AVENUE  
GRAND RAPIDS



IF IT'S

# Athletic Equipment

THEN IT'S

# Vandervoort's

HARDWARE COMPANY

Paints  
Plumbing  
Housewares  
Builders' Hardware  
Electrical Appliances  
Outboard Motors

MICHIGAN AT GRAND AVENUE, LANSING



Gunterberg, G. W.	117	Hamlin, M. M.	48	Hart, M. F.	89, 431	Helwig, R. P.	105, 253, 395
Gust, R. H.	105	Hammer, E. K.	118	Hart, T. S.	50, 276, 308	Helwig, R. A.	105, 387
Gustafson, J. B.	105	Hammerle, R. A.	118	Hartenstein, D. L.	118, 281	Hendryx, B. H.	89, 192
Gute, A. J.	89	Hammond, M. L.	118	Hartman, C. G.	50, 237, 255, 309, 405	Henke, B. E.	89, 429
Guy, E. T.	89, 173, 249, 396	Hammond, R. C.	89, 190, 205, 323	Hartman, D.	50	Henkel, E. E.	193, 199, 206, 218, 299
<b>H</b>		Hammond, R. E.	89, 357	Hartmann, B. M.	118	Henkel, J. E.	89, 351, 439
Haack, M. E.	117, 337	Hanchett, C. L.	89, 292	Hartsema, J. A.	105	Henney, R. H.	50
Haapala, R. G.	89	Hanel, B. E.	89, 237, 307	Hartshorn, A. A.	105	Henningson, N. J.	89, 190, 193, 347, 366
Haas, R. D.	48, 309	Hanley, R. T.	245, 403	Harvey, B. M.	50, 288	Henricks, C. G.	89
Hack, B. N.	48, 190	Hanna, B.	48	Harvey, T. C.	118, 217, 395	Henry, D. C.	105
Hackman, G. R.	105, 405	Hannert, C. W.	89, 241, 396	Hascall, R. C.	155, 186, 188, 325	Henry, P. N.	105
Haeger, V. F.	48, 262, 264	Hannum, R. C.	48	Hashu, N.	50, 357, 447	Henry, R. A.	118, 277, 337
Hafford, A.	365	Hansen, A.	48	Hastings, N. M.	50, 388, 389, 410	Henry, Y. V.	89
Hafford, B. A.	117, 218, 365	Hansen, A. D.	48, 404, 405	Hatch, D.	50, 388, 389, 410	Henshaw, M. G.	50, 302, 304, 307, 308, 414
Hage, J. M.	48, 308	Hansen, B. M.	105, 362	Hatcher, D. B.	50, 388, 389, 410	Hepinstall, J. N.	159
Hagelberg, M. J.	105, 274, 276, 338	Hansen, F. E.	118	Hatcher, R. M.	118	Herb, E. L.	90
Hagele, L. M.	51, 89, 323	Hansen, L. H.	105, 245	Hath, G. W.	50, 275, 324	Herbert, G. R.	101, 105, 218, 219, 265, 409
Hagen, A. P.	105, 274	Hansen, M. H.	48, 284, 400, 401	Hathaway, H. E.	50, 59, 388	Hergren, D. R.	50, 316
Hagen, C. J.	105, 189	Hansens, C. G.	48, 306	Hathaway, K. A.	50, 59, 388	Herrick, W. M.	105
Hagerman, D. L.	117	Hanson, B. J.	325	Hauke, R. J.	89	Herscher, L. O.	50, 183, 205, 311, 314, 327, 387
Hagerman, W. A.	89, 384	Hanson, C. J.	50, 286	Hausenbauer, P. D.	50, 169, 316	Hershiser, W. G.	313
Hahl, H. J.	117	Hanson, L. E.	50	Hausner, F.	50, 300, 313	Hertz, R. J.	105
Haidy, N.	105, 222, 334	Hanson, V. M.	118	Hautau, R. A.	50, 300, 313	Hess, D. A.	118, 284
Haile, H. H.	48, 241, 254, 255, 306	Harcourt, W. C.	118, 388	Hawkes, R. B.	50, 59, 237, 331, 379, 388, 389	Hett, A. N.	118
Hains, L. B.	105	Harder, M. E.	118	Hawkins, B. M.	118	Hetzman, V. M.	105
Haire, M. K.	89	Hardin, R. M.	118, 337	Hawkins, M. G.	118	Heussner, M.	118
Haist, G. M.	105	Harding, G. A.	118	Hawley, E. A.	89, 358	Hewett, J. E.	11, 90
Hakola, A. G.	89, 338	Hardy, F. J.	50	Hayden, M. J.	50	Hewitt, J. E.	50
Halbert, F. P.	405	Hardy, J. L.	89, 298	Hazel, M. J.	118	Hibbard, B. B.	331
Hale, B. C.	117	Hardy, L. D.	30, 50, 216, 217, 218, 223, 225, 237	Hazelton, M. J.	50, 89, 189, 193, 366	Hickman, R. J.	50, 295
Hale, P. G.	89, 237, 313	Harford, D. M.	89	Hazen, F. L.	118	Hicks, C. E.	50, 199, 202, 203, 404, 405
Hale, R. E.	117, 399	Hargreaves, W. J.	89	Hazen, M. D.	207, 354	Hicks, E. D.	90, 302, 307
Hale, W. F.	89, 117, 301	Harland, M. R.	89, 434	Healy, J. F.	118, 384	Hicks, P. W.	50, 295, 392
Haley, G. L.	105	Harley, R. J.	384	Heasley, D. J.	118	Hicks, M. L.	118
Hall, A. T.	48, 286, 294	Harlow, K. R.	118	Hebbert, L. R.	277	Hicks, R. E.	118
Hall, B. J.	117	Harman, W. J.	118	Hebblewhite, H. J.	50, 199, 204, 211, 356, 357	Hickson, R. J.	408, 409, 422
Hall, D. M.	117	Harmer, M. E.	105, 373	Heck, B. E.	105, 274	Higby, F.	118
Hall, H. G.	105	Harmon, B. R., Jr.	387	Hefferman, H. J.	177, 237, 391	Higginbottom, J. L.	118, 358
Hall, H. M.	350	Harmon, L. I.	50	Hegel, N.	105, 207	Higgins, G.	330
Hall, J. B.	357	Harnett, L. M.	118	Hegerberg, T. M.	277	Higgins, W. A.	105, 384
Hall, M. E.	117, 447	Harper, J. N.	50, 358, 359	Hegre, A. B.	410	Hilarides, A. L.	50, 360, 361
Hall, O. L.	241	Harris, B. J.	118, 323, 434	Heidrich, R. E.	50	Hilborn, W. H.	105, 252
Hallenbeck, V. L.	117	Harris, E. E.	105, 283, 413	Heil, W. B.	105, 390	Hildebrandt, V. D.	50, 241, 254, 302, 304
Haller, H.	118	Harris, H.	50	Heimbecker, D. G.	105	Hilden, E. A.	50, 237
Haller, J. K.	118, 350	Harris, R. B.	169, 180	Heimburg, H. M.	89, 192	Hile, L. Y.	90
Halligan, J. E.	118, 337	Harris, R. G.	118, 167, 409	Heinritz, E. B.	118	Hill, D. R.	256, 276, 383
Ham, E. M.	105	Harris, S. V.	370	Heintz, R. J.	118, 284, 337	Hill, F. W.	306
Hamacher, A. M.	118	Harris, W. C.	105	Hekhuis, B. C.	118	Hill, G. D.	50
Hamann, E. C.	118	Harrison, W. N.	50, 302	Held, J. D.	118	Hill, J.	90, 330, 429
Hamilton, A. E.	48, 326, 360, 361	Harsen, G. H.	89, 350	Heller, H. R.	105	Hill, J. M.	105
Hamilton, F. E.	105	Harsh, K. R.	105, 252	Helmer, B. G.	118		
Hamilton, H. J.	118	Hart, L. J.	50, 353	Helveston, A. J.	118		
Hamilton, L. N.	384						
Hamilton, M. M.	105						
Hamlett, D. B.	89						



Hill, J. L.	324	Hudson, J. P.	105, 274
Hill, R. F.	35, 314	Huebsch, L. M.	105
Hilleary, J. E.	105, 354	Huff, H. H.	105
Hiller, L. C.	90, 412, 413	Hughart, M. E.	105
Hilliard, G. T.	50	Hughes, H. W.	118
Hillier, F. L.	90, 201, 207, 264, 265	Hughes, J. W.	118
Hillis, L. E.	50, 267, 337, 418	Hulliberger, R. J.	361
Himmelein, F. T.	50, 133, 177, 203, 379, 396	Hulse, J. M.	90, 369
Hinchman, V. L.	118	Hultgren, R. F.	118
Hindman, M. J.	118	Humenny, E. S.	105, 331
Hindmarsh, C. M.	118, 437	Humphrey, A. J.	118, 277
Hines, L. M.	90, 320	Hungerford, R. C.	90
Hint, M. J.	118, 275	Hunsberger, H.	118
Hipp, F. A.	52	Hunt, H. H.	52, 274, 276, 301, 307, 396
Hipp, H. J.	90, 241, 409	Hunt, K. L.	53, 303, 336
Hirschman, A.	369, 430	Hunt, W. R.	52
Hirth, M. A.	105, 218, 358	Hunter, B. A.	118, 370
Hisey, J. H.	310, 321	Hunter, B. J.	52
Hislop, J. R.	186, 384, 330, 361	Hunter, D. G.	118
Hitchcock, D.	90	Hunter, M. E.	118
Hixon, R. C.	105, 189, 256	Huntoon, C. C.	51, 52, 400, 401
Hobbs, W. B.	402	Hurd, F. D.	118
Hobden, M. N.	105, 323	Hurth, J. E.	118
Hodge, B. T.	287	Huston, E. A.	52
Hodge, J. B.	52	Huston, L.	43
Hodges, B. E.	90, 217	Huston, M. E.	105
Hodgins, P. W.	335	Hutches, R. S.	118, 388
Hodollik, C. J.	317	Hutchinson, J.	52, 191, 274, 276, 288
Hoff, H. V.	90, 217, 321, 388	Hutson, C. T.	30, 52, 311, 313, 409
Hoffman, N. J.	105	Hutt, L.	181
Hoggstrom, C.	118	Hutton, D. G.	118
Hogle, R. C.	105, 388	Huxtable, T. C.	90
Holcomb, A. W.	186, 384	Hyden, E.	187
Holdeman, V. L.	118	Hynds, R. E.	52, 302, 304, 414
Holden, J. H.	118		
Holden, R. E.	118	I	
Holder, V. M.	105	Iannaccone, T. S.	118, 253
Holland, A. A.	52, 350, 424	Iannaccone, V. J.	105
Holland, A.	105	Ignasiak, R. L.	118, 252
Holland, D. G.	90, 347, 352, 353	Ihrig, H. E.	106, 396
Holland, M. J.	105, 334, 361	Ingersol, G. L.	118, 218, 219
Holland, R. M.	49, 105, 252, 287	Ingersoll, E. L.	106
Holland, B. I.	118, 357	Ingerson, C. C.	297
Hollenbeck, E.	90	Ingerson, H. G.	52, 300, 304
Holloway, R. L.	118	Inwood, D. B.	118
Holmes, J.	406	Ireland, F. L.	52
Holmes, H. E.	105	Ireland, M. L.	52
Holmes, M. J.	105	Isbit, A. L.	52, 293, 308, 392
Holmes, R. F.	105	Iwaniuk, J.	118
Holmstrom, E. R.	101	Izzo, F. P.	90, 241, 309, 405
Holmstrom, J. R.	105		
Holser, D. J.	41, 204, 211, 369	J	
Holstein, E. J.	118, 354	Jablonski, R. L.	90
Holtz, F.	52, 315	Jackman, R. V.	118
Holzagle, J. E.	90, 369, 430	Jacks, I. M.	118, 277
Hoogana, L. S.	118, 277	Jackson, C. M.	52, 337
Hoogestege, H. M.	52	Jackson, C. W.	206
Hoogestege, R. J.	52, 310, 366	Jackson, F. N.	302, 306, 387
Hookama, R. M.	52	Jackson, G. M.	118
Hootman, H. K.	90, 350	Jackson, H. R.	73, 237, 304
Hootman, R. D.	118, 330, 409	Jackson, J. A.	326
Hoover, H. D.	101, 105, 216, 217, 402	Jackson, M.	52
Hopphan, B. L.	118	Jackson, R. E.	90
Horn, D. L.	39, 100, 277, 357	Jackson, V. D.	118, 365
Horn, H. G.	31, 52, 201, 337, 350	Jacobs, J.	118, 186, 253
Hornbacher, V. G.	90	Jacobs, J. M.	118
Horner, E. S.	418	Jacobs, J.	334
Horner, W. A.	118, 253, 413	Jacobs, R. B.	118, 256
Horski, M. L.	105, 176, 252	Jacobs, W. J.	90
Horton, G. B.	118	Jacobson, D. L.	118
Horton, W.	105, 331	Jacobson, K. R.	90, 323
Horvath, V. G.	52, 289	Jahns, T. B.	52, 289
Hostetter, O. I.	52	Jakubowski, S.	159, 161
Hotchkiss, C. V.	105	James, S. W.	52, 305
Hottle, L. J.	105, 331	Jameson, P. A.	357
Hough, A. G.	90	Jane, C. T.	118, 187
Hough, A. M.	105, 201	Jankoska, R. L.	90
Hough, E. M.	105, 396	Jaques, H. W.	106
Hough, J. G.	90, 303	Jarrad, D. S.	106
Houghton, W.	316	Jarratt, C. B.	29, 52, 59, 321, 340, 388, 389
Houk, F. C.	105	Jarvela, M. J.	118
Houle, J. A.	118, 337	Jarvis, L. A.	90
House, J. D.	105	Jay, R. H.	252
Hovanesian, I. D.	118	Jefferson, C. H.	90, 315, 317
Hoyer, G. L.	90, 237, 274, 275	Jeffery, G. W.	100, 330, 350
Hovey, M. A.	105, 365	Jehle, M. N.	192, 369
Howard, M. J.	118	Jenkins, J.	90, 384
Howatt, S. E.	118	Jenkins, M. E.	90, 395
Howe, E. M.	105	Jenks, B. W.	118
Howe, M. L.	118	Jenks, B. S.	33, 100, 106, 442
Howes, F. J.	90	Jenks, W. R.	52, 302, 414
Howes, R. N.	90, 209, 249, 291, 329	Jennings, B.	63, 90, 174, 178, 325
Howes, R. J.	118	Jennings, J. C.	404, 405
Howland, J. R.	90, 237, 296	Jennings, L. F.	52
Howland, R. J.	90, 209	Jennings, M.	63, 174, 178, 325
Howland, R. A.	52, 81, 402	Jennings, R. D.	118
Hoxie, H. E.	118, 252	Jennings, S. R.	106, 405
Hoxie, L. E.	105	Jennings, W. P.	118
Hoyt, A. S.	90, 263, 365	Jensen, M. E.	52, 199, 200, 201, 223, 312
Hoyt, A. A.	105, 362, 363	Jewsbury, C. W.	101, 106, 253, 396
Hoyt, W. T.	90	Jodry, R. L.	106, 218, 253
Hrabovsky, M.	52, 287, 313	Johnson, A.	90
Hubbard, D. F.	105	Johnson, A. E.	52, 408, 409
Hubbard, E. A.	90	Johnson, A.	118, 189, 399
Hubbard, C. E.	118	Johnson, B. M.	118, 443
Huckins, R. O.	209, 287	Johnson, B. R.	90
Huddleson, L. I.	118, 275	Johnson, B. A.	90
Hudenko, B. J.	118	Johnson, C. A.	118
Hudson, E. D.	52, 300, 330		

# FOR DEFENSE



**BUY  
UNITED  
STATES  
SAVINGS  
BONDS  
AND STAMPS**

**MOTOR WHEEL CORPORATION**





Olin Memorial Health Center



# Wallace OPTICAL COMPANY

605-7-9 NATIONAL BUILDING, LANSING, MICHIGAN



# Want a lift?



## INDECO GUIDES TO BETTER ANNUALS



### STABILITY

Since the turn of the century the Indianapolis Engraving Company, Inc., has maintained the highest standards of quality and intelligent cooperation, thus accounting for the continuous use of our service by many high schools, colleges and universities.

### QUALITY

Indeco quality is the finest that modern equipment and skilled craftsmen can produce. Every engraving is unconditionally guaranteed to be a perfect printing plate and to give a faithful reproduction of your engraving copy.

### SPECIALIZATION

Our service includes help in planning and designing, suggestions on how to get the best pictorial effects, assistance in preparation of engraving copy, and solving the many problems arising in making your book both an editorial and financial success.

### IDEAS

The latest ideas in yearbook construction are offered to make the annual best meet the requirements of your particular school. Our "Service Manual" is a complete guide for the staff in their work.

### RESULTS

Indeco planned yearbooks have long been recognized as being among the outstanding annuals of the country. You will be agreeably surprised, too, at the purchasing power of your budget. Write us asking for a complete explanation of the Indeco plan.

**INDIANAPOLIS ENGRAVING COMPANY INC**  
 DESIGNERS AND ENGRAVERS OF YEARBOOKS AND SCHOOL PUBLICITY  
 INDIANAPOLIS \* \* \* INDIANA



It Takes Ability to Earn Money,  
And Character to Save it.  
Make Your Future Dollars Productive  
Through Systematic Saving.

## AMERICAN STATE SAVINGS BANK

MICHIGAN AT WASHINGTON

Member of  
Federal Reserve  
System

BRANCH — 1200 SO. WASHINGTON

Johnson, C. E.	52, 324, 428	Jorgensen, G. J.	119	Kemp, J. F.	119	Kirkpatrick, M. E.	199, 301
Johnson, C. R.	118, 206	Jorgensen, D. M.	106, 433	Kemp, M. R.	90, 326	Kirkpatrick, R. J.	106
Johnson, D. H.	118	Joseph, M. J.	106	Kemppainen, W. U.	106, 320, 329	Kirn, J. F.	245, 390, 391
Johnson, D. C.	402	Joy, W. W.	43	Kendrick, M. L.	119	Kirtland, G. M.	119
Johnson, D. L.	106, 237, 301	Judson, P.	119, 387	Kennedy, B. A.	90	Kissell, D. W.	106
Johnson, D. R.	52	Jung, R. R.	119	Kennedy, J. M.	119, 361	Kistler, R. E.	119
Johnson, D. E.	106, 357	Junker, T. E.	119	Kennedy, J. G.	69	Kitchen, E. W.	91, 221, 237, 391
Johnson, D. E.	90, 217, 358	Jury, D. M.	119, 433	Kennedy, J. L.	41, 54, 360, 361	Kitti, A. E.	106
Johnson, E. W.	118, 317	Juska, F. V.	106	Kennedy, R. W.	119	Klackle, F. E.	293, 324, 383
Johnson, E. M.	90, 427	Juth, R. J.	54, 406, 407	Kennedy, T. J.	91, 249	Klaver, G. C.	91
Johnson, G. L.	143, 402, 403			Kennedy, W. J.	54, 133, 141, 142, 188, 189	Kleaver, M. J.	106, 221, 357
Johnson, H. A.	52, 133, 177, 402, 403					Kleiman, I. H.	91
Johnson, J. E.	118	K		Kent, H. L.	119	Klein, O.	119
Johnson, J. A.	118	Kabat, V. C.	106	Keogh, J. W.	119	Kleis, R. J.	204, 208, 209
Johnson, L. V.	52, 209, 287	Kaczala, R. P.	119	Kerlin, D. L.	54, 222, 308, 315, 316	Kleive, I. M.	54, 312, 338
Johnson, M. A.	52, 204, 211, 312, 357	Kage, A. W.	90, 106	Kern, S. A.	106	Klepser, M. E.	54
Johnson, M. L.	77, 118, 370, 432	Kahn, A. H.	119, 334, 374	Kerr, G. M.	119	Klewicki, C. J.	159, 161, 162, 163
Johnson, M. K.	118	Kalmbach, C. E.	119	Kershaw, R. F.	54, 205, 310, 321	Klewicki, W. A.	186, 187, 325
Johnson, M. I.	118, 218	Kalmbach, V. E.	30, 54, 312, 370	Kerth, M. E.	91, 119, 267, 330, 361	Kline, C. K.	106, 287, 324, 329, 427, 429
Johnson, O. W.	90	Kaman, R. J.	54, 133, 142, 337, 398, 399	Kerwin, J. E.	119	Kline, D. L.	106
Johnson, P. M.	365	Kamins, R. W.	119, 325	Keskitalo, V. A.	54, 320, 331, 338	Kline, J. H.	54, 63
Johnson, P. Y.	119, 369	Kampe, D. F.	119	Kessel, J. W.	106, 361	Kloote, H. L.	91
Johnson, R. G.	90	Kamrath, R.	159, 161	Ketcham, G. N.	54, 59, 241, 254, 309, 388, 389	Klopfenstine, P.	119
Johnson, R. F.	119	Kanners, V.	90, 245	Ketcham, J. S.	91, 299	Klopp, G. A.	119, 399
Johnson, R. E.	106	Kanters, J. M.	370, 371	Ketchum, R. E.	119, 204, 409	Klotz, B. F.	106, 424
Johnson, R. M.	52, 300	Karas, F. J.	54, 141, 142	Kett, J. R.	119, 424	Klukoski, D. J.	119
Johnson, T. A.	35, 141, 143, 325	Karchefsky, R. S.	334	Keyes, T. M.	54	Knappe, V. A.	91, 337
Johnson, V. K.	90, 400, 433	Karlson, K. E.	199, 402	Kidman, C. M.	106, 362, 363	Knapp, H. D.	237
Johnson, V. J.	54	Karmazin, J. R.	106	Kidwell, C. A.	119	Kniaz, L. J.	273
Johnson, W. A.	39, 409	Karpovich, J.	54, 241, 254, 255, 304, 305	Kiebler, K.	30, 84, 340	Knickerbocker, I. E.	54
Johnson, W. F.	54, 300, 409	Kaser, C. L.	90, 222, 317	Kieppe, R. N.	91, 141, 142, 144, 188, 325, 410	Knight, J. M.	91
Johnson, W. W.	119, 189	Kasischke, M. J.	119	Kieras, A. L.	54, 337	Knight, C.	313
Johnson, Z. M.	106	Kass, D. L.	119, 323	Kies, M. B.	219, 227	Knight, J. N.	101, 249, 284, 399
Johnston, E. F.	106	Kastensmith, D. C.	106	Kilburn, M. L.	54, 373	Knight, N. H.	119
Johnston, I.	106, 370, 371	Kaulitz, D. E.	90, 170, 186, 237, 384	Kilgren, K. H.	91, 303, 304, 307	Knirk, H. W.	54, 315, 316
Johnston, J. G.	90	Kaye, A.	54, 325	Killeen, R. P.	119	Knisely, B. F.	54, 224, 336
Johnston, M. L.	54	Kearney, Thomas Nester	188	Killmaster, R. L.	119, 320	Knott, A. J.	119
Johnston, W. C.	106, 405, 421	Keasey, J. F.	119, 217	Kimball, A. J.	54	Knott, C. M.	119
Johonnot, J. P.	54, 189	Keeps, L. S.	54, 316	Kinas, G. E.	410	Knott, M.	106
Jolliffe, E. M.	119, 323, 329	Keesler, S.	169	Kincaid, D. E.	54, 353	Knowlton, H. R.	119, 399
Jolliffe, H. A.	119, 323, 329	Keim, A. A.	54	Kincaid, W. H.	119	Knox, R. D.	119, 399
Jolly, E. W.	249, 395	Keinath, W. R.	54, 249, 287, 383	Kindle, R. W.	414	Knutson, S. A.	54, 203, 249, 418
Jones, A. E.	90, 159, 160	Keith, L. B.	119	Kindler, H. A.	119	Kobe, C. L.	91, 261, 264
Jones, D. L.	30, 54, 84, 218, 219, 237, 288, 447	Keith, S. W.	90, 276, 283, 309	King, A. P.	54	Kobs, J. H.	119, 163, 402
Jones, D. P.	75, 135, 151, 152, 187, 325	Kell, M. A.	54	King, E. E.	54	Koch, G. P.	37, 314
Jones, G. J.	106	Kelley, J. W.	119	King, M. M.	59	Koch, R. W.	119, 399
Jones, G. S.	119, 399	Kelley, P. E.	119	King, R. M.	119	Koehler, R. B.	56, 190
Jones, J. A.	119	Kellogg, M. I.	119	King, W. M.	237, 388, 389	Koenings, R. H.	56
Jones, M. L.	90	Kelly, A.	106	Kinne, H. W.	90	Kohl, N.	106, 402
Jones, M. H.	54	Kelly, M. J.	119, 369	Kinney, A. W.	54, 253, 305, 307, 391	Kokx, C. E.	56, 315, 316
Jones, P. A.	106, 366	Kelly, N. M.	54, 297	Kinney, P. M.	177, 275	Kollins, P. R.	91, 106
Jope, N. M.	263	Kelly, O. A.	379, 387	Kirchner, B. A.	106	Konde, W. N.	249, 298, 413
Jordan, B.	189	Kelley, P. E.	119, 369	Kirker, L. E.	323	Konrad, I. J.	119
Jordan, M. K.	54	Kelsey, J. F.	119	Kirkland, W. H.	106, 395	Kooker, P.	91
		Kelsey, M. E.	119, 323			Kornfield, E. I.	380, 381, 384, 379

## Jarvis Engineering Works

Established 1893

FABRICATORS AND ERECTORS OF  
STRUCTURAL STEEL

TELEPHONE 20655

LANSING, MICHIGAN





*Snappy* IS THE WORD FOR  
Robinson Pictures

Application Photos  
Portraiture

ROBINSON STUDIO

205 M. A. C.

7 JEFFERSON AVE., S.E., GRAND RAPIDS



# Lansing's Finest

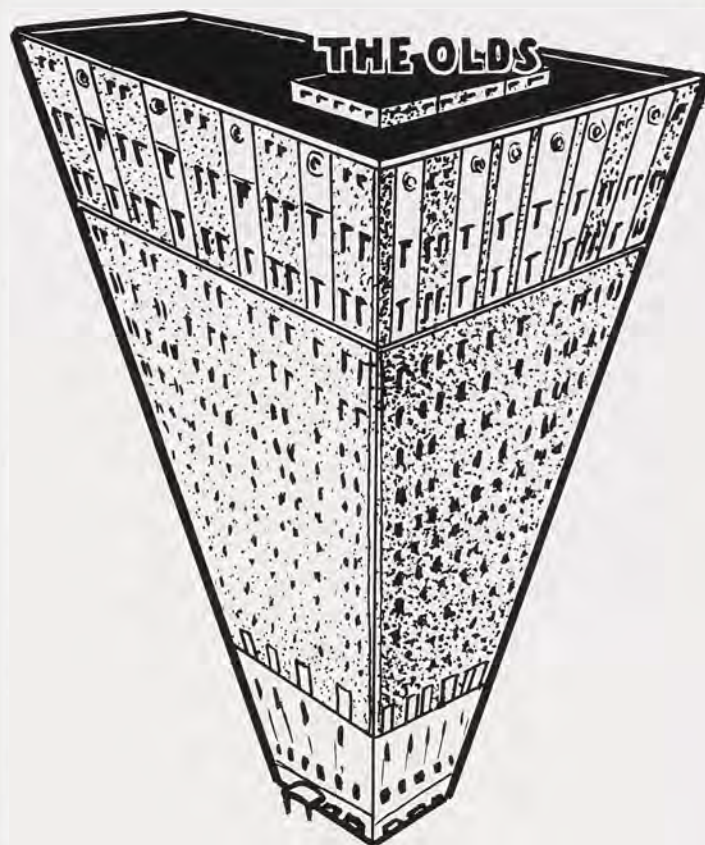

## HOTEL OLD S

Kornweitz, L. A.	106, 387	Laracey, J. L.	91, 276
Kortge, E. C.	119, 429	Larke, D. S.	106
Kortge, R. M.	56, 181	Larned, M. E.	56
Kortlander, L. P.	91	Larsen, C. C.	106
Kosewicz, J. S.	56, 237, 255, 302, 307, 326	Larsen, M. L.	106, 216, 274
Kosht, D. L.	391	Larson, G. M.	322
Koski, E. E.	56	Larson, H. W.	75, 106
Koskimaki, G. E.	106, 320	Larson, R. B.	119
Kostecke, M. W.	119	La Salle, L. E.	91, 237, 313
Kotila, M. A.	106, 372	Lasarge, B. E.	91
Kowaleski, E. H.	91	Lathers, J. P.	317
Kowalk, C. J.	106, 151	Lathrop, E. G.	119, 252
Kowalsky, R. H.	91	Latter, C. B.	91, 237
Kozicki, E.	56, 237, 255, 313	Latter, R. F.	305, 307
Kraft, F.	119	Laubscher, P. J.	354
Kraft, M. J.	56, 241, 254, 309	Laughlin, D. B.	313
Kraker, A.	119, 191	Lautner, R. B.	106, 301
Kraskow, K. K.	106, 330, 399	La Valley, J. H.	245, 399
Kramer, A. L.	56	Laverne, M. E.	256, 429
Kraus, L. G.	56, 222, 316	Lavers, A. A.	56, 347, 365
Krause, F.	180	Lavey, J. F.	56
Krausneck, H. G.	119, 253	Lawes, B. F.	119, 253
Krautheim, K. L.	56, 369	Lawler, J. L.	406
Krebs, H. L.	91	Lawrence, J. P.	106, 191, 427
Krebs, S. A.	119	Lawrence, J.	119, 206
Kreger, R. C.	91, 241, 252, 254	Lawson, E. E.	119
Kreger, V. M.	106	Lawson, K. D.	56, 310, 321, 418
Krehbiel, D. G.	106, 362	Laycock, V. E.	330
Krentel, P. A.	56	Lazebnik, J. S.	119
Krenz, M. L.	56	Leach, H. L.	45, 106, 324
Krieger, M. B.	56	Leaden, F. C.	119, 421
Kriehn, D. P.	119	Leaf, A.	91, 361
Krimmel, B. E.	91, 320, 329	Leahy, D.	189
Krinsky, L. D.	56, 316, 380	Learned, E. J.	53, 56, 274
Krippene, C. A.	106, 337	Leatherman, G. J.	119
Krochmal, A. M.	56, 298	Leathers, D. J.	299
Krock, J. R.	119	Leavengood, C. E.	106
Kroll, J. R.	106, 205, 265	Le Baron, C. O.	405
Kronbach, M. A.	106, 354	Lechner, E. A.	91
Kronstedt, J. L.	106, 321, 391	Leclair, D. D.	141
Kroodma, R. F.	119	Lecureux, D. L.	106, 336
Krotkiewicz, E. B.	261, 263	Ledeuhr, R. J.	119, 274, 276
Krotkiewicz, R. M.	266	Lee, D. M.	262
Kruger, J. E.	91	Lee, J. R.	119, 399
Krugh, D. J.	106, 317, 357	Leak, D. F.	119
Krushak, D. H.	119, 183, 327	Leeder, D. P.	106
Kruse, B. J.	119, 275, 437	Leenhouts, L. E.	106, 405
Kruselnicki, M.	119, 274	Lefevre, N. E.	56, 141, 399
Kuenster, J. L.	317	Legg, E. L.	47, 106, 362
Kuhlman, C. E.	106, 186, 301, 405	Legg, J. M.	91, 439
Kuhlman, R. M.	119	Leggat, A. B.	253
Kuhlmann, T.	56, 316	Lehman, C. T.	91, 358
Kuhn, H. E.	56	Lehman, P. E.	91, 434
Kuhn, K. L.	56	Leino, I. R.	56, 373
Kuhta, M. F.	56, 57, 218, 219, 225, 298, 388	Leipprandt, E. J.	119
Kulling, P. H.	91, 287	Leitch, D. G.	119, 330
Kunkle, F. L.	56, 205, 288, 347, 352, 353	Leland, L. M.	361
Kunst, W. E.	106, 283	Lennox, R. H.	119
Kurti, M. E.	56, 249	Lenton, Philip Alfred.	298, 338
Kurtz, A. R.	206	Lenz, R. E.	106
Kurtz, N. A.	428	Leonard, J. H.	58
Kutchin, E. J.	56, 331	Leonard, M. E.	119, 275
Kutchins, W. S.	91, 357	Leonard, M. E.	392
Kuykendall, O. J.	325	Leonard, R. L.	106, 370
	119, 369	Leshner, M. J.	57, 308, 311, 326, 366
		Leshner, W. E.	119
		Lesselyong, B. M.	65, 91, 350
		Leatherman, R. E.	119
		Leutinger, M. J.	57, 357
		Leutinger, R.	91
		Leveille, J. H.	57
		Leverich, R. L.	119
		Levin, C. A.	106, 391
		Levin, P. N.	119
		Levitt, M. L.	119
		Levy, S. A.	91, 218, 219, 225
		Lewis, E. E.	106
		Lewis, G. B.	57, 309, 400
		Lewis, J. B.	106, 288
		Lewis, J. R.	91
		Lewis, R. W.	119
		Lewis, W. E.	386, 387
		Leyrer, E. W.	57, 187, 325
		Libby, M. L.	57, 204, 211, 350
		Licata, J. P.	119
		Liddicoat, B. M.	275
		Liebig, P. D.	91, 301
		Lieffers, M. L.	106
		Liggett, J. A.	237, 301, 307
		Lightfield, P. A.	106
		Lill, R. J.	57, 265, 390
		Lilley, J. W.	58, 287, 329
		Lillie, L.	106, 396
		Limber, Peter Elmer.	368
		Limbocker, G. B.	58, 322, 369
		Limmer, R. W.	241
		Linck, H. L.	106, 277, 337, 442
		Lincoln, H. A.	91, 336
		Lindell, J. A.	106
		Lindke, A. F.	106, 405
		Lindke, M. A.	106
		Lindsay, R. D.	119, 253
		Lindsley, F. J.	106
		Linduska, J. C.	106
		Linebaugh, C. E.	47, 58, 305
		Lingemann, M. C.	106
		Linn, A. A.	58, 236, 237, 255, 337
		Linscheid, E. J.	58, 309, 311
		Linsday, E. A.	314
		Linton, G. R.	91, 405
		Lipka, G. S.	91, 301, 307
		Lipschitz, I.	58, 297



Lipshitch, B.	380	MacMullan, F. C.	58
Lipson, M. P.	380	MacNeven, G. F.	107
Lipton, B. P.	119, 436	MacPhail, D. D.	101, 410
List, E. M.	106	MacPherson, M. E.	92
Littlefield, J. M.	91, 264	McAfee, H. D.	92, 218
Lobdell, E. J.	106	McAfee, J. T.	92
Locke, M. L.	55, 91, 283	McAlvey, K. D.	58, 245, 255
Lockwood, A.	106	McAlvey, L.	58, 245
Lockwood, M. J.	119	McBride, I. B.	120
Loeffler, R. A.	106	McBrooms, M. C.	120
Loeffler, R. R.	119	McCall, A. E.	120
Loew, M. P.	91	McCall, J. L.	107
Logan, S. A.	106, 431	McCall, J. A.	107, 303
Logsdon, R. E.	106	McCall, M. J.	107
Loker, K. Z.	91	McCallum, J. R.	222
Lokker, C. E.	120	McCann, J. D.	92
Lomasney, P. A.	57	McCarthy, G.	107
Loncar, M.	57	McCarthy, L. E.	92
London, J. A.	120, 335	McCarthy, L. M.	58, 207, 221, 366, 367
Loneragan, E. A.	106, 221, 337, 353	McCarthy, M. A.	107
Long, B. J.	91, 288	McCarthy, R. J.	92, 167, 169, 237, 283, 307
Long, B. J.	58	McCartney, J. M.	264
Long, C. S.	58	McCartney, R. W.	120, 302
Long, E. M.	120	McCartney, W. A.	120
Long, P. V.	120	McCaskey, D. B.	92
Long, M. J.	431	McCauley, B. L.	120
Longhi, I. E.	106, 369	McCleary, F. E.	107, 323, 358
Longnecker, C. M.	335, 358, 359	McClellan, L. J.	358
Longnecker, N. O.	120, 370	McClelland, D. J.	58, 207, 354
Longstreet, B. E.	39, 431	McCloud, J. L.	107
Longstreth, M. O.	91, 391	McClung, S. M.	120
Longwell, N. E.	106, 370	McClure, N. C.	58
Longyear, R. L.	120, 405	McColgan, E. M.	67
Lonsbury, R. E.	58, 309, 311	McCollough, G. T.	92, 388
Loomis, W. R.	313, 410	McCollough, M. M.	107, 275
Lord, E. D.	106, 186	McComb, J.	10, 107, 283
Lorce, C. W.	58, 309	McConnell, M. E.	1, 120
Lorce, R. L.	58, 302, 304	McCormick, J. C.	60, 237, 302, 390, 391
Lorenz, W. E.	120	McCormick, J. D.	60, 388, 389
Loring, T. M.	91, 217, 303, 402	McCowan, R. H.	92
Lorts, R. F.	58, 245, 428	McCoy, E.	107
Lossing, F. H.	106, 399	McCoy, R. G.	120
Lotoszinski, H. W.	120	McCoy, S. E.	43
Lott, D. W.	188, 288, 410	McCoy, W. J.	60, 315, 316
Lott, J. R.	399	McCraw, E. A.	326
Lott, M. E.	106	McCrea, B. I.	60, 354
Lott, V. A. G.	399	McCrea, M. M.	60, 339
Loudenbeck, T. M.	91	McCrea, R. C.	92, 101, 107, 291, 295, 324, 339, 392
Lovejoy, B. J.	120	McCreadie, E. J.	35, 92, 366
Loveland, C. W.	58, 302, 394, 395	McCullough, W. G.	314, 414
Lovgren, E. L.	120	McCutcheon, G. E.	107
Lovitt, D. F.	58	McDonald, J. O.	92, 366
Low, G. A.	120	McDonald, R. R.	107
Low, M. H.	91	McDonald, W. C.	120
Low, R. G.	106	McDonel, M. N.	107, 347, 358
Lowery, P. J.	91, 370, 371	McGaw, D. E.	60, 404, 405
Lowery, R. M.	91	McGaw, J. E.	92, 189, 408, 409
Lowry, J. E.	120	McGaw, R. B.	241
Lu, E.	120	McGill, K. A.	107, 323
Lucas, C. D.	120	McGinnes, H. P.	37, 60, 308
Lucas, D. B.	120	McGinnis, H. D.	120
Lucas, Julius	354	McGinnis, R.	120
Lucas, W. E.	58, 300	McGirr, M. J.	120, 274
Ludlow, E. M.	120	McGlone, F. B.	189
Ludwig, A. D.	53, 106, 391	McGraw, C. L.	60
Ludwig, R. L.	120, 253	McGraw, E. J.	71, 402
Luecht, L. M.	91, 217, 283, 369	McGraw, W. H.	60, 388
Luke, E. J.	120, 274, 275, 277	McGregor, G. F.	60, 237, 255, 405
Lulenski, J. M.	107, 337, 437	McGregor, M. D.	120
Lull, M. C.	120, 357	McGriff, J. E.	221
Lumsden, J. L.	107	McGurrin, T. G.	107, 395
Lund, C.	58	McHenry, C. J.	107
Lundberg, H. M.	91	McIntosh, E. W.	107, 189, 409
Lundbom, D. M.	120	McIntosh, W. A.	92, 331
Lundin, F. W.	58, 302	McIntyre, F. K.	60
Lundin, G. O.	120	McIntyre, L. J.	60, 302
Lungerhausen, R. T.	120, 227	McIntyre, M. M.	366
Luoto, L.	177	McIntyre, M. P.	107
Luptak, J. D.	107	McIntyre, V.	120
Lusch, J. M.	58, 292, 337, 428	McKarns, W. J.	120
Luther, J. H.	58, 297	McKay, M. I.	274
Lutz, F. M.	120	McKay, R. L.	92
Lutz, W. B.	58, 257	McKee, K. L.	60
Lyman, J. F.	92	McKeeby, P. A.	120
Lynch, J. K.	92, 305, 387	McKeehan, E. F.	107
Lynch, R. O.	92	McKenzie, V. R.	92
Lynn, W. F.	325	McKerring, M. J.	120
Lyon, E. M.	120, 283	McKim, M. R.	120, 353
Lyons, J. K.	301, 429	McKindley, C. J.	120
Lyons, R. D.	120	McKinley, C.	120
Lyons, V.	107	McKinstry, W. J.	92
Lytile, R. W.	67, 120, 253	McKnight, J. N.	79, 107

**M**

MacAdams, I. R.	39, 107, 275, 277
MacArthur, B. M.	92, 395
MacClaren, G. M.	120
MacCormick, K. C.	107, 337
MacDonald, E. D.	92, 237, 292
MacDonald, H. E.	58, 234, 235, 347, 361, 450
MacDonald, R. R.	120, 323
MacDowell, K. S.	107
MacFarlane, B. L.	120
MacIver, M. A.	58
MacKenzie, D. O.	92, 206
MacKichan, M. E.	120
MacKichan, W. G.	58, 84, 188, 189, 230, 248, 249, 255, 410, 411, 442
MacLachlan, B. B.	120
MacLake, P. K.	58

## The Best Fried Chicken You've Ever Tasted

ANNEX FOR PARTIES AND BANQUETS

Famous Sizzling Steaks



One Half Fried Chicken Served Without Silverware  
Shoestring Potatoes, Jug of Honey, Hot Buttered Rolls

Served Exclusively at

## FAMOUS GRILL

539 E. Michigan Avenue

## LANSING'S A & P



1908 E. Michigan Avenue

102-22 E. Mt. Hope Avenue

425 N. Washington Avenue

## SUPER MARKETS



## RCA Victor and Philco



## RADIOS

Combinations and Record Players  
Victor Columbia Decca Okeh  
Records

## BUDD'S MUSIC HOUSE

Everything in Music

318 SOUTH WASHINGTON AVENUE, LANSING

McNamara, M. J. ....107, 283  
McNamara, T. ....120  
McNeal, R. ....120  
McNeil, R. A. ....60, 141, 144, 382, 383  
McNeilly, B. E. A. ....107  
McNicol, W. W. ....107, 177  
Mabel, D. ....380  
Mabie, B. L. ....279, 335  
Macaluso, S. J. ....92  
Mach, J. B. ....60  
Machiele, R. ....60, 209, 287  
Mack, V. E. ....60  
Mack, W. C. ....107, 170, 176  
Mackey, A. L. ....107  
Mackey, R. R. ....189, 395  
Mackie, J. ....60, 306  
Mackie, W. ....60, 409  
Macklem, P. P. ....60  
Mackson, C. J. ....92, 249  
Macomber, L. J. ....107  
Macomber, W. ....92, 303  
Macris, J. A. ....120  
Maddox, W. J. ....107, 218, 219, 283, 409  
Mader, K. E. ....60  
Madigan, H. M. ....120  
Madorsky, B. ....120  
Maga, J. B. ....120  
Magee, W. E. ....107, 413  
Maginn, J. M. ....92  
Mahany, P. R. ....252  
Mahoney, W. T. ....92, 413  
Mainzinger, T. P. ....391  
Maischoss, A. F. ....384  
Makel, G. ....60, 209, 284, 297  
Maki, T. F. ....120  
Malicki, E. B. ....107, 337, 353  
Mallmann, M. J. ....60, 190, 299, 308, 311, 370  
Mallmann, M. L. ....120, 322, 370  
Maloney, E. L. ....366  
Maltby, R. H. ....293  
Mann, A. ....391  
Manbay, R. C. ....107, 324, 392  
Mandenber, A. ....107  
Mandenber, E. ....167, 168  
Mangan, A. ....60, 224, 242, 243, 368, 369, 443  
Mangrum, R. W. ....141, 144, 241  
Manko, F. L. ....120  
Mann, C. N. ....107  
Mann, S. A. ....120  
Mann, W. L. ....237, 313, 409  
Manning, R. P. ....107  
Mansfield, P. ....329

Mantey, C. E. ....92, 284  
Mapes, M. L. ....120, 274, 275, 277  
Marcus, C. A. ....107, 216, 217, 369  
Marcus, W. H. ....402  
Marinero, A. M. ....429  
Maring, A. L. ....60, 300  
Markendorf, A. C. ....395  
Markison, H. V. ....120, 316  
Marks, A. A. ....60, 334, 380  
Marmon, L. H. ....107  
Marrs, J. D. ....63, 107, 178  
Marsh, D. E. ....205, 224, 337, 350  
Marsh, T. R. ....79  
Marshall, A. M. ....107, 391, 320  
Marshall, B. L. ....107  
Marshall, C. R. ....107  
Marshall, C. ....92, 399  
Marshall, G. F. ....33, 60, 188, 236, 237, 255, 410, 442, 447  
Marshall, H. L. ....92, 306  
Marshall, Horace Hubert ....396  
Marshall, R. J. ....60, 288, 298, 402  
Martin, A. G. ....120  
Martin, B. T. ....275  
Martin, E. L. ....92  
Martin, G. G. ....92  
Martin, H. K. ....60  
Martin, H. C. ....60  
Martin, P. A. ....120, 323  
Martin, R. A. ....107  
Martin, R. ....245  
Martin, W. G. ....120  
Martinek, J. A. ....388  
Marutz, E. G. ....92, 336  
Marvin, J. L. ....107  
Marx, H. W. ....120  
Marx, R. L. ....107, 405  
Mason, P. C. ....107, 303  
Mason, R. J. ....60, 201, 347, 366  
Mason, T. J. ....120  
Masterson, M. L. ....60, 238, 239, 356, 357  
Mather, S. F. ....120  
Mathieu, R. N. ....120  
Mathis, D. H. ....120  
Mathis, M. A. ....45, 67, 107, 370, 371  
Matson, J. E. ....92, 429  
Matthews, C. F. ....107, 337  
Matthews, G. H. ....370  
Mattison, M. L. ....107, 193  
Mattson, G. M. ....71, 107  
Mauch, C. ....107  
Maupin, M. J. ....120  
Maves, F. E. ....120  
Mavety, W. C. ....291  
Maxwell, J. W. ....178, 180

May, B. J. ....120, 357  
May, B. L. ....120  
May, D. G. ....120  
May, F. E. ....151, 153, 186  
Maybee, E. M. ....365  
Mayers, E. E. ....357  
Mayes, H. H. ....60  
Mayka, D. S. ....47, 61, 92  
Maynard, C. J. ....60  
Mazur, R. F. ....120  
Meador, J. G. ....92  
Meakin, E. A. ....60, 189  
Meech, J. E. ....60, 266, 274  
Meech, R. C. ....92  
Meehan, J. A. ....107, 283  
Meengs, M. H. ....120  
Megargle, R. J. ....120  
Meier, C. F. ....60  
Meier, E. E. ....395  
Meisenheimer, W. A. ....92, 383  
Meiser, B. J. ....92  
Mekules, F. ....160, 162  
Melhorn, W. N. ....60, 75, 205, 388  
Melvin, W. L. ....62, 292, 331, 418, 429  
Mencotti, E. ....120  
Meng, R. W. ....120  
Menter, G. O. ....387  
Menzel, W. E. ....92, 410  
Merrell, R. L. ....120, 425  
Merrill, J. ....92, 263, 274  
Merrill, L. G. ....62, 133, 178, 189, 203, 237, 311, 382, 383, 441  
Merriman, G. M. ....317  
Merritt, L. A. ....120  
Merton, L. ....62  
Messenger, E. A. ....120, 358  
Messer, W. J. ....62, 287  
Metcalf, B. A. ....107, 358, 359  
Metsger, D. S. ....120  
Metsker, J. A. ....107  
Metz, L. J. ....62, 204, 208, 289, 291, 428  
Meyer, R. M. ....62, 370, 371  
Meyer, V. E. ....62  
Meyers, D. J. ....107  
Meyers, I. S. ....120, 317  
Meyers, J. E. ....92, 218  
Michalski, C. F. ....314  
Michels, R. M. ....120  
Mickel, H. J. ....120  
Middlemiss, M. L. ....120, 216  
Migliaccio, N. L. ....120  
Mihay, B. ....107, 323  
Mihay, N. ....62, 286, 288, 296, 383  
Miketinac, M. N. ....107, 245, 325  
Miko, C. L. ....62  
Mileusnich, M. ....62, 186, 187, 288, 325

Millard, L. J. ....120  
Millard, M. J. ....120, 206  
Miller, A. M. ....62, 435  
Miller, A. J. ....120  
Miller, B. G. ....62, 316, 405  
Miller, B. E. ....107, 190  
Miller, B. L. ....92  
Miller, C. A. ....92  
Miller, D. L. ....247  
Miller, D. L. ....62, 107  
Miller, E. O. ....107  
Miller, E. H. ....120  
Miller, F. J. ....241, 384  
Miller, G. M. ....107  
Miller, H. J. ....120  
Miller, H. M. ....62, 120  
Miller, J. E. ....120  
Miller, J. E. ....92, 288, 283  
Miller, J. ....276, 321  
Miller, K. W. ....62, 300  
Miller, L. J. ....189, 193, 329  
Miller, M. L. ....120, 313  
Miller, M. A. ....92  
Miller, M. J. ....75, 107  
Miller, M. L. ....62  
Miller, M. E. ....62  
Miller, R. F. ....387  
Miller, R. E. ....92, 237, 395  
Miller, R. L. ....400  
Miller, R. E. ....41, 120, 309, 409  
Miller, W. E. ....107  
Milligan, G. L. ....120  
Milligan, L. J. ....120  
Milliken, W. ....92, 141, 145  
Mills, E. L. ....92  
Mills, V. L. ....120  
Millwood, M. T. ....120, 436  
Milne, J. A. ....92, 170, 237, 410  
Milner, F. C. ....107, 391  
Miner, R. A. ....107  
Mingo, S. J. ....92, 224  
Mischley, W. A. ....43, 92, 306, 387  
Misener, R. L. ....62, 322  
Missall, J. W. ....62, 237, 405  
Mitchell, A. L. ....62, 92  
Mitchell, A. L. ....298  
Mitchell, E. L. ....107, 353, 361  
Mitchell, E. D. ....107, 350  
Mitchell, F. T. ....301, 398, 399  
Mitchell, H. D. ....92, 284, 383  
Mitchell, J. A. ....107  
Mitchell, K. K. ....120, 353  
Mitchell, M. A. ....107  
Mitchell, R. S. ....62, 365  
Mitchell, T. O. ....120

1855-1942

## The State Journal

Coverage Over

49,500

Circulation

LANSING AND CENTRAL MICHIGAN

DAILY AND SUNDAY



Mitzelfeld, L. A.	39, 62, 241, 300, 436	Morgan, H. D.	93, 326
Mitzelfeld, M. J.	107, 254	Morgan, R. J.	107
Mixer, K. E.	107, 273	Morgan, W. R.	29, 30, 33, 62, 84, 199, 236, 237, 410, 411
Moe, D. F.	252	Morley, M. L.	121
Moeller, P. C.	62, 357	Morrell, C. G.	93
Moewe, P. W.	92, 221, 409	Morris, R. M.	186, 325
Moffett, J. M.	107, 357	Morrison, C. B.	107, 221, 274, 432
Mogensen, M. J.	120	Morrison, E. A.	121
Mohrhardt, B. C.	120	Morrison, E. J.	107, 317
Mol, D. J.	120	Morrison, M.	431
Mollhagen, F. D.	93, 206, 217, 309	Morrison, M. A.	121
Molloy, P. L.	10, 245, 333	Morrison, B.	255
Monacelli, E. A.	107, 283	Morrison, W. L.	62, 188, 189, 245, 395
Monahan, C. E.	121, 391	Morriss, M. L.	121, 369
Mongeau, P. R.	187	Morse, P. J.	107, 427
Monks, B. L.	121, 218, 219	Morse, R. W.	107
Monroe, R. B.	107, 237	Morse, V. A.	121, 350
Monroe, W. R.	176, 301	Morse, W. C.	93, 222, 317
Montague, J. B.	322	Morten, S. J.	353
Montague, W. E.	62, 310, 321	Morton, B. E.	62
Montgomery, E. G.	62	Morton, M. S.	121, 274, 387
Montgomery, J. L.	62, 305, 386, 387	Morton, R. L.	107, 245
Moody, E. C.	121	Moser, E. C.	62
Moody, W. B.	62	Moser, J. H.	121
Moon, G. L.	93, 221, 305, 399	Mosher, H. E.	121
Moone, M. L.	279	Mosher, J. F.	121
Moore, D. L.	93	Mosher, R. J.	121
Moore, G. B.	121	Mosier, S. C.	93, 245, 291
Moore, H. E.	93, 245, 402	Moss, T. N.	107
Moore, N. A.	358	Moulder, E. A.	107
Moore, R. H.	303	Moulton, C. F.	121
Moore, R. L.	121	Moulton, D. R.	62, 306, 409
Moore, R. R.	93	Moyer, S.	93, 218, 219, 225
Moore, R. S.	406	Mroz, V. P.	121
Moore, S. E.	121, 274, 275	Much, P. E.	107
Moore, V. A.	361	Muehlke, A. F.	107, 253
Moore, V. K.	283	Mulder, B. J.	121
Moore, W. C.	107, 383	Mulder, M. J.	62, 372, 373
Moorhead, J. P.	93, 306	Mulkin, C. W.	62, 302
Mootz, C. E.	121	Mull, M. A.	121
Moran, F. R.	121, 399	Mullen, E.	322, 380
More, M. E.	107, 365	Muller, P. J.	62, 300, 396
Morehouse, C. E.	273, 275	Muller, S. A.	107, 362
Morey, E. W.	57, 62, 218, 219, 223, 309, 443	Mulrooney, P. A.	107
Morey, J.	121	Mulvany, R. H.	107
Morgan, C. A.	62, 302, 304, 423	Mumley, M. A.	107, 357
Morgan, F. H.	93	Muncie, H. L.	121

## If IT'S tops IN PRINTING

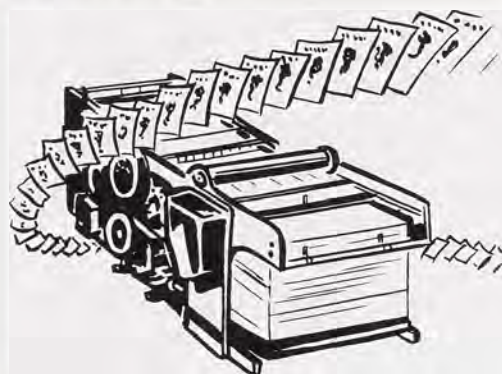

IT'S FROM  
**Hallenbeck's**

119 E. OTTAWA

PHONE 21219



## "METALLIC" WOVEN TAPES

Woven, finished and coated to protect against wear and moisture, to resist stretching and shrinking, and to prevent fraying at the edges, the Lufkin "Metallic" is considered the best woven tape made.

WRITE FOR FREE COMPLETE CATALOG

NEW YORK  
106 Lafayette St.

**THE LUFKIN RULE CO.**  
SAGINAW, MICHIGAN

Canadian Factory  
WINDSOR, ONT.

**TAPES — RULES — PRECISION TOOLS**

Mundy, N. M.	93	Nelson, W. D.	65
Munro, H. R.	406, 407	Nemetz, F. H.	344, 405
Munro, W. E.	388, 389, 405	Neumann, H. F.	93, 384, 385
Munson, J. P.	93	Newberg, R. E.	121, 187, 402
Murdoch, J. C.	62	Newcombe, G.	329
Murphy, E. N.	62, 373	Newell, B. E.	93, 274
Murphy, M. H.	62, 255	Newell, M. J.	121
Murphy, M. M.	274	Newlin, L. R.	65, 383
Murphy, W. P.	93	Newman, E.	323
Murray, E. J.	121	Newman, H.	65
Murray, M. J.	121	Newman, L.	350
Murtagh, P. H.	366	Newman, L. M.	108, 193, 299
Musch, J.	336	Newman, R. A.	121
Muschler, A. F.	101, 108, 399	Newsome, H. W.	410, 442
Muskatt, V. I.	121	Newton, R. J.	177
Musolf, M. A.	121	Nicholas, G. J.	121
Musselman, R. A.	121	Nicholas, R. B.	121
Musser, H. A.	65, 300	Nichols, C. W.	121
Mutch, A. C.	121	Nichols, F. J.	358, 359
Myers, V. L.	93	Nichols, L. J.	121, 357
Myers, W. L.	93, 388	Nichols, W. J.	108, 315, 317
Myhers, P.	93	Nickel, C. L.	121
N			
Naab, L. G.	108	Nickel, R.H.	93, 241, 313
Nacker, E. J.	108	Nickerson, R. H.	93, 420
Nahstoll, G. M.	31, 65, 330	Nicol, P. E.	93, 217, 218, 219, 221
Nakfoor, E. C.	121	Nieland, D. G.	121, 405
Nametz, J. R.	93, 241, 324	Nielsen, H. W.	121
Nancarrow, T. G.	65, 405	Nielsen, S. G.	65, 309
Nance, E. T.	121, 429, 442	Niemeyer, R. K.	121
Nash, B. C.	65	Nilsson, B. E.	108, 191
Naughton, V. M.	65	Nims, L. M.	402, 403
Nauman, G. I.	121, 275, 369	Noel, B. E.	93, 108
Navarre, S. M.	93	Norbury, L. F.	93
Nay, J. A. I.	288, 365	Nordstrom, R. W.	93
Neal, J. J.	121, 425	Norman, R. C.	121
Nearer, F.	253	North, B. A.	93
Nearnberg, M. M.	121	Northrop, M.	93
Neff, J. W.	121	Norton, G. T.	121, 391
Neff, P. E.	121, 423	Norton, J. L.	121
Nehil, M. M.	65, 365	Norton, J. W.	35
Neilsen, R. W.	379, 400	Norton, W. E.	337
Nelson, C. W.	121	Noshlen, I. J.	121, 337
Nelson, F. E.	121	Nowicki, J. S.	93, 237, 256, 313, 388
Nelson, G. O.	121, 274, 338	Nowitzke, C. G.	121
Nelson, H. M.	108, 273, 428	Nowitzke, E. M.	93
Nelson, J. E.	160, 384	Nowoselecki, A. V.	108
Nelson, L. N.	65, 81, 237, 300, 304	Nuechterlein, H. F.	108, 303
Nelson, M. H.	121, 329	Nugent, M. W.	121
Nelson, R. E.	300	Nugent, W. C.	121
Nelson, R. C.	121, 237, 249, 394, 395	Numminen, A. J.	121, 320, 329
Nelson, R. F.	388	Nunn, F. P.	108, 429
Nelson, S. A.	121	Nutten, G.	339
Nelson, V. I.	121	Nye, J. F.	402
		Nyland, R. A.	121



# W. S. BUTTERFIELD THEATERS, INC.

E. C. BEATTY  
President and Treasurer

E. C. SHIELDS  
Vice-President

L. E. GORDON  
Secretary

MAIN OFFICE, 1492 NATIONAL BANK BUILDING, DETROIT, MICHIGAN

*In Lansing* MICHIGAN THEATER  
LANSING THEATER  
NORTHTOWN THEATER  
GLADMER THEATER  
CAPITOL THEATER  
SOUTHTOWN THEATER

*In East Lansing* STATE THEATER

"Motion Pictures Are Your Best Entertainment" — So Inexpensive Too!

<b>O</b>		Osgood, E. A. ....	108	Parlin, M. A. ....	93, 291, 324, 392	Perry, M. W. ....	93, 283
O'Brien, K. ....	333, 402	Osmer, R. E. ....	65, 84, 308, 309, 402, 403	Parmenter, B. J. ....	121	Perry, R. C. ....	122
O'Brien, W. S. ....	121	Ost, W. E. ....	121	Parris, E. J. ....	121	Perry, R. S. ....	108, 204, 252, 396, 397
O'Connor, C. L. ....	121	Osterman, L. J. ....	65, 189, 379, 410	Parshall, A. G. ....	65, 399	Perschbacher, J. M. ....	93
Ode, C. R. ....	65, 284, 285, 382, 383	Ostrander, H. S. ....	300	Paschal, M. M. ....	108	Peters, G. H. ....	67, 241, 254, 414
Odgers, J. E. ....	121	Ostrowski, Z. E. ....	257	Paschall, J. C. ....	121	Peters, K. M. ....	93
O'Donnell, R. ....	121	Ott, M. W. ....	93	Pass, D. L. ....	93	Peterson, A. C. ....	67
Oehler, L. T. ....	93	Ott, M. W. ....	121	Patch, W. K. ....	188, 245, 395	Peterson, B. M. ....	391
Oesterle, W. M. ....	121	Ott, M. W. ....	121	Pattengill, H. R. ....	108, 344, 395	Peterson, C. A. ....	122
Ogden, M. G. ....	65	Otting, R. W. ....	121	Patterson, J. E. ....	65, 252, 309	Peterson, C. M. ....	122
Ogle, H. V. ....	65	Otto, C. W. ....	249	Patterson, J. R. ....	108, 420	Peterson, J. H. ....	67, 199, 205, 221, 241, 254, 255, 298, 402, 442
Ogle, W. ....	53, 121, 217	Oury, L. L. ....	65, 312	Patterson, M. ....	93	Peterson, L. L. ....	108
O'Hara, J. F. ....	121	Ovatt, N. A. ....	108, 274, 331	Patterson, P. ....	366	Peterson, M. S. ....	122
Okun, S. ....	108	Overcash, R. L. ....	338	Pattison, M. J. ....	100, 108, 121	Peterson, M. A. ....	108, 435
Olberg, E. ....	121	Overhiser, H. D. ....	108	Paul, J. D. ....	121	Peterson, M. E. ....	67, 133, 146, 151, 152
Olde, P. L. ....	93, 370, 371	Overholt, D. P. ....	65	Paul, H. ....	108, 301	Peterson, R. C. ....	400
Oldham, R. B. ....	249	Overton, M. ....	245, 286, 293	Paulsen, T. H. ....	108, 303, 396	Peterson, R. J. ....	108
O'Leary, C. D. ....	121	Oviatt, J. ....	121	Pawloski, W. ....	93	Peterson, S. A. ....	370
O'Leary, J. P. ....	65	Owens, N. E. ....	121	Pawlyk, P. ....	141, 144, 145, 325	Peterson, S. H. ....	122
Olin, P. J. ....	108	Owens, S. J. ....	121	Payne, E. G. ....	121	Peterson, W. ....	93, 101, 306
Oliver, A. E. ....	93, 291			Payne, L. M. ....	65	Petoskey, M. L. ....	93, 237, 253, 391
Oliver, W. M. ....	65, 209			Peabody, F. R. ....	65, 413	Petroski, C. F. ....	93, 151, 153, 237
Olofson, E. A. ....	65, 193			Peal, J. A. ....	93, 284, 428	Pettes, C. E. ....	108, 350, 432
Olsen, D. W. ....	121			Pearce, A. E. ....	121	Pettit, G. A. ....	108, 323
Olsen, E. M. ....	93			Pearce, J. W. ....	65, 414	Pettitt, J. M. ....	122
Olsen, H. ....	51, 121			Pearce, R. M. ....	121	Pfeuffer, H. V. ....	108
Olsen, I. N. ....	121			Pearl, J. J. ....	121	Pfister, K. R. ....	67, 315, 316
Olson, A. A. ....	402			Pearsall, S. J. ....	121	Phelps, M. E. ....	201, 346, 347, 370
Olson, C. O. ....	65, 338			Pease, B. M. ....	67, 370, 371	Philleo, R. N. ....	122
Olson, M. M. ....	108			Peasley, J. R. ....	67	Phillips, D. P. ....	122, 402
Olstrom, E. G. ....	208, 204, 320, 329, 338, 442			Peck, E. C., Jr. ....	288	Phillips, L. W. ....	67
Omen, M. E. ....	121, 334			Peck, L. M. ....	121, 373	Phillips, M. A. ....	122
O'Mara, L. ....	324			Pede, E. R. ....	67, 315, 316, 329	Phillips, N. Y. ....	94
O'Meara, J. P. ....	121			Pedginse, D. E. ....	93, 303, 414	Phillips, Robert Raymond ....	188
O'Neil, S. V. ....	121			Pekelder, D. ....	67, 354	Phillips, R. C. ....	53, 108
O'Neill, W. J. ....	108, 399			Pellerin, F. E. ....	93, 159, 163, 161, 186, 384	Phillips, T. H. ....	122
Oonk, R. G. ....	121			Pelletier, M. L. ....	121	Philp, F. J. ....	122
Opland, H. N. ....	218, 221			Pelton, F. M. ....	108	Piatt, P. C. ....	67, 207, 359
Oppenlander, E. L. ....	108			Penfold, A. G. ....	428	Pick, E. R. ....	334, 374
Oreutt, A. C. ....	121			Penn, M. A. ....	108, 274, 331	Pickard, O. W. ....	122
Orn, T. C. ....	65, 395			Pennels, N. E. ....	121	Pickelmann, R. ....	94, 303
O'Rourke, W. J. ....	383			Pennington, V. M. ....	122, 323	Piegols, A. W. ....	122
Orr, E. C. ....	108			Pennock, M. W. ....	122, 413	Pierson, E. G. ....	67, 94, 350
Orr, F. A. ....	121			Penny, A. S. ....	29, 67, 199, 221, 364, 365	Pierson, R. H. ....	122
Orton, J. S. ....	43					Pingel, J. F. ....	84, 188, 410
Osborn, C. P. ....	121					Pink, A. B. ....	67, 354
Osborn, L. H. ....	93, 222, 317					Pinkerton, H. ....	394
Osborn, M. ....	121					Pinkham, M. L. ....	94, 263
Osborn, S. ....	65, 314, 414					Pinkham, R. A. ....	67, 406, 308, 311, 314
Osborn, S. J. ....	121, 353, 432					Pioch, R. P. ....	122
Osborne, J. F. ....	365					Piper, J. C. ....	122, 370
Osburn, C. M. ....	93, 305, 307					Pitcher, H. E. ....	413
Osgood, D. J. ....	93, 204, 211, 347, 354, 355					Pitt, W. E. ....	396



Pittenger, M. M.	108, 434	Present, M. J.	94, 273	Randall, W. R.	122	Reister, P. D.	69, 425
Placey, W. R.	67, 300	Pressley, W. W.	94, 241	Randolph, M.	324	Remington, H. E.	69, 369
Plambeck, D. G.	122	Preston, J. W.	122, 317	Ranney, G. A.	241	Rendall, E. H.	35, 237
Planck, E.	84, 94, 241, 253, 298, 402, 403	Preston, R. E.	224, 373	Raphael, H. J.	69, 292	Rendell, E. B.	69
Plasterer, J. E.	122	Prevey, J. H.	94	Rapin, P. J.	323, 337	Renahan, S. J.	37
Platt, A. T.	67	Price, H. M.	67, 241	Rapp, E. M.	94, 100, 108	Rengo, R. E.	218, 388
Platt, E. M.	108	Price, P. L.	122, 297, 305	Rapp, H. W.	414	Renneckar, A. M.	69
Plainess, R. L.	67, 302, 413	Price, S. K.	122	Rasmussen, J. L.	84, 237, 309, 410	Renno, J. G.	205, 304, 308
Plourde, A. J.	122, 337	Pritchard, A. G.	55, 94, 350	Rasmussen, P. C.	108, 392	Rennozi, J.	302
Plummer, L. F.	297	Pritchard, D. B.	275	Rathburg, W. N.	94, 237	Renwick, M. J.	69, 201, 308, 312, 370
Plumton, M. E.	67, 302	Procter, B. J.	122	Rattman, R.	320	Renz, R. W.	69, 291, 295, 392
Poag, B. J.	63, 122, 191, 435	Prohaska, A.	122	Rau, M. A.	49, 122	Rescorla, W. C.	108
Poffenberger, T. M.	108	Prue, W. I.	94	Raven, E. J.	406, 407	Retan, T. H.	108
Pohly, L. F.	79	Prusi, G. A.	67, 306	Raven, W. F.	122, 261, 405	Reum, G. D.	53, 69
Pointer, J. R.	350	Pryer, E. L.	207	Rawdon, E. E.	69, 326, 347, 358, 359	Reutter, A. J.	94, 370
Pokorny, R. B.	188, 189, 395	Pryzma, K. F.	122	Rawson, W. S.	108, 273	Reutter, J. D.	122
Polecyn, S. J.	305	Publow, P. J.	55, 94, 373	Ray, N. L.	122	Reynolds, D. W.	122
Pollard, H. G.	94, 384, 385	Pulver, J. D.	94	Rayhill, C. A.	94	Reynolds, J. F.	69, 310, 321, 400
Pomeroy, H. A.	67	Punter, W. M.	122	Raynard, M. I.	108, 320, 329	Reynolds, R. H.	108, 396
Pomeroy, J. E.	108, 211	Purdum, R. J.	252	Rayner, C. H.	122, 253	Rheinck, J. R.	69, 204, 208, 220, 249, 294, 295, 392
Pomeroy, W. A.	67, 204, 240, 241, 302, 304	Purdy, E. W.	67, 313	Reason, R. L.	39, 69, 237, 255, 300	Rheinfrank, A. J.	108, 369, 447
Pope, A. L.	67, 84, 204, 208, 282, 283, 286, 290	Purdy, L. D.	67, 364, 365	Reavely, W. H.	313	Rhodehamel, E. C.	75
Popper, E.	108, 183	Purdy, R. W.	122, 237, 255	Rebman, E. F.	69	Rice, D. A.	122
Porter, A. W.	94, 241, 414	Pyle, D.	94	Reckard, S. L.	122, 432	Rice, I. G.	69, 414
Porter, H. S.	122			Reddy, P. J.	55, 94, 264, 331, 350, 429	Rice, M. A.	122, 432
Porter, L. A.	67, 288, 296			Redett, R. B.	69, 292	Rice, T. F.	108, 253, 287, 320
Porter, M. J.	108			Redfern, R. D.	65, 69, 84, 240, 252, 255, 267, 311, 413, 442	Richards, C. F.	69, 370, 371
Post, H.	122			Redmond, R. W.	51, 69, 276, 405	Richards, D. L.	108
Posthumus, B. E.	122			Reed, B. J.	122	Richards, H. E.	108, 253
Postiff, C. J.	67			Reed, B. Y.	108	Richards, H. H.	396
Postiff, T. W.	67, 304			Reed, M. W.	108	Richards, J. A.	108, 395
Potoroka, A.	122			Reed, R. R.	108, 173, 329	Richards, L. M.	69, 263, 358
Potter, C. A.	67, 358			Reeder, M. E.	108, 179, 384	Richards, M. E.	122
Potter, E. J.	84, 94, 122, 309, 384			Reem, R. W.	187, 275	Richardson, B. K.	94, 323
Potter, J. W.	108, 252			Reese, G. R.	122	Richardson, R. A.	108
Potter, M. C.	274			Reesor, H. C.	69	Richardson, W. D.	253
Potter, M. H.	122			Reeve, D. M.	61, 210, 217, 218, 249, 298, 388	Richey, E. L.	94, 350
Potter, R. L.	122, 249			Reeves, D. K.	108	Richey, M. M.	69, 274, 406, 407
Potts, D. W.	122			Reeves, P. E.	69	Richmond, M. S.	94, 305, 307
Potts, G. I.	361			Reger, M. V.	69, 199, 204, 208, 237, 255	Richmond, R. H.	108
Potts, J. D.	94, 209, 245, 295, 406			Reichard, L. J.	108, 283, 330, 350, 432	Richter, R.	396
Poulos, J. P.	67			Reid, D. I.	69	Ricker, J. D.	108, 406
Poulos, W.	94, 241, 422			Reid, F. A.	49, 122	Rickerd, B. J.	108, 362, 431
Pound, H. E.	67, 237, 264, 396, 397			Reid, L. M.	122	Ridenour, J. B.	122
Powell, J. M.	94			Reid, M.	94, 237, 422	Ridley, E. H.	122
Powell, R. J.	67, 300			Reidenbach, R. C.	69, 396	Rieck, L. D.	122
Powell, T. L.	108			Reifsnnyder, M. L.	122	Riesing, C. M.	108, 299, 323, 373
Powers, G.	329			Reiley, R. H.	69, 237, 256, 284, 285, 382, 383	Riess, J. A.	69, 302
Pray, J.	122			Reineking, M. B.	100, 283, 350	Riker, M. J.	204, 211, 369
Prenzel, E. E.	122, 436			Reister, C.	69	Riley, J. F.	122
Prescott, F. H.	395					Riley, M. L.	69
Prescott, L.	122					Riney, K. D.	434
Prescott, W. J.	357					Rinker, B. J.	353
						Riordan, E. L.	69, 337
						Riordan, T. A.	108, 218, 219, 337

## BUILDING CONSTRUCTION



## THE CHRISTMAN COMPANY

General Contractors

HARRY L. CONRAD, Reg. C.E.

ERNEST KETTERMAN

HUBERT R. ROBERT



Ripmaster, P. E.	94, 237, 325, 409
Ritchie, J. R.	94
Ritchie, W. J.	108
Ritenour, M. E.	122
Ritts, P. G.	69, 264, 439
Ritzler, L. C.	237, 313
Rivest, E. L.	94, 305
Rizor, G. C.	69
Roat, R. L.	108, 418, 420
Robart, D. L.	94, 237, 313
Roberge, E. D.	94, 288
Roberts, A. S.	94
Roberts, C. L.	122, 405, 425
Roberts, G. D.	108, 388
Roberts, I.	180
Roberts, M. N.	94, 277
Roberts, P. L.	122, 274
Roberts, W. W.	399
Robertson, A. J.	69, 369, 443
Robertson, W. J.	122, 406
Robillard, R. J.	65, 69, 73, 288, 412, 413
Robinson, C. V.	122
Robinson, C. H.	69, 241, 254, 302
Robinson, D. B.	122
Robinson, E. J.	108
Robinson, J. S.	249
Robinson, J. C.	69, 94, 366
Robinson, L. M.	94
Robinson, R. E.	108
Robinson, R. L.	122
Robson, J. D.	69
Rockwell, E. B.	108, 204
Rockwell, H. W.	108, 216
Rockwell, M. E.	108
Rodd, M. K.	122
Rodewald, E. E.	122
Rodger, M. L.	122, 361
Roeder, R. W.	71, 189, 245, 255, 408, 409, 442
Roehm, M. K.	122
Roese, E. K.	122, 357
Rogers, A.	108
Rogers, R. W.	302, 314, 418, 423
Roginski, N. S.	55, 94
Rohde, N. A.	350
Rohl, A. D.	122
Rohr, V. M.	122
Rolfe, G.	11, 71, 73
Roller, L. A.	122
Romanow, W.	71, 302, 304
Rominski, R. J.	94
Rondon, P. F.	108
Rood, P. I.	94
Roohan, J. F.	71, 298, 310, 321, 337, 405
Rook, E. H.	71, 304, 306, 308
Rooney, L. T.	237
Roosa, J. E.	310
Rose, J. L.	94
Roselle, M. E.	108, 338, 362, 363
Rosenau, B. J.	41, 71, 193
Rosendall, L. E.	108
Rosensweig, I. S.	94, 334
Roskopp, B. G.	122
Ross, B. A.	71, 122, 316, 334
Ross, K. W.	108
Ross, L. M.	71, 217
Ross, M. L.	406
Ross, T. J.	94, 393
Ross, T. A.	94, 303
Rosso, R. N.	384
Roth, L. J.	71, 274
Roth, R. M.	108, 429
Rothney, E. J.	122
Rothney, L. G.	209, 286, 336
Rottenstein, M.	380
Roush, R.	122
Rout, R.	288
Row, M. A.	108, 184, 366
Rowe, D. M.	94
Rowe, F. N.	94, 395, 394
Rowe, L. C.	94, 249
Rowerdink, M. J.	71
Rowland, D. W.	69
Rowlette, M. J.	365
Rowley, J. E.	122
Rowley, M. N.	365
Roy, D. D.	108
Royle, J.	53
Rozeboom, P. R.	241, 254, 255, 300, 304
Rubach, D. M.	108
Rudell, S.	122
Rudenberg, D. M.	71
Rudzinski, L. J.	122
Ruedrich, P. E.	122
Rugg, W. J.	396
Ruhnau, L. F.	71
Rumbold, J.	94, 370
Runnells, D. L.	108, 217, 395, 405
Runquist, D. W.	39, 71, 241, 254, 300, 418
Runyon, L. G.	122
Ruotsala, V. K.	71, 94, 190, 193
Rupp, W.	94, 133, 141, 142, 325
Ruppe, P. P.	94, 241, 301
Rushman, G. A.	108, 256, 418
Rusling, K. V.	410
Russell, D. L.	108
Russell, R. S.	122

Ruth, A. Z.	420
Ruthig, D. W.	67, 94, 206, 276, 429
Rutledge, J. V.	237
Ryan, D. E.	94, 303
Ryan, L. F.	109, 189
Ryan, S. G.	122
Ryan, T. E.	71, 391
Ryan, W. F.	253
Rybarysk, B. J.	122, 206
Rybarysk, M. A.	288, 337, 357
Rykala, P. J.	109
Rypstra, B.	71, 322
Rypstra, J. G.	71
Ryskamp, R. B.	249, 395
S	
Sackrider, F. C.	71, 204, 208, 287, 324
Sadler, M. J.	94, 266
Saistrum, J. L.	71, 336
Saidel, F.	94
Sainio, E. N.	205, 309
St. John, J. C.	75, 300
St. John, W. L.	287, 324
Saldeen, C. W.	94
Sales, J. D.	179
Salisbury, B. T.	109, 338, 428
Salmonson, K. B.	218, 380
Salsburg, S. W.	122, 433
Sammons, R. E.	122
Sampson, T. E.	71
Sangster, B.	71
Saper, V. P.	122
Saraceni, M. A.	71, 204, 300, 304
Sarto, J. O.	122
Satchell, F. E.	122
Saunders, L. J.	109
Saunders, P. J.	71, 302, 414, 415
Saunderson, G. F.	109
Saur, A. J.	94
Saur, R. L.	122
Savage, G. E.	122
Sawyer, J. J.	95, 122
Sawyer, S. A.	204, 211, 361
Sawyer, S. M.	122, 323
Saxton, D. F.	95
Saxton, M. S.	109, 400
Saxton, R. H.	122
Saxton, R. W.	122
Sayers, H. I.	95, 216, 217, 266, 298, 300
Sayre, C. R.	71, 81
Scarlett, B. A.	95, 190, 205
Scater, J.	237
Scavarda, J. H.	373, 450
Schaaf, M.	95, 224, 283
Schaaf, M. H.	95, 218, 283
Schaberg, A. D.	122
Schaefer, A. J.	317, 383, 392
Schaufele, L. K.	71, 326, 353
Scheidler, C. J.	122
Schell, M. F.	133, 141, 145, 134, 170, 171, 399
Schemenauer, L. G.	71, 289, 208, 204
Schemenauer, W. R.	71
Scherbinski, F. P.	109, 305
Schermerhorn, M. E.	73, 122, 323
Schick, H.	122
Schieve, G. R.	95
Schiller, C. M.	95, 366
Schiller, R.	122
Schimpke, B. J.	109
Schindler, S. P.	109
Schirra, W. A.	71, 286, 293, 208, 204
Schlaack, C. G.	95, 241
Schlaack, E. F.	109
Schlott, D. C.	95
Schluchter, H. M.	123
Schlueter, J. F.	325, 399
Schluton, A. C.	71
Schmeichel, J. M.	123
Schmeling, R. E.	292, 400
Schmidt, A. L.	325
Schmidt, H. E.	95, 224
Schmidt, J. O.	109
Schmidt, L. E.	71, 297
Schmitt, O. H.	123
Schneider, A.	308
Schneider, D. J.	123
Schneider, H. A.	71, 315, 316
Schneider, M. K.	71
Schneiderman, I. A.	322
Schoen, B. L.	63, 123, 370
Scholma, R.	71
Schoonmaker, F. B.	95
Schott, R. G.	123
Schotters, W. H.	123, 420, 410
Schram, S. H.	123
Schroeder, C. C.	71
Schroeder, R. E.	429
Schuler, M. H.	434
Schultie, G. J.	109
Schultz, A.	71, 276
Schultz, B. W.	95, 388
Schultz, H. E.	109
Schultz, R. P.	123, 398, 399
Schumann, M. M.	303, 400
Schuster, A. L.	109, 427
Schuster, P. E.	71, 300
Schwabe, R. R.	123, 253, 388
Schwartz, S. H.	71, 300, 304, 334
Schwartz, B. J.	109, 338

After  
dates  
get  
acquainted  
with  
3 square  
meals



a day  
the Sandy's way!

*Sandy's Rates!*

Schweickhard, P. C.	71
Scott, G. G.	71, 218, 283
Scott, J.	109, 354, 432
Scott, J. E.	123
Scott, M. M.	370
Scott, V. R.	73, 302
Scott, V. R.	109
Scott, W. J.	170, 171, 176
Scotton, F. A.	302
Scupholm, S. S.	73, 354
Seaborg, C. H.	189
Seamster, A. H.	123
Searl, W. C.	237, 256, 402
Sears, C. A.	123
Sears, R. E.	95, 326, 373
Sears, W.	95
Seastrom, M. I.	109
Secor, R. R.	151, 409
Sedlander, N. R.	109, 337
Seeger, C. H.	123
Seely, W. C.	123
Seger, D. W.	109
Seibert, R.	95
Seifert, S. L.	123, 436
Selby, R. B.	123
Sell, E.	329
Semler, D. J.	432
Semrau, L. W.	95
Sendek, L. F.	123
Sergeson, H. C.	123
Sessions, J. H.	123, 391
Sestric, A. C.	123
Severinson, M. R.	123
Sewell, M. E.	7, 95, 203, 298, 396, 397, 450
Seymour, E. R.	123
Shabour, J.	305
Shafer, J. F.	109, 434
Shaffner, M. A.	95
Shaffstall, R. W.	123
Shanks, R. G.	123
Shannon, B. J.	123, 323
Shannon, V. L.	73
Sharkey, K. E.	123, 399
Sharkoff, J. A.	109, 217, 358
Sharpe, D. L.	73, 207, 354
Sharpe, G. D.	109, 303, 391
Sharpe, J. B.	123
Sharrard, M. G.	123
Sharrard, P. E.	109, 222, 315, 317
Shaver, J.	123
Shaw, B. L.	95, 283
Shaw, S. I.	109, 275
Shearer, M. A.	350, 432
Sheathelm, B. L.	123, 406, 407
Shedd, R. E.	73, 301, 399
Shedd, R. W.	95, 365
Sheen, M. F.	317
Sheets, W. R.	73, 95
Shelberg, E.	41, 806
Shelden, L. R.	298
Shepard, F. D.	109, 183
Shepherd, M. C.	109, 186, 327
Shepherd, N. A.	123
Sherman, C. T.	95, 188, 241, 327, 331
Sherman, G. W.	123
Sherman, J. E.	123
Sherman, R. G.	133, 141, 143, 144, 135, 187
Sherman, R. W.	123
Sherman, W. D.	271
Shields, J. C.	395
Shields, K. A.	109, 366
Shier, W. G.	123
Shiffler, P. J.	123
Shillinger, R. B.	95, 317, 337
Shimmel, M. E.	123
Shimp, M. E.	95, 435
Shimp, R. H.	73
Shipman, J. L.	123, 399
Shire, M. L.	274
Shirley, D. E.	316
Shirley, R. L.	414
Shively, M. A.	73, 204, 211
Shover, J. S.	227, 307
Short, R. W.	95, 203, 330, 429
Shortt, H. J.	123
Shoutts, B. H.	73
Showalter, W. M.	95, 245, 399
Shull, A. J.	317
Shupe, B. W.	95
Shutes, N. S.	73, 273, 274, 399
Shuttleworth, M. E.	95, 224
Siakel, M. I.	109
Siau, J. F.	95, 217, 384
Sibley, P. J.	73, 264
Sickles, R. W.	109, 252, 327
Sidoti, G.	37, 100, 109, 265
Siefert, F. W.	334



Siegel, N. A.	380, 405	Smith, D.	73, 301, 305	Sockman, W. L.	73, 418, 423	Stone, A. J.	75
Siegmund, O. H.	275, 277, 279	Smith, D.	95, 101	Soder, J. A.	73, 324	Stone, F. A.	109, 151, 153
Siegmund, V. A.	95	Smith, E.	204	Soehner, J. V.	73, 364, 365	Stone, P. A.	109, 191, 435, 436
Sikkema, E. G.	109	Smith, E. W.	123	Solberg, G. A.	414	Stone, R. M.	75, 353, 436
Simanton, J. R.	109	Smith, E. F.	95, 391	Somes, F. M.	49, 123	Stonina, H. T.	123, 437
Simsek, J.	73, 217, 218, 219, 225	Smith, E.	208, 392	Somes, F. J.	53, 391	Stoppert, B. G.	224
Simmons, B. J.	109	Smith, E. M.	123	Sonalia, E. D.	95	Storck, B. L.	75, 218, 224, 370
Simmons, E. L.	95	Smith, F. E.	57, 95, 326	Sonnastine, J. E.	95, 434	Storms, E. B.	123
Simmons, F. M.	257, 387	Smith, F. B.	73, 429	Sonnega, P. R.	123	Storms, R. S.	123
Simmons, K. B.	218	Smith, G. W.	123	Sootsman, E. L.	73	Stout, R. E.	75, 294
Simmons, S. M.	369	Smith, G. W.	73	Soper, G. L.	123, 274	Stow, R.	331
Simon, T. B.	73, 305, 307	Smith, G. E.	262, 263	Soper, H. S.	73, 221, 308, 309, 391	Stowe, R. E.	123
Simons, C. W.	109	Smith, G. R.	391	Sorenson, M. H.	123, 353	Straight, R. O.	402, 349
Simons, H. Jr.	73, 95, 409	Smith, G. R.	123, 429	Sorge, V. E.	109, 396	Straight, T. N.	96, 241
Simons, Q. V. L.	95, 283, 267, 387	Smith, J. S.	95, 396, 397	Southworth, F. M.	73, 300, 307	Strait, V. H.	388
Simpson, B. G.	95	Smith, J. F.	95, 123, 421	Sowerby, K. C.	73, 290, 291	Stranahan, J. L.	123, 353, 432
Simpson, E. J.	123	Smith, J. F.	335	Sowerby, M. B.	73, 291, 383	Strand, C. R.	109, 402, 403
Simpson, R. W.	73, 410	Smith, J. F.	123, 186, 253, 396	Sowers, C. V.	95, 366	Strand, M. H.	109
Sims, E. E.	73, 190, 370	Smith, J. R.	109, 249	Spaan, A. W.	395	Straub, J. M.	75
Sims, L. J.	123	Smith, J. L.	261	Spagnuolo, V. J.	123	Strauch, T. W.	75, 386, 387
Sinas, T. G.	253	Smith, K. J.	109	Spaulding, D. P.	73, 220, 221, 223, 276	Strauser, J. C.	109, 323
Sinclair, J. H.	73	Smith, L. M.	123	Spalnik, J.	178, 395	Streblow, G. F.	123
Sinclair, J. R.	298	Smith, M. A.	109	Spangenberg, J. M.	95	Strieter, I. A.	109, 265
Sinder, J.	334, 380	Smith, M. L.	123	Spaniolo, J. W.	109	Strobel, R. D.	123
Singler, J. K.	109	Smith, M. N.	123, 436	Sparks, L. L.	95, 249, 284, 383	Strohm, J.	123
Sipple, D. E.	245	Smith, M. N.	109	Spatz, N. A.	182, 249	Strom, W. E.	292
Sitar, N. J.	123	Smith, M. A.	95, 305, 429	Spaulding, C. E.	73	Stroop, H.	123, 274, 323
Sittner, H. H.	109	Smith, N. M.	73, 350, 351, 436	Speelman, J.	73, 249, 321, 413	Strouse, L. C.	123
Skaggs, M. E.	109, 366	Smith, N. J.	73, 350, 351, 436	Speir, R. O.	95, 109	Struble, R. G.	75, 241, 254, 255
Skelton, A. W.	410	Smith, P. J.	123, 436	Spelman, J. H.	109	Stuckey, W. M.	123, 447
Skidmore, E. O.	109	Smith, R.	123, 252	Spencer, J. M.	123, 402	Stuckman, M. V.	75
Skinner, J. A.	109	Smith, R. E.	109, 253, 377	Spiering, N.	123	Stucky, J. I.	123, 357
Skinner, J. A.	123, 424	Smith, R. E.	39, 73, 241, 254, 300, 383	Spindler, W. C.	95	Stuewer, G. H.	109, 222, 317, 382, 383
Skinner, W. P.	123	Smith, R. P.	325	Spooner, J. L.	95, 296	Suchin, V.	96, 207, 284
Skroeki, J. R.	95, 159, 161, 186, 325	Smith, S. T.	123	Sprague, B. J.	109, 217	Suggett, F. W.	284
Slater, H. J.	63, 109	Smith, T. E.	123, 388	Sprague, K. C.	373	Sullivan, C. P.	63, 123
Slater, J. G.	95, 409	Smith, W. W.	73	Sprague, T. C.	109	Sullivan, D. J.	222, 317, 387
Sleight, S. D.	109	Smokovitz, G. M.	123, 337	Spring, H. D.	237	Sullivan, E. C.	109, 277
Slicer, B. F.	123	Smolen, W. H.	95	Spring, P. L.	95	Sullivan, E. M.	75, 274, 279
Slueter, L. E.	109, 309	Smolinski, T. C.	95, 141, 144	Springer, S. J.	109, 370	Sullivan, J. J.	75
Sly, G. W.	123	Snay, K. E.	109	Sprunk, W. P.	109	Sullivan, B.	109, 217
Smalley, A. E.	100, 109, 337	Snell, B. J.	109, 336	Squiere, R. O.	109	Sullivan, R. C.	109, 431
Smathers, W. M.	73, 249	Snell, C. H.	123	Stacey, C. E.	123	Summerlee, H. L.	109, 384
Smeltzer, P. J.	294, 295	Snider, G. W.	109, 274	Stachel, E. F.	75, 305	Sunderlin, J. L.	109
Smiley, L. N.	73, 133, 141, 142, 237, 313, 398, 399	Snow, A. W.	306	Stack, J. P.	337	Surgeson, M.	73
Smith, A. H.	95, 109, 237, 253, 405	Snow, J. H.	123	Stack, M. E.	109, 350	Surratt, S. G.	123
Smith, A. H.	301	Snyder, A. P.	73, 383	Stackhouse, S. J.	123	Sutherland, J. A.	361, 430
Smith, A. R.	413	Snyder, A.	73, 336	Staelens, L. V.	123	Sutherland, S. C.	109
Smith, B. F.	109	Snyder, C. A.	95	Stafford, R. D.	123	Sutter, R. J.	96
Smith, C. G.	245	Snyder, H. L.	73, 249, 255	Stafford, C. F.	75, 399	Suttkus, R. D.	96, 237
Smith, C.	123	Snyder, M. H.	123	Stafford, E. L.	109, 373	Sutton, S. H.	75, 412, 413
Smith, C. L.	73, 133, 302	Snyder, R. P.	123	Stafeth, H. E.	75, 386, 387	Swanson, A. L.	100, 323
Smith, D.	71, 109, 176, 427, 429	Snyder, W. G.	414	Stage, R. D.	95	Swanson, B. J.	123
Smith, D. D.	414	Sobel, E. D.	123	Stahl, R. E.	123	Swanson, H. L.	96, 207, 322, 353
		Sobieski, T. J.	109	Stander, R. W.	99, 402	Swart, L. J.	109, 353

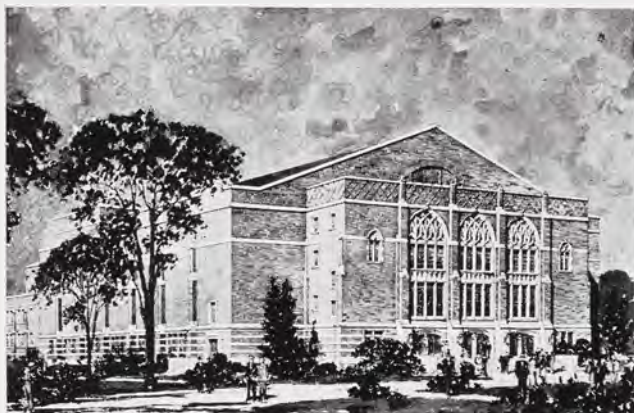

## Building Materials

TILE  
BRICK  
CEMENT

**BRICK & SUPPLIES CORP.**

LANSING

DETROIT

## T

Tabler, J. G.	390
Tabler, T. N.	204, 305, 307, 390, 391
Tacon, M. J.	75
Taffee, K. V.	358
Taffee, W. F.	124, 227
Taft, G. C.	124
Taggart, E. L.	216, 217, 288, 361
Taibl, L. V.	124
Tait, M. C.	96
Tait, W. L.	292
Talbot, M. E.	337
Tallaksen, R. K.	124
Tallberg, E. R.	256, 394, 395
Tank, M. A.	75
Tansey, R. L.	124
Taphouse, W. J.	96
Tappan, M. E.	109, 357
Tarbell, L. A.	124
Tasker, P. A.	336
Tate, H. C.	75, 281, 288, 308
Tate, M. L.	124
Taubeneck, W. H.	65, 77, 124
Taubman, L.	109, 218, 334
Taylor, A. A.	75, 215, 273, 380, 381
Taylor, B. J.	124, 380
Taylor, D. A.	124, 410
Taylor, D.	96, 339
Taylor, E. D.	75, 207, 218, 339, 358, 359
Taylor, F. V.	361
Taylor, J. E.	405
Taylor, J. E.	347, 370
Taylor, J. C.	204, 211
Taylor, I. G.	109
Taylor, M. L.	75, 79, 124, 241, 252, 255, 286, 291, 392
Taylor, P. J.	96, 288, 334, 358
Taylor, R. J.	109, 293
Taylor, R.	96, 334, 374
Taylor, V. K.	73, 109, 362, 363
Tedds, J. E.	124
Telder, R. A.	84, 96, 249, 410, 411
Ten Broeck, C. W.	96, 222



**LANSING, MICHIGAN**



Wagner, R. D.	97	Warner, A. C.	79	Weissinger, W.	37, 97, 329	Whitley, H. B.	79, 332
Wait, H. L.	79, 237	Warner, F. L.	97	Welch, F. E.	124, 366	Whitmore, M. J.	79, 189
Waite, D. L.	97, 301	Warner, G. C.	79, 396	Welch, H. C.	124	Whitney, W. E.	79
Wakefield, J. C.	124	Warner, J. A.	124	Welch, K. D.	110, 320	Whittaker, W. J.	79
Walbridge, H. E.	97, 396	Warner, L. E.	79, 368, 369	Welker, J. M.	79, 218, 322	Whitten, C. E.	79, 201, 219, 224, 265
Walcott, A. R.	79	Warner, M. J.	110, 119	Welling, D. L.	124, 252	Whyte, J. R.	97
Walcott, C. M.	97, 258, 259, 277, 357	Warner, M. L.	124	Wellman, V. M.	110	Wicht, P. J.	110
Waldman, M. J.	110	Warner, R. C.	79, 209	Wells, B. G.	97, 110, 369	Wichtel, H. R.	237, 288, 388
Waldmiller, F. P.	79, 354	Warren, A. J.	124, 274	Wells, E. E.	79, 429	Wickham, J. C.	125, 402
Waldron, L. A.	97, 323	Warren, D.	73	Welsh, L. J.	124, 274	Wickman, W. L.	189, 292
Waldron, R. H.	402	Warren, E. P.	79, 290, 291	Welton, H. R.	79, 304, 414	Widick, J. N.	30, 37, 79, 84, 210, 264, 311, 314, 390, 391, 414
Wales, S. E.	364, 365	Warren, J. W.	124, 396	Wendland, B. A.	110, 337	Wierenga, H. L.	125
Walker, A. M.	110	Warren, R. F.	414	Werback, William John	329	Wigent, J. E.	125
Walker, C. R.	399	Warriner, W. A.	179, 429	Werner, K. E.	329	Wigg, P. A.	79
Walker, I. M.	124, 433	Washington, L. V.	124	Wernert, H. M.	124, 317	Wight, P. A.	100, 110, 354, 355
Walker, J. A.	297, 383	Wasmuth, R. A.	124	Wernette, D. W.	124, 253	Wigle, M. J.	81, 322, 330
Walker, J. R.	97, 249	Wason, D.	110, 353	Wernette, P. R.	97	Wilbur, M. O.	125
Walker, J. M.	124	Waterbury, M. J.	124	Wert, V. H.	124	Wilcox, A. C.	81, 204, 300, 304
Walker, L. Z.	124, 227	Waterfall, C.	222	Wery, F. J.	245, 309	Wilcox, G. A.	347, 370
Walker, P. E.	41, 55, 97, 237, 253, 309, 446	Waters, D. L.	79	Wesley, J. H.	409	Wilcox, M. J.	125
Walker, R.	79	Waters, E. D.	97	West, P. R.	124	Wilcox, M. V.	110
Walkley, B. J.	124, 274	Watkins, J. A.	124	Westcott, R. W.	245, 387	Wilcox, S. W.	97
Wallace, D. L.	110, 256, 383	Watson, A. J.	209, 286, 304	Westcott, W. J.	73, 222	Wilcox, W. N.	97, 303
Wallace, E. F.	317, 395	Watson, J. A.	79, 208, 392	Westerby, D. J.	97, 241	Wilde, R. S.	300
Wallace, J.	71	Watson, N. R.	124	Westman, B. J.	79	Wile, V.	97
Wallace, L. M.	110	Watt, I. R.	97, 433	Westman, V. L.	124	Wileden, P. H.	84, 97, 216, 217, 245, 253, 390, 439
Walling, D. M.	110, 320	Watts, H. M.	124	Westrate, W.	79, 284, 392	Wilhelm, A. M.	110, 437
Wallington, D.	79, 320	Watzel, A. B.	110, 253, 305	Wetzel, A.	79	Wilhelm, C. R.	97, 237, 256, 309
Walls, N. C.	329	Way, A. D.	41, 79, 248, 249, 262, 263, 399	Wever, J. M.	110	Wilkins, A. M.	110, 358
Walraven, D. J.	124, 361	Weadley, W. S.	124	Weyland, R. L.	97, 253	Wilkinson, F.	97, 334, 347, 374, 431
Walsh, E. J.	410	Weage, T. E.	110	Whaley, J. E.	110, 357	Wilkinson, H. V.	388, 389
Walsh, J. J.	110	Weaver, C. C.	379, 383	Wheaton, L. F.	124, 189, 421	Wilkinson, J.	358
Walton, B. J.	79, 436	Webb, B. J.	97, 372, 373	Wheeler, G. E.	97	Wilkinson, V. L.	350
Walton, R. E.	79	Webb, B. J.	110, 274, 347, 373	Wheeler, J. E.	97, 418	Willer, R. L.	97, 274
Walters, C. A.	79, 315, 316	Webb, E. O.	39	Wheeler, M. L.	97, 110, 365	Willert, W. H.	81, 304
Walters, G. B.	124, 252	Weber, W.	392	Wheeler, M. E.	329	Willett, S. A.	125
Walters, W.	124	Weber, E. L.	110, 274	Wheeler, W.	124	Williams, B. E.	125
Waltershausen, J.	124	Weber, G. C.	97, 151, 396	Whetstone, B. J.	124, 365	Williams, D. E.	81
Waltz, M. E.	97	Weber, M. J.	97	Whetter, L. A.	124	Williams, E. P.	323
Wangen, B. O.	110	Weber, S. T.	405	White, Bernard	125	Williams, G. J.	81, 249
Wangerin, K. M.	97	Weber, W. R.	237, 291	White, C. M.	414, 415	Williams, J.	125
Wanhainen, C. E.	97	Webster, H. D.	186, 237, 255	White, D. H.	49, 110	Williams, J. C.	110
Wanamaker, D.	350	Webster, H. I.	124	White, E. S.	79	Williams, M. B.	125
Ward, A. L.	110	Webster, M. M.	124	White, F. G.	125, 274	Williams, M. A.	81, 125
Ward, B. J.	124, 275	Weed, D. J.	79	White, H. L.	79	Williams, O. J.	365
Ward, D. L.	79, 201, 210, 369	Weess, R. N.	303, 387	White, L. L.	97, 204, 211, 350	Williams, P. G.	321
Ward, D. G.	124	Wehrly, P. N.	124	White, O. G.	49, 151, 155	Williams, R. J.	81, 310
Ward, J. A.	419	Weidner, R. H.	79, 414	White, S. A.	110, 370	Williams, R. J.	125
Ward, V. C.	124, 337	Weiner, B. S.	334, 380	White, T. D.	69, 216, 217	Willis, B. M.	110
Wardell, D. E.	110	Weingarden, M.	124	Whitford, E. J.	97	Willis, D. H.	125, 252
Ware, A. E.	97, 400	Weinman, C. O.	79, 245	Whitford, M. G.	79	Willis, F. J.	125, 327
Warne, D. L.	124, 329	Weir, R. C.	79, 188, 394, 395	Whiting, J. M.	97, 218		
		Weisehan, D. M.	124	Whiting, M. A.	97, 365		



**Complete Roofing  
and Sheet Metal Service for  
Over 25 Years**

## **MICHIGAN SHEET METAL WORKS, INC.**

116 S. LARCH STREET      PHONE 29411



**HURD'S . . .**  
where style gets the eye  
where quality lies in  
every buy

## **Hurd's**



Willis, G. E.	81, 84, 133, 236, 237, 252, 255, 304, 414	Wise, G. F.	125, 424	Woods, T. J.	383	Yoder, C. T.	110
Willis, H. L.	97, 409	Wise, L. C.	336	Woodson, B. J.	97, 366	Yoh, H. E.	110, 370
Willis, J.	97	Wise, M. A.	323	Woodward, J. B.	97	Yonkman, B. G.	110, 432
Willis, T. E.	110, 183	Wise, P. M.	370	Woodworth, R. I.	125, 274	York, H. V.	81
Willison, D.	97	Wiseley, A. L.	125	Wooley, R. J.	414	Yoss, J. L.	110, 320, 329, 335
Willmeng, M. A.	125	Wisel, E.	125	Wooster, J. T.	125	Young, B. L.	81
Willoughby, A. E.	125	Wisner, T. L.	97, 245, 388	Worak, D.	125	Young, B. E.	125
Wills, M. L.	110, 365	Wisner, A. E.	81	Wozniak, A. J.	300	Young, J. E.	81, 205, 414
Willson, H. J.	303	Wissman, W. J.	429	Wozniak, V. J.	125	Young, K. A.	125, 338
Willy, W. J.	125	Witkop, C. J.	81	Wreford, J. S.	81, 302	Young, L. D.	361
Wilson, B. H.	110, 365	Witman, R. C.	110, 399	Wren, L. P.	310, 439	Young, R. B.	414
Wilson, B. J.	81, 218, 224	Witt, E. C.	97	Wren, L. P.	310	Young, R. G.	81
Wilson, E.	97, 125	Wlodyga, G. R.	183, 302, 307, 327	Wright, A. D.	125	Youngman, B. J.	97, 330, 350
Wilson, F.	97, 249, 391	Wolcott, L. A.	221, 365	Wright, B. J.	125, 212	Youngman, N. H.	298
Wilson, G. E.	97, 187, 237, 384	Wolf, B. J.	81, 356	Wright, B. J.	125	Youngren, E. H.	81
Wilson, G. A.	275, 437	Wolf, E. E.	125, 334	Wright, B. J.	47, 73, 97, 316	Ysberg, H. E.	67, 71, 81, 217, 218, 219, 265, 267, 370, 412
Wilson, J. C.	81	Wolf, L. F.	125	Wright, E. C.	110, 423	Yucker, J. L.	81, 241, 254
Wilson, J. A.	97	Wolfe, A. M.	97	Wright, F. E.	125, 366		
Wilson, M. S.	125, 432, 365	Wolfe, F.	430	Wright, J. B.	79, 81, 237, 252, 255, 267		
Wilson, M. R.	125	Wolfe, P. K.	81, 209				
Wilson, M. E.	125, 370	Wolff, A. H.	81, 222, 315, 316	Wright, J.	252	Zahn, A. J.	81
Wilson, R.	110, 298	Wolkowicz, L.	133, 159, 160, 163	Wright, K.	392	Zane, W. R.	387
Wilson, R. E.	97	Wolhaupter, M. J.	97	Wright, N. F.	125	Zarza, R. E.	125
Wilson, R. J.	110, 414, 429	Wonch, T.	169, 171	Wright, R. E.	81, 306	Zawadzki, F. E.	125
Wilson, R.	322	Wonsetler, N. M.	81	Wright, Robert E.	125	Zeches, W. J.	125
Wilson, T. H.	422	Wood, A. V.	110	Wrocklage, M. J.	384, 385	Zeerip, H. E.	125, 435
Wilt, D. M.	55	Wood, A. L.	399	Wuerfel, D. A.	45, 47, 61, 71, 100, 110, 218, 219, 221, 347, 362, 363	Zerbee, C. E.	192, 250, 251, 252, 253, 368, 369
Wiltse, W. W.	97, 186, 237, 253, 313	Wood, E. M.	17	Wyatt, A. J.	110, 358	Zickgraf, A. M.	97, 350
Wind, G. W.	125	Wood, G. H.	125	Wyble, X. J.	125	Ziel, P. H.	307
Windahl, E. R.	110, 301	Wood, H. O.	81, 305, 307, 336			Zielazny, R. E.	81, 298, 309, 337, 379, 405
Winegar, P. A.	329	Wood, I. I.	125			Ziemann, F. S.	123, 256, 383
Wingate, M. E.	81, 366	Wood, I. H.	81, 222, 315, 316, 383			Zimmer, F. A.	97, 237
Winglar, W.	81	Wood, J. E.	97, 179			Zimmerman, G. F.	400
Winkels, L. J.	81, 218, 219, 224, 358, 359	Wood, M. B.	125			Zimmerman, M. J.	125, 437
Winkler, E. M.	110	Wood, M. J.	83, 97, 193, 199, 347, 357			Zimmermann, G. A.	307
Winston, A. W.	81, 395	Wood, R. F.	81	Yabsley, F. G.	81	Zingesser, E. R.	380
Winston, M. J.	110, 433	Wood, W. R.	125	Yager, T. A.	125	Zuhl, H. A.	110
Winters, F. E.	125	Woodard, D. M.	125, 253	Yanchitis, E. L.	110, 313	Zurakowski, W.	125, 329
Winters, R. E.	81	Woodlock, P. E.	344, 357	Yanz, R.	110, 193	Zurakowski, W.	179
Wirick, G. C.	81, 309	Woodman, W. H.	125	Yariger, H. J.	110, 370	Zweering, H. E.	110
Wirth, E. A.	330, 361	Woodman, M. A.	110, 191	Yavruian, S. A.	81, 306	Zylstra, W.	181
Wirth, J. A.	125	Woodring, R. B.	110	Yeagley, P. E.	125		
Wirth, M. K.	321	Woodruff, J. T.	110, 253, 298	Yeiser, H. E.	7, 399, 321, 378, 379		
Wise, G. H.	110, 203, 424	Woods, C. K.	324	Yeiter, R. D.	113, 125, 173, 395		
		Woods, D.	125	Yeo, G. L.	125		
				Yobst, B.	81		

## "Democracy will survive"

Yes, it will survive! You and I know it will because we have seen America through trying times before. We have survived because we did our job and did it right. So regardless of how dark things look we will come through. That's because America knows how to do the job.

That same thing is true of yearbook covers in that to do a satisfactory job you must know how. We take pride in knowing how. The little extra operations that could so easily be overlooked are what make your yearbook cover lasting for many years. Thus we believe that quality in the long run is the least expensive cost in any business.

And that applies to America also. It has the quality to make this business that is America survive. And the survival of America is the survival of democracy!

**DAVID J. MOLLOY PLANT**  
**S. K. SMITH CO.**

2857 NORTH WESTERN AVE.

CHICAGO, ILLINOIS





The entire resources and facilities of Michigan Molded Plastics are completely mobilized and in action twenty-four hours a day molding plastics to precision specifications for America's war-winning production — meeting the exacting requirements for the army, navy, and air forces.

CUSTOM MOLDING

M

★ COMPRESSION

★ INJECTION

★ EXTRUSION

## MICHIGAN MOLDED PLASTICS, INC.

Dexter, Michigan

### PAGE 216

Sarah Carrington  
Irene Cuda

Dorothy Drake  
Herb Hoover  
Louise Bombenek  
Peg Middlemiss

Mari-Lou Larsen  
Fritz Parker

Betty Crum  
Joy Randall  
Edith Taggart

Bob Cardinell  
Thorpe White  
Helen Sayers  
Paul Wileden  
Mary Ethyl Rockwell  
Connie Marcus

### Board of Publications

Jack Chantiney  
Louise Goodell  
Candace Clauser  
Thorpe White

Jim Clark

### PAGE 219

Len Barnes  
Sheldon Moyer  
George Herbert

Ken Kuhn

Art Underwood  
Gloria Ingersoll  
Charles Foo

Tom Greene  
Dave Jones  
Ellis Brandt

Harriette Ysberg  
Sid Levy  
Jane Winkels  
Tom Riordan

Bill Barclay  
Ellen Stegenga

Pat Nicol

Charlotte Whitten

Neva Ackerman  
Bruce Monks

Martin Kies  
Joe Simek

Dash Wuerfel

Bill Maddox  
Earl Brigham  
Marshall Dann

### PAGE 221

Homer Opland  
Don Spalding  
Shirley Dow  
Clarice Carr  
Bob Dawson

### PAGE 222

Edwin VanderWall  
Leo Kraus  
Delmar Kerlin  
D. M. Flaharty  
Paul Gambrel  
Lee Osborn  
Paul Carlson

### PAGE 251

Mark Buchoz  
Ed Krotkiewicz

Carol Kobe  
Josephine Smith  
Margaret La Du  
Weston Raven  
Anne Bonninghausen

### PAGE 281

Helen Beebe  
George Harris  
Helen Tate  
June Hartenstein  
Retired President  
Robert S. Shaw  
President John Hannah

### PAGE 319

Bob Rosa  
Jack Burton  
Bob Page

### PAGE 349

Dick Straight  
Gwen Berger

### PAGE 377

Jim Church  
Nancy Dutton  
Fred Patton  
Bob Smith

### PAGE 439

Vera Deaner  
Paul Wilson  
Jean Legg  
Bob Edgell  
Jack Bush  
Jane Ellen Henkel  
Bob Wren  
Paul Ritts  
Bob Parkhurst

# JACOBSON'S

**New and enlarged store**

**Introduces its new shoe department**

Doris Deb Style Shoes

Knobbie Sport Shoes

Caryl Brookes

designed by Wilkerson

Miss Swank Slips

Hickory Girdles and Bras

Belle Sharmeer Hose

Edith Lances Brassieres

Carlye Junior Dresses

**Helena Rubenstein**

**CAMPUS SHOP, 115 E. GRAND RIVER**

73 Years in Michigan, Now at Michigan State

Jackson

Ann Arbor

Battle Creek



# SENIORS NOT PICTURED

Albrecht, Gordon	Ag.	Illmo, Mo.	Koernke, Jack	A.S.	Ann Arbor
Amsterburg, Robert	Ag.	Grand Rapids	Kornfield, Eugene	Ag.	Detroit
Anderson, Daniel	A.S.	Grand Rapids	Langham, Robert	Vet.	East Lansing
Anderson, Francis	A.S.	Daggett	Laubscher, Phyllis	Vet.	Lansing
Bagley, Janice	A.S.	Lewiston, N. Y.	Le Baron, Charles	L.A.	Detroit
Barker, Raymond	L.A.	Jonesville	Lewis, Winston	Ag.	New Era
Barry, Burton	L.A.	Battle Creek	Li, Joan Kuo Tsai	H.E.	Shanghai, China
Bell, John	Ag.	Garfield Hts., O.	Linsday, Elton	Eng.	Lowell
Berlin, Richard	Eng.	Battle Creek	Lott, Doyle	L.A.	Holt
Bower, Mary	Vet.	New Milford, O.	Lowry, Emory	A.S.	Grand Rapids
Bradley, Elizabeth	H.E.	Lansing	McCallum, Jean	Vet.	Sturgis
Burton, Jonathan	L.A.	Berwyn, Ill.	McKenna, David	A.S.	Royal Oak
Butler, Charles	A.S.	Bellevue	McMillen, Robert	L.A.	Saratoga Spgs., N. Y.
Butterworth, Hubert	A.S.	Ecorse	McMullen, Barbara	H.E.	East Lansing
Buxton, Cleo	Ag.	Haslett	Marshall, Clyde		
Campbell, Frank	L.A.	Oak Park, Ill.	Marzke, Frederick	Ag.	Lansing
Campbell, Keith	L.A.	Fife Lake	Mavety, William	Ag.	Mancelona
Campbell, Lyle	L.A.	Fife Lake	Moore, Virginia	L.A.	East Lansing
Chandler, Flora	L.A.	East Lansing	Muhltnr, Walter	A.S.	East Lansing
Clark, William	Eng.	Flint	Neilsen, Robert	L.A.	Gowen
Climer, Joe	L.A.	Ypsilanti	Nelson, Paul	L.A.	Fremont
Cohen, Aaron	A.S.	New York, N. Y.	Nelson, Ruth	L.A.	Lapeer
Condon, David	Vet.	Bloomington, Ill.	Niezgoda, Henry	A.S.	Detroit
Cooper, Malcolm	Eng.	East Lansing	Olds, Robert	A.S.	Watervliet
Cox, Lora	L.A.	Lapeer	Penny, Alice	H.E.	Detroit
Crawford, Katherine	A.S.	Lansing	Peterson, Robert	A.S.	Ludington
Cummins, Dorothy	L.A.	Lansing	Pfeiffer, Fredrika	L.A.	Grand Rapids
Dann, Marshall	L.A.	Detroit	Phelps, Miriam	H.E.	Grosse Pointe
Dargo, John	L.A.	Renovo, Penn.	Polcyn, Stephen	Eng.	Manistee
Decker, Arland	Eng.	Pontiac	Ptolemy, Roger	Ag.	Cortez, Colo.
Driskell, Ralph	Ag.	Wilmer	Rasmusson, William	Eng.	Lansing
Driver, Betty Jo	L.A.	Midland	Renick, Ned	L.A.	Nashville
Edson, Edward	A.S.	Detroit	Renno, James	Eng.	West Point, N. Y.
Edwards, Ray	Eng.	Elberta	Rhodehamel, Edward	A.S.	Cincinnati, O.
Elliott, Fred	L.A.	Owosso	Root, Jean	L.A.	East Lansing
Felts, Robert	A.S.	Pontiac	Rothwell, Edward	Ag.	Grand Rapids
Filppula, Taisto	A.S.	Marquette	Schueler, George	Ag.	Bloomfield, N. J.
Fitzsimmons, James	L.A.	Buffalo, N. Y.	Secor, Dayton	L.A.	Clio
Fluharty, Dean	Vet.	East Lansing	Sergent, John	L.A.	Imlay City
Follett, Ralph	Eng.	Cassopolis	Sinclair, John R.	A.S.	Midland
Fuller, Vera	A.S.	Brooklyn	Sipple, Donald	Ag.	Cedar Springs
Geiger, Harold	Ag.	Croswell	Sisco, Raymond	Vet.	Exeter, Calif.
Gillet, Veronica	Vet.	Clinton	Smith, Carl	Ag.	Hesperia
Godfrey, Joseph	Ag.	Lansing	Spatz, Norman	A.S.	Bridgeport
Goodrich, Philip	L.A.	Ithaca	Steinbacher, Bernard	Eng.	Lansing
Graham, Neil	L.A.	Concord	Stephenson, June	H.E.	Marion
Granskog, Edgar	Ag.	Stonington	Stevens, Charlotte	Vet.	Owosso
Gunyon, David	Ag.	Schenectady, N. Y.	Stevens, David	Vet.	Mt. Morris, Ill.
Hammer, Harriet, Mrs.	H.E.	Grand Rapids	Stewart, Robert	Vet.	East Lansing
Hammer, Maxwell	Vet.	East Lansing	Stienecker, Florence	H.E.	E. Lansing
Hard, Harold	L.A.	Coldwater	Stow, Ruth	L.A.	E. Lansing
Haule, Raymond	A.S.	Lansing	Sube, Herbert	A.S.	Roscommon
Hultman, Gustaf	Ag.	Cadillac	Suggitt, Frank	Ag.	Buda, Ill.
Humerickhouse, Roland	Vet.	Omer	Tabler, Thomas	Eng.	Rocky River, O.
Iddings, Janet, Mrs.	L.A.	Lansing	Tasker, Phyllis	H.E.	Bellevue
Illsley, Walter	Ag.	Muskegon	Thayer, Florence	H.E.	East Lansing
Ingerson, Clayton	Ag.	Lansing	Thompson, Carl	L.A.	Detroit
Jennings, Jay	A.S.	Hudson	Thompson, Ethan	Eng.	Pontiac
Johnson, Pauline	H.E.	Allegan	Tongyai, Singkata	A.S.	Bangsue, Bangkok, Thailand
Johnston, Maynard	Ag.	Bangor	Torrey, Marjorie	H.E.	Armada
Kaiser, Marguerite	Vet.	Dearborn	Van Dusen, Norma	L.A.	Okemos
Keith, James	L.A.	Detroit	Viancour, Florence	A.S.	Lansing
Kelly, James	A.S.	Grand Haven	Walker, Clayton		
Kirn, James	A.S.	Detroit	Walters, Alice	H.E.	Grand Rapids
Klotz, Caryl	A.S.	Elizabeth, N. J.	Wenban, Maynard	L.A.	South Haven



# SENIORS NOT PICTURED — (Continued)

Wentworth, Nelson	L.A.	Carsonville	Wood, Arthur	L.A.	Mayville
White, Donald	A.S.	Lincoln Park	Woods, Charles	L.A.	Port Huron
Wiersma, George	Ag.	Zeeland	Wozniak, Alfred	Eng.	Amsterdam, N. Y.
Wiggins, Harriette	H.E.	Antwerp, N. Y.	Yeiser, Harry	L.A.	Syracuse, N. Y.
Wilde, Raymond	Eng.	Detroit	Yocum, Emery	Vet.	Winamac, Ind.
Williams, Phillip	L.A.	Vandercook	Zak, Mary	H.E.	Gill Turners Falls, Mass.
Wissman, William	Eng.	Rochester, N. Y.	Ziegler, Rosemary	L.A.	Lansing
Witek, Adolph	Ag.	Dearborn	Zimmerman, George	L.A.	Hersey
Wlodyga, George	Eng.	Dearborn			

## INDEX TO ORGANIZATIONS

A Capella Choir	275	Kappa Kappa Gamma	368-369
Ag Council	208	Kappa Sigma	396-397
Ag Education Club	209	La Colradia	283
Agronomy Club	284	Lambda Chi Alpha	398-399
A.I.Ch.E.	302-303	Lutheran Student Club	338
A.I.E.E.	305	Mason-Abbott Club	418-419
Alpha Chi Omega	350-351	Matrix	224
Alpha Chi Sigma	414-415	Men's Council	202-203
Alpha Epsilon Pi	380-381	Men's Glee Club	276
Alpha Gamma Delta	352-353	Mortar and Ball	254
Alpha Gamma Rho	382-383	Mortar Board	31
Alpha Omicron Pi	354-355	M.S.C. Hotel Club	321
Alpha Phi	356-357	M.S.C. Veterinarian	222
Alpha Phi Omega	298	Newman Club	337
Alpha Psi	315	Officers' Club	230-231
Alpha Tau Omega	384-385	Omicron Nu	312
Alpha Xi Delta	358-359	Orchesis	266
Alpha Zeta	286	Pan-Hellenic	346-347
A.M.B.S.	323	Pershing Rifles	252-253
Animal Husbandry Judging Team	290	Phi Chi Alpha	400-401
A.S.A.E.	287	Phi Delta Theta	402-403
A.S.C.E.	306	Phi Kappa Phi	308
A.S.M.E.	300-301	Phi Kappa Tau	404-405
A.W.S.	200-201	Phi Lambda Tau	307
Band	270-271	Phi Mu Alpha Sinfonia	273
Beta Kappa	386-387	Pi Alpha	322
Block and Bridle	291	Pi Alpha Xi	296
Blue Key	84	Pi Kappa Phi	406-407
Board of Publications	223	Pi Kappa Delta	265
Canterbury House	332-333	Pistol Team	256
Cavalry	248-249	Poultry Club	297
Chi Omega	360-361	Rifle Team	257
Chorus	274	Religious Council	330-331
Christian Science Organization	335	Scabbard and Blade	255
Coast Artillery	240-241	Scimitar	327
Dairy Club	295	Sigma Alpha Beta	288
Dairy Teams	294	Sigma Alpha Iota	279
Dark Room	227	Sigma Alpha Epsilon	408-409
Delta Chi	388-389	Sigma Chi Gamma	326
Delta Gamma Mu	299	Sigma Delta Chi	225
Delta Sigma Phi	390-391	Sigma Epsilon	309
Delta Zeta	362-363	Sigma Gamma Upsilon	310
D.Z.V.	325	Sigma Kappa	370-371
Division Councils	204-205	Sigma Pi Sigma	314
Epsilon Chi	374	Sigma Nu	410-411
Excalibur	30	Spartan	220-221
Farm Crops Judging Team	285	Spartan Christian Fellowship	336
Farmhouse	392-393	Spartan Women's League	207
Field Artillery	236-237	Speakers' Bureau	267
Forestry Club	289	State News	218-219
4-H Club	320	Student Council	198-199
Fifth Year Nurses	339	Student Grange	328-329
Green Helmet	101	Student Lecture Course	212-213
Green Splash	193	Symphony Orchestra	272
Hesperian	394-395	Tau Beta Pi	304
Hillel Extension	334	Tau Sigma	311
Home Ec. Club	211	Theta Alpha Phi	264
Homines Legis	313	Theta Chi	412-413
Horticulture Club	293	Tower Guard	100
I.F.C.	378-379	Union Board	210
Infantry	244-245	Varsity Club	132-133-134-135
Inter-coop Council	426-427	W.A.A.	190
I.S.A.	206	Water Carnival Committee	340
Jr. A.V.M.A.	316-317	Wolverine	216-217
Jr. Farm Bureau	324	Women's Glee Club	277
Kappa Alpha Theta	364-365	Xi Sigma Pi	292
Kappa Delta	366-367	Zeta Tau Alpha	372-373



## *You and Your Wolverine*



About the first of June every year State's yearbook, **The Wolverine**, makes its appearance on campus. This year was even more eventful than usual with war, priorities and national defense. But even in the face of these events your Wolverine has reached a new goal, both in number of pages and in copies sold. It has become one of the largest yearbooks in the middle west. And it has reached this goal because you support it.

Your yearbook, just in case you didn't know, is an \$18,000 non-profit business. It is operated by your friends, your roommates and the guys and gals that you meet in classes all over campus. Its home is in the Union Building and the kids who put it out "live" there for eight months or so scheduling pictures, writing copy, phoning and doing a million jobs all the way from holding hot flash bulbs to making sure no one smokes when group pictures are taken in the Little Theater. It's a lot of fun and a lot of work. And just how good the book is depends on YOU. The people who work can publish a book equal to the support you give it. The fine support this year has made this book a reality. It is your support that will make '43, '44, and all the years ahead a success. Give that support in the future and you will have a Wolverine that no other college can equal.

## *The Wolverine*

PHONE 59113 — EX. 278, 273

P.O. BOX 289



