

1
9
4
6

WOLVERINE

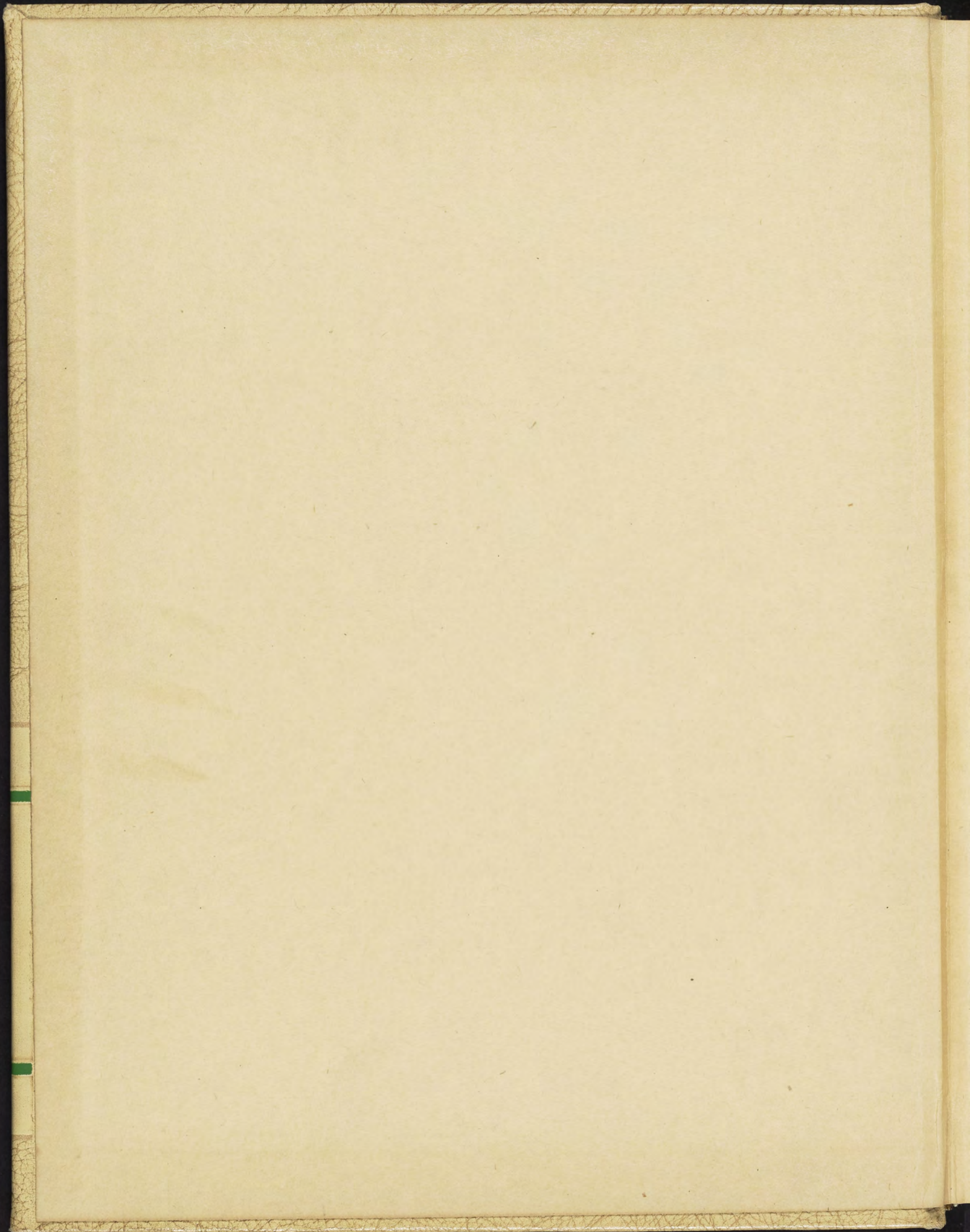

[A. 2011.0033]

Donated by
Ethelyn (Barnum) Robinson
MSC 1946, '47, '48

IN



IN 55 B.C. CAESAR SAID:

- *I came*
- *I saw*
- *I conquered"*

WOLVERINE

1 9 4 6

. . . in volume fifty gives a modern twist to a Roman slogan in recording life at Michigan State College in East Lansing, Michigan

IN 1946 WE SPARTANS SAY:



We came to Michigan State in spite of the war and the threatening manpower shortage to seek liberal mental and moral development extended to every student.

We saw the men leave and the co-eds efficiently undertake the leadership of student government.

We conquered . . . and what more can we say . . . the foe is defeated and once again the campus assumes a normal life.



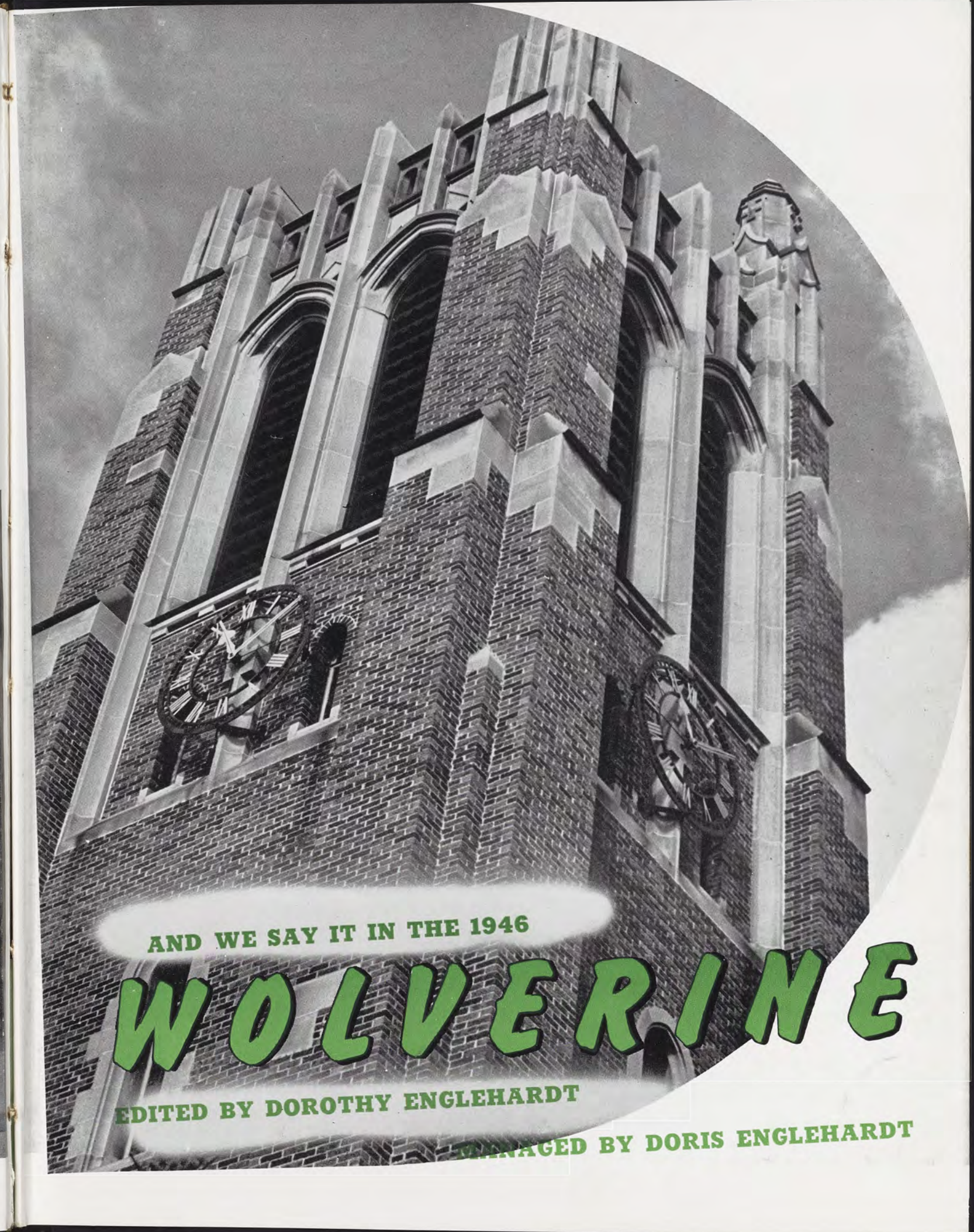

AND WE SAY IT IN THE 1946

WOLVERINE

EDITED BY DOROTHY ENGLEHARDT

MANAGED BY DORIS ENGLEHARDT

We came to State



MICHIGAN
STATE COLLEGE
20
MILE
SPEED LIMIT
ENFORCED

At last the long summer of waiting was over . . . A college freshman . . . Four years of fun and learning ahead of us . . . unpacked our trunks . . . filled up our closets and drawers . . . We couldn't wait for things to begin . . .

All set for that long climb up to third with those heavy suitcases?



green as the campus



Our housemother told us about rules and regulations, do's and don'ts, everything we wanted to know, and much more.

couldn't find the dorm . . . found the dorm, but couldn't find the room . . . spent two hours looking for the upper deck . . . had to be told who John Hannah was . . . was really as green as the campus . . . exhausted, sat on the engagement bench to study until we knew better.

"Which way do I go?" asks a bewildered freshman.



we were put



Met our adviser who was a friend indeed . . . everyone went to the convocation where they outlined freshmen

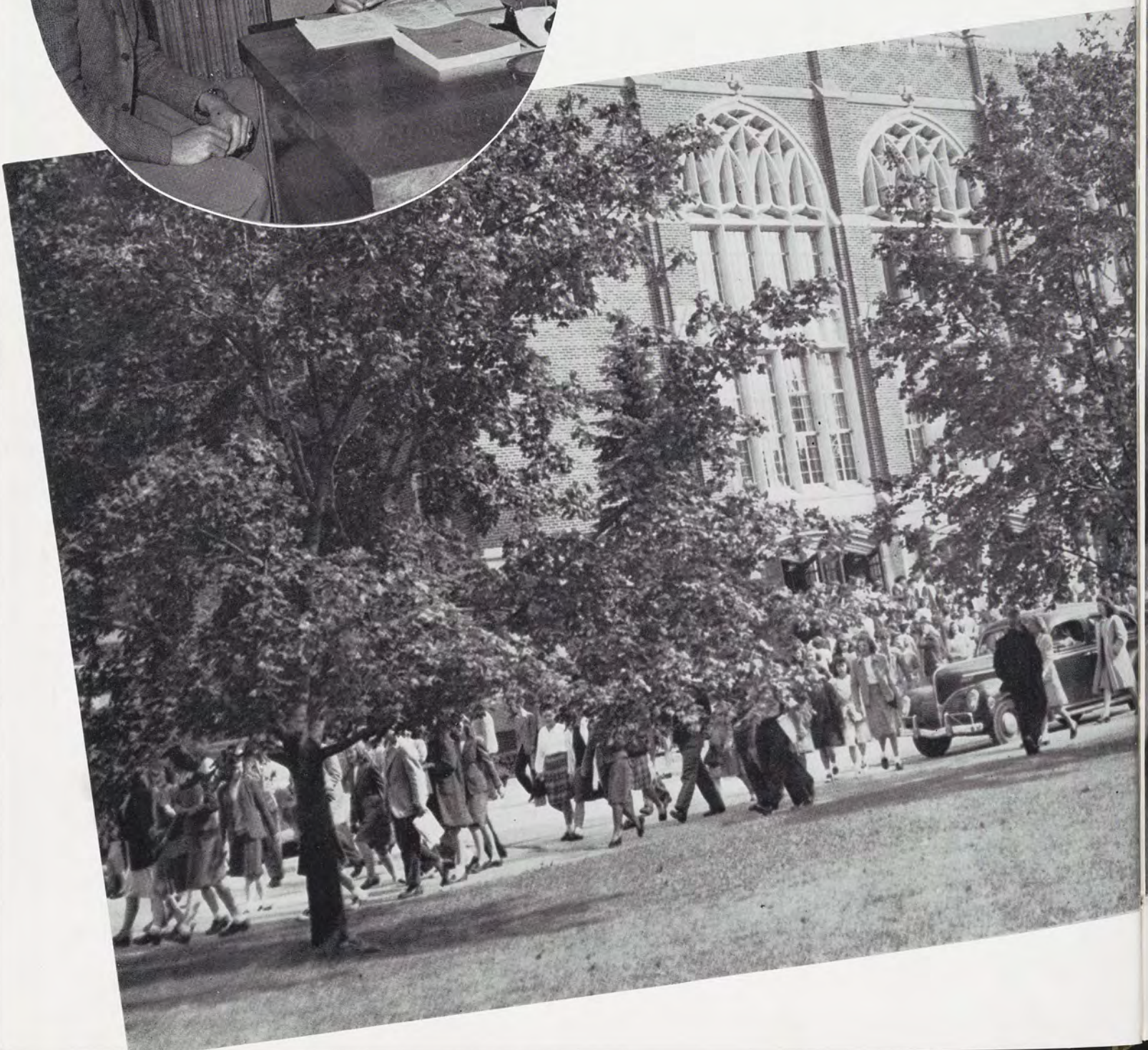

through the mill

week plans . . . took exams in everything . . . physicals at the hospital . . . psychology tests at the Aud. . . . Would we ever be the same?

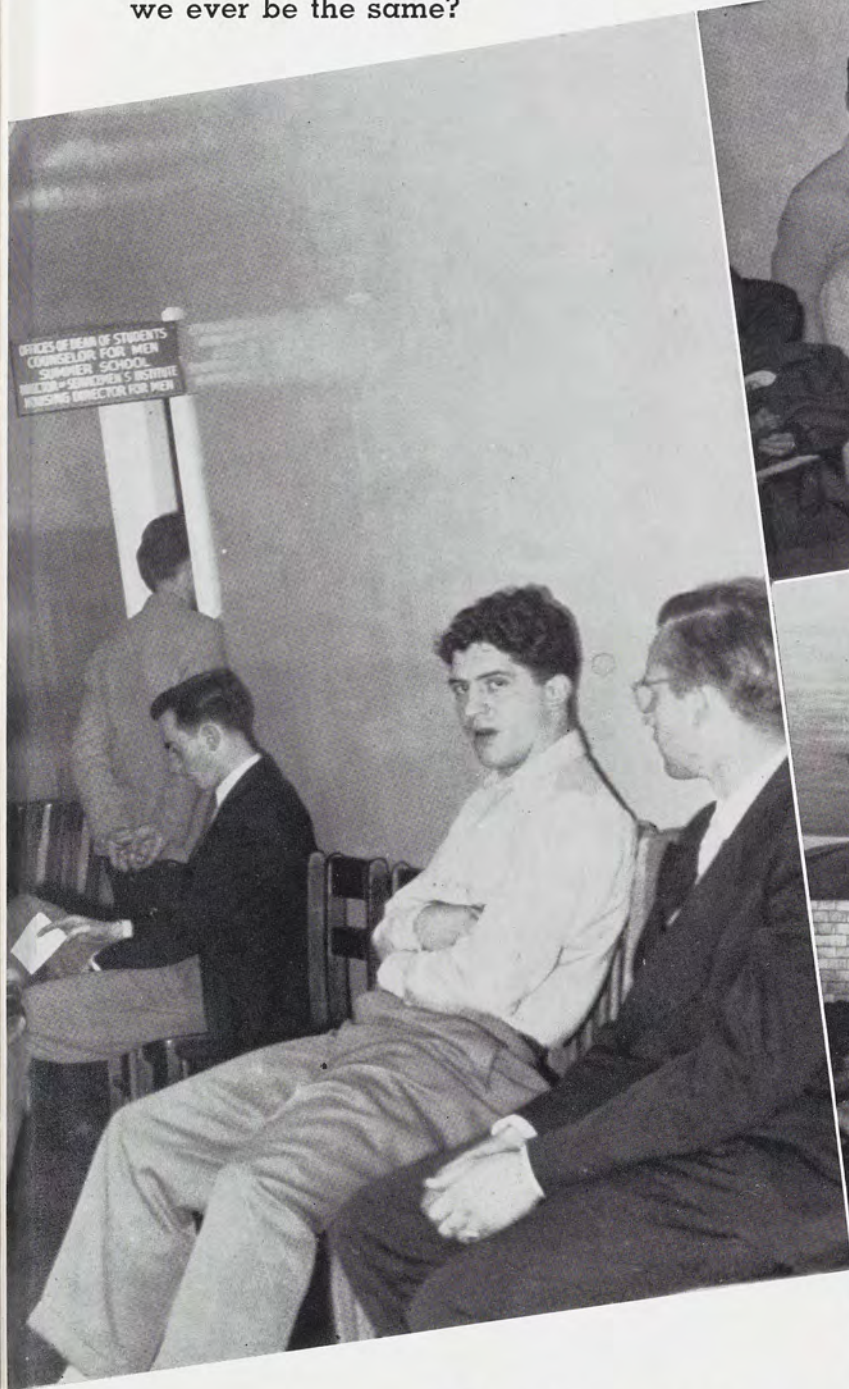

*All we did was wait in line . . .
long lines . . . endless lines . . .*

looked the

In our free minutes we became familiar with Beaumont Tower and its traditions . . . found the long way over to the Auditorium guided by the WKAR beacon . . . listened to some of the broadcasts from M.S.C.'s own radio station . . . was introduced to the Red Cedar with its ducks and its canoes . . . stopped at the Ad Building between classes . . . our student deposits are shrinking . . . fewer ice-cream cones from the dairy.



place over

Spent a spare hour at the museum in the basement of the Auditorium . . . made the acquaintance of the Spartan,



symbolic figure of M.S.C.'s athletes, as we crossed the bridge on the way to Dem Hall and Jenison Fieldhouse . . . found out that the Union is the place where you can "win friends and influence people."



were



Freshmen Week lived up to its name . . . we went to the President's reception with our Big Sister . . . met the faculty BMOC's...



kings for a week

More tea and handshaking at the Y.W.C.A. open house . . . those Y.W. gals really know how to make a poor freshman feel like one of the gang . . . we're guests of the upper-classmen at

dorm spreads . . . and found out more about life at M.S.C. and what it really is like . . . made friends and dates at the all-college mixer.



went to classes

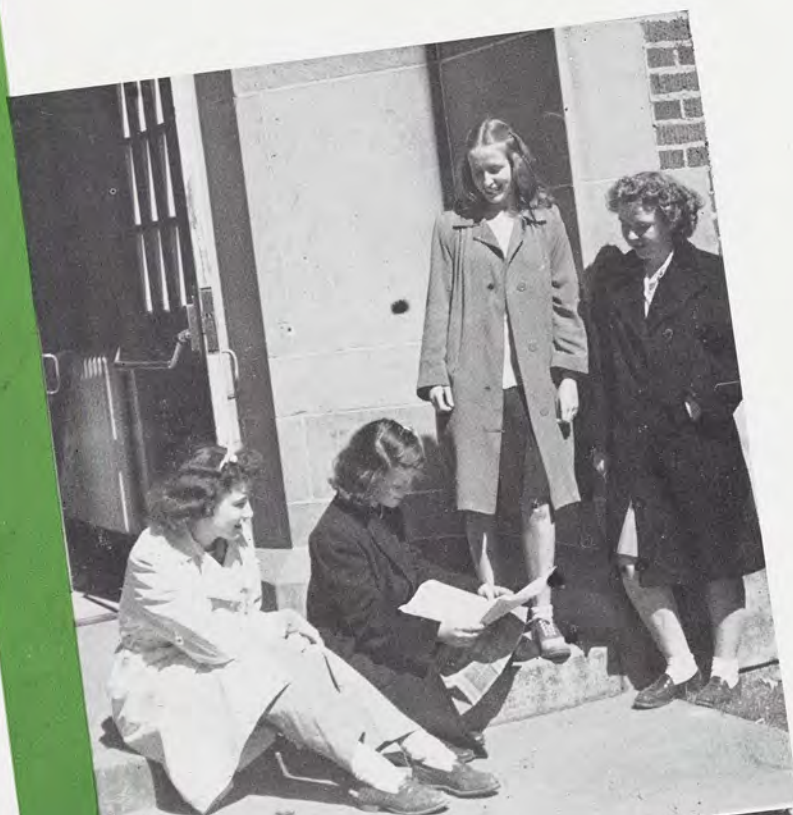

In fall it was leaves and we shuffled through them . . . in winter it was snow and we ploughed through it . . . in spring it was rain and we waded . . . we tried to remember to patronize the sidewalks only . . . the profs didn't waste any time in getting started . . . learned the hard way . . . it doesn't pay to overcut.



sweated out exams . . .

Burned the well-known midnight oil . . . spent a few desperate last hours at the library . . . finished last minute assignments in the grill . . . some of us took Basics . . . others of pitied them . . . sharpened our pencils . . . filled our pens . . . and prayed.



found out the "profs"

We found that they had more on their minds than text books, notebooks, and blue books . . . drank cokes with them when they dismissed class five minutes early

A favorite among students is Dr. Lee, Chinese professor of Foreign Studies.

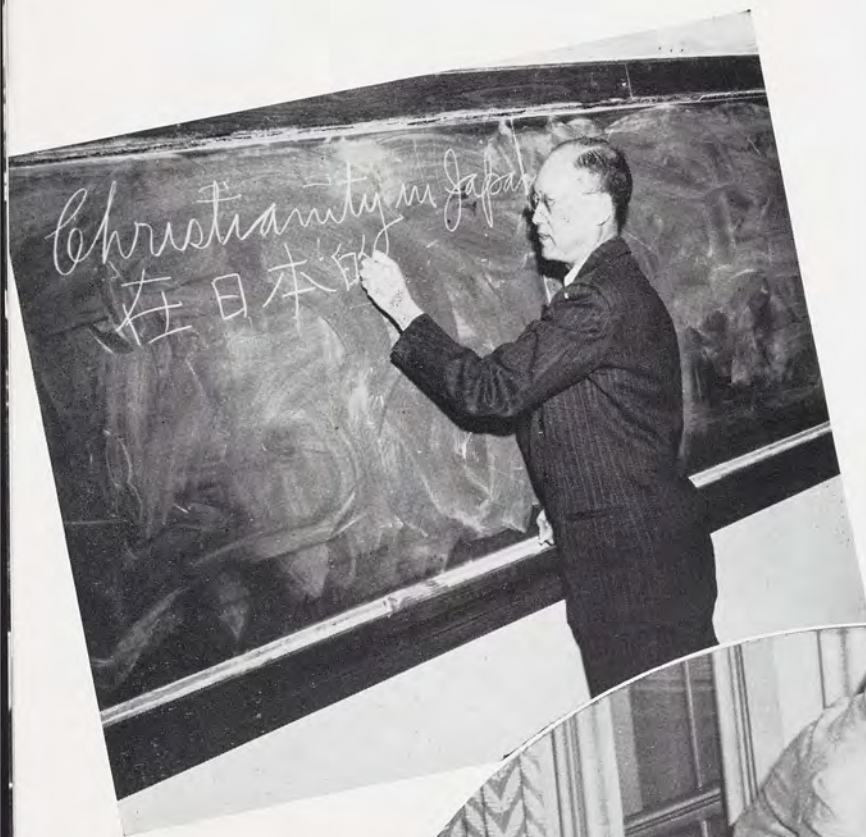

Even Mr. Schuster, director of Symphony Orchestra, exerted his muscle energy when the labor shortage became acute.

are swell "joes"

... and how we rebelled when they popped a quiz ... we laughed with them at the Carrousel ... we argued with them over matters large and small ... the profs are really swell "joes" ...

Townsend Rich, instructor in English, gives a realistic touch to Shakespeare.

The Leonhardts have decided that riding bicycles on campus is a good way to get around.



we yelled at games

Started cheering early at the pep rallies . . . learned new yells from the cheer-leaders . . . followed the gang in snake dance . . . all over the campus and East Lansing . . . ate cold hotdogs at the games . . . got mustard all over . . . sang out "fight song" at every touchdown . . . bought mums and programs . . . went home tired and hoarse and happy . . . sometimes just tired and hoarse.

Party-Party in the Union in skirts and sweaters . . . all-college mixers



went to dances

in the Aud . . . formal balls . . . big name
bands . . . danced to the latest records in
the juke box . . . danced . . . danced . . .
danced.



. . . and we captured



our sheepskins!



YaHoo! . . . after four years of beating our brains out, we finally made it! . . . Dad can heave a sigh of relief . . . stick his checkbook back in his pocket . . . we've got the world by the tail . . . and brother, we're going to twist it! . . . hang on!





WE CAME

to Michigan State . . .
found it easy to meet
and to know the admin-
istration and the deans
and to learn about all the
schools, basic, agricul-
ture, business and public
service, engineering,
home economics, science
and arts, and veterinary
medicine.



What would we

What would we take?! . . . that's the question. What are we adapted for? Do we have any talents? Basic College for two years . . . then what? Three hundred and ninety pages in the catalogue should be some help . . . twenty pages of profs and instructors . . . no shortage there. School of Agriculture . . . Dairy Husbandry 307 . . . they say you sample ice cream in that course . . . or Forest Management for wildlife production B. and P.S. . . . now what does that mean? Herbaceous Crops or Vegetable Growing . . . after taking those courses, I could use the results in the fancy cooking class. General Pathology . . . do you suppose that maps out the interesting

walks on campus. Thermodynamics . . . Physics is the prerequisite for that. Introduction to logic . . . always thought logic might be useful. Phys. Ed. 183, Speedball, a combination of football, basketball, and soccer . . . sounds rugged. History, Philosophy, Geography, and Math . . . "no snaps". Foreign languages, Russian, Chinese, Spanish, German, French . . . quite a choice there. Applied insect control . . . definite need for that down by the Red Cedar—especially spring term. Could take a course in Dendrology (classification of trees and shrubs) by just looking over the campus. Geology leads to interesting field trips, mud and the Ledges. Punch



*Jayne Allmayer acquaints herself
with the college catalogue.*



*John Swank has decided on speech
as his major.*

take?

and Die Design . . . would that be a Home Ec. or Engineering course . . .

So out of all that and more we must choose courses of study, not forgetting the five Basics, and limiting it to seventeen credits a term . . . Guess we'd better see our advisors.



Home Ec. Students design and make their own clothes.



Chemistry is Lenore Schroeder's chosen field.

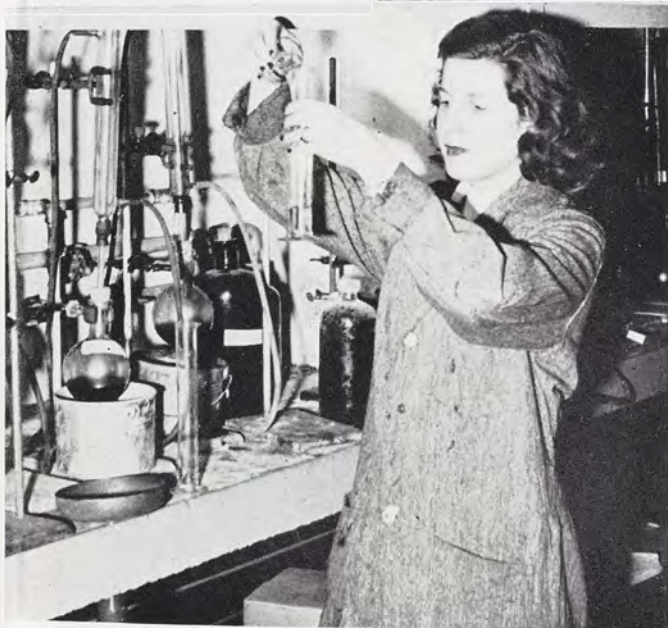

The Renz twins, Doris and Dorothy are majoring in art.



We registered

Basic College . . . the password that would let us in to M.S.C. In answer to our knock we were admitted by a man with Basic College imprinted on his forehead.

We were whisked to the auditorium for a convocation . . . it was there we thought we found out about our future college careers . . . little did we know. "There are seven courses in Basic College from which you must choose five to fulfill this school's requirements before going into your major field. One of the five, and required of every student, is Written and Spoken English. Then you have a choice between Social Science and Physical Science, Biological Science and History of Civilization, Literature and Fine Arts and Effective Living. After you have taken the specified courses, you will take comprehensive exams to determine your standing."



in basic college

With puzzled expressions on our faces we were on our way again . . . this time to see our advisors. They helped us make our schedule of classes. "Freshmen are required to take a Saturday class". We made out our schedules . . . no classes on Monday morning . . . Thursday afternoon off . . . this is wonderful . . . I can get in that game of golf.

After hurrying untraditionally across the grass, we were back at the Aud . . . this time to register. "This line, please", said a girl bending a thumb over her left shoulder . . . and you thought those lines were long in the Army . . . Basic III, nine o'clock section closed! . . . the 12 o'clock section was open . . . but when will we eat lunch . . . rearranging, juggling, and with the assistance of Tower Guard members . . . we finally were registered in college . . . six classes at eight . . . four Saturday classes . . . a broken schedule.



H. E. RATHER

Dean

**BIOLOGICAL
SCIENCE**

C. A. Lawson

**EFFECTIVE
LIVING**

L. A. Haak

**HISTORY OF
CIVILIZATION**

H. H. Kimber

**LITERATURE AND
FINE ARTS**

B. Euwema

**PHYSICAL
SCIENCE**

S. G. Berquist

**SOCIAL
SCIENCE**

W. R. Fee

**WRITTEN AND
SPOKEN
ENGLISH**

P. D. Bagwell



BASIC COLLEGE

Completing its second year at Michigan State is the Basic College system. This new institution was inaugurated so that students might obtain a broad and practical education in their first two years in college before specializing. Intellectual and intelligent living is the purpose of this arrangement.

Seven areas of subject matter are offered. A student must satisfactorily study at least five of these. Comprehensive examinations are an inspiration to independent study in that one may take the exam after one, two, or three terms or without having carried the subject. Passing an exam gives the student nine credits.

Written and Spoken English is required of everyone in Basic College. Communication depends not only on knowledge of the English language, but logical organization of ideas and consideration of interest, clarity, and brevity.

Man is part of a biological world. The purpose of Biological Science is to motivate the student in developing an interest in his position in this world.

Physical Science deals with astronomy, chemistry, geology, mathematics, and physics. Facts and principles significant in human experience are stressed.

The origin, character and possible solutions to problems facing man today are presented in Social Science.

The Effective Living course was established that students might recognize their abilities, develop personalities, participate in family life more successfully, and live intelligently as active citizens of their communities.

The History of Civilizations describes the ideas and institutions of cultures from primitive men down to our own times.

Evaluation and appreciation of the arts of literature, music, and painting is the goal set by Literature and Fine Arts.





AGRICULTURE

The Division of Agriculture is the oldest of the seven Schools of Michigan State College. In the early days of our college only Agriculture was offered by what then was the Michigan Agricultural College.

The three main functions are: resident instruction in Agriculture and Forestry, Experiment Station and Research, and Extension Service. The aim of the resident instruction is to prepare students for successful farming and preparation for the various technical positions in the research and education field of agriculture. The Experiment Station conducts research in the problems that relate to agriculture, such as livestock, soils, poultry, farm management and other fields. County agricultural agents of the Extension Service carry the teachings of the college into every corner of the state, bringing to the farmers the latest and best information available to help guide them in their operations.

Agriculture presents a constantly broadening field. It needs specialists with a scientific background such as this school produces, men trained for actual farm operations, to serve in vocational high schools and industries related to agriculture. Graduates of Michigan State College in agriculture and forestry may be found in the following major lines of work: General Farming, Producers of Certified Seed Grain, Breeders of Purebred Livestock, Packing House Superintendents, Lumber Merchandising, Research Workers in State, Federal Experiment Stations, Specialists in Plant and Animal Breeding, Teachers in Agriculture.

The division of Agriculture, through its many departments, is well provided with modern equipment for student use and instruction. The college possesses an excellent physical plant and equipment; it operates a farm of 2500 acres adjacent to the campus, and in addition, seven sub-stations and demonstration farms totaling over 5000 acres in various parts of the state.



E. L. ANTHONY
Dean

C. R. MEGEE
Assistant Dean

**AGRICULTURAL
ENGINEERING**
A. W. Farrall

**ANIMAL
HUSBANDRY**
G. A. Brown

DAIRY
E. Weaver

FARM CROPS
R. E. Decker

FARM AND HORSE
R. S. Hudson

**FARM
MANAGEMENT**
E. B. Hill

FORESTRY
P. A. Herbert

HORTICULTURE
H. B. Tukey

**LANDSCAPE
ARCHITECTURE**
C. P. Halligan

**POULTRY
HUSBANDRY**
C. G. Card

SOIL SCIENCE
C. E. Miller

BUSINESS AND PUBLIC SERVICE

D. R. RODNEY
Acting Dean

BUSINESS
ADMINISTRATION
E. A. Gee

HOTEL
ADMINISTRATION
B. R. Proulx

JOURNALISM
A. A. Applegate

PHYSICAL
EDUCATION,
HEALTH AND
RECREATION
FOR MEN
R. H. Young

PHYSICAL
EDUCATION,
HEALTH AND
RECREATION
FOR WOMEN
L. L. Lightring

POLICE
ADMINISTRATION
T. H. King

PUBLIC
ADMINISTRATION
W. H. Combs

SOCIAL
SERVICE
E. B. Harper

The School of Business and Public Service was established during 1944-45. Previously departments in this school had been administered by other divisions. A Bachelor of Arts degree is offered except in departments of Physical education and Police Administration in which a Bachelor of Science degree is granted.

The Department of Business Administration offers a diversified curricula to prepare men and women for business careers in finance, production, retailing, accountancy, transportation, insurance, real estate, and other fields.

Hotel Administration was organized to meet the demand for trained personnel in hotels. Training is divided into business administration in the hotel, supervision of mechanical services, household economy, and accountancy.

The training of men and women for work on newspapers and in advertising is the purpose of the Department of Journalism. Courses for teaching, public relations work, and editing house or business magazines are also offered.

The Departments of Physical Education, Health, and Recreation for Men and Women offer training for directors, teachers, and athletic coaches.

Because of public demand for trained peace officers, executives, and persons trained in investigating, the Department of Police Administration was formed. The proximity of the Michigan State Police Headquarters to the campus provides excellent opportunities for studying modern police method.

The Public Administration curricula is designed to prepare students for service in federal, state, or local government.

The Department of Social Service, in an attempt to help meet the ever growing demand for social workers trains students for public welfare service.



ENGINEERING

Due to the establishment of Basic College, the curriculum of the School of Engineering has changed. The credits for graduation from this course have been raised from 203 to 216. There are still two types of courses in engineering, however. One is a two year program for which no degree is given, but which helps a student prepare for positions as an engineering aid or as a technician. The other is the four year course which leads to a Bachelor of Science degree.

The Mechanical Engineering Department, in addition to continuing its research with one of the regulator instrument companies studying the flow of air through registers and grills, has placed an added emphasis on the use of air conditioning for refrigeration and food technology.

In connection with the School of Home Economics and the Department of Forestry, the Engineering Drawing Department has presented courses in housing architecture. Recently a course in airplane drafting has been offered.

Students taking Electrical Engineering can specialize in power generation, communication or electronics. This department expects to do cooperative research on induction heating with the Forestry Department.

With increased importance placed upon soil mechanics and foundations, Civil Engineering is emphasising the graphical determination in stresses in structures.

The Chemical and Metallurgical Science Department has continued research projects as part of the war effort under the auspices of the Engineering Experimental Station.

During the year courses were offered in Michigan cities under the Engineering, Science, Management, War Training program of the college in conjunction with the U. S. Office of Education.

H. B. DIRKS

Dean

CHEMICAL AND METALLURGICAL ENGINEERING

C. C. DeWitt

CIVIL ENGINEERING

C. L. Allen

ELECTRICAL ENGINEERING

L. S. Foltz

ENGINEERING DRAWING

C. L. Brattin

MECHANICAL ENGINEERING

L. G. Miller



HOME ECONOMICS



The Division of Home Economics was established in 1896 with a class of thirty young women and one professor. Today its enrollment ranks second in size among the colleges of the United States.

There are many types of positions in which Home Economics training may be of inestimable value, such as retailing, home furnishing, sales and promotion, journalism, and designing. There are numerous opportunities for young women trained in the science of nutrition to serve as consultants, advisers, and teachers in the field, and with the increasing interest in human welfare, a larger field is opening for the woman who has learned the relation of food to health, the field for the therapeutic dietician. The course in Institution Administration covers industrial food service, dormitory management, school cafeteria management, and commercial Food Service.

The division offers degrees in the department of Child Development, Foods and Nutrition, Institution Administration, Clothing and Textiles and Related Arts, Vocational Home Economics, and Nursing.



MARIE DYE, Dean

J. A. LEE, Assistant Dean

FOODS AND NUTRITION

M. A. Ohlson

HOME MANAGEMENT AND CHILD DEVELOPMENT

I. H. Gross

INSTITUTIONAL ADMINISTRATION

M. S. Ehlers

TEXTILES, CLOTHING, AND RELATED ARTS

H. B. Strahan

VETERINARY MEDICINE

Michigan State's School of Veterinary Medicine is one of the ten officially recognized schools of its kind in the United States. The Department of Anatomy has well-equipped laboratories for teaching gross anatomy of man and the lower animals, histology, and embryology. The Division of Animal Pathology maintains laboratories for instruction and investigation. The staff carries on a program in research and extension education in animal disease control. The Medical Biology curriculum trains women to work as technicians in hospitals, physicians' offices, and public health laboratories. One year internship in a hospital is required for a Bachelor of Science degree. The Department of Physiology and Pharmacology contributes to the student of Veterinary Medicine. Pharmacy and Pharmacology give the student a knowledge of drugs useful in the treatment of diseases of animals. Veterinary Medicine, Surgery, and Clinic is a department requiring one year of pre-veterinary work and four years of technical training. There is a great demand for trained veterinarians in private practice, governmental service, teaching, and research.



W. GILTNER, Dean

ANATOMY

R. A. Runnells

ANIMAL PATHOLOGY

E. T. Hallman

BACTERIOLOGY AND PUBLIC HEALTH

W. Giltner

PHYSIOLOGY AND PHARMACOLOGY

B. B. Roseboom

SURGERY AND MEDICINE

C. S. Bryan

L. C. EMMONS, Dean

**BACTERIOLOGY AND PUBLIC
SERVICE**

W. Giltner

**BOTANY AND PLANT
PATHOLOGY**

F. L. Wynd

ENTOMOLOGY

R. Hutson

**PHYSIOLOGY AND
PHARMACOLOGY**

B. B. Roseboom

ZOOLOGY

H. R. Hunt

EDUCATION

C. V. Millard

ART

H. Church

MUSIC

R. L. Underwood

ENGLISH

B. Euwema

FOREIGN LANGUAGES

L. C. Hughes



The purpose of the School of Science and Arts is to provide a liberal education for all its students and to serve technical divisions of the college by presenting courses which are basic to any college curriculum. To accomplish these purposes the school has organized six divisions.

Under the division of Language and Literature are the following departments: English, Foreign Language, and Speech and Dramatics. The English department offers courses in composition, language, and literature. Numerous foreign languages are classed in two groups, grammar and translation, and conversational. Major sequences extended by the speech department are: speech, speech correction, radio, and dramatics.

Art and music are the subdivisions in the Division of Fine Arts.



SCIENCE AND ARTS

SPEECH AND DRAMATICS

P. D. Bagwell

CHEMISTRY

L. L. Quill

GEOLOGY AND GEOGRAPHY

S. G. Berquist

MATHEMATICS

J. S. Frame

METEOROLOGY

H. M. Wills

PHYSICS AND ASTRONOMY

T. H. Osgood

ECONOMICS

H. J. Wyngarden

**HISTORY AND POLITICAL
SCIENCE**

W. R. Fee

**PHILOSOPHY AND
PSYCHOLOGY**

J. M. De Haan

RELIGIOUS EDUCATION

Rev. Fr. J. V. MacEachin

**SOCIOLOGY AND
ANTHROPOLOGY**

C. P. Loomis



Social Sciences are studies dealing with man's problems from both the actual and ideal viewpoint. Departments in this division include Economics, History and Political Science, Philosophy and Psychology, Religious Education, and Sociology and Anthropology.

In the Physical Science Division are the major fields dealing with material phenomena. Studies in chemistry, geology and geography, mathematics, and physics and astronomy.

The Division of Biological Sciences offers courses which pertain to the origin, structure, and function of vegetable and animal organisms. Included in this division are bacteriology and public health, botany and plant pathology, entomology, physiology and pharmacology, and zoology.

Elementary and Secondary Education are the two departments which constitute the Division of Education. More than 250 men and women compose the faculty of the School of Science and Arts.



SCIENCE AND ARTS

State is growing. Evidence of this is to be seen all over the campus. Where green lawns and trees formerly greeted the eye, huge cranes and excavators are burrowing deep holes from which new brick structures soon will rise. Heavy dump trucks piled high with clay and sand rumble along campus roads to discharge their contents in some secluded area scheduled for a face-lifting treatment. Contractor's sheds, piles of lumber, brick and stone line roads and walks.

Fifteen buildings, plus 52 Quonset huts, were in miscellaneous stages of construction during the Spring term. State Board of Agriculture authorization to start work also has been granted on an addition to the power house, and several other buildings are in the planning stage.

Major attention is being given to providing adequate housing for both men and women students. Work on three women's and two men's residence halls, and six apartment buildings for married students was much in evidence.

The three women's dormitories, to be named Linda Landon, Elida Yakeley and Maude Gil-

christ halls, will be just south of the present women's residence halls. The men's dormitories, to be duplicates of Mason and Abbot Halls, and located just south of those buildings, will be known as Jonathan Snyder and T. Glenn Phillips halls. Each will house 480 men.

Six apartment buildings, comprising 104 apartments are to be located southeast of state police headquarters at Shaw Lane and Harrison roads. They are to be named after six former M.S.C. students who lost their lives in World War II — Arthur John Howland, John Allshouse Pelton, William Thomas Rafferty, Robert Lionel French, Robert Parker, and Arthur Kenneth Ungren.

Largest academic structure on the campus will be the new science building, being constructed just east of the dairy building. Containing classrooms, laboratories and offices for the departments of botany, entomology, zoology, geology and geography, the four-story structure will cost at least \$2,000,000.

Along Grand River north of the Horticulture building will be the new classroom building, containing 50 classrooms, and the home management laboratory, designed to replace



is growing

home economics practice houses torn down to make way for the new women's residence halls.

An addition to the administration building to be finished by Fall will house offices and provide additional room for records and files.

The 52 Quonset huts will occupy a site just off Harrison road and across from state police headquarters. Each hut will provide sleeping quarters and study facilities for 14 ex-service men. Across the road from the huts a trailer community containing 400 trailers for married students and families is being established.

Total cost of buildings under construction in Spring, 1946, is expected to reach nearly \$10,000,000. Other buildings being planned include Agricultural Engineering, Electrical Engineering, Poultry, Physics, Union addition conference — Hotel, and foods storage.

Of special interest to all students is the new Union addition which will double the size of the present one. The enlarged Union will contain cafeterias, a bowling alley, bachelor apartments for men and women instructors, an enlarged ballroom, more spacious lounges, offices, grill and private dining rooms.



but State



Hon. William H. Berkey
Cassopolis



Hon. Frederick H. Mueller
Grand Rapids



Hon. Sarah Van Hoosen Jones
Rochester



Hon. Forrest H. Akers
Detroit



Hon. Winfred G. Armstrong
Niles



Hon. Clark L. Brody
Lansing



Karl Hanchett McDonel, Secretary
East Lansing



Charles O. Wilkins
East Lansing



Hon. Eugene Bradley Elliott, Ex-Officio
Lansing

BOARD OF AGRICULTURE

e remains friendly

Since his graduation from Michigan State College in 1923, John A. Hannah has been associated almost continuously with the administration. As an extension specialist; as secretary of the State Board of Agriculture, and since 1941 as president of the college, Dr. Hannah has worked to guide his alma mater into the educational spotlight. Under his direction, the new Basic College program has won wide acclaim from the nation's educators.



PRESIDENT HANNAH

ADMINISTRATION



As secretary of the State Board of Agriculture, **Karl McDonel** occupies a very important administrative position at Michigan State College.

He is chairman of the retirement committee, keeper of the records of the State Board of Agriculture, and custodian of all college property. It is under his direction that the extensive building program is being carried out on campus.

His foremost interest is his family and in his few spare moments enjoys his hobbies of golf and photography.

As comptroller and treasurer of Michigan State College, **Charles O. Wilkins'** duties are two-fold. As treasurer he is responsible for all money received from State appropriations and the disbursement of these funds, and as comptroller he supervises the budget and the



allocation of funds for use of departments.

With a varied and interesting background in music he makes necessary contacts to furnish bands for all-college parties. He is also a great sportsman and especially interested in baseball, both professional and collegiate.

ADMINISTRATION

A friend to all college men and women is **Stanley E. Crowe**, Dean of Students. In this capacity he has jurisdiction over the activities of students other than academic spheres. He is also director of the Lecture-Concert Series and Summer School Curriculum.

In addition to this position as Dean of Students, he is active in civic affairs and member of the Board of Directors of the East Lansing Building and Loan Association.



As Registrar, secretary to the faculty, and secretary for the administrative group, **Robert S. Linton's** work is very diverse. He is held responsible for the work in the Registrar's office, for running the registration bureau, making the schedule books, gathering information for the student directory and the catalog for the following year. In addition, he takes care of applications, correspondence, information about the college, and interviews students, parents and teachers.



ADMINISTRATION



Gracious and friendly is **Mrs. Isabelle Gonon**, Michigan State's counselor for women. Before coming to State, Mrs. Gonon was an industrial personnel director. She came to M.S.C. in the fall of 1944 and after a year as assistant counselor she became Michigan State's counselor for women.

Mrs. Gonon received her Bachelor of Arts degree from Mt. Holyoke College; she attended the Sorbonne at Paris, and received her Masters degree from Smith College.

State women enjoy seeing Mrs. Gonon in the grill occasionally.



Counselor for Men is only one of the four positions which **Tom H. King** supervises. He is also Director of Placement, Professor and Head of the Department of Police Administration, and Director of the Office of Veteran Affairs. A member of the staff since 1933, Mr. King was first connected with the Department of Physical Education for Men. He is an enthusiastic sportsman, and golf, horse-back riding, and fishing are "tops" on his sports parade.

ADMINISTRATION

Any problems with your room-mates? Stop in the Dean of Women's office and see **Miss Elizabeth Corbishley**. Or stop in for a chat if you don't have any problems. A graduate of State herself, Miss Corbishley is very friendly



and understanding. In her official capacity she serves as Housing Director for women students, a difficult job with so many girls and not enough rooms for them. Town girls are all well acquainted with Miss Corbishley who finds time to be adviser to their organization.



Friendly Alumni Secretary **Glen O. Stewart** has a smile and time to talk with anyone who stops in his office. Keeping alumni records up to date, editing the "Record," an alum magazine and organizing and speaking to alumni groups all over the State are only a part of Mr. Stewart's many duties. Much of his time is spent at various high schools in Michigan interviewing possible applicants for alumni scholarships. During his spare time Mr. Stewart has made a collection of war money from all parts of the world.

THE DEANS

Dean Marie Dye has helped make Michigan State's Home Economics Department one of the most outstanding in the country. A graduate of the University of Chicago, Miss Dye has been at State since 1922 and dean of the school for 17 years.



Dean Henry B. Dirks is head of the School of Engineering. Formerly one of the twenty-one regional advisers of war engineering in the United States, he is now working under its auspices in the office of Engineering Extension.



Dean of the School of Agriculture is **E. L. Anthony**. Originally from Nebraska Dean Anthony studied at Missouri University and Europe. Affiliated with State since 1928, he has been the head of the school since 1932.

Dean Ward Giltner is Professor of Bacteriology and Public Health, Director of Biological Science in Science and Arts, Bacteriologist for the Experimental Station, and Dean of Veterinary Medicine. It is his job to co-ordinate the departments in the School of Veterinary Science.



THE DEANS

Lloyd C. Emmons, dean of the School of Science and Arts, has the job co-ordinating the six divisions. He received his education at Indiana University and Harvard and was a research professor of Institutional Administration and Mathematics before becoming dean.



Howard C. Rather as Dean of Basic College supervises all the divisions of the School in the new and practical approach of education. In addition he is a member of four standing committees of the college.



Col. Dorsey R. Rodney, acting dean of the School of Business and Public Service was commandant here at one time. From his office in Morrill Hall, Col. Rodney efficiently supervises the eight departments in this school.

Formerly dean of the School of Applied Science, **Ralph C. Huston** is finishing his second year as head of the Graduate School. Majoring in Organic Chemistry at the University of Iowa, Dean Huston has been with State's faculty for 35 years.





WE SAW



at Michigan State . . . the Juniors and Basic College students, the keen interest in activities, sports, and plays, the social life of the Greeks, the friendly atmosphere in the dorms, queens crowned at dances, and ROTC on parade.



1947

the

Robert Carrier President

Marie Matte . . Vice President

Betty Middleton . . . Secretary

Jane Cade Treasurer



JUNIORS



J U N I O R S

Row 1: G. Adastik, A. Aishiskin, C. Ale-mar, B. Allen, W. Allen, J. Allmayer, N. Amy, E. Anderson, H. Anderson, K. An-derson, N. Appelhof, R. Argyle.

Row 2: S. Atkinson, J. Babcock, L. Bacon, E. Baetzhold, R. Bailey, V. Bailey, P. Bainbridge, D. Baird, H. Baker, Y. Baldwin, P. Ball.

Row 3: A. Bampton, R. Barnes, W. Barth, F. Bates, E. Batzer, C. Baumgras, N. Baxter, B. Beachum, L. Beaman, S. Beck, R. Beck-ford, K. Bendle.

Row 4: D. Benjamin, J. Bennett, D. Berber-ian, M. Berndt, L. Besancon, C. Besemer, E. Bessonon, M. Bestervelt, C. Bicking, E. Binder, M. Blackman, D. Blasko.

Row 5: R. Blett, E. Bock, P. Bolander, R. Borin, J. Bowman, R. Boyd, E. Brain, J. Bratz, R. Brehmer, F. Brezsny, D. Briggs, V. Brightup.



J U N I O R S

Row 1: J. Brock, A. Brooks, J. Brower, M. Brosius, V. Brown, J. Bruland, L. Brunson, J. Bush, S. Buckeridge, M. Budinger, L. Bunn, G. Burch.

Row 2: V. Byrnes, L. Butler, R. Butler, J. Bush, N. Burks, L. Burgess, J. Cade, M. Caesar, G. Campbell, J. Campbell, L. Cannon, B. Card.

Row 3: C. Cardwell, P. Cargo, J. Cary, S. Cassidy, M. Caughell, B. Cavanagh, V. Chaplin, J. Chapman, P. Chapman, B. Chauvin, G. Cheney, P. Cheney.

Row 4: B. Cherin, M. Christiancy, D. Christiansen, A. Cody, F. Coggan, B. Cole, J. Conrad, B. Conroy, S. Conroy, E. Conway, G. Cooley, C. Coon.

Row 5: J. Coon, J. Corless, E. Corry, T. Corson, C. Costa, E. Cournyer, E. Cousins, B. Couture, C. Cox, R. Crafts, J. Cromley, I. Cunat.





Row 1: M. Curtis, S. Dancer, P. Daner, R. Darnell, E. Dean, G. Dean.

Row 2: M. Debruin, B. DeGaw, P. Deindorfer, F. DenHerder, P. DeLahunte, I. Dennis.

Row 3: R. Denison, J. Detwiler, C. Deutscher, D. Dickie, D. Diedrich, B. Dirksen.

Row 4: C. Dodge, B. Dodt, L. Donaldson, S. Dorobant, M. Duthie, E. Dowdye.

Row 5: W. Down, P. Downer, P. Downer, M. Driver, A. Dufour, R. Dunlop.

J U N I O R S



Row 1: L. Dupler, L. Durfey, P. Durkee, J. Dutch, C. Earl, F. Earl.

Row 2: F. Easter, J. Eastland, E. Ebbeson, D. Eckert, A. Edison, M. Eipper.

Row 3: C. Elliot, B. Emmons, U. Engle, M. English, E. Espie, B. Essert.

Row 4: F. Fausold, T. Fetterman, D. Fields, P. Finnigan, F. Fisher, M. Flucke.

Row 5: G. Forgrave, L. Foster, F. Fox, A. Fransen, C. Frimodig, M. Frimodig.

Row 1: R. Frost, S. Fujii, B. Fulton, D. Funderburk, M. Fuss, E. Garbow.

Row 2: U. Garlinger, D. Geiger, D. Gerlach, L. Ghose, H. Gillard, W. Glazier.

Row 3: M. Glidden, B. Gohs, T. Goldoftas, R. Gooden, J. Goodwin, H. Gover.

Row 4: P. Granger, I. Greenberg, M. Greene, H. Greenwood, B. Gregory, J. Griffin.

Row 5: G. Grimes, B. Grimmelsman, M. Grow, L. Gunderson, L. Hach, M. Haefner.

J U N

Row 1: W. Hagenbuch, D. Hakala, M. Haldeman, M. Hale, D. Hall, R. Hall.

Row 2: R. Hankamp, L. Hanneman, H. Hanson, M. Hanson, J. Hanston, J. Haroldson.

Row 3: M. Hart, R. Hart, J. Hartline, M. Hartz, V. Hawkins, M. Hawley.

Row 4: N. Hayes, C. Healey, L. Hedrick, W. Helfrich, K. Hemmeter, A. Henderson.

Row 5: R. Henderson, R. Henry, M. Herbi-son, G. Heseltine, R. Hester, M. Hetrick.



I O R S





Row 1: R. Hickman, D. Hill, L. Hill, H. Hodges, E. Hoefler, D. Hoffman.

Row 2: B. Holcomb, J. Holly, K. Holmes, N. Holmes, M. Horski, E. Host.

Row 3: R. Houck, D. House, P. Hudson, M. Hueschen, M. Humphrey, H. Hunt.

Row 4: S. Hutchins, I. Hutchinson, G. Ingram, T. Inouye, O. Ivins, J. Ivory.

Row 5: M. Jackson, M. James, J. Jarvis, O. Jossim, G. Jenkins, M. Jensen.

J U N I O R S

Row 1: A. Johnson, G. Johnson, J. Johnson, K. Johnson, M. Johnson, W. Johnson.

Row 2: W. Johnson, B. Johnston, M. Jones, M. Joseph, J. Jungbacker, S. Kaarre.

Row 3: A. Kagan, C. Karney, P. Kelly, B. Kidman, P. Kinsey, L. Kirby.

Row 4: C. Kirk, D. Klap, L. Klawiter, P. Klintworth, W. Knape, J. Kobs.

Row 5: L. Kornweitz, R. Koski, R. Kotz, R. Kramer, E. Krans, I. Kraski.

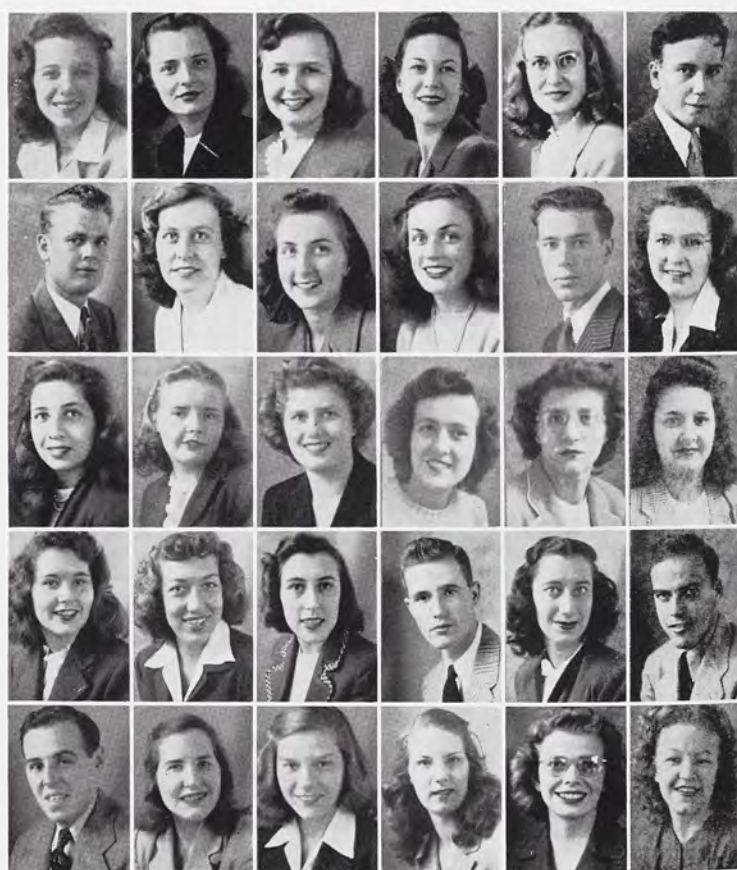



Row 1: M. Kreher, G. Krueger, W. Krupp, O. Laird, F. Lamb, J. Landback, D. Langley, D. Larson, K. Lawrence, P. Lazelle, L. Lee, M. Lefavour.

Row 2: C. Lester, G. Leverence, M. Lewandowski, A. Lickfeldt, E. Lilly, I. Linck, D. Lindbloom, K. Lines, R. Lintner, J. Lippert, D. Livingston, A. Lodeesen.

Row 3: A. Lodge, A. Loeffler, P. Lord, H. Lorenzen, G. Loshbough, B. Lucas, T. Lucas, M. Lustig, J. Macklem, J. Mackey, R. Manz, C. Marshall.

Row 4: C. Martinez, Z. Mason, K. Masson, M. Matte, R. Matthews, B. Mattson, N. Maxwell, J. McCaffrey, M. McCallum, K. McCartney, R. McClure, E. McColgan.

Row 5: E. McCordic, M. McCormick, V. McElhinney, J. McFarlane, T. McGrain, L. McKane, B. McKay, S. McLay, W. McLay, J. McMahon, A. McManus, V. McManus.

J U N I O R S

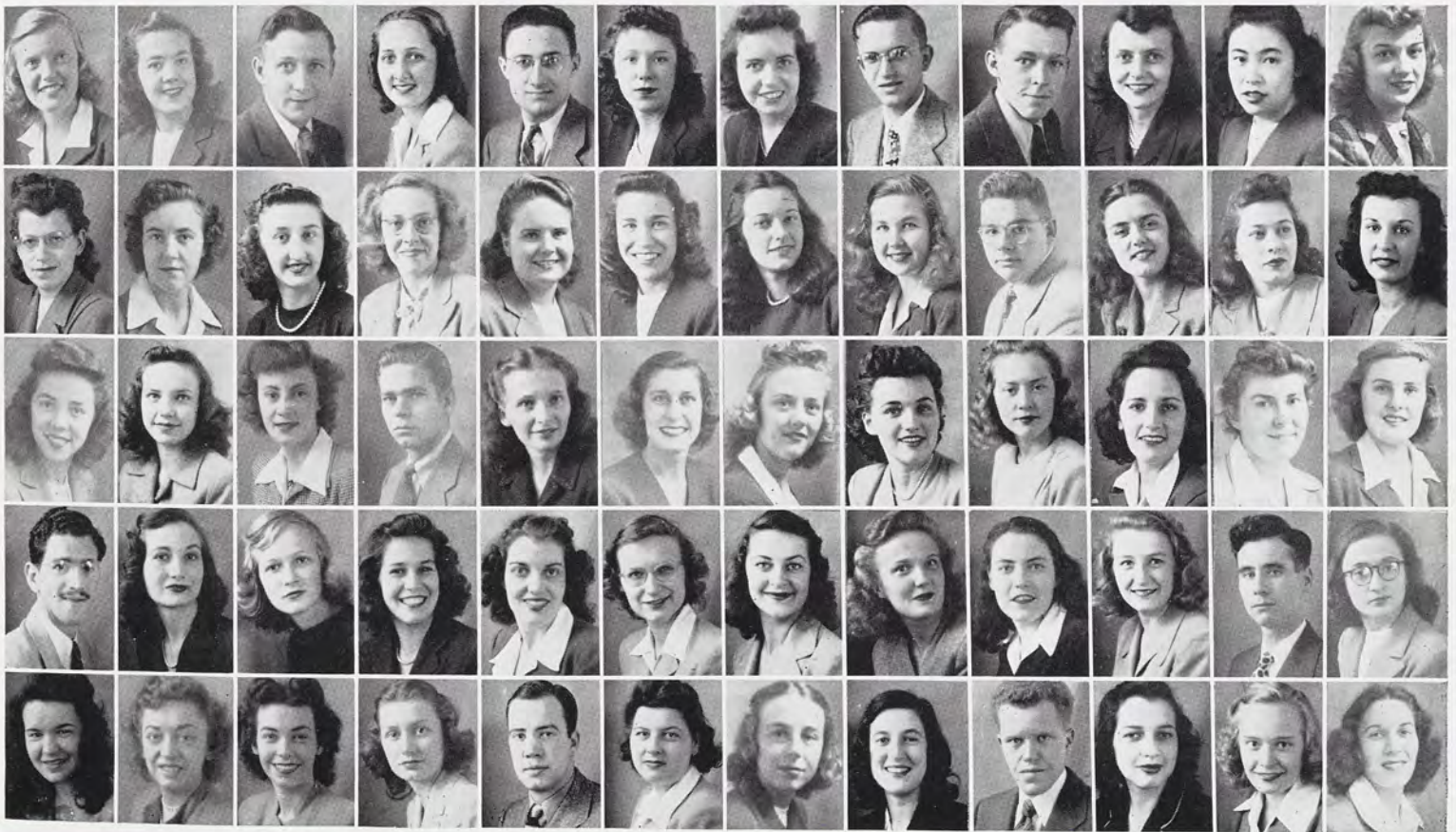



J U N I O R S

Row 1: E. McSherry, M. Mead, V. Meek, O. Merrihew, M. Merriman, J. Mertens, M. Meyer, J. Michel, B. Middleton, M. Mielke, S. Millett, R. Minks.

Row 2: J. Mitoray, J. Mobley, G. Moore, D. Morrison, P. Morrison, H. Mosher, R. Mosher, H. Moss, J. Mounsey, D. Mulder, K. Mull, R. Mullen.

Row 3: P. Mulligan, M. Murdoch, B. Murphy, E. Murphy, G. Murphy, P. Murphy, J. Murray, S. Muskovitz, H. Mutch, C. Myers, L. Myers, W. Myers.

Row 4: L. Naab, E. Nadolski, M. Napoli, H. Neale, H. Nussdorfer, J. O'Connell, E. Oehler, P. Olenik, J. Orr, M. Osier, G. Oster, R. Osterholt.

Row 5: H. Ott, G. Oviatt, K. Pappas, R. Paredes, F. Parente, C. Parker, M. Parker, P. Parker, P. Parkes, M. Parkinson, P. Parshall, C. Passarelli.





Row 1: M. Patrick, C. Pattison, B. Payne,
J. Perry, P. Petty, M. Pearce.

Row 2: M. Peters, E. Phillips, V. Phillips,
E. Pieper, D. Pierce, R. Pierce.

Row 3: E. Pierson, W. Pinch, M. Pletz, S.
Pope, C. Porch, W. Porterfield.

Row 4: C. Potter, J. Potter, J. Potter, G. Potts,
J. Potts, G. Poulos.

Row 5: R. Powell, R. Poulson, M. Pressley,
L. Price, M. Prieskorn, D. Prior.

J U N I O R S

Row 1: J. Proctor, M. Rachar, V. Radecky,
L. Radke, H. Raskin, R. Ray.

Row 2: G. Raymer, B. Reece, M. Reed, B.
Rendall, D. Renz, D. Renz.

Row 3: G. Richardson, S. Richmond, M.
Riddering, E. Robinson, M. Robinson, N.
Robinson.

Row 4: D. Rock, J. Rohn, G. Roloff, G. Ross,
L. Rosson, S. Rostow.

Row 5: P. Rowe, V. Rowerdink, B. Ruhling,
E. Rummell, C. Rupp, S. Rusek.





Row 1: R. Ryan, S. Ryan, G. Saladonis, B. Sanchez, S. Sanders, C. Sanford.

Row 2: V. Sargeant, D. Sargent, E. Saums, D. Schestag, D. Schmidt, S. Schmitt.

Row 3: I. Schneider, L. Schneider, H. Schroeder, L. Schroeder, F. Schulte, M. Schulte.

Row 4: E. Schultz, K. Schultz, J. Schumann, M. Schuyler, E. Scott, C. Seabury.

Row 5: R. Seelye, J. Sessions, E. Shane, M. Shannon, M. Sharp, M. Silbertblatt.

J U N I O R S



Row 1: A. Silva, R. Skitch, M. Slater, I. Smith, I. Smith, J. Smith.

Row 2: J. Smith, M. Smith, M. Smith, R. Smith, R. Spalding, J. Squires.

Row 3: S. Stafford, P. Stafford, S. Stanik, J. Staples, M. Steers, R. Stein.

Row 4: J. Stelzer, H. Stephen, D. Stevens, N. Stitt, M. Stevenson, R. Stoffel.

Row 5: W. Strait, J. Strate, B. Strattard, P. Stribe, M. Striffler, G. Strong.

Row 1: V. Strong, G. Stryker, J. Stuart, J. Swank, V. Swiecicki, M. Tait.

Row 2: B. Taylor, F. Taylor, L. Taylor, R. Taylor, S. Taylor, M. Tepoorten.

Row 3: B. Theophile, F. Thomas, M. Thomas, E. Thompson, F. Thompson, S. Thorpe.

Row 4: H. Tillis, R. Tinglan, C. Tobey, V. Todd, E. Tompsett, P. Treend.

Row 5: C. Trimm, J. Trinkner, J. Trost, J. Trudgeon, J. Truesdale, B. Tuttle.



J U N I O R S

Row 1: V. Ullo, W. Utman, M. VanAllsburg, L. VanConnet, E. VanFrank, H. Van Hartsveldt.

Row 2: W. Varner, J. Venema, B. Vickers, S. Vining, H. Voelker, G. Wagner.

Row 3: V. Waldinger, L. Waldron, D. Walker, M. Wallace, D. Wallis, P. Walsh.

Row 4: E. Walton, C. Wangerin, V. Warnez, B. Warren, G. Waterhouse, E. Watson.

Row 5: F. Watt, M. Webster, K. Weiss, P. Wells, R. Wells, S. Wells.



J U N I O R S



Row 1: M. Wertman, A. Westman, M. Westcott, J. Wever, J. Wheaton, B. Wheeler.

Row 2: M. Whistler, L. White, B. Williams, B. Williams, J. Williams, K. Williams.

Row 3: M. Williams, R. Williams, K. Willoughby, H. Wilson, M. Wilson, O. Wilson.

Row 4: A. Wolfe, B. Wood, L. Wood, S. Wood, D. Woodard, A. Woodmancy.

Row 5: B. Wright, G. Wright, N. Wyngarden, P. Wyse, M. Yaggee, B. Yatchman.

Row 6: J. Young, J. Youngs, M. Young, G. Zantop, M. Zeitler, L. Zimmerman.





SOPHOMORE CLASS OFFICERS

Roland Young *President*
 Marian Dudgeon *Vice-President*
 Joe Bogart *Secretary*
 Glen Hatfield *Treasurer*

FRESHMAN CLASS OFFICERS

Richard Prince *President*
 Richard Carveth *Vice-President*
 Barbara Babcock *Secretary*
 Robert Ludwig *Treasurer*



the

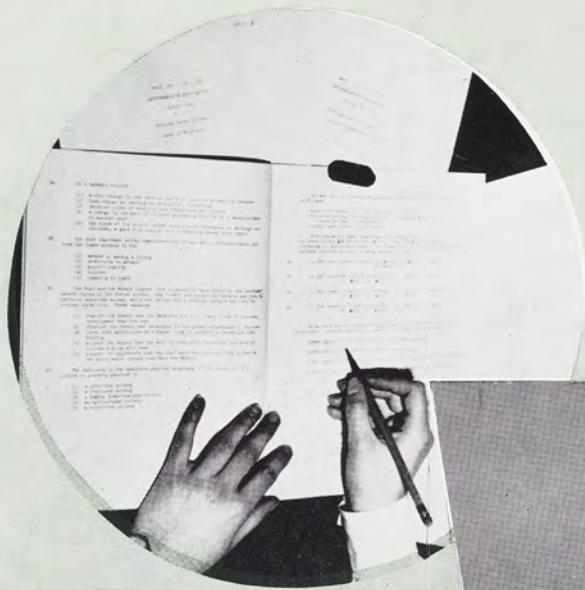

Celebrating its second anniversary in July is the School of Basic College. It has received high acclaim by well-known educators in that it supplies the student with a broader educational foundation and an opportunity to explore different fields to determine the course he will pursue in the upper school. The students which represent this group are members of the freshmen and sophomore class.



BASIC COLLEGE



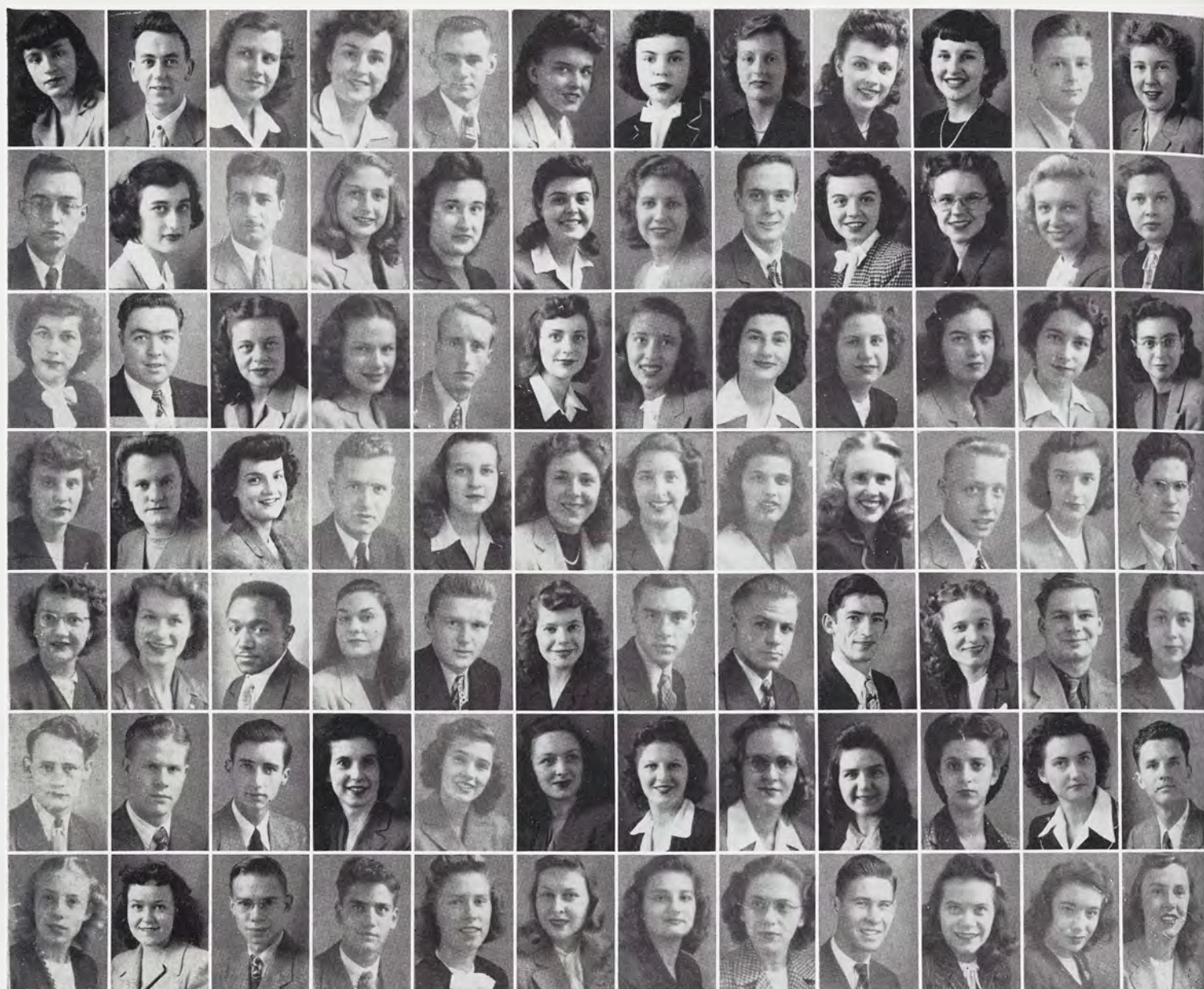

BASIC COLLEGE STUDENTS

Row 1: L. Abril, R. Acker, G. Adams, H. Adams, J. Adams, L. Adams, M. Adams, M. Adams, M. Adams, R. Adams, W. Adams, K. Adler.

Row 2: T. Aiken, M. Aishiskin, C. Alberte, B. Aldrich, J. Alleman, A. Allen, B. Allen, J. Allen, J. Allen, K. Allen, R. Allen, M. Allerton.

Row 3: A. Almason, B. Almy, L. Alnia, B. Alton, E. Amos, M. Amos, L. Amsbary, V. Anastassoff, E. Anderson, A. Anderson, D. Anderson, D. Anderson.

Row 4: G. Anderson, M. Andersen, P. Anderson, E. Andreasen, M. Andrews,

L. Ankli, B. Annas, E. Annas, L. Anna-toyn, C. Applegate, A. Aranuk, A. Archambault.

Row 5: J. Arms, B. Armstrong, H. Armstrong, R. Arner, A. Arnot, B. Artes, R. Ashdown, R. Ashley, J. Aten, G. Austin, R. Austin, R. Austin.

Row 6: R. Avery, C. Axline, C. Ardre, W. Ave, B. Babcock, M. Babcock, P. Bachman, D. Backus, G. Backus, R. Badger, L. Badwin, J. Baggerly.

Row 7: E. Bailey, G. Bailey, R. Bailey, R. Bailey, S. Bailey, D. Baillargeon, Z. Bak, B. Baker, B. Baker, I. Baker, J. Baker, M. Baker.



BASIC COLLEGE STUDENTS

Row 1: R. Baker, J. Baldwin, R. Baldwin,
B. Ball, P. Ball, B. Ballentine, P. Banks
C. Barbas, J. Barden.

Row 2: K. Bare, C. Barlund, I. Barnard,
K. Barnes, L. Barns, E. Barnum, C. Barr,
A. Barrett, M. Barrett.

Row 3: M. Barron, J. Barrow, M. Barry,
H. Bartels, J. Barton, E. Bash, A. Basso,
H. Bates, V. Batson.

Row 4: D. Bauer, B. Bauman, M. Baum-
garten, C. Baur, R. Beals, B. Beardslee,
J. Beattie, J. Beckley, B. Beckwith.

Row 5: M. Beckwith, G. Bedford, C.
Beebe, V. Beeson, P. Begley, B. Beidler,
M. Belen, L. Belknap, S. Belknap.

Row 6: D. Bell, E. Bell, I. Bell, J. Bell, N.
Benjamin, C. Bennett, E. Bennett, P.
Bennett, J. Bennigan.

Row 7: D. Benson, D. Benson, J. Benson,
P. Benson, B. Benter, L. Benz, B. Beranek,
M. Berger, B. Bergers.



BASIC COLLEGE STUDENTS

Row 1: H. Bernhardt, R. Bernheisel, M. Bersie, J. Bertelsen, C. Berry, G. Berry, P. Bestervelt, H. Beutler, M. Beyer.

Row 2: J. Biber, S. Bidwell, L. Bierlein, D. Bierly, J. Bigelow, B. Bigford, M. Bila, J. Bilida, A. Bills.

Row 3: J. Binder, E. Bird, M. Bird, S. Bird, P. Bird, M. Birney, B. Black, D. Black, J. Black.

Row 4: P. Black, P. Blake, P. Blake, B. Blakely, F. Blakely, S. Blanding, M. Blank, W. Blewett, M. Blomberg.

Row 5: D. Blonde, R. Bloom, M. Bloomquist, M. Bloomquist, J. Blum, S. Bluschke, B. Bobertz, E. Bobit, C. Boegly.

Row 6: H. Boehler, J. Boekeloo, J. Bgart, T. Bolenbaugh, J. Bolewicki, P. Bollinger, D. Bolton, K. Bolz, R. Bonnell.

Row 7: M. Bonney, S. Boone, O. Boot, M. Booth, V. Borowiak, R. Borsos, A. Borth, J. Bos, M. Bostick.

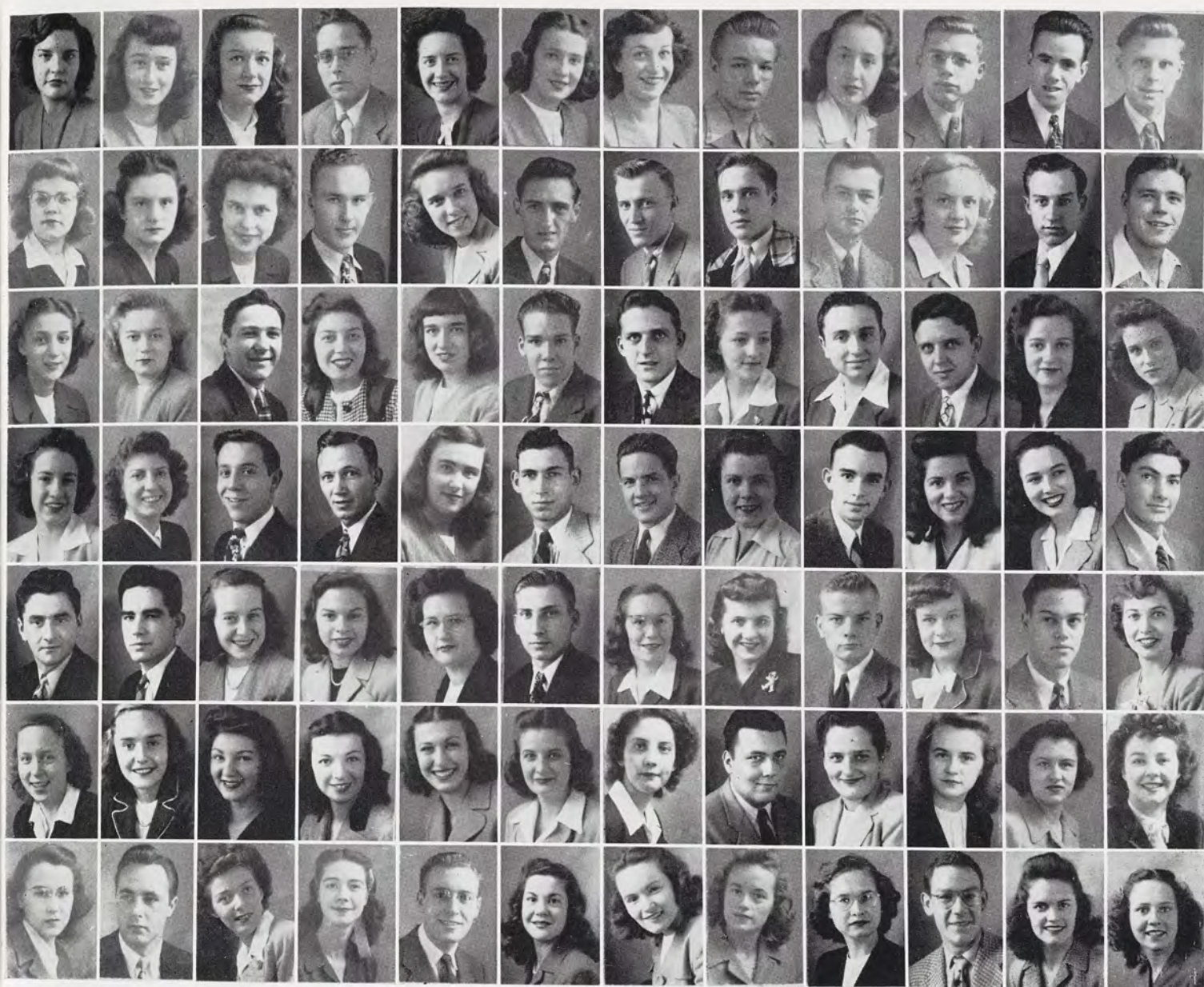

BASIC COLLEGE STUDENTS

Row 1: M. Bottoms, G. Boulton, H. Bountell, J. Bovine, D. Bowen, H. Bowen, B. Bowerman, D. Bowman, D. Boyack, D. Boysen, R. Bracken, T. Bradbury.

Row 2: B. Bradley, B. Bradshaw, P. Brady, R. Braithwaite, E. Brandt, A. Braun, N. Braun, J. Bray, D. Bregger, S. Brehm, J. Breitmeyer, R. Bremer.

Row 3: M. Bresien, C. Brewer, J. Brier, M. Briggs, E. Brigham, J. Brigham, J. Brightup, M. Briley, E. Brink, R. Brinker, M. Bristol, S. Britz.

Row 4: I. Brocker, D. Brockway, B. Broder, C. Brookman, D. Brooks, J. Brooks, R. Bronson, E. Brow, A. Brown, B. Brown, D. Brown, D. Brown.

Row 5: C. Brown, D. Brown, E. Brown, M. Brown, M. Brown, R. Brown, V. Brown, W. Brownlee, J. Bruner, S. Brunswick, V. Bryant, M. Bryce.

Row 6: E. Bucholz, N. Buckingham, S. Buckler, E. Buckley, P. Bullis, B. Bunn, E. Burgener, H. Burgess, C. Burk, C. Burklund, M. Burleson, M. Burleson.

Row 7: O. Burlew, H. Burns, M. Burns, R. Burns, R. Burpee, F. Burt, J. Burt, A. Burton, J. Burton, K. Burton, M. Burton, O. Burton.

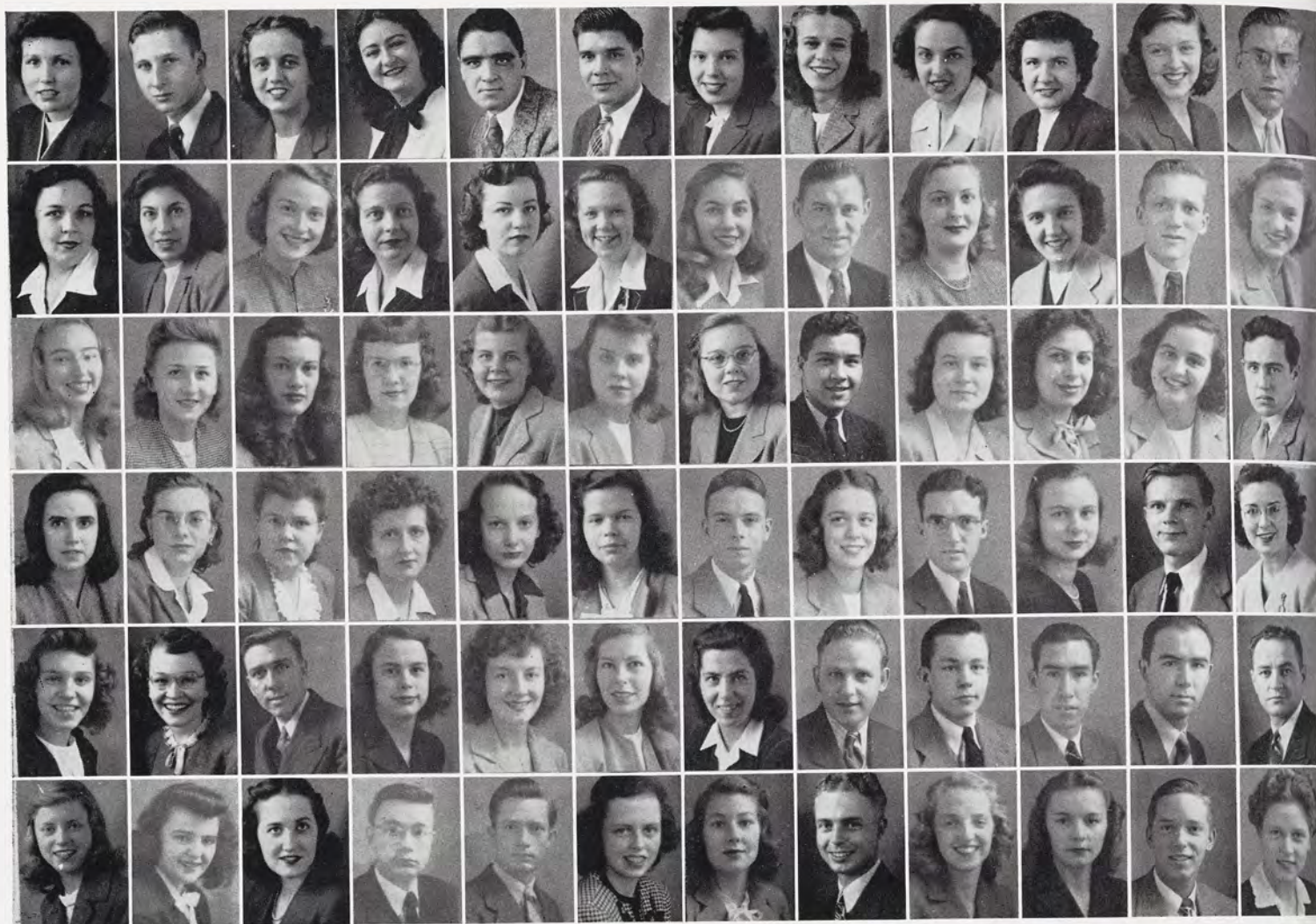

BASIC COLLEGE STUDENTS

Row 1: B. Bury, J. Busch, J. Bush, V. Butz, R. Buys, G. Buzard, J. Byam, M. Byelich, R. Caldwell, B. Cameron, G. Cameron, W. Cameron.

Row 2: E. Camp, E. Campanaro, E. Campbell, J. Campbell, M. Campbell, P. Campbell, M. Cannon, F. Cappaert, D. Carey, E. Carey, J. Carey, M. Carl.

Row 3: P. Carl, G. Carlisle, E. Carlsen, B. Carlson, C. Carlson, E. Carlson, P. Carlson, J. Carol, M. Carr, M. Carraccio, R. Carrier, M. Carroll.

Row 4: R. Carroll, K. Carter, C. Cartland, C. Carvell, P. Case, K. Casey, C. Cassell, J. Cassell, F. Cassidy, J. Casteel, J. Cauffiel, P. Causon.

Row 5: J. Cessna, L. Chaffee, R. Chaivre, M. Chamberlain, J. Champey, J. Chandler, E. Chapin, J. Chapin, L. Chapman, A. Chaverri, M. Chaverri, J. Chema.

Row 6: S. Cheney, C. Chipman, B. Choiniere, D. Christensen, C. Christenson, J. Christiansen, M. Christiansen, T. Christiansen, A. Christie, M. Christman, C. Churchill, L. Churchill.





BASIC COLLEGE STUDENTS



Row 1: S. Ciernick, Y. Cilliers, E. Clam-
pitt, L. Clancy, M. Clapper, A. Clark,
A. Clark, B. Clark, B. Clark, E. Clark,
H. Clark, J. Clark.

Row 2: K. Clark, R. Clark, V. Clark, W.
Clark, A. Clarke, M. Clay, O. Clay, J.
Clayton, B. Cleland, J. Clemmer, M.
Clemons, P. Cliffe.

Row 3: E. Clifford, E. Clifford, M. Cline,
S. Cline, B. Clippert, H. Cloyd, M. Clow,
D. Cobbe, F. Cochrane, W. Cockrell, D.
Coddington, B. Coeling.

Row 4: J. Coffron, R. Coggan, D. Cole,
K. Cole, E. Coleman, J. Coleman, R.
Colestock, R. Collingwood, A. Collins,
M. Collins, P. Collins T. Collop.

Row 5: A. Combis, J. Combs, J. Conk-
lin, E. Conrad, V. Conrad, D. Contois,
S. Contos, C. Cook, J. Cook, L. Cook, P.
Cook, C. Crandell.

Row 6: E. Coolman, K. Coombs, P.
Coombs, C. Cooper, L. Cooper, M.
Cooper, E. Cope, M. Cope, V. Cope-
land, M. Corby, V. Corcoran, E. Corden.

BASIC COLLEGE STUDENTS

Row 1: C. Cory, M. Cosgrove, W. Cosgrove, D. Cote, J. Cottrill, C. Coulon, M. Courtright, J. Couture, M. Coveleskie, F. Covert, W. Covey, C. Cox.

Row 2: E. Cox, F. Cox, P. Cox, J. Craig, M. Craig, L. Crandall, M. Crandall, M. Crandall, V. Crandell, P. Crane, B. Crist, V. Crogan.

Row 3: M. Croll, A. Cromis, J. Cronander, P. Cronin, J. Grossman, V. Crouch, J. Crowe, R. Crowe, B. Crudder, M. Crump, S. Cryderman, L. Cudney.

Row 4: B. Culver, B. Cummings, S. Cummings, A. Cunningham, M. Cunningham,

W. Curley, J. Currey, F. Curtin, L. Curtis, M. Curtis, M. Custer, J. Caird.

Row 5: S. Cuthbert, F. Cutler, M. Cutler, S. Czachorski, E. Czich, R. Dalton, J. Danforth, B. Daniel, V. Daniell, M. Darby, J. Darlene, B. Darnton.

Row 6: H. Darrow, R. Dasher, A. Dater, F. Davenport, G. Davenport, S. Davidson, A. Davies, B. Davies, B. Davis, C. Davis, D. Davis, J. Davis.

Row 7: J. Davis, P. Davis, P. Davis, R. Davis, S. Davis, A. Davison, H. Dawson, P. Daykin, T. Dean, F. Debruyne, J. Deetz, J. DeFrancisco.



BASIC COLLEGE STUDENTS



Row 1: R. DeFrancesco, E. DeGraaf, D. Delamarter, J. Delaney, J. DeLong, D. Demont, P. Deneweth, F. Denherder, J. Denja, B. Derrick, T. DesRivers, S. Detwiler.

Row 2: T. Detwiler, A. Devera, L. Dev-
ereaux, R. Dewey, M. DeWitt, G. Dexter,
J. Dickinson, F. Dickson, M. Dieckmann,
A. Diem, S. Dimmers, S. Dimmick.

Row 3: J. Dishaw, D. Dixon, V. Dixon,
M. Docheray, B. Dodd, S. Dodd, H.
Dodge, J. Dodge, R. Dodge, G. Dodt, D.
Doepker, J. Doherty.

Row 4: N. Dollhopf, A. Domke, S. Donel-
son, J. Donhaizer, M. Drew, K. Dorr, B.

Dorsam, J. Douglas, M. Douglas, R.
Douglass, M. Dowd, M. Doyle.

Row 5: E. Draper, M. Draper, R. Draper,
T. Drews, J. Driscoll, D. Drittler, I. Drob-
nak, W. Drudge, J. Duchaine, B. Duff,
R. Dumas, D. Dunbar.

Row 6: C. Duncan, M. Duncan, A.
Dunkel, V. Dunis, D. Dunlap, M. Dunn,
P. Dunn, R. Dunn, H. Dupuis, J. Duris,
C. Durocher, E. Duzenbury.

Row 7: J. Dyer, R. Dzur, J. Eason, A.
Eastman, F. Eberhardt, E. Ebert, S.
Ebert, V. Eddy, R. Edinger, M. Edison,
L. Edwards, L. Edwards.



BASIC COLLEGE STUDENTS

Row 1: M. Ehrmann, L. Einhorn, C. Eldridge, D. Eldridge, P. Elliott, P. Elliott, J. Elnick, P. Elsbey, D. Ely, M. Ely, V. Emery, G. Emmert.

Row 2: J. Endsley, C. Engelbrecht, J. Englehardt, V. English, G. Ensworth, C. Erdmann, P. Erickson, F. Ernst, R. Ervine, J. Erwin, E. Esbaugh, M. Ettinger.

Row 3: B. Etzler, P. Eva, E. Evans, J. Evans, M. Evans, P. Evans, D. Ewing, J. Ewing, J. Ewing, M. Fagerlund, D. Faller, P. Fancher.

Row 4: S. Farr, M. Farrell, E. Fata, K. Fate, E. Faust, R. Fedosky, M. Fehner,

R. Feight, V. Fenkell, S. Fenn, J. Ferguson, L. Ferguson.

Row 5: L. Ferguson, A. Fernandez, J. Fettig, B. Feucht, M. Feibelkorn, A. Field, J. Fielder, P. Finch, G. Findlay, W. Finison, M. Finkbeiner, A. Finley.

Row 6: E. Finley, V. Fish, R. Fisren, J. Fisher, P. Fisher, R. Fisher, J. Fishleigh, A. Fishler, M. Fitzgerald, H. Flammbaum, A. Flanagan, B. Fleming.

Row 7: P. Fleming, G. Flemming, L. Floriano, M. Foard, J. Fogle, C. Foley, C. Foley, M. Foley, O. Folley, F. Foltz, L. Forbrig, R. Forbush.



BASIC COLLEGE STUDENTS



Row 1: K. Ford, C. Forrester, D. Forrester, E. Forsberg, C. Foster, M. Foster, S. Foster, I. Fourney, M. Fowler.

Row 2: B. Fox, M. Fox, R. Fox, B. Franklin, M. Franz, P. Franz, L. Fraser, D. Frazee, F. Frazer.

Row 3: D. Fredberg, J. Fredeen, S. Fredenburg, J. Frederick, S. Frederickson, W. Freemire, L. Freethy, A. French, V. French.

Row 4: C. Frey, W. Frid, J. Frost, R. Fuerstenau, D. Fuller, E. Fuller, H. Fuller, L. Fuller, D. Funk.

Row 5: C. Gabel, A. Gabriel, G. Gadd, B. Galbraith, N. Gale, D. Gall, R. Galler, H. Galoff, O. Galonski.

Row 6: C. Gamble, C. Gambrel, C. Gannett, C. Ganshorn, S. Garber, A. Gard, I. Gardner, A. Garren, F. Garvey.

Row 7: A. Gass, C. Gates, R. Gaunt, D. Gauthier, A. Gazdik, D. Geisler, J. Gelzer, M. George, H. Gerberding.



Rushing



BASIC COLLEGE STUDENTS



Row 1: J. Gerds, P. Gerns, R. Gerstacker,
R. Gettings, D. Ghesquiere, S. Gibb,
J. Gibson, R. Gibson, L. Giddy.

Row 2: C. Giffels, J. Gilbert, V. Gilhoo-
ley, M. Gilich, V. Gillespie, B. Gillette,
J. Gillies, T. Gilman, K. Gilmore.

Row 3: F. Gilpin, M. Gilson, J. Gimblett,
M. Girod, J. Girst, P. Givens, L. Glass,
S. Glass, B. Gleason.

Row 4: P. Godwin, L. Goers, J. Golden,
J. Gonon, K. Gonso, W. Goodall, M.

Goodell, J. Goodrich, J. Goodrich.

Row 5: P. Gordon, C. Gorham, D. Gott-
chalk, M. Gottschalk, C. Gould, B.
Goulette, H. Grady, C. Graham, D.
Graham.

Row 6: J. Graham, M. Graham, R. Gra-
ham, H. Gramley, P. Grams, J. Granack,
J. Graves, D. Green, G. Green.

Row 7: J. Green, M. Green, M. Green,
P. Green, B. Greenhoe, M. Gregorik,
D. Greiner, C. Gress, M. Griffith.

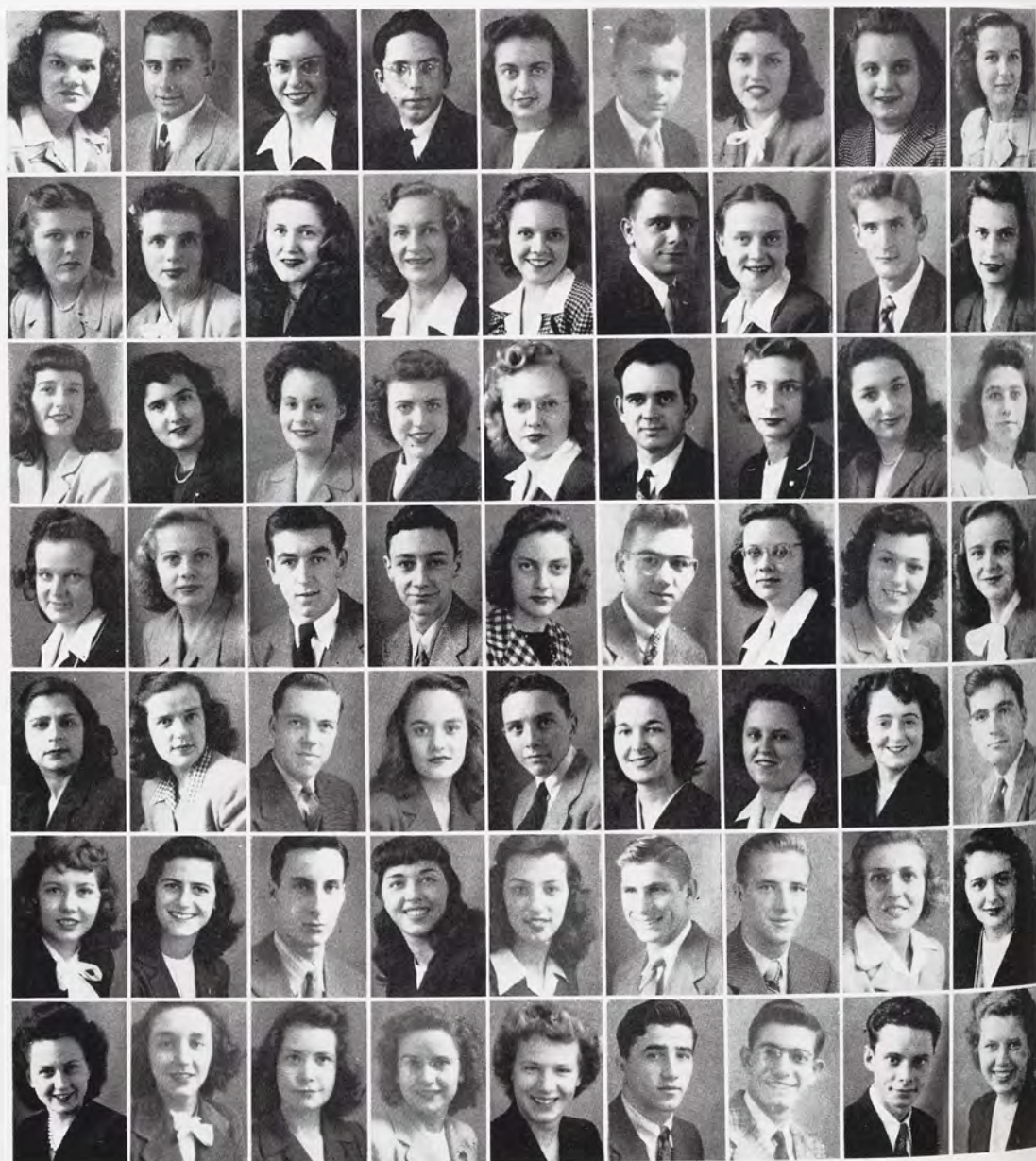

BASIC COLLEGE STUDENTS

Row 1: M. Grigg, C. Grimm, C. Grinnell, J. Grinstead, F. Groeneveld, D. Groleau, A. Groosbeck, M. Gross, F. Grossnickle, V. Grossnickle, J. Grost, H. Grotewohl.

Row 2: M. Grove, M. Gruber, E. Guernsey, R. Guilford, M. Gulliver, G. Gunther, J. Gurney, D. Gustafson, M. Gustavus, J. Gwisdalla, E. Gygax, M. Haan.

Row 3: R. Habermehl, M. Hach, C. Hadley, M. Hagadorn, M. Hagadorn, G. Hagen, P. Hagerty, M. Haglund, N. Haglund, C. Hahn, M. Hahn, G. Hakala.

Row 4: K. Haley, H. Hale, A. Hall, C. Hall, M. Hall, P. Hall, A. Hamann, P. Hamann.

A. Hambly, J. Hamer, S. Hamilton, M. Hamme.

Row 5: E. Hammond, G. Hammond, H. Hammond, M. Hancock, M. Hand, J. Hansen, M. Hanson, A. Hanson, E. Hanson, P. Hanson, M. Harcus, J. Hardman.

Row 6: B. Harkin, T. Harkonen, J. Harper, R. Harring, E. Harris, J. Harris, M. Harris, M. Harris, N. Harrison, B. Harry, D. Hart, M. Hart.

Row 7: P. Hart, W. Hart, R. Harter, G. Hartsell, B. Harvey, D. Hasbrook, A. Haspas, D. Hassinger, L. Hatfield, A. Hathaway, P. Hathaway, A. Hatch.

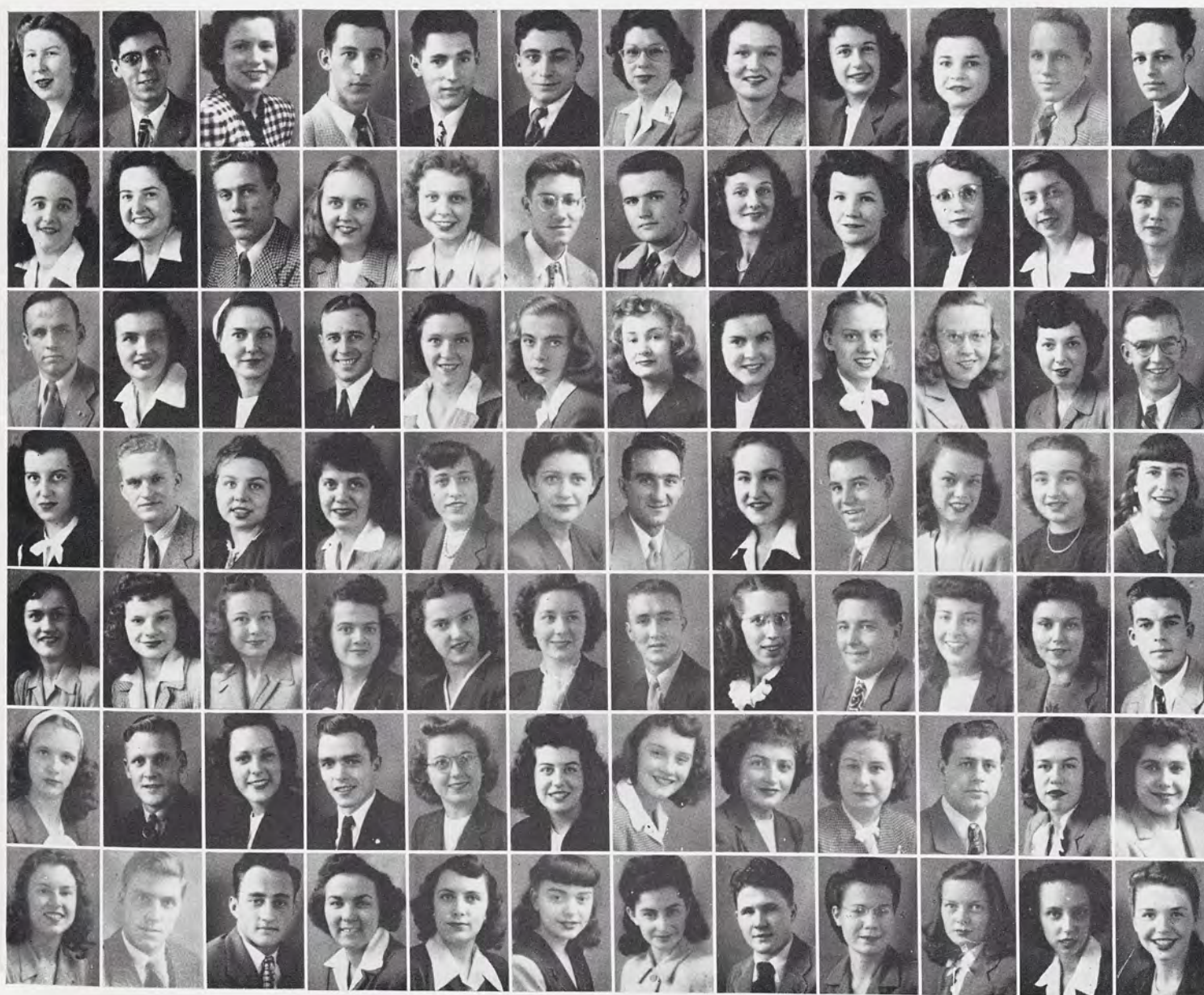



Row 1: K. Hatherly, D. Haugan, M. Haviland, P. Havrilla, M. Hawes, A. Hay, J. Hayden, V. Hayden, M. Hayer, J. Hayes, M. Hayes, F. Hayford.

Row 2: R. Hayward, R. Hayward, M. Hazen, Z. Hazen, H. Hazzard, R. Healey, L. Heatley, C. Heese, A. Helfer, J. Heiges, B. Heinisch, L. Heinle.

Row 3: J. Heinonen, P. Hellenga, F. Heller, M. Helm, M. Helman, G. Hemenway, C. Hemes, B. Henderson, D. Henderson, H. Henderson, L. Henderson, C. Hendryx.

Row 4: M. Henning, W. Hennings, E. Henry, G. Henry, P. Hepler, A. Hepp-

ner, G. Herman, L. Hermansen, R. Hernandez, J. Herrick, M. Herrick, A. Hertz.

Row 5: A. Hess, C. Hess, M. Hess, P. Hess, N. Hessler, C. Hevesi, B. Hewett, O. Hewitt, P. Hicks, R. Hicks, S. Hicks, R. Hictor.

Row 6: L. Higbee, M. Higbee, R. Higdon, D. Higgins, D. Hill, I. Hill, J. Hill, R. Hineline, E. Hinman, W. Hoard, P. Hoekstra, J. Hoffman.

Row 7: P. Hoffman, D. Holbert, D. Hold, G. Holdeman, M. Holden, L. Holkman, H. Hollinger, P. Hollinger, R. Holm, D. Holmes, M. Holmes, J. Holmich.

BASIC COLLEGE STUDENTS

BASIC COLLEGE STUDENTS

Row 1: M. Holmstrom, H. Hoose, R. Hoover, D. Hope, E. Hope, H. Hopper, R. Horinga, H. Horney, M. Horsch, B. Horton, R. Hoskin, M. Hosman.

Row 2: P. Hough, D. Howard, K. Howard, J. Howcroft, A. Howe, V. Howell, C. Howey, R. Hoysradt, R. Hoyt, J. Hubbard, C. Hubbell, B. Huff.

Row 3: E. Hughes, M. Hughes, R. Hulbert, E. Hultin, M. Hunter, E. Hurst, B. Hurth, A. Husby, J. Hutton, P. Igel, L. Imlach, M. Ingersoll.

Row 4: C. Ingerson, R. Ingham, M. Ingratta, T. Irmen, B. Isaacson, D.

Isaacson, B. Iverson, L. Jack, R. Jackman, R. Jackman, A. Jackson, D. Jackson.

Row 5: F. Jackson, L. Jackson, M. Jackson, M. Jackson, R. Jackson, J. Jacobsen, H. Jacobson, M. Jacobson, J. James, H. Jamieson, N. Janson, P. Janssen.

Row 6: E. Jasen, H. Jeffords, E. Jenkins, B. Jenks, L. Jenks, T. Jenne, L. Jensen, D. Jermov, B. Jewett, P. Jewett, L. Johns, R. Johns.

Row 7: B. Johnson, B. Johnson, B. Johnson, D. Johnson, D. Johnson, D. Johnson, E. Johnson, F. Johnson, G. Johnson, G. Johnson, H. Johnson, Z. Johnston.

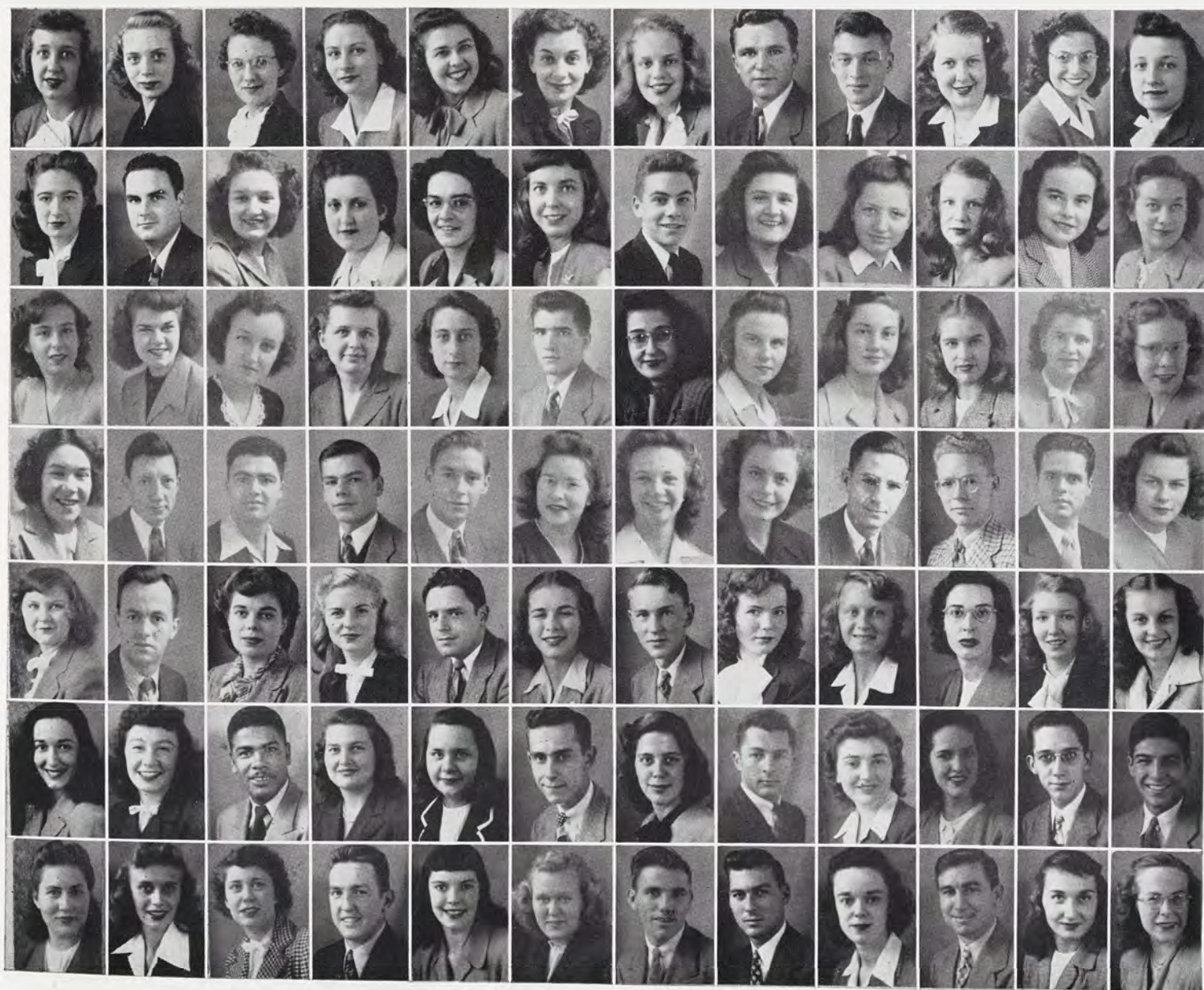

Row 1: J. Johnson, J. Johnson, J. Johnson,
J. Johnson, J. Johnson, M. Johnson, M.
Johnson, M. Johnson, N. Johnson.



Row 2: P. Johnson, A. Jones, B. Jones,
C. Jones, D. Jones, H. Jones, J. Jones,
M. Jones, M. Jones.



Row 3: M. Jones, V. Jones, V. Jones, V.
Jones, E. Jordan, L. Josey, D. Joyce, J.
Jursik, H. Kacynski.



Row 4: W. Kalmbach, E. Kaminsky, D.
Kane, B. Kantz, R. Karabelas, L. Karber,
P. Karkau, R. Kasperon, R. Kasperzak.



BASIC COLLEGE STUDENTS

Row 1: T. Katalenich, B. Kates, P. Kat-
sulos, R. Kavish, M. Kawaguchi, D. Kay,
J. Kayanek, V. Kazaran, R. Kean.



Row 2: R. Kearney, B. Keasey, M. Keeler,
M. Keeler, R. Keene, V. Keigley, M.
Keller, M. Kelley, M. Kelley.



Row 3: R. Kelley, C. Kelly, J. Kelly, N.
Kelly, K. Kemp, M. Kenefick, J. Kennedy,
J. Kennedy, M. Kennett.



Row 4: J. Kenney, L. Kent, J. Kentor, T.
Keogh, F. Keppen, F. Kerciu, S. Kern,
B. Kerr, K. Kerrigan.





Row 1: G. Kersten, J. Kersten, B. Kessler, R. Kessler, R. Kesterke, J. Kettimon, M. Kettunen, R. Keyworth, B. Kiefer.

Row 2: P. Kilchenman, B. Killoren, C. King, G. King, J. King, M. King, P. Kinney, G. Kirchner, M. Kirk.

Row 3: L. Kirkby, A. Kirkut, T. Kirwan, C. Kittle, J. Klahn, S. Klaver, J. Klier, R. Kline, R. Kline.

Row 4: A. Klinger, H. Kloss, L. Knapp, K. Knaust, N. Knickerbocker, F. Knight, J. Knight, R. Knight, K. Kniivila.

BASIC COLLEGE STUDENTS



Row 1: N. Knowlton, S. Knowlton, M. Knox, P. Knudsen, W. Knysh, A. Koeppe, D. Koerber, A. Kohler, A. Kohsman.

Row 2: L. Kohsman, J. Kollmorgen, M. Kopis, W. Korkoske, C. Kortge, E. Kowalski, J. Koikas, K. Kragt, D. Kramer.

Row 3: J. Kramer, M. Krantz, M. Krause, F. Kreager, M. Krentler, R. Kretchman, M. Kribs, M. Krieger, E. Kripli.

Row 4: D. Krishun, E. Kromptoich, G. Krum, M. Kull, B. Kulow, J. Kumke, A. Kunze, J. Kuroly, M. Kushnick.

BASIC COLLEGE STUDENTS



Row 1: H. Kusiorski, D. Kuzewski, M. Kyte, M. Labbe, H. Lacey, R. Lacey, M. Laderoot.

Row 2: C. Ladner, C. Lafler, B. Lafreniere, E. LaGorio, S. LaGraff, N. Laine, M. Lake.

Row 3: B. Lakin, J. Lamb, P. Lamie, B. Lammy, T. Lamonde, J. Lampkin, M. Lamssies.

Row 4: R. Lamssies, L. Lancaster, B. Landis, M. Landkamer, P. Lang, T. Langdon, M. Langin.

Row 5: L. Langley, E. Langlois, A. Lanier, J. Lanning, R. Lanphierd, E. Lantta, F. Lopardo.

Row 6: L. Lapham, A. LaPinta, C. Larson, M. Larson, B. Lather, A. Lathrup, E. Lau.

Row 7: D. Laundra, W. Law, G. Lawley, A. Lawrence, D. Lawrence, P. Lawrie, A. Lawson.

Row 8: J. Lawson, B. Leach, M. Leachman, E. Learned, E. Leatherman, G. Leclercq, M. Ledebuhr.

Row 9: B. Lee, B. Lee, R. Leech, M. Left, F. Lehn, G. Leimback, E. Lemmlie.

Row 10: S. Lennox, M. Lenosky, R. Leonard, M. Lepley, E. Lettinga, A. Lewis, B. Lewis.

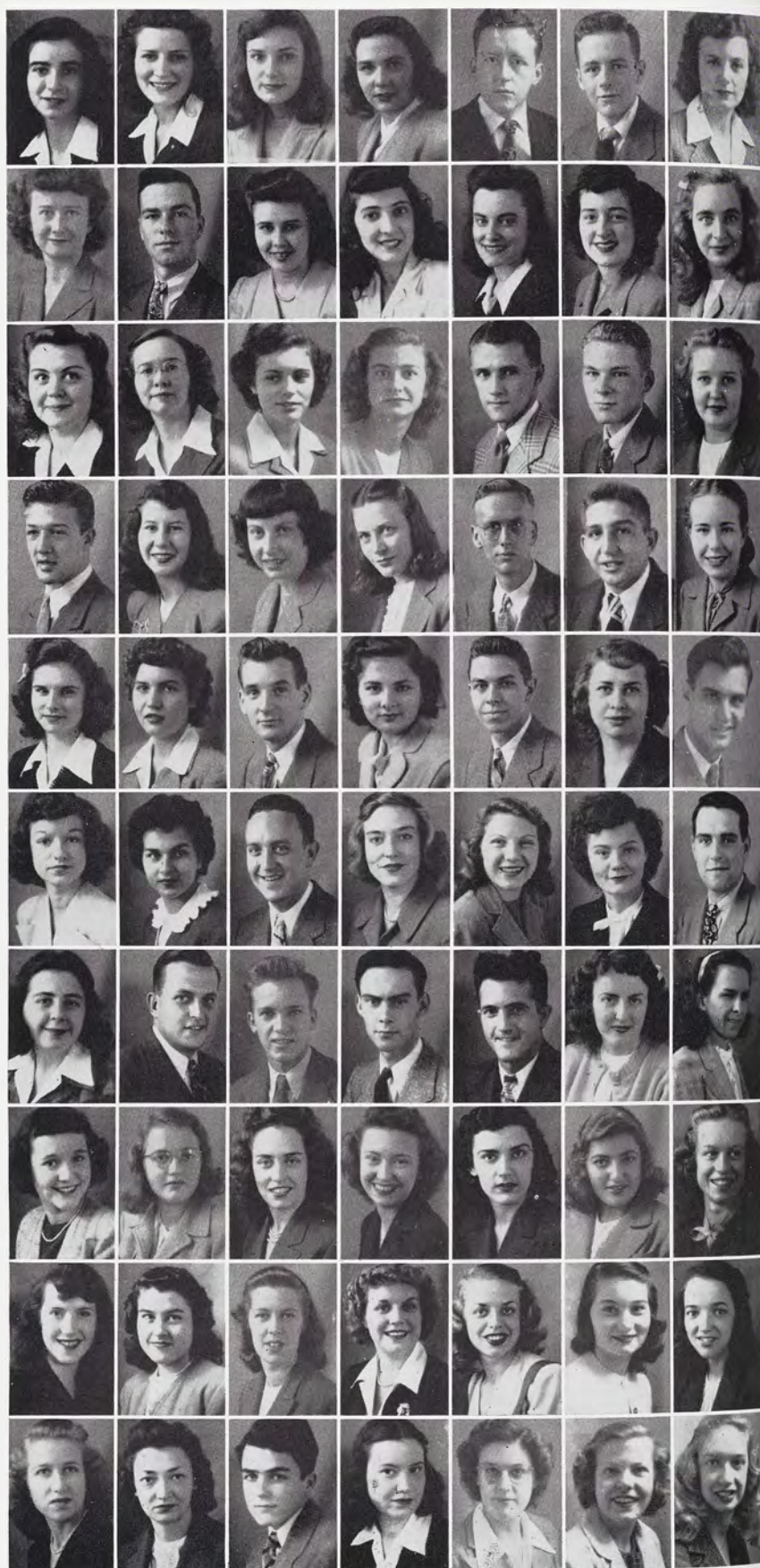

BASIC COLLEGE STUDENTS



Row 1: C. Lewis, R. Leyon, W. Lickfeldt, M. Lieberman, T. Lightbody, M. Lillie, T. Lillie, A. Lindgren, S. Lindsay.



Row 2: F. Lindzaburg, M. Linker, L. Linton, R. Lipps, K. Little, M. Livingston, N. Livingston, L. Lobb, I. Loeffler.



Row 3: G. Loew, M. Logsdon, C. Lombard, B. Long, R. Long, J. Longnecker, J. Longworth, M. Longyear, B. Lorenz.



Row 4: D. Lorenz, D. Loring, J. Loring, M. Loring, M. Lostrom, G. Loudenbeck, I. Love, I. Love, R. Love.



Row 5: D. Lovejoy, M. Lowe, A. Lowing, P. Lowry, R. Lucas, P. Ludlum, B. Ludwig, J. Luke, C. Lulek.



Row 6: A. Lundberg, D. Lundberg, M. Luptak, M. Lutchansky, M. Lutkins, C. Lutz, A. Lynch, M. Lyons, R. Lyons.



Row 7: B. Lytle, H. Mabley, R. Maccardini, I. MacDonald, A. Macy, M. McFadden, M. Mackey, M. Mackie, C. MacKinnon.



Row 8: V. Macklem, B. MacLean, M. MacPhail, N. Macomber, V. MacPherson, E. Madigan, M. Madsen, L. Maginn, J. Mahaney.



Row 9: R. Maier, T. Main, B. Mains, G. Maiville, L. Majewski, R. Malaga, P. Malcolm, R. Maldegan, F. Malerick.



Row 10: J. Manker, H. Mann, R. Mann, D. Manning, A. Manser, H. Mantey, N. Manzon, A. Marchitelli, G. Margeson.

BASIC COLLEGE STUDENTS



Row 1: C. Margolis, B. Marhoff, J. Marr, V. Marrison, P. Marshall, D. Martin, J. Marquis, P. Marvin, M. Maser.



Row 2: W. Maskill, M. Massoll, R. Masuch, E. Matel, S. Mather, A. Mathews, G. Mathews, T. Matich, D. Matteson.



Row 3: D. Mattson, R. Mawby, F. May, C. Maybee, C. Mayes, T. Mayes, E. McArthur, D. McAuslan, P. McBride.



Row 4: E. McCann, L. McCardle, M. McCarthy, M. McClard, B. McClellan, A. McClelland, D. McCormack, A. McCormick, B. McCoy.



Row 5: T. McDaniel, J. McDonald, L. McDonald, S. McDonald, M. McDougall, D. McDowell, M. McElwee, R. McGargal, B. McGeachy.



Row 6: E. McGee, R. McGowan, D. McGregor, J. McGrath, E. McGuire, M. McGunegle, K. McGurrin, L. McIntyre, L. McKay.



Row 7: M. McKnight, B. McLachlan, M. McLeod, M. McLouth, M. McMahon, D. McMenemy, R. McNeil, M. McQueary, V. McRee.



Row 8: P. McTaggart, S. McWood, M. Mead, Y. Means, V. Medvid, S. Meek, R. Meinke, T. Mehas, D. Melford.



Row 9: F. Melmoth, R. Mendenhall, V. Menter, M. Meredith, A. Merkel, K. Merlau, R. Merrihew, B. Merrill, A. Mershon.



Row 10: W. Metalski, G. Metcalf, M. Metcalf, F. Metschl, C. Meyer, G. Meyer, R. Meyers, R. Michelson, L. Middleton.

BASIC COLLEGE STUDENTS



Row 1: C. Miles, A. Miller, C. Miller, D. Miller, E. Miller, E. Miller, G. Miller.

Row 2: G. Miller, L. Miller, M. Miller, M. Miller, M. Miller, S. Miller, W. Miller.

Row 3: E. Millhisler, D. Milliken, D. Minks, B. Mitchell, J. Mitchell, J. Mitchell, L. Mitchell.

Row 4: M. Mitchell, M. Mitchell, R. Mitchell, R. Mitchell, N. Mitsuka, R. Mohile, M. Mollison.

Row 5: H. Montague, M. Moone, J. Mooney, J. Moore, M. Moore, M. Moran, B. Morehouse.

Row 6: D. Morfee, M. Morley, M. Morphett, J. Morris, R. Morton, R. Morton, J. Moser.

Row 7: N. Moss, E. Mott, M. Muir, J. Mulholland, A. Munir, R. Munn, C. Murphy.

Row 8: M. Murphy, B. Murray, B. Myers, V. Myers, R. Nahra, G. Naritoku, B. Nasser.

Row 9: L. Nauman, C. Neitz, J. Nelson, L. Nelson, M. Nelson, N. Nelson, N. Nelson.

Row 10: P. Nelson, S. Nelson, G. Nesbitt, C. Nevitt, M. Newhall, J. Newman, N. Newman.



Row 1: M. Newton, S. Newton, M. Nicholson, J. Niehaus, M. Nielsen, S. Nielson, G. Nisse, P. Nitz, A. Nolen, A. Noller, E. Nolte, V. Noon.

Row 2: B. Noriega, T. Northway, H. Norton, R. Noshlen, M. Nott, L. Nussdorfer, A. Nist, B. Nutson, R. Nyquist, M. O'Brien, J. Obsniuk, L. O'Connor.

Row 3: R. Ogilvie, H. Ohmer, W. Old, N. Olrich, D. Oliver, H. Olmstead, K. Olmstead, A. Olson, K. Olson, G. O'Malley, G. O'Neil, E. Onofrio.

Row 4: V. Oren, J. Ordway, G. Osborn, M. Osburn, H. Ostrander, D. Ostrom, M.

Otterbein, M. Overmyer, S. Overmyer, V. Oviatt, B. Owens, D. Owens.

Row 5: E. Owen, I. Owen, P. Owrey, E. Oyer, M. Page, W. Page, W. Pagel, R. Paine, J. Pajakowski, D. Palm, V. Palm, C. Palmer.

Row 6: P. Palmer, G. Palmiter, L. Panpst, T. Pappas, N. Parisian, D. Parker, D. Parker, S. Parkins, H. Parmenter, C. Parrish, A. Parsons, J. Pass.

Row 7: M. Pate, R. Patenge, H. Paterson, M. Patrick, L. Patterson, W. Patton, P. Paul, J. Paulic, B. Paulson, E. Payette, M. Payette, D. Paynter.



BASIC COLLEGE STUDENTS





BASIC COLLEGE STUDENTS

Row 1: M. Peabody, P. Peabody, R. Peabody, I. Peacock, M. Peake, L. Pearson, H. Pecha, J. Peck, R. Peek, R. Peffers, M. Peguin, V. Pelon.

Row 2: D. Pember, E. Penfold, D. Penn, D. Peppler, D. Percival, B. Perkins, B. Perkins, B. Perry, D. Perry, D. Perry, J. Peters, M. Peters.

Row 3: W. Peters, B. Petersen, J. Petersen, P. Petroff, D. Petschulat, B. Pettin-gill, M. Pettit, M. Pheatt, D. Phillips, M. Phillips, M. Phillips, R. Phillips.

Row 4: L. Pickering, M. Pierce, E. Pier-son, M. Pierson, J. Pilz, B. Piper, C.

Pirnie, G. Pizzonia, D. Placeway, S. Placeway, G. Plague, S. Platt.

Row 5: A. Pletkovic, M. Ploughman, N. Plummer, M. Poff, M. Poffenberger, C. Pogoncheff, D. Polczynski, P. Polglase, J. Pomeroy, P. Pomeroy, R. Poole, C. Porch.

Row 6: B. Porter, J. Porter, M. Potter, G. Potts, B. Powell, B. Powell, E. Powell, G. Powell, D. Power, B. Powers, S. Prance, J. Pray.

Row 7: D. Pressley, W. Preston, K. Price, R. Prince, N. Pringle, M. Pritchard, R. Pritchard, L. Pritner, C. Proctor, E. Profit, M. Pugsley, M. Pullar.



Row 1: B. Pullen, A. Pulling, F. Puls, J. Pung, G. Purcell, M. Purdy, M. Purdy, C. Quanut, J. Quick.

Row 2: M. Quick, A. Quigley, J. Quigley, K. Quire, I. Rabold, W. Radcliff, A. Radke, R. Radtke, W. Rae.

Row 3: M. Rahilly, M. Rahm, J. Rainey, L. Ralya, N. Randall, V. Ranger, R. Rann, G. Rapin, S. Rapp.

Row 4: J. Raven, T. Ray, D. Raymond, M. Raymond, M. Read, J. Reader, A. Reading, J. Reagh, D. Reath.



BASIC COLLEGE STUDENTS

Row 1: R. Reault, R. Reblin, D. Reddy, M. Redwine, K. Reed, N. Reed, N. Reedy, D. Rees, B. Reetz.

Row 2: M. Regentine, B. Reid, G. Reid, J. Reid, F. Reilly, N. Reinhard, M. Reinig, N. Reitzel, P. Remington.

Row 3: L. Renand, H. Reniger, M. Reniger, R. Renwick, J. Revle, M. Reynard, F. Reynolds, E. Rice, I. Rice.

Row 4: J. Rice, R. Rich, A. Richards, C. Richards, V. Richards, W. Richards, B. Richardson, H. Richardson, W. Richardson.





Row 1: M. Richmond, M. Richmond, K. Rickard, C. Ridley, P. Ridley, L. Riegel, L. Riemersma, S. Ries, M. Riese.

Row 2: V. Rigby, M. Ringelberg, E. Rintamaki, W. Ripatte, M. Rittenger, K. Roach, P. Roberts, J. Robertson, B. Robinette.

Row 3: H. Robinson, M. Robinson, S. Robson, I. Rock, J. Rockwell, N. Rockwell, N. Rodd, J. Rodger, M. Rodgers.

Row 4: L. Rodriguez, B. Roe, B. Rogers, H. Rogers, K. Rogers, M. Rogers, E. Rohlf, D. Rohrbach, A. Rolfe.

BASIC COLLEGE STUDENTS

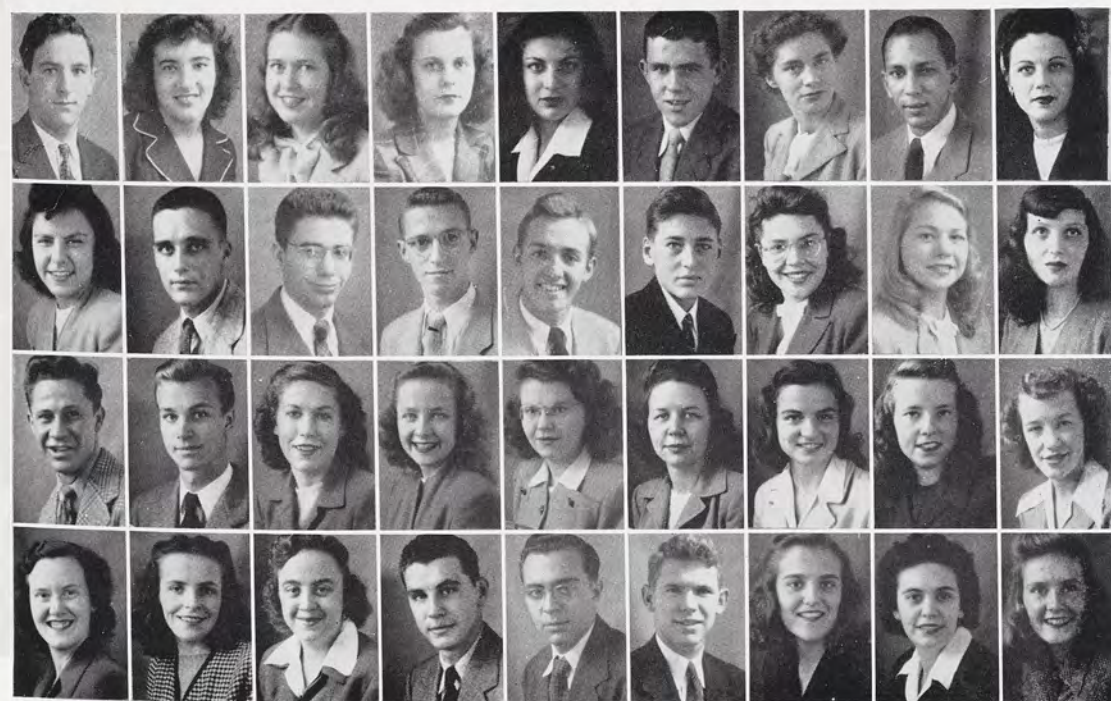

Row 1: F. Romanik, K. Romeyn, B. Romkema, A. Romstad, F. Ronis, R. Rooney, M. Rose, P. Rosenblatt, B. Rosenbush.

Row 2: V. Roser, A. Ross, E. Ross, J. Ross, J. Ross, R. Ross, B. Roth, M. Rothfuss, R. Rotunda.

Row 3: E. Rovsek, M. Rowley, M. Rudesill, N. Rudy, J. Ruetter, H. Ruiter, S. Rumbold, G. Rundell, L. Rundell.

Row 4: J. Rundle, M. Runyan, M. Rusch, E. Rusinski, B. Russell, J. Russell, M. Russell, N. Russell, A. Rutherford.



BASIC COLLEGE STUDENTS

Row 1: J. Ryan, D. Sage, B. Sagoff, R. Sahlmann, V. Saier, J. Saigeon, B. Sailors, J. Salisbury, L. Sampson, C. Samuelson, J. Samuelson, D. Sanders.

Row 2: I. Sanford, H. Sarchet, D. Sarver, S. Satt, L. Saul, J. Savoie, E. Sawyer, E. Sawyer, E. Sawyer, M. Sawyer, M. Sayles, P. Sayles.

Row 3: M. Schaberg, D. Schaefer, J. Schaefer, S. Schaefer, R. Schaibly, D. Schaner, D. Scheele, J. Schell, M. Schlichting, M. Schlomer, E. Schlutt, D. Schmicking.

Row 4: E. Schmidt, M. Schmierer, M. Schmitt, I. Schneider, R. Schneider, S. Schneider, R. Schnell, R. Schnitker, W. Schramm, G. Schriemer, A. Schroeder, C. Schroeder.

Row 5: F. Schroeder, G. Schroeder, H. Schueler, F. Schulz, V. Schuon, M. Schusler, Y. Schutzman, H. Schwabe, J. Schwartz, R. Schwochow, B. Scott, D. Scott.





BASIC COLLEGE

Row 1: J. Scott, J. Scott, M. Scott, R. Scott, J. Scupholm, B. Seagram, W. Seals, S. Seaver, E. Sedlon, M. Seling, H. Selker, R. Selzer.

Row 2: C. Severance, E. Severance, R. Severance, M. Severns, M. Sexton, M. Shaheen, B. Shannon, R. Shapero, M. Sharrow, E. Shaw, F. Shaw, M. Sheffield.

Row 3: R. Shelden, R. Sheley, M. Sheller, L. Sheltraw, B. Shemick, H. Sheridan, M. Sherwood, M. Shields, R. Shipper, A. Shiya, G. Shoemaker.

Row 4: G. Sholty, H. Short, R. Shower, A. Shroyer, C. Shueller, E. Shupe, W. Shupert, H. Shuttleworth, E. Shuur, F. Sigler, M. Sigler, E. Sill.

Row 5: E. Silverman, R. Simons, J. Simpson, M. Simpson, M. Simpson, S. Sinclair, R. Sirrine, C. Sisler, A. Skinner, B. Skinner, M. Skrogstad, A. Slagh.

Row 6: E. Slater, S. Slentz, C. Slote, P. Slowin, D. Small.

Row 7: L. Smiley, W. Smiley, C. Smith, C. Smith, D. Smith.

Row 8: D. Smith, D. Smith, E. Smith, E. Smith, E. Smith.

Row 9: E. Smith, H. Smith, J. Smith, J. Smith, J. Smith.

Row 10: J. Smith, J. Smith, J. Smith, J. Smith, K. Smith.

Row 11: M. Smith, M. Smith, M. Smith, M. Smith, N. Smith.





BASIC COLLEGE

Row 1: P. Smith, P. Smith, P. Smith, P. Smith, P. Smith, R. Smith, R. Smith, R. Smith, S. Smith, S. Smith, V. Smith.

Row 2: W. Smith, Y. Smith, M. Smolenski, D. Smotherman, L. Snider, L. Snider, J. Snow, C. Snyder, J. Snyder, M. Snyder, L. Sockman, R. Soderberg.

Row 3: L. Soderquist, J. Soergel, V. Solomon, E. Somers, R. Sonnegga, H. Soper, R. Sattler, V. Soucie, J. Souter, P. Southman, B. Sowle, M. Spagnuolo.

Row 4: B. Speltz, C. Spangenberg, L. Spaniolo, D. Sparling, E. Spaulding, R. Speicher, G. Spence, D. Spencer, R. Spencer, S. Spencer, M. Sperry, E. Spike.

Row 5: B. Sprague, C. Spring, D. Springborg, A. Springborg, W. Springer, E. Squires, C. Stacey, V. Stafford, E. Stahl, P. Stahl, J. Stahlsmith, G. Stamas.

Row 6: M. Stanley, E. Star, D. Starkey, D. Starks, B. Starr.

Row 7: G. Starr, G. Starr, L. Starr, P. Steadman, W. Stearns.

Row 8: L. Steelman, M. Stein, D. Stellar, D. Stephens, B. Stern.

Row 9: S. Sterrett, B. Stevens, F. Stevens, N. Stevens, P. Stevens.

Row 10: V. Stevens, W. Stevens, D. Stevensen, D. Stevenson, M. Stevenson.

Row 11: D. Stewart, M. Stewart, A. Stiebe, J. Stillman, C. Stites.

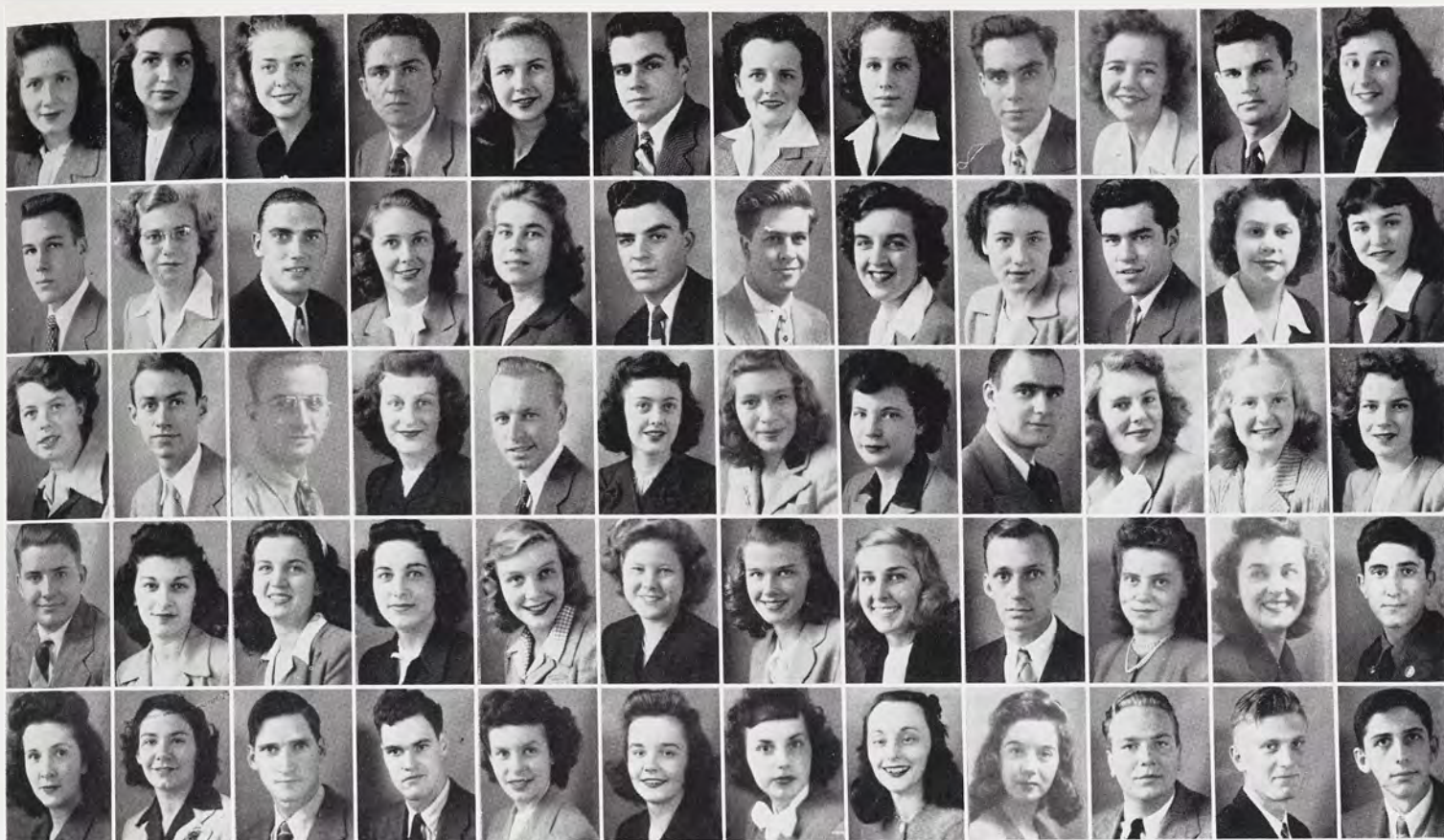

BASIC COLLEGE STUDENTS

Row 1: N. Stitt, P. Stock, M. Stomler, L. Stone, M. Stone, W. Stone, R. Stouffer, A. Stout, W. Strait, M. Streeter, R. Strouf, N. Strohm.

Row 2: M. Stuart, M. Stump, R. Sturgeon, R. Styles, J. Subco, J. Suess, K. Sullivan, S. Surprenant, M. Sutherland, H. Sutton, M. Swaney, V. Swaney.

Row 3: J. Swank, R. Swanson, R. Swarts, E. Swartz, M. Swartz, U. Sweet, S. Sweet, P. Swick, K. Swift, M. Swikart, S. Swink, M. Switzer.

Row 4: C. Swoger, M. Taddeo, D. Taege, M. Taft, E. Tait, J. Tait, B. Tanner, J. Tanner, J. Tapper, M. Tara, S. Tarbell, H. Tarpinian.

Row 5: K. Tassie, D. Taubert, F. Tawney, D. Taylor, D. Taylor, J. Taylor, M. Taylor, N. Taylor, R. Taylor, R. Taylor, W. Taylor.



BASIC 171

Row 1: N. Tebbetts, L. Tenny, S. Tess, D. Thayer, R. Thayer, J. Theisen, L. Thick, B. Thomas, J. Thomas.



Row 2: J. Thomas, P. Thomas, A. Thompson, J. Thompson, J. Thompson, L. Thompson, M. Thompson, R. Thompson, W. Thompson.



Row 3: E. Thomson, M. Thomson, B. Thorburg, H. Thorburn, B. Thornbury, L. Thornbury, B. Thorne, N. Thorpe, C. Timmins.



Row 4: C. Tinkler, B. Tinney, M. Toles, D. Toman, G. Tompkins, H. Tompkins, M. Tompkins, G. Townsend, G. Tracey.



BASIC COLLEGE STUDENTS

Row 1: R. Trangmar, S. Treadwell, J. Treiber, F. Trestrail, C. Tribby, M. Tripp, C. Trocke, D. Trombley, E. Troop.



Row 2: M. Troup, D. Tubbs, C. Tuckett, M. Tudor, I. Turk, H. Turnblom, M. Turnbull, D. Turrel, P. Twa.



Row 3: A. Tweedie, J. Tyack, P. Tyler, J. Tyndall, E. Uhrie, N. Underwood, M. Under, H. Unland, E. Urbaniak.



Row 4: D. Urbanik, M. Vackaro, R. Valerius, M. Van Allsburg, R. VanBuren, J. Vanderberge, D. Vander Schaaf, C. Vanderslice, N. Vandervelde.





Row 1: J. Van Dervoort, N. Van Dervoort, W. Van Dervoort, E. Vander Weele, H. Van Epps, G. Van Horne, M. Van Hove, P. VanRiper, A. VanSickle.

Row 2: V. VanTassel, M. Van Velzor, E. Veliquette, P. Verplank, D. Viges, A. Vincent, C. Vinton, M. Vissing, Y. Vives.

Row 3: J. Vorhes, L. Waddell, J. Wage-maker, B. Wager, K. Wagner, M. Wagner, J. Wagoner, N. Wahl, D. Waldo.

Row 4: C. Walinske, B. Walker, B. Walker, C. Walker, L. Walker, M. Walker, M. Wall, S. Wall, C. Wallace.

BASIC COLLEGE STUDENTS



Row 1: A. Wallbank, B. Walters, J. Wangen, M. Waranowicz, N. Ward, A. Ware, G. Warner, P. Warner, C. Warwick.

Row 2: W. Waterbury, D. Waters, F. Watkins, H. Watkins, J. Watkins, K. Watkins, B. Watson, M. Watzel, L. Way.

Row 3: E. Weaver, P. Webster, V. Weeber, D. Weidemann, R. Weigold, R. Weiss, D. Welch, J. Welch, P. Welch.

Row 4: Y. Weller, M. Wells, A. Welton, N. Wenzel, D. Wesolowicz, J. Wessies, M. West, G. Westerhoven, P. Wever.

Row 1: C. Wheaton, W. Wheeler, B. Whipple, E. Whipple, L. Whitcomb, J. White, K. White, M. Whitehead, M. Whitford.



Row 2: D. Whitmill, R. Whitney, B. Whitaker, M. Whyte, S. Wickham, M. Wieneke, L. Wietersen, P. Wietzke, E. Wigell.



Row 3: M. Wiggins, M. Wilber, F. Wiles, J. Wiles, P. Wilkie, R. Wilkins, B. Wilkin-son, R. Wilkinson, S. Wilkof.



Row 4: L. Willard, B. Willett, A. Williams, B. Williams, B. Williams, D. Williams, D. Williams, J. Williams, J. Williams.



BASIC COLLEGE STUDENTS

Row 1: J. Williams, M. Williams, N. Williams, J. Willis, J. Willis, W. Will-meng, A. Wilson, B. Wilson, E. Wilson.



Row 2: E. Wilson, G. Wilson, J. Wilson, J. Wilson, M. Wilson, L. Winters, J. Wint, R. Winston, A. Winter.



Row 3: J. Winters, M. Wisner, M. Wisner, J. Westfall, F. Witkop, M. Witkop, C. Wittman, N. Wixom, N. Wold.



Row 4: R. Wolf, G. Wolfe, G. Wolff, D. Wonnacott, E. Wood, J. Wood, V. Wood, S. Woodbury, R. Wooden.





Row 1: P. Woodfield, L. Woodman, A. Woodruff, C. Woodruff, B. Woodson, A. Woodward, D. Woodward, M. Woolcock, J. Woolfan.

Row 2: J. Wooton, R. Worden, E. Wozniak, E. Wright, F. Wright, J. Wright, J. Wright, N. Wright, W. Wright.

Row 3: F. Wrobleski, J. Wychoff, C. Yanchisin, R. Yates, S. Ybema, B. Yeager, T. Yeager, R. Yerkey, H. Young.

Row 4: H. Young, H. Young, L. Young, M. Young, R. Young, R. Young, R. Young, J. Zeller, D. Zerlaut.

Row 5: D. Zerlaut, M. Ziegler, N. Ziegler, I. Zierleyn, R. Zobel, J. Zolliker, L. Zorlen, H. Zuidema, P. Zurbrick.



BASIC COLLEGE STUDENTS



the



Professional and educational organizations, hobby groups, publications, sports and service clubs, all give students opportunities to supplement regular college work. Meeting in the Union at seven, plans, parties and speaker . . . all this makes college life complete.

ACTIVITIES



Top Drawer Executives Gather in Student



Helen Fisher, a physical science major from Grand Haven, took over the responsibilities as president of the Student Council. She is a member of Mortar Board and Kappa Alpha Theta Sorority.

Margaret Foster, Dale Brown, Ray Wells, Randy TePoorten,
Bill Page, Anne Cowan

Helen Fisher *President*
Ora Smith *Vice President*
Anne Cowan . . *Secretary-Treasurer*



Student Council, the highest representative governing body on campus, is an organization to carry out the wishes of the student body. Supervised only by the college administration, its duties range from arbitrating important issues to sponsoring social activities.

Council to Lay Down Spartan Law

Officers of the council are elected by the students, and representatives from every major organization on campus compose the rest of the members.

Election of class officers are held through this organization. This year the council has reinstated the election of Freshman and Sophomore officers, a practice discontinued during the war. It is the foster parents of these class officials and guides them in their duties.

As a part of its postwar plans, the council is helping various organizations, dormant for several years, to get on their feet again. It is

also investigating the charters of all campus activities as to their worthiness and purpose.

The pep rallies with their snake dance and bon-fires last fall were planned by Student Council. The annual Mardi Gras and the crowning of a queen are sponsored to raise money for the Spartan Victory Loan Fund. The water carnival again finds its place in campus activities due to Student Council.

Helen Fisher has proved efficient as president of the council, assisted by Ora Smith as vice president, and Anne Cowan served as secretary-treasurer.

FIRST ROW: T. King, W. Page, A. Cowan, H. Fisher, M. TePoorten, O. Smith, D. Brown. TOP ROW: G. Haley, J. McCaughna, S. Averill, M. Slack, M. Foster, M. Chenery, M. Heckel, H. Dachtler, J. Breslin.



For Union Board College Life is a Series of



FIRST ROW: J. Breslin, S. Symmonds, E. White, R. Butler. TOP ROW: J. Graves, J. McNutt, V. Collins, B. Jones, S. Trump, J. Walcott, R. Mosher.

The Union Building is home to all students at M.S.C. and the center of most campus activity. It is the Campus "hang-out", where students meet and talk over affairs of the day. "Meet me on the upper deck" or "See you in the Grill" are frequent pass words to every Spartan.

Union Board was organized to promote greater use of the many facilities of the Union Memorial Building for the benefit of students. Stimulation of social, cultural and civic development is the purpose of this organization. The future expansion of the Union will afford even greater facilities to the students.

Growth of the student population at State has made informal mixers or stag-or-drag dances very popular. The mixers, where Spartans meet Spartans, are planned by Union Board. These include the Friday Frolic with

dancing, cards and refreshments, and the Saturday afternoon Pary-Party, which consists of dancing with a half hour Spartan Variety show broadcast over WKAR. Each week a sorority is honored at this affair and the "song of the week" is played during the dance. Weekly Union Board dances, special tea dances, and Bridge Tournaments have all been part of State's social program this past year.

With its capable officers, Union Board has done much to bring students and faculty into closer understanding. Advisers of this group are: Mr. Foster, Mr. Lamphere, Mrs. Button, and Miss White, all well-known faces around the Union.

This past year Union Board was awarded a certificate of Honor from The World Student Service Fund for its outstanding work done during the campaign.

Dances (Party-Party), Business

Jack Breslin *President*
 Robert Butler *Vice President*
 Shirley Symmonds *Secretary*



Versatile, Jack Breslin, football and baseball star, finds time to lead Union Board in its many activities.



Dick Mosher, Jack Breslin, Shirley Trump, Jane Walcott, Sue Littlefield, Bob Butler, Shirley Symmonds, Miss White, Mrs. Button



Bridge at Party-Party



FIRST ROW:
 L. Johnson
 G. Oviatt
 D. Baguley
 S. Hamelink
 A. Evans
 P. Easley
 P. VanRiper

SECOND ROW:
 J. Zook
 B. Middleton
 R. Flaishans
 V. Fellows
 M. Dowd
 S. Trump
 I. Firth
 A. Cowan
 B. Bolander



Susie Averill,
 President of
 Associated Women
 Students

Susan Averill *President*
 Shirley Hamelink .. *Vice President*
 Lucille Coolman *Secretary*
 Barbara Quayle
 *Corresponding Secretary*
 Margaret Frimodig *Treasurer*

Peg Frimodig
 Barb Quayle
 Sue Averill
 Shirley Hamelink
 Edith Coolman



A.W.S. Pass Rules and Regulations Affecting All Coeds

When Beaumont strikes ten, many a fair lass at Michigan State has sighed and said, "Why must I turn in now?" The answer may be found with a group who call themselves "The Association of Women Students." This is one of the most important, as well as busiest organizations on campus. These women are the governing body of, and make the rules for the coed on campus.

Each Tuesday night in the Union one can hear the ringing tones of Sue Averill saying "Meeting will please come to order." Then comes a hum of busy voices as the business of the evening proceeds. Representatives of the dormitories, sororities, and off-campus houses are on this council.

To insure against mis-information or ignor-

ance of the law, a handbook is printed each year by the Association of Women Students stating clearly the rules and regulations governing women students at Michigan State. A copy is given to each woman enrolled in the college.

The goal toward which this organization constantly strives is to aid in the maintenance of high standards of conduct and scholarship, and to govern all matters associated with social conduct. Complementing the council is the Judiciary Board which interprets and enforces the laws made by A. W. S.

On Lantern Night, Sue Averill, this year's president, presents a trophy to the class showing the greatest amount of class spirit throughout the year in various activities.

FIRST ROW: D. Baguley, P. Fox, E. Coolman, F. Frimodig, S. Averill, S. Hamelink, B. Quayle, B. Christiancy, J. McNicoll. SECOND ROW: G. Schriemer, G. Scupholm, R. Meinke, J. Proctor, J. Leeney, C. Frey, A. Metzger, J. Raven, J. Rice, D. Martin. TOP ROW: M. English, B. Bolander, E. Hentz, P. Smith, Q. Wing, R. Essert, M. Lustig, G. Capuano, U. Engle, I. Martone.



Big Sister Council--Friends to Newcomers

Big Sister Council is made up of members representing dorms, sororities, off campus houses, and town girls. Their job is first to sign up upperclassmen women who are willing to be big sisters. Then several lectures are given to these girls, counselling them as to

just what constitutes a good big sister. The council works most of the summer assigning girls of similar interests to be sisters. This is usually done early enough so that the new sisters have time to correspond before coming to school in the fall.



FIRST ROW: M. Driver, M. Schuyler, J. Attwood, J. Zook, B. Bolander, M. Swan, V. Gilhooly. SECOND ROW: J. Cooper, E. Wood, M. Slater, L. Dowd, P. Sayles, V. French, J. Rasmussen, E. Garbow. TOP ROW: G. Leimback, J. Coffron, V. Bailey, B. Middleton, E. Rohlf, M. Greene, S. Dimmers, A. Bos, P. Franz, L. Paupst, M. Matte.

Betty Bolander.....
Jean Zook.....
..... Co-Chairmen
Marie Matte.....
..... Publicity Chairman



Virginia Fellows.....
Betty Middleton.....
..... Co-Chairmen
Margaret Stanton.....
..... Assistant Chairman

FIRST ROW: J. Mobley, L. Radke, B. Payne, M. Stanton, V. Fellows, B. Middleton, J. Trost, B. Trompicks, E. Treleven. SECOND ROW: D. Baguley, P. Erickson, J. Mackey, N. Knowlton, T. Yager, B. Bergers, V. Collins, V. Quiroz, R. Houck, J. Cunningham. THIRD ROW: C. Rorick, J. Wilson, B. MacLean, M. Matte, J. Bratz, S. Woodbury, I. Cunat, B. Sibley, E. Oehler, J. Kitchen, M. Christianity, P. Lord. TOP ROW: C. Helmer, J. Jones, R. Dunlop, S. Dimmick, S. Schmuhl, B. Williams, M. Howald, M. Vanderwall, A. Springborg, M. Fuss, E. Cousins, M. Driver, M. Swan, B. Harris, J. Meserva.

Freshman Orientation, as the name implies, is organized to help first year women students acquaint themselves with the rules, tradition and activities of the campus. To do this sixty upperclassmen women volunteer their time and experience. They are under the leader-

ship of co-chairmen. First, several lectures of general interest to all are arranged. The rest of the meeting of smaller informal groups are held as discussions of proper dress for various activities, the rules in the A.W.S. handbook, traditions, etiquette, and personality.

Freshman Orientation--Gives Wise Words



Ruth Burns, Margery Berndt, Dora Jean Lindbloom, Sally Woodbury,
Gerrie Carlisle, Francis Trestrail, Muriel Peabody

Adoree Evans *President*
Betty Lou Harris ... *Vice President*
Margot Jaques *Secretary*
June Kuhlhorst *Treasurer*

The purpose of the Spartan Women's League is to create a stronger bond of friendship among college women, and to develop campus leadership. It is open to any woman student and provides an opportunity for both sorority and independent women to work together in accordance with the democratic ideals of the organization.

S.W.L. is composed of five different interest groups which include Art, Personality, Radio, Service, and Social, each of which has a leader who represents her group at the board meetings. The Art group takes care of all publicity for the organization; the Personality group discusses ways to develop and bring out the individuality of each girl; the Radio group studies radio techniques and writes scripts; the Social group discusses social behavior, and the Service group is organized to be of assistance to the campus.

During the past year S.W.L. sponsored dancing classes for the men students on campus. Its members combined their efforts for the student-faculty Carrousel, which is sponsored by the league. It also worked on the Co-ed Carnival and the Spinster Spin in cooperation with Mortar Board and Tower Guard.

FIRST ROW: M. Mackey, J. Meserva, B. L. Harris, A. Evans, M. Jaques, T. Lucas, J. Bowman.

SECOND ROW: E. Erickson, P. Kelley, P. Sayles, C. Macduff, I. Cunat, P. Lord, D. J. Lindbloom



They Sponsor the Carrousel -- S.W.L.



Mr. Scott, Dorothy Englehardt, and Leone Seastrom.

The job of the Board of Student Publications is to lend a gentle but firmly guiding hand to State's three publications, the Michigan State News, the Wolverine, and the M.S.C. Veterinarian. It has general and final oversight of the editorial policies of all the publications.

The board is comprised of the Manager, Editor, and the Advertising Manager of the State News; the Editor and the Business Manager of the Wolverine; the Editor and the Business Manager of the M.S.C. Veterinarian and also the advisers of these publications. Meetings are held the first Wednesday of every month.

In the fall the Board sponsors the Publications Open House at which time all the publications open their doors to the students and faculty of the college. They also plan the annual publications banquet held in May.

Leone Seastrom *President*
 Dorothy Englehardt
 *Vice Chairman*
 Prof. Alan Scott

Governing Group for Publications Row

FIRST ROW: A. Scott, D. Englehardt, L. Seastrom, D. Englehardt, A. Applegate
 SECOND ROW: H. Blair, C. Cairy, M. Heckel, J. Hopps, T. King, J. Miller



This year the M.S.C. Veterinarian is celebrating its fifth anniversary as a publication on campus. The Veterinarian is published quarterly, and is sent to every veterinarian in Michigan, colleges and universities all over the world to inform them of the latest veterinary methods. Included also on the present list of the publication are all army posts at which veterinarians are stationed.

Students in the field of veterinary science are elected to the positions of editor and business manager, with all instructors from the department acting as advisors.

Printed in the M.S.C. Veterinarian are case reviews and discoveries of interest in scientific research. Those who have contributions to the field are encouraged to send them to the veterinary department for approval and publication. Alumni news, of Michigan State college veterinarians, is included in each issue of the publication.

Joseph Miller *Editor*

Harry Blair *Business Manager*

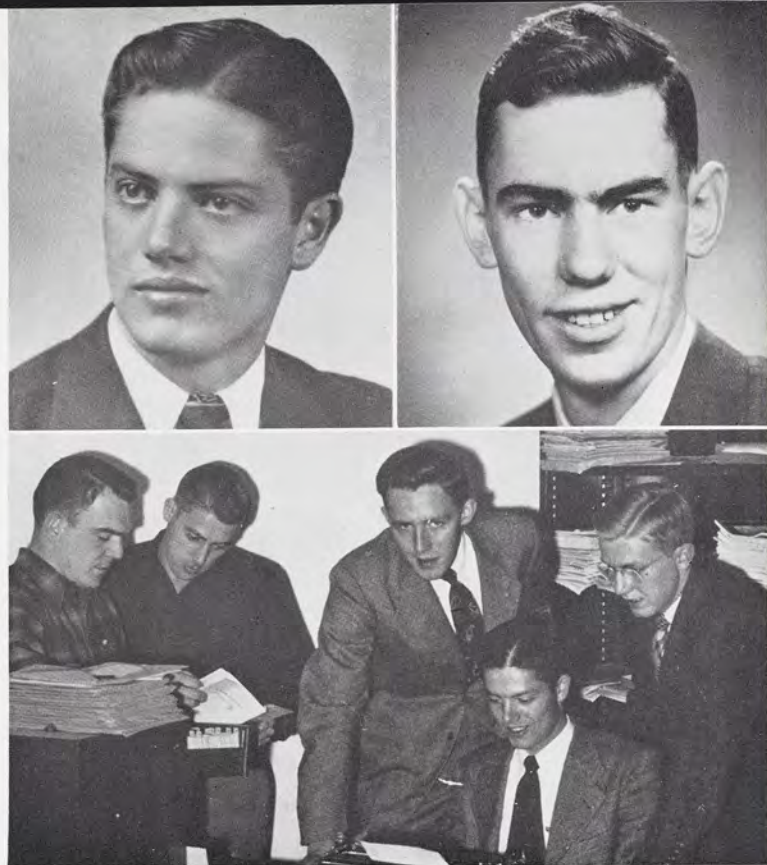

Vic LaBranche, Herman Lung, Gerard Heyt, Harry Blair, John Bardens

MSC Veterinarian Issues Vet News Quarterly

FIRST ROW: V. LaBranche, J. Miller, C. Cairy, H. Blair, J. Bardens. TOP ROW: H. Lung, W. Jackson, M. Wolf, J. Youngs, G. Heyt, O. Smith, J. Sullivan.

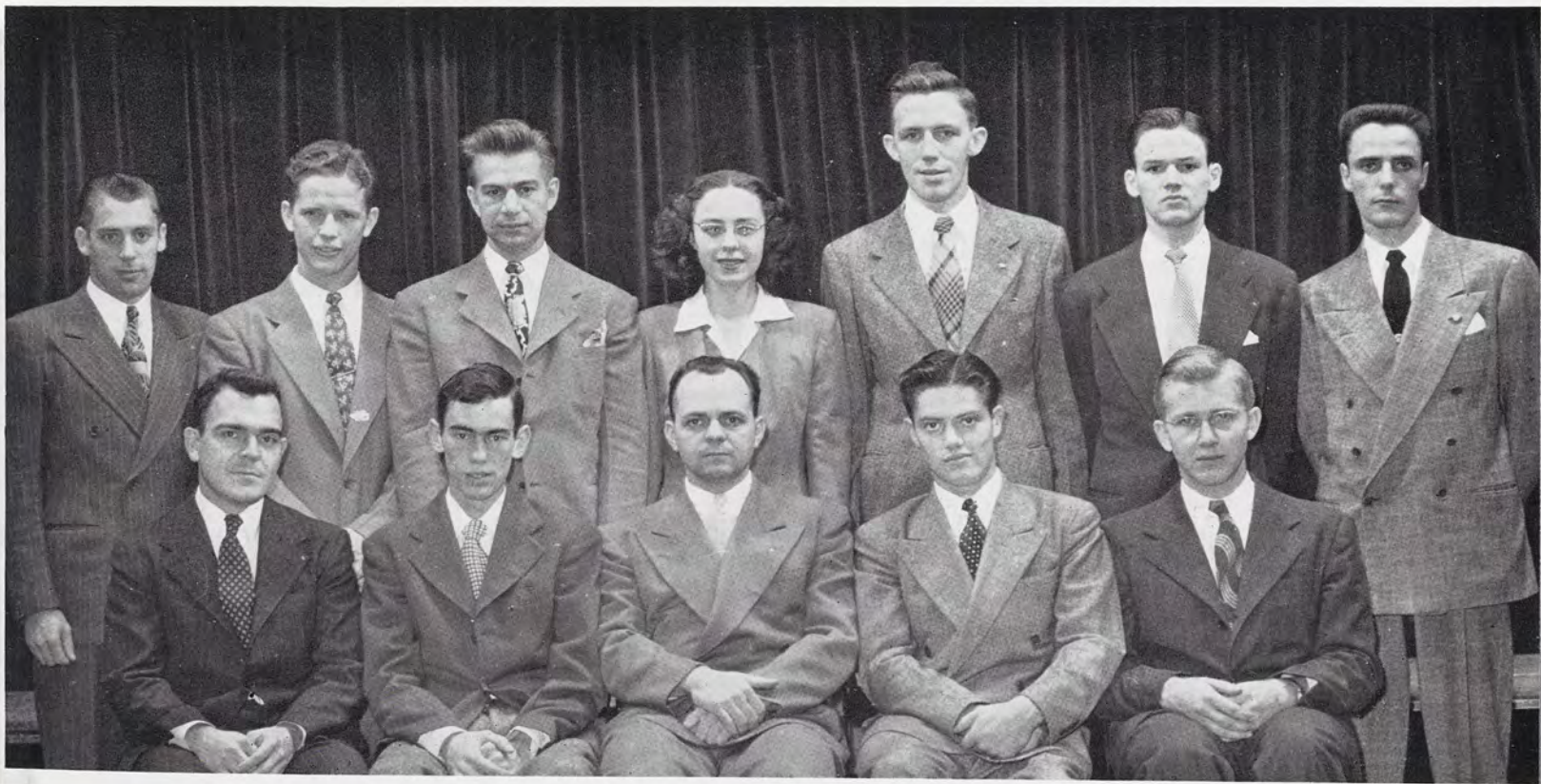

Michigan State News -- AP Machine Rattling

TOP: Marty Hanrahan, Ray Pryser, Bob Carrier, Barb Jones, Tom Riordan, Bill Sonneborn, Marge Mc Ray, Barbie Allen, Ken Clark

BOTTOM: Jean Jarvis, Jack Kenny, June Wilkinson, Bonnie Essert, Dee Dearing

Leone Seastrom, Marion Heckel, and Jan Hopps



With nine-bell flashes from the Associated Press teletypes only a war-time memory and men back on the staff, the State News passed through its period of rehabilitation during the past year.

Gone are the front page war stories, their space taken by big campus yarns, and once more the staff has its full quota of male help. Tom Riordan was back at the sports desk with a staff of ten fellows to make the News office appear as it did in pre-war days.

Moving on were Marion Heckel and Jan Hopps, the editorial guiding lights, who pulled the paper out of the red and increased its size to several eight-page issues a week.

Advertising manager, Leone Seastrom, the gal with the dimples, and her staff kept up with the increasing size by digging up plenty of advertising. Leone's running-mate, Jane Walker, circulation manager did a swell job in seeing that the paper was in the hands of the students with their morning coffee. Both of these young ladies will be missed.

Night editors Dee Dearing, with her popular column "Out of Nowhere" and Jeanette Nixon, with her beau, Bob Storms, who did sketches for sports, made-up their last paper for the News and are ready to enter the world of journalism.

9, Phones Ringing, That's the News Office

Manager: Jan Hopps

Editor: Marion Heckel

Advertising Manager: Leone Seastrom

Assistant Advertising Manager: Dawn Hall

Associate Editors: Jean Jarvis, Dee Dearing, Jill Lippert, Helen Gover, and Jeanette Nixon. (Barbara Jones and Bonnie Essert were associate editors fall term)

Sports Editor: Tom Riordan

Night Sports Editors: Marty Hanrahan, Mike Le Pere, Bill Sonneborn, Charles Gable and Ray Pryser (Jack Kenney, fall term)

Women's Editor: Marie Matte

Feature Editor: Marge Landkamer, Ken Kuhn

Picture Editor: Kathy Mull

Night Editor's Assistants: Carolyn Karney, Marge Kreher, Dorothy Martin, Liz Corry, Carol Besemer

Reporters: Morton D. Smerling, Bob Byerly, Bea Wilson, and Tom Northway



FIRST ROW:
D. Dearing
J. Nixon
B. Jones
M. Heckel
J. Hopps
L. Seastrom
J. Jarvis
E. Chapin

SECOND ROW:
C. Besemer
J. Wilkinson
A. Ebner
N. Trabue
D. Lamont
D. Martin
M. Landkamer
K. Mull
M. Farrall
C. Karney



FIRST ROW:
B. Byerly
J. Walker
A. Ebner
L. Seastrom
B. Lucas
D. Hall
A. Applegate

SECOND ROW:
D. Arrigo
P. DeLahunte
J. Lippert
D. McMenemy
W. Frederick
K. Wagner
L. Kent
C. Quanot

TOP ROW:
K. Schultz
A. Winter
M. Matte
R. Nahra
L. Edwards
H. Gover
V. Swiecicki

Wolverine Hits Half

FIRST ROW: R. Young, M. Johnson, B. Horn, A. Scott, D. Englehardt, J. Chandler, M. Green, A. Wiley. SECOND ROW: P. Gerns, J. Loring, J. Hite, L. Burleson, C. Chipman, I. Cunat, L. Laird, P. Hough, N. Gregory. THIRD ROW: C. Rorick, B. Johnson, M. James, J. Kitchen, M. Matte, B. Tinney, C. Hahn, M. Loring.



EDITORIAL STAFF

Dorothy Englehardt *Editor*
 Margaret Johnson.... *Assistant Editor*
 Richard Edelin..... *Photography Editor*
 Bernice Horn..... *Organization Editor*
 Margo Green..... *Classes Editor*
 Jean Chandler..... *Art Editor*
 Nick Gregory..... *Sports Editor*

Wolverine Office! Home of the annual where scissors, rubber cement, snapshots, copy, senior pictures, and lists all have their place—but find them!

For one whole school year the last office in Publications Row is seething with activity meeting the various deadlines for engravings, copy, pictures, and advertising.

The Englehardt twins were always found in their respective offices from morning 'til night, with a few hours off for classes, giving orders



Margaret Johnson, Margo Green, Nick Gregory, Dee Kay, Rolland Young

as to what must be in by tomorrow. Bernice Horn spent her evenings seeing that organization pictures were taken, and then left urgent messages—theseidents need to be typed up.

Some one was always rushing in and telling a long tale of woe to the twin at the desk, only to be told, during a slight pause for breath,—“You want to speak with Dorothy, she’s down in the dark room.”

We all wondered if the day would ever come when we’d see our efforts organized and actually printed in the 1946 Wolverine — and here it is!

Century in '46



FIRST ROW: H. Reniger, K. McCartney, V. Van Tassel, D. Englehardt, J. Bowman, A. Van Sickle, B. Thomas.
SECOND ROW: B. Cline, Y. Cilliers, J. Allmayer, A. Miller, B. Alexander, F. Brezsky, E. Dickie, K. Willoughby.
TOP ROW: J. Englehardt, J. Bruland, B. McKay, R. Makoski, K. Mull, T. Procissi, V. Moss, B. VanFrank, M. Smith, L. Lapham.



John Hartley, Hal Mc David, Dick Edelen



BUSINESS STAFF

Doris Englehardt . *Business Manager*
Joan Bowman *Office Manager*
Brooks Thomas *Sales Manager*
Hank Reniger . *Advertising Manager*

EDITORIAL STAFF MEMBERS

Janet Byam
Jane Cade
Carol Chipman
Jean Combs
Irene Cunat

Louise Eltinge
Jean Englehardt
Phyllis Eva
Peter Gerns
Marjorie Hale
John Hartley

Margaret James
Dee Kay
Jane Kitchen
Mary Loring
Harold Mc David
Rita Makoski

Marty Moone
Ginny Moss
Cathy Rorick
Roland Young
Art Wiley

BUSINESS STAFF MEMBERS

Marion Amos
Dorothy Blasco
Don Borgeson
Jennie Bruland
Vera Byrnes
Sally Clark
Bud Cline
Sue Coleman
Barbara Davies
Peggy DenHerder

Edna Dicke
George Doyle
Pat Elliott
Mary Ford
Howard Grasher
Glennis Grimes
Milt Haitema
Ginny Hawkins
Ginny Jones
Pat Lawrie

Jill Lippert
Barbara MacLean
Kathryn McCartney
Bonnie Jean McKay
Kathie Mull
Muriel Peabody
Toni Procissi
Dorothy Renz
Doris Renz
Alec Rutherford

Shirley Sanders
Marge Smith
Virginia Stevens
Phoebe Stribe
John Swank
Betty Van Frank
Ann VanSickle
Ginny VanTassel
Ken Willoughby
Nan Wyngarden



Gals Who Pack a Wallop in Sports

The triumphant yells of enthusiastic Spartinas ring through the Women's Gym and over surrounding areas from the tennis courts to the Soccer field.

Any woman on campus may enter into W. A. A. activities, and points are awarded for each term's participation. One hundred points entitles one to membership in W. A. A. and a small green "S". For five hundred points and one thousand points letters "M" and "C" are awarded respectively. Fifteen hundred points is the ultimate goal of all members, as one's name is then placed upon the scroll of honor.

Fun and laughter are by no means lacking in this organization. Cross country hikes are held Fall and Spring terms. Rain clouds permitting, an overnight canoe trip is taken up the Red Cedar. Wind burns, sunburns and dunkings only add to the merriment.

The organization has established a girls cheer leading team to lead our Varsity teams to victory. Participation of campus women is high with twenty-eight hundred members last year. It is affiliated with Athletic Federation of College Women and is represented at their annual conference.



Fran Ernsberger, Peg Shueller, Mary Kay Babcock,
Isabel Firth, Miss Parker



Isabella Firth *President*
Patricia Bolander .. *Vice President*
Frances Ernsberger *Secretary*
Margaret Shueller *Treasurer*

FIRST ROW: M. Shueller, A. Metzger, I. Firth, F. Ernsberger, P. Bolander. TOP ROW: H. North, L. Coolman, J. Squires, M. Babcock, D. Pick, V. Boehler, K. Weiss, G. Oster.



Not All Muscles Are These Fair Coeds

The purpose of the Women's Physical Education Majors Club at Michigan State is to promote a professional spirit among the physical education majors and to provide opportunities for social get-togethers. These girls from the muscle factory have really whooped it up at their parties this year and the friends they've made and the fun they've had will always be remembered. Blue jeans and plaid shirts were the uniforms of the day when they entertained the physical education majors from Central State College at the W.A.A. cabin. Many a shindig would have fallen flat if it hadn't been for the spice and spirit added by the instructors from the athletic department.

Plans are being made to affiliate "Pem" Club with Delta Psi Kappa, the national professional women's physical education fraternity. This will mean that upon graduation each Delta Psi Kappa will automatically become a member of the American Association of Health Education, Physical Education, and Recreation.

Markine Traynor *President*
 Janet Squires *Vice President*
 Doris Pick *Secretary*
 Gloria Oster *Treasurer*

FIRST ROW: A. Carey, L. Coolman, G. Oster, D. Pick, M. Traynor, J. Squires, M. Herbison, B. Weidemann, M. Kleinhaus.
 SECOND ROW: A. Metzger, R. Arner, L. Reynolds, B. Jenks, M. Duthie, M. Horski, M. Shueller, F. Ernsberger, D. Taubert, M. Skelton.
 THIRD ROW: V. Fish, L. Eickholt, H. North, I. Firth, J. Nelson, M. Evans, R. Houck, H. Nussdorfer, M. Stump, J. Ingerson, M. Duncan.
 TOP ROW: M. DeWitt, D. Brockway, M. Hunter, J. Barden, M. Wienecke, B. Kerr, C. Gates, M. Babcock, M. Craig, Y. Means, B. Tinney, G. Grimes, M. Read, D. Davis, M. Purdy.



Phyllis Jurden, Markine Traynor,
 Barb Weidemann, Isabel Firth



Medicine, Surgery and Careful Handling of

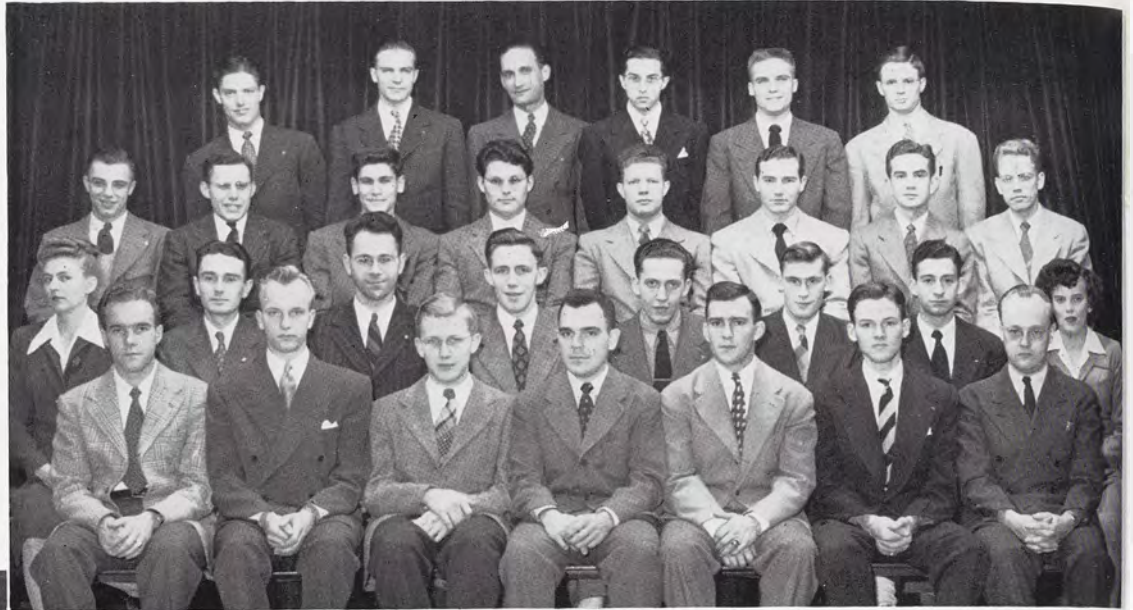

FIRST ROW: R. Howard, G. Stocking, J. Bardens, V. LaBranche, G. Goodband, O. Smith, H. Dinesen. SECOND ROW: M. Malloy, G. O'Dell, F. Kingsbury, G. Heyt, D. Hird, L. Dibble, J. Lowe, R. Borton. THIRD ROW: R. Azelton, E. Lashua, D. Loewith, R. Jewell, B. Ott, S. Byrd, W. Decker, D. McCluskie. TOP ROW: H. Blair, J. Harman, J. Fishler, H. Milinsky, E. Morrison, R. Bigelow.

Victor LaBranche President

John Bardens Vice President



Vic LaBranche, Gordon Stocking, John Bardens, Gary Heyt, Ralph Bigelow, Doug McCluskie

The Junior American Veterinary Medical Association was organized on the Michigan State campus in 1927, and is affiliated with A.V.M.A. headquarters at Chicago, Illinois. Membership is open to all veterinary students. The club stimulates interest in the field of veterinary science and promotes a friendly relationship among its members. One of the chief aims of the group is to create a better relationship among its members. The purpose and function of the Junior A.V.M.A. is to become familiar with problems of the practitioner and to keep up to date with the latest development in the field of Veterinary medicine.

In January the club had President-elect B. T. Sims of the A.V.M.A. speak at their Veterinary Conference, and during the Winter term, the Junior

Animals are Musts on the Vets Schedule



FIRST ROW: F. Earl, H. Raskin, B. Sullivan, J. Davidson, A. Dufour, M. Wolf, P. Sell, C. Alemar, R. Echegaray, H. Gomez, A. Valiente. SECOND ROW: R. Poulson, C. Dominguez, O. Wesson, B. Walters, N. Kadlec, S. Seaver, E. Evans, L. Marion, S. Padwee, L. Minton, R. Johnston, D. Schmidt. THIRD ROW: W. Hagenbuch, R. Abbott, H. Lung, S. Bilby, J. Youngs, A. Hefler, L. Beaman, G. Raymer, J. Hartline, C. Deutscher, H. Doneth, W. Jackson, D. Hill, L. McDonald. TOP ROW: R. Caldwell, R. Scott, J. Miller, C. Fletcher, R. Rudesill, R. Hubbard, E. Pilchard, F. Law, J. Niehaus, J. Kasten, W. Lickfeldt, R. Hester, J. Wright, W. Finkbeiner, F. Taylor, J. Cauffiel.

Neil Stirling.....Secretary
Gordon Stocking.....Treasurer

Gordie Goodband, Ray
Howard, Russ Brown, Doug
McCluskie, Okey Cottingim

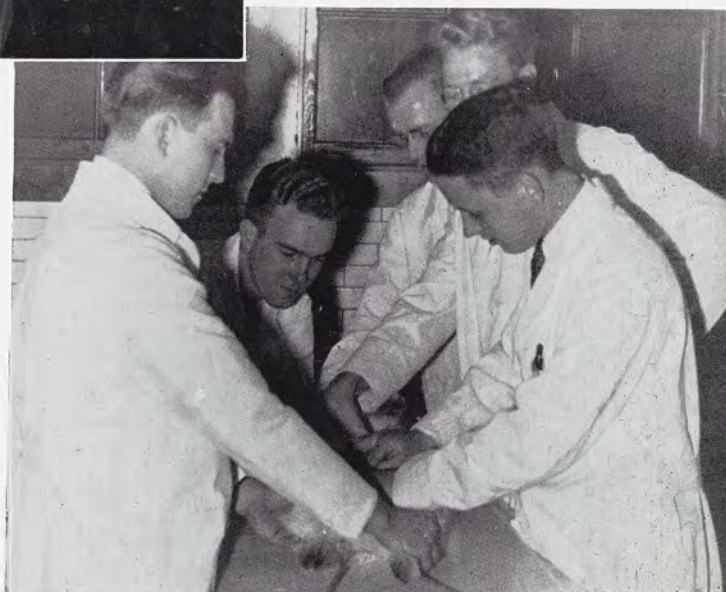

A.V.M.A. banquet was held and scholarship prizes were awarded. The Borden Foundation annually awards \$300 to one student for outstanding scholastic achievement preceding his senior year. Gordon G. Stocking was the recipient of this award. He also won \$25 for the State Association award. Harry Blair won the Rommy Steenoma award of \$25 and was picked by the students of the Vet school for personality, scholarship, and service.

The sponsorship of the "M.S.C. Veterinarian", one of the few Vet school publications in America, is handled by the Junior A.V.M.A. This quarterly trade publication started in 1941, and keeps undergraduates in contact with the latest veterinary developments. Its subscribers consists of students and practitioners representing most of the 48 states.

From the Land of the Pots and Pans



FIRST ROW: M. Wallace, J. Straith, P. Easley, J. Lee, M. Christianity, J. Schumann. TOP ROW: H. Nowka, J. Mosson, B. Weiss, J. Helbig, E. Ernst, C. Vanderslice, A. Cowan.

Patricia Easley
 *President*
 Esther Gardner
 *Vice President*
 Margaret Wallace
 *Secretary*
 Martha Christianity ...
 *Treasurer*

Emergene Ernst, Martha Christianity, Margaret Wallace, Esther Gardner, Pat Easley, Barb Weiss, Jane Ott, Miss Lee, Jeanne Mosson



Membership in the Home Economics Club provides an opportunity for social and professional contact for girls in the Home Economics Division.

All divisions, Vocational majors, Foods majors, Institution Administration majors, and Retailing majors have their own officers, and hold separate meetings. These sub-divisions are under one governing body, the Senior Board, composed of the club officers and chairman of the individual groups of the club. Each spring a banquet is held at which the next year's officers are installed and a style show is presented.



Aleatheans -- College Philosophers



Doris Livingston *President*
 Wali Malik *Vice President*
 June Conrad *Secretary*
 Bessie Schafer *Treasurer*

MEMBERS: Davida Blake, June Conrad, Barbara Eckert, Nelson Esteves, Philip Hesby, Edgar Hughes, Kathryn Johnson, Eunice Krans, Doris Livingston, Wali Malik, Sinclair Powell, Bessie Schafer, Rose Severance, Jean Sharrard, Richard Simons, Morton Smerling, Carol Smith, Margaret Thurber.

Michigan State College now boasts a philosophy club, organized just last fall, called the Aleatheans. The organization seeks to foster a greater appreciation for the philosophical approach to life.

Its programs include the consideration of such problems as philosophy's relation to science and religion, free will versus determinism, realism, and idealism.

Professor Raymond Gonso, adviser for the organization, felt the need for a philosophy club at State, and gathered together some of his students from the philosophy and psychology department to form the organization.

With due respect to the sage philosophers of the past, the Aleatheans in no manner attempt to arrive at any conclusions to problems that man has puzzled over through the ages without too much success.

The club strives to proceed on a basis of thought, reflection, and reason.

The Auditorium Gang -- Speech Major's Club



FIRST ROW: B. Knittel, J. Howlett, R. Scott, J. Carter, L. Robinson, E. Butler, R. Morse. SECOND ROW: C. Sanford, P. Beechler, F. Brezsny, L. Johnson, L. Banzet, S. Caswell, H. Tillis, P. Procissi. THIRD ROW: V. Earle, H. Anderson, G. Krenz, P. Moehlman, P. Hudson, E. Koch, M. TePoorten, S. O'Connor, Y. Pessel, P. Morrison. TOP ROW: R. Osterholt, B. Strattard, J. Geyer, G. Wright, P. Sheppard, D. Guth, K. Hemmeter, J. McCollough, J. Chapman, J. Jorae, F. Fausold, F. Fisher, D. Christiansen, D. Hall.



Mr. Nickel, Jean Geyer, Louise Osterholt, Gretchen Wright, Dawn Hall, Betty Butler, Barb Jones, Rudy Pessel.

Joan Carter *President*
Lois Robinson *Vice President*
Joyce Howlett *Secretary*
Elizabeth Butler *Treasurer*

The Speech Major's Club has just been reorganized and became active once again this past year. All upperclass students who are majoring in speech are eligible for membership in this organization. The main objective of this club is to co-ordinate activities in the departments of speech and dramatics as well as to create a stronger bond of friendship among those students interested in the activities of the departments.

Several business meetings are held each term and these in turn are supplemented by social gatherings. The group meets socially to get better acquainted and to meet new students who are eligible for membership. Faculty are invited to a general get-together which fosters better student-teacher relations.

The Speech Major's Club is host at the annual Speech banquet given each Spring term. At this time outstanding students in speech, regardless of whether they are speech majors or not, are honored for their accomplishments.

Studio Theater -- Thespian's Springboard



FIRST ROW: T. DesRivers, L. Abril, M. Grove, M. TePoorten, C. Forsythe, L. Kirby, A. Hatch, S. Nelson, P. Hagerty. SECOND ROW: M. Peabody, J. Wint, M. Wagner, E. Fuller, D. Demont, D. Wesolowicz, M. Poffenberger, M. Wisner, G. Leimback. THIRD ROW: J. Eason, L. Josey, M. Pheatt, G. Holdeman, M. Pierson, B. Johnson, J. Trangmar, V. Moore, P. Smith, J. Baker, S. Dimmers. TOP ROW: H. Watkins, A. Cassell, M. Bird, A. Woodruff, R. Hulbert, J. Westfall, J. Swank, R. Mawby, K. Hemmeter.

The fall term "On Stage" call of Studio Theater found two hundred and fifty would-be actresses and actors trying-out for membership. From this wealth of talent eighty-five potential Bergmans and Van Johnsons were invited to participate in this dramatic activity.

Studio Theater is purely a laboratory stage. It provides the initial training for future actors and actresses, technical crews, and directors. This week's actor will probably be next week's prop man. When a college organization or a community club desires entertainment, Studio Theater is called upon to provide one-act plays. Twenty-one of these were produced during the year. As an experiment two full length plays were produced during the winter term. These were under the direction of students, each act of the plays having a different director and a different cast.



Felice Brezsny, Jack Russell, Kathleen Kragt

The training received in Studio Theater prepares freshmen and sophomores for work in the major productions.

Charlotte Forsythe *President*
 Mary TePoorten . . . *Vice President*
 Lenabelle Kirkby *Secretary*
 Audra Hatch *Treasurer*



FIRST ROW: J. Davis, H. Anderson, L. Osterholt, J. Chapman, M. Cannon. SECOND ROW: P. Hudson, M. Hughes, R. Huber, M. Poffenberger, M. Christiansen, M. Wagner. THIRD ROW: J. Edwards, M. McClintock, L. Kirby, M. Stevenson, D. Christiansen, J. Halladay. TOP ROW: K. Hemmeter, S. Kagan, K. Romeyn, P. Finch, C. Straw, C. Foley, F. Fisher, D. Dargo.



Mr. Davis, Joyce Chapman, Marion Cannon, Jim Edwards, Harriet Anderson.

Stand By -- "On the Air"

The Michigan State College Radio Experimental Workshop is open to all students who wish to join. The organization offers an opportunity to students to practice and experiment with radio techniques that they will use on the air. They work with the best equipment possible, as the radio equipment at Michigan State is superior to that of any other college in the country.

The members acquire practical experience by broadcasting a variety of shows over the P. A. system in the classroom studio ordinarily used for radio courses offered by the college. By participating in the shows, a student gains valuable and practical experience that will help in obtaining further distinction. Among all of the members of the experimental workshop there exists a cooperative and congenial atmosphere.

Students belonging to Radio Workshop go out in groups and put on entertainment for organizations desiring a program. They have presented several such programs for church organizations this past year.

Louise Osterholt *President*
James Quigley . . . *Vice President*
Joyce Chapman
..... *Secretary-Treasurer*

Society and Its Problems -- Pi Alpha

Pi Alpha is the Sociology-Social Service organization on campus. Its purpose is to further student interest in the field of Social Service. To achieve this purpose meetings are held to encourage student discussions and activities are sponsored to foster better student and faculty relations.

Membership is open to all faculty and graduate students in the department. All undergraduate majors who have completed nine credits in Sociology are eligible. Members must be accepted by a vote of the club before

being taken in.

Pi Alpha holds three meetings each term. At each of these they have a guest speaker. Typical of some of the speeches this year were — the situation in Nazi Germany and the race riots in Detroit. Representatives from social service agencies have discussed the need, qualifications and different fields into which social workers may go. Other meetings are spent in discussing social problems and social work programs, and the advisability of graduate work in the field.

Joyce Halbert *President*
 Marcella Gast *Vice President*
 Nancy Knowlton *Treasurer*
 Jean Gamble *Secretary*

FIRST ROW: J. Gamble, J. Cauffiel, N. Knowlton, J. Halbert, N. Macduff, M. Gast, M. Richards. SECOND ROW: G. Hamilton, J. Cooper, M. Howald, L. Leeney, D. Barrett, D. Blake, A. Lodeesen, V. Gulliver. TOP ROW: B. Green, B. Harris, L. Kinnear, J. Barrowclough, A. Spruit, I. Schneiderman, W. Jennens, S. Morris, P. Hamborsky, R. Creguer, J. Conrad.

Jean Gamble, Jane Cauffiel, Joyce Halbert, Marcie Gast, Dorothy Barrett, Rita Creguer



New Teachers Head for the Classroom



FIRST ROW: M. Addy, W. Knysh, D. Pick, J. Fredeen, G. Moore, A. Hock, R. Huskins, S. Taleen. SECOND ROW: Z. Mason, C. Besemer, H. Sweet, A. Mueller, B. Reid, M. Mollison, L. Kohsman, P. Traiz, D. Dixon. TOP ROW: J. Loveland, M. Mosher, P. Goldberg, M. Dreher, E. Treat, J. Lawrence, J. Bruland, D. Reddy.

Joan Fredeen, Doris Pick, Jenny Bruland, Pat Morrison

Joan Fredeen.....*President*
Doris Pick.....*Vice President*
Walter Knysh.....*Secretary*
Arline Hock.....*Treasurer*



The Future Teachers of America is organized primarily to promote the acquaintance of teachers with the history and ethics, as well as the program of the organized teaching profession. The club functions to permit the development of future teachers in an organization which shall be an integral part of state and national organizations in the education field.

A variety of meetings and open forums were held this past year in which the ideas and the problems of these prospective teachers were discussed and their difficulties were ironed out. These meetings permitted the students to expand their ideas at length by means of their informal discussions. The group is looking forward to a more closely knit association in which a project may be undertaken to consist of campus-wide interests.

"3 R's" Well Taught

The function of the Elementary Education Club at Michigan State College, is to bring together the faculty members and students of the elementary education division for educational, social and business purposes.

This well known campus group is affiliated with the F. T. A. (Future Teachers of America) with whom they combine once a month for meetings. At this time general discussions are held concerning the problems the students will encounter as future teachers.

This past year, the group originated a file of illustrative material to be used by student teachers. They also held their third annual Senior Day for high school seniors, and sponsored panel discussions on various problems in teaching.

Marilyn Dreher President

Joy Loveland Vice President

Shirley Taleen Secretary

Patricia Morrison Treasurer



Pat Morrison, Joy Loveland, Shirley Taleen, Marie Miller, Marilyn Dreher, Margery Simpson

FIRST ROW: M. Addy, M. Simpson, S. Taleen, M. Dreher, J. Loveland, P. Morrison, C. Besemer. SECOND ROW: L. Heldstab, A. Stahlsmith, H. Sweet, A. Kendrick, H. Merritt, S. Brehm, A. Mueller, M. Dietzel. THIRD ROW: H. Hunt, J. Fredericks, M. Grove, P. Remington, F. Waalkes, M. Pickett, J. Fredeen, E. Munne, R. Stoffel. TOP ROW: A. Vincent, S. Bidwell, B. Beckwith, J. Harris, Y. Cilliers, B. Reid, R. Gibson, P. Hollinger, D. Reddy, J. Bruland, R. Carrier.



Trained Engineers of Tomorrow -- ASME

The American Society of Mechanical Engineers, founded in the 1880, is a national organization of professional mechanical engineers. Like the parent organization, the goal of the student branch at M. S. C. is to foster the exchange of ideas and the maintenance of professional standards. Membership serves as

Meetings, which are held twice each month, provide opportunity for the presentation of student technical papers, for talks by outstanding practicing engineers and for informal discussions with faculty members of the department. An insight to current industrial conditions is gained through the medium of inspec-



FIRST ROW: A. Fernandez, R. Williams, C. Rupp, R. Wells, N. Colas, J. Campbell, P. Lang. TOP ROW: R. Schleicher, W. Krupp, H. Wilson, G. Lill, M. Lill, K. Smith, R. Maccardini, C. Bennett.

Raymond Wells
..... President
Nicholas Colas
..... Vice-President
Chester J. Rupp
..... Secretary
Robert Williams
..... Treasurer

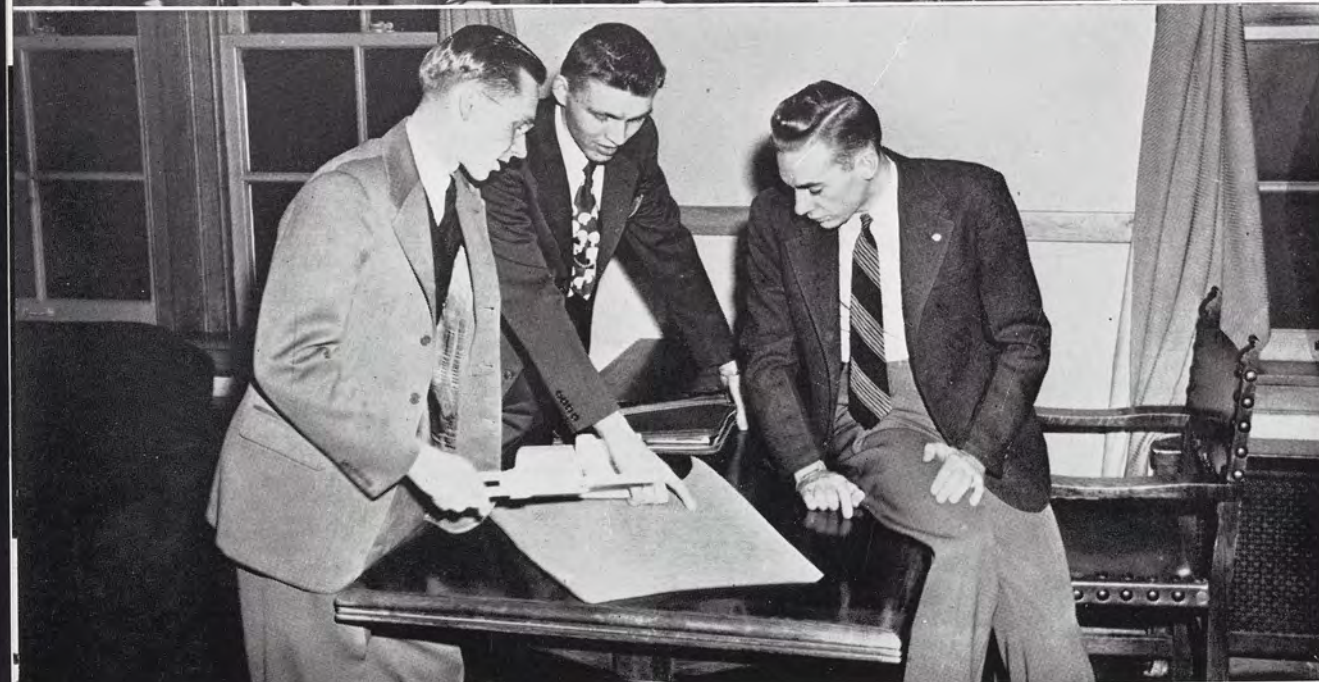

Ray Wells, Melvin Lill,
Bob Williams

an introduction to real life engineering, to engineering literature, and to professional engineers themselves. Here the student fits himself for membership in the national organization upon graduation.

tion trips through local manufacturing plants.

Opportunity is provided for students to attend meetings of other student branches as well as the sectional and professional division meetings.

Flowery Group -- This Horticulture Club

After an absence of two years from the Michigan State campus, last fall term saw the reorganization of the Horticulture Club. This club is an association of all horticulture students on campus and was the first of the agricultural

commercial men in the field of horticulture.

The Horticulture club meets twice a month to discuss problems and interests concerning the horticultural students on campus. They also plan activities such as the club stand

FIRST ROW: A. Burlingame, E. Fuhr, M. Berndt, D. Gerlach, G. Granger, L. Banacky, T. Drewes, K. Lawrence, C. Lawrence. SECOND ROW: R. Dewey, D. Bregger, J. Marr, P. Swikart, R. Wilkins, H. Jamieson, D. Klap. TOP ROW: D. Dunlap, P. Wells, G. Naritoku, R. Amerman, A. Pletkovic, J. Savoie, T. Kennedy, M. Giefel.

Gary Granger *President*
Duane Gerlach *Vice President*
Lorna Banacky *Secretary*
Tom Drewes *Treasurer*

Marjorie Berndt, George Naritoku,
Thomas Billig, Duane Gerlach,
Walter Kuczka, C. E. Russell,
Gary Granger



organizations to resume activities at State.

The principal aim of the organization is to further interest in horticulture and to acquaint students with each other, the faculty, and the

during Farmer's Week and management of the college orchards at this time. Most of the members are working in pomology, floriculture, and vegetable gardening.

Ever Ready to Serve--Alpha Phi Omega

Service is the by-word of Alpha Phi Omega; service to the student body and faculty, to youth and the community, to members of the fraternity, and to the nation.

Remember "This is not tobacco road", "The campus beautiful, no butts about it", and the "Keep off the grass" signs? They were part of the Alpha Phi Omega campaign to keep college traditions alive.

The pep rallies last fall and the homecoming

dance are both projects of this service fraternity. Members are also working on the fund for the memorial chapel, which will be built in the new Union.

This year has brought a great increase in the membership of this men's service organization. All projects of Alpha Phi Omega are carried out by the members without any reward except the satisfaction obtained from doing worthwhile service to others.



Jesse Woodring *President*
George O'Neil *Vice President*
Charles Davis *Secretary*
Philip Hesby *Treasurer*

FIRST ROW: R. Bloom, G. O'Neil, J. Woodring, P. Hesby, G. Nesbitt. TOP ROW: W. Seals, C. Neitz, W. Adams, H. Barnett, C. Davis.



Luncheons and Projects for Town Girls



Joyce Goodrich, Cathryn Pattison,
Marion Williams, Polly Wells,
Kay McCartney

Town Girls' Club is the organization which brings girls from Lansing and East Lansing together. They meet every other week for a luncheon which is followed by a short business meeting.

Town Girls' activities for the year began with an opening tea for freshmen and transfer students during Orientation week. The membership of this organization has grown greatly this year due to the increase of women living in off campus houses. Spring term the girls gave a luncheon for their mothers.

The girls are divided into various activity groups: bridge, knitting, swimming, and bowling. Spinster Spin is sponsored by this club along with several other organizations. Town Girls' also have several bridge parties and general get-togethers during the year.

Town Girls pins were designed and worn for the first time this year. A lounge is being planned for them in the new Union where they can study or relax.

Eleanor Rost *President*
Doris Renz *Vice President*
Sally Clark *Secretary*
Jane Cade *Treasurer*

FIRST ROW: E. Corbishley, S. Clark, L. Banzet, E. Rost, D. Renz, J. Cade, E. White. TOP ROW: L. Schroeder, M. Fuss, M. Driver, W. Springer, M. Moone, M. Green, B. Rendall.



Students Represent Many Lands as Inter



FIRST ROW: R. Salazar, G. Martinez, S. Caswell, G. Dean, M. Miller, T. Goldoftas, F. Briggs. SECOND ROW: Seng Chu Young, Y. Hwang, H. Mutch, C. Kirk, O. Burton, A. Aishiskin, S. Hsu, B. Knittel. THIRD ROW: S. Yang, T. Chow, H. Knapp, B. Murphy, I. Drobnak, D. Grigsby, J. Smith, A. Valiente, N. Colas. TOP ROW: R. Echegaray, P. Gerns, A. Solano, R. Castro, A. Fernandez, C. Dominguez, R. Zambrana, K. Chang, L. Cormier.



FRONT ROW: Mario Rodriguez, C. T. Dominguez, Marydel Stevenson, Barbara Murphy, Geraldine Dexter. BACK ROW: Jean Williams, Pat Twa, Victor Lopes, Margaret Overmire, Shirley Caswell, Irene Drobnak, Pat Ball, Shu Hsien Lee.

At present, the club has 120 members, most of whom are citizens of foreign countries. They meet weekly to discuss foreign events and aspects of the international political and economic situation, and often have the opportunity to listen to a speaker well-versed on these subjects.

Membership is open to foreign students and others majoring in Foreign Studies and languages. The functioning of this club has brought about better relations between foreign students of Michigan State. As a result the number of foreign students at

International Club Holds Gatherings at Center

M.S.C. has doubled since International Club's organization.

The International Club was organized in the Fall of 1944 and since then has become one of the largest and most active organizations on the campus. Its purpose is to promote an International feeling of good will and friendship between all countries of the world.

Social activities are highlighted with open houses held each month, foreign movies, teas open to faculty and students on Sunday afternoon, and the International Dinner. During Spring term each year an International Festival is held. Members present songs and dances representative of their native land.



FRONT ROW: Enrique Real, Peter Gerns, Annie Tom, Ricardo Salazar, Shirley Howard. BACK ROW: Jehim Wong, Dr. Lee, Mrs. Gonon, G. K. Chugani, Mrs. Lee, Gregory Dean, Helen Mutch.



Gregory Dean *President*
Ciro Martinez *Vice President*
Marilyn Miller *Secretary*
Ricardo Salazar *Treasurer*

Psychology Club -- Probes into the Mind

The purpose of the Psychology Club is to increase understanding of human behavior and to make a practical application of the knowledge gained. Members are interested in vocational psychology and such applied phases as musical and occupational therapy.

The club frequently invites speakers to give lectures to the group, which are followed by informal discussions. Meetings are held every other Tuesday and are open to students who desire to increase their knowledge of the subject in which they are majoring.



FIRST ROW: N. Fattu, B. Van-Frank, H. Petersen, M. Clark, J. Robson, J. DeHaan.
SECOND ROW: J. Barrowclough, H. Van Hartesveldt, V. Quiroz, S. Morris, P. Kelley, J. McCaffery, M. Parkinson.
THIRD ROW: R. Luth, D. Arrigo, M. Joseph, J. Wever, M. Thomas, V. Radecky, D. Rock, E. Hunt.

Henrietta Petersen . *President*
Mary Elizabeth Clark
 Vice President
Jeanne Robson
 Secretary-Treasurer

Betty Ann Johnson
 President
Esther Erickson
 Vice President
Jean Carr
 Secretary-Treasurer



FIRST ROW: I. Cunat, E. Erickson, B. Johnson, J. Carr, M. Vandall.
SECOND ROW: M. Pressley, W. Frederick, M. DeGroot, P. Ball, B. Stover, S. Taleen. TOP ROW: R. Ray, D. Hutton, H. Cropsey, D. Anderson, C. Knuth, K. Virtue, E. McSherry, J. Longworth.

The Junto is a new club, organized last spring by English majors on campus. The name was taken from a group formed in 1780 by Benjamin Franklin, in which the members discussed politics, philosophy, and literature.

Twice a month, the Junto meets for informal

talks by professors on many phases of literature and discussion of literary topics and lectures appropriate to literature. Through these discussions and talks, the members become better acquainted with professors in the English department, and learn many interesting facts.

Don't Say "Ain't" When They're Around

4-H Club--Mind and Body

Head, heart, hand, health—this is the motto of the 4-H Club. A part of the national organization which sponsors high school groups, its purpose is to promote educational and social activities for students interested in agriculture and its allied fields. The club strives to further the friendly atmosphere for which Michigan State is noted and to provide a social and professional group to which local 4-H members may belong upon entrance to the college. Developing leadership among the students in rural youth problems and projects is another aim of this organization.

In addition to its regular meetings, the 4-H Club produces a program each week of agricultural affairs. At this time they present problems that are of interest to the agricultural students on campus. The members also participate in the International Festival, playing host along with other agriculture and home economics groups to the visitors on campus during Farmer's Week.

Short course students are especially welcomed to M.S.C. by 4-H, which provides social functions in order to introduce these students to other students on campus.



Bob Wilkinson, Marcia Webster, Lucille Hatfield,
Harriet Van Epps, Hope Hanson

Robert Wilkinson *President*
Lucille Hatfield . . . *Vice President*
Hope Hanson *Secretary*
Marcia Webster *Treasurer*

FIRST ROW: F. Groeneveld, D. Hakala, R. Acker, N. Braun, W. Dickison, H. Bernhardt, H. Ohmer, J. Denja, J. Bray, E. Schlutt, B. Robinette. SECOND ROW: M. Beckwith, M. Rusch, E. Somers, B. Warren, M. Webster, R. Wilkinson, L. Hatfield, H. Hanson, B. Peacock, R. Yerkey, H. VanEpps. THIRD ROW: R. Mawby, R. Simons, L. Riemersma, E. Fiebelkorn, J. Smith, M. Muir, L. Eickholt, A. Lickfeldt, D. Wallis, V. Stevens, C. Kerr, D. Miller. FOURTH ROW: G. Hakala, B. Shannon, D. Parker, L. Zorlen, F. Parente, G. Leverence, M. Dockeray, G. Loudonbeck, C. Glidden, J. Dickison, P. Lang. TOP ROW: B. Beckwith, M. Haviland, U. Garlinger, I. Hutchinson, E. Coleman, B. Cleland, O. Sweet, N. Johnson, W. Glazier, R. Gibson, D. Green, M. Ehrmann, M. Briley, B. Wright, O. Burlew, E. Barnum.



"Parlez-Vous?" It's For You -- La Tricolore

One of the very active organizations on campus is Le Tricolore, the French club. It was instituted winter of 1944 and since then has done a great deal toward furthering interest in France and the French language. Their sponsors are Mrs. Gonon, Mrs. Kerr, and Mrs. Abell.

Meetings are held every other week and every Thursday members meet for dinner at Hunt's. They sit at the French Table where everyone speaks French. Le Tricolore has sponsored a French film on campus, prominent French speakers, and a French Open House at the International Center.

P. Cormier, P. Ball, G. Loew, J. Smith, M. Vorce, L. Riemersma, P. Gerns

Janet Smith *President*
Doris Grigsby *Vice-President*
Marian Vorce
..... *Secretary-Treasurer*

Harold Dachtler .. *President*
Jean Harrison
..... *Vice President*
Ruth Kangas
..... *Secretary-Treasurer*

FIRST ROW: E. Beyer, M. McCullough, H. Dachtler, R. Kangas, M. Vorce, W. Patton. SECOND ROW: J. Elliott, L. Anderson, J. Erwin, P. Deindorfer, J. Chandler, E. Somers, H. Mann.



The Interfaith Council of Michigan State College was organized in 1941 for the purpose of promoting the combined work and talents of the various religious groups on our campus. By means of coordinating the efforts of the students, the organization functions to develop a closer cooperation among the members of

the religious organizations.

The Interfaith Council, consists of two members from each of the eight religious groups represented on the college campus. The president of this council is the representative of the different religious faiths to the governing body of the Student Council.

"All Men Brothers" -- InterFaith Council

Hillel -- Highlights Various Activities

The Michigan State College Hillel Extension was organized in 1939 to develop and increase religious and social activities for Jewish Students. Developing out of the Brandeis Forum, which was organized in 1937, the Hillel group now carries on an extensive program of activities, putting its purpose into effect. Nationally, it is affiliated with B'nai Brith. The national organization of Hillel is dedicated to religious, cultural, and social programs for students.

This is the first year that Hillel has had a permanent office and it is now under a new adviser, Rabbi Aba Feinberg. Hillel has held both culture programs and social programs for their members during the year. The members discuss the ever-changing current events that directly affect the Jewish people and they also hold parties, dances, and informal get-togethers at regular intervals. In addition, they had Rabbi Fram of Detroit as a guest speaker at an open meeting.



Morton Wolf, Elaine Barnett, Ruth Stein, Jay Zarchin

Harold Milinsky *President*
Morton Wolf *Vice President*
Ann Aishiskin *Secretary*
Sallyann Newman *Treasurer*

FIRST ROW: A. Fineberg, S. Ginsberg, M. Wolf, H. Milinsky, A. Aishiskin, A. Winkelman, L. Schreiber. SECOND ROW: J. Fisher, P. Rubin, T. Goldoftas, E. Barnett, R. Stein. TOP ROW: B. Cherin, L. Rose, P. Goldberg, J. Bloom, M. Aishiskin, B. Weisman, J. Kantor.



Sunday Vespers Sponsored by S. C. U.



FIRST ROW: L. Chapman, C. Bostwick, M. Kettunen, L. Ferrell, E. Somers, H. Short, E. Beyer, B. Blake, J. Geyer, M. Carroll, M. McCullough. SECOND ROW: W. Stearns, M. Ploughman, G. Wilson, M. Hand, M. Raymond, L. Price, A. Eastman, M. Webster, A. Kohsman, J. Davidson, R. Smith, C. Davis. THIRD ROW: R. Peabody, R. Wilkinson, C. Kerr, F. Foltz, E. Hammer, C. Vanderslice, M. Young, E. Kirshman, M. Finkbeiner, P. Wallace, F. Boden, C. Hendricksen, R. Seger. TOP ROW: G. Adams, M. Otterbein, P. Wilkie, M. Clay, H. Campbell, J. Lamb, A. Lindgren, V. Hawkins, J. Livingston, E. Lettinga, B. Wright, M. Briley, J. Kennedy, I. Love, M. Phillips, R. Carrier, E. Barnum.



Howard Short *President*
 Margaret Kettunen . *Vice President*
 Edna Beyer *Secretary*
 Charles Bostwick *Treasurer*

The Student Christian Union is an interdenominational group of students on campus, whose purpose is to work more effectively as a unit in the administration of the student religious program of the Christian Student Foundation. They endeavor, through educational programs, worship services, ministry of music, and fellowship groups to meet the religious needs of the students at Michigan State College.

During the past year, the Student Christian Union has developed their program around pertinent problems for Christians. They work together with other Christian organizations in the community and try to help students develop a Christian philosophy.

Student Club -- Develops New Friendships



FIRST ROW: M. Ploughman, C. Edwards, R. Edwards, J. Lamb, M. Finkbeiner, L. Herwick, L. Ferrell, M. McCullough, R. Kleis. SECOND ROW: J. Livingston, E. Beyer, E. Dicke, M. Webster, A. Eastman, E. Runyan, L. Price, M. Young, E. Kirshman, E. Lettinga. THIRD ROW: I. Love, F. Foltz, E. Hammer, L. Rundell, M. Kingsbury, H. Campbell, E. Somers, P. Wilkie, P. Wallace, M. Phillips, J. Kennedy. TOP ROW: L. Chapman, C. Bostwick, R. Seger, M. Carroll, R. Peabody, J. Davidson, F. Kingsbury, G. Wilson, F. Boden, R. Smith, H. Short, C. Kerr, C. Hendricksen, R. Wilkinson.

The Student Club is an active organization providing creative and cooperative as well as inexpensive recreation for the student body. The purpose of the club is to develop recreational leadership by giving students experience in planning and directing parties, in meeting both students and faculty, and by working in the creative workshop.

In carrying out its plans, the Student Club has sponsored four parties a month, including hikes and picnics. In addition to courses in recreational leadership, a workshop in various phases of recreation was added this year to the popular publicity workshop. A recreation room and library has also been set up by this group.

Student club has sent representatives to recreational conferences and have supplied students to lead recreation for community groups.



Maxine Finkbeiner discusses plans for a meeting with two members.

Maxine Finkbeiner *President*
 Max Ploughman . . . *Vice President*
 Joyce Lamb *Secretary*
 Lois Hedrick *Treasurer*

For Faith, Fun, Friendship, Fellowship

The aim of the Young Women's Christian Association is to promote the development of the individual. This is accomplished by fostering growth within the person herself, within the college, and within the community in which she lives. It is carried out through the cooperative working of the girls, by service to the community, and by building high living standards.

It welcomes all girls on campus into its membership. The past year the Y.W. sponsored a social service project at the Lincoln Community Center in Lansing and also held a Christmas party for the children there. In addition, they held a Valentine's Day Party for the children from the Lansing Children's Home.

Polly Flaishans *President*

Betty Bolander *Vice-President*



Jean Mosson,
Polly Flaishans,
Ginny Hawkins

FIRST ROW: L. Ferrell, B. Bolander, J. Mosson, R. Flaishans, V. Hawkins, B. James, S. Cline, E. Runyan. SECOND ROW: E. Bash, P. Troup, J. Wilkinson, R. Phillips, M. Wilson, M. DeGroot, S. Schmuhl, K. Wagner, N. Hayes. TOP ROW: M. Kettunen, Z. Mason, S. Dimmers, M. Lake, R. Lake, M. English, E. Dean, M. Vorce, M. Dreher, A. Ericksen, J. Conrad, M. Greene.



and Better Living -- YWCA

Jeanne Mosson.....Secretary

Virginia Hawkins.....Treasurer

The girls have made the Y.W. a center of friendliness for women students, in which all have a certain part in developing an open minded awareness and a means of meeting their problems. They have groups which discuss world affairs, racial tolerance, and community and social service problems in order to unite in the desire to find a religious way of life; and to reflect that living on the Michigan State College Campus.

The Young Women's Christian Association of M.S.C. is an affiliate of the national Y.W.C.A. and was founded on this campus in October 1894. It gives all college women an opportunity to make firm, lasting, and varied friendships through constructive discussion and recreation.

Betty Bash,
Barbara Nisbet,
Bette LaVine,
Mary Greene



FIRST ROW: S. Smith, G. VanHorne, E. Clifford, M. Grove, P. Morrison, P. Godwin. SECOND ROW: N. Wyngarden, E. Espie, M. Grigg, M. DenHerder, J. Potts, M. Landkamer, M. Farrall. THIRD ROW: I. Dennis, E. Hultin, R. Borsos, E. Cousins, M. Thomas, C. Gambrel, C. Hall, M. Ely, B. Williams. TOP ROW: P. Wilkie, L. Bunn, E. Krans, L. Kirby, B. Romkema, O. Laird, M. Lorne, E. Ernst, A. Davison, R. Hoysradt.



YMCA Offers Council to Campus Males

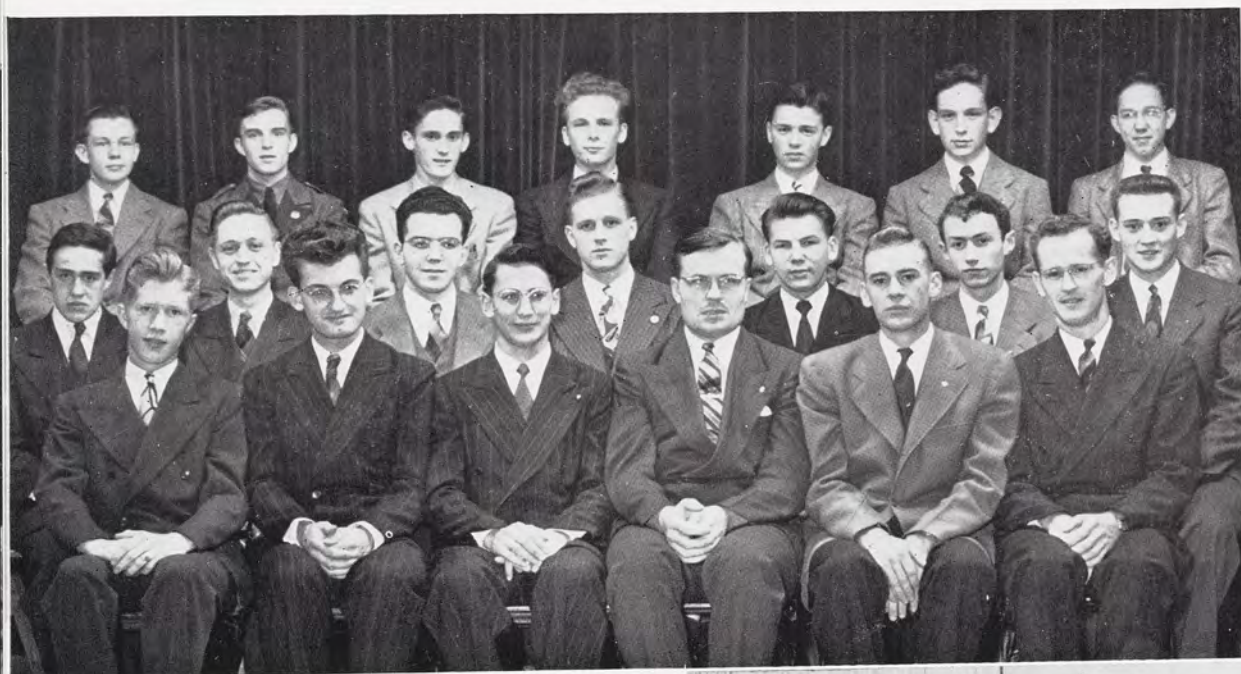

FIRST ROW: S. Smith, F. Boden, R. Maccardini, H. Dachtler, R. Williams, M. McCullough. SECOND ROW: M. Carroll, K. Mitchell, M. Ploughman, G. Wilson, C. Hendricksen, R. Swanson, H. Short. TOP ROW: L. Chapman, C. Davis, W. Stearns, C. Timmins, H. Ohmer, R. Peabody, R. Seger.

Reno Maccardini *President*
 Harold Dachtler . . . *Vice President*
 James Foster *Treasurer*

Bob Williams, Rev. McCullough, Lyle Chapman,
 Bob Seger, Bob Bates, Howard Short



The Young Men's Christian Association of Michigan State College is a fellowship of student and faculty men who, convinced of the teachings of Jesus, are seeking to give expression to the Christian religion which is intellectually mature, emotionally satisfying, and socially adequate for the day in which we live and the future we face.

Membership in the group is open to any man on campus who accepts this purpose and who desires to share with others in achieving it.

Activities besides weekly meetings include:

a banquet and fireside for freshmen during Orientation Week; faculty firesides in the homes of faculty members to help both faculty and students to get to know each other in an informal way; community service projects in cooperation with the Lansing Y.M.C.A.; exchange visits and programs with the International Center to develop the feeling of world relatedness among the students; participation in the World Student Service Funds for relief to students in war-torn areas; a loan fund and employment service for students.

Four Groups Unite in Religious Council



FIRST ROW: C. Bostwick, C. Kerr, E. Runyan, L. Ferrell, J. Davidson, A. Eastman, F. Foltz, F. Boden, M. McCullough. SECOND ROW: S. Schmuhl, J. Mosson, C. Vanderslice, M. Wilson, M. DeGroot, L. Price, M. Webster, E. Beyer, D. Blake, Z. Mason. THIRD ROW: B. Bolander, A. Ericksen, M. Ket-tunen, R. Flaishans, E. Somers, B. James, L. Hedrick, J. Geyer, M. Finkbeiner, V. Hawkins, M. Dreher. TOP ROW: R. Wilkinson, R. Peabody, R. Maccardi-ni, H. Short, M. Greene, P. Wilkie, M. Vorce, E. Hammer, M. Ploughman, H. Dachtler, R. Williams, K. Mitchell.

Joseph Davidson *President*
 Carryl Eastman *Vice-President*
 Fayola Foltz *Secretary*
 Frank Boden *Treasurer*

Marcia Webster, Polly Flaishans, Rev. McCullough, Edna Beyer,
 Bob Williams, Ginnie Hawkins, Fayola Foltz, Howard Short,
 Lyle Chapman, Robert Bates, Bob Seger



The officers and cabinet members of four campus groups, Y.M.C.A., Y.W.C.A., Student Club and Student Christian Union make up the organization known on campus as Religious Council. These members meet monthly to co-ordinate the functions of their respective groups.

As an organization they sponsor the morning meditations on Tuesday and Thursday at 7:30

in the chapel of People's Church. "Recho", a quarterly news letter of these clubs is written, edited and sent out to members through the coordinated efforts of the council.

At present Religious Council is under going reorganization and is revising their constitution. In the future it will be an executive council made up only of the presidents of the organizations.

Spiritual Strength Through Fellowship



George Ensworth *President*
 Mildred Pickett *Vice President*
 Mary Osier *Secretary*
 Charles Miles *Treasurer*

Charles Miles, Horace Campbell,
 George Ensworth, Vern Carvey,
 Jean Elliott

FIRST ROW: P. DeKoning, R. Shelden, M. Miles, L. Donaldson, C. Miles. SECOND ROW: R. Colestock, H. Sweet, D. Klap, D. Stephens, M. Brown, N. Macduff, I. Owen, R. Spalding. TOP ROW: R. Bloom, M. Haviland, V. Klap, M. Stevenson, P. Wilkie, G. Hartsell, J. Elliott, P. Wallace.



Michigan State College members of Spartan Christian Fellowship look forward to Fall 1946 as the beginning of their seventh year of activity on campus. This organization aims to enrich the spiritual life of the student through fellowship, Bible discussion and Prayer meetings. It is affiliated with Inter-Varsity Fellowship, and international association of Christian Students in colleges throughout the world.

The big event of the year is their annual Spring banquet for the installation of new officers. Throughout the semester, however, they do not ignore the recreational possibi-

ties of a group. Picnics, hayrides, sleighrides, Halloween and Yuletide parties and Open Houses provide a good share of social activity.

This past summer Michigan State's chapter was represented at Campus in the Woods', a Christian summer school in Canada, sponsored by Inter-Varsity Christian Fellowship.

Bethel Manor is the home of Spartan Christian Fellowship and there is always a welcome for any student who wishes to drop in. Sunday afternoons and Thursday and Saturday evenings members gather for Bible study—inspiration and good fellowship respectively.

Canterbury House Directs Study Groups

One of the well known religious groups functioning on campus is the Canterbury Club, the purpose of which is to develop and promote the work of the Protestant Episcopal Church among students and faculty members at Michigan State College. Six years ago Reverend C. W. Brickman at St. Paul's Church in Lansing, met with Episcopal students, then a study group, in the Spartan Room in the Union to form an Association of Canterbury Club. The group has been active on campus since that time.

A social meeting and program is held every

Sunday evening by the group at which time the problems of the members are discussed. Each Sunday church services are conducted for the members in the Chapel of Christ the King. At 8:00 a. m. both students and faculty members take part in Holy Communion which is followed by Morning Prayer at 10 o'clock. Holy Communion is observed each week on Wednesday morning by the members, and this is followed by a breakfast.

The Canterbury Club at Michigan State College is affiliated with the National Association of Canterbury Clubs.

FIRST ROW: W. Patton, M. Stewart, W. Adams, J. Barnes, G. Dean, J. Chandler, Rev. G. Selway.
SECOND ROW: J. Wood, M. MacFadden, J. Perry, E. DeGraff, N. MacRae, D. Berberian, J. Tyack, Z. Mason.
TOP ROW: J. Johnson, M. Newhall, P. Webster, J. Trudgeon, I. Smith, P. Brain, H. Clark, H. Knapp, B. Beardslee, W. Beardslee.



Grant Dean President
Julia Barnes . . Secretary-Treasurer

Rev. G. Selway,
Jean Chandler,
Grant Dean



Gamma Delta -- Fun, Friendship, Faith

Gamma Delta is an international association of Lutheran college and university students, founded in 1934, and governed by Lutheran students of the Synodical Conference. Michigan State's Alpha Omicron chapter is one of forty-nine.

Purposes of Gamma Delta include fostering Bible study, disseminating the Scriptural philosophy of life, training Lutheran students for Christian service, encouraging Christian fellowship, and establishing fraternal relations with Lutheran students of other colleges and universities.

In accord with these purposes, the local meets semi-monthly for religious discussions and social activities, and attends services at Christ Lutheran church in Lansing, where the Reverend E. L. Woldt, adviser to the organization, is pastor.

The annual banquet and installation of officers took place during winter term, and the convention of the five Michigan chapters was held at Michigan State this spring.

Emergene Ernst *President*
Helen Gribler *Vice President*
Ruth Sahlmann *Secretary*
Mary Osier *Treasurer*



Gamma Deltans meet for
installation banquet

FIRST ROW: E. Woldt, E. Oehler, E. Ernst, R. Sahlmann, H. Schwabe. SECOND ROW: B. Bischoff, A. Stiebe, A. Frost, J. Helbig, A. Miller, A. Kunze, H. Schroeder. TOP ROW: D. Hall, D. Englehardt, C. Walinske, R. Dzur, G. Frost, R. Gerstacker, C. Erdmann, D. Englehardt, M. Gast.



Lutheran Student Club -- Friends in Faith

Paul Durkee*President*
 Sigrid Kaare*Vice-President*
 Rosalind Dzur. .*Secretary-Treasurer*

Under the direction of Rev. William Young the Lutheran Student Club has completed another successful year. Unable to start the erection of their new church home because of the shortage of building materials, worship services were still held in the State Theater.

Each Sunday morning at 10 Bible Class was held for those students interested. At 10:30 church services took place, and all young people were welcome. Sunday evenings were set aside for meetings of the Lutheran Student Club. These gatherings were devotional as well as social and provided the opportunity for the Lutheran Students here at M.S.C. to become better acquainted.

A lively party was held fall term in the Forestry Cabin. The greatest satisfaction of the year was the welcoming back of many service men who have returned to strengthen the club's ranks.

Paul Deindorfer, Grace Nelson, Dick Love, Sigrid Kaare,
 Paul Durkee, Rosalind Dzur

FIRST ROW: Rev. W. Young, H. Dachtler, M. Major, E. Krans, B. Axce, S. Kaare, G. Nelson, P. Durkee, D. Schmidt.
 SECOND ROW: F. Meyer, J. Mackey, R. Hamill, D. Ramsland, S. Kern, M. Haglund, J. Smith, C. Knuth, H. Hanson, E. Heberlein, THIRD ROW: R. Love, I. Pelkey, G. Plague, P. Dee, R. Kangas, R. Dzur, E. Andersen, E. Nelson, S. Avis, E. Veliquette, J. Hartline, R. Hine, D. Johnson, D. Brown, C. Nitz, D. Palm, W. Barth, V. Palm, Y. Smith, J. Landback, L. Clawson, M. Harths, P. Deindorfer, D. Howard, J. Driscoll.



Newman Club Offers Spartans an Even



Many of the Catholic students on campus will be interested to know that there is a group through which they are able to foster better relationships with their fellow believers. This organization is the Newman Club, which is the local branch of the International Newman Federation and was organized here in 1934.

The aim of the Newman Club is to further the educational, religious, and social aspects of all Catholic students at M.S.C. At their meetings they discuss the problems of this nature that concern the youth of today.

Helen Kroll *President*

Barbara Couture *First Vice President*

Elizabeth Murphy *Second Vice President*

Barb Couture, Helen Kroll,
Father MacEachin, Joyce Potter.

FIRST ROW: D. Herberholz, M. Shannon, J. Potter, H. Kroll, M. Fuss, B. Couture, B. Murphy, L. Gunderson. SECOND ROW: D. Couey, M. Mulvihill, E. Wozniak, K. Mull, M. Pressley, G. Saladonis, D. Wesolowicz, M. Murphy, L. Ecker. THIRD ROW: A. Fernandez, C. Frimodig, S. O'Connor, A. Ebner, P. DeLahunte, J. Lawrence, E. McSherry, B. Weiss, I. Martone, G. Murphy, R. Mineweaser. TOP ROW: H. Doneth, G. Moore, M. Smith, R. Creguer, E. McGuire, J. Leeney, P. Procissi, F. Gregoric, P. Walsh, C. Elliott, N. Underwood.



Balance of Facts, Faith and Frivolity

The group provides a well balanced program for all Catholic students on campus. Hikes, dances, mixers, and picnics are only a few of the many activities sponsored by the club. A banquet honoring seniors is also given each year by the organization.

This year the programs were centered on commemorating the Centennary of Cardinal Newman's admission to the Catholic church.

Among other things, Newman Club hopes to establish a student center, to increase membership in the organization, and to create a closer union with all Michigan colleges. All Catholic students on campus are welcome!

Maureen Shannon, Beth Murphy, Father MacEachin

Joyce Potter . . . *Recording Secretary*

Maureen Shannon

. *Corresponding Secretary*

Mary Fuss *Treasurer*

FIRST ROW: C. Alberte, N. Nelson, J. Moran, J. Beattie, S. Ciernick, V. Crogan, P. Hagerty, J. Bray. SECOND ROW: J. Denja, M. Landkammer, M. Stein, F. Lehn, R. Nahra, R. Kline, N. Wenzel, L. Dowd, R. Burns, A. Martin, J. Golden. THIRD ROW: R. Simons, M. Nall, H. Kusiorski, M. Waranowicz, Z. Bak, S. Newton, J. Bell, B. Cameron, L. Starr, I. Drobnak, B. Smarik, J. Bilida, T. Irmen. TOP ROW: G. O'Neil, V. Swiecicki, P. Chapman, M. Tierney, K. Rogers, T. McCarthy, A. Burton, P. Twa, D. Scheele, D. Pressley, J. Baker, K. Nielsen, D. Henderson.



Singing's Their Game -- Women's Glee Club



Martha Canfield *President*
 Phyllis Collins *Vice President*
 Evelyn Rohlfs *Secretary*
 Margaret Jackson *Treasurer*

L. Amsbary, N. Appelhog, L. Bacon, H. Baker, D. Barnum, G. Berry, M. Bersie, B. Bischoff, V. Brightup, E. Camp, M. Canfield, M. Carter, B. Coeling, P. Collins, K. Coombs, V. Copeland, M. Cross, V. Crouch, F. Cutler, P. Deroos, F. Easter, V. Dye, S. Elliott, A. Ericksen, R. Fuerstenau, G. Fulton, R. Galler, E. Garbow, M. Gerlaen, M. Goodell, J. Goodrich, H. Gramley, M. Haglund, K. Haley, J. Hansen, M. Hartz, M. Henry, N. Hessler, J. Hickman, B. Holcomb, M. Humphrey, M. Jackson, P. Janssen, J. Johnson, M. Johnson, L. Josey, M. Keller, K. Kemp, B. Kulow, J. Lamb, N. Livingston, L. Lobb, S. McDonald, R. McGowan, E. Madigan, R. Matthews, M. Miles, E. Millhisler, R. Minks, C. Neitz, B. Nutson, M. Payette, B. Payne, W. Peters, E. Pierson, E. Pierson, N. Reedy, S. Robinson, E. Rohlfs, G. Rundell, S. Ryan, D. Schaefer, D. Schestag, D. Schmalzriedt, M. Sims, E. Sisney, D. Stevensen, J. Scott, M. Sunnen, E. Swigert, M. Tripp, J. Tyndall, D. Wesolowicz, B. Williams, V. Wood, B. Wright

Dr. Sur



The purpose of the Women's Glee Club at Michigan State is to increase the appreciation of choral music among the women students on campus. The organization has limited its membership to ninety women this year in order to secure a more select group of singers.

During the past year the club sang on six radio programs. The members presented performances for the Faculty Men's Club, the Michigan Secondary School Association, the Michigan School Vocal Associations and several other conventions held on campus. They combined with the choir for the "College Sing" as well as presenting an annual Spring Concert.

Symphony -- Where the Elite Tap Their Feet



S. Bird, B. Bolander, S. Boone, V. Brightup, S. Buckler, K. Burton, C. Claycomb, P. Collins, M. Custer, P. Evans, P. Fancher, P. Fleming, C. Grimm, K. Haley, J. Honsinger, E. Hultin, E. Jordan, M. Keller, J. Kelly, J. Kennedy, K. Kragt, B. Kulow, F. Lazarski, D. Lindsay, G. Loew, P. Lowry, O. McDanold, K. Masson, D. Minks, R. Minks, C. Neitz, J. O'Meara, B. Pettinger, E. Pierson, C. Pirnie, G. Poulos, G. Pound, S. Ryan, M. Sawyer, D. Springborg, M. Stanton, M. Stewart, E. Swigert, D. Thayer, C. Tobey, P. Treend, N. Vandervelde, M. Waite, A. Welton

Orville McDanald *President*

Phyllis Collins *Vice President*

Kathleen Mason

. *Secretary-Treasurer*

The musical proficiency of the Michigan State College Symphony Orchestra, under the direction of Professor Alexander Schuster, is well known to State college students as well as to communities throughout the state. In addition to presenting one concert here each term, the orchestra was invited to make appearances in several towns throughout Michigan.

The fall term concert featured Bach's "Praeludieom and Fugue" as orchestrated by Gomer Jones of the music department.

Mozart's "Jupiter Symphony" was featured in the winter term concert.

Spring term the orchestra was joined by Professor Roy Underwood, head of the music department, at the piano and the Michigan State College chorus under the direction of Doctor William B. Kimmel in Beethoven's "Fantasie" for piano, chorus, and orchestra.

Mr. Schuster





Sing Unaccompanied -- Secular or Sacred

H. Ashe, M. Baker, B. Beardslee, Y. Behler, J. Bendell, D. Berberian, C. Berry, J. Bitlisian, C. Bodwin, S. Boone, A. Brown, C. Claycomb, G. Cole, D. Cook, M. Crampton, R. Davis, J. DeFrancesco, R. DeFrancesco, P. Deindorfer, D. Diedrich, L. Ecker, J. Elliott, B. Emmons, K. Farner, B. Feucht, P. Fisher, V. French, D. Funk, M. Gast, G. Gorsline, M. Green, M. Greene, N. Gregg, S. Hamilton, A. Haspas, J. Honsinger, P. Hough, R. Huber, C. Hutty, G. Johnson, L. Kabos, H. Knapp, F. Kuether, E. Lutton, E. MacFarland, M. Meyer, K. Mixer, J. O'Meara, C. Pattison, R. Peek, J. Peters, C. Peterson, M. Pletz, B. Quayle, M. Ramberg, S. Ringelberg, M. Silberblatt, R. Snook, E. Spike, M. Stanley, M. Sunnen, P. VanRiper, J. Wagoner, J. Walton, M. Whitford, S. Wickham, J. Zook

Dr. Kimmel



The purpose of the A Capella Choir is to study and perform the significant literature of unaccompanied choral music. The Choir has given accompanied performances in the past, but now is concentrating on unaccompanied compositions. The Choir is composed of 30 voices which have been trained for singing classical music.

The Choir was organized ten years ago and has been directed ever since by its original director, Dr. W. B. Kimmel. It has to its credit the presentation of the "B Minor Mass" by Bach, "Elijah" by Mendelssohn, Schubert's "Mass in A Flat," and has appeared in two Memorial Services in honor of President Roosevelt and in a Memorial Day Concert for the war dead.



It's Rhythm on Parade!--MSC Band

V. Adams, M. Allen, C. Berry, P. Bollinger, A. Brown, F. Buckridge, H. Burgess, K. Burton, K. Casey, D. Chadderdon, L. Chaffee, T. Chaffee, J. Cooley, T. Drewes, E. Ebbeson, P. Fleming, M. Greene, J. Griffin, C. Grimm, M. Henry, J. Hickman, R. Holm, J. Honsinger, H. Jones, F. Lazarski, D. Lindsay, A. Lopatin, P. Lowry, E. McKeehan, K. Merlau, M. Miles, E. Millhisler, D. Owens, T. Pappas, H. Pfeuffer, G. Pound, W. Richardson, E. Ross, J. Samuelson, R. Snook, D. Stevens, R. Strouf, D. Tatroe, B. Thayer, D. Thayer, D. Thayer, J. Tierney, V. Tomion, D. Viculin, B. Walline, A. Welton, B. Williams, J. Wooley, B. Wyatt, L. Zimmerman

Florence Lazarski *President*
Lynn Zimmerman . . *Vice President*
James Wooley
Roger Welton *Co-Managers*

Mr. Falcone

Now that World War II has ended things are beginning to look up for the College Band. The lack of manpower during the war made it necessary to discontinue the marching band, thus placing the emphasis on concert playing.

As in its marching, the State Band's concert work is characterized by precise, sensitive, and authoritative interpretations. It is a recognized fact that only a few other college bands offer their musicians the excellent training which the members of the State Band receive. In spite of its size and inadequate instrumentation, the Band made a fine record last year. It offered three formal concerts, two concerts for Farmers' Week, two radio broadcasts, furnished the music for Commencement, and played for the major football and basketball games.



Speaking of Speakers, Forensic has 'em



Jack Walker, Bob Ballard,
Robert Starring, Fred Meyer,
Phil Hesby



Wilma Helfrich, Phil Hesby,
Bob Ballard, June Szosz



June Szosz, Ken Olson,
Wilma Helfrich, Gretchen Wright,
Don Brown, Genevieve Krenz

There are people who do a great deal of talking yet they say nothing—not so with the M.S.C. Forensic people! They not only have something to say, but they know how to say it in a "winning manner".

The Spartan orators carried honors from the Wayne Oratory Contest. C. S. Hampton and P. D. Bagwell composed the coaching staff.

The extemporaneous speakers with the help of J. D. Menchhofer put State on the map at Hillsdale Extemporaneous Speaking Contest.

The debaters were the "Little Travelers" of the forensic group. Late in the fall term they journeyed to the land beyond the Mississippi, and participated in the Iowa Debate Tournament. Winter term this group played host to

--They're Tops in Speech and Debate



Margaret Cline, Bob McMillan,
Martha Green, Annie Tom,
Barbara Dorsam, Polly Moehlman,
Valerie Strong



Bill Taffee, Doris Guth, Phil Hesby



Gretchen Wright, June Szosz,
B. J. Knittle, Fay Blakely,
Bernice Cleland, Edith Nolte,
Leota Calkins

Joyce Chapman, Polly Moehlman,
Marge Atkinson, Mickey Eyestone,
Marion Cannon

debaters in the Michigan Intercollegiate Speech League Tournament. Then to top off a big season with more honors for State, this group invaded Georgetown, Kentucky. R. W. Starring and B. J. Knittel were the men who sat back and said, "Those are my people." Coach Thomas took the freshman speakers and set them on the road to successful debating.

Grand Rapids played host to the Spartan discussion group. With J. D. Menchhofer, fifteen State speakers discussed "Free Trade among the Nations of the World."

The Speakers' Bureau is where both quantity and quality are important. Under the direction of Miss Irene Wade, the bureau sent speakers all over the state of Michigan.

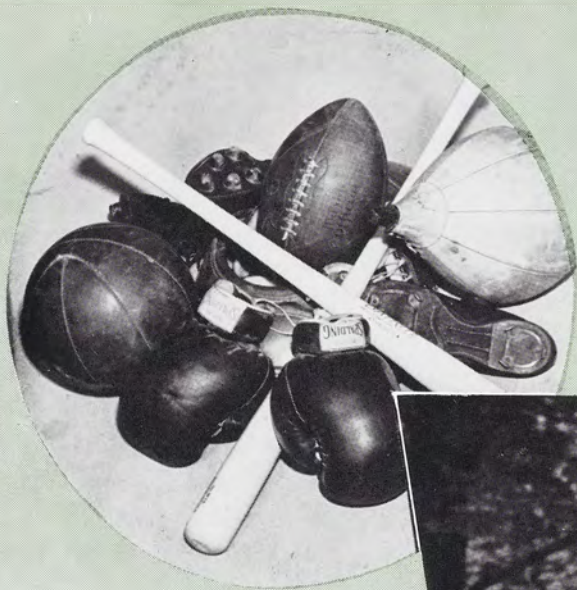

the

Michigan State's teams have established themselves in the annals of collegiate sports. Successful in many contests against well-known opponents, this college has upheld its rich tradition of sportsmanship and clean play, has improved its sports program in variety and caliber. Spartan teams with many returned veterans in their fold, are again on their way to a place in the sports-light of the nation.



S P O R T S



R. H. Young -- 24 Years in State Sports



Ralph H. Young, director of athletics, graduated from Washington and Jefferson University in 1915. He played football for two years at Chicago University, as a tackle under the "grand old man of football", Amos Alonzo Stagg, and then one more year at Washington and Jefferson. Later, while training for the first World War at the University of Michigan, Young played under another well-known coach, Fielding H. Yost, thus distinguishing himself as one of the few men ever to play under both Stagg and Yost.

He served as head football coach at State from 1923 to 1927. The enormous athletic expansion program during the late 1930's came about mainly through his efforts.



Ralph Young, director of State's athletic activities for eighteen years, takes time out from his duties to pose for Wolverine photographers.

Bachman Set For Postwar Grid Boom

Head football coach, Charles W. Bachman has been guiding Spartan gridders for over thirteen years, during which time the Spartans have been classed as one of the most colorful and successful teams in the nation.

Winning teams are not just a happen-so with "Bach" but rather a specialty. He learned his football first hand while playing at Notre Dame. In 1914 and 1916 he was named all-western guard. However, his ability wasn't confined to football for he won three letters in track, captaining the 1916 and 1917 teams. In addition he held the world's record for the discus throw.

Following graduation in 1917, with a degree in law, he served as assistant coach at DePauw University, after which he enlisted in the Navy and played with the national championship Great Lakes team.

Before coming to State Bachman coached at Kansas State and at Florida.



Charles Bachman, head football coach during the past thirteen years is about to explain the intricacies of his "flying Z" formation.



Inspiration for Cheers -- Hubba Hubba



FIRST ROW: Y. Means, J. Bowman, A. Allen, R. Daubert, R. Beals, L. Dailey, C. Cox, R. Whitmarsh, C. Gates. SECOND ROW: S. Marzean, J. Deisch, D. Guth, M. Pierson, B. Lee, M. Gast, R. Yerkey. THIRD ROW: J. Smith, R. Young, D. Faller, C. Bryant, R. Smith, W. Old.



Bob Turner and Rollie Young

Spartans and Spartinas again found their way as the cheer-leaders. Led by Rollie Young and Bob Turner they paved the way with 'locomotives' and 'fights' in plugging the "only colors", green and white, and the men who fought in them.

Highlights of the cheering included tumbling acts and various little skits by the leaders. Friday nights before games saw the good old bonfire days and the long snake dances revived once more.

Dick Beal, the latest addition to the leaders, proved to be an asset. He picked up the routine quickly and gave Spartan-land more than its share of laughs.

Heppinstall Mends Spartan Warriors

John G. "Jack" Heppinstall, trainer of Spartan Athletes, entered the Physical Education department in 1914 under head football coach and athletic director John Macklin.

Jack, at that time, held just about every occupational title heard of. He was the trainer, grounds-keeper, janitor, electrician, equipment and supplies manager, repair-man, water-boy, and bat-boy.

His first training room was an old 8 by 10 foot wooden shanty on the south bank of the Red Cedar at College Field. There was one massage table and Jack's two hands completed the equipment.

The little Irishman "operated" in this shack for four years and then moved to the Women's Gym where he stayed from 1918 to 1940. He then moved his headquarters to the ultra-modern training rooms in the new Jenison Fieldhouse.

Jack went to the University of Michigan during his first few idle summers and studied first-aid and anatomy. Today he is an instructor in the Physical Education department.



Jack Heppinstall preparing another bandage for one of his "wounded" athletes. Jack has been healing Spartans for over 25 years.



The 1945 football campaign marked the Spartan's successful return to major gridiron competition. In the preceding season they were forced by the manpower shortage to book weaker opponents.

The local talent came "in" with 5 wins, 3 losses, and one tie which was regarded as an impressive record considering their performance in the opening game against Michigan's Wolverines.

Coach Bachman led his Spartans into Ann Arbor to face the Wolverines in the opening battle of the season. The "Wolves" really took the Spartans into camp for a 40-0 victory. The only bright spot of the entire game was Jack Breslin's line smashes which gave him 53 of State's 37 net yards gained by rushing.

Fritz Crisler, Michigan Coach, with a team packed with power and deception to burn, used his fleet of halfbacks rather freely. Bob Nussbaumer led the Michigan attack, scoring two of the Wolves' six touchdowns. Walt Teninga and Pete Elliott skirted around unmolested for a while, Joe Ponsetto passed and kicked superbly and fullback Weisenburger rammed the line for the team which, at the end of the season, was chosen number eight in the nation.

There was no getting around it — the Wolves were too mighty and too experienced for the gang from East Lansing.



Jack Breslin, fullback and punt-expert for the Spartans.

M. S. C. O

U. of M. 40

In their East Lansing debut, the Spartans played host to a University of Kentucky outfit that was keyed up to avenge their 2-0 loss of the preceding season. They took a 6-0 lead when halfback Tunstall raced 57 yards to a touchdown. The conversion for the extra point hit the uprights and bounded back nullifying the attempt. Those six points looked big especially when Jack Breslin was removed from the game because of a head injury.

In the closing minutes of the first half, guard "Rip" Godfrey recovered a fumble to thwart another Wildcat march. Russ Reader, an unknown sophomore who came into the game for Breslin, took over at this point. Reader's passing moved the ball to the Kentucky 13-yard line and he circled right end from there for the first Spartan touchdown of the year. Bob Malaga's kick for the extra point was good in spite of a partial block.

Dick Massuch about to receive pass from Bob Ludwig in U. of M. game.



M. S. C. 7

Kentucky 6

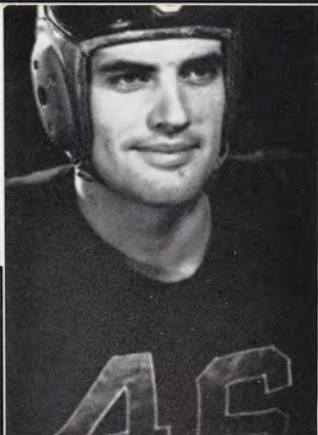

Russ Reader

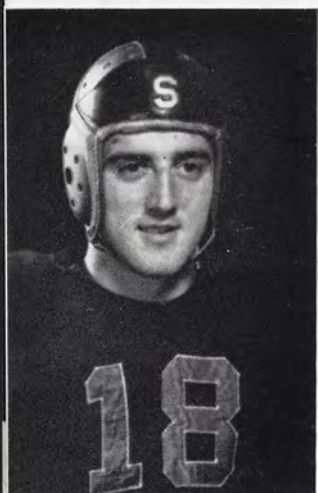

Steve Contos



Glenn Johnson

M. S. C. 12

Kentucky threatened again in the closing minutes of the game working the ball down to the Spartan's 3-yard line with first down to go. An offside penalty followed by one for unnecessary roughness put them back out of pay dirt.

Statistically State took a beating, gaining only 59 yards to Kentucky's 228. The bright spot in State's offense was the completion of nine passes in eleven attempts. Reader's arm was responsible for this.

In their third game the Spartans were again rated underdogs against the Pittsburgh Panthers. The wise money spotted State two touchdowns. However, before the

afternoon was over, Pitt fans saw the nation's prize upset of the week as Bachman's boys, operating from his "flying Z" formation, battled and bled their way to a 12-7 victory.

Reader's passing to freshman halfback Steve Contos set up both touchdowns. Contos took one pass in the first quarter to Pitt's nine-yard line and then ran off tackle on the next play drawing blood.

Reader and Contos paired up again in the second quarter. This time Contos was stopped on the three. Breslin, who had been hitting the center all day, upset the Pitt strategy when he circled end for the second T.D.

The Spartan line turned in a



Don Black



Bill Pagle

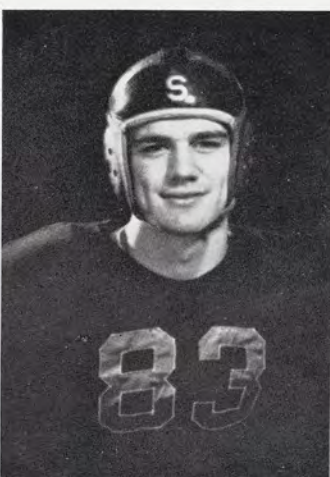

Nick Ziegler



Dick Massuch



Rip Godfrey

Pitt 7

magnificent job in this game yielding only 71 yards. State completed 10 out of 15 passes for 130 yards.

The lone Pit score came on a 93-yard run by halfback Jimmy Joe Robinson.

FIRST ROW: W. Huey, R. Reader, M. Jones, G. Johnson, J. Breslin, N. Ziegler, D. Stewart, D. Black, D. Arnson. SECOND ROW: D. Conti, R. Massuch, M. Mazza, K. Esbaugh, N. Tipton, M. Blackman, R. Lamssies, S. Contos. THIRD ROW: R. Ludwig, D. Hendricks, B. Pagle, L. Gunderson, T. Barbas, W. Vesmar, J. Fajalowski. TOP ROW: G. Moore, J. Pingle, G. Dahlgren, C. Bachman, J. Kobs, K. Schlademan, J. Heppinstall.

Bob Lamssies



Walt Vezmar



Warren Huey



Bob Ludwig



Dom Conti



Ken Esbaugh



Quarterback Johnson (24) plotting the next move.

Entertaining the Wayne "Tartars" in East Lansing, the Spartans romped home to an easy victory. The Wayne line held up in good shape all through the first quarter keeping State away from the goal line. However, in the next period, Russ Reader, running and passing, moved the "pig" to the Wayne 3-yard line and fullback Hendricks plowed over from there.



M.S.C. 27

Assistant coaches Karl Schlademan and John Kobs



End, Huey, bringing down Missouri halfback.

Wayne 7

Russ Reader and Ken Esbaugh dressing for action



A few minutes later, Reader took a punt on the "Tartars" 46-yard line and followed the other ten men across the goal line as Wayne players lay strewn all across the field.

Jack Breslin plunged over for the third touchdown from the four yard line and Contos took a reverse from Breslin on the seven to score the final 6-pointer.

Wayne's lone score came on Mistele's pass to Kouvelas in the final quarter.



John Pingel and Jake Dahlgren,
assistant coaches

Starting line-up: Huey, Esbaugh,
Lamssies, Pagel, Black, Vezmar,
Ziegler, Contos, Breslin, Reader,
Johnson





Joe Holsinger, back-field coach, instructing the boys on the execution of more perfect football.

The fifth game of the season saw the Marquette "Hilltoppers" invade Macklin field seeking to add another loss to State's record of three victories and one defeat. An ideal football day, sunny and crisp, added zest to an already spirited rivalry which, including this contest, was in its fourteenth year.

The first half saw both teams fighting their way into scoring position only to be stopped short of the goal line.

Marquette reached paydirt first. Their score was set up on a fumble by the Spartan fullback, Breslin, which was recovered by Palisse of the Hilltoppers." Hickey drove

to the six yard stripe and four plays later flipped a pass to Kaminski for the score. The kick was wide and as the third quarter ended the score read State 0, Visitors 6.

Another fumble, this time by Marquette, and Vezmar's recovery gave State its scoring opportunity. Teamwork took the ball to the three from where Reader scored off-tackle. Malaga's kick was good and State led 7-6.

Marquette forged into the lead again by completing a 55-yard pass and run. The attempted conversion was successful and once again the Milwaukee team was in the lead 13-7.

End Tino Barbas scored for State by recovering a Marquette punt blocked by Don Hendricks. This time Malaga's attempt for the point after touchdown was blocked and the game ended a tie 13-13.



M.S.C. 13 Marquette 13

Breslin circling line-men on drive to second touchdown in Pitt game.



Cantos in the process of shaking off a "would be" tackler.

The Spartans gave their fans many enjoyable Saturday afternoons. Their record, although not the best, was impressive, especially in the upsets of Pitt and Penn State. Both of these upsets proved to be tops in the nation for their respective week-ends. The 1945 season also saw the blossoming of many new stars, Reader, Contos, Vezmar, Huey, Pagel, and others.

Jack Breslin was selected as the All-East fullback to play in the East-West Shrine game at San Francisco. Steve Contos, halfback was given the most valuable player award for the team, and Russ Reader wound up as the nation's number two passer.

M. S. C. 14 Missouri 7

Homecoming Day! State alumni from all parts of the battle-scarred world turned out by the hundreds to see their beloved Spartans skin the "cats" from the University of Missouri.

In 1944 State lost a bowl bid because of a 13-7 beating at the hands of these Missouri Tigers.

The entire first half saw no scoring, but in the third quarter the hard-charging Spartan line, Lamssies, Vezmar, Pagel and the rest of the team went to work on the Missouri line, the heaviest in college football, and didn't stop until fullback Don Hendricks piled over from the two yard line.

The Tigers bounced right back and mercilessly pounded the State line to even the score at 7-7. Bres-

lin's plunging and Reader's passing led to the final score. As Reader was rushed on a pass play he broke loose along the sidelines and ran 26 yards to the last touchdown.

State completely outplayed the Tigers. They made 14 first downs to the Tiger's seven, completed 10 passes in 18 attempts to one completion in 10 attempts for their rivals. Breslin's 38-yard punting average gave his team a 10-yard advantage in that department. Missouri's lone consolation came in the penalties where they lost only 35 yards to State's 45. Three of Reader's passes were intercepted by the Tigers but the Spartans wouldn't give them a chance to take advantage of them.

Reader follows Lamssies and Johnson; Breslin fakes to left

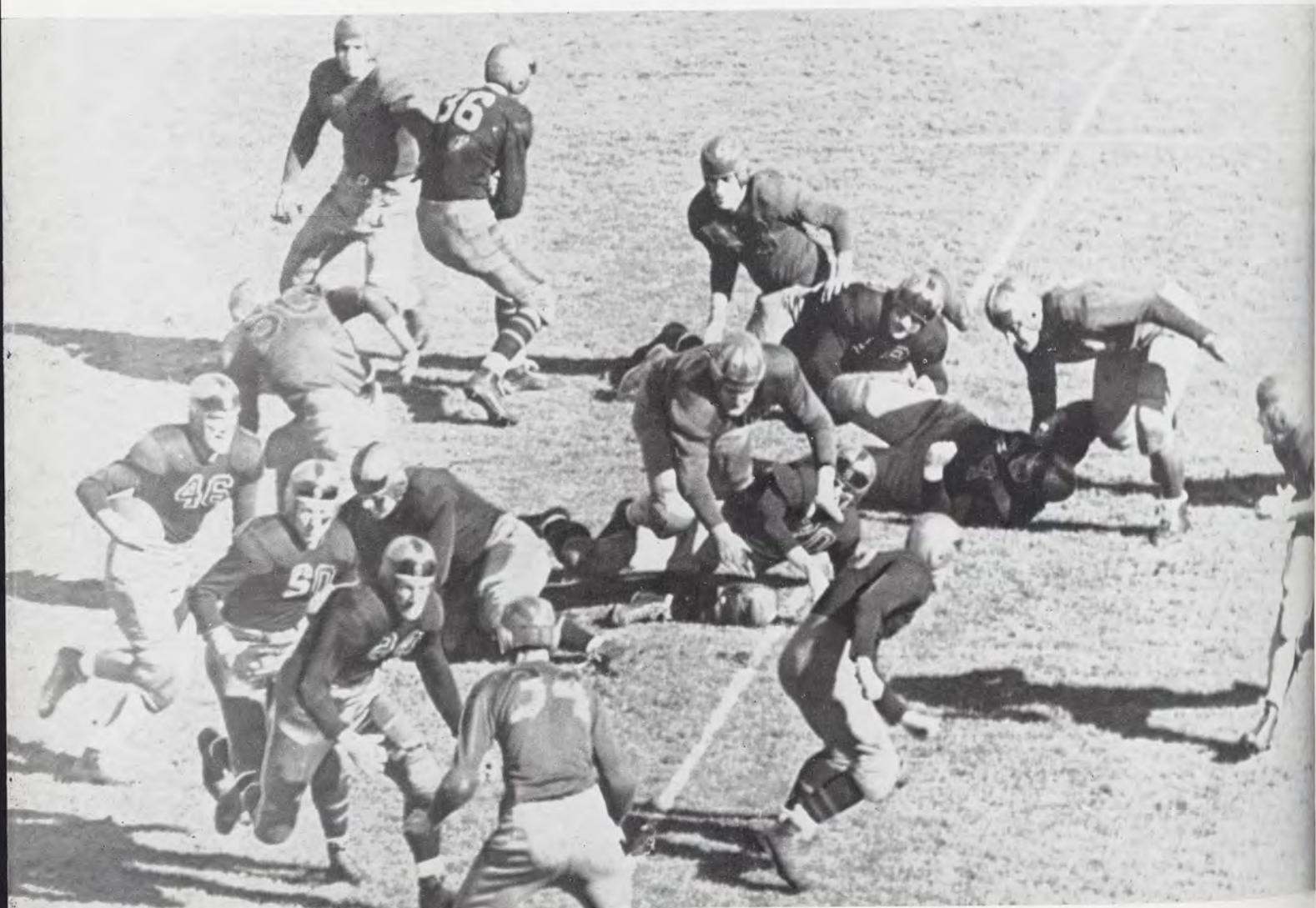

M.S.C. 7 Great Lakes 27

Perhaps Great Lakes remembered the big upset they suffered at the hands of the '43 Spartans or maybe the Spartans were expecting a soft touch in the sailor outfit, but whatever it was, the final score read 27-7 with State on the short end.

Sailor fullback Motley tore gaping holes in the State line almost at will, and halfback Aschenbrenner skirted the ends in what proved to be a most embarrassing afternoon for the Spartans. Aschenbrenner's runs of 90 and 65

yards accounted for two of the Blue-Jackets' four touchdowns. The other two were scored on sheer power.

The Spartans never threatened, although they had several opportunities. Great Lakes made eleven fumbles and lost the ball eight times. The only laurels the Spartans could claim in the long and dreary afternoon, were in the passing department where they outgained Great Lakes 56 to 50 yards.

Muskegon High's championship band forming "M.S.C." between halves.



M.S.C. 33 Penn State 0

State's 33-0 victory over the highly touted Penn State Lions in the final home tilt of the season added another feather to the already befeathered hat of Coach Charley Bachman. His much debated "flying Z" zoomed into high gear as the Sparton lion tamers turned the Nittany cats into Nittany kittens. Michigan State's superiority is best evidenced by the statistics of the game.

On the ground State outgained their foe by 37 yards while via the air they completely overwhelmed their adversary by netting 370

yards to 39 for Penn State. The accurate pitching of Russ Reader resulted in 16 completions in 30 attempts. Jack Breslin averaged 42 yards per kick as against 34 for the opposition.

Mention must be made of the fine play of John Kob's linemen. Such stalwarts as Walt Vezmar, Bob Lamssies, and Ken Esbaugh could play on any team, while the end-play of Tino Barbas and Warren Huey in this game was nothing short of sensational. This game was truly a team victory.

Bach believes in conditioning so tackle Vezmar and center Pagle take up tap-dancing.



Contos on his way



M.S.C. 7 Miami 21

Michigan's Wolverines hit stonewall in State's line.

Invading Miami University in the final game of the year, the Spartans ran into a fighting Hurricane eleven which scored 21 points in the first half. During the third quarter State managed to score only one touchdown while dominating the entire half of play.

State managed to drive as far as the Hurricane's two-yard line in the fourth quarter, but when the chips were down they faltered and lost the ball on downs.

The Spartans were out-gained by 10 yards in rushing but in the passing department it was all State, who gained 160 yards on 10 completed passes out of 16 attempts. Miami gained only 20 yards through the air.



Here comes Reader



B A S K E T B A L L

A hot and cold quintet best describes the State varsity squad of the '45-'46 season. With a few breaks or one real "clutch" player added to the line-up the team could have proved more successful.

Great Lakes invaded for the season's opener

and although the Spartans came from behind in the closing seconds to tie up the score, they faltered in the overtime and lost 53-49. This type of game was characteristic of the team's play throughout the year. Notre Dame, one of the nation's top teams, took two games from

"Tony" Waldron helping out with two more points in State's rout of Ohio State





FIRST ROW: D. Waldron, S. Fortino, O. White, W. Krall, R. Roberts.
SECOND ROW: A. Pepler, J. Granack, M. Mazza, D. Jones, D. Pjesky.
TOP ROW: Trainer J. Heppinstall, Coach VanAlstyne.

Coach Van Alstyne displaying
his prowess at another sport

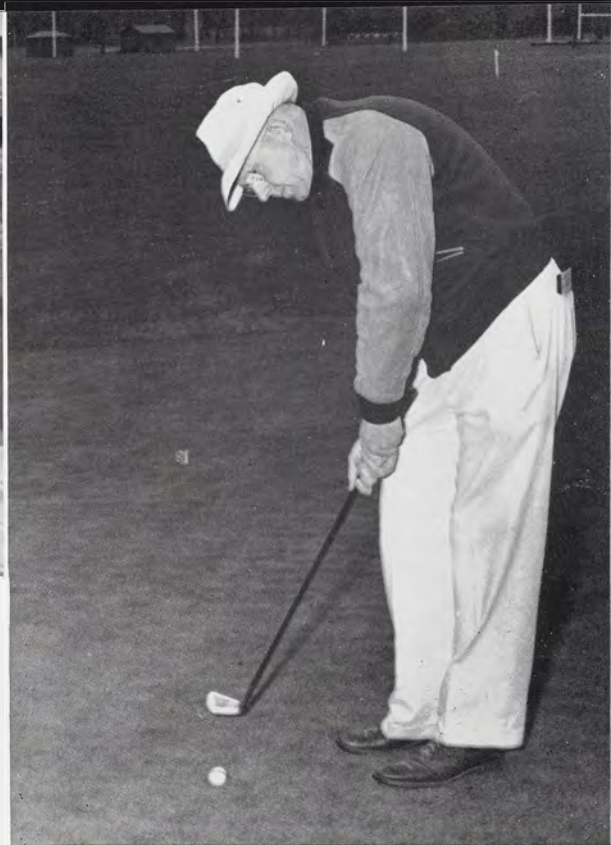

the Spartans, but had the fight of their lives in eking out scores of 62-57 and 56-54.

Against rivals from the "Big Ten," Van's gang fared very well. The walked all over the University of Michigan 49-36 after losing to them earlier in the year 46-39. The boys split with Ohio State, the "Big Ten" champs, losing the first game 62-42 and returning in the second to romp all over them by a 64-41 score.

Sam Fortino, forward, established a new fieldhouse scoring record making 26 points as State routed Syracuse 76-48. Fortino also set a new Spartan record for total points. He broke Joe Gerard's three year total of 429 as he piled 436 points in only two years.

SCORES

M.S.C.	Opponents	
39 U. of Michigan	47	away
49 Great Lakes	53	home
50 Minnesota	48	home
42 Ohio State	62	away
76 Syracuse	48	home
69 Cincinnati	38	home
49 U. of Michigan	36	home
44 Kentucky	55	home
43 Wayne	37	away
52 De Paul	58	away
40 Detroit	38	home
57 Notre Dame	62	away
51 Kentucky	59	away
69 Cincinnati	39	away
46 Wayne	45	home
58 Detroit	46	away
58 Great Lakes	59	away
64 Ohio State	41	home
54 Notre Dame	56	home
59 Wisconsin	48	away
56 Wisconsin	52	home

B A S K E T B A L L

B A S K E T B A L L



Before a crowd of over 19,000 fans the Spartans turned in one of the most brilliant passing performances ever witnessed in the vast Chicago Stadium, but to no avail. They were tied at 52-52 with less than a minute left to play when De Paul sank three quick baskets to clinch the game 58-52. "Tony" Waldron, State guard, made 20 points in the game to lead his teammates.

"Look out 'shorty'! Someone is behind you." "Shorty" Krall trying to steal ball from O. S. U. man.



Don Waldron

Bill Krall

Sam Fortino

Dan Pjesky

Johnnie Granack



B A S K E T B A L L

"Dud" Jones, State forward, hook passes one to center Jack Wulf as Wayne man tries to block in vain.

Sam Fortino, States all-time leading scorer caught in the act of making one of his famous push shots from the corner.



Robin Roberts

Ollie White

Dud Jones

Pat Peppler

Matt Mazza





Fortino still pilin' up that record

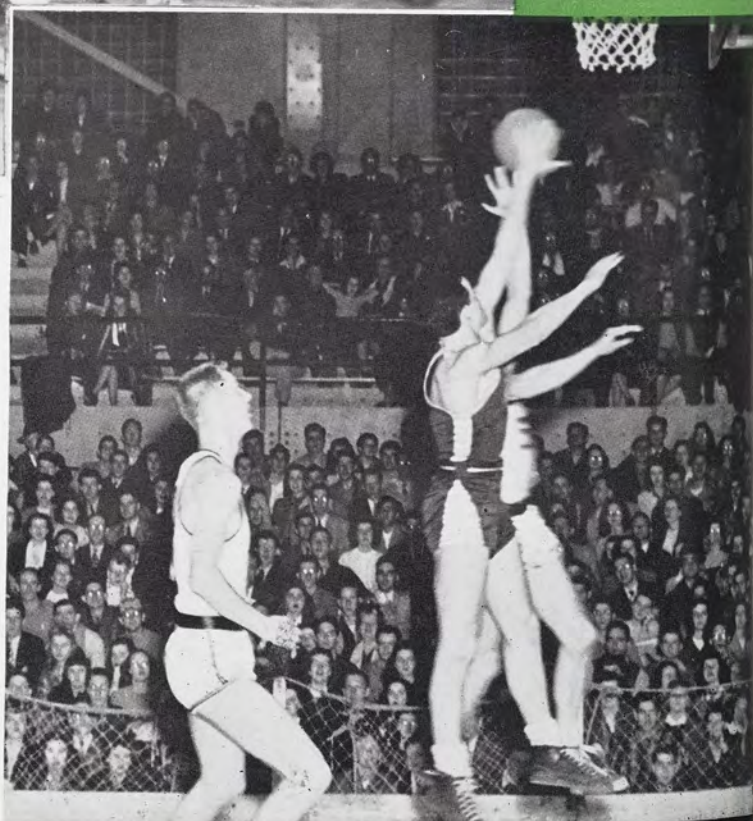

Unidentified State player goes up a for push-shot as center Wulf looks on.

B A S K E T B A L L

Honors were paid the team in the selection of Robin Roberts as the outstanding player in Michigan. He and Sam Fortino were selected on the All-Michigan quintet. This was Fortino's second time on the mythical team.

The boys received an invitation to the national collegiate tournament in New York City, but because of the school policy were unable to accept.



Robbie beating Kentucky's Beard for another score

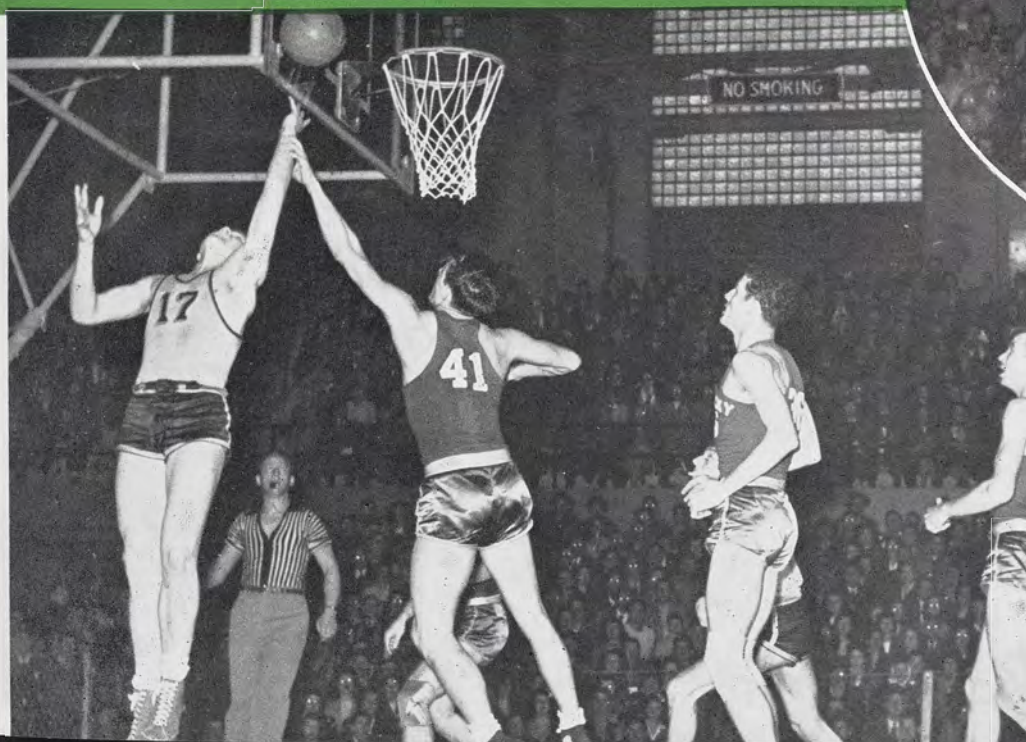

Roberts adds "two" with a difficult shot

B A S E B A L L

Coach John Kobs had one of his most successful seasons in the twenty-one years he has been coaching State baseball teams. The talent was scarce, as usual during war years,

but with a handful of returning war veterans and a few freshmen he mustered together one of the best all-civilian personnel college teams in the middlewest.

The "ump" explains to Coach Kobs as Catcher Hudenko and Shortstop Marty Hansen look on



B A S E B A L L

The season started with a two game series in Bloomington against Indiana University. The Spartans, playing their first outdoor baseball of the season, lost both games by scores of 15-3 and 7-5. Although completely outplayed in the

first game, the Spartans bounced back and had the second in the bag until the home ninth when a State error and a home run by "Hoosier" Ted Kluziewski turned the tables. Indiana made four unearned runs off Bill Page.

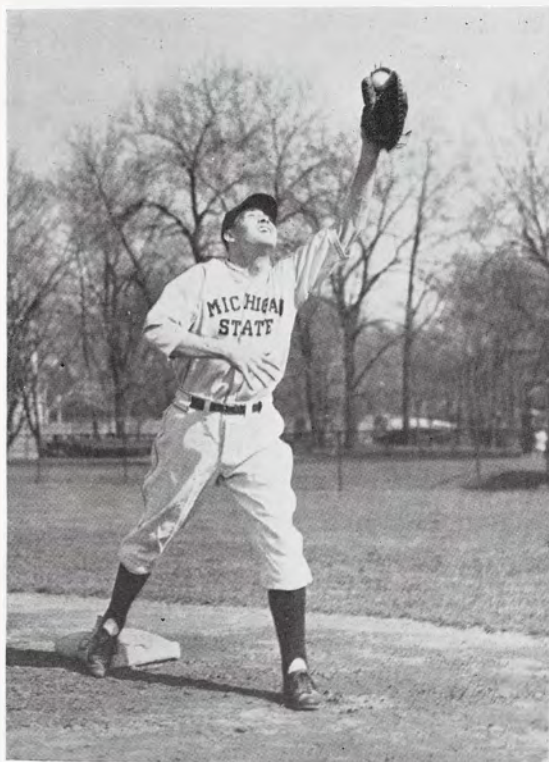

Breslin, Mineweaser,
Grant, Gregory

Keith Stettee, ex-war hero, was the winner of seven games, loser of none in first year of collegiate baseball.



B A S E B A L L

SCORES

M.S.C.	Opponents
3	Indiana 15 there
5	Indiana 7 there
4	Ionia Reformatory 3 there
7	Jackson Prison 0 there
6	Wayne 2 there
7	Michigan Normal 4 there
1	Ohio State (12 innings) ... 2 there
3	Ohio State 0 there
11	Ohio University 4 here
8	Ohio University 7 here
10	Wayne 6 here
2	University of Detroit 1 there
6	University of Detroit 5 there (11 innings)
9	University of Detroit 2 here
15	University of Detroit 3 here
2	Michigan Normal 0 there
3	Percy Jones Hospital 2

Against their other "Big Ten" opponents Ohio State the Spartans played a remarkably improved brand of ball. The first game, a pitching duel between Spartan Bill Page and Ohio State's Don Grate, was indeed a heart-breaker for Page. The Buckeyes, pulling a Hoosier encore, got a man on base on an error and drove him in with a tying run all after two men were out in the ninth. Again in the twelfth inning with two men out another error let in the winning run. Don Grate gave up only two singles in the entire game and struck out nineteen Spartans.

Keith Steffee took the mound in the second game and turned in the season's pitching

Varsity hopefuls watch Coach Kobs display the proper bunting form.



B A S E B A L L

masterpiece as he gave the "Bucks" only three hits and shut them out 3-0. The Spartans played errorless ball. Nick Gregory starred at the plate hitting three singles and a triple in four trips to the plate. Marty Hansen, shortstop, played brilliant defensive baseball, handling eleven chances flawlessly.

For their home debut, the Spartans, because of the spring flood, were forced to meet Ohio University in Lansing's Sycamore Park in a double header. The Ohio boys romped home to an 11-4 win in the first, but Keith Steffee turned them back 8-7 in the second. This was a costly series for the Spartans. Nick Gregory, second baseman, broke his hand and Dick Mineweaser, third baseman, suffered a fractured finger.

After this series the Spartans rolled through the remaining games, four with the University of Detroit, and one each with Wayne University, Michigan Normal, and Percy Jones Hospital. Detroit threw a scare into the Spartans by forcing them to eleven innings for a 6-5 victory.

The season's record read 13 wins and 4 losses. Keith Steffee, an ex-serviceman, won six games without a defeat. Ben Hudenko, Nick Gregory, and Marty Hansen hit .370, .363, and .340 respectively supplying the bulk of the batting punch. Jack Breslin led the team in homers hitting three.

Marty Hansen was rated as one of the outstanding young infield prospects in the middle-west by professional baseball scouts.

FIRST ROW: R. Mineweaser, J. L. Grant, B. Hudenko, (Capt.) J. Breslin, D. Couey, M. Hansen, J. N. Gregory. TOP ROW: (Mgr.) R. Priser, W. Page, D. Schuler, R. Castelani, Coach Kobs, K. Steffee, N. McCormick, N. Loulakis, Trainer Heppinstall.



T R A C K

Coach Carl Schlademan saw an improvement in his thinclads during the season, and discovered a good number of young prospects but, on a whole, the season was a losing one for the Spartans. A handful of returning war veterans helped Schlademan a great deal, but these few stalwarts could not carry the brunt of an attack against some of the bigger schools.

Heading the list of returned veterans was Ted Wonch, pole vault specialist followed by Jim (Marv) Fraser, quarter miler, Bob Carrier, hurdler, and Walter Mack, distance runner. Among the newcomers for the Spartans were Russ Reader, who put aside his football uniform to gain new laurels as a hurdler, Hughie Hughes, a thin seventeen year-old, who developed into a top-notch two-miler and

George Osborne, another freshman who starred as a high jumper.

The Spartans hit their peak in their dual meet with Ohio State University in the Jenison Field House. They upset the favored Buckeyes 68-50. In this meet Ted Wonch broke numerous records. He pole vaulted thirteen feet, eight inches for a new meet and field-house record, and bettered his own record by three inches.

State took seven first places in the meet to Ohio States' six and captured eight seconds to the opponents three. Bob Carrier won first place in the 75-yard high hurdles and second in the same distance for the low hurdles. Hugh Hughes romped home thirty yards ahead of the field yard margin shortly after he took a second in the 300.

FIRST ROW: R. O'Leary, W. Maskill, R. Frost, W. Finkbeiner, L. Pickering, R. Beckford.
TOP ROW: (Trainer) J. Heppinstall, F. Aronson, W. Kalmbach, L. Gunderson, J. McLane.

LEFT INSET: H. Speerstra

RIGHT INSET: Coach Schlademan



T R A C K

Carl Schlademan



Schlادeman, with batons, explaining their use to a group of newcomers



Ohio State's Carl Baynard, negro sprinter, established a new meet mark while beating Fraser in the 300 yard race. His time of 32.7 seconds being two seconds better than the old Jenison record.

In a triangular meet with the Notre Dame powerhouse and Marquette University, State beat out the latter for second place but could not even come close to Notre Dame in the final scoring.

T R A C K

George Osborne proved to be pleasant surprise to the Spartans in winning the high jump with a leap of 6' 1". No records fell in this meet.

Russ Reader stepped out of his role as a hurdler in this meet and won the broad jump with a 21 foot leap. Ted Wonch, bothered by a bad ankle, could vault only 12 feet to tie for second with his teammate, Bob Vosberg.

Against weaker competition State's runners looked like champions as was witnessed in the dual meet with Wayne University. The final score read State 86½, Wayne 17½. Of the thirteen events the Spartans brought home the

bacon twelve times losing only the 75-yard dash. Elmer Coleman set a new mark in winning Wayne's only first place. He was timed at 7.9 seconds.

Eleven new meet records were established among which the most prominent occurred in the 300 yard run. Tino Barbas another football player, ran the distance in 33 seconds. Russ Reader, set a new record as he broke the tape in nine seconds flat for the 75-yard low-hurdles. Bruce Drynan, captain of the 1942 Spartan track squad, displayed some of his pre-war form when he heaved the shot-put 44 feet 5 inches for still another mark.

O'Leary, Finkbeiner, Maskill, Beckford, and Pickering rounding the curve.



T R A C K

State did not fare so well in the next meet, a quadrangular affair including Notre Dame,



"At the post!" are Dodge and Maskill

Michigan, and Marquette. Michigan's Wolverines walked off with everything but the timekeepers watch as they amassed 70 points to Notre Dame's 33, State's 26, and Marquette's 25.

Ted Wonch scored State's only complete victory by taking the pole vault with a jump of 12 feet 6 inches. Lanky George Osborne tied for first with a leap of 6 feet and $\frac{3}{4}$ inches in the high jump. Harold Mayhew was the only Spartan to place in two events. He got a second in the 65-yard high hurdles and a fourth in the 75-yard low hurdles.

The best event in the evening was the 440 yard race. Hugh Short, pre-race favorite from Michigan, and Spartan Jim Fraser fought down to the bitter end with Short breaking the tape a split second ahead of Fraser.

Pole Vaulters, Vosburg, crossing the bar and Wonch inspecting pole

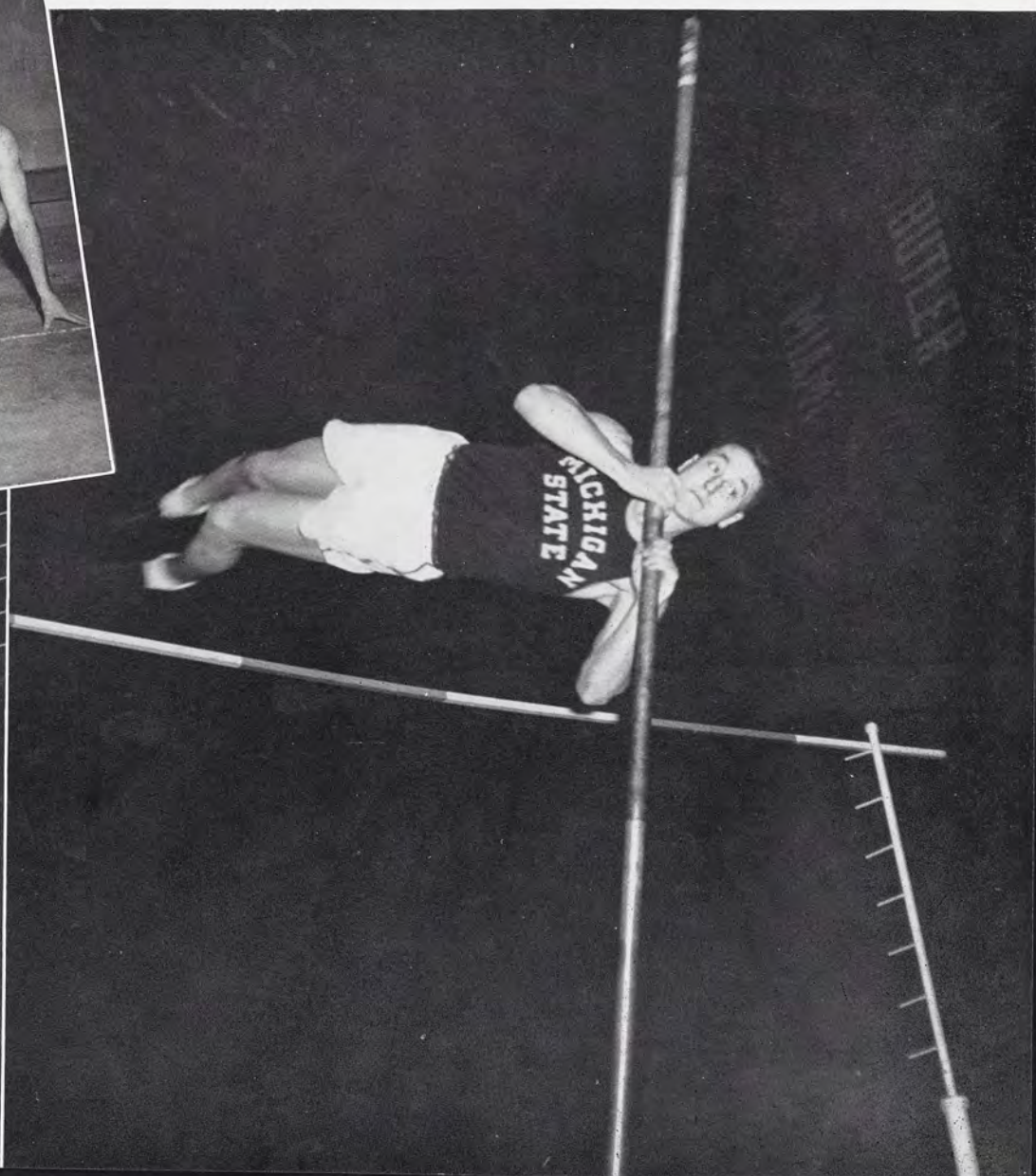
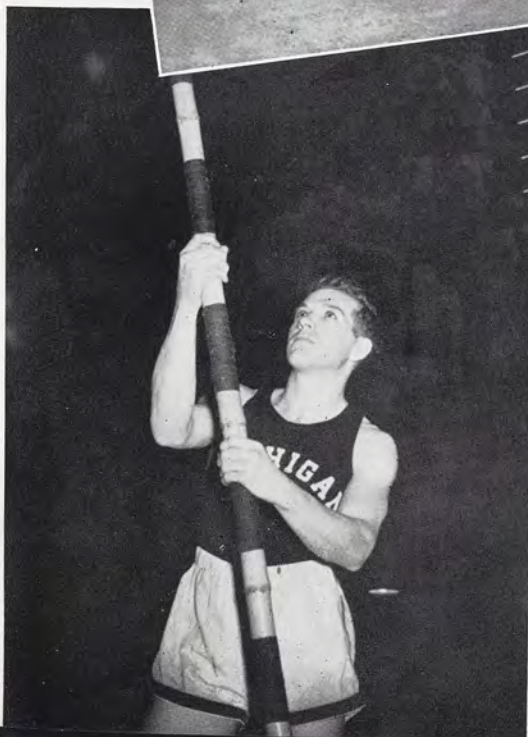

S W I M M I N G



Charles McCaffree enlightens one of his returning war vets on the swimming set-up.



Demond, Siebold, Patterson, Quigley

A strong Spartan swimming squad under coach Charles McCaffree won five out of the eight dual meets scheduled. State's swimming team ranked among the top five in the nation.

Beaten by Michigan, Great Lakes, and Ohio State, the Spartans were very impressive even in defeat. They never lost a meet which couldn't have been won by one more first place.

McCaffree's "mermen" defeated some prominent opponents during the season. Illinois, Northwestern, Purdue, and Wisconsin were among the Spartan conquest. It was the first time a Spartan swim team ever took a Wildcat squad into camp.

Howard Patterson, a freshman, established himself as one of the outstanding collegiate backstrokers in the nation by his winning methods and the times he clocked.

Even in defeat the Spartan team continually managed to win the medley relay. Paul Siebold and Bob Allward swam with Patterson on the crack relay squad. This relay team set a new Jenison pool record almost every time they dove into the water. All three men are freshmen giving McCaffree quite a bright outlook for the future.



S W I M M I N G

Another bright spot in Spartan swimming circles is the discovery of Abel Gilbert, a freshman from Ecuador, who has broken several Spartan records in the free style. Abel holds three national records in Ecuador.

At the AAU meet held in Yale university's pool at the completion of the winter season, the Spartan 400-yard free style relay team of Jim Quigley, John DeMond, Zig Indyke, and Allward won the national crown.

During the summer preceding the inter-collegiate swimming season Coach McCaffree sent a team to the National A.A.U. outdoor

meet at Cuyahoga Falls, Ohio, where the team won first place became national champions. Patterson, Dave Siebold and James Quigley made up the championship relay team in the meet.

Dave Siebold won first place in the 200 meter breast stroke and the 300 yard individual medley. Patterson won second place in the 100 meter back-stroke and John DeMond third in the 100 meter free style.

State racked up 26 points against Great Lakes 23 to take first place. Ohio State came in third with 18 points.

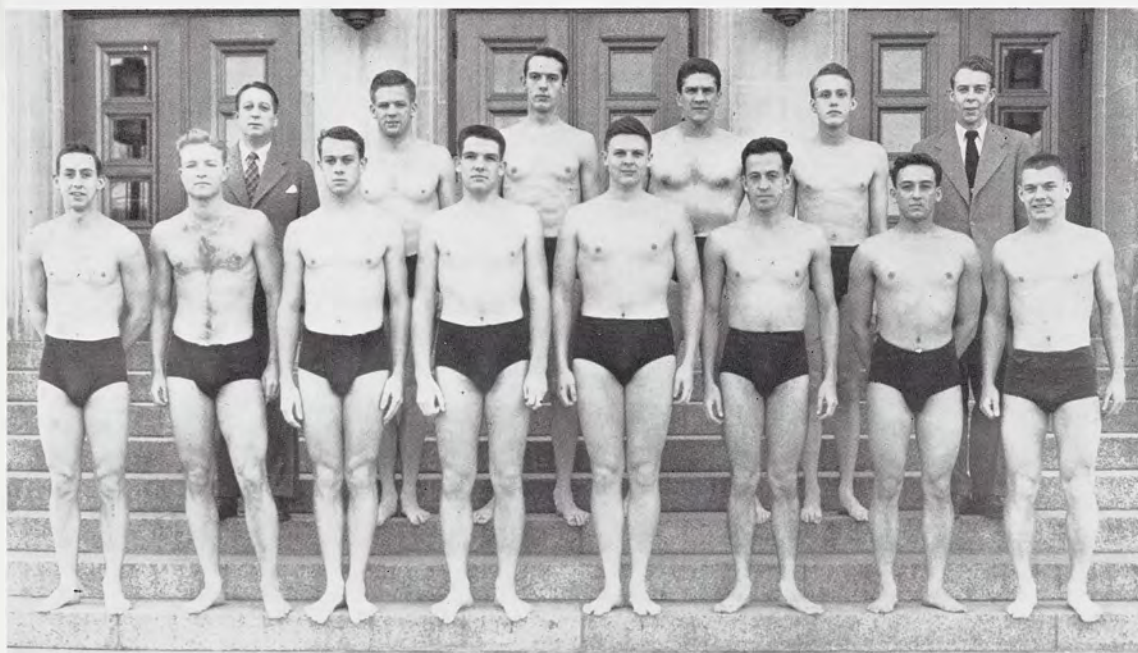

FIRST ROW: J. Demond, R. Allwardt, J. Quigley, A. McCormick, D. Waters, E. Rendon, A. Gilbert, D. Dunbar. TOP ROW: C. McCaffree, W. Cooley, H. Dodge, J. Thomas, Captain, H. Patterson, J. Quigley, Manager.

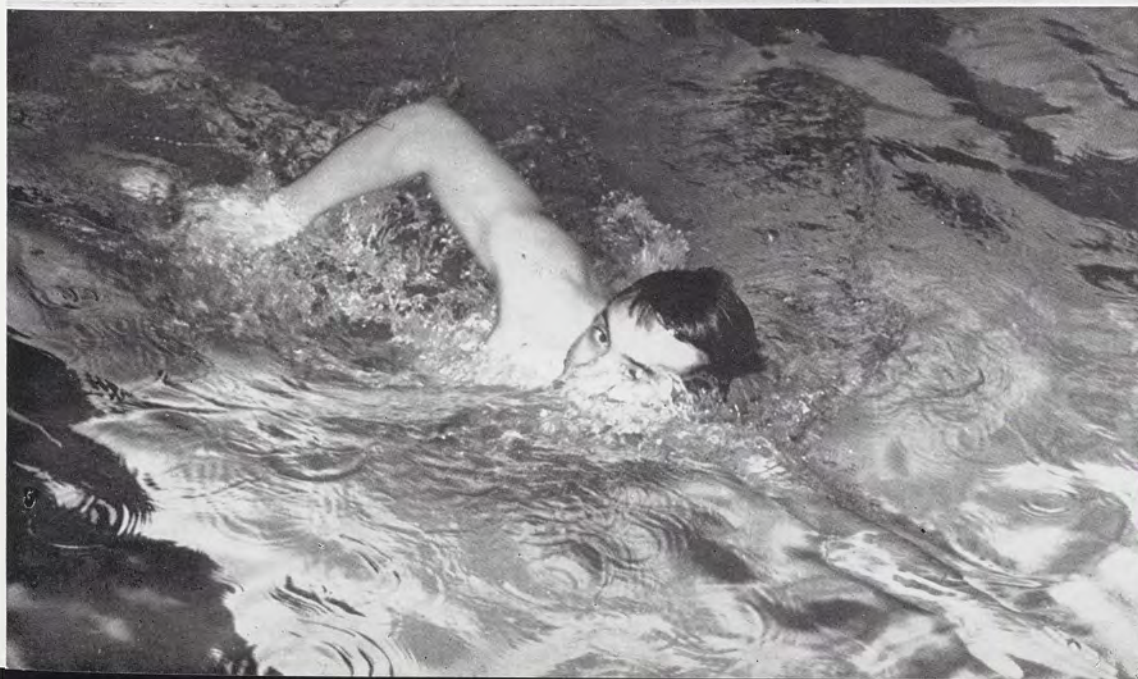

Abel Gilbert well on his way in the 220

G O L F



"We tried," was the motto of the 1945 Spartan golf team. Lack of veteran players and inclement weather which made practice impossible at times and matches a misery were responsible for the team's poor showing. Not a match was garnered out of five starts. The Ohio State match at Columbus was the only one played in good golf weather, but the Buckeyes were too good for the Spartans and walked off with a whitewash.

A 270-yard shot off Stu Helliwell's driver in Detroit proved to be the highlight of the season. This ball hit another State golfer, John Osmer and knocked him out. John got up and finished the match but he wasn't playing his usual game. Bob Bachus consistently turned in the best scores but the rest of the players could not put together their best scores at the same time.

J. Murphy, R. Bachus, S. Helliwell, P. Cline



W R E S T L I N G

Coach Fendley Collins' wrestlers, led by 155 pound National A.A.U. champ Gale Mikles, grappled their way to six victories, one tie, and two losses for one of the most successful seasons in State wrestling history. All through the season the Spartans fought against big time competition and although rated underdogs on several occasions they emerged victorious. Ohio State, Northwestern, Minnesota, and Illinois felt the sting of defeat at the hands of Collins' men. Michigan and Purdue, a little more fortunate, each defeated State.

The highlights in State's wrestling season were: the capturing of the Michigan A.A.U. title by winning six first places out of a possible nine and winning second in the other three; the winning of a third place by Mikles and a fourth by each Iggy Konrad and Cliff Fletcher in the National Inter-collegiate meet held at Oklahoma A & M.



BELOW—FIRST ROW: W. Corey, I. Konrad, W. Mowery, G. Mikles, C. Fletcher, G. Cole. TOP ROW: Coach Collins, J. Brentar, J. Orr, R. Maldegan, J. Dowell, B. Boring, H. Hoxie (Mgr.)

Fletcher, Cole, and Covey



Gale Mikles and Coach Collins

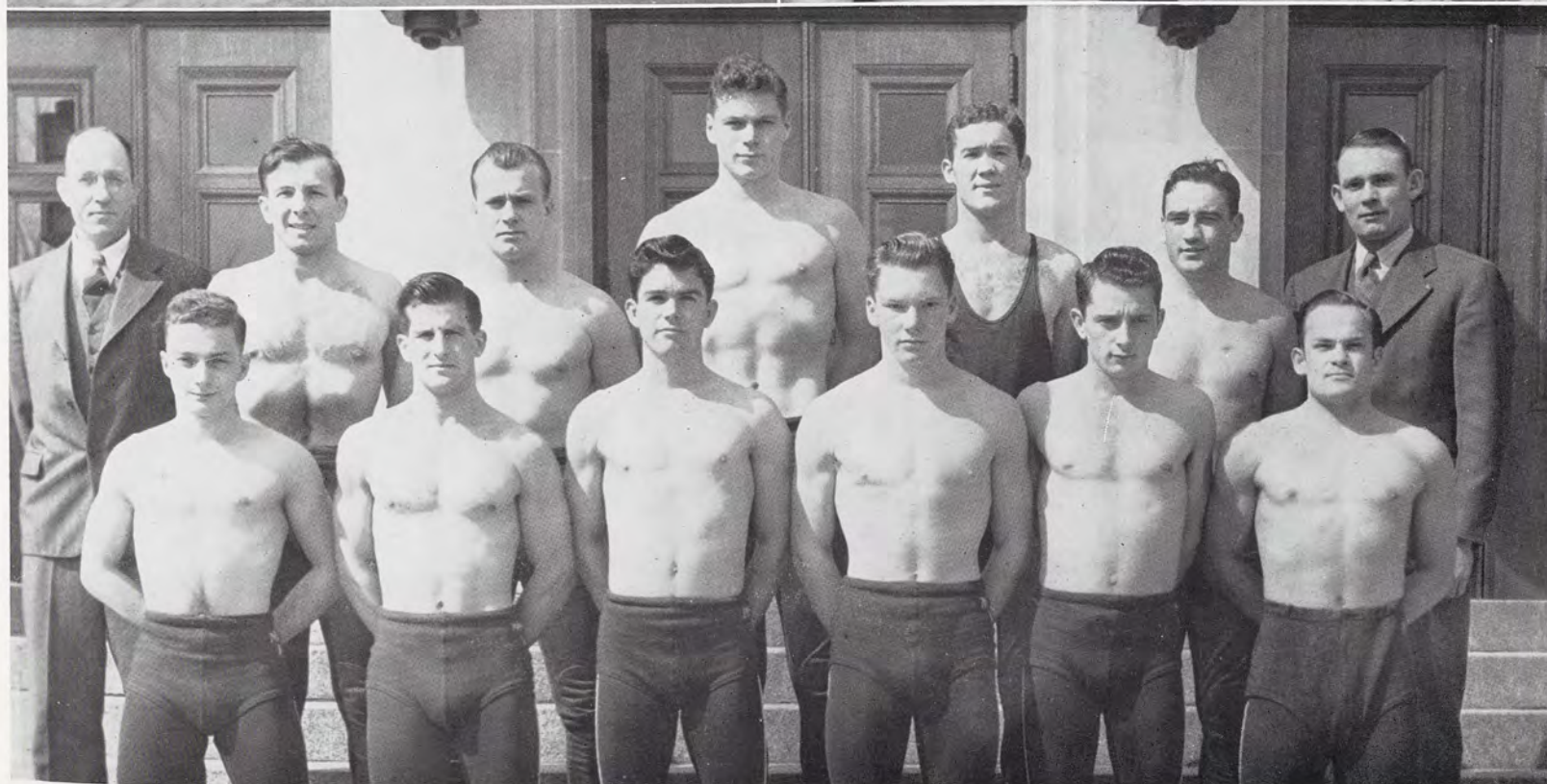



FIRST ROW: R. Zobel, D. Thaden, W. Mack, W. Kalmbach, L. Johns.
TOP ROW: R. Lindquist, Manager, L. Brown, Coach, J. Heppinstall, Trainer.

Below — Walt Mack

Kalmbach and Phillips

C R O S S C O U N T R Y

Coach Lauren Brown's "harriers" had a pretty tough season on their long trots through the roughest of terrains. The boys, although winning only one of four dual meets actually were capable of a better standing than the records indicate.

They lost to Ohio State, Indiana, and Drake and defeated Wayne. Ohio State and Drake were expected to win but according to previous time trials, our Spartans should have eked out a victory against the Indiana Hoosiers. The Indiana meet was "just one of those things." The boys met defeat.

In the National Collegiate meet, held along the banks of the Red Cedar and surrounding campus wildernesses, Walter Mack led the team as it finished in sixth place competing with 18 other schools.

Besides Mack, a war veteran, the team consisted of Howard Phillips, junior, Walt Kalmbach, sophomore, Don Thaden, Paul Steadman, and Larry Johns, freshmen.



TOP — FIRST ROW: J. Crampton, L. Coon, D. Hooth (Capt.), J. Buda, J. Martin.
SECOND ROW: Coach L. Zarza, L. Pickering, B. Glowicki, J. Denigan, L. Kornweitz, Mgr.



Dunc Lechtka gets pointers from Jack Dempsey



Zarza and Red Burhans instructing

B O X I N G

After an absence of three years, boxing returned to State. The prospect of having a team looked dark at the start of the season but lady luck smiled for the few pugilistic hopefuls. Lou Zarza, former star end for Spartan football teams received his discharge from the Navy and resigned his post as assistant football coach at Arizona University to accept a position as boxing and assistant football coach at State.

Lou, in the little time he had, made up a small schedule of four matches, two with Ottumwa (Iowa) Naval Air Station, one with Syracuse, and one with the University of Wisconsin. Although Zarza's punchers did not win any of the contests they improved steadily and finally tied the Ottumwa sailors after losing an earlier engagement 7-1.

Doug Hooth at 127 pounds and John Buda, 165 pounder, proved to be two of the best prospects on the squad, both compiling a record of three wins and only one loss.



B O Y S I N T R A

It took more than a war to side-line the inter-fraternity athletic program. The houses organized as in pre-war years and went on to a very successful season.

The softball tournament was a long struggle, but it boiled down to a bitter battle between the Sigma Nus and the Alpha Tau Omegas with the Sigma Nu outfit winning the cup, 8-0.

Jim Pruett's pitching did the trick. Jim allowed only four hits in the championship game while his team-mates gathered ten for him off the pitching of Sam Fortino, star basketball player.

The lights went on again on the practice football field and the fraternities immediately

went to work with the formation of their powerful touch-football teams. Something new was added this year. The rules of the Army Air Forces were adopted to help speed up the game and lessen the injuries. Those of us who saw the games under the lights can verify the first part of the excuse for the change. Broken noses, fingers, ankles, and slight brain concussions do not take care of the rest of it.

As in the softball tournaments it was again the Alpha Tau Omegas vs. the Sigma Nus for the championship. Razzle-dazzle play by play the A.T.O.'s and their T-formation proved too much for the Sigma Nus.

Bill Cosgrove, Ed MacFarland, Jim Donaldson, Dick Young, Nick Picciuto, Keith Steffee, Russ Crafts, Bob Hill



Ken Schultz, Jack Keller, Hal Sessions, Pete Limber



Keith Steffee rears back to use his trusty right arm again



M U R A L S P O R T S

Keith Steffee, ace baseball hurler, gave quite a demonstration on how to pass and run as he tossed the pigskin for two touchdowns and ran for three touchdowns.

Probably the closest race in IFC bowling history occurred the past season. The S.A.E.'s took the lead during the first half of the tournament but then lost it to the Delta Sigma Phi's who in turn lost it to the Theta Chi's. It seemed that a different house had the lead after every match was played.

The Delta Sig's finally nosed out the strong finishing S.A.E.'s and the Sigma Chi's to win their first bowling crown. The A.T.O.'s, defend-

ing champions, could finish no better than fourth this year but they had the team high game of the series and one of their men, Keith Steffee, was the high game man of the entire tournament with a 235 score.

The independents were not very active this year. Joe Caporali and Stu Russell formed a league including the various precincts of Abbot Hall but this was the lone athletic attempt towards organizing the independents. However, with the D.Z.V.'s reactivated after a three year lapse, the independents are beginning to see new life in athletics.

Jack Keller set to roll a strike for Delta Sig



Battery-mates of Sigma Nus. Softball champs Jim Pruett, pitcher, and Gordie Goodband, catcher.



Norm Taylor, Jim Pruett, Gil Haley, Gordie Goodband, Glenn Hatfield, Arlon Quigley, Doug Fritz, Bill Krall, Leroy Gunderson, Pat Patterson



Lillian Radke

GIRLS INTRA

Michigan State offers a very inclusive sports program to all coeds interested. Organized and supervised by the Women's Athletic Association, dorms, coops, sororities and town girls may participate. Interest in all types of sports from vigorous



Mary Lee Purdy, Bonnie Sprague, Madonna Cutler
Laura Lee Jensen, Mary Jean Hand, Barbara Iverson

Barbara Kerr, Marjorie Livingston, Donna Maddock,
Theresa DesRivers, Olive Boot

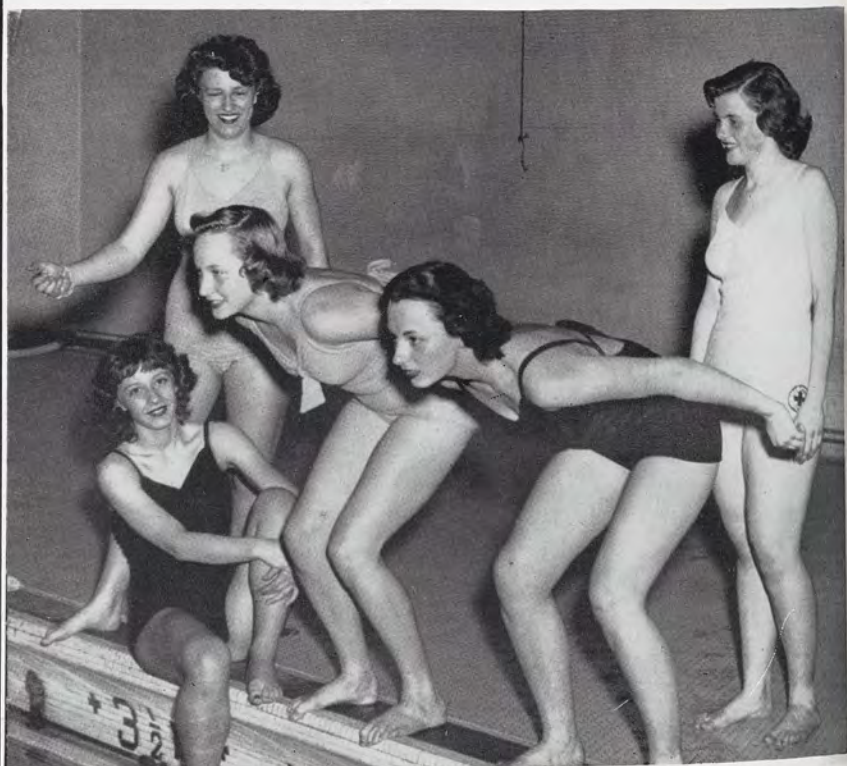

MURAL SPORTS

hard play outdoor games such as hockey, to the relatively quiet ping-pong are considered by this organization, which seeks to promote higher physical efficiency, provide opportunity for leadership, and to create a spirit of sportsmanship.

Katherine Weiss, Lucille Albert



Nancy Trabue, Marjorie Striffler, Antoinette Ebner
Barbara Rice, Margaret Frimodig, Joan Grayson

Miss Parker presenting the Kappa Alpha Theta Sorority
with the intramural trophy



GIRLS INTRAMURAL SPORTS



Regular games are scheduled each term between sororities, dorms, coops, and independent teams to determine college champions in volleyball, swimming, bowling, baseball, tennis, and golf. Individual and annual sport events are also planned by this group.

A revised constitution adopted winter term automatically gives all women students membership in W.A.A. Sports managers are elected each spring term. These managers organize and carry out sports programs with the assistance of advisers from the physical education department.



Barbara Kerr, Marjorie Livingston, Donna Maddock,
Theresa DesRivers, Olive Boot



GIRLS INTRAMURAL SPORTS

Points are awarded and differ with the various games. Letters and numerals are given for the accumulation of points in these sports.

The W.A.A. log cabin on college property about three miles from campus is the destination of some hikes. Overnight canoe trips up the Red Cedar and bike hikes are sponsored by this group.

W.A.A. holds a luncheon fall term, a banquet winter term, and a picnic spring term at which time letters are awarded to those with sufficient points. This year State was host to the state Women's Athletic Association convention.

Ginny Collins



Avis Carey, Donna Brockway, Madelyn Kroll, Muriel Tara, Shirley Brehm, Margaret Wells, Virginia Fish, Margaret Horski, Aurelia Almason, Jean Long, Grace Findlay





the

Formal term parties, radio parties, rushing parties and smokers, teas, and exchange dinners . . . all these activities fill the social calendar of the Greek organizations at M. S. C. But their ultimate goal is that of developing among their members the highest standards of leadership, scholarship, character, and service.

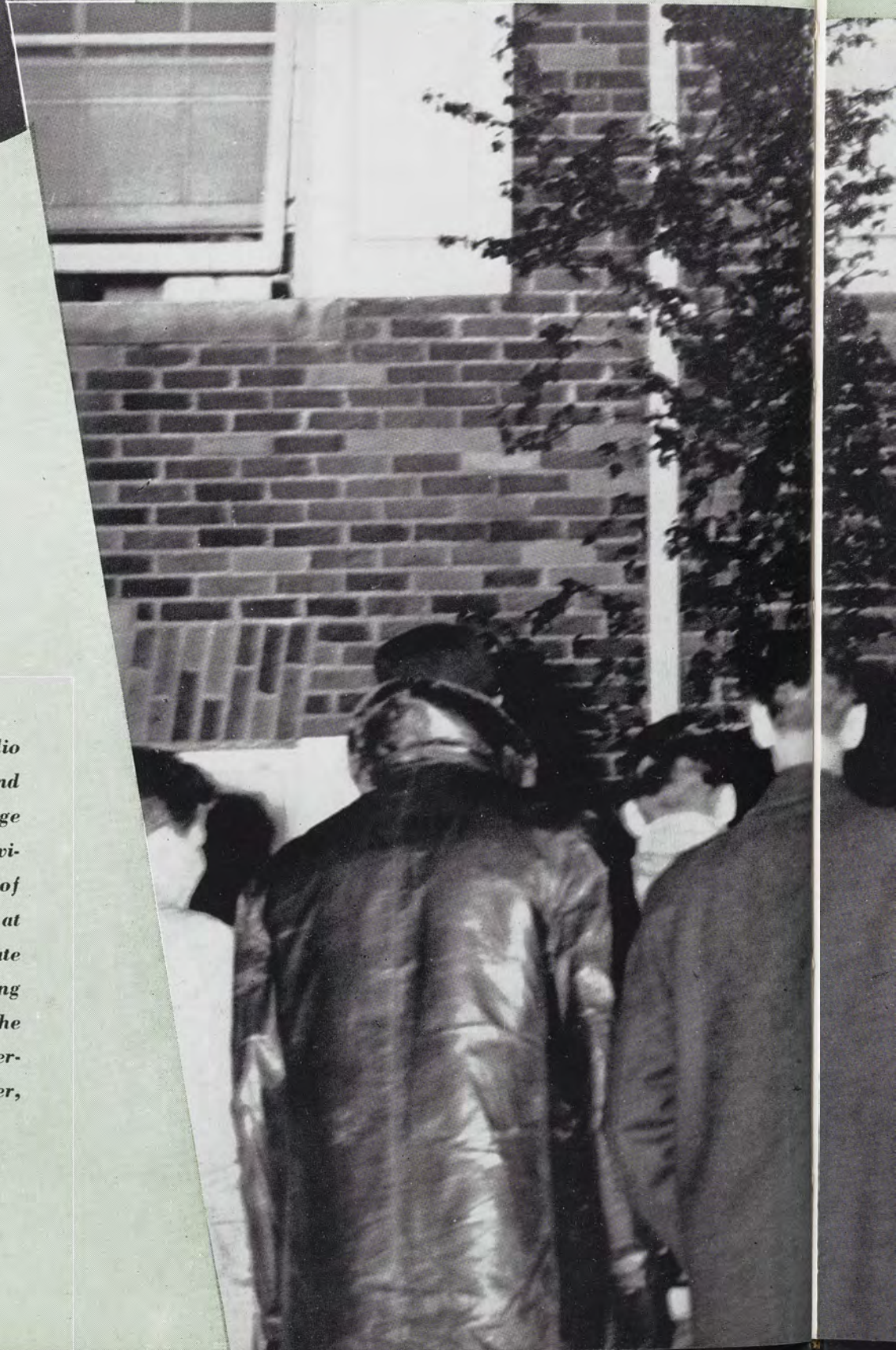

G R E E K S



ALPHA EPSILON PI



Actives:

Fred Aronson
Herbert Chernick
William Coleman
Tuvijas Goldoftas
Jack Kasten
Louis Kitzman
Harold Milinsky
Ralph Pliskin
Leonard Schreiber
Morton Wolf
Julius Zarchin

Pledges:

Victor Benchoam
Theodore Frank
Martin Kushnick
James Krohn
Marvin Lopatin
Nassin Mishaan
Herbert Saul
Paul Steadman



Marv Lopatin, Mort Wolf, Vic Benchoam,
Harold Milinsky, Jack Kasten

Harold Milinski *President*
Morton Wolf *Vice President*
Tuvijas Goldoftas *Secretary*
Herbert Chernick *Treasurer*

FIRST ROW: H. Chernick, H. Milinsky, A. Cohen, M. Wolf, T. Goldoftas. SECOND ROW: F. Aronson, J. Kasten, W. Colman, H. Greenberg, L. Schreiber, R. Pliskin. TOP ROW: T. Frank, D. Kaplin, M. Kushnick, L. Miller, P. Steadman.

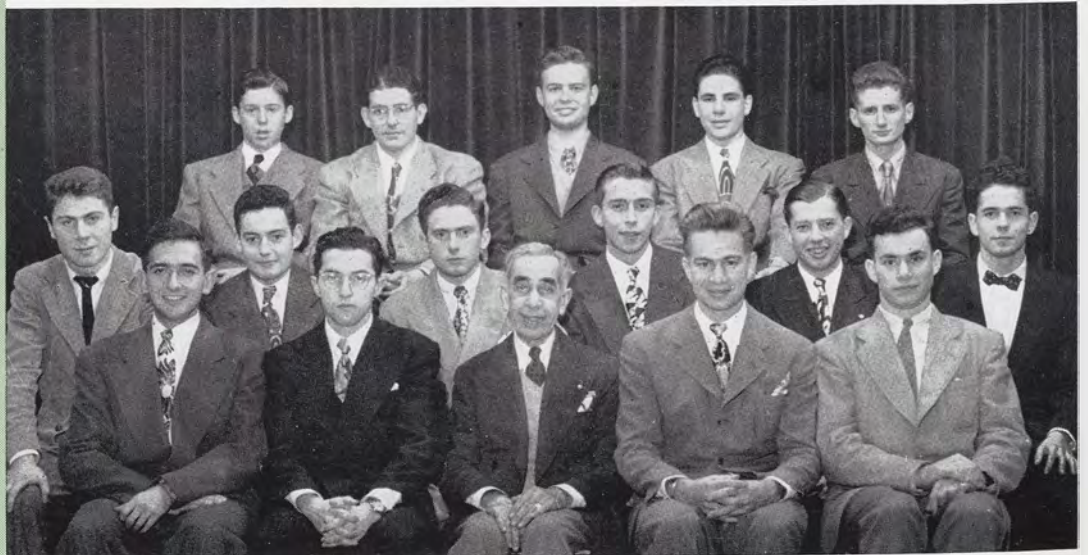

We, of AEPi, are grateful that once more we can be called an active fraternity on campus, but we are saddened by the loss of four men from our chapter in the war. Brothers Arthur Aron, Leonard Rand, George Shube, and Myron Seeder account for the gold stars in our service flag, and it is in their memory that we valiantly strive to live up to the tradition AEPi has maintained on this campus.

With this point in mind we're laying plans for a larger house, an enlarged organization, and increased activity in fraternal, scholastic, and civic projects. We are welcoming home many of our brothers who have seen action, and with their aid we will endeavor to do our utmost to return AEPi to a leading position on campus.

So in looking forward to a larger and more active chapter we begin our work with renewed vigor and ambition, all the while hoping that our efforts will be truly successful.

ALPHA GAMMA RHO

After completion of the first post-war year, filled with the round of activities that are the tradition of college life at Michigan State, and highlighted by the heartening return of many old alumni on Homecoming Day, the men of Alpha Gamma Rho once more look forward to the bright years ahead.

At the close of winter term, three of the old standbys, Max Decker, who was married on December 14th, Joe Lowe, and Lyle Dibble, all D.V.M.'s, with the shingle now hanging on the front porch, were lost to the chapter through graduation. To these fellows we owe our many thanks for the success of Tau Chapter throughout the years of the war.

Thus, with the return of many veterans, a most successful year has passed for Alpha Gamma Rho.



Bob Turner, Bill Pope, Ira Korkigian,
Joe Heger, John Foley

John Foley *President*
Richard Hubbard .. *Vice President*
Joseph Lowe *Secretary*
Max Decker *Treasurer*

FIRST ROW: E. Lashua, L. Dibble, R. Hubbard, J. Foley, J. Lowe, W. Decker, J. Heger. SECOND ROW: G. Granger, R. Turner, D. Faller, D. Loewith, J. Shields, J. Smith, D. Miller, W. Brunn. TOP ROW: E. Pilchard, F. Taylor, R. Keene, H. Phillips, J. Schwendener, T. Billig, G. Mikles, J. Burnett, J. Wright.



Actives:

Thomas Billig
William Brunn
James Burnett
John Callahan
Max Decker
Lyle Dibble
Donald Faller
Robert Fisher
John Foley
Gary Granger
Joseph Heger
Richard Hubbard
Robert Keene
Ira Korkigian
Elmer Lashua
Joseph Lowe
David Loewith
Gale Mikles
Donald Miller
Howard Phillips
Edwin Pilchard
William Pope
John Schwendener
John Shields
Robert Turner

Pledges:

Thomas Dreves
Lawrence Johns
Russell Mawby
Robert Panzner
Robert Ross
James Smith
George Webb
John Wright

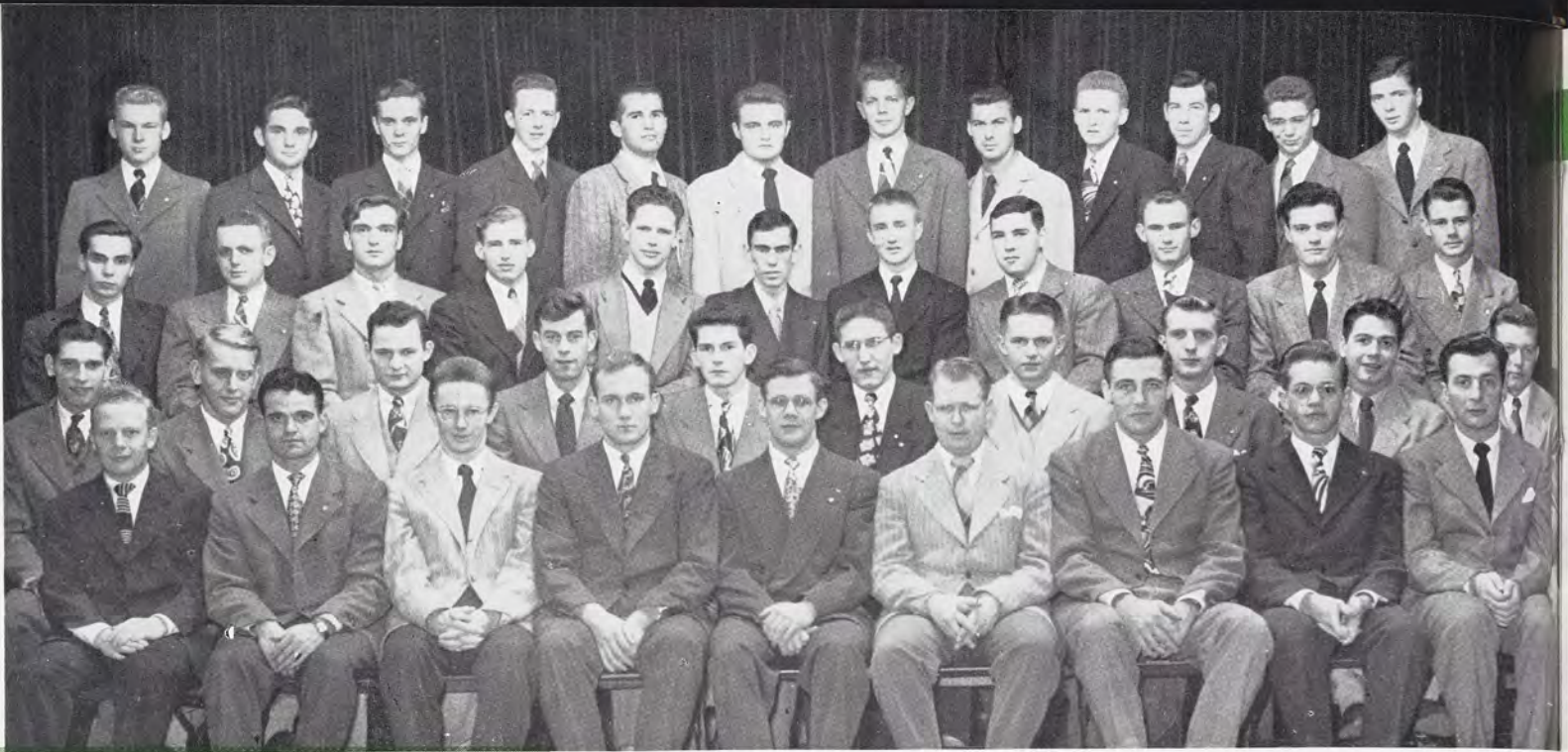

FIRST ROW: J. Donaldson, N. Picciuto, S. Helliwell, E. MacFarland, W. Garrison, R. Buckenhizer, J. Breslin, R. Lotz, B. Hudenko. SECOND ROW: R. Schwochow, M. Booth, R. Crafts, J. Fraser, W. Cosgrove, R. Massuch, C. Nelson, R. Roush, W. Gaylord, R. Sirrine. THIRD ROW: W. Straith, G. Souter, W. Phemister, M. Smith, W. Jackson, J. Miller, J. Hansen, D. Black, J. Adams, R. Young, C. Proctor. TOP ROW: C. Lampkin, R. Mazza, J. Allen, R. Lacey, R. Tassinare, R. Hill, C. Berry, F. Johnson, A. Arnot, F. Stevens, R. Ross, R. Haggerty.



A L P H A

Actives:

Jacweir Breslin
Robert Buckenhizer
Melvin Bushman
Russell Crafts
James Donaldson
Samuel Fortino
Marvin Fraser
James Frew
Weldon Garrison
William Gaylord
Robert Gleffe
Robert Haggerty
Martin Hansen
Stewart Helliwell
Benjamin Hudenko
William Jackson
Richard Lotz
Edward MacFarland
Allen Martin
Joseph Miller
Charles Nelson
Harold Neuman
Nicholas Picciuto
Roy Roush
Richard Seebers
Richard Sirrine
Merle Smith
George Souter
Douglas Southerland
Keith Steffee

Pledges:

John Allen
Alex Arnot
Charles Beech
Joseph Bogart
Morris Booth
Arthur Clifton
Alger Connors
William Cosgrove
Harold Ellison
William Elmers
Richard Forbush
Douglas Fritz
James Grant
Floyd Guest
Herbert Hoxie
Harold Hudson
Richard Lacey
Chadwick Lampkin
Richard Massuch
Ralph Mazza
Richard Mineweaser
Charles Proctor
Arthur Ross
Lee Ross
Ray Ross
Roy Schwochow
John Sprague
Frank Stevens
William Straith
Roy Tassinare
Theodore Williams
Robert Wiseman
Richard Young

"Come up and see us" might be the words of the A T O's now that they are back in the Tic House on Evergreen. After two years in the Kappa Delta house many of us were glad to be back in the house that held so many happy memories of pre-war days.

Last spring seven A T O's were on the varsity baseball team, three on the varsity football squad and two on the varsity basketball team. Not to be forgotten are the first three places which were awarded to three of our boys last year in the bowling tournament.

Returning this fall after playing third base with the Philadelphia Phillies is Nick Picciuto . . . still shooting under par is Stewart Helliwell and member of State's golf team . . . back from the Army Air Corps is Keith Steffee, who pitched the Spartans to six victories against no losses last spring . . . and our basketball player, Sam Fortino, who was named by the Detroit Free Press as the most outstanding player in Michigan for 1944-1945 . . . and last but

not least . . . Jack Breslin, B. M. O. C. and President of Union Board, winner of the Governors award and fullback in the East vs. West Football game last New Years.

With seventy-five percent of our members veterans of World War II, Alpha Tau Omega looks forward when all the Brothers have been welcomed back.



Edward Mc Farland . . . *President*
 Weldon Garrison . . . *Vice President*
 Stewart Helliwell *Secretary*
 Robert Buckenhizer . . . *Treasurer*

T A U O M E G A

Al Martin, Marv Fraser, Dick Seebers



Ed MacFarland, Nick Picciuto, Dick Lotz, Stu Helliwell,
 Bill Garrison, Bob Buchenhizer, Jim Donaldson



DELTA CHI



Actives:

Donald Cole
William Drudge
Fernald Foster
Donald Goulais
John Haas
Samuel Hampton
Ronald Harring
John Hewitt
Robert Hogle
Bernard Holda
John Kenny
Richard Lintner
Robert McGraw
Harold Miller
Arthur Morris
Albert Paulger
John Potts
Gomer Pound
Daniel Rees
Richard Shower
Alfred Wallbank
Howard Ward
Donald Woodard

Pledges:

William Andrews
Keith Farner
Frank May
Robert Morrison
William Peek
Bruce Robertson
William Russel



Sam Hampton, John Potts, Don Goulais, Hal Miller

Robert C. Hogle *President*
John Potts *Vice President*
Harold Miller *Secretary*
Douglas Cameron *Treasurer*

FIRST ROW: H. Miller, R. Harring, J. Potts, R. Hogle, J. Hewitt, D. Goulais, H. Ward. SECOND ROW: R. McGraw, D. Hassinger, J. Niehaus, R. Shower, R. Lintner, J. Haas, K. Farner, B. Holda. TOP ROW: W. Drudge, D. Woodard, D. Rees, J. Kenney, A. Wallbank, D. Cole, G. Pound, T. Lamonde, A. Paulger, S. Hampton.

Delta Chi has plugged the long road from inactive to active since the last party on Woodmere signified the end of the last big group in response to the army bugle. Despite the constant turnover of men, the fraternity spirit has been kept alive. Today we are a large group living in a borrowed house, but plans are well under way for the big push back to our own house.

Living in a house together finds new voices and comments breaking the already spasmodic study periods. "Lonesome Willie" still wants to know who put that add in the paper John Hewitt anybody got a clean shirt? Moose Holda off to Jackson again? John Potts still the best smoocher on campus Al Wallbank always carrying that Trig book around Al Paulger still finding roofing paper in his tobacco Don Hassinger and those four a. m. phone calls Hal Miller still puts pennies in the fuse box Bob Hogle "who swiped my blankets?"

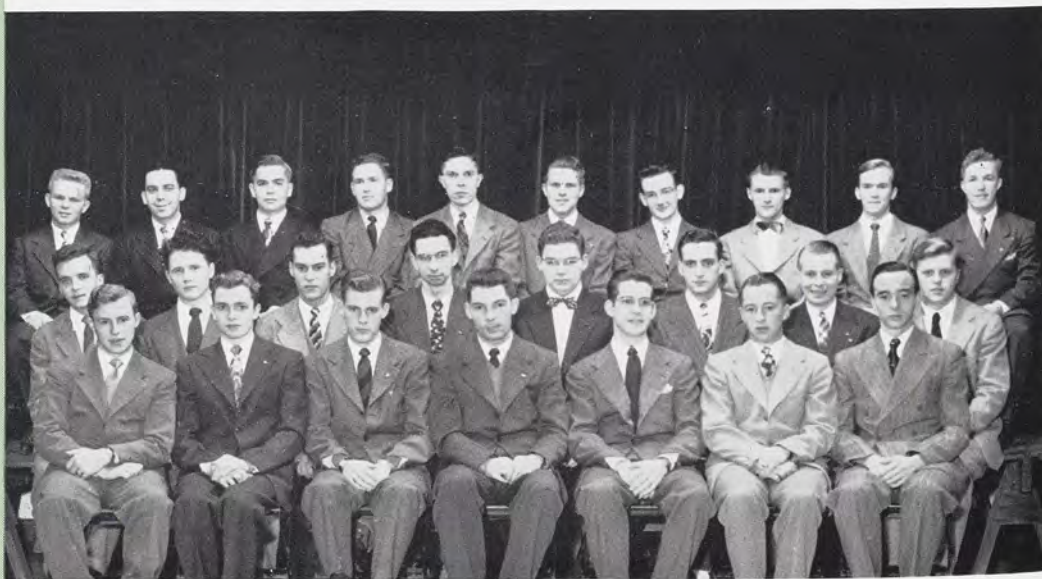

DELTA SIGMA PHI

"Glad to see you back", are the familiar words of Delta Sig Brothers as they welcome back Jerry Smith, Harold Diegel, Charles Monahan and Robert Burns—some of the boys who have returned to M. S. C. and its inevitable classes . . . labs . . . and bluebooks. After three years of military life they are eager to join with us and bring fraternity life into the foreground again.

No more fraternity meetings in the Union . . . no more living in private homes . . . we are together, and all of us are anxiously waiting for the Fall of '46 when we will again take up residence in our own home along the Red Cedar.

With Prexy, Hal Sessions in the lead, the Delta Sigs have managed to keep their social as well as fraternity life in the lime-light. We held our winter term party with the Kappa Sigs and radio parties were held every term. With the prospect of new brothers, Laurence Nelson, Jack Keller, Hamilton Hurst, Tom Lillie, Bob Ludwig and Robert Ramsey the list of M.S.C. Delta Sigs becomes longer.



Ken Schultz, Chuck Monahan, Larry Nelson, Pete Limber, Charlie Brown, Bob Ramsey, Hal Sessions, Bob Burns, Dick Henderson

Harold Sessions *President*
Howard Beyer *Vice President*
Jesse Woodring *Secretary*
Richard Henderson *Treasurer*

FIRST ROW: R. Beals, K. Schultz, H. Beyer, H. Sessions, D. Arnson, J. Woodring, R. Henderson.
SECOND ROW: L. Belknap, V. Emery, R. Ramsey, J. Cowman, G. Wolff, C. Brown, J. Keller, E. Hurst.
TOP ROW: R. Maier, T. Lillie, J. Duchaine, P. Begley, L. Nelson, R. Ludwig, A. Olsen, R. Cullinane.



Actives:

Donald Arnson
Howard Beyer
Charles Brown
Robert Burns
Charles Calkins
Joseph Cowman
Harold Diegel
Richard Henderson
Roger Hendrick
Richard Hollingsworth
Hamilton Hurst
Jack Keller
Zigmund Kovaleski
Thomas Lillie
Peter Limber
Robert Ludwig
Charles Monahan
Lawrence Nelson
Robert Ramsey
Kenneth Schultz
Harold Sessions
Larry Simms
Jerry Smith
Fred Somes
Richard Wall
Gene Wolff
Jesse Woodring

Pledges:

Phillip Begley
Robert Cullinane
John Duchaine
Victor Emery
Frederick Garvey
Alfred Kohler
Robert Mosher
William McNeil
James Pilz
Jerry Walter

FARMHOUSE



Actives:

Robert Amerman
Stanley Anderson
A. Floyd Ayers
John Bardens
Harry Blair
Dale Brown
Jack Crockford
Gregory Dean
William Dickison
Joseph Feldmann
Clifford Fletcher
Duane Gerlach
Raymond Gregersen
James Hankinson
Gerard Heyt
Leonard Hill
Herbert Holmes
Robert Holmes
Cecil Kerr
William Koning
David Larson
Herman Lung
Moulton Lutz
John Manby
Raymond Mazur
James Pearson
Benjamin Porter
Gordon Ross
Donald Satchell
Jacob Venema
Robert Wilkins
Lynn Zimmerman

Pledges:

Robert Dewey
George Greenleaf



John Bardens, Gregory Dean, Herman Lung,
Dale Brown, Harry Blair, Gerry Heyt,
Lynn Zimmerman

Dale A. Brown *President*
Herman L. Lung ... *Vice President*
Gordon Ross *Secretary*
Gerald J. Heyt *Treasurer*

FIRST ROW: H. Berg, D. Satchell, H. Blair, J. Bardens, H. Lung, D. Brown, G. Ross, G. Heyt, L. Zimmerman, W. Dickison, J. Wright. SECOND ROW: D. Larson, R. Amerman, R. Wilkins, L. Hill, R. Gregersen, W. Koning, S. Anderson, D. Gerlach, R. Dewey, J. Crockford. TOP ROW: C. Fletcher, G. Dean, J. Hankinson, R. Mazur, J. Venema, M. Lutz, H. Holmes, R. Holmes, F. Ayres, J. Manby.

September twenty-first was a joyous day for all Farmhouse-men when we returned to our home at 526 Sunset Lane. After two years absence from the house, the noise of fraternity men echoes up and down the halls once more.

The purpose of our organization is to establish a home for worthy agricultural students or those in Related Science and to effect bonds of brotherhood among its members. During the past year we were accepted in the National Inter-fraternity council.

The chapter this year has had an increase in members because many of those that had taken a leave of absence, received points enough to graduate from the armed forces and return once again to continue their college education.

With the closing of each school year the chapter loses some of its members. Graduating this year in Agriculture are Dale Brown, Bill Dickison, Don Satchell, and Cecil Kerr. The Veterinary medics are Harry Blair, John Bardens and Gerard Heyt.



PI KAPPA PHI

Alpha Theta of Pi Kappa Phi like most of the fraternities on campus welcomed back some of their brothers from the armed services this year. With the prospect of having only one active member on campus fall term, the returned men were even more welcome.

The members found plenty to keep them busy—that is besides the usual studying—rushing and pledging was our first big job. We had sold the chapter house in 1944 so we really started from scratch. Bickering with real estate dealers and looking over various lots at times seemed futile, but it wasn't. With the availability of materials in the near future, we hope, Pi Kappa Phi will start building out on East Grand River along the banks of the Red Cedar . . . a new modern chapter house where we'll all be together again is our goal. The future of Pi Kappa Phi looks bright.



Ken Cleereman, Clyde Pardee, Phil Fyvie

Milford Morse *President*
Wes Ritchie *Secretary*
Max Ross *Treasurer*
Jack Lovett *Historian*

FIRST ROW: R. Blett, S. Radford, L. Sholl, M. Morse. TOP ROW: J. Stelzer, R. Morse, D. Ebbeson, P. Highman, D. Briggeman.

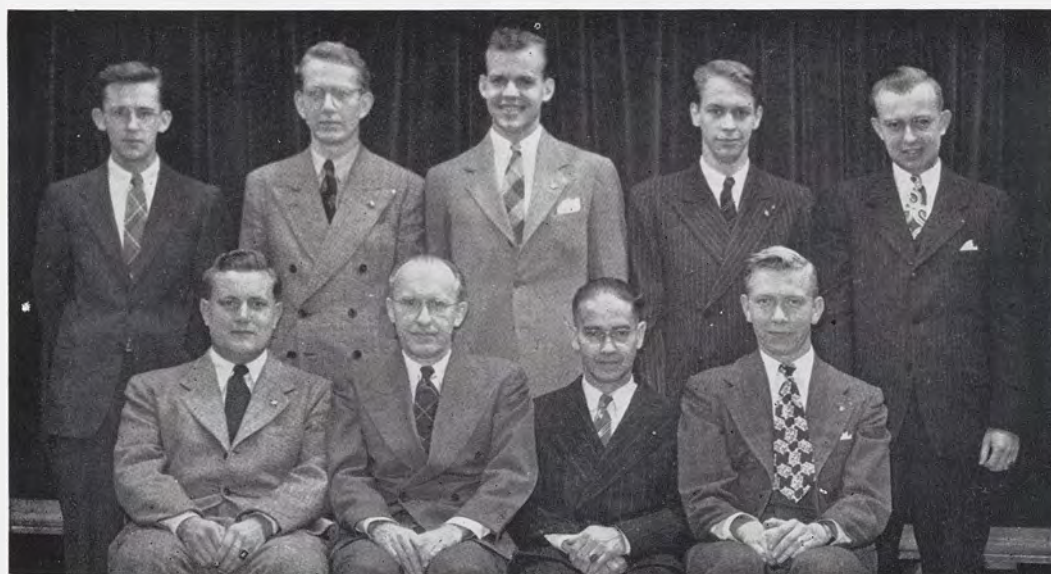

Actives:

Robert Blett
Kenneth Cleereman
Dalton Ebbeson
John Kaiser
Richard Kirkpatrick
Jack Lovett
Milford Morse
Clyde Pardee
Wes Ritchie
Max Ross

Pledges:

Robert Buys
Harold Jones
Jack Morris
Robert Morse
James Stelzer



FIRST ROW: D. Howard, J. Thomas, W. Beardslee, L. Brand, J. Halligan, G. Cooley, R. Arms, L. Smith, W. Fish, I. Konrad, R. Hankamp. SECOND ROW: J. Simpson, H. Mazur, J. Ross, J. Cronander, W. Johnson, R. Knudson, J. Jungbacker, B. Parsons, W. Knysh, P. Cole. TOP ROW: W. Stone, G. Shoemaker, S. Lindsay, H. Kaczynski, R. Krentler, G. O'Malley, D. Broderick, J. Watt, R. Johnson, B. Boring, G. Miner.



Actives:

Robert Arms
Walter Beardslee
Louis Brand
Gale Cooley
William Fish
Jack Halligan
William Harrison
Iggy Konrad

Pledges:

Richard Best
Burl Boring
David Broderick
Peter Cole
James Cronander
Milton Haitema
Robert Hankamp
Donald Howard
Robert Johnson
Warren Johnson
Jack Jungbacker
Henry Kaczynski
George Killmaster
Robert Knudson
Walter Knysh
Robert Krentler
Andrew Lindsay
Henry Mazur
Gale Miner
Gerard O'Malley
Bert Parsons
James Ross
Gerald Shoemaker
Jack Simpson
William Stone
James Thomas
John Watt

K A P P A

At last the armed forces have seen fit due to the cessation of hostilities to release to the Kappa Sigma Fraternity young stalwarts to carry on the traditional curricular and extra-curricular activities as of yore.

Editor-in-chief Prof. Smith has been relieved of his duties of writing, editing, and mailing Caduceus, Jr., the newsletter which brought many a Kappa Sig back to M. S. C. while in the service and it followed us to every corner of the globe.

Prexy Gale Cooley hammering away at the poor frightened Kappa Sig aspirants and making excellent use of his military experience . . . Senior Jack Hallegan, getting his pre-graduating physical at the end of the winter term from Doc Arms . . . Doc's verdict diagnosed Hallegan as a perfect specimen of a work horse . . . Crack-the-whip Beardslee, as a graduate student is enjoying the arduous task of indoctrinating the twenty-six new pledges . . . Big boy Brand, ably providing for wifey, but somehow finding wooden nickles difficult to use on the bus so that he can come out to meetings.

Fall term the boys will drag their kegs and mugs out to the hills and will be residing once again at their fraternity house on East Michigan Ave. We'll be seeing you fellows.

Gale Cooley*President*
 Ignatious Conrad ...*Vice-President*
 Bob Arms*Secretary*
 Jack Halligan*Treasurer*



S I G M A

Jack Jungbacker, George Dye, Walt Beardslee, Gale Cooley,
 Gale Miner, Pete Cole, Walt Knysh

Robert Arms, Bob Johnson, Dave Broderick, Henry Kaczynski,
 Robert Hancamp, Bill Harrison





After an absence of several years the Lambda Chi Alpha fraternity has again become an active organization on campus. Rushing and pledging fall term began with an informal dinner in the main dining room of the Union. Only two actives were on campus for the rushing. They were Chuck Ruck, a transfer from Indiana University and Brady Sullivan,

Charles M. Ruck *President*
 Joseph Davidson . . . *Vice President*
 Alvin Dufour *Secretary*
 Alfred Hambly *Treasurer*

L A M B D A

Joe Davidson, Dick Benefiel, Fred Eberhardt, Bob Koch, Bob Knox,
 Jay Dunkelberger, Phil Bruce, John Markham



Tom Reedy, Ted Matich, Lynn Baker, Don West, Frank Puls,
 Fred Eberhardt



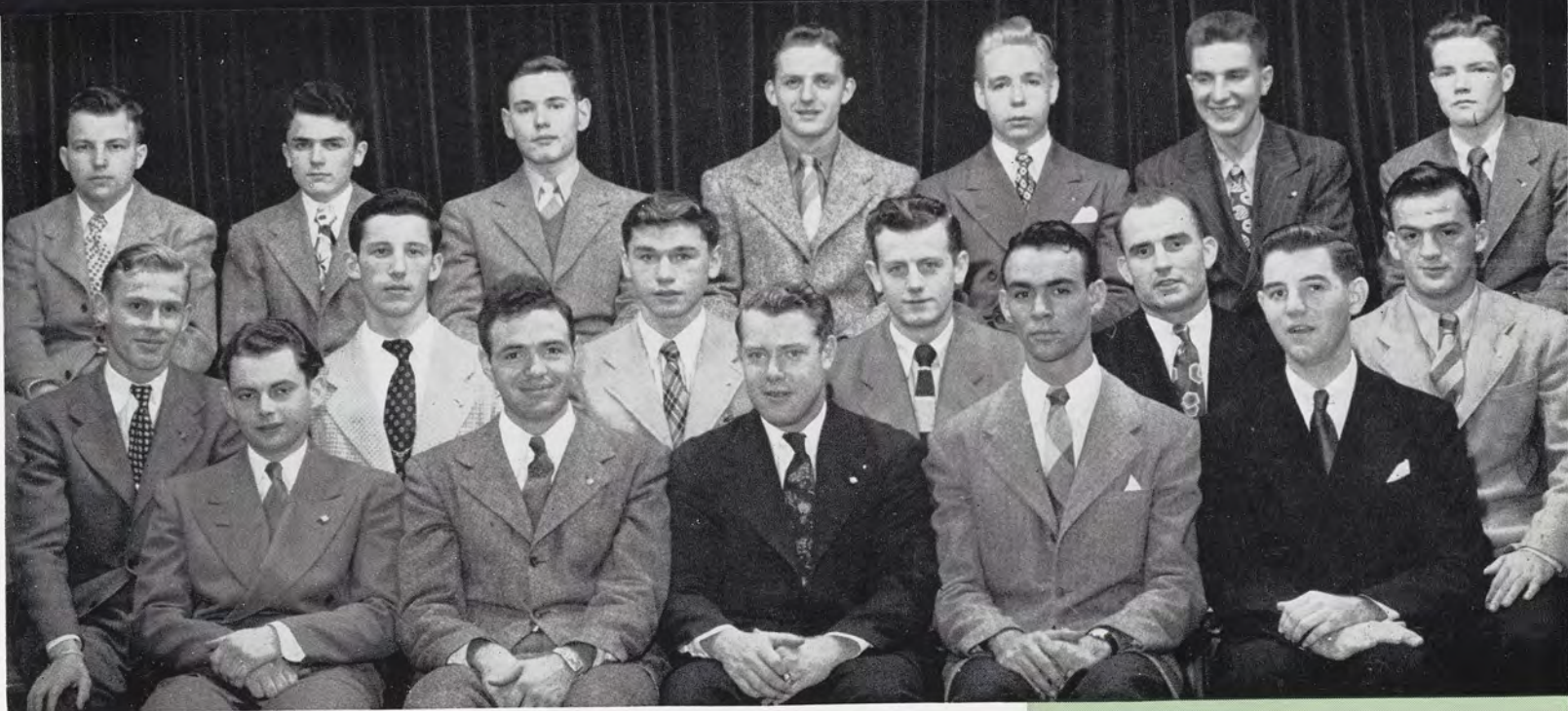

FIRST ROW: P. Bruce, J. Davidson, C. Ruck, A. Dufour, A. Hambly. SECOND ROW: F. Puls, R. Grinstead, T. Reedy, G. Mitchener, T. Matich. TOP ROW: F. Eberhardt, R. Leonard, W. Rice, J. Brightup, J. Struble, L. Baker, D. West.

CH I A L P H A

a transfer from Western Reserve. With the help of Charles Ball, Lambda Chi faculty adviser, and the splendid support of the alumni, a sufficient number of men were pledged to make possible the opening of our temporary headquarters at 535 West Grand River.

Social activities were not forgotten. Fall term a hayride was given in addition to radio parties planned to take place throughout the year. An exchange dinner with the Zeta Tau Alpha sorority gave us a chance to meet the girls living in the Lambda Chi house on Haslett street. The winter term party took place in the Union.

As in previous years the Lambda Chi's were "right in there" when it came to intramural sports, taking part in the many and varied sports offered on campus.

Since we have no graduating seniors with us now, next year will be the big one for us. With the return of our many brothers from the service, and moving back into our own "Haslett Hamlet" next fall, success is clearly written in the old crystal ball.



Actives:

John Brooks
Philip Bruce
Joseph Davidson
Alvin Dufour
Frederick Eberhardt
Alfred Hambly
George Mitchener
William Rice
Charles Ruck
John Struble
Brady Sullivan

Pledges:

Lynn Baker
James Brightup
Robert Ginstead
Richard Leonard
Theodore Matich
Frank Puls
Thomas Reedy
Donald Thayer
Donald West



FIRST ROW: J. Walker, A. Pearce, J. Kobs, G. Johnson, R. Haggerstrom, J. Osmer, W. Campbell, R. Hart, W. Baumgart, C. Lentz. SECOND ROW: J. Moran, A. Fernandez, F. Houser, J. Delaney, J. Busch, W. Johnson, R. McKiough, D. Egan, W. Kent. THIRD ROW: R. Young, J. McCann, D. Schmidt, R. Krull, S. Gibb, R. Zobel, W. Wheeler, C. Andre, J. DeLong, A. Wilson, D. Graham. TOP ROW: A. Nolen, W. Merchant, A. Jones, M. Lill, J. Willis, J. Gurney, M. Rowley, R. Johns, J. Fishleigh, R. Keyworth, J. Keyworth.



PHI

Actives:

Robert Allwardt
Edward Anderson
Carl Andre
William Baumgart
Walter Campbell
John Delaney
James DeLong
John Dodge
Thomas Egan
Alfonso Fernandez
John Fishleigh
Donald Graham
Romer Haggerstrom
Richard Hart
Frederick Houser
Glenn Johnson
William Johnson
Albert Jones
William Kent
John Kobs
Charles Lentz
Melvin Lill
John McCann
William Merchant
John Moran
Louis Nims
Arthur Nolen
James Nye
William O'Brien
John Osmer

Edgar Pearce
Richard Straight
Robert Thoits
Jack Walker
Roland Young
Maynard Zimmerman
Richard Zobel

Pledges:

Keith Cole
Charles Doane
Donald Funk
Leland Funk
Scott Gibb
Bertrand Hewett
Robert Johns
James Kilgore
Robert Krull
Manson Krebs
Philip Munson
Richard Nelson
Arthur Nist
Hugo Post
Edgar Riddell
Mason Rowley
David Schmidt
Stephen Utley
Wallace Wheeler
Joseph Willis
Asa Wilson

Again it's the time of the year that the brothers of Michigan Beta come to realize that some of their roommates are writing their last blue book, and packing their bags with all the assorted junk a fellow can collect in four years of college.

Now that Prexy Glenn is leaving us, the house manager finds he can put two others in the space occupied by the Johnson Gymnasium. The chapter will long remember Bill Baumgart, the Bloomington, Illinois log roller and his 10:29 phone calls to a certain dorm; Jack Moran's broad Irish smile, nearly smothered in a cloud of London Dock Tobacco smoke; and casual "Swede" Haggerstrom, always willing to help raise the scholastic average of his roommates.

Walt Campbell has finally succeeded in convincing the brothers that his native Kansas City is really in the State of Missouri, while Louis Nims is ready to agree with him on the good times that can be had there. When John Kobs starts his law course at the U. of M., we hope that he can succeed in getting Jack Walker out of bed at least in time for his three p. m. class.

The men's lounge of the Union will be missing Ed Pearce, the poor man's Eli Culbertson; but the pledges probably won't miss the work detail of Housemanager Jim Nye. The party boys in the house will have to get a new social chairman when Chuck "Bugs" Lentz will be busy next year working on his Masters. We haven't forgotten Dick Straight, who believes his future is in radio, or the man who made Grindstone City famous, John McCann. So long, and good luck Fellows.



Glenn Johnson *President*
 Fred Houser *Vice President*
 Walter Campbell *Secretary*
 Richard Hart *Treasurer*

DELTA THETA

Johnny Kobs, Fred Houser, Glenn Johnson, Jack Moran

Jack Moran, Walt Campbell, Jim Nye, Glenn Johnson, Chuck Lentz





As the strains of a toast to Phi Kappa Tau ring clear, we propose another toast to our brothers, past, present, and future.

Our two remaining vet students and our dog, Duffy, left spring term. Ed "I'm sorry, fellows, I've got to get over to the Kappa house" Morrison spent the year pounding the gavel. Interest outside the house was limited to that of good-will envoy to the "605" club. Bud Smith, our other vet, confined himself to no less than fourteen extra-curricular activities. Hardly an affair went by without the able hand of "Smeeth" pushing it along. With a

Edward Morrison President

Merrill Walker Vice President

John Locker Secretary

Paul Cline Treasurer

PHI KAPPA

Boyd Longyear, Ed Morrison, Paul Olenik, Howard Neale,
Don Bregger, Charles Costa, John Locker, Bud Cline



Bill Argyle, Bud Smith, Ed Morrison, Bill Utman





FIRST ROW: O. Smith, H. Neale, C. Costa, E. Morrison, P. Olenik, P. Cline, J. Locker. SECOND ROW: C. Larsen, W. Shupert, D. Schmicking, R. Denison, W. Pearce, R. Wilkins, M. Stuart, D. Bregger. THIRD ROW: W. Utman, C. Brown, J. Valas, J. Bovine, H. Welch, W. Argyle, W. Kalmbach, A. Jackson, G. Krum. TOP ROW: C. Christenson, R. Prince, F. Skibowski, J. Hayden, F. Johnson, H. Willard, B. Longyear, K. Elliot, E. Klein.

T A U

wreath of hemostats round their heads, we bade them fond farewell and "good cutting."

As for athletics, Rip Godfrey provided a few thrills with the football squad until benched by leg injuries. Walt Kalmbach ran his way to another letter with the track team. Warren Pearce, of the jet-propelled scrub-brush, was seen wearing numerals . . . rumor has it that he had something to do with the basketball team. Repeated questioning disclosed that Jim Shimer's minor letter was awarded for his efforts with the boxing team a few years back. Bud "the wheel" Cline, one of our "Who's Who" representatives, treasurer, embryo campus politician, and golfer has been wearing either his numerals or minor letter sweater every other day all year.

Still trying to figure out who made what motion is our secretary, Jack Locker. Howie "See what I mean" Neale, our social chairman, kept our social life full and our pockets empty. Vice-president Merrill "Do you go with girls" Walker, kept us singing and rushing. Paul Olenik, pledge master, had the pledges in line while Bob Argyle as house manager kept them busy.

See you all next fall, looking to even a more eventful year.



Actives:

Robert Argyle
William Argyle
Don Bregger
Robert Brown
Carl Christenson
Paul Cline
Charles Costa
William Culling
Robert Denison
Kenneth Elliot
Robert Godfrey
Frank Johnson
Walter Kalmback
Edward Klein
Gordon Krum
Jack Locker
Boyd Longyear
Edward Morrison
Howard Neale
Paul Olenik

Warren Pearce

Peter Prince
Albert Redmond
Paul Saunders
Charles Shimer
Bud Smith
Marshall Stuart
Williard Utman
John Valas
Merrill Walker
Robert Wilkins

Pledges:

Murry Bovine
Arthur Godfrey
Charles Larson
David Neiland
Jay Nichols
Harold Willard



FIRST ROW: W. Page, R. Byerly, J. Graves, J. Grant, R. Elliott, R. Kvitek. TOP ROW: J. Beye, J. Halladay, R. Smith, R. Bell, C. Crandell, D. Jones, G. Miller.



Actives:

Joseph Beye
Robert Byerly
Carroll Chapman
Charles Crandell
Richard Curtis
Austin Faulkner
J. Lee Grant
James Graves
Richard Kvitek
William Lolley
Eugene Miller
William Morris
William Page
Frank Prescott
Russell Reader
Herbert Sibilski
Richard Smith
Richard Weir
Robert Yeiter

Pledges:

Jack Halladay
John Hanna
Richard Hansen
David Hess
Ronald Kasperzak
Ed McCaleem
Harold Paul
Robert Wells

PSI

Dear Brothers:

Sorry not to have written since last year but have been attending classes.

You will be glad to hear that among the men who have returned to school are Dick Smith, Carrol Chapman, Dick Kvitek, Bill Lalley, and Dick Curtis.

We had a terrific time after the last MSC-U of M football game. Practically the entire chapter headed for one of Elliott's famous Toledo parties from Ann Arbor.

Under the heading of good news comes the fact that the house will reopen this coming Fall. Might develop into a party.

We are well represented in campus activities with Russ Reader, Bill Page, and Lee Grant taking care of athletics; Bob Byerly and Bill Page working on the State News; Jim Graves and Bill Page on Union Board; Bill Page on Student Council. On Sundays Page rests.

The Seniors who will graduate this year are Joe Beye and Lee Grant. We wish them well as they begin their long trek out into a peace-torn world. Tough two to lose.

Well, it finally happened. Jim Graves took the fatal step . . . marriage . . . and elected to remain in school.

The chapter was extremely sorry to see Brother Bob Elliott return to Kenyon College at the end of fall term. The "Deacon" will long be missed, and remembered perhaps most of all for his death-less statement, "People!"

The third anniversary of the chapter was celebrated last April with the return of many alumni. Needless to say a good time was enjoyed by all. Whether you are working or being supported by your rich Uncle we are looking forward to seeing you and in the meantime the best of luck to you all.

Yours in the Bonds,
Epsilon Nu of Psi Upsilon



J. Lee Grant *President*
Joseph Beye
..... *Corresponding Secretary*
Robert Byerly .*Recording Secretary*
Robert Elliot *Treasurer*

U P S I L O N

Lee Grant, Chuck Crandell, Dick Smith, Dick Curtis,
Ronny Kasparzak, Dick Kvitek, Bill Page,
John McCalland, Carroll Chapman

Lee Grant, Dick Curtis, Bill Page, Dick Smith, John McCalland,
Joe Beye, Chuck Crandell





After weathering the war, the Sig Alph boys returned to school last fall with all the fraternal spirit of pre-war days. The winter term formal was a party that brought back memories of pre-war standards and traditions. With the end of hostilities many of our former members and alums came back to see us

Howard Grasher *President*
 Jake Milliken *Vice President*
 Ray Zarza *Secretary*
 John Titus *Treasurer*

S I G M A A L P H A

Hank Reniger, Ray Wells, Chester Lulek, Bob Bremer, Bob Schleicher, Jacob Milliken, Ted Corson, Nick Gregory, Don Christiansen



Doug Hird, Bob Jewell, John Titus, Doug McCluskie, Ray Howard



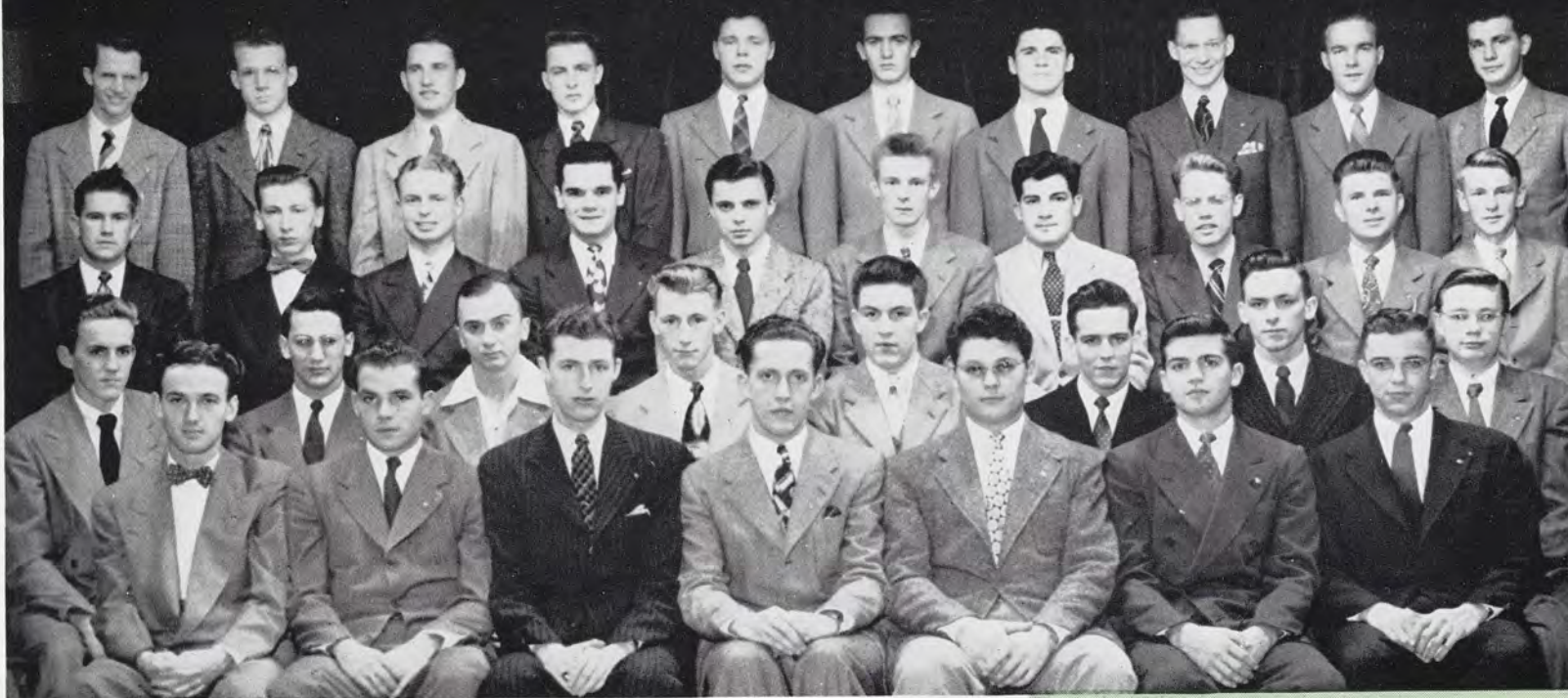

FIRST ROW: T. Corson, J. Milliken, B. Thomas, D. Hird, R. Jewell, J. Titus, R. Azelton. SECOND ROW: J. Caird, R. Maccardini, J. Gregory, R. Mullen, D. Simons, R. Meagher, G. Henry, D. Christensen. THIRD ROW: D. Vigas, D. Dargo, T. Christiansen, R. Seelye, J. Herrick, D. Thaden, R. Schleicher, D. McCluskie, T. Yaggee, H. Jacobson. TOP ROW: H. Reniger, R. Love, R. Skinner, T. Pembleton, R. Bremer, L. O'Connor, C. Lulek, R. Wells, R. Howard, E. Rusinski.

EPSILON

again. Eight of the Army's "big push" members of '43 returned to civies again and came back with us winter term. We're looking forward to seeing all the old boys again soon.

With March came the end of undergraduate days for eight of Minervas' sons. Bob Azelton, who's been mixing marriage with vet medicine, and Doug Hird, ex-sales manager of the Wolverine, whose presence will be missed at 548 M.A.C. both hung out their shingles. Ray Howard, Bob Jewell, and Doug McCluskie, all having passed their pins on for safe-keeping, also answered the call of Veterinary Medicine. Prexy Howie Grasher and Bill Johnson, who came back winter term to earn their sheepskins, will seek their fortunes in the field of business. John Titus will continue his studies in the graduate school of soils.

It's "So Long for now" from the Bogue Street Gang We'll see you all later.



Actives:

Holt Ackerman
Robert Azelton
Chris Baryames
Robert Bremer
Thomas Christensen
Theodore Corson
Donald Dargo
Howard Grasher
Nicholas Gregory
George Henry
Douglas Hird
Raymond Howard
Harry Hughes
Frank Huxtable
Harold Jacobson
Robert Jewell
William Johnson
Robert Lamissies
Augustus Lanier
Jack Leonard
James Leonard
Richard Love
Chester Lulek
Reno Maccardini
Douglas McCluskie
Raymond Meagher
Jacob Milliken
Donald Moore

Robert Mullen
Bud Nelson
Lawrence O'Connor
Thomas Pembleton
Henry Reniger
Robert Schleicher
Robert Shipper
Donald Simons
William Springer
Richard Skinner
Donald Thaden
Brooks Thomas
John Titus
John Vandervoort
Donald Vigas
Raymond Wells
Ray Zarza

Pledges:

Rod Dickinson
Pierre Gonon
James Herrick
Norman McCormick
Thomas Rusinski
Thomas Northway
Edward Rusinski
Ben Skelton
Theodore Yaggee



FIRST ROW: C. Meyers, G. Doyle, F. Meyer, R. Nuttall, D. Couey, D. Goldsmith, R. Abbott. SECOND ROW: C. Alemar, D. Richardson, E. Brink, R. Dodge, R. Ballard, P. Hellenga, R. Bills, R. Mosher. THIRD ROW: D. Willis, J. Ivory, H. Sheridan, D. Perry, W. Stevens, W. Downs, J. Fitzgerald, G. Cole, G. Lawley, B. Wyatt. TOP ROW: F. Cassidy, J. O'Grady, W. Preston, J. Ross, J. Pardee, J. Snyder, D. Nethercot, R. Roland, R. Edinger.



S I G M A

Actives:

Russell Abbott
Carmelo Alemar
Robert Ballard
Robert Bills
Edward Brink
Floyd Cassidy
Gordon Cole
Darrell Couey
Robert D. Dodge
George Doyle
William Downs
Robert Edinger
John Fitzgerald
Daniel Goldsmith
Herbert Gomez
Paul Hellenga
John Ivory
Jerrold Keyworth
George Lawley
Richard Maher
Wallace McLay
Glenn Menter
Frederick Meyer
Robert Mitchell
Richard Mosher
Charles Myers
David Nethercot
Roy Niemeyer
Robert Nuttall

John Pardee

Norman Perrin
Richard Postiff
William Richards
Donald Richardson
Robert Roland
James Ross
Harry Sheridan
Jack Snyder
William Stevens
James Sullivan
Byron Wyatt

Pledges:

Stanley Atkinson
Robert Knight
Peter O'Brien
James O'Grady
Willard Pearson
Darrell Pratt
William Preston
William Reed
Charles Roby
Wendell Scheidt
William Shannon
Albert Skinner
George Snowdon
David Willis
Donald Willis

"Our name is Sigma Chi, sir."

In the category commonly known as Vet Medicine, Russ "my girl Doris will be my assistant" Abbott and Bob "Barbies coming up. Who will patrol my beat for me?" Nuttall . . . Jack "December fifteenth was my day" Ivory who walked up the aisle with Rene Youngquist . . . Bob "just call me Alf" Myers, putting his banking course to good use . . . his position was taken over jointly by Bud Wyatt and John Fitzgerald . . . Danny "Dworsky's my boy" Goldsmith and Gordy "Grunt and Groan" Cole helping the Phys. Ed. Department to function . . . Roy Niemeyer running around in Jenison Field House and quite the model as the rumor goes . . . Lawley, Stevens, and Perry and their excursions to the I.M.A. at Flint . . . George "I'm tired of being an axle. I want to be a 'big wheel'" Doyle . . . and Bob "let's trade places" Dodge, trying to combine their talents to get a little publicity. Bob "we need a little donation for this week's bowling" Ballard . . . Bill Downs anxiously awaiting his wife's arrival from Australia . . . Fred Meyer one of our contributions to the campus police . . . Jack "what's the odds on twins?" Pardee . . . Darrell Couey mapping out his tactics for his

future operations . . . Dick "when shall I buy the cigars?" Maher, playing duets with Fitzgerald . . . Don Richardson with his heavy head . . . Bill Butt, our contribution to the Written and Spoken English department. And so it goes, each one of the boys adding humor and fun to the fraternity.

The highlight of our social calendar was the Sweetheart Ball at which Marion Cannon was crowned our "Sweetheart of Sigma Chi."



Robert Nuttall *President*
 Darrell Couey *Vice President*
 Fred Meyer *Secretary*
 Robert Myers *Treasurer*

C H I

Bud Wyatt, George Lawley, Bob Roland, Ted Brink, Ron Helwig
 Bob Dodge



Bob Nuttall, Bob Ballard, Russ Abbott





Far be it from hard hearted college men to be sentimental, but we're going to miss our eight seniors who will be leaving us soon.

Led by Jack Carrier, house prexy, ex-Interfraternity Council President, and big splash in the Jenison pool—it has been a great year. Gil Haley, club athletic director has done a great job as evidenced by the additions to the brass over the fireplace. Gil will also leave a big gap

Jack Carrier *President*

Ray Pryser *Vice President*

Victor La Branche *Secretary*

Glenn Moore *Treasurer*

S I G M A

Ray Pryser, Glenn Moore, Glen Hatfield, Jack Carrier, Bob Carrier, Shorty Krall, Meredith Yarling



Joe Beyer, Bob Reault, Doug Fritz, Dick Poole





FIRST ROW: G. Haley, V. Labranche, M. Yarling, J. Carrier, R. Pryser, G. Moore, E. Hotchin. SECOND ROW: R. Carrier, J. Beyer, D. Fritz, L. Gunderson, W. Krall, T. Geoghegan, R. Reault, G. Hatfield. THIRD ROW: S. Contos, D. Coddington, J. Demond, D. Stewart, C. Parrish, J. Quigley, D. Dingman, A. Quigley, W. Hart. TOP ROW: C. Clark, C. Holland, D. Poole, D. Joyce, K. Esbaugh, H. Lacey, M. Patterson, G. Goodband, N. Taylor.

N U

in the Interfraternity Council and Student Council when he leaves. Shorty Crawl will leave behind the reputation of a genuine B.M.O.C.—they don't grow 'em much bigger, and Shorty's large shoes will be hard to fill on the varsity basketball team. Gordy Goodband and Vic LaBranch, the dog and cat men, famous for their telephone conversations, will be remembered by all. "Victa" is retiring president of the Junior A.V.M.A. and "Gawdie" has also held many offices in the Vet. department. House-manager, Meridith Yarling, varsity baseball player, Indiana's traveling publicity agent, and president of the house bedtime club, will also be packing his bags.

We will miss Glen Moore, and his car. Big Bolt is house treasurer and has been Bachman's right hand man as football manager for the past two years . . . also Ray Pryser, house vice prexy and varsity baseball manager who was famous for activities on and off the campus . . . You've all done a great job, men, the best of luck to you.

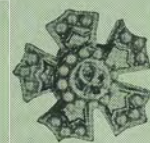

Actives:

Joseph Beyer
James Carr
Jack Carrier
Robert Carrier
Carl Clark
Don Coddington
Stephen Contos
John Demond
Kent Esbaugh
Douglas Fritz
James Funston
Gordon Goodband
Jack Goodrich
Leroy Gunderson
Gilbert Haley
Wilbur Hart
Glen Hatfield
Charles Holland
Donn Joyce
Richard Kieppe
George Kinas
William Krall
Victor LaBranche
Glenn Moore

William Pirronello

Richard Poole
James Pruett
Ray Pryser
Arlon Quigley
James Quigley
Robert Reault
Thomas Riordan
Donald Stewart
Norman Taylor
Gordon Trobert
Eugene Walsh
Theodore Wonch
Meridith Yarling

Pledges:

Amien Carter
Robert Maldegen
Henry Maurer
Donald Morfee
Charles Parrish
William Stone
Lawrence Thompson



FIRST ROW: B. Ott, J. McCaughna, R. Butler, T. Fetterman, D. Heberholz, D. Dumouchelle, SECOND ROW: T. Langdon, R. Beckord, J. Ellet, T. Smollett, R. Fenstermacher, J. Fielder, A. Walkup. TOP ROW: J. Smith, J. Cauffiel, L. Ferguson, D. Eckert, N. Moran, R. Taylor, D. Cault, C. Cooper, F. Lukowski, E. Ebert.



Actives:

Raymond Beckord
Robert Butler
Richard Caskey
Donald Cuatt
Donald Dumouchelle
Dean Eckert
Ralph Fenstermacher
Thomas Fetterman
Joe Fielder
Donald Herberholz
Thomas Langdon
Florian Lukowski
John McCaughna
Bruce Ott
Norval Moran
Richard Pennington
George Pierce
James Shafer
Arnold Walkup

Pledges:

Walter Avis
James Cauffiel
David Cookley
Malcom Cooper
Earl Ebert
James Ellet
Lynn Ferguson
James Smith
Theodore Smolinski
William Sussdorf
Richard Taylor

T H E T A

The school year 1945-46 started an entirely new chapter in the fraternity lives of the boys of Beta Zeta. The fifteen actives and eight pledges present fall term had never had the privilege of living in the home-like chapter house on Abbott Road. Winter term found all of us, for the first time in three years, under the same roof.

We made it back just in time so that our four graduating seniors could have a taste of real fraternity life. Don Herberholz and his talented paint brush will always be remembered, as will Florian Lukowski and his practical jokes, also John McCaughna and his response of "So-long, fellows, I've got to be on my way to keep an important engagement." Dr. Bruce Ott, our social chairman, will no longer be around to patch us up after the Bowery Ball. Dean Eckert returned to school last fall with an added responsibility . . . a wife. Good luck, fellows.

With its increased membership Theta Chi has once again regained its stride in campus affairs. We are hoping that soon many of our returning servicemen will be with us to carry on our traditions. Beta Zeta of Theta Chi has taken on a resemblance of the days gone by, but not forgotten.

Robert Butler President
Thomas Fetterman Secretary
Donald Herberholz Treasurer



C H I

Walt Avis, Bob Butler, Tom Fetterman, Tom Smollett,
 Dick Pennington, Jim Shafer



Jim Shafer, Florian Lukowski, Dick Caskey, George Pierce,
 Don Dumouchelle



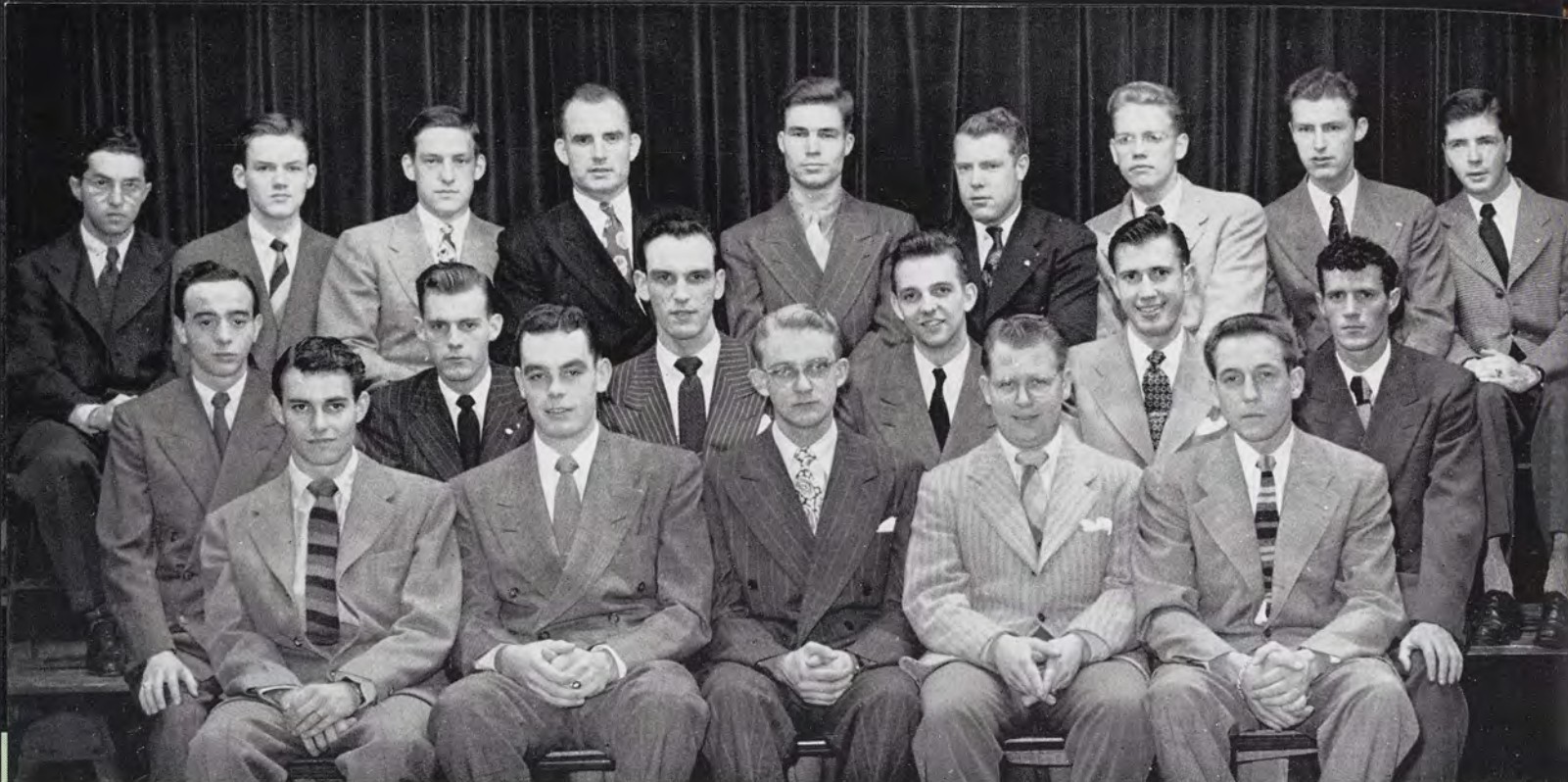

FIRST ROW: P. Cline, R. Butler, R. Fenstemacher, R. Buckenhizer, G. Haley. SECOND ROW: H. Ward, J. Potts, G. Wolff, R. Henderson, R. Mosher, M. Patterson. TOP ROW: H. Milinsky, O. Smith, J. Foley, B. Sullivan, R. Hubbard, C. Ruch, D. McCluskie, B. Thomas, R. Haggerty.

Interfraternity council is the governing body for all fraternities. Register your radio parties . . . shall all frats have house mothers . . . are the winter term parties strictly formal . . . rushing . . . pledging . . . hellweek . . . paddles . . . initiation . . . exchange dinners . . . all these and many more are the problems I.F.C. must deal with. With men returning to campus I.F.C. has spent a busy year keeping the sixteen active fraternities within bounds. Each fraternity is represented by two members

which make up the council governing body.

Organization and supervision of interfraternal sports are carried on by I.F.C. These include basketball, bowling, soft ball and other sports discontinued during the war.

This council also sponsors one of the big all-college dances each year. Jan Savitt was the name of the band which I.F.C. had at State for its semi-formal fall term. Spring term the I.F.C.-Pan Hel dance was held again. In pre-war days this was an annual affair.

INTER-FRATERNITY COUNCIL

INTER-FRATERNITY COUNCIL

ALPHA EPSILON PI	Harold Malinski, Fred Aronson
ALPHA GAMMA RHO	John Foley, Richard Hubbard
ALPHA TAU OMEGA	Robert Buckenhizer, Robert Haggerty
DELTA CHI	John Potts, Howard Ward
DELTA SIG	Richard Henderson, Gene Wolff
FARMHOUSE	John Bardens, Joseph Feldmann
PI KAPPA PHI	Milton Morse, Robert Blatt
KAPPA SIGMA	John Halligan, Gail Cooley
LAMBDA CHI ALPHA	Charles Ruck, Brady Sullivan
PHI DELTA THETA	John Kobs, John Asmer
PHI KAPPA TAU	Bud Smith, Bud Cline
PSI UPSILON	J. Lee Grant, Robert Byerly
SIGMA ALPHA EPSILON	Brooks Thomas, Robert McCulskie
SIGMA CHI	Richard Mosier, Robert Nuttal
SIGMA NU	Gil Haley, Pat Paterson
THETA CHI	Ralph Fenstemacher, Robert Butler

Fall term a smoker is sponsored for all new men on campus that they may become acquainted with fraternities, frat men, and their part of campus life. Last year representatives from campuses throughout the country met for a three day National Interfraternity Council conference, during which they discussed different aspects of post-war planning for fraternities.

With the male population at State growing and fraternities moving back into their own houses again I.F.C. has an active future to look forward to.



Ralph Fenstemacher, Bud Cline,
Bob Buchenhizer, R. B. Daubert,
Dick Mosher, John Bardens,
Pat Patterson



Russ Reader, O. L. Smith, Charlie Costa,
Bob Butler



FIRST ROW: R. Scott, M. Clark, S. Symmonds, M. Parkinson, J. Bowman, J. Potter, J. Malicki. TOP ROW: J. Attwood, S. Clark, D. Lamont, J. Carey, N. MacRae, B. Johnstone, T. Lucas.



FIRST ROW: S. Ginsburg, R. Dunlop, B. Glass, M. Slack, A. Evans, D. Peterman, M. Mead. TOP ROW: A. Winkelman, J. Armstrong, M. Smith, B. Quayle, C. Bratz, M. Vallet, B. Card.

The Panhellenic Council consists of two representatives from each sorority, whose aim it is to integrate all inter-sorority activities and to work with I. F. C. on activities which concern both fraternities and sororities.

The new Deferred Rushing System was installed this year for the first time, and Panhel approved the colonization of Delta Gamma bringing the number of national sororities to fifteen.

PAN HELLENIC COUNCIL

PAN HELLENIC COUNCIL

ALPHA CHI OMEGA.....	Sally Clark, Dorothy Lamont
ALPHA GAMMA DELTA.....	Thais Lucas, Jane Malicki
ALPHA OMICRON PI.....	Joanne Attwood, Norma MacRae
ALPHA PHI.....	Mary Clark, Margaret Parkinson
ALPHA XI DELTA.....	Mary Helen Chick, Joyce Potter
CHI OMEGA.....	Betty Card, Barbara Quayle
DELTA GAMMA.....	Janet McFarlan, Suzanne Petertyl
DELTA ZETA.....	Carroll Bratz, Adoree Evans
GAMMA PHI BETA.....	Renee Scott, Joan Bowman
KAPPA ALPHA THETA.....	Barbara Glass, Mary Vallet
KAPPA DELTA.....	Josephine Carey, Beverley Johnstone
KAPPA KAPPA GAMMA.....	Mary Slack, Shirley Symmonds
PI BETA PHI.....	Ruth Dunlop, Marilyn Mead
SIGMA KAPPA.....	Joyce Armstrong, Marion Murdoch
ZETA TAU ALPHA.....	Delphine Peterman, Malvina Smith
PHI SIGMA SIGMA.....	Shirley Ginsberg, Adia Winkelman

Fall term the annual convocation was held at which the scholarship trophy was awarded. During winter term an inter-sorority conference took place to which each sorority sent an active member as a delegate to meetings held at the various houses. The discussions centered about current sorority problems.

Many of the war-time restrictions on rushing were lifted this year, and plans are underway to restore many of the affairs of prewar years.

Panhel sponsored the annual "Sorority Sing" and held its Installation Banquet in the spring.



Nina Burks, Joane Beattie, Betty Card,
Marianna Hancock

Mary Slack *President*
Barbara Glass *Vice President*
Adoree Evans *Secretary*
Jane Malicki *Treasurer*

Caroll Bratz, Mary Slack, Jane Malicki,
Renee Scott, Poppy Clark



ALPHA CHI OMEGA

Dorothy LaMont *President*
 Margaret Swan *Vice President*
 Dorothy Martin *Secretary*
 Bernice Horn *Treasurer*

FIRST ROW: S. Anderson, S. Averill, D. Martin, D. Lamont, M. Swan, V. Tomion, D. Kitchen. SECOND ROW: E. Gardner, B. Brattin, D. Howlett, N. Knowlton, V. White, C. Schier. TOP ROW: W. Walcott, C. Rorick, H. Ryan, M. Grow, B. Brown, J. Vallez, B. Glassbrook, B. Horn.

FIRST ROW: D. Percival, S. Clark, M. Metcalf, R. Houck, B. Rendall, K. Telfer, G. Oviatt, G. Metcalf. SECOND ROW: B. Harkin, I. Linck, J. Allmayer, R. Hickman, B. Bergers, N. Knowlton, V. McElhinney, B. Lucas. TOP ROW: V. French, M. Cannon, V. Bailey, A. Kirkut, M. Lowe, V. Jones, B. MacLean, J. Wilson, M. Dudgeon, M. Janes.



"You mean I'm gonna be 'grilled'?"

"It's painless, pledge, just a pause in the grill for senior identification."

President? Dottie Lamont! That's right; she's over there getting the inside info in who's whose for the State News. Brown eyes and lashes like no one else's.

Secretary? Marty . . . the tall gal with the rare sense of humor . . . good news on the paper, too, and good marks from the profs.

And what's Bernice? She's our treasurer and

an eager Wolveriner . . . a nice combination of quick smiles and ever-ready laughter.

And speaking of energy; wonder what we'll do without Carol, sparkling as her diamond, to keep our sports on the ball. Or Mary Ann's immortal practical jokes. We love 'em.

Hul-lo Jacquie . . . been riding? Have a coke. Ginger and Nan are over there with their Vets. Cathy and Helen just came in. How's your knittin' coming, Betty? Not to mention Home Management House. There's another



Dotty LaMont, Margie Swan, Bernice Horn, Carol Schier, Jane Walcott

party at Glassy's next Friday. . . . ummmmm.

See you later, Suzy. Love your hair that way. Theta Alpha Phi, Mortar Board, and presiding over A.W. S. keep you sorta busy.

Hear that serenade last night? S.A.E.s for Esther, Tommy's pin is Sigma Nu; Swanny's diamond from her Jack. She's our vice-president and a grand pledge-trainer.

Is that French and/or Spanish that Jean and Blanche are speaking now? Sure hope Susie is finding practice teaching easier than she'd feared. Did you know that all three are in Sigma Delta Pi? Kitch, trying to accumulate a complete list of Presidents for the Wolverine.

'Bye now, pledge; campus life is all too short; I guess I'll reminisce and have just one more coke.

Sue Anderson, Kay Telfer, Esther Gardner, Jackie Vallez, Nancy Knowlton, Jane Kitchen



Actives:

Jayne Allmayer
Suzanne Anderson
Susan Averill
Virginia Bailey
Brenda Bergers
Blanche Brattin
Betty Brown
Sally Clark
Marion Dudgeon
Esther Gardner
Barbara Glassbrook
Mary Grow
Virginia Hanel
Bernice Horn
Rachael Houck
Jean Howlett
Margaret James
Virginia Jones
Agnes Kirkut
Jane Kitchen
Nancy Knowlton
Norma Knowlton
Dorothy LaMont
Irene Linck
Barbara Lucas
Barbara MacLean
Dorothy Martin
Valerie McElhinney
Georgia Metcalf
Mary Metcalf
Jean Monroe
Gayle Oviatt
Marion Parker
Dorothy Percival
Betty Rendall
Catherine Rorick
Helen Ryan
Carol Schier
Margaret Swan
Kathryn Telfer
Virginia Tomion
Jacqueline Vallez
Jane Walcott
Virginia White
Jane Wilson

Pledges:

Marion Cannon
Barbara Davies
Virginia French
Betty Lou Harkin
Ruthella Hicks
Holley Johnson
Jean Kumke
Mary Linker
Mildred Lowe
Vivian Oviatt
Doris Pick
Shirley Prance
Margaret Pritchard
Betty Rypsam
Helen Thorburn
Marjorie Wagner



Actives:

Donna Austin
Catherine Balz
Patricia Bullis
Irene Cunat
Sally Dancer
Doris Englehardt
Dorothy Englehardt
Jean Englehardt
Bonnie Essert
Marion Farmer
Margaret Foster
Claire Frimodig
Marcella Gast
Helen Gover
Margie Hale
Barbara Hoard
Joyce Howlett
Ann Kaplan
Mary Kelly
Thais Lucas
Rita Makoski
Maxine Malcolm
Jane Malicki
Marie Matte
Bonnie Jean McKay
Anna Metzger
Margaret Mosher
Virginia Moss
Joan Mulholland
Jeanne Nesman
Charlotte Nevitt
Jean Petersen
Iva Jo Rabold
Alice Rutherford
Beverly Sedwick
Patricia Sheppard
Barbara Sibley
Beth Smith
Julianne Strate
Doreen Terry
Betty Teysen
Jean Thomson
Markine Traynor
Elinor Treleven
Jean Trinkner
Helen Turnblom
Virginia Van Tassel
Jacqueline Walton
Margaret Ware

Pledges:

Evelyn Bell
Joan Frederick
Patricia Karkau
Rosmary Kean
Joyce Manker
Doris Melford
Doris Ruehl
JoAnn Schaefer
Shirley Simpson



Joyce Howlett, Marion Farmer, Barb Sibley, Donna Austin, Barbara Hoard, Marcie Gast

"We'll always welcome you there, in that cozy armchair, in that Alpha Gamma Delta house that's home," . . . soon eighteen seniors from the Alpha Gam house will add their names to our list of Alums, and each one will leave behind her a houseful of memories.

Every morning we would hear Dot and Doris Englehardt discussing what they would wear for that day . . . and then off they'd hurry to the Wolverine office to take up their positions as chief executives of the staff. Lunchtime would bring Dorine Terry home from her morning of practice teaching, never failing to relate the latest antics of "the infants." At one o'clock every afternoon the piano was in use by Barbby Hoard, practicing her music lesson, or we would hear Marion Farmer playing her famous Polonaises. We'll never forget Dorothy "house president" Bull who divided her time between the Chem building, Harvard, and her house duties . . . and Joyce Howlett, who after spending a day in the speech department, would tell us we should lower our voices . . .

Doris Englehardt, Doreen Terry, Biddy Balz, Ann Kaplan



ALPHA GAMMA DELTA

Markine Traynor *President*
 Ann Kaplan *Vice President*
 Margaret Mosher *Secretary*
 Jean Morrill *Treasurer*

FIRST ROW: D. Englehardt, M. Mosher, M. Gast, M. Traynor, D. Bull, A. Kaplan, W. Morrill. SECOND ROW: A. Nesman, P. Sheppard, J. Malicki, D. Terry, A. Metzger, M. Farmer, C. Frimodig, R. Makoski. TOP ROW: B. Sibley, D. Englehardt, C. Balz, B. Hoard, D. Austin, J. Howlett, B. McKay, M. Matte, T. Lucas.

FIRST ROW: B. Essert, E. Treleven, C. Nevitt, B. Sedwick, M. Hale, V. Moss. SECOND ROW: J. Trinkner, E. Smith, I. Cunat, M. Foster, R. Kean, H. Turnblom, P. Bullis. TOP ROW: S. Dancer, I. Rabold, J. Englehardt, M. Ware, J. Petersen, A. Ruth-erford, V. VanTassel, B. Bos, G. Wagner.



Patty Sheppard always missing meals because of a radio rehearsal . . . the jitterbug demonstrations of Marcie Gast, our cheerleader . . . and Barb Sibley burning a hole in her skirt.

There was always the talk of wedding plans among treasurer, Jean Morrill, Biddy Baltz, our talented pianist, and Jean Nesman, who made housekeeping easier by majoring in Home Ec. Marty Mosher, recording secretary, active in Theta Alpha Phi, dramatics honorary, and Ann Kaplan never failing to amuse us with her

realistic facial expressions in telling a story.

Donna Austin and Janey Malicki had their problems . . . Donna worrying about the possibilities of Bob going into movies, and Jane wondering how she would manage to see Barney when he was in Florida training with the Tigers. Every night when the rest of us were in bed, we could hear Markine Traynor, Alpha Gam president, finally finished with her studying, make her way up to bed, softly humming the strains of "Candlelight Time."

ALPHA OMICRON PI

Vernice Knauss *President*
 June Szosz *Vice President*
 Jean Zook *Secretary*
 Mildred Pickett *Treasurer*

FIRST ROW: D. Rinehart, J. Zook, V. Knauss, J. Szosz, M. Pickett. SECOND ROW: D. Baguley, P. Larkin, N. MacRae, F. Ernsberger, O. Sivanov. TOP ROW: W. Helfrich, J. Gamble, P. Rasmussen, V. Klap, J. Smith, C. DesJardins, B. Landis, J. Attwood.

FIRST ROW: M. Trainor, R. Osterholt, G. Wright, J. Macklem, M. McCallum. SECOND ROW: G. Burch, C. Cox, D. Klap, C. Baumgras, A. Lodeesen, J. Slater. TOP ROW: W. Pinch, S. Hummitch, J. Deisch, J. Corey, J. Casteel, P. Webster, S. Thorpe, P. Cronin.



The seventeen seniors who helped to initiate the new house at 505 M.A.C. are leaving the underclassmen a set of high standards to follow and some memories never to be forgotten.

"Vicki" Knauss, our vivacious president, who has led us through a most successful year will be remembered for her inspiring phrase "Come on Kids." Will we ever forget Norma MacRae, known as "Mac" with her red hair and her calorie counting . . . Baguley, the Chem major, who is always a good mixer at work and play, or "Zookie", co-chairman of Big Sister Council,

and always last one up for an eight o'clock?

Two gals with additional reasons for leaving school are Doris Rinehart and Pat Larkin, brides-to-be come graduation. Pat, our Speech major, will be making her speeches to Hal Beck, and Doris with her Phys. Ed. training will be able to handle husband Bill.

We also say farewell to Music major "Marg" Miles, the quiet type until turned loose with the English horn or asked to give a soprano rendition of "Sweetheart of AOPi." Our "Sweetie" Helen of the sunny disposition won't find it



June Szosz, Doris Baguley, Carol DesJardins, Olga Sivanov, Patricia Rasmussen

hard to charm her small students. We'll miss Pat Rasmussen who was forever ruining the figures of sister AOPi's with the delicious fried chicken brought from home. Jean Smith, the bridge fiend who has the warmest watchinest brown eyes Olga Sivanov, the energetic history major Betty Landis, the Institutional major with the melodious voice, and Jeanne Gamble who will set about bettering the world with her social service work.

Millie Pickett who takes time out from her treasurer's duties to read "The Little Prince" to her fourth graders. Ginny Klap is also waiting for graduation with the one ambition of becoming related to the arts. Into the capable hands of W.A.A. Secretary Fran Ernsberger was placed the job of keeping AOPi's "in their positions" in all sports activities. It is from Carol DesJardins that we borrow the phrase which ends this brief history. "That's all folks." Our best wishes for your every success, sisters of Alpha Omicron Pi.

Sue Hummitch, Wilma Pinch, Vernice Knauss, Jean Gamble, Joyce Deisch



Actives:

Joanne Attwood
Doris Baguley
Caroline Baumgras
Gloria Burch
Carlita Cox
Joyce Deisch
Carol DesJardins
Frances Ernsberger
Jean Gamble
Wilma Helfrich
Suzanne Hummitch
Dorothy Klap
Virginia Klap
Vernice Knauss
Betty Landis
Patricia Larkin
Jean Macklem
Norma MacRae
Marjorie McCallum
Margaret Miles
Louise Osterholt
Mildred Pickett
Wilma Pinch
Patricia Rasmussen
Doris Rinehart
Olga Sivanov
Jean Slater
Jeanne Smith
Helen Sweet
June Szosz
Shirley Thorpe
Marion Traynor
Gretchen Wright
Jean Zook

Pledges:

Kathryn Adler
Phyllis Cronin
Jean Ingerson
Alice Lodeesen
Phyllis Webster



Actives:

Virginia Borglin
Elaine Brandt
Jennie Bruland
Janet Cauffiel
Mary Clark
Marion Clarke
Virginia Collins
Jeanne Cooper
Patricia Craig
Julie Cromley
Phyllis Dawson
Carmela DiPietro
Doris Geiger
Violette Gulliver
Joyce Halbert
Gertrude Hamilton
Elizabeth Hammond
Mary Elizabeth
Hanson
Jane Hite
Margaret Jackson
Margot Jaques
Janet Johnson
Joyce Johnson
Patricia Jones
Joyce Jorae
Mary Kay Joseph
Katherine Kemp
Joan Klahn
Dora Jean Lindbloom
Mary Loring
Dorothy Martin
Joan McCaffery
Marjorie McMahon
Jean Mobley
Sally O'Connor
Patricia Page
Margaret Parkinson
Joan Perry
Lillian Radke
Dorothy Reddy
Barbara Reid
Betty Skimin
Mary Voorhees
Margaret Wallace
Helen Wolf
Mary Ann Wrenn

Pledges:

Barbara Babcock
Margee Babcock
Jeanne Craig
Grace Findlay
Barbara Fox
Cecile Ann Grinnell
Janice Lee Hoffman
Marilyn Madsen
Carol Marshall
Marjorie Mollison
Nancy Lou Morgan
Geraldine Murphy
Patricia Peabody
Nancy Taylor
Louise Whitcomb



Dora Jean Lindbloom, Mary Voorhees, Janet Cauffiel, Casper Clarke, Betty Skimin,
Helen Wolf.

In the Phi class of '46 we think of . . . Poppy Clark and her many test sessions . . . Ginny Borglin guiding the pledges and being a big sister supreme . . . Mary Voorhees and her mid-night long distance phone calls . . . Costume-manager of "Blythe Spirit", Sally O' Conner, frantically raiding our wardrobes . . . Forcing a hat on Joyce Halbert's head as she goes off to social work . . . How we all sang "Waiting for the Train to Come In" while Vi Gulliver wondered which man it was . . . Patty Craig listening to her "Honeydrinker" platter between furniture moving sessions . . . Janet Johnson carrying the burden of being house manager and the happiness of being engaged

Vi Gulliver, Joyce Halbert, Jean Cooper, Mary Clark, Pat Jones, Virginia Borglin



ALPHA PHI

Marion Clarke *President*
 Virginia Borglin . . . *Vice President*
 Jeanne Cooper *Secretary*
 Patricia Craig *Treasurer*

FIRST ROW: J. Cooper, J. Johnson, V. Borglin, M. Clarke, J. Johnson, P. Craig, M. Clark. SECOND ROW: V. Collins, D. Lindbloom, J. McCaffery, G. Hamilton, M. Voorhees, E. Skimin. TOP ROW: V. Gulliver, J. Halbert, H. Wolf, P. Jones, S. O'Connor, D. Geiger, M. Parkinson, J. Cauffiel.

FIRST ROW: J. Mobley, L. Radke, M. Loring, E. Brandt, J. Bruland, E. Hammond, M. Wallace. SECOND ROW: M. Hanson, J. Hite, B. Reid, J. Cromley, M. Jackson, P. Page. TOP ROW: M. Jacques, D. Martin, J. Klahn, D. Reddy, P. Dawson, K. Kemp, M. Joseph.



very nicely Prexy Casper Clark threatening to bring home a Home Ec white rat, just for kicks Joyce Johnson planning on dude ranching it out West since she took horse management Beta Alpha Sigma treasurer Patti Jones trying to reconcile her artistic temperament and balancing the honorary's budget Betty Skimin and her trips to Canada, not for hunting—exactly "Coffee" in her tre chic,

slit skirted dinner dress "Coop" asking the fearful question "How old is a captain in the Navy?" Helen Wolf figuring how to put her hair up and still have clean socks for tomorrow. . . .

Look back and see a year full of friendship, loyalty, and fun. Look forward and see the same new seniors, new underclassmen, but the same Alpha Phi spirit.

ALPHA XI DELTA

Virginia Boehler *President*

Mary Marshall *Vice President*

Joyce Johnson *Secretary*

Lois Taylor *Treasurer*

FIRST ROW: M. Marshall, J. Johnson, V. Boehler, L. Taylor, B. Hutson. SECOND ROW: M. Shriner, V. Rowerdink, E. Hartman, P. Barton, P. Downer, E. Nordhaus. TOP ROW: J. Potter, N. Hayes, G. Oster, J. Ott, M. Chick, B. Berquist, C. Coon.

FIRST ROW: M. Reed, Z. Woods, V. Smith, D. Forrester, Y. Means. SECOND ROW: R. Ellis, A. Davison, C. Walinske, M. Richards, L. Hanneman, D. Rohrbach. TOP ROW: C. Duncan, P. Stock, B. Martin, M. Scott, A. McArthur, B. Artes, M. McQueary.



Alpha Xi seniors are looking back over their last four years at M. S. C. with many and varied memories. We'll never forget when Joyce Johnson, voice major, found a stray Scottie on campus and brought him home to become our mascot . . . we called him "Alpha". There was seldom a quiet moment between his barking

and her singing. Her roommate, Ginny Boehler, constantly studying . . . she also seemed to find time to carry on two presidencies, that of our own chapter and of Delta Gamma Mu, national fencing honorary. Across the hall was Elaine Nordhaus, our esteemed Psych major. We will be forever grateful to Elaine for report-



Barb Hutson, Zoe Woods, Mary Helen Chick, Elaine Nordhaus.

ing that we were all normal, even though she said it with an apologetic tone in her voice. Then there was air-minded Mary Marshall, who met her Don out at the airport. Maybe we should all take up flying! And we mustn't forget social chairman Gwen Gorsline, always ready to accompany some of us on the piano. She was the girl with the maroon convertible and the one who had two men arrive home at the same time. Anyone who can handle that situation deserves credit.

We'll miss everyone of you at 148 West Grand River . . . your friendly faces and the excellent work you've done for Alpha Xi. Good luck, alums.

Jane Ott, Ginny Boehler, Joyce Johnson, Mary Marshall, Mary Shriner.



Actives:

Patricia Barton
Betty Berquist
Virginia Boehler
Mary Helen Chick
Audrey Davison
Phyllis Downer
Carolyn Duncan
Robin Ellis
Carolyn Forrester
Gwen Gorsline
Loentine Hanneman
Edna Hartman
Nancy Hayes
Joyce Johnson
Phyllis Kinsey
Mary Marshall
Ann McArthur
Yvonne Means
Joyce Metelsky
Elaine Nordhaus
Helene Olmstead
Gloria Oster
Jane Ott
Joyce Potter
Shirley Rivest
Verna Rowerdink
Dorothea Rohrbach
Lois Schneider
Mary Shriner
Virginia Smith
Lois Taylor
Carol Walinske
Zoe Woods

Pledges:

Doris Baird
Anita Basso
Jean Combs
Irene Drobnak
Mary Lou Dunn
Dorothy Ghesquiere
Betty Martin
Shirley Overmyer
Mary Reed
Maxine Richards
Marcia Scott
Lois Soderquist
Patricia Stock



Actives:

June Allen
Yvonne Behler
Fay Blakely
Dorothy Blasko
Virginia Brown
Lois Brunson
Gray Campbell
Betty Card
Anne Cowan
Margaret Crandall
Patricia Crane
Barbara Curtiss
Patricia Darr
Elizabeth Dean
Marolyn DeBruin
Doris Diedrich
Alice Domke
Dorothy Ann Dye
Margaret English
Margaret Erickson
Mary Ford
Helen Freemire
Virginia Gilhooley
Priscilla Granger
Caroyn Gray
Janet Harper
Betty Lou Harris
Ruth Hauffe
Marion Heckel
Lois Heldstab
Margaret Johnson
Delores Kane
Anne Kendrick
Christie Kerth
Dorothy Langley
Suzanne Littlefield
Glendora Loew
Margaret Lyons
May Ann Major
Jean MacDougall
Jeanne Meserva
Motzie Ann Meyers
Joyce Mounsey
Katherine Price
Jean Procter
Barbara Quayle
Jean Robinson
Bettie Lou Ruhling
Marjorie Sheffield
Jane Taylor
Mary Taylor
Shirley Trump
Helen VanHartesveldt
Lois Wilson

Pledges:

Mary Eigelsbach
Jacqueline Gelzer
Kathleen Glidden
Patricia Hagerty
Shirley Knowlton
Audrey Loeffler
Catherine MacKinnon
Nancy Macomber
Claire Neitz
Carol Seabury



Jean Mac Dougall, Christie Kerth, Betty Lou Harris, Anne Kendrick, A. J. Ford.

Here it is another June and again the Chi O's are looking back, especially the twenty graduating seniors. Xi Gamma's will always remember their president June Allen and her feather cut that refused to uncurl even when she was Green Splashing in the pool, and Ruth Hauffe's struggles to manage a time division between keeping the phone bills straight, officers' meetings, and English poetry. Who will ever forget Bonnie Behler's singing and playing of her own "Why be Shy?" and "So They Say" A. J. Ford tearing around the house in a white uniform worrying about her vitamin deficient rat dying blue-jeaned Anne Cowan talking about the Mardi Gras, Student Council, and her course in horse management Shirley Trump diving for us in the swimming meets and doing her art major's best on decorations for term parties Dottie Ann Dye with her flying lessons, horseback riding, and "The Little Foxes." . . . and Marion Heckel with her late hours as State News Editor and that unfathomable capacity for black coffee Mor-

Barb Quayle, Dottie Langley, Peg Erickson, Marge Sheffield



CHI OMEGA

June Allen *President*

Patricia Darr *Vice President*

Betty Lou Harris *Secretary*

Ruth Hauffe *Treasurer*

FIRST ROW: B. Quagle, B. Harris, A. Ford, J. Allen, P. Darr, M. Major, R. Hauffe. SECOND ROW: L. Heldstab, H. Freemire, L. Wilson, S. Trump, J. Proctor, A. Kendrick, D. Diedrich, C. Kerth. TOP ROW: B. Card, M. Meyers, D. Langley, Y. Behler, L. Brunson, J. MacDougall, D. Dye, J. Mounsey, A. Cowan.

FIRST ROW: J. Harper, M. Ford, V. Brown, H. Van-Hartesveldt, M. Debruin, D. Blasko, E. Dean, M. Crandall. SECOND ROW: P. Granger, P. Erickson, M. Johnson, J. Robinson, G. Loew, M. Sheffield, J. Taylor, P. Crane, M. English. TOP ROW: V. Gilhooley, S. Littlefield, K. Price, B. Curtiss, D. Kane, C. Gray, F. Blakely, M. Lyons, G. Campbell, M. Taylor.



tar Board Barbara Quayle trying not to mix rushing recommendations with A.W.S. correspondence; and Pat Darr another Mortar Board and chapter vice-prexy spending her spare time counting up Navy discharge points Anne Kendrick and Lois Heldstab must have chosen El Ed with one practical eye on the future, because Ann's wit and Lois' amiability netted them each a sparkling ring from the right man. Helen Freemire planned in that direction too, along with her all out studying.

Not to be forgotten is Mike Major's ready smile and her inspiration for the pledges . . . S.W.L. vice-president, Betty Lou Harris taking minutes at meetings and social case working . . . Minnie Meserva taking her Psych major seriously by being the center of nearly all bull sessions . . . vivacious Jean MacDougall getting that Tau Sigma meeting planned on so short notice . . . the enthusiasm of Motsie Meyers and Lois Wilson, Med Bios leaving for their internship.

So goodbye, seniors, we'll be missing you.

DELTA GAMMA

Barbara Mye *President*

Barbara Tuttle *Vice President*

Jeanette Nixon *Secretary*

Patricia Bolander *Treasurer*

S. Hamilton, P. Franz, B. Tuttle, B. Mye, B. Bolander,
C. Bicking, E. Scott, S. Petertyl, D. Renz, D. Renz, E.
Reidel, S. Smith, J. McFarland, P. Bolander, N. Holmes,
D. Morton, M. Dowd, C. Gorham, M. Schmierer, R. Smith

R. Emigholz, C. Gamble, J. Kramer, M. Green, R. Hayward,
M. Haan, C. Goodrich, P. Stanford



Starting fall term with the formal initiation of Delta Gamma on campus, we now find ourselves bidding goodbye to our first graduating seniors. Pioneers, they called us, the first group of DGs at State. On terms of easy familiarity with the ever-present painters, plumbers, and electricians we ended the year with the unique distinction of having had our house built around us while we were living in it. And the

advantage was that we planned it all ourselves.

Next year our youngest alumnae, who laughed through it with us will be Mortar Board Barb Mye whose daily habit of eating two dinners, one in her Fancy Cooking Class, and one at the Delta Gamma House taxed the ingenuity of our otherwise serene cook Betty Reidel, golf champion, whose ringing "fore" could be heard from first to third



Sue Hamilton, Barbara Tuttle, Donna Morton, Nina Holmes, Sue Petertyl

Donna Morton, whose unruffled calmness defied plumbers, paperhangers and winter term weather . . . Jeanette Nixon who managed her State News job by night and Eastern High's senior class by day, both with equal grace, besides presiding over Theta Sigma Phi meetings . . . Betty Bolander, sprinter extraordinary, constantly in motion except for rare moments of relaxation at the piano . . . and Marian Vandall who crowded the rest of us out of the mailbox with her daily letters from Terry. Good luck to you, seniors, and we're looking forward to the home coming of you who helped build the house of Beta Xi.

Janet McFarlane, Pat Bolander, Betty Bolander, Margo Schmierer, Elizabeth Scott, Chris Bicking, Ruth Smith, Dorothy Renz



Actives:

Christine Bicking
Betty Bolander
Patricia Bolander
Mary Lou Dowd
Phyllis Franz
Cynthia Gorham
Suzanne Hamilton
Nina Holmes
Janet McFarlane
Donna Morton
Barbara Mye
Jeanette Nixon
Suzanne Petertyl
Betty Reidel
Doris Renz
Dorothy Renz
Margo Schmierer
Elizabeth Scott
Ruth Smith
Suzanne Smith
Barbara Tuttle
Marian Vandall

Pledges:

Elinor Cope
Ruth Emigholz
Carolyn Gamble
Ruth Hayward
Jean Kramer
Sally Lennox
Patricia Stanford



Actives:

Lois Banzet
Dorothy Beebe
Carroll Bratz
Garadina Cameron
Virginia Chaplin
Ann Chevie
Joyce Coleman
Jane Coon
Adoree Evans
Barbara Galbraith
Phyllis Hamborsky
Margaret Hughes
Helen Hunt
Lu Johnson
Betty Kidman
Dorothea Little
Amelita Lodge
Patricia Lord
Kathryn McCartney
Jean Means
Margery Mielke
Jane Mooney
Shirley Morris
Helen Mutch
Helen Nussdorfer
June Palmer
Muriel Peabody
Pauline Procissi
Geraldine Raymer
Elaine Smith
Lettie Strayer
Marjory Stanley
June Thompson
Margaret Troup
Donna VanTongerren
Marjorie VanWinkle
Sallie Woodbury

Pledges:

Phyllis Anderson
Cassie Cook
Patricia Drewyer
Joyce Folley
Patricia Hall
Betty Schultz
Mary Helen Sperry
Joyce Whitcop



Toni Procissi, Shirley Morris, Ginny Chaplin, Peg Troup, Phil Hamborsky

Saying good-bye to one person is bad enough, but when you have to bid farewell to eleven at the same time, well it's just that much worse. And that's how we feel about those eleven graduating seniors who are leaving the house on Cowley this year.

Who among us will ever forget . . . Peggy Troup who has done such a grand job as prexy and now turns to the world of business, merchandising being the chosen field . . . Dottie Little tearing her hair and pinching purses to get the bills out and paid on time. No one will ever forget her face when it was found out that a couple of new pledges accidentally burned the ledger . . . Shirley Morris, always calm, cool, and collected and doing a fine job as recording secretary.

Always to be remembered is Junie Palmer, with her letters from Joe in New York, her jivy records and her parasites . . . Adoree Evans dashing off to preside over S.W.L. and always

Marilyn Adams, June Palmer, Carroll Bratz, Helen Hunt, Mrs. MacDonald



DELTA ZETA

Margaret Troup *President*

Amy Scoren *Vice President*

Phyllis Hamborsky *Secretary*

Dorothy Little *Treasurer*

FIRST ROW: A. Chevie, P. Hamborsky, S. Morris, M. Troup, A. Scoren, A. Evans, J. Delp. SECOND ROW: P. Procissi, L. Banzet, L. Johnson, J. Thompson, P. Lord, B. Kidman, J. Means, M. Mielke. TOP ROW: E. Smith, J. Coon, L. Straayer, J. Palmer, M. Van Winkle, G. Raymer, V. Chaplin, C. Bratz, H. Nussdorfer.

FIRST ROW: R. Stoffel, C. Cook, H. Mutch, R. Powers, H. Hunt. SECOND ROW: J. Mooney, M. Adams, B. Galbraith, J. Coleman, D. Van Tongeren, M. Hughes. TOP ROW: M. Stanley, S. Woodbury, P. Anderson, M. Sperry, B. Fleming, J. Brooks, M. Peabody, G. Cameron.



looking as if she just stepped out of a band box . . . Jean "Andy" Means writing her nightly letter to hubby Chuck and waiting patiently for "The Train to Come in".

We'll miss the long walks to the Aud. to watch Lois Banzet in the term plays and seeing all those honorary pins in her collection . . . Art major Lettie Straayer roaming around the house trying to think of something new and different for that ceramics course, and those gardenias from Dave . . . Lou Johnson, whose

beautiful black hair was the envy of all of us, spending her time working at the speech clinic.

And who could forget Amy Scoren's lovely wedding and reception at the house. She wasn't the only one who was nervous that morning. Amy is Mrs. William Golden now . . . Phyll Hamborsky's surprise engagement to Johnny, forever adding something new to her bride book and making big plans for March.

It's been one wonderful year, kids . . . and believe us, we'll miss everyone of you.

G A M M A P H I B E T A

Ruth Koffel *President*

Lois Robinson *Vice President*

Jessie Sanson *Secretary*

Margaret Ann DeGroot . . *Treasurer*

FIRST ROW: D. Dunten, B. Johnson, L. Robinson, J. Sanson, R. Scott. SECOND ROW: J. Carr, S. Taleen, M. DeGroot, B. Jenkins, E. Koch, P. Beechler. TOP ROW: Y. Pessel, M. Richards, J. Loveland, L. Ayling, M. Amiss, M. Tepoorten, J. Bowman, V. Radecky.

FIRST ROW: J. Welch, N. Burks, N. Rockwell, M. Flucke, J. Hawes. SECOND ROW: S. Sweet, E. Thomson, B. Stover, R. Phillips, M. Hancock, C. Forsythe. TOP ROW: R. Lake, M. Lake, V. Baart, M. Krieger, B. Killoren, J. Potts, S. Tess, A. Davis.



As we busy ourselves with plans for our new house, we gladly welcome back the Psi U's. We have had a lot of fun in their house these past two years and are pleased to see them returning home. Our "Welcome Home" will be accompanied by a temporary farewell to our seniors. We'll be remembering Ret Ayling teaching her practise pupils to paint Petty pictures Pat (Pygmalion) Beechler, our popular leading lady who will someday rival the "greats" on the stage Peg Amiss flashing

her diamond with a perturbable "I want to get married!" Jean Carr shouting to the dining room at large, "Stop talking with your mouth open." Ande (money bags) DeGroot, the only Gamma Phi ever pinned with a coke bottle cap Dell Dunten, our blondest blond who rivals the flowers she so aptly arranges B. A. Johnson, first prexy of the Junto, versatile interpretive dancer, and first monotone of the Gamma Phi Chorus Elly Koch, Theta Alpha Phi publicity manager and able house



Jan Hawes, Ellie Koch, Jesse Sanson, Loretta Ayling

manager Kelly Koffel our energetic president and composer of one of our most favorite songs Joy Loveland and her plaintive inquiry, "Doesn't the postman always ring twice?" Marge Richards murmuring, "If it's Gordon's, it's got to be good!" Lois (Robbie) Robinson, the thinker-upper of good parties and the proud possessor of the only baritone voice in the "No Mail Blues" choir Jessie Sanson who bewitches everyone even the boys, with her green eyes Yvonne (Jonsey) Pessel, prexy of Theta Alpha Phi, and Rudy's wife, Shirley Taleen throwing her good nature about, and searching the house for her Ipana toothpaste and for case studies of "Exceptional Children" Renee Scott, our precocious Pan Hel representative who really is more than three and a half years old June Kuhlhorst slaving away at Merrill Palmer for a good part of the year Ginny Wilson Edelen, our starry-eyed model bride. And so go the Beta Deltas, graduated but not forgotten.

Renee Scott, Margaret Amiss, Pat Beechler, Shirley Taleen, Lois Robinson, Del Dunten



Actives:

Margaret Amiss
Loretta Ayling
Virginia Baart
Patricia Beechler
Joan Bowman
Nina Burks
Jean Carr
Ann Davis
Margaret Ann
DeGroot
Adella Dunten
Virginia Edelen
Elayne Fishleigh
Mary Ellen Flucke
Charlotte Forsythe
Marianna Hancock
Janet Hawes
Barbara Jenkins
Elizabeth Ann
Johnson
Eleanor Koch
Ruth Koffel
June Kuhlhorst
Mary Lake
Joy Loveland
Yvonne Pessel
Ruth Phillips
Jean Potts
Virginia Radecky
Marjorie Richards
Lois Robinson
Jessie Sanson
Renee Scott
Barbara Stover
Suzanne Sweet
Shirley Taleen
Eleanor Thomson
Jean Welch

Pledges:

Joanne Beattie
Eileen Buckley
Janice Carey
Theresa DesRivers
Ann Hathaway
Dawn Haugen
Mary Lou Krieger
Parna LaZelle
Jane Mathews
Virginia Noon
Natalie Rockwell
Jackie Rohn
Joy Scott
Sally Swink
Joyce Westfall



Actives:

Barbara Allen
Ann Alling
Nancy Applehof
Martha Baker
Jean Beresford
Lucille Besancon
Carol Brown
Jean Cameron
Jean Campbell
Elizabeth Corry
Jean Collingwood
Patricia Easley
Antoinette Ebner
Helen Fisher
Patricia Fisher
Margaret Fox
Margaret Frimodig
Geraldine Fulton
Barbara Gilroy
Barbara Glass
Joan Grayson
Marilyn Green
JoAnn Gruel
Jean Ann Hall
Shirley Hamelink
Audra Hatch
Barbara Jones
Marjorie McRay
Margaret Mead
Ruth Meinke
Sally Platt
Barbara Rice
Jean Ross
Leone Seastrom
Margaret Sims
Marion Somerville
Margaret Stanton
Marjorie Striffler
Nancy Lee Trabue
Shirley Trapp
Nanette Van Dervoort
Beatrice Wilson
Nancy Wyngarden

Pledges:

Marilyn Andrews
Nancy Buckingham
Rebecca Collingwood
Jean Endsley
Mary Gottschalk
Constance Hadley
Audrey Henderson
Nessa Lumsden
Jeanne Profit
Nancy Rudy
Gwen Scupholm
Jeri Lou Smith
Janet Souter
Joan Trangmar
Mary Van Hove
Dorothy Waldo
Barbara Weil
Patsy Zurbrick



Pat Easley, Jean Ann Hall, Nonie Seastrom, Nan Trabue, Peggy Sims

Another summer is here, and Theta seniors are looking back on their last year. First comes Helen Fisher, president of Theta, who with her blonde roommate Shirley Trapp, as Chem Majors are on the trail of the 93rd element. House average booster is Shirley Hamelink, vice-president of A.W.S. and member of Mortar Board. Second only to Sara Bernhardt is the role of Billie Green, and a culinary artist, Jo Grayson, is still knitting on the never ending navy blue sweater.

For one like Nonnie Seastrom, it's hard to choose between West Point and the State News. In the same class is Barb Jones, a spark plug on the paper, doing her bit, too, in the term play. Treasurer Jean Ann Hall has her worries but finds time to keep Doc posted on all the latest. With Mary Vallet, everything's OK now that Ace is home, while Jo Gruel still is "waiting for her train to come in."

Jean Ross, Shirley Trapp, Joan Grayson, Ann Alling, Barb Gilroy, Peg Fox, Jo Gruel, Meg Stanton



KAPPA ALPHA THETA

Helen Fisher *President*

Shirley Hamelink .. *Vice President*

Jean Straith *Secretary*

Jean Ann Hall *Treasurer*

FIRST ROW: M. Fox, S. Hamelink, H. Fisher, J. Hall, J. Straith. SECOND ROW: M. Sims, N. Trabue, M. Stanton, B. Jones, B. Glass, G. Fulton. TOP ROW: S. Trapp, B. Gilroy, J. Grayson, M. Green, L. Seastrom, T. Ebner, J. Gruel, J. Ross, M. Vallet.

FIRST ROW: B. Allen, E. Corry, N. Wyngarden, L. Besancon, S. Platt. SECOND ROW: N. Vandervoort, C. Brown, M. Frimodig, M. Baker, R. Meinke, B. Rice. TOP ROW: M. McRay, A. Hatch, N. Appelhof, M. Gottschalk, N. Lumsden, M. Somerville, M. Mead, B. Wilson, J. Campbell.



Busy with activities are Pat Easley, president of Home Ec Club and Peggy Fox, in Mortar Board and A.W.S. Refrains from the harp are brought to us through courtesy of Meg Stanton. Practice teachers Nancy Trabue and Gerry Fulton always had plenty to do instructing the youth of America, while Jean Collingwood burned the midnight oil getting letters off to that certain Beta friend.

The next train to California will find Toni

Ebner off on the pursuit of a newspaper career while back home, Jean Straith Deifenbach has become a proficient housewife, Ann Alling content in Ann Arbor . . . Jean Ross, torn between Hudson's, practice house, and George, and Barb Gilroy, ready for a career with microscope and test tubes . . . Finally, Peggy Sims, psychology major, studying the reactions of Thetas to graduation. Yes, Thetas, we'll miss you as you go on your way.

K A P P A D E L T A

Margaret Rogers *President*
 Patricia Williams . . . *Vice President*
 Harriet Wilcox *Secretary*
 Shirley Erickson *Treasurer*

FIRST ROW: P. Williams, L. Albert, M. Rogers, S. Erickson, S. Schmuhl. SECOND ROW: J. Leavitt, J. Carey, J. Phillips, D. Goers, B. Polewach, M. Willman. TOP ROW: G. Bronzo, M. Burley, H. Veaser, M. Clark, M. Miller, E. Fiorillo, D. Bloomhuff, A. Spruit.

FIRST ROW: J. Dutch, Z. Mason, M. Shannon, P. Bainbridge, A. Predmore, J. Soergel, L. Baetzhold. SECOND ROW: G. Leimback, M. Miller, S. Cassidy, P. Carl, J. Slack, J. Wood, J. Helbig, N. Wixom. TOP ROW: K. Weiss, B. Reece, L. Nussdorfer, B. Johnstone, J. Toaz, M. Bowman, S. Bailey, N. Kolstad, J. Truesdale.



Diplomas providing wings, fifteen KD's take their initial flight in June of 1946 to soar to new heights in a new world. They leave a path of ideals for future KD's to follow and innumerable memories for all who knew them.

Leading the formation is president Peg Rogers, who has nobly wielded the gavel for the past year. Along with her go Lucy Albert and Jean Phillips leaving other Art Majors the task of painting posters for the Upper Deck. We'll miss the midnight sessions in the upper

hall where we repeatedly encouraged M. Burley to fall in a manner befitting the president of Orchesis, while "Willie" Willman held the conversation at a peak with alternate references to Roy and "those darn physics problems." Dottie Bloomhuff must still be sitting there, those furry slippers were far to big for her small feet to carry elsewhere. Oh, yes, Polly Polewach was there, too, telling, with her special brand of subtle humor about the summer at Wisconsin University; Dottie Goers was too



Marilyn Burley, Lucille Albert, Jean Phillips, Betty Polewach, Gloria Bronzo, Peg Rogers

amused to distribute any late minutes for disrupting quiet hours.

Who can forget Shirley Erickson, complete with umpteen honorary pins, dashing between College switchboard and Chem lab; Helen Veerer's red hair as she bends over menus for her morning F and N class; or Gloria Bronzo's cheerful waiting for Jack? We'll all remember that dreamy look in Jeannie Leavitt's eyes as she gave suggestions for the new house in which Ann Spruit regrets she won't have a chance to live.

As the formation leaves us we hope that Bernie Siefert will find time to include us in her heavy correspondence. She can tell us all about the hospital. We know that Harriet Wilcox will keep on with her wholehearted enthusiasm for the rest of her Hotel Ad life. Mary Lee Clark will obligingly lend a needed psychological understanding to others in the future.

Who's that bringing up the rear? Jodie Carey . . . she's all worn out by those fascinating rush parties she worked out.

Happy Landing, KD.

Ann Spruit, Dorothy Bloomhuff, Jean Leavitt, Mary Jean Willman, Dorothy Goers



Actives:

Lucille Albert
Lou Baetzhold
Sally Bailey
Phyllis Bainbridge
Dorothy Bloomhuff
Mary Ann Bowman
Gloria Bronzo
Marilyn Burley
Josephine Carey
Phyllis Carl
Shirley Cassidy
Mary Clark
Joan Dutch
Shirley Erickson
Eleanor Fiorillo
Dorothy Goers
Mary Jane Helbig
Beverly Johnstone
Nora Kolstad
Jean Leavitt
Gloria Leimback
Zoe Mason
Marjorie Miller
Mary Miller
Marian Morse
Lois Nussdorfer
Jean Phillips
Betty Polewach
Arline Predmore
Betty Reece
Margaret Rogers
Shirley Schmuhl
Maureen Shannon
Bernice Siefert
Virginia Skinner
Jean Slack
Juanita Soergel
Ann Spruit
Jo Ann Toaz
Julianne Truesdale
Helen Veerer
Katherine Weiss
Harriet Wilcox
Patricia Williams
Mary Jean Willman
Nancy Wixom
Joan Wood

Pledges:

Patricia Elliot
Alma Eva
Laurine Freethy
Lois Goers
Virginia Johnstone
Adele Klinger
Margaret McClard
Mary Phillips
Carol Sanford
Wilma Springer
Vincinette Ullo
Helen Unland



Actives:

Dorothy Jo Bailey
 Patricia Brown
 Patricia Colby
 Ruth Davis
 Joann Dodge
 Carolyn French
 Frieda Fritz
 Jane Genebach
 Helen Gower
 Marguerite Haefner
 Constance Huty
 Geraldine Johnson
 Josephine Johnson
 Margaret Jean
 Kettunen
 Marjorie Kreher
 Mary Krentler
 Mary Kyte
 Lynn Lyle
 Maria-Waid
 McKnight
 June McNutt
 Jayne Meier
 Betty Middleton
 Janet Munson
 Lucie Nauman
 Cherral Nowlin
 Verlene Parent
 Bette Payne
 Ellen Pierson
 Jacqueline Potter
 Jane Raven
 Marlene Riese
 Marie Reeves
 Patricia Remington
 Audrey Schlee
 Lillian Sigan
 Margery Simpson
 Mary Slack
 Geraldine Strong
 Shirley Symmonds
 Mary Ellen Wilkins
 Thalya Yager

Pledges:

Marilyn Adams
 Marian Amos
 Elizabeth Archer
 Raymonde Boucher
 Helen Jena Bowen
 Louise Cloos
 Dorothy Dritler
 Margaret Farrall
 Joan Gilbert
 Marilyn Graham
 Gretchen Griffin
 Joyce Holser
 Susanne Kern
 Helen Mabley
 Marilyn McKnight
 Patricia Mulligan
 Marian Munn
 Betty Perry
 Marilyn Pierson
 Mozelle Sawyer
 Nancy Wenzel
 Mary Whitehead



Cherry Nowlin, Bim McKnight, June McNutt, Mary Slack, Tay Yager, Pat Brown.
 Bette Payne, Helen Gower

1946 is one year that won't be soon forgotten at the Kappa house, nor will the eighteen graduating seniors who have left behind them many lasting memories Prexy Janet Munson's remarkable ability at cutting hair, and her equal ability at falling down while playing volleyball Vitality plus, Jo Johnson, Mortar Board president, and her prize-winning swimming House president Pat Brown with her long stories and never failing loyalty to her homeland, St. Ignace Marie Reeves, pledge captain, and her unequaled walk, also her pleasant early morning disposition June McNutt's musical compositions and capabilities as standards' chairman and her roommate Mary Slack's Lauren Bacall look, also her efficiency as rushing chairman and president of Pan-Hel Tay Yager's abilities as an artist

Frieda Fritz, Lillian Sigan, Ruth Davis, Marie Reeves, Jane Meier, Mary Ellen Wilkins,
 Marjorie Simpson, Verlene Parent, Janet Munson



KAPPA KAPPA GAMMA

Janet Munson *President*

June Mc Nutt *Vice President*

Margery Simpson *Secretary*

Marguerite Haefner *Treasurer*

FIRST ROW: J. Meier, M. Slack, M. Reeves, J. Munson, T. Yager, J. McNutt, M. McKnight. SECOND ROW: A. Wood, C. Hutto, B. Middleton, G. Strong, D. Bailey, B. Payne, V. Parent, C. Nowlin. TOP ROW: P. Brown, H. Gower, M. Simpson, L. Johnson, M. Wilkins, M. Kreher, J. Genebach, R. Davis, L. Sigan.

FIRST ROW: P. Remington, M. Haefner, L. Lyle, J. Potter, S. Symmonds, J. Fredericks. SECOND ROW: J. Wheaton, J. Dodge, C. French, P. Colby, M. Kyte, P. Finch, E. Pierson. TOP ROW: M. Kettunen, A. Schlee, G. Johnson, L. Nauman, J. Raven, J. Hammond, M. Riese, M. Krentler.



. . . . Bim McKnight and her ever changing men and beautiful clothes social chairman Jayne Meier always thinking up a new party and that after hours dance of hers Verlène Parent's long black hair and scads of sophisticated black dresses Frieda Fritz studying like mad and drinking gallons of coffee Bette Payne's dresses that she whips up between parties Cherry Nowlin's many men of all ages, and her beautiful blond hair Lillian Sigan's enthusiasm over New Jersey and

horse doctors Mudge Simpson's resemblance to her older sister and her bouncing personality Dottie Jo Bailey and her faithful admirer, Calvin, must be due to her twinkling eyes and every ready smile Ruth Davis getting excited when she claims she's not the excitable type and worrying about her marks Helen Gower knitting that everlasting sweater for Phil while waiting faithfully for him to come home no, we'll not soon forget them.

P I B E T A P H I

Barbara James *President*

Bette Ann Cole *Vice President*

Colleen Rudd *Secretary*

Ruth Hansen *Treasurer*

FIRST ROW: M. Graves, J. Wilkinson, B. James, B. Cole, C. Powell, M. Keys. SECOND ROW: M. Vosburg, M. Jones, J. Mackey, D. Welles, M. Jury, R. Dunlop, R. Skitch. TOP ROW: K. Masson, K. Hartline, J. Smith, J. Williams, M. Vander Wall, M. Curtis, C. Rudd, D. Roberts.

FIRST ROW: A. Chestnut, S. Wilson, S. Bird, J. Cade, B. Shannon, M. Moone. SECOND ROW: M. Bersie, R. Hansen, S. Coleman, M. Miller, S. Nielson, A. Richards, N. Laine. TOP ROW: S. Craft, P. Coombs, F. Knapp, M. McClintock, K. Rogers, J. Ewing, S. Dimmers, D. Bierly.



Completing their second year on campus Pi Phi's sadly say farewell to their graduating seniors. Some of them are tramping for the last time down the long stretch that leads from the Union to 101 Woodmere. Their memories of that trek four times daily in rain, snow, wind or sunshine won't soon fade and neither will

our memories of them. Could we ever forget Barb James' unloosing of chemistry abracadabra as easily as she wielded the president's gavel, or that impish way about Connie Rudd . . . the amazing breakfast cheerfulness of Margie Graves as the rest of us grumpily reached for a cup of coffee . . . Dottie Welles'



Julie Mackey, Kathie Masson, Barb James, Jean Hartline, Sue Craft.

conversations that came in two sizes, culinary arts, and that certain fellow, maybe one accounts for the other . . . that El Ed pair Carolyn Powell, beauty queen and Marty Keys with their tales of the antics of little darlings. They also say that Marty sings . . . and June Wilkinson being escorted home at three a. m. by the campus police, working late at the State News office again . . . Helen Hoxie back again and this time with a husband.

They, in turn, take much with them on their separate ways, gay Pi Phi nights, cooky shines, gab fests, missing eight o'clocks 'cause the hitch-hiking was poor, even fire drills and scrambling down the chute. Each takes with them their diplomas and always to be cherished memories.

Marg Graves, Chris Cole, Barb James, Kathie Masson.



Actives:

Marilyn Bersie
Dorothy Bierly
Jane Cade
Anne Chestnut
Bette Ann Cole
Suzanne Coleman
Patricia Coombs
Suzanne Craft
Mary Ellen Curtis
Sarah Dimmers
Ruth Ellen Dunlop
Jacqueline Ewing
Margaret Graves
Ruth Hansen
Jean Hartline
Helen Hoxie
Jean Hunter
Barbara James
Margaret Jury
Martha Keys
Lenore Francis Knapp
Nancy Laine
Julia Mackey
Kathleen Masson
Mary Jane
McClintock
Marilyn Mead
Marilyn Miller
Margie Moore
Shirlee Nielson
Carolyn Powell
Annabel Richards
Dorothy Roberts
Katherine Rogers
Colleen Rudd
Betty Shannon
Ruth Skitch
Janet Smith
Phyllis Southman
Margaret Vanderwall
Mary Jane Vosburg
June Wilkinson
Judith Williams
Suzanne Wilson
Dorothy Welles

Pledges:

Patricia Benson
Sarah Bird
Charlotte Campbell
Joan Clark
Barbara Crist
Suzanne Cheney
Billyann Clippert
Catherine Elliott
Frances Gilpin
Mary Hazen
Hope Jenkins
Grace Johnson
Peggy McBride
Martha Jean
Meredith
Jane Sisney
Jacquelyn Smith
Jeanne Tanner
Muriel Wilber
Betty Wilkinson
Doris Woodward



Actives:

Joyce Armstrong
 Mary Kay Babcock
 Katherine Barrett
 Carol Besemer
 Beverly Bunting
 Betty Butler
 Barbara Christiancy
 Martha Christiancy
 Patricia Cleary
 Sarah Cline
 Lucille Coolman
 Jeanne Cunningham
 Dorothy Dearing
 Barbara DeGaw
 Martha Driver
 Verda Elliott
 Virginia Fellows
 Constance Frey
 Jean Geyer
 Contance Helmer
 Margaret Howald
 Marjorie Johnson
 Jean Jursik
 Ruth Kindleberger
 Julia Longnecker
 Jean Loshbough
 Mary Mackey
 Betty Marshall
 Jean McNicoll
 Lois Mellin
 Marian Murdock
 Barbara Murphy
 Priscilla Parker
 Virginia Quiroz
 Shirley Sanders
 Mary Schuyler
 Muriel Smith
 Jeanne Sorge
 Jacqueline Taylor
 Marian Thorp
 Betty Trompics
 Mary Vining
 Jeanna Willard
 Helen Young

Pledges:

Martha Brown
 Joyce Carr
 Shirley Dodd
 Marian Douglas
 Velma Jones
 Virginia McRee
 Susanne Rumbold
 Shirley Vining
 Beverly Watson



Marge Johnson, Harriet Stephen, Lois Mellin, Kay Barrett, Betty Butler, Marge Howald, Bev Bunting, Mary Kay Babcock, Mary Vining

Hey you seniors, you can't leave us! But seniors will graduate and at 518 M.A.C. it means the loss of twenty-three sisters.

Without Jeanne Sorge and Marge Johnson, how are we going to know "how they used to do it?" Betty Trompics' boogie piano and Joyce Armstrong's rendition of "The Man I Love" will never be forgotten. "If youse kids is good I'll leave ya my recording of 'Hong Kong Blues!'" could be none other than Dee Dearing. We could always count on "Carry-May" Babcock's dancing and Jean Geyer's lectures on her inner world to liven up the party. What are we going to do without Ginna Fellows' breath-taking wardrobe and her contagious laughter? Ginna's cronie in the Spanish language is Connie Helmer who also walked off with the Poinisiana Prom queenship. When Connie had a spare moment she was accompanying our favorite soprano, Ruth Kindleberger, the gal with those oh-so-flirty eyes. And then there's Virginia Quiroz in the background, yearning to be a singer. Sure, Key, you'll learn to carry a tune

Jeanne Cunningham, Betty Marshall, Ruth Kindleberger, Jean Geyer, Connie Helmer, Betty Trompics.



S I G M A K A P P A

Betty Butler *President*
 Mary K. Babcock . . *Vice President*
 Betty Marshall *Secretary*
 Marian Thorp *Treasurer*

FIRST ROW: B. Trompicks, B. Bunting, J. Cunningham, E. Butler, B. Christiancy, M. Thorp, B. Marshall. SECOND ROW: M. Murdock, M. Howard, V. Fellows, V. Quiroz, J. McNicoll, L. Mellin, J. Armstrong, C. Helmer. TOP ROW: D. Dearing, J. Sorge, H. Stephen, J. Geyer, M. Vining, R. Kindleberger, C. Barrett, M. Babcock, M. Johnson.

FIRST ROW: M. Mackey, G. Loshbough, P. Parker, M. Tait, J. Taylor, B. DeGaw, S. Sanders. SECOND ROW: S. Vining, M. Christiancy, J. Longnecker, M. Smith, C. Frey, B. Murphy, J. Jursik, J. Willard. TOP ROW: C. Besemer, M. Driver, V. Elliott, P. Cleary, A. Hefler, S. Cline, H. Young, L. Coolman, M. Schuyler, J. Trost.



some day. Who's going to take Barb Christiancy's place as official cheerer-upper?

Our only out-state seniors this year were treasurer Marion Thorp, currently writing a book, "The Trials and Tribulations of Practice Teaching" and prexy Roxie Butler. Roxie's sweet "OK, you kids" was able to get any job done. There's Hat Stephen, Mary Vining, and Jean Carol McNicoll, all looking satisfied. Hat's Stew is finally on his way home, Mary's sister is a new Sigma Kappa; and Jean Carol owns a new diamond. Did we hear a giggle

from Marge Howald, our sophisticate? Maybe the fact that her ensign fiancé is returning to school here has something to do with it.

Our town girls, Betty Marshall and Kay Barrett, have done much for the sorority, Betty in sports and Kay always furnishing us with delicious home baked cookies. Jeane Cunningham and Lois Mellon are the gals who never cease to amaze us, Jean's beauty and her ability in sports and Watermelon's attempts to juggle her Home Ec career and social life.

So go the seniors of Sigma Kappa.

Z E T A T A U A L P H A

Malvina Smith *President*
 Dorothy Barrett ... *Vice President*
 June Conklin *Secretary*
 Phyllis Rowe *Treasurer*

FIRST ROW: M. Parker, J. Conklin, M. Smith, D. Barrett, P. Rowe. SECOND ROW: H. North, H. Tillis, J. Ewing, D. Peterman. TOP ROW: E. Munn, M. Yerkey, A. Vincent, D. Czernkovich, Z. Roden, D. Hall.

FIRST ROW: J. Landback, M. O'Brien, E. VanFrank, J. Lippert, A. Stahl. SECOND ROW: M. Hayes, M. Burleson, V. Waldinger, G. Warnen, N. Allen, K. Reed. TOP ROW: B. Gregory, D. Toman, E. Watson, K. Henry, M. Prieskorn, H. Schroeder, H. Hodges.



Nine Zetas are leaving us but their memory will always remain and we know they take a store of remembrances with them.

Mal Smith, our lovely president, always with a smile for each one of us, and for a certain merchant marine, too, we might add. Zella Roden, our expert dietician with her white uni-

form and daily meal plans, was never happier than when astride a lively horse on a brisk cool day. Connie Conklin held the quill for ZTA this past year and was queen of the Mardi Gras in '45. Dottie Barrett, our vice-prexy, counting the days until her husband would return, and we can't say we blame her.



Glo Mann, Ruth Kotz, Nan Steiger, Helen Gribler, Jane Keene

Eleanor Munn, the Kellogg scholarship girl, always sending for pamphlets to use in her future years of teaching someone's little darlings. And we'll never forget how petrified Helen North would be whenever she saw lightning, or how hard it was to get her up in the morning for eight o'clocks. Glo Mann, our poet, and lovely poetry it was, too. She was also a member of Orchesis. Del Peterman was the gal that handed out the late minutes, but sparingly. She loved to amaze us by staying up all night to study. Corky Vincent was another three a. m. bookworm . . . hopes to do her elementary teaching near here if possible. Guess she just loves the place.

So long, gals, we miss you already.

Pat Dalton, Natalie Wozniak, Jean Cessna, Lynn Sanford, Marge VanAllsburg, Barbara Davis



Actives:

Nora Allen
Dorothy Barrett
Madelyn Burleson
June Conklin
Dorothy Czernkovich
Jeanette Ewing
Barbara Gregory
Helen Gribler
Dawn Hall
Margaret Hayes
Katherine Henry
Jane Keene
Ruth Kotz
Jacqueline Landback
Jane Lippert
Gloria Mann
Eleanor Munn
Helen North
Mary Elizabeth
O'Brien
Delphine Peterman
Mary June Prieskorn
Katherine Reed
Zella Roden
Phyllis Rowe
Helen Schroeder
Marilyn Sexton
Malvina Smith
Ann Stahl
Nancy Steiger
Helen Tillis
Elizabeth VanFrank
Virginia Waldinger
Elizabeth Watson
Margie Yerkey

Pledges:

Marilyn Bresien
Helen Campbell
Jean Cessna
Mary Jane Cosgrove
Patricia Dalton
Barbara Davis
Lucille Edwards
Maxine Girod
Anne Marchitelli
Betty Jean Pettinger
Jacqueline Quick
Evelyn Sanford
Natalie Thorpe
Margery Van
Allsburg
Audrey Vincent
Eleanor Wozniak

the



Michigan State College features term plays of all kinds, comedies, tragedies and mysteries . . . formal and informal dances highlighting name bands and local bands, and . . . concerts and lectures from which students and members of the community enjoy varied entertainment.



FEATURES

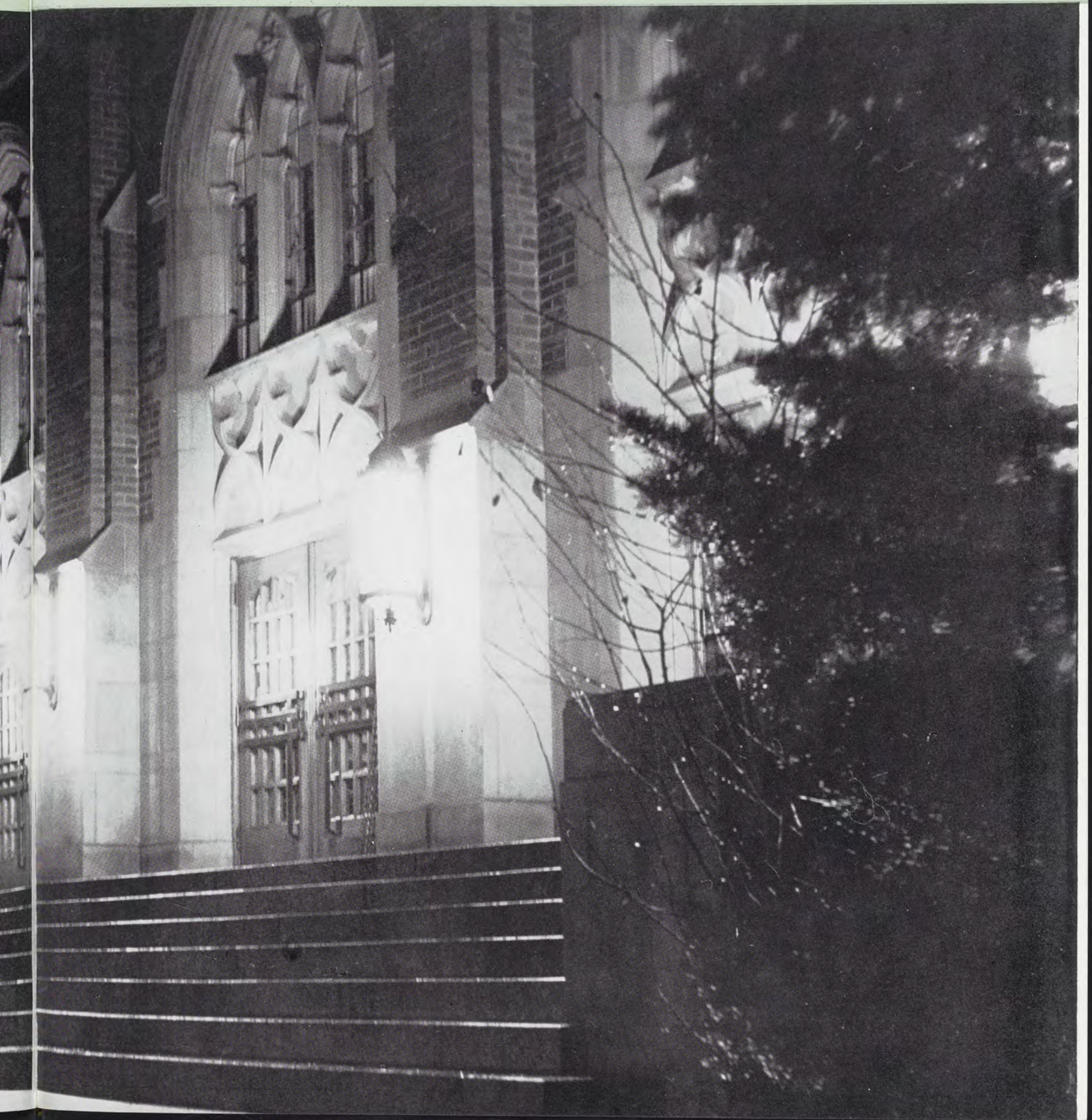

D A N C E S

Soft lights and sweet music . . . just you, your date and thirteen hundred other couples . . . Yes, that's an M.S.C. all-college dance! . . . fun, festivity, and frolic.

This year's first name band featured the orchestra of Jan Savitt and the mellow voice of Helen Warren. A variety of different types of dance music highlighted the affair, and the students really swung out to the tunes of this nationally known band leader.



D A N C E S

A fairy-book was the theme for the Cinderella Spin. This was the only co-ed bid affair of the year and each cinderella escorted her "man of the hour". Rosemary Howland provided the music for this affair.



D A N C E S

Lionel Hampton, the versatile negro band leader was the dominating figure for the J-Hop. This dance was a big occasion and for it the girls received four o'clock permission.

The seniors at their Ball, not to be out done by the juniors, danced to the music of Clyde McCoy and his muted trumpet which featured the voice of Billie Jane Bennett.



Bob Carrier. Wanda Carrier, Jane Meier, John Kobs





Besides the big name bands, term parties, radio parties, Union Board dances, and the ever faithful Saturday afternoon Party-Party were held during the year.

With World War II behind us, Michigan State College once again resumes the vigorous social calendar of former years.

Glenn Johnson and Jack Breslin and their dates on stage with Clyde McCoy



OLIN

The present college hospital, Olin Memorial Health Center, was opened in September 1939. Dr. R. M. Olin realized in 1925, when he was appointed director of the old hospital, that the facilities of the college at that time were inadequate for the number of students. Plans were started then, but no means of financing the structure was available. In 1939 the costs were provided by a PWA grant of \$112,000 and a loan of \$137,000 to be retired in ten years from student health fees which are includ-



MEMORIAL HEALTH CENTER

ed in tuition. The state board appropriated \$15,000 for equipment.

Olin Memorial Center accommodates sixty bed patients and an overflow of up to seventy. It is completely equipped to care for clinic patients, all types of illnesses, as well as surgery cases. The hospital maintains a staff of three full-time physicians headed by Dr. C. F. Holland, director. Dr. E. H. Atkinson and Dr. Erma A. Smith complete the staff of

physicians. In addition, the hospital employs twenty graduate registered nurses, three of whom are part-time, a registered laboratory technician, and a registered X-Ray technician.

The clinic is open daily from 8:30 to 11 a.m. and 2 to 4:30 p.m. Sprained fingers, broken legs, colds, pneumonia, appendicitis . . . the college hospital has adequate facilities for treating every illness and keeping its students in good health.





Pygmalion

THE CAST

Miss Enysford Hill Maxine Elliott
Mrs. Enysford Hill June Walraven
A Bystander William Cameron
Mr. Enysford Hill Thomas Gerst
Eliza Doolittle Patricia Beechler
Colonel Pickering Edward Brink
Henry Higgins Paul Geisenhof
A Sarcastic Bystander Robert Kamins
Mrs. Pearce Barbara Lipton
Alfred Doolittle William Thielicke
Mrs. Higgins Frances Joyner
Her Maid Elizabeth Brooks
Other Bystanders . . Doris Guth, John Swank,
 Beatrice Luce, Gail Weber,
 Jayne Allmayer, Lorette
 Ayling, James Sitar.

"Pygmalion," a four act comedy by George Bernard Shaw, was the spring term play presented June 1 and 2, 1945. Don Buell directed the production and settings were by C. H. Nickle.

The setting of the play is in London, England, and the plot involves Henry Higgins taking Eliza Doolittle from the streets and his attempts at making a lady of her.

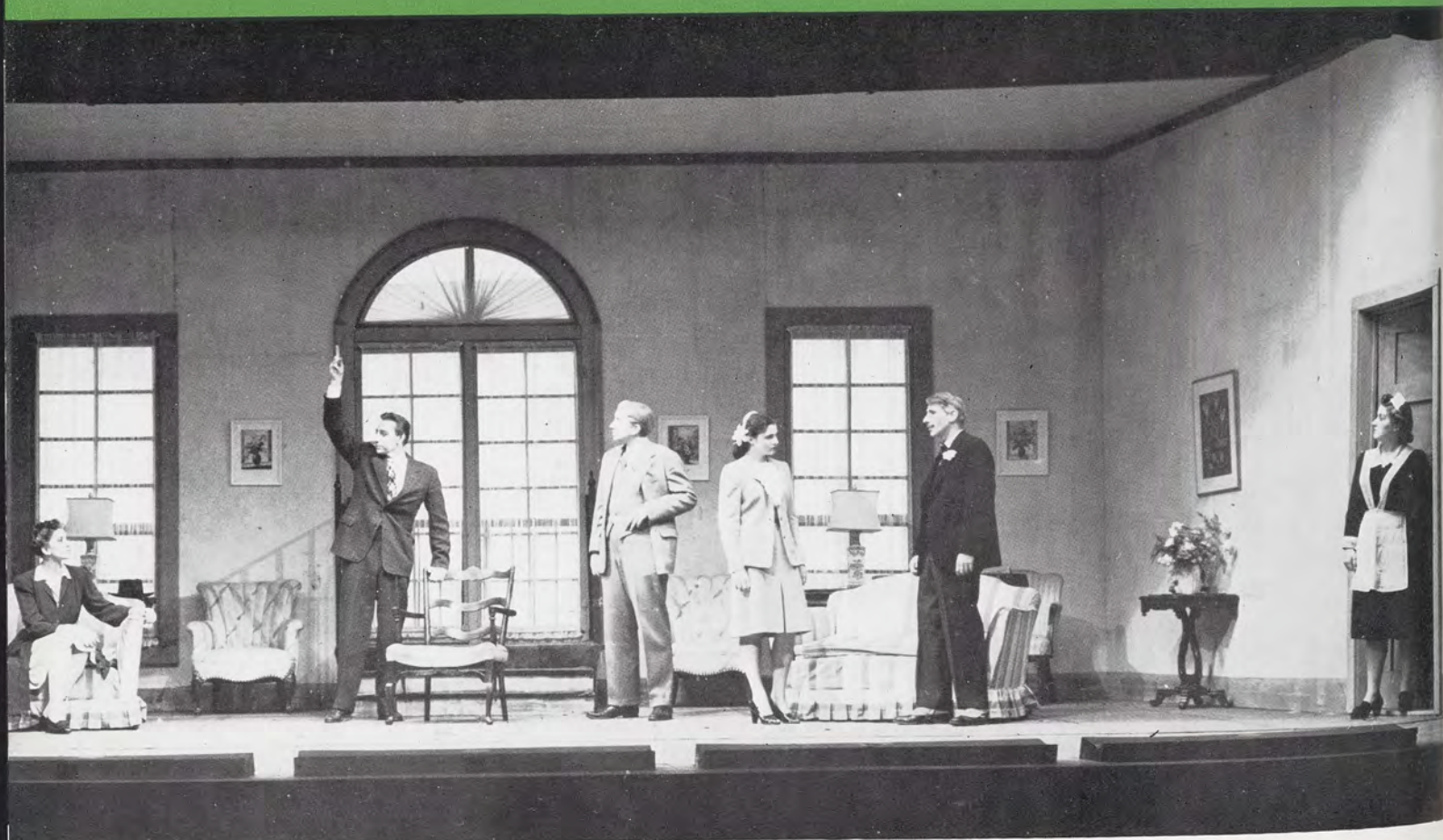

Ladies in Retirement

THE CAST

Lucy Gilham.....Doris Guth
Leonora Fisk.....Shirley Caswell
Ellen Creed.....Barbara Chandler
Albert Feather.....Bill Thielicke
Louisa Creed.....Geg Hall Dillingham
Emily Creed.....Joan Carter
Sister Theresa.....Maxine Elliott

"Ladies in Retirement" was first seen on the London stage. The time of the play was 1885, and it concerns Ellen Creed's fight to provide a home for her two weird sisters. Thwarting attempted black mail becomes Ellen's problem in the last two acts.

Paul E. Geisenhof directed the summer term production, "Ladies in Retirement," by Edward Percy and Reginald Denham. The play ran two nights, July 24 and 25; settings were done by C. H. Nickle.



Blythe Spirit

Noel Coward's "Blythe Spirit" was the fall term play, given in Fairchild Theater November 16 and 17. Director for this production was Don Buell and settings were by C. H. Nickle.

"Blythe Spirit" is an improbable farce in three acts. The action of the play takes place in the living room in the home of Charles Condomine in Kent, England.



THE CAST

Edith Barbara Hafford Jones
Ruth Condomine Patricia Beechler
Charles Condomine Robert Huber
Dr. Bradman John McCaughna
Mrs. Bradman Lois Robinson
Madam Arcati Dorothy Blasko
Elvira Condomine Lois Banzet



Little Foxes

"The Little Foxes" by Lillian Hellman was chosen as the winter term production. It was presented for three nights, February 28 and March 1 and 2. This play was directed by Paul E. Geisenhof, and C. H. Nickle did the settings.

"The Little Foxes" is a three act drama. The action of the play takes place in the living room of the Giddens in a small town in the South. The time is 1900. The plot concerns Regina's selfish efforts to become wealthy at the cost of her family and their happiness.

THE CAST

Addie Shirley Caswell
 Cal Robert L. Morgan
 Birdie Hubbard Randy TePoorten
 Oscar Hubbard Edward Brink, Jr.
 Leo Hubbard Keith Douglas King
 Regina Giddens Audra Hatch,
 William Marshall William O'Brien
 Ben Hubbard Dick Finucan
 Alexandra Giddens Dorothy Ann Dye
 Horace Giddens William G. Butt



the

*The 1946 Wolverine
Presents
This Year's Queens*



QUEENS





Doris Baird, PORPOISE QUEEN

Photograph by Brendel and Wener

Phot

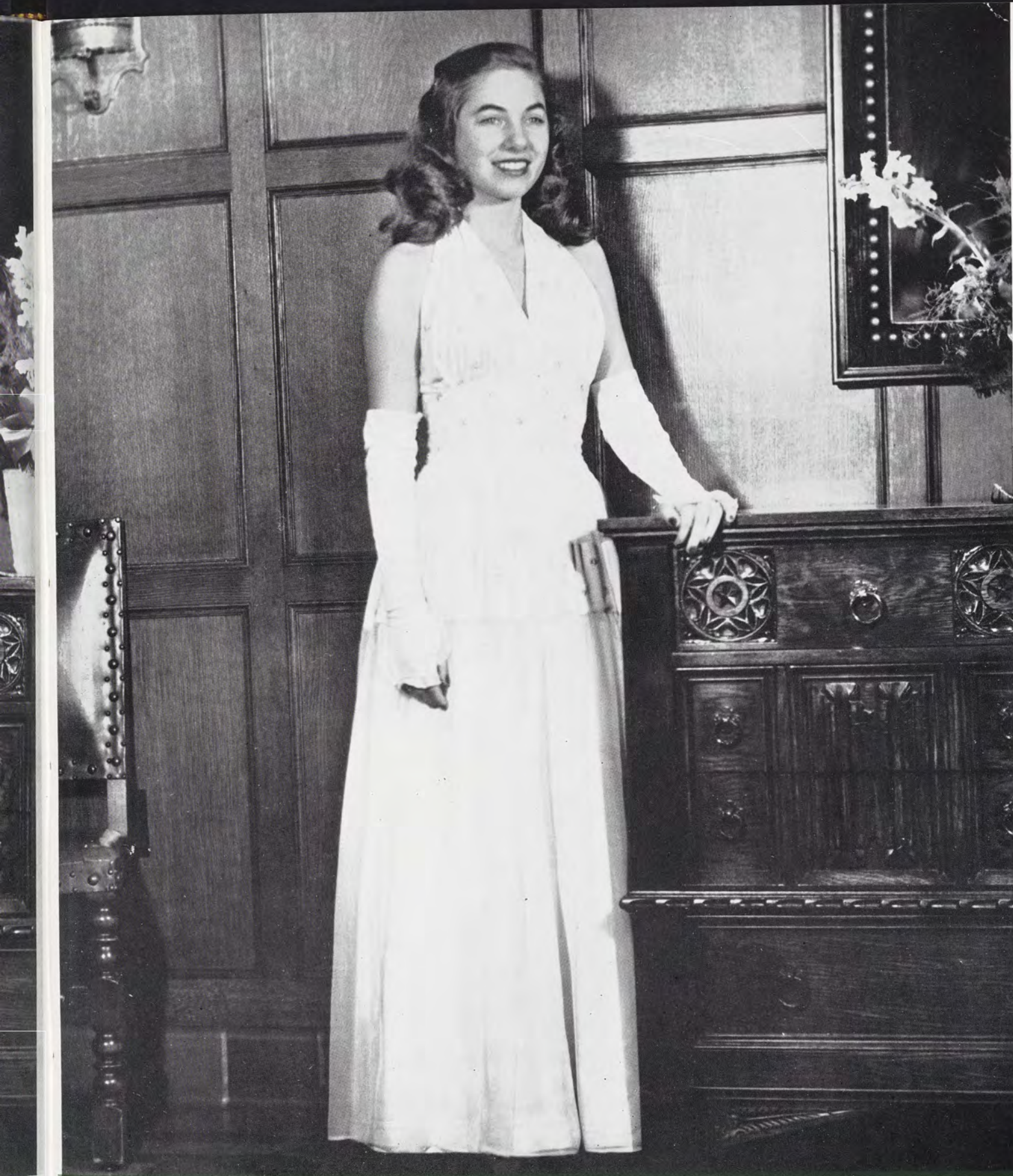

Marion Cannon, SIGMA CHI QUEEN

Photograph by Brendel and Wener

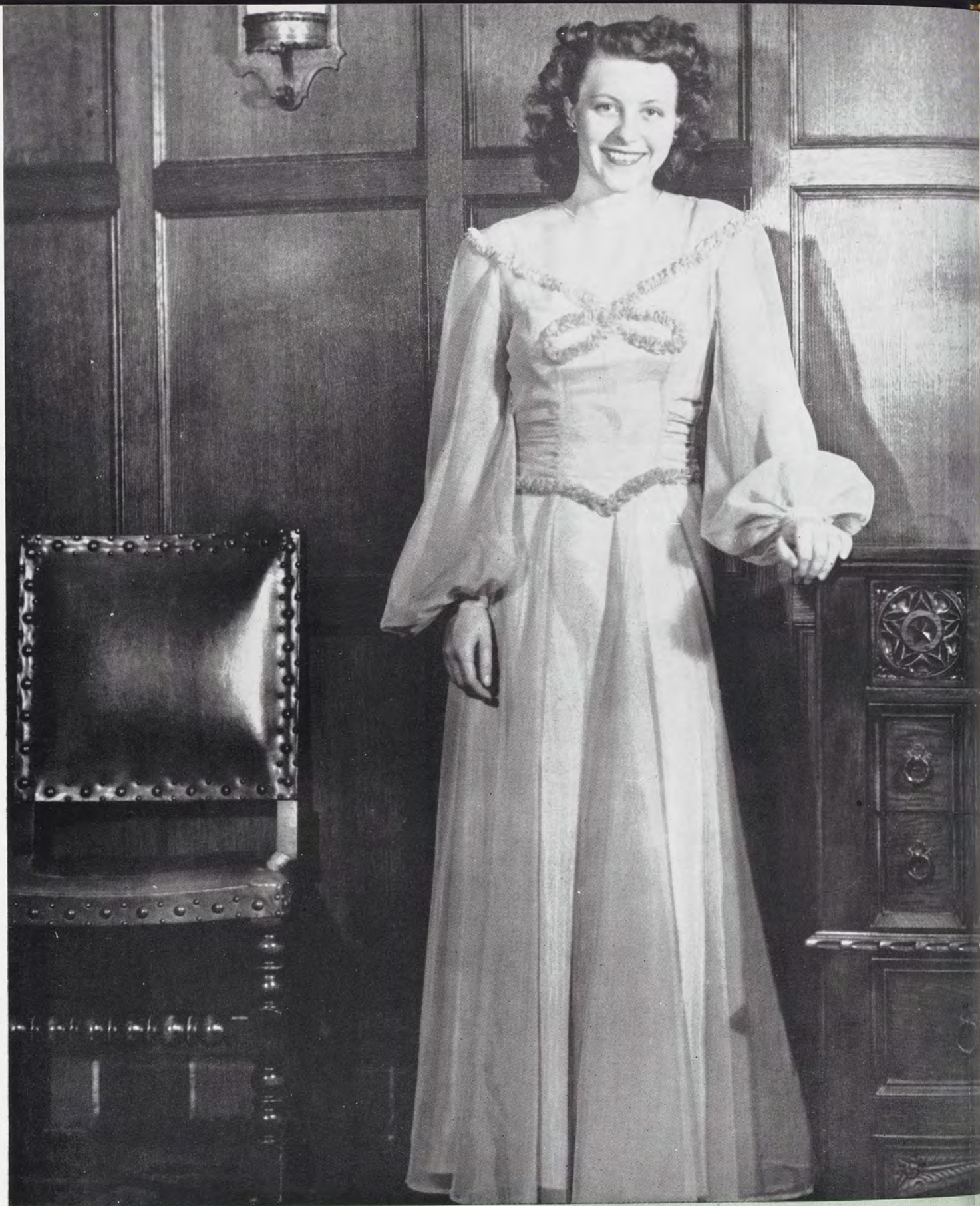

Evelyn Evans, MEDICINE BALL QUEEN

Photograph by Brendel and Wener

SWEETHEART OF SIGMA CHI



Marion Cannon flanked by Sigma Chis at the Ball

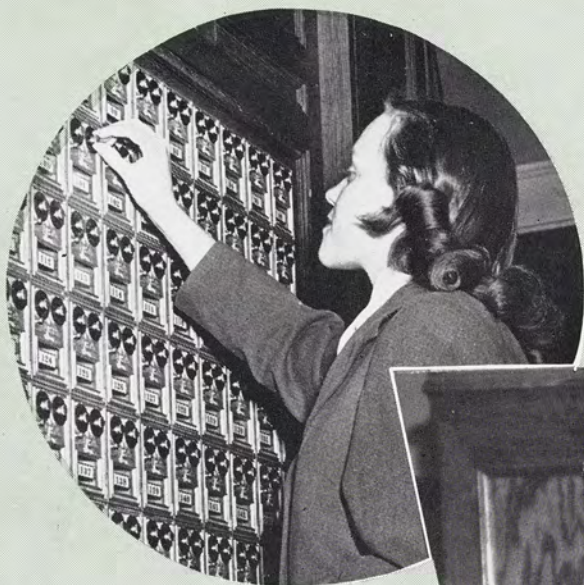

the

*Three in a room . . . double
deck beds . . . the smell of
food in the halls . . . cafe-
teria lines . . . the over-
crowded smoker . . . the
dash to answer the buzzer
. . . house meetings . . .
signing in and late minutes
for the coeds . . . that's life
in a dorm.*



DORMS



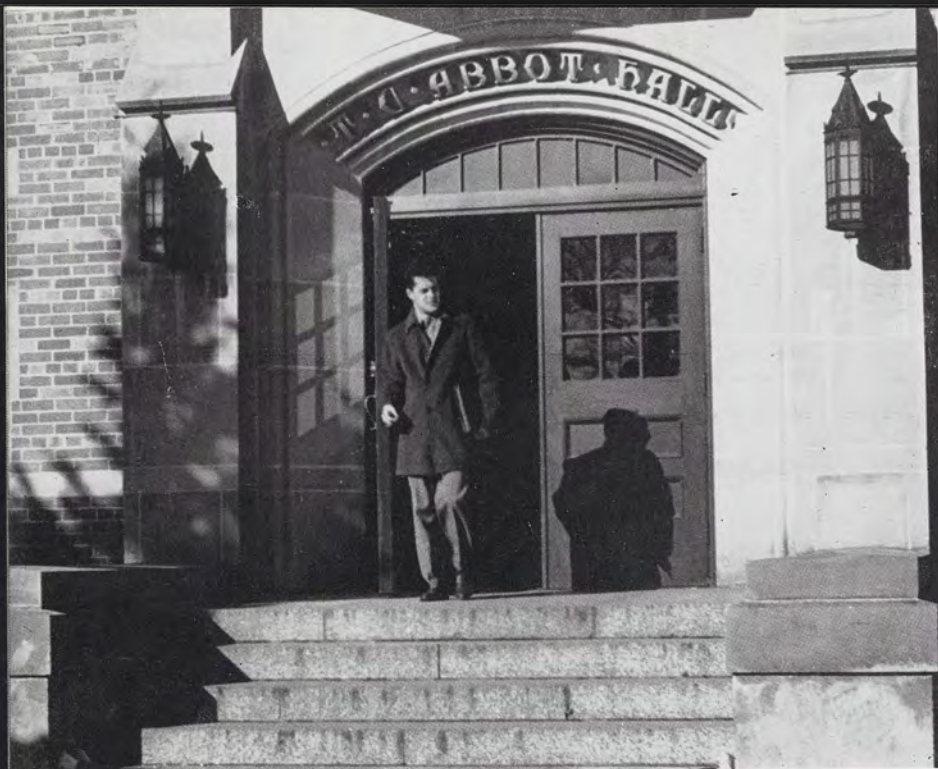

ABBOT

John JordanPresident
Robert WestcottVice-President

On January 1st, 1946, about 350 co-eds, the last of the invaders, evacuated Abbot Hall to make room for its rightful inhabitants, the men students of M. S. C.

For the first time since March 1943, Abbot Hall corridors are thronged with male civilians, all taking advantage of the G. I. Bill of Rights to complete their education. Fragments of Military Service remain in the occasional appearance of an O. D. shirt or sweater worn on the campus, but the regimentation is gone. Because of the acute housing shortage, three men live in a room, increasing Abbot Hall population to 650. This results in "bulging at the seams" and "chow lines" that are somewhat reminiscent of the past four years.

The inhabitants seem very stable in their quest for knowledge and there is

Mr. Dickerson, Mrs. Dickerson, Robert Westcott, Robert Gleffe



HALL

Robert Gleffe*Secretary*
George Rudd*Treasurer*

Robert Gleffe, Howard Pierucki, George Rudd, James Stough,
Robert Smith, Oakley Baskin, Elwood Collins, Robert Westcott



a noted absence of the pre-war pranks that were so prevalent before. This is due perhaps to the varied and colorful experience achieved while in the Armed Forces. Precinct rivalry is evident, and several ping pong and bowling leagues are in competitive swing. The cultured social exposures tend to put the returning student in a more receptive mood for learning. The exchange dinners and radio parties with the co-eds have helped to increase the popularity of Abbots Hall students. Many friendships will be life long.

All precincts are working together under the Constitution of the Abbot Club and the able guidance of Mr. and Mrs. Dickerson, faculty residents.

But social and governmental problems are solved to the mutual benefit of all, thus achieving the well remembered Abbot Hall atmosphere.

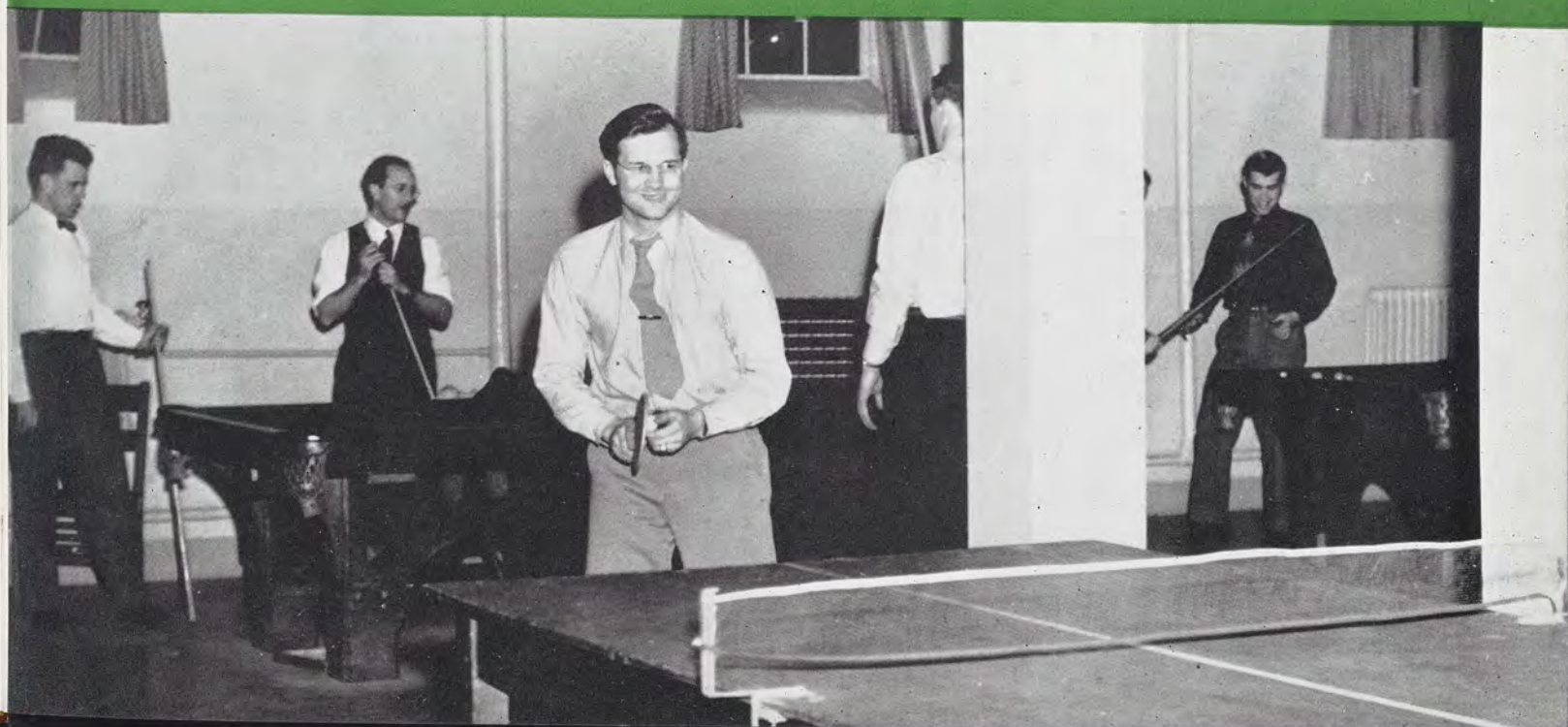



NORTH CAMPBELL

Charlotte Nevitt *President*
 Audrey Henderson *Vice President*
 Barbara Lucas *Secretary*
 Norma Knowlton *Treasurer*

"Home was never like this," sigh many of the coeds living in the dorm which is just a dance step from the Union. With Dick Snook's orchestra playing under a canopy of multi-colored leaves for the combined term party with South . . . the mid-night fire drills . . . the men allowed in the smoker after Sunday dinner . . . special letters in the mail boxes . . . special males in the lounge . . . spreads in the rooms during study hours . . . falling out of the top bunk . . . a third roommate . . . No, home was never like this!

Bobby Dickie, Audrey Henderson, Hope Jenkins,
 Jean Burton, Virginia French

Mrs. Muir, Charlotte Nevitt



SOUTH CAMPBELL

Marion Sims *President*
 Jean Englehardt . . . *Vice President*
 Charlotte Ladner *Secretary*
 Margaret Foster *Treasurer*



The versatile girls of South Campbell make up what is known as one of the lively dorms on campus . . . the open houses held in conjunction with North . . . impromptu Halloween parties in the basement . . . chocolate, cookies and caroling at Christmas . . . dashing down to the mail box . . . laundry from home, but where is the food . . . the volley ball championship plaque in the lobby . . . familiar songs echoing from dining room, shower, and hall . . . serenades . . . pinings . . . duckings . . . mobs in the lobby at 12:29 . . . always on the go and never time to relax . . . so go our college days.

Mrs. Meyer, Marion Sims

Doris Hutton, Ann Louise Anderson, Marilyn Reinig, Carlene Parker,
 Joyce Rockwell, Agnes Kirkut, Wilma Frederick, Anita Miller





M A S O N

Barbara Couture*President*
Joan Rham.....*Vice-President*

The gals are still here! Yes, the Mason-Duration League and its student counselor system is in its second successful year of operation at Stevens T. Mason Hall. It has grown to include 577 women students instead of the original 430 and it's become definitely feminine.

Mason belles are proud of their system of co-operation which makes so large an abode run smoothly. Long shirts and jeans continue to be leisure time favorites, and even though lack of housing facilities necessitates the three-girls-to-a-room standard, bulletin boards and plants have been inched in to afford that "jeune fille" look.

Dr. Luker, Rusty Schriemer, Katheryn Price, Mrs. Luker, Queenie Wing, Liz McSherry



N HALL

Louise EltingeSecretary

Carol Brown Treasurer

Ruth Meinke, Doris Baird, Pat Blake,
Louise Eltinge, Carol Brown, Davida Blake,
Joan Rahm, Barbara Couture, Doris Pick



Autumn and spring picnics at Pinetum, hayrides on crisp November evenings, ice-skating, exchange dinners, and open houses fill the extra-curricular bill of the Mason girls. Snacking in the dorm grill, open evenings this year, proves an added attraction.

The girls also boast of the "Mason-Mixin' Line", a weekly paper crammed with dorm news to keep the gals informed. And every Tuesday evening songsters gather in the upper lounge for part-singing in the Mason Hall chorus.

A resident of Mason Hall with the M.S.C. Porpoise Queen of the current year, and the gals have set records in Green Splash and W.A.A. activities.

Mrs. Fields, Mrs. Wigle, Miss Rees, Marge Babcock, Helen Ringle, Phyl Anderson, Mary Tudor, Barb Reid





EAST MAYO

East Mayo
 Nancy Pringle *President*
 Florence Metschl .. *Vice President*
 Dorothy Anderson *Secretary*
 Barbara Green *Treasurer*

East Mayo, the oldest dorm on campus, is steeped with traditions and 122 girls living together can think up new ideas for having fun . . . or just do the old stunts over again . . . the oh-so-important formal term parties . . . what to wear . . . whom to ask . . . baseball teams and swimming . . . sore muscles . . . house meetings that interrupt that studying you weren't doing anyway . . . pied beds when you turn in . . . candlelight faculty teas . . . snow ball fights in the yard . . . the unmade beds and heaped up wastebaskets . . . bulletin boards . . . lines for the iron before formals . . . every girl living here . . . an active part of East Mary Mayo.

Miss Richards, Nancy Pringle

Sue Sanderson, Pat Hough, Joy Folley, Vera Schweifler,
 Barbara Green, Harriet Adams



W E S T M A Y O

Joyce Searcy *President*
 Geraldine Johnson . . *Vice President*
 Eunice Krans *Secretary*
 Sara Lennox *Treasurer*

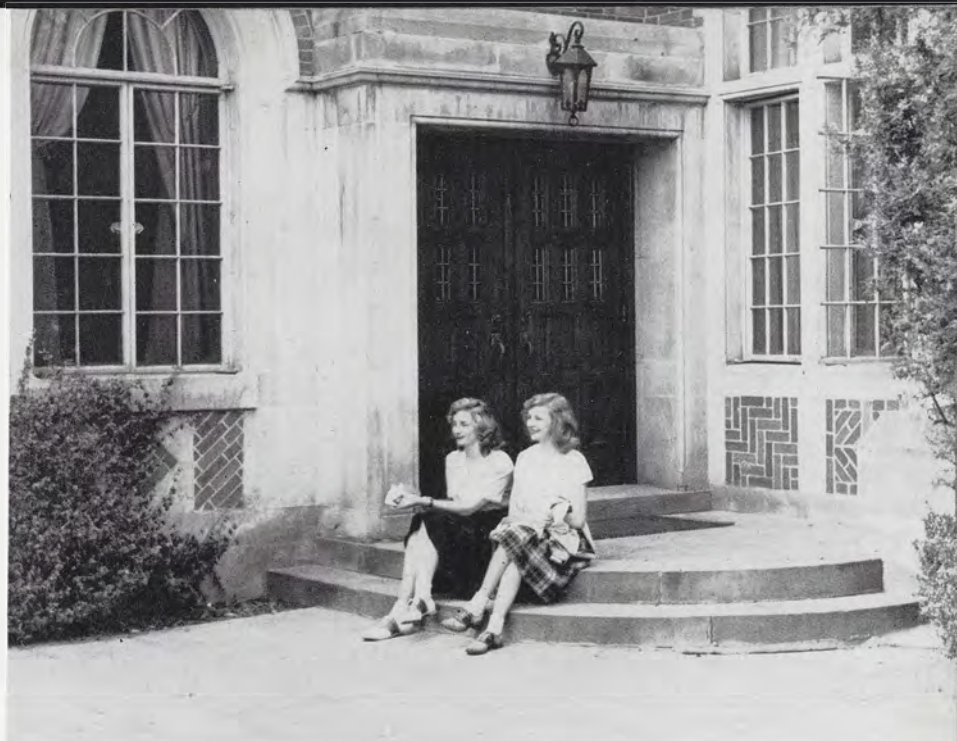

What's West Mayo?

A place of abode where lipstick and perfume reign supreme social activities galore open houses for all men on campus radio parties for the select friends bus boys in white coats coffee in the lounge installation dinners books neglected on weekends exam week blues volley-ball teams and bowling picnics at Pinetum bridge games in the smoker telephone messages for your roommate late minutes haircutting gatherings where you don't realize what's coming off 'til it's too late what is West Mayo why, home, of course.

Anna Kazenko, Jane Raven, Gerry Johnson, Joyce Searcy,
 Norma Maxwell, Ruth Hart, Helen Jackson, Betty Derrick,
 Beth Alcock

Mrs. de Beaubien, Joyce Searcy





NORTH WILLIAMS

Maryrita Mulvihill *President*
Audrey Lathrup *Vice President*
Virginia Baart *Secretary*

Fall term saw many familiar faces once again roaming the halls of North Williams. And with the start of a new college year there were those who were not known to us, the freshmen and transfer students. It wasn't long though and we were like just one happy family sharing each others achievements and disappointments.

How can we ever forget those midnight snacks of cheese and crackers, the fire drills that snatched us away from an imaginary hero, the teas and birthday dinner, and the formal term parties. Fun fortitude femininity . . . : friendliness these are the girls from North Williams.

Mrs. Thompson, Lou Cloos

Carol Tuckett, Kathryn Sorick, Margie Gulliver, Lou Cloos,
Nancy Wenzel, Dorothy Bintz, Peggy Berger



SOUTH WILLIAMS

Doris Rock *President*
 Lorraine Waldron
 *Vice President-Secretary*
 Jayne Allmayer *Treasurer*



Just across the patio from North is South Williams. With an interlude of quietness because of the war, the spacious living room and lobby are resounding once more with heavy feet and male voices.

The mad rush to the mailboxes gives way to the frantic search for a telephone booth. Coke dates . . . radio parties . . . the social life isn't all that the Williams girls are fond of . . . they are also ardent devotees of "book learnin". Eight o'clocks . . . a dash for the Aud. . . . burning the well-known midnight oil adds to the hustle and bustle of life in one of the most lively dorms on campus

Barb Winglemire, Gloria Capuane, Ann Marchitelli

Doris Rock, Mrs. Gilhooley





N O R T H H

Geraldine Murphy *President*

Betty Jane Roe *Vice President*

North Hall, the friendly off-campus dorm where 86 girls live together harmoniously, was reopened again this year to help take care of State's growing population. Located on Louis street, the girls don't seem to mind the walk at all. Distance is compensated for by the pleasant homey atmosphere. Like the other dorms, North Hall has all of the social activities. Its term parties, faculty teas, house meetings, and birthday dinners all play an important part. Who will ever forget those spreads with cokes, potato chips, crackers and

Maxine Cutler, Mary Ann Smith, Beverly McClellan, Jane Barton, Vivianne Dunis

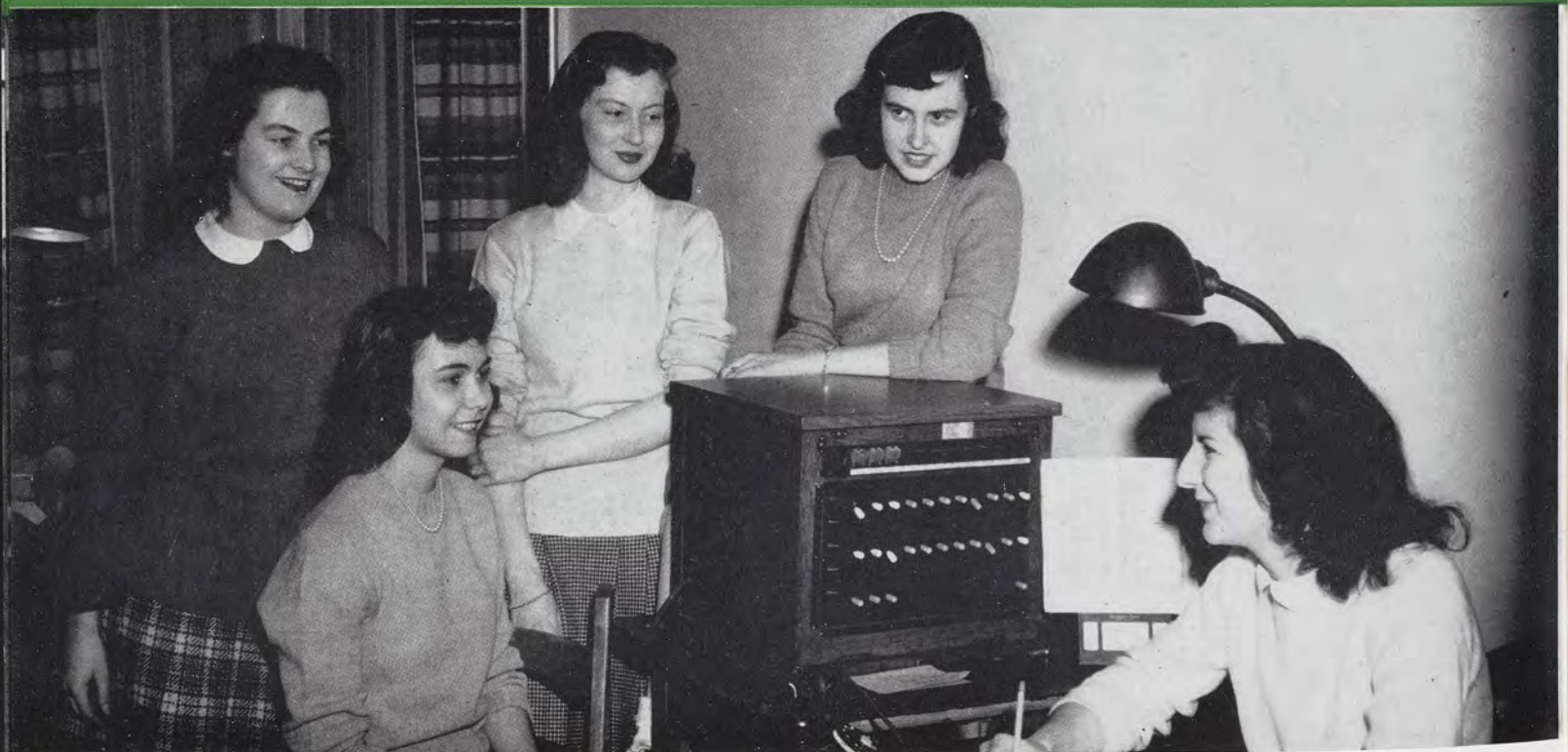

HALL

Charlene Gates *Treasurer*
Marilyn Madsen *Secretary*



Perle Hoffman, Gerry Murphy, Mrs. Dewey

cheese, and the nightmares that followed . . . wondering all the way home at noon if there would be any mail and finding a dean call or an over due slip from the library . . . the fire escapes used for fire drills only . . . the long walk home from the Aud. after dances . . . the excitement of long distance calls . . . convincing your roommate of the merits of an upper bunk when you secretly wanted the lower . . . the sign out sheet . . . pondering over how to make six late permissions last all term . . . yes, the girls in North Hall have fun.

Mary Jean Hand, Laura Lee Jensen, Mary Lee Purdy, Bonnie Sprague, Barbara Iverson
Marjorie Carl, Virginia Roser, Rita Wooden, Mary Whitehead





Doc Hill *President*
Philip Rosenblatt . . *Vice President*

ELSWORTH

Alvin Braun
Francis Cappaert
Jack Carso
Nicholas Colas
James Crossman
Harold Dachtler
Jack Deetz
Paul Deindorfer
Edward Dowdye
Francis Earl
John Evans
Thomas Farrugia
Doc Hill
Jack Lammy
Melvin LaVerne
Robert Lucas
Ciro Martinez
Bryan Mayeda
Robert Moody
Harold Nuechterlein
Erwin Oesterreicher
Bruce Owens
Norman Paulson
Philip Rosenblatt
Donald Schmidt
Ronald Scott
Duane Starks
Otto Suda
James Thomas
Chester Wesley
Malcolm Whitford
Harvey Wilson

Elsworth House is a sample of what can be done when democracy rolls up its sleeves, spits on its hands and goes to work. Elsworth House was founded so that the members could help each other through the benefits of mutual enterprise: so that they could attend Michigan State inexpensively and yet obtain the fraternal and social benefits of an organized house.

Membership in Elsworth House is limited to those students who the members believe possess the qualities of a good cooperator. Every member passes through a period of pledgeship during which he becomes acquainted with the workings of a fraternal cooperative and the men with whom he will be living.

Every man shares equally in the responsibility of contributing to the running of the house through labor. All work is allotted the members from purchasing and cooking to building special decorations for a term party.

Throughout the year there are certain traditional activities which have become as much a part of living at Elsworth House as working and studying. Elsworth Freshmen are properly baptized into college life with a dunking in the waters of the Red Cedar. Likewise, seniors have the stains of the collegiate world removed early in the spring. Other highlights that will be remembered most are informal initiation, the oath of membership, carolling, house party skits, and those mass whims of action which are often known to crop up in fraternal houses.

Ronald Scott.....Secretary
 Erwin Oesterreicher.....
Treasurer



John Evans, Chester Wesley, Tom Farrugia



Mel LaVerne, Jack Lammy,
 Harold Nuechterlein

HOUSE

FIRST ROW: G. Motts, D. Schmidt, D. Hill, R. Scott, E. Oesterreicher. SECOND ROW: P. Rosenblatt, C. Martinez, J. Lammy, J. Thomas, F. Cappaert, R. Lucas. TOP ROW: M. Whitford, D. Starks, J. Crossman, E. Dowdy, C. Wesley, B. Owens, N. Paulson, O. Suda, R. Moody, J. Carso, H. Wilson, A. Braun, N. Colas, H. Dachtler, F. Earl, W. Page, P. Deindorfer.

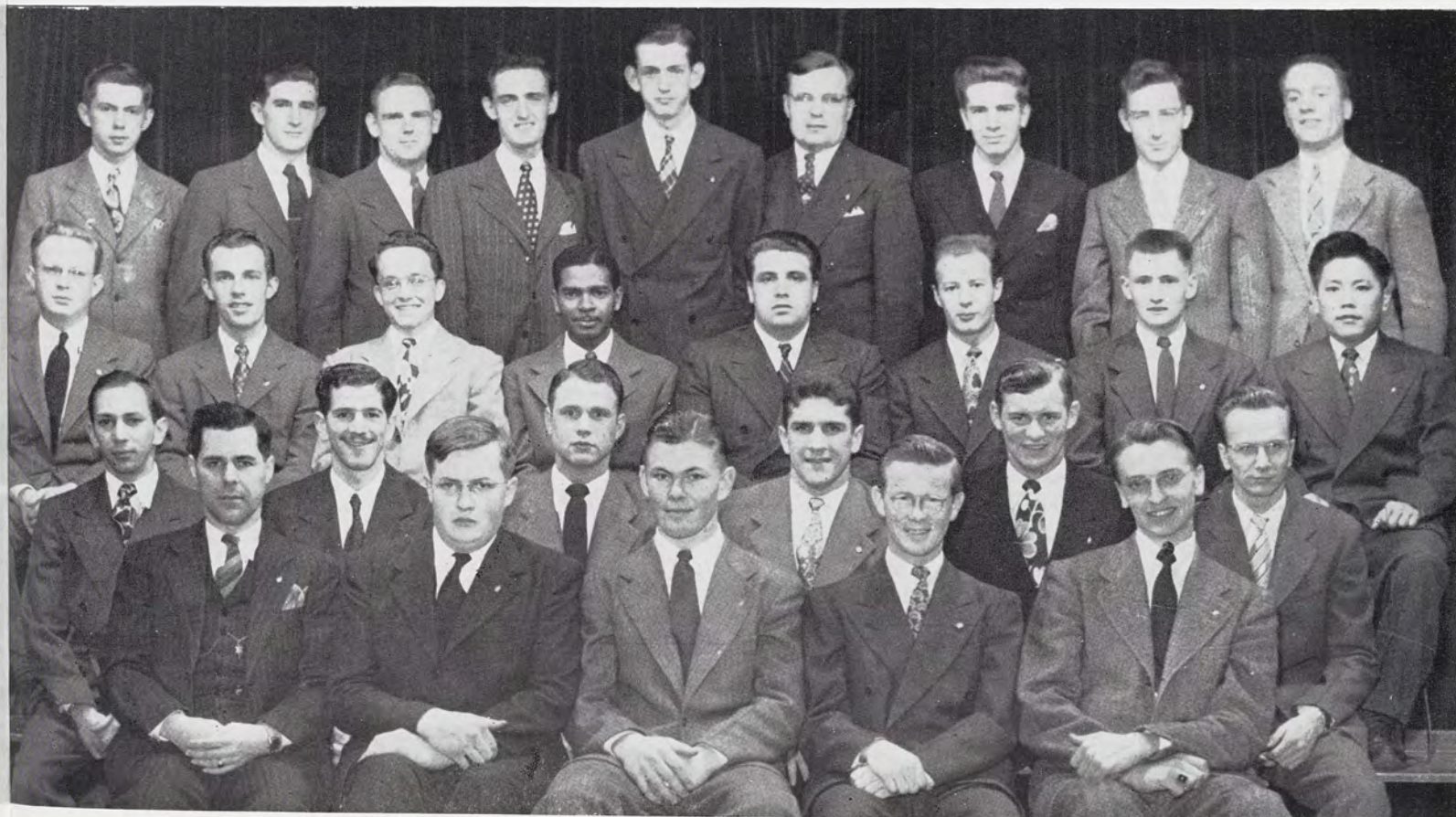

WOMEN'S COOPERATIVE LEAGUE

Members of this newly organized group are the women living in cooperative houses. Women's Cooperative League was formed in 1945 to unite the individual cooperative houses in order to gain more representation of the houses in campus affairs, and to support all-

The governing body of W. C. L. is a board composed of members representing every cooperative house on campus. Under the guidance of president, Helen Jeffords they have tried to raise the scholarship level, and maintain standards within the cooperative houses



FIRST ROW: R. Fuerstenau, M. Van Valzer, P. Hanson, H. Jeffords, E. Faust, H. Sarchet. TOP ROW: M. Harrison, L. James, C. Lathwell, E. Chapin, J. Harrison

Helen Jeffords . . . *President*
 Polly Hanson . . . *Vice President*
 Myra Gibson
 *Recording Secretary*
 Rosemary Taylor . . *Treasurer*



Ella Kripli, Evelyn Rohlf, Olive Jossim, Helen Jeffords, Betty Sawyer, Emily Coleman

college function, activities, and drives. This year the organization was one of the first to contribute to the clothing drive.

The houses which compose the League are Benson, Catherine Black, Concord, Ewing, Potter, Robinson, Rochdale, Sanford, Shaw, and Taft.

by increasing social interests and activities. Radio parties and exchange dinners were included in this years calendar.

Since its activation the league has endeavored to serve the college and to increase friendliness among the cooperative houses.



LIFE IN A COLLEGE DORM

the

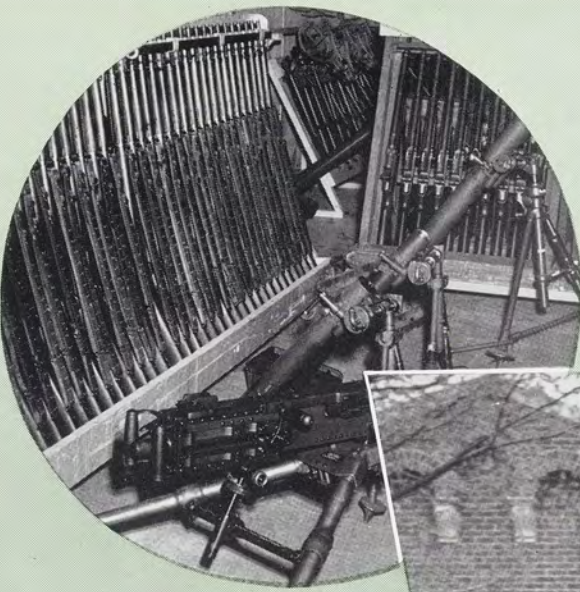

The R.O.T.C. at State is resuming its normal functions. At the first spring review, the corps sponsors were presented.

Honorary Colonel . . . Joyce Halbert

Honorary Lieutenant Colonels

Cavalry Marion Farmer

Infantry Peggy Fox

Field Artillery . . . Carolyn Powell

Quartermaster

. Barbara Christiancy



R. O. T. C.





Col. G. B. Egger

MILITARY SCIENCE

1st Lt. J. A. Buford, Capt. C. R. Kubias, Capt. R. W. Ford, Maj. E. T. Houk, Col. G. B. Egger, Capt. Alice Renning, Capt. J. H. Atchison, Capt. Andrew N. Hoover



MILITARY SCIENCE

Halt: one, two - forward - march - column right - march - to the rear - march. It's the army, son!

Every land grant college in the United States gives a basic course in military science. Unless excused or exempted, all physically fit male students are required by the college to complete two years of military training before graduation.

For Basic R.O.T.C., students may elect work in the band, but this earns no prerequisite credits for elective military science courses.



Freshmen and sophomores wear the regulation R.O.T.C. uniform furnished by the War Department, consisting of a garrison cap, blouse, flannel shirt, and trousers. During their first year they are instructed in military discipline, courtesies and customs of service, sanitation, first aid, map reading, military organization, and kindred subjects. A continuation of this is given in the second year, with further instruction in rifle marksmanship and the combat principles of small units.

MILITARY SCIENCE

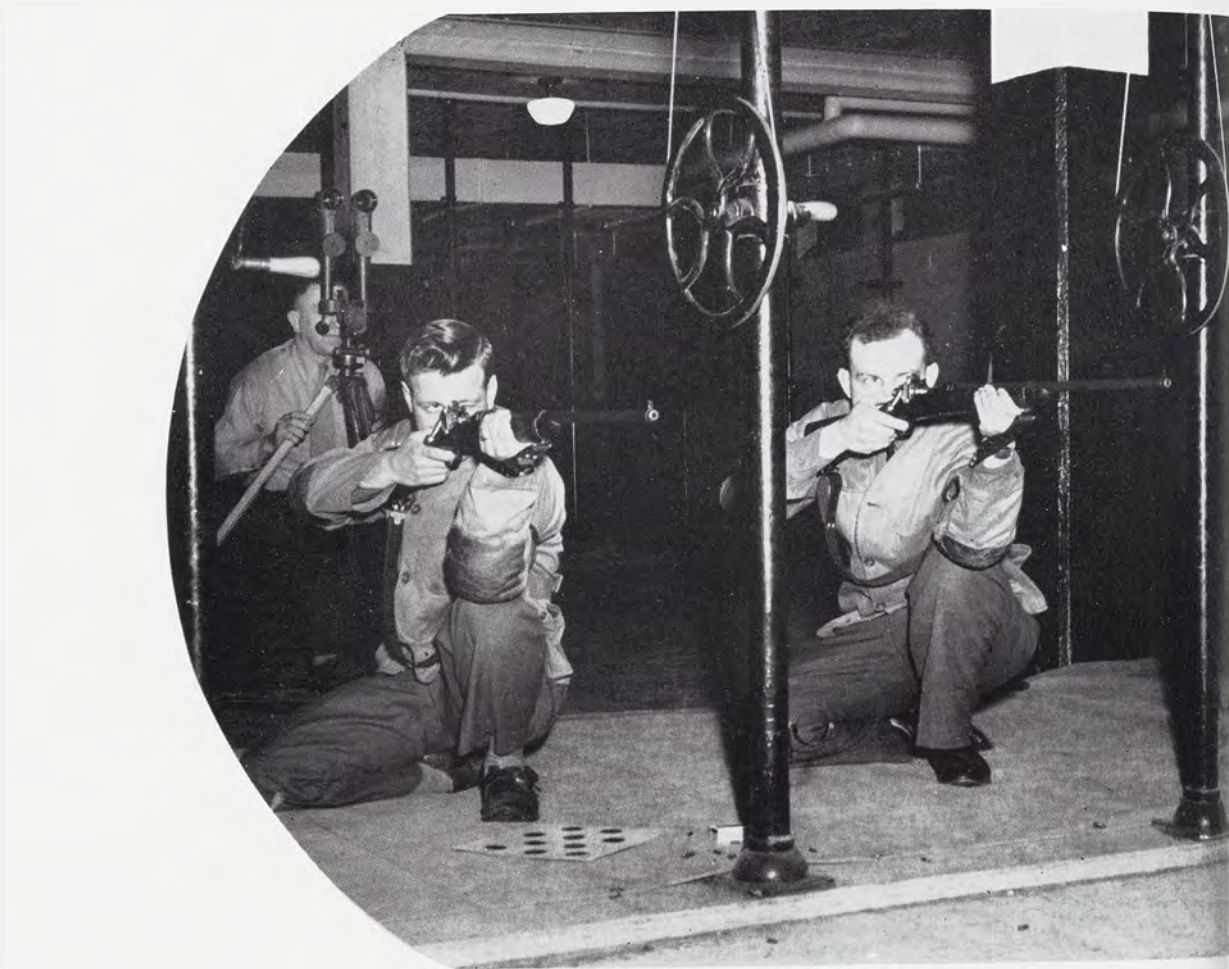

Of interest to many is the elective course given in Cavalry, which embraces care of animals and stable management; cavalry weapons; and pistol marksmanship.

After Basic, the men may go into advanced military training if they wish. In this course they are given, as incentive, regular army officer uniforms and nineteen dollars and eighty cents a month, in addition to which they become commissioned officers in the reserve army upon graduation. This plan is one of the many ways which the army has of replacing military material.

MILITARY SCIENCE



Prior to the war, Coast Artillery and Field Artillery were offered, and they will soon be started again, as well as Scabbard and Blade, the national military fraternity which unites all divisions of R.O.T.C. into a single body.



WE CONQUERED



at Michigan State . . . a universal education gained by living among students and faculty, a habit of mind which lasts throughout life . . . a training for a chosen field . . . and finally, a degree which is ours forever.



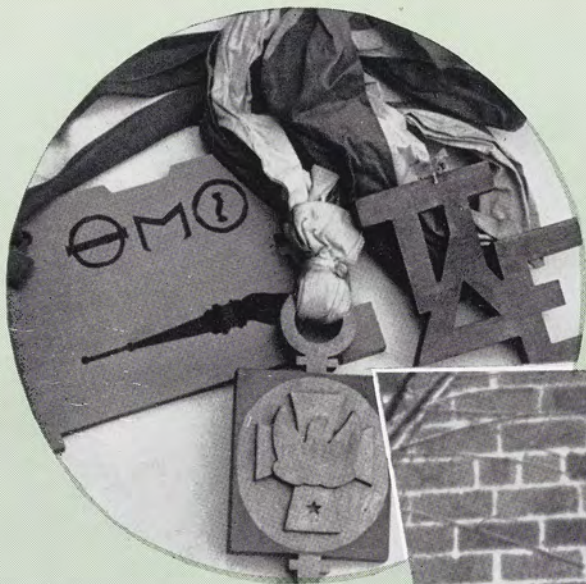

the

Proudly he treads the campus path, his wooden key clicking with each step as it dangles conspicuously from brightly colored ribbons, a pledge to a campus honorary . . . chosen to be a member of a select group of Spartans possessing special talents, leadership, and scholastic achievements.



HONORARIES



Mortar Board -- Emblem of Leadership

FIRST ROW: P. Darr, P. Fox,
L. Johnson, J. Hopps. TOP
ROW: S. Averill, S. Hamelink,
L. Seastrom, R. Flaishans, B.
Mye,

Josephine Johnson, President
Margaret Fox, Vice President
Janice Hopps Secretary
Patricia Darr Treasurer



Polly Flaishans, Shirley Hamelink, Sue Averill, Leone Seastrom,
Barb Mye, Jan Hopps, Jo Johnson, Pat Darr, Peg Fox,
Barb Quayle



B. W. O. C. is what the little black and gold pin in the shape of a Mortar Board signifies. Members are seniors who know it all and do it all—chosen to belong to this National Women's Honorary because of services rendered, high scholarship, and leadership throughout college years.

M.S.C.'s chapter of Mortar Board was founded in 1933. It aims to stimulate college unity, promote the spirit of fairness and fellowship among women, encourage leadership, and further high standards of scholarship among the Student Body.

New members take the oath each year at the annual May Day Tapping at Beaumont Tower and are recognized at Lantern Night in June. Mortar Board sponsored the Coed Carnival in the Fall and the Marriage Lectures during spring term.

The Tower Guard honors Sophomore women who, during their Freshman year, showed outstanding qualities of character, scholarship, leadership, and service. According to tradition the new members are tapped at the May Morning Sing. Tower Guard members are the only students allowed to meet in Beaumont Tower.

Members of Tower Guard form the official welcoming committee for incoming freshmen fall term. They assist them as guides around the campus, in information booths and at registration. In service to the students on campus each member is scheduled to read at certain times to the blind students. Tutoring is another project of this organization.

Tower Guard helps sponsor the Spinster Spin. An annual Benefit Bridge is held every spring to help raise funds for the scholarship honoring an outstanding freshman student.

Julia Longnecker *President*
 Juanita Soergel *Vice President*
 Patricia Hough *Secretary*
 Virginia Gilhooley *Treasurer*

Sara Donelson Virginia Gilhooley,
 Phyllis Franz, Nancy Pringle,
 Sue Coleman, Judy Longnecker,
 Marilyn Miller, Coral Warwick



FIRST ROW: M. Kettunen, P. Hough, J. Soergel, J. Longnecker, V. Gilhooley, C. Pirnie. SECOND ROW: B. Johnson, C. Nevitt, M. Moone, C. Vanderslice, A. McCormick, R. Fuerstenau, S. Coleman. THIRD ROW: L. James, M. Dudgeon, S. Donelson, M. Slack, G. Campbell, F. Blakeley, I. Drobnak, P. Parker. TOP ROW: F. Foltz, J. Hansen, R. Meinke, N. Wixom, M. Baker, J. Chandler, E. McCann, M. Bowman, E. Pierson, M. Green.

Tower Guard -- Service is Their Byword

For Distinguished Services Rendered

Phi Kappa Phi, scholastic honorary at Michigan State, is a national organization consisting of faculty, graduate, and undergraduate members chosen from all departments of high grade American colleges and universities. Twice a year seniors who have maintained a high scholastic rating during their four years in college, with a two point average or better, are elected to the organization. Both men and women from any division in the school are eligible, but usually only eight per cent of the graduating class make the grade.

The objective of this society is to encourage scholarship and intellectual achievement.

Open and closed meetings are held with the purpose of promoting scholarship, while informal meetings serve to foster good fellowship among the members in the organization.

Since the founding of the chapter at Michigan State in 1897, Phi Kappa Phi has annually awarded a fifty dollar scholarship to the sophomore with the highest all college point average. Each year a plaque is awarded to the class A, B, C, and D high school whose freshman student at M.S.C. attains the best scholastic record for graduates of high schools of that respective class.

Dr. Orbeck.....*President*
Katherine Hart.....*Vice-President*
Prof. Karl Wright.....*Treasurer*
Carl Gerlach.....*Secretary*
Elizabeth Walbert.....
.....*Corresponding Secretary*

Marion Vorce, Corinne Knuth,
Eleanor Rost



FIRST ROW: H. Dirks, L. Banzet, C. Gerlach, A. Orbeck, K. Wright, E. Rost, R. Hutson. SECOND ROW: M. Mortimer, C. Russell, G. Stocking, R. Rudesill, S. Bergquist, C. Knuth. TOP ROW: L. Gunn, D. Bull, B. James, G. Haist, J. Wilkinson, M. Vorce, R. Sorensen.

Proficiency in Arts and Science

The scholastic goal of all Liberal Arts and Applied Science students is Tau Sigma! This honorary society was organized in 1923 for students in the School of Arts and Sciences, and is, as its' name signifies, maintained for the purpose of encouraging high scholastic achievement and to promote a better understanding between the arts and sciences.

A plaque bearing the symbols of the organization, the lamp of learning and the open book of knowledge, is awarded by Tau Sigma to one student in the School of Arts and one student

in the School of Science who has achieved the highest scholastic standard in his respective division during the freshman year. The students who maintain the highest scholastic average in each of these divisions during each year are chosen for membership in the honorary fraternity during their junior year.

Accomplishments during the past year have included a plan to resume publication of the booklet entitled "How to Study," to be presented to incoming freshmen.

Mary True, Corinne Knuth,
Marion Vorce, Jeanette Nixon



Mary True *President*
Mary Mortimer *Vice President*
Jeanette Nixon *Secretary*
Esther Erickson *Treasurer*

FIRST ROW: D. Bloomhuff, E. Erickson, M. True, M. Mortimer, M. Mosher, SECOND ROW: M. Clark, S. Hamelink, D. Martin, C. Knuth, S. Blumenau, M. Burley, TOP ROW: J. Loveland, B. Johnson, C. Helmer, M. Vordall, E. Anderson, M. Vorce, B. James, J. Carter, D. Arrigo.





FIRST ROW: E. Clifford, B. Siefert, J. Duttweiler, M. Yerkey, P. Devereaux, M. George, D. Hampton, E. Lott. SECOND ROW: L. Maginn, J. Oyer, J. Pettit, K. Olmstead, E. Pieper, M. Thomas, B. Lorenz, G. Dodt, A. Scoren. THIRD ROW: C.

Lathwell, M. McNeely, L. Fuller, M. Young, D. Roberts, M. Meyers, P. Parker, J. Palmer, B. Marcoux, A. Green. TOP ROW: D. Ridgely, N. Allen, M. Drew, M. Person, C. Baur, L. Wilson, S. Robillard, J. Casteel, P. Hicks.

Margie Yerkey *President*
 Joyce Duttweiler . . . *Vice President*
 Phyllis Devereaux *Secretary*
 Bernice Siefert *Treasurer*

Alpha Delta Theta -- Future Med. Techs

Marge Yerkey, Shirley Robillard, Phyllis Parker, Muriel Young, Georgiann Dodt



Delta chapter of Alpha Delta Theta, National Technology honorary, was installed on campus last June by Mrs. John Leicht, national president. To promote social and intellectual cooperation and fellowship among Med. Tech. students at Michigan State is the purpose of this organization.

Regular business meetings are held each month and outstanding speakers lecture on Medical Technology and related subjects. The first student-faculty picnic was held in the spring. It is hoped that this will become an annual affair of the organization. You will find representatives of Alpha Delta Theta hard at work on the Vet council as well as doing their part to make the annual Vet Ball a success.

Margie Yerkey, local president, now serves as national recording secretary of Alpha Delta Theta. She was elected at the annual convention held in Milwaukee last September.

This group is affiliated with the National Professional organization of Alpha Delta Theta.

Iota chapter of Alpha Psi, national veterinary honor society was founded on Michigan State's campus in 1914. Its main purpose is the promotion of scholarship and fellowship among veterinary students.

This year's activities have included numerous field trips to points of interest to veterinary students. Several of these trips were visits to drug manufacturing houses and laboratories.

Standards for this honorary are high. Only students with a 1.5 all college average, sophomores and juniors in the upper one-third of their classes, and seniors in the upper one-fourth of their class are eligible for membership. One faculty member who has done outstanding work in the field of veterinary medicine is taken into membership each year. Members are selected during the first and third terms of each year. They may be initiated either fall or spring term.



Al Dufour, Bob Rudesill, Vic LaBranche, Gordon Stocking, Harry Blair, Gordon Goodband

They Have a Special Way With Animals

Robert Rudesill *President*
Gordon Stocking ... *Vice President*
John Foley *Secretary*
Richard Hubbard *Treasurer*

FIRST ROW: R. Hubbard, H. Blair, R. Rudesill, J. Foley, J. Harman, G. Stocking. SECOND ROW: J. Wright, G. Goodband, R. Azelton, R. Byram, D. Schmidt, W. Finkbeiner, N. Stirling, V. LaBranche.



One of the oldest national honoraries on campus is Omicron Nu for Home Economics majors. Michigan State is proud to have the Alpha chapter. Since its founding here, thirty-four colleges and institutions have added chapters of this organization.

The purpose of the club is to promote leadership, scholarship, and research in the field of home economics. It also furthers student-faculty relations. Girls of high scholastic averages with an active interest in their major make up the membership. They encourage others by presenting the Snyder award to the sophomore with the highest scholastic average

in her freshman year, and giving an Honors Tea during term for all Home Economics girls with a B average.

Uniform and holder sales, and maintaining a bulletin board featuring activities, honor roll, and Who's Who in Home Economics are some of their activities. Besides these, there are many other social affairs which keep these energetic gals busy. Omicron Nu holds pledging and initiation twice a year.

Today's Scholars of the Home Ec World

Barbara Mye *President*
 Ruth Koffel *Vice President*
 Edna Dicke *Secretary*
 Lois Gunn *Treasurer*



Ruth Baker, Margaret Troup,
 June Wilkinson, Barb Mye,
 Dorothy Gower, Grace Kline



FIRST ROW: L. Gunn, E. Dicke, B. Mye, H. Baeder, TOP
 ROW: L. Johnson, J. Wilkinson,
 V. Camody, K. Riley, M. Davidson.

FIRST ROW: T. Rollins, B. Coulter, D. Baguley, D. Tyrrell, P. Craig, V. White, J. Lawrence, B. Baltzer, S. Erickson, R. Smythe. SECOND ROW: V. McManus, K. Weiss, B. Theophile, R. Koski, P. Williams, M. Phillips, P. Lord, A. Lickfeldt, L. Schroeder, S. Schmuhl. TOP ROW: G. Nelson, M. Driver, J. Robinson, M. English, M. Fuss, G. Miller, E. Schmidt, B. James, M. Pettitt, J. Zook, D. Bull.



Joanne Lawrence, Dorris Baguley, Dorothy Tyrrell, Pat Craig, Ginger White, Anna Kazenko

Chemistry Just for Coeds

Sigma Chi Gamma was originated in 1942 at Michigan State College to serve the acute need for a women's honorary organization in chemistry. The purpose of this organization is to promote interest in chemistry among women, to follow happenings in this field, to band together woman chemistry majors for mutual advancement in academic and professional life, and to foster a closer spirit of friendship and cooperation among these women.

Prerequisites for membership are 15 credits in chemistry. Each initiate is required to prepare a short review on some current phase of chemistry, which is presented at one of the regular sessions of the club.

Last year Sigma Chi Gamma sponsored an exhibit and movie on the subject of plastics.

This year the scope of its activities includes tutoring in chemistry and sponsoring speakers on chemistry and related subjects at meetings. One of the main projects is a series of broadcasts dealing with topics of general interest in the field of chemistry.

Patricia Craig *President*
 Anna Kazenko *Vice President*
 Dorothy Tyrrell
 *Secretary-Treasurer*

Cherral Nowlin . . . *President*
 Fern Webster
 *Secretary-Treasurer*

FIRST ROW: F. Webster, C.
 Nowlin, B. Axce, M. Mortimer.
 TOP ROW: J. McCaughna, B.
 Trompicks, D. Wardell, M. Sharp,
 P. Parker, K. Mitchell.



High Business Goals -- Sigma Epsilon

Sigma Epsilon was founded at Michigan State College by a group of students majoring in Business Administration and Economics. In the fall of 1930 it added its name to the honorary organizations on our campus.

It is the purpose of Sigma Epsilon to encourage better scholarship among students in Business Administration and Economics, and to stimulate and maintain friendly interest between them. It rewards those of outstanding scholarship with recognition by placing their names on a silver plaque.

Membership in this organization is open to Juniors and Seniors having an all-college scholastic average of 1.5 and an average in Economics of 1.75. Optional membership consists of instructors in the departments of Business Administration and Economics, and graduate students.

Sigma Epsilon sponsors the annual freshmen mixer at which freshmen in Business Administration get to know upperclassmen and professors of the department, and it also gives free income tax service every February and March to those desiring it.

Fern Webster, Cherry Nowlin, Mary Mortimer,
 Betty Axce, Ken Mitchell





Jeanette Nixon . . . *President*
 Marion Heckel . . .
 *Vice President*
 Jan Hopps *Secretary*
 Dorothy Arrigo . . . *Treasurer*

FIRST ROW: B. Jones, L. Seastrom, J. Nixon, M. Heckel, D. Arrigo, M. Major. TOP ROW: A. Ebner, B. Cahill, M. Willis, W. Frederick, J. Jarvis, M. Johnson, K. Mull, T. Lucas.

Women Journalists -- Theta Sigma Phi

Jan Hopps, Bette Cahill, Wilma Frederick, Kathy Mull, Dorothy Arrigo, Barb Jones, Jeanette Nixon, Marion Heckel, Jean Jarvis



Theta Sigma Phi is the national journalism honorary that was organized on April 8, 1909 by seven women students attending the University of Washington in Seattle. Since its activation the sorority has maintained its purpose which is to unite all women interested in journalism and to honor those achieving greatest success.

Before a student is considered for membership in Theta Sigma Phi, she is required to show her ability in journalism by working on one of the college publications. She must also have a B in all journalism courses and be in the department with professional intent. Many members of the Alpha Psi, local chapter of Theta Sigma Phi, are acclaimed for their writing, especially in the journalism contest held annually.

Part of last year's social activities was a tea given by Theta Sigma Phi in honor of Jan Struther, author of "Mrs. Miniver", who is also a member of the sorority. During the current year, Theta Sig invited students to "Publication Row" open house to see the three publications on campus at work. Theta Sigma Phi plans to have a series of programs presenting notable journalists of our day.

The purpose and function of Theta Alpha Phi is to increase interest, stimulate creativeness and foster artistic achievement in all of the arts and crafts of the theater. In pursuing this purpose, the fraternity sponsors term plays, including those given during summer term. Theta Alpha Phi sponsored "Ladies in Retirement" last summer quarter; fall term "Blythe Spirit" was given; and the winter term production was "The Little Foxes".

Since the founding of Studio Theater in 1939, it has been one of the chief interests of Theta Alpha Phi. The majority of the members of this fraternity have been graduates of Studio Theater. Membership is open to those who have acquired twelve points by participation in two or more important campus productions and have a one point all college average. Points may also be gained by serving on one of the Studio Theater's committees, such as programming, staging, or make-up.



John McCaughna, Shirley Caswell,
Joan Carter, Sue Averill,
June McNutt, Yvonne Pessel

Two Big Productions and You're In!

Yvonne Pessel *President*
Kathryn Telfer *Vice President*
June McNutt *Secretary*
Robert Hogle *Treasurer*

FIRST ROW: H. Kroll, R. Morse,
Y. Pessel, J. McNutt, J. McCaughna, V. Fellows. T O P
ROW: S. Averill, L. Banzet, P. Beechler, R. Scott, E. Koch, S. Caswell, D. Guth.





J. Kenneth Richards, Flo Fisher, Dick Henderson,
Joan Carter, Bob Huber, Lois Banzet

In the spring of 1943, the Delta chapter of this national honorary radio fraternity was organized at Michigan State College. The purpose of the organization is to perpetuate interest and growth of radio activities on campus and to give recognition to those outstanding in the field of radio. Major activity of the chapter is the sponsorship of the all student radio production Dramatic Workshop of the Air... broadcast weekly over the College Station.

For eligibility prospective members must have second term sophomore standing. Technical points may be acquired through participation in dramatics, announcing, or production on WKAR or other radio stations approved by the executive board.

Honorary advisers for the Delta Chapter include R. J. Coleman, director of radio station WKAR, and J. K. Richards, production and continuity director at WKAR. Faculty sponsors include J. A. Callaway and J. D. Davis of the department of Speech and Dramatics.

Cream of the Radio Workshop Crop

Joan Carter *President*
Yvonne Pessel *Secretary*
Shirley Caswell *Treasurer*

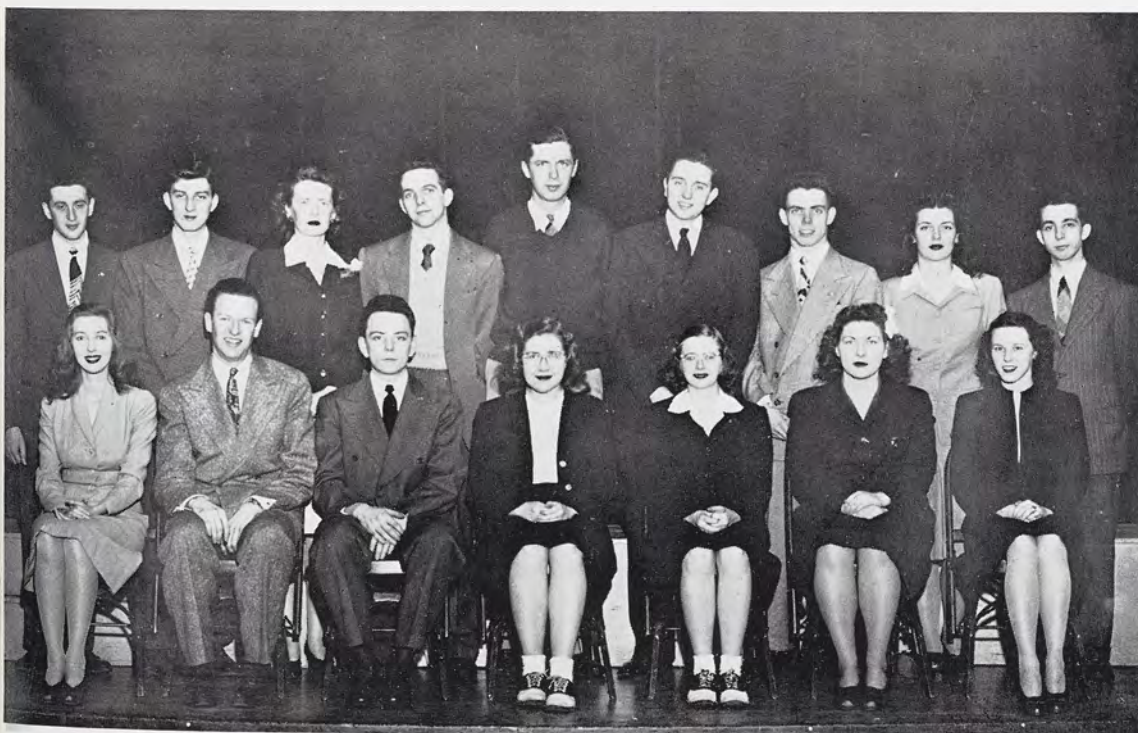

FIRST ROW: L. Banzet, J. Callaway, R. Huber, J. Carter, Y. Pessel, S. Caswell, P. Sheppard.
TOP ROW: C. Anthony, A. Walkup, M. Eyestone, R. Henderson, R. Shackleton, E. Brink, M. Walker, P. Procissi, K. Hemmeter

Beta Alpha Sigma stands for conspicuous achievement in Art, Horticulture and Landscape Architecture. Its purpose is to further the scholastic attainment and to advance the appreciation and knowledge in the fields represented. The organization provides direction and leadership among students of allied arts in addition to furthering art appreciation.

The members are now working on a Fine Arts Magazine of student work. They also offer their services as ushers at the art lectures, and maintain a poster service for the college. Other activities are exhibit teas and student art shows. Local exhibits are presented in the campus art gallery.

A prized honor is the Sheely Award which is presented each year to the senior who has

done the most outstanding work in this field.

Membership is limited to majors in these fields and is based on scholarship, leadership, and accomplishment in the arts.

Lucille Albert *President*
 Jean Phillips *Vice President*
 Mary Clark *Secretary*
 Patricia Jones *Treasurer*

The Answer to Art Students' Dreams

Lucille Albert, Dan Herberholz,
 Joan Phillips, Mary Clark

FIRST ROW: J. Gruel, M. Clark, M. Burley, L. Albert, J. Phillips, P. Jones, H. Gower. TOP ROW: L. Smith, M. Johnson, E. Behrens, J. Morgan, V. Fellows, D. Herberholz, A. Dunten, E. B'asius, D. Renz, D. Renz.





FIRST ROW: C. Knuth, V. Fellows, C. Helmer, S. Brigham, E. Rost.
TOP ROW: D. Bloomhuff, S. Hamelink, M. Mortimer, E. Erickson, D. Arrigo.



Ginny Fellows, Dorothy Bloomhuff,
Connie Helmer, Corinne Knuth.

Buena Dias, Sigma Delta Pis

Have you wondered at the strange noises emitting from Hunt's dining room on Tuesday? You may be relieved to know that it is the members of Sigma Delta Pi, practicing their Spanish lingo.

Sigma Delta Pi, the National Spanish honorary, was formally installed at Michigan State College in 1945. Students who have a two point in Spanish as well as a 1.8 all college average are eligible for membership.

The main purpose of this group is to increase the knowledge and understanding of students in the United States for Hispanic contributions to modern civilization, to promote a congenial relationship between the Spanish speaking nations and our own, and to reward students who show special interests and attainments.

Accomplishments, you say? This organization has a finger in every pie where anything

Spanish is concerned! A Spanish play, Spanish movies, a party of the International Club, dinners at Hunts, and a radio program are among the many features sponsored by Sigma Delta Pi.

Constance Helmer *President*
Virginia Fellows . . . *Vice President*
Jean Phillips *Secretary*
Shirley Brigham *Treasurer*



FIRST ROW: B. Knittel, J. Granville, P. Moehlman, M. Troup, K. Edwards. TOP ROW: F. Meyer, P. Hesby, D. Guth, J. Szosz, G. Wright, J. Walker, H. Dachtler.

Yatata, Yatata, -- Talk, Talk, Talk

Student members of the local chapter increase their proficiency in public speaking by practice sessions and informal discussions concerning practical problems and their solutions.

The Forensic conclave held at the beginning of each fall term is sponsored by Delta chapter of Pi Kappa Delta, oldest national honorary speech fraternity at M.S.C. At this time department instructors are introduced, and freshmen are acquainted with the work of the speech department. Pi Kappa Delta also sponsors the Debate tournament held each year on campus, in which several colleges of the state participate. During winter term the chapter sponsored debate, and in the spring it held the Michigan high school international speech activity contest. Pi Kappa Delta's purpose is to encourage participation in forensics and provide opportunity for students to show their ability. Members are chosen on merits in oratory, debate and extemporaneous speaking.

Pauline Moehlman *President*
Margaret Troup *Vice President*
Doris Guth *Secretary*
Jack Walker *Treasurer*



Fred Meyer, Polly Moehlman,
Bob Ballard

FIRST ROW: H. Nuechterlein, K. Cleereman, J. Douma, R. Lotz, S. Hath, V. Hildebrandt. TOP ROW: R. Noonon, E. Kinney, H. Dirks, P. DeKoning, K. Cossens, L. Price.

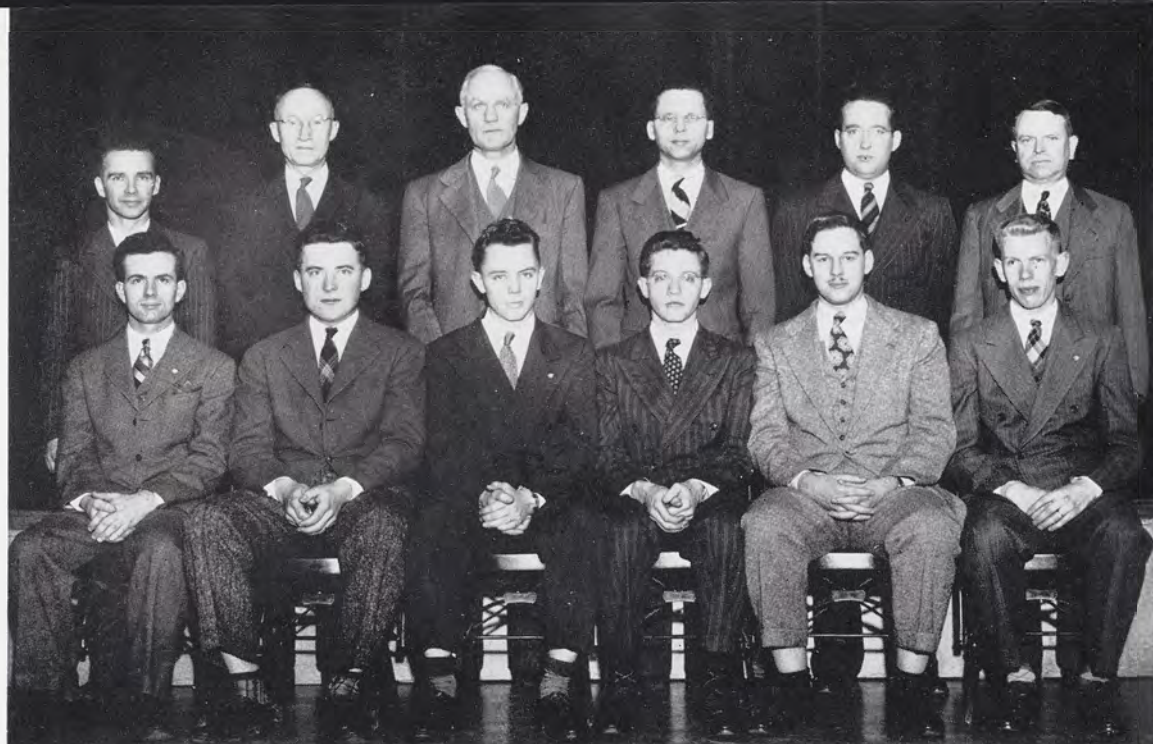

Tau Beta Pi--Masters of Slide Rules

Dick Lotz *President*
Stuart Hath . . . *Secretary-Treasurer*

The Michigan State chapter of Tau Beta Pi is the second oldest chapter of the fraternity and was installed at the college in 1892. This national engineering fraternity was organized at Lehigh University in the year 1885.

Members are selected from students in the Senior Engineering class who have attained a scholastic rating in the upper one-fourth of the class, and initiations are held Fall and Winter terms of each year. In addition to high scholarship, however, candidates for membership must have proven character and high ideals. This fraternity aims at promoting high scholarship in engineering.

The returning active members from service are increasing the membership roll. The organization holds bi-monthly meetings and sponsors social and fraternity functions, in addition to providing a scholastic goal for all engineering students.



Dick Lotz, Ken Cleereman

Orchesis -- Dancers With Nymphlike Grace

The dance! Today how different it is from grandmother's day.

Orchesis, the national dance organization on campus, was founded at Michigan State College in 1928. The purpose of Orchesis is to further interest in the modern dance composition of today among the women students at Michigan State. There is a year's pledgeship for limbering up, during which prospective members must show outstanding work in their modern dance class in the physical education department. The members of the dance honorary do folk, modern, ballet, and romantic dancing, particularly stressing modern dancing.

Last year Orchesis presented their largest

program in several seasons. They collaborated with the Music and Drama departments to produce one of Edgar Allan Poe's creepy stories — "The Masque of the Red Death." Dr. Reed wrote the music and the dance composition was done by Orchesis members themselves.

The "Masque" was such a tremendous success that by public demand, Orchesis put on a Fantasy for children this past Spring.

Marilyn Burley *President*
 Carol Schier *Vice President*
 Joyce Schumann *Secretary*
 Mary Kay Babcock *Treasurer*



FIRST ROW: A. Kuehl, B. Rypsam, C. Schier, M. Burley, J. Schumann, M. Babcock, W. Jennings. TOP ROW: G. Saladonis, I. Rabold, O. Sivanov, B. Reid, C. Marshall, M. Farmer, H. Gover, P. Pomeroy, B. Reidel.

Green Splashers Churn the Waters

Green Splash, the women's swimming honorary, was organized in 1927, to promote interest in swimming among Michigan State College women. To become a member, a coed must pass the senior life saving course and must be a member of her class swimming team in the winter term competition. Prospective members must have at least a "C" average and the unanimous acceptance of the members.

Green Splash is organized primarily to promote an interest in all water activities among

women students on campus. Last year, M.S.C.'s mermaids caused a great sensation with their water ballet "Alice in Wonderland." It ran for two nights on campus and then was given for hundreds of soldiers at Percy Jones Hospital. Plans have been formulated for another water ballet this spring.

In promoting an interest in water activities, many hours are spent improving strokes and practicing for life saving. Thus far, 90 girls have received life saving certificates.

For entertainment, Green Splash sponsors mixed swimming parties and regular life saving classes. Glug, Glug, Glug — Is there a Green Splash life saver in the house?



Edna Hartman, Fran Ernsberger, Polly Hanson, Jean Casteel, Ramona Wernet, Phyllis Jurden

FIRST ROW: J. Mobley, R. Wernet, J. Allen, D. Kerth, E. Hartman, F. Ernsberger, M. Kleinhans, P. Brown. SECOND ROW: V. Collins, D. Pick, J. Squires, M. DenHerder, D. Elsey, L. Eltinge, J. Procter, P. Hanson, J. Cunningham. TOP ROW: M. Schuyler, B. McKay, J. Landback, A. Noller, Y. Means, B. Shipton, B. Glass, J. Casteel, L. Soderquist, L. Johnson.

Edna Hartman *President*
Lois Soderquist *Vice President*
Mary Kleinhans *Secretary*
Frances Ernsberger *Treasurer*



Delta Gamma Mu's Popularize Fencing

Michigan State claims the Alpha chapter of Delta Gamma Mu, Women's national fencing honorary. This year there has been an up-sweep in fencing activity with students participating in State tournaments of the Associated Fencing League of America, as well as those sponsored by the college. Marilyn Johnson,

pledge trainer, placed first in the Michigan Prep tournament, and several other members reached the finals.

Their primary purpose is to popularize fencing at M.S.C. The requirements for membership are a knowledge of the rules and regulations of fencing and ability to pass a test on skills.

FIRST ROW: N. Kolstad, G. Saladonis, S. Elliott, M. Vining, P. Elliott. SECOND ROW: V. Brightup, J. Cameron, R. Rasmussen, M. Kyte, G. Leimback, N. Wixsom.

Beatrice Luce *President*
Marilyn Johnson
 Vice-President
Gloria Leimback . . . *Secretary*
Mary Vining *Treasurer*

Rosa Sorensen *President*
Eunice Anderson
 Vice-President
Jane Walker
 Secretary-Treasurer

FIRST ROW: B. Stewart, J. Walker, E. Anderson, R. Sorensen, E. Treat, B. Gregory, D. Zaukelies. SECOND ROW: W. Fuller, M. Farmer, M. Mortimer, S. Erickson, K. Weiss, M. Vis, R. Manz, A. Jones. TOP ROW: F. Herzog, C. Trimm, M. Driver, M. Fuss, J. Masters, M. Michmerhuizen, J. Bowman, G. Grove.



The Alpha Chapter of the national mathematics honorary, Pi Mu Epsilon, is organized for promoting mathematical scholarship among the math students at Michigan State.

The chapter at M.S.C., which is the only one in Michigan, takes an active part in all mathematical societies in the state. This past year

two picnics were enjoyed by the organization, as well as the annual winter term banquet when the L. C. Plant awards were presented.

Both students and faculty make up the membership. Problems of mathematical interest are presented by the members and guests at the meetings which are held twice a month.

Pi Mu Epsilons Know Their Equations

Kappa Delta Pi--Learned Educators

The education honorary society of Michigan State College is Kappa Delta Pi, which went national in 1942, and has become well known for its standards in education. Its goal is to encourage intellectual and scholastic abilities of women majoring in education.

skills and techniques of teaching, but must exhibit originality, creativeness, and resourcefulness. Active membership may include graduate students and faculty as well as undergraduates.

During the meetings held once a month, Kap-



FIRST ROW: E. McDonald, M. Addy, J. Howlett, E. Rost, M. Pickett, L. Banzet, M. Marshall, D. Bloomhuff. TOP ROW: S. Blumenau, R. Flaishans, C. Knuth, E. Erickson, D. Goers, M. Rogers, D. Bailey, M. Mosher, J. Loveland.

Eleanor Rost . . . *President*
Mildred Pickett
 Vice President
Joyce Howlett . . . *Secretary*
Lois Banzet . . . *Treasurer*



Corrine Knuth, Eleanor Rost,
Esther Erickson,
Lois Banzet

Before a woman can qualify for Kappa Delta Pi, she must have a scholastic rating of 2, which is a B average, and a junior woman student must have nine credits and a senior woman fifteen credits in education. Prospective members must not only have mastered the usual

Kappa Delta Pi discusses educational and social affairs. This year the sorority planned a Christmas party for its members in December, and in March the initiation of new members was conducted under the guidance of the Director of Adult Education in Lansing.



the

The dignified Senior takes a final glance at each traditional path and memorable spot of his alma mater . . . the last of finals and cramming . . . term papers and projects, football games and dances, late dates and late minutes, pinnings and tubbings . . . a diploma is his, and with it, the title of "alum."

*Jack BreslinPresident
Margaret Fox . . Vice President
Janet JohnsonSecretary
Jack CarrierTreasurer*



SENIORS





S E N I O R S

Ahrens, Marilyn
H.E. WAYNE
Home Economics Club;
S.W.L.

Alling, Ann
H.E. ANN ARBOR
Kappa Alpha Theta.

Argyle, William B.
H.E. MIDLAND
Phi Kappa Tau.

Austin, Donna
H.E. FENTON
Alpha Gamma Delta; Home
Economics Club; T.C.R.A.
Major's Group, Membership
Chmn.

Albert, Lucille
S.A. IRONWOOD
Kappa Delta; Beta Alpha
Sigma, Pres.; Union Board,
Publicity Chmn.; Victory
Speaker's Bureau, Sec.;
S.W.L.

Amiss, Margaret E.
S.A. GROSSE POINTE
Gamma Phi Beta; Kappa
Delta Pi; S.W.L.; Elementary
Education Club.

Arms, Robert C.
Vet. BURLINGTON, VT.

Averill, Susan
S.A. BIRMINGHAM
Alpha Chi Omega; Mortar
Board; Tower Guard; A.W.S.
Pres., Sec., Fr. and Soph.
Representative; Theta Alpha
Phi; Student Council; Fresh-
man Orientation, Co-Chmn.;
Wolverine, Copy & Organi-
zations Editor; Who's Who
in American Colleges & Uni-
versities; A Cappella Choir;
Speech Major's Club; S.W.L.
Board.

Aleamar, Carmelo
Vet. MAYAGUEZ,
PUERTO RICO
Sigma Chi.

Anderson, Eunice
S.A. DETROIT
Pi Mu Epsilon, Vice-Pres.;
Tau Sigma; Future Teachers
of America; W.A.A.

Aronson, Fred
Vet. CHICAGO, ILL.
Alpha Epsilon Pi; Jr. A.V.
M.A.; Vet. Council; Football;
Track; I.F.C.

Axce, Betty
B. & P.S. MANISTEE
Sigma Epsilon; Lutheran
Student Club, Pres.; Off-
Campus Judiciary Board.

Alexander, Barbara
H.E. DETROIT
Home Economics Club, Sr.
Board; Y.W.C.A. Jr. Cabinet;
F. & N. Majors Club, Chmn.;
Wolverine.

Anderson, Stanley R.
Ag. SAULT STE. MARIE
Farmhouse; Student
Grange, Master; Michigan
Country Life Assoc.; Agron-
omy Club; 4-H Club; Ag.
Council.

Arrigo, Dorothy
B. & P.S. KENMORE, N. Y.
Theta Sigma Phi, Treas.;
South Campbell, Pres. and
Vice-Pres.; Sigma Delta Pi;
Tau Sigma; Spartan; State
News, Variety Show; Psy-
chology Club.

Ayling, Loretta
S.A. ADRIAN
Gamma Phi Beta; S.W.L.

Allen, June
H.E. OXFORD
Chi Omega, Pres.; Green
Splash; S. Williams, Sec.;
Soph. Home Economics Club,
Treas.; W.A.A.; Y.W.C.A.;
Related Arts Club.

Anderson, Suzanne
S.A. EAST LANSING
Alpha Chi Omega; Town
Girls Wolverine.

Atkinson, Virginia
H.E. CLEVELAND HEIGHTS,
OHIO
W. Mayo, Pres.; N. Wil-
liams, Treas.; Sr. Home Eco-
nomics Board; Big Sister
Council; Y.W.C.A.; W.A.A.;
Judiciary Board; H.M.C.D.
Club; W.S.S.F.; Home Eco-
nomics Herald Staff; F.T.A.

Azelton, Robert
Vet. LANSING
Sigma Alpha Epsilon;
Alpha Psi; Jr. A.V.M.A.

Azkoul, William N.
S.A. GRAND RAPIDS

Babcock, Mary K.
B. & P.S. DETROIT
Sigma Kappa, Vice-Pres.;
Orchesis, Treas.; W.A.A.
Board; Fr. Orientation
Leader; P.E.M. Club

Baguley, Doris E.
S.A. LANSING
Alpha Omicron Pi, Pres.;
Tower Guard; A.W.S.; Col-
lege Social Committee; Sig-
ma Chi Gamma.

Bailey, Dorothy J.
S.A. ROMEO
Kappa Kappa Gamma;
Tower Guard, Treas.; Fresh-
man Orientation Leader;
Kappa Delta Pi; Tau Sigma;
Phi Kappa Phi; Elementary
Education Club.

Baker, Ruth L.
H.E. ELMHURST, ILL.
Alpha Gamma Delta; Omi-
cron Nu; Home Economics
Club.

Ballard, Robert
S.A. JACKSON
Sigma Chi; Speech Majors
Club; Studio Theater; De-
bate; Tennis.

Baltzer, Betty
S.A. EAST LANSING
Y.W.C.A.; Sigma Chi
Gamma.

Banzet, Lois
S.A. EAST LANSING
Delta Zeta; Alpha Epsilon
Rho; Theta Alpha Phi; Kappa
Delta Pi, Treas.; Phi Kappa
Phi; Tau Sigma; Town Girls.

Darbour, James
S.A. EAST LANSING
Track; Chorus.

Bardens, John
Vet. LOWELL, IND.
Farm House, Pres.; A.V.
M.A., Pres.; Veterinarian,
Mgr.; I.F.C.

Barnes, Julia
H.E. DETROIT
Canterbury Club, Pres.;
Home Economics Club.

Barrett, Catheryn
S.A. EAST LANSING
Sigma Kappa; Elementary
Education Club; Town Girls;
International Club; Red
Cross.

Barrett, Dorothy
B. & P.S. EAST LANSING
Zeta Tau Alpha; Orches-
tra; Pi Alpha.

Barrowclough, Joyce
B. & P.S. CADILLAC
Pi Alpha; Psychology Club.

Bauer, Betty
H.E. MARSHALL

Baumgart, William
Ag. BLOOMINGTON, ILL.
Phi Delta Theta, Sec.; For-
estry Club, Pres.

Baxter, Betty
B. & P.S. LANSING
W.A.A.; P.E.M. Club; Town
Girls.

Baynton, Margaret
S.A. LAKE ORION
Y.W.C.A.; History Club.

Beck, Betty J.
S.A. CLEVELAND, OHIO

Becker, Elizabeth
H.E. DETROIT
Home Economics; S.W.L.,
Pres.

S E N I O R S



Beechler, Patricia
S.A. CHARLOTTE
Gamma Phi Beta; Theta Alpha Phi; Speech Majors Club; "Pygmalion"; "Blithe Spirit"; Mardi Gras Court; Radio Experimental Workshop.

Beye, Joseph
B. & P.S. DETROIT
Psi Upsilon, Sec.; Spartan, Managing Ed.; Sigma Alpha Sigma; State News.

Blasius, Elaine
S.A. HIGHLAND PARK
S.W.L.; Beta Alpha Sigma; Women's Glee Club.

Boehler, Virginia
S.A. LANSING
Alpha Xi Delta, Pres.; Delta Gamma Mu; W.A.A.; Fencing Manager.

Beerbower, Marilyn
S.A. BRYAN, OHIO
Chorus; Women's Glee Club; Wolverine.

Beyer, Edna
H.E. SCHENECTADY, N. Y.
Student Christian Union, Sec.; Student Club; Y.W.C.A.; Inter-faith Council; Home Economics Club.

Bloomhuff, Dorothy
S.A. CLEVELAND, OHIO
Kappa Delta; Tau Sigma; Chorus; Psychology Club; Kappa Delta Pi; Sigma Delta Pi; Big Sister Council.

Bolander, Betty
S.A. LAPEER
Delta Gamma; Y.W.C.A. Jr. Cabinet, Sr. Cabinet, Treas., Vice-Pres.; A.W.S. Representative; Big Sister Council; Big Sister Co-Chmn.; Activities Board; Orchestra, Sec.-Treas.; Band; Chorus; Psychology Club; Interfaith Council, Treas.; Religious Council.

Behler, Yvonne
S.A. GRAND RAPIDS
Chi Omega; A Cappella Choir; N. Campbell, Vice-Pres.; Kappa Delta Pi; Fort Custer & Percy Jones Shows.

Beyer, Howard
B. & P.S. MUSKEGON
Delta Sigma Phi, Vice-Pres.; Varsity Club; Football; D.Z.V.

Blumenau, Shirley
S.A. BAY CITY
Tau Sigma; Kappa Delta Pi.

Borglin, Virginia
S.A. DETROIT
Alpha Phi, Vice-Pres.; Psychology Club; English Club; Fr. Orientation.

Bergquist, Donna
S.A. EAST LANSING

Bilby, Sliker
Vet. COLUMBIA, MO.
Jr. A.V.M.A.

Bodwin, Carolyn
S.A. EAST LANSING

Borgman, Robert
Vet. BRIDGEPORT, CONN.
M.S.C. Veterinarian; Jr. A.V.M.A.; Spartan Christian Fellowship.

Beukema, Phyllis
H.E. CENTREVILLE
Wolverine, Bus. Mgr.

Blair, Harry
Vet. DANSVILLE, IND.
Farm House; Jr. A.V.M.A.; M.S.C. Veterinarian, Bus. Mgr.; Alpha Psi.

Bodwin, Herbert L.
S.A. EAST LANSING
Psychology Club, Vice-Pres.; WKAR, announcer.

Bothwell, Donna Rae
S.A. EAST LANSING

S E N I O R S





S E N I O R S

Bourns, Margery
H.E. MILFORD
Y.W.C.A.; Hom. Ec. Club.

Brand, Louis
S.A. GRAND RAPIDS
Kappa Sigma, Vice-Pres.;
Blue Key, Vice-Pres.; Foot-
ball; Wrestling.

Brattin, Blanche
S.A. EAST LANSING
Alpha Chi Omega; S.W.L.;
La Cofradia; Sigma Delta Pi.

Brenner, Anita
H.E. HOMER
Home Economics Club;
Newman Club; W.A.A.

Breslin, Jacweir
B. & P.S. BATTLE CREEK
Alpha Tau Omega; Sr.
Class Pres.; Union Board,
Pres.; Student Council;
Who's Who Among Students
in American Colleges & Uni-
versities; Varsity Club; Foot-
ball, Captain; Baseball; Bas-
ketball.

Brigham, Shirley
B. & P.S. TRAVERSE CITY
Sigma Delta Pi, Treas.;
Sigma Epsilon.

Brill, Ruth
H.E. BRUTUS

Brisbin, Barbara
S.A. MONROE
Pi Mu Epsilon.

Bronzo, Gloria
S.A. FLINT
Kappa Delta; Newman
Club.

Brown, Dale
Ag. SEBEWAING
Farm House, Pres.; Vice-
Pres.; House Mgr.; Student
Council; Who's Who Among
Students in American Col-
leges & Universities; Alpha
Zeta; Ag. Council; Lutheran
Student Club; Jr. Farm Bu-
reau; Intramural Sports;
Future Teachers of America.

Brown, Elizabeth
H.E. TIFFIN, OHIO
Alpha Chi Omega; Y.W.
C.A. Cabinet; Home Eco-
nomics Club; Fr. Orientation;
Home Economics Student-
Faculty Comm.

Brown, Patricia
S.A. SAINT IGNACE
Kappa Kappa Gamma,
Pres., Deputy; History Club;
Green Splash; Social Comm.

Bruce, Philip
Vet. ESCANABA
Lambda Chi Alpha, House
Mgr.; A.V.M.A.; American
Legion; Newman Club.

Brunetti, Rose
S.A. CHICAGO, ILL.
Orchestra; Pres. and Soc.
Chmn. of co-op. house.

Bruny, Ella
B. & P.S. DETROIT
Newman Club; Library
Staff; Spartan Magazine
Comm.

Buckenhizer, Robert
B. & P.S. DETROIT
Alpha Tau Omega, Treas.;
I.F.C., Treas.; Varsity Base-
ball; Sr. Ball Comm.

Bunting, Beverly
H.E. DETROIT
Sigma Kappa; Home Eco-
nomics Club; W.A.A.

Burley, Marilyn
S.A. EAST LANSING
Kappa Delta; Orchesis,
Pres.; Beta Alpha Sigma;
Tau Sigma; Kappa Delta Pi.

Butler, Elizabeth
S.A. BUFFALO, N. Y.
Sigma Kappa, Pres.;
Speech Major's Club, Treas.;
Theta Alpha Phi; S.W.L.;
Experimental Radio Work-
shop.

Byrd, Sherman
Vet. FRANCESVILLE, IND.



S E N I O R S

Cahill, Bette
B. & P.S. DETROIT
Theta Sigma Phi; State News.

Canfield, Doris
S.A. GROSSE POINTE

Carrier, Jack
S.A. DETROIT
Sigma Nu, Pres.; Sr. Class Treas.; I.F.C. Pres.; Social Council; Porpoise; Freshman Track; Varsity Swimming; Who's Who in American Colleges & Universities; Student Council.

Cauffiel, Janet
B. & P.S. LUCKEY, OHIO
Alpha Phi; Pi Alpha; S.W.L.; Wolverine; W.A.A.; Women's Badminton Doubles Championship.

Cameron, Jean
S.A. LANSING
Kappa Alpha Theta.

Canfield, Martha
S.A. EATON RAPIDS
Glee Club, Pres. and Business Mgr.; Taft Co-op., Pres.

Carrier, Robert
B. & P.S. DETROIT
Sigma Nu; Jr. Class Pres.; Student Council; State News; Varsity Track.

Chenery, Marion
S.A. ANN ARBOR
Red Cross Chmn.; Student Council.

Cameron, Thelma
S.A. LANSING

Carey, Josephine
S.A. DETROIT
Kappa Delta; Pan-Hellenic Council; S.W.L.; Victory Speaker's Bureau; Y.W.C.A.

Carter, Joan
S.A. KALAMAZOO
Alpha Epsilon Rho, Pres.; Speech Majors, Pres.; Theta Alpha Phi; Tower Guard; Orchestra; State News; Radio Workshop.

Chevrie, Phyllis
S.A. ARMADA
Delta Zeta; Studio Theater, Treas.; Spartan Variety Show.

Campbell, Donald
B. & P.S. HARRISON

Carlosh, Wesley
Eng. REMSEN, N. Y.

Carton, Carolyn
S.A. CHICAGO, ILL.
Glee Club; N. Williams, Treas.

Chlebina, Thomas
Eng. ALMA
Newman Club; A.S.M.E.

Campbell, Walter
B. & P.S. KANSAS CITY, MO.
Phi Delta Theta, Sec. and Treas.; State News.

Carr, Jean
S.A. GROSSE POINTE
Gamma Phi Beta; S.W.L.; Red Cross; Studio Theater; Junto, Sec.-Treas.

Caswell, Shirley
S.A. EAST LANSING
Theta Alpha Phi, Vice-Pres.; Alpha Epsilon Rho, Treas.; International Center, Program Chmn.; Studio Theater.

Christiancy, Barbara
H.E. GRAND RAPIDS
Sigma Kappa; A.W.S. Sr. Representative; Home Economics Club; Soph. Home Economics Board Adviser

Christensen, Elizabeth
S.A. RACINE, WIS.

Christenson, Ann
H.E. NEWAYGO
Home Economics Club; Institutional Administration Club, Sec.

Clapper, Clara
H.E. PETOSKEY

Clark, Charles
B. & P.S. NORFOLK, NEB.
Sigma Gamma Upsilon; Hotel Assoc. Bus. Mgr.; Elect Hotel Assoc., Pres.; Mason-Abbot Halls Counselor and Council Treas.; Heavyweight Boxing Team.

Clark, Mary
S.A. EAST LANSING
Kappa Delta; Tau Sigma; Phi Kappa Phi; Psychology Club, Vice-Pres.; Philosophy Club; Women's Glee Club.

Clark, Mary
S.A. GRAND RAPIDS
Alpha Phi; Pan Hellenic; Beta Alpha Sigma, Sec.; S.W.L., Group Leader.

Clarke, Barbara
H.E. SOUTH HAVEN
Glee Club; Home Economics Club; Vocational Majors Club; Mixed Chorus.

Clarke, Marion
H.E. BIRMINGHAM
Alpha Phi, Pres.

Claycomb, Clifford
S.A. Winder, Pa.
M.S.C. Symphony, first viola; A Cappella Choir.

Claytor, Florence
H.E. MUSKEGON
Home Economics Club; HMCD Club.

Cleerman, Kenneth
Eng. MARQUETTE
Pi Kappa Phi; Tau Beta Pi.

Colas, Nicholas
Eng. SANTIAGO DE CUBA
Ellsworth House; International Club; A.S.M.E., Vice-Pres.

Collingwood, Jean
S.A. WASHINGTON, D. C.
Kappa Alpha Theta; Pan Hellenic; A.W.S. Soph. Rep.; Gray Ladies.

Conklin, Onalee
H.E. FLUSHING
Zeta Tau Alpha, Sec.; Home Economics Club; Institutional Administration Club.

Conrad, Wanda
H.E. DETROIT

Cooper, Jeanne
B. & P.S. DETROIT
Alpha Phi, Sec.; Pi Alpha; Big Sister Council.

Couey, Darrell
S.A. DETROIT
Sigma Chi, Vice-Pres.; Senior Ball Comm.; Newman Club; I.F.C. Athletics; Red Cross, Treas.; Varsity Club; Baseball.

Coulter, Barbara
S.A. GRANDVILLE
Sigma Chi Gamma; Student Council; Interfaith Council, Pres.

Cowan, Anne
H.E. DETROIT
Chi Omega, Pres.; Student Council, Sec.-Treas.; Union Board; Social Comm. of College; Home Economics Club Sr. Board.

Cramer, Arthur
Ag. MUSKEGON

S E N I O R S





*Home Economics
Building*



*Ellen H. Richards
Home Management House*

Photographs by Barney Barnhart

C A M P U S V I E W S

Library

Photographs by Barney Barnhart



*A View of the
Music Building*





S E N I O R S

Crampton, Mary
S.A. GRAND RAPIDS
A Cappella Choir; Contemporary Music Club.

Curry, Alice
S.A. CARO

Darr, Patricia
S.A. DETROIT
Chi Omega, Vice-Pres., corresponding Sec.; Mortar Board, Treas.; Tower Guard, Sec.; Who's Who in American Colleges & Universities; Freshman Orientation Co-Chmn.; Phi Kappa Phi; Le Tricolore; S. Williams, Pres.; S.W.L.; Glee Club; "Cinderella Spin" Comm. Chmn.

Dean, Grant
S.A. LANSING
History Club, Vice-Pres.; Canterbury Club, Pres.; A Cappella Choir; International Club.

Cray, Barbara
B. & P.S. BIRMINGHAM

Curtis, Charlotte
Ag. BAY CITY

Davidson, Joseph
Vet. CHANNING, TEXAS
Lambda Chi Alpha, Vice Pres.; Student Council; A.V. M.A.; Alpha Psi Omega; Religious Council, Pres.

Dearing, Dorothy
S.A. PONTIAC
Sigma Kappa; State News, Associate Editor; Fr. Orientation Leader; Big Sister Council.

Creguer, Rita
B. & P.S. CLARE
Newman Club; Pi Alpha; International Club.

Dachtler, Harold
B. & P.S. CHARLOTTE
Elsworth House; Interfaith Council, Pres.; Student Council; State News; Pi Kappa Delta; Y.M.C.A., Pres. and Vice-Pres.; Who's Who in American Colleges & Universities; Student Speaker's Bureau; Varsity Wrestling.

Davidson, Mary
H.E. ANGOLA, N. Y.
Omicron Nu.

Decker, Bettie
H.E. DOWAGIAC
Home Economics Club.

Cropsey, Helen
S.A. SUTTONS BAY
Alpha Gamma Delta; Junto Club; Y.W.C.A.; W. Mayo, Pres.; Soph Prom Comm.

Dagg, Margaret
H.E. KENMORE, N. Y.
N. Campbell, Pres.; W.A.A.; Canterbury Club; Home Economics Club.

Davis, Ruth
S.A. GROSSE POINTE PARK
Kappa Kappa Gamma.

Decker, Winston
Vet. PORT HURON
Alpha Gamma Rho, Sec., Treas.; Jr. A.V.M.A.

Cunningham, Jean
B. & P.S. DETROIT
Sigma Kappa; Green Splash; Fr. Orientation Leader; W.A.A.

Dalton, Patricia
S.A. FLINT
Zeta Tau Alpha; Newman Club; Psychology Club; Philosophy Club; Pi Alpha.

Deacey, Dorothy
S.A. FLINT

Dee, Phyllis
S.A. HANCOCK

DeGroot, Margaret
S.A. DUNDEE
Gamma Phi Beta, Treas.;
Y.W.C.A. Cabinet; Religious
Council; Junto; Studio Thea-
ter.

Diegel, Harold
B. & P.S. DEARBORN
Delta Sigma Phi, Social
Chmn.; Polo Team.

Donaldson, James
Eng. MT. CLEMENS
Alpha Tau Omega, Sec.
and House Mgr.; A.S.C.E.,
Pres.

Dufour, Alvin
Vet. UTICA
Lambda Chi Alpha, Sec.;
A.V.M.A.; Alpha Psi.

DesJardins, Carol
H.E. LAPEER
Alpha Omicron Pi; Home
Economics Board, Fr. &
Soph.; F. & N. Board; Home
Economics Club; S.W.L.;
Home Ec. Herald.

Dietzel, Mary
S.A. MT. CLEMENS
Elementary Education Club.

Douma, John
Eng. WHITEHALL
A.S.M.E.; Tau Beta Pi.

Dunten, Adella
Ag. FORT WAYNE, IND.
Gamma Phi Beta; N. Camp-
bell, Pres.; Soph. Judiciary
Board; W.A.A.; Beta Alpha
Sigma; Hort Club.

Dibble, Lyle
Vet. HOMER
Alpha Gamma Rho; Veteri-
nary Council.

Dock, Jean
S.A. THREE RIVERS

Down, Jack
B. & P.S. EAST LANSING

Dye, Dorothy
S.A. BIRMINGHAM
Chi Omega, Social Chmn.;
"Little Foxes"; Speech
Majors Club; Victory Speak-
ers Bureau; W. Mayo, Social
Chmn.

Dicke, Edna
H.E. NEW BREMEN, OHIO
S.W.L.; Student Club; Omi-
cron Nu, Sec.; Wolverine;
F. & N. Jr. and Sr. Club;
Home Economics Club, Fr.
Board; Fr. Orientation
Leader; W.S.S.F. Drive.

Dodge, Marvel
H.E. GRAND RAPIDS
Home Economics Club;
M.S.C. Orchestra.

Doyle, George
B. & P.S. MINEOLA, N. Y.
Sigma Chi.

Earle, Verna
S.A. MUSKEGON
Speech Majors Club;
S.W.L.

Dickson, William
Ag. SAULT STE. MARIE
Farm House; Ag. Council;
4-H Club; Grange; Sears
Scholarship Club; Block &
Bridal Club; Farm Mgmt.;
Ag. Econ. Club; Michigan
Country Life Assoc.

Dominguez, Tomas
Vet. GUAYAMA,
PUERTO RICO
International Club; Jr.
A.V.M.A.

Dreher, Marilyn
S.A. GROSSE POINTE
Elementary Education Club,
Pres.; Y.W.C.A., Sr. Cabi-
net; Religious Council;
S.W.L.; Future Teachers of
America.

Easley, Patricia
H.E. SAN DIEGO, CALIF.
Kappa Alpha Theta; Home
Economics Club, Pres.;
Speaker's Bureau; A.W.S.

S E N I O R S



Ebner, Antoinette
B. & P.S.
GROSSE POINTE PARK
Kappa Alpha Theta; Theta
Sigma Phi; State News;
W.A.A.; Newman Club.

Englehardt, Doris
H.E. LANSING
Alpha Gamma Delta; Wol-
verine, Editor, Organizations
Mgr., Classes Editor; Home
Economics Club; Town Girls
Club, Vice-Pres.; Fr. Home
Economics Board; Gamma
Delta; Board of Student Pub-
lications; Big Sister Council;
Who's Who in American Col-
leges & Universities.

Erickson, Shirley
S.A. LANSING
Kappa Delta, Treas.; Pi
Mu Epsilon; Sigma Chi
Gamma.

Farmer, Marion
S.A. SAGINAW
Alpha Gamma Delta; Or-
chestr., Sec.; Pi Mu Epsilon;
Canterbury Club; S.W.L.

Edelen, Virginia W.
B. & P.S. DETROIT
Gamma Phi Beta; Pi
Alpha; C.D.C. Representa-
tive in N. Campbell and
Gamma Phi Beta.

Englehardt, Dorothy
H.E. LANSING
Alpha Gamma Delta; Wol-
verine, Editor, Organizations
Editor; Gamma Delta; Town
Girls Board; Board of Stu-
dent Publications, Vice-
Chmn.; Home Economics
Club; Freshman Orientation
Co-Chmn.; Who's Who in
American Colleges & Uni-
versities.

Ernsberger, Frances
B. & P.S. LANSING
Alpha Omicron Pi; Green
Splash, Treas.; W.A.A., Sec.;
Swimming Mgr.

Fellows, Virginia
S.A. BIRMINGHAM
Sigma Kappa; S.W.L.; N.
Williams, Pres.; Sigma Delta
Pi, Vice-Pres.; Beta Alpha
Sigma; Theta Alpha Phi; Fr.
Orientation, Co-Chmn.;
A.W.S. Activities Board.

Edson, Lolabelle
H.E. HUDSONVILLE

Engstrom, Robert
S.A. EAST LANSING

Ernst, Emergene
H.E. SALINE
Gamma Delta, Pres.; Cater-
ing Club, Chmn.; Jr. Farm
Bureau, Sec.; Home Econo-
mics Club.

Ferency, Z. Anton
S.A. DETROIT

Edwards, Margaret
Vet. VALLEY STREAM, N. Y.

Ericksen, Ardath
S.A. COMSTOCK PARK
Glee Club; Big Sister
Council; Y.W.C.A. Cabinet.

Essebagger, Robert
B. & P.S. GRAND RAPIDS

Fiorillo, Eleanor
H.E. CANANDAIGUA, N. Y.
Kappa Delta; Home Eco-
nomics Club; W.A.A.; New-
man Club.

Ellison, Harold
Eng. ROYAL OAK

Erickson, Esther
S.A. MANHATTAN, KAN.
Tau Sigma, Treas.; Phi
Kappa Phi; Sigma Delta Pi;
Kappa Delta Pi; S.W.L.
Board; Junto, Vice-Pres.

Evans, Adoree
H.E. MANISTEE
Delta Zeta; Panhellenic
Council Sec.; S.W.L., Pres.;
Home Economics Club.

Firth, Isabella
B. & P.S. JACKSON
P.E.M. Club; W.A.A., Pres.;
A.W.S. Activities Board.

S E N I O R S





S E N I O R S

Fish, William
S.A. N. CANTON, OHIO
Kappa Sigma.

Fisher, Alex
S.A. BATTLE CREEK

Fisher, Helen
S.A. GRAND HAVEN
Kappa Alpha Theta, Pres.;
Student Council, Pres.; Tower
Guard; Freshman Orienta-
tion; Who's Who in Ameri-
can Colleges & Universities.

Fishler, Julius
Vet. LANSING
Jr. A.V.M.A.

Fiske, Charles
Eng. LANSING

Flaishans, Rosethel
S.A. FLAT ROCK
Kappa Delta Pi; Mortar
Board; Who's Who in Ameri-
can Colleges & Universities;
Y.W.C.A., Pres., Sec.; A.W.S.
Activities Board; Interfaith
Council; Psychology Club;
Chorus.

Ford, Alice
H.E. FOSTORIA, OHIO
Chi Omega, Social Civic
Chmn.; Y.W.C.A.; Home Eco-
nomics Club; F. & N. Club;
Social Chmn.

Fox, Margaret
S.A. DETROIT
Kappa Alpha Theta; Sr.
Class Vice-Pres.; Mortar
Board; S. Williams, Pres.;
A.W.S. Jr. and Sr. Rep.

Fredeen, Joan
S.A. WYANDOTTE
Elementary Education
Club; S.W.L.; G.A.A.; Studio
Theatre; Future Teachers of
America, Pres.

Frederick, Wilma
B. & P.S. DETROIT
State News; Junto; Theta
Sigma Phi; S.W.L. Board;
"Cinderella Spin" Co-Chmn.

Freeman, Roberta
B. & P.S. OWOSSO

Freemire, Helen
B. & P.S. INDIAN RIVER
Chi Omega.

Friday, Victor
Ag. COLOMA
Alpha Zeta; Hort Club.

Fritz, Frieda
S.A. PAW PAW
Kappa Kappa Gamma;
Psychology Club; Freshman
Orientation Leader.

Frost, Guerdon
Ag. WILLIAMSTON
Track; Jr. Farm Bureau;
Gamma Delta.

Fuhr, John
Ag. ROSEVILLE
Farmhouse; Pi Alpha Xi;
Pres.; Ag. Ed. Club, Chmn.;
Speakers Bureau; Chorus;
Men's Glee Club; Forestry
Band; WKAR Forestry Cross-
cuts; Mason-Abbot Band.

Fulton, Geraldine
S.A. CHARLOTTE
Kappa Alpha Theta, Sec.;
Women's Glee Club; Studio
Theatre.

Funtukis, Alex
S.A. GRAND LEDGE

Gamble, Jeanne
B. & P.S. GRAND LEDGE
Alpha Omicron Pi.; W.A.A.;
Pi Alpha.

Gardner, Esther
H.E. DETROIT
Alpha Chi Omega; Pan
Hellenic Council; Soph.
Home Economics Board;
Home Economics Club, Vice-
Pres., Treas.



S E N I O R S

Gardner, James
B. & P.S. SCHENECTADY
Alpha Chi Sigma, Recorder;
Newman Club; A.I.Ch.E.

Gardner, Leonard
Ag. EAST LANSING
Alpha Gamma Rho; Hort
Club.

Garrett, Ruth
S.A. DETROIT
Swimming Team.

Garrison, Weldon
B. & P.S. LANSING
Alpha Tau Omega, Vice-
Pres.; A Cappella Choir;
Spartan Hotel Assoc.

Gast, Marcella
B. & P.S. ST. JOSEPH
Alpha Gamma Delta, Vice-
Pres.; Pi Alpha, Vice-Pres.;
A Cappella Choir; Big Sis-
ter Council; Gamma Delta;
Mardi Gras; W.A.A.; Wol-
verine.

Gelow, Barbara
H.E. SAGINAW
Institutional Administration
Club; Volleyball; Bowling.

Geyer, Jean
S.A. EAST LANSING
Sigma Kappa; Elementary
Education Club; Student
Christian Union; Speech
Majors Club.

Gibson, Myra
H.E. NORTHVILLE
Women's Cooperative
League, Sec.; Pres. of Coop.

Gillam, Mary
H.E. DOWAGIAC
A.W.S.; Home Economics
Club.

Gilroy, Barbara
S.A. MIDLAND
Kappa Alpha Theta;
S.W.L.; Sigma Chi Gamma.

Giltner, Nancy S.
S.A. EAST LANSING
Alpha Phi.

Gingrich, Doris
H.E. EAST DETROIT
Home Economics Club.

Ginsberg, Shirley
S.A. MT. PLEASANT
Phi Sigma Sigma, Vice-
Pres.; Hillel; Pan Hellenic
Rep.

Glander, Leonard
B. & P.S. OWOSSO
Lambda Chi Alpha; Sigma
Epsilon.

Glassbrook, Barbara
H.E. LANSING
Alpha Chi Omega; Town
Girls; Home Economics Club.

Gleffe, Robert
Eng. DETROIT

Glidden, Clara
H.E. GAYLORD
Campus 4-H Club; Home
Economics Club.

Goers, Dorothy
S.A. FARMINGTON
Kappa Delta; History Club;
Pres.; Kappa Delta Pi.

Goodband, Gordon
Vet. NEWTON CENTRE,
MASS.
Sigma Nu, Sec.; Jr. A.V.
M.A., Treas.; Vet Council,
Vice-Pres.; M.S.C. Veteri-
narian; Alpha Psi.

Gorsline, Gwen
S.A. LANSING
Alpha Xi Delta, Social
Chmn.; A Cappella Choir;
Psychology Club.

Gower, Dorothy
H.E. DETROIT
Home Economics Club;
HMCD Majors Club, Sec.;
Kappa Delta Pi; Omicron Nu.

Gower, Helen
S.A. EAST LANSING
Kappa Kappa Gamma;
Beta Alpha Sigma.

Grasher, Howard
B. & P.S. BATTLE CREEK
Sigma Alpha Epsilon, Pres.,
Treas.; Student Council;
I.F.C.; Wolverine; Senior Ball
Comm. Chmn.; J-Hop Comm.;
Soph. Prom Comm.; Foot-
ball; Officers Club.

Graves, Margaret
H.E. ROYAL OAK
Pi Beta Phi; A Cappella
Choir; Y.W.C.A.; Home Eco-
nomics Club; TCRA Majors
Club.

Graves, Richard
S.A. PONTIAC
Alpha Chi Sigma, Pres.,
Treas.

Grayson, Joan
H.E. DETROIT
Kappa Alpha Theta;
W.A.A.; Home Economics
Club.

Green, Barbara
B. & P.S. LAPEER
Phi Alpha; Y.W.C.A.;
W.A.A.; E. Mayo, Treas.;
Mason Hall Council.

Green, Marilyn
S.A. DETROIT
Kappa Alpha Theta; Speech
Majors Club; Studio Theater.

Gregersen, Raymond
Ag. FENNVILLE
Farm House.

Grosse, Baldwin
S.A. BENTON HARBOR
Alpha Chi Sigma; A Cap-
pella Choir; Glee Club;
Chorus; Orchestra.

Gruel, Jo Ann
S.A. DETROIT
Kappa Alpha Theta, Social
Chmn.; Beta Alpha Sigma;
S.W.L.

Guest, James
Eng. ROYAL OAK
Alpha Tau Omega.

Gulliver, Violette
B. & P.S. HOLLYWOOD, CALIF.
Alpha Phi, Corresponding
Sec.; S.W.L.; Pi Alpha.

Gunn, Lois
H.E. BRYAN, OHIO
Home Economics Club; Phi
Kappa Phi; Omicron Nu.
Treas.; F. & N. Majors Club.

Guth, Doris
S.A. OVID
Radio Workshop; Pi Kappa
Delta, Sec.; Theta Alpha Phi;
Speech Majors Club; Y.W.
C.A.; W.A.A.; Junto; Studio
Theatre; Cheer Leader;
"Ladies in Retirement"; Glee
Club; Speakers Bureau.

Haar, Russell
Ag. LANSING
Alpha Gamma Rho.

Haddock, Genevieve
H.E. MILFORD
Home Economics Club;
Y.W.C.A.

Halbert, Joyce
B. & P.S. BATTLE CREEK
Alpha Phi; Pi Alpha, Pres.
and Vice-Pres.; Fr. Orientation
Leader; Psychology
Club.

Haley, Gilbert
B. & P.S. LANSING
Sigma Nu; I.F.C.; Student
Council.

Hall, Jean
S.A. ANDERSON, IND.
Kappa Alpha Theta, Treas.;
Y.W.C.A.

S E N I O R S





*Frederick Cowles
Jenison Gymnasium
Field House*



Administration Building

Photographs by Barney Barnhart

C A M P U S V I E W S

*New home of the
International Center*

Photographs by Barney Barnhart



*Kedzie Chemistry
Laboratory*





S E N I O R S

Hamborsky, Harriet
S.A. DETROIT
Delta Zeta; Sociology Club;
W.A.A.

Hamelink, Shirley
S.A. LANSING
Kappa Alpha Theta, Vice-
Pres.; Mortar Board; Tower
Guard, Pres.; A.W.S., Vice-
Pres.; Sigma Delta Pi; Tau
Sigma; Phi Kappa Phi;
Who's Who in American Col-
leges & Universities.

Hand, Marilyn
S.A. DETROIT

Hanel, Virginia
H.E. BRIGHTON
Alpha Chi Omega; Home
Economics Club; S. Williams,
Treas.

Harris, Betty
B. & P.S. LANSING
Chi Omega, Sec.; S.W.L.,
Sec., Vice-Pres.; Town Girls,
Sec.; Pi Alpha.

Harths, Margaret
S.A. PONTIAC

Hartman, Ethel
B. & P.S. GRAND RAPIDS

Hath, Stuart
Eng. LANSING
A.S.M.E.; Tau Beta Pi.

Hauffe, Ruth
S.A. SAGINAW
Chi Omega, Treas.

Heckel, Marion
S.A. DETROIT
Chi Omega; State News,
Editor; Student Council;
Theta Sigma Phi, Vice-Pres.;
International Center Board;
Red Cross.

Heger, Joseph
Vet. HYDRO, OKLA.
Alpha Gamma Rho, Vice-
Pres.; Social Chmn.; Jr. A.V.
M.A.; I.F.C.; M.S.C. Veteri-
narian.

Heldstab, Lois
S.A. GRAND RAPIDS
Chi Omega; Elementary
Education Club; Future
Teachers of America.

Helliwell, Sidney
B. & P.S. ROYAL OAK
Alpha Tau Omega, Sec.;
I.F.C.; State News; Golf
Team.

Helmer, Constance
S.A. LANSING
Sigma Kappa, Sec.; Sigma
Delta Pi, Pres.; Tau Sigma;
Fr. Orientation Leader.

Herberholz, Donald
S.A. DETROIT
Theta Chi, Treas.; New-
man Club; Beta Alpha Sigma.

Hesby, Philip
B. & P.S. MUSKEGON
Alpha Phi Omega, Treas.;
Aleathians, Treas.; Pi Kappa
Delta; Men's Varsity Debate
Team; American Legion.

Heyt, Gerard
Vet. GRAND RAPIDS
Farm House, Treas.; A.V.
M.A.; M.S.C. Veterinarian,
Circulation Mgr.

Hickman, Joyce
S.A. ST. JOSEPH
Band; Orchestra; Glee
Club.

Hildinger, Lawrence
B. & P.S. LANSING
Football Mgr.; Reserve Of-
ficers Assoc.

Hill, Janet
H.E. FLINT
Home Economics Club;
W.A.A.

Hine, Marjorie
S.A. MUSKEGON
Early Elementary Club

Hogle, Robert
Eng. FARMINGTON
Delta Chi, Pres.; A.I.E.E.;
Theta Alpha Phi, Treas.; In-
stitute of Radio Engineers.

Horinga, Marie
S.A. WACOUSTA

Hoxie, Helen M.
H.E. DEARBORN
Pi Beta Phi; Mortar Board;
Tower Guard; Omicron Nu;
Home Economics Club.

Hird, Douglas
Vet. FARMINGTON
Sigma Alpha Epsilon,
Pres., Vice-Pres.; I.F.C.; Wol-
verine, Sales Mgr.; A.V.M.A.

Hollingsworth, Richard
S.A. LANSING
Delta Sigma Phi.

Horn, Bernice
S.A. LANSING
Alpha Chi Omega, Treas.;
Wolverine, Organizations
Editor; Newman Club; Town
Girls Board; Speech Majors
Club; Point Limitations Board.

Hubbard, Richard
Vet. HUNTINGTON PARK,
CALIF.
Alpha Gamma Rho, Vice-
Pres.; I.F.C.; A.V.M.A.; Alpha
Psi.

Hoard, Barbara
S.A. PONTIAC
Alpha Gamma Delta;
S.W.L.; Elementary Educa-
tion Club.

Holmes, Dorothy
S.A. CROSWELL
Fr. Debate; Pi Kappa Del-
ta, Treas.

Howald, Margaret
B. & P.S. FLINT
Sigma Kappa; Union
Board; Pan Hellenic Coun-
cil; Fr. Orientation Leader;
Pi Alpha; C.D.C.; Y.W.C.A.

Huckins, Ross
Ag. LAKEVIEW
Future Teachers of Amer-
ica; Kappa Delta Pi.

Hock, Arline
H.E. REDFORD
Future Teachers of Amer-
ica, Treas.; Home Economics
Club; Women's Glee Club.

Holt, Gertrude
H.E. COLDWATER
Home Economics Club.

Howard, Raymond
Vet. DETROIT
Sigma Alpha Epsilon, Jr.
A.V.M.A.

Hudenko, Benjamin
B. & P.S. WYANDOTTE
Alpha Tau Omega; Base-
ball, Captain; Sigma Epsi-
lon; Pi Mu Epsilon.

Hoffman, William
S.A. SWARTZ CREEK
Alpha Chi Sigma.

Hopps, Janice
B. & P.S. YPSILANTI
Mortar Board, Sec.; State
News, Mgr.; Theta Sigma
Phi, Sec.; S.W.L.; E. Mayo,
Treas.; Canterbury Club.

Howlett, Joyce
S.A. HOWELL
Alpha Gamma Delta;
Speech Majors Club, Sec.;
Big Sister Council; Studio
Theatre; Kappa Delta Pi,
Sec.

Hughes, Edgar
S.A. PORT HURON
Philosophy Club.

S E N I O R S



James, Barbara
S.A. ROYAL OAK
Pi Beta Phi; Tower Guard;
Phi Kappa Phi; Studio Thea-
tre; Sigma Chi Gamma; Tau
Sigma; Y.W.C.A., Vice-Pres.

Johnson, Glenn
B. & P.S. GROSSE ILE
Phi Delta Theta, Pres.;
Blue Key; Student Council;
Varsity Club, Pres.; Sr. Ball,
General Chmn.; Athletic
Council; Porpoise Club; Of-
ficer's Club; Who's Who in
American Colleges & Uni-
versities; Football; Baseball.

Johnson, Louise
H.E. PLEASANT RIDGE
Kappa Kappa Gamma;
Mortar Board, Pres.; Green
Splash; W.A.A.; A.W.S. Ac-
tivities Board; Omicron Nu;
TCRA Majors Club.

Jurden, Phyllis
B. & P.S. ADRIAN
Green Splash; P.E.M. Club;
W.A.A.

Jewell, Robert
Vet. WATERFORD
Sigma Alpha Epsilon.

Johnson, James
Eng. CHICAGO, ILL.

Johnson, Marilyn
S.A. ST. JOSEPH
Alpha Xi Delta; Pan Hel-
lenic; Glee Club; A Cappella
Choir.

Juska, Felix
Ag. HART
Poultry Club; Alpha Zeta;
4-H Club; Kappa Delta Pi.

Johnson, Barbara
S.A. NORTH MUSKOGON
Speech Club.

Johnson, Janet
H.E. DETROIT
Alpha Phi; Sr. Class Sec.;
A.W.S., Jr. Rep.; Orienta-
tion Leader.

Johnson, Marjorie
S.A. SAGINAW
Sigma Kappa; State News;
Big Sister Council; Beta Al-
pha Sigma.

Kangas, Ruth
S.A. HANCOCK
Interfaith Council, Sec.;
Treas.; Lutheran Student
Church Council, Sec.

Johnson, Elinor
S.A. GRAND RAPIDS
Elementary Education Club;
Y.W.C.A.

Johnson, Joyce
H.E. DETROIT
Alpha Phi; Green Splash.

Jones, Barbara
B. & P.S. GLEN ROCK, N. J.
Kappa Alpha Theta; Union
Board; Theta Sigma Phi;
State News, Night Editor;
"Blithe Spirit."

Kaplan, Ann
S.A. DETROIT
Alpha Gamma Delta, Vice-
Pres.; Newman Club; W.A.A.;
Elementary Education Club.

Johnson, Elizabeth
S.A. JACKSON
Gamma Phi Beta; State
News; Junto, Pres.; Tau
Sigma; S.W.L.

Johnson, Lou
S.A. EAST LANSING
Delta Zeta; Town Girls;
S.W.L.; Spartan Magazine;
Elementary Education Club;
Theta Alpha Phi.

Jones, Patricia
S.A. MINNEAPOLIS, MINN.
Alpha Phi; S.W.L.; Red
Cross; Beta Alpha Sigma;
Treas.; Fr. Orientation
Leader.

Kendrick, Anne
S.A. BATTLE CREEK
Chi Omega; Studio Thea-
ter; Future Teachers of
America; Early Elementary
Club.

S E N I O R S





S E N I O R S

Kerr, Cecil

Ag. SHELBY
Farm House; Campus 4-H
Club, Pres.; Student Chris-
tian Union, Vice-Pres.; Re-
ligious Council, Student
Elder; Student Club; Inter-
faith Council; Jr. Farm Bu-
reau.

Kinnear, Lois

B. & P.S. DETROIT
Red Cross; Pi Alpha.

Kleinhans, Mary

B. & P.S. EAST LANSING
Green Splash, Sec.;
W.A.A.; P.E.M. Club.

Knuth, Corrine

S.A. ONEKAMA

Kieppe, Richard

S.A. LANSING
Sigma Nu; Football.

Kircher, Fred

S.A. LANSING
Band; Choir; American
Chem. Society.

Kleinheksel, Gretchen

B. & P.S. FLINT

Koch, Eleanor

S.A. DETROIT

Kindleberger, Ruth

S.A. KALAMAZOO
Sigma Kappa; International
Club; Sigma Delta Pi.

Kirkpatrick, Richard

S.A. LANSING
Alpha Chi Sigma.

Kline, Grace

H.E. GROSSE POINTE

Koffel, Ruth

H.E. KALAMAZOO
Gamma Phi Beta, Pres.;
Omicron Nu, Vice-Pres.;
Union Board; Phi Kappa Phi;
A.W.S. Activities Board; N.
Campbell, Vice-Pres.; Red
Cross, Executive Council;
Home Economics Club, Sr.
Board; Vocational Majors
Club.

Kingsbury, Frank

Vet. STERLING, MASS.
Student Club; Jr. A.V.M.A.

Kitchen, Jane

S.A. MAYVILLE
Alpha Chi Omega; Wol-
verine; Fr. Orientation
Leader.

Knauss, Vernice

H.E. LANSING
Alpha Omicron Pi.

Kraft, Florence

H.E. CHICAGO, ILL.
Home Economics Club.

Kingsbury, Mary L.

S.A. EAST LANSING
Green Splash; P.E.M. Club;
W.A.A.; Beta Alpha Sigma;
Treas.; Kappa Delta Pi; Art
Forum, Chmn.; Student Club.

Klap, Virginia

H.E. GRAND RAPIDS
Alpha Omicron Pi; Spartan
Christian Fellowship.

Knowlton, Nancy

S.A. ROCKFORD
Alpha Chi Omega.

Krall, William

B. & P.S. DETROIT
Sigma Nu; Varsity Club;
Basketball; D.Z.V. Club.



S E N I O R S

Krenz, Genevieve
S.A. PONTIAC
Speech Majors Club; Christian Science Organization, Pres.

Landis, Betty
H.E. HOUGHTON
Alpha Omicron Pi; Institution Administration Club.

LaVine, Bette
H.E. SPARTA
Home Economics Club; Y.W.C.A.; TC & RA Club.

Lentz, Charles
S.A. ST. LOUIS
Phi Delta Theta, Pres.

Kroll, Helen
S.A. LANSING
Theta Alpha Phi; Town Girls; Speech Major's Club; Treas.; Newman Club, Pres.; Studio Theater; "Letters to Lucerne."

Larkin, Patricia
S.A. BIRMINGHAM
Alpha Omicron Pi; Speech Majors Club; Home Economics Club; Red Cross; W.A.A.

Lawrence, Joanne
S.A. COLUMBIAVILLE
Sigma Chi Gamma, Sec.

Leven, Frederick
Ag. DETROIT
Omega Psi Phi.

Kuhlhorst, June
H.E. NEW BREMEN, OHIO
Gamma Phi Beta; S.W.L.; Treas.; Home Economics Club; F. & N. Club; Omicron Nu; Red Cross; C.D.C.

Lashua, Elmer
Vet. NEENAH, WIS.
Alpha Gamma Rho; A.V.M.A.

Lazarski, Florence
S.A. PONTIAC
Orchestra, Bus. Mgr.; Librarian, Pres.; Sec.-Treas.; Band, Pres.

Limber, Peter
B. & P.S. GRAND RAPIDS
Delta Sigma Phi, Vice-Pres.; Varsity Club; Football Mgr.

LaBranche, Victor
Vet. HAVERHILL, MASS.
Sigma Nu; A.V.M.A., Pres.; Vet. Council, Pres. & Vice-Pres.; Alpha Psi; M.S.C. Veterinarian, Acct. Mgr.

Lathwell, Carol
Vet. BENZONIA
W.C.L. Council; Alpha Delta Theta.

Leavitt, Mary
S.A. GROSSE POINTE
Kappa Delta; Elementary Education Club; Red Cross.

Little, Dorothea
H.E. SALINE
Delta Zeta, Treas.; Home Economics Club; Fr. Orientation; S.W.L.

LaMont, Dorothy
S.A. ROYAL OAK
Alpha Chi Omega, Pres.; State News, Contracts Mgr.; Fr. Orientation; Psychology Club.

La Vanway, Priscilla
H.E. BENTON HARBOR
Home Economics Club; Y.W.C.A.

Leeney, Joanne
B. & P.S. IOWA CITY, IOWA
Newman Club; A.W.S.; Pi Alpha.

Lott, Elizabeth
Vet. FLINT
Alpha Delta Theta.



Lotz, Richard
Eng. BIRMINGHAM
Alpha Tau Omega, Pres.;
A.I.Ch.E.; Phi Kappa Phi;
Tau Beta Pi, Pres.

Loulakis, Nicholas
B. & P.S. NASHUA, N. H.
Varsity Club; Baseball;
D.Z.V. Club.

Loveland, Joy
S.A. SCOTTVILLE
Gamma Phi Beta; Ele-
mentary Education Club;
Vice-Pres.; Tau Sigma; Future
Teachers of America; Kappa
Delta Pi.

Lowe, Joseph
Vet. POSEYVILLE, IND.
Alpha Gamma Rho.

Luce, Beatrice
S.A. GROSSE POINTE WOODS
S. Williams, Pres.; S.
Campbell, Pres.; Delta
Gamma Mu, Pres.; Judiciary
Board; S.W.L.; Studio Thea-
ter.

Lukowski, F. Robert
B. & P.S. BAY CITY
Theta Chi; Sigma Epsilon;
Newman Club.

Lundbom, Dorothy
B. & P.S. MANISTEE
P.E.M. Club; W.A.A.; Zone
Sports Mgr.

Lutz, Bertha
H.E. HOWELL
Home Economics Club;
Y.W.C.A.

MacDougall, Jean
S.A. DETROIT
Chi Omega; Tower Guard;
Tau Sigma; Kappa Delta Pi;
Fr. Orientation Leader; His-
tory Club, Sec.-Treas.; Big
Sister Council.

Macduff, C. Nedra
B. & P.S. PONTIAC
S.W.L., Group Leader; Pi
Alpha; Spartan Christian
Fellowship.

MacRae, Norma
H.E. DETROIT
Alpha Omicron Pi; Pan
Hellenic Council; Canterbury
Club; Home Economics Club.

McCall, Anne
H.E. HOUGHTON
Home Economics Club;
F. & N. Club.

McCann, John
B. & P.S. GRINDSTONE CITY
Phi Delta Theta.

McCaughna, John
B. & P.S. ST. CHARLES
Theta Chi, Sec.; Student
Council; Theta Alpha Phi;
Sigma Epsilon; American
Legion.

McCluskie, J. Douglas
Vet. NORTHVILLE
Sigma Alpha Epsilon;
I.F.C.; A.V.M.A.; A Cappella
Choir.

McCollough, Jean
S.A. DEARBORN
Speech Majors Club; Glee
Club.

McCollough, Joan
S.A. DEARBORN

McDonald, Eleanor
S.A. DETROIT
A Cappella Choir; Glee
Club; Elementary Education
Club; Future Teachers of
America, Sec.; Kappa Delta
Pi; N. Williams, Vice-Pres.

McKindlev, Carol
S.A. BENTON HARBOR

McKnight, Maria-Waid
S.A. GROSSE POINTE
Kappa Kappa Gamma;
Studio Theater, Treas.;
C.D.C.

S E N I O R S



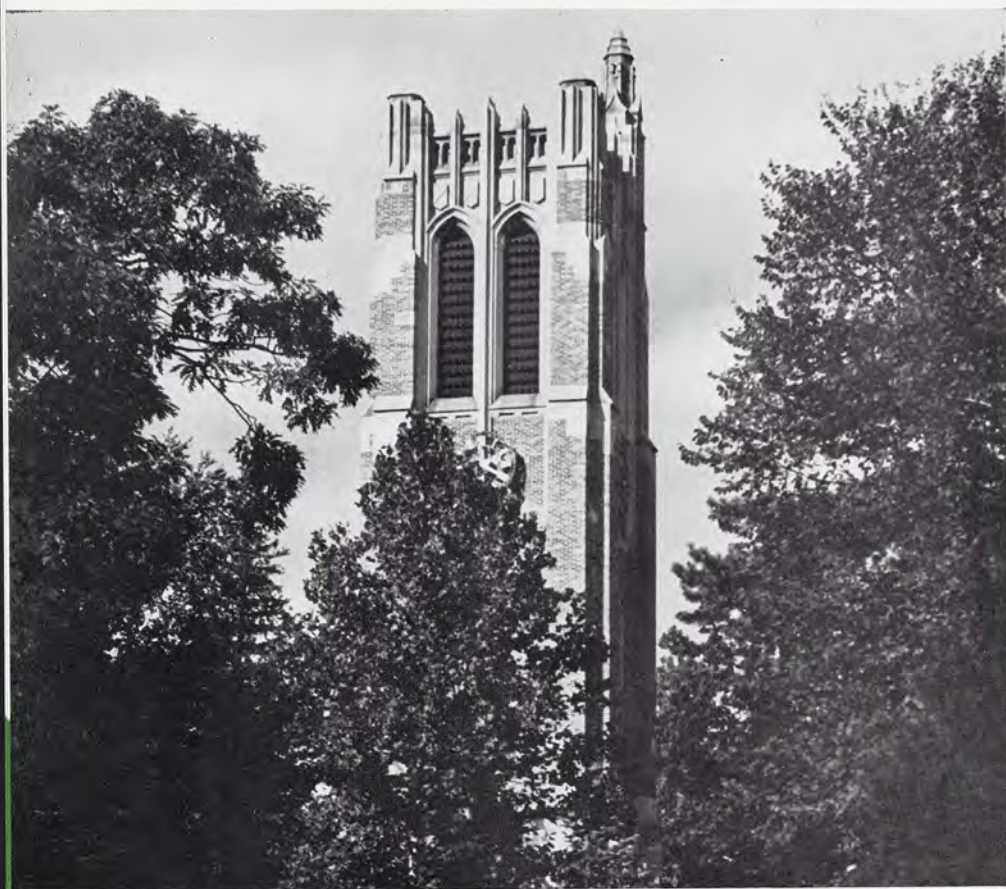

Beaumont Tower



Agricultural Hall

Photographs by Barney Barnhart

C A M P U S V I E W S

Women's Gymnasium

Photographs by Barney Barnhart



*A view of the
Foreign Language
Building and Anna
E. Bayha Home
Management House*





S E N I O R S

McNicoll, Jean

H.E. SAGINAW
Sigma Kappa; E. Mayo,
Pres.; Student Council;
A.W.S., Sr. Rep.

Mann, Gloria

S.A. DETROIT
Zeta Tau Alpha; History
Club; Red Cross.

Martone, Irene

H.E. JACKSON
Newman Club; Home Eco-
nomics Club; A.W.S. Rep.;
F. & N. Club.

Mellin, Lois

H.E. DEARBORN
Sigma Kappa; W.A.A.;
Home Economics Club.

McNutt, June

S.A. ANN ARBOR
Kappa Kappa Gamma;
Union Board; Theta Alpha
Phi, Sec.; Wolverine; Speak-
ers Bureau; Studio Theater.

Marcoux, Bobbette

Vet. DETROIT
Alpha Delta Theta.

Mason, Zoe

S.A. SAGINAW
Kappa Delta; Y.W.C.A.
Cabinet; Canterbury Club;
Orchesis; F.T.A.

Meserva, Jeanne

S.A. CHELSEA
Chi Omega; S. Campbell,
Treas.; Fr. Orientation
Leader; Psychology Club,
Chmn.; S.W.L. Board.

Mahaffy, Norma

H.E. BROWN CITY
Home Economics Club; 4-H
Club; Women's Cooperative
League; Student Christian
Fellowship.

Marshall, Betty

S.A. EAST LANSING
Sigma Kappa, Sec.; Green
Splash; W.A.A. Board; Junto
Club.

Means, Shirley

H.E. GROSSE POINTE
Delta Zeta, Treas.; Home
Economics Club; Pan Hel-
lenic Council; W.P.B. Rep.

Meyer, Frederick

B. & P.S. FAIR HAVEN
Sigma Chi, Sec.; Spartan
Magazine; Baseball; Track;
Phi Kappa Delta; Debate;
Men's Glee Club; A Cap-
pella Choir; Lutheran Stu-
dent Club.

Major, May

B. & P.S. DEARBORN
Chi Omega; State News,
Women's Editor; N. Camp-
bell, Pres.; A.W.S. Judiciary
Board; Theta Sigma Phi;
Lutheran Student Club.

Marshall, Mary

S.A. EAST LANSING
Alpha Xi Delta, Vice-Pres.;
Elementary Education Club;
Kappa Delta Pi; Tau Sigma;
W.A.A.; M.E.A.; F.T.A.

Meier, Jayne

S.A. DETROIT
Kappa Kappa Gamma;
State News; Elementary Edu-
cation Club; Future Teachers
of America; Studio Theater.

Meyers, Motzie

Vet. MONROE
Chi Omega; W. Mayo,
Vice-Pres.; S.W.L.; Alpha
Delta Theta.

Malicki, Jane

S.A. DETROIT
Alpha Gamma Delta; Pan
Hellenic Council, Treas.;
Newman Club; Elementary
Education Club.

Martin, Dorothy

B. & P.S. GRAND RAPIDS
Alpha Chi Omega, Sec.;
State News; Tau Sigma;
A.W.S. Judiciary-Legislative
Council.

Meiser, Alyce

S.A. DETROIT
History Club; International
Club.

Miles, Margaret

S.A. LANSING
Alpha Omicron Pi; Band;
Choir; Glee Club; Town
Girls Club; Spartan Chris-
tian Fellowship.

Milinsky, Harold
 Vet. DETROIT
 Alpha Epsilon Pi, Master Exchequer; Hillel Foundation, Pres.; Treas.; Jr. A.V. M.A.; Interfaith Council; I.F.C.; A Cappella Choir; Varsity Debate; Faculty Student Social Comm.

Moore, Glenn
 S.A. NEW BUFFALO
 Sigma Nu, Treas.; House Mgr.; Who's Who in American Colleges & Universities; Varsity Football Mgr.

Morse, Robert
 S.A. DETROIT
 Pi Kappa Phi; Theta Alpha Phi; Studio Theater, Treas.

Mulvihill, Maryrita
 B. & P.S. EAST GRAND RAPIDS
 W. Mayo, Pres.; N. Williams, Pres.; Newman Club, Board; Pi Alpha; A.W.S.; Wolverine.

Miller, Gloria
 S.A. DE WITT
 Sigma Chi Gamma; W.A.A.

Morris, Shirley
 S.A. DETROIT
 Delta Zeta, Sec.; Glee Club; Pi Alpha; Psychology Club.

Mortimer, Mary
 B. & P.S. LANSING
 Phi Kappa Phi; Tower Guard; Tau Sigma, Vice-Pres.; Pi Mu Epsilon; Sigma Delta Pi; Sigma Epsilon.

Munn, Eleanor
 S.A. LANSING
 Zeta Tau Alpha; Town Girls; Elementary Education Club.

Miller, Marie
 S.A. PLYMOUTH

Morrison, Edward
 Vet. FRANKLIN, N. J.
 Phi Kappa Tau, Pres.; Sigma Alpha Sigma, Chmn.; Polo Team; Ski Team; Jr. A.V. M.A.; Spartan Staff; C.D.C.; Vice Chmn.

Morton, Donna
 S.A. MUSKEGON HTS.
 Delta Gamma; F.T.A.; M.E.A.; W. Mayo, Soc. Chmn.

Munson, Janet
 H.E. FLINT
 Kappa Kappa Gamma, Pres.; Home Economics Club; S.W.L.; Student Speakers Bureau; W.A.A.

Mitchell, Kenneth
 B. & P.S. IRON MOUNTAIN
 Y.M.C.A.; Sigma Epsilon.

Morrison, Patricia
 S.A. DETROIT
 Elementary Education Club, Treas.; N. Campbell, Sec.; International Club; F.T.A.

Mosher, Margaret
 S.A. EAST LANSING
 Alpha Gamma Delta, Vice-Pres.; Sec.; Theta Alpha Phi; Kappa Delta Pi; Tau Sigma; Elementary Education Club; Studio Theater; S.W.L.; "Then It Was Summer."

Mye, Barbara
 H.E. NORTH TONAWANDA, N. Y.
 Delta Gamma, Pres.; Omicron Nu, Pres.; Mortar Board, Historian; Tower Guard; W.A.A.; Home Economics Club; State Pres. of Michigan Home Economics Clubs; Who's Who in American Colleges & Universities.

Moehlman, Pauline
 S.A. MUSKEGON HTS.
 Speech Majors Club; Pi Kappa Delta, Pres.; Speakers Bureau.

Morse, Milford
 Eng. DETROIT
 Phi Kappa Phi, Pres.

Mosson, Jeanne
 H.E. LAKE ODESSA
 Vocational Home Economics Club, Pres.; Y.W.C.A., Sec.; Student Christian Union; Sr. Home Economics Board.

Navin, Edna
 H.E. DETROIT

S E N I O R S



Needels, Barbara

H.E. FLINT
Wolverine; Studio Theater;
Y.W.C.A. Jr. Cabinet; Stu-
dent Faculty Comm.; T.C. &
R.A. Majors, Chmn.; Home
Economics Club; Sr. Home
Economics Board.

Nelson, Charles

Eng. LANSING
Alpha Tau Omega.

Nelson, Grace

S.A. NORTHPORT
Sigma Chi Gamma; Luth-
eran Student Club, Vice-
Pres., Sec.

Nesman, Alice

H.E. BENZONIA
Alpha Gamma Delta; Home
Economics Club.

Newman, Sallyann

S.A. DETROIT
Home Economics Club;
S.W.L.; Pi Alpha; Hillel,
Treas.

Nisbet, Barbara

H.E. FREMONT
Band; Soph. Home Eco-
nomics Board; Y.W.C.A.;
Home Economics Club.

Nixon, Jeannette

B. & P.S. ROYAL OAK
Delta Gamma, Sec.; Theta
Sigma Phi, Pres.; Tau Sigma,
Sec.; State News, Night Edi-
tor; W.A.A.

Nordhaus, Elaine

S.A. RIVER FOREST, ILL.
Alpha Xi Delta.

North, Helen

B. & P.S. EVART
Zeta Tau Alpha; W.A.A.;
Big Sister Council; P.E.M.
Club; Speakers Bureau; Red
Cross; F.T.A.

Nowicki, Elayne

S.A. WEST DEARBORN
Psychology Club; Newman
Club; Delta Gamma Mu.

Nowka, Helen

H.E. Dearborn
Home Economics Club;
Glee Club; W.A.A.; Institu-
tion Administration Club,
Pres.; C.D.C.

Nowlin, Cherral

S.A. HOLT
Kappa Kappa Gamma,
Sec.; Sigma Epsilon, Pres.

Nye, James

Ag. PONTIAC
Phi Delta Theta; Dairy
Club.

O'Connor, Sally

S.A. GROSSE POINTE
Alpha Phi; Newman Club,
Pres.; Studio Theater; Ex-
perimental Radio Workshop;
Victory Speakers Bureau.

O'Dell, Gilbert

Vet. LAPEER
Jr. A.V.M.A.

Ogg, Faye

H.E. GLADWIN
Home Economics Club;
Student Club; Student Chris-
tian Union.

O'Meara, Joyce

S.A. KINDE
Glee Club; A Cappella
Choir; Orchestra; Phi Kappa
Phi.

Osgood, Joan

S.A. HUNTINGTON WOODS
Elementary Education
Club.

Ott, Bruce

Vet. ALLENTOWN, PA.
Theta Chi, Soc. Chmn.; Jr.
A.V.M.A.

Palmer, June

Vet. ALLEN PARK
Delta Zeta; Alpha Delta
Theta; S.W.L.

S E N I O R S





S E N I O R S

Paredes, Ricardo
B. & P.S. SAN SALVADOR
C.A.
"Hercules" Sporting Club,
Pres.

Pelletier, Leonard
B. & P.S. MUSKEGON

Peterson, LeRoy
Eng. KINGSFORD
Alpha Chi Sigma; Phi
Lambda Tau; A.I.Ch.E.

Pletz, Marguerite
S.A. EAST LANSING
Choir.

Parent, Verlene
S.A. GRAND RAPIDS
Kappa Kappa Gamma;
Studio Theater; Radio Work-
shop.

Person, Mary
Vet. ROCK ISLAND, ILL.
Alpha Delta Theta.

Pettit, Mary
S.A. BENZONIA
Sigma Chi Gamma.

Polewach, Betty
S.A. SANDUSKY
Kappa Delta; Future
Teachers of America; Ele-
mentary Education Club;
Newman Club.

Marc, Parnell
S.A. PORT-AU-PRINCE,
HAITI

Pessel, Yvonne
S.A. DETROIT
Gamma Phi Beta; Theta
Alpha Phi, Pres.; Alpha Epsi-
lon Rho, Sec.; Speech Majors
Club.

Pfeuffer, Henry
S.A. PONTIAC
Alpha Chi Sigma; Band.

Poole, Margaret
H.E. DECKERVILLE
Radio Experimental Work-
shop; S.W.L.; Home Econom-
ics Club, Sr. Board; Child
Development Club, Pres.

Parshall, Phillis
S.A. HARTLAND
Elementary Education
Club.

Peterman, Delphine
B. & P.S. GRAND BLANC
Zeta Tau Alpha, Pres.;
Pan Hellenic Council; Pi
Alpha; W.A.A.

Phillips, Jean
S.A. DETROIT
Kappa Delta; Sigma Delta
Pi, Sec.; Beta Alpha Sigma,
Vice-Pres.

Powell, Carolyn
S.A. PORT HURON
Pi Beta Phi; Elementary
Education Club; French Club.

Payne, Elizabeth
H.E. BINGHAMTON, N. Y.
Kappa Kappa Gamma;
Fr. Orientation; Big Sister
Council; C.D.C.; Home Eco-
nomics Club.

Petersen, Henrietta
S.A. MARQUETTE
S.W.L.; Psychology Club,
Pres.

Pickett, Mildred
S.A. DETROIT
Alpha Omicron Pi; Ele-
mentary Education Club;
W.A.A.; S.W.L.; Kappa Delta
Pi; Spartan Christian Fellow-
ship.

Powell, Sinclair
S.A. LINCOLN PARK
History Club; Philosophy
Club.

Pratt, Cymbre
S.A. DETROIT
Elementary Education
Club; Future Teachers of
America; Corwin House,
Pres.

Pryser, Ray
B. & P.S. BATTLE CREEK
Sigma Nu; I.F.C.; Sr. Base-
ball Mgr.; State News; Stu-
dent Faculty Social Comm.;
I.F.C. Ball, Pub. Chmn.

Purdum, Richard
S.A. DETROIT

Quayle, Barbara
S.A. OXFORD
Chi Omega; Mortar Board;
A.W.S., Treas.; Pan Hellenic
Council; Big Sister Council;
Y.W.C.A. Cabinet; Who's
Who in American Colleges &
Universities; S. Williams,
Sec., Treas.; Fr. & Soph.
Home Economics Board.

Quiroz, Virginia
S.A. DETROIT
Sigma Kappa; Studio Thea-
ter; Fr. Orientation; W.A.A.;
Psychology Club; Newman
Club.

Randolph, Nancy
H.E. JACKSON
Home Economics Club.

Rasmussen, Patricia
S.A. TRUFANT
Alpha Omicron Pi.

Ray, Clyde
Ag. TWINING
Agricultural Education; In-
dependent Student Club.

Raymond, Virginia
H.E. PORT SANILAC
Home Economics Club;
Y.W.C.A.

Reeves, Marie
H.E. GRAND RAPIDS
Kappa Kappa Gamma;
Home Economics Club.

Reidel, Betty
H.E. DETROIT
Delta Gamma; Home Eco-
nomics Club; Orchesis; Y.W.
C.A.; W.A.A.

Richards, Marjorie
B. & P.S. BATTLE CREEK
Gamma Phi Beta; Pi Al-
pha; Red Cross.

Riley, Kathleen
H.E. DETROIT
Home Economics Club;
F. & N. Majors Board, Sec.;
Omicron Nu.

Rinehart, Doris
B. & P.S. LANSING
Alpha Omicron Pi; W.A.A.,
Treas.; Green Splash; Pi Mu
Epsilon; Newman Club;
P.E.M. Club; Orchesis.

Robillard, Shirley
Vet. ROCHESTER
Alpha Delta Theta.

Robinson, Lois
S.A. CINCINNATI, OHIO
Gamma Phi Beta, Vice-
Pres.; Big Sister Council;
Speech Majors Club, Vice-
Pres.; Radio Workshop.

Robinson, Roberta
S.A. DETROIT
Newman Club; Hort. Club;
Speech Majors Club; Inter-
national Club.

Robson, Jeanne
S.A. OVID
Glee Club; Off-campus
Judiciary Club; Psychology
Club, Vice-Pres., Sec., Treas.

Roden, Zella
H.E. ROYAL OAK

Rogers, Margaret
S.A. FLINT
Kappa Delta, Pres.; Tower
Guard; Points Limitation
Board, Co-Chmn.; Eleme-
ntary Education Club; Kappa
Delta Pi; A.W.S.

S E N I O R S



Rol
S.A.
W
Chi

Ruc
S.A.
Pi
men
Fren

Ryc
H.E.
Al
Econ
Club
man

San
S.A.
Ze
Club



S E N I O R S

Rollins, Theresa
S.A. AMASA
W.A.A.; Y.W.C.A.; Sigma
Chi Gamma.

Rudd, Colleen
S.A. CEDARVILLE
Pi Beta Phi; W.A.A.; Ele-
mentary Education Club;
French Club.

Ryan, Helen
H.E. ROCHESTER, N. Y.
Alpha Chi Omega; Home
Economics Club; F. & N.
Club; Fr. Orientation; New-
man Club.

Sanford, Evelyn
S.A. FLINT
Zeta Tau Alpha; Newman
Club.

Rorick, Catherine
S.A. SENECA
Alpha Chi Omega; Wol-
verine; W. Mayo, Treas.; Fr.
Orientation Leader.

Runnells, Ruth
H.E. GRAND RAPIDS
Home Economics Club; Red
Cross; S.W.L.; Carrousel.

Ryan, Shirley
S.A. SOUTH HAVEN

Sanson, Jessie
H.E. ROMEO
Gamma Phi Beta, Sec.;
Home Economics Club;
S.W.L.; HMCD Club, Vice-
Pres.; Glee Club.

Ross, Jean
H.E. GROSSE POINTE PARK
Kappa Alpha Theta; Home
Economics Club; TC & RA
Club; Green Splash; S.W.L.;
Fr. Class Sec.-Treas.; W.A.A.

Ruppel, Marjorie R.
H.E. PONTIAC

Salazar, Ricardo
Eng. PANAMA CITY,
PANAMA
A.S.C.E.; International
Club, Treas.

Satchell, Donald
Ag. CARO
Farmhouse; 4-H Club;
Dairy Club; Alpha Zeta,
Vice-Pres.; Ag. Council, Sec.

Rost, Eleanor
S.A. LANSING
Phi Kappa Phi; Town Girls
Club, Pres.; Kappa Delta Pi,
Pres.; Tau Sigma; Sigma
Delta Pi; Junto.

Rutledge, Jean
S.A. ROSCOMMON
Philosophy Club; Pi Alpha;
Psychology Club.

Salisbury, Beryl
B. & P.S. WHITE CLOUD

Schier, Carol
S.A. DEARBORN
Alpha Chi Omega; Orche-
stris, Vice-Pres., Treas.; His-
tory Club; Fr. Orientation
Leader; W.A.A.

Ruck, Charles
Vet. JEFFERSONVILLE, IND.
Lambda Chi Alpha, Pres.;
I.F.C.; A.V.M.A.; M.S.C. Vet-
erinarian.

Ryan, Frank
S.A. AUBURNDALE, MASS.

Sanchez, Bernardo
S.A. BOGOTA, COLOMBIA
International Club.

Schmalzriedt, Darlyne
S.A. DETROIT
Women's Glee Club.



*Alice Cowles
House*

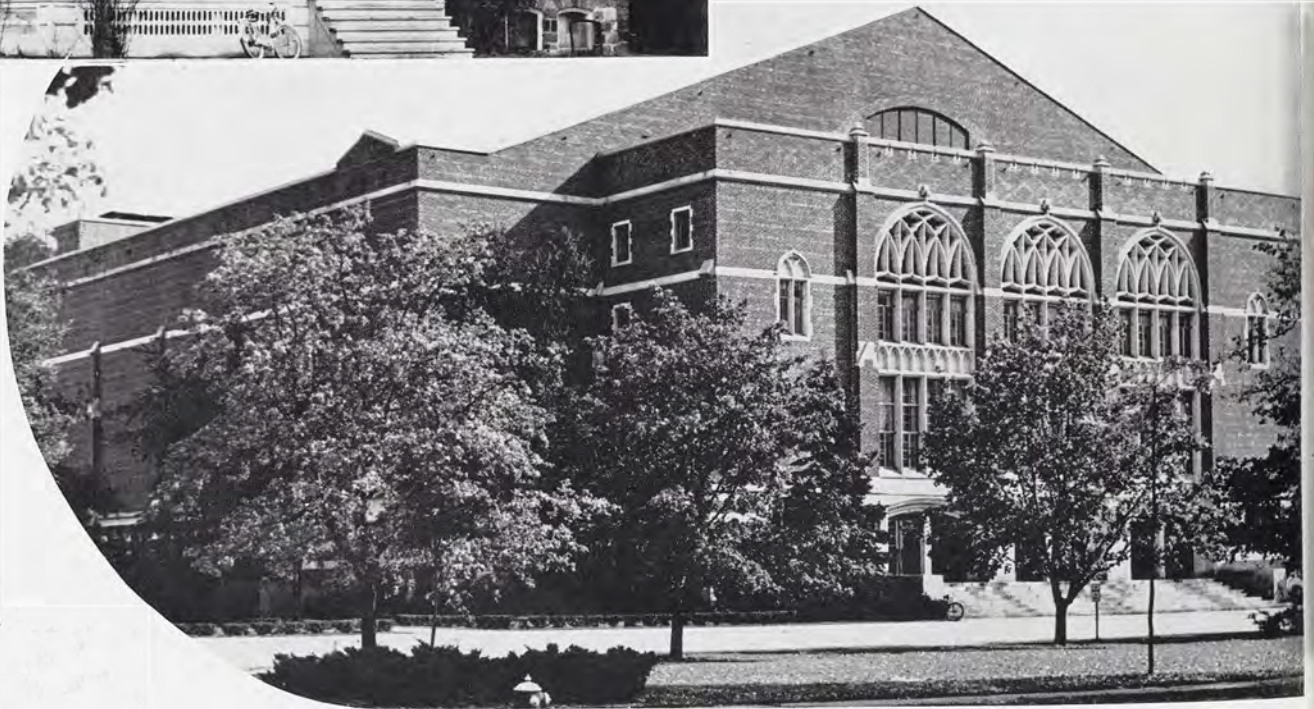

Auditorium

Photographs by Barney Barnhart

C A M P U S V I E W S

Library

Photographs by Barney Barnhart

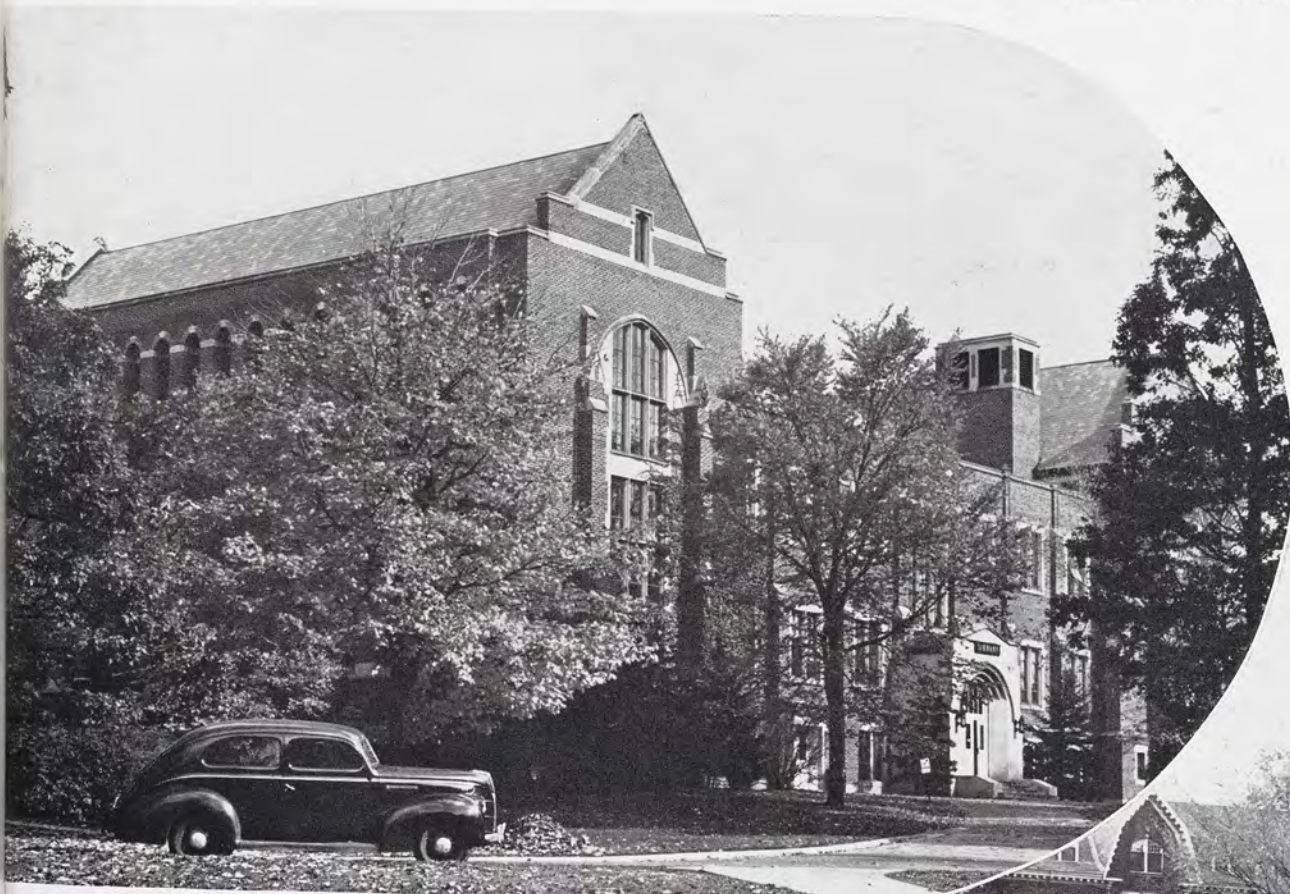

Wells Hall





S E N I O R S

Schmidt, David
S.A. BUFFALO, N. Y.
Phi Delta Theta; D.Z.V.
Club; History Club; Lutheran
Student Club.

Scott, Claude
S.A. BOYNE CITY

Servicky, Ellen
H.E. JOHNSTON, PA.
Home Economics Club;
Newman Club.

Sibley, Barbara
H.E. STOCKBRIDGE
Alpha Gamma Delta;
S.W.L.; Home Economics
Club; Fr. Orientation Leader;
Foods Majors Club.

Schneiderman, Irving
B. & P.S. DETROIT
Abbot Hall, Student Rep.;
Pi Alpha; Baseball.

Scott, Renee
S.A. EAST LANSING
Gamma Phi Beta; Speech
Majors Club; Theta Alpha
Phi; W.A.A.; Pan Hellenic
Council.

Shaw, Alice
S.A. LANSING
Town Girls; Junto.

Siefert, Bernice
Vet. SHARON, PA.
Kappa Delta; Alpha Delta
Theta; Treas.

Schwass, Martha
H.E. BATTLE CREEK
Home Economics Club;
Child Development Club,
Pres.

Searcy, Joyce
B. & P.S. DETROIT
Green Splash; W.A.A.
Board.

Shaw, Marion
S.A. EAST LANSING
Orchestra.

Simons, Warren
Eng. MANISTEE
A.S.M.E.; Rifle Team.

Schweifler, Vera
B. & P.S. GRAND HAVEN
W.A.A.; 4-H Club; P.E.M.
Club.

Seastrom, Leone
B. & P.S. GENEVA, ILL.
Kappa Alpha Theta; Mor-
tar Board; Tower Guard;
Who's Who in American Col-
leges & Universities; State
News, Advertising Mgr.;
Women's Editor; A.W.S.
Council; Theta Sigma Phi;
Fr. Orientation Leader; Board
of Student Publications,
Chmn.

Sheppard, Patricia
S.A. ROYAL OAK
Alpha Gamma Delta;
S.W.L.; Studio Theater;
Chorus.

Simpson, Margery
S.A. GRAND RAPIDS
Kappa Kappa Gamma,
Sec.; Fr. Orientation Leader;
Elementary Education Club;
Red Cross; Future Teachers
of America.

Scoren, Amy
Vet. DETROIT
Delta Zeta, Vice-Pres.; Al-
pha Delta Theta; S.W.L.

Sell, Paul
Vet. ALLENTOWN, PA.
Jr. A.V.M.A.; Student Club.

Shueller, Margaret
B. & P.S. ROCHESTER
P.E.M. Club, Pres.; W.A.A.,
Treas.

Sims, Margaret
S.A. GREENVILLE
Kappa Alpha Theta; Psy-
chology Club.

Sims, Marion
S.A. HIGHLAND PARK
Glee Club; Elementary
Education Club; S. Camp-
bell, Pres.

Sisco, Margaret
S.A. MONROE

Sivanov, Olga
S.A. GROSSE POINTE
Alpha Omicron Pi; Orche-
sis; History Club; W.A.A.;
S.W.L.

Skimin, Betty
B. & P.S. GROSSE POINTE
Alpha Phi; Spartan Maga-
zine; Newman Club; S.W.L.

Slack, Mary
S.A. FLINT
Kappa Kappa Gamma;
Pan Hellenic Pres.; Student
Council; A.W.S. Activities
Board.

Slater, Ann
S.A. MUSKEGON

Smith, Jeanne
B. & P.S. MIDLAND
Alpha Omicron Pi.

Smith, Malvina
H.E. CLARKSTON
Zeta Tau Alpha, Pres.,
Vice-Pres.; Home Economics
Club; Institution Administra-
tion Club; Red Cross.

Smith, Ora L.
Vet. DEARBORN
Phi Kappa Tau, Sec.;
I.F.C.; Student Council, Vice-
Pres.; Jr. A.V.M.A.; Vet.
Council; Mardi-Gras, Co-
Chmn.; Vet. Ball; Who's
Who in American Colleges
& Universities; M.S.C. Vet-
erinarian, Illustrations Edi-
tor; Elections Comm.

Smith, Robert
B. & P.S. JACKSON
Abbot Hall Counselor.

Smythe, Ruth
S.A. MT. CLEMENS
Sigma Chi Gamma; Glee
Club; Y.W.C.A.

Snook, Richard
S.A. EAST LANSING
Band; Orchestra; Choir.

Solano, Arturo
Vet. CARTAGO,
COSTA RICA
Jr. A.V.M.A.; International
Club.

Sorge, Jeanne B.
S.A. BIRMINGHAM
Sigma Kappa, Vice-Pres.;
Tower Guard; Sigma Chi
Gamma; State News; Chorus;
W.A.A.

Sorricks, Katherine
S.A. SPRINGPORT

Spruit, Ann
B. & P.S. TRAVERSE CITY
Kappa Delta; Pi Alpha.

Stanton, Margaret
S.A. BIRMINGHAM
Kappa Alpha Theta;
Chorus; Orchestra; Point Su-
pervisory Board; Fr. Orien-
tation.

Stirling, Neil
Vet. WYANDOTTE
Alpha Psi; Jr. A.V.M.A.,
Sec.

Stocking, Gordon
Vet. CADILLAC
Phi Kappa Phi; Alpha Psi,
Vice-Pres.; Jr. A.V.M.A.,
Treas.; Carrousel; Spartan
Spotlight Review.

Straayer, Lettie
S.A. MUSKEGON
Delta Zeta; Wolverine; Or-
chestra; N. Campbell, Treas.;
S.W.L.

S E N I O R S



Straight, Richard
S.A. EAST LANSING

Sullivan, James
Vet. DETROIT
Sigma Chi, Pres.; I.F.C.;
M.S.C. Veterinarian; Jr. A.V.
M.A.

Sunnen, Marjorie
S.A. CHATHAM, ONT.
A Cappella Choir;
Women's Glee Club; Chorus.

Swan, Margaret
S.A. LANSING
Alpha Chi Omega, Vice-
Pres.; Big Sister Council; Fr.
Orientation; Psychology
Club; Town Girls; S.W.L.

Sweet, Helen
S.A. DIMONDALE
Alpha Omicron Pi; Ele-
mentary Education Club;
Sec.; Future Teachers of
America; Spartan Christian
Fellowship.

Swigert, Elsbeth
S.A. BENTON HARBOR
M.S.C. Symphony; Glee
Club.

Taleen, Shirley
S.A. DETROIT
Gamma Phi Beta; Wolver-
ine; Elementary Education
Club, Sec.; Future Teachers
of America.

Tannar, Kenneth
Ag. HORTON

Taylor, Shirley
H.E. DETROIT

Tazelaar, Marion
H.E. DETROIT
Home Economics Club;
F. & N. Majors Club.

Terry, Doreen
S.A. DETROIT
Alpha Gamma Delta; Ele-
mentary Education Club.

Thomas, Marion
Vet. ISHPERING
Alpha Delta Theta; Vet.
Council, Sec.

Thomson, Janet
H.E. GRAND RAPIDS
Home Economics Club;
Mason Hall General Council.

Thomson, Jean M.
S.A. JACKSON
Alpha Gamma Delta; S.W.L.;
Elementary Education Club.

Thorp, Marion
H.E. SOUTH DAYTON, N. Y.
Sigma Kappa, Treas.;
Home Economics Club; Vo-
cational Club.

Titus, John
Sigma Alpha Epsilon, Vice-
Pres., Treas.

Tomion, Virginia
S.A. FOWLERVILLE
Alpha Chi Omega, Pres.;
Band; Orchestra.

Trabue, Nancy
S.A. HIGHLAND PARK
Kappa Alpha Theta;
S.W.L.; Green Splash; State
News; Home Economics Club;
Delta Gamma Mu.

Tracey, Herman
B. & P.S. BYRON CENTER
Wells Hall Counselor.

Trapp, Shirley
S.A. DETROIT
Kappa Alpha Theta;
S.W.L.; Sigma Chi Gamma.

S E N I O R S





S E N I O R S

Traynor, Markine

B. & P.S. SWARTZ CREEK
Alpha Gamma Delta, Pres.;
Orchesis; W.A.A.; P.E.M.
Club, Pres.; Fr. Orientation
Leader; Wells Hall, Pres.;
S. Campbell, Vice-Pres.

Trump, Shirley

S.A. FRANKLIN VILLAGE
Chi Omega, Social Chmn.;
Orchestra; Union Board;
A.W.S. Activities Board;
Swimming.

Vining, Mary

B. & P.S. GREENVILLE
Sigma Kappa; Delta Gamma
Mu, Sec.; E. Mayo, Pres.

Walker, Jane

S.A. ROCHESTER, N. Y.
State News, Circulation
Mgr.; Pi Mu Epsilon, Sec.,
Treas.

Treat, Eleanor

S.A. PORT HURON
Future Teachers of Amer-
ica; Pi Mu Epsilon.

Tyrrell, Dorothy

S.A. TAKOMA PARK, MD.
Y.W.C.A. Cabinet; Sigma
Chi Gamma, Sec., Treas.

Vis, Marjorie

S.A. GRANDVILLE
Y.W.C.A.; Pi Mu Epsilon.

Wardell, Dolores

B. & P.S. LANSING
Sigma Epsilon.

Trompicks, Bette

B. & P.S. DETROIT
Sigma Kappa; Fr. Orienta-
tion Leader; Sigma Epsilon;
S.W.L.

Valiente, Alex

Vet. EL SALVADOR

Voight, Patricia

B. & P.S. KENOSHA, WIS.
Pi Alpha.

Watters, Roberta

H.E. LAKE ORION
Chorus; Home Economics
Club; Y.W.C.A.

Troup, Margaret

H.E. JACKSON
Delta Zeta, Pres.; Pi Kap-
pa Delta, Vice-Pres.; Y.W.
C.A. Sr. Cabinet; Omicron
Nu; E. Mayo, Vice-Pres.;
Home Economics Club.

Vallez, Jacqueline

H.E. BAY CITY
Alpha Chi Omega; Home
Economics Club; Newman
Club.

Vorce, Marion

S.A. EAST LANSING
Y.W.C.A. Sr. Cabinet; Phi
Kappa Phi; Tau Sigma; Le
Tricolore, Sec., Treas.; Inter-
faith Council; Religious
Council.

Webster, Dorothy

S.A. ADRIAN

True, Mary

S.A. ARMADA
Student Council; Judiciary
Board; Tau Sigma, Pres.;
A.W.S.; Speaker's Bureau;
Basketball.

Vandall, Marion

S.A. ROYAL OAK
Delta Gamma; Kappa Del-
ta Pi; Tau Sigma; Junto;
State News; E. Mayo, Pres.

Walker, Jack

S.A. PORT AUSTIN
Phi Delta Theta, Vice-Pres.;
History Club, Vice-Pres.; Pi
Kappa Delta, Treas; Debate.

Webster, Fern

B. & P.S. DETROIT
Sigma Epsilon, Sec., Treas.

Weidemann, Barbara
B. & P.S. EAST LANSING
P.E.M. Board; W.A.A.

White, Virginia
S.A. GRAND RAPIDS
Alpha Chi Omega; Tower
Guard; Studio Theater; Sig-
ma Chi Gamma; Fr. Ori-
entation Leader.

Wilkins, Mary
H.E. HASLETT
Kappa Kappa Gamma;
Home Economics Club; F. &
N. Club; S.W.L.; Wolverine.

Winkelman, Adia
H.E. ST. IGNACE
Phi Sigma Sigma; Hillel;
Sr. Rep.; Home Economics
Club.

Weiss, Barbara
H.E. JACKSON
Newman Club; Home Eco-
nomics Club, Sr. Board.

Wilcox, Harriet
B. & P.S. ROCKY RIVER,
OHIO
Kappa Delta, Sec.; Tower
Guard; Phi Kappa Phi; Tau
Sigma; French Club; Inter-
national Club; Spartan Hotel
Assoc.

Wilkinson, June
H.E. JACKSON
Pi Beta Phi; Tower Guard;
Omicron Nu; Phi Kappa Phi;
Y.W.C.A. Cabinet; State
News; Soph. Home Econo-
mics Board; Student Forum;
Fr. Orientation; Home Eco-
nomics Club.

Witman, Robert
S.A. GRAND RAPIDS
Lambda Chi Alpha; Sigma
Pi Sigma; Interfraternity Ath-
letics.

Wendt, Barbara
S.A. CAPAC

Wild, Helen
H.E. MT. CLEMENS
Home Economics Club.

Willis, Meta
B. & P.S. SPRING LAKE
State News; W.A.A.; Theta
Sigma Phi.

Wolf, Helen
S.A. ST. JOHNS
Alpha Phi; Pi Alpha;
S.W.L.; Psychology Club;
Y.W.C.A.

Wever, Jean
S.A. EAST LANSING

Wilhelm, Monica
S.A. DETROIT

Willman, Mary
H.E. OWOSSO
Kappa Delta; HMCD Club;
C.D.C.

Wolf, Morton
Vet. BOSTON, MASS.
Alpha Epsilon Pi, Vice-
Pres.; Hillel, Vice-Pres.;
M.S.C. Veterinarian, Adver-
tising Mgr.; A.V.M.A.

White, Oliver
B. & P.S. CLEVELAND, OHIO
Basketball; Varsity Club;
D.Z.V. Club.

Wilkin, Joan
H.E. HIGHLAND PARK
S.W.L.

Wilson, Lois
Vet. WYANDOTTE
Chi Omega; Alpha Delta
Theta; S.W.L.

Woodard, William
Vet. JACKSON
A.V.M.A.

S E N I O R S





Woods, Alice

H.E. PORT HURON
Newman Club; Catering
Club.

Wyble, Wilma

H.E. DETROIT
Home Economics Club;
Red Cross.

Yager, Thalya

S.A. DETROIT
Kappa Kappa Gamma; Red
Cross; Fr. Orientation
Leader.

Yarling, Meredith

B. & P.S. ELWOOD, IND.
Sigma Nu.

Yerkey, Margie

Vet. GOODRICH
Zeta Tau Alpha; Alpha
Delta Theta, Pres.; W.A.A.

Young, Iris

Vet. FLINT
Alpha Delta Theta.

Zaukelies, David

S.A. LANSING
Pi Mu Epsilon.

Zook, Jean

S.A. HOLLAND, N. Y.
Alpha Omicron Pi, Sec.;
Big Sister Council, Co-
Chmn.; A.W.S. Activities
Board; Sigma Chi Gamma;
Glee Club; A Cappella
Choir.

S E N I O R S

SENIORS NOT PICTURED

Anderson, Chester
Armstrong, Joyce
Balcum, Helen
Balch, Madeline
Balz, Catherine
Bash, Nicholas
Bates, Wesley
Blake, Chandler
Blake, James
Browne, Shirley
Bucciero, John
Buckenridge, Francis
Burmaster, Frank
Butterworth, Hubert
Christenson, Alma
Clark, Ruth
Coakes, Jack
Cottingim, Okey
Craig, Patricia
Cullinane, Jean
Davenport, Angus
Dean, Marvin
Dee, Mary

Derks, Agnes
Ells, Freda
Eltinge, Louise
Evans, Harriet
Foreman, Ella
Forman, Robert
Fortino, Samuel
Foster, Charles
Foster, Frank
Friday, James
Gauthier, Richard
Gingrich, Earl
Gomez, Herbert
Gregg, Norma
Gritzmacher, Victor
Hardenberg, Harry
Hartz, Donald
Henne, Isabel
Hicks, Lois
Hoffman, Marion
Hoyt, Kathryn
Huber, Margaret
Huddleson, Lenore

Hudson, Elizabeth
Hunt, Edward
Johnson, William
Kazenko, Anna
Keys, Martha
Kieppe, Shirley
Klein, Henry
Koerning, Margery
Lamont, Jean
Leslie, Clarence
Ling, Muriel
Mac Farland, Edward
MacWilliams, Richard
McNicol, Warren
MacDuff, Cathleen
Mayer, Mary
Meadows, Dea
Monroe, Jeanne
Moran, John
Naab, Leonard
Payne, Clifford
Pearce, Allison
Phillips, Howard

Pollock, Elizabeth
Potvin, James
Ridinger, Gladys
Robertson, Ian
Rooney, Robert
Shields, John
Sililsky, Herbert
Skrocki, Joseph
Smith, Esther
Sobkowski, Leonard
Stakenas, Jean
Thorp, Marian
Treat, Jean
Truesdell, Shirley
Vincent, Audrey
Vincent, Betty
Welles, Dorothy
Wierenga, Helen
Witman, Robert
Wonch, Theodore
Young, Anne
Zarchin, Julius

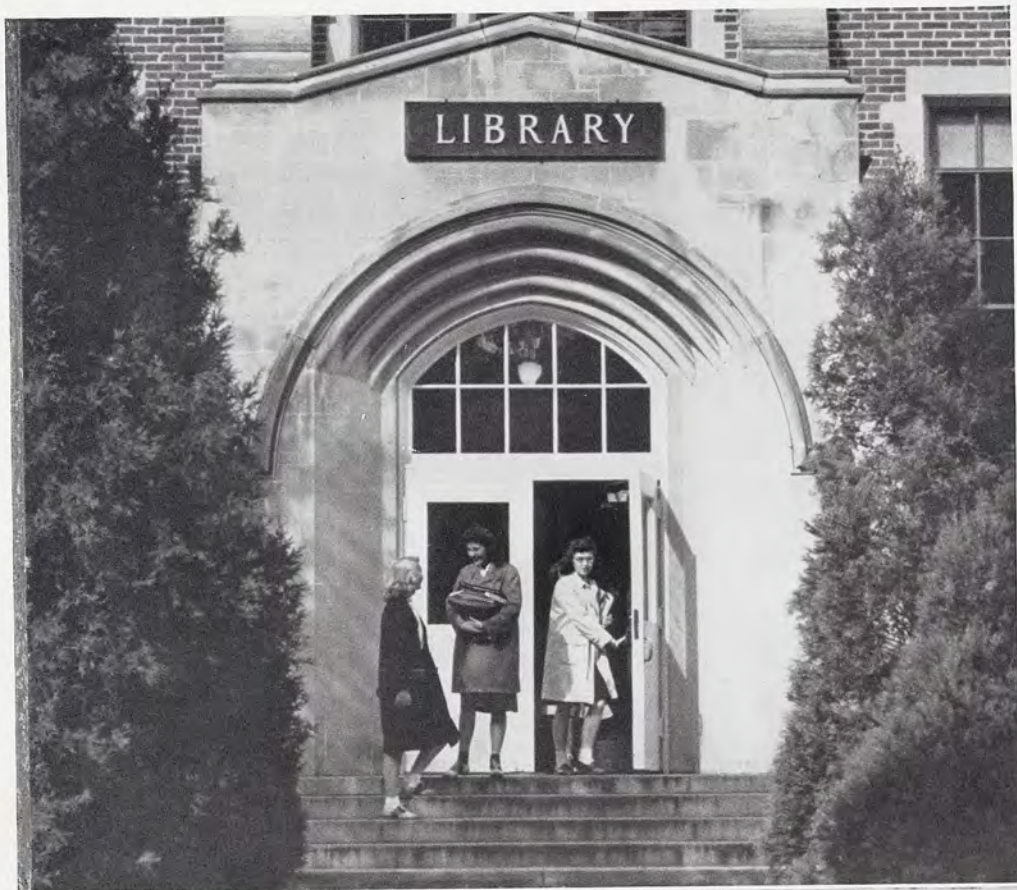

*Entrance to the
Library*



Dairy Building

Photographs by Barney Barnhart

C A M P U S V I E W S

Shaw House

Photographs by Barney Barnhart



*Side Entrance to
Morrill Hall*

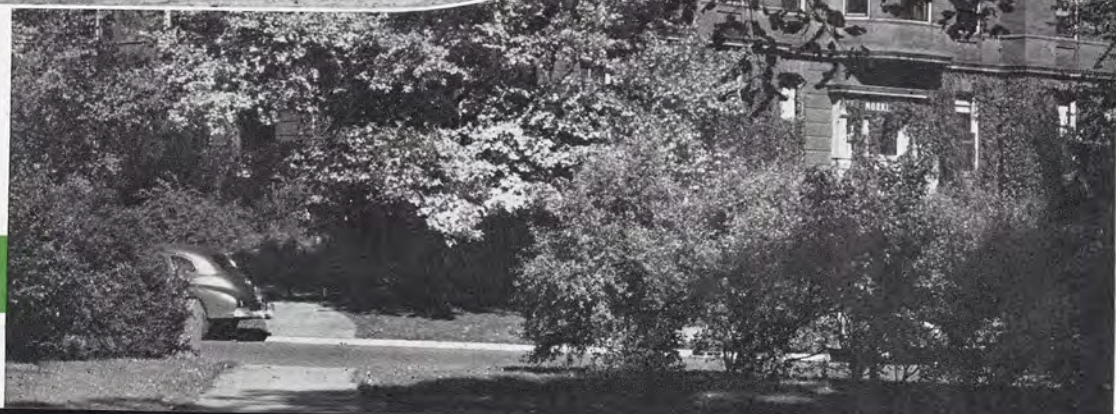



G O L D S T A R

E. S. ABDO
J. R. ANDERSON
W. J. ANDERSON
D. J. ANDREAS
A. A. AMRON
D. E. ATEN
E. R. BAKER
R. BAKER
J. L. BALE III
H. T. BAUMAN
W. S. BEAMER
R. G. BEAN
W. P. BEARD
H. S. BENGRY
R. E. BENNETT
B. W. BENZ
R. C. BERRYMAN
R. N. BEST
R. E. BISHOP
R. L. BLOUGH
R. L. BLUE
C. W. BODELL
H. BOETTCHER
P. Y. BOMBENEK
L. W. BOND
R. T. BOOTH
A. BORKOWSKI
C. F. BOSTEDOR
F. W. BOVEE
C. B. BRADLEY
R. W. BRANCH
E. R. BROGAN
E. W. BRUNNER
T. H. BRZOZNOWSKI
H. E. BUELL
C. U. BULLIS
J. E. BURALL
F. R. BURKE
J. BURKLUND
W. S. BURTT
W. T. BUTTERS
L. M. CAHILL
E. C. CALL
C. CAMPBELL
C. K. CARPENTER
R. D. CASH
B. J. CAWLEY
A. J. CEPELA
H. E. CHAPMAN
R. B. CHROUCH
H. S. COLE
K. F. COMPSON

T. C. COOK
C. O. COREY
D. P. CORNWELL
R. O. COUTURE
K. F. CRAWFORD
D. T. CROSTHWAITE
E. R. CUNNINGHAM
C. F. CZAJKOWSKI
R. F. DAKIN
W. E. DAVENPORT
J. A. DAVIS
W. C. DeCOU
R. S. DeGURSE
P. A. DENTON
C. P. DeROSE
L. K. DEWEY
C. B. DONAHUE
J. G. DONOVAN
A. E. DOWNER
R. A. DRAKE
N. J. DUNCAN
E. H. DUNHAM
R. G. DYKE
C. L. EBERS
P. J. EHMANN
B. F. ELLIS
G. C. ENOS
J. D. EVANS
I. L. FARLEY
E. FIEDLER
J. B. FIELDS
G. F. FISCHER
E. F. FITZGERALD
C. N. FRANG
R. G. FRALEIGH
R. L. FRENCH
C. E. FROST
W. B. FULMER
A. W. GARDNER
J. H. GARLENT
F. C. GAUSS
H. S. GELLER
P. F. GENTHER
B. R. GIBBON
C. B. GILMORE
H. E. GLUSKI
R. C. GMEINER
J. D. GOODAR
D. T. GOODWIN
H. A. GOSS
N. D. GRAHAM
J. C. GRANT

W. B. GRAY
D. D. GRUNER
R. J. HAGGERTY
G. M. HALE
D. G. HALL
G. L. HALPIN
R. J. HANISH
E. M. HANKINSON
M. H. HANSENS
D. HARDEN
R. A. HARDMAN
R. W. HARNER
H. P. HARRINGTON
T. F. HARRIS
T. W. HART
F. J. HARTNACKE
S. P. HATCH
F. L. HAZEN
R. L. HEIDENREICH
W. J. HEITMAN
R. H. HENNEY
R. B. HENNING
J. G. HENRY
R. E. HETRICK
A. N. HETT
R. S. HIGGINS
W. H. HILBORN
C. D. HILL
L. C. HILLER
O. M. HINDMAN
L. M. HOGUE
R. J. HOLLINGER
W. G. HOSFORD
A. J. HOWLAND
R. C. HUTCHES
H. H. IRISH
W. M. KAHN
E. P. KASS
R. J. KAULITZ
R. KEAST
E. K. KEMP
A. G. KETZKO
G. O. KIBBE
F. H. KLAY
S. G. KNIGHT
O. E. KRIEG
J. R. KROLL
M. F. KUHTA
R. K. KUKOSKI
G. C. LABRE
J. F. LAKE
P. C. LaMONTE

R O L L C A L L

I. T. LARSEN
E. P. LAUZUN
E. C. LEACH
S. J. LEITHEISER
R. E. LEPPIN
G. E. LEVAGOOD
R. W. LIPPERT
D. J. LONGSTREET
W. E. LORENZ
F. B. LORNE
H. W. LOTOSZINSKI
O. R. McCAUL
L. J. McINTYRE
G. P. McKINLEY
K. F. McLEOD
P. F. McMATH
D. G. MacDONALD
W. G. MacKICHAN
D. A. MacLEAN
J. W. MARRS
H. L. MARTIN
C. G. MARZKE
S. E. MATHER
J. I. MATHEWSON
G. M. MATTSON
H. M. MAY
W. W. MELNYK
D. W. MERRILL
H. W. MERTINS
H. B. METCALF
J. A. METSKER
A. M. MILLER
H. E. MILLER
R. D. MINOGUE
H. E. MOORE
G. C. MORAN
C. E. MOREHOUSE
R. D. MORGAN
H. E. MOSHER
L. M. MURPHY
R. A. MYERS
M. NEWELL
C. E. NEWLANDER
R. H. NICKERSON
F. NIFFENEGGER
R. E. NORTH
W. E. NORTON
W. E. O'BRIEN
N. R. O'NEILL
L. P. OTTO
N. A. OURY
W. E. OVERTON

R. E. PARIS
R. PARKER
H. R. PATTENGILL
J. R. PATTERSON
E. J. PEARCE
E. C. PECK
J. A. PELTON
F. PERRONE
L. E. PETERSON
K. K. PHILLIPS
E. A. POLESKI
M. H. POLIN
T. L. POWERS
H. M. PRICE
H. T. PRITCHARD
R. C. QUAYLE
W. T. RAFFERTY
L. RAND
C. A. RANDALL
L. RANK
J. D. REID
G. K. RENNO
A. D. REYNOLDS
L. C. RICE
R. C. RICHARDS
H. F. RICHARDSON
L. H. RICHARDSON
L. D. RIECK
G. E. RIEGEL
B. F. RIGGS
D. A. ROWDEN
R. E. RUMBOLD
R. A. RUNZEL
K. V. RUSLING
L. F. RYAN
W. O. SCHAEFER
M. V. SCHEID
A. R. SCHILLER
W. H. SCHOTTERS
G. G. SCHUELER
H. E. SCHULTZ
R. R. SCHWABE
D. C. SEAGER
M. SEEDER
R. B. SELBY
R. G. SHANKS
T. B. SHARAR
V. L. SHARP
O. H. SHAW
G. H. SHEATHELM
I. B. SHERMAN
C. C. SHUPP

R. W. SICKLES
N. A. SIGAN
C. F. SIGLIN
M. J. SIMPSON
D. E. SIPPLE
D. D. SKIDMORE
C. L. SMITH
M. SMITH
R. B. SMITH
G. W. SNIDER
W. L. SOCKMAN
J. S. SOLAR
J. H. SPALINK
J. J. SPARTA
H. A. SPENCER
H. D. SPRING
R. N. STEELE
R. STEENSMA
W. H. STREHL
D. H. STUEWER
R. H. SULLIVAN
D. W. SWELLANDER
C. R. TAYLOR
G. R. TAYLOR
J. E. TEDDS
R. T. TENNYSON
F. R. THALKEN
G. C. THOMAS
R. H. THOMAS
G. W. TICE
D. A. TIMMER
J. B. TINKHAM
W. H. TOPHAM
J. S. TOWNSEND
H. B. TULL
J. K. TUNIS
A. K. UNGREN
F. F. UNLAND
B. A. UPTON
J. W. VANDERBILT
G. E. VERNON
J. W. VOGEL
R. R. WALLENHORST
H. L. WALTERS
F. M. WEAVER
J. H. WHEELER
R. P. WHITSON
D. G. WILSON
T. F. WILSON
T. L. WISEN
W. J. ZECHES
R. C. ZETTEL



MICHIGAN STATE COLLEGE
 ADVERTISING CONTRACT
 January 10
 Business Manager
 You are hereby authorized to accept on page 1 of the 1946 WOLVERINE
 ment for *Home Dairy Company*
 at *1/2* page space for advertising at the *\$4.50.00*
 when proof sheet of advertisement transmitted. This contract is subject to the following conditions:
 1. Advertising contracts are subject to the approval of the Business Manager of the 1946 WOLVERINE.
 2. The publishers reserve the right to edit all advertising copy submitted.
 3. Payment will be made at the time of delivery of the 1946 WOLVERINE, not later than March 1st, 1946.
Fred Rammel
Home Dairy Company
 Accepted for the 1946 Wolverine on
April 8, 1946
 Paid in full *June 10*, 1946.
 SCHEDULE OF ADVERTISING RATES
 \$75.00 One-half page
 \$60.00 One-third page
 \$10.00

the

Business district
 of East Lansing,
 Michigan

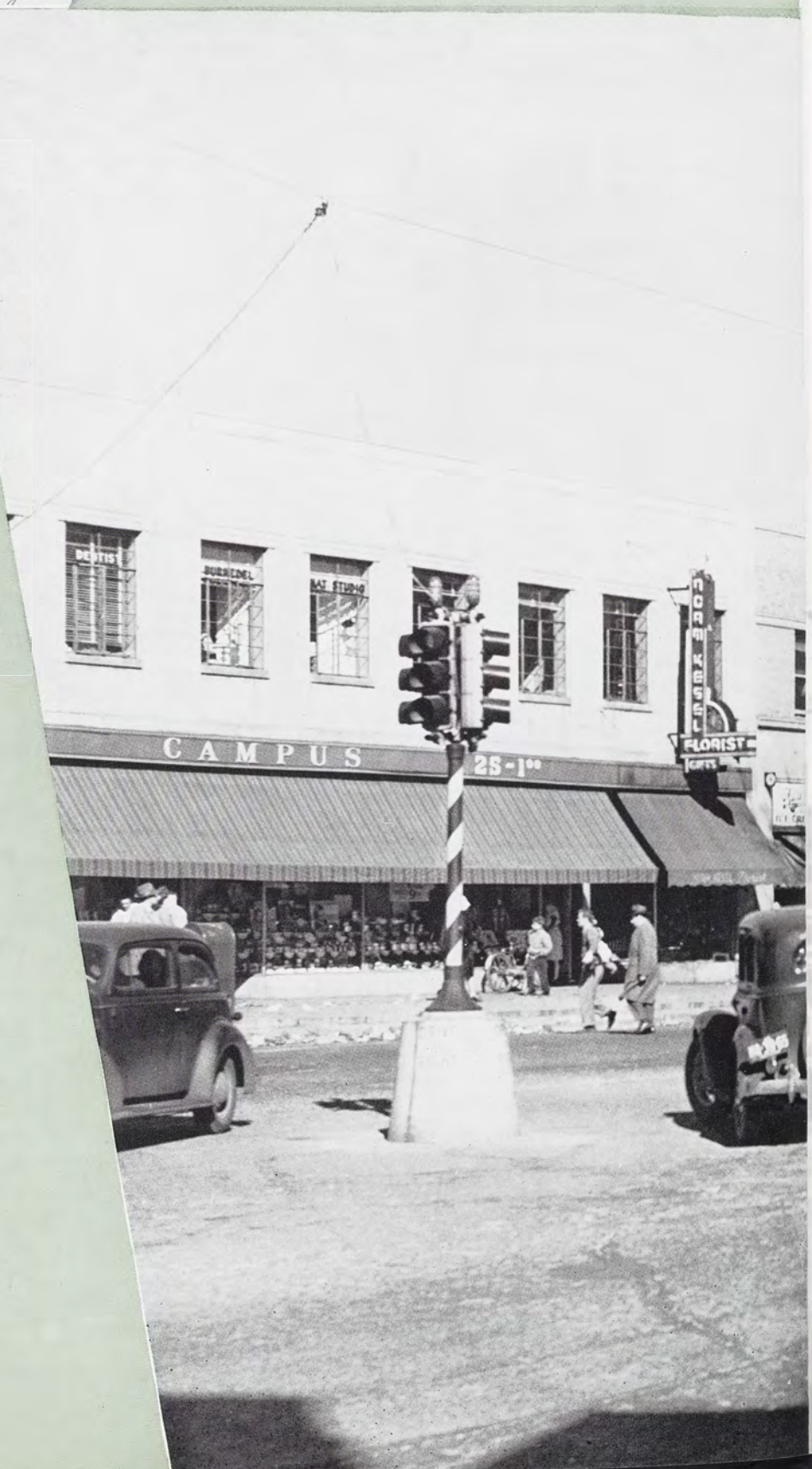

ADVERTISERS

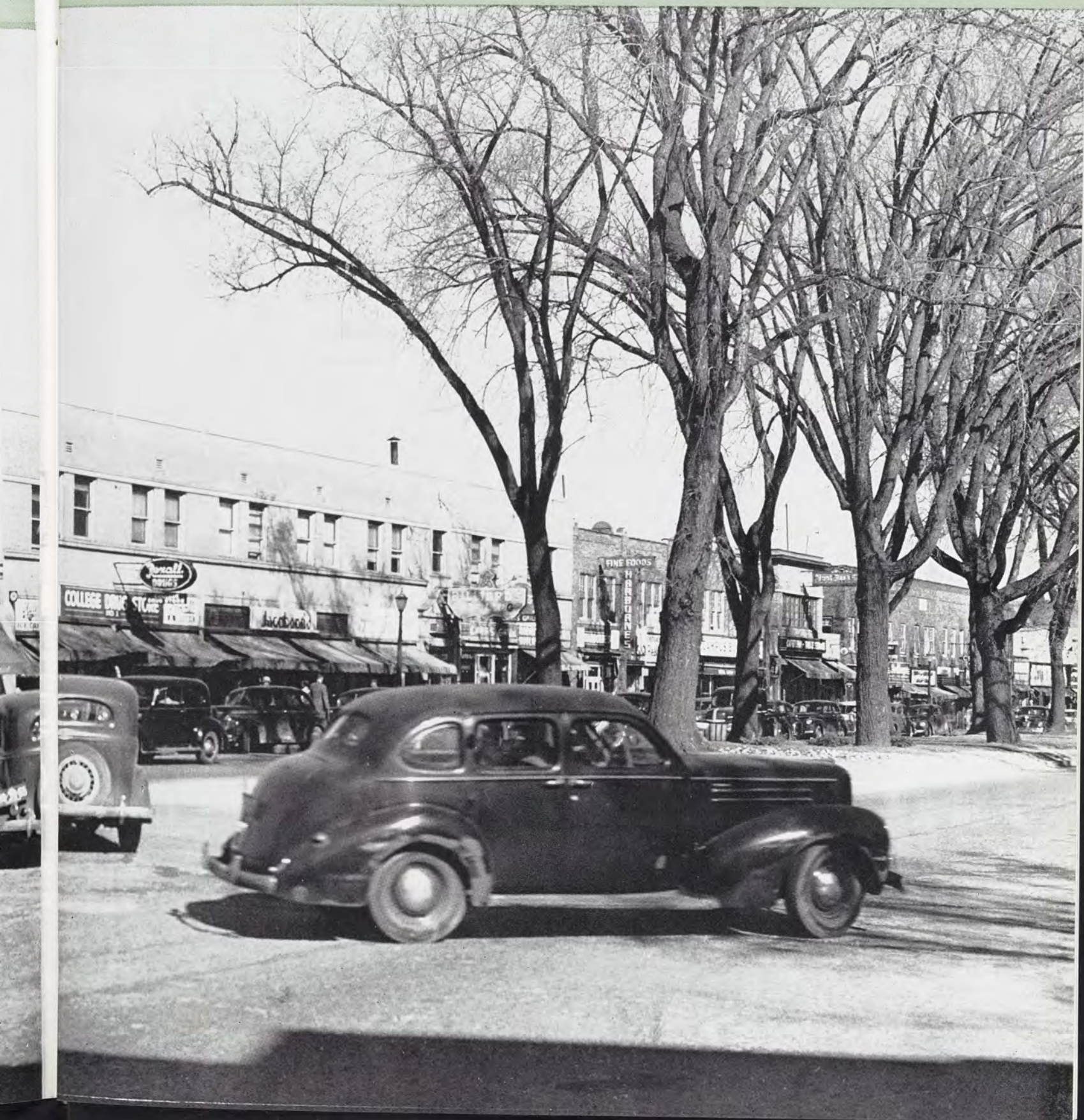



THE NEW HUT STEAK HOUSE

for just good food

CHARCOAL BROILED STEAKS
BAR-B-QUED RIBS
BAR-B-QUED CHICKEN
TASTY LUNCHEONS
DELUXE DINNERS
LATE EVENING SPECIALS

New Hours: 11 A. M. TILL MIDNIGHT
FRIDAY AND SATURDAY TILL 3 A. M.
OPEN SEVEN DAYS A WEEK

PRIVATE
BANQUET ROOM
*Call for
Reservations*

THE NEW HUT STEAK HOUSE

HENRY L. OWENS, *Proprietor*

Phone 4-1710

2321 E. Michigan

BOWLING AND BILLIARDS

RAINBOW RECREATION

119 EAST GRAND RIVER
EAST LANSING

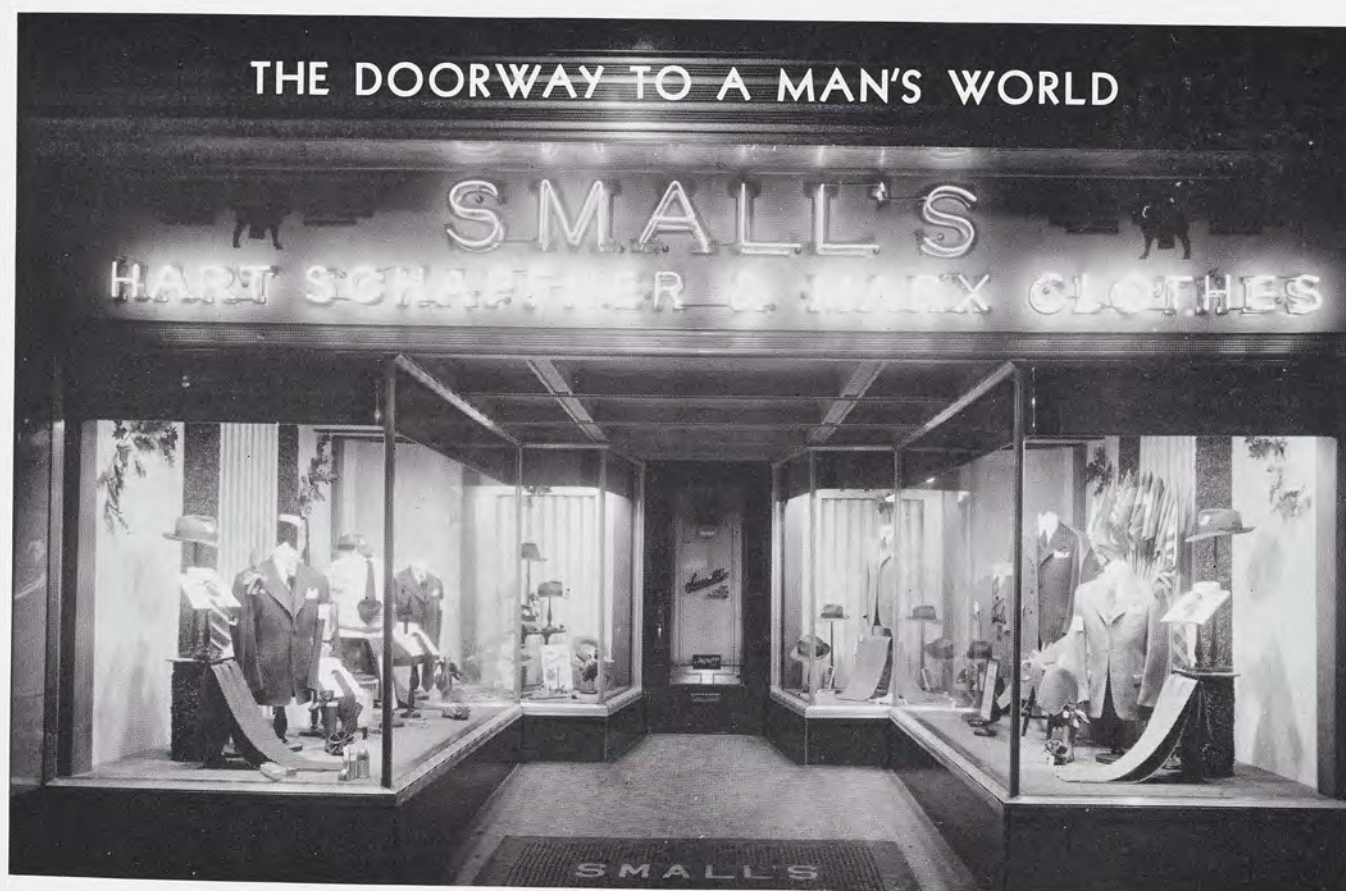

Compliments of A&P Super Markets

1908 E. MICHIGAN, LANSING

425 N. WASHINGTON, LANSING

102 MOUNT HOPE, LANSING



East Lansing's Newest

The Favorite Haunt of Particular Students

For a coke or sundae after
the show, or a night of cramming
at the library . . .

Probst Drugs

116 WEST GRAND RIVER

THE CAMPUS PRESS, Inc. **P R I N T E R S**

PHONE 8-2811

202 EVERGREEN



**What Other Car
Has So Much That Clicks
For Forty-Six!**

SMARTNESS — that sets the style pattern with car-length Airfoil fenders and bolt-on rear wheel shields.

POWER — from a Buick Fireball valve-in-head straight-eight engine.

OIL SAVINGS — from non-scuffing Accurite cylinder bores.

FLASHING ACTION — of Elite-weight pistons.

STEADINESS — from full-length torque-tube drive in a sealed chassis.

GLIDING RIDE — from Panthergait all-coil springing.

COMFORT — of soft Foamtex cushions in roomy Body by Fisher.

SURE FOOTING — of Broadrim wheels.

CONTROL — through Permi-firm steering.

CONVENIENCE — of high-leverage StepOn parking brake.

PROTECTION — of buttressed front and rear bumpers.

Definitely Front Page

TAKE time to turn an admiring eye on this spirited and sporty beauty. It's new as a news flash and charged with excitement.

It's a car to share your thrills at a game—or the gay days at the country club. And one equally eager at chores about town.

It's able at handling crowds—including the luggage. And with its straight-eight, valve-in-head Fireball engine it's smooth as a glider.

Take this wheel in your hand at your Buick dealer's. Put the Estate Wagon through its paces—you'll find it trim as it is talented—and a true Buick through and through.

When better
automobiles are built
BUICK
will build them

SEE YOUR NEAREST BUICK DEALER

Authentic . . .

EQUIPMENT FOR EVERY SPORT

BASKETBALL . . . BASEBALL . . . FOOTBALL . . .
SOFTBALL . . . TENNIS . . . GOLF . . . BADMINTON
. . . ARCHERY . . . HUNTING . . . AND FISHING

Visit Our Stores . . . We'll Do Our Best to Serve You

VANDERVOORT SPORT EQUIPMENT

LANSING

EAST LANSING

BATTLE CREEK

EAST LANSING BANK

EAST LANSING, MICHIGAN

Member of Federal Deposit Insurance Corporation



The Home of Homade Foods



MEET AND EAT AT LANSING'S FINEST
CAFETERIA AND LUNCH COUNTER

HOMADE BAKED GOODS AND
PASTRIES — A SPECIALTY

WE CATER TO BANQUETS, PARTIES
AND RECEPTIONS

*Your Finest and Most Com-
plete Food Shopping Center*

The Home Dairy Co.

319 S. WASHINGTON

LANSING

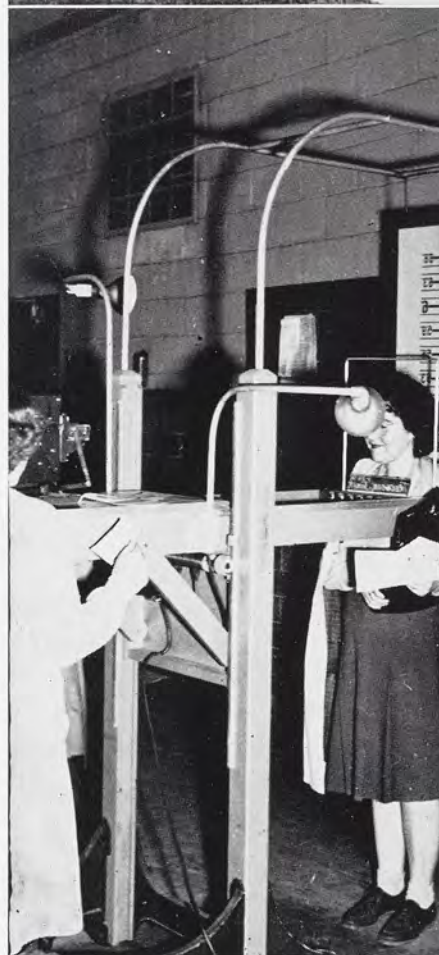

Quality Printing Since 1890

BOOK

MAGAZINE

NEWSPAPER

JOB PRINTING

Hallenbeck Printing Co.

Phone 21219

East Ottawa, Lansing 2

The Dudley Paper Co.

PRINTING PAPERS

WRAPPING PAPERS

SCHOOL SUPPLIES

DAIRY SUPPLIES



Quality Papers

Since 1909

Phone 2-1207

740 E. SHIAWASSEE ST.

LANSING, MICH.

*The Senior pictures
and
the group photographs
in the
1946 Wolverine*

by Daguerre Studios

Chicago's Favorite College Photographers

*Flowers Forever
to say "Yours Ever"*

NORM KESEL

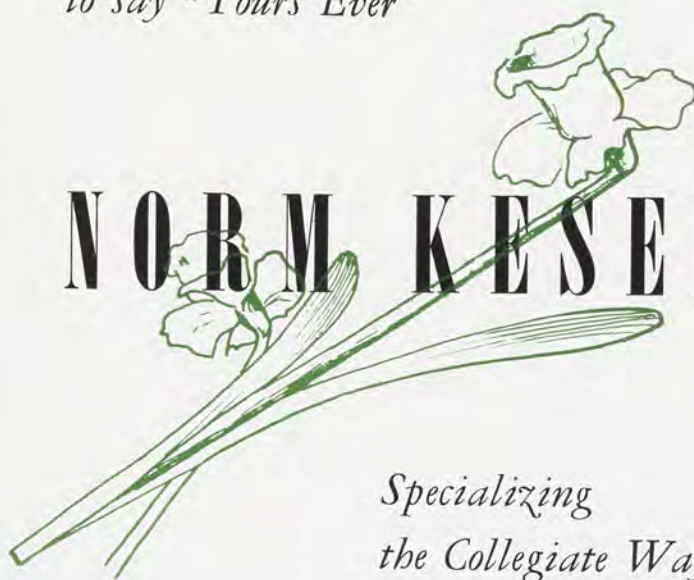

*Specializing
the Collegiate Way*





Olin Memorial Health Center

WALLACE
OPTICAL
COMPANY

605-7-9-11 BANK OF LANSING BUILDING, LANSING, MICHIGAN

The Financial

CAPITAL of Central Michigan

Even as Lansing was chosen as the State Capital in the early days of Michigan's establishment as a commonwealth because the city was centrally located in the lower Peninsula, so Lansing has become also the financial focal point for the entire Central Michigan territory surrounding the State Capital.

In Lansing — where per capita wealth is among the highest in the State — the Bank of Lansing has won and merited a growing clientele among State institutions, industrial and commercial firms and the farmers throughout the rich agricultural region of Central Michigan.

OFFICERS

FRED MARIN *President*
FRANK M. KROPSCHOT *Executive Vice-Pres.*
D. D. HARRIS *Vice-President*
McKINLEY H. RENIGER *Vice-President*
WILLARD J. WELLMAN *Cashier*
WALTER S. RECK *Assistant Cashier*
ERNEST A. FOERCH *Assistant Cashier*
JOHN L. MAIERLE *Branch Manager*

DIRECTORS

JOHN AFFELDT, JR. <i>Affeldt's</i>	H. CHRIS HANSEN <i>Sec'y and Gen. Mgr. Lansing Dairy Co.</i>
GEORGE P. ANDERSON <i>George P. Anderson Co.</i>	D. D. HARRIS <i>Postmaster</i>
W. FRED BARKER <i>Pres. Barker-Fowler Electric Co.</i>	CLAYTON F. JENNINGS <i>Shields, Ballard, Jennings & Taber</i>
CHARLES F. BUEHLER <i>Treas. Walsh Invest- ment Co.</i>	LEROY LEWIS <i>Pres. and Mgr. Lewis Fuel Co.</i>
BARNEY C. COX <i>Pres. Melling Forging Co.</i>	FRED MARIN <i>President</i>
ROY DEAN <i>Dean & Harris</i>	McKINLEY H. RENIGER <i>Treas. Reniger Con- struction Co.</i>
ALBERT L. EHINGER <i>Gen. Mgr. Ehinger Realty Co.</i>	

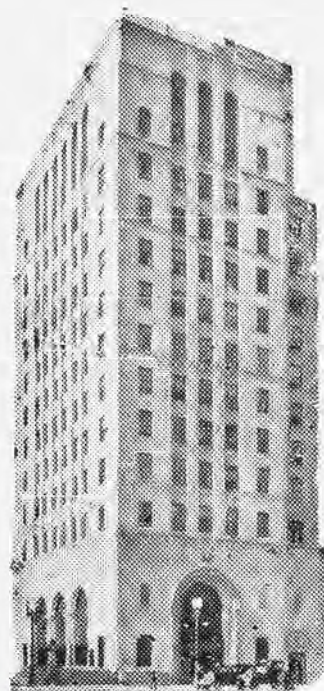

BANK OF LANSING

MEMBER FEDERAL DEPOSIT INSURANCE CORPORATION

Speaking of Good Food..

Have you acquired that college
custom of meeting at Harborne's for
mealtimes and for afternoon
coke dates?

HARBORNE'S

Joseph W. Kutchey and William J. Kutchey

125 EAST GRAND RIVER • EAST LANSING

Under New Management

THANKS TO M. S. C.
FOR THE PRIVILEGE OF
SERVING YOU!

ELECTRICAL CONTRACTORS
APPLIANCES
MOTORS
SUPPLIES

BARKER FOWLER ELECTRIC CO.

116 E. OTTAWA

PHONE 21355

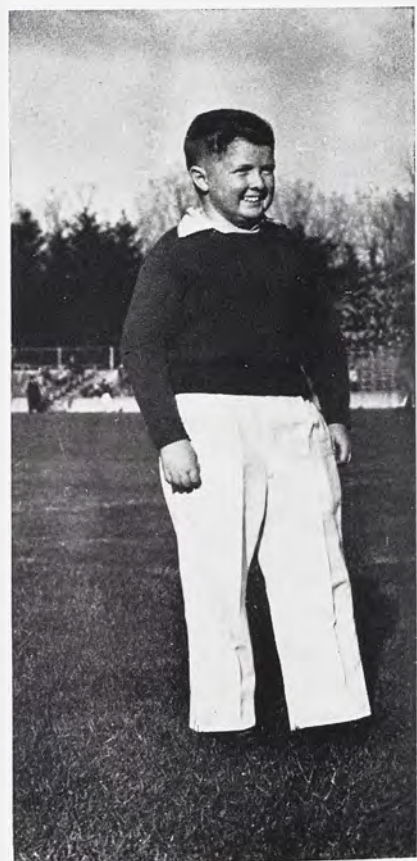



Our Label is
your assurance
of a good investment
in quality of
workmanship.

Lansing's
foremost Fashion
Institution for
over 28 years.

116 W. Allegan **The Style Shop** Lansing, Mich.

W. S. BUTTERFIELD THEATERS, INC.

E. C. BEATTY
President and Treasurer

E. C. SHIELDS
Vice-President

L. E. GORDON
Secretary

MAIN OFFICE, 1492 NATIONAL BANK BUILDING, DETROIT, MICHIGAN

In Lansing MICHIGAN THEATER
LANSING THEATER
NORTHTOWN THEATER
GLADMER THEATER
CAPITOL THEATER
SOUTHTOWN THEATER

In East Lansing **STATE THEATER**

"Motion Pictures Are Your Best Entertainment"

IT'S SENSATIONAL

"Chicken In The Rough"



1/2 FRIED CHICKEN

Served "Unjointed" Without
Silverware

EVERY BITE
A TENDER DELIGHT

Gobs of Shoestring Potatoes
Jug Honey and
Hot Buttered Rolls

85c

Also Packed in Container
to Take Out
Excellent for Parties and
Unexpected Guests

HOME OF
BROILED SIZZLING STEAKS

THE FAMOUS GRILL

MICHIGAN AT LARCH



A SPARTAN INSTITUTION SINCE 1915

Everything Authentic for the College Man's Wardrobe

THE STORE FOR MEN

HVRD'S
LANSING AND  EAST LANSING
YOU CAN'T LEAVE DISSATISFIED

REID'S FLOWERS



Symbol of ORIGINALITY
QUALITY
RELIABILITY
SERVICE

PHONE 8-3551

128 WEST GRAND RIVER

You're Covered, Bud!

... when you let a Wolverine agent
handle your insurance problems.

WOLVERINE INSURANCE CO.

Complete Insurance Coverage

232 SOUTH CAPITAL

PHONE 20783



A Salute to the 1946 Wolverine
from
Motor Wheel Corporation

Makers of passenger car, truck and tractor wheels . . . Centrifuge brake drums for automobiles and aircraft . . . Duo-Therm fuel oil appliances, and other precision steel products

Meet me at the Olds!

A slogan to remember
when your folks
and friends are visiting
you on campus. Here is
friendly hospitality
and courteous service
— the Lansing way
for comfortable
relaxation.



HOTEL OLDS

125 WEST MICHIGAN



Compliments of
GREGORY MAYER AND THOM
 DETROIT AND LANSING

Office Supplies Lithographing
 Stationery Printing Blanks
 Books Loose Leaf Devices
 Engraving

PHONE 20757

234 SOUTH CAPITAL

State College Book Store

DEPARTMENT OF
 MICHIGAN STATE COLLEGE

Text Books School Supplies

*You pinned her today.
 Tomorrow pick out the
 diamond at*

Cardy Jewelry Co.

17 MICHIGAN THEATRE ARCADE
 LANSING

CONGRATULATIONS
 to the Class of '46

CAMPUS MUSIC SHOP

106 WEST GRAND RIVER

Records Phonographs
 Radios Sheet Music, Accessories



*Shoes for any
 occasion —
 Hep Cats and
 Jackson or
 the
 faculty*

*M.S.C.'s only
 double size
 shoe and
 accessory store*

Seeing is believing



Shepard's Shoes

LANSING, MICHIGAN
 EAST LANSING, MICHIGAN
 CHARLOTTE, MICHIGAN

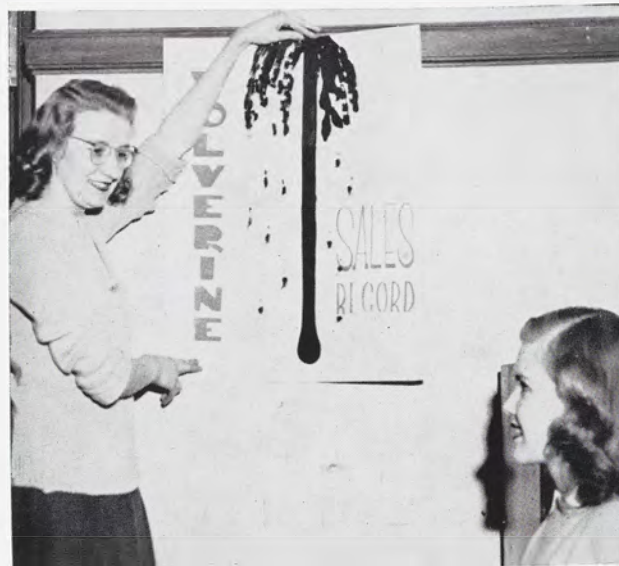



May We Suggest
SEALTEST
Milk and Ice Cream

ARCTIC DAIRY PRODUCTS

Milk — 228 E. MAIN ST.
 Ice Cream — 316 S. CAPITAL LANSING, MICH.

Shoe shine, Mister,
 And a new heel, too.
 All your shoe repairs and fixings
 We will do for you.

M. S. C. SHOE REPAIR

Builder's Supplies

Roofing

Insulation

Glass Blocks

Garbage Receivers

Sewer Pipes

400 E. MICHIGAN

Phone 21154

COMPLIMENTS OF
THE CHRISTMAN COMPANY
Builders
LANSING, MICHIGAN



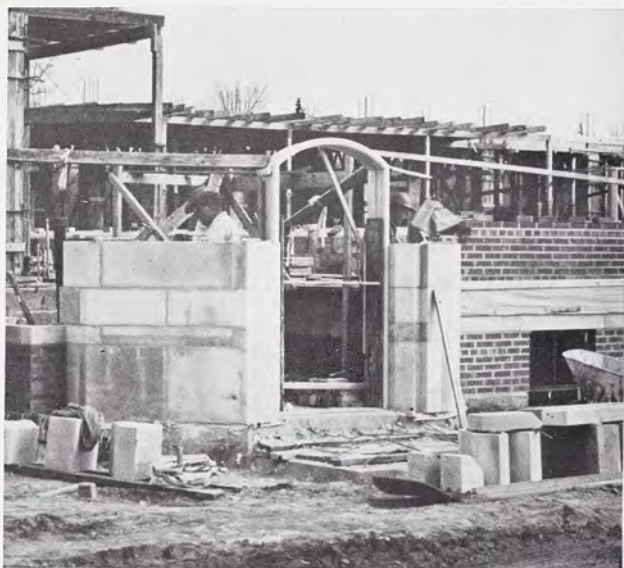

**CENTRAL
MICHIGAN'S**
Chemical Supply Depot
**CARRIER-STEPHENS
COMPANY**

LANSING 2, MICHIGAN
TELEPHONE 2-0838

CHEMICALS

FOR
AGRICULTURAL - INDUSTRIAL - LABORATORY
METAL CLEANING - PICKLING - PLATING
WATER OR SEWAGE TREATMENTS



RENIGER
CONSTRUCTION
COMPANY

LANSING
MICHIGAN

A Date to Remember

1855: STATE JOURNAL FOUNDED

MICHIGAN AGRICULTURAL
COLLEGE ESTABLISHED
AT EAST LANSING

Since then this Lansing paper has served this community and college with Late News Coverage, Associated Press, United Press, International News.

LANSING STATE JOURNAL

Michigan Sheet Metal Works, Inc.

is proud to be working
on the new buildings erected on
Michigan State's campus.

**COMPLETE ROOFING
AND SHEET METAL SERVICE
For Over 30 Years**

116 SOUTH LARCH

PHONE 57258

Thanks

Staff —
we appreciated
your help
on the
1946 Wolverine

Dorothy Englehardt
Editor

Doris Englehardt
Business Manager



Students

We need your
help on the
1947 Wolverine

*Positions Open in
Advertising
Circulation
Copywriting
Photography*

Call Ext. 278

Margaret Johnson
Editor

Paul Cline
Business Manager



Natural Science Building

O. J. MUNSON

409 WILSON BUILDING, LANSING

ARCHITECT FOR MICHIGAN STATE COLLEGE



HOME OR STUDIO

- Portraits
- Weddings
- Banquets
- Groups
- Sports
- Action

BRENDEL & WENER

Photographers

1809 E. MICHIGAN AVENUE, LANSING

Phone 2-0139

OUR COMPLIMENTS

to an institution that is contributing
so fully to the progress and achievement
of American agriculture.

JOHN DEERE PLOW COMPANY *OF LANSING*

**Fabricators and Erectors
of Structural Steel**

JARVIS ENGINEERING WORKS

Telephone 20655 • Lansing, Michigan

Printing that pays . . .

GARDNER PRINTING CO.

118 EAST OTTAWA ST., LANSING, MICHIGAN

Telephone 2-2833

*Memories fade
but your Linprints
last forever*

LINN CAMERA SHOP INC.

"Two Stores to Serve You"

207 E. GRAND RIVER AVENUE
EAST LANSING

and

107 S. WASHINGTON AVENUE
LANSING

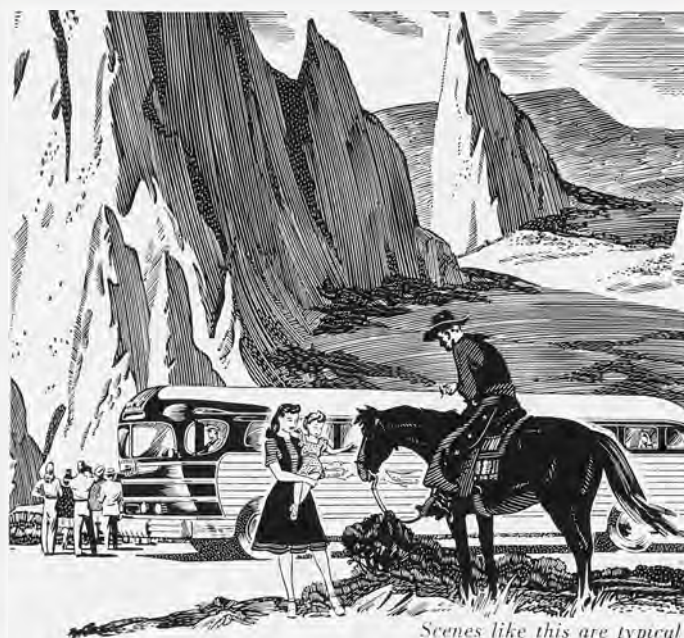

*Scenes like this are typical
of countryside along Pike's Peak Highway*

ONLY BY HIGHWAY **you meet the real America!**



- There's just one way to know and enjoy the magnificent Country in which you live. That's to see it close up, face to face — within handclasp range of its friendly and interesting people — in the very shadow of its trees and mountains. That way is the Highway.

- Greyhound alone serves nearly all the famous-name National Highways of the United States and Canada, and Greyhound has many advantages over private car travel along those magic motorways. Its cost-per-mile is less . . . there are no traffic problems or parking bothers . . . there is cushioned chair comfort that makes it easy to relax and enjoy the passing scene.

- Along routes that reveal the distinctive local color of each state and region, Greyhound takes you out to meet the real America . . . and experience you'll find Only by Highway.

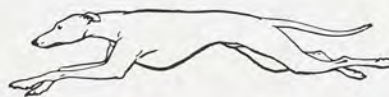

GREYHOUND

Printing and Binding



OF THE '46 WOLVERINE

PRODUCED BY

The Dean-Hicks Company

ENGRAVERS · PRINTERS · BINDERS

GRAND RAPIDS · MICHIGAN



Indianapolis Engraving Company

INCORPORATED

SCHOOL PUBLICATION DIVISION

*Designers and Engravers of Year
Books and School Publicity*

222 EAST OHIO STREET

INDIANAPOLIS 6, INDIANA

I'll take Heatherwoods



The modern milk
sold with an old-fashioned
way of sincerity
and service

"I want to be YOUR milkman"

Underclassmen Pictures

FOR THE '46 WOLVERINE

WERE TAKEN BY

National School Studios

321 HENNEPIN AVENUE

MINNEAPOLIS, MINNESOTA

It pays to be particular...

Yes, this fact applies to yearbook covers. This is why we never overlook the smallest detail of color or of finish, which adds to the beauty of your yearbook cover.

DAVID J. MOLLOY PLANT

S. K. SMITH CO.

2857 NORTH WESTERN AVENUE

CHICAGO, ILLINOIS

INDEX TO ADVERTISERS

A & P Tea Co.	370
Arctic Dairy Products	385
Bank of Lansing	377
Barker Fowler Electric Co.	378
Brendel & Wener Photographers	389
The Briggs Company	385
Buick	371
Campus Music Shop	384
Campus Press, Inc.	370
Cardy Jewelry Co.	384
Carrier Stephens Co.	387
Christman Construction Co.	386
Daguerre Studio	375
Dean-Hicks Co.	392
Dudley Paper Co.	374
East Lansing State Bank	372
Famous Grill	380
Gardner Printing Company	390

Great Lakes Greyhound, Inc.	391
Gregory Mayer & Thom Co.	384
Hallenbeck Printing Company	374
Harborne's	378
Heatherwood Farms Co.	393
Home Dairy Company	373
Hotel Olds	383
Hurd's	381
Indianapolis Engraving Co.	392
Jarvis Engineering Works	390
John Deere Plow Company	390
Norm Kesel, Florist	375
Linn Camera Shop	391
Michigan Sheet Metal Works	388
State College Book Store	384
Michigan State College Shoe Repair	385

Motor Wheel Corporation	382
O. J. Munson	389
National School Studios	393
The New Hut Steak House	368
Probst Drug Store	370
Rainbow Recreation	369
Reid's Flowers	381
Reniger Construction	387
Shepard's Shoes	384
Small's, Inc.	369
S. K. Smith Co.	393
Lansing State Journal	388
State Theatre	379
The Style Shop	379
Vandevoort Sport Equipment	372
Wallace Optical Company	376
Wolverine Insurance Co.	381

INDEX TO ORGANIZATIONS

Abbot Hall	276-277
A Cappella Choir	146
Aleatheans	115
Alpha Chi Omega	226-227
Alpha Delta Theta	306
Alpha Epsilon Pi	196
Alpha Epsilon Rho	313
Alpha Gamma Delta	228-229
Alpha Gamma Rho	197
Alpha Omicron Pi	230-231
Alpha Phi	232-233
Alpha Phi Omega	124
Alpha Psi	307
Alpha Tau Omega	198-199
Alpha Xi Delta	234-235
A.S.M.E.	122
A.V.M.A.	112-113
A.W.S.	100-101
Band	147
Beta Alpha Sigma	314
Big Sister Council	102
Board of Publications	104
Campbell, North	278
Campbell, South	279
Canterbury Club	139
Chi Omega	236-237
Delta Chi	200
Delta Gamma	238-239
Delta Gamma Mu	320
Delta Sigma Phi	201
Delta Zeta	240-241
Elementary Education Club	121
Elsworth House	288-289
Farm House	202
Forensic	148-149
4-H Club	129
Freshmen Orientation	102

Future Teachers of America	120
Gamma Delta	140
Gamma Phi Beta	242-243
Green Splash	319
Hillel Foundation	131
Home Economics Club	114
Horticulture Club	123
Interfaith Council	130
Inter-Fraternity Council	222-223
International Club	126-127
The Junto	123
Kappa Alpha Theta	244-245
Kappa Delta	246-247
Kappa Delta Pi	321
Kappa Kappa Gamma	248-249
Kappa Sigma	204-205
Lambda Chi Alpha	206-207
Le Tricolore	130
Lutheran Student Club	141
Mason Hall	280-281
Mary Mayo, East	282
Mary Mayo, West	283
Mortar Board	302
M.S.C. Veterinarian	105
Newman Club	142-143
North Hall	286-287
Pan Hellenic Council	224-225
Omicron Nu	308
Orchesis	318
Orchestra	145
P.E.M. Club	111
Phi Delta Theta	208-209
Phi Kappa Phi	304
Phi Kappa Tau	210-211
Pi Alpha	119
Pi Beta Phi	250-251
Pi Kappa Delta	316

Pi Kappa Phi	203
Pi Mu Epsilon	320
Psi Upsilon	212-213
Psychology Club	128
Radio Experimental Workshop	118
Religious Council	137
Sigma Alpha Epsilon	214-215
Sigma Chi	216-217
Sigma Chi Gamma	309
Sigma Delta Pi	315
Sigma Epsilon	310
Sigma Kappa	252-253
Sigma Nu	218-219
Spartan Christian Fellowship	138
Spartan Women's League	103
Speech Major's Club	116
State News	106-107
Student Christian Union	132
Student Club	133
Student Council	96-97
Studio Theater	117
Tau Beta Pi	317
Tau Sigma	305
Theta Alpha Phi	312
Theta Chi	220-221
Theta Sigma Phi	311
Tower Guard	303
Union Board	98-99
W.A.A.	110
Williams, North	284
Williams, South	285
Wolverine	108-109
Women's Cooperative League	290
Women's Glee Club	144
Y.M.C.A.	136
Y.W.C.A.	134-135
Zeta Tau Alpha	254-255



STUDENT INDEX

A		B	
Abbott, R.	113, 216, 217	Baart, V.	242
Abril, L.	62, 117	Babcock, B.	62
Acker, R.	62, 129	Babcock, J.	48
Adams, G.	62, 132	Babcock, M.	62, 281
Adams, H.	62, 282	Babcock, M.	110, 111, 253, 318, 325
Adams, J.	62, 198	Bachman, P.	62
Adams, L.	62	Bachus, R.	184
Adams, M.	62	Backus, D.	62
Adams, M.	62, 240, 241	Backus, G.	62
Adams, M.	62	Bacon, L.	48, 144
Adams, R.	62	Badger, R.	62
Adams, V.	147	Badwin, L.	62
Adams, W.	62, 139	Baetzhold, E.	48, 246
Adastik, G.	48	Baggerly, J.	62
Adler, K.	62	Baguley, D.	100, 101, 102, 230, 231, 309, 325
Ahrens, M.	324	Bailey, A.	226
Aiken, T.	62	Bailey, D.	249, 321, 325
Aishiskin, A.	48, 126, 131	Bailey, E.	62
Aishiskin, M.	62, 131	Bailey, G.	62
Albert, L.	191, 246, 247, 314, 324	Bailey, R.	48
Alberte, C.	62, 143	Bailey, R.	62
Alcock, B.	283	Bailey, S.	62, 246
Aldrich, B.	62	Bailey, V.	48, 102
Aleamar, C.	48, 113, 216, 324	Baillargeon, D.	62
Alexander, B.	324	Bainbridge, P.	48, 246
Alleman, J.	62	Baird, D.	48, 281
Allen, A.	62, 154	Bak, Z.	62
Allen, B.	48, 245	Baker, B.	62
Allen, B.	62	Baker, B.	62
Allen, J.	62, 319	Baker, H.	48, 144
Allen, J.	62, 198	Baker, I.	62
Allen, J.	237, 324	Baker, J.	62, 117, 143
Allen, K.	62	Baker, M.	62, 146, 245, 303
Allen, M.	147	Baker, R.	63, 206, 207
Allen, N.	254, 306	Baker, R.	308, 325
Allen, R.	62	Baldwin, J.	63
Allen, W.	48	Baldwin, R.	63
Allerton, M.	62	Baldwin, Y.	48
Alling, A.	244, 324	Ball, B.	63
Allmayer, J.	22, 48, 226	Ball, P.	63, 128
Allwardt, R.	62, 183	Ball, P.	48, 130
Almason, A.	62, 193	Ballard, R.	148, 216, 315, 325
Almy, B.	62	Ballentine, B.	63
Alnia, L.	62	Baltzer, B.	309, 325
Alton, B.	62	Balz, C.	228, 229
Alverson, R.	62	Bampton, A.	48
Amiss, M.	242, 243, 324	Banks, P.	63
Amos, E.	62	Banzet, L.	116
Amos, M.	62	Barbas, C.	125, 241, 304, 312, 313, 321, 325
Amsbury, L.	62, 144	Barbour, J.	63
Amy, N.	48	Barden, J.	63, 111
Anastassoff, V.	62	Bardens, J.	105, 112, 202, 223, 325
Anderson, A.	62, 279	Bare, K.	63
Anderson, D.	62, 128	Barland, C.	63
Anderson, D.	62, 130		
Anderson, E.	48		
Anderson, E.	62		
Anderson, E.	305, 320, 324		
Anderson, G.	62		
Anderson, H.	48, 116, 118		
Anderson, K.	48		
Anderson, M.	62		
Anderson, P.	62, 241, 281		
Anderson, S.	202, 324		
Anderson, S.	226, 227, 324		
Andre, C.	62, 208		
Andreasen, E.	62		
Andrews, M.	62		
Ankli, L.	62		
Annas, B.	62		
Annas, E.	62		
Annatoy, L.	62		
Anthony, C.	313		
Applegate, C.	62		
Appelhof, N.	48, 144, 245		
Aranuk, A.	62		
Archambault, A.	48		
Argyle, R.	62		
Argyle, W.	210, 211, 324		
Arms, R.	62		
Arms, R.	204, 205, 324		
Armstrong, B.	62		
Armstrong, H.	62		
Armstrong, J.	224, 253		
Arner, R.	62, 111		
Arnot, A.	62, 198		
Arnson, D.	201		
Aronson, F.	178, 196, 324		
Arrigo, D.	107, 128, 305, 311, 315, 324		
Artes, B.	62, 234		
Ashdown, R.	62		
Ashe, H.	146		
Ashley, R.	62		
Aten, J.	62		
Atkinson, M.	149		
Atkinson, S.	48		
Atkinson, V.	324		
Attwood, J.	102, 224, 230, 231		
Austin, D.	229, 324		
Austin, G.	62		
Austin, R.	62		
Austin, R.	62		
Ave, W.	62		
Averill, S.	97, 101, 206, 324, 302, 312		
Avery, R.	62		
Avis, W.	221		
Axee, B.	141, 310, 324		
Axline, C.	62		
Ayling, L.	242, 243, 324		
Ayres, F.	202		
Azelton, R.	112, 215, 307, 324		
Azkoul, W.	325		
Barnard, I.	63		
Barnes, J.	139, 325		
Barnes, K.	63		
Barnes, R.	48		
Barnett, E.	131		
Barns, L.	63		
Barnum, D.	144		
Barnum, E.	63, 129, 132		
Barr, C.	63		
Barrett, A.	63		
Barrett, C.	253, 325		
Barrett, D.	119, 254, 325		
Barrett, M.	63		
Barron, M.	63		
Barrow, J.	63		
Barrowclough, J.	119, 128, 325		
Barry, M.	63		
Bartels, H.	63		
Barth, W.	48, 141		
Barton, J.	63, 286		
Barton, P.	234		
Bash, E.	63, 134, 135		
Baskin, O.	277		
Basso, A.	63		
Bates, F.	48		
Bates, H.	63		
Bates, R.	136, 137		
Batson, V.	63		
Batzler, E.	48		
Bauer, B.	325		
Bauer, D.	63		
Bazuman, B.	63		
Baumgart, W.	208, 325		
Baumgarten, M.	63		
Baumgras, C.	48, 230		
Baur, C.	63, 306		
Baxter, B.	325		
Baxter, N.	48		
Baynton, M.	325		
Beachum, B.	48		
Beals, R.	63, 154, 201		
Beaman, L.	48, 113		
Beardslee, B.	63, 139, 146		
Beardslee, W.	139, 204, 205		
Bentlie, J.	63, 143, 225		
Beck, B.	325		
Beck, S.	48		
Becker, E.	325		
Beckley, J.	63		
Beckford, R.	48, 178, 220		
Beckwith, B.	63, 121, 129		
Beckwith, M.	63, 129		
Bedford, G.	63		
Beebe, C.	63		
Beechler, P.	116, 242, 243, 312, 326		
Beerbowyer, M.	326		
Beeson, V.	63		
Begley, P.	63, 201		
Behler, Y.	146, 237, 326		
Behrens, E.	314		
Beidler, B.	63		
Belen, M.	63		
Belknap, L.	63, 201		
Belknap, S.	63		
Bell, D.	63		
Bell, E.	63		
Bell, I.	63		
Bell, J.	63, 143		
Bell, R.	212		
Benchoam, V.	196		
Bendell, J.	146		
Bendle, K.	48		
Benefiel, R.	206		
Benjamin, D.	48		
Benjamin, N.	63		
Bennett, C.	63		
Bennett, E.	63		
Bennett, J.	48		
Bennett, P.	63		
Bennigan, J.	63		
Benson, D.	63		
Benson, D.	63		
Benson, J.	63		
Benson, P.	63		
Benter, B.	63		
Benz, L.	63		
Beranek, B.	63		
Berberian, D.	48, 139, 146		
Berger, M.	63, 284		
Bergers, B.	63, 102, 226		
Berquist, D.	320		
Berndt, M.	48, 103		
Bernhardt, H.	64, 129		
Bernheisel, R.	64		
Berquist, B.	234		
Berry, C.	64, 146, 147, 198		
Berry, G.	64, 144		
Bersie, M.	64, 144, 250		
Bertelsen, J.	64		
Besancon, L.	48		
Besemer, C.	48, 107, 120, 121, 253		
Bessonon, E.	48, 245		
Bestervelt, M.	48		
Bestervelt, P.	64		
Beukema, P.	326		
Beutler, H.	64		
Beye, J.	212, 213, 326		
Beyer, E.	130, 132, 133, 137, 326		
Beyer, G.	218, 219		
Beyer, H.	201, 326		
Beyer, M.	64		
Biber, J.	64		
Bickling, C.	48, 238, 239		
Bidwell, S.	64, 121		
Bierlein, L.	64		
Bierly, D.	64, 250		
Bigelow, J.	64		
Bigelow, R.	112		
Bigford, B.	64		
Bila, M.	64		
Bilby, S.	113, 326		
Billida, J.	64, 143		
Billig, T.	197		
Billings, R.	216		
Bills, A.	64		
Binder, E.	48		
Binder, J.	64		
Bintz, D.	284		
Bird, E.	64		
Bird, M.	64, 117		
Bird, P.	64		
Bird, S.	64, 145, 250		
Birney, M.	64		
Bischoff, R.	140, 144		
Bitlisian, J.	146		
Black, B.	64		
Black, D.	64, 158, 161, 198		
Black, J.	64		
Black, P.	64		
Blackman, M.	48		
Blair, H.	104, 105, 307, 326		
Blair, H.	112, 202		
Blake, B.	132		
Blake, D.	119, 137, 281		
Blake, P.	64, 281		
Blake, P.	64		
Blakely, B.	64		
Blakely, F.	64, 149, 237, 303		
Blanding, S.	64		
Blandford, B.	64		
Blank, M.	64		
Blasius, E.	314, 326		
Blasko, D.	48, 237		
Blett, R.	48		
Blewett, W.	64		
Blomberg, M.	64		
Bloomquist, M.	64		
Bloom, J.	131		
Bloom, R.	64, 138		
Bloomhuff, D.	48		
Bloomquist, M.	246, 247, 305, 315, 321, 326		
Blonde, D.	64		
Blum, J.	64		
Blumenau, S.	305, 321, 326		
Bluschke, S.	64		
Robert, B.	64		
Bobit, E.	64		
Bock, E.	48		
Boden, F.	132, 133, 136, 137		
Bodwin, C.	146, 326		
Bodwin, H.	326		
Boegly, C.	64		

Boehler, H.	64	Brown, D.	65, 148	Capuano, G.	101, 285	Clark, M.	128, 246, 329
Boehler, V.	110, 234, 235, 326	Brown, D.	65	Card, B.	49, 224, 225, 237	Clark, M.	224, 225, 232, 233, 305, 314, 329
Boekeloo, J.	64	Brown, E.	65	Cardwell, C.	49	Clark, R.	67
Bogart, J.	64	Brown, E.	327	Carey, D.	66	Clark, S.	125, 224, 226
Bolander, B.	100, 101	Brown, M.	65	Carey, E.	66, 111, 193	Clark, V.	67
102, 134, 137, 145, 238, 239, 326		Brown, M.	138	Carey, J.	66, 246, 328	Clark, W.	67
Bolander, P.	48, 110, 238	Brown, M.	65	Cargo, P.	66	Clarke, A.	49
Bolenbaugh, T.	64	Brown, P.	249, 319, 327	Carl, M.	66, 287	Clarke, B.	329
Bolewicki, J.	64	Brown, V.	49, 237	Carl, P.	66, 246	Clarke, M.	232, 233, 329
Bollinger, P.	64, 147	Brown, V.	65	Carlisle, G.	66, 103	Clawson, L.	141
Bolton, D.	64	Brownlee, W.	65	Carlsh, W.	328	Clay, M.	67, 132
Bolz, K.	64	Bruce, P.	206, 207, 327	Carlson, E.	66	Clay, O.	67
Bonnell, R.	64	Bruland, J.	49, 120, 121, 233	Carlson, B.	66	Claycomb, C.	145, 146, 329
Bonney, M.	64	Bruner, J.	65	Carlson, C.	66	Clayton, J.	67
Boone, S.	64, 145, 146	Brunetti, R.	327	Carlson, E.	66	Claytor, F.	329
Booth, O.	64, 190, 192	Brunn, W.	197	Carlson, P.	66	Cleary, P.	253
Booth, M.	64, 198	Brunson, L.	49, 237	Carroll, J.	66	Cleerman, K.	203, 317, 329
Borglin, V.	232, 233, 326	Brunswick, S.	65	Carr, J.	128, 242, 328	Cleland, B.	67, 129, 149
Borgman, R.	326	Bruny, E.	327	Carr, M.	66	Clemmer, J.	67
Borin, R.	64	Bryant, C.	154	Carraceo, M.	66	Clemons, M.	67
Boring, B.	185, 204	Bryant, V.	65	Carrier, J.	218, 219, 328	Cliffe, P.	67
Borowiak, V.	64	Bryce, M.	65	Carrier, R.	66, 218, 219, 328	Clifford, E.	67, 134, 306
Borsos, R.	64, 134	Buchholz, E.	65	Carrier, R.	121, 132	Clifford, E.	67
Borth, A.	64	Buckenhizer, R.	198, 199, 222, 223, 327	Carroll, M.	66, 132, 133, 136	Cline, M.	67, 149
Borton, R.	112	Buckeridge, F.	147	Carroll, R.	66	Cline, P.	184, 210, 211, 222, 223
Bos, A.	102	Buckeridge, S.	49	Carso, J.	289	Cline, S.	67, 134, 253
Bos, V.	64	Buckingham, N.	65	Carter, J.	116, 305, 328, 312, 313	Clippert, B.	67
Bostwick, C.	132, 133, 137	Buckler, S.	65, 145	Carter, K.	66	Cloos, V.	284
Bostick, M.	64	Buckley, E.	65	Carter, M.	144	Clow, M.	67
Bothwell, D.	326	Buda, J.	187	Cartland, C.	66	Cloyd, H.	67
Bottoms, M.	65	Bundinger, M.	229, 304, 309	Carton, C.	328	Cobbe, D.	67
Boucher, R.	65	Bull, D.	65, 229	Carvell, C.	66	Cochrane, F.	67
Boulton, G.	327	Bullis, P.	65, 229	Carveth, R.	66	Cockrell, W.	67
Bourns, M.	65	Bunn, B.	65	Carvey, J.	138	Coddington, D.	67, 219
Boutell, H.	65, 211	Bunn, L.	49, 134	Cary, J.	49	Cody, A.	49
Bovine, J.	65	Bunting, B.	252, 253, 327	Case, P.	66	Coeling, B.	67, 144
Bowen, D.	65	Burch, G.	49, 230, 231	Casey, K.	66, 147	Coffron, J.	67, 102
Bowen, H.	65	Burgener, E.	65	Caskey, F.	221	Coggan, F.	49
Bowerman, B.	65	Burgess, H.	65, 147	Cassell, C.	66, 117	Coggan, R.	67
Bowman, D.	65	Burgess, L.	49	Cassell, J.	66	Cogswell, D.	67
Bowman, J.	48, 103, 154, 224, 242, 320	Burk, C.	65	Cassidy, F.	66, 216	Colas, N.	126, 289, 329
Bowman, M.	246, 303	Burks, N.	49, 225, 242	Cassidy, S.	49, 246	Colby, P.	249
Boyack, D.	65	Burleson, M.	65, 254	Casteel, J.	66, 230, 306, 319	Cole, B.	49, 250, 251
Boyd, R.	48	Burleson, M.	65	Castro, R.	126	Cole, D.	67, 200
Boysen, D.	65	Burlew, O.	65, 129	Caswell, S.	116, 125, 328, 312, 313	Cole, G.	146, 185, 216
Bracken, R.	65	Burnett, J.	197	Caswell, S.	66, 113, 220	Cole, K.	67
Bradbury, T.	65	Burns, H.	65, 143	Cauffiel, J.	119, 232, 233, 328	Cole, P.	204, 205
Bradley, B.	65	Burns, M.	65	Caughell, M.	49	Coleman, E.	67, 129, 290
Bradshaw, B.	65	Burns, R.	65	Causon, P.	66	Coleman, E.	250, 303
Brady, P.	65	Burns, R.	65	Cavanagh, B.	49	Coleman, J.	67, 241
Brain, E.	48, 139	Burns, R.	65	Cessna, J.	66, 254	Coleman, W.	196
Braithwaite, R.	65	Burns, R.	65	Chadderton, D.	147	Colestock, R.	67, 138
Brand, L.	204, 327	Burns, R.	65, 103	Chaffee, L.	66, 147	Collingwood, J.	329
Brandt, E.	65, 233	Burt, F.	65	Chaffee, T.	147	Collingwood, R.	67
Brattin, B.	226, 327	Burt, J.	65	Chavire, R.	66	Collins, A.	67
Bratz, J.	48, 102, 224, 225, 240, 241	Burton, A.	65, 143	Chamberlain, M.	66	Collins, E.	277
Braun, A.	65, 289	Burton, J.	65, 278	Champey, J.	66	Collins, M.	67
Braun, N.	65, 129	Burton, K.	65, 145, 147	Chandler, J.	66, 139, 189, 303	Collins, P.	144, 145
Bray, J.	65, 129, 143	Burton, M.	65	Chapin, E.	66, 107, 290	Collins, P.	67
Bregger, D.	65, 210, 211	Burton, O.	65, 126	Chapin, J.	66	Collins, V.	98, 102, 193, 233, 319
Brehm, S.	65, 121, 193	Busch, J.	66, 208	Chaplin, V.	49, 240, 241	Collop, T.	67
Brehmer, R.	48	Bush, J.	66, 208	Chapman, C.	213	Combs, A.	67
Breitmeyer, J.	65	Bush, J.	66	Chapman, J.	49, 116, 118, 149	Combs, J.	67
Bremer, R.	65, 215	Bush, J.	66	Chapman, L.	66, 132, 133, 136, 137	Conklin, J.	67
Brenner, A.	327	Butler, E.	116, 252, 253, 327	Chapman, P.	49, 143	Conklin, O.	253, 329
Brentar, J.	185	Butler, L.	49	Chaverri, A.	66	Conrad, E.	67, 185
Bresien, M.	65	Butler, R.	49, 98, 220, 221, 222, 223	Chaverri, M.	66	Conrad, J.	49, 119, 134
Breslin, J.	97, 98	Butz, V.	66	Chauvin, B.	49	Conrad, V.	67
156, 161, 175, 177, 198, 327		Buys, R.	66	Chema, J.	66	Conrad, W.	329
Brewer, C.	65	Buzard, G.	66	Cheney, G.	49	Conroy, B.	49
Brezsny, F.	48, 116	Byam, J.	66	Cheney, P.	49	Conroy, S.	49
Brier, J.	65	Byelich, M.	66	Cheney, M.	97, 328	Conti, D.	159
Briggeman, D.	203	Byerly, R.	107, 212	Cherlin, B.	49, 131	Contois, D.	67
Briggs, D.	65	Byham, R.	307	Chernick, H.	196	Contois, S.	67, 158, 161, 219
Briggs, M.	65, 126	Byrd, S.	112, 327	Chestnut, A.	250	Conway, E.	49
Brigham, E.	65	Byrnes, V.	49	Chevrie, P.	241, 328	Cook, C.	67, 241
Brigham, J.	65	Cade, J.	49, 125, 250	Chick, M.	234, 235	Cook, D.	146
Brigham, S.	315, 327	Caesar, M.	49	Chipman, C.	66	Cook, J.	67
Brightup, J.	65, 207, 320	Cahill, B.	328, 311	Chlelina, T.	66, 328	Cook, P.	67
Brightup, V.	48, 144, 145	Caird, J.	68, 215	Christensen, D.	66, 116, 215	Cooley, G.	49, 204, 205
Briley, M.	65, 129, 132	Caldwell, R.	113	Christensen, E.	329	Cooley, J.	147
Brill, R.	327	Caldwell, R.	66	Christensen, A.	214, 215	Cooley, W.	188
Brink, E.	65, 216, 217, 313	Calkins, L.	149	Christenson, C.	66, 211	Coolman, E.	67, 101, 110, 111, 253
Brinker, R.	65	Cameron, B.	66, 143	Christian, B.	101, 102, 253, 328	Coombs, K.	67, 144
Brisbin, B.	327	Cameron, G.	66, 241	Christian, M.	49, 114, 253	Coombs, P.	67, 250
Bristol, M.	65	Cameron, J.	320, 328	Christiansen, D.	49, 118	Coon, C.	49, 234
Britz, S.	65	Cameron, T.	328	Christiansen, M.	66, 118	Coon, J.	49, 241
Brock, J.	49	Cameron, W.	66	Christensen, T.	214, 215	Coon, L.	187
Brock, I.	65	Camody, V.	308	Christie, A.	66	Cooper, C.	67, 220
Brockway, D.	65, 111, 193	Camp, E.	66, 144	Christman, M.	66	Cooper, J.	102, 119, 232, 233, 329
Broder, B.	65	Campanaro, E.	66	Churchill, C.	66	Cooper, L.	67
Broderick, D.	204, 205	Campbell, D.	328	Churchill, L.	66	Cooper, M.	67
Bronson, R.	65	Campbell, E.	66	Ciernick, S.	67, 143	Cope, E.	67
Bronzo, G.	246, 247, 327	Campbell, G.	49, 303	Gilliers, Y.	67, 121	Cope, M.	67
Brookman, C.	65	Campbell, H.	132, 133	Clampitt, E.	67	Copeland, V.	67, 144
Brooks, A.	49	Campbell, H.	138	Claney, L.	67	Corby, M.	67
Brooks, D.	65	Campbell, J.	245	Clapper, C.	329	Corcoran, V.	67
Brooks, J.	241	Campbell, J.	66	Clapper, M.	67	Corden, E.	67
Brooks, J.	65	Campbell, J.	66	Clark, A.	67	Corey, J.	230
Brosius, M.	49	Campbell, M.	66, 237	Clark, A.	67	Corless, J.	49
Brow, E.	65	Campbell, P.	66	Clark, B.	67	Cormier, L.	126, 130
Brower, J.	49	Campbell, W.	208, 209, 328	Clark, B.	67	Corry, B.	49, 245
Brown, A.	146, 147	Canfield, D.	328	Clark, C.	67	Corson, T.	49, 215, 214
Brown, A.	65	Canfield, M.	144, 328	Clark, C.	329	Cory, C.	219
Brown, B.	65, 226	Cannon, L.	49	Clark, E.	67	Cosgrove, M.	68
Brown, C.	211	Cannon, M.	66, 118, 149, 226	Clark, H.	67, 139	Cosgrove, W.	68, 188, 198
Brown, C.	245, 281	Cappaert, F.	66, 289	Clark, J.	67	Costa, C.	49, 210, 211, 223
Brown, C.	65, 201			Clark, K.	67	Cote, D.	68
Brown, D.	97, 141, 327					Cottrill, J.	68
Brown, D.	65, 202						

Couey, D.	142, 177, 216, 329	Davies, B.	68	Douglass, M.	69	Eltenge, L.	281, 319
Coulon, C.	68	Davis, A.	242	Douglass, R.	69	Ely, D.	70
Coyler, B.	329	Davis, B.	68, 254	Douma, J.	317, 333	Ely, M.	70, 135
Coulter, B.	309	Davis, C.	68, 132, 136	Dowd, M.	69, 100, 102, 143, 238	Emery, V.	70, 201
Coulter, R.		Davis, D.	68, 111	Dowdy, E.	50, 289	Emgholz, R.	238
Cournyer, E.	49	Davis, J.	68	Dowell, J.	185	Emmert, G.	70
Courtwright, M.	68	Davis, J.	68	Down, W.	50, 333	Emmons, B.	50, 146
Cousins, E.	49, 102, 135	Davis, P.	68	Downer, P.	50, 234	Endsley, J.	70
Couture, B.	49, 142, 281	Davis, P.	68	Downer, P.	50	Engelbrecht, C.	70
Couture, J.	68	Davis, R.	68	Downs, W.	216	Engle, U.	50, 101
Coveleskie, M.	68	Davis, R.	146, 249, 332	Doyle, G.	216, 333	Englehardt, D.	104, 140, 228, 229, 334
Covert, D.		Davis, S.	68	Doyle, M.	69	Englehardt, D.	104, 140, 227, 334
Covert, F.	68	Davison, A.	68, 135, 234	Draper, E.	69	Englehardt, J.	70, 229
Covey, W.	68, 185	Dawson, P.	233	Draper, R.	69	English, M.	50, 101, 134, 237, 309
Cowan, A.	97, 100, 114, 237, 329	Daykin, P.	68	Dreher, M.	120, 121, 134, 137, 333	Engstrom, R.	334
Cowman, J.	201	Deacey, D.	332	Drew, M.	69, 306	Ensworth, G.	70, 138
Cox, C.	49, 230	Dean, E.	50, 134, 237	Drewes, T.	69, 147	Erdmann, C.	70, 140
Cox, E.	68, 154	Dean, G.	139, 332	Driscoll, J.	69, 141	Ericksen, A.	134, 144, 333
Cox, F.	68	Dean, G.	50, 125, 202	Drittler, D.	69	Erickson, E.	103, 128, 137, 305, 315, 321, 334
Cox, P.	68	Dean, T.	68	Driver, M.	50, 102, 125, 253, 309, 320	Erickson, M.	70, 102, 286, 237
Craft, M.	250, 251	Dearing, D.	107, 332	Druback, I.	69, 126, 143, 303	Erickson, S.	246, 309, 320, 334
Crafts, R.	49, 188, 198	Debruin, M.	50, 237	Drudge, W.	69, 200	Ernsberger, F.	110, 111, 230, 319
Craig, J.	68	Debruyn, F.	68	Duchaine, J.	69, 201	Ernsberger, R.	334
Craig, M.	68, 111	Decker, B.	332	Dudgeon, M.	226, 303	Ernst, E.	114, 135, 140, 334
Craig, P.	233, 309	Decker, W.	332	Duff, B.	69	Ernst, F.	70
Cramer, A.	329	Decker, W.	112, 197	Dufour, A.	50, 113, 307, 333	Ervin, R.	70
Crampton, J.	187	Dee, P.	141, 332	Dufour, R.	207	Erwin, J.	70, 130
Crampton, M.	146, 332	Deetz, J.	68	Dumas, R.	69	Esbaugh, E.	70, 159, 161, 219
Crandall, L.	68	Defrancesco, J.	68, 146	Dumouchelle, D.	220, 221	Espe, E.	50, 135
Crandall, M.	68, 237	Defrancesco, R.	69, 146	Dunbar, D.	69, 183	Essebagger, R.	334
Crandall, M.	68	Degaw, B.	50, 253	Duncan, C.	69, 234	Essert, B.	50, 101, 229
Crandell, C.	67, 212, 213	Degeus, H.	69, 139	Duncan, M.	69, 111	Etinger, M.	70
Crandell, V.	68	Degraaf, E.	69, 139	Dunckel, A.	69	Etzler, B.	70
Crane, P.	68, 237	Degroot, M.	128, 134, 137, 242, 333	Dunis, V.	69	Eva, P.	70
Cray, B.	332	Deindorfer, P.	50, 130, 141, 146, 289	Dunkelberger, J.	206, 286	Evans, A.	100, 102, 224, 241, 334
Creguer, R.	119, 142, 332	Deisch, J.	154, 230, 231	Dunlop, D.	69	Evans, E.	70, 112
Crist, B.	202	Delahante, P.	50, 107, 142	Dunlop, R.	50, 102, 224, 250	Evans, J.	289
Crockford, J.	68, 143	Delamarter, D.	69, 208	Dunn, M.	69	Evans, J.	70, 111
Crozan, V.	68	Delaney, J.	69, 208	Dunn, P.	69	Evans, M.	70, 145
Croll, M.	68	Dell, E.	68	Dunn, R.	69	Evans, P.	70
Cronis, A.	68	Delong, J.	69, 208	Dunten, A.	242, 243, 314, 333	Ewing, D.	70, 250
Cronley, J.	49, 233	Delp, J.	182, 183, 219	Dupler, L.	50	Ewing, J.	70
Cronander, J.	68, 204	Demond, J.	69, 117	Dupuis, H.	69	Ewing, J.	254
Cronin, P.	68, 230	Demont, D.	69, 117	Durfee, L.	69	Eystone, M.	313
Cropsey, H.	128, 332	Deneweth, P.	69	Duris, J.	69		
Cross, M.	144	Denherder, F.	69, 135, 319	Durkee, P.	50, 141		
Crossman, J.	68, 289	Denherder, M.	187	Durocher, G.	69		
Crouch, V.	68, 144	Denigan, J.	50, 211	Dutch, J.	50, 246	Fagerlund, M.	70
Crowe, R.	68	Denison, R.	50, 211	Duthie, M.	50, 111	Faller, D.	70, 154, 197
Crudeir, B.	68	Denja, J.	69, 129, 143	Duttweller, J.	306	Fancher, P.	70, 145
Crump, M.	68	Dennis, I.	50, 135	Dutzenbury, E.	69	Farmer, M.	228, 229, 318, 320, 334
Cryderman, S.	68	Deroos, P.	144	Dye, D.	144, 237, 333	Farmer, K.	146, 200
Cruatt, D.	220	Derrick, B.	69, 283	Dye, G.	205	Farr, S.	70
Cudney, L.	68	Desjardins, C.	230, 231, 333	Dyer, J.	69	Farrall, M.	70, 107, 135
Cullinane, R.	201	DesRivers, T.	69, 117, 190, 192	Dzur, R.	69, 140, 141	Farrugia, T.	289
Culver, B.	68	Detwiler, J.	50			Fata, E.	70
Cummings, B.	68	Detwiler, S.	69			Fate, K.	70
Cummings, S.	68	Detwiler, T.	69			Fausold, F.	50, 116
Cunat, I.	49, 102, 103, 128, 229	Deutscher, C.	50, 113			Faust, E.	70, 290
Cunningham, A.	68	Devera, A.	69			Fedosky, R.	70
Cunningham, D.	102, 252, 253, 319, 332	Devereaux, L.	69			Fehner, M.	70
		Devereaux, P.	306			Feight, R.	70
Cunningham, M.	68	Dewey, R.	69, 202			Fellows, V.	100, 102, 253, 312, 314, 315, 334
Curley, W.	68	Dewitt, M.	69, 111			Fenckell, V.	70
Currey, J.	68	Dexter, G.	69			Fenn, S.	70
Curry, A.	68	Dibble, L.	112, 197, 333			Fenstermacher, R.	220, 222, 223
Curtin, F.	68	Dicke, E.	133, 308, 333			Ferency, Z.	334
Curtis, C.	332	Dickey, C.	50, 278			Ferguson, J.	70
Curtis, L.	68	Dickie, D.	69, 129			Ferguson, L.	70, 220
Curtis, M.	68	Dickinson, J.	129, 202, 333			Fernandez, A.	70, 126, 142, 208
Curtis, M.	50, 250	Dickinson, W.	69			Ferrell, L.	132, 133, 134, 137
Curtis, R.	213	Diedrich, D.	50, 146, 237			Fertman, T.	50, 220, 221
Curtiss, B.	237	Diefenbach, D.	114, 245			Fettig, J.	70
Custer, M.	68, 145	Diegel, H.	333			Feuch, B.	70, 146
Cuthbert, S.	68, 144	Diem, A.	69			Fiebelkorn, M.	70, 129
Cutler, F.	68, 190, 286	Dietzel, M.	121, 333			Field, A.	70
Czachorski, S.	68	Dimmers, S.	69, 102, 117, 134, 250			Fielder, J.	70, 220
Czernkovich, D.	254	Dimmick, S.	69, 102			Fields, D.	70
Czich, E.	68	Dinesen, H.	112			Finch, P.	70, 118, 249
		Dirksen, B.	50			Finberg, A.	193
Dachtler, H.	97, 130, 136, 137, 141, 289, 316, 332	Dishaw, J.	69			Finson, W.	131
Dagg, M.	332	Dixon, D.	69, 120			Finkbeiner, M.	70, 132, 133, 137
Dalton, P.	254, 332	Dixon, V.	69			Finkbeiner, W.	113, 178, 307
Dalton, R.	68	Dock, J.	333			Finley, A.	70
Dancer, S.	50, 229	Dockeray, M.	69, 129			Finley, E.	70
Daner, P.	50	Dodd, B.	69			Finnigan, P.	50
Danforth, J.	68	Dodd, S.	69			Fiorello, E.	246, 334
Daniel, B.	68	Dodge, C.	50			Firth, I.	100, 110, 111, 334
Daniell, V.	68	Dodge, H.	69, 183			Fish, V.	70, 111, 193
Darby, M.	68	Dodge, J.	69, 249			Fish, W.	204, 335
Dargo, D.	118, 215	Dodge, M.	333			Fisher, A.	335
Darlene, J.	68	Dodge, R.	69, 216, 217			Fisher, F.	50, 116, 118, 313
Darnell, R.	68	Dodt, B.	50			Fisher, H.	97, 245, 335
Darnton, B.	68	Dodt, G.	69, 306			Fisher, J.	70, 131
Darr, P.	237, 332, 302	Doepker, D.	69			Fisher, P.	146
Darrow, H.	68	Doherty, J.	69			Fisher, P.	70
Dasher, R.	68	Dollhopf, J.	69			Fishleigh, J.	70, 208
Dater, A.	68	Dominguez, C.	113, 126, 333			Fishler, A.	70
Davenport, F.	68	Domke, A.	69			Fishler, J.	112, 335
Davenport, G.	68	Donaldson, J.	188, 198, 199, 333			Fiske, C.	335
Davidson, J.	68	Donaldson, L.	50, 138			Fiskin, R.	70
	113, 132, 133, 137, 206, 207, 332	Donelson, S.	69, 303			Fitzgerald, J.	216
Davidson, M.	332	Doneth, H.	113, 142			Fitzgerald, M.	70
Davidson, P.	308	Donhauser, J.	69			Flaishans, R.	70
Davidson, S.	68	Dorobant, S.	50				
Davies, A.	68	Dorr, C.	69				
		Dorsam, B.	69, 149				
		Douglas, J.	69				

Flanagan, A.	70	Garren, A.	71	Graves, J.	72, 98, 212	Hamelink, S.	100, 101, 245, 302, 305, 315, 340
Fleming, B.	70, 241	Garrett, R.	336	Graves, M.	250, 251, 337	Hamer, J.	73
Fleming, P.	70, 145, 147	Garrison, W.	198, 199, 336	Graves, R.	337	Hamill, R.	141
Fleming, G.	70	Garvey, F.	71	Gray, C.	237	Hamilton, G.	119, 233
Fletcher, C.	113, 185, 202	Gass, A.	71	Grayson, J.	191, 244, 245, 337	Hamilton, S.	73, 146, 238, 239
Florian, L.	70	Gast, M.	71	Green, A.	306	Hamm, M.	73
Flucke, M.	50, 242	Gates, C.	119, 140, 146, 154, 228, 229, 336	Green, B.	119, 282, 337	Hammer, E.	132, 133, 137
Foard, M.	70	Gaunt, R.	71	Green, C.	245, 337	Hammond, E.	73, 233
Fogle, J.	70	Gauthier, R.	71	Green, D.	72, 129	Hammond, G.	73, 249
Foley, C.	70, 118	Gayland, W.	198	Green, G.	72	Hammond, H.	73
Foley, C.	70	Gazdik, A.	71	Green, J.	72, 125, 146, 238, 303	Hampton, D.	306
Foley, J.	197, 222, 307	Geiger, D.	51, 233	Green, M.	149	Hampton, S.	200
Foley, M.	70	Geisler, D.	71	Green, M.	72, 137, 146	Hancock, M.	73, 225, 242
Folley, O.	70, 282	Geist, W.	336	Green, P.	72	Hand, M.	73, 132, 340
Foltz, F.	70, 132, 133, 137, 303	Gelow, B.	71	Greenberg, I.	51, 196	Hand, M.	190, 287
Forbrig, L.	70	Galzer, J.	71	Greene, M.	51, 102, 134, 135, 147	Hanel, V.	340
Forbush, R.	70	Genebach, J.	249	Greenhoe, B.	72	Hankamp, R.	51, 204, 205
Ford, A.	237, 236, 335	George, M.	71, 306	Greenwood, H.	51	Hankinson, J.	202
Ford, K.	71	Gerberding, H.	71	Gregersen, R.	202, 337	Hanneman, L.	51, 234
Ford, M.	237	Gerds, J.	72	Glegg, N.	146	Hansen, J.	73, 144, 303
Forgrave, G.	50	Gerlach, D.	51, 202	Gregorik, M.	72, 142	Hansen, M.	177, 198
Forrester, C.	71	Gerns, P.	72, 126, 130	Gregory, B.	51, 254, 320	Hansen, R.	250
Forrester, D.	71	Gerstacker, R.	72	Gregory, J.	175, 177, 214, 215	Hanson, A.	73
Forsberg, E.	71	Gerstacker, W.	140	Greiner, D.	72	Hanson, H.	51, 129, 141
Forsythe, C.	117, 242	Gettings, R.	72	Gress, C.	72	Hanson, L.	73
Fortino, S.	169, 170	Geyer, J.	116, 132, 137, 252, 253, 336	Gribler, H.	255	Hanson, M.	73, 233
Foster, C.	71	Ghesquire, D.	72	Griffin, J.	51, 147	Hanson, P.	73, 290, 319
Foster, L.	50	Ghose, L.	72	Griffith, M.	72	Hanston, J.	51
Foster, S.	71, 97, 229	Gibb, S.	72, 208	Grigg, M.	73, 135	Hareus, M.	73
Fournay, I.	71	Gibson, J.	72	Grigsby, D.	126	Hardman, J.	73
Fowler, M.	71	Gibson, M.	336	Grimes, G.	51, 111	Harkin, B.	73, 226
Fox, B.	71	Gibson, R.	72, 121, 129	Grimm, C.	73, 145, 147	Harkonen, T.	73
Fox, F.	50	Gidday, L.	72	Grimmelsman, B.	51	Harman, J.	112, 307
Fox, M.	101, 244, 245, 302, 335	Giffels, C.	72	Grinnell, C.	73	Haroldson, J.	51
Fox, M.	71	Gilbert, A.	183	Grinstead, J.	73	Harper, J.	73, 237
Fox, R.	71	Gilbert, J.	72	Groleau, D.	73	Harrington, R.	73, 200
Frank, T.	196	Gilch, M.	72	Groeneveld, F.	73, 129	Harris, B.	102, 103, 119, 236, 237, 340
Franklin, B.	71	Gilhooley, V.	72, 102, 237, 303	Groosbeck, A.	73	Harris, E.	73
Fransen, A.	50	Gillard, H.	51	Gross, M.	73	Harris, J.	121
Franz, M.	71	Gillespie, V.	72	Grosse, R.	337	Harris, M.	73
Franz, P.	71, 102, 238, 303	Gillette, B.	72	Grossnickle, F.	73	Harris, M.	73
Fraser, J.	198, 199	Gillies, J.	72	Grossnickle, V.	73	Harrison, N.	73
Fraser, L.	71	Gilman, T.	72	Grost, J.	73	Harrison, W.	205
Fraze, D.	71	Gilmore, K.	72	Grotewohl, H.	73	Harry, B.	73
Frazer, F.	71	Gilpin, F.	72	Grove, M.	73, 117, 121, 135	Hart, D.	73
Fredberg, D.	71	Gilroy, B.	244, 245, 336	Grow, M.	51, 226	Hart, D.	73
Fredeen, J.	71, 120, 335	Gilson, M.	72	Gruber, M.	73	Hart, M.	73
Fredenberg, S.	71	Giltner, N.	336	Gruel, J.	244, 245, 319, 337	Hart, P.	73
Frederick, J.	71	Gimblett, J.	72	Guernsey, E.	73	Hart, R.	208
Frederick, W.	107, 128, 279, 311, 335	Gingrich, D.	336	Guest, F.	337	Hart, R.	51, 283
Fredericks, J.	121, 249	Ginsberg, S.	131, 224, 336	Guilford, R.	73	Hart, W.	219
Frederickson, S.	71	Gintead, R.	207	Gulliver, M.	73, 284	Harter, R.	73
Freeman, R.	335	Girod, M.	72	Gulliver, V.	119, 232, 233, 337	Hartsh, W.	141, 340
Freemire, H.	237, 335	Girst, J.	72	Gunderson, L.	51, 142, 178, 189, 219	Hartline, J.	51, 113, 141, 250
Freemire, W.	71	Givens, P.	72	Gunn, L.	304, 308, 337	Hartman, E.	234, 319
Freethy, L.	71	Glander, L.	336	Gunther, G.	73	Hartman, E.	340
French, A.	71	Glassbrook, B.	226, 336	Gurney, J.	73, 208	Hartsell, G.	73
French, C.	249	Glass, B.	224, 245, 319	Gustafson, D.	73	Hartz, M.	51, 144
French, V.	71, 102, 146, 226, 278	Glass, S.	72	Gustavus, M.	73	Harvey, B.	73
Frey, C.	71, 101, 253	Glazier, W.	51, 129	Guth, D.	116, 149, 154, 312, 316, 337	Hasbrook, D.	73
Frid, W.	71	Gleason, B.	72	Gwisdalla, J.	73	Haspas, A.	73, 146
Friday, V.	335	Gleffe, R.	277, 336	Gygax, E.	73	Hassinger, D.	73, 200
Frimodig, C.	50, 142, 229	Glidden, C.	129, 336			Hatch, A.	73, 117, 245
Frimodig, M.	50, 101, 191, 245	Glidden, M.	51			Hatfield, G.	189, 218, 219
Fritz, D.	189, 218, 219	Glowicki, B.	187			Hatfield, L.	73, 129
Fritz, F.	335	Godfrey, R.	158			Hath, S.	317, 340
Frost, G.	140, 335	Godwin, P.	72, 135			Hathaway, A.	73
Frost, J.	71	Goers, D.	246, 247, 321, 336			Hathaway, P.	73
Frost, R.	178	Goers, L.	72			Hatherly, K.	74
Frost, R.	51	Gohs, B.	51			Hauffe, R.	237, 340
Fuerstenau, R.	71, 144, 290, 303	Goldberg, P.	120, 131			Haugen, D.	74
Fuhr, E.	335	Golden, J.	72, 143			Haviland, M.	74, 129, 138
Fujii, S.	51	Goldoftas, T.	51, 126, 131, 196			Havrila, P.	74
Fuller, D.	71	Goldsmith, D.	216			Hawes, J.	242, 243
Fuller, E.	71, 117	Gomez, H.	113			Hawes, M.	74
Fuller, H.	71	Gonon, J.	72			Hawkins, V.	51, 132, 134, 137
Fuller, L.	71, 306	Gonso, K.	72			Hawley, M.	51
Fulton, B.	51	Goodall, W.	72			Hay, A.	74
Fulton, G.	144, 245, 335	Goodband, G.	112, 189, 219, 307, 336			Hayden, J.	74, 211
Funderburk, D.	51	Goodell, M.	72, 144			Hayden, V.	74
Funk, D.	71, 146	Gooden, R.	51			Hayer, M.	74
Funtukis, A.	335	Goodrich, J.	72, 238			Hayes, J.	74
Fuss, M.	51, 102, 125, 142, 309, 320	Goodrich, J.	72, 144			Hayes, M.	74
Fyvie, P.	203	Goodwin, J.	51			Hayes, M.	51, 134, 234
		Gordon, P.	72			Hayes, N.	74
		Gorham, C.	72, 238			Hayford, F.	74
		Gorsline, G.	146, 336			Hayward, R.	74, 238
		Gottschalk, D.	72			Hazen, M.	74
		Gottschalk, M.	72, 245			Hazen, Z.	74
		Goulais, D.	200			Hazzard, H.	74
		Gould, C.	72			Healey, C.	51
		Goulette, B.	72			Healy, R.	74
		Gover, H.	51, 107, 318			Heasley, L.	74
		Gower, D.	337			Heberlein, R.	141
		Gower, H.	248, 249, 314, 337			Heckel, M.	97, 104, 107, 311, 340
		Grady, H.	72			Hedrick, L.	51, 137
		Graham, C.	72			Hesse, C.	74
		Graham, D.	72, 208			Heffer, P.	74, 113, 253
		Graham, J.	72			Heger, J.	197, 340
		Graham, M.	72			Heiges, J.	74
		Graham, R.	72			Heinisch, B.	74
		Gramley, H.	72, 144			Heinle, L.	74
		Grams, P.	72			Heinonen, J.	74
		Granack, J.	72, 169, 170			Helbig, M.	114, 140, 246
		Granger, G.	197			Heldstab, L.	121, 237, 340
		Granger, P.	51, 237			Helfrich, W.	51, 148, 230
		Grant, J.	175, 177, 212, 213			Hellenga, P.	74, 216
		Grasher, H.	337			Heller, F.	74
						Helliwell, S.	184, 198, 199, 340

Helm, M.	74	Hooth, D.	187	Jenkins, G.	52	Katsulos, P.	76
Helman, M.	74	Hoover, R.	75	Jenkins, H.	278	Kavish, R.	76
Helmer, C.	102, 252, 253, 305, 315, 340	Hope, D.	75	Jenks, B.	75, 111	Kawasuchi, M.	76
Helwig, R.	217	Hope, E.	75	Jenks, L.	75	Kay, D.	76
Hemenway, G.	74	Hopper, H.	75	Jenne, T.	75	Kayancek, J.	76
Hames, C.	74	Hoppes, J.	104, 107, 302, 341	Jennens, W.	75, 119, 318	Kazarian, V.	283
Hemmeter, K.	51, 116, 117, 118, 313	Horinga, M.	341	Jensen, L.	75, 190, 287	Kazenko, A.	76, 229
Henderson, A.	51, 278	Horinga, R.	75	Jensen, M.	52	Kean, R.	76
Henderson, B.	74	Horn, B.	226, 227, 341	Jermov, D.	75	Kearney, E.	76
Henderson, D.	74, 143	Horney, H.	75	Jewell, R.	112, 214, 215, 342	Kearney, R.	76
Henderson, H.	74	Horsch, M.	75	Jewett, B.	75	Keasey, B.	76
Henderson, L.	74	Horski, M.	52, 111, 193	Jewett, P.	75	Keeler, M.	76
Henderson, R.	51, 201, 222, 318	Horton, B.	75	Johas, L.	75, 186	Keeler, M.	76
Hendricksen, C.	132, 133, 136	Hoskin, R.	75	Johas, R.	75, 208	Keene, J.	255
Hendryx, C.	74	Hosman, M.	75	Johnson, A.	52	Keene, R.	76, 197
Hennig, M.	74	Host, E.	52	Johnson, B.	75, 117, 303, 342	Keigley, V.	76
Hennings, W.	74	Houck, R.	52, 102, 111, 226	Johnson, B.	75	Keller, J.	188, 201
Henry, E.	74	Hough, P.	75, 146, 282, 303	Johnson, B.	75	Keller, M.	76, 144, 145
Henry, G.	74, 215	House, D.	52	Johnson, D.	75, 141	Kelley, M.	76
Henry, M.	144, 147, 254	Houser, F.	208, 209	Johnson, D.	75	Kelley, M.	76
Henry, R.	51	Howald, M.	102, 119, 255, 341	Johnson, D.	75	Kelley, P.	52, 103, 128
Hentz, E.	101	Howard, D.	75, 141, 204	Johnson, E.	342	Kelley, R.	76
Hepler, P.	74	Howard, K.	75	Johnson, E.	128, 242, 305, 342	Kelly, C.	76
Heppner, A.	74	Howard, R.	112, 214, 215, 341	Johnson, E.	75	Kelly, J.	76
Herberholz, D.	142, 220, 314, 340	Howcroft, J.	75	Johnson, F.	198	Kelly, J.	145
Herbison, M.	51, 111	Howe, A.	75	Johnson, F.	75, 211	Kelly, N.	76
Herman, G.	74	Howell, J.	75	Johnson, G.	75, 146, 249, 283	Kemp, K.	76, 144, 233
Hermansen, L.	74	Howes, G.	75	Johnson, G.	158, 161, 208, 209, 342	Kendrick, A.	121, 236, 237, 342
Hernandez, R.	74	Howey, C.	75	Johnson, G.	52, 75	Kenefek, J.	76
Herriek, J.	74, 215	Howlett, D.	226	Johnson, H.	75	Kennedy, M.	76, 132, 133, 145
Herriek, M.	74	Howlett, J.	116, 228, 229, 341	Johnson, J.	342	Kennedy, M.	76
Hertz, A.	74	Hoxie, H.	341	Johnson, J.	76, 139	Kennett, M.	76
Hertz, H.	74	Hoxie, H.	185	Johnson, J.	233, 342	Kenney, J.	76, 200
Herwick, L.	133	Boysrudt, R.	75, 135	Johnson, J.	76	Kent, L.	76
Hesby, P.	148, 149, 316, 340	Hoyt, R.	75	Johnson, J.	76	Kent, W.	208
Heseltine, G.	51	Hubbard, J.	75	Johnson, J.	76	Kentor, J.	76
Hess, A.	74	Hubbard, R.	113, 197, 222, 307, 341	Johnson, J.	233, 342	Keogh, T.	76
Hess, C.	74	Hubbell, C.	75	Johnson, J.	52	Keppen, E.	76
Hess, M.	74	Huber, R.	118, 146, 313	Johnson, K.	52	Kericiu, F.	76
Hess, P.	74	Huckins, R.	120, 341	Johnson, L.	100, 249, 302, 308, 319, 342	Kern, S.	76, 111, 190, 192
Hessler, N.	74, 144	Hudenko, B.	177, 198, 341	Johnson, L.	116, 240, 241, 342	Kerr, B.	129, 132, 133, 137, 343
Hester, R.	51, 113	Hudson, P.	52, 116, 118	Johnson, M.	237, 311	Kerrigan, K.	76
Hetrick, M.	51	Hueschen, M.	52	Johnson, M.	76	Kersten, C.	77
Hewest, C.	74	Huey, W.	159, 161	Johnson, M.	144	Kerth, C.	236, 237
Hewett, B.	74	Huff, B.	75	Johnson, M.	144, 234, 235, 342	Kessler, B.	77
Hewitt, J.	200	Hughes, E.	75, 341	Johnson, M.	252, 253, 314, 342	Kesseler, R.	77
Hewitt, O.	74	Hughes, M.	75, 118	Johnson, M.	76	Kesterke, R.	77
Hext, G.	105, 112, 202, 340	Hulbert, R.	75, 117	Johnson, M.	76	Kettimon, J.	77
Hickman, J.	144, 147, 340	Hultin, E.	75, 135, 145	Johnson, M.	76	Kettunen, M.	77
Hickman, R.	52, 226	Hummitch, S.	230, 231	Johnson, N.	76, 129	Keyes, K.	250
Hicks, P.	74, 306	Humphrey, M.	52, 144	Johnson, P.	76	Keyworth, J.	77, 208
Hicks, R.	74	Hunt, H.	52, 121, 128, 240, 241	Johnson, R.	204, 205	Keyworth, R.	208
Hicks, S.	74	Hunter, M.	75, 111	Johnson, R.	52, 204	Kiefer, B.	52, 241
Hictor, R.	74	Hurst, E.	75	Johnson, W.	52, 208	Kilchenman, P.	77, 343
Hierta, L.	74	Hurth, B.	75	Johnson, W.	52, 208	Killoren, B. C.	77, 242
Higbee, L.	74	Husby, A.	75	Johnston, R.	113	Kinas, G.	219
Higbee, M.	74	Hutchins, S.	52	Johnstone, Z.	75	Kindleberger, R.	253, 343
Higdon, R.	74	Hutchinson, I.	52, 129	Johnstone, B.	52, 224, 246	King, C.	77
Higgins, D.	74	Hutchinson, N.	234, 235	Jones, A.	76, 208	King, G.	77
Highman, P.	203	Hutton, B.	128	Jones, B.	98, 107, 245, 311, 342	King, J.	77
Hildebrandt, V.	317	Hutton, D.	279	Jones, C.	76	King, M.	77
Hildinger, L.	340	Hutton, J.	75	Jones, D.	76, 212	Kinsbury, F.	112, 133, 343
Hill, D.	52, 113, 289	Hutty, C.	146, 249	Jones, H.	169, 171	Kingsbury, M.	133, 343
Hill, D.	74			Jones, H.	76, 147	Kinnear, L.	119, 343
Hill, I.	74	Igel, P.	75	Jones, J.	76	Kinney, P.	77
Hill, J.	74, 340	Imlach, L.	75	Jones, M.	52	Kinsey, P.	52
Hill, L.	52, 202	Ingersoll, M.	75	Jones, M.	76	Kirby, L.	52, 117, 118, 135
Hill, R.	188, 198	Ingerson, C.	75, 111	Jones, M.	76	Kirchner, G.	77
Hine, M.	341	Ingram, G.	75	Jones, P.	232, 283, 314, 342	Kirk, C.	52
Hineline, R.	74, 141	Ingratta, M.	52	Jones, V.	76, 102, 226	Kirk, M.	77
Hinman, E.	74	Inouye, T.	52	Jones, V.	76	Kirkby, L.	77
Hird, D.	112, 214, 215, 341	Irmien, T.	75, 143	Jorae, J.	116	Kirshman, E.	132, 133
Hite, J.	228, 229, 341	Isaacson, B.	75	Jordan, E.	76, 145	Kirkut, A.	77, 226, 279
Hoard, B.	228, 229, 341	Isaacson, D.	75	Joseph, M.	52, 128, 233	Kirwan, T.	77
Hoard, W.	74	Iverson, B.	75, 190, 287	Jossey, L.	76, 117, 144	Kitchen, D.	102, 226, 227, 343
Hodges, H.	120, 341	Ivins, O.	52	Jossim, O.	52, 290	Kittle, C.	77
Hoeffler, E.	52, 254	Ivory, J.	52, 216	Judejohn, R.	76, 219	Klahn, J.	77, 233
Hoeckstra, P.	52			Judejohn, R.	52, 204, 205	Klap, D.	52, 138, 230
Hoffman, D.	52	Jack, L.	75	Jurden, P.	342	Klap, V.	138, 230, 231, 343
Hoffman, J.	74	Jackman, R.	75	Jursik, J.	76, 253	Klaver, S.	52
Hoffmann, P.	74, 287	Jackman, R.	75	Jury, M.	250	Klawiter, L.	211
Hoffman, W.	341	Jackman, R.	75	Juska, F.	342	Klein, E.	343
Hogle, R.	200, 341	Jackman, A.	75, 211			Kleinhans, M.	111, 317, 343
Holbert, D.	74	Jackson, C.	75			Kleinheksel, G.	343
Holcomb, B.	52, 144	Jackson, D.	75			Klier, J.	77
Hold, D.	74	Jackson, F.	75			Kline, G.	308, 343
Holda, B.	200	Jackson, H.	283			Kline, R.	77, 143
Holdeman, G.	74, 117	Jackson, L.	75			Klinger, A.	77
Holden, G.	200	Jackson, M.	52, 144, 233			Klintworth, P.	77
Holden, M.	74	Jackson, M.	75			Kloss, H.	77
Holkman, L.	74	Jackson, M.	75			Knape, W.	52
Holland, C.	219	Jackson, R.	75			Knapp, H.	126, 139, 146
Hollinger, H.	74	Jackson, W.	105, 113, 198			Knapp, L.	77, 250
Hollinger, P.	74, 121	Jacobson, H.	75, 215			Knauss, V.	230, 231, 343
Hollingsworth, R.	341	Jacobson, J.	75			Knaust, K.	77
Holly, J.	52	Jacobson, M.	75			Knickerbocker, N.	77
Holm, R.	74, 147	James, B.	134			Knight, F.	77
Holmes, D.	74	James, J.	137, 250, 251, 304, 305, 309, 342			Knight, J.	77
Holmes, D.	341	James, M.	52, 226, 303			Knight, R.	77
Holmes, H.	202	Jamieson, H.	75			Kniivila, K.	77
Holmes, K.	52	Janson, N.	75			Knowlton, N.	77
Holmes, M.	74	Janssen, P.	75, 144			Knowlton, N.	77, 102, 119, 226, 227, 343
Holmes, N.	52, 238, 239	Jaques, M.	103, 233			Knowlton, S.	226
Holmes, R.	202	Jarvis, J.	52, 107, 311				
Holmrich, J.	74	Jasen, E.	75				
Holmstrom, M.	75	Jeffords, H.	75, 290				
Holt, G.	341	Jenkins, B.	242				
Honsinger, J.	145, 146, 147	Jenkins, E.	75				
Hoose, H.	75						

Knox, R.	206	Larson, C.	78, 211	Lostrom, M.	79	McKane, L.	53
Knox, M.	77	Larson, D.	53	Lott, E.	306, 344	McKay, B.	53, 229, 319
Knudsen, P.	77	Larson, M.	78	Lotz, R.	198, 199, 317, 345	McKay, L.	80
Knudson, R.	204	Lather, B.	78	Loudenbeck, G.	79, 129	McKeahan, E.	147
Knuth, C.	128, 141, 304, 305, 315, 321, 342	Lathrup, A.	78	Loulakis, N.	177, 345	McKiough, R.	208
Knysh, W.	77, 204, 205	Lau, E.	78	Love, I.	79, 132, 133	McKindley, C.	345
Kobs, J.	52, 208, 209	Laundra, D.	78	Love, I.	79	McKnight, M.	248, 249, 345
Koch, R.	206	Larkin, P.	230, 231, 344	Love, R.	79, 141, 215	McKnight, M.	80
Koch, E.	116, 242, 243, 312, 343	Larson, D.	202	Lovejoy, D.	79	McLachlan, B.	80
Koepp, A.	77	Lashua, E.	112, 197, 344	Loveland, J.	120, 121, 242, 305, 321, 245	McLay, S.	53
Koerber, D.	77	Lathwell, C.	290, 306, 344	Lowe, J.	112, 197, 345	McLay, W.	53
Kohler, A.	77	La Vanway, P.	344	Lowe, M.	79, 226	McLeod, M.	80
Koshman, A.	77, 132	Lavine, B.	135, 344	Lowing, A.	79	McLouth, M.	80
Kohsman, L.	77, 120	Law, F.	113	Lowry, P.	79, 145, 147	McMahon, V.	53
Koikas, J.	77	Law, W.	78	Lucas, B.	53, 107, 226	McMahon, M.	80
Kollmorgen, J.	77	Lawley, G.	78, 216, 217	Lucas, R.	79, 289	McManus, A.	53
Kolstad, N.	246, 320	Lawrence, A.	78	Lucas, T.	53, 103, 224, 229, 311	McMenemy, D.	53, 309
Koning, W.	202	Lawrence, D.	78	Luce, B.	345	McMillan, R.	149
Konrad, I.	204	Lawrence, J.	120, 142, 309, 344	Ludlum, P.	79	McNeely, M.	306
Kopis, M.	77	Lawrie, P.	78	Ludwig, B.	79	McNeil, R.	80
Korskoske, W.	77	Lawson, A.	78	Ludwig, R.	159, 201	McNeill, J.	101, 253, 348
Korkigian, I.	197	Lawson, J.	78	Luke, J.	79	McNutt, J.	98, 248, 249, 348, 312
Kornweitz, L.	52, 187	Lazarski, F.	145, 147, 344	Lukowski, F.	220, 345	McQueary, M.	80, 234
Kortge, C.	77	Lazelle, P.	53	Lulek, C.	79, 214, 215	McRae, M.	245
Koski, R.	52, 309	Leach, B.	78	Lumsden, A.	245	McRay, M.	80
Kotz, R.	52, 255	Leachman, M.	78	Lundberg, A.	79	McRee, V.	80
Kowalski, E.	77	Learned, E.	78	Lundberg, D.	79	McSherry, E.	54, 128, 142, 280
Kraft, P.	343	Leatherman, E.	78	Lundbom, D.	345	McTaggart, P.	80
Kragt, K.	77, 145	Leavitt, M.	246, 247, 344	Lung, H.	105, 113, 202	McWood, S.	80
Krall, W.	169, 170, 189, 219, 343	Leclercq, G.	78	Luptak, M.	79	Mabley, H.	79
Kramer, D.	77	Leetka, R.	187	Lustig, M.	53, 101	Maccardini, R.	79, 136, 137, 215
Kramer, J.	77, 238	Ledebehr, M.	78	Lutchansky, M.	79	MaeDuff, C.	103, 119, 138, 345
Krans, E.	52, 135, 141	Lee, B.	78	Luth, R.	128	Macey, A.	79
Krantz, M.	77	Lee, B.	78, 154	Lutkins, H.	79	Mack, W.	186
Kraski, I.	52	Lee, L.	53	Lutkins, M.	79	Mackey, J.	53, 102, 141, 250, 251
Krause, M.	77	Leech, R.	78	Lutz, B.	345	Mackey, M.	79, 103, 253
Kreager, F.	77	Leeney, J.	101, 119, 142, 344	Lutz, C.	79	Mackie, M.	79
Kreher, M.	53, 249	Lefavour, M.	53	Lutz, F.	202	Macklem, J.	53, 230
Krentler, M.	77, 249	Left, M.	78	Lyle, M.	249	Macklem, V.	79
Krentler, R.	204	Lehn, F.	78, 143	Lynch, A.	79	Macomber, N.	79
Krenz, G.	116, 148, 344	Leimback, G.	78, 102, 117, 246, 320	Lyons, M.	79	Maddock, D.	190, 192
Kretzman, R.	77	Lemmlie, E.	78	Lyons, R.	79	Madigan, E.	79, 144
Kribs, M.	77	Lennox, S.	78	Lytle, B.	79	Madsen, M.	79
Krieger, M.	77, 242	Lenosky, M.	78			Maginn, L.	79, 306
Kripli, E.	77, 290	Lentz, C.	208, 344			Mahaffy, N.	348
Krishun, D.	77	Leonard, R.	78	MacDonald, I.	79	Mahaney, J.	79
Kroll, H.	142, 312, 343	Lepley, M.	78	MacDougall, J.	236, 237, 345	Maier, R.	79, 201
Kroll, M.	193	Lester, C.	53	MacFadden, M.	79, 139	Main, T.	79
Kromptoich, C.	77	Lettinga, E.	78, 132, 133	MacFarland, E.	146, 188, 198, 199	Mains, B.	79
Krueger, G.	53	Leven, P.	344	MacKinnon, C.	79	Maiville, G.	79
Krull, R.	208	Leverence, G.	53, 129	MacLean, B.	79, 102, 226	Majewski, L.	79
Krum, G.	77, 211	Lewandowski, M.	53	MacPhail, M.	79	Major, M.	140, 237, 311, 348
Krupp, W.	146	Lewis, A.	78	MacPherson, V.	79	Makoski, R.	229
Kuether, F.	146	Lewis, B.	78	MacRae, N.	139, 224, 230, 345	Malaga, R.	79
Kuhlhorst, J.	344	Lewis, C.	79	McArthur, E.	80, 234	Malcolm, P.	79
Kull, M.	77	Leyon, R.	79	McAuslan, D.	80	Maldegen, R.	79, 185
Kulow, B.	77, 144, 145	Lickfeldt, A.	53, 129, 307	McBride, P.	80	Malerick, F.	79
Kumke, J.	77	Lickfeldt, W.	79, 113	McCaffery, J.	53, 128, 233	Malicki, J.	224, 225, 229, 348
Kunze, A.	77, 140	Lieberman, M.	79	McCall, A.	345	Malloy, M.	112
Kuroly, J.	77	Lightbody, T.	79	McCalland, J.	213	Manby, J.	202
Kushnick, M.	77, 196	Lill, M.	208	McCallum, M.	53, 230	Manker, J.	79
Kusiorski, H.	78, 143	Lillie, M.	79	McCann, E.	80, 303	Mann, G.	255, 348
Kuzewski, D.	78	Lillie, T.	79, 201	McCann, J.	208, 345	Mann, H.	79, 130
Kvitek, R.	212, 213	Lilly, E.	53	McCardle, L.	80	Mann, R.	79
Kyte, M.	78, 249, 320	Limber, P.	188, 201, 344	McCarthy, M.	80, 143	Manning, D.	79
		Linck, I.	53, 226	McCartney, K.	53	Manser, A.	79
		Lindbloom, D.	53, 103, 232, 233	McCaughna, J.	97, 220, 310, 312, 345	Mantey, H.	79
		Lindgren, A.	79, 132			Manz, R.	53, 320
Labbe, M.	78	Lindsay, S.	79, 204	McClard, M.	80	Manzon, N.	79
Labranche, V.	105, 112, 219, 307, 344	Lindzaburg, F.	79	McClellan, B.	80, 286	Mare, P.	351
Lacey, H.	78, 219	Lines, K.	53	McClelland, A.	80	Marchitelli, A.	79, 235
Lacey, R.	78, 198	Lindquist, R.	185	McClintock, M.	118, 250	Marcoux, F.	306, 348
Laderoot, M.	78	Linker, M.	79	McClure, R.	53	Margeson, G.	79
Ladner, C.	78	Lintner, R.	53, 200	McCluskie, J.	112, 214, 215, 222, 345	Margolis, C.	80
Laffer, C.	78	Linton, L.	79	McColgan, E.	53	Marchoff, B.	80
Lafreniere, B.	78	Lippert, J.	53, 107, 254	McCollough, J.	116, 345	Marion, L.	113
LaGor, O. E.	78	Lipps, R.	79	McCollough, J.	345	Markham, J.	206
LaGraff, S.	78	Little, D.	344	McCollough, M.	79	Marquis, J.	80
Laine, N.	78, 250	Little, K.	79	McCordie, E.	53	Marr, J.	80
Laird, O.	53, 135	Littlefield, S.	237	McCormack, D.	80	Marrison, V.	80
Lake, M.	78, 134, 242	Livingston, D.	53	McCormick, A.	80, 303	Marshall, B.	252, 253, 348
Lake, R.	134, 242	Livingston, M.	79, 144, 190, 192	McCormick, J.	183	Marshall, C.	53, 318
Lakin, B.	78	Livingston, N.	79, 132, 133	McCormick, M.	53	Marshall, M.	234, 235, 321, 348
Lamb, F.	53	Lobb, L.	79, 144	McCormick, N.	177	Marshall, P.	80
Lamb, J.	78, 132, 133, 144	Locker, J.	210, 211	McCov, B.	80	Martin, A.	143, 199
Lamie, P.	78	Lodeesen, A.	53, 119, 230	McCullough, M.	132, 133	Martin, B.	234
Lammy, J.	289	Lodge, A.	53	McDaniel, T.	80	Martin, D.	80, 233
Lammy, B.	78	Loeffler, A.	53	McDonald, O.	145	Martin, D.	101, 107, 226, 305, 348
Lamonde, T.	78, 200	Loeffler, I.	79	McDonald, E.	321, 345	Martin, J.	187
Lamont, D.	107, 224, 226, 227, 344	Loew, G.	79, 130, 145, 237	McDonald, J.	80	Martinez, C.	53, 126, 289
Lampkin, J.	78, 198	Loewith, D.	112, 197	McDonald, L.	80, 113	Martone, I.	101, 142, 348
Lamssies, M.	78	Logsdon, M.	79	McDonald, S.	80, 144	Marvin, P.	80
Lamssies, R.	78, 159, 161	Lombard, C.	79	McDougal, M.	80	Marzean, S.	154
Lancaster, L.	78	Long, B.	79, 193	McDowell, D.	80	Maser, M.	80
Landback, J.	53, 141, 254, 319	Long, R.	79	McElhinney, V.	53, 226	Maskill, W.	80, 178
Landis, B.	78	Longnecker, J.	79, 253, 303	McElhinney, W.	80	Mason, Z.	53, 120, 134, 137, 139, 246, 348
Landis, B.	230, 231, 344	Longworth, J.	79, 128	McElwee, M.	80	Massoll, M.	80
Landkamer, M.	78, 107, 135, 143	Longyear, B.	210, 211	McFarlane, J.	53, 238, 239	Masson, K.	53, 145, 250, 251
Lang, P.	78, 129	Longyear, M.	79	McGargal, R.	80	Massuch, R.	80, 158, 198
Langdon, T.	78, 220	Lopardo, F.	78	McGeachy, B.	80	Master, J.	320
Langin, M.	78	Lopatin, A.	147, 196	McGee, E.	80	Matel, E.	80
Langley, D.	53, 236, 237	Lord, P.	53, 102, 241, 309	McGowan, R.	80, 144	Mather, S.	80
Langley, L.	78	Lorenz, B.	79, 306	McGrain, T.	53	Mathews, A.	80, 144
Langlois, E.	78	Lorenz, D.	79	McGrath, J.	200	Mathews, G.	80
Lanier, A.	78	Lorenzen, H.	53	McGregor, D.	80	Matich, T.	80, 206, 207
Lanning, J.	78	Loring, D.	79	McGuire, E.	80, 142	Matte, M.	53, 102, 107, 229
Lanphier, R.	78	Loring, J.	79	McGugle, M.	80	Matteson, D.	80
Lantta, E.	78	Lorne, M.	79, 233	McGurkin, K.	80	Matthews, R.	53
Lapham, L.	78	Loshbough, G.	53, 253	McIntyre, L.	80	Mattson, B.	53
La Pinta, A.	78						

Mattson, D.	80	Mooney, J.	81, 241	Nisse, G.	82	Parkins, S.	82
Mawby, R.	80, 117, 129	Moore, G.	219, 349	Nist, A.	82	Parkinson, M.	54, 128, 224, 233
Maxwell, N.	53, 233	Moore, G.	54, 120, 142	Nitz, C.	141	Parmenter, H.	82
May, F.	80	Moore, J.	81	Nitz, O.	82	Parrish, C.	82, 219
Maybee, C.	80	Moore, M.	81	Nixon, K.	107, 305, 311, 350	Parshall, P.	54, 351
Mayes, C.	80	Moore, V.	117	Nolen, A.	82, 208	Parsons, A.	82
Mayes, T.	80	Moran, J.	143, 209	Noller, A.	82, 319	Parsons, B.	204
Mazur, H.	204	Moran, M.	81	Nolte, E.	82, 149	Pass, J.	82
Mazur, R.	202	Moran, N.	220	Noon, V.	82	Passarelli, C.	82
Mazza, M.	169, 171	Morehouse, B.	81	Nordhaus, E.	234, 235, 350	Pate, M.	82
Mazza, R.	198	Morfee, D.	81	Noriega, B.	82	Patenge, R.	82
Mead, M.	80, 224, 245	Morgan, J.	314	North, H.	110, 111, 254, 350	Paterson, H.	82
Mead, M.	54	Morley, M.	81	Northway, T.	82	Patrick, H.	82
Meagher, R.	215	Morphett, M.	81	Norton, H.	82	Patrick, M.	55
Means, S.	241, 348	Morrill, W.	229, 358	Noshlen, R.	82	Patterson, H.	182, 183
Means, Y.	80, 111, 154, 234, 319	Morris, F.	81	Nott, M.	82	Patterson, L.	82
Medvid, V.	80	Morris, S.	119, 128, 240, 241, 349	Nowicki, E.	350	Patterson, M.	189, 219, 222, 223
Meek, S.	80	Morrison, D.	54	Nowka, H.	114, 350	Pattison, C.	55, 146
Meek, V.	54	Morrison, E.	112, 210, 211, 349	Nowlin, C.	248, 249, 310, 350	Patton, W.	82, 130, 139
Mehas, T.	80	Morrison, M.	54, 116	Nuechterlein, H.	289, 317	Paul, P.	82
Meier, J.	248, 249, 348	Morrison, P.	121, 135, 349	Nussdorfer, H.	54, 111, 241	Paulger, A.	200
Meinke, R.	80, 101, 245, 281, 303	Morse, M.	203, 349	Nussdorfer, L.	82, 246	Paulic, J.	82
Meiser, A.	348	Morse, R.	203	Nutson, B.	82, 144	Paulson, B.	82
Melford, D.	80	Morse, R.	116, 312, 349	Nuttall, R.	216, 217	Paulson, N.	289
Mellin, L.	252, 253, 348	Mortimer, M.	80	Nye, J.	350	Paupst, L.	102
Melmoth, F.	80	Morton, D.	304, 305, 310, 315, 320, 349	Nyquist, R.	82	Payette, E.	82, 144
Mendenhall, R.	80	Morton, R.	238, 239, 349			Payette, M.	82, 144
Menter, F.	80	Morton, R.	81	O		Payne, B.	55, 102, 144
Merchant, L.	208	Morton, R.	81	O'Brien, M.	82, 254	Payne, E.	248, 249, 350
Meredith, M.	80	Moser, J.	81	Obsniuk, J.	82	Paynter, D.	82
Merkel, A.	80	Mosher, H.	54	O'Connell, J.	54, 233	Peabody, M.	83, 103, 117, 241
Merlau, K.	80, 147	Mosher, M.	120, 229, 305, 321, 349	O'Connor, L.	82, 215	Peabody, P.	83
Merrihew, O.	54	Mosher, R.	98	O'Connor, S.	116, 142, 350	Peabody, R.	83, 132, 133, 136, 137
Merrihew, R.	80	Mosher, R.	54, 216, 222, 223	Odell, G.	112, 350	Peacock, B.	83
Merrill, B.	80	Moss, M.	54, 229	Oehler, E.	54, 102, 140	Peacock, I.	83
Merriman, M.	54	Moss, N.	81	Oesterreicher, E.	289	Peake, M.	83
Merritt, H.	121	Mosson, K.	114, 134, 137, 349	Ogg, F.	350	Pearce, A.	208
Mershon, A.	80	Mott, E.	81	Ogilvie, R.	82	Pearce, M.	55
Mertens, J.	54	Motts, G.	289	O'Grady, J.	216	Pearse, W.	211
Meserv, J.	102, 103, 348	Mounsey, J.	54, 237	Ohmer, H.	82, 129, 136	Pearson, L.	83
Metalski, W.	80	Mowery, C.	185	Old, W.	82, 154	Pecha, H.	83
Metcalf, G.	80, 226	Mueller, A.	120, 121	O'Leary, R.	178	Peck, J.	83
Metcalf, M.	80, 226	Muir, M.	81, 129	Olenik, P.	54, 210, 211	Peck, R.	83, 146
Metschl, F.	80	Mulder, D.	54	Oliver, O.	82	Peck, R.	83
Metzger, A.	101, 110, 111, 229	Mulholland, J.	81	Olmstead, H.	82, 306	Peguin, M.	83
Meyer, C.	80	Mull, K.	54, 107, 142, 311	Olmstead, K.	82	Pelkey, L.	141
Meyer, F.	141, 148, 216, 316, 348	Mullen, R.	54, 215	Olrich, N.	82	Pelletier, L.	351
Meyer, G.	80	Mulligan, P.	54	Olsen, A.	201	Pelon, V.	83
Meyer, M.	54, 146	Mulvihill, M.	142, 349	Olson, A.	82	Pember, D.	83
Meyers, M.	237, 306, 348	Munir, A.	81	Olson, K.	82, 148	Pemberton, T.	215
Meyers, R.	80	Munn, E.	121, 254, 349	O'Malley, G.	82, 204	Penfold, E.	83
Michel, J.	54	Munn, R.	81	Omeara, J.	145, 146, 350	Penn, D.	83
Michelson, R.	80	Munson, J.	248, 249, 349	O'Neil, G.	82, 143	Pennington, R.	221
Middleton, B.	54, 100, 102, 249	Murdock, M.	54, 253	Onofrio, J.	82	Pepper, A.	169, 171
Middleton, L.	80	Murphy, B.	54, 142, 253	Ordway, J.	82	Pepper, D.	83
Mielke, M.	54, 241	Murphy, C.	81	Oren, V.	82	Percival, D.	83, 226
Miles, G.	185, 197	Murphy, E.	54, 126	Orr, J.	54, 185	Perkins, B.	83
Miles, C.	81	Murphy, G.	54, 142, 287	Osborn, G.	82	Perkins, B.	83
Miles, M.	138, 143, 147, 348	Murphy, J.	184	Osborn, M.	82	Perry, B.	83
Millinsky, H.	112, 131, 222, 349	Murphy, M.	142	Osgood, J.	350	Perry, D.	83, 216
Miller, A.	81, 140, 279	Murphy, P.	54	Osier, M.	54	Perry, D.	55, 139
Miller, C.	81	Murray, B.	54	Osmier, J.	208	Perry, J.	306, 351
Miller, D.	129	Murray, J.	54	Oster, G.	54, 110, 111, 234	Perron, E.	116, 242, 312, 313, 351
Miller, D.	197	Muskovitz, S.	54, 126, 241	Osterholt, R.	54, 116, 118, 230	Pessel, M.	224, 254, 351
Miller, E.	81	Mutch, H.	54, 126, 241	Ostrand, H.	82	Peterman, D.	83, 146
Miller, E.	81	Mye, B.	238, 302, 308, 349	Ostrom, D.	82	Peters, J.	83
Miller, E.	81	Myers, B.	81	Ott, B.	112, 220, 350	Peters, M.	83
Miller, G.	81, 212	Myers, C.	54, 216	Ott, H.	54, 224, 235	Peters, M.	83
Miller, G.	81	Myers, L.	54	Otterbein, M.	82, 132	Peters, W.	83, 144
Miller, G.	309, 349	Myers, V.	81	Overmyer, M.	82	Petersen, B.	83
Miller, H.	200	Myers, W.	54	Overmyer, S.	82	Petersen, H.	128, 351
Miller, J.	104, 105, 113, 198			Oviatt, G.	54, 100, 226	Petersen, C.	146
Miller, L.	196			Oviatt, V.	82	Petersen, J.	83, 229
Miller, L.	81	N		Owen, E.	82	Petersen, L.	351
Miller, M.	121, 349	Naab, L.	54	Owen, I.	82, 138	Petertyl, S.	238, 239
Miller, M.	126, 250, 303	Nadolski, E.	54	Owens, B.	82, 289	Petroff, P.	83
Miller, M.	81, 246	Nahra, R.	81, 107, 143	Owens, D.	82, 147	Petschulat, D.	83
Miller, M.	81, 246	Nall, M.	143	Owens, P.	82	Pettinger, B.	145
Miller, M.	81	Napoli, M.	54	Oyer, E.	82, 306	Pettingill, B.	83
Miller, S.	81	Naritoku, G.	81			Pettit, M.	83, 306, 351
Miller, S.	81	Nasser, B.	81			Pettit, M.	309
Miller, W.	81	Nauman, L.	81, 249			Petty, P.	55
Miller, W.	54	Navin, E.	349			Pfeuffer, H.	147, 351
Millhiser, E.	81, 144, 147	Neale, H.	54, 210, 211			Pheatt, M.	83, 117
Milliken, D.	81	Needels, B.	350			Phemister, W.	198
Milliken, J.	214, 215	Neitz, C.	81, 144, 145			Phillips, D.	83
Miner, G.	204, 205	Nelson, C.	198, 350			Phillips, E.	83
Mineweaser, R.	142, 175, 177	Nelson, E.	141			Phillips, H.	55
Minks, D.	81, 145	Nelson, G.	141, 309, 350			Phillips, J.	197
Minton, L.	54, 144, 145	Nelson, J.	81, 111			Phillips, J.	246, 247, 314, 351
Mitchell, B.	81	Nelson, L.	81, 201			Phillips, M.	83, 132, 133
Mitchell, J.	81	Nelson, M.	81			Phillips, M.	309
Mitchell, J.	81	Nelson, N.	81			Phillips, R.	83
Mitchell, K.	136, 137, 310, 349	Nelson, P.	81, 143			Phillips, R.	134, 242
Mitchell, L.	81	Nelson, S.	81, 117			Phillips, V.	55
Mitchell, M.	81	Nesbitt, G.	81			Picciuto, N.	188, 198
Mitchell, M.	81	Nesman, A.	229, 350			Pick, D.	110, 111, 120, 281, 319
Mitchell, R.	81	Nethercot, D.	216			Pickering, L.	83, 178, 187
Mitchell, R.	81	Nevitt, C.	81, 229, 279, 303			Pickett, M.	121, 230, 321, 351
Mitchener, G.	207	Newhall, M.	81, 139			Pieper, E.	55, 306
Mitoray, J.	54	Newman, J.	81			Pierce, D.	55
Mitsuka, N.	81	Newman, N.	81			Pierce, G.	221
Mixer, K.	146	Newman, S.	350			Pierce, M.	83
Mobley, H.	54, 102, 233, 319	Newton, M.	82			Pierce, R.	55
Moehlman, P.	116, 149, 316, 349	Nicholson, M.	82, 143			Pierston, E.	55, 144, 249
Mohile, R.	81	Niehaus, J.	82, 113			Pierston, E.	83, 144, 145, 303
Mollison, M.	81, 120	Nielsen, K.	143			Pierston, M.	83, 117, 154
Monahan, C.	81	Nielsen, M.	82			Pierucki, H.	277
Montague, H.	81	Nielsen, S.	82, 250			Pilchard, E.	113, 197
Moody, R.	289	Nisbet, B.	135, 350			Pilz, J.	83
Moone, M.	81, 250, 303					Pinch, W.	55, 230, 231

Piber, B.	83	Ramsland, D.	141	Robson, F.	85	Sanford, E.	353
Pirnie, C.	83, 145, 303	Randall, N.	84	Robson, J.	128, 352	Sanford, I.	86
Pizzonia, G.	83	Randolph, N.	352	Rock, D.	55, 128, 285	Sanson, J.	242, 243, 353
Pjesky, D.	169, 170	Ranger, V.	84	Rock, I.	85	Sarchet, H.	86, 290
Placeway, D.	83	Rann, R.	84	Rockwell, J.	85, 279	Sargeant, V.	56
Placeway, S.	83	Rapin, G.	84	Rockwell, N.	85, 242	Sargent, D.	56
Plague, G.	83, 141	Rapp, S.	84	Rodd, N.	85	Sarver, D.	86
Platt, S.	83, 245	Raskin, H.	55, 113	Roden, Z.	254, 352	Satchell, D.	202, 353
Pletkovic, A.	83	Rasmussen, J.	102	Rodger, J.	85	Satt, S.	86
Pletz, M.	55, 146, 351	Rasmussen, P.	230, 231, 320, 352	Rodgers, M.	85	Sattler, R.	86
Pliskin, R.	196	Raven, J.	84, 101, 249, 283	Rodriguez, L.	85	Saul, L.	86
Ploughman, M.	83, 132, 133, 136, 137	Ray, C.	352	Roe, B.	85	Saums, E.	86
Plummer, N.	83	Ray, R.	55, 128	Rogers, B.	85	Savoie, J.	86
Poff, M.	83	Ray, T.	84	Rogers, H.	85	Sawer, E.	86
Poffenberger, M.	83, 117, 118	Raymer, G.	55, 113, 241	Rogers, K.	85, 143	Sawyer, E.	86, 290
Pogoncheff, C.	83	Raymond, D.	84	Rogers, M.	246, 274, 231, 352	Sawyer, E.	86, 145
Poleczynski, D.	83	Raymond, M.	84, 132	Rogers, M.	85	Sawyer, M.	86, 145
Polewach, B.	246, 247, 351	Raymond, V.	352	Rohlf, E.	85, 102, 144, 290	Sayles, P.	86, 102, 105
Polglase, P.	83	Read, M.	84, 111	Rohh, J.	55	Schaberg, M.	86
Pomeroy, J.	83	Reader, O.	84	Rohrbach, D.	85, 234	Schaefer, D.	86, 144
Pomeroy, P.	83, 318	Reader, R.	158, 161, 223	Roland, R.	216, 217	Schaefer, J.	86
Poole, M.	351	Reading, A.	84	Rolfe, A.	85	Schaefer, S.	86
Poole, R.	83, 218, 219	Reagh, J.	84	Rollins, T.	353, 309	Schaibly, R.	86
Pope, W.	197	Reath, D.	84	Roloff, G.	55	Schaner, D.	86
Pore, S.	55	Reault, R.	84, 218, 219	Romanik, F.	85	Schee, L.	86, 143
Porch, C.	55, 83	Reblin, R.	84	Romeyn, K.	85, 118	Scheestag, D.	56, 144
Porter, B.	83	Reddy, D.	84, 120, 121, 233	Romkema, B.	85, 135	Scher, C.	226, 227, 318, 353
Porter, J.	83	Redwine, M.	84	Romstad, A.	85	Schlee, A.	214, 215
Porterfield, W.	55	Reece, B.	55, 246	Ronis, F.	85	Schleicher, R.	86
Potter, C.	55	Reed, K.	84, 254	Rooney, R.	85	Schlichting, M.	86
Potter, J.	55, 142, 224, 249	Reed, M.	55, 234	Rorick, C.	102, 226, 353	Schlomer, M.	86
Potter, J.	55, 234	Reed, N.	84	Rose, L.	131	Schlutt, E.	86, 129
Potter, M.	83	Reed, N.	84	Rose, M.	85	Schmalzriedt, D.	144, 353
Potts, G.	55, 83, 135, 242	Reedy, N.	84, 144	Rosenbluth, P.	85, 289	Schmicking, D.	86, 211
Potts, J.	55, 200, 222	Reedy, T.	206, 207	Rosenbush, B.	85	Schmidt, D.	56, 208, 356
Poulos, G.	55, 145	Rees, D.	84, 200	Roser, V.	85, 287	Schmidt, D.	113, 141, 289, 307
Poulson, R.	55, 113	Reetz, B.	84	Ross, A.	85	Schmidt, E.	86, 309
Found, G.	145, 147, 200	Reeves, M.	248, 249, 352	Ross, E.	244, 245, 353	Schneider, M.	86, 238, 239
Powell, B.	83	Regentin, M.	84	Ross, E.	85, 147	Schmitt, S.	56
Powell, B.	83	Reid, B.	84, 120, 121, 233, 281, 318	Ross, G.	55, 202	Schmuhl, S.	102, 134, 137, 246, 309
Powell, C.	250, 351	Reid, G.	84	Ross, J.	85, 204, 216	Schneider, I.	56, 86
Powell, E.	83	Reid, J.	84	Ross, J.	85	Schneider, L.	56
Powell, G.	83	Reidel, B.	238, 239, 318, 352	Ross, R.	198	Schneider, R.	86
Powell, R.	55	Reilly, F.	84	Ross, R.	85	Schneider, S.	86
Powell, S.	351	Reinhard, N.	84	Ross, R.	85	Schneiderman, I.	119, 356
Power, D.	83	Reinig, M.	84, 279	Rost, E.	125, 304, 315, 321, 352	Schnell, R.	86
Powers, B.	83	Reitzel, N.	84	Rostow, S.	55	Schnitzer, R.	86
Powers, H.	83	Remington, P.	84, 121, 249	Roth, B.	85	Schnitzler, G.	86
Powers, R.	241	Renaud, L.	84	Pothfuss, M.	85	Schramm, W.	86
France, S.	83	Rendall, B.	55, 125, 226	Rotunda, R.	85	Schreiber, L.	13

Severance, R.	87	Smith, J.	87, 141	Stein, M.	88, 143	Tatroe, D.	147
Severns, M.	87	Smith, J.	56	Stein, R.	56, 88, 131	Taubert, D.	89, 111
Sexton, M.	87	Smith, K.	87	Stellar, D.	88	Tawney, F.	89
Shackleton, R.	313	Smith, M.	87, 135	Stelzer, J.	56, 203	Taylor, B.	57, 253
Shafer, J.	221	Smith, M.	87	Stephen, H.	56, 253	Taylor, D.	89
Shabben, M.	87	Smith, M.	87, 142	Stephens, D.	56, 88, 138	Taylor, D.	89
Shane, E.	56	Smith, M.	56	Stern, B.	88	Taylor, F.	57, 113, 197
Shannon, B.	87, 129, 250	Smith, M.	56, 286	Stettin, S.	88	Taylor, J.	237
Shannon, M.	56, 142, 246	Smith, M.	87	Stevens, B.	88	Taylor, J.	89
Shapiro, R.	87	Smith, M.	56, 198	Stevens, D.	147	Taylor, L.	57, 234
Sharp, M.	56, 310	Smith, M.	224, 253, 254	Stevens, F.	88, 198	Taylor, M.	89, 237
Sharrow, M.	87	Smith, N.	87	Stevens, N.	88	Taylor, N.	89
Shaw, A.	356	Smith, O.	87	Stevens, P.	88	Taylor, N.	189, 219
Shaw, E.	87	Smith, P.	97, 105, 112, 210, 211, 222, 357	Stevens, V.	88, 129	Taylor, R.	57
Shaw, F.	87	Smith, P.	88	Stevens, W.	88, 216	Taylor, R.	89
Shaw, M.	356	Smith, P.	88	Stevensen, D.	88, 144	Taylor, R.	89
Sheffield, M.	87, 236, 237	Smith, P.	88, 117	Stevenson, D.	88	Taylor, S.	358
Shelden, R.	87, 138	Smith, P.	88, 101	Stevenson, M.	56	Taylor, S.	57
Shelley, R.	37	Smith, P.	88	Stevenson, M.	88, 118, 138	Taylor, W.	89
Sheller, M.	87	Smith, R.	88, 132, 212, 213	Stewart, D.	88	Tazelaar, M.	358
Sheltraw, L.	87	Smith, R.	88	Stewart, D.	219	Tebbetts, N.	90
Shemick, B.	87	Smith, R.	154, 357	Stewart, M.	88, 139, 145	Telfer, K.	226, 227
Sheppard, P.	116, 229, 313, 356	Smith, R.	196, 277	Stieba, A.	88, 140	Tenny, L.	90
Sheridan, H.	87, 216	Smith, R.	88	Stillman, J.	88	Tepoorten, M.	57, 97, 116, 117
Sherwood, M.	87	Smith, R.	88, 238, 239	Stites, C.	88	Terry, D.	228, 229, 358
Shields, J.	199	Smith, S.	88, 136	Stitt, N.	56, 89	Tess, S.	90, 242
Shields, H.	87	Smith, S.	88, 238	Stock, P.	89, 234	Thaden, D.	186, 215
Shipper, R.	87	Smith, V.	88	Stocking, G.	112, 304, 307, 357	Thayer, B.	147
Shipton, B.	319	Smith, V.	234	Stoffel, R.	56, 126, 241	Thayer, D.	90, 147
Shiya, A.	87	Smith, W.	88	Stomler, M.	89	Thayer, D.	145, 147
Shoemaker, G.	87, 204	Smith, Y.	88, 141	Stone, L.	89	Thayer, R.	90
Sholty, G.	87	Smolenski, M.	88	Stone, M.	89	Theisen, J.	90
Short, H.	87, 133, 136, 137	Smotherman, D.	88	Stone, W.	204	Theophile, B.	57, 309
Shower, R.	87, 132, 200	Smythe, R.	309, 357	Stone, W.	89	Thick, L.	90
Shriner, M.	234, 235	Snider, L.	88	Stouffer, R.	89	Thomas, B.	90
Shroder, A.	87	Snider, L.	88	Stough, J.	277	Thomas, F.	57, 215, 222
Shueller, C.	87	Snook, R.	146, 147, 357	Stout, A.	89	Thomas, J.	183, 204, 289
Shueller, M.	110, 111, 356	Snow, G.	88	Stover, B.	128, 242	Thomas, J.	90
Shupe, E.	87	Snyder, C.	88	Strayer, L.	241, 357	Thomas, J.	90
Shupert, W.	87, 211	Snyder, J.	88	Straight, R.	358	Thomas, M.	57, 128
Shuttleworth, H.	87	Snyder, M.	88	Strait, W.	56, 89	Thomas, M.	135, 306, 358
Shuur, E.	87	Sockman, L.	88	Straith, W.	198	Thomas, P.	90
Sibley, B.	102, 228, 229, 356	Soderberg, R.	88	Strate, J.	56	Thompson, A.	90
Siefert, B.	306, 356	Soderquist, L.	88, 319	Strattard, B.	56, 116	Thompson, E.	57
Sigan, L.	248, 249	Soergel, J.	88, 246, 303	Straw, C.	118	Thompson, F.	57
Sigler, F.	87	Solano, A.	126, 357	Streeter, M.	89	Thompson, J.	90, 241
Sigler, M.	87	Solomon, V.	88	Stribe, P.	56	Thompson, J.	90
Silberblatt, M.	56, 146	Solt, C.	88	Striffler, M.	56, 191	Thompson, L.	90
Sill, F.	87	Somers, E.	88, 129, 130, 132, 133, 137	Strohm, N.	89	Thompson, M.	90
Silva, A.	56	Somerville, M.	244, 245	Strong, G.	56, 249	Thompson, R.	90
Silverman, E.	87	Sonnega, R.	88	Strong, V.	57, 149	Thompson, W.	90
Simmons, R.	87	Soper, H.	88	Strouf, R.	89, 147	Thomson, E.	90, 242
Simmons, D.	215	Sorensen, R.	304, 320	Struble, J.	207	Thomson, J.	358
Simons, R.	129, 143	Sorge, J.	253, 357	Stryker, G.	57	Thomson, M.	90
Simons, W.	356	Sorrick, K.	284, 357	Stuart, J.	57	Thornburn, H.	90
Simpson, J.	87, 204	Soucie, V.	88	Stuart, M.	89, 211	Thornburg, B.	90
Simpson, M.	121, 248, 249, 356	Souter, G.	88, 198	Stump, M.	89, 111	Thornbury, B.	90
Simpson, M.	87	Southman, P.	88	Sturgeon, R.	89	Thornbury, L.	90
Simpson, S.	87	Sowle, B.	88	Styles, R.	89	Thorne, B.	90
Sims, M.	244, 245, 356	Spagnuolo, M.	88	Subco, J.	89	Thorp, M.	253, 358
Sims, M.	144, 279, 357	Spalding, R.	56, 138	Suda, H.	289	Thorpe, N.	90
Sinclair, S.	87	Spanenberg, C.	88	Suess, J.	89	Thorpe, S.	57, 230
Sirrine, S.	87, 198	Spaniol, L.	88	Sullivan, J.	105, 358	Tierney, J.	147
Sisco, M.	357	Sparling, D.	88	Sullivan, K.	89	Tierney, M.	143
Sisler, C.	87	Spaulding, E.	88	Sullivan, T.	113, 222	Tillis, H.	57, 116, 254
Sisney, E.	144	Speerstra, H.	178	Sunnen, M.	144, 146	Timmins, C.	90, 136
Sivanov, O.	230, 231, 318, 357	Speicher, R.	88	Suprenant, S.	89	Tinglan, R.	57
Skelton, M.	111	Speltz, B.	88	Sutherland, M.	89	Tinkler, C.	90
Skibowski, F.	211	Spence, G.	88	Sutton, H.	89	Tinney, B.	90, 111
Skimin, B.	232, 233, 357	Spencer, D.	88	Swan, M.	102, 226, 227, 358	Titus, J.	214, 215, 358
Skinner, A.	87	Spencer, R.	88	Swaney, M.	89	Toaz, J.	246
Skinner, B.	87	Spencer, S.	88	Swaney, V.	89	Tobey, C.	57, 145
Skinner, R.	215	Sperry, M.	88, 241	Swank, J.	89, 117	Todd, V.	57
Skitch, R.	56, 250	Sprague, B.	88, 146	Swank, J.	22, 57	Toles, M.	90
Skrogstad, M.	87	Spring, C.	88, 287	Swanson, R.	89, 136	Tom, A.	149
Slack, B.	246	Springborg, A.	88, 102	Swartz, R.	89	Toman, D.	90, 254
Slack, M.	303	Springborg, D.	88, 145	Swartz, E.	89	Tomion, V.	147, 226, 358
Slack, M.	87, 224, 225, 248, 249, 357	Springer, W.	88, 125	Sweet, H.	120, 121, 138, 358	Tompkins, G.	90
Slag, A.	87	Spruit, A.	119, 246, 247, 357	Sweet, O.	89, 129	Tompkins, H.	90
Slater, A.	102, 357	Squires, E.	88	Sweet, S.	89, 242	Tompkins, M.	90
Slater, E.	87	Squires, J.	56, 110, 111	Swick, P.	89	Tompsett, E.	57
Slater, J.	230	Stacey, C.	88	Swiecki, V.	57, 107, 143	Townsend, G.	90
Slater, M.	56	Stafford, P.	88	Swift, K.	89, 358	Trabue, N.	107, 191, 244, 245, 358
Slentz, S.	87	Stafford, S.	56	Swigert, E.	144	Tracey, H.	358
Slote, C.	87	Stafford, V.	88	Swikart, M.	89, 145	Tracy, G.	90
Slowin, P.	87	Stahl, A.	254	Swink, S.	89	Trainor, M.	230
Small, D.	87	Stahl, E.	88	Switzer, M.	89	Trangmar, R.	90, 117
Smarik, B.	143	Stahl, P.	88	Swogor, C.	89	Trapp, S.	245, 358
Smiley, L.	87	Stahlsmith, J.	88, 121	Symmonds, S.	98, 224, 249	Traynor, M.	111, 229, 359
Smiley, W.	87	Stamae, G.	88	Szosza, J.	148, 149, 230, 231, 316	Treadwell, S.	90
Smith, C.	87	Stanford, P.	238			Treat, E.	120, 320, 359
Smith, C.	87	Stanik, S.	56			Treend, P.	57, 145
Smith, D.	87	Stanley, M.	88, 146, 241			Treiber, J.	90
Smith, D.	87	Stanton, M.	102, 145, 245, 357			Treleven, E.	102, 229
Smith, E.	241	Staples, J.	56			Trestail, F.	90, 103
Smith, E.	87	Star, E.	88			Tribby, C.	90
Smith, E.	87, 229	Starkey, D.	88			Trimm, C.	57, 320
Smith, E.	87	Starks, D.	88, 289			Trinker, J.	57, 229
Smith, E.	87	Starr, B.	88			Tripp, M.	90, 144
Smith, H.	87	Starr, G.	88			Troeke, C.	90
Smith, I.	56, 139	Starr, L.	88			Trombley, D.	90
Smith, I.	56, 314	Steadman, P.	88, 143			Trompicks, B.	102, 252, 253, 310, 359
Smith, J.	87	Stearns, R.	88, 196			Troop, E.	90
Smith, J.	87, 220	Stearns, W.	88, 132			Trost, J.	57, 102, 253
Smith, J.	87, 197	Steelman, L.	88			Troup, M.	90, 134, 240, 241, 359
Smith, J.	56, 87, 130, 250	Steers, M.	88			Troup, M.	316
Smith, J.	87, 126	Steffe, D.	175, 177, 188			Trudgeon, J.	57, 139
Smith, J.	129, 230, 357	Steiger, N.	255			True, M.	305, 359
Smith, J.	87					Truesdale, J.	57, 246
						Trump, S.	98, 100, 359
						Tubbs, D.	90

Tuckett, C.	90, 284	Waldinger, V.	57, 254	Wheeler, W.	92, 208	Wolf, M.	105, 113, 131, 196, 360
Tudor, M.	90, 281	Waldo, D.	91	Whipple, B.	92	Wolf, R.	92
Turk, I.	90	Waldron, D.	169, 170	Whipple, E.	92	Wolfe, A.	58
Turnbull, H.	90, 229	Waldron, L.	57	Whistler, M.	58	Wolfe, G.	92
Turnbull, M.	90	Walinske, C.	91, 140, 234	Whitcomb, L.	92	Wolff, G.	92, 201, 222
Turner, R.	154, 197	Walker, B.	91	White, J.	92	Wonnacott, D.	92
Turrel, D.	90	Walker, B.	91	White, K.	58	Wood, B.	58
Tuttle, B.	57, 238, 239	Walker, C.	91	White, O.	169, 171, 360	Wood, E.	92, 102
Twa, P.	90, 143	Walker, D.	91	White, V.	226, 309, 360	Wood, J.	92, 139, 246
Tweddie, A.	90	Walker, J.	148, 208, 316, 359	Whitehead, M.	92, 287	Wood, L.	58
Tyack, J.	90, 139	Walker, J.	107, 320, 359	Whitford, M.	92, 146, 289	Wood, S.	58
Tyler, P.	90	Walker, L.	91	Whitmarsh, R.	154	Wood, V.	92, 144
Tyndall, J.	90, 144	Walker, M.	313	Whitmill, D.	92	Woodard, D.	58, 200
Tyrrell, D.	309, 359	Walker, M.	91	Whitney, R.	92	Woodard, W.	360
		Walkup, A.	220, 313	Whittaker, B.	92	Woodbury, S.	92, 102, 103, 241
		Wall, M.	91	Whyte, M.	92	Wooden, R.	92, 287
		Wall, S.	91	Wickham, S.	92, 146	Woodfield, P.	93
		Wallace, C.	91, 132, 133, 138	Wiencke, M.	92, 111	Woodman, L.	93
		Wallace, M.	57, 114, 233	Wieters, L.	92	Woodmancy, A.	58
		Wallbank, A.	91, 200	Wietzke, P.	92	Woodring, J.	201
		Walline, B.	147	Wigell, E.	92	Woodruff, A.	93, 117
		Wallis, D.	57, 129	Wiggins, M.	92	Woodruff, C.	93
		Walsh, P.	57, 142	Wilber, M.	92	Woods, A.	249, 361
		Walters, B.	91, 113	Wilcox, H.	360	Woods, Z.	234, 235
		Walters, D.	183	Wild, H.	360	Woodson, B.	93
		Walton, E.	57	Wild, H.	92	Woodward, A.	93
		Walton, J.	146	Wiles, F.	92	Woodward, D.	93
		Wangen, J.	91	Wiles, J.	92	Woolcock, M.	93
		Wangerin, C.	57	Wilhelm, M.	360	Wooley, J.	147
		Waranowicz, M.	91, 143	Wilkie, P.	92, 132, 133, 137, 138	Woolf, J.	93
		Ward, H.	200, 222	Wilkin, J.	360	Wooton, J.	93
		Ward, N.	91	Wilkins, M.	248, 249, 360	Worden, R.	93
		Wardell, D.	310, 359	Wilkins, R.	92, 211	Wozniak, E.	93, 142
		Ware, A.	91	Wilkins, R.	202	Wright, B.	58, 129, 132, 144
		Ware, M.	229	Wilkinson, B.	92	Wright, E.	93
		Warner, G.	91, 254	Wilkinson, J.	92	Wright, F.	93
		Warner, P.	81	Wilkinson, R.	92, 129, 132, 133, 137	Wright, G.	93
		Warne, V.	57, 129	Wilko, S.	92		
		Warre, B.	91	Willard, H.	211		
		Warwick, C.	91	Willard, J.	253		
		Waterbury, W.	57	Willard, L.	92		
		Waterhouse, G.	91	Willett, B.	92		
		Waters, D.	91	Williams, A.	92		
		Watkins, F.	91	Williams, B.	92, 144		
		Watkins, H.	91, 117	Williams, B.	92		
		Watkins, J.	91	Williams, B.	58		
		Watkins, K.	91	Williams, B.	58, 102, 135, 246, 309		
		Watson, B.	91	Williams, D.	92		
		Watson, E.	57, 254	Williams, D.	92		
		Watt, F.	57, 257	Williams, D.	92		
		Watt, J.	204	Williams, J.	92		
		Watters, R.	359	Williams, J.	92		
		Watzel, M.	91	Williams, J.	92		
		Way, L.	91	Williams, K.	58, 250		
		Weaver, E.	91	Williams, M.	58		
		Webster, D.	310, 359	Williams, N.	92		
		Webster, F.	310, 359	Williams, N.	92		
		Webster, M.	57, 129, 132, 133, 137	Williams, R.	58, 136, 137		
		Webster, P.	91, 139, 230	Willis, J.	92		
		Weeber, V.	91	Willis, J.	92		
		Weidemann, B.	91, 111, 360	Willis, M.	92, 208		
		Weigold, R.	91	Willis, M.	311, 360		
		Weiss, B.	114, 142, 360	Willman, M.	246, 360		
		Weiss, K.	57, 110, 191, 246, 309, 320	Willmeng, W.	92		
		Weiss, R.	91	Willoughby, K.	58		
		Welch, D.	91	Wilson, A.	92, 208		
		Welch, H.	211	Wilson, B.	92, 245		
		Welch, J.	91	Wilson, E.	92		
		Welch, P.	91	Wilson, E.	92, 250		
		Weller, Y.	91	Wilson, G.	92, 132, 133, 136		
		Welles, D.	250	Wilson, H.	58, 289		
		Wells, M.	91, 193	Wilson, J.	92, 102		
		Wells, P.	57	Wilson, J.	92		
		Wells, R.	57, 214, 215	Wilson, J.	226		
		Wells, S.	57	Wilson, L.	306, 360		
		Welton, A.	91, 145, 147	Wilson, M.	58, 137		
		Wendt, B.	360	Wilson, M.	92		
		Wenzel, N.	91, 143, 284	Wilson, O.	58		
		Wernet, R.	319	Wing, Q.	101, 280		
		Wertman, M.	58	Winglemire, B.	285		
		Wesley, C.	289	Winkelman, A.	131, 224, 360		
		Wesolowicz, D.	91, 117, 142, 144	Winston, R.	92		
		Wessies, J.	91	Wint, J.	92, 117		
		Wesson, O.	113	Winter, A.	92, 107		
		West, D.	207	Winters, J.	92		
		West, M.	91	Winters, L.	92		
		Westcott, M.	58	Wiseman, R.	198		
		Westcott, R.	276, 277	Wisner, M.	92		
		Westerhoven, G.	91	Wisner, M.	92, 117		
		Westfall, J.	92, 117	Witkop, F.	92		
		Westman, A.	58	Witkop, F.	92		
		Wever, J.	58, 128, 360	Wittman, R.	360		
		Wever, P.	91	Wittman, C.	92		
		Wheaton, C.	92	Wixom, N.	92, 246, 320		
		Wheaton, J.	58, 249	Wold, N.	92		
		Wheeler, B.	58	Wolf, H.	233, 360		

