

PERFORMING ARTS

NOW
APPEARING

RED
CEILING
LOG

Sep
1982 - June
1983

TICKETS NOW ON SALE



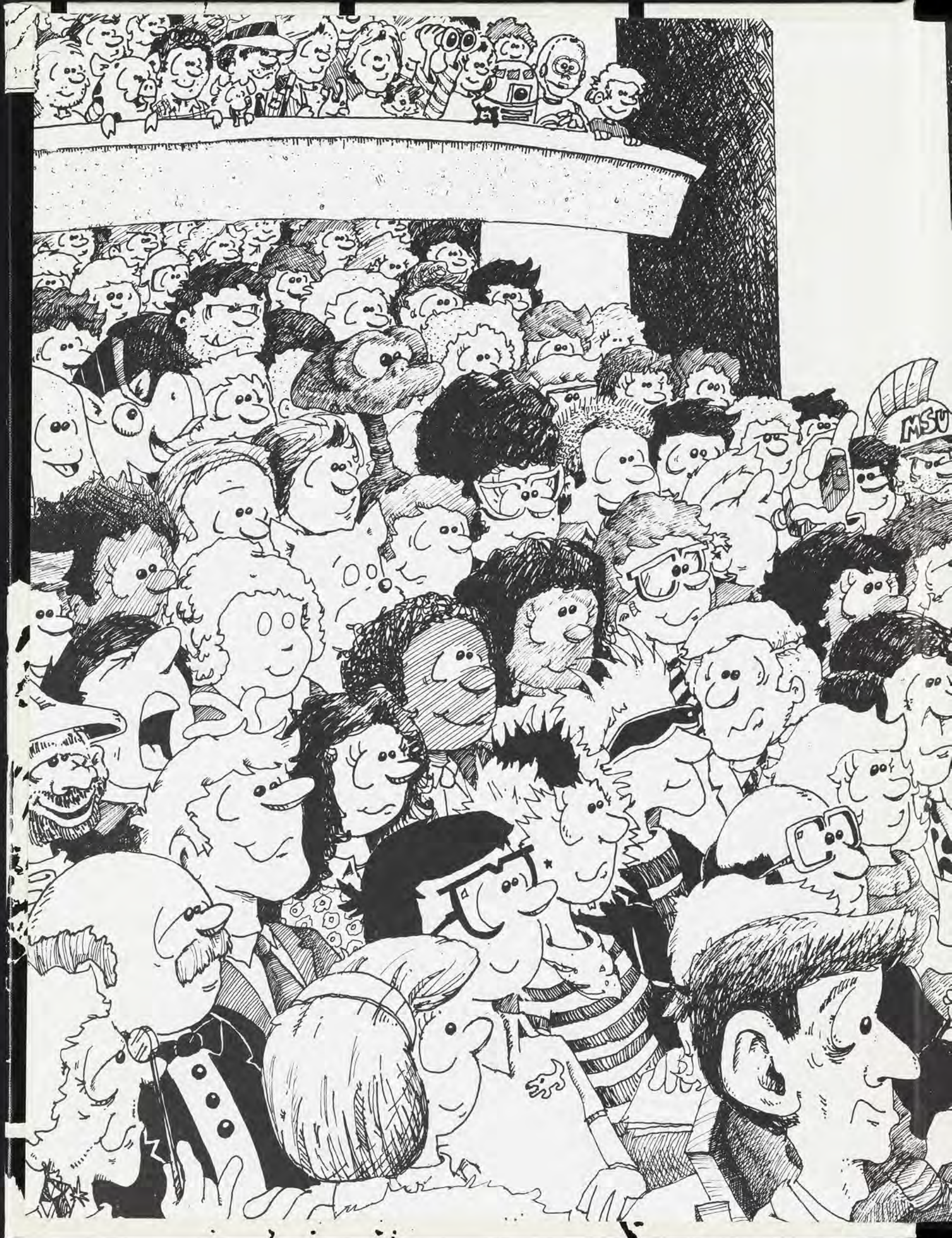

UA4439



CAST

Bill Brooks	Editor-in-Chief
Jim Goatley	Photography Editor
Jeff Juterbock	Copy Editor
Mary Anita Browne	Organizations Editor
Barbara Marsden	Business Manager
John Shea	General Manager
Chuck Wutke	Promotions Manager
Robin Couey, Paul Stocum	Dark Room Technicians
Brian Beihl, Maureen Belaski, Elizabeth Hills, Tom Sussi	Contributing Editors

SYNOPSIS

ACT I Student Life	18
ACT II Expose Yourself ...	78
ACT III Sports	92
ACT IV Organizations	136
ACT V Seniors	180

RED CEDAR LOG 1983

Michigan State University

East Lansing, Michigan





Photography By Bill Brooks









Jack Klee

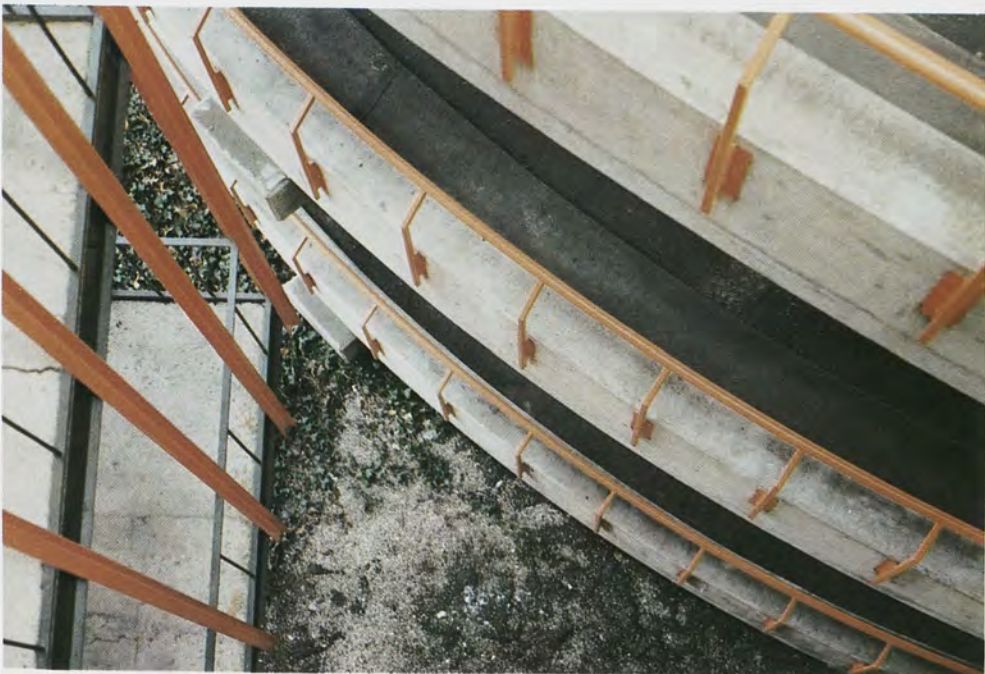

Harley Seeley



Jim Goatley



Jim Goatley



Karen Bailey



Brian R. Bethl





Mark Neville



Jack Klee



Jack Klee

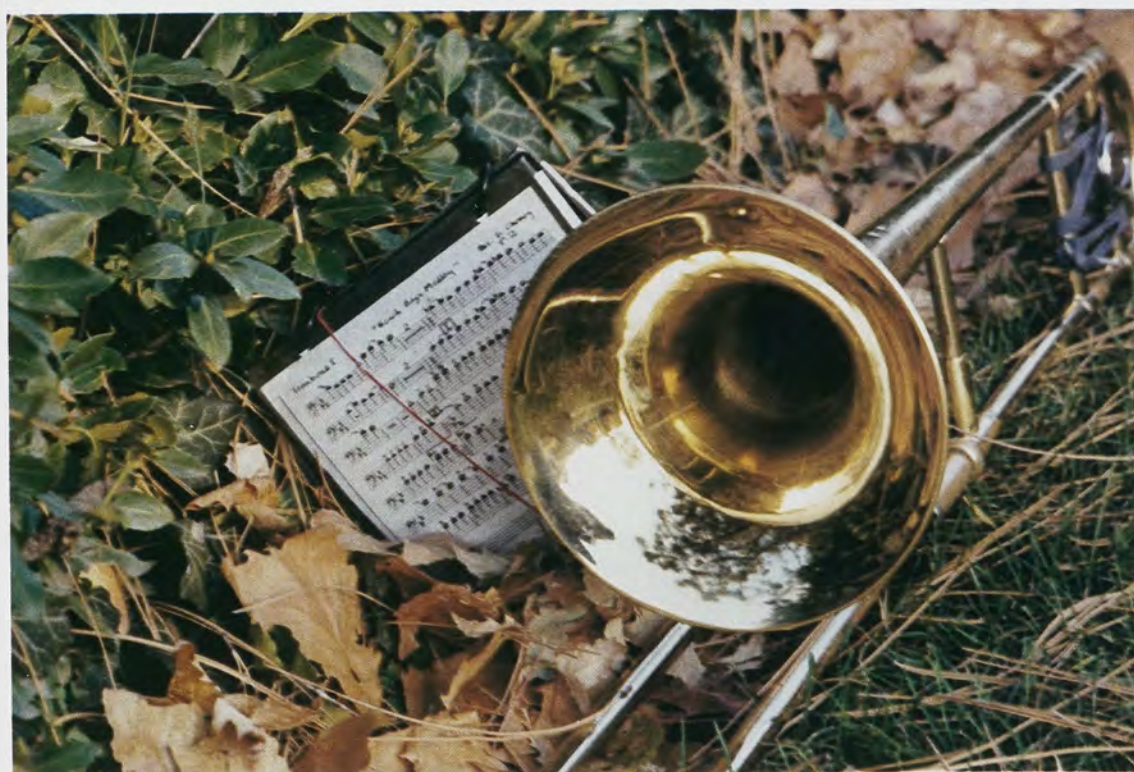

Jill Johnson



Karen Bailey



Harley Seeley

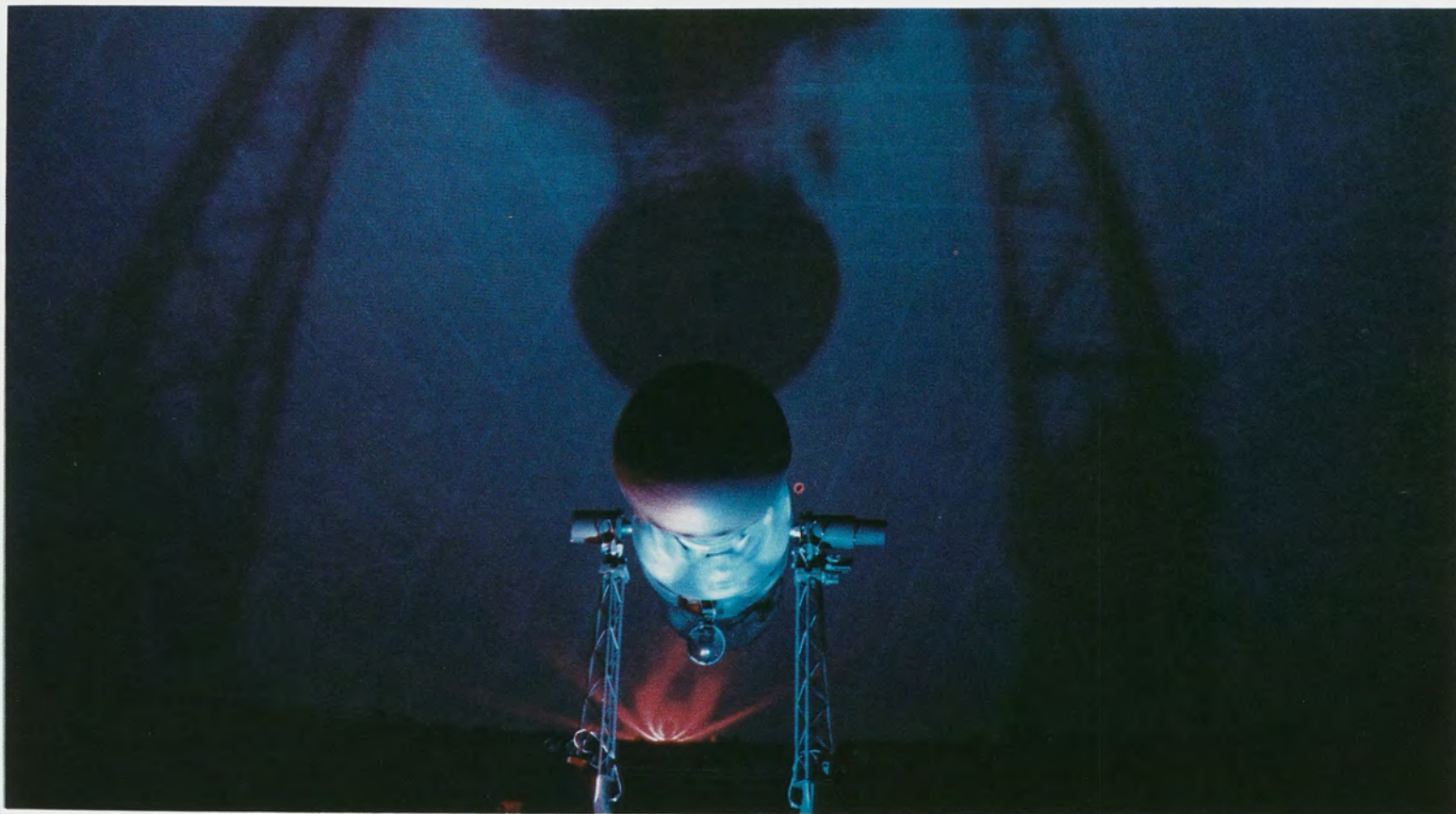

Photography by Jim Goatley

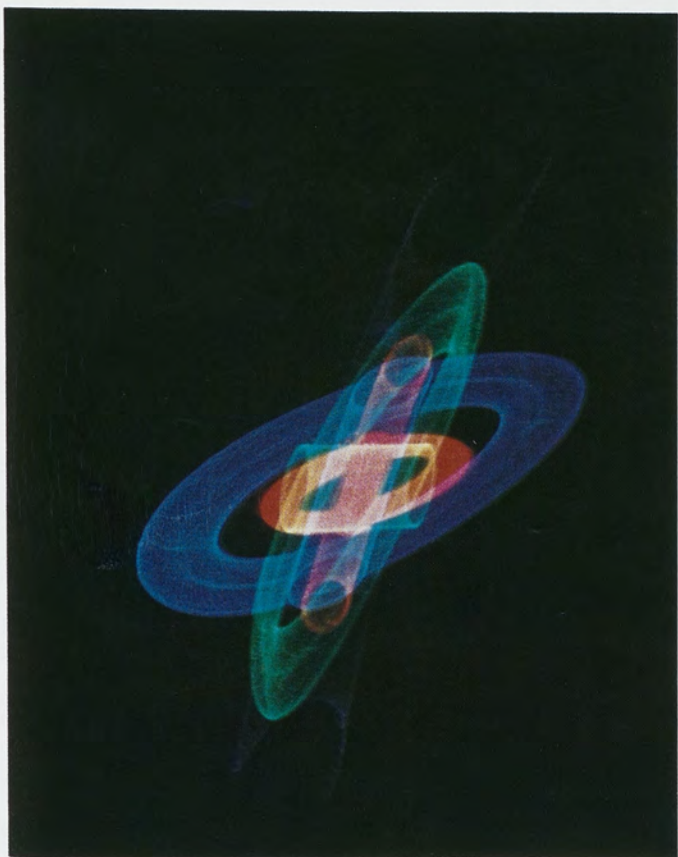



Photography By Bill Brooks



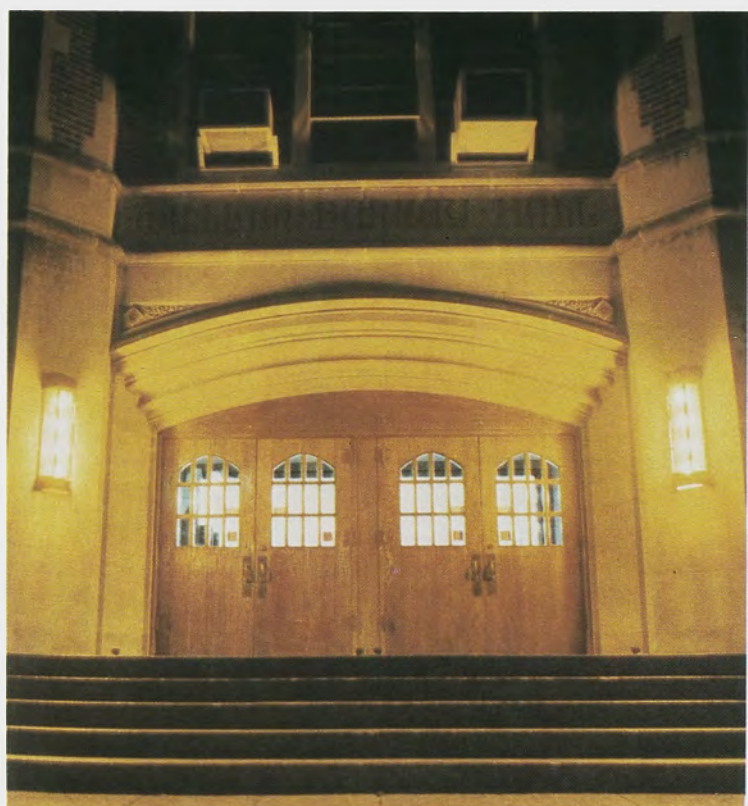

Photography By Bill Brooks



Photography by Jim Goatley





Bill Brooks



Jim Goatley



Hamid Tehrani



Hamid Tehrani

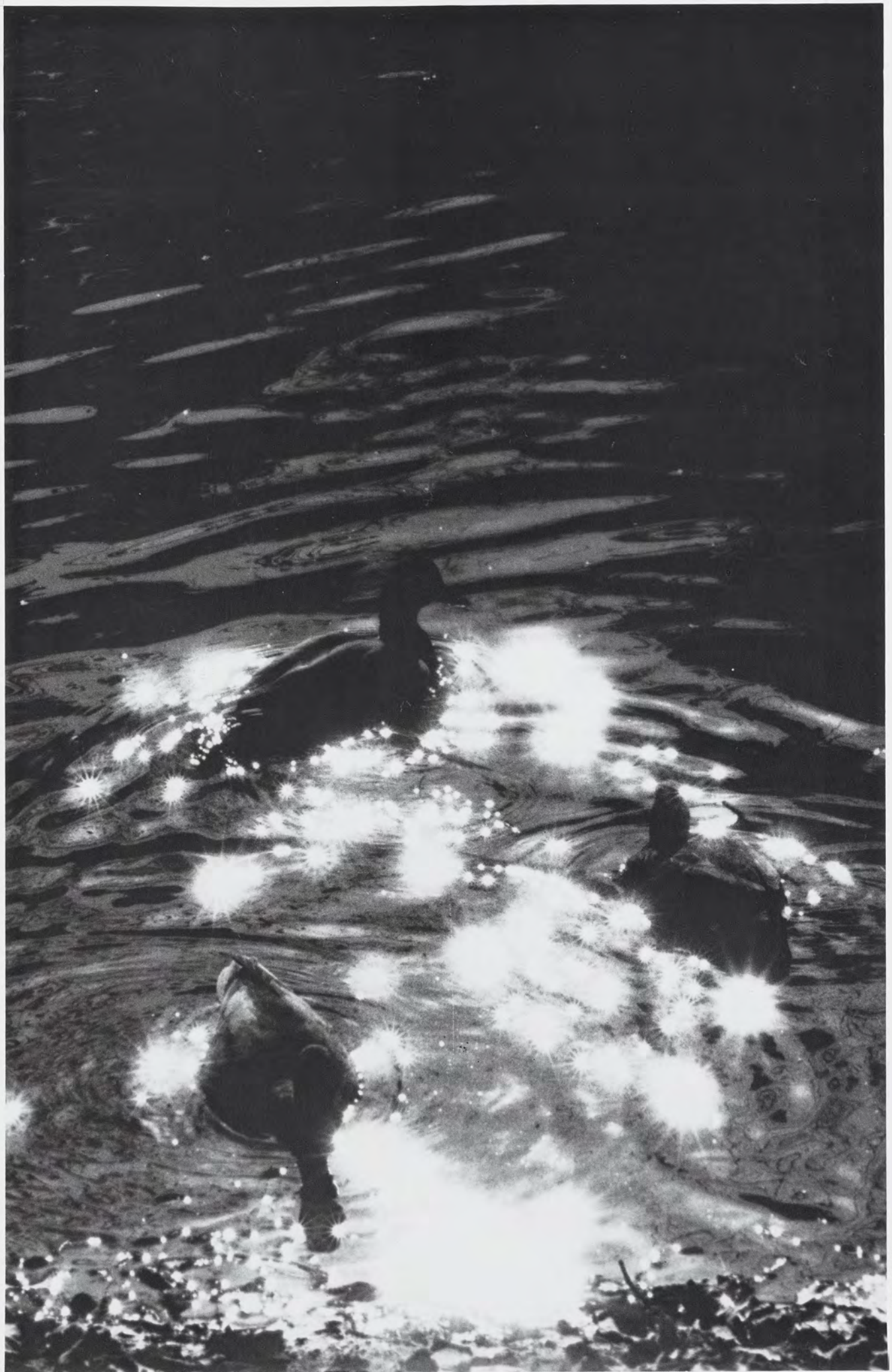

Brian R. Beihl

ACT I

STUDENT LIFE

GRAND TIER →



A Stage, Where Every Man Must Play a Part . . .

A new stage, a new hall and all the trimmings: The Wharton Performing Arts Center (PAC) served its first courses of entertainment Sept. 25, 1982 as it presented the Chicago Symphony and Swedish Soprano Birgit Nilsson.

The opening ceremonies, occasioned by the presence of namesakes Clifton and Dolores Wharton, culminated from over a decade of planning and preparation. According to ex-MSU President Dr. Clifton Wharton (1970-78) a "ground swell" of support for the Center erupted in 1970. Responding to the call, Wharton said he organized a fund raising committee (Presidents' Club) as the instrument of a \$17-million enrichment program for MSU. The committee first gathered donations from the MSU community: administrators, faculty and students, before soliciting funds from national corporations.

Next on the agenda, a group that included members of MSU's Theatre and Music Departments was formed to survey arts centers throughout the country. Wharton said, "In selecting the design I wanted users of the facility to be involved."

The touring MSU task force relayed their findings to the Presidents' Club who then engaged the architectural firm: Caudill, Rowlett and Scott of Houston, Texas to begin designing the Center. It was at this time, 1974, that the Whartons selected the PAC's east campus location on Bogue Street between Shaw Lane and Wilson Road.

Meanwhile the Whartons and other Presidents' Club members continued their relentless capital drive, a campaign that would eventually net more than \$7 million. In 1975, old favorites Lena Horne and Tony Bennett gave a "shot in the arm" to the effort, performing a benefit concert sponsored by Dr. and Dolores Wharton.

Though in 1978, Dr. Wharton resigned his post as MSU president to accept a chancellorship at S.U.N.Y., the succeeding president, Edgar Harden, carried on with the national fund drive. Construction began one year later in October, 1979, and the final bricks were laid early in 1982. Current director of the PAC, Kenneth Beachler, summed up the endeavor stating, "MSU has made a brave commitment to the performing

arts with the construction of this magnificent new facility."

The new McGoff Festival Stage, a diamond within the facility, is most beneficial to MSU actors and actresses, said Farley Richmond, chairman of the Theatre Department.

Designed after the Shakespearean arena at Stratford, Ontario, the 600-seat Festival stage utilizes a steep rig. Set above and horseshoed around the stage, audiences are brought closer to the drama. Richmond said, "The thrust stage juxtaposes audience and performers," and added, "those in attendance gain a sense of peering in on a little world."

Among the stage's attributes are its proximity to dressing rooms, which allows for quick costume changes; many possible stage entrances including portals beneath the spectators; and a technologically advanced sound board.

The Catherine Hobb Great Hall resides west of the Festival Stage. According to PAC assistant Randy Daniels, the 2,500-seat hall was designed to maximize audience enjoyment. A continental arrangement allows only side-aisle entrances and eliminates obstructed vision, while providing handicapped accessibility. Six gigantic columnar arches support the structure and act as an ascending proscenium curtailing any sound delay those in the balcony might experience.

As a whole the Center proffers several methodical characteristics. Microphones in the dressing rooms ease communication between performers and stage personnel and allow players an ear to the action on stage. Spacious loading docks behind the Great Hall provide stagehands direct access to their setups. And most important, says Emma Daugherty, PAC Assistant Director, the Center can accommodate two major acts simultaneously.

However, at least some members of the MSU community have not embraced the entire Center. Many students and faculty members take issue with the university for naming the Festival Stage after the wife of John McGoff, a man who has both political and financial ties with South Africa's apartheid government.

Kevin Bakerm, MSU student and member of the South African Liberation Committee (SALC), stated, "Having the Festival Stage bear the McGoff name is inconsistent with everything the university has ever said about equality."

After years of organizing and construction, the Wharton Center is a reality. Continued showcasing of professional and local talent, however, faces a severe challenge — Michigan's precarious economy. Though the PAC provides a fine setting for some of the world's greatest performers, its ultimate purpose, to provide for the public, will depend on the public's ability to pay admission. This remains to be seen.



President Mackey and former MSU President Clifton Wharton

Bill Brooks

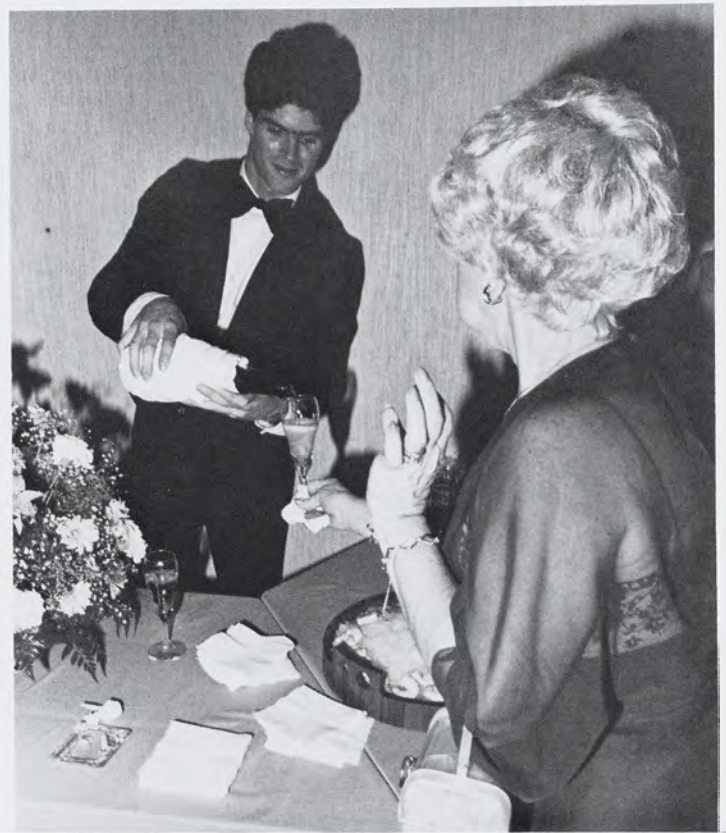



Jim Goatley



Jim Goatley



Hamid Tehrani

Ride a Painted Pony . . .

The smell of hot popcorn, the gurgle of the soda fountain, an occasional balloon bursting, the giggle of happy children and the faint strains of energetic music — mix these ingredients with a sunny sky, a sleeping dad and a colorful merry-go-round and you've got yourself a wonderful day at the amusement park just waiting to begin.

Amusement parks are everybody's favorite place. Spangles of color float on occasional gusts of air and gaily-dressed gentlemen coerce patrons to take a chance at their favorite game. But with all the fanfare and activity that is known to the amusement parks all over America, there is one aspect that must not be forgotten. The aspect that transforms sticky-fingered kiddies into skilled equestrians, while smiling onlookers wave with delight — what else could be more attracting in the amusement park than the featured carousel.

Carousels have an illustrious reputation for the enigmatic performances they provide for audiences year after year. The Herschel-Spillman Carousel, which was first located at the Lakeside Amusement Park, had such a reputation.

This Herschel-Spillman carousel is one of only six carousels that has spent its entire working life in the state of Michigan. Since 1918 the beautiful menagerie carousel has displayed elaborate hand-carved animals with exquisite detailing. Thirty galloping horses that vary in size, the smallest wagging

tails of genuine horse hair, a brightly colored pig, a lovable dog, two gleaming roosters and two trotting zebras once danced patiently across the 40-foot-diameter stage — delighting kids and adults, alike.

The delicately carved bass-wood animals have successfully weathered the climatic conditions, as well as the sometimes overzealous attentions of proud patrons for 65 years. From Flint, to Crystal Lake, to the Michigan State University Museum, the Herschel-Spillman carousel has always had Michigan as its home.

During the summer of 1979 the carousel was donated to the museum at MSU, despite monetary offerings from antique dealers. The Brass Ring Society, an MSU based organization, coordinated by Val Berryman, devote painstaking efforts towards the restoration of the monumental maker of merriment. Anyone can participate in the restoration projects and everyone is encouraged to lend a helping hand.

Berryman states, "Our main objective is to return the carousel to its exact original working state." Though the animals and additional pieces connected with the carousel are in generally good working order, Berryman and the Brass Ring Society want better than good. Pictures and a collection of information on the original working order of the merry-go-round are used as data in recreation of its 1918 condition.

The process of restoration is slow and

gradual. Pieces of paint are systematically removed from the animals. The process continues until an original color or design can be discovered. Once this is done, replication of the color or pattern begins. Records are kept whenever an original surface has been uncovered. This delicate procedure must take place with each animal and piece associated with the carousel. You can see that this is no overnight job. It will require a lot of time and effort. Even so, the Brass Ring Society plans to take whatever time is necessary in order to recreate the carousel's past splendor.

The Brass Ring society hopes that eventually there will be a brand new museum erected to house and feature the carousel, but the economical despairs of Michigan have put a halt to such a building for the time being.

So for now the carousel is silent. The music that once set the pace for the spinning gait of the prancing animals is still for now. Her original celebration of colors are camouflaged beneath years of cover-ups, paint-overs, semi-deterioration — but don't worry, those colors will appear again. And once each piece has regained its previous high-status quality, the carousel will again rejoice in the prominence it once knew. It will be the center of attention as it hauls merry youngsters bearing cotton candy, hand-in-hand lovers, and beguiles spectators with its splendor.

— Sherri Winston



Bill Brooks



Bill Brooks



Bill Brooks



Bill Brooks



Karen Bailey



Bill Brooks



Bill Brooks

MSU Shares Technological Adventure with Country

A technological adventure became reality in East Lansing in September 1982, as the long-planned MSU cyclotron was inaugurated and MSU leaped ahead of world nuclear technology.

The cyclotron, officially the National Superconducting Cyclotron Laboratory (NSCL), according to Director Henry Blosser, is intended for use in studying "the nucleus of the atom in situations which have not been previously accessible."

Dr. D. Allan Bromley, professor of physics at Yale, said that the new MSU cyclotron was an intellectual and technological adventure for the scientists and that discoveries made at the laboratories would affect not only nuclear science, but other sciences as well.

"It certainly is an adventure," Blosser said, "whenever you can step off and do something new. We're very fortunate that we're able to do that."

But the facility isn't restricted to free use by MSU scientists. Researchers who wish to use the cyclotron for their experiments must submit a proposal to the facility's committee which will review the proposals. Then, the community will

award the use of the cyclotron on the basis of the expected effectiveness of the suggested research. In the "first wave" of experiments, about 40 percent of them involve MSU personnel, Blosser said.

"It's like it's a national facility, so anyone in the country has access," Blosser added.

Basically, a cyclotron is a producer of accelerated atomic particle beams. Explained simply, a low speed atomic particle beam starts in the center of the cyclotron. It is rotated, sped up and then is sent out toward a target. Once the beam is out of the cyclotron, the researchers can apply the beam to a number of experiments, according to Blosser.

About 95 percent of the research being done at the facility involves nuclear studies. Only about five percent is being done for medical or agricultural knowledge, he added.

Blosser said the facility was being used for basic research, which is looking into the fundamental units of matter. Our technology of today, he explained, is based on basic research of 20 years ago.

"Because it's basic research, we don't

know what we can learn," he said.

The MSU cyclotron is the highest energy of any such cyclotron in the world, Blosser said. It is rated at 500 million electric volts and will be part of a coupled pair of cyclotrons at MSU. The other cyclotron is an 800 million electric volt facility under construction, which should be ready for use in 1985.

The idea for the cyclotron came from MSU president John Hannah in 1956, who sent the physics department a memo suggesting that they consider such a program, Blosser said. Blosser speculated that Hannah's motive was that he wanted something to boost MSU's image.

The planning of the facility began in fall of 1973, as studies of the project were begun. Construction of the first cyclotron began in August of 1977, at a cost of \$17.8 million. It was partially financed by the U.S. Department of Energy and the National Science Foundation, Blosser said.

"Hank Blosser is to be congratulated," said Bromley, "for the NSCL and for bringing the U.S. to a new scientific frontier. There's an exciting time ahead for us." — Jeff Juterbock

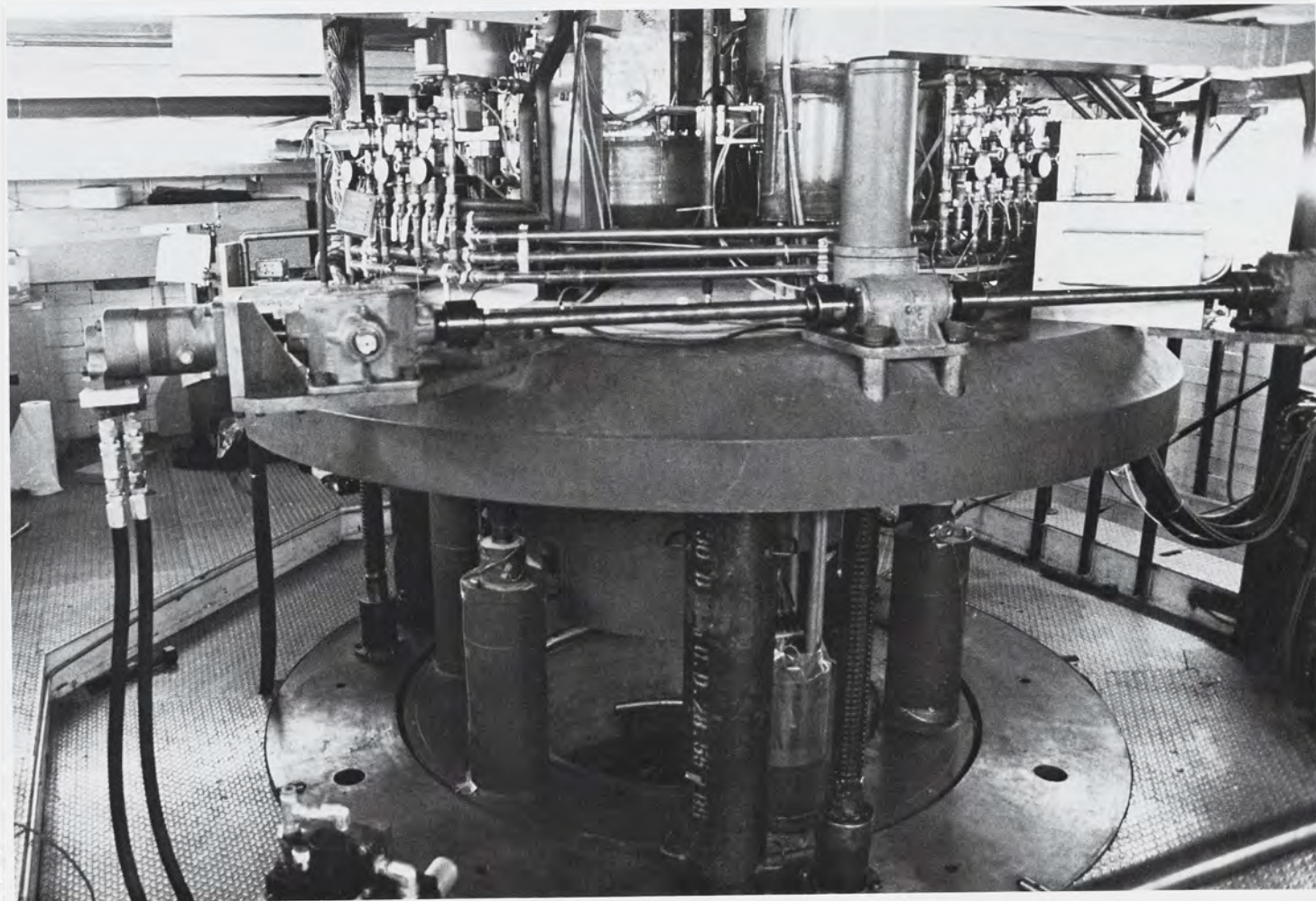



Jack Klee

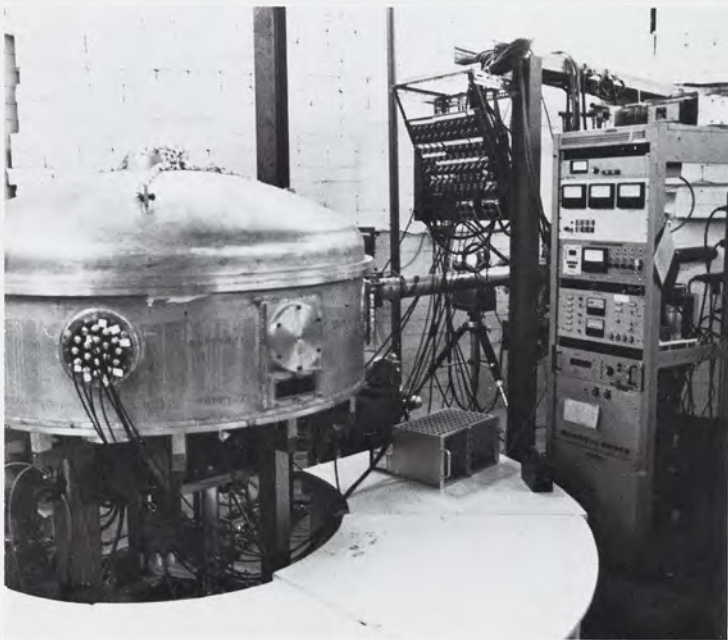

Jack Klee



Jack Klee

The Game

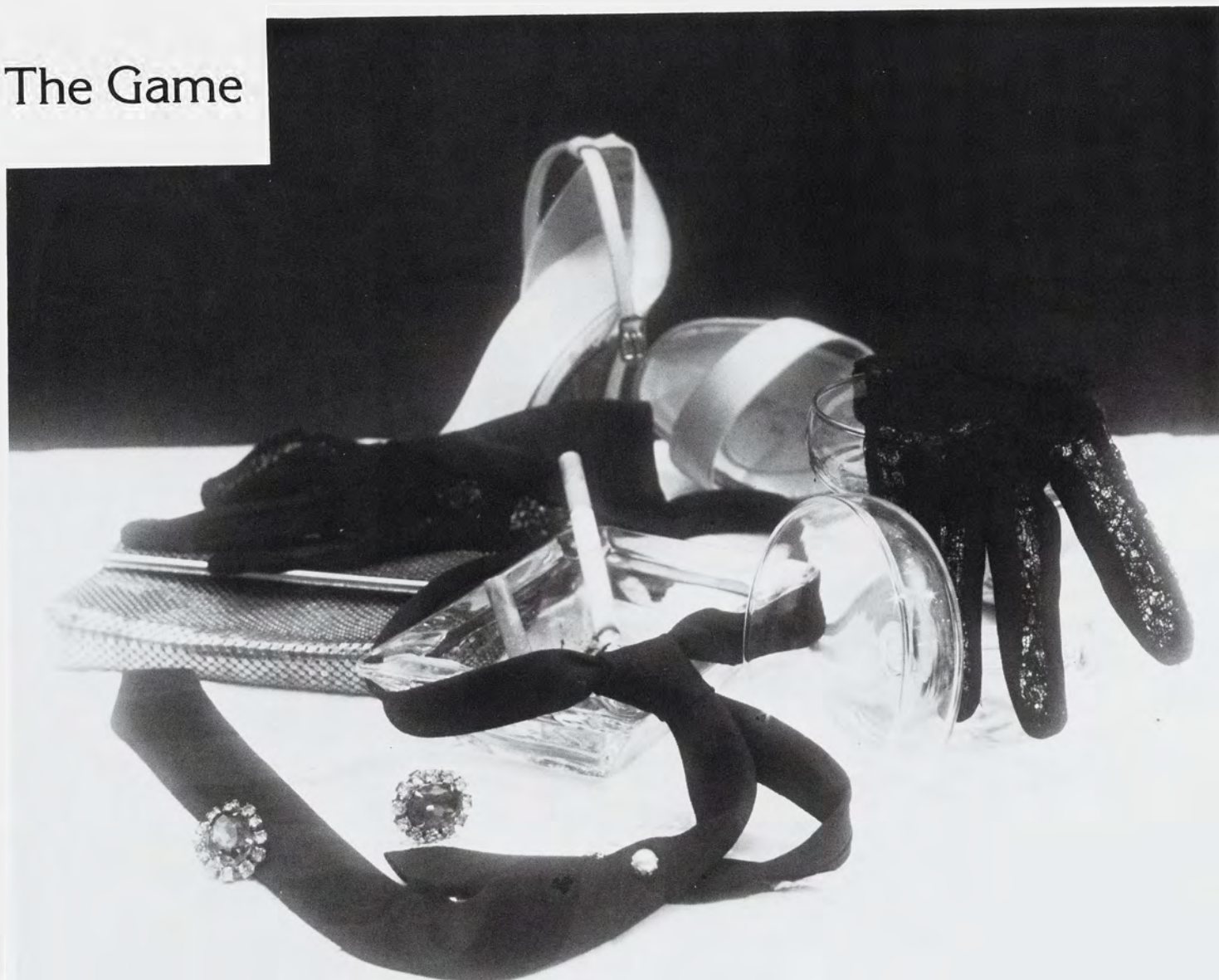

Harley Seeley

What follows is a real-life, unbiased, random-chance survey of the Michigan State kind.

"Hey clown, what were you surveying?" one might ask.

THE game—meeting and making arrangements. You know, that celebrated pastime which when unbridled and fulfilled, allows the human heart to ascend Everests of emotion.

That's what I'm talking about. This is how people responded to—The Game.

Sammy: "What was the question?"

Angelica: "Shoo, get away."

Annette: "It's like really wicked awesome."

Phil: "It's wicked pissin' good."

Sally: "Boring, boring, boring."

Drexel: "It makes me wanna scream."

Mark: "Be good and you'll be lonesome."

Jesse: "Be lonesome and you'll be down."

Kitty: "Be down and you'll be out."

Jeb: "It's Devilry. Walk with the Lord and lay down your burdensome pride and, if you will, pass me a twenty and a five."

Ellen: "Luvvy duvvy."

Buzzy: "It's a real trip man, a real trip."

Cecil: "If I see you around my daughter one more time, reporter, I'll run you off campus so fast it'll make your Hushpuppies howl."

Peggy: "Heavy duty."

Will: "To play or not to play, that is the question."

Myron: "Looking around this campus, I see there is a lot to be said for positive short-term relationships."

Cecilia: "I saw the movie."

Tom: "I don't know."

Ernest: "I'm not good with girls."

Ernestina: "I'm not good with guys."

Eilert: "The Game is like the neck fur of a Siberian Husky stretched across a Leopard skin."

Ron: "My C.O. says it's against Army regulations."

Richard: "No comment."

Rosemary: "Oops."

George: "I think if we stay aggressive and keep mental errors to a minimum, the opposition will be hard-pressed for a victory, and consequently they shall be ours."

Bessey: "Did you know your zipper was down?"

Bill: "Excuse me, can you tell me how to get to the Administration Building?"



Photography by Perry Clark

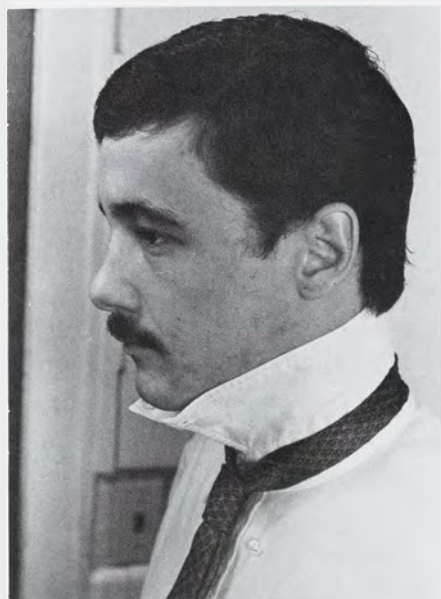

Ed: "Smoke joints. Drink beer. Get loud. Have fun. Pinch bum-bum—the wenches love it."

Elyse: "A la bon heure."

Ned: "Gotta have a good rap—preferably Saran."

Diane: "When Spring's white lilacs open and fragrant trolleys of emotion nip time in the bud... then, then forsake the game, for love demands no strategy."

Anne: "Sun and fun, sip the wine and tickle the boys behind their ears—the brutes love it."

Paul: "It's all in the dice."

Karen: "Avoid the rice."

Edith: "I'm sorry, I wasn't listening."



Oedipus: "Who put out the lights?"

Lash: "You're blockin' my rays, sonny."

Mel: "It's a cross between drowning puppies and sunshine on a rainy day."

Darren: "I don't play with just any bean queen, her daddy best have some prime acreage."

Jacqueline: "It sucks."

Maggie: "I lika, lika, like it."

Fred: "Bring on the fresh dancing girls."

Eilene: "Too many ramifications, people don't take us women seriously enough."

Darryl: "You win some, you lose some, some get rained out, but you dress for them all."

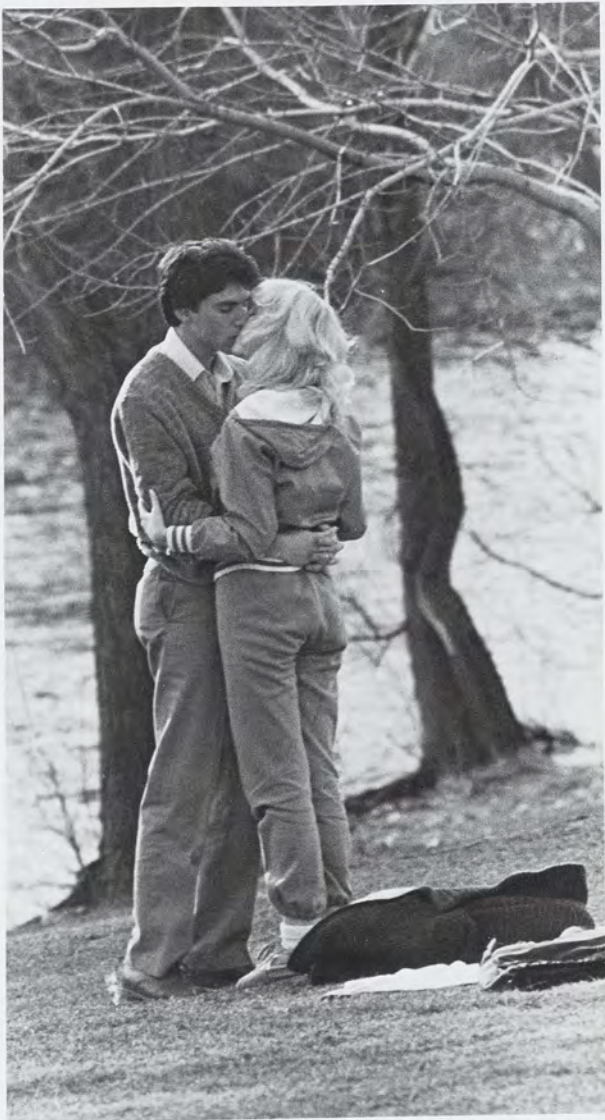

Bill Brooks





Karen Bailey



Perry Clark



Mark Neville



Perry Clark



Karen Bailey

Freedom of Expression

Martin Luther King Jr. Birthday March



Eldridge Cleaver

Jim Goatley



Hamid Tehrani

Middle East Concerns



Hamid Tehrani

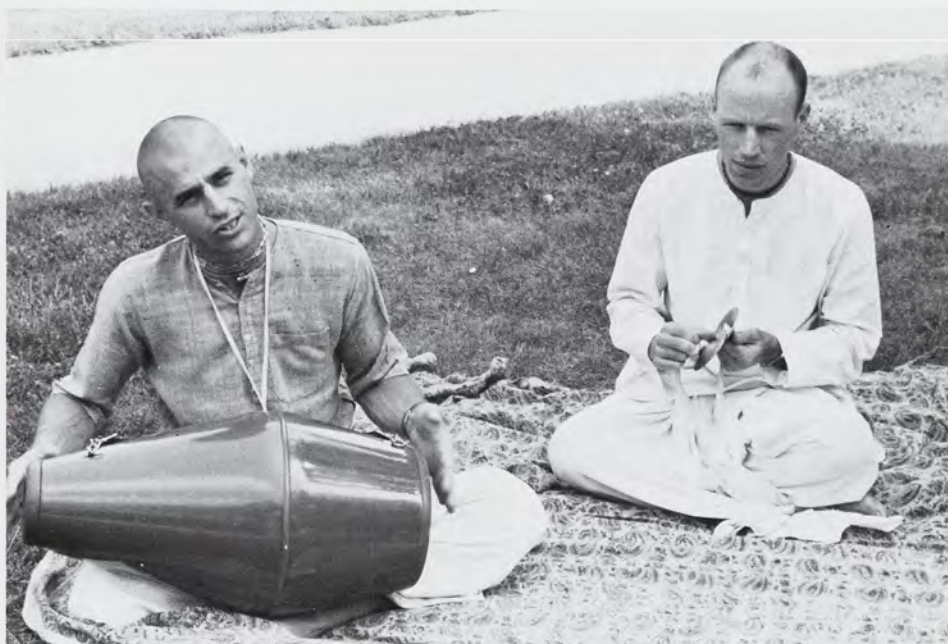

Hare Krishna



Justice for Farmers



Evangelist

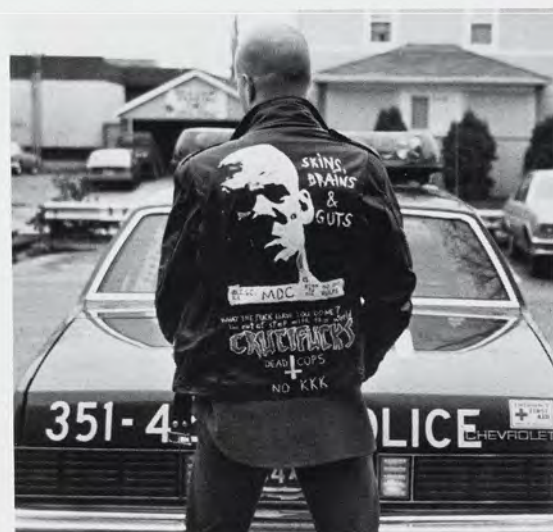

Crucifucks

Season Ends With Muddy Waters

There was a time Franklin Dean "Muddy" Waters Jr. would have done about anything for Michigan State University.

"I love this place," Waters often said. "There's nowhere else in the country I'd rather be."

It was a love affair that blossomed when Waters was a craggy halfback under the late Biggie Munn. Waters knew someday he'd return to Spartan Town and coach football. "I didn't know how," he said, "but I knew one way or another I'd be back."

On January 29, 1980, Franklin Dean "Muddy" Waters Jr., after 19 years with Hillsdale College and six at Saginaw Valley State College, replaced Darryl Rogers as head football coach.

"This has to be the greatest day of my life," said Waters at his inauguration. Waters shook hands till his arm was numb. He hugged. He cried. He vouched that he would guide Michigan State to the Rose Bowl. It was all very emotional.

On November 14, 1982, the day after MSU defeated Minnesota, the man who bled Green and White was discharged.

"All's I ever wanted to do was coach here at Michigan State," a teary-eyed Waters told reporters at a press conference. "I have a lot of memories. Boy, do I have a lot of memories."

Not all are fond memories. There's a lot of bitter ones.

Like Waters accidentally learning that his five-year contract would end two years prematurely.

"I knew it was coming," Waters said. "I happened to know that I was going to get fired because a friend of mine just happened to hear the vice-president (Ken Thompson) talk about what coaches we could get. That was after the Purdue game."

That annoys the 60-year-old Waters. He doesn't understand why President Cecil Mackey never consulted with him when irate fans and alumni were crying for Waters' scalp.

"They (Thompson and Mackey) never even had the courtesy to say 'Muddy, are you having trouble? Anything I can do to help?' Never. I find that exasperating. I find that just stupid. The man (Mackey) has no PR (public relations).

"He's (Mackey) a helluva guy. Great personality. An intelligent man. Friendly. But he's in an ivory tower. He might as well be in a bottle. His PR is the worst I've ever seen for any executive in my life.

"Don't get me wrong. They're (Thompson and Mackey) not bad guys. I just don't like the way they operate. I think it stinks. They're protecting themselves."

Where was Athletic Director Doug Weaver when Waters' coaching reputation was being smeared? Waters said Weaver was more concerned about defending his own job than coming to Waters' rescue.

"Doug panicked," Waters said. "He reacted to the pressure and didn't know how to handle it. I know that for a fact. He felt that by throwing me to the dogs he would save his own skin."

The meek, mild-mannered man, who constantly turned the other cheek when fans, alumni and the media denounced his skills, saying he was "a minor leaguer in the big leagues," is angered that MSU didn't honor his five-year pact.

"When I came here people said it was going to take me four to five years to turn things around," Waters recalled. "Even the administration said it could take seven years.

"So they give me three years and I'm out. And that hurts. I mean that hurts. That's stupidity."

Waters finished a dismal 3-8 his first season, 5-6 his second year and a night-

marish 2-9 in 1982. The Spartans dropped seven contests — the worst start since 1917 when MSU went winless in nine starts — before they recorded a ho-hum 22-14 victory over unheralded Indiana.

"It was a nightmare of just plain stupid, bad breaks," Waters griped. "There was no way you could have coached against it. Nothing could have been done.

"If we could have turned the breaks around, we could have had a great winning season and everyone would have been just delighted, and I wouldn't have done a single thing differently."

The breaks never came. Waters realized going into the '82 season that if he didn't nurture a winner he'd be unemployed in '83.

"The things I had going against me were astronomical. I knew when I came here that if I didn't win I would be gone. I made a lot of people unhappy when I came here. My hiring was a surprise. A complete shock."

Waters often retreats to his basement and views old game films. He's not bitter. Sure, it bothers him that his coaching career is virtually over after 32 years. It doesn't sadden him, however.

The gleam in his eye is no more. Waters doesn't light up when someone talks about the Spartans.

"I'm very disillusioned with the type of people I worked for. I thought Michigan State was above something like that."



Jack Klee



Jack Klee



Lords, Swords — But No Plague

Have you ever loitered a moment and imagined yourself in another time, another place . . . only to have a honking horn or a skip in a record jerk you to the present?

The Society for Creative Anachronism (SCA), in its 12th year at MSU, realizes it can't go back. Opting for the next best alternative, and leaving behind niceties like the plague and witch-hunts, the society revives customs, ideals and ways of life of the Middle Ages.

SCA, an international organization, was founded 17 years ago in Berkeley, California. Encouraged by Tolkien readers and medieval enthusiasts, the group spread; today there are four kingdoms throughout the United States. MSU's order is located in the Barony of the Northwoods (Eastern Michigan) and along with eight other states and provinces make up the Middle Kingdom.

Co-seneschal George Perkins, keeper of the MSU castle, attributes the group's success to its diverse interests.

Dueling knights, from which stems much of the group's notoriety, are a common feature throughout SCA's realm. One is not likely to forget the spectacle of fighters sheathed in armor

wielding swords and grasping shields. Competition is sharp and keen; however to minimize impaling and dismembering, weapon severity is tempered. Since matches are neither choreographed nor refereed, acknowledgement of damaging or fatal blows is left to **he who suffereth them**. Thus, honor and discretion are virtues integral to jousting. Knight for the last five years, Sir Elstron of Westhill (Irving Schaefer) explains, "If you fight you fight to win, but a fighter must retain his or her honor." Much of the protective gear worn by combatants — helmets, coats of armor plate, and leg armor are fired and fashioned by Sithferth Eardmundson (Tim Oren). Working out of his garage, the armorer devotes his weekends to researching and engaging in his craft.

The "do-it-by-hand" attitude permeates the SCA. In an effort to reproduce an authentic color for garb, Fern de la Foret (Laurie Parker) gathered walnuts and used their husks as a dye. Medieval culinary artist Caellyn Fitzhugh (Rita Berens) adheres to traditional recipes when preparing for royal banquets; her specialties are Chicken Lombard and Perry (pear cider). Reginald of the

Horn (Ron Crawford), an Order of the Laurel member (an artists' guild), shapes instruments common to 14th century Europe, including the harp-like **psaltery**.

Most of the members of SCA take an interest in aesthetically pleasing facets of medieval culture. Other than weekly meetings held in the Tower Room at the Student Union, many join intra-group activities such as plays, madrigals (unaccompanied/lyric poetry), calligraphy and dancing.

In addition to local meetings, SCA attends banner functions like Pensic War and Crown Tournament. The Pensic War, held in August in western Pennsylvania, attracts some 5,000 to 6,000 members of the Eastern and Middle Kingdoms. The event is highlighted by a field war in which 300 fighters from their respective kingdoms employ traditional war formations. The Crown Tournament is a regional festival limited to citizens of the Middle Kingdom. The tournament features a double elimination competition attended by 32 knights who battle for the right to become prince. Following the combat, a mammoth feast is enjoyed.

Why are individuals attracted to SCA? Members replied that they joined for "fun," "the Middle Ages," "the opportunity to meet people." Caellyn Fitzhugh answered, "SCA gave me a chance to be something more than a student."

Comprised equally of males and females, people drawn together by a fundamental attraction to a lost age, SCA allows its members an affinity with the past in our fleeting present.

— Terrence Date



Jack Klee

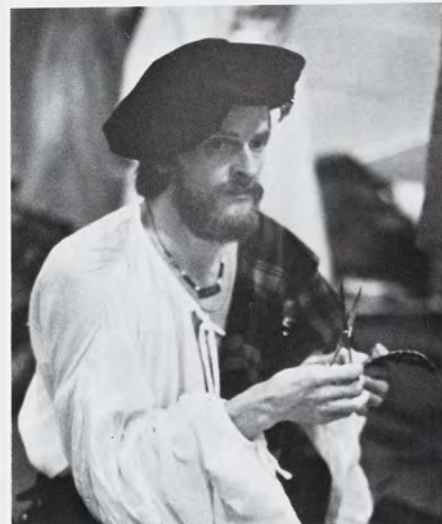

Jack Klee



Photography by Jack Klee



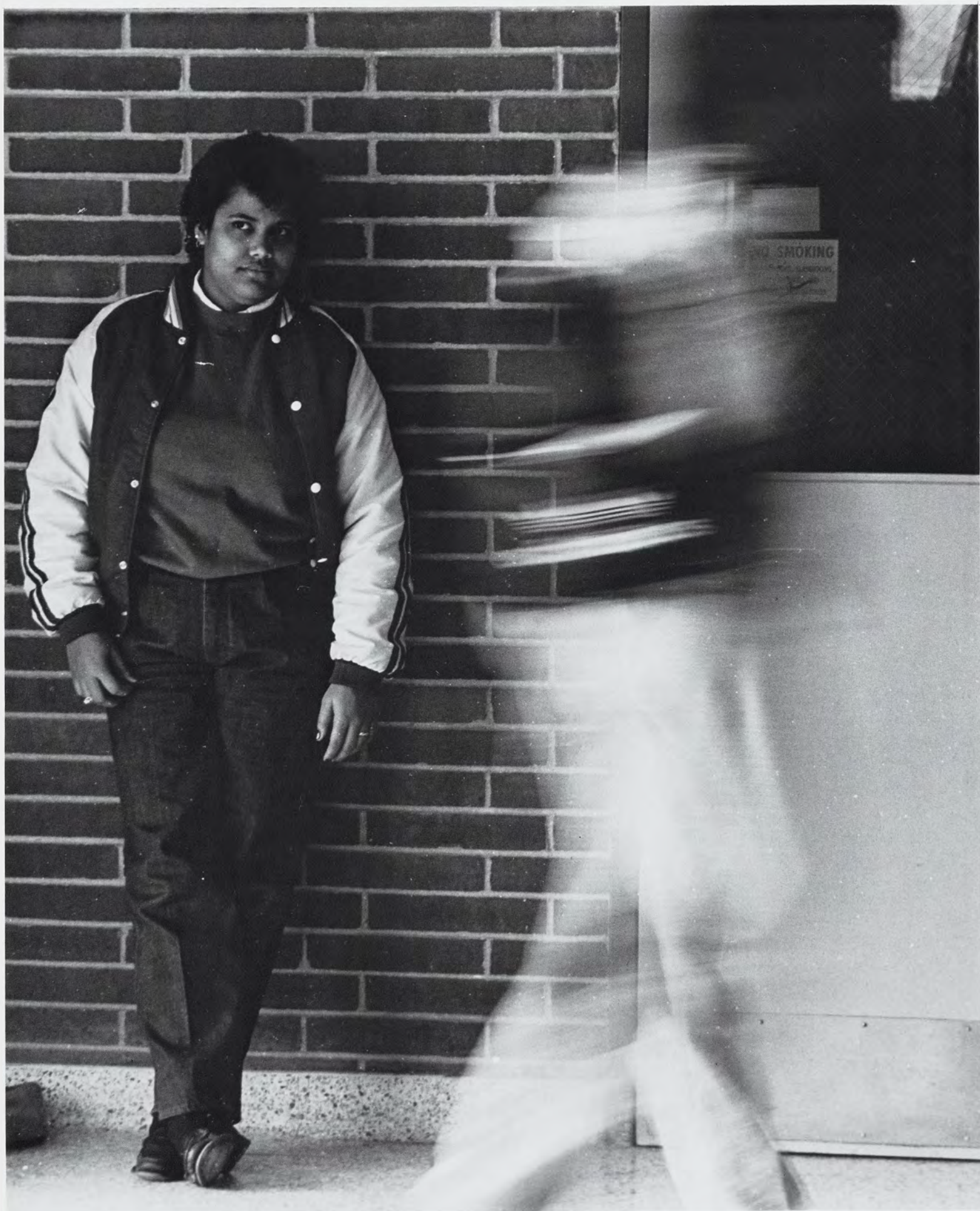

Harley Seeley

Strangers In A Familiar Land

The music is playing slowly as couples on the dance floor show off their moves and glow at each other. All around people are laughing and chattering, talking in a language that you know, but slipping in slang phrases you've never heard before. Are they doing it on purpose to confuse you? You don't know anyone here and only came because a friend begged you. Well, now your friend is who knows where and you're all alone. You feel isolated, unwanted and a little scared. Why don't these people come up and talk to you? You're a nice, respectable person, a little different from the overall crowd, but still a nice person to be around. Don't get discouraged, the night will end and you'll be back in your own world in the morning. For many minority students, however, the night never ends. It stretches on and sometimes turn into a four-year nightmare or is cut short by dropping out.

The minority student population at MSU is composed of six groups: American Indian, Black, Hispanic, Chicano, Other Hispanic and Asian American. In the fall of 1982, minority students numbered 3,323 total, which is a mere 8.18 percent of the total student population. Although the minority students may share some of the problems of the majority students, they become more complex when faced by minorities simply because they have so many other pressures to deal with.

Dr. Lee June, head of University Counseling, cites finances and academic conditions as the two main problems facing minority as well as majority students.

"There is a lack of funds for scholarships," he says. "Also some minority students have inadequate high school preparation and underdeveloped study skills."

Dr. Bonita Pope, director of the Multi-Ethnic Counseling Center Alliance, also lists finances and academics as two of the main problems, but adds, "many of these students come from a social situation where they are in the majority, come up here and are the minority. They're not understood. MSU's social climate is not conducive to minorities. It can be very hostile."

Many minority students are forced to live three lifestyles according to Jess Gonzales, director of the Hispanic Aide Program. "They are one person at home, another as a minority and still another as student."

"Hispanics and Native Americans also have not been involved in higher education," he continued. "There are no mentors for them to follow. They are leaping the educational bounds of their parents."

Cultural differences also give many minority students difficulty, especially those from foreign countries.

"Many professors assume all of the students in the class know how the American government works and have an American perspective on things," says Peggy Miller of the International Studies and Foreign Student Office. "Although in general many foreign students do better in the classroom than American students."

This idea of foreign supremacy seems to worry some department heads because their colleges are overflowing with foreign students. For example, the College of Engineering is closed to foreign undergrads and veterinary school might as well be. Caroline Chen, a native of Hong Kong, was majoring in pre-veterinary medicine until she found out that MSU's vet school hadn't accepted a student from a foreign country in approximately six years. "I don't really mind," she said. "I just switched my major to zoology; I like that better anyway. I just wish someone would have told me when I entered the program."

There is one problem that minority students have to contend with that majority students have never had to face — racism, or to give it a nicer sounding name, prejudice.

"It's sad, but there's not much you can do about it," says Pope. "Students pay for classes and are abused."

The University Ombudsman is in charge of investigating these complaints, but is often ineffective. Students are reluctant to report offenses because they are difficult to prove. It boils down to the professor's word against the student's.

Last year President Mackey made a speech calling for more affirmative ac-

tion programs and pledged more help for minorities. Pope commends the efforts of the administration, but firmly believes MSU has a long way to go.

"There have been some nice statements made, but," she asks, "are these things going to happen? We've lost a great number of black faculty who became dissatisfied — being passed over for promotions and such. People get tired of fighting and unfairness and the climate here is not supportive. There has to be a commitment. Minority students need to know the University supports them."

Florene McGlothian, director of the Black Aide Program, agrees. "Minority students don't feel the administration backing them. It hasn't trickled down yet," she says. "They don't feel part of the University."

June sums his attitude with one of his favorite phrases, "Proclamations are fine, results are the bottom line."

MSU may have a long way to go, but some efforts have been and are presently being made. The MECCA Program and the Minority Aide Program, both started in 1969, have been copied by many other universities, although there are no other programs like the Minority Aides in Michigan. A new position is being created, Assistant Vice-President for Minority Concerns.

Both Jesse Gonzales and Florene McGlothian feel that some sort of cultural awareness course should be required.

"Management 417 is a good course," states McGlothian. "It touches on all minorities and Prof. Stark is excellent."

"Every class should have some sort of minority unit; where appropriate," Gonzales adds.

"If information were included, then we wouldn't have a problem," says McGlothian. "And if minorities were hired then we wouldn't need this [Minority Aide] program."

Prof. Stark offers the best advice in the syllabus for his Management 417 class. "Everything makes sense, if only we'll do the mental work of making sense of it; and having made sense of something, we can live with it better and maybe even make it better to live with."

— Jamie DePolo

The Evolution of the Spartan Species

Picture this: MSU students toiling in the field surrounding the university, mandatory drill practice each afternoon, compulsory chapel attendance every morning at 6 a.m. ... this and much more comprised the average day of a male agricultural major at the Agricultural College of The State of Michigan in the 1860s. "Aggies," as the students called themselves, were not allowed the relaxed lifestyle that we enjoy today. Their days were strictly planned and regimented with little time for extra-curricular activities. The most radical differences were the noticeable lack of women students, tuition payments and a variety of specialization. The male students were forced to participate in three hours of daily manual labor in the fields of the college to pay their tuition expenses, as well as to provide them with a comprehensive knowledge of farming. As quoted in *Michigan State: The First Hundred Years* by Madison Kuhn, President T. C. Abbot claimed that such forced labor prevented the men from forming a "disinclination, if not inability, to perform the work and duties of the farm."

The men resided in one house; dormitories and fraternities were viewed as "militating against the best purposes for which American boys are supposed to be sent to college." (Kuhn). The students arose at 5:30 a.m. to attend mandatory chapel services; breakfast was served at 6 a.m. and the first labor shift was sent to the field immediately thereafter. They were relieved at 9:30 a.m. by the second group of workers; at 12:30 p.m., all the students lunched together and then attended four hours of classes in the afternoon. The classes they took were mandatory; no electives were allowed. In 1862, it became mandatory for seniors (who were, incidently, the only persons allowed to sport mustaches) to take classes in Infantry Drilling and Military Hygiene in preparation for the day when they would fight in the Civil War. After the war ended, these classes were still required and men had to be proficient in drill in order to graduate.

The little free time the men did have was spent fishing, rowing and swimming in the Red Cedar River, which was obviously cleaner back then! Lights-out was at 10:00 on weeknights, and the president of the college did rounds every



J-Hop with Buddy Morrow—1958



RHA Spring Concert—1983

night. Once every two weeks, student officers examined each room for bedbugs; if found, the students occupying the room "shall be required to take immediate measure for their extirpation." (Kuhn).

Like today, the renamed State Agricultural College suffered from economic problems. The University of Michigan seized this opportunity to attempt to get rid of the college and thus began the friendly rivalry that still exists between the two schools. A University of Michigan official of the 1870s is quoted as saying: "The college is a failure and a disappointment. Join it to the university and use the buildings for a reformatory school."

However, Jonathan L. Snyder, who took over after Abbot's term ended, believed in the future of the Michigan Agricultural College. In 1896, women were permitted to enter the college. Snyder decreed that "a girl has a right to an education as precisely adapted to a woman's work as is a boy's preparation to a man's work." A woman was allowed to take a curriculum of cooking, physiology and hygiene, since these were considered more suitable for the agricultural woman than Latin, French, history or literature. The 1920 Wolverine states: "The paths of most female pilgrims on this road to knowledge turn in at the Home Economics gate — a gate that leads to the making of better women as citizens, as teachers and as the Help

Mate to man, for which they were created."

A women's social life was equally restricted. She was permitted to be out until 11 p.m. four times per term and it was necessary for her to secure permission from the school and obtain a chaperone in order to attend each party. The presence of women did improve the social life for the men, who became noticeably neater in appearance and more refined in manners.

The latter part of the 19th century and early 20th century saw remarkable change at the Michigan Agricultural College. Chapel attendance became voluntary; electives were allowed in the junior or senior year and the fields of study expanded beyond merely the agricultural sciences. With the increasing enrollment, it became necessary to establish dormitories which were separate for men and women.

Under the presidency of Robert S. Shaw, students were allowed slightly greater liberties. They could stroll about campus unchaperoned, attend military dances and the annual Junior Prom. Undergraduates began to discover the idea of 'partying,' although since Shaw attended the parties, it can be safely assumed that their idea of partying was considerably different than today. (Can you imagine Cecil Mackey at a dorm party?)

As the century progressed, the rules became even more relaxed. In 1941,

students had lights-out at 11:30 p.m. and were allowed to sleep until 7:30 a.m. Smoking was finally allowed on campus, although not in academic areas. If a student had six to twelve absences in all classes, then only one credit would be dropped rather than being failed from that class. Following World War II, women were finally permitted more of a role in campus life. With the men away fighting, women took control of campus organizations, worked in "Victory" gardens and bought war bonds at the Student Union.

In 1962, the first coed dormitory was built at Michigan State University. The Case complex was divided into a two-part building, with men in the North building and women in the South. The doors between the two buildings were closed and locked at midnight and it was expressly forbidden for a person to entertain a member of the opposite sex in his/her room.

Five name changes and over a hundred years later, the MSU "Spartans" have a considerably different lifestyle than their predecessors. It is difficult to imagine President Mackey doing rounds every night in the dorms, or one having to secure a chaperone for a fraternity party! Try to picture your R.A. checking your room every week for bedbugs! Judging from this, who can predict what student life at Michigan State will be like one hundred years from now?

— Sara Frost



Waiting to use the phone—1951



Telephones in every room—1983



Sipping Coke at a party—1946



Drinking beer at parties—1983

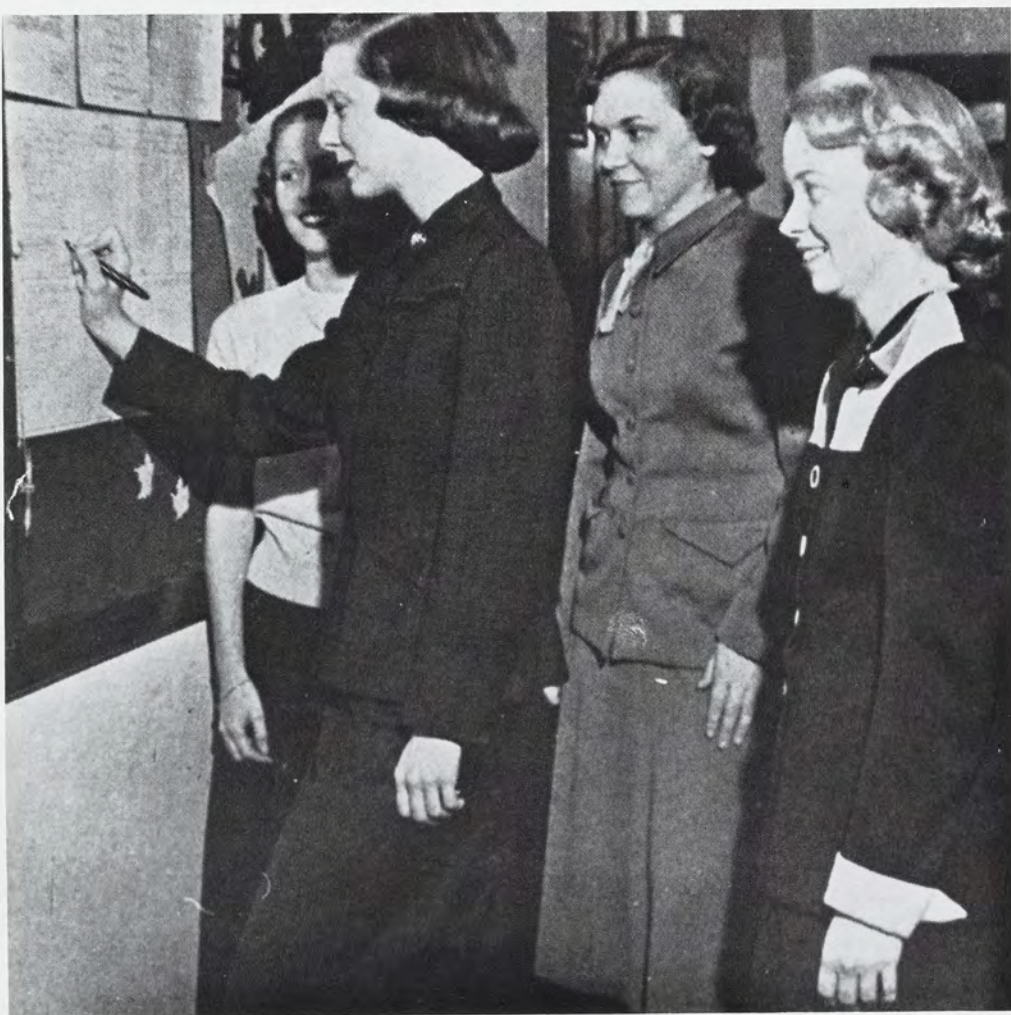

Signing out for the evening—1951.

The Pit and the Pendulum

"It was the best of times, it was the worst of times," ... it was registration time. — Charles Dickens

It starts with the trek across campus to pick up those handy dandy section reservation cards. This will probably be the first of many lines you will encounter. They move fairly quickly, so this step is usually a breeze — providing someone doesn't have a screaming fit when he or she is handed a blank section card. These hysterical people, murmuring, "the pit, the pit," tend to gum up the works a bit, so if it happens to you, step outside and have your fit.

The next move in the registration game is trudging over to the Men's I.M., or the I.M. West as it is now called, and joining the line to enter. The length of this line varies. If you've been a good little boy or girl and come at your correct time, the wait shouldn't be more than a minute or two. If you decided to go for that extra hour of sleep or show up two days late, the line can be quite awesome. (I personally have seen it go from the entrance doors all the way around to the side of the building.)

Now the fun really starts. Once inside the I.M., still more lines beckon, cards have to be filled out and fees assessed. If you were one of the chosen who was smiled upon and blessed with a complete schedule, all this should take about half an hour and then you'll be on your merry way, a few thousand dollars lighter.

If you are among those who had an asterisk next to their name on their reservation card, it's on to the pit, or class card arena, for the refined among us.

How to describe the pit? At the start of registration, it actually does resemble a gym with tables set up around the walls for each department. Things are fairly calm and only a few students are meandering about. At registration's peak, it comes closer to resembling the floor of the New York Stock Exchange. I have often watched in awe from the window above as people rush back and forth, while others wander aimlessly, looking for a department that seems to have disappeared.

After this, of course, there is still the not so trivial matter of payment. Altogether, it takes, on the average, one and a half hours to register if going

through the pit. This is just an average mind you, sometimes it is quicker and sometimes longer. (I've heard horror stories of three and four hours.)

"Oh the times they are changin' " ... and so is registration. — Bob Dylan

Yes, there actually might be a better way of registering — with computer terminals.

"The system we have is relatively efficient," said Dr. Lou Anna Kimsey

duct the change in a number of steps, with a mail-in payment system being the first alteration, according to Simon.

"Even if we do go to terminal registration, it still probably wouldn't save that much time; for the people who come on time," Simon said.

What she is referring to is the fact that students will still have to wait in line to use a terminal. This would most likely take about one half-hour.

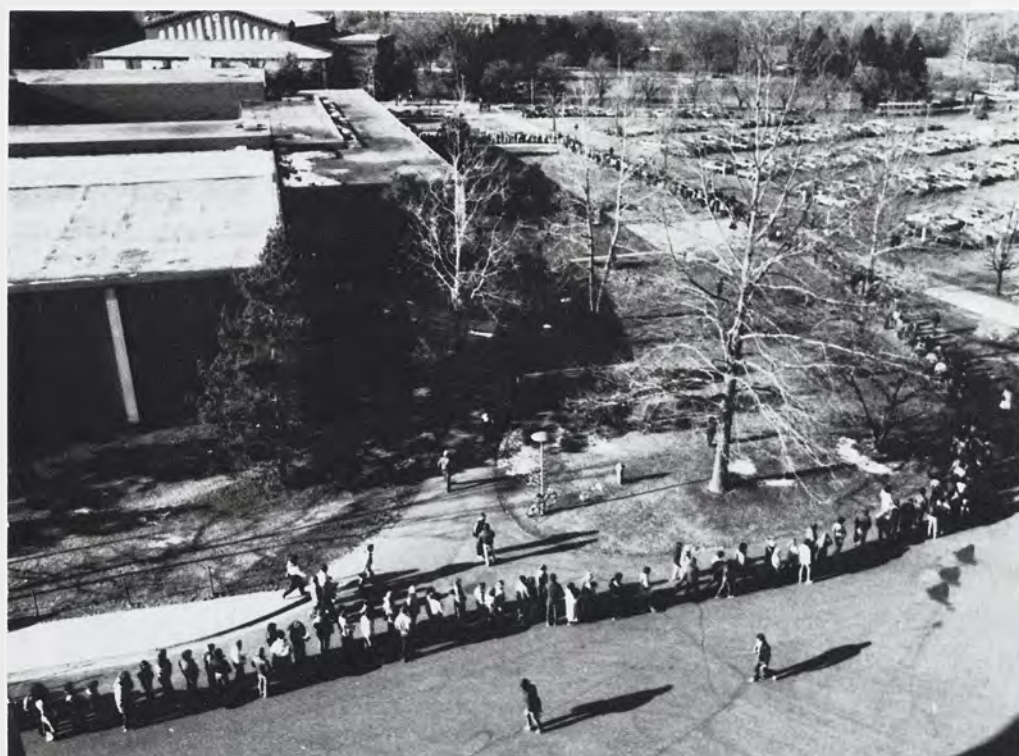

Simon, assistant provost for general academic administration.

"If people come during their specified time, then there really isn't a problem," she said. "It's the people who wait until the last minute that have to wait the longest."

Dr. Simon is in charge of investigating the feasibility of switching MSU over to computer scheduling. She seems fairly confident that the change will be made in about three years.

"When you switch to computer scheduling, it affects more than just the actual registration process," Simon noted. "Drops and adds and student records would probably be turned over to computers also."

The university would probably con-

"Where it will help will be with the students that wait until the last day of registration to come in and pay," Simon said. "There's always lines at the fee tables on the last day. The mail-in payment process would cut down on those."

What it won't cut down, Simon noted, are the problems of getting into a course with high demand.

The cost of buying an existing computer program is approximately \$3 or \$4 million.

Computers would also help enhance registration's image.

"The perception issue is very important," said Simon. "Students don't like the idea of being herded."

"If they know they only have to wait in one line instead of four or five, it's defi-



HUMANITIES

ADVERTISING

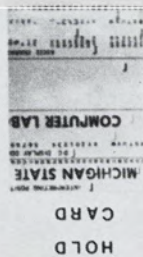

CHEMISTRY



ATL

STUDENT AID

STUDENT
GOVERNMENT
TAXES
\$17.50 per term

GRADUATING
SENIORS
STOP
HERE
\$18,000 poorer



ADVISOR'S
ADVICE

STUDENT
HEALTH
INSURANCE
\$11.12 per month

CASE
HALL
\$760.25 per term

CONTINUE
REGISTRATION

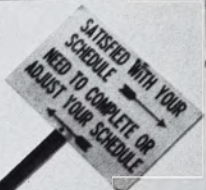

MONOTONY

THE

REGISTRATION

OLD
CARD

MICHIGAN STATE
COMPUTER LAB

PIRGIM
AVENUE

HOUSING
DEFERRED
**
PAY 25%
OR
\$ 200



PAY
SCHOOL TAX
OF \$150



nately going to help."

They say the grass is always greener on the other side of the fence, but is registration?

Down in Ann Arbor, the Wolverines do all their scheduling by computer and have a mail-in payment plan. They usually have to wait about 30 minutes to get a terminal and they have a mail-in payment plan. Sounds nice, eh?

Further south, at Ohio State University, the students register on terminals and their fee cards are mailed to them. For schedule changes however, the students must go to their college where a change ticket is filled out. Then they go to a large room where all the closed sections are hung on a large paper board. Shades of the pit!

Lansing Community College has telephone registration. Students call in and then their class choices are entered into a computer. They can go to the school and pay, or they can mail the money in.

Over at Harvard, students pay one set fee before the term starts, no matter how many credits they take. In addition, each student at Harvard "is personally registered by a counselor." Well, with all the tuition they pay, they probably expect it.

At Purdue, the students register on terminals and it takes about 15 minutes. They do have one small drawback to their system, though. When students register, they simply register for the class. They have no idea of what section they are getting. Purdue has classes that start at 7:30 a.m. and classes that meet on Saturday. MSU is starting to look better and better.

Wisconsin's registration process gets "the most legwork award." They have no pre-registration period. Students have five days to register before the next term's classes start. They must get their advisor's signature on their schedule and, if they want to sign up for a class that is likely to be crowded, beginning econ or math for example, they have to go to an assignment committee in each department and get their approval to take these classes. If they walk over to the economics department, sign up for an econ class, go to the math department, try to sign up for a math class, but find that it conflicts with their econ class, they have to go back to the economics department and start all over again. The average time to register is 2-3 hours. And you thought we had it bad. Next time you're standing in line at registration, think of the poor Badgers and consider yourself lucky.

— Jamie DePolo

The Selling of MSU

The scene has been repeated in so many movies it's positively ludicrous to think of it happening here in East Lansing: the virtuous young woman is suddenly left alone in the world due to heartbreaking circumstances and must provide food and shelter for her five younger siblings. Not knowing what to do, she sells herself and becomes the prostitute with a heart of gold and is loved by everyone. The movie makes millions of dollars and leaves everyone with a warm glow.

Cut to East Lansing. MSU President Cecil Mackey is watching his university crumble bit by bit because of budget crunches. What to do? Hock the silver? No, hmm... how about selling Sparty; now there's a catchy idea!

And so it has come to pass. After reading an article about how other schools were trademarking their symbols, Mackey put his researchers on it and rights were applied for in October. The trademarks were approved in January and an Office of University Licensing was created. Jan Curschman, manager of University Licensing, said it is not really that revolutionary an idea.

"About 150 schools are into licensing, including the University of Michigan," she said.

The trademarking is retroactive, so any manufacturer who was selling something with a MSU logo on it had to go to Curschman and get approval for the item before continuing to produce it.

"We want to make sure it's a quality product and upholds the integrity of the University," she said.

Curschman said that there has been limited negative feedback because the policy is equal in its treatment of both on- and off-campus stores.

"It hasn't cut back on the variety of products at all," said Curschman. "In fact, it seems as if people are getting more creative. We've got some great new products coming out soon."

Roger Foster, assistant manager of the MSU Bookstore, said that it is really too early to tell if the licensing has brought a drop in products or an increase in consumer prices.

"We really haven't ordered any new merchandise yet," he said.

And has the packaging and selling of Sparty brought in the expected riches?

"Right now it's too early to compute how much money will come in," Curschman said, "but the University gets 6.5 percent of the net selling price (the price that the retailer pays) for the product."

The money goes into the General Scholarship Fund and the Inter-Collegiate Athletic Fund.

"A lot of times the amount of money people spend on these items depends on the reputation of the school and its sports teams, especially the football team," Curschman said. (Maybe the new uniforms George Perles is designing will improve the team and sales.)

Enforcing the licensing is not too big a problem, according to Curschman, because most of the larger manufacturers and retailers are used to dealing with licensing regulations, and also a large number of the products are sold here in East Lansing.

And will virtuous Sparty save the University by making people pay for his services? By all accounts it is still too premature to tell, but the outlook is good and even if the University isn't saved, he will still bring some badly needed extra cash.



Michigan State University Crest
Established 1976



Michigan State University Seal
Established in its present form 1965

MICHIGAN STATE

The name MICHIGAN STATE
Established 1925

MSU

The initials MSU
Established 1964

MICHIGAN STATE UNIVERSITY

The name MICHIGAN STATE UNIVERSITY
Established 1964

GO STATE

The phrase GO STATE
Established as early as 1925

GO GREEN GO WHITE!
GO WHITE GO GREEN!

The phrase GO GREEN GO WHITE
or in the form GO WHITE GO GREEN
Established as early as 1975



Contemporary design
of Spartan soldier headpiece
Established as early as 1961



Block S
Established as early as 1956



Cartoon of Spartan soldier head
Established as early as 1955

SPARTANS

The name SPARTANS
Established April 5, 1926

s c a p i n o !

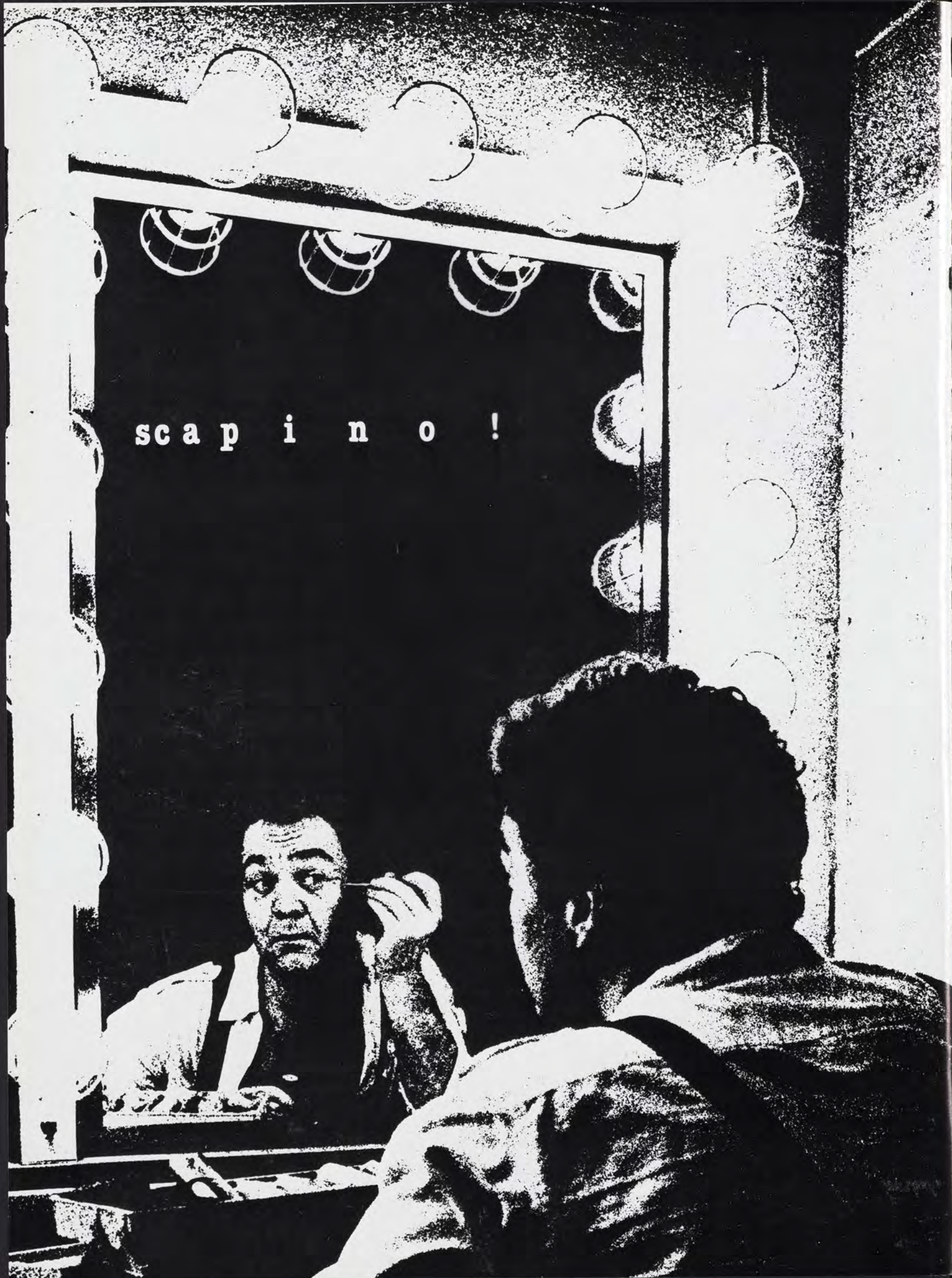



Photography by
Harley Seeley

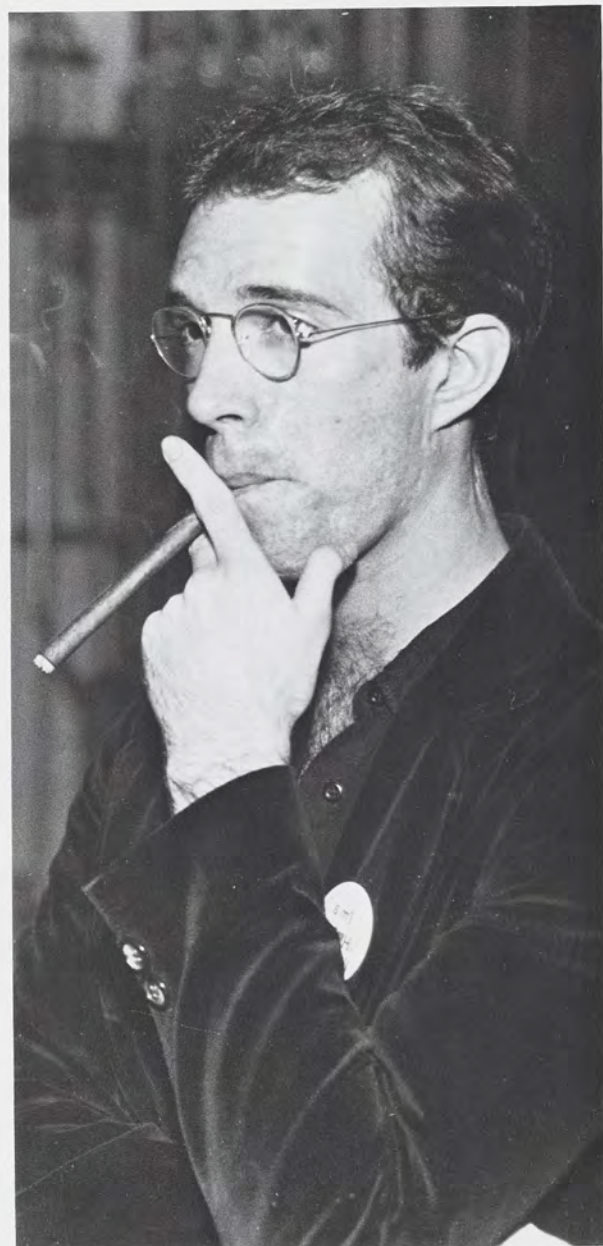

Photography by
Harley Seeley



Photography by Harley Seeley



Wharton Activities



Dance of the River Nile



Evita



Alvin Ailey Dance Theatre



Barnum



Zagreb Ballet



Amadeus



Royal Winnipeg Ballet



Annie



Peter Pan



Children of a Lesser God



Dancin

Concerts



Prince

Mark Neville



Adam Ant



Oregon 82

Photography by Mark Neville



Aerosmith

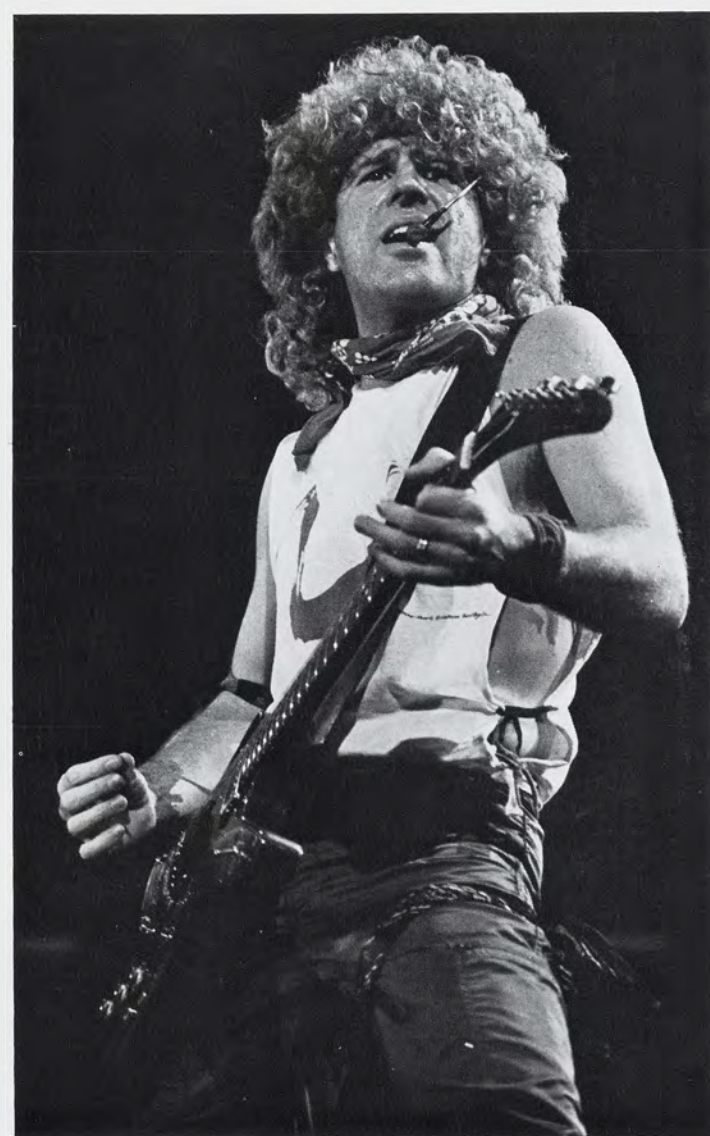

Sammy Hagar



Gallager

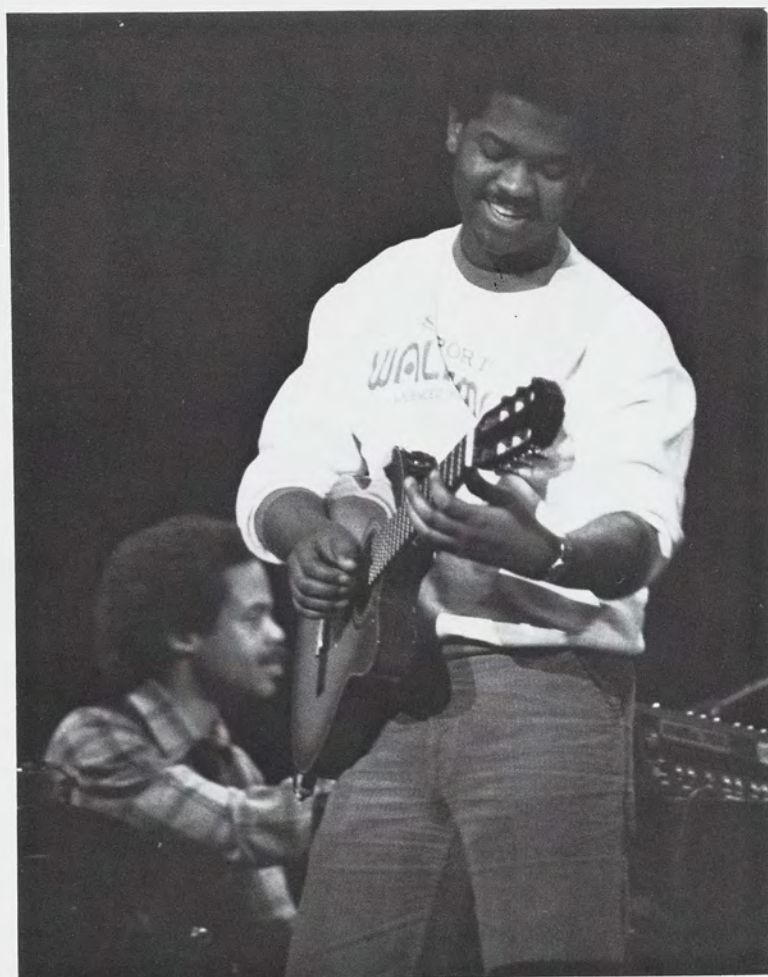

Earl Klugh



Devo

Photography by Mark Neville



"My most rewarding experience has been accepting this job at MSU."

— George Perles

George Perles is a busy man. His energy and enthusiasm for his job as new head football coach at MSU, seem inexhaustible. His hopes of MSU becoming the best college football team in the nation seem inescapable. And his determination seems never-ending.

"I'm a positive person," George says.

"It has always been my nature to work hard to achieve my goals."

George says that he has wanted to coach for as long as he can remember and wouldn't change his career for anything in the world. "I've never had the desire to do anything else with this much enthusiasm."

He is also enthusiastic about his family and spends what little spare time he has with his wife, building and furnishing their new home. Only one son remains close to home and plays football at MSU. Another son plays football at Kent State, while two others remained in Pittsburgh.

Although George once coached professional football, he says he's happy coaching at the college level and has had some of his most memorable mo-

ments with college teams.

"My second most rewarding experience was winning the Super Bowl with Pittsburgh in 1974."

Winning isn't the only thing that makes George happy though. That's only part of it, he says. Seeing a positive change within a player gives the same kind of satisfaction.

"It's always a good feeling to see players improve on grades and the physical make-up of the team."

It's always a good feeling to have a man like George Perles coaching for our side of the game.

— Sue Owens



Mark Neville

John Nowak is a believer in people. Despite the controversy that rose after being removed from Delta Sigma Phi in 1981, John feels that he learned a great deal about the sensitivity of people.

"People hurting other people is senseless," John says. "It seems like wherever we look in society, all we see are groups fighting other groups. What it should really be is people loving people."

John was removed from the fraternity during his sophomore year when the administration became aware that he was gay. John says the reaction to the decision was not limited to the university. The issue traveled nationwide in newspapers and magazines alike.

John, now director of the Lesbian/Gay Council, says the outcome of the decision has caused more positive reactions than negative. He says he still receives letters of support from young and old people alike, from inside and outside the university.

After graduation next year, he plans to move to Washington, D.C. to study law and hopefully get involved with politics. He says he wants to continue his efforts to establish not only gay rights, but human rights in general. To him, "helping others is what life is all about."

— Susan Owens

"Without the support of my friends, I don't know what I would have done."

— John Nowak

"Probably the thing that I have learned the most at MSU is discipline."

— Ron Scott

His list of achievements seem endless: MSU's Most Valuable Player, MSU's Outstanding Rookie of the Year, goalie for the All-American Team and one of the 10 finalists for the prestigious Hobie Baker award. The list goes on.

"Before I came here I was just an average player," says Ron Scott. "Now it seems like everything has jelled."

MSU Hockey Coach Ron Mason attributes Ron's success to his ability to think while on the ice.

Ron also thinks while in the classroom and his 3.76 grade point average in accounting reveals that. He says it takes a lot of discipline to maintain good grades.

"When you spend four to five hours a day in hockey practice, all that is left is the odd hours to study with. I just tell myself it's got to be done."

It's that kind of determination that will enable Ron to pursue his accounting career during the off-season. He hopes to establish his career in order to have something to ease into when he finally decides to quit playing for good.

— Susan Owens



Mark Neville

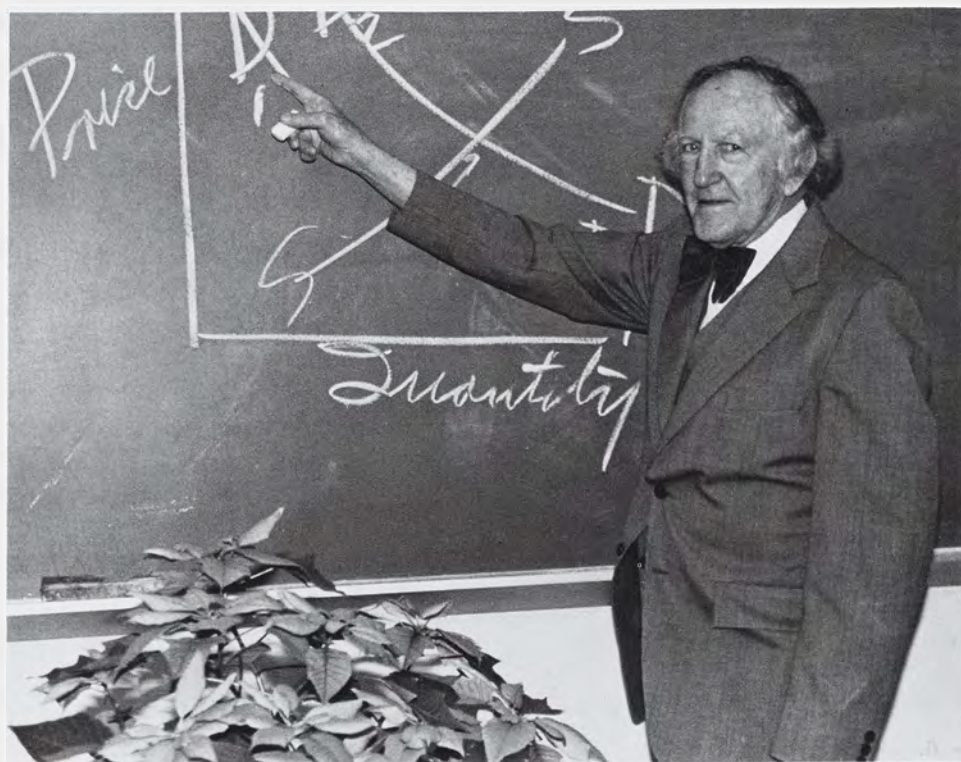

Jim Goatley

"It's like electricity that gets into you once you're up there on the platform . . ."

— Leonard Rall

Dr. Leonard Rall has made his students smile, laugh, throw oranges and sing the Spartan fight song for over 33 years.

The recently retired professor of economics, well-known across campus for his comic antics and crazy theatrics says he loves to "put on a show."

Rall's classroom becomes a stage, his lecture a performance, and his students the supporting cast as he teaches the fundamentals of supply and demand, opportunity cost and the perils of inflation.

"You can't just tell stories and jokes to make a class interesting," says Rall. Kids want to be identified and recognized as individuals — so I bring them on stage and we have a bit of fun."

His students often find themselves singing the fight song during football season, throwing fruit at a dummy Wolverine linebacker before the Michigan game and joining Rall on stage to accept kisses, flowers and potted plants.

"The real key is interacting with students, getting to know them by name and recognizing them — whether it be for a birthday, for accomplishing something important, or even for no particular reason at all," says Rall. "I know I get a big kick out of it and I think my students do, too."

— Kara Kuchinic

MSU has its own resident concert pianist. You may have attended one of his concerts at the Wharton Center. Or you may have heard him play with the Chicago Symphony. Perhaps you've seen him in South America, when he conducts his bi-summerly concert tours. If you haven't seen Ralph Votapek, you should—he's good.

Ralph says he began playing the piano when he was nine years old, after a fleeting interest in both the cello and the Hawaiian guitar. Several years later, he attended the Juilliard School of Music, where he met his wife, Tina.

In November, the Votapeks will be celebrating their 20th anniversary. Ralph says that Tina, and their three children, are the most valuable parts of his life. After that, his piano follows closely behind.

When he's not giving a concert or spending time with his family, Ralph teaches private lessons, something he says gives him a sense of security. "One feels tense and has doubts about his ability when going on stage. It's nice to feel the stability that comes from teaching."

According to Ralph, his most rewarding experience has been playing with what he terms the best symphony he has ever performed with, the Chicago Symphony.

Even now, after all he has already

accomplished with his talent and all the notoriety he has achieved, Ralph Votapek has but one goal—"To become a better pianist."

— Sue Owens

"I don't know when I became interested in music. They say it's something you're born with."

—Ralph Votapek



Mark Neville

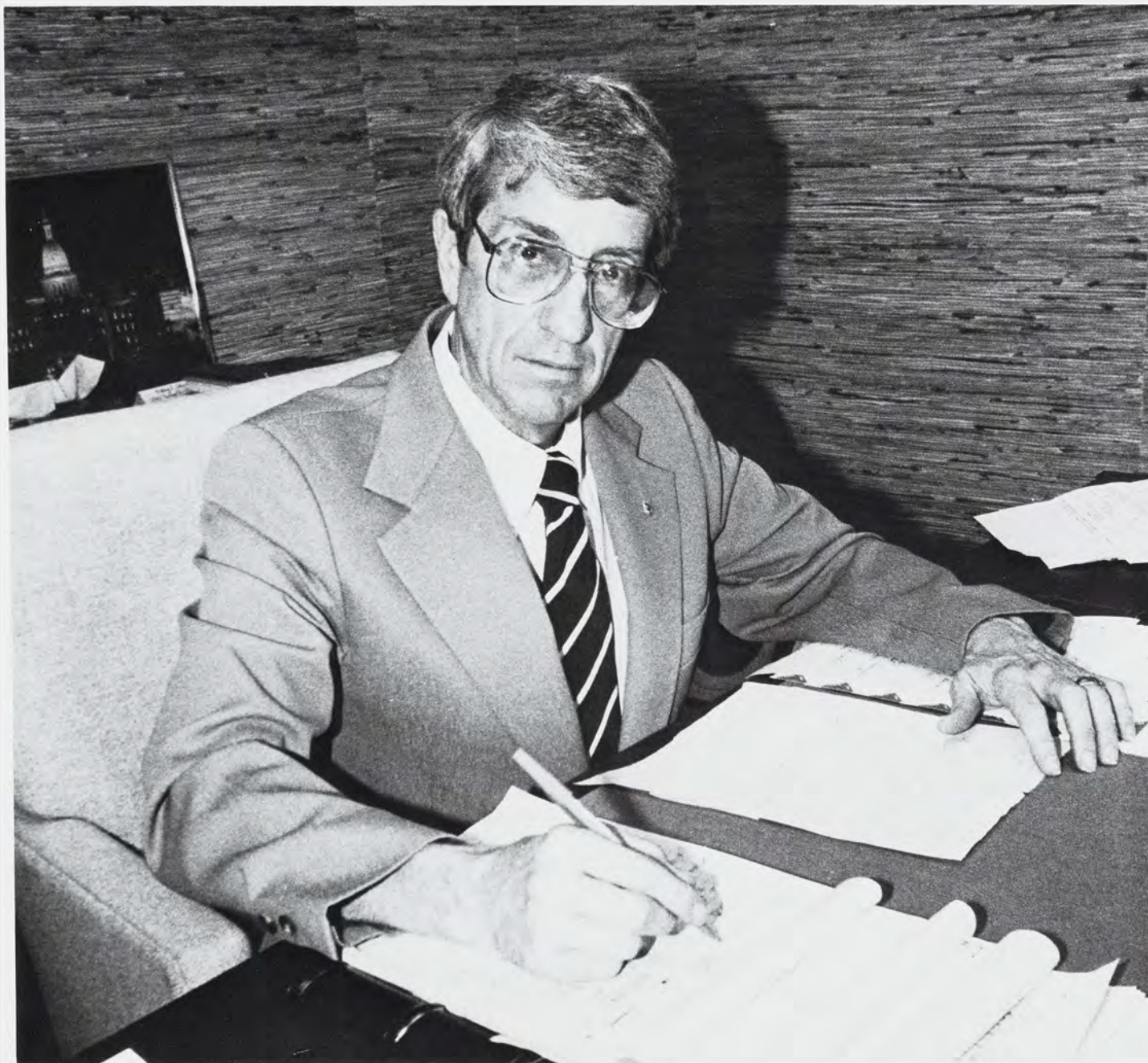

Mark Neville

“Higher education is the door opener to anything and lately, because of the costs, it’s become out of reach to a lot of people. I hope to make some contribution to change that.”

—Bobby Crim, MSU Trustee.

If Bobby Crim could have things his way, education would be free for everyone.

“But since that’s impossible,” says the MSU trustee, “my ideal is to improve the availability and quality of higher education at a price everyone can afford.”

Crim, speaker of the Michigan House of Representatives for eight years, was elected to the Board of Trustees this fall. Active in state government for 16 years, the veteran politician has come to be known as pragmatic, decisive, and dedicated to improving education.

“Higher education has always been important to me,” he says, explaining how he became interested in a position on the Board after he left the legislature. “I came from an extremely poor family and only through the GI bill did I have the

chance to go to college.”

Crim’s firm belief in the necessity of education and the value of hard work took him from the small Missouri farm where he was raised to a position as one of the most powerful Democrats in Michigan politics.

And, he admits, he couldn’t have done it without his education. “Along with my seven colleagues, I hope to have some influence in ensuring everyone can have the same chance.”

— Kara Kuchinic

"MSU sports will get better."

— Clinton Thompson

Clinton Thompson really has a heart for sports. He has to as he is the coordinator for over 400 athletes on the 24 MSU teams. He also teaches three classes at MSU about training, the profession he became interested in while a student at the University of Texas in the early 60s.

In 1964, Clinton came north to MSU eager to apply what he had learned in the South. Since that time, he has experienced some of his most rewarding moments, times when MSU teams were declared the best in the nation.

"I've been here a long time," he says, "and I've seen good ones come and go."

Clinton doesn't just help others get into shape, he also takes part in his own conditioning by running three to six miles a day. He also enjoys playing paddleball and racquetball when he can and has entered several 10-kilometer races. There is one sport though, that stands above all the rest.

"I really love to scuba dive," he says, "but I have only been able to do it two or three times."

It isn't the sports that makes Clinton happy though. Nor is it being on the winning side. He says that it is much deeper than that.

"What really makes me happy is when I'm satisfied with myself."

After 19 years as our sport coordinator, we can be sure that Clinton is happy at MSU.

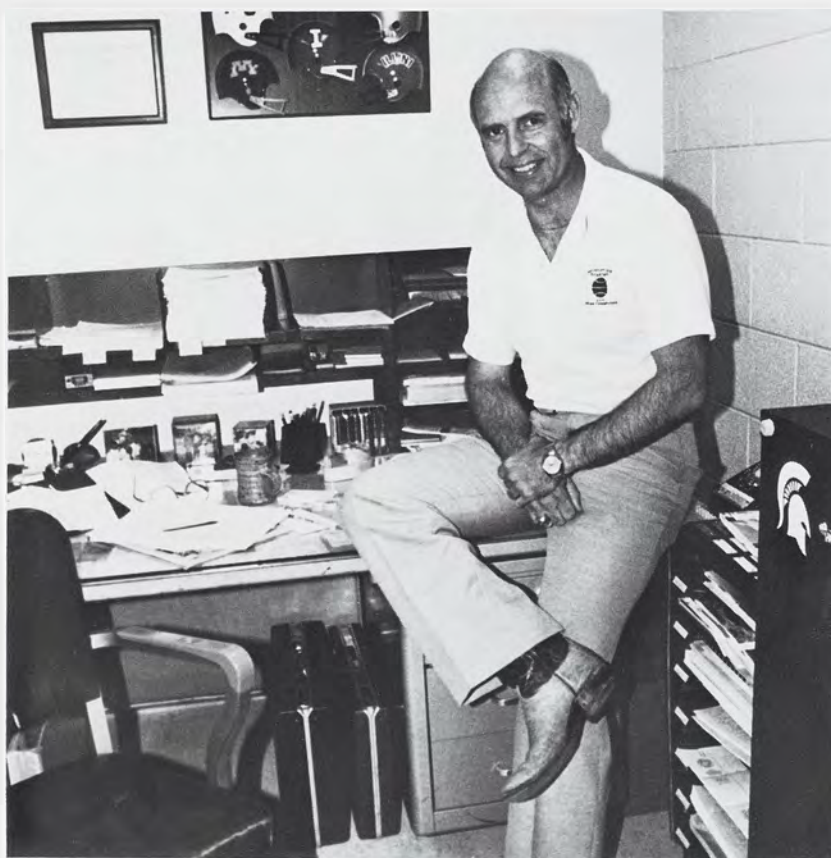

"I kinda go along with what Socrates said, 'An unexamined life isn't worth living.'"

— Claudena Skran

What's a Rhodes Scholar really like? Claudena "Dena" Skran, one of 32 winners nationwide and the second MSU woman in two years to win the prestig-

ious Rhodes Scholarship, is actually more interested in other people. She spends a great deal of her time working with international students here on campus and says that she is interested in international things.

It was that interest that led her to the job as a State Department intern in the U.S. Embassy in New Zealand last summer. An International Relations major, Dena says that her position in the embassy was one of her most rewarding experiences because she was able to see international politics at work rather than simply in the textbooks that she has read for four years.

Dena's also introspective, suggesting that if she could change anything about life, she might simply stop the world for 10 minutes and have everyone examine their lives. "I kinda go along with what Socrates said, 'An unexamined life isn't worth living.'"

Actually, it is none of these things that Dena values most in life. To Dena, friendship holds that highest honor. "I think a person who has a few good friends is probably the richest person in the world."

It's people like Dena, who whether they are studying at Oxford University or Michigan State, will never taste the bitterness of poverty.





Hamid Tehrani

"The school will miss his sense of humor but we predict he will become a burr under the saddle of the community at large."

— **Southwestern High School yearbook**
Zolton Ferency, graduate

Zolton Ferency is a man of many roles.

East Lansing lawyer, Ingham County commissioner, self-described socialist, creator of the Human Rights Party, perennial gubernatorial candidate ... and, of course, associate professor of criminal justice at MSU.

The veteran politician, who graduated from MSU in 1946, says coming to teach at his alma mater was the fulfillment of a lifelong desire.

"I'm very pleased that I made the decision to retire from private practice to teach," says Ferency. "It is far more rewarding and I really enjoy it."

With his quick wit, salty humor and swashbuckling image, Ferency has gained extensive attention from the press and on college campuses during his political campaigns. "The public knows me inside and out by now," he says of his three decades in Michigan politics. "Isn't my endurance remarkable?"

— **Kara Kuchinic**



Mark Neville

"If you're not happy, perhaps you should question the worth of doing something."
— **Lisa Rumble**

During the summer she spent five to seven hours a day practicing. She continued the sport when most competitors quit. Her dedication has earned her the title of Senior Grand National Champion. Now, according to the rules of the National Baton Twirling Association, she is forced to retire from competition and must judge others in her skill of baton twirling.

Her ability does not go unnoticed by Spartan fans. Each home football game Lisa stands before thousands of people, twirling her baton to the beat of the marching band.

"I don't even realize that people are out there," Lisa says. "I've been twirling a baton for so long that it is just a part of me."

In other ways, those same people have made a major difference to Lisa since coming to MSU from Chicago two years ago. She says that while she was growing up, much of her time was spent with her mother and older sister, practicing for baton twirling competitions and benefit shows. Not much time was left to make friends or build relationships. That changed when she came to MSU.

"I've learned to interact more with other people," Lisa says. "I've made some good friends and am more independent than I have ever been."

— **Susan Owens**



Mark Neville

**"The first time I went up in a private plane I decided to make a career out of it" —
Lori Melling**

Lori Melling is reaching for the sky. The MSU senior will join the U.S. Navy in June as an aviation officer candidate — one of two women in the country selected this year for pilot training.

Lori, who will graduate with a dual major in mechanical engineering and theoretical and applied mechanics, also has concentrations in mathematics and Russian.

"I think having an engineering background as well as my private pilot's license really helped in the selection," says Lori, acknowledging that the competition is really tough.

She decided on a career in military flying because, "I didn't want to sit at a desk all day designing things and I wasn't interested in commercial flying." After her training is completed, Lori must serve at least five years as a military pilot.

The physical and mental demands of military flying is what Lori believes makes it the most challenging kind of flying. "You are pushed to exceed even your own limits," she says. "There is absolutely nothing else like it."

— Kara Kuchinic

After 28 years, Jim Renuk found his own voice—and for the first time in his life is able to speak up for those who can't.

With the help of a \$16,000 computerized voice box, Renuk, who has cerebral palsy, became the first person in history to testify before a U.S. congressional committee using such a system.

"A lot of people who need systems like this don't know about them," Jim says. "It was very exciting to go to Washington. I hope I will have helped others by going and talking about mine."

The same determination and spirit which took Jim to Washington took him to Denmark last summer to compete in the International Cerebral Palsy Games where he earned a gold and silver medal in swimming and soccer. He will also be competing in the national games in Texas in 1983.

Jim's system, designed by MSU's Artificial Language Laboratory, is operated by pushing a control stick on his wheelchair to compile words, letters and symbols from computer pages of information.

"I'm thankful we have such technology today because it has allowed me to experience a part of life I had never known," Renuk said.

A student at MSU since 1974, Jim has earned two bachelors degrees and is working towards a graduate degree in physical education.

— Kara Kuchinic

**"Today we have the knowledge to give every American the right our forefathers dreamed of: free speech."
— Jim Renuk.**



Glimpses



Jim Gootley





Jim Goatley



Jim Gootley

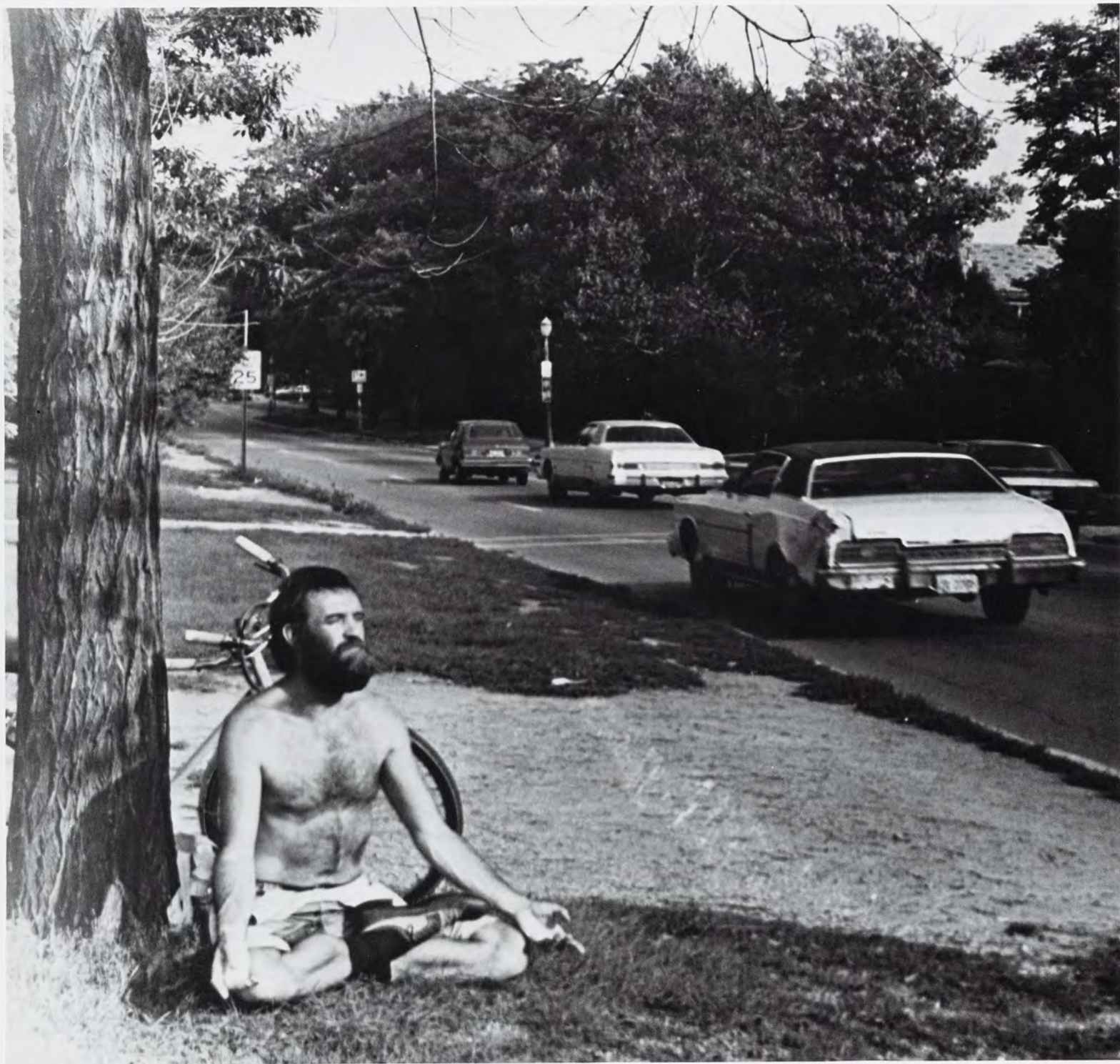

Hamid Tehrani



Hamid Tehrani

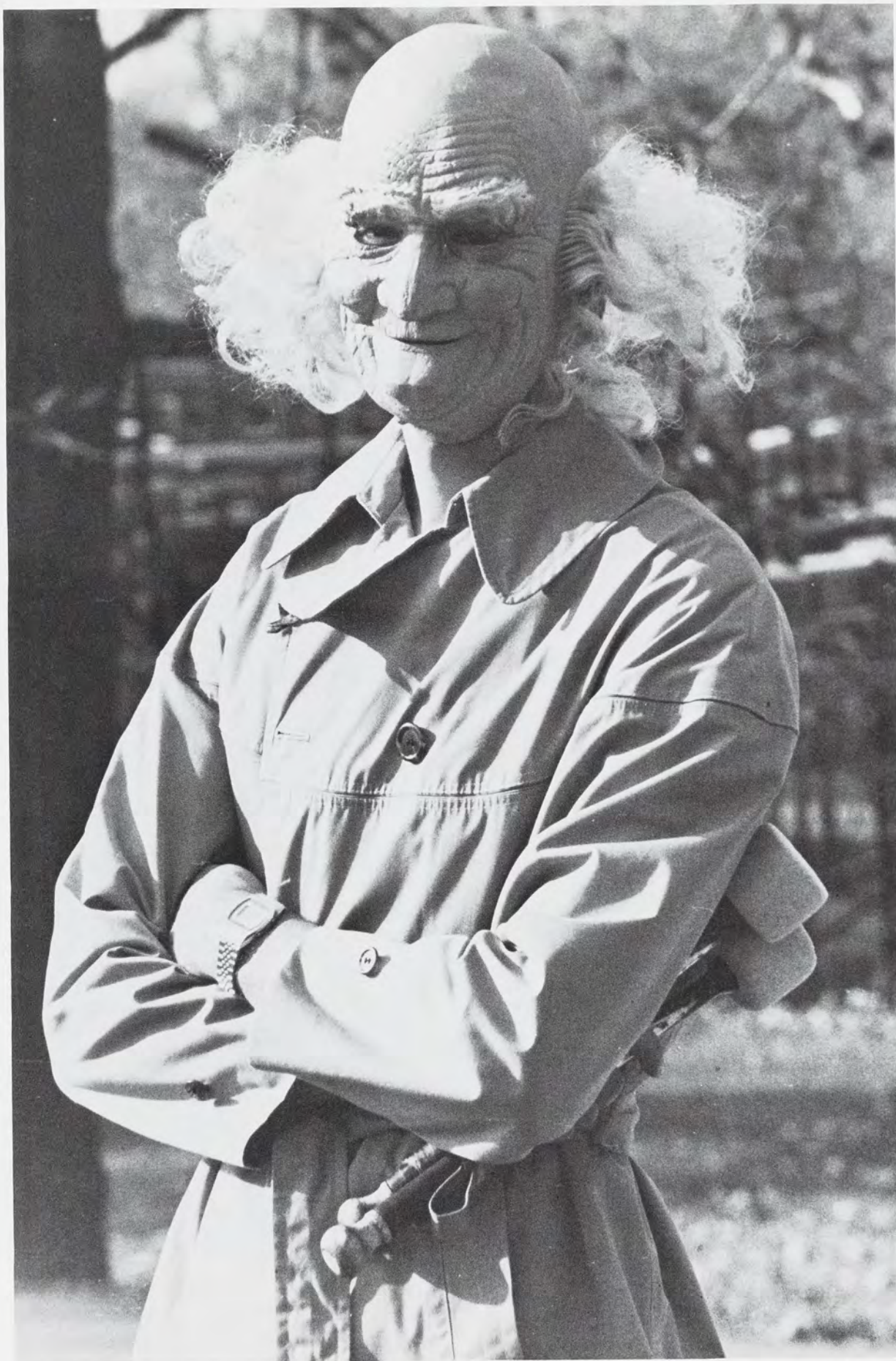

Jim Goatley



Hamid Tehrani

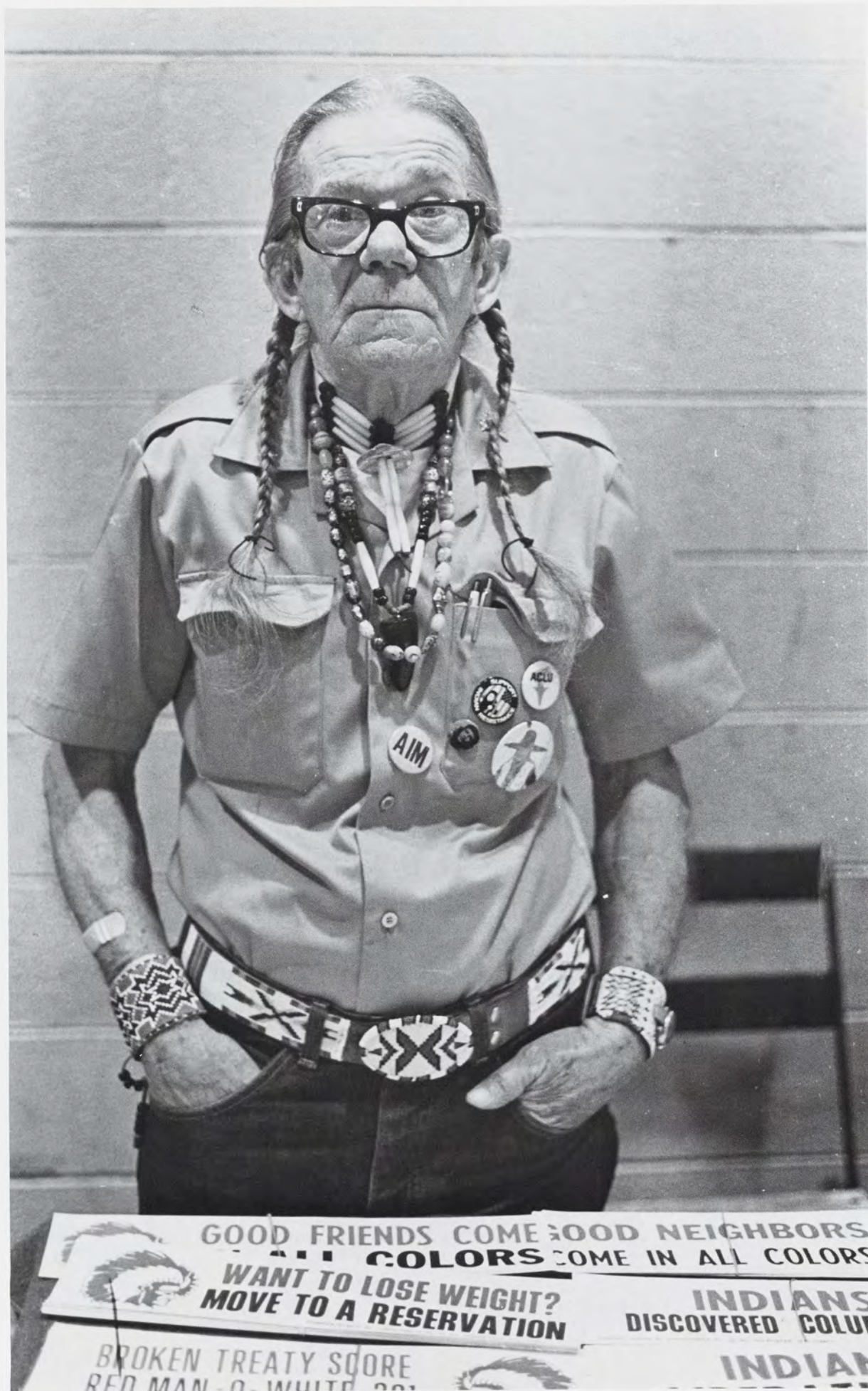

Harley Seeley



Hamid Tehrani



Jim Goatley



ACT II

EXPOSE YOURSELF







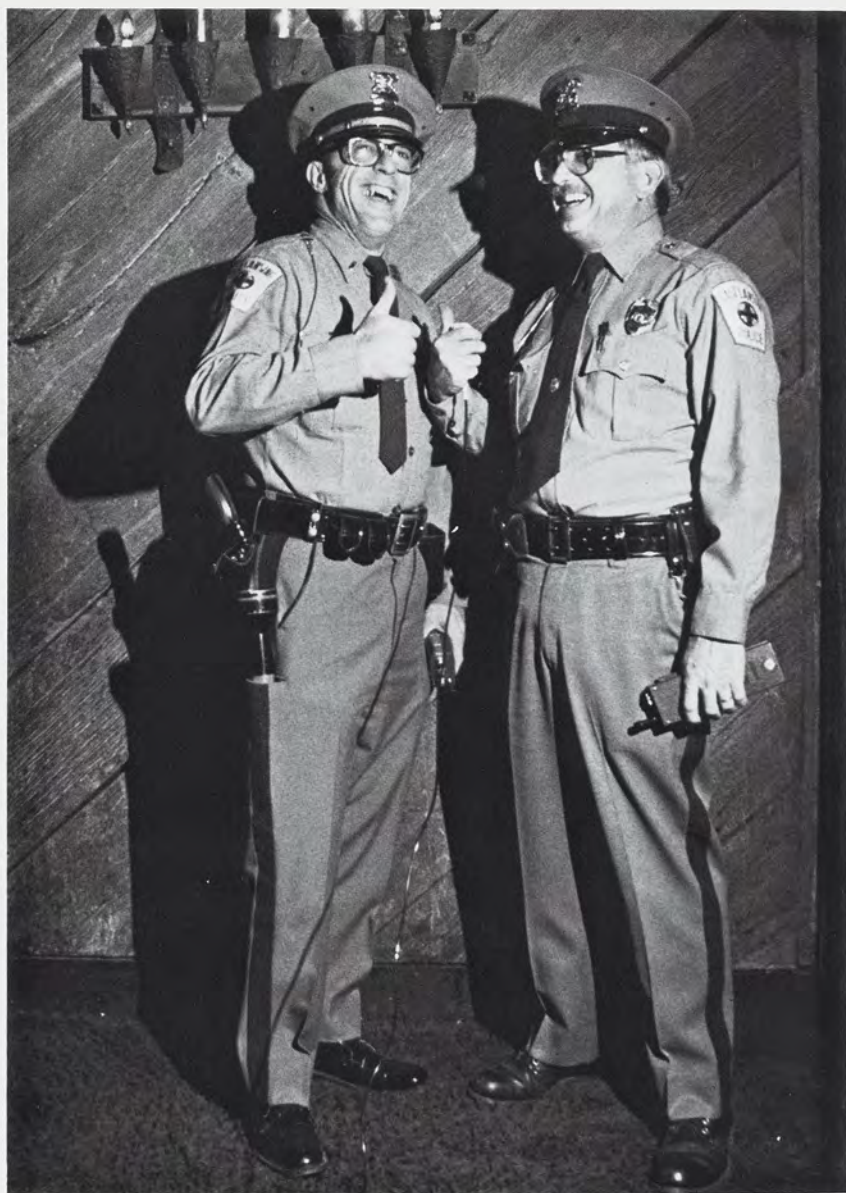







Campus Corners on a typical Friday the 13th from 3:07 p.m. to 5:26 p.m.

Photography by Jim Goatley
Bill Brooks







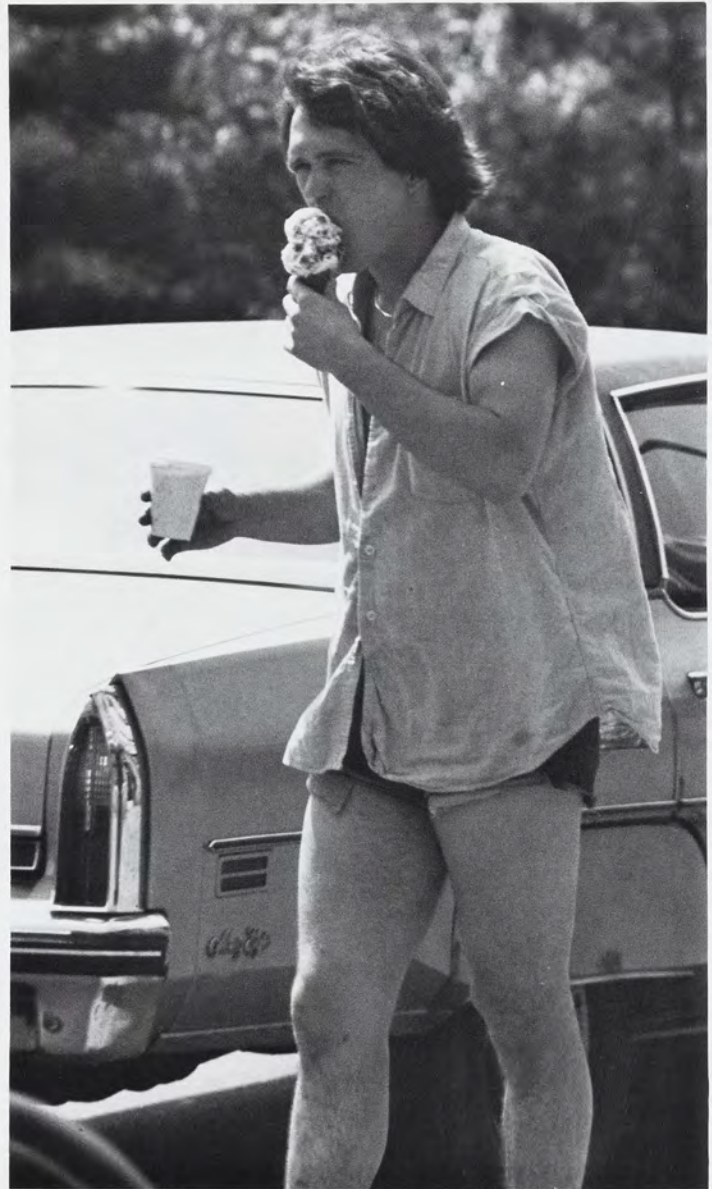

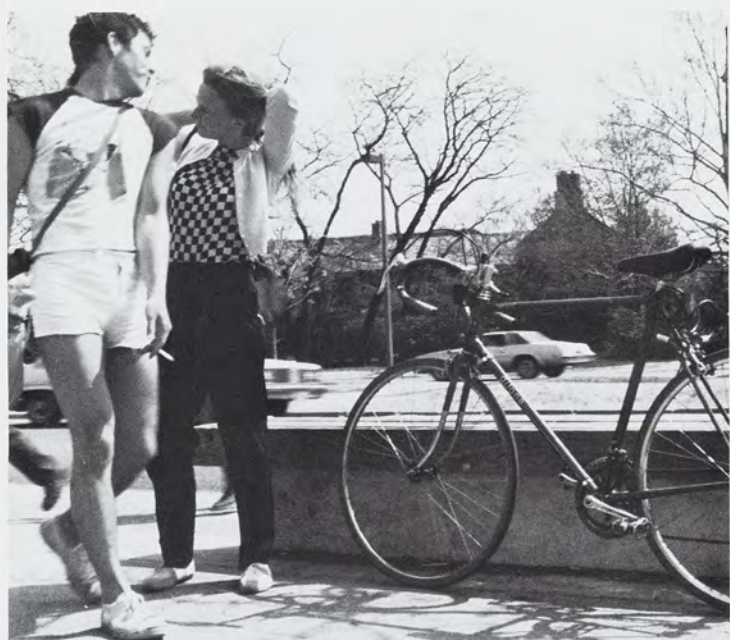



ACT III

S P O R T S



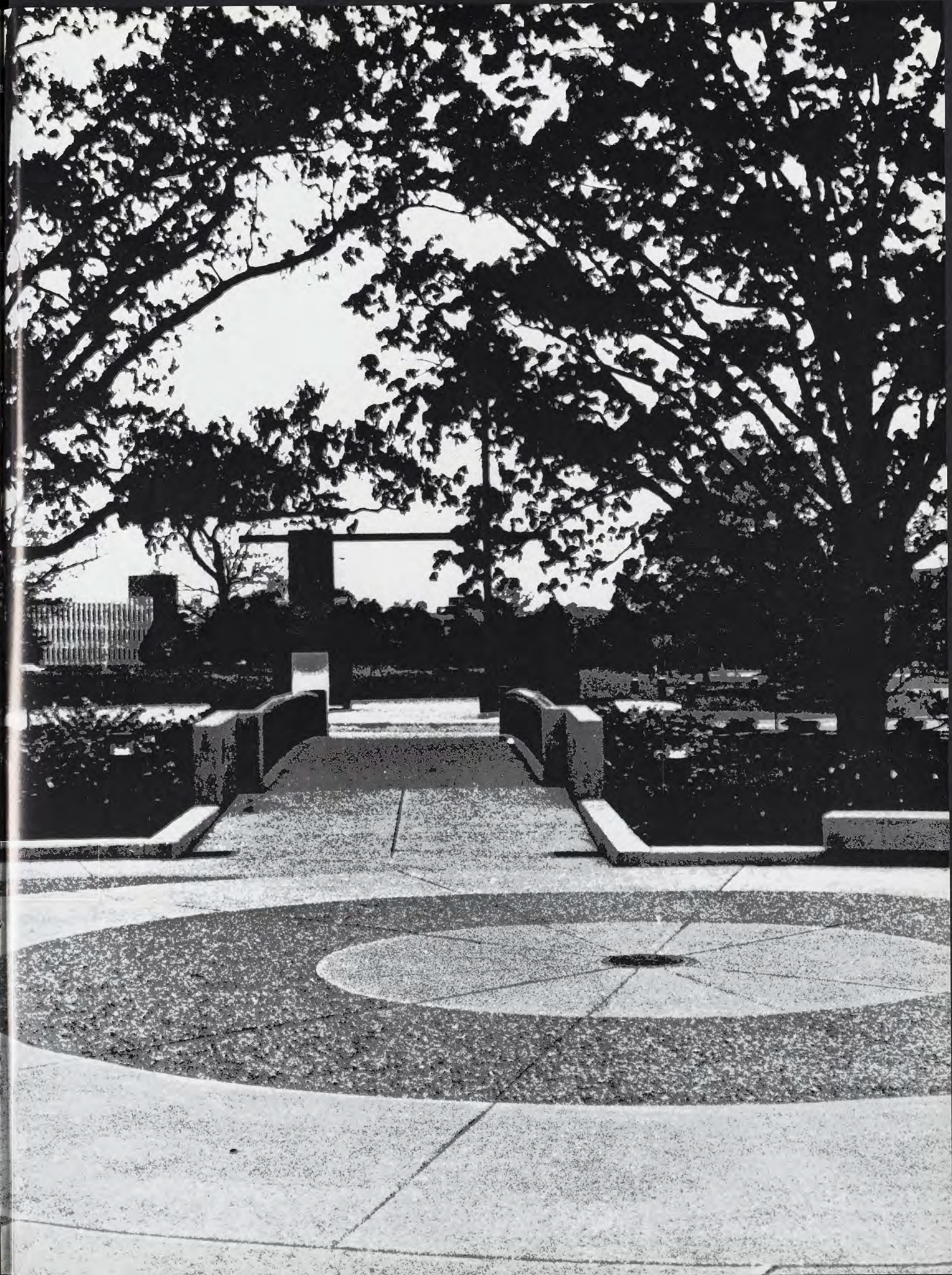

BASEBALL



Jack Klee

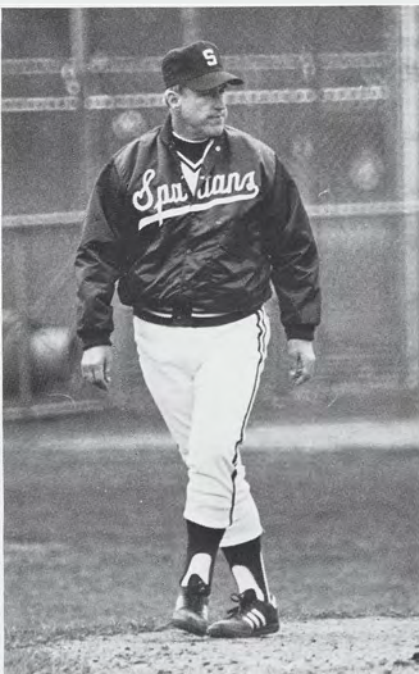

Jack Klee

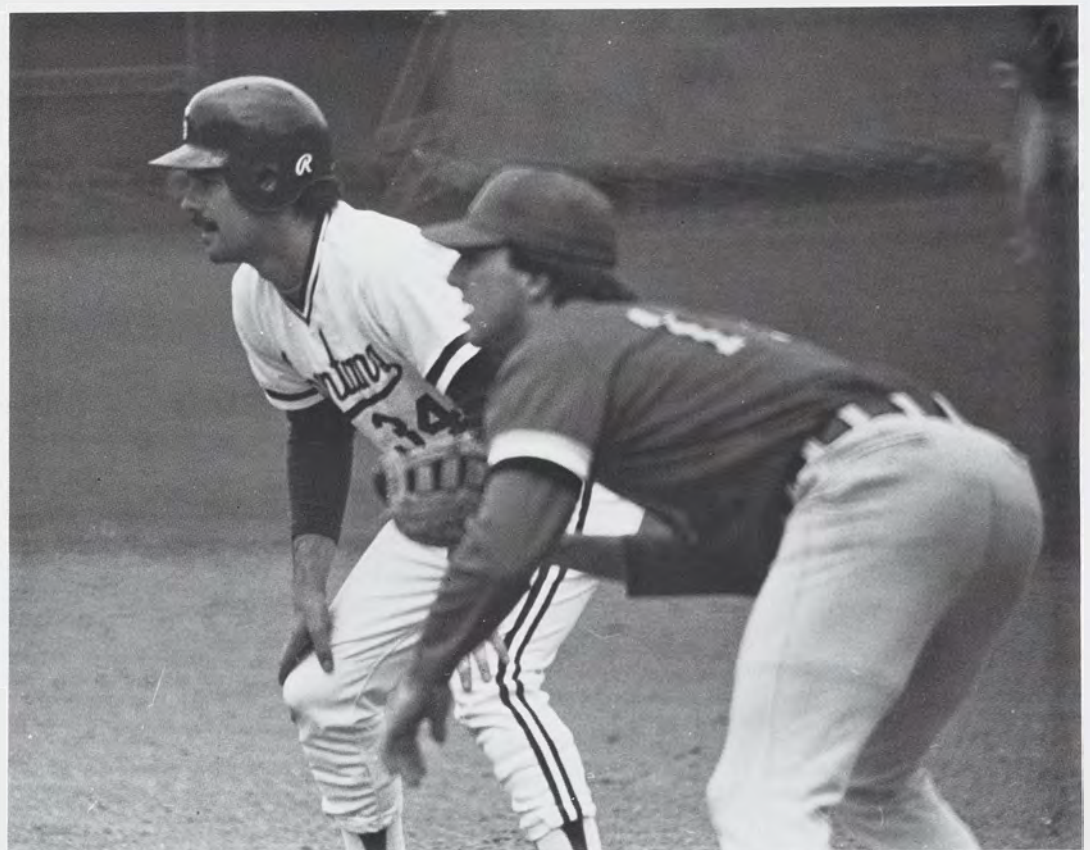

Jack Klee

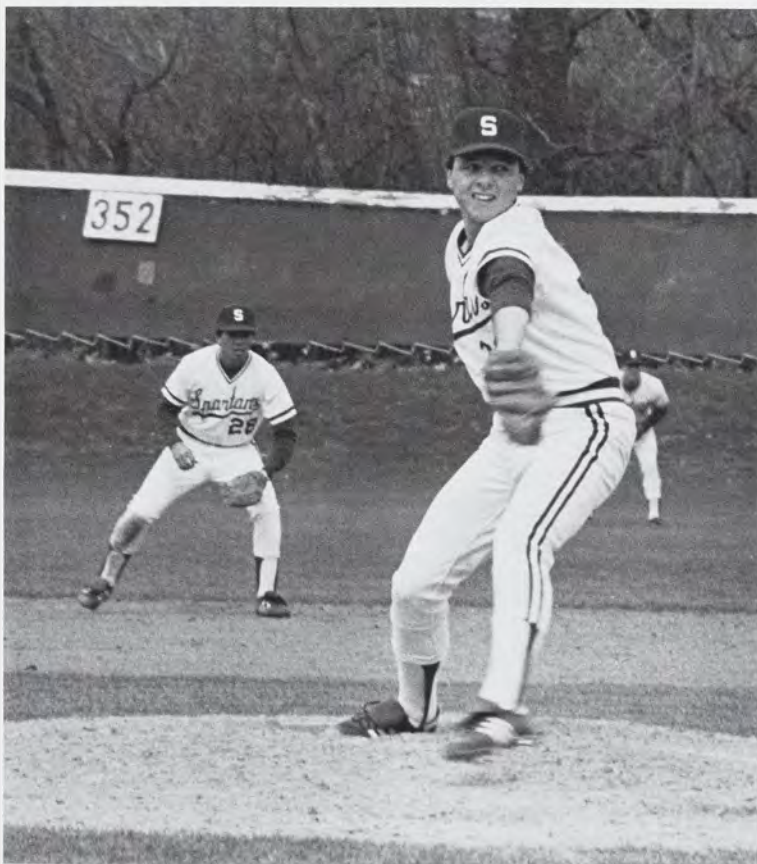

Photography by Karen Bailey

MEN'S BASKETBALL

One could have heard a mouse gnaw away at a popcorn kernel when the brawny youngster—whose mug bears a strong likeness to James Cagney—stumbled to the floor, wincing in pain as he clutched his knee.

Scott Skiles, the gutsy guard who earned a starting job four games into the 1982-83 campaign, had been accidentally tripped by an Ohio State player.

Was this the closing of a could-be sweet story? One of the most sought after basketball players in the country gets injured in his first season of collegiate ball?

MSU trainers and court-side doctors rushed to the 6-1 Skiles. Minutes later, Skiles was on his feet, carefully making his way to the Spartan locker room.

About an hour later, Skiles would amass a game-high 35 points to spark MSU to an emotional 101-94 overtime victory over the Buckeyes before a small (7,641) gathering at Jenison Field House.

"At first I thought my knee cap had popped out of socket," Skiles recalled. "I thought I would end up sitting out the rest of the game."

From that night on—until the Spartans met Fresno State in the National Invitational Tournament—MSU was enroute to its best season since "Magic" Johnson and friends led the Green and White to a national title in 1979.

"It was the turning point in our season," said MSU Coach Jud Heathcote of the game with Ohio State. "It turned the season around a little for us."

The Spartans, led by the consistent play of Skiles and the improved play of center Kevin Willis, went on to win four of their last five Big Ten games. An immense turnabout from State's lowly 4-8 conference mark during the months of January and February.

MSU finished the regular season 16-12 overall and 9-9 in the Big Ten, good enough to catapult the Spartans into the NIT. A far cry from the NCAAs, but not shoddy for a team that dropped four straight games at one point during the year.

Jud's gang opened NIT play with an exciting 72-71 win over Bowling Green. A crowd of 10,044 witnessed the Spartans hold a slight 36-35 half-time advantage. Patrick Ford led the Spartans with 17 points followed by Willis with 16.

- Willis leading the Big Ten in rebounding (10.2 a game) and field goal percentage (.600). Willis also maintained a 14.3 scoring clip, upgrading his 6.0 average in 1981-82.

- Vincent leading the Spartans in



Skiles added 10.

The streak came to an embarrassing halt when MSU met Fresno State in second-round NIT action.

Down 52-33 at half-time, MSU dropped a 72-58 decision before 8,839 frustrated fans at Jenison. Skiles and Vincent each bagged 17 points for MSU which could never get into gear against fast-breaking Fresno State.

"Overall, it was a decent season," said Heathcote. "It was a disappointing ending but a decent season."

Disappointments:

- Ben Tower averaging a meager 4.7 points a game. Not what Heathcote expected from the 6-8 forward who is yet to have a "good" season with the Spartans.

- MSU suffering a 75-57 loss to Iowa in its last regular-season match.

There were some bright spots however.

scoring (16.7) and steals (44). Vincent was voted team MVP.

- Skiles dishing out a team-high 146 assists. He was also second in steals (33) and third in scoring (12.5). Skiles was MSU's primary three-point gunner, hitting 25 of 50.

- Skiles suffering no more than a bruised knee when he was knocked to the floor.

And that alone overshadows any disappointment in 1982-83.

— Tom Sussi



Jack Klee

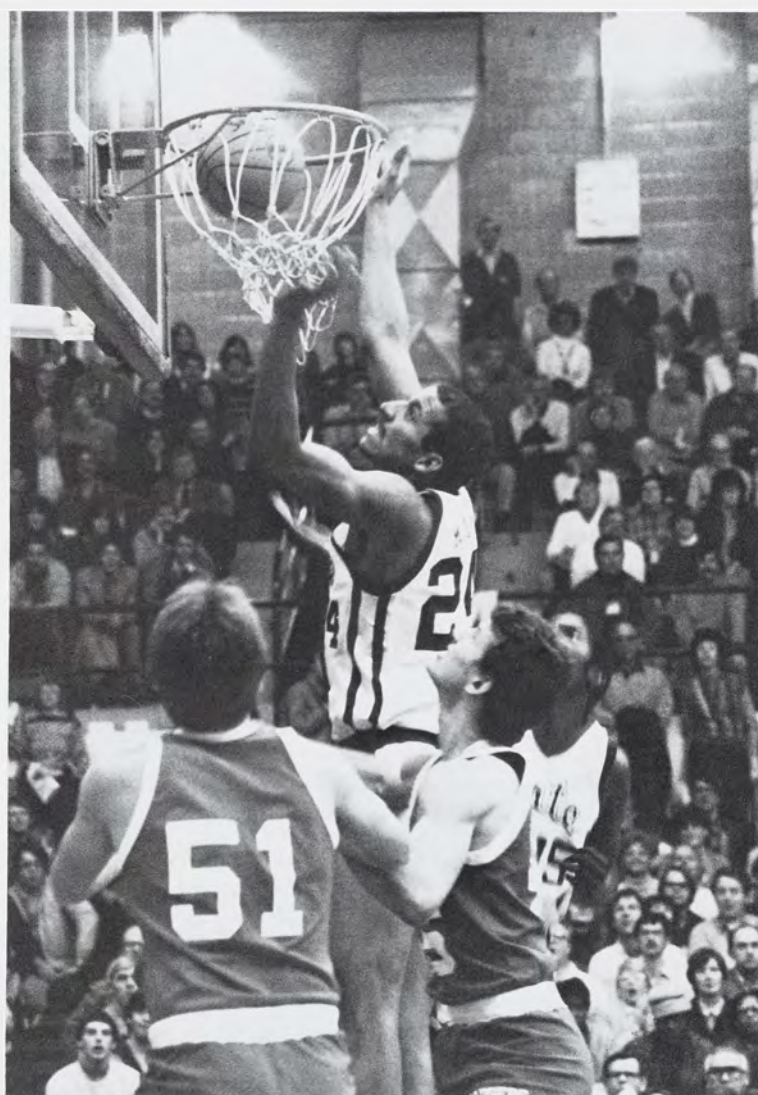

Bill Brooks



Jack Klee



Jack Klee



Dave Vernham



Paul Stocum

Standing (L to R): Marty Crane (manager), Sam Vincent, Patrick Ford, Derek Perry, Bill Cawood, Ben Tower, Richard Mudd, Kevin Willis, Paul Horton, Larry Polec, Ralph Walker, Sterling Williams, Tim Gore, Scott Skiles, Matt Carrington, Mark Hollis (manager). Kneeling: Frank Rourke (assistant coach), Edgar Wilson (assistant coach), Jud Heathcote (head coach), Michael Deane (assistant coach), Clinton Thompson (trainer).



WOMEN'S BASKETBALL



Front Row (L-R): Carol Meyers, Mary Tucker, Brenda Jezowski, Chris Daugherty, Julie Polakowski, Karen Wells. Middle Row (L-R): Kelly Belanger, Tricia Hyland, Lil Preston. Back Row (L-R): Mary Kay McNall, Becky Glass, Jackie Carter.



Jack Klee



Jack Klee



Karen Bailey

MEN'S CROSS COUNTRY



Photography by Brian R. Beihl

WOMEN'S CROSS COUNTRY



FENCING



Perry Clark



Perry Clark



Jim Goatley



FIELD HOCKEY



Bottom Row (L-R): Cathy Costello, Marie Herman, Laurie Vella, Tarena Smith, Kathy Huber, Kim Wolbrink, Alison Kokorsky, Barb Oakley. Second Row: Cris Ann Johnson, Cindy Coppola, Kathleen Murphy, G. Renee Tavernier, Barb Naylor, Kim Seitz. Third Row: Trainer Julie Hoopes, Caroline Isbey, Jeanne Lawrence, Barb White, Anne Marie Whalen, Rich Kimball, head coach.



Jack Klee



Jack Klee



Jack Klee

FOOTBALL



Bill Brooks

1982 Spartan Football — A Year to Remember?

It's unlikely that Michigan State University football fans, or any college football enthusiast, will forget the season of '82.

Not because MSU had a fabulous team. Quite the contrary. MSU finished a miserable 2-7 in the Big Ten and 2-9 overall.

The '82 Spartans will be remembered for posting the school's poorest record since the 1917 season when MSU went winless in nine starts. The '82 season marked MSU's utmost horrid showing in the Big Ten since the infallible Duffy Daugherty went 0-5 in 1958.

The '82 Spartans will be remembered for losing to Northwestern.

The '82 Spartans will be remembered for amassing 123 yards in penalties in their homecoming loss to Purdue.

The '82 Spartans will be remembered for halfback Aaron Roberts griping to

sportscaster Bob Page "That Muddy (head coach Muddy Waters) can't coach, and as long as he's here we won't win."

The '82 Spartans will be remembered for 'choking' in the closing minutes of tight contests. Six times MSU lost after either being ahead or failing to capitalize on promising scoring opportunities.

And the '82 Spartans will be remembered for Waters getting fired.

"It's almost as if somebody had written a script," told a teary-eyed Waters days before George Perles was named head coach. "I've coached 42 years and I never, in all those years, have gone through a season like this one. I've never seen anything so freakish happen in the fourth quarter, the final minutes of the game, that happened to us. It was a nightmare of just plain, stupid breaks."

Remembering the '82 Spartans:

Illinois 23, MSU 16: Quarterback John Leister had perhaps his finest game of the season, comprising 16 of 37 passes for 257 of MSU's 431 total output. Flanker Otis Grant was a human vacuum cleaner, snagging eight passes for 142 yards. MSU mustered enough offensive fireworks to upend the Illini and Champaign Tony Eason. But MSU botched two fourth quarter drives including an incomplete pass in the Illini endzone with 1:18 left in the game.

Ohio State 31, MSU 10: Knotted up at 10, the Spartans bobbled a punt at their own 35. Five plays later, OSU scored and for all practical purposes the game was over and so was MSU's chance of ending a six-year losing drought against the Buckeyes. The MSU offense sputtered for a lowly 222 yards while the Bucks erupted for 314.

Miami 25, MSU 21: MSU stopped the

Hurricanes four times from the one and three times from the two yardline before Mark Rush scored what proved to be the winning score at 1:04. The Spartan offense, however, wasn't so noble in the final moments. MSU failed to score on first and 10 at the Miami nine. On top of that, Leister was intercepted three times — one returned for a touchdown — MSU lost two fumbles and kicker Ralf Mojsiejenko shanked field goal tries of 48 and 23 yards. Spartan linebacker James Neely was credited with 30 tackles.

Notre Dame 11, MSU 3: The Irish, who haven't bowed to MSU since 1975, won out easily in this battle of the defenses. Notre Dame came into the contest as the nation's top defense, halting the opposition to a mere 26 yards rushing. And MSU didn't spoil things, gaining a meager 140 total yards. The Spartan defense was, majestic, too, but they couldn't stop Mike Johnston from booting three decisive field goals.

Michigan 31, MSU 17: Defensively or offensively, MSU was never in the game. The Wolverines led 21-0 before Mojsiejenko split the uprights from 31 yards before halftime. Leister completed 32 of 45 passes for 272 yards, setting a new

MSU pass record, previously held by Ed Smith with 27. The noisy gathering of 106,133 at Ann Arbor was the largest assemblage ever for an MSU-UM game.

Wisconsin 24, MSU 23: The fourth quarter blues struck, again. Leister marched MSU 79 yards on 11 plays en route to hitting Ted Jones with a seven-yard scoring strike with 13 seconds left in the game. Rather than go for the tie, MSU went for broke and came up empty-handed. Badger safety David Greenwood intercepted the two-point conversion pass meant for Grant. The Spartans were penalized 12 times for 104 yards including a crucial five-yard offside call which iced a pass play that would have propelled MSU to the Wisconsin 25.

Purdue 24, MSU 21: Playing before a homecoming crowd of 66,707, MSU allowed a 21-17 edge to slip away in the final minutes. Quarterback Scott Campbell engineered the Boilermakers 92 yards before the shifty Campbell scored on a one-yard plunge with 1:30 remaining in the game. MSU, summoned with 123 yards worth of infractions, was whistled for pass interference and having too many players on the field to aid Purdue's winning drive.

MSU 22, Indiana 14: The foot of Mojsiejenko — kicked field goals of 34, 34 and 28 yards — and the arm of the debuting Dave Yarema — helped MSU snap a pathetic seven-game losing streak. Yarema connected on 10 of 18 passes for 116 yards including a 35-yard TD pass to Grant.

Northwestern 28, MSU 24: Quarterback Sandy Schwab took the snap, handed off to halfback Ricky Edwards, then sneaks into the end zone where Edwards passes for the winning score. The Wildcat drive began when Tony Ellis fumbled on the MSU 39. The Spartans led 17-0 heading into the second quarter. Yarema completed 11 of 12 passes for a Big Ten single game pass completion record. Ellis rushed for a career-high 124 yards. Jones became the Spartan all-time receiver with 115 catches. Jones caught five passes for 92 yards for the afternoon.

MSU 26, Minnesota 7: MSU won the Brown Jug for the sixth straight year. Mojsiejenko converted field goals of 27, 44, 29 and 52 yards, the fourth Spartan ever to kick four field goals in one game. Yarema completed 11 of 18 passes, with TD strikes of 40 and 25 yards going to Daryl Turner, his only touchdowns of the year.

Iowa 24, MSU 18: Bobby Stoops intercepts a Yarema pass in Hawkeye territory with 30 seconds showing on the clock. Unable to muster any offense in the first half, MSU scored 15 points in the second half.

That was the Spartans of '82. Waters said matters could have, should have been different.

"We were a good football team," Waters said. "We were a very good football team. We were better than anyone we played. If we could have turned the breaks around, we would have had a great winning season. I felt we were good enough to go 9-2, 10-1. We were that good."

But the breaks never came. The '82 Spartans won't be remembered as a "good football team." They will, however, be remembered. Gosh, will they be remembered.

— Tom Sussi



Bill Brooks



Jack Klee



Mark Neville



FRONT ROW (L to R): Rich Schario, John Kouri, Denis Lavelle, Calvin Perkins, Darrin McClelland, Tom Piette, Co-captain John Leister, Head Coach Frank (Muddy) Waters, Co-captain Carl Banks, Marv Mantos, Jack Kirkling, Steve Maidlow, Smiley Creswell, Otis Grant, Joe Stevens. SECOND ROW: Howard McAdoo, Terry Tanker, Walt Schramm, Jim Smith, Lance Hawkins, Chris Bell, Marcus Toney, Carl Williams, James Neely, Chris VanPelt, Tony Ellis, James Hodo, Ted Jones, Lonnie Young. THIRD ROW: Mark Beaudoin, Mike Nelson, Keith Gates, Aaron Roberts, Bob Mouch, Ken Stockwell, Gregg Lauble, Randy Lark, Rick Kolb, Allen Moore, Tony Woods, Tim Cunningham, Leroy Shepherd, Nate Hannah, Tom Allan. FOURTH ROW: Dave Yarema, Mark Fincher, Jeff Marron, John Hurt, John Jones, Tom Robinson, Jim Bob Lamb, Jeff Spaulding, Scott Auer, Chuck Soltys, Wankeith Akin, Derek Bunch, Daryl Turner, Mike Balasis, Bob O'Neill, Darryl Dixon. FIFTH ROW: Butch Rolle, Bill George, George Walker, Ed Pobur, Joe Curran, John Perles, Mike Greenslait, Mike Hoffman, Brett Schlosser, Dennis Childs, Mark Kacmarek, Greg Thornton, Tony Andrews, Brian Phelps, Mike Riba, Frank Bobak. SIXTH ROW: Jim Morrissey, Pat Williams, Donavon Taylor, Preston Gray, Rich Zerkel, Al Ross, Bill Covey, Joel Waller, Warren Lester, John Oleksik, Rick Babich, Greg Bolte, Dan Askey, John Wojciechowski, Darryl Troxell, Kelly Quinn, Steve Bogdalek. SEVENTH ROW: Tom Tyree, Clark Brown, Vandelynn Jenkins, Carter Kamana, Terry Lewis, Anthony Bell, Jim Hodge, Veno Belk, Paul Bobbitt, Jim Rinella, Phil Parker, Ralf Mojsiejenko, Mark Napolitan, Joe Harris, Jeff Boorsma, John Roth, Jim Lewis, Mitch Wachman, John McDowell. EIGHTH ROW: Trainer Kelly Porterfield, Trainer Cathy Tuttle, Trainer Al Bellamy, Trainer Dave Foster, Trainer Julie Hoopes, Eqpt. Mgr. Pete Kindel, Mgr. John Tobin, Mgr. Clay Spragg, Co-Head Mgr. Mike Zimmer, Co-Head Mgr. Bill Featherstone, Mgr. Kam Hunter, Mgr. Mark Zimmer, Eqpt. Mgr. Troy Hickman, Head Eqpt. Mgr. Jon Phill, Eqpt. Mgr. Mike Raczkowski, Eqpt. Mgr. Brian Dawson, Eqpt. Mgr. John Pappas, Eqpt. Mgr. Steve Sonoga, Trainer Sue Welch. NINTH ROW: Trainer Paula Sammarone, Trainer Bob Broxterman, Coach Dick Comar, Asst. Brian Wood, Coach Al Kimichik, Asst. Arv Pettit, Coach Dave Driscoll, Ed Rutherford, Steve Beckholt, Coach Ty Willingham, Coach Greg Croxton, Dave Henry, Coach Mike Vite, Coach Kurt Schottenheimer, Coach Sherm Lewis, Coach Ted Guthard, Coach Turf Kauffman, Coach Matt Means, Coach Steve Schottel, Trainer Cathy Dolan, Trainer Doug Locy, Trainer Clint Thompson, Trainer Kathy Heck, Trainer Sharon Lenon.



Bill Brooks



Jack Klee



Jack Klee



Bill Brooks

Glimpses



Hamid Tehrani

WOMEN'S GOLF



Front Row (L-R): Beth Magee, Alison Sellers, Kim Decker, Kathy Teichert, Sally Yoder. (Back Row) Jean Roselli, Barb Mucha, Carrie Holland, Pat Corfield, Jeanie Piesko, Diane Whitman, Jan Brintrnall, Syd Wells, Randi Paporello, Lisa Sangster and Head Coach Mary Fossum.



Brian R. Beihl



Bill Brooks



Brian R. Beihl



Bill Brooks



Bill Brooks



Brian R. Beihl



Brian R. Beihl

MEN'S GYMNASTICS



Front Row (L-R): Matt Neurock, Blain Martin, Greg Bosscawen, Bart Acino, Marty Baerny, Pete Roberts. Second Row (L-R): Asst. Coach Kurt Golder, Vic Johnson, Jay Oestreich, Andy Ladwig, Rob Licata, Coach George Szypula. Back Row (L-R): Asst. Coach John Nelson, Terry Olsen, Bruce Trevor, Tim DeVries, Dave Vilmin, John Spellis, Trainer Al Bellamy.

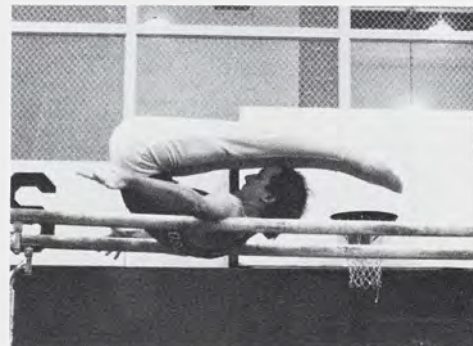

Photography by Karen Bailey

WOMEN'S GYMNASTICS



(L-R): Bonnie Ellis, Laurie Birk, Cathy Cazel, Kelly Enright, Barb Zakowski, Alice Hagan, Kim McCabe, Linda Guhl, Frances Marino.



Bill Brooks



Paul Stocum

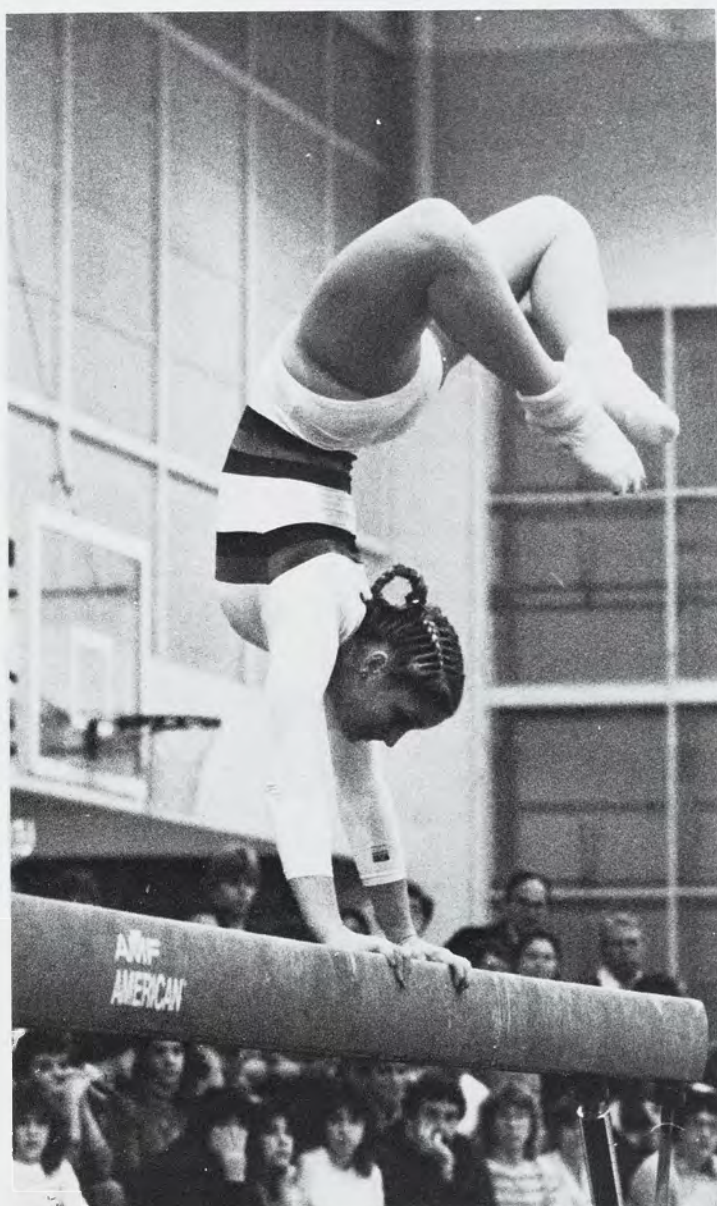
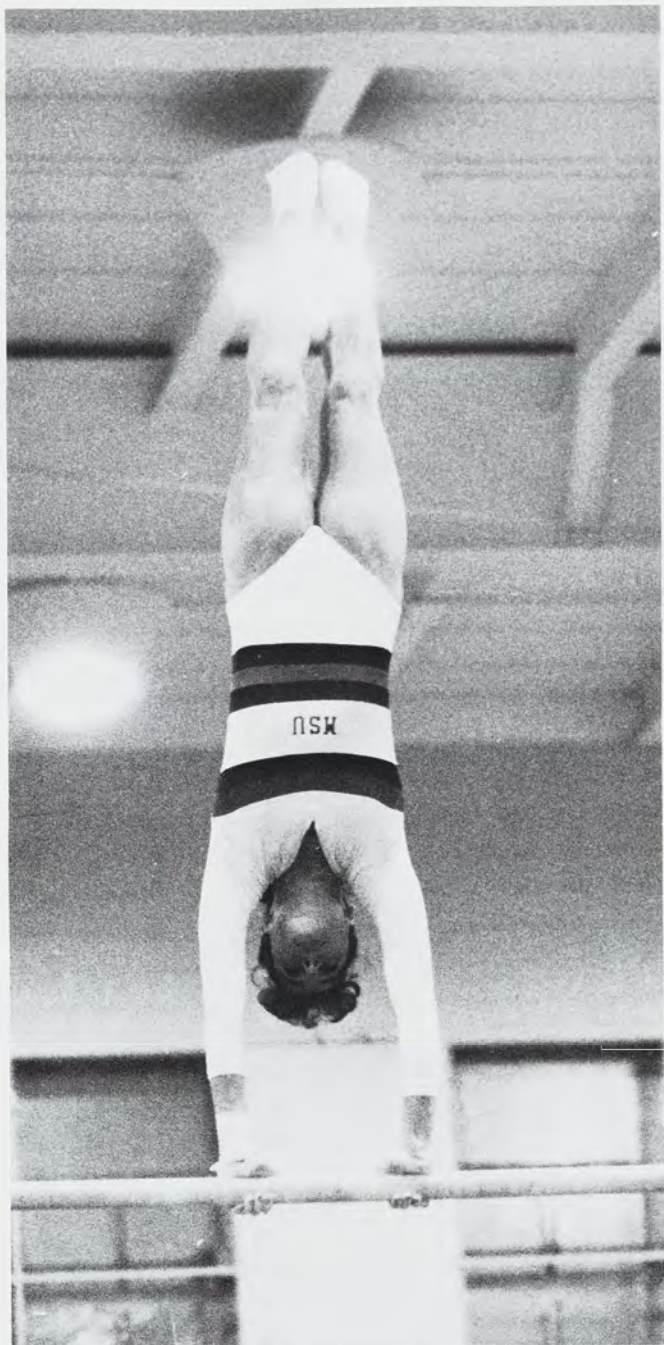

Photography by
Bill Brooks



Denied Again

Ron Scott. Two-time All-American goalie.

Mark Hamway. High-scoring forward.

Ken Leiter. Hard-hitting defenseman.

Three reasons why Michigan State University should have bagged the NCAA hockey championship in 1983. "At least made it to the Final Four," quipped one Spartan patron. MSU has made five appearances to the NCAA tournament and last captured the title in 1966.

Talk was, if the Spartans were going to duplicate the feat, the 1982-83 team was the best bet. All the elements—goaltending, defense and offense—were present.

Or were they?

MSU, 30-11-1 (school record for wins) and 23-9 in the Central Collegiate Hockey Association, bowed to Harvard 9-8 at Bright Hockey Arena in the NCAA quarter-finals. The Crimson nipped MSU 6-5 in the first game. The two teams tied 3-3 in the second game, giving Harvard a goal edge in the total goals series.

"We were fortunate to get there (NCAA quarter-finals) in the first place," said MSU Coach Ron Mason, matter-of-factly.

Mason is referring to MSU's hubbub with Ferris State in the opening round of the CCHA play-offs.

The Bulldogs upended MSU 4-2 in the first of two games before 6,514 disgruntled rooters at Munn Ice Arena. The following night, MSU dumped Ferris State 5-1, winning the series by a 7-5 count.

"Our fans really did the number on them (Ferris State)," recalled Mason. MSU drew 128,876 fans for 20 home contests, an average of 6,444 for a school record.

MSU clobbered Ohio State 8-3 in the CCHA semi-finals at Joe Louis Arena. That pitted the Spartans and Bowling Green in the finals which Mason would later say "was the most dramatic hockey game I've ever been involved in."

Knotted at 3-all, MSU and Bowling Green went into over-time. Midway through the extra session Bowling Green was awarded a penalty shot when a Spartan tripped a Falcon on a "clean" breakaway.

With most of the 15,192 people on their feet, Brian Hills zoomed in on Ron Scott... slid left... fired... no good! Scott blocked the shot and smothered it for a face-off.

Before the crowd could catch its breath, Mark Hamway took a pass from Kelly Miller... cut up ice... unloaded a violent wristshot... and scored! The Spartans win 4-3, marking their second straight CCHA crown.

"It was just a heck of a hockey game," Mason



FRONT ROW (L to R): Tom Nowland, Todd Gardiner, Ass't. Coach Shawn Walsh, Newell Brown, Nigel Thomas, Head Coach Ron Mason, Mark Hamway, Ken Leiter, Ass't. Coach Terry Christensen, Rob Martin, Ron Scott. MIDDLE ROW: Gord Flegel, Kelly Miller, Jeff Eisley, Gary Haight, Andre Lamarche, Tom Anastos, Lyle Phair, Dan McFall, Dan Beaty, David Taylor, Dee Rizzo, Student Mgr. Kevin Johnson, Equipment Mgr. Tom Magee. BACK ROW: Dr. John Downs, Trainer Doug Locy, Todd Ulrich, Ross Barnard, George Hafke, Rick Fernandez, Dale Krentz, Harvey Smyl, Brad Beck, Jon Brekken, Student Mgr. Mike Schneider.



Photography by
Jack Klee



Photography by
Jack Klee





Jack Klee



Bill Brooks

said. "It could have gone either way. They (Bowling Green) had their chances and we had ours. Fortunately we scored when we had to to win the game."

Mason, 82-71 since he arrived in East Lansing in 1979, is not one to second guess.

However...

"We should have won (the first game with Harvard)," said Mason. "But we didn't play as well defensively as we would have liked. We blew a couple easy goals and they had some puck-luck around the net that we didn't."

And...

"Anytime you get into a play-off situation you have to have a lot of things fall into place," Mason continued. "If you don't, you're going to get knocked out."

The puzzle appears incomplete for the 1983-84 campaign.

Scott will bypass his senior year to play professionally. The native of Guelph, Ontario, maintained a 3.13 goals-against-average and amassed 2,884 saves during his three-year stint at MSU.

Hamway, the team's leading scorer in '82-83 with 30 goals and 29 assists, graduates. He ranks third on the MSU all-time scoring list with 98 goals.

Leiter, named to the CCHA All-Star team along with Scott, graduates. Leiter ended the '82-83 season with 28 points.

Also gone are Robert Martin (right wing), Todd Gardiner (center) and Nigel Thomas (center). Top recruits Warren Harper and Bob Lowes returned to Saskatchewan early during the '82-83 year.

Mason is happy with his new recruits for the '83-84 season. "These are all highly-talented players who will fit immediately into our program," he said.

It's unlikely, however, the new troops will measure up to the team of '82-83. A team that should have "at least made it to the Final Four."

— Tom Sussi



Bill Brooks



Bill Brooks

Glimpses



LaCROSSE

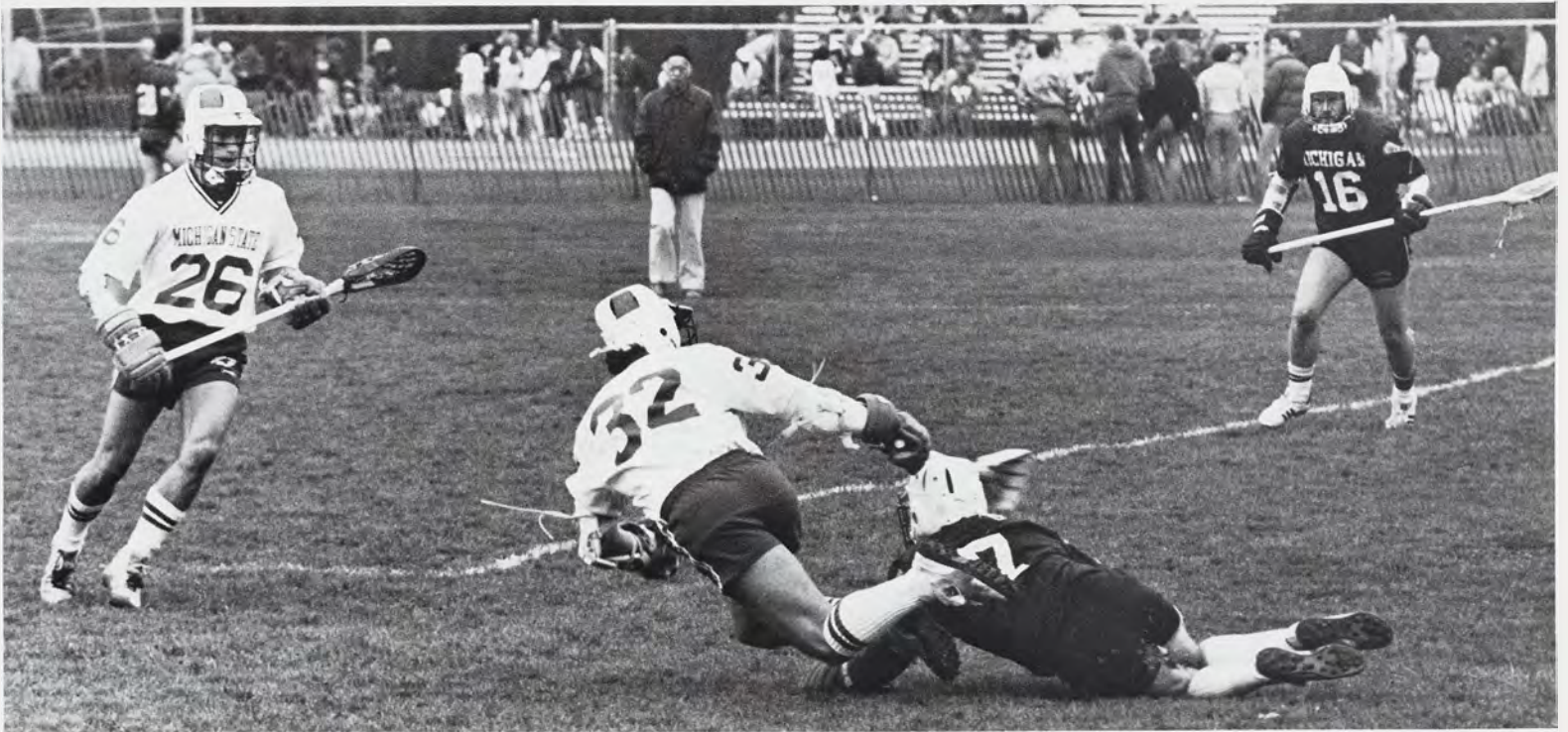

Photography by Jack Klee

SOCCER



Jack Klee



Bill Brooks



Bottom Row (L-R): Sherin Elwy, Jerry Timmis, Bob Guilford, Paul Zimmerman, Scott Jacobs, Carl Planchon, Larry Bessler, Travis Moser, Jeff Miller. **Second Row:** Tom Doherty, Dennis Stein, Mike Maichen, Eric Weisend, Pete Kapsalis, Steve Swanson, Mike Golec, Peter Manning, Everson Benjamin, Tom Saxton. **Back Row:** Head Coach Joe Baum, Asst. Coach Paul Kennedy, Trainer Mike Ferrara, Vancho Cirovski, Tom King, Mark Neterer, John Jeager, Steve Erdman, Garry Lavelanet and Tom Froman.



Jack Klee

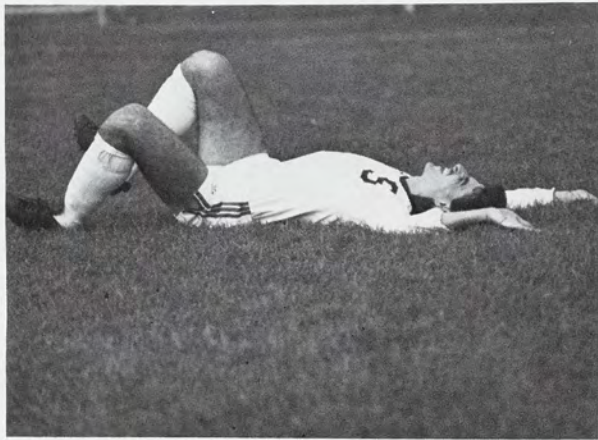

Jack Klee



Chip Thompson



Jack Klee

SOFTBALL



Photography by
Bill Kalina





Photography by Bill Kalina



MEN'S SWIMMING

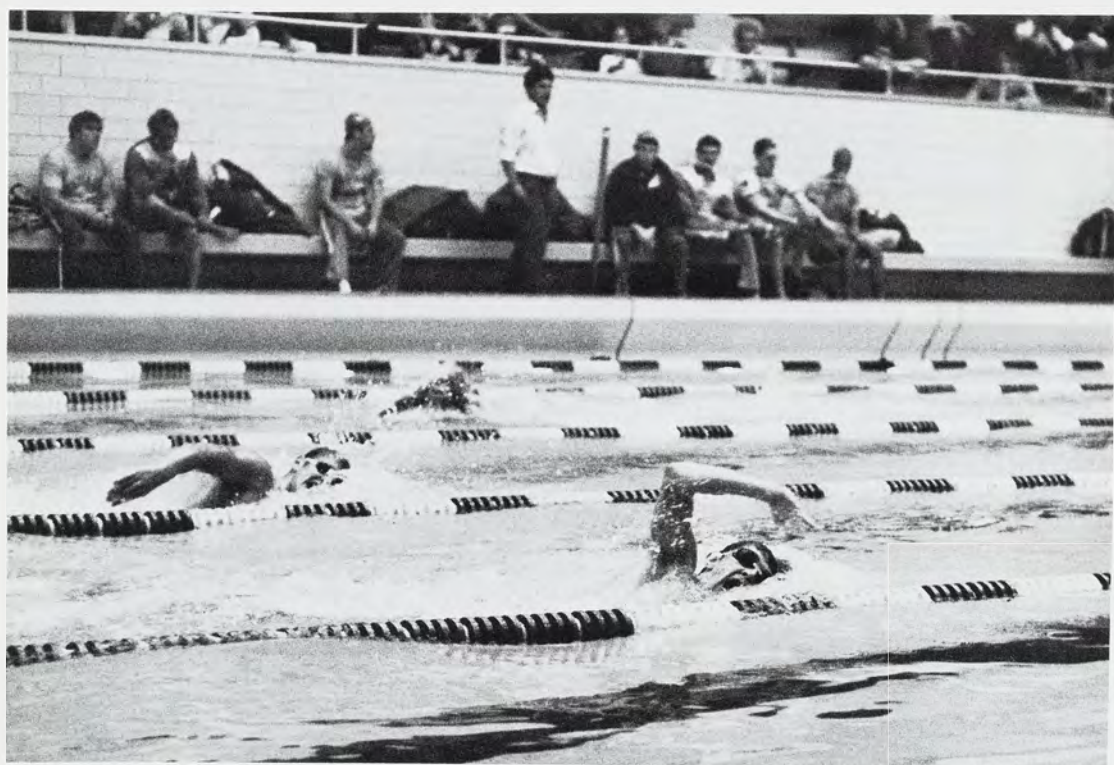

Photography by Karen Bailey

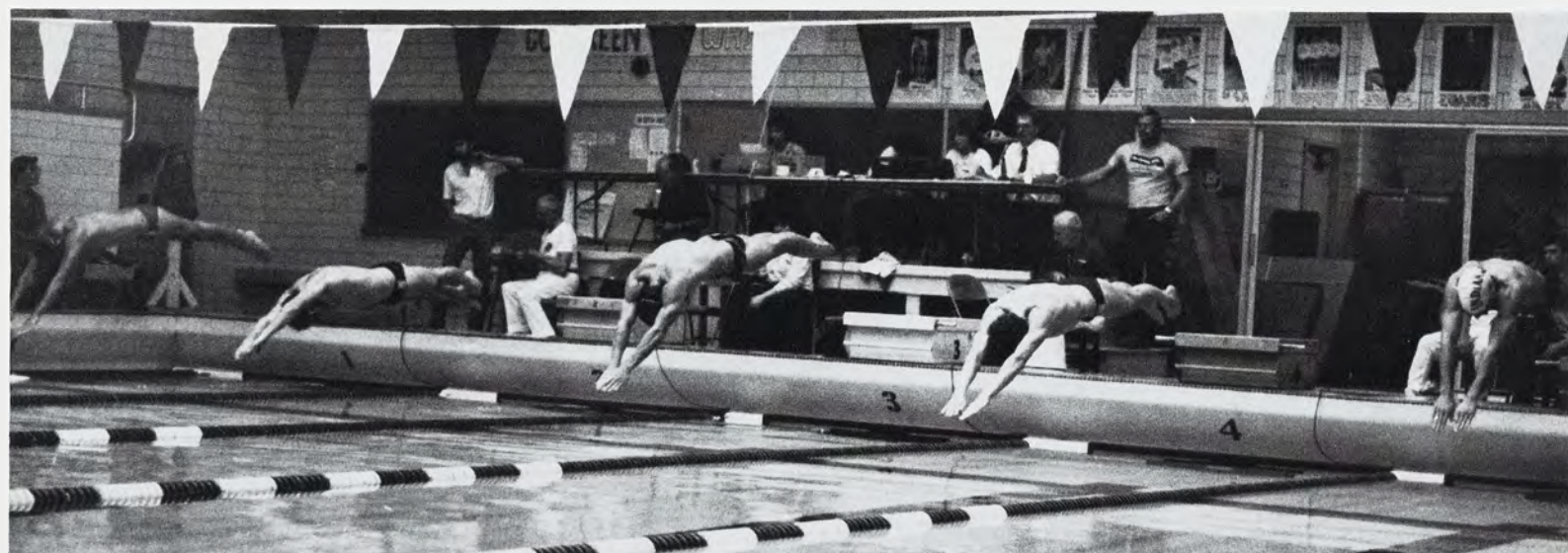

From
Patt
Car
Trin
Com

WOMEN'S SWIMMING



Photography by
Jack Klee

Front Row (L-R): Shelly Jahns, Kathy Conboy, Amy Straith, Keli Emerson, Mary McClellan, Kyle Roggenbuck, Karen Carboni, Patty James, Patty Crane. Second Row: Kim Smith, Kendra Woodring, Jan Bushey, Gina Bratrude, Kris Weber, Sue Prior, Beth Carmichael, Sally Rozman, Dana Drummond, Mary Jo Vernon, Sandy Wooton, Kelly Pritchett. Back Row: Manager (diving) Trina Hanson, Manager Cathy McDonnell, Erin Tanner, Wendy Ingraham, Val Kovac, Debbie Goodkin, June Russell, Karen Comstock, Terri Eudy, Coach Jennifer Parks.

MEN'S TENNIS

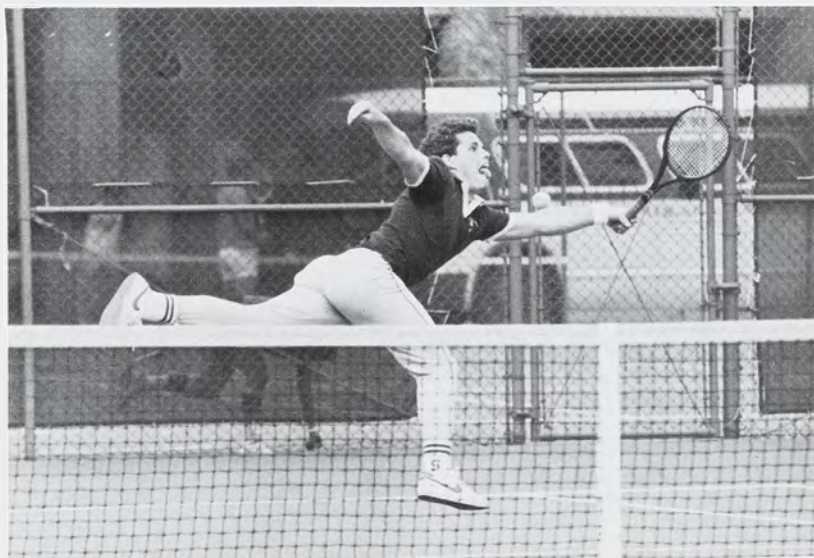

Jack Klee

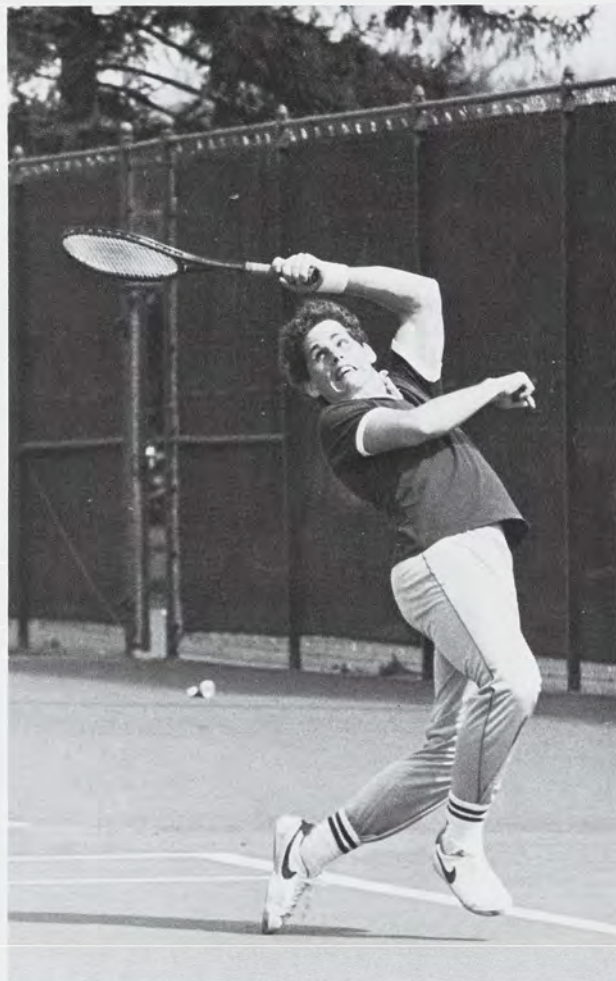

Jack Klee



Paul Stocum



Paul Stocum



Paul Stocum

WOMEN'S TENNIS



Mark Neville



Jack Klee



Jack Klee



Mark Neville

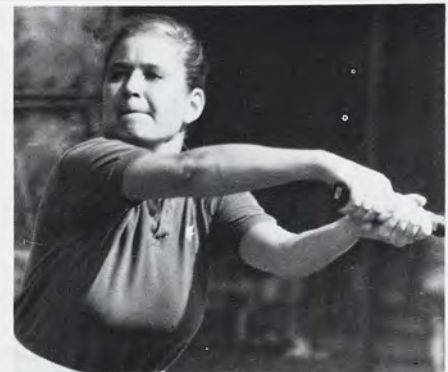

Paul Stocum



Sitting (L-R): Kristen Streng, Diane Dunn. Middle Row (L-R): Jill Grinberg, Trish VanDenBrink, Kim Medd. Back Row (L-R): Barb McLogan, Monty Gettys, Coach Earl Rutz, Jr., Laura Mudd, Ann McCarthy.



Mark Neville

MEN'S TRACK



Photography by Jack Klee



WOMEN'S TRACK



Photography by Jim Goatley

Glimpses



VOLLEYBALL

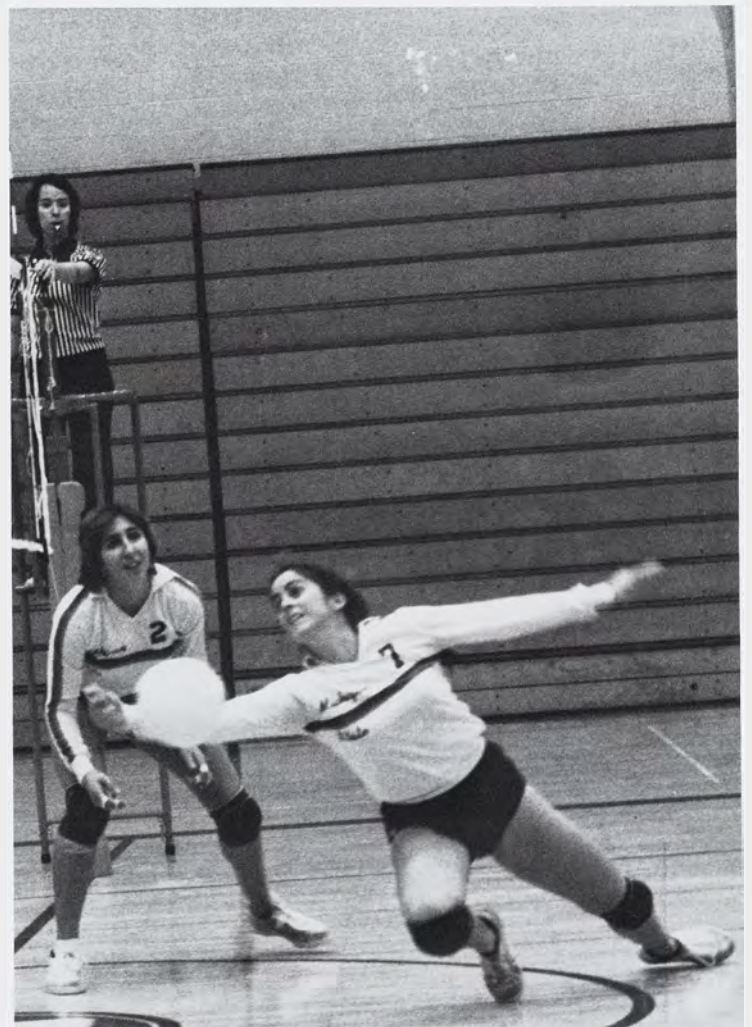
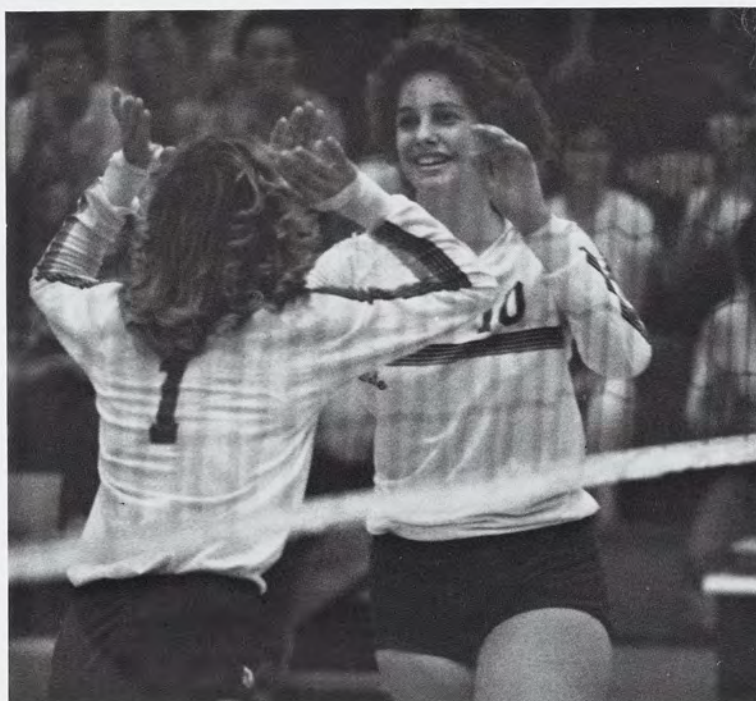
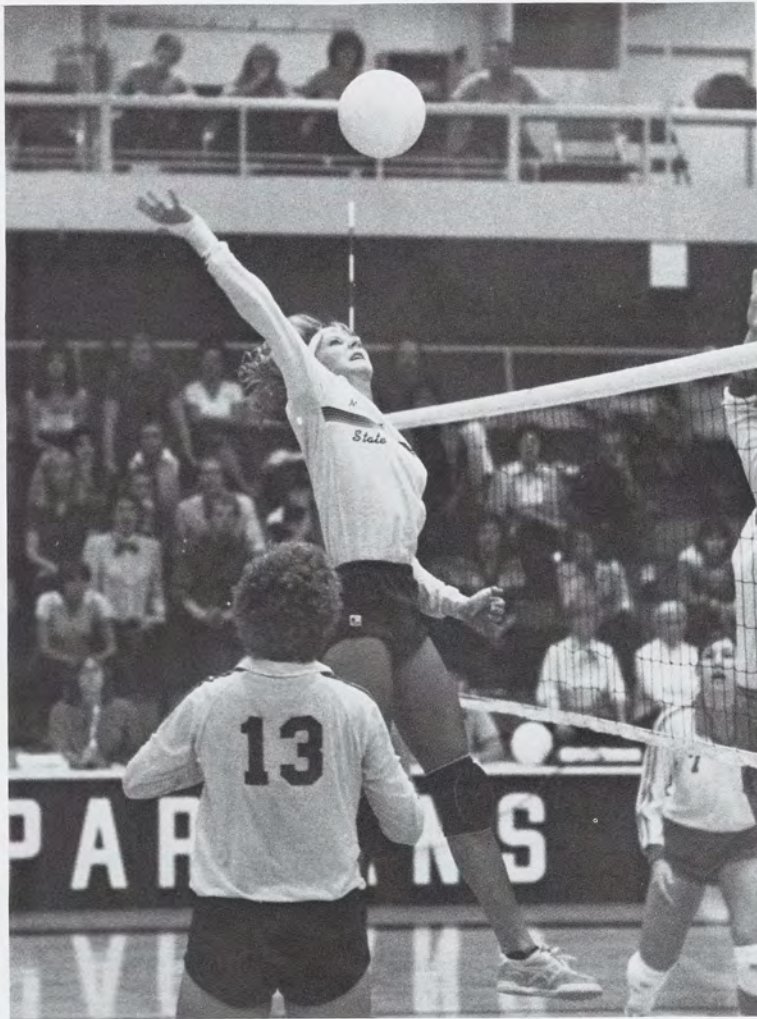

Photography by Jack Klee

WRESTLING

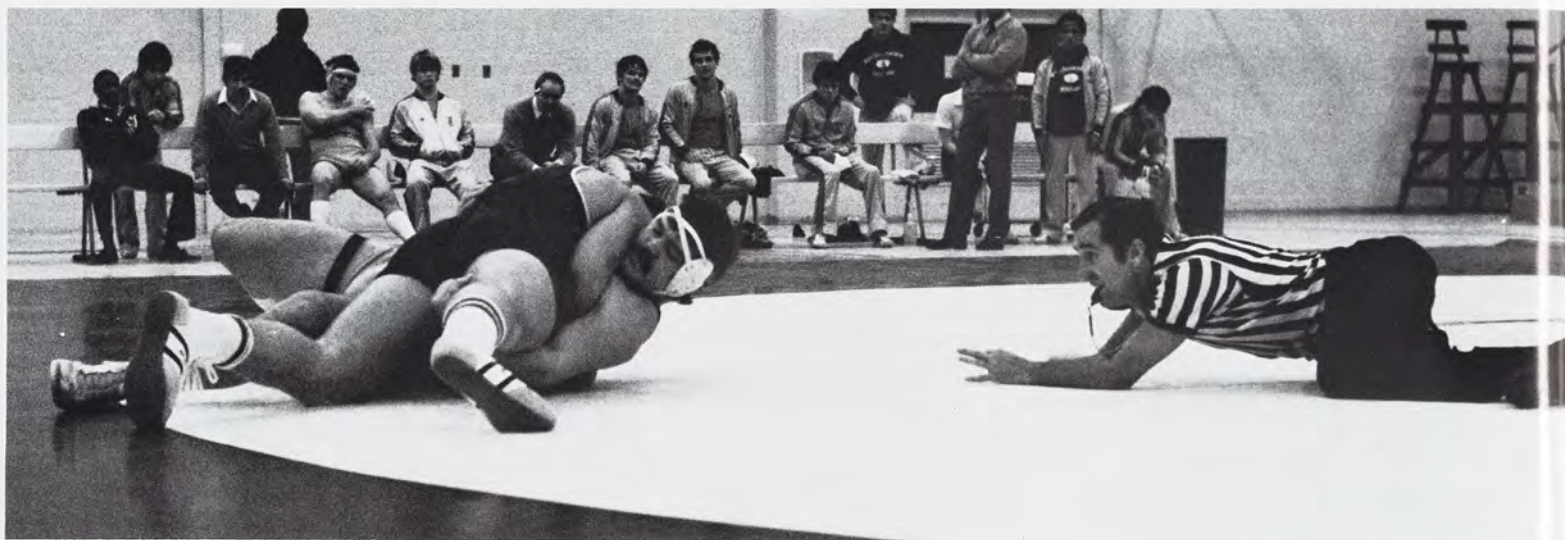

Karen Bailey

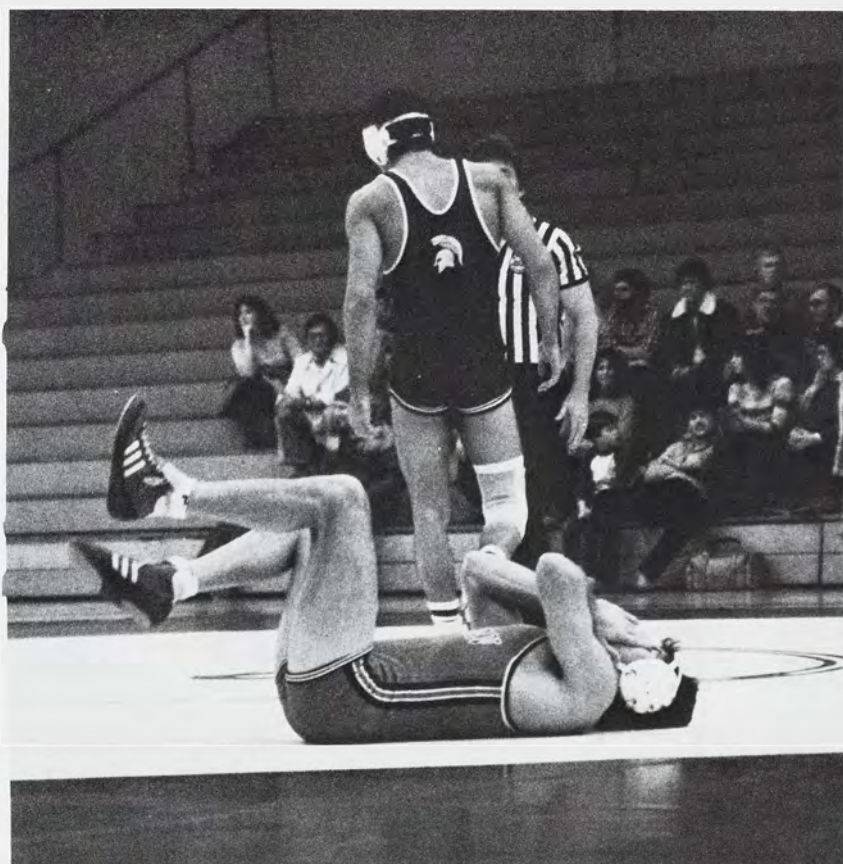

Bill Kalina

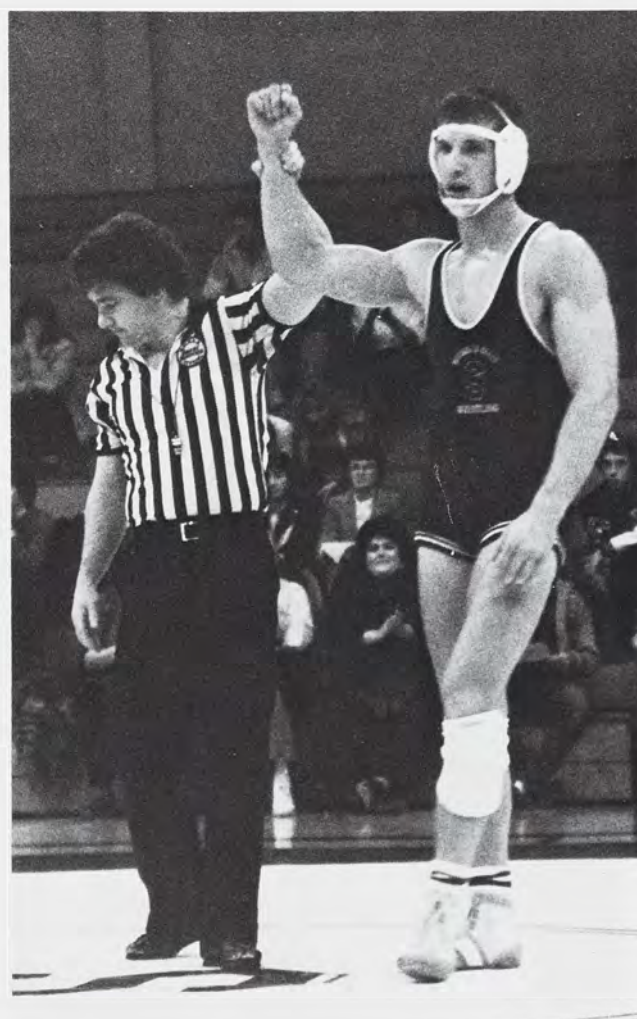

Bill Kalina

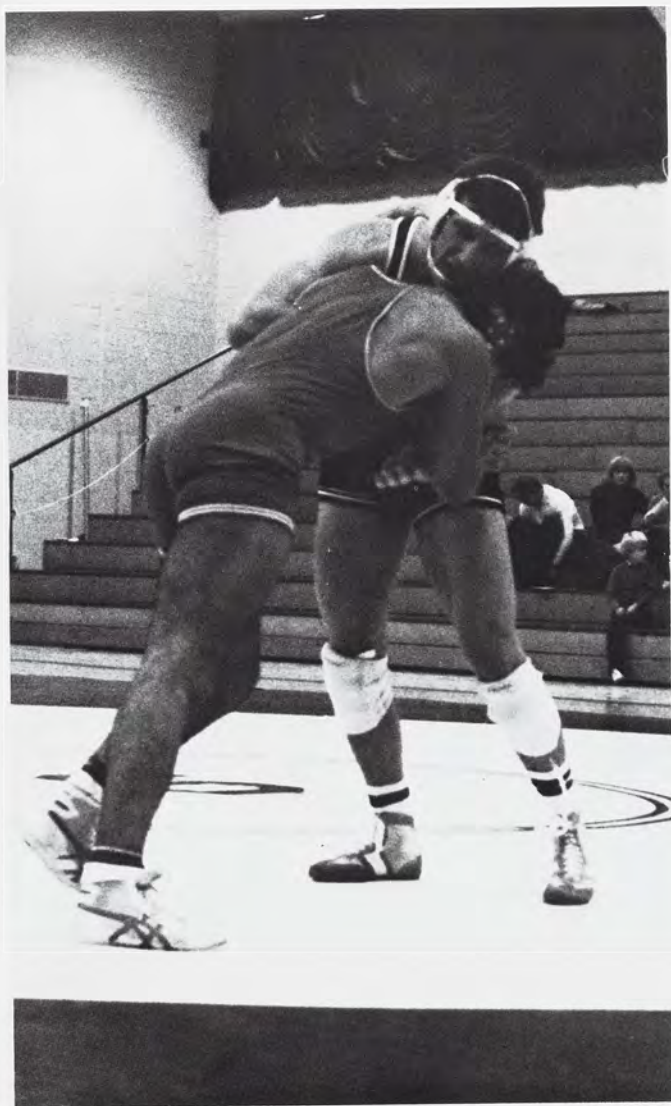

Karen Bailey



Bill Kalina

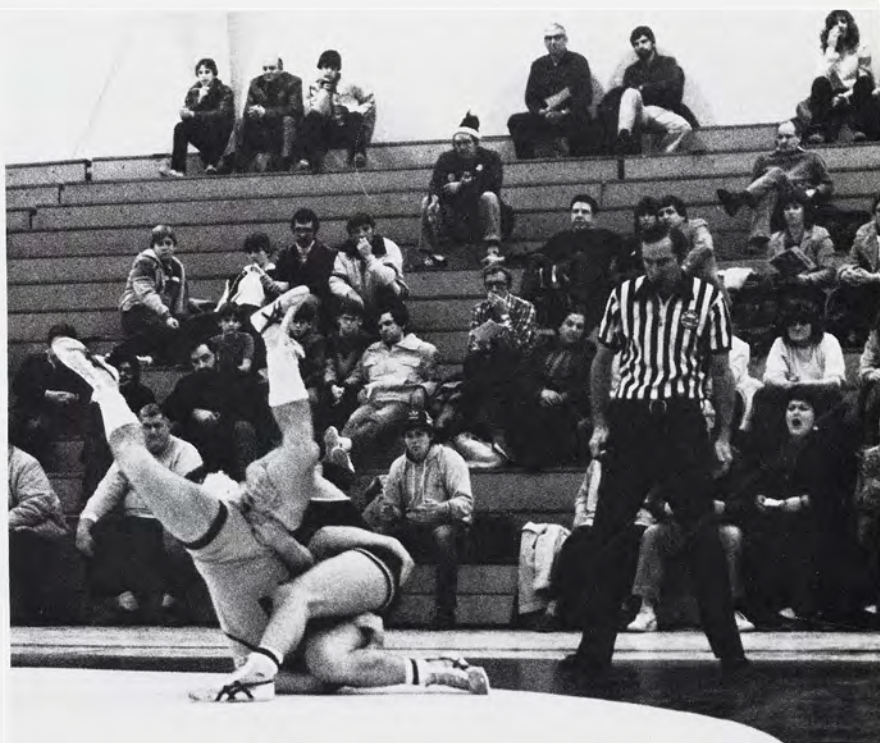

Karen Bailey

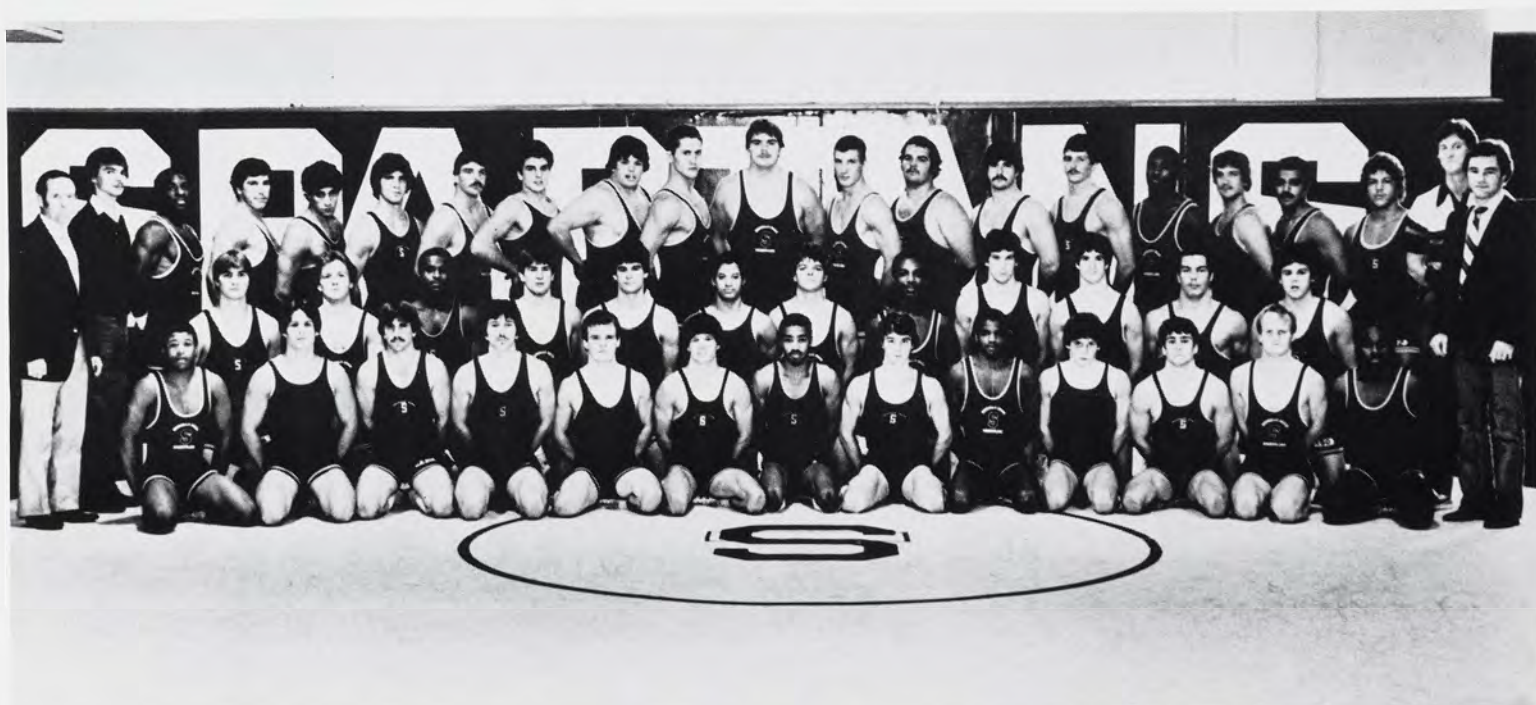

Front Row (L-R): Wayne Jackson, Jeff Felice, Todd Stern, Dan Keiter, Todd Parr, John Carlson, LaMonte Thomas, Mark Denny, Harrell Milhouse, Tim Eberhard, Stuart Campbell, Jim Mason, Guy Ross. Second Row: Jeff Miracle, Ron Cantini, Lionel Gale, Mike Simaz, Dan Monette, Michael Crouch, Greg Lapinski, Gary Crump, Chas Root, Chris Root, Matt Thompson, Greg Bobchick. Third Row: Coach Grady Peninger, Equipment Manager Tony White, Keith Fox, Ernie Blazeff, Phil Welsh, Bill Dudley, Dan Dudley, Mike Potts, John Wojciechowski, Eli Blazeff, Rob Teffer, Eric Eggenberger, Keith Salmon, Fred Worthem, Mark Geier, Steve Gittien, Shawn White, Bob Broxterman, Trainer, Pat Mildovich, Assistant Coach.

Glimpses



Jim Goatley



Jim Goatley

ACT IV

ORGANIZATIONS





DELTA GAMMA

ΔΓ

"Stroke, stroke, stroke! — No it's not the chorus from the ever popular song by Billy Squire. It's the coaches from Delta Gamma putting their swim team through their paces and trying to get them ready for this year's Anchor Splash. The event is put on every year by Delta Gamma to raise money for the Michigan School for the Blind. A swim team from every fraternity, coached by women from Delta Gamma and other sororities, met in the pool in February and competed in a number of events.

"It's a lot of fun," said Janelle Hanlon of Delta Gamma. "The fraternities enjoy it and the gallery is usually pretty full."

To top off this splashy affair, the sorority sponsors a bar night at Dooley's to search out and crown a Mr. Anchor Splash.

The girls in the house seem to have no problem balancing time for activities and homework. There are a lot of activities outside the house, and two of the women are active in ASMSU.

"I feel the more you have to do, the better you do everything," said Hanlon. "Also there is no real stereotype for our house. That's what makes us unique."



STUDENT COUNCIL

"Any issue having to do with academics comes through us first," says Jim Grant, chairman of the Student Council. "The Council is the student division of academic governance."

The thirty members of the Student Council put in three to four hours a week working on academic issues brought to them by standing committees of ASMSU.

This year the Council has been busy changing the by-laws for academic process. According to Grant, they have recently passed an amendment stating that the Council will no longer be overseen by President Mackey. Instead, the Council will oversee itself, a goal they have been working towards for several years. They have also recently approved the Academic Freedom Report.

Members of the Student Council represent each college within the university, having been elected through their individual colleges. Six members are voted for by the university at large, further assuring us that the entire university is fully represented in the decisions that the Council decides.



OFFICE OF BLACK AFFAIRS

Dream—an aspiration, goal; aim. Something of unreal beauty and charm.

King—a person or thing preeminent in its class.

Martin Luther King had a dream. This year, the Office of Black Affairs, along with other groups on campus and in the Lansing area, sought to revitalize King's vision with a production entitled, "Reviving the Dream and Keeping it Alive: A Metamorphosis." Work on the project began in the summer, with everyone involved working long hours. Stephen Clifford, director of the OBA, and also budget chairperson of the show, said he was very proud of the event.

"It ran a little longer than we expected," he said "But everyone worked really hard and I think it came off rather well."

Clifford said the OBA's goals change depending on the campus situation. Throughout the year, they work on increasing cultural awareness with general information programs and a cultural film festival.

KAPPA ALPHA THETA

KAΘ

Like their national symbol of a high flying kite, the women of Kappa Alpha Theta pride themselves on being individuals striving for the highest goals and believing that only the sky is the limit. According to Theta member Cathy Kretschmer, the sorority has followed that tradition since their beginning, when the founders established Kappa Alpha Theta as the first greek-letter fraternity for women in the nation.

"We pride ourselves on being individualistic," Kretschmer says. "But we really emphasize friendship and supporting one another."

It's that unity that has helped lead the Thetas to success with their annual "Lovely Legs" contest at Dooley's each winter term. The money raised in the contest is given to the local Hospice organization, which works with the terminally ill and their families.

Another major fund raiser for the Thetas is the "Theta Tuck-In" that takes place each fall. According to Kretschmer, for a small fee a Theta will go to a local residence and tuck someone into bed and read a bedtime story. Proceeds are given to the local Council Against Domestic Assault.

Regardless of all the community services the greek system provides, Cathy says a lot of people have a bad image of the greeks. She adds that the Thetas are working with other members of the greek system to help people realize that greeks provide good services to the community.

"We want to change the image of the greeks."



ALPHA DELTA PHI

ΑΔΦ

"We're a house with a wide perspective," says Chris Fisher, philanthropy chairperson for Alpha Delta Phi. "You can be who you are. We don't make people conform to our ideas."

Alpha Delta Phi is the latest addition to the greek system at MSU and members are looking forward to receiving both their national and international charters in the Spring Rush.

"We've really focused on accomplishing that goal this year," Fisher says.

The house was also active in raising funds for WKAR, Michigan State's public television station, as well as developing an on-going project with the American Cancer Society.

And according to Fisher, this is the first year they have ever made it to the basketball playoffs within the Greek system and he warns, "We're looking forward to Greek Week so that we can regain our titles."



ALPHA PHI

ΑΦ

Mortgage burning festivities and kidnappings made life at the Alpha Phi sorority house even more spirited and active this year. This kidnappings occurred compliments of a new fund raiser called "Cardiac Arrest," through which money was raised in the form in "ransoms" paid by friends and colleagues of local figures who were "kidnapped" by the sorority. The women of Alpha Phi donated the ransom money — along with money they raised through their annual "Run for Fun" — to Michigan's Heart Fund.

The house's mortgage burning was celebrated by Alpha Phi members and alumnae in an in-house ceremony fall term.

Away from the sorority, the women of Alpha Phi proved to be a diverse and scholarly group of students involved in many different campus activities. As President, Katie Maentz, noted, while there is a place for every type of girl in Alpha Phi, "academic excellence is something we strive for."

PI BETA PHI ΠΒΦ

Cans, cans and more cans; that's what the women of Pi Beta Phi got—and wanted—when they hit the streets of East Lansing with the men of Phi Delta Theta in an effort to raise money for their new philanthropy. During the early hours on Saturday, May 7, the members of the two houses collected pop and beer cans and bottles for the Mid-Michigan Easter Seals.

Just a few weeks later, the members of Pi Beta Phi joined with another fraternity—Psi Upsilon—to do their part in the annual celebration of Greek Week at MSU. Displaying their musical talents during the Greek Sing, the students made a "Salute to Vaudeville."

Adding further to the Pi Beta Phi's already busy Spring Term, was the annual celebration of their Founder's Day. As is custom, the current members invited the alumnae to the house for dessert and, believe it or not, a little history lesson. Both the alumnae and the current members were expected to do their homework before the festivities and prepare a skit on the sorority's history.



Front Row (L-R): Susan Miller, Mary Anderson, Linda Huff, Ann Ryan, Janice Gonzales, Shelly Morris, Barbie Brennan, Janice Yettan. Second Row: Miechi Miniear, Karen Carboni, Karen Bilton, Brenda Litherland, Holly Lewis, Stephanie Savas, Jennifer Mack, Sandy Kammeyer. Third Row: Sherie Farr, Siobhan Cleary, Laurie F. Shedler, Janice Hurick, Lynn Bolo, Marlene J. Meyer, Kim Crowell, Jill Archambeau, Janis Floria, Chris Meden, Chris Steinbeck, Burt Linelquist. Fourth Row: Julie Klove, Aileen Cleary, Patsy Kearful, Janet Roney, Laura Schulte, Laurine Seroka, Kathy Dailey, Lynn Chase, Jenny Rea, Claudia Rosen, Patty Hart, Teri Tambun.

PSYCHOLOGY CLUB

Yes, there is a psychology club.

According to Chairperson Rita Simmons, the club was reestablished and officially became registered as a student organization during Fall term of 1982.

Within that first term, 60 people joined the club to discover more about the field of psychology through special speakers and field trips. And according to Simmons, that's exactly what the club wanted to achieve.

"What we really want to accomplish is to educate students on any area of psychology," she said. "We want to leave members with more of a view of the vocational aspects."

Simmons stressed that the club is not just people with a common interest of getting together every other week. The members want to do more than explore the different aspects of psychology, she said. Therefore, the club is presently involved with exploring the different avenues in which they can help the community.

She adds, "We want to put something out, too."



M.S.U. STUDENT NURSES ASSOCIATION

Perhaps it was something to do with her name. Susan First, the woman heading the MSU Student Nurse Blood Drive, was very nervous about the whole situation. She was in charge and it was her first time giving blood. Nurses are supposed to be used to the sight of blood, but the combination of nerves and initiation into blood giving must have been too much for First because she hyperventilated.

"I think it was just because she was really nervous," said spokesperson Jennifer Wing.

In addition to this blood drive which is co-sponsored by the Red Cross, the nurses also sponsor a job fair, health fairs and a hospital visit at Halloween.

MSU Student Nurses have legislative powers and are active in lobbying for health related issues. In addition to this, they also have a sibling program, similar to the one medical students have. An upper division student is paired with a lower division student in this program. The older students help out the younger ones and show them the ropes.

KAPPA ALPHA PSI

KAΨ

Chances are, you've seen them on campus, donning white tuxedos and white canes and "stepping" to a rhythmic beat. You may have seen them sponsoring a book drive for the University of Africa or conducting seminars on CPR, rape prevention or cultural awareness. Perhaps you visited their spook house on Halloween or know someone who took part in their tutoring service. Chances are, if you haven't seen them yet, you will.

Kappa Alpha Psi was established as a fraternity in 1911. It wasn't until 1956 that the Delta Pi chapter was created here at MSU. This year alone, nine new members joined the fraternity for a grand total of 25 borthers.

Craig Shelton, secretary of Delta Pi, says the fraternity looks for high personal values in their members although they try not to discriminate against others.

"To unite black men is a key ingredient in our chapter," says Shelton. "We would like to help unite the blacks at MSU and provide a better understanding of one another."

Presently, the Kappas are involved in Kappa alumnus-Congressman John Conyer's Committee for the Commemoration of Martin Luther King, Jr. The committee is actively trying to establish King's birthday as a national holiday. If the committee is successful, members of the Delta Pi Chapter will feel they helped to make the project a success. Achievement, after all, is what the Kappas stand for, "achievement in every area of human endeavor," Shelton says.

Among the alumni who have achieved successful careers are basketball player Wilt Chamberlain, tennis star Arthur Ashe and Mayor of Detroit Richard Austin. Present members here at MSU also show promising signs of success with several Kappas majoring in fields of pre-law and pre-med. All members must have a 2.5 grade-point average in order to pledge the fraternity.

"We strive for achievement," Craig Shelton says, "and we're sincere in what we do."



GAMMA PHI BETA

ΓΦΒ

Despite its relatively small size, Gamma Phi accomplished big things in MSU's Greek System in 1982/83. Efforts towards improving their scholarship certainly seem to have paid off, as the sorority's new fall actives sported the highest G.P.A. of all the houses on campus.

The Gamma Phis also started a new program within the house called Alumni-Ami, which is a pen-pal network between current members and alumnae of the sorority. According to Karen Hahn, the new program has been very successful so far.

Important to the women of Gamma Phi is their dedication to the sorority's national philanthropy—Camp Sechelt, a summer camp for underprivileged girls, located in Vancouver, Canada.

Come springtime, the diverse Gamma Phis sponsor their own game during Greek Week, as well as actively participating in other house's games.



STUDENT ALUMNI ASSOCIATION

As prospective students, we all came in contact with the Student Alumni Association. They're the ones who lead the twice daily tours of campus and tell about future life at MSU. "... and living over here in West Circle is really nice because you get to hear the band practice in the evenings in the fall."

The Association also hosts Career Awareness Week and works with the alumni on all special days, such as Homecoming.

They also sponsor a program called Spartan Hosts. In this program, a student lives with an alumnus for a week and goes to work with him. This gives the student invaluable help with career planning. "We are the liaison between the past, present, and future students at MSU," said Michele Miller, president.

HOTEL SALES MANAGEMENT ASSOCIATION

Imagine New York City at dusk — the city is just coming alive. The lights begin to come on and flash, and slowly the people begin to come out and enjoy the nightlife. Men and women come out and stroll past the tall buildings and noisy taxis. This could have been you over Christmas break, if you were a member of the Hotel Sales Management Association. They were there on business, of course, but that didn't stop them from enjoying the city in their free time.

The HSMA members swoop in on a city, sometimes by invitation, sometimes by their own initiative, and conduct a sales blitz. These blitzes have nothing to do with football. The members go to a hotel or restaurant, meet with the man-

ager, tour the facility and are wined and dined for an overnight stay. The next day the members go to area businesses and try to convince them to have their meetings and conventions at the hotel or restaurant.

HSMA allows students to get a feel for the business, as this is what many of them will probably be doing for the rest of their lives, and make some employment contacts.

Many hotels like the idea of HSMA blitzes and have asked the Association to come and stay at their establishments.

"After all, it's basically free advertising for the hotel, although they do pay for our food and lodging," said Julie Halstead of HSMA.



FARMHOUSE FRATERNITY

"We emphasize three things," says Mike Gill, vice-president of the Farm House Fraternity, "Leadership, scholarship and fellowship."

According to Gill, several of the Farm House men are officers in the agriculture clubs around campus, including the Rodeo Club and the Block and Bridle Club.

The fraternity has also become more active within the Greek system and the community as a whole, Gill says. This year the men spent a weekend gleaning potato fields for the Ingham County Food Bank. At Thanksgiving, the potatoes were given to unemployed auto workers in Michigan. Gill adds that they are looking forward to gleaning again next year.

During the Fall, the fraternity worked for the university as security men for the Alumni Autumn Fest. They also participated in the annual Crop Walk and volunteered for workers for Small Animals Day.



MARANATHA CHRISTIAN FELLOWSHIP

"We believe that the church affects all areas of life," says Daniel Crawford, pastor of Marantha Christian Fellowship, "and the basic way to change things is for man to be born again."

Marantha is a church dedicated to the radical teachings that Jesus Christ is Lord of people's lives, Crawford says. Their major message is the Lordship of Christ and the 100% percent commitment to Him.

The church, which began in the fall of 1981, is one of 60 New Testament churches in the country. According to Crawford, each of the churches believes that the bible speaks clearly about the popular issues of today.

Marantha is one of the many campus fellowships that are joining together in a spirit of unity, Crawford says. That unity, which is not limited to MSU's campus, is according to Crawford, God's preparation for a world revival.

"God is doing good things all across the nation," he added.



KAPPA KAPPA GAMMA

KKΓ

"We really stress unification," says Ann Mayhew, president of Kappa Kappa Gamma. "Although diverse, we act as a team."

Mayhew says that the Kappas participate in community activities because it's important to keep in touch with the community. And they accomplish this goal by participating in several activities throughout the year.

During Fall term, the Kappas participated in the annual CROP-Walk. In the Winter, the house helped the Arthritis Foundation by helping to sponsor Bar Night at Olga's. And in the Spring, the Kappas could be found collecting donations with the Lansing Lion's Club, for the eye bank. "We think that it is important to do something each term," Mayhew says.

Many members are also active in several councils and clubs on campus. "It not only broadens their view, but as they come back and share their experiences with the girls in the house, it also broadens our view as a whole," says Ann Mayhew. It is because of their teamwork and interaction with others the house is stronger.



Front Row (L-R): Barb Culderone, Constance Paul, Michelle Marutz, Mia McNiece, Karen Lewis, Junni Hakernian, Jill Malila, Janet L'Heureux, Liza Geensburg, Kathleen Garzelloni, Julie Yuiska, Lauran Messenger. Second Row: Tina Bissell, Dee Mallak, Katie O'Brien, Sue Schell, Kim Swaney, Bonnie Griswold, Julie Wilkinson, Paula Fritoche, Molly Kelly, Amy Beardsley, Kim Foster, Amy Hedges, Marian Photiou. Third Row: Zoe Palmer, Diane Barnes, Nancy Vernon, Elise Poirier, Ann Mayhew, Melissa Crimmins, Maureen Merriman, Amy Moening, Katherine Miller, Jennifer Wise, Heather Ulen, Lee Peddie, Julie Guidos, Kelly Worden. Fourth Row: Tracey Brown, Michelle Mullett, Marsha Miller, Amy Byrne, Susie Lecklider, Beth Phillips, Kathy Ambrose, Chris Looser, Kate Taylor, Euye Crane, Elizabeth Noack, Sandy Matthes, Suzanne Wiebman, Lisa Rodriguez, Michelle Meeks, Ellen Schwellar. Fifth Row: Carolyn Bohn, Stacy Sawyer, Debbie Crimmins, Jane Miuoe, Katie Shea, Kitty Lingeman, Cathy Chambulau, Meg Garzelloni, Janet Apostle, Margu Jolly, Lori Wilder, Kim Fray, Tanya Mohny, Kristi Forzano, Ellen Gessert, Teresa Maron, Claudia Learned.

KAPPA DELTA PI ΚΔΠ

Kappa Delta Pi, the honor society in education, has some pretty stringent requirements for entry.

"We are looking for excellence in education," said Dr. Bill Walsh, counselor for the group. "We want excellent scholarship, high personal standards, and distinguished achievement."

A rather formidable set of standards, but the society seems not to have any problem filling its quota as indicated by its 300 plus members.

Here at MSU, the society emphasizes undergraduate participation, but will take some graduate students as members. Candidates must be nominated by faculty or another member.

Kappa Delta Pi has representatives in many student groups and co-sponsors educational groups that come to speak on campus. They are presently offering two scholarships and next year may possibly be offering a third.

Dr. Walsh emphasized that the organization is student run and operated.



Faculty counselor Dr. William Walsh offers congratulations to a new initiate at Kappa Delta Pi.

COLLEGE OF SOCIAL SCIENCE STUDENT ADVISORY COUNCIL



The Student Advisory Council of MSU's College of Social Science expanded considerably this year, participating in two new projects within the College as well as establishing a College-wide newsletter.

The SAC's special projects included a fall term Careers Conference—co-sponsored by the College's Career Programs Office, and programming for the College's new Residence Program.

The undergraduate student members who make up the SAC also function as liaisons between the students and administration. The SAC representatives, who are drawn from each department in the College, serve both their fellow students and the College's administration and faculty by appointing student representatives to College and University policy-making committees and by undertaking special projects—such as the Careers Conference—that are designed to further the interests of the students in the College.

OMEGA PSI PHI

ΩΨΦ

When Omega Psi Phi was established nationally in 1917, four principles guided them: manhood, scholarship, perseverance and uplift. The chapter at MSU carries on these founding tenets proudly and also does a good deal of community service.

"We always donate money to the NAACP and the United Negro College Fund," said Charles Dulin, president.

Several Omega Psi Phi men, or Ques as they are nicknamed, have been president of the NAACP branch in Lansing.

In February the Ques hosted a Black Awareness Week. As part of this they took a group from the Lansing area Boys' Club to a basketball game.

"We really had a lot of fun with that one," said Kendall Sherman, an Omega Psi Phi Brother.

The Omega Psi Phis also have a Black History Program. This consists of bringing speakers to campus to give lectures on important topics. This program runs for the entire year.

"This fraternity is based on brotherhood and leadership," said Sherman, "but above all you have to be willing to participate in community affairs."



ALPHA TAU OMEGA

ATΩ

What do Art Linkletter, Tennessee Williams and James Watt all have in common? All of them are past members of Alpha Tau Omega.

A more recent member, John Baxter, says joining Alpha Tau Omega has provided a good supplement to his education. Not only has it provided good friends within the Greek system, but it has also given him a wider perspective of community needs.

This year, the Alphas sponsored a raffle for the Michigan School for the Blind as well as a three-on-three basketball tournament, with the proceeds going to the American Cancer Society.

According to Baxter, the fraternity also concentrated on developing stability in their membership and succeeded as the number of pledges continue to grow. They also emphasized becoming more involved within the Greek system than in the past by participating in more Greek activities and becoming more dedicated to their little sisters.

Baxter says that members of the fraternity aren't only interested in the social aspects of living in a fraternity, but are also interested in university life as a whole.

"We're students who care for the university," he says. "That's what we are here for. We're students first."





ZETA TAU ALPHA

ZTA

When it comes to MSU's Greek Week games, Zeta Tau Alpha is tough to beat. The Zetas walked away from 1982's spring Greek Week festivities with more trophies than any other house, including the "Spirit Award" which goes to the house that participates the most enthusiastically and zealously. They also placed first in the Greek games, and ranked third overall. . . Let it be known, too, that the ladies of Zeta Tau Alpha intend to retain their commendable position against all challengers, come 1983's Greek Week games!

Athletics isn't the only area in which the Zetas excel though; scholastically, they've achieved much as well. This year, they ranked consistently high in the Green System's scholarship rating system.

The ladies of Zeta Tau Alpha were also champs when it came to carrying on Zeta traditions, such as the annual Dad's Day and Founder's Day festivities. Early in the fall, the dads of the Zeta members were treated to a tailgate party and a MSU football game; while Zeta alumnae helped celebrate Founder's Day, the commemoration of the sorority's founding in 1898, on October 15.



DELTA SIGMA THETA, INC. A PUBLIC SERVICE SORORITY

ΔΣΘ

When sororities were formed, they were mainly service groups and had a small social role. Today, however, it seems as if social priorities have taken over and service sometimes takes a back seat.

At Delta Sigma Theta, Inc., service always has and always will come first.

"We are a non-social sorority," said Tyra Wright, a soror. "We are public service oriented."

In the fall of every year they hold an ice breaker in the I.M. It was originally designed to allow students from Africa to meet other black students. Now it is mainly a big party that gives the community a chance to get to know each other a little better.

At Thanksgiving they held a "Can

Jam," where people donated canned goods instead of money. The women also made up food baskets for several families in the Lansing area.

In the spring they hold their Annual Sickle Cell Anemia Walk-a-Thon. The route is 10 miles long, starts on campus, and continues out to the Capitol. All the proceeds go to the fund for fighting sickle cell anemia.

In the winter the sorority sponsored a study-a-thon in Wonders Kiva. The Deltas, as they are called, convinced 75 people to study all day to raise money for the United Negro College Fund.

The women of Delta Sigma Theta also participate in other national projects which are set up by their national committee.



BETA THETA PI

ΒΘΠ

Boasting its largest pledge class ever, Beta Theta Pi continued to grow and diversify in this, its 33rd year in MSU's Greek System.

The fraternity's philanthropy—Easter Seals—received a great deal of support from the members of Beta Theta Pi, who worked hard to put together several fund raising functions, including a cheerleading contest and basketball tournament held at East Lansing High School for fraternity and dormitory teams. The Betas also raised money for Easter Seals during their Bar Night festivities at Dooley's.

Alumni involvement is something that has always been an important part of the Beta House. This year, well over 100 alumni returned to MSU to attend the fraternity's Homecoming Dance.

The men of Beta Theta Pi also displayed their diverse athletic talents this year, when they emerged the victors of the fraternity badminton and Ping-Pong league.

The tradition of the Beta Canoe Race, held during Greek Week was carried on by house members who, together with the ladies of Delta Gamma Sorority, also participated in the Greek Week songfest.

The parents of Beta Theta Pi's 75 members were also treated to a special weekend at MSU during the fraternity's annual Parents Weekend.

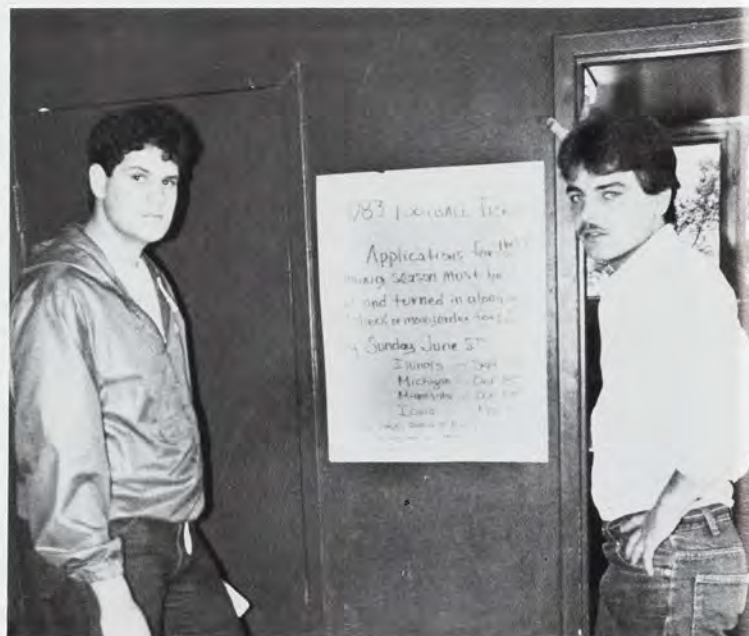

ALPHA GAMMA DELTA ΑΓΔ

The women of Alpha Gamma Delta must be doing something right if Mom Rogers has hung in there for 11 years — the longest period of time any house-mother has been with an MSU sorority. And indeed, in this, Mom Roger's 12th year with Alpha Gamma Delta, the members of MSU's first women's sorority did prove that they are extraordinary.

Together with the Delta Sigma Phi fraternity, the "AGD" constructed the "Jolly Green Spartan" float that won the MSU Homecoming Float contest of 1982. AGD Denise Dorigo brought further distinction to the house, as she was elected to the Homecoming Court.

Away from campus life, the women of Alpha Gamma Delta managed to accomplish just as much. They sold balloons and trick-or-treated long and hard enough to raise over \$1,900 for the Juvenile Diabetes Foundation. In addition, many of the members were active in various community programs such as special education, Angel Flight, and reading for the blind.

Alpha Gamma Delta's annual Greek Week activity is one that Mom Rogers should get extra credit for enduring. After all, what mother would tolerate a "Slime-In" where a multitude of college students ravage frantically through a mud pit, searching for golf balls?



THETA CHI

ΘΧ

"We're a social fraternity," says Mark Doyal, secretary of Theta Chi, "And we emphasize the symbol of the helping hand."

This year Theta Chi helped the St. Thomas of Aquinas Orphanage by selling cups that entitled buyers to a week-long rebate at several area bars—beer refills for only fifty cents. During Spring term, they also directed their time and energy to the Special Olympics.

According to Doyal, Theta Chi is a fraternity that does its best to support their long standing traditions. Anchoring and serenading are among those traditions, Doyal says, as well as scholastic and outstanding athletic achievement.

"We're currently in the lead for All Sports in the Greek system," he says. "We've won the title six out of eight years now. This year we're trying for seven out of nine."



ALPHA GAMMA RHO

ΑΓΡ

"We're different from other fraternities in that we're a social/professional fraternity; we stress the professional side of education as much as the social," says Tim Bailey, president of Alpha Gamma Rho. "We're building leaders and preparing for our future."

According to Bailey, all of the members within the fraternity are majoring in the field of agriculture or a field relating to it. He adds, "That does not mean that all of the members are farmers. We've been stereotyped that way. A lot of our members aren't going into farming at all."

"Stars" might be a better way of classifying the AGRs. During Fall term, the fraternity took part in a filming of "P.M. Magazine." A segment of the show reviewing study habits at Michigan universities, showed the AGRs throwing a member into the Red Cedar, a tradition long held for when a member gives his fraternity pin to his girlfriend.



ASHER HOUSE

"We tend to think of ourselves as a family," says Karen Haak, a freshman resident at the Asher House.

Haak shares the house with other men and women involved with the Christian Science faith and who attend MSU and the surrounding colleges. She says the house provides a good study environment and is conducive to growth both academically and spiritually.

According to Haak, members of the house are also proud of their achievements outside of the house. For the past seven years, members have won the Junior 500 push-cart race during Greek Week.

Haak also says that the house maintains high academic standards with an average grade point of 3.1 to 3.3 among the residents. All of the residents must apply first in order to be considered for housing. Students are accepted only after extensive interviews.

MSU DAIRY CLUB

MSU's 1982/83 Dairy Club certainly was well-traveled this year, as students of the 60-member group had the opportunity to visit three states during the academic year. Because students of the Dairy Club are also members of the American Dairy Science Association, they were invited to attend the Association's regional and national conventions in Iowa and Pennsylvania. In addition, the MSU Dairy Club sponsored a trip over Spring Break to Tennessee, where they attended The Grand Ole Opry.

According to Secretary, Lynn Wilcox, the Club's central focus is the promotion of the dairy industry. In keeping with this direction, the Dairy Club sponsors a Christmas cheese sale on the MSU campus every fall term.



M.S.U. MARKETING ASSOCIATION

Through the formation and coordination of various committees, the students of MSU's Marketing Association receive functional and professional experience relating to their field of study.

The Association, made up of over 300 undergraduate students representing numerous of the University's major fields of study, seeks to give its members real-world experience while they are still attending the University.

For instance, the Association's Professional Programs Committee invites representatives from corporations such

as Proctor & Gamble and IBM to speak to the members of the group.

Another of the Association's Committees publishes and distributes *Marketline Magazine*; the Programs Committee gives future market researchers experience in conducting research surveys for national and area companies.

Two committees—the Publicity Committee and the Student Advertising Agency—provide a base of experience for MSU advertising students.

This year, the Association's Community Service Committee raised over

\$1,000 for the Michigan Heart Association, while the Projects Committee members gained experience by working in conjunction with Squirt distributors.

MSU's Marketing Association is also a student chapter of the American Marketing Association which is an organization of professionals in the marketing field. As a chapter of that Association, the officers of the group had the opportunity to attend a leadership conference at the national convention in Chicago where MSU's Association won an award for Chapter Excellence.



Front Row (L-R): Greg N. Grajek, Adam L. May, Dale R. Walczak, Matthew J. Bucher, Steven N. Bjerke. Second Row: Judy Schreidell, Kitty Lingeman, Amy Falk, Kim Markham, Kim Bec-
tel. Third Row: Carol Parlin, Linda Veri, James De Lapa, II, Judith K. Ostermann, Stephanie A. Secor.

STUDENT COALITION FOR THE EPISCOPAL MINISTRY

This coalition is an on-campus student organization which initiates, supports, and carries out the Episcopal Ministry at MSU. Despite the fact that it is a student organization, its members include MSU staff, faculty, their spouses, and families as well.

The group's foremost function is the celebration of the Eucharistic liturgy every Sunday and on all Holy Days in MSU's Alumni Chapel. Supper and a get-together—featuring either a guest speaker or a group discussion—are also held every Sunday after the Eucharistic service.

Each term, the coalition offers both on and off campus classes in Scripture or theology. Retreats are also planned each term and are open to any interested persons.

Finally, the group sets for itself special focuses for each term, during which time their efforts are concentrated on issues such as refugee sponsorship, peace and justice, or human relationships.



PHI KAPPA PSI

ΦΚΨ

"Nationally, the one word to describe us would be gentlemen," says Charlie Burnell, president of Phi Kappa Psi. "But here on campus, spirit and motivation within the brotherhood would be more accurate."

According to Burnell, the guys within the house are closer than they have ever been. It has been their goal to make a stronger interfraternity group, one that is more involved within the Greek system, as well as the community.

Spring term, the Phi Psi's sponsored a philanthropy for the American Cancer Society. For a fee, other Greek organizations could paint the rock that stands in front of the fraternity. All proceeds from the term-long event were given to the national charity.

Burnell adds that the Phi Psi's are a group of guys that are willing to go out of their way for others. . . . "We're people who would always be there if you needed someone to call on."

DELTA SIGMA PHI

ΔΣΦ

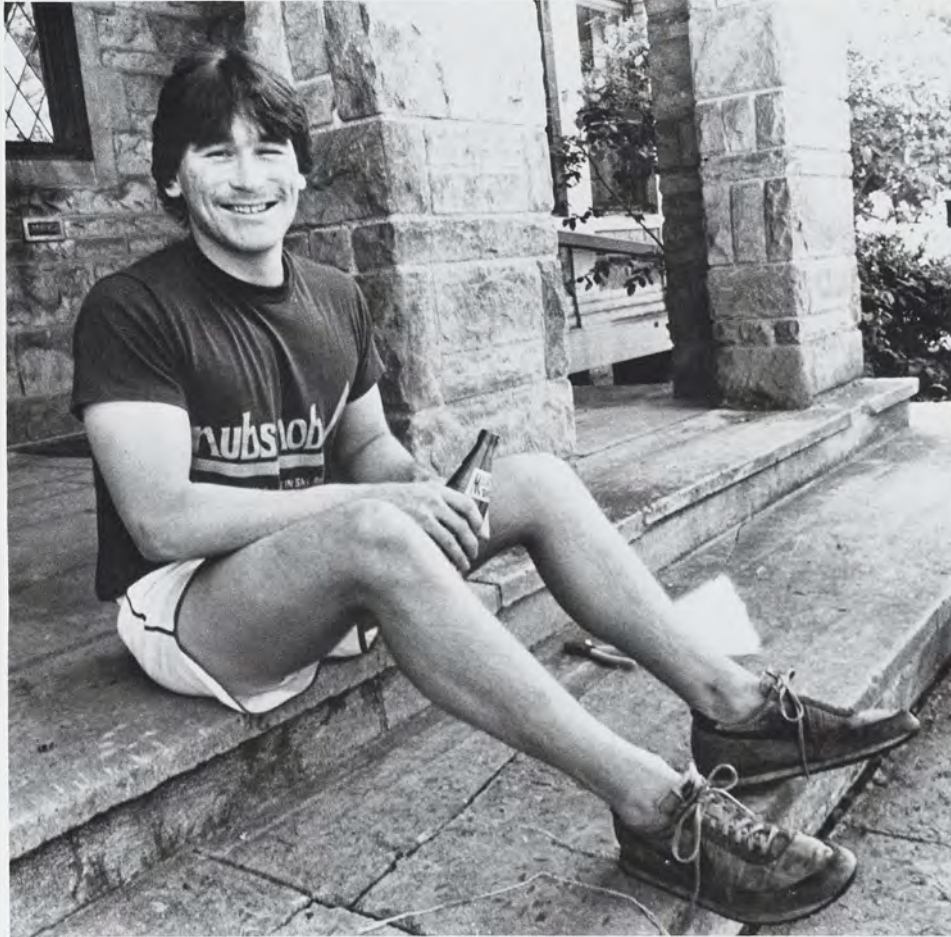

beer—a malted and hopped somewhat bitter alcoholic beverage.

Nothing is mentioned about fraternities in the definition of beer, but beer and fraternities just seem to go together like . . . well, like malt and hops.

Delta Sigma Phi is just one example of the romance between fraternity men and beer. They sponsor the Greek Chug and the Chug for Charity at Dooley's. All the proceeds from this last event go to the Arthritis Foundation.

Delta Sigma Phi holds other fund raisers for the Arthritis Foundation, and these do not necessarily involve beer. One of these was a raffle for a trip to Las Vegas.

"We are a very diverse group," said Drew Ten Eyck, treasurer. "We have veterans in our fraternity. It's just a blend of people."

This blend seems to be working very well in the athletic department. The fraternity has teams in just about every sport and won the All Sports Trophy.

They also won the Homecoming float competition for the second year in a row with their "Can the Boilermakers" creation.

"We can't really be classified," said Ten Eyck. "We can do whatever we want."



DELTA CHI

ΔΧ

There's no doubt about it, Delta Chi was in the news this year. According to Paul Barger, president of the fraternity, one of the highlights of the year was hosting a *Detroit Free Press* reporter for a week and then reading the results in a

page and a half spread in "The Way We Live" section of the *Free Press*.

But that wasn't all. During the Fall, Delta Chi was also among several fraternities chosen to take part in the filming of a segment of "P.M. Magazine."

Those weren't the only newsworthy events for Delta Chi, however. The fraternity was also proclaimed the champion of football, basketball, and tennis within the Greek system. Barger says that sports isn't their only strong point though. They are also very active within

the community. At Halloween, members of Delta Chi sponsor a spook house for children, with proceeds going to area children's homes. They also participated in a charity wheelchair basketball game against the East Lansing Globetrotters. He adds that Delta Chi is also trying to establish a national philanthropy.

Barger says that the major difference between Delta Chi and other fraternities at MSU, is the diversity among members. "There is no one certain group of people at Delta Chi."



THE STATE NEWS

The familiar clacking of typewriters and odor of glue pots became a thing of the past this year, as the *State News* updated its production system with 16 new video display terminals.

"It's made the editing of stories much easier," said Joe Mielke, editor-in-chief.

Instead of writing stories on paper, reporters write them on the terminals and file them in the computer. The story is then called up and edited on the screen, which eliminates the need for it to be typed a second time.

The *State News* received the terminals over winter break and began using them a few weeks into the term.

"It was quite an experience," said Mielke. "We went from typewriters to computers all in one day."

The paper has also added two new syndicated columns on the opinion page, George Will and Richard Cohen. According to Mielke, the columns were added to bring different viewpoints to the paper, especially the conservative side.

"It's been hard to find someone with a conservative outlook who can really write well," he said.

Feature and science pages have been added in order to provide more comprehensive coverage and the staff has tried to emphasize campus and local stories more than national events.

The paper has approximately 60 people working in the newsroom, including between six and eight interns and fourteen reporters. It has a circulation of 40,000, making it one of the largest college papers in the country.



Editorial Department



Classified Advertising



Photo Department



Display Advertising



Comp Shop



Distribution

PSI Upsilon

ΨΥ

Tradition is the root of all fraternities, but at Psi Upsilon, tradition is a big part of everyday life. Coats and ties are required for dinner and if a lady enters the house all men present on the first floor stand up.

"We pride ourselves on being gentlemen," said Glenn Stenson, president.

The men of Psi Upsilon may be gentlemen, but twice a year they prove they are just kids at heart.

At Christmas and again at Easter they sponsor parties for about 40-50 children from the Beekman Center. The children range in age from 6 to 13 and several have been to more than one party and recognize a few of the members.

"We all have a real fun time," said Stenson. "At Christmas we have Santa come in with toys for everyone and at Easter we hide eggs all over the house for the kids to find. Everything is donated by the brothers."

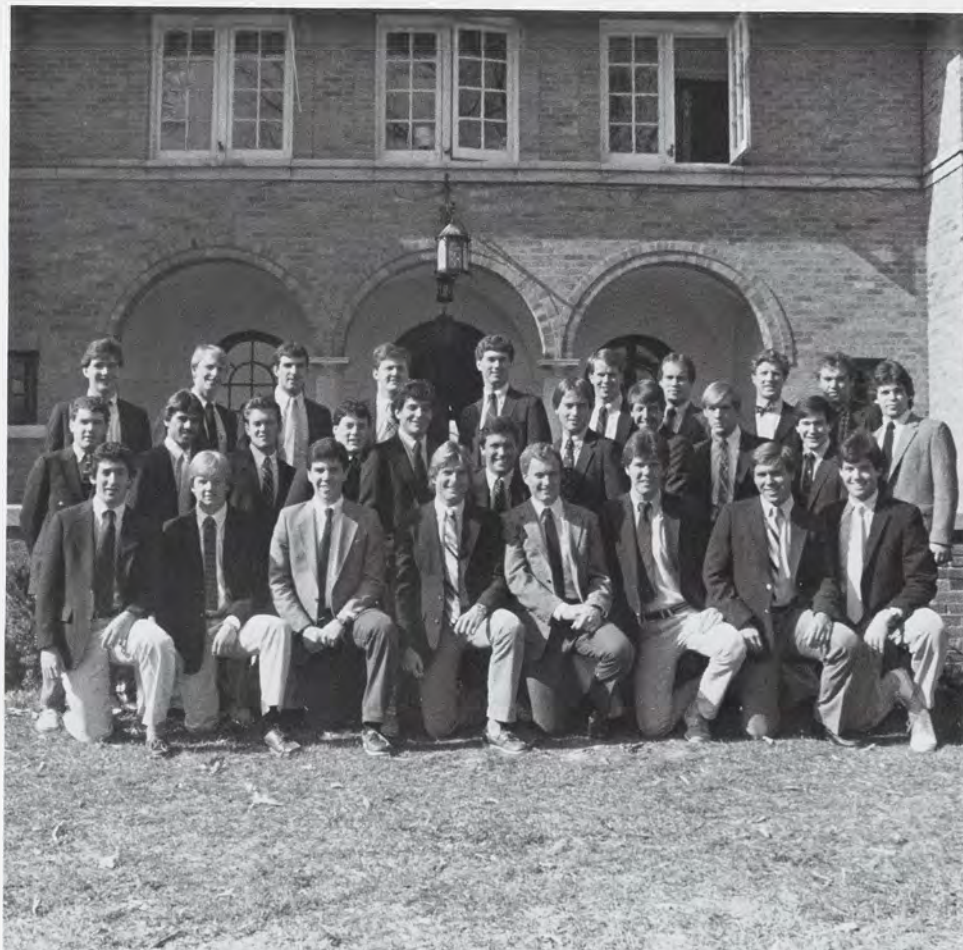

SIGMA ALPHA EPSILON ΣΑΕ

Nearly 10 years ago, there were only seven members in the MSU chapter of the largest national fraternity. Last year, plagued with financial problems, the house was close to shutting down. But things have changed for the SAEs, who boasted the largest number of pledges on campus winter term.

"We're trying to get back on our feet," said President Dave Gorcyca. "I think we're headed in the right direction. Things are really looking up and we are really growing."

Now with 55 members, the fraternity is experiencing growing pains and is planning on buying a new house. "We're very stable now," said Gorcyca, "and we're ready to move into something bigger and better."

The SAE house is active in fundraisers and devotes a lot of time to Special Olympics and Boys' Club projects, Gorcyca said. "We're not just a social fraternity—we really enjoy helping out," he said.

DELTA DELTA DELTA ΔΔΔ



Need your airplane washed? Don't worry, your eyes aren't failing you—it does say airplane. If you do happen to have a dirty airplane lying around though, you may be out of luck this year. But don't despair, plans are in the works for the Tri Deltas to sponsor their innovative Fall Plane Wash again next year.

The ladies of Tri Delta haven't gone completely off-the-wall though—they do sponsor a more conventional annual 10-Kilometer Run which, together with the Plane Wash, raised money for their philanthropy, Children's Blood Diseases.

In its 34th year at MSU, the Tri Deltas also carried on the tradition of the Spring Pansy Breakfast. This annual event draws alumnae and current members together for a farewell to graduating seniors.

ALPHA XI DELTA

ΑΞΔ

Raising money for their philanthropy is one thing Alpha Xi Delta sure knows how to do right! After all, what better way to raise money than by spending a winter weekend on the ski slopes? On February 25, 26, and 27, the members of Alpha Xi Delta were busy taking as many runs as their tired legs would allow down the slopes of northwest Michigan's Crystal Mountain. But before their Ski-a-Thon was over, the women of Alpha Xi Delta had succeeded in raising over \$500 in pledges and donations for the American Lung Association.

Participation in MSU's Greek System is also an important part of life at Alpha Xi Delta. This year, their activities included Christmas caroling with Alpha Kappa Alpha and sponsoring an event during Greek Week.

Several of the sorority's members were also involved in university events and programs.



DELTA TAU DELTA

ΔΤΔ



"Greek life can be something more than a party," says Jeff Dick, president of Delta Tau Delta. "We're striving to achieve improvement on academics and community activities."

It can also include becoming a major contributor to a national charity. This year, Delta Tau Delta sponsored the 10th annual "MS Dance-for-Strength" dance marathon and raised \$34,000 for Multiple Sclerosis research.

The Delts, attempting to become more involved in community activities, also participated in a fund-raising bike-a-thon and sponsored an event with proceeds going to the Hospice of Lansing.

Delta Tau Delta was also the scene of a regional conference of other chapters in eight states. According to Dick, the conference is held each year at a chosen fraternity. He adds that the conference was a major highlight for the fraternity.

Dick says that the thing he finds most striking about the members of Delta Tau Delta is their brotherhood. He adds that a person can feel totally comfortable with his fraternity brothers, the moment they walk in the door. According to Dick, that is due to the internal cooperation of the guys within the house, despite their diversity of interests.



PANHELLENIC COUNCIL

"Our purpose is to promote inner-sorority spirit," says Terri Holloway, president of the Panhellenic Council. "There is more to the Greek system than separate chapters working individually. Our job is to get the whole Greek system working together."

According to Holloway, this year the Council has been recognized as the second strongest Panhellenic Council in the nation. She says that wouldn't be possible without the tremendous amount of cooperation that has existed within the Greek system.

"We've all been working together this year, not just the Council, but the entire Greek system." She adds, "It's been a growing year."

The Council itself is made up of a minimum of one elected representative from every sorority on campus. The representatives act as the voting member for their sorority and hold that position for the entire school year. Presently, there are a total of 15 representatives and eight officers on the council, all working together to improve sorority rush week and other Greek activities.

"We actually hold a governing position," Holloway says.

The Panhellenic Council was created in 1922, a time when the first sorority at MSU was also established. Since that time, the Council has grown in both size and reputation, and is certain to continue growing in years to come.



POP ENTERTAINMENT

Adam Ant...REO...Devo... All were among the entertainment provided for the nearly 40,000 students of MSU during the 1982-83 school year. And all were only part of Pop Entertainment's effort to provide quality entertainment to a wide variety of students.

"We're always trying to please as many students as possible," says Sue Baskin, director of Pop Entertainment. "We strive to get a variety."

Nearly 200 students volunteer their time to promote contemporary entertainment on campus, be it through security, working as ushers, or as secretaries taking care of the fine details of the complex organization.

According to Baskin, anyone interested in the music industry, production, promotion or anything related to entertainment, can volunteer their time to the association.

"It's an excellent opportunity to gain professional experience while getting an education," she adds.

The organization as a whole is continually striving to become more and more professional. Sue says the organization has a good reputation in the music industry and is aiming to maintain that reputation. "And of course, we want to continue providing quality entertainment to the students of MSU."



(L-R): Butch Yurk, Vickie Strate, Karen Jensen, Sue Baskin, Allen Vine, Brad Wise. (Kneeling): Wendy Wink, John Higgins, Kim Bresser.

MSU STUDENT FOUNDATION

"What we really want to do is show MSU's best advantages," says Jane Perry, president of the MSU Student Foundation. "We promote MSU and show our Spartan spirit."

And spirit they have. MSU Student Foundation are the sponsors, participators and lucky card holders of the Card Block, seen by thousands during the home football games in the Fall.

Nearly 150 members also participate in the spirit section at the hockey games, commonly known as the Slap Shots. The Spartan Spirits, numbering nearly 300 at basketball games, are also part of the Foundation.

All together, the general membership of the group is well over 1,000 people. According to Perry, that number increases nearly daily, almost doubling during Spring term. She adds that the only requirement for becoming a member of the Foundation, is attendance at meetings. In other words, Perry says, "If

you want to become a member, you can. There are no limitations."

The Student Foundation is also making plans for expansion in ways other than membership. Perry explains that due to the success of Tel-an-Alum, which raised money for student scholarships and grants, the group plans to extend their fund raising services in the upcoming years.

In addition, the Foundation is also responsible for the Ambassadors program at MSU, Little Siblings weekend, Parent's Day and the 10,000 meter run.



Front Row (L-R): Betsy Shutes, Julie DeCarlo, Margaret Hren, Lisa Hewartson, Sarah Perry, Dana Precious, Jenifer Wise. Second Row: MariAnn Mortensen, Dave Susko, Diane Coulter, Kim Murphy, Cindy Cortes, Linda Frank, Karen Griffin, Lori Downing, Carolyn Miller, Vivian Smith. Third Row: Denise Helmrich, Diane Bee, Becky VanDongen, Joe Videan, Chris Dolen, Joanie Byrne, Semick, Lori Greca, Mike Jacobs, Jane Perry, Dave Skiff, Patty Waddell. Not Pictured: Mark Foster, Allyn Shaw, Bonnie Griswold.

PHI DELTA THETA

ΦΔΘ

Ask a Phi Delt what he likes most about being a Phi Delt and he'll answer a "strong brotherhood." House members agree that theirs is a small, closely-knit group and unusually supportive of one another.

"Unlike some houses, we really make it an effort to get to know each other well," said President Mike Popelic. "Right now we have 67 members including pledges, which is the ideal size for us."

The support they talk about does run strong and can be seen at lacrosse games, tennis tournaments, and other

sporting events. Phi Delt's show up regularly to cheer on their brothers who participate on MSU teams.

"We are a very active group of guys," Popelic said, "not only in sports, but in community services and in campus organizations. And we have strong representation on the Senior Class Council."

The Phi Delt's leave their mark on social events, too. They hold an Oktoberfest every fall, drawing one of the largest crowds all year, and sponsor the ever-popular Greek Week Frisbee Tournament.



SENIOR CLASS COUNCIL

For the Class of '83, facing a tight job market was still not enough of a challenge. Led by the Senior Class Council, graduates faced a final challenge—an innovative campaign to leave their mark on campus with a \$75,000 class gift—a decorative fountain at the Wharton Center.

Co-chairman of the Council, Annie House, said the challenge has nearly been met with pledges totaling over \$70,000. "We set a very realistic goal and are proud we will be able to reach it," she said. "We think a contribution to the Wharton Center is very special and will add a lot to the beauty of our campus."

While the biggest annual project for the Council is the class gift, the 25-member organization is active in planning Homecoming activities for alumni and is involved with organizing commencement. It is also responsible for selecting and honoring the 25 Outstanding Seniors in the graduating class and the Outstanding Faculty Member.

"We are a very dedicated group that maintains professionalism and credibility," House said. "We give advice to the administration, and they see us as a professional group representing seniors rather than as just a service organization."

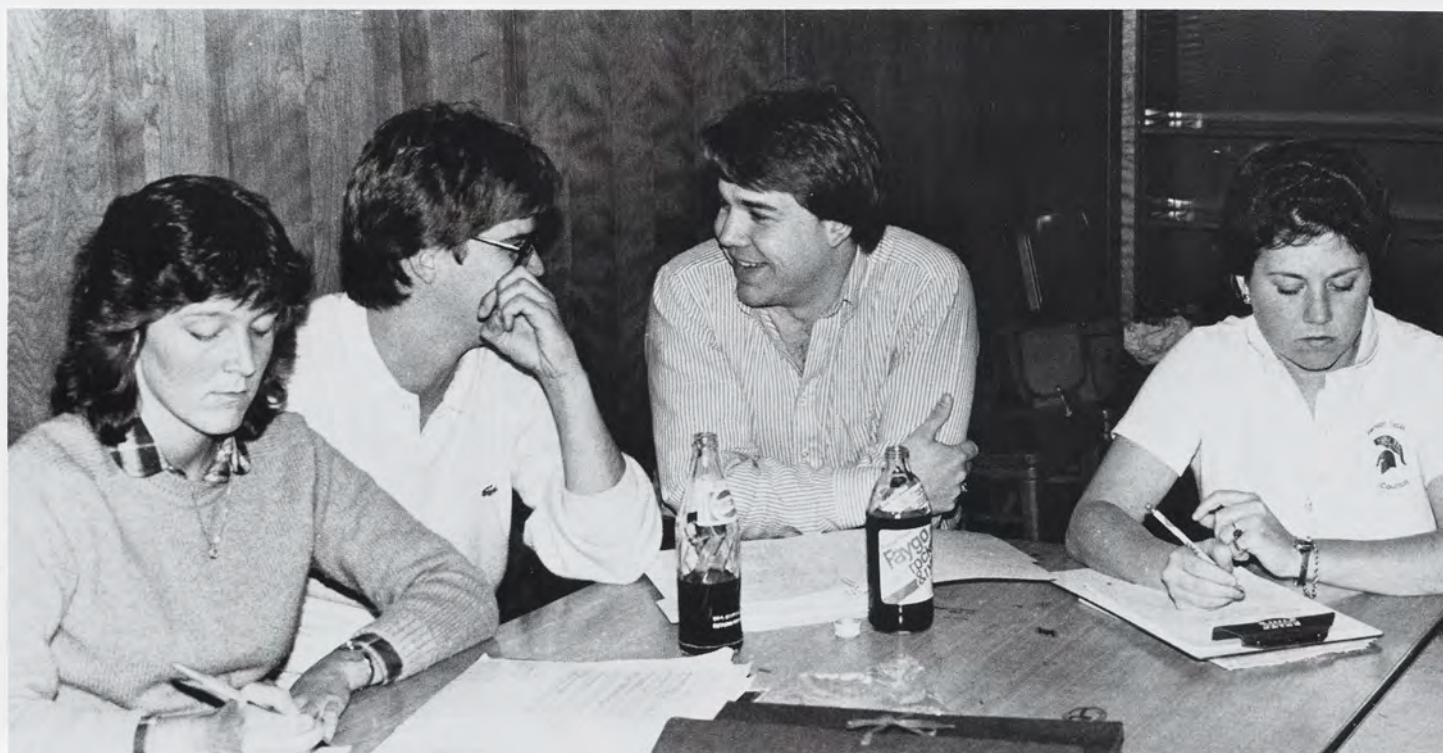

LAMBDA CHI ALPHA

ΛΧΑ



Lambda Chi Alpha, located at 128 Collingwood Ave., is the second largest fraternity—98 members—in the Greek System. Though more than half of Lambda Chi Alpha is comprised of Business and Communications majors, the house embodies a spirit of diversity and individuality, according to vice-president Paul Corona. "We are good people," said Corona, "as open and honest as the day is long."

Rounding out the remainder of Lambda Chi's hierarchy are president Tom Cote, treasurer Greg Kennedy, and chapter advisor Bill McIntyre.

The Lambdas think of themselves as unique among Greeks. They like to socialize with a variety of people on a variety of levels. They don't rely on the house for providing a sheltered existence, unless, of course, it is raining.

Among the fraternity's sponsored activities, tops on the list is the Junior 500 Push-Cart Race open to all MSU students. 1983 was the 35th annual running, and the Lambdas hope to revive enthusiasm for the event to levels reminiscent of the 1950s. Other Lambda philanthropic activities include the yearly Chant for those Who Can't Chant-a-thon and the annual combined Lambda/Rotary spaghetti and meatball dinner.

The Lambdas hope to maintain their distinct image throughout the upcoming years, and any prospective members are urged to drop by during Rush.



PHI MU

ΦM

Seeing white spots is something usually associated with looking at flash bulbs and ingesting hallucinogenic substances. For the women of Phi Mu however, the white spots were closer to white spheres and came from playing Ping-Pong all day and all night.

Phi MU, along with the Alpha Epsilon Pi Fraternity, sponsored a Ping-Pong match for Muscular Dystrophy at the Union which lasted 48 hours and "netted" \$1,000.

"We had people playing all through the night," said Robin Eishen, public relations officer. No wonder these blurry-eyed Ping-Pongers saw more than just one spot.

The Phi Mu sorority emphasizes higher academics and its members at chapters around the country have been awarded over 22,000 graduate and undergraduate scholarships. The sorority also publishes a professional directory which is nationally distributed. The directory lists types of jobs and is helpful with career development.



PRE-VET CLUB

"Basically, we're here so that pre-vets have an opportunity to meet and get to know each other a little bit, and to allow us to get exposure to different aspects of the veterinary profession." Such is the *raison d'être* for MSU's Pre-Vet Club, according to this year's Vice-President, Adam Blickley.

The 125 members of the club attend bi-monthly meetings where guest speakers discuss current issues and areas of study in Veterinary Medicine with the future vets. According to Blickley, most of this year's speakers were veterinarians from MSU's world-renowned Vet Clinic and from abroad.

Not all of the Club's meetings are so serious though. The Pre-Vets do take time off every fall for a hayride, and every spring for a picnic; both traditions which were carried on by MSU's 1982/83 Pre-Vet Club.

SIGMA KAPPA

ΣK



The lights are dimmed at MacDonald Middle School. The band is playing and couples are swirling gracefully on the dance floor. A smiling Sigma Kappa walks up to one of the male wallflowers and asks him to dance. The gentleman nods yes, pats his silver hair into place and hands his cane to another man standing next to him. The band starts the next song and the man cocks his head, listening. "I haven't heard a real square dance caller in years. Let's go lassie!" And so the 6th Annual Sigma Kappa Senior Swirl is underway.

"We had so much fun," said Kristi Schmidt, president. "The band played square dances and waltzes, so the senior citizens were really teaching us how to dance." The house puts on the Senior Swirl every spring in conjunction with the Fiji house. All senior citizens are invited to attend and dance the night away.

The whole Sigma Kappa house also participated in the CROP-Walk for hunger in the fall and raised approximately \$500.

With homework and involvement in campus organizations, such as the Tower Guard, Mortar Board, the Student Foundation and the Senior Class Council, it would seem that these women wouldn't have time for anything else. In spite of their busy schedules, this fall they bought books for the American Farm School in Greece and in the winter donated money to the Maine Seacoast Mission.



CHI OMEGA

XΩ

Everyone has heard the old joke, "How many psychiatrists, football players, etc., does it take to change a light bulb?" The women of Chi Omega prompt the question, "How many Chi Omegas does it take to drive a Volkswagen Rabbit?" They answered the question during Greek Week of '82 by stuffing 38 girls into the subcompact. Hopefully it wasn't a manual transmission; sitting on the gearshift would not be very fun. All this togetherness earned the Chi Omegas a place in the *Guinness Book of World Records* and helped them to go on to win the Greek Week Award for the third year in a row.

As they are one of the larger houses on campus, it is easy to find Chi Omegas in almost every activity at the University.

The house's philanthropy, which comes from the Greek word, *philanthropia*, meaning love of mankind, is the Glass House in Lansing. The Glass House is another name for the Women's Alcoholic Rehabilitation Center and the Chi Omegas work diligently all year to raise funds for them.

The women of Chi Omega are all very diverse, coming together to form their own unique blend of scholarship, leadership, and involvement.



ALPHA KAPPA PSI

AKΨ

The 1982/83 members of Alpha Kappa Psi are as diverse as they come. MSU's professional business fraternity is not only the sole co-ed fraternity on campus, but is also the only fraternity with faculty members amongst its ranks.

Largely a fraternity based on its members' mutual interest in the field of business, Alpha Kappa Psi periodically invites prominent individuals from the business world to speak at their meetings.

The fraternity's annual winter field trip takes members to different cities where they attend various professional events. This year, the members of Alpha Kappa Psi journeyed to Milwaukee.

Despite its definite professional slant, Alpha Kappa Psi is also a social fraternity, according to President Phil Harwood, who noted the fraternity's active involvement in MSU's Greek athletic leagues and annual Greek Week events.



EVANS SCHOLARS

Question: Who demonstrates leadership and character, was graduated in the top quarter of their high school class, has shown financial need, and can tell you if you should use your three iron or your four iron on your next shot?

Answer: An Evans Scholar.

Question: A what?

Answer: An MSU Evans Scholar. A guy or girl who was a golf caddie in high school, received a scholarship from the Western Golf Association because they had a good caddie record and had the above qualifications.

Question: Hmm. What do these Evans Scholars do?

Answer: Well, besides their studies, they're dedicated to community service. They have an annual fund raiser—which for the last two years has been a three-mile campus run—and they donate the money they raise to charities. This year, they donated it to the Mid-Michigan Center for the Blind. Oh, and they also sponsor an annual blood drive.

Question: Sounds great! How can I become one?

Answer: Heh, it's a lot of work. But here, you can start by holding this bag of clubs.

KAPPA DELTA

KΔ

Somehow, during the busy 1982/83 academic year at MSU, the women of Kappa Delta found time to dedicate themselves to a new philanthropy. In addition to their Annual Spring Golf Classic, which raises money for the Richmond, Virginia Crippled Children's Hospital, the members of Kappa Delta sponsored a new Swim-a-Thon. Proceeds from the event held Winter Term, went to the National Council for Prevention of Child Abuse.

Along with an obvious dedication to philanthropy, the women of Kappa Delta maintained a strong sense of leadership. Several members held important leadership positions in various University organizations during the year, including the Senior Class Council, Women in Communication, and The Alumni Association.

Four Kappa Delta members also held co-chairperson positions for the Greek System's annual Greek Week festivities.

The Kappa Deltas contributed further to the Week's festivities by sponsoring a pyramid building contest.

One of the University's oldest sororities, the MSU chapter of Kappa Delta was founded in 1926. This year, the sorority's 1897 national founding date was celebrated with an alumnae dinner and small ceremony.



Front Row (L-R): Nancy Rosenhauer, Joan Delaney, Jana Douglas, Meg Mathis, Mary Lareau, Christine Palmer, Karwyn Thomas, Melissa Beck, Ann Begrow, Gail Keller; Row Two (L-R): Laura Clark, Carolyn Chesbrough, Trica Mullen, Pam Dow, Michelle Roy, Laris Stumpas, Leslie Metzger, Carolyn Geake, Julia Rowley, Alison Hughes, Sue Hathaway; Row Three (L-R): Amy McCallum, Marcy DeBlasio, Cathy Cullum, Laura Lynn Stilwell, Lindy S. Williams, Sarah Marquardt, Georgia Dourmas, Janie Bultrund, Suzy Doyle, Sue Creswell, Wendy Lambert, Lisa Linabury; Row Four (L-R): Lynn Riddell, Lynne Goswick, Ellen Piligian, Laure Morrison, Kelley Howell, Lynn Garzelloni, Kay Klinkner, Julie Pappas; Row Five (L-R): Molly Fitzpatrick, Jennifer Tewes, Laura Kackmeister, Michele Manor, Gina DeBlasio, Daryl Reynolds, Lisa Ashley, Terri Hansen, Mrs. Andrews

1983 RED CEDAR LOG YEARBOOK



Editor-in-Chief Bill Brooks, Photo Editor Jim Goatley



Organizations Editor Mary Anita Browne



Business Manager Barbara Marsden



Dark Room Techs Robin Couey, Paul Stocum



Sports Editor Tom Sussi



Photographers. (L to R) Paul Stocum, Robin Couey, Jack Klee, Jim Goatley, Karen Bailey, Bill Kalina, Mark Neville.



Reporters

Sara E. Frost
Suzanne Baker
Tom Sussi
Sue Owens
Kara Kuchinic
Janice Somerville
Terrence Date
Jamie DePolo
Jeff Juterbock
Sherri Winston

INTER-FRATERNITY COUNCIL

Roy and Frank were typical freshmen living in Wilson at MSU. And being fairly typical, they thought they might like to join a fraternity.

Roy: "Hey Frank, this is rush week. Do you want to go and look at some of the fraternity houses?"

Frank: "Well Roy, I don't know. How did you know it was rush week anyway?"

Roy: "I took it upon myself to call the Inter-fraternity Council this afternoon. They're in charge of regulating rush and stuff like that. The guy on the phone was really nice and gave me all sorts of information."

Frank: "Oh. Well, I'd like to go, but it's kind of cold out. I don't feel like walking all that way over to some of those houses from here."

Roy: "No problem, Frank. The IFC has

set up a bus service so we can ride around to any house we want. And Frank, I can tell by the look on your face what your next question is going to be."

Frank: "Oh yeah?"

Roy: "Yeah. You're going to say that the fraternity you were thinking of rushing was part of the National Panhellenic Council and in the past didn't participate in Greek Week, so what good is the IFC going to do you. Am I right?"

Frank: "Go ahead smarty pants."

Roy: "Well, you don't have to worry. An All-Greek Council has been established with members from the IFC, Panhellenic and National Panhellenic Council. And all the fraternities and sororities at MSU are now participating in Greek Week."

Frank: "Wow Roy, you're really up on Greek affairs. Let's go catch that bus to rush."

And so Frank and Roy went to rush and each found a fraternity perfectly suited to their individual needs.

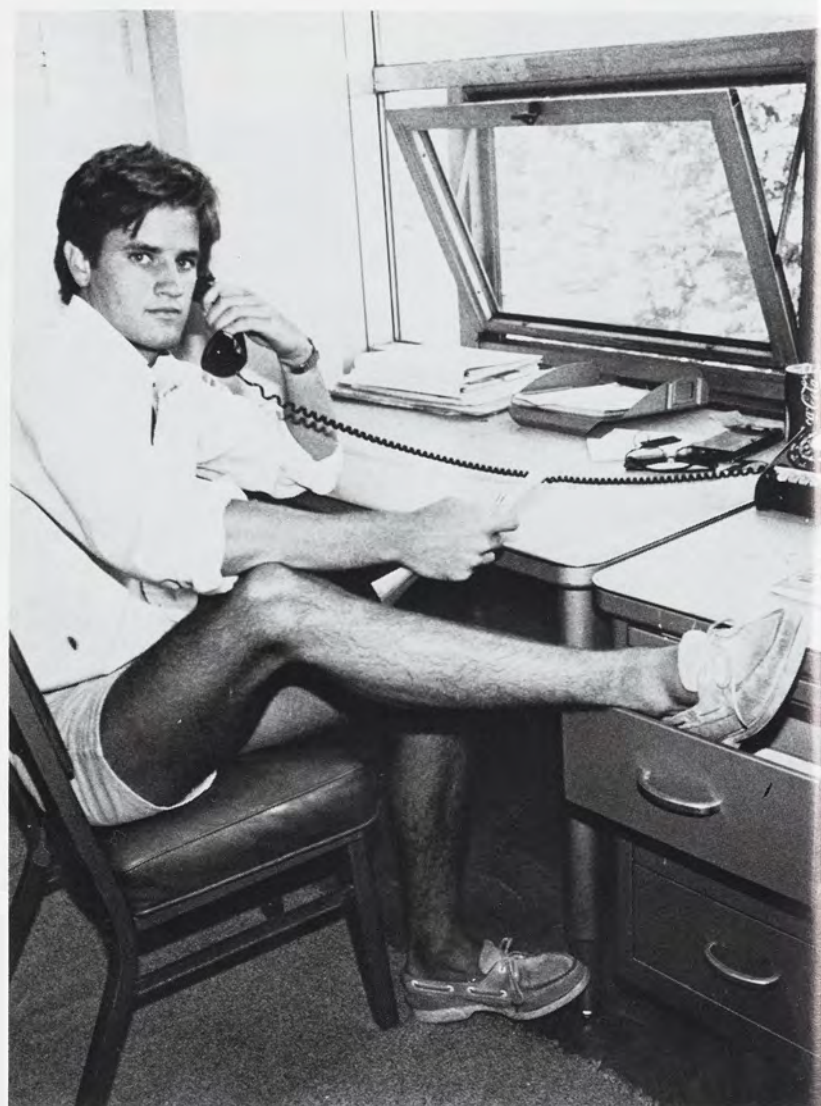
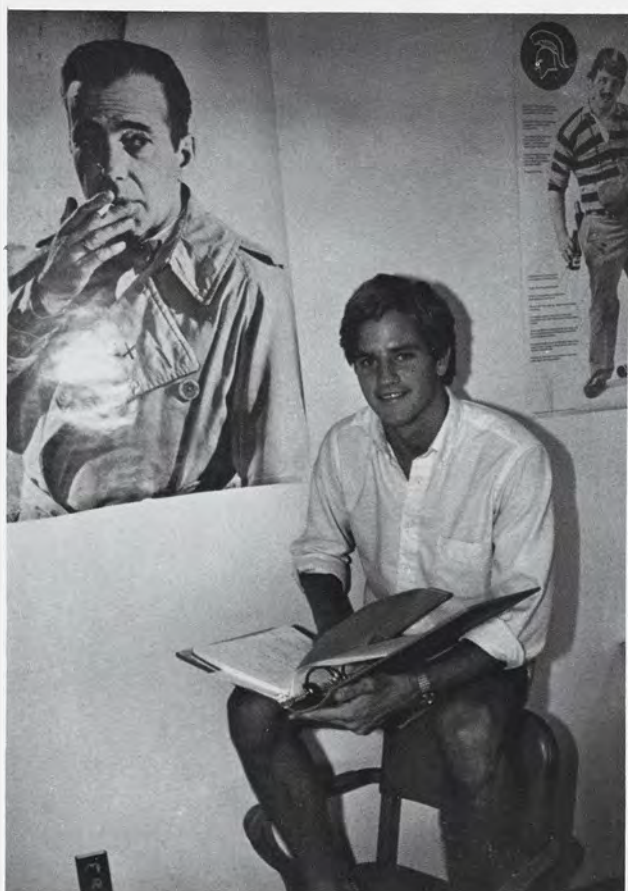
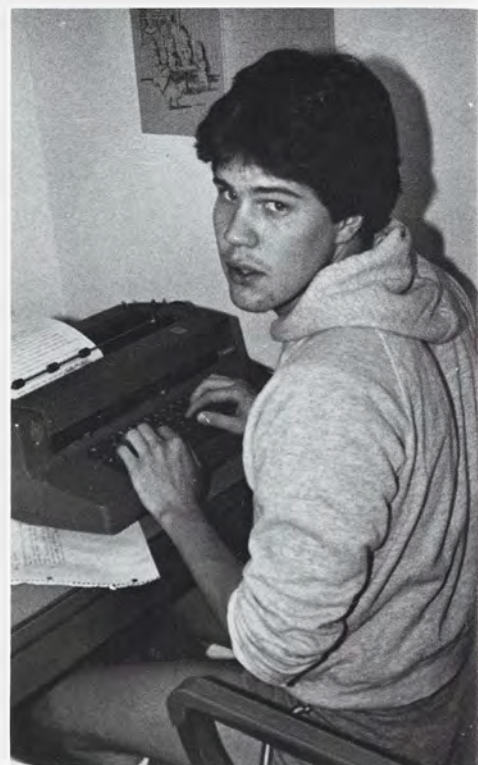



Jim Goatley



Jim Goatley



Jim Goatley

ACTV

S E N I O R S

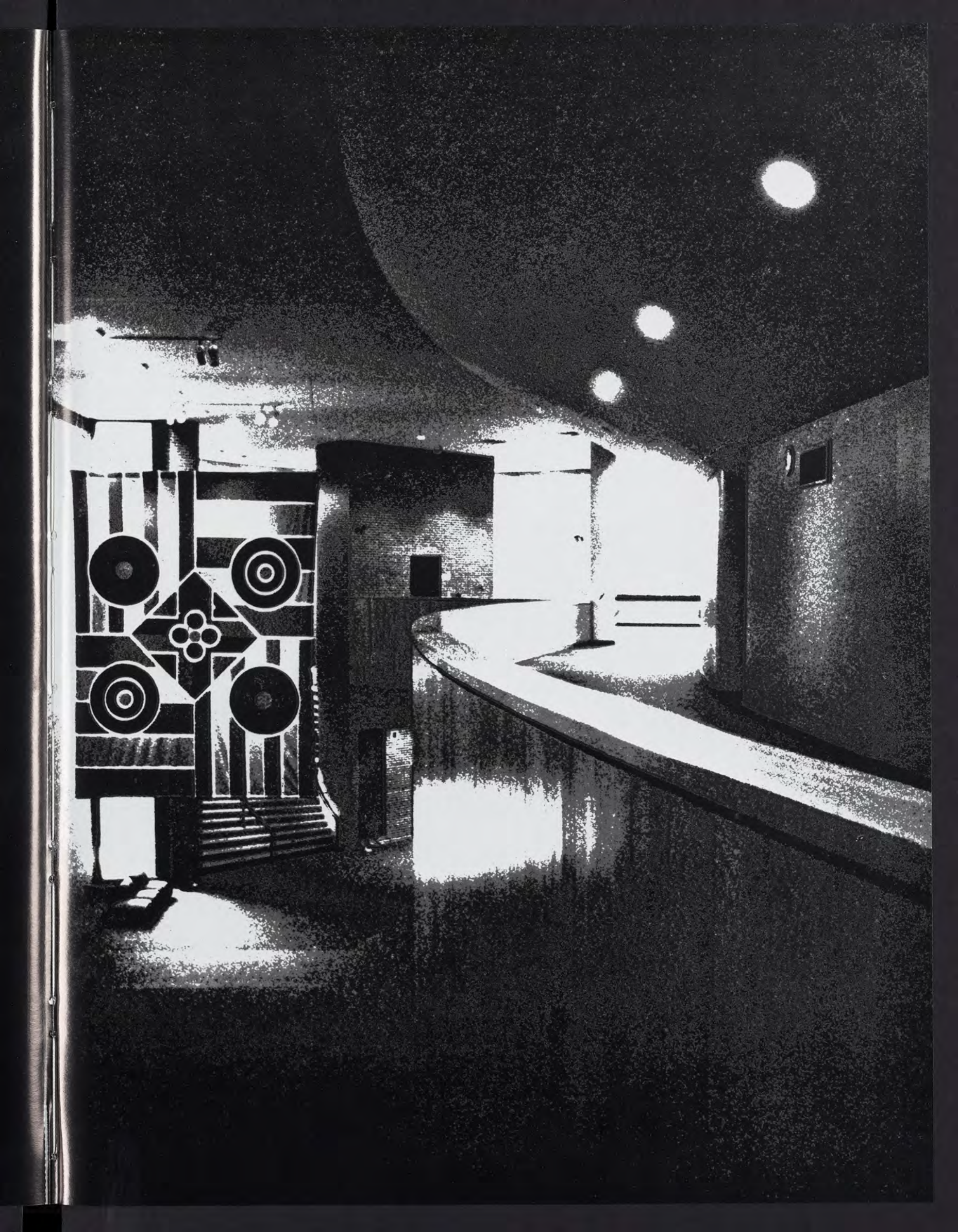

Agriculture & Natural Resources

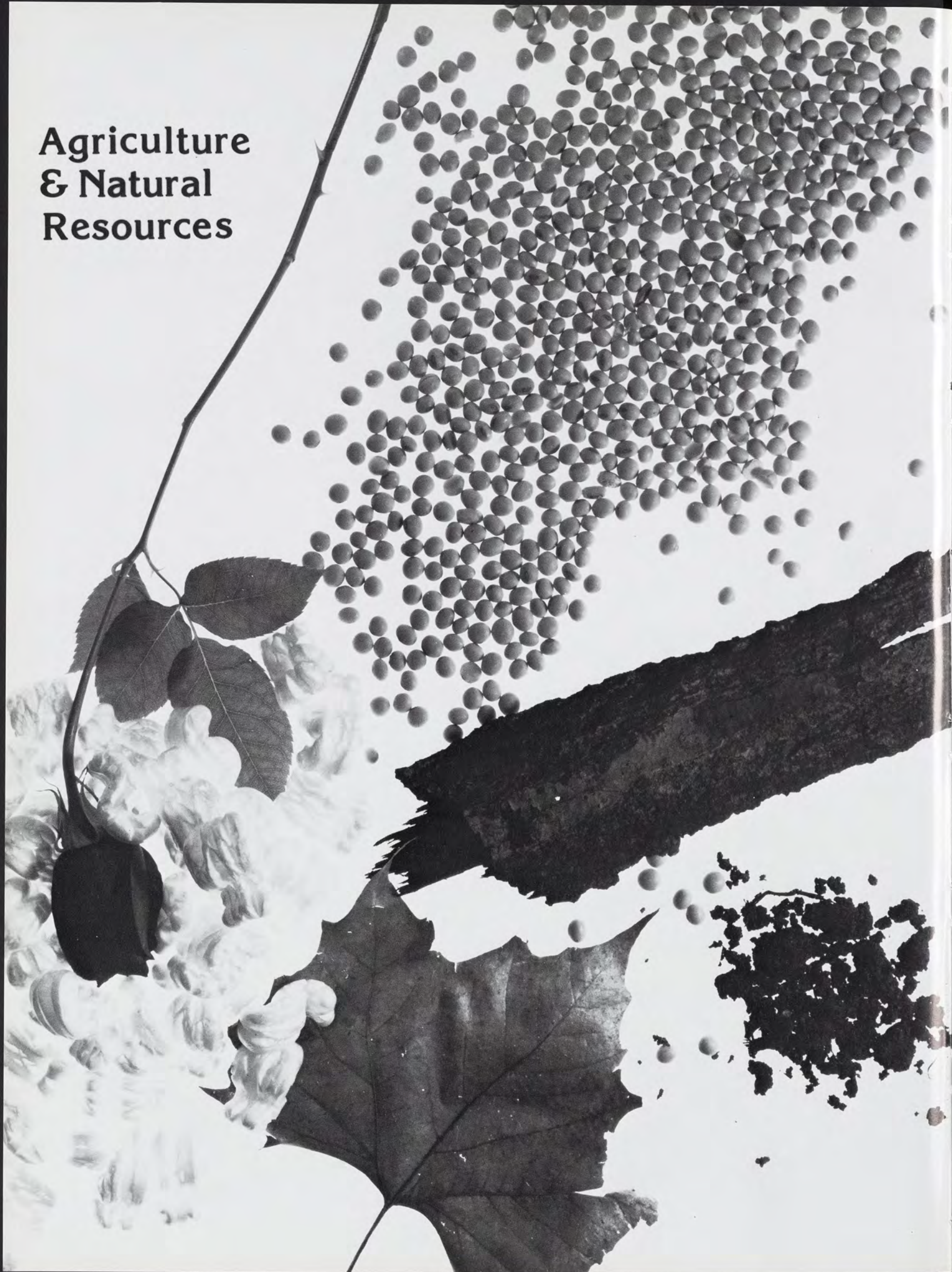



LUCIA A. ABDOO; SOUTHFIELD, MI
B.S., Food Science
JOHN L. ADAMIC; WARREN, MI
B.S., Packaging
REX W. AINSLIE; HASLETT, MI
B.S., Fisheries & Wildlife
ELIZABETH A. ALFLEN; WAYLAND, MI
B.S., Packaging
ELLIOT G. ALFREDSON; NORWAY, MI
B.S., Agribusiness & Nat Res Education
STEPHEN H. ALMOUIST; PITTSBURGH, PA
B.S., Building Construction



KAREN SUE AMELING; WILLIAMSTON, MI
B.S., Dairy Science
MARJORIE DIANE ANGELLOTTI; ALLEN PARK, MI
B.S., Packaging
MICHELLE M. ANTONCZAK; ROCHESTER, MI
B.S., Packaging
JEFFREY D. ARENT; ST. JOSEPH, MI
B.S., Packaging
TIMOTHY MARK ARMAN; HARBOR SPRINGS, MI
B.S., Dairy Science
TAMMY L. ARMSTRONG; PORT HURON, MI
B.S., Horticulture

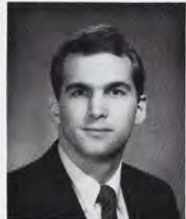

ROBERT P. BAETSEN; MASON, MI
B.S., Crop & Soil Science
RONN R. BAGGE; ELMHURST, IL
M.S., Forestry
JANET F. BAHLEDA; STERLING HTS, MI
B.S., Packaging
ALBERT L. BANER; JORDAN, NY
M.S., Packaging
CHERYL A. BAREIS; DEXTER, MI
B.S., Animal Husbandry
ROBERT A. BARRETT, JR.; GROSSE PTE WDS, MI
B.S., Packaging



JOHN EDWARD BATES; SAGINAW, MI
B.S., Packaging
MARC CHARLES BATWAY; GRANT, MI
B.S., Crop & Soil Science
JAMES P. BAXTER; E. LANSING, MI
B.S., Resource Development
CAROL A. BEARDMORE; CLINTON, MI
B.S., Recreation & Youth Leadership
BARBARA L. BECK; ATHENS, MI
B.S., Food Systems Economics & Management
CHERIE D. BECKHORN; LANSING, MI
B.S., Fisheries & Wildlife



JOHN LEWIS BELDING; GRAND RAPIDS, MI
B.S., Packaging
DIANE M. BELLAIRE; BUCHANAN, MI
B.S., Animal Husbandry
KRISTAN MARIE BENNETT; TRENTON, MI
B.S., Recreation & Youth Leadership
LORI S. BERNECKER; E. GRAND RAPIDS, MI
B.S., Recreation & Youth Leadership
JAMES EDWARD BERRY, JR.; MT. MORRIS, MI
B.S., Building Construction
DENISE A. BESSERT; GIBRALTAR, MI
B.S., Agricultural Biochemistry



PAUL K. BIDWELL; MT. PLEASANT, MI
B.S., Resource Development
BRENDA JEAN BIGBEE; SAGINAW, MI
B.S., Packaging
MAXINE S. BILSKY; MEMPHIS, TN
B.S., Recreation & Youth Leadership
ERIC JOHN BISHOP; GRAND RAPIDS, MI
B.S., Packaging
AUSTIN GLASSPOLE BLAKE; E. LANSING, MI
PhD, Poultry Science
GWYN MARIE BLASCAK; REDFORD, MI
B.S., Public Affairs Management



KENNETH J. BLIGHT; ALBION, MI
B.S., Animal Husbandry
ANN E. BOCK; FARMINGTON, MI
B.S., Packaging
MERLE R. BOEHMER; HOWELL, MI
B.S., Food Systems Economics & Management
SUSAN M. BOLS; TROY, MI
B.S., Resource Development
TRACIE L. BONNER; PORTAGE, MI
B.S., Food Science
ARDELL KEVIN BOOTHE; HOLLY, MI
B.S., Food Systems Economics & Management



KENT JARVIS BOOTHE; HOLLY, MI
B.S., Food Systems Economics & Management
RICHARD A. BOREK; WYOMING, MI
B.S., Packaging
BEVERLY A. BOSCH; HAMILTON, MI
B.S., Agribusiness & Natural Resources Ed
MICHAEL K. BOYD; SOUTH BEND, IN
B.S., Packaging
JUDITH RUTH BOYER; FRANKLIN, MI
B.S., Animal Husbandry
CHERYL L. BRACKENBURY; ROYAL OAK, MI
B.S., Packaging



JEFFREY L. BRADLEY; PLYMOUTH, MI
B.S., Packaging
KAREN MARIE BRANIECKI; BLOOMFIELD HLS, MI
B.S., Packaging
NANCY R. BRIDGE; MIDLAND, MI
B.S., Packaging
JEFFREY BROOKS; BIRMINGHAM, MI
B.S., Packaging
CHARLES LEO BROWN; CASS CITY, MI
B.S., Food Systems Economics & Management
DONALD L. BROWN; LIVONIA, MI
B.S., Packaging

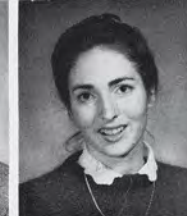



PAMELA H. BROWN; SHAKER HTS, OH
B.S., *Food Systems Economics & Management*
MARK W. BROWNIE; BLOOMFIELD HLS, MI
B.S., *Resource Development*
SCOTT ANDREW BRUTOSKY; CHARLOTTE, MI
B.S., *Packaging*
M. KATHERINE BUCHERT; SOUTH HAVEN, MI
B.S., *Packaging*
HOLLY A. BUKES; LATHRUP VLG, MI
B.S., *Packaging*
DANIEL ROBERT BURDICK; CLARKLAKE, MI
B.S., *Packaging*

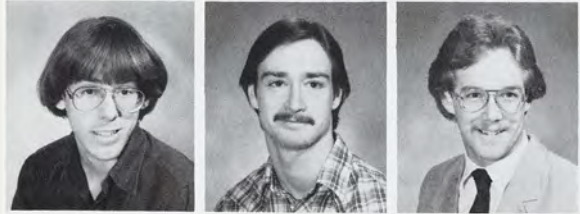

ROBERT S. BURNS; ROCHESTER, MI
B.S., *Horticulture*
JOHN SCOTT BURT; PRESCOTT, MI
B.S., *Packaging*
BENNETT A. BURTON; GROSSE PTE, MI
Asc. *Electrical Technology*
ROBERT DEAN BUTCHER; DURAND, MI
B.S., *Packaging*
STEPHEN CHRISTOPHER CAGLE; LANSING, MI
B.S., *Packaging*
LINDA A. CAINE; ENGLISHTOWN, NJ
B.S., *Fisheries & Wildlife*



B. HUGH CALLOWAY; SAGINAW, MI
B.S., *Packaging*
MARK J. CATALANO; WARREN, MI
B.S., *Fisheries & Wildlife*
DENISE SUZANNE CERNY; ST. JOHNS, MI
B.S., *Horticulture*
BRENDA K. CHAFFEE; HOWARD CITY, MI
B.S., *Food Systems Economics & Management*
JEFFREY ALLEN CHALK; WALLED LAKE, MI
B.S., *Packaging*
THOMAS E. CHANDLER; INDIANAPOLIS, IN
B.A., *Building Construction*



PAMELA L. CHANG; OKEMOS, MI
B.S., *Food Science*
ROBERT JOHN CHEENEY; LANSING, MI
B.S., *Forestry*
MARTHA M. CHILCUTT; KALAMAZOO, MI
B.S., *Fisheries & Wildlife*
LAURA ANN CICHECKI; N. BALTIMORE, MI
B.S., *Packaging*
DAVID J. CISLO; WESTLAND, MI
B.S., *Packaging*
MICHELE VALERIE CLARK; DETROIT, MI
B.S., *Packaging*



KEITH EDWARD CLAUSEN; WANTAGH, NY
B.S., *Fisheries & Wildlife*
LORALEE D. CLAUSON; UTICA, MI
B.S., *Packaging*
CATHERINE ANNE COLE; BLOOMFIELD HLS, MI
B.S., *Recreation & Youth Leadership*
LYNN MARIE COLLAR; ORCHARD LAKE, MI
B.S., *Agr & Nat Res Communications*
CARY ALLEN COMMON; FLUSHING, MI
B.S., *Packaging*
SUSAN E. CONRAD; LIVONIA, MI
B.S., *Landscape Architecture*



STEPHEN D. CONVERSE; COLORADO SPRINGS, CO
B.S., *Horticulture*
TODD L. COZART; MASON, MI
B.S., *Packaging*
MARY A. CRAWFORTH; BLOOMFIELD HLS, MI
B.S., *Fisheries & Wildlife*
DANIEL BRUCE CROWDER; LIVONIA, MI
B.S., *Packaging*
JAMES J. CULVER; KALAMAZOO, MI
B.S., *Fisheries & Wildlife*
KEITH D. CURRY; DETROIT, MI
B.S., *Food Systems Economics & Management*



KENNETH J. CUTSINGER; NOVI, MI
B.S., *Fisheries & Wildlife*
LISA ANN DADAN; ST. JOSEPH, MI
B.S., *Food Systems Economics & Management*
MICHAEL C. DALTON; BAY CITY, MI
B.S., *Packaging*
JOHN MARTIN DAVID; GROSSE PTE WDS, MI
B.S., *Food Systems Economics & Management*
SANDRA CLAUDIA DAVIS; DETROIT, MI
B.S., *Packaging*
MICHELE LYNN DEBEST; HOWELL, MI
B.S., *Horticulture*



MARK P. DEPUE; GRAND LEDGE, MI
B.S., *Food Systems Economics & Management*
KURT MATTHEW DESKA; ORCHARD LAKE, MI
B.S., *Packaging*
WENDY S. DESMOND; HORTON, MI
B.S., *Horticulture*
DEBORAH A. DETER; BAY VILLAGE, OH
B.S., *Recreation & Youth Leadership*
LAURA A. DEVLIN; LAKE ORION, MI
B.S., *Parks & Recreation*
DAVID M. DIETRICH; COLUMBUS, IN
B.S., *Forestry*



DEMBA DIOP; E. LANSING, MI
B.S., *Food Systems Economics & Management*
THOMAS W. DODDRIDGE; DAYTON, OH
B.S., *Resource Development*
MICHELLE R. DODGE; GRAND RAPIDS, MI
B.S., *Agricultural Engineering*
SUSAN LYNN DONNELLY; BIRMINGHAM, MI
B.S., *Recreation & Youth Leadership*
ANN R. DONOGHUE; PLYMOUTH, MI
B.S., *Animal Husbandry*
JANE A. DOST; FAIRGROVE, MI
B.S., *Packaging*





JAMES STEPHEN DRAGAN; MASON, MI
B.S., Resource Development
ROSEMARY DRASKA; STERLING HTS., MI
B.S., Dairy Science
JAMES A. DUBOVSKY; EAST TAWAS, MI
B.A., Fisheries & Wildlife
WILLIAM S. DUNCAN; PONTIAC, MI
B.S., Resource Development
CHRISTINE LOUISA DYER; JACKSON, MI
B.S., Packaging
MARC A. DYKES; OTTER LAKE, MI
B.S., Building Construction



RANDALL R. EAGER; BAY CITY, MI
B.S., Packaging
KARL E. EHNIS; WHITMORE LK., MI
B.S., Agricultural Engineering Technology
JONI M. ELKINS; EAST LANSING, MI
B.S., Recreation & Youth Leadership
DERALD R. ENGEL, JR.; ST. JOSEPH, MI
B.S., Fisheries & Wildlife
JULIANNE M. ESSAD; WARREN, MI
B.S., Animal Husbandry
MATTHEW L. ETIENNE; PLYMOUTH, MI
B.S., Packaging

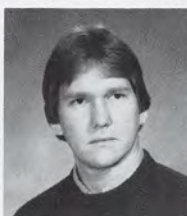
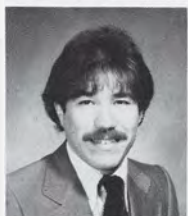

KEVIN B. EVANS; TAYLOR, MI
B.S., Packaging
JANICE A. FAGAN; FARMINGTON, MI
B.S., Recreation & Youth Leadership
JEFFERY R. FAHR; HASLETT, MI
B.S., Packaging
JOSEPH R. FANELLI; ST. CLAIR SHRS., MI
B.S., Packaging
MARK E. FERNETTE; OWOSSO, MI
B.S., Packaging
JERRY L. FISCHER; PERRY, MI
B.S., Crop & Soil Science

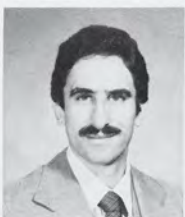

KAY E. FISHER; WILLIAMSTON, MI
B.S., Fisheries & Wildlife
STEVE A. FLAM; W. BLOOMFIELD, MI
B.S., Packaging
KEVIN H. FLORIA; LANSING, MI
B.S., Packaging
DOUGLAS R. FORRAHT; BERRIEN SPRINGS, MI
B.S., Food Systems Economics & Management
SCOTT RONALD FORSTER; E. LANSING, MI
B.S., Public Affairs Management
TIMOTHY A. FOSSA; CLOSTER, NJ
B.S., Animal Husbandry



CARL N. FROBERG; GAINES, MI
B.A., Agriculture Technology
DAVID BRIAN GALBRAITH; MT. CLEMENS, MI
B.S., Packaging
ELLEN J. GAMBACH; CHENOA, IL
B.S., Fisheries & Wildlife
MITCHELL D. GAMBLE; HART, MI
B.S., Food Systems Economics & Management
LAUREN M. GARGIN; LIVONIA, MI
B.S., Public Affairs Management
FRANCES B. GATES; CLIO, MI
B.S., Public Affairs Management



JEFFREY B. GAUGER; OKEMOS, MI
B.S., Packaging
JUAN S. GAUNA; LANSING, MI
B.S., Crop & Soil Science
SAMUEL L. GEBHARDT; CEDAR SPRINGS, MI
B.S., Dairy Science
DOUGLAS J. GEBOSKI; LIVONIA, MI
B.S., Packaging
DAVID MICHAEL GENEZKO; BAY CITY, MI
B.S., Packaging
SCOTT JEROME GEURINK; W. OLIVE, MI
B.S., Building Construction



DILYS L. GIBBS; COLDWATER, MI
B.S., Animal Husbandry
JAN ELIZABETH GIESE; DETROIT, MI
B.S., Packaging
AMY K. GILARDY; GAYLORD, MI
B.S., Food Systems Economics & Management
MICHAEL A. GILL; GAYLORD, MI
B.S., Agricultural Engineering Technology
RICHARD G. GLEASON; HART, MI
B.S., Agriculture Engineering Technology
PAULINE V. GOUTH; TAYLOR, MI
B.S., Animal Husbandry



ROBERT W. GOWELL; E. LANSING, MI
B.S., Packaging
MICHAEL J. GREEN; WEST BRANCH, MI
B.S., Animal Husbandry
RONALD TAFT GREEN; DOWAGIAC, MI
B.S., Animal Husbandry
TIMOTHY L. GREEN; HASTINGS, MI
B.S., Packaging
JULIE E. GREMINGER; MIDLAND, MI
B.S., Resource Development
WILLIAM THOMAS GRIMM; LATHRUP VIL., MI
B.S., Food Systems Economics & Management



CHRISTOPHER PAUL GROBBEL; ESSEXVILLE, MI
B.S., Resource Development
GAIL MARIE GROENING; LIVONIA, MI
B.S., Recreation & Youth Leadership
FRANK K. GUNDER; CLARKSTON, MI
B.S., Crop & Soil Science
VALITA MARIE HAMILTON; DETROIT, MI
B.S., Public Affairs Management
ROBERT B. HAMLY; GRAND LEDGE, MI
B.S., Packaging
ELIZABETH A. HANSEN; ALLEN PARK, MI
B.S., Packaging

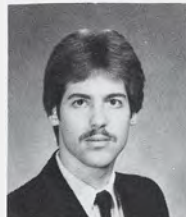



GENE CHARLES HARRINGTON; AKRON, MI
B.S., Crop & Soil Science
DONNA L. HARRIS; STEVENSVILLE, MI
B.S., Dairy Science
ROBERT LEONARD HASSLER; SANDUSKY, MI
B.S., Dairy Science
CHRISTOPHER G. HASTINGS; LATHRUP VILL, MI
B.S., Packaging
MARY K. HAUSBECK; SAGINAW, MI
B.S., Horticulture
KENNETH E. HAYDEN; GARDEN CITY, MI
B.S., Packaging



PAUL DOUGLAS HENDRICKSON; ROYAL OAK, MI
B.S., Horticulture
CHRISTOPHER CLAY HENRY; LIVONIA, MI
B.S., Fisheries & Wildlife
DANIEL WILLIAM HERLIHY; NEW HYDE PARK, NY
B.S., Packaging
GEORGE R. HERMAN; COLOMA, MI
B.S., Crops & Soil Science
ROBERT H. HERRMANN; TROY, MI
B.S., Packaging
JANICE L. HIGH; HASLETT, MI
B.S., Crop & Soil Science

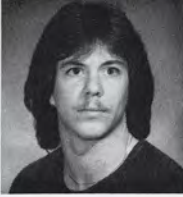

THOMAS JON HILLOCK; YALE, MI
B.S., Agribusiness & Nat Res Education
KRISTTEN H. HINCHMAN; WARREN, I
B.S., Packaging
ROBIN HINES; ANN ARBOR, MI
B.S., Horticulture
CLARK DAVID HINGA; E. LANSING, MI
B.S., Crop & Soil Science
JOHN F. HOLLAND; BIRMINGHAM, MI
B.S., Food Systems Economics & Management
REBECCA HOLMES; GROSSE ILE, MI
B.S., Packaging



KARL ALLEN HOPPE; GRAND RAPIDS, MI
B.S., Packaging
MARK J. HORNY; CHESANING, MI
B.S., Horticulture
STEVEN V. HORROCKS; IONIA, MI
B.S., Food Systems Economics & Management
PATRICIA LORRAINE HOSKINS; JENISON, MI
B.S., Dairy Science
HARLAN J. HOWARD; VANDERBILT, MI
B.S., Animal Husbandry
EVLON M. HUBBARD; INKSTER, MI
B.S., Public Affairs Management



MARK ALAN HUFF; BRIGHTON, MI
B.S., Packaging
JEFFREY EVAN HUGHES; FARMINGTON HLS, MI
B.S., Packaging
FREDERICK JOHN HUND; ROCHESTER, MI
B.S., Building Construction
RALPH EARL HUSTON; MUSKEGON, MI
B.S., Packaging
MICHAEL JAMES HYDE; ALMA, MI
B.S., Agricultural Engineering Technology
DAVID E. IRWIN; BLOOMFIELD HLS, MI
B.S., Public Affairs Management



BELINDA JACKSON; PONTIAC, MI
B.S., Packaging
SHARON E. JANUSZ; AMSTERDAM, NY
B.S., Packaging
JOSEPH R. JARDINE JR.; EAST LANSING, MI
B.S., Building Construction
PAUL MICHAEL JEDNAK; DEARBORN HTS, MI
B.S., Packaging
RICHARD M. JOHNSON; ST. CLAIRSVILLE, OH
B.S., Dairy Science
STEVEN G. JOHNSON; REDFORD, MI
B.S., Building Construction



JANET R. JOKERST; DETROIT, MI
B.S., Resource Development
BOBBY JONES; INKSTER, MI
B.S., Packaging
HELEN L. JOSEPH; HARPER WOODS, MI
B.S., Packaging
DONALD GORDON JOSWICK, JR.; WYOMING, MI
B.S., Food Science
DAVID D. JUCHARTZ; BELLEVILLE, MI
B.S., Agr & Nat Res Communications
MADONNA M. JUTTE; CENTERLINE, MI
B.S., Packaging



PETER A. KAPSALIS; CARMEL, IN
B.S., Packaging
JOHN C. KAZMEYER; WAYLAND, MI
B.S., Packaging & Business
GREGORY S. KEMPPAINEN; HOLLAND, MI
B.A., Fisheries & Wildlife
DANIEL J. KENNY; LATHRUP VILLAGE, MI
B.S., Packaging
KURT F. KETTELHUT; E. GRAND RAPIDS, MI
B.S., Packaging
TRACEY LYNN KEYTON; LANSING, MI
B.S., Recreation & Youth Leadership



RICHARD M. KIDDER; CADILLAC, MI
B.S., Packaging
MATTHEW E. KEIFER; GROSSE PTE PK, MI
B.S., Building Construction
ROBERT L. KIPPER; MARSHALL, MI
B.S., Fisheries & Wildlife
NANCY SUE KLINE; DEARBORN HTS, MI
B.S., Horticulture
CAROL ANNE KNAACK; ROYAL OAK, MI
B.S., Recreation & Youth Leadership
JAMES A. KOBER; SPARTA, MI
B.S., Animal Husbandry

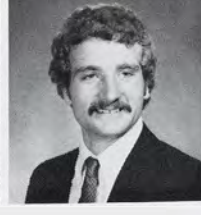
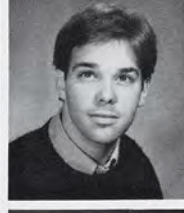
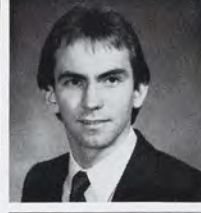

NO
PICTURE
AVAILABLE



RICHARD H. KOENIG, JR.; LANSING, MI
B.S., Packaging
STUART NELSON KOGGE; HASTINGS, MI
B.S., Fisheries & Wildlife
LAURINE A. KOSS; OSCODA, MI
B.S., Park & Recreation Resources
GERALD JOHN KOVACH; SANDUSKY, MI
B.S., Crop & Soil Science
DIANE L. KOWALK; GRAND LEDGE, MI
B.S., Packaging
GEORGE KRUGGEL, JR.; GRAND HAVEN, MI
B.S., Packaging



CRAIG E. KUBACKI; UBLY, MI
B.S., Agribusiness & Nat Res Education
LISA A. KUBIAK; GARDEN CITY, MI
B.S., Forestry
RICHARD SHAWN KULAS; PARMA, MI
B.S., Agr & Nat Res Communications
BARBARA LYNNE LABEAN; MIDLAND, MI
B.S., Packaging
ROBERT C. LADKA; RIVERHEAD, NY
B.S., Food Systems Economics & Management
DANIEL J. LEACH; CORUNNA, MI
B.S., Food Systems Economics & Management



JOE A. LEDUC; PAW PAW, MI
B.S., Horticulture
LYNNE ELLEN LENHARD; MILFORD, MI
B.S., Park & Recreation Resources
CRAIG ROBERT LENNON; LANSING, MI
B.S., Packaging
JOHN R. LINCK; BROWN CITY, MI
B.S., Food Systems Economics & Management
LINDA ANN LINDBERG; ROCHESTER, MI
B.S., Animal Husbandry
ROBERT E. LINDOW; FARMINGTON HILLS, MI
B.S., Packaging



KAREN A. LITTLE; FARMINGTON HILLS, MI
B.S., Food Science
SHERYL L. LITTLE; LANSING, MI
B.S., Public Affairs Management
MARY LEE LOCKWOOD; OWASSO, MI
M.S., Dairy Science
PETER J. LOKAR; PLAINWELL, MI
B.S., Packaging
MARY SUSAN LOLICH; JACKSON, MI
B.S., Packaging
MARGO E. LOVE; PONTIAC, MI
B.S., Packaging



ANDREW WING-KEE LUK; HOUSTON, TX
B.S., Packaging
MELISSA A. LUTTRELL; BERKLEY, MI
B.S., Resource Development
DAVID R. LUUKKONEN; GRAND LEDGE, MI
B.S., Fisheries & Wildlife
GREGORY THOMAS LYMAN; FLUSHING, MI
B.S., Horticulture
NEIL WILLIAM MACDONALD; E. LANSING, MI
M.S., Forestry
REGINA LOUISE MACK; FLINT, MI
B.S., Packaging



KATHLEEN A. MADDEN; WILMINGTON, MA
B.S., Recreation & Youth Leadership
BARBARA JEAN MADIGAN; LAKE OZARK, MO
B.S., Packaging
JOHN R. MAIN; SAGINAW, MI
B.S., Animal Husbandry
REBECCA EILEEN MANSELL; PLAINWELL, MI
B.S., Horticulture
MATTHEW R. MARTIN; NORTHVILLE, MI
B.S., Food Systems Economics & Management
DARREL C. MAUTE; GRASS LAKE, MI
B.S., Agricultural Engineering Technology



AMY D. MCCALLUM; BRECKENRIDGE, MI
B.S., Packaging
JUDITH A. MCCUE; BAY CITY, MI
B.S., Packaging
SUZANNE PATRICIA MCMANUS; BRIGHTON, MI
B.S., Horticulture
KIRK DENNIS MCNETT; SAGINAW, MI
B.S., Crop & Soil Science
WILLIAM J. MCQUILLAN; SAGINAW, MI
B.S., Packaging
BRUCE W. MCWILLIAMS; WARM SPRINGS, VA
B.S., Food Systems Economics & Management

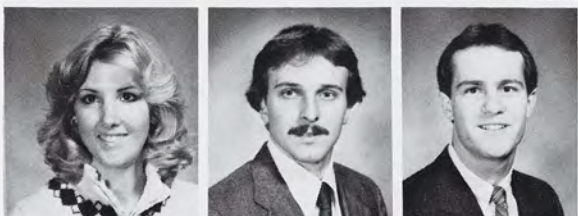

LEA A. MEREDITH; BIRMINGHAM, MI
B.S., Packaging
JOHN J. MICHELS; LANSING, MI
B.S., Packaging
MICHAEL JAMES MIELOCK; LANSING, MI
B.S., Packaging
CAROLYN N. MIKKOLA; HOUGHTON, MI
B.S., Packaging
MICHELE A. MILLER; GRAND RAPIDS, MI
B.S., Food Systems Economics & Management
MARY S. MIMS; E. LANSING, MI
B.S., Packaging



VICKY L. MISHLER; PLYMOUTH, MI
B.S., Packaging
VIRGINIA M. MITCHELL; MUSKEGON, MI
B.S., Horticulture
LAURA R. MOEHLMAN; FARMINGTON HILLS, MI
B.S., Food Systems Economics & Management
LEWIS O. MOORE; BOYNE CITY, MI
B.S., Packaging
KIM L. MOREY; TRAVERSE CITY, MI
B.S., Resource Development
WAYNE K. MORRIS; BELLEVILLE, MI
B.S., Packaging

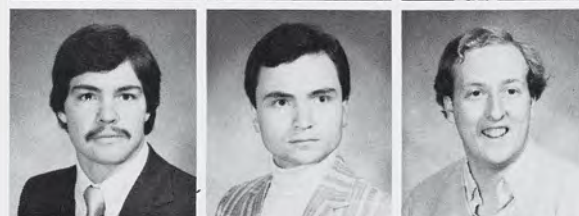
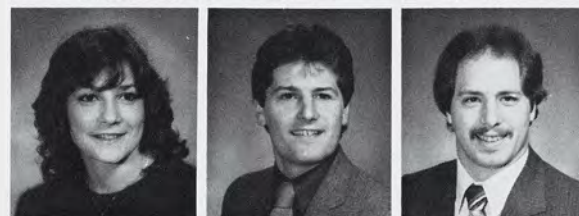



FRANKIE A. MORTON; PRESCOTT, MI
B.S., Packaging
RICHARD D. MUDD, III; FLINT, MI
B.S., Resource Development
BARBARA A. MULLIN; WASHINGTON, MI
B.S., Horticulture
JACQUELINE G. NASH; UTICA, MI
B.S., Public Affairs Management
CHARLES TRENT NAVARRO; GROSSE POINTE, MI
B.S., Food Systems Economics & Management
MAUREEN ANN NEIS; FARMINGTON HLS, MI
B.S., Public Affairs Management



GWEN J. NELSON; IONIA, MI
B.S., Food Systems Economics & Management
SEAN T. NELSON; SYRACUSE, NY
B.S., Forestry
ANNE E. NICKELSON; BLOOMFIELD HLS, MI
B.S., Packaging
KURT JAY NORGAARD; MANCHESTER, MI
B.S., Agricultural Engineering Technology
DAVID A. NORTON; JACKSON, MI
B.S., Packaging
DOUGLAS STUART NUBEL; PO WESTWOOD, NJ
B.S., Crop & Soil Science



KEVIN M. O'BERRY; ANDREWS AFB, MD
B.S., Packaging
EILEEN MARIE O'BRIEN; WAYNE, NJ
B.S., Horticulture
LYNNELL RICHMOND ODEGARD; BERKLEY, MI
B.S., Packaging
LAURA K. OHLMANN; GRAND RAPIDS, MI
B.S., Horticulture
JOSEPH O'SHEA; LANSING, MI
B.S., Horticulture
DEBORAH OSLOVAR; DEARBORN, MI
B.S., Fisheries & Wildlife



LAUREEN A. OSLUND; SPRING LAKE, MI
B.S., Packaging
DAVID OSMAR; RIVERVIEW, MI
B.S., Forestry
CELESTE L. OWENS; GARY, IN
B.S., Health Administration
DAVID L. PACZOS; SOUTHFIELD, MI
B.S., Packaging
IRMA ROSA PALACIOS; PONTIAC, MI
B.S., Public Affairs Management
MARIE G. PANE; CHICAGO, IL
B.S., Horticulture



JOHN JOSEPH PARKS; FARMINGTON HLS, MI
B.S., Horticulture
ANN MARIE PARSEY; MIDLAND, MI
B.S., Packaging
DONNA C. PAUL; ST. JOSEPH, MI
B.A., Recreation & Youth Leadership
MARTIN J. PEKLO; MADISON HGTS, MI
B.S., Building Construction
WENDY S. PELCER; TROY, MI
B.S., Recreation & Youth Leadership
PATRICK E. PELLIZZARO; IRON RIVER, MI
B.S., Packaging



JAMES B. PERRY; WATERFORD, MI
B.S., Packaging
BRADLEY PETERMAN; LEBANON, NJ
B.S., Park & Recreation Resources
GREG C. PETERSEN; BELMONT, MI
B.S., Fisheries & Wildlife
CAROLE S. PEVEN; SOUTHFIELD, MI
B.S., Resource Development
DARA JEAN PHILIPSEN; LANSING, MI
B.S., Horticulture
JOHN D. PHILLIPS; HAZEL CREST, IL
B.S., Packaging



KAREN D. PICKETT; DETROIT, MI
B.S., Packaging
DAVID J. PIONTKOWSKI; STERLING HTS, MI
B.S., Packaging
ALLAN M. POWERS II; LANSING, MI
B.S., Packaging
RANDALL DEAN PREDUM; PLAINWELL, MI
B.S., Packaging
MICHAEL PREININGER; KINNELON, NJ
B.S., Packaging
BRIAN JOHN RABY; SOUTHFIELD, MI
B.S., Horticulture



DAVID ALLEN RASCH; SPARTA, MI
B.S., Food Systems Economics & Management
ANTHONY THOMAS RATKOWIAK; OXFORD, MI
B.S., Packaging
DAVID PATRICK RAVE; CINCINNATI, OH
B.S., Fisheries & Wildlife
JAMES G. REDMOND; LANSING, MI
B.S., Packaging
JUDITH A. REID; TRAVERSE CITY, MI
B.S., Packaging
BLAKE TODD REINCKE; ADA, MI
B.S., Packaging



ROBERT G. REISS; NEW YORK, NY
B.S., Resource Development
DAVID GORDEN REITZ; ROYAL OAK, MI
B.S., Packaging
CINDY B. RESSEGUIE; VICKSBURG, MI
B.S., Crop & Soil Science
DANIEL GERARD RHEIN; ST. CLAIR, MI
B.S., Fisheries & Wildlife
ELIZABETH A. RIBBENS; GRAND RAPIDS, MI
B.S., Park & Recreation Resources
LAWRENCE ARTHUR RICE; CENTREVILLE, MI
B.S., Agricultural Engineering Technology





BRENDA L. ROBERTS; GALIEN, MI
B.S., Food Systems Economics & Management
DOUGLAS ALLEN ROHRBACH; FARMINGTON HILL, MI
B.S., Packaging
AUGUSTIN M. ROJAS; E. LANSING, MI
B.S., Packaging
KEVIN J. ROSE; ERIE, MI
B.S., Agricultural Engineering Technology
CHARLOTTE LOIS ROSEN; SOUTHGATE, MI
B.S., Food Systems Economics & Management
STEVEN M. ROSENBERG; SODUS, MI
B.S., Food Systems Economics & Management



TAMMY ANN TARSİ; JACKSON, MI
B.S., Packaging
KATHLEEN HELEN SADILEK; CHESANING, MI
B.S., Nat Res & Environmental Education
MARY KATHRYN SAGE; ROYAL OAK, MI
B.S., Recreation & Youth Leadership
ALEXIA SANDERS; CHICAGO, IL
B.S., Public Affairs Management
ROBERT G. SANFORD; ANN ARBOR, MI
B.S., Building Construction
JAMES THOMAS SAROKIN; FARMINGTON HILLS, MI
B.S., Packaging



CHERYL ANN SAUNDERS; KOKOMO, IN
B.S., Fisheries & Wildlife
CAROL J. SAWINSKI; GRAND RAPIDS, MI
B.S., Horticulture
ALICIA J. SAYLOR; MORRISTOWN, NJ
B.S., Wildlife Biology
JULIE KAE SCHAEFER; CONKLIN, MI
B.S., Agr & Nat Res Communications
CATHERINE MARIE SCHAEFER; DUNDEE, MI
B.S., Horticulture
ERIC B. SCHAPER; MIDLAND, MI
B.S., Packaging



PHOEBE SCHATEN; ENGLEWOOD, CO
B.S., Food Systems Economics & Management
JANICE A. SCHATZLE; ANN ARBOR, MI
B.S., Agricultural Biochemistry
TIMOTHY E. SCHEID; NEWPORT BEACH, CA
B.S., Packaging
SHERI B. SCHMITT; KALAMAZOO, MI
B.S., Recreation & Youth Leadership
DEBRA ANN SCHUCK; BAYVILLE, NJ
B.S., Dairy Science
STEVEN LAWRENCE SEEGER; LANSING, MI
B.S., Building Construction

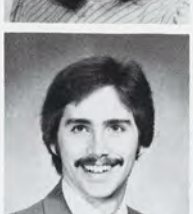

MARK PATRICK SEGUIN; ALPENA, MI
B.S., Agribusiness & Nat Res Education
MARK SEVERN; NEW LATHROP, MI
B.S., Agricultural Engineering Technology
LORI E. SEXTON; FARMINGTON HILLS, MI
B.A., Public Affairs Management
FRANKLIN EARL SEYBERT; WHITE PIGEON, MI
B.S., Food Systems Economics & Management
PAMELA P. SHANNON; E. LANSING, MI
B.S., Recreation & Youth Leadership
JAMES M. SHATTUCK; MT. CLEMENS, MI
B.S., Park & Recreation Resources

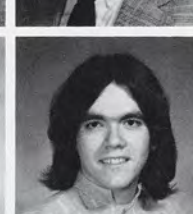

MARK J. SHEAR; NEW HUDSON, MI
B.S., Packaging
RICHARD E. SIEVERS; TRAVERSE CITY, MI
B.S., Crop & Soil Science
JEFFREY J. SILAGY; DEARBORN HTS, MI
B.S., Park & Recreation Resources
RHONDA LYNN SKIDMORE; BELLEVUE, MI
B.S., Food Science
JOSEPH B. SLEEPER; LANSING, MI
B.S., Packaging
CONRAD GERALD SMITH; CLARKSTON, MI
B.S., Packaging



ELIZABETH A. SMITH; MONROE, MI
B.S., Packaging
LORI ANN SMITH; E. GRAND RAPIDS, MI
B.S., Packaging
MELINDA SUSAN SMITH; FLUSHING, MI
B.S., Horticulture
NANCY P. SMITH; LIVONIA, MI
B.S., Packaging
DAVID R. SNELLING; DRAYTON PLAINS, MI
B.S., Building Construction
ROBIN L. SNYDER; BATTLE CREEK, MI
B.S., Resource Development

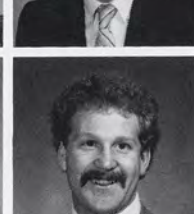

JENINE MARIE SOLOKO; HOLLY, MI
B.S., Recreation & Youth Leadership
KIMBERLY S. SPENCER; BENTON HARBOR, MI
B.S., Food Systems Economics & Management
JILL M. SPIEKERMAN; MERRILL, MI
B.S., Agr & Nat Res Communications
HELEN K. SPRADLIN; SALINE, MI
B.S., Food Systems Economics & Management
KAREN R. SPRUIT; GRAND RAPIDS, MI
B.S., Recreation & Youth Leadership
THEODORE ERNEST STANKE; BELLAIRE, MI
B.S., Building Construction

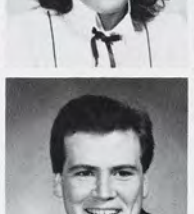
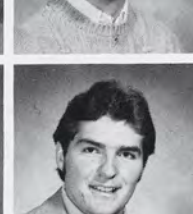

MOLLIE STARK; SAGINAW, MI
B.S., Horticulture
JOSEPH P. STARRS; WEST BLOOMFIELD, MI
B.S., Packaging
WAYNE S. STAWINSKI; WARREN, MI
B.S., Building Construction
JAMES P. STEFFENS; HOPKINS, MI
B.S., Agricultural Engineering Technology
MICHAEL J. STEGGALL; GRAND BLANC, MI
B.S., Packaging
RICHARD W. STEPHENS; GROSSE POINTE PARK, MI
B.S., Packaging





MICHAEL A. STEVENS; E. LANSING, MI
B.S., Building Construction
GINA I. STEWART; DETROIT, MI
B.S., Public Affairs Management
ELLEN ANNE STILLE; JACKSON, MI
B.S., Resource Development
LAURA MAY STOWE; TRAVERSE CITY, MI
B.S., Horticulture
AMY L. STRAITH; BLOOMFIELD HLS, MI
B.S., Recreation & Youth Leadership
NORMAN W. STRANG; ALLEN, MI
B.S., Forestry



GREGORY J. SUTHERLAND; METAMORA, MI
B.S., Packaging
RAY B. SWART; BRIDGMAN, MI
B.S., Packaging
RODGER JAMES SWINK; LANSING, MI
B.S., Agribusiness & Nat Res Education
WALLIS LYNNE TABER; E. GRAND RAPIDS, MI
B.S., Horticulture
MARY JO TALDER; BIRMINGHAM, MI
B.S., Packaging
LISA ANA TARPOFF; E. LANSING, MI
B.S., Packaging



KARLA ANN TAURIANEN; YPSILANTI, MI
B.S., Recreation & Youth Leadership
JAMES FRANKLIN TAYLOR; BELDING, MI
B.S., Animal Husbandry
LYNN MARIE TAYLOR; GROSSE ILE, MI
B.S., Packaging
JAMES THOMAS; GROSSE PTE PK, MI
B.S., Food Service
MICHAEL VINCENT THOMAS; TAYLOR, MI
B.S., Fisheries & Wildlife
MATTHEW L. THOMPSON; MUSKEGON, MI
B.S., Dairy Science



SUSAN E. THOMPSON; LINDEN, MI
B.S., Packaging
PAMELA A. TINSLEY; DETROIT, MI
B.S., Public Affairs Management
JOHN DOUGLAS TOLBERT; W. BLOOMFIELD, MI
B.S., Packaging
RONALD TOMASZEWSKI; UTICA, MI
B.S., Fisheries & Wildlife
PAMELA J. TOWNSEND; BELLEVUE, MI
B.S., Food Systems Economics & Management
PATRICIA A. TRACEY; LATHRUP VILLAGE, MI
B.S., Forestry



ROBERT JOHN TRAVIS; WHEATON, IL
B.S., Packaging
JANE L. TRIPP; WARREN, MI
B.S., Packaging
JACQUELINE M. TROMBLY; NEW HAVEN, MI
B.S., Packaging
JODI L. TYLER; LANSING, MI
B.S., Agr & Nat Res Communications
JUDITH ANNE TYRRELL; UBLY, MI
B.S., Animal Husbandry
KATHLEEN ANN ULLRICH; TROY, MI
B.S., Animal Science



MELISSA VAN BLARGAN; LILLY, PA
B.S., Forestry
CHERYL L. VANDERHORST; WARREN, MI
B.A., Therapeutic Recreation
THOMAS MATHEW VAN PELT; NORTHPORT, MI
B.S., Horticulture
SUZANNE VAN SLAMBROUCK; RIVERVIEW, MI
B.S., Packaging
AMY ELLEN VARNER; MIDLAND, MI
B.S., Food Science
KELLY VARNER; MIDLAND, MI
B.S., Packaging



JAY ALAN VARNEY; LANSING, MI
B.S., Resource Development
GREGG B. VERPLANCK; LAPEER, MI
B.S., Packaging
ELIZABETH ROSE VIKTORA; GRAND JUNCTION, MI
B.S., Animal Husbandry
BARBARA ANN VISSER; LANSING, MI
B.S., Packaging
ANN M. VITOUS; BATH, MI
B.S., Crop & Soil Science
DAVID A. VOGAN; ST. CLAIR SHORES, MI
B.S., Packaging



BRIAN F. WAGNER; WILLIAMSVILLE, NY
B.S., Packaging Science
DANIEL A. WAHMHOF; GRAND JUNCTION, MI
B.S., Forestry
JANET LYNNE WALTON; BIRMINGHAM, MI
B.S., Food Service
DAVID EDWARD WARSCO; BENTON HARBOR, MI
B.S., Crop & Soil Science
KIM MARIE WEBBER; MONTROSE, MI
B.S., Packaging
LINDA J. WEGIENKA; TAYLOR, MI
B.S., Packaging



MARCIE ROBYN WEINSTOCK; HAZLET, NJ
B.S., Horticulture
JEAN MARIE WENN; MONTROSE, MI
B.S., Agr & Nat Res Communications
PATRICK D. WENSON; MARLETTE, MI
B.S., Packaging
CHRISTOPHER JAMES WENZ; GROSSE PTE PARK, MI
B.S., Packaging
DAVID CHARLES WEYHER; FARMINGTON HLS, MI
B.S., Packaging
BARBARA ANN WHALL; OKEMOS, MI
B.S., Packaging





ALAN W. WHEELER; HART, MI
B.S., Dairy Science
 MARY ANN WIGLEY; FRANKENMUTH, MI
B.S., Food Systems Economics & Management
 ARNOLD L. WILCOX; JACKSON, MI
B.S., Food Systems Management
 DENISE MARIE WILLIAMS; COLDWATER, MI
B.S., Packaging
 ELIZABETH WILLMARTH; ANN ARBOR, MI
B.S., Packaging
 LAURA LAINE WILSON; SAGINAW, MI
B.S., Packaging



TONY C. WILSON; DETROIT, MI
B.S., Public Affairs Management
 LESLIE A. WISE; MIDLAND, MI
B.S., Packaging
 DIANNE CAROLYN WOLF; BUSHNELL, IL
B.S., Crop & Soil Science
 DOUGLASS L. WOOD; LIVONIA, MI
B.S., Packaging
 MATTHEW D. WOZNIAK; LIVONIA, MI
B.S., Packaging
 ALLEN B. WRIGHT; LANSING, MI
B.S., Fisheries & Wildlife



AYSIN F. YENIGUN; TROY, MI
B.S., Packaging
 MARK D. ZACHA; ST. JOSEPH, MI
B.S., Packaging
 CHRISTOPHER C. ZAK; LAKE ORION, MI
B.S., Horticulture
 ANA M. ZAMORA; LIVONIA, MI
B.S., Packaging
 ELIZABETH A. ZERWECK-TEMBO; E. LANSING, MI
B.S., Food Systems Economics & Management
 MICHAEL JOSEPH ZIMMER; MARYSVILLE, MI
B.S., Packaging

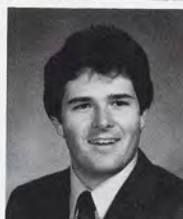

Arts and Letters

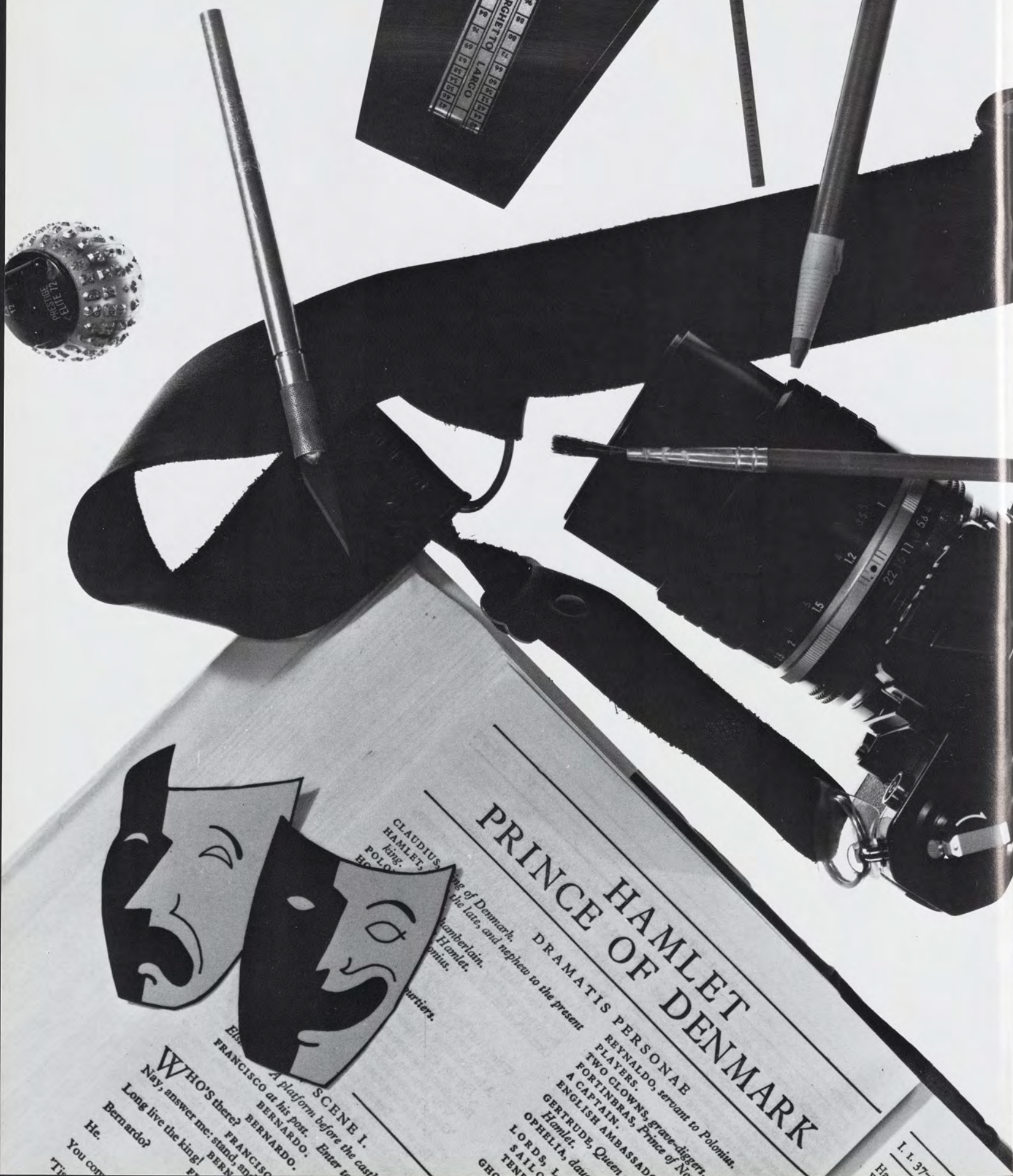

PRINCE OF DENMARK

DRAMATIS PERSONAE
REYNALDO, servant to Polonius.
PLAYERS.
TWO CLOWNS, Prince of Norway.
A CAPTAIN.
ENGLISH AMBASSADOR.
GERTRUDE, Queen.
OPHELIA, daughter of Hamlet.
LORDS, Lords of the court.
SAILORS.
TENDERS.

SCENE I.
A platform before the castle.

WHO'S there?

Nay, answer me: stand, and I will question you.
Long live the king!

He.

You come from the court, don't you?



RALEIGH F. ADAMS, JR.; GRAND BLANC, MI
B.A., *Religious Studies*
JANAN L. AJLUNI; BLOOMFIELD HLS, MI
B.A., *Humanities*
DANIEL W. ALDRIDGE, III; JACKSON HTS, NY
B.A., *History*
RITA J. AMBROSIO; LAKE ORION, MI
B.A., *English*
MARTA J. APPLEBEE; REDFORD, MI
B.F.A., *Art Education*
LAURA ROSE ASHLEE; PLYMOUTH, MI
B.A., *Humanities*



LISA M. BALDERI; BLOOMFIELD HLS, MI
B.A., *Spanish*
JOHN J. BALL, PORTAGE, MI
PHD., *Forestry*
KATHLEEN RUTH BARLOW; GROSSE PTE PARK, MI
B.A., *English*
TIMOTHY L. BARTLETT; EAST LANSING, MI
B.M.U.S., *School Music-Choral*
KEVIN E. BEARD; GRAND LEDGE, MI
B.A., *English*
STEVE N. BECK; SHAWNEE MISSION, KS
B.A., *English*



KATHLEEN F. BENINGTON; THREE OAKS, MI
B.A., *English*
MICHELE J. BERGMAN; ADRIAN, MI
B.F.A., *Studio Art*
FILIZ AYSE BILGE; ST. CLAIR SHORES, MI
B.M.U.S., *Music Theory & Composition*
SUSAN ANDREA BINDER; W. BLOOMFIELD, MI
B.A., *History*
MOLLY A. BINDES; BIRMINGHAM, MI
B.A., *English*
LINDA MICHELLE BLACKMAN; CHICAGO, IL
B.A., *Studio Art*



SANDRA LYNN BOSWELL; WARREN, MI
B.A., *History*
CYNTHIA MARY BOURGEOIS; W. BLOOMFIELD, MI
B.F.A., *Studio Art*
KATHY MARIE BOYER; MALONE, NY
B.M.U.S., *School Music-Instrumental*
LISA M. CAMILLERI; OKEMOS, MI
B.A., *Theatre*
RICHARD JAMES CAROLAN; LAPEER, MI
B.A., *Humanities-Prelaw*
DANA E. CHISNELL; DRYDEN, MI
B.A., *English*



KEVIN MICHAEL CHUDLER; W. BLOOMFIELD, MI
B.A., *Humanities-Prelaw*
LORI R. CLEMENS; DEWITT, MI
B.A., *English*
JULIANA COE; LANSING, MI
B.F.A., *Studio Art*
LAURA LEE CRAVEN; DRYDEN, MI
B.F.A., *Studio Art*
JOANN MARIE CREAMER; FLINT, MI
B.F.A., *Studio Art*
KENT STEPHAN CULOTTA; PLYMOUTH, MI
B.F.A., *Studio Art*



BRENDA J. CUMMINGS; MUSKEGON, MI
B.A., *Spanish Education*
JESSICA DEFOREST-TOWNS; GRAND RAPIDS, MI
B.A., *Humanities*
DAVID PAUL DEGROAF; FLINT, MI
B.A., *Linguistics*
MACHELLE SUZANNE DE JONGE; E. LANSING, MI
B.F.A., *Studio Art*
ELIZABETH ANNE DILSWORTH; LANSING, MI
B.A., *Humanities*
MICHAEL J. DINEEN; LEXINGTON, MI
B.M.U.S., *Music Education*



NANCY A. DONAHOE; HANOVER, IL
B.A., *English*
ANNETTE C. DONOHUE; E. LANSING, MI
B.A., *Studio Art*
JEAN L. DOVEY; EDGEWATER PK, NJ
B.M.U.S., *Music Therapy*
WILLIAM E. DOWNER; GRAND RAPIDS, MI
B.A., *History*
SUSAN M. DRAPEK; PONTIAC, MI
B.A., *Spanish*
SALLY A. DREWS; FT. WASHINGTON, PA
B.A., *Humanities-Prelaw*



CYNTHIA L. DUNCAN; LIVONIA, MI
B.A., *English Education*
BARBARA ANN EDNIE; ROYAL OAK, MI
B.A., *Humanities*
LUCIA M. ELDEN; LUPTON, MI
B.A., *English Education*
JEANNE PATRICE ENGELS; ADA, MI
B.A., *Studio Art*
LAWRENCE N. EVANS; HOWELL, MI
B.A., *Humanities*
CAROLINE MARIE PATRICIA EZOP; FRANKENMUTH, MI
B.A., *Studio Art*



DONNA A. FELDPAUSCH; ST. JOHNS, MI
B.A., *Studio Art*
JANICE FISCHHABER; MARSHALL, MI
B.F.A., *Studio Art*
KENNETH SCOTT FISH; PARMA, MI
B.A., *Studio Art*
SHARON A. FITZGERALD; CARBONDALE, PA
B.F.A., *Studio Art*
BETTY BETH LURAH FLUEGGE; GRAND LEDGE, MI
B.A., *Religious Studies*
LAURIE A. FOOKES; MIDLAND, MI
B.A., *English Education*





MIRIAM GRACE FORD; GRAND RAPIDS, MI
B.A., *Studio Art*
LAUREL K. FOSKET; POTTERVILLE, MI
B.A., *French*
MICHAEL J. FREDERICK; GLENNIE, MI
B.A., *History*
SARA ELIZABETH FROST; BIRMINGHAM, MI
B.A., *English*
TIMOTHY JOHN FROST; FREMONT, MI
B.A., *Humanities-Prelaw*
ANDREA L. GALLAGHER; MONROE, MI
B.A., *Studio Art*



ANDREA E. GAMBINO; ROCHESTER, MI
B.A., *French*
NADINE R. GAULDEN; LANSING, MI
B.A., *Humanities-Prelaw*
TINA M. GIKAS; TAYLOR, MI
B.A., *German*
JOHN FRANCIS GIULIANI; E. LANSING, MI
B.A., *English*
IRENE BETH GLASSMAN; CLEVELAND HIGHTS, OH
B.A., *English*
KATHRYN ANN GOTTSACKER-HYDE; ALMA, MI
B.A., *Humanities*



CAROLINE M. GRANT; MIDLAND, MI
B.A., *Humanities*
BETSY GREEN; FLINT, MI
B.M.U.S., *Applied Music*
KIRK ALAN GREENWAY; BETHEL, CT
B.A., *Humanities*
LEIGH ANN GURK; DRAYTON PLNS, MI
B.A., *Studio Art*
ROCHELLE LANECE HAIRSTON; DETROIT, MI
B.A., *Humanities-Prelaw*
DIANA JEAN HALL; BUCHANAN, MI
B.M., *School Music-Instrumental*



JOANN GWENDOLYN HALL; CLEVELAND, OH
B.A., *Studio Art*
LEIGH A. HALSTEAD; LANSING, MI
B.A., *French*
MICHAEL J. HASTINGS; LANSING, MI
B.A., *History*
GREGORY W. HAWKINS; PONTIAC, MI
B.A., *History*
DENISE E. HAYDE
B.A., *Graphic Design*
HEIDI M. HEINRICH; GROSSE ILE, MI
B.F.A., *Studio Art*



ALICE L. HELIN; CLARKSTON, MI
B.F.A., *Studio Art*
TAMARA DEE HICKS; MARSHALL, MI
B.M.U.S., *School Music-Instrumental*
CYNTHIA HINDS; LOWELL, MI
B.A., *Linguistics*
CYNTHIA ANN HINDS
B.A., *History Of Art*
LORI E. HOFFMEYER; FLUSHING, MI
B.A., *English*
JEFFREY M. HOLDEN; JACKSON, MI
B.A., *English*



MICHAEL SCOTT HOOGERLAND; MIDDLEVILLE, MI
B.A., *History*
BARBARA N. HORDIES; SYRACUSE, NY
B.M.U.S., *Music Therapy*
DANA L. ILLI; ANN ARBOR, MI
B.A., *Social Science*
ELIZABETH G. ISERMAN; ROCHESTER, MI
B.A., *Theatre*
RUSSELL JAMES ISERMAN; ROCHESTER, MI
B.A., *Theatre*
WILLIAM SCOTT JACOBS; SOUTHFIELD, MI
B.A., *Humanities-Prelaw*



KATHLEEN K. JOHNSTON; LANSING, MI
B.A., *Humanities-Prelaw*
PAMELA KAI JOLIFFE; LAKE LEELANAU, MI
B.A., *Studio Art*
REX A. JONES; LESLIE, MI
B.F.A., *Studio Art*
CAROL ANN KALWAITIS; REDFORD, MI
B.A., *English*
KARL WARREN KAY; LITCHFIELD, MI
B.M.U.S., *School Music-Instrumental*
CATHERINE T. KEENAN; DETROIT, MI
B.M.U.S., *Music Therapy*



MICHAEL G. KELMAN; BIRMINGHAM, MI
B.A., *Humanities-Prelaw*
SONDRA L. KENGLE; WESTLAND, MI
B.M.U.S., *Music Therapy*
JACK KIRKLING; LANSING, MI
B.F.A., *Studio Art*
DANA L. KNIGHT; SPRING LAKE, MI
B.A., *History*
BRENDA L. KOBS; ROMEO, MI
B.F.A., *Studio Art*
DEBBIE A. KOELTZOW; SAGINAW, MI
B.A., *History*



LAURIE M. KOTTER; MT. CLEMENS, MI
B.M.U.S., *Applied Music*
CATHERINE L. LANGE; QUINCY, MI
B.A., *English Education*
DAVID R. LEE; TROY, MI
B.A., *English*
DAWN MARIE LEGAULT; FENTON, MI
B.A., *Studio Art*
ELIZABETH ANNE LEONE; FRANKLIN, MI
B.A., *English*
WARREN LESLIE; ST. THOMAS, VI
B.M.U.S., *School Music-Instrumental*

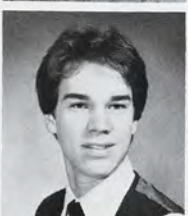



AMY FENNER LIVINGSTONE; ANN ARBOR, MI
B.A., History
JUDY A. LOZINSKI; GEORGETOWN, CN
B.M.U.S., Music Therapy
JULIE ANN LYDENS; OKEMOS, MI
B.M.U.S., School Music-Instrumental
STEPHANIE L. MAATTA; REDFORD, MI
B.A., English
MICHAEL T. MACDONALD; LOWELL, MI
B.A., English
JENNIFER L. MACK; HAMPTON, VA
B.A., English



MARC ANTHONY MADDRIE
B.M.U.S., School Music-Instrumental
JEAN E. MANNING; ROCHESTER, MI
B.F.A., Studio Art
MARK A. MARTIN; MONROE, MI
B.A., French
HENRY E. MATTHAEI; BELDING, MI
B.A., Art History
RICHARD ROBERT MAYDAY; GROSSE POINTE, MI
B.A., English
KELLY LYNN MCALVEY; LEMONT, IL
B.A., French



JOAN E. MCDOWELL; MUSKEGON, MI
B.A., Spanish
MARY ALEXANDRA MEASEL; SOUTHFIELD, MI
B.A., French
BARBARA L. MENGEIER; PETOSKEY, MI
B.A., Theatre
PAMELA J. MENTCH; MENTOR, OH
B.A., History
MICHAEL HENRY MILLER; JAMAICA, NY
B.A., Chinese
SARAH E. MILLER; MAPLE GROVE, MN
B.M.U.S., Applied Music



EDNA MINCHE; LANSING, MI
B.A., Studio Art
JUANITA L. MOORE; DETROIT, MI
B.M. School Music-Choral
KATHLEEN ANN MORDAN; MT. CLEMENS, MI
B.M.U.S., School Music-Instrumental
MEG ANNE MORSE; MANLIUS, NY
B.A., English
KATHLEEN M. MUKAI; HILO, HI
B.F.A., Studio Art
CAROL A. MULLIN; WESTLAND, MI
B.A., English



AGNES NEVEAU; LANSING, MI
B.A., Humanities
JANET LEE NUNN; BLOOMFIELD HLS, MI
B.A., History
ELLEN FRANCES O'NEILL; BIRMINGHAM, MI
B.A., Humanities
PATRICK A. O'NEILL; TAYLOR, MI
B.F.A., Studio Art
JEFFREY R. OSHNOCK; CLARKSTON, MI
B.M.U.S., School Music-Instrumental
BARBARA JEAN OYER; OKEMOS, MI
B.A., English



AMY L. PAGE; WESTLAKE, OH
B.A., Russian
DAWN LEE PERKINS; HARRISVILLE, MI
B.A., History
LISA CAROL PETERSON; PORTSMOUTH, VA
B.A., English
IRENE PIETRUSZKA; GRAND BLANC, MI
B.A., Studio Art
SHERYL LYNN PLACE; PLYMOUTH, MI
B.A., French
THOMAS R. POWELL; REDFORD TWP. MI
B.M.U.S.,



MARIE W. PREUSS; LOWELL, MI
B.A., English
DAVID EMERY PRINE; SAGINAW, MI
B.A., History
LOUIS M. RADNOTHY; SOUTH LYON, MI
B.A., History
VICTOR RICARDO RANDOLPH; SOUTHGATE, MI
B.A., History
KYLE LEE RASMUSSEN; OSSINEKE, MI
B.A., English
ANNE M. RAU; LANSING, MI
B.A., English



KIMBERLY KAY REEVES; BELDING, MI
B.A., English
MARK W. REICHARD; ANCHORAGE, AK
B.A., English
ERIC S. RICHARDS; GRAND RAPIDS, MI
B.A., History
SHARON LEIGH RICHEY; ROYAL OAK, MI
B.A., Studio Art
BRENDA L. RINCKEY; MUSKEGON, MI
B.A., English
KARLA A. RIPLEY; CLARKSTON, MI
B.A., Graphic Design

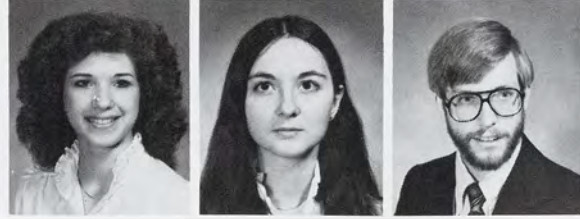

DEBORAH T. ROTH; WARREN, MI
B.A., Dance
CARRIE M. ROWE; MT. CLEMENS, MI
B.A., English
RAYMOND F. SANDERS III; ST. JOSEPH, MI
B.A., History
KURT A. SAWYER; SPARTA, MI
B.A., History
PAMELA IRENE SCHAFER; LANSING, MI
B.A., Spanish
MARK EUGENE SELM; ST. JOSEPH, MI
B.M.U.S., Music Therapy

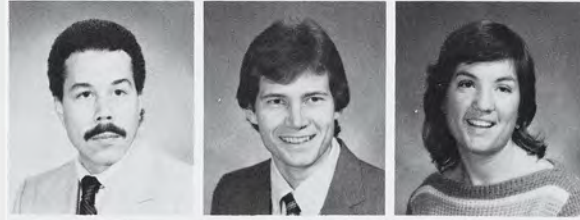
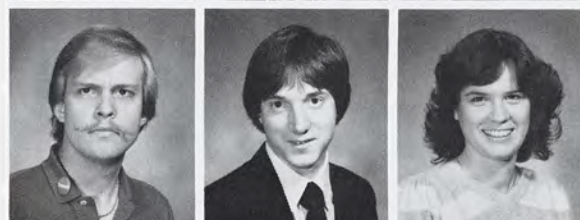
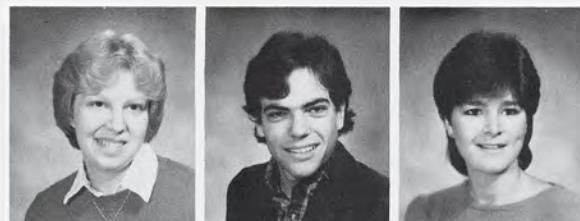



ANNE LOUISE SEROTKIN; LANSING, MI
B.A., *English*
JENNIFER LYNN SHERMAN; KEYSVILLE, VA
B.M.U.S., *Music Therapy*
NINA SILBERGLEIT; HUNTINGTON WDS, MI
B.A., *Studio Art*
LORI R. SILVERSTONE; BIRMINGHAM, MI
B.A., *Theatre*
JILL M. SLANE; WYOMING, MI
B.F.A., *Studio Art*
MARY JO SLINGERLAND; E. LANSING, MI
B.A., *English*



DIANA M. SMITH; ST. JOSEPH, MI
B.M.U.S., *Music Therapy*
KEMO A. SMITH; EASTON, MD
B.F.A., *Studio Art*
ROBYN L. SNOW; BERKLEY, MI
B.A., *Secondary Spanish Education*
GLORIA A. SOSA; W. BLOOMFIELD, MI
B.A., *History*
PATRICIA LEE STAUFFER; ST. JOSEPH, MI
B.M.U.S., *School Music-Instrumental*
MARILYN J. STEJSKAL; HOLLAND, MI
B.A., *Russian*



JEFFREY C. STIEVE; DEARBORN, MI
B.A., *French*
JENNIFER J. SYNDERGAARD; KALAMAZOO, MI
B.A., *English*
JOSEPH P. TESORERO; ORCHARD LAKE, MI
B.A., *Studio Art*
THERESA MIKI TOCHIMOTO; EAST LANSING, MI
B.M.U.S., *Music Therapy*
DEAN E. TORSILIERI; FAR HILLS, NJ
B.F.A., *Studio Art*
MICHELLE MARIE TRAILL; GRAND LEDGE, MI
B.A., *History*



JOHN K. TRIERWEILER; LANSING, MI
B.A., *Humanities*
MAUREEN TSCHIRHART; FRASER, MI
B.A., *Studio Art*
REBECCA A. TUBBS; EATON RAPIDS, MI
B.M.U.S., *Music Education*
SARAH J. UNDERWOOD; TRAVERSE CITY, MI
B.A., *Philosophy/Pre-Medical*
MARGARET C. WAGNER; KALAMAZOO, MI
B.M.U.S., *School Music-Instrumental*
CAROLYN D. WALKER; EDMORE, MI
B.A., *English*



HOLLY M. WALQUIST; MADISON HGTS, MI
B.F.A., *Studio Art*
DAVID CLAYTON WALSH; BLOOMFIELD HLS, MI
B.A., *English*
MARTHA A. WALSH; E. LANSING, MI
B.A., *English*
REDMOND M. WALSH; DEARBORN, MI
B.A., *History*
BRIAN KEITH WATERHOUSE; BIRMINGHAM, MI
B.A., *Studio Art*
PATRICIA C. WEISE; TROY, MI
B.A., *Studio Art*



FORREST WILLIAM WENMAN, JR.; BARODA, MI
B.A., *Spanish*
ANTHONY R. WHYTE; LANSING, MI
B.A., *Humanities/Pre-Law*
MARK R. WILLIAMS; OKEMOS, MI
B.M.U.S., *Applied Music*
WILLIAM K. WILSON; LANSING, MI
B.A., *Theatre*
THOMAS SMITH WISELEY; GROSSE PTE PARK, MI
B.A., *Theatre*
SUSAN J. WISHNETSKY; E. LANSING, MI
B.A., *Linguistics*



CHARLENE K. WOLSON; OAK PARK, MI
B.A., *Studio Art*
BETSY WOODARD; LANSING, MI
B.A., *English*
REBECCA ANN WRIGHT; GRASS LAKE, MI
B.A., *English*
DEBRA S. YEE; LANSING, MI
B.A., *Humanities-Prelaw*
DEAN T. YEOTIS; FLINT, MI
B.A., *Philosophy*
L. MARIE ZEPPELELLA; BATTLE CREEK, MI
B.A., *German/Russian*



STEVEN JAY ZIMMERMAN; LIVONIA, MI
B.A., *History*
ANDREW G. ZINY; GRAND RAPIDS, MI
B.A., *History*

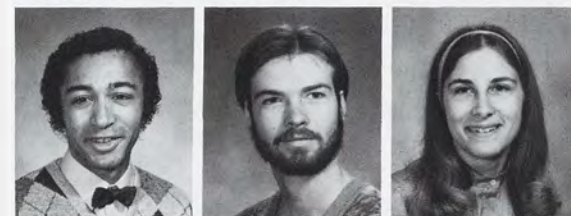
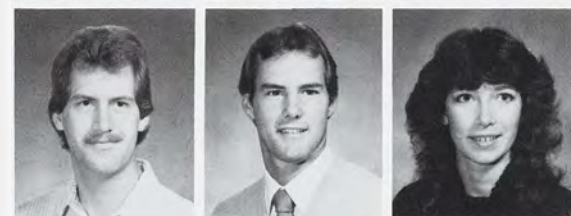

Business

A black and white photograph of a collage of various items. In the foreground, a Michigan State University ledger is open, showing a 'STATEMENT OF ACCOUNT' with columns for date, object class, name or description, purchase order, and budget. The ledger is partially covered by a menu from 'The JOHN BARRYMORE' which lists items like 'The Great RUEBEN', 'The AL JOHNSON', and 'The GREAT ZIEGFELD'. A ruler is placed horizontally across the middle of the collage. A hole punch is visible in the upper left corner. A pen is positioned in the lower right corner. The background is a plain, light-colored surface.



LESLEA M. ABNEY; OSCODA, MI
B.A., Marketing
BENJAMIN ACOSTA; SAGINAW, MI
B.A., Accounting
SUSAN R. ADAMS; BAY CITY, MI
B.A., Material & Logistics Management
KENNETH WILLIAM ALBERTI; REDFORD, MI
B.A., Marketing
JOHN S. ALBRIGHT, JR.; GROSSE POINTE, MI
B.A., Financial Administration
ELISABETH L. ALDER; JACKSON, MI
B.A., Economics



DONNA MARIE ALLEN; DETROIT, MI
B.A., Accounting
WENDY H. ALLEN; GROSSE ILE, MI
B.A., MLM-Operations Management
KONRAD G. ALLISON; VANDALIA, MI
B.A., General Business Administration
JAMES M. ANCE; CHARLEVOIX, MI
B.A., Hotel & Restaurant Management
CHRIS J. ANDERSON; ARLINGTON HTS., IL
B.A., Hotel & Restaurant Management
ERIC A. ANDERSON; ESSEXVILLE, MI
B.A., General Business Administration



DANA E. ANNE; ST. CLAIR SHORES, MI
B.A., Materials & Logistics Mgt./Purchasing
RICARDO ANSELM RIZO; MIAMI, FL
B.A., General Business Administration
MARK H. ARMSTRONG; PONTIAC, MI
B.A., Accounting
FREDERICK L. ASHE; PERU, IN
B.A., Economics
MARGARET E. ATTRIDGE; LIVONIA, MI
B.A., Marketing
LYNNE M. BACH; PARK RIDGE, IL
B.A., Accounting



PAUL S. BACHTEAL; ANN ARBOR, MI
B.A., Marketing
DIANE K. BAILEY; BRIGHTON, MI
B.A., Accounting
RENEE CATHERINE BAKALIS; DEARBORN, MI
B.A., MLM-Purchasing Management
IRMA BAKKER-ARKEMA; OKEMOS, MI
B.A., Travel & Tourism Management
JUDITH L. BALLO; WARREN, MI
B.A., Financial Administration
MARJORIE L. BALSIS; FARMINGTON, MI
B.A., Accounting



MICHAEL JOHN BALUT; N. ATTLEBORO, MA
B.A., MLM-Transportation Mgt
JULIE L. BANGERT; BLOOMFIELD HLS, MI
B.A., Accounting
HELAINE BETH BANK; SOUTHFIELD, MI
B.A., Marketing
LAURA A. BASKIN; ORADELL, NJ
B.A., Marketing
THOMAS LEE BEADLE; PONTIAC, MI
B.A., General Business Adm Prelaw
LISA ANNE BEAN; OWOSSO, MI
B.A., Personnel Administration

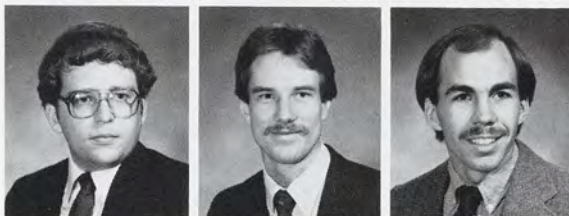

PHILIP E. BEAR; PORTAGE, MI
B.A., Accounting
DANIEL WILLIAM BEHM; GRAND HAVEN, MI
B.A., MLM-Purchasing Management
KURT ROBERT BEHRENFELD; MUNDELEIN, IL
B.A., Accounting
MARK E. BENEDICT; REDFORD, MI
B.A., Marketing
JOSHUA N. BENNETT; ATLANTIC CITY, NJ
B.A., Hotel & Restaurant Management
MARY LYNN BENNETT; GARDEN CITY, MI
B.A., Financial Administration



KRISTA K. BENSON; LANSING, MI
B.A., Travel & Tourism Management
JOSEPH PETER BERGER; WARREN, MI
B.A., General Business Administration
BRIAN J. BERLINGER; MT. CLEMENS, MI
B.A., Financial Administration
MARGARET A. BERRY; ROCHESTER, MI
B.A., MLM-Purchasing Management
CRAIG WILLIAM BEST; LANSING, MI
B.A., General Business Administration
WILLIAM D. BETTIS; LANSING, MI
B.A., Marketing



JANET S. BETTMAN; EAST LANSING, MI
B.A., General Business Administration
ROBERT CHARLES BICKEL; BIRMINGHAM, MI
B.A., Economics
BRUCE W. BIERWIRTH; FARMINGTON HLS, MI
B.A., Marketing
KRISTINE M. BIETLER; NOVI, MI
B.A., Accounting
JEROME L. BINDI; PORTAGE, MI
B.A., Accounting
THOMAS H. BIRD; BYRON, MI
B.A., Accounting



SUSAN BIRLEY; ROCHESTER, MI
B.A., Accounting
ANDREA L. BIRSA; FARMINGTON HLS, MI
B.A., Marketing
MARY BLACK; GRAND RAPIDS, MI
B.A., Accounting
CATHY LYNN BLACKMORE; E. LANSING, MI
B.A., Personnel Administration
ANNETTE L. BLANCHARD; KENTWOOD, MI
B.A., MLM-Purchasing Management
JOHN BOLAND; GRAND RAPIDS, MI
B.A., Accounting

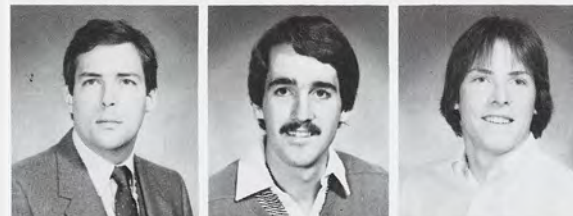

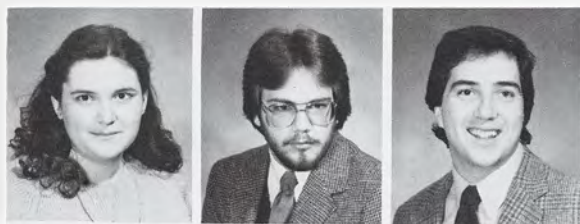

KATHLEEN M. BOLGER; WESTERN SPRINGS, IL
B.A., Accounting
MICHAEL T. BOREK; WYOMING, MI
B.A., General Business Administration
DAVID A. BOURDEAU; DAVISON, MI
B.A., Risk & Insurance
PAUL DAVID BOWEN; JACKSON, MI
B.A., MLM-Transportation Mgt
WENDY ANNE BRANDLE; SAGINAW, MI
B.A., Accounting
SALLY E. BRAUN; CARMEL, IN
B.A., General Business Administration

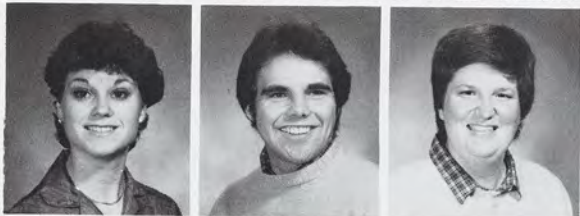

MARY SHARON BRINK; LANSING, MI
B.A., Travel & Tourism Management
STEVEN CRAIG BRINKEY; GRAND RAPIDS, MI
B.A., Marketing
MARY F. BROKAW; LANSING, MI
B.S., Hotel & Restaurant Management
CHERYL E. BROOKS; PARK FOREST, IL
B.A., Marketing
TIMOTHY G. BROOKS; PORT HURON, MI
B.A., Financial Administration
DAVID RAY BROWN; DEARBORN, MI
B.A., Financial Administration

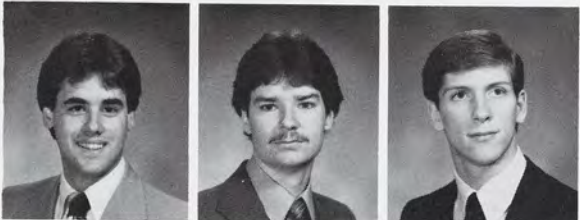

GREGORY THOMAS BROWN; WASHINGTON, MI
B.A., MLM-Operations Management
JACKSON P. BROWN; WAYNE, MI
B.A., General Business Administration
JEFFREY ALAN BROWN; ROCHESTER, MI
B.A., Marketing
JEFFREY G. BROWN; KENTWOOD, MI
B.A., General Business Adm Prelaw
JENNIFER LOUISE BROWN; MT. LEBANON, PA
B.A., Hotel & Restaurant Management
LYNDA C. BROWN; PITTSBURGH, PA
B.A., Personnel Administration



MATTHEW JAMES BUCHER; NORTHBROOK, IL
B.A., General Business Administration
MARY F. BUCZAK; DETROIT, MI
B.A., Hotel & Restaurant Management
JAMES M. BUEHLER; BEAVERTON, OR
B.A., General Business Administration
WILLIAM A. BURK; GREENVILLE, MI
B.A., Materials & Logistics Mgt/Transportation
BRYAN PHILIP BURLEY; HARBOR SPGS, MI
B.A., MLM-Operations Management
SCOTT R. BURNETT; LANSING, MI
B.A., General Business Administration



GERALD J. BURSON; WYANDOTTE, MI
B.A., MLM-Purchasing Management
CLARK R. BUSHMAN; LAKE ORION, MI
B.A., MLM-Transportation Mgt
BARBARA A. BYERS; MIDLAND, MI
B.A., Accounting
MICHAEL J. BYL; AURORA, CO
B.A., Marketing
DAVID A. CALHOUN; MUSKEGON, MI
B.A., Financial Administration
CAROLYN D. CAMPBELL; ANN ARBOR, MI
B.A., MLM-Purchasing Management



JEANNE E. CAMPBELL; BIRMINGHAM, MI
B.S., Marketing
JOAN E. CAMPBELL; CHARLOTTE, MI
B.A., Economics
PETER W. CAMPBELL; EAST LANSING, MI
B.S. Materials & Logistics Management
MARK T. CAPLES; LANSING, MI
B.A., Financial Administration
NINA MARIE CARSON; DETROIT, MI
B.A., Accounting
KIMBERLY R. CARTER; LAPEER, MI
B.A., Accounting



ROBBI A. CARTER; CLARE, MI
B.A., Personnel Administration
BRADLEY J. CARVER; MILAN, MI
B.A., MLM-Operations Management
JOHN LOUIS CASADEI; SOUTHFIELD, MI
B.A., MLM-Operations Management
THEODORA CASASANTA; ST. CLAIRE SHORES, MI
B.S., Materials & Logistics Management
ELIZABETH A. CASBY; FAKIBAULT, MN
B.A., Business Education
SUSAN A. CASEBERE; LIVONIA, MI
B.A., Hotel & Restaurant Management



JUDITH ANN CASS; WARREN, MI
B.A., Financial Administration
ROY M. CASTELL; HAVERTOWN, PA
B.A., Hotel & Restaurant Management
JEANNE M. CASTELLANI; LANSING, MI
B.A., Accounting
DEBRA L. CATEY; GRAND LEDGE, MI
B.A., Accounting
CHRISTINA J. CATTELL; DRAYTON PLAINS, MI
B.A., MLM-Operations Management
SUSANNE L. CAVADEAS; CORNELL, MI
B.A., Financial Administration



BRETT D. CHALLACOMBE; ZELIENOPLE, PA
B.A., Accounting
CATHY CHAMBERLAIN; BLOOMFIELD HLS, MI
B.A., General Business Administration
GARY LLOYD CHAPPELL; PONTIAC, MI
B.A., General Business Administration
CAROLYN CHESBROUGH; ANN HARBOR, MI
B.A., Marketing
STACIA M. CHESTNUT; MILAN, MI
B.A., Marketing
CHERYL LYNN CHOATE; JACKSON, MI
B.A., General Business Administration



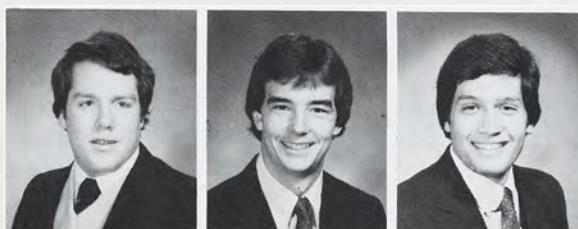

DOUGLAS HAMILTON CHRISTIAN; NORTHFIELD, IL
B.A., Marketing
JEFFREY DEAN CHURCH; LAKEWOOD, OH
B.A., Accounting
MICHAEL A. CIMINO, JR.; PLYMOUTH, MI
B.A., Marketing
DOUGLAS P. CLARKE; TRAVERSE CITY, MI
B.A., Finance
HENRY G. CLAY; SPRINGFIELD, MA
B.A., Hotel & Restaurant Management
THOMAS JAY CLEMANS; SOUTH BEND, IN
B.A., Hotel & Restaurant Management



RENEE K. CLEMENTE; GROSSE PTE FRMS, MI
B.A., Marketing
JAMES M. CLEMENTS; GRAND RAPIDS, MI
B.A., Marketing
STEPHEN L. CLIFFORD; DETROIT, MI
B.A., MLM-Transportation Mgt
JAMES M. CLIPP; E. LANSING, MI
B.A., Accounting
DIANE LESLIE CLOSS; MIDLAND, MI
B.A., MLM-Transportation Mgt
DEBORAH ANN COBB; ROCHESTER, MN
B.A., Economics



DARYL LEROY COLEMAN; MUSKEGON, MI
B.A., MLM-Operations Management
ANNE GERTRUDE COLLINGE; MUSKEGON, MI
B.A., MLM-Purchasing Management
KIMBERLY J. CONRAD; ROCHESTER, MI
B.A., MLM-Purchasing Management
JILL M. CONTI; HOWELL, NJ
B.A., Hotel & Restaurant Management
KEITH A. COOK; BARRINGTON, IL
B.A., Economics
LISA R. COOK; FLINT, MI
B.A., Marketing



GERTRUDE COOLS; GROSSE PTE PARK, MI
B.A., Financial Administration
GERALD E. COSTER; BLOOMFIELD HLS, MI
B.A., MLM-Operations Management
ROBERT P. CRAWFORD; LIVONIA, MI
B.A., Marketing
MICHAEL K. CROOM; DETROIT, MI
B.A., Marketing
DONITA M. CRUMPLER; E. LANSING, MI
B.A., General Business Administration
THOMAS PATRICK CUMMER; CLIO, MI
B.A., Marketing



CHRISTINE CUMMINGS; SAGINAW, MI
B.A., MLM-Purchasing/Operations
RENATE D. CURTIS; BIG RAPIDS, MI
B.A., Economics
CYNTHIA CAROL CUSTER; W. BLOOMFIELD, MI
B.A., Marketing
CATHERINE ELIZABETH DAHL; TRUMBULL, CT
B.A., Accounting
RICHARD L. DANIELS; BALDWIN, NY
B.A., Financial Administration
DEBORAH ELIZABETH DANOSKY; CARLISLE, MA
B.A., General Business Administration



MAUREEN M. DAOUST; LIVONIA, MI
B.A., General Business Administration
JOHN RICHARD DARBY; FLINT, MI
B.A., General Business Administration
LAURIE A. DAVEY; BIRMINGHAM, MI
B.A., General Business Administration
KIMBERLY A. DAVIS; DEARBORN, MI
B.A., Economics
MARGARET ERDEEN DAVIS; YPSILANTI, MI
B.A., Accounting
STEVEN N. DAVIS; W. BLOOMFIELD, MI
B.A., Financial Administration



CHERYL DAWN DAYE; HOLT, MO
B.A., Marketing
GERALD A. DEKKER; NEW BALTIMORE, MI
B.A., Accounting
DAVID A. DENTON; CEDAR SPRINGS, MI
B.A., Financial Administration
MICHAEL J. DEPOLI; DEARBORN, MI
B.A., Accounting
DAVID DE QUAY; OYSTER BAY, NY
B.A., Hotel & Restaurant Management
MAUREEN A. DEVINE; FRASER, MI
B.A., Accounting



DEBORAH A. DIACHENKO; W. BLOOMFIELD, MI
B.A., General Business Administration
MARK T. DIEKMAN; FARMINGTON, MI
B.A., Accounting
JOHN JACOB DIETRICH; LANSING, MI
B.A., Risk & Insurance
PAUL THOMAS DISHBURGER; MIDLAND, MI
B.A., MLM-Transportation Mgt
DAVID J. DISTEL; SOUTHFIELD, MI
B.A., Accounting
KERRY CHRISTINA DOANE; LAKE ODESSA, MI
B.A., MLM-Purchasing Management



RICHARD DEAN DOHERTY; CLARE, MI
B.A., Marketing
DANIEL J. DONAHUE; ST. CLAIR SHRS, MI
B.A., MLM-Purchasing Management
RICHARD J. DORR; ANN ARBOR, MI
B.A., General Business Administration
LAURA E. DOUGHTY; ALLEN PARK, MI
B.A., Accounting
CHRISTOS DOUSMANIS; TORONTO, ONTARIO
B.A., General Business Administration
LESLIE TERESE DOYLE; REDFORD TWP, MI
B.A., Personnel Administration

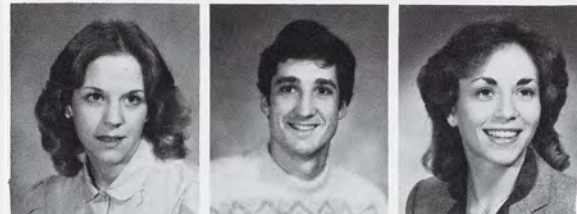
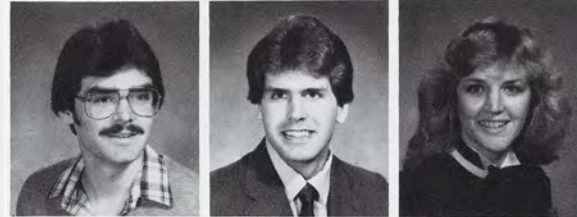
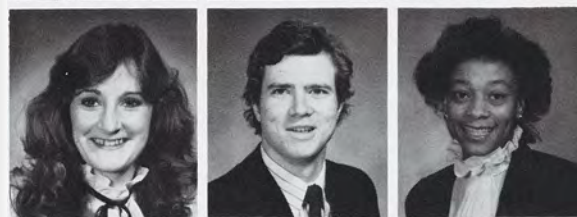



JOHN S. DRIGGERS; GROSSE PTE WDS, MI
B.A., General Business Administration
DEBBIE L. DRUCKER; LIVONIA, MI
B.A., MLM-Purchasing Management
EDWARD J. DUDA; DEARBORN HTS, MI
B.A., General Business Administration
PAULA J. DUFFETT; GROSSE ILE, MI
B.A., MLM-Purchasing Management
JULIE E. DUGUID; LAKE FOREST, IL
B.A., MLM-Purchasing Management
KATHLEEN MARIE DUKE; MT. PLEASANT, MI
B.A., Accounting



DEBORAH A. DUNCAN; MT. CLEMENS, MI
B.A., Marketing
BRENDAN G. DUNLEAVY; ALLEN PARK, MI
B.A., Accounting
LAURA A. DUNLOP; SOUTHFIELD, MI
B.A., Accounting
JOANNE DWYER; ANNAPOLIS, MD
B.A., Hotel & Restaurant Management
DAVID G. EDMUNDS; GROSSE POINTE, MI
B.A., Financial Administration
JAMES R. EIDENBERGER; GRAND RAPIDS, MI
B.A., Marketing



KENNETH EISENBAND; MERRICK, NY
B.A., Hotel & Restaurant Management
BRENDA K. EISENMAN; KAWKAWLIN, MI
B.A., Accounting
MALCOLM PAUL ELLOIAN; WAUKEGAN, IL
B.A., Hotel & Restaurant Management
KENNETH R. ELSTON; FENTON, MI
B.A., Accounting
LISA ANNE ELY; PORT HURON, MI
B.A., MLM-Purchasing Management
KAREN L. ENGLISH; ALMA, MI
B.A., Accounting



JULIE ANN ERHARDT; SPRING LAKE, MI
B.A., Accounting
LISA ANN ERICSON; SOUTHFIELD, MI
B.A., Marketing
CARMEN FAY ERNST; GOSHEN, IN
B.A., Marketing
JAMES E. EUBANKS; ROCHESTER, MI
B.A., Marketing
ANNETTE MARIE EVANS; GARDEN CITY, MI
B.A., MLM-Purchasing Management
CARLENE DENISE EVANS; HARPER WOODS, MI
B.A., Marketing



TERESA ANN EVE; FLINT, MI
B.A., Hotel & Restaurant Management
DAVID H. EYKE; LAINGSBURG, MI
B.A., Financial Administration
STEPHEN F. EZOP; FRANKENMUTH, MI
B.A., Hotel & Restaurant Management
JACOBUS JOHANNUS FAASEN; GRAND RAPIDS, MI
B.A., General Business Adm Prelaw
AMY EILEEN FALK; JACKSON, MI
B.A., Marketing
ROBERT A. FARIA; STERLING HGTS, MI
B.A., Finance



MARY E. FARR; LIVONIA, MI
B.A., Materials & Logistics Management
DAVID R. FASSEZKE; FRANKENMUTH, MI
B.A., Accounting
DIANE E. FAULMAN; ROCHESTER, MI
B.A., Financial Administration
TIMOTHY B. FAZZINI; REDFORD, MI
B.A., Accounting
GARY M. FAZZIO; TRENTON, MI
B.A., Financial Administration
BRUCE A. FEINBERG; SOUTHFIELD, MI
B.A., Accounting



BRIAN SCOTT FERGUSON; JEFFERSONVILLE, IN
B.A., Economics
ANNE E. FERRIS; ALLEGAN, MI
B.A., Accounting
JOSEPH STANLEY FILAR; FRASER, MI
B.A., Accounting
JEFFREY J. FINEIS; LANSING, MI
B.A., Accounting
PATRICIA FITZSIMMONS; ANN ARBOR, MI
B.A., Financial Administration
DAWN E. FLINT; LIVONIA, MI
B.A., Marketing



KIMBERLY J. FLOYD; GRAND BLANC, MI
B.A., Personnel Administration
JANINE M. FONVILLE; DEARBORN, MI
B.A., Accounting
BETHANY A. FORGE; WATERFORD, MI
B.A., Marketing
ERIC V. FORMBERG; ROYAL OAK, MI
B.A., Accounting
TERRI L. FORSTER; POWELL, OH
B.A., MLM-Purchasing Management
GORDON R. FOURNIER; W. BLOOMFIELD, MI
B.A., Accounting



JAMES D. FOX; IONIA, MI
B.A., General Business Administration
ROBERT J. FOY, JR.; EAST LANSING, MI
B.A., Accounting
KEITH O. FRAME; ROCHESTER, MI
B.A., Accounting
TINA L. FRANCZEK; MUSKEGON, MI
B.A., General Business Administration
ANN L. FRIEDMAN; BIRMINGHAM, MI
B.A., Finance
STEVEN GREGORY FRITZ; HASTINGS, MI
B.A., Marketing

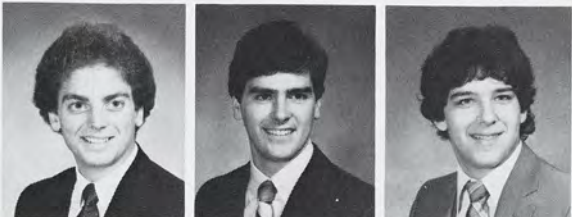
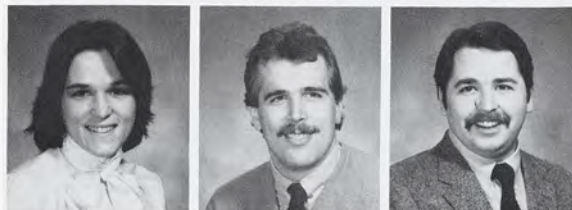



KELLEY A. FURLO; SAGINAW, MI
B.A., Marketing
DAVID JAMES FURSTENBERG; SOUTHFIELD, MI
B.A., Accounting
CHARLES G. GAGNE; TROY, MI
B.A., Accounting
JENNIFER J. GAINER; HASLETT, MI
B.A., Marketing
MARYLYNN GALLAGHER; LANSING, MI
B.A., General Business Administration
DONALD V. GANSSE; ESSEXVILLE, MI
B.A., Marketing



KEITH E. GARMYN; LANSING, MI
B.A., MLM-Operations Management
RONALD L. GENDRICH II; WAUKEGAN, IL
B.A., Financial Administration
BRIAN L. GERDES; JACKSON, MI
B.A., Marketing
CARRIE LEE GERSTACKER; MIDLAND, MI
B.A., Accounting
LINDA A. GETZMEYER; LANSING, MI
B.A., Accounting
EASA E. GHANNAM; BELLEVILLE, MI
B.A., Accounting



DEBORAH L. GIBBS; GRAND HAVEN, MI
B.A., Marketing
ANNETTE GIGLIOTTI; ROCHESTER, MI
B.A., Marketing
ROBERT K. GLASS; FRANKLIN, MI
B.A., Marketing
ANN M. GLOVER; CLARKSTON, MI
B.A., Personnel Administration
CHERYL P. GLOVER; ROYAL OAK, MI
B.A., Accounting
MAUREEN M. GLUCK; DEARBORN, MI
B.A., Marketing



ROBIN E. GOLDEN; OAK PARK, MI
B.A., Accounting
ROBERT BRADLEY GOLDI; TRENTON, MI
B.A., Financial Administration
DAVID A. GOLDSCHMIDT; POTOMAC, MD
B.A., MLM-Transportation Mgt
HOLLY E. GOLDSTEIN; W. BLOOMFIELD, MI
B.A., Accounting
HYLA R. GOTTLIEB; SOUTHFIELD, MI
B.A., Personnel Administration
NEIL E. GOULD; ADA, MI
B.A., MLM-Operations Management



DAVID J. GOYETTE; DAVISON, MI
B.A., Marketing
GREGORY N. GRAJEK; NORTHBROOK, IL
B.A., Marketing
MICHAEL GRANDSTAFF; MUSKEGON, MI
M.B.A., Professional Accounting
KATHLEEN L. GRANT; GRAND RAPIDS, MI
B.A., Accounting
CHARLES J. GREENBERG; NEW ROCHELLE, NY
B.A., Hotel & Restaurant Management
MARTHA E. GRIFFITH; BATH, MI
B.A., Marketing



MARK C. GROBOSKY; WESTLAND, MI
B.A., Financial Administration
JOAN MARIE GROENING; DAVENPORT, IA
B.A., Accounting
MICHAEL A. GROSS; DETROIT, MI
B.A., Hotel & Restaurant Management
JULIE A. GROTHMAN; ESCANABA, MI
B.A., Marketing
BRUCE A. GUENTHER; ST. JOHNS, MI
B.A., General Business Administration
NICHOLAS P. GUERRO; LIVONIA, MI
B.A., Marketing/Psychology

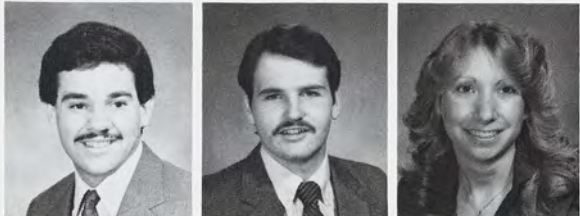

JAMES K. GUEST; PONTIAC, MI
B.A., MLM-Operations Management
JAMES R. GUST; MUSKEGON, MI
B.A., Accounting
CAROL CHRISTINE GUSTAFSON; E. LANSING, MI
B.A., Economics
FREDERICK S. GUTTMAN; ANN ARBOR, MI
B.A., MLM-Operations Management
MARK T. HAGAN; WARREN, MI
B.A., Marketing
JOHN A. HALL; SAGINAW, MI
B.A., Accounting



KURT J. HALLER; ELK GROVE, IL
B.A., Marketing
JANE E. HANNAN; LANSING, MI
B.A., Accounting
DIRK D. HANSEN; WYOMING, MI
B.A., Accounting
GAVIN N. HAQUE; OAK PARK, MI
B.A., Marketing
BRIAN J. HARAGA; ST. CLAIR SHORES, MI
B.A., Accounting
MARY K. HARRING; PALATINE, IL
B.A., Accounting



SHERI A. HARRISON; KENTWOOD, MI
B.A., Marketing
JENNIFER FRANCES HARSHMAN; GRAND RAPIDS, MI
B.A., Marketing
JOELLEN HASTINGS; FARMINGTON HLS, MI
B.A., General Business Administration
CONNIE L. HAUTER; WASHINGTON, MI
B.A., Accounting
SUSAN ANNETTE HAUGHT; COLOMA, MI
B.A., Financial Administration
MICHAEL MERRILL HAYHOE; MASON, MI
B.A., Hotel & Restaurant Management





ALICE FAYE HAYNES; DETROIT, MI
B.A., Accounting
ELIZABETH A. HEAD; CEMENT CITY, MI
B.A., General Business Administration
MELISSA KAY HEADRICK; FLUSHING, MI
B.A., Hotel & Restaurant Management
ERIN ELIZABETH HEALD; WESTCHESTER, IL
B.A., Hotel & Restaurant Management
JANICE T. HECK; WARREN, MI
B.A., Accounting
LINDA MARIE HEIKKILA; LANSING, MI
B.A., Hotel & Restaurant Management



LISA M. HEINDRICKS; E. LANSING, MI
B.A., Personnel Administration
DIANNE L. HEINZ; JACKSON, MI
B.A., MLM-Purchasing Management
STEPHEN R. HEITMEIER; N. MUSKEGON, MI
B.A., General Business Administration
JAMES HUTCHINS HELD; BLOOMFIELD HLS., MI
B.A., Financial Administration
STEVEN J. HELFRICH; MONTROSE, MI
B.A., MLM-Operations Management
SCOTT E. HELLMAN; LIVONIA, MI
B.A., Hotel & Restaurant Management



LYNN A. HELMICH; MALVERN, PA
B.A., Personnel Administration
ROGER WILLIAM HENKE; RADNOR, PA
B.A., Marketing
JUDITH KAY HENZLER; SPRING LAKE, MI
B.A., Accounting
LAURIE E. HERBERT; MUSKEGON, MI
B.A., Accounting
CHRISTINA L. HERRON; LACHINE, MI
B.A., Hotel & Restaurant Management
LARRY HERSHMAN; PITTSBURGH, PA
B.A., Hotel, Restaurant, Institutional Mgt



AMANDA J. HERTLER; CLARKSTON, MI
B.A., Financial Administration
WILLIAM E. HESS, JR.; WILTON, CT
B.A., Hotel & Restaurant Management
TIMOTHY C. HICKS; E. LANSING, MI
B.A., Personnel Administration
KEIICHI HIGUCHI; ODAWARA-SHI, JAPAN
M.B.A., MLM-Transportation Mgt
JOHN A. HILDRETH III; ROSEVILLE, MI
B.A., Materials & Logistics Management
DENISE A. HIRT; CHARLOTTE, MI
B.A., Marketing



MARY D. HODGES; HASTINGS, MI
B.A., MLM-Transportation & Distribution
KAREN L. HOFFMAN; MONTAGUE, MI
B.A., Marketing
WILLIAM F. HOFFMAN, JR.; COMSTOCK PARK, MI
B.A., Accounting
MARY B. HOOGLAND; GRAND RAPIDS, MI
B.A., Accounting
GALE LEE HOVEY; WAUCHULA, FL
B.A., Marketing
BEVERLY HOWES; GRETHREN, MI
B.A., General Business Administration



KAREN ELAINE HUBBARD; TROY, MI
B.A., Accounting
CHERYL LYNN HUFF; BRIGHTON, MI
B.A., Accounting
LINDA ANN HUFF; BIRMINGHAM, MI
B.A., MLM-Transportation Mgt
ANNETTE M. HULETT; ST. JOHNS, MI
B.A., Personnel Administration
MEREDITH ANN HULL; E. LANSING, MI
M.B.A., Personnel-Human Relations
JEFFREY M. HURAND; FLINT, MI
B.A., General Business Administration

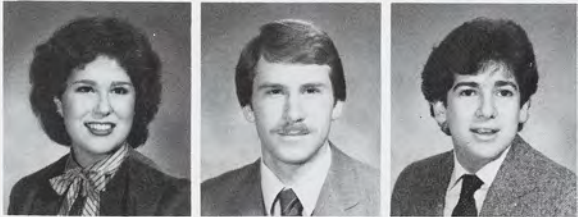

SUSAN HUTTENLOCHER; CLARKSTON, MI
B.A., Materials & Logistics Management
DAVID S. IMESON; E. LANSING, MI
B.A., Accounting
ARTHUR F. ISRAEL; BROOKVILLE, NY
B.A., Hotel & Restaurant Management
ROBERT D. JACKSON; PARMA, MI
B.A., Accounting
JONATHAN B. JACOBS; LANSING, MI
B.A., General Business Adm Prelaw
MARIE T. JARECKI; ALEXANDRIA, VA
B.A., Personnel Administration



THOMAS W. JENSEN; LANSING, MI
B.A., Personnel Administration
ANNETTE L. JOHNSON; ELWELL, MI
B.A., Accounting
KAREN E. JOHNSON; CLAWSON, MI
B.A., Accounting
KARIN MAE JOHNSON; HOUGHTON, MI
B.A., Marketing
ROBIN MARIE JOHNSON; PORTAGE, MI
B.A., Accounting
EDIE TREVAY JONES; HIGHLAND PK, MI
B.A., General Business Administration



JOHN P. JONES; GROSSE PTE FMS, MI
B.A., Marketing
ROBERT P. JOON; E. LANSING, MI
B.A., Accounting
LISA ANN JUMP; LIVONIA, MI
B.A., Hotel & Restaurant Management
KAREN JEAN JUSTEMA; GRAND RAPIDS, MI
B.A., Marketing
DIANN M. KAATZ; YALE, MI
B.A., Accounting
SUSAN H. KAFTAN; SOUTHFIELD, MI
B.A., Marketing

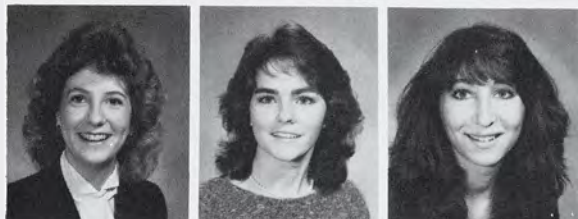
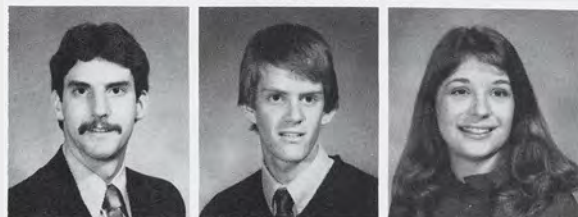



DAVID RAYMOND KAPLAN; LIVONIA, MI
B.A., Hotel & Restaurant Management
TOBBI L. KARBINSKY; WESTLAND, MI
B.A., Hotel & Restaurant Management
KIMBERLY ANNE KARRER; ROCHESTER, MI
B.A., Hotel & Restaurant Management
CHRISTINA D. KASAMIS; WABASH, IN
B.A., Personnel Administration
JOANNE A. KASTL; MANCHESTER, MI
B.A., Accounting
JAMES C. KAUFMAN; W. BLOOMFIELD, MI
B.A., Accounting/English



NANCY ANNE KAWULA; TAYLOR, MI
B.A., Hotel & Restaurant Management
MARY L. KEIM; AURORA, CO
B.A., Accounting
MARK S. KENNEDY; BIRMINGHAM, MI
B.A., MLM-Purchasing Management
RICHARD CLOON KENNEDY; SOUTH LYON, MI
B.A., Hotel & Restaurant Management
SUSAN R. KENNEDY; NORTHVILLE, MI
B.A., Marketing
ANDREW J. KERN; SMITHTOWN, NY
B.A., Hotel & Restaurant Management



BRUCE S. KERR; WAPPINGERS FLS., NY
B.A., Economics
JACK E. KERSJES; ADA, MI
B.A., Accounting
JAMES W. KINCAID; GRAND RAPIDS, MI
B.A., MLM-Transportation Mgt
JEFFREY J. KIRKMAN; HARPER WOODS, MI
B.A., General Business Administration
CHERYL L. KITCHEN; BLOOMFIELD HLS., MI
B.A., MLM-Purchasing Management
DONNA M. KLEIN; BIRMINGHAM, MI
B.A., Marketing



TOD M. KLEREKOPER; HIGHLAND, MI
B.A., Accounting & Financial Adm.
KAREN D. KLINE; MIDLAND, MI
B.A., MLM-Purchasing Management
BRUCE N. KLUMP; BLISSFIELD, MI
B.A., Financial Administration
GEORGE W. KNOLL; BELVIDERE, IL
B.A., Accounting
SUZANNE MARIE KOCH; PLYMOUTH, MI
B.A., Accounting
BRIAN L. KOEHLER; DETROIT, MI
B.A., Accounting



PETER GERARD KOELZER; GRAND RAPIDS, MI
B.A., Marketing
ANNETTE MARIE KOESTER; FRANKENMUTH, MI
B.A., Financial Administration
KAREN KOMPOLTOWICZ; REDFORD, MI
B.A., Accounting
MARK D. KOST; SOUTHFIELD, MI
B.A., Accounting
KENNETH M. KOTYLO; WARREN, MI
B.A., Accounting
DONALD RAYMOND KRAEMER; W. BLOOMFIELD, MI
B.A., Financial Administration



DANA E. KRAUSE; BIRMINGHAM, MI
B.A., Hotel & Restaurant Management
JEFFREY R. KREBS; BELLEVILLE, MI
B.A., MLM-Operations Management
SUZAN J. KREBS; TROY, MI
B.A., General Business Administration
THOMAS R. KREHBIEL; GRAND RAPIDS, MI
B.A., Financial Administration
KAREN A. KRETOWICZ; GRAND RAPIDS, MI
B.A., Marketing
SCOTT F.A. KROENING; BENTON HARBOR, MI
B.A., Hotel & Restaurant Management



CATHY J. KRONSEIN; MURFREESBORO, TN
B.A., Accounting
PAUL JEFFREY KUEHN; BIRMINGHAM, MI
B.A., Accounting
DWIGHT A. KÜMLER; LAKEWOOD, OH
B.A., Accounting
TODD E. KÜNDINGER; SEBEWAING, MI
B.A., MLM-Operations Management
ROBERT H. KURNICK; REDFORD, MI
B.A., Economics
WILLIAM B. LABUS; W. BLOOMFIELD, MI
B.A., Marketing



THOMAS M. LADEMAN; CENTERLINE, MI
B.A., Marketing
MARK W. LAGORIN; SAGINAW, MI
B.A., MLM-Purchasing Management
BARBARA E. LAICHALK; SOUTHFIELD, MI
B.A., Hotel & Restaurant Management
LISA A. LALONDE; ESCANABA, MI
B.A., Marketing
JAMIE A. LANCOUR; BRIGHTON, MI
B.A., Accounting
DANIEL F. LANDERS; MUNSTER, IN
B.A., Accounting



RANDY KIRK LANE; FLINT, MI
B.A., Accounting
SUSAN C. LANNING; DEARBORN HTS., MI
B.A., Accounting
CYNTHIA J. LANUTI; BATTLE CREEK, MI
B.A., Hotel & Restaurant Management
GREGORY SCOTT LARSON; DEARBORN HTS., MI
B.A., Accounting
DAVID M. LAWLER; ROCHESTER, MI
B.A., MLM-Operations Management
MARGARET M. LAWLIS; GROSSE PTE WDS., MI
B.A., Accounting

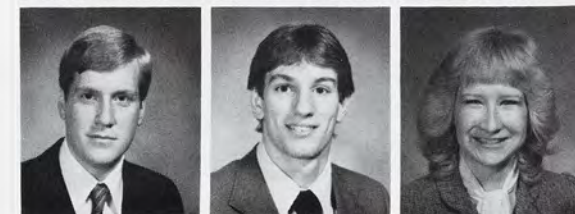



DAMON N. LAWRENCE; SPRING LAKE, MI
B.A., Marketing
TAMMY S. LEACH; CLIMAX, MI
B.A., Accounting
MARY ALICE LECLAIRE; ST. CLAIR SHORES, MI
B.A., Accounting
ROBERT J. LEE; CLIO, MI
B.A., Hotel, Restaurant, Institutional Mgt
NICHOLAS THOMAS LEFTAKES; CHICAGO IL
B.A., Accounting
JACQUELINE S. LEMON; ADRIAN, MI
B.A., Hotel, Restaurant, Institutional Mgt



THOMAS R. LEMON; TOLEDO, OH
B.A., Accounting
JOSEPH M. LENARD; ALLEN PARK, MI
B.A., General Business Administration
JOHN WILLIAM LEONARD; HIGHLAND, MI
B.A., Accounting
LEONARD ALEXANDER LEPKOWSKI; WARREN, MI
B.A., Accounting
CURTIS E. LESZCZYNSKI; DETROIT, MI
B.A., Marketing
MONICA R. LEYVA; NORTHPORT, NY
B.A., Hotel & Restaurant Management



DIANE MARIE LIBERI; NORTHVILLE, MI
B.A., Marketing
KATHLEEN LINDENFELD; ST. JOSEPH, MI
B.A., Accounting
LINDA GAIL LINSKY; LATHRUP VILL., MI
B.A., MLM-Purchasing Management
JOSEPH B. LIPFORD; ATLAS, MI
B.A., Accounting
CRAIG K. LIVESAY; BAY VILLAGE, OH
B.A., Hotel & Restaurant Management
THOMAS J. LONGSTAFF; E. LANSING, MI
B.A., MLM-Purchasing Management



SALLY E. A. LONSDALE; CLEVELAND HTS., OH
B.A., Hotel & Restaurant Management
T. WARD LORENGER; GROUITS VILLAGE, CO
B.A., Accounting
JILL A. LOUCKS; WYANDOTTE, MI
B.A., Finance
STEVEN H. LOVING; GROSSE POINTE, MI
B.A., MLM-Transportation Mgt
STUART K. LOWE; E. LANSING, MI
B.A., Marketing
GREG A. LOWRY; UTICA, MI
B.A., General Business Adm. Prelaw



JENNY ELLEN LUND; DRAYTON PLAINS, MI
B.A., Marketing
JANET R. LYNCH; E. LANSING, MI
B.A., Marketing
DAVID A. MACDONALD; BIRMINGHAM, MI
B.A., Financial Administration
STEPHEN CRAIL MACKEY; BIRMINGHAM, MI
B.A., Accounting
JOSEPH CURRAN MACLEAN; BIRMINGHAM, MI
B.A., General Business Administration
MARILYN J. MACLENNAN; FARMINGTON, MI
B.A., Marketing



CAROL A. MACRI; LEWISTON, NY
B.A., Hotel & Restaurant Management
DALE M. MACRI; PLEASANT LAKE, MI
B.A., Financial Administration
KAREN M. MACUSZA; ST. CLAIR SHOES, MI
B.A., Accounting
JOHYN ALDO MADDALENA; LANSING, MI
B.A., General Business Administration
MARCIA L. MAES; JACKSON, MI
B.A., Marketing
MARGARET M. MAHER; AUBURN HEIGHTS, MI
B.A., MLM-Purchasing Management



MARY E. MAICHEN; BLOOMFIELD HLS., MI
B.A., Financial Administration
DONALD A. MAJOR; E. LANSING, MI
B.A., Accounting
CHRISTINA MARIE MALICKI; GROSSE PTE. WDS., MI
B.A., MLM-Purchasing Management
FRANK J. MANCUSO, JR.; ROCHESTER, MI
B.A., MLM-Purchasing Management
KERRY J. MANELI; OAK PARK, MI
B.A., Financial Administration
CHARLES GERARD MANIACI; WARREN, MI
B.A., General Business Administration



PETER L. MARABEAS; DEARBORN HGTS., MI
B.S., Hotel, Restaurant, Institutional Mgt
SUZANNE M. MAREK; WARREN, MI
B.A., Accounting
TERESA M. MARON; BIRMINGHAM, MI
B.A., General Business Administration
BARBARA I. MARSDEN; GROSSE POINTE, MI
B.A., MLM-Operations Management
NANCY LOUISE MARSHALL; LANSING, MI
B.A., General Business Administration
ROBERT OWEN MARSHALL; DRAYTON PLAINS, MI
B.A., Financial Administration



RICHARD M. MARTIN; ALLEN PARK, MI
B.A., Financial Administration
W. DANIEL MARTIN; GROSSE PTE. WDS., MI
B.A., Accounting
THOMAS CAREW MARTINDALE; GROSSE PTE., MI
B.A., MLM-Purchasing Management
JOHN D. MARZONIE; NORTHVILLE, MI
B.A., Accounting
JAY THOMAS MASTERS; ROYAL OAK, MI
B.A., MLM-Operations Management
DENISE JEANNE MCAVOY; SOUTHFIELD, MI
B.A., General Business Administration

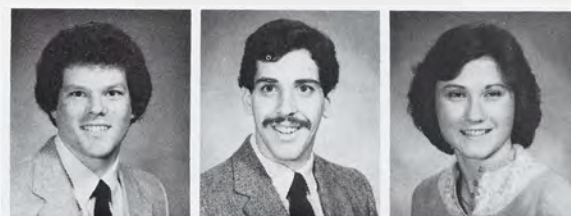



STEVEN GREGORY MCEWEN; TROY, MI
B.A., *Financial Administration*
J. WILLIAM MCFARLAND; EDWARDSVILLE, IL
B.A., *MLM-Purchasing Management*
LYNDA ANN MCGARRAGAN; TROY, MI
B.A., *Marketing*
THOMAS ERIC MCHUGH; GROSSE POINTE, MI
B.A., *Accounting*
MARY NOEL MCINTYRE; PORT HURON, MI
B.A., *MLM-Purchasing Management*
ROBERT LINCOLN MCKEE; NEW HUDSON, MI
B.A., *Financial Administration*



LINDA JEAN MCKINNIE; WESTLAKE, OH
B.A., *Accounting*
ROBERT JAMES MCMAHON; W. BLOOMFIELD, MI
B.A., *Financial Administration*
CAMERON STUART MCPHEE; FERNDALE, MI
B.A., *Marketing*
PATRICK L. MCSHERRY; LANSING, MI
B.A., *Marketing*
MELINDA SUE MCTAGGART; BAD AXE, MI
B.A., *MLM-Operations Management*
DAVID C. MELDRUM; HARPER WDS., MI
B.A., *Accounting*



KEVIN L. MELESKI; SAGINAW, MI
B.A., *Business Adm./Pre-Law*
TAMRA J. MELLING; JACKSON, MI
B.A., *Marketing*
ANGELA A. MENDOLA; WARREN, MI
B.A., *Accounting*
LISA A. MERWIN; PONTIAC, MI
B.A., *Travel & Tourism Management*
JUDITH A. MEYER; ST. JOSEPH, MI
B.A., *Personnel Administration*
DANIEL M. MILING; HOWELL, MI
B.A., *Hotel, Restaurant, Institutional Mgt.*



KARRIE S. MILITZ; NEW BALTIMORE, MI
B.A., *General Business Administration*
JANE L. MILLER; CAMBRIDGE CITY, IN.
B.A., *Hotel & Restaurant Management*
JULIE K. MILLER; MIDLAND, MI
B.A., *Marketing*
MICHAEL WILLIAM MILLER; WESTLAND, MI
B.A., *General Business Administration*
RANDALL D. MILLER; FLINT, MI
B.A., *Accounting*
SUSAN FAITH MILLER; LIVONIA, MI
B.A., *Marketing*



CHARLES B. MILLIKEN; FARMINGTON, MI
B.A., *Economics*
STEVEN M. MILLS; DEARBORN, MI
B.A., *Accounting*
JILL T. MITCHELL; CHEBOYGAN, MI
B.A., *Financial Administration*
MARY MARGARET MOELLER; LANSING, MI
B.A., *MLM-Purchasing Management*
THERESA M. MOHAN; ROYAL OAK, MI
B.A., *Marketing*
JENNIFER A. MOORE; BIRMINGHAM, MI
B.A., *Accounting*



LORI LEE MOORHEAD; GAYLORD, MI
B.A., *Financial Administration*
MARTIN L. MORAN; W. BLOOMFIELD, MI
B.A., *Marketing*
STEVEN MICHAEL MOSKOWITZ; BROOKLYN, NY
M.B.A., *Marketing*
PAUL F. MOYER; MIDLAND, MI
B.A., *Marketing*
JOHN M. MROZ; ROCHESTER, MI
M.B.A., *Finance*
SABRINA A. MUELLER; GROSSE PTE. PK., MI
B.A., *Hotel & Restaurant Management*



DON MUHAMMAD; RANCHO PALOS VE., CA
B.A., *Accounting*
COLLEEN A. MUIR; LAPEER, MI
B.A., *Accounting*
GREGORY WILLIAM MULLAN; GROSSE PTE. WDS., MI
B.A., *General Business Administration*
PAUL E. MULLINS, JR.; KENTWOOD, MI
B.A., *Marketing*
CHERYL MAY MULLOY; MIDLAND, MI
B.A., *Marketing*
JAMES J. MURRAY; GRAND RAPIDS, MI
B.A., *MLM-Operations Management*



MARK MUSHRO; GRS. PTE. FMS., MI
B.A., *Marketing*
ELLEN M. MUSSELMAN; N. MUSKEGON, MI
B.A., *Accounting*
MICHAEL R. NAIRN; SAULT STE. MARIE, MI
B.A., *Financial Administration*
GREGORY J. NEIDHART; GROSSE ILE, MI
B.A., *Financial Administration*
MICHELLE L. NEUBAUER; KETTERING, OH
B.A., *Accounting*
KENNETH FRANKLYN NEUMAN; SOUTHFIELD, MI
B.A., *Accounting*



DAVID M. NEWMAN; W. BLOOMFIELD, MI
B.A., *Marketing*
WILLIAM GARY NEWMAN; BLOOMFIELD HLS., MI
B.A., *Accounting*
JULIE A. NICHOLSON; DEARBORN HTS., MI
B.A., *General Business Adm. Prelaw*
SUSAN K. NITSCHKE; TROY, MI
B.A., *MLM-Purchasing Management*
MARK KATHERYN NOGGLE; ROYAL OAK, MI
B.A., *Accounting*
THERESA A. NORRIS; NEWTOWN, PA
B.A., *Accounting*





STEVEN R. NORTON; COMSTOCK PARK, MI
B.A., Accounting
DAVID J. NOSAL; WARREN, MI
B.A., General Business Administration
TRACEY M. NOWICKI; BLOOMFIELD HLS, MI
B.A., Marketing
ROBERT C. NUSBAUM; FRANKLIN, MI
B.A., General Business Administration
TIMOTHY M. O'BRIEN; HOLLAND, PA
B.A., Accounting
JOSEPH D. O'CONNOR; ROCHESTER, MI
B.A., Financial Administration



MICHAEL MAURICE O'CONNOR; TAYLOR, MI
B.A., Marketing
MICHELE O'CONNOR; LIVONIA, MI
B.A., Hotel, Restaurant, Institutional Mgt.
KELLY S. O'DELL; FARMINGTON HLS, MI
B.A., MLM-Purchasing Management
LAURA JEAN OLECH; LAKEWOOD, CO
B.A., Marketing
KERRY GARTH OLIN; UNION LAKE, MI
B.A., Marketing
ANN E. OLIVER; BRIGHTON, MI
B.A., Marketing



ALICE MARIE OLSON; ORCHARD LAKE, MI
B.A., Accounting
JOHN T. ORR; UNION LAKE, MI
B.A., MLM-Operations Management
LISA MARIE ORY; WHITMORE LAKE, MI
B.A., Economics
DONNA JOY OSBORN; GROSSE POINTE, MI
B.A., General Business Administration
JUDITH K. OSTERMANN; BATTLE CREEK, MI
B.A., Marketing
ROBERT L. PAIGE; BIRMINGHAM, MI
B.A., Marketing



SHARI JUNE PALMER; MIDLAND, MI
B.A., Personnel Administration
PHILIP JOEL PALMER; FARMINGTON HLS, MI
B.A., MLM-Operations Management
DAVID NEAL PAPPAS; UNION LAKE, MI
B.A., Accounting
LAURA L. PARKER; FLINT, MI
B.A., Accounting
CAROL L. PARLIN; ATHENS, MI
B.A., Marketing
JULIE L. PARROTT; DEARBORN HTS, MI
B.A., Accounting



KAREN ANN PARROTTINO; BIRMINGHAM, MI
B.A., MLM-Operations Management
DAVID R. PASKE; WARREN, MI
B.A., Accounting
DAVID E. PAUL; LANSING, MI
B.A., Economics
DAVID F. PAWLOSKI; TAWAS CITY, MI
B.A., General Business Administration
PHYLLIS L. PAYETTE; SOUTHFIELD, MI
B.A., Financial Administration
MARK R. PAYNE; E. LANSING, MI
B.A., Hotel & Restaurant Management



PAUL CHARLES PECOTT; GRAND HAVEN, MI
B.A., Economics
JILL M. PERGANDE; BAY CITY, MI
B.A., Personnel Administration
LAURA SUZANNE PERNA; BARRINGTON, IL
B.A., Marketing
LAURA A. PERPICH; ARLINGTON, TX
B.A., Hotel & Restaurant Management
JOSEPH L. PERRAULT; ORCHARD LAKE, MI
B.A., Marketing
KATHERINE ANNELIESE PETERSON; ST. CLAIR
SHORES, MI
B.A., MLM-Operations Management



BRUNO PAOLO PETRELLA; BIRMINGHAM, MI
B.A., Accounting
RONALD J. PETRINTZ; SOUTHFIELD, MI
B.A., General Business Administration
DINO A. PEZZATO JR.; GRAND RAPIDS, MI
B.A., Accounting
KATHRYN L. PHILLIPS; SAGINAW, MI
B.A., Hotel Restaurant, Institutional Mgr.
JEFFREY B. PIKE; MILFORD, MI
B.A., Finance
PAUL FRANCIS PIWINSKI; WARREN, MI
B.A., MLM-Purchasing Management



CAREN PIWKO; UTICA, MI
B.A., Hotel & Restaurant Management
KATHERINE M. PLATZ; OSCODA, MI
B.A., Marketing
MARK JOHN PLAWECKI; DEARBORN HTS, MI
B.A., MLM-Purchasing Management
MICHAEL TAYLOR PLUM; MIDLAND, MI
B.A., Marketing
MICHAEL POMINVILLE; REDFORD TWP, MI
B.A., Hotel, Restaurant, Institutional Mgt.
JOHN S. POSTOL; CHERRY HILL, NJ
B.A., Hotel & Restaurant Management



JEFFREY W. POTTS; HOLLAND, MI
B.A., MLM-Transportation Mgt.
PEGGY J. POWELL; MIDLAND, MI
B.A., Accounting
WILLIAM T. PRESNELL; ALLEN PARK, MI
B.A., Finance and Insurance
JANICE MARGARET PRICE; OKEMOS, MI
B.A., Hotel & Restaurant Management
SHELLY L. PRICE; E. LANSING, MI
B.A., MLM-Transportation Mgt.
ANNE ELIZABETH PRINCE; ANN ARBOR, MI
B.A., General Business Administration

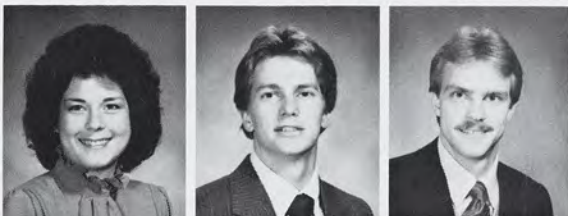
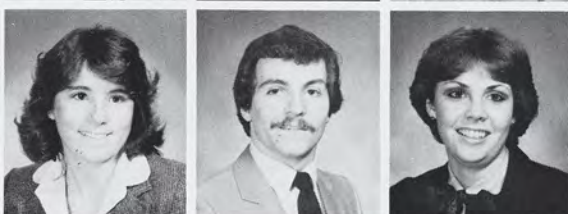

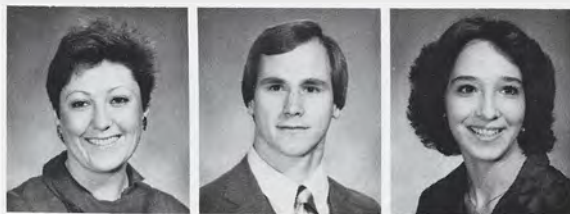

KAREN ANNE PULICK; HARBOR SPRINGS, MI
B.A., Accounting
CRAIG ALAN PURCELL; FARMINGTON HLS, MI
B.A., Financial Administration
DEBORAH J. RABY; ADA, MI
B.A., Accounting
MICHAEL RACZKOWSKI; JACKSON, MI
B.A., Materials & Logistics Management
JOHN CESAR RADI; FRANKLIN, MI
B.A., Financial Administration
DANIEL M. RAGINS; FRANKLIN, MI
B.A., Financial Administration



MARK S. RAINEY; ROYAL OAK, MI
B.A., MLM-Transportation Mgt.
MICHAEL D. RAINWATER; JACKSON, MI
B.A., MLM-Operations Management
PAUL W. RAJEWSKI; CHARLEVOIX, MI
B.A., Financial Administration
ELLYN S. RAMINICK; SOUTHFIELD, MI
B.A., Marketing
KAREN LYNN RASMUSSEN; UTICA, MI
B.A., General Business Administration
MICHAEL A. RAWDEN; BRONSON, MI
B.A., Financial Administration



ERIC ROBERT RAY; BIRMINGHAM, MI
B.A., MLM-Operations Management
CELESTINE A. RAY-MAXSAM; LANSING, MI
M.B.A., MLM-Operations Management
LISA M. RAYMOND; GRAND RAPIDS, MI
B.A., Marketing
STUART C. REED; PITTSBURGH, PA
B.A., MLM-Purchasing Management
MARVIN K. REESOR; LANSING, MI
B.A., Accounting
MICHAEL REID; TRAVERSE CITY, MI
M.B.A., MLM-Purchasing Management



ROBERT T. REID; AVOCA, MI
B.A., Accounting
PAUL FRANCIS REIDY; DEERFIELD, IL
B.A., Economics
LAWRENCE B. RICE; ROYAL OAK, MI
B.A., Accounting
JAMES MICHAEL RICHARD; BLOOMFIELD HLS, MI
B.A., MLM-Operations Management
PAUL T. RICHARDS; ADA, MI
B.A., Accounting
KIMBERLY RICHARDSON; PONTIAC, MI
B.A., MLM-Operations Management



WILLIAM J. RICHARDSON; BROOKLYN, MI
B.A., Marketing
MARTIN LOUIS RIENDL; EAST LANSING, MI
B.A., Economics
GERALD S. RIVARD; BATTLE CREEK, MI
B.A., Finance
MARK B. RIVARD; MIDLAND, MI
B.A., Economics
RICKY RIVERA; MASON, MI
B.A., Finance
JOHN DAVID ROBBINS; PORT HURON, MI
B.A., Financial Administration



BARRY CHANDLER ROBINSON; WILLIAMSTON, MI
B.A., Marketing
JULIE ANN ROCHE; WESTON, CT.
B.A., Financial Administration
REX K. ROE; CLARE, MI
B.A., Hotel & Restaurant Management
MARGARET ANNE ROHMAN; E. LANSING, MI
B.A., Hotel & Restaurant Management
JEAN KAY ROLLO; WARREN, MI
B.A., Financial Administration
MICHAEL ARTHUR RONAN; ORCHARD LAKE, MI
B.A., Financial Administration



ANNE MICHELE ROOSE; WARREN, MI
B.A., Marketing
LORI JAY ROSELLE; WALLED LAKE, MI
B.A., Marketing
CLAUDIA ANN ROSEN; ROCHESTER, NY
B.A., Financial Administration
KATHLEEN ROSENGREN; WYOMING, MI
B.A., Accounting
DIANE JEAN ROSSMILLER; FALLS CHURCH, VA
B.A., Economics
LOUISE N. ROY; TROY, MI
B.A., Accounting



MARGARET ANN ROY; ELM GROVE, WI
B.A., Marketing
SUSAN K. ROY; BIRMINGHAM, MI
B.A., Accounting
DAVID S. RUBADUE; PLYMOUTH, MI
B.A., Accounting
JOANNE MARIE RUDNIK; GRAND RAPIDS, MI
B.A., Accounting
ANTONINO J. RUGGIRELLO; LATHRUP VILLAGE, MI
B.A., Financial Administration
JOHN A. RUNFT; MEQUON, WI
M.B.A., Finance



MARK DAVID RUSIEWSKI; LIVONIA, MI
B.A., Accounting
DAVID E. RUSING; GROSSE PTE WDS, MI
M.B.A., Finance
CHRISTOPHER J. RUTH; FALLS CHURCH, VA
B.A., MLM-Purchasing Management
CHRISTOPHER MARK RUTOWSKI; ANN ARBOR, MI
B.A., Accounting
ROBERT RYAN; NEW CITY, NY
B.A., Personnel Administration
NANCY T. SABAL; BUFFALO GROVE, IL
B.A., Economics





EDMOND ALAN SACHSE; BIRMINGHAM, MI
B.A., Accounting
MARGARET SAEGBARTH; WILMINGTON, DE
B.A., Hotel & Restaurant Management
DAVID A. SALONSKY; NEW YORK CITY, NY
B.A., Hotel & Restaurant Management
SHERYL ANN SANDUSKY; DEARBORN HTS., MI
B.A., Marketing
MICHELLE D. SARBACH; ANN ARBOR, MI
B.A., Personnel Administration
THOMAS L. SAUR; JONESVILLE, MI
B.A., MLM-Transportation Mgt.



MARK S. SCHAD; MIDDLEVILLE, MI
B.A., MLM-Purchasing Management
KATHERINE MARIE SCHEIB; SCOTIA, NY
B.A., Hotel & Restaurant Management
SCOTT L. SCHENDORF; EDISON, NJ
B.A., Hotel & Restaurant Management
JAMES MICHAEL SCHMIDT; BRIGHTON, MI
B.A., MLM-Transportation Mgt.
KAROL A. SCHMIDT; BENTON HARBOR, MI
B.A., Hotel & Restaurant Management
NEILS IVER SCHMIDT II; DEXTER, MI
B.A., Accounting



KAREN E. SCHMIDTKE; LIVONIA, MI
B.A., Accounting
STEVEN THOMAS SCHULTZ; KENTWOOD, MI
B.A., Marketing
LISA LYLE SCHWAB; DEARBORN HTS., MI
B.A., Personnel Administration
FILIP L. SCHWARTZ; FRANKLIN, MI
B.A., General Business Administration
STEPHANIE ANNE SECOR; WILLIAMSVILLE, NY
B.A., Marketing
ALICIA A. SEGER; HARBOR SPRINGS, MI
B.A., Marketing



THOMAS M. SEGESTA; BLOOMFIELD HLS., MI
B.A., Hotel & Restaurant Management
TIMOTHY MICHAEL SELLING; FARMINGTON HLS., MI
B.A., Marketing
KEITH ALAN SERGENT; LANSING, MI
B.A., MLM-Transportation Mgt.
LAURINE M. SEROKA; FLUSHING, MI
B.A., MLM-Purchasing Management
ROBIN F. SETSER; ROCKWOOD, MI
B.A., Marketing
JEFFREY MARK SHANBOM; FARMINGTON HLS., MI
B.A., General Business Adm. Prelaw



MICHAEL L. SHAPOW; SAGINAW, MI
B.A., Accounting
ROBERT C. SHAVER, JR.; KENTWOOD, MI
B.A., Accounting
MAUREEN A. SHELTON; W. BLOOMFIELD, MI
B.A., Accounting
ROBERT NORRIS SHERIDAN; BLOOMFIELD HLS., MI
B.A., General Business Administration
SCOTT FREDERICK SHOEMAKER; JACKSON, MI
B.A., Accounting
JEFFREY B. SHULL; E. GRAND RAPIDS, MI
B.A., Marketing



ROBERT SCOTT SILVERSTEIN; WESTBLOOMFIELD, MI
B.A., General Business Administration
LAWRENCE ROBERT SIMMS; MT. MORRIS, MI
B.A., Personnel Administration
EDWARD VINCENT SIMON; LAKE ORION, MI
B.A., Accounting
HARRY A. SKOLL; POTOMAC, MD
B.A., Accounting
CHARISSE L. SMITH; LONG VALLEY, NJ
B.A., Accounting
JOHN ANDREW SMITH; LANSING, MI
B.A., Accounting



JONATHAN A. SMITH; OTTAWA LAKE, MI
B.A., General Business Administration
KATHERINE C. SMITH; MARLETTE, MI
B.A./M.A. Professional Accounting
MARIANNE F. SMITH; NILES, IL
B.A., Travel & Tourism Management
THOMAS SMITH; WARREN, MI
B.A., MLM-Operations Management
ROBERT GEORGE SNODDY, JR.; YALE, MI
B.A., Hotel & Restaurant Management
RICHARD WARREN SNYDER; JACKSON, MI
B.A., Marketing



DAWN M. SOAVE; SOUTH LYON, MI
B.A., Hotel & Restaurant Management
MARY JANE SOFY; BLOOMFIELD HLS., MI
B.A., Marketing
KEVIN L. SOMERO; TRAVERSE CITY, MI
B.A., Accounting
JOHN THOMAS SOMERVILLE; ROCHESTER, MI
B.A., Marketing
ELIZABETH PAIGE SOMMER; ROYAL OAK, MI
B.A., Accounting
JAMES M. SOUTHERN; WILMETTE, IL
B.A., Hotel & Restaurant Management



JOHANNA M. SPAAN; JACKSON, MI
B.A., Marketing
VICTOR J. SPANIOLO; CASSOPOLIS, MI
B.A., Accounting
SARAH FRANCES SPRAGUE; HOPE, MI
B.A., Travel & Tourism Management
JAN ALEXANDRA SPREY; LANSING, MI
B.A., General Business Administration
KENNETH JOHN STANECKI; DEARBORN HTS., MI
B.A., Accounting
GERARD EDMUND STARR; WEST BLOOMFIELD, MI
B.A., MLM-Purchasing Management

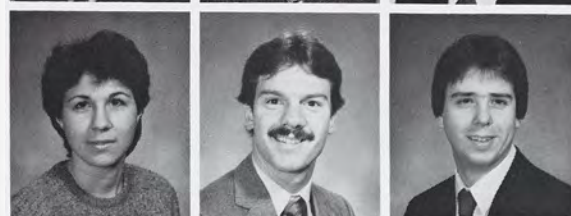



STEPANIE DAWN STEELE; UNION LAKE, MI
B.A., MLM-Purchasing Management
BRUCE M. STEEN; MAITLAND, FL
B.A., Economics
SHARON L. STEIN; SOUTHFIELD, MI
B.A., Accounting
CHRISTINE H. STEINBOCK; FLUSHING, MI
B.A., MLM-Purchasing Management
LAURA MICHELLE STENNETT; MADISON HGTS., MI
B.A., MLM-Transportation Mgt
CHARLES LEROY STERLING; MT. PLEASANT, MI
B.A., General Business Administration



BRIAN D. STERMER; FLINT, MI
B.A., MLM-Purchasing Management
JANE ANN STEVENS; ADRIAN, MI
B.A., Personnel Administration
BRADLEY A. STEVENSON; ROCHESTER, MI
B.A., Personnel Administration
CATHERINE A. STEWART; WARREN, MI
B.A., Purchasing Management
JOHN AUGUST STEYER; OKEMOS, MI
B.A., MLM-Operations Management
CRAIG A. STIGLEMAN; UTICA, MI
B.A., Accounting

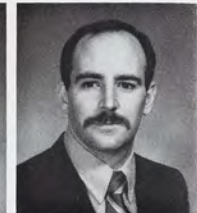

KAREN A. ST. LOUIS; TROY, MI
B.A., Personnel Administration
CHARLES H. STOCKER; ALMONT, MI
B.A., Accounting
CAROL ANN STRAYER; ROCHESTER, MI
M.B.A., Professional Accounting
WENDY M. STRETTEEN; UNION LK., MI
B.A., General Business Administration
CAROL LEE STUART; HOUGHTON, MI
B.A., Marketing
THOMAS J. STUART; LAKE ORION, MI
B.A., Accounting



KATHLEEN SULLIVAN; DETROIT, MI
B.A., Accounting
KAREN ANN SUSSEX; JACKSON, MI
B.A., Financial Administration
STEPHEN CHRISTOPHER SWIFT; LANSING, MI
B.A., Economics
JANET L. SWOBODA; BIRMINGHAM, MI
B.A., Financial Administration
RANDALL L. TAVIERNE; RIVES JUNCTION, MI
B.A., Accounting
DAVID W. TAYLOR; JACKSON, MI
B.A., MLM-Operations Management



JEFFREY J. TERRANELLA; REDFORD, MI
B.A., General Business Administration
SCOTT W. THAMS; GROSS PTE. WDS., MI
B.A., Financial Administration
EILEEN G. THEIS; FOWLER, MI
B.A., Marketing
MARK LAWRENCE THELEN; LANSING, MI
B.A., Accounting
JUDITH A. THOMAS; BLOOMFIELD HLS., MI
B.A., Marketing
MICHELE L. THOMAS; SOUTHFIELD, MI
B.A., Accounting



MAUREEN E. THOMPSON; LIVONIA, MI
B.A., Marketing
ROBERT R. THORNTON; LANSING, MI
B.A., Accounting
KENNETH M. TICE; MUSKEGON, MI
B.A., MLM-Purchasing Management
GLENN B. TITUS, JR.; ST. CLAIR SHORES, MI
B.A., MLM-Purchasing Management
KEITH R. TOLGER; GRAND RAPIDS, MI
B.A., Accounting
DENNIS J. TOM; FARMINGTON HLS., MI
B.A., Financial Administration



ROBERT MICHAEL TOMEY; FARMINGTON HLS., MI
B.A., Accounting
PHILIP JOSEPH TRAPANI; MT. PLEASANT, MI
B.A., Financial Administration
CLAUDIA J. TREHARNE; E. LANSING, MI
B.A., Personnel Administration
JAMES A. TRENTACOSTA; FRASER, MI
B.A., Accounting
DONNA ANN TRUPIANO; HARPER WOODS, MI
B.A., Hotel & Restaurant Management
JOY A. TUINIER; ALLEN PARK, MI
B.A., MLM-Purchasing Management

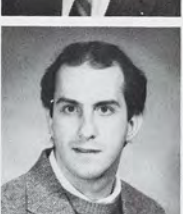

SUSAN L. ULMER; GROSSE POINTE, MI
B.A., Accounting
GLEN ULRICH; ANN ARBOR, MI
B.A., Hotel & Restaurant Management
SUZANNE M. URBAN; FOUNTAIN, MI
B.A., Accounting
EDWARD JOSEPH VALLE; NEW MILFORD, NJ
B.A., MLM-Purchasing Management
WILLIAM R. VANACKER; LANSING, MI
B.A., Marketing
STEVEN J. VANDERKOOI; MUSKEGON, MI
B.A., Accounting



GREGORY R. VANSTEEL; LANSING, MI
B.A., General Business Administration
DANIEL S. VAN TIMMEREN; GRAND RAPIDS, MI
B.A., Financial Administration
PHILLIP J. VARVATOS; WARREN, MI
B.A., Accounting
LINDA VERI; LIVONIA, MI
B.A., Marketing
KIMBERLY KAY VERMEESCH; ESSEXVILLE, MI
B.A., Accounting
PETER J. VIGLIANO; EAST SANDWICH, MA
B.A., Hotel & Restaurant Management

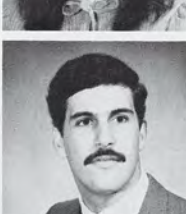



JOAN LOUISE VITKUSKE; MIDLAND, MI
B.A., MLM-Operations Management
THOMAS L. VITU; SAGINAW, MI
B.A., General Business Adm. Prelaw
DIAN MAUREEN VORTERS; NILES, MI
B.A., Marketing
JEFFREY A. WAGNER; ALLEN PARK, MI
B.A., MLM-Operations Management
SANDRA WAJDA; DEARBORN HGTS., MI
B.A., Accounting
TERESA M. WAKEEN; PORT HURON, MI
B.A., Accounting



DALE ROBERT WALCZAK; STERLING HGTS., MI
B.A., Marketing
ROBIN R. WALKER; PLAINWELL, MI
B.A., Financial Administration
ANN LUREE WALLDORFF; SIX LAKES, MI
B.A., MLM-Purchasing Management
CARYN L. WALSH; CHESTERFIELD, MO
B.A., Hotel & Restaurant Management
LAURA ANN WALSH; WARREN, MI
B.A., Marketing
STEPHEN C. WALTER; E. LANSING, MI
B.A., Marketing



DEBORAH WALTON; DETROIT, MI
B.A., Accounting
JOSEPH ALBERT WALTON III; ANN ARBOR, MI
B.A., General Business Administration
DANIEL S. WASHBURN; ENGLEWOOD, CO
B.A., Hotel & Restaurant Management
MARCIA S. WATSON; LANSING, MI
B.A., Materials & Logistics Management
STEVEN M. WAUGH; SAUGATUCK, MI
B.A., Financial Administration
JOHN C. WEAVER; TOLEDO, OH
B.A., Marketing



BRUCE A. WEBER; OTSEGO, MI
B.A., Financial Administration
CHARLES J. WEINHARDT; WARREN, MI
B.A., Accounting
DAN WEINMAN; EAST LANSING, MI
B.A., Financial Administration
LORI B. WEINSTEIN; SOUTHFIELD, MI
B.A., Accounting
KENNETH WILLIAM WEISER; LINCOLNWOOD, IL
B.A., General Business Administration
LEE PEARSON WELLS; GROSSE PTE. PK., MI
B.A., Accounting

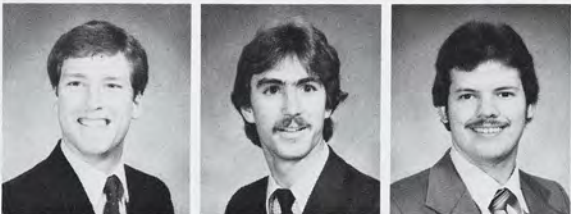

DAVID CHARLES WERNER; CALEDONIA, MI
B.A., Accounting
DANA FRANCIS WEST; MASON, MI
B.A., General Business Administration
DANIEL L. WEST; MT. CLEMENS, MI
B.A., Economics
JOHN W. WESTERHEIDE; ROYAL OAK, MI
B.A., Accounting
TIMOTHY JOSEPH WHALL; OKEMOS, MI
B.A., Personnel Administration
DONALD PATRICK WHEELER; JACKSON, MI
B.A., Accounting



PATRICK D. WHITNEY; JACKSON, MI
B.A., Accounting
ANN MARIE WIGGINS; ANN ARBOR, MI
B.A., Personnel Administration
GINA L. WILLIAMS; CHARLOTTE, MI
B.A., Personnel Administration
JAMES P. WILLIAMS, JR.; E. LANSING, MI
B.A., Marketing
SHARON A. WILLIAMSON; ALLEN PARK, MI
B.A., Accounting
DAVID M. WIRTANEN; WARREN, MI
B.A., MLM-Purchasing Management



WENDY A. WISE; GRAND BLANC, MI
B.A., Accounting
JOHN G. WITKOWSKI; DETROIT, MI
B.A., General Business Administration
NANCY JEAN WOLFE; WINNETKA, IL
B.A., General Business Adm. Prelaw
LESTER G. WOLOSZEN; ROYAL OAK, MI
B.A., Accounting
DAVID LOUIS WOLSKE; ST. JOSEPH, MI
B.A., Economics
KA HON WONG; HONG KONG
B.A., Hotel & Restaurant Management

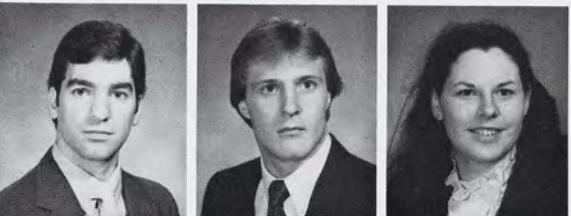

GLENN E. WOODSIDE; GROSSE POINTE, MI
B.A., General Business Administration
DAVID WAYNE WOOLFORD; EASTON, MD
B.A., MLM-Operations Management
DELAINE A. WRIGHT; DETROIT, MI
B.A., MLM-Operations Management
JAMES CAROL WRIGHT, JR.; BATTLE CREEK, MI
B.A., General Business Administration
ANN M. YAGLEY; HARPER WOODS, MI
B.A., Marketing
MARK G. YANOSCHIK; NORTHVILLE, MI
B.A., MLM-Operations Management

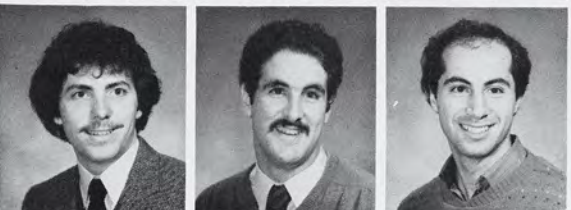

BALLARD J. YELTON, III; PORTAGE, MI
B.A., General Business Administration
DAVID CHARLES YURIK; MT. PLEASANT, MI
B.A., MLM-Operations Management
JAMES J. ZAFARANA; BLOOMFIELD HLS., MI
B.A., General Business Administration
KURT H. ZANNER; AU GRES, MI
B.A., Marketing
NED M. ZERWIC; NORTHBROOK, IL
B.A., Accounting
LAURA B. ZETYE; TROY, MI
B.A., Financial Administration

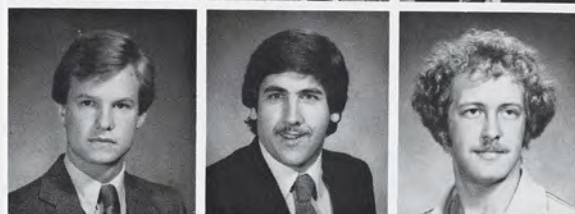

BARBARA L. ZOCK; GRAND RAPIDS, MI
B.A., Finance

S SPARTAN S

SOUVENIRS



Communication Arts and Science



VOLUME 77 NUMBER
THE

ssional
ER'S
OOK



WENDI S. ALBERS; ST. CLAIR SHRS., MI
B.A., Advertising
CHERYL J. ANDERSON; LANSING, MI
B.A., Advertising
KEITH DENNIS ANDERSON; LANSING, MI
B.A., Advertising
MARK WILLIAM ANDERSON; MILAN, MI
B.A., Advertising
REBECCA M. AUSTIN; YOUNGSTOWN, NY
B.A., Communication
JOHN G. AVGOSTIS; WESTLAND, MI
B.A., Advertising



BRUCE DAVID BABCOCK; SAGINAW, MI
B.A., Communication
JANET MARIE BAETZ; DEARBORN, MI
B.A., Telecommunication
JO-ANN BARNAS; LIVONIA, MI
B.A., Journalism
STEVEN P. BARNES; MILAN, MI
B.A., Telecommunication
TRACY L. BARNETT; STERLING HTS., MI
B.A., Advertising
LORNA PATRICE BARRETT; MUSKEGON, MI
B.A., Telecommunication



JULIE A. BASFORD; FARMINGTON HLS., MI
B.A., Telecommunication
REBECCA J. BASORE; STOCKBRIDGE, MI
B.A., Telecommunication
BRADLEY P. BAUSERMAN; GRAND RAPIDS, MI
B.A., Telecommunication
MICHELLE LEE BECK; GRAND LEDGE, MI
B.A., Audiology & Speech Sciences
NATALIE ANN BEER; BLOOMFIELD HLS., MI
B.A., Advertising
ANDREW GREGOR BENNETT; BEULAH, MI
B.A., Communication

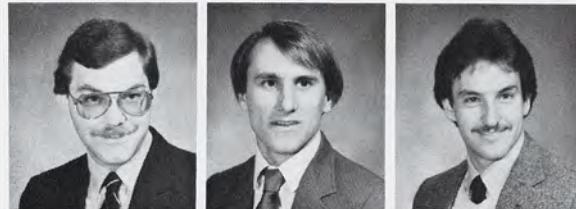

JEFFREY ALLEN BENZING; WARREN, MI
B.A., Journalism
MARK ALEXANDER BERGEL; NORTHVILLE, MI
B.A., Advertising
DAVID JONATHAN BERKAL; FARMINGTON HLS., MI
B.A., Communication
JAMES STEVEN BERLAGE; LANSING, MI
B.A., Communication
STEVEN THOMAS BERRY; EAST AMHERST, NY
B.A., Telecommunication
ROSANN ELIZABETH BETEAG; GARDEN CITY, MI
B.A., Audiology & Speech Sciences



MARK SCOTT BETTS; SOUTHFIELD, MI
B.A., Advertising
MARSHALL SCOTT BICE; BLOOMFIELD, MI
B.A., Advertising
DONALD JOSEPH BILINSKI, JR.; DETROIT, MI
B.A., Telecommunication
DEBRA J. BITTNER; OWOSSO, MI
B.A., Audiology & Speech Sciences
DION N. BLANCHARD; WESTLAND, MI
B.A., Telecommunications
KARL D. BLANKENSHIP; LANSING, MI
B.A., Journalism



ELIZABETH A. BLEITZ; BLOOMFIELD HLS., MI
B.A., Telecommunication
JEFFREY W. BLOHM; WARREN, MI
B.A., Telecommunication
JULIE ANN BLOOM; W. BLOOMFIELD, MI
B.A., Audiology & Speech Sciences
THOMAS R. BLOSSFELD; GRAND RAPIDS, MI
B.A., Journalism
THOMAS J. BOBLITT; ANN ARBOR, MI
B.A., Telecommunications
NILS E. BODMAN; MUSKEGON, MI
B.A., Advertising



MARK J. BOGDEN; DETROIT, MI
B.A., Telecommunication
JANE L. BONANATA; BIRMINGHAM, MI
B.A., Advertising
SCOTT M. BONGIORNO; LEXINGTON, KY
B.A., Advertising
KATHLEEN S. BOWEN; FARMINGTON HLS., MI
B.A., Journalism
JEFFREY S. BOYD; ARLINGTON, TN
B.A., Communication
KATHLEEN J. BOYLE; ARLINGTON HTS., IL
B.A., Advertising



LINDA JO BOZZI; MANCELONA, MI
B.A., Communication
ANTHONY D. BRACANOVICH; MADISON HGTS., MI
B.A., Advertising
LINDA M. BRACANOVICH; MADISON HGTS., MI
B.A., Advertising
SHANNON M. BRADFORD; LANSING, MI
B.A., Communication
ERVIN WILLIAM BRADLEY; PONTIAC, MI
B.A., Communication
TERRANCE L. BRENNAN; BALDWINVILLE, NY
B.A., Advertising

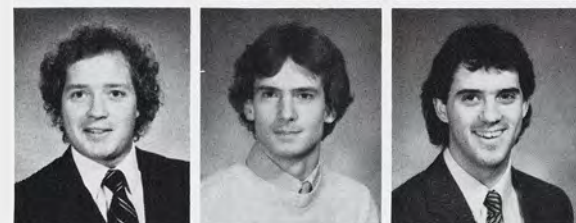

THEODORE JOESPH BRICHZE; TROY, MI
B.A., Communication
MICHAEL JAMES BRIDGE; LANSING, MI
B.A., Advertising
DAVID EVAN BRIGGS; ARLINGTON HTS., IL
B.A., Telecommunication
JETTE C. BRITT; CLARKSTON, MI
B.A., Communication
JUDITH L. BROWN; E. LANSING, MI
B.A., Audiology & Speech Sciences
KAREN BROWN; DETROIT, MI
B.A., Advertising

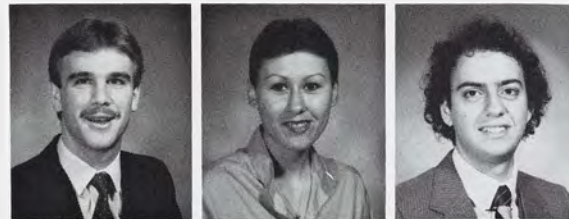



MARILYN L. BROWN; MIDLAND, MI
B.A., Communication
AMY L. BROWNELL; TROY, MI
B.A., Communication
LAMAR R. BRYAN; COLON, MI
B.A., Journalism
KATHRYN CAROL BRYANT; BIRMINGHAM, MI
B.A., Advertising
JANICE K. BUHR; ROCKFORD, MI
B.A., Communication
JULIA KAY BULLEN; CLARKSTON, MI
B.A., Advertising

JANIE E. BULTRUD; BIRMINGHAM, MI
B.A., Telecommunication
GAY E. BUNDUS; ROCHESTER, MI
B.A., Audiology & Speech Sciences
THERESA J. BUNTING; BELDING, MI
B.A., Communications
TRACEY BURGESS; REDFORD, MI
B.A., Advertising
KATHLEEN SUE BURHANS; BATTLE CREEK, MI
B.A., Advertising
DANA P. BURKE; ROYAL OAK, MI
B.A., Advertising

TIMOTHY J. BURKE; DEARBORN HTS, MI
B.A., Communication
LISA ANN BURKS; MILFORD, MI
B.A., Journalism
JODY M. BUTLER; STANTON, MI
B.A., Advertising
DAVID F. BYERS; UTICA, MI
B.A., Advertising
MARYBETH BYRNE; BLOOMFIELD HLS., MI
B.A., Advertising
CHERYL RENEE CAIN; E. DETROIT, MI
B.A., Advertising

RONALD D. CARD; OKEMOS, MI
B.A., Communication
TODD M. CARLSON; NEW BUFFALO, MI
B.A., Advertising
TODD A. CARMEAN; WALDRON, MI
B.A., Telecommunication
PATTE L. CARTER; ROCKFORD, MI
B.A., Communication
RUTHLEEN CASE; PORT HURON, MI
B.A., Advertising
LAURI A. CHARLIER; BIRMINGHAM
B.A., Advertising

C. CHRISTOPHERSEN; SIDNEY, MI
B.A., Journalism
PATRICK CLARK; DETROIT, MI
B.A., Telecommunications
TERESA K. CLARK; MIDLAND, MI
B.A., Communication
ANNE T. CLEARY; ROYAL OAK, MI
B.A., Advertising
STEPHEN R. CLEMENS; NILES, MI
B.A., Communication
TIMOTHY CLEMENT; FALMOUTH, ME
B.A., Communication

DANIEL V. CLOUTIER; LANSING, MI
B.A., Journalism
CHRISTINE L. COLE; FENTON, MI
B.A., Telecommunication
KEVIN JOHN COOK; TROY, MI
B.A., Telecommunication
PAUL STEVE COOPER, JR.; PONTIAC, MI
B.A., Communication
MARK CORNILLIE; GROSSE POINT, MI
B.A., Journalism
LEANNE LOUVA CORY; BELDING, MI
B.A., Communication

BARBARA ANN COTTER; DEARBORN, MI
B.A., Audiology & Speech Sciences
JANET CATHERINE COX; BIRMINGHAM, MI
B.A., Audiology & Speech Sciences
BARBARA A. CRAIG; WARREN, MI
B.A., Advertising
CATHERINE J. CRANE; E. LANSING, MI
B.A., Advertising
SUSAN E. CRESWELL; E. GRAND RAPIDS; MI
B.A., Advertising
KIMBERLY S. CUMMINGS; EAST LANSING, MI
B.A., Communication

GINA ADRIENNE CUNNINGHAM; DETROIT, MI
B.A., Telecommunication
LISA A. DANCOSK; WYANDOTTE, MI
B.A., Advertising
WILLIAM R. DANHOFF; GRAND RAPIDS, MI
B.A., Advertising
MICHELE J. DAVID; SOUTHFIELD, MI
B.A., Advertising
JAYNE L. DAVIS; FLINT, MI
B.A., Communication
LAURA J. DAVIS; HART, MI
B.A., Advertising

ROBERT HILTON DAVIS; ESSEXVILLE, MI
B.A., Advertising
FRANK D. DAWKINS; DETROIT, MI
B.A., Telecommunications
BRIAN E. DAWSON; HASLETT, MI
B.A., Telecommunication
JANET RENEE DEEB; GROSSE PTE. WDS., MI
B.A., Communication
COLLEEN A. DELISLE; WARREN, MI
B.A., Audiology & Speech Sciences
DANIEL A. DELMERIC; BATTLE CREEK, MI
B.A., Communication





SUSAN JO DELOACH; HOLT, MI
B.A., Advertising
MARK R. DEMING; SAGINAW, MI
B.A., Journalism
GRETCHEN FOLK DEWEES; GREENVILLE, DE
B.A., Journalism
KATHLEEN DILSWORTH, ALMA, MI
B.A., Advertising
SANDRA SUE DIMANIN; DEARBORN, MI
B.A., Telecommunication
JEFFREY ROBERT DOCKING; E. LANSING, MI
B.A., Telecommunication



ELAINE M. DODD; HIGHLAND, MI
B.A., Communication
BARBARA E. DOLNICK; PLAINVIEW, NY
B.A., Communication
TRACEY LYNN DONALDSON; LINDEN, NJ
B.A., Journalism
LAURA MARY DOWNES; WESTLAND, MI
B.A., Advertising
JAMIE ANN DOWNING; TRAVERSE CITY, MI
B.A., Advertising
DENISE M. DRACH; WARREN, MI
B.A., Communication



PATRICIA A. DRIVES; SHEBOYGAN, WI
B.A., Telecommunication
MICHAEL J. DUFF; QUEENS, NY
B.A., Journalism
MARY C. DURBIN; MASON, MI
B.A., Writing & Production
CHRISTINE M. EASTMAN; E. LANSING, MI
B.A., Journalism
LESLIE ANNE EDENS; BUFFALO GRAVE, IL
B.A., Communication
SHERI M. EDER; MUSKEGON, MI
B.A., Audiology & Speech Sciences

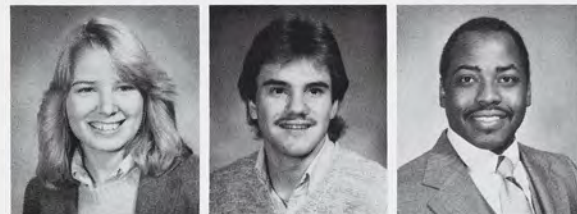

JENNIFER LYNN EDWARDS; COLORADO SPRING,
CO.
B.A., Telecommunication
DAVID MURRAY EHLERS; FARMINGTON HLS., MI
B.A., Advertising
STANLEY B. EL-AMIN; DETROIT, MI
B.A., Communications
JANIS S. EMMENECKER; SAGINAW, MI
B.A., Communication
LAURA M. ESPEY; LIVONIA, MI
B.A., Telecommunication
GLENDA JO EUBANK; WOODBURN, IN
B.A., Audiology & Speech Sciences



VELVET ANN EVANS; LITCHFIELD, MI
B.A., Communication
DARCY A. FEDERICO; GRAND HAVEN, MI
B.A., Journalism
THOMAS FENNELL; HAMPDEN, ME
B.A., Telecommunications
JILL E. FENTON; ANN ARBOR, MI
B.A., Audiology & Speech Sciences
ANNE M. FERGUSON; E. LANSING, MI
B.A., Journalism
DIANNE MARIE FEYS; INVERNESS, FL
B.A., Communication

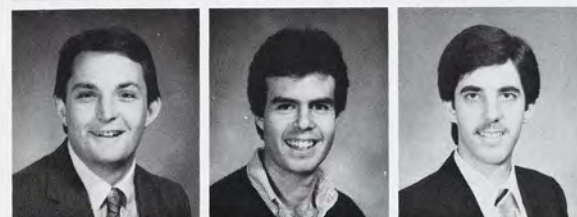

DEAN S. FIELDS III; BLOOMFIELD HLS., MI
B.A., Advertising
ROLANDO A. FIGUEROA MEJIA; MONTECICCO,
LIMA
B.A., Telecommunication
JEFFREY I. FISH; W. BLOOMFIELD, MI
B.A., Telecommunication
OWEN GARDNER FLETKE; LANSING, MI
B.A., Communication
EILEEN G. FOLEY; LIVONIA, MI
B.A., Audiology & Speech Sciences
THERESA L. FORBUSH; BYRON, MI
B.A., Telecommunication



ROBIN ELIZABETH FOSTER; COLOMA, MI
B.A., Journalism
WILLIAM MORGAN FUSSELL; CENTER LINE, MI
B.A., Telecommunication
KIM D. GAFFNEY; YPSILANTI, MI
B.A., Advertising
JOHN H. GAJEWSKI; TROY, MI
B.A., Advertising
MARGUERITE GARDNER; DETROIT, MI
B.A., Communication
KATHLEEN ALISON GASKELL; LIVONIA, MI
B.A., Journalism



MARTHA I. GATES; BIRMINGHAM, MI
B.A., Advertising
MARK ANDREW GAVULIC; FLINT, MI
B.A., Telecommunication
ROBERT M. GERDS, JR.; PONTIAC, MI
B.A., Advertising
MARSHA ANNETTE GIBSON; DETROIT, MI
B.A., Telecommunication
STEVEN S. GILLICK; NOVI, MI
B.A., Advertising
MARK W. GIPSON; TEKONSHA, MI
B.A., Telecommunication



TODD LEE GITTINGER; STURGIS, MI
B.A., Telecommunication
ROBERT J. GLASS; W. BLOOMFIELD, MI
B.A., Telecommunication
MARGO C. GLAZER; BIRMINGHAM, MI
B.A., Journalism
MARYELLEN C. GLEASON; GROSSE POINTE, MI
B.A., Audiology & Speech Sciences
RICHARD GREGORY GLIDDEN; GROSSE POINTE, MI
B.A., Communication
RANDY CHARLES GLOTH; ERIE, PA
B.A., Telecommunication





DEBORAH C. GODDARD; ST. LOUIS, MO
B.A., Audiology & Speech Sciences
KATHERINE GODOSHIAN; FARMINGTON HLS., MI
B.A., Advertising
ELIZABETH LENORE GOLDEN; BLOOMFIELD HLS., MI
B.A., Audiology & Speech Sciences
BETH JOLYNN GORDON; UNION LAKE, MI
B.A., Telecommunication
THALIA GORDON; DETROIT, MI
B.A., Audiology & Speech Sciences
TRACY L. GORDON; WARREN, MI
B.A., Communication



THOMAS JOSEPH GRAHAM; E. LANSING, MI
B.A., Telecommunication
BETH M. GREEN; NAPOLEON, OH
B.A., Communication
MATTHEW A. GREEN; HASLETT, MI
B.A., Telecommunication
DORMAN D. Groat; MELVIN, MI
B.A., Advertising
JULIE ANNE GRONDIN; MILFORD, MI
B.A., Journalism
DIANE MARIE HAGG; GROSSE PTE. WDS, MI
B.A., Telecommunication



JANE M. HALLER; ORCHARD LAKE, MI
B.A., Telecommunication
JOSEPH WALTER HAREWICZ; PITTSBURGH, PA
B.A., Telecommunication
ROSALIND HARMON; CHICAGO, IL
B.A., Communication
TIMOTHY J. HART; SAGINAW, MI
B.A., Advertising
PATRICIA J. HAYWARD; LIVONIA, MI
B.A., Telecommunication
BRIAN D. HEATH; ALPENA, MI
B.A., Telecommunication



CAROL A. HEATH; SAGINAW TWP., MI
B.A., Advertising
ROBERT A. HEETHUIS; MUSKEGON, MI
B.A., Telecommunication
JAMES C. HEIL; DETROIT, MI
B.A., Journalism
MARJORIE ELLEN HESS; MILFORD, MI
B.A., Journalism
CAROLYN S. HOTHEM; CASSOPOLIS, MI
B.A., Advertising
GLENN L. HUFFMAN; ST. JOSEPH, MI
B.A., Advertising



ALISON B. HUGHES; CHAPPAQUA, NY
B.A., Advertising
ARCH HUMPARTZOOMIAN; NIAGARA FALLS, NY
B.A., Telecommunication
YOSHIIKO HYAKUTAKE; CHIKUGO, JAPAN
B.A., Communication
IRIS ROCHELLE JACKSON; DETROIT, MI
B.A., Communication
SUSAN R., JAHSHAN; E. LANSING, MI
B.A., Telecommunication
LORI L. JAKES; SAGINAW, MI
B.A., Advertising



KRISTEN E. JAMES; DETROIT, MI
B.A., Advertising
JAMES M. JANOWSKI; NAPLES, FL
B.A., Advertising
KATHRYN JENDRASIAK; GRAND RAPIDS, MI
B.A., Journalism
ANN MARIE JOHNSON; CANTON, MI
B.A., Advertising
DENISE L. JOHNSON; SAGINAW, MI
B.A., Telecommunication
TIMOTHY T. JOHNSON; PLYMOUTH, MI
B.A., Advertising



MARGARET S. JOLLY; BLOOMFIELD HLS., MI
B.A., Communication
CAROLYN JEANNE JONES; GROSSE POINTE, MI
B.A., Advertising
KIMBERLY ELAINE JOSEPH; MIDLAND, MI
B.A., Communication
LAURA A. KANE; COLUMBUS, OH
B.A., Telecommunication
CATHRYN SUE KANER; BLOOMFIELD HLS., MI
B.A., Communication
LISA KAY KAPSHANDY; SOUTH BEND, IN
B.A., Advertising



GAIL L. KELLER; ROYAL OAK, MI
B.A., Advertising
KATHLEEN ANN KELLY; HOWELL, MI
B.A., Communication
CANDACE S. KEMP; CHARLOTTE, NC
B.A., Communication
CHRISTOPHER ROBERT KENRICK; SPRING LAKE, MI
B.A., Communication
PATRICIA A. KERR; ROYAL OAK, MI
B.A., Advertising
DIANE LYNN KEURAJIAN; BIRMINGHAM, MI
B.A., Advertising



BRIAN RICHARD KIRK; MUSKEGON, MI
B.A., Advertising
KELLY JO KITCHEN; OKEMOS, MI
B.A., Audiology & Speech Sciences
DOUGLAS JAMES KLEIN; LANSING, MI
B.A., Communication
KAREN LYNN KLEIN; PECK, MI
B.A., Advertising
KATHLEEN A. KLEIN; FRANKLIN, MI
B.A., Telecommunications
WILLIAM ROBERT KLEIST; SOUTHFIELD, MI
B.A., Advertising





MARY ANN KNAPP; HOWARD CITY, MI
B.A., Telecommunication
LAURI J. KNUTSON; LANSING, MI
B.A., Telecommunication
SUSAN L. KOLON; SOUTHFIELD, MI
B.A., Communication
MICHAEL J. KONZEN; MAUMEE, OH
B.A., Journalism
ALLEN R. KRAMER; WOODLAND HLS., CA
B.A., Communication
NANCY KRANIAK; LATHRUP VILLAGE, MI
B.A., Telecommunication



JOHN HUBERT KRIEG; GROSSE POINTE, MI
B.A., Journalism
JEFFREY DAVID KRISTEN; KALAMAZOO, MI
B.A., Telecommunication
BARBARA A. KRISZT; DEARBORN, MI
B.A., Communication
CARRIE J. KRUPP; CHESANING, MI
B.A., Communication
REGAN E. LAMOTHE; HASLETT, MI
B.A., Advertising
LINDA L. LANUZZA; MT. CLEMENS, MI
B.A., Journalism



TERIJO LEITZ; KENTWOOD, MI
B.A., Audiology & Speech Sciences
LISA ANNE LEPAK; LIVONIA, MI
B.A., Telecommunication
CHERYL M. LEROUX; E. LANSING, MI
B.A., Advertising
ROGER M. LETENDRE; WARWICK, RI
B.A., Telecommunication
CARLA J.; LINDSAY; UTICA, MI
B.A., Advertising
MARGARET JEANNE LINK; DETROIT, MI
B.A., Telecommunication



MARK ROY LIPANSKI; WARREN, MI
B.A., Telecommunication
JONATHAN H. LLOYD; OKEMOS, MI
B.A., Communications
HOWARD A. LOEVNER; PITTSBURGH, PA
B.A., Advertising
DENISE FAYE LONGFIELD; WEST BRANCH, MI
B.A., Audiology & Speech Sciences
BRIGITTE L. LOWE; CLEVELAND, OH
B.A., Telecommunication
JAMES ARTHUR LOWE; ALBION, MI
B.A., Telecommunication



ALYSON A. LUNGER; JONESVILLE, MI
B.A., Communication
MICHAEL L. MACCANI; E. LANSING, MI
B.A., Telecommunication
CORAL J.; MACKENZIE; PORT HURON, MI
B.A., Journalism
DUNCAN JAMES MACKERCHER; FAIRFAX, VA
B.A., Telecommunication
DAVID C. MACKINDER; TROY, MI
B.A., Communications
MARY M. MACPHERSON; EAST DETROIT, MI
B.A., Communication



JAMES D. MACSAY; LIVONIA, MI
B.A., Advertising
SARA A. MALANEY; PORTAGE, MI
B.A., Communication
JEANINE LEE MALCOMSON; WYANDOTTE, MI
B.A., Telecommunication
LAURA M. MARCHAK; SOUTHFIELD, MI
B.A., Telecommunication
KIM ELISE MARKHAM; MUSKEGON, MI
B.A., Advertising
JAMES M. MARSHALL; BATTLE CREEK, MI
B.A., Communication



NO
PICTURE
AVAILABLE

ROBERT KENNETH MARTIN; CANDIAC QUEBEC,
CANADA
B.A., Communication
ROBERT JOHN MARTYN; MIRAMAR, FL
B.A., Advertising
CONNIE PATRICIA MARX; DEARBORN, MI
B.A., Advertising
SUSAN R. MAST; BLOOMFIELD HLS., MI
B.A., Advertising
ROBIN JEAN MATTHEWS; LANSING, MI
B.A., Advertising
SUSAN L. MAYES; PORT AUSTIN, MI
B.A., Audiology & Speech Sciences



ANN CATHERINE MAYHEW; BIRMINGHAM, MI
B.A., Telecommunication
ANN P. MCCABE; SAGINAW, MI
B.A., Telecommunication
JANINE MARIE MCFADDEN; SOUTH LYON, MI
B.A., Telecommunication
RONALD L. MCGOWAN; EAST LANSING, MI
B.A., Telecommunication
LINDSAY L. MCINTYRE; LINWOOD, MI
B.A., Audiology & Speech Sciences
DENA J. MCKENZIE; MT. CLEMENS, MI
B.A., Advertising



DANIEL EDWARD MCLAUGHLIN; ST. CLAIR
SHORES, MI
B.A., Advertising
LAUREN M. MCLEAN; BLOOMFIELD HLS., MI
B.A., Journalism
TONI M. MEDURE; MARSHALL, MI
B.A., Audiology & Speech Sciences
JONI MARIE MEHL; ADA, MI
B.A., Advertising
BARBARA CLAIRE METTING; ST. CLAIR SHORES,
MI
B.A., Journalism
JANET B. MEYERS; FARMINGTON HLS., MI
B.A., Audiology & Speech Sciences





MARY MICHAELS; GROSSE PT. WOODS, MI
B.A., Telecommunication
MARK W. MILLER; SPRING LAKE, MI
B.A., Advertising
TRACEY S. MILLER; BEAVER, PA
B.A., Journalism
DIANE MARIE MISURACA; ST. CLAIR SHRS, MI
B.A., Advertising
JACQUELINE DENISE MITCHELL; OAK PARK, MI
B.A., Journalism
MICHELLE M. MITCHELL; ROMULUS, MI
B.A., Telecommunication



MARY K. MOELLER; STERLING HTS., MI
B.A., Advertising
DEBORAH J. MOFFETT; LANGHORNE, PA
B.A., Advertising
MARY PATRICIA MOLONEY; LIVONIA, MI
B.A., Telecommunication
TERESSA LYNNE MONTVILLE; LINCOLN PARK, MI
B.A., Advertising
GLENN DOUGLAS MOORE; LAKE LEELANAU, MI
B.A., Telecommunication
STEPHEN J. MOREY; DETROIT, MI
B.A., Communication



CAROL FRENCH MORRISSEY; ROME, OH
B.A., Communication
MARIE E. MULLINS; WESTLAND, MI
B.A., Advertising
REBECCA L. MULLINS; FARMINGTON, MI
B.A., Telecommunication
MICHELLE L. MUMA; E. LANSING, MI
B.A., Advertising
TIMOTHY C. MURPHY; BIRMINGHAM, MI
B.A., Telecommunication
TADAHIRO NAKAYA; OTA-KU TOKYO, JAPAN
M.A., Advertising



HEIDI JOANNA NEALE; CHEBOYGAN, MI
B.A., Telecommunication
KELLY MICHAEL NEILL; W. BLOOMFIELD, MI
B.A., Advertising
REX K. NELSON; DETROIT, MI
B.A., Communication
KELLY R. NERBONNE; AMHERST, MI
B.A., Communication
SHARI BETH NEUMANN; SOUTHFIELD, MI
B.A., Advertising
DAROLD T. NEWTON; BAY CITY, MI
B.A., Advertising



JANISSE M. NICKOLA; FLINT, MI
B.A., Telecommunication
ANDREA NORMAN; INKSTER, MI
B.A., Telecommunications
LIZABETH A. NOWLAND; ANN ARBOR, MI
B.A., Telecommunication
KELLY DAVIS NOYES; ROMEO, MI
B.A., Advertising
KAREN M. NYHAN; LAMBERTVILLE, MI
B.A., Communication
STACEY LYN NYMAN; FLINT, MI
B.A., Telecommunication



GERALD P. O'CONNOR; E. LANSING, MI
B.A., Advertising
LOUISE M. OLSON; WASHINGTON, MI
B.A., Journalism
ANN E. ONEIL; PONTIAC, MI
B.A., Advertising
ROSEMARY E. ONI; ROCHESTER, MI
B.A., Advertising
BRADLEY HOWARD ONWELLER; WILLIAMSTON, MI
B.A., Journalism
BRYAN E. O'REILLY; GRAND BLANC, MI
B.A., Advertising



DAIRLIS J. ORGAN; LUDINGTON, MI
B.A., Audiology & Speech Sciences
DARRA LEA OSOSKI; MT. PLEASANT, MI
B.A., Communication
ROBERT JOHN OSTROW; GRAND RAPIDS, MI
B.A., Communication
DIANE PAMULA; REDFORD, MI
B.A., Advertising
PATRICIA A. PANOFF; ROSEVILLE, MI
B.A., Speech & Audiology Sciences
ALISON J. PARKER; FARMINGTON, MI
B.A., Telecommunication



ROSEMARY S. PARRAN; STERLING HTS., MI
B.A., Advertising
GENE RAYMOND PASKIEWICZ; WYOMING, MI
B.A., Journalism
MICHAEL J. PATTERSON; CALEDONIA, MI
B.A., Communication
JAMES LYLE PAUGELS; BUFFALO GROVE, IL
B.A., Advertising
LEE ANN PAULEY; DAVISON, MI
B.A., Telecommunication
JEANNE A. PELLI; LIVONIA, MI
B.A., Communication



RONALD R. PETERSON; S. ROCKWOOD, MI
B.A., Communication
STEPHEN BRYAN PICKERING; E. LANSING, MI
B.A., Journalism
WILLIAM J. PLUNKETT; DEARBORN HTS., MI
B.A., Journalism
JEFFERY A. PLUTO; SOUTHFIELD, MI
B.A., Telecommunication
JOHN W. POCOCK; OKEMOS, MI
B.A., Communication
KAREN M. POLANSKI; MT. CLEMENS, MI
B.A., Communication Arts

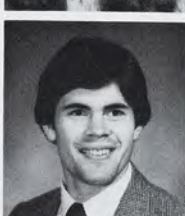
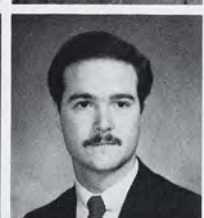
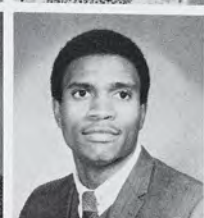
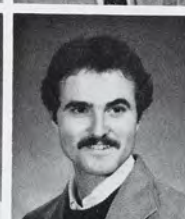



MARK A. POLINSKY; SKOKIE, IL
B.A., Journalism
JUDY L. POLSINELLI; TROY, MI
B.A., Audiology & Speech Sciences
ELLEN M. POLZIEN; GLADWIN, MI
B.A., Advertising
LYNNE MARIE POPLAWSKI; GROSSE POINT, MI
B.A., Advertising
JEFFREY D. POTTER; OKEMOS, MI
B.A., Journalism
KARI J. PRESLAR; DAVISON, MI
B.A., Journalism



JENNIFER LEE PURTAN; BLOOMFIELD HLS., MI
B.A., Telecommunication
JANIE LYNETTE PUTZ; MELVINDALE, MI
M.A., Audiology & Speech Sciences
JODI L. RADO; WALLED LAKE, MI
B.A., Communication
JENNIFER REA; LAKE LEELANAU, MI
B.A., Audiology & Speech Sciences
JANICE SIOBHAN READ; DEARBORN HTS., MI
B.A., Journalism
JANIE REILLY; BIRMINGHAM, MI
B.A., Journalism

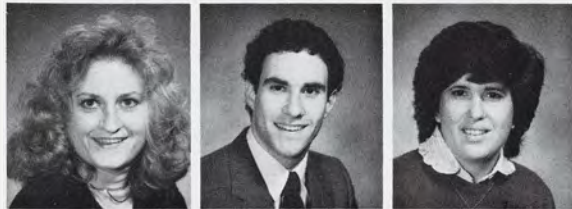

DIANE M. RENIS; RAPID CITY, MI
B.A., Journalism
THOMAS S. REYNOLDS; W. BLOOMFIELD, MI
B.A., Advertising
RENEE K. RICH; BAD AXE, MI
B.A., Advertising
EDWARD J. RICHARDSON; CEDAR GROVE, NJ
B.A., Journalism
LINDA LOUISE RIDER; OKEMOS, MI
B.A., Communication
CHRISTINE L. RIVERS; THREE RIVERS, MI
B.A., Advertising



MICHELE LYN RIVETTE; STEVENSVILLE, MI
B.A., Advertising
LORRAINE V. ROMANEK; WESTLAND, MI
B.A., Advertising
JANET M. RONEY; GROSSE PTE. SHRS., MI
B.A., Advertising
DAVID MAURICE ROSENFELD; E. LANSING, MI
B.A., Advertising
JEFFREY J. RUDNICK; LANSING, MI
B.A., Journalism
LAURA JEANNE RUSHTON; GROSSE PTE. WDS., MI
B.A., Audiology & Speech Sciences



MARY J. RYDZON; W. BLOOMFIELD, MI
B.A., Telecommunication
JULIE BETH SAMET; SOUTHFIELD, MI
B.A., Audiology & Speech Sciences
MICHAEL JOSEPH SAMUEL; SAGINAW, MI
B.A., Telecommunication
ANGELES SANCHEZ-ARMASS; MEXICO
B.A., Advertising
JEANNE M. SANDBERG; GRAND RAPIDS, MI
B.A., Advertising
CHERYL ANN STANFORD; HIGHLAND PARK, MI
B.A., Journalism



ROBERT J. SAOUD; FRANKLIN, MI
B.A., Telecommunication
STACY A. SAWYER; GRAND RAPIDS, MI
B.A., Advertising
BETH A. SCHALTER; ROSEVILLE, MI
B.A., Audiology & Speech Sciences
AMY SCHAMADAN; MANSFIELD, OH
B.A., Communication
VERN A. SCHECK; HASTINGS, MI
B.A., Audiology & Speech Sciences
JAMES W. SCHEIB, JR.; TOLEDO, OH
B.A., Communication



LESLIE ANN SCHNEIDER; ROCHESTER, MI
B.A., Journalism
MYRNA LOUISE SCHULTZ; OAK PARK, MI
B.A., Advertising
DANIEL GREGORY SCHWARTZ; CLAWSON, MI
B.A., Advertising
NANCY VALERIE SCHWARZ; WAYNE, NJ
B.A., Advertising
MARY ANN SCHWINKENDORF; GRAND RAPIDS, MI
B.A., Journalism
ALISON SELLERS; QUINCY, IL
B.A., Communication



DANA S. SELLMAN; HASLETT, MI
B.A., Communication
JOANNE LEE SERAFINO; HARPER WOODS, MI
B.A., Advertising
PATRICIA LYN SANDERS; LANSING, MI
B.A., Advertising
THERESA VONCILLE SHACKLEFORD; FLINT, MI
B.A., Audiology & Speech Sciences
MICHAEL ALLAN SHAPIRO; ADELPHI, NJ
B.A., Telecommunication
KATHERINE LOUISE SHAUGHNESSY; LIVONIA, MI
B.A., Communication



KATHRYN SHEA; BIRMINGHAM, MI
B.A., Advertising
LAURIE F. SHEDLER; BOCA RATON, FL
B.A., Advertising
MICHAEL JOSEPH SHEMA; TOLEDO, OH
B.A., Telecommunication
NANCY ANN SHOBE; PLYMOUTH, MI
B.A., Advertising
CAROL A. SIKORSKI; DEARBORN, MI
B.A., Telecommunication
VALERIE JANE SINCLAIR; CLARKSTON, MI
B.A., Communication



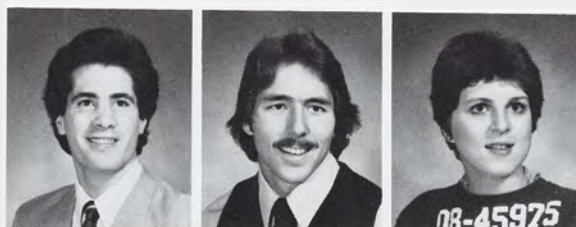

ERIC J. SINGER; OAK PARK, MI
B.A., Advertising
RAYMOND D. SINGER; WESTLAND, MI
B.A., Communication
VIRGINIA LYNN SINSBAUGH; WATERVLIET, MI
B.A., Advertising
DANIEL R. SLIDER; WEBBERVILLE, MI
B.A., Telecommunication
MICHAEL JAMES SMELA; BLOOMFIELD HLS., MI
B.A., Communication
PAMELA ANN SMITH; FENNIVILLE, MI
B.A., Audiology & Speech Sciences



RAYMOND E. SMITH; GROSSE PTE. PK., MI
B.A., Advertising
TERENC J. SMITH; SCOTTVILLE, MI
B.A., Journalism
LYNN ELLEN SNYDER; NEW PALTZ, NY
B.A., Audiology & Speech Sciences
SARA L. SNYDER; BIRMINGHAM, MI
B.A., Communication
CHERYL ANN SOLO; TRENTON, MI
B.A., Journalism
ALTHEA L. SPENCER; MIDDLETOWN, DE
B.A., Telecommunication



CHARLOTTE L. SPIGHT; BATTLE CREEK, MI
B.A., Telecommunication
JEANINE A. SPRAY; CHEBOYGAN, MI
B.A., Advertising
SUSAN R. STACK; TROY, MI
B.A., Telecommunication
PAULA M. START; LIVONIA, MI
B.A., Advertising
PATRICIA D. STEFANI; E. LANSING, MI
B.A., Journalism
MAUREEN T. STEMMELN; GROSSE PTE. WDS., MI
B.A., Audiology & Speech Sciences



TAMARA P. STEVENS; HARBOR SPRINGS, MI
B.A., Journalism
LISA A. STIELER; ST. CLAIR SHRS., MI
B.A., Advertising
SUSAN L. STOCKER; LIVONIA, MI
B.A., Communication
CHERYL MARIE STODDARD; FLUSHING, MI
B.A., Audiology & Speech Sciences
KIM MARIE STOLLE; FARMINGTON HLS., MI
B.A., Advertising
JEFFREY S. STONE; SOUTHFIELD, MI
B.A., Advertising



KATHARINE WEBSTER STOUTT; WILLIAMSTON, MI
B.A., Journalism
PAUL A. STUART; LANSING, MI
B.A., Journalism
CHERYL STURM; WASHINGTON, MI
B.A., Telecommunication
JOSEPH ROBERT SURMONT; GROSSE PTE. WDS., MI
B.A., Telecommunication
JAMES CRAIG SUEVES; WARREN, MI
B.A., Advertising
PHILLIP H. SWANTEK; RICHMOND, MI
B.A., Telecommunication



JUDITH MARY SWIECICKI; ROCHESTER, MI
B.A., Advertising
SHARON A. SWIECICKI; GRAND RAPIDS, MI
B.A., Advertising
LINDA L. SZILAGYI; ELSIE, MI
B.A., Journalism
MICHAEL S. TALOVICH; LIVONIA, MI
B.A., Advertising
JON E. TANSEY; GRAND LEDGE, MI
B.A., Advertising
MARY ELLEN TATE; HART, MI
B.A., Journalism

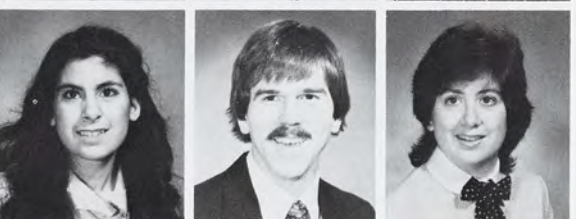

LINDA LEE TESORERO; FARMINGTON HLS., MI
B.A., Journalism
JOHN JOSEPH THOMSON; BIRMINGHAM, MI
B.A., Communication
DIANA L. THORNHILL; FARMINGTON HLS., MI
B.A., Telecommunication
DAVID MUNROE THUMA; LANSING, MI
B.A., Advertising
KATHRYN ANNE TORIGIAN; FARMINGTON HLS., MI
B.A., Communication
MONICA T. TROY; CALEDONIA, MI
B.A., Advertising



KATHRYN R. TURNBULL; BIRMINGHAM, MI
B.A., Telecommunication
VICTORIA J. UNGER; FRAMINGTON HLS., MI
B.A., Communication
KATHRYN A. VANDAGENS; BLOOMFIELD HLS., MI
B.A., Journalism
JOHANNA VAN HORNE; GROSSE PTE. WDS., MI
B.A., Advertising
NANCY J. VARBEDIAN; BLOOMFIELD HLS., MI
B.A., Communication
MICHELLE L. VERNIER; TROY, MI
B.A., Communication



NANCY S. VERNON; LANSING, MI
B.A., Communication
ROSALIND ROWENA VINSON; GRAND RAPIDS, MI
B.A., Communication
LORI ANNE VIOLANTE; OAK PARK, MI
B.A., Advertising
CYNTHIA JILL VIVIANO; SOUTHFIELD, MI
B.A., Advertising
PATRICIA A. VIZZACCERO; WARREN, MI
B.A., Journalism
JEANNE MARIE VOLLMER; MUSKEGON, MI
B.A., Advertising

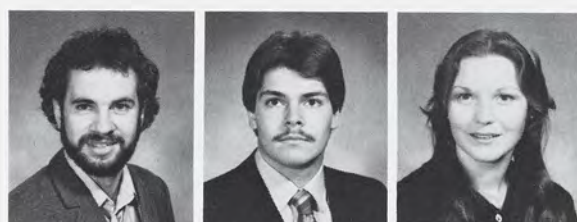



CYNTHIA JANE WALKER; BLOOMFIELD HLS., MI
B.A., Audiology & Speech Sciences
JOHN MICHAEL WALSH; NIAGARA FALLS, NY
B.A., Telecommunication
THOMAS EARL WARING; WASHINGTON, MI
B.A., Telecommunication
KIMBERLY A. WARREN; WARREN, MI
B.A., Audiology & Speech Sciences
BERTRAND LIONEL WASHER; WARREN, MI
B.A., Telecommunication
ROBERT JAMES WASINSKI; E. LANSING, MI
B.A., Journalism



SUSAN A. WEAVER; GRAND BLANC, MI
B.A., Advertising
GAYLE A. WEIDNER; OKEMOS, MI
B.A., Advertising
DAVID S. WEINER; OAK PARK, MI
B.A., Telecommunication
ROBERT M. WERNER; TROY, MI
B.A., Telecommunication
REGINA R. WHALEY; E. CLEVELAND, OH
B.A., Journalism
LISA MAUREEN WILDEMAN; NILES, MI
B.A., Telecommunication



THOMAS F. WILLIAMS; CHELSEA, MI
B.A., Advertising
LAURA BUTLER WILSON; GROSSE POINTE, MI
B.A., Journalism
STEPHEN R. WITHAM; LANSING, MI
B.A., Telecommunication
JANINE R. WOLDT; FARMINGTON HLS., MI
B.A., Telecommunication
RHODA F. WOLFF; ROCHESTER, MI
B.A., Public Relations
PAMELA A. WOLOSZYK; FRASER, MI
B.A., Audiology & Speech Sciences



DAVID G. WRIGHT; ALBUQUERQUE, NM
B.A., Telecommunication
CHARLES F. WUTKE; MELVINDALE, MI
B.A., Advertising
DONALD B. WYATT, JR.; SWARTZ CREEK, MI
B.A., Journalism
STEVEN R. WYMA; GRANDVILLE, MI
B.A., Telecommunication
NORA M. WYNNE; MARSHALL, MI
B.A., Telecommunication
RONALD JOSEPH YANIK; DETROIT, MI
B.A., Telecommunication



CHRISTINA M. ZAROB; GROSSE PTE. WDS., MI
B.A., Journalism
KARY M. ZATE; SOUTHFIELD, MI
B.A., Advertising
BARBARA JOANN ZEHNDER; ROCKYRIVER, OH
B.A., Audiology & Speech Sciences
SARAH ALINE ZIEGLER; LITCHFIELD, MI
B.A., Journalism
DEBRA NELL ZIEHM; DOLTON, IL
B.A., Advertising
ELAINE M. ZIELINSKI; BIRMINGHAM, MI
B.A., Public Relations



MONIQUE THERESE ZONCA; DEARBORN HTS., MI
B.A., Communication



Education





LORI JO ACRE; ELSIE, MI
B.A., Elementary Education
YOUSSEF ALHAMAD; KUWAIT
PHD., Education Administration
HUSSAIN A. ALI; KUWAIT
M.A., Education System Development
DEBORAH E. ALLEN; GRAND BLANC, MI
B.S., Physical Education
KATHERINE L. AMMON; DEARBORN HTS, MI
B.A., Special Education
CHERYL LYNN BASKIN; SOUTHFIELD, MI
B.A., Elementary Education



MICHAEL H. BEECHEM; ST. JOHNS, MI
PHD., Administration & Curriculum
WENDY A. BELLER; WASHINGTON, MI
B.A., Elementary Education
PENNY SUE BELLON; LAINGSBURG, MI
B.A., Elementary Education
MELANIE K. BENNETT; LANSING, MI
B.A., Elementary Education
MARY S. BLUMBERG; LAKEVIEW, MI
B.S., Physical Education
JULIE A. BOERMAN; GRAND RAPIDS, MI
B.A., Special Education



KATHLEEN ANN BOLG; HOWELL, MI
B.A., Elementary Education
SUSAN MARIE BOSTON; FARMINGTON, MI
B.A., Elementary Education
JUNE ELIZABETH BOUR; LIVONIA, MI
B.A., Elementary Education
LORI ELLEN BRIEGEL; GRAND LEDGE, MI
B.A., Elementary Education
DIANE C. BROWN; BLOOMFIELD HLS, MI
B.A., Special Education
MARGARET LOUISE BRYCE; DRAYTON PLAINS, MI
B.A., Special Education



MARY B. BURAU; SAGINAW, MI
B.A., Physical Education
MARILYN A. BZURA; WYANDOTTE, MI
B.A., Special Education
HENRY R. CABANNE; DETROIT, MI
B.A., Education
MELINDA LOU CHARLES; MUSKEGON, MI
B.A., Elementary Intern Program
JILL MAUREEN CHENIER; MADISON HTS, MI
B.A., Elementary Education
ANNE CHERPAK; TRENTON, MI
B.A., Special Education



TRACY J. CHICKY; WESTLAND, MI
B.A., Elementary Education
TERI E. CHRIST; BATTLE CREEK, MI
B.A., Elementary Education
KATHLEEN R. CLENDANIEL; MT. CLEMENS, MI
B.A., Physical Education
TERRI LYNN COATS; SPRINGPORT, MI
B.A., Elementary Education
PAULA J. COPPOLA; E. DETROIT, MI
B.A., Elementary Education
CATHERINE POWERS COSTELLO; E. LANSING, MI
B.S., Physical Education



KAREN S. CUSHMAN; GREENVILLE, MI
B.A., Elementary Education
REBECCA LYNN CUTTER; WARREN, MI
B.A., Special Education
JENNIFER L. DAILEY; ORCHARD LAKE, MI
B.A., Elementary Education
SHEILA E. DALY; ATLANTA, GA
B.A., Elementary Education
BARBARA MAE DOUGLAS; EAST LANSING, MI
B.A., Physical Education
LINDA R. DUBOIS; GRANDVILLE, MI
B.A., Elementary Education



TERESA A. DUCSAY; POSEN, MI
B.A., Elementary Intern Program
REGINA F. DUNN; LANSING, MI
B.A., Elementary Education
MANNA MARIE EDWARDS; CHICAGO, IL
B.S., Health Education
PATTI J. EGENSTEINER; E. MEADOW, NY
B.S., Physical Education
NEAL ELYAKIN; BROOKLYN, NY
B.A., Special Education
DEIRDRE ALLISON ERBISCH; FERNDALE, MI
B.A., Special Education



ALLISON MARIE FANELLI; CANTON, MI
B.A., Special Education
CECILIA C. FAUGHNAN; DETROIT, MI
B.A., Special Education
RHONDA K. FENNER; TROY, MI
B.A., Elementary Education
MARY ANN FOLEY; LINDEN, MI
B.S., Physical Education
REBECCA SUSAN FRAMMOLINO; DEARBORN, MI
B.A., Elementary Education
TAMRA G. FREDERICK; GRAND RAPIDS, MI
B.A., Elementary Education



AMY L. GAGE; GROSSE ILE, MI
B.A., Elementary Education
CATHLEEN M. GASS; W. BLOOMFIELD, MI
B.A., Elementary Education
CAROL LYNN GENSLEY; NORTHVILLE, MI
B.S., Physical Education
TRACY GILBERT; HILLSDALE, MI
B.A., Special Education
CINDY P. GITTLEMAN; SOUTHFIELD, MI
BFA Special Education
JACQUELINE M. GOERTZ; PORTAGE, MI
B.A., Elementary Education





ANN C. GRETTEBERGER; OKEMOS, MI
B.A., Special Education
KATHLEEN ANN GRIER; SOUTH HAVEN, MI
B.A., Special Education
SHARON T. GROTH; MT. CLEMENS, MI
B.A., Special Education
LISA HAMILTON; TROY, MI
B.A., Elementary Education
JOYCE MARY HAMPTON; BENTON HARBOR, MI
B.A., Special Education
ANNE ELIZABETH HAND; PLYMOUTH, MI
B.A., Special Education



MARCIA ELIZABETH HARRIS; FENTON, MI
B.A., Elementary Education
NORMAN J. HARRIS; PECK, MI
B.A., Elementary Education
SUE ELLEN HASLINGER; PONTIAC, MI
B.A., Elementary Education
ROXANNE LOUISE HEATHMAN; JACKSON, MI
B.A., Elementary Education
MARIE S. HERMAN; VOORHEES, NJ
B.S., Physical Education
AMY ELIZABETH HESSE; GRAND RAPIDS, MI
B.S., Physical Education



CHARLES LESLIE HILL, JR.; LANSING, MI
B.A., Elementary Education
BARBARA HINTZEN; GROSSE PTE. FARM, MI
B.S., Physical Education
PAMELA J. HOLSINGER; MIDLAND, MI
M.A., College Student Personnel
LORI L. HOLTON; BIRMINGHAM, MI
B.A., Elementary Education
ANNA HORVATINOVICH; BATTLE CREEK, MI
B.A., Elementary Education
VIRGINIA A. HOWARD; GRAND LEDGE, MI
B.S., Physical Education



GEORGETTE L. HUARD; ANN ARBOR, MI
B.A., Elementary Education
KIMBERLY HUMISTON; BATTLE CREEK, MI
B.A., Elementary Education
PATTY J. JAMES; FLINT, MI
B.S., Physical Education
ERIK C. KEHRER; SOUTH LYON, MI
B.S., Physical Education
EVA MARIE KENNEDY; DEARBORN HTS, MI
B.A., Elementary Intern Program
MILKA M. KIEFER; STERLING HTS, MI
M.A., College Student Personnel



BRENDA LYNN KINGEN; WEST BRANCH, MI
B.S., Health Education
LYDIA MARIE KLIM; DEARBORN, MI
B.A., Special Education
JENNIFER MAE KNIERIM; E. LANSING, MI
B.A., Elementary Education
DIANNE C. KOBYLARZ; WESTLAND, MI
B.S., Health Education
KIMBERLY G. KOENIG; BLOOMFIELD HILLS, MI
B.A., Special Education
KEVIN W. KOHL; GROSSE PTE FMS, MI
B.A., Deaf Education

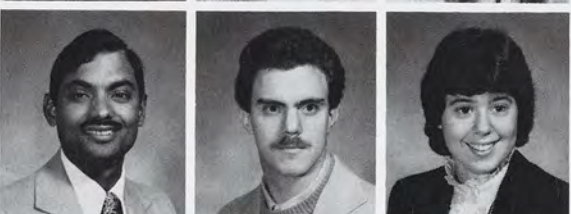

MADAN M. KUNDU; CALCUTTA
PHD., Rehabilitation Counseling
JAMES B. LABUS; MARIETTA, GA
B.S., Health Education
HELEN A. LASKARIS; FARMINGTON HILLS, MI
B.A., Physical Education
CYNTHIA ANN LEWIS; GRAND BLANC, MI
B.S., Health Education
ROBERT R. LUBANSKI; OAK PARK, MI
B.A., Elementary Education
MARY KATHRYN LUTZO; SOUTHFIELD, MI
B.A., Elementary Intern Program



RENEE A. MANIACI; WARREN, MI
B.A., Special Education
KELLY ANN MCCABE; MT. CLEMENS, MI
B.A., Special Education
CINDY LYNN MCCOY; WARREN, MI
B.S., Health Education
BONNIE KAY MCINTYRE; GRAND RAPIDS, MI
B.S., Health Education
MARIAN E. MCNICHOLS; E. LANSING, MI
B.A., Elementary Education
DAVID MENDOZA; SAGINAW, MI
B.A., Special Education



TIMOTHY J. MILLER; ST. CLAIR SHORES, MI
B.A., Elementary Education
JANE THERESE MINWEASER; ORCHARD LAKE, MI
B.S., Physical Education
PETER J. MORA; FENTON, MI
B.A., Special Education
KATHERINE THERESE MULDER; GRAND RAPIDS, MI
B.S., Physical Education
LISA ANN MULLANEY; HARPER WOODS, MI
B.A., Special Education
CLAIRE L. MURPHY; LANSING, MI
B.S., Physical Education & Special Ed



DEANNE M. NICHOLS; DETROIT, MI
B.A., Special Education
JANE E. NICHOLS; WILLIAMSTON, MI
B.A., Elementary Intern Program
MARIANNE PAJTAS; SWARTZ CREEK, MI
B.A., Special Education
MARY LOUISE POMPO; FRASER, MI
B.A., Special Education
JOYCE C. POWELL; CLARKSVILLE, TN
B.A., Elementary Education
KIMBERLY A. PRATER; JACKSON, MI
B.A., Elementary Education

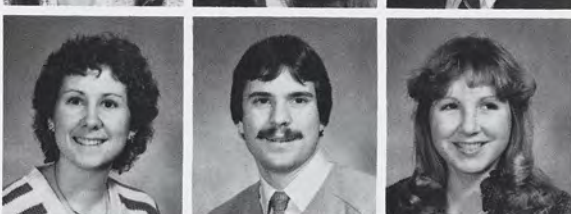



ELEONOR W. PUSPOS; COOPERSVILLE, MI
B.A., Special Education
 JEANNE ANN QUARTERMAINE; BATTLE CREEK, MI
B.A., Elementary Education
 ELLEN C. RASMUSSEN; OKEMOS, MI
B.A., Special Education
 DEBRA J. RAY; HOLT, MI
B.A., Elementary Education
 MARIBETH REBOLD; BLOOMFIELD HLS, MI
B.A., Elementary Education
 SHARON ELIZABETH REIFINGER; GRAND RAPIDS, MI
B.A., Elementary Education



DIANE L. RENTSCHLER; E. LANSING, MI
B.A., Special Education
 EILEEN D. RESCH; MT. CLEMENS, MI
B.A., Special Education
 ERIC NEIL REYNOLDS; HASLETT, MI
B.A., Special Education
 NONA E. RICHARDSON; OAK PARK, MI
B.S., Physical Education
 ALICIA A. ROSEN; SOUTHFIELD, MI
B.A., Special Education
 TIMOTHY J. ROSIN; SAGINAW, MI
B.A., Special Education



DAIVA RUGIENIUS; WARREN, MI
B.A., Special Education
 SUSAN CAROL SAHAJDACK; W. BLOOMFIELD, MI
B.A., Special Education
 MICHAEL D. SANDERSON; LANSING, MI
B.S., Physical Education
 CHRISTINE L. SHEIDEL; ROCKFORD, MI
B.A., Hearing Impaired Education
 ROBERT A. SCHILLER; LAMBERTVILLE, MI
B.A., Physical Education
 LAURA ANN SCRIBNER; STURGIS, MI
B.S., Recreation & Youth Leadership



MARY KATHLEEN SCULLEN; MT. CLEMENS, MI
B.A., Elementary Education
 MARY JANE ELIZABETH SCULLY; GRAND RAPIDS, MI
B.A., Elementary Education
 ANNA MARIA SHELL; LIVONIA, MI
B.A., Elementary Education
 KAREN MARIE SICARD; SOUTH HAVEN, MI
B.A., Special Education
 ANNE ELIZABETH SKINNER; LAKE FOREST, IL
B.A., Special Education
 JANA L. SLENK; HOLLAND, MI
B.S., Health Education

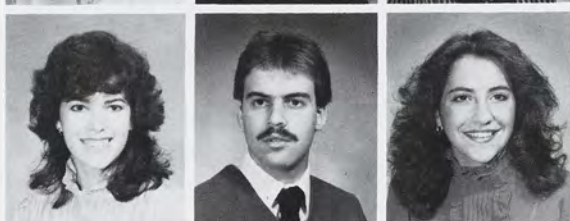

ELIZABETH A. SMITH; NORTHVILLE, MI
B.A., Elementary Education
 TERRY J. SMITH; CRYSTAL FALLS, MI
B.A., Physical Education
 PAMELA S. SPAGNUOLO; EAST LANSING, MI
B.A., Special Education
 LYNNE L. STEFANOWSKI; TROY, MI
B.A., Special Education
 LUCINDA A. SWAYZE; YORKVILLE, IL
B.A., Special Education
 SHERI LYNN TAKACS; INKSTER, MI
B.S., Physical Education



NANCY L. TAYLOR; WYOMING, MI
B.A., Special Education
 THOMAS EDWARD TEPLICA; OKEMOS, MI
 PH.D., Adm & Supervision Of Student Tch
 JILL RENEE THOMAS; DEARBORN, MI
B.A., Elementary Education
 KAREN ANN THOMAS; HIGHLAND PARK, MI
B.A., Elementary Education
 CYNTHIA LYNN THOMPSON; GREGORY, MI
B.A., Elementary Education
 SCOTT N. TROEGER; HOLLAND, MI
B.A., Elementary Education



JOAN DIANE TRUESDALE; HOMEWOOD, IL
B.S., Physical Education
 ELIZABETH A. TUDOR; KENTWOOD, MI
B.A., Elementary Education
 STEPHEN J. VANHAMMEN; GRAND RAPIDS, MI
B.S., Health Education
 DAWN M. VANIMAN; OVID, MI
B.A., Elementary Education
 MELANIE L. VRANJES; OXFORD, MI
B.A., Special Education
 CYNTHIA SUE VREDENBURG; STANWOOD, MI
B.S., Recreation & Youth Leadership



MARY MARTHA WALL; MT. MORRIS, MI
B.A., Elementary Education
 REBECCA ANN WEBB; HOLT, MI
B.A., English
 KAREN S. WELLS; FLINT, MI
B.S., Physical Education
 SUSAN MARY WENSTROM; LANSING, MI
B.A., Special Education
 JEANNA L. WHITNEY; MUSKEGON, MI
B.A., Special Education
 JANE ANN WIGMAN; MONROE, MI
B.A., Elementary Education



LORRAINE ANN WILCOX; SUNFIELD, MI
B.A., Elementary Education
 JOAN M. WILKINSON; E. LANSING, MI
B.A., Special Education
 SUSAN L. WILKINSON; BIRMINGHAM, MI
B.A., Elementary Education
 JAMES R. WISE; TRAVERSE CITY, MI
B.A., Jostory Education
 LISA A. WISE; MIDLAND, MI
B.A., Elementary Education
 MARIKO YAMAMOTO; SHIZUOKA, JAPAN
B.A., Special Education





DOUGLAS ALAN YOST; CADILLAC, MI
B.A. Special Education
 DORCAS A. YOUNGER; WARREN, MI
B.A. Special Education
 DEBRA RANAE ZISCHKE; GRAND LEDGE, MI
B.A. Elementary Education



Engineering

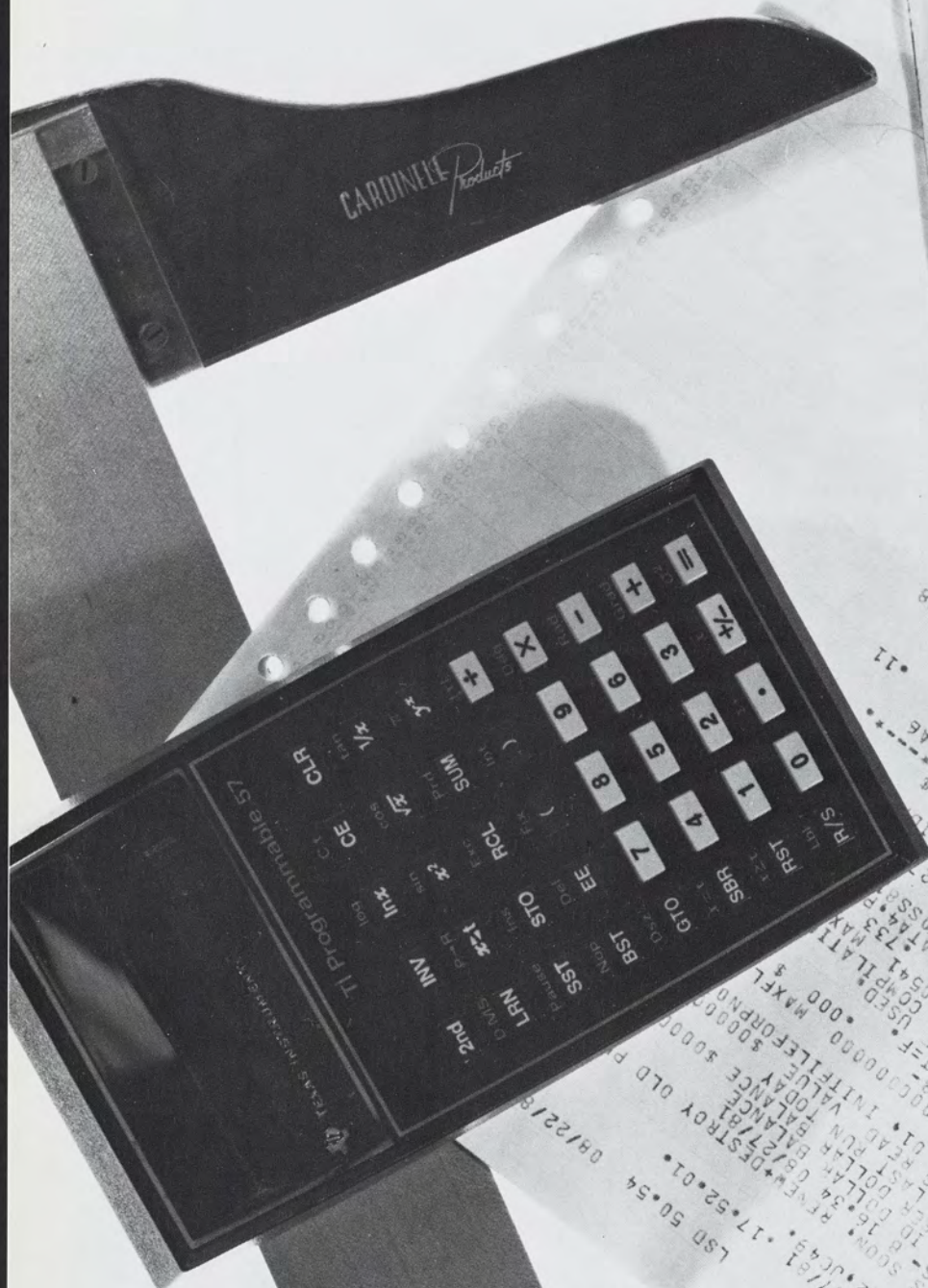



DONALD JAMES ACKERMAN; E. LANSING, MI
BS., *Engineering Arts*
JILL LEIGH ADAMS; LATHRUP VILLAGE, MI
BS., *Engineering Arts*
THOMAS G. ALBIN; TROY, MI
BS., *Computer Science*
SUSAN K. ALBRECHT; LESLIE, MI
BS., *Materials Science*
MARK E. ALFES; DRAYTON PLAINS, MI
BS., *Mechanical Engineering*
DAVID JOSEPH ANDERSON; ISHPeming, MI
BS., *Civil Engineering*



NEAL G. ANDERSON; KALAMAZOO, MI
BS., *Electrical Engineering*
PAUL W. ANDERSON; LANSING, MI
BS., *Engineering Arts*
JOSEPH A. ANDREJCZUK; LAWRENCE, MI
BS., *Mechanical Engineering*
JOANNE MARIE ARDELEAN; OWOSSO, MI
BS., *Computer Science*
LAWRENCE A. ARMBRUSTER; FLUSHING, MI
BS., *Chemical Engineering*
DOUGLAS J. ARNDT; MADISON HGTS, MI
BS., *Chemical Engineering*



PENNY L. ARNETT; HOLT, MI
BS., *Civil Engineering*
BONNIE KARP AUSTIN; LANSING, MI
BS., *Electrical Engineering*
MICHAEL K. AUSTIN; TROY, MI
BS., *Chemical Engineering*
KEVIN J. BABINSKI; MIDLAND, MI
BS., *Civil Engineering*
BRENDA JILL BAKER; CAMPBELL, CA
BS., *Mechanical Engineering*
LORI A. BANK; SAGINAW, MI
BS., *Civil Engineering*

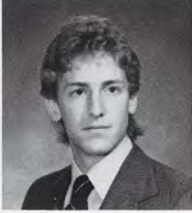

THOMAS ANTHONY BAPTIST; MT. CLEMENS, MI
BS., *Mechanical Engineering*
THEODORE MICHAEL BARBOUR; JACKSON, MI
BS., *Electrical Engineering*
JOHN A. BARLAGE; WATFORD, ENGLAND
BS., *Mechanics*
BRENDA L. BARRON; STERLING HTS., MI
BS., *Engineering Arts*
MARK T. BARRY; EAST TAWAS, MI
BS., *Mechanical Engineering*
KAREN L. BARTLETT; REDFORD, MI
BS., *Chemical Engineering*



KEITH ERIC BARTON; BERKLEY, MI
BS., *Computer Science*
MARK J. BAXTER; ST. LOUIS, MI
BS., *Electrical Engineering*
JOHN CARL BAYER; GROSSE PTE. PARK, MI
BS., *Mechanical Engineering*
MELISSA L. BEAUPRE; ANN ARBOR, MI
BS., *Engineering Arts*
PER BEITH; LOS ALAMITOS, CA
BS., *Mechanical Engineering*
BELLANDRA BENEFIELD; MT. MORRIS, MI
BS., *Civil Engineering*



GLEN CURTIS BENNETT, II; HAMBURG, MI
BS., *Mechanics*
GREGORD A. BENSON; ROCHESTER, MI
BS., *Mechanical Engineering*
AMRITPAUL S. BHUGRA; E. LANSING, MI
BS., *Electrical Engineering*
DAVID S. BIELICKI; WARREN, MI
BS., *Mechanical Engineering*
PATRICIA E. BLACK; MONROE, MI
BS., *Engineering Arts*
ANGELICA L. BODNAR; MUNDELEIN, IL
BS., *Mechanical Engineering*



GREGORY BLAINE BOSSCAUWEN; FARMINGTON
HLS., MI
BS., *Mechanical Engineering*
EUGENE L. BOUGDANOS; TROY, MI
BS., *Civil Engineering*
EVELYN PATRICIA BOYCE; DETROIT, MI
BS., *Engineering Arts*
BRENDAN J. BOYLE; ATLANTA, GA
BS., *Mechanical Engineering*
JAY R. BRAMAN; MASON, MI
BS., *Computer Science*
DEAN A. BRIGGS; QUINCY, MI
BS., *Electrical Engineering*

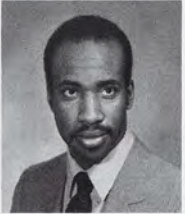

MICHAEL JEFFREY BROOKS; EFFINGHAM, IL
BS., *Mechanical Engineering*
DAVID ALLEN BRYANT; DETROIT, MI
BS., *Economics*
THOMAS M. BUIS; EASTON, PA
BS., *Mechanical Engineering*
PAMELA J. BURGETT; GRAND RAPIDS, MI
BS., *Engineering Arts*
CAROLYN J. BUSSE; LINCOLN, MI
BS., *Chemical Engineering*
JEFFREY SCOTT BUTZIN; SAGINAW, MI
BS., *Engineering Arts*

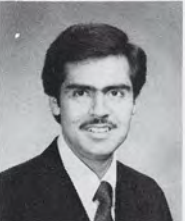

SAMUEL J. CABALLERO; JACKSON, MI
BS., *Mechanical Engineering*
PAUL ALLAN CAMPBELL; ANN ARBOR, MI
BS., *Civil Engineering*
WILLIAM P. CAMPBELL; WASHINGTON, MI
BS., *Chemical Engineering*
GINGER KAY CANARD; HILLDALE, MI
BS., *Engineering Arts*
PAUL W. CARLSON; JACKSON, MI
BS., *Chemical Engineering*
ROGER B. CARR; GRAND BLANC, MI
BS., *Mechanical Engineering*

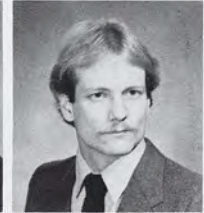
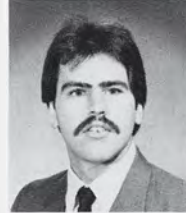



JOHN C. CAVICCHIO; LIVONIA, MI
B.S., Computer Science
ZBIGNIEW J. CHODAN; E. LANSING, MI
B.S., Electrical Engineering
SUSAN C. CHU; OKEMOS, MI
B.S., Computer Science
KATHLEEN A. CIESLAK; DETROIT, MI
B.S., Electrical Engineering
MARK ALLAN CIESLINSKI; AUBURN, MI
B.S., Mechanical Engineering
LAWRENCE EUGENE CIOLEK; LANSING, MI
B.S., Mechanical Engineering



KENTON CHAD CLAPP; KALAMAZOO, MI
B.S., Computer Science
RICHARD B. CLARK; FENNIVILLE, MI
B.S., Computer Science
SCOTT A. CLAWSON; ROCKFORD, MI
B.S., Computer Science
LYNN R. CLAY; GRAND RAPIDS, MI
B.S., Computer Science
STEVEN J. COOK; LANSING, MI
B.S., Civil Engineering
RICHARD W. COREY; LIVONIA, MI
B.S., Engineering Arts



LYNN B. CORWIN; ROYAL OAK, MI
B.S., Mechanical Engineering
MICHAEL W. CRAWFORD; FERNDALE, MI
B.S., Chemical Engineering
NANCY A. CRAWFORD; GRAND HAVEN, MI
B.S., Chemical Engineering
ERIC S. CRAWLEY; FLINT, MI
B.S., Systems Science
JOSEPH G. DAMBROSIO; ROSEVILLE, MI
B.S., Electrical Engineering
JAMES P. DARLING; YPSILANTI, MI
B.S., Mechanical Engineering



FRANK DASCENZO; MT. CLEMENS, MI
B.S., Mechanical Engineering
CHRISTINE R. DAUGHERTY; LAKE ORION, MI
B.S., Engineering Arts
CHESTER CHARLES DAWSON; MIDLAND, MI
B.S., Mechanical Engineering
PHILIP L. DEALBUQUERQUE; MT. CLEMENS, MI
B.S., Engineering Arts
JAMES P. DELANG; WARREN, MI
B.S., Mechanical Engineering
TIMOTHY N. DELL; LANSING, MI
B.S., Chemical Engineering



STEPHEN J. DELLIES; ROSEVILLE, MI
B.S., Electrical Engineering
MATTHEW W. DELONG; OWOSO, MI
B.S., Civil Engineering
ANDRE G. DEPEW; JACKSON, MI
B.S., Chemical Engineering
MARY ELLEN DEWEY; TEMPERANCE, MI
B.S., Civil Engineering
JANE MARY DHONDT; GROSSE PTE FRMS, MI
B.S., Engineering Arts
TIMOTHY J. DIENER; FLINT, MI
B.S., Mechanical Engineering



MARK CHARLES DIETRICH; DETROIT, MI
B.S., Mechanical Engineering
JANET S. DILLON; BLOOMFIELD HLS, MI
B.S., Engineering Arts
CHRIS A. DITTENBIR; AU GRES, MI
B.S., Civil Engineering
MICHAEL J. DOKTER; HOLLAND, MI
B.S., Electrical Engineering
NORMAN J. DORNBIER III; CHARGIN FALLS, OH
B.S., Civil Engineering
JOHN LEE DOROSHEWITZ; SOUTHGATE, MI
B.S., Mechanics



DANIEL M. DREPS; DEWITT, MI
B.S., Electrical Engineering
ALLEN V. DROUARE; UNION LAKE, MI
B.S., Computer Science
DIANE F. DUNN; HOLMDEL, NJ
B.S., Chemical Engineering
THOMAS LOWELL DUNSCOMBE; ROYAL OAK, MI
B.S., Civil Engineering
ROBERT D. DUX; BIRMINGHAM, MI
B.S., Civil Engineering
MICHAEL J. DYER; GRAND LEDGE, MI
B.S., Civil Engineering



STEVEN JOHN EARL; LANSING, MI
B.S., Civil Engineering
ABDOLREZA EBRAT; ANN ARBOR, MI
B.S., Chemical Engineering
SCOTT D. EILER; SPEEDWAY, IN
B.S., Systems Science
JOHN J. ELAM; LANSING, MI
B.S., Civil Engineering
ELIZABETH ANN ELY; SAGINAW, MI
B.S., Engineering Parts
WILLIAM MARTIN ENDRES; GRAND RAPIDS, MI
B.S., Civil Engineering



JAMES M. ENGLUND; W. BETHESDA, MD
B.S., Computer Science
MICHAEL P. FAETH; LANSING, MI
B.S., Civil Engineering
JULIE A. FATA; LANSING, MI
B.S., Electrical Engineering
JACK FENNER; MIDLAND, MI
B.S., Computer Science
KARL FIGG; MULLIKEN, MI
B.S., Civil Engineering
BRIAN JOSEPH FINAN; GROSSE PTE PARK, MI
B.S., Mechanical Engineering

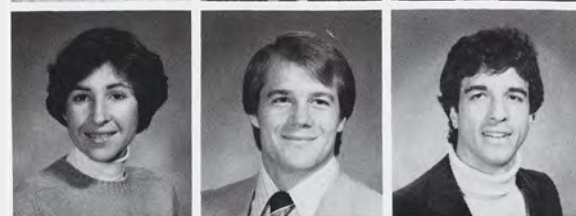

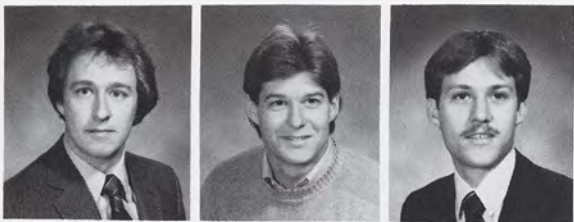

JOHN ROBERTS FLANNERY; HIGHLAND, MI
B.S., Engineering Arts
THOMAS M. FORNARI; FLUSHING, MI
B.S., Mechanical Engineering
MARK E. FOOTS; JACKSON, MI
B.S., Electrical Engineering
WAYNE E. FOX, JR.; ROCKFORD, MI
B.S., Mechanical Engineering
JANET M. FRAHM; SAGINAW, MI
B.S., Materials Science
MARCIA A. FRASH; EAST DETROIT, MI
B.S., Computer Science

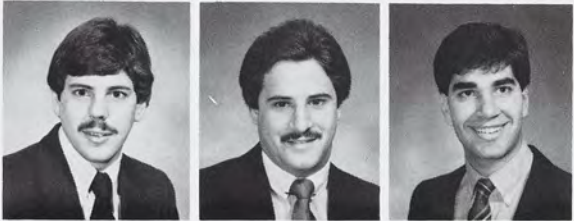

NORM T. FREDA; DEARBORN, MI
B.S., Engineering Arts
KENNETH E. GAGNON; MT. CLEMENS, MI
B.S., Engineering Arts
PAUL M. GARNER; LIVONIA, MI
B.S., Engineering Arts
JEANNE LOUISE GARRETT; TROY, MI
B.S., Electrical Engineering
GENE E. GAUNT; JACKSON, MI
B.S., Computer Science
KENNETH J. GIBSON; ELMIRA, NY
B.S., Electrical Engineering



AMY JEAN GIFFORD; SOUTHFIELD, MI
B.S., Computer Science
LINDA SUSAN GILES; HUNTINGTON WDS, MI
B.S., Engineering Arts
BARBARA ELIZABETH GOODRICH; NEWARK, DE
M.S., Chemical Engineering
WILLIAM P. GORMAN; PLYMOUTH, MI
B.S., Civil Engineering
JOSEPH MAXIMILIAN GORSKI; DETROIT, MI
B.S., Mechanical Engineering
STEVEN P. GRAESSER; LANSING, MI
B.S., Electrical Engineering



MARSHALL J. GRAZIOLI; RIVERVIEW, MI
BA Civil Engineering
CHARLES R. GREEN; ADRIAN, MI
BS Mechanical Engineering
DAVE S. GREEN; CLARKSTON, MI
BS Civil Engineering
JAMES A. GREEN; BIRMINGHAM, MI
BS Agricultural Engineering
CHRISTOPHER THOMAS GRIFFITH; RICHLAND, MI
BS Chemical Engineering
LYNN M. GRUBER; OKEMOS, MI
BS Chemical Engineering



BERNARD C. GULLETT; NEW YORK, NY
B.S., Engineering Arts
JAYE E. GUMKOWSKI; DEARBORN, MI
B.S., Chemical Engineering
RONALD J. HAEGER; SAGINAW, MI
B.S., Civil Engineering
THOMAS W. HAGUE; BLOOMFIELD HLS, MI
B.S., Engineering Arts
DANIEL J. HALL; FARMINGTON, MI
B.S., Civil Engineering
JAY K. HALL; LANSING, MI
B.S., Electrical Engineering



THOMAS O. HALMI; FERNDALE, MI
B.S., Civil Engineering
JULIE MARIE HAMILTON; CLAWSON, MI
B.S., Engineering Arts
BRUCE N. HAMMERBERG; NILES, IL
B.S., Mechanical Engineering
ANDREW A. HANULCIK; IONIA, MI
B.S., Chemical Engineering
JAMES R. HARKNESS; MUSKEGON, MI
B.S., Mechanical Engineering
RICKY L. HAUBENSTRICKER; FRANKENMUTH, MI
B.S., Electrical Engineering



STEPHEN MICHAEL HENIGE; FARMINGTON HLS, MI
B.S., Civil Engineering
CHARLES STEVEN HENNESEN; GRAND HAVEN, MI
B.S., Electrical Engineering
VONNE L. HENZLER; E. LANSING, MI
B.S., Civil Engineering
ALLAN EUGENE HINKLE; E. LANSING, MI
B.S., Mechanical Engineering
DAVID L. HOERGER; MIDLAND, MI
B.S., Chemical Engineering
KURT RICHARD HOFMEISTER; DEWITT, MI
B.S., Mechanical Engineering



DAVID JAMES HOGARTH; DRAYTON PLAINS, MI
B.S., Materials Science
CORENE M. HOLIHAN; SAGINAW, MI
B.S., Engineering Arts
DOUGLAS ALAN HOLLOWAY; PLYMOUTH, MI
B.S., Mechanical Engineering
JOHN ALLAN HOLMSTROM; LIVONIA, MI
B.S., Civil Engineering
SCOTT P. HOLTON; MASON, MI
B.S., Mechanical Engineering
SCOTT ALAN HOSHAL; DURAND, MI
B.S., Mechanical Engineering



ANDREW J. HULL; SANDUSKY, MI
B.S., Mechanical Engineering
STEPHEN S. HULTQUIST; FLUSHING, MI
B.S., Electrical Engineering
JOSEPH E. HUMMER; MT. CLEMENS, MI
B.S., Civil Engineering
THOMAS S. IDEMA; MIDDLEVILLE, MI
B.S., Civil Engineering
DANIEL ANDREW IJINI; JACKSON, MI
B.S., Electrical Engineering
LOREN CLARK JACKSON; OWOSO, MI
B.S., Mechanics

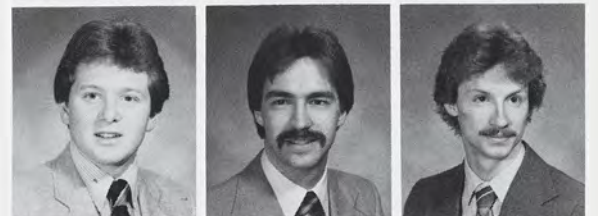
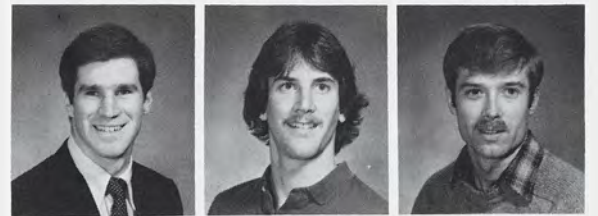
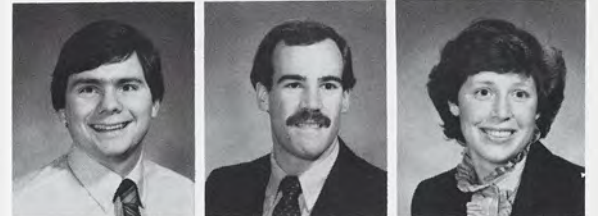



RICHARD A. JACOBSON; E. LANSING, MI
B.S., *Systems Science*
PHILIP M. JANSEN; JACKSON, MI
B.S., *Mechanical Engineering*
DOUGLAS W. JOHNSON; NEW ERA, MI
B.S., *Chemical Engineering*
MAUREEN E. JOHNSON; BLOOMFIELD HLS, MI
B.S., *Electrical Engineering*
SUSAN E. JOHNSON; LIVONIA, MI
B.S., *Chemical Engineering*
TROY KRESSLER JOHNSON; RIVERVIEW, MI
B.S., *Mechanical Engineering*



DENNIS M. JOHNSTONE; ALLEN PARK, MI
B.S., *Electrical Engineering*
PAUL S. JORGENSEN; PLEASANT RIDGE, MI
B.S., *Engineering Arts*
LYNN KATHERINE JOYNT; GRAND RAPIDS, MI
B.S., *Engineering Arts*
LILLIAN CHRISTINE KAMALAY; ALLEN PARK, MI
B.S., *Engineering Arts*
CAROLYN R. KAREW; W. BLOOMFIELD, MI
B.S., *Computer Science*
KEVIN M. KAUTH; BIRMINGHAM, MI
B.S., *Mechanical Engineering*



TROY D. KEIM; TRAVERSE CITY, MI
B.S., *Civil Engineering*
KAREN D. KINZLER; FARMINGTON HLS, MI
B.S., *Mechanical Engineering*
ALAN P. KIRALY; NORTHVILLE, MI
B.S., *Mechanical Engineering*
DAVID J. KISKA; CARNEGIE, PA
B.S., *Chemical Engineering*
JOSEPH C. KLEWICKI; WILLIAMSTON, MI
B.S., *Mechanical Engineering*
PHILIP T. KLOMP; FREMONT, MI
B.S., *Computer Science*



WILLIAM B. KNAPP; DETROIT, MI
B.A., *Materials Science*
JEFFRIE A. KOCSIS; WYOMING, MI
B.S., *Civil Engineering*
JOHN C. KOEPELE, JR.; CHELSEA, MI
B.S., *Computer Science*
JAMES L. KOHLER; NORTH BRANCH, MI
B.S., *Chemical Engineering*
MARTIN E. KOLKA; ESSEXVILLE, MI
B.S., *Chemical Engineering*
SHERRI L. KORMAN; SOUTHFIELD, MI
B.S., *Computer Science*



JOHN MICHAEL KOSSIK; TRENTON, MI
B.S., *Chemical Engineering*
MARGARET A. KRAUSS; GRAND RAPIDS, MI
B.S., *Chemical Engineering*
JOHN J. KRAWCZYK; TAYLOR, MI
B.S., *Computer Science*
SANDRA KRESCH; SOUTHFIELD, MI
B.S., *Engineering Arts*
JENS W. KUEHNE; BERKLEY, MI
B.S., *Agricultural Engineering*
PAUL A. KULPA; WARREN, MI
B.S., *Mechanical Engineering*



MICHAEL D. KUPFER; EUCLID, OH
B.S., *Computer Science*
JOHN W. KURTZ; ST. JOSEPH, MI
B.S., *Mechanical Engineering*
CATHERINE ANN LANDIS; ARLINGTON, TX
B.S., *Mechanical Engineering*
WILLIAM LAWRENCE LANE; ROCHESTER, MI
B.S., *Chemical Engineering*
CHARLES A. LAPOINTE; TAYLOR, MI
B.S., *Mechanical Engineering*
TED GILBERT LAUTZENHEISER; LANSING, MI
B.S., *Electrical Engineering*



DAVID K. LAUZUN; HOLT, MI
B.S., *Mechanical Engineering*
JAMES K. LEARY; HASLETT, MI
B.S., *Mechanical Engineering*
DAVID K. LEBOW; PINCKNEY, MI
B.S., *Computer Science*
CHRISTOPHER D. LEGA; WARREN, MI
B.S., *Mechanical Engineering*
HUGH R. LEIDLEIN; FARMINGTON, MI
B.S., *Mechanics*
KAREN A. LEMIEUX; CLIO, MI
B.S., *Chemical Engineering*



CHERYL K. LEMON; LIVONIA, MI
B.S., *Engineering Arts*
LISA A. LENNON; KALAMAZOO, MI
B.S., *Engineering Arts*
STEVEN SIJIT LEUNG; E. LANSING, MI
B.S., *Electrical Engineering*
LAURA A. LEWIS; MT. CLEMENS, MI
B.S., *Computer Science*
STEVE A. LEWIS; ANN ARBOR, MI
B.S., *Mechanical Engineering*
CARLOS A. LIBIRAN; LANSING, MI
B.S., *Civil Engineering*



CATHY E. LIKERIC; DEARBORN, MI
B.S., *Materials Science*
KATHERINE LINDQUIST; BIRMINGHAM, MI
B.S., *Civil Engineering*
PATRICIA R. LINN; E. LANSING, MI
B.S., *Mechanical Engineering*
TOM A. LUDWINSKI; GWINN, MI
B.S., *Mechanics*
DAVID JOSEPH LUZENSKI; STERLING HTS, MI
B.S., *Electrical Engineering*
DAVID H. LYNCH; HART, MI
B.S., *Engineering Arts*

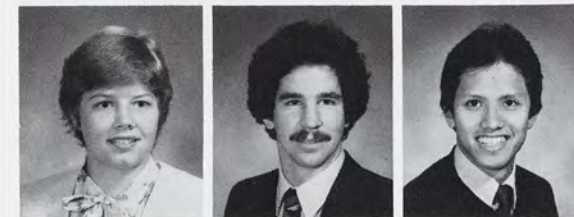
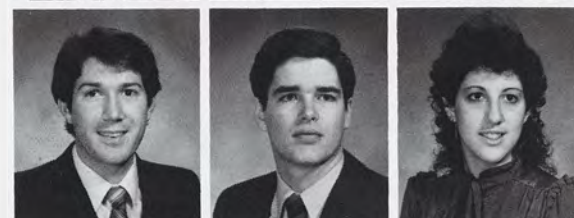



STEPHEN L. LYONS; PETERSBURG, IL
B.S., Chemical Engineering
STEPHEN J. MAATSCH; E. LANSING, MI
B.A., Computer Science
LENORA KAYE MACK; MIDLAND, MI
B.S., Civil Engineering
TIMOTHY E. MADDEN; MIDLAND, MI
B.S., Chemical Engineering
JAMES S. MAERTENS; BIRMINGHAM, MI
B.S., Computer Science
RICHARD W. MAGNAN; STERLING HGTS, MI
B.A., Computer Science



PATRICIA ANN MAHONEY; CHESANING, MI
B.S., Systems Science
JOSEPH W. MANCY; ANN ARBOR, MI
B.S., Engineering Arts
JAMES EARL MANN; HIGHLAND, MI
B.S., Mechanical Engineering
JOHN RODNEY MARIEN; ORLANDO, FL
B.S., Computer Science
JANET C. MARTIN; W. BLOOMFIELD, MI
B.S., Chemical Engineering
ROBERT ALLEN MARTIN; COLOMA, MI
B.S., Computer Science



GREGORY R. MARZOLINO; SOUTHGATE, MI
B.S., Chemical Engineering
ANDREW C. MASER; STERLING HGTS, MI
B.S., Mechanical Engineering
BRUCE MICHAEL MCCALLUM; WALLED LAKE, MI
B.S., Mechanical Engineering
RANDALL D. MCKINNEY; ALLEN PARK, MI
B.S., Civil Engineering
DONALD L. MCMILLAN; LANSING, MI
B.S., Engineering Arts
TERRANCE JAMES MC NIEL; LANSING, MI
M.S. Civil Engineering



ELLEN T. MELESKI; FLUSHING, MI
B.S., Materials Science
MARK N. MELKERSON; NEW BALTIMORE, MI
B.S., Mechanical Engineering
LORI J. MELLING; SOUTH HOLLAND, IL
B.S., Mechanical Engineering
STEVEN J. MICHELL; WATERFORD, MI
B.S., Mechanical Engineering
LAURA E. MILLER; SAGINAW, MI
B.S., Electrical Engineering
MARIE ELLEN MILLER; COLOMA, MI
B.S., Mechanical Engineering



MICHAEL KEVIN JACK MILLIGAN; DETROIT, MI
B.S., Electrical Engineering
JEFFREY S. MISHLER; DEERFIELD, IL
B.S., Civil Engineering
LARRY SCOTT MITCHELL; ROYAL OAK, MI
B.S., Computer Science
SUZANNE C. MITCHELL; NORTHVILLE, MI
B.S., Engineering Arts
ROBERTA L. MOLLON; SOUTHFIELD, MI
B.S., Computer Science
MOHAMMAD MEHDI MONTAZER-RAHMATI;
TEHRAN
B.S., Chemical Engineering



JEANNE A. MOONEY; OKEMOS, MI
B.S., Mechanical Engineering
JOHN HAROLD MORRISSEY; MUNITH, MI
B.S., Mechanical Engineering
JANET ANN MORSE; SAGINAW, MI
B.S., Engineering Arts
MARYAM - MOUSSAVI; PASSAIC, NY
M.S., Electrical Engineering
STEVEN CHARLES MURPHY; LANSING, NY
B.S., Electrical Engineering
RANDY R. MYNAHAN; JACKSON, MI
B.S., Computer Science



GORDON ALLAN NADER; WESTLAND, MI
B.S., Mechanical Engineering
STEVEN LEE NAPIER; ROMULUS, MI
B.S., Mechanics
LEON W. NEAL, JR.; WASHINGTON, DC
B.S., Mechanical Engineering
STEVEN JOHN NIPARKO; DEARBORN, MI
B.S., Civil Engineering
CRAIG ARTHUR NORFLEET; CLARKSTON, MI
B.S., Civil Engineering
ELIZABETH MARY NORTON; PLYMOUTH, MI
B.S., Engineering Arts



JAMES P. NOVOSAD; MT. PLEASANT, MI
B.S., Civil Engineering
CHARLES P. NUGENT; BAD AXE, MI
B.S., Electrical Engineering
JOHN DOUGLAS NUSSBAUM; LANSING, MI
B.S., Chemical Engineering
BLAKE B. NYE; WYOMING, MI
B.S., Mechanics
DANIEL ORAEGBUNA NNAMDI OBIKWELU; E.
LANSING, MI
PHD Metallurgy
SAMMAN FARAH ODEH; E. LANSING, MI
B.S., Civil Engineering



SOUHEIL FARAH ODEH; E. LANSING, MI
B.S., Electrical Engineering
BRYANT ROBERT O'DWYER; WALLED LAKE, MI
B.S., Engineering Arts
TIMOTHY P. OKE; ST. CLAIR SHORES, MI
B.S., Electrical Engineering
KURT J. OLGREN; OKEMOS, MI
B.S., Electrical Engineering
MOLLY J. O'TOOLE; LANSING, MI
B.S., Civil Engineering
RIZA O. OZSAHIN; ISTANBUL, TURKEY
B.S., Electrical Engineering

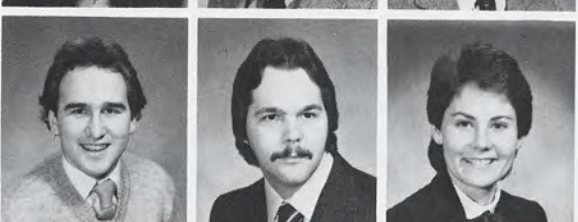
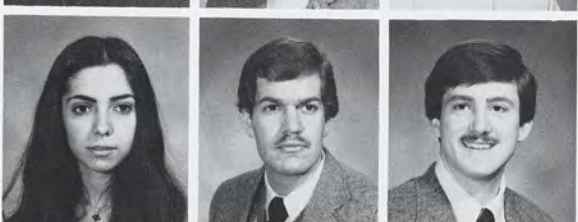
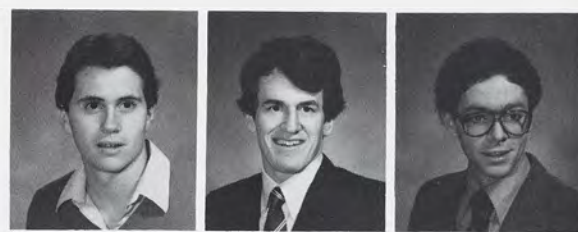

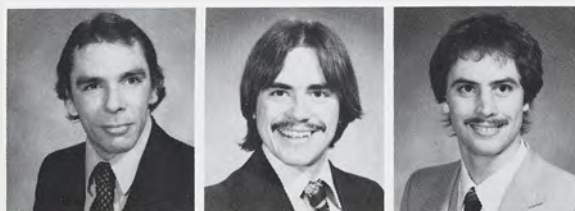

JOHN C. PAQUET; DEWITT, MI
B.S., Chemical Engineering
DAVID J. PATRICK; BRIGHTON, MI
B.S., Electrical Engineering
HAROLD M. PATTERSON, JR. BROOKLYN, MI
B.S., Chemical Engineering
GREIG ARCHIE PATTON; FLOOMFIELD HLS, MI
B.S., Mechanical Engineering
DANA L. PENDELTON; EMPIRE, MI
B.S., Engineering Arts
RICHARD J. PERHAI; LAPEER, MI
B.S., Mechanical Engineering



PHILIP R. POMBIER; LANSING, MI
B.S., Chemical Engineering
THOMAS RICHARD PORTIS; TAYLOR, MI
B.S., Mechanical Engineering
STEVEN J. POWERS; MIDLAND, MI
B.S., Computer Science
ERIC DAVID PRATT; CLINTON, MI
B.S., Electrical Engineering
DAVID P. PRAWDZIK; DRYDEN, MI
B.S., Electrical Engineering
ERIC PUDLO; STERLING HTS, MI
B.S., Mechanical Engineering

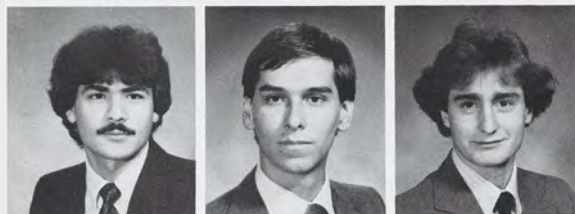

ALI RABET; TEHRAN
B.S., Electrical Engineering
J. MARK RAMSEYER; GLEN ROCK, NJ
B.S., Mechanical Engineering
STEVEN DON RAY; MECOSTA, MI
B.S., Computer Science
LINDA M. REED; PORTLAND, MI
B.S., Civil Engineering
RALPH LEE REICHLER; LAKEVIEW, MI
B.S., Electrical Engineering
MICHAEL P. REID; GROSSE POINTE, MI
B.S., Computer Science



THOMAS R. REINERT; BIRCH RUN, MI
B.S., Mechanical Engineering
DAVID W. REPP; PORT HURON, MI
B.S., Mechanical Engineering
ALIREZA REZAEI; SAGINAW, MI
B.S., Civil Engineering
DAVID J. RICHARDSON; CANTON, MI
B.S., Electrical Engineering
MARY BETH RICHARDSON; LIVONIA, MI
B.S., Agricultural Engineering
ELLEN M. RIEDEL; MURRYSVILLE, PA
B.S., Engineering Arts



NANETTA ROBERSON; BELLEVILLE, MI
B.S., Systems Science
DOROTHEE ANGELA ROMETSCH; WARREN, MI
B.S., Materials Science
LAUREN ALEX ROSIER; GRAND LEDGE, MI
B.S., Agricultural Engineering
CRAIG S. ROWLEY; SOUTHFIELD, MI
B.S., Mechanical Engineering
LINDA D. ROZMAN; ROYAL OAK, MI
B.S., Engineering Arts
MARK S. RUSCO; RAVENNA, MI
B.S., Mechanical Engineering



THOMAS MARK RUSHLOW; ST. JOSEPH, MI
B.S., Civil Engineering
DEAN A. RUTTER; INTERLOCHEN, MI
B.S., Engineering Arts
MARK R. SAARI; MARQUETTE, MI
B.S., Civil Engineering
ROGER LEE SAFFORD; WEST BRANCH, MI
B.S., Civil Engineering
SANDRA D. SAUNDERS; PENTWATER, MI
B.S., Chemical Engineering
JOSEPH J. SAVANYO; ALLEN PARK, MI
B.S., Mechanical Engineering



MYRON TODD SCHILLER; FARMINGTON HLS, MI
B.S., Mechanical Engineering
DAVID L. SCHMITT; KALAMAZOO, MI
B.S., Mechanical Engineering
KARL R. SCHNEIDER; DEARBORN, MI
B.S., Mechanical Engineering
WAYNE RICHARD SCHOTT; UTICA, MI
B.S., Agricultural Engineering
CHARLES ROBERT SCHROEDER; FARMINGTON, MI
B.S., Civil Engineering
MARK J. SCHULTE; ALGONAC, MI
B.S., Electrical Engineering



DONNA M. SELKA; DEARBORN HGTS, MI
B.S., Mechanical Engineering
TROY R. SHAGENA; ALGONAC, MI
B.S., Mechanical Engineering
KIRK R. SHANKIE; WARREN, MI
B.S., Engineering Arts
CHRIS R. SHEFFER; SARASOTA, FL
B.S., Civil Engineering
KEITH DAVID SHERBAN; RICHMOND, MI
B.S., Chemical Engineering
DUDLEY B. SMITH, JR.; E. LANSING, MI
B.S., Mechanical Engineering



MELANIE JEAN SMITH; BETHEL PARK, PA
B.S., Mechanical Engineering
MICHAEL JOHN SMITH; FLUSHING, MI
B.S., Electrical Engineering
TERRILEE M. SMITH; TAYLOR, MI
B.S., Electrical Engineering
TIMOTHY A. SMITH; SUN PRAIRIE, WI
B.S., Electrical Engineering
TODD A. SNOVER; MIDLAND, MI
B.S., Electrical Engineering
JEFFREY L. SOBIERAJ; TAYLOR, MI
B.S., Electrical Engineering

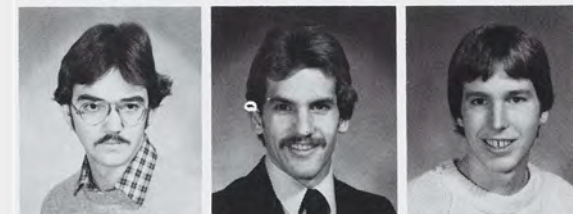
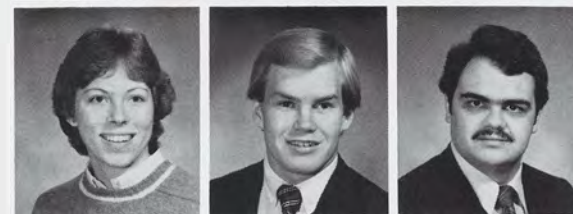
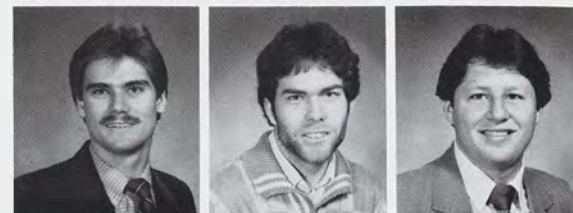

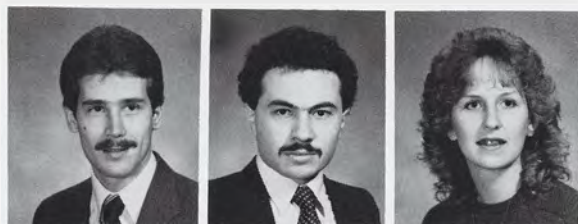

ERIC JOSEPH SONDAY; PORTLAND, MI
B.S., Mechanical Engineering
GEORGE H. SOUKAR; KENTWOOD, MI
B.S., Civil Engineering
JUDY M. SOULLIERE; HARSSENS ISLAND, MI
B.S., Mechanical Engineering
STEVE C. SOUTHWARD; ADRIAN, MI
B.S., Mechanical Engineering
WYMAN SPECIL; THREE RIVER, MI
B.S., Electrical Engineering
PETER O. STAFFELD; ROYAL OAK, MI
B.S., Chemical Engineering



MARY BETH STECK; DETROIT, MI
B.S., Systems Science
LAURIE FRANCINE STEINBORN; E. LANSING, MI
B.S., Civil Engineering
DENNIS P. STOCKER; AUGUSTA, MI
B.S., Chemical Engineering
STEVEN J. STRACHAN; ROYAL OAK, MI
B.S., Mechanical Engineering
MARTIN J. STRICKLER; LANSING, MI
B.S., Computer Science
LARRY L. SUAREZ; DEARBORN HTS, MI
B.S., Chemical Engineering



DAVID MATTHEW SWAIN; LIVONIA, MI
B.S., Computer Science
JOHNATHAN SWANSTROM; BELLAIRE, MI
B.S., Computer Science
HOLLY ANN TALLON; VIRGINIA BCH, VA
B.S., Computer Science
CHRISTOPHER LEE TAYLOR; DEWITT, MI
B.S., Systems Science
WILLIAM ROBERT TAYLOR; ROYAL OAK, MI
B.S., Electrical Engineering
JAY T. TENBRINK; FREMONT, MI
B.S., Mechanical Engineering



DONN STEPHEN THEUERKAUF; MENOMINEE, MI
B.S., Electrical Engineering
DALE M. TIMBERLAKE; MCLEAN, VA
B.S., Computer Science
DARON TOPOUZIAN; BIRMINGHAM, MI
B.A., Mechanical Engineering
CHERYL A. TOTH; FARMINGTON HLS, MI
B.S., Chemical Engineering
JOHN D. TREMONTI; E. LANSING, MI
B.S., Electrical Engineering
HAICHAU TRINH; LANSING, MI
B.S., Computer Science



STEVEN P. TRUDGEN; LANSING, MI
B.S., Mechanical Engineering
JOSEPH A. TRUMMER; WARREN, MI
B.S., Chemical Engineering
CHRISTOPHER G. TSCHARNER; RAPID CITY, SD
B.S., Electrical Engineering
EDWARD D. VAN ALST; CADILLAC, MI
B.S., Chemical Engineering
JAMES LEONARD VAN GILDER; HURON, OH
B.S., Mechanical Engineering
MARK O. VANN; GROSSE PTE PARK, MI
B.S., Engineering Arts



DONALD E. VENDERBUSH; GROSSE POINTE, MI
B.S., Mechanical Engineering
MARY CLARE VERSTRAETE; W. BLOOMFIELD, MI
B.S., Mechanics
BRADLEY S. VIDRO; GRANDVILLE, MI
B.S., Civil Engineering
JOHN J. VINCENT; PECK, MI
B.S., Electrical Engineering
BRET JOSEPH WAGNER; GRANVILLE, OH
B.S., Mechanical Engineering
NANCY L. WALMA; SPRING LAKE, MI
B.S., Engineering Arts



DANIEL T. WALSH; ORCHARD LAKE, MI
B.S., Civil Engineering
DAVID R. WALTERS; ZEELAND, MI
B.S., Civil Engineering
WALLACE E. WANG; FRANKLIN, MI
B.S., Materials Science
SUSAN JANE WEBSTER; DEARBORN, MI
B.S., Mechanical Engineering
SUSAN M. WEIDER; ARLINGTON HTS, IL
B.S., Chemical Engineering
JEFFREY ALLEN WELCH; MASON, MI
B.S., Mechanical Engineering



LEE A. WESTOVER; MIDLAND, MI
B.S., Computer Science
STEVEN B. WHIPPLE; PAW PAW, MI
B.S., Civil Engineering
KENNETH D. WHITE; ROGERS CITY, MI
B.S., Electrical Engineering
DAVID W. WHITEHEAD; WARREN, MI
B.S., Mechanical Engineering
CHARLES M. WHITMEYER; JAMESTOWN, NY
B.S., Mechanical Engineering
DOUGLAS L. WICKHAM; LAKE ODESSA, MI
B.S., Mechanical Engineering



MICHAEL J. WIEGAND; GRANGER, IN
B.S., Agricultural Engineering
THOMAS JOSEPH WIESER; C.C. HILLS, IL
B.S., Mechanical Engineering
LYNNE M. WIKLE; TECUMSEH, MI
B.S., Chemical Engineering
KENNETH A. WILCOX; HILLSDALE, MI
B.S., Electrical Engineering
DEREK J. WILLIAMSON; ANN ARBOR, MI
B.S., Systems Science
MICHAEL ROBERT WILSON; REDFORD, MI
B.S., Mechanical Engineering

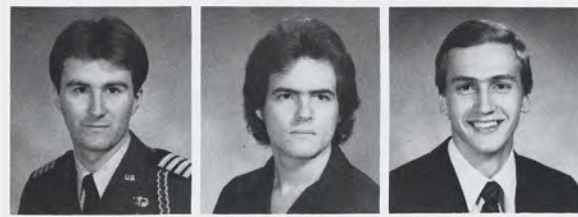



THEODORE W. WOEHRL, II; TROY, MI
B.S., Mechanical Engineering
 ANNE ELIZABETH WOODWARD; LANSING, MI
B.S., Civil Engineering
 KATHRYN V. WRIGHT; GRAND BLANC, MI
B.S., Mechanical Engineering
 MARK ANDREW WRIGHT; GRAND RAPIDS, MI
B.S., Engineering Arts
 DANIEL A. WYSOCKI; DEARBORN HGTS, MI
M.S., Mechanical Engineering
 DUANE D. YOUNG; BATTLE CREEK, MI
B.S., Mechanics



CAROL L. ZABOR; FRASER, MI
B.S., Mechanical Engineering
 GRETCHEN SUE ZANG; LIVONIA, MI
B.S., Computer Science
 DAVID J. ZYCHOWSKI; PALM BAY, FL
B.S., Electrical Engineering
 MICHELE BETH MEININGER; WESTLAND, MI
B.A., Mechanical Engineering

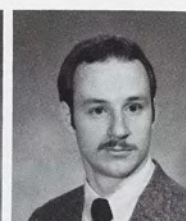
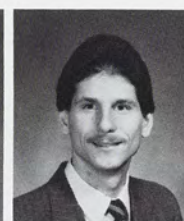

Human Ecology

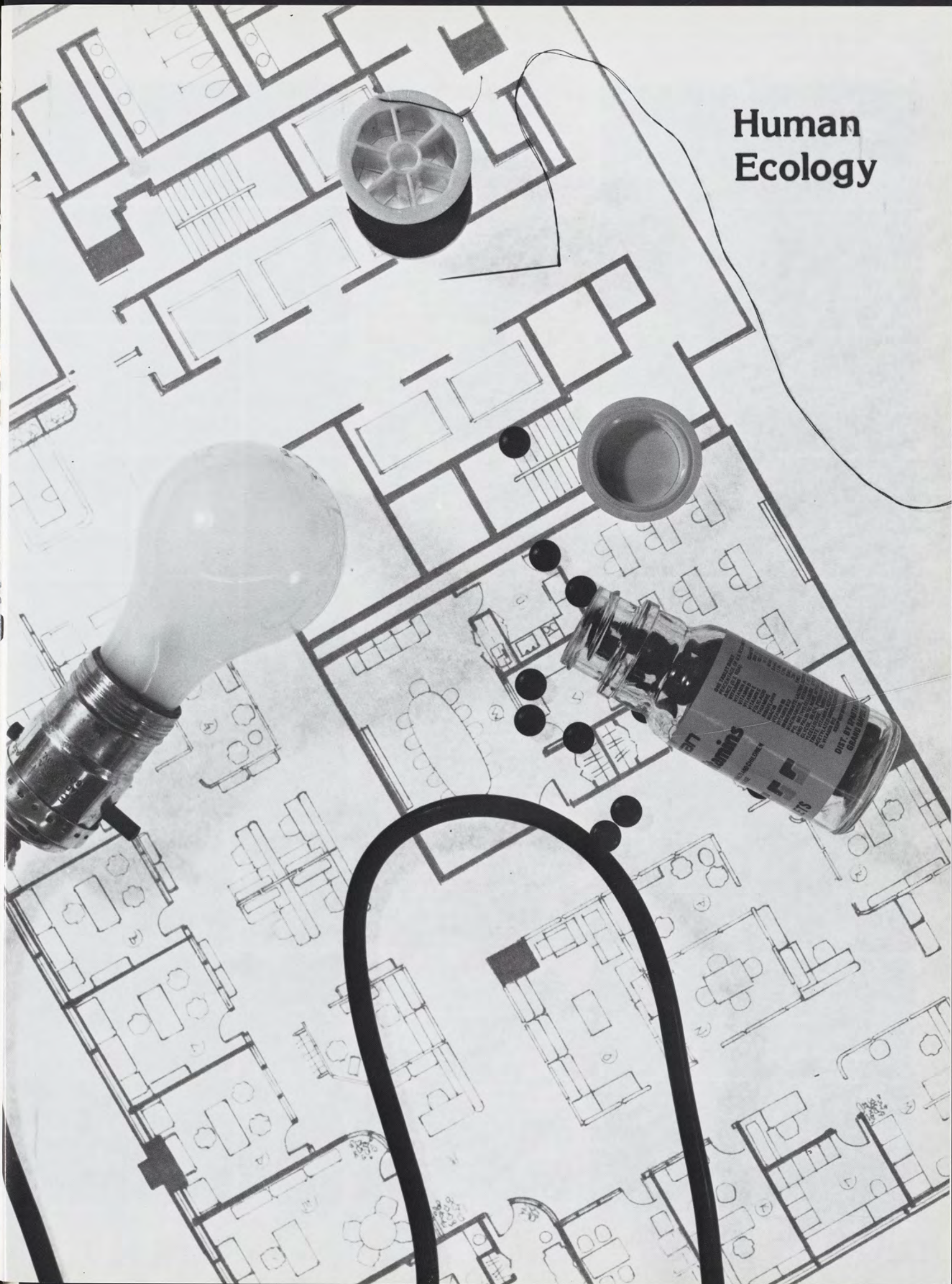



SHELLY L. ADAMS; QUINCY, IL
B.A., Interior Design
FRENCHIE BARBET ALEXANDER; ECORSE, MI
B.S., Child Development & Teaching
DIANE R. ANDERSON; PONTIAC, MI
B.S., Merchandising Management
JAYNE M. ANDRETICH; PALAS PARK, IL
B.S., Merchandising Management
KIM L. ARNOLD; ROYAL OAK, MI
B.A., Merchandising Management
JENNIFER L. BACHELOR; ALLENDALE, MI
B.A., Clothing And Textiles



PATRICIA ANNE BAKA; INKSTER, MI
B.A., Interior Design
CYNTHIA S. BALL; GRAND LEDGE, MI
B.S., Consumer Services
STACEY LYNN BARKSDALE; FORT WAYNE, IN
B.S., Family Community Services
SHARON MARIE BELL; CANTON, MI
B.A., Interior Design
ALICE L. BENDALL; GRAND BLANC, MI
B.S., Home Economics Education
LISA S. BENIS; OAK PARK, MI
B.S., Merchandising Management



SALLY M. BENJAMIN; MILAN, MI
B.A., Interior Design
CAROL A. BLASZAK; MILFORD, MI
B.S., Consumer Comm Ser
GRACE M. BOCHENEK; DETROIT, MI
B.S., Nutritional Sciences
PATRICIA L. BOER; GRAND RAPIDS, MI
B.A., Interior Design
MARY J. WHELAN BOES; BATTLE CREEK, MI
B.S., Family & Consumer Resources
JANET M. BOETTNER; WYANDOTTE, MI
B.S., Foods & Nutrition



BRIDGET A. BOHACZ; BRONSON, MI
B.A., Interior Design
JANET L. BONE; DETROIT, MI
B.A., Human Environment
CHERYL MARIE BONUCCHI; E. DETROIT, MI
B.S., Nutritional Sciences
ALETHEA V. BOYD; DETROIT, MI
B.A., Interior Design
JUDITH K. BRANDT; LIVONIA, MI
B.S., Merchandising Management
SARA STIRLIN BROGREN; BLOOMFIELD HLS, MI
B.S., Family Ecology



CATHLEEN A. BROWNING; STERLING HTS, MI
B.S., Dietetics
ROBERT R. BUCHANAN; OSCODA, MI
B.S., Merchandising Management
LINDA MARIE BUCK; MUSKEGON, MI
B.S., Merchandising Management
PHYLLIS FRANSUELLA BUCKNER; MT. MORRIS, MI
B.S., Merchandising Management
LORRIE A. BURDETTE; BLOOMFIELD HLS, MI
B.S., Merchandising Management
KATHLEEN SUE BUSBY; BRIGHTON, MI
B.S., Dietetics



DENISE C. CALANDRA; WARREN, MI
B.S., Child Development & Teaching
LAURIE J. CAMPBELL; TROY, MI
B.A., Retail Merchandising & Man
NORA ANN CARROLL; SOUTHFIELD, MI
B.A., Interior Design
MICHAEL W. CHARNESEKY; SOUTHGATE, MI
B.A., Interior Design
LORRAINE L. CHRISTY; FARMINGTON HLS, MI
B.S., Merchandising Management
DONNA B. CLARK; HASLETT, MI
B.S., Family Ecology



DORIS ELIZABETH CLARK; GREENVILLE, MI
B.A., Interior Design
JENNY L. CLARK; NOVI, MI
B.S., Foods & Nutrition
CYNTHIA FRANCES COLLINGE; MUSKEGON, MI
B.S., Merchandising Management
ROBIN LYNN CONNER; STERLING HTS, MI
B.A., Human Ecology/Merch Man
BARBARA ANN CONWAY; GRAND RAPIDS, MI
B.S., Child Development & Teaching
MAUREEN ANN COOK; BRIGHTON, MI
B.S., Human Environment & Design



KAREN KRISTINE COOLEY; MADISON HGTS, MI
B.S., Merchandising Management
CATHY L. CORDLE; ST. CHARLES, MI
B.A., Consumer/Community Services
KELLI A. CRANE; BURTON, MI
B.S., Child Development & Teaching
LISA J. CREGAR; ORCHARD LK, MI
B.S., Child Dev/Teaching
KATHLEEN L. CUNNINGHAM; TROY, MI
B.S., Merchandising Management
DAWN L. CURTISS; HOWELL, MI
B.A., Interior Design



CANDY L. CUTLER; E. LANSING, MI
B.A., Interior Design
JILL SUE DANKLEFSEN; SPRINGFIELD, VA
B.S., Clothing & Textiles
JANET M. DAVIES; PLYMOUTH, MI
B.S., Foods & Nutrition
SUE ANNE DEJAEGERE; BLOOMFIELD HLS, MI
B.S., Child Development & Teaching
MICHELLE DEMARTINI; FARMINGTON, MI
B.A., Interior Design
CAROL DENOYER; BATTLE CREEK, MI
B.S., Dietetics





SUSAN MARIE DISTEFANO; W. BLOOMFIELD, MI
B.S., Merchandising Management
VICKI L. DONOHUE; BLOOMFIELD HLS, MI
B.S., Merchandising Management
LUCRESE ANGELINE DRUMMOND; EAST MOLINE,
IL
B.S., Merchandising Management
DEBRA J. DUDEWICZ; SAGINAW, MI
B.S., Dietetics
THERESA G. DUNN; CARO, MI
B.S., Merchandising Management
ERIC ROBERT EGGENBERGER; BIRMINGHAM, MI
B.S., Nutritional Sciences



BARBARA ANN ELENBAAS; JENISON, MI
B.S., Dietetics
DIANA L. FARMER; LANSING, MI
B.S., Family Community Services
KAREN J. FINE; GROSSE PTE WDS, MI
B.A., Interior Design
DEBORAH SUE FISHER; GRAND BLANC, MI
B.S., Merchandising Management
DENISE MARIE FLATTERY; SAGINAW, MI
B.S., Clothing & Textiles
LYNNE E. FORD; JACKSON, MI
B.S., Family & Consumer Resources



ANNETTE M. FOX; MONROE, MI
B.S., Dietetics
BRIAN TAYLOR FRANTZ; PORT HURON, MI
B.S., Dietetics
LORI A. FREDERICKSON; LANSING, MI
B.A., Retail Clothing/Textiles
GAIL M. GAGNON; FLINT, MI
B.S., Nutritional Sciences
LESLIE GENDERNELLE; STERLING HTS, MI
B.S., Merchandising Management
CAROLINE A. GILLETTE; HILLSDALE, MI
B.A., Dietetics



JULIE P. GIPP; LANSE, MI
B.S., Child Dev/Teaching
SANDRA JEAN GLOSS; LINCOLN PARK, MI
B.S., Dietetics
JUDITH CHAMBERLIN GOODWIN; LATHRUP VILL,
MI
B.S., Merchandising Management
MICHELLE Y. GRIZZARD; DETROIT, MI
B.S., Merchandising Management
CAROL ELLEN GRZYBOWSKI; DEARBORN, MI
B.S., Merchandising Management
ANNETTE Y. HAFNER; E. LANSING, MI
B.S., Clothing & Textiles



MARGARET ANN HAGGERTY; LIVONIA, MI
B.S., Dietetics
LORI KAY HARLESS; LANSING, MI
B.S., Family Community Services
DANA HELENE HARRIS; PITTSBURGH, PA
B.S., Family Community Services
JANE MARIE HARTMAN; LANSING, MI
B.S., Merchandising Management
DAWN LAURA HASSIG; GROSSE PTE FRMS, MI
B.S., Dietetics
KATHY LYNN HERLEVICH; KENTWOOD, MI
B.A., Interior Design



SANDRA HILDEBRANDT; LANSING, MI
B.S., Child Development & Teaching
CYNTHIA HILL; STERLING HGTS, MI
B.S., Child Development & Teaching
SANDRA J. HIME; GLENVIEW, IL
B.S., Clothing & Textiles
NORMAN G. HORD; BATTLE CREEK, MI
B.S., Foods & Nutrition
TRACEY KATHERINE HORTON; PENFIELD, NY
B.S., Merchandising Management
DOREEN KAY HOWARD; LANSING, MI
B.S., Merchandising Management



BETH C. HUDSON; ALGONAC, MI
B.S., Dietetics
ESTHER LOUISE HYDE; MASON, MI
B.A., Interior Design
ELIZABETH A. HYEK; LEWISTON, MI
B.S., Foods & Nutrition
SHELLEY R. JACOBSEN; SALINE, MI
B.A., Interior Design
DIANE M. JAGROWSKI; FARMINGTON HLS, MI
B.S., Foods & Nutrition
JANA L. JENSEN; PETOSKEY, MI
B.A., Interior Design

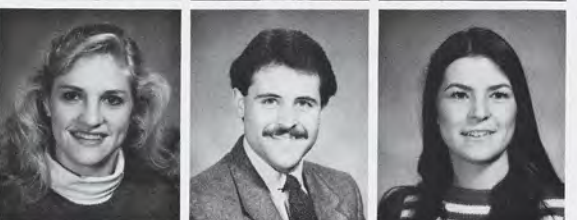

DEBRA A. JOHNSTON; LATHRUP VILLAGE, MI
B.S., Dietetics
ROBERT P. JONES; ROCHESTER, MI
B.S., Merchandising Management
DIANE M. JOVANOVIH; RICHMOND, MI
B.S., Dietetics
KATHERINE A. JUBELL; CHAGRIN FALLS, OH
B.S., Foods & Nutrition
MARLA C. KANTER; DEERFIELD, IL
B.S., Merchandising Management
AMY L. KARAM; MIDLAND, MI
B.S., Foods & Nutrition



KATHLEEN W. KARLE; TECUMSEH, MI
B.S., Child Development & Teaching
MARY KATSIKAS; LIVONIA, MI
B.S., Merchandising Management
KYLE WARNER KELLY; CARSON CITY, MI
B.A., Interior Design
LINDA M. KENNEY; HOWELL, MI
B.A., Child Dev/Teaching
ANNETTE KAY KENNY; CANTON, MI
B.S., Merchandising Management
CAROLINE J. KEYES; DEARBORN, MI
B.S., Nutritional Sciences





SUHA J. KHALAF; AMMAN, JORD
B.S., Dietetics
SUSAN A. KIM; ANN ARBOR, MI
B.S., Merchandising Management
LORRIE S. KING; COLDWATER, MI
B.S., Family Ecology-Comm Arts
SHELLEY TAMMY KING; DETROIT, MI
B.S., Dietetics
SUSAN H. KLEIN; DETROIT, MI
B.S., Dietetics
SUZANNE AUDREY KLOAP; MUSKEGON, MI
B.S., Human Environment & Design



ANNE M. KLUMPP; PINCONNING, MI
B.S., Merchandising Management
KATHARINE LOUISE KRING; SAGINAW, MI
B.S., Dietetics
LORA A. KUKKOLA; OXFORD, MI
B.S., Merchandising Man
CHERYL A. KUSTASZ; STERLING HTS, MI
B.S., Dietetics
RASA T. KUTKUS; BIRMINGHAM, MI
B.S., Dietetics
MARY E. LAFORET; FARMINGTON HLS, MI
B.S., Foods & Nutrition



CYNTHIA A. LAMPELA; LANSING, MI
B.S., Dietetics
KRISTEN M. LANGE; GROSSE PTE FRMS, MI
B.S., Dietetics
YVONNE JEANNETTE LANGE; ST CLAIR SHORES,
MI
B.S., Dietetics
SUSAN VERA LARSEN; GROSSE ILE, MI
B.S., Child Development & Teaching
KURTIS M. LAU; ROCHESTER, MI
B.A., Retailing Clothing & Tex
LISA ANN LEACH; SAGINAW, MI
B.S., Child Development & Teaching



SUSAN ELAINE LEE; MUSKEGON, MI
B.S., Merchandising Management
KATHLEEN A. LEFCHICK; DETROIT, MI
B.S., Child Dev/Teaching
MICHELLE R. LESSIEN; E. LANSING, MI
B.S., Merchandising Management
VALERIE ELLEN LICHTCSIEN; SANDUSKY, OH
B.S., Child Development & Teaching
DEBRA J. LIDDICOATT; LAKE ORION, MI
B.S., Nutritional Sciences
BETH K. LOREN; OKEMOS, MI
B.S., Merchandising Management



SHARRY LYNN LYON; FLUSHING, MI
B.S., Family Community Services
KATHRYN A. MAENTZ; BIRMINGHAM, MI
B.S., Merchandising Management
MARY A. MAIER; HOLT, MI
B.S., Foods & Nutrition
ANNE A. MALOIAN; LIVONIA, MI
B.S., Merchandising Management
GABRIELLE MARIANI MARINI; WOODBURY, NY
B.S., Dietetics
WANDA M. MARLOWE; HOLLY, MI
B.S., Merchandising Management



PAUL MATTHEW MARMON; W. BLOOMFIELD, MI
B.S., Merchandising Management
BARBARA L. MARSH; LAINGSBURG, MI
B.S., Child Dev/EI Ed
KATHY A. MARTENS; ROYAL OAK, MI
B.A., Dietetics
MARY H. MARTIN; GROSSE PTE WDS, MI
B.S., Merchandising Management
JODI A. MATTSON; ALLEN PARK, MI
B.S., Merchandising Management
DESSALEE MARIE MCCOLL; PONTIAC, MI
B.S., Merchandising Management



MARJORIE MCCULLOUGH; WESTFIELD, NJ
B.S., Dietetics
JILL MCELHANEY; MILAN, MI
B.A., Interior Design
CHERYL L. MCKINNON; STERLING HTS, MI
B.S., Merchandising Management
JUDITH ANN MEYER; MUSKEGON, MI
B.S., Merchandising Management
LAURA A. MILLER; GRAND BLANC, MI
B.S., Merchandising Management
BARBARA A. MILLS; ALLEN PARK, MI
B.S., Merchandising Management



KAREN VALERIE MINNELLA; MT. CLEMENS, MI
B.S., Child Development & Teaching
JULIE A. MISSEL; W. BLOOMFIELD, MI
B.S., Child Dev/Teaching
CONSTANCE MITCHELL; GRAND RAPIDS, MI
B.S., Merchandising Management
JODY E. MOHR; KENTWOOD, MI
B.S., Merchandising Management
PATRICIA J. MOORE; APPLETON, WI
B.A., Retailing
MARTHA ANNE MORRISSEY; FLINT, MI
B.S., Merchandising Manage



WALLETTE M. MORSE; FLINT, MI
B.S., Merchandising Management
ANN E. MURPHY; SAGINAW, MI
B.S., Dietetics
LINDA CAROLE NEBELING; SIMSBURY, CT
B.S., Nutritional Sciences
KRISTIN A. NELSON; LANSING, MI
B.S., Dietetics
DOLORES ANN NEWMAN; MAPLE CITY, MI
B.S., Nutritional Sciences
TARA L. NOFTZ; OXFORD, MI
B.S., Clothing & Textiles





LUANNE B. OELE; GRAND RAPIDS, MI
B.S., Child Development & Teaching
STACY M. PAHL; WESTLAND, MI
B.A., Interior Design
PAMELA D. PARISH; GRAND RAPIDS, MI
B.S., Dietetics
RENE S. PARKER; LAINGSBURG, MI
B.S., Merchandising Management
GAIL M. PARTRIDGE; FLINT, MI
B.S., Family Community Services
BRENDA CLARE PASCUA; ALEA, HI
B.S., Merchandising Management



SUSAN L. PATTISON; VERMONTVILLE, MI
B.S., Merchandising Management
JANE ANN PEARL; LANSING, MI
B.S., Merchandising Management
PEGGY A. PECK; DEARBORN HGTS, MI
B.S., Dietetics
BEVERLY SUSAN PEISS; OAK PARK, MI
B.S., Dietetics
MARGARET M. PETERSON; ANN ARBOR, MI
B.A., Child Dev
LUELLEN K. PHELPS; KINGSTON, MI
B.S., Child Development & Teaching



LEE A. PHILLIPS; KENT, OH
B.A., Interior Design
BRIAN H. PISULA; LANSING, MI
B.S., Foods & Nutrition
MARY L. PRINCE; TROY, MI
B.A., Child Dev
ANN M. PROFFER; VASSAR, MI
B.S., Clothing & Textiles
LINDA J. QUATRINI; HOUSTON, TX
B.S., Dietetics
MARIA L. RASALAN; SAGINAW, MI
B.S., Merchandising Management



KATHRYN J. REA; EDWARDSBURG, MI
B.S., Dietetics
SUSAN D. REDDING; GROSSE POINTE, MI
B.S., Clothing & Textiles
TAMARA JO RICHARDSON; FARMINGTON, MI
B.S., Family Community Services
POLLY ANNA RIDENOUR; NOVI, MI
B.A., Interior Design
SUSAN L. ROGERS; BIRMINGHAM, MI
B.S., Clothing & Textiles
CINDY LYNN ROWE; ORTONVILLE, MI
B.S., Family Ecology



DEBORAH A. RUEGER; MUSKEGON, MI
B.S., Child Development & Teaching
JILL D. SACKNOFF; HUNTINGTON, NY
B.S., Family Community Services
ALEXANDRA SAWICKI; REDFORD, MI
B.S., Merchandising Management
SUSAN T. SCHILL; BELLROSE, NY
B.S., Dietetics
SUSAN L. SCHINDLER; UTICA, MI
B.S., Merchandising Management
KATHERINE L. SCHMIDT; W. BLOOMFIELD, MI
B.S., Family Community Services



KRISTI ANN SCHMIDT; UTICA, MI
B.S., Merchandising Management
JEANINE BETH SECORD; GREENVILLE, MI
B.S., Child Development & Teaching
HELEN MARIE SEELE; SPRINGPORT, MI
B.S., Merchandising Management
JOAN M. SENKIN; STERLING HTS, MI
B.A., Interior Design
LESLIE ANN SERAYDARIAN; ORCHARD LAKE, MI
B.S., Merchandising Management
EMILY ANN SHELLEY; STERLING HTS, MI
B.S., Human Environment & Design



HEATHER A. SICKELS; ROCHESTER, MI
B.S., Merchandising Management
DAWN M. SILOREY; WARREN, MI
B.S., Nutritional Sciences
CRAIG D. SMITH; MOORHEAD, MN
B.A., General Business Administration
TARENA L. SMITH; NEW WINDSOR, MD
B.S., Merchandising Management
JOYCE L. TORRENGA; DAVISON, MI
B.S., Dietetics
LINDA L. SPEARMAN; LANSING, MI
B.S., Family Community Services



JULIE A. STEINBACHER; SOUTHFIELD, MI
B.S., Merchandising Management
JILL K. STILLWELL; PINCKNEY, MI
B.S., Merchandising Management
CYNTHIA ANN STOCKTON; ANN ARBOR, MI
B.A., Interior Design
LESLIE ANN SWAIN; DETROIT, MI
B.S., Dietetics
LINDA A. TAN; MCLEAN, VA
B.S., Foods & Nutrition
DONNA M. TENANT; FLINT, MI
B.A., Child Dev/Teaching



SHARI L. TERBUSH; FOSTORIA, MI
B.S., Dietetics
PAMELA LYNN TESSMER; WESTLAND, MI
B.S., Merchandising Management
RITA A. TIMM; ALPEN, MI
B.S., Family Community Services
THERESE M. TRINKWALDER; REDFORD, MI
B.S., Merchandising Management
CAROLE A. TROPIANO; JACKSON, MI
B.S., Merchandising Management
RITA C. VALENTE; MT. CLEMENS, MI
B.S., Dietetics





CYNTHIA S. VALRANCE; DETROIT, MI
B.S., Clothing & Textiles
 EVELYN M. VERCNOCKE; ST. CLAIR SHORE, MI
B.S., Merchandising Management
 MAUREEN VILLANO; LOMBARD, IL
B.S., Merchandising Management
 BARBARA ANN WASSINK; ADA, MI
B.S., Nutritional Sciences
 NANCY LEIGH WELLING; GD HAVEN, MI
B.S., Foods & Nutrition
 SUSAN BROOKE WENZEL; DEARBORN, MI
B.S., Dietetics



JACQUELINE WILLIAMS; TAYLOR, MI
B.S., Food & Nutrition
 LORI A. WILLIAMS; MUSKEGON, MI
B.S., Merchandising Management
 CAROLYN AVERILL WILLIG; BLOOMFIELD HLS, MI
B.S., Merchandising Management
 NANCY A. WINTER; BIRMINGHAM, MI
B.S., Merchandising Management
 MICHELLE M. WISEMAN; GRAND LEDGE, MI
B.S., Merchandising Management
 CHRISTINE LYNN WISNIOWIECKI; DEARBORN, MI
B.S., Dietetics



CATHY L. WITTE; ESSEXVILLE, MI
B.A., Interior Design
 MELYNDA JOY WOHL; WOODBURY, NY
B.S., Dietetics
 MARILYN S. YOON; OWOSSO, MI
B.S., Dietetics
 DIANE KAROL YOUNG; YPSILANTI, MI
B.S., Merchandising Management
 DIANE M. YOUNGBLOOD; GROSSE POINTE, MI
B.S., Merchandising Management
 DEBRA LYNN ZIENTEK; GRAND BLANC, MI
B.S., Human Environment & Design



EVONNE M. ZURAWSKI; WESTMONT, IL
B.S., Foods & Nutrition



JEROME HALL
GERHARD O. W. MUELLER

JEROME HALL

GERHARD O. W. MUELLER

James Madison

16
International Law: The Ultimate Test
GEORG SCHWARZENBERGER

GEORG SCHWARZEN

the evaluation of a legal system is to be more
exercise, any test proposed must be justifiable—as such
with others—on a rationally verifiable basis.
The adequacy of any particular test appears to be related
the potential scope of its usefulness and the closeness of it
the object of analysis. The more universally the test c
can it be suspected of having been invented to
Similarly, the more germane the test is to law
objection, however unjustified, that it i
tions. inter-disciplinary studie
search an inc

For inter-disciplinary studies fashioned with such an intention, the distinction between purposes, the distinction between further distinction and co-ordinating patterns and co-ordinating patterns is a distinction.

The ADVERSARY SYSTEM

The ADVERSARY SYSTEM

The ADVERSARY

RATIONALE of the ADVERSARY SYSTEM and the LAWYER'S ROLE in IT

As we have seen, the adversary system of litigation is used not only to develop the rules of law applicable to the particular case but also to ascertain the facts in the case. The extent to which notice is served or defeated by relying upon the adversary system to accomplish these purposes has long been the subject of controversy. After presenting a general justification of our adversary system and some notes on the central role of the advocate in the system, we shall, in succeeding sections, proceed to an examination of the controversy.

REPORT OF THE JOINT CONFERENCE ON PROFESSIONAL RESPONSIBILITY OF THE ASSOCIATION OF AMERICAN BAR SCHOOLS AND THE AMERICAN BAR ASSOCIATION

44 American Bar Association Journal 1158 (1959)

... who attempts to decide a dispute without undertake, not only the role of the litigant. Each of these role...
...ifications derived from...
... effective statement...
... commitment...

REPORT OF THE JOINT CONFERENCE ON PROFESSIONAL RESPONSIBILITY OF THE ASSOCIATION OF AMERICAN LAW SCHOOLS AND THE AMERICAN BAR ASSOCIATION 1959, 1160-1161, 1959.

[illegible]



GREGORY G. ADAMS; W. DES MOINES, IA
B.A., *Social Science-Socioeconomic*
LAURA MARIE ARBOUR; FARMINGTON, MI
B.A., *Soc Sci-Law Democracy*
KATHRYN SUZANNE ARCHER; OWOSSO, MI
B.A., *Soc Sci-International Relations*
HENRY DAVID ARKING; TROY, MI
B.A., *Soc Sci-International Relations*
JEFFREY R. BAUER; VASSAR, MI
B.A., *Social Science-Urban*
SANDRA ELAINE BAXTER; GLEN ARBOR, MI
B.A., *Soc Sci-International Relations*



MARK HAYES BENNER; TEMPLETON, BIAFRA
B.A., *Soc Sci-International Relations*
KATHRYN E. BIRD; BIRMINGHAM, MI
B.A., *Soc Sci-International Relations*
ETHAN BRIGHT; BIRMINGHAM, MI
B.A., *Soc Sci-International Relations*
NICOLA SUSAN BROWN; GLENCOE, IL
B.A., *Soc Sci-International Relations*
ANDREW LLOYD CAMERON; SOUTHFIELD, MI
B.A., *Soc Sci-Law Democracy*
WEICHUAN CHANG; MINATO-KU, OSAKA
B.A., *Soc Sci-International Relations*



NORMAN CLIFFORD CLARK; SOUTHFIELD, MI
B.A., *Social Science-Socioeconomic*
PATRICK E. CORBETT; GROSSE PT FMS, MI
B.A., *Soc Sci-Psychology*
KEVIN TODD CREWS; MIKADO, MI
B.A., *Soc Sci-International Relations*
MICHAEL VICTOR DEGEETER; LIVONIA, MI
B.A., *Social Science-Socioeconomic*
KRISTINA L. DUBOIS; BIRMINGHAM, MI
B.A., *Social Science-Socioeconomic*
BRUCE S. FEASTER; FLINT, MI
B.A., *Social Science-Urban*



NANCY A. FINCH; EAST LANSING, MI
B.A., *Soc Sci-International Relations*
LUIGI BARRY FOLINO; NORTHVILLE, MI
B.A., *Social Science-Socioeconomic*
GREGORY D. HANSON; DEARBORN, MI
B.A., *Social Science-Socioeconomic*
MARK A. HEINRICH; HAMTRAMEK, MI
B.A., *Soc Sci-Law Democracy*
SANDRA LETITIA HERRERA; LANSING, MI
B.A., *Social Science Prelaw*
REGINALD LEON HOBBS; ST. PETERSBURG, FL
B.A., *Social Science-Urban*

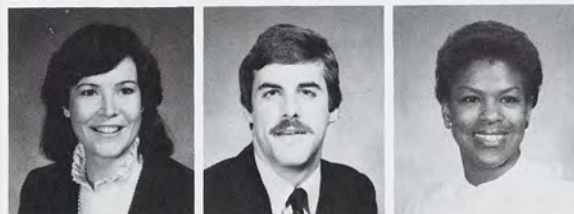

ANNE M. HOUSE; BAY CITY, MI
B.A., *Soc Sci-Law Democracy*
RICHARD ALEXANDER JOHNSON; DEARBORN, MI
B.A., *Soc Sci-Law Democracy*
RUTH E. JOHNSON; LANSING, MI
B.A., *Soc Sci-Law Democracy*
CRAIG K. KAERCHER; NOVI, MI
B.A., *Soc Sci-International Relations*
GARY ALLAN KENDRA; DEARBORN HTS, MI
B.A., *Social Science-Socioeconomic*
RIINA R. KIONKA; UTICA, MI
B.A., *Soc Sci-International Relations*



LYNN KLAR; W. BLOOMFIELD, MI
B.A., *Soc Sci-Law Democracy*
SUZANNE M. KRUMHOLZ; STERLING HTS, MI
B.A., *Soc Sci-Law Democracy*
ROBERT LAWRENCE; BLOOMFIELD HLS, MI
B.A., *Social Science-Socioeconomic*
SHERRI L. LIEBAU; NOVI, MI
B.A., *Soc Sci-International Relations*
JAMES FREDERICK MAURO; HAZEL PARK, MI
B.A., *Soc Sci-International Relations*
VELICIA Y. MCMILLAN; CHICAGO, IL
B.A., *Soc Sci-International Relations*



ALAN J. MOLTON; EVANSTON, IL
B.A., *Soc Sci-International Relations*
GARY G. NAEYAERT; ROSEVILLE, MI
B.A., *Soc Sci-Law Democracy*
WILLIAM J. O'BRIEN; E. LANSING, MI
B.A., *Soc Sci-Law Democracy*
TODD J. OSBECK; GRAND RAPIDS, MI
B.A., *Social Science-Socioeconomic*
JEFFREY LEO PLOUSSARD; OKEMOS, MI
B.A., *Soc Sci-International Relations*
MICHAEL P. PYZIK; DETROIT, MI
B.A., *Pre-Law/Economics*



HELEN CRAWFORD QUERBACH; STERLING HTS, MI
B.A., *Soc Sci-International Relations*
LAWRENCE A. QUERBACH; MARSHALL, MI
B.A., *Social Science-Socioeconomic*
JOHN E. REYNOLDS; ST. MARY'S CITY, MD
B.A., *Soc Sci-Law Democracy*
LAURIE L. RICHARDSON; PETOSKEY, MI
B.A., *Soc Sci-International Relations*
THOMAS MICHAEL RIPLEY; KALAMAZOO, MI
B.A., *Soc Sci-Law Democracy*
MARGARET RUTH SCHMIDT; NAPLES, FL
B.A., *Soc Sci-International Relations*



JOHN N. SHAROOD; KENNEBUNK, ME
B.A., *Social Science-Socioeconomic*
CLAUDENA M. SKRAN; SAGINAW, MI
B.A., *Soc Sci-International Relations*
MICHELLE A. SNELL; JACKSON, MI
B.A., *Soc Sci-Law Democracy*
RONALD J. STIMPSON; UTICA, MI
B.A., *Soc Sci-International Relations*
MARY BERNADETTE STRNAD; WARREN, MI
B.A., *Social Science-Minority-Majority*
JEFFREY M. THOMPSON; ORCHARD LAKE, MI
B.A., *Soc Sci-Law Democracy*





KIRSTEN L. THOMPSON; GLENCOE, IL
B.A., Soc. Sci.-International Relations
 ROBERT T. TOOHEY; BLOOMFIELD HLS., MI
B.A., Soc. Sci.-Law Democracy
 TIMOTHY L. WARD; MASON, MI
B.A., Social Science-Socioeconomic
 JANINE MARIE WEIBEL; FLINT, MI
B.A., Social Science-Minority-Majority
 SHARI LYNNE WENOKUR; SOUTHFIELD, MI
B.A., Soc. Sci.-International Relations
 NOAH L. WOFSY; MT. CLEMENS, MI
B.A., Soc. Sci.-Law Democracy



DIANA PATRICIA WOURMAN; ECORSE, MI
B.A., Social Science-Minority-Majority
 DAVID J. YODHES; ALLEN PARK, MI
B.A., Soc. Sci.-International Relations
 LORI ALANE YOUNG; ORION, MI
B.A., Soc. Sci.-International Relations
 JOHN F. ZITTEL; PONTIAC, MI
B.A., Soc. Sci.-International Relations

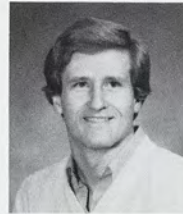

Natural Science

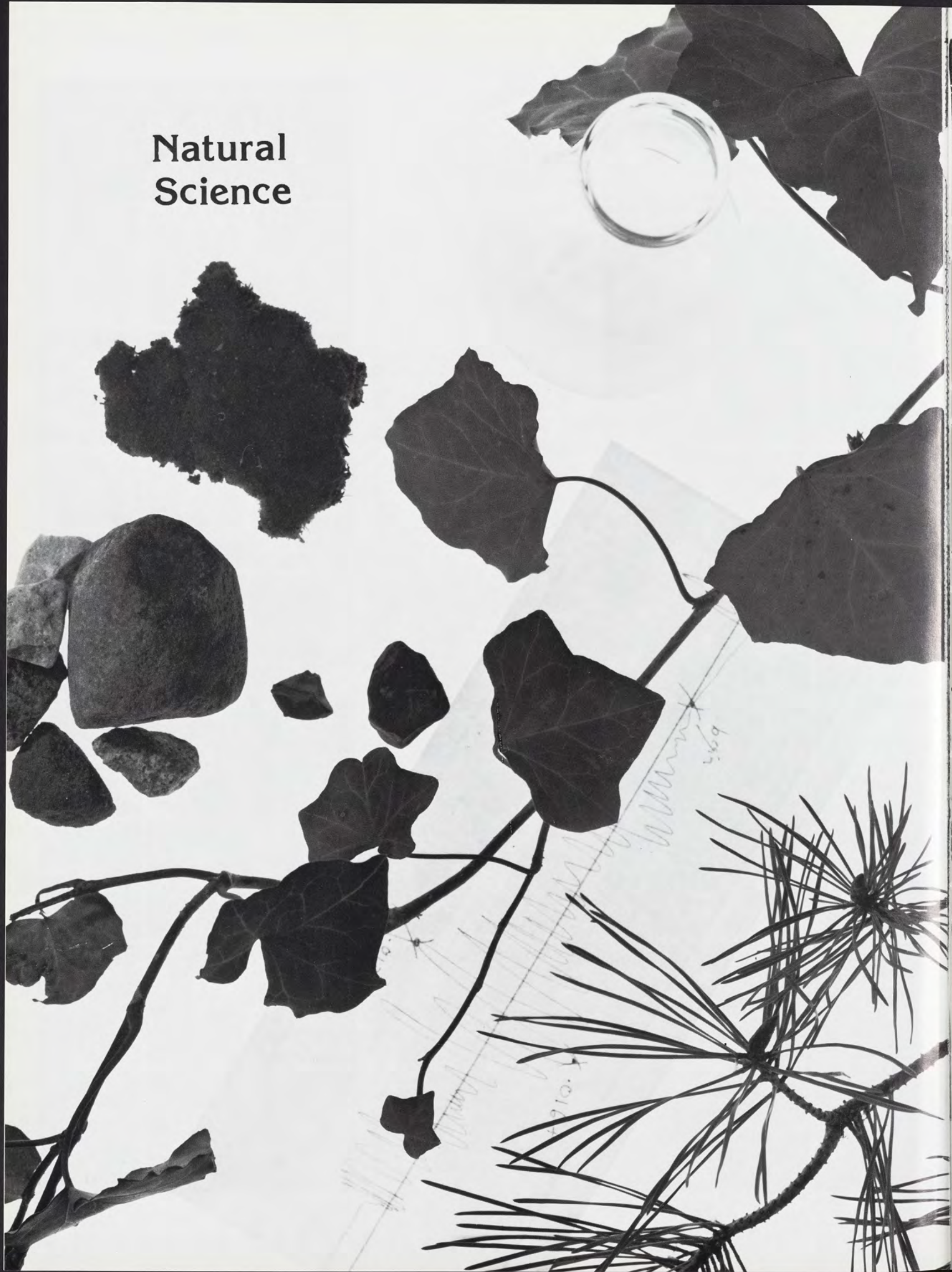



SCOTT H. ADAMEK; HUNTINGTON WDS., MI
B.S., *Geology*
MARY MARGARET ALBAN; LANSING, MI
B.S., *Microbiology*
EDWARD A. ALLEN; LODA, IL
B.S., *Zoology*
STEPHEN GREGORY ALSING; WALDWICK, NJ
B.S., *Astrophysics*
KENNETH JAMES AMMERMAN; MASON, MI
B.S., *Geology*
KAY F. ASHLEY; N. MUSKEGON, MI
B.S., *Mathematics*



MARY K. AUSTERBERRY; GROSSE PNT. PK., MI
B.S., *Biological Science*
JOSEPH W. BABIARZ; FARMINGTON HLS., MI
B.S., *Biochemistry*
JAMES K. BAGULEY; GRAND RAPIDS, MI
B.S., *Physiology*
MARC B. BAILIE; OKEMOS, MI
B.S., *Physiology*
LAURIE G. BARCELOW; FT. FAIRFIELD, ME.
B.S., *Nursing Zoology*
PATRICIA BARROWMAN; WARREN, MI
B.S., *Mathematics*



PAMELA ANN BAUER; MIDLAND, MI
B.S., *Medical Technology*
PEGGY ANN BENOIT; ALPENA, MI
B.S., *Chemistry*
LAURIE F. BIRK; GLENVIEW, IL
B.S., *Biological Science*
FLORINA BOJERI; CANTON, MI
B.S., *Microbiology*
LINDA C. BONANNI; BELLEVILLE, MI
B.S., *Microbiology*
TAMMY A. BRAYTON; VALRICO, FL
B.S., *Microbiology*



KENNETH MICHAEL BRENNAN; LANSING, MI
B.S., *Zoology*
MICHAEL R. BRISENO; ROMEO, MI
B.S., *Chemistry*
KATHLEEN A. BROWN; STANDISH, MI
B.S., *Medical Technology*
ROBERT LYLE BUCKHANNON; MICHIGAN CENTER, MI
B.S., *Microbiology*
CATHERINE S. BUDD; NOVI, MI
B.S., *Medical Technology*
MARIE D. BURDICK; ALLEN PARK, MI
B.S., *Medical Technology*



MICHAEL J. CALAY; PAW PAW, MI
B.S., *Biochemistry*
DONNA F. CANNON; MYLAN, MI
B.S., *Medical Technology*
PHILIP H. CARLISLE; BLOOMFIELD HLS., MI
B.S., *Geology*
JOHN P. CARRICO; POYAL OAK, MI
B.S., *Physics*
CHRISTOPHER E. CASHMAN; PALM BCH. GA., FL.
B.S., *Biochemistry*
JEFFREY SCOTT CATANZARITE; OKEMOS, MI
B.S., *Physiology*



MICHAEL C. CHABOT; OKEMOS, MI
B.S., *Chemistry*
COLLEEN K. CHAPMAN; REESE, MI
B.S., *Medical Technology*
EARNEST C. CHARLES; CASTRIES ST. LUCIA
B.S., *Biochemistry*
CHARLEY A. CHILCOTE; CADILLAC, MI
B.S., *Entomology*
CHRISTINA VICTORIA CHINGMAN; SAGINAW, MI
B.S., *Zoology*
RENE THERESE CIESCO; HASLETT, MI
B.S., *Geology*



JOSEPH D. CIESLIK; ALPENA, MI
B.S., *Biochemistry*
KEVIN J. CLAYTON; CENTRAL LAKE, MI
B.S., *Physiology*
THOMAS P. COFFMAN, JR.; CERESCO, MI
B.S., *Mathematics*
ALICIA PATRICE COLEMAN; RIVER ROUGE, MI
B.S., *Medical Technology*
JOHN WILLIAM COLVIN; LINDEN, MI
B.S., *Geology*
TIMOTHY G. CONNORS; GROSSE PTE. WDS., MI
B.S., *Engineering Arts*



CAROLE KATHLEEN COPEYON; WYOMING, MI
B.S., *Biological Science*
DAVID M. CORNELIUS; GRAND RAPIDS, MI
B.S., *Zoology*
SUSAN M. COURTADE; SOUTHFIELD, MI
B.S., *Medical Technology*
WILLIAM J. COUVELIS; BENTON HARBOR, MI
B.S., *Medical Technology*
STEVEN A. CUCCARO; YORBA LINDA, CA
B.S., *Chemistry*
PAUL G. CURTIN; COLOMA, MI
B.S., *Zoology*



LORI J. CURTIS; WILLIAMSTON, MI
B.S., *Mathematics*
RITA DANIELO; LIVONIA, MI
B.S., *Medical Technology*
TROY M. DAVIS; ANN ARBOR, MI
B.S., *Zoology*
RAYMOND AUSTIN DEPRIEST; TAYLOR, MI
B.S., *Biological Science*
RENE J. DEPTULA; W. BLOOMFIELD, MI
B.S., *Medical Technology*
LORI JEANETTE DEY; LEESBURG, FL
B.S., *Medical Technology*



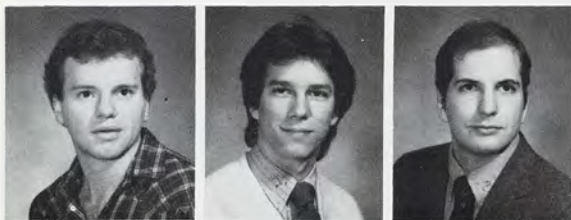

ROBERT P. DOLINSKI; DEARBORN, MI
B.S., Zoology
MARK DRAPALA; DEARBORN HTS., MI
B.S., Microbiology
PAUL E. DREW; ZEELAND, MI
B.S., Physiology
KAREN HAZEL DUTCHER; CLARKSTON, MI
B.S., Medical Technology
NANCY ANN DWAN; PETOSKEY, MI
B.S., Microbiology
ROGER A. EAKIN; MONTROSE, MI
B.S., Physics



MICHELLE LAVORCECILIA ECCLES; DETROIT, MI
B.S., Medical Technology
NEAL JEFFREY EDELSON; HIGHLAND PARK, IL
B.S., Microbiology
LESLIE E. EDMOND; BAY CITY, MI
B.S., Microbiology
RONALD E. ELLIS; E. LANSING, MI
B.S., Microbiology
PATRICIA EILEEN ERHART; FARMINGTON HLS., MI
B.S., Medical Technology
JEFFREY J. FAGAN; FARMINGTON, MI
B.A., Biochemistry



CHRIS R. FARNUM; FARMINGTON HLS., MI
B.S., Medical Technology
COLEEN MARIE FEDORUK; STERLING HTS., MI
B.S., Medical Technology
NANCY FEGAN HINCHMAN; E. LANSING, MI
B.S., Geology
MARCIA K. FETTERS; MASON, MI
B.S., Biological Science
DAVID J. FINTON; GRAND RAPIDS, MI
B.S., Mathematics
JONATHAN FLANERY, ATTICA, OH
B.S., Statistics



SUSAN EILEEN FOXALL; WICHITA, KS
B.S., Biochemistry
PATRICIA A. FRANCIS; E. DETROIT, MI
B.S., Medical Technology
DONALD H. FREEHAFFER, JR.; BYRON CENTER, MI
B.S., Physiology
DAVID C. FREY; BIRMINGHAM, MI
B.S., Geology
KATHERINE M. GAINES; LUDINGTON, MI
B.S., Biological Science
JAIME P. GALINDO; LIVONIA, MI
B.S., Geology

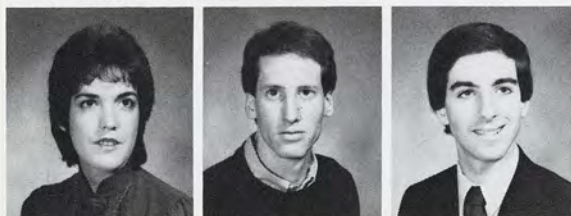

PAMELA KAY GANNON; REDFORD, MI
B.S., Physiology
ROBERT A. GARNEAU; LUDINGTON, MI
B.S., Physiology
LARRY TODD GARVIN; HUNTINGTON WDS., MI
B.S., Physiology
TINA M. GARZELLONI; MUSKEGON, MI
B.S., Geology
SARA L. GAY; ROCKWOOD, MI
B.S., Medical Technology
JAMES W. GELL, JR.; BLOOMFIELD, MI
B.S., Geology

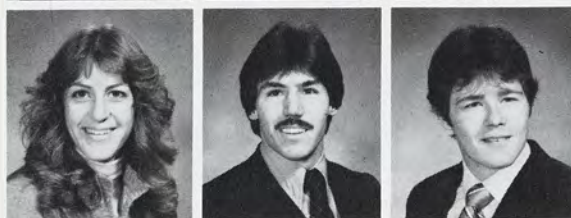

TRACY ANNE GENTILE; MT. CLEMENS, MI
B.S., Medical Technology
ANTHONY GIBNEY; KEANSBURG, NJ
B.S., Medical Technology
ROBERT L. GILHOUSE; BLISSFIELD, MI
B.S., Mathematics
RHONDA E. GILLMAN; SOUTH LYON, MI
B.S., Medical Technology
LISA F. GLENTZ; FENTON, MI
B.S., Microbiology
ERIC J. GLOSS; RICHMOND, MI
B.S., Physiology



JOSEPH R. GORDON; LIVONIA, MI
B.S., Medical Technology
TOBEY REGINA GORDON; OAK PARK, MI
B.S., Zoology
DEIRDRE ANN GRIBBEN; LANSING, MI
B.S., Medical Technology
ANTHONY JAMES GRIFFIN; PONTIAC, MI
B.S., Earth Science
SANDRA LYNN GRIGSBY; DORR, MI
B.S., Medical Technology
STEVEN KEITH GROOTHUIS; HOLT, MI
B.S., Physics



PAUL F. GUTHRIE; STURGIS, MI
B.S., Medical Technology
LINDA J. GYOMORY; NORTH BRANCH, MI
B.S., Zoology
MARK D. HAASE; W. BLOOMFIELD, MI
B.S., Biological Science
NANCY J. HACKER; DETROIT, MI
B.S., Medical Technology
DIANE LOUISE HALLINEN; LIVONIA, MI
B.S., Microbiology
MARY E. HANEY; ADRIAN, MI
B.S., Mathematics



SHERYL L. HANSEN; LANSING, MI
B.S., Mathematics
ERIC SCOTT HANSOR; NOVI, MI
B.S., Zoology
PHILIP C. HAUBERT; ROYAL OAK, MI
B.S., Physics
SARA M. HELSEL; CLARKSTON, MI
B.S., Medical Technology
KEVIN G. HENAHAN; ROYAL OAK, MI
B.S., Mathematics
CAROL GENEVIEVE HESCH; FLINT, MI
B.S., Zoology





STEPHEN A. HICKNER; BAY CITY, MI
B.S., Biochemistry
KAREN J. HILL; MARQUETTE, MI
B.S., Mathematics
ANGELA M. HOLT; INKSTER, MI
B.S., Medical Technology
DANNY P. HOLZMAN; OKEMOS, MI
B.S., Geology
JAMES ERNEST HONET; FRANKLIN, MI
B.S., Physiology
B. J. HOPPE; NORTHPORT, NY
B.S., Zoology



KAY A. HOUSTON; SAGINAW, MI
B.S., Medical Technology
KATHLEEN DENISE HUBER; ABSECON, NJ
B.S., Biological Science
STEVEN MICHAEL HUFFORD; CHARLEVOIX, MI
B.S., Physiology
KEITH W. IVENS; DOWAGIAC, MI
B.S., Physiology
DAVID P. JANKOWSKI; GROSSE POINTE, MI
B.S., Physiology
DEBORAH ELAINE JANOVICH; SAGINAW, MI
B.S., Medical Technology



JULIANNE JOHNSON; LIVONIA, MI
B.S., Medical Technology
REBECCA L. JOHNSON; WESTLAND, MI
B.S., Microbiology
STEVEN E. JOHNSON; REDFORD, MI
B.S., Building Construction
FREDERICK E. JOINER; PONTIAC, MI
B.S., Biochemistry
CARA ANN JOSEPH; LANSING, MI
B.S., Zoology
JAMES M. JUSTEN, JR.; BIRMINGHAM, MI
B.S., Microbiology



MICHIKO KAGE; TROY, MI
B.S., Medical Technology
KIM L. KELLNER; MENOMINEE, MI
B.S., Medical Technology
GLENN ALEXANDER KELLY; HILTON HEAD IS., SC
B.S., Biological Science
JEFFREY S. KEPES; SOUTHFIELD, MI
B.S., Zoology
COLLEEN MARIE KESSLER; GREEN BAY, WI
B.S., Medical Technology
JACOB C. KIM; ANN ARBOR, MI
B.S., Medical Technology

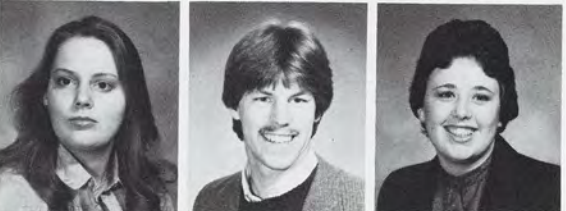

MARILYN LEE KINDERMANN; GRAND BLANC, MI
B.S., Physics
ROBERT W. KING; GRAND HAVEN, MI
B.S., Microbiology
SUSAN B. KINNAIRD; NORTHVILLE, MI
B.S., Microbiology
ROBERT ALAN KIRBY; WARREN, MI
B.S., Geology
MITCHELL A. KOPNICK; OAK PARK, MI
B.S., Physiology
STEWART B. KOWALSKI; TROY, MI
B.S., Chemistry



SUZANNE L. KRUEGER; FLUSHING, MI
B.S., Chemistry
LUANN K. LABIAN; FLUSHING, MI
B.S., Biochemistry
JEFFREY MATTHEW LADUKE; ST. CLAIR SHRS., MI
B.S., Chemistry
ALAN JAY LAING; RIVERVIEW, MI
B.S., Mathematics
ROBERT L. LALONDE; ESCANABE, MI
B.S., Computer Science
DEBORAH LAMBERT; MADISON HGTS., MI
B.S., Medical Technology



JAMES ROBERT LANG; CENTREVILLE, MI
B.S., Geology
ANNE C. LAUGHLIN; PEORIA, IL
B.S., Biochemistry
WILLIAM V. LA VIA; MENOMINEE, MI
B.S., Biochemistry
JANET IRENE LAWRENCE; PORTSMOUTH, VA
B.S., Medical Technology
RICHARD STEWART LEFFERTS; ROCHESTER, NY
B.S., Physics
LAWRENCE D. LEMKE; ROCHESTER, MI
B.S., Geology



HAROLD F. LENTZ; BOYNE CITY, MI
B.S., Medical Technology
MELISSA LEVELY; BEAVERTON, MI
B.S., Microbiology
SHERI I. LEVINE; WILLIAMSVILLE, NY
B.S., Medical Technology
MONICA L. LEWIS; DETROIT, MI
B.S., Medical Technology
JOCELYN MARISSA LIU; BLOOMFIELD HLS., MI
B.S., Medical Technology
TIMOTHY M. LOGAN; GRAND RAPIDS, MI
B.S., Physiology



LINDA H. LUNN; LEXINGTON, MA
B.S., Biology
DOREEN C. MACDONALD; E. LANSING, MI
B.S., Medical Technology
JACQUELINE MARCETTI; STERLING HTS., MI
B.S., Microbiology
DENISE M. MARCHAND; STERLING HTS., MI
B.S., Physiology
MARK A. MARSHALL; EDWARDSBURG, MI
B.S., Mathematics
WILLIAM ROSS MAYO; LIVONIA, MI
B.S., Mathematics

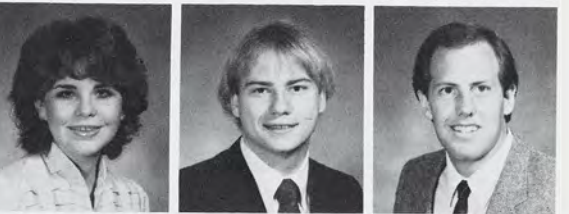



RICHARD J. MCCABE; MUSKEGON, MI
B.S., Chemistry
DAVID RICHARD MCCLOSKEY; PINCKNEY, MI
B.S., Mathematics
DENISE CAROL MCFALL; MILFORD, MI
B.S., General Science
SARAH A. MCFALL; PETOSKEY, MI
B.S., Microbiology/Pub. Hlth.
JOHN MICHAEL MCGINESS; LAKE CITY, MI
B.S., Medical Technology
TODD C. MCNEEL; WESTERVILLE, OH
B.S., Geology



REBECCA LYNNE MEADOWS; FT. PAYNE, AL.
B.S., Nursing
STUART A. MENAKER; DALLAS, TX
B.S., Biochemistry
LORI ANN MEYER; OWOSSO, MI
B.S., Biological Science
GREGORY L. MILLER; GRAND LEDGE, MI
B.S., Zoology
LORI J. MILLER; BAY CITY, MI
B.S., Microbiology
SCOTT P. MILSTER; BAY CITY, MI
B.S., Physics



LONNIE H. MITCHELL; CLAWSON, MI
B.S., Mathematics
TANYA L. MOHNEY; PORTAGE, MI
B.S., Zoology
ANTHONY G. MOON; DETROIT, MI
B.S., Microbiology/Med. Tech.
STEVEN V. MULRENIN; WARREN, MI
B.S., Medical Technology
MARGARET J. MUNS; WEST BLMFLD., MI
B.S., Biological Science
ELIZABETH A. MURPHY; ST. JOSEPH, MI
B.S., Medical Technology



KENNETH R. MYERS; DETROIT, MI
B.S., Mathematics
ROBIN JUNE NAKKULA; E. LANSING, MI
B.S., Zoology
JANOS H. NEVAI; MASON, MI
B.S., Physiology
BARBARA JEAN NEWMARCH; KINGSLEY, MI
B.S., Medical Technology
MONG-DIEP NGO THI; GRAND RAPIDS, MI
B.S., Chemistry
SUSAN M. NORTON; TRAVERSE CITY, MI
B.A., Computer Science/Phys. Sci.



BRIAN P. NUFER; WARREN, MI
B.S., Mathematics
MARY O'DONNELL; BIRMINGHAM, MI
B.S., Zoology
MARLENE ANN OTTO; CANYON COUNTRY, CA
B.S., Medical Technology
KIMBERLY KAY PAKSI; ST. JOHNS, MI
B.A., Chemistry
SCOTT B. PAULEY; BAY CITY, MI
B.S., Physical Science
LINDA A. PERFILI; SOUTHGATE, MI
B.S., Mathematics



SUZANNE MARIE PEYTON; BIRMINGHAM, MI
B.S., Medical Technology
STEVEN JAY PITTLE; OAK PARK, MI
B.S., Biochemistry
RICHARD B. POLIN; OKEMOS, MI
B.S., Geophysics
STEVEN K. POTTER; BATTLE CREEK, MI
B.S., Microbiology
TIMOTHY D. POTTS; BIRCH RUN, MI
B.S., Geology
CHRISTINE V. POWELL; SHAFTSBURG, MI
B.S., Physics

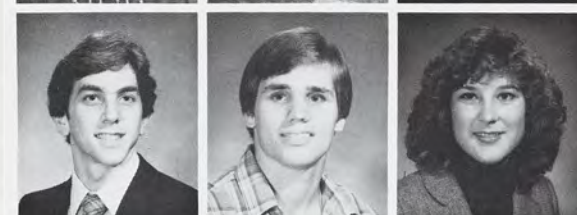

STEVEN LEE PRENZLAUER; W. BLOOMFIELD, MI
B.S., Physiology
DAVID W. PRIESKORN; YPSILANTI, MI
B.S., Biochemistry
JULIE LYNN PROCTOR; DEARBORN, MI
B.S., Zoology
EDWARD A. RADECKI; HUNTINGTON WDS., MI
B.S., Geology
CHERYL ANN RAGALEVSKY; QUINCY, MA
B.S., Zoology
JOHN M. RAMP; JACKSON, MI
B.S., Biochemistry



DAVID EDWARD RANDOLPH; HOPE, MI
B.S., Medical Technology
DIANE E. RANKE; ROCHESTER, MI
B.S., Microbiology
CHARLES A. REIDY; WYANDOTTE, MI
B.S., Microbiology
KATHLEEN J. REILLY; MUSKEGON, MI
B.S., Microbiology
JANET DENISE REVOCK; SWARTZ CREEK, MI
B.S., Mathematics
DALE HENRY REZABEK; PALATINE, IL
B.S., Geology



NANCY ANN RICHARDS; PORT HURON, MI
B.S., Microbiology
DANIEL L. RICHARDSON; GRAND BLANC, MI
B.S., Medical Technology
PAUL W. RICHARDSON; WESTLAND, MI
B.S., Physics
JONATHAN LEE RIEGLER; MUSKEGON
B.S., Physiology
ANN MARIE RINARD; BRANCH, MI
B.S., Chemistry
KAREN H. RIVARD; BYRON, MI
B.S., Mathematics





ROBERT S. ROGALKE; LUDINGTON, MI
B.S., Medical Technology
PAMELA LOU ROGERS; LANSING, MI
B.S., General Science
R. BRETT ROLLIN; LIVONIA, MI
B.A., Chemistry
GUY ANTHONY ROSS; FERNDALE, MI
B.S., Medical Technology
MARY M. RUPPENTHAL; SAULT ST. MARIE, MI
B.A., Chemistry
DEBORAH A. RUSSELL; ST. CLAIR SHRS., MI
B.S., Microbiology



MARITZA J. SAIA; HASLETT, MI
B.S., Medical Technology
REBECCA PESOLA SALAMON; PONTIAC, MI
B.S., Medical Technology
WILLIAM C. SAMUELS; DETROIT, MI
B.S., Microbiology
JOHN K. SAUTER; MANCHESTER, MI
B.A., Mathematics
JOANNE MARIE SCHWARK; MIDLAND, MI
B.S., Chemistry
STEPHEN M. SCHWARZBEK; FRANKENMUTH, MI
B.S., Physics



CRAIG RICARDO SHELTON; ANN ARBOR, MI
B.S., Medical Technology
DANIEL D. SHERBERT; AUGUSTA, MI
B.S., Medical Technology
FRANCES A. SHETTEL; BLOOMFIELD HLS., MI
B.A., Spanish
DENISE M. SIEVERT; LIVONIA, MI
B.S., Medical Technology
CARL L. SMITH; ROCHESTER, MI
B.S., Geology/Geophysics
FREDERICK LANE SMITH; DETROIT, MI
B.S., Zoology



TROY M. SMITH; NORTHVILLE, MI
B.S., Medical Technology
SCOTT A. SPIELMAN; NOVI, MI
B.S., Medical Technology
SCOTT B. STERLING; BIRMINGHAM, MI
B.S., Biochemistry
JAMES J. STEVERMER; EASTON, MN
B.S., Physics
ELIZABETH STOBIEKSKI; DEARBORN HTS., MI
B.A., Mathematics
PEGGY L. STRACK; MIDLAND, MI
B.S., Microbiology



ELIZABETH M. STREIT; ALGONAC, MI
B.S., Medical Technology
MARC LANCE STRICKLER; GROSSE ILE, MI
B.S., Physiology
CAROLINE J. SUTTON; COLUMBIANVILLE, MI
B.S., Medical Technology
SCOTT ALAN SWAIN; WESTLAND, MI
B.S., Zoology
CATHERINE SWIERKOSZ; SMITHS CREEK, MI
B.S., Medical Technology
CATHY ANN TACEY; MIDLAND, MI
B.S., Physiology



JEAN TALANDA; KALAMAZOO, MI
B.S., Geology
GLORIA A. THOMAS; PONTIAC, MI
B.S., Medical Technology
GORDON W. THOMPSON; MINNEAPOLIS, MN
B.S., Geology
KAREN E. THOMPSON; DETROIT, MI
B.S., Medical Technology
MARK P. THOMPSON; HOWELL, MI
B.S., General Sci. Ed.
ANTHONY L. TINNIN; FLINT, MI
B.S., Geology



MARK DAVID TOMBOULIAN; ROCHESTER, MI
B.S., Botany
JULIE ANN TOWNSEND; CADILLAC, MI
B.S., Medical Technology
BETH A. TRUXAL; FLUSHING, MI
B.S., Microbiology
DOUGLAS VANDENBERGE; HUDSONVILLE, MI
B.S., Zoology
JOSEPH S. VANTIER; BIRMINGHAM, MI
B.S., Biological Science
BARBARA H. VETORT; GRS. PTE. WDS., MI
B.S., Geology



RAYMOND N. VIELE; VERMONTVILLE, MI
B.S., Microbiology
JULIE M. VOGEL; MIDLAND, MI
B.S., Biochemistry
SPIRO VOUTSARAS; ST. CLAIR SHRS, MI
B.A., Physical Science
DAVID DEAN WADE; DRAYTON PLAINS, MI
B.S., Biological Science
GLENN A. WALQUIST; ROSEVILLE, MI
B.A., Chemistry
SALLY K. WARE; CASS CITY, MI
B.S., Biochemistry



CRAIG W. WATSON; PLYMOUTH, MI
B.S., Medical Technology
PAMELA JANE WATT; DETROIT, MI
B.S., Geology
MARK LAWRENCE WEBER; REDFORD TWP., MI
B.S., Medical Technology
CHERYL D. WERBEL; ANN ARBOR, MI
B.S., Biological Science
MARIA T. WESSLING; MIDLAND, MI
B.S., Biochemistry
KAREN R. WETTLIN; SAGINAW, MI
B.S., Medical Technology





JEFFREY SCOTT WHITE; JACKSON, MI
B.S., Chemistry
 MARY B. WHITFIELD; ROYAL OAK, MI
B.S., Zoology/Microbiology
 CAROL LYNN WINTER; WARREN, MI
B.S., Medical Technology
 SHERYL A. WISSMAN; NORTHVILLE, MI
B.S., Physiology
 MARSHA L. WOODS; REESE, MI
B.S., Medical Technology
 SALLY ANN YODER; CHARLOTTE, MI
B.S., Medical Technology



RAMADA SHERICE YOUNGER; FLINT, MI
B.S., Medical Technology
 EILEEN L. ZURBRIGGEN; WATERFORD, MI
B.S., Zoology

Lyman Briggs School



JENNIFER LYNN ASKEW; SAGINAW, MI
B.S., History & Philosophy Of Science
 LINDA M. AULICINO; LIVONIA, MI
B.S., Medical Technology
 ROBERT C. BROWN; ROCHESTER, MI
B.S., Entomology
 STEVEN SCOTT CARP; FARMINGTON HLS., MI
B.S., Microbiology
 MICHAEL CHARBONEAU, JR.; GRAND BLANC, MI
B.S., Physiology
 HANS H. CHENG; MIDLAND, MI
B.S., Microbiology



DALE GERARD COVY; LIVONIA, MI
B.S., Biology
 GAIL M. DOUGHERTY; BALDWIN, MI
B.S., Medical Technology
 JANET K. DUBECK; BIRMINGHAM, MI
B.S., Biology
 LORI JO EMERSON; HOWELL, MI
B.S., Biology
 DAVID D. ENGELHARDT; SAGINAW, MI
B.S., Zoology
 VICTORIA JEAN FARRAN; CLAWSON, MI
B.S., Biology

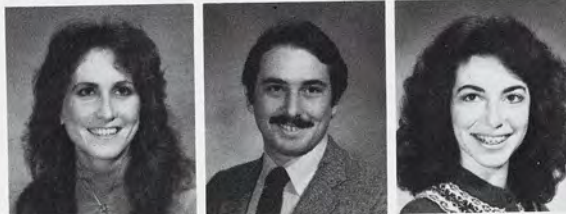

ALLISON MILLER FORD; BIRMINGHAM, MI
B.S., Medical Technology
 ROBERT S. HOJNACKI; E. DETROIT, MI
B.S., Geology
 LISA MERILEE JACOBSON; OKEMOS, MI
B.S., Biology
 JUDY LYNN KEYS; W. BLOOMFIELD, MI
Physical Science
 SUSAN A. KOWALSKI; LIVONIA, MI
B.S., Biochemistry
 JEFFREY S. KUBINEC; OKEMOS, MI
B.S., Biochemistry



ALEEN L. KULBA; FARMINGTON HLS., MI
B.S., Geology
 KAREN L. MACDERMAID; BELLEVILLE, MI
B.S., Biology
 THOMAS FRANCIS MCCARTHY; E. LANSING, MI
B.S., Biology
 MATTHEW J. MESSINA; MENTOR, OH
B.S., Physiology
 RONALD C. MOORE; LOWELL, MI
B.S., Computer Science
 CYNTHIA JOY MOORMAN; OKEMOS, MI
B.S., Zoology



DAVID T. NOWLEN; BENTON HARBOR, MI
B.S., Physics
 SUSAN LYNNE OWEN; ROMEO, MI
B.S., Biology
 MIKE J. POTCHEN; E. LANSING, MI
B.S., Biology
 KIRK S. RILEY; LIVONIA, MI
B.S., Zoology
 LAURENCE N. ROER; FARMINGTON HLS., MI
B.S., Biochemistry
 JOHN MARTIN SPITSBERGEN; ROCHESTER, MI
B.S., Biology



PAMELA M. TEJKL; OWOSSO, MI
B.S., Biology
 JOHN EDWARD VAN SCHAGEN; GREENVILLE, MI
B.S., Physiology
 JANET WAKEFIELD; DETROIT, MI
B.S., Microbiology
 DONNA L. ZAJAKOWSKI; CERESCO, MI
B.S., Microbiology



[illegible][illegible]



MARY C. ABRAHAM; FARMINGTON, MI
B.S., Psychology
RAFIAT OLORUNTOYIN AGABALOGUN; LAGOS
STATE, NIGERIA
B.S., Urban Planning
ARLENE AKARAKCIAN; W. BLOOMFIELD, MI
B.S., Psychology
VERONICA ALBIN; CARO, MI
B.A., Criminal Justice
JULIE A. ALF; LIVONIA, MI
B.A., Social Science Teaching
MARK W. ALLEN; FARMINGTON HLS, MI
B.A., Anthropology



JOHN L. ANDERSON; BROOKLYN, MI
B.S., Urban Planning
TODD J. ANDERSON; BROOKLYN, MI
B.S., Social Science
DOUGLAS G. ANDREWS; KALAMAZOO, MI
B.A., Justin Morrill Prog
SANDRA ANNE ANDREWS; TRENTON, MI
B.S., Criminalistics
PAUL R. ANDRIESE; GRAND RAPIDS, MI
B.L.A., Landscape Architecture
MAYSSA ATTIA; GROSSE PTE WDS, MI
B.A., Social Work



KEVIN ALEXANDER BAILEY; E. LANSING, MI
B.A., Criminal Justice
RONALD A. BAILEY; SOUTHFIELD, MI
B.S., Social Science
STEPHEN G. BAILEY; WILLIAMSTOWN, MA
B.L.A., Landscape Architecture
KEVIN GERARD BAKER; ROCHESTER, MI
B.A., Social Science Prelaw
LINDA SUSAN BALL; UNION LAKE, MI
B.S., Psychology
SANDRA M. BALLESTER; MUSKEGON, MI
B.A., Psychology



PHILIP R. BARKER; LANSING, MI
B.S., Psychology
TIMOTHY P. BARNARD; GROSSE ILE, MI
B.A., Public Administration
CATHERINE BASHAM; FAIRFAX, VA
B.A., Social Science Prelaw
SUSAN M. BASTA; WESTLAND, MI
B.S., Psychology
JOHN E. BATDORF; GRAND BLANC, MI
B.S., Psychology
DEBORAH ANN BATH; ROMULUS, MI
B.A., Political Science



ANNAMARIE C. BEDA; GRAND RAPIDS, MI
B.L.A., Landscape Architecture
MOLLY ELIZABETH BEETHAM; BAY CITY, MI
B.S., Social Science
CAROLYN J. BEHLER; ANN ARBOR, MI
B.A., Psychology
MICHAEL HARRY BEHRMANN; HUNTINGTON WDS,
MI
B.A., Criminal Justice
LISA M. BENDY; DEARBORN, MI
B.F.A., Graphic Design Industrial Design
JULIET L. BENNETT; KALAMAZOO, MI
B.A., Psychology

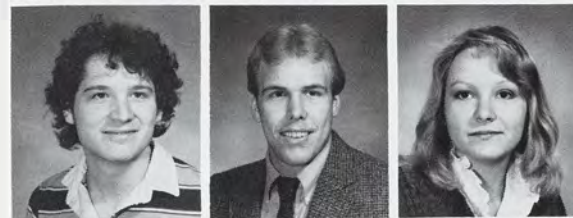

JAMES V. BERGER; OKEMOS, MI
B.A., Psychology
MICHAEL K. BERGRUEN; SOUTHFIELD, MI
B.A., Criminal Justice
PATRICIA LEE BICKNELL; CASSOPOLIS, MI
B.S., Social Science
JODY A. BISSONNETTE; KAWKAWLIN, MI
B.A., Criminal Justice
CYNTHIA MARIE BLAKE; CARNEGIE, PA
B.A., Criminal Justice
VALERIE M. BLANCHETT; MONROE, MI
B.A., Criminal Justice



LORI A. BLANKENSHIP; GRAND LEDGE, MI
B.A., Social Work
KAREN ANNETTE BLUST; ROCHESTER, MI
B.S., Social Science
JANICE BOCCOMINO; NORTHVILLE, MI
B.A., Criminal Justice
MONICA M. BOETTCHER; GROSSE PTE FRMS, MI
B.A., Social Science
MICHAEL E. BOHLIG; E. LANSING, MI
B.A., Public Administration
DAVID J. BOMZER; MT. PLEASANT, MI
B.S., Social Science



MELVA BOND; SAGINAW, MI
B.S., Psychology
PAUL A. BORST; E. LANSING, MI
B.S., Social Science
JOSHUA L. BOYD; SPRING LAKE, MI
B.S., Social Science
TANYA S. BRADFORD; DETROIT, MI
B.A., Social Science Teaching
JEFFREY SCOTT BRAUNLICH; MONROE, MI
B.A., Social Science Prelaw
JEROME F. BRETZ; CENTER LINE, MI
B.A., Criminal Justice



HELLENE SANDEE BRODSKY; ORCHARD LAKE, MI
B.S., Psychology
ROBYN J. BROOKS; DETROIT, MI
B.S., Political Science Pre-Law
RONALD K. BROOKS; E. LANSING, MI
B.A., Social Science Teaching
SHERRI K. BRYANT; FLINT, MI
B.A., Social Science
GLENN R. BUCEK; EAST ISLIP, NY
B.S., Urban Planning
DEBORAH A. BUCHACZ; STERLING HTS, MI
B.S., Geography

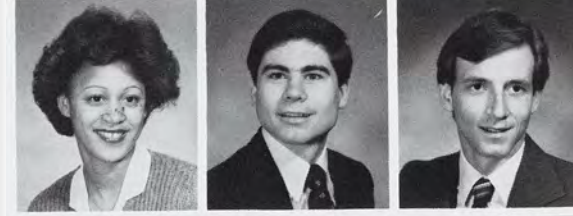
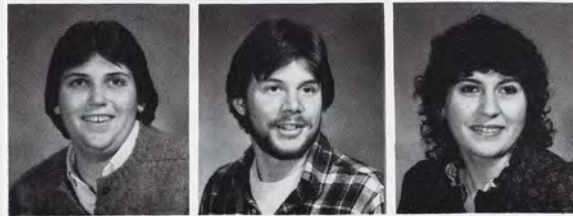



JEFFREY J. BUCHHOP; HILLSDALE, MI
B.S., Social Science Teaching
SUSAN LYNN BURNS; PLEASANT RIDGE, MI
B.S., Sociology
DELPHIA JACQUELINE BURTON; DETROIT, MI
B.A., Criminal Justice
BARRY JAMES BUTTERS; CONCORD, MI
B.S., Social Science Teaching
JUDY A. CALLENDER; NORTH STREET, MI
B.S., Psychology
JOSEPH A. CAMPBELL; HAMBURG, MI
B.A., Criminal Justice



MICHAEL JEFFREY CAPLAN; STAMFORD, CT
B.S., Criminalistics
KAREN CARBONI; MEQUON, WI
B.A., Psychology
JONATHAN EDWARDS CAREY; DEXTER, MI
B.A., Social Work
BRADLEY P. CARN; BIRMINGHAM, MI
B.A., Political Science
JOANN M. CASEY; LIVONIA, MI
B.S., Social Science
LYNDA M. CHAMBERLAIN; MADISON HGTS, MI
B.S., Psychology



RALPH CHARLES CHAPA, JR.; MILAN, MI
B.A., Political Science Prelaw
CAROLE L. CHAPPELL; OKEMOS, MI
BA Social Science
MARK K. CHASE; BAY CITY, MI
BS Social Science
TIMOTHY CRAIG CHASSEUR; LANSING, MI
BA Criminal Justice
TIMOTHY JOHN CHOMIC; JACKSON, MI
BA Social Science
ELRIE LABRENT CHRITE; DETROIT, MI
BA Justin Morrill Prog



MICHAEL YOUNG S. K. CHU; UNION LAKE, MI
B.A., Social Science
DONALD M. CLARK; PONTIAC, MI
B.A., Public Administration
ERNEST J. CLEMENTS; GRAND RAPIDS, MI
B.S., Psychology
ROBERT M. CLIFT; CADILLAC, MI
B.A., Employment Relations Political Science
CLAUDIA SUZANNE COEN; SOUTHFIELD, MI
B.S., Psychology
SUSAN LEIGH COLE; BLOOMFIELD HLS, MI
B.A., Social Science



CYNTHIA M. COLLOPY; COLD SPR HARBOR, NY
B.A., Justin Morrill Prog
RAE W. COMAR; E. LANSING, MI
B.A., Public Administration
STEPHEN M. COONEY; E. LANSING, MI
B.A., Criminal Justice
ALLISON B. COOPER; ROYAL OAK, MI
B.A., Psychology
CHERYL LYNN COTICCHIO; GROSSE POINTE, MI
B.S., Psychology
JOHN M. COTTER; FARMINGTON HLS, MI
B.S., Psychology



SHARON ELIZABETH COX; BARK RIVER, MI
B.L.A., Landscape Architecture
RICHARD H. CRANDALL; SOUTHFIELD, MI
B.A., Social Work
SAUNDRA D. CRATER; PONTIAC, MI
B.L.A., Landscape Architecture
RENEE A. CREAL; EDWARDSBURG, MI
B.A., Social Work
ROBERT E. CRICK; E. LANSING, MI
B.A., Social Science
RHONDA RAYE DALLAS; ELMHURST, IL
B.S., Psychology



INA LYNN DANGOVIAN; SOUTHFIELD, MI
B.S., Psychology
SHERRY A. DANIELY; DETROIT, MI
B.A., Social Work
DEBRA ANN DAVIDSON; LATHRUP VILLAGE, MI
B.A., Criminal Justice
ELIZABETH A. DAVIS; GRAND BLANC, MI
B.A., Social Work
JUNE L. DAVIS; LANSING, MI
B.S., Psychology
ERNEST DELGADO; LANSING, MI
B.A., Social Science



LESA L. DELONG; FLINT, MI
B.A., Social Work
SALLY S. DETTMER; LANSING, MI
B.A., Psychology
DENISE LEE DEVROY; GRAND RAPIDS, MI
B.S., Anthropology
ROBERT E. DEYOUNG; CHARLEVOIX, MI
B.S., Multi Disciplinary Program Political Sci
JOHN P. DONOVAN III; E. LANSING, MI
B.A., Criminal Justice
JOANNE P. DOWLING; STRONGSVILLE, OH
B.A., Criminal Justice



CHRISTOPHER DOWNING; E. LANSING, MI
B.A., Social Science
ERIC JAMES DRUMMOND; BIRMINGHAM, MI
B.S., Social Science
PETER BERNARD DUBY; SAGINAW, MI
B.A., Social Science
RUTH ANNE DUDLEY; WYOMING, MI
B.S., Social Science Prelaw
STEVEN R. DUELL; TRAVERSE CITY, MI
B.A., Criminal Justice
JAMES P. DUGGAN; LIVONIA, MI
B.S., Psychology

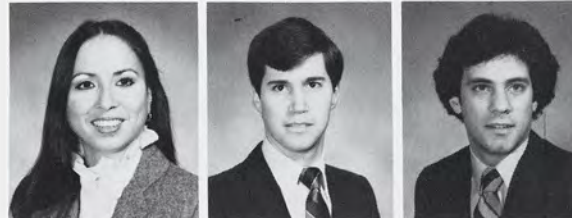
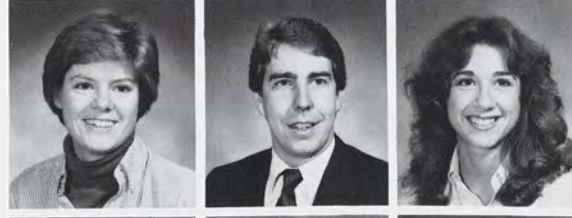



CHUCKY L. EADDY; DETROIT, MI
B.A., *Psychology*
JANA K. EAGLE; HUDSON, MI
B.A., *Social Work*
LINDA ELAINE EASLEY; CRYSTAL FALLS, MI
P.H.D., *Anthropology*
GARY EASTERLING; KALAMAZOO, MI
B.A., *Psychology*
GERALD E. EDEL; BAD AXE, MI
B.S., *Social Science*
THERESA M. EGAN; ROSEVILLE, MI
B.S., *Urban Planning*

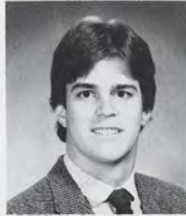

RICHARD T. EGTVEDT; PATASKALA, OH
B.A., *Geography*
BARBARA LYNN EK; FARMINGTON HLS, MI
B.A., *Social Science*
STEVEN CURTIS ELLINGTON; CORAL SPRINGS, FL
B.A., *Political Science Prelaw*
PAULA LYNN ELLIS; FARMINGTON, MI
B.A., *Social Work*
SCOTT A. ELWOOD; MONROE, MI
B.A., *Psychology*
NANCY L. ENELL; COMSTOCK PARK, MI
B.A., *Criminal Justice*



LISA M. ERICKSON; HIGASHINADA-KU KOBE
B.S., *Social Science*
DENISE A. EVANS; MELVIN, MI
B.S., *Psychology*
MICHELE JOAN FECTEAU; CHEPACHET, RI
B.S., *Social Science*
DAVID R. FEELEY; HOLT, MI
B.A., *Criminal Justice*
ROBIN DOUGLAS FERRIBY; DEARBORN HTS, MI
B.A., *Criminal Justice*
W. RODERICK FISCHER; MONROE, MI
B.S., *Social Science Prelaw*



BRIAN L. FITZGERALD; COLDWATER, MI
B.A., *Public Administration*
CAROL JEAN FLEISCHMANN; SAGINAW, MI
B.S., *Social Science Prelaw*
KIMBERLY E. FLORY; LAMBERTVILLE, MI
B.A., *Criminal Justice*
JOHN E. FOLKERTSMA; ALTO, MI
B.S., *Psychology*
DONALD JAMES FOREMAN; FLUSHING, MI
B.S., *Social Science*
JAMES A. FREDAL; WARREN, MI
B.A., *Psychology*



SCOTT D. FRIEDMAN; ORCHARD LAKE, MI
B.S., *Psychology*
HOLLY E. FUNK; TROY, MI
B.S., *Social Science*
ERIC B. GAABO; UNION LAKE, MI
B.A., *Political Science Prelaw*
PERRY J. GAGLIO; GROSSE POINTE, MI
B.A., *Political Science Prelaw*
JOEL W. GALBRAITH; WATHENA, KS
B.A., *Urban Planning*
MARY JOAN GALLAGHER; DETROIT, MI
B.A., *Political Science Prelaw*



ANDERINE JACQUELINE GANT; SOUTHGATE, MI
B.A., *Criminal Justice*
GARY CHARLES GARCIA; SAGINAW, MI
B.A., *Social Science*
ANN M. GARRETT; TROY, MI
B.A., *Social Science*
LAURENCE HUGO GAYER; TROY, MI
B.S., *Geography*
JOHN LAWRENCE GEIGER; WESTON, CT
B.L.A., *Landscape Architecture*
GAIL L. GEML; PONTIAC, MI
B.A., *Criminal Justice*



ANNETTE K. GENSTERBLUM; E. LANSING, MI
B.A., *Justin Morrill Prog*
TIMOTHY ROBERT GERBACK; BIRMINGHAM, MI
B.A., *Criminal Justice*
BONNIE GHAVAMI-MAMEGHANI; E. LANSING, MI
B.A., *Social Science*
GERARD T. GILBOE; SOUTHGATE, MI
B.A., *Political Science Prelaw*
VINCENT EARL GIVHAN; DETROIT, MI
B.S., *Psychology*
JORAINE T. GLASSCOCK; TROY, MI
B.S., *Psychology*



MICHAEL VINCENT GOETZ; BIRMINGHAM, MI
B.A., *Criminal Justice*
ROBERTA SUE GOLDMAN; SOUTHFIELD, MI
B.A., *Social Science Prelaw*
DIANE ELISE GORNULKA; WARREN, MI
B.A., *Psychology*
SCOTT A. GOODWIN; BLOOMFIELD HLS, MI
B.A., *Social Science Prelaw*
ROBERT M. GORDON; W. BLOOMFIELD, MI
B.A., *Political Science Prelaw*
JULIA A. GRABER; BENTON HARBOR, MI
B.A., *Psychology*



ELIZABETH M. GRANT; GRAND RAPIDS, MI
B.A., *Social Science Secondary Education*
JAMES D. GRANT; BLOOMFIELD HLS, MI
B.S., *Psychology*
SUZANNE E. GRAY; GRAND RAPIDS, MI
B.A., *Social Science*
DOLORES MARIE GREEN; DETROIT, MI
B.A., *Criminal Justice*
ANNETTE MARIE GRIFFIN; MONTROSE, MI
B.A., *Psychology*
LAURA L. GRIFFIN; NILES, MI
B.A., *Political Science Prelaw*

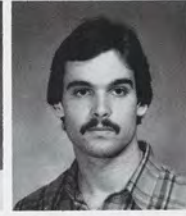



PERRY D. GRUEBER; SAGINAW, MI
B.S., Geography
PATRICIA ZAJAC GRZENKOWICZ; FOWLERVILLE, MI
B.A., Criminal Justice
SUSAN L. GUYER; RICHLAND, MI
B.L.A., Landscape Architecture
LORI B. HALEY; CHICAGO, IL
B.S., Psychology
EDWARD W. HALL; MUSKEGON, MI
B.A., Multidisciplinary Program Public Admin
WILLIAM THOMAS HALPIN, JR.; MARYSVILLE, MI
B.S., Social Science



DEBRA A. HAMBURG; FARMINGTON HLS, MI
B.S., Psychology
SCOTT H. HAMPTON; DEARBORN, MI
B.A., Political Science Pre Law
MARK R. HANSELMAN; ANN ARBOR, MI
B.S., Psychology
DIANE E. HARMSSEN; GRAND RAPIDS, MI
B.A., Political Science
KEITH MICHAEL HARRIS; KALAMAZOO, MI
B.S., Psychology
NANCY JO HARTEL; MARYSVILLE, MI
B.S., Criminalistics



DALE A. HARTZELL;
B.S., Mathematics
SHELLY LEIGHT HATCH; W. BLOOMFIELD, MI
B.A., Social Science
DANIEL B. HAUN; BATTLE CREEK, MI
B.S., Psychology Sociology
ROY DAVID HAWKINS; ALTO, MI
B.L.A., Landscape Architecture
CHRISTINE ELIZABETH HEDGLEN; PONTIAC, MI
B.A., Social Science
JOSEPH BERNARD HERD; SAGINAW, MI
B.A., Criminal Justice



STEPHEN A. HEWITT; HIGHLAND, MI
B.S., Psychology
JOHN J. HIGGINS; CLARKSTON, MI
B.A., Criminal Justice
CHRISTOPHER THOMAS HOCKER; BENTON HARBOR, MI
B.A., Political Science
TERESA J. HOWES; E. LANSING, MI
B.A., Sociology German
LETITIA VERDALE HUNT; OKEMOS, MI
B.A., Psychology
TROY DARNELL HUTCHINSON; DETROIT, MI
B.A., Social Work



JAMES JOSEPH IDONI; FENTON, MI
B.S., Geography
SUSAN R. INGRAHAM; MEMPHIS, MI
B.S., Psychology
RANDAL L. ITTNER; BAY CITY, MI
B.A., Psychology
JEANETTE MARIE JACQUES; FARMINGTON HLS, MI
B.A., Social Work
CHRISTOPHER MARK JAHNKE; ANN ARBOR, MI
B.A., Criminal Justice
ELIZABETH JOHNSON; ALBION, MI
B.A., Social Science Prelaw



RANDAL ALAN JOHNSON; MARQUETTE, MI
B.A., Social Science Prelaw
ALICIA ANN JONES; DETROIT, MI
B.S., Social Science Prelaw
HARLEY L. JONES; BATTLE CREEK, MI
B.A., Social Science
BERNADETTE M. JOVANELLY; PLYMOUTH, MI
B.S., Psychology
KELLY MICHELE JULIAN; SAGINAW, MI
B.S., Psychology
ELIZABETH SUSAN JULIEN; LIVONIA, MI
B.A., Criminal Justice



MARY C. KARWASKI; SOUTHFIELD, MI
B.A., Criminal Justice
KIM ALICIA KASISCHKE; ST. JOSEPH, MI
B.A., Psychology
LISABETH L. KAY; NILES, IL
B.A., International Relations Psychology
THOMAS E. KELSCH; FAIRFIELD, CT
B.L.A., Landscape Architecture
MARY EVELYN KENNEDY; GRAND RAPIDS, MI
B.S., Social Science
ROBERT WILLIAM KENNEDY; MARYSVILLE, MI
B.A., Criminal Justice

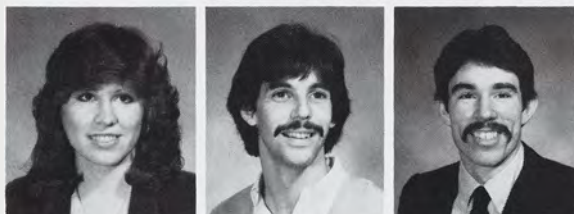

KELLY A. KENNY; DETROIT, MI
B.S., Criminalistics
JAMES A. KETAI; SOUTHFIELD, MI
B.A., Political Science Prelaw
THOMAS EUGENE KIESLER; E. LANSING, MI
B.A., Social Science Prelaw
ANGELLA K. KIM; W. BLOOMFIELD, MI
B.S., Social Science
NANCY E. KINNEY; OKEMOS, MI
B.A., Social Science
PATRICK R. KITCHIN; E. LANSING, MI
B.S., Anthropology



HOWARD M. KLAUSMEIER; BLOOMFIELD HLS, MI
B.A., Criminal Justice
DANIEL A. KLECKNER; PLAINWELL, MI
B.A., Social Science
PAUL WILLIAM KLEIN; OTSEGO, MI
B.A., Social Science Prelaw
PAUL R. KNIGHT; FARMINGTON HLS, MI
B.A., Criminal Justice
KAREN SUE KNOLL; NILES, MI
B.A., Criminal Justice
DAWN R. KOLKMAN; KENTWOOD, MI
B.S., Social Science





SCOTT ERIC KOSAL; PORT HURON, MI
B.A., Criminal Justice
KAREN L. KOTLARCZYK; DEARBORN, MI
B.A., Social Science
JEFFREY RICHARD KOVAN; SOUTHFIELD, MI
B.S., Psychology
MELISSA B. KURTZMAN; LEWISTON, NY
B.A., Political Science Prelaw
DUGGAN JAMES LACEY; DETROIT, MI
B.A., Criminal Justice
STEVEN MARK LAKIND; W. BLOOMFIELD, MI
B.A., Psychology



KAREN LAURA LANGE; GREGORY, MI
B.A., Social Science
DAVID C. LATTA; CLARKSTON, MI
B.A., Political Science Prelaw
NATHAN LEADER; W. BLOOMFIELD, MI
B.A., Social Science Prelaw
RITA BERNADETTE LEAPHEART; DETROIT, MI
B.S., Criminalistics
ANDREA REGINA LECH; WARREN, MI
B.A., Criminal Justice
SEONGWON LEE; SEOUL
B.A., Social Work



JACQUELINE KAY LEEDS; ROCHESTER, MI
B.S., Social Science
LORI B. LELAND; BIRMINGHAM, MI
B.L.A., Landscape Architecture
BARRY I. LESHMAN; FARMINGTON HLS, MI
B.S., Psychology
GLENN A. LEUNG; WARREN, MI
B.A., Political Science Prelaw
RENEE KATHLEEN LE VASSEUR; REDFORD, MI
B.A., Criminal Justice
BRUCE I. LEVINE; SOUTHFIELD, MI
B.S., Political Science



LAWRENCE DAVID LEWIS; MASON, MI
B.A., Criminal Justice
JOHN BRUCE LILES; E. DETROIT, MI
B.S., Psychology
DOLORES C. POWER LINGEMAN; OKEMOS, MI
B.A., Social Work
JAMES L. LIVERNOIS, JR.; JACKSON, MI
B.A., Criminal Justice
NANCY G. LOCKHART; FARMINGTON HLS, MI
B.A., Social Work
JAMES LEBARON LOCKWOOD; OKEMOS, MI
B.S., Psychology



DENNIS J. LOUWERS; ST. CLAIR SHRS, MI
B.A., Criminal Justice
JANA K. LUDWIG; OKEMOS, MI
B.A., Social Work
PAUL B. MACK; FARMINGTON, MI
B.A., Social Science Teaching
JAMES J. MADDIX; MASON, MI
B.A., Public Administration
MARY MEGAN MAHER; LIVONIA, MI
B.A., Political Science Prelaw
LAURA SUE MAIN; FARMINGTON, MI
B.A., Social Science



KAREN KARPOWICZ MALOTT; BIRMINGHAM, MI
B.A., Psychology
PATRICIA MILLER MARCINIAK; E. LANSING, MI
B.A., Social Work
ROBIN J. MARENTAY; SOUTH LYON, MI
B.S., Psychology
PAULA CATHERINE MARINELLO; SAGINAW, MI
B.A., Social Work
ANN M. MARINO; MONROE, MI
B.S., Psychology
VERNITA A. MARSH; FLUSHING, MI
B.A., Psychology



NANCY M. MARTIN; WESTLAND, MI
B.A., Criminal Justice
CONNIE PATRICIA MARX; DEARBORN, MI
B.A., Advertising
JEAN M. MASON; SOUTHGATE, MI
B.A., Social Science
JEFFREY L. MASON; BELLEVILLE, MI
B.L.A., Landscape Architecture
CAROL A. MATHIS; DETROIT, MI
B.S., Computers & Society
BARBARA ANNE MATTIA; GROSSE PTE WDS, MI
B.S., Psychology



LORI JEAN MATTHEWS; ADDISON, MI
B.S., Geography
MANSFIELD WILSON MATTHEWSON; LANSING, MI
B.S., Social Science
MARY MARGARET MAURER; RICHLAND, MI
B.A., Social Work
KAREN A. MAUSSER; BROOKLYN, MI
B.S., Psychology
BETTINA MARIE MAYCROFT; MUSKEGON, MI
B.A., Criminal Justice
MARK C. MCCANS; GARDEN CITY, MI
B.A., Criminal Justice



CRAIG K. MCCARTHY; DETROIT, MI
B.S., Statistics
DANIEL H. MCCAULEY; ELK RAPIDS, MI
B.S., International Studies
DARRIN MCCLELLAND; DETROIT, MI
B.A., Criminal Justice
DAMIAN M. MCCORMICK; HAMMOND, IN
B.A., Social Science
KATHERINE E. MCCRUM; FARMINGTON HLS, MI
B.S., Psychology
LINDA M. MCEACHERN; BLOOMFIELD HLS, MI
B.A., Social Science





MERRI LYNN MCGUIRE; GROSSE ILE, MI
B.S., Psychology
HOLLY A. MCMANAMEY; LAKELEND, FL
B.A., Criminal Justice
RUTH M. MCNALLY; HARPER WOODS, MI
B.A., Justin Morrill
PAUL MELI; GROSSE PTE WDS, MI
B.A., Political Science Prelaw
RICHARD K. MERCHANT; NORFOLK, NY
B.S., Social Science
LESLIE MONET METZGER; W. BLOOMFIELD, MI
B.S., Psychology



KIRSTEN E. MEYERS; DOWNERS GROVE, IL
B.A., Criminal Justice
JEFFREY T. MILLER; E. LANSING, MI
B.S., Psychology
NAN L. MILLER; CARO, MI
B.A., Criminal Justice
LINDA L. MILLON; BIRMINGHAM, MI
B.A., Sociology
LILIANA MINA; DETROIT, MI
B.A., Criminal Justice
TRACEY A. MINSHALL; NILES, MI
B.L.A., Landscape Architecture



BETH K. MIRAL; WATERFORD, MI
B.S., Psychology Pre Med
TINA A. MITROPOULOS; ROMEO, MI
B.S., Social Research
PAUL MOERLAND; BYRON CENTER, MI
B.A., Criminal Justice
CAROL A. MOODY; MILFORD, MI
B.A., Social Work
LISA JEANNE MORGAN; BIRMINGHAM, MI
B.A., Criminal Justice
MICHAEL S. MORRIS; OAK PARK, MI
B.S., Psychology



ROBERT JOHN MUELLER; LEROY, MI
B.L.A., Landscape Architecture
ANNE MARIE MULLEN; GRAND RAPIDS, MI
B.A., Social Science Teaching
LAURA ANN MUNRO; MILFORD, MI
B.A., Criminal Justice
MARK D. MURAWSKI; LIVONIA, MI
B.S., Social Science
ALICE LYNN NASOL; BLOOMFIELD HLS, MI
B.A., Psychology
KENNETH ANDREW NATHAN; SOUTHFIELD, MI
B.A., Political Science Prelaw



DANIEL ALAN NEWMAN; OAK PARK, MI
B.S., Social Science Prelaw
DAVID S. NEWMAN; OAK PARK, MI
B.A., Political Science
JODI M. NEWMAN; BIRMINGHAM, MI
B.A., Social Work
SHERRI JANE NEWMAN; MT. CLEMENS, MI
B.A., Social Work
DAVID PAUL NICHOLS; BIRMINGHAM, MI
B.A., Psychology
ANDREA R. NOVAK; MT. CLEMENS, MI
B.S., Psychology



DAVID C. NUTTER; BIG RAPIDS, MI
B.A., Geography
DAVID K. NYLUND; BLOOMFIELD HLS, MI
B.A., Criminal Justice
TIMOTHY MARK O'CONNOR; DETROIT, MI
B.A., Criminal Justice
PATRICK J. O'LEARY; LIVONIA, MI
B.L.A., Landscape Architecture
STEPHEN G. OSTRANDER; E. LANSING, MI
B.S., Anthropology
MARK T. OSTROWSKI; FLUSHING, MI
B.A., Public Administration



ROGER C. PANCOST; LANSING, MI
B.A., Psychology
ROCHELLE D. PANZER; MUSKEGON, MI
B.A., Criminal Justice
DIANA LEE PAPP; SWARTZ CREEK, MI
B.A., Criminal Justice
JEAN A. PARTIN; DEARBORN HGTS, MI
B.A., Social Science
ALANNA JEAN PATHUIS; HOLLAND, MI
B.A., Social Science
WENDY P. PECK; WARREN, MI
B.A., Political Science



GREGORY S. PENTECOST; LANSING, MI
B.S., Psychology
ELLEN KAY PERRY; MUSKEGON HTS, MI
B.A., Social Science
LYNELLE C. PIERSON; DRAYTON PLAINS, MI
B.S., Social Science
RICHARD J. PIKIKERO; STAMFORD, CT
B.A., Criminal Justice
CHARLOTTE M. PORTER; DETROIT, MI
B.A., Criminal Justice
JEFFREY L. PORTIS; TAYLOR, MI
B.S., Psychology



MICHELLE ANN POWERS; WARREN, MI
B.A., Psychology
CYNTHIA A. PRECORD; ALPENA, MI
B.S., Criminalistics
JANET ELAINE PRINCE; DETROIT, MI
B.A., Social Work
CLARISSE Y. RAMEY; DETROIT, MI
B.A., Criminal Justice
DONETTE S. RAMEY; E. LANSING, MI
B.S., Social Science Prelaw
DULCIE M. RAMON; ATLANTIC, IA
B.A., Social Work





ROBIN RENEE RAMSEY; LANSING, MI
B.A., Criminal Justice
DOROTHY AMANDA RAVELL; HOWARD CITY, MI
B.A., Social Science Prelaw
MELISSA A. REDMOND; ROYAL OAK, MI
B.A., Criminal Justice
LAURA M. REILLY; GROSSE ILE, MI
B.A., Social Science Pre Law
MAUREEN S. REILLY; WHITEHALL, MI
B.A., Social Science
INGRID A. REINHARDT; ST. JOSEPH, MI
B.A., Criminal Justice



MAUREEN A. RICHNAK; MERRILL, MI
B.A., Psychology
EDWIN CHARLES RICHTER, II; DETROIT, MI
B.A., Sociology
SUSAN L. RICKARD; TRAVERSE CITY, MI
B.A., Criminal Justice
BLANCHARD PIZARRO ROBERSON; LANSING, MI
B.S., Urban Planning
DANIEL E. ROELANT; NEWPORT, MI
B.A., Criminal Justice
MARGARET A. ROSS; LAPEER, MI
B.S., Psychology



SHERRY L. ROSS; HOWELL, MI
B.A., Political Science Prelaw
KATHY J. ROTTMAN; FREMONT, MI
B.A., Social Science Teaching
SHAWN E. ROWLEY; SOUTHFIELD, MI
B.A., Criminal Justice
ROSE M. ROZMIAREK; LIVONIA, MI
B.S., Criminalistics
JOHN P. RUGE; JACKSON, MI
B.A., Psychology
JOANNA M. RUGGIRELLO; WARREN, MI
B.A., Social Work



NANCY ANN RUSTEMIER; ORCHARD LAKE, MI
B.A., Psychology
AUSTIN RYAN; LIVONIA, MI
B.A., Criminal Justice
PERRY SAARELA; DETROIT, MI
B.A., Sociology
SHARON A. SAMPSON; ROCHESTER, MI
B.A., Social Science
WILLIAM J. SANDERSON; SCHENECTADY, NY
B.A., Criminal Justice
BARBARA J. SAUNDERS; GROSSE PTE PARK, MI
B.S., Geography



LANCE T. SAVAGE; GARDEN CITY, MI
B.A., Social Science Prelaw
TINA MARIE SCHAFNITZ; ROSEVILLE, MI
B.S., Psychology
MARCELLA SCHAPPACH; GRAND BLANC, MI
B.S., Psychology
ANN-MARIE SCHEERBAUM; JACKSON, MI
B.A., Psychology
KRISTINE K. SCHMAL; ST. JOSEPH, MI
B.S., Geography
PATRICIA E. SCHMATZ; AMHERST JET, WI
B.S., Psychology



MARGARET EVE SCHMIDT; E. LANSING, MI
B.A., Public Administration
MONICA E. SCHMITT; ROYAL OAK, MI
B.A., Social Work
MARCY S. SCHNEIDER; OAK PARK, MI
B.S., Psychology
AUDREY J. SCHOBBER; LIVONIA, MI
B.A., Social Science
TIMOTHY L. SCHROEDER; MIDLAND, MI
B.S., Urban Planning
ROBERT A. SCHWARTZ; PORT JEFF STA, NY
B.A., Criminal Justice



KATHRYN M. SCODELLER; LANSING, MI
B.A., Social Work
JOSEPH ANTHONY SEHEE; HARPER WOODS, MI
B.A., Political Science
JONI A. SEIDEL-BURNETT; LANSING, MI
B.A., Social Work
WILLIAM G. SELLARS; LIVONIA, MI
B.L.A., Landscape Architecture
DIANE M. SENTES; OKEMOS, MI
B.A., Criminal Justice
BARBARA A. SERNICK; GRAND RAPIDS, MI
B.A., Psychology



CHERYL ANN SHADOWENS; COMSTOCK PARK, MI
B.A., Psychology
DEBBIE M. SHAPIRO; OAK PARK, MI
B.S., Psychology
GREGORY L. SHEEHAN; HOLLIDAYSBURG, PA
B.A., Criminal Justice
ROBERT C. SHEKELL; WALLED LAKE, MI
B.S., Psychology
JULIE A. SHEPHERD; LAPEER, MI
B.S., Social Science
JOHN E. SHEREDA; FREE SOIL, MI
B.A., Social Science Teaching



SUSAN K. SHIMOURA; SOUTHFIELD, MI
B.S., Nursing
MOVSES J. SHRIKIAN; DEARBORN HTS, MI
B.A., Political Science Prelaw
ANNE M. SIATCZYNSKI; BLOOMFIELD HLS, MI
B.S., Psychology
JOSEPH THOMAS SIEGLE; DEARBORN HGTS, MI
B.S., Social Science
CINDY JOY SIEGLER; KENTWOOD, MI
B.A., Psychology
DOLORES D. SILKWORTH; BESSEMER, MI
B.L.A., Landscape Architecture

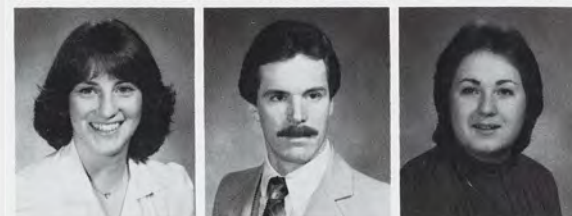
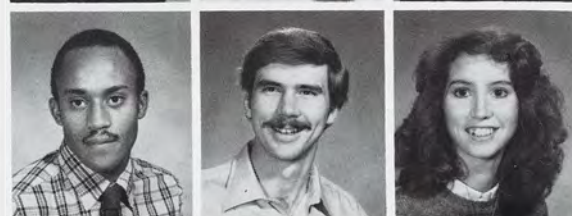



MICHAEL B. SILVERSTEIN; SOUTHFIELD, MI
B.A., *Criminal Justice*
RITA J. SIMMONS; DETROIT, MI
B.A., *Communication Psychology*
ROBERT LOUIS SIMON; W. BLOOMFIELD, MI
B.A., *Psychology*
NANCY L. SIMPSON; COLOMA, MI
B.A., *Criminal Justice*
CHERYL A. SINGER; SOUTHFIELD, MI
B.S., *Social Science*
JULIE A. SKENE; SOUTHFIELD, MI
B.L.A., *Landscape Architecture*



SUSAN J. SKINNER; SWARTZ CREEK, MI
B.A., *Psychology*
CHARLES R. SMELT; WILLIS, MI
B.A., *Social Science*
MARGARET E. SMITH; HANNIBAL, MO
B.A., *Justin Morrill Prog*
MICHAEL J. SMITH; LANSING, MI
B.S., *Psychology*
STEVE M. SMITH; SAGINAW, MI
B.A., *Political Science Prelaw*
JOHN REGINALD SNIDER; DETROIT, MI
B.A., *Justin Morrill Prog*



KATHY A. SPENCER; GROSSE PTE WDS, MI
B.S., *Psychology*
LORRI A. SPENCER; UTICA, MI
B.A., *Criminal Justice*
PATRICIA ANN SPITZLEY; PORTLAND, MI
B.A., *Criminal Justice*
CYNTHIA J. STEELE; DOWAGIAC, MI
B.A., *Social Work*
MARK ALAN STEHL; E. LANSING, MI
B.A., *Political Science Prelaw*
DENISE MARIE STEIN; WARREN, MI
B.A., *Social Work*

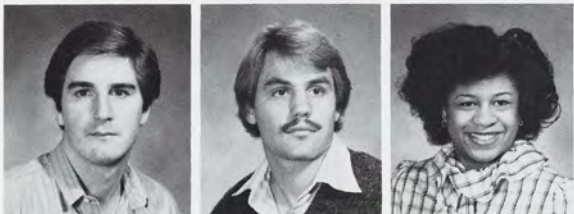

BRUCE FLEMMING STEWART; BURLINGTON, VT
B.L.A., *Landscape Architecture*
BRADLEY S. STOUT; DRAYTON PLAINS, MI
B.A., *Political Science Prelaw*
ADRIENNE M. STREETER; SOUTHFIELD, MI
B.S., *Psychology*
SUSAN M. STROM; LIVONIA, MI
B.A., *Social Science Prelaw*
LORIN MARC SUBAR; SOUTHFIELD, MI
B.A., *Political Science Prelaw*
DEBORAH J. SUKENIC; E. LANSING, MI
B.A., *Psychology*



GHULAM R. SUMBAL; LANSING, MI
B.A., *Multi Disciplinary Program*
SARAH J. SUTTINGER; ANN ARBOR, MI
B.S., *Psychology*
ALLAN SWARTZMILLER III; CHESANING, MI
B.A., *Political Science*
CAROL A. SZYDLOWSKI; TAYLOR, MI
B.A., *Psychology*
FRANK EDWARD TABACZKA; MANISTEE, MI
B.A., *Political Science Prelaw*
RICHARD ALLEN TABACZKA; MANISTEE, MI
B.A., *Social Science*



ELIOT B. TABRON; DETROIT, MI
B.S., *Psychology Pre Law*
LINDA D. THOMAS; DETROIT, MI
B.A., *Criminal Justice*
JEANAE J. THORNTON; ADDISON, MI
B.S., *Multi Disciplinary Program Pre Law*
CATHERINE MARIE TIEMAN; SYOSSET, NY
B.A., *Criminal Justice*
ROBERTA L. TISDALE; MASON, MI
B.A., *Justin Morrill Prog*
JEFFREY A. TOMBOULIAN; ROCHESTER, MI
B.S., *Psychology*



NANCY I. TSENG; LIVONIA, MI
B.S., *Psychology*
MELISSA J. TURNER; LANSING, MI
B.A., *Social Work*
LISBETH D. UHLICH; PETOSKEY, MI
B.A., *Landscape Architecture*
STEVEN P. UTECHT; LIVONIA, MI
B.S., *Psychology*
KAREN J. VANDERWERFF; SPARTA, MI
B.S., *Criminalistics*
ERIC C. VAN STEEL; LANSING, MI
B.A., *Criminal Justice*



VIVIANNE VEAL; FLINT, MI
B.A., *Social Science*
LORRIE ANNE VIOLA; TROY, MI
B.L.A., *Landscape Architecture*
SANDRA M. VISINTAINER; TRENTON, MI
B.A., *Sociology*
ROBERT M. VOLLMER; LANSING, MI
B.A., *Psychology*
KENT RICHARD VOLPE; LAKE FORREST, IL
B.A., *Social Science*
LAURA J. VONCINA; RIVER ROUGE, MI
B.S., *Multidisciplinary Program*



SCOTT ALLAN VOTAW; MIDLAND, MI
B.A., *Psychology*
KELLEY LOUISE WARD; OWOSSO, MI
B.A., *Social Work*
VADA Y. WATERS; NIAGARA FALLS, NY
B.A., *Political Science Prelaw*
DREW BRIAN WATSON; PORT HURON, MI
B.A., *Public Administration*
ANNETTE S. WEISS; W. BLOOMFIELD, MI
B.A., *Social Science Prelaw*
CELESTE L. WELCH; DETROIT, MI
B.S., *Psychology*

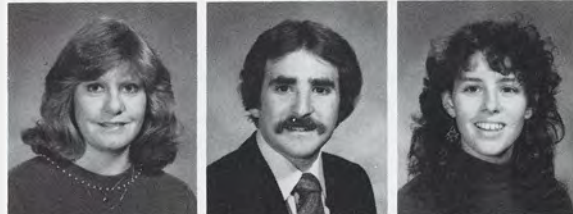



THERESA L. WELLER; FOWLerville, MI
B.S., Anthropology
CHERYL L. WELLS; LANSING, MI
B.A., Political Science
KRIS M. WERNER; GRAND BLANC, MI
B.A., Social Science
MEGAN E. WEST; ORCHARD LAKE, MI
B.S., Psychology
DANA LOUISE WESTCOTT; BATTLE CREEK, MI
B.A., Criminal Justice
JOEL E. WESTMAAS; E. LANSING, MI
B.A., Social Science



LAURA M. WESTON; LINDEN, MI
B.A., Psychology
DONNA LENEVA WHITING; DETROIT, MI
B.S., Criminalistics
KATHLEEN A. WHITING; LANSING, MI
B.A., Social Work
ALICE E. WHITNEY; OLIVET, MI
B.L.A., Landscape Architecture
MARYLYNN WIETZKE; OWOSSO, MI
B.S., Criminalistics
WALTER G. WILBERT, JR.; DETROIT, MI
B.A., Social Science



MICHELLE L. WILDER; MUSKEGON, MI
B.S., Psychology
JOHN L. WILLIAMS; JACKSON, MI
B.S., Psychology
MIKE JOHN WILLIAMS; MIDLAND, MI
B.A., Political Science Prelaw
TODD D. WILLIAMS; CHARLEVOIX, MI
B.L.A., Landscape Architecture
ANNE ELIZABETH WILSON; E. LANSING, MI
B.S., Psychology
CYNTHIA A. WILSON; DETROIT, MI
B.S., Packaging Science



MARIE J. WILSON; GRAND BLANC, MI
B.A., Social Work
DAWN M. WINNERT; WILLIAMSVILLE, NY
B.A., Criminal Justice
MARIE LYNN WOLFE; LIVONIA, MI
B.A., Criminal Justice
BONNIE A. WOLL; E. LANSING, MI
B.A., Justin Morrill Prog
MARYANN WOLNER; CARO, MI
B.S., Psychology
LAVAN LP WOODBERRY; DETROIT MI
B.A., Criminal Justice



DAVID E. WRESINSKI; LANSING, MI
B.A., Public Administration
BRENDA L. YOAKAM; CANTON, MI
B.S., Social Science
JEFFREY J. ZAVADIL; HOLLAND, MI
B.L.A., Landscape Architecture Art
LORENE ELISE ZIMMER; JACKSON, MI
B.A., Social Science
PAUL F. ZYBORSKI; ROSEVILLE, MI
B.S., Social Science Prelaw



College Of Human Medicine



DONNA MARIE DUBERG; MADISON HGTS., MI
M.A., Educational Systems Development
ANN KATHLEEN HART; SAGINAW, MI
B.A., Sociology

College Of Nursing



DEBORAH S. ABBOTT; GROSSE POINTE, MI
B.S., Nursing
KRISTINE AYLSWORTH; ST. JOHNS, MI
B.S., Nursing
THERESA ANN BACON; BIG RAPIDS, MI
B.S., Nursing
KARLA A. BARKER; LANSING, MI
B.S., Nursing
BARBARA BROWN; E. LANSING, MI
B.S., Nursing
JANET M. BYERS; ST. CLAIR SHORES, MI
B.S., Nursing



LEILANI N. CASTRO; DETROIT, MI
B.S., Nursing
JEANNE MICHELLE MARIE CORMIER; LANSING, MI
B.S., Nursing
PATRICIA A. CRAWFORD; DEARBORN, MI
B.S., Nursing
DEBRA LEIGH DEBBINK; PENTWATER, MI
B.S., Nursing
DIANE M. DECONTI; FARMINGTON HLS., MI
B.S., Nursing
KIMBERLY A. DICKEY; GROSSE ILE, MI
B.S., Nursing



BARBARA J. DONALD-BANKS; LANSING, MI
B.S., Nursing
TAMARA L. EIS; NORTHVILLE, MI
B.S., Nursing
MICHELE M. FRANCIS; ROYAL OAK, MI
B.S., Nursing
MARSHA M. FRENDT; UTICA, MI
B.S., Nursing
COLLEEN MARY FULLER; E. LANSING, MI
B.S., Nursing
BONNIE WILLIAMS HARVEY; BIRMINGHAM, MI
B.S., Nursing



ANNE M. HAUBOLD; MILFORD, MI
B.S., Nursing
CYNTHIA EVELYN HEARD; E. LANSING, MI
B.S., Nursing
SUE A. HILDEBRANDT; TROY, MI
B.S., Nursing
SUZANNE M. HOWARD; DETROIT, MI
B.S., Nursing
KEENAH C. KEYS; NEW ALBANY, MS
B.S., Nursing
JULIE KLOVE; BLOOMFIELD HILLS, MI
B.S., Nursing



SUSAN KAYE MILHAM; LANSING, MI
B.S., Nursing
DARLEEN O. MURPHY; DETROIT, MI
B.S., Nursing
NANCY ANN NAYLON; SOUTHFIELD, MI
B.S., Nursing
PATRICIA A. NORA; REDFORD, MI
B.S., Nursing
MARGARET NOWAKOWSKI; EMMETT, MI
B.S., Nursing
SANDRA M. OLIVER; BERKLEY, MI
B.S., Nursing



ANTWINETT L. OWENS; LANSING, MI
B.S., Nursing
DARCY JEAN PARADIS; NORWAY, ME
B.S., Nursing
SARAH JANE ROBSON; MILLINGTON, NJ
B.S., Nursing
MARY K. ROZELLE; ST. CLAIR, MI
B.S., Nursing
MARY LYNN P. RUST; REDFORD, MI
B.S., Nursing
BARBARA A. SCHWAB; KAWKAWLIN, MI
B.S., Nursing





MARY C. SPEICHER; OKEMOS, MI
B.S., Nursing
 SUSAN STANWOOD; PLYMOUTH, MI
B.S., Nursing
 MARY R. STUART; HOLT, MI
B.S., Nursing
 STEPHEN P. SUCAET; WARREN, MI
B.S., Nursing
 THERESE L. TUREK; GROSSE ILE, MI
B.S., Nursing
 CYNTHIA RITA UHAZIE; HARPER WDS., MI
B.S., Nursing



SUSAN LEIGH VARBEDIAN; BLOOMFIELD HLS., MI
B.S., Nursing
 CYNTHIA A. WARE; CASS CITY, MI
B.S., Nursing
 KEVIN DARRYL WATKINS; DETROIT, MI
B.S., Psychology
 JOHN STEPHEN WHELAN; MIDLAND, MI
B.S., Nursing
 JENNIFER J. WING; BELLEVUE, MI
B.S., Nursing
 CHERYL A. WOODRUFF; DETROIT, MI
B.S., Nursing



DAVID A. WYLIE; OKEMOS, MI
B.S., Nursing



Urban Affairs Programs



CHRISTOPHER P. BOETTCHER; E. LANSING, MI
B.A., Urban & Metropolitan Studies
 SONJA GENEAN EVANS; DETROIT, MI
B.A., Urban & Metropolitan Studies
 NATHANIEL KIRK; BATTLE CREEK, MI
B.A., Urban & Metropolitan Studies
 CALVIN A. PERKINS; ATLANTA, GA
B.A., Urban & Metropolitan Studies
 GREGORY PITTMAN; MUSKEGON HTS., MI
B.A., Urban & Metropolitan Studies
 KURT D. SANBORN; MANITOU BEACH, MI
B.A., Urban & Metropolitan Studies



RHONDA D. VAN HURLEY; FLINT, MI
B.A., Urban & Metropolitan Studies
 ACQUNEESE WILLIAM; DETROIT, MI
B.A., Urban & Metropolitan Studies



College Of Veterinary Medicine



MARY GRACE STOBIEFSKI; DEARBORN HTS., MI
D.V.M., Veterinary Medicine
 PAUL AUGUST WENNERBERG; SAWYER, MI
D.V.M., Veterinary Medicine

Glimpses



Bill Brooks



Barb Marsden

Glimpses



Bill Brooks



Bill Brooks

Special Thanks

Mike Hackleman and Josten's American Yearbook Company

Gerald Schneider and Delma Studios

Bill Harrison and Custom Photographic

Emma Daugherty at the Wharton Center

Christopher/Knight Typesetters

Endsheets by Paul Trap

Cover and Divider Pages by Jim Goatley

Senior Section Divider Pages by Bill Brooks and Jim Goatley

Organizations Photographer—Mark Neville



Bill Brooks



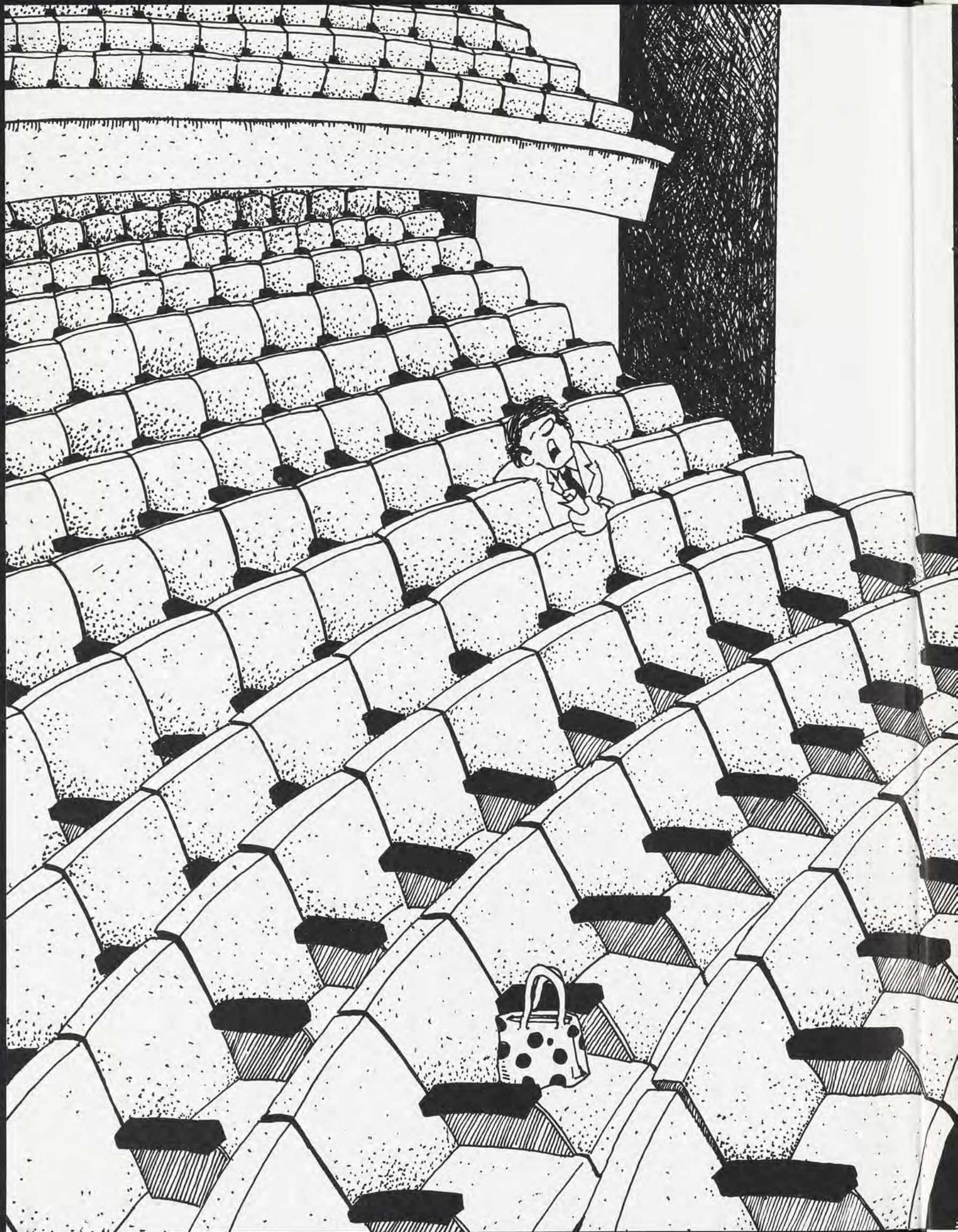





CENTER FOR PE