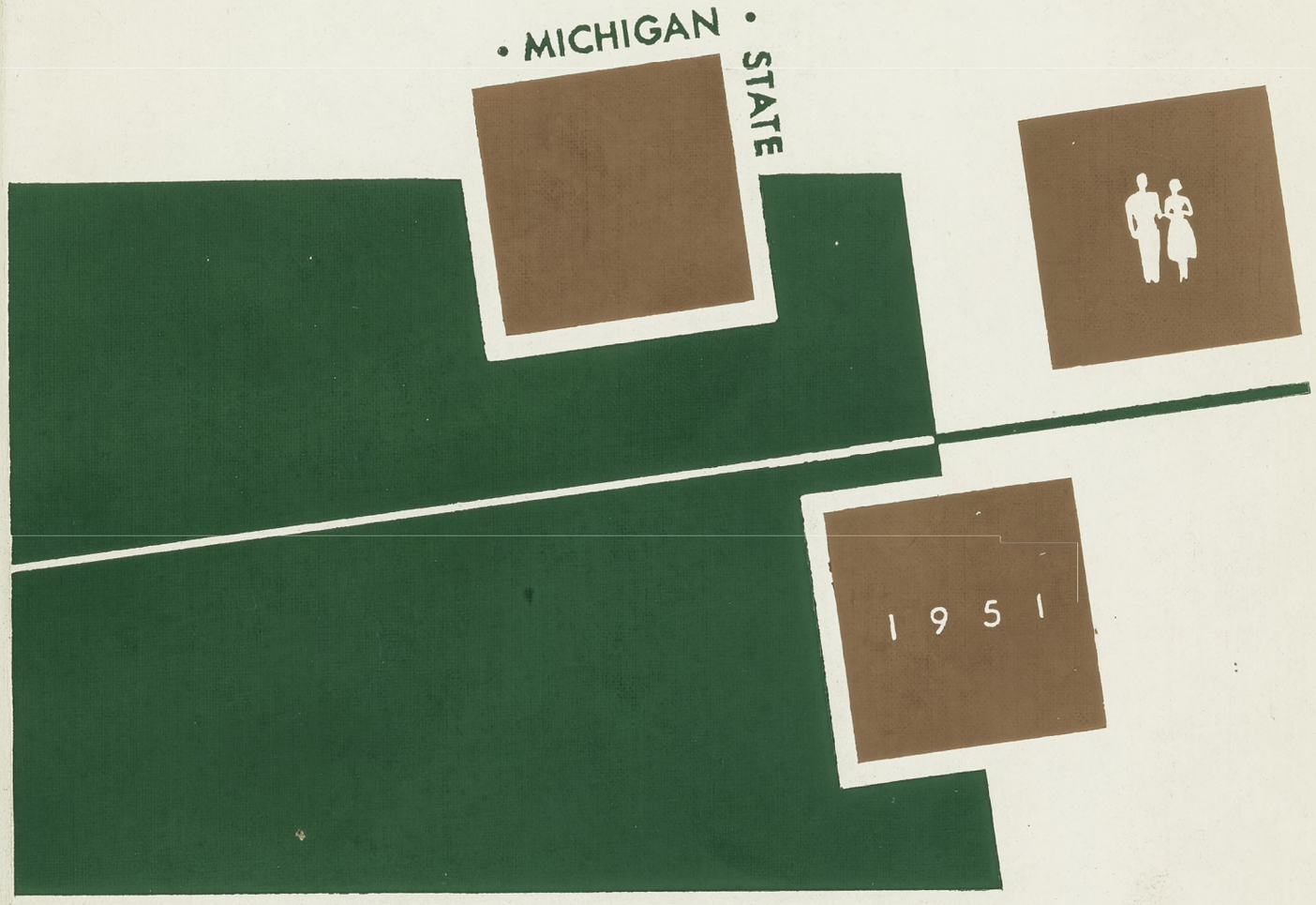

WOLVERINE

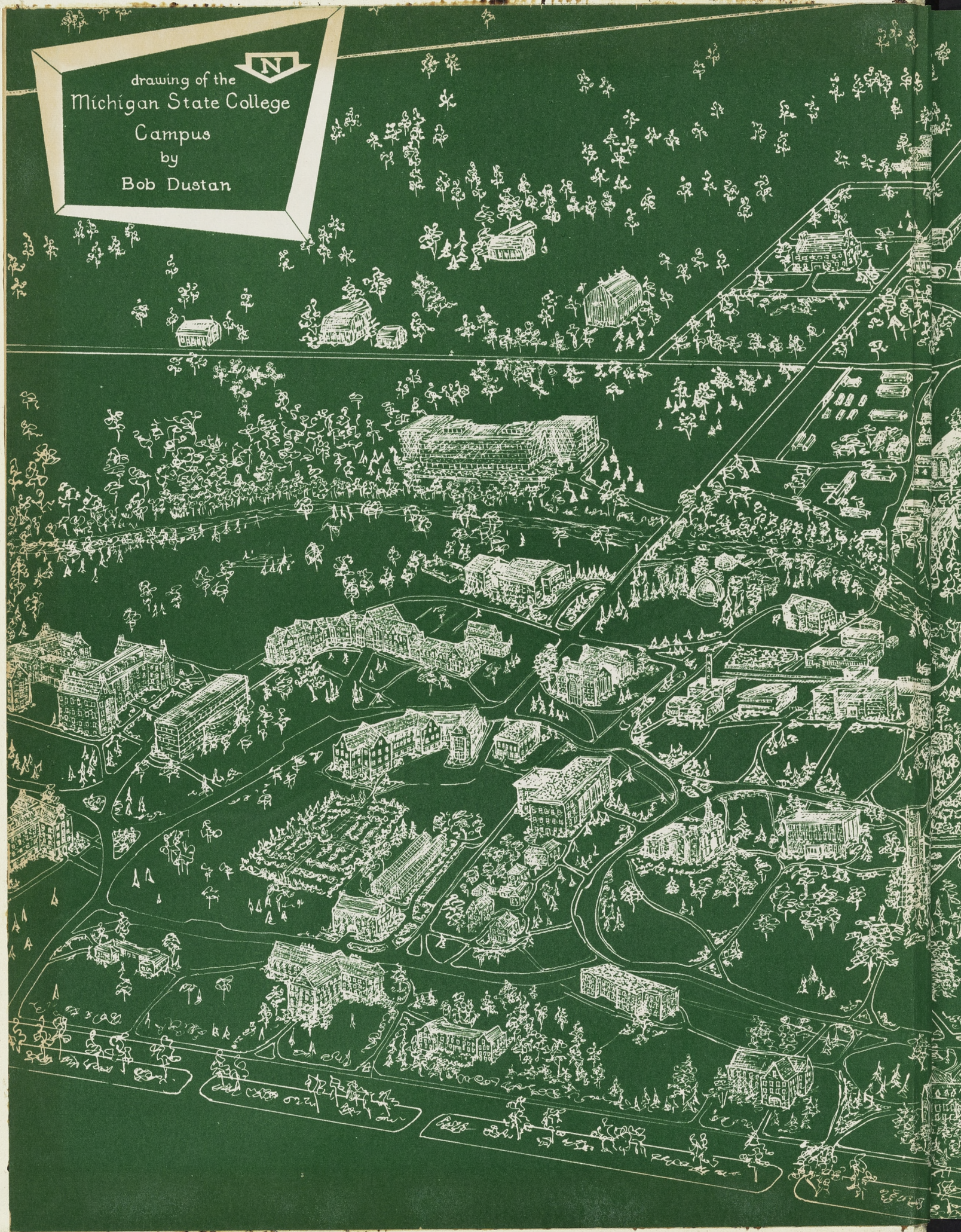
drawing of the
Michigan State College
Campus
by
Bob Dustan





1951



Here is a book designed to show the spirit and vitality of Michigan State College as well as the scenic beauty and top educational system which is hers. MSC was on top in 1951. National recognition in education and sports became a reality during the year. The following pages show why . . .



1951 WOLVERINE

Michigan State College
East Lansing, Michigan

JIM BROWN, Editor • CAROLYN ROBBINS, Assoc. Editor • ROBERTA PORTERFIELD, Business Manager



1951 WOLVERINE

Michigan State College "Shadows"

M.S.C., we love thy shadows
When twilight silence falls,
Flushing deep and softly paling
Our ivy covered halls.
Beneath the pines we'll gather
To give our hearts to thee,
Sing our love for Alma Mater
And thy praises, M.S.C.

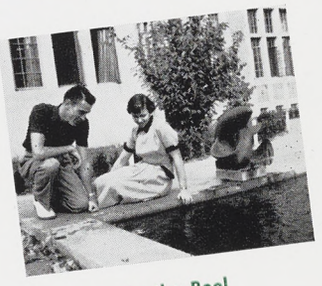

By the Pool



HOME ECONOMICS BUILDING

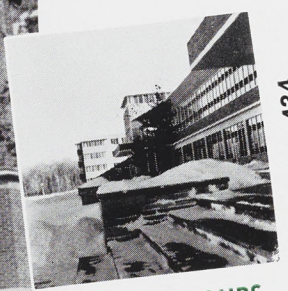

LIVING GROUPS

Page 434

SENIOR CLASS

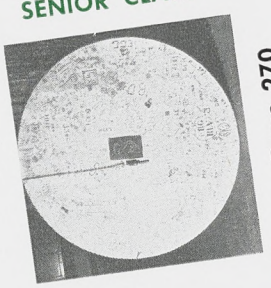

Page 270

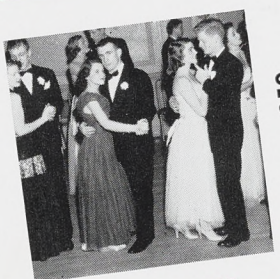

Page 350

FRATERNITIES

ACTIVITIES



Page 84

ATHLETICS



Page 212

ADVERTISING

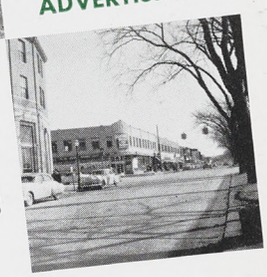

Page 470

The Year . . .

full of football upset victories—and one upset loss—on the gridiron . . . Pete Newell's success story on the basketball court . . . when State almost went to the Rose Bowl and would have settled for the Cotton Bowl, but Big Ten said 'no' . . . President Hannah went to Washington to head the Land Grant college committee for college-age draft deferments . . . the Red Cedar was dyed red . . . the pep rallies on Grand River . . . and all of the topics of the day keyed to the gains and set-backs of the American army in Korea . . .



Off to war



Train wreck



Michigan State men wondered—like all America wondered—would this battle scene in Korea be repeated by scores more in the near future?

BUT IN 1951 . . .



Hogan returns



"Inform the people . . ."

other people made news too. The Korean war affected Michigan State College. Many boys left school to serve—others stampeded State's R.O.T.C. program to the point where it is now the largest in history. Since the war's outbreak in July, nearly 300 men have been killed each week. . . . Probably the next important story was the disastrous fire which ate all but the skeleton framework of the huge state office building in Lansing. Some state departments were moved to Quonset Village for temporary quarters. . . . Among top stories during fall term was the Long Island Express train, jammed with homeward-bound commuters, which crashed into an equally crowded local train stopped on the tracks near Kew Gardens, L. I. Seventy-eight persons died in the crash and another 340 were injured. It was New York's worst rail disaster. . . . General Dwight D. Eisenhower, president of Columbia University, was called back to general the United Nations forces in Europe. After making a tour of Europe, he told an Associated Press convention group that Americans should not be carried away by government leaders who "shoot from the hip" in giving answers to problems. He said, "Only an informed public opinion can win the peace." . . . General Douglas MacArthur was relieved of his command over UN forces by President Truman in April. The general and the president disagreed over Korean war policies. Upon his return to the United States, General MacArthur was received by unparalled parades of enthusiastic backers. He climaxed his return with a report to congress. . . . Michigan's Senior Senator, Arthur Vandenburg, died on April 19, 1951 at the age of 67.



Recruit depots were swamped

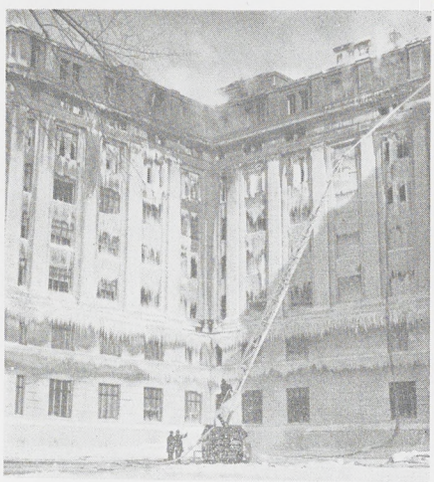

A way to dodge the draft?



Trophies are presented to homecoming queens.



Gloria Secontine, class President Bob Klein and Evie LaVine view Macklin Stadium, scene of the 1951 graduation ceremony.



Senior Career Carnival offered information for job placements.

MICHIGAN STATE MAKES HEADLINES EVERY DAY

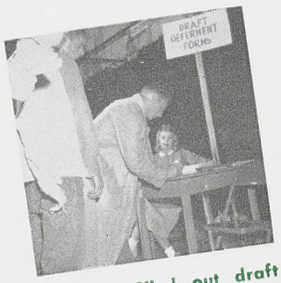

Students filled out draft deferments at registration.



Dean Crowe presents fraternity sing trophy to John Eckenrode of Psi Upsilon.

Important activities take place on the MSC campus every day—some are routine matters, some annual events and others are "firsts." They all play an active part in the students' lives.

For the first time, graduation was held in Macklin Stadium. Its size enabled many more people to see the commencement exercises, previously held in Jenison Fieldhouse.

Last spring, Life magazine sent photographers to cover the Water Carnival. They wanted a red Red Cedar for their color shots and State students paddled up and down the river dying it red. Hundreds of pictures were taken, but were not used.

One of the most important activities spring term is the student government elections. A two-week campaign is carried out, largely through the use of signs and posters. However, many candidates canvas the living units making speeches and providing entertainment. Freshman class elections are held during fall term.

GROWING COLLEGE SPIRIT SPARKS STATE STUDENTS

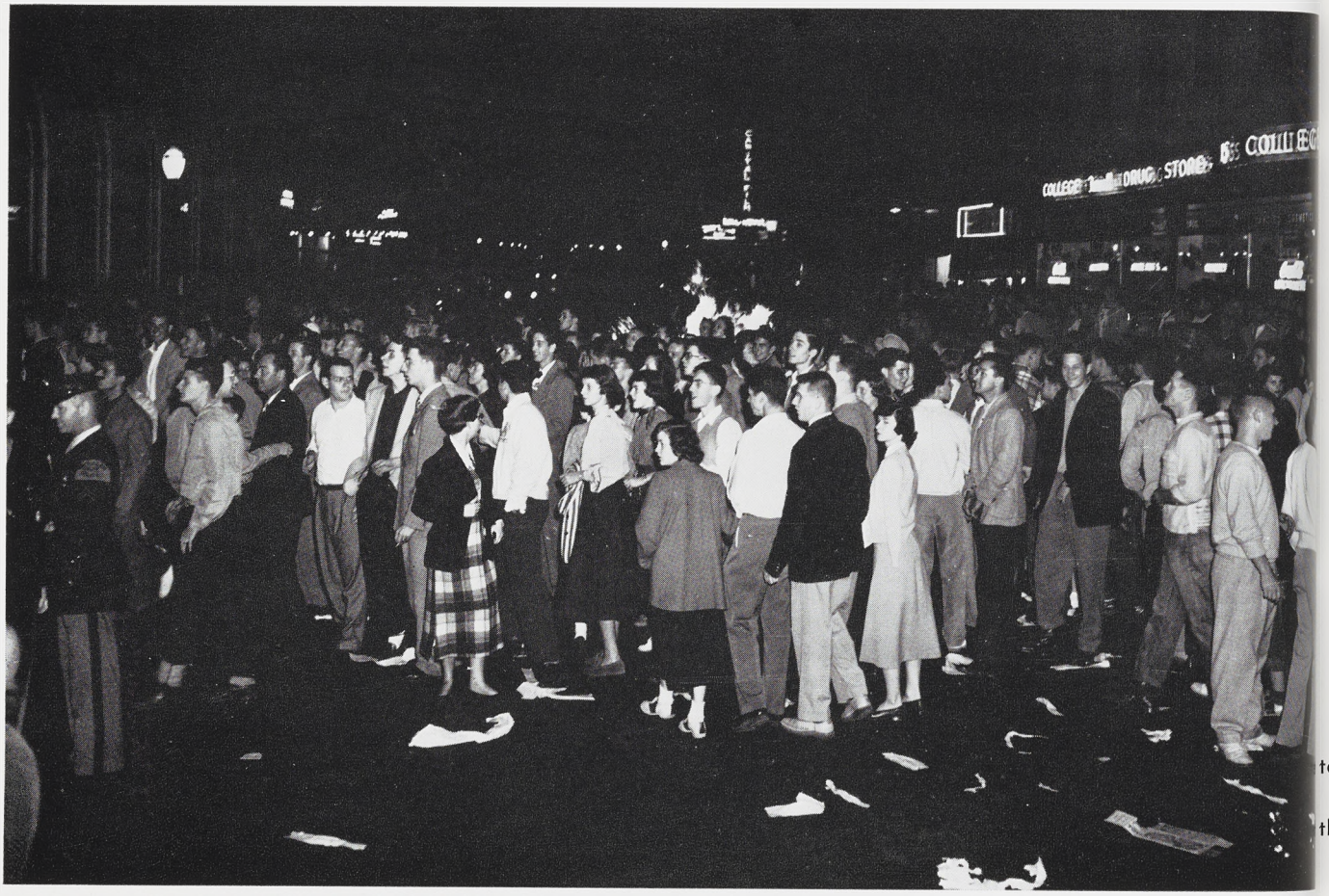

Students surged onto Grand River after beating Michigan.



An outstanding junior is tapped at the May Morning ceremony.

Again pep rallies attracted many students as the Wolverine sponsored the first outdoor basketball pep rally of its kind. Part of the entertainment was provided by the Lambda Chi dixieland band.

In addition to the top performances scheduled by the lecture-concert series, the First Drama Quartet, consisting of Agnes Moorehead, Charles Laughton, Charles Boyer and Sir Cedric Hardwicke, presented "Don Juan in Hell" to a filled auditorium.

Students take victory and goal posts, too, from Michigan.



MSC's new lie detector—for instruction and investigation.

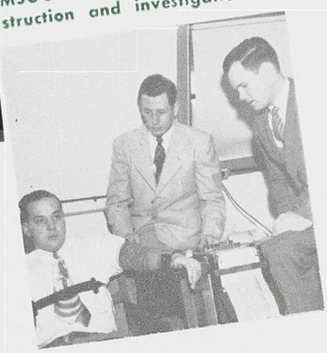

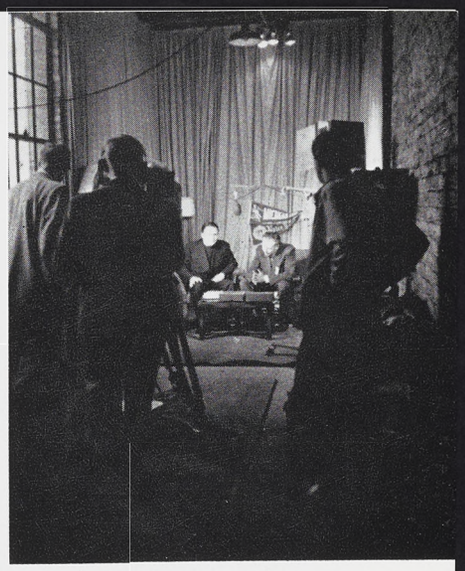

T.V. for Pres. Hannah.



Wolverine sponsors the first outdoor basketball pep rally.

Students quell cafeteria fire in Quonset Village.

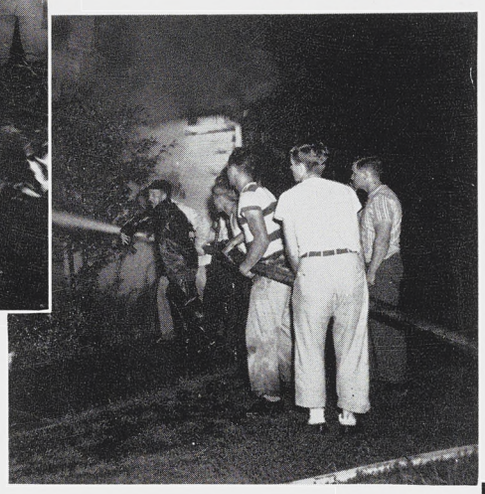

Razed interior of the cafeteria.

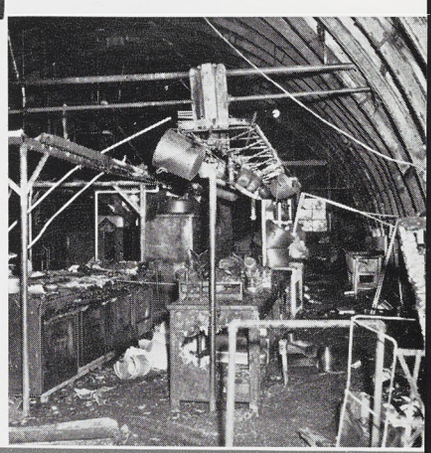

The first rocks for the new chapel arrived winter term from old English cathedrals. The chapel, dedicated to State men killed by war, was finished in the summer of 1951.

The Senior Career Carnival, a tremendous success last year, has become an annual event. Held in the spring, the all-college affair offers an excellent opportunity for students to learn more about jobs in which they are interested, as well as many job placements for after graduation.

One of the most impressive events of the year was the May Morning Sing. Mortar Board and Tower Guard tapped 13 junior and 35 freshmen women for scholarship, leadership, character and service. The tapping took place in front of Beaumont Tower at 7 a.m. the first day of May.



Foreign students perform native dances at the International Festival.



Spring term enrollment dropped to 13,083 after the winter term enrollment of 13,838. This showed a loss of 1,591 students from the 1950 spring term enrollment of 14,674.

With fall came a new school year, and new worries for many of State's men students. One of their first stops at registration was to fill out forms for draft deferments because of membership in R.O.T.C. and enrollment in college—as if marks, activities and social obligations weren't enough to occupy their minds.

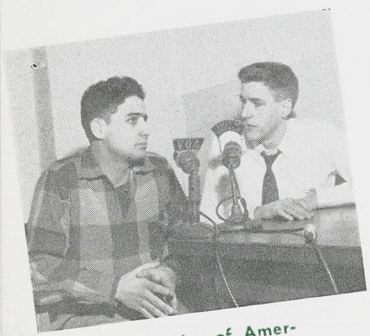

The "Voice of America" program came to State to record comments and opinions of students.

State students dyed the Red Cedar red for the Water Carnival.





Coeds examine some of the rocks used in the new Memorial Chapel.

"... there's a college known to all, its specialty is winning ..."



Sara Murray interviews Charles Laughton and Charles Boyer after their "Don Juan in Hell" performance.

Thousands of State students turned out for the pep rallies held at the Bandshell the night before football games. The night before the Michigan game, part of the crowd, led by a few students, turned into a "mob" as they continued their own pep rally on Grand River. The display resulted in a few minor accidents and traffic congestion.

After the long awaited Michigan victory, hundreds of MSC students surged onto the field, congratulating the team and State supporters, and leaving with goal posts, which were later presented to Coach "Biggie" Munn.

President Hannah and Father John Cavanaugh were televized just before the MSC-Notre Dame game in South Bend.

Winter term, the Voice of America came to MSC and recorded impromptu interviews which were broadcast overseas in an effort to help combat communism.

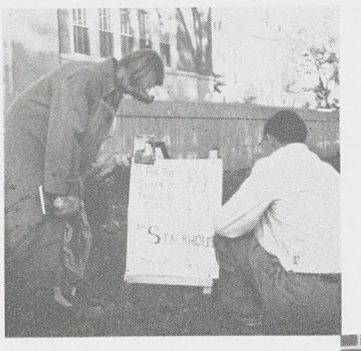

Campus posters play a large part in spring elections.

When a fire started in the cafeteria of Quonset Village in the middle of one night last summer, State students got out of bed to help firemen put it out. The Village, previously used to house men students, serves as living quarters for boys attending Wolverine Boy's State each summer.

Students present "Biggie" Munn with the Michigan goal posts after the MSC-Michigan game.





3,600 ACRES OF BEAUTY

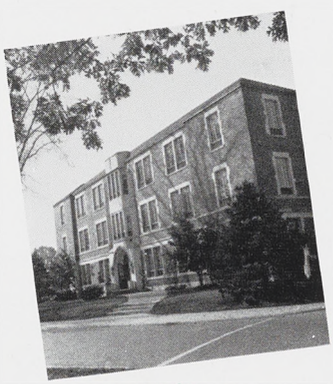

New wing of the Administration Building

Covering over 3,600 acres and with about 130 permanent and 900 temporary buildings, MSC has one of America's most beautiful campuses, as well as having one of the most modern and best equipped physical plants in the United States. . . .

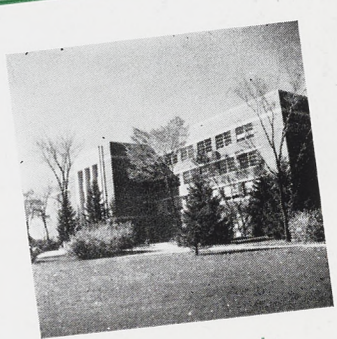

Jenison Fieldhouse in the spring

South entrance to MSC Student Union Building

on the banks of the Red Cedar . . .



Railroad bridge spanning the Red Cedar

Most of the buildings are scattered over 160 acres north and 380 acres south of the Red Cedar river. The rest of the acreage is used mainly as farmland.

Original cost of buildings and lands is approximately 48 million dollars.

A comprehensive building program is providing MSC with modern facilities in keeping with the wide and varied scholastic program conducted for students.

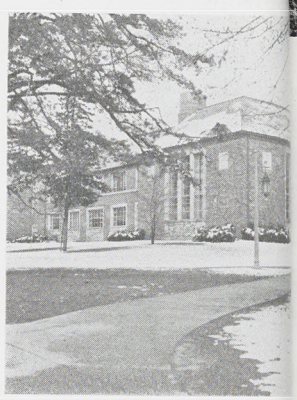

Music Building

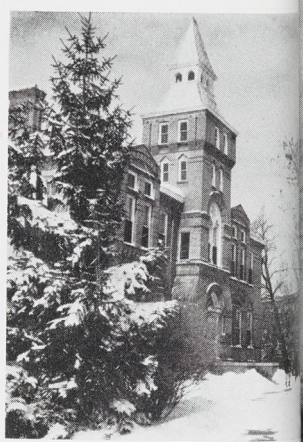

Old Tower on the Ad Building



The formal gardens near the Horticulture Building

These new structures, include six dorms, 11 brick apartments, the Natural Science building, Electrical Engineering building, Physics and Math building, Agriculture Engineering building, Berkey Hall, and the enlargement of Macklin Stadium. Plans have been made for several others. The dormitories have all been built on a self-liquidating plan. Construction of a continuing education hotel, a new veterinary hospital and a memorial chapel is now in progress.

A familiar scene to everyone — State's 'Sparty'

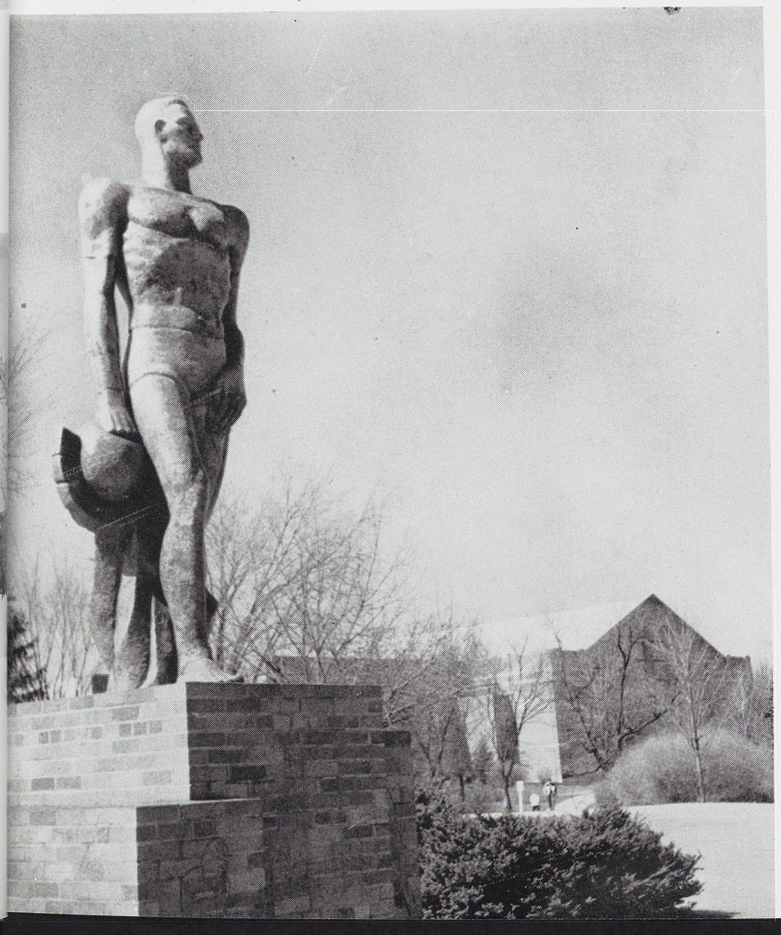



At the Cattle Barns



Fresh snow at the entrance to Beal Botanical Gardens

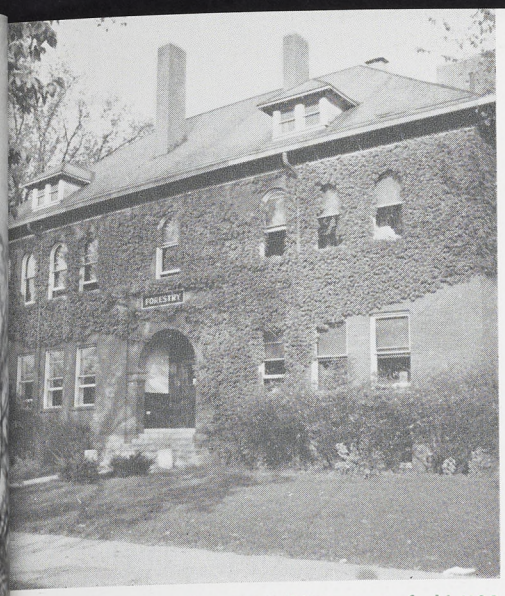

Forestry Building—part of old MSC

New Architecture Blends with Old



West Circle Drive—Women's Dorms

The buildings have been carefully planned and arranged in a setting where much of nature's attractiveness has been preserved by skilled landscaping. The sole project of the Buildings and Grounds department is the landscaping of the campus. All efforts point toward the maintenance and enhancement of its beauty. Grounds are frequently reseeded. There is an intensive program to keep students off the lawns in the spring. A huge variety of trees can be seen on the campus, many of which are of rare and imported species. They are labeled for easy identification.

At the heart of the campus is Beaumont Tower, which has one of the largest carillons in the United States. Its chimes may be heard every 15 minutes, as well as the half hour concert every weekday afternoon at five and Sunday at two o'clock. An afternoon concert is also presented each term.

"The Spartan," a statue of heroic proportions, and designed and constructed by a member of the art department staff, is located on a base south of the Red Cedar river, between Jenison Fieldhouse-Gymnasium and Macklin Stadium. The statue, symbolic of sports at State, is said to be the largest free-standing ceramic figure in the world.

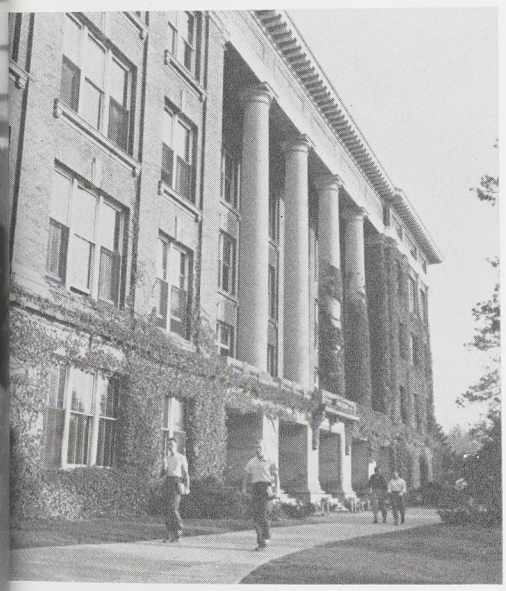

Inspiring pillars of Ag Hall

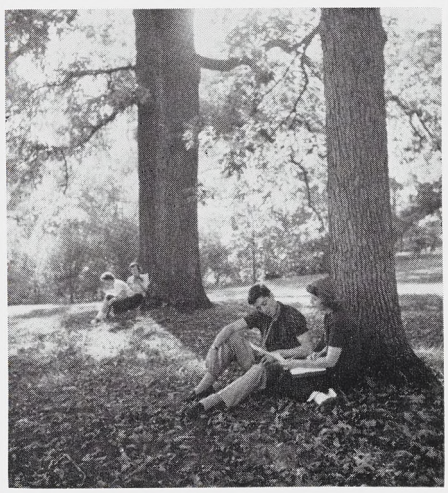

Another campus scene

FOUR SEASONS ENHANCE STATE LANDSCAPE



Farm scene at MSC

MSC has had a tremendous enrollment increase in the past few years, and now ranks tenth in full-time enrollment among American universities. Its beautiful campus, intersected by the winding Red Cedar river, furnishes an ideal setting for an education for learning, an education for living, and an education for leisure.

State's claim to fame—top agricultural facilities since 1855



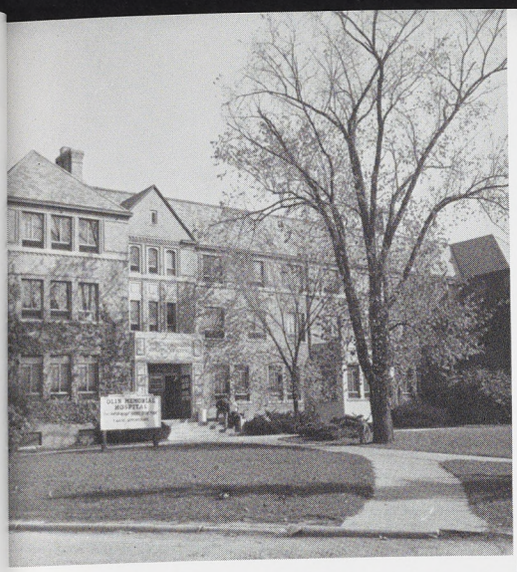

60,000 patients a year—Olin Memorial Hospital

Springtime on the Practice Field



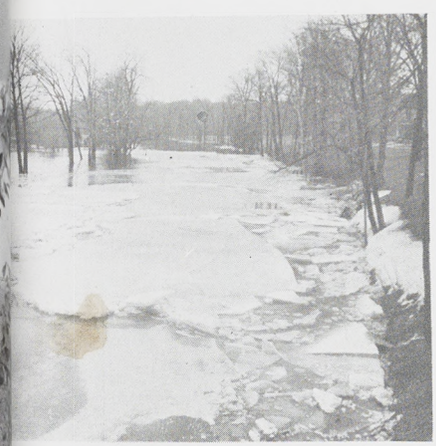

Spring breaks through
on the Red Cedar River



PRACTICAL INSTRUCTION . . .

More than 1200 instructors and professors are ready to aid State students in their search for knowledge. Modern facilities in over 100 well-appointed buildings are available for the students, who spend from 12 to 36 hours in class each week.

Berkey Hall is the largest classroom building, with an hourly capacity of 3200 students.

Education is gained through sources other than labs, lectures and text book assignments. Many instructors feel that field trips are a valuable aid in learning.

Research and term papers are assigned in many courses.

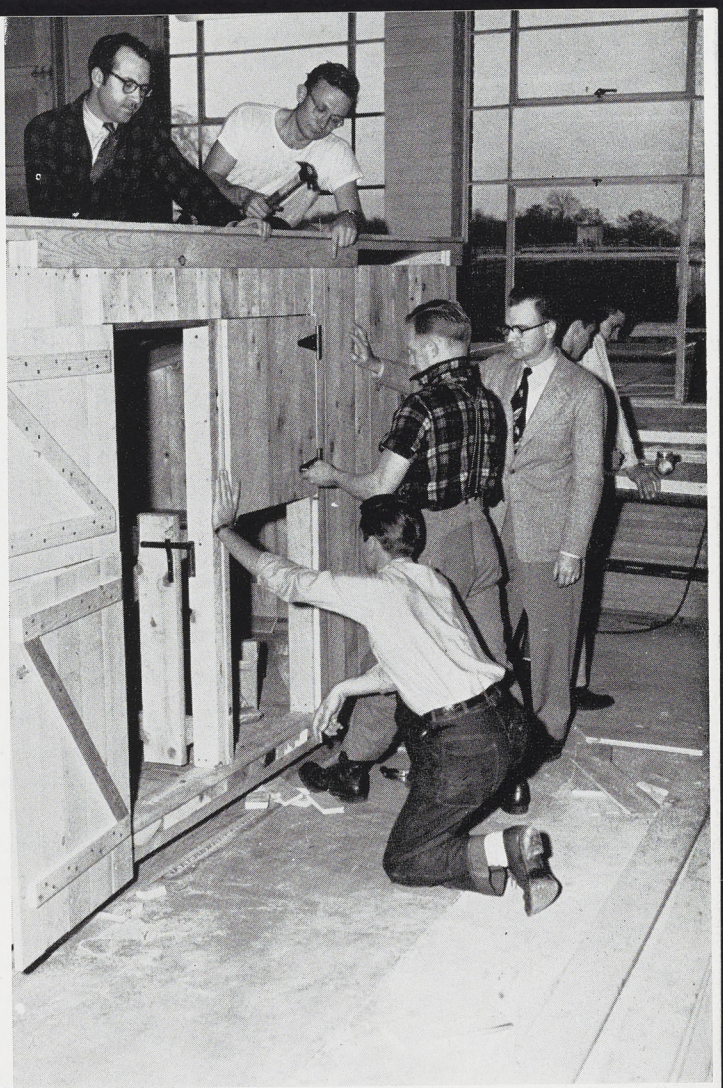

Practical know-how is developed at State

Civil, Chemical, Mechanical, Electrical and Agricultural Engineers are State Graduates

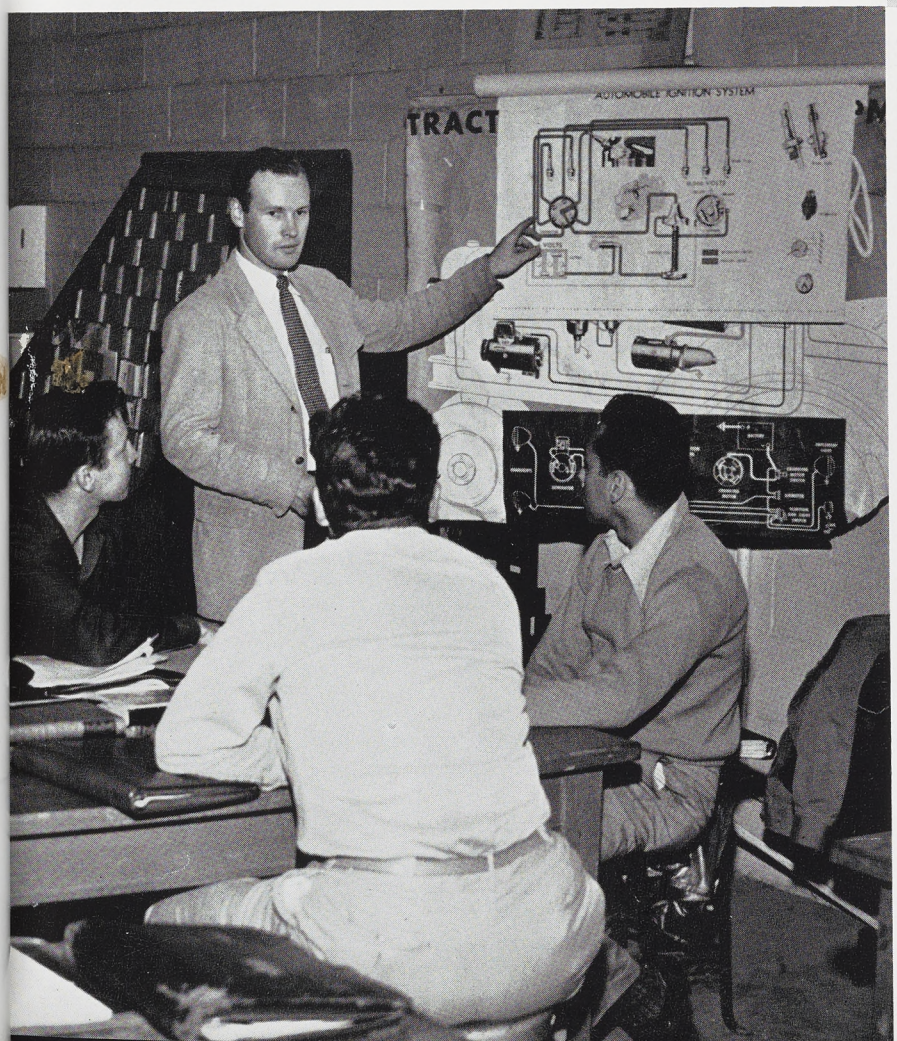

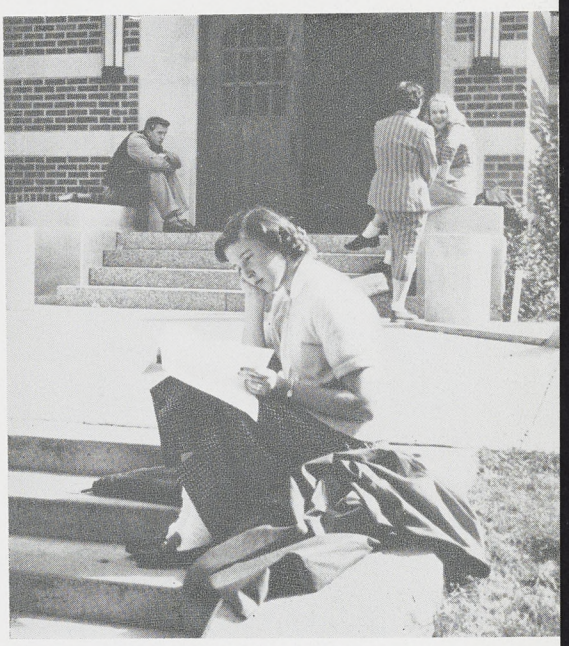

This Coed enjoys the sunshine at Berkey Hall



In the Automotive Lab

. . . SUPPLEMENTS CLASSROOM WORK

Students of Michigan State College, where emphasis is placed upon a practical education, are rewarded with training for a useful and profitable career.

Because of its size, State offers a wide range of courses.

Its curricula includes every major field of study except dentistry, medicine, law and architectural engineering.

Courses are administered under eight major schools: Home Economics, Engineering, Business and Public Service, Science and Arts, Veterinary Medicine, Agriculture, Graduate Studies, and the Basic College. Undergraduate degrees in more than 80 fields of study and graduate degrees in 56 are offered. In addition, State has refresher courses and pre-undergraduate training. Pre-legal, pre-medical and pre-dental courses are also available.



This tops the study desk

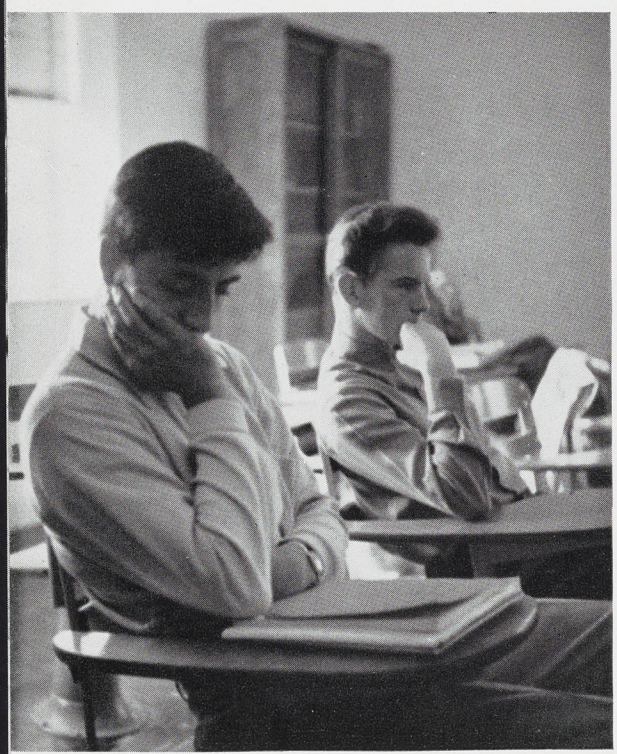

Scene depicting the third time through a calculus problem



Charlie McCarthy and Vern Patterson probe a wary Spaniel in Veterinary Hospital



ICE SKATING AND BIOLOGY . . . All in a Student's Day

Special attention is given to fundamental education. MSC has established a national reputation for pioneering in a system of general education, the Basic College. Its main purpose is to provide students with a general and well-rounded education before beginning intensive work in their major fields. Seven subjects are offered: written and spoken English, biological science, physical science, social science, effective living, literature and fine arts, and history of civilization. Each student is required to take five. At the end of each course, a comprehensive examination is given over the year's work. The Basic College was started during the war.



Rounded education—Skating

Basic College texts form the major part of the book stock. The average cost of a freshman's books is $42. Total costs of books are about equal throughout the departments. However, according to a survey, social service major's books rank lowest at $32, and engineering students pay the high of $67.

Between 75,000 and 80,000 books are sold each fall term. The English department requires more books than others, and vet medicine the least number. Some books for vet medicine and a few other courses are imported from England.



Through the snow to an eight o'clock

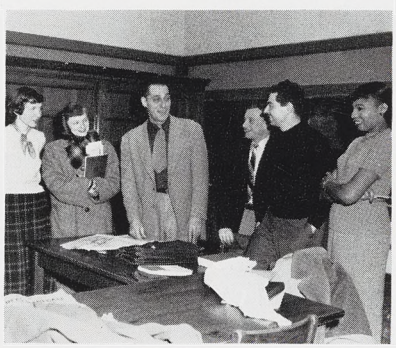

After-class discussion

Spring term at State



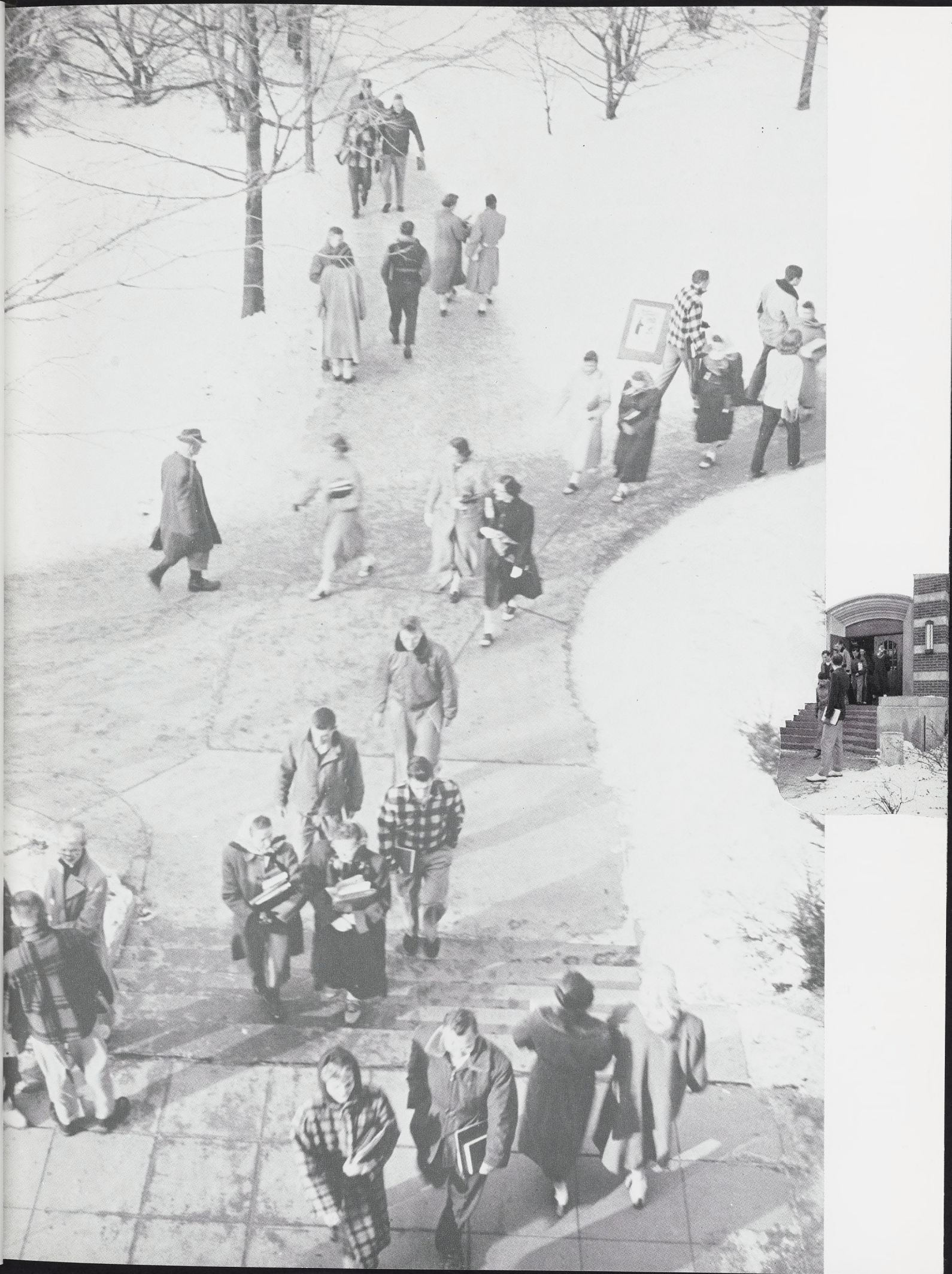

MSC RESEARCH RECEIVES NATIONAL RECOGNITION

Grants of thousands of dollars annually enable Michigan State College scientists to carry on extensive research in widely diversified fields.

The largest grant received during the past year was $32,500 from the Carnegie Corporation of New York City to the Social Research Service, for setting up a socio-economic research center.

Among the projects which occupied MSC technicians were studies of the dietary needs of aging women, carried on by the Foods and Nutrition department, manufacturing methods of cast iron plow shares for use in Michigan soil, methods of increasing crop production, discovery of another wonder drug, aureomycin, which promotes rapid growth in baby chicks, improved packaging of frozen foods, and many studies of plant hormones, carried on in the newly completed plant science greenhouse which includes 57,000 square feet of space.

Through research by qualified scientists, MSC further expands its service to the people of Michigan.

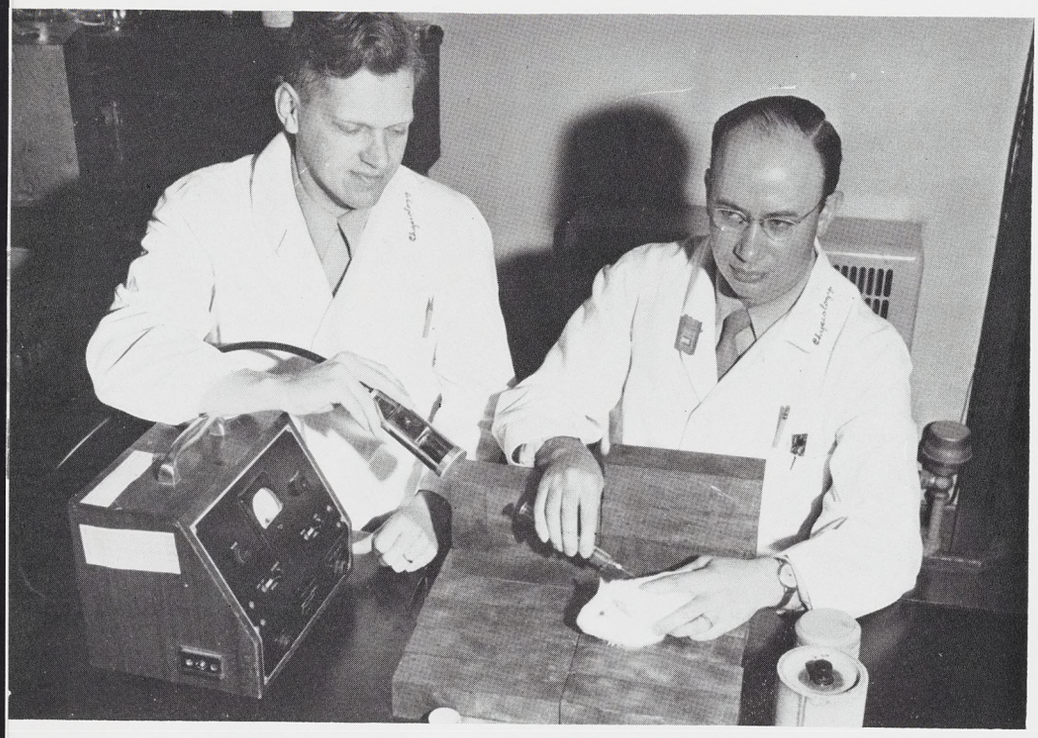

Dr. L. Wolterink uses a Geiger counter to test atomic activity.

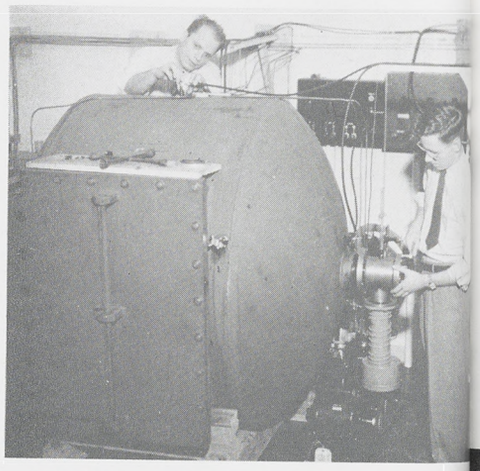

Mechanical and electrical techniques are constantly being studied at State.

Laborious microscopic work is basic in research.



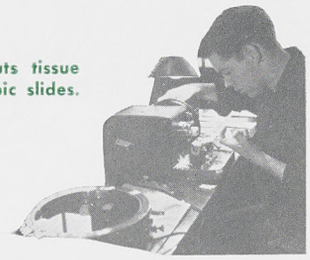

Jerry Roundtree cuts tissue
for use in microscopic slides.

Charles Ottinger uses the Bunson burner while
transferring bacteria cultures in the study of brain disease.

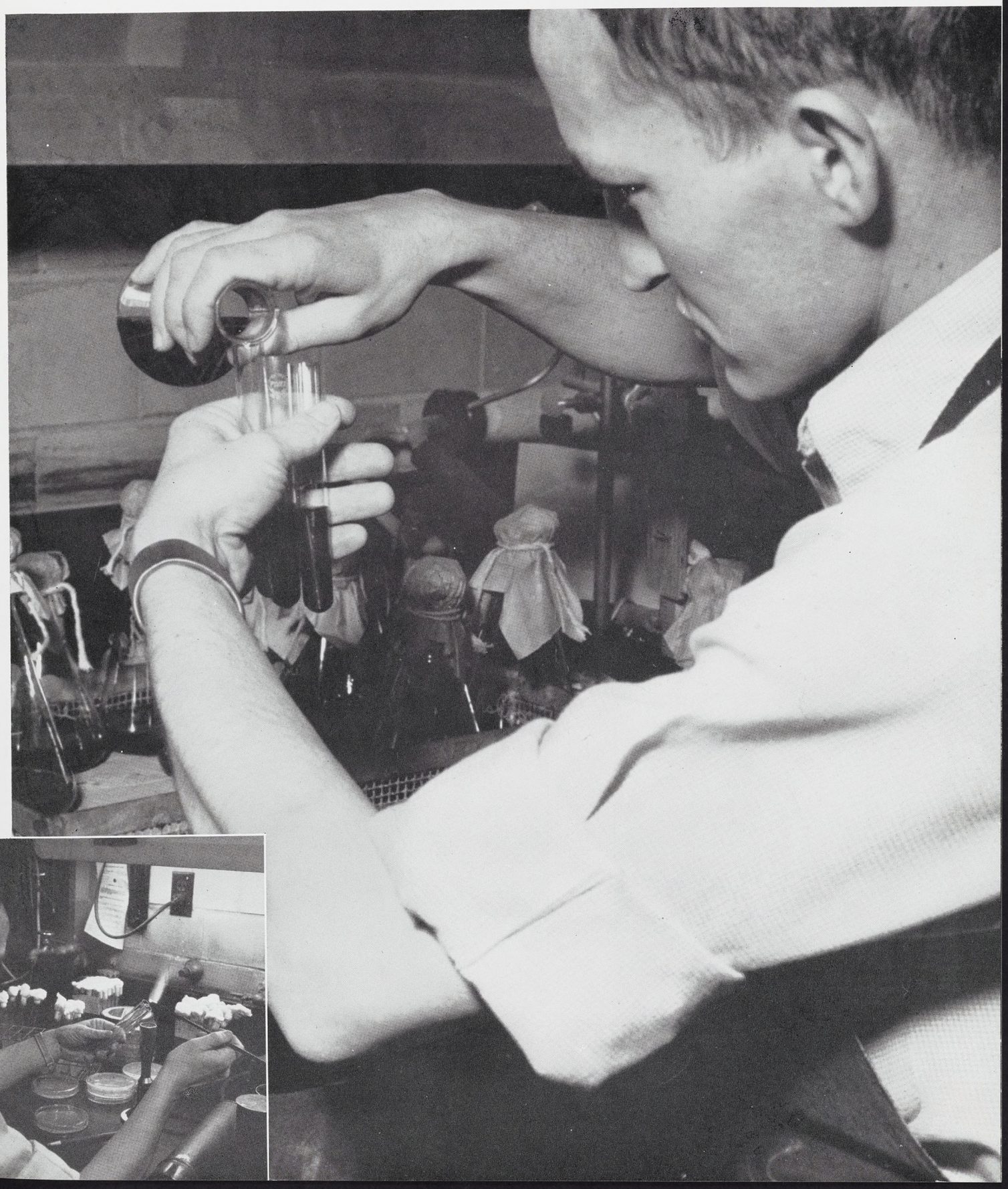



Connie Courteau helps Earl of Campus Press put the State News "to bed"

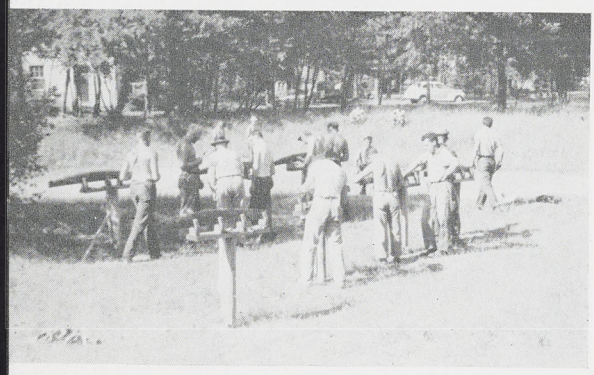

MSC Foresters sharpen their saws at Summer Camp in the Upper Peninsula



State art students paint at famed Leelanau Summer School

Field Work Means Hard Work

Field practice is done by majors in police administration, journalism and teaching. Police ad and teaching students do their practice work during the school year, while journalism majors are required to work in some phase of editorial or advertising for at least six weeks during one summer. Summer camps are held for forestry, geology and art majors, and R.O.T.C. cadets.

Geology field trips put theory into practice

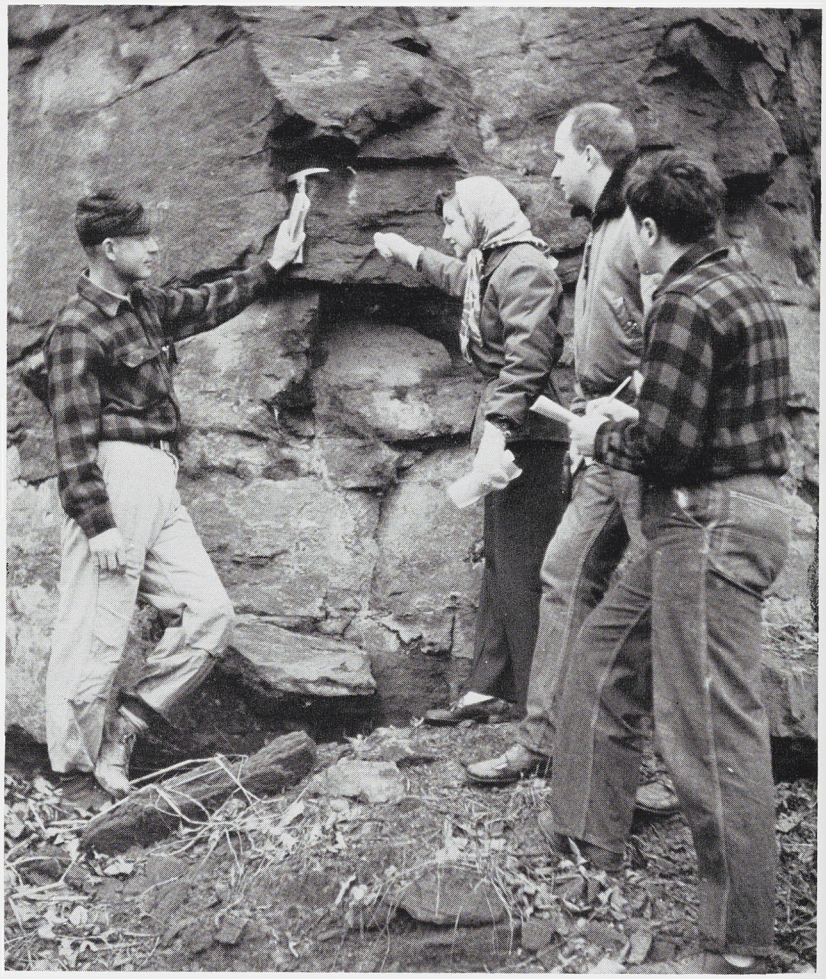

. . . and Fun



Foresters in the North Woods

The main purposes of field trips, field practice and summer camps are to give practical application to theory and to gain first-hand knowledge of the subject studied.

Field trips are taken in several courses, including the basic, physical science. Buses are usually chartered for the trips.

Pat Sweeney does some practice teaching in Marshall



MICHIGAN STATE SERVES MICHIGAN CITIZENS . . .

An extensive program of service to the residents of Michigan, as well as the students and the staff, is provided by MSC. These programs are made available by the Cooperative Extension Service, the MSC department of Information Services and short courses.



Bulletins of explanation from MSC go
every state and many foreign countr



New seed, plant and method discoveries are passed on to Michigan citizens



MSC Farmers Week brings thousands to the campus to view the latest in agriculture

New Kellog Center will open for the citizens of Michigan in summer of 1951.

The Cooperative Extension Service operates through three divisions, the agricultural program, home economics and 4-H. It works to improve farm life through education. Programs, including information for farmers, are sponsored over WKAR. Four-H clubs are organized under the direction of over 50 club agents.

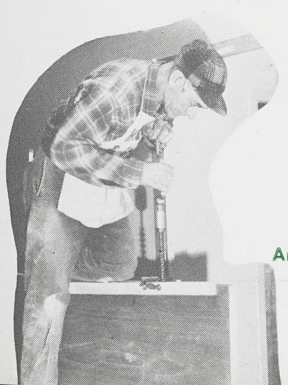

Another door will swing open for State visitors.



College station WKAR broadcasts AM and FM to all Michigan

. . . ON THE CAMPUS

The responsibilities of the Department of Information Services include keeping the residents of Michigan and the nation continually informed of the functions and accomplishments of the departments, divisions and schools of MSC.

Short Courses conducted by the college enable part-time students to receive a formal education



Student Union is booked far in advance by citizen groups of Michigan





Veterinary students provide ambulatory service to surrounding farmers 24 hours a day. Farmer, lower-left, looks on while doctors perform a Caeserian birth on his cow.

Michigan 4-H activities are centered at Michigan State College



. . . AND IN THE FIELD

Short courses, ranging in length from one week to two years are also offered.

The short course dorms are provided for housing. Several scholarships are available for this program.



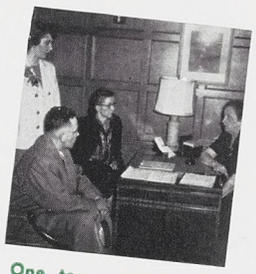

One team—Parents and Housemothers.

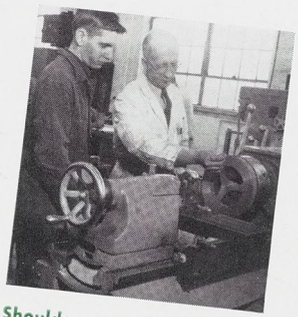

Shoulder to shoulder—Instructor and Student.

Faculty Personality Molds Men . . . And Women

Despite its size and large student enrollment, Michigan State still retains its popular nick-name, "The Friendly Campus." The tradition of friendliness is an integral part of Michigan State College.

The well-balanced social and cultural program, including keen competition in the Big Ten, the intramural athletic program, the fine lecture-concert series, college-sponsored dances, and group-sponsored affairs all add to the congeniality of the college.

Experience in living in a large college community, which parallels the competitive society entered upon graduation, is also gained.

Twelve full-time counselors, on hand to help with any academic or personal problems, as well as instructors, dormitory, fraternity and sorority advisors add a "personal touch" to the friendly campus.

Just as much is learned outside of formal classes.



President John Hannah looks on while Dean of Students Stanley Crowe congratulates his successor, Dean Thomas King.

OUTSTANDING PROFESSORS
– By MSC Students



Dr. Lloyd M. Turk–
received his B.S. in 1928, his M.A. in 1929 and his Ph.D. in 1931 from the University of Missouri. He has been with MSC since 1932 and became head of the Soil Science department in 1949. Dr. Turk is married and has two children.
Selected by Ag Council



Dr. Milton E. Muelder
professor and head of the Political Science and Public Administration department has been with MSC since 1935. He received his B.A. from Knox, his M.A. from Columbia and U. of M. and his Ph.D. from U. of M.
Selected by Tau Sigma

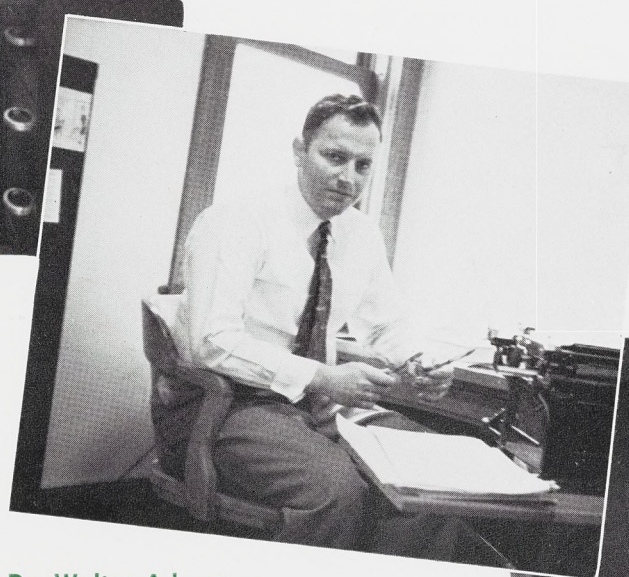

Dr. S. Howard Bartley–
of the psychology department has done much research in experimental psychology and has written several books. He received his B.S. from Greenville college and his masters and Ph.D. from the University of Kansas. Dr. Bartley came to State in 1947. He is married and has three children.
Selected by Tau Sigma

Dr. Walter Adams–
assistant professor of economics has been at MSC since 1947. He received his B.A. from Brooklyn college in 1942, his M.A. in 1946 and his Ph.D. in 1947 from Yale. Dr. Adams is married and has one child.
Selected by Tau Sigma

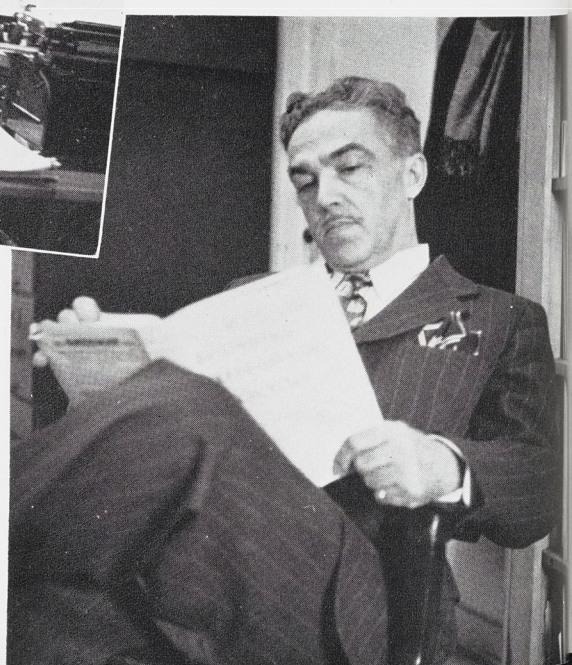

Throughout the United States and even here in Michigan, many fingers point to colleges and universities as the broadcasting mechanism for socialistic and communistic philosophies. We disagree at Michigan State. These pages are designed to present facts about a cross-section of the 1200 instructors on campus. An outstanding organization of each school was asked to select one of its most valuable instructors. These instructors have proven themselves as sincere, capable advocates of democracy to the student body of Michigan State College.

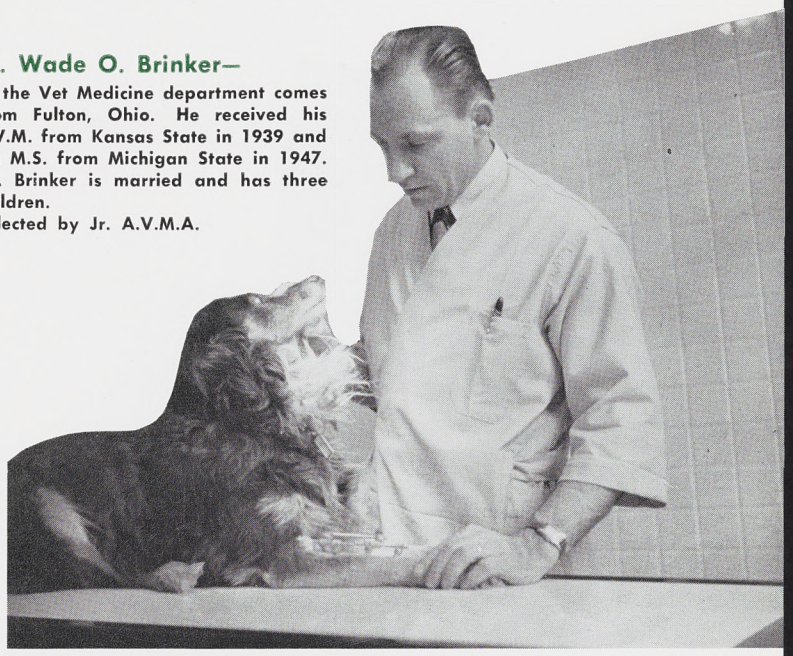

Dr. Wade O. Brinker—
of the Vet Medicine department comes from Fulton, Ohio. He received his B.V.M. from Kansas State in 1939 and his M.S. from Michigan State in 1947. Dr. Brinker is married and has three children.
Selected by Jr. A.V.M.A.



Prof. Claude M. Cade—
of the Civil Engineering department has been with MSC since 1915. He received his B.S. in 1907 and his C.E. in 1913 from Michigan Agriculture College. In 1930, he received his M.A. from MSC. He is married and has three children.
Selected by Engineering Council

Prof. Carl G. Card—
has been head of the poultry husbandry department at MSC since 1925. He received his B.S. from Western State Teachers College in 1913 and later attended MSC. He served as director of the vocational school at MSC from 1920-23 and became acting head of the Poultry department in 1924. Prof. Card is married and has two children.
Selected by Ag Council

Dr. Irma H. Gross—
has been head of the Home Management and Child Development department since its introduction at MSC. State is one of the few schools in the country which specializes in this field. Dr. Gross received her bachelor, masters and doctors degrees from the University of Chicago.
Selected by Omicron Nu



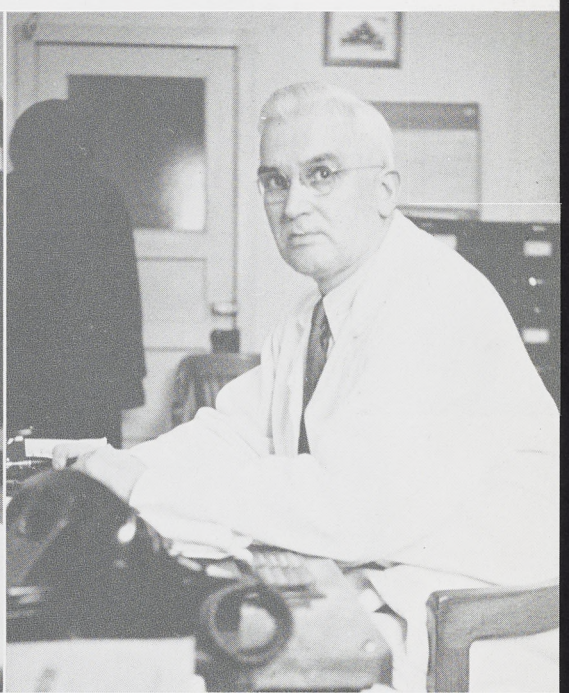

Unusual News Events . . .



DAIRY QUEENS

Queens for a day during Farmer's Week, these State coeds competed in a milking contest for the Farmer's Frolic. The girls practiced two weeks before the event and provided lively entertainment during the show.



ONE, TWO, THREE . . . KICK

State students gave their all for the Campus Chest's Spartacade winter term. Shown at left is the chorus line of a well-known sorority which presented entertainment at the Spartacade carnival. The all-college event netted more than $1,200 which went to many worthy organizations.



TEXAS STAR

Bob Osgood and wife from California held a square dance institute at MSC winter term. He is editor of Sets in Order, national square dance magazine. At left, the Osgoods are having a few laughs teaching the MSC Promenaders the Texas Star—or is it the Grape Vine Twist?



SINGS ON DOUBLE STAGE

James Melton, nationally famous singer, takes time out before his appearance at Michigan State to talk with students. Melton appeared on the Lecture-Concert series during fall term.

Because of a capacity crowd in both the Auditorium and Fairchild Theatre, Melton sang to the whole audience at the same time. One stage connects both rooms.

3 R'S IN ALASKA

Don Berg, Traverse City junior, spent the winter of 1949 teaching school on Barter Island, 260 miles north of the Arctic Circle. Besides teaching reading, writing and arithmetic to his assorted classes of adults and youngsters, Don's claim to fame on the tiny five by seven square mile island was his success in having the first Christmas tree the inhabitants had ever seen flown in by plane.

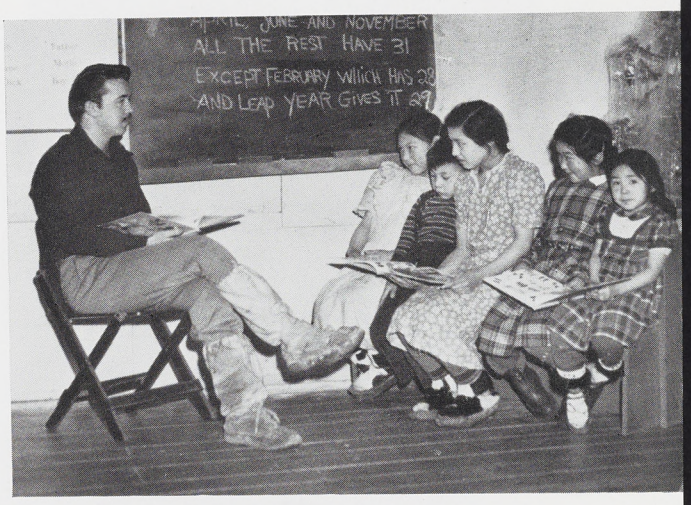

THOUSANDS LAUGHED

The 1951 Wolverine staff photograhed more than 250 groups during the first six weeks fall term. In addition 2,300 senior pictures were taken during the same period.

All groups were not as good natured as the one at the right, and maybe it was a good thing.



CRUEL CULTURE

No, the Angel and Butterfly Zomba did not appear on the Lecture-Concert series.

This shot of two MSC faculty members was taken during a humorous skit depicting professional wrestling. Notice the agonizing pain of the fallen warrior and the apparent glee of the victor.





THE GOVERNOR SIGNS

Gov. G. Mennen Williams took time out from campaigning in October to sign a fraternity pledge's egg. Carrying eggs during Hell Week is a traditional part of many fraternities.



JANUARY SWIM

Charles Crownover, Jackson freshman, dodged ice flows winter term to swim the Red Cedar for $10. Crownover is a member of the freshmen swimming team. He said he bought a 1951 Wolverine with the money. This fact somehow escaped the attention of the Wolverine promotion staff.



MSC WAS FILMED

Jam Handy, film producers of Detroit, filmed 'Post Mark East Lansing,' sequel to 'Waves of Green,' fall term. The color movie features Michigan State College and its activities. All of the 'actors' and 'actresses' are students or faculty members. The movie will be shown to high schools and alumni groups throughout Michigan.



"FIVE-FOOT-TWO . . ."

Burl Ives, folk song singer, appeared at Michigan State fall term. At the left he is giving a few lessons to Wendy Decker, Saranac junior, and Amy Jickling, Dearborn sophomore. Luckily, Burl Ives came to State at the height of the 'Uke' craze and that is why the two state students show such intense interest. The professional minstrel is not playing a ukelele—it's a banjo.

. . AT MICHIGAN STATE COLLEGE

BETTY HUTTON LAUGHED

Betty Hutton came back to her home town, Lansing, winter term. At right she gets a laugh from the Spartan magazine. Editor Al Croft insists that she is hysterical over a funny joke and not some typographical error.



FLAMING ARROWS

What could have been the highlight of the outdoor basketball pep rally winter term, turned out to be a dismal spark instead. Pre-rally news stories stated that Student Council President Bob Rombouts and Wolverine Editor Jim Brown would each shoot a flaming arrow at a gasoline-soaked pile of lumber, straw and last year's Wolverine cuts. Two things altered the plan. First, the Archers club was called in to shoot the arrows for fear Rombouts might miss the target and second, some pyromaniac threw a match into the gasoline which started the fire before the archers had time to draw back their bows.



KEY UNCONSCIOUS

Tom Nicholson, Managing Editor of the State News, forgot to order the activity keys for worthy editors of the State News. Shown at right, he issued common skeleton keys to his staff at the annual Publications Banquet.



MAROONED MOUSE

Delta Upsilon fraternity started something new in hazing circles. Pledges were required to wear live, unchained mice on their hats.





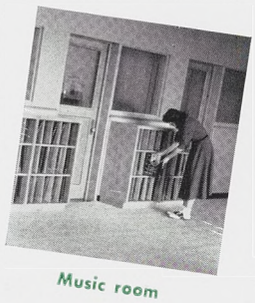

Music room



Home management shows how.

EVERY ASPECT OF CULTURE IS OFFERED TO MSC STUDENTS

Cultural surroundings, as well as social and educational opportunities, inspire State students to mature development and polished demeanor.

The finest entertainment is provided by the Lecture-Concert series. Admission is free to students, in exchange for a coupon from activity books and presentation of I.D. The world's top speakers, musicians and dramatists make appearances so that students may be stimulated by the best thinking and cultural achievements of the day.

In addition, performances such as winter term's "Don Juan in Hell" by the First Drama Quartet are scheduled.

Religious and music facilities on and near the Campus also offer opportunities for cultural development.

Art displays are changed regularly.



Professor Machtel leads the men's glee club in "Aba Daba Honeymoon."





People's church Sunday service congregations are composed mostly of Michigan State students and faculty.

RELIGIOUS GROUPS DRAW THOUSANDS EVERY SUNDAY

Religion enters into cultural patterns all over the world. At MSC opportunities for religious growth are created mainly through East Lansing churches. These are St. Thomas Aquinas, Unity Association, Shaarey Zedek Congregation, Christian Science, St. Paul's Episcopal, College Lutheran, and the People's Church which is interdenominational, including Baptists, Methodists, Presbyterians, and Congregationalists. Faiths other than these are practiced by many of the college's foreign students. Further religious opportunities are offered through student organizations in these churches and through courses taught by the college.

State students pray during Sunday vesper services at the People's church in East Lansing. The services are sponsored by the Christian Student Foundation.

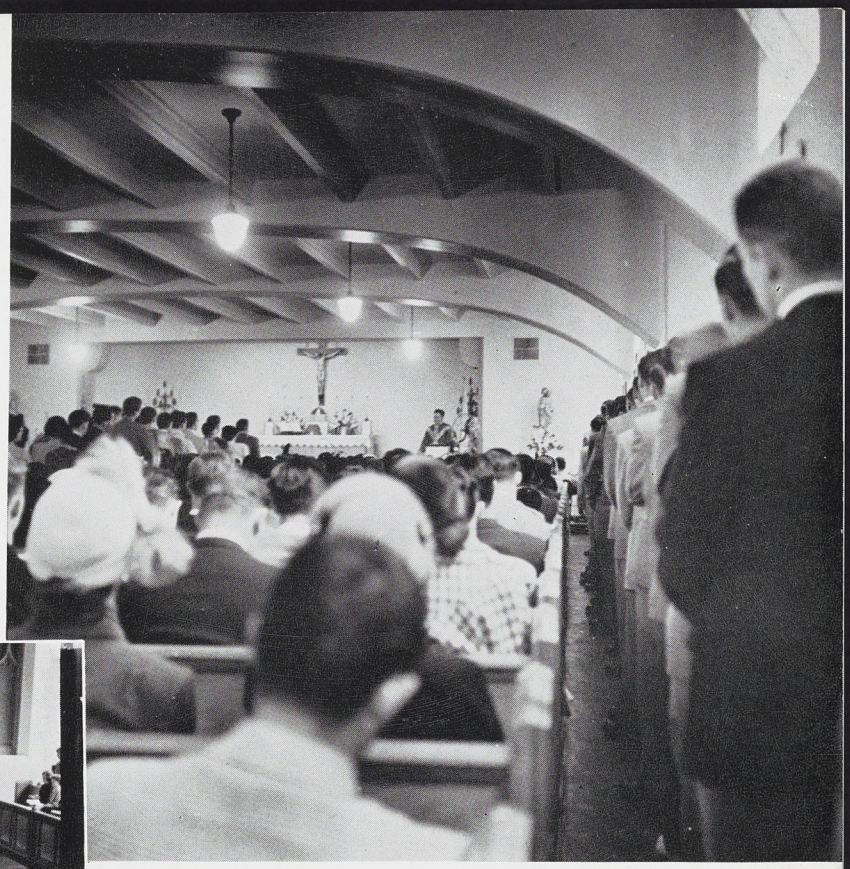

Catholic students fill the St. Thomas Aquinas church in East Lansing each Sunday and at other services during the week. Newman club is the on-campus organization which helps direct student activities in the church.

Over-all view of the People's church Sunday congregation



Lutheran students attend the newly constructed Lutheran church on Ann street in East Lansing. The campus organization which organizes student activities is the Lutheran Student Foundation.

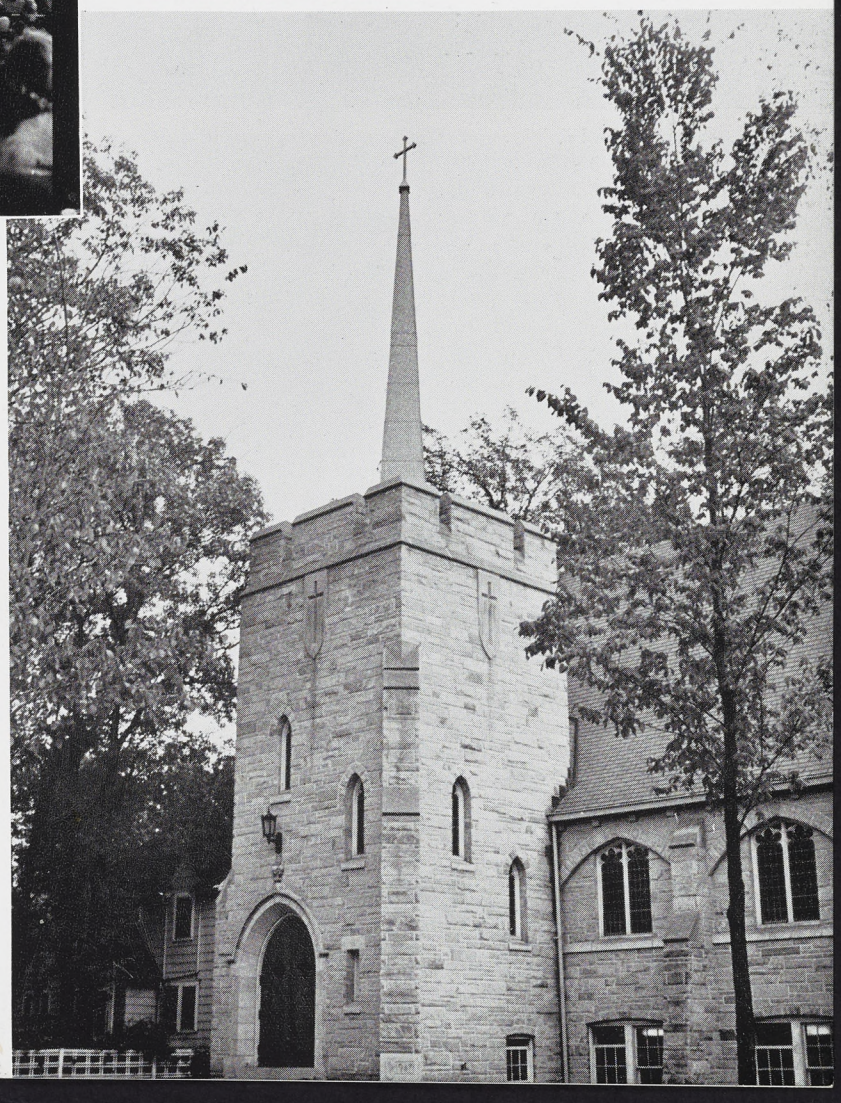

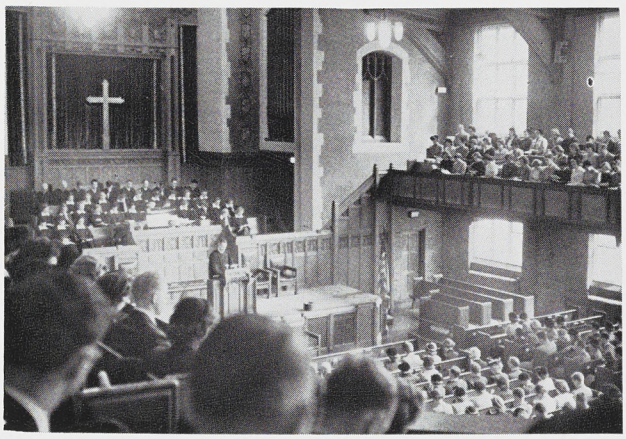

Hundreds of students attend the two services each Sunday at the People's church.

Technical lighting and careful staging assume vital roles as the unseen hand in dramatic productions.

DRAMA IS AVAILABLE FOR ALL...



The house lights dim, a hush falls over the audience, the play begins.

Is it Shakespeare, Sophocles, Anderson? No, none of these. It is the "Indian Captive" being given to wide eyed children as they stop jibbering and wiggling to watch a pioneer girl, Eleanor, as she is taken captive by a tribe of Seneca Indians. The children gasp during the kidnapping, try to warn her of the poison the chief's wife attempts to give her, and are greatly relieved when Eleanor's mother arrives to take her safely home.



Actions speak louder than words too, in Dionysian productions

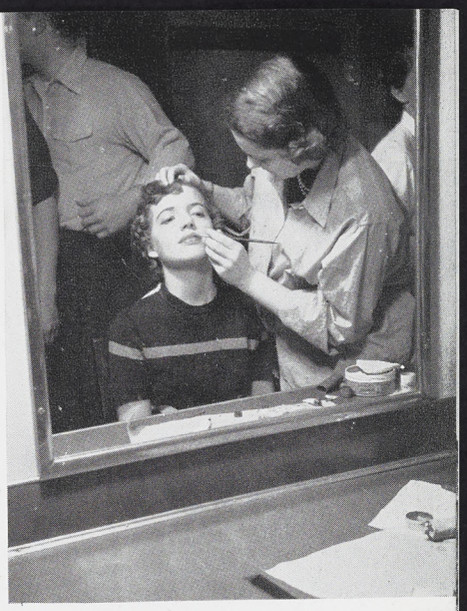

Outline 'em . . . make 'em stand out.



Pay attention, director speaking!

TO PARTICIPATE IN . . . OR SEE

A hilarious comedy in three acts entitled "Goodbye, My Fancy" and taking place in Agatha Reed's old rooms in Hope Hall at Good Hope College, Mass., was ably presented during winter term.

Credit for these superb dramatic productions at MSC goes to the department of speech, dramatics, and radio education, under the head of Dr. Wilson B. Paul and Don Buell, Director of Dramatics.

On stage everyone . . . final curtain and make it good!



ART PLAYS ITS PART

The oldest and largest industry in the world—pottery making.



Jo Dockum watches Ann Wilbur preparing her palette in preparation for painting the breakwater.



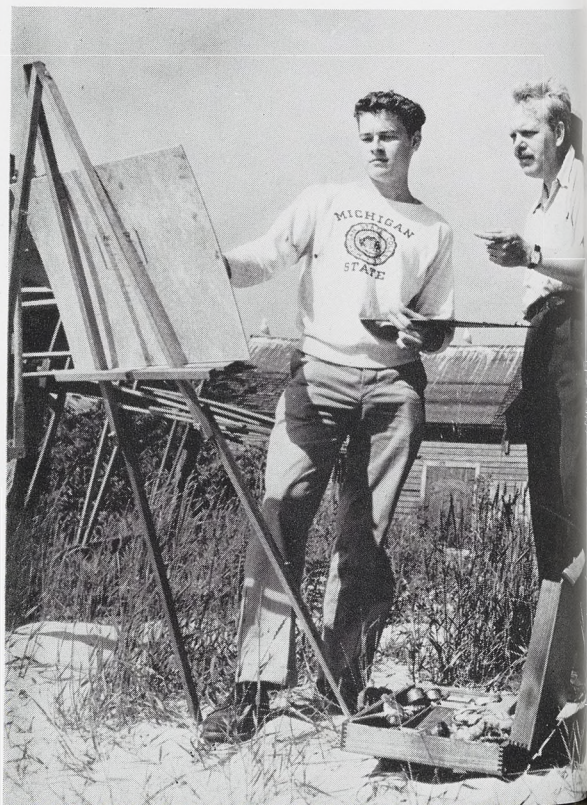

Professor Henricksen gives Don Kerr a few Instructions.



At work on their oils of the Lake Michigan shore are Enid Albertson and Barb Lodge, while Don Kerr and Sam Omoto offer suggestions.

Old weathered docks, sturdy fishing boats, and fish nets drying in the bright hot sunshine are welcome sight in Leelanau. The picturesque village of Leeland, Michigan, becomes an art colony from June 17 to July 25 for the group of MSC students enrolled in the Leelanau Summer Art school.

Last summer the big building which serves as studio held 31 students from MSC and other colleges throughout the country. The studio doubles for everything from a classroom and discussion hall for evening lectures, to a square dance floor, and a starting place for painting expeditions into the surrounding countryside.

Mornings are devoted to watercolor, and the afternoons to oil, each student averaging 10 oils and 20 watercolors a term. Everyone has a chance to express themselves in their desired medium, whether they like conservative or progressive techniques of painting.



". . . MUSIC, MUSIC, MUSIC"

The music department was organized in 1902. At that time it offered only piano, chorus, choir, and glee club. Now the department has expanded to the capacity of two bands, an orchestra, a cappella choir, two glee clubs and a mixed chorus. There are over 278 music majors on campus. However, the facilities of the department are open to anyone interested. The major fields available are applied music, theory, public school music, and musical therapy. The music department also boasts a large circulating library of over 100 albums.

Roy Underwood is head of the department.



Larry Prentice and Donine Stark provide percussion for the MSC orchestra.



Fred Tuber, Joy Pomeroy and Bob Kriner play the French horn.

Prof. Schuster directs the string section of the orchestra.



Harp chords blend with the MSC orchestra.



Shaw Dormitory is home to 1,600 men students. It is considered the largest of its kind in the country.

SHAW DORMITORY . . .

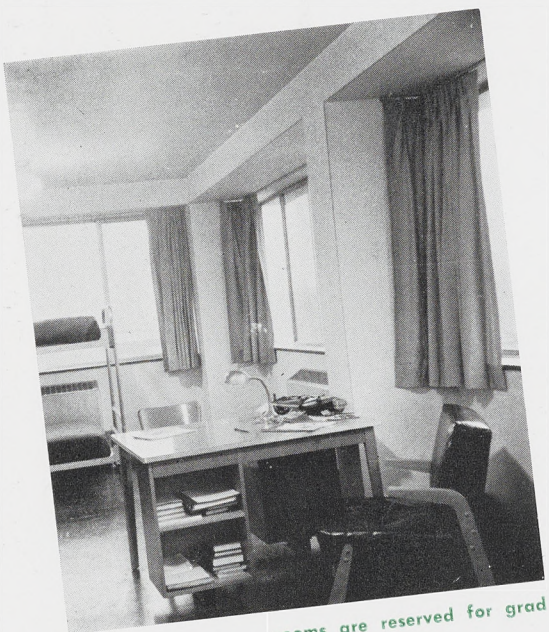

Spacious pent house rooms are reserved for grad students

Shaw snack bar

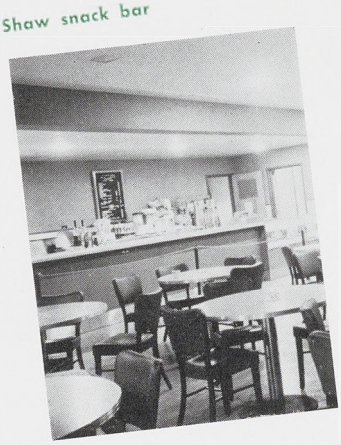



Main lounge

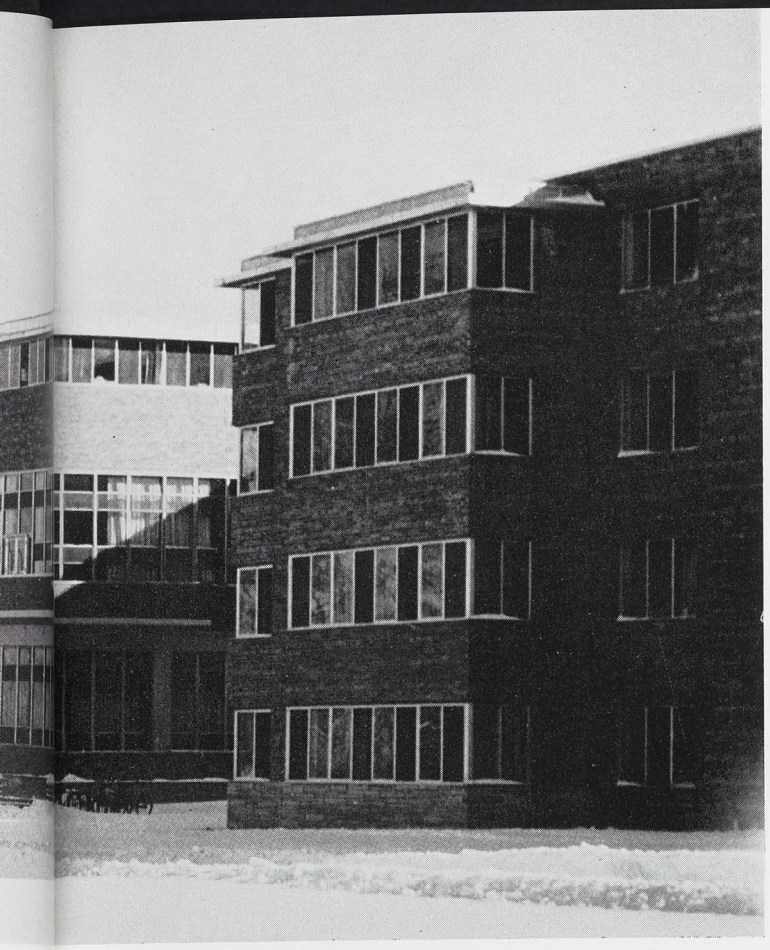

MSC STUDENTS LIVE IN DORMS, COOPS GREEK HOUSES - OR HOME

Shaw Hall, newest and largest of the 18 dormitories on campus, houses 1600 men.

It has the most modern facilities, including an upper lounge, a lower lounge where radio and term parties are held, snack bar, complete with television, as well as milk, candy and cigarette dispensers. Landscaping around the modernistic building was completed this spring.

. . . . LARGEST IN THE LAND

Smart, modernistic lines of Shaw dormitory stand out against the blackness of a winter night.

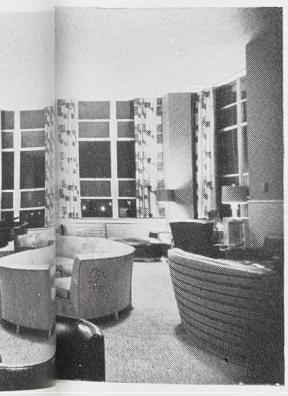



Student dining room

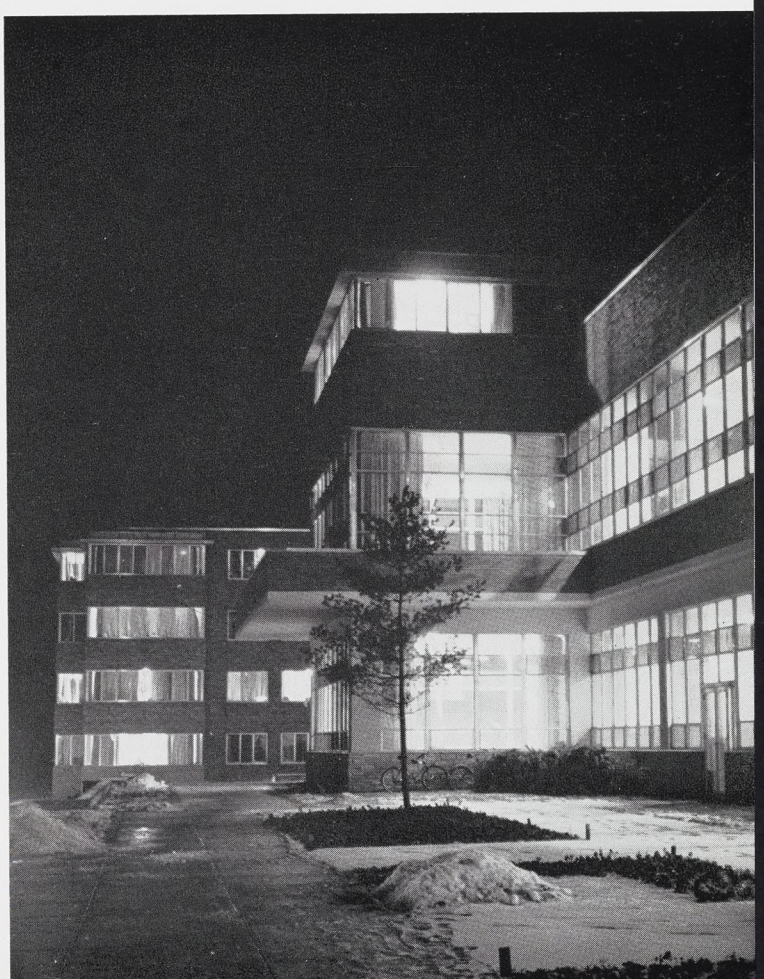



Anita Doyle relaxes on a bed as her sister Alpha Chi's clean house. The sorority remodeled the house last term so these coeds roughed it in Quonset Village.

LIVING - PART OF THE LEARNING PROCESS



All living groups exchanged dinners during winter and spring terms.



Wendy Decker, Dad Cook, Al Preuss and John Buth demonstrate dormer-style sleeping in the Alpha Gamma Rho fraternity.

Nearly 1,500 married couples and their 4,000 children live in Trailer Village, the barracks and the brick apartments.

Trailers are both single and expansible, barracks have one and two bedroom apartments; and the brick apartments are for the married faculty.

The "co-op," a student grocery cooperative, and a self-service laundry provide facilities for married students.

The college furnishes lawn mowers and gardening implements.

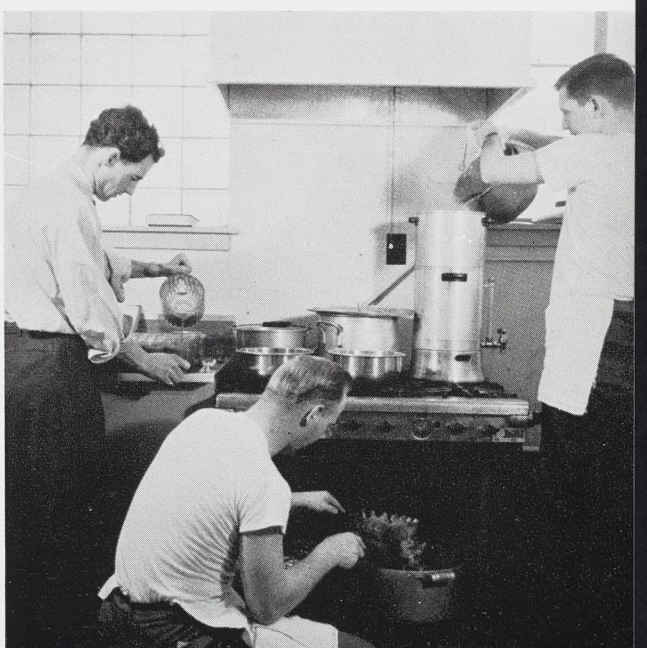

Elsworth co-op men are more than just mother's helpers. They do everything from cleaning house to cooking this fat roast.

ENROLLMENT SETS FAST PACE FOR STUDENT HOUSING

Dorms, co-ops, sorority and fraternity houses, and married housing, providing living quarters for MSC's thousands of students, stress scholarship, have their own social functions, intramural sports and governing bodies.

Excellent facilities provide the best of living and study conditions for Michigan State's students.

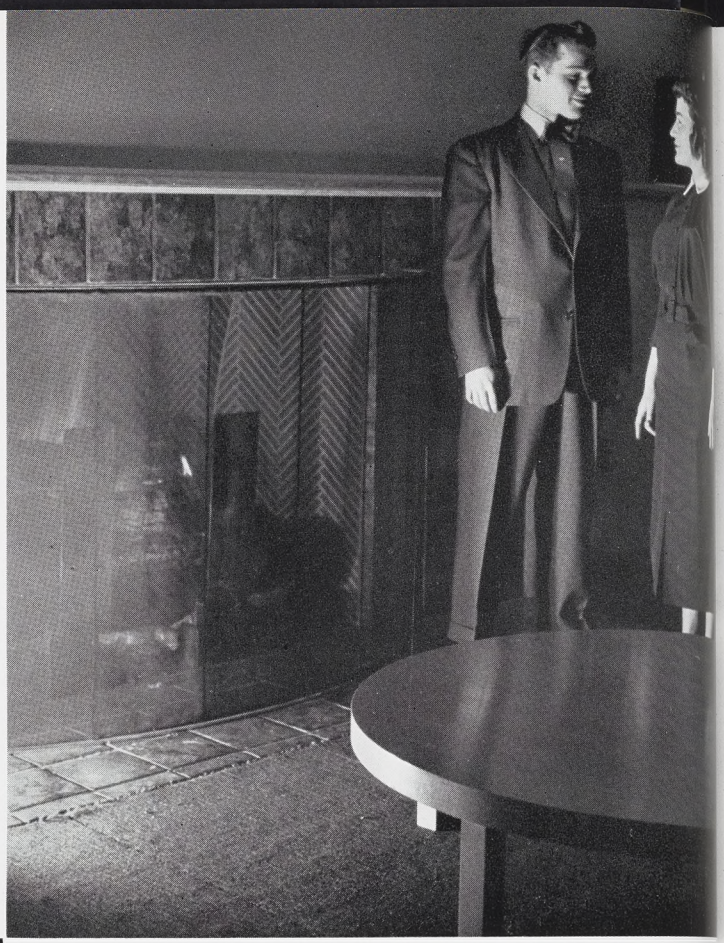

Student living which is really living!

Friendly atmosphere prevails in small-tabled women's dorms.





Many students drive several miles to school every day. These commuters eat and sometimes study in their automobiles,

Married housing—where dad goes to school while sonny waves goodby.







Les Brown puts down his clarinet to sign autographs at the J-Hop.

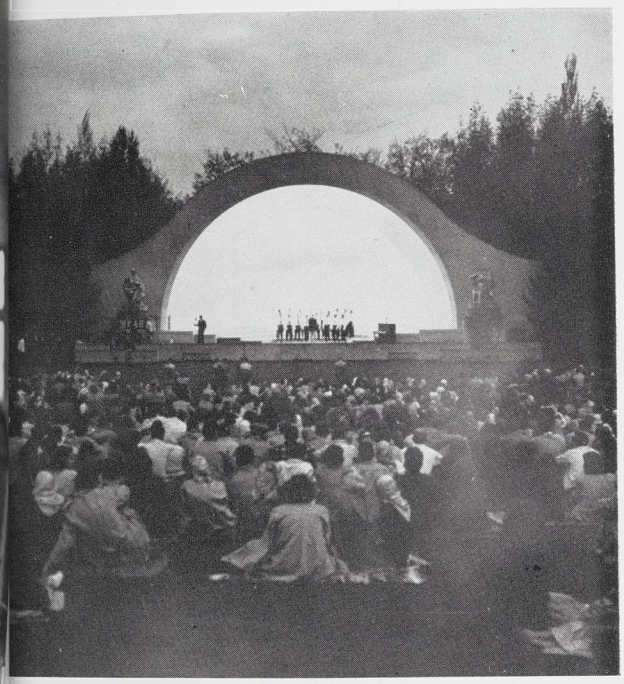

Thousands gathered at the band shell spring term to listen to the Fraternity Sing.

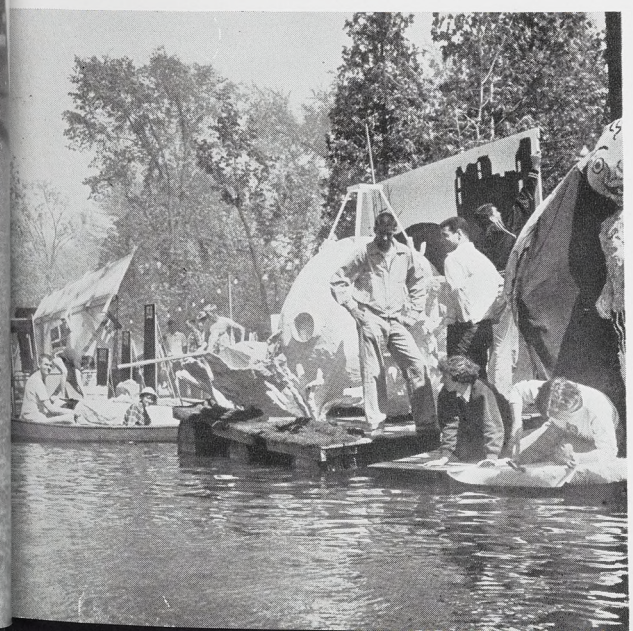

Hard work on Water Carnival floats went for nothing during a rain storm the second day.

ROUTINE CAMPUS EVENTS — STUDENT'S LIFEBLOOD

More often than not, a student at Michigan State must make a choice between several college events going on at the same time. All through the year a host of student committees plan, build and promote dances, pep rallies, the Water Carnival and hundreds of other activities. There is plenty to occupy the State student when he isn't studying.

But the worth of spending time and talent on student activity committees, sometimes at the expense of classroom work, is not just the rollicking fun it gives to others. The real worth is to those who actually write the skits or hire the bands or pound the nails. It's the working together after the rest of the college has turned lights out which makes student activities develop strong personalities and foster co-operation and a working knowledge of sweat and tears. On this page and those to follow is a pictorial cross-section of routine campus events.

Many more have been omitted, but these pictured here are some of the outstanding activities which include the first day as a freshman to that final graduation day. Here are the events which will be remembered most by the 1951 graduating class and those to follow. Here are activities which lasted but a few hours and took months to plan.

(Opposite page) The most active activity of all—grilling in the Student Union.

SPRING EVENTS DRAW THRONGS



Winner of the silver trophy for the most humorous entry was Elsworth Co-op's "Cheaper by the Dozen."

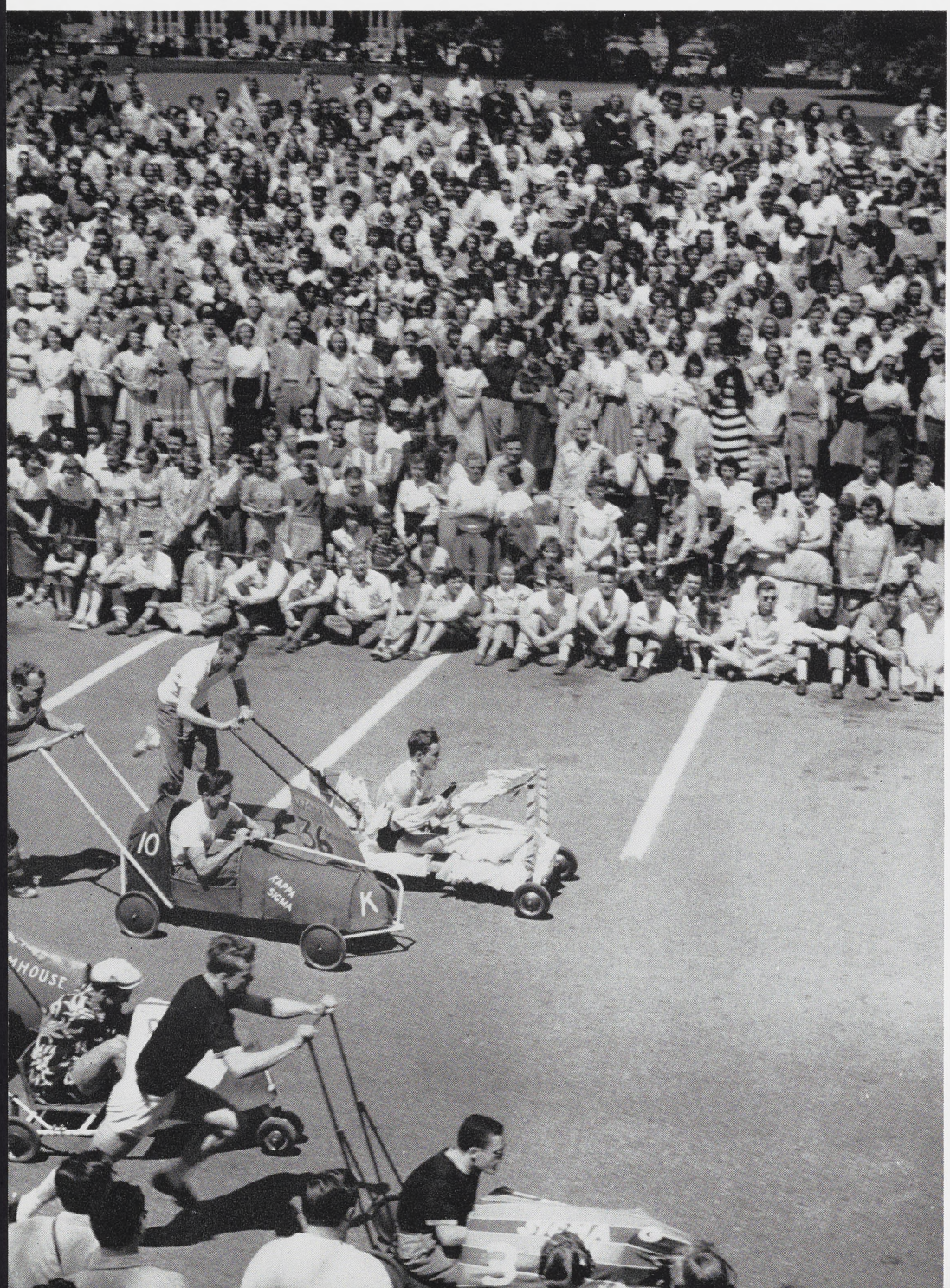

It's a tense moment as the speeding cars jockey for position in the thrill-a-minute, spill-a-minute Junior 500.

The Lambda Chi pushcart race, officially called the "Junior 500," has become an annual spring event since it was started in 1948.

An all-college event, the Senior ox-roast is held at Old-College field after one of the home football games. Tickets are sold preceding the roast, with "Wiscar," the fated ox, sometimes on display.



Aw come on, buy a ticket to the Senior Ox Roast.

Les Brown obliges with a few autographs at the 1951 J-Hop, February 10.

SPIRIT STUMPS STATE OPPONENTS

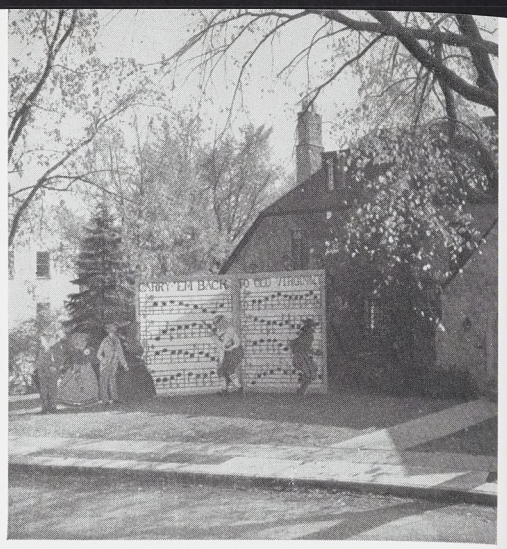

Kappa Alpha Theta's first place Homecoming display.

Another State student receives his diploma at graduation.

Weeks of planning, sketching and constructing go into the homecoming displays of the sororities and fraternities. Each display is judged on a certain number of points, including originality, effectiveness and in keeping with the theme. Kappa Alpha Theta sorority and Phi Delta Theta fraternity took first places this year.



Winner of the men's living group competition was Phi Delta Theta.

A panoramic view of Macklin Field belongs to newsmen and photographers who occupy the press box. Shaw Dorm is in the background.

FRESHMEN WEEK IS FIRST



Few foresters had beards like these at the Shindig winter term.

Freshmen get off on the right foot as President Hannah makes his address Freshman Week.

A new event, the Spartacade, was held in Jenison fieldhouse winter term. Sororities, fraternities and campus organizations sponsored booths for the carnival. The $1200 profit went to the Campus Chest. In the non-participation event, first place went to Pi Beta Phi and Pi Kappa Phi, while Alpha Xi Delta took first in the participation division.



Students sponsored a participation booth to help raise money for Campus Chest.

Greeks sponsored booths at the Spartacade in Jenison fieldhouse.





The sophomore team finds itself in the Red Cedar after the annual Soph-Frosh tug-of-war.

STATE TAKES TO THE WATER

The Porpoise queen and her court watch one of the acts from Aqua Maniacs, water show presented by the Porpoise club.

The flower bedecked king and queen's float leads the parade of floats down the Red Cedar on a trial run before the Water Carnival.

Alpha Gamma Rho's first place float in the singles division.





ROARING TWENTIES
1950
MID
FENTURA

FROSH WEEK TO GRADUATION—4 YEARS

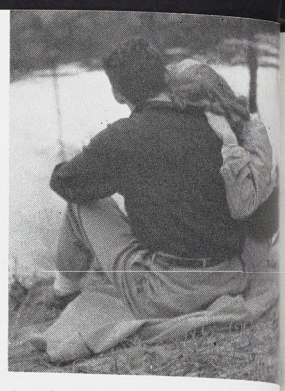

On the Banks of the Red Cedar—some event!

Freshmen leave the auditorium—State students at last.



Senior women pass their lanterns to underclass women after the traditional Lantern Night parade.

Graduating seniors line up for commencement exercices.

WE'LL ALWAYS REMEMBER – WE'LL NEVER FORGET



1950 Porpoise Queen Laura Stacer and court, Marlene Thomas, Peggy Leach, Janet Jerome and Mary Lou Kennedy.

Annual Ag Achievement banquet was held winter term.

State students displayed their spirit at the football pep rallies, held at the bandshell preceding home games, and in Macklin Stadium before away games. The rallies featured short talks by "Biggie" Munn, introduction of some of the players, and cheers led by the cheer leaders.



Dick Goodrow takes a ride during the annual Aquamaniac Show fall term.

Coach Biggie Munn talks to loyal Spartans before the Indiana football game.





Pres. Hannah and Sec. Ruth Jameyson.



Pres. Hannah shows son how to light a fire.

PRESIDENT JOHN A. HANNAH

From MSC undergraduate, to poultry specialist, to Secretary of the State Board of Agriculture, to president. This briefly is what happened to John A. Hannah, President of Michigan State College since 1941.

After graduating from South Grand Rapids high school in 1919, John Hannah attended Grand Rapids Junior College for two years.

He then spent one year at the University of Michigan before coming to Michigan State in 1922. He received his bachelor of science degree in agriculture four years later.

A more specific analysis of his accomplishments shows he was Secretary of the State Board of Agriculture prior to being elected president of MSC, and four-time delegate to the World Poultry Congress in London, Rome, Leipzig, and Copenhagen. He is a member of Phi Kappa Phi, national scholastic honorary.

In 1941, he received an honorary doctorate degree in Agriculture from Michigan State College, and three years later was presented with an honorary Doctor of Laws degree from the University of Michigan.

President Hannah is also a member of the International Development advisory board. He was president of the Association of Land Grant Colleges and Universities and is now chairman of its executive committee. In addition, he is chairman of the Board of Directors

Pres. Hannah and his wife, Sarah, with children, Mary, Thomas, Robert and David.



STATE BOARD OF AGRICULTURE

GOVERNING BODY OF MICHIGAN STATE COLLEGE

The responsibility of running Michigan State College rests upon the shoulders of the State Board of Agriculture. Six members are elected by the citizens of the State of Michigan to fill six-year terms. The State Superintendent of Public Instruction and the President and Secretary of Michigan State College are ex-officio members of the Board. Meetings are held in the board room of the administration building on the third Thursday of each month. Clark L. Brody of Lansing is the chairman of the Board. Other members are W. G. Armstrong, Niles; Forest H. Akers, Detroit; Sarah VanHoosen Jones, Rochester; Frederick H. Mueller, Grand Rapids; and Dr. Connor D. Smith, Standish. The ex-officio members are Dr. Lee M. Thurston, Superintendent of Public Instruction, President John A. Hannah, and Secretary Karl H. McDonel. Philip J. May, Comptroller and Treasurer of the college, attends all meetings of the Board.

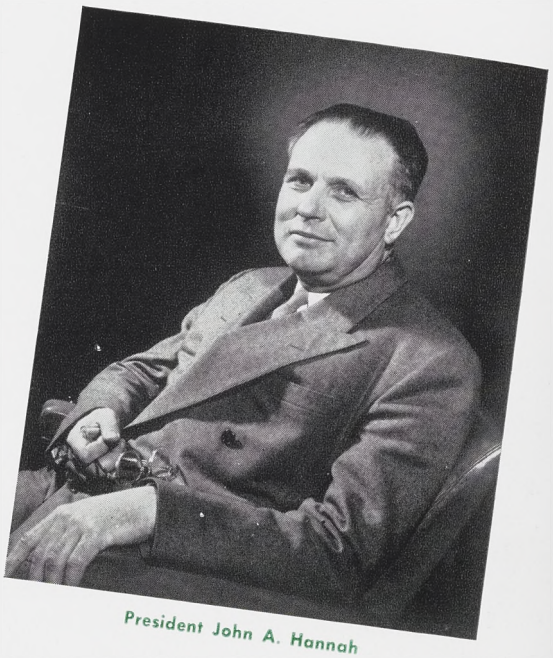

President John A. Hannah

Philip J. May



Frederick H. Mueller



Karl H. McDonel



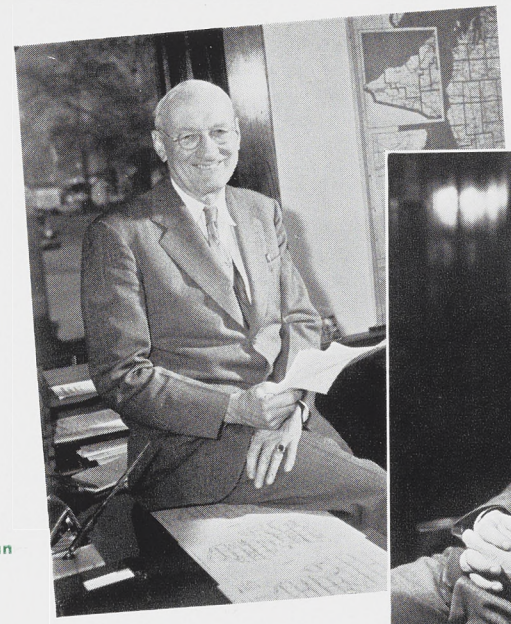

Clark L. Brody, Chairman



Lee M. Thurston

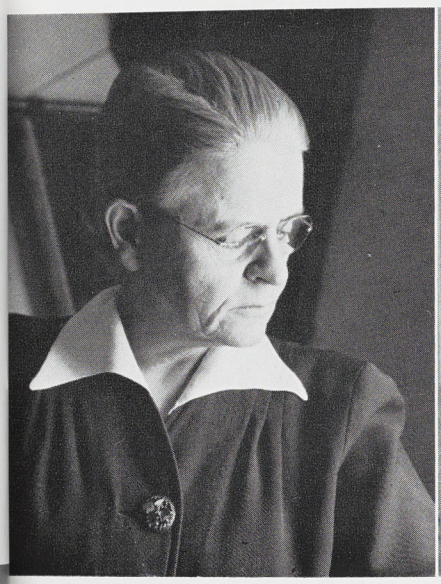

Sarah V. H. Jones



Forest H. Akers



Dr. Connor D. Smith

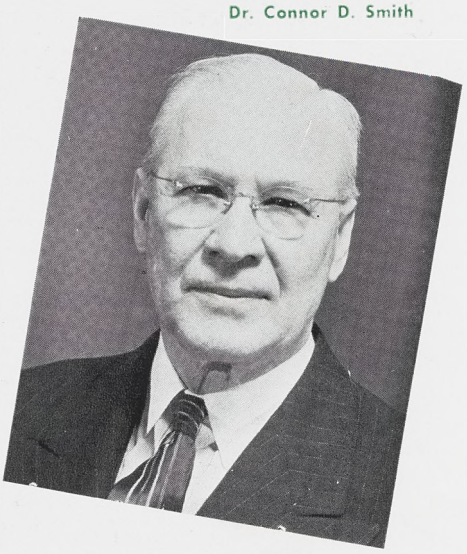

Winfred G. Armstrong

ROBERT LINTON

Robert Linton, Registrar, and his staff keep files of the records of over 14,000 students. Mr. Linton has been on the staff at Michigan State College since 1924.

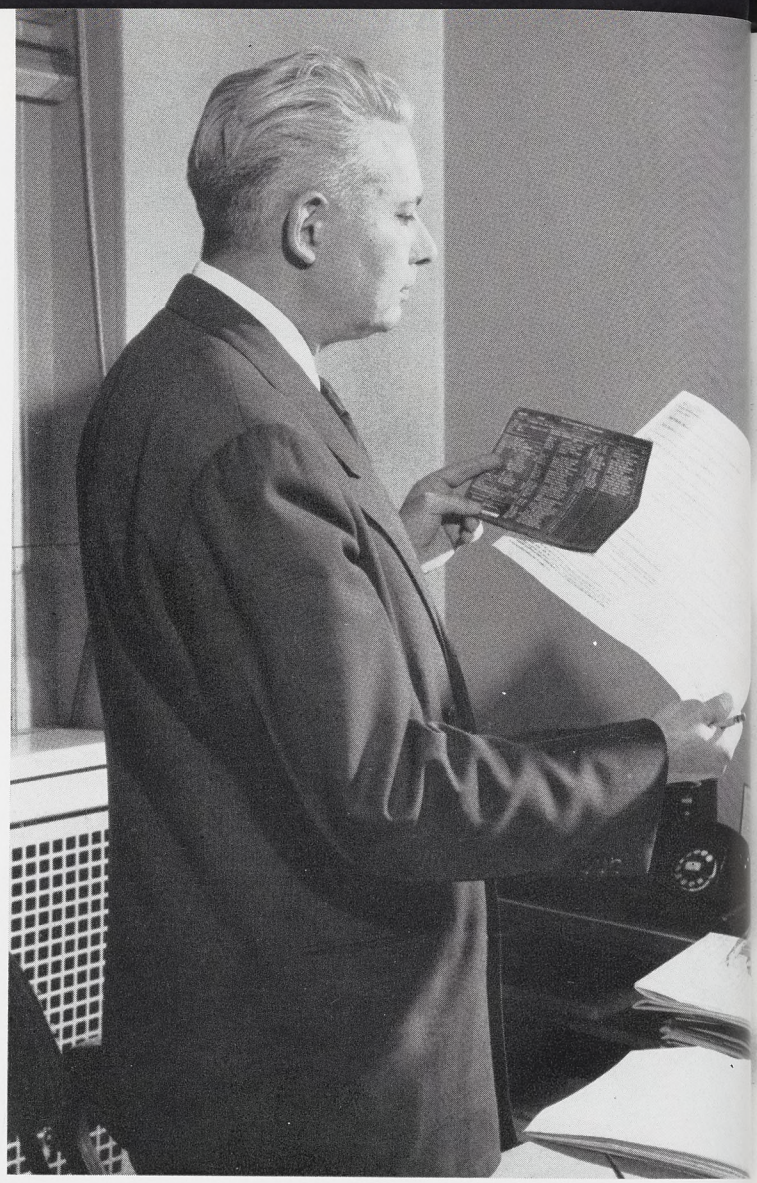

ADMINISTRATION

Administration of the vast physical plant which composes Michigan State College is in the hands of men whose years of experience make them specialists in their fields.

Robert S. Linton, college registrar, and his assistants handle all student admissions, classifications, and records and supervise the registration procedure.

Karl McDonel, college secretary, Philip J. May, comptroller and treasurer, and James H. Denison, assistant to the President and director of the College Press, have all devoted their time to helping MSC grow.

The job of safeguarding student health is filled by Dr. Charles F. Holland, director of Olin Memorial hospital. Tom King, dean of students, and Starr H. Keesler, director of alumni relations, complete the governing body of State's 14,000 students.

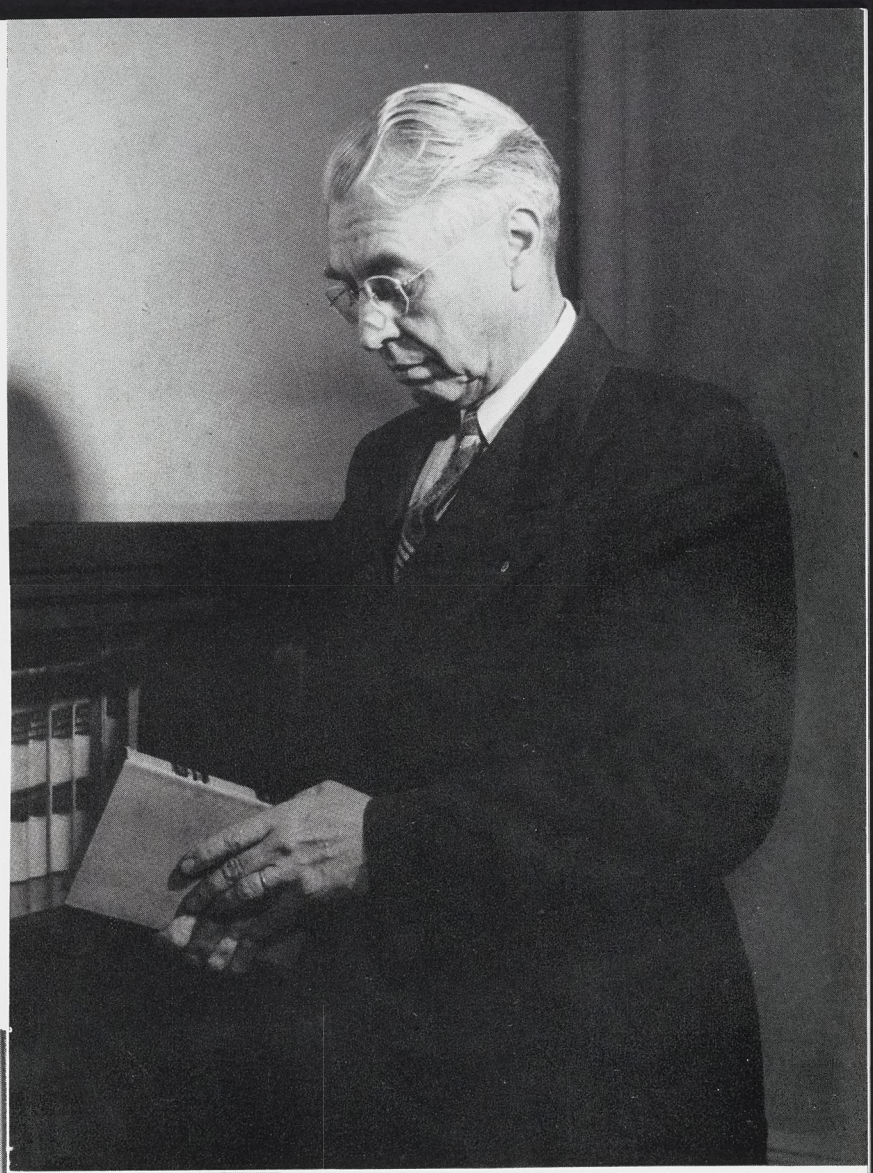

KARL H. McDONEL

Karl H. McDonel, Secretary of Michigan State College, directs the policy of the $48 million college plant. Serving as director of the more than 3,600 acres and 120 permanent buildings, he makes sure the campus remains one of the most beautiful in the nation.



JAMES H. DENISON

James H. Denison, Administrative Assistant to the President, lessens the administrative duties of President Hannah. Among his responsibilities are the directing of the MSC Press and the tying of public relations into college policy.

STARR H. KEESLER

Starr H. Keesler was named Director of Alumni Relations in July, 1950. He came to MSC as an instructor in the short course department, serving as housing director, and assistant alumni director before he succeeded Thomas H. King.

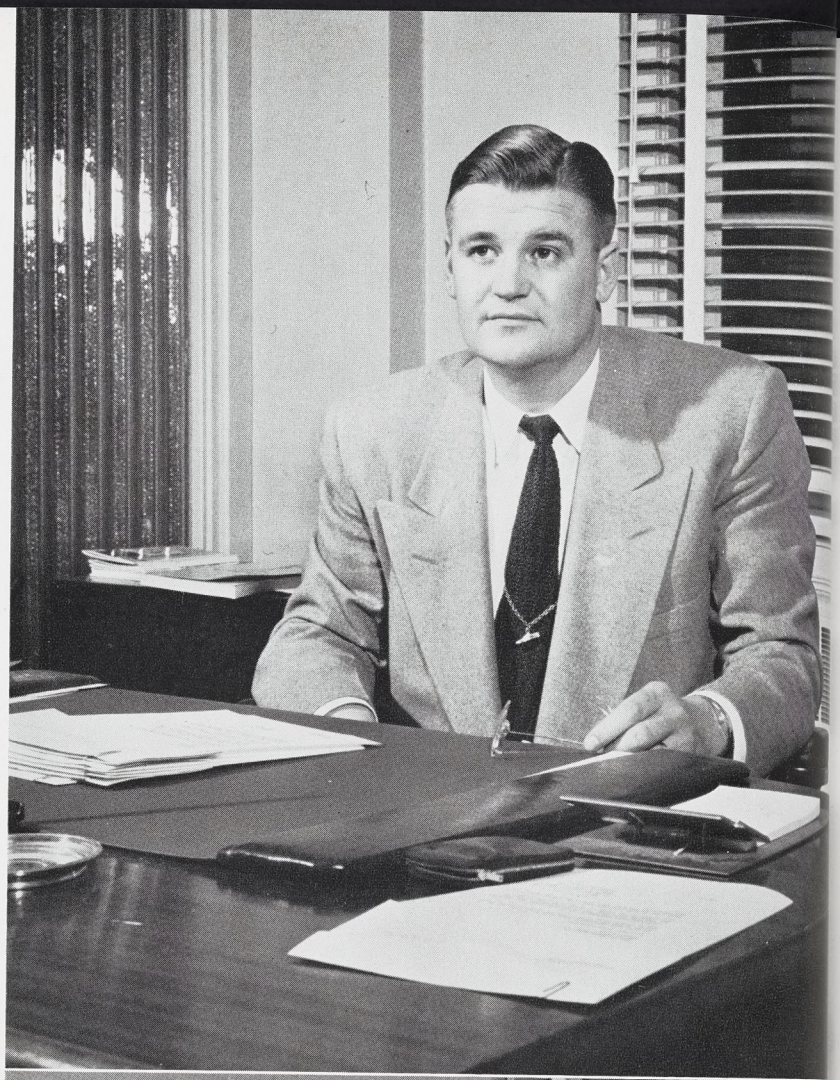

THOMAS H. KING

Thomas H. King took over the position of Dean of Students in July, 1950. Before that, he was Director of Alumni Relations. Mr. King joined the faculty in 1933.



PHILIP J. MAY

Philip J. May, comptroller and treasurer of the college, earned his degree in business administration at the University of Minnesota. All funds of the college are deposited with Mr. May.

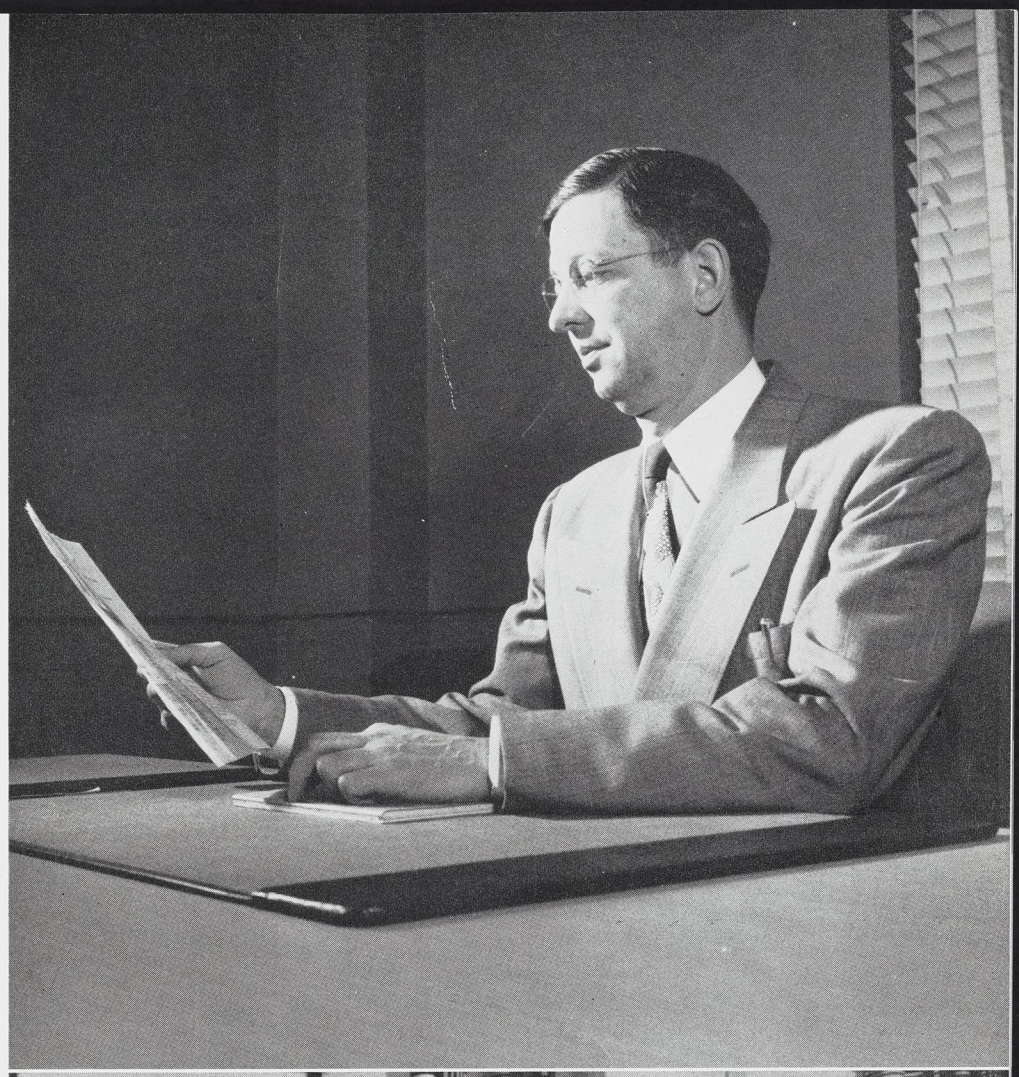

DR. C. F. HOLLAND

Dr. Charles F. Holland, a graduate of Michigan State and the University of Michigan Medical School, is the Director of the Health Center. He supervises a staff of 31 doctors, nurses, and technicians.

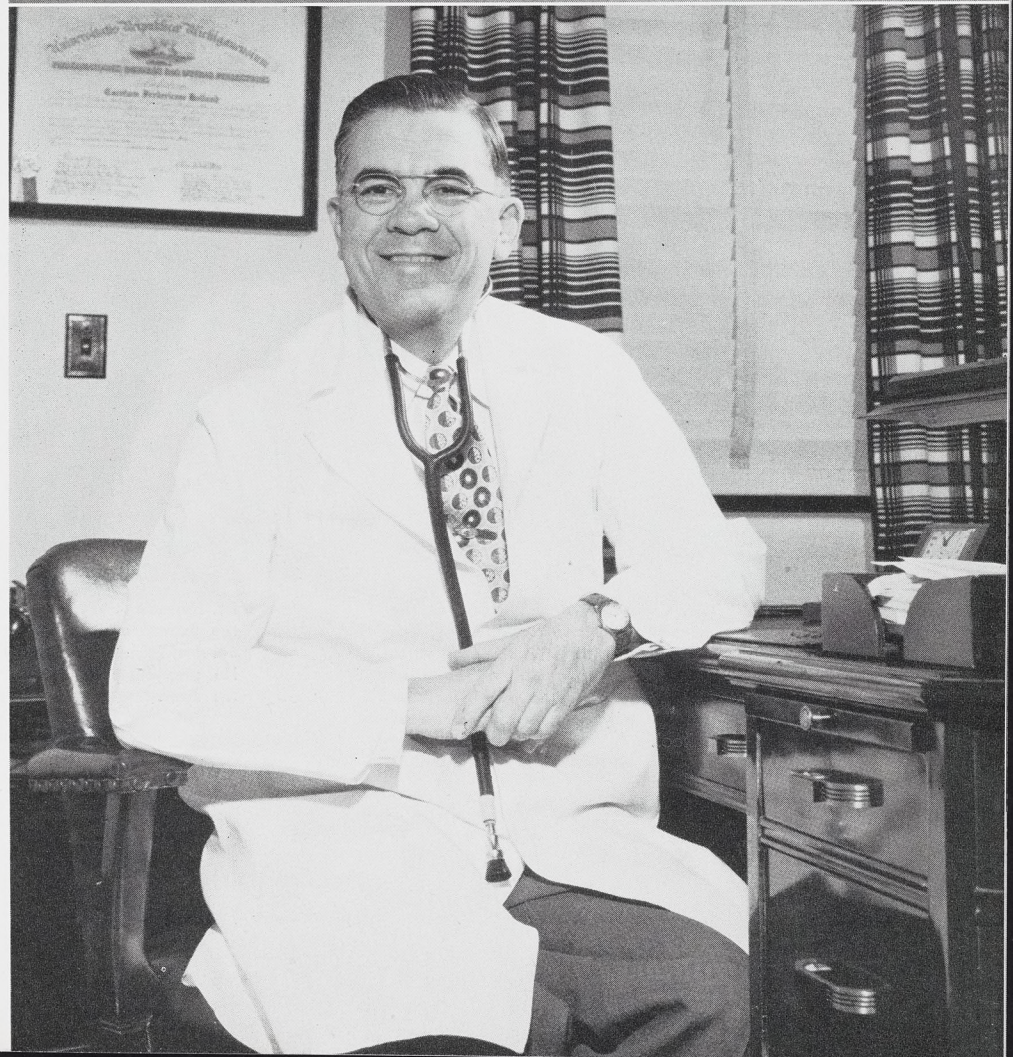



Dr. William H. Combs, Dean of All-College Division, supervises the college library and museum, the continuing of education service, counseling, testing, guidance, international institute and the faculty committee on scholarships.



E. L. Anthony, Dean of the School of Agriculture since 1932, has been at Michigan State College since 1928. He is head of one of the finest schools of agriculture in the United States.

THE DEANS OF

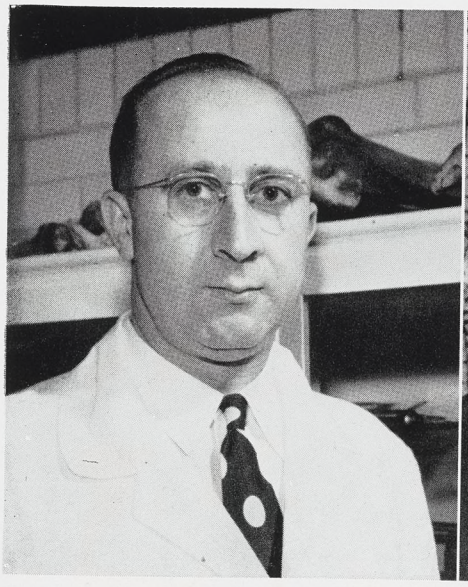

Dr. Claude S. Bryan, Dean of the School of Veterinary Medicine, has been a member of the faculty since 1930. He was appointed dean of veterinary medicine in 1948, after serving a year as acting dean of school.



Dr. Herman J. Wyngarden, Dean of the School of Business and Public Service, joined the faculty in 1924. He previously served as head of the department of economics.

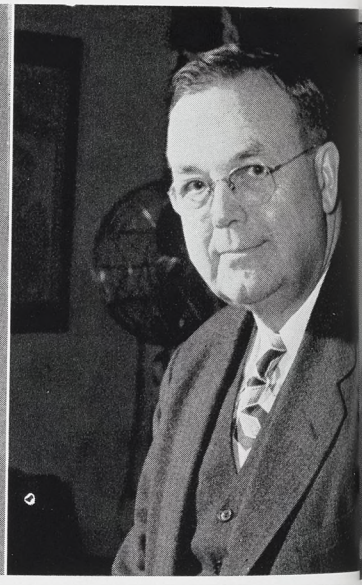

Prof. Lorin G. Miller, Dean of the Engineering school, joined the faculty in 1929. Before coming here he was dean of the school of engineering at Des Moines University.

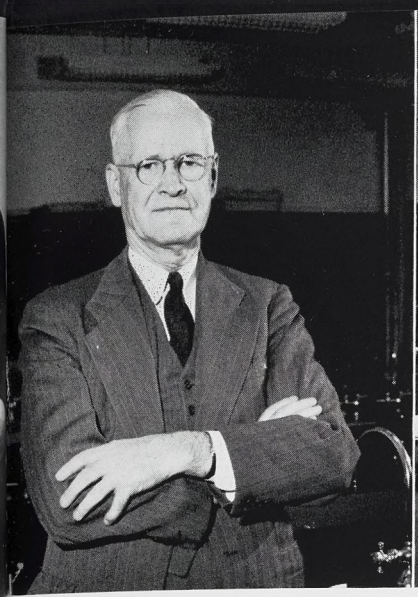

Lloyd C. Emmons joined the Michigan State staff as a math instructor in 1909. Since 1939, he has been Dean of Science and Arts, State's largest school.



Mrs. Isabelle Gonon came to Michigan State in 1945 as Assistant Counselor for Women. In 1946, she was named Counselor for Women.

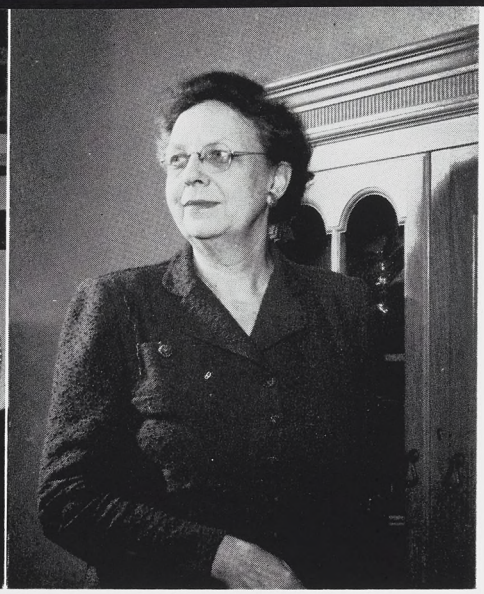

Marie Dye, Dean of the Home Economics school since 1929, holds a record for the longest period of service for a dean at MSC.

MICHIGAN STATE COLLEGE

Several of the deans of the eight schools are alumni of MSC. Their experience and ability are combined to coordinate academic affairs. The chief position is held by W. H. Combs,

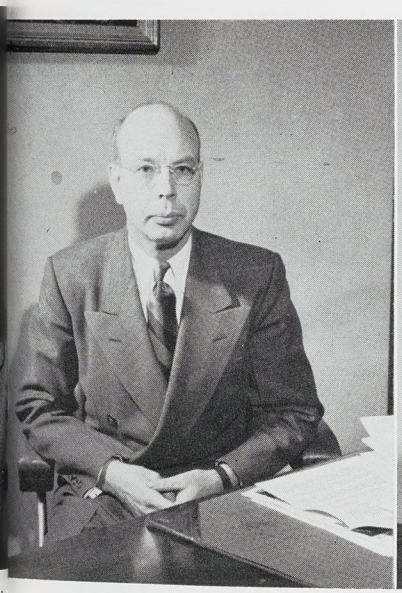

Dr. Walter A. Fee, Dean of Basic College since winter term, 1951, has been on the MSC faculty since 1935. A graduate of Columbia University, he is also head of the Department of History.



Dr. Thomas H. Osgood became Dean of the School of Graduate Studies in July, 1950. Dr. Osgood received degrees from the University of St. Andrew, Scotland; Cambridge University, England; and the University of Chicago. He has been at MSC since 1941.



Lyle A. Thorburn, Counselor for Men, succeeded Dale Fauce in September, 1950. Mr. Thorburn, a graduate of MSC, joined the faculty in 1946. He served as an instructor and then as manager of men's residences.


FALL
WINTER
SPRING
STUDENT NO.
69170
M. S. C.
'50
'51
ACTIVITY CARD
(NOT TRANSFERABLE)
GOOD ONLY FOR TERM EMBOSSED

STUDENT ACTIVITIES



Publications Row—
Union 3rd Floor

According to a recent survey, more than half of State's students participate in extra-curricular activities during their four years of college. On the following pages is a summary of the major activities. . . .

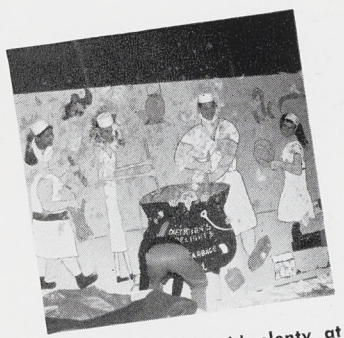

Student council paid plenty at Spartacade.

Number 69170 looks through to more college activities.

STUDENT ACTIVITIES

The wide scope and large number of State's activities and honoraries offer extra-curricular opportunities for any student. Activities range from Student Council to dance committees, while honoraries vary from those which demand a very high point average to those which are open to anyone in the field.

The governing body, of which Student Council is the core, includes Panhel, Inter Fraternity Council, Ag Council, Engineering Council and Union Board, Men's Council, Associated Women Students and Spartan Women's League.

Members of Student Council are elected by students in the district which they represent. Their term of office is one year. They govern the student body as a whole.

Panhel and IFC have jurisdiction over the Greeks, deciding upon matters such as length of pledgeship, quotas, rushing rules, and anything pertaining only to the Greeks.

Engineering Council and Ag Council have the ruling hand over these two schools.

Associated Women's Students is responsible for all the rules and regulations for coeds. These rules apply to all women students, whether they live in dorms, co-ops, or sorority houses. Men's Council acts in the same capacity over male students.

Supervising the activities of the Union is the primary function of Union Board. Members are chosen from petitions and informal smokers to serve on one of the several sub-committees. The heads of these committees form the Board of Directors, which regulates the organization.

These governing bodies work in cooperation with the Board of Agriculture and the Administration.

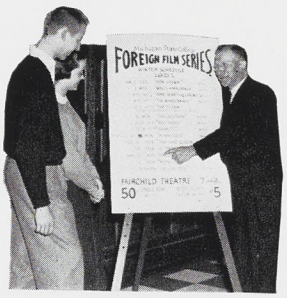

Dean Crowe checks the foreign film series.



Workers on Union Board.

THE JOURNALISM BEATS

"Publications Row" on the third floor in the Union, provides offices for the three main publications on campus, the State News, Spartan, and Wolverine. Editors are selected from applications presented to the Board of Publications. The News editors are elected each term, while the other two staffs hold office for one year.

Several of the schools on campus have a publication of their own which provides special interest for their students.

Because MSC is a land grant college, R.O.T.C. is required for all undergraduate male students. Each branch has an honorary to which outstanding members may belong. The Spartan Guard, for underclassmen, and the Officer's Club, for advanced members, include all branches.

One of the newest divisions to the speech department is the television division, now under construction. This will provide another chance for students to show dramatic ability, along with students' radio programs on WKAR.

Studio Theatre, Children's Theatre, Dionysions and term plays offer other opportunities for those with dramatic talents. Theta Alpha Phi, the dramatics honorary, is open to those who have accumulated the required number of points through active participation.



Frosh-Soph Council officers Sue Henderson, Sue Collins and Duane Vernon.

During Freshman Week, Blue Key, men's honorary, conducts a program designed to acquaint new students with the advantages of activity participation. Leaders from every branch of student activities are called upon to briefly summarize their respective honoraries, clubs, committees or sport. Election campaigning for the freshmen offices are held early fall term. This is the freshmen's first crack at working together on student activities.

Lantern Night, traditional ceremony for senior and junior women, is held spring term. This event is the long-awaited activity which is at the other end of the four years spent at Michigan State.

TALENTS ARE DISCOVERED

Auditions are held for membership in the bands, orchestra, glee clubs and choirs. These groups are in demand as entertainers not only on campus, but throughout the state.

The vast number of clubs open to anyone include sectional, curricular, and religious. Sectional clubs, such as the Arab club and Buffalo, N.Y. club offer opportunities for students from the same area to become better acquainted. They are mainly social organizations.

Nearly every branch of study has its own club. Membership is usually restricted to students in the particular school, although meetings are open to all. They are informative as well as social organizations. Movies and speakers are scheduled for most of the meetings.

RELIGIOUS TRAINING

Offering spiritual guidance, the religious clubs play an active part in many students' lives. There are clubs for each of the main denominations, as well as Spartan Christian Fellowship, Y.W.C.A. and Y.M.C.A., which are open to students of any faith. Parties and informal gatherings are held by these groups.

Although winter term is often thought of as the most social, several all-college dances are held all year. Work on these dance committees offers another activity for interested students.

Again, practically every branch of study has its honorary as well as club. However, membership is usually restricted to those with a 3.0 or better.

For the most outstanding students there are five major all-college honoraries. Members are selected on the basis of scholarship, leadership, character and activities. For sophomore women, there is Tower Guard, while Green Helmet serves the same purpose for sophomore men. Mortar Board and Excalibur select senior women and men who have been very outstanding in their four years of college. Blue Key is open to upperclass men, who are chosen mainly for activities. Membership is restricted and candidates are tapped at impressive ceremonies.

Extra-curricular activities are an important part of every student's life, and the number and variety of activities at State offer an opportunity for all.



Politics, women, the state of the nation—Union third floor.



The State News—an obstacle for dull professors.

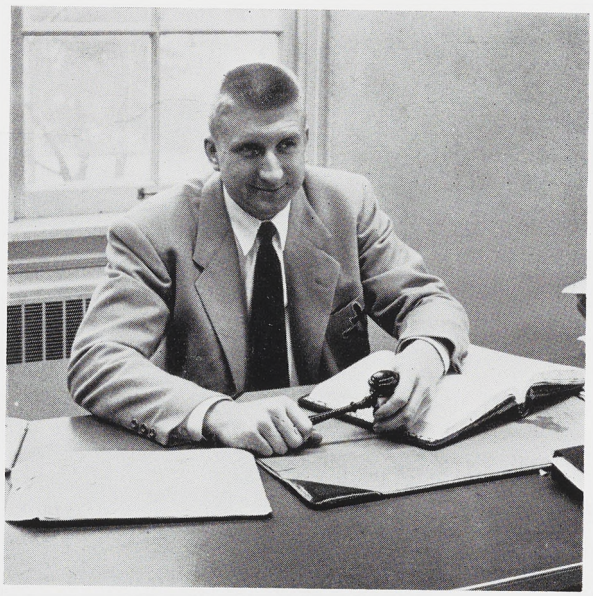

Bob Rombouts, President

STUDENT COUNCIL

Active and interested, the Student Council met weekly to discuss pertinent problems of the campus and to try to find a way of solving these problems.

The Student Council of MSC is made up of representatives who are elected from the various districts in which they live. These representatives act as the student governing body of the college.

The purpose of the Student Council is to control and co-ordinate student activities and organizations. One of its chief functions is its attempt to make these groups more effective and more active in campus life.

Under capable leadership, the 1950-51 Council did its best to operate for the benefit of the entire college population. With this as its aim, the Student Council sponsored the United Nations committee, the Campus Health committee, the N.S.A., and the Civil Rights committee. Besides taking action on issues of immediate importance, the Council also planned future policies. A few of these were the annual campus elections and campaigns which were regulated by the Council. In keeping with spring's gaiety, the Council sponsored the ever-popular Mardi Gras, which is one of the most unique dances of the year.

Row One—Robert G. Housedorf, Anne L. Rapson, Doris J. Smith, Gene H. McKay, Robert M. Rombouts, Sally A. McVaugh, Jack D. Sweet, Jackie D. McDaid, and Margaret A. Brogan. **Row Two**—Marilyn J. Ringler, Vera M. Beckbisinger, Dale W. Rhoades, Walter Ernest Mayer, Lavonne B. Parker, Margaret E. Toyton, Milton Elishewitz, Roger P. Bessy, Joan Widmar, Howard S. Ellias, and Roman P. Krupczak. **Row Three**—Richard H. Kraft, Chris J. Jennings, Dave G. Miller, Robert T. Bole, William J. Crooke, Franklin W. Creager, Leslie C. Meyer, John P. Richmond, Gaylord M. Sheets, Adolf Weinacker, Richard A. Fuller, and George L. Rhoades.





Werner Lipton, Olive Davis, Zigurds Michaelson, Bob Rombouts and Duane Bailey, members of the Displaced Persons Board, check the records for Student Council.



President of Student Council, Bob Rombouts and Sally McVaugh and Jack Sweet preside at a weekly council meeting.



Tom Angeli, Lee Morrison, Bill Lameroux and Dick Szepski, members of Public Relations Organization, check publicity for the new Student Council constitution.



Dorothy Koasarh, Arlene Arnson, Mary Kopus, Mary Ann Young, Ann Crossley and Bill Richardson keep active with the council's many programs.

PANHEL COUNCIL . . .



Mary Hudson, Connie Corteau, Arlene Ursin and Marian Marx bring the activity file up to date.



Panhel representatives file bids for rushees.

The group of women that compose Panhel are just like any other group of college coeds, with one exception. They are the ruling body for approximately 1,000 Greek women in 16 different sororities. Panhel formulates the rules and regulations that guide sororities through rushing. It also acts as a court in passing judgment upon any of the sororities that fail to comply with the rules which it passes.



Row One—Jane H. Urschel, Elizabeth K. MacDougall, Jacqueline J. Evers, Arlene A. Ursin, Jean M. Kulka, Frances M. Theroux, Nancy A. Kennedy. **Row Two**—Donna Y. McMahon, Audrey A. Lagesen, Marilyn E. Sumner, M. Joan Closs, Marian J. Ball, and Helen A. Alexander.

SORORITY GOVERNMENT

An important function of Panhel is coordinating inter-Greek activities in cooperation with IFC, the ruling body for Greek men. Greek Week, which takes place the last week in October, is an outstanding example of fraternity-sorority cooperation. The week starts with a Greek banquet, and progresses through exchange dinners and a round table to give the Greeks a chance to get to know one another better, and to discuss problems common to both organizations.

Panhel is composed of two representatives from each sorority, one junior and one senior. Each house is allowed one vote. The group adds to its activities by serving as "gray ladies" on the girls' floor of Olin Memorial hospital, running errands or carrying messages.

This May, Panhel and IFC held the first Big Ten Greek conference to take place at MSC. Representatives from all Greek organizations on the Big Ten campuses arrived to take part in the convocations, and to personally look over the famed State campus.



Barbara VanStone, President

Row One—Nancy E. Kilzer, Marian C. Marx, Marise E. Turner, Barbara L. VanStone, Ellen M. Ruff, Sue A. Jewell, and Joanne M. Crego. Row Two—Phyllis A. Marshall, Priscilla J. Robinson, Connie S. Courteau, Emily J. Giegling, Mary F. Hudson, Laura J. Rosenbury, Patricia L. Klein, and Barbara R. Glaser.



INTER-FRATERNITY COUNCIL

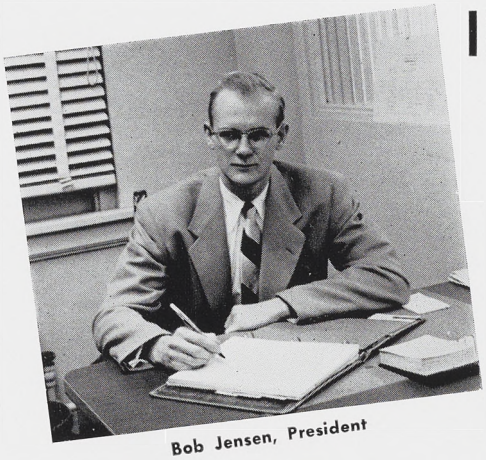

Bob Jensen, President

IFC doesn't regulate the number of smokers that each fraternity may have, but it does schedule open houses which enable the students to see each fraternity house and to meet more of the men. Violations of all pledge rules are judged by this organization.

Activities keep the IFC members busy. They sponsor a program of leadership training in which the officers of each fraternity gather in their respective groups to discuss problems of mutual concern to their particular office. All intramural athletic events are arranged in cooperation with the Intramural office. IFC members also worked on a new rushing booklet.

One junior member and one senior member from each fraternity are elected to serve on IFC.

Row One—Thomas W. Tracy, Fred D. Johnson, Charles E. Calvert, Robert F. Jenson, Lyle A. Thorburn, James P. Gork, Stewart O. Schultz, Claude E. Broom, and Thomas J. Keating. **Row Two**—George L. Cook, Bob Dustan, Rome DiMeo, Gene H. McKay, George R. Pulos, Robert E. Kirksey, Ronald M. Kasperzak, Alfred J. Schroeder, F. Ward Ouradnik, Lee L. Schelder, Jack D. Peterson, William J. Davis, George L. Bradford, Franklin I. Sidlow, William G. Plant, and David T. Duncan. **Row Three**—Buton T. Spurrier, Richard W. Heiss, Allan Wasserman, Carl T. Mottek, James F. Flagg, Richard D. Mitchell, Robert J. Mitchell, Ranson V. Leech, Robert E. Kropschot, William T. Killeen, Thomas C. Leavey, James C. Schlosser, Thomas M. McMahon, William J. Crooke, John J. Green, and Virgil C. Snyder.

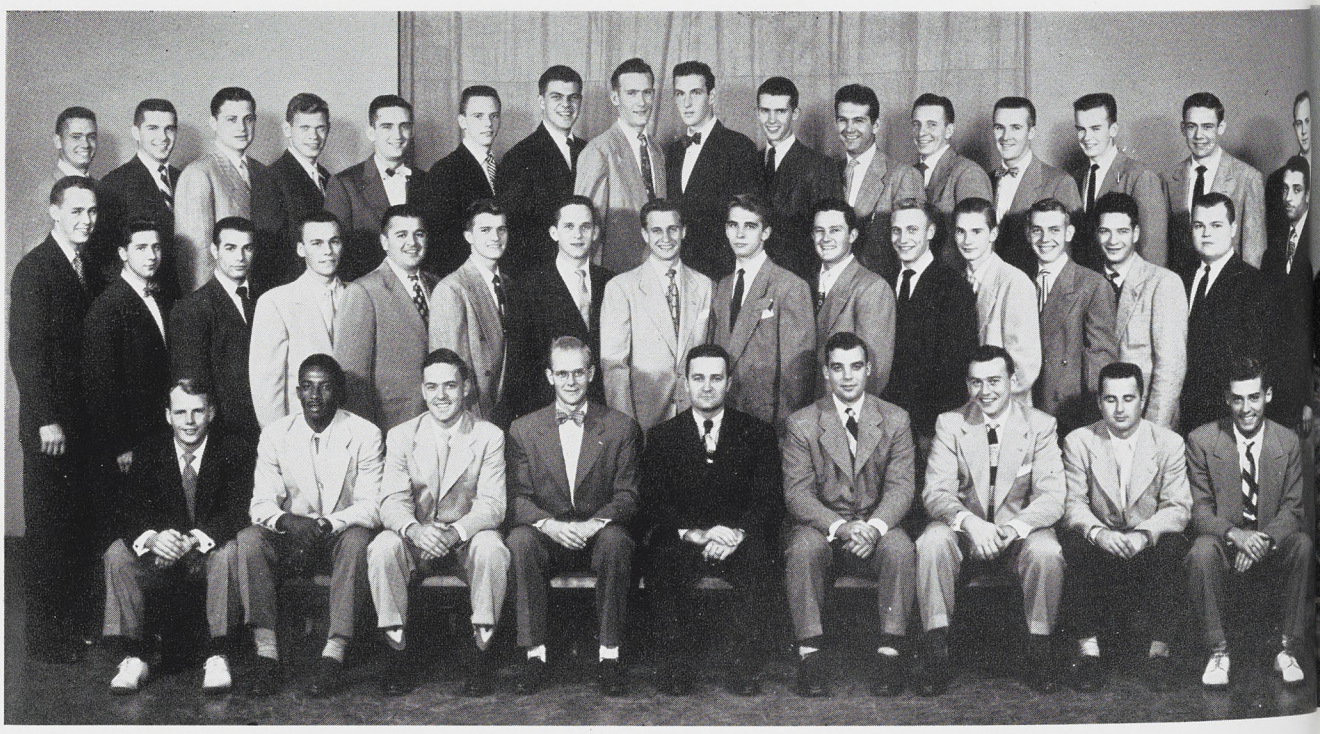



Ted Melichar offers more brownies to prospectives at AGR.



Stu Shultz receives a letter to IFC.

Sigma Chi President Don McGregor welcomes Quenton Stultz to a fraternity smoker. Other Greeks hold open houses for prospective pledges.





An organization on campus familiar to all fraternity men is IFC, the coordinating body which sets up general rules and regulations for the 24 fraternities at State. Fraternity rushing is started about the third week of school with an IFC smoker held in the Union concourse. Representatives of each fraternity are present to tell prospective pledges about fraternity life, and to tell them about their own fraternity.



Bob Jensen goes over a few of the fine points with members of Inter-fraternity Council.



Row One—Pat Fee, Doug Morse, Bob Ernst, Irma Fritz and Lucille Kapplinger. **Row Two**—Steve Bransdorfer, Bill Plant, Carl Mottek, Bob Pierson, Bob Dustan and Norm Kiefer.

MICHIGAN STATE UNION BOARD

Row One—Janet B. Hanna, Patricia A. Liddle, Nancy Lostutter, Martha J. Miller, Lois B. Kline, Doris J. Smith, Beverly H. Jones, Nancy C. Fisher, Nancy A. Wells, Ann A. Wilbur, Margaret A. McArdle, Joan M. Harris and Nancy J. Shannon. **Row Two**—Joanne M. Edsall, Martha A. Gibbs, Janet F. Johnson, Betty J. Vickers, Lois S. Brumm, Joanne Russell, Marge H. Ewert, Letty A. Kretschmar, Joanne M. Crego, Kay L. Hammerstrom Mary E. Gass and Judith G. Grams. **Row Three**—Joan Forrester, Joan McMahon, Robert E. Pingry, Malcolm C. Drummond, James F. McCarthy, Jack N. Wilson, Thurb E. Patterson, Jack D. Peterson, Jack T. Dulworth, Betty J. Patrick, and Anita K. Doyle.



Union Board, consisting of 14 directors and 75 students, creates and maintains necessary house rules and negotiates with Union management in regard to student grievances concerning the building's operation.

Some of its functions are week-end band and record dances, including two free dances during registration week. These record dances enable students to "dance to the music of the nations top bands" for minimum fees.

Other activities consist of sponsoring bridge and dancing lessons, showing movies of State's football games played away from home, conducting visitors on tours through the building, and opening the card room for student enthusiasts.

Added features are the bi-weekly "Party-Parties," Student-Faculty coffee hours, and the T.G.I.F. parties on Friday afternoon. Here, at these meetings, students may see their friends and relax during a break between classes.



Pat Fee, Jim McCarthy and Jack Miller go over student applications for Union Board membership.



Marg McArdle, Ann Porter and Marilyn Srebnich change records for the afternoon dances in the Union parlors.

Row One—Chris J. Jennings, F. Ward Ouradnik, Alfred J. Schroeder, Joan C. Roberts, Teresa J. Van Duzer, Marilyn F. Shay, William J. Fagan, and Charles J. Sauter. **Row Two**—Frances E. Severance, Marilyn E. Srebnick, Barbara A. Bashore, Nancy A. Gass, Margaret E. Davis, Marilyn L. Bygrave, Glynn R. Foran, Sally Sommers, Sally J. Schumacher, and Anne J. Porter. **Row Three**—Gene H. McKay, Dave G. Miller, Bill H. Husted, Bob E. Kropschot, William Moody, Ronald W. Harper, Warren O. Druetzler, and Jeanne G. Nesbitt.





Row One—Marjorie E. Snell, Doris J. Smith, Mary M. Boyd, Olga N. Torsky, Ellee D. Dennis, Patricia N. McKeown, Norma B. Petruske, Nancy E. Trumbull, Amy C. Jickling, and Betty O. Smith. **Row Two**—Virginia O'Brien, Ann Houchins, Carol Lofft, Patricia Scott, Donna Kalmbach, Dee Weinberg, Helen Schultz, Julie Ford, Lois Stewart, Mary V. Pangborn, Dottie Vickers, and Mrs. Isabelle Gonon.

ASSOCIATED WOMEN STUDENTS

The Activities Board of Associated Women Students is composed of 15 women elected by the women's organizations on campus. This board is the co-ordinating body for these organizations. The Activities Board helps prepare election schedules for women's organizations on campus.

Members of the Judiciary-Legislative Board of A.W.S. are selected by their housing units. The chief aims of the Judiciary-Legislative Board are to encourage high standards of social conduct and good scholarship from the women students at Michigan State College. The Judiciary Board also tries to promote a feeling of friendliness among the co-eds. A.W.S. sponsors many activities such as the all-college Activities Carnival, and traditional Lantern Night ceremony.

Row One—Phyllis M. Rainey, Mary A. Yoas, Dorothy E. Glupker, Helen M. Earl, Jeanne L. Paulen, Suzanne L. Merriman, Julie A. Parmenter, Peggy L. Dicken, and Jeanne C. Doremire. **Row Two**—Ann E. Sivyer, Margaret A. Sandford, Alice L. Maier, Alice L. Flicker, Janet Hughes, Edith A. Kerstetter, Marilyn J. Zweng, Teddy E. Nagorsen, Jane Krummell, and Mabel Petersen.



AGRICULTURAL COUNCIL

The Agricultural Council is one of the oldest and most active organizations on campus.

Composed of representatives of the various Ag clubs, the council serves as a co-ordinating body and seeks to promote a feeling of cooperation and friendship among the students in the School of Agriculture, through the sponsoring of several annual social events. During fall term, the council sponsors the popular Harvest Ball and Ag Convocation, held the second week of fall term.

Highlighting the activities of winter term, are the club president's dinner, held during the first week, and the Honors and Achievements banquet, at which awards are presented annually to the outstanding students in the several schools of Agriculture. The Ag Drag and Ag Field Day are held during spring term.



Ag Council President Harry Winston and Vice President Jim Barrett go over the records with other council officers, Ted Weber and Dwaine Polzin.



Row One—Don F. Wall, Fred J. Riley, Alvin G. Musser, Harry L. Winston, James J. Barrett, Creighton L. Sherman, and George L. Bradford. **Row Two**—Paul P. Shek, Dutch C. Beckwith, Lester E. Anderson, Louis M. Berninger, Paul M. Efron, Dwaine N. Polzin, Charles W. Gruner, and John C. Saylor.





Engineering council directs activities for many engineering clubs and societies.

ENGINEERING COUNCIL

The Engineering Council is an organization coordinating all the engineering clubs at Michigan State. The council is made up of two representatives from each engineering club. Meetings were held every other Wednesday night. The council was formed in 1939, but activities were discontinued during the war.

The Engineering Council's social functions are limited to sponsoring the Engineers Ball, and a few informal parties.

The Engineers Exposition is sponsored by the council with the aid of various other engineering societies. The third annual exposition was held May 11 and 12. During this time all the engineering buildings held open house and showed their latest equipment to those interested. Business concerns set up exhibits to show their modern machinery to the public. The exposition attempts to aid students in finding jobs after graduation.

Row One—Ralph M. Rotty, Lawrence L. Blyly, Frank A. Dillon, Bill Throop, Roland H. Carlson, Darwin E. Grote, Charles J. Owen, and Harold P. Skamser. **Row Two**—Albert G. Kurisu, Paul C. Kline, Ray A. Friend, Gerald L. Zerfas, Thomas R. Dewey, Donald F. Davis, and Charles E. Paul. **Row Three**—Charles T. Hendrickson, George C. Westerfield, Arnold V. Nelson, Donald W. Schreiner, Philip S. Lang, and Kenneth E. Spray.





Following is a review of the MSC publications which serve the needs and interests of all students. Included are the Wolverine, giving the year in review, the State News, keeping students posted with its five issues each week, and the Spartan, offering humor once a month . . .



STUDENT PUBLICATIONS





Row One—William McIlrath, A. A. Applegate, Tom King, Philip May, and James Denison. Row Two—Jim Brown, Howard Dick, and Tom Nicholson.

BOARD OF PUBLICATIONS

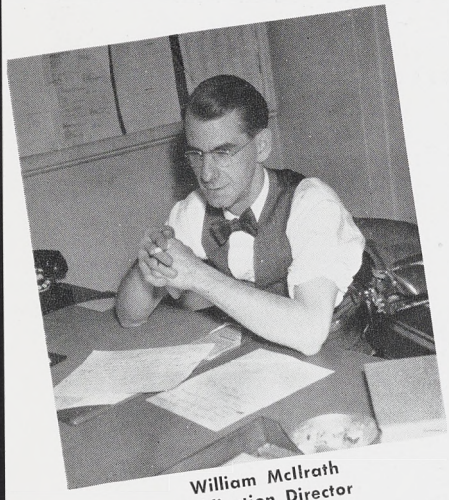

William McIlrath
Publication Director

Regulation of State's student-staffed publications is the work of the Board of Publications. Five administrative members, who hold permanent seats on the board, and three student representatives, who hold the position for one year, compose its membership.

The three student representatives include the editors of the Wolverine and State News, and one delegate elected from editors of the minor publications.

Problems of policy, budget and staff may be aired at the monthly meetings. Another important job of Board of Publications members is that of interviewing candidiates for editorial positions on all campus publications. Candidates must write letters of application to the secretary of the board which are reviewed at the meetings.

Secretary of the board this year was William McIlrath, new director of student publications. Although the secretary has no vote, McIlrath was able to serve as liaison between students and administration.

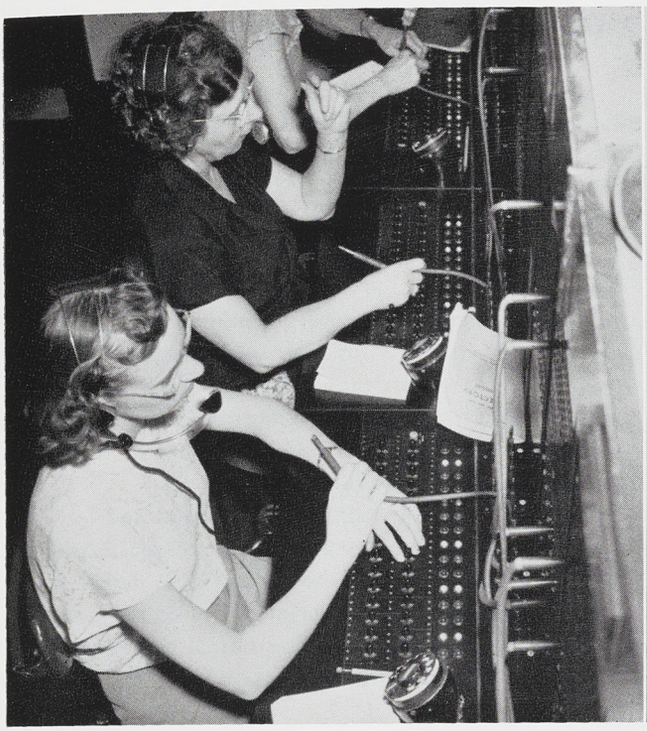

College switchboard operators put through calls for the publications.



Janitor Bob Kitchen cleans the offices on "publications row."

AIDS TO PUBLICATIONS

Publications to most people mean pictures and words, pictures to look at and words to read. The various work of the photographer and journalist are within their comprehension.

But what of the hundreds of other jobs which must be completed before the picture or article can appear?

Channeling the many telephone calls which are required are the women at the college switchboards. To them go incessant demands to "get that call through in a hurry, got a deadline to meet."

Picking up broken flashbulbs and scrap paper, and scrubbing ink off the floor is the work of the Union building maintenance crew.

The college postal employees are entrusted with orders and photos for engravers, instructions to the printers, sales letters and a hundred other details which are just part of the work involved in putting out a campus publication.

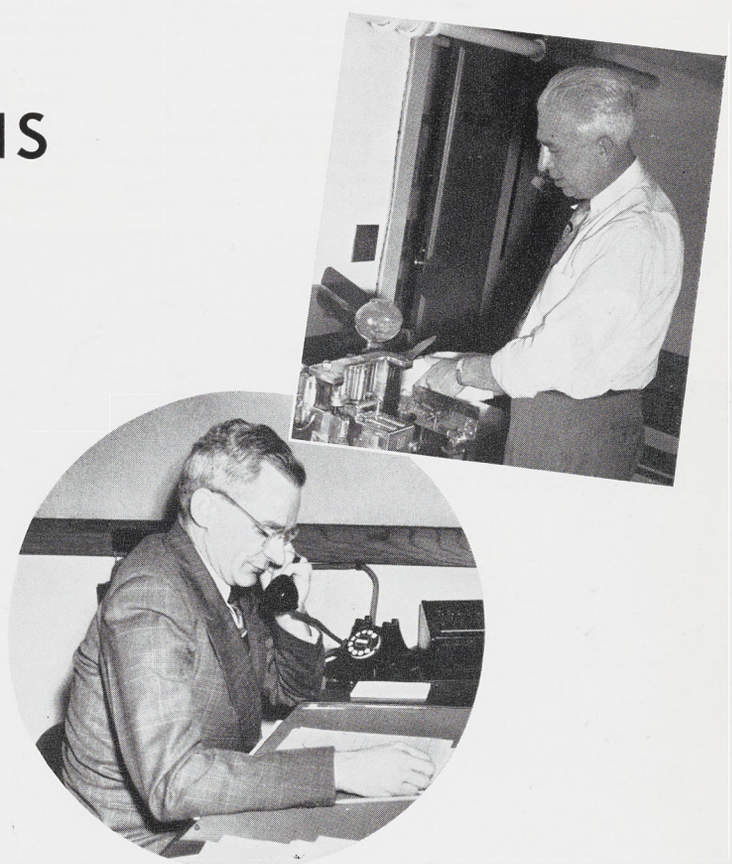

Wayne Van Riper, mail clerk in the post office in the Adminitsration building, handles mailing services for the publications.

Auditor Gerald Knapp checks over monthly financial statements with publications business managers.

MICHIGAN STATE NEWS . . . .

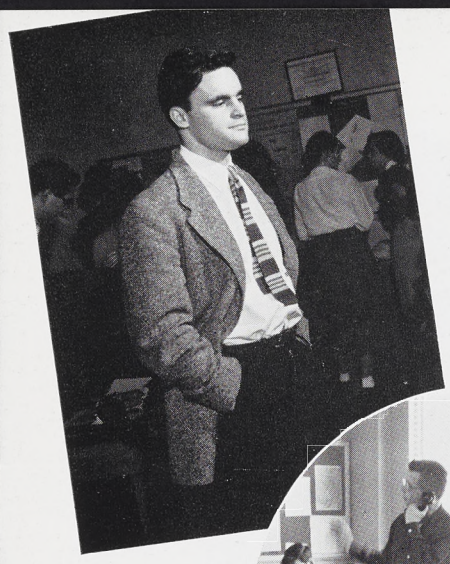

Tom Nicholson, managing editor of the State News spring, fall and winter terms.



State News city room—Herman Graulich in the slot.

The staff not only writes copy and advertisements, works on layouts, solicits ads, and copy edits, but even has its own intra-mural sports team, the Lushwells.

Students enrolled in news writing, advanced copy editing and other journalism courses are required to work for the News. The rest of the staff is made up of hard-working volunteers no matter what their major is.

Since last year the paper has increased its size from four to six or eight pages. The sports, woman's page, and news coverage were more than doubled.

Mr. William McIlrath was appointed advisor for the college publications by the Administrative Board of the college. This does not influence the editorial policy of the paper.

The State News is a member of the Associated Collegiate Press and the Associated Press.

Row One—Donald C. Lamm, William C. Siegel, Stanley D. Steinborn, Alex G. Laggis, Philip E. Gunby, Harold Erickson, Arnold Spellun, Dean Morton, Robert J. Zolczer, Dale J. Arnold, and Richard E. Szepski. **Row Two**—John R. Scamehorn, Liz G. Collins, Audrey R. Llewllyn, Mary Jane Wood, Gay J. Cahoon, Frank R. Kunz, Paul A. Devitt, Richard, Richard A. Goodrow, Martha H. Russell, Mary Lou Folger, Gloria A. Chamness, Jean L. Graves, Mary M. Hilbert, and Luther H. Baker. **Row Three**—Carol E. Adams, M. Jane Cuthbert, Janet B. Hanna, Patsy J. Rogers, Patricia A. McFate, Mary Lee Morrison, Kathryn M. Myers, Myrna J. Burgess, Arthur Mittelmark, Carolyn M. Dorner, Lorraine J. Brown, Marilyn A. Melvin, Barbara T. Battani, Audrey Oktavec, Joan M. Harris, Janet L. MacDougall, Sue F. Henderson, and William K. Smith. **Row Four**—Herman Graulich, KarelMari Kleinheksel, Patricia Yaroch, Barbara Sutton, Betty A. Bock, William H. Lucas, Colombe L. Yeomans, Betty J. Patrick, Nancy A. Gass, Patricia Broaddus, Marge Corsette, Jeanne Corsette, Nancy Reickelman, and Sally Phelps. **Row Five**—Robert D. Stuart, John E. Wilson, Frank F. Butkiewicz, William E. Beaudry, James E. Smallegan, David F. Gibb, Don F. Kirchner, Dan D. McCrary, Donald T. Marshall, and Doris J. Clark.



. . . FIVE DAYS A WEEK

The largest college daily in Michigan has grown to a readership of approximately eighteen thousand. From its original ten cent bi-weekly copy, the News has become the East Lansing daily with all students becoming subscribers upon registration each term.





Judy Gardner, advertising manager, and Bob Kettunen, circulation manager of the State News.

Ron Linton, outgoing editor gives new editor Steve Bransdorfer and editorial director Al Selby a few last minute tips. Bransdorfer was appointed managing editor spring term.

Row One—Thomas N. Nicholson, Judith A. Gardner, Ronald M. Linton, and Robert C. Kettunen. **Row Two**—Mary E. Berglund, Steve C. Bransdorfer, Sara Y. Murray, Dean M. Wakefield, Paul R. Ferry, John E. Maurer, and John E. Hardy. **Row Three**—Phed D. Vosniacos, Alan G. Selby, J. Jefferson Riker, John W. Prior, and Russell P. McKee.





Phed Vosniacos, spring term editor of the State News, pulls a paper from the Campus Press folder.

THE 1951 WOLVERINE



Photo Editor John Randall and Sports Editor Herman Graulich.



Organizations Editor Dwaine Polzin, Seniors Editor Ellie Billingsly, Copy Editor Peggy Deisig and Production Manager Chuck Oldt.



Roberta Porterfield
Business Manager



Carolyn Robbins
Assoc. Editor

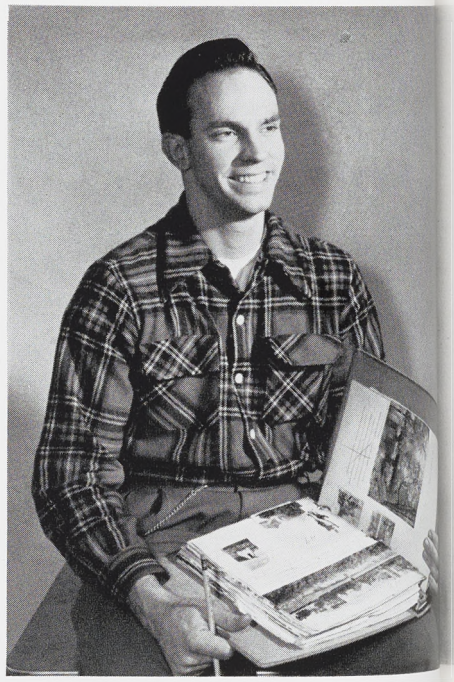

Jim Brown
Editor

Over 100 active staff members worked together to produce the 1951 Wolverine. To these students representing every school on campus goes the credit for this yearbook. The job often required night sessions as well as off-class hours. Despite a drop in enrollment, the yearbook was able to equal in content and size last year's record breaking book.

To furnish all staff members with an understanding of the overall production of the book, a program of ten training sessions was held during winter term. The program, unique with this year's production, consisted of informative talks by each editor as to the contribution of his staff in relation to the entire book.

The 4,000 Wolverine copies sold this year surpass previous books by featuring a greater variety and quantity of color. An inside cover map of the Michigan State campus provides another outstanding improvement for the 1951 Wolverine.



Business Manager Roberta Porterfield, Circulation Manager Bob Scott, Office Manager Thelma Shapiro and Advertising Manager Ed Archbold.



The cover for the 1951 Wolverine was displayed for the first time to staff members at a cider and donut party fall term.



Photo Editor John Randall directed the activities of the nine staff photographers. Hundreds of pictures were taken by student photographers, including all but individual senior pictures and organization group pictures.



Circulation Manager Bob Scott cries for more sales.



The '51 Wolverine held 10 informative meetings.

Editorial Staff

Row One—Nancy L. Boehringer, Do!ores D. Lopez, Patricia A. Allen, and Eleanor M. Billingsley. **Row Two**—Ann M. Foster, Judith G. Grams, Dwaine N. Polzin, Herman Graulich, Arnold Spellun, James N. Brown, Dick Meyer, John C. Randall, Willard I. Larson, and Dorothy Dreher. **Row Three**—Jelane M. Seefeld, Joan B. Vander Male, Joan Heyl, Ruth J. Smith, Gladys E. May, Margaret K. Beznitz, Barbara A. Fell, Nancy Hotop, Patricia L. Pinch, Mary V. Pangborn, Jane A. Salomon, Margery A. Besser, Suzanne P. Phillips, and Nancy B. Whitelaw. **Row Four**—Jane L. Lundgren, Barbara M. Cranston, Barbara A. Kirk, Ruthann Hodgkins, Susan T. Klaver, Karen I. Foster, Madeleine F. Fine, Joan L. Makielski, Sue F. Henderson, Jo Kelly, Bernadine B. Anderson, Shirley B. Johnston, and Margaret A. McCarten. **Row Five**—Suzanne Caspar, Ann I. Nymberg, Lee Lockwood, Judy V. Else, Donald O. Nellis, Kay L. Hammerstrom, Carol E. Kerr, Charlene A. Johnson, Joan M. Donkin, and Mary M. Hartsell.



Wolverine Editors

Production Manager . . . . . Charles Oldt
Copy Editor . . . . . Peggy Deisig
Photography Editor . . . . . John Randall
Index Editor . . . . . Ann Foster
Seniors Editor . . . . . Eleanor Billingsly
Military Editor . . . . . Dick Meyer
Organizations Manager . . . . . Dwaine Polzin
Sales Manager . . . . . Bob Scott
Advertising Manager . . . . . Ed Archbold
Promotion Manager . . . . . Jack Boerma





Top, Dick Meyer, Military editor.

Bottom, Promotion Manager Jock Boerma and Index Editor Ann Foster.

Business Staff

Row One—Norma L. Stoddart, Helen C. Amorgan, Sally H. McNeff, and Dorothy G. Miller. **Row Two**—Janice C. Hackett, Vera Grunman, Frances M. Chamberlain, John K. Boerma, Roberta C. Porterfield, Thelma M. Shapiro, Edward W. Archbold, Robert T. Scott, Alyce M. Eggeman, Grace E. Claxton, and Cappy Bilakos. **Row Three**—Connie S. Thompson, Mary L. Fry, Barbara J. Denton, Betsy A. Gellein, E. Jane Ackerman, Janis C. Neel, Nancy J. Wedemeyer, Rose M. Lietke, Donna J. DeVries, Gloria A. MacFarland, Marion C. Stearns, M. Joan Guire, and Suzanne Adams. **Row Four**—Sue Foraker, Patricia A. Bowman, Jean Chevrie, Janice V. Lloyd, Prudence M. Kinnear, Nancy L. Moriarty, Glynn R. Foran, Winifred C. Craig, Joanne McDonald, Susan J. Branch, Marise E. Turner, Dorothy Begandt, and Ann C. Nelson. **Row Five**—John F. Storrer, Margaret L. Hardy, Jean E. Wright, John J. Green, Richard A. Goodrow, Russell B. Lee, Jack Brennan, Janet L. Wagner, Amy C. Jickling, and Marvin Hoppert.



MSC SPARTAN . .



Howard Dick, Spartan business manager. Don Smith, Lyeld Thompson, Lincoln Stegman and Bill Treuter plan the advertising campaign for the Water Carnival issue.

The 70-member staff of the Spartan work to publish the campus humor magazine. This publication, packed with cartoons and features comes out nine times during the school year.

The Spartan celebrated its fourteenth birthday this year, having been founded in 1936 by James Hays III. Hays decided the campus should have an outlet for student practice in publications and as the MSC enrollment was rapidly increasing, he found many willing participants.



Row One—Helen A. Santavy, Norma Ardash, Fred L. Crippen, Ken Duncan, Al Croft, Howard M. Dick, Don L. Smith, Peter Fratt, James C. Totten and Lois A. McKinley. **Row Two**—Jane A. Totten, Joanne McDonald, Joanne M. Lodge, Joyce E. Minks, Ann E. Welch, Joan L. Makielski, Maxine I. Hedgecock, Jeanne A. Corsette, Shirlene Welch, Marilyn A. Waldron and Joan M. Donkin. **Row Three**—Nancy L. Rybolt, Janet D. Lynn, JoAnn M. Young, William D. Treuter, Lincoln F. Stegman, Edwin S. Bean, Don Salvagione, John L. Greenberg, Virginia M. Paddock and Joan L. Mason.

Maxine Hedgecock



. . . . HUMOR MAGAZINE

The Spartan is a non profit publication, all earnings being put back into the magazine in the form of color pages, office supplies, and art supplies.

It is co-sponsor for the Homecoming Queen and also presents six "Spartan Dramatic Awards" every year for performances in Studio Theater, Fairchild, and Children's Theaters.

For variation in ideas, an exchange takes place with 100 other United States college magazines. These are filed and since there is no copywrite for college magazines, jokes and articles may be reprinted as in the Kleptomania spread.

Outstanding members of the staff receive a Spartan key at the Publications banquet. Depending upon the size of his job, a member may receive a gold or silver key.

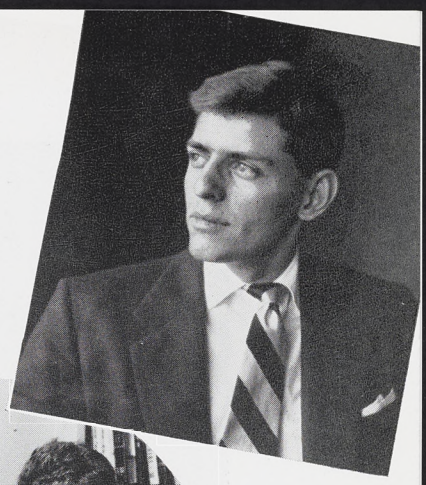



Alvin Croft, editor, and assistants Ken Duncan, Spence Ketchum and Fred Crippen.

Row One—Patricia A. Allen, Dorothy M. Smith, Janice A. Mooney, Lorene M. Champion, Helen C. Amorgan, Norma L. Stoddart, Anne L. Rapson, Ruth S. Hines, and Marg E. Davis. **Row Two**—Gwen E. Evans, Joan P. Tuckett, Jean A. Pomeroy, M. Joan Guire, Joanne M. Cihak, Joan R. Stock, Marlene D. Doherr, Dolores D. Lopez, and Elizabeth A. Arnold. **Row Three**—James S. Hyde, Jackie A. Climie, Janet A. Paler, Martha A. Watt, Sally V. Snyder, Mary B. Vail, Elaine Hutchins, and E. Neil Larson. **Row Four**—Montgomery C. Legoff, Duane R. Vernon, Richard P. Dorais, Lyeld F. Thompson, George N. Goldberg, Arnold J. Pinn, and Kenneth M. Nobilette.





Business Manager Bill Throop, Editor Chuck Paul and Vern Nelson review a few jokes for next month's Engineer.

SPARTAN ENGINEER

To keep students in the fields of engineering, chemistry, mathematics and physics informed of the most recent developments in their particular areas is the purpose of the Spartan Engineer. This student magazine is published every other month.

The articles include information on the latest happenings, usually of a technical nature. Articles by students in these various fields are accepted, along with material from outside sources.

The Spartan Engineer is represented on the Board of Publications. The magazine participates in the publication's banquet spring term, at which time the new editors are announced.

Row One—Robert G. Kitchen, Arnold V. Nelson, Charles E. Paul, Bill Throop, Elton H. Moore, and Melvin Sandler. **Row Two**—Harmon D. Strieter, William R. Guntrum, William A. Little, Robert V. Gay, David A. Fiet, Emil Raulin, and Ted Summers. **Row Three**—Robert E. Kuhn, L. Bruce Miller, Eugene R. Highfield, J. Douglas Hamilton, and Richard H. Kraft.

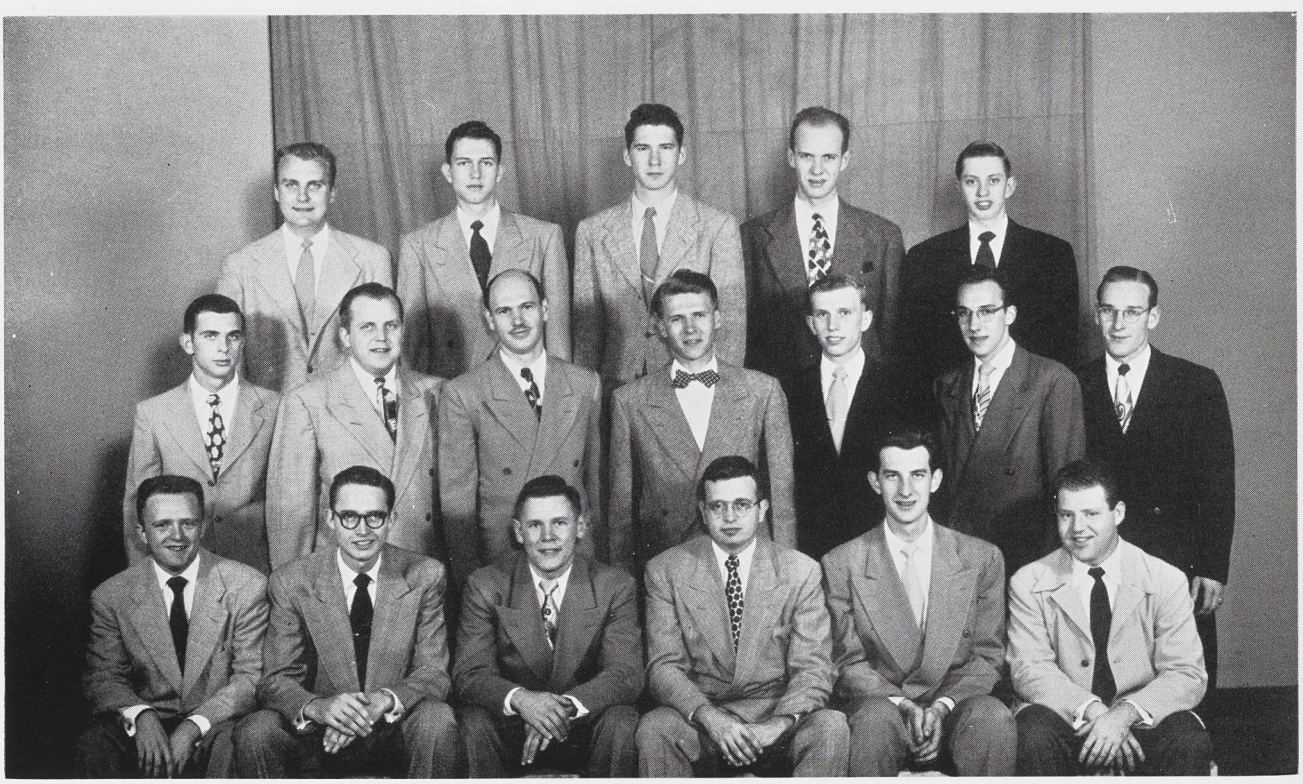

MSC VETERINARIAN

Although the MSC Veterinarian is published primarily in the interests of the students and faculty of the MSC School of Veterinary Medicine, approximately 1000 copies are circulated throughout some 40 states and 20 foreign countries. This technical magazine is published three times annually. Subscriptions are sent to other colleges, veterinarians, and interested laymen.

The Veterinarian is composed almost entirely of contributions from students, veterinary doctors, and other professional people living in all parts of the world.

Robert A. Baldwin, editor of the magazine, is supported by a staff made up of veterinary students and Dr. C. F. Cairy, faculty advisor.



Editor Bob Baldwin studies the new layout with staff.

Row One—Wesley D. Russell, Adolph Weinacker, Robert A. Baldwin, and Bernard W. Bigger. Row Two—Harold Duchan, Harry E. Stoliker, Robert E. Cook, Richard F. Hansen, Dorman L. Hughes, and H. DeWitt Owen.





Bettylou Terry, editor, discusses the budget with her staff.

HOMESTEADER MAGAZIN

Home economics and agriculture students combine efforts to turn out the Michigan State Homesteader. Founded four years ago by four men from the school of agriculture, the magazine has grown until this year 60 students make up the staff.

The Homesteader works with the goal in mind to offer home economics and agriculture majors experience in writing, and information in their fields. Besides general interest items, articles interpreting research from the professional point of view of home economics and agriculture students are included.

This year the staff is headed by a woman. Bettylou Terry, editor, is a senior in the School of Agriculture.

Strictly a student publication, the Homesteader is on the exchange list with many major agriculture schools and universities throughout the country.

Row One—Achsah J. Herrington, Joan L. Marshall, Phyllis M. Rainey, James P. Roberts, Bettylou Terry, Harry L. Winston, Sally M. Gustasson, Frances A. Johnson, Arlynn R. Buder, and Nancy F. Graham. **Row Two**—Annmoray Pedlow, Marian J. Webb, Wayne S. Blewer, Carl K. Eicher, Donald L. Sifferman, Harry L. Densmore, Joan L. Iwerks, and James T. Copper.







The purpose of the arts is two-fold: they offer an opportunity for students to show their abilities, and they provide entertainment for their audiences. They are outlined on the following pages . . .

STUDENT ARTS





Modern interpretation of the dance is performed by interested students in classes led by Mrs. Bodil Chenoweth. During the Christmas holidays the troupe traveled to New York to present a program of four numbers.

THE THEATER IS AVAILABLE IN MANY FORMS

"All the world's a stage and all the men and women merely players" . . . . or perhaps "All the college is a stage and all the students potential players" would be more appropriate for State's emphasis on drama.

Yes, whether it is a term play, Studio Theater, or Children's Theater production, all men and coeds are welcome to the footlights of college dramaturgy. Naturally it is rather difficult for a husky six-foot male to portray Jack in "Jack and the Bean Stalk," which Children's Theater presented this year. However, there are vital opportunities opened for him . . . . perhaps along the line of shifting scenery or hoisting props.

Spring term 1950 "Elizabeth the Queen" by Maxwell Anderson was performed not only as the term play at the college but also at a matinee for 500 students on campus honoring the third annual MSC High School Drama Day.

During the summer session Ralph Duckwall directed "Night Must Fall" and presented it in connection with the Union Board in the Union Building.

"In the time of your life, live." This was the theme behind Fall Term's play, the "Time of Your Life" by William Saroyan. The scenes in Nick's Pacific Street Restaurant, Bar and Entertainment Palace, and then in a New York hotel room provided an evening of enjoyable, lively entertainment. The well motivated play was interpreted by an able cast of 25 students.



Frank Bradley embraces his "daughter" Jan Linder in a touching scene from "Goodby My Fancy."

Ginny Nye closely follows teacher Mrs. Bodil Chenoweth in a swirling dance routine.



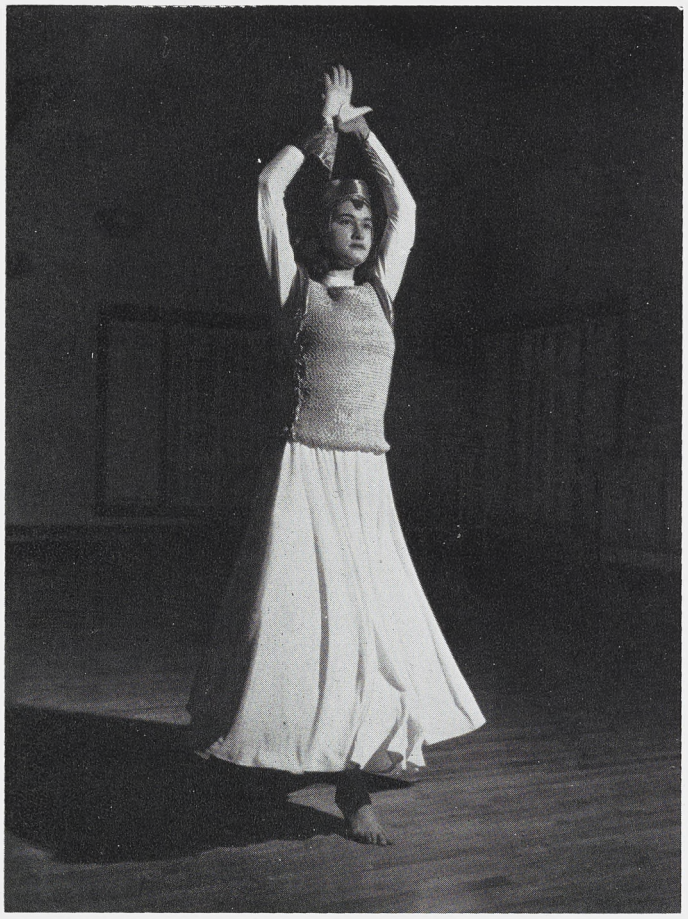

Michigan State College troupes made country-wide tours.

DANCING DEVELOPS POISE

Opportunities for participation in dramatics are numerous at State. As the major term plays presented throughout the fall, winter and spring terms do not afford sufficient parts for all college students interested in acting, the Studio Theater further supplements the openings for student enthusiasts.

Studio Theater provides a training program for those who want to act. Throughout the school year several one-act plays are presented by the group. The plays are directed by students taking courses in direction and therefore, offer practical and profitable experience for them. The majority of these one-act plays are presented without the aid of elaborate scenery. However, a few props are used.

At the conclusion of a one-act play two graduate assistants, who have been helping with the performances, offer a critique or constructive criticism to the actors of the play. This practice was initiated this year for the benefit of the actors and actresses.

During the year, Studio Theater presents one three-act play. Generally this is directed by a person as the thesis project for his masters degree. This year the three-act presentation was "The Corn is Green."

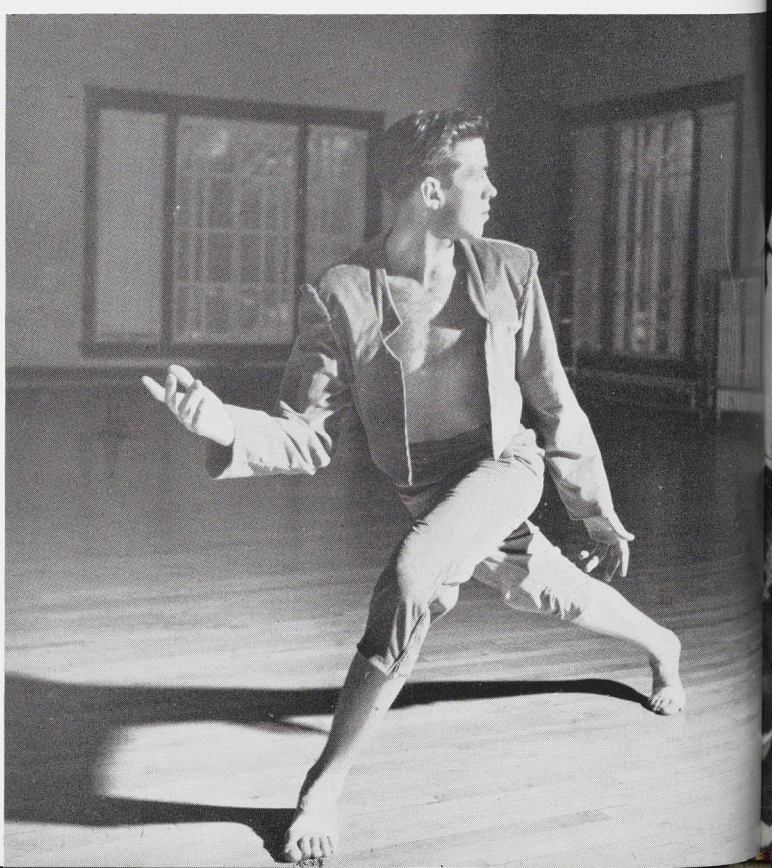

Dance team precision takes hours of practice.





Margaret Aspinal, Earl Austin, Max Barnhart, Erwin Bedker, Robert Baum, Joan Beilfuss, Delbert Branz, Jack Burrows, Richard Byerly, Douglas Byers, Eldon Caldwell, Joyce Carson, Wayne Chubb, Corrine Clark, Lawrence Cowan, Ruth Crawford, Floyd Crandall, Gary Cutler, Bradford Davis, Charles Daymond, Joseph Drago, Emil Ellis, Eugene Every, Joyce Frank, Arthur Hansen, Ned Harrington, Alice Healy, Eugene Hepola, Phyllis Hoffman, Virginia Hood, Robert Houlehan, Walter Hooper, David Kimball, Arlene Kleiber, Roy Ladd, William Larson, Carol Livingston, Grace Leroy, Nancy Long, Daniel McLaughlin, Charles Murphy, Irving Nelson, John Niggli, Thomas Olshefsky, Jack Ostrander, Wanda Parson, Joane Parsons, Mildred Price, Jean Roy, Donna Sattler, Joan Scheel, Robert Schnitzius, Fred Shoemaker, Howard Skeratt, William Stansell, Robert Stoddard, Barbara Sussex, Ruth Underwood, Louis Vargha, Andrew Wadaga, Leslie Wolsey, Gary Wood, and Ronald Wood.

MSC VARSITY BAND



Leonard Falcone, Director

Members of the MSC marching concert band returned to school two weeks early to prepare for the Oregon State game and the 1950-51 season.

Under the direction of Leonard Falcone and the new drum major, Gene Hickson, the band put on entertaining half-time shows for nine straight games.

After football season, coed musicians were added to the membership of the band.

During winter term, the band played for basketball games, a winter concert, and a concert in Hillsdale. They also had the honor of being the first MSC band to give a concert in Ft. Wayne, Ind., for the Musical Educator's National Conference.

Spring term, the band marched at the weekly R.O.T.C. parades and played for two spring concerts, the Senior Swing-out and for June commencement.

At a band banquet in June, the members of the marching band received awards corresponding to their number of terms of service.



John E. Alleman, Ronald D. Allen, Charles W. Allison, Richard J. Astalos, Charles H. Aurand, Nancy D. Beghold, Dorothy J. Branaman, Jack C. Braun, James W. Branson, Joan A. Burton, Eldon E. Caldwell, Philip J. Chamberlain, Richard E. Claflin, James P. Chrestensen, Roberta J. Connor, Byron J. Cook, Don A. Cornwell, Gaspar A. Constantini, Russell G. Crites, Charles A. Crownover, Walter C. Crowson, David L. Cummins, Albert A. DaVanzo, William B. Denbrock, Richard E. Devey, James R. Driver, Buster A. Duncan, Ruth E. Ellis, LeRoy Elwell, Phyllis A. Emery, Glenn M. Emery, Jr., Robert W. Frame, William G. Gardner, Richard Goldsworthy, Charles L. Grant, Dorothy L. Greiger, Janet G. Grimes, Roger L. Grove, Rodney A. Hall, Jack L. Harris, Henrietta L. Hartsuiker, George A. Harvey, Jean E. Henning, Elizabeth L. Henshaw, Eugene F. Hickson, Gerald E. Irish, David L. Johnson, Jack C. Keith, Noel B. Key, Eleanor M. Kipp, John A. Kloha, Robert L. Kriner, Roy J. Ladd, Mary L. Lee, John E. Leipprandt, Grace E. LeRoy, Roland B. Lewis, Earl L. Louder, James F. Masterson, Roger L. Mawby, Robert A. McNeil, Albert K. Meerzo, David K. Miller, James J. Mitchell, Don E. Morton, Harland F. Nye, Charles E. Osborne, Roger Pogats, Gilbert A. Parsons, Maurice D. Pelton, Ralph D. Phend, Jack A. Rajala, Don H. Roelofs, William D. Striffler, Robert A. Sack, Ronald F. Salow, Clio F. Sanborn, Martha J. Sisney, Guy R. Smith, Jr., Duane P. Smith, Ralph A. Sordyl, Vic F. Sparkes, Edward T. Spink, Robert Spyer, William F. Stansell, Donald G. Stewart, Ted L. Thompson, Roger J. Topliff, Donald W. Upman, Harrison VanDyke, Fred E. Vanosdall, Kenneth V. Vince, John R. Wagner, Robert C. Walker, Howard F. Ward, Gordon G. Warner, Ruth M. Weaver, Robert J. Werner, Jarvis J. Wiggers, Gerald C. Winters, and Bernon W. Young.

FOOTBALL – CONCERT BAND

MSC concert band takes to the field for every home game.





Martha Atkins, Daniel Barach, Howard Brockington, Nancy Bruhans, Barbara Buttone, Carol BuHolph, Bonnie Butchtel, William Camp, Leroy Clemens, Donald Cornwell, Josephine Connor, Floyd Crandall, Barbara Davis, Patricia Dengler, Buster Duncan, Peggy Dunaway, Ruth Ellis, Robert Fisher, Daniel Frazee, John Gleason, Richard Goldsworthy, Robert Graham, Janet Grimes, Eleanor Hambley, Elizabeth Henshaw, Charles Hoffer, Clarice Hoffer, Norman Hofley, Marjorie Hopperstad, Dorothy Hubbard, Carl Johnson, Rose Kreglow, Robert Kriner, Marthene Kuizck, Mary Lee, Carol Noll, Lambert Osen, June Pelton, Francis Pliska, Joy Pomeroy, Laurel Prentice, Constance Raether, Rosalie Randall, William Robertson, Lynn Scheid, Carol Schultz, Donald Smith, Donine Stark, Elaine Thiem, Richard Wade, and Howard Wood.

MSC ORCHESTRA

The Michigan State College Orchestra, now in its 22nd year, was organized by Professor Alexander Schuster, who is still its able director. Prospective members are required to audition at the beginning of fall term. Students may, if they wish, receive one credit for playing with the orchestra. Many of the same musicians also play with the Lansing Symphony.

The group does not limit itself in respect to either composer or period. Its many programs offer a wide variety of listening enjoyment. The orchestra presents music for student programs and for organizations visiting on campus. It also offers ten scholarships each year to students who prove themselves worthy of the honor and wish to continue their music education.



Professor Schuster leads an Orchestra practice.



Ronald Allen, Richard Benefiel, James Bronson, Bonnie Buchtel, Mary Burrows, Janet Butterfield, Helen Cannon, Leroy Clemens, Wendell Cornwell, Arlene Crisman, Yvonne Deutel, Kenneth Dougherty, Helen Earl, William Egan, Nancy Endress, Rosemary Fexer, George Giddings, Richard Goldsworthy, Janet Grimes, Karlene Griesbach, Kathleen Haley, J. L. Hartsulker, Emily Hills, Clarice Hoffer, Dorothy Hubbard, Gerald Irish, Janet Jerome, Noel Key, David Kimball, Polly Klingensmith, Virginia Mathews, J. Marilyn Marshall, Charles Malloch, Albert Meerzo, Mary Mohlie, Paul Nast, Harland Nye, Ruth Olson, Marjorie Olson, Gene Peacock, Joan Pierce, Mary Plumb, Rosalie Randall, Gretchen Reinhardt, Gordan Rhode, Lorraine Riemersma, Sarah Rosekrans, Phyllis Robinson, Cleon Rumbaugh, Stephen Ruh, Marlene Schmidt, Mary Scott, Carolyn Schneider, Norma Severs, Nancy Siebold, Roger Spear, Susan Steil, Joseph Staser, Suzanne Sullivan, Joyce Sundt, Fred Teuber, Nancy Teeters, Mary Teuber, Ted Townsend, Ardis Vetesk, Kenneth Vince, Margaret Walsh, Gerald Winters, Jarvis Wiggers, Oliver Williams, Lorna Wildon, and Eloise Youells.

A CAPPELLA CHOIR

Helping the songsters of MSC to achieve a greater degree of finesse in the art of unaccompanied song, Dr. William Kimmel of the music department organized the A Cappella choir in 1936. In the 15 years of its existence the MSC A Cappella choir has become one of the finest of its type. Aspirant members are auditioned at the beginning of each fall and winter term.

The group meets weekly and practices under the directorship of Professor Richard Klausli.

The choir is in great demand by various groups throughout the state. These out of town appearances make up a major part of the choir's activities.

The choir is also very popular on campus, and its annual spring concert is enjoyed by the entire student body.



Professor Klausli directs A Cappella choir in a practice for their Christmas program.



Row One—Robert C. Grabowski, George G. Steinmetz, Ford R. Hall, John R. DeLong, David H. Kaldhall, Dean McCrary, John W. Carr, Roger P. Mark, James Overton, David F. Machtel, Ralph W. Pocklington, Ronald R. Pentecost, Frank H. Dyke, Paul D. Quinlan, Robert C. Quint, David J. Woods, Larry C. Palmer, Dale J. Arnold, Charles F. Hutchins, and David F. Machtel, Jr. **Row Two**—Maurice W. Brandt, Phillip D. Rowley, Lee C. Hanson, Ronald J. Miles, Alan G. Bower, Darwin E. Diehl, Norman Muir, Dean S. Tribby, Warren V. Bowne, George H. Giddings, Bruce O. Benedict, Stephan W. Klyce, Charles D. Green, LeRoy G. Jones, James R. Westman, Richard A. Sterner, James D. Garfield, James B. McMahon, Elbridge L. Dunckel, Howard A. Dodge, Ronald E. Kampe, and Ralph E. Horney. **Row Three**—Ralph K. Vanderslice, Loren E. Gambrel, Robert A. Urbanek, Richard B. Calder, Jack R. Peffer, Donald J. Toms, Richard P. Verglund, Truman F. Schrag, Ben S. Wolff, Arthur A. Smith, Robert M. Briggs, James H. Stephans, Robert L. Spencer, Kenneth R. Miracle, Charles A. Bryan, John P. Snyder, and Phillip N. Skillman.

MEN'S GLEE CLUB



Prof. David Machtel, Director.

The Michigan State College Men's Glee Club, under the direction of Professor David Machtel, has been praised for its superb concerts at which everything from operatic numbers to negro spirituals are sung.

Every Monday, Wednesday, and Thursday afternoon from five to six o'clock, the 55 members can be found practicing. Music majors do not always make up the majority of members in the club, for anyone who enjoys music may audition for membership.

The Men's Glee Club is not only known on campus, but throughout Michigan. Its fame can be attributed in part to the spring tour throughout the upper part of the lower peninsula.

In the spring, it presents an annual concert. The club also sings for the benefit and pleasure of the many who attend the conferences and conventions held on campus throughout the year.

Founded in 1911, the purpose of the club is to provide the student body and friends of the college with the very best in male group singing.



Row One—Nellie E. Snook, Joyce A. Schenck, Mary E. Grossnickle, Mary L. Lee, Marion L. Olds, Josephine M. Connor, Nancy A. Overton, Shirley M. Janssen, Sally I. Story, Josephine A. Menoch, Frances A. Johnson, Thelma L. Diamond, Jeanne A. Bachelder, Nancy L. Cope, and William R. Sur. **Row Two**—Pauline M. Van Steelant, Margaret C. Savage, Olive L. Grady, Margaret A. Cox, Connie L. Raether, Dorothy J. Branaman, Helen Millikin, Leileh B. Bryan, Helen A. Arthur, Anna M. Cox, Dorothy H. Smith, Marie L. Anderson and Helen A. Alexander. **Row Three**—Judith Less, Barbara Jacob, Mary K. Kuhnle, Sue D. Steil, Amy J. Pettibone, Jean E. Henning, Joyce R. Taylor, Virginia M. Carter, and Florence E. Harris.

WOMEN'S GLEE CLUB

The Michigan State College Women's Glee Club, one of the more aesthetically-inclined organizations on campus, was founded in 1928. During its 23 years of existence it has done much to further music appreciation among the students at Michigan State.

Tryouts for prospective members are held at the beginning of each term, when students may audition before Dr. William Sur, director of the Glee Club.

Under the direction of Dr. Sur, the group practiced every Tuesday and Thursday from four to five p.m. The public was given the opportunity to hear the results of these rehearsals when the Glee Club sang at the Boys' Vocational School, broadcasted over WKAR, and united with the Men's Glee Club and A Capella Choir to present the annual Christmas Concert.

One of the biggest events of the year for the group was their Spring Concert, preceded by a banquet for the coeds and their dates. One of the highlights of this program was the presentation of Fred Waring's arrangement for women's voices of Tchaikovsky's **Nutcracker Suite.**



Dr. Sur directing

WKAR SERVES . . .



Student talent is tape recorded—then broadcast throughout the state. Many Radio graduates go directly to commercial stations as announcers and writers.



Farm news is broadcast every day to Michigan farmers.

. . . ALL OF MICHIGAN

The college radio station, WKAR, is one of the oldest educational stations in the nation. It spreads good will for MSC as far as 80 miles around East Lansing. From sun-up until sunset its transmitters send out educational services and entertainment. It does not carry advertising.

WKAR represents in its programs every department at MSC from veterinary medicine to music. It also makes campus activities known through announcements of athletic events, Water Carnival, and many others, besides programs sponsored by student organizations.



State's "Uncle Bob" holds the attention of youthful radio listeners.



Classical, as well as popular music, is played on Station WKAR.



Membership in most honoraries is restricted to those with a 3.0 or better in their majors, and the all-college honoraries have several qualifications. The following pages summarize these organizations. . . .



STUDENT HONORARIES





Row One—Jack Brennan, Alfred J. Schroeder, Orland A. Scheuner, Steve C. Bransdorfer, Jack K. Boerema, Duane L. Bailey, Robert B. Pierson, Jesse L. Thomas, and James N. Brown. **Row Two**—Don F. Wall, Harry A. Doehne, William A. Corbishley, Robert F. Jenson, Warren O. Druetzler, Hollis H. Whitaker, Warren G. Sprague, Thomas M. McMahon, Edward W. Archbold, J. Jefferson Riker, Donald B. McGregor, and John D. Ringle. **Row Three**—George L. Bradford, Fred W. Hyslop, Carl T. Mottek, Robert M. Rombouts, Howard M. Dick, William F. Richardson, James W. Hale, James A. Snodgrass, Douglas E. Morse, and Charles E. Calvert.

BLUE KEY . . . Junior and Senior Men's Honorary





President Jack Boerema talks it over with Secretary George Bradford and Steve Brandsorfer.

Founded originally at the University of Florida in 1924, Blue Key was initiated at Michigan State College three years later as a junior and senior men's honorary. The chapter at Michigan State is now one of the largest in the country.

Every fall term 35 junior and senior men are tapped at the annual IFC-Panhel dance. These men are chosen on the basis of outstanding leadership, extra curricular activities, service to the campus, and high scholarship. Blue Key adheres to the principals of loyalty to the school, stimulation of school spirit, cooperation with the faculty, encouragement of leadership, and maintenance of scholarship.

As well as being an honorary, Blue Key is a service organization. The men sponsor helpful and education talks by representative student leaders for freshmen during orientation week. Blue Key also combines with other student organizations in helping with the annual campus clothing drive. In addition the members publish a newsletter of campus happenings and notices.



Row One—Bob Jensen, Jim Snodgrass, Steve Bransdorfer, Warren Druetzler, Carl Mottek, and Harry Winston. Row Two—Fred Hyslop, Tom Nicholson, Bob Rombouts, Dean Allen, and LeRoy Crane.

EXCALIBUR — Senior Men's Honorary

Excalibur, founded at MSC in 1921, is a local honorary for senior men. Comprised of thirteen outstanding seniors, this organization represents one of the highest honors possible for a State man to receive.

Members are chosen on the basis of extra-curricular activities, outstanding leadership, scholorship, character, and service to the college. As has been done in the past, ten men were tapped at the annual spring Water Carnival, and the remaining three joined the ranks of Excalibur at the IFC-Panhel dance during fall term.

The basic purpose of the organization is to bring together student leaders from every major phase of campus activities and to coordinate all functions on an informal level.

Every Tuesday noon during the year the Excalibur men met to eat lunch together and discuss current campus problems. They also held one meeting with Mortar Board in order to become acquainted with the activities being carried on by the women of this honorary.

This year the traditional jackets worn by the members of Excalibur were light blue-gray with a red "X" emblem on a yellow background.

President Steve Bransdorfer congratulates new members, Harry Winston, Fred Hyslop and LeRoy Crane, to Excalibur.





Row One—John D. Loerch, Michael E. Hurst, Donald M. Wallis, Robert A. Oliver, Warren J. Cook, Theodore R. Eck, and William B. Larson. **Row Two**—Irv Nelson, Ralph A. Klawitter, Franklin W. Creager, Duane A. Benton, Clifford C. Mosher, John R. Ege, Donald A. Wheeler, and Elvin E. Tuttle. **Row Three**—Louis E. Hamilton, William H. Benjamin, Kenneth W. Sidwell, Paul R. Larson, Robert H. Pyzik, Dale M. Lewis, Alan G. Bower, and Denny E. Condon.

GREEN HELMET — Sophomore Men's Honorary

Green Helmet plans worthwhile activities for all the students.



Green Helmet was founded at MSC in 1938 by Dr. Fred T. Mitchell, past dean of men. It is a sophomore men's honorary which serves to reward and recognize outstanding leadership. Along with the scholastic requirement of an all college 3.2 or better, members are selected on the basis of leadership, character, and participation in extracurricular activities.

Members are tapped at a special ceremony spring term. When a member goes active he is presented with a key.

Fall term, a smoker is held to help make freshmen men feel more a part of MSC by acquainting them with the campus, its traditions and its faculty.

This year, as in the past, a tutoring service was conducted by the Helmet men. It was available to all MSC students on application.

The main social event of the year was the annual dinner with Tower Guard.



Lucy Cremean, Aleta Huggett, Pat McKeown, Carolyn Robbins, Pat Gilpin, Harriet McCall, Teddy Nagorsen, Ruth Schluckebier, Helen Earl, Mary Jane Lewis, and Roberta Porterfield.

MORTAR BOARD — Senior Women's Honorary

The highest honor to be obtained by a senior woman is membership in Mortar Board. The thirteen women who comprise this national senior honorary are tapped by the preceding group at the May Morning Sing.

Scholarship, leadership and campus service are the basis for selection. The coeds are chosen from the upper 35 percent of the senior class. Twenty is the maximum number of women who may be elected each year, but thirteen has become the traditional number at MSC.

Truly a service organization, Mortar Board members undertake many projects as a group, in addition to fulfilling leading roles in other campus organizations.

The marriage lectures each spring term are sponsored by Mortar Board, which schedules speakers, distributes tickets and ushers at the lectures.

Lantern Night, traditional ceremony for senior and junior women spring term, and the Spinster Spin, all-college semi-formal dance March 30, are planned by this honorary.

Freshman mixers, teas and parties for foreign students, compilation and posting of the Dean's List in the Union, and ushering at graduation in June are a few of Mortar Board's other activities.

As a symbol of their organization, the members wear white jackets with a black and gold emblem on the pocket. These jackets and their black and gold mortar pin will always stand as a goal for under-class-women.



Mortar Board members discuss their projects at one of the Thursday night meetings.



Row One—Margie F. Tait, Nancy A. Wells, Donna L. Kalmbach, Barbara J. Otto, Mickey E. Fuerstenau, Mitzi M. Inouye, Phyllis M. Rainey, and Jean Root. **Row Two**—Nancy J. Mastick, Nancy A. Overton, Margaret A. Sandford, Kay L. Hammerstrom, Carolyn A. Caswell, Marilyn J. Zweng, Velma J. Goers, Joanne E. Burlingame, and Janet E. Kleefisch. **Row Three**—Joanne L. White, Vera B. Clay, Rae S. Rerick, Frances I. Brown, Myrna L. Knowles, Amy J. Pettibone, Margaret E. Toynton, Dorothy J. Calkins, Dorothy J. Grezeszak, Maryiellen Alford, Betty A. Renas, and Helen Elias.

TOWER GUARD . . Sophomore Women's Honorary



Committee reports are heard with interest at the weekly Tower Guard meetings.

Tower Guard, the only honorary organization on campus for sophomore women, was founded at Michigan State College in the fall of 1936.

Each spring term 35 women are chosen on the basis of outstanding character, scholarship, leadership and service during the fall and winter terms of their freshman year. After being tapped at the impressive and traditional May Morning Sing, preceded by a serenade the night before, these girls serve a pledge period of three weeks. They are then active members throughout their sophomore year. As juniors, they become alumnae.

The purpose of Tower Guard is mainly concerned with service to MSC. It supports worthy campus activities, plans and carries through effective student counselor systems for freshmen, and works wholeheartedly for the advancement and recognition of the college.

Throughout the year, members participate in many varied activities, some of which include reading to blind students each week, assisting bewildered students during registration week, and participating in orientation week functions, as guides and traffic directors.



Row One—Frank R. Kunz, Don Johnston, Peter S. Chapo, Joseph A. Del Porto, William K. Cumming, Jr., Jack J. Gage, and Rial N. Greenman. **Row Two**—Paul R. Ferry, Richard E. Szepski, Tom A. Treleaven, William P. Homiak, Edward W. Archbold, and Douglas E. Morse.

ALPHA DELTA SIGMA . . . Advertising

Membership in Alpha Delta Sigma, national advertising honorary, is limited to college men who are advertising majors and those who have had some experience in the specific field.

Don Francisco chapter was brought to the Michigan State College campus May 7, 1949. This is the forty-fifth chapter to be established. The honorary was founded at the University of Missouri in 1913 by John B. Powe.

Alpha Delta Sigma brings young men together who have a common basic interest in the broad field of advertising as a life-time profession.

The organization recognizes those students who have already begun to work and become acquainted with experiences in the field, whether in high school, college, or any other advertising venture.

One of the newest services of Alpha Delta Sigma is the honorary's assistance in publicity for any campus organization which seeks its help. The honorary also has many interesting guest speakers at its meetings to provide further knowledge to students on the professional advertising level.

ADS members study newspaper promotion and advertising from papers all over the country.





Row One—Wilma A. Coleman, Pattyjo Gillard, Margaret A. Burroughs, Helen I. Houser, Carolyn L. Maas, Maxine S. Bach, Joan A. Haines, and Mary-Ellen Buzzard. **Row Two**—Joan M. Fleischmann, Menetah L. Lingle, Lois E. Ungren, Celia M. Paul, Ellen S. Crall, Emily J. Bull, and Elaine Wilkinson.

ALPHA DELTA THETA

In 1945 Delta Chapter of Alpha Delta Theta, national medical technology honorary, was initiated at Michigan State College. Alpha Delta Theta was organized to promote a better understanding of the problems confronting the medical technologist and to bring about a greater fellowship among students. Their activities include rushing parties for prospective members and inviting guest speakers in the medical field.

XI SIGMA PI

Beta chapter of Xi Sigma Pi, national forestry honorary, was chartered on this campus in 1916. Its objects are to promote a high standard of scholarship, work for the upbuilding of the profession, and to encourage fraternal relations among forestry students. Banquets are held spring and fall terms to honor new initiates. Prominent men in the field of forestry are guest speakers for these occasions.

Row One—Lester E. Anderson, Te M. Tsou, Kim K. Ching, Allen F. Horn, Linton A. Carter, Russell S. Walters, William J. Venema, Eugene M. Carpenter, and Thomas Rausch. **Row Two**—Dwight L. Patton, Karl Dressel, John A. Fellman, Ben B. Barickman, Edward R. Rogers, Ralph G. Peinecke, Terrill D. Stevens, John R. Daily, Reynold V. Dickhaus, Richard L. Harris, Donald K. Whittemore, Robert L. Mason, Robert D. Touse, and Carl O. E. Basel. **Row Three**—Melvin G. Long, Jr., Floyd H. Curtis, Wilfred J. Wallace, Robert D. Shipman, David H. Fritz, Glendon W. Smalley, Gurdon L. Tarbox, Lee L. Schelder, Norbert W. Winkler, Donald H. Viele, Robert C. Hulse, and Robert L. Campbell.





Row One—Andrew Turik, Charles W. Axce, Lee B. Crampton, Garold D. Kortge, William J. Mottel, Robert C. Libey, and George C. Westerfeld. **Row Two**—William C. Davy, Richard H. Rieger, John L. Berggren, Elwyn E. Lockwood, Roger W. Bohl, Theodore W. Modi, Robert J. Kowalski, Wilmar M. Woelzlein, James M. Bowker, and Robert W. Browell. **Row Three**—Robert F. Newberg, Albert A. DaVanzo, Ted C. Broadwell, Donald W. Schreiner, Dayton A. Hunt, Kenneth G. Miller, and Herbert O. Muenchow.

AM. SOC. CHEMICAL ENGINEERS

The eighty-third chapter of the National American Institute of Chemical Engineers was founded at MSC in June, 1908. This group was organized to bind together chemical engineer majors and to offer opportunity for free interchange of ideas. The group participates in the Engineers' Exposition, which acquaints prospective students with MSC facilities.

ALPHA ZETA

Kedzie chapter of Alpha Zeta was founded in 1902. Its membership is selected on the basis of scholarship and leadership in agriculture. Alpha Zeta acts as a service organization which helps with farm groups and future agriculture students meeting on campus.

Row One—Kenneth W. Tweedy, Ray E. Poynor, Carl W. Bruch, Anthony L. Tryban, C. M. Harrison, William F. Kruger, Clayton E. Preisel, Lester P. Bollwahn, and Donald H. Vander Veen. **Row Two**—George L. Sarver, Dale H. Schairer, John C. Post, Russell D. Frazier, Martin J. Bukovac, Amede O. Hungerford, Louis M. Berninger, Lewis F. Stevens, Leland M. Welsh, Milton Elishewitz, Burton V. Toornman, Rolf C. Campbell, and Paul F. Worthington. **Row Three**—Herbert L. Wright, Stanley H. Knopf, Donald J. Baker, Lee M. Hansen, Boyd F. Trommater, David L. Reath, Alvin G. Musser, Sidney Pollack, Charles R. Boyenga, and Orvis O. Holm.





Row One—John E. Faas, Fred C. Drago, Frank E. Hokenson, Donald K. Whittemore, and Gerald R. Hosner. **Row Two**—Glenn O. Saddelmeier, Fred K. Little, Madison Kuhn, Robert B. Morris, Bill Throop, John Walters, Jim Seymour, Evart Christensen, Henry Griffendorf, and William H. Ziering. **Row Three**—Kenneth I. Dougherty, Joe F. Bibiarz, John L. Buxton, Robert V. Gay, James O. Chapman, Douglas A. Stuart, Arnold V. Nelson, Larry A. Jackson, Charles D. Swing, George W. Parker, Duane R. Vernon, Jerry M. Stevens, F. Gene Burch, and Thomas H. P. Marshall. **Row Four**—Gene H. McKay, Glyn D. Havens, Jerome J. Carroll, Robert E. Caskey, Richard E. Schurbert, Melvin S. Cohen, Fred W. Baumgartner, Milton Elishewitz, Joseph P. Barzetti, Roderic H. Bosse, and James L. Gilbert. **Row Five**—Ralph Leonard, Robert G. Gross, Donald T. Marshall, Clarence A. Neitz, Thomas A. Alexsy, Allen F. Preuss, George R. Conklin, Allan R. Wilhelm, Clifton A. Rautiola, and Donald F. Richards.

ALPHA PHI OMEGA . . . Service

An APO helps another hospital paitent.

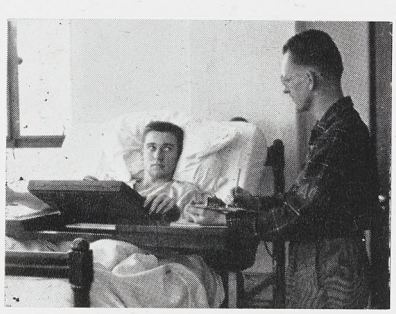

Membership in Alpha Phi Omega is open to all college men who have had experience in the boy scouts. APO is strictly a service organization, not an honorary and not a social fraternity. It is the only Greek letter society acknowledged as such in the world.

Last year the Beta Beta chapter at Michigan State received the Silver Achievement Award for its outstanding work.

APO's have originated many well known campus traditions. Among these are the Interfraternity Sing held each spring, and the Homecoming Dance with which APO now helps the Central Michigan Alumni Association. In 1950, the "Ugliest Man" contest was established as an aid in securing funds for the Campus Chest.

Major campus services are undertaken by this group. APO originated and helps with the project of finger printing the students at registration for purposes of civil identification. Also it conducts a hospital service in co-operation with Panhellenic Council whereby patients are visited each day and errands run for them. Ushers are provided for the Student-Principal convocation held each fall term.



Row One—Gerald J. Zerfas, Thomas E. Bolebaugh, Thomas Ginther, Charles J. Steigleder, William R. Guntrum, Mortimer D. Rogers, Charles E. Paul, Jack V. D'Agostino, and John A. Wozniak. **Row Two**—Thomas G. Antzack, William H. Jones, Ralph E. Commons, Jr., William A. Little, Donald L. Erhart, Thomas E. Lopker, Richard W. Cobb, Robert L. Spencer, Thomas Pury, and John Barry. **Row Three**—Donald Ho, Norman D. Lawless, Bruce G. Kitchen, James T. Goodis, John J. Bohn, Robert O. Dean, Ted Summers, Gerald H. Lewis, Gordon L. Brown, and James J. Reynolds. **Row Four**—Raymond G. Covell, Harold A. Becker, Claude J. Venema, Gene L. Miller, Thomas J. Ahern, Jr., Jack R. Lulofs, and Laimons Freimanis.

American Institute of Electrical Engineers

The American Institute of Electrical Engineers and the Institute of Radio Engineers are a combined group of the two national professional organizations. At the regularly scheduled meetings, lectures are given by prominent men in the electrical industry. During the school year field trips are conducted to nearby industrial and power plants and there are numerous social activities.

Row One—Fred S. Wojtalik, Clarence M. Peterson, Max G. Stevens, Edward R. Holland, William J. Sanders, Richard C. Lamy, Uno W. Filpus, Paul H. Hutchings, and Verne J. Lynch. **Row Two**—Liviu I. Capatina, Harmon D. Strieter, Walter K. Novak, William Rudman, Richard J. Ritter, Martin T. Mueller, Haskin Zwayne, Jack E. Wilcox, and William R. Tappe. **Row Three**—Donald B. Sill, Barrett Hargreaves, Thomas R. Dewey, Joseph E. Hobrla, Joseph Y. Pyo, Ben J. Patterson, Frank R. Emole, and Robert B. Morris. **Row Four**—L. Bruce Miller, James B. Caird, Frank H. Dyke, Elton H. Moore, Arnold V. Nelson, Edward T. Fellows, Robert G. James, and Robert E. Kuhn.





Row One—William E. Johnson, Richard H. Kraft, and David A. Fiet. **Row Two**—Daniel Davis, James R. Stevens, Harold F. Derks, Thomas M. Gemmell, John H. Clay, Lowrence W. Nyblade, Lyle C. Davis, John J. Cosens, and Bill Throop. **Row Three**—George E. Masters, Stuart G. Bullen, Frank A. Dillon, Malcolm J. Rudolph, Arlie R. Kinnee, Robert K. Dawdy, David J. Gunster, Allen J. Leweke, Donald R. Foster, Richard M. Chun, and Robert U. Droste. **Row Four**—Edward Kiczenski, Jack W. Steel, Roland H. Carlson, Carlton K. Miller, William A. Hatfield, James M. Lindemuth Jr., Richard A. Kuhlman, Robert V. Gay, Robert K. McKie, Manual P. Sinkoff, Jerome D. Lareau, and Arthur E. Reed. **Row Five**—Robert B. McCarty, Bernard R. Bridgford, Harvey E. Werner, Charles V. Wood, Leslie H. Williams, Charles J. Burm, Thomas E. M. Wheat, Fred K. Little, John H. Allen, and Edward R. Rolko.

American Society of Civil Engineers

The American Society of Civil Engineers, a national organization, founded its student chapter at Michigan State College in 1921. The aims of the organization are the same as those originated with the parent society. It strives to provide the opportunity for the introduction of professional associations, the dissemination of engineering knowledge and the promotion of fellowship among civil engineers.

To promote technical knowledge, ASCE has secured men prominent in the engineering profession to address its members. Harry Conrad, president of the Christman company and senior contact man, has been instrumental in bringing the deans of Michigan contractors here.

Membership in the student chapter is open to civil engineers who have completed three terms or more of work under this school. In addition, freshmen interested in civil engineering are invited to attend the meetings of the ASCE. The society's organization room is open to all interested students. They are invited to make use of the magazines and pamphlets kept there.



Row One—Lloyd W. Shelder, James A. Likeric, David I. Ritenour, Rowland C. Romick, Chase Reed, Walter E. Lawrence, Jerome K. Lampe, and Liviu I. Capatina. **Row Two**—Richard L. Charnesky, Germaine C. Lockwood, Elvin E. Tuttle, Gerald A. Gobb, Jesse M. Campbell, Dan M. Guy, Jr., Kenneth F. Becker, Lawrence M. Taylor, Ralph E. Clark, and John K. McGinnis. **Row Three**—William K. Hilzinger, Philip T. Wright, Bernard J. Craigie, Richard E. Edwards, George E. Pence, Jerome H. Hemmye, Charles A. DeVries, and Walter J. West.

American Society of Mechanical Engineers

The American Society of Mechanical Engineers was established for the purpose of promoting the art, science and standards of mechanical engineering through social, educational, and professional contacts among student, faculty, and graduate members. This year the club inaugurated a program of having a speaker each month. Not neglecting the social aspect, banquets were planned, as well as a party for each term of the school year.

Row One—William C. Roberts, Charles L. Baskin, Dulaney D. Smith, George Stasevich, Ashley M. Dykhouse, Jack E. Gregg, Bruce Deyo, and Donald L. Harris. **Row Two**—William J. Gryder, Gerald D. Robinson, Harold K. Wong, Leonard A. Rus, Russell E. Brant, Philip S. Lang, Dean F. Maurer, John F. Cox, Eugene C. McMurray, and Edward G. Brown. **Row Three**—Martin A. Molnar, Marvin O. Fletemier, Emil Raulin, Carl E. Gieche, T. Bruce Henderson, Jerald A. Haynes, Ray A. Friend, Alfred S. King, John M. Mackle, Michael Matus, Edward A. Majka, Ross G. Holt, and Charles S. Thorne. **Row Four**—James A. Crabtree, Charles V. Dunlap, Gene G. Engel, Donald A. Horne, Clifford B. Young, Albert G. Kurisu, John M. Herzog, William A. Reese, Raymond G. Strebbing, Roy W. Kiscaden, Arnold P. Nelson, Silvio V. Livolsi, and Richard J. Wilson. **Row Five**—Ronald L. Hippensteel, Ellard D. Davison, Jr., Willard B. Mills, Lester E. Pond, Richard H. Dobbins, Roland E. Clark, Bernard E. Sobie, Jack K. Barnhart, and James A. Brunn.





Row One—Ronald S. Culp, Howie Feiertag, Donald C. Lockwood, Harold H. Haywood Jr., Donald O. Connors, Daisy Kim, Carl R. Kempe, Hollis H. Whitaker, James W. Hammond, and Richard O. Walbrecq. **Row Two**—William E. Rhode, William E. Hasso, Mickey E. Fouts, Richard P. Radziewicz, John M. Koss, Robert J. Hannan, Wendell H. Smith, Kenneth Q. Burchill, Edger N. Curry, Richard A. Wild, Howard D. Wriska, and David W. Eberhard. **Row Three**—Edward B. Koryzno, Tom M. Bradford, Anton G. Sundland, David J. Morrill, Don A. Langham, Gus C. Strumbos, John E. Shelden, Harvey W. Moes, Robert A. Fennell, William R. Barton, Richard D. Warren, Larry H. Shatford, and Gene F. Battuello.

ALPHA PHI SIGMA – Police Administration



Beta chapter of Alpha Phi Sigma was founded at State in 1948, with the purpose of promoting a sense of unity among students of police administration, science, and crime prevention. Recognizing the need for women in these fields, the fraternity this year invited them into membership. Fingerprinting of all new studnts for F. B. I. civilian files is the group's main activity.

Weapons training is conducted in Alpha Phi Sigma meetings.



Row One—Elizabeth R. Hall, Joan Stuart, Joyce E. Currier, Mary Lou Straith, Norman F. Vogel, Andrew L. Townsend, Martha K. Maxstadt, Barbara L. Davis, Victor H. Noll, and Jean P. Vander-Meer. **Row Two**—Gladys E. May, Suzanne M. Smith, Elizabeth A. Schuurmans, Joseph Pekarek, Donald J. Baker, Erwin W. Miller, Ruth M. Schluckebier, Margaret E. Dymond, Shirley M. Bosch, and Harriet L. McCall.

Kappa Delta Pi

The 1950-51 season of Epsilon Kappa chapter of Kappa Delta Pi opened with a "get acquainted hour." Other meetings were highlighted by the showing of color slides of Korea by Dr. Troy Stearns of the education department, and a talk concerning teachers and their rate of promotions and benefits. Dr. Victor Noll spoke about the Bayley Memorial Teacher Exchange.

Eta Kappa Nu

Eta Kappa Nu, which previously was known as Eta Eta and recently went nationai, is one of 52 national chapters of this electrical engineering scholastic honorary. Its members are picked from juniors and seniors majoring in electrical engineering and having the required scholastic average.

Row One—Ian O. Ebert, William R. Guntrum, Charles E. Paul, Thomas Ginther, Paul G. Gray, Joseph A. Strelzoff, and Ira B. Baccus. **Row Two**—Harmon D. Strieter, Laimons Freimanis, Gerald J. Zerfas, Donald L. Erhart, John J. LaRue, William A. Little, Jack V. D'Agostino, and Thomas Pury. **Row Three**—Donald E. Burrus, Charles J. Steigleder, Burton H. Wayne, Frank H. Dyke, Erwin G. Doughty, and Mortimer D. Rogers.





Row One— Lawrence S. Krot, Vanar A. Kostegian, Frank L. Sudac, Thomas C. Yeotis, Micky D. Ravashiere, Rudy H. Mora, and Kenneth G. Palmer. **Row Two**—Edward B. Koryzno, William A. Wolfe, Gordon L. Duvall, Tom K. Hitchings, Don J. Jahn, Raymond K. Yaksich, Paul E. Mott, Bill F. Genn, and Bill K. Ecklund.

D Z V

The Brotherhood of DZV was organized by a small group of athletes in 1938. Its main purpose is to organize teams to play in intramural sports. The group held bi-monthly meetings in the Smoke Shop. It also held parties for its members each term. Approximately 30 men are members of DZV this year.

Delta Psi Kappa

Delta Psi Kappa is the national women's psysical education honorary which was introduced at Michigan State College in June, 1946 to further the interests of physical education among women. The main social function of the group is a splash party each term for all college women who enjoy swimming. In addition, the honorary observes its annual founders day with a service in the fall.

Row One—Gloria J. Anderson, Arvi E. Wohlin, Miss Lucille Dailey, Sally J. Reid, and Joan E. Von Dette. **Row Two**—Barbara J. Busch, Virginia S. Nye, Elizabeth L. Baker, Marylyn A. Hileman, Janet E. Fox, Patricia D. Scott, and Pat Fearnside.





Row One—Marvin H. Hoppert, Joan M. Patenge, Marge H. Ewert, Marie A. Scott, Helen Elias, Robert J. Kuerbitz, Betty L. Swee, and Paul E. Schleusener. **Row Two**—Lincoln F. Stegman, Don H. Lodholz, Diane M. Klein, Nancy R. Patenge, Lester P. Bollwahn, Richard J. Astalos, Dale F. Hoppert, Stephen A. Coplai, Ruth M. Trinklein, and Charleen A. Ball. **Row Three**—Mary J. Webster, Nancy L. Klein, Elmer R. Graber, Gorden L. Sattelmeier, Donald W. Schriner, Donald D. Juchartz, Caryl A. Schaefer, and Verner H. Ohst.

Gamma Delta

Gamma Delta is an organization for college students of the Lutheran Church, Missouri synod. It has seventy-six chapters in the United States and Canada. Gamma Delta begins its year's activities with an 8:30 a.m. church service, followed by a picnic and games at a nearby farm.

Omicron Nu

Omicron Nu is the national home economics honorary which acknowledges outstanding scholarship and home economics achievements. The honorary urges leadership, scholarship and research work.

Among its activities, the members make hot food pads which are sold to cooking classes.

Row One—Anita M. Koski, Virginia D. Benson, Mary L. Gephart, Joan Stuart, Betty A. Robbins, and Ruth M. Schluckebier.



JR. A. V. M. A.

Ninety per cent of the students enrolled in the School of Veterinary Medicine are members of the Junior American Veterinary Medicine Association at MSC.

The aims of this united group of under-graduate veterinarians are to promote a friendly spirit among the majors, to gain professional knowledge, and to make the facilities of the national organization available to its members.

The Spartan chapter, which was founded at MSC in 1927 by a small group of 12 charter members, is sponsored in conjunction with the Vet Council.

All under-graduates enrolled in the School of Veterinary Medicine are eligible for membership in Junior A.V.M.A.

The bi-monthly meetings gave the vet majors an opportunity to meet each other outside the classroom. Usually local practitioners gave lectures on the aspects of veterinary practices. The members were kept informed of the latest advances made by research almost as soon as the discovery had been made.

Educational movies and a social hour with the Auxiliary group, which includes wives of members, were held at one of the bi-monthly meetings. The wives of members held classes every week in order to learn the language of veterinarian operations, animal diseases, and other veterinary terms. The women promoted a friendly spirit among themselves and become better acquainted with the work of their husbands through these meetings.

The members published the MSC Veterinarian, which is a quarterly journal, now in its tenth year. The journal presents the latest developments in the field and serves as the alumni record. Awards were presented to the staff, and the new staff members were announced at the publication banquet in May.

The group held many social events during the year. Fall term, it presented a Bench show, which was so called because dogs were put on a stand for judging. The group was host to members of the Michigan Association conference of post-graduates in January.



JR. A.V.M.A. members Jerry Roundtree, Bob Newlin, Charlie McCarthey, Pat Patterson, Al Conquest and Lyle Tuck gather before an association meeting.



Row One—George Cruickshank, John A. Stetson, Robert E. Pearson, Dale E. Croxton, George A. Bergman, Jerry L. Roundtree, Richard D. Barnes, Richard J. Kratochvil, Robert M. Claflin, Gerald D. Mitchell, James A. Rooker, and Winston S. Carpenter. **Row Two**—Jean A. Brewer, Anna I. Sack, Allen E. Dunckel, Howard F. Mikles, Sherman R. Purvis, Orville L. McFadden, Armin F. Krohn, James C. Hruska, Bruce O. Brodie, Walter R. Burke, Kenneth H. Eskelund, and Mark P. Rines. **Row Three**—Gene H. Brekke, Charles W. Freudenberg, Arthur L. Lewis, Lewis W. Boyer, Charles A. Renton, William F. Walquist, Adolf Weinacker, Robert W. Acton, Cyril J. Laridaen, J. M. Carter, Vern L. Patterson, Lyle E. Trout, John H. Bonner, Arthur E. Hall, J. Chad Lampkin, H. DeWitt Owen, and Marilyn J. Twitchell. **Row Four**—Carlos L. Knisely, Fred L. Newbury, Harold D. Sheridan, Edward O. Haelterman, James T. O'Connor, Hubert Q. Tucker, Joseph A. Verschueren, Eugene R. Hussey, George C. Sturges, Elijah M. Bowen, Harold R. Kraft, Marlo H. Wirgau, Dorman L. Hughes, Robert F. Coopes, Richard D. Lyons, and Kenneth N. DeWeerd. **Row Five**—Ted A. Maag, Elwood R. Collins, Donald L. Knott, William V. Clexton, Thomas E. Dunkin, Wilfred C. Lane, George E. Gaikema, Harry B. Farris, Darrell J. Thompson, Matthew Boron, Charles E. Ottinger, Joseph J. Blake, Cleland E. Rose, Donale L. Piermattei, and Herbert A. Wolford.

Junior American Veterinary Medicine Association

Row One—Monte N. Frazier, Arthur E. Polk, Jr., Carl D. Olson, Elroy C. Jensen, Warren Rednor, Robert L. Madson, and Francis W. Macey. **Row Two**—James O. Hughson, Bernard E. Mleziva, David L. Reath, David Van Meter, Jr., George F. Lynch, William E. Burmeister, Wilford D. Davis, David W. Conway, and Charles M. McCarthy. **Row Three**—Robert G. Shipman, Bernard W. Bigger, John P. Abrahamsen, Jeremy B. Ferries, Harry E. Stoliker, Henning Haugard, William Gerencer, Lee A. Morgan, Virgil L. Holdeman, and Robert J. Cloud. **Row Four**—Robert A. Baldwin, Betty L. Jones, Calvin M. Clothier, Boyden K. Brown, Merlin A. Nelson, Robert W. Leech, Burns Renton, Clyde K. Smith, Dale Russell, and Herbert S. Stoneman. **Row Five**—Carl L. Clark, Richard H. Hull, Robert W. Barnes, Dayne H. Barthels, James W. Kahl, Keith G. Libke, Percy E. Jones, and Pei W. Chang.





Row One—Carl Romick, Hal McDavid, Willie Larson, Jake Dulworth, Doug Stewart, Dick Meyer and Steve Bransdorfer.

Row Two—Bert O'Keefe, Chuck Thoreau, John Randall, Frank LeClear, Arny Spellun, Forest Marsh, Don Steele, Amir Khan.

KAPPA ALPHA MU

Campus publication photographers are united in the local chapter of the national photo-journalism honorary, Kappa Alpha Mu. State's 25 KAM members are all working publication photographers. Those invited into membership must have shown outstanding ability in photo-journalism.

Aside from taking the majority of pictures that appear in all of the major campus publications, Kappa Alpha Mu members photographed the contestants for homecoming queen. The contest finalist's pictures were sent to William and Mary where the homecoming queen was selected. The honorary was this year a co-sponsor of the homecoming queen event.

Pictures of 1,100 couples were taken by KAM photographers at this year's J-Hop. The idea, new with the 1951 J-Hop, was received with enthusiastic student response.

The weekly Kappa Alpha Mu meetings were frequently high-lighted by talks from celebrated photographers of both commercial and amateur standing.

This March twelve members from the Michigan State chapter attended the KAM National Convention at Baylor University in Waco, Texas.

Last spring for the second consecutive year, the Michigan State chapter of Kappa Alpha Mu was selected from 22 national chapters to receive the plaque as the outstanding member group in the country.



Photographers discuss shooting all-college dances.



Row One—Frank A. Topper, Allyn L. McCormic, Harold A. Shoup, James Weitzman, John R. Quigley, James L. Quigley, Richard A. Goodrow, Rolf C. Campbell, John K. Boerema, Neil R. Willis, and Donald W. Reynolds. **Row Two**—Jim A. Grimm, Jim N. Jacobs, Ken S. Prevost, E. Peter Jackson, David W. Whitman, Herbert R. Cook, Bill R. Carey, John R. Daily, Harris A. Neil, Hal A. Leach, David H. Steimle, Richard O. Walbrecq, and Jim E. Pedler. **Row Three**—Ted Dundas, Richard J. McNeil, Roger F. Vester, Fred K. Zinn, Scobie I. Arnott, Cal F. Phillips, George Meyer, Charles D. Swing, Dale J. Post, and Joseph W. Walters. **Row Four**—Bob Wightman, Hank Hutt, John P. Burleigh, Bob Sjolin, Clarke C. Scholes, David A. Norman, Rolly M. Ford, Robert G. Frost, and Michael J. Mnich.

PORPOISE – Swimming

The year 1930 found Porpoise fraternity, national swimming honorary, forming the local Beta chapter at state. From the beginning its aim has been to sponsor and encourage swimming, diving, water safety, and water sports both on and off campus.

Fall term the fraternity produced its seventh annual water show entitled "Water Maniacs on Detour." The crowning of the porpoise queen and her court plus the dedication of the memorial plaque introduced the program. Other features of the show were group swimming, stunt diving, and comedy acts, all of which were originated and executed by members.

All activities of porpoise are under the guidance of Coach Charles McCaffree Jr.

Each year the Hubert E. Gluske Memorial award is presented to the outstanding member of the varsity swimming team. The award, a plaque upon which the name of each year's recipient is engraved, was established in 1942. A small plaque which he may keep is also given to the winner.

To wind up the year's activities there is the annual Swimmers' Food Bust spring term. Many outstanding swimmers and coaches from various high schools throughout the state are invited to attend.

At the Spartan pool are Charles Swing, Tom Ford, Ken Coyne, Bill Turney, Dick Walbreco, John Burley and Coach Charles McCaffree.





Row One—Roger W. Spear, Albert K. Meerzo, Howard B. Brockington, James A. Redding, Gerald E. Irish, Earl S. Cole, and Robert E. Graham. **Row Two**—John E. Alleman, James H. Gray, Howard S. Wood, James W. Bronson, James E. Miller, Fred W. Teuber, Charles E. Osborne, and Gerald C. Winters. **Row Three**—Edward R. Thaden, William B. Dembrock, Daniel R. McLaughlin, Douglas E. Nichols, Gordon T. Coats, Richard R. Froeber, David V. Jones, and Charles R. Hoffer.

Phi Mu Alpha

Phi Mu Alpha was established at Michigan State on November 22, 1938. The objectives of this musical organization are to advance music in America, to foster the mutual welfare and brotherhood for students of music and to encourage loyalty to the Alma Mater. Phi Mu Alpha's outstanding yearly event is a recital of American musical works.

Phi Lambda Tau

Phi Lambda Tau, engineering honorary, was founded at MSC in 1925. It was inactive from 1943 to 1949 due to the war. Any engineer in the upper half of his class, who has shown marked administrative ability and unusual initiative is eligible for membership. Faculty members are also eligible.

Row One—Harmon D. Strieter, Bill Throop, George J. Posthumus, Fred Hyslop, and Charles E. Paul. **Row Two**—Carl L. Langenberg, Ray L. Elliott, and Robert E. Kuhn.

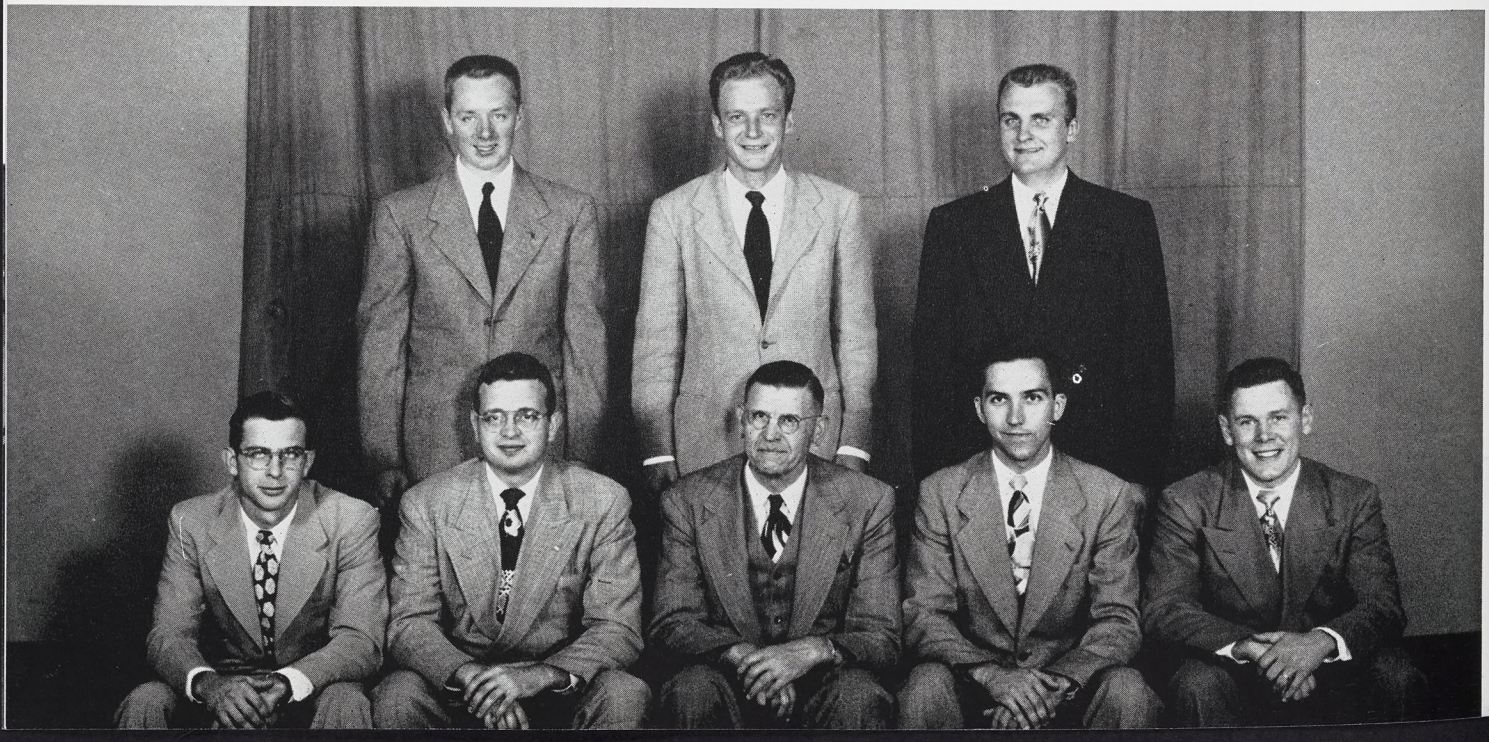



Row One—Donald I. Huizenga, Dean F. Maurer, Martin A. Molnar, Gerald C. Klinger, Albert G. Kurisu, and Donald W. Bolling. Row Two—Edward G. Brown, Francis P. McIntee, Jay Cochran, John A. Fiebelkorn, Philip Lang, Jack E. Gregg, and Jackson W. Henning. Row Three—Aman U. Khan, Roy E. Elicker, Carl L. Langenberg, Dave Hoffman, and Bruce Deyo.

Pi Tau Sigma

Pi Tau Sigma, Engineering honorary, was organized in the spring of 1950 for the purpose of giving recognition to students of high caliber and scholarship in the Mechanical Engineering school and to provide valuable services to the Engineering department.

Pi Alpha Xi

This year Pi Alpha Xi, men's national floriculture honorary, sponsored an intercollegiate flower judging contest in co-operation with the National Floriculture Society and assisted the faculty staff with the MSC florist conventions. They also conducted visitors on tours, maintained public relationships by informing the public of discoveries in sciences, and worked in conjunction with the Floriculture Forum.

Row One—Louis M. Berninger, Carrick E. Wildon, and Leland M. Welsh. Row Two—George S. Bunting, Calvin C. Cooper, Donald D. Juchartz, Otis W. Cochran, and William J. Carpenter, Jr.





Row One—Patricia E. Greiner, Gerald A. Bogner, Anne Kontas, Joseph D. Menchhofer, Frederick G. Alexander, Stanley H. Taylor, and Jean B. Burnett. **Row Two**—Robert P. Guyot, Maxine I. Hedgecock, Robert W. Steele, James R. Burnett, Phed D. Vosniacos, and Frank J. Saracakis.

Pi Kappa Delta

The all-college speech conclave for living units this year was one of the biggest projects of Pi Kappa Delta, national forensic honorary. Pi Kap members represent Michigan State in debate, discussion, oratory, and extempore speaking at several universities, and have been hosts to other Midwestern schools for speech tournaments.

Pi Mu Epsilon

Pi Mu Epsilon, national math honorary, was established at MSC in 1940. The organization has two purposes: to stimulate interest in mathematics, and to bring together students who are interested in the subject. Membership is open to all juniors and seniors who have shown outstanding ability in mathematics. Meetings include guest speakers and open discussions.

Row One—Walter P. Lander, Jr., Charles A. Cassell, Herbert A. Moses, James H. Bell, Leroy M. Kelly, George H. State, Marti Kunkel, and Harmon D. Streiter. **Row Two**—R. Douglas Behr, William R. Guntrum, William J. Ruby, Raymond G. Covell, Michael B. Hoffner, James M. Barnes, William A. Little, Arciel J. Roy, and Lucy P. Fu. **Row Three**—James H. Powell, Fritz Herzog, Richard T. Masters, Charles E. Paul, Mary H. Payne, Mary L. Colberg, Donald Ho, Donald E. Burrus, and Paul Buben.





Row One—Patricia A. Schram, Richard T. Cleveland, Irving A. LeBlanc, Glenn T. Job, James R. Jenkins, Maxine R. Kellogg, and Jean F. Lebourdais. **Row Two**—Ronald F. LaFountain, Ramon J. Kramer, Richard A. Goodrow, Sidney Stein, Richard R. Goodwin, Rudy A. Ertischek, A. A. Applegate, and Jack K. Boerema. **Row Three**—Irving Baldwin, Paul R. Ferry, William M. Walbeck, James E. Murphy, Marvin G. Maudlin, William K. Cumming Jr., and Jack C. Rillema.

Pi Alpha Mu

The purpose of Pi Alpha Mu is to further interests of men and women who intend to follow publishing, managing, or advertising vocations. The organization's second chapter was established at State in 1949. One of this group's activities is to send a monthly newsletter, **The Contact,** to former MSC journalism students.

Phi Gamma Nu

Phi Gamma Nu, the professional sorority for women in business administration, was installed at MSC in the spring of 1949. The forty-five members worked hard to establish their new chapter, but they have also been responsible for sponsoring speakers to address business administration students.

Row One—LouZella J. Seeburger, Betty J. Miller, Geraldine Twiford, Ann I. Nymberg, Barbara M. Gleason, Edith Watts, Janet J. Simonsen, Shirley M. LeClair, and Beverly A. Munson. **Row Two**—Mary F. Pabbeck, Josephine A. Chally, Patricia A. Brown, Gloria T. Spaniolo, Florence M. Petersen, Anne M. Barthel, Anne J. Vannatter, Beverly J. Hamilton, M. Joan Guire, Marilyn A. Hollis, Barbara L. Davis, Marilyn D. Taylor, and Katherine H. Sakai. **Row Three**—Rhoda J. Miller, Vicky V. Petschulat, Lois J. Shafter, Margaret J. Scott, Judy A. Krause, Nancy R. Patenge, Sonja A. Anderson, Phyllis E. Neumann, Elizabeth Hanna, Carolyn J. Ginter, Jeannette A. Smith, and Bette J. Schoen. **Row Four**—Mary H. Verbiest, Shirley J. Christman, K. Jane Pringle, M. Joan Closs, Amy Pettibone, Rose M. Lietke, Joan C. McMahon, Margaret Strabbing, and Barbara M. Wendt.





Row One—Herman Graulich, Ron Linton, Al Selby, Russell P. McKee, and Steve C. Bransdorfer. **Row Two**—Tom H. Nicholson, James N. Brown, Harry A. Sitonen, Phed D. Vosniacos, and J. Jefferson Riker.

SIGMA DELTA CHI

Sigma Delta Chi, men's editorial professional fraternity, was established at MSC in 1938. To raise the standards of journalism and associate men with the same ideals and goals are the purposes of the group. The basis for membership are an intention to enter editorial journalism, an active part in extra curricular activities, and a specific standard of scholarship.

SIGMA GAMMA EPSILON

Sigma Gamma Epsilon is a national professional and social organization primarily for geology majors, but including mining and metallurgy students. The MSC chapter has both graduate and under-graduate members. Meetings feature speakers and movies. Members act as guides for visitors from the fields of geology. A "B" average in one's major is a prerequisite for membership.

Row One—William W. Brown, Harley N. Hotchkiss, Evart W. Christensen, Howard R. Busby, Joseph R. Mazzola, Kingsley W. Nash, and Charles B. Schmidt. **Row Two**—Karl A. Riggs, Joseph B. Long, John L. Snyder, Irvin V. Kuehner, David S. Paige, William L. Gunder, Siegfried H. Schimmelfennig, Donald L. Phelan, Robert E. Sanem, and Henry C. Smith, Jr. **Row Three**—Neil L. Van Syckle, Bruce B. Dice, James W. Trow, Wilton N. Melhorn, Charles L. Fuller, Juston Zinn, John B. La Bosky, Alfred R. Karow, and Robert C. Wolf.



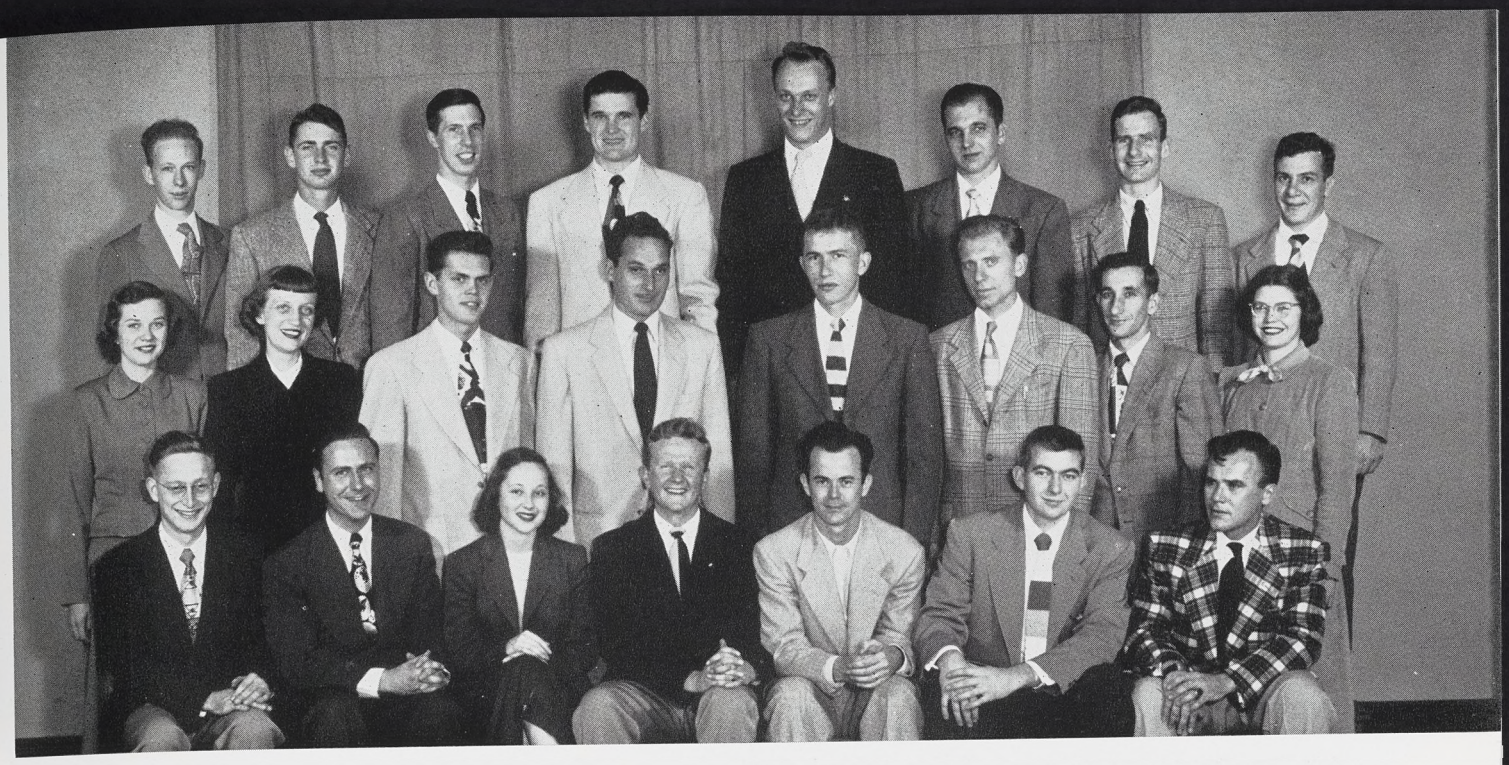

Row One—Howard A. Linebaugh, Lawrence G. Mullica, Mary-Ellen Buzzard, Milton Burch, Robert Pennington, Robert W. Misekow, and Erwin A. Feltz. **Row Two**—Eva W. Cousins, Nancy L. Cope, Raymond C. Erickson, Albert J. Pivonka, Richard L. Boggs, Alton J. Jezowski, Antone K. Fontes, and Ann Ruslander. **Row Three**—James B. Emery, James A. McCormack, John G. Schahfer, Allen E. Lee, Thomas A. Ford, Leonard L. Netacek, Charles W. Fifield, and Anthony J. Colombo.

Sigma Alpha Beta

Anyone who has taken eight credits of bacteriology may become a member of Sigma Alpha Beta. The club's purpose is to promote interest in the field of bacteriology. This is accomplished by meetings at which men noted in the field of bacteriology speak, and informative movies are shown. The Greek letters of the local organization are adapted from the initials of the Society of American Bacteriologists.

Sigma Delta Pi

Sigma Delta Pi, national Spanish honorary, was established to promote a wider knowledge of and a greater love for the Hispanic contributions to modern culture. The spirit of the organization is indicated by the Greek motto, the initial letters of which are used as its name. A 3. in Spanish, and a 2.7 all-college are required for membership.

Row One—Nancy A. Murray, Vivian J. Byrd, Stanley E. Howell, Marilyn R. Hess and Ramona R. Porter. **Row Two**—Grace E. Claxton, Jack Edo, and Sue Ude.





Row One—Robert E. Teruya, Gloria T. Spaniolo, Audrey S. Glenn, Wilfred C. Farner, Glynn R. Foran, Nelson E. Jones, Thomas A. Creager, Howard O. Emorey, Bettie J. McQuiggin, and Shigeto Minami. **Row Two**—G. Fred Wait, Paul Z. Marks, Bernard J. Brennan, Daniel E. Mead, Norman J. Zube, Lorne R. Worthy, Charles E. Calvert, Herbert R. Davidson, Roger J. Schafer, and Marvin D. Rose. **Row Three**—William H. Jackson, Arthur E. Jeffers, Max D. Barnhart, Thomas M. Bergers, Gaylord E. Gardner, Roger A. Brown, Wayne F. Smith, Paul V. Gadola, George A. Bisel, and William H. Collawn.

Sigma Epsilon

Sigma Epsilon, the business administration honorary, works to promote contacts among students having major interests in business, and faculty members of the Division of Business. The organization provides intimate discussion of significant economic problems, policies, practices and developments. Speakers from the business world and public life are brought to campus as another of the services Sigma Epsilon provides its 45 members.

Sigma Gamma Upsilon

Sigma Gamma Upsilon, hotel administration honorary, was founded at MSC in 1934. Each year SGU honors the past president of the American Hotel Association by sponsoring a "Chariman of the Board Day." Other activities of the honorary include sponsorship of the Bell Hop, all college dance.

Row One—Hubert A. Erickson, Norbert T. Nizinski, Calvin K. Johnson, Harold F. Koeplin, John C. McClure, James H. Sharpe, and Clyde L. Widmayer. **Row Two**—Ralph H. Gillam, Robert P. Clark, Ernest C. Johansen, Carl T. Mottek, and Edward J. Pricener.





Row One—Joan M. Pangburn, Peter A. Hyppio, Methodius S. Sefcovic, James E. Duffus, John Landgraf, William T. Long, Royall T. Moore, Mustapha I. Zeidan, and Noelle C. Lebrec. **Row Two**—William C. Vinyard, Thomas H. P. Marshall, Peter A. Frank, Jack F. Reinhardt, Everett S. Beneke, Philip G. Coleman, Norman O. Levardsen, Thomas H. Harris, Dudley C. Martin, and Joe H. Howe.

Sem Bot Society

Sem Bot, the botanical honorary society, was established to further the interests of botany among students. Top event of the year is the annual excursion to a place in Michigan. Faculty members accompany the group and point out local plants of interest. One of the speakers who talked to members during the year was Dr. W. H. Camp of the National Society of Science.

Sigma Pi Sigma

Thirty-five men who are majoring in physics and who have maintained a three-point or above, make up the membership of Sigma Pi Sigma, national physics honorary. There are about 50 chapters of the organization in the United States. A banquet honoring new members is held in the fall or winter. Spring term the organization entered a display in the Engineers' Exposition.

Row One—Walter L. Gessert, Marjorie R. Barnes, Robert H. Noble, Herbert A. Moses, Robert C. McBryde, Salah I. Tahsin, Sara J. Granger, and Frank M. Clark. **Row Two**—William A. McAllister, Edward F. Carr, James M. Barnes, Robert E. Houston, Donald B. Sill, Jerry A. Cowen, and Adolph P. Loeber.





Row One—H. Haild Zeder Jr., Pat J. Nix, Becky J. Bakos, Sheila A. Murphy, Charles R. Burkett, Mary L. Mahon, and Burton L. Castle. Row Two—Becky Fuller, Gerald C. Beckwith, James W. Hale, Ralph L. Vanderslice, Peggy E. Mowrer, Lowell B. Smith, and Gloria V. Tarpinian.

THETA ALPHA PHI – Thespians

Delta chapter of Theta Alpha Phi, national dramatics honorary, has worked since 1923 to bring about ever widening achievements in the allied arts of the theater.

The combined efforts of the best thespians at MSC produce best results. Therefore qualifications are set high enough to insure only the best as members. In order to belong to the organization, a student is required to have a certain number of points, given for participation in any college dramatic production. This includes not only acting, but directing, backstage work, publicity, etc. Junior rating is also required for membership. Many of the members are enrolled in departments other than the department of speech, dramatics and radio.

Since 1937 Theta Alpha Phi has sponsored or co-sponsored the term play. Within the past year they have produced Maxwell Anderson's "Elizabeth the Queen," "Time of Your Life" by William Saroyan, and Fay Kanin's "Goodbye My Fancy." During summer term they put on another play, "Night Must Fall."

Members of the organization work not only on term plays, but also in Studio Theater, Experimental Theater, and Children's Theater.



Thespians meet mid scenery and props.



Row One—George C. Vayonis, Ann Korbakis, Joan Vlahakis, Anastasios S. Halkides, Spyros A. Gavrilides, Katherine Papajohn, James T. Sgouris, George S. Scofes, and Helen C. Amorgan. Row Two—Betsy Mellios, Costas G. Apostolakis, James T. Goodis, Nick G. Economy, Thomas C. Yeotis, Al Tsakiris, Kenneth G. Palmer, Anne Kontas, and Deana Deligianis. Row Three—Bess E. Sinadinos, Galatia S. Halkides, Donald G. Diamond, Leo C. Hotis, Stanley N. Yalerakis, Peter T. Keriacos, Palli J. Pitsa, and Catherine A. Goumas.

Sigma Epsilon Pi

Sigma Epsilon Pi was formed this year. It is an educational and social organization whose purpose is to promote brotherhood and cooperation, and to stimulate an interest in Hellenic culture and campus activities. Although primarily composed of students of Hellenic descent and Phil Hellenes, Sigma Epsilon Pi is open to all students at MSC.

Theta Sigma Phi

In 1944, Alpha Psi chapter of Theta Sigma Phi was founded at Michigan State College. It is a national fraternity for women in the field of journalism. Spring term, the Theta Sig's had their second annual Matrix Table. This is a banquet honoring outstanding women in journalism and other professions.

Row One—Phyllis E. Davideit, Mary E. Berglund, Roberta C. Porterfield, Carolyn M. Dorner, and Jeanne A. Corsette. Row Two—Mona Lou Hoedl, Nancy Hotop, Sara Murray, Maxine I. Hedgecock, Nancy L. Moriarty, Carolyn J. Robbins, and Gay J. Cahoon.



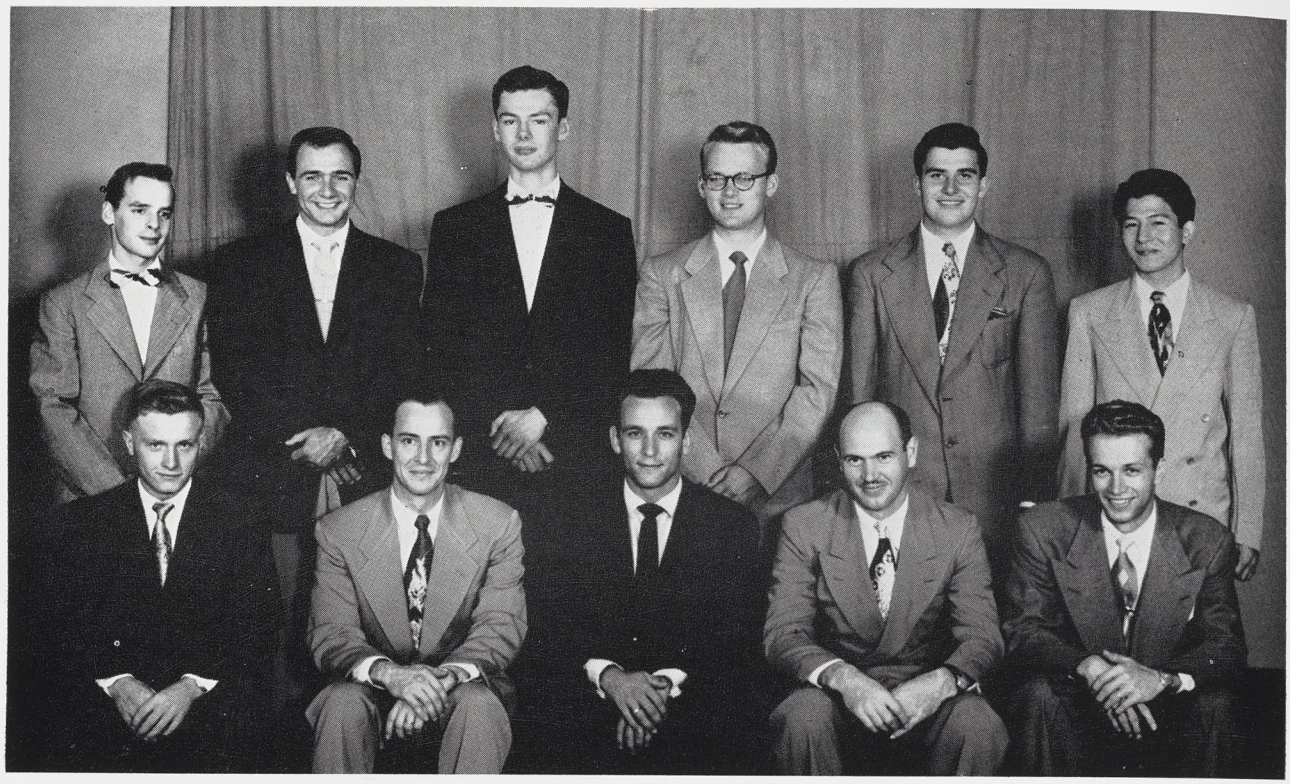

Row One—Adrian R. Chamberlain, Donald E. Burrus, James Jursik, William A. Little, and Lawrence A. Turner. **Row Two**—Jack W. Sigan, Miles H. Osborn, Donald W. Schreiner, David T. Higgins, J. Elwood Armstrong, and Albert Kurisu.

TAU BETA PI — Engineering

Tau Beta Pi, the national engineering honorary, is open to any junior engineer who is in the upper fifth of his class, or any senior engineer who is in the upper eighth of his class providing he has a "B" all college average.

Tau Beta Pi was founded at Lehigh University in 1884, "to mark in a fitting manner those who have conferred honor upon their Alma Mater by distinguished scholarship and exemplary character as undergraduates in engineering, or by their attainments as alumni in the field of engineering, and to foster a spirit of liberal culture in the engineering colleges of America."

There are at present 86 chapters with a total of 59,490 members throughout the United States. Tau Beta Pi's two publications are the official magazine, **The Bent,** and **The Council Bulletin,** which is published four times per year. The convention, normally meeting annually, is the legislative body of this organization.

This engineering organization strives for virtues other than high scholarship, however. The new pledge must be in extra curricular activities, possess a fine personality, and be a cooperative individual. After pledging a period of nine days, writing themes and papers and passing examinations on the constitution and other Tau Beta Pi matter, the pledge is ready to be initiated into the honorary.

Fraternity officers, Lawrence Turner, William Little and James Jursik, study the books.





Row One—Carolyn J. Robbins, Suzanne M. Smith, Marianne Kingsbury, Dr. Walter Adams, Alfred J. Schroeder, Patricia Gilpin, Mary Lou Straith and Patricia N. McKeown. **Row Two**—Elizabeth R. Hall, Richard J. Woelfle, Howard O. Emorey, William H. Ziering, Ruth J. Orr, Eldon C. Price, Helen M. Earl, and Rosalie J. Randall. **Row Three**—Robert L. Clements, Ronald W. Harper, Charles A. Cassell, Gaylord E. Gardner, Gerald L. Cox, and George A. Bisel.

TAU SIGMA

Tau Sigma was founded in 1923 by Ralph C. Huston, dean of graduate studies at MSC, in order to fulfill the need for an organization which stressed scholarship. The honorary is open to students in the schools of Science and Arts and Business and Public Service who, in their junior year, have maintained not less than a 3.2 all college average.

Prospective members are invited to join the honorary and wear a wooden key until the initiation service and following banquet, when they receive their gold and black keys.

Annual project of the Tau Sigma's is preparing an effective study sheet entitled "How to Study" at the beginning of the year. These are distributed to freshmen and new students who face the problem of adjusting to college life and developing their study habits. Personal study aid will be given students by Tau Sigma members on request.

Scholarship plaques were awarded to students in Science and Arts and Business and Public Service who, during their freshman year, maintained the highest scholastic average. The awards were presented at the winter term banquet which members gave in honor of the new initiates of Tau Sigma.



The Grill seems to be a good place for president Al Schroeder to talk over the Tau Sigma meetings with Marianne Kingsbury and Pat Gilpin.



Row One—Hank C. Amos, Doug G. Curley, Milton Elishewitz, Ernie R. Charboneau, John J. Flynn, William R. Bower, and Leif M. Carlson. **Row Two**—Charles W. Spieser, Robert P. Fairman, Richard T. Trull, Adolph Weinacker, Dave Hoffman, Warren Druetzler, John E. DeMond, Fran Dittrich, Charles M. Sirhal, Joseph J. Corbelli, William R. Pierson, and Joseph Wheeler. **Row Three**—Orris H. Bender, Keith D. Kimble, Arthur K. Gibson, Richard D. Blanchard, Joseph V. DiBello, Donald C. Perne, James W. Doyle, George A. Johengen, Eugene V. Gibbons, James L. Quigley, Edward L. Makielski, Herbert R. Schroeter, Charles F. Joblonski, Clarence T. Means, and Ralph A. Gill. **Row Four**—Richard H. Rieger, Arnold P. Nelson, David B. Mills, William J. Buckingham, Robert W. Gang, Richard L. Henson, Donald J. Makielski, Rae J. Johnston, Melvin L. Stout, Jr., George A. Bender, William B. Blair, Neil G. Bristol, and Irving Baldwin. **Row Five**—James A. Snodgrass, Ray H. Totte, Ekin G. Graber, Bill E. McCormick, Allan E. Hannas, Gordon C. Stauffer, Leon W. McGovern, Harley N. Hotchkiss, Lee Jones, and Mickey G. Rogula.

VARSITY CLUB

Varsity club members look over part of the mass of trophies on display in Jenison Fieldhouse.

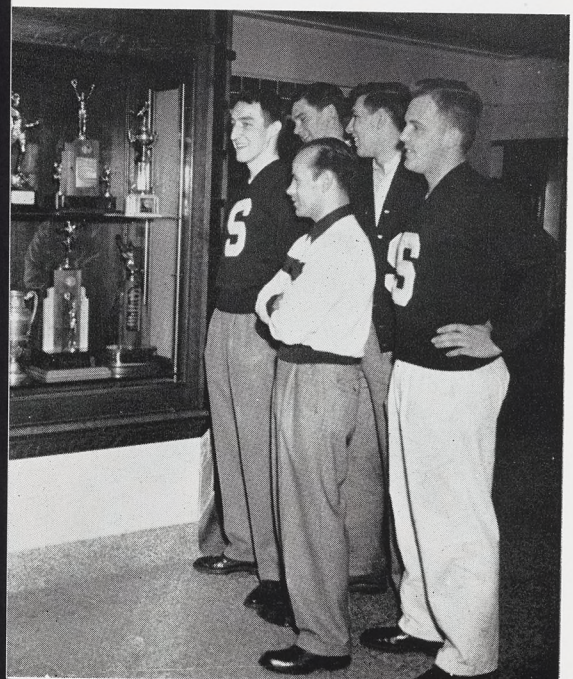

MSC Varsity club was founded on campus in 1914 by the varsity athletes of 1913 and 1914. The club consists of junior and senior men who have earned major letters. Their main purpose is to promote and encourage varsity athletics, and to strengthen the mutual interests of the athletic department, the Alumni Varsity Club and the active varsity club.

Brains as well as brawn are required for membership. This means the scholarship point average set up by the rules governing intramural athletics plus an exhibition of outstanding athletic achievement and service to the school.

All Varsity club members are presented with a life-time pass which admits them free of charge to all home athletic events.

The club sponsors the annual Varsity Club Ball and has a chicken fry each spring. It also helps with the annual Green and White football game in the spring.



Row One—Dale Baum, Kay Hanses, Bob Boston, Marie Delavigne, and Marguerite Tharp. **Row Two**—Jack P. Foglio, Chris Garyet, Bill R. Weideman, Rudy A. Ertischek, and Richard J. Desautel.

ALPHA EPSILON RHO – Radio

With a long role of former members active in professional radio throughout the country, Alpha Epsilon Rho offers sought-after recognition to students who have shown outstanding ability in the field of radio.

A tiny gold microphone flanked by rows of pearls is the official badge of these students who have earned their membership in the MSC Delta chapter of this national honorary radio fraternity.

Third term sophomores and upperclassmen who have accumulated 20 points by participation in live microphone work of excellent quality, may become candidates for membership. Many appearances on the air in either an acting, directing, script-writing, or technical capacity are necessary before a student can compile the required points.

The one-half hour weekly dramatic show, "Radio Workshop," is sponsored by Alpha Epsilon Rho. Many original student scripts are produced. This year, for the first time, programs were taped in the radio classroom studios of the auditorium and then sent to college station WKAR for broadcasting.

As a community service, Alpha Epsilon Rho presented demonstrations to high schools, women's clubs and civic groups in the vicinity to show how radio shows are produced. This program was undertaken soon after the chapter's founding in the spring of 1943 by Joe A. Callaway, director of MSC's radio education.

After taking in 18 new initiates in April, Alpha Epsilon Rho now has a membership of 25 active students. Two delegates from the chapter attended the national convention at Columbus in May. This convention is held as a part of the annual meeting of the Institute for Education by Radio.



Row One—Betty L. Werner, Sally L. Jones, Pat A. Pettersen, James A. Rooker, Alvin G. Musser, Richard B. Warren, David C. Read, Jeanne H. Piermattei, and Ann Ruslander. **Row Two**—Gerald F. Huffman, Gerald D. Mitchell, Mark P. Rines, Walter J. McClarin, Don L. Piermattei, Victor E. Cronk, Charles W. Renshaw, Harry L. Densmore, Paul W. Cook, and Bob Reaume. **Row Three**—John R. Scerbak, Douglas S. Garn, Charles W. Gruner, Fred C. Timmer, Gerald William Neese, William E. Bowsett, Arthur P. Less, James F. Roberts, Bettylou Terry, and John L. Tyrrell.

BLOCK AND BRIDLE

1930 saw the establishment of the Block and Bridle club on the MSC campus. It is one of the 28 collegiate chapters. The national club was founded in 1919 by animal husbandry students from four midwestern colleges.

The organization strives to unite students and faculty and thereby promote animal husbandry work. It also encourages a higher scholastic standard among the students.

Livestock and meat judging teams were sent to Kansas, Chicago, Illinois, and Fort Wartle, Texas to compete with teams from other colleges and universities. These trips allowed the students to obtain practical experience and to test their knowledge and skill.

The club sends an annual report into national competition. Last year it placed third.

The members sponsored the Little International Fitting and Showing contest as well as the annual Ag Field Day.

Fall term included the alumnae breakfast, faculty student night, and a booth in the activities carnival.

The big event of the year was the horse show presented winter term.

Spring term, the club participated in the land parade. Social events included a banquet and a picnic.



Here is a brief sketch of most of the

organized clubs at MSC;

where and when they were

organized, their members,



their purposes, their activities

and social functions, and

how you may become a

member . . .

STUDENT CLUBS





Row One—Robert H. Acker, Richard L. Easterday, Richard C. Beckwith, Karl T. Wright, Lauren K. Sackrider, Donald L. Bronson, James J. Barrett, and Lynn T. Schlicher. **Row Two**—Robert W. Schumacher, Boris W. Kostecke, Freeman J. Lytle, William C. Hayden, Richard W. Labadie, Aaron L. Applegate, Lewis A. Krause, John R. Scerbak, Earl G. Wright, and Hassan I. Attar. **Row Three**—Richard K. Kindinger, Martin V. Waananen, Nick Karahalios, Lee M. Hansen, Myron E. Wirth, Carl K. Eicher, Wayne S. Blewer, Stanley S. Kresge, Mark E. Paul, and Bernard C. Chapman.

Agricultural Economics Club

This year the Agricultural Economic Club was active in a variety of different fields. Among its projects were a display at the Activities Carnival, the sponsoring of a winter term dance in the Forestry Cabin, a Field Day spring term which included the various ag schools. The club ended its year with a student-faculty softball game. An inscribed plaque was awarded by the club to the outstanding ag econ student.

Agricultural Education Club

The Agricultural Education Club was formed in 1941. At meetings speeches are presented by teachers who have previously graduated from the school of agriculture, and by members of the Future Farmers of America. The main goal of the club is to create an interest in the teaching of vocational agriculture.

Row One—Glen C. Welch, Wendell L. Wilk, Harrison Gardner, Raymond A. Garner, Boyd F. Trommater, Elwood K. Wilson, and Dwaine N. Polzin. **Row Two**—Dale W. Kretchman, Edwin A. Tapio, Donald M. Wallis, Kenneth J. Robbins, Gerald P. Van Singel, Robert S. Crandall, Gordon S. Struble, Clayton E. Preisel, and Donald Hilman. **Row Three**—William S. Herrell, George L. Sarver, Gerald W. Trabbic, George H. Bartlett, Loren B. Young, John C. Post, Elmer E. Jarvie, Francis R. Smith, Einer F. Peterson, and Kenneth W. Tweedy. **Row Four**—Donald J. Baker, Harold D. Samuelson, Lester P. Bollwahn, Conway V. Oren, Edward R. Noll, Amede O. Hungerford, Robert R. Schaefer, Donald A. Schulz, and Reuben M. Kaarre.





Row One—Sid Pollack, Hollis C. Bender, Harry A. Doehne, David S. Giesler, John A. Mark, Stanley H. Knopf, and Max S. Gritzmaker.

AGRONOMY CLUB

The Agronomy Club is an organization for crops and soils majors. The purpose of the 21 members is to stimulate interest in the field of agronomy. Bi-monthly meetings are held, at which speakers from the field are guests. Various activities and social events are held throughout the school year.

ARAB CLUB

The Arab club was formed at Michigan State College in 1950. The purpose of the club is to promote an understanding between the Arab and American students, to get the Arab students together, and to acquaint them with American customs. The club sponsors an Arabian language class for Michigan State students. Its social functions include parties, movies, and lectures.

Row One—Edward Salman Bodagh, Muhsin H. Alsalman, Hashim T. Zwayne, Abdul Karim Toma, Sabri Raoof, S. Hamady, Nassib M. Hemaidan, Hassan I. Attar, Mohammed S. Dosky, and Albert A. Kassir. Row Two—Salim A. Makarem, Khalil A. Alkasab, Abdul W. Alkasab, Hassan M. A. Dadah, M. H. Toama, Kamal A. Waly, M. M. Albadry, and J. I. Jbeily.





Row One—Robert Heyniger, Richard T. Jeffreys, Denton D. McGrady, Fred W. Hyslop, Darwin E. Grote, and William H. Rowe. **Row Two**—Harry A. Lipsitt, George G. Reif, Robert J. Ringle, Alfred R. Karew, John F. Richards, John B. La Bosky, Lawrence S. Klass, and Charles J. Owen.

American Society For Metals

The American Society for Metals was founded in Detroit in 1920 to promote the arts and sciences of the manufacturing and treatment of metals. The MSC chapter is a part of the Western Michigan chapter and works in conjunction with the other schools in this area.

Elementary Education Club

The newly organized El Ed Club was officially recognized by Michigan State College on November 1, 1950. This club consists of elementary education majors and persons securing a certificate in elementary education. The purposes are threefold: educational, service, and social. The club hopes to aid students not only in college, but also in their career of teaching.

Row One—Pauline S. Lammy, M. Lenore Murphy, Donald E. O'Beirne, Elmer J. Christenson, Albert J. Huggett, Martha K. Maxstadt, and Helen A. Arthur. **Row Two**—Dorothy M. Colman, Marita I. Bull, Carol L. Armstrong, Donna J. De Vries, Irene S. Cott, Betty J. Patrick, Elizabeth R. Hall, and Irmalee Johnson. **Row Three**—Edward C. Courtney, James G. MacMillan, James P. Walsworth, Charles B. Dennis, Wendell E. Doney, Joseph G. Bolek, and Harold B. Grayson.





Row One—John R. Metz, Paul E. Schleusener, Jay J. Dunning, Robert K. Farmer, Gerald F. Richards, Donald M. Florence, Garold E. Grossnickle, Robert W. Kleis, and John A. True. **Row Two**—Harold E. Hale, Freeman J. Lytle, Dale K. Scott, Charles T. Hendrickson, John W. Nelson, Donald C. Farrington, Eric T. Hendrickson, Lewis E. Swanson, and Adrian R. Chamberlain. **Row Three**—Lee S. Hoffman, Peter Hebblewaite, Paul C. Kline, Robert D. Webb, Lester P. Zoodsma, George E Cheklich, Eugene R. Highfield, Wayne M. Viergever, Glenard C. Stoychoff, Lester V. Karm, Richard W. Hazle, and Edward J. Nehls.

AGRICULTURAL ENGINEERS CLUB

The national organization of The American Society of Agricultural Engineers was founded at St. Joseph, Michigan in 1920. Since then, 36 chapters have been formed. The chapter at Michigan State was organized in 1937. In 1938 it became a member of the student association of the American Society of Agricultural Engineers.

Requirements for membership are that the student be an undergraduate enrolled in either technical or non-technical fields of agricultural engineering.

The main purposes of the society are to promote directly or indirectly the interests of the students as related to the various fields of ag engineering, to create a feeling of fellowship among faculty and students, and to foster an understanding between faculty members and representatives of industrial organizations.

Opportunities which are available to ag engineers are presented to the students through speeches and films, by faculty members and representatives from industry. Placement is given whenever possible.

The group sponsored a booth in the Activities Carnival, and participated in the Engineering Exposition.



Row One—Betty L. Werner, Nan L. Jensen, Roger L. Mawby, Alice B. Carris, Betty L. Page, Charles W. Gruner, and Charles E. Barnum. **Row Two**—Charlene H. Kent, Ann E. Hoffman, William J. Englar, J. Vaughn Schott, Hollis C. Bender, Robert E. Kole, Charles R. Kapnick, H. Vernell Green, and Patricia L. Hines. **Row Three**—Richard D. Barden, Harold Erickson, Harold O. Carter, Richard L. Baker, William E. Dowsett, Earl F. Beattie, Donald C. Harmer, and Kenneth J. Garno.

Campus 4-H Club

The Campus 4-H Club was established at Michigan State in 1937. The purpose of the club is to develop leadership among its members. In the fall, the Campus 4-H club sponsors a meeting which representatives from all the 4-H clubs in the state attend. While here, these representatives attend a football game, and in the evening a party is given in their honor.

Canadian Club

The Michigan State College Canadian club was organized in the fall of 1949 by interested Canadian students. Beginning as a purely social club, it now has developed into a discussion group. Two of its topics this year were "Canada's Part in the Korean Conflict" and "Canada's Court System." Non-Canadians are invited to these discussion sessions.

Row One—John Morley, Fearn Logan, James P. Jones, Allan Tucker, Jean Brown, Nancy M. Morton, and Marjorie A. Morton. **Row Two**—Joseph D. Campbell, John F. Brown, Edgar N. Curry, Philip A. Wright, John R. Johnson, Allen E. Crawford, Stwart A. Brown, W. Brock Neely, and Lloyd J. McKenzie.





Row One—Marilyn C. Brady, Patricia A. Bunton, Nancy L. Middleton, Ruth L. Outland, David H. Fritz, Owanna I. Post, Richard G. Hoffman, Dee Y. Weinberg, Geraldine L. Gasar, Judi A. Rasmusson, and Mary A. Hutchinson. Row Two—Pat A. Brown, Margaret J. Borset, Sally A. Fisher, William R. Overlease, William F. Camp, George J. Salata, Millard F. Rogers, Charles F. Bush, Jack R. McCormack, Stuart J. Hull, William K. Hilzinger, Garald E. Schairer, Charles B. Wolford, and Gary W. Cummings. Row Three—Nancy A. Overton, Elizabeth L. Baker, Cynthia H. Baker, Lorraine J. Hemerling, Betty Anne Mausteller, Eleanor C. Bailey, Sharon M. O'Rourke, Nettie J. Ziegenhagen, Nancy E. Johnson, Virginia Schaffer, and Margaret E. Dymond. Row Four—Kenneth S. Vallance, Raymond W. Hilzinger, Edward A. Hawkes, Ralph W. Pockington, James S. Overton, Zigurds J. Michelsons, Natan French, Warner V. Leipprandt. Elden R. Moore and Donald C. Seitz.

CHRISTIAN SCIENCE SOCIETY

One of the outstanding events that took place on the MSC campus in 1934 was the formation of the Christian Science organization. In the United States there are 100 such organizations and seven in foreign countries. These groups are strictly religious and are based on and operated in accordance with the manual of the Christian Science church by Mary Baker Eddy.

The main objectives of the group are to unite the Christian Science students at MSC in friendship, to give information about the faith, and to teach the Bible and the various Christian Science manuals. All who come in contact with the organization are told of the healing truth of the absolute power of an everpresent God.

The group does not hold any social functions for its members. However it does sponsor two lectures a year on the Christian Science beliefs. These lectures are given by members of the Christian Science Board of Leadership, who tour the country speaking before student groups.

This year the speakers were Peter Biggins, C.S.D. from Seattle, Washington and Margret Morrison, C.S. from Boston, Massachusetts.



Row One—Martha J. Atkins, Rae S. Rerick, Kamy Weinlander, Jane Williams, Joyce E. Currier, Marilyn Slear, E. Virginia Sheppard, and Ellen Eckerman. **Row Two**—Stephen W. Osborn, William D. Striffler, Donald M. Taylor, Sally L. Story, Josephine J. Ferguson, Paul F. Worthington, Carol R. Smeltzer, Robert J. Ringle, John M. McLaughlin, Ronald W. Burns, and Franklin E. Springer. **Row Three**—Frances E. Abel, Lillian G. Goodwin, Mary L. Brewer, Ardis Bamford, Patrick McCormick, Bob Bell, Harold F. Derks, Al J. Jezowski, Amir Khan, Donald R. Brackenbury, Kenneth L. Barley, Delores Sabbadino, Lois E. Stewart, Marjorie J. Brown, Helen J. Abel, and Lois E. Corliss. **Row Four**—Donna M. Ruf, Norma L. Baughan, LaDonna M. Bradley, Marianne Bidderman, Mary E. Shinn, B. Sue Keefer, Marjorie H. Pickett, Marilyn A. Schneider, Carolyn L. Kautz, Nancy L. Ludlum, Edith A. Kerstetter, Alice M. Radford, Ann E. Ricks, Lois A. Stelson, and Margaret A. Allen. **Row Five**—William S. Herrell, Jack H. Worthington, Chandler Benton, Donald Hill, Allan R. Smith, James D. Ballard, Charles L. Baskin, Ben S. Wolff, Bruce Barrett, and Hollis C. Bender.

CHRISTIAN STUDENT FOUNDATION

The Christian Student Foundation was established to serve the spiritual needs of Protestant students of Michigan State College who are attracted by its interdenominational program. It is the official student fellowship for Baptist, Methodist, Presbyterian, Congregational, Evangelical and Reformed students, and is affiliated with the World Student Christian Federation through the United Student Christian Council of North America.

Because it is an independent interdenominational organization, the Foundation doors are open to all students, regardless of race or creed. The College House, next door to the People's Church, is the headquarters for this group of Christian students.

The purpose of the Foundation is to lead students to a more abundant life, through Christ. This means Foundation provides opportunity for each student to find his own special niche. Activities include worship, social service activities, creative art, music, and social life. At the College House, the Christian student finds friends who help him to formulate and make concrete his own ideas on living.

Sunday night vesper programs at People's Church are the high spot and focal point for the Foundation's activities. Outstanding religious leaders are featured. Afterwards a student-speaker forum and coffee hour are held where students have the opportunity to exchange viewpoints and gain new insights into the complexities of life.

Of special interest to individuals at the College House are the ping-pong room, the photography dark room, arts and crafts group, drama group, and the C.S.F. choir. Cell groups and Bible study groups are also active.



Row One—Haig H. Sergenian, Harry L. Winston, Charles A. Sherman, John R. Buth, Richard C. Laing, Joseph A. Meiser, Jr., and Warren R. Church. **Row Two**—Jack B. Starks, Harry L. Densmore, John W. Miller, James E. Pollard, Richard M. Bird, Jacob B. Rue, Richard P. Anderson, Rolly M. Ford, Thomas H. Williamson, and James B. Graham.

DAIRY CLUB

The Dairy Club was founded at Michigan State College by dairy students. It is a local organization formed for the purpose of promoting a common bond for all students and faculty members interested in dairying and its advancement.

Membership in the organization is open to all students who are interested in dairying as a profession or who are taking dairy courses. They devote much of their time in furthering the educational purpose of the club by having speakers who represent a cross-section of the dairy industry and its many phases present at their meetings so that an overall view may be presented to the members. Along with this program, the club also sponsors trips to various dairys and dairy plants for the purpose of studying occupational conditions there.

The Dairy club also sponsored two judging teams. The Dairy Cattle Juding team went to the National Dairy Cattle Congress held at Waterloo, Iowa. The Dairy Products Judging team attended the Dairy Exposition in Atlantic City, N.J., where they took fourth place from among teams representing 26 colleges.

This year the club was also very active socially. In May they held their annual Dairy club steak fry which featured a traditional baseball game between the manufacturing and production majors. Instead of holding their well known "Dean's Milking Contest" this year, they decided to try something different and held a "Queen's Milking Contest." In order to promote student-faculty relations, the club held the annual Bean Feed for students and faculty members.

In past years the Dairy Club has sponsored the Little International Judging Contest and Farmer's Frolic in conjunction with Block and Bridle, an animal husbandry organization. This year the tradition was upheld, and these two clubs presented their coordinated activities during Farmers' Week, extending invitations to all interested students.



Row One—Mary E. Greenman, Ellin M. Lukach, Margaret J. Shroyer, Louis Cormier, Blaine W. Strimple, Dorothy E. Glupker, Valerie L. Kallen, and Athena MaCris. **Row Two**—Marilyn Williams, Jody L. Alban, Arlene R. Roslund, Noelle C. Lebrec, Helen L. McCormic, Helen R. Greg, and Jane A. Salomon. **Row Three**—Robert L. LeBrec, Marc A. Abell, Jacques M. Alamercery, James H. Kent, Walter Gutsche, and Vincent L. Gleason.

FRENCH CLUB

Le Tricolore endeavors to stimulate interest in French language and culture by bringing together students of French for their mutual advancement in mastery of the language and appreciation of the culture. Activities included a newspaper, presentation of a French play, the annual Christmas Soiree and participation in the Activities Carnival. Guest and student speakers and socials were featured at the bi-weekly meetings.

DIONYSIANS

Memberships in Dionysians is open to all who work on school plays in any capacity. It is run by students, independent of the administration. Since Dionysians presents only one play, it strives to obtain an original script, to rehearse it to perfection, and to give a fine performance.

Row One—Louise H. Sedlon, Virginia S. Nye, Sharon A. Murphy, Nancy A. Cawthorne, James W. Hale, Madeleine F. Fine, Marlene K. Schmidt, Patricia A. Murray, and Mary L. Mahon. **Row Two**—Marilyn J. Ringler, Gloria V. Tarpinian, Charles E. Green, Charles R. Burkett, H. Haild Zeder Jr., Rosemary E. Greene, Joan C. McMahon, and Burton L. Castle. **Row Three**—Marilyn J. McNutt, Paul D. Quinlon, Robert T. Scott, Robert M. Chefsky, and Pat Raymond.





Row One—Carl O. Basel, Floyd H. Curtis, B. Clinton Sherrill, Donald A. Renton, Dave Sterling, Jerry E. Sprenger, Fred Micha, Jerry M. Stevens, Arthur W. Bloomer, Jack D. Beattie, and Richard L. Long. **Row Two**—Steve J. Zitkovich, Edward R. Lehecka, William D. Striffler, James K. Tew, Gregory G. Lawrence, Erwin J. Panzer, Richard J. Lafer, Donald E. Spencer, Gayle V. Crabb, Edward J. Kinsman, Lowell L. Ricky, and Victor J. Christopherson. **Row Three**—Rainer H. Fries, Robert E. Filback, Edward G. Penabaker, Richard A. Doxen, Allen F. Horn, Robert D. Shipman, William J. Venema, John D. Stanz, Lee L. Schelder, David C. Ochsner, and Alan J. Billings. **Row Four**—William L. Kickbusch, Harvey D. Marlowe, Robert L. Mikulich, Richard B. Wiest, John B. Woodruff, Henry J. Voorhees, Joseph H. Rogers, and Frederick F. Jewell.

FORESTRY CLUB

Professors Bogue and Chittenden of the MSC forestry school founded the Forestry club here in 1908.

In memory of forestry students killed in World Wars I and II, Spartan woodsmen began the Toumey Arboretum by planting trees east of the campus.

Dances were held each term. The highlight of the social events was the annual Foresters' Shindig winter term. Foresters and their dates danced in an atmosphere of an old-time logging camp. The annual Field Day and picnic at Grand Ledge spring term closed the year's activities.

Row One—Carl P. Stein, Rodrick E. Black, Steve Hicks, Terrill D. Stevens, Henry A. Stoehr, Linton A. Carter, Earl J. Hodgkins, Karl Dressel, Bernard J. Mettler, and Norman J. Karsten. **Row Two**—William C. Siegel, Robert A. Urbanek, Charles A. Mueller, Richard A. Gebben, Dirk W. DeBoer, Warrner E. Palmer, Ralph R. Dyment, William R. Paddock, Jacob T. Vander Sys, Karl W. Spelman, and Robert C. Brown. **Row Three**—Anthony M. Camarano, Thomas J. Miller, Anthony P. Eannelli, Richard A. Greensides, Leslie L. Toth, Robert E. Sayre, Leo F. Baumgartner, George W. Irvine, Philip L. Klein, and Emil V. Falasky. **Row Four**—Norbert W. Winkler, Hans K. Nielsen, Jr., Carl W. Heinowski, Harvey P. Gibson, Thomas J. Wyllie, Richard B. Priest, J. Doyle Voice, Melvin G. Long Jr., and Don K. Lodholz.



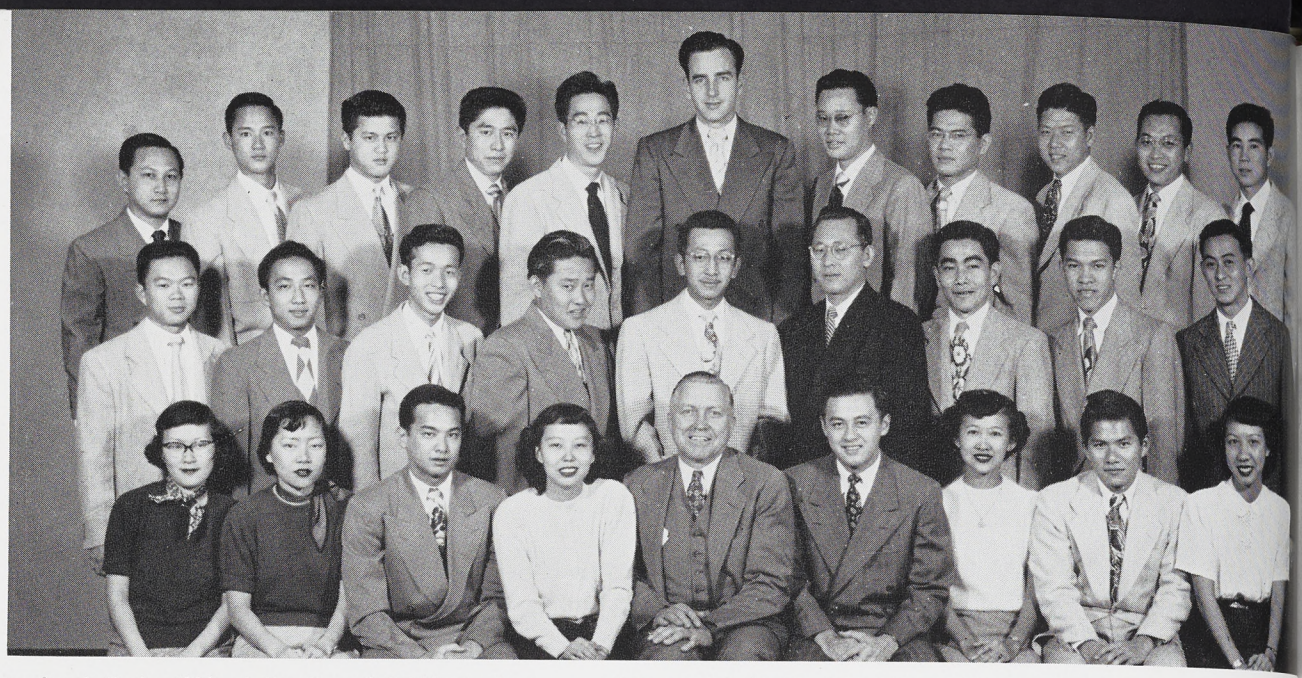

Row One—Ann A. Morita, Shirley A. Yee, Kenneth S. Ishimoto, Jean C. Pao, Bernard J. Knittel, Donald Ho, Judith Y. L. Ching, Shigeto Minami, and Bessie K. O. Kam. **Row Two**—Edwin H. Wung, Theodore Y. S. Chock, Akira Fujita, George T. Sagara, Edward K. Kageyama, Peter J. Sasaki, Robert E. Teruya, Harold K. Wong, and Raymond D. K. Lau. **Row Three**—Richard S. W. Lai, Richard M. Chun, Walter T. M. Ho, Richard K. Okamoto, Mas Kawaguchi, Dulaney D. Smith, Herbert V. Chenalloy Jr., Don S. Miyada, Wallace Y. F. Kau, Wallace I. C. Lau, and James Y. Kurihara.

HAWAII CLUB

The Hawaii club, founded in 1947, is intended to facilitate a closer association among the Hawaiian students and those interested in Hawaiian culture and affairs. During their social meetings twice a month at the International Center, the members plan dinners, using their native foods, tours over the surrounding territory to see life in America, or show Hawaiian movies.

HOME ECONOMICS CLUB

The MSC Home Economics club is a member of the American Home Economics Association, and is composed of seven major groups and the Frosh-Soph club. Governing and coordinating these eight divisions is the work of the Home Ec Executive Council. Each spring the groups combine their talents to put on the spring banquet.

Row One—Virginia D. Benson, Mae Jean Davis, Doris A. Downer, Mary A. Yoas, Jean P. VanderMeer, Joan L. Iwerks, Mary M. Perschbacher, Arlynn R. Buder, and Hildur R. Sangren. **Row Two**—Delores I. Weber, Lee Lockwood, Pat A. Habeck, Clarice J. Carter, Ruth M. Schluckebier, Audrey L. Raphael, Sally M. Gustafson, Jeanne L. Paulen, and Achsah J. Herrington.





Row One—Ted E. Weber, Don A. Dunbar, John C. Sayler, Jean Baum, Russ Reid, Leland M. Welsh, Sheila Cook, Ronald A. Eggebrecht, and Joan J. Higbee. **Row Two**—Annmoray Pedlow, Marva Negus, Charles Christ, Charles S. Pehote, Lynn T. Vandegrift, Alan Preuss, Werner M. Geiger, Stephen R. Bieniek, William H. Korth, Bruce A. Jackson, Burton V. Toornman, and Teddy E. Nagorsen. **Row Three**—Dale A. Butler, Frank L. Batkay, James E. Thomas, Ralph V. Adolph, Cecil G. Hard, Don Patterson, Louis M. Berninger, Glen B. Koths, Robert B. Spence, Thomas R. Edge, and George S. Bunting, Jr.

FLORICULTURE FORUM

The Florticulture Forum, a semi-professional club for undergraduates, was organized for the purpose of introducing the students to leaders in the field of florticulture. Among the many activities sponsored by the club are the flower show held each year during flower week, a term party each term, and a booth at the Activities Carnival.

HILLEL FOUNDATION

In their well appointed house, dedicated in 1947, the members of Hillel Foundation enjoy lectures by college faculty and others concerning Jewish and universal problems. Once a month, Hollywood and educational films are shown after a dinner of kosher foods from their own kitchen.

Row One—Naomi D. Ruskin, Ethelyn Feldman, Max Josowitz, Irving Baldwin, Roselle A. Gluck, and Sharon S. Robinson. **Row Two**—Barbara A. Siegel, Stanley Shapiro, Arthur F. Kriesman, Sid Pollack, Samuel Butterklee, Byron H. Levene, and Rhoda P. Deutsch.



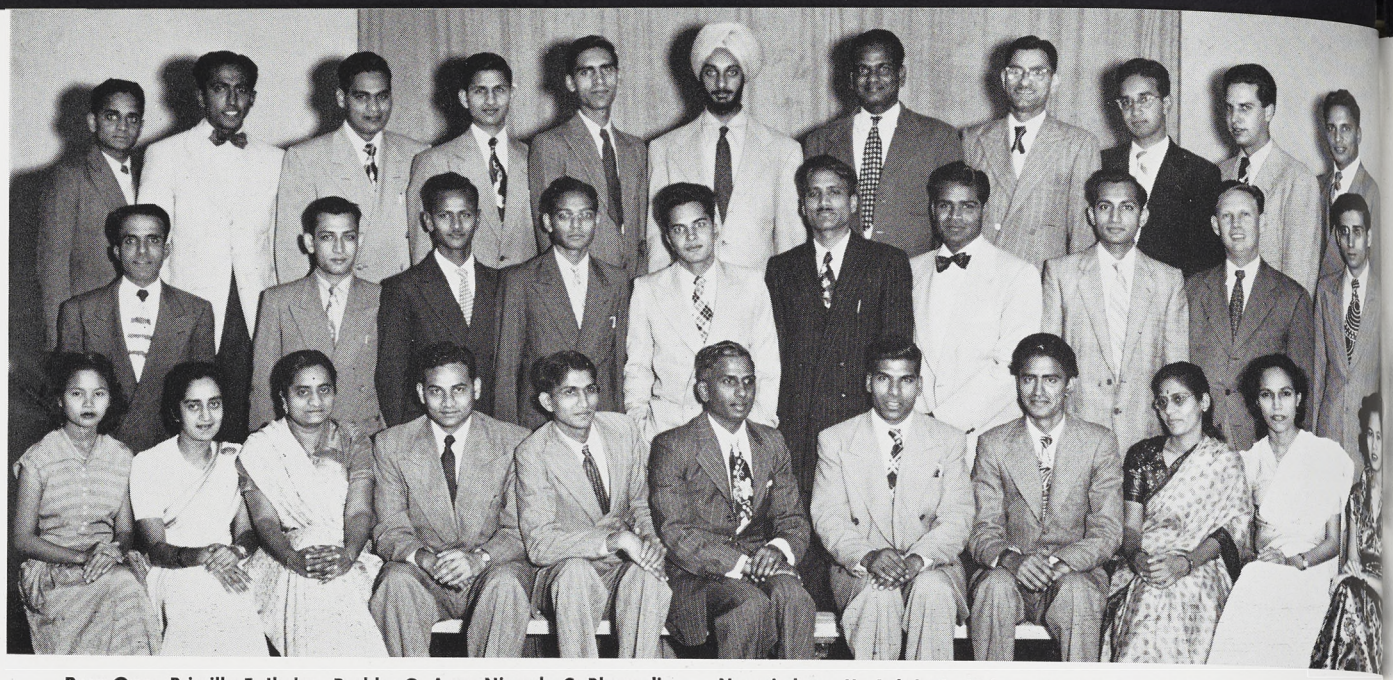

Row One—Priscilla F. Iledan, Prabha G. Asar, Nirmala C. Bhansali, Jadurai L. Rupani, Ishwarbhai A. Patel, B. Chandrashaker, Ishwar G. Chavan, Tejpal S. Gill, Vimal Pandya, Parul Chatterjee, and Elizabeth I. Shroff. **Row Two**—Rajbams Dayal Mathur, Jagdish V. Amin, Uttamrao A. Patil, Navinchandra L. Rupani, Ram K. Kochhar, Narasimham K. Lakshmi, Nelson G. Mumtaz, Satish P. Parikh, Gordon C. DaCosta, and Phiroze D. Shroff. **Row Three**—Dattaseerao K. Salunkhe, Govindswamy Naidu, Mohammad Emaduddin, Bhalchandra T. Sangle, Balwant R. Suri, Rajinder Singh, S. V. Iyer, Girdhari L. Sharma, Syed A. Ali, John M. McLaughlin, and G. S. Rai.

INDIA STUDENT ASSOC.

Only four years old, the India Students Association has grown to the second largest foreign student group on campus. Their activities range from American sports films, travelogs and faculty dinners to tours around the country in which the members live in American homes. The new Mahatma Gandhi section of the MSC library was built from the donations of the Indian students.

JR. HOTEL MEN OF AMERICA

During the year, the Junior Hotelmen of America visited the Schuler hotel in Marshall and the Detroit Athletic club to see first hand, work in their field. The club has a training program which acquaints its members with catering services. Beside the valuable experience gained, money is also earned which goes to pay for its various field trips.

Row One—Bruce O. Hall, Delbert J. Branz, Ethel L. Reid, Raymond L. Simescu, Weldon S. Garrison, Clyde L. Widmayer, Donald J. McLaughlin, Nancy E. Kilzer, J. Richard Marvin, and John S. Gross. **Row Two**—Lyle H. Lashaw, Herbert L. Duff Jr., Fred S. Assing, Robert D. Buchanan, Victor D. Reisig, Paul H. Reading, William J. Utnik, Harold F. Koeplin, Michael E. Hurst, and Hubert A. Erickson. **Row Three**—Don L. Bennett, Chandler Benton, Robert G. Miller, Joseph E. Caldarera, Richard D. Williams, William J. Quigley, Donald E. Jankura, Gordon R. Bennett, John R. Horton, Lambert H. Lang, and Roger R. Carrington. **Row Four**—James H. Sharpe, Samuel Butterklee, Ernest C. Johansen, Henry A. Lauritano, Thomas Angeli, Richard S. Jarmus, and Gene H. Martenson.





Row One—Chen K. Chai, Agneta A. Rappe, Prabha G. Asar, Elizabeth I. Shroff, Priscilla F. Iledan, Nirmala C. Bhansali, Ingeborg, Lohbauer, and George C. Voyonis. **Row Two**—B. Chandrashaker, Harold W. Sundstrom, Costas G. Apostolakis, A. T. Cordray, Shao C. Lee, Mrs. Shao C. Lee, Fuad A. Abboud, Orion Ulrey, Marjorie A. Morton, Helen R. Gregg, Frank J. Saracakis, and Ella Onnen. **Row Three**—Govindswamy Naidu, Chun Y. Kuo, Salim Makarem, Mohammad Emaduddin, M. S. K. Lodhi, Nassib M. Hemaidan, Narasimham K. Lakshmi, S. V. Iyer, Ibrahim D. Khalaf, Jadurai L. Rupani, Ghulamullah Chaudhry, Hassan Attar, Satish P. Parikh, Robert Lebrec, Rab P. Prasad, and Ts'o On Pong. **Row Four**—Mustapha Ibrhim Zidan, Gurbachan S. Rai, Aileen Rockne, George S. Bunting, Jr., Nelson G. Mumtaz, Molly Strabbing, Tejpal S. S. Gill, Ishwar G. Chavan, Ram Kumar Kochhar, Aristotle D. Missaelides, Hassan M. Dadah, Kathryn L. Stencel, Eleni A. Missaelides, and Maria Spall. **Row Five**—Girhari L. Sharma, Inger R. Dybwad, Margareta K. Bendz, Herbert A. Ziegler, Sabri Raoof, Richard Errhalt, Jacques M. Alamercery, Klaus K. Deutscher, Gunvor R. Stonne, and Pitsa G. Palli.

INTERNATIONAL CLUB

The International Club, founded in 1945 on the M&C campus, is open to all students. The main objectives of the club are to acquaint students of different lands with the customs and cultures of other unfamiliar lands, to obtain outside speakers to talk about education in other countries, to show movies concerning the activities of various lands, and to provide a social life of informal entertainment.

This year the club boasted an enrollment of 308 active members, coming from 49 different countries.

To establish international understanding, the club takes part in numerous campus activities including intramural sports, the water carnival, activities carnival, sponsors the International Teas held the first Sunday of every month at the Center, and cooperates with the Center in sponsoring the annual Christmas and Thanksgiving parties.

In addition to these activities, the club sponsored the annual all-college Cosmopolitan Ball winter term. This festival is presented for the American students who attend the program and see different nationality groups presenting programs typical of their native country.

Participation in radio broadcasts over the college station on Sunday afternoons was another feature of the club. A few members were chosen to discuss informally their country's politics, economics, social life and customs.

Under the direction of the adult education department, trips were sponsored to nearby communities where the foreign students and Americans spent a few days together in developing internationalism.

The publishing of a bulletin, "International Club News", was a new project for the club. This year news of various home lands, politics and social news was included in the 20 page bulletin.



Row One—Daniel W. Varin, Rolf C. Campbell, Richard L. Szelc, Burton Chickering, Wesley F. Furton, Creighton L. Sherman, Donald H. VanderVeen, and Clemens R. Nefe. **Row Two**—Malcolm C. Drummond, Charles A. Franzman, Henry G. Hoge, Gerald E. Childers, Fred J. Bobrofsky, Charles F. Bush, Harold R. Bright, and Robert C. Greaves.

LANDSCAPE ARCHITECTURE CLUB

The purpose of the Landscape Architecture and Urban Planning Society is to maintain a nucleus organization which will provide direction and leadership for all divisional activities. The group has along with its business meetings, various speakers. Models of proposed campus changes were the displays the club had in its booth at the Activities Carnival.

LUTHERAN STUDENTS ASSOCIATION

Any interested student may join the Lutheran Student Association which meets every Sunday evening at the College Lutheran Church. After devotionals, a program of student discussion on topics such as campus or world affairs is held. L.S.A.-sponsored activities include sending money and clothes to needy students at the University of Bremen in Germany and financing a D.P. student at MSC.

Row One—Yvonne L. Wittenberg, Carl K. Eicher, Mary Lou V. Burton, Leonard R. Olson, Joanne Bubolz, Pastor H. Wolf, Sally M. Gustafson, Alvin L. Gerner, Donna J. Wallace, Paul G. Rothman, and Marilyn A. Steele. **Row Two**—Helen E. Mattson, Doris E. Brennan, Ledith A. Garber, Joan C. Marx, Paul E. Hibbs, Margaret E. Bridges, Gladys H. Broberg, Warren J. Peterson, Bernadine B. Anderson, and Charles W. Malloch. **Row Three**—Alden R. Tapio, Mary Beth Crane, Norman D. Eckliff, M. Joan Matkin, Charles F. Marsh, Anna M. Cox, Edwin A. Tapio, Richard D. Lambert, Laurel V. Paulson, Charles G. Nelson, George A. Lepisto, and Mary A. Durkee. **Row Four**—Frederick J. Campbell, James R. Bubolz, Bruno L. Domke, Warren G. Johnson, George L. Griffiths, George L. Kruse, Richard J. Lafer, and William E. Splinter.





Row One—Raymond R. Coppa, Fred S. Assing, Nancy E. Kilzer, William J. Utnik, Ethel L. Reid, Thomas C. Moreau, Michael E. Hurst, Leo G. Stevens, John Vincenzi, Liv Nora Gausland, Aileen Rockne, Lyle H. Lashaw, and Richard C. Marquis. **Row Two**—Don L. Bennett, Robert E. Gilberg, Robert A. Eldridge, Herbert L. Duff, Jr., Paul Lanigan, Raymond L. Simescu, Paul H. Reading, Robert D. Buchanan, Roger R. Carrington, Joseph E. Caldarera, Elmer D. Carson, Richard A. VanAllen, and Donald R. Redmond. **Row Three**—John P. Maxwell, Richard L. Morrison, Samuel Butterklee, Ralph H. Gillam, Frank E. Hokenson, William J. Quigley, Donald J. McLaughlin, Gordon R. Bennett, Chandler Benton, Robert G. Miller, John C. Hansen, Richard S. Jarmus, and James W. Shaw. **Row Four**—Robert C. Cooper, Wilmer J. Keeney, John E. Crichton, Henry A. Lauritano, Alvin R. Albro, Ralph N. Dell, Harry D. Tunis, Lambert H. Lang, Edward J. Pricener, and James H. Sharpe.

MSC HOTEL ASSOCIATION

The MSC Hotel Association is in charge of three main functions a year. In the fall, it held a "Chairman of the Board" day. At this event, the past president of the American Hotel Association was the guest speaker.

During winter term it jumped to the social field, by cooperating with the Hotel Administration honorary, Sigma Gamma Upsilon, in putting on the annual "Bell Hop," a semi-formal dance.

With spring came the "Hotel Day," a two-day event. Prominent men in the hotel business addressed the association during these two days.

Two scholarship awards were given at this time.

Row One—Ronald R. Pentecost, Charles N. Anderson, Robert G. Southwell, Jack E. Chambers, Alexander S. Wells, Robert J. O'Neill, William J. Horine, Russell W. Thresher, Jr., Charles K. Murphy, Donald E. Jankura, Clyde L. Widmayer, and Richard O. Nichols. **Row Two**—John S. Gross, Stuart J. Hull, J. Richard Marvin, Raymond G. Kosperski, James C. Spelman, Robert A. Krause, Carl J. Webster, Edward C. Pioske, John R. Horton, Robert J. Sherman, Myron Yanchisin, James R. Patterson, Owen H. Burt, and Bruce O. Hall. **Row Three**—Wallace B. Matthews, George E. Fritz, Ray White, Fred J. Zint, David B. White, Tom Angeli, Calvin K. Johnson, Gene H. Martenson, William J. Downer, and Albert E. Wright. **Row Four**—Victor D. Reisig, Strong K. Bateman, Edward A. Koerner, Richard D. Williams, Gerald Y. Breitbart, Eugene W. Vroman, Donald C. Zimmerman, and Arthur Mittelmark.





Row One—Marilyn Schutt, Mrs. Shirley Agriesti, Sue Clapp, Paul R. Hartman, Katherine M. Hart, Annabelle G. Gough, and Dorothy Dreher. **Row Two**—Pat L. Close, Richard Kaltenbrun, Joe Halinski, Douglas G. Fleming, James E. Labb, Mollie M. Adams, and Helen A. Waugaman.

Institution Administration Club

The Institution Administration Club was organized as a subdivision of the Home Economics Club at Michigan State in 1935. Its purpose is to bring about closer cooperation between students and faculty who are interested in food service management. Speakers from various branches of the food management field were brought before the club. During the year the club also assisted in the annual Home Ec Christmas tea and presented a senior breakfast for the graduating seniors.

MSC Riding Club

Students interested in riding and learning the care of horses are offered membership in the MSC Riding club. Special instructions are given to beginning riders. Members gather early every Sunday morning for a pleasure ride on one of the campus trails. An outstanding part of the club is their drill team. Club riders also lead all the college parades.

Row One—Helenan Sonnenburg, Betty J. Lark, Marilyn A. Gmelich, Rita A. Wibbelman, Joanne M. Cihak, Vivian U. Swanberg, Joanne I. Ginsburg, and Rene B. Goodman. **Row Two**—Carol E. Becker, Pat A. Pepkins, Virginia E. Collawn, William E. Collawn, Richard A. Heuer, Dee L. Robertson, Eleanor L. Peterson, Edith E. Young, and Jacquelyn D. Banyan. **Row Three**—Bruce C. Steffens, Jack A. Katchmar, Jack Schwartz, Bud A. TePoorten, Roy W. Belhorn, Michael J. Reische, and Charles K. Doll.





Row One—Edith May Young, Carolyn M. Hill, Joy E. Pomeroy, Athena MaCris, Jack T. Dulworth, William H. O'Brien, Joan L. Bielfuss, Sharon D. Ford, Robin Fagan, and Mary Anne Barlow. Row Two—Russell E. Summer, Richard H. Cady, Robert M. Lucas, Al P. Litzenburger, Richard R. Yerex, Robert T. Young, Robert W. Scheffler, Arthur E. Fitz, William H. Lucas, Ken R. Herman, Hugo A. Myers, Jeanenne L. Schneider, and Jane Lucas. Row Three—Charles M. Strachan, Richard L. Tyler, Robert E. Vick, Wesley R. Todd, Donald W. Seidel, Donald C. Brown, Nick Karahalios, John T. Dodge, and Eric T. Hendrickson.

MSC Ski Club

Any student or non-student interested in skiing may join the Ski Club. This club now boasts a membership of over 200. Winter term the members had an inter-club ski race at Boyne Mountain. After the meet, ten trophies were presented to members during a banquet at the lodge. The club meets on Thursday nights and sponsors instruction for beginners and shows movies of interest.

Orchesis Honorary

Orchesis, modern dance honorary, was brought to State from Wisconsin in 1928 by Miss Ann Kuehl who has since been their advisor with Miss Bodil Genkel as co-advisor. The 40 members and pledges perform at various campus functions throughout the year. To join Orchesis one must have a "B" in beginning modern dance and pass the required test during the training period.

Row One—Alyce G. Johnson, Corinne A. Gratz, Alyce M. Eggeman, LouZella J. Seeburger, Ann L. Kuehl, Virginia S. Nye, Ellen Eckerman, and Rita A. Wibbelman. Row Two—Sandra B. Haas, Marylou Ewers, Glorine M. Kert, Becky Fuller, Mary Ann Young, Sherrill A. Williams, Pat A. Murray, and Jo A. Weitzmann.





Row One—Paul Lanigan, Ann Houchins, E. Joan Embrey, Richard R. Rader, Father Jerome V. Mac Eachin, Jack P. Foglio, Marilyn J. Tinney, Josephine A. Chally, and Thomas F. Greeley. **Row Two**—Rosemary Corcoran, Anne E. Sheridan, Janice M. Embrey, Connie M. Murray, Mary L. Colberg, Jay A. Simotti, Vincent E. Hayes, Jay M. Breen, Betty A. Bock, Pauline L. Steinmetz, Stell M. Hayes, Carol E. Adams, and Mary Burczyk. **Row Three**—Marin J. Bukovac, Stanley C. Plowman, Michael J. Perrini, Thomas D. Siegrist, John C. Burns, George B. Sweet, Joseph W. Quinlan, Robert C. LaBine, Carl W. Bruch, and William H. Shearer. **Row Four**—Daniel J. Church, George P. Mourad, Philip L. Klein, Steve J. Zitkovich, John R. Johnson, Robert L. Mikulich, Lee Jones, Gene J. Kendra, George J. Fekete, and John Landgraf.

NEWMAN CLUB

The Newman club is the Catholic organization in secular colleges. Here at Michigan State College, it is one of the largest organizations on campus, having about 600 members. At MSC, Newman club is chaplained by Father Jerome MacEachin of St. Thomas Aquinas Roman Catholic church.

On the religious side, Newman Club sponsors an annual retreat and the responsory reading of the Mass each Sunday. A religious library and the Philosophy club, conducted by Father MacEachin, are also sponsored by the club.

Row One—Shirley M. Kilps, Joan D. Souter, Joretta M. Cuddohy, Jane K. Manley, Ann M. Reilly, Judy M. Less, and Sally E. Dunn. **Row Two**—James H. Smolinski, Roger P. Mourad, Richard L. Joseph, Fred S. Assing, William C. Siegel, Roger J. Schafer, Patricia R. Sheehan, Ann M. Potts, and M. Joan Guire. **Row Three**—Moreen A. Hill, Patricia E. Greiner, Emily J. Lovell, Marilyn A. Rauschenberger, Barbara A. Schensul, Mary A. Holt, Carla M. Caterino, Mary A. Baumgartner, Shirley J. Davarn, Margaret A. Myers, A. Ann Lundberg, Tess H. Clancey, Grace M. Barrett, Annmoray Pedlow, and Jo Ann L. Bedore. **Row Four**—Stephanie R. Majewski, Suzanne A. Murphy, Marguerite W. Wing, Barbara J. McCann, Maryanne E. Bresser, Richard J. Schuck, Robert N. Schnitzius, Joe G. Myers, David N. Rademacher, William L. Kopp, Claire A. Sansone, and Joyce M. McUsic. **Row Five**—Donald F. Costello, Jack R. Daigle, George A. Thias, Robert J. Pressley, Richard P. Dorais, Donald E. Spencer, George P. Messenger, Irving T. Nelson, John P. Egan, Andrew Nester, and Roman A. McClatcher.



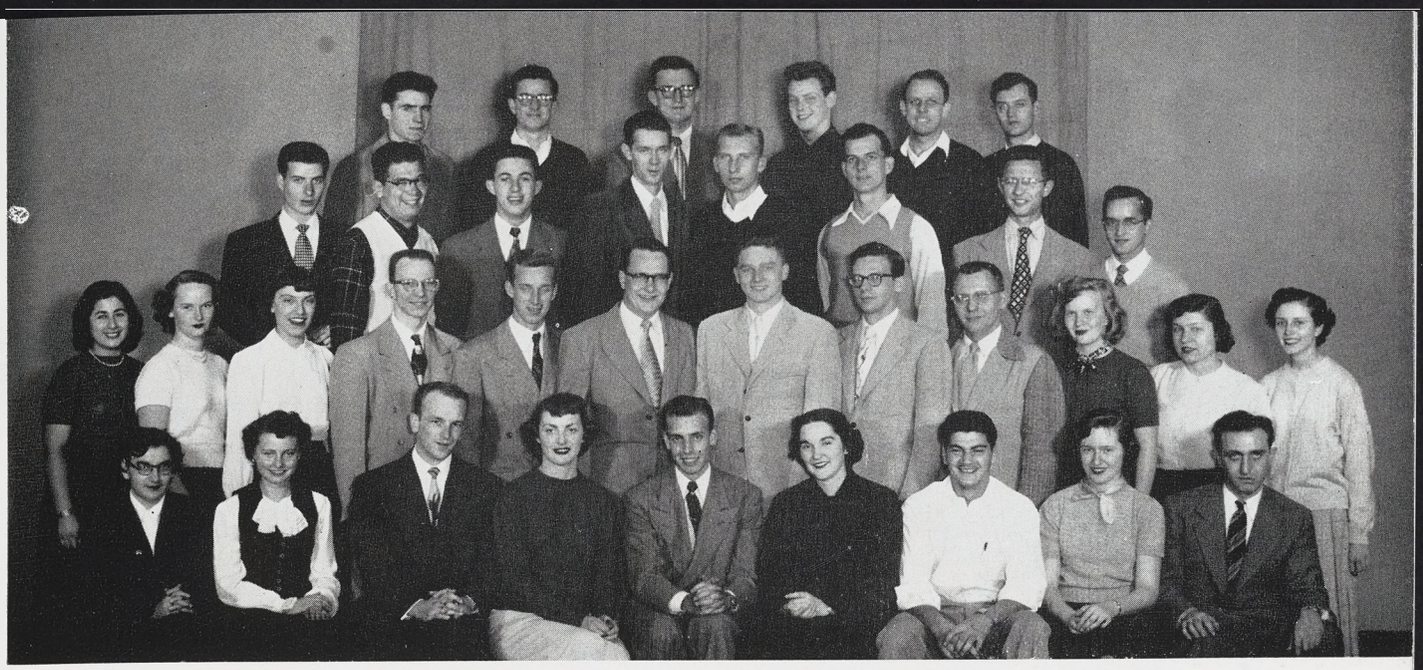

Row One—Esta A. Berg, Dorothy V. Roberts, Ralph C. Smith, Margaret E. Davis, Alan H. Roberts, Jacqueline J. Oatman, James Najeeb Jacobs, Rae S. Rerick, and Milton Rokeach. **Row Two**—Helen Greg, Sally Ann Golden, Barbara Schmidtke, Joe F. Babiarz, Neil R. Willis, Jack C. Hammel, Tom R. Bochniak, Raymond P. Runkel, Robert M. DeWolf, Laurel V. Paulson, Lou Kachmarchik, and Ines Owen. **Row Three**—Stanley N. Yalerakis, Roger P. Bessy, LeeRoy G. Jones, C. Robert Utter, Roger A. Brown, Eric W. Peterson, Wendell E. Doney, and Manley B. Brabb. **Row Four**—Hubert G. Roberts, Robert W. Houk, Frederick J. Campbell, Robert J. Kelley, Dale H. Treusdell, and Louis W. Bova, Jr.

PSYCHOLOGY CLUB

The Psych club was founded by a group of students at Michigan State College in 1950. Its purpose is to discuss discrimination and political problems and to hear educational speakers. The Psych club sponsors round-table discussions, including a symposium each term with the faculty. The members attend many social functions including parties, picnics, and dances sponsored by the club.

PHYSICAL EDUCATION CLUB

PEM club meets twice monthly, once for a business meeting and once for a "Play Night." These latter meetings include several types of activities. Fall and winter terms, members play basketball and volleyball and in the spring, outdoor events claim their attention. Last fall, Coach Collins of the wrestling team gave some pointers on defensive tactics in judo.

Row One—Pat Fearnside, Shirley A. Weaver, Barbara J. Busch, Lois A. DeHosse, Shirley A. Hatfield, Gloria J. Anderson, Joan E. VonDette, Evelyn N. Smith, and Lydia M. Rolik. **Row Two**—Geraldine L. Gasar, Frances J. Thistle, Suzanne Troost, Patricia D. Scott, Rachel J. Rich, Sally A. Holcomb, Sally A. McVaugh, Barbara J. McCann, Shirley E. Sincock, and Muriel R. Frye. **Row Three**—Anna May Williams, Janet E. Fox, Elizabeth L. Baker, Lou I. Szepanski, Flora J. Rowe, Jerry B. Foster, and Ingeborg P. Wild. **Row Four**—Shirley J. Lewis, Marylyn A. Hileman, Beverly A. Dodge, Mary J. Brunger, and Judy A. Toft.





Row One—Gloria D. Bailey, Lesley Yeager, Jack P. Foglio, Caroline H. Smith, Wilfred M. Arneson, Richard J. Desautel, Dale E. Baum, Sally R. Siegel, and Joanne E. Burlingame. **Row Two**—Edith R. Saunders, Richard L. Joseph, Robert G. Gross, Norman M. Karp, Joan C. Newnam, Jerry A. MacKenzie, Winnie J. Anderson, Mary L. Mahon, Kris A. Arnesen, and Lois J. Nielsen. **Row Three**—Allan R. Smith, Beverly A. Dean, Lorraine M. Asmus, Barbara A. Norcross, Robert B. Morgan, Mary Jean Engel, Barbara H. Phillips, Dee L. Robertson, and Natalie J. Rogers. **Row Four**—Alan G. Bower, Paul D. Quinlan, John C. Schlimmer, Irving T. Nelson, William R. Weideman, Chris Garyet, Raymond L. Monte, and Clayton Roehl.

RADIO GUILD

The Radio Guild is now entering its eleventh year at MSC. It was founded by Lyle Barnhart, a member of the MSC speech department. The organization's main purpose is to give undergraduate students, who are interested in drama or radio production, a chance to get some experience in this field.

SOCIETY AUTO ENGINEERS

The Society of Automotive Engineers is the professional association serving as the center of technical thought and discussion for engineers of the automotive industry. It is associated with seven other schools which conduct a district meeting once a year. This year it was held at MSC in April. Highlight of the program was a race with jet-propelled cars.

Row One—Melville R. Barlow, Silvio V. Livolsi, Lawrence L. Blyly, Ray A. Friend, John A. Fiebelkorn, Bruce Deyo, and Jack E. Gregg. **Row Two**—James A. Crabtree, Bruce W. Mitton, Ronald L. Hippensteel, LeRoy Polenz, Fred J. Warrell, Mark J. O'Connell, and Edward G. Brown. **Row Three**—John W. Podesta, Jack K. Barnhart, Donald R. Reinertson, Alan J. Howell, Ellard D. Davison, Jr., and Blythe O. Selden.





Row One—Charles S. Thorne, Betty A. Robbins, Gordon C. Bisbee, Dorothy Cook, Fred J. Meno, III, Ted del Solar, Carol Stewart, Svend A. Arildsen, and Robert W. Jewell. Row Two—Judy V. Else, Ann K. Nachtegall, Elinor L. Anderson, Charles M. Strachan, Mack C. Goodwin, Jim V. Huebner, Judy A. Krause, Joan Mason, and Peg Woodward. Row Three—Ann M. Potts, Don P. Russell, Arthur W. Carlisle, Donald R. Strayer, Dick W. Spier, Mary Burczyk, and Judi A. Rasmusson.

SAILING CLUB

Again this spring members of the Sailing club donned old clothes for "fitting out" their boats. This work-shop launched the club into its fifth year of sailing. Although organized primarily by former Navy men, the club is now open to any MSC student, regardless of sailing experience. Summer practices are highlighted by intercollegiate racing, climaxed by a regatta in the fall.

STUDIO THEATER

Studio Theater is open to freshmen and sophomores who are interested in dramatics, and to upper-classmen who are not members of Theta Alpha Phi. One-act plays and scenes from great plays make up a portion of the group's schedule, and each term a full length play is presented. Included in this season's schedule were Moliere's "The Imaginary Invalid," which was done in arena style, and George Kaiser's "From Morn to Midnight," an expressionistic play.

Row One—Suzanne Adams, Sally Hameline, Mary Park, Amy Jickling, Jane Salomon, and Dorothy G. Miller. Row Two—Pat A. McFate, Don G. Stewart, George W. Latchford, Henry C. Marksbury, Robert T. Scott, Thomas F. Van Laan, and Janet Linder.





Row One—Robert C. Johnson, Dorothy Zietz, Donald J. French, Lucille A. Ortoleva, John L. Sullivan, Nancy L. Clugg, Ernest B. Harper, and Dorothy Clark. **Row Two**—Dawn R. Waha, Joan E. Norton, Joanne M. Crego, Anne Kontas, Nancy A. Church, Ellen Eckerman, Leona M. Hodges, Bessie K. O. Kam, Margaret A. Bennett, Betty I. Landis, Jeanne C. Doremire, and Claire L. Coren. **Row Three**—Gretchen Kiebler, Sally J. Eilber, Nancy K. McDavid, Elaine Jalonen, Patricia A. Tidey, Ruth J. Orr, Ruth B. Shefrin, Onalee M. Adams, Dolores M. Vitton, Lois C. Fisher, and Jelane Seefeld.

SOCIAL WORK CLUB

The Social Work club functions at Michigan State to further interest in social service problems on the student level. All undergraduate students in the social service curriculum are eligible to join the club, and graduates in the field may become associate members. Speakers are secured from the professional field to provide information and to discuss the problems encountered in the field of social work.

SPARTAN CHRISTIAN FELLOWSHIP

One of 500 groups active in the United States, Spartan Christian Fellowship is an organization which provides fellowship and training in spiritual living, study of the Bible, prayer meetings, and inspirational gatherings. The student center is Bethel Manor, 803 E. Grand River.

Row One—Anne M. Sanford, Joyce R. Davidson, A. Earl Erickson, Paul J. DeKoning, David L. Shira, Helen A. Arthur, Don A. Vinkemulder, Marjorie A. Nichols, Kurt E. Utley, and Barbara H. Ingall. **Row Two**—Lucy P. Fu, Joan L. Bahr, O. Lynda Grady, Barbara J. Howarth, Nyla G. Western, Donna M. Piersma, Norman R. Piersma, William C. Hayden, Arturo Pinto, Lou-Ellen E. Brockmiller, Marilyn J. Smith, and Phyllis J. Cornhill. **Row Three**—Gloria A. Larson, Nellie E. Snook, Clyde J. Greenman, Ray S. Dow, Einer F. Peterson, Charles E. Mumby, Robert A. Crawford, Nona M. Maten, Mary E. Mockles, and Mary E. Waibel. **Row Four**—Dorothea L. Slosson, Charles L. Cliffe, Paul N. Caldwell, Robert A. Carlsen, Paul R. Oliver, Charles L. Cooper, and Donna Jean Wilson.





Row One—Lois E. Fehlig, Nancy H. Brown, Virginia L. Johnson, Betty Jo McGlone, Norma VerHage, Carolyn L. Kautz, Joanne M. Reid, Pat C. Dreeke, Janice E. Weber, and Connie Y. Armstrong. Row Two—Cynthia Warren, Pauline L. Noll, Allyn Williams, Irene M. Maitland, Amy Jickling, Judy K. Straight, Sally A. Feiger, N. Ann Pletzer, Nancy Barrett, and Nancy L. Mooney. Row Three— Jeanne P. Dowzer, Janet M. Ames, Pat L. Close, Diane A. Booker, Margaret L. Pugh, Nancy L. Brown, Roberta D. Graham, Joan S. McCoy, Lilyan E. Eaton, and Sarah Minshull.

SPARTAN WOMEN'S LEAGUE

Founded at Michigan State College in 1931 for the purpose of service to college individuals and organizations, Spartan Women's League has become an active organization initiating and maintaining many service projects over the entire campus.

The group is headed by a controlling board consisting of the club officers and committee chairmen. SWL is divided into groups, each working independently on one of the various projects of the club, and each girl working on one or more of the committees. Such groups as publicity, membership, and recognition committees are included.

Each spring the recognition committee is in charge of a breakfast for Tower Guard members and their newly tapped initiates. Throughout the year SWL honors new organizations and honoraries with recognition parties. Also during spring term Spartan Women's League sponsors the Spinster's Spin in cooperation with Mortar Board and Tower Guard. This is an all college semi-formal dance to which the women invite their escorts.

This year the project committee introduced the combination dorm and co-op sing including both men's and women's housing units. In addition, they sponsored several student discussion groups.

Work was done by the art and publication's committee on a booklet intended for new students. It contains information on the technicalities and procedures of the activities of Freshman Week and explains such things as how to make out schedules and how to go through registration in the most efficient manner. The booklet contains illustrations necessary to give the new students a picture of Michigan State College and to clarify its various orientation processes. Spartan Women's League held faculty-student coke hours several times each term for the purpose of getting better acquainted and for better understanding.



Row One—Peggy A. Martin, Pat A. Huffman, Berdine E. Sigerfoos, Charmy Arnett, Joyce M. Armitage, Allene M. Johnson, Gloriana D. Clever, and Gayle K. Cummins. **Row Two**—Mary Anne Barrow, Beverly J. Jennings, Ann E. Ricks, Joanne Bubolz, Alice M. Radford, Beverly Sigerfoos, Carol Noll, Betsy Jones, Mary Anne Langius. **Row Three**—Joy E. Pomeroy, Connie R. Clausen, Marilyn H. Spauding, Carol A. Pearson, Carolyn M. Hill, Margaret A. Fabian, and Katherine M. Ritts.

TOWN GIRLS CLUB

Town Girls club was established nearly fifteen years ago. Since its founding, the group has more than fulfilled its goal of uniting Lansing and East Lansing girls in friendship and to encourage its members to participate in campus activities. Luncheon meetings every Wednesday were held in Old College Hall. Each term one social party was sponsored by the group.

TWO X FOURS

The Light Construction and Lumber Merchandising Club, better known as the "Two X Fours," was founded at Michigan State College in 1948, and has now expanded from a few interested students to over 30 members. Primarily for the purpose of discussing and sharing of topics and knowledge of mutual professional interest, the "Two X Fours" also aids in placing its members in their chosen field.

Row One—Bernard J. Mettler, Frederick E. Schmid, James W. McCall, Robert J. Todd, Frank G. Sonoc, J. Harvey Graves, and James R. Paull. **Row Two**—Jerome J. Carroll, Dean R. Rynders, Joseph W. Quinlan, Louis H. Frey, Melbourne J. Amo, Marvin R. Swanson, James F. Linnane, and Jack D. Laird. **Row Three**—Jack S. Ostrander, Bill Graves, Kenneth A. Pioch, Lawrence S. Shepard, Bernard Barber, Lawrence A. Bodary, and Richard F. Sleep. **Row Four**—D. Morton Weiner, Jim L. Leymon, Charles E. Klein, Allan W. Harvie, Arthur F. Kriesman, Orville J. Berven, and Harvey A. Malone.

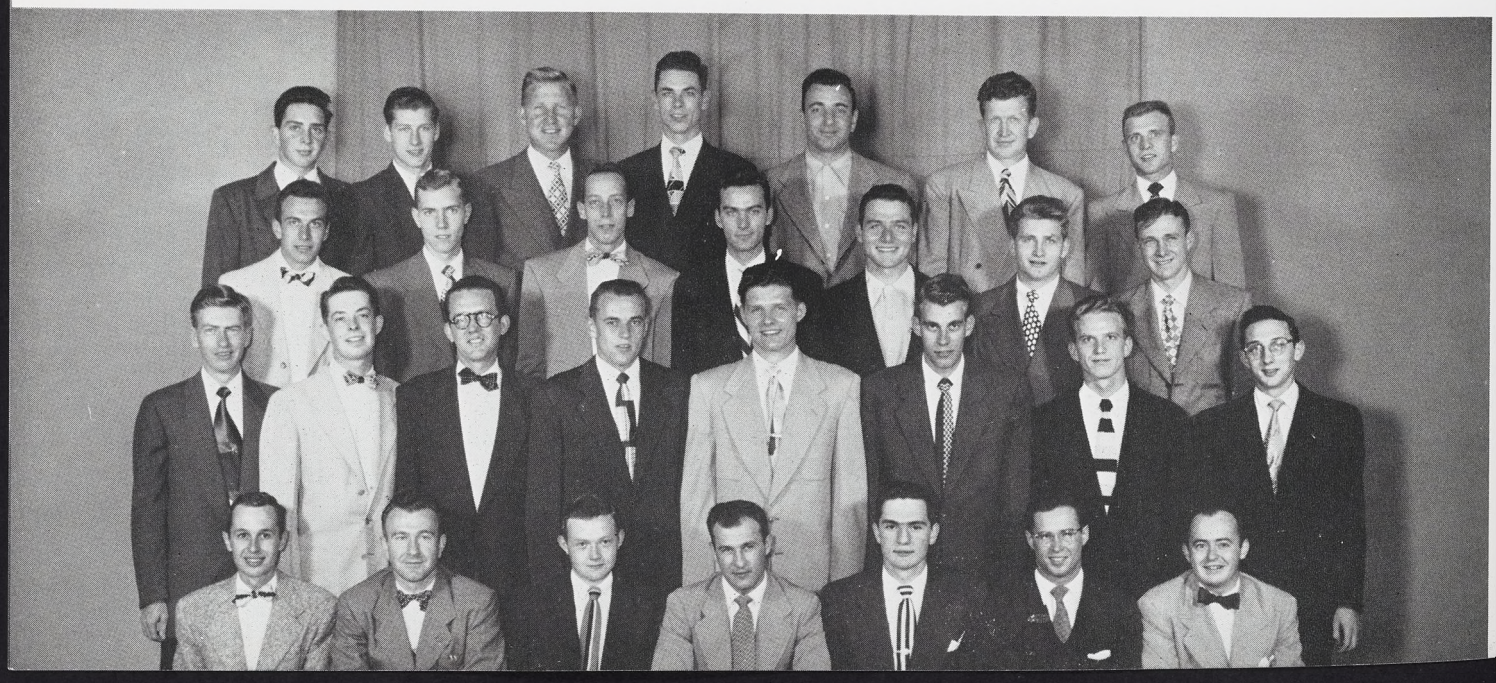



Row One—Ransom M. Cope, William S. Bennett, Jr., Warren G. Sprague, William A. Corbishley, Carl T. Mottek, Orland A. Scheuner, and Lincoln F. Stegman. **Row Two**—Jack Dulworth, David G. Miller, John L. Sullivan, Robert D. Duryea, Douglas A. Stuart, J. Douglas Hamilton, James L. McMahon, William G. Plant, and Jerry Tupper.

MEN'S COUNCIL

In 1936 Men's Council was formed to coordinate the activities of all men's organizations on campus and to voice the problems concerning men to the administration and the Student Council. The two main activities are to co-sponsor the Activities Carnival and the leadership training program.

INDUSTRIAL ARTS CLUB

The Industrial Arts Education Association was organized on State's campus during the winter term of 1950. The club has a triple objective. It clarifies the purpose of industrial arts education and promotes a medium for united action on problems of common interest to the group. It also stimulates an interest and understanding of problems found in the teaching of industrial arts.

Row One—Milton D. Scheibner, Thad E. Diebel, Robert A. Boone, Martin E. Lennon. **Row Two**—Harold A. Bahr, Norwood E. Baughman, Theodore F. Blake, John D. Parr, Verner H. Ohst, Kenneth L. Huffman, Patrick E. Conway, Daniel M. Fullmer, John A. Fuzak, Willard L. Cordes, and Robert C. Medford. **Row Three**—Gaylord J. Mossing, Roger E. Abitz, Jerry A. Sedlar, Norman R. Cargill, Edgar P. Burger, Robert C. Hogle, Robert A. Westman, Louis E. Johnson, Jesse Thornhill, Gerald L. Kring, Maurice C. Prottengeier, Roy W. Groulx, Choral R. Potter, Joe S. Yokota, Ralph R. McClintock, and Lavern R. Daymon. **Row Four**—Ross O. Lamb, John R. Hugill, John H. Thompson, W. Stuart Gauthier, Jene E. DeMarse, Eugene C. Eldredge, Donald F. Costello, Keith C. Ralya, Fred A. Bailey, Frank J. Anthonis, Fred C. Foster, Carl B. Smith, Arthur I. Hendrickson, Charles Pellenz, Marvin W. Ralya, and Arthur N. Copedge, Jr. **Row Five**—William E. Goldsmith, George V. Lentz, George L. Griffiths, Norbert S. Pycz, Russ A. Peterson, David L. Greiner, Carl A. Dalrymple, John L. Sullivan, Frank C. Kenel, Erwin W. Miller, James E. Reath, Kenneth J. Calcatera, James J. Lepech, Keith A. Cole, and Clyde Benson.





Row One—Burl Romick, Austen J. Smith, Fred W. Hyslop, Don F. Davis, Don I. Huizenga, William I. Dieters, Robert H. Klemm, Charles C. Sigerfoos, and Willard L. Cordes. **Row Two**—Leslie L. Lamport, Ellard D. Davison, Jr., Robert E. Resseguie, Russell E. Brant, Carl L. Langenberg, Richard R. Studor, Richard H. Dobbins, John B. LaBosky, Alfred R. Karow, Sherman L. Wood, Michael Matus, and Xelle J. Wyble. **Row Three**—Gene R. Rundell, Emil Raulin, Louis M. Bachinski, Gerald A. Gobb, Warren J. Eding, Richard T. Jeffreys, James W. Ogilvy, Ashley B. Sinnett, and Richard L. Charnesky.

AMERICAN FOUNDRYMEN SOCIETY

The American Foundrymen society was organized in September, 1949 by engineering students at Michigan State. Officially recognized by the college, the chapter held its formal initiation last May. It now has 47 members, making the chapter the second largest in the United States. Interest in foundry work is promoted by movies and industrial speakers and sponsors. Inspection trips are taken to foundries in central Michigan.

PROMENADERS

The Promenaders, a dance club, was founded in 1949 to further the interest in folk and square dancing. An outstanding feature of the club is the demonstrations, in which members exhibit dances for various groups all over Michigan. In addition, the club sponsored an all-college Hoedown each term. Membership is open to all those interested in folk dancing, but is limited to 60.

Row One—Mary E. Keck, Ronald W. Burns, Charles W. Freudenberg, Mary H. Finch, Frank V. Gendron, Mrs. Margaret McKoane, Delwyn A. Dyer, Pauline M. Householder, Caryl A. Schaefer, and Grace E. Plague. **Row Two**—Junia E. Newell, Vera B. Clay, Margaret E. Holcomb, Donald A. Burton, Frank A. Cedarwall, Jack H. Worthington, Harold Arizona Rice, Doris Y. Montgomery, E. Virginia Sheppard, Shirley L. LaPratt, Mary O. Lemmer, and Alice M. Foley. **Row Three**—Neal L. First, Doris M. Armitage, Lucille D. Meier, Herb T. Palmer, Robert W. Elkins, Marlin L. LaFond, M. Lenora Murphy, Carolyn A. Caswell, Dorothy H. Smith, Francis F. Burton, and Thomas A. Lesh. **Row Four**—LouZella J. Seeburger, Patricia G. Allein, Nancy Jo Bingley, Frances A. Gaines, Lillian H. Beck, Clifford L. Graff, Douglas A. Stuart, Elden R. Moore, Martin J. Wager, Allan R. Smith, Edith A. Kerstetter, Katherine A. Weinlander, and John J. MacArthur.





Lou Tuttle, Duke Messinger, Dick Taylor, Johnny King, Lester Dobyns, Dick Wild, Dave Ruhmkorff, Glen DeeHavens, Burl Romick, Dave Hosie and Gene McKay.

Y. M. C. A.

Any student may become a member of the Y.M.C.A. It is a fellowship of students and faculty men whose purpose is to further the development of Christian ideals and promote the advancement of a Christian society. The "Y" sponsors the Spartan Forum, a weekly discussion group. Current issues are debated by qualified persons over WKAR.

Y. W. C. A.

State's YWCA chapter, established in 1894, is an active group. Members receive leadership training in clinics and are encouraged to increase their understanding of international affairs by faculty fire-side meetings and panel discussions. Representatives attended state, regional, and national conferences to exchange ideas with other college students.

Row One—Caroline J. Lustig, June G. Cooper, Jean A. Conkey, Maxine L. Hoxie, Nancy A. Barr, Janice A. Bosserman, Ruth L. Kelsey, and Roberta R. Kelley. **Row Two**—Mary L. Brewer, Carol Lofft, Suzanne K. Shipp, Pauline K. Woloshyn, Shirley L. La Pratt, Emma Mueller, Jo R. Triebel, Berdine E. Sigerfoos, Marguerite S. Tharp, Ceve E. Fitch, Nancy Long, Audrey I. Frappier, Marjorie H. Pickett, and Gay J. Cahoon. **Row Three**—Peg Colvin, Pat Zink, Lynn Payne, Nancy H. Brown, Mary Lou Straith, Beth M. Syme, Joyce E. Maier, Barbara G. Lukens, Pat Dwyer, Carol J. Nelson, Maryellen Dobben, Marilyn F. Wellman, Judith A. Matthews, Fay D. McClellan, Joyce Carson, Barbara A. Dangl, Phyllis L. Moy, Patricia A. Huffman, and Jean Graves. **Row Four**—Nancy A. Gibbons, Carol M. Noll, Arylie A. Dietrich, Frances L. McFall, Beverly E. Sigerfoos, Patsy A. Gibson, Carolyn M. McFall, Joanne B. Lickendorf, Dot Slosson, Carolyn J. Welch, Alice M. Radford, Joyce K. Beardslee, Mary Lou Kachmarchik, Mary P. Vincent, Carolyn J. Wilcoxon. Barbara J. Murgatroyd, and Elsie P. Swartwood. **Row Five**—Virginia J. Smith, Barbara J. Otto, Polly L. Klingensmith, Lorna G. Kuyper, Joan G. Sayre, Joan C. Kaltenegger, Joan Patten, Laura Lou Raymond, and Betty A. Renas.





Row One—Wayne Taylor, Mel Cohen, Art Hebert, Howard Sharp, Walter Hager, Bud Nicolay, and Frank Butler. Row Two—Ken Stackhouse, Richard Astalos, Bruce Beckert, Lee Slocum, Wayne Blewer, Peg Hambley, Jim Carbonneau, Robert Harvey, Al Bruder, Prof. Earl Jones, and Mrs. Art Hebert.

WINGED SPARTANS

The Winged Spartans is a group of Michigan State College students who believe that flying in a club can be cheaper and more fun.

The purpose of this club is to provide low cost flying for members, to promote a general interest in aviation, and to provide flight instructions if desired.

Membership is open to all students, staff, and faculty members. Students who are not yet 21 must obtain written permission from their parents or guardians to become members. The non-refundable lifetime membership fee is $35. Dues are $5 per month whether you fly or not. Solo flying costs $3.60 per hour. These rates are set just high enough to cover the cost of flying. Individual insurance policies are required by the club.

The Winged Spartans is a non-profit corporation and operates just like any other business corporation. A board of directors consisting of president, vice president, secretary, treasurer and five other members are elected to manage the business of the club. The meetings are held from time to time in the Old College hall at the Union Building.

At the present, the club owns and operates two airplanes. One is a Piper Cub. It has a tandem seating arrangement. The other plane recently purchased by the club is a spin proof Europe. This side-by-side seater cruises at 125 miles per hour and can be used by qualified members for cross country flight. This new plane has such features as a tricycle landing gear, 24 gallon fuel capacity, and a two-way radio. The club's planes are located at the Capital City Airport and they are maintained by the Herbert Aviation Company.

Occasional breakfast flights, inter-collegiate flying meets, cross country flying or night flying are a part of the training of the Winged Spartans. Frequently club members fly home for the week-end. Picnics, dances, coffee hours, movies, hayrides and many other social activities are enjoyed by the club members of the Winged Spartans.



On the following pages are the pictures and story of the Reserve Officers Training Corps of Michigan State College: the instructors, the enlisted men, spring parades, summer camps, and corps sponsors . . .



MILITARY DEPARTMENT



ROTC

A student interested in military science and tactics couldn't go wrong by selecting the program offered by the Reserve Officers Training Corps Detachment. The MSC unit is not only the third largest in the country but it also contains a greater variety of corps than is represented at any other college or university.

A cadet at MSC has a choice of eight army corps or either of two Air Force fields. This year over 2600 students enrolled for training in either the Anti-Aircraft Artillery, Armored, Infantry, Field Artillery, Military Police, Ordnance, Quartermaster or Signal Corps. Courses in Air Force Administraion and Logistics and Air Force Engineering and Maintenance were attended by over 600 future airmen.

In the course of their training, cadets receive practical instruction in organization, leadership, tactics and discipline which will be of future value to them either in the service or in industrial or professional careers.



Colonel Dissinger awards cadets Don McGregor and Blaine Strimple gold bars upon receipt of commissions at the final spring parade.



Cadet officers, Colonel Dissinger and staff, and Corps Sponsors receive the review at a spring parade.

S. O. P.

STANDARD OPERATING PROCEDURE

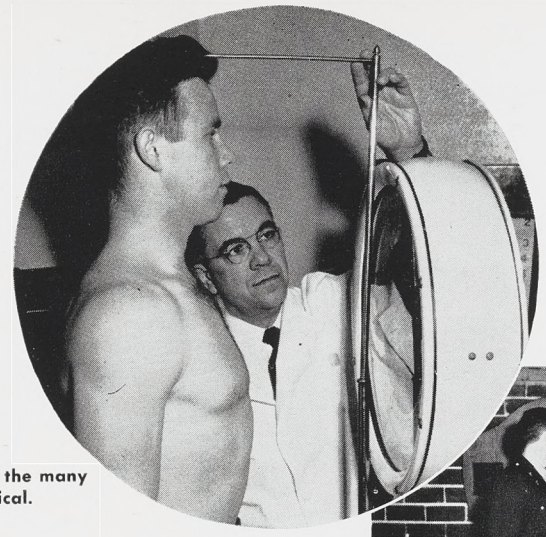

Doctor Holland weighs in one of the many ROTC cadets during the fall physical.



An advance cadet barks a command as three basics try their best during their first rifle drill.



Colonel Dissenger escorts Honorary Colonel Dee Weinberg at the fall Coronation Ball from the stage after she received honors from the entire Corps.



Representatives of Jacob Reed's Sons adjust one of the 1200 uniforms which the firm makes for advanced ROTC cadets each year.

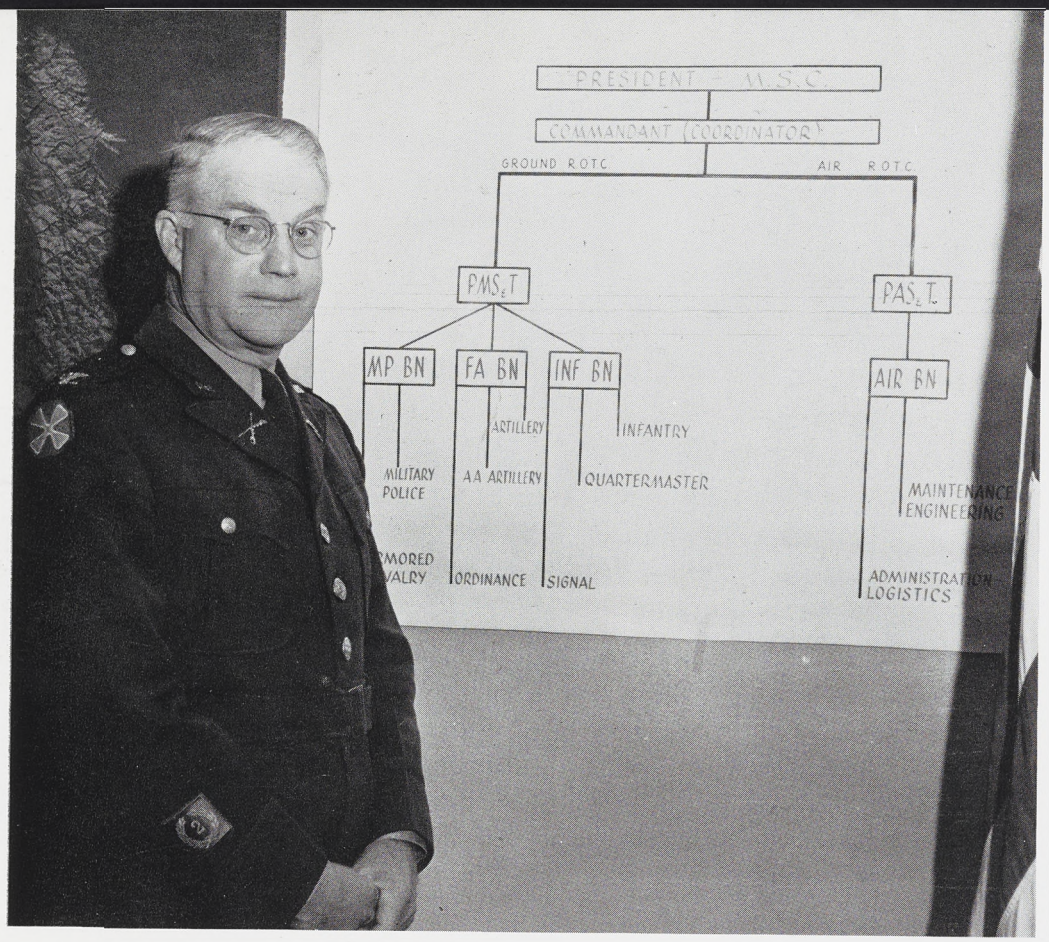

COLONEL CHARLES E. DISSINGER

Professor of Military Science and Tactics

Although the control of the operation of Departments of Military Science and Tactics and Air Science and Tactics is vested in the President of the college, matters pertaining to the ROTC programs are coordinated by the Commandant.

Colonel Dissinger, serving his third consecutive year as the Commandant, holds the Distinguished Service Medal for his work as Director of Mobilization with the Army Service Forces during the Second World War.

LT. COLONEL GEORGE O. COMMENATOR

Professor of Air Science and Tactics

Colonel Commenator is the second person to head the Department of Air Science and Tactics. After World War II he was commanding officer of the 9th Air Disarmament Group which had the dual mission of disarming the German Airforce and surveying the German production methods which produced the Luftwaffe. Holder of the Bronze Star, Air Medal, and ETO ribbon; he flew many B-26 combat missions over Europe.



OFFICERS



Row One—Edgar J. Giencke, Maj. AF, Alexander Skorina, Maj. MPC, Ronald T. Stevenson, 1st Lt. Inf., John N. Johns, Maj. SC, Charles E. Disinger, Col. Cav., George O. Commenator, Lt. Col. AF, Richard H. Verheul, Lt. Col. Inf., Edward G. Benoit, Maj. QMC, Amon G. Bumgarner, Capt. AF, and Walter E. French, Maj. AF. **Row Two**—Thomas P. Broe, Capt. U.S.A.F., Charles F. Ryan, Lt. Col., Armor, Paul G. Krotts, Capt., F.A., Robert L. Morton, Capt. Ord., Penrose S. Mellinger, Major, Sig. C., Gay V. Piercy, Major, Ord., Floyd W. Townsley, Major, Armor, B. Stephens, Major, Inf., and Cyril S. Morrison, Capt. U.S.A.F. **Row Three**—Frederick A. Sanders, Maj. USAF, Robert G. Theiring, Col. MPC, Bernard T. Geehan, Maj. Art., Robert W. Samuel, Capt. Art., Charles W. Reeves, Lt. Col. Art., William C. Curry, Lt. Col. MPC, Francis R. Munt, Capt. Qmc, George C. Major, Maj. Arm., and John P. Rabak, Capt. AF.

INSTRUCTORS ALL

ENLISTED MEN



Row One—William H. Jobe, M./Sgt. AF, Arden J. Butler, T./Sgt. AF, William Borie Jr., Sgt. 1st Cl. RA, Benjamin L. Basye, Sgt. RA, Charles E. Doering, Sgt. 1st Cl. Sig. C, Henry P. Yeske Jr., M./Sgt. AF, and Henry E. Kellogg, T./Sgt. AF. **Row Two**—Alfred A. Baert, M./Sgt. U.S.A.F., Elmer G. Markhardt, Sgt. C. 1, Ord., Richard O. Jacobs, M./Sgt., Qmc., Richard E. McCoy, Sgt. C. 1, Inf., Ralph G. Porter, M./Sgt., Armor, Walter A. Herrig, Sgt. 1C., AAA, Joe A. Cestkowski, M./Sgt., Inf., Leander O. Rudinger, M./Sgt., FA., Webster D. Hendry, M./Sgt., Ord. Corps, and Samuel A. Darnell, M./Sgt., U.S.A.F.



Row One—Gordon T. Knutson, Robert J. Foss, Joseph J. Corbelli, Capt. John P. Rabak, Major Edgar J. Giencke, Major Frederick A. Sanders, Richard F. Burke, Edmund M. Kucik, William L. Kickbusch, and Bernard A. Kaldahl. **Row Two**—Edward A. Kaeding, Leroy R. Crane, Burnell R. Dietrich, John C. MacMeekin, Blaine W. Strimple, Raymond E. Peterson, Eugene Kuish, James L. Redmond, G. Fred Wait, and Donald G. LeBeau. **Row Three**—Leon W. McGowen, James A. Snodgrass, Fred D. Schenck, Richard B. Azer, Russell W. Thresher, Jr., William E. Miron, Jr., David E. Matherly, Gordon W. Schott, John G. Robbins, George L. Cook, Don S. Nesbitt, and Albert R. Dorow.

AIR FORCE ADMINISTRATION—LOGISTICS

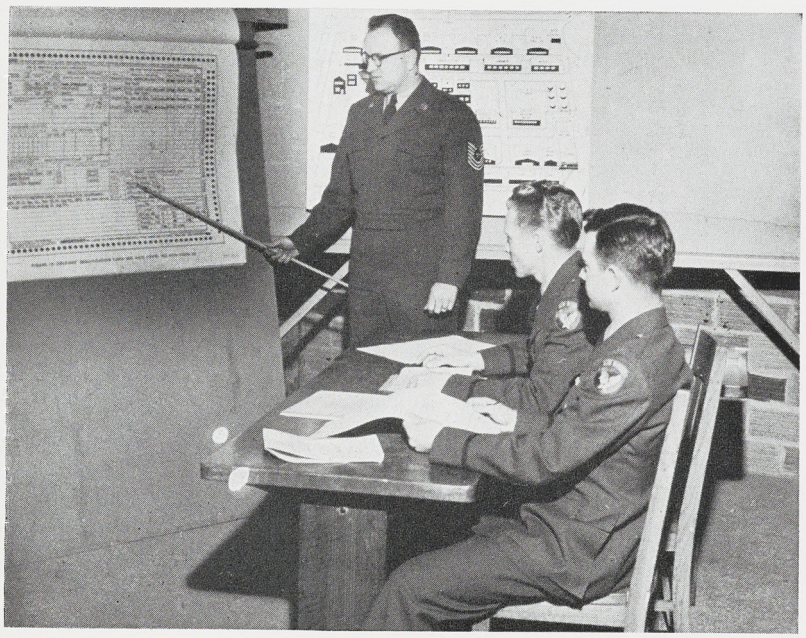

In order to put an Airman's entire life history on one sheet of paper M/Sgt Yeske explains the necessity of making information concise on this type of record form.

Although great emphasis is being placed on technical developments within the Air Force, the role of the bookkeepers and logistic personnel cannot be overlooked. Technical developments without control of personnel and supplies would leave the Air Force in a highly disorganized state.

To assist in meeting the requirements of the Air Force for junior officers, the Air Force ROTC unit trains students as administrative and logistic specialists; while at the same time teaching them the essential characteristics of leadership.

Field trips are conducted to supplement classroom teaching and this year cadets were flown to Chanute Air Force Base at Rantoul, Illinois to observe administration and logistic functions.

This year the six-week summer camp has been eliminated due to the overcrowded facilities at all Air Force bases. The present plan will permit Air ROTC cadets to attend summer camp immediately after graduation instead of between their junior and senior years.



Row One—George R. Parkins, Jr., David F. Page., Sr., Capt. Amon G. Bumgarner, Bernard E. Sobie, Norman R. Cargill, and Thomas K. Pembleton. **Row Two**—Loren C. Farwell, Gordon Nash, Herbert R. Swing, Gerald J. Zerfas, Gregory G. Lawerence, and Charles E. Morris. **Row Three**—Adrian J. Stewart, Charles T. Hendrickson, Kenneth R. Culver, James P. Caird, Melville R. Barlow, and Robert V. Gay.

AIR FORCE MAINTENANCE—ENGINEERS

Captain Morrison outlines the mechanical features of a new type reversible propellor to three Engineering cadets.



The "fifties" has been termed "the decade of air decision" and one of the decisions already made is the emphasis which must be placed upon technical training for Air Force officers.

The Air Force ROTC unit has as a mission the Air Force "Aircraft Maintenance and Engineering" training of engineering majors in the ways of the officer. Mysteries of jet propulsion, the why and how of aircraft construction, and the complexities of the electrical system of the latest long range bomber are only a few of the problems into which these cadets delve.

Field trips were made this year to the Jet Fighter Base at Mt. Clemens, Michigan and to the "Test Bed" of the Air Force at Wright-Patterson Air Force Base, Dayton, Ohio.



Row One—Raymond C. Perry, Charles B. Schmidt, Floyd W. Townsend, Major Floyd W. Townsley, Lt. Col. Charles F. Ryan, Major George C. Major, Olin S. Whittemore, and Alexander W. Kennedy. **Row Two**—Harry W. Wagner, James W. Leweke, Robert L. Klingbail, Kenneth Q. Burchill, Conway J. Smith, Donald B. McGregor, and Glenn R. Jeannero. **Row Three**—James M. Higgens, William P. Stearns, Martin J. Bukovac, Charles F. Hutchins, Donald J. Boyd, and John G. Pouch.

ARMORED CAVALRY



As Cadet Perry manipulates the elevating mechanism of a 75mm cannon on the light tank, Major Townsley shows Cadet Willis what Perry is accomplishing.

The Armored branch (formerly the Armored Cavalry) indoctrinates our future tank commanders in the principles of armor employment. Being a highly mobile arm, Armor requires great flexibility of mind, concept, and knowledge of formations, and to this end all Armored cadets are trained in tactics, supply, tank gunnery and all other fundamentals required of a tank platoon commander.

The tankers of Michigan State spent their six weeks summer tour at the Armor School at Fort Knox, Kentucky. Tactics, gunnery, tank driving, organization, and a memorable three day bivouac, helped to fill the forty-hour training week. Of course, Louisville with its good old southern hospitality and the Post dances at the Officer's club helped fill a few of the spare hours.



Row One—Howard G. Ling, Donald J. Cullen, Capt. Robert W. Samuel, Capt. Paul G. Krotts, M./Sgt. Leander O. Rudinger, and Allen J. Leweke. **Row Two**—David C. Corkill, James H. Bause, Leo F. Baumgartner, William R. Barton, Kenneth M. VanPatten, and Harry F. Canfield.

FIELD ARTILLERY

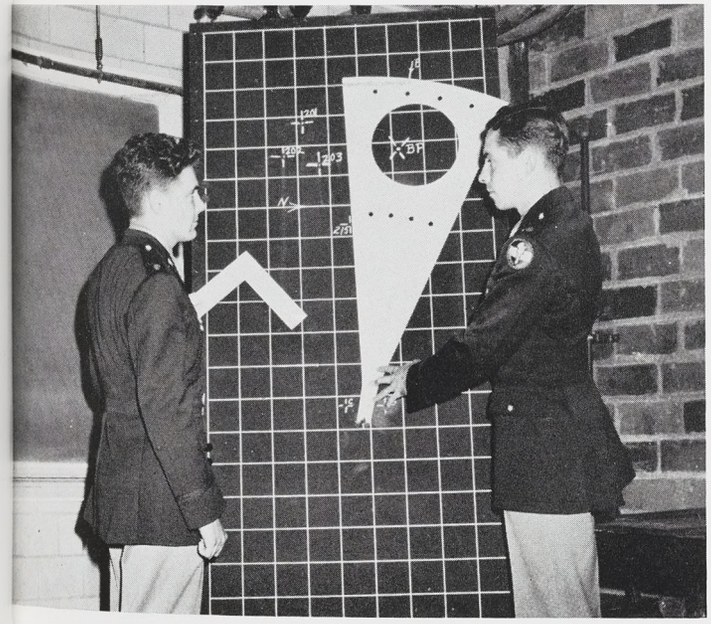

At the plotting board, two future artillerists plot the position of enemy objectives in respect to their gun position.

No longer can the traditional field artillery caissons be seen rolling along the dusty road, pulled by the venerable army mules. Gone also are the red-legged cannoneers who first sang the celebrated caisson song.

But the spirit and team work that was part of the old gunners is ever present in these untried artillerists of today. With powerful prime movers replacing animals and caissons, and 155mm rifles and new self-propelled weapons you can be sure that "where ere you go you will always know" that the MSC ROTC field artillery cadets will be rolling along with all of the corps traditional spirit. This was proved during the six-week summer camp at Fort Bragg, North Carolina where the artillery cadets practiced the principles of gunnery by not only firing the weapons but displaying precision with them as well.



Row One—Harold L. Miller, Jack V. D'Agostino, Major John N. Johns, Major Penrose S. Mellinger, Sgt. Charles E. Doering, and Gerald H. Lewis. **Row Two**—Donald F. Bartz, Joe O. Vanest, Paul H. Hutchings, Charles J. Steigleder, John A. Flory, Albert E. Teller, and Ulreh V. Mostosky.

SIGNAL CORPS

From the highest headquarters in Washington, D.C. to overseas theater headquarters and fighting units, communications flow over Signal Corps operated radios and wire channels. The march of military events is recorded and preserved by Signal Corps photographers on still and motion picture films.

To "get the message thru," the Signal Corps unit orients its cadets in the overall operations of the Signal Corps. Training includes instruction on wire, radio, message center, signal supply and photographic methods. A maximum amount of time is spent on practical work with Signal Corps equipment.

At the Signal Corps Summer Camp at Fort Monmouth, New Jersey, cadets receive further training with the emphasis on field operation. Appropriately named the home of the Signal Corps, Fort Monmouth provides an abundance of signal equipment and a highly qualified instructor staff to round out a cadet's training and experience.



Sgt. Doering points out the wiring system of an AM FM dynamic distributor.



Row One—George M. Johnsen, J. David McKnight, J. Harvey Graves, Jack Wallach, Capt. Francis R. Munt, Major Edward G. Benoit, Vincent J. Tanzola, Charles S. Furuya, and Gerald A. Bogner. **Row Two**—Richard T. Cleveland, John A. Gentzler, Charles M. Cooper, Robert W. Houk, Bryan J. Brieden, David J. Catrow, Jr., Charles A. Wojcik, and John Gould, Jr. **Row Three**—Harold F. Koeplin, James E. Woolson, Charles E. Calvert, David F. Roberts, John C. VanScoter, Dale D. Corcoran, Junior L. Fendt, F. James Wiles, and Donald L. Shepherd.

QUARTERMASTER CORPS

The Quartermaster Corps procures, stores, distributes and accounts for more than 70,000 items of supply, and in addition performs many services necessary to their use, maintenance and repair. This tremendous volume of service and supply makes the Corps one of the largest business enterprises in the world. It is fortunate that the underlying principles of accounting, marketing, procurement, management, storage, distribution, food handling and textiles as taught in college are equally applicable to military and civilian business operation.

The Quartermaster Corps therefore looks to the ROTC program as a primary source of officer material, and ROTC courses are taught with the idea of supplementing the college work with the Military phases of Quartermaster work.

The summer camp program at Fort Lee, Virginia, is designed to give "on the job" training in the practical aspects of both garrison and field operations.



Harry Keplin talks over supply lines and their problems with other prospective quartermasters.



Row One—Steve C. Bransdorfer, Jack D. Peterson, Harold H. Haywood, Jr., Alexander Skorina, Maj. MPC, Robert G. Theiring, Col. MPC, William C. Curry, Lt. Col., Richard B. Sage, John A. Yocca, Seymour K. Hale, and Thomas C. Leavey. **Row Two**—Vito A. Klimavicus, Elihu W. Warner, Arthur E. Krueger, Kenneth E. Richardson, Joseph P. Barzotti, Gabby R. Marek, Edward W. Marsh, James C. Hadcock, Stuart E. Fox, Richard D. Parker, Robert B. Pierson, and Andrew K. Slade. **Row Three**—Orland A. Scheuner, Donald A. Deeter, John B. Mensch, Van H. Williams, Jr., Warren G. Sprague, Robert D. Venderberg, John E. Shelden, Robert R. Muehlberger, Sidney Stein, Myron E. Wirth, William P. Homiak, and Gus V. Branoff.

MILITARY POLICE



Military Policemen dust finger prints by the iodine method.

Whether in garrison or front line, the Military Police officer keeps order and logistical security. His job calls for great tact, firmness, and unwavering judgment. He is active in military government and criminal investigation. Few military positions are more exacting or more influential, wherever troops are stationed.

To find out how these things are accomplished fifty-four cadets, representing MSC's first year advanced Military Police unit, journeyed to Augusta, Georgia, last summer to attend the six-week training period at Camp Gordon. There they joined forces with some 250 cadets from other universities throughout the nation to see the Army method of Military Policing after hearing about it in classroom.



Row One—Nasaru Kawaguchi, Frederick F. Meyer, Jerry M. Stevens, Major Gay V. Piercy, Capt. Robert L. Morton, Edward G. Brown, and Harold K. Wong. Row Two—James A. Brunn, John B. Smalley, William J. Mottel, George E. Cheklich, Robert T. Young, Eric W. Peterson, Garold D. Kortge, and Richard H. Rieger.

ORDNANCE BATTALION



The ordnance battalion men practice loading a 57 MM mortar.

What is Ordnance? To quote Ernie Pyle, the famed war correspondent, "Men of the Ordnance Department are the mechanics, the craftsmen, the fixers and suppliers of the army . . . they find the normal satisfaction that comes from making things whole again instead of destroying them."

The Ordnance Corps, as it is now called, has developed the radio-operated VT fuse, the bazooka, the General Patton tank, and the recoilless rifle. Ordnance men assemble, disassemble, and do the major repair work on vehicles; they rebuild tires, and repair everything from watches to artillery. Truly they are the craftsmen for the fighting instruments of the Army.

Ordnance ROTC graduates receive advanced education at arsenals, with industrial organizations, and at leading universities.



Row One—Charles K. Murphy, Striman H. Field, Lt. Col. Richard H. Verheul, Major B. Stephens, Master Sgt. Joe A. Cestkowski, Robert G. Roe, and Daniel F. Walters. **Row Two**—Eugene H. McKay, James P. Gork, James W. Farrell, Larry P. Rossier, William H. Thomas, Owen C. Dingman, Robert E. Horwood, Robert H. Watts, Milton Kafkalis, and George Courtis. **Row Three**—Charles C. Kent, Lionel J. Stober, Gerald F. Doody, Dean R. Canham, James N. Wilson, Thomas M. McMahon, George A. Zimmerman, William A. Wolfe, and Frank R. Kunz.

INFANTRYMEN

The Infantry unit develops the all-important qualities of leadership and teaches the technique of employing small units essential to the Infantry platoon leader.

Classroom work is restricted for the most part to theory. Summer Camp gives the student an opportunity to make practical application of those things learned in the class room. Each student fires the rifle, carbine, automatic rifle, machine gun and the mortar at summer camp besides participating in numerous tactical problems.

All this is necessary because the Infantry officer of today is the key to success in battle. To keep his know-how in tip-top shape, he attends schools, travels widely, serves in command and staff jobs with famous Infantry divisions, the Airborne, the Constabulary and the Armored Divisions.

He is the jack of all missions, and no mission can succeed without him.



Practice begins on the 75 MM recoiless rifle in the Pines behind Demonstration Hall.



Row One—Lynn R. Seelhoff, Herbert R. Cook, William Robert Martin, Lt. Col. Charles W. Reeves, Major Bernard T. Geehan, George T. Masters, and Gordon R. Hawkins. **Row Two**—Thomas E. Burridge, Kenneth J. Calcatera, Tony T. Badalucco, Donald K. Whittemore, Donald H. Smith, and Jack C. Hays. **Row Three**—John A. Wozniak, Donald J. Sprogell, Howard M. Dick, Carl W. Bruch, and John H. Gibson.

ANTI-AIRCRAFT

Anti-aircraft Artillery weapons range from the small deadly 50-caliber machine guns firing simultaneously in groups of four to the larger 90mm and 120mm guns with automatic radar control firing at unseen enemy aircraft flying at high altitudes.

Anti-aircraft Artillery is organized and trained to perform the dual mission of firing accurately at both aerial and ground targets. In its aerial role AAA provides protection from attacking enemy aircraft to vital objectives in both the United States and the war theaters. In its ground role AAA fires accurately at such targets as tanks, troop concentrations, communications centers, and artillery positions.

In the ROTC program, the most accurate and current information on Anti-aircraft Artillery tactics is presented in the classroom. At summer camp the ROTC Cadet actually performs the jobs that he will be required to know or perform after he has received his reserve commission and is assigned to an Anti-aircraft unit.



These ROTC cadets are sighting and training a 40 MM anti-aircraft gun.

CORPS SPONSORS

The Army of the United States claims that, "We may not have the best, but there are none better." That is how some 3,000 men of the ROTC feel about their Honorary Regimental Colonel and Corps Sponsors.

This fall the entire ROTC elected to the rank of Honorary Colonel, Dolores Weinberg, and to accompany her on her military staff each branch selected a sponsor. These girls were given their commissions at the annual Coronation Ball when they received the traditional white capes and diamonds.



Dolores Weinberg, Honorary Regimental Colonel.



On the extreme left the Military Police sponsor, Lois Fisher heads the list of corps sponsors. To her left are Olga Torsky, Spartan Guard; Marty Stearns, Signal Corps; Barbara Wakefield, Quartermaster Corps; Dolores Weinberg, Honorary Colonel; Marilyn VanWinkle, Air Force Administration; Jackie Galbraith, Field Artillery; Nancy Kennedy, Ordnance; Janet Anderson, Armored; Diane Wilson, Anti-Aircraft; Lois Fehlig, Infantry. (Not shown: Sally Williams, Air Force Engineers.)



Row One—Louis W. Hayward, Robert G. Housedorf, George S. Scofes, Webster D. Hendry, M./Sgt. Ord. C., Robert L. Morton, Capt. Ord. C., William R. Carey, Cadet Capt., George D. Reed, Cadet 2nd Lt., Jack T. Crosby, Joe A. Staser, Duane R. Vernon, and Robert E. Visscher. **Row Two**—Glenn T. Beane, Eugene G. Miller, Leslie G. Wolsey, Philip K. MacBride, Michael J. Reische, Milton W. Fuehrer, Philip C. Thorpe, Robert H. Pearce, Herbert A. Allen, Robert L. Eckard, J. Anthony Crawford, William J. Downer, Kendall MacLeod, Joseph M. Weber, and A. Ronald Geouque. **Row Three**—Gerry S. Poltorak, Louie A. Vargha, Wilfred L. Sterzik, Edward Mumich, Roland A. Nielson, Howard B. Middlewood, William E. Tulloh, James F. Avey, Shan B. Riley, Robert A. Rogers, G. Winfield Pardee, Sylvester J. Poltorak, and Charles E. Hall.

SPARTAN GUARD



The Spartan Guard halts momentarily before the Statue of the Spartan before entering the parade ground for the first spring term parade.

This year marks the fifth year of the basic military honorary known to all the campus as the Spartan Guard. It is composed of Basic ROTC cadets who have proven outstanding military scholars and who are interested in advancing their military knowledge in leadership and precision drill. Members of this organization are distinguished by their white leggings, gloves and helmets, green shoulder cords and special lapel pins.

The Guard has been active both on and off the campus during the entire school year. During fall term it acted as guard of honor at the Coronation Ball, rendering honors to the Corps Sponsors. Winter term it presented close-order drill exhibitions.

For spring term parades it marched in a separate parade unit. Its marching excellence in the Holland Tulip Festival was recognized by its being presented a special award of merit. The Spartan Guard was also the honor guard during the Spring Commencement Exercise. Like regular ROTC Units, the Spartan Guard has its own Corps Sponsors.



Row One—Kenneth E. Griffith, Robert E. Horwood, William L. Vaughan, Ralph C. Waara, Robert W. Granzeier, Thomas R. Bochniak, Louis J. Lafayette, O. K. Peterson, Orland A. Scheuner, and Willard G. Mercer. **Row Two**—Robert H. Hoekstra, George M. Johnson, Ken L. Mallison, Douglas L. Sweet, James W. Helmrich, John R. Hoinville, Donald B. McGregor, Lt. Col. William C. Curry, Warren G. Sprague, Daniel W. Varin, Mervin D. Cornelius, Gordon R. Hawkins, Romeo A. DiMeo, Harold F. Koeplin, and Harold K. Wong. **Row Three**—James F. McCarthy, Robert M. Ling, Donald F. Richards, Allen J. Leweke, Tony T. Badalucco, Gerald H. Lewis, Richard A. Gessner, Mas Kawaguchi, James A. Brunn, Frank E. Hokenson, Robert G. Roe, Gene H. McKay, Herbert L. Dean, Jim L. Leymon, Richard J. Doranski, Forrest E. Nelson, and Robert L. Mikulich. **Row Four**—Edward W. Marsh, Joseph P. Barzotti, Don L. Smith, Clayton A. Roehl, Johnnie W. King, Tarrence T. George, Robert D. Waterfield, Kenneth J. Calcatera, James M. Higgins, Donald J. Cullen, Robert T. Scott, Howard Feiertag, Jack D. Peterson, Theodore R. Bowman, and Stanley W. Mutersbaugh.

OFFICERS CLUB

Row One—Ken Strickland, Richard Hempsted, Robert T. Young, Richard Radziewicz, Robert R. Muehlberger, Larry A. Jackson, and Ransom V. Leech. **Row Two**—G. Fred Wait, Ned W. Harrington, Thomas C. Leavey, B. H. Steacy, Ray Duggan, William M. Cleary, Olin S. Whittemore, Major Bernard T. Geehan, Harold H. Haywood Jr., John B. Mensch, James C. Hadcock, Charles B. Schmidt, Gordon T. Knutson, and Harry E. Griffith. **Row Three**—Robert E. Vick, Sidney Stein, Milton A. Francis, Myron I. Weinstein, Harold W. Sundstrom, Robert C. Mahaney, LaVerne R. McHaney, Carl K. Eicher, Richard H. Berger, Donald Awai, Gary K. Cooper, Ronald E. Smith, Clifford D. Swanson, Robert H. Watts, Robert W. Ciolek, and Jerry Zerfas. **Row Four**—John E. Shelden, J. Norwood Mills, George M. Whitson, Peter M. Vuich, Herbert R. Cook, James W. Hale, James L. Norris, Raymond H. Totte, William L. Webb, Lee J. Collins, Erwin J. Panzer, Howard D. Wriska, Robert E. Girardin, and Robert W. Scheffler.

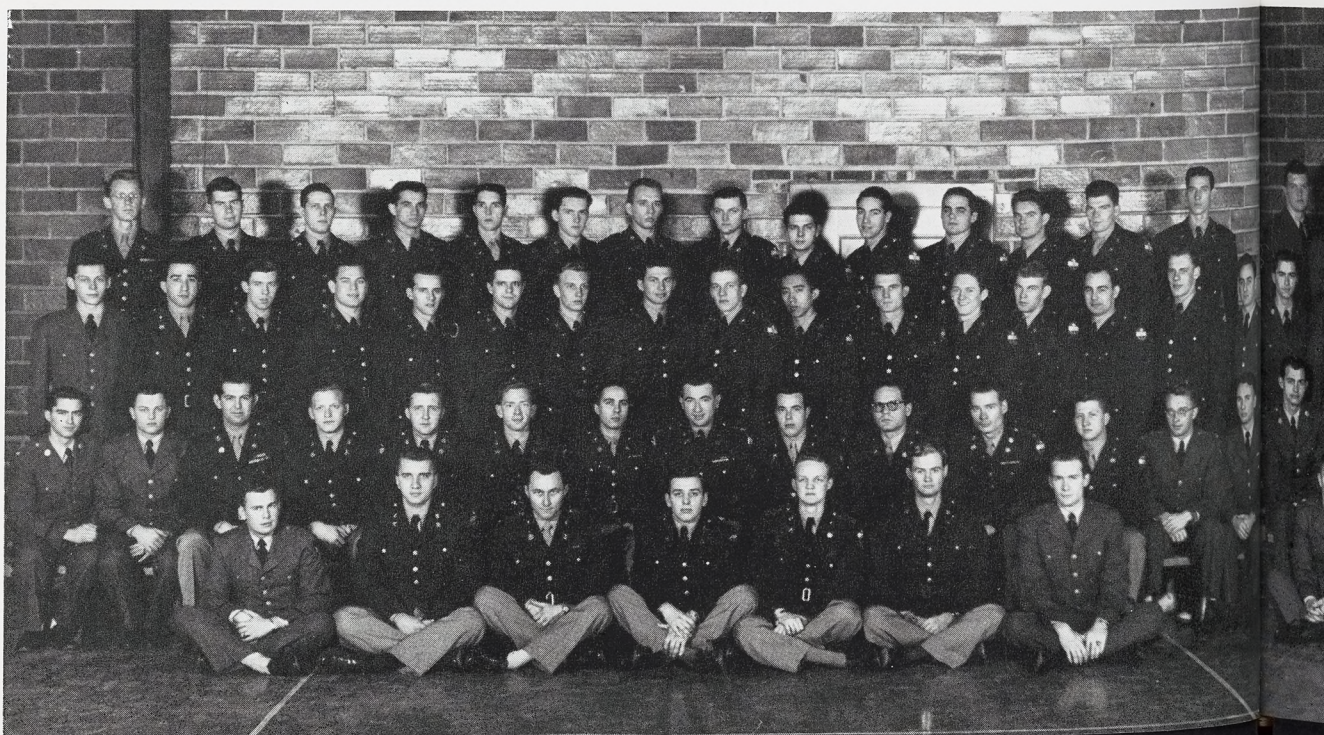



Row One—David E. Matherly, Robert R. Muehlberger, Warren G. Sprague, Jack V. D'Agostino, and Gerald J. Zerfas. **Row Two**—Gordon T. Knutson, Robert E. Girardin, Donald J. Cullen, Charles B. Schmidt, Robert E. Horwood, Albert E. Teller, Gay V. Piercy, Maj., James M. Higgins, Sidney Stein, Olin S. Whittemore, Bradford G. Davis, Harold F. Koeplin, and Thomas K. Pembleton. **Row Three**—Blaine W. Strimple, George E. Masters, Donald K. Whittemore, Martin J. Bukovac, William P. Stearns, Joe O. Vanest, Donald B. McGregor, Harold H. Haywood, Jr., Allen J. Leweke, Richard A. Gessner, William J. Mottel, Gerald H. Lewis, and John A. Fiebelkorn. **Row Four**—William E. Miron, John G. Robbins, David F. Roberts, John C. VanScoter, Garold D. Kortge, Robert T. Young, William R. Barton, O. K. Petersen, Lionel J. Stober, Charles F. Hutchins, Thomas M. McMahon, Edmund M. Kucik, and Donald S. Nisbett.

SCABBARD AND BLADE

ARNOLD AIR SOCIETY

Row One—Robert L. Whipple, Robert E. Vick, Allen D. Angell, William E. Dowsett, James B. Caird, David E. Matherly, Robert J. Schultz, Edmund M. Kucik, and William Patterson. **Row Two**—James B. Belgrave, Maxwell W. Simon, Robert V. Gay, Thomas K. Pembleton, Robert J. McQuiggin, James C. Webb, Major Frederick A. Sanders, Captain Thomas P. Broe, Harry E. Griffith, Charles J. Sauter, David F. Page, Loren C. Farwell, Ransom V. Leech, and Kenneth E. Griffith. **Row Three**—G. Fred Wait, Glenn Miller, Willard G. Mercer, Dick Bramblett, Dan M. Guy, Jr., Alfred N. Kolberg, Henry R. Osterhout, Jr., David J. Gunster, Gordon T. Knutson, Derwyn C. Crabb, Derwin P. Sackett, Leland E. Jolgren, Robert P. Werner, Andrew Nester, Ken Strickland, George L. Carr, Ned W. Harrington, and James E. Griffin. **Row Four**—Robert R. Machon, Kenneth C. Cook, John G. Robbins, Martin J. Wager, Leon W. McGowen, James F. Flagg, John P. Christensen, William C. Dunlop, Laurence A. Chrzanowski, Robert R. Johnston, John A. Fiebelkorn, William E. Miron, John A. Kathrein, Raymond E. Peterson, Blaine W. Strimple, Harry J. Abramowski, and Melville R. Barlow.





Row One—George E. Archambault, Philip L. Klein, Walter A. Herrig, SFC, Robert G. Theiring, Col. MPC, Alexander Skorina, Maj. MPC, Henry C. Smith Jr., and George E. Carr. **Row Two**—Neil L. Van Syckle, Dwight L. Patton, William R. Paddock, Steve J. Zitkovich, Jack K. Barnhart, and Kenneth E. Richardson. **Row Three**—Albert W. Erickson, Howard D. Wriska, Roland E. Smith, Herman Berg, John R. Kumler, and John A. Mark.

ROTC PISTOL TEAM

ROTC RIFLE TEAM

Row One—Albert C. Summers, Paul E. Meyer, Walter A. Herrig, Sgt. 1st Cl., Walter E. French, Maj. AF., B. Stephens, Maj. Inf., Francis D. Wreggelsworth, and Charles L. Grant. **Row Two**—Ken L. Mallison, Bruce T. Lessien, Richard A. Pickles, LeRoi H. Butler, James B. Graham, Bryant J. Emmons, James A. Brunn, Robert J. Moraniec, and William E. Sadlowski. **Row Three**—John A. Lown, Robert L. Keeler, Alan H. Scowcroft, Ray Duggan, Warren G. Sprague, James F. Luckey, Don E. Sabrosky, Howard A. Murray, and Gary A. Baker.



SUMMER CAMP



At Fort Knox, Kentucky three MSC ROTC cadets watch for the burst of a high explosive shell during the preliminary phases of gunnery training.

ROTC SUMMER CAMP

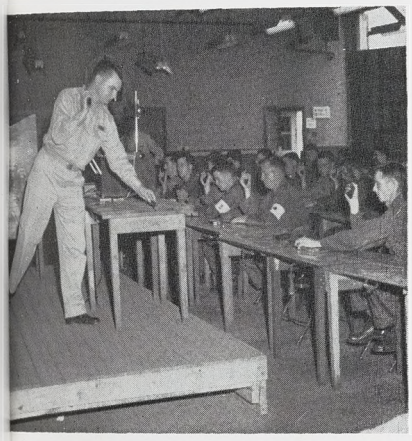

The 45 caliber pistol is every officer's weapon and the dismantling of the piece for cleaning purposes is one of the tasks mastered in every branch at summer camp.



Richard Parker pastes a target on the rifle range at Camp Gordon, Georgia and Roger Morgensten waits to push the target up again during rifle range pit duty.

Three MSC cadets dismantle the famous "grease gun" used by the Military Police as a close combat automatic weapon. This 45 caliber machine gun fires a bullet which will knock a man to the ground regardless of where it hits him.





Sid Stein counts the holes made on a silhouette target from his M3 submachine gun.


8
INDIANA
25
18

ATHLETICS

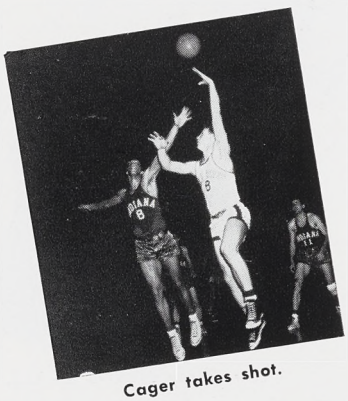

Cager takes shot.

Michigan State athletic teams have come a long way since their humble beginnings. Many more peaks may be recorded in the future but the present period is one which will always stand out from the point of national recognition. The following shows why. . . .



Biggie Munn—Coach of the Year.

Carey forces opening to sink shot in Indiana game as Means and Stauffer stand by for the rebound. The game ended with State on the short end of a 37-47 score.



Trackmen start for California.

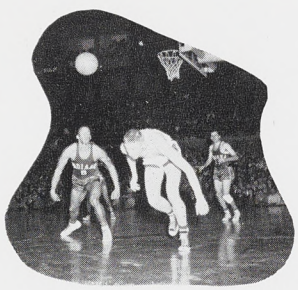

Carey dribbles the ball.

SPOTLIGHTED SPORTS

The year 1950-1951 marked the beginning of an era in MSC sports. The Spartans were no longer independents last fall as they began to compete for Big Ten championships in most sports. State did not compete for the Big Ten football championship. They will begin that in 1953.

MSC proved to the other members of the conference that it would not be a push-over on the athletic fields. Among their major accomplishments were second place finishes in the conference swimming and cross-country meets, third places in both track and wrestling, and victories over three Big Ten gridiron opponents. One of the football victims was the University of Michigan, conference champions and Rose Bowl victors. Another coveted grid triumph was a thriller over the fighting Irish of Notre Dame. Many records and individual titles were also claimed by Spartan athletes.

Perhaps the biggest single moment in a season filled with thrills was the long-awaited pigskin victory over Michigan. After losing squeakers for two successive years, the 1950 Spartans beat the Wolverines, 14-7 at Ann Arbor. Sonny Grandelius and LeRoy Crane were the Green and White heroes as they each scored a touchdown.

Another highlight was the 36-33 triumph over Notre Dame. Notre Dame, less formidable than in previous years but no push-over was fired to a fever pitch. Pep rallies and "Beat Michigan State" signs dotted South Bend's streets.

Great defensive play by end Jim King and linebacker Doug Weaver, combined with a strong running game gave the Spartans an early lead, but when the dust had cleared it was Bob Carey's field goal that proved to be the margin of victory.

The record of eight victories against a single loss served notice to the other members of the Big Ten that the Spartan gridders will be rough to handle when they enter actual league competition. Besides Michigan their conference victims were Minnesota, and Indiana. Both the Hoosiers and Gophers were whitewashed by the Green and White. Indiana lost 35-0 and Minnesota was beaten, 27-0.

NCAA MEET

Also during the fall the Spartans were host to the 12th annual cross-country meet. They came within two points of upsetting a highly-favored Penn State team as they were thwarted in their attempt to capture their third straight NCAA title.

In their first attempt for the Big Ten title, the harriers were runner-ups to Wisconsin by five points.

Winter term of 1951 saw exciting matches in the eight indoor sports.

The swimmers led the way with nine victories against one defeat in dual meet competition and finished second to Ohio State in the championship meet. All-American Clarke Scholes and sophomore sensation Bert McLachlan paced the Spartans by copping two individual championships each.

Scholes took the conference championships in the 50 and 100-yard freestyle events while McLachlan was top man in the 220 and 440.

Jubilant Spartans.



Another coveted prize was the second successive win over Michigan. The victory in 1950 was the Spartans first over the Wolverines in a series dating back to 1922.

Taking two individual titles, the wrestling team finished third in the title match. George Bender and Gene Gibbons climaxed an undefeated dual meet record by annexing the 167-pound and 177-pound conference crowns. The grapplers won six of nine matches during the regular season.

NEWELL TAKES OVER

A new coach and different style of game paid dividends for the basketball squad. Pete Newell became head coach and installed a controlled ball system which won 10 of 21 games for the State quintet. The squad was virtually the same as that which won four and lost eighteen in 1949-50.

The cagers won five of 14 tilts in Big Ten competition to place seventh in the conference. Their defense was the best in the Western Conference and fourth in the nation. Among the State victories were two over Michigan, the first time in 17 years the Spartans have swept the annual series.

Paced by Jesse Thomas the indoor track team took third place in the conference championship match. Thomas, who starred in nearly every meet all season, also sparked the State attack in the annual Michigan State relays at Jenison fieldhouse. The Spartans split their two dual meets. They trounced Iowa and were edged by Wisconsin.



Tossing the coin.

HOCKEY IMPROVES

Hurt by the loss of first-stringers Gabby Marek and Rae Johnston the boxing team failed to live up to pre-season expectations. However, they posted a 4½-3½ victory over the NCAA co-champions, Gonzaga. Maryland and San Jose both beat the Spartans by 4½-3½ scores. The loss to San Jose was the first home defeat since George Makris took over as boxing coach in 1947.

Standouts of the squad were light heavyweight Chuck Speiser and sophomore Jed Black.

The 1950-51 hockey squad showed marked improvement over the previous year's winless team by notching six victories while losing 11. It was only the second year of intercollegiate competition for the Spartans.

Mel Stout, who consistently took top honors in the events he entered, paced the gymnastics team to a five-won, three-lost dual meet record. Coach Charles Schmitter's fencing squad had the same dual meet record.

In the spring of 1950 Spartan teams competed outside of Big Ten competition for the last time.

Five record-breaking performances featured the outdoor track season.

The two-mile relay team of Dave Peppard, Bill Mack, Warren Druetzler and Don Makielski blazed to a new world's record of 7:31.8 in the Los Angeles relays. Mack also set a new varsity mile mark of 4:12.2 and Druetzler broke another record with a 9:33.6 performance in the 3000-meter steeplechase. The other existing mark fell to sophomore Bob Carey in the shotput.

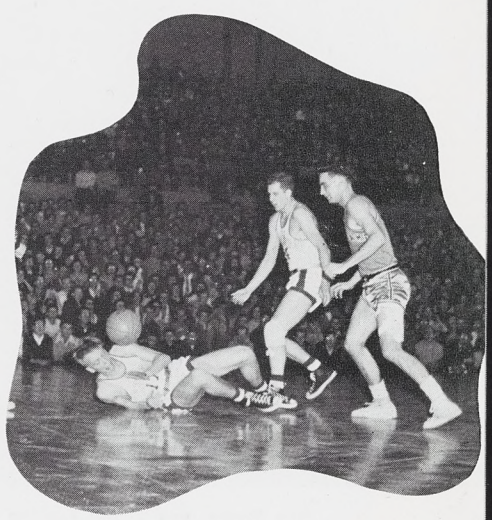

Scramble for the ball.

STATE'S SPORT YEAR . . .



Sonny Grandelius, behind the blocking of tackle Don Coleman and quarterback Al Dorow, carries the ball toward the enemy goal line.



John Moore, one of the Spartan basketball team's centers, tries a hook shot.

If Spartan football teams can do as well against Western Conference opponents after they become participating members as they did this year, the other nine teams in the league can expect many blue Saturdays.

Three Big Ten teams fell prey to the Green and White juggernaut in 1950.

The MSC gridders teed off on their Conference opponents with a long awaited 14-7 victory over last year's conference champs, the University of Michigan. The Munnmen after failing six points in '48 and three points in '49, were not to be denied after being humiliated by the Wolverines for 10 consecutive years. The Spartan touchdowns were scored by Bob Carey and Everett "Sonny" Grandelius.

Indiana was the next conference team on State's schedule, and the Spartan's could do no wrong as they humbled the Hoosiers, 35-0. Grandelius, the brilliant Michigan State All-American halfback, had a field day as he scored three touchdowns and piled up an amazing 177 yards in 25 carries. Indiana was held to a meager 30-yard total in net yardage while the MSC eleven garnered 339 yards.

The following Saturday, Coach Biggie Munn's charges romped past an outclassed Minnesota squad, 27-0. The entire Green and White line turned in another excellent performance, holding the Gopher offense to 144 yards. Captain Leroy Crane sparked the MSC attack, scoring one TD, and picking up 96 yards through the middle of the line.

DIRECTED BY RALPH H. YOUNG

Michigan State has good reason to be proud of its fine athletic plant, one of the most modern in the nation, and the lions share of the praise goes to the Spartans' tireless Ralph H. Young.

Young arrived on the MSC campus in 1923 after he accepted the job of athletic director, a position he has held for the past 28 years. In addition to holding down the top administrative post in the athletic department, Young also served as head Football Coach for five years and varsity track coach for 18 years.

Under his able guidance, the college has developed an athletic plant second to none. Gymnasium and Fieldhouse, with a seating capacity of 12,500, the recently renovated Macklin Field, with a seating capacity of 50,089, and the latest addition, the indoor MSC Ice Arena. The facilities for baseball, track, tennis, and other sports are also among the finest available.

His tireless efforts were rewarded when Michigan State was officially accepted into the Western Conference in 1949.

Among his other accomplishments, Young was one of the co-founders of the Central Collegiate Conference.

As an undergraduate student at Chicago, Washington and Jefferson, and the University of Michigan, Young built up a splendid reputation for his outstanding gridiron ability, and has the unusual distinction of playing football for two of the greatest names in the history of collegiate football, Fielding H. Yost and Amos Alonzo Stagg.



Ralph Young, Director of Athletics



Harold W. Paulsen, Hockey coach; Harris Beeman, Tennis coach; Francis Dittrich, Ass't. Track coach; Steve Sebo, Freshman Football coach; Charles R. Schmitter, Fencing coach; Clarence Munn, Head Football coach; Dale Thomas, Ass't. Wrestling coach; Lowell Dawson, Ass't. Football coach; Fendley Collins, Wrestling coach; Charles McCaffree, Swimming coach; Ben. Van Alstyne, Golf coach; Earle Edwards, Ass't. Football coach; George Szpula, Gymnastics coach; Karl Schlademan, Head Track coach; John H. Kobs, Baseball coach; Richard C. Massuch, Ass't. Baseball coach; Peter Newell, Head Basketball coach; and John E. Bennington, Ass't. Basketball coach.

THEIR AIM . . . TO BUILD MEN



Fred Stabley, Sports Editor of MSC's Department of Information services, and his assistant, Bud Erickson, discuss one of the many problems which they handle.

Under the guidance of Athletic Director Ralph H. Young, Michigan State has developed a coaching staff second to no other school in the nation. Most of the Spartan coaches excelled in their respective sports in their pre-coaching days and back this up with successful collegiate coaching records.

Consistent with Western Conference aims, Michigan State requires all athletes to maintain rigid scholastic standards, the primary objective being to build better men through athletics.

Jack Heppinstal tops all others in the athletic department in years of service to MSC with 37. He is followed by Lyman Frimodig with 32, Leon Burhans, 29, Ralph Young, 28, John Kobs, 27, and Ben Van Alstyne who has 25 years to his credit.

Working in close contact with the athletic department is the sport staff of the Department of Information Services, under the direction of Fred Stabley. It is their job to keep the public aware of what is happening at all times on the MSC sports scene.



There is much more to an athlete's life than just playing the game. Three Spartans undergo another phase in the training room where the after-game bumps and bruises are taken care of.

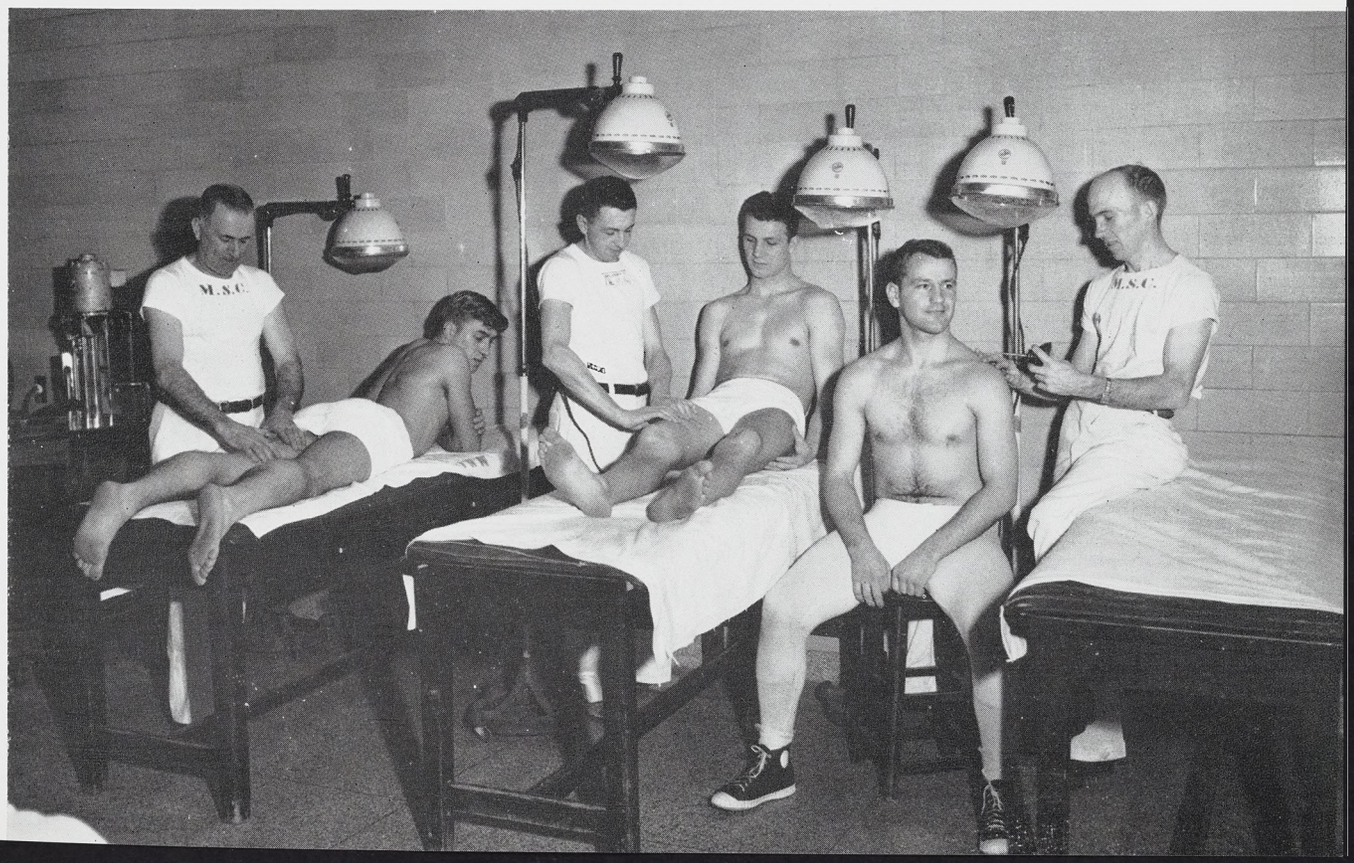



High on the west rim of Macklin Stadium is one of the most completely modern press boxes in the country. News and radio men fill the window-paneled rooms at every game and their every wish is attended to by Michigan State College.



Spot lighting basketball team members and coaches before each home game was an idea brought to State this year by Coach Pete Newell.



Picking up papers, cups and almost everything else is a day-long task after each athletic event. State prides herself in a clean campus and athletic facilities are no exception.



The ice rink in Dem Hall is constantly being resurfaced for smooth skating. Water bags are pulled across the ice with this equipment which permits a thin layer of water to freeze.

Behind The Sports Scene . . .

Few people realize the tremendous amount of time and effort put forth by the men behind the scenes in preparing for any sporting event and cleaning up details long after the fans have departed.

The ticket office, under the direction of Lyman L. Frimodig, must begin preparations months in advance of any major sporting event, taking orders for tickets, distributing them and sending complimentary passes to all former major letter winners.

They must also answer to the thousands of alums and students who seem to think that all 50,000 seats are behind the 40-yard lines.

Another busy man on campus is Fred W. Stabley, Director of Athletic Publicity, who with his staff of one full-time and three part-time employees keeps the press informed on everything that is happening, has happened, or is going to happen on the MSC sports scene. They also provide press box facilities for the host of reporters, radio sportscasters, publicity men and scouts from future opponents who cover every Spartan game.

In addition to all this they must provide for refreshments for the working press, field passes for photographers and trips to each locker room after the game.

After the game is over, it's time for another crew to start cleaning up. After some of the football games, it took nearly the whole week to prepare the stadium for the next week's game.



Ear phones are used by the wire services and newsmen in Jenison Fieldhouse. Here the officials' bench at the edge of the court communicates with the press box high in the fieldhouse.



On the edge of the press box way up in Macklin Stadium, these photographers shoot movies and stills of Spartans down on the field.

FOOTBALL SCORES

MSC	38	Oregon State	13
MSC	14	Michigan	7
MSC	7	Maryland	34
MSC	33	William and Mary	14
MSC	34	Marquette	6
MSC	36	Notre Dame	33
MSC	35	Indiana	0
MSC	27	Minnesota	0
MSC	19	Pittsburgh	0

Record: Won 8, Lost 1



MICHIGAN STATE EVEN SURPRISED HERSELF



Bench backs players.

The 1950 grid season will long be remembered by everyone in contact with Michigan State's Spartans during that campaign. It was the most successful year, percentagewise since 1934, and without a doubt, the most outstanding season from the standpoint of national acclaim in the annals of MSC football.

Head coach Clarence "Biggie" Munn, the two-time All-American great when at Minnesota, shorn of 21 lettermen by graduation, was not given much of a chance to improve on his 1949 season by the nation's sportswriters.

But Biggie fooled 'em.

Out of green sophomores and inspired veterans he molded a team that proved too much for eight of nine opponents.

All-American halfback Everett "Sonny" Grandelius led the way. The Muskegon Heights senior gained a total of 1,023 yards on the ground to set an all-time MSC record, at the same time becoming the seventeenth major college player in the history to accomplish the feat. Grandelius also tallied 72 points to tie the mark previously established by George Guerre.

The Spartans opened their season with a 38-13 victory over Oregon State to gain revenge for the

(Continued on Next Page)



Among the missing in 1951 will be graduating Captain LeRoy Crane.

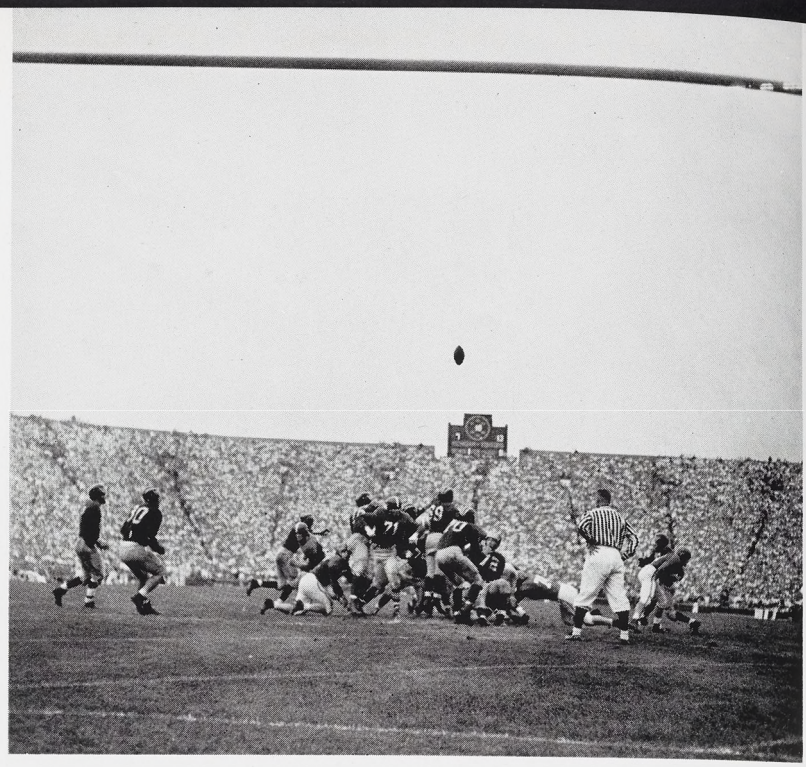

Photo taken from end zone shows Bob Carey's second extra point of Michigan game. It made the score 14-7 and virtually insured the Spartans of at least a tie.

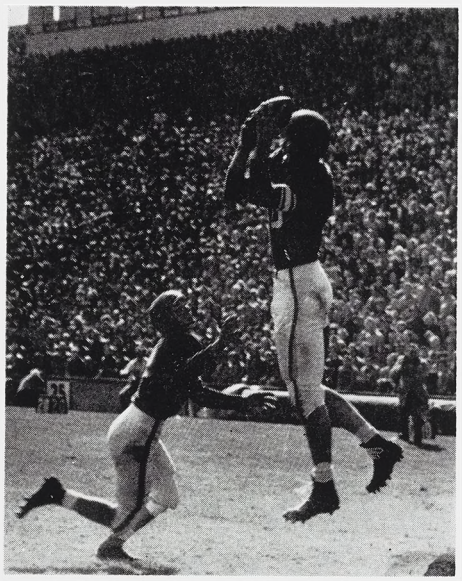

Bob Carey catches pass in Oregon game for State's first touchdown of the year.

1949 loss to the Beavers. Bob Carey put in a strong bid for All-American honors as he tallied 20 points.

The following weekend the Spartans bounced into the No. 2 slot in the national ratings on the strength of their 14-7 upset of Michigan.

Sonny Grandelius sliced across the Wolverine goal line in the first period to put the Spartans in front.

After Bennie Oosterbann's crew tied the score in the third period Captain LeRoy Crane lugged the pigskin across to sew up the win for State.

The following Saturday, the Spartans were given a rude jolt in the form of a 34-7 defeat by Maryland. Grandelius gave State rooters something to cheer about with a 67-yard touchdown gallop early in the third period.

However the Green and White bounced back to celebrate Homecoming with a 33-14 triumph over William and Mary. They followed this with a 34-6 trouncing of Marquette.

Then came the game that fans had waited nearly a year to see. Notre Dame, less formidable than in previous years, but still no pushover, was fired to



Sonny Grandelius gets a helping block from Al Dorow as he sweeps end.



Vince Pisano breaks through the Notre Dame line to rip off a long gain for the Spartans. Frank Krapral (58) and Bob Carey (88) attempt to help the sophomore back.

fever-pitch for the Spartans. Both teams played inspired football with the Spartans coming out on the long end of a 36-33 count.

Brilliant defensive play on the parts of end Jim King and linebacker Doug Weaver, coupled with a strong running game helped the Spartans to an early lead, but in the end, Bob Carey's 37-yard field goal proved to be the margin of victory.

Grandelius scored three times in the Spartans' next game—a 35-0 whitewash of Indiana. The halfback tallied on runs of 4, 16 and 25 yards to extend his scoring streak to seven games.

MSC's rout of Big Ten opponents was completed when they rolled to a 27-0 win over the Gophers of Minnesota.

Pitt's Panthers were the third squad in a row to be shutout by the Spartans. Untimely fumbles held the score down to 19-0. The Panthers ended Grandelius' scoring string at eight consecutive games but failed to cope with the threats of Bob Carey, Dick Panin and Vince Pisano.

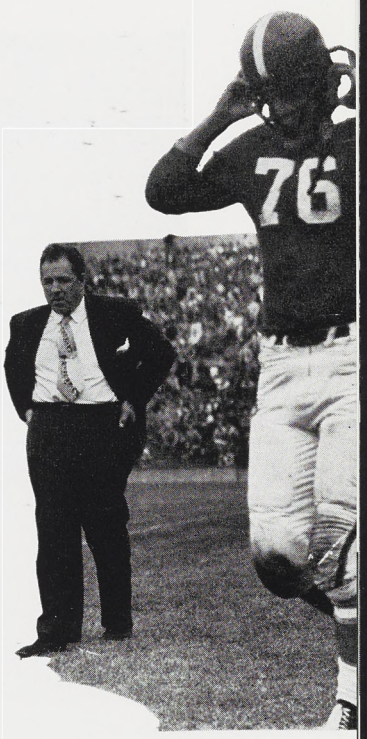

Dejected Biggie mourns team's lone loss.

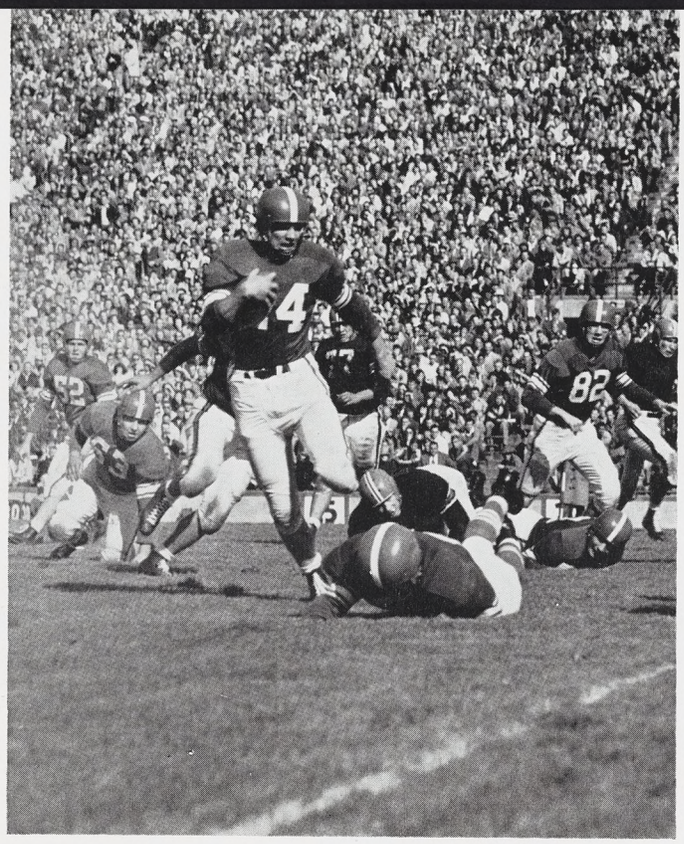

SMASH RIGHT

Sonny Grandelius rips off one of the long gains that got him an All-American ranking. The action took place during the Oregan State game which opened the Spartan 1950 football season at Macklin field stadium. State opened the year in impressive syle by trouncing the Beavers, 38-13.

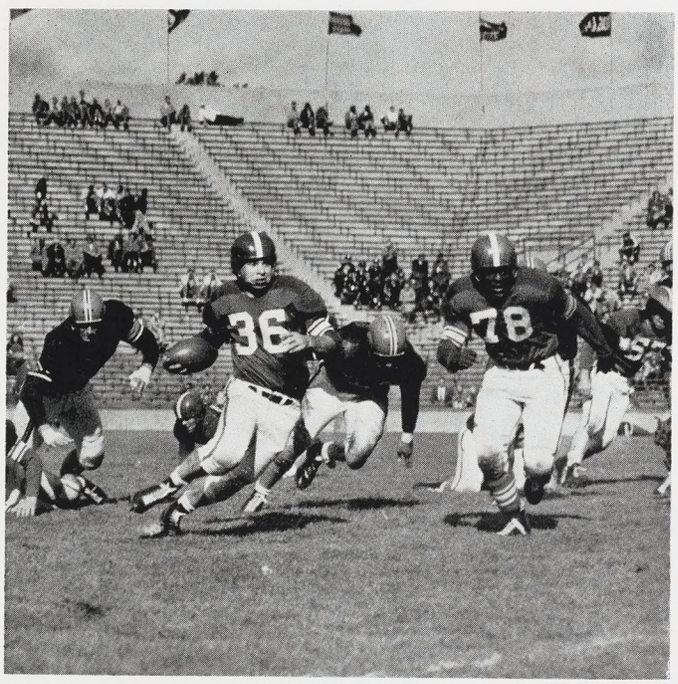

Captain Leroy Crane with Don Coleman leading the interference breaks through the Oregon State line. Crane, a fullback, will be missed next year. He is a senior. The captain carried the ball 109 times during the year and gained 534 yards for a 4.5 average. Coleman was a standout tackle all season.

THROUGH . . .

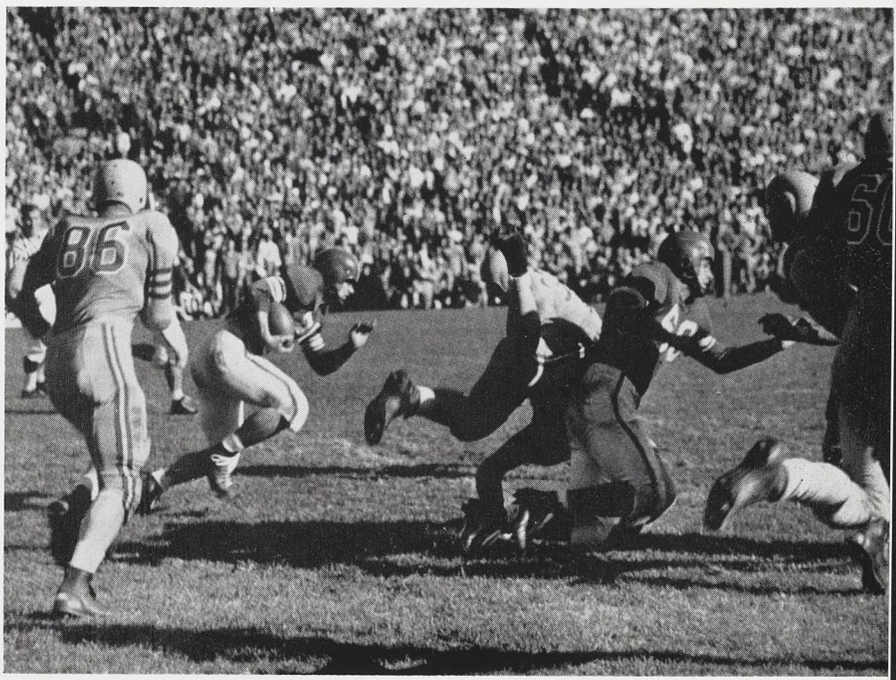

Bill Carey puts his head down and charges toward the goal line. Jim Creamer (50) throws a key block in an attempt to get the Spartan quarterback into the clear. One of William & Mary's ends (86) runs toward the Spartan quarterback trying to pull him down.

THAT LINE OF BLUE



Things weren't all easy for the Spartans even in victory. A William & Mary back intercepts a pass intended for Al Dorow as the official and two W & M backs look on. Despite plays like this the State squad came out on the long end of a 33-14 score and won the five games following this tussle.

STARS OF THE GR



All American Sonny Grandelius broke the All-time State record as he gained 1,023 yards during the season.



Don Coleman leads the way as Captain Leroy Crane breaks into the open against Oregon State. The Spartans won the game, 38-13.

THE GRIDIRON YEAR



Captain-elect Bob Carey.

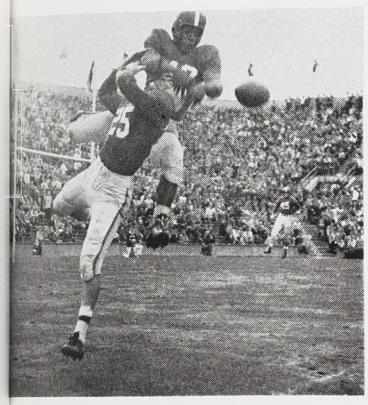

Jesse Thomas, Spartan safety man, demonstrates his agility as he knocks down an opponent's pass.

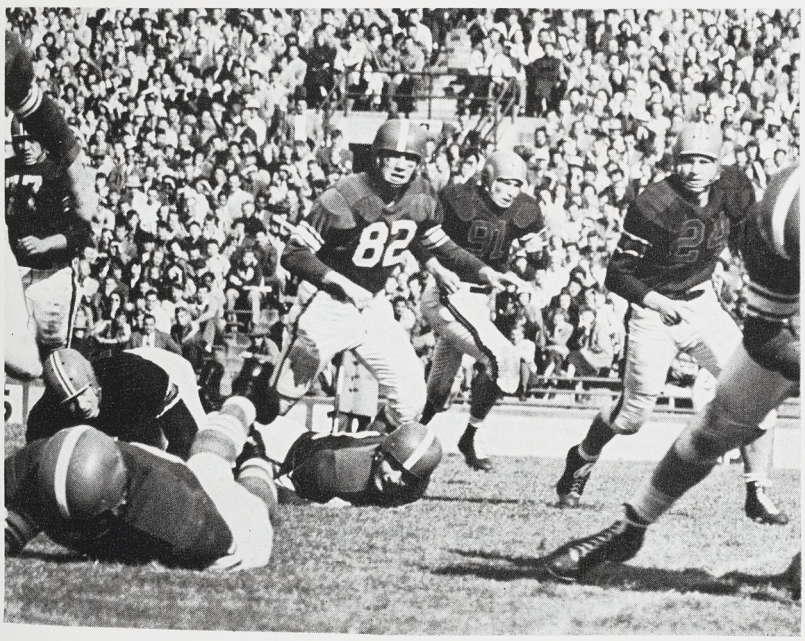

Dorne Dibble, whose brilliant work at both the offensive and defensive end positions was partly responsibile for the gridders lofty standing, was named to Look's first string All-American and was mentioned in many other polls.



Sonny Grandelius goes into his twisting-turning antics in an attempt to evade two would-be Minnesota tacklers. The Spartans downed the Gophers on snow-covered Macklin field, 27-0



Vince Pisano, State sophomore back tries to straight-arm his way past two Wolverines in the game at Ann Arbor.

SCORING BIG SEVEN

	TD's	Con.	FG	TP
Everett Grandelius . .	12	0	0	72
Bob Carey	3	27	2	51
LeRoy Crane	6	0	0	36
Dick Panin	3	0	0	18
Don McAuliffe . . .	2	0	0	12
Dorne Dibble	2	0	0	12
Vince Pisano	2	0	0	12

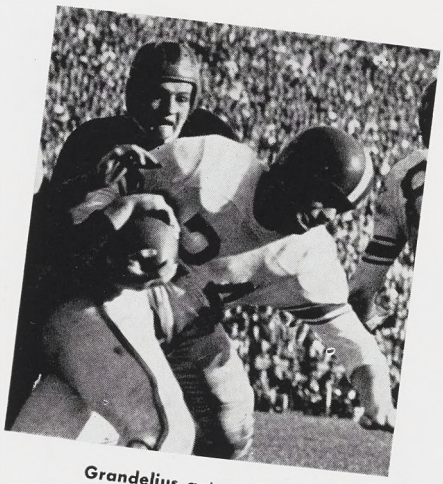

Grandelius gets caught in Michigan game.

Captain LeRoy Crane breaks out into the clear in the Oregon State game.

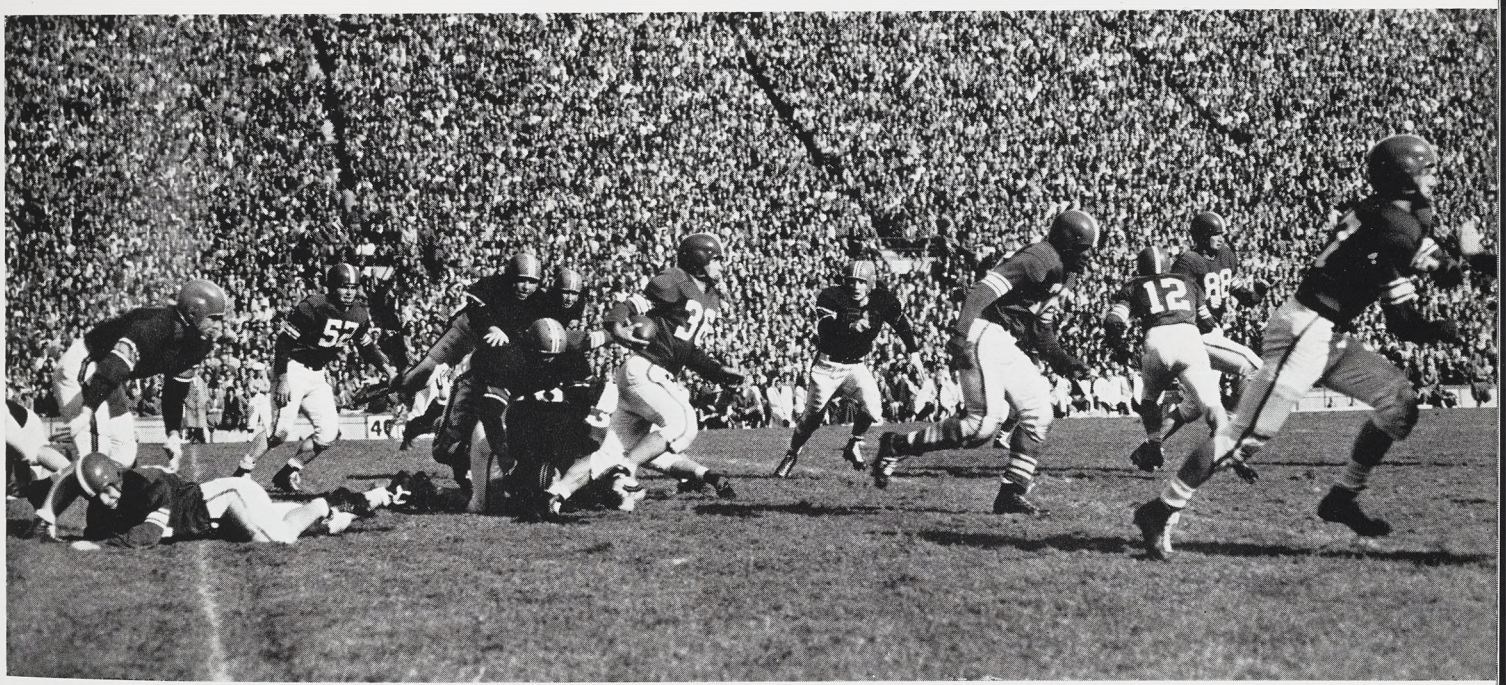



The officials, most abused people in sports, hold one of their usual pre-game conferences before the Oregon game.



AND FOOTBALL

He went too.





Highways on the way to the Michigan game were so crowded that cars were slowed to a crawl.

The crowd poured out onto the field after the Michigan State - Notre Dame game at South Bend. No damage was done.





Crowd leaves the Minnesota game at Macklin stadium mid snow flurries.



A Notre Dame peace maker attempts to quell the growing riot between glum Notre Dame and happy Spartans.

President Hannah and Dean of Students King leave Notre Dame game on the student-jammed special train.



MEANS CROWDS . . .



Individual Rushing

	Att.	Net Yards	Av.
Everett Grandelius	163	1023	6.2
LeRoy Crane	109	534	4.9
Vince Pisano	108	485	4.5
Dick Panin	44	220	5.0
Don McAuliffe	24	88	3.7
Wayne Benson	19	71	3.7
Ray Vogt	10	74	7.4

Passing

	Att.	Com.	Int.	Av.	Yards
Al Dorow	105	45	9	.429	654
Don McAuliffe	9	5	1	.556	66
E. Grandelius	7	3	2	.429	45
Bill Carey	5	2	1	.400	26
W. Thrower	11	1	2	.091	12

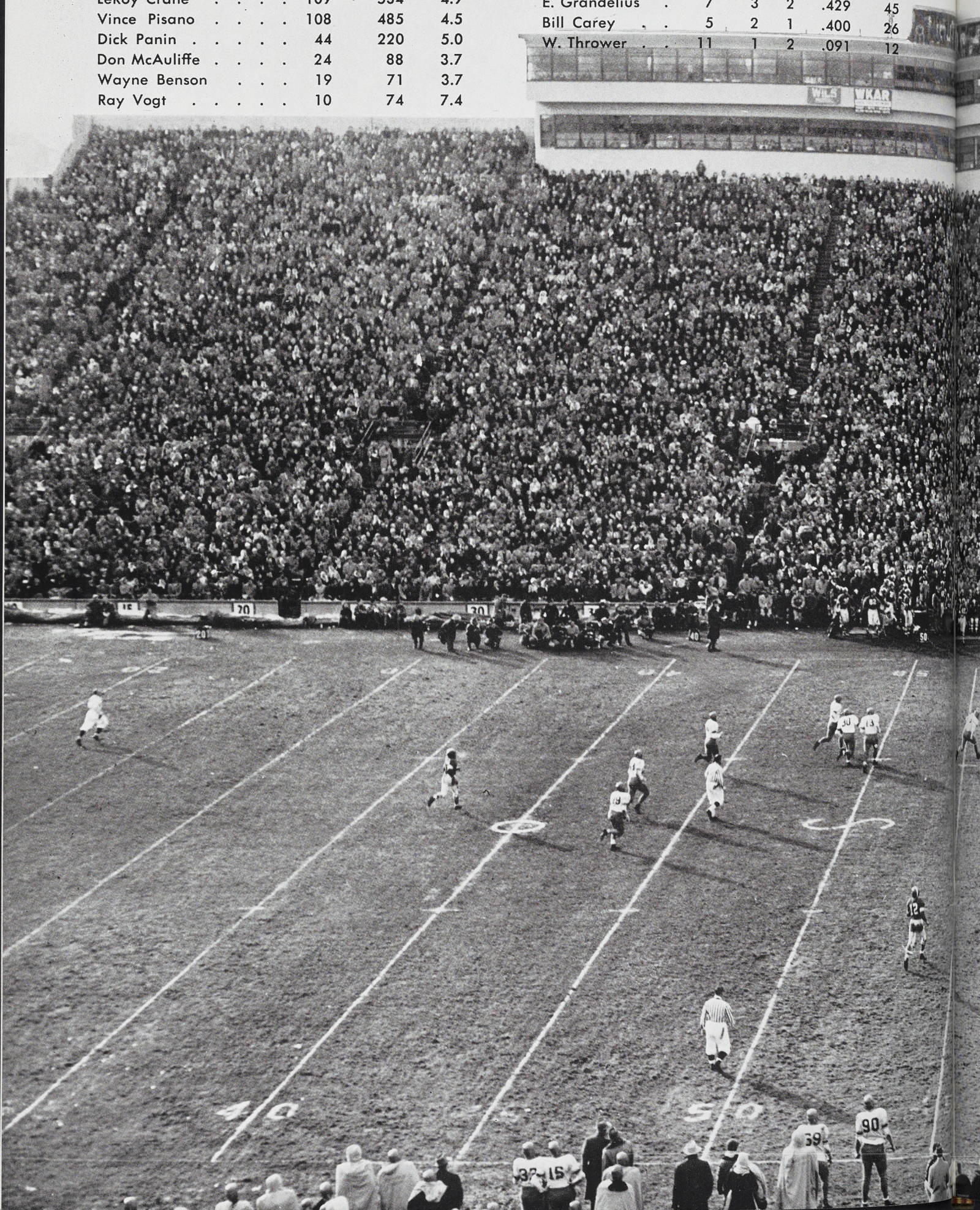

Receiving	No.	Yards	TD s	Av. Yards
Bob Carey	19	268	3	14.1
Hank Minarik	11	148	1	13.5
E. Grandelius	8	76	1	9.5
LeRoy Crane	7	128	0	18.3
Dorne Dibble	5	89	2	17.8

Team Performances	MSC	Opp.
Total Points	243	107
Touchdowns	35	16
Total Net Yards Gained	3227	1951
Rushing Yardage	2424	874
Passing Yardage	803	1077
First Downs	176	117
Number of Punts	43	64
Average Yards—Punts	38.7	36.3
Yards Penalties Against	395	194
Number of Passes Attempted	138	215
Passes Completed	56	99

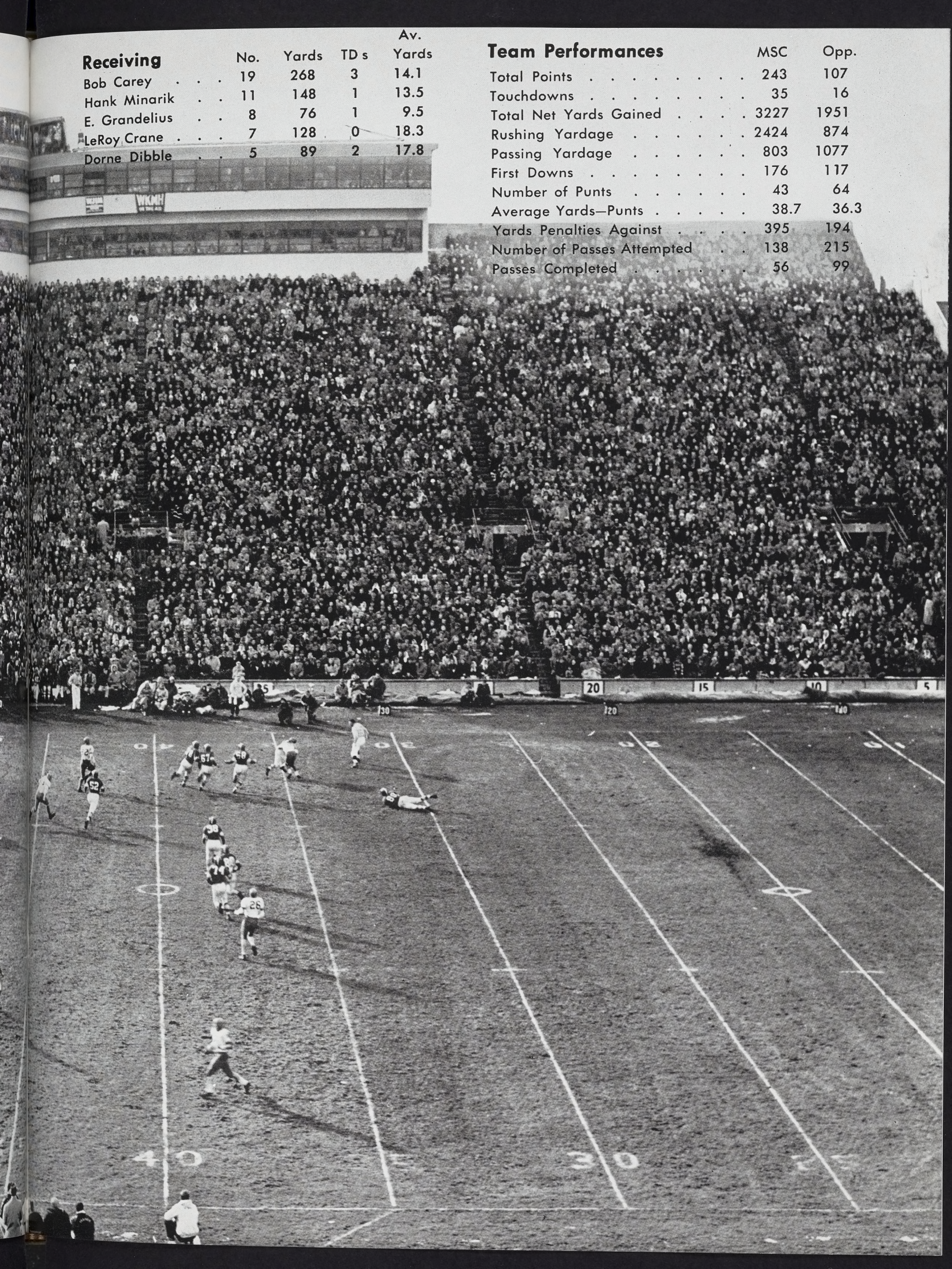

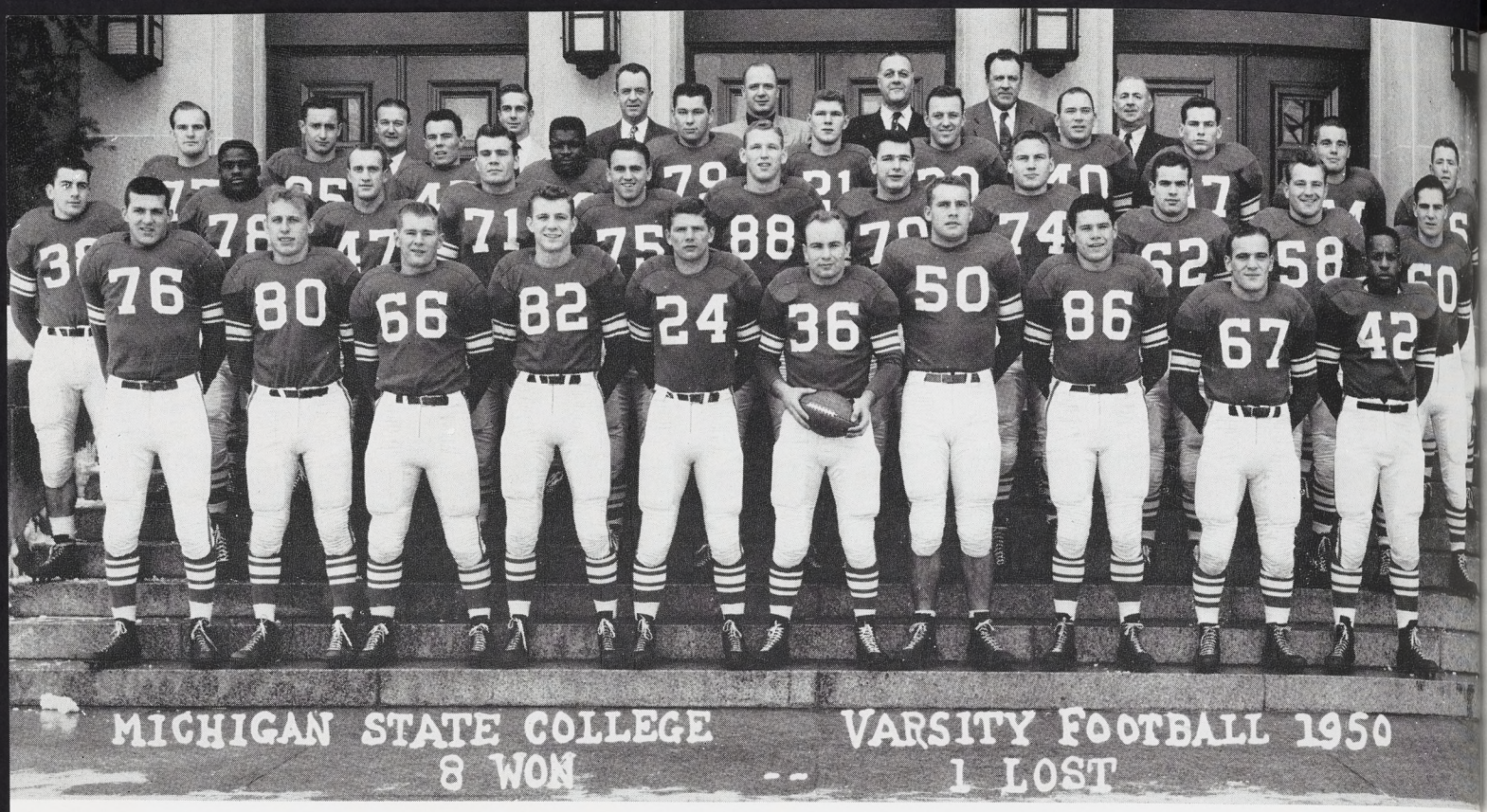

Row One—Gene Stroia, Hank Minarik, John Tobin, Dorne Dibble, Sonny Grandelius, LeRoy Crane, Jim Creamer, Jim King, John Yocca, and Jesse Thomas. **Second Row**—Dick Panin, Don Coleman, Al Dorow, Deane Thomas, Dick Kuh, Bob Carey, Dewey Stevens, Marv McFadden, Dean Garner, Frank Kapral, and Frank Kush. **Row Three**—Bill Hughes, Ed Luke, John Wilson, J. C. Williams, Jack Morgan, Bill Carey, Ed Timmerman, Don McAuliffe, Wayne Benson, Doug Weaver, and Gordon Serr. **Row Four**—Ron Simonson, Lowell Dawson, Backfield Coach; Earle Edwards, End Coach; John Kobs, Assistant Coach; Clarence Biggie Munn, Head Coach; and John Heppinstall.

1950 WAS A PEAK YEAR



Joyous return from South Bend.

Ten seniors bowed out of the MSC gridiron picture at the close of the 1950 season, leaving behind them one of the best records ever compiled by a Green and White football team.

Missing from the 1951 squad will be ends Dorne Dibble, Hank Minarik and Jimmy King; tackle Gene Stroia; guards John Yocca and John Tobin; center Jim Creamer; and backs Jesse Thomas, Everett "Sonny" Grandelius and LeRoy Crane.

Grandelius and Dibble were both named to All-American teams while many of the others received honorable mention.

Minarik, Crane and Thomas were all outstanding for the full three years they were on the varsity squad, and Stroia, Yocca, Tobin, King and Creamer were all regulars last year and saw considerable action the previous season.

Some of their names are destined to go into the records beside the all-time greats in Spartan athletics, and none of them will be soon forgotten.



Spirit is one of the most important things to an athletic team. Michigan State's cheer leaders do their best to instill that spirit with antics and cheers.



Leading cheers at athletic events isn't the only function of the cheer leaders. Here they lead the yelling at the pep rally when the Notre Dame basketball team came to State.





Frosh gets instructions.

STATE'S 'TOMORROW' MEN . . .

A record number of candidates, over 200 of them, answered Freshman Football Coach Steve Sebo's call for freshmen interested in playing football at MSC. The job of training them went to Coach Sebo and his eleven-man staff of full time and part time coaches.

Their job was to teach fundamentals, both offensive and defensive, and to acquaint the gridiron aspirants with Head Coach Biggie Munn's system. The huge squad was divided into teams, and scrimmages were held each evening from the time school started in the fall until the season ended on Nov. 9th. Round robin scrimmages were held, climaxed by a weekly game. On various occasions, the freshmen were sent through their paces against the varsity to give them a taste of what lay in store for them the following season.

Forty-four letters were awarded to the most likely candidates. They face the big test in the spring, when Coach Munn gets his first real chance to look them over.



Everyone can't make the varsity. These men practice with the freshmen team in the hopes of landing a first-string berth later.



. . . THE FRESHMEN

Sebo said his charges showed a lot of pep and enthusiasm and appeared anxious to make a berth for themselves on the varsity squad in the spring.

While it would be premature to try to compile a list of candidates expected to make good in the fall, there are many from whom big things are expected and who should prove a credit to the team and to Michigan State College.



1950's freshman team may prove very important to Spartan football hopes. These gridders will be Seniors when State enters Big Ten pigskin competition in 1953.



IT WAS A FIVE-MAN TEAM . . .

Bob Carey, junior who played center and forward for the Spartan cagers, grabs the ball as a Princeton player makes a vain attempt to stop him. Bill Eckstrom (left) and Gordon Stauffer are the other State players involved.

CAGERS ENTER BIG 10, TAKE DEFENSE HONORS



Sonny Means scores in the Notre Dame game.

The 1951 MSC basketball team completed their first season of Western Conference play with a 5-9 record and an overall record of 10 wins against 11 defeats. It was virtually the same squad that won only four of twenty-two games the previous season.

The Spartan's defense was the best in the Big Ten, and they finished fourth in the nation in that department. Their lack of scoring punch was the deciding factor in their seventh place ranking in Conference standings.

Center Ray Steffen led the team in scoring with 186 points for an average of 8.9 points per game. He was closely followed by Bob Carey, who totaled 174 points for the season.

The Spartans will lose only two members of the squad via graduation this year—Steffen and team Captain Jim Snodgrass, who finished the season with 92 points.

The Green and White cagers nosed out their opponents in scoring with 1032 to 1007. They averaged 49.1 points a game and held opponents to an average of 48.1.

Highlight of the season was the double win over the University of Michigan, the first time in 17 years a Spartan quintet has taken both games in the annual home and home series. Just as sensational was the near win over the Conference champs, Illinois, who staged a last minute rally to overtake the MSC five.

The team's record was a high tribute to Coach Pete Newell and his able assistant, John Bennington, who developed last year's squad into a hustling, smooth working combination.

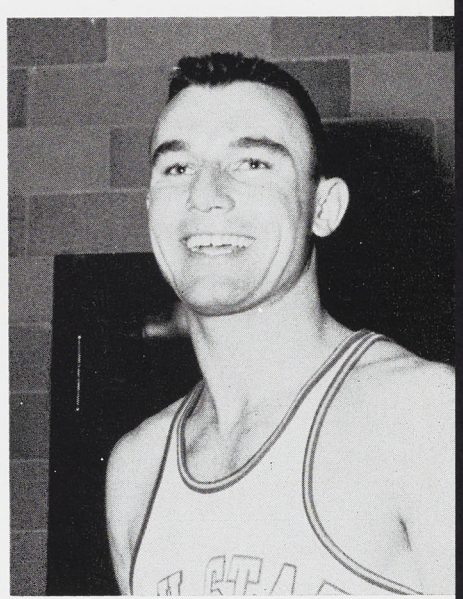

Jim Snodgrass, Captain.

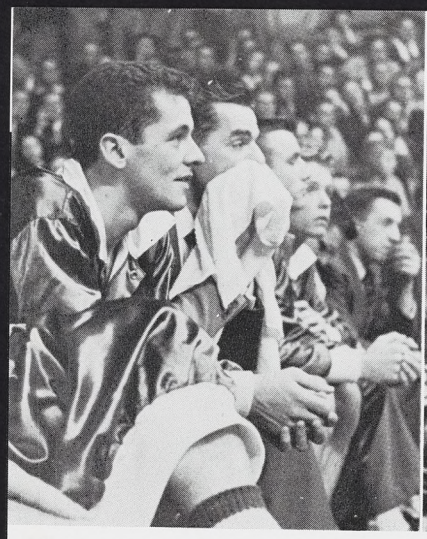

He shoots . . .

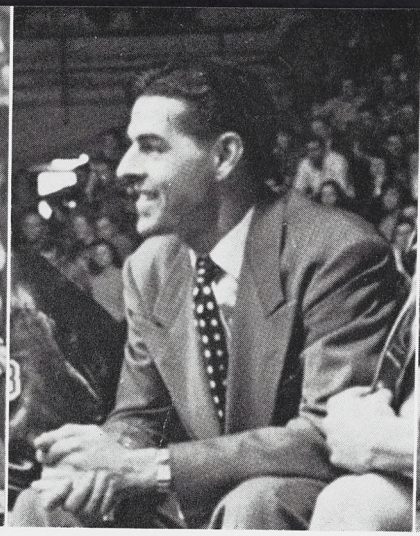

he made it . . .

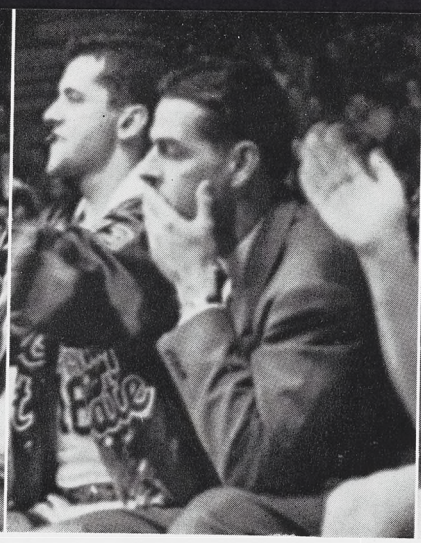

lost the ball . . .

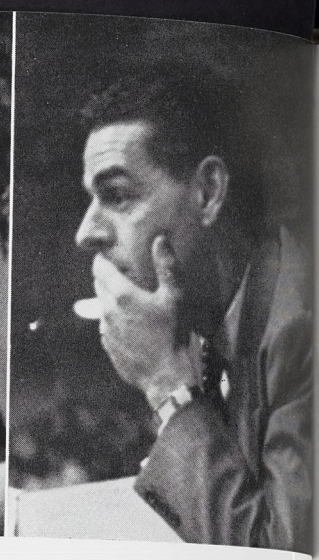

oh well.

NEWELL'S BENCH ANTICS . . . THE CROWDS LOVED THEM

Peter F. (Pete) Newell, MSC's new basketball coach brought with him to Michigan State the reputation of being one of the nation's finest young cage mentors. Newell came to State after coaching the 1948-49 National Invitational champs, the San Francisco Dons.

Newell starred for three years as a forward on the basketball team and a pitcher-outfielder on the diamond squad at Loyola University of Los Angeles, and then had a brief career as a professional baseball player.

Looks bad . . .

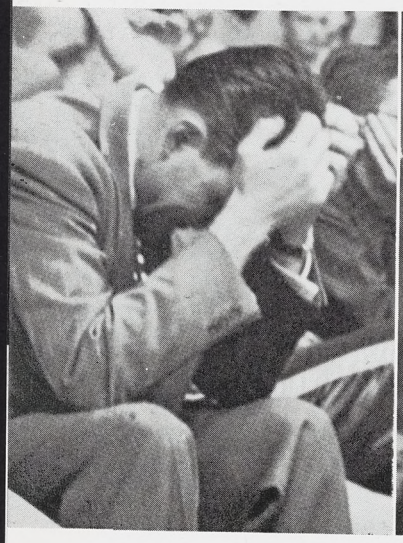

careful now . . .



something went wrong . . .

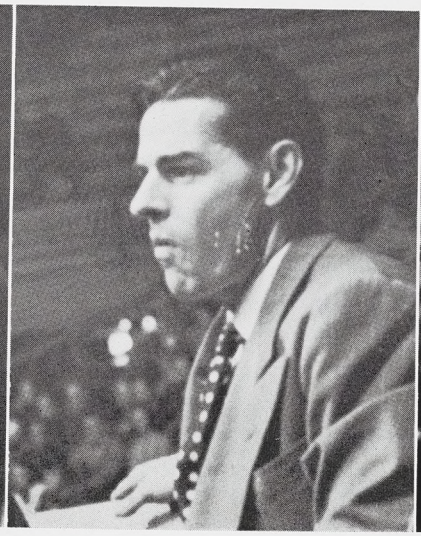

good shot.

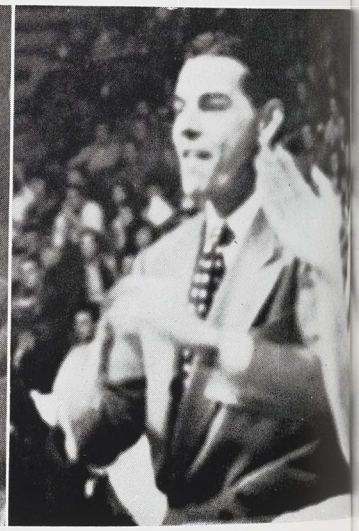

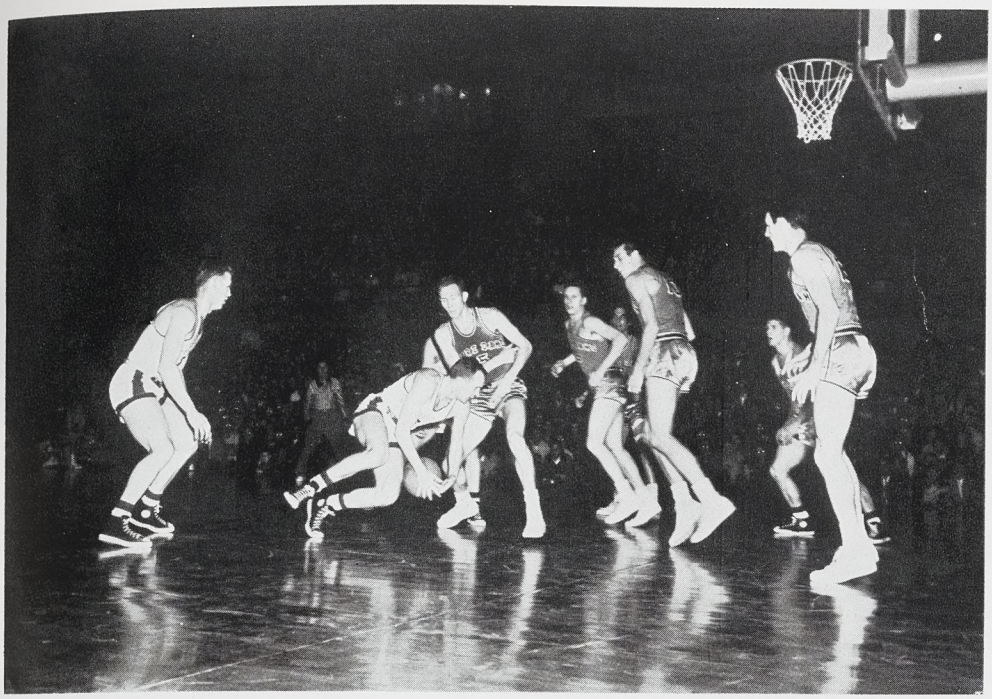

Tom McAuliffe tries to dribble in for a shot in the Notre Dame tilt. Bob Carey (left) and Bill Carey are the other Spartans.

Ten players are in action as State's Gordon Stauffer loops a shot toward the basket. Sonny Means, Ray Steffen, Bob Carey and Bill Bower move into position to grab the rebound.

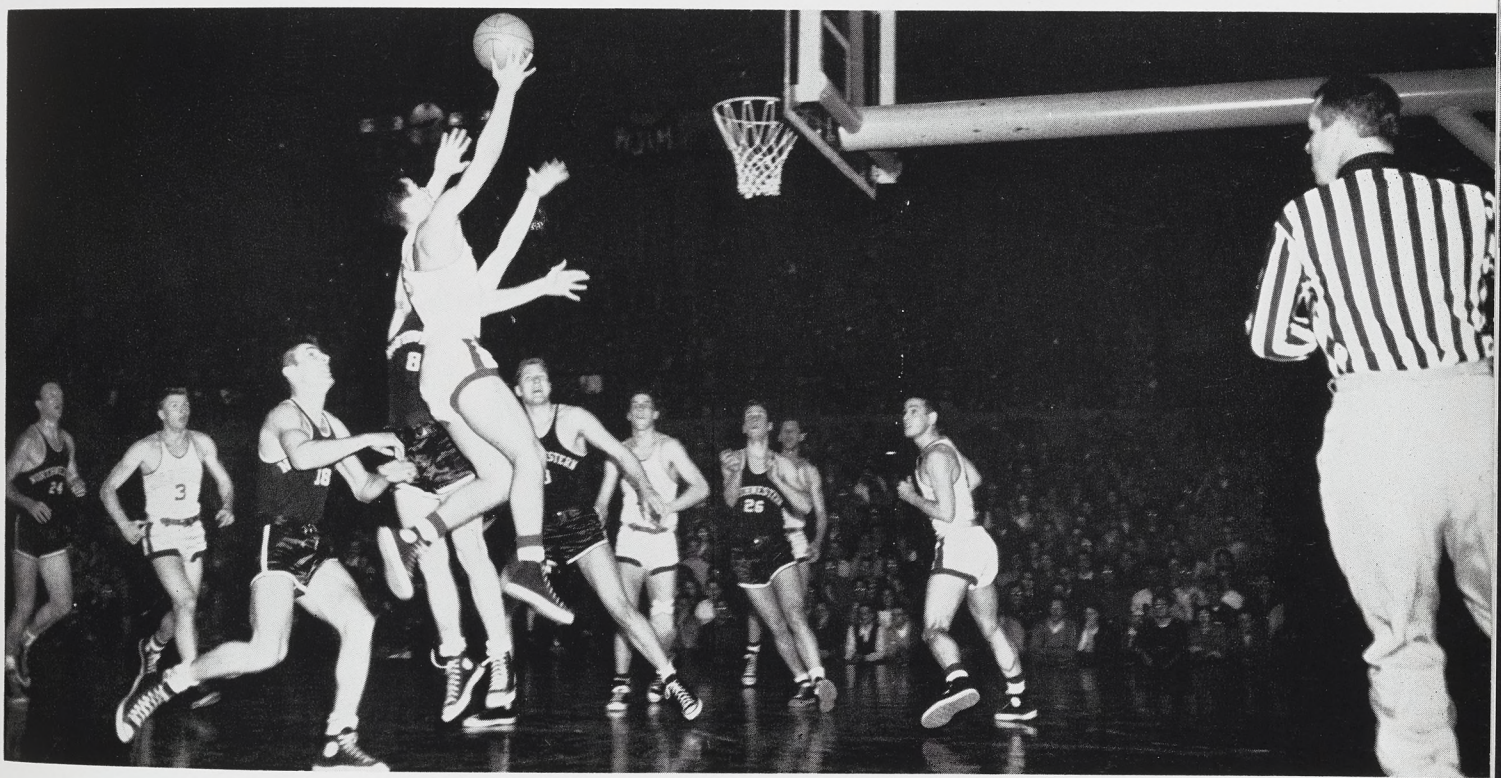

Sonny Means scores a basket in the Northwestern game as a Wildcat player unsuccessfully attempts to block the shot. State's Bob Carey (8), was in position to grab the rebound if Means missed. The Spartans won both games against Northwestern.



CAGERS WIN 10, LOSE 11



Bill Bower connects.

State		Opponent
51	Wayne	50
45	Detroit	31
74	Marquette	42
51	Penn State	43
46	Princeton	52
67	Northwestern	62
52	Wisconsin	53
37	Indiana	47
42	Iowa	46
49	Michigan	36
60	Notre Dame	43
49	Ohio State	58
*55	Purdue	59
50	Minnesota	44
52	Northwestern	48
43	Michigan	32
46	Notre Dame	56
29	Wisconsin	35
39	Minnesota	56
52	Iowa	65
43	Illinois	49
	Won 10, Lost 11	

Personal Statistics

Name	FGA	FG	TP	AVE.
Ray Steffen, c	231	74	186	8.9
Bob Carey, f-c	224	60	174	8.3
Bill Bower, f	143	48	139	7.0
Gordon Stauffer, g	156	44	123	5.9
Sonny Means, g	103	39	97	4.6
Jim Snodgrass, g	116	29	92	4.8
Leif Carlson, f	132	35	86	4.5
Bill Eckstrom, f	64	16	39	2.6
Erik Furseth, f	30	9	27	1.8
Tom McAuliffe, g	55	12	31	2.4
Bill Carey, f	25	5	22	1.7
Bob Johnson, f	13	2	7	0.8
John Moore, c	5	1	3	0.75
Gene Rhodes, g	7	3	6	2.00
Team Totals	1304	377	1032	49.1
Opp. Totals	1034	321	1007	48.1



Bill Bower scores against Northwestern.

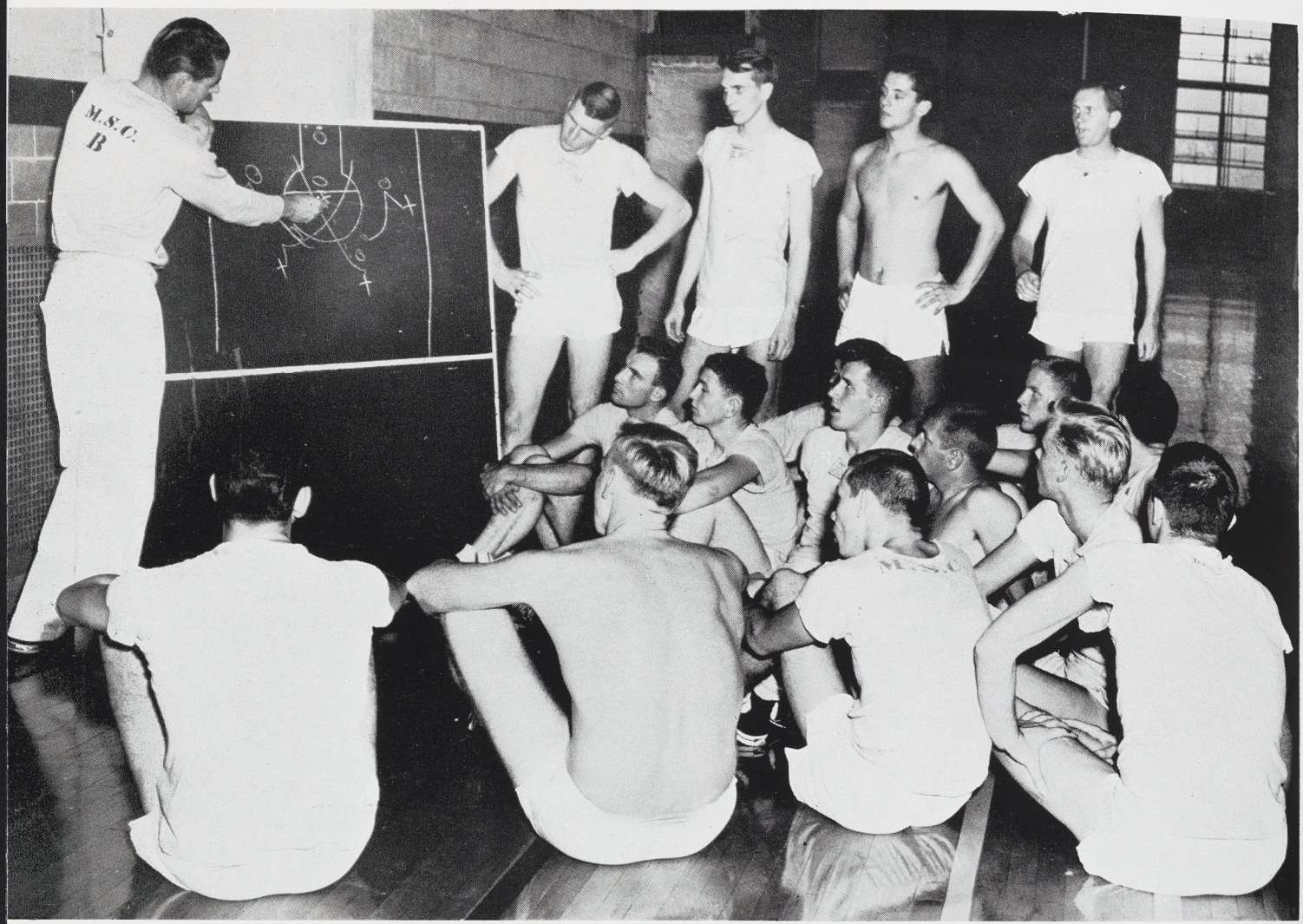

Coach Pete Newell diagrams a play for the squad early in the season.

AUSPICIOUS ENTRANCE . . .

By pulling upsets and near upsets, the Spartan basketball team, in its initial year of Western conference play, served notice that it has no intention of becoming a door mat in Big Ten competition.

The cagers opened their conference schedule by defeating a highly-touted Northwestern quintet and proved it was no mistake by downing them again later in the year. Next they lost a 53-52 contest to Wisconsin in the game's waning seconds.

State got back on the winning trail by downing Michigan.

Then came a road trip on which the squad lost two games to the bottom teams in the league, Ohio State and Purdue.

The MSC five bounced back to score wins over Minnesota, Northwestern and Michigan before falling into a late season slump. They lost to Wisconsin, Minnesota, Iowa and Illinois. A last minute rally by the Illini, conference champs, gave them a 49-43 victory and prevented the Spartans from turning the title race into a turmoil.

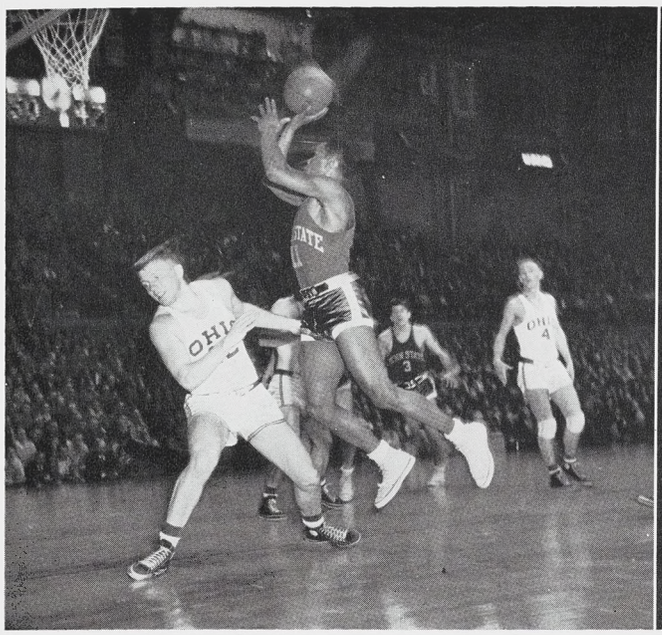

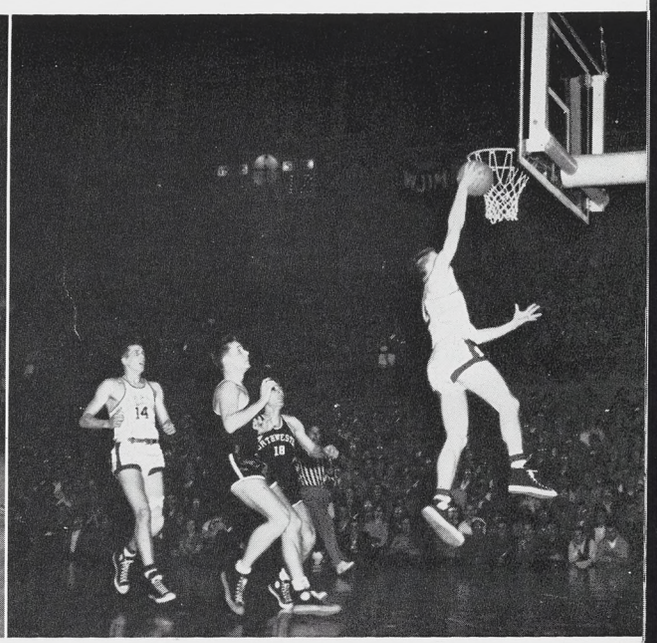

Left—An action shot of the Penn State-Ohio State game taken during the annual Spartan Basketball Classic. Right—MSC guard, Sonny Means, lays in two points against Northwestern.

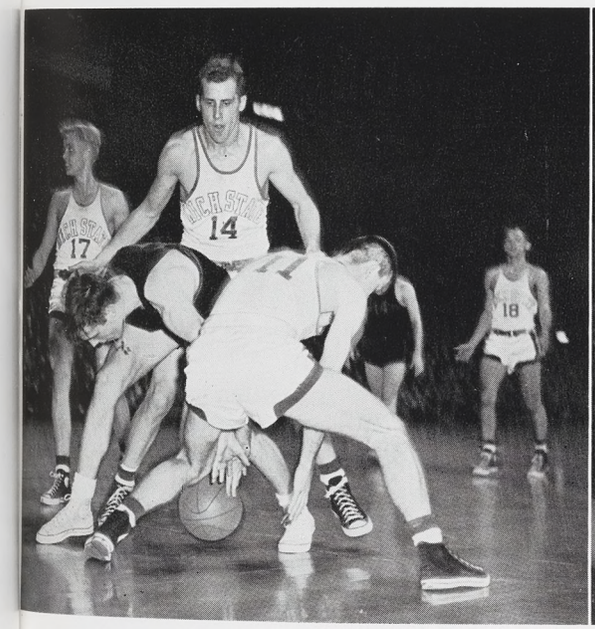

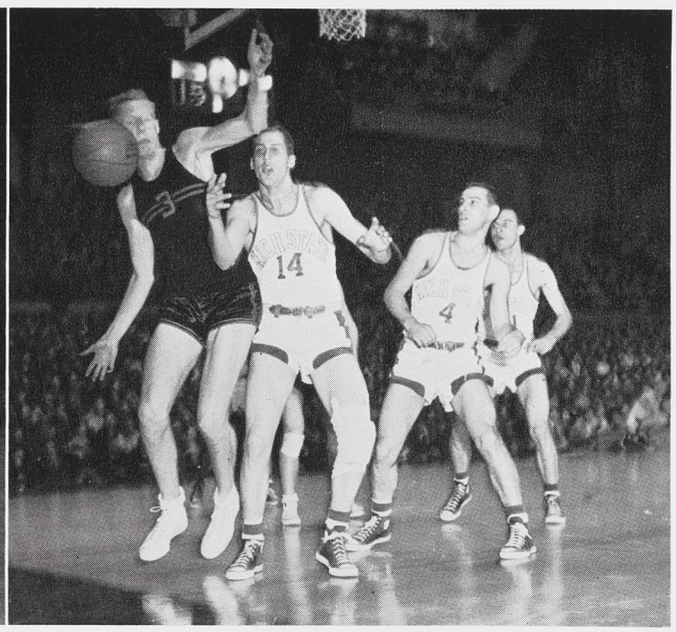

Jim Snodgrass and Ray Steffen fight for the ball as Stauffer and Carlson wait for a pass.
Ray Steffen tries to prevent ball from going out of our bounds in Princeton game.

STATE BASEBALL TEAM WON 19, LOST 9 IN 1950

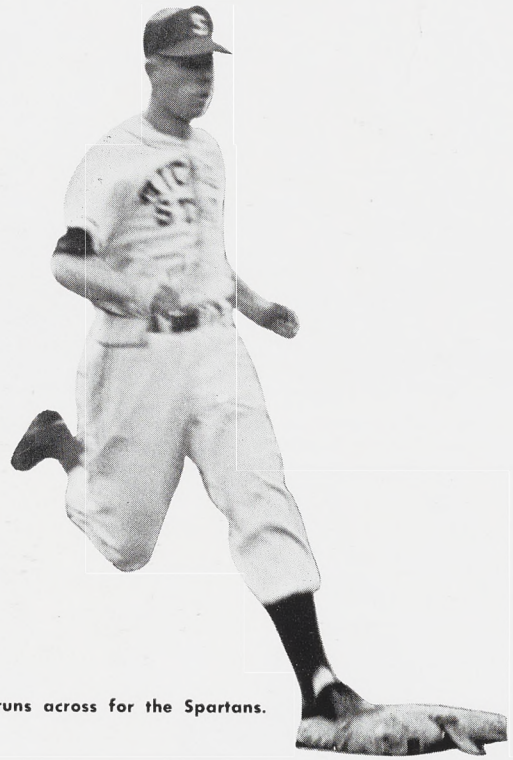

More runs across for the Spartans.



Sparked by heavy hitting and good pitching, the 1950 Spartan baseball team compiled an over-all mark of 19 victories against nine losses.

Following the Southern trip, on which it won three tilts while losing five, the squad returned north to register 16 wins and three defeats.

Their impressive record won the Spartans a spot in the four-team playoff for the NCAA regional berth. But the Wisconsin Badgers ruined State's hopes of national recognition with a 13-6 triumph.

Lou Bloch was the workhorse of the pitching staff as he racked up seven wins without a defeat during the regular season His earned run average was a highly respectable 2.11. Bob Carlson had the lowest ERA with 2.04. He won three while losing one.

Led by Charlie Joblonski's .409, the team had a .282 batting average. Second baseman Ab Cummins placed second with .366 while outfielder Vince Magi recorded a .356 average. Magi also led the team in home runs with seven.

Captain Jack Kinney batted in 31 runs to lead the team in that department. He was also second in round-trippers with six and batted .327.

State started the trip through the south by losing a 14-12 slugfest to Clemson. However they came back the next day to trounce the same team, 18-5. After beating South Carolina the Spartans lost four games in a row before beating Richmond, 7-2, to end the tour.

Returning north, the Green and White defeated Michigan, 6-5, in the first game of the regular season. Later in the season, when the teams met again, State won, 7-6. Both games were decided on ninth inning rallies and Bloch received credit for both victories.



1950 VARSITY TEAM

Row One—Lou Bloch, Joe Bechard, Vince Magi, Jack Kinney, Joe Barta, Wendell Lawrence, and Al Cummins. *Row Two*—Dan Hovanesian, Charles Joblonski, Bill Bower, Art Ronan, Robert Ciolek, Joe Rivich, Herb Schroeter, and Robert Carlson. Row Three—John Kobs, Coach, Tom Lawson, Dick Blanchard, Harry Simcox, Dick Massuch, Assistant Coach, and Milton Elishewitz.

WINNING STREAKS COMFORT SPARTANS

Following the first win over Michigan, the Spartans went on to defeat Purdue twice, 8-5 and 9-3, before Ohio State handed the MSC squad its first loss of the regular season. The score was 4-1. However the Green and White came back to take the second game of the series, 6-3. They then defeated Notre Dame, 11-10 before dropping a 5-3 decision to Iowa. Again the diamondmen came back to split a two-game series as they edged the Jayhawks, 7-6. The triumph started a seven-game winning streak.

Michigan, Wayne twice, Michigan Normal, Detroit and Notre Dame all tasted defeat before Western Michigan won an exciting 11 inning 7-2 tilt at old College field. The Spartans evened the following day by copping a 5-1 decision from the Broncos to start another winning streak. They beat Detroit 4-3 and won both ends of a double-header from Bradley to end the regular season.



Vince Magi, captain-elect of the 1951 varsity team, is thrown out at first during the 1950 season.

FROSH AIM FOR VARSITY BERTHS

Freshman baseball Coach Harold Throop's call for all frosh interested in playing baseball at MSC was answered by nearly thirty candidates. From these diamond aspirants must be chosen at least ten who are capable of contributing to the future success of the varsity squad.

Big Ten rules prevent freshman teams from scheduling other teams, so Coach Throop arranged games with the Jayvee and varsity squads to give his charges a taste of what collegiate competition will be like.

Row One—Charles Roche, Jack Bramble, Ken LaBurn, Tom Stevenson, Gordon Duvall, Jack Hofstetter, Don LaPointe and Frank Carlin. **Row Two**—Roger Howard, Roy Ham, Dwayne Klein, Gus Carlson, Bill Carey, Charles Gorman and Ken Stanick. **Row Three**—Coach Harold Throop, Dick Edin, Al Vecchioni, Wayne Lawrie, Darrell Lindley and Manager Milton Elishewitz.

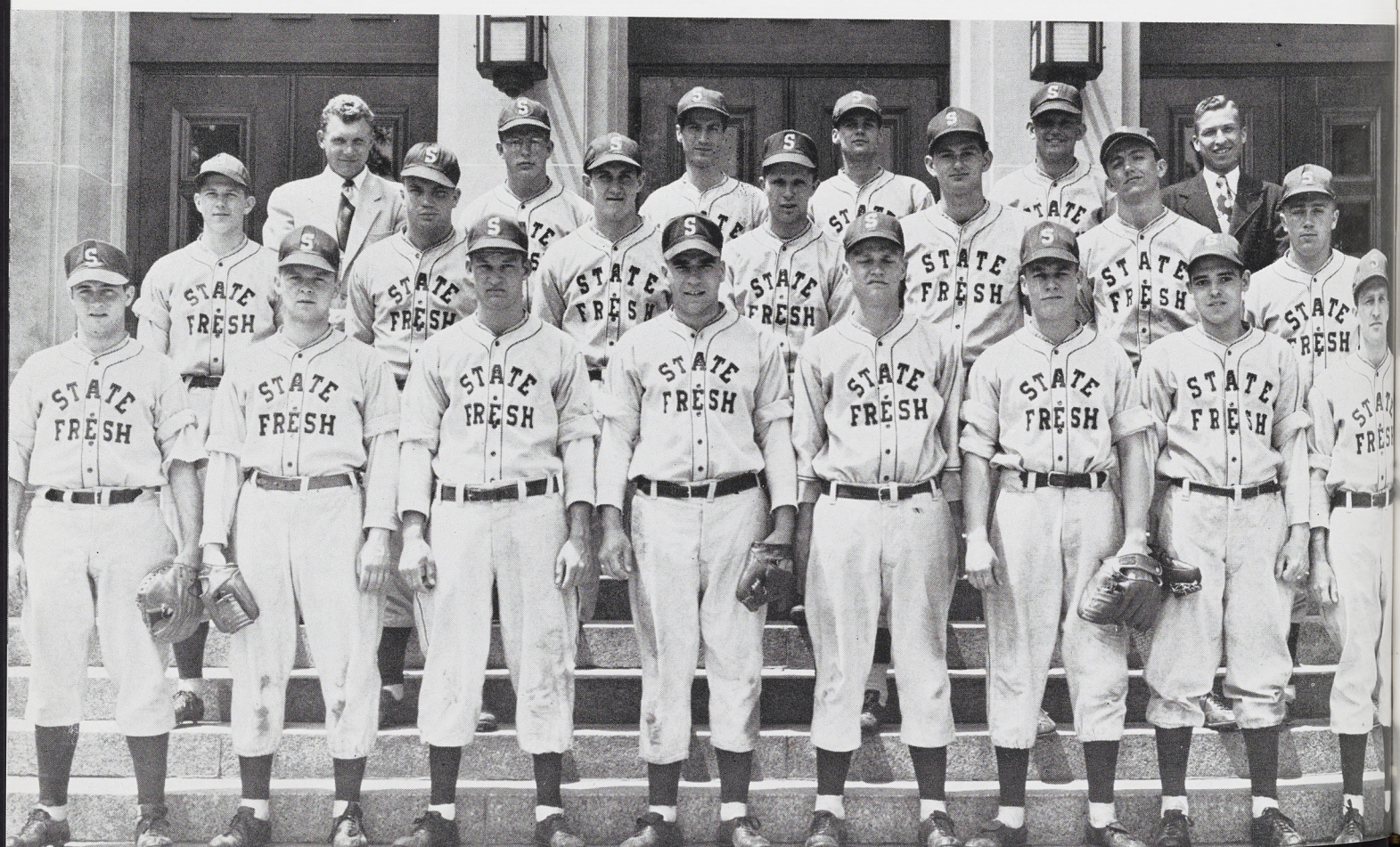



MSC reserves relax as they wait their chance to get into the game. Lining the bench are Spartan substitutes, Coaches, managers and trainers.

SEASON SCORES

State		Opp.	State		Opp.
12	Clemson	14	3	Iowa	5
18	Clemson	5	7	Iowa	6
6	South Carolina	3	7	Michigan	6
5	South Carolina	6	11	Wayne	7
8	Wake Forest	11	15	Wayne	7
1	North Carolina	8	11	Michigan Normal	3
6	North Carolina	7	5	Detroit	0
7	Richmond	2	7	Notre Dame	1
6	Michigan	5	3	Western Michigan	7
8	Purdue	5	5	Western Michigan	1
9	Purdue	3	4	Detroit	3
1	Ohio State	4	6	Bradley	3
6	Ohio State	3	4	Bradley	3
11	Notre Dame	10			

GREEN CROSS COUNTRY TEAM MATCHES BEST IN NATION



Mickey Walter breaks the tape for the Green and White.

Hard hit by the graduation of the nucleus of last year's squad, Coach Karl Schlademan faced a complete rebuilding job in fielding the 1950 cross-country team. However four top-flight sophomores and three seasoned veterans again made the harrier squad one of the best in the nation.

Led by Captain Warren Druetzler, one of the country's top distance stars, the Spartans took runner-up positions in the Big Ten and NCAA meets, won the junior AAU crown and placed fourth in the IC4A.

Warren Druetzler, Mickey Walter and Jim Kepford lead the squad in a few practice laps.





Captain Warren Druetzler edges past David Allison of College of Wooster to take second place in the NCAA cross-country meet held at Michigan State.

In dual meet competition, Schlademan's crew swamped Purdue and Ohio State before losing to Penn State.

The twelfth annual running of the NCAA, held on the Spartans home course, saw the local entry within two points of upsetting a highly-favored Penn State crew. The final score was 53-55 over the snow-covered course as the Spartans' bid for their third straight NCAA title was thwarted. Druetzler led MSC with a second place finish. Sophomore Jim Kepford placed eighth.

Fighting for their first Big Ten title, the harriers celebrated their entry into conference competition with a second place finish, five points behind Wisconsin. Druetzler led the way again. This time he finished fourth, while Kepford placed eighth.

Kepford paced the Green and White to the junior AAU crown with a second place finish. Mickey Walter took third with Jerry Zerbe copping fourth.

The sophomore-studded squad beat Purdue 20-39 in their only home dual meet. Druetzler took second with Don Makielski, Dick Roberts, Kepford and Walter all finishing in a tie for third place. The Spartans made it two in a row with a 20-37 victory over Ohio State.

Penn State handed the harriers their only loss in Dual meets by trimming the State squad, 19-44. Makielski gained some prestige for the Spartans by taking second place.

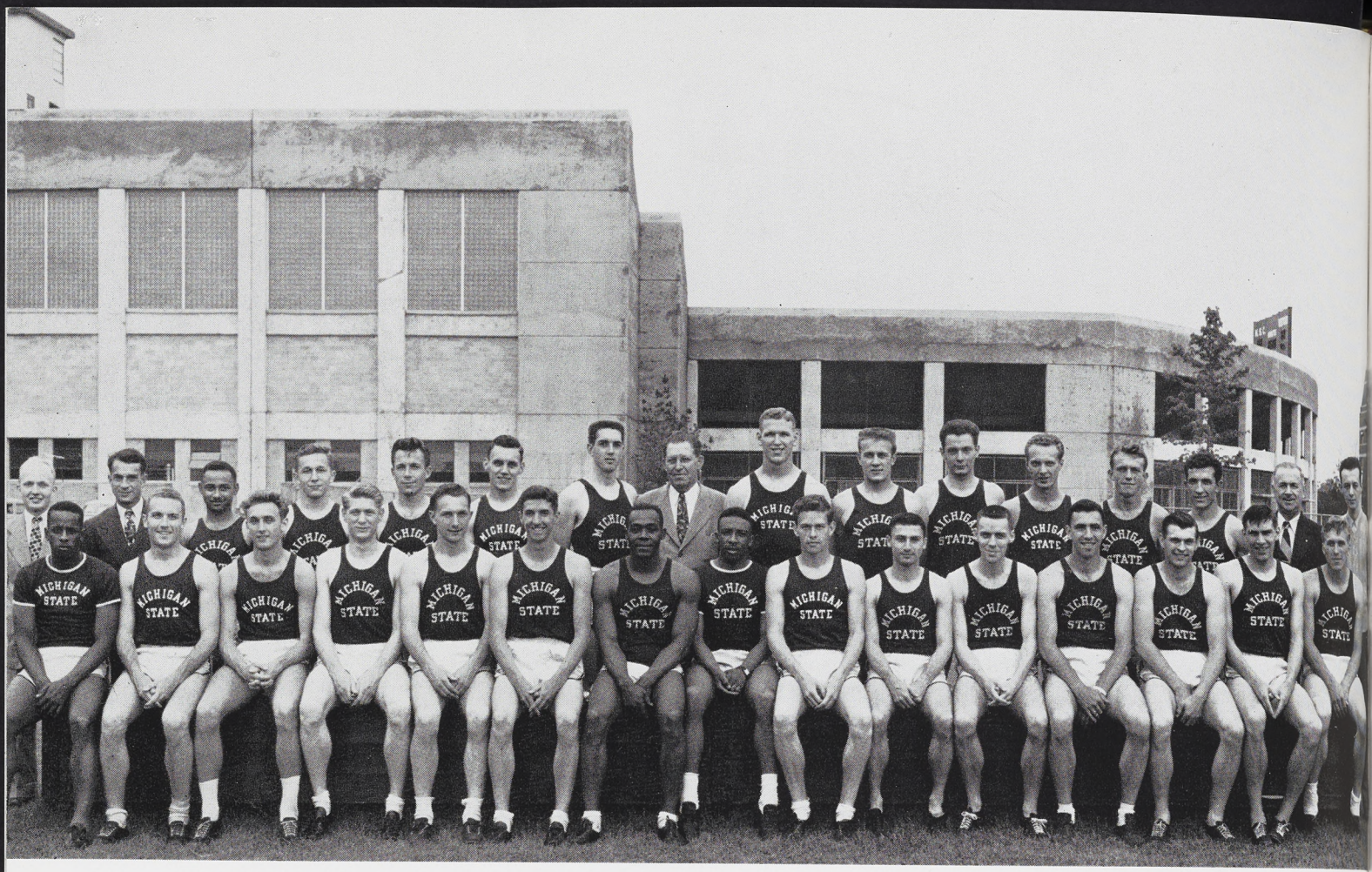

Row One—Jesse Thomas, Don Makielski, Mickey Rogula, Bill Steffen, Bill Mack, Dave Peppard, Horace Smith, Fred Johnson, Walt Atchison, Bob Sewel, Art Gibson, Al Dotsch, Mike Bowerman, Warren Druetzler and Paul Shek. **Row Two**—Trull, Fran Dittrich, Larry Perry, Dick Henson, Bill Harvey, Lee Jones, Herb Cook, Coach Karl Schlademan, Bob Carey, Carl Miller, Joe Wheeler, Ernie Bueschlen, Allen Mack, Joe Cobelli, Jack Heppinstall, and Irv Baldwin.

TRACK SQUAD SETS RECORDS

Boasting only a handful of veterans from the 1950 Spartan track team that set 12 varsity, a host of Central Collegiate conference and IC4A records and a new world's mark, Coach Karl Schlademan faced a rebuilding task for the indoor season of 1951.

Gone were the stars that made State the top track power in the nation.

Captain Warren Druetzler, Don Makielski and Jesse Thomas were the only top runners back for State's first year of Big Ten competition.

The Spartans combined their few veterans with some top-flight sophomores and came through with the biggest surprise of the Big Ten indoor meet.

They finished third and had the top point-getter in Thomas.

STATE RETURNS AS TRACK POWER



In 1950, the outdoor team set five records highlighted by the performance of the two-mile relay combination of Dave Peppard, Bill Mack, Makielski and Druetzler that blazed to a cinder-burning new world's record of 7:31.8 in the Los Angeles relays.

The thinclads swept to five victories while losing only once in regular season competition. They tied Michigan Normal for the Central Collegiate conference crown and placed third in the IC4A. Mack, besides being a member of the two mile relay team, also set a new varsity mile mark of 4:12.2.

Sophomore Bob Carey broke the shotput record in his first taste of varsity competition while Druetzler kept the Spartan's record-breaking ways going with a 9:33.6 performance in the 3000-meter steeplechase.

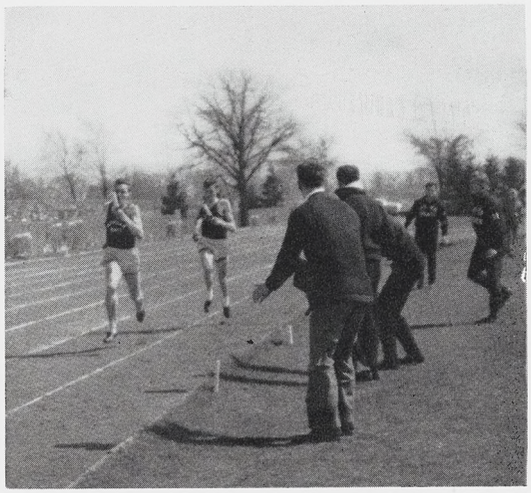

It looks like another victory for the MSC relay team.

A Spartan discus thrower unleashes another mighty heave.



In their first team competition of the year, MSC snowed under Northwestern and Pen State in a triangler meet at Jenison fieldhouse.

Thomas pulled an iron man stunt by sweeping to three firsts and one second. Druetzler was a double winner with impressive victories in the mile and two-mile events.

In two dual meets before the Big Ten showdown meet, the Spartans beat Iowa 68-46 and were edged by Wisconsin, 57⅝-56⅛. Thomas was the big gun again by taking an unprecedented four first places against Wisconsin and two firsts and two seconds against Iowa.

Druetzler took first in the mile and Makielski notched top honors in the 880.

STATE PLACED THIRD IN BIG TEN CHAMPIONSHIP

After starting fast by taking 10 places in the preliminaries, a 14-man squad placed third in the Big Ten championship meet.

Thomas took seconds in both hurdle events, a third in the 60-yard dash and a fourth in the broad jump.

Art Ingram, a sophomore, pulled an upset by placing second in the 60-yard-dash. Makielski took runner-up honors in the 880 in a photo-finish loss to Len Truex.

Dick Hensen placed third in the low hurdles to round out State's scoring.

At the Knights of Columbus annual classic, Thomas took second in the high hurdles and Makielski placed third in the 1000-yard run.



Shown at the left is the quartet of Spartan trackmen which set a new world's record for the two-mile relay. Bill Mack, Don Makielski, Warren Dreutzler and Dave Peppard were clocked in at 7:31.8 in the Los Angeles coliseum relays.



Jim Kepford, Dick Roberts, Don Makielski, and John Walters all finish in a tie for third place in the Purdue dual meet.

NEW WORLD'S RECORD . . .

The mile relay record also toppled to the 1950 thinclads as Dick Henson, Lee Jones, Makielski and Jack Dianetti came through with a new 3:17.6 mark.

State started outdoor competition with a twin victory in a triangular meet at Columbus, Ohio. They defeated Penn State, 65½-38 and Ohio State, 65½-57½.

Then came one of track's classics—a triangular meet pitting three of the nation's top outdoor teams. Southern California won the meet at the Los Angeles coliseum with 96 points. The Spartans edged Yale for second place by two points, 34-32.

The Green and White beat Penn State in a dual meet, 82-59 and closed its pre-tournament season with a 78-57 victory over Notre Dame.

At the annual IC4A classic in New York the State cindermen placed behind Yale and NYU with 22 points. Yale racked up 42 for top honors while NYU scored 24.

Along with Michigan Normal, Schlademan's crew monopolized the annual CCC event. They finished in a 31-31 deadlock.

Michigan State opened the 1951 indoor season in the AAU relays at Ann Arbor. The State two-mile relay team of Paul Shek, Jim Kepford, Makielski and Druetzler took the Spartans' only first place in the relay events.

The surprise of the meet was the showing of the frosh team that ran unattached and placed heavily. Another unattached State student, Adolph Weinacker, smashed the AAU record in the one-mile walking event.

After the AAU, the Spartans played host to most of the top teams in the nation at the annual Michigan State relays.

Thomas was the spark-plug of the State attack as he took runner-up honors in the high hurdles, fourth in the lows, and tied for fourth in the broad jump.

The Spartan distance medley team chased the winning Wolverines to a new world's record. Don McEwen, the meet's top runner, was the anchor man for Michigan.



Row One—Gabby Marek, Chuck Spieser, Rae Johnston, Leon Hamilton, Fred Weeks, Ralph Lutz, Ass't. Coach Dan Hickey, Coach George Makris, Ed Wagonlander, Jed Black, Pierce Lane, John Flynn and Hank Amos.

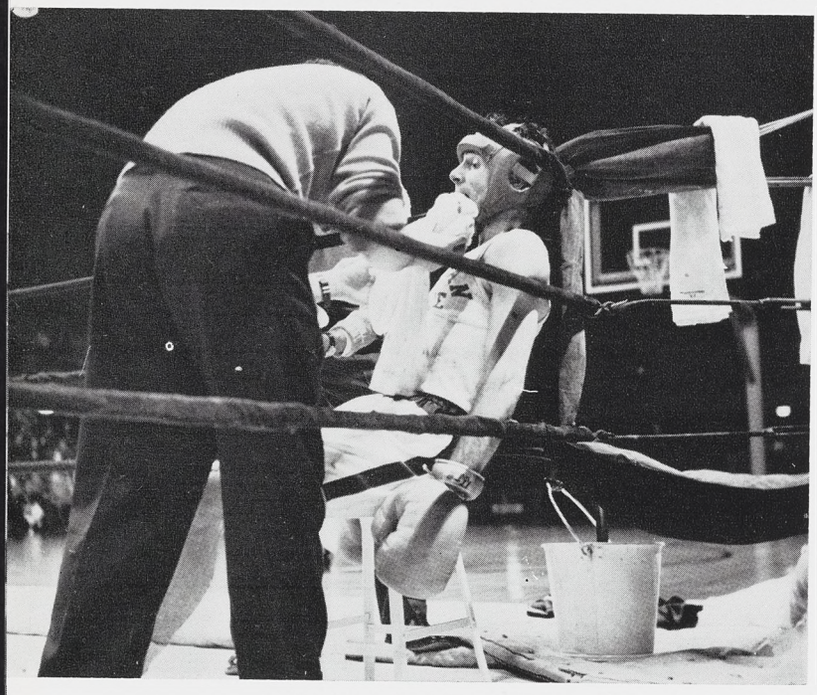

Boxing isn't all fun and glory. Here a Spartan athlete takes advantage of a pause in hostilities to catch his breath and have his bruises taken care of by his second.

BOXING

In pre-season estimates, the 1951 boxing squad looked like the best in MSC history, but the loss of two key men proved disastrous to the high hopes.

Heavyweight Gabby Marek was declared ineligible on an NCAA ruling and 165-pounder Rae Johnston voluntarily quit the squad to maintain a high pre-med grade average.

In the first match of the season, State crushed the Quantico Marines 6-2, then just before meeting West Point, Marek was lost to the team and the Cadets squeaked by the Spartans 4½-3½. State battled to a 4-4 tie with Minnesota and edged national co-champions Gonzaga 4½-3½.

The Spartans lost the next two matches with Maryland and San Jose by identical scores, 4½-3½. The loss to San Jose was the first home mitt defeat since George Makris took over as boxing coach in 1947.

Standout on this year's squad was light heavyweight Spieser. Another bright spot of the team was 145-pounder Jed Black. Team captain Hank Amos led the squad in the ring and out with his spirit and humor.

Highlight of the boxing season was the NCAA championship finals held at East Lansing for the second time in three years.

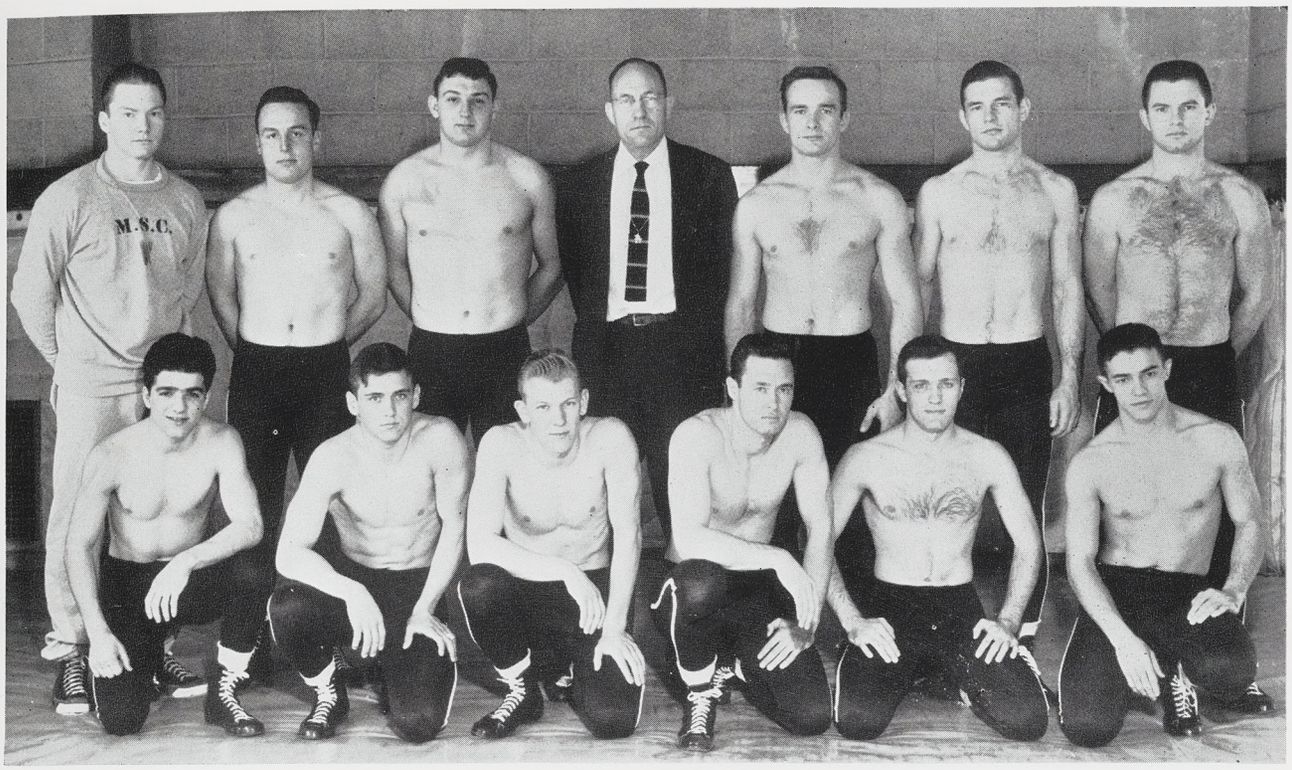

Row One—Ruben Shehigan, Arnold Kosloski, Don Bassett, Bob Gang, Martin Sherman and Joe DiBello. **Row Two**—Ass't. Coach Gale Mikles, Dick Thornton, Herb Wright, Coach Fendley Collins, Gene Gibbons, Orris Bender and George Bender.

WRESTLING

Two individual titles and a third place finish in the championship meet featured the Spartan wrestlers' entrance into Big Ten competition.

George Bender and Gene Gibbons, who were both undefeated in dual meets, climaxed this record by winning the 167-pound and 177-pound Big Ten crowns.

The Michigan State squad was edged out of second place in the championships by one point. They scored 19 while Michigan tallied 20. Ohio State won with 26.

During dual meet competition the grapplers won six times while losing three. They defeated Pittsburgh, Indiana, Wisconsin, Purdue, Illinois and Northwestern. State was undefeated at Jenison fieldhouse.

Iowa State Teachers, 1950's NCAA champs, Ohio State and Michigan scored dual meet victories over the Spartans.

Injuries hampered the team all season, as Coach Fendley Collins lost three first-stringers during the year.

Long hours of practice go into turning out one of Coach Fendley Collins' usually top-notch wrestling teams. Here two Spartans engage in a practice session while other team members look on. The grapplers won six of nine matches during the dual meet season and placed third in the Big Ten championships.

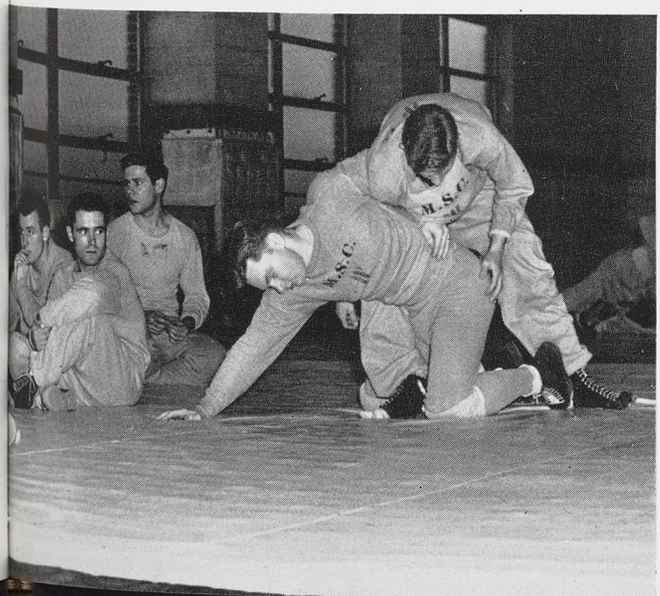

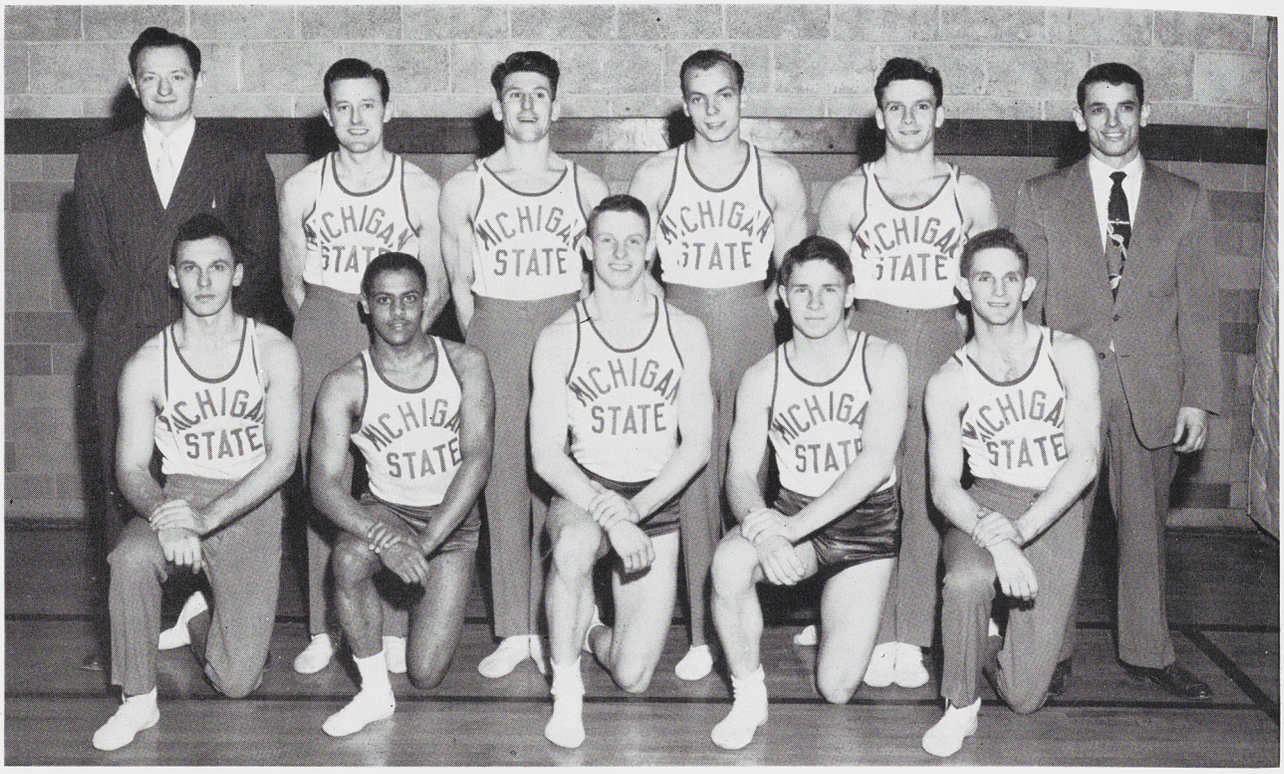

Row One—George Kuczerepa, Donald Vest, Alan Hannas, John Walker, and Robert Feldmeier. **Row Two**—Coach George Szypula, Arnold Nelson, Richard Richter, Kenneth Cook, Mel Stout, and Assistant Coach Richard Ferrick.

GYMNASTICS



The daring young man on the flying trapese—or high bar.

Paced by Captain Mel Stout the Michigan State gymnastics team won five dual meets while losing only three. He consistantly took top honors in events he entered.

State travelled to Columbus, Ohio, to meet Ohio State in the first match of the season. They suffered a 52½-43½ defeat despite Stout's 24 points.

The gymnasts took on Wisconsin and Chicago in a double dual meet and came up with respective 64-32 and 67-29 victories.

Stout's four firsts paced the Spartans as they dumped Michigan for the first time. The score was 56-40.

Notre Dame was outclassed as State took all the first and second places in a lopsided 77-19 win. Indiana fared little better as they lost, 64-32.

The Gophers of Minnesota tumbled the Spartans 51-45 and Illinois sent State down to a 54-42 defeat.

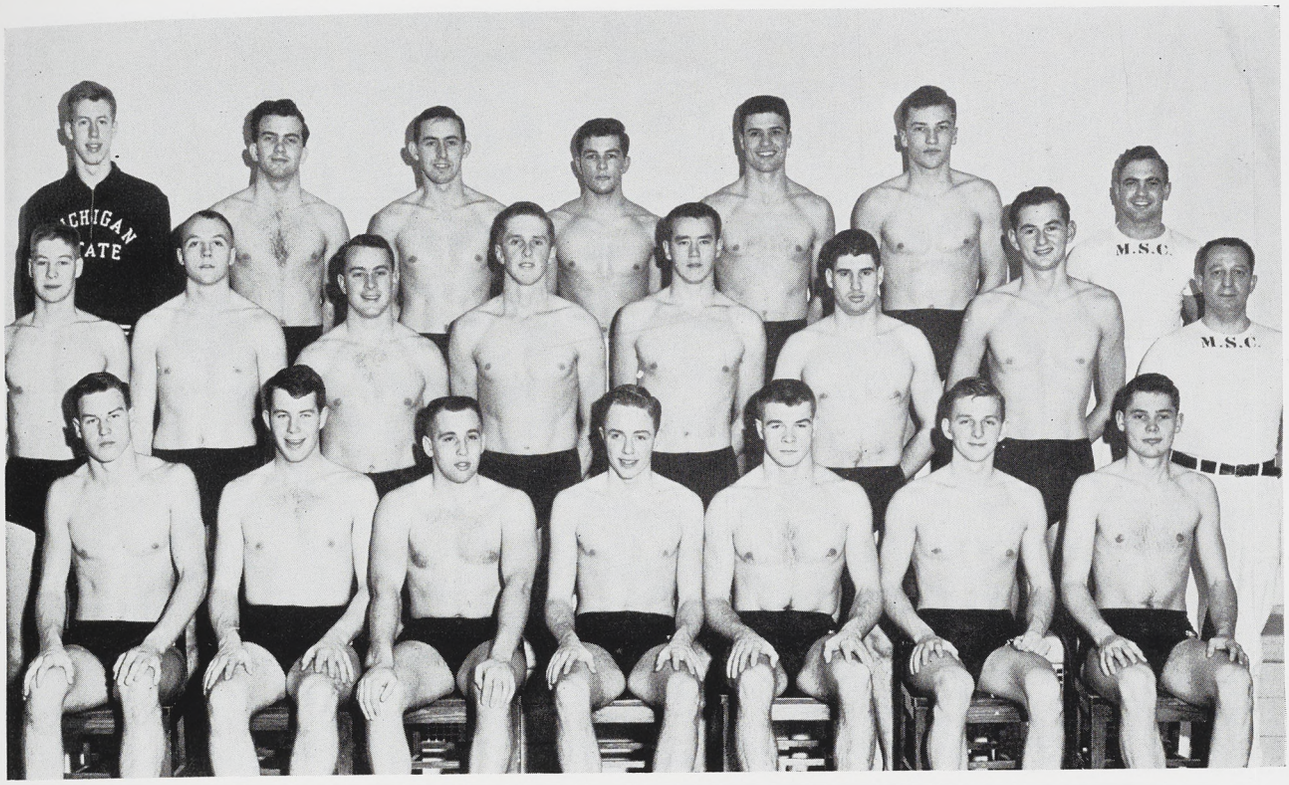

Row One—Mack Goodwin, Rod Quigley, Jim Weitzmann, Hal Shoup, Jim Schultz, Dick Robie and Bill Turney. Row Two—Tag Wager, Dave Patton, Jim Quigley, Bert McLachlan, George Hoogerhyde, Al Omans, Bill Carey and Coach Charles McCaffree, Jr. Row Three—Manager Dick Goodrow, Dick Wallin, John DeMond, Ken Coyne, Dave Hoffmann, Dave Norman and Ass't. Coach Ray Williams.

SWIMMING

In their first crack at the Big Ten championship the MSC tankers finished second to Ohio State after completing their dual meet season with nine wins and a single loss.

State defeated Michigan, Northwestern, Purdue, Iowa State, Iowa, Bowling Green, Minnesota, Wayne and Indiana. The lone loss was to Ohio State.

Throughout the season it was the one-two scoring of All-American Clarke Scholes and sophomore sensation Bert McLachlan that gave the Spartans national acclaim as one of the top teams in collegiate ranks.

Scholes stroked to conference championships in the 50 and 100-yard freestyle events while McLachlan took top honors in the 220 and 440, and second place in the 1500-meter.

Former Olympic swimmer George Hoogerhyde, concluding four years of varsity competition, was what Coach Charles McCaffree termed the "workhorse" of the squad. He was consistent scorer in all freestyle events and also teamed with Scholes, Dave Hoffman and Jim Quigley in the relays.



Rolf Campbell makes like a swan off the low board.



Charles Bryan, William Pierson, Robert Schaefer, Alan Walker, James Redding, George Carr, Coach Charles Schmitter, Allan Jones, Raymond Totte, Dwight Patton, John Van Dagens, Fred Freiheit, Raymond Monte, and Robert Bristol.

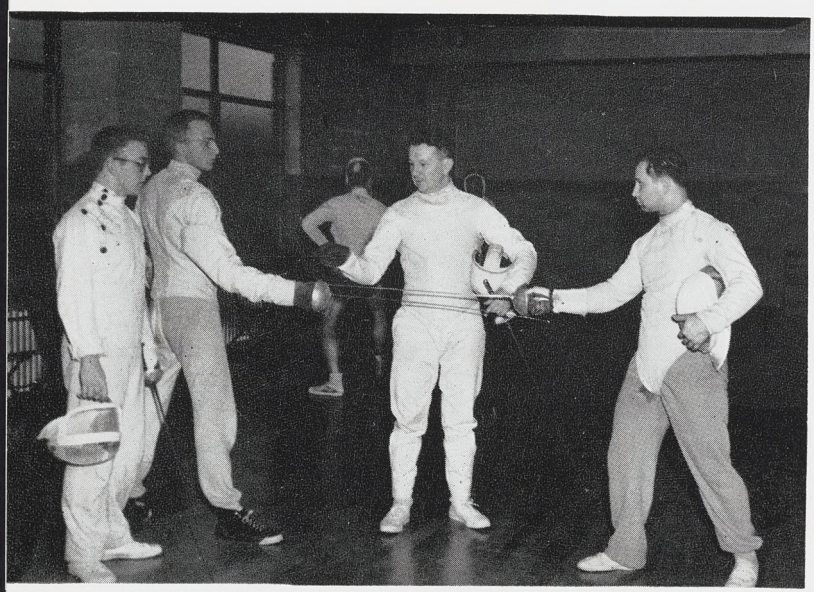

Fencing calls for lightning nerves and quick action.

FENCING

Boasting a season record of seven wins against three defeats, the MSC fencing squad has a good chance to become the first team in Spartan history to win a Big Ten championship.

The saber team, led by John Van Dagens, showed remarkable strength, losing only to Wisconsin. Van Dagens won 25 of his 29 duels for an impressive .863 average.

Ray Todde was tops in foil competition with 23 wins and only seven losses and Bob Schaefer was high in the epee events. Schaefer's work was especially impressive as this was his first season with the epee.

The Green and White swordsmen chalked up wins over Wayne, Chicago, Ohio State, Buffalo, Northwestern, Iowa and Detroit, while losing to Illinois, Wisconsin and Notre Dame.

The prospects for next year look good, according to fencing Coach Charles Schmitter, with nine of the 13 lettermen returning.



Row One—Wally Deutschlander, Gus Carlson, Bill Finnerman, Bob Rebou, Dick Lord, Jim Doyle, Bill McCormick, Neil Bristol, Bill Blair, George Bolton, Connie Buck, Ray Brooks, Bill Calvert, Joe Suarez, Bob Gorman, and Charley Roche.

HOCKEY

In their second season of intercollegiate competition the Spartan hockey team showed a vast improvement over 1950's winless squad. They racked up six victories against 11 reversals.

Three victories each over the Ontario Aggies and Michigan Tech accounted for the State victories.

The Gophers of Minnesota were responsible for four of the Spartans' losses. North Dakota, Michigan, and Denver won two games each from the Green and White. Michigan Tech administered the other loss.

State's first line led by center Bill McCormick, with Co-Captain Bill Blair and Neil Bristol at the wings, highlighted the season's schedule.

This line led the squad in scoring with 47 points, including 23 goals. McCormick won the race for individual scoring honors with 19 points.

Goalie Del Reid.



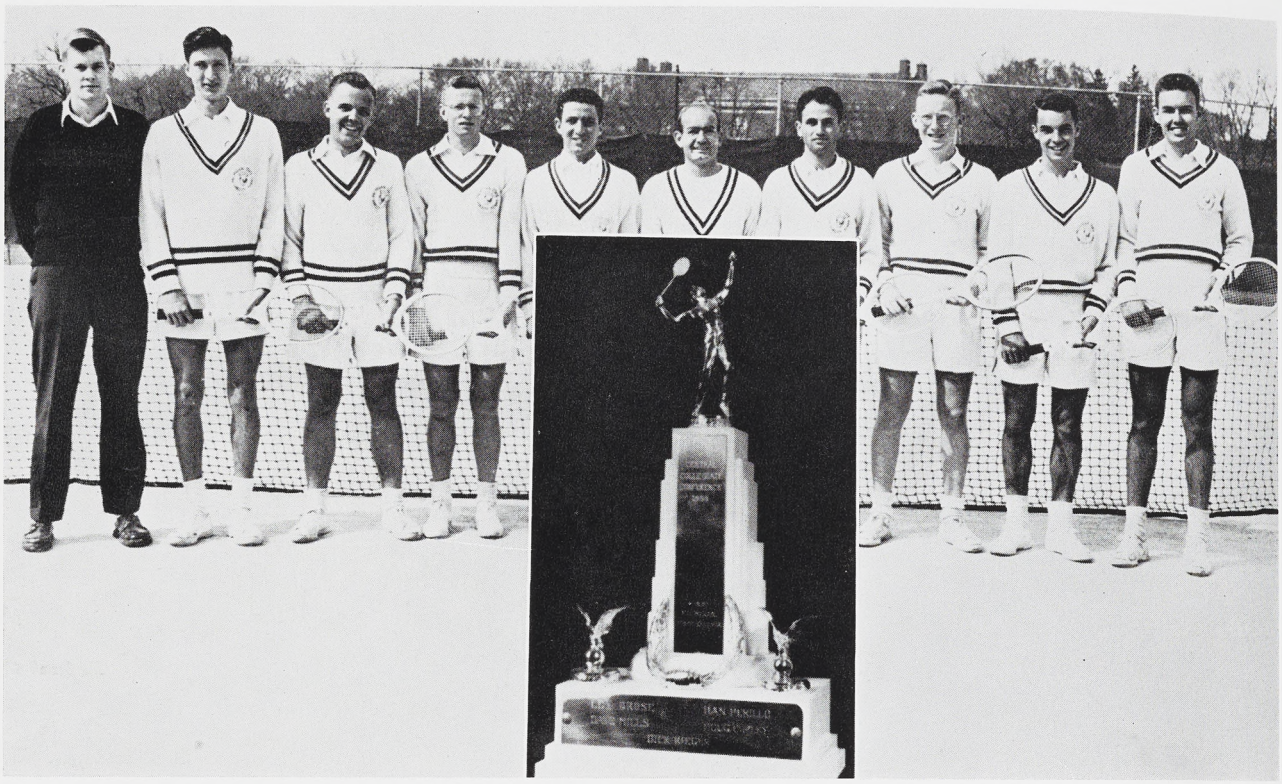

Manager Ed Fosheim, Doug Curley, Dick Rieger, Dick Mills, Len Brose, Coach Frank Beeman, Dan Perillo, Dan Guy, Keith Kimble and Ken Kimble.

1950 TENNIS TEAM

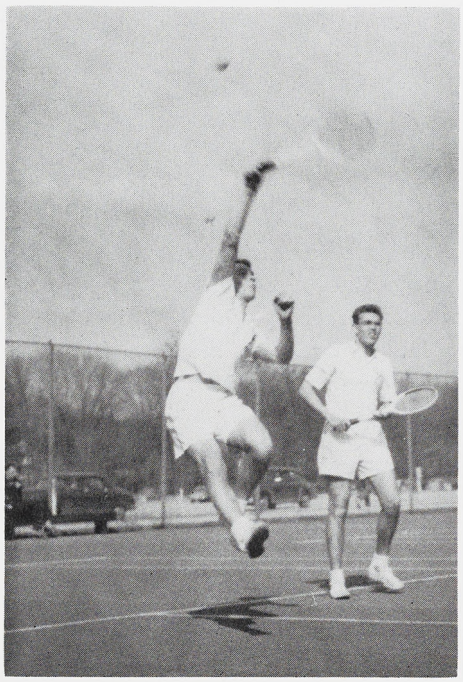

A backhand which was missed

Coach Frank Beeman's sophomore-studded tennis squad bowed out of CCC competition in 1950 with its second championship in three years.

Led by Len Brose, Doug Curley and Dave Mills, the Spartans won seven matches while losing four.

They opened the season by trouncing Detroit, 9-0 and followed with victories over Wisconsin and Notre Dame before losing to Illinois. State bounced back to trample Purdue, 7-2, but Michigan kept its 20-game winning streak intact by dumping the Spartans, 7-1.

Beeman's charges came back to trounce Ohio State and Wayne before losing to Indiana, 6-3.

Meeting Michigan again, the netmen gave the Wolverines some anxious moments before bowing, 5-4. They ended the season with an 8-1 triumph over Western Michigan.



Rex Newman, Biff Hills, Coach Van Alstyne, Bob Tansey, Don Perne and Jack Zinn.

1950 GOLF TEAM

Coach Ben VanAlstyne's golf team finished the 1950 season with a .400 record.

The bright spot in an otherwise mediocre season was the close race for the team's medal honors. Spartan captain Rex Newman beat out Cliff Taylor by posting a 76.1 average to Taylor's 76.2.

Bad weather for practice sessions was one of the greatest handicaps the team faced.

They started the season by trouncing Western Michigan twice during the opening week-end. The scores were 35½-3½ and 36½-2½.

Detroit started them on the losing trail by handing them a 17-10 loss. Illinois whipped the Spartans, 20½-9½ and Michigan beat them, 15½-11½ before the Green and White bounced back to beat Wisconsin, 20-7.

Three more losses followed as the Spartans bowed to Purdue, Michigan and Notre Dame. The scores were 18-9, 15½-11½ and 16-11.

State ended the season by avenging the earlier loss to Detroit. In the second encounter, the Green and White defeated the Titans, 18½-8½.



Coach VanAlstyne stands by for suggestions during fast competition.



Night football.

INTRAMURAL

Softball Champions

Independent	Outcast
Dormitory	Abbot 18
Fraternity	Lambda Chi
All-College	Outcast

Football Champions

Independent	Wells Club
Dormitory	Abbot 18
Fraternity	Alpha Tau Omega
All-College	Alpha Tau Omega

Basketball Champions

Independent	D.Z.V.
Dormitory	West Shaw 9
Fraternity	Sigma Nu
All-College	West Shaw 9

Tennis Champions

Independent	none
Dormitory	none
Fraternity	Alpha Tau Omega
All-College	none



Batter up.



Intramural bowling.

CHAMPIONS



Six-foot jump.

Track Champions

Independent	none
Dormitory	West Shaw
Fraternity	Sigma Nu
All-College	none

Bowling Champions

Independent	Mac's Boys
Dormitory	West Shaw 5
Fraternity	Beta Theta Pi
All-College	none

Swimming Champions

Independent	none
Dormitory	West Shaw
Fraternity	Delta Chi
All-College	none

Golf Champions

Independent	none
Dormitory	none
Fraternity	Alpha Tau Omega
All-College	none

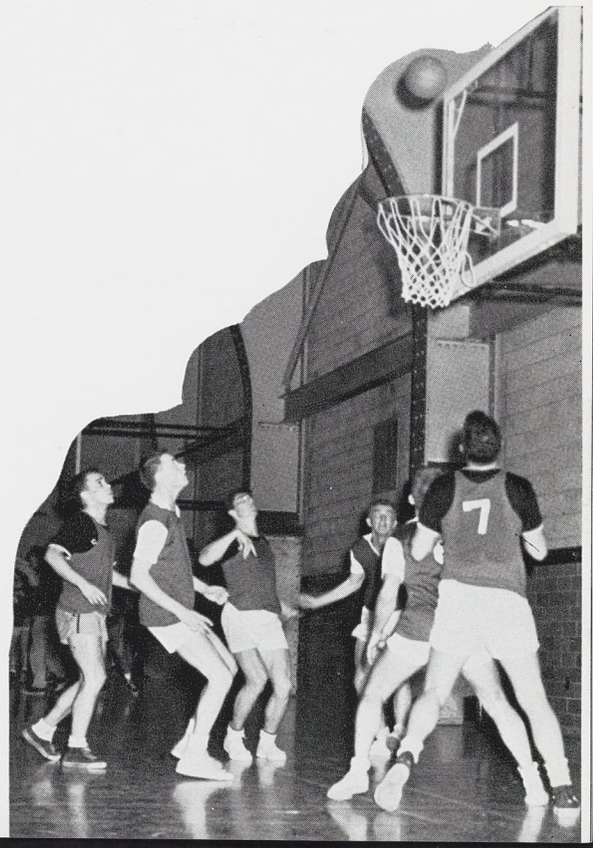

Sigma Nu—the winner.



DELTA GAMMA MU

Row One—Roselle A. Gluck, Grace V. Randel, Margaret J. Borset, Katherine M. Arnett, Patricia A. Devereaux, Carolyn M. Dorner, Stephanie R. Majewski, and Rosemarie Calcaterra. **Row Two**—Betty A. Renas, Mary S. Conley, Joanne Bubolz, Joyce E. Minks, Nancy L. Teeters, Joan E. Beaudry, Joan Marie Scheel, Lyn J. Twitchell, Sarah A. Williams, and Bea A. Hendrickson.

To further college fencing among women, Delta Gamma Mu was organized at MSC in 1942. Members are selected after passing written and practical tests and participating in one tournament. The organization's program includes meets with Wayne, Highland Park Junior College, and Ohio State. In June, 1950, these fencers won the Michigan inter-collegiate fencing trophy. Several members participate in Amateur Fencing League of America competition.

MSC WOMEN ARE ACTIVE IN SPORTS

Instructor Lucille Dailey helps a student in beginning tennis.





Spartanettes smile for the Wolverine camera during a practice session in the women's pool.

GREEN SPLASH

Green Splash, women's swimming honorary, was founded at Michigan State in 1925. The group was organized as an American Red Cross life saving corps.

In 1927, it changed its name to Green Splash.

The purpose of the organization is to further, promote, and support an interest in all water activities among the women students at Michigan State.

The main event of the year is the water pageant, presented each spring. The show features synchronized swimming and individual and duet numbers. The group also sponsors the Spartanettes, women's swimming team. Throughout the year it promotes an interest in swimming by holding weekly splash parties, open to all women students.

The requirements for membership are an all college 2.0, a senior life saving certificate, participation in the swimming pageant, passing of a required swimming test, and membership on an intramural team.



Four coeds pose for a picture—the basketball didn't.

Row One—Joan Metcalfe, Shirley E. Sincock, Barbara J. Busch, Pat Fearnside, Nancy L. Klein, Margaret Smith, Grace E. Claxton, Harriet L. McCall, Alice M. Houk, and Janice M. Embrey. **Row Two**—Mary M. Buckingham, Vicki L. Yeager, June F. Anderson, Bertie K. Van Welt, Jane H. Futterer, Doreen M. Forslund, Joanne M. Parsons, Esther A. Lucke, Dee Y. Weinberg, Barbara Edwards, and Nancy Long. **Row Three**—Joan E. VonDette, Elizabeth K. MacDougall, Carolyn L. Maas, Nancy J. Marr, E. Joan Embrey, Bessie B. Jones, Flora J. Rowe, Marilyn R. Hess, and Patricia D. Scott.




MICHIGAN
STATE
PODLECKI
H.KOEP
DOUG

THE SENIORS

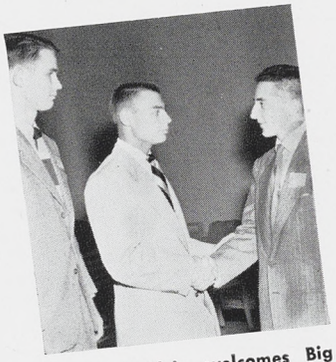

President Klein welcomes Big Ten senior officers.

Commencement, the beginning of a new life, the ending of four college years. The following pages tell how the seniors spent those four years, the classes, the extra curricular activities and the social events. . . .

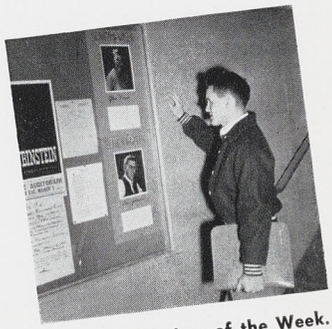

Two more Seniors of the Week.

A new tradition—senior carving table.

SENIOR ACTIVITIES

With three college years behind him, the State student enters his senior year, a year packed full of activities, honors and traditions, culminating in graduation.

One of the first events for the class is the Senior Ox Roast held at Old College Field following one of the football games. Barbecued ox sandwiches are served at this all-college event.

Each week, two outstanding seniors are honored by being chosen "Senior of the Week." They are selected by a committee of the Senior Council on the basis of outstanding service and contribution to their class throughout their college years.

The Senior Council consists of 14 members, representing a cross section of the class. Third term juniors petition and are appointed by senior class officers. The Council, along with the officers, decides matters of general policy for the class.

This year, for the first time, senior officers played hosts to visiting officers of the senior classes of Big Ten schools.

Every Wednesday evening at 7, seniors invaded the Old College Hall of the Union for a coffee hour. These nights found seniors carving their initials on "their" table, a circular table in the middle of the room. The table also shelved a large jar where contributions were willingly accepted for "free" coffee. Informal talks are sometimes given by qualified members of the class, such as team captains, publications editors and social chairmen. The movie, "Postmark, East Lansing," as well as others, offered variety to the hour throughout the year.



Don Wall and Ann Porter, co-chairmen of the Senior Ball.

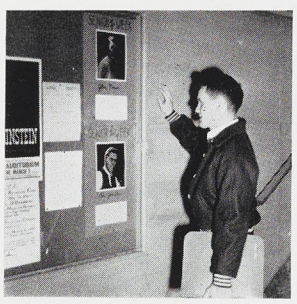

A senior pauses to look at the "Senior of the Week" pictures.

SENIOR SWINGOUT

These informal gatherings came to an end with the impressive senior swing-out which took place the week before graduation. Seniors gathered at the buildings of their respective schools, joining the procession as it passed. After a complete tour of the campus, the class congregated in the college auditorium, where President Hannah talked to them. The alumni officers for the Class of '51 were elected. The senior gift to MSC was also announced at this time.

Interested students volunteered to represent the alumni club in their sections of the country. After being appointed, these representatives organized MSC Alum clubs.



State is host to Big Ten Senior Class officers.

CAREER CARNIVAL

The Senior Career Carnival was held, for the second time, in April. Personnel and other interested people, from all branches of industry and business, discussed various aspects of their businesses with students. Interviews with individual students were held. It provided an excellent opportunity for after-graduation jobs.

The senior traditions were climaxed spring term. All senior coeds were granted 11 o'clock permissions Monday through Thursday nights. This additional hour allowed enough time for the coeds to attend the senior dances. These informal gatherings, providing a final chance for seeing many college friends, were held in the Union.

Lantern night, one of the most memorable nights to senior women, took place in the latter part of May. Senior women carrying lanterns, led a procession around the campus, ending at the bandshell. The lanterns were then presented to underclasswomen, while outstanding seniors were honored for participation in extra-curricular activities.

The male members of the class had their "special privileges" too. It has long been a tradition for underclassmen to toss all graduating senior men into the Red Cedar river. Another distinguishing sign was green cords, worn only by senior men.

The last favoritism shown to seniors was the elimination of final examinations spring term, giving them more time to devote to the Water Carnival.



Orland Scheuner, Chairman of Senior Career Carnival.

WATER CARNIVAL

By far the most extensive project of the class was their sponsorship of the Carnival. This annual event is held the week preceding graduation exercises. The theme, chosen from suggestions submitted in a campus-wide contest, was "Quote Me Mister." All sororities, fraternities, and campus housing units construct floats, depicting some phase of the theme. Usually a men's unit and a women's unit combine to build one of these floats.

The themes for individual houses were drawn late winter term. First sketches were started early in the spring. Actual work was begun in the back yards of the housing units about three weeks before the Carnival. Everything moved to the Red Cedar river, scene of the event, about two days before opening night, where the final touches were added.

The parade of floats was preceded down the river by the flower bedecked float of the Class of '51, on which were seated the king and queen of the carnival. The king was the class president and the queen, the class secretary. On the third and final night, impartial judges selected the top three floats among both the single and double entries. These were awarded trophies donated by local business concerns.

Preceding the final showing of the Water Carnival were various contests which exhibit water skills. Eliminations were held in the afternoon, with the top contestants performing that night. These events included log rolling, canoe tilting, canoe races, and so forth. Winners were presented with trophies.

On the afternoon of the final performance, a land parade was held. Convertible-drawn floats toured the campus. These floats were constructed by various clubs and honoraries active on campus. The parade ended at the auditorium where cash awards were presented to the winning floats, and a student variety show followed by community singing brought it to a close.

One of the oustanding social events of the class was the Senior Ball, an all-college semi-formal dance held in May. Favors were presented and late permissions granted to the attending coeds.

Seniors also presented the senior play during May.

And so, four years of college life is climaxed with graduation. This year, graduation exercises were held in Macklin stadium for the first time.



Pat Nix, secretary, Sonny Grandelius, treasurer, Bob Klein, president, and Al Schroeder, vice president.



Seated in Old College Hall are Senior Council members Don Wall, Phil Lint, Caryl Rundquist, Dick Woelf ,Dick Szepski, Bill Ziering, Glynn Foran, Helen Arthur and Bob Kettenum.

SENIOR CLASS COUNCIL

Bob Klein, President

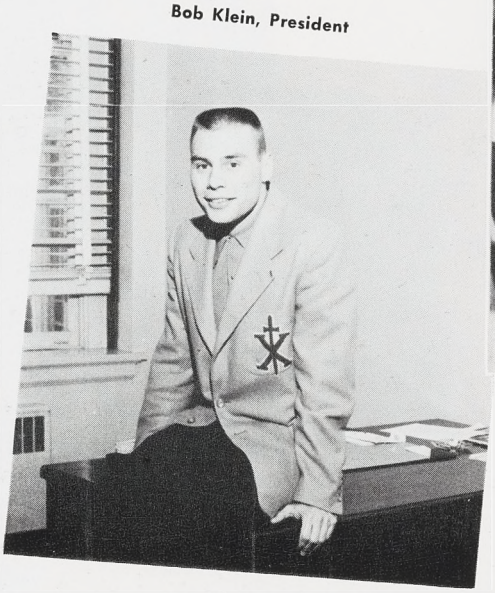



Seniors turn out enmasse to carve initials, drink coffee and talk during weekly senior coffee hours.

JUNIOR CLASS OFFICERS

Jim Carey, treasurer; Ginny O'Brien, vice president; and Gene McDermott, president. Missing from picture is Sally Williams, secretary.



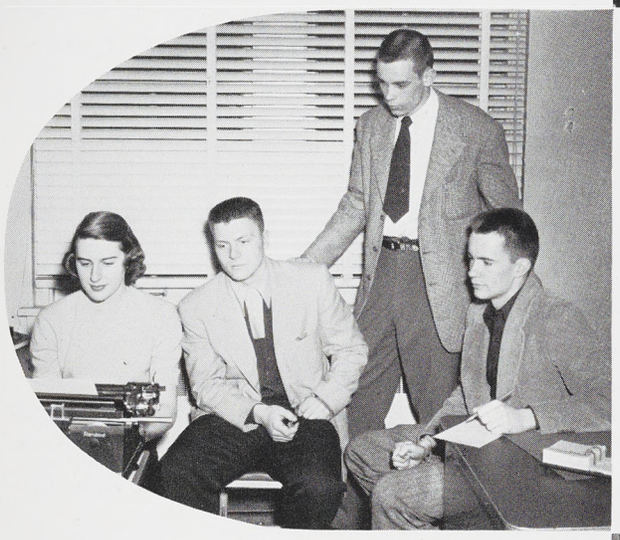

SOPHOMORE CLASS OFFICERS

Barb Post, secretary, Eric Furseth, treasurer; Bob Forman, president; and Don Hosie, vice president.



FRESHMAN CLASS OFFICERS

Warren Bowne, president; Sue Henderson, secretary; Sue Collins, treasurer; and Ken Sparks, vice president.



1951

All eyes at the harvest ball focus on Amy Jickling, Harvest Ball queen, and her court.



Fuad L. Abboud, ENGR., PALESTINE. Pi Mu Epsilon; International Club, Pres.
J. Douglas Aber, B.&P.S., MOUNTOUR FALLS, N.Y. Theta Xi; Newman Club.
Roger E. Abitz, S.&A., DETROIT. Industrial Arts Assoc.
John P. Abrahamsen, VET., BIG RAPIDS. Jr. A.V.M.A.; Soc. of Phi Zeta.

Catherine Abrams, H.E., CHICAGO, ILL.
Robert Harold Acker, AGR., MORENCI. Agr. Econ. Club, Sec.; Homesteader; Campus 4-H Club.
E. Jane Ackerman, S.&A., BAY CITY. Kappa Delta; W.A.A.; Dorm Council; Wolverine.
Charles Adams, S.&A., BROOKFIELD, ILL. Lit. Club.

Mollie M. Adams, H.E., NIAGARA FALLS, N.Y. H.E. Club.
Robert E. Adams, B.&P.S., JACKSON. Kappa Sigma, G.M.C.
Carl Adler, S.&A., ST. JOSEPH.
John R. Adrianse, ENGR., GRAND RAPIDS. Alpha Tau Omega.

Clark J. Afendoulis, B.&P.S., GRAND RAPIDS. Sigma Epsilon Pi.
Thomas J. Ahern, Jr., ENGR., LYNN, MASS. A.I.E.E.
Marian Ajemian, S.&A., DETROIT.
Allan Akehurst, AGR., MADISON, N.J.

Joanne Alban, S.&A., JACKSON. Spartan Women's League; MSC Mixed Chorus; French Club.
James G. Aldrich, B.&.P.S., PONTIAC. Sigma Chi.
John Alexander, S.&A., FLINT.
John E. Alleman, S.&A., GRAND LEDGE. Phi Mu Alpha; MSC Band & Orchestra.

B. L. Allen, AGR., HILLSBORO, TEXAS. Grad.
C. Dean Allen, AGR., GRAND RAPIDS. Farmhouse, Treas., Sec.; Campus 4-H, Pres.; Ag. Council, Vice-Pres.; Pomology Forum, Pres.; Green Helmet; Blue Key; Excaliber; Homesteader; International Farm Youth Delegate-Germany.
Charles W. Allen, Jr., ENGR., DETROIT. Delta Chi, Social Chairman.
John H. Allen, ENGR., ALGONAC. Alpha Tau Omega; A.S.C.E.

Joseph W. Allen, B.&P.S., HOWELL. Delta Sigma Pi, Scribe.
Ella Altenburg, S.&A., BROWN CITY.
Jose Amen, ENGR., MANTA, ECUADOR, S.A.
Melbourne J. Amo, AGR., WYANDOTTE. Theta Chi; 2x4 Club; Canterbury Club; Intramural Athletics; Wells Club.

S E N I O R S

Robert Amori, B.&P.S., DETROIT.
G. Rolf Amundson, S.&A., EAST LANSING. Phi Delta Theta; Wolverine.
Arne Anderson, B.&P.S., LUDINGTON.
David J. Anderson, B.&P.S., IRON MOUNTAIN. Officers' Club; I.C.C.

Irwyn R. Anderson, ENGR., WESTON.
James W. Anderson, AGR., FELCH. I.C.C.; Officers' Club; L.S.A.
Shirley A. Anderson, H.E., BAY CITY. Gamma Phi Beta; Ski Club.
Joan Andreasen, B.&P.S., HOLLAND. Alpha Omicron Pi; Pi Alpha Mu.

Frank Anthonis, S.&A., FRASER. Industrial Arts.
Thomas G. Antzack, ENGR., LUDINGTON. A.I.E.E.
Lois M. Appledorn, S.&A., HOLLAND.
William Appledorn, Jr., ENGR., HOLLAND. A.S.M.E.

Aaron Applegate, AGR., SHERWOOD. Bethel Manor; Ag. Educ.; Ag. Econ.
Edward W. Archbold, B.&P.S., NEW HYDE PARK, N.Y. Phi Kappa Tau; Pi Alpha Mu, Vice-Pres., Treas.; Alpha Delta Sigma; State News, Local Ad Manager and Nat'l. Ad Manager; Wolverine, Ad Manager; Blue Key.
Norma Ardash, B.&P.S., DETROIT. A.W.S. Judiciary; Spartan Magazine; Homesteader.
Elaine A. Arenhart, S.&A., HOPKINS. S.W.L.; W. Mayo, Vice-Pres.; W.A.A.

Eldon W. Armer, B.&P.S., OMAHA, NEB. Provost Club; Officers' Club; Sigma Delta Psi; Men's Phys. Ed. Club.
Carol L. Armstrong, S.&A., DETROIT. Sigma Kappa; Wolverine.
Milton D. Armstrong, AGR., TRAVERSE CITY.
James E. Armstrong, ENGR., DETROIT. Alpha Chi Sigma, Treas.; Phi Lambda Tau; A.I.Ch.E.

Robert L. Arnson, B.&P.S., MUSKEGON. Delta Sigma Phi; MSC Marketing Club.
Richard O. Arther, B.&P.S., MT. LEBANON, PA. Alpha Phi Sigma, Vice-Pres.; Provost Corps, Adjudant; Officers' Club.
Helen A. Arthur, S.&A., PERRY. Women's Co-op League, Sec.; Spartan Christian Fellowship; Women's Glee Club; Mixed Chorus; Senior Council.
Margaret Aspinall, H.E., MILFORD. H.E. Club; I.S.A.; Varsity Band.

Charles H. Asplin, S.&A., LENNON.
Herbert M. August, S.&A., DETROIT. History Club; Intra-Mural Softball.
Lowell R. Avery, S.&A., MIDLAND. Phi Mu Epsilon.
Richard A. Aysta, VET., VIRGINIA, MINN. Jr. A.V.M.A.

Kenneth Babcock, ENGR., BATTLE CREEK.
Joseph F. Babiarz, S.&A., DETROIT. Alpha Phi Omega; Psych. Club; Intramural Boxing, Champ '49.
E. N. Bach, B.&P.S., LYNWOOD, CALIF.
Maxine Bach, VET., MILWAUKEE, WISC. Alpha Delta Zeta.; Sec. of E. Landon.



S E N I O R S



John B. Baggott, B.&P.S., LUDINGTON. American Marketing Assoc.
Joan Bahr, S.&A., FLINT. Spartan Christian Fellowship; Kappa Delta Pi.
Doris A. Bailey, S.&A., MUIR. Alpha Omicron Pi; Spartan 'Stand Mgr.; Wolverine; M.S.C. Chorus.
Duane L. Bailey, AGR., CEDAR SPRINGS. Beta Theta Pi; Blue Key, Vice-Pres.; Union Board; Displaced Persons B'rd.; J-Hop, Committee; Frosh-Soph Day, Co-Chmn.

Eleanor C. Bailey, H.E., HUNTINGTON WOODS. Christian Science Organization, clerk; Home Ec. Club.
Robert B. Bailey, S.&A., DEARBORN.
Shirley A. Bailey, S.&A., PITTSBURGH, PA. Block and Bridle; Dorm Social Chairman; Riding Club; Dorm Council.
Donald J. Baker, AGR., ONAWAY. Kappa Delta Pi; Alpha Zeta; Ag. Educ. Club.

Douglas H. Baker, AGR., LUPTON. Forestry Club.
Billy V. Balch, S.&A., JACKSON. American Veterans Committee.
L. Paul Baldoni, S.&A., TRENTON. Newman Club.
Charles Baldwin, B.&P.S., LANSING. Lit. Club.

Norbert Balle, AGR., JAMAICA, N.Y.
Maria Ballerini, S.&A., GROSSE POINTE.
Harry Bancroft, ENGR., JACKSON A.S.M.E.
Raymond P. Bandemer, S.&A., GROSSE POINTE. Delta Sigma Phi.

Robert F. Barnes, B.&P.S., CHICO, CALIF.
Philip M. Baranowski, ENGR., DETROIT. Intramural football and softball; Snyder Hall Gen. Council, Sec.; Newman Club; Dean's List.
Benjamin B. Barickman, AGR., STREATOR, ILL. Xi Sigma Pi; Forestry Club; Parks and Recreation Club.
Margaret J. Barie, S.&A., GROSSE POINTE. Chi Omega, Personnel Officer; Spartan Ski Club.

Lawrence Barkle, B.&P.S., IRON MOUNTAIN. Trailer Council, Treas.
Melville R. Barlow, ENGR., LANSING. Arnold Society; Officers' Club; Soc. of Automotive Engrs.; Engineers' Council.
Jack K. Barnhart, ENGR., ST. JOHNS. Soc. of Automotive Engineers; A.S.M.E.
Max D. Barnhart, B.&P.S., ST. CHARLES. Sigma Epsilson; Varsity Band.

Dennis K. Barrett, B.&P.S., WILMETTE, ILL. Delta Chi.
James J. Barrett, AGR., MORENCI. Ag. Econ. Club; Block and Bridle; Ag. Council.
Mary L. Barrett, S.&A., DETROIT. Delta Delta Delta.
John J. Barry, ENGR., PHILADELPHIA, PA. A.I.E.E.

Dayne H. Barthels, VET., GREEN BAY, WISC. Jr. A.V.M.A.
Vurnal Bartlett, AGR., EAST DETROIT. Parks and Recreation Club, Pres.
Karl F. Barnowske, B.&P.S., EAST DETROIT.
Charles L. Baskin, Jr., ENGR., MUSKEGON HEIGHTS.

1 9 5 1

To that very special girl goes his pin and his fraternity's serenade, truly a big moment in the life of an MSC couple.

Raymond E. Basso, B.&P.S., OWOSSO. Theta Chi; Intramural Athletics.
Donna J. Batchelor, S.&A., GRAND BLANC.
L. Frank Batkay, AGR., BABYLON, L.I., N.Y. Floriculture Forum; Roller Skating Club.
Norwood Baughman, S.&A., MUSKEGON. Industrial Arts Education Assoc.

Robert W. Baum, B.&P.S., NEW RACHELLE, N.Y. Social Committee, Snyder Hall; Varsity Band; M.S.C. Hotel Assoc.; Hillel Foundation.
Leo F. Baumgartner, AGR., DRAYTON PLAINS. Forestry Club; Xi Sigma Pi.
Ellen Baumgras, H.E., LANSING. Alpha Omicron Pi, President; Home Ec. Editor and Managing Editor of Homesteader.
James H. Bause, AGR., NORTH WEBSTER, IND. Lambda Chi Alpha; Fr. Track; Riding Club; Officers' Club; Inter-Dorm Council; Block and Bridle; Agronomy Club.

Frances Beams, B.&P.S., GARDEN CITY, N.Y. Y.W.C.A.; New York Club.
Gordon Beattie, ENGR., MATTAWAN. A.S.H.V.E.
Jack D. Beattie, AGR., JACKSON, Forestry Club; Spartan Bowmen.
Beverly A. Beauchamp, S.&A., ROCKVILLE, MD. Zeta Tau Alpha, Corresp. Sec.; Green Splash; Cantebury Club; Y.W.C.A.

Lillian Beck, S.&A., WATERVLIET. Square Dance Club; Psych. Research; Rifle Club; Folk Dance Demonstration.
Vera Beckbisinger, S.&A., DETROIT. Vice-Pres. S. Campbell; S.W.L.; Mardi-Gras Committee; J-Hop Committee; Student Council.
Carol M. Becker, H.E., SAULT STE. MARIE. Sigma Kappa, Vice-Pres.; Ski Club; T.C.R.A. Club; Home Ec. Club.
Harold Becker, ENGR., OWOSSO.

Richard C. Beckwith, AGR., MILFORD. Farmhouse Sec.; Ag. Econ., Vice-Pres.; Ag. Council Representative; Student Chirstian Foundation.
Ray L. Beede, S.&A., LANSING. Alpha Chi Sigma.
Nancy D. Beghold, S.&A., ROCHESTER, N.Y. Delta Delta Delta; M.S.C. Orchestra; M.S.C. Band; Delta Omicron, Social Chairman.
R. Douglas Behr, S.&A., CASEVILLE. Green Helmet, Pres.; I.S.A. Campus Affairs Chairman; Town Men; 1951 Helmet; Pi Mu Epsilon; Student Government Planning Commission.

Joseph H. Behse, S.&A., SAGINAW. Psi Upsilon; Ski Club; Sailing Club.
James B. Belgrave, S.&A., MUSKEGON. Arnold Air Society; Intramural Sports.
Nathaniel S. Bell, B.&P.S., GLENVIEW, KY.
William T. Bell, AGR., HARVEY, ILL. Forestry Club; Park and Recreation Club.

George S. Belleville, B.&P.S., EVART.
William J. Belobraidich, S.&A., VAN DYKE.
George Bender, B.&P.S., LAKEWOOD, OHIO. Delta Tau Delta; Wrestling; Varsity Club.
Adam N. Bennett, B.&P.S., MT. CLEMENS.







1951

There's music in the air when coeds gather around the piano for an evening of songs.



John C. Bennett, S.&A., OXFORD.
William S. Bennett, Jr., H.E., EAST LANSING. Green Helmet, Sec.; Town Men; Men's Council Representative and Treasurer; Related Arts Club; the Helmet.
Frederick Benson; B.&P.S., MEDINA, N.Y. Beta Theta Pi; Soph. Dance Committee; Union Board; Wolverine; Jr. Class Treas.
Leonard E. Benson, B.&P.S., CAMBRIDGE, MASS. Society for Advancement of Management.

Oliver E. Bently, B.P.S., MUSCATINE, IOWA. Sigma Alpha Epsilon; Officers' Club.
Richard M. Benton, ENGR., LANSING. Delta Chi; Wolverine, Art Editor; Phi Lambda Tau.
Walter Bereznoff, S.&A., CLIO.
Donald L. Berg, B.&P.S., TRAVERSE CITY. Phi Delta Theta; Officers' Club, Vice-President; Ski Club; Explorers Club.

Donna M. Berger, H.E., SAGINAW. A.W.S., Activities Rep.; Newman Club.
Richard A. Berger, B.&P.S., CHICAGO, ILL. M.S.C. Weightlifting Club, Vice-Pres.; Newman Club; Freshman & J.V. Football.
David J. Bergeron, B.&P.S., EAST TAWAS.
Thomas Bergers, B.&P.S., GRAND RAPIDS. Sigma Epsilon.

John L. Berggren, ENGR., EAST NORTHPORT, N.Y. Alpha Chi Sigma.
Mary E. Berglund, S.&A., NEWBERRY. State News, Assoc. Editor; Theta Sigma Phi., Treas.; Lit. Club.
Reynold A. Berkey, S.&A., CONSTANTINE. Alpha Chi Sigma; Green Helmet; Spartan Guard; Track Manager; Men's Council; Wells Council; A.I.Ch.E.
Robert Berkman, S.&A., FLINT. Howland Co-op; Sigma Alpha Beta; Varsity Band.

Edward Berman, S.&A., EAST LANSING. Alpha Epsilon Pi.
Louis M. Berninger, AGR., NEW YORK, N.Y. Theta Xi; Alpha Zeta; Pi Alpha Xi; Ag. Council; Floriculture Forum, Treas.
Nancy J. Berry, H.E., HIGHLAND PARK. East Landon, Sec. and Floor Rep.
John Berthoud, AGR., NEWARK, N.J.

Orville J. Berven, AGR., SEATTLE, WASH. 2x4 Club.
Roger Bessy, Jr., B.&P.S., DETROIT. J.V. Football; Student Council; Y.M.C.A.; Phys. Ed. Club; Dramatics; Psych. Club.
Mary Betts, S.&A., DES MOINES, IOWA. Kappa Kappa Gamma; Spartan; J-Hop Committee; Mardi-Gras.
Margaret K. Beznitz, S.&A., DETROIT. A.W.S. Jud.; Wolverine; Newman Club; Lit. Club; International Club.

Joan Bianco, H.E., DEARBORN. Chi Omega; Home Ec. Club; Newman Club; Homesteader; S.W.L.
Bernard W. Bigger, VET., CHEBOYGAN. Jr. A.V.M.A.; M.S.C. Veterinarian, Assoc. Editor.
Doris J. Bila, S.&A., CHESANING.
Marian Bila, S.&A., CHESANING.

S E N I O R S

Cappy Bilakos, H.E., ANN ARBOR.
Helen Bilanow, S.&A., DEARBORN. W. Yakeley, Fire Chief.
Samuel T. Bilger, S.&A., PONTIAC. Alpha Chi Sigma, Historian.
Donald Billings, AGR., DAVISON. Spartan Guard; Winged Spartans.

Kathryn M. Binkley, S.&A., ALEXANDRIA, VA. Wolverine.
Eugene M. Bishop, ENGR., CHICAGO, ILL.
Daniel F. Black, S.&A., FLINT. Phi Alpha Theta, Treas.
Stephen C. Bladey, S.&A., GRAND RAPIDS. International Relations Club; Town Men's Club; Phi Kappa Phi.

William B. Blair, S.&A., ATLANTIC CITY, N.J. Alpha Tau Omega; Industrial Arts Club; Varsity Ice Hockey.
Evelyn Blanchard, H.E., TECUMSEH. N. Williams, Fire Chief, Floor Rep.
Russell G. Blauser, S.&A., ROSEVILLE.
Ralph L. Bleich, B.&P.S., DETROIT. Delta Sigma Pi.

Oren D. Blevins, B.&.P.S., MARION. Marketing Club.
Wayne S. Blewer, AGR., AVON, N.Y. Ag. Ext. Club, Sec.; Homesteader, Circulation Mgr.
Marjorie Bliss, S.&A., FLINT.
John G. Blome, AGR., PIGEON. Ag. Ed. Club; Spartan Guard.

Leonard T. Blouin, S.&A., LEXINGTON. Alpha Chi Sigma; Mason-Abbot Photography Club.
Betty A. Bock, B.&P.S., BIRMINGHAM. Newman Club, O.V.P. Sec.; State News.
Ernest L. Bockstanz, ENGR., LUDINGTON.
Nancy L. Boehringer, H.E., BAY CITY. Alpha Phi, Corr. Sec.; Wolverine, Co-production Mgr.; T. C. Club.

John K. Boerema, B.&P.S., GRAND RAPIDS. Phi Kappa Tau, Vice-Pres.; Blue Key, Pres., Soph. Class Treas.; Varsity Tennis; Frosh Swiming Team; Porpoise; Wolverine, Organizations Mgr. and Promotion Mgr.; Spartan Roundtable; Student Council; Union Board, Sub-Comm.; Alpha Phi Omega; Phi Chi Eta; Pi Alpha Mu; Officers' Club; Campus Chest; Water Carnival and Land Parade Committees.
Robert Bogan, S.&A., DETROIT. Pi Kappa Phi, Sec.; State News; Student Council.
Gerald Bogner, S.&A., CADILLAC. Pi Kappa Delta, Treas.; Phi Chi Eta, Vice-Pres.; Varsity Debate Team.
Roger W. Bohl, ENGR., SAGINAW. Alpha Chi Sigma; A.I.Ch.E.; Spartan Engineer; Activities Carnival.

Olin J. Bohn, ENGR., MOORESVILLE, MO. A.I.E.E.
Thomas F. Boldenweck, S.&A., GRAND RAPIDS.
Thomas Bolenbaugh, ENGR., DETROIT. A.I.E.E.
Lester P. Bollwahn, AGR., SOUTH HAVEN. Farmhouse; Gamma Delta; Alpha Zeta; Ag. Ed. Club.

Gale S. Bolthouse, B.&P.S., GRAND HAVEN. Alpha Tau Omega; Varsity Football.
Jack E. Bolton, B.&P.S., DETROIT.
Duane Bone, B.&P.S., BATTLE CREEK. Delta Tau Delta, Vice-Pres. and Sec.; Intramural Sports.
Jeanne Booker, S.&A., MUSKEGON HEIGHTS. Delta Zeta.



S E N I O R S



George Boomsma, B.&P.S., HACKENSACK, N.J. N.J. Club.
Amos R. Boone, S.&A., FLINT. Industrial Arts Club; Engineers Club.
Morris A. Booth, ENGR., ALDEN. Alpha Tau Omega; A.S.M.E.; Engr. Exposition Committee.
Delores M. Borchers, S.&A., SPRING LAKE. W. Landon, Pres.; Landon Zephers, Editor; Wolverine.

Margaret J. Borset, S.&A., DETROIT. Delta Gamma Mu, Pres.; Chirstian Science Organization.
Donald R. Borthwick, B.&P.S., DETROIT. Sigma Delta Chi.
LaVerne H. Boss, S.&A., ZEELAND. Hope College, three years.
Robert C. Boston, S.&A., PONTIAC. Phi Kappa Sigma; Mason-Abbot, Pres. and Social Chmn.; Alpha Epsilon Rho, Pres.; Men's Glee Club; Spartan Players; M.S.C. Radio Worshop; Spartan Roundtable; WKAR Staff Announcer; Speech Majors' Club, Vice-Pres.

Homer K. Boughner, ENGR., GRAND RAPIDS. A.S.M.E.
Daniel N. Boutell, B.&P.S., YPSILANTI. Sigma Alpha Epsilon.
Louise J. Bowen, S.&A., TECUMSEH. Alpha Gamma Delta; Orchesis, Vice-Pres.
Maxine L. Bowlus, S.&A., DETROIT.

Arvel T. Bowman, Jr., B.&P.S., CENTER LINE. Delta Sigma Pi; Society for Advancement of Management, Pres.
Donald J. Boyd, B.&P.S., BRONXVILLE, N.Y. Phi Kappa Tau.
Mary E. Boyd, S.&A., EAST LANSING. Pi Beta Phi; Sailing Club; Ski Club; Y.W.C.A.
Richard W. Boyd, S.&A., FLINT. Math Club; Ski Club.

Byron Bradley, B.&P.S., ST. LOUIS.
Forrest W. Bradley, AGR., FLINT. Xi Sigma Pi; Forestry Club.
Richard A. Bradt, B.&P.S., ALMA. Marketing Club, Treas.; Trailor Council; Intramural Sports.
Harold Braeutigam, VET., FRANKENMUTH. Alpha Gamma Rho Vice-Pres.; Green Helmet; Alpha Psi; Jr. A.V.M.A.; MSC Veterinarian.

Thomas R. Bramson, B.&P.S., BLOOMFIELD HILLS. Psi Upsilon, Vice-Pres.
Steve Bransdorfer, B.&P.S., LANSING. Delta Chi; State News Manager, Editor; Excalibur, Pres.; Union Board of Directors; Kappa Alpha Mu, Pres., Sigma Delta Chi; Blue Key; Green Helmet; Wolverine; Military Ed.
Russell E. Brant, ENGR., CLEVELAND, OHIO. A.S.M.E. Sec.; S.A.E.; A.F.S.; Track.
Gus Branoff, B.&P.S., FLINT. Alpha Tau Omega; Intramural Sports; Officers' Club.

Daniel Bratt, AGR., ELLSWORTH. Ag. Ed. Club.
John C. Brayley, B.&P.S., DETROIT. Delta Sigma Phi.
Samuel L. Breck, Jr., AGR., DETROIT. Varsity Hockey Mgr.
Robert Breed, S.&A., LAKE CITY.

Bernard J. Brennan, B.&P.S., BAY CITY. Psi Upsilon; Sigma Epsilon.
Robert C. Bremer, AGR., SUTTONS BAY. Sigma Alpha Epsilon, Pres. and Vice-Pres.; Dairy Club, Sec.; Homesteader, Circulation Mgr.
Bernard Bridgford, ENGR., ROCHESTER. A.S.C.E.
Harold R. Bright, AGR., FLINT.

1951



The Basic College building, one of the oldsters on "Bacty Beat," occupies an important place in the lives of freshmen and sophomores.

August Brinkman, S.&A., DETROIT.
Richard F. Bristol, VET., EATON RAPIDS. Board of Regents, Spartan City; Student-Faculty Social Comm.
Elizabeth A. Britsman, S.&A., IRVINGTON, N.J. Psychology Club; New Jersey Club; Y.W.C.A.
Howard Brockington, S.&A., LANSING. Alpha Phi Alpha; Phi Mu Alpha, Pres. and Sec.; Band; Chorus; Orchestra.

Roy R. Broman, B.&P.S., DETROIT. Delta Sigma Pi.
Donald L. Bronson, AGR., FLINT. Ag. Ec. Club, Treas.
Leonard Brose, B.&P.S., DETROIT. Zeta Beta Tau; Varsity Tennis.
Jack Brotzman, S.A., EAST LANSING.

Herbert Broughton, B.&P.S., BIRMINGHAM. Delta Sigma Phi; Marketing Club.
Curtis B. Brown, S.A., TECUMSEH. Phi Kappa Tau.
Edward C. Brown, Jr., B.&P.S., ROYAL OAK. Society for the Advancement of Mgt.
Edward G. Brown, ENGR., WESTFIELD, N.J. A.S.M.E.; S.A.E.; Pi Tau Sigma.

Gordon L. Brown, Jr., ENGR., ROCHESTER, N.Y. A.I.E.E.; Dorm Social Chmn.
James N. Brown, B.&P.S., MASON. Alpha Gamma Rho; Sigma Delta Chi; Blue Key; Editor of 1951 Wolverine; Two years at Central Michigan College.
Lorraine Brown, B.&P.S., CASSOPOLIS. State News.
Murray A. Brown, AGR., ROCHESTER, N.Y. Ag. Ed. Club.

Ralph L. Brown, B.&P.S., DETROIT. Delta Chi; Concert Band; Varsity Track.
Richard C. Brown, B.&P.S., DETROIT. A.A.M.S.C.V.P.
Roger A. Brown, B.&P.S., LAKEWOOD, OHIO. Sigma Epsilon; Swimming Team.
Carl W. Bruch, AGR., KENOSHA, WIS. Green Helmet; Agronomy Club, Vice-Pres.; Alpha Zeta, Vice-Pres.; Board of Directors of Newman Club.

Charles Bruffy, AGR., DETROIT. Ag. Ed. Club.
James A. Brunn, ENGR., SNYDER, N.Y. A.S.M.E.; Officers' Club.
Paul Buben, S.&A., FLINT. Pi Mu Epsilon.
Benjamin R. Bucell, B.&P.S., NEW YORK, N.Y. Water Carnival Comm.; Student Council Rep.; M.S.C. Hotel Ad. Club; Newman Club.

Robert D. Buchanan, B.&P.S., EAST LANSING. Delta Upsilon; M.S.C. Hotel Asoc.; Jr. Hotel Men of America.
Marie C. Buchbinder, H.E., DETROIT. Alpha Xi Delta; Home Ec. Club.
Bonnie J. Buchtel, S.&A., EVANSTON, ILL. Delta Omicron, Sec.; Orchestra, Sec.-Treas.
Betty Buckholz, S.&A., WYANDOTTE. Delta Zeta, Vice-Pres. and Corresponding Sec.; Tower Guard; History Club; Spinster Spin Comm.; J-Hop Comm.; Dorm Pres.





1951

Oils and water colors keep these MSC students busy at Leelanau summer art colony, where they paint and play for six weeks every summer.

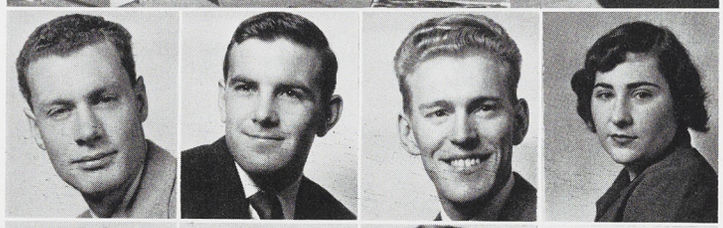

Richard B. Buckingham, B.&P.S., DETROIT. Elsworth House.
William J. J. Buckingham, B.&P.S., MONROEVILLE, OHIO. D.Z.V.; Varsity Club; Wrestling.
Harlan Buckman, B.&P.S., GLADSTONE. Mens Glee Club.
Arlynn R. Buder, H.E., ROCK ISLAND, ILL. Home Ec. Club; F.&N. Club; Homesteader.



Dorothy F. Buhr, H.E., BUFFALO, N.Y. Newman Club; Home Ec. T.C.R.A. Club.
Martin J. Bukovac, AGR., PAW PAW. Horticulture Club, Vice-Pres.; Alpha Zeta; Scabbard and Blade; Newman Club.
Marita Bull, S.&A., EAST LANSING. Delta Gamma; Spartan.
Emily J. Bull, VET., PLAINFIELD, N.J. Alpha Delta Theta; Canterbury Club; New Jersey Club.

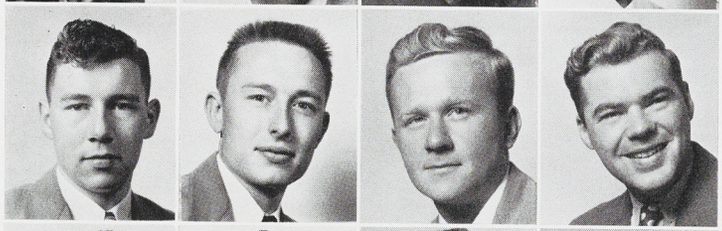

Stuart Bullen, ENGR., MASON. A.S.C.E.
Frederick G. Burch, ENGR., ROCKFORD. Alpha Phi Omega; A.S.M.E.
Milton R. Burch, S.&A., LANSING. Sigma Alpha Beta, Pres.
Theodore J. Burch, AGR., BIG RAPIDS. Winged Spartans.



Kenneth Q. Burchill, B.&P.S., SAULT STE. MARIE. Frosh Baseball; Basketball; Elsworth House; Officers' Club.
Edgar P. Burger, S.&A., FARMINGTON. Newman Club; Industrial Arts Ed. Club.
Charles R. Burkett, S.&A., DOWAGIAC. Theta Alpha Phi, Pres.; Studio Theater; Dyonesians.
Dolores Buresh, S.&A., NEW HAVEN. Junior Farm Bureau.

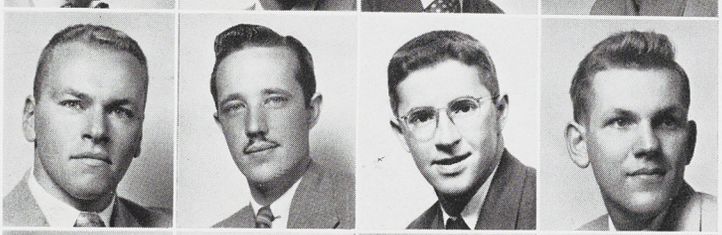

Lawrence D. Burgund, S.&A., SUMMITT, N.J. Phi Delta Theta, Vice-Pres.; Football; Track; Intramural Sports.
Walter R. Burke, VET., WHEATON. ILL. Jr. A.V.M.A.; Block and Bridle; Phi Kappa Phi; Phi Zeta.
Lloyd A. Burkholder, S.&A., GRAND RAPIDS. Wildlife-Conservation Club.
Charles Burm, ENGR., ESCANABA, A.S.C.E.

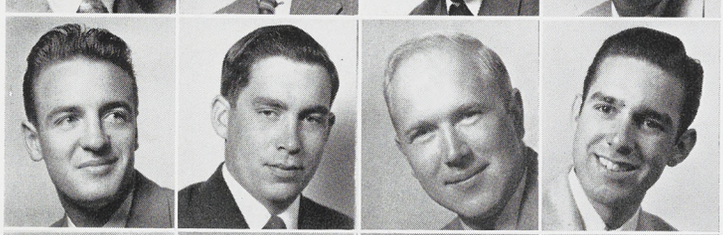

William E. Burmeister, VET., BONDUEL, WIS. Alpha Gamma Rho; Gamma Delta, Pres.; Jr. A.V.M.A., Vice-Pres.
Ronald Burns, B.&P.S., FLINT. Phi Epsilon Kappa, Pres.; Christian Student Foundation; Promenaders.
John C. Burns, Jr., AGR., ALBANY, N.Y. Par-Rec Club; Forestry Club; Newman Club, Sgt. at Arms.
Thomas Burnside, B.&P.S., DETROIT.

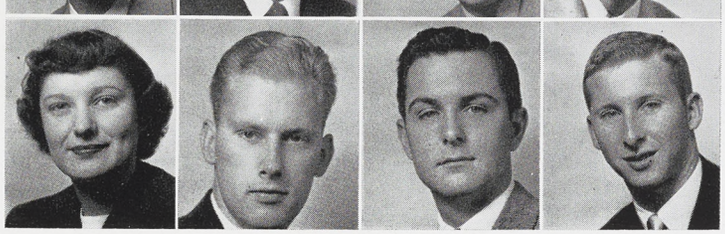

Alice Burt, S.&A., PORT HURON.
Donald A. Burton, B.&P.S., LINCOLN PARK. Square Dance Club.
Howard R. Busby, S.&A., DETROIT. Psi Upsilon; Sigma Gamma Epsilon, Pres.
John H. Busch, ENGR., E. GRAND RAPIDS. Phi Delta Theta; A.S.C.E.

S E N I O R S

Carl F. Bussema, B.&P.S., CHICAGO, ILL. Frosh Football; Varsity Football.
John R. Buth, AGR., COMSTOCK PARK. Alpha Gamma Rho; Dairy Club, Pres.; Dairy Cattle Judging Team, Wolverine, Queens Editor.
Jean M. Butler, S.&A., EAST LANSING. Alpha Chi Omega Social Chmn.; Wolverine; Water Carnival Theme Comm.; Alumni Assoc. Drive; Term Play; Town Girls.
Dale A. Butler, AGR., MILFORD.

Mary Ellen Buzzard, VET., KENSINGTON, MD. Alpha Delta Theta; Sigma Alpha Beta, Treas.
Marilyn Bygrave, S.&A., E. LANSING. Kappa Kappa Gamma; Union Bd.; Spartan; State News.
Vivian J. Byrd, S.&A., LANSING. Tower Guard, Pres.; Sigma Delta Pi, Pres.
Leonard P. Caflisch, Jr., B.&P.S., CHICAGO, ILL. Mason-Abbot Inter-Dorm Council; Chicago Club; Mason-Abbot Photo Club.

James B. Caird, ENG., DETROIT. A.I.E.E. Arnold Air Society.
Kenneth Calcatera, S.&A., NORWAY. Sigma Chi; Officers Club; Ind. Arts Ed. Assoc.; Upper Peninsula Club.
Rosemarie Calcaterra, S.&A., ST. IGNACE. Delta Gamma Mu; Newman Club; W. Wakely Council.
J. E. Caldarera, B.&P.S., TAYLORVILLE, ILL. Phi Kappa Epsilon, MSC Hotel Assoc.; Newman Club; Jr. Hotelmen of America; Soc. for Adv. of Mangement; Grad. Kansas University.

Jake C. Callier, B.&P.S., LOWELL. Sigma Epsilon.
Charles E. Calvert, Jr., B.&P.S., SAGINAW. Pi Kappa Phi, Pres. and Treas.; IFC, Sec.; Phi Chi Eta; Sigma Epsilon.
William W. Calvert, AGR., MONTREAL, QUEBEC. Alpha Tau Omega; Ski Club; Varsity Hockey.
Anthony Camarano, AGR., MIDDLE VILLAGE, N.Y. Ulrey House, Treas.; Newman Club; Archery Club; Forestry Club.

Frank R. Cameron, B.&P.S., DETROIT. Delta Upsilon, Vice-Pres.
Louis M. Cameron, S.&A., DETROIT. Newman Club; Phillips Hall Gen. Council.
William F. Camp, AGR., MARSHALL. Asher House; Food Tech. Club, Vice-Pres.; Orchestra; Christian Science Organization; Green Helmet.
Richard D. Campbell, B.&P.S., BAY CITY.

Robert A. Campbell, Jr., AGR., ONAWAY. Elsworth House; Block & Bridle Club.
Rolf C. Campbell, AGR., DETROIT. Sigma Alpha Epsilon; Beta Alpha Sigma, Pres.; Alpha Zeta; Porpoise; Swimming Team; Landscape Arch. & Urban Planning Club.
Harry F. Canfield, ENG., EATON RAPIDS.
Liviu Capatina, ENG., DEARBORN. Theta Xi; A.I.E.E.; Officers Club.

George Capitan, B.&P.S., OWOSSO.
James H. Capitan, S.&A., OWOSSO. Sigma Epsilon Pi.
Joyce Carey, S.&A., HEMLOCK. Alpha Xi Delta.
Kathleen E. Carlin, B.&P.S., ROANOKE, VA. Chi Omega.

Gerald E. Carlson, ENGR., BAY CITY.
Roland H. Carlson, ENGR., DAGGETT. A.S.C.E.; Eng. Council, Pres.; Arnold Air Soc.; Officers Club; Scabbard and Blade; Tau Beta Pi; Phi Lambda Tau; Upper Peninsula Club; Engr. Exposition, Gen Chr.; Eng. Ball, Gen. Chr.
Ruth E. Carlson, S.&A., DAYTON, OHIO.
Robert W. Carr, B.&P.S., PINCKNEY.



S E N I O R S



William F. Carman, S.&A., BROOKHAVEN, L.I., N.Y. Delta Chi.
Judith Carn, S.&A., DETROIT.
Eugene M. Carpenter, AGR., RUMFORD, R.I. Xi Sigma Pi, Ranger.
Roger R. Carrington, B.&P.S., RIVER ROUGE. Newman Club; ROTC Officers Club; MSC Hotel Assoc.; Jr. Hotelmen of America.

Alice Carris, H.E., JONESVILLE. Rochdale Co-op; Women's Co-op League; Home Ec. Club, Campus 4-H Club, Sec.; Homesteader.
Elmer D. Carson, B.&P.S., AMARANTH, PA.
J. M. Carter, VET., ELKHART, IND. Jr. A.V.M.A.
Clarice J. Carter, H.E., CLIO. Alpha Omicron Pi, Treas.; Voc. Home Ec., Vice-Pres., Pres.; Danforth Fellowship Delegate.

Joseph A. Caruso, S.&A., LANSING.
Suzanne Caspar, S.&A., DETROIT. Alpha Phi; Wolverine; Spartan; Skating Club; Pan-Hel.
Charles A. Cassell, S.&A., MT. VERNON, OHIO. Alpha Gamma Rho; Tau Sigma; Pi Mu Epsilon, Treas.; Kappa Delta Pi.
Joseph L. Cassidy, B.&P.S., MALDEN, MASS. A.A.M.S.C.

Joanne Chabut, B.&P.S., JACKSON. Pem Club, Fire Chief, Sports Mgr.
Josephine A. Chally, B.&P.S., MORRIS, ILL. Newman Club; Chicago Club.
Adrian R. Chamberlain, ENGR., THOMPSONVILLE. Phi Lambda Tau, Res. Ass't; A.S.A.E.; Tau Beta Pi.
Jack Chambers, B.&P.S., DETROIT. Sigma Alpha Epsilon; Michigan Hotel Assoc.; Jr. Hotelmen of America.

Robert G. Chambers, B.&P.S., AURORA, ILL. Sigma Chi; Campus Chest; Activities Carnival.
George A. Champagne, AGR., HARRISVILLE. Ag. Ed. Club.
James Chandler, S.&A., DETROIT.
B. Chandrashaker, AGR., SHIMOGA, MYSORE STATE, INDIA. India Students Assoc., Pres.; International Club, Exec. Member; Grad. Student.

Pei Wen Chang, VET., E. LANSING. Chinese Student Club; Jr. A.V.M.A.
Peter S. Chapo, B.&P.S., CHICAGO, ILL. Alpha Delta Sigma, Treas.; Pi Alpha Mu; State News.
Mary Lou Charron, B.&P.S., NORTHVILLE. Alpha Gamma Delta.
George E. Cheklich, ENGR., UNION CITY. Ag. Engr. Club.

Burton Chickering, AGR., DETROIT. Landscape Arch. & Urban Planning Soc., Pres.
Gerald E. Childers, AGR., FLUSHING. Landscape Arch. & Urban Planning Soc.
Lois A. Choate, S.&A., BATTLE CREEK. Delta Delta Delta, Corr. Sec.; Intramural Sports; Choir; Wolverine; Spartan; St. Lawrence University, N.Y.
Evart W. Christensen, S.&A., SCOTTVILLE. Pi Kappa Phi; Sigma Gamma Epsilon, Corr. Sec.; Alpha Phi Omega, Treas.

Elmer J. Christenson, S.&A., MUSKEGON. Student Council; Term Play; El. Ed. Club, Pres.
Richard Chun, ENGR., HONOLULU, T.H. Hawaii Club, Treas.; A.S.C.E.
Daniel J. Church, B.&P.S., DETROIT. Newman Club, Sec.; Snyder Hall Gen. Council; Intramural Sports.
Nancy Church, B.&P.S., FLINT. Chi Omega; MSC Social Service Club; Hillsdale College.

1951



The University of Michigan goal posts are borne home in triumph by these victorious Spartans, after State defeated U of M in a 14-7 football thriller.

Warren R. Church, AGR., ST. JOHNSBURY, VT. Alpha Zeta; Dairy Club.
Chester Cierlak, B.&P.S., GRANT.
George Ciosek, B.&P.S., DETROIT. Newman Club; Spartan; State News; Marketing Club.
John Claire, S.&A., E. LANSING. Provost Corp.; Officers Club; Newman Club; Pre-Law Club.

Sue Clapp, H.E., FLINT. Kappa Delta; Home Ec. Club; Home Ec. Sr. Bd.; I.A. Club, Sec., Treas.; SWL; Sailing Club.
Carl L. Clark, VET., HILLSDALE.
Lyle G. Clarke, AGR., COLEMAN.
Richard W. Clark, ENGR., JACKSON.

Roland E. Clark, ENGR., GRAND RAPIDS. Student Mgr. Football; A.S.M.E.; Shaw Council; Pi Tau Sigma.
John H. Clay, ENGR., BATTLE CREEK. A.S.C.E., Pres.
Dale R. Cree, S.&A., PARCHMENT. Pi Kappa Phi; Wildlife Club.
Walter S. Clee, AGR., TRENTON. Extension Club; Arnold Air Society, Adjutant; Block and Bridle.

Robert L. Clements, S.&A., HOWELL. Alpha Chi Sigma; Lit. Club.
Richard T. Cleveland, B.&P.S., DETROIT. Sigma Alpha Epsilon; Men's Glee Club; Pi Alpha Mu, Sec.; Phi Chi Eta; Studio Theater; Water Carnival.
Dale Clinkman, AGR., CHICAGO, ILL. Nursery and Landscape Forum.
C. M. Clothier, VET., NORTH BRANCH.

Robert J. Cloud, VET., ORLEANS, IND. Jr. A.V.M.A.
Nancy Clugg, B.&P.S., BAY CITY. Kappa Delta; Soc. Work Club, Vice-Pres.; Intramural Sports.
Lawrence J. Clysdale, B.&P.S., DETROIT.
Gordon T. Coats, S.&A., FT. WAYNE, IND. Phi Mu Alpha; Sinfonia Band; A Capella Choir.

Richard Cobb, ENGR., EAST LANSING. Student Branch of Radio Engr.
Kenneth L. Cobe, B.&P.S., CHICAGO, ILL. Theta Chi.
Robert M. Coble, B.&P.S., JACKSON.
Audrey Coburn, HOME EC., GARY, IND. Delta Gamma, Treas.; Mixed Chorus; H.M.C.D. Club, Sec.-Treas.; Newman Club; Spartan.

Jay Cochran Jr., ENGR., MERCER, PENNA. Alpha Sigma Phi; Phi Tau Sigma; A.S.M.E. Varsity Basketball.
Otis W. Cochran, AGR., PLAINWELL. Pi Alpha Xi, Pres. Alpha Zeta; Floriculture Forum; Mason Hall, Resident Assistant.
Kay Cogswell, DETROIT. Sigma Kappa; Big Sister Council; Wolverine.
Melvin S. Cohen, S.&A., PLAINFIELD, N.J. Alpha Phi Omega, Vice-pres.; Tau Epsilon Phi, Pres.; Epsilon Delta, Vice-pres.; Inter Fraternity Council, Sec.; Varsity Wrestling, Council Representative, Winged Spartans, Treas.; Block and Bridle; M.S.C. Riding Club.





1951

It's dinner time at North Williams dorm and the girls aren't taking any chances on losing their places in line.



David G. Cole, B.&P.S., DETROIT.
Donald L. Cole, S.&A., PONTIAC. Delta Chi.
Earl S. Cole, S.&A., LANSING. Phi Mu Alpha, Sinfonia, Treas.; Men's Glee Club.
Mary Kay Coleman, H.E., KENMORE, N.Y. Zeta Tau Alpha, Pres.; F.&N. Majors Club; Newman Club; Big Sister Council.

William Harvey Collawn, B.&.P.S., BALTIMORE, MD. Delta Upsilon, Treas.; M.S.C. Riding Club, Pres.; Sigma Epsilon; Inter-Fraternity Council.
Carroll W. Collier, S.&A., LANSING.
Campbell Collins Jr., S.&A., KENILWORTH, ILL. Psi Upsilon; Track Team; J-Hop Comm.
Elizabeth Collins, B&P.S., MARSHALL. State News.

Elwood R. Collins, VET., BAD AXE. Jr. A.V.M.A.; Abbott Resident Ass't.; Mason-Abbott Club.
William Erle Collins, S.&A., LANSING.
Jean L. Collinson, S.&A., GROSSE POINTE. Alpha Chi Omega; Spartan; Uke Club; Wolverine.
Ralph E. Commons, Jr., ENGR., FERNDALE. A.I.E.E.

John W. Comstock, AGR., LESLIE.
George R. Conklin, B.&P.S., GOSHEN, N.Y. Alpha Phi Omega; Marketing Club; Canterbury Club, Board Representative, Pres.
Donald O. Connors, B.&.P.S., NORTH HOLLYWOOD, CALIF. Alpha Phi Sigma, Pres.; Provost Corps-Council; Elsworth House; Ski Club.
Alvin R. Conquest, VET., GRAND BLANC. Alpha Gamma Rho; I.F.C.; Jr. A.V.M.A.

M. Shirley Conrad, S.&A., GOODELLS.
Lillian Constand, B.&P.S., DETROIT. Chi Omega; J.H.M.A.; M.S.C. Hotel Association.
Elmer Content, S.&A., GRAND RAPIDS. International Relations Club; History Club; Riding Club.
Frederick Content, S.&A., GRAND RAPIDS.

David William Conway, VET., WYANDOTTE. Theta Chi; Jr. A.V.M.A.
Edward Conway, ENGR., ROCHESTER, N.Y. A.S.C.E.
Patrick E. Conway, S&A., FLINT. Industrial Arts Education Assoc., Pres.
Edith G. Cook, S.&A., MUSKEGON.

George L. Cook, S.&A., SALINE. Phi Kappa Sigma; Studio Theater; Inter-Fraternity Council; Pre-Law Club, Arnold Air Society.
Herbert R. Cook, B&P.S., DETROIT. Delta Chi; Varsity Cross-Country Track; Pre-Law Club; Porpoise Fraternity; Officers' Club.
Paul Willis Cook, AGR., CAMDEN. Block and Bridle; Agricultural Extension Club; Poultry Science Club; Homesteader.
Gale Franklin Cooley, B.&P.S., HOWELL. Kappa Sigma.

S E N I O R S

Charles M. Cooper, B.&P.S., BENTON HARBOR. Theta Chi; Phi Chi Eta; Officers' Club.
Robert C. Cooper, B.&P.S., WEBSTER GROVES, MO. Beta Theta Pi; J.H.M.A.
John C. Cootware, AGR., FELCH.
Raymond R. Coppa, B.&P.S., NEW BEDFORD, MASS.

Joseph Corbelli, B.&P.S., BUFFALO, N.Y. Sigma Delta Psi; Newman Club; Varsity Club; Officers' Club; Arnold Air Society.
William A. Corbishley, B.&P.S., SANDUSKY, OHIO. Men's Council, Sec., Pres.; W.S.S.F. Council, Sec., Pres.; Phillips Hall Gen. Council; Campus Chest Speakers Bureau, Chmn.; Intramurals, Football, Bowling; Blue Key; Student Government Planning Commission.
James E. Corbit, ENGR., CASSOPOLIS. A.S.C.E.; M.S.C. Skating Club; J. V. Football, Baseball; Freshman Football, Baseball.
Clinton Charles Corby, S.&A., WAYNE.

Dale Corcoran, B.&P.S., CADILLAC. Phi Chi Eta; Officers' Club.
Patrick J. Corcoran, B.&P.S., DETROIT.
Thomas J. Corcoran, Jr., B.&P.S., OWOSSO.
Willard L. Cordes, S.&A., SAGINAW. A.F.S.; I.A. Club.

Joan Cornish, H.E., DETROIT. Pi Beta Phi; Dorm. Vice. Pres.; Sec. of Senior Movie; Home Ec. Club; Senior Ball; Mardi Gras.
Phyllis Cornell, S.A., HOWELL. West Yakeley, Vice-pres., Pres.; Spartan Christian Fellowship.
Earnest Cornwell, Jr., B.&P.S., SAGINAW. Psi Upsilon, Treas.
Emory S. Corrigan, ENGR., KANSAS CITY, MO. Society Automotive Engineering.

Jeanne Corsette, B.&P.S., WALLED LAKE. Theta Sigma Phi; Wolverine; State News; N. Campbell, Treas.; Spartan.
Danillo Cortopassi, ENGR., RIO DE JANEIRO, BRAZIL. A.S.M.E.; Sailing Club.
John J. Cosens, ENGR., MT. MORRIS. A.S.C.E.; Archery Club.
Irene Cott, S.&A., DETROIT.

James E. Cottrell, B.&P.S., DETROIT.
Carolyn Coulter, S.&A., WEST BRANCH. Alpha Gamma Delta.
Marilyn Cousineau, H.E., LA SALLE. Chi Omega; West Landon, Treas., Sec.; Home Ec. Club.
Eva Cousins, S.&A., OSSEO.

Alvin G. Covell, S.A., NORTH MUSKEGON. Officers' Club.
Raymond G. Covell, ENGR., PERRY, OHIO. Pi Mu Epsilon; A.I.E.E.
Fredric Wm. Cowley, B.&P.S., LAKE ORION. Elsworth Co-op.
Gerald L. Cox, B.&P.S., GRAND RAPIDS. Tau Sigma.

John Frederick Cox, ENGR., VALLEY STREAM, N.Y. Lambda Chi Alpha; A.S.M.E.; Freshman Wrestling; Newman Club.
John H. Cox, B.&P.S., TRAVERSE CITY. Delta Upsilon; Mardi Gras Ticket Comm.; Intramurals.
James Crabtree, ENGR., LINCOLN PARK.
Ellen S. Crall, VET., GRAND RAPIDS. Alpha Delta Theta; W.C.L.



S E N I O R S



Donald Craig, S.&A., LANSING.
Beverly Crain, S.&A., FERNDALE. Corr. Sec. of Delta Phi Delta; 1949 Homecoming Queen Court; Chairman of West Landon Water Carnival Float.
Bernard James Craigie, ENGR., DETROIT. Phi Kappa Sigma.
Lee B. Crampton, ENGR., WHITE PIGEON. Alpha Chi Sigma, Pres., Reporter; A.I.Ch.E., Sec.; Chi Mu Epsilon.

Robert S. Crandall, AGR., FORT ANN, N.Y. Agricultural Education Club.
Thomas A. Creager, B.&P.S., OAK PARK, ILL. Delta Sigma Phi; Inter-Fraternity Council; Sigma Epsilon, Pres., Treas.; Phi Chi Eta; Officers' Club.
David R. Crego, B.&P.S., LANSING. Sigma Chi; Football.
Joanne Crego, B.&P.S., LANSING. Kappa Alpha Theta; West Landon Dorm, Pres.; Vice-Pres. Jr. Class; Chm. Senior of the Week Comm.

Lucy Ann Cremean, S.&A., TOLEDO, OHIO. Zeta Tau Alpha; Student Council; Y.W.C.A., Mortar Board, Sec.; Senior Council.
Charles Wm. Cribbs, S.&A., MUSKEGON.
Wm. A. Crickmore, ENGR., FLINT. A.S.M.E.
Alvin C. Croft, S.&A., UNIONTOWN, PA. Theta Xi; Editor of Spartan Magazine; Men's Glee Club.

Ann Croft, H.E., EAST LANSING. Y.W.C.A., Treas., Vice-Pres.; Home Ec. Club; Student Christian Foundation.
Victor E. Cronk, AGR., GOLDFIELD, IOWA. Block and Bridle Club. Ag. Extension Club; Judging Team.
Ralf A. Crookston, Jr., B.&P.S., BIRMINGHAM.
Walter C. Crusoe, Jr., ENGR., JACKSON.

Gene R. Cudney, ENGR., PONTIAC.
George F. Cunningham, B.&P.S., DETROIT.
James H. Cunningham, S.&A., BROWNWOOD, TEXAS. Alpha Chi Sigma.
Joyce Currier, S.&A., LANSING. Kappa Delta Pi; Christian Student Foundation.

John J. Curran, S.&A., DETROIT. Kappa Sigma.
Gerald R. Curtis, B.&P.S., DETROIT. Phillips Hall, Pres.; Inter-Dorm Council; Water Carnival; Phillips Hall Gen. Council; Abbott Hall Gen. Council; Board of Dir. Displaced Persons Comm.
Katherine Joann Cutler, HOME EC., MILWAUKEE, WIS. Dorm. Floor Counsellor; Home Ec. Club.
Jack H. Cvengros, B.&P.S., IRONWOOD. Beta Theta Pi.

Hassan Dadah, ENGR., KIRKUK, IRAQ. International Club; All Nations Coop, Social Chairman, Arab Club.
Frank L. D'Agostino, S.&A., DETROIT.
Jack V. D'Agostino, ENGR., WALDWICK, N.J. A.I.E.E., Treas.; Pi Tau Pi Epsilon; Scabbard and Blade; Officers Club.
Jack Daigle, ENGR., MUSKEGON.

John R. Daily, AGR., DETROIT. Asher House; Xi Sigma Pi; Par-rec Club; Porpoise; Green Helmet; Freshman Swim Team.
Patrick E. Dakin, S.&A., LANSING. Newman Club; Alpha Epsilon Rho, Vice-Pres.; Theta Alpha Phi.
Carl A. Dalrymple, S.&A., EAST LANSING.
Joyce Dart, S.&A., HAMBURG, N.Y. Kappa Alpha Theta, Treas.; Studio Theater; Mardi Gras Comm.; Jr. Prom Comm.

1951



Time out for a coke and conversation between classes.

Flavis G. Da Silva, S.&A., BRAZIL. Graduate Student.
Albert A. DaVanzo, ENGR., FLINT. M.S.C. Band; A.I.C.E.
Clyde P. Davenport, S.&A., LOWELL. Pi Kappa Phi.
Phyllis Davideit, B.&P.S., DETROIT. Theta Sigma Phi, Vice-Pres.; State News.

Herbert R. Davidson, B.&P.S., LANSING. Sigma Epsilon.
Barbara Lou Davis, S.&A., FLINT. Kappa Alpha Theta; Orchestra; Literature Club.
Barbara L. Davis, B.&P.S., LANSING. Kappa Delta Pi, Sec.; Phi Gamma Nu.
Clare D. Davis, S.&A., HIGHLAND PARK.

Daniel Davis, ENGR., NEW YORK, N.Y. Howland House Coop.; Wrestling; A.S.C.E.
Finice E. Davis, S.&A., TRENTON.
Jay Davis, S.&A., CINCINNATI, OHIO. Theta Xi, Tres.; Spartan; Y.M.C.A.
Lyle Clinton Davis, ENGR., PIGEON. A.S.C.E., Vice-Pres.

Margaret E. Davis, B.&P.S., EAST LANSING. Zeta Tau Alpha; Union Board; Literature Club; Spartan Exchange; State News; Town Girls; Psych. Club.
Mary A. Davis, S.&A., DETROIT. So. Williams, Vice-Pres.; Student Council; Campus Chest, Executive Board.
Mary Jo Davis, S.&A., GRAND RAPIDS.
Olive Davis, S.&A., DETROIT. D.P. Comm., Sec.; Literature Club; House Council.

Doyle A. Davison, S.&A., DETROIT.
Ellard D. Davison Jr., ENGR., GROSSE POINTE WOODS. A.S.M.E.; American Foundrymen's Soc.
Robert K. Dawdy, ENGR., LANSING. A.S.C.E.
Hugh A. Dawson, B.&P.S., HAMMOND, IND. Track; Basketball.

Jacqueline Dawson, S.A., BAY CITY. Delta Phi Delta; Tower Guard.
John Dawson Jr., ENGR., FLINT. Pi Mu Epsilon.
Denver D. Day, B.&P.S., MANITOU BEACH. Kappa Sigma.
Glen H. Dean, S.&A., DETROIT. Theta Chi.

Frances R. DeBruyn, S.&A., FLINT. Kappa Alpha Theta, Sec.
Howard Dedow, B.&P.S., DETROIT. Union Board, Board of Directors.
Donald L. Deeb, S.&A., LANSING.
Austin G. Deemer, B.&P.S., ROMEO.





1951

Three Spartans do some heavy boneing in preparation for finals.

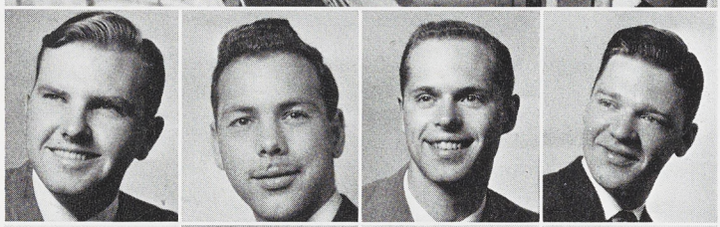

Donald A. Deeter, B.&P.S., PONTIAC. Theta Chi.
Gerald G. DeForest, S.&A., EAST JORDAN.
Daniel C. DeGraff, AGR., SAGINAW. Delta Upsilon, Pres.; 2x4 Club; Sigma Lambda Chi; Forestry Club.
Louis G. Deinzer, B.&P.S., LANSING.

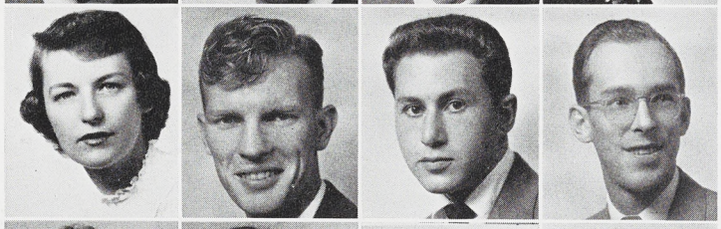

Marie Delavigne, S.&A., DETROIT. Chi Omega; Radio Guild; Spartan Players; Alpha Epsilon Rho.
Gerald A. Dellenbach, AGR., SWARTZ CREEK. Ag. Ed. Club.
L. Fred DeMarais, B.&P.S., DETROIT. Lambda Chi Alpha.
Jene E. DeMarse, S.&A., MUSKEGON. Ind. Arts Ed. Assoc.; Newman Club.



Elaine Demaray, S.&A., DETROIT. Alpha Chi Omega, Vice-Pres.; A.W.S., Judiciary Bd.
Amy DeMagalio, S.&A., DETROIT. Theta Alpha Phi; Radio Guild; Children's Theater; Spartan Players; Studio Theater; State News; A.W.S. Activities Rep.; Off Campus Act. Rep.
Nancy DeMuth, H.E., SHERWOOD, OHIO. Dorm House Council; Home Ec. Club.
Maxine DenHerder, S.&A., ZEELAND. SWL; Ski Club.



Clyde W. Dennis, S.&A., LOWELL. Kappa Sigma; Psych. Club.
Harold F. Derks, ENG., GRAND RAPIDS. A.S.C.E.
Joyce DeNio, H.E., DETROIT. Alpha Phi; Home Ec. Club; Spartan; Wolverine.
Donna J. DeVries, S.&A., GRAND RAPIDS. Delta Gamma; Dorm Sec.; Spartan; Wolverine.



Rachel Dewberry, S.&A., MASON.
Don M. DeWolf, B.&P.S., HUNTINGTON WOODS. Delta Sigma Pi; Soc. for Adv. of Management.
Bruce Deyo, ENG., PLYMOUTH. Sigma Alpha Epsilon, Treas.; A.S.M.E.; Pi Tau Sigma.
Donald G. Diamond, B.&P.S., MONROE.

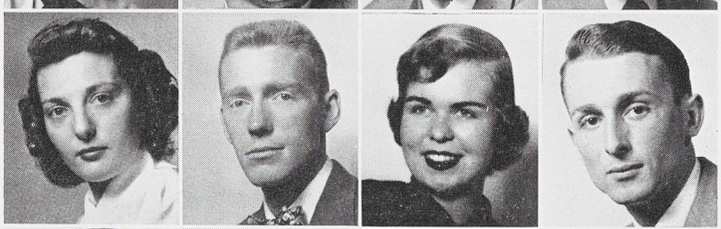

Thelma L. Diamond, S.&A., DETROIT. Women's Glee Club; Mixed Chorus.
Howard Dick, B.&P.S., BENTON HARBOR. Spartan, Cartoonist, Adv. Mgr., Bus. Mgr.; Student Council; Alpha Delta Sigma; Blue Key; J-Hop, Co-Chr.; Military Corps Sponsor, Co-Chr.; Tennis Team MCMT; Campus Newspaper MCMT, Humor Editor.
Maryon Dickens, S.&A., DETROIT.
Darwin E. Diehl, S.&A., DAVISON. Men's Glee Club; Jr. Farm Bureau.



Joseph V. DiBello, B.&P.S., CLEVELAND, OHIO. D.Z.V.; Varsity Wrestling; Newman Club.
William I. Dieters, ENG., DETROIT. American Foundrymen Society, Sec.-Treas.
John H. Dieters, B.&P.S., DETROIT. Psi Upsilon; Men's Phy. Ed. Club; Intramural Sports.
Burnell Dietrich, B.&P.S., BARRINGTON, ILL. Lambda Chi Alpha; Baseball; Air ROTC; Spartan Guard.

S E N I O R S

Frank A. Dillon, ENG., GROSSE POINTE. Newman Club; Ski Club; Wells Club; A.S.C.E.; Eng. Council Sec.
Willard J. Dillon, S.&A., MALDEN, MASS. A.A.M.S.C., Pres.
Harry A. Doehne, AGR., E. LANSING. Amateur Radio Club; Am. Veterans Comm.; Howland House Co-op.; Merchant Mariners Club; Public Relations Officer; Student Council; Inter-Co-op Council, Pres.; Agronomy Club; Blue Key.
Elizabeth Dolbeare, S.&A., GRAND RAPIDS. Delta Delta Delta; Y.W.C.A.; Soc. & Anthro.

Charles K. Doll, S.&A., PLAINFIELD, IND. Phi Kappa Sigma; Alpha Phi Omega; Newman Club; MSC Riding Club.
James R. Donhaiser, S.&A., OLNEY, ILL.
Thomas J. Donnenwirth, B.&P.S., NIAGARA FALLS, N.Y. Alpha Phi Sigma.
Carolyn Dorner, B.&P.S., FOWLERVILLE. Alpha Omicron Pi; State News; Delta Gamma Mu, Treas.; Theta Sigma Phi, Sec.

Jeanne Doremire, B.&P.S., MIDLAND. A.W.S.; Dorm Pres.; Soc. Service Club: Ski Club.
Enayat B. Dorosti, ENG., TEHERAN, IRAN.
Mohammed S. Dosky, S.&A., MOSUL, IRAQ. International Club.
Richard Doxen, AGR., MARCELINE, MO. Forestry Club; Agronomy Club.

Joseph E. Drago, S.&A., FOREST HILLS, N.Y. Varsity Band.
Naia H. Dratz, S.&A., MUSKEGON. Dionysians.
Norman E. Drayton, S.&A., E. LANSING.
Violet Droshine, S.&A., DETROIT. Delta Gamma Mu.

Robert U. Droste, ENG., LANSING. A.S.C.E.
Robert H. Drouillard, B.&P.S., ALGONAC.
Warren Druetzler, B.&P.S., LA GRANGE, ILL. Sigma Alpha Epsilon; Varsity Club, Pres.; Union Board; Excalibur; Track & Cross Country, Capt.; Spartan Roundtable; Phi Chi Eta.
Frank Ducey, ENG., JACKSON. A.S.M.E.

Herbert L. Duff, Jr., B.&P.S., SAULT STE. MARIE. Jr. Hotelmen of America; MSC Hotel Assoc.
James E. Duffas, S.&A., DETROIT. Sem Bot, Treas.; Forestry Club; Snyder Hall Council.
Robert H. Duff, S.&A., DURAND. A.C.S., Student Affiliate.
Jack Dulworth, B.&P.S., HUDSON. Theta Chi; Kappa Alpha Mu, Pres. & Vice-Pres.; Ski Club, Pres.; Wolverine, Photo Editor; Union Board; Men's Council; Spartan; State News; Activities Carnival; Homecoming Chmn.

James H. Dunbar, Jr., B.&.P.S., DEARBORN. Delta Chi, WKAR; Alpha Delta Sigma, Corres. Sec.; State News.
Allen E. Dunckel, VET., FARMINGTON. Spartan Christian Fellowship; Jr. A.V.M.A.
Fred E. Durand, S.&A., WAYNE. Christian Student Foundation; Sailing Club.
James B. Dye, S.&A., SAGINAW. Sigma Chi; Band, Drum Major; W.S.S.F.; A Cappella Choir; Orchestra.

Frank H. Dyke, ENG., LANSING. Men's Glee Club, Pub. Mgr.; A.I.E.E.
Ashley M. Dykhouse, ENG., GRAND RAPIDS.
Margaret E. Dymond, S.&A., HONOR. Kappa Delta; Kappa Delta Pi; Christian Science Org.
Helen M. Earl, S.&A., BATTLE CREEK. A.W.S. Judiciary Board, Pres.; Delta Omicron; Tower Guard; Mortar Board; Mixed Chorus; A Cappella Choir; Term Play; Tau Sigma.



S E N I O R S



Gordon L. Easlick, B.&P.S., SEBEWAING.
Richard L. Easterday, AGR., READING. Ag. Econ. Club, Sec.; Campus 4-H Club.
Ellen Eckerman, B.&P.S., E. LANSING. Alpha Xi Delta; Soc. Service Club; Orchesis, Sec.; Mixed Chorus; Christian Student Foundation, Pub. Chr.
Laura J. Eckerson, S.&A., AKRON, N.Y. Mixed Chorus; Women's Glee Club; Dorm Treas.; Dorm Council; Intramural Volleyball; Dorm Bowling.

William K. Ecklund, B.&P.S., FLINT. D.Z.V.
William M. Eddy, B.&P.S., E. LANSING.
Donald D. Edgerle, B.&P.S., GRAND RAPIDS. Bus. Ad. Club.
Paul M. Efron, AGR., CLIFTON, N.J. Alpha Epsilon Pi; Ag. Council; Food Tech. Club; Track.

John Ehardt, B.&P.S., BARODA. I.S.A.
William R. Eick, AGR., GOODRICH. Gamma Delta; Ag. Educ. Club.
Sally J. Eilber, B.&P.S., BIRMINGHAM. Pi Beta Phi; Soc. Service Club; Senior Act.; Big Sister; Floriculture Forum.
Eldean Eisele, B.&P.S., CHELSEA. Theta Xi; Sigma Epsilon.

Karl E. Eitel, B.&P.S., CHICAGO, ILL. Sigma Nu; MSC Hotel Assoc.
Francis Ekleberry, B.&.P.S., FLINT. Delta Sigma Pi.
Eugene C. Eldredge, S.&A., ADRIAN.
Milton Elishewitz, AGR., NEW YORK, N.Y. Alpha Zeta; Alpha Phi Omega; Green Helmet; Varsity Club; Student Council; Spartan Guard, Varsity Baseball Mgr., Wells Hall, Sec.-Treas.; Ag. Council; Wells Club, Pres.; Dairy Club.

Sulemian El-Khalidi, S.&A., JERUSALEM. International Relations Club, Pres.
Raymond Elliott, ENG., HARBOR SPRINGS. Delta Sigma Phi; Phi Lambda Tau, Sec.; Ski Club; Newman Club; A.S.C.E.
James Ellis, B.&P.S., ROYAL OAK.
Robert S. Elston, B.&P.S., ROYAL OAK.

Frank Emole, ENG., CHICAGO HEIGHTS, ILL. Beta Theta Pi.
Howard O. Emorey, B.&P.S., ROYAL OAK. Delta Chi, Sec.; Sigma Epsilon, Vice-Pres.; Tau Sigma; State News, Comptroller.
Nancy L. Endress, S.&A., HUNTINGTON WOODS. A Cappella Choir; Chorus.
Donald J. Engle, ENG., CONSTANTINE. A.S.C.E.

David C. Eppley, B.&P.S., LANSING. Kappa Sigma.
Donald L. Erhart, ENG., SPARTA. Delta Sigma Phi; Phi Lambda Tau; Pi Mu Epsilon; Eta Kappa Nu; Inst. Radio Eng.
Raymond C. Erickson, S.&A., IRONWOOD. Sigma Alpha Beta.
Robert Ernst, B.&P.S., GRAND RAPIDS. Phi Delta Theta; Student Council; Union Board, Pres.

Richard Erratt, ENG., LANSING. Sigma Chi; Union Board; Scabbard & Blade; Arnold Air Soc.; A.I.C.E.
Rudolph Ertischek, S.&A., BUFFALO, N.Y. Studio Theatre; Pi Alpha Mu; Alpha Epsilon Rho; Alpha Delta Sigma; WKAR Staff; Radio Guild; State News.
Kenneth H. Eskelund, VET., WATERVILLE, MAINE. Jr. A.V.M.A.
Burton L. Essex, AGR., IONIA.

1951

Weep as she may, those unmoved instructors won't give her that last course she needs to graduate, and she's failed again to complete the registration gauntlet.



Grant E. Estep, B.&P.S., DUNEDIN, FLA.
Ronald S. Evans, S.&A., EMPIRE.
Eugene Everhart, S.&A., ANN ARBOR.
Robin G. Ewen, B.&P.S., BIRMINGHAM. Pi Kappa Phi; Ski Club; Jazz Club; Sigma Alpha Mu.

James L. Faber, B.&P.S., GRAND RAPIDS. Alpha Phi Sigma; Officers' Club.
Alice Fagerlund, S.&A., SOUTH HAVEN.
Wilfred C. Farner, B.&P.S., ROYAL OAK. Theta Chi, Treas.; Sigma Epsilon.
Ivan J. Faroh, AGR., BARQUISIMETO, VENEZUELA. All Nations Co-op; International Club; Newman Club; Landscape Arch. and Urban Planning Club.

James W. Farrell, B.&P.S., DETROIT. MSC Hotel Assoc.; Officers' Club; Jr. Hotelmen of America; Intramural Sports.
Loren C. Farwell, B.&P.S., FLINT. Theta Xi; Arnold Air Society.
William Faust, B.&P.S., LANDER, WYOMING. Phi Delta Theta.
Jo Ann Fay, S.&A., BELDING.

Don Federman, B.&P.S., NEW YORK, N.Y. Hillel Foundation; Knickerbocker Club; Jazz Club.
Lucy Peng-Fei Fee, S.&A., SHANGHAI, CHINA. Tau Sigma.
Patricia Fee, S.&A., HIGHLAND PARK. Kappa Kappa Gamma, Sec.; Union Board; Christian Science Organization.
Anita D. Feeley, S.&A., CHICAGO, ILL.

John M. Felisky, S.&A., FLINT.
Edward T. Fellows, ENGR., BOUND BROOK, N.J.
Erwin A. Feltz, S.&A., MONROE. Sigma Alpha Beta.
Junior L. Fendt, B.&P.S., FARMINGTON. Delta Sigma Pi; Phi Chi Eta.

Robert Ferguson, Jr., ENGR., EATON RAPIDS. A.S.M.E.; S.A.E.; A.S.M.
Harold R. Ferris, AGR., MORENCI. Ag. Ed. Club.
Paul R. Ferry, B.&P.S., BUFFALO, N.Y. State News, Nat. Adv. Mgr., Alpha Delta Sigma; Pi Alpha Mu; Newman Club; Scabbard and Blade; Freshman Baseball.
George L. Fetzer, ENGR., FLINT. Beta Theta Pi; Pi Tau Sigma; A.S.M.E.

John A. Fiebelkorn, ENGR., LAKE ORION. Pi Tau Sigma, Soc. of Automotive Engr.; Arnold Air Society.
Frank E. Field, ENGR., KALAMAZOO. Delta Tau Delta; Newman Club.
William R. Fiedler, AGR., LA GRANGE, ILL. Block and Bridle; Sailing Club, Boat Captain; Jr. Livestock Judging; Chicago Club; Wolverine.
David Fiet, ENGR., MUSKEGON. Beal Co-op, House Mgr.; Spartan Engineer; A.S.C.E.





1951

Bridge takes on a seriousness when these coeds, complete with kibitzer, get together for an evening of cards.



Charles W. Fifield, S.&A., MELROSE. Sigma Phi Epsilon.
Robert E. Filback, AGR., BARK RIVER. Ski Club; Forestry Club; Bower Co-op, Pres.
Uno W. Filpus, ENG., BENTON HARBOR. A.I.E.E.; Pi Mu Epsilon.
Edmund L. Finch, S.&A., LANSING.

Madeleine F. Fine, H.E., GROSSE POINTE. Wolverine; Dionysians, Sec.; Term Plays; W. Landon House Council; Related Arts Club.
John E. Fischer, B.&P.S., BUFFALO, N.Y.
Lois Fischer, S.&A., DETROIT. Delta Delta Delta.
Donald A. Fisher, B.&P.S., BIRMINGHAM. Phi Delta Theta, Pres. Treas.; Freshman Track; Scabbard and Blade; Air R.O.T.C. Club, Vice-Pres.

Robert L. Fisher, B.&.P.S., KALAMAZOO. Delta Upsilon, Treas.; Mardi Gras Dance Comm.; J-Hop Comm.
Carl Fisherman, S.&A., NEW YORK, N.Y. Soc. Club; Psych. Club.
Leo J. Fitzgerald, B.&P.S., SALAMANCA, N.Y. J.V. Football; Phi Epsilon Kappa, Sec.
James F. Flagg, B.&P.S., BATTLE CREEK. Delta Upsilon; Arnold Air Society; IFC; Intramural Sports.

John W. Fleck, B.&P.S., GROSSE POINTE. Psi Upsilon.
Joan Fleischmann, VET., SAGINAW. Alpha Delta Theta, Historian.
James W. Fleming, B.&P.S., PONTIAC.
Richard B. Fletcher, S.&A., BAY CITY. Psi Upsilon; History Club; J.V. Football.

Marvin O. Fletemier, ENGR., COMMERCE. A.S.M.E.
Alice Flicker, B.&P.S., OMAHA, NEB. Alpha Omicron Pi; AWS Judiciary Bd.; Student Theatre; Rifle Club; Soc. Service Club; University of Nebraska.
Donald M. Florence, AGR., DEFIANCE, OHIO. A.S.A.E., Sec.
John J. Flynn, ENGR., RIDGEWOOD, N.J. Theta Xi; Varsity Boxing; Varsity Club; A.S.C.E.

Albert C. Foell, B.&P.S., GRAND BLANC. Delta Sigma Pi, Chancellor; Intramural Sports.
Harold W. Fogle, S.&A., LANSING.
John P. Foglio, S.&A., NEW ROCHELL, N.Y. Alpha Epsilon Rho; Newman Club, Pres.; Radio Guild, Sec.
John Foley, B.&P.S., WEST HAVEN, CONN.

Donna J. Folkert, S.&A., MARINE CITY. Ski Club; State News.
Mei-Lou Foo, B.&P.S., ST. JOHNS. Chi Omega.
Glendalyn Foran, B.&P.S., DETROIT. Alpha Phi; Senior Council; Sigma Epsilon, Sec.; Wolverine.
Richard Forbush, AGR., EAST LANSING. Alpha Tau Omega, Pres., Vice-Pres.; 2x4 Club.

S E N I O R S

Thomas A. Ford, Jr., S.&A., KALEVA. Sigma Alpha Beta; Bacteriology Professional Society.
Earl V. Foreman, Jr., B.&P.S., DOWNINGTON, PA. Delta Sigma Phi; Rec. Majors Club; Phys. Ed. Majors Club.
Doreen M. Forslund, S.&A., CHICAGO, ILL. S. Campbell Dorm, Pres.; WAA, Pres., Sports Mgr.; P.E.M. Club.
Roberto O. Fortier, B.&P.S., GUAYAMA, PUERTO RICO. International Club.

Niles G. Foss, B.&P.S., NEW YORK, N.Y. Society for Advancement of Management; American Marketing Assoc.
Robert F. Foss, B.&P.S., ELSIE. Sigmu Nu.
Robert J. Foss, B.&P.S., RICHMOND. Sigmu Nu.
Stuart E. Fox, S.&A., SAGINAW. Delta Tau Delta; Provost Corp.; Officers' Club; Porpoise.

William W. Frank, S.&A., SAGINAW. Delta Tau Delta, Pres.; Inter-dorm Council.
Audrey Frappier, S.&A., CLIO. Y.W.C.A., Cabinet; Dorm Pres., Sec.; WSSF Council.
Peter Fratt, B.&P.S., LONG ISLAND, N.Y. Delta Sigma Phi; Spartan, Adv. Mgr., Discussion Group.
Monte N. Frazier, VET., MONTROSE. Jr. A.V.M.A.

William Fredricks, B.&P.S., HOLLAND.
Duane Freeman, ENGR., SOUTH HAVEN. Institution Radio Engineers; Officers' Club.
Laimons Freimanis, ENGR., RIGA, LATVIA. Hedrick Co-op.
Earl J. French, AGR., REESE.

Joanne E. French, S.&A., BATTLE CREEK. S.W.L.; West Yakely Counselor.
Donald Frericks, S.&A., PONTIAC. 2x4 Club; Dean's List.
Charlotte Frick, S.&A., RIVERSIDE, ILL. Alpha Chi Omega, Sports Chr., Song Leader; A Capella Choir. Lawrence College.
M. Joan Friederichs, S.&A., ST. CLAIR. Alpha Phi; Spartan; Newman Club; SWL; Wolverine.

Ray A. Friend, ENGR., SAGINAW. Society of Automotive Eng., Pres.; A.S.M.E.; Engr. Council; Sailing Club.
Rainer H. Fries, AGR., CINCINNATI, OHIO. Forestry Club; Newman Club.
David H. Fritz, AGR., CHICAGO, ILL. Asher House.
Andrew H. Fryxell, B.&P.S., BIRMINGHAM.

John Fuller, AGR., OXFORD. A.P.O.; Band; Ag. Ed. Club.
Richard Fuller, S.&A., OXFORD. Y.W.C.A.; Glee Club; Mixed Chorus; Rifle Team; Pre-law Club; Student Council.
Perle Fulton, B.&P.S., JACKSON.
Wesley F. Furton, AGR., DETROIT. Landscape Arch. Club, Treas.; Newman Club.

Charles Furuya, B.&P.S., HONOLULU, T.H. Phi Chi Eta; Scabbard and Blade; Hawaii Club.
Paul V. Gadola, B.&P.S., FLINT. Sigma Epsilon; Newman Club.
Carolyn Gage, S.&A., BRIGHTON. 1950 Helmet, Associate Editor; A.W.S. Jud. Leg., Vice Pres.; College Chorus; Christian Student Foundation; Dorm House Council.
Charles W. Gale, AGR., MT. LEBANON, PA. Forestry Club; Par-Rec. Club.



S E N I O R S



Howard A. Gale, AGR., COLOMA. International Club; Food Technology Club, Sec. & Treas.
Hubert L. Galer, ENG., LANSING.
Ethan C. Galloway, S.&A., HEMLOCK. Alpha Chi Sigma; Am. Chem. Soc., Student Affiliate; Mixed Chorus.
Joseph H. Galloway, AGR., OKEMOS. Meats Judging Team.

George H. Gallup, S.&A., JACKSON.
Robert W. Gang, B.&P.S., PERRY, OKLA. Sigma Alpha Epsilon; Varsity Club; MSC Hotel Assoc.; Wrestling, Co-Capt.
E. Gene Gannett, AGR., RIVERSIDE, ILL. Alpha Gamma Rho, Sec.; Food Technology Club, Sec., Treas., Pres.
Harley F. Gantz, AGR., SHARON, PA.

Edward G. Garbus, AGR., LINDEN, NEW JERSEY.
Harrison Gardner, AGR., BARRYTON. Farmhouse, House Mgr.; Ag. Council; Ag. Education Club, Pres.
Judy Gardner, B.&P.S., DETROIT. Sigma Kappa; State News, Adv. Director; Mortar Board; Theta Sigma Phi.
Stephen Garfield, AGR., PARMA. Farmhouse; Ag. Extension Club, Treas.

Arthur G. Garofalo, B.&P.S., NEW LONDON, CONN.
Fredric W. Garvey, B.&P.S., MUSKEGON. Delta Sigma Phi, Vice-Pres.; MSC Marketing Club, Pres.
Chris Garyet, S.&A., PONTIAC. Alpha Epsilon Rho, Sec. & Treas.; Radio Guild.
Nancy Gass, B.&P.S., TOLEDO, OHIO. Kappa Alpha Theta, Sports Chmn., Historian, House Manager; Union Board; State News Advertising Staff; Dorm Fire Chief, Social Chairman; S.W.L.; Mardi Gras Publicity Committee; J. Hop Decorations Committee.

Diane L. Gates, S.&A., ANN ARBOR.
James F. Gates, S.&A., LANSING. Pi Mu Epsilon; Scabbard & Blade.
Shirley Gauld, S.&A., DETROIT. W.A.A.; Dorm Sports Manager.
Margaret Gavine, S.&A., LANSING.

Spyros A. Gavrilides, B.&P.S., GRAND RAPIDS. Sigma Epsilon Pi, Pres.; Sigma Epsilon.
Alfred Geis, S.&A., CHICAGO, ILL. Wildlife Conservation Club, Treas.; Vice-Pres., Activities Chmn.
David Geisler, AGR., WATERVLIET. Farmhouse; Agronomy Club, Pres.; Ag. Council; Alpha Zeta.
Thomas M. Gemmell, ENG., DETROIT. Scabbard & Blade; A.S.C.E., Sec.; Varsity Boxing; J.V. Baseball; J.V. Basketball.

Frank Gendron, AGR., NORWAY. Promenaders, Pres.; Ag. Ed. Club; U.P. Club.
John A. Gentzler, B.&P.S., WASHINGTON, D.C. Kappa Sigma; Phi Chi Eta.
William Gerencer, VET., BAILEY. Jr. A.V.M.A.; Newman Club; Vet. Council, Treas.; Alpha Psi.
Ann M. Gerhard, H.E., SAGINAW. Kappa Alpha Theta.

Richard A. Gessner, ENG., MONROE. Officers Club; Pi Tau Pi Sigma; Scabbard & Blade; A.S.C.E.
Dorothy Gettel, H.E., PIGEON. Vocational Club, Publicity; Homesteader Staff; Home Ec. Club.
Youssef S. Ghanem, PH.D., ANIMAL HUSBANDRY, CAIRO, EGYPT. International Club; Arab Club; Amer. Soc. of Animal Production.
Arthur T. Gibbs, AGR., YPSILANTI.

1 9 5 1

Somebody said college is spent waiting in line, but these gals don't mind. They're reading the Social Circuit in the News.



Robert Gibbs, S.&A., PORT HURON.
Mary M. Gibbs, S.&A., E. LANSING. Alpha Phi, Vice-Pres.
Eugene Gibbons, B.&P.S., CLEVELAND, OHIO. Wrestling, Captain; D.Z.V. Club; Varsity Club.
John H. Gibson, B.&P.S., E. LANSING. Theta Chi; Jazz Club.

Carl E. Gieche, ENG., GROSSE POINTE. A.S.M.E.
Emily Giegling, S.&A., GRAYLING. Kappa Delta; Pan-Hel Council; Psych. Club.
Patricia Gilpin, S.&A., DETROIT. Pi Beta Phi; Mortar Board, Pres.; Tower Guard, Sec.; Kappa Delta Pi; Tau Sigma, Vice-Pres.; W.A.A., Vice-Pres.
Robert Girardin, PHYS. ED., WYANDOTTE. Theta Chi.

Thomas Gittus, S.&A., BRITTON.
Barbara Glaser, B.&P.S., VERNON. Chi Omega; Pan-Hel Council; Dorm Treas.; Marketing Club.
Robert K. Glatus, S.&A., MUNISING. Wildlife Club; Officers Club.
Barbara Gleason, B.&P.S., FREMONT. Alpha Xi Delta, Pres.; Phi Gamma Nu, Pres.; S.W.L., Membership Chmn.; Women's Glee Club.

William Glenn, B.&P.S., DETROIT. Alpha Tau Omega; DZV.
Charles Glumm, ENG., LANSING.
Jack Glupker, B.&P.S., HOLLAND.
Zaven Godoshian, S.&A., DETROIT.

Betty Goetz, S.&A., DETROIT.
Patricia Goetz, B.&P.S., GRAND RAPIDS. Gamma Delta.
George Goldberg, B.&P.S., PORT CHESTER, N.Y. Alpha Epsilon Pi; Fresh. Swimming; Spartan; Knickerbocker Club.
John J. Golden, S.&A., BENTON HARBOR. Phillips Camera Club; Newman Club.

Barbara Goldfogle, S.&A., NEW ROCHELLE, N.Y. International Club.
Elizabeth Goodearl, S.&A., HIGHLAND PARK. MSC Sailing Club, Soc. Chmn.; Mixed Chorus.
James T. Goodis, ENG., DETROIT. A.I.E.E.; Sigma Epsilon Pi.
Mary Ellen Goodwin, S.&A., BIRMINGHAM. Studio Theater; Lit. Club; Wolverine; State News; Dorm Soc. Chmn.; Radio Guild.

Richard R. Goodwin, B.&P.S., DETROIT. Pi Alpha Mu.
James P. Gork, B.&P.S., GRAND RAPIDS. Phi Delta Theta; I.F.C., Vice-Pres.
Robert Gorrill, B.&P.S., IRONWOOD.
Annabelle G. Gough, H.E., DECKERVILLE. Dorm Pres.; Institution Adm. Club.





1951

Professor Ralph Henricksen of the Michigan State art faculty demonstrates a few painting techniques to some of his 30 students.



Ekin G. Graber, AGR., LA GRANGE, ILL. Sigma Alpha Epsilon; Varsity Club; Track; Cross Country; 2x4 Club.
Richard M. Graeff, S.&A., SAGINAW. Howland House Co-op; Alpha Phi Omega, Sec.
Robert W. Graff, B.&P.S., MUSKEGON. Delta Sigma Pi.
Charlotte E. Graham, H.E., BRECKENRIDGE. 4-H Club, Sec.; Home Ec. Club.

John K. Graham, B.&P.S., FLINT. Dorm Council; Intramural Sports.
Robert E. Graham, Jr., S.&A., GRAND RAPIDS. Phi Mu Alpha, Alumni Sec., Hist.; Orchestra; Chorus; Figure Skating Club.
Barbara Grames, S.&A., BATTLE CREEK. Kappa Delta; Psych. Club; Mixed Chorus; Dionysians; W.S.S.F.
Judith G. Grams, S.&A., E. LANSING. Alpha Gamma Delta, Treas.; Wolverine, Sr. Pic. Ed.; Union Board; Soph. Ball Comm.; J-Hop Comm.; Spinster's Spin, Comm. Chmn.; Tower Guard.

Gloria Granger, S.&A., LANSING. Tower Guard; Delta Phi Delta, Treas.; Town Girls; Artists & Models Ball, Chmn.
William W. Grant, S.&A., GRAND RAPIDS. Sigmu Nu.
Robert E. Grant, B.&P.S., BANCROFT. Tau Sigma, Treas.
Corinne Gratz, S.&A., DETROIT. Orchesis, Treas.

Herman Graulich, B.&P.S., BROOKLYN, N.Y. Alpha Epsilon Pi; Wolverine, Sports Ed.; State News, Assoc. Ed.; Sigma Delta Chi, Pres.; Phi Chi Eta; Sigma Epsilon; Officers Club; Wells Hall Sports Mgr.
J. Harvey Graves, AGR., AKRON, OHIO. Phi Delta Theta; Phi Chi Eta; 2x4 Club.
Nancy A. Gray, S.&A., LORAIN, OHIO.
George E. Gray, S.&A., CROSWELL.

Neomi L. Gray, S.&A., FLINT.
Wayne T. Gray, ENG., DETROIT. Delta Upsilon; A.S.A.E.; Gamma Delta.
Jean A. Grayum, S.&A., PARMA HEIGHTS, OHIO.
Thomas F. Greeley, AGR., ST. ALBANS, N.Y. Newman Club; Par-Rec Club; Forestry Club.

Joseph L. Green, B.&P.S., DEARBORN.
Harriet Greenberg, S.&A., GLEN COVE, N.Y. Sigma Alpha; Radio Guild; Kappa Delta Pi; Hillel.
Keith R. Greene, S.&A., NIAGARA, WIS. Men's Glee Club; Newman Club.
Florentina G. Greening, S.&A., BRECKENRIDGE.

Rial N. Greenman, B.&P.S., DECATUR. State News, Adv. Staff; Alpha Delta Sigma.
Patricia Greer, S.&A., LA SALLE. International Relations Club; History Club.
Helen Greg, S.&A., PARIS, FRANCE. International Club, Treas.; Psych. Club.
Jack E. Gregg, ENG., CASSOPOLIS. Pi Tau Sigma; Eng. Council; A.S.M.E.; S.A.E.

S E N I O R S

Marilyn A. Gregor, S.&A., CHICAGO, ILL. History Club.
Norman L. Gregor, AGR., DETROIT. Howland House Co-op., Treas.; Intramural Football, 2x4 Club.
David L. Greiner, S.&A., HART. Newman Club; A.S.C.E.; Ind. Arts Educ. Assoc.
Harold Grey, AGR., OWOSSO. Landscape Arch. & Urban Planning Soc.

Thomas Griffen, ENG., DEARBORN. A.S.M.E.
Hubert Griffin, S.&A., MARLETTE. Mixed Chorus.
Jack G. Griffin, S.&A., LANSING. Delta Upsilon.
Clifford J. Griffith, ENG., DIMONDALE. Ag. Eng. Club.

Donald Griffiths, AGR., YPSILANTI. Farmhouse; Block & Bridle Club; Little International, Chmn.
Charles S. Grill, B.&P.S., CHICAGO, ILL. Alpha Epsilon Pi, Pres.; Scabbard & Blade; Sigma Epsilon; Spartan Guard; Officers Club; Distinguished Military Student; Asst. Football Manager; Dionysians; Hillel; Arnold Air Society.
Jean Grimes, S.&A., LANSING. Mixed Chorus, Orchestra; Concert Band.
Arthur J. Grimm, B.&P.S., PONTIAC. Phi Kappa Sigma; Porpoise.

Max S. Gritzmaker, AGR., BLISSFIELD. Howland Co-op; I.C.C.; Arnold Air Soc.; Agronomy Club.
Garold Grossnickle, ENG., COPEMISH. Ag. Engr. Club.
Donald E. Gross, ENG., THREE RIVERS. Beta Theta Pi; A.S.M.E.
Darwin E. Grote, ENG., DETROIT. Eng. Council, Vice-Pres.; Amer. Soc. for Metals, Vice-Pres.

Joan Grove, S.&A., ST. CLAIR SHORES. Alpha Phi; Fresh., Soph. & Jr. Dance Comm.; Wolverine; Spartan.
Roy W. Groulx, S.&A., BAY CITY. Ind Arts Club; Intramural Softball.
Pauline R. Grove, S.&A., EDWARDSBURG. Gamma Phi Beta.
William E. Gruber, B.&P.S., MAYNARD, MASS. Frosh. J.V. Football; J-Hop Comm.; State News; MSC Marketing Club.

William J. Gryder, ENG., FLINT. A.S.M.E.
Sarah L. Gryllis, H.E., GROSSE POINTE FARMS. Kappa Alpha Theta; Dorm Soc. Chmn., Pres.; Related Arts Club.
Harold L. Guernsey, S.&A., FENTON.
Wallace Guertler, B.&P.S., DETROIT. Sigma Chi.

John L. Gulish, S.&A., GRAYLING.
William L. Gunder, S.&A., PLAINFIELD, ILL. Sigma Gamma Epsilon.
William R. Guntrum, ENG., ROCHESTER, N.Y. A.I.E.E., Chmn.; Pi Mu Epsilon; Eta Eta; Spartan Engineer.
Lewis R. Haack, S.&A., BIRMINGHAM.

David C. Haadsma, B.&P.S., GRAND RAPIDS. Lambda Chi Alpha; Baseball.
Edward T. Hacker, B.&P.S., LANSING. Lambda Chi Alpha.
Donald F. Haggard Jr., S.&A., TRAVERSE CITY. Delta Upsilon; Psych. Club; Alpha Phi Omega; Soc. for the Advancement of Management.
Victor L. Hahn, B.&P.S., HIGHLAND PARK. Psych. Club; Marketing Club; Student Council; Varsity Basketball.



S E N I O R S



Jack R. Halberg, S.&A., LANSING.
Harold E. Hale, ENG., PARMA. Delta Chi; Ag. Eng. Club.
Barbara Hall, H.E., GROSSE POINTE. Pi Beta Phi; Home Ec. Club; Dionysians; Fresh., Soph., and Jr. Dance Comm.; Mardi Gras; Co-Chr.
Bruce O. Hall, B.&P.S., EATON RAPIDS. J.H.M.A.; MSC Hotel Assoc.

Dixon M. Hall, B.&P.S., DETROIT. Phi Delta Theta; Flying Club.
Elizabeth R. Hall, S.&A., LOWELL. Alpha Xi Delta, Chaplain, Rec. Sec.; Kappa Delta Pi; Tau Sigma; Psych. Club; El. Ed. Club.
Eugene F. Hall, B.&P.S., SAUGATUCK. Newman Club.
Robert C. Hall, AGR., DETROIT. Phi Delta Mu; Wolverine; 2x4 Club.

Billy Hallmark, ENG., FLINT. A.S.M.E.
Roland C. Hallquist, S.&A., CHICAGO, ILL. Inter Co-op. Council, Sports Chmn.; Bower Co-op. House, Manager, Sports & Soc. Chmn.
Beverly J. Hamilton, B.&P.S., PORTLAND. Kappa Delta, Sec.; Dorm Pres. & Sec.; Phi Gamma Nu; Wolverine.
Patricia Hamilton, S.&A., HIGHLAND PARK.

Eric S. Hammer, S.&A., ESCANABA.
James W. Hammond, B.&P.S., LAURENS, SO. CAROLINA. Alpha Phi Sigma.
Stuart K. Haney, ENG., ELMHURST, ILL. A.S.M.E.
George Hanna, ENG. PH.D., CAIRO, EGYPT. Gamma Sigma Delta; International Club; A.S.A.E.

Shirley Hannenberg, S.&A., HINSDALE, ILL. Chicago Club.
John N. Hansen, B.&P.S., VIRGIL, ILL. Intramural Football, Basketball, Baseball.
Lee Hansen, AGR., TRUFANT. Alpha Zeta; Ag. Econ. Club; Wells Club.
Nata L. Hansen, S.&A., SIDNEY. Corwin House, Pres.; Grand View College Transfer.

Nielsen S. Hansen, S.&A., MASON.
Raymond A. Hansen, B.&P.S., FLINT. Varsity Band; Snyder Camera Club, Pres.
Kathryn M. Hanses, S.&A., ELMHURST, ILL. Sigma Kappa; Tower Guard; WKAR; Alpha Epsilon Rho.
Russell Hanson, S.&A., JACKSON.

Joann F. Harbaugh, H.E., LANSING. Alpha Gamma Delta; H.E. Sr. Board, Fresh. Advisor; Homecoming Queen's Court, '49; Home Ec. Club.
Cecil G. Hard, AGR., PRINCETON, ILL. Floriculture; Dorm Council; Beta Beta Beta.
John Hardy, B.&P.S., BIRMINGHAM. Delta Upsilon; State News, Adv. Mgr.; Transfer De Pauw University.
Louis H. Hargreaves, S.&A., PLEASANT RIDGE.

Joan Harkema, H.E., WHITEHALL.
Ronald W. Harper, S.&A., GRAND RAPIDS. Sigma Alpha Epsilon, Pres.; Studio Theatre; Radio Guild; Spartan Players; Union Board; I.F.C.; Tau Sigma.
Robert E. Harr, B.&P.S., MUNITH.
Donald Harris, S.&A., DEARBORN.

1 9 5 1

In recognition of the football victory over U of M, Leroy Crane presents Pres. Hannah with the "beat Michigan" pig-skin.



Donald L. Harris, ENG., GARY, IND. A.S.M.E.
Donald R. Harris, B.&P.S., CENTER LINE. Alpha Tau Omega; Baseball.
Harry J. Harris, ENG., NEW YORK, N.Y. A.I.E.E.; IRE; Intramural Football.
Thomas Harris, S.&A., FERNDALE.

Paul Hartman, H.E., SANDUSKY, OHIO. Instit. Ad. Club, Pres.; Cantebrury Club; Intramural Sports.
Walter A. Hartman, S.&A., OWOSSO.
Henrietta L. Hartsuiker, S.&A., COLOMA. Concert Band; A Cappella Choir; Women's Glee Club; Varsity Band.
William E. Hasso, B.&P.S., PINCONNING. Alpha Phi Sigma.

Charles L. Hatchard, AGR., FLINT. Soc. of Land Arch. & Urban Planning.
Theodore F. Haussman, B.&P.S., LANSING. Theta Chi; Y.M.C.A.
Gordon R. Hawkins, B.&P.S., GRAND RAPIDS. Pi Kappa Phi; Officers Club; A.S.M.E.; S.A.M.
Robert A. Hawkins, ENG., BIRMINGHAM. Theta Chi.

William C. Hayden, AGR., TECUMSEH. Spartan Christian Fellowship; Ag. Econ. Club; Intramural Sports.
Vincent E. Hayes, B.&P.S., BIRMINGHAM. Newman Club; Mason-Abbot Gen. Council.
Jerald A. Haynes, ENG., HASTINGS. A.S.M.E.
Harold H. Haywood, Jr., B.&P.S., MIDDLEVILLE. Alpha Phi Sigma; Officers Club, Sec.; Provost Corp.; Gen. Council; Inter-dorm Council.

Richard W. Hazle, ENG., OVID. Ag. Eng. Club.
Charles W. Heberer, B.&P.S., BIRMINGHAM. Delta Chi, Pres.; Spartan.
Maxine Hedgecock, B.&P.S., VAN DYKE. Alpha Omicron Pi; Theta Sigma Phi; Pi Kappa Delta; Mixed Chorus; Intercollegiate Debate; Spartan.
John F. Heim, AGR., PARMA. Ag. Educ. Club.

Paul Heim, Jr., S.&A., DETROIT. Pi Kappa Phi.
Susan L. Hein, H.E., DEARBORN. Zeta Tau Alpha, Treas.; Homesteader; Home Ec. Club; W.A.A.
Cynthia Heine, S.&A., MT. CLEMENS.
George S. Helmig, B.&P.S., PLEASANT RIDGE.

Nassib Hemaidan, AGR., AITAT, LEBANON. International Club; Arab Club, Vice-Pres.; Pomology Forum.
Roberta J. Henderson, S.&A., FERNDALE. Delta Zeta, Song Chairman; Mixed Chorus; Pan-Hel.
T. Bruce Henderson, ENG., DETROIT. A.S.M.E.
Charles Hendrickson, ENG., FREMONT. Ag. Eng.; Eng. Council.



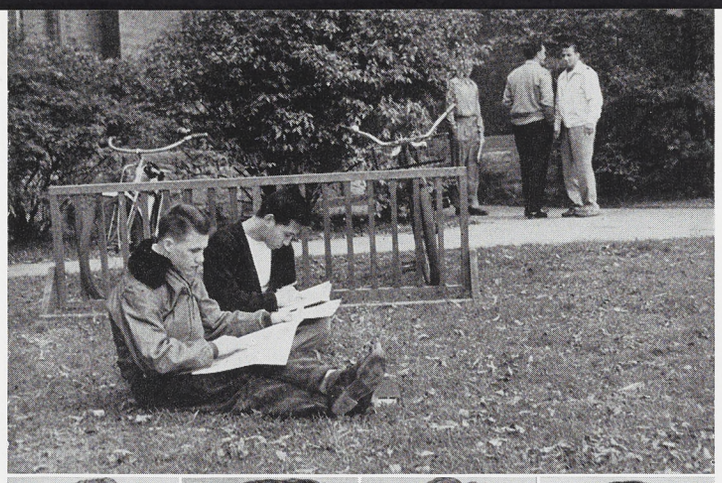

1951

The question is—are they studying or working the crossword puzzle?

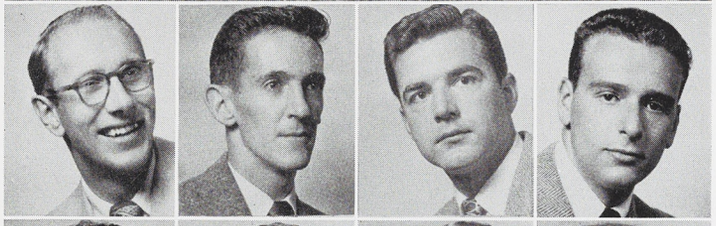

Jack R. Hendrickson, S.&A., MUSKEGON.
Stewart Hendry, B.&P.S., LINCOLN PARK.
Milton Henkel, B.&P.S., GROSSE POINTE. Psi Upsilon.
Richard S. Hennes, B.&P.S., BENTON HARBOR.

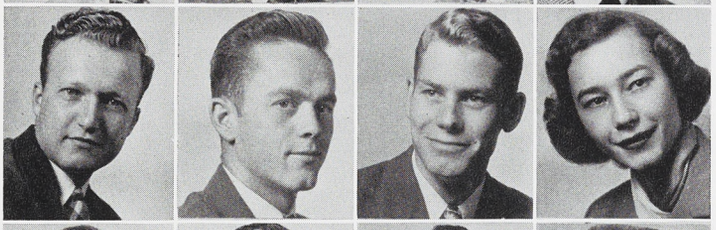

Jackson Henning, ENG., NEW BALTIMORE. Pi Tau Sigma.
Jack W. Henry, AGR., PORT HURON. Par-Rec Club.
Lawrence R. Herbst, AGR., BRIGHTON. Motts Co-op, Pres.; Nursery; Landscape Forum.
Ruth Herrman, S.&A., GRAND RAPIDS. Transfer Grand Rapids Junior College.

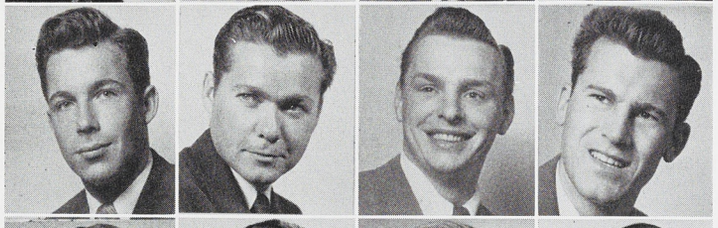

William Hervey, S.&A., SAGINAW. Track; Spartan Christian Fellowship.
Herbert Herzberg, AGR., BIRMINGHAM. Landscape Club; Band.
John M. Herzog, ENG., CHICAGO, ILL. A.S.M.E.
Leon J. Hess, B.&P.S., AUBURN, IND.



Robert Heyniger, ENG., DETROIT. Alpha Chi Sigma; Amer. Soc. for Metals.
James M. Higgins, S.&A., DETROIT. Spartan Guard, Pres.; Wells Hall Gen. Council; Scabbard & Blade, Vice-Pres.
Mary M. Hilbert, S.&A., DETROIT. Kappa Delta; State News; Canterbury Club.
Howard Hildenbrand, B.&P.S., HIGHLAND PARK.

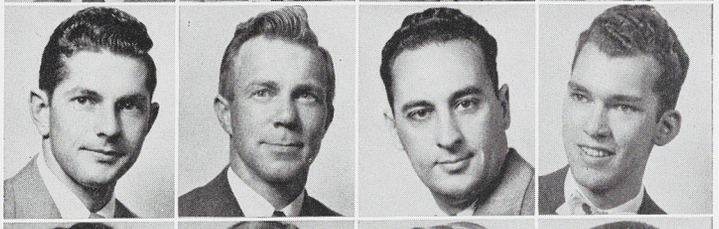

Donald Hillman, AGR., DECKERVILLE. Farmhouse; Ag. Educ. Club; Mich. Rural Youth Conf., Chmn.; Rural Youth of U.S.A., Ed.
John A. Hillstrom, VET., LAURIUM. Jr. A.V.M.A.
Elwyn Hilsabeck, B.&P.S., FLINT.
Raymond W. Hilzinger, B.&P.S., ROYAL OAK. Asher House, Treas.; Christian Science Org.



Nancy H. Himes, B.&P.S., BIRMINGHAM. Phys. Ed. Maj. Club, Treas.; Dorm Pres.
Marcelline Hinderer, S.&A., CHELSEA. Kappa Delta, Treas.; J-Hop; Wolverine.
Dale A. Hines, S.&A., LUDINGTON. Spartan Christian Fellowship.
Ronald L. Hippensteel, ENG., OAK PARK, ILL. A.S.M.E.; S.A.E.



Rudolph W. Hirzel, AGR., TOLEDO, OHIO. Beta Theta Pi; Food Tech. Club; Men's Residence Council; Glee Club.
Dale E. Hissong, S.&A., SCOTTVILLE. Student Affiliate of A.C.S.
Sally Hixson, S.&A., MONROE. Newman Club; State News, Classified Ads; Mardi Gras Comm.
Donald T.M. Ho, ENG., HONOLULU, HAWAII. Pi Mu Epsilon; Hawaii Club, Pres., Vice-Pres.; A.I.E.E.; Hedrick Co-op House.

S E N I O R S

Dale R. Hockstra, B.&P.S., EDMORE. Soc. for the Advancement of Management; Men's Union.
Della M. Hodges, H.E., CONCORD. Y.W.C.A., Cabinet Member; Campus 4-H, Sec.; Homesteader; Home Ec. Club; H.M.C.D. Club.
Leona Hodges, B.&P.S., GRAND RAPIDS. Social Work Club; Dorm House Council.
Jean Hoerner, S.&A., SAGINAW.

William J. Hofert, S.&A., TONAWANDA, N.Y.
Charles R. Hoffer, S.&A., E. LANSING. Band; Orchestra; A Cappella Choir; Phi Mu Alpha; Sinfonia; Christian Student Foundation.
Lee S. Hoffman, ENG., E. LANSING. A.S.A.E., Basketball Manager.
Richard Hoffman, B.&P.S., SAUGATUCK. Christian Science Org., Sec., Pres.; Ski Club.

David L. Hoffman, ENG., MILWAUKEE, WIS. Varsity Club, Treas.; Pi Tau Sigma; Phi Lambda Tau; Porpoise.
Robert Hoffman, S.&A., MT. VERNON, N.Y. Pi Kappa Phi; Porpoise; State News.
Michael Hoffner, ENG., HARRISBURG, PA. Pi Mu Epsilon.
Donald Hoge, B.&P.S., BIRMINGHAM. Pi Kappa Phi; Ski Club; S.A.M.

Henry G. Hoge, AGR., ROCKFORD, ILL. Landscaping Arch. & Urban Planning Soc.
John Hogle, ENG., PLEASANTVILLE, N.Y. Men's Glee Club, Vice-Pres.; A.S.C.E.; Scabbard and Blade.
Virgil L. Holdeman, VET., JACKSON. Jr. A.V.M.A.; Dairy Club.
Beverly A. Holden, S.&A., CHICAGO, ILL. Theta Alpha Phi, Treas.; Alpha Epsilon Rho; Soph. Class Sec.; Senior Council; Union Board; Radio Guild; J-Hop Broadcasting Chmn. Dorm Vice-Pres.; Studio Theater; Dionysians.

Orvis Holm, AGR., MANISTIQUE. Alpha Zeta.
Howard P. Holmes, B.&P.S., DEARBORN.
Eleanor Holowinski, B.&P.S., MONROE.
Gerald Holstein, AGR., PEARL RIVER, N.Y.

Charles C. Hood Jr., B.&P.S., BIRMINGHAM. Phi Delta Theta, Sec.; Chorester; State News; Baseball Manager.
Weston Hook, B.&P.S., HONOLULU, HAWAII. Sigma Pi; Soc. for Advancement of Management.
Donald R. Hoover, B.&P.S., OAK PARK, ILL. Marketing Club; Jazz Club; Snyder Council.
Robert P. Hoover, S.&A., FALMOUTH.

Anne Hopkins, S.&A., PLYMOUTH. Spartan, Circulation.
Josephine Hoppa, H.E., FREMONT. Home Ec. Club.
William J. Horine, B.&P.S., WHITE PLAINS, N.Y. MSC Hotel Assoc., Sec.; Jr. Hotel Men of Amer.; Officers Club.
Donald A. Horne, ENG., DETROIT. A.S.M.E.; A.S.H.; Engineering Exposition; Intramural Sports.

Richard A. Hale, AGR., DETROIT. Sigma Nu; 2x4 Club.
Harley N. Hotchkiss, S.&A., STRAFFORDVILLE, ONT. CANADA. Sigma Gamma Epsilon, Rep.; Varsity Hockey; Canada Club; Varsity Club.
Pauline Householder, H.E., CONCORD. W.C.L.; Robinson House, Pres., Treas., Sec.; Home Ec. Club; Promenaders, Treas.
Loren Houtman, S.&A., GRAND RAPIDS.



S E N I O R S



Joe Howe, S.&A., SAGINAW. Delta Chi; Gymnastics; Sem. Bot.
Alan J. Howell, ENG., ST. CLAIR SHORES. Theta Chi.
Marvin E. Howell, B.&P.S., ROYAL OAK. Delta Chi.
Dorothy Hubbard, S.&A., OVID. Ochestra; Chorus; A Cappella Choir.

Thomas N. Hubbard Jr., AGR., BIRMINGHAM. Psi Upsilon.
Gale Huddle, S.&A., PLEASANT RIDGE.
Mary Hudson, S.&A., GROSSE POINTE. Pi Beta Phi, Rush Chr.; Dorm Soc. Chmn., Pres.; Wolverine, Asst. Ed.; Pan Hel.
James C. Hufford, ENG., GRAND RAPIDS. Delta Upsilon; A.S.H. & V.E.; Eng. Council.

Aleta Huggett, S.&A., GLADWIN. Christian Student Foundation, Program Chmn., Soc. Serv. Chmn.; Children's Theater; Mortar Board, Treas.
Janet Hughes, S.&A., E. LANSING. Alpha Chi Omega; A.W.S. Activities Bd.; Judiciary Bd.; Children's Theater.
William F. Hughes, B.&P.S., HARRISBURG, PA. Football.
John R. Hugill, S.&A., JACKSON. Ind. Arts Club.

Donald Huizenga, ENG., MUSKEGON. Pi Tau Sigma, Vice-Pres.; Amer. Foundrymen's Soc., Vice-Pres.; A.S.M.E.
Dorothy Huizenga, S.&A., GRAND RAPIDS. Dorm Volleyball; Dorm Glee Club.
Adam Hulinek, ENG., ONEKAMA. A.S.C.E.
Marion H. Hull, H.E., SWARTZ CREEK. Dorm Pres., Vice-Pres.; S.W.L., Pres.

Richard H. Hull, VET., NEW HAVEN, CONN. Amer. Vet. Med. Assoc.
William A. Hume, B.&P.S., MUSKEGON. Newman Club.
Amede O. Hungerford, AGR., AFTON. Alpha Zeta; Agr. Educ. Club; Officers Club.
Anne A. Hunt, S.&A., PONTIAC.

Fred R. Hunt, B.&P.S., TUCKAHOE, N.Y.
John W. Hunt, ENG., FERNDALE. A.S.C.E.
Kenneth Hunt, B.&P.S., JACKSON. Marketing Club.
Hilton Hunter, B.&P.S., MIDLAND. Dionysians.

David G. Hurd, B.&P.S., OAK PARK, ILL. Wells Dorm Council, Soc. Chmn.; Interdorm Council; Intramural Sports.
Mary B. Hurrell, S.&A., DIMONDALE. Philosophy Club; Delta Omicron.
Paul H. Hutchings, ENG., IMLAY CITY. A.I.E.E.
Laura Hutton, B.&P.S., FARMINGTON.

Lynwood Hynes, B.&P.S., WOODLAND. Delta Sigma Pi.
Frederick W. Hyslop, ENG., CARO. Phi Lambda Tau, Pres.; Amer. Soc. for Metals, Pres.; Chi Mu Epsilon, Treas.; Snyder Club, Pres.; Scabbard & Blade; Interdorm Council; Tau Beta Pi; Blue Key; Excalibur.
Lorene Hyslop, H.E., LANSING. Newman Club; Home Ec. Club.
Joseph E. Idzkowski, ENGR., E. CHICAGO, IND.

1951



Coffee time with the housemother in a men's dorm.

Florian M. Ignatowski, S.&A., SARANAC. Alpha Gamma Rho; Newman Club.
Dorothy Ingram, S.&A., OKEMOS. Alpha Chi Omega, Pres.; Spartan; El. Ed. Club; Jazz Club.
Gerald E. Irish, S.&A., GREENVILLE. Phi Mu Alpha, Sec.; Band.
George W. Irvine, AGR., CEDARVILLE, OHIO. Forestry Club; Ulrey Co-op.

Robert Irwin, B.&P.S., PONTIAC. Sigma Chi; Phi Chi Eta.
Nancy S. Iuppenlatz, S.&A., HUNTINGTON WOODS. Alpha Gamma Delta.
Subramonia V. Iyer, GRAD., MADRAS, INDIA. India Students Assoc.; International Students Assoc.
Bruce Jackson, AGR., KALAMAZOO. Floriculture Forum.

Russell A. Jacobs, B.&P.S., BAY CITY.
Harold E. Jacobson Jr., AGR., LANSING. Sigma Alpha Epsilon.
Allan Jacques, S.&A., BAY CITY.
John C. Jacobsen, B.&P.S., FERNDALE. Lambda Chi Alpha.

Elaine Jalonen, B.&P.S., IRONWOOD. W. Mayo, Treas.; YWCA; Upper Peninsula Club.
Lenora F. Jambor, H.E., NORTH BRANCH. Home Ec. Club; Newman Club.
Robert James, ENGR., KANKAKEE, ILL. A.I.E.E.
Donald E. Jankura, B.&P.S., BRIDGEPORT, CONN. Phi Kappa Tau; MSC Hotel Assoc.; Jr. Hotelmen of America.

Richard S. Jarmus, B.&P.S., ALPENA. Theta Chi; Jr. Hotelmen of America; MSC Hotel Assoc.; Ski Club; Newman Club.
Joseph I. Jbeily, ENGR., JAFFA, PALESTINE. Arab Club, Pres.; All Nations Co-op, Steward; International Club.
Glenn Jeannero, S.&A., DETROIT. Lambda Chi Alpha.
Arthur Jeffers, B.&P.S., THREE RIVERS. Delta Sigma Pi; Sigma Epsilon.

Richard T. Jeffreys, ENGR., LANSING. Amer. Soc. for Metals, Sec. and Treas.; Amer. Foundrymen's Society.
Elroy C. Jensen, VET., DORCHESTER, WIS. Jr. A.V.M.A.
Irma J. Jensen, S.&A., LUDINGTON. Union Board, Bd. of Directors; Library Comm.; S. Campbell Dorm, Treas.
Robert F. Jenson, ENGR., GRAYLING. Pi Kappa Phi, Pres.; I.F.C., Pres.; Soc. for Adv. of Management; Excalibur; Blue Key; Treas.; Ski Club; Soc. of Automotive Eng.; Rifle Team.

Alverse D. Jerden, B.&P.S., MT. MORRIS. Men's Union.
Frederick Jewell, AGR., OIL CITY, PA. Forestry Club; Ag. Council.
Susan Jewell, S.&A., GROSSE ILE. Kappa Kappa Gamma; Spartan; WSSF; Pan Hel.
Betty M. Job, B.&P.S., DEARBORN.



S E N I O R S



Glenn Job, B.&P.S., ST. JOSEPH. Pi Alpha Mu, Vice-Pres.; Intramural Sports.
George M. Johnsen, B.&P.S., BELLEVILLE. Delta Sigma Pi; Phi Chi Eta; Officers' Club.
A. Baroline Johnson, H.E., THOMPSONVILLE. Home Ec. Club.
Calvin K. Johnson, B.&P.S., LANSING. Jr. Hotelmen of America; MSC Hotel Assoc.; Mariners; Sigma Gamma Upsilon, Pres. and Vice-Pres.

Charlene Johnson, H.E., DOWNERS GROVE, ILL. Alpha Chi Omega; Union Board; Wolverine; Spartan.
Debora Johnson, VET., KALAMAZOO. Alpha Delta Theta; Sigma Alpha Beta.
Donald W. Johnson, VET., LUDINGTON.
Earl W. Johnson, B.&P.S., MUSKEGON. Kappa Sigma, Sec.; Pi Alpha Mu; Union Bd. of Directors; State News, Ass't. Night Ed.; Jazz Club.

Eugene G. Johnson, AGR., RAPID RIVER. Lutheran Student Assoc.
Frances A. Johnson, B.&P.S., WHITEHALL. Women's Glee Club, Vice-Pres. and Pub. Chr.; Homesteader, Man. Ed.; Pi Alpha Mu.
Irmalee Johnson, S.&A., GRAND RAPIDS.
Janet Johnson, S.&A., JACKSON. Pi Beta Phi; Union Board; J-Hop; Mardi Gras.

Kathryn Johnson, B.&P.S., DETROIT. State News; E. Yakeley Dorm Pres.
Lee D. Johnson, S.&A., CADILLAC.
LeRoy C. Johnson, AGR., IRONWOOD.
Oscar Johnson, B.&P.S., EATON RAPIDS.

Shirley A. Johnson, S.&A., GRAND RAPIDS.
William E. Johnson, ENGR., LUDINGTON. Beal Co-op; A.S.C.E.; Marching Band.
Donald B. Johnston, B.&P.S., WILMETTE, ILL. Lambda Chi Alpha, Sec., Treas.; Displaced Persons' Council; J-Hop, Treas.; Chicago Club.
Leland E. Jolgren, AGR., BARAGA. Theta Xi; Arnold Air Society; Baseball; Agronomy Club.

Bessie Jones, B.&P.S., FLUSHING.
Betty Jones, VET., HOMER. Jr. A.V.M.A.; Gamma Phi; Block and Bridle.
Beverly Jones, B.&P.S., FERNDALE. Kappa Delta; Student Council; Union Board; Lit. Club; Spartan; Dorm Council.
George M. Jordan, Jr., S.&A., ROYAL OAK. Wildlife Conservation Club.

Thomas H. Joyce, B.&P.S., GROSSE POINTE. Sigma Chi, Editor and Historian; State News; Officers' Club; Distinguished Military Student; Parachute Club.
Elizabeth Joynt, S.&A., DETROIT. Dorm Pub. Mgr.; Red Cross, Sec.
Mary Joynt, S.&A., GRAND RAPIDS.
Donald D. Juchartz, AGR., WYANDOTTE. Gamma Delta; Pi Alpha Xi, Pres.; Floriculture Forum, Pres.; Homesteader, Assoc. Ed.

Oliver D. Juengel, AGR., ROCHESTER. Alpha Gamma Rho; Pomology; Ag. Ed.; Block and Bridle.
James Jursik, ENG., DETROIT. Lambda Chi Alpha; Tau Beta Pi, Pres.; Pi Mu Epsilon; Eta Eta; A.I.E.E.; Eng. Council; St. John Boscoe Club.
Lyle G. Kaechele, B.&P.S., CALEDONIA.
Edward A. Kaeding, S.&A., DETROIT. Soc. Club; Arnold Air Society.

O F 1 9 5 1

Milton Kafkalis, B.&P.S., DETROIT. Lambda Chi Alpha, Soc. Chmn.
Bernard A. Kaldahl, B.&P.S., BEAR LAKE. Theta Xi; Officers' Club; Arnold Air Society.
Robert Kaleth, B.&P.S., PARK RIDGE, ILL.
Bessie Kam, B.&P.S., HONOLULU, HAWAII. Hawaii Club; Soc. Club.

Lloyd Kammeraad, S.&A., GRAND RAPIDS. Lambda Chi Alpha.
Lois J. Kanouse, S.&A., LANSING. Alpha Phi, Sec.; YWCA; Wolverine.
Stephen D. Karafa, B.&P.S., MUSKEGON HEIGHTS. Delta Sigma Pi.
Nick Karahalios, AGR., HIBBING, MINN. Phi Kappa Sigma; Ag. Ec. Club; Ski Club.

George Karatzou, ENGR., ALBANY, N.Y.
Joseph T. Karbowski, S.&A., SAGINAW. Newman Club; DZV; Radio Guild; Summer Term Play; Fall Term Play, Intramural Boxing.
Lester Karm, ENGR., MONROE. Ag. Engr. Club; Intramural Softball.
Alfred R. Karow, ENGR., SAGINAW. Amer. Soc. for Metals; Amer. Foundrymen's Soc.; Chi Mu Epsilon; Sigma Gamma Epsilon.

Ronald Kasperzwk, S.&A., GRAND RAPIDS. Psi Upsilon; IFC.
Dorothy Kasten, H.E., SAUGATUCK. Delta Zeta; Home Ec. Club; T.C. Club; Studio Theater.
Jack Katchmar, B.&P.S., DETROIT. Riding Club; Weight Lifting Club.
Robert Katz, B.&P.S., BATTLE CREEK. Delta Sigma Pi.

Wallace Kau, B.&P.S., EWA OAHU, HAWAII.
Charles I. Kauffman Jr., S.&A., LAKEWOOD, N.J. Delta Tau Delta; New Jersey Club; Newman Club; Provost Corps.
Trudi Kaufman, S.&A., NIAGARA FALLS, N.Y. Sigma Alpha; Hillel; Pan Hel; Wolverine.
Carolyn Kautz, S.&A., DETROIT. SWL, Vice-Pres.

Mas Kawaguchi, ENGR., SAN FRANCISCO, CALIF. ASCE; Officers' Club; Hawaii Club; Wells Club.
Alonzo Keathley, Jr., S.&A., BATTLE CREEK.
Donald R. Kebler, AGR., JACKSON. Agronomy Club.
Donald K. Keech, ENGR., HASTINGS. Ag. Eng. Club.

Wilmer J. Keeney, B.&P.S., DEARBORN. MSC Hotel Assoc.
Marjorie J. Kelder, H.E., GRAND RAPIDS. Home Ec. Club; Spartan Christian Fellowship; Grand Rapids JC.
Richard Kellner, S.&A., NEW YORK, N.Y. Dorm Council.
Maxine Kellogg, B.&P.S., LANSING. Pi Alpha Mu.

Patricia Kelly, H.E., OKEMOS. Home Ec. Club.
Paul D. Kelly, B.&P.S., RIDGEWOOD, N.J. Newman Club; MSC Hotel Assoc.
Gene Kendra, B.&P.S., MUSKEGON. Newman Club.
Alexander W. Kennedy, AGR., SAULT STE. MARIE. Hedrick House; Forestry Club; Officers' Club.



S E N I O R S



Mary Lou Kennedy, H.E., EAST GRAND RAPIDS. Chi Omega, Sec.; W.A.A.; HMCD Club.
Jay C. Kenney, B.&P.S., DETROIT. Delta Sigma Phi.
Charles C. Kent, S.&A., BRAVE, PA. Delta Sigma Phi.
Caroline H. Kernkamp, S.&A., GROSSE POINTE. Ski Club; Big Sister Council; Wolverine.

Friedell I. Kert, S.&A., DETROIT. State News.
Howard F. Kessel, S.&A., SAGINAW.
James P. Ketchum, B.&P.S., E. LANSING. Phi Kappa Sigma; Football Mgr.; State News.
Gladys M. Keys, S.&A., DETROIT. Psych. Club.

Aman U. Khan, ENGR., RAMPUR, INDIA. Pi Tau Sigma; Amer. Society of Mech. Eng.; Society of Automotive Engineers.
Edward L. Kiczenski, ENGR., SAULT STE. MARIE.
Gretchen Kiebler, B.&P.S., EAST LANSING.
Norman C. Kiefer, B.&P.S., FLINT. Union Board.

Edward C. Kiley, B.&P.S., STANDISH. Phys. Ed. Club.
Mary Kilgore, S.&A., ROYAL OAK. Delta Zeta, Vice-Pres.; Delta Phi Delta, Historian.
Robert E. Killackey, B.&P.S., EAST LANSING.
Shirley M. Kilps, S.&A., MILWAUKEE, WIS. Psych. Club, Soc. Club; Newman Club; Milwaukee Club; Wolverine.

Daisy Kim, B.&P.S., HONOLULU, HAWAII. Hawaii Club, Sec.; MSC Speakers' Bureau; Alpha Phi Sigma; University of Hawaii; University of Cincinnati.
Glenn W. Kindt, ENGR., HERRON. Alpha Chi Sigma, Sec.; Phi Lambda Tau; A.I.Ch.E.
Alfred S. King, ENGR., EAST LANSING. A.S.M.E.
Donald A. King, S.&A., WYANDOTTE. Delta Kappa Epsilon; Alpha Chi Sigma; Intramural Sports.

Joseph B. King, B.&P.S., STURGIS.
William King, AGR., DEXTER. Delta Tau Delta; Landscape Club.
Marianne Kingsbury, S.&A., EAST LANSING. Tower Guard; Sigma Alpha Beta, Sec.; Tau Sigma, Sec.; Newman Club.
Arlie Kinnee, ENGR., LANSING. American Society of Civil Engineers.

Eileen Kinney, S.&A., TRENTON. Newman Club; Lit. Club.
Jack Kinney, B.&P.S., OWOSSO. Varsity Baseball, Capt.; Varsity Club; Newman Club.
Marilyn A. Kirn, S.&A., DETROIT.
Roy Kiscaden, ENGR., PHILADELPHIA, PA.

Bruce G. Kitchen, Jr., ENGR., KALAMAZOO. A.I.E.E.
Robert Kitchen, B.&P.S., MILWAUKEE, WIS.
Jean Kleasen, S.&A., BUFFALO, N.Y. Dorm Sports Mgr. and Vice-Pres.; W.A.A., Treas. and Pres.; Sigma Chi Gamma.
Nancy L. Klein, S.&A., DETROIT. Green Splash, Pres.; Gamma Delta, Vice-Pres.

1 9 5 1

Shaw dorm affords plenty of facilities to develop a well-rounded education.

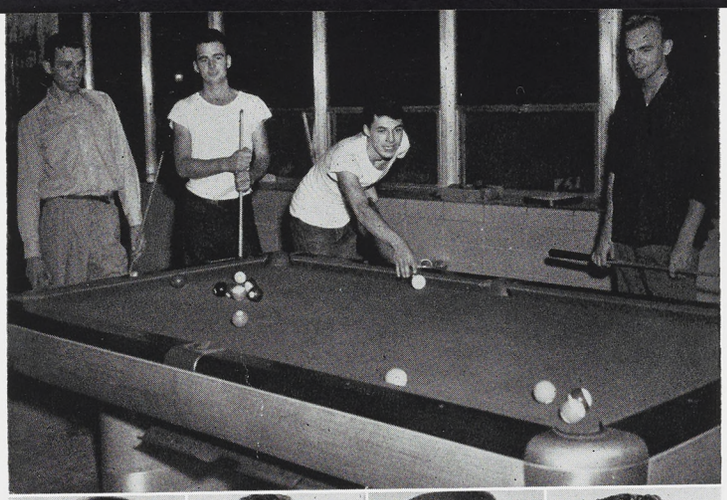

Patricia Klein, S.&A., DEARBORN.
Philip L. Klein, AGR., BEAVER DAM, WIS. Forestry Club; Newman Club; MSC Pistol Team.
Robert Klein, B.&P.S., DETROIT. Beta Theta Pi; Class Pres., Freshman, Sophomore and Senior Years; Union Board; IFC; Student Council; Excalibur; Mardi Gras; Wolverine; Jazz Club; MSC Hotel Assoc.
Robert H. Klemm, ENGR., ST. JOSEPH. Amer. Foundrymen's Society.

John Klimoff, B.&P.S., DETROIT. Marketing Club.
Lois Kline, S.&A., CLEVELAND, OHIO. Kappa Kappa Gamma, Pres.; Union Board; Spartan.
Gerald C. Klinger, ENGR., LANSING. Pi Tau Sigma, Treas.
Millie Knape, H.E., GRAND RAPIDS. Gamma Phi Beta, House Pres.; Home Ec. Club; Child Dev. Club.

Stuart J. Knickerbocker, S.&A., MT. MORRIS. Spartan.
Stanley H. Knopf, AGR., MONROE. Farmhouse; Ag. Council; Agronomy Club; Ag. Ed. Club.
Donald L Knott, VET., BEVERLY, MASS. Jr. A.V.M.A.
John T. Knowles Jr., S.&A., CHICAGO, ILL. Sigma Nu.

Douglas Knuth, S.&A., MANISTEE.
Gordon Knutson, B.&P.S., COLOMA. Sigma Alpha Epsilon; Officers Club; Arnold Air Society, Treas.
Donald M. Kobman, S.&A., FARMINGTON. Theta Chi, Pres. and Rush Chr.
Robert L. Koehler, ENGR., FAIRPORT, N.Y. Mason Abbot General Council, Pres.; Men's Council; A.I.E.E.; Ski Club; Red Cross Blood Drive, Chr.

Richard B. Koelbel, ENGR., JACKSON. A.S.C.E.
Harold F. Koeplin, B.&P.S., SAGINAW. Phi Kappa Sigma; MSC Hotel Assoc.; Jr. Hotelmen of America; Scabbard and Blade; Sigma Gamma Upsilon, Pres.; Phi Chi Eta; Officers' Club.
Miriam A. Koester, S.&A., DETROIT. Christian Student Foundation, Varsity Band.
Stanley Kollar, B.&P.S., CAMDEN. MSC Co-op Student Housing, Soc. Chr.

Anne Kontas, S.&A., LANSING. Alpha Gamma Delta, Pres.; Pi Kappa Delta, Vice-Pres.; Women's Varsity Debate; Soc. Work Club, Sec. and Treas.
Ramon G. Koperski, B.&P.S., DETROIT. Hotel Assoc. of America; Newman Club.
John J. Korosi, AGR., WHITING, IND. Forestry Club; Newman Club.
Edward B. Koryzno, B.&P.S., MUSKEGON. Alpha Phi Sigma; Officers' Club; Provost Corps; Newman Club; DZV.

Anita M. Koski, H.E., CHASSELL. Tower Guard; Women's Cooperative League; Upper Peninsula Club, Treas.; Home Ec. Club; Omicron Nu; Homesteader, Ed.
Robert J. Kowalski, ENGR., MUSKEGON. Newman Club; A.I.Ch.E.
Richard H. Kraft, ENG., MUSKEGON. Beal Co-op; ICC; Student Council; A.S.C.E.; Spartan Engineer.
Joan D. Krakovsky, S.&A., LANSING. French Club; Lit Club; Newman Club; ISA.



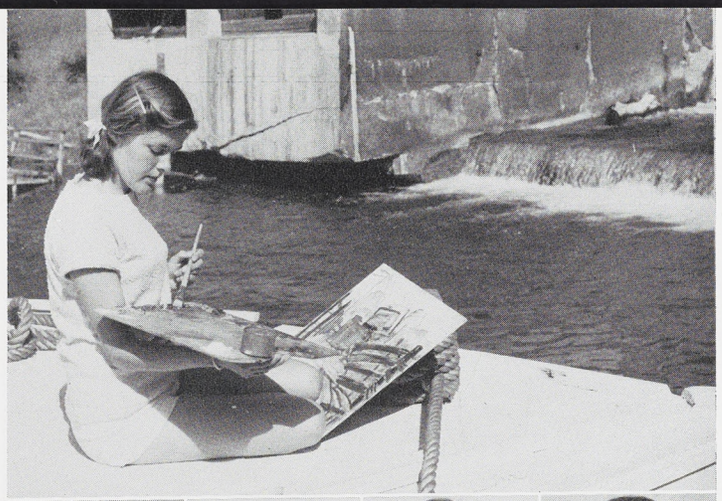

1951

Caryl Rundquist, a student at the summer art colony, paints the waterfall in Fish Town.



Ramon J. Kramer, B.&P.S., CHICAGO, ILL. Theta Xi; Pi Alpha Mu; Jazz Club; Chicago Club; Newman Club; Wells Club.
Carol J. Krantz, S.&A., WALLACE. Women's Co-op League; Lutheran Students Assoc.
Diane H. Kraus, S.&A., LANSING. Delta Zeta, Treas.; State News, University of Kansas City.
Robert A. Krause, B.&P.S., ROCHESTER, N.Y. MSC Hotel Assoc.

Letty Kretschmar, S.&A., GROSSE POINT. Chi Omega; Union Board; N. Campbell Dorm Soc. Chmn.
Gerald L. Kring, S.&A., MUSKEGON. Ind. Arts. Assoc.
Armin F. Krohn, VET., MADISON, WIS. Jr. A.V.M.A.
Carl M. Krueger, B.&P.S., DETROIT. Psi Upsilon.

Roman Krupczak, B.&P.S., PORT HURON. Kappa Sigma; Student Council; Skating Club; Le Tricolore; Newman Club; Spartan Spirit Comm., Chmn.
Edmund M. Kucik Jr., S.&A., DES PLAINES, ILL. Phi Kappa Tau, Sec.; Arnold Air Society; Scabbard and Blade.
Jack A. Kuder, AGR., WINTER HAVEN, FLA. Phi Kappa Tau, Pres.
Richard A. Kuhlman, ENGR., DETROIT. A.S.C.E.

Joyce Kuhn, S.&A., EAST LANSING. Alpha Chi Omega; YWCA.
Mark E. Kuhn, S.&A., MACKINAC ISLAND. Phi Kappa Tau; Marine Corps Club; Officers Club; Scabbard and Blade; El. Ed. Club.
Robert E. Kuhn, ENGR., WOODSTOCK, ILL. Spartan Engineer; A.I.E.E.; Amateur Radio Club, Pres.; Phi Lambda Tau.
Eugene Kuish, B.&P.S., DETROIT. Theta Xi; Porpoise; Arnold Air Society; J.V. Swimming.

Roger Kullman, ENG., CLEVELAND, OHIO. Delta Tau Delta.
Marti Kunkel, S.&A., DETROIT. Student Council; Union Board; Pi Mu Epsilon, Sec.; Kappa Delta Pi.
Charles Kupsky, S.&A., DETROIT.
Albert G. Kurisu, ENGR., HAKALAU, HAWAII. Tau Beta Pi; Pi Tau Sigma, Sec.; Engr. Council; A.S.M.E.

Adeleen Kyes, S.&A., BATH. SWL; State News; MSC Orchestra.
Harry Kyle, B.&P.S., DETROIT.
Donald W. Laatsch, S.&A., SAGINAW. Water Carnival; Newman Club; Senior Dance.
John J. Laatsch, S.&A., SAGINAW. Ind. Arts Club.

Thomas La Beau, S.&A., TRENTON.
Robert C. La Bine, B.&P.S., TOLEDO, OHIO. Alpha Gamma Upilson; Kappa Psi; Newman Club, Soc. Chmn.
John B. La Bosky, ENG., FLINT. Amer. Soc. of Metals; Amer. Foundrymen's Soc.; Newman Club; Chi Mu Epsilon.
Richard E. Lacey, S.&A., DETROIT. Alpha Tau Omega.

S E N I O R S

Richard J. Lafer, AGR., CATOWBA, OHIO. Forestry Club; Lutheran Student Assoc.; Back Log Staff.
J. Albert Lafout, B.&P.S., DETROIT. Delta Chi; Marketing Club.
Pauline Lammy, S.&A., TWINING.
Ross Lamb, S.&A., E. LANSING. Ind. Arts Ed. Assoc.

Lois E. Lampinen, H.E., CALUMET. Gamma Delta, Sec.; Home Ec. Club.
Leslie L. Lamport, ENG., NEW BUFFALO. Amer. Foundrymen's Soc.; Amer. Soc. of Heating & Ventilating Eng.
Richard Lamy, ENG., KENMORE, N.Y.
Frederick Land, B.&P.S., DEARBORN.

Walter P. Lander Jr., S.&A., LANSING. Pi Mu Epsilon; Arnold Air Soc.
Duane W. Lane, B.&P.S., JACKSON.
Richard Lane, AGR., GARRETTSVILLE, OHIO.
Philip S. Lang Jr., ENG., ANN ARBOR. Pi Tau Sigma; Phi Lambda Tau; Eng. Council; A.S.M.E., Vice-Pres.; Spartan Eng.

Carl L. Langenberg, ENG., CADILLAC. Pi Tau Sigma; Phi Lambda Tau; Marching & Concert Bands; Amer. Foundrymen's Soc.
Paul Lanigan, B.&P.S., STAMFORD, N.Y. Phi Kappa Tau; Men's Glee Club, Treas.; Newman Club, Treas., Vice-Pres.; MSC Hotel Assoc.
Janice Lankenau, H.E., GRANDVILLE.
William L. Lanphar, B.&P.S., ROMEO. Kappa Sigma.

Robert G. Laprad, AGR., GREGORY. Ag. Educ. Club.
Jerome D. Lareau, ENG., LANSING. A.S.C.E.
Robert G. LaReau, S.&A., ADRIAN. Chess Club; Pistol Team, Capt.; Rifle Team.
Cyril J. Laridaen, VET., MAUSTON, WIS. Jr. A.V.M.A.

Edward N. Larson, B.&P.S., BENTON HARBOR. Spartan; Spartan Weight Lifting Club; State News.
Willard Larson, S.&A., MUSKEGON. Pi Kappa Phi, Wolverine; Spartan; State News, Photographer; Sailing Club; Fleet Capt.; Kappa Alpha Mu, Vice-Pres., Treas.; Men's Council.
Lyle H. Lashaw, B.&P.S., SCHENECTADY, N.Y. MSC Hotel Assoc.
Evelyn La Vine, H.E., SPARTA. Home Ec. Club; Chorus; Dorm. Pres.

Norman D. Lawless, ENG., FENTON. A.I.E.E.
N. Bruce Lawrason, B.&P.S., LANSING. State News; Dramatics; Speaker's Bureau.
Gregory G. Lawrence, AGR., DETROIT. Forestry Club; Arnold Air Society.
Wendell B. Lawrence, B.&P.S., WHITEHOUSE, OHIO. Alpha Tau Omega; Varsity Baseball; Varsity Club.

Mary Frances Leach, H.E., PORT HURON. Alpha Phi; Wolverine; SWL; Home Ec. Club; Vocational Club.
Thomas C. Leavey Jr., S.&A., GROSSE POINTE. Alpha Tau Omega; IFC; Provost Corps, Pres.; Officers Club; J-Hop; Coronation Ball.
Jean F. Lebaudrais, B.&P.S., MT. VERNON, N.Y. Dorm Pres.; Pi Alpha Mu; State News.
Donald G. Le Beau, S.&A., DETROIT. Kappa Sigma; Arnold Air Soc.



S E N I O R S



Irving A. Le Blanc, B.&P.S., LANSING. Pi Alpha Mu, Pres.
Allen Lee, S.&A., BAY CITY. Spartan Weight Lifting Club.
Kyu Yawp Lee, B.&P.S., PYONGNAM, KOREA.
Russell B. Lee, B.&P.S., DETROIT. Spartan; Wolverine; State News; Jazz Club, Man.; Annual Music Poll, Chmn.

Thomas Lee, S.&A., FLINT. Psych. Club; Eng. Club; Math Club.
Robert W. Leech, VET., CHILLICOTHE, MO. Jr. A.V.M.A.; Football.
Arthur Leiss, AGR., FAIRFIELD, CONN. Block & Bridle; Men's Glee Club; Livestock Judging Team; Wool Judging Team.
Thomas R. Leithauser, S.&A., GROSSE POINTE. Archery Club; Psych. Club.

Martin E. Lemmon, S.&A., COLDWATER. Pi Tau Pi Sigma; Scabbard & Blade; Ind. Arts Ed Assoc.
Charles J. Leonard, B.&P.S., CAPAC. Marketing Club.
James Leonard, B.&P.S., GRAND RAPIDS. Delta Sigma Phi, Treas.
Joan Leonard, S.&A., FERNDALE. Sigma Kappa, Pres., 2nd Vice-Pres.; AWS; Fresh. Discussion; Skating Club.

Mary J. LePard, S.&A., PONTIAC. Alpha Phi; Lit. Club; Spartan, Circ.
James Lepech, S.&A., GRAND RAPIDS. Ind. Arts Ed. Assoc.; Newman Club.
John Lerchen, B.&P.S., DETROIT. Mariners Club, Sec.; MSC Hotel Assoc.; Jr. Hotelmen of America.
Thomas A. Lesh, S.&A., DELPHI, IND. State News; Promenaders Club; Uke Club; ISA; Intercollegiate Discussion.

Audrey Lesher, S.&A., E. LANSING. Chi Omega; French Club; Orchesis; Tower Guard; Spinsters Spin Comm., Chmn.; Term Play; Act. Carnival; Mardi Gras; Int. Festival.
Thomas H. Leutzinger, S.&A., CADILLAC. Beta Theta Pi.
Frank Levin, ENG., SAULT STE. MARIE.
Allen J. Leweke, ENG., LANSING. Officers Club; A.S.C.E.

James W. Leweke, B.&P.S., BATTLE CREEK. Delta Tau Delta.
Diane Lewin, H.E., CHICAGO, ILL. Chi Omega; Home Ec. Club; Lit. Club.
Doris Lewis, S.&A., LANSING. Spartan; House Council, Sec., Treas.
Gerald H. Lewis, ENG., SAGINAW. Tau Kappa Epsilon; A.I.E.E.; Pi Tau Pi Sigma, Sec., Treas.; Pi Mu Sigma; Officers Club; Scabbard & Blade; Eta Eta.

Robert C. Libey, ENG., ELSIE. A.I.C.E., Treas.
Keith Libke, VET., MORENCI. Vet Council, Pres.; Inter Faith Council; Jr. A.V.M.A.; Lutheran Student Assoc.
Elder M. Lindah., S.&A., IRON RIVER. Inter Varsity Fellowship, Chmn.
Otto Lindemann, S.&A., BUFFALO, N.Y. Beta Theta Pi.

James M. Lindemuth Jr., ENG., JACKSON.
Janet Linder, S.&A., SAWYER. Children's Theater; Studio Theater; Term Play; Theta Alpha Phi.
Lois L. Lindow, S.&A., DETROIT. Delta Gamma; Water Carnival Chmn.; Spartan; Mardi Gras; MSC Skating Club.
Suzanne H. Lindquist, S.&A., ADRIAN. Alpha Gamma Delta; Kappa Delta Pi; Phi Alpha Theta; Tower Guard.

1951

Dorm lounges provide a fine atmosphere to meet friends or just visit.



Ross L. Lindsay, AGR., GOODELLS. Ag. Ed. Club.
Howard A. Linebaugh, S.&A., IONIA. Sigma Alpha Beta; Amer. Legion, Master at Arms; Navy Reserve Unit.
Phillip E. Lint, B.&P.S., STURGIS. Delta Tau Delta; J-Hop Ent. Chmn.; Mardi Gras; Sr. Council; Phi Chi Eta; IFC; Sen. Ox Roast, Ticket Chmn.
George Linton, S.&A., RICHMOND HILL, N.Y. Student Council; Math Club.

Ronald M. Linton, B.&P.S., LANSING. Phi Kappa Tau; State News, Ed.; Campus Chest Comm. Chmn.; WSSF, Treas.
Louis A. Liscio, S.&A., TUCKAHOE, N.Y. Newman Club; Psych. Club; Knickerbocker Club.
Fred K. Little, ENG., INKSTER. Alpha Phi Omega; A.S.C.E.; YMCA.
William A. Little, ENG., ALMA. Tau Beta Pi, Vice-Pres.; Pi Mu Epsilon; Eta Eta; Spartan Eng.; A.I.E.E., Prog. Chmn.

Bert Liverance, B.&P.S., BIRMINGHAM. Lambda Chi Alpha, Treas., Steward; Football Manager.
Silvio V. Livolsi, ENG., NEWARK, N.J.
Walter T. Lloyd, B.&P.S., DETROIT. Alpha Phi Sigma; Police Ad.; Frat. Paper, Reporter.
Clover Lee Lockwood, H.E., LANSING. Kappa Delta; Wolverine; Home Ec. Club; Exec. Council; T.C.R.A., Pres.; Marketing Club.

Donald C. Lockwood, B.&P.S., EATON RAPIDS. Alpha Phi Sigma.
Barbara J. Lodge, S.&A., WYANDOTTE. Delta Zeta; Delta Phi Delta; Vice-Pres; Student Council; Dorm Council.
Donald Lodholz, AGR., WAUSAU, WIS. Forestry Club; Gamma Delta.
John B. Loew, B.&P.S., GRAND RAPIDS. Pi Alpha Mu.

Carol Lofft, S.&A., ROYAL OAK. Delta Gamma, Treas.; AWS; YWCA Cabinet; Psych. Club.
Frances E. Lohr, S.&A., SAGINAW.
Doris Long, B.&P.S., DEARBORN. Delta Gamma; WAA Board; Dorm Sec., Treas.; Intramural Tennis, Badminton, Golf & Swimming.
Douglas A. Long, S.&A., GROSSE POINTE. Phi Delta Theta; Porpoise; Ski Club.

Melvin G. Long Jr., AGR., SAYNER, WIS. Forestry Club.
Norma Long, H.E., DETROIT. Home Ec. Club.
Richard L. Long, AGR., PONTIAC. Forestry Club; Par-Rec Club.
William T. Long, S.&A., CLEVELAND, OHIO. Sem Bot., Sec.

Delores Lopez, S.&A., SOUTH LYONS. Big Sister Council; Wolverine; Lit. Club.
Thomas E. Lopker, ENG., ST. JOSEPH. Spartan Eng., A.I.E.E.
Leonard F. Lorts, B.&P.S., ST. CLAIR.
Salah E. Loutfi, AGR., CAIRO, EGYPT. I.F.T.; International Club.





1951

These students from the Far East relax in State's plus Union lounge.



William D. Lovett, S.&A., GRAND RAPIDS. Sigma Alpha Delta.
Donald N. Lovretin, B.&P.S., WESTWOOD, N.J. Phi Kappa Tau, Treas.; Newman Club.
John Lownik, B.&P.S., IRON RIVER. Newman Club.
Arno P. Lugviel, S.&A., MARENISCO. Debate; Discussion.

Jack R. Lulofs, ENG., MUSKEGON. Amateur Radio Club; A.I.E.E.
Helen G. Lutes, S.&A., ALPENA.
Joyce Lyle, S.&A., DETROIT.
Mary E. Lynch, S.&A., ELOISE.

Mary L. Lynn, S.&A., DETROIT.
Merton Lyons, B.&P.S., WARREN. Varsity Baseball.
Jeanne Lyons, S.&A., FLINT. Radio Workshop; Dionysions.
Charles A. Lysaght, B.&P.S., BENTON HARBOR.

Frank C. MacDougall, S.&A., LANSING.
Patricia Macho, B.&P.S., LANSING. Wolverine.
John Donald MacKay, B.&P.S., METHUEN, MASS.
John M. Mackle, ENGR., EAST LANSING. A.S.M.E.; A.S.I.E.

Kenneth Charles Maclean, ENGR., LANSING.
John C. MacMeekin, B.&P.S., CRANFORD, N.J. Delta Chi.
Francis M. MacMillan, ENGR., BAY CITY. A.S.C.E.; Activities Carnival.
Athena MaCris, S.&A., EAST LANSING. Alpha Gamma Delta; Tower Guard; Wolverine; French Club; Ski Club, Corres. Sec.

Marilyn C. Maday, S.&A., DETROIT.
Howard Maddox, B.&P.S., DETROIT. Motts Co-op, Vice-Pres.
Marshall J. Maertens, B.&P.S., GROSSE POINTE. Delta Sigma Pi; Marketing Club.
Carmen Magnuson, S.&A., LAPEER.

Mary Mahon, S.&A., BIRMINGHAM. Alpha Chi Omega; Radio Guild; Theta Alpha Phi; Speaker's Bureau; Spartan; Dionysians; Children's Theater.
Alice Maier, S.&A., WILLIAMSVILLE, N.Y. Alpha Gamma Delta; A.W.S. Judiciary.
Edward W. Marsh, B.&P.S., DETROIT. Delta Sigma Pi; Provost Corps; Officers' Club; Photography Club; Marketing Club.
Robert Mainone, AGR., RAVENNA. Par-Rec Club, Treas.

S E N I O R S

Edward A. Majka, ENGR., PHILADELPHIA, PA.
Loren L. Major, B.&P.S., DEARBORN. Psychology Club; Literature Club.
Donald J. Makielski, AGR., ANN ARBOR. Sigma Chi; Track; Cross Country; Varsity Club; Horticulture Club, Treas.; Pomology Forum.
Edward Leon Makielski, AGR., ANN ARBOR. Sigma Chi; Track; Cross Country; Pomology Forum, Sec.; Ann Arbor Club.

Joan L. Makielski, HOME EC., ANN ARBOR. Zeta Tau Alpha; Home Ec. Club; Ann Arbor Club; Wolverine; Spartan.
Lawrence W. Maloney, S.&A., GREENWICH, CONN. Newman Club; Mason Hall, Sports Rep.; Boxing.
Phyllis I. Manchester, HOME EC., LANSING. Kappa Delta; Marketing; Home Ec. Club.
Don Manges, B.&P.S., WINDBER, PA. Kappa Sigma; State News; Spartan; Dionysians.

John Mangus, B.&P.S., MILAN.
Louis J. Manley, S.&A., DETROIT.
Milton A. Manley Jr., B.&P.S., BIRMINGHAM. Delta Sigma Phi, Vice-Pres. Campus Chest.
Dorothy Manning, HOME EC., HONOR.

Burton W. Manth, B.&P.S., LANSING. Delta Sigma Pi; Society of Automotive Engineers.
George H. Manual, S.&A., DETROIT. Arnold Air Society; Literature Club.
Gordon Marine, ENGR., CADILLAC. Pi Mu Epsilon.
George Louis Marinis, B.&P.S., TIFFIN, OHIO.

Rebecca Marion, B.&P.S., EAST LANSING. Zeta Tau Alpha.
Joanne M. Marks, S.&A., ROYAL OAK.
Paul Z. Marks, B.&P.S., PONTIAC. Sigma Epsilon.
Charles Marsh, B.&P.S., KALAMAZOO. Lutheran Student Foundation.

Joan Louise Marshall, H.E., RHINEBECK, N.Y. Homesteader; Home Ec. Club.
Kenneth L. Marshall, B.&P.S., EAST LANSING. Sigma Nu; Union Board; Senior Ox Roast.
Martha Marshall, B.&P.S., EAST LANSING. State News; Wolverine.
Phyllis Marshall, S.&A., EAST LANSING. Delta Gamma, Social Chmn. and Rush Chmn.; Senior Panhellenic Council Rep.

Gene H. Martenson, B.&P.S., JAMESTOWN, N.Y. Phi Kappa Tau; Hotel Management Club; Jr. Hotelman of America.
Robert Roy Martin, B.&P.S., DETROIT. Marketing Club.
Donald F. Marvic, S.&A., ESCANABA. Newman Club, Treas.
Marian Crissman Marx, S.&A., ROYAL OAK. Alpha Gamma Delta, Rush Chmn.; Panhellenic, Sec.; Jazz Club; J-Hop Band Chmn.; Sorority Sing Chmn.; Campus Criers.

Joseph P. Marzec, AGR., BUCHANAN.
Jerome E. Maslowski, B.&P.S., SAGINAW.
George Edwin Masters, ENGR., EAST LANSING. Sigma Chi; Ski Club.
William E. Masterson, S.&A., WAYNE. Alpha Tau Omega.



S E N I O R S



Dolores Mastrovito, H.E., LANSING. Delta Zeta; Home Ec. Club; Spartan.
David E. Matherly, S.&A., BATTLE CREEK. Studio Theater; Arnold Air Society; Scabbard and Blade; Literature Club; Student Council Rep.
Wallace Bruce Matthews, B.&P.S., COMSTOCK PARK.
Helen E. Mattson, H.E., BESSEMER. Lutheran Student Assoc., Vice-Pres.; Home Ec. Club.

Michael Matus, ENGR., FLINT. A.S.M.E.; A.F.S.; Newman Club.
Marvin Maudlin, B.&P.S., ROYAL OAK. Pi Alpha Mu; D.Z.V.
Dean F. Maurer, ENGR., MARSHALL. A.S.M.E., Treas.; Pi Tau Sigma, Sec.
Donald T. Mauer, AGR., NASHVILLE.

James Langford Maurer, S.&A., PORT HURON. Sigma Alpha Epsilon; Jazz Club.
Martha K. Maxstadt, S.&A., LEBANON, INDIANA. Chorus; Christian Student Fellowship; Women's Cooperative League; Kappa Delta Pi, Recorder; WKAR.
Richard E. May, S.&A., IRVINGTON, N.Y.
Walter Ernest Mayer, B.&P.S., DETROIT. Delta Sigma Pi; Alpha Phi Omega; Student Council; Marketing Club; Arnold Air Society.

John P. McCabe, Jr., S.&A., DETROIT. Sigmu Nu; Varsity Football; Radio Guild; Radio Workshop.
Leslie McCain, Jr., S.&A., TRAVERSE CITY.
Harriet McCall, S.&A., GRAND HAVEN. Pi Beta Phi; Dorm Treas.; Tower Guard; Chorus; Campus Chest; Union Board of Directors; Mortar Board; J-Hop Committee Chairman; Green Splash; Kappa Delta Pi.
Barbara J. McCann, B.&P.S., ROYAL OAK. Newman Club; P.E.M. Club; W.A.A. Board; Activities Carnival; Dorm Sports Chmn.

Charles McCarthy, VET., DETROIT. Alpha Gamma Rho; Jr. A.V.M.A.
Robert B. McCarty, ENGR., LANSING.
Virginia McChesney, S.&A., BIRMINGHAM. Gamma Phi Beta; Wolverine; Psychology Club; Town Girls.
Ralph R. McClintock, S.&A., GWINN. Industrial Art Ed. Assoc.

William James McClintock, B.&P.S., LANSING. Lambda Chi Alpha.
John C. McClure, B.&P.S., COLORADO SPRINGS, COLO. MSC Hotel Assoc.; Sigma Gamma Upsilon, Sec.-Treas.
Albert W. McCort, B.&P.S., LANSING. Phys. Ed. Club.
Hal McDavid, B.&P.S., LANSING. Pi Kappa Phi; Studio Theater; Wolverine Photo Ed.; State News; Spartan; Winged Spartans; Kappa Alpha Mu.

Nancy K. McDavid, B.&P.S., LANSING. Pi Beta Phi; Wolverine Organizations Co-Ed.; State News; Spartan; Social Service Club; Mardi Gras; S.W.L.
Howard McEntee, B.&P.S., OWOSSO.
Orville McFadden, VET., NEWHAVEN, IND.
Maryalice McFall, S.&A., PONTIAC. Alpha Chi Omega, Vice-Pres.; Career Carnival, Executive Sec.; J-Hop Comm; Mixed Chorus; Delta Gamma Mu; West Landon Treas., House Man.

Rupert A. McGinn, Jr., ENGR., GRAND RAPIDS. A.S.C.E.; Newman Club.
John McGinty, S.&A., GROSSE POINTE. Men's Glee Club; Ski Club.
Leon W. McGowen, B.&P.S., FREMONT. Delta Sigma Pi; Sigma Delta Psi; Varsity Club; Track; Air ROTC Club.
Donald McGregor, S.&A., KALAMAZOO. Sigma Chi., Pres.; Officer's Club Pres.; Blue Key; Scabbard and Blade; Scabbard and Blade Drill Team; ROTC Farewell Dinner Dance, Chmn.; Coronation Ball, Decorations Chmn.

1951



The MSC Sailing club tests its sheets on Lake Lansing in preparation for its coming regattas.

Francis P. McIntee, ENGR., JACKSON. A.S.M.E.; Pi Tau Sigma.
Robert McInnes, B.&P.S., FLINT.
Norman E. McIntyre, B.&P.S., BAD AXE. Phi Delta Theta; Mardi Gras, Refreshment Comm. Chmn.; Marketing Club.
Eugene H. McKay, S.&A., BATTLE CREEK. Delta Tau Delta, Vice-Pres.; Student Council, Treas.; Union Board; Porpoise; YMCA, Vice-Pres.; Officer's Club; Alpha Phi Omega; IFC; Campus Chest; Fresh. Swimming; Spartan Forum.

Eileen McKeon, S.&A., DETROIT. Delta Gamma Mu, Sec.
Pat McKeown, B.&P.S., ST. CLAIR SHORES. Kappa Delta; Dorm Floor Rep.; Tower Guard, Vice-Pres.; A.W.S. Activities Board; Mortar Board; A Capella Choir.
Robert K. McKie, ENGR., ESCANABA. A.S.C.E.
Lois Ann McKinley, S.&A., GROSSE POINTE. Alpha Chi Omega; Wolverine; Spartan; J-Hop Comm.; Sweetheart of Sigma Chi, 1950; Mardi Gras Comm.

William Ross McKnight, ENGR., DETROIT.
Michael M. McKone, S.&A., PLEASANT RIDGE. Lit. Club; Pre-Law Club; Spartan.
Mary McLachlan, S.&A., GRAND RAPIDS.
Walter S. McLean, B.&P.S., DETROIT. Marketing Club; JV Baseball.

Mary McLee, S.&A., BATTLE CREEK. Alpha Gamma Delta, Soc. Chairman.
James L. McMahon, B.&P.S., DETROIT. Sigma Chi; Alpha Phi Sigma; Provost Corps; Officers' Club; Mason-Abbot Gen. Council, Vice-Pres. and Sec.
Kenneth McManus, AGR., LANSING. Ag. Ed. Club; Block and Bridle Club.
Robert McManus, B.&P.S., PONTIAC.

William McNatt, B.&P.S., FARMINGTON.
Lynn B. McNeill, B.&P.S., FLINT.
Robert McQuater, B.&P.S., ROYAL OAK. Marketing Club.
Bettie McQuiggin, B.P.S., DETROIT. Sigma Epsilon, Women's Co-op League; Rifle Club.

Robert J. McQuiggin, B.&P.S., DOWAGIAC. Theta Xi, Pres. and Sec.; Arnold Air Society.
Frances McVaugh, S.&A., HOWELL. E. Landon, Sec.
Daniel E. Mead, B.&P.S., GRAND RAPIDS. Sigma Epsilon.
Garvin H. Meadowcroft, S.&A., DETROIT. Psi Upsilon.

Bess Speerstra Means, S.&A., SAGINAW.
George L. Meathe, B.&P.S., GROSSE POINTE. State News.
Albert Karder Meerzo, S.&A., NORTH MUSKEGON. MSC Band, Pres.; A Capella Choir; Phi Mu Alpha; Sinfonia, Vice-Pres.
James Edward Meharg, S.&A., DETROIT. Theta Xi, Vice-Pres.; Industrial Arts Education Association.





1951

An evening of dancing under the stars drew throngs to the Delta Street Shuffle last October.



Thomas G. Meikle, AGR., GROSSE POINTE. 2x4 Club.
Theodore Melichar, B.&P.S., RIVERSIDE, ILLINOIS. Alpha Gamma Rho, Pres.
Charles Menke, AGR., STEPHENSON.
Fred J. Meno III, B.&P.S., DETROIT. MSC Sailing Club, Vice Commodore 1949, Commodore 1950.

Dorothy Meredith, S.&A., LANSING. Town Girls Club; Independent Students Assoc.
Pete Merrick, AGR., STEUBENVILLE, OHIO. Phi Kappa Sigma, Vice Pres.; MSC Riding Club.
William L. Merrill, B.&P.S., SACRAMENTO, CALIFORNIA. Constitution Committee Spartan City; Board of Regents, Vice-Pres.; Officers Club, Cadet Col.
Virginia L. Merritt, S.&A., ROYAL OAK.

Betty R. Messenger, S.&A., VERNON. Delta Gamma, House Pres.; Pan Hel Council; Psych. Club.
John Reed Metz, ENGR., NEW HAVEN. A.S.A.E.; Pi Tau; Pi Sigma.
Myrna Metzner, S.&A., GRAND RAPIDS. Lutheran Choir; Spartan.
K. Eleanor Meyer, S.&A., BETHESDA, MD. Kappa Delta.

John Allen Meyers, B.&P.S., WINNETKA, ILLINOIS. Psi Upsilon; Football; Alpha Delta Sigma.
Robert L. Meythaler, B.&P.S., FLINT. Freshman Tennis; Rep. to West Shaw General Council.
Frederick Micha, AGR., JOHNSON CITY, N.Y. Forestry Club, Sec. and Treas.; Forestry Summer Camp, Pres.; Forester's Shindig, Chmn.; Forestry Field Day, Chmn.; Ag. Council; Forestry "Backlog," Asst. Ed. Paul Smith's College.
Joseph Michalowski, S.&A., MANVILLE, N.J.

Neil B. Michie, B.&P.S., LANSING.
Howard Freeman Mikles, VET., TULSA, OKLA. Jr. A.V.M.A.; Block and Bridle; American Legion Post 402.
Genevieve Miknis, S.&A., DETROIT.
Dorothy Ann Millard, S.&A., DETROIT. Independent Students Assoc., Recording Sec.; Psych. Club; A.W.S. Judiciary.

Betty J. Miller, B.&P.S., LANSING. Phi Gamma Nu.
Carlton K. Miller, ENGR., BRIDGMAN. A.S.C.E.
Erwin W. Miller, S.&A., SANDUSKY. Industrial Arts Ed. Club; Kappa Delta Phi.
Gene L. Miller, ENGR., WASHINGTON. A.I.E.E.

Gloria Miller, S.&A., ALVORDTON, OHIO.
Harold L. Miller, ENGR., LACHINE. A.I.E.E.; Pi Tau Pi Sigma; ROTC Officers Club.
James Edward Miller, S.&A., OLIVET.
Kenneth G. Miller, ENGR., FENTON. A.I.Ch.E.; Chi Mu Epsilon.

S E N I O R S

Lawrence D. Miller, VET., BATTLE CREEK.
Sarah Louise Miller, S.&A., CHARLEVOIX. Sailing Club; State News.
T. Jack Miller, AGR., SAGINAW. Forestry Club.
Catharine Millis, S.&A., LANSING. Delta Zeta, Sec.; Ski Club.

Janet S. Mills, H.E., JACKSON.
Montrell E. Mills, B.&P.S., BURKBURNETT, TEXAS. Alpha Phi Sigma.
Willard B. Mills, ENGR., BURKBURNETT, TEXAS.
Shigeto Minami, B.&P.S., LANAI CITY, HAWAII. Sigma Epsilon.

Mary Minshull, S.&A., NORTH MUSKEGON. Delta Delta Delta, Vice-Pres. and Pres.; Spartan Women's League.
William E. Miron, Jr., B.&P.S., ESCANABA. Phi Kappa Tau; Arnold Air Society; Quonset Village Council; Frosh and J.V. Football; U.P. Club; Newman Club.
Evert M. Misener, AGR., BAY CITY.
Lois J. Mitchell, S.&A., DETROIT. Spartan.

Theodore W. Modi, ENGR., NIAGARA FALLS, N.Y. Alpha Chi Sigma, Vice-Pres.; Chi Mu Epsilon, Pres.; A.I.Ch.E.; Phi Lambda Tau; Newman Club.
Jane Moeller, S.&A., THE HEIGHTS. Dorm Representative; Spartan; Spinster Spin Comm.; Big Sister Council.
James Simpson Mohler, S.&A., EAST LANSING.
Adel Mohsen, ENGR., CAIRO, EGYPT. International Center.

Martin A. Molnar, ENGR., DETROIT. Pi Tau Sigma, Pres.; A.S.M.E.; A.S.H.V.E.; A.F.S.
Mario Molina, AGR., SANTA ANA, EL SALVADOR, C.A.
James Tim Monaghan, S.&A., WEST BRANCH.
Pasquale Joseph L. Mongillo, B.&P.S., WILMINGTON, DELAWARE. Jr. Boxing; Newman Club; Pre-Law Club.

Russell L. Montney, AGR., FLINT. Delta Chi; Wolverine; Landscape Architecture & Urban Planning Society.
Royall T. Moore, S.&A., ITHACA, N.Y. Sem Bot.
William T. Moore, B.&P.S., DETROIT. Lambda Chi Alpha; Phi Chi Eta.
Yvonne Moore, B.&P.S., LANSING. Alpha Gamma Delta; State News.

Richard L. Moored, B.&P.S., GRAND RAPIDS.
Daniel L. Morey, B.&P.S., LANSING. Soc. for Advancement of Management; Dean's List.
Beverly Morgan, S.&A., GRAND RAPIDS. Spartan Christian Fellowship.
Lee Morgan, VET., DETROIT. Farm House; Jr. A.V.M.A.

Robert B. Morgan, S.&A., DETROIT. Radio Guild.
Rodney S. Morgan, B.&P.S., DETROIT. Sigma Chi; Varsity Baseball.
Roger L. Morgenstern, AGR., WILMETTE, ILL. Lambda Chi Alpha, Vice-Pres.; Provost Corps.
John Morley, B.&P.S., PARKHILL, ONTARIO. Canadian Club, Treas.



S E N I O R S



Robert B. Morris, ENGR., LORAIN, OHIO. Alpha Phi Omega; A.I.E.E.
Mary Lee Morrison, B.&P.S., OLD GREENWICH, CONN. Alpha Chi Omega, Activities Chmn. and Ed. and Publicity Mgr.; State News, Feature Writer; Wolverine.
Douglas E. Morse, B.&P.S., GRAND RAPIDS. Sigma Nu; Union Board, Vice-Pres.; Blue Key; Water Carnival; Campus Chest Director; J-Hop, 1950 Decorations Chmn.; Alpha Delta Sigma; Homesteader, Art Ed.; Senior Ox Roast, Director of Games.
Mildred Morse, B.&P.S., SHELBY.

Herbert Moses, S.&A., HARTFORD, CONN. Pi Mu Epsilon, Vice-Pres.; Sigma Pi Sigma, Vice-Pres.
Bennett A. Moskowitz, AGR., NEW YORK, N.Y. Food Technology Club; Wells Club; Wells Hall Board.
Janet Moss, S.&A., FLINT. Kappa Alpha Theta; Soph. Vice-Pres.; Tower Guard.
William J. Mottel, ENGR., LANSING. Chi Mu Epsilon; Scabbard and Blade; A.I.C.E., Vice-Pres.; ROTC Drill Team.

Russell M. Mountz, S.&A., SAGINAW. Delta Upsilon; Psych. Club; Newman Club; Intramural Sports.
Robert Muehlberger, S.&A., EAST LANSING. Officers Club; Scabbard and Blade; Chi Sigma Alpha.
Charles Mueller, AGR., WAUSAU, WIS. Forestry Club; Ski Club.
Martin T. Mueller, ENGR., LANSING. Pi Mu Epsilon; Institue of Radio Engineers.

Nona Muir, S.&A., ROCKFORD. Dorm Treas. and Vice-Pres.; History Club.
Richard F. Mule, B.&P.S., GRAND RAPIDS.
William Muller, AGR., WASHINGTONVILLE, N.Y. Howland House.
Lawrence G. Mullica, S.&A., DETROIT. Sigma Alpha Beta, Sec.

Kenneth W. Mulligan, S.&A., BAY CITY.
Beverly Munson, B.&P.S., MUSKEGON. WAA; Phi Gamma Nu.
James A. Murphy, S.&A., BOUND BROOK, N.J.
James C. Murphy, B.&P.S., GRAND HAVEN. Officers Club.

M. Lenore Murphy, S.&A., GRAND HAVEN. Spartan Women's League; Varsity Band; Promenaders.
Owen E. Murphy, B.&P.S., ROME, N.Y.
Sheila Ann Murphy, S.&A., MT. PLEASANT. Studio Theater; Newman Club; Sigma Delta Pi; Theta Alpha Phi, Sec.
Constance Murray, S.&A., FERNDALE. Newman Club; Yakeley Dorm Council; Water Carnival.

Thomas Murray, S.&A., DETROIT. Theta Xi, Vice-Pres.
William A. Murray, S.&A., CHICAGO, ILL.
Mary E. Musselman, B.&P.S., EAST LANSING. Alpha Phi; Union Board Comm.
Alvin G. Musser, AGR., THREE RIVERS. Block and Bridle Club, Pres.; Ag. Council; Alpha Zeta; Livestock Judging Team.

Frank C. Muzyka, B.&P.S., AMSTERDAM, N.Y.
Norman R. Myckowiak, S.&A., SAGINAW.
Richard H. Myer, B.&P.S., CONSTANTINE.
Joanne Myers, S.&A., GRASS LAKE. Women's Co-op League.

1951



Homecoming Queen Mary Termolen, left, and her court exemplify the beauty of MSC coeds.

Wallace T. Nagao, VET., HILO. Jr. A.V.M.A.
Theodora E. Nagorsen, AGR., DETROIT. Mortar Board, Vice-Pres.; A.W.S. Judiciary and Legislative; Floriculture Forum, Sec.; S. Campbell, Pres.; Delta Gamma Mu.
Govind Swany Naidu, B.&P.S., MADRES, INDIA. India Students Assoc.; International Club; Peoples Church; Marketing Club.
John William Nara, AGR., LAKE LINDEN. Hedrick Co-op; Spartan; Y.W.C.A., Social Chairman.

Michele Nardo, B.&P.S., LANSING.
Gordon L. Nash, S.&A., IONIA. Scabbard and Blade; Pre-Law Club.
Kingsley W. Nash, S.&A., BAD AXE. Sigma Gamma Epsilon, Vice-Pres.
John Neering, S.&A., ESSEXVILLE.

Peter James Nekos, B.&P.S., KINGSTON, N.Y. Theta Chi; MSC Hotel Assoc.; Sigma Epsilon Pi, Vice-Pres.
Arnold Paul Nelson, ENGR., CHICAGO, ILL. Varsity Gymnastics; Varsity Club; A.S.M.E.; Pi Tau Sigma.
Harry Ralph Nelson, ENGR., MUSKEGON. A.S.M.E.
John Nelson, ENGR., GRAND JUNCTION. Ag. Engr. Club; Ag. Council.

Merlin A. Nelson, VET., KINGSFORD. Jr. A.V.M.A.
Russell Nelson, AGR., CHICAGO, ILL.
Jeanne Nesbitt, H.E., ALPENA. Kappa Kappa Gamma, Sports Manager; Union Board.
Ann Neumeister, S.&A., MUSKEGON.

Robert Frederick Newberg, ENGR., LUDINGTON. Alpha Chi Sigma; Chi Mu Epsilon; A.I.Ch.E.
Frances S. Newby, S.&A., GRAND RAPIDS.
D. Valerie Nichols, S.&A., PONTIAC. Radio Guild; WKAR.
Marjorie Nichols, H.E., PELLSTON. Spartan Christian Fellowship, Social Chairman; Vocational Home Ec. Club, Sec. and Treas.

William S. Nichols, B.&P.S., DEPEW, N.Y. Sigma Alpha Epsilon; Scabbard and Blade.
Anne Nico, S.&A., LANSING. Newman Club; Studio Theater; Chorus.
Evan Nielsen, S.&A., LOGAN, IOWA.
Hans K. Nielsen, AGR., DUNELLEM, N.J. Forestry Club.

Lois Jean Nielsen, S.&A., DETROIT. Radio Guild; Senior Activities; Dorm Council.
Donald S. Nisbett, B.&P.S., PONTIAC. Sigma Delta Chi; Howland House; Independent Students Assoc.; Arnold Air Society; Student Council; Men's Council.
Patricia Nix, S.&A., DETROIT. Alpha Chi Omega, Corresponding Sec.; Theta Alpha Chi; Senior Class Sec.; North Campbell, Pres.; ROTC Corps Sponsor of MP; Term Plays; Studio Theater.
Edward Richard Nixon, S.&A., SPRING LAKE. Phi Delta Theta.





1951

The dorm council of North Williams meets in the lounge with housemothers, Mrs. Longstreet and Mrs. Robinson.



Norbert Thomas Nizinski, B.&P.S., SAGINAW. Pi Kappa Phi; Sigma Gamma Upsilon; MSC Hotel Assoc.
Edward Noll, AGR., FOWLERVILLE. Ag. Ed. Club.
Barbara Norcross, S.&A., LANSING. Delta Delta Delta; Radio Guild; Town Girls.
Robert R. Norman, B.&P.S., OAK PARK, ILL. Sigma Chi.

Joan Norton, B.&P.S., OWOSSO. Gamma Phi Beta; A.W.S. Activities Board, Treas.; Green Splash, Treas.
Harold L. Nyberg, S.&A., BATTLE CREEK. Phi Kappa Tau.
Lawrence Nyblade, ENGR., MUSKEGON. A.S.C.E., Treas.
Virginia Sue Nye, B.&P.S., EAST LANSING. Delta Psi Kappa; Canterbury Club, Sec.; Dionysians; Orchesis, Vice-Pres.; W.A.A. Board; P.E. Majors Club.

Ann I. Nymberg, B.&P.S., DETROIT. Alpha Phi, Treas.; Phi Gamma Nu; MSC Marketing Club.
Jacqueline J. Oatman, S.&A., FLINT. Women's Co-op League; Psych. Club, Sec.
Robert D. Oberlin, AGR., DEKALB, ILL. Nursery Landscape Club.
David C. Ochsner, AGR., SHORE ACRES, LAPORTE, TEXAS. Theta Xi; Alpha Phi Omega.

Joanne A. O'Connor, S.&A., GRAND RAPIDS. Kappa Kappa Gamma; Student Faculty Social Comm.; Pan-Hel; Sorority Scholarship Chairman.
Kenneth W. O'Connor, S.&A., JACKSON.
Mark H. O'Donnell, B.&P.S., NORWAY.
Raymond Joseph O'Donnell, B.&P.S., CHICAGO, ILL. Freshmen Football; Newman Club.

Clinton Mark O'Jibway, B.&P.S., FERNDALE. Cheerleader.
Donald Henry Oke, B.&P.S., DETROIT.
Audrey Oktavec, S.&A., DETROIT. Sigma Kappa; State News.
James E. Olah, B.&P.S., DETROIT. Delta Sigma Pi; Officers' Club; Phi Chi Eta; Ski Club.

Herb Olney, B.&P.S., LITCHFIELD. Provost Corps; Officers' Club; Alpha Phi Sigma.
Carl Olsen, VET., IRON MOUNTAIN. Jr. A.V.M.A., Sec.
Wilford Laverne Olsen, AGR., SANTA CLARA, CAL. Shaw Hall Resident Ass't.
G. Roger B. Olson, B.&P.S., MANISTEE. Snyder Camera Club; MSC Marketing Club.

William A. Olson, ENGR., FLINT. ASCE; Engr. Exposition.
Patricia O'Malley, H.E., DEXTER. Newman Club, Jr. Director; Concord Co-op, Athletic Director.
Glen Allan Omans, III, S.&A., BAY CITY. Delta Tau Delta; Varsity Club; Porpoise; Chorus.
Randall L. Omer, B.&P.S., OWOSSO. Sigma Chi; Arnold Air Society, Pres.

S E N I O R S

John L. O'Neal, S.&A., EAST LANSING.
Peggy O'Neill, S.&A., FLINT. Alpha Xi Delta; Newman Club; South Williams, Treas.; El Ed. Club.
V. Conway Oren, AGR., EVART. Ag. Ed. Club.
Ruth Joan Orr, B.&P.S., BATTLE CREEK. Tau Sigma; A.W.S. Activities; STUN Chairman; West Landon, Publicity Chairman; Social Work Club.

Miles H. Osborn, ENGR., CICERO, ILL. Tau Beta Pi; Scabbard and Blade; A.S.M.E.
Jack W. Ostrander, B.&P.S., LANSING. Lambda Chi Alpha; Phys. Ed. Club; Officers' Club.
Carroll H. Otis, S.&A., EAST LANSING. History Club.
John Ott, B.&P.S., TRAVERSE CITY. Phi Delta Theta.

Richard Ouellette, B.&P.S., DETROIT. Lambda Chi Alpha.
Richard B. Owen, S.&A., GROSSE POINTE WOODS. Alpha Tau Omega; State News; Ski Club.
Donald E. Owens, ENGR., GRAND RAPIDS. Delta Sigma Phi.
William R. Paddock, AGR., CLEVELAND, TENN. Theta Xi; Forestry Club.

Cecelia Riegel Page, AGR., EATON RAPIDS. Floriculture Forum; Student Council; Varsity Band.
David F. Page, ENGR., LANSING. A.S.M.E.; A.I.E.E.; Wrestling; Arnold Air Society.
Patricia Page, S.&A., BIRMINGHAM. Alpha Chi Omega; Mardi Gras; Freshman Dance; Dorm Newspaper; Wolverine; Archery; WAA.
William Pahman, B.&P.S., FLINT. American Marketing Assoc.; Mixed Chorus.

Janet Paler, S.&A., DETROIT. Spartan; Newman Club; Sailing Club; Jazz Club; Radio Guild.
Patricia Palmatier, S.&A., GRAND RAPIDS. Oratory; Term Play.
Kenneth G. Palmer, B.&P.S., BAY CITY. Sigma Epsilon Pi; D.Z.V.; Freshman Golf.
Lois J. Palmer, S.&A., LAKE CITY. Alpha Gamma Delta; SWL, Treas.; J-Hop Comm. Chairman; Alpha Gamma Delta, House Pres.; Spinster's Spin Comm. Chairman.

Samuel Pantel, S.&A., PONTIAC. Glee Club; Radio Guild.
Katherine Papajohn, B.&P.S., DETROIT. Psych. Club; Marketing Club; International Club; Sigma Epsilon Pi, Sec.
Wayne L. Pardonnet, ENGR., FLINT.
Satish Parikh, S.&A., BOMBAY, INDIA.

George W. Parker, S.&A., YALE. Alpha Phi Omega; Men's Glee Club.
Donald Robert Parker, ENGR., LANSING. Alpha Chi Sigma.
George R. Parkins, Jr., ENGR., CHICAGO, ILL. Glee Club.
James Parkinson, B.&P.S., BAY CITY.

Thomas E. Parks, S.&A., LA GRANGE, ILL. Theta Chi; Newman Club; Shaw Council, Sec.
John D. Parr, S.&A., ALPENA. Industrial Arts Ed. Assoc.
Joanne Mary Parsons, S.&A., BIG RAPIDS. I.S.A., Vice-Pres.; Green Splash; Varsity Band; Swimming Team; Student Handbook, Ed. Staff; Dorm Vice-Pres.; Psych. Club.
Robert G. Parsons, AGR., DETROIT.



S E N I O R S



Janet Partee, S.&A., HENDERSON. Alpha Chi Omega; J-Hop Committee; Spartan; Chorus.
Albert L. Pasquan, B.&P.S., TACOMA, WASH. Alpha Phi Sigma; International Assoc. of Arson Investigators.
Betty Patrick, S.&A., DETROIT. Kappa Alpha Theta; Union Board; State News; Soph. Ball Comm. Chairman; Mardi Gras Comm. Chairman; West Landon, Social Chairman; Kappa Alpha Theta, Social Chairman.
Thurbert E. Patterson, B.&P.S., DELMAR, N.Y. Kappa Sigma; Union Board; I.F.C. Sports; Kappa Sigma, Soc. Chairman.

Vern L. Patterson, VET., MT. CLEMENS. Alpha Gamma Rho; Jr. A.V.M.A.
Bernard D. Patton, ENGR., HOLT. A.S.C.E.; J.V. Football.
David C. Patton, S.&A., LANSING. Porpoise Lit. Club; Swimming Team; Christ Chapel Vestry.
Dwight Patton, AGR., LAKEWOOD, OHIO. Xi Sigma Pi; Scimitar; Varsity Fencing; Forestry Club.

Celia M. Paul, VET., BAY CITY. Alpha Delta Theta.
Charles E. Paul, ENGR., KALAMAZOO. Spartan Engineer, Ed.; Phi Lambda Tau, Treas.; Institute of Radio Engineers, Sec.; Amateur Radio Club; Pi Mu Epsilon; Eta Kappa Nu, Pres.
Jeanne Paulen, H.E., HOWARD CITY. YWCA; Mixed Chorus; Foods and Nutrition Club, Chairman; AWS Judiciary.
James Robert Paull, AGR., LAURIUM. 2x4 Club; U.P. Club.

Chris Pavlides, ENGR., HAMMOND, IND. A.S.M.E.; Sigma Epsilon Pi.
Fred Peabody, AGR., MULLIKEN. Ag. Ed. Club.
Richard G. Pearce, VET., DETROIT. Alpha Gamma Rho; MSC Veterinarian; Student Council; Board of Regents—Married Housing; Jr. A.V.M.A.
William M. Pearson, S.&A., MANCELONA. Industrial Arts Club.

Donald R. Peck, B.&P.S., KENMORE, N.Y. Sigma Alpha Epsilon.
Ralph G. Peinecke, AGR., ALLENDALE, N.J. West Shaw Hall Club, Pres.; Interdorm Council; Xi Sigma Pi; Forestry Club.
Joseph Pekarek, S.&A., FLINT. Phi Alpha Theta; Kappa Delta Pi; Pi Sigma Alpha; History Club.
James W. Pelham, AGR., CEMENT CITY.

Stanley E. Pemberton, ENGR., LANSING. A.I.E.E.; Eta Kappa Nu.
Thomas Pembleton, ENGR., WATERFORD. Sigma Alpha Epsilon; A.S.M.E.; Arnold Air Society.
Edward G. Penabaker, AGR., FLINT.
Robert Miles Pennington, S.&A., DETROIT. Sigma Alpha Beta.

Phil Perkins, B.&P.S., HINGHAM, MASS. Psi Upsilon; Freshman Track; Marketing Club; Excelsior Society; Wheaton College.
Robert C. Perkins, B.&P.S., MUSKEGON.
Joan Perry, S.&A., GRAND RAPIDS. South Campbell, Social Chairman.
William E. Peterman, AGR., FLEMINGTON, N.J.

Maynard J. Peters, AGR., PONTIAC.
Burton Peterson, B.&P.S., GRAYLING. Pi Kappa Phi.
Ray Peterson, B.&P.S., LANSING. Delta Chi; Arnold Air Society.
Richard D. Peterson, S.&A., CADILLAC.

1 9 5 1



Dean Crowe presents Ellsworth co-op with the trophy for the most humorous entry in the 1950 "Junior 500."

Russell Peterson, S.&A., CHEBOYGAN. Industrial Arts Ed. Assoc., Sec.
Norma B. Petruske, S.&A., BRIDGMAN. Spartan; Y.W.C.A.; I.S.A.; A.W.S., Vice-Pres.; Pres. of Landon; Treas. of Landon; Sports Chairman of Landon; Wolverine; W.A.A.; S.W.L.
Neubert D. Petschulat, VET., STURGIS. Phi Delta Theta.
Donald Lewis Phelan, S.&A., TRENTON. Sigma Gamma Epsilon.

Claude A. Phelps, B.&P.S., BIRMINGHAM.
Barbara H. Phillips, S.&A., LANSING. Delta Gamma; Radio Guild; Spartan; Wolverine.
Doris Piegols, S.&A., MIDLAND. Gamma Phi Beta, Pres.; Water Carnival Theme Comm.; Mardi Gras Decorations Comm.
Pat Pierce, S.&A., EAST LANSING. Wolverine; Sailing Club; Ski Club.

Ronald W. Pierdon, B.&P.S., DETROIT. Marketing Club.
Robert B. Pierson, ENGR., EAST LANSING. Delta Chi; Blue Key; Union Board, Director; Cheerleader; Men's Council; Officers' Club.
Edward Piloski, B.&P.S., JACKSON. American Hotel Assoc.; Jr. Hotelmen of America.
Kenneth A. Pioch, AGR., SOUTH HAVEN. Light Construction and Lumber Merchandising Club.

Marguerite Piotrowski, S.&A., DETROIT. Delta Zeta; Newman Club; Mardi Gras Comm.; El. Ed. Club; Spartan.
George A. Piper, VET., DEARBORN. Jr. A.V.M.A.; Block and Bridle.
Louis W. Pitcher, B.&P.S., MUSKEGON.
Albert Pivonka, S.&A., FLUSHING. Sigma Alpha Beta.

Grace E. Plague, S.&A., NEW BALTIMORE. Lutheran Students Assoc., Promenaders.
Ian Plenderleith, S.&A., FERNDALE. Theta Xi; Alpha Phi Omega.
John William Podesta, ENGR., ANN ARBOR. Sigma Alpha Epsilon; A.S.M.E.; Wells Club; Ann Arbor Club; Intramural Athletics.
Nickolas Podlecki, S.&A., CHICAGO, ILL. Phi Kappa Sigma.

Edward Pokornowski, S.&A., CHICAGO, ILL. Wrestling Team; Soc. Rep. Precinct 17, Abbot; General Council, Abbot; Athletic Rep. Precinct 17, Abbot.
Arthur E. Polk, Jr., VET., DOWAGIAC. Jr.A.V.M.A.
Sidney Pollack, AGR., NEW YORK, N.Y. WSSF, Vice Chairman; Hillel; Promenaders; Alpha Zeta.
James Pollard, AGR., NORWAY. Theta Xi; WSSF Council; Dairy Club; I.C.C.; Hedrick House, Treas.

Linda Pollock, S.&A., DETROIT. Delta Gamma, Historian; Women's Glee Club; Wolverine; El. Ed. Club.
Lester E. Pond, ENGR., SOUTH HAVEN. A.S.M.E.; A.F.S.
Theodore J. Popowitz, S.&A., DEARBORN. Delta Chi; Spartan; Wolverine; Soph. Ball Chairman; J-Hop Comm.; Intramural; Water Carnival.
Anne Jamison Porter, S.&A., GRAND RAPIDS. Kappa Kappa Gamma; West Yakeley, Vice Pres.; East Yakeley Sports Manager; Union Board; WAA, Board of Directors.







1951

Some people use the engagement bench for different things.

Dolly Jane Porter, S.&A., WILMETTE, ILL. Alpha Xi Delta, Pledge Trainer; Lit. Club; History Club.
Nancy Porter, S.&A., FLINT. Gamma Phi Beta; Newman Club; Ski Club.
Roberta C. Porterfield, B.&P.S., OWOSSO. Wolverine, Bus. Manager, Office Manager; Theta Sigma Phi, Pres.; Mortar Board.
John Clark Post, AGR., FREDERIC. Ag. Ed. Club; Alpha Zeta.

Donald Postiff, ENGR., FERNDALE. Phi Delta Theta; Soc. of Civil Engr.; Officers' Club.
Choral R. Potter, S.&A., LANSING. Ind. Arts Ed. Assoc.; Kappa Delta Pi.
John W. Potter, ENGR., GRAND RAPIDS.
Melbourne Pottruff, B.&P.S., FLINT.

Robert Powers, B.&P.S., ROYAL OAK. C.S.F.; Town Men.
Ray E. Poynor, AGR., BENZONIA. Alpha Zeta.
Stuart Prall, S.&A., LANSING. Phi Alpha Theta, Pres.; History Club; Philosophy Club; Lit. Club.
Clayton Edward Preisel, AGR., ATTICA. Farmhouse; Men's Council; Wells Club; Ag. Ed. Club; Alpha Zeta, Pres.

Shirley Ann Present, S.&A., LANSING. University of Arizona.
Lloyd C. Preston, B.&P.S., JACKSON.
Martha Preston, H.E., BENTON HARBOR.
Duane L. Price, S.&A., GRAND RAPIDS.

Edward J. Pricener, B.&P.S., E. McKEESPORT, PA. MSC Hotel Assoc., Chairman Placement Comm.; Jr. Hotelmen of America; Sigma Gamma Upsilon.
Marvin Pridgeon, ENGR., READING. A.S.A.E.
Richard B. Priest, AGR., MONCLOUD, OHIO. Forestry Club.
Harold Prochnow, B.&P.S., ANN ARBOR. Theta Xi; State News.

Patricia Lou Prosser, S.&A., FLINT. Lit. Club; State News.
Harriet Pruett, S.&A., MARLETTE. Dorm Sec.
Kenneth A. Pruss, S.&A., DETROIT.
George R. Pulos, S.&A., MUSKEGON HEIGHTS. Delta Tau Delta; I.F.C.; International Relations Club; History Club.

Sherman R. Purvis, VET., GROSSE POINTE FARMS. Jr. A.V.M.A.
Thomas Pury, ENGR., ROCHESTER. A.I.E.E.
David R. Pushaw, S.&A., DETROIT. Alpha Phi Omega; Radio Guild; Studio Theater.
Reid T. Putney, AGR., RICHMOND, VA.

S E N I O R S

Bill Quigley, B.&P.S., HIBBING, MINN. Mich. Hotel Assoc.; Jr. Hotelmen of America.
James L. Quigley, B.&P.S., SAGINAW. Sigma Nu, Pres.; Porpoise, Pres.; Varsity Club; Varsity Swimming.
Rita Ann Quinlan, S.&A., WILLIAMSTON. Newman Club.
Richard Rader, B.&P.S., LANSING. Newman Club, Athletic Director, Vice-Pres.; Phys. Ed. Club; Golf Team.

Barbara Lou Rainey, S.&A., EAST LANSING.
Clyde Anton Randall, B.&P.S., GRAND RAPIDS. Psychology Club; Marketing Club; Shaw, Social Chairman; Y.M.C.A.
Nancy J. Randall, S.&A., LANSING. French Club; Lit. Club; Ski Club.
Rosalie Randall, S.&A., DETROIT. Delta Omicron, Treas.; Tau Sigma; Psychology Club; Orchestra; Chorus; Concert Band.

Janice A. Ranney, S.&A., LANSING. Delta Gamma; Dionysians; Wolverine; Children's Theater.
Sabri Raoof, ENGR., KARBALA, IRAQ. International Club, Vice-Pres.; Arab Club; Chairman Cosmopolitan Ball; State News.
Audrey Lee Raphael, H.E., NEW HAVEN, CONN. A.W.S.; H.M.C.D. Club, Pres.; E. Yakeley, Vice-Pres., Social Chairman; Hillel.
Norma Rapp, S.&A., BENTON HARBOR.

Emil Raulin, ENGR., DEARBORN. Spartan Engr. Staff; A.S.M.E.; Phillips Hall Dorm Council; American Foundry Society.
Clifton S. Rautiola, S.&A., HANCOCK. Alpha Phi Omega; Psychology Club.
Nicky Ravashiere, B.&P.S., STATEN ISLAND, N.Y. D.Z.V., Treas.; Newman Club.
Ruth Rawlings, H.E., DETROIT. Delta Zeta.

Thomas W. Ray, B.&P.S., DETROIT. Intercollegiate Debate Squad.
Mary Jane Raymond, S.&A., LANSING. Gamma Delta.
Patricia Raymond, S.&A., EAST LANSING. Term Plays; Dionysians.
David C. Read, AGR., RICHLAND. Farmhouse, Pres.; Block and Bridle, Vice-Pres.; Alpha Zeta.

David Lloyd Reath, VET. and AGR., BULCAN. Alpha Zeta, Chronicler; Jr. A.V.M.A., Sec.; Poultry Club, Sec.; Ag. Council Rep.; Dairy Club, Treas.; Horticulture Club.
Robert E. Reaume, AGR., DEARBORN. Block and Bridle Club; Chairman Horse Show 1949.
James L. Redmond, B.&P.S., DETROIT. Kappa Sigma; Intramural Sports; Ski Club.
Warren Rednor, VET., TRENTON, N.J. Alpha Epsilon Pi; Jr. A.V.M.A.

Joyce Redwine, S.&A., DETROIT. Sigma Kappa; Mardi Gras; Dorm Social Chairman Spartan; El. Ed. Club; A.W.S. Judiciary Council.
Ardis Prather Reed, S.&A., DETROIT. Radio Guild; Spartan Wives.
Arthur E. Reed, ENGR., BUCHANAN. A.S.C.E.
Jack Owen Reed, VET., WICHITA, KANSAS. Officers' Club; Jr. A.V.M.A.

William A. Reese, ENGR., FLINT.
Jacqueline Rae Reid, S.&A., BATTLE CREEK. S.W.L.; I.S.A.; S. Campbell, Floor Rep.
Joanne Marie Reid, B.&P.S., DETROIT. Alpha Chi Omega, Treas.; S.W.L., Sec.; S. Campbell, Treas.; Social Chairman of Orchesis; Patron's Chairman, Spinster's Spin.
Russell E. Reid, AGR., SOUTH BEND, INDIANA. Delta Chi, Floriculture Forum, Pres.; Howland House Co-op, Social Chairman.



S E N I O R S



Sally Jean Reid, B.&P.S., DETROIT. Alpha Phi, Pres.; Delta Psi Kappa, Pres.; Wolverine; W.A.A., Social Chairman.
George G. Reif, Jr., S.&A., BAY CITY. A.S.Ch.E.; American Society of Metals.
Raymond Reilly, S.&A., MAYWOOD, ILL. Wildlife Conservation Club; Spartan Weightlifting Club, Pres.
Gretchen Reinhardt, S.&A., ST. CLAIR SHORES. Chorus; A Cappella Choir; Radio Guild; Studio Theater.

Jack Fisk Reinhardt, S.&A., BAY CITY. Assoc. Member of Botany Honorary.
Richard Trent Reist, S.&A., SAGINAW.
Roy Renn, B.&P.S., FLINT. Marketing Club.
Charles W. Renshaw, AGR., OXFORD. Alpha Gamma Rho; Block and Bridle; Livestock Judging Team.

Burns Renton, VET., ROYAL OAK, Jr. A.V.M.A.
Charles A. Renton, VET., WAYNE.
Sally Ressler, S.&A., DETROIT.
Robert E. Resseguie, ENGR., FLINT. Varsity Pistol; American Foundryman's Society.

Antonio Rezende, AGR., AZAGNARI, MINAS GERAIS, BRAZIL.
George L. Rhoades, AGR., EMLENTON, PA. Student Council; Agriculture Education Club.
Tom Rhodes, S.&A., SAGINAW. History Club; Intramurals.
Marjorie Ann Rice, S.&A., LANSING.

William Eugene Rice, B.&P.S., JACKSON. Lambda Chi Alpha; Band; Tennis; S.A.M.
Dorothy Lee Richards, S.&A., BENTON HARBOR. Mixed Chorus.
Howard Cecil Richards, S.&A., FERNDALE. Union Board; A Capella Choir; Intramural Sports.
John F. Richards, ENGR., LANSING. American Society for Metals.

John Joseph Richards, B.&P.S., STURGIS.
William Richards, B.&P.S., DETROIT.
William Frank Richardson, S.&A., DETROIT. Delta Tau Delta; Student Council; Green Helmet, Chairman of Org. Comm.; Pre-Law Club, Pres.; Sec. of Organizations, History Club.
Ronald K. Richmond, AGR., GRAND LEDGE. Agr. Education Club; Agr. Council.

Richard R. Richter, B.&P.S., CHICAGO, ILL.
Richard G. Riess, B.&P.S., LONG ISLAND CITY, N.Y.
Karl A. Riggs, Jr., S.&A., NORWALK, OHIO. Forestry Club; Y.M.C.A.; Sigma Gamma Epsilon.
Jack C. Rillema, B.&P.S., MUSKEGON. Pi Alpha Mu; Intramural Sports.

William D. Rindskopf, B.&P.S., WILMETTE, ILL. Delta Sigma Phi; Fresh. Dance Comm.; Soph. Dance Comm.; Intramural Football, Basketball, Baseball; Hotel Ad. Club.
Barbara Rinehart, S.&A., LANSING. Newman Club, Choral Chairman; Elementary Education Club.
Robert Ringle, ENGR., ROCKFORD, ILL. Christian Student Foundation, Vice-Pres.; American Society for Metals; Chi Mu Epsilon.
Dorothy Ann Ritchie, H.E., BIRMINGHAM. Alpha Chi Omega; Related Arts Club; West Landon, Treas.; Skating Club.

1 9 5 1

Yea Spartans, was the cry at the gigantic pep rallies staged by the Student Council and the Spartan Spirit committee.



Milton Ritter, B.&P.S., DEARBORN. Pi Alpha Mu.
Richard J. Ritter, ENGR., LANSING. A.I.E.E.
Carolyn Jane Robbins, B.&P.S., EAST LANSING. Delta Gamma, Sec.; Wolverine, Assoc. Ed., Copy Ed.; Mortar Board; Union Board; Tower Guard; Theta Sigma Phi; Tau Sigma; State News; Spartan; Ski Club; Town Girls.
Edward Bruce Robbins, S.&A., LANSING.

John G. Robbins, B.&P.S., DETROIT. Sigma Alpha Epsilon; Alpha Phi Omega; Arnold Air Society.
Kenneth James Robbins, AGR., BERRIEN SPRINGS. Agriculture Education.
David F. Roberts, B.&P.S., WILMETTE, ILL. Sigma Alpha Epsilon, Treas.; Phi Chi Eta; Officers' Club.
Hubert Gorden Roberts, S.&A., DETROIT. Pre-Law Club.

James P. Roberts, AGR., CALUMET. Farmhouse; Block and Bridle; L.S.A.; Homesteader.
Richard E. Roberts, B.&P.S., ALMA. Alpha Tau Omega; Newman Club; J.H.M.A.; Mardi Gras; Water Carnival; Michigan State Hotel Assoc.
Rosemary Roberts, H.E., GRAND RAPIDS. Pi Beta Phi; Home Ec. Club, Publicity Chairman; Literature Club.
Wendell B. Roberts, S.&A., LANSING. Kappa Alpha Psi; A.V.C., Chairman; Jazz Club.

William C. Roberts, ENGR., PORT HURON. A.S.M.E.
James E. Robinette, AGR., GRAND RAPIDS. Pomology Forum.
Donald Paul Robinson, S.&A., BIRMINGHAM. Lambda Chi Alpha, Pres., Vice-Pres., Water Carnival; Chairman, Push Cart Derby.
Joanne Robinson, S.&A., WYANDOTTE. Alpha Gamma Delta, Recording Sec.; Dorm. Social Chairman.

Robert L. Robinson, ENGR., PAINTED POST, N.Y. Pres., D.P. Board; Secy., Beal House; A.S.M.E.
Louis G. Rockwood, S.&A., LANSING. Delta Phi Delta.
Robert G. Roe, B.&P.S., ST. IGNACE. Delta Tau Delta; Newman Club; Officers' Club; Marketing Club; Ski Club; Sailing Club.
Charles J. Rogers, AGR., VA. BEACH, VA. Forestry Club.

Edward R. Rolko, ENGR., BAYONNE, N.J. A.S.C.E.; Newman Club.
Robert Rombouts, B.&P.S., IRON RIVER. Student Council, Pres.; Excaliber; Provost Corps; Officers' Club; Blue Key.
Luis A. Romo, GRADUATE, AMBOTO, ECUADOR.
Arthur Ronan, B.&P.S., DEARBORN. Lambda Chi Alpha; D.Z.V.; Varsity Club; Varsity Baseball.

John M. Roop, ENGR., DETROIT. Officers' Club; A.S.M.E.; Arnold Air Society; Jazz Club.
Carol Root, S.&A., LANSING.
Marvin Donald Rose, B.&P.S., BROOKLYN, N.Y. Alpha Epsilon Pi; Sigma Epsilon; Hillel.
Robert A. Rose, B.&P.S., BLOOMINGDALE.





1951

Practice teachers in Marshall meet for an evening of music and food.



Barbara Rosekrams, S.&A., BAY CITY.
Laura Jane Rosenbury, S.&A., BAY CITY. Delta Zeta; Lit. Club; Spartan; Panhellenic Council.
Forrest Rosser, S.&A., SHAKER HEIGHTS, OHIO. Sigma Alpha Epsilon.
Dorothy Roth, S.&A., HILLSDALE. Chi Omega; Spartan; W.A.A.

John P. Roth, AGR., BELDING.
Jerry Rotta, B.&P.S., LANSING. Marketing Club.
Harvey Earl Rowbotham, AGR., PORT HURON. Y.M.C.A.; Dairy Club.
William H. Rowe, ENGR., DETROIT. Mott's Cooperative; American Society of Metals.

Earl Ray Rowell, AGR., ODESSA, TEXAS.
Robert M. Rowland, AGR., LAKE ODESSA. Agricultural Education Club; Block and Bridle Club.
Arciel Roy, S.&A., PONTIAC. Pi Beta Phi; Pi Mu Epsilon; Concert Band; Varsity Band.
William Rudman, ENGR., THOMPSONVILLE. Abbot Hall, Resident Assistant.

Malcolm J. Rudolph, ENGR., FLINT. A.S.C.E.; Chorus.
Jacob Bergen Rue, AGR., RED BANK, N.J. Delta Kappa Epsilon; Dairy Club; New Jersey Club; Freshman Football.
Barbara J. Rufe, H.E., CONCORD. Dorm Pres.; Home Ec. Club.
Ellen M. Ruff, H.E., EAST GRAND RAPIDS. Alpha Chi Omega; Home Ec. Club; East Landon Council; H.M.C.D. Club, Vice-Pres.; Panhellenic, Treas.

Cleon Rumbaugh, S.&A., ELSIE. GRADUATE.
Caryl Rundquist, S.&A., EAST LANSING. Pi Beta Phi; Studio Theater; J-Hop; Delta Phi Delta, Sec.; Senior Council; Pub. Chairman of Senior Ox Roast; Blue Key Sweetheart.
J. L. Rupani, B.&P.S., BHADIAD, INDIA. India Students Assoc.
Leonard A. Rus, ENGR., GRAND RAPIDS. A.S.M.E., Chairman; Engineering Exposition; Calvin College.

Ann Ruslander, S.&A., BIRMINGHAM. Riding Club; Alpha Omicron Pi; Block and Bridle; Land Parade Chairman; Co-Chairman of Activity Carnival; Youth Hostess.
Donald N. Russell, B.&P.S., DETROIT. Phi Delta Theta; Officers' Club; Provost Club; Alpha Phi Sigma.
Duane Robert Russell, S.&A., LANSING. Student Council; Pre-Law Club.
W. Dale Russell, VET., TANGIER, INDIANA. M.S.C. Veterinarian, Bus. Mgr.; Jr. A.V.M.A.

Edward Ryan, S.&A., NEW YORK CITY, N.Y. New York Club.
Lawrence Ryel, S.&A., WALLED LAKE. Spartan Bowmen, Pres.; Wildlife Conservation Club, Pub. Chairman; Green Helmet; Activities Carnival.
Dean Rynders, AGR., MILWAUKEE, WIS. Forestry Club; Lumber Merchandising Club; 2x4 Club.
Leonard Rynski, B.&P.S., DETROIT. Delta Sigma Pi; Sigma Epsilon; Arnold Air Society.

S E N I O R S

Shirley Rypstra, S.&A., MUSKEGON. Debate; Public Speaking.
Carole Sager, S.&A., BELLEVILLE. Sanford Co-op; Pres., Soc. Chrmn.; Sports Manager, House Manager.
Katherine H. Sakai, B.&P.S., NEW ROCHELLE, N.Y. Phi Gamma Nu; Knickerbocker Club.
Jane A. Salomen, S.&A., KALAMAZOO. Wolverine, French Club.

Ronald F. Salow, S.&A., PONTIAC. Band; A Capella Choir; Phi Mu Alpha; Sinfonia.
Harold Samuelson, AGR., MENOMINEE. Ag. Ed. Club.
Melvin Sandler, ENGR., PHILADELPHIA, PENN. Motts Co-op; Pres. PRO, Sect; ICC Council; Spartan Engr.; Promotion Mgr.; Co-op Steward; A.S.M.E.; Student Council.
Anne Sanford, H.E., DECKERVILLE. Spartan Christian Fellowship; Home Ec. Club.

Charles Sargent, S.&A., FLINT. Phi Alpha Theta, Historian; History Club.
Robert Sarhatt, B.&P.S., FLINT. Sigma Nu; DZV, Sec. and Pres.
George Sarver, AGR., BROWN CITY. Farmhouse; Alpha Zeta; Ag. Ed. Club; Arnold Air Society; Promenaders; Skating Club.
Peter J. Sasaki, S.&A., CHICAGO, ILL.

Donna E. Sattler, S.&A., JACKSON. Glee Club; Band; Chorus; Delta Omicron.
Joan G. Sayre, S.&A., LANSING.
Robert Sayre, AGR., LANSING. Forestry Club.
Leo Scaruffi, AGR., OAK LAWN, ILL. Farmhouse; Sigma Lambda Chi, Sec. and Treas.; 2x4 Club.

Sarah Ann Schaal, S.&A., EAST AURORA, N.Y. Christian Student Foundation; Delta Gamma Mu.
Joseph Schadler, B.&P.S., BARODA. Pi Kappa Phi, Treas.
Conrad P. Schaeffer, AGR., FREMONT, IND. Ag. Ed. Club; Campus 4-H Club.
Roger J. Schafer, B.&P.S., LANSING. Delta Sigma Pi, Treas.; Sigma Epsilon; Scabbard and Blade; Arnold Air Society; Newman Club.

Garald E. Schairer, B.&P.S., LANSING. Asher House, Pres.; Christian Science Organization.
Wendell D. Schaller, AGR., BOWLING GREEN, OHIO. Forestry Club.
Joanne H. Scheid, S.&A., SARANAC. S. Campbell, Treas.
Lee L. Schelder, AGR., VINELAND, N.J. Farmhouse; Forestry Club; Inter-Fraternity Council.

Frederick Schenck, B.&P.S., KENSINGTON, MD. Sigma Nu; IFC; Freshman Football; Varsity and J.V. Football; Intramural Athletics; Arnold Air Society.
Orland A. Scheuner, B.&P.S., OSSINEKE. Sigma Chi; Men's Council, Pres.; Green Helmet, Vice Pres.; Pi Kappa Delta, Pres.; Co-Chrmn. J-Hop; Blue Key; Pi Sigma Alpha; Gamma Delta; Union Board; Officers' Club; Coronation Ball, Band Chrmn.; Varsity Debate; MSC Discussion Team; Campus Oratory; Activities Carnival; Career Carnival, Director.
Lynn T. Schlicher, AGR., LANSING. Ag. Econ. Club.
Dean Schluchter, B.&P.S., VASSAR. Merchant Marine Club.
Ruth Schluckebier, H.E., FRANKENMUTH. Mortar Board; Tower Guard; Omicron Nu, Vice Pres.; Home Ec. Club, Senior Board; Gamma Delta; Kappa Delta Pi.
Allan Schmid, S.&A., PETERSBURG.
Frederick E. Schmid, AGR., JACKSON. 2x4 Club, Vice Pres.
Charles B. Schmidt, S.&A., LAKE ORION. Newman Club; Officers' Club; Scabbard and Blade; Sigma Gamma Epsilon; Dorm Council.



S E N I O R S



Elizabeth Ann Schmidt, S.&A., HILLSDALE. Pi Beta Phi; Sailing Club, Soc. Chrmn.; Ski Club; Wolverine; Spartan Women's League; YWCA.
Barbara Mae Schmidtke, S.&A., SAGINAW. Chorus; Psych. Club; Philosophy Club.
Dale LeRoy Schmidtman, B.&P.S., LANSING.
William Robert Schmitt, S.&A., MT. VERNON, ILL. Tau Kappa Epsilon.

Henry A. Schnelker, B.&P.S., FLINT. Newman Club.
Joan Schnuck, S.&A., DETROIT. Gamma Phi Beta; Newman Club.
Gordon W. Schott, S.&A., MT. CLEMENS. Pi Kappa Phi; Dorm Soc. Chrmn; Officers' Club; Air Force Club; Pre-Law Club; Spartan Guard.
Patricia Schram, B.&P.S., LANSING. Delta Zeta, Treas., Rec. Sec.; Pi Alpha Mu; State News.

Donald W. Schreiner, ENGR., FRANKENMUTH. Alpha Chi Sigma; Tau Beta Pi; Engr. Council; Chi Mu Epsilon; Gamma Delta.
Alfred J. Schroeder, S.&A., ROGERS CITY. Delta Sigma Phi; Green Helmet; Blue Key; Tau Sigma, Pres.; Senior Class Vice Pres.; J-Hop Pub. Chrmn; Frosh-Soph Day Activities Chrmn; Psi Chi; Union Board, IFC Ski Club; Psych. Club.
Donald A. Schulz, AGR., BARTON CITY. Ag. Ed. Club; Arnold Air Society.
Joanne M. Schultz, S.&A., HIGHLAND PARK. Delta Gamma; Newman Club.

Sally J. Schumacher, S.&A.; EAST LANSING. Kappa Alpha Theta; YWCA; Union Board; Young Republican Club; Spartan Women's League.
Robert William Schumacher, AGR., GRAND BLANC. Ag. Ec. Club.
Cornelia Schutmaat, S.&A., EAST LANSING.
Marilyn Schutt, H.E., ROCHESTER, N.Y.

Elizabeth A. Schuurmans, S.&A., LANSING. Kappa Delta Pi; Tau Sigma.
Alfred Schwartz, ENGR., BAY CITY.
Jerry C. Schwemmin, B.&P.S., ANN ARBOR. ROTC Rifle Team.
Louis John Scieszka, S.&A., LANSING. Newman Club.

Bonnie L. Scogin, S.&A., SAGINAW. Alpha Xi Delta, Treas.; Union Board; Delta Gamma Mu; YWCA; WAA.
Dale K. Scott, ENGR., OXFORD. American Society of Agricultural Engineers.
Kenenth Scott, AGR., LAMPASAS, TEXAS. Graduate.
Margaret Scott, B.&P.S., MARINE CITY.

Mary Edith Scott, S.&A., PETOSKEY. Delta Omicron; A Cappella; Chorus; Tower Guard; Christian Student Foundation; Delta Omicron, Pres.
David T. Scupholm, S.&A., DETROIT. Phillips Hall Photography Club, Pres.
Alyce M. Seaks, B.&P.S., TRAVERSE CITY. Ski Club; Lit. Club; Mardi Gras Committees; State News; Wolverine.
Dana E. Sebald, AGR., COLDWATER. Beta Theta Pi; Forestry Club.

Gloria Secontine, S.&A., DETROIT. Kappa Alpha Theta.
Thomas R. Secor, AGR., CALUMET.
Lou Zella Seeburger, B.&P.S., ADRIAN. Phi Gamma Nu; Orchesis, Treas., Pres.; Promenaders; Dionysians; Varsity Band; Phi Gamma Nu.
Donald Seitz, ENGR., DETROIT. Asher House, Vice Pres. and House Mgr.; Concert and Marching Bands; Swimming Team; Christian Science Org.; Porpoise; Phi Lambda Tau.

1 9 5 1

Only a duck and a photographer would be out on a grey day like this, even for a view of Macklin Field across the Red Cedar River.



Gerald J. Selby, ENGR., LUDINGTON. A.S.M.E.
Blythe Selden, ENGR., LINDEN.
Richard Seppanen, AGR., ROCK. Poultry Science Club; Pub. Mgr.
Haig Hill Sergenian, AGR., YONKERS, N.Y. YMCA; Block and Bridle; Dairy Club.

Frederick C. Severance, S.&A., DETROIT. Beta Theta Pi; Union Board of Directors; Studio Theatre.
Helen Severance, S.&A., EAST LANSING. Sailing Club, Sec.
Mary Lou Severns, S.&A., LANSING. WAA.
Paul L. Shannon, B.&P.S., DEFIANCE, OHIO. Hotel Ass'n.

Wesley H. Shannon, B.&P.S., ANN ARBOR. Delta Sigma Pi.
Derril E. Shantz, AGR., FAIRVIEW. Howland House.
Stanley Shapiro, S.&A., WASHINGTON, D.C. Tau Epsilon Phi; Hillel; Weight Lifting Club; Psch. Club.
Thelma Shapiro, B.&P.S., DETROIT. Hillel; Dionysians; Mardi Gras; J-Hop; Campus Chest, Board of Directors; Activities Carnival; Wolverine, Office Mgr.; E. Landon, Pres.

Girdhari L. Sharma, VET., SIMLA, INDIA. Gov't of India Scholar.
Howard M. Sharp, B.&P.S., BUFFALO, N.Y. Winged Spartans, Pres.
James H. Sharpe, B.&P.S., DEXTER, MAINE. MSC Hotel Ass'n.; Jr. Hotelmen of America; Sigma Gamma Upsilon.
James Robert Shaw, Jr., B.&P.S., ALLEN PARK.

James Wallace Shaw, B.&P.S., DETROIT.
William D. Shea, S.&A., OCEANSIDE, N.Y.
Paul Shek, AGR., SOUTH HAVEN. Farmhouse; Ag. Ext. Club; Ag. Council; Varsity Cross-country; Varsity Track; Ag. Ed. Club.
Roland J. Shelby, B.&P.S., JACKSON. Psi Upsilon; Provost Corps.

John E. Sheldon, B.&P.S., LANSING. Alpha Phi Sigma; Officers' Club.
Keith Sheldon, S.&A., OVID.
James A. Shepard, B.&P.S., DETROIT.
Donald L. Shepherd, B.&P.S., MIDLAND. Phi Chi Eta; Mixed Chorus.

Margaret Sherff, H.E., BIRMINGHAM. Delta Delta Delta.
Harold D. Sheridan, AGR., JENISON. Block and Bridle; Quonset Village, General Council, Sec.; Jr. AVMA; W. Shaw, General Council, Sec.; Inter-Dorm Council; Spartan Christian Fellowship.
Charles A. Sherman, AGR., SOUTH HAVEN.
Creighton L. Sherman, AGR., MARSHALL. Sigma Nu; Phi Mu Alpha; Sinfonia; Soc. Landscape Architecture and Urban Planning; Ag. Council.





1 9 5 1

To raise money for the 1950 Campus Chest, Spartans cast penny votes for the ugliest man on campus.



Patricia Ann Sherman, H.E., SPOKANE, WASH. Christian Science Org.; Orchesis; Home Ec. Club.
Robert Lewis Sherrard, S.&A., DETROIT.
Paul M. Shields, S.&A., MEDFORD, MASS. Alpha Tau Omega; Internat'l Relations Club.
Richard Shinn, B.&P.S., LANSING. Lambda Chi Alpha.

James H. Shoffner, S.&A., PORT HURON. Sigma Chi; Winged Spartans; Jazz Club; O.A.C.
Lawrence A. Shore, B.&P.S., FLINT. Delta Sigma Phi; Marketing Club; Soc. for Adv. of Management.
Joyce Shortridge, H.E., EAST LANSING. Kappa Delta; Vice Pres., Pres.; E. Landon, Sec.; Home Ec. Club; T.C. Majors' Club; Spartan Women's League; Wolverine.
Margaret Jeanne Shroyer, S.&A., GRAND RAPIDS. E. Yakely Vice Pres.; French Club, Vice Pres.

Chalmer J. Shull, B.&P.S., BATTLE CREEK. Sigma Alpha Epsilon; Scabbard and Blade; Arnold Air Society, Treas.; Officers' Club; Spartan Bowmen.
Robert K. Siebenthaler, AGR., DAYTON, OHIO. Sigma Alpha Epsilon; Landscape Arch. Club.
Arthur Raymond Sieloff, B.&P.S., PLYMOUTH. Intramural Sports.
Jack William Sigan, ENGR., GLADSTONE. Tau Beta Pi; Chi Mu Epsilon; A.I.C.E.

Donald Brandis Sill, ENGR., OLEAN, N.Y. Phi Kappa Sigma; IFC; Sigma Pi Sigma; AIEE; IRE.
Raymond L. Simescu, B.&P.S., DETROIT. Jr. Hotelmen of America, Pres.; MSC Hotel Ass'n; Chrmn, Hotel Day.
Kenneth R. Simmons, B.&P.S., WESTFIELD, PA. Delta Upsilon.
William E. Simon, AGR., HART. Motts Co-op.

Janet Joy Simonsen, B.&P.S., TOLEDO, OHIO. Phi Gamma Nu; Orchesis, Sec.; N. Campbell, Sec. and Soc. Chrmn.
Arthur L. Simpson, B.&P.S., SAGINAW.
Dorothy Simpson, S.&A., BANCROFT.
H. Adelaide Simpson, H.E., LESLIE. Home Ec. Club; Chorus.

Manuel P. Sinkoff, ENGR., DETROIT. ASCE.
Ronald Peter Sinkway, B.&P.S., RIDGEWOOD, N.J.
Charles Morris Sirhal, B.&P.S., LANSING. Alpha Phi Sigma; CMP Provost Corps; Varsity Club; Varsity Boxing Team.
Thomas H. Skehan, S.&A., LANSING.

Norma Skelton, B.&P.S., PONTIAC. Pres. of Wells Hall.
Paul Skitka, B.&P.S., HASTINGS, PA. Phys. Ed. Majors' Club; Newman Club.
Frank Slachik, S.&A., MANISTEE, IND. Arts Club.
Henry A. Slater, B.&P.S., GRAND RAPIDS.

S E N I O R S

John B. Slavinskas, B.&P.S., GRAND RAPIDS. Theta Chi.
Dewey J. Sleder, B.&P.S., TRAVERSE CITY.
Stuart D. Sleight, VET., LAINGSBURG. Alpha Gamma Rho; Jr.A.V.M.A.
Barbara Ann Smith, S.&A., UTICA. State News.

Bernard J. Smith, B.&P.S., GRAND RAPIDS.
Carl Bernard Smith, S.&A., PORTLAND.
Clyde K. Smith, VET., STURGEON BAY, WIS. Jr.A.V.M.A.; Alpha Psi.
Donald A. Smith, B.&P.S., LANSING.

Doris Jean Smith, S.&A., JACKSON. Kappa Kappa Gamma; A.W.S.; Student Council; Union Board.
Dorothy M. Smith, S.&A., WILLIAMSTON.
Dulaney D. Smith, ENGR., GREENVILLE, TEXAS. A.S.M.E.; Hawaii Club.
Frederick W. Smith, S.&A., DETROIT.

Henry C. Smith, Jr. S.A., HAMMOND, IND. Sigma Gamma Epsilon; Pistol Team.
James W. Smith, AGR., COLOMA.
John William Smith, AGR., HOMER. Alpha Gamma Rho; Ag. Ed. Club; Block and Bridle.
Lee G. Smith, B.&P.S., ST. CLAIR.

Marie G. Smith, H.E., SHERBURNE, N.Y. Delta Gamma H.M.C.D. Club.
Ralph Smith, S.&A., DETROIT. Psych. Club.
Robert N. Smith, ENGR., BAYONNE, NEW JERSEY. A.S.C.E.
Ruth Jean Smith, S.&A., BIRMINGHAM. Sigma Kappa; Wolverine; Blind Reading.

Suzanne Smith, S.&A., DAVISON. Alpha Chi Omega; Pres. and Vice-Pres., Tau Sigma; Kappa Delta Pi; Chorus; Y.W.C.A.; Spartan; J-Hop.
Stanley Smith, S.&A., DETROIT.
Virginia May Smith, S.&A., WAYNE. Mixed Chorus.
Wayne F. Smith, B.&P.S., PORT AUSTIN. Sigma Epsilon.

Marjorie E. Snell, S.&A., THREE RIVERS. Kappa Delta; Delta Gamma Nu; Wolverine; A.W.S.; Glee Club.
James A. Snodgrass, B.&P.S., PIERSETON, INDIANA. Sigma Nu; Basketball, Capt.; Fresh. Baseball; Pres. Junior Class; Excalibur.
Eugene Snow, S.&A., SAGINAW. Student Affiliate of American Chemical Society.
Claude E. Snyder, AGR., MORENCI.

John L. Snyder, S.&A., EAST LANSING. Psi Upsilon; Spartan Guard; Lit. Club.
Lois J. Snyder, S.&A., QUINNESEC. Women's Co-op League, Sec.-Treas.; Sanford House; Resident Assistant at N. Williams Hall; Spartan Women's League.
Bernard E. Sobie, ENGR., GRAND RAPIDS. A.S.M.E.
W. David Somers, AGR., CHAGRIN FALLS, OHIO.



S E N I O R S



Helenan Sonnenburg, S.&A., DETROIT. Sociology Club, Sec.; A.W.S.; Judiciary Board, Sec.; International Club; Psych. Club.
Charles Soppet, ENGR., CHICAGO, ILL.
Helen Sours, S.&A., VINCENNES, INDIANA. Vincennes University.
Gloria Spaniolo, B.&P.S., MUSKEGON. Sigma Epsilon, Dorm Secretary.

Elta E. Spaulding, S.&A., CARSON CITY. Women's Co-op League.
Karl W. Spelman, AGR., ADRIAN. Forestry Club.
Robert L. Spencer, ENGR., JACKSON. Men's Glee Club; A.I.E.E.
Raymond Spinola, B.&P.S., DETROIT.

Warren G. Sprague, B.&P.S., SOUTH HAVEN. Officers' Club, Vice Pres.; Men's Council, Sec.; Provost Corps; Rifle Team; Varsity Band; Activities Carnival, Chrmn.; Coronation Ball, Chrmn.; Blue Key.
Kenneth Spray, ENGR., GRAND HAVEN. American Foundrymen Soc.; Engr. Council.
Lyle Sprenger, B.&P.S., ONEKAMA. Delta Chi; M.S.C. Hotel Assoc.; Water Carnival, Production Comm.
Jean E. Springborg, S.&A., LANSING. Christian Science Og.; Chaney House, Pres.; S.W.L.

Franklin E. Springer, S.&A., DETROIT. DSF, Pres.; Christian Student Foundation, Vice Pres.
Kenneth G. Springer, B.&P.S., DETROIT.
Loretto Ann Stack, S.&A., ESCANABA, Newman Club.
Francis B. Stahl, S.&A., EAST LANSING. Newman Club.

William G. Stang, S.&A., DETROIT. Kappa Sigma; Pre-Law Club.
Robert Stanley, ENGR., NEWAYGO.
Walter Stark, B.&P.S., HAMTRAMACK. Marketing Club; Newman Club.
Jack Starks, AGR., ROYAL OAK. Dairy Club.

Gordan Starr, B.&P.S., JACKSON. Marketing Club.
George Stasevich, ENGR., DEARBORN. Theta Xi; Officers' Club; A.S.M.E.
George H. State, S.&A., BUFFALO, N.Y. Pi Mu Epsilon, Pres.; Scabbard and Blade; Wolverine.
Marion C. Stearns, H.E., COLUMBIA STATION, OHIO. Campus Chest; Wolverine.

Elliott Steckel, S.&A., BROOKLYN, N.Y.
Jack W. Steel, ENGR., SWARTZ CREEK. A.S.C.E.
Donald E. Steele, S.&A., BELDING. Kappa Alpha Mu; Term Play; Photographer; Radio Guild.
Charles Stefani, Jr., B.&P.S., CHICAGO, ILL. Theta Chi, Pres. and Vice Pres.; American Marketing Assoc.; Newman Club.

Vincent L. Stegenga, ENGR., OLIVET. A.S.M.E.; Newman Club; Sailing Club.
Ray D. Steiger, S.&A., TRAVERSE CITY. Delta Club; Wells Hall Social Comm.
Charles Steigleder, ENGR., ROYAL OAK. Delta Chi; Pi Tau Pi Sigma; Eta Kappa Nu; Tau Beta Pi; Officers' Club; A.I.E.E.
Sidney Stein, B.&P.S., CHICAGO, ILL. Varsity Football; Scabbard and Blade, Pi Alpha Mu; Spartan; Officers' Club; Hillel.

1 9 5 1

The ten-yard marker from the Michigan stadium paraded on Grand River by enthusiastic Spartans.



Jack T. Steinbacher, ENGR., SOUTH HAVEN. American Foundrymen Soc.; Activities Carnival.
John W. Steinke, S.&A., ST. JOSEPH. Delta Tau Delta.
Nicholas J. Steo, ENGR., ROCHESTER, N.Y.
Harry D. Sterling, AGR., JOHNSTOWN, PA. Forestry Club, Vice Pres.

Frank Stevens, B.&P.S., JACKSON. Soph-Dance; J-Hop.
Gerald M. Stevens, AGR., DETROIT. Pi Kappa Phi; Alpha Phi Omega; Forestry Club.
Adrian J. Stewart, ENGR., MANISTEE. Delta Sigma Phi; A.I.Ch.E.; Ski Club, Debating; Boxing.
Alton R. Stine, S.&A., LANSING. History Honorary.

Lionel Stober, B.&P.S., DETROIT. Zeta Beta Tau; Scabbard and Blade.
Joan Stock, B.&P.S., SEBEWAING. Spartan; Off-Campus Club; Gamma Delta; Freshman Home Ec. Club; Arab Club.
Barbara Stoerkel, S.&A., GROSSE POINTE. Pi Beta Phi, Pres.; Pres. of Dorm; Jr. Pan Hel Rep.; Mixed Chorus.
Christine Stoffer, S.&A., LANSING. Ski Club; Town Girls; Psych Club; Psi Chi.

Harry E. Stoliker, VET., LAVONIA. Veterinary Council; MSC Veterinarian.
Aileen M. Stone, H.E., SANDUSKY. Alpha Omicron Pi; Home Ec. Club.
Kenneth G Stone, B.&P.S., GRAND RAPIDS.
Herbert Stoneman, VET., HART.

Keith E. Stoner, B.&P.S., PORT HURON. Spartan Christian Fellowship.
Charles Storm, S.&A., DETROIT. Delta Chi.
John P. Stouffer, ENGR., DETROIT.
Melvin L. Stout, Jr., B.&P.S., PHILADELPHIA, PA. Varsity Club.

A. D. Stoutjesdyk, S.&A., GRAND RAPIDS.
Glenard C. Stoychoff, AGR., IRON RIVER. American Soc. of Agriculture Engineer.
Mary Lou Straith, S.&A., GROSSE POINTE. Kappa Alpha Theta, Pres.; Kappa Delta Pi, Treas.; Tau Sigma; YWCA, Cabinet; Mortar Board; A Capella Choir.
Ernest E. Street, B.&P.S., BANCROFT.

John Streit, B.&P.S., OXFORD. Phi Kappa Tau; Newman Club.
Elaine Strick, S.&A., MILFORD. Delta Gamma, Pres.; Varsity Band; Kappa Delta Pi.
Harmon D. Strieter, ENGR., UNIONVILLE. Spartan Engineer; Eta Kappa Nu; Pi Mu Epsilon; Phi Lambda Tau; Amateur Radio Club; IRE.
Blaine W. Strimple, S.&A., MAUMEE, OHIO. French Club, Pres.; Scabbard and Blade, Sec.; Officers Club; Air ROTC Club.





1951

A game of ping-pong is the ideal way to spend a break between studies, and these coeds swing a mean paddle.

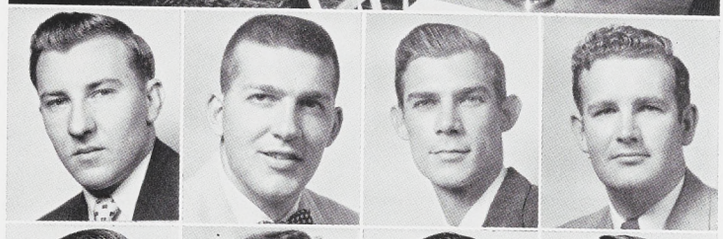

Truman R. Strobridge, S.&A., SAULT STE. MARIE.
Eugene Stroia, B.&P.S., ECORSE, Phi Delta Theta; Football; Varsity Club.
Elmer L. Strom, B.&P.S., FENTON.
Richard F. Stroud, AGR., KALAMAZOO. Intramural Athletics.



Gordon S. Struble, AGR., ALMA. Agricultural Education Sentinel.
Joan Stuart, H.E., ROYAL OAK. Chi Omega; Omicron Nu, Pres.; Kappa Delta Pi; Mixed Chorus; Home Ec. Club; T. C. Majors Club; Gilchrist Dorm, Sec.
Robert Stuart, B.&P.S., FLINT. State News, Night Editor and Sports Staff; Newman Club; Student Council.
Martin Stygar, B.&P.S., BENTON HARBOR.

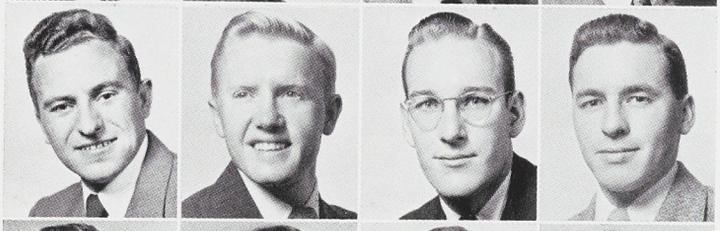

Frank Sudac, B.&P.S., ESCANABA. DZV, Vice-Pres.; P.E.M.; A.A. M.S.C.
Russell Summer, S.&A., KELLY LAKE, MINN. Ski Club; Fresh. Wrestling Team; A.S.Ch.E., Pres.; Alpha Chi Sigma, Soc. Chairman.
Theodore Summers, Jr., ENGR., GRAND RAPIDS. A.I.E.E.; Spartan Engineer, Circulation Manager.
James C. Sutherland, AGR., LEROY. Farm House; IFC; Agr. Education, Vice-Pres.; Inter-Varsity Christian Fellowship; Dairy Products Judging Team.

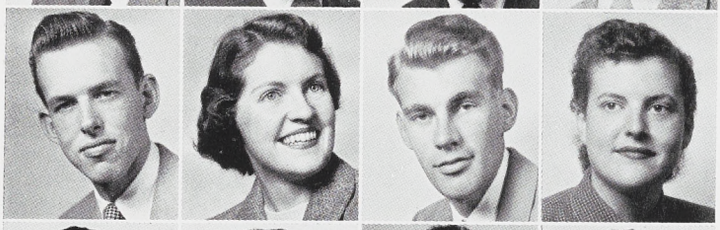

Carl Swanson, S.&A., CADILLAC. Beta Theta Pi.
Martha T. Swanson, S.&A., FENTON. A Capella Choir.
Marvin Swanson, AGR., LUDINGTON. 2x4 Club.
Mary Patricia Sweeney, S.&A., BLOOMFIELD HILLS.

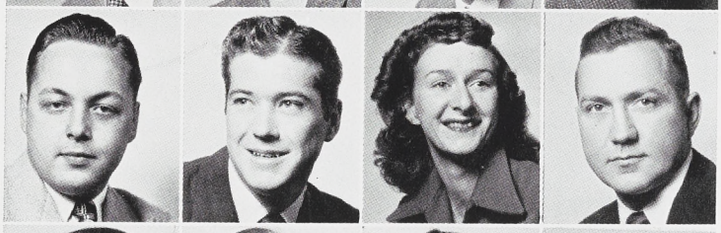

Jack Sweet, S.&A., SOUTH LYON. Student Council, Vice-Pres.; History Club; Pre-Law; History Honorary.
Bernie A. Swift, AGR., MELVINDALE. Gymnastic Team; Forestry Club.
Glee Renee Swigart, S.&A., BELLEVUE, OHIO. Canterbury Club.
Robert Swoverland, B.&P.S., SAGINAW.



Berenice E. Sykora, S.&A., ST. JOSEPH. Alpha Xi Delta, Social Chairman.
Beth Syme, S.&A., DETROIT. Zeta Tau Alpha; YWCA; Orchestra.
Joanne Sytz, S.&A., PONTIAC. Mixed Chorus; Lutheran Student Assoc.
Edmund A. Szajna, B.&P.S., DETROIT. Marketing Club; Newman Club.

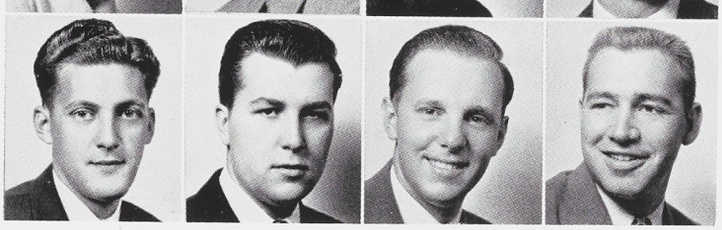

Richard L. Szele, AGR., DETROIT. Landscape Architecture and Urban Planning Society, Vice-Pres.
Richard E. Szepski, B.&P.S., DETROIT. Beta Theta Pi; Alpha Delta Sigma; Student Council, Public Relations Director; Senior Council; State News; Spartan; Newman Club; International Club; Radio Club; Fraction Club; Lit. Club; Mardi Gras; Campus Chest Comm.
George J. Tallia, AGR., HALEDON, N.J. Forestry Club.
Vincent J. Tanzola, Jr., B.&P.S., BATTLE CREEK.

S E N I O R S

Gloria V. Tarpinian, B.&P.S., HAZEL PARK. Studio Theater; Theta Alpha Phi; Dionysions; I.S.A.
Hartley E. Taylor, B.&P.S., DETROIT.
Ralph D. Taylor, S.&A., LANSING.
Stanley Taylor, B.&P.S., DOWAGIAC. Delta Sigma Pi; Pi Kappa Delta, Pres.; International Relations Club; Forensics.

John Jay TePaske, S.&A., GRAND RAPIDS. Snyder Hall Council, Treas.; Sailing Club; History Club, Sec.; Phi Alpha Theta, Sec.
Robert E. Teruya, B.&P.S., HONOLULU, HAWAII. Sigma Epsilon; Hawaii Club.
Duane M. Tester, B.&.P.S., MARBLE, MINN. Wildlife Conservation Club, Pres.
Marguerite S. Tharp, S.&A., CHICAGO, ILL. Chi Omega; Y.W.C.A., Program Chr.; Radio Guild, Music Chr.; Studio Theater; Alpha Epsilon Rho; Music Librarian for Spartan Players; Experimental Theater Play.

William Thom, S.&A., NIAGARA FALLS, N.Y. Newman Club; Psych Club.
David G. Thomas, B.&P.S., DETROIT.
James R. Thomas, B.&P.S., DETROIT. Marketing Club.
Robert L. Thomas, B.&P.S., GRAND RAPIDS.

William H. Thomas, B.&P.S., HOLLY. Theta Xi; I.F.C.
Robert J. Thomson, B.&P.S., DETROIT.
Dorothy Thompson, S.&A., JACKSON. Newman Club.
William F. Thornburgh, ENG., FLINT. Delta Tau Delta.

Charles S. Thorne, ENG., PORT HURON. Sailing Club, Fleet Capt.; A.S.M.E.
Don L. Thornton, AGR., BIRMINGHAM. Forestry Club.
Russell W. Thresher, Jr., B.&P.S., LAURELTON, LONG ISLAND, N.Y. Theta Xi; M.S.C. Hotel Ass'n., Treas.
William M. Throop, ENG., ROYAL OAK. Phi Kappa Sigma; Phi Lambda Tau, Vice-Pres.; Spartan Engineer, Bus. Mgr.; Alpha Phi Omega, Vice-Pres.; Engineering Council, Treas.; Winged Spartans; A.S.C.E.; Merchant Mariners; International Club.

Patricia Tidey, B.&P.S., GRAND RAPIDS. Social Service Club, Dormitory Sports.
Marilyn Tinney, S.&A., WYANDOTTE. Newman Club.
Mohamed Hady Toama, ENG., KARBULA, IRAQ.
Kathryn Tobey, S.&A., MANISTEE. College Chorus; Women's Glee Club; Christian Student Foundation; W.C.L.; Robinson House, Pres., Treas., Sec.; American Organists Guild.

John K. Tobin, B.&P.S., NEW YORK, N.Y. Newman Club.
James D. Todd, B.&P.S., BAD AXE. Officer's Club.
Robert J. Todd, AGR., CARLETON. Sigma Chi; 2x4 Club, Pres.; Intramural Sports.
Wesley R. Todd, B.&P.S., DETROIT. Marketing Club; Ski Club.

Garth W. Tompkins, B.&P.S., TRAVERSE CITY.
Nathalie Tonkonogy, S.&A., SCOTTVILLE. Y.W.C.A.
Burton Toornman, AGR., KALAMAZOO. Alpha Zeta.
Georgia Townshend, S.&A., DETROIT. Kappa Kappa Gamma; Radio Guild, Social Chr.



S E N I O R S



Donald F. Tramontin, B.&P.S., IRON MOUNTAIN. Newman Club; U.P. Club; Mason Hall, Social Chr.
Thomas A. Treleaven, B.&P.S., PORT HURON. Alpha Delta Sigma.
Dale Henry Treusdell, S.&A., IONIA. Psych. Club; Skating Club.
William Donald Treuter, B.&P.S., DETROIT. Mardi Gras; Spartan Associate Ad. Mgr.

Boyd F. Trommater, AGR., HART. Farmhouse; Agr. Educ. Club, Sec.; Winged Spartans; Alpha Zeta.
Lyle E. Trout, VET., TRACY, MINNESOTA. A.V.M.A.; Snyder Gen. Council.
John A. True, ENGR., ARMADA. Ag. Engr. Club.
Anthony L. Tryban, AGR., CHEBOYGAN. Alpha Zeta, Treas.; Agricultural Club.

Jane E. Tubbs, S.&A., SAGINAW. Delta Zeta, Sec.; Tower Guard; Red Cross; W.A.A.; Newman Club; Wolverine.
Ida Tunison, S.&A., HADLEY. W.C.L.; Sanford House, House Manager, Social Chr., Sports Manager.
Andrew Turik, ENGR., LANSING. Alpha Chi Sigma.
Douglas S. Turini, AGR., VULCAN. U. P. Club; Agr. Ex. Club; Intramural Sports.

Lawrence A. Turner, ENGR., SOUTH BEND, IND. Tau Beta Pi, Sec.; A.S.M.E.
Marise E. Turner, H.E., WILMINGTON, DEL. Zeta Tau Alpha, Rush Chr.; Panhellenic, Vice-Pres.; Related Arts Org., Sec.; Home Ec. Club; Wolverine; Literature Club; Sailing Club.
Roger A. Tusken, B.&P.S., LOWELL. State News.
Lewis Tuttle, B.&P.S., LANSING. Y.M.C.A., Pres.; Campus Chest Bd.; I.S.A.

Kenneth W. Tweedy, AGR., MARION. Alpha Zeta; Agr. Educ. Club.
Geraldine Twiford, B.&P.S., GRAND RAPIDS. Phi Gamma Nu, Treas.; J-Hop.
Andrew W. Twork, S.&A., PINCONNING.
Richard L. Tyler, S.&A., JACKSON.

Russell S. Vahlbusch, B.&P.S., HIGHLAND PARK.
Russell L. Valentine, ENGR., NORTHBORO, MASS. A.S.M.E.
Kenneth S. Mallance, B.&P.S., DETROIT. Asher House, Treas.; Christian Science Org., Pres., Vice-Pres.; Ski Club; Senior Career Carnival.
Helene Vallez, S.&A., BAY CITY. Kappa Delta; Ski Club; Newman Club; Dorm Council.

John Valo, S.&A., LANSING. Ind. Arts Club.
John R. Van Allen, AGR., HALFDON, N.J.
John Van Dagens, B.&P.S., GROSSE POINTE. Scimitar; Officers' Club; Dorm Council.
Leon J. Van Dalsen, S.&A., GRAND RAPIDS. Psych Club.

Robert Vanderberg, B.&P.S., DETROIT. Theta Chi; Officer's Club; Union Board; Bowling Team.
Joan Vander Male, S.&A., JACKSON. Alpha Phi; Wolverine; Spartan.
Jean P. Vander Meer, H.E., HUNTINGTON WDS. Kappa Alpha Theta; H.M.C.D. Club, Vice-Pres.; H.E. Exc. Council, Pres.; State News; J-Hop Comm.
Ralph L. Vanderslice, S.&A., EAST LANSING. Green Helmet, Editor; Blue Key; Theta Alpha Phi; Pi Kappa Delta; Men's Council; Town Men, Pres.; Men's Glee Club; C.S.F.

1 9 5 1



The Spartan Guard parades on Circle Drive during the Spring land parade.

Jacob Vander Sys, AGR., GRAND HAVEN. Farmhouse; Forestry Club.
Donald H. Vander Veen, AGR., MASON. Alpha Zeta; Landscape Club.
Paul J. Vander Veen, S.&A., KALAMAZOO. Sigma Nu.
John Vandervoort, AGR., COLOMA. Sigma Alpha Epsilon; Newman Club; Forestry Club; Arnold Air Society.

Teresa J. Van Duzer, S.&A., DETROIT. Kappa Kappa Gamma, Vice-Pres.; Union Board; Spartan Staff; Newman Club; J-Hop.
Alice J. Vanest, H.E., WEST BRANCH. Home Ec. Club.
Joseph O. Vanest, S.&A., GLADWIN. Theta Chi; Phi Tau Pi Sigma.
Edwin J. VanHarn, B.&P.S., HOLLAND. Ulrey House Pres.

David Van Meter, Jr., VET., FORT WAYNE, IND. Jr. A.V.M.A., Pres.
Esther Vannorsdall, B.&P.S., CLEVELAND, OHIO. Kappa Kappa Gamma, Treas.; A.W.S. Judiciary.
Kenneth Van Patten, AGR., LONG LAKE.
John W. Van Poppelen, B.&P.S., BAY CITY.

John Van Scoter, B.&P.S., DUNKIRK, N.Y. Sigma Alpha Epsilon; J-Hop; Water Carnival Comm.; Freshman Football; Phi Chi Eta, Pres.; Officers Club.
Gerald Van Singel, AGR., GRANDVILLE. Ag. Edu. Club.
William Van Slooten, ENGR., WEST OLIVE.
Barbara Van Stone, S.&A., PONTIAC. Sigma Kappa; Panhel Council, Pres.; I.F.C. Panhel Dance Chr.-49; Mardi Gras Dance Chr.-50.

Niel V. Van Syckle, S.&A., GALESBURG. Pistol Team; Sigma Gamma Epsilon.
John B. Vaughan, S.&A., NIAGARA FALLS, N.Y.
Lucio Velasco, B.&P.S., CALI-COLUMBIA, S.A., International Club; Delta Sigma Pi.
Vincent Velesenti, B.&P.S., LYONS, N.Y.

Dirk Venema, S.&A., ALTO.
Arloa Ver Berkmoes, H.E., ZEALAND. Zeta Tau Alpha; S.W.L.; Town girls.
Ned C. Ver Hage, S.&A., MUSKEGON HEIGHTS.
Gerrit A. Verhoef, B.&P.S., GRAND RAPIDS.

William Ver Meulen, AGR., KALAMAZOO. Par-Rec Club.
Robert Versichele, B.&P.S., DETROIT. Marketing Club; Treasurer-Phillips Council.
Donald H. Viele, AGR., GREENFIELD, N.Y. Forestry Club.
Wayne Viergever, ENGR., GRAND RAPIDS.







1951

"On to Grand River" and we're off for another pep rally. Even the cops seem to be having fun.

Fritz B. Vikstrom, ENGR., RICHMOND. A.S.C.E.
Betty Vitkuske, B.&P.S., MIDLAND. Gamma Phi Beta, Vice-Pres.; Newman Club.
Dolores M. Vitton, B.&P.S., HANCOCK. Newman Club; Social Service Club.
Rudy Vogelreuter, B.&P.S., MARSHALL. Sigmu Nu; Band; Union Board; State News.

Gerald A. Vogt, AGR., STURGIS. Floriculture Forum.
Ludwig W. Vollmer, B.&P.S., HOLLAND.
Robert Vondale, S.&A., IRON MOUNTAIN. Newman Club; U.P. Club.
George Vonder Lippe, AGR., CHICAGO, ILL. Par-Rec. Club, Sec.

Phed Vosniacos, B.&P.S., ATHENS, GREECE. State News, Editor; Sigma Delta Chi; Pi Kappa Delta; International Club, Vice-Pres.; I.S.A.; French Club.
Martin Waananen, AGR., KIVA. Ag. Econ. Club, U.P. Club.
Carol A. Wacker, H.E., BAY CITY. Alpha Xi Delta, Corres. Sec., Historian, Pres.; S.W.L.; Fresh. Home Ec. Club, Sec.-Treas.; Related Arts Club.
David S. Wade, S.&A., EAST JORDON. Heddrick Co-op.

Joanne Waffle, S.&A., OWOSSO. Gamma Phi Beta; Green Splash, Sec.; Literature Club.
Nancy Wagenaar, S.&A., GRAND RAPIDS. Kappa Kappa Gamma, House Pres.; Spartan Sales.
Donald L. Wagner, ENGR., DETROIT. A.I.E.E.
Harry W. Wagner, S.&A., BIRMINGHAM. Sigma Chi; Officers' Club; J-Hop, Ski Club; WKAR.

Edward L. Wagonlander, S.&A., FLINT. Varsity Boxing Team; Intramural Feather Weight boxing Champ; Radio Guild; Literature Club.
Dawn Waha, B.&P.S., DETROIT. Alpha Chi Omega; Social Work Club; S.W.L.; Water Carnival Comm.
G. Fred Wait, B.&P.S., PINCONNING. Delta Sigma Pi, Historian; Sigma Epsilon; Officer's Club; Arnold Air Soc.
Cynthia Waites, B.&P.S., HIGHLAND PARK.

Barbara A. Wakefield, H.E., KENMORE, N.Y. Chi Omega; Home Ec. Club; Related Arts Club.
Richard O. Walbrecq, B.&P.S., DEARBORN. Theta Xi; Porpoise; Alpha Pi Sigma; Spartan Bowman; Officers Club; Wells Club.
Delores Walder, S.&A., BROOKFIELD, ILL. Kappa Delta; Christian Science Organ.
John S. Walker, B.&P.S., ADRIAN. Theta Chi.

Nancy A. Walker, S.&A., ROCHESTER, N.Y.
Paul Clayton Walker, B.&P.S., DETROIT. Delta Sigma Pi.
Donald T. Wall, AGR., BELLEVILLE. Sigma Chi; Blue Key; 2x4 club; Sigma Lambda Chi, Pres.; Senior council; 1950 J-Hop, Ticket Chmn.; Harvest Ball, Queen Chm.; Ag Council; Displaced Persons Board; Backlog, Board of Editors; Senior Ball, Co-chmn.; Ag Convocation, Chmn.; Mariners club.
Wilfred J. Wallace, AGR., MUSKEGON.

S E N I O R S

Robert O. Wallis, B.&P.S., SAULT STE. MARIE. Elsworth Co-op., Social Chmn., Athletic Chmn., Purchasing Agent; Phi Upsilon Kappa; Up. Pen. Club; Intramural Athletics; Phys. Ed. Club.
William F. Walquist, VET., ROSEVILLE. A.V.M.A.
John K. Walsh, B.&P.S., CHICAGO, ILL.
James P. Walsworth, S.&A., BATTLE CREEK. Pi Kappa Phi; Scabbard and Blade; Elem. Educ. Club.

Francis R. Walter, AGR., LO CRESCENT, MINN. Counselor at Mason Hall.
Adolf Weinacker, VET., DETROIT. Alpha Psi Phi Zeta; Phillips Hall, Pres.; Inter-Dorm Council Sec.; Varsity Club Sec.; Student Council; Athletic Council; Track Team.
Daniel F. Walters, B.&P.S., DETROIT.
John Lee Walters, S.&A., MACKINAW CITY. Alpha Phi Omega, Pres.; Sigma Delta Chi; Men's Glee Club; A Cappella Choir; Canterbury Club, Bd. of Dir.; Campus Chest, Solicitation Dir.; Senior Class Council; Mixed Chorus.

Russell Walters, AGR., LUDINGTON. Xi Sigma Pi, Vice-Pres.; Forestry Club; Resident Assist. Abbott Hall.
Joseph F. Wandyez, ENGR., N. TONAWANDA, N.Y. Delta Chi; Newman Club; A.S.C.E.
John W. Wangen, B.&P.S., TRAVERSE CITY.
Eugene A. Ward, B.&P.S., OXFORD.

William J. Ward, S.&A., PERU, ILL. Delta Tau Delta, Sec.; Riding Club.
Frank Warden, B.&P.S., GRAND RAPIDS.
Ann M. Warren, S.&A., EAST LANSING. Alpha Chi Omega; Town Girls; Wolverine; Student Council, Sec.
Howard D. Watkins, AGR., OSSEO. Jr. Farm Bureau; Ag. Council; Radio Club; Studio Theater.

Ben G. Watson, S.&A., ELK RAPIDS.
George G. Watson, B.&P.S., EVANSTON, ILL. Phi Delta Theta; Varsity Track; Phi Chi Eta; Varsity Club.
Martha A. Watt, B.&P.S., GIBRALTER. Newman Club; State News; Spartan.
Edith Watts, B.&P.S., BELVIDERE, ILL. Delta Gamma; Phi Gamma Nu, Vice-Pres.; Mixed Chorus.

Robert H. Watts, S.&A., BIRMINGHAM. Gamma Delta; Fresh-Soph. Day; W.S.S.F.; Basketball Mgr.; Social Chmn. Wells Hall; Senior Ox Roast Ticket Co-Chmn.; J-Hop Comm.; Officers Club; Co-Chmn. Senior Coffee Hour; Chmn. Senior Table.
Sara L. Waters, H.E. CUYAHOGA, OHIO. Alpha Xi Delta, Membership Chmn., Recording Sec.; Pan-Hell Council; Varsity Band; Home Ec. Club; F.&N. Club, Treas.
Helen Waugaman, H.E., GROSSE POINTE. Zeta Tau Alpha, Scholarship Chmn., Guard; Home Ec. Club; Sec. of Ex. Council; Catering Chmn.; I. A. Club; Sailing Club; Homesteader, Photo Ed.
Garnet G. Webb, AGR. EAST LANSING.

Joan Webb, S.&A., MILWAUKEE, WIS.
Norma K. Weber, S.&A., EAST LANSING. Gamma Phi Beta; Y.W.C.A.
Duane Webster, AGR., HUDSON. Fresh. Football; Jr. Varsity Football; Forestry Club; Par-Rec. Club.
Nancy J. Wedemeyer, S.&A., ANN ARBOR. Delta Gamma, Vice-Pres.; Publicity Chmn. West Landon; Newman Club; Wolverine; Ann Arbor Club.

Raymond G. Weidner, AGR., CLEVELAND HEIGHTS, OHIO. Forestry.
Dolores Weinberg, B.&P.S., FLINT. Chi Omega, Treas.; Green Splash; Marketing Club; Women's Swimming Team, Capt.; Christian Science Organ., Sec.; Pub. Co-Chmn. of Activities Carnival; A.W.S.; W.A.A.
Louie Weiss, B.&P.S., FRANKENMUTH. Gamma Delta.
Robert K. Weiss, S.&A., SAGINAW. Glee Club; Intramural Sports.



S E N I O R S



Al Weldon, B.&P.S., LAPEER. J.H.M.A.
Leland M. Welsh, AGR., ALBION. Pi Alpha Xi, Sec.; Alpha Zeta; Floriculture Forum, Treas.; Wells Club.
Geoffrey Welsher, B.&P.S., GROSSE POINTE. Phi Delta Theta.
Edward C. Wenzel B.&P.S., FLAT ROCK. Delta Upsilon, Pres.

Wendell Wilk, AGR., ALMA. Farm House, 4-H Club; Ag. Ed. Club, Treas.
Harvey E. Werner, ENGR., ALLEN PARK. A.S.C.E.
Robert Werner, AGR., GRAND RAPIDS. Marching Band; Concert Band; Landscaping Architecture and Urban Planning Club; Wells Hall Council; Phi Mu Alpha; Sinfonia.
George Westerfield, ENGR., SOUTH HAVEN. Sigma Nu; Engr. Council; A.I.Ch.E., Rep.

Robert A. Westman, S.&A., DETROIT. Alpha Tau Omega; Industrial Arts Club; Newman Club; Wolverine.
Thomas E. M. Wheat, ENGR., DETROIT. A.S.C.E.; A.S.T.M.
Edwin E. Whedon, ENGR., ALPENA. A.S.C.E.
Diana Wheelock, S.&A., SOUTH HAVEN. Pi Beta Phi; Spartan; State News.

Shirley L. Whetter, S.&A., DETROIT. Alpha Chi Omega; Wolverine; M.S.C. Career Carnival, Comm. Chmn.
Hollis H. Whitaker, B.&P.S., HOWELL, MICH. Alpha Phi Sigma; Provost Corps. Officer's Club; Editor, Alpha Phi Sigma "Contact."
Gerald G. White, B.&P.S., LANSING.
Ruth F. White, B.&P.S., LANSING.

Emily L. Whitman, H.E., TAKOMA PARK, MD. Alpha Chi Omega.
Leroy W. Whitman, AGR., SILVER SPRING, MD.
Donald K. Whittemore, AGR., SOUTH WEYMOUTH, MASSACHUSETTS. Alpha Phi Omega; Scabbard and Blade; Forestry Club; Xi Sigma Pi; J. V. Baseball.
Margaret Ann Wiant, S.&A., EAST LANSING. Delta Delta Delta; Wolverine; S.W.L.; Jazz Club; Town Girls.

Robert Widerkiewicz, S.&A., DETROIT. Mixed Chorus; Newman Club.
Donn F. Widmayer, ENGR., HOWELL. A.I.C.E.
Richard Wielfle, B.&P.S., DUNKIRK, N.Y. Hedricks Co-op, Housemanager; Steward; I.C.C.; Tau Sigma.
Alice Ann Wilbur, S.&A., KALAMAZOO. Pi Beta Phi, Vice-Pres.; Tower Guard; Dorm Treas.; J-Hop.; Union Board; Spartan; Asst. Art. Ed. 1950 Wolverine.

Jere Wilcox, S.&A., DETROIT. History Club.
F. James Wiles, B.&P.S., LANSING. Marketing Club, Phi Chi Eta; Newman Club.
Chester J. Wilkinson, S.&A., FLINT.
Elaine Wilkinson, VET., TOLEDO, OHIO. Alpha Omicron Pi; Alpha Delta Theta.

Edward F. Wilks, ENGR., MANISTEE. Delta Upsilon; Newman Club; A.S.M.E.; A.S.H.&V.E.
Ben C. Williams, S.&A., WASHINGTON, D.C. Canterbury Club; International Club.
Edna Lucille Williams, S.&A., DETROIT. Y.W.C.A.; Christian Student Foundation; Lit. Club.
Elizabeth Williams, S.&A., SAGINAW.

1951

The house council in West Yakeley meets to pose for this Wolverine picture.



Jack E. Williams, B.&P.S., FLINT.
John Williams, AGR., DETROIT. Block and Bridle.
Leslie H. Williams, ENGR., ELK RAPIDS. A.S.C.E.
Raymond P. Williams, B.&P.S., BUFFALO, N.Y.

Richard D. Williams, B.&P.S., PERRYSBURG, OHIO. Theta Chi; Sigma Gamma Upsilon; A.H.M.A.; M.S.C. Hotel Assoc.; Fresh. Cross-Country.
Suzanne M. Williams, S.&A., PERRY. Woman's Glee Club; Concord Co-op Vice-Pres. and Treas.; Lit. Club; Psych. Club.
Van H. Williams, B.&P.S., FLINT. Varsity Football.
Marilyn Willis, S.&A., GRASS LAKE.

Richard Gene Willis, S.&A., INDIANAPOLIS, INDIANA.
Rexford G. Willnow, B.&P.S., ADRIAN. Theta Chi.
Elwood K. Wilson, AGR., ALMONT. Farmhouse; Ag. Ed. Club, Corresponding Sec.; M.S.C. Promenaders.
James Norris Wilson, S.&A., ALMA. Alpha Tau Omega; Freshman Swimming; Officer's Club.

John N. Wilson, B.&P.S., GROSSE POINTE, Kappa Sigma, Vice-Pres.; Social Chairman, I.F.C.; Union Board; Committee Chairman for Land Parade.
Laurence MacKenzie Wilson, S.&A., PORT HURON. Canterbury Club.
Marilyn Margo Wilson, S.&A., DEARBORN. Spartan; A Capella Choir; Mixed Chorus.
Harry Lewis Winston, AGR., BIRMINGHAM. Alpha Gamma Rho; Dairy Club; Ag. Council; Homesteader, Business Mgr.; Excalibur; Ag. Council, Pres.; Dairy Products Judging Team.

Gene Keith Winton, S.&A., FLINT. Spartan.
Robert D. Wishart, B.&P.S., DETROIT. Sigma Nu; Baseball; J-Hop Committee; D.Z.V.; Dormitory Council.
Clarence J. Wittman, S.&A., PETERSBURG. Pre-Law Club; History Club.
Wilmar M. Woelzlein, ENGR., FRANKENMUTH. Alpha Chi Sigma; Gamma Delta; Chi Mu Epsilon.

Lewis Wrenn, B.&P.S., PONTIAC.
Arvella Evelyn Wohlin, B.&P.S., WYANDOTTE. Delta Psi Kappa; Pres. and Vice-Pres.; Green Splash; P.E.M. Club; Archery Manager for W.A.A.
Charles A. Wojcik, S.&A., LOWELL, MASS. Alpha Chi Sigma, Athletic Mgr.; Phi Chi Eta.
Victor Wolf, AGR., ENSIGN. Upper Pen. Club; Agr. Extension Club, Vice-Pres.

William Arnold Wolfe, B.&P.S., DETROIT. D.Z.V.
Harold Wong, ENGR., HONOLULU, HAWAII. Hedrick Co-op; Sec.; A.S.M.E.; Hawaii Club.
Charles V. Wood, ENGR., BANGER, A.S.C.E.
Pamela Wood, S.&A., BATTLE CREEK.





1951

Votes are bought at Michigan State. The ugliest men at State vie for campus acclaim during the Campus Chest drive in the spring.

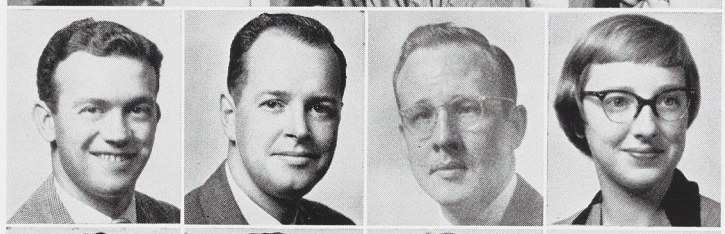

Robert Wood, B.&P.S., PLYMOUTH. Alpha Phi Sigma.
Sherman Wood, ENGR., COLDWATER. A.F.S.
William James Wood, AGR., DETROIT.
Pati Woodward, S.&A., MUSKEGON. Floor Representative of South Campbell.

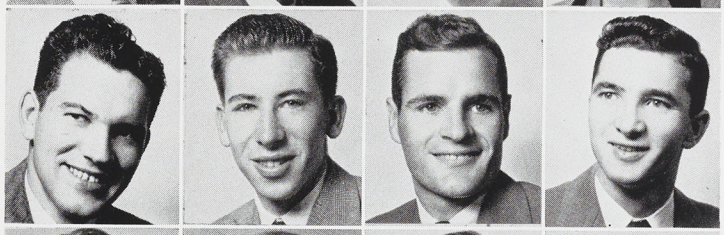

John B. Woodruff, AGR., WATERVILIET. Forestry Club.
Paul F. Worthington, AGR., ROMEO. Hedrick Co-op; Alpha Zeta; Pres. of Campus 4H Club; Christian Student Foundation, Pres.; Homesteader.
Lorne R. Worthy, B.&P.S., IMLAY CITY. Sigma Epsilon.
John A. Wozniak, ENGR., AMSTERDAM, N.Y. Newman Club; A.I.E.E.



Bonnie M. Wright, S.&A., MUSKEGON.
Joan Wright, S.&A., BIG RAPIDS. Chi Omega, Vice-Pres.; Lit. Club, Treas.
Lloyd Wright, B.&P.S., FERNDALE. Alpha Tau Omega.
Harry F. Wynne-Perry, B.&P.S., DETROIT.



George D. Yeckley, B.&P.S., CRESSON, PA.
Shirley Ann Yee, H.E., HONOLULU, HAWAII. Home Ec. Club; Foods and Nutrition Club, Sec.; Hawaii Club, Sec.
Colombe L. Yeomans, B.&P.S., HOLLAND. Alpha Omicron Pi; W.A.A., Publicity Chmn.; C.S.F., Cabinet Officer; Wolverine; State News.
Thomas C. Yeotis, B.&P.S., FLINT. DZV, Pres.; Marketing Club; Sigma Epsilon Pi; Phillips Hall General Council.



Mary Yoas, H.E., NEWPORT. Home Ec. Club; Senior Board, Treas.; Tower Guard; Spartan; N. Campbell, Treas.
Joe S. Yokota, S.&A., ETHETE, WYO. Canterbury Club, Treas.; Industrial Arts Club, Display Comm.
Kenneth Younce, B.&P.S., JACKSON.
Clifford B. Young, ENGR., BIRMINGHAM.



Edith M. Young, S.&A., JEROME, IDAHO. Alpha Omicron Pi; MSC Riding Club, Pres.; MSC Ski Club; P.E.M. Club.
Loren B. Young, AGR., NILES. Agr. Ed. Club.
Mary Young, B.&P.S., OKEMOS.
William E. Young, S.&A., OWOSSO. J-Hop; Psych. Club.

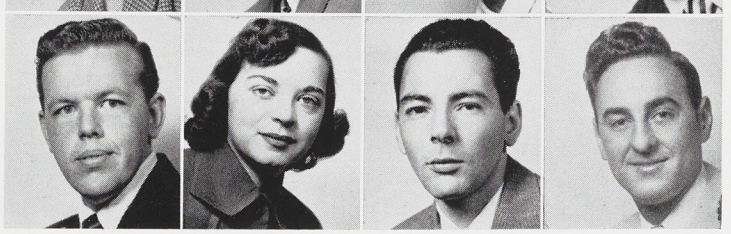

G. William Younglove, AGR., HIGHLAND PARK. 2x4 Club.
Doloria A. Zelasko, S.&A., BAYONNE, N.J. A Cappella Choir; History Club; Ice Skating Club.
Alfred J. Zeits, S.&A., DETROIT. Mason-Abbott General Council; Student Affiliate of American Chemical Society.
Gerald J. Zerfas, ENGR., SPRINGPORT. Tau Beta Pi; Sabcbard & Blade; Eng. Council; Newman Club; Officers Club; A.I.E.E.

S E N I O R S

William H. Ziering, S.&A., BROOKLYN, N.Y. Alpha Phi Omega; Tau Sigma; Senior Council; Mason-Abbott General Organization.
George A. Zimmerman, B.&P.S., ARNOLD, PA. Lambda Chi Alpha; Phys. Ed. Club.
Roland R. Zinke, B.&P.S., ROGERS CITY.
Karl B. Zint, B.&P.S., COVINGTON, GEORGIA. Psi Upsilon, Corres. Sec.-Treas., Pres.

Steve J. Zitkovich, AGR., HINSDALE, ILL. Forestry Club; Newman Club.
Alexander N. Zobkiw, ENGR., AUBURN, N.Y.
Lester P. Zoodsma, AGR., LOWELL. Ag. Engr. Club.
Norman J. H. Zube, B.&P.S., BAY CITY. Sigma Epsilon; Fresh. Swimming.

Fred Zuhl Jr., ENGR., BANGER. Res. Ass't. at Phillips.
Charles A. Zuppa, B.&P.S., SAULT STE. MARIE.
Alvin P. Zvoda, B.&P.S., KENOSHA, WIS. MSC Hotel Assoc.; Jr. Hotel Men of America; Baseball; Basketball.
Dan Zelevinsky, ENGR., TEL-AVIV, ISRAEL.



TOO LATE TO CLASSIFY

Bonnie Birke, S.&A., HIGHLAND PARK. Delta Gamma; Dorm Treas.; Wolverine; Spartan; Campus Chest.
Robert J. Birke, B.&P.S., HART. Delta Chi.
Howard M. Cain, Jr., B.&P.S., MT. MORRIS. Sigma Epsilon.
William M. Cavitt, B.&P.S., EAST CHICAGO, IND. Alpha Gamma Rho; Football; Senior Career Carnival.

Elsbeth J. Clark, S.&A., BEAVER DAM, WIS. Bucknell University.
Jack J. Coats, S.&A., DEARBORN. Phi Sigma Epsilon.
Mary L. Coates, S.&A., ROYAL OAK. Delta Delta Delta, Rush Chmn., Pan-Hel Rep.; Pan-Hel, Vice-Pres.; Campus Chest; Dorm House Council.
Rudolf Culik, AGR., PRAGUE, CZECHOSLOVAKIA. Hedrick House; International Club, Pres.; Block and Bridle Club.

Frank D. DeCavitte, B.&P.S., GROSSE POINTE PARK. Soc. for Adv. of Management; L.S.A.
Marvin W. Fox, B.&P.S., LANSING.
S. Joseph Gamble, AGR., HART. Farmhouse; Hort. Club; Pomology Forum; Ag. Council.
Norman D. Johnson, B.&P.S., ISHPEMING. Phi Sigma Epsilon.

Kenneth G. Kimble, B.&P.S., GRAND RAPIDS. Varsity Tennis, Capt.; Frosh Basketball; Sigma Delta Psi.
James E. McWilliams, B.&P.S., FARMINGTON.
Lee Slocum, S.&A., GROSSE POINTE WOODS. Delta Delta Delta; Winged Spartan, Pres.; Sailing Club, Treas.; Newman Club; Pi Alpha Mu.
June A. Trump, S.&A., LANSING. Educ. Club; Town Girls; Gamma Delta.




ATHENA'S
HOLIDAY

THE GREEKS



Have another cookie, Rushee.

About 25 percent of State's women students and 14 percent of its men are affiliated with social fraternities. Their important traditions, activities and events are summarized in the following pages. . . .

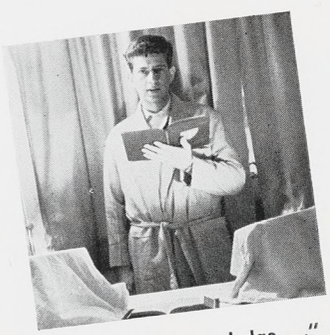

"We furthermore pledge . . ."

Elaine Strick crowns Barbara Gleason during the Greek Olympics.

GREEK ACTIVITIES

Since the first national Greek fraternity was formed at State in 1873, 16 sororities and 23 more fraternities have been added on this campus.

Soon after, Panhellenic Council and Inter-Fraternity Council were established as governing bodies over the groups. A junior and senior member from each organization represent their group on the councils. These governing bodies have jurisdiction over such things as rushing, scholarship, and various social functions. One of Panhel's newest projects is inviting foreign students to dinners at the sorority houses.

Greeks emphasize friendliness and cooperation between houses during "Greek Week." Biggest social event of the year for the councils is joint sponsorship of the "Greek Serenade," an all-college semi-formal dance, which brings the week to a close. Decorations include large replicas of the Greek pins. Comparable to the "Greek Serenade" is the Greek pledge formal, held winter term, by and for the pledges, in order to better acquaint them with each other.

Panhel limits the membership of sororities to 65, while fraternity membership is unlimited.



Delta Gamma Christmas party.

RUSHING TAKES TIME

One of the most important functions of the Greeks is rushing. An all college 2.0 is required for rushing. Fraternities hold rushing smokers each term. In addition, rushees are invited to dinners at the houses, and can be pledged at any time during the terms.

Formal sorority rushing is restricted to winter terms, while informal rushing may be held spring term. Formal introductory teas are held fall term, and the first two weeks of winter term are devoted to the continuation of rushing. Four stages, varying from informal to formal parties, are held during these two weeks, concluding with formal pledging. During informal spring rushing, rushees are invited on coke dates and to dinners at the houses. Spring rushing is held particularly for those girls who did not make their marks fall term.

Pledges are given three terms to make their marks, which vary from a 2.0 to a 2.5 according to the group. The term after the required marks are made, the pledge goes active.



IFC rushing smoker

BIG TEN CONVENTION

For the first time, State's Panhel and IFC played host to the national convention of the Big Ten Panhel and IFC organizations. Representatives stayed in various sorority and fraternity houses. A week crammed full of activities was concluded with the "Greek Feast." The Feast, once an annual event on State's campus, was resumed this year. This afternoon and evening affair, where dinner and dancing were featured, was held at a fraternity house spring term.

Social functions are many and varied. All social activities, complete with chaperones' names and the date of the event, must be registered in the Dean of Women's office two weeks in advance.

Popular fall term are radio parties and open houses. Radio parties are usually informal, and feature dancing, singing, bridge, and casual entertainment. Usually, open houses are held after home football games. After the homecoming game, buffet dinner is often served

A recently pinned coed is serenaded by the fraternity.



to alumni, actives, and guests. In many of the houses, fall term is brought to a close with a Christmas party, for underprivileged children. Many of the groups also serenade the various living units with Christmas carols.

Highlight of winter term is the formal dinner dance, where actives and pledges fete their favorite dates with an evening of dinner, dancing and partying. Crested favors are presented to the guests. Alumni often return for this, the climax of the social year for the Greeks.

Another big event for the Greeks is J-Hop weekend. Open houses before the dance, and breakfasts after it are popular with most groups.

Some of the Greeks now hold their term parties spring term, along with the many picnics, costume parties and trips to nearby lakes. Definite themes characterize the costume parties, with hard times, nautical, Hawaiian, and circus ideas prevalent.

Exchange dinners and desserts are held throughout the school year.

For two nights during spring term the bandshell, weather permitting, is the scene of the sorority and fraternity sings. Two cups, one permanent and one traveling, are presented to the winning sorority and the winning fraternity. If one group wins first place for three years, it gains permanent possession of the traveling cup. Impartial judges award points on specific qualities. The groups placing second according to this system also receive a cup.

A treasured possession of any college coed is a fraternity pin. Soon after the pinning, the coed is serenaded by the fraternity with several of its songs, climaxed with the sweetheart song. If the coed lives in a sorority house, her sisters usually reply with their sweetheart song.



Traditional tubbing after a pinning.

GREEK ATHLETES

Another activity of the Greeks is inter-sorority and inter-fraternity athletic competition.

Women's sports include volleyball, bowling, basketball, swimming, and baseball. The competing groups, including dorms, are divided into blocks. Semi-finals are played off by block winners, and to the final winning team is presented a trophy.

Fraternity sports are conducted in the same manner, but competition is restricted to the Greeks. Their sports include touch football, bowling, basketball, swimming, baseball, golf, tennis, and track.

Exhibition games are sometimes played with a sorority competing against a fraternity.

Scholarship plays an important part in every Greek's life. The coveted scholarship cup is awarded each term to the sorority and fraternity with the highest point average. Once again, a three-term winner gains permanent possession of the cup.

Competition within individual houses is promoted through scholarship dinners. Menus for such dinners often include steak for those who raised their point averages and beans or mush for the others.

Local chapters contribute to national projects with money, gifts, and individual aid. Locally, the chapters sponsor parties for underprivileged children, blind children, and foreign students.

Groups also go to Percy Jones hospital to entertain wounded veterans.



The Delts help call students to State's first outdoor basketball pep rally with their huge bicycle bell.

ALPHA CHI OMEGA

Beta Epsilon chapter
Founded at DePauw University, Greencastle, Ind., 1885
Established at MSC in 1928
74 collegiate chapters
Colors are scarlet and olive green
Flower is red carnation
National Project is Starr Studio, MacDonell colony
President is Sue Smith

548 M.A.C. 8-5063



CLASS OF 1951

Jean Collinson, Elaine Demaray, Jan Hughes, Dottie Ingram, Char Johnson, Joyce Kuhn, Maryalice McFall, Lois McKinley, Mary Lee Morrison, Pat Nix, Pat Page, Janet Partee, Joanne Reid, Ellen Ruff, Suzanne Smith, Grace Teed, Dawn Waha, Ann Marie Warren, Shirley Whetter.

CLASS OF 1952

Mary Bunburry, Anita Doyle, Julie Hall, Mary Hartsell, Janeth Lamont, Setty Marsh, Helen McCormic, Phyllis Phipps, Helen Santary, Kathy Phyllis Phipps, Helen Santary, Kathy Seeley, Nancy Shannon, Nadeen Stewart, Bertie VanWelt.

CLASS OF 1953

Ellen Brehmer, Mary Buckingham, Pat Cook, Joan Donkin, Louise Engel, Pauline Klobucar, Joanne Kostamo, Jane McCoy, Ann Nelson, Pat Parsons, Ann Sivver, Judy Straight, Betty Trippensee, Ellen Wescott, Margo Woodward, Marilyn Zweng.



Row One—Elaine M. Demaray, Anne M. Warren, Patricia J. Nix, Janet I. Partee, Suzanne M. Smith, Mrs. Faye Lewis, Maryalice McFall, Joanne M. Reid, Ellen M. Ruff, and Dorothy J. Ingram. **Row Two**—Dawn R. Waha, Patricia Page, Lois A. McKinley, Grace E. Teed, Mary L. Mahon, Nancy J. Shannon, Shirley L. Whetter, and Mary M. Hartsell. **Row Three**—Jean L. Collinson, Lee Morrison, Roberta Van Welt, Jan E. Hughes, Julie A. Hall, Phyllis E. Phipps, and Kathryn M. Seeley.

Row One—Margo G. Woodward, Helen A. Santavy, Joan M. Donkin, Helen L. McCormic, Patricia G. Cook, Anita K. Doyle, and Betty M. Marsh. **Row Two**—Pauline A. Klobucar, Ann E. Sivyer, Ellen M. Brehmer, Nadine Stewart, Betty A. Trippensee, Ann C. Nelson, Mary M. Buckingham, and Joanne A. Kostamo. **Row Three**—Judith K. Straight, Ellen Lou Wescott, Marilyn J. Zweng, Jane E. McCoy, Patricia J. Parsons, Louise H. Engel, and Mary E. Bunbury.





Row One—Roger W. Bohl, Don A. King, Ralph W. Lankton, Harry M. Schiefer, Homer R. Arthurs, William B. Wheeler, and Andrew Turik. **Row Two**—Dayton A. Hunt, Warren G. Hudson, Duane A. Benton, Robert L. Heyniger, James L. Otis, and Jerry D. Petterson. **Row Three**—David W. Batson, Robert S. Braman, Alvin L. Gerner, Donald W. Schreiner, Thomas J. O'Rourke, William C. Eavy, and Phiroze D. Shroff.

Row One—James L. Bicknell, Dr. Robert D. Schuetz, Lee B. Crampton, Mrs. Gladys L. Thomas, Professor Robert L. Sweet, Theodore W. Modi, and Rocco J. Sylvestri. **Row Two**—Russell E. Summer, Charles A. Wojcik, Samuel T. Bilger, Glenn W. Kindt, Russell H. Fay, Albert Caputo, and Ethan C. Galloway. **Row Three**—Leonard T. Blouin, Arthur E. Ellinger, Wilmar M. Woelzlein, Harold A. Brice, Robert L. Clements, Reynold A. Berkey, and Kenneth K. Wyckoff. **Row Four**—Ray L. Beade, John L. Derggren, Donald R. Parker, Robert F. Newberg, J. Elwood Armstrong, and Ralph A. Bacon.



CLASS OF 1951

James E. Armstrong, Homer R. Arthurs, Ralph Bacon, Ray L. Beede, John L. Breggran, Reynold A. Berkey, James L. Bicknell, Samuel T. Bilger, Leonard T. Blouin, Roger W. Bohl, Robert L. Clements, Lee B. Crampton, James H. Cunningham, Arthur Ellinger, Russell H. Fay, Ethan C. Galloway, Robert L. Heyneiger, Glenn W. Kindt, Donald A. King, David B. Marsh, Theodore W. Modi, Robert F. Newberg, Richard L. Nyquist, Donald R. Parker, Donald W. Schreiner, Phiroze D. Shroff, Russell E. Sumner, Albert J. Tobin, Andrew Turik, Wilmar M. Woelzlein, Charles A. Wojick, Kenneth Wycoff.

CLASS OF 1952

David Batson, Robert S. Bramen, Ildo A. Caputo, William C. Davy, Alvin L. Gerner, Dayton Hunt, Ralph W. Lankton, Robert W. Percival.

CLASS OF 1953

Duane A. Benton, Warren Hudson, Thomas J. O'Rourke, James Otis, Jerry Peterson, Harry M. Schiefer.

ALPHA CHI SIGMA

Alpha Upsilon chapter
Founded at the University of Wisconsin, Madison, Wis., 1902
Established at MSC in 1928
46 collegiate chapters, 26 professional chapters
Colors are deep blue and chrome yellow
Flower is red carnation
President is Lee Crampton

314 Evergreen 8-5069



ALPHA GAMMA DELTA

Chi chapter
Founded at Syracuse University, Syracuse, N.Y., 1904
Established at MSC in 1921
62 collegiate chapters
Colors are red, buff, and green
Flowers are red and buff roses
National project is aid to national society for crippled children
President is Ann Kontas

139 Bailey 8-2511



CLASS OF 1951

Louise Bowen, Mary Lou Brown, Mary Lou Charron, Corolyn Coulter, Maryon Dickens, Marie Claire Gonon, Judith Grams, Mary Greenman, Joann Harbaugh, Nancy Iuppenlatz, Anne Kontas, Sue Lindquist, Athena MaCris, Alice Maier, Marion Marx, Mary McLee, Lois Palmer, Joanne Robinson, Marialyce Stutz, Sylvia Sumeracki.

CLASS OF 1952

Barbara Agon, Paulyanna Anderson, Virginia Bristol, Joanne Bubolz, Dorothy Cosner, Shirley Davis, Lois Fehlig, Linda Fritz, Helen Green, Elizabeth Hanna, Fearn Logan, Sue McClure, Patt Peterson, Mary Ann Price, Jane Pringle, Helen Schultz, Janet Weigold, Sally Williams.

CLASS OF 1953

Clarice Brink, Marjorie Cote, Sue Frederick, Anna Graupner, Marge Hermansen, Jacqelyn Hill, Mary Johnson, Donna McMahon, Nancy Mooney, Mary Schlect.



Row One—Marian C. Marx, Mary J. McLee, Louise J. Bowen, Anne Kontas, Athena MaCris, Judith G. Grams, Maryon F. Dickens, and Joanne C. Robinson. **Row Two**—Claire M. Gonon, Mary Lou Charron, Joann F. Harbaugh, Carolyn L. Coulter, Nancy S. Iuppenlatz, Sylvia J. Sumeracki, Suzanne H. Lindquist, and Lois J. Palmer. **Row Three**—Donna Y. McMahon, Mary E. Greenman, Mary L. Brown, Audrey J. Ruschman, Alice L. Maier, Yvonne Moore, and Virginia L. Bristol.

Row One—Helen M. Schultz, Shirley J. Davis, Joanne Bubolz, Sarah A. Williams, Paulyanna R. Anderson, Barbara G. Agon, K. Jane Pringle, and Nancy L. Mooney. **Row Two**—Janet P. Weigold, Lois E. Fehlig, Elizabeth Hanna, M. Fearn Logan, Helen H. Green, Sue Frederick, Patricia B. Petersen, Dorothy L. Cosner, and Linda L. Fritz. **Row Three**—Mary Ann Price, Mary C. Johnson, Clarice J. Brink, Marjorie J. Cote, Margaret C. Hermanson, Mary E. Schlecht, Jacquelyn L. Hill, and Anna L. Graupner.





Row One—Al R. Conquest, Gene Gannett, Theodore Melichar, Mrs. John S. Black, Harold M. Braeutigam, Robert M. Briggs, and Vern L. Patterson. **Row Two**—Robert W. Newell, Donald J. Cullen, Charles W. Renshaw, James N. Brown, Charles A. Cassell, John R. Buth, Robert T. Young, Stuart O. Schultz, and George L. Bradford. **Row Three**—Richard B. Manahan, William E. Burmeister, Harry L. Winson, Donald E. Spencer, Florian M. Ignatowski, Lyle E. Tuck, and Charles M. McCarthy.

Row One—Robert T. Scott, Richard L. Hogg, Paul H. Beach, Glen W. Cook, Jack B. Bachtel, Carl G. Rummel, and Donald A. Renton. **Row Two**—Theodore E. Weber, Wendall D. Decker, John C. Saylor, Thomas H. Williamson, Alan F. Preuss, Edwin J. Greene, Roger L. Mawby, Charles W. Gruner, and Floyd H. Curtis. **Row Three**—Robert W. Bristol, Rodrick E. Black, Dwaine N. Polzin, John M. Nickelsen, Carl K. Eicher, Robert W. Scheffler, Gerald A. Eddy, Franklin W. Creager, Leslie C. Meyer, and Daniel P. Peabody.



CLASS OF 1951

Harold Breautigam, Jim Brown, Bill Burmiester, John Buth, Bill Cavitt, Art Cassell, Al Conquest, Don Cullen, Gene Gannett, "Flip" Ignatowski, Ollie Juengle, Charles McCarthy, Ted Melichar, Bob Newlin, Vern Patterson, Dick Pearce, Charles Renshaw, Stu Sleight, John Smith, Harry Winston.

CLASS OF 1952

George Bradford, Floyd Curtiss, Wendy Decker, Jerry Eddy, Carl Eicher, Ed Green, Charles Gruner, Dick Manahan, Bob Newell, Dan Peabody, Dwaine Polzin, Al Pruess, Don Renton, John Saylor, Stu Schultz, Bob Scheffler, Bob Scott, Don Spencer, Lyle Tuck, Herb Wolford, Bob Young.

CLASS OF 1953

Fred Addy, Jack Bachtel, Paul Beach, Rod Black, Bob Briggs, Bob Bristol, Glen Cook, Frank Greager, Dick Hogg, Roger Mawby, Leslie Meyer, Fred Newberry, John Nickelsen, Carl Rummel, Ted Weber, Tom Williamson.

ALPHA GAMMA RHO

Tau chapter
Founded at University of Illinois, Urbana, Ill., 1908
Established at MSC in 1922
34 collegiate chapters
Colors are green and gold
Flower is pink rose
President is Ted Melichar

308 Abbott Rd. 8-3557



ALPHA OMICRON PI

Beta Gamma chapter
Founded at Columbia University, New York, N.Y., 1897
Established at MSC in 1934
58 collegiate chapters
Colors are red and white
Flower is red rose
National Project is frontier nursing service in Kentucky
President is Ellen Baumgras

505 M.A.C. 8-2519



CLASS OF 1951

Joan Andreason, Doris Bailey, Ellen Baumgras, Clarice Carter, Carolyn Dorner, Alice Flicker, Maxine Hedgecock, Janet Jordan, Marion Ohmer, Ailene Stone, Elaine Wilkinson, Colombe Yeomans, Edith Young.

CLASS OF 1952

Barbara Black, Janet Fox, Bonnie Gardner, Dorothy Grieger, Marilyn Hileman, Shirley Hoffman, Gerry Klap, Julia Neuder, Joyce Newberg, Marge Pickett, Marilyn Spalding, Connie Videan, Jane Webster, Barbara Yeoman.

CLASS OF 1953

Molly Boelio, Dorothy Calkins, Carolyn Ginter, Joyce Hanson, Laurel Leavy, Carol Moore, Priscilla Robinson, Millie Shielle, Elsie Swortwood, Leocadia Szepanski, Margaret Toynton, Eleanor Wiene, Gloria Wieland.



Row One—Carolyn M. Dorner, Doris A. Bailey, Marylyn A. Hileman, Bonnie J. Gardner, Ellen B. Baumgras, Maxine I. Hedgecock, Julia E. Neuder, and Elaine Wilkinson. **Row Two**—Aileen M. Stone, Joan Andreasen, Jane E. Webster, Lou I. Szepanski, Edith May Young, and Joyce I. Newberg. **Row Three**—Janet E. Fox, Alice L. Flicker, Carol A. Moore, Colombe L. Yeomans, and Clarice J. Carter.

Row One—Elsie P. Swartwood, Shirley L. Hoffman, Dorothy L. Greiger, Gerry S. Klap, Connie E. Videan, Milly Schiele, and Carolyn J. Ginter. **Row Two**—Joyce D. Hansen, Barbara L. Yeoman, Marge E. Toynton, Dorothy J. Calkins, Marjorie H. Pickett, and Eleanor J. Weine. **Row Three**—Priscilla J. Robinson, Marilyn H. Spalding, Lenore J. Eaton, Laurel L. Leavy, Elizabeth K. McDougall, and Gloria H. Wieland.





Row One—Suzanne Caspar, Glynn R. Foran, Ann I. Nymberg, Sally J. Reid, Loisjean Kanouse, and Nancy L. Boehringer. **Row Two**—Mary Jo LePard, Mary Frances Leach, Tish Applewhite, Joan B. Vander Male, E. Kay Arbaugh, Barbara Courtney, Nancy L. Baldwin, Jelane Seefeld, and Nancy B. Whitelaw. **Row Three**—Joyce M. DeNio, M. Jo Friederichs, Jo K. Grove, Jo Kelly, Nancy A. Kennedy, Mary Rogers, Mary Ann Rainey, and Mary E. Musselman.

Row One—Mary E. Spencer, Martha A. Gibbs, Nancy J. Healey, Kathryn J. Davis, Barbara Post, and Margaret J. Leach. **Row Two**—Diane Wilson, Carolyn Kimball, Joan McMahon, Ann M. Foster, Helene Prescott, Nancy J. Shillinger, and Mary H. Verbiest. **Row Three**—Shirley A. Swaney, Mary Morse, Ann A. Spees, Leslie N. Millar, Barbara J. Honecker, Carol E. Kerr, and Patricia A. Church.



ALPHA PHI

Beta Beta chapter
Founded at Syracuse University, Syracuse, N.Y., 1872
Established at MSC in 1922
46 collegiate chapters
Colors are silver and bordeaux
Flowers are lily of the valley and forget-me-not
National project is cardiac aid
President is Sally Reid

CLASS OF 1951

Barbara Binder, Nancy Boehringer, Suzanne Caspar, Joyce DeNio, Glynn Foran, Joan Friederichs, Peggy Gibbs, Joan Grove, Loisjean Kanouse, Joanne Kelly, Mary Frances Leach, Mary Jo LePard, Mary Musselman, Ann Nymberg, Sally Reid, Mary Rogers, Joan VanderMale.

CLASS OF 1952

Tish Applewhite, Kay Arbaugh, Nancy Baldwin, Patricia Church, Barbara Courtney, Ann Foster, Nancy Healey, Barbara Honecker, Nancy Kennedy, Carol Kerr, Carolyn Kimball, Joan McMahon, Mary Morse, Mary Ann Rainey, Jelane Seefeld, Ann Spees, Mary Spencer, Jean Sweeney, Nancy Whitelaw, Diane Wilson.

CLASS OF 1953

Kay Davis, Martha Gibbs, Margaret Leach, Nan Millar, Barbara Post, Helene Prescott, Nancy Shillinger, Shirley Swaney, Diane Wilson.

616 M.A.C. 8-5061



ALPHA TAU OMEGA

Epsilon Eta chapter
Founded at Virginia Military Institute, Richmond, Va., 1865
Established at MSC in 1940
107 collegiate chapters
Colors are azure and gold
Flower is white tea rose
President is Dick Forbush

451 Evergreen 8-2575



CLASS OF 1951

John Adrianse, Francis Agnew, Jack Allen, Vern Andrews, Bill Blair, Gale Bolthouse, Charles Bowers, Charles Bragg, Kosta Branoff, Dick Forbush, Bud Gasser, Al Kaiser, Jim King, Dick Lacey, Royce Landtiser, Wendell Lawrence, Bill Masterson, Ted Maupin, John McMurtrie, Don Meeker, Dick Owen, Dick Roberts, Lou Westphal, Bob Westman, Ray White, Jim Wilson, Lloyd Wright, John Yocca.

CLASS OF 1952

Philip Allen, Dick Bishop, Dick Breck, Dick Colley, Dick Corsette, Dick Coulon, R. M. Graves, R. W. Graves, Ned Harringtin, Jim Herrick, Biff Hills, Tom Keating, Don McInnis, Tom Radecky, Al Ross, Bud Steacy, Rees Smith, Dick Ward, Douglas Weaver, Ken Wolfe, Fred Wojtalik, Fred Zint.

CLASS OF 1953

Jack Dillehay, Dick Earle, Dick Kindinger, Ed Neumaier, Ed Pederson.



Row One—Charles P. Bowers, James M. King, Kosta V. Branoff, Charles C. Bragg, Richard E. Forbush, George R. Colley, James J. Herrick, Frederick J. Zint, and James N. Wilson. **Row Two**—Wendell B. Lawrence, William B. Blair, Richard E. Lacey, Robert A. Westman, Vernon J. Andrews, Ted H. Maupin, John A. Yocca, William E. Masterson, and Richard E. Roberts. **Row Three**—Charles G. Vartanian, Raymond P. White, Lloyd R. Wright, Richard S. Corsette, John H. Allen, Thomas C. Leavey, Paul M. Shields, H. Louis Westphal, Gale S. Bolthouse, and Harold F. Gasser.

Row One—Edward K. Pedersen, Kenneth R. Wolfe, Philip B. Allen, Fred S. Wojtalik, Richard D. Earl, Douglas W. Weaver, Ned W. Harrington, Richard K. Kindinger, and Allan M. Ross. **Row Two**—Thomas E. Radecky, William W. Calvert, Robert M. Graves, Bernard H. Steacy, Richard T. Bishop, Arthur W. Hills, Jack W. Dillehay, Donald L. McInnis, Alvin A. Kaiser, and Rees R. Smith. **Row Three**—Raymond S. Stamp, Keith W. Holmes, William J. Finneran, Edmund A. Neumaier, John R. Adrianse, David F. Breck, Richard C. Coulon, Robert W. Graves, Francis C. Agnew, Richard G. Ward, and Thomas J. Keating.





Row One—Jeannette A. Wallace, Doris A. Downer, Alice E. Savage, Betty J. Waters, Elizabeth J. Francis, and Arylie A. Dietrich. **Row Two**—Lois A. McCormick, Joan L. Beilfuss, Evelyn E. Devereaux, Suzanne K. Shipp, Bea A. Hendrickson, June A. Gilbert, and Patricia L. Corkin. **Row Three**—Arlene A. Ursin, Patricia H. Carpenter, Rosalie A. Fruin, Nancy L. Teeters, Sallie M. Annand, and Marilyn A. Melvin.

Row One—Shirley A. Welch, Peggy A. Walters, Jean A. Brewer, Barbara M. Gleason, Florence E. Harris, and Elizabeth R. Hall. **Row Two**—Margaret I. O'Neill, Sally L. Waters, Bonnie L. Scogin, Dolly J. Porter, Pat L. Klein, Ellen Eckerman, and Marie C. Buchbinder. **Row Three**—Barbara T. McLaughlin, Beverly G. Bauer, Marilyn F. Shay, Carol A. Wacker, Beverly J. Stout, Berenice E. Sykera, Nancy L. Cope, and Vera M. Kosmin.



CLASS OF 1951

Beverly Bauer, Marie Buchbinder, Joyce Carey, Ellen Eckerman, Barbara Gleason, Betty Hall, Patricia Klein, Peggy O'Neill, Dolly Jane Porter, Bonnie Scogin, Berenice Sykora, Carol Wacker, Helen Wait, Sally Waters.

CLASS OF 1952

Sally Annand, Joan Beilfuss, Jean Brewer, Nancy Cope, Rosalie Fruin, Florence Harris, Bea Hendrickson, Vera Kosmin, Barbara McLaughlin, Evelyn Richards, Marilyn Shay, Arlene Ursin, Peggy Walters, Jeanette Wallace, Shirley Welch.

CLASS OF 1953

Patricia Carpenter, Patricia Corkin, Evelyn Devereaux, Arlyie Dietrich, Doris Downer, Elizabeth Francis, June Gilbert, Lois McCormick, Marilyn Melvin, Alice Savage, Suzanne Shipp, Beverly Stout, Nancy Teeters, Betty Waters.



ALPHA XI DELTA

Beta Theta chapter

Founded at Lombard College, Galesburg, Ill., 1893

Established at MSC in 1934

67 collegiate chapters

Colors are double blue and gold

Flower is the pink rose

National Project is charity for underprivileged at Nordwyck Village, Holland

President is Barbara Gleason

413 Hillcrest 8-4637



ASHER HOUSE

Original Fraternal Order

Established at MSC in 1946

Colors—Blue and White

Purposes: To provide a welcome home for Christian Scientists and their friends.

And to foster understanding within the group and among others

And to serve MSC in any manner consistent with its creed.

President is George J. Salata

215 Evergreen 8-3320



CLASS OF 1951

William F. Camp, John R. Daily, David H. Fritz, Raymond W. Hilzinger, William R. Overlease, James S. Overton, George R. Parkins, Jr., Ralph W. Pocklington, Cecil E. Purifoy, Jr., Garald E. Schairer, Donald C. Seitz, George Shore, Kenneth S. Vallance.

CLASS OF 1952

Robert M. Bird, Charles F. Bush, Nathan French, Edward A. Hawkes, William K. Hilzinger, Stuart J. Hull, Zigurds J. Michelsons, George J. Salata, James W. Sterling, Louis Vitz.

CLASS OF 1953

Gary W. Cummings, Walter Hughart, V. Warner Leipprandt, Jr., Eldon R. Moore, John R. McCormack.

CLASS OF 1954

Buck Dillon, Gene German, Larry Heller, William Long, Larry C. Palmer, Millard E. Rogers, Fred P. Struthers, Charles B. Wolford.



Row One—Charles B. Wolford, Edward A. Hawkes, William K. Hilzinger, V. Warner Leipprandt, Jr., Zigurds J. Michelsons, Elden R. Moore, and Louis J. Vits. **Row Two**—Stuart J. Hull, William F. Camp, Millard F. Rogers, Larry C. Palmer, Nathan French, Larry T. Heller, Fred P. Struthers, and George R. Parkins, Jr.

Row One—George J. Salata, Ralph W. Pocklington, Jack R. McCormack, Garald E. Schairer, Mrs. Dorothy C. McWilliams, Donald C. Seitz, Raymond W. Hilzinger, and Gary W. Cummings. **Row Two**—Charles F. Bush, James W. Sterling, Waldo M. Hughart, Kenneth S. Vallance, James S. Overton, David H. Fritz, John R. Daily, Robert M. Bird, and William R. Overlease.



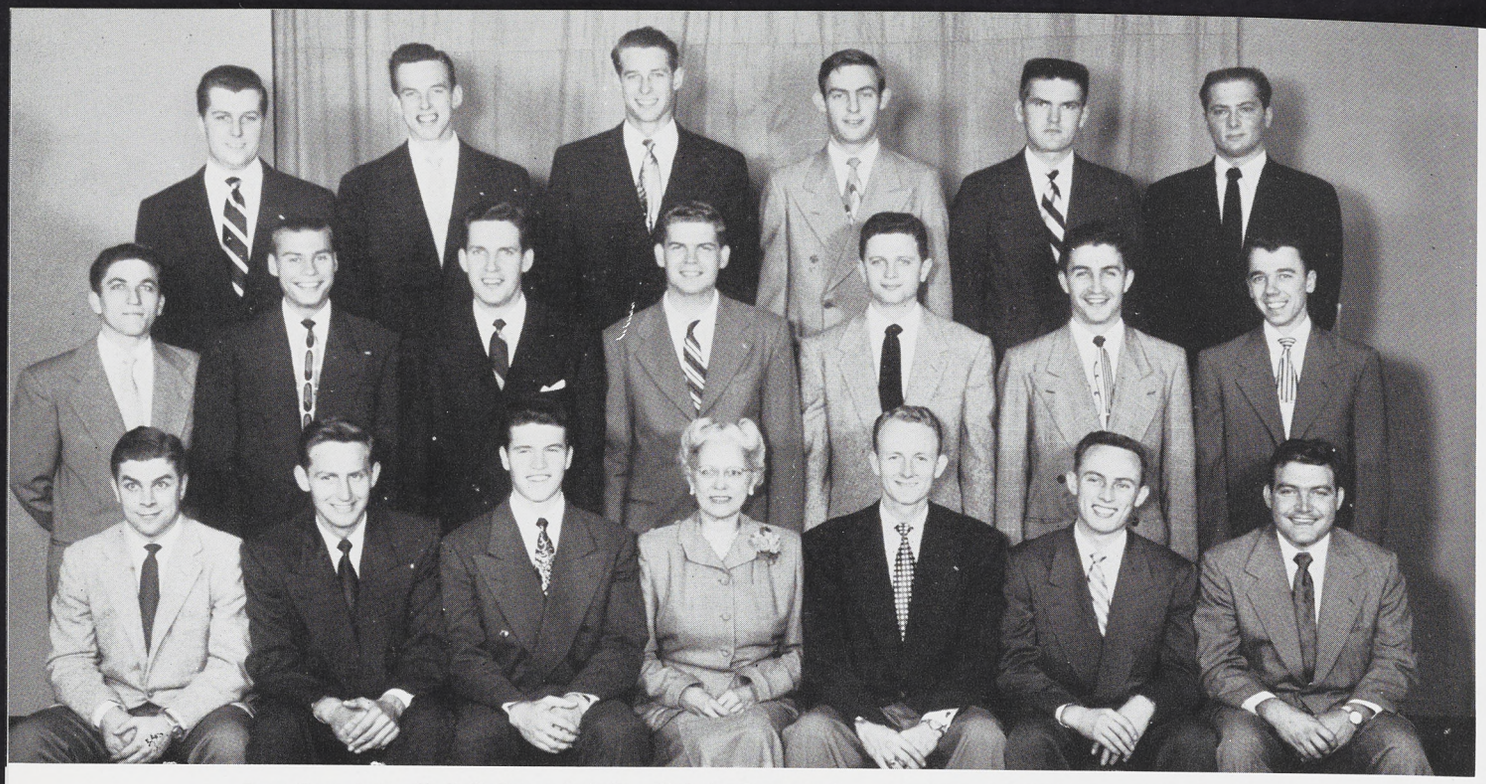

Row One—James H. Hall, Duane L. Bailey, Malcolm Drummond, Maude M. Scott, Charles H. Sullenger, Richard J. Kratochvil, and Rudolph W. Hirzel. **Row Two**—Otto H. Lindemann, Robert C. Klein, Jack H. Cvengros, Dana E. Sebald, Fred S. Benson, John E. Foran, and Don E. Gross. **Row Three**—Richard E. Szepski, Carl A. Swanson, Robert C. Cooper, George L. Fetzer, Donald R. Hibbert, and Frederick C. Severance.

Row One—David Thorne, Richard B. Sage, James E. Robinson, Bill C. Weaner, Gene McDermott, and Robert J. Wheeler. **Row Two**—Robert C. Greaves, Donald F. Baldwin, William R. Lamoreaux, Dick A. Davidson, Robert E. Pingry, and Kenneth F. Lane. **Row Three**—Donald O. Nellis, Max E. Reed, Douglas W. Hill, Jr., Jack E. Hill, Lauren K. Sackrider, and Burton T. Spurrier.

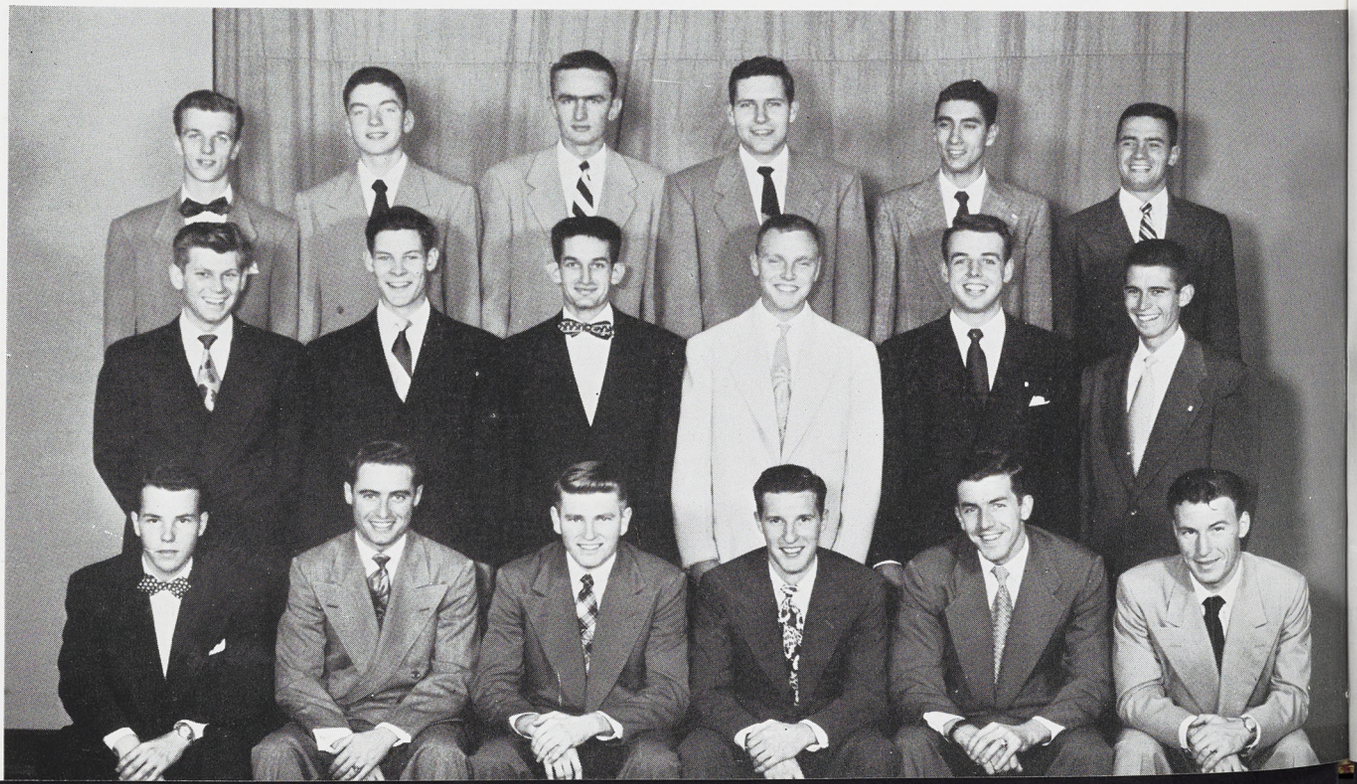

CLASS OF 1951

Duane Bailey, Frederick Benson, Richard Cockrell, Jack Cvengros, George Fetzer, Robert Greaves, Donald Gross, Donald Hibbert, Rudolph Hirzel, Robert Klein, Raymond Koos, Otto Lindermann, Dana Sebald, Frederick Severance, Charles Sullenger, Richard Szepski, Robert Wheeler.

CLASS OF 1952

Donald Baldwin, Robert Cooper, Malcolm Drummond, John Foran, James Hall, Jack Hill, Richard Kratochvil, William Lamoreaux, Eugene McDermott, Lauren Sackrider, Burton Spurrier, David Thorne, Willard Weaner, Richard Wilson, Robert Auer, Donald Nellis, Richard Sage.

CLASS OF 1953

Stanley Chambers, Richard Davidson, Douglas Hill, Miles Hillis, Max Reed, James Robinson, William Federhart, Wayne Kruse, Kenneth Lane, Robert Pingry, M. Grier Purvis.

BETA THETA PI

Gamma Psi chapter
Founded at Miami University, Oxford, Ohio, 1839
Established at MSC in 1950
95 collegiate chapters
Colors are blue and pink
Flower is red rose
President is Charles H. Sullenger

247 Delta Street 8-2571



CHI OMEGA

Xi Gamma chapter
Founded at University of Arkansas, Fayetteville, Ark., 1895
Established at MSC in 1926
108 collegiate chapters
Colors are cardinal and straw
Flower is white carnation
National project is to aid the service fund studies
President is Jean M. Peck

239 Oakhill 8-3555



CLASS OF 1951

Margaret J. Barie, Joan D. Bianco, Kathleen E. Carlin, Lillian J. Constand, Marilyn J. Cousineau, Marie L. Delavigne, Mei Lou Foo, Barbara R. Glaser, Mary Lou Kennedy, Letty A. Kretschmar, Audrey H. Lesher, Diane Lewin, Dorothy M. Roth, Joan Stuart, Marguerite S. Tharp, Martha J. Thompson, Barbara A. Wakefield, Dolores Y. Weinberg, Joan Wright.

CLASS OF 1952

Helen A. Alexander, Marie N. Anderson, Elaine D. Blakely, Constance Bolin, Carol H. Chadwick, Patricia L. Close, Emily J. Cotterman, Ceverina E. Fitch, Jacquelyn G. Galbraith, Marjorie J. Murphy, Patricia A. Murray, Jean M. Peck, Glenna Jo Satterley, Barbara C. Shafer, Lou Ann Sutton.

CLASS OF 1953

Jocelyn Atkinson, Patricia A. Burgess, Kathleen M. Cole, Margaret L. Dicken, Betty J. Duncan, Mary S. Eldred, Helen Elias, Margaret Ewert, Sally Fox, Virginia A. Nolan, Barbara J. Otto, Mary M. Perschbacher, Dorothy Volgenau, Rita Wibbleman, Billie MonFort, Marcia Moore, Rae Haefner.



Row One—Lou A. Sutton, Carol H. Chadwick, Helen A. Alexander, Peggy L. Dicken, Sallee Fox, Patricia A. Murray, Barbara C. Shafer, and Virginia A. Nolan. **Row Two**—Mary S. Eldred, Marcia J. Moore, Mary M. Perschbacher, Patricia A. Burgess, Jocelyn M. Atkinson, and Helen Elias. **Row Three**—Pat L. Close, Marie N. Anderson, Dottie Volgenau, Barbara J. Otto, Marge H. Ewert, Constance B. Bolin, and Marge Murphy.

Row One—Joan Wright, Letty Kretschmar, Jean Peck, Mrs. Lillian E. Oswald, Dee Y. Weinberg, Mary Lou Kennedy, Audrey Lesher, and Barbara Glaser. **Row Two**—Lillian E. Constand, Dorothy M. Roth, Marie L. Delavigne, Kathleen E. Carlin, Joan D. Bianco, Marilyn J. Cousineau, Marguerite S. Tharp, and Margaret J. Barie. **Row Three**—Diane L. Lewin, Ceverena E. Fitch, Barbara A. Wakefield, Jacquelyn G. Garbraith, E. Joan Cotterman, and Elaine D. Blakey.





Row One—Russell L. Montney, Joe H. Howe, Charles W. Heberer, Mrs. Herbert B. Push, Thomas F. Hood, Howard O. Emorey, and Theodore J. Popowitz. **Row Two**—Harold E. Hale, Albert J. Laforet, Marvin E. Howell, Dennis K. Barrett, Charles L. Storm, Martin J. Kuchar, Robert J. Birke, Raymond E. Peterson, Robert B. Pierson, and Steve C. Bransdorfer. **Row Three**—Russ E. Reid, Don L. Cole, Charles W. Allen, Jr., Jack R. Parry, William J. Nolecheck, Herbert R. Cook, Lyle W. Sprenger, and John C. MacMeekin.

Row One—Theodore R. Bowman, Raymond F. Homrich, Stanley W. Kurzman, Richard J. Mosner, Bob Johnson, Kenneth C. Larsen, and Randy Zeeb. **Row Two**—James E. Dibble, Jerry B. Johnson, George W. Weitzmann, Jack S. Spalding, Charles M. Hargrave, James Weitzmann, Angus Johnstone, Maurice L. Brackenbury, and Jack Zinn. **Row Three**—Edward W. TenHeuten, Eugene A. Arbib, E. Ray Converse, Robert A. Popa, James W. Head, William Lenz, Richard W. Heiss, and F. Ward Ouradnik.



CLASS OF 1951

Charles Allen, Dennis Barrett, Dick Benton, Bob Birke, Steve Bransdorfer, Ralph Brown, Don Cole, Herb Cook, Howard Emorey, Harold Hale, Charles Herberer, Joe Howe, Marvin Howell, Don Jones, Marty Kuchar, Al Laforet, Joe McCormack, Jack McMeekin, Russell Montney, Ernest Nicotera, Bill Nolechek, Jack Parry, Ray Peterson, Bob Pierson, Ted Popowitz, George Pulcipher, Russell Reid, Harry Smith, Lyle Sprenger, Charles Storm, Joe Wandyez, Dennis White.

CLASS OF 1952

Ted Bowman, Maurice Brackenbury, Floyd Carmen, Charles Hargrave, Dick Heiss, Ray Homrich, Tom Hood, Lou Ives, Bob Johnson, Angus Johnston, Bill Lenz, Dick Mosner, Ward Ouradnik, Ron Simonsen, Jack Spalding, George Weitzmann, Jim Weitzmann, Randy Zeeb, Jack Zinn.

CLASS OF 1953

Gene Arbib, Pete Cook, Ray Converse, Richard DeSpelder, Robert DeSpelder, Jim Dibble, Jim Head, Jerry Johnson, Stan Kurzman, Ken Larsen, Bob Popa, Ed TenHouten.

CLASS OF 1954

John Burleigh, Charles Champ, Robert Frost, George Meyer, William Mixter, Kaye Pangborn, Richard Reed, Phil Skillman.

DELTA CHI

Michigan State chapter
Founded at Cornell University, Ithaca, N.Y., 1890
Established at MSC in 1935
41 collegiate chapters
Colors are red and buff
Flower is white carnation
President is Charles Heberer

101 Woodmere 8-4439



DELTA DELTA DELTA

Phi Gamma chapter

Founded at Boston University, Boston, Mass., 1888

Established at MSC in 1948

94 collegiate chapters

Colors are silver, gold and blue

Flower is the pansy

National project is providing scholarships to any eligible woman

President is Mary Minshull

244 W. Grand River 8-3561



CLASS OF 1951

Mary Barret, Nancy Beghold, Lois Choate, Elizabeth Dolbeare, Lois Fischer, Mary Minshull, Barbara Norcross, Margaret Sherff, Elizabeth Truden, Margaret Wiant.

CLASS OF 1952

Charmion Arnett, Marilyn Arnold, Mary Jane Christian, Alice Christiansen, Josephine Connor, Gladys Constantine, Eileen Corrigan, Connie Courteau, Barbara Denton, Shirley Elliot, Nancy Ficher, Nancy Grabb, Joan Haines, Janet Hana, Doris Heinz, Marilyn Hess, Suzanne Martinez, Joan Metcalfe, Sara Murray, Margaret Paull, Carol Schneider, Barbara St. Louis, Barbara Taylor, Janis Turnbull, Dorothy Vickers, Jo Anne Wonnberger.

CLASS OF 1953

Marilyn Bachus, Marlene Doherr, Jeanne Dowzer, Patricia Dreeke, Mary Lou King, Jan Lloyd, Patricia McFate, Sarah Ann Minshull, Virginia Pangborn, Beulah Province, Mary Lou Raymond, Lois Shafter, Norma Stoddart.



Row One—Margaret A. Wiant, Lois A. Choate, Shirley D. Elliott, Mary E. Minshull, Mrs. C. A. Byrne, Marilyn R. Hess, Mary Jane Christian, Nancy Beghold, and Peggy Sheriff. **Row Two**—Virginia E. Collawn, Dottie M. Vickers, Lee Slocum, Charmy Arnett, Lois A. Fischer, Mary L. Barrett, Barbara L. St. Louis, Janis L. Turnbull, and Eileen E. Corrigan. **Row Three**—Joan A. Haines, Doris M. Heinz, Sara Y. Murray, Nancy J. Fisher, Elizabeth B. Dolbeare, Barbara A. Norcross, Nancy J. Grabb, and Elizabeth T. Truden.

Row One—B-Ann Province, Carol M. Schneider, Alice M. Christiansen, Suzanne M. Martinez, Jeanne Dowzer, Barbara J. Denton, Norma L. Stoddart, Mary Lou King, and Lois J. Shafter. **Row Two**—Sarah A. Minshull, Marilyn R. Arnold, Marlene D. Doherr, Gladys V. Constantine, Janice V. Lloyd, Janet B. Hanna, Barbara F. Taylor, Joan Metcalfe, and Margaret E. Paull. **Row Three**—Jo Anne Wonnberger Connie S. Courteau, Mary V. Pangborn, Pat C. Dreeke, Mary Lou Raymond, Marilyn J. Backus, Josephine Connor, and Patricia A. McFate.





Row One—Doris J. Long, Phyllis A. Marshall, Carol Lofft, Nancy Wedemeyer, Mrs. George M. LaZelle, Elaine Strick, Joan G. Nichols, Edith Watts, and Carolyn J. Robbins. **Row Two**—Joanne M. Schultz, Marita I. Bull, Barbara H. Phillips, Donna DeVries, Betty R. Messenger, Linda J. Pollock, Ruth E. Mosher, and Audrey F. Coburn. **Row Three**—Janice A. Ranney, Marie G. Smith, Louanne R. Lacy, Beverly J. Cassidy, M. Joan Closs, and Patricia M. Garrity.

Row One—Patricia A. Walcott, Marilyn F. Page, Peggy R. Deisig, Martha H. Russell, Julie A. Parmenter, Marilyn D. Taylor, Carol Wheeler, and Patricia S. Anderson. **Row Two**—Geraldine N. Jacobson, June E. Martin, Patricia A. Liddle, Joan Emerson, Nancy F. Graham, Sally V. Grabhorn, Jacqueline D. McCann, and Joyce E. Jennings. **Row Three**—Julie Porath, Carolyn Willms, Vita L. Yeager, Mary K. Whitcomb, Amy J. Pettibone, Virginia A. Fagen, and Joan Widmar.



CLASS OF 1951

Bonnie Birke, Marita Bull, Audrey Coburn, Donna DeVries, Patricia Garrity, Lois Lindow, Carol Lofft, Doris Long, Joan Nichols, Phyllis Marshall, Betty Messenger, Ruth Mosher, Barbara Phillips, Linda Pollock, Janice Ranney, Carolyn Robbins, Joanne Marie Schultz, Marie Smith, Elaine Strick, Edith Watts, Nancy Wedemeyer.

CLASS OF 1952

Patricia Anderson, Phyllis Brower, Beverly Cassidy, Joan Closs, Peggy Deisig, Joanne England, Sally Grabhorn, Louanne Lacy, June Martin, Jacqueline McCann, Martha Russell, Marilyn Taylor, Patricia Walcott, Carol Wheeler, Mary Whitcomb.

CLASS OF 1953

Joan Emerson, Virginia Fagen, Geraldine Jacobson, Joyce Jennings, Patricia Liddle, Nancy Graham, Marilyn Page, Julie Parmenter, Amy Pettibone, Julie Porath, Joan Widmar, Carolyn Willms, Vita Lee Yeager.

DELTA GAMMA

Beta Xi chapter
Founded at Lewis College, Oxford, Miss., 1873
Established at MSC in 1945
75 collegiate chapters
Colors are bronze, pink, and blue
Flower is creme rose
National Project is aid to the blind and sight conservation
President is Elaine Strick

327 Hillcrest 8-3528



DELTA SIGMA PHI

Alpha Pi chapter
Founded at New York City College, New York, N.Y., 1899
Established at MSC in 1923
69 collegiate chapters
Colors are green and white
Flower is white carnation
President is Norm Potter

1212 E. Grand River 8-5065



CLASS OF 1951

Robert L. Arnson, Ray Bandermer, Jack Brayley, Herb Broughton, Tom Creager, Ray Elliot, Don Erhart, Earl Foremond, Don Fox, Peter Fratt, Fred Garvey, Pat Gammon, Dick Goodwin, Tom Hall, John Hogle, Dick James, Jay Kenney, Charles Kent, James Leonard, Milton Manley, Charles Moore, Dick Nehls, Ed Nehls, Don Owens, Joe Perron, Jeff Polk, Norm Potter, Bob Reynolds, Bill Rendskopf, Ron Rossman, Joe Stewart, Al Schroeder, Chuck Schroeder, Larry Shore, Harry Simcox, Norm Stevens, Lyeld Thompson.

CLASS OF 1952

Harry Anderson, Robert Boyd, Berry Buchoz, Frank Butler, Roland Chetter, Paul Christon, Bill Connolly, Alex Copland, Bob Crow, Robert Dahm, Jack Doying, Bill Fagin, James Hale, Fred Hopkins, Bill Kruer, Bob Ling, Bob McKendrick, Dick McNary, Bob Mortin, James Norris, Bill O'Brien, John Parsons, John Roy, Jim Schultz, Larry Shepard, Marv Slough, Bill Wier.

CLASS OF 1953

Bill Blakley, Andy Dietrich, Art Fetters, Tom Gross, John Hopkins, Tom Lee, Don Marentette, Dave Miller, Bill Peattie, Earl Rager, Ken Smith, Tom Steele, Don Stribley.

CLASS OF 1954

James P. Sackett.



Row One—Robert M. Ling, William H. O'Brien, Thomas E. Lee, Robert H. McKendrick, William J. Fagan, Jim Sackett, William C. Blakley, and Alex L. Copland. **Row Two**—Barry Buchoz, Art Fetters, Robert I. Boyd, Frederick D. McKendrick, Francis J. Butler, Roland L. Chetter, and John R. Parson. **Row Three**—Paul W. Christon, James W. Hale, Marvin D. Slagh, Andrew B. Dietrich, Earl S. Rager, Lawrence S. Sheppard, Robert E. Martin, and Carl R. Schroeder. **Row Four**—Fred L. Harris, W. Richard McNary, Donald P. Marentette, James L. Norris, Thomas J. Steel, William J. Kruer, and Dave B. Miller.

Row One—Charles N. Hill, James W. Leonard, Milton A. Manley, Jr., Mrs. Llora Biggs, Norman R. Potter, Robert L. Arnson, and Fredrick W. Garvey. **Row Two**—Adrian J. Stewart, Charles C. Kent, Thomas A. Creager, Donald E. Owens, Edward J. Nehls, Patrick W. Gammon, Alfred J. Schroeder, and Joe Perron. **Row Three**—Peter Fratt, Raymond P. Bandemar, William D. Rindskopf, Richard F. Nehls, and Harry L. Simcox. **Row Four**—Donald L. Erhart, Lyeld F. Thompson, Herbert J. Broughton, Donald E. Fox, Robert L. Reynolds, Norman L. Stevens and Lawrence A. Shore.





Row One—George R. Pulos, Phillip E. Lint, Gene H. McKay, Mrs. Jessica S. Williams, William W. Frank, William J. Ward, and Stuart E. Fox. **Row Two**—Jim W. Leweke, Charles E. Osborne, John W. Steinke, Glen A. Omans, William G. King, John N. Poloncak, and William F. Thornburgh. **Row Three**—George A. Bender, Dave L. Hoffman, William F. Richardson, Raymond B. Steffen, James E. Miller, Roger G. Kullman, and Charles I. Kauffman, Jr.

Row One—Virgil C. Snyder, James R. Hayes, Richard M. Fleming, Berley Winton, Edward J. Blackburn, Culver S. Bailey, and Mike W. Reid. **Row Two**—Joe F. Heimonen, Paul A. Devitt, Clarke C. Scholes, Lee J. Colling, Richard K. Reading, and Kenneth K. Parlin. **Row Three**—Stanley W. Mutersbaugh, Paul T. Young, Jr., Gordon L. Hendrick, John H. Winkeljohn, Lawrence P. Jackson, and Chris J. Jennings.



CLASS OF 1951

George Bender, Frank Field, Dick Fleming, Stuart Fox, William Frank, Everett Grandelius, Gordon Hendricks, Dave Hoffman, Charles Kauffman, Bill King, Don Kozarek, Roger Kullman, James Leweke, Phillip Lint, Eugene McKay, Glen Allen Omans, Charles Osborne, John Poloncak, George Pulos, Mike Reid, Bill Richardson, Robert Roe, Raymond Steffen.

CLASS OF 1952

Culver Bailey, Dick Berger, Jack Blackburn, Lee Colling, Gary Cooper, Grant Dalcour, Paul Devitt, Don Ellis, Jim Hayes, Joseph Heimonen, Frank Hokenson, Lawrence Jackson, Chris Jennings, Don McLaughlin, James Miller, Fred Miranda, Stanley Mutersbaugh, Bob Oberst, Cliff Raymer, Dick Reading, Dale Rhoades, Clark Scholes, Gaylord Sheets, Virgil Snyder, Roger Sumners, Duane Vernon.

CLASS OF 1953

Donald Bassett, Ron Gay, John Holds, Ken Ketzler, Jerry Lockwood, Jake Mercer, Dick Meurer, George Prall.

DELTA TAU DELTA

Iota chapter
Founded at Bethany College, Bethany, W. Virginia, 1858
Established at MSC in 1947
84 collegiate chapters
Colors are royal purple, white and gold
Flower is the iris
President is William Frank

335 E. Grand River 8-5122



DELTA UPSILON

Michigan State chapter
Founded at Williams College, Williamston, Mass., 1834
Established at MSC in 1946
68 collegiate chapters
Colors are old gold and sapphire blue
President is Edward C. Wenzel

334 Evergreen Street 8-6710



CLASS OF 1951

Louis R. Almquist, Fred Binderman, Frank Cameron, William Collawn, John Cox, Daniel De Graff, Edward Doerr, Lewis Estes, Robert Fisher, James Flagg, Wayne Gray, Jack Griffin, Donald Haggard, James Hufford, James Martindale, Richard Monahan, Russell Mountz, Kenneth Simmons, Herbert Swing, Edward Wenzel, Edward Wilks.

CLASS OF 1952

Richard Ament, J. Frank Bradley, Robert Buchanan, George Cruickshank, Ross Dobbertsen, William Eubank, Eugene Ewald, Robert Gay, William Husted, Karl Kienholz, Robert Mahaney, Read Myers, James Nichols, John Reddy, John Richmond, Frank Saylor, Millard Smith, Charles Swing, John Szukiewicz, Norman Wells, Robert Werner.

CLASS OF 1953

Allen Anderson, Duane Bannister, Bruce Barnes, Charles Buckel, Dennis Condon, Kenneth Cook, John George, Robert Gross, Leonard Halsted, John Lown, Lee Sequin, Robert Shaw, Hugh Sisung, Howard Skerratt, George Whitson, Richard Williamson.

CLASS OF 1954

Robert Farrall, Thomas Gangler, Kenneth MacDonald, William Presish, Gordon Wyllie.



Row One—William H. Husted, Millard E. Smith, William H. Collawn, Frank R. Cameron, Edward C. Wenzel, Russell M. Mountz, and W. Thomas Gray. **Row Two**—Robert D. Buchanan, Lewis W. Estes, John H. Cox, Jim F. Flagg, Edward F. Wilks, Donald F. Haggard, and Richard J. Monahan. **Row Three**—Edward H. Doerr, Daniel C. DeGraff, Frank D. Saylor, James C. Hufford, Robert L. Fisher, John R. George, and Herbert R. Swing.

Row One—Charles D. Swing, Kenneth C. Cook, Duane H. Bannister, John W. Reddy, Bob Gross, and Robert P. Werner. **Row Two**—John A. Lown, Read E. Myers, John P. Richmond, Victor H. Sisung, Robert C. Mahaney, Lee F. Seguin, and George Cruickshank. **Row Three**—Robert E. Shaw, Howard L. Skerratt, Charles A. Buckel, Allen K. Anderson, James F. Bradley, and Richard K. Ament.





Row One—Betty V. Buckholz, Carol A. Schulte, Frances N. Funk, Mrs. Myrtie Dexheimer, Gayle L. Mathias, Patricia A. Schram, and Dorothy A. McKeon. **Row Two**—Mary K. Kilgore, Ruth J. Rawlings, Roberta J. Henderson, Dorothy L. Kasten, Marge H. Piotrowski, Joan I. LaLiberte, Barbara J. Lodge, and Caroline H. Smith. **Row Three**—Marilyn L. VanWinkle, Charlotte E. Hill, Shirley J. Christman, Diane Kraus, Elizabeth B. MacKay, Jeanne D. Booker, Jane E. Tubbs, and Dolores A. Mastrovito.

Row One—Frances M. Theroux, Ann C. Keefer, Mary Lou Mulholland, Grace E. Claxton, Betty O. Smith, Joanne M. Lodge, Adele R. Read, and Marilyn L. Dressel. **Row Two**—Patricia J. Roiland, Phyllis M. Rainey, Ruth M. Weaver, Marilyn A. Waldron, Mary Jean Morrish, Beth A. Tulloch, and Barbara M. Wendt. **Row Three**—Janet E. Hoelzer, Nelda J. Stuhr, M. Joan Hynes, Frances M. Hawes, Dale M. Thompson, and Donna L. Mathias.



CLASS OF 1951

Jeanne Booker, Betty Buckholz, Roberta Henderson, Charlotte Hill, Dorothy Kasten, Mary Kay Kilgore, Diane Kraus, Joan LaLiberte, Barbara Lodge, Dolores Mastrovito, Marge Piotrowski, Catherine Millis, Ruth Rawlings, Laura Rosenbury, Patricia Schram, Caroline Smith, Frances Theroux, Jane Tubbs.

CLASS OF 1952

Shirley Christman, Suzanne Chubb, Grace Claxton, Marilyn Dressel, Fran Funk, Elizabeth MacKay, Gayle Mathias, Dorothy McKeon, Mary Lou Mulholland, Patricia Rioland, Carol Schulte, Dale Thompson, Elizabeth Tulloch, Marilyn VanWinkle, Barbara Wendt.

CLASS OF 1953

Barbara Hardman, Frances Hawes, Janet Hoelzer, Joan Hynes, Ann Keefer, Joanne Lodge, Donna Mathias, Mary Jean Morrish, Phyllis Rainey, Adele Read, Elizabeth Smith, Marilyn Waldron, Ruth Weaver, Janet Webber.





DELTA ZETA

Beta Rho chapter
Founded at Miami University, Oxford, Ohio, 1902
Established at MSC in 1941
70 collegiate chapters
Colors are old rose and vieux green
Flower is the Kilarney rose
National project is hearing aids for children
President is Fran Funk

523 Abbott 8-3579



FARMHOUSE

Michigan chapter
Founded at University of Missouri, Columbia, Mo., 1905
Established at MSC in 1935
90 collegiate chapters
Colors are green, gold, and white
Flower is sunburst rose
President is David C. Read

526 Sunset Lane 8-3553



CLASS OF 1951

Richard Beckwith, Lester Bollwahn, Jay Dunning, Harry Gardner, Stephen Garfield, David Geisler, Donald Griffiths, Donald Hillman, Stanley Knopf, James Lawson, Clayton Preizel, David Read, James Roberts, George Sarver, Leo Scaruffi, Lee Schelder, Paul Shek, Gerald Sprenger, Lawrence Stebbins, James Sutherland, Boyd Trommater, Jake Vander Sys, Elwood Wilson, Herbert Wright.

CLASS OF 1952

Bill Blume, Harry Densmore, Paul Kline, Robert Muir, James Varady, Peter Vuich.

CLASS OF 1953

Richard Anderson, Lawrence Gearhart, Burt Greiner, Dale Kretchman, A. LaJean Marshall.



Row One—Clayton E. Preisel, Harry L. Densmore, James P. Roberts, Mrs. Nell Bartlett, David C. Read, Harrison Gardner, and Donald Hillman. **Row Two**—Jim C. Sutherland, Jay J. Dunning, Paul P. Shek, Donald K. Griffiths, Stephen M. Garfield, and David S. Geisler. **Row Three**—Jacob T. Vander Sys, Jerry E. Sprenger, Lester P. Bollwahn, Gerald F. Richards, and James C. Lawson.

Row One—John T. Norton, Elwood K. Wilson, Lee L. Schelder, Wendell L. Wilk, George L. Sarver, and Herbert L. Wright, Jr. **Row Two**—Dale W. Kretchman, Richard C. Beckwith, Leo D. Scaruffi, Paul C. Kline, Lawrence W. Gearhart, and Robert N. Muir. **Row Three**—Stanley H. Knopf, James H. Jessop, Richard P. Anderson, James D. Ballard, Boyd F. Trommater, and David A. Wolfe.





Row One—Pauline R. Grove, Nancy M. Porter, Joan E. Norton, Mary Ann Giddings, Betty J. Vitkuske, Dorie Piegols, and Jo Anne Waffle. **Row Two**—Shirley A. Anderson, M. Patricia McGinnis, Millie I. Knape, Virginia J. McChesney, Joan M. Schnuck, Caroline M. Orr, and Barbara M. Scott. **Row Three**—Arlayne J. Brown, Mary E. Bromm, Pam A. Maycock, Becky Fuller, Marjorie L. Hopperstad, Nancy J. Leith, and Helen Pass.

Row One—Judy M. Kerr, Myra J. Hathaway, Sally J. England, Jane H. Urschel, Nancy V. Kietzman, Mary K. Luke, and Shirley J. Nickerson. **Row Two**—Anne Gonne, Elaine Hutchins, Elizabeth Hyneman, Olga M. Torsky, Hildur Sangren, Virginia A. Young, and Anne L. Elliott. **Row Three**—Nancy E. Kilzer, Jean Smith, Kamie Weinlander, Jinx Gianassi, and Janet Wagner.



CLASS OF 1951

Shirley Anderson, Nancy Dalton, Pauline Grove, Millie Knape, Nancy Leith, Ginny McChesney, Pat McGinnis, Jo Norton, Carolyn Orr, Nancy Porter, Dorie Piegols, Jo Schnuck, Betty Vitkuske, Anne Waffle, Norma Weber.

GAMMA PHI BETA

Beta Delta chapter
Founded at Syracuse University, Syracuse, N.Y., 1874
Established at MSC in 1944
61 collegiate chapters
Colors are mode and brown
Flower is pink carnation
National project is camps for underprivileged girls
President is Dorie Piegols

CLASS OF 1952

Mary Bromm, Arlayne Brown, Anne Elliott, Becky Fuller, Mary Ann Giddings, Marjorie Hopperstead, Nancy Kietzman, Nancy Kilzer, Pam Maycock, Shirley Nickerson, Helen Pass, Hildur Sangren, Ginny Young.

314 Evergreen **8-6526**



CLASS OF 1953

Sally England, Jinx Gianassi, Anne Gonne, Myra Hathaway, Elaine Hutchins, Liz Hyneman, Marylou Kaechele, Judy Kerr, Mary Luke, Betty Muhlitner, Jean Smith, Olga Torsky, Jane Urschel, Janet Wagner, Kamie Weinlander.

KAPPA ALPHA THETA

Beta Pi Chapter
Founded at DePauw University, Greencastle, Ind., 1870
Established at MSC in 1926
75 collegiate chapters
Colors are black and gold
Flower is the pansy
National project is institute of logopedics and foster-parent plan
President is Mary Lou Straith

303 Oakhill 8-2567



CLASS OF 1951

Mary Lois Cole, Dorothy Colman, Jo Ann Crego, Joyce Dart, Barbara Davis, Frances DeBruyn, Nancy Gass, Ann Gerhard, Janet Moss, Betty Patrick, Sally Schumaker, Gloria Secontine, Marilyn Smith, Mary Lou Straith.

CLASS OF 1952

Patricia Broaddus, Jean Cotter, Betty Donahue, Donna Fortier, Sharon Hampton, Mona Lou Hoedl, Patricia King, Nancy Lostutter, Mary Ann Morrison, Janet Mosher, Virginia O'Brien, Nancy Parrot, Patricia Pittman, Frances Severence, Sue Shenefield, Patsy Stadle, Suzanne Waldo.

CLASS OF 1953

Alice Barnes, Joan Borgenson, Mary Gass, Sally Gibson, Sally Hameline, Joan Harris, Barbara Klop, Gail Laffey, Delores Levi, Gloria McFarland, Donna Mae Means, Janice Neel, Mary Park, Joan Smith, Sally Sommers.



Row One—Mona Lou Hoedl, Joanne M. Crego, Joan D. Darby, Mrs. James D. Sherman, Mary Lou Straith, Joyce E. Dart, Betty J. Patrick, and Nancy A. Gass. **Row Two**—Barbara L. Davis, Ann M. Gerhard, Janet E. Moss, Virginia O'Brien, Sharon J. Hampton, Jean Cotter, Frances R. DeBruyn, Sally Schumacher, Frances E. Severance, Gloria M. Secontine, and Patricia A. King.

Row One—Cindy Fortier, Nancy E. Parrott, Betty A. Donahue, Joan K. Smith, Janis C. Neel, Gail Laffey, Patsy V. Stadle, Nancy Lostutter, and Gloria A. MacFarland. **Row Two**—Donna Mae Means, Mary E. Gass, Mary V. Park, Suzanne B. Waldo, Barbara Klop, Dolores J. Levi, Sally A. Hameline, Sue Shenefield, Patricia Broaddus, Patricia Pittman, Alice M. Barnes, Joan M. Harris, and Joan A. Borgerson.





Row One—Jane C. Nagelkirk, Margaret E. Dymond, Joan L. Iwerks, Joyce L. Shortridge, Mrs. Sally T. Brooks, Gloria A. Gooch, Marcelline Hinderer, and Beverly J. Hamilton. **Row Two**—Sue Clapp, Nan L. Clugg, Marjorie E. Snell, Mary Margaret Hilbert, K. Eleanor Meyer, Joanne McDonald, Clover Lee Lockwood, Beverly H. Jones, and E. Jane Ackerman. **Row Three**—Emily J. Geigling, Mary E. Mueller, Patricia N. McKeown, Jean M. Kulka, Carol J. Halliwell, Barbara D. Grames, Phyllis I. Manchester, and Helene M. Vallez.

Row One—Berdine E. Sigerfoos, Ann T. Switzer, Sally H. McNeff, Jean Regan, Patricia A. Allen, Pat Fearnside, Achsah Herrington, Sally A. Clark, Kathleen M. Jones, and Dorothy H. Smith. **Row Two**—Patricia L. Underhill, Joyce M. Sundt, Peggy J. Soergel, Joyce E. Steinback, Velma J. Goers, Jane Krummell, Joan E. Von Dette, Shirley B. Johnston, Jane L. Lundgren, and Jerry L. Krog. **Row Three**—Elinor Sheridan, Lois A. Brown, Frances I. Brown, Mariellen Alford, Barbara A. Woodcock, Nancy J. Marr, Shirley A. Hagen, Joan I. Cooper, Jean Baum, and Patricia Habeck.



CLASS OF 1951

Jane Ackerman, Sue Clapp, Nancy Clugg, Margaret Dymond, Emily Giegling, Barbara Grames, Beverly Hamilton, Mary Hilbert, Marcelline Hinderer, Beverly Jones, Lee Lockwood, Pat McKeown, Phyllis Manchester, Eleanor Meyer, Mary Ellen Mueller, Jane Naglekirk, Joyce Shortridge, Marjorie Snell, Helene Valley, Dolores Walder.

CLASS OF 1952

Pat Allen, Jean Baum, Lois Brown, Pat Fearnside, Gloria Gooch, Pat Habeck, Shirley Hagen, Carolyn Halliwell, Achsah Herrington, Joan Iwerks, Kathleen Jones, Jean Kulka, Jane Krummell, Joanne McDonald, Nancy Marr, Ann Switzer, Pat Underhill, Joan Von Dette.

CLASS OF 1953

Mariellen Alford, Frances Brown, Sally Clark, Velma Goers, Shirley Johnston, Jerry Krog, Jane Lundgren, Sally McNeff, Jean Regan, Elinor Sheridan, Berdine Sigerfoos, Dorothy Smith, Peggy Soergel, Joyce Steinback, Barbara Ann Woodcock.

KAPPA DELTA

Alpha Alpha chapter

Founded at Virginia State Teachers College, Farmville, Va., 1897

Established at MSC in 1924

78 collegiate chapters

Colors are green and white

Flower is white rose

National project is crippled children's hospital, Richmond, Va.

President is Joyce Shortridge

421 Abbott 8-6511

421 Abbott 8-6511





KAPPA KAPPA GAMMA

Delta Gamma chapter
Founded at Monmouth College, Monmouth, Ill., 1870
Established at MSC in 1930
87 collegiate chapters
Colors are light blue and dark blue
Flower is fleur-de-lis
National Project is project for Norwegian children
President is Lois Kline

605 M.A.C. 8-2569



CLASS OF 1951

Joyce Bailey, Mary Betts, Marilyn Bygrave, Betty Campbell, Pat Fee, Sue Jewell, Lois Kline, Jeanne Nesbitt, Joanne O'Conner, Ann Porter, Pat Rule, Doris Smith, Sue Thornton, Georgia Townshend, Teresa VanDuzer, Esther Vannorsdall, Nancy Wagenaar.

CLASS OF 1952

Janet Anderson, Margery Besser, Barbara Cranston, Joan Dever, Joan Edsall, Barbara Gwyn, Ruthann Hodgekins, Barbara Kirk, Helen Kuhn, Peggy McCarten, Nancy Moriarty, Sharon Murphy, Nancy Murray, Sue Phillips, Joan Roberts, Harriet Smith, Joy Stark, Marilyn Sumner, Marilyn Vickers.

CLASS OF 1953

Lois Adrianse, Margaret Brogan, Lois Brumm, Sally Delaney, Nancy Fisher, Kay Hammerstrom, Ann Hayden, Louise Kinsman, Peggy Lynch, Marty Miller, Polly Noll, Mary Peden, Joanne Rickens, Barbara Ridge, Dorothy Stoner, Mary Termohlen, Marlene Thomas, Jane Totten, Betty Jane Vickers.



Row One—Joanne Russell, Nancy J. Wagenaar, Nancy A. Murray, Esther G. Vannorsdall, Lois B. Kline, Teresa J. VanDuzer, Jeanne G. Nesbitt, and Anne Porter. **Row Two**—Barbara A. Kirk, Joanne A. O'Connor, Betty L. Campbell, Barbara M. Cranston, Sue A. Jewell, Joan Dever, Joy A. Stark, Doris J. Smith, and Patricia A. Rule. **Row Three**—Ruthann Hodgkins, Margaret A. McCarten, Patricia J. Fee, Marilyn J. Vickers, Marilyn E. Sumner, Mary M. Betts, Marilyn L. Bygrave, Nancy L. Moriarty, Sharon A. Murphy, and Joan C. Roberts.

Row One—Pauline L. Noll, Janet M. Anderson, Lois C. Adrianse, Barbara A. Ridge, Nancy C. Fisher, Marlene M. Thomas, Margaret A. Brogan, Sally A. Delaney, and Suzanne P. Phillips. **Row Two**—Louise C. Kinsman, Harriet A. Smith, Joanne M. Edsall, Jean M. Roberts, Margery A. Besser, Martha J. Miller, Dorothy F. Stoner, and Jane A. Totten. **Row Three**—Beverly A. Wheeler, Kay L. Hammerstrom, Joanne L. Pickens, Ann D. Hayden, Mary S. Termohlen, Peggy R. Lynch, Mary I. Peden, Betty J. Vickers, and Lois S. Brumm.





Row One—Donald W. Goff, Arthur C. Zill, Thomas M. Behnfield, Rick Drummond, James B. Powers, Sid B. Schneider, and Amos A. Stagg. **Row Two**—John H. Miller, Joe L. Steinport, O. K. Petersen, Paul E. Downey, William T. Killeen, Donald E. Sizer, James R. Osborn, and Norman R. Booth. **Row Three**—Walter S. Hager, James V. Huebner, J. Spencer Van Alsburg, Paul E. Finney, Charles E. Stadler, Jack Peterson, and James M. Karbowski.

Row One—Donald E. Manges, John A. Gentzler, A. Dale Angell, Murray Gordon, Earl W. Johnson, Robert E. Adams, and Clyde W. Dennis. **Row Two**—Don G. LeBeau, Ralph Bayer, George B. Smith, Charles P. McCormick, T. E. Patterson, Walter H. Mayer, James L. Redmond, and Roman Krupczak. **Row Three**—John J. Curran, Robert A. Krause, William L. Lanphar, William C. James, John N. Wilson, and Denver D. Day.



CLASS OF 1951

Robert Adams, David Applebee, Robert Barton, Dean Batcheler, Ralph Bayer, Joseph Bechard, John Curran, Denver Day, Wayne Hartigan, Earl Johnson, William Lanphar, Donald Manges, Charles McCormick, John Miller, Thurbert Patterson, James Powers, Thomas Sergeant, William Schabel, George Smith, Jack Welzenback, John Wilson, Sherman Wirick.

CLASS OF 1952

Dale Angell, Richard Booth, Robert Bull, Doug Clemmer, Wayne Dennis, Charles Depp, Paul Downey, David Eppley, William Friedle, John Gentzler, Murray Gordon, Donald Goff, Walter Hager, Montee Hoke, Ron Hutchings, William James, William Killeen, Donald Le Beau, Richard Otto, Robert Osterzerg, Keith Patersen, Jack Peterson, Robert Pruneau, James Redmond, Sidney Schneider, Amos Alonzo Stagg, William Varner, Arthur Zill.

CLASS OF 1952

Don Anderson, John Ascherl, Curt Beck, Howard Erler, Paul Finney, Charles Gibbs, James Heubner, James Karbowski, Robert Krause, Peter Krupzak, James Osborne, Robert Osterberg, Bob Rowe, Spence Van Alsburg.

CLASS OF 1954

Jack Alling, Walter Crowson, Dave Smith, Al Stebbins.

KAPPA SIGMA

Delta Psi chapter
Founded at University of Virginia, Charlottesville, Va., 1869
Founded at MSC in 1938
122 Collegiate Chapters
Colors are scarlet, white and green
Flower is lily of valley
President is Murray Gordon

224 Michigan 8-3626



LAMBDA CHI ALPHA

Gamma Omicron chapter
Founded at Boston University, Boston, Mass., 1909
Established at MSC in 1922
138 collegiate chapters
Colors are purple, green, gold
Flower is white rose
President is Donald P. Robinson

128 Haslett 8-6523

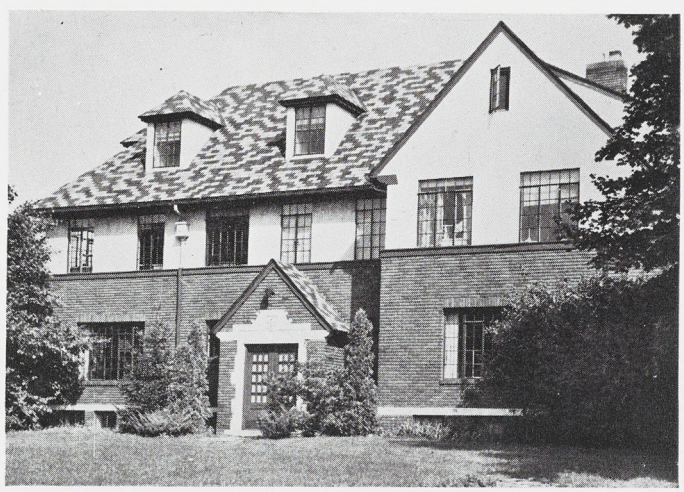

CLASS OF 1951

Richard B. Azer, Ralph E. Bauman, James H. Bause, Bryan J. Brieden, James R. Brightup, Timothy W. Burns, Jack R. Comstock, John F. Cox, Leon F. De Mariis, John F. Densteadt, Burnell R. Dietrich, Fred W. Eberhardt, John R. Gay, David C. Haadsma, Edward T. Hacker, John C. Jacobson, Glen R. Jeanerro, Donald B. Johnson, James Jursik, Milton Kafkalis, Lloyd A. Kammeraad, Tom Klapperich, Bert H. Liverance, Vincent Magi, William J. McClintock, Casmier J. Montemurri, William T. Moore, Roger L. Morgenstern, Edward P. Nagel, Robert E. Neller, Richard C. Ouellette, John R. Palmer, Donald P. Robinson, Arthur P. Ronan, James V. Rose, James J. Ryan, Richard E. Shinn, Donald A. West, George Zimmerman.

CLASS OF 1952

Mike Allen, William F. Brumbaum, Richard K. Brutus, Walter K. Bunting, Owen H. Burt, William K. Burton, Thomas R. Dewey, Albert R. Dorow, Donald A. Drader, George S. Gerhard, Cornell Ghise, John J. Green, Frank H. Halley, H. Clay Howell, John F. Hueni, Carl Johnson, Glenwood C. Koehn, Raymond Lane, William M. Lukash, Jim McCarthy, James R. Moore, Bud Nicolay, Richard L. Palmer, Charles Quarnstrom, John E. Wavrick.

CLASS OF 1953

Jack Burns, Warren T. Burt, James C. Gellasch, Robert E. Kirtsey, Gerald P. LePard, Laurence R. Mannausa, John J. McLean, Robert B. Peterson, John F. Storrer.



Row One—Ralph E. Baumann, James H. Bause, Donald B. Johnston, Roger L. Morgenstern, Mrs. Louise H. Samann, Donald P. Robinson, Glenwood C. Koehn, James C. Coates, and Milton Kafkalis. **Row Two**—John E. Wavrick, Vincent Magi, Cornell Ghise, James V. Rose, Bert H. Liverance, Richard B. Azer, Edward P. Nagel, George A. Zimmerman, and Arthur P. Ronan. **Row Three**—John R. Palmer, Frederick W. Eberhardt, Richard C. Ouellette, James Jursik, Lloyd A. Kammeraad, Burnell R. Dietrich, William J. McClintock, Glenn R. Jeannero, Richard E. Shinn, and John F. Cox.

Row One—Donald A. Drader, John F. Storrer, Richard E. Arnold, Laurence R. Mannausa, Carl Angeloff, Robert E. Kirksey, Owen H. Burt, Ray Lane, and Casmier J. Montemurri. **Row Two**—George S. Gerhard, Thomas R. Dewey, Robert B. Peterson, John F. Hueni, James R. Moore, William F. Brumbaum, W. Kenneth Bunting, Clay Howell, John F. Denstaedt, Bryan J. Brieden, H. Haild Zeder, Jr., and Thomas C. Klapperich. **Row Three**—William K. Burton, John J. Green, Richard L. Brutus, Warren T. Burt, James F. McCarthy, Bill M. Lukash, Edward F. Kosan, Jerry P. LePard, Jim G. Ryan, John J. McLean, Carl V. Johnson, Jim C. Gellasch, and Ernest L. Nicolay.





Row One—Robert Ernst, William G. Plant, Leon G. Thurston, Mrs. Helen M. Cary, William Faust, William J. Crooke, and Neubert D. Petschulat. **Row Two**—Donald Postiff, J. Harvey Graves, Curtis Hanes, Geoffrey Welsher, Donald A. Fisher, John H. Busch, Lawrence D. Burgand, James P. Gork, Don L. Berg, and Dix Hall. **Row Three**—Edward E. King, Gabby R. Marek, Donald N. Russell, John A. Ott, William D. Hourihan, David B. White, Charles C. Hood, and Edward R. Nixon.

Row One—John D. Ringle, Thomas M. Ford, Richard F. Burke, Joe V. McCutchan, Harold L. Bills, William G. Boales, Robert M. Scott, Raymond L. Schumann, and William S. Cumming. **Row Two**—John F. Gilmore, Robert J. Lundberg, Robert M. Young, Charles C. Krueger, Don E. Britten, Robert S. Howell, Craig T. Little, John E. Maurer, and John W. Miller. **Row Three**—Patrick Peterson, James R. Monteith, Keith D. Kimble, John M. van Page, Richard K. Miller, Bevan Allen, William L. Waddell, Robert S. King, Dan K. Heines, and Dan M. Guy, Jr.



CLASS OF 1951

Rolf Amundson, Ernest Ashton, Bill Boales, Larry Burgund, Jack Busch, Bob Ernst, Gil Eveland, Bill Faust, Don Fisher, Bob Hall, Dix Hall, Jim Gork, Harvey Graves, Craig Hecker, Charles Hood, Bill Hourihan, Doug Long, Gabby Marek, Ed Nixon, John Ott, Neub Petschulat, Don Postiff, Don Russel, Gene Stroia, Dewitt Utley, George Watson, Jeff Wescher.

CLASS OF 1952

Don Britton, Dick Burke, John Gilmore, Dan Guy, Curt Hanes, Bob King, Ed King, John Lurkin, Jack Mauer, John Miller, Doc Plant, John Ringle, Ray Schuman, Bud Thurston, Dave White.

CLASS OF 1953

Bevin Allen, Skip Bills, Bill Crooke, Bill Cumming, Tom Ford, Dan Heines, Bob Howell, Keith Kimble, Chuck Krueger, Craig Little, Bob Lundbert, Joe McCutchan, Jim Montieth, Pat Peterson, Bob Scott, John VanPage, Bill Waddell, Bob Young.



PHI DELTA THETA

Michigan Beta chapter
Founded at Miami University, Oxford, Ohio, 1848
Established at MSC in 1873
114 collegiate chapters
Colors are blue and white
Flower is white carnation
President is William Faust

626 Cowley Drive 8-5329



PHI KAPPA SIGMA

Beta Delta chapter
Founded at University of Pennsylvania, Pittsburgh, Pa., 1850
Established at MSC in 1949
44 collegiate chapters
Colors are black and old gold
Flower is yellow chrysanthemum
President is William Keith Kellogg III

315 Albert 8-6513



CLASS OF 1951

Norman R. Cargill, George Lytle Cook, Bernard James Craigie, Kenneth Randall Culver, Charles Kenneth Doll, William Christopher Dunlop, John Gould, Jr., Arthur James Grimm, Jack Carroll Hays, Nickolas Karahalios, William Keith Kellogg III, Harold F. Koeplin, James Power Ketchum, William Richard Liniger, Richard Douglas Lyons, Peter Merrick, Nickolas John Podlecki, Donald Brandis Sill, William Moore Throop.

CLASS OF 1952

John P. Aldrich, Richard Allen, Robert L. Berry, Robert Boston, Howard Lee Cogan, Earle Davis, Jr., William Joseph Davis, Richard Findlater, William Klinglesmith, Thomas Moreau, Lambert Y. Munir, Vernon Nelson, Robert Oliver, Gerald Norman Shirley, Harold W. Sundstrom.

CLASS OF 1953

Harold R. Avery, Chester G. Barber, James William Brough, James L. Gilbert, Felix J. McCarron.

CLASS OF 1954

Cliff Blakemore, Richard A. Engle, Robert G. Jones, Victor E. Papendick, Jack L. Trudeau.



Row One—William W. Klingelsmith, John Gould, Jr., Jack C. Hays, Mrs. Julia Zoeter, Thomas C. Moreau, Jack L. Chappell, and Robert G. Jones. **Row Two**—John P. Aldrich, Chester E. Barber, Harold R. Avery, Victor E. Papendick, Howard L. Cogan, and Robert L. Berry. **Row Three**—Richard P. Findlater, Jack L. Trudeau, Robert A. Oliver, Richard D. Allen, Richard A. Engle, Hugh R. Grigereit, Jr., and James W. Brough.

Row One—Jim Grimm, William R. Liniger, Pete Merrick, William K. Kellogg, Gerald N. Shirley, Harold W. Sundstrom, and Harold F. Koeplin. **Row Two**—Bill Throop, Nick Karahalios, George L. Cook, Bernard J. Craigie, Nick J. Podlecki, James P. Ketchum, and Donald B. Sill. **Row Three**—William J. Davis, Charles K. Doll, William C. Dunlop, Arnold V. Nelson, Lambert 'Chops' Munir, and Norman R. Cargill.





Row One—Edward W. Archbold, Fred G. Hendrickson, Edward J. Klein, Donald N. Lovretin, Jack A. Kuder, Mrs. Helen Havers, John K. Boerema, Edmund M. Kucik, Paul Lanigan, Thomas R. Neblett, and John D. Wheeler. **Row Two**—Robert W. Granzeier, George H. Giddings, James C. Schlosser, Thomas E. Zick, Robert L. Jondron, John F. Streit, Donald E. Jankura, Donald J. Boyd, and Thomas M. McMahon. **Row Three**—Robert A. Hawkins, Donald W. Reynolds, Harold L. Nyberg, William E. Miron, Gene H. Martenson, Robert A. Cook, Richard J. Doranski, Richard L. Secrest, Tom S. Corey, James W. Bielby, and Edward D. Kaupas. **Row Four**—Richard A. Goodrow, Thomas J. Patterson, Ronald A. Jinkins, Ronald L. Smith, Alvin F. Rich, Norman E. Anderson, and Harley G. Hecksel.

Row One—Robert C. Metzger, A. Allan Smith, Dale G. Neuhaus, Robert L. Whipple, James T. Bates, Fred G. Timmer Jr., John A. Brennan, Joseph H. Mallison, William G. Rees, and Joe S. Unrue. **Row Two**—Charles W. Dean, Joel B. Dean, Arthur R. Van Heulen, George F. Beranek, William E. Kerns, Gale D. Dickinson, Gene A. German, Roger M. Hekhuis, Fred A. Betz, Fred C. Cotter, and Robert E. Thomas. **Row Three**—Hadley J. Hecksel, Ronald E. Mires, Lionel R. Korb, Harold G. Andrews, Robert A. Eldidge, Robert O. Johnson, Mark E. Kuhn, Donald M. Schlemmer, Neil R. Willis, and Dean D. Gould. **Row Four**—Richard J. Edin, Lowell E. Levi, Richard P. McCally, Roger P. Martin, Ronald R. Pentecost, James P. Drinkwater, and Edmund E. Tenney.



CLASS OF 1951

Edward Archbold, Jack Boerema, Donald Boyd, Fred Henrickson, Donald Jankura, Robert Jondron, Edmund Kucik, Jack Kuder, Paul Lanigan, Ronald Linton, Donald Lovretin, Gene Martenson, William Miron, Thomas Neblett, Harold Nyberg, Thomas Stevenson, John Streit, Harold Williard, Thomas Zick.

CLASS OF 1952

Jack Brennan, Thomas Corey, Charles Dean, Joel Dean, Richard Doranski, Richard Goodrow, Robert Granzeier, Hadley Hecksel, Harley Hecksel, Mark Kuhn, Thomas McMahon, Harolds Nichols, William Reed, Donald Reynolds, Richard Secrest, John Wheeler, Robert Whipple.

CLASS OF 1953

Harold Andrews, James Bates, Fred Betz, James Bielby, Robert Burgess, Robert Cook, Gale Dickenson, James Drinkwater, Richard Edin, George Giddings, Robert Hawkins, Roger Hekhuis, Ronald Jenkins, Robert Johnson, William Kerns, Edward Klein, Lionel Korb, Lowell Levi, Joseph Mallinson, Charles Megowen, Robert Metzger, Dale Neuhaus, William Rees, Alvin Rich, Donald Schlimmer, James Schlosser, Arthur Smith, Ronald Smith, Edmund Tenney, Arthur VanHeulen, Neil Willis.

CLASS OF 1954

Norman Anderson, Gene German, Roger Martin, Richard McCally, Clark Moore, John Pippitt, Joseph Unrue.

PHI KAPPA TAU

Alpha Alpha chapter
Founded at Miami University, Oxford, Ohio, 1906
Established at MSC in 1924
66 collegiate chapters, 4 colonies
Colors are harvard red and old gold
Flower is red carnation
President is Jack A. Kuder

223 Delta 8-3577



P I B E T A P H I

Michigan Gamma chapter
Founded at Monmouth College, Monmouth, Ill., 1867
Established at MSC in 1945
96 collegiate chapters
Colors are wine and blue
Flower is wine carnation
National Project is Settlement School, Gatlinburg, Tenn.
President is Barbara Stoerkel

343 Albert 8-3938

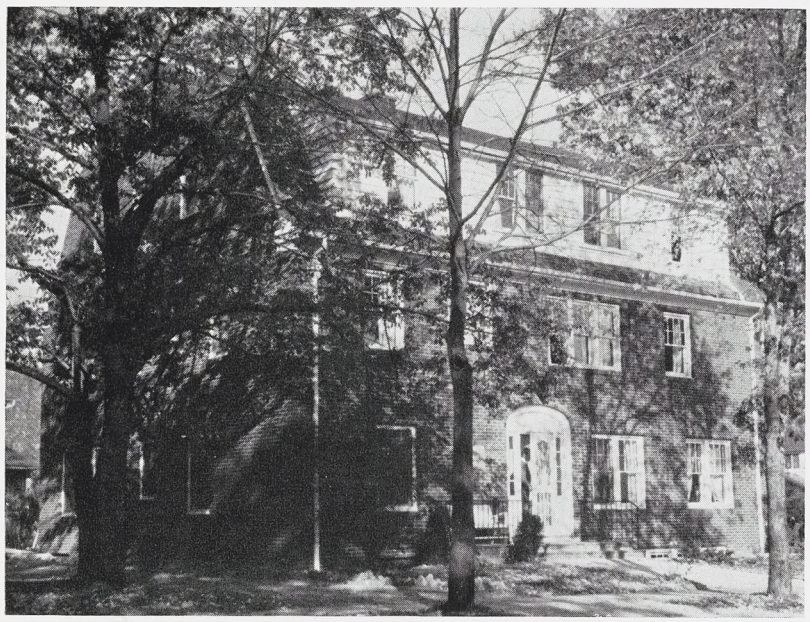

CLASS OF 1951

Mary Boyd, Patricia Cornish, Sally Jo Eilber, Patricia Gilpin, Barbara Hall, Mary Hudson, Janet Johnson, Harriett McCall, Barbara Ott, Arciel Roy, Caryl Rundquist, Bettie Schmidt, Barbara Stoerkel, Nancy Trumbull, Diana Wheelock, Ann Wilbur.

CLASS OF 1952

Marion Ball, Helene Bogden, Patricia Charmatz, Patricia Gillard, Clara Jordon, Geraldine Hansen, Audrey La France, Ann Loomis, Mary Ellen Mack, Nancy Miller, Marjorie Stoerkel, Joan Wertz.

CLASS OF 1953

E. Janeen Anderson, Nancy Barrett, Jane Benton, Joyce Culehan, Joan Ellison, Jane Futterer, Cynthia Hadley, Geraldine Hindes, Kathleen James, Amy Jickling, Marjorie Lund, Patricia Martin, Kathryn Myers, Nancy Rybolt, Sally Strong, Shirley Swanson, Suzanne Ude.



Row One—Joan O. Ellison, Marjorie A. Stoerkel, PattyJo Gillard, Mrs. Clara R. Lincoln, F. Joan Wertz, Janeen Anderson, Nancy Barrett, and Shirley L. Swanson. **Row Two**—Marjorie A. Lund, Cynthia Hadley, Geraldine C. Hindes, Kathleen L. James, Marian J. Ball, Amy C. Jickling, Jane H. Benton, and Joyce E. Culehan. **Row Three**—Nancy L. Rybolt, Sally A. Strong, Jane H. Futterer, Pat B. Martin, and Kathryn M. Myers.

Row One—Nancy B. Miller, Betty A. Schmidt, Ann Wilbur, Barbara J. Stoerkel, Harriet L. McCall, Clara M. Gordon, Diana Wheelock, and Gerry M. Hansen. **Row Two**—Joan Cornish, Nancy E. Trumbull, Caryl J. Rundquist, Patricia Gilpin, Nancy K. McDavid, Mary E. Boyd, Arciel J. Roy, and Patricia J. Charmatz. **Row Three**—Janet F. Johnson, Audrey J. LaFrance, Mary Ellen Mack, Mary F. Hudson, Helene L. Bogden, Sally J. Eilber, and Barbara E. Hall.





Row One—Robert F. Jensen, John R. Hoinville, Joseph F. Schadler, Charles E. Calvert, Stanley S. Radford, Mrs. Margaret Steiger, Norman R. Sedlander, Bob Bogan, James P. Walsworth, and John B. Mensch. **Row Two**—Gordon R. Hawkins, Paul Hein, Jr., James L. Steere, Raymond H. Totte, Robert J. Hoffmann, Robin G. Ewen, Donald B. Hoge, James P. Harkness, and Burton S. D. Peterson. **Row Three**—Evart W. Christensen, James E. Seymour, Dale R. Cree, Thomas R. McCulloch, Roy S. Heintz, William G. Schossow, Jack Voegler, and Norb Nizinski.

Row One—William W. Arbaugh, Thomas E. Burridge, Donald D. Rice, Frederick L. Crippen, William M. Cleary, Richard J. Vogh, Jack D. Laird, Jerry M. Stevens, and Charles K. Stuart. **Row Two**—John R. Frease, Karl W. John, Alex R. Andersen, Vern Wiltse, Richard K. Allen, William L. Webb, David R. Holls, Jesse F. Smith, Robert F. Meyers, and Jack J. Martin. **Row Three**—Kenneth C. Morris, Arnold J. Pinn, Edward W. Forster, Robert L. Munn, Gordon W. Schott, James F. Stoll, Lamoin A. Olsen, Richard W. Losey, Jerry E. Jehle, and Jack C. Bushong.



CLASS OF 1951

Robert A. Bogan, Jack C. Bushong, Charles E. Calvert, Evart Christenson, Dale R. Cree, Clyde Davenport, Robin Ewen, James P. Harkness, Gordon R. Hawkins, Paul Heim, Robert J. Hoffmann, Donald B. Hoge, Robert F. Jenson, Fred H. McDavid, Robert D. McLouth, Norbert T. Nizinski, Burton S. Peterson, Ferdinand C. Rieff, Joseph F. Schadler, William G. Schossow, James E. Seymour, Jesse F. Smith, Gerald M. Stevens, Donald G. Sundberg, Jack Voegler, James P. Walsworth.

CLASS OF 1952

William W. Arbaugh, William M. Cleary, Fred Crippen, Roy Heintz, John R. Hoinville, David R. Holls, Jerry E. Jehle, Donald G. McDiarmid, John B. Mensch, Robert Meyers, Donald D. Rice, Gordon W. Schott, James L. Steere, James F. Stoll, Raymond H. Totte, William L. Webb, Vern Wiltsie.

CLASS OF 1953

Alex Alexander, Richard K. Allen, Karl W. John, Jack D. Laird, Jerry Matz, Richard Vogh.

CLASS OF 1954

John Frease.

PI KAPPA PHI

Alpha Theta chapter
Founded at Charleston College, Charleston, S.C., 1904
Established at MSC in 1925
46 collegiate chapters
Colors are harvard red and old gold
Flower is red carnation
President is Charles Calvert

507 E. Grand River 8-3901



PSI UPSILON

Epsilon Nu chapter
Founded at Union College, Schenectady, New York, 1833
Established at MSC in 1943
29 collegiate chapters
Colors are garnet and gold
Flower is yellow rose
President is Charles Crandell

810 West Grand River 8-3026



CLASS OF 1951

Ray Bell, Tom Bennett, Tom Bramson, B. J. Brennan, Howard Busby, Buzz Collins, Ernie Cornwell, George Courtis, Charles Crandell, John Dieters, Charles Fleck, John Fleck, Dick Fletcher, Dick Gardner, Milt Henkel, Tom Hubbard, Emery Jacques, Ron Kasperzak, Bob Kettunen, Carl Krueger, Jack McFarlane, Gar Meadowcroft, Jack Meyers, Bill Moody, Jack Paul, Phil Perkins, Herb Scott, John Snyder, Don Sprogell, Fred Teich, Carl Zint, Jack Wawirka.

CLASS OF 1952

Mike Allen, Bill Becker, Dean Cady, Dick Daeschner, Don Davis, Ed Dorsey, Lach Foster, Merritt Hayes, Jim Helmrich, Hal Huston, Tom Johnson, Bob Joyce, Mark Lewis, Phil McKelvie, Orlo Olson, Horace Potter, Dan Reed, Fred Sayles, Peter Shelby, Henry Smith, Ted Snider, Jack Speck.

CLASS OF 1953

Jim Crosby, Bob Hannon, Lee Hansen, Henry Hutt, Jack Lepard, Jim Little, Frank McCallum, Leo McGrath, Bill McKinley, Dick Mitchell, Jim Pedersen, Paul Schmidt, Joe Shaw, Jim Stover, Dick Wallin, Charles Withey.

CLASS OF 1954

Gordon Alcock, Bud Goynton, Dean Cunningham, Dick Dean, Jerry Delaney, Dan Greening, Jim Haidle, Bob Hayes, Larry Laughlen, Jack Wingerden.



Row One—John L. Snyder, Ernest S. Cornwell, Thomas R. Bramson, Charles W. Crandell, Ray A. Bell, George Courtis, and Steve R. Camfield. **Row Two**—John H. Dieters, Ronald M. Kasperzak, Howard R. Busby, Jack T. MacFarlane, Carl M. Kruger, John A. Meyers, Bernard J. Brennan, and Robert C. Kettunen. **Row Three**—Thomas N. Hubbard, Milton Henkel, John H. Scott, Phil Perkins, Karl B. Zint, Richard B. Fletcher, Campbell Collins, and Roland J. Shelby.

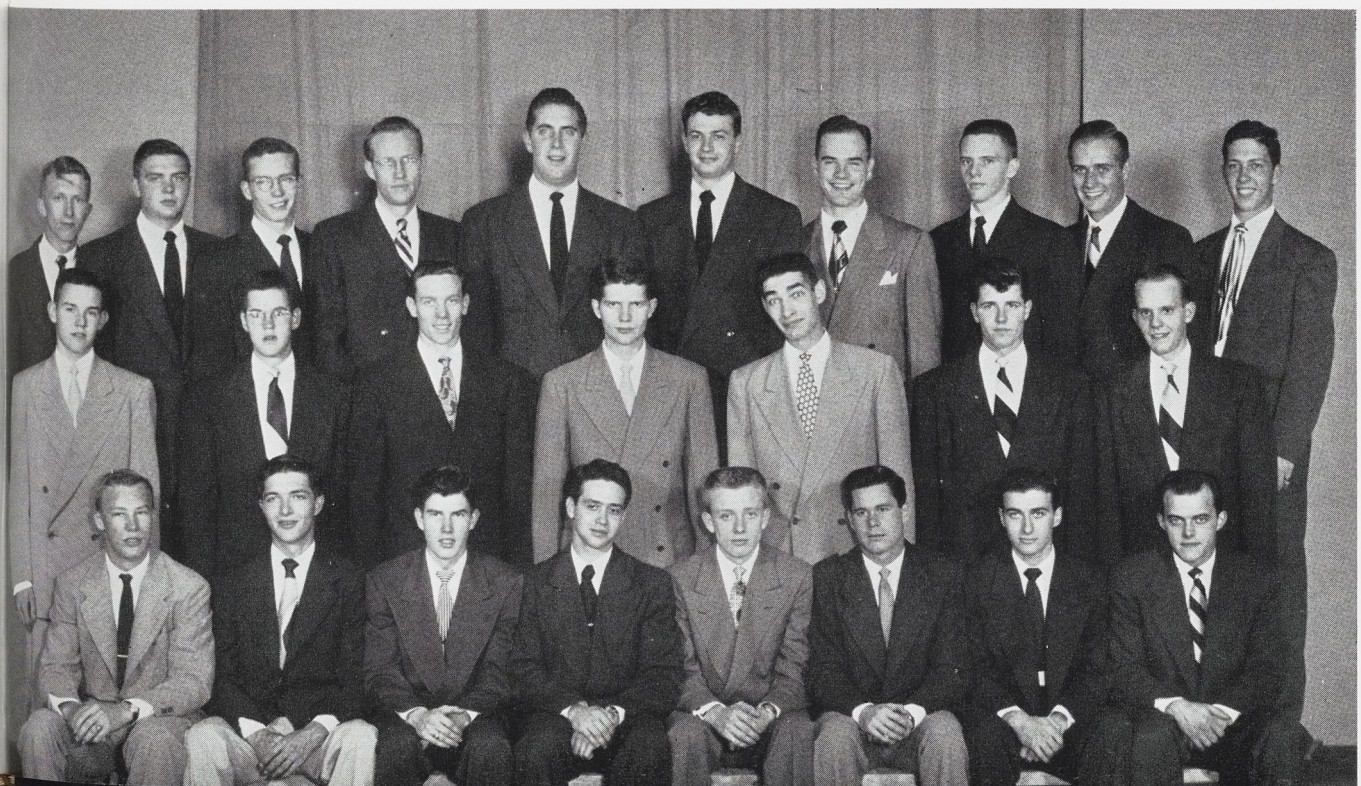

Row One—Joseph E. Shaw, William K. Becker, Merritt R. Hayes, James W. Helmrich, Paul A. Schmidt, Robert E. Joyce, Richard E. Daeschner, and Harold Huston. **Row Two**—Henry R. Hutt, Thomas J. A. Johnson, Philip A. MacKelvie, Donald F. Davis, Emery E. Jacques, Frederick H. Sayles, and Robert A. Hannan. **Row Three**—Miles N. Allen, Jr., Dean S. Cady, James M. Crosby, Donald J. Sprogell, Richard G. Gardiner, G. William Moody, Lee C. Hanson, Richard D. Michell, Daniel L. Reed, and Charles S. Withey.



Row One—James H. Strahle, Charles Dinges, David A. LaVine, David I. Ritenour, Clayton J. Baker, David G. Miller, John K. McGinnis, and Charles J. Sauter. **Row Two**—Richard L. Henson, John C. Linck, Richard H. Rieger, William E. Rayman, Robert R. Machon, Gordon W. Miller, Donald A. Waples, James A. Carey, and George J. Auchterlonie. **Row Three**—Robert F. Lake, Glenn S. Bulmer, David A. Ballentine, Robert W. Carey, John D. Edgerton, Edward G. Timmerman, and Edwin K. Sisk.

Row One—Robert W. Gang, Warren O. Druezler, Robert K. Siebenthaler, Charles G. Schadt, Robert C. Bremer, John W. Humphrey, Harold J. Orchard, and Rolf C. Campbell. **Row Two**—Oliver E. Bently, John E. Vandervoort, Robert B. Brevitz, William L. Shallberg, Dorne A. Dibble, John C. Van Scoter, David F. Roberts, John A. Kathrein, William R. Carey, Ekin G. Graber, and Gordon T. Knutson. **Row Three**—Larry R. Fuller, R. Richard Fasold, William S. Nichols, Don R. Peck, John G. Robbins, LeRoy R. Crane, Richard T. Cleveland, and Jack E. Chambers.



CLASS OF 1951

George Auchterlonie, David Ballantine, Robert Bremer, Brice Brevitz, Rolf Campbell, Dick Cleveland, Leroy Crane, Dorne Dibble, Warren Druetzler, Bob Foster, Larry Fuller, Bob Gang, Ekin Graber, Ron Harper, John Humphrey, Gordan Knutson, David LaVine, John Linck, Don Martin, Bill Nichols, Don Peck, John Robbins, Dave Roberts, Bill Shallberg, Bob Siebenthaler, Conway Smith, Bill Stokes, John Vandervoort, Jack Van Scoter.

CLASS OF 1952

James Carey, Bob Carey, Bill Carey, John Edgerton, Dick Henson, John Kathrein, Bob Kropschot, Bob Lake, Bob Lucas, Bob Machon, Vic Mickelsen, Gordon Miller, Jim Mitchell, Jerry North, Jack Ostrander, Bill Rayman, Dick Rieger, Jeff Riker, David Ritenour, Forrest Rosser, Charles Sauter, Graham Schadt, Don Waples.

CLASS OF 1953

Clayton J. Baker, Jr., Tom Belton, Glenn Bulmer, Charles Dinges, Eric Furseth, John McGinnis, David Miller, Ed Sisk, Jim Strahle, Ed Timmerman.

SIGMA ALPHA EPSILON

Michigan Gamma chapter

Founded at University of Alabama, University City, Ala., 1856

Established at MSC in 1927

127 collegiate chapters

Colors are royal purple and old gold

Flower is violet

President is Robert Bremer

131 Bogue 8-3941



SIGMA CHI

Gamma Psi chapter
Founded at Miami University, Oxford, Ohio, 1855
Established at MSC in 1942
119 collegiate chapters
Colors are blue and old gold
Flower is white rose
President is Donald McGregor

729 East Grand River 8-2839



CLASS OF 1951

James Aldrich, William Baker, Harley Burr, Robert Chambers, David Crego, James Dye, Richard Erratt, John Ferguson, Robert Fralick, John Horner, Thomas Joyce, Donald Makielski, Edward Makielski, George Masters, Donald McGregor, James McMahon, Robert Mikulich, Rodney Morgan, Robert Norman, Randall Omer, Michael Rogula, Orland Scheuner, Robert Sewell, James Shoffner, Robert Strange, Dennis Thomas, Robert Todd, Harry Wagner, Donald Wall, Douglas Wescott.

CLASS OF 1952

Woodward Ames, Robert Behrens, Willard Cass, John Cobane, Romeo DiMeo, Wallace Guertler, Robert Irwin, Edward Jones, Lee Jones, John MacGregor, Robert Moore, James Muncie, Ralph Newland, Daniel Paris, Richard Roberts, Wilford Shrode, Robert Skitt, Joseph Walters.

CLASS OF 1953

Edward Cleland, John Corfield, Thomas Follis, Eugene Hickson, John Henneghan, Ransom Leech, Clifford Mosher, Harold DeWitt Owen, Charles Pipher, Walter Ranck, Kenneth Strickland.



Row One—Douglas E. Wescott, Edward S. Cleland, Gene F. Hickson, Joseph W. Walters, Robert C. Moore, Romeo A. DiMeo, John H. Cobane, and John P. MacGregor. **Row Two**—Floyd R. Cassidy, Woodward W. Ames, Harley W. Burr, Edward E. Jones, John E. Corfield, James H. Musty, James V. Muncie, and Wilford B. Shrode. **Row Three**—Robert P. Behrens, Charles E. Pipher, Charles A. Persons, Ralph W. Newland, Ransom V. Leech, Richard W. Roberts, Thomas W. Follis, and Robert L. Mikulich.

Row One—Robert G. Chambers, Thomas H. Joyce, Orland A. Scheuner, Donald B. McGregor, Robert C. Strange, Lee Jones, Don F. Wall, and George E. Masters. **Row Two**—H. DeWitt Owen, Randall L. Omer, Wallace C. Guertler, Robert J. Todd, Donald J. Makielski, Edward L. Makielski, Richard L. Erratt, James H. Shoffner, Harry W. Wagner, and Dennis H. Thomas. **Row Three**—David R. Crego, John J. Ferguson, James L. McMahon, Rod Morgan, Robert R. Norman, Robert C. Irwin, Bill Baker, Michael G. Rogula, and James G. Aldrich.





Row One—Mary I. Luft, Ruth J. Smith, Carol M. Becker, Mrs. Marjorie K. Megowen, Joan I. Leonard, Demaris A. Fuller, Audrey Oktavec, and Kathryn M. Hanses. **Row Two**—Judy A. Gardner, Barbara J. Kunkel, Nancy A. Reickelman, Audrey A. Lagesen, Barbara L. Van Stone, Barbara A. Bashore, Kay N. Cogswell, Lucille J. Kapplinger, Ann Stapleton, and Joyce A. Redwine.

Row One—Phyllis J. Klenk, Marjorie M. Metzger, Anne M. Phillips, Nancy A. Wells, Margot A. Kahl, Dorothy J. Harris, Marge F. Tait, and Betsy A. Gellein. **Row Two**—Lois M. McCracken, Donna C. Chapman, Carol L. Armstrong, Sally V. Snyder, Jackie J. Boersma, M. Louise Bush, Barbara D. Woodruff, and Janet A. Hubbard. **Row Three**—Barbara R. Hamlin, Marilyn E. Srebnick, Mary Anne Foster, Marilyn R. Johnson, Lavonne B. Parker, Ann E. Welch, Marge L. Corsette, Sally A. Holcolm, and Nan P. Curry.



SIGMA KAPPA

Alpha Tau chapter
Founded at Colby College, Waterville, Maine, 1874
Established at MSC in 1927
55 collegiate chapters
Colors are lavender and maroon
Flower is the violet
National Project is Maine seacoast mission
President is Joan Leonard

CLASS OF 1951

Carol Armstrong, Carol Becker, Kay Cogswell, Judy Gardner, Kay Hanses, Joan Leonard, Mary Luft, Audrey Oktavec, Joyce Redwine, Ruth Smith, Barbara Van Stone.

CLASS OF 1952

Barbara Bashore, Demaris Fuller, Dorothy Harris, Janet Hubbard, Margot Kahl, Louise Kapplinger, Phyllis Klenk, Barbara Kunkel, Audrey Lagesen, Marjorie Metzger, Anne Phillips, Marilyn Pomeroy, Nancy Reickelman, Ann Stapleton.

CLASS OF 1953

Jacquelyn Boersma, Louise Bush, Donna Chapman, Marjorie Corsette, Nan Curry, Mary Ann Foster, Betsy Gellein, Barbara Hamlin, Sally Holcomb, Marilyn Johnson, Lois McCracken, Lavonne Parker, Sally Snyder, Marilyn Srebnick, Marjorie Tait, Ann Welch, Nancy Wells, Barbara Woodruff.

518 M.A.C. 8-2515



SIGMA NU

Epsilon Rho chapter
Founded at Virginia Military Institute, Lexington, Va., 1869
Established at MSC in 1934
107 collegiate chapters
Colors are black, gold, and white
Flower is white rose
President is James L. Quigley

711 Burcham Drive 8-4696



CLASS OF 1951

Robert H. Cook, John E. DeMond, Karl E. Eitel, Robert H. Finch, Robert F. Foss, William W. Grant, Richard A. Hale, William J. Hofert, George D. Johnson, Vito Klimavikus, John T. Knowles, Kenneth Marshall, Bradley H. McGree, Robert Miller, Douglas E. Morse, James L. Quigley, Robert Sarhatt, Frederick D. Schenck, Frank J. Shotters, James A. Snodgrass, Edward Sohacki, Gorden C. Trobert, Paul J. VanderVeen, Robert D. Wishart, Edward A. Wynant, Robert Zerull.

CLASS OF 1952

Bernard K. Barber, Wayne Benson, Douglas M. Bobo, William R. Bower, Robert W. Ciolek, Robert Ditch, William R. Eckstrom, Dean H. Garner, Rowland Hanson, Norman R. Harwick, Lonn W. Holston, Allan Jones, Jr., James North, John R. Quigley, Harold A. Shoup, Gorden C. Stauffer, Thomas V. Telder, Elliot B. Tyler, Norman H. Walper, Thomas Walsh, George C. Westerfelt, Robert O. Wilkins, David W. Whitman.

CLASS OF 1953

Robert A. Byfield, Kenneth C. Coyne, David Detar, Mark M. Ford, Norman R. Knudsen, Charles W. Mayhew, Bert H. McLachlan, Donald E. Quayle, Eugene N. Rhodes, Donald Scwor, Richard C. Stoecker, John D. Wilson, Oscar H. Ziemba.

CLASS OF 1954

Joseph B. Bennett, DeNeal Hartman, Hugh McMasters, James Schlatter, Ronald Stauffer.



Row One—Don Johnston, Harold A. Shoup, Douglas E. Morse, Hattie Gilpin, James L. Quigley, Robert L. Zerull, Robert D. Wishart, and Robert J. Foss. **Row Two**—William W. Grant, Rudy F. Vogelreuter, Robert H. Cook, Gordon C. Trobert, George E. Coulton, Richard A. Hale, Ted A. Wynant, and Creighton L. Sherman. **Row Three**—Norman H. Walper, Paul J. VanderVeen, George C. Westerfeld, James A. Snodgrass, Robert F. Foss, Fred D. Schenck, Karl Eitel, John T. Knowles, Jr., and William J. Hofert.

Row One—Lonn W. Holston, Mark M. Ford, Bernard K. Barber, Robert O. Wilkins, Robert A. Byfield, Ken G. Coyne, David W. Whitman, and C. Walker Mayhew. **Row Two**—John R. Quigley, Gordon C. Stauffer, Norman R. Knudson, Oscar H. Ziemba, Richard N. Harwick, William R. Bower, and Eugene N. Rhodes. **Row Three**—Richard C. Stoeker, Bert H. McLachlan, William R. Eckstrom, Thomas V. Telder, Elliot B. Tyler, and Rowland J. Hanson.



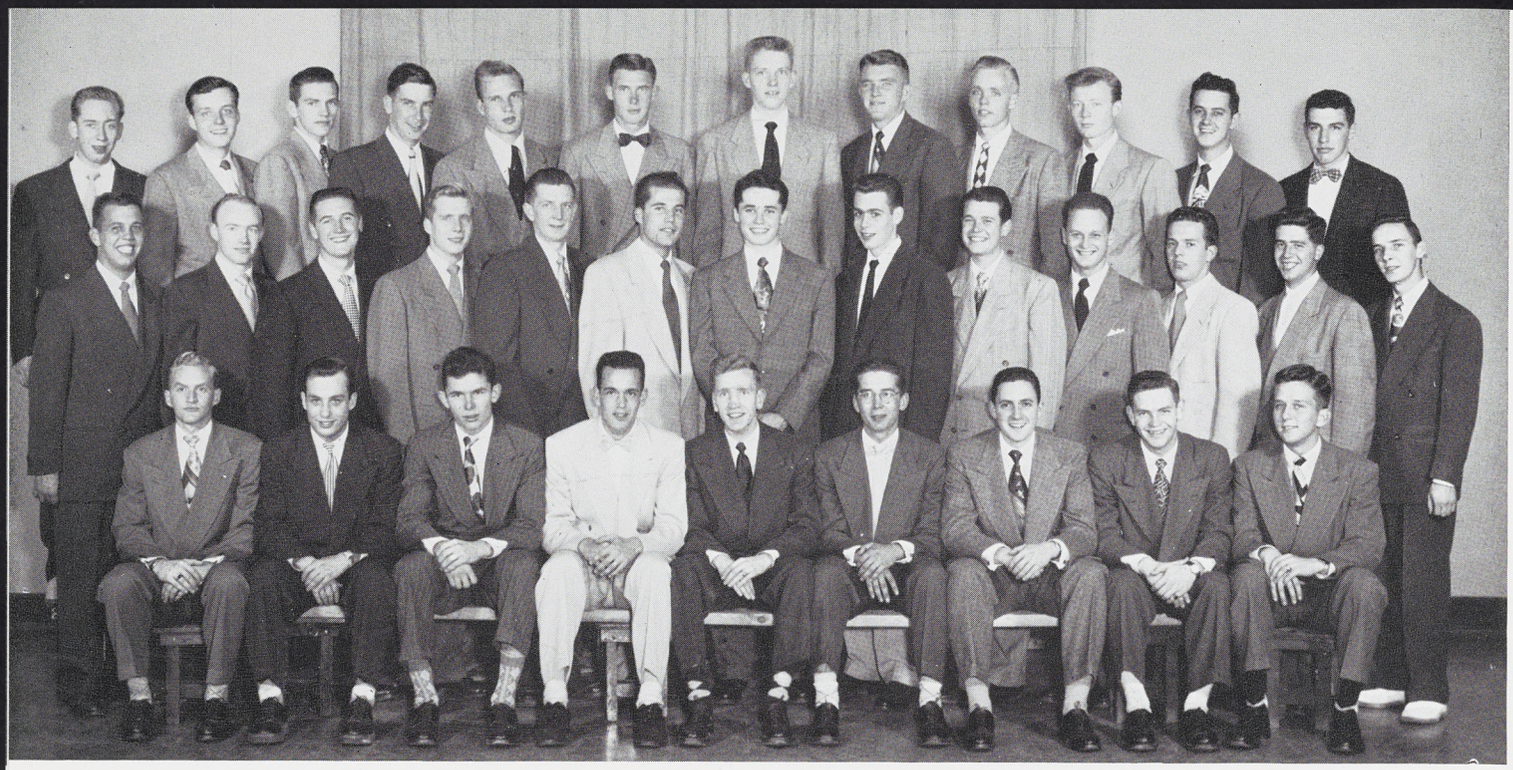

Row One—Robert E. Kirkwood, John T. Perkins, David Jarred, William H. LeComte, Richard J. Jones, Charles L. Quick, William B. Larson, John J. McKenna, and Roy E. Goodwill. **Row Two**—Robert J. Clark, Kent F. Gilman, Robert C. Hafer, Robert S. Gove, Charles W. Jones, John J. Schrenk, Don Wood, Erik J. Pierce, David J. Woods, Edward L. Iverson, John W. Dock, Bob Dustan, and Donald J. Stewart. **Row Three**—James E. Smallegan, John R. Ege, Ronald R. Christensen, John R. Leary, Harry H. Johnston, Howie S. Nelson, Jack P. DeBoer, Robert L. Price, Leif M. Carlson, Rusty H. Downing, Dick J. Dragin, and James C. Carver.

Row One—Jack T. Dulworth, Wilfred C. Farner, Robert E. Girardin, Charles J. Stefani, Cecilia R. Stauffer, John H. Gibson, Peter J. Nekos, and James W. Gilbert. **Row Two**—James R. Jenkins, Phil James, Joseph O. Vanest, John B. Slavinskas, Raymond E. Basso, Richard D. Williams, Donald M. Kobman, Charles M. Cooper, and Glen H. Dean. **Row Three**—Theodore F. Haussman, Donald A. Deeter, Robert D. Vanderberg, Thomas E. Parks, Melbourne J. Amo, Alan J. Howell, Kenneth L. Cobe, and Robert L. Auge.



CLASS OF 1951

Melborne Amo, Robert Auge, Raymond Basso, Charles Cooper, Gerald Dean, Donald Deeter, William Farner, John Gibson, Robert Girardin, Theodore Haussman, Allen Howell, Philip James, Richard Jarmus, James Jenkins, Harry Johnston, Charles Jones, Kenneth Kobe, Donald Kobman, Peter Nekos, Earl Roberts, John Slavinskas, Charles Stefani, Robert Vanderberg, Joseph Vanest, Richard Williams, Rexford Willnow, Jerry Wilson.

CLASS OF 1952

Leif Carlson, Jack Clark, Norman Coan, William Cock, Jack De Boer, Jack Dulworth, Robert Dustan, John Ege, James Gilbert, Kent Gilman, Roy Goodwill, Robert Gove, Robert Hafer, Robert Hawkins, Corliss Ingels, Richard Jones, Robert Kirkwood, Richard Kozlowski, Jack Leary, William Le Comte, John McKenna, Howard Nelson, Thomas Parks, Robert Price, Patrick Ryan, Louis Smith, James Smallegan, Donald Stewart, John Walker, Donald Wood.

CLASS OF 1953

Ronald Christensen, Richard Dragin, Smith Horton, Edward Iversen, David Jarred, William Larson, Joseph Piccirilli, Charles Quick, John Shrenk, David Woods.

CLASS OF 1954

James Carver, Thomas Dempster, Lloyd Downing, Roy Leet, John Perkins, Erik Pierce.

THETA CHI

Beta Zeta chapter
Founded at Norwich University, Norwich, Vt., 1856
Established at MSC in 1939
100 active chapters
Colors are military red and white
Flower is red carnation
President is Charles Stefani

453 Abbott Road 8-3581



THETA XI

Alpha Omega chapter
Founded at Rensselaer Polytechnic Institute, Troy, N.Y., 1864
Established at MSC in 1950
48 collegiate chapters
Colors are blue and white
President is Paul Bois

214 Charles Street **8-6649**



CLASS OF 1951

Douglas Aber, Lou Berninger, Paul Bois, Liviu Capatina, Al Croft, Art Cronin, Jay Davis, Eldean Eisele, Loren Farwell, John Flynn, Eugene Hepola, Bob Johnson, Leland Jolgren, Bernie Kaldahl, Ray Kramer, Eugene Kuish, Mal Malcomson, Bob McQuiggin, Ed Meharg, Tom Murray, Dave Ochner, Bill Paddock, Ian Plenderleith, Jim Pollard, Al Potorka, Hal Prochnow, Glenn Sattlemeir, George Stasevich, Bill Thomas, Russell Thresher, Dick Walbrecq.

CLASS OF 1952

Ed Arcari, Larry Brengle, Ed Broom, Charles Daymond, Tom Halloran, Stu Herring, Floyd Martin, Bill Sanders, Don Smith, Jerry Theti, John Thomas, Bob Thompson, Tom Tracy.

CLASS OF 1953

Bert Best, George Downing, Bob Williams.

CLASS OF 1954

Gary Brady, Joe Burba, Bill Koselka.



Row One—Lee Jolgren, Floyd O. Martin, Loren C. Farwell, J. Edward Meharg, Raymon J. Kramer, Charles S. Daymond, Harold Hoop, Ted C. White, and Malcolm R. Malcomson. **Row Two**—Glenn O. Sattelmeier, Gerald W. Thiede, Jack E. Oberle, Stewart Herring, Arthur D. Cronin, Alvin C. Croft, Robert R. Johnston, Eugene C. Hepola, and John O. Thomas.

Row One—Eugene Kuish, Bill Padduck, Thomas Tracy, Thomas Murray, Paul J. Bois, William H. Thomas, Al Potoroka, Ian Plenderleith, and Richard O. Walbrecq. **Row Two**—Robert J. McQuiggin, David C. Ochsner, Eldean J. Eisele, James E. Pollard, Russell W. Thresher, Jr., Louis M. Berninger, George Stasevich, Harold A. Prochnow, J. Douglas Aber, and Bernard A. Kaldahl.





Row One—Leonard D. Brose, Gerald G. Shumer, Marc H. Druckman, Gerald A. Kanter, Franklin I. Sidlow, Milton D. Smith, and Lionel J. Stober. **Row Two**—John H. Guggenheim, Charles L. Kramer, Herbert S. Weller, Henry H. Katz, G. Alan Goldman, Jack Wallach, and Herbert David. **Row Three**—Gerald L. Portney, David F. Gordon, Arnold B. Belinsky, Arthur R. Freedman, Stuart A. Jacobson, and Edwin Schreiber.

Row One—Donald L. Kay, Mayer Morganroth, Len Ostrow, Donald F. Silver, Samuel Butterklee, Donald A. Benyas, and Sheldon Wachler. **Row Two**—Norman M. Karp, Paul E. Meyer, D. Morton Weiner, Raymond M. Weinberg, Marshall F. Loewenstein, Stanley A. Stalburg, and Dennis J. Kovan. **Row Three**—Eugene S. Mall, Elliot Greenberg, Charles Leven, Joseph B. Rose, Marvin Berman, and Herbert B. Packard.



CLASS OF 1951

Leonard Brose, Henry H. Katz, Albert Ratner, Lon Stober, Jack Wallach.

ZETA BETA TAU

CLASS OF 1952

Marc Druckman, John Guggenheim, Gerald Kanter, Gerald Portney, Jerald Shumk, Franklin Sidlow, Milton Smith.

Beta Epsilon chapter
Founded at New York City College, New York, N.Y., 1898
Established at MSC in 1947
47 collegiate chapters
Colors are blue and white
Flower is white rose
President is Gerald Kanter

CLASS OF 1953

Arnold Belinsky, Donald Benyos, Herbert David, Arthur Friedman, Alvin Goldman, Stuart Jacobson, Dennis Kovin, Charles Kramer, Edward Schrieber, Stanley Stalburg, Morton Weiner, Herbert Weller.

446 Grove Street **8-6190**



CLASS OF 1954

Marvin Berman, Elliot Greenberg, Norman Karp, Donald Kay, Charles Lovin, Marshall Loevenstein, Eugene Mall, Paul Meyers, Meyer Morgonroth, Leonard Ostrow, Herbert Packard, Joseph Rose, Don Silver, Sheldon Wackler, Raymond Weinberg.

ZETA TAU ALPHA

Beta Phi chapter
Founded at Longwood College, Farmville, Va., 1898
Established at MSC in 1937
81 collegiate chapters
Colors are turquoise blue and steel gray
Flower is white violet
National Project is health center, Currin Valley, Va.
President is Mary Kay Coleman

207 Bogue 8-3241



CLASS OF 1951

Beverly Beauchamp, Mary Kay Coleman, Lucy Cremean, Margaret Davis, Diane Gates, Susan Hein, Elizabeth Syme, Marise Turner, Arloa Ver Berkmoes, Helen Waugaman.

CLASS OF 1952

Joan Baldwin, Jacqueline Evers, Virginia Johnson, Shirley LaPratt, Betty Joan McGlone, Patricia Strong, Lois Ungren, Norma VerHage.

CLASS OF 1953

Nancy Brown, Marilyn Exelby, Carolyn Gilbert, Mary Ann Hearn, Patricia Hovis, Carolyn Johnson, Valerie Kallen, Janet Kidman, Susan Krum, Shirley Lixey, Maryalyce Smith



Beverly Beauchamp, Mrs. Glover, Marg Davis, Norma VerHage and Helen Waugaman discuss the plans of their new sorority house.



Beth Syme, Janeth Cole, Pat Strong and Nancy Brown practice for the sorority sing, accompanied at the piano by Beverly Beauchamp.

Row One—Maryalyce Smith, Valerie L. Kallen, Shirley L. LaPratt, Marg E. Davis, Mary Coleman, Susan L. Hein, Betty Jo McGlone, and Carolyn L. Gilbert. **Row Two**—Nancy H. Brown, Susan M. Krum, Carolyn J. Johnson, Beth M. Syme, Mary Anne C. Hearn, Patricia L. Hovis, Shirley F. Lixey, Marilyn L. Exelby, Jacqueline J. Evers, and Beverly A. Beauchamp. **Row Three**—Helen A. Waugaman, Arloa R. VerBerkmoes, Lois E. Ungren, Janet D. Kidman, Norma R. VerHage, Joan I. Baldwin, Virginia L. Johnson, Patricia A. Strong, and Marise E. Turner.





Row One—Michael I. Wuhl, Edward Berman, Bernard Gelfman, Charles S. Grill, Ethel M. Haviland, Carl T. Mottek, Gerald R. Mack, Jack S. Schreiber, and Daniel B. Reibel. **Row Two**—William Remes, Harry S. Hein, David H. Fox, Maxwell A. Fox, Lewis M. Kanner, Edwin S. Bean, Allan J. Jacobs, Marvin P. Gladstone, Harold L. Grossman, William L. Ginsburg, and Robert H. Gewanter. **Row Three**—Herman Graulich, Robert L. Haidy, Allan Wasserman, Richard G. Laventhol, Sidney Pearlman, Paul M. Efron, Irwin R. Odell, Chaim H. Sparer, Marvin D. Rose, Edward D. Cohen, and David Perlmutter.

ALPHA EPSILON PI

Chi chapter

Founded at New York University, New York, N.Y., 1913

Established at MSC in 1934

55 collegiate chapters

Colors are blue and gold

President is Charles S. Grill



Row One—Fred Wait, Warren H. Frayne, Albert C. Foell, Roger J. Schafer, Paul R. Wheaten, Joseph W. Allen, George P. Babladelis, Robert W. Graff, and Lucio Velasco. **Row Two**—Matias A. Corro, Alan H. Roberts, LeRoy Reid, Leonard L. Rynski, George M. Johnsen, Gilbert J. Haan, Edward W. Maikrzak, Arvel T. Bowman, Burton W. Manth, and Walter Ernest Mayer. **Row Three**—James E. Olah, Robert C. Katz, Paul C. Walker, Arthur E. Jeffers, Roy R. Broman, Daniel R. Vosburgh, Junior L. Fendt, and Lynwood J. Hynes. **Row Four**—William H. Morris, Leon W. McGowen, Stanley H. Taylor, Gay E. Gardner, Stephen D. Karafa, Marshall J. Maertens, and Robert H. Kull.

DELTA SIGMA PI

Gamma Kappa chapter

Founded at New York University School of Commerce, 1907

Established at MSC in 1949

74 collegiate chapters

Colors are old gold and royal purple

Flower is red rose

Headmaster is Paul Wheaten

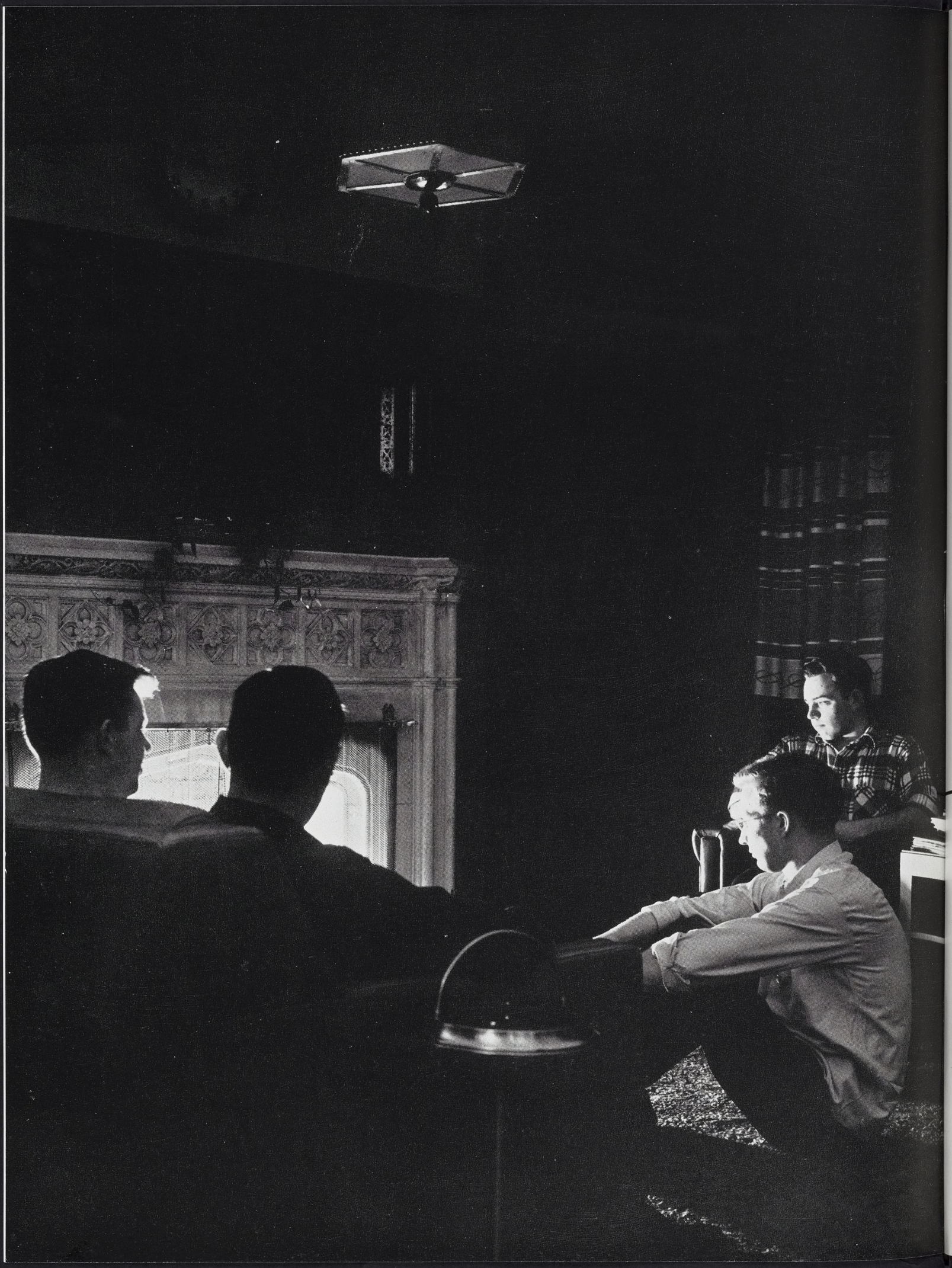

DORMS and CO-OPS



Posed Scholars

Here is a picture-story of how and where a large percentage of the MSC students live. Included is a summary of life in the dormitories and cooperatives, their governments, their activities, their parties and their traditions . . .



Date meets date

Around the fireplace in Phillips Hall.

DORMS and CO-OPS

For a large percentage of State students, the 32 dorms and co-ops provide a "home away from home" for nine months of the year.

There are 12 dormitories and six co-ops for women, and six dorms and eight co-ops for men. For the first time since the war, Quonset Village was not used for men's housing, while Wells Hall, formerly a men's residence, was converted into a living unit for women.

Student government is centered in the inter-dorm council and the co-op league. The inter-dorm council is composed of one representative from each living unit and decides major issues concerning the dormitories as a whole. The co-op league acts in the same capacity for the cooperative houses.

Individually, each dorm and co-op has its own government. Officers are elected by majority vote of residents. The lengh of office is usually one term, although this varies with each living unit. The officers, floor counselors, and housemothers form the house council which decides matters of penalties, social activities and government.

Each year, delegates are selected to represent Michigan State at the national Big Ten convention for dormitory government.

Presidents of living units, as well as presidents of other organizations and publications editors, meet once a month in President Hannah's parlors in the Union for dinner and a discussion of any important issues. Representative faculty members are also present.

Spring term, a formal dinner for officers is given by the housing management.

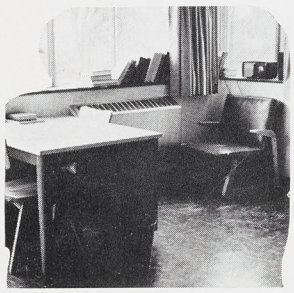

One of the Penthouse rooms in Shaw Hall.



Dorm men stop to look at the first issue of the Delphic Oracle on the bulletin board.

GOOD GRADES URGED

Scholarship is stressed by dormitories. Midterm grades of students not doing acceptable work are sent to the floor counselors. Cups are given to the men's and women's dormitory and cooperative house with the highest point average. If one living unit receives the highest point average for three terms, the cup becomes a permanent possession.

Dinners are held for students with a 3.0 or better the preceding term.

In general, activities are the same in all living units. Exchange dinners, record dances, open houses, faculty teas, and term parties are held.

Several times each term, exchange dinners are held between living units. An allotted number of residents of each hall have dinner at one dorm, while an equal number go to the other.

Informal record dances are held in rec rooms, which are also open for entertaining guests on Friday evenings, Saturday afternoons and evenings, and Sunday afternoons.

Three term parties are held a year, one of them a semi-formal dance. Themes of the others vary from "sock hops" to tea dances.

Intra-mural sports offer diversion from study. These sports include football, volleyball, bowling, basketball, swimming, and baseball. Rotating trophies are awarded to the dorms of winning teams.



Students relax in one of the three-man rooms in Shaw Hall.

Women's dorms sponsor teams from men's living units in the annual Turkey Trot won by West Shaw last fall.

Spring term offers a chance in all-college competition. Last year, Shaw Hall took first place in the Lambda Chi Push Cart race, a yearly event.

Efforts of the last half of spring term are devoted to construction of their floats for the Water Carnival. Usually a men's and women's group combine their talents.

MANY ACTIVITIES

Some of the unique activities of the dorms include the choir of Abbot Hall and the newspaper of West Shaw Hall.

Abbot's choir, a recent innovation, is the only group of its kind on campus. The men of the choir, all residents of Abbot Hall, sing at various college functions.

Shaw Hall's **Delphic Oracle** was the first illustrated newspaper to be published by a dormitory. It contains sports news, social events, social news, feature articles, letters to the editor, and a movie guide.



Residents play pool in Shaw's recreation room.

CO-OPS SAVE

As well as providing a chance for learning, students of the co-ops decrease the cost of education by doing their own marketing, cooking, and household work.

Biggest social event for the co-ops is the Co-Hop, a semi-formal dance held winter term. A queen is elected from the members of the women's co-ops. Parallel to this is the Inter-Dorm dance, also held winter term. A college bus provided transportation from the women's residences to the semi-formal dance held in the lower lounge of Shaw Hall.

CLOCK WATCHERS

The most striking difference in the regulations governing the men's and women's living units is time. While men have no restrictions, women must abide by the rules set up by the counselor of women's office. Regular closing hours are 10:30 Sunday, 10:00 Monday through Thursday, and 1:00 Friday and 12:30 on Saturday nights. In order to enforce these hours, college coeds are required to sign in and out of their living units. Half an hour extensions are allowed after all college-sponsored functions such as lecture-concert series, term plays, and foreign movies. Each girl is allowed six late permissions each term. These hour and a half extensions may be taken only on week nights.

Late minutes are given to girls not conforming with the regulations set up by AWS. An accumulation of 15 late minutes means a weekend night "campusing"—no phone calls, no callers, no leaving room from eight that evening till eight the following morning.

And what conclusion can we draw? It's a man's world.



Coeds decorate the dorm Christmas tree in time for their party for underprivileged children.



Suzanne Chubb, Marilyn Kirn, Jean Mayer, Betty Jo McGlone, Patti Woodard, and Norma Verhage listen anxiously to the MSC-Notre Dame football game.



Signing out for the evening are Liz Collins, Joan Perry, Audry Frappier and Marilyn Slear.

SOUTH CAMPBELL DORM



Carolyn Moor plays solitaire while Jackie Reid, Arvi Wohlin, Adelaide Simpson, and Joanne Scheid watch.



Betty Bock, Cynthia Warren, Barbara Barns, Bonnie Wright, and Lita Diamond hold a house-council meeting in the housemother's room.



Mrs. Snow joins Jinny Sutton, Sally Siegel, Lois McCracken and Rita Sage in a few songs.



Ethel Reed and Jane Hawer watch Lois Brown and Doris Bewernitz's game of ping-pong.

NORTH CAMPBELL DORM

Kathy Gernel, Nancy Morton and Jeannette Smith "take a break" from their studies to listen to their favorite records.



Doris Bewernitz washes Jeannette Smith's hair.





Gale Laffey, Donna Mathias, Nancy Graham and Louise Kinsman write invitations for the Christmas tea.



"Taking a break" from studying.

TOP PICTURE

Row One—Barbara A. Savage, Carol E. Becker, Louise H. Engel, Donna M. Means, Louise C. Kinsman, Gail Laffey, Donna L. Mathias, G. Irene Brahce, Jean MacMillan, Minnie Lou Vickers, Bunny Lou Bratton, Marilyn A. Gmelich, and Phyllis A. Emery. **Row Two**—Barbara A. Maloney, Betty A. Donahue, Menetah L. Lingle, Trish Hungerford, Helen S. Roberts, Carolyn J. Switzer, Marilyn C. Shell, Janet P. Ogreen, Barbara E. Hardman, Beverly A. Borden, and Ann C. Keefer. **Row Three**—Barbara Yeakey, Elizabeth L. Dahlquist, Jean E. Wright, Elaine C. Hrach, Lois A. Kesterke, Dorothea L. Slosson, Jill Collins, Barbara Fayette, Constance D. Robinson, and Marcia J. Barkley.





BOTTOM PICTURE

Row One—Ruby J. Gibbard, Pat M. Nielsen, Brenda L. Burgess, M. Carolyn Cleary, Myrna J. Burgess, Greta A. Johnson, and Shirley J. Nickerson. **Row Two**—Margaret J. Tuxworth, Mary Lou Sangster, Raelene A. Warren, Mary F. Paddock, Ramona B. Hain, Rose M. Keglow, Helen L. McCormic, Mary V. Pangborn, Bertha I. Headbloom, Nancy E. Pearson, Rosemary A. McDonald, Janet M. Beuthien, and Eleanor L. Peterson. **Row Three**—Peggy R. Niethamer, Patricia L. Pinch, Mary L. Niethamer, Betty J. Stevens, Elaine E. Bombly, Karlyn A. Raftshol, Marlene M. Mitchell, Maureen Smyth, Jane D. Hubbard, Louise M. Fries, and Marion E. Tuttle. **Row Four**—Arlene R. Maynard, Marjorie A. Brow, Phyllis E. Schwartz, Dorothy J. Nette, Rosemarie Jacob, Carolyn M. Feiger, Boni B. Bryan, Bari Johnson, Helen E. Armitage, Lorraine J. Brown, Sally Phelps, Ruth E. Duffek, Josephine A. Chally, Carolyn A. Nordvall, and Irene C. Welser.

EAST MAYO DORMITORY



East Mayo girls wait for a floor meeting to begin.





Lynn Nordvall, Barb Ridge, Betty Jane Vickers, Donna Means, Joan Bratton, Carol Switzer and Pat Humphrey join in a short "uke" session after dinner.

Coeds gather in the rec room for birthday party.

East Mayo, the oldest women's residence hall at Michigan State College, has had a busy year packed full of interesting activities.

Last fall at the beginning of the term, old timers were surprised and pleased to see that the lounge, sun porch, and smoker had been entirely redecorated. The new furniture greatly brightened up the rooms in comparison to the furnishings the girls had last seen spring term.

One Saturday just before Christmas vacation, the East Mayo coeds invited 80 delighted boys and girls from the Tower Gardens for a party. Santa Claus was there and presented each child with two gifts, one practical and the other, a toy. After much entertainment and lots of refreshments, the children left, weary but beaming. Two girls in the residence were hostesses to each boy or girl so the child was never alone at the party.

In the spring the traditional lantern dance was given on the terrace. This dance, carrying the theme of a Venetian setting, is the high point of East Mayo's parties.

SOUTH WILLIAMS DORM









Pat Yaroch, Marilyn Lucker, Martha Swanson, Marg O'Neill, Vickie Grunman, Elise Bennett and Nancy Hagen gather in Nancy's room before studying.

Rose Marie Mayorchalk, Marian Levy, Marilyn Melvin, Audrey Meyers, J. Phillips, Peggy Francis and Joyce Hester make use of the study room.

Jeanette Vier, Rose Mayorchalk, Nancy Hagen, Elise Bennett, Joanne Wilson, Judy Burlingame, Sue Weaver and Rhoda Miller make plans for the dorm term party.

Martha Swanson, Cleorae Avery, Olga Bilakos, Dorothy Huizenga and Roberta Porterfield watch Marg O'Neil, Nancy Walker, Joanne Wilson and Jean Hoerner's canasta game.



Frances Blaus, Eleanor Holowenski, Betty McMannus, Fonda Kubin, Mary Pierce, Elise Billmeier, Carol Paulson, Audrey Shayne, Margaret Sellards, Pat McFate, June Yelton, Ronnie Fisher and Janet Linder sit for an obviously unposed picture.

NORTH WILLIAMS DORM

Janice Flemington, Betty Mueller, Margaret Mason, Phyllis Fouts, Thela Pierce, Ruth Underwood, Mary Lou Logan, Betty Brewer, Sue Spencer and Sarah Rietmiller study in the dining room.



Voting at dorm elections are Betty Grogan, Marilyn Finney, Ann Neumeister, Lois Fisher, Joan Gilling, Betty Deuling, Bethlyn Soeger, Ellen Lou Westcott and Joan Smith.





Marjorie Wright, Sue Shelby, Phyllis Lettinga and Eileen Dudley play canasta while Ann Knox, Jane Collinan, Harriet Kline and Nan Jenney kibitz.

A rip-roaring flapper party started off East Landon's social whirl fall term. A speak-easy in the recreation room, girls and their dates in appropriate costumes for the flapper days, topped with a Charleston contest went together to make a perfect evening.

Winter term the girls had a match-me sock-hop. The couples danced in stocking feet and matched outfits, to records of the nation's top bands.

East Landon was also busy with exchange fraternity, faculty, and scholarship dinners, as well as sponsoring entertainment for veterans at Percy Jones hospital.



Sally Waters, Betty Trippensee, Rena Novak and Dee Zelasco look through the Wolverine, while Patricia Parsons, Mary Alice Davis and Margaret Aspinall watch.



Arlyn Buder, Sally Grylls, Eleanor Bailey, Mary Lou Fray and Jeannette Wallace make use of the laundry room facilities.

EAST LANDON DORMITORY

First Floor and Terrace, Row One—Carol Schatz, Rena Novak, Audrey Llewellyn, Mary J. Moody, Mary E. Bauman, Mary L. Fry, Joan M. Patenge, Patricia L. Corkin, Dorothy D. Butler, Marjorie J. Wright, and Bunny C. Dudley. **Row Two**—Marie Scott, Pat Feasel, Joan VonDette, Phyllis M. Lettinga, Sue M. Shelby, Elayne M. Haas, Jacqueline P. Dudley, Marva A. Negus, Thelma M. Shapiro, Dorothy H. Smith, Norma Neeb, and Patricia Parsons. **Row Three**—Mary E. Labb, Nan A. Jenney, Ann E. Knox, Nancy R. Patenge, Jane Callinan, Sherill A. Williams, Barbara A. Woodcock, Shirley L. Cadwell, and Doris M. Armitage.

Second Floor, Row One—Betty L. McDonald, Arylie A. Dietrich, Arlynn R. Buder, Marian H. DeWolfe, Jeannette A. Wallace, Dukey Wiley, Gretchen L. Reinhardt, Roberta J. Connor, Mary L. Fulton, Beverly I. Burns, Corrine A. Dutterer, Carolyn J. Ginter, and Frances L. McFall. **Row Two**—Barbara Osterman, Maryjo LePard, Joan Dahlgren, Dorothy Gettel, Jeanne Paulen, Athie Hirakis, Eleanor Weine, Barbara Bertl, Dolores Zelasko, Joanne C. Granger, Sally A. Fisher, Marilyn L. Van Winkle, Shirley Johnson, Margaret A. Allen, Kathleen M. Smalley, and Dolores M. Guimond. **Row Three**—Norma D. Wickert, Jean C. Palazzolo, Mary E. Thomas, Patricia L. Finger, Mollie M. Adams, Mary A. Rogers, Jean Estey, Elaine S. Koehn, Norma B. Petruske, Helen E. Millikin, Margaret L. Vetter, Lois Love, Sally L. Gryllis, Margaret I. Aspinall, Shirley A. Hannenberg, and Petie Shantz.

Third Floor, Row One—Florence M. Petersen, Patricia L. Dellamater, Arthella B. Whitlock, Joanne A. Kostamo, Beverly I. Greene, Lorene M. Champion, Helen C. Amorgan, Ruth S. Hines, Anne L. Rapson, Doris Rice, Dixie Burrows, Jacque Schmidt, and Martha A. Hicks. **Row Two**—Winnie J. Anderson, June E. Martin, Patricia A. Colvin, Janet B. Newman, Barbara A. Baxter, Linda J. Feather, Pat Raymond, Barbara J. Eckberg, Janet L. Wagner, Marguerite J. Koplin, Peggy Soergel, Jean Graves, Peggy Perry, Maryellen Buzzard, Eloise Youells, and Carol M. Schneider. **Row Three**—Anita D. Feeley, Nancy J. Grabb, Allyn E. Schumacher, Nancy M. Klett, Glorine M. Kert, LouZella J. Seeburger, Beverly A. Dodge, Madeleine F. Fine, Jeanne A. Lyons, Mary S. Termohlen, Jane H. Futterer, Janet E. Hall, Winifred C. Craig, Margaret E. Bridges, Nancy E. Spotts, Betty L. Cummings, and Yvonne M. MacMurtie.









Winifred Allen, Marilyn Wyngarden, Ann Welch, Shirley LeClair and Jane Lyman watch Adele Huebner, Nancy Douglas and Carolyn Kimball's game of canasta.



WEST YAKELY DORMITORY

Coeds pick up their morning mail.

Mary Stagger, Marcia Christiansen, Shirley LeClair, Jean Drevdahl, Ann Welsh and Dorothy Christy sing a few songs after dinner.

Donna Quist and Jane Pitcher say goodnight to their dates.



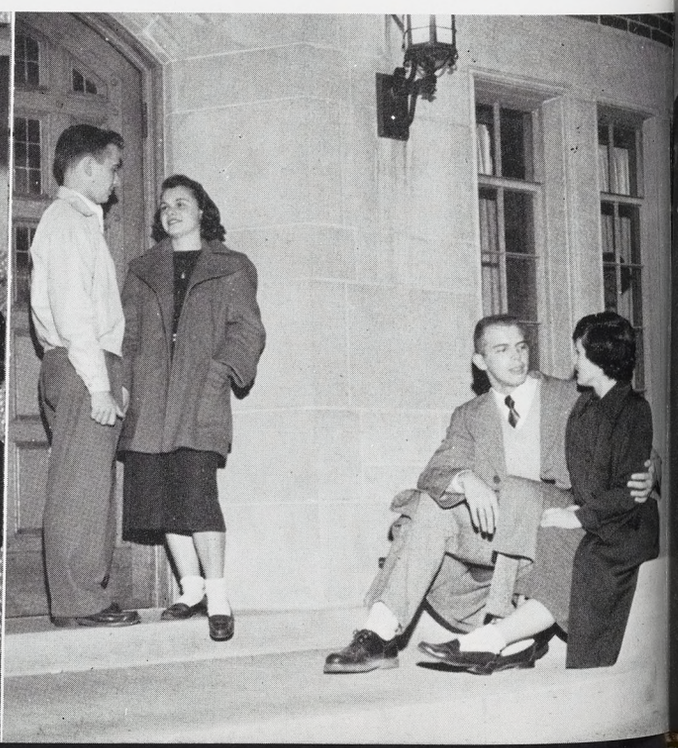



Kay Johnson, Marti Kunkel, Dottie Richards, Barbara McCann, Marilyn Willis, Jerry Twifer, Pat Sweeney and Mary Joynt sign out for the weekend with Mrs. Daner.



EAST YAKELEY DORMITORY



Jane Eckerson, Joan Sytz, Anne Hunt, Ruth Kaugman, Pam Wood, Norma Helton, Francis Johnson, and Sally Miller party in Sally's room.

Nona Muir going through dinner line.
Dinner time in East Yakeley.







Janie Lundgren, Shirley Johnston, Betsy Broderice, Lynn Backus, Joan Dever, Rae Hafner, and Barb Smith are in a dilemma trying to think of a meaning for the word, geodesy.





Ann Silvernale, Anne Mara, and Marie Anderson patiently (?) stand in line for the phone, while Mary Ellen Kirby chats merrily on.

WEST LANDON DORM

Under Dottie Volgenau's close supervision, Fran Luchmann is given her weekly manicure by Pat Hartung and Mary Ellen Haggard.







It's back to the books for Gwen Hansen, Sally Garjinkle, Sharon Hill, Bette Kreutz, Jackie Hill, and Marilyn Connor, after "what a weekend!"



Checking to see how many phone calls they've missed are Anne Barthel, Jeannie Willy, Natalie Rogers, Mary Lee Backhurst and Jane Hawkins.

It's comment time in the lounge for Marge Olsen, Marilyn Bower, Ellie Dennis, Laureen Lee, Dottie Volgenau, Marge Murphy, Jannie Krummel, Mrs. Williams, and Claire Dand.



It's not all study in West Mayo. At right are Anita Reid, Joyce Taylor, Dottie Rossetti and Joan Olson.





Waiting for Maxine Enders and Elaine Taylor to tune their ukes are Kaye Anderson and Joan Blaudry.

WEST MAYO DORM

House Council members of West Mayo are, First Row—Vi Kakonen, Mary Kopus, Peggy Dickens, Kay Cole; Second Row—Nancy Dailey, Ginney Van, Elaine Ackhart, Arlene Arnson; Third Row—Joan Tuckette, Ann Houtchins, Mary Vail, Marilyn Ringler, Barbara Honicker and Gloria Hamness.

Nellie Snook, Lois Dalenberg, Barbara Sanford and Arlene Arnson seem to be pondering a deep problem in the recreation room at West Mayo.





GILCHRIST DORM



It must not be mid term time for Gilchrist girls, Lois Blankenhager and Barb Smith.



Men are no novelty in Gilchrist lounges. Notice how Nancy Brown, Diane Booker, Janeen Anderson and Rita Staebler ignore this date.

Whether it's singing or studying, the recreation room is the perfect place according to Ellen Hicks, Jo Anne Lee, Jean Ann Pomeroy and Joan Guire.





Christmas 1950 featured parties and teas such as this one in Wells Hall. Shown at right is the dorm council.





WELLS DORMITORY

In a homey atmosphere Wells coeds enjoy three squares a day. Fine linen and silver provide a cultural tone for exchange dinners with other living groups.

Having a drink of water in Wells Hall are Ann MacMinn, Jean O'Shaunecy, Helen McCubbin and Marilyn Makay.

Wells girls take time out for a picture before returning to the dorm council meeting. The council plays a big part in formulating dorm rules and regulations.







Approximately 4000 men were housed in the five men's dorms this year. Mason-Abbot is the oldest and Shaw Hall is the newest of these dorms. They are summarized on the following pages . . .



MEN'S DORMS – COOPERATIVES







SNYDER HALL

Mike Bazzy, John Tobin, Don McAuliffe, Vincent Velesinti, Joe Flynn, and Tom McAuliffe find that the lounge makes a handy place for an after dinner session.

Left—Enjoying the lounge's Christmas decorations are Phil Savage, Richard Heuer, Louis Johnson, Jack Schwartz, Al Hagen, George Schormick, and Pat Ford.

Right—Bill Nixon, Bill McKinley, Larry Laughlin, and Chuck Krueger take time out from studying to catch up on the latest news.





MASON HALL

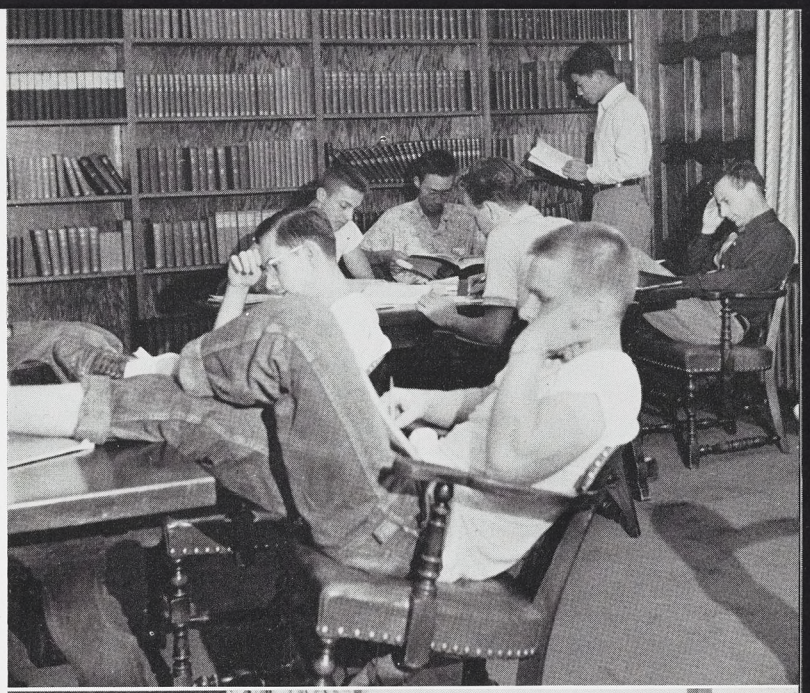

The Mason Hall library is filled with useful reference books which receive wide usage especially during exam week.



Mason residents are served cafeteria style, but the men still enjoy the small tables which make it seem almost like home. Seated are Herb Muenchow, Louis Remo, Ken Miller and Joe Stewart.

The big advantage about living in a dorm is that somewhere will be a person who has been over the road before. A question explained at night may make the big difference the next day.

The local news of the day is flashed on the Bulletin Board. It tells what and where and how and why—who, too.

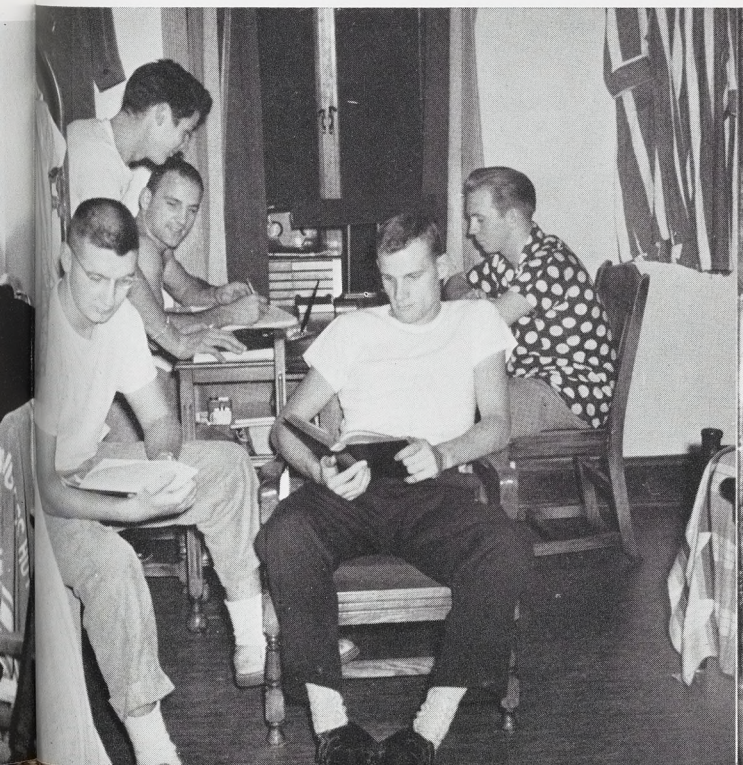





Glee club members of Abbot Hall—pride of men's dorms and Michigan State College.

ABBOT HALL

One of the most unique features of Abbot dormitory for men is its organized choir. The choir presents many programs during the year, including the singing of Christmas carols in the Union lounge during finals week.

Social functions of the dormitory include exchange dinners, record





Singing out with "Good Old Fashioned Harmony" are Stewart Troll, Ronald Jagodinski, Ed Labuz, Stuart McCullough, Fritz Echborn, Bill McDannel and Bill Danneels.

Displaying their recently won athletic trophies are Edmund Aubrey, Garth Newman, William Thom, Don Butcher, Steve Kostecki and Edward Pokornowski.

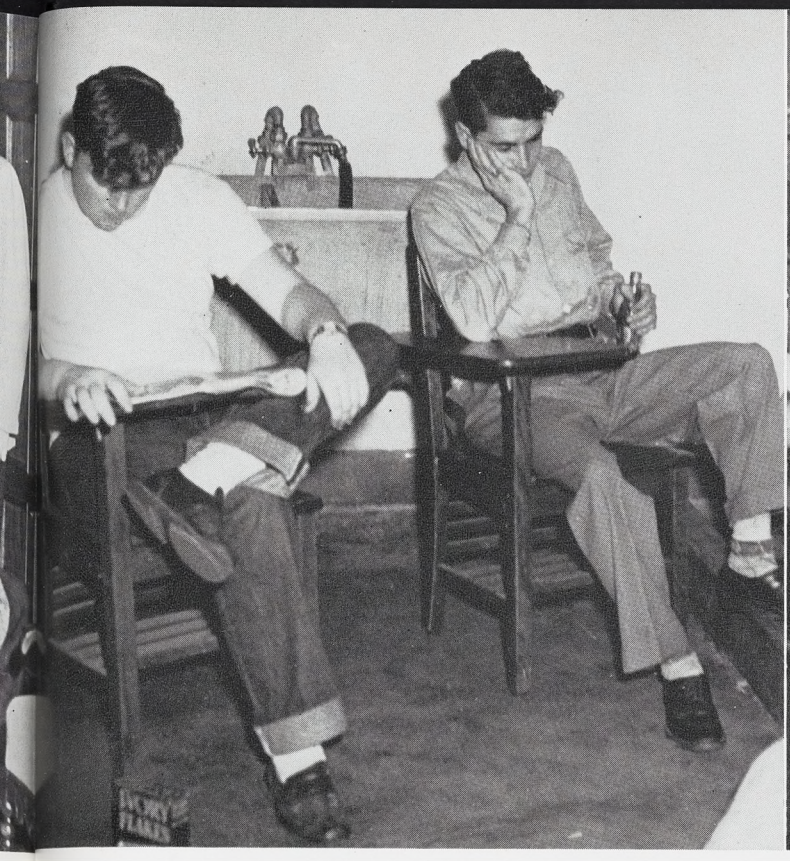

Sudsing a few personals and studying a little Bio Sci on the side are John Gladen and Gordon Wyrick.

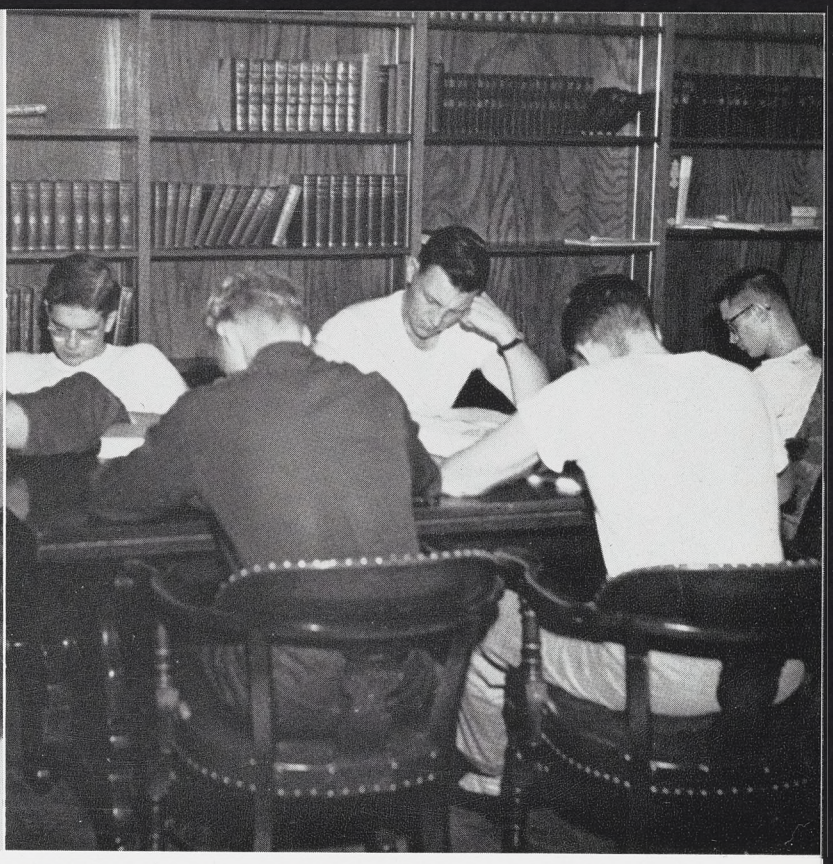

Obviously posed, Harvey Malone, Kendall Frost, Dick Billings, Matthew Baron and Howard Dedau study in the Abbot library.

dances, and term parties. The term parties are given in the Union ballroom.

This year, Abbot Hall won the interdorm football trophy, which represented one of the many inter-dorm sports in which its residents participated.



There aren't enough grills to go around at Michigan State. Waiting in line for something are Bill Rice, Louis Bartlett, Jerry Finch and John Gearing.



Cafeteria style dinner in Phillips Hall.



Catching up on assignments the night before a mid-term.

PHILLIPS HALL

The 950 men of Phillips Hall have been in a busy whirl this year with many social functions topping the list. A Christmas party delighted 30 underprivileged children between the ages of four and eight years. Entertainment was provided by songs and story-telling and after refreshments Santa Claus arrived in all his glory and mystery to the pleasure and amazement of wide-eyed children. Several record dances were given in the lower lounge throughout the year. The traditional Christmas record dance was a huge success. Also among the social events were open houses fall and winter terms, exchange dinners and Saturday afternoon mixers with women's dorms, and Mother's Day events. Within the dorm the precincts had parties and the precinct with the highest scholastic average was honored at a banquet.

Among the "Who's Who" on campus from Phillips Hall are Inter-Dorm Council president, Men's Council president and a former Phillips man, the Student Council president. Phillips also boasts having one of the first TV sets on campus.

The newest project was "Phillips Funnel," the weekly newspaper. This paper was organized and first published winter term and contained such items as cartoons, precinct information, and movie reviews. "Phillips Funnel" was initiated by the General Council of the hall composed of the president, vice-president, secretary, and treasurer. From there the work was taken over by volunteers who wrote for and published the paper.



Lee Wittwer does some business with Mrs. Doren in Snyder Hall.



Willard W. Wales, Lee Wittwer, Bill Diedrich and Ed Beever relax in the dorm snack bar.



Sitting in the living room of spacious Shaw dorm lounge are Joe Piccirilli, Don Kircher, Bill Tudisco, Joe and Bill McCartney.



Don Hilmer, Ron Bark, Ken Stanich, John Egelle, Gene Gambrel and Clarence Belp clog the communications system of Shaw dorm.

SHAW DORM

Housing 1600 men, Shaw dormitory is the newest addition to State's living units. Complete with the latest facilities, Shaw has everything from Television sets to milk dispensers.

Social functions are held in the lower lounge, a room comparable to the size of a football field. Refresh-





Dick Pasch, Harley Hodges, Jerry Spencer and Mike Shaw check out equipment for studying or something.

Picking up a few study habits around the TV set in Shaw dorm are Dick Goebel, Don Lambrecht, Anno Lugviel, Ralph Palmer and Elliot Steckel.



Waiting for Hoppalong Casody or something on the TV are Ed Rohlfing, Tom Barrett, Don Hayes and Al Titus.



Bill Lovett seems to be having trouble convincing James Norman, Jack Matthew, Bill Shea and Roger Peters that it's time to hit the sack.

ments are served in the snack bar off of the lounge.

Two "firsts" for Shaw were top place in scholarship among men's dormitories, and their victory in the annual Push Cart Race in 1950.

Landscaping around the dorm was also completed this year.

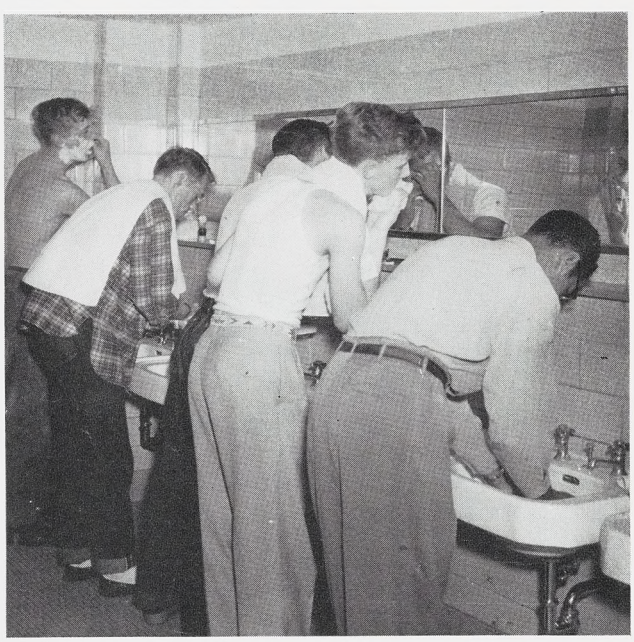

The eight o'clock rush is no rush at all in new Shaw Dorm. There are adequate facilities as modeled by Henry Crampton, Roland Clark, Jack Carr, Duane Spicer and Ernst Crew.



Women's Co-op Council

Row One—Eleanor R. Clauss, Mickey E. Fuerstenau, and Mabel F. Petersen. **Row Two**—Laural L. Fountain, Nancy A. Bourns, Meredith V. Carpenter, Joyce A. Cridler, and Ruth M. Green.

WOMEN'S CO-OP LEAGUE



CATHERINE BLACK

Row One—Beth D. Karkanen, Carol J. Smith, Gladys H. Braberg, Carolyn L. Loose, Mickey E. Fuerstenau, and Marion H. Amrhein. **Row Two**—Helen M. Boughton, Marsha K. VanAlstine, Barbara J. Tobey, Joyce W. Donnell, Gloria G. Osborn, Joan L. Pierce, and Beth E. Baxter.



ROBINSON

Row One—Mary A. Eckley, Margaret E. Holcomb, Nancy A. Bourns, Marijane Keiser, and Marilyn A. Thompson. **Row Two**—Phyllis J. Stewart, Pauline M. Householder, Shirley R. Golden, Edna M. Wolter, Vera M. Hall, Wilma A. Coleman, and Catherine A. Sargalski.



ROCHDALE

Row One—Olive Davis, Ella M. Fleck, Laurel L. Fountain, Carol M. DuBois, Barbara L. Friend, Lois J. Fitzgerald, and Dorothy J. Manning. **Row Two**—Joyce Grabill, Betty L. Bahgi, Marie E. Bahgi, Barbara J. Seidelman, Linda L. Bradbury, H. June Cannon, Ella L. Altenburg, and Barbara J. Beck.



EWING

Row One—O. Lynda Grady, Meredith V. Carpenter, Helen A. Arthur, Nyla G. Western, Barbara L. Snell, Jane P. Hubbard, Elta E. Spaulding, and Nancy C. Heron. **Row Two**—Marie L. Anderson, Kathryn L. Stencel, Barbara J. Howarth, Ellen S. Crall, Helen I. Houser, Frieda N. Kuhn, Sara Ann DeLoche, Carol M. Brown, and A. Kathleen Healy.

SIX WOMEN'S CO-OPS AT MSC

The Women's Cooperative League was established in 1945 for the purpose of uniting and coordinating the activities of the six women's co-op houses on campus.

At the installation of W.C.L. officers, a plaque is presented annually to the house which has maintained the highest point average. This year the scholarship plaque was won by Ewing House.

In addition to the social functions of the individual houses, a tea is given winter term for the house mothers of all campus residences and members of the faculty. The Co-Hop, buffets, and picnics concluded the social calendar of the Women's Cooperative League.

Meredith Carpenter, Nancy Heron and Carol Brown make use of the ironing facilities in Ewing cooperative.





CONCORD

Row One—Josephine F. Herbst, Sally R. Eaton, Charlene H. Kent, Jean A. Brown, Jackie D. McDaid, Joyce A. Cridler, and Jean M. Stevens. **Row Two**—Inez M. Ashley, Margaret A. Sandford, Wanda M. Parson, Ruthann Stevens, Elizabeth J. Tanner, D. Elizabeth Friend, Pamela B. Gibbs, and Barbara A. Stetson.



SANFORD

Row One—Ruth M. Green, Marjorie A. Bordt, Ida C. Tunison, Myrna L. Knowles, Mrs. Gertrude Harrington, Carole J. Sager, Elsie J. Witte, and Charlotte F. Doster. **Row Two**—Beverly A. Morgan, Colleen C. DeLoche, Ruth H. Stencel, Lois J. Snyder, Beth Chalke, Joyce R. Davidson, Rosalea J. Kirk, and Beverly B. Rogers. **Row Three**—Barbara H. Ingall, Jeanne W. Myers, Barbara E. Stearns, Shirley E. Lentz, Dorothy J. Grezeszak, and Gloria A. Larson.

The Women's Co-operative League was established in 1945 for the purpose of uniting and coordinating the activities of the six women's co-op houses on the campus.

At the installation of W.C.L. officers, a plaque is presented annually to the house which has maintained the highest point average. This year the scholarship plaque was won by Ewing House.

In addition to the social functions of the individual houses, a tea is given winter term for the housemothers of all campus residences and members of the faculty. The Co-Hop, buffets and picnics conclude the social calendar of the Women's Co-operative League.



Dorothy Grezeszak, Ruth Green and Charlotte Doster lend a hand in the kitchen of Sanford cooperative.



Row One—George N. Motts, Robert A. Campbell, Jr., Frank A. Cedarwall, Howard F. Kessel, Melvin R. Ingram, Richard B. Buckingham, Frederick F. Brunner, Stewart F. Pincumbe, and Dr. Thomas H. Greer. **Row Two**—Harold T. Kurisu, Robert C. Wild, J. Alain Donnell, Robert O. Wallis, Donald O. Connors, Joseph A. Slajus, Jack M. Ryder, Bill Boyer, Bill C. Cart, Louis T. Folcik, Richard L. Joseph, and Dale W. Langs. **Row Three**—Kenneth A. Heuser, Donald F. Haggard, Karl Diebolder, Paul F. Todd, Gerald F. McUsic, Douglas A. Stuart, Garold D. Kortge, Richard G. Griffith, James W. Cooke, Robert B. Hood, and Raymond E. Heyse.

ELSWORTH HOUSE

Elsworth Cooperative house, the second oldest cooperative on Michigan State's campus, celebrated its tenth anniversary this year with the opening of its newly constructed home at 711 West Grand River Avenue. This achievement made Elsworth the first cooperative at Michigan State to build a new house. The organization's former home was located at 218 Albert Street, where it had been occupied by the group since its founding in 1940.

Elsworth house was named for Dr. R. H. Elsworth, a former member of the Michigan State faculty, and a member of the United States Department of Agriculture.

The two main social events at Elsworth House are the annual Senior Dinner which is held each spring, and the Alumni Dinner which is held following the Homecoming Game in the fall. The house also has several informal term parties throughout the year.

In the way of activities during the past year, Elsworth House took first place in the Inter-Co-op softball league, and was able to make a respectable showing in other intra-mural sports. At the annual Lambda Chi Alpha "Junior 500" pushcart race last spring, Elsworth for the second successive year won the award for the most humorous entry, with the theme of "Cheaper by the Dozen."

711 W. GRAND RIVER

PHONE 8-3591





Row One—Richard C. Stemple, Harold K. Wong, Richard J. Woelfle, Edward J. Lord, John J. Lenosky, James E. Pollard, and Glenn C. Welch. **Row Two**—Peter W. O'Brien, Donald Ho, Robert C. Tollas, Glenn M. Petersen, William E. Kamradt, David S. Wade, Paul F. Worthington, and Alexander W. Kennedy. **Row Three**—Gerald Trout, William Espie, Herb Olney, Richard D. Warren, Russell J. McIntosh, and Laimons Freimanis.

HEDRICK HOUSE

903 E. GRAND RIVER

PHONE 8-3632



Hedrick House, founded at Michigan State College in 1939, is the oldest cooperative house on the campus and it has the distinction of being the first in the nation to be both owned and operated by the college students.

The co-op not only maintains fine economical housing facilities for men, but it also provides social training experiences for its members. Term parties and several exchange dinners with the women's co-ops are a part of the Hedrick House social calendar. Homecoming brings many alums back for a reunion celebration to meet the new members of the house, talk of old times, and listen to the news of campus events.

Among its activities can also be listed the publishing of "Wind Through the Pines," an informative paper established to keep the graduates up to date on current events in the house.

A favorable balance between social and academic functions is also maintained. Records show this unit has achieved the cooperative scholastic trophy for two consecutive terms.

Twenty-five college men now live in the house at 903 East Grand River in which they enjoy a feeling of friendliness, unity and self-government. There are some non-resident members who share in the work and activities and do not live in the house but in living units elsewhere.



Row One—Max S. Gritzmaker, Derril E. Shantz, Richard M. Graeff, Victor M. Guernsey, Herman Silva, Ronald E. Kampe, Harry A. Doehne, and Jerome A. MacKenzie. **Row Two**—Harold Duchan, George H. Hohman, Rudy A. Ertischek, Virgil A. Trent, Eberhard A. Maier, Joseph E. Hobrla, David Weiswasser, LeRoy W. Howard, Jr., and Abraham N. Cohen. **Row Three**—James R. Miller, Donald S. Nisbett, Wayne S. Blewer, Daniel Davis, William F. Muller, Eugene Kiezel, Joseph Y. Pyo, George A. Harvey, and William C. Becker.

HOWLAND HOUSE

323 ANN STREET

PHONE 8-6521



Howland House, with a membership of 47 men, is the largest co-op house on Michigan State's campus.

Honors in scholarship, various campus activities and sports went to the men of Howland House during the year. They were awarded the Inter-Co-op scholarship trophy and won first prize in the Turkey Trot for the second consecutive year.

Their athletic program, sponsored by the Inter-Co-op Council or by the college, consisted of football, basketball, ping pong, horse-shoes, bowling, and softball. They also entered the Junior 500 Pushcart Race spring term.

Howland House was the third MSC co-op to become a member of the North American League of Student Cooperatives, an international organization of student co-ops in the United States and Canada. Members help publish the monthly magazine "Co-ops on Campus" and advise students in co-op life. This organization also aids members in obtaining jobs through the Cooperative League of America, serves as a clearing house for co-op problems, and issues membership cards which entitle holders to guest privileges in any member co-op in North America.



Row One—Walter J. Bogus, William E. Simon, Howard A. Maddox, Lawrence R. Herbst, Gerald F. Collamer, Melvin Sandler, and William M. Tulip. **Row Two**—Carl G. Biener, Henry R. Bondarenko, Elwood J. Webb, Ralph H. James, Howard H. Kellerman, Duane W. Bohne, Edwin B. Fitzpatrick, and Ralph D. Phend. **Row Three**—Lawrence G. Overton, Myron E. Wirth, Jarvis J. Wiggers, William H. Taylor, Paul R. Mezynski, Edward A. Russell, and James F. Leyh.

MOTTS CO-OP

To provide a suitable residence for men students at Michigan State who want to develop qualities of leadership, self-advancement and cooperation is the major purpose of Motts Cooperative house. The house was established in 1947 and named after George N. Motts, professor of economics at MSC, who was instrumental in establishing the co-op housing plan for men.

The house is operated on a democratic plan with all members willingly participating in the house operations, food purchasing and preparation, and meal planning. They are rotated in the various job positions. The cooperation that is necessary for the functioning of the house leads to the furtherment of brotherhood and a chance for the individual to develop his fullest capabilities.

Among the main activities of Motts house is its active participation in intramural sports. The 22 members were engaged in the football, basketball, bowling and softball leagues.

Many successful social events were planned and completed by the house. Each term an informal party for members and their dates was held. Radio parties and open houses spotted the year's social calendar for fun and gaiety. Exchange dinners were held with the other co-ops to enable members to become better acquainted.

117 LOUIS STREET

PHONE 8-1440





Row One—Jim E. Pedler, Dale A. Butler, Willis C. Huyser, Arthur J. Rowe, David A. Fiet, Lawrance Hedgecock, Russell J. Patterson, and William E. Johnson. **Row Two**—Robert F. Mainone, Edward J. Kerr, Robert L. Robinson, Donald F. Pascoe, Ransom M. Cope, Donald E. Duell, Richard H. Kraft, and Johnnye W. King.

BEAL HOUSE

Although Beal House is the youngest co-op on campus, it has demonstrated in its two years of existence a cementing force for its members who represent five states. This is a result of such varied activities as excursions to and from the Redwings' home games and fishing trips to Northern Michigan.

The inimitable Bath Tub club is continually growing as additional members of the co-op become engaged, receive four letters in one day, or graduate from the ranks. On such occasions they are tubbed in cold water.

This year, plans were made to strengthen the alumni club of former Beal House members. An official meeting was planned for the club at Homecoming next year.

Exchange dinners held throughout the year enabled members to become better acquainted with members of other houses. The Alpha Gamma Rho's and Rochdale House can testify to the excellence of Beal House's student chef. These exchange dinners, interspersed with occasional after-dinner speakers give a variety to the co-op's social life.

Through cooperative effort in cooking, cleaning, washing dishes and all the elements of planning involved, the men of Beal House gain experience and knowledge which they feel will help them after graduation.

208 BEAL STREET

PHONE 8-5555




1928.
ND. 1928.

THE ADVERTISERS



Grand River, looking east.

Our Advertisers represent the economic backbone of the college community and the college yearbook. Their interest in you and your future cannot be demonstrated more clearly than by their support of your yearbook. Return their interest in you by supporting our advertisers wholeheartedly.



Grand River, looking west.

Beaumont Tower bells, like advertisers, ring out for all to hear.



The Home of the Spartan's Visiting Teams

IOWA TRACK TEAM—FEBRUARY 3, 1951

HOTEL OLDS

–LANSING'S FINEST–

MacLEAN CONSTRUCTION CO.

GENERAL EXCAVATION

ROADS — STREETS

706 Sheridan St.
Lansing, Michigan

Tel. 4-5511

DO YOU REMEMBER ?

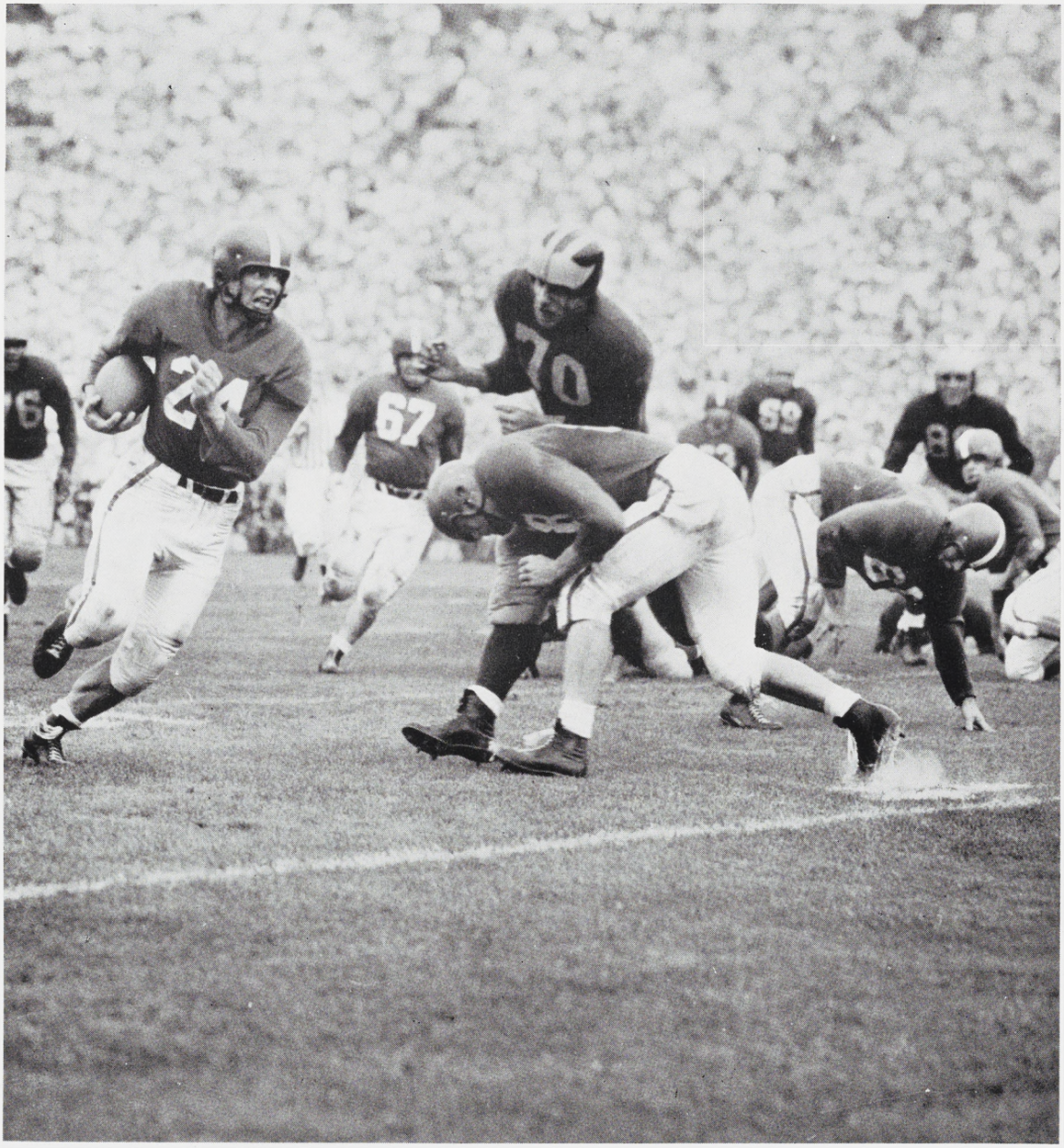

"Sonny" Grandelius "going places" September 30, 1950

State 14, Michigan 7

MICHIGAN SURETY COMPANY

Fidelity Bonds **Surety Bonds**

Home Office: Lansing, Michigan

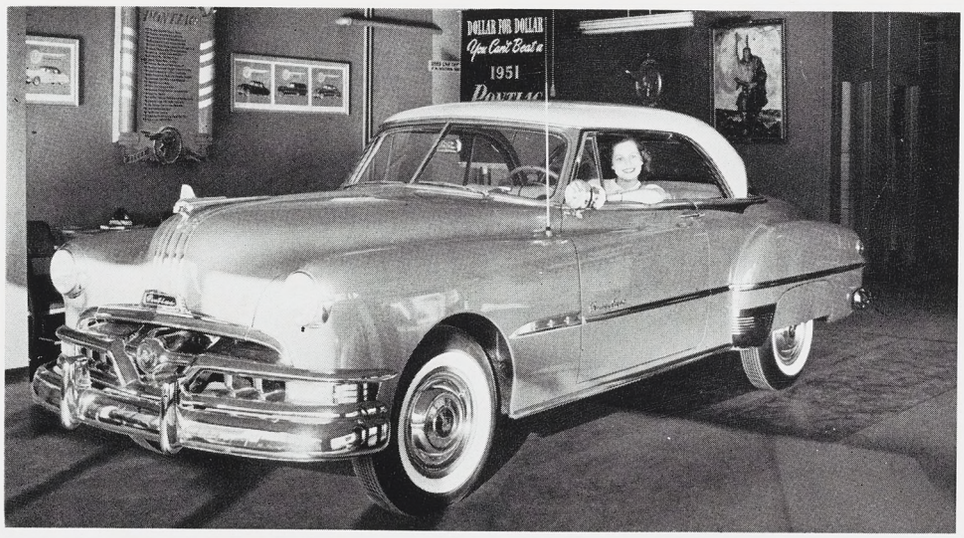

CAN ANYONE WISH FOR MORE?

CAPITOL CITY PONTIAC COMPANY

GRAND AT WASHTENAU

Phone 5-7212



Outdoor pep rally sponsored by the Wolverine and Student Council drew hundreds to the band shell before the Spartans downed Notre Dame in Jenison field house.

Index

Names of persons whose pictures appear in the Senior Picture section are not relisted here unless they appear in other places in the book. Graduating seniors' names and pictures will be found in alphabetical order in the Senior section.

Abbound, Fuad, L., 175
Abel, Frances B., 167
Abel, Helen J., 168
Abell, Mare A., 170
Aber, Douglas J., 427
Abitz, Roger E., 187
Abrahamsen, John P., 143
Abramowski, Harry J., 209
Acker, Robert H., 162
Ackerman, Jane E., 107, 396
Acton, Robert W., 143
Adams, Carol E., 103, 180
Adams, Dr. Walter, 157
Adams, Mollie M., 178, 445
Adams, Onalle M., 184
Adams, Robert E., 400
Adams, Suzanne, 107, 113
Adolph, Ralph V., 173
Adrianse, John R., 367
Adrianse, Lois, C., 399
Agnew, Francis C., 367
Agon, Barbara G., 359
Ahern Jr., Thomas J., 135
Alamercery, Jacques M., 170, 175
Albadry, M. M., 163
Alban, Jody R., 170
Albro, Alvin R., 177
Aldeich, John P., 407
Aldrich, James G., 419
Alexander, Frederick G., 148
Alexander, Helen A., 90, 123, 375
Alexsy, Thomas A., 134
Alford, Mariellen, 130, 396
Ali, Syed A., 174
Alkasab, Abdul E., 163
Alkasab, Khalil A., 163
Allein, Patricia G., 188
Alleman, John E., 119, 120, 146
Allen, Bevan, 404
Allen, Charles W. Sr. 376
Allen, Dean, 127
Allen, Herbert A., 207
Allen, John H., 136, 367
Allen, Joseph W., 433
Allen, Margaret A., 168, 445
Allen Jr., Miles N., 415
Allen, Patricia, A., 106, 108, 396
Allen, Philip B., 367
Allen, Richard D., 407
Allen, Richard K., 412
Allen, Ronald D., 119
Allison, Charles W., 119
Alsalman, Muhsin H., 163
Altenburg, Ella L., 463
Ament, Richard K., 387
Ames, Janet M., 185
Ames, Woodward W., 417
Amin, Jagdish, 174
Amo, Melbourne J., 186, 424
Amorgan, Helen C., 107, 108, 155, 445
Amos, Hank C., 158
Amrhein, Marion M., 462
Anderson, Alex R., 412
Anderson, Allen K., 387
Anderson, Bernadine B., 106, 176
Anderson, Charles G., 177
Anderson, Elinor L., 183
Anderson, Gloria J., 140, 181
Anderson, Janeen, 411
Anderson, Marie L., 123, 463
Anderson, Janet M., 399
Anderson, June F., 269
Anderson, Lester E., 97, 132
Anderson,Marie, N., 375
Anderson, Norman E., 408
Anderson, Patricia S., 380
Anderson, Paulyanna R., 359
Anderson, Richard, M., 169
Anderson, Richard P., 391
Anderson, Shirley A., 392
Anderson, Sonja A., 149
Anderson, Winnie J., 182, 445
Andreasen, Joan, 363
Andrews, Harold L., 408
Andrews, Vernon J., 367
Angeli, Tom, 174, 177
Angell, A. Dale, 209, 400
Angeloff, Carl, 403
Annand, Sallie M., 368
Anshonis, Frank J., 187
Antzack, Thomas G., 135
Apostolakis, Costas G., 155, 175
Applegate, A. A., 100, 149, 162
Applewhite, Tish, 364
Arbaugh, E. Kay, 364
Arbaugh, William W., 412
Arbib, Eugene A., 376
Archambault, George E., 210
Archbold, Edward W., 106, 126, 131, 408
Ardash, Norma, 108
Arildsen, Svend A., 183
Armitage, Doris M., 188, 445
Armitage, Helen E., 440
Armitage, Joyce M., 186
Armstrong, Carol L., 164, 420
Armstrong, Connie Y., 185
Armstrong, J. Elwood, 156, 356
Arnesen, Kris A., 182
Arneson, Wilfred M., 182
Arnett, Charmy, 186, 379
Arnett, Katherine M., 268
Arnold, Dale J., 103, 122
Arnold, Elizabeth A., 108
Arnold, Marilyn R., 379
Arnold, Richard E., 403
Arnott, Scobie, 145
Arnson, Robert L., 383
Arthur, Helen A., 123, 184, 274, 463
Arthurs, Homer R., 356
Asar, Prabha G., 174, 175
Ashly, Inez M., 464
Asmus, Lorraine M., 182
Aspinall, Margaret I., 118, 445
Assing, Fred S., 143, 177, 180
Astalos, Richard J., 119, 144, 190
Atkins, Martha J., 120, 168
Atkinson, Jocelyn M., 375
Attar, Hassen, 162, 163, 175
Auchterlonie, George J., 416
Auge, Robert L., 424
Aurand, Charles H., 119
Austin, Earl, 118
Avery, Harold R., 407

OFFICE
1420 E. MAIN ST.

PHONE 9-7551

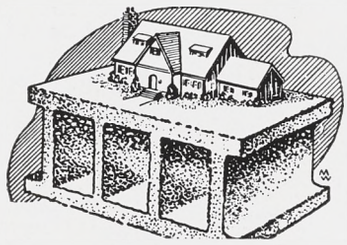

MARTIN BLOCK CORPORATION

MANUFACTURERS OF
CONCRETE PRODUCTS
LANSING 12, MICHIGAN

•

QUALITY BLOCKS

COMPRESSED UNDER VIBRATION—
STEAM CURED

• CEMENT BLOCKS • PRE-CAST LINTELS
• CINDER BLOCKS • CHIMNEY BLOCKS

• BUILDING MATERIAL

Avery, James F., 207
Awai, Donald, 208
Axce, Charles W., 133
Azer, Richard B., 198, 403

Babiarz, Joe F., 134
Babladelis, George P., 433
Baccus, Ina B., 139
Bach, Maxine S., 132
Bachelder, Jeanne A., 123
Bachinski, Louis M., 188
Bachtel, Jack B., 360
Backus, Marilyn J., 376
Bacon, Ralph A., 356
Badalucco, Tony T., 205, 208
Baert, Alfred A., 195
Bahgi, Betty L., 463
Bahgi, Marie E., 463
Bahr, Harold A., 187
Bailey, Culver S., 384
Bailey, Doris A., 363
Bailey, Duane L., 126, 372
Bailey, Eleaner C., 162
Bailey, Fred A., 187
Bailey, Gloria D., 182
Baker, Bill, 419
Baker, Clayton J.,416
Baker, Cynthia H., 167
Baker, Donald J., 133, 139, 162
Baker, Elizabeth L., 140, 167, 181
Baker, Gary A., 210
Baker, Luther H., 103
Baker, Richard L., 166
Bakos, Becky J., 154
Baldwin, Donald F., 372
Baldwin, Irving, 149, 158, 173
Baldwin, Joan I., 431
Baldwin, Nancy L., 364
Baldwin, Robert A., 111, 143
Baler, Joan L., 184
Ball, Charleen A., 170
Ball, Marian J., 90, 411
Ballard, James D., 168, 391
Ballentine, David A., 416
Bamford, Ardis, 168
Bandemer, Raymond P., 383
Bannister, Duane H., 387
Banyan, Jacqueline D., 178
Barach, Dan, 120
Barber, Bernard K., 186, 423
Barber, Chester E., 407
Barden, Richard D., 166
Bargman, George A., 143
Barickman, Ben B., 132
Barie, Margaret J., 375
Barkley, Marcia J., 440
Barley, Kenneth L., 168
Barlow, M. R., 182, 197, 209
Barnes, Alice M., 395
Barnes, James M., 153
Barnes, Marjorie R., 153
Barnes, Richard D., 143
Barnes, Robert W., 143
Barnhart, Jack K., 137, 182, 210
Barnhart, Max D., 118, 152
Barnum, Charles E., 166
Barr, Nancy A., 189
Barrett, Bruce, 168
Barrett, Dennis K., 376
Barrett, Grace M., 180
Barrett, James J., 97, 162
Barrett, Mary L., 379
Barrett, Nancy, 185, 411
Barrow, Mary Anne, 179, 186
Barry, John, 135
Barthel, Anne M., 149
Barthels, Dayne H., 143
Bartlett, George H., 162
Bartlett, Mrs. Nell, 391
Barton, William R., 138, 199, 209
Bartz, Donald F., 200
Barzotti, Joseph P., 134, 202, 208
Basel, Carl O., 132, 171
Bashore, Barbara A., 95, 420
Baskin, Charles L., 168
Basso, Raymond E., 424
Basye, Benjamin L., 195
Bateman, Strong K., 177
Bates, James T., 408
Batkay, Frank L., 173
Batsen, David W., 356
Battani, Barbara T., 103
Battuello, Gene F., 138
Bauer, Beverly G., 368
Baughan, Norma L., 168
Baughman, Norwood E., 187
Baum, Dale E., 159
Baum, Jean, 173, 396
Baum, Robert, 118
Bauman, Mary E., 445
Baumann, Ralph E., 403
Baumgartner, Fred W., 134
Baumgartner, Leo F., 171, 199
Baumgartner, Mary A.,180
Baumgras, Ellen B., 363
Bause, James H., 199, 403
Baxter, Barbara A., 445
Baxter, Beth E., 462
Bayer, Ralph, 400
Beach, Paul H., 360
Beade, Ray L., 356
Bean, Edwin S., 108, 432
Beane, Glenn T., 207
Beardslee, Joyce K., 428
Beattie, Harl F., 166
Beattie, Jack D., 171
Beauchamp, Beverly A., 431
Beaudry, Joan E., 268
Beaudry, William E., 103
Beck, Barbara J., 463
Beck, Lilliam H., 188
Beckbisinger, Vera M., 88
Becker, Carol E., 440
Becker, Carol M., 178, 420
Becker, Harold A., 135
Becker, Kenneth F., 137
Becker, William C., 467
Becker, William K., 415
Beckert, Bruce, 190
Beckwith, Dutch C., 97
Beckwith, Gerald C., 154
Beckwith, Richard C., 162, 391
Bedding, James A., 146
Bedker, Erwin, 118
Bedore, Jo Ann L., 180
Begandt, Dorothy, 106
Beghold, Nancy, 119, 379
Behnfield, Thomas M., 400
Behr, R. Douglas, 148
Behrens, Robert P., 419
Beilfuss, Joan L., 118, 179, 368
Belgrave, James B., 209
Belinsky, Arnold B., 428
Bell, Bob, 168
Bell, James M., 148
Bell, Roy A., 415
Bellhorn, Roy W., 178
Bender, George A., 158, 384
Bender, Hollis C., 163, 166, 168
Bender, Orris H., 158
Bendz, Margareta K., 175
Benedict, Bruce O., 122
Beneke, Everett S., 153
Benjamin, William W., 128
Bennett, Gordon R., 174, 177
Bennett, Margaret A., 184
Bennett, William S., 187
Benoit, Edward G., 195
Benson, Clyde G., 187
Benson, Fred S., 372
Benson, Virginia D., 141, 172
Bently, Oliver E., 416
Benton, Chandler, 168, 174, 177
Benton, Duane A., 128, 356
Benton, Jane H., 411
Benyas, Donald A., 428
Beranek, George F., 407
Berg, Don L., 404
Berg, Esta A., 181
Berg, Herman, 210
Berger, Richard H., 208
Bergers, Thomas M., 152
Berggren, John L., 133
Berglund, Mary E., 102, 155
Berkey, Reynold A., 356
Berman, Edward, 432
Berman, Marvin, 428
Berninger, Louis M., 97, 133, 173, 427
Bertl, Barbara, 445
Berry, Robert L., 407
Bervin, Orville J., 186
Besse, Rederic H., 134
Besser, Margery A., 106, 399
Bessy, Roger P., 88, 181
Betts, Mary M., 399
Betz, Fred A., 408
Benthien, Janet M., 440
Beznitz, Margaret K., 106
Bhansali, Nirmala C., 174, 175
Bianco, Joan D., 375
Bicknell, James L., 356
Bidderman, Marianne, 168
Bielby, James W., 408
Biener, Carl G., 468
Bieniek, Stephen H., 173
Bigger, Bernard W., 111, 143
Biggs, Mrs. Llora, 433
Bilakos, Cappy, 107
Bilger, Samuel T., 131
Billings, Alan J., 171
Billingsley, Eleanor M., 107
Bills, Harold L., 404
Bingley, 188
Bird, Richard M., 169, 371
Birke, Robert J., 376
Bisbie, Gordan, 183
Bisel, George A., 152, 157
Bishop, Richard T., 367
Black, Mrs. John S., 360
Black, Rodrick E.,171, 360
Blackburn, Edward J., 384
Blair, William B., 158, 367
Blake, Joseph J., 143
Blake, Theodore F., 187
Blakely, Elaine D., 375
Blakely, William C., 383
Blanchard, Richard D., 158
Blewer, Wayne S., 112, 162, 190, 467
Bloomer, Arthur W., 171
Blouin, Leonard T., 356
Blyly, Lawrence L., 98, 182
Bo, Donald, 135
Boales, William G., 404
Bobrofsky, Fred J., 176

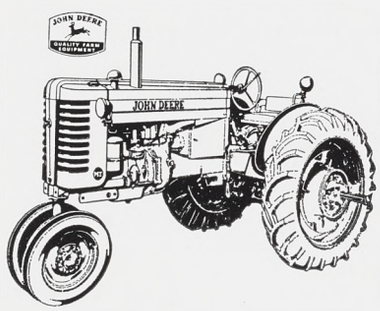

114 YEARS EXPERIENCE IN BUILDING QUALITY FARM EQUIPMENT

JOHN DEERE PLOW CO.

LANSING, MICHIGAN



EAST YAKELEY HALL LOBBY

POM - McFATE COMPANY

Special Architectural Woodwork

Carpentry—Painting—Wood Finishing

Specialists in Fine Woodwork For Over 34 Years

WALNUT 1-1073

5222 ST. JEAN AVENUE **DETROIT, MICHIGAN**



Headquarters for Official MSC Class Ring, Lapel Button, Blankets, and Pennants

UNION BOOK STORE

Official Photographer for The 1951 Wolverine

Seniors and grads can order past senior pictures for the last 30 years from Le Clear.

Le Clear

508 Hollister Building

Entrance at 106 W. Allegan St. Lansing

Bochniak, Tom R., 181, 208
Bock, Betty A., 103, 180
Bodagh, Edward Salman, 163
Bodary, Lawrence A., 186
Boehringer, Nancy L., 106, 364
Boerema, John K., 107, 126, 145, 149, 408
Boersma, Jackie J., 420
Bogan, Bob, 412
Bogden, Helene L., 411
Boggs, Richard L., 151
Bogner, Gerald A., 148, 201
Bogus, Walter J., 468
Bohl, Roger W., 133, 356
Bohn, John J., 135
Bohne, Duane W., 468
Bois, Paul J., 427
Bolebaugh, Thomas E., 135
Bolek, Joseph G., 164
Bolin, Constance B., 375
Bolling, Donald W., 147
Bollwahn, Lester F., 133, 141, 162, 391
Bolo, Robert T., 88
Bolthouse, Gale S., 367
Bombly, Elaine E., 440
Bon, Joan E., 269
Bondarenko, Henry R., 468
Bonner, John H., 143
Booker, Diane A., 185
Booker, Jeanne D., 388
Boone, Robert A., 187
Booth, Norman R., 400
Borden, Beverly A., 440
Bordt, Marjorie A., 464
Borgerson, Joan A., 395
Borie, William Jr., 195
Boron, Mathew, 143
Borset, Margaret J., 167, 268
Bosch, Shirley M., 139
Bosserman, Janice A., 189
Boston, Bob, 159
Boughton, Helen M., 462
Bourns, Nancy A., 462
Bova, Louis W., 181
Bowen, Elijah M., 143
Bowen, Louise J., 359
Bower, Alan G., 122, 128, 182
Bower, William R., 158, 423
Bowers, Charles P., 367
Bowker, James M., 133
Bowman, Arvel T., 433
Bowman, Patricia A., 107
Bowman, Theodore R., 208, 376
Bowne, Warren V., 122
Bowsett, William E., 160
Boyd, Donald J., 206, 408
Boyd, Mary E., 411
Boyd, Mary M., 96
Boyd, Robert I., 383
Boyer, Bill, 465
Boyer, Lewis W., 143
Boyenga, Charles R., 133
Brabb, Manley B., 181
Braberg, Gladys H., 462
Brackenbury, Donald R., 168
Brackenburn, Maurice L., 376
Bradbury, Linda, 463
Bradford, George L., 92, 97, 126
Bradford, Tom M., 138
Bradley, James F., 387
Bradley, LaDonna M., 168
Brady, Marilyn C., 167
Braeutigam, Harold M., 360
Bragg, Chas. C., 367
Brahce, G. Irene, 440
Braman, Robert S., 356
Bramblett, Dick, 209
Bramson, Thomas R., 415
Branaman, Dorothy J., 119, 123
Branch, Susan J., 107
Brandt, Maurice W., 122
Brann, James A., 137
Branoff, Kosta V., 202, 367
Bransdorfer, Steve C., 126, 127, 150, 202, 376
Brant, Russell E., 137, 188
Branz, Delbert J., 118, 143
Bratton, Bunny Lou, 440
Braun, Jack C., 119
Breck, David F., 367
Breckington, Howard B., 146
Breen, Jay M., 180
Brehmer, Ellen M., 355
Breitbart, Gerald Y., 177
Brekke, Gene H., 143
Bremer, Robert C., 416
Brennan, Bernard J., 152, 415
Brennan, Doris E., 176
Brennan, John A., 107, 126, 408
Bresser, Maryanne E., 180
Brevitz, Robert B., 416
Brewer, Jean A., 143, 368
Brewer, Mary L., 168, 189
Brice, Harold A., 356
Bridges, Margaret E., 176, 445
Bridgford, Bernard R., 136
Brieden, Bryan J., 201, 403
Briggs, Robert M., 122, 360
Bright, Harold R., 176
Brink, Clarice J., 369
Bristol, Neil G., 158
Bristol, Robert W., 360
Bristol, Virginia L., 359
Britten, Don E., 404
Broaddus, Patricia, 103, 395
Broadwell, Ted C., 133
Broberg, Gladys H., 176
Brockington, Howard, 120
Brockmiller, Lou-Ellen E., 184
Brodie, Bruce O., 143
Brol, Thomas P., 195, 209
Brogan, Margaret A., 88, 399
Broman, Roy R., 433
Bromm, Mary F., 392
Bronson, Donald L., 162
Bronson, James W., 119, 120, 146
Brooks, Mrs. Sally T., 396
Broom, Claude E., 92
Brose, Leonard D., 428
Brough, James W., 407
Broughton, Herbert J., 383
Brow, Marjorie A., 440
Browell, Robert W., 133
Brown, Arlayne J., 392
Brown, Boyden K., 143
Brown, Carol M., 463
Brown, Donald C., 179
Brown, Edward G., 137, 147, 182, 203
Brown, Frances I., 130, 396
Brown, Gordon L., 135
Brown, James N., 100, 106, 126, 360
Brown, Jean, 166, 464
Brown, John F., 166
Brown, Lois A., 396
Brown, Lorraine J., 103, 440
Brown, Marjorie J., 168
Brown, Mary L., 359
Brown, Nancy H., 185, 189, 431
Brown, Nancy L., 185
Brown, Pat A., 149, 167
Brown, Robert C., 171
Brown, Roger A., 152, 181
Brown, Stewart A., 166
Brown, William W., 150
Bruch, Carl W., 133, 180, 205
Bruder, Al, 190
Brumbaum, William F., 403
Brumm, Lois S., 94, 399
Brunger, Mary J., 181
Brunn, James A., 203, 208, 210
Brunner, Frederick B., 465
Brutus, Richard L., 403
Bryan, Boni B., 440
Bryan, Charles A., 122
Bryan, Leilch B., 123
Buben, Paul, 148
Bubalz, James R., 176
Bubolz, Joanne, 176, 186, 268, 359

Compliments of

A & P

SUPER MARKETS

1908 E. Michigan
425 N. Washington
102 Mount Hope

LANSING, MICHIGAN

We Believe in Tradition Too!

That's Why Our

DRY CLEANING SERVICE

Is Traditionally Good

Year After Year

TWICHELLS

E. Lansing

ALTERATIONS TUXEDO RENTALS

OLDSMOBILE 88

LAUNCHES AN ALL-TIME GREAT... ALL-NEW "ROCKET" SUPER



*Oldsmobile Super "88" De Luxe 4-Door Sedan. White sidewall tires (when available), and *Oldsmobile Hydra-Matic—optional at extra cost. Equipment, accessories, and rim illustrated are subject to change without notice.*

A GENERAL MOTORS VALUE

Brand new gas-saving "Rocket" Engine—leader in high compression! Brilliant new Body by Fisher—bigger—wider—smarter! Luxurious new styling inside and out! More room—more view—more comfort, too! Completely new chassis—a smoother "Rocket Ride"! Improved Oldsmobile Hydra-Matic Drive*! See the triumphant, all-new Super "88" at your Oldsmobile dealer's now!

TREVELLYAN OLDSMOBILE, INC., 315 S. CAPITAL AVENUE, LANSING, MICHIGAN

Buchanan, Robert D., 143, 177, 387
Buchbinder, Marie C., 368
Buchoz, Barry, 383
Buchtel, Bonnie, 120
Buckel, Charles A., 387
Buckhole, Betty V., 388
Buckingham, Mary M., 269, 355
Buckingham, Richard B., 465
Buckingham, William J., 158
Buder, Arlyn R., 112, 172, 445
Bukovac, Martin J., 133, 180, 206, 209
Bull, Emily J., 132
Bull, Marita I., 164, 380
Bullen, Stuart G., 136
Buemer, Glenn S., 416
Bumgarner, Amon G., 195, 197
Bunbury, Mary E., 355
Bunting, George S., 147, 173, 175
Bunting, W. Kenneth, 403
Burch, F. Gene 134
Burch, Milton, 151
Burchill, Keneth Q., 138, 206
Burczyk, Mary, 180, 183
Burger, Edgar P., 187
Burgess, Brenda L., 440
Burgess, Myrna J., 103, 440
Burgess, Patricia A., 375
Burgund, Lawrence D., 404
Burhans, Nancy, 120
Burke, Richard F., 198, 404
Burke, Walter R., 143
Burkett, Charles R., 154, 170
Burleigh, John P., 145
Burlingame, Joanne E., 130, 182
Burn, Charles J., 136
Burmeister, William E., 143
Burnett, James R., 148
Burnett, Jean B., 148
Burns, Beverly I., 445
Burns, John C., 180
Burns, Ronald W., 168, 188
Burr, Harley W., 419
Burridge, Thomas E., 205, 412
Burroughs, Margaret A., 132
Burrows, Dixie, 445
Burrows, Jack,118
Burrus, Donald E., 139, 148
Burrus, Donald N., 156
Burt, Owen H., 177, 403
Burt, Warren T., 403
Burton, Donald A., 188
Burton, Francis F., 188
Burton, Joan A., 119
Burton, Mary Lou V., 176
Burton, Patricia A., 167
Burton, William K., 403
Busby, Howard R., 150, 415
Busch, Barbara J., 140, 181, 269
Busch, John H., 404
Bush, Charles F., 176
Bush, M. Louise, 420
Bushong, Jack C., 412
Buth, John R., 169, 360
Butkiewicz, Frank F., 103
Butler, Arden J., 195
Butler, Dale A., 173, 469
Butler, Dorothy D., 445
Butler, Francis J., 190, 383
Butler, LeRoi H., 210
Butterklee, Samuel, 173, 174, 177, 428
Buttolph, Carol, 120
Buttone, Barb, 120
Buxton, John L., 134
Buzzard, Mary-Ellen, 132, 151, 440
Byerly, Richard, 118
Byers, Douglas, 118
Byfield, Robert A., 423
Bygrave, Marilyn L., 95, 399
Byrd, Vivian J., 151
Byrne, Mrs. C. A., 379
Cadwell, Shirley L., 445
Cady, Richard H., 179
Cady, Dean S., 415
Cahoon, Gay J., 102, 155, 189
Caird, James B., 135, 197, 209
Calcatera, Kenneth J., 187, 205, 208
Calcaterra, Rosemarie, 268
Caldarera, Joseph E., 174, 177
Calder, Richard B., 122
Caldwell, Eldon E., 118, 119
Caldwell, Paul N., 184
Calkins, Dorothy J., 130, 363
Callinan, Jane, 445
Calvert, Charles E., 92, 126, 152, 201, 412
Calvert, William W., 367
Camarano, Anthony M., 171
Cameron, Frank R., 387
Camfield, Steve R., 415
Camp, William F., 120, 167, 371
Campbell, Betty L., 339
Campbell, Frederick J., 176, 181
Campbell, Jesse M., 137
Campbell, Joseph D., 166
Campbell, Robert A., 465
Campbell, Robert L., 132
Campbell, Rolf C., 133, 145, 176, 416
Canfield, Harry F., 199
Canham, Dean R., 204
Cannon, H. June, 463
Capatina, Liviu I., 135, 137
Caputo, Albert, 356
Carbonneau, Jim, 190
Carey, Bill H., 145
Carey, James A., 416
Carey, Robert W., 416
Carey, William R., 207, 416
Cargill, Norman R., 187, 197, 467
Carlin, Kathleen E., 375
Carlisle, Arthur W., 183
Carlsen, Robert A., 184
Carlson, Leif M., 158, 424
Carlson, Roland H., 98, 136
Carpenter, Eugene M., 132
Carpenter, Meredith V., 462, 463
Carpenter, Patricia H., 368
Carpenter, William J., 147
Carpenter, Winston S., 143
Carr, Edward F., 153
Carr, George L., 209, 210
Carr, John W., 122
Carrington, Roger R., 174, 177
Carris, Alice B., 166
Carroll, James J., 186
Carroll, Jerome J., 134
Carson, Elmer D., 177
Carson, Joyce, 118, 189
Cart, Bill C., 465
Carter, Clarice J., 172, 363
Carter, Harold O., 166
Carter, Linton A., 132, 171
Carter, J. M., 143
Carter, Virginia M., 122
Carver, James C., 424
Cary, Mrs. Helen M., 404
Caskey, Robert E., 134
Caspar, Suzanne, 106, 364
Cassell, Charles A., 148, 157, 360
Cassidy, Beverly J., 360
Cassidy, Floyd R., 419
Castle, Burton L., 154, 170
Caswell, Carolyn A., 130, 188
Caterino, Carla M., 180
Catrew, David J., Jr., 201
Cawthorne, Nancy A., 170
Cederwall, Frank A., 188, 465
Cestkowski, Joe A., 195, 204
Cihak, Joanne M., 108, 178
Ciolek, Robert W., 208
Chadwick, Carol H., 375

Southern Michigan's Largest

Store-for-the-Home

7 Great Floors

featuring

MENGEL

SIMMONS

KROEHLER

HEYWOOD-WAKEFIELD

Jury-Rowe's

112-114 WEST MICHIGAN AVENUE

"Jury-Rowe's Will Not Knowingly be Undersold on Identical Merchandise."

GREGORY MAYER & THOM CO.

41-45 Cadillac Square
Detroit, Mich.

234 So. Capital
Lansing, Mich.

OFFICE OUTFITTERS
AND
STATIONERS

ANGELL CONSTRUCTION CO.

Contractors of

GENERAL EXCAVATION

EQUIPMENT RENTALS

P.O. BOX 5, EAST LANSING

YARD
200 N. Detroit St.

Phone
2-5568
8-5825

"We Move the EARTH For You"

KOSITCHEKS MENS STORE

3 LARGE FLOORS

Men's and Young Men's
Clothing—Furnishings—Sportswear

Main Floor
Men's and Young Men's

Second Floor
Students

Lower Floor
Sports Wear

All Nationally Advertised Brands

H. KOSITCHEK & BROS.
DOWNTOWN LANSING

Chai, Chen K., 175
Chalke, Beth, 464
Chally, Josephine A., 149, 180, 440
Chamberlain, Adrian R., 156, 165
Chamberlain, Francis M., 107
Chamberlain, Philip J., 119
Chambers, Jack E., 177, 416
Chambers, Robert G., 416
Chamness, Gloria A., 102
Champion, Lorene M., 108, 445
Chandrashaker, B., 174, 175
Chang, Pei W., 143
Chapman, Bernard C., 162
Chapman, Donna C., 420
Chapman, James O., 134
Chapo, Peter S., 131
Chappell, Jack L., 407
Charbaneau, Ernie R., 158
Charmatz, Patricia J., 411
Charnesky, Richard L., 137, 188
Charron, Mary Lou, 359
Chatterjee, Parul, 174
Chaudhry, Ghulamullah, 175
Chavan, Ishwar G., 174, 175
Chefsky, Robert M., 170
Cheklich, George E., 165, 203
Chenalloy, Herbert V., Jr., 172
Chetter, Roland L., 383
Chevrie, Jean, 107
Chickering, Burton, 176
Childers, Gerald E., 176
Ching, Judith Y. L., 172
Ching, Kim K., 132
Choate, Lois A., 379
Chock, Theodore Y. S., 172
Chrestensen, James P., 119, 120
Christ, Charles, 173
Christensen, Evart, 134, 150, 412
Christensen, John P., 209
Christensen, Ronald R., 424
Christenson, Elmer J., 164
Christian, Mary Jane, 379
Christiansen, Alice M., 379
Christman, Shirley J., 149, 388
Christon, Paul W., 383
Christopherson, Victor J., 171
Chrzanowski, Laurence A., 209
Chubb, Wayne, 118
Chun, Richard M., 136, 172
Church, Daniel J., 180
Church, Nancy A., 184
Church, Patricia A., 364
Church, Warren R., 169
Claflin, Richard E., 119
Claflin, Robert M., 143
Clancey, Tess H., 180
Clapp, Sue, 178, 396
Clark, Carl L.,143
Clark, Corrine, 118
Clark, Doris J., 103
Clark, Dorothy, 184
Clark, Frank M., 153
Clark, Ralph E., 137
Clark, Robert J., 424
Clark, Robert P., 152
Clark, Roland E., 137
Clark, Sally A., 396
Clausen, Connie R., 186
Clay, John H., 136
Clay, Vera E., 188
Clay, Verna B., 130
Claxton, Grace E., 107, 151, 269, 388
Cleary, Carolyn M., 440
Cleary, William M., 208, 412
Clemens, Leroy, 120
Clements, Robert L., 157, 356
Cleland, Edward S., 419
Cleveland, Richard T., 147, 201, 416
Clever, Gloriana D., 186
Clexton, William V., 143
Cliffe, Charles L., 184
Climic, Jackie A., 108
Close, Pat L., 178, 185, 375
Closs, M. Joan, 90, 149, 380
Clothier, Calvin M., 143
Cloud, Robert J., 143
Clugg, Nan L., 184, 396
Coats, Gordon T., 146
Coates, James C., 403
Cobane, John H., 419
Cobb, Richard W., 135
Cobe, Kenneth L., 424
Coburn, Audrey F., 380
Cochran, Jay, 147
Cochran, Otis W., 147
Cogan, Howard L., 407
Cogswell, Kay N., 420
Cohen, Edward D., 432
Cohen, Melvin S., 134, 190
Cohen, Abraham N., 467
Colberg, Mary L., 148, 180
Cole, Don L., 376
Cole, Earl S., 146
Cole, Keith A., 187
Coleman, Mary K., 431
Coleman, Philip G., 153
Coleman, Wilma A., 132, 462
Collawn, Virginia E., 178, 379
Collawn, William H., 152, 178, 387
Colley, George R., 367
Colling, Lee J., 208, 384
Collins, Campbell, 415
Collins, Elwood R., 143
Collins, Jill, 440
Collins, Liz G., 103
Collinson, Jeannie L., 108, 355
Colman, Dorothy M., 164
Colombo, Anthony J., 151
Colvin, Patricia A., 445
Colvin, Peg, 189
Commenator, George O., 195
Commons, Ralph E., Jr., 135
Conkey, Jean A., 189
Conklin, George, 134
Conley, Mary S., 268
Connor, Josephine M., 120, 123, 379
Connor, Roberta J., 119, 445
Connors, Donald O., 138, 465
Constand, Lillian E., 375
Constantine, Gladys V., 379
Conquest, Al R., 360
Converse, F. Ray, 376
Conway, David W., 143
Conway, Patrick E., 187
Cook, Byron J., 119
Cook, Dorothy, 183
Cook, George L., 92, 198, 407
Cook, Glen W., 360
Cook, Herbert R., 145, 205, 208, 376
Cook, Kenneth C., 209, 387
Cook, Paul W., 160
Cook, Patricia G., 355
Cook, Robert A., 408
Cook, Robert E., 111
Cook, Robert H., 423
Cook, Sheila, 173
Cook, Warren J., 128
Cooke, James W., 465
Cooper, Calvin C., 147
Cooper, Charles L., 184
Cooper, Charles M., 201, 424
Cooper, Gary K., 208
Cooper, James T., 112
Cooper, Joan I., 396
Cooper, June G., 189
Cooper, Robert C., 177, 372
Coopes, Robert F., 143
Cope, Nancy L., 123, 151, 368
Cope, Ransom M., 187, 469
Copedge, Arthur N., Jr., 187
Coplai, Stephen A., 141
Copland, Alex L., 383
Coppa, Raymond R., 177
Corbishley, William A., 126, 187
Corbelli, Joseph J., 158, 198
Corcoran, Dale D., 201

THE CAMPUS PRESS, Inc.

PRINTERS

PHONE 8-2811

220 M.A.C.

The "Double" Shoe Store

. . . where your roommate shops!

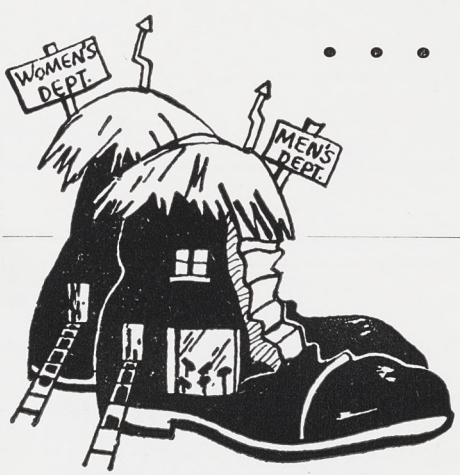

QUALITY FOOTWEAR
FOR EVERY OCCASION!

Across from
MSC Campus

Shepard's
SHOES

317-319 East Grand River

CONGRATU LATIONS CLASS OF 1951!



OUR SINCERE BEST WISHES FOR A HAPPY AND PROSPEROUS FUTURE . . . FROM THE STAFF AND MANAGEMENT OF . . .

SAM'S INC.

317 N. WASHINGTON

For the *PARTICULAR* fellow who . . .

- has an eye for color,
- an ear for the latest,

. . . in fashions

Hurds have suits, topcoats, sportcoats, accessories, sportswear for *YOU!*

Campus Togs — **Enro, Arrow Shirts**
Timely Clothes — **Hickok, Swank Jewelry**
Interwoven, Holeproof Sox

HURD'S
LANSING AND EAST LANSING
YOU CAN'T LEAVE DISSATISFIED

SINCE 1908



The New . . .

ROBERT S. SHAW DORMITORY KITCHEN COMPLETELY SUPPLIED BY US . . . . .

Complete equipment and supplies for dormitory and fraternity house kitchens and dining rooms.

China, Glass, Silver, kitchen utensils, ranges, coffee urns, dish washers, steam tables, mixers, etc.

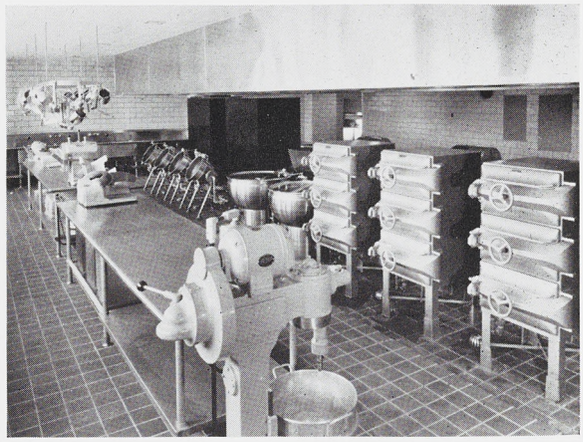

Great Lakes
HOTEL SUPPLY CO.

1961 Grand River Avenue
DETROIT 26, MICHIGAN

Corcoran, Rosemary, 180
Cordis, Willard L., 187, 188
Cordray, A. T., 175
Coren, Claire L., 184
Corey, Tom S., 408
Corfield, John E., 419
Corkill, David C., 199
Corkin, Patricia L., 368, 445
Corliss, Lois E., 168
Cormier, Louis, 170
Corneluis, Mervin D., 208
Cornhill, Phyllis J., 184
Cornish, Joan, 411
Cornwill, Ernest S., 415
Cornwall, Don A., 119, 120
Corrigan, Eileen E., 379
Corro, Matias A., 433
Cosens, John J., 136
Corsette, Jeanne, 103, 108, 155
Corsette, Marge L., 103, 420
Corsette, Richard S., 367
Cosner, Dorothy L., 359
Costantini, Gasper A., 119
Costello, Donald F., 180, 187
Cote, Marjorie J., 359
Colt, Irene S., 164
Cotter, Fred C., 408
Cotter, Jean, 395
Cotterman, E. Joan, 375
Coulon, Richard C., 367
Coulter, Carolyn L., 359
Coulton, George E., 423
Courteau, Connie S., 90, 379
Courtis, George, 204, 415
Courtney, Barbara, 364
Courtney, Edward C., 164
Cousins, Eva W., 151
Coustineau, Marilyn J., 375
Cowan, Lawrence, 118
Cowen, Jerry A., 153
Covell, Raymond G., 135, 148
Cox, Anna M., 123, 176
Cox, Gerald L., 157
Cox, John F., 137, 403
Cox, John H., 387
Cox, Margaret A., 123
Coyne, Ken G., 423
Crabb, Derwyn C., 209
Crabb, Gayle V., 171
Crabtree, James A., 137, 182
Craig, Winifred, 107, 445
Craigie, Bernard J., 137, 407
Crall, Ellen S., 132, 463
Crampton, Lee B., 133, 356
Crandall, Floyd, 118, 120
Crandall, Robert S., 162
Crandell, Charles W., 415
Crane, Leroy R., 127, 198, 416
Crane, Mary Beth, 176
Cranston, Barbara M., 106, 399
Crawford, Allan E., 166
Crawford, J. Anthony, 207
Crawford, Robert A., 184
Crawford, Ruth, 118
Creager, Franklin W., 88, 128, 360
Creager, Thomas A., 152, 383
Cree, Dale R., 412
Crego, David R., 419
Crego, Joanne M., 90, 94, 184, 395
Cremean, Lucy A., 129
Crichton, John E., 177
Cridler, Joyce A., 462, 464
Crippen, Fred L., 108, 412
Crisman, Arlene, 120
Crites, Russell G., 119
Croft, Alvin C., 108, 427
Cronk, Victor E., 160
Cronin, Arthur D., 427
Crooke, William J., 88, 92, 404
Crosby, Jack T., 207
Crosby, James M., 415
Crowson, Walter C., 119
Crownover, Charles A., 119
Croxton, Dale E., 143
Cruickshank, George, 143, 387
Cuddehy, Joretta M., 180
Culchan, Joyce E., 411
Cullen, Donald J., 199, 208, 209, 360
Culp, Ronald S., 138
Culver, Kenneth R., 197
Cumming, William K., Jr., 131, 149
Cumming, William S., 404
Cummings, Betty L., 445
Cummings, Gary W., 167,371
Cummins, David L., 119
Cummins, Gayle K., 186
Curley, Dory G., 158
Curran, John J., 400
Currier, Joyce E., 139, 168
Curry, Edger N., 138, 166
Curry, Nan P., 420
Curry, William C., 195, 202, 208
Curtis, Floyd H., 132, 171, 360
Cuthbert, M. Jane, 103
Cutler, Gary, 118
Cvengros, Jack H., 372

DaCosta, Gordon S., 174
Dadah, Hassan M., 163, 175
Daeschner, Richard E., 415
D'Agostino, Jack V., 135, 139, 200, 209
Dahlgren, Joan, 445
Dahlquist, Elizabeth L., 440
Daigle, Jack R., 180
Dailey, Lucille, 140
Daily, John R., 132, 145, 371
Dalrymple, Carl A., 187
Dangl, Barbara A., 189
Darby, Joan D., 395
Darnell, Samuel A., 195
Darnes, James M., 148
Dart, Joyce E., 395
DaVanzo, Albert A., 119, 133
Davarn, Shirley J., 180
David, Herbert, 428
Davideit, Phyllis E., 155
Davidson, Dick A., 372
Davidson, Herbert R., 152
Davidson, Joyce R., 184, 464
Davis, Barbara L., 120, 139, 149, 395
Davis, Bradford G., 118, 209
Davis, Daniel, 136, 467
Davis, Donald F., 98, 188, 415
Davis, Kathryn J., 364
Davis, Lyle C., 133
Davis, Mae Jean, 172
Davis, Margaret E., 95, 108, 181, 431
Davis, Olive, 463
Davis, Shirley J., 359
Davis, Wilford D., 143
Davis, William J., 92, 407
Davison, Ellard D., Jr., 137, 182, 188
Davy, William C., 133
Dawdy, Robert K., 136
Day, Denver D., 400
Daymon, Lavern R., 187
Daymond, Charles S., 118, 427
Dean, Beverly A., 182
Dean, Charles W., 408
Dean, Glen H., 424
Dean, Herbert L., 208
Dean, Joel B., 408
Dean, Robert C., 135
DeBoer, Dick W., 171
DeBoer, Jack P., 424
DeBruyn, Frances R., 395
Decker, Wendall D., 360
Deeter, Donald A., 202, 424
DeGraff, Daniel C., 387
DeHosse, Lois A., 181
DeKoning, Paul J., 184
Deisig, Peggy R., 380
Delaney, Sally A., 399
Delavigne, Marie L., 159, 375



A LOT MORE TRAVEL
for A LOT LESS MONEY

CHARTER a GREYHOUND

Keep Your Crowd Together

• There's no better way for your group to travel to big games, conventions and on students trips of all sorts. It costs less than you think—often still less than the economical, regular Greyhound fare. For charter information, call your Greyhound Agent.

5 WAYS GREYHOUND Makes Your Travel Easier

ON WEEK-END TRIPS HOME . . . to out-of-town games . . . for vacation travel all over America!

1 CUTS TRAVEL COSTS—makes students' budgets go farther.

2 OFTEN SAVES TIME—because of frequent, well-timed schedules.

3 NO BAGGAGE DELAYS—because your baggage travels with you.

4 DOWNTOWN TERMINALS—usually located near the downtown hotel, business and amusement center, save extra time.

5 NO DRIVING STRAIN OR TRAFFIC WORRIES—as you travel relaxed, enjoying the luxury of SuperCoach comfort.

For low fares everywhere, call your friendly Greyhound Agent!

GREYHOUND

COMPLETE

AUTOMOBILE • FIRE

BONDS • COMPENSATION

LIABILITY • BURGLARY

PLATE GLASS

Insurance Protection



SEE YOUR FRIENDLY LOCAL AGENT

Auto-Owners

INSURANCE COMPANY

Deligianis, Diana, 155
Dell, Ralph N., 177
Dellamater, Patricia L., 445
DeLoche, Collen C., 464
DeLoche, Sara Ann, 463
DeLong, John R., 122
DelPorte, Joseph A., 131
DelSolar, Ted, 183
Demaray, Elaine M., 355
DeMarse, Jene E., 187
DeMond, John K., 158
Denbar, Don A., 173
Denbrock, William B., 119
Dengler, Pat, 120
DeNio, Joyce M., 354
Denison, James H., 100
Dennis, Charles B., 164
Dennis, Clyde W., 400
Dennis, Ellee D., 96
Densmore, Harry L., 112, 160, 169, 391
Denstaedt, John F., 403
Denton, Barbara J., 107, 379
Derggren, John L., 356
Derks, Harold F., 136, 168
Desantel, Richard J., 159, 182
Dentsch, Rhoda R., 173
Deutscher, Klaus K., 175
Dever, Joan, 399
Devereaux, Evelyn E., 368
Devereaux, Patricia A., 268
Devey, Richard E., 119
Devitt, Paul A., 103, 384
DeVries, Charles A., 137
DeVries, Donna, 107, 164, 380
DeWeerd, Kenneth N., 143
DexHeimer, Mrs., 388
Dewey, Thomas R., 98, 135, 403
Dewolfe, Jeannette A., 445
DeWolf, Robert M., 181
Deyo, Bruce, 137, 147, 182
Diamond, Donald G., 155
Diamond, Thelma L., 123
Dibble, Dorne A., 416
Dibble, James B., 376
DiBello, Joseph V., 158
Dice, Bruce B., 150
Dick, Howard M., 100, 108, 126, 205
Dickens, Maryon F., 359
Dicken, Peggy L., 96, 375
Dickhaws, Reynold V., 132
Dickinson, Gale D., 408
Diebalder, Karl, 465
Diebel, Thad E., 187
Deihl, Darwin E., 122
Dieters, William I., 188
Dieters, John H., 415
Dietrich, Andrew B., 383
Dietrich, Arylie A., 189, 368, 445
Dietrich, Burnell R., 198, 403
Dillard, Pattyjo, 132
Dillehay, Jack W., 367
Dillon, Frank A., 98, 136
DiMeo, Romeo, 92, 208, 419
Dinges, Charles, 416
Dingman, Owen C., 204
Dissinger, Charles E., 195
Dittrich, Fran, 158
Dobben, Maryellen, 189
Dobbins, Richard H., 137, 188
Dock, John W., 424
Dodge, Beverly A., 181, 445
Dodge, John T., 179
Dodge, Howard A., 122
Doehne, Harry A., 126, 163, 467
Doering, Charles E., 195, 200
Doerr, Edward H., 387
Doherr, Marlene D., 108, 379
Dolbeare, E lizabeth B., 379
Doll, Charles K., 178, 407
Dombrock, William B., 146
Domke, Bruno L., 176
Donahue, Betty A., 395, 440
Doney, Wendell E., 164, 181
Donkin, Joan M., 106, 108, 355
Donnell, J. Alain, 465
Donnell, Joyce W., 462
Doody, Gerald F., 204
Dorais, Richard P., 108, 180
Doranski, Richard J., 208, 408
Doremire, Jeanne C., 96, 184
Dorner, Carolyn M., 107, 268, 363, 383
Dorow, Albert R., 198
Dosky, Mohammed S., 163
Doster, Charlotte F., 464
Doughty, Erwin G., 139
Dougherty, Kenneth I., 134
Dow, Ray S., 184
Downer, Doris A., 172, 368
Downer, William J., 177, 207
Downey, Paul E., 400
Downing, Rusty H., 424
Dowsett, William E., 166, 209
Dowzer, Jeanne P., 185, 379
Doxen, Richard A., 171
Doyle, Anita K., 94, 355
Doyle, James W., 158
Drader, Donald A., 403
Dragin, Dick J., 424
Drago, Fred C., 134
Drago, Joseph, 118
Dreeke, Pat C., 185, 379
Dreker, Dorothy A., 106, 178
Dressel, Karl, 132, 171
Dressel, Marilyn L., 388
Drinkwater, James P., 408
Driver, James R., 119
Droste, Robert U., 136
Druckman, Marc H., 428
Druetzler, Warren O., 95, 126, 127, 158, 416
Drummond, Malcolm C., 94, 176, 372
Drummond, Rick, 400
DuBois, Carol M., 463
Duchan, Harold, 111, 467
Dudley, Bunny C., 445
Dudley, Jacquelyn P., 445
Duell, Donald E., 469
Duff, Herbert L., Jr., 143, 177
Duffek, Ruth E., 440
Duffus, James E., 153
Duggan, Ray, 208, 210
Dulworth, Jack T., 94, 122, 179, 424
Dunaway, Peggy, 120
Duncan, Buster A., 119, 120
Duncan, David T., 92
Duncan, Ken, 108
Dunckel, Allen E., 143
Dunckel, Elhridge, 122
Dundas, Ted, 145
Dunkin, Thomas E., 143
Dunlap, Charles V., 137
Dunlap, William C., 209, 407
Dunn, Sally E., 180
Dunning, Jay J., 165, 391
Durkee, Mary A., 176
Duryea, Robert D., 187
Dustan, Bob, 92, 424
Dutterer, Corrine A., 445
Duvall, Gordon L., 140
Dwyer, Pat, 189
Dybwad, Inger R., 175
Dyer, Delwyn A., 188
Dyke, Frank H., 122, 135, 139
Dykhouse, Ashley M., 137
Dyment, Ralph R., 171
Dymond, Margaret E., 167, 396

Earl, Helen M., 96, 129, 157
Earl, Richard D., 367
Eason, Lilyan S., 185
Easterday, Richard L., 162
Eaton, Lenore J., 363
Eaton. Sally R., 464
Eavy, William C., 356
Eberhard, David W., 138
Eberhardt, Frederick W., 403
Ebert, Ian O., 139
Eck, Theodore R., 128
Eckard, Robert L., 207
Eckberg, Barbara J., 445



ARCHITECT'S DRAWING OF GILTNER HALL
SCHOOL OF VETERINARY MEDICINE

O. J. MUNSON

499 WILSON BUILDING, LANSING

ARCHITECT FOR MICHIGAN STATE COLLEGE

East Lansing State Bank

EAST LANSING, MICHIGAN

Member of Federal Deposit Insurance Corporation

Flowers Forever
to say "Yours Ever"

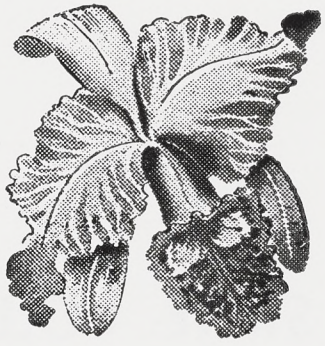

NORM KESEL

Specializing
the Collegiate Way

We of

CAMPUS DRUGS

Extend Congratulations

To The Class of '51

We Have Been Glad To Serve You

501 E. Grand River

Across From Berkey Hall

Eckerman, Ellen, 168, 179, 184, 368
Eckley, Mary A., 462
Eckliff, Norman D., 176
Ecklund, Bill K., 140
Eckstrom, William R., 423
Economy, Nick G., 155
Eddy, Gerald A., 360
Edge, Thomas R., 173
Edgerton, John D., 416
Edin, Richard J., 408
Eding, Warren J., 188
Edo, Jack, 151
Edsall, Joanne M., 94, 399
Edwards, Barbara, 269
Edwards, Richard E., 137
Efrox, Paul M., 97, 432
Egan, John P., 180
Ege, John R., 128, 424
Eggebrecht, Ronald A., 173
Eggeman, Alyce M., 107, 179
Eicher, Carl K., 112, 162, 176, 208, 360
Eilber, Sally J., 184, 411
Eisele, Eldean J., 427
Eitel, Karl, 423
Eldred, Mary S., 375
Eldredge, Eugene C., 187
Eldridge, Robert O., 177, 408
Elias, Helen, 130, 141, 375
Elicker, Roy E., 147
Elishewitz, Milton, 88, 133, 134, 153
Elkins, Robert W., 188
Ellias, Howard S., 88
Ellinger, Arthur E., 356
Elliott, Anne L., 392
Elliott, Shirley D., 379
Elliott, Ray L., 146
Ellis, Emil, 118
Ellis, Ruth E., 119, 120
Ellison, Joan O., 411
Else, Judy V., 106, 183
Elwell, LeRoy, 119
Emaduddin, Mohammad, 174, 175
Embrey, E. Joan, 180, 269
Embrey, Janice M., 180, 269
Emerson, Joan, 380
Emery, Glenn M., Jr., 119
Emery, James B., 151
Emery, Phyllis A., 119, 440
Emmons, Bryant J., 210
Emole, Frank R., 135
Emorey, Howard O., 152, 157, 376
Engel, Gene G., 137
Engel, Louise H., 355, 440
Engel, Mary Jean, 182
England, Sally J., 392
Englar, William J., 166
Engle, Richard A., 407
Erhart, Donald L., 135, 383
Erickson, Albert W., 210
Erickson, A. Earl, 184
Erickson, Harold, 103, 166
Erickson, Hubert A., 152, 174
Erickson, Raymond C., 151
Ernst, Robert, 404
Erratt, Richard L., 419
Errhalt, Richard, 175
Ertischek, Rudy A., 149, 159, 467
Eskelund, Kenneth H., 143
Espie, William, 466
Estes, Lewis W., 387
Estey, Jean, 445
Evans, Gwen E., 108
Even, Robin G., 412
Evers, Jacqueline J., 90, 431
Evers, Marylou, 179
Every, Eugene, 118
Ewert, Marge H., 94, 141, 375
Exelby, Marilyn L., 431

Faas, John E., 134
Fabian, Margaret A., 186
Fagan, Robin, 179
Fagan, William J., 95, 383
Fagon, Virginia A., 380
Fairman, Robert P., 158
Falasky, Emil V., 171
Fannelli, Anthony P., 171
Farmer, Robert K., 165
Farner, Wilfred C., 152, 424
Farrell, James W., 204
Farrington, Donald C., 165
Farris, Harry B., 143
Farwell, Loren C., 197, 209, 427
Fasold, Richard R., 416
Faust, William, 404
Fay, Russell H., 356
Fayette, Barbara, 440
Fearnside, Pat, 140, 181, 269, 396
Feasel, Pat, 445
Feather, Linda J., 445
Fee, Patricia J., 399
Feeley, Anita D., 445
Fehlig, Lois E., 185, 359
Feiertag, Howie, 138, 208
Feiger, Carolyn M., 440
Feiger, Sally A., 185
Fekete, George J., 180
Feldman, Ethelyn, 173
Felger, Mary Lou, 103
Fell, Barbara A., 106
Fellman, John A., 132
Fellows, Edward T., 135
Feltz, Erwin A., 151
Fendt, Junior L., 201, 433
Fennell, Robert A., 138
Ferguson, John J., 419
Ferguson, Josephine J., 168
Ferries, Jeremy B., 143
Ferry, Paul R., 102, 131, 149
Fetters, Art, 383
Fetzer, George L., 372
Fiet, David A., 110, 136, 469
Fiebelkorn, John A., 147, 182, 209
Field, Striman H., 204
Fifield, Charles W., 151
Filback, Robert E., 171
Filpus, Uno W., 135
Finch, Mary H., 188
Findlater, Richard P., 407
Fine, Madeline, 106, 170, 445
Finger, Patricia L., 445
Finney, Paul E., 400
First, Neal L., 188
Fischer, Douglas C., 120
Fisher, Lois A., 379
Fisher, Donald A., 404
Fisher, Lois C., 184
Fisher, Nancy C., 379
Fisher, Nancy J., 94, 379
Fisher, Robert L., 120, 387
Fisher, Sally A., 167, 445
Fitch, Ceuerena E., 375
Fitch, Ceve E., 189
Fitz, Arthur E., 179
Fitzgerald, Lois J., 463
Fitzpatrick, Edwin B., 468
Flagg, James F., 92, 209, 387
Fleischmann, Joan M., 132
Fleck, Ella M., 463
Fleming, Douglas G., 178
Fleming, Richard M., 384
Fletcher, Richard B., 415
Fletemier, Marvin O., 137
Florence, Donald M., 165
Flicker, Alice L., 96, 363
Flory, John A., 200
Flynn, John J., 158
Foell, Albert C., 433
Foglio, Jack P., 159, 180, 182
Folcik, Louis T., 465
Foley, Alice M., 188
Follis, Thomas W., 419
Fontes, Antone K., 151
Foraker, Sue, 107
Foran, Glynn R., 95, 107, 152, 274, 364

IN LANSING . . .

see us
for
COMPLETE
BANKING
SERVICE



BANK
OF
LANSING

MEMBER

- FEDERAL RESERVE SYSTEM
- FEDERAL DEPOSIT INSURANCE CORP.

Foran, John E., 372
Forbush, Richard E., 367
Ford, Julie, 96
Ford, Mark M., 423
Ford, Rolly M., 145, 169
Ford, Sharon D., 179
Ford, Thomas A., 151
Ford, Thomas M., 404
Forrester, Joan, 94, 95
Forslund, Doreen M., 269
Forster, Edward W., 412
Fortier, Cindy, 395
Foss, Robert F., 423
Foss, Robert J., 198, 423
Foster, Ann M., 105, 364
Foster, Donald R., 136
Foster, Fred C., 187
Foster, Jerry B., 181
Foster, Karen I., 106
Foster, Mary Anne, 420
Fountain, Laural L., 462,463
Fouts, Mickey E., 138
Fox, David H., 432
Fox, Donald E., 383
Fox, Janet E., 140, 181, 363
Fox, Maxwell A., 432
Fox, Sallee, 375
Fox, Stuart E., 202, 384
Frame, Robert W., 119
Francis, Elizabeth J., 368
Frank, Joyce, 118
Francis, Milton A., 208
Frank, Peter A., 153
Frank, William W., 384
Frangman, Charles A., 176
Frappier, Audrey I., 189
Fratt, Peter, 108, 383
Frayne, Warren H., 433
Frazee, Daniel, 120
Frazier, Monte N., 143
Frazier, Russell D., 133
Frease, John R., 412
Frederick, Sue, 359
Freedman, Arthur R., 428
Freimanis, Laimons, 135, 139, 466
French, Donald J., 184
French, Nathan, 167, 371
French, Walter E., 195, 210
Freudenberg, Charles W., 143, 188
Frey, Louis H., 186
Friederichs, M. Jo., 364
Friend, Barbara L., 463
Friend, D. Elizabeth, 464
Friend, Ray A., 98, 137, 182
Fries, Louise M., 440
Fries, Rainer H., 171
Fritz, David H., 132, 167, 371
Fritz, George A.E., 177
Fritz, Linda L., 359
Froeber, Richard R., 146
Frost, Robert G., 145
Fruin, Rosalie A., 368
Fry, Mary L., 107, 445
Frye, Muriel R., 120, 181
Fu, Lucy P., 148, 184
Fuebrer, Milton W., 207
Fuerstenau, Mickey E., 130, 462
Fujita, Akira, 172
Fuller, Becky, 154, 179, 392
Fuller, Demaris A., 420
Fuller, Charles L., 150
Fuller, Larry R., 416
Fuller, Richard A., 88
Fullmer, Daniel M., 187
Fulton, Mary L., 445
Funk, Frances N., 388
Furton, Wesley F., 176
Futterer, June H., 269, 411, 445
Furuya, Charles S., 201
Fuzak, John A., 187
Fyzik, Robert, 128

Gadola, Paul V., 152
Gage, Jack J., 131
Gaikema, George E., 143
Gaines, Frances A., 188
Galbraith, Jacquelyn G., 375
Galloway, Ethan C., 356
Gambrel, Loren E., 122
Gammon, Patrick W., 383
Gang, Robert W., 158, 416
Gannett, Gene, 360
Garber, Ledith A., 176
Gardiner, Richard G., 415
Gardner, Bonnie J., 363
Gardner, Gay W., 433
Gardner, Gaylord E., 152, 157
Gardner, Harrison, 162, 391
Gardner, Judy A., 102, 420
Gardner, William G., 119
Garfield, James D., 122
Garfield, Stephen M., 391
Garn, Douglas S., 160
Garner, Alvin L., 176
Garner, Raymond A., 162
Garno, Kenneth J., 166
Garrison, Weldon, 174
Garrity, Patricia, 380
Garvey, Fredrick W., 383
Garyet, Chris, 159, 182
Gasar, Geraldine L., 167, 181
Gass, Mary E., 94, 395
Gass, Nancy A., 95, 103, 395
Gasser, Harold F., 367
Gausland, Liv Nora, 177
Gauthier, W. Stuart, 187
Gavrilides, Spyros A., 155
Gay, Robert V., 110, 134, 136, 197, 209
Gearhart, Lawrence W., 391
Gebben, Richard A., 171
Geehan, Bernard T., 195, 205, 208
Geiger, Horner M., 173
Geisler, David S., 133, 163, 391
Gellasch, Jim C., 403
Gellein, Betsy A., 107, 420
Gelsman, Bernard, 432
Gemmell, Thomas M., 136
Gendron, Frank V., 188
Gentzler, John A., 201, 400
Geouque, A. Ronald, 207
George, John R., 387
George, Tarrence T., 208
Gephart, Mary L., 141
Gerencer, William, 143
Gerhard, Ann M., 395
Gerhard, George S., 403
German, Gene A., 408
Gerner, Alvin L., 356
Gessert, Walter L., 153
Gessner, Richard A., 208, 209
Gettel, Dorothy, 445
Gewanter, Robert H., 432
Ghise, Cornell, 403
Gianassi, Jonx, 392
Gibb, David F., 103
Gibbard, Ruby J., 440
Gibbons, Nancy A., 189
Gibbons, Eugene V., 158
Gibbs, Martha A., 94, 364
Gibbs, Pamela B., 463
Gibson, Arthur K., 158
Gibson, Harvey F., 171
Gibson, John H., 205, 424
Gibson, Patsy A., 189
Giddings, George H., 122, 408
Giddings, Mary Ann, 392
Gieche, Carl M., 137
Giegling, Emily J., 90, 396
Giencke, Edgar J., 195, 198
Gilard, Patty Jo, 411
Gilberg, Robert E., 177
Gilbert, Carolyn L., 431
Gilbert, James L., 134
Gilbert, James W., 424
Gilbert, June A., 368
Gill, Ralph A., 158
Gill, Tejpal S., 174, 175
Gillam, Ralph H., 152, 177
Gilman, Kent F., 424
Gilmore, John T., 404
Gilpin, Hattie, 423
Gilpin, Patricia, 129, 157, 411

W. S. BUTTERFIELD THEATERS, INC.

MAIN OFFICE, 1492 NATIONAL BANK BUILDING, DETROIT, MICHIGAN

In Lansing
MICHIGAN THEATRE
LANSING THEATRE
NORTHTOWN THEATRE
GLADMER THEATRE
CAPITOL THEATRE
SOUTHTOWN THEATRE

In East Lansing **STATE THEATRE**

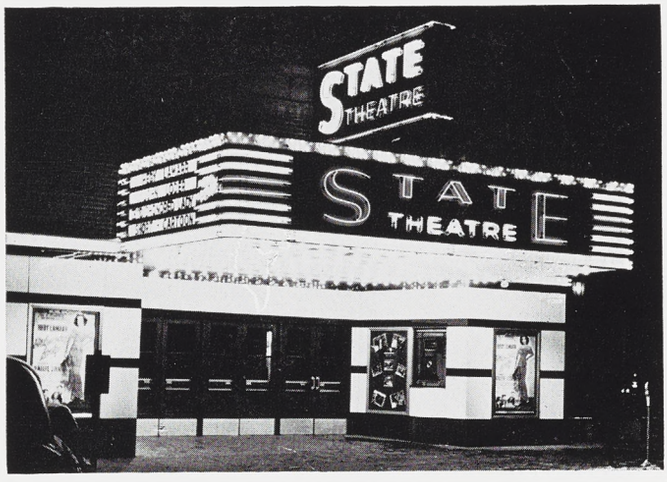

"MOTION PICTURES ARE YOUR BEST ENTERTAINMENT"



OLIN MEMORIAL HEALTH CENTER

WALLACE OPTICAL COMPANY

605-11 Bank of Lansing Building, Lansing
State Theater Building, 223 Abbott Road, East Lansing

Banking That is Building *Michigan*

COMPLETE BANK AND TRUST SERVICE

MICHIGAN NATIONAL BANK

OLDS TOWER

LANSING, MICHIGAN

OFFICES ALSO IN

BATTLE CREEK
FLINT
SAGINAW
MARSHALL
GRAND RAPIDS
PORT HURON

IN AUTOMATIC WATER HEATERS



what you Can't see matters most

YOU CAN'T TELL which automatic water heater to buy simply by looking at the casing. Because there's a world of difference on the inside! So get the "inside story" on Duo-Therm and you'll understand why you get more years of perfect performance for every dollar you invest when you buy Duo-Therm.

GET THE INSIDE STORY FROM YOUR DUO-THERM DEALER

DUO-THERM automatic **Gas** water heater

DUO-THERM DIVISION Motor Wheel Corporation ● Lansing 3, Michigan

Ginsbury, Joanne, 178
Ginsbury, William L., 432
Ginter, Carolyn J., 149, 363, 445
Ginther, Thomas, 135, 139
Girardin, Robert E., 208, 209, 424
Gladstone, Marvin P., 432
Glaser, Barbara, 90, 375
Glauss, Elanor R., 462
Gleason, Barbara M., 149, 368
Gleason, John, 120
Gleason, Vincent L., 170
Glenn, Audrey S., 152
Glenn, Bill F., 140
Gluck, Roselle A., 173, 268
Glupker, Dorothy E., 96, 170
Gmelich, Marilyn A., 178, 440
Gobb, Gerald A., 137, 188
Goers, Velma J., 130, 396
Goff, Donald W., 400
Goldberg, George N., 108
Golden, Sally Ann, 181
Golden, Shirley R., 462
Goldman, G. Alan, 428
Godsmith, William E., 187
Goldsworthy, Richard, 119, 120
Gondon, Denny E., 128
Gonne, Anne, 392
Gonon, Claire M., 359
Gonon, Mrs. Isabelle, 96
Gooch, Gloria A., 396
Goodis,James T., 155
Goodman, Rene B., 178
Goodrow, Richard A., 103, 107, 145, 149, 408
Goodwill, Roy E., 424
Goodwin, Lillian, 168
Goodwin, Mack, 183
Goodwin, Richard R., 149
Gordan, Clara M., 411
Gordan, David F., 428
Gordan, Murray, 400
Gork, James, 92, 204, 404
Gough, Annabelle, G., 178
Gould, Dean D., 408
Gould, Jr., John, 201, 407
Goumas, Catherine A., 155
Gove, Robert S., 424
Grabb, Nancy J., 379, 445
Graber, Ekin G., 158, 416
Graber, Elmer R., 141
Grabhorn, Sally V., 380
Grabill, Joyce, 463
Grabowski, Robert C., 122
Grady, Olive Lynda, 123, 184, 463
Graeff, Richard M., 467
Graff, Clifford L., 188
Graff, Robert W., 433
Graham, James B., 169, 210
Graham, Nancy F., 112, 380
Graham, Robert E., 120, 146
Graham, Roberta D., 185
Grames, Barbara D., 396
Grams, Judith G., 94, 106, 359
Granger, Joanne C., 445
Granger, Sara, 153
Grant, Charles L., 119, 210
Grant, William W., 423
Granzeier, Robert W., 208, 408
Gratz, Corinne A., 179
Graulich, Herman, 103, 106, 150, 432
Graupner, Anna L., 359
Graves, Bill, 186
Graves, J. Harvey, 186, 201, 404
Graves, Jean L., 103, 189, 445
Graves, Robert M., 367
Graves, Robert W., 367
Gray, James M., 146
Gray, Paul G., 139
Gray, W. Thomas, 387
Grayson, Harold S., 164
Greaves, Robert C., 176, 372
Greeley, Thomas F., 180
Green, Charles, 122, 170
Green, H. Vernell, 166
Green, Helen H., 359
Green, John J., 92, 107, 403
Green, Ruth M., 462, 464
Greenberg, Elliott, 428
Greenberg, John L., 108
Greene, Beverly I., 445
Greene, Edwin J., 360
Greene, Rosemary E., 170
Greenman, Clyde J., 184
Greenman, Mary E., 170, 395
Greenman, Rial N., 131
Greensides, Richard A., 171
Greer, Dr. Thomas H., 465
Greg, Helen, 170, 175, 181
Gregg, Jack B., 147
Gregg, Jack E., 182
Gregg, Jack N., 137, 182
Greiner, David L., 187
Greiner, Patricia E., 148, 180
Grey, Jim, 120
Grezeszak, Dorothy J., 130, 464
Grieger, Dorothy L., 119, 363
Griffendorf, Henry, 134
Griffin, James E., 209
Griffith, Harry E., 208, 209
Griffith, Kenneth E., 208, 209
Griffith, Richard G., 465
Griffiths, Donald K., 391
Griffiths, George L., 176, 187
Grigereit, Jr., Hugh R., 407
Grill, Charles S., 432
Grimes, Janet G., 119, 120
Grimm, Jim A., 145, 407
Gritzmaker, Max S., 163, 467
Gross, Bob, 387
Gross, Don E., 372
Gross, John S., 174, 177
Gross, Robert G., 134, 182
Grossman, Harold L., 432
Grossnickle, Garold E., 165
Grossnickle, Mary E., 123
Grote, Darwin E., 98, 164
Groulx, Roy W., 187
Grove, Jo. K., 364
Grove, Pauline R., 392
Grove, Roger L., 119
Gruner, Charles W., 160, 166, 360
Grunman, Vera, 107
Gryder, William J., 137
Grylls, Sarah Lee, 445
Guernsey, Victor M., 467
Guertler, Wallace C., 419
Guggenheim, John H., 428
Guimond, Delores M., 445
Guire, M. Joan, 107, 108, 149, 180
Gunby, Phillys E., 103
Gunder, William L., 150
Gunster, David J., 136, 209
Guntrum, William R., 110, 135, 139, 148
Gustafson, Sally M., 112, 172, 176
Gutsche, Walter, 170
Guy, Jr., Dan M., 137, 209, 404
Guyot, Robert P., 148

Haan, Gilbert J., 433
Haas, Elayne M., 445
Haas, Sandra B., 179
Habeck, Pat, 172, 396
Hackett, Janice C., 107
Hadcock, James C., 202, 208
Hadley, Cynthia, 411
Haelterman, Edward O., 143
Hafer, Robert C., 424
Hagen, Shirley A., 396
Hager, Walter S., 190, 400
Haggard, Donald F., 387, 465
Haidy, Robert L., 432
Hain, Ramona B., 440
Haines, Joan A., 132, 379
Hale, Harold E., 165, 376
Hale, James W., 126, 154, 170, 208, 383
Hale, Richard A., 423
Halinski, Joe, 178
Halkides, Anastasios S., 155

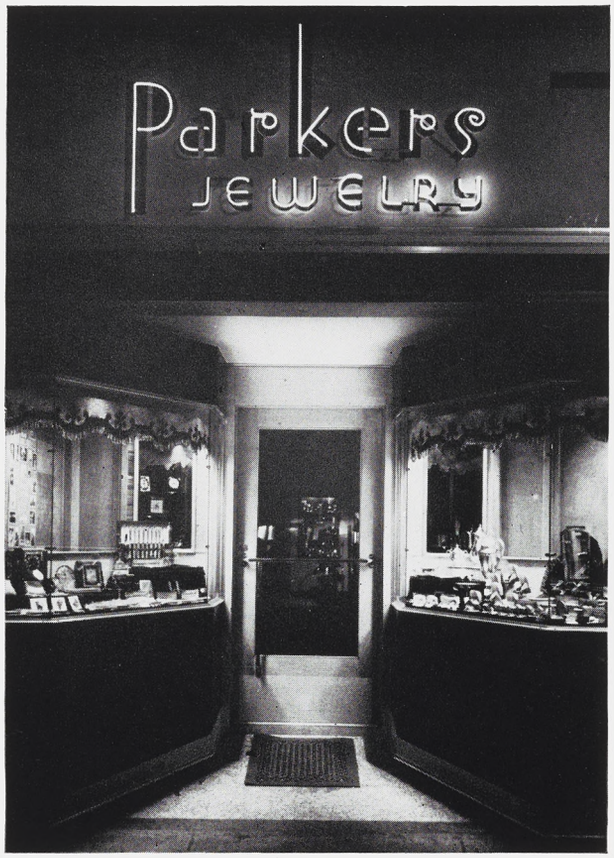

For the Gifts you'll give with pride
Let your Jeweler be your Guide

111 S. WASHINGTON
LANSING

•

HOWARD T. DOXTADER, Owner

COLD STORAGE SERVICE
4-HOUR SPECIAL SERVICE
PRESS WHILE-U-WAIT SERVICE
3-Day Regular Service
Alteration Service
Laundry Service
Delivery Service

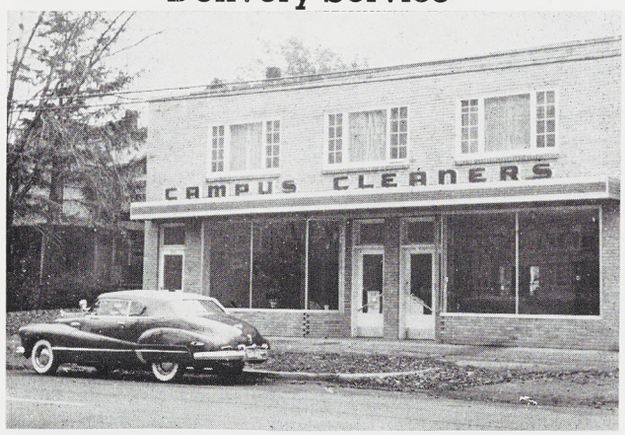

CAMPUS CLEANERS
547 E. Grand River East Lansing

Halkides, Galatia S., 155
Hall, Arthur E., 143
Hall, Barbara E., 411
Hall, Bruce O., 174, 177
Hall, Charles E., 207
Hall, Dix, 404
Hall, Elizabeth R., 139, 157, 164, 368
Hall, Ford R., 122
Hall, James H., 372
Hall, Janet E., 445
Hall, Julie A., 355
Hall, Rodney A., 119
Hall, Seymour K., 202
Hall, Vera M., 462
Halliwell, Carol J., 396
Hamady, S., 163
Hambley, Peg, 120, 190
Hameline, Sally A., 183, 395
Hamilton, Benjamin W., 128
Hamilton, Beverly J., 149, 396
Hamilton, J. Douglas, 110, 187
Hamilton, Louis E., 128
Hamlin, Barbara R., 420
Hammerstrom, Kay L., 94, 106, 130, 399
Hammond, James W., 138
Hampton, Sharon J., 395
Hanes, Curtis, 404
Hanna, Elizabeth, 149, 359
Hanna, Janet B., 94, 103, 379
Hannan, Robert A., 415
Hannan, Robert J., 138
Hannas, Allan E., 158
Hannenberg, Shirley A., 445
Hansen, Arthur, 118
Hansen, Gerry M., 411
Hansen, John C., 177
Hansen, Joyce D., 363
Hansen, Lee M., 122, 133, 162, 415
Hansen, Richard F., 111
Hanses, Kathryn M., 159, 420
Hanson, Rowland J., 423
Harbaugh, Joann F., 359
Hard, Cecil G., 173
Hardman, Barbara, 440
Hardy, John E., 103
Hardy, Margaret L., 107
Hargrave, Charles M., 376
Hargreaves, Barrett, 135
Harkness, James P., 412
Harmer, Donald C., 166
Harper, Ernest B., 184
Harper, Ronald W., 95, 157
Harrington, Achsoh, 396
Harrington, Mrs. Gertrude, 464
Harrington, Ned W., 118, 208, 209, 367
Harris, Donald L., 137
Harris, Dorothy J., 420
Harris, Florence E., 123, 368
Harris, Fred L., 383
Harris, Jack L., 119
Harris, Joan M., 94, 103, 395
Harris, Richard L., 132
Harris, Thomas H., 153
Harrison, C. M., 133
Hart, Katherine, M., 178
Hartman, Paul B., 178
Hartsell, Mary M., 106, 355
Hartsuiker, Henrietta L., 119
Harvey, George A., 119, 467
Harvey, Robert, 190
Harvie, Allen W., 186
Harwick, Richard N., 423
Hasso, William E., 138
Hatfield, Shirley A., 181
Hathaway, Myra J., 392
Haugard, Henning, 143
Haussman, Theodore F., 424
Havens, Glyn D., 134
Havers, Mrs. Helen, 408
Haviland, Ethel M., 432

BEST REGARDS CLASS OF '51

HICKEY, SHAW & WINKLER

Plumbing—Heating and Power
Plant Installation—Ventilating
and Air Conditioning

DETROIT, MICHIGAN

The Home of Homade Foods



MEET AND EAT AT LANSING'S FINEST CAFETERIA AND LUNCH COUNTER

HOMADE BAKED GOODS AND PASTRIES—A SPECIALTY

"WE CATER TO BANQUETS, PARTIES AND RECEPTIONS

"BANQUET ROOM AVAILABLE"

Your Finest and Most Complete Food Shopping Center

The Home Dairy Co.

319 S. WASHINGTON LANSING

Hawes, Frances M., 388
Hawkes, Edward A., 167, 371
Hawkins, Gordon R., 205, 208, 412
Hawkins. Robert A., 408
Hayden, Ann D., 399
Hayden, William C., 162, 184
Hayes, James R., 384
Hayes, Merritt R., 415
Hayes, Stell M., 180
Hayes, Vincent E., 180
Haynes, Jerald A., 137
Hays, Jack C., 205, 407
Hayward, Louis W., 207
Haywood, Harold H., Jr., 138, 202, 208, 209
Hazle, Richard W., 165
Head, James W., 376
Headbloom, Bertha I., 440
Healy, Alice, 118
Healy, Kathleen A., 463
Healey, Nancy J., 364
Hearn, Mary Anne C., 428
Hebblewaite, Peter, 165
Heberer, Charles W., 376
Hebert, Art, 190
Hebert, Mrs. Art, 190
Hecksel, Harley G., 408
Hecksel, Hadley J., 408
Hedgecock, Lawrance, 469
Hedgecock, Maxine I., 108, 148, 155, 363
Heimonen, Joe F., 384
Hein, Harry S., 432
Hein, Paul, Jr., 412
Hein, Suzan L., 431
Heines, Don K., 404
Heinowski, Carl W., 171
Heintz, Roy S., 412
Heinville, John R., 412
Heinz, Doris M., 379
Heldeman, Virgil L., 143
Heiss, Richard W., 92, 376
Hekhuis, Roger M., 408
Heller, Larry T., 371
Helmrich, James W., 208, 415
Hemerling, Lorraine J., 167
Hemaidar, Nassib M., 163, 175
Hemmye, Jerome H., 137
Hempsted, Richard, 208
Henderson, Roberta J., 388
Herserson, Sue F., 103, 106
Henderson, T. Bruce, 137
Hendrick, Gordon L., 384
Hendrickson, Arthur I., 187
Hendrickson, Bea A., 268, 368
Hendrickson, Charles T., 98, 165, 197
Hendrickson, Eric T., 165, 179
Hendrickson, Fred G., 408
Hendry, Webster D., 195, 207
Henkel, Milton, 415
Henning, Jackson W., 147
Henning, Jean N., 119, 123
Henshaw, Elizabeth L., 119, 120
Henson, Richard L., 158, 416
Hepola, Eugene C., 118, 427
Herbst, Josephine F., 464
Herbst, Lawrence R., 468
Herell, William S., 162
Herman, Ken R., 179
Hermansen, Margaret C., 359
Heron, Nancy C., 463
Herrell, William S., 168
Herrick, James J., 367
Herrig, Walter A., 195, 210
Herring, Stewart, 427
Herzog, Fritz, 148
Herrington, Archsak J., 112, 172
Herzog, John M., 137
Havser, Kenneth A., 465
Hess, Marilyn R., 151, 269, 379
Heyd, Joan, 106
Heyniger, Robert L., 164, 355
Heyse, Raymond E., 465
Hibbert, Donald R., 372
Hicks, Ann E., 168
Hicks, Martha A., 445
Hicks, Steve, 171
Hickson, Gene F., 419
Hickson, Eugene F., 119
Higbee, Joan J., 173
Higgens, James M., 206, 208, 209
Higgins, David F., 156
Highfield, Eugene R., 110, 165
Hilbert, Mary M., 103, 396
Hileman, Marylyn A., 140, 181, 363
Hill, Carolyn M., 179, 186
Hill, Charles N., 383
Hill, Charlotte E., 388
Hill, Donald, 168
Hill, Douglas W., Jr., 372
Hill, Jacquelyn L., 359
Hill, Jack E., 372
Hill, Moreen A., 180
Hillman, Donald, 162, 391
Hills, Arthur W., 367
Hilzinger, Raymond W., 167, 371
Hilzinger, William K., 137, 167, 371
Hinderer, Marcelline, 396
Hindes, Geraldine C., 411
Hines, Patricia L., 166
Hines, Ruth S., 108, 445
Hirzel, Rudolph W., 372
Hippensteel, Ronald L., 137, 182
Hirakis, Athie, 445
Hitehengs, Tom K., 140
Ho, Donald, 148, 172, 466
Ho, Walter T. M., 172
Hobrla, Joseph E., 135, 467
Hodges, Leona M., 184
Hodgkins, Earl J., 171
Hodgkins, Ruthann, 106, 399
Hoedl, Mona Lou, 155, 395
Hoekstra, Robert H., 208
Hoelzer, Janet E., 388
Hofert, William J., 423
Hoffer, Charles R., 120, 146
Hoffer, Clarice, 120
Hoffman, Ann E., 166
Hoffman, Dave, 147
Hoffman, Lee S., 165
Hoffman,Phyllis, 118
Hoffman, Richard G., 167
Hoffman, Robert J., 412
Hoffman, Shirley L., 363
Hoffmann, Dave L., 158, 384
Hoffner, Michael E., 148
Hofley, Norma, 120
Hohman, George H., 467
Hoge, Henry G., 176
Hogg, Richard L., 360
Hogle, Robert C., 187
Hoinville, John R., 208
Hokenson, Frank E., 134, 177, 208
Holcomb, Margaret E., 188, 462
Holcomb, Sally A., 181, 420
Holland, Edward R., 135
Hollis, Marilyn A., 149
Holls, David R., 412
Holston, Lonn W., 423
Holt, Mary A., 180
Holt, Ross G., 137
Holm, Orvis O., 133
Holmes, Keith W., 367
Homiak, William P., 131, 202
Homrich, Raymond F., 376
Honecker, Barbara J., 364
Hood, Charles C., 404
Hood, Robert B., 465
Hood, Thomas F., 376
Hood, Virginia, 118
Hoop, Harold, 427
Hooper, Walter, 118
Hopperstad, Marjorie L., 120, 392
Hoppert, Dale F., 141
Hoppert, Marvin, 107, 141
Horine, William J., 177
Horn, Allen F., 132, 171
Horne, Donald A., 137
Horney, Ralph, 122



Unposed picture taken at the Notre Dame pep rally.

THE STATE JOURNAL

News coverage by

ASSOCIATED PRESS, UNITED PRESS *and*

THE INTERNATIONAL NEWS SERVICE

200,000 Daily Readers in the Lansing area

Established in 1855

It has been a pleasure to work with the enterprising, enthusiastic, intelligent body of students of State College in the production of this school annual. Nowhere in the country could be found a more dynamic and forward looking student body or a college, the usefulness of which is stronger and better because it is founded basically on roots laid deep in the soil itself.

State College, throughout its history, has stood for the fundamentals of American liberty—for individual freedom, for individual enterprise, for fair play in sportsmanship. And so it is that all who come on to the campus feel the pulse of Americanism and lift their heads a little higher by breathing the atmosphere of this great institution.

THE ANN ARBOR PRESS, INC.

Arthur J. Wiltse, Pres.

Sewers . . . Water Mains . . . Gas Mains and Services

VAN ORDEN & VAN ESS CO.

UTILITY CONTRACTORS

GRAND RAPIDS ● MICHIGAN

403 Eureka Ave., S.E., at Wealthy *. . . Phone GL 4-3166*



SLACKS
CASHMERE SWEATERS
SPORT SHIRTS
DRESS SHIRTS
TIES
HOSIERY
JACKETS
SPORT COATS

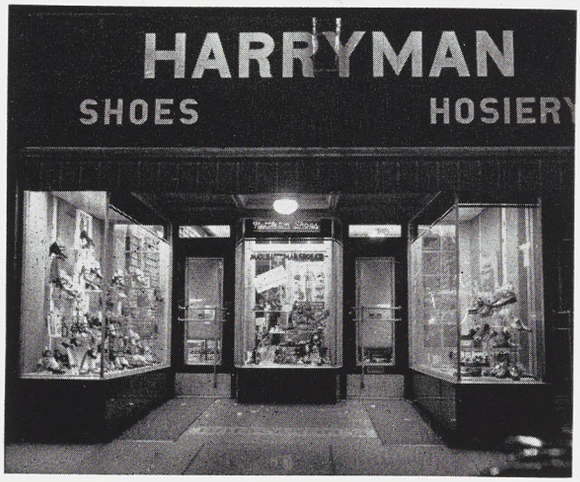

Harryman Shoes

118 SOUTH WASHINGTON AVENUE

LANSING, MICHIGAN



THE CHRISTMAN COMPANY

Builders on Campus Since 1906



A Comfortable Corner of Small's Spacious Clothing Department.

Where your selection of finely tailored clothes can be made with assurance of correctness.

SMALL'S

211 South Washington

— LANSING —

where you'll always find

HART SCHAFFNER and MARX clothes

YOUR OPPORTUNITIES FOR SUCCESS

ARE GREATER TODAY THAN EVER BEFORE

WOLVERINE INSURANCE COMPANY

AUTOMOBILE – BURGLARY – PLATE GLASS

AND GENERAL LIABILITY LINES

Wolverine Tower

WOLVERINE INSURANCE CO.

Battle Creek, Michigan

See Your Nearest Wolverine Agent

D'VALENTINE BROTHERS

MOSAIC, TILE, TERRAZZO,

MARBLE RUBBER TILE

ASPHALT MARBLEIZED

TILE FLOORING

616 N. Howard Street

Lansing, Michigan

Our Heartiest Congratulations to the Michigan State College Graduating Class of 1951.

MAY YOUR GREATEST EXPECTATIONS BE FULFILLED IN WHATEVER YOU UNDERTAKE . . . AND THE WAY BE PEACEFUL AND BRIGHT.

•

MILLS **Dry Goods Company**
113 So. Washington Avenue

STATE TROUNCED NORTHWESTERN TWICE

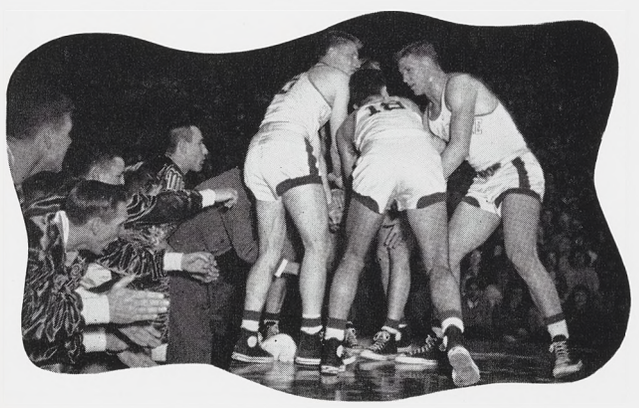

Above—Sonny Means brushes through the Northwestern team to score an easy two points. The Spartans whipped Northwestern both times during the 1950-1951 season.

Left—From the moment the starting line-up was given the spirited send-off by Coach Newell, State went all-out until the final whistle.

Horton, John R., 174, 177
Horwood, Robert E., 204, 208, 209
Hosner, Gerald R., 134
Hotchkies, Harley N., 150, 158
Hotis, Leo G., 155
Hotop, Nancy, 106, 155
Houchins, Ann, 96, 180
Houk, Alice M., 269
Houk, Robert W., 181, 201
Houlehan, Robert, 118
Houriklan, William D., 404
Housedorf, Robert G., 88, 207
Householder, Pauline M., 188, 462
Houser, Helen I., 132, 463
Houston, Robert E., 153
Howard, Le Roy W., Jr., 467
Howorth, Barbara J., 184, 463
Howe, Joe H., 153, 376
Howell, Alan J., 182, 424
Howell, Clay, 403
Howell, Marvin E., 376
Howell, Robert S., 404
Howell, Stanley E., 151
Hoxie, Maxine L., 189
Hrach, Elaine C., 440
Hruska, James C., 143
Hubbard, Jane D., 440
Hubbard, Dorothy, 120
Hubbard, Jane P., 463
Hubbard, Janet A., 420
Hubbard, Thomas N., 415
Hudson, Mary F., 90, 411
Hudson, Warren G., 356
Huebner, James V., 183, 400
Hueni, Robert B., 403
Huffman, Kenneth L. 187
Huffman, Gerald F., 160
Huffman, Patricia A., 186, 189
Hufford, James C., 387
Huggett, Prof. Albert J., 164
Huggett, Aleta, 129
Hughes, Dorman L., 111, 143
Hughes, Janet, 96, 355
Hughson, James O., 143
Hugill, John R., 187
Huizenga, Don I., 147, 188
Hull, Richard H., 143
Hull, Stuart J., 167, 177, 371
Hulse, Robert C., 132
Humphrey, John W., 416
Hung, Edwin H., 172
Hungerford, Amede O., 133, 162
Hungerford, Trish, 440
Hunt, Dayton A., 133, 356
Hurst, Michael E., 128, 174, 177
Hursted, Bill H., 95, 387
Hussey, Eugene R., 143
Huston, Harold, 415
Hutchins, Charles F., 122, 206, 209
Hutchins, Elaine, 108, 392
Huthinson, Mary A., 167
Huthings, Paul H., 135, 200
Hutt, Hank, 145, 415
Huyser, Willis C., 469
Hyde, James S., 108
Hyneman, Elizabeth, 392
Hynes, M. Joan, 388
Hynes, Lynwood J., 433
Hyslop, Fred, 126, 127, 146, 164, 188
Hyypio, Peter A., 153

Ignatowski, Florian M., 360
Iledan, Priscilla, 174, 175
Ingall, Barbara, 184, 464
Ingram, Dorothy J., 355
Ingram, Melvin R., 465
Inouye, Mitzi M., 130
Irish, Gerald E., 119, 146
Irvine, George W., 171
Irwin, Robert C., 419
Ishimato, Kenneth, 172
Iversen, Edward, 424
Iuppenlatz, Nancy S., 359
Iwerks, Joan L., 112, 172, 396
Iyer, S. V., 174, 175

Jackson, Bruce A., 173
Jackson, E. Peter, 145
Jackson, Larry A., 134, 208
Jackson, Lawrence P., 384
Jackson, William H., 152
Jacob, Barbara, 123
Jacob, Rosemarie, 440
Jacobs, Allen J., 432
Jacobs, James Najieb, 181
Jacobs, Jim E., 145
Jacobs, Richard O., 195
Jacobson, Geraldine N., 380
Jacobson, Stuart A., 428
Jacques, Emery E., 415
Jahn, Don J., 140
Jalonen, Elaine, 184
Jaly, Ramal A., 163
James, Kathleen L., 411
James, Phil, 424
James, Ralph H., 468
James, Robert G., 135
James, William C., 400
Jankura, Donald E., 177, 408
Janssen, Shirley M., 123
Jarmus, Richard S., 174, 177
Jarred, David, 424
Jarvie, Elmer E., 162
Jbeily, J. L., 163
Jeannero, Glenn R., 206, 403
Jeffers, Arthur E., 152, 433
Jeffreys, Richard T., 164, 188
Jehle, Jerry E., 412
Jenkins, James R., 149, 424
Jenney, Nan A., 445
Jennings, Beverly J., 186
Jennings, Chris J., 88, 95, 384
Jennings, Joyce E., 380
Jensen, Elroy C., 143
Jensen, Nan L., 166
Jenson, Robert F., 92,126, 412
Jessop, James H., 391
Jewell, Frederick F., 171
Jewell, Robert W., 183
Jewell, Sue A., 90, 399
Jezisek, Joseph, 120
Jezowski, Al J., 151, 168
Jickling, Amy C., 96, 107, 183, 185, 411
Jinkins, Ronald A., 408
Job, Glenn T., 149
Jobe, William H., 195
Joblonski, Charles F., 158
Johanson, Ernest C., 152, 174
Johengen, George A., 158
John, Karl W., 412
Johns, John N., 195, 200
Johnsen, George M., 201,208, 433
Johnson, Allene M., 186
Johnson, Alyce G., 179
Johnson, Bari, 440
Johnson, Bob, 376
Johnson, Calvin K., 152, 177
Johnson, Carl V., 120, 403
Johnson, Carolyn J., 431
Johnson, Charlene A., 107, 355
Johnson, David L., 119
Johnson, Earl W., 400
Johnson, Frances A., 112, 123
Johnson, Fred D., 92
Johnson, Greta A., 440
Johnson, Irmalee, 164
Johnson, Janet F., 94, 411
Johnson, Jerry B., 376
Johnson, John R., 166, 180
Johnson, Louis E., 187
Johnson, Marilyn R., 420
Johnson, Mary C., 359
Johnson, Nancy E., 167
Johnson, Robert C., 184
Johnson, Robert O., 408
Johnson, Shirley, 445
Johnson, Thomas J.A., 415
Johnson, Virginia L., 185, 431
Johnson, Warren C., 176
Johnson, William E., 136, 469

MICHIGAN SHEET METAL WORKS, Inc.

COMPLETE ROOFING
and
SHEET METAL SERVICE

FOR OVER 30 YEARS IN
LANSING and EAST LANSING

•

116 SOUTH LARCH **PHONE 57258**

Congratulations . . . .

to the best yearbook ever

the 1951 WOLVERINE

from the

MICHIGAN STATE NEWS
SPARTAN HUMOR MAG

It pays to be particular . . .

Yes, this fact applies to yearbook covers. This is why we never overlook the smallest detail of color or finish, which adds to the beauty of your yearbook cover.

The S. K. Smith Co.

2857 NORTHWESTERN AVENUE

CHICAGO, ILLINOIS

PINO'S

Music Shops

Michigan Theatre
LANSING
96714

Lucon Theatre
EAST LANSING
89365

Johnston, Donald B., 403
Johnston, G. Don, 131, 423
Johnston, Harry H., 424
Johnston, Rae J., 158
Johnston, Robert R., 209, 427
Johnston, Shirley B., 107, 396
Johnstone, Angus, 376
Jolgren, Lee E., 209, 427
Jondron, Robert L., 408
Jones, Bessie B., 269
Jones, Betsy, 186
Jones, Betty L., 143
Jones, H. Beverly, 94, 396
Jones, Charles W., 424
Jones, David V., 146
Jones, Prof. Earl, 190
Jones, Edward E., 419
Jones, James P., 166
Jones, Kathleen M., 396
Jones, Lee, 158, 180, 419
Jones, Lee Roy C., 181
Jones, LeRoy G., 122
Jones, Nelson E., 152
Jones, Percy E., 143
Jones, Richard J., 424
Jones, Robert G., 407
Jones, Sally L., 160
Jones, William H., 135
Joseph, Richard L., 180, 182, 465
Josowitz, Max, 173
Joyce, Robert E., 415
Joyce, Thomas H., 419
Juchartz, Donald D., 141, 149
Jursik, James, 156, 403

Kaarre, Rueben M., 162
Kachmarchik, Mary Lou, 181, 189
Kaeding, Edward A., 198
Kafkalis, Milton, 204, 403
Kageyama, Edward, 172
Kahl, James, 143
Kahl, Margot A., 420
Kaiser, Alvin A., 367
Kaldahl, Bernard A., 198, 427
Kaldhall, David H., 122
Kallen, Valerie L., 170, 431
Kalmbach, Donna, 96, 130
Kaltenbrun, Richard, 178
Kaltenegger, Joan C., 189
Kam, Bessie K. O., 172, 184
Kammeraad, Llyod A., 403
Kampe, Ronald E., 122, 467
Kamradt, William E., 466
Kanner, Lewis M., 432
Kanouse, Loisjean, 364
Kanter, Gerald A., 428
Kapnick, Charles R., 166
Kapplinger, Lucille J., 420
Karafa, Stephen D., 433
Karahalies, Nick, 162, 179, 407
Karbowski, James M., 400
Karkanen, Beth D., 462
Karm, Lester V., 165
Karp, Norman M., 182, 428
Karow, Alfred R., 150, 164, 188
Karsten, Norman J., 171
Kasperzak, Ronald M., 92, 415
Kassir, Albert A., 163
Kasten, Dorothy L., 388
Katchmar, Jack A., 178
Katherin, John A., 209, 416
Katz, Henry H., 428
Katz, Robert O. 433
Kau, Wallace Y. F., 172
Kauffman, Charles I., Jr., 384
Kaupas, Edward D., 408
Kautz, Carolyn L., 168, 185
Kawaguchi, Mas, 172, 185
Kawaguchi, Nassaru, 208
Kay, Donald L., 428
Keating, Thomas J., 92, 367
Keck, Mary E., 188
Keefer, Ann C., 388, 440
Keefer, B. Sue, 168
Keeler, Robert L., 410
Keeney, Wilma J., 177
Keiser, Marijane, 462
Keith, Jack C., 119
Kellerman, Howard H., 468
Kelley, Roberta R., 189
Kelley, Robert J., 181
Kellogg, Henry E., 195
Kellogg, Maxine R., 149
Kellogg, William K., 407
Kelly, Jo, 106, 364
Kelly, Leroy M., 148
Kelsey, Ruth L., 189
Kempe, Carl R., 138
Kendra, Gene J., 180
Kenel, Frank C., 187
Kennedy, Alexander W., 206, 466
Kennedy, Mary Lou,375
Kennedy, Nancy A., 90, 364
Kent, Charlene H., 166, 464
Kent, Charles C., 204, 383
Kent, James H., 170
Keriacos, Peter T., 155
Kerns, William E., 408
Kerr, Carol E.,106, 364
Kerr, Edward J., 469
Kerr, Judy M., 392
Kerstetter, Edith A., 96, 168, 188
Kert, Glorine M., 179, 445
Kessel, Howard F., 465
Kesterke, Lois A., 440
Ketchum, James P., 407
Kettunen, Robert, 102, 274, 415
Key, Noel B., 119
Khalaf, Ibrahim D., 175
Khan, Aman U., 147
Khan, Amir, 168
Kickbusch, William L., 171, 198
Kiczanski, Edward L., 136
Kidman, Janet D., 431
Kiebler, Gretchen, 184
Kietzman, Nancy V., 392
Kiezel, Eugene, 467
Kilgore, Mary K., 388
Killeen, William T., 92, 400
Kilps, Shirley M., 180
Kilzer, Nancy E., 90, 174, 177
Kim, Daisy, 138
Kimball, Carolyn, 364
Kimball, David, 118
Kimble, Keith D., 158, 404
Kindinger, Richard K., 162, 367
Kindt, Glenn W., 356
King, Alfred L., 137
King, Don A., 356
King, Edward E., 404
King, James M., 367
King, Johnny E., 208, 469
King, Mary Lou,379
King, Patricia A., 395
King, Robert S., 404
King, Thomas, 100
King, Wiliam G., 384
Kingsbury, Marianne, 157
Kinnear, Prudence, 107
Kinnee, Arlie R., 136
Kinsman, Edward J., 171
Kinsman, Louise C., 399
Kipp, Eleanore M., 119
Kirchner, Don F., 103
Kirk, Barbara A., 106, 399
Kirk, Rosalea J., 464
Kirksey, Robert E., 92, 403
Kirkwood, Robert E., 424
Kiscaden, Roy W., 137
Kitchen, Bruce G., 135
Kitchen, Robert G., 110
Klap, Gerry S., 363
Klapperich, Thomas C., 403
Klass, Lawrence S., 164
Klaver, Susan T., 106
Klawitter, Ralph A., 128
Kleefisch, Janet E., 130
Kleiber, Arlene, 118
Klein, Charles E., 186
Klein, Diane M., 141
Klein, Edward J., 408
Klein, Nancy L., 141, 267
Klein, Pat L., 90, 368
Klein, Philip L., 171, 180, 210

Klein, Robert C., 372
Kleinheksel, Karel-Mari, 103
Kleis, Robert W., 165
Klemm, Robert H., 188
Klenk, Phyllis J., 420
Klett, Nancy M., 445
Klimavicus, Vito A., 202
Kline, Lois B., 94, 399
Kline, Paul C., 98, 165, 391
Klingbail, Kenneth Q., 206
Klingelsmith, William W., 407
Klingensmith, Polly L., 189
Klinger, Gerald C., 147
Klobucar, Pauline A., 355
Kloha, John A., 119
Klop, Barbara, 395
Klyce, Stephen W., 122
Kinisely, Carlos L., 143
Knittel, Bernard J., 172
Knape, Millie I., 392
Knopf, Stanley H., 133, 163, 391
Knott, Donald L., 143
Knowles, John T., Jr., 423
Knowles, Myrna L., 130, 464
Knox, Ann E., 445
Knudson, Norman R., 423
Knutson, Gordon T., 198, 208, 209, 416
Kobman, Donald M., 424
Koch, David W., 119
Kochhar, Ram K., 174, 175
Koehn, Elaine S., 445
Koehn, Glenwood C., 403
Koeplin, Harold F., 152, 174, 210, 208, 209, 407
Koerner, Edward A., 177
Kolberg, Alfred N., 209
Kole, Robert F., 166
Kontas, Anne, 148, 155, 184, 359
Koperski, Raymond G., 177
Koplin, Marguerite, 445
Kopp, William L., 180
Korb, Lionel R., 408
Korbakis, Ann, 155
Kortge, Garold D., 133, 203, 209, 465
Korth, William H., 173
Koryzno, Edward B., 138, 140
Koski, Anita M., 141
Kosmin, Vera M., 368
Koson, Edward F., 403
Koss, John M., 138
Kostame, Joanne A., 355, 445
Kostecke, Boris W., 162
Kostegian, Vanar A., 140
Koths, Glen B., 173
Kovan, Dennis J., 428
Kowalski, Robert J., 133
Kraft, Harold R., 143
Kraft, Richard H., 88, 110, 136, 469
Kraglow, Rose M., 440
Kramer, Charles L., 428
Kramer, Ramon J., 149, 427
Kratochvil, Richard J., 143, 372
Kraus, Diane, 388
Krause, Judy A., 149, 183
Krause, Lewis A., 162
Krause, Robert A., 177, 400
Kreglow, Rose Mari, 120
Kresge, Stanley S., 162
Kretchman, Dale W., 162, 391
Kretschmar, Letty A., 94, 375
Kriesman, Arthur F., 173, 186
Kriner, Robert L., 119, 120
Kring, Gerald L., 187
Krog, Jerry L., 396
Krohn, Armin F., 143
Kropschot, Bob E., 92, 95
Krot, Lawrence S., 140
Krotts, Capt. Paul G., 199, 208
Kruer, William J., 383
Krueger, Arthur E., 202
Krueger, Charles C., 404
Kruger, Carl M., 415
Kruger, William F., 133
Krum, Susan M., 431
Krummell, Jane, 96, 396
Krupczak, Roman P., 88, 400
Kruse, George L., 176
Kuchar, Martin J., 376
Kucik, Edmund M., 198, 209, 408
Kuder, Jack A., 408
Kue, Chun Y., 175
Kuehl, Ann L., 179
Kuehner, Irvin V., 150
Kuerbitz, Robert J., 141
Kuhale, Mary L., 123
Kuhlman, Richard A., 136
Kuhn, Frieda N., 463
Kuhn, Madison, 134
Kuhn, Mark E., 408
Kuhn, Robert E., 110, 135, 146
Kuieck, Marthene, 120
Kuish, Eugene, 198, 427
Kulka, Jean M., 90, 396
Kull, Robert M., 433
Kullman, Roger G., 384
Kumler, John H., 210
Kunkel, Barbara J., 420
Kunkel, Marti, 148
Kunz, Frank R., 103, 131, 204
Kurihara, James Y., 172
Kurisu, Albert G., 98, 137, 147, 156
Kurisu, Harold, 465
Kurzman, Stanley W., 376
Kuyper, Lorna G., 189

Labadie, Richard W., 162
Labb, Mary E., 445
Labb, James E., 178
LaBine, Robert C., 180
LaBosky, John B., 150, 164, 188
Lacey, Richard E., 367
Lacy, Louanne R., 380
Ladd, Roy J., 118, 119
Lafayette, Louis J., 208
Lafer, Richard J., 171, 176
Laffey, Gail, 395, 440
LaFond, Marlin L., 188
LaForet, Albert J., 376
LaFountain, Ronald F., 149
LaFrance, Audrey J., 411
Lagesen, Audrey A., 90, 420
Laggis, Alex G., 103
Lai, Richard S.W., 172
Laing, Richard C., 169
Laird, Jack D., 186, 412
Lake, Robert F., 416
Lakshmi, Narasimham K., 174, 175
LaLiberte Joan I., 388
Lamb, Ross O., 187
Lambert, Richard D., 176
Lammy, Pauline S., 169
Lamoreaux, William R., 372
Lampe, Jerome K., 137
Lampkin, J. Chad, 143
Lampoch, Leslie L., 188
Lamy, C. Richard, 135
Lander, Walter P., Jr., 148
Landgraf, John, 153
Landis, Betty I., 184
Lane, Kenneth F., 372
Lane, Ray, 403
Lane, Wilfred C., 143
Lang, Lambert H., 174, 177
Lang, Philip S., 98, 137, 147
Langenberg, Carl L., 146, 147, 188
Langham, Don A., 138
Langius, Mary Anne, 186
Langs, Dale W., 465
Lanigan, Paul, 177, 180, 408
Lamm, Donald C., 103
Lankton, Ralph W., 356
Lanphar, William L., 400
LaPratt, Shirley L., 188, 189, 431
Lareau, Jerome D., 136
Laridaen, Cyril J., 143
Lark, Betty F., 178
Larsen, Kenneth C., 376
Larson, Gloria A., 184, 464
Larson, E. Neil, 108
Larson, Paul R., 128
Larson, Willard I., 106
Larson, William B., 118, 128, 424
LaRue, John J., 139
Lashaw, Lyle H., 174, 177
Latchford, George W., 183
Lau, Raymond R. D., 172
Lau, Wallace I. C., 172
Lauritano, Henry A., 174, 177
Laventhol, Richard G., 432
LaVine, David A., 416
Lawless, Norman D., 135
Lawrence, Gregory C., 171, 197
Lawrence, Walter E., 137
Lawrence, Wendell B., 367
Lawson, James C., 391
LaZelle, Mrs. George M., 380
Leach, Hal A., 145
Leach, Margaret J., 364
Leach, Mary Frances, 364
Lead, Thomas C., 367
Leary, John R., 424
Leavey, Thomas C., 92, 202, 208, 367
Leavy, Laurel L., 363
LeBeau, Don G., 198, 400
LeBlanc, Irving A., 149
Lebourdais, Jean F., 149
Lebrec, Noelle C., 153, 170
Lebrec, Robert L., 170, 175
LeClair, Shirley M., 149
LeComte, William H., 424
Lee, Allen E., 151
Lee, Mary L., 119, 120, 123
Lee, Russell E., 107
Lee, Shao C., 175
Lee, Mrs. Shao C., 175
Lee, Thomas E., 383
Leech, Ransom V., 92, 208, 209, 419
Leech, Robert W., 143
LeGoff, Montgomery, 108
Lehecka, Edward R., 171
Leipprandt, John E., 119
Leipprandt, Warner V., Jr., 167, 371
Leith, Nancy J., 392
Lemmer, Mary O., 188
Lennon, Martin E., 187
Lenosky, John J., 466
Lens, William, 376
Lentz, George V., 187
Lentz, Shirley E., 464
Leonard, James W., 383
Leonard, Joan I., 420
Leonard, Ralph, 134
LePard, Gerald P., 403
LePard, Mary Jo, 364, 445
Lepech, James J., 187
Lepisto, George A., 176
LeRoy, Grace E., 118, 119
Lesh, Thomas A., 188
Lesher, Audrey, 375
Less, Arthur P., 160
Less, Judith, 123, 180
Lessien, Bruce T., 210
Lettinga, Phyllis, 445
Levardsen, Norman O., 153
Leven, Charles, 428
Levene, Byron H., 173
Levi, Delores J., 395
Levi, Lowell B., 408
Leweke, Allen J., 136, 199, 208, 209
Leweke, Jim W., 206, 384
Lewin, Diane L., 375
Lewis, Arthur L., 143
Lewis, Dale M., 128
Lewis, Mrs. Faye, 355
Lewis, Gerald H., 135, 200, 208, 209
Lewis, Mary Jane, 129
Lewis, Roland B., 119
Lewis, Shirley J., 181
Leyh, James F., 468
Leymon, Jim L., 186, 208
Libey, Robert C., 133
Libke, Keith G., 143
Lickendorf, Joanne B., 189
Liddle, Patricia A., 94, 380
Lietke, Rose M., 107, 149
Likeric, James A., 137
Linck, John C., 416
Lincoln, Mrs. Clara R., 411
Lindemann, Otto H., 372
Lindemuth, James M., Jr., 136
Linder, Janet, 183
Lindquist, Suzanne H., 359
Linebaugh, Howard A., 151
Ling, Howard G., 199
Ling, Robert M., 208, 383
Lingle, Menetah L., 132, 440
Liniger, William R., 407
Linnane, James F., 186
Lint, Phillip E., 274, 384
Linton, Ronald, 102, 150
Lipsitt, Harry A., 164
Little, Craig T., 404
Little, Fred K., 134, 136
Little, William A., 110, 135, 139, 148, 156
Litzenburger, Al F., 179.
Liverance, Bert H., 403
Livingston, Carol, 118
Livolsi, Silvio V., 137, 182
Lixey, Shirley F., 431
Llewllyn, Audrey R., 103, 445
Lloyd, Janice V., 107, 379
Lockwood, Donald C., 138
Lockwood, Elwyn E., 133
Lockwood, Germaine C., 137
Lockwood, Lee, 106, 172, 396
Lodge, Barbara J., 388
Lodge, Joanne M., 108, 388
Lodhi, M. S. K., 175
Lodholz, Don H., 141, 171
Loeber, Adolph P., 153
Loerch, John D., 128
Lofft, Carol, 96, 189, 380
Logan, Fearn, 166
Lohbauer, Ingeborg, 175
Long, Doris J., 380
Long, Joseph B., 150
Long, Melvin G., Jr., 132, 171
Long, Nancy, 118, 189, 269
Long, Richard L., 171
Long, William T., 153
Loose, Carolyn L., 462
Lopez, Dolores D., 106, 108
Lopker, Thomas E., 135
Lord, Edward J., 466
Losey, Richard W., 412
Lostutter, Nancy, 94, 395
Louder, Earle L., 119
Love, Lois, 445
Lovell, Emily J., 180
Lovretin, Donald N., 408
Lowenstein, Marshall F., 431
Lown, John A., 210, 387
Lucas, Jane, 179
Lucas, Robert M., 179
Lucas, William H., 103, 179
Lucke, Esther A., 269
Luckey, James F., 210
Ludlum, Nancy L., 168
Luft, Mary I., 420
Lukach, Ellin M., 170
Lukash, Bill M., 403
Luke, Mary K., 392
Lukens, Barbara G., 189
Lulofs, Jack R., 135
Lund, Marjorie A., 411
Lundberg, Ann A., 180
Lundberg, Robert J., 404
Lundgren, Jane L., 106, 396
Lustig, Caroline J., 189
Lynch, George F., 143
Lynch, Peggy R., 399
Lynch, Verne J., 135
Lynn, Janet D., 108
Lyons, Jeanne A., 445
Lyons, Richard D., 143
Lytle, Freeman J., 162, 165

Maas, Carolyn L., 132, 269
MacArthur, John J., 188
MacBride, Michael J., 207
MacDougall, Elizabeth K., 90, 269, 363
MacDougall, Janet L., 103
MacEachin, Rev. Jerome V., 180
Macey, Francis W., 143
MacFarland, Gloria A., 107, 395
MacFarlane, Jack F., 415
MacGregor, John P., 419
Machon, Robert R., 209, 416
Machtel, David F., Jr., 122
Machtel, David F., Sr., 122
Mack, Gerald R., 432
Mack, Mary Ellen, 411
MacKay, Elizabeth B., 388
MacKelvie, Philip A., 415
MacKenzie, Jerome A., 182, 467
Mackle, John M., 137
MacLeod, Kendall, 207
MacMeekin, John C., 198, 376
MacMillan, James G., 164
MacMillan, Jean, 440
MacMurtrie, Yvonne M., 445
MaCris, Athena, 170, 179, 359
Maddox, Howard A., 468
Madson, Robert L., 143
Maertens, Marshall J., 433
Magi, Vincent, 403
Mahaney, Robert C., 208, 387
Mahon, Mary L., 154, 170, 182, 355
Maier, Alice L., 96, 359
Maier, Eberhard A., 467
Maier, Joyce E., 189
Mainone, Robert F., 469
Maitland, Irene M., 185
Majewski, Stephanie R., 180, 268
Majka, Edward A., 137
Major, George C., 195, 206
Makarem, Salim, 163, 175
Makielski, Donald J., 158, 419
Makielski, Edward L., 158, 419
Makielski, Joan L., 106, 108
Malcomson, Malcolm R., 427
Mall, Eugene S., 428
Mallison, Joseph H., 408
Mallison, Ken L., 208, 210
Malloch, Charles W., 176
Malone, Harvey A., 186
Maloney, Barbara A., 440
Mammel, Jack C., 181
Manahan, Richard, 360
Manchester, Phyllis I., 396
Manges, Donald E., 400
Manley, Jane K., 180
Manley, Melton A., Jr., 383
Mannausa, Laurence R., 403
Manning, Dorothy J., 463
Manth, Burton W., 433
Marek, Gabby R., 202, 404
Marentette, Donald P., 383
Mark, John A., 163, 210
Mark, Roger P., 122
Markhardt, Elmer G., 195
Marks, Paul Z., 152
Marksbury, Henry C., 183
Marlowe, Harvey D., 171
Marquis, Richard C., 177
Marr, Nancy J., 269, 396
Marsh, Betty M., 355
Marsh, Charles E., 176
Marsh, Edward W., 202, 208
Marshall, Donald T., 103, 134
Marshall, Joan L., 112
Marshall, Phyllis A., 90, 380
Marshall, Thomas N.P., 134, 153
Martenson, Gene H., 174, 177, 408
Martin, Dudley C., 153
Martin, Floyd O., 427
Martin, Jack J., 412
Martin, June E., 380, 445
Martin, Lawrence S., 383
Martin, Pah B., 411
Martin, Peggy A., 186
Martin, Roger F., 408
Martin, William R., 205
Martinez, Suzanne M., 379
Marvin, J. Richard, 174, 177
Marx, Joan C., 176
Marx, Marian C., 90, 359
Mason, Joan L., 108, 183
Mason, Robert L., 132
Masters, George E., 136, 205, 209, 419
Masters, Richard T., 148
Masterson, James F., 119
Masterson, William E., 367
Mastic, Nancy J., 130
Mastrovito, Dolores A., 388
Maten, Nona M., 184
Matherly, David E., 198, 209
Mathias, Donna L., 388, 440
Mathias, Gayle L., 388
Mathur, Rajbana D., 174
Matkin, M. Joan, 176
Matthews, Judith A., 189
Matthews, Wallace B., 177
Mattson, Helen R., 176
Matus, Michael, 137, 188
Maudlin, Marvin G., 149
Maupin, Ted H., 367
Maurer, Dean F., 137, 147
Maurer, John E., 102, 404
Mausteller, Betty A., 167
Mawby, Roger L., 119, 166, 360
Maxstadt, Martha K., 139, 164
Maxwell, John P., 177
May, Gladys E., 106, 139
May, Phillip, 100
Maycock, Pam A., 392
Mayer, Walter E., 88, 433
Mayer, Walter H., 400
Mayhew, C. Walker, 423
Maynard, Arlene R., 440
Mazzola, Joseph R., 150
McAllister, William A., 153
McArdle, Margaret A., 94
McBryde, Robert C., 153
McCall, Harriet L., 129, 139, 269, 411
McCall, James W., 186
McCally, Richard F., 408
McCann, Barbara J., 180, 181
McCann, Jacqueline D., 380
McCarten, Margaret A., 106, 399
McCarthy, Charles M., 143, 360
McCarthy, James F., 94, 208, 403
McCarty, Robert B., 136
McChesney, Virginia J., 392
McClarin, Walter J., 160
McClatcher, Roman A., 180
McClellan, Foy D., 189
McClintock, Ralph R., 187
McClintock, William J., 403
McClure, John C., 152
McCormack, Jack H., 167, 371
McCormack, James A., 151
McCormic, Allyn L., 145
McCormic, Helen L., 170, 355 440
McCormick, Bill E., 158
McCormick, Charles P., 400
McCormick, Lois A., 368
McCormick, Patrick, 168
McCoy, Jane E., 355
McCoy, Joan S., 185
McCoy, Richard E., 195
McCracken, Lois M., 420
McCrary, Dan D., 103, 122
McCulloch, Thomas R., 412
McCutchan, Joe V., 404
McDaid, Jackie D., 88, 464
McDavid, Nancy K., 184, 411
McDermott, Gene, 372
McDonald, Betty L., 445
McDonald, Joanne, 107, 108, 396
McDonald, Rosemary A., 440
McFadden, Orville L., 143
McFall, Carolyn M., 189
McFall, Frances L., 189, 445
McFall, Maryalice, 355
McFate, Patricia, 103, 183, 379
McGinnis, H. Patricia, 392
McGinnis, John K., 137, 416
McGlone, Betty Jo, 185, 431
McGowen, Leon W., 158, 198, 209, 433
McGrady, Denton D., 164
McGregor, Donald B., 126, 206, 208, 209, 419
McHaney, LaVerne R., 208
McIlrath, William, 100
McInnis, Donald L., 367
McIntee, Francis P., 147
McIntosh, Russell J., 466
McKay, Gene H., 88, 92, 95, 134, 204, 208, 384
McKee, Russell P., 102, 150
McKendrick, Frederick D., 383
McKendrick, Robert H., 383
McKenna, John J., 424
McKenzie, Lloyd J., 166
McKeon, Dorothy A., 388
McKeown, Patricia N., 96, 129, 157, 396
McKie, Robert K., 136
McKinley, Lois Ann, 108, 355
McKnight, J. David, 201
McKoane, Mrs. Margaret, 188
McLachlan, Bert H., 423
McLaughlin, Barbara T., 368
McLaughlin, Daniel R., 118, 146
McLaughlin, Donald J., 174, 177
McLaughlin, John M., 168, 174
McLean, John J., 403
McLee, Mary J., 359
McMahon, Donna Y., 90, 359
McMahon, James B., 122
McMahon, James L., 187, 419
McMahon, Joan C., 94, 149, 170 364
McMahon, Thomas M., 92, 126, 204, 209, 408
McMurray, Eugene C., 137
McNary, W. Richard, 383
McNeff, Sally N., 107, 396
McNeil, Richard J., 145
McNeil, Robert A., 119
McNutt, Marilyn J., 170
McQuiggin, Bettie J., 152
McQuiggin, Robert J., 209, 427
McUsic, Gerald F., 465
McUsic, Joyce M., 180
McVaugh, Sally A., 88, 181
McWilliams, Mrs. Dorothy C., 371
Mead, Daniel E., 152
Means, Clarence F., 158
Means, Donna Mae, 395, 440
Medford, Robert C., 187
Meerzo, Albert K., 119, 146
Megowen, Mrs. Marjorie R., 420
Meharg, J. Edward, 427
Meier, Lucille D., 188
Meiser, Joseph A., Jr., 169
Melhorn, Wilton N., 150
Melichar, Theodore, 360
Mellinger, Penrose S., 195, 200
Melvin, Marilyn A., 103, 368
Menchhefer, Joseph D., 148
Meno, Fred J., 183
Menoch, Josephine O., 123
Mensch, John B., 202, 208, 412
Mercer, Willard G., 208, 209
Merrick, Pete, 407
Merriman, Suzanne L., 96
Messenger, Betty R., 380
Messenger, George P., 180
Metacek, Leonard L., 151
Metcalf, Joan, 269, 379
Mettler, Bernard J., 171, 186
Metz, John R., 165
Metzger, Marjorie M.,420
Metzger, Robert C., 408
Meuer, Richard A., 178
Meyer, Dick., 106
Meyer, Frederick F., 203
Meyer, George, 145
Meyer, K. Eleanor, 396
Meyer, Leslie C., 88
Meyer, Paul E., 210, 428
Meyers, John A., 415
Meyers, Robert F., 412
Mezynski, Paul R., 468
Micha, Fred, 171
Michell, Marlene M., 440
Michell, Richard D., 415
Michelsons, Zigurds J., 167, 371
Middleton, Nancy L., 167
Middlewood, Howard B., 207
Mikles, Howard F., 143
Mikulich, Robert L., 171, 180, 208, 419
Miles, Ronald J., 122
Millar, Leslie N., 364
Miller, Betty J., 149
Miller, Carlton K., 136
Miller, Dave B., 383
Miller, Dave G., 88, 95, 187, 416
Miller, David K., 119
Miller, Dorothy G., 107, 183
Miller, Erwin W., 139, 187
Miller, Eugene G., 207
Miller, Gene L., 135
Miller, Glenn, 209
Miller, Gordon W., 416
Miller, Harold L., 200
Miller, James E., 146, 384
Miller, James R., 467
Miller, John H., 400
Miller, John W., 169, 404
Miller, Kenneth G., 133
Miller, L. Bruce, 110, 135
Miller, Martha J., 94, 399
Miller, Nancy B., 411
Miller, Rhoda J., 149
Miller, Richard K., 404
Miller, Robert G., 174, 177
Miller, Thomas J., 171
Milliken, Helen E., 123, 445
Mills, David B., 158
Mills,, J. Norwood, 208
Mills, Willard B., 137
Minami, Shigeto, 152, 172
Minks, Joyce E., 108, 268
Minshull, Mary E., 379
Minshull, Sarah A., 185, 379
Miracle, Kenneth R., 122
Mires, Ronald E., 408
Miron, William E., 198, 209, 408
Misekow, Robert W., 151
Missaelides, Aristotle D., 175
Missaelides, Eleni A., 175
Mitchell, Gerald D., 143, 160
Mitchell, James J., 119
Mitchell, Richard D., 92
Mitchell, Robert J., 92
Mittelmark, Arthur, 103, 177
Mitton, Bruce W., 182
Miyada, Don S., 172
Mleziva, Bernard E., 143
Mnich, Michael J., 145
Mockles, Mary E., 184
Modi, Theodore W., 133, 356
Molnar, Martin A., 137, 147
Monahan, Richard J., 387
Monte, Raymond L., 182
Monteith, James R., 404
Montemurri, Casmier J., 403
Montgomery, Doris Y., 188
Montney, Russell L., 376
Moody, G. William, 95, 415
Moody, Mary J., 445
Mooney, Janice A., 108
Mooney, Nancy L., 185, 359
Moore, Carol A., 363
Moore, Elden R., 167, 188, 371
Moore, Elton H., 110, 135
Moore, James R., 403
Moore, Marcia J., 375
Moore, Robert C., 419

Moore, Royall T., 153
Moore, Yvonne, 359
Moos, Harvey W., 138
Mora, Rudy H., 140
Moraniec, Robert J., 210
Moreau, Thomas C., 177, 407
Morgan, Beverly A., 464
Morgan, Lee A., 143
Morgan, Robert B., 182
Morgan, Rod, 419
Morganroth, Mayer, 428
Morgenstern, Roger L., 403
Moriarty, Nancy L., 107, 155, 399
Morita, Ann A., 172
Morley, John, 166
Morrill, David J., 138
Morris, Charles E., 197
Morris, Kenneth C., 412
Morris, Robert B., 134, 135
Morris, William M., 433
Morrish, Mary Jean, 388
Morrison, Cyril S., 195
Morrison, Mary Lee, 103, 355
Morrison, Richard I., 177
Morse, Douglas E., 126, 131, 423
Morse, Mary, 364
Morton, Dean, 103
Morton, Don E., 119
Morton, Marjorie A., 166, 175
Morton, Nancy M., 166
Morton, Robert L., 195, 203, 207
Moses, Herbert A., 148, 153
Mosher, Clifford C., 128
Mosher, Ruth E., 380
Mosner, Richard J., 376
Moss, Janet E., 395
Mossing, Gaylord J., 187
Mostosky, Ulreh V., 200
Mott, Paul E., 140
Mottek, Carl T., 92, 126, 127, 152, 187, 432
Mottel, William J., 133, 203, 209
Motts, George N., 465
Mountz, Russell M., 387
Mourad, George P., 180
Mourad, Roger P., 180
Mowrer, Peggy E., 154
Moy, Phyllis L., 189
Muehlberger, Robert R., 202, 208, 209
Mueller, Charles A., 171
Mueller, Emma, 189
Mueller, Martin, 135
Mueller, Mary E., 396
Muenchow, Herbert O., 133
Muir, Norman, 122
Muir, Robert N., 391
Mulholland, Mary Lou, 388
Muller, William F., 467
Mullico, Lawrence G., 151
Mumich, Edward, 207
Mumby, Charles E., 184
Mumtaz, Nelson G., 174, 175
Muncie, James V., 419
Munir, Lambert, 407
Munn, Robert L., 412
Munson, Beverly A., 149
Munt, Francis R., 195, 201
Murgatroyd, Barbara J., 189
Murphy, Charles K., 118, 177, 204
Murphy, James E., 149
Murphy, M. Lenore, 164, 188
Murphy, Marge, 375
Murphy, Sharon A., 170, 399
Murphy, Sheila, A., 154
Murphy, Suzanne A., 180
Murray, Connie M., 180
Murray, Howard A., 210
Murray, Nancy A., 151, 399
Murray, Patricia A., 170, 179, 375
Murray, Sara Y., 102, 155, 379
Murray, Thomas, 427
Musselman, Mary, 364
Musser, Alvin G., 97, 133, 160
Musty, James H., 419
Mutersbaugh, Stanley W., 208, 384
Myers, Hugo A., 179
Myers, Jeanne W., 464
Myers, Joe G., 180
Myers, Kathryn M., 103, 411
Myers, Margaret A., 180
Myers, Read E., 387

Nachtegall, Ann K., 183
Nagel, Edward P., 403
Nagelkirk, Jane C., 396
Nagorsen, Teddy E., 96, 129, 173
Naidu, Govind S., 174, 175
Naikrzak, Edward W., 433
Nash, Gordon, 197
Nash, Kingsley W., 150
Natfield, William A., 136
Neblett, Thomas R., 408
Neeb, Norma, 445
Neel, Janice C., 167, 395
Neely, W. Brock, 166
Neese, Gerald W., 160
Nefe, Clemens R., 176
Negus, Marva A., 173, 445
Nehls, Edward J., 383
Nehls, Richard F., 165, 383
Neil, Harris A., 145
Neitz, Clarence A., 134
Nekos, Peter J., 424
Nellis, Donald O., 106
Nelson, Ann C., 107, 355
Nelson, Arnold P., 137, 158
Nelson, Arnold V., 98, 110, 134, 135, 407
Nelson, Carol J., 189
Nelson, Charles G., 176
Nelson, Forrest E., 208
Nelson, Howie S., 424
Nelson, Irving T., 118, 128, 180 182
Nelson, John W., 165
Nelson, Merlin A., 143
Nesbitt, Don S., 198
Nesbitt, Jeanne G., 95, 399
Nester, Andrew, 180, 209
Nette, Dorothy J., 440
Neuder, Julia E., 363
Neuhaus, Dale G., 408
Neumaier, Edmund A., 367
Neuman, Phyllis E., 149
Newberg, Joyce I., 363
Newberg, Robert F., 133, 356
Newbury, Fred L., 143
Newell, Junia R., 188
Newell, Robert W., 360
Newland, Ralph W., 419
Newman, Janet B., 445
Newnam, Joan C., 182
Nichols, Douglas E., 146
Nichols, Joan G., 380
Nichols, Marjorie A., 184
Nichols, Richard O., 177
Nichols, William S., 416
Nicholson, T. N., 100, 102, 127, 150
Nickelsen, John M., 360
Nickerson, Shirley J., 392, 440
Nickolay, Ernest L., 190, 403
Nielsen, Hans K., Jr., 171
Nielsen, Lois J., 182
Nielsen, Patricia M., 440
Nielson, Roland A., 207
Niethamer, Mary L., 440
Niethamer, Peggy R., 440
Niggli, John, 118
Nisbett, Donald S., 209, 467
Nix, Patricia J., 154, 355
Nixon, Edward R., 404
Nizinski, Norbert T., 152, 412
Nobilette, Kenneth M., 108
Noble, Robert H., 153
Noge, Donald B., 412
Nolan, Virginia A., 375
Nolecheck, William J., 376
Noll, Carol M., 120, 186, 189
Noll, Edward R., 162
Noll, Pauline L., 185, 399
Noll, Victor H., 396
Norcross, Barbara A., 182, 379
Nordvall, Carolyn A., 440
Norman, David A., 145
Norman, Robert R., 419
Norris, James L., 208, 383
Norton, Joan E., 184, 392
Norton, John T., 391
Novak, Rena, 445
Novak, Walter K., 135
Novis, Patricia L., 431
Nyberg, Harold L., 408
Nyblade, Lawrence W., 136
Nye, Harland F., 119
Nye, Virginia S., 140, 170, 179
Nymberg, Ann I., 106, 149, 364

Oatman, Jacqueline J., 181
O'Beirne, Donald E., 164
Oberle, Jack E., 427
O'Brien, Peter W., 466
O'Brien, Virginia, 96, 395
O'Brien, William H., 179, 383
Ochsner, David C., 171, 427
O'Connell, Mark J., 182
O'Connor, James, 143
O'Connor, Joanne A., 399
Odell, Irwin R., 432
Oglivy, James W., 188
O'Green, Janet P., 440
Ohst, Verner H., 141, 187
Okamoto, Richard K., 172
Oktavec, Audrey, 103, 420
Olah, James E., 433
Olds, Marian L., 123
Oliver, Paul R., 184
Oliver, Robert A., 128, 407
Olney, Herb, 466
Olsen, Lamoin A., 412
Olshefsky, Thomas, 118
Olson, Carl D., 143
Olson, Leonard R., 176
Omans, Glen A., 384
Omer, Randall L., 419
O'Neill, Margaret F., 368
O'Neill, Robert J., 177
Onnen, Ella, 175
Orchard, Harold J., 416
Oren, Conway V., 162
O'Rourke, Sharon M., 167
O'Rourke, Thomas J., 356
Orr, Caroline M., 392
Orr, Ruth J., 157, 184
Ortoleva, Lucille A., 184
Osborn, Gloria G., 462
Osborn, James R., 400
Osborn, Miles H., 156
Osborn, Stephen W., 168
Osborne, Charles E., 119, 120, 146, 384
Osterhout, Henry R., Jr., 209
Osterman, Barbara, 445
Ostrander, Jack S., 118, 186
Ostrow, Len, 428
Oswald, Mrs. Lillian E., 375
Otis, James L., 356
Ott, John A., 404
Ottinger, Charles E., 143
Otto, Barbara J., 130, 189, 375
Ouellette, Richard C., 403
Ouradnik, Ward F., 92, 95, 376
Outland, Ruth L., 167
Overlease, William R., 167, 371
Overton, James S., 122, 167, 371
Overton, Lawrence G., 468
Overton, Nancy A., 123, 130, 167
Owen, Charles J., 98, 164
Owen, H. DeWitt, 111, 143, 419
Owen, Ines, 181
Owens, Donald E., 383

Pabbeck, Mary A., 149
Packard, Herbert B., 428
Paddock, Mary F., 440
Paddock, Virginia M., 108
Paddock, William R., 171, 210
Padduck, Bill, 427
Page, Betty L., 166
Page, David F., 197, 209
Page, Marilyn F., 380
Page, Patricia, 355
Paige, David S., 150
Palazzolo, Jean C., 445
Paler, Janet A., 108
Palli, Pitsa G., 175
Palmer, Cynthia, 120
Palmer, Herb T., 188
Palmer, John R., 403
Palmer, Kenneth G., 140, 155
Palmer, Larry C., 122, 371
Palmer, Lois J., 359
Palmer, Warner E., 171
Pandya, Vimal, 174
Pangborn, Mary V., 96, 106, 379, 440
Pangburn, Joan M., 153
Panzer, Erwin J., 171, 208
Pao, Jean C., 172
Papajohn, Katherine, 155
Papendick, Victor E., 407
Pardee, G., Winfield, 207
Parikh, Satish P., 174, 175
Park, Mary V., 183, 395
Parker, Donald R., 356
Parker, George W., 134
Parker, Lavonne B., 88, 420
Parker, Richard D., 202
Parkins, George R., Jr., 197
Parks, Thomas, 424
Parlin, Kenneth K., 384
Parmenter, Julie A., 96, 380
Parr, John D., 187
Parrett, Nancy E., 395
Parry, Jack E., 376
Parson, Wanda M., 118, 464
Parsons, Gilbert A., 119
Parsons, Joanne M., 118, 269
Parsons, John R., 383
Parsons, Patricia J., 355, 445
Partee, Janet I., 355
Pascoe, Donald F., 469
Pass, Helen, 392
Patel, Ishwarbhai A., 174
Patenge, Joan M., 141, 445
Patenge, Nancy R., 141, 149, 445
Patil, Uttamrao A., 174
Patrick, Betty J., 94, 103, 164, 395
Patten, Joan, 189
Patterson, Ben J., 135
Patterson, Don, 173
Patterson, James R., 177
Patterson, Russell J., 469
Patterson, Thomas J., 408
Patterson, Thurb E., 94, 400
Patterson, Vern L., 143, 360
Patterson, William, 209
Patton, Dwight L., 132, 210
Paul, Charles E., 98, 110, 135, 139, 146, 148
Paul, Lois E., 132
Paul, Mark E., 162
Paulen, Jeanne L., 96, 172, 445
Paull, James R., 186
Paull, Margaret E., 379
Paulson, Laurel V., 176, 181
Payne, Lynn, 189
Payne, Mary H., 148
Peabody, Daniel P., 360
Pearce, Robert H., 207
Pearlman, Sidney, 432
Pearson, Carol A., 186
Pearson, Nancy E., 440
Pearson, Robert E., 143
Peck, Don R., 416
Peck, Jean, 375
Peden, Mary I., 399
Pedersen, Edward K., 367
Pedler, Jim E., 145, 469
Pedlow, Ann M., 112, 173, 180
Peffer, Jack R., 122

ENGRAVINGS IN THIS BOOK BY



INDIANAPOLIS ENGRAVING COMPANY • INC.

Indianapolis Engraving Company, Inc.
Publication Division

Pehote, Charles S., 173
Peinecke, Ralph G., 132
Pekarek, Joseph, 139
Pellenz, Charles, 187
Pelton, June, 120
Pelton, Maurice D., 119
Pembleton, Thomas K., 197, 209
Penabaker, Edward C., 171
Pence, George E., 137
Pennington, Robert, 151
Pentecost, Ronald R., 122, 177, 408
Perkins, John T., 424
Perkins, Phil, 415
Perlmutter, David, 432
Perne, Donald C., 158
Perrini, Michael J., 180
Perron, Joe, 383
Perry, Peggy, 445
Perry, Raymond C., 206
Perschbacher, Mary M., 172, 375
Persons, Charles A., 419
Petersen, Florence M., 149, 445
Petersen, Glenn M., 466
Petersen, Mabel, 96, 462
Petersen, O. K., 208, 209, 400
Peterson, Burton S. D., 412
Peterson, Clarence M., 135
Peterson, Einer, 162, 184
Peterson, Eleanor L., 178, 440
Peterson, Eric W., 181, 203
Peterson, Jack D., 92, 94, 202, 208, 400
Peterson, Patricia B., 359
Peterson, Patrick, 404
Peterson, Raymond E., 198, 209, 376
Peterson, Robert B., 403
Peterson, Russ A., 187
Peterson, Warren J., 176
Petruske, Norma B., 96, 445
Petschulat, Neubert D., 404
Petschulat, Vicky V., 149
Pettersen, Patricia A., 160
Petterson, Jerry D., 356
Pettibone, Amy J., 123, 130, 149, 380
Peuch, John G., 206
Phelan, Donald L., 150
Phelps, Sally, 103, 440
Phend, Ralph D., 119, 468
Phillips, Anne M., 420
Phillips, Barbara H., 182, 380
Phillips, Cal F., 145
Phillips, Suzanne P., 106, 399
Phipps, Phyllis, 355
Pickens, Joanne L., 399
Pickett, Marjorie H., 168, 189, 363
Pickles, Richard A., 210
Piegols, Doris, 392
Pierce, Erik J., 424
Pierce, Joan L., 462
Piercy, Gay V., 195, 203, 209
Piermattei, Donald L., 143, 160
Piermattei, Jeanne H., 160
Piersma, Donna M., 184
Piersma, Norman R., 184
Pierson, Robert B., 126, 376
Pierson, William R., 158
Piloske, Edward C., 177
Pinch, Patricia L., 106, 440
Pincumbe, Stewart F., 465
Pingry, Robert E., 94, 372
Pinn, Arnold J., 108, 412
Pinto, Arturo, 184
Pioch, Kenneth A., 186
Piotrowski, Marge H., 388
Pipher, Charles E., 419
Pitsa, Palli J., 155
Pittman, Patricia, 395
Pivonka, Albert J., 151
Plague, Grace E., 188
Plant, William G., 92, 187, 404
Plenderleith, Ian, 427
Pletzer, N. Ann, 185
Pliska, Francis, 120
Plowman, Stanley C., 180
Pocklington, Ralph W., 122, 167, 371
Podesta, John W., 182
Podlecki, Nick J., 407
Pogato, Robert, 119
Polenz, LeRoy, 182
Polk, Arthur E., Jr., 143
Pollack, Sid, 133, 163, 173
Pollard, James E., 169, 427, 466
Pollock, Linda J., 380
Poloncak, John N., 384
Poltorak, Gerry S., 207
Poltorak, Sylvester J., 207
Polzin, Dwaine N., 97, 106, 162, 360
Pomeroy, Jean A., 108
Pomeroy, Joy E., 120, 179, 186
Pond, Lester E., 137
Pong, Ts'e On, 175
Popa, Robert, 376
Popkins, Patricia A., 178
Popowitz, Theodore J., 376
Porath, Julia, 380
Porter, Anne J., 95, 399
Porter, Dolly J., 368
Porter, Nancy M., 392
Porter, Ralph C., 195
Porter, Ramona R., 151
Porterfield, Roberta C., 107, 129, 155
Portney, Gerald L., 428
Post, Barbara, 364
Post, Dale J., 145
Post, Dwanna I., 167
Post, John C., 133, 162
Posthumus, George J., 146
Postiff, Donald, 404
Potoroka, Al., 427
Potter, Choral R., 187
Potter, Norman R., 383
Potts, Ann M., 180, 183
Powell, James H., 148
Powers, James B., 400
Poynor, Ray E., 133
Prasad, Ram B., 175
Preisel, Clayton E., 133, 162, 391
Prentice, Laurel, 120
Prescott, Helene, 364
Pressley, Robert J., 180
Preuss, Alan F., 134, 173, 360
Prevost, Ken S., 145
Price, Eldon C., 157
Price, Mary Ann, 359
Price, Mildred, 118
Price, Robert L., 424
Pricener, Edward J., 152, 177
Priest, Richard B., 171
Pringle, K., Jane, 149, 359
Prior, John W., 102
Prochnow, Harold A., 427
Prottengeir, Maurice C., 187
Province, B. Ann, 379
Pugh, Margaret L., 185
Pulos, George R., 92, 384
Pumphrey, Jean, 120
Purmeister, William F., 360
Purvis, Sherman R., 143
Pury, Thomas, 135, 139
Push, Mrs. Herbert B., 376
Pyez, Norbert S., 187
Pyo, Joseph Y., 135, 467

Quick, Charles L., 424
Quigley, James L., 145, 158, 423
Quigley, John R., 145, 423
Quigley, William J., 174, 177
Quinlan, Joseph W., 180, 186
Quinlan, Paul D., 122, 170, 182
Quint, Robert C., 122

Rabak, John P., 195, 198
Rabiarz, Joe F., 181
Radecky, Thomas E., 367
Rademacher, David N., 180
Rader, Richard R., 180
Radford, Alice E., 168
Radford, Alice M., 186, 189
Radford, Stanley S., 412
Radziewicz, Richard, 138, 208
Raether, Connie L., 120, 123
Raftshol, Karlyn A., 440
Rager, Earl S., 383
Rai, G. S., 174, 175
Rainey, Mary Ann, 364
Rainey, Phyllis M., 96, 112, 130, 388
Rajala, Jack A., 119
Ralya, Keith C., 187
Ralya, Marvin W., 187
Randall, John C., 106
Randall, Rosilie J., 120, 157
Randel, Grace V., 268
Ranney, Janice A., 380
Raoof, Sabri, 163, 175
Raphael, Aubrey L., 172
Rappe, Agneta A., 175
Rapson, Anne L., 88, 108, 445
Rasmusson, Judi A., 167, 183
Raulin, Emil, 110, 137, 188
Rausch, Thomas J., 132
Rauschenberger, Marilyn A., 180
Rautiola, Clifton A., 134
Ravashiere, Micky D., 140
Rawlings, Ruth J., 388
Rayman, William E., 416
Raymond, Laura Lou, 189
Raymond, Mary Lou, 379
Raymond, Pat, 170, 445
Read, Adele R., 388
Read, David C., 160, 391
Reading, Paul H., 174, 177
Reading, Richard K., 384
Reath, David L., 133, 143
Reath, James E., 187
Reaume, Bob, 160
Reddy, John W., 387
Redmond, Donald R., 177
Redmond, James L., 198, 400
Rednor, Warren, 143
Redwine, Joyce A., 420
Reed, Arthur E., 136
Reed, Chase, 137
Reed, Daniel L., 415
Reed, George D., 207
Reed, Max E., 372
Rees, William G., 408
Reese, William A., 137
Reeves, Charles W., 197, 205
Regan, Jean, 396
Reibel, Daniel B., 432
Reid, Ethel L., 174, 177
Reid, Joanne M., 185, 355
Reid, LeRoy, 433
Reid, Mike W., 384
Reid, Russ W., 173, 376
Reid, Sally J., 140, 364
Reif, George G., 164
Reilly, Ann M., 180
Reinertson, Donald R., 182
Reinhardt, Gretchen L., 445
Reinhardt, Jack F., 153
Reische, Michael J., 178, 207
Reisig, Victor D., 174, 177
Remes, William, 432
Renas, Betty A., 130, 189, 268
Rendskopf, William D., 383
Renshaw, Charles W., 160, 360
Renton, Burns, 143
Renton, Charles A., 143
Renton, Donald A., 171, 360
Rerick, Rae S., 130, 168, 181
Resseguie, Robert E., 188
Reushaw, Charles W., 360
Reuton, Donald A., 360
Reynolds, Donald W., 145, 408
Reynolds, James J., 135
Reynolds, Robert L., 383
Rheades, George L., 88
Rhoades, Dale W., 88
Rhode, William E., 138
Rhodes, Eugene N., 423
Rice, Donald D., 412
Rice, Doris, 445
Rice, Harold Arizona, 188
Rich, Alvin, 408
Rich, Rachel J., 181
Richards, Donald F., 134, 208
Richards, Gerald F., 165, 391
Richards, John F., 164
Richardson, Kenneth E., 202, 210
Richardson, William F., 126, 384
Richmond, John P., 88, 387
Ricks, Ann E., 186
Ricky, Lowell L., 171
Ridge, Barbara A., 399
Rieckelman, Nancy, 103, 420
Rieger, Richard H., 133, 158, 203, 416
Rierson, Robert B., 202
Riggs, Karl A., 150
Ricker, J. Jefferson, 102, 126, 150
Riley, Fred J., 97
Riley, Shan B., 207
Rillema, Jack C., 149
Rilzer, Nancy E., 392
Rines, Mark P., 143 160
Ringle, John D., 126, 404
Ringle, Robert J., 164, 168
Ringler, Marilyn J., 88, 170
Ritenour, David I., 137, 416
Ritter, Richard J., 135
Ritts, Katherine M., 186
Robbins, Betty A., 141, 183
Robbins, Carolyn J., 129, 155, 157
Robbins, John G., 198, 209, 416
Robbins, Kenneth J., 162
Roberts, Alan H., 181, 433
Roberts, David F., 201, 209, 416
Roberts, Dorothy V., 181
Roberts, Helen S., 440
Roberts, Hubert G., 181
Roberts, James P., 112, 160, 391
Roberts, Jean M., 399
Roberts, Joan C., 95, 399
Roberts, William C., 137
Roberts, Richard E., 367
Roberts, Richard W., 419
Robertson, Bill, 120
Robertson, Dee L., 178, 182
Robinson, Constance D., 440
Robinson, Donald P., 403
Robinson, Gerald D., 137
Robinson, James E., 372
Robinson, Joanne C., 359
Robinson, Priscilla J., 90, 363
Robinson, Robert L., 469
Robinson, Sharon S., 173
Rockne, Aileen, 175, 177
Roe, Robert G., 204, 208
Roe, Robert S., 204, 208
Roehl, Clayton A., 182, 208
Roelofs, Don G., 119
Rogers, Beverly B., 464
Rogers, Edward R., 132
Rogers, Hillard F., 167
Rogers, Joseph H., 171
Rogers, Mary, 364
Rogers, Mary A., 445
Rogers, Millard F., 371
Rogers, Mortimer D., 135, 139
Rogers, Patsy J., 103
Rogers, Robert A., 207
Rogers, Watalies, 182
Rogula, Mickey G., 158, 419
Roiland, Patricia J., 388
Rokeach, Milton, 181
Rolik, Lydia M., 181
Rolko, Edward R., 136
Rombouts, Robert M., 88, 126, 127
Romick, Burl, 188
Romick, Rowland C., 137
Ronan, Arthur P., 403

Rooker, James A., 143, 160
Root, Jean, 130
Rose, Cleland E., 143
Rose, James V., 403
Rose, Joseph B., 428
Rose, Marvin D., 152, 432
Rosenbury, Laura J., 90
Roslund, Arlene R., 170
Ross, Allan M., 367
Rossier, Larry P., 204
Roth, Dorothy M., 375
Rotty, Ralph M., 98
Roundtree, Jerry L., 143
Rowe, Arthur J., 469
Rowe, Flora J., 181, 269
Rowe, William H., 164
Rowley, Phillip D., 122
Roy, Arsiel J., 148, 411
Roy, Jean, 118
Ruby, William J., 148
Rudinger, Leander O., 195, 199
Rudman, William, 135
Rudolph, Malcolm J., 136
Rue, Jacob B., 169
Ruf, Donna M., 168
Ruff, Ellen M., 90, 355
Rule, Patricia A., 399
Rummel, Carl G., 360
Rundell, Gene R., 188
Rundquist, Caryl J., 274, 411
Runkel, Raymond P., 181
Rupani, Navinchandra L., 174
Rupini, Judurai L., 174, 175
Rupini, Jadurai L., 174, 175
Rus, Leonard A., 137
Ruschman, Audrey J., 359
Ruse, Wesley D., 111
Ruskin, Naomi D., 173
Ruslander, Ann, 151, 160
Russel, Donald B., 183
Russell, Dale, 143
Russell, Donald N., 404
Russell, Edward A., 468
Russell, Joanne, 94, 399
Russell, Martha H., 103, 380
Russell, Wesley D., 111
Ryan, Charles F., 195, 206
Ryan, Jim G., 403
Rybolt, Nancy L., 108, 411
Ryder, Jack M., 465
Rynders, Dean R., 186
Rynski, Leonard R., 433

Sabbadine, Delores, 168
Sabrosky, Don E., 210
Sack, Anna I., 143
Sack, Robert A., 119
Sackett, Derwin P., 209
Sackett, Jim, 383
Sackrider, Lauren K., 162, 372
Saddelmeir, Glenn O., 134
Sadlowski, William E., 210
Sagara, George T., 172
Sage, Richard B., 202, 372
Sager, Carole J., 464
Sakai, Katherine H., 149
Salata, George J., 167, 371
Salomon, Jane A., 106, 170, 183
Saluagione, Don, 108
Salunkhe, D. K., 174
Samann, Mrs. Louise H., 403
Samuel, Capt. Robert W., 195, 199
Samuelson, Harold D., 162
Sanborn, Clio F. A., 119
Sander, Charles, 120
Sanders, Frederick A., 195, 198, 209
Sanders, William J., 135
Sandford, Margaret A., 96, 130, 464
Sandler, Melvin, 110, 468
Sanem, Robert E., 150
Sanford, Anne M., 184
Sangle, Thalchandra T., 174
Sangren, Hildur, 172, 392
Sangster, Mary Lou., 440
Sansone, Claire A., 180
Santavy, Helen A., 108, 355
Saracakis, Frank J., 148, 175
Sargalski, Catherine A., 462
Sarver, George L., 133, 162, 391
Saski, Peter J., 172
Sattelmeier, Glenn O., 427
Sattelmeier, Gordon L., 141
Sattler, Donna, 118
Saunders, Edith R., 182
Sauter, Charles J., 95, 209, 416
Savage, Alice E., 368
Savage, Barbara A., 440
Savage, Margaret C., 123
Sayles, Frederick H., 415
Saylor, Frank P., 387
Saylor, John C., 97, 173, 360
Sayre, Joan G., 189
Sayre, Robert W., 171
Scamehorn, John R., 103
Scauffi, Leo D., 391
Seerbak, John R., 160, 162
Schadler, Joseph F., 412
Schadt, Charles G., 416
Schaefer, Caryl A., 141, 188
Schaefer, Robert R., 162
Schafer, Roger J., 152, 180, 433
Schaffer, Virginia 167
Schahfer, John G., 151
Schairer, Dale H., 133
Schairer, Gerald B., 167, 371
Schatz, Carol 445
Scheel, Joan Marie, 118
Scheffler, Robert W., 179, 208, 360
Scheibner, Milton D., 187
Scheid, Don, 120
Schelder, Lee L., 92, 132, 171, 391
Schenck, Fred, 198, 423
Schenck, Joyce A., 123
Schensul, Barbara A., 180
Scheuner, Orland A., 126, 187, 202, 208, 419
Schiefer, Harry M., 356
Schiele, Milly, 363
Schimmelfennig, Siegfried H., 150
Schlecht, Mary E., 359
Schlemmer, Donald M., 408
Schleusener, Paul E., 141, 165
Schlicher, Lynn T., 162
Schlimmer, John C., 182
Schlosser, James C., 92, 408
Schluckebier, Ruth M., 129, 141, 172, 396
Schmid, Frederick E., 186
Schmidt, Betty A., 411
Schmidt, Charles B., 150, 206, 208, 209
Schmidt, Jacque, 445
Schmidt, Paul A., 415
Schmidt, Marlene K., 170
Schmidke, Barbara, 181
Schneider, Carol M., 379
Schneider, Jeanenne L., 179
Schneider, Marilyn A., 168
Schneider, M. Carol, 445
Schneider, Sid B., 400
Schnitzius, Bobert N., 118, 180
Schuck, Joan M., 392
Schoen, Bette J., 149
Scholes, Clarke C., 145, 384
Schossow, William C., 412
Schott, Gordon W., 198, 412
Schott, J. Vaughn, 166
Schrag, Truman F., 122
Schram, Patricia A., 388
Schreeter, Herbert R., 158
Schreiber, Edwin, 428
Schreiber, Jack S., 432
Schreiner, Donald W., 98, 133, 141, 156, 356
Schrenk, John J., 424
Schroeder, Alfred J., 92, 95, 126, 157, 383
Schroeder, Carl R., 383
Schuck, Richard J., 180
Schuetz, Dr. Robert D., 356
Schulte, Carol A., 120, 388
Schultz, Helen M., 96, 359
Schultz, Joanne M., 380
Schultz, Robert J., 209
Schultz, Stuart O., 92, 360
Schulz, Donald A., 162
Schumacher, Allyn E., 445
Schumacher, Robert W., 162
Schumacher, Sally J., 95, 395
Schumann, Raymond L., 404
Schutt, Marilyn, 178
Schwartz, Jack, 178
Schwartz, Phyllis E., 440
Schuurmans, Elizabeth A., 396
Scofes, George, 155, 207
Scogin, Bonnie L., 368
Scott, Barbara M., 392
Scott, Dale K., 165
Scott, John H., 415
Scott, Margaret J., 149
Scott, Marie A., 141, 445
Scott, Maude M., 372
Scott, Patricia, 96, 140, 181, 269
Scott, Robert M., 404
Scott, Robert T., 107, 170, 183, 208, 330
Scowcraft, Alan H., 210
Sebald, Dana E., 372
Secontine, Gloria M., 395
Secrest, Richard L., 408
Sedlan, Jerry A., 187
Sedlon, Louise H., 170
Seeburger, Louzella J., 149, 179, 188, 445
Seefeld, Jelane, 106, 184, 364
Seeley, Kathryn M., 355
Seelhoff, Lynn R., 205
Sedlander, Norman R., 412
Sefcovie, Methodius S., 153
Seguin, Lee F., 387
Seidel, Donald W., 179
Seidelman, Barbara J., 463
Seitz, Donald C., 167, 371
Selby, Alan G., 102, 150
Selden, Blythe O., 182
Sergenian, Haig H., 169
Seuter, Joan D., 180
Severance, Frances E., 95, 395
Severance, Frederick C., 372
Seymour, Jim, 355, 412
Sgouris, James T., 155
Shafer, Barbara C., 375
Shafter, Lois J., 149, 379
Shallberg, William L., 416
Shannon, Nancy J., 94, 355
Shantz, Derril E., 467
Shantz, Petie, 445
Shapiro, Stanley, 173
Shapiro, Thelma M., 107, 445
Sharma, Girdhari L., 174, 175
Sharp, Howard, 190
Sharpe, James H., 152, 174, 177
Shatford, Larry H., 138
Shaw, James W., 177
Shaw, Joseph E., 415
Shaw, Robert E., 387
Shay, Marilyn F., 95, 368
Shearer, William H., 180
Sheehan, Patricia R., 180
Sheets, Gaylord M., 88
Shefrin, Ruth B., 184
Shek, Paul P., 97, 391
Shelby, Roland J., 415
Shelby, Sue M., 445
Sheldon, John E., 138, 202, 208
Shelder, Lloyd W., 137
Shell, Marilyn C., 440
Shenefield, Sue, 395
Shepard, Lawrence S., 186, 383
Shepherd, Donald L., 201
Sheppard, E. Virginia, 168, 188
Sherff, Peggy, 379
Sheridan, Anne E., 180
Sheridan, Elinor, 396
Sheridan, Harold D., 143
Sherman, Charles A., 169
Sherman, Creighton L., 97, 176, 423
Sherman, Mrs. James D., 395
Sherman, Robert J., 177
Sherrill, Clinton B., 171
Shields, Paul M., 367
Shillinger, Nancy J., 364
Shinn, Mary E., 168
Shinn, Richard E., 403
Shipman, Robert D., 132
Shipman, Robert G., 143, 171
Shipp, Suzanne K., 189, 368
Shira, David L., 184
Shirley, Gerald N., 407
Shoemaker, Fred, 118
Shoffner, James H., 419
Shore, Lawrence A., 383
Shortridge, Joyce L., 396
Shoup, Harold A., 145, 423
Shreyer, Margaret J., 170
Shrode, Wilford B., 419
Shroff, Elizabeth I., 174, 175
Shroff, Phiroze D., 174, 356
Shumer, Gerald G., 428
Shurbert, Richard E., 134
Sidlow, Franklin I., 92, 428
Sidwell, Kenneth W., 128
Siebenthaler, Robert K., 416
Siegel, Barbara A., 173
Siegel, Sally, 182
Siegel, William C., 103, 171, 180
Siegrist, Thomas D., 180
Sifferman, Donald L., 112
Sigan, Jack W., 156
Sigerfoos, Berdine, 186, 189, 396
Sigerfoos, Beverly E., 186, 189
Sigerfoos, Charles C., 188
Siitonen, Harry A., 150
Sill, Donald B., 135, 153, 407
Silva, Herman, 467
Silver, Donald F., 428
Simcox, Harry L., 383
Simesou, Raymond L., 174, 177
Simon, Maxwell W., 209
Simon, William E., 468
Simonsen, Janet J., 149
Simotti, Jay A., 180
Sinadinos, Bess E., 155
Sincock, Shirley E., 181, 269
Singh, Rajinder, 174
Sinkoff, Manuel P., 136
Sinnett, Ashley B., 188
Sirhal, Charles M., 158
Sisk, Edwin K., 416
Sisney, Martha J., 119
Sisung, Victor H., 387
Sivyer, Ann E., 96, 355
Sizer, Donald H., 400
Sjolin, Bob, 145
Skamser, Harold P., 98
Skerratt, Howard L., 118
Skillman, Phillip N., 122
Skorina, Alexander, 195, 202, 210
Slade, Andrew K., 202
Slagh, Marvin D., 383
Slajus, Joseph, 465
Slavinskas, John B., 424
Slear, Marilyn, 168
Sleep, Richard F., 186
Slocum, Lee, 190, 379
Slosson, Dot, 184, 189, 440
Smallegan, James E., 103, 424
Smalley, Glendon W., 132
Smalley, John B., 203
Smalley, Kathleen M., 445
Smelton, Carol R., 168
Smith, A. Allan, 408
Smith, Allan R., 168, 182, 188
Smith, Arthur A., 122
Smith, Austen J., 188
Smith, Betty O., 96, 388
Smith, Carl, 187
Smith, Carol J., 462
Smith, Caroline H., 182, 388
Smith, Clyde K., 143

Smith, Conway J., 206
Smith, Don H., 120, 205
Smith, Don L., 108, 208
Smith, Doris J., 88, 94, 96, 399
Smith, Dorothy H., 123, 188, 396, 445
Smith, Dorothy M., 108
Smith, Duane P., 119
Smith, Dulaney D., 137, 172
Smith, Evelyn N., 181
Smith, Francis R., 162
Smith, George B., 400
Smith, Guy R., Jr., 119, 120
Smith, Harriet A., 399
Smith, Henry C., Jr., 150, 210
Smith, Jean, 392
Smith, Jeannette A., 149
Smith, Jesse F., 412
Smith, Joan K., 395
Smith, Lowell B., 154
Smith, Margaret, 269
Smith, Marie G., 380
Smith, Marilyn J., 184
Smith, Maryalice, 431
Smith, Millard E., 387
Smith, Milton, 428
Smith, Ralph C., 181
Smith, Rees R., 367
Smith, Ronald E., 208, 210
Smith, Ronald L., 408
Smith, Ruth J., 106, 420
Smith, Suzanne M., 139, 157, 355
Smith, Virginia J., 189
Smith, Wayne F., 152
Smith, Wendell, 138
Smith, William K., 103
Smolinski, James H., 180
Smyth, Maureen, 440
Snell, Barbara L., 463
Snell, Marjorie E., 96, 396
Snodgrass, James A., 126, 127, 158, 198, 423
Snook, Nellie E., 123, 184
Snyder, John L., 150, 415
Snyder, John P., 122
Snyder, Lois J., 464
Snyder, Sally, 108
Snyder, Virgil C., 92
Sobie, Bernard E., 137, 197
Soergel, Peggy J., 396, 445
Sommers, Sally, 95
Sonnenburg, Helman, 178
Sonoc, Frank G., 186
Sordyl, Ralph A., 119
Southwell, Robert G., 177
Spalding, Jack A., 376
Spalding, Marilyn H., 186, 363
Spall, Maria, 175
Spaniolo, Gloria T., 149, 152
Sparer, Chaim H., 432
Sparkes, Vic F., 119
Spaulding, Etta E., 463
Spear, Roger W., 146
Spees, Ann A., 364
Spellun, Arnold, 103, 106
Spelman, James C., 177
Spelman, Karl W., 171
Spence, Robert B., 173
Spencer, Donald E., 171, 180, 360
Spencer, Mary E., 364
Spencer, Robert L., 122, 135
Spier, Dick W., 183
Spieser, Charles W., 158
Spink, Edward T., 119
Splinter, William R., 176
Spotts, Nancy E., 445
Sprague, Warren G., 126, 187, 202, 208, 209, 210
Spray, Kenneth E., 98
Sprenger, Jerry E., 171,391
Sprenger, Lyle W., 376
Springer, Franklin E., 168
Sprogell, Donald J., 205, 415
Spurrier, Burton T., 92, 372
Spyer, Robert, 119
Srebnick, Marilyn E., 95, 420
Stackhouse, Ken, 190
Stadle, Patsy V., 395
Stadler, Charles, 400
Stagg, Amos A., 400
Stalburg, Stanley A., 428
Stamp, Raymond S., 367
Stansell, William, 118, 119
Stanz, John D., 171
Stapleton, Ann, 420
Stark, Donine, 120
Stark, Joy A., 399
Starks, Jack R., 169
Staser, Joe A., 207
Stasevich, George, 137, 427
State, George H., 148
Stauffer, Cecilia, 424
Stauffer, Gorden C., 158, 423
Steacy, B. H., 208
Steacy, Bernard N., 367
Stearns, Barbara E., 464
Stearns, Marion C., 107
Stearns, William P., 206, 209
Steel, Jack W., 136
Steel, Marilyn A., 176
Steel, Robert W., 148
Steel, Thomas J., 303
Steere, James L., 412
Stefani, Charles J., 424
Steffen, Raymond B., 384
Steffens, Bruce O., 178
Stegman, Lincoln F., 108, 141, 187
Steiger, Mrs. Margaret, 412
Steigleder, Charles J., 135, 139, 200
Steil, Sue D., 123
Steimle, David H., 145
Stein, Carl P., 171
Stein, Sidney, 149, 202, 208, 209
Steinback, Joyce R., 396
Steinbom, Stanley D., 103
Steinke, John W., 384
Steinmetz, George G., 122
Steinmetz, Pauline L., 180
Steinport, Joe L., 400
Stelker, Harry E., 143
Stelson, Lois A., 168
Stemple, Richard C., 466
Stencel, Katheryn L., 175, 463
Stencel, Ruth H., 464
Stephans, James H., 122
Stephens, B., 195, 204, 210
Sterling, Dave., 171
Sterling, James W., 371
Sterner, Richard A., 122
Sterzik, Wilfred L., 207
Stetson, Barbara A., 464
Stetson, John A., 143
Stevens, Betty J., 440
Stevens, James R., 136
Stevens, Jean M., 464
Stevens, Jerry M., 134, 171, 203, 412
Stevens, Leo G., 177
Stevens, Lewis F., 133
Stevens, Max G., 135
Stevens, Norman L., 383
Stevens, Ruthann, 464
Stevens, Terrill D., 132, 171
Stevenson, Ronald T., 195
Stewart, Adrian J., 197, 383
Stewart, Donald J., 119, 183, 424
Stewart, Lois, 96, 168
Stewart, Nadine, 355
Stewart, Phyllis J., 462
St. Louis, Barbara L., 379
Stober, Lionel J., 204, 209, 428
Stock, Joan R., 108
Stoddard, Robert, 118
Stoddart, Norma L., 107, 108, 379
Stoehr, Henry A., 171
Stoerkel, Barbara J., 411
Stoerkel, Marjorie A., 411
Stoeker, Richard C., 423
Stoliker, Harry E., 111
Stoll, James F., 412
Stone, Aileen M., 363
Stoneman, Herbert S., 143
Stoner, Dorothy F., 399
Storm, Charles L., 376
Storrer, John F., 107, 403
Story, Sally, I., 123, 168
Stout, Beverly J., 368
Stout, Melvin L., Jr., 158
Stoychoff, Glenara C., 165
Strabbing, Mally, 149, 175
Straschan, Charles M., 179, 183
Strahle, James H., 416
Straight, Judith K., 185, 355
Straith, Mary Lou, 139, 157, 189, 395
Strange, Robert C., 419
Strayer, Donald R., 183
Strebbing, Raymond G., 137
Streat, John F., 408
Strelzoff, Joseph A., 139
Strick, Elaine, 380
Strickland, Ken, 208, 209
Strieeler, William D., 119, 168, 171
Strieter, Harmon D., 110, 135, 139, 146, 148
Strimple, Blair W., 170, 198, 209
Strong, Patricia A., 431
Strong, Sally A., 411
Stronne, Gunovor R., 175
Struble, Gorden S., 162
Strumbus, Gus C., 138
Struthers, Fred P., 371
Stuart, Charles K., 412
Stuart, Douglas A., 134, 187, 188, 465
Stuart, Joan, 139, 141
Stuart, Robert D., 103
Stuhr, Nelda, 388
Studor, Richard R., 188
Sturges, George C., 143
Sudac, Frank L., 140
Sullenger, Charles H., 372
Sullivan, John L., 184, 187
Sumeracki, Sylvia J., 359
Summer, Russel E., 179, 356
Summers, Albert C., 210
Summers, Ted, 110, 135
Sumner, Marilyn E., 90, 399
Sundland, Anton G., 138
Sundstrom, Harold W., 175, 208, 407
Sundt, Joyce M., 396
Sur, William R., 123
Suris, Balwant R., 174
Sussex, Barbara, 118
Sutherland, Jim C., 391
Sutton, Barbara, 103
Sutton, Lou A., 375
Swanberg, Vivian U., 178
Swaney, Shirley A., 364
Swanson, Carl A., 372
Swanson, Clifford D., 208
Swanson, Lewis N., 165
Swanson, Marvin R., 186
Swanson, Shirley L., 411
Swartwood, Elsie P., 189, 363
Swee, Betty L., 141
Sweet, Douglas L., 208
Sweet, George B., 180
Sweet, Jack D., 88
Sweet, Prof. Robert L., 356
Swing, Charles D., 134, 145, 387
Swing, Herbert R., 197, 387
Switzer, Ann T., 396
Switzer, Carolyn J., 440
Sykora, Bernice E., 368
Sylvestri, Rocco J., 356
Syme, Beth M., 189, 431
Snyder, Virgil C., 384
Szelc, Richard L., 176
Szepanski, Lou I., 181, 363
Szepski, Richard E., 103, 131, 274, 372
Tahsin, Salah I., 153
Tait, Margie F., 130, 420
Tanner, Elizabeth J., 464
Tanzola, Vincent J., 201
Tapio, Edwin A., 162, 176
Tapio, Elden R., 176
Tappe, William R., 135
Tarbox, Gurdon L., 132
Tarpinian, Gloria V., 154, 170
Taylor, Barbara F., 379
Taylor, Joyce R., 123
Taylor, Lawrence M., 137
Taylor, Marilyn D., 149, 380
Taylor, Ronald M., 168
Taylor, Stanley H., 148
Taylor, Stanley M., 433
Taylor, Wayne, 190
Taylor, William H., 468
Teed, Grace E., 355
Teeters, Nancy L., 268, 368
Telder, Thomas V., 423
Teller, Albert E., 200, 209
Tenney, Edmund E., 408
Tenttouten, Edward W., 376
Tepoorten, Bud A., 178
Termohlen, Mary S., 399, 445
Terry, Bettylou, 112, 160
Teruya, Robert E., 152, 172
Teuber, Fred W., 120, 146
Tew, James E., 171
Thaden, Edward R., 146
Thorp, Marguerite S., 159, 189, 375
Theim, Elaine, 120
Theiring, Robert G., 195, 202, 210
Theroux, Frances M., 90, 388
Thias, George A., 180
Thiede, Gerald W., 427
Thistle, Frances J., 181
Thomas, Dennis H., 419
Thomas, Mrs. Gladys L., 356
Thomas, James E., 173
Thomas, Jesse L., 126
Thomas, John O., 427
Thomas, Marlene M., 399
Thomas, Mary E., 445
Thomas, Robert E., 408
Thomas, William H., 204, 457
Thompson, Connie S., 107
Thompson, Dale M., 388
Thompson, Darrell J., 143
Thompson, John H., 187
Thompson, Lyeld F., 108, 383
Thompson, Marilyn A., 462
Thompson, Ted LeRoy, 119
Thorburn, Lyle A., 92
Thornburgh, William F., 384
Thornhill, Jesse, 187
Thorne, Charles S., 137, 183
Thorne, David, 372
Thorpe, Philip C., 207
Thresher, Russell W., Jr., 198, 427
Throop, Bill, 98, 110, 134, 136, 146, 407
Thurston, Leon L., 404
Tidey, Patricia A., 184
Tiffin, Walter L., 133
Timmer, Fred G., 160, 408
Timmerman, Edward G., 416
Tinney, Marilyn J., 180
Toama, M. H., 163
Tobey, Barbara J., 462
Todd, Paul F., 465
Todd, Robert J., 186, 419
Todd, Wesley R., 179
Toft, Judy A., 181
Tollas, Robert C., 466
Toma, Abdul Karin, 163
Toma, Donald J., 152
Toornman, Burton V., 133, 173
Topliff, Roger J., 119
Topper, Frank A., 145
Torsky, Olga N., 96, 392
Toth, Leslie L., 171
Totte, Ray H., 158, 208, 412

Totten, James C., 108
Totten, Jane A., 108, 399
Touse, Robert D., 132
Townsend, Andrew L., 139
Townsend, Floyd W., 206
Townsley, Floyd W., 195, 206
Toynton, Marge E., 88, 130, 363
Trabbic, Gerald W., 162
Tracy, Thomas, 427
Tracy, Thomas W., 92
Treleaven, Tom A., 131
Trinklein, Ruth N., 141
Trent, Virgil A., 467
Treusdale, Dale H., 181
Treuter, William D., 108
Tribby, Dean S., 122
Triebel, Jo R., 189
Trippensee, Betty A., 355
Trobert, Gordon, 423
Trommater, Boyd F., 133, 162, 391
Troost, Suzanne, 181
Trout, Gerald, 466
Trout, Lyle E., 143
Trow, James W., 150
Trudeau, Jack L., 407
Truden, Elizabeth T., 379
True, John A., 165
Trull, Richard T., 158
Trumbull, Nancy E., 96, 411
Tsakiris, Al, 155
Taou, Te M., 132
Tubbs, Jane E., 388
Tuck, Lyle E., 360
Tucker, Allan, 166
Tucker, Hubert, 143
Tuckett, Joan, 108
Tulip, William M., 468
Tullach, Beth A., 388
Tulloh, William E., 207
Tunis, Harry D., 177
Tunison, Ida C., 464
Tupper, Jerry, 187
Turik, Andrew, 133, 356
Turnbull, Janis L., 379
Turner, Lawrence A., 156
Turner, Marise E., 90, 107, 431
Tuttle, Elvin E., 128, 137
Tuttle, Marion E., 440
Tuxworth, Margaret J., 440
Tweedy, Kenneth W., 133, 162
Twiford, Geraldine, 149
Twitchall, Lyn J., 143, 268
Tyler, Elliot B., 423
Tyler, Richard L., 179
Tyrbon, Anthony L., 133
Tyrrell, John L., 160

Ude, Sue, 151
Ulrey, Orion, 175
Underhill, Patricia L., 396
Underwood, Ruth, 118
Ungren, Lois E., 132, 431
Unrue, Joe S., 408
Upman, Donald W., 119
Urbanek, Robert A., 122, 171
Urschel, Jane H., 90, 392
Ursin, Arlene A., 90, 368
Usad, David C., 133
Utley, Kurt E., 184
Utnik, William J., 174, 177
Utter, C. Robert, 181

Vail, Mary B., 108
Vallance, Kenneth S., 167, 371
Vallez, Helene M., 396
Van Allen, Richard A., 177
Van Alsburg, J. Spencer, 400
Van Alstine, Maisha K., 462
Vanderberg, Robert D., 424
Vandergrift, Lynn T., 173
Vander Male, Joan B., 106, 364
Vander Meer, Jean P., 139, 172
Vanderslice, Ralph L., 122, 154
Vander Sys, Jacob T., 171, 391
Vander Veen, Donald H., 133, 176
Vander Veen, Paul J., 423
Vandervoort, John E., 416
Van Duzer, Teresa J., 95, 399
Van Dyke, Harrison, 119
Vanest, Joseph O., 200, 209, 424
Van Heulen, Arthur R., 408
Van Laan, Thomas F., 183
Van Meter, David, 143
Vannorsdall, Esther G., 399
Vanosdall, Fred E., 119
Van Page, John M., 404
Van Patten, Kenneth M., 199
Van Scoter, John C., 201, 209, 416
Van Singel, Gerald P., 162
Van Steelant, Pauline M., 123
Van Stone, Barbara L., 90, 420
Van Syckle, Neil L., 150, 210
Van Welt, Roberta K., 269, 355
Van Winkle, Marilyn L., 388, 445
Vargha, Louie A., 118, 207
Varin, Daniel W., 176, 208
Varnatter, Anne J., 149
Vartanian, Charles G., 367
Vaughan, William L., 208
Vayonis, George C., 155, 175
Velasce, Lucie, 433
Vanderberg, Robert D., 202
Venema, Claude J., 135
Venema, William J., 132, 171
Ver Berkmoes, Arloa R., 431
Verbiest, Mary H., 149, 364
Verglund, Richard P., 122
Verhage, Norma R., 185, 431
Verheul, Richard H., 195, 204
Vernon, Duane R., 108, 134, 207
Verschuerun, Joseph A., 143
Vester, Roger F., 145
Vetter, Margaret L., 445
Vick, Robert E., 179, 208, 209
Vickers, Betty J., 94, 399
Vickers, Dottie, 96, 379
Vickers, Marilyn J., 399
Vickers, Minnie Lou, 440
Videan, Connie E., 363
Viele, Donald H., 132
Viergener, Wayne M., 165
Vince, Kenneth V., 119
Vincent, Mary P., 189
Vincenzi, John, 177
Vinkemulder, Don A., 184
Vinyard, William C., 153
Visscher, Robert E., 207
Vitkuske, Betty J., 392
Vits, Louis J., 371
Vitton, Dolores M., 184
Vlahakis, Joan, 155
Voegler, Jack, 412
Vogel, Norman F., 139
Vogelreuter, Rudy F., 423
Vogh, Richard J., 412
Voice, J. Doyle, 171
Volgenau, Dottie, 375
Von Dette, Joan E., 140, 181, 269, 396, 445
Voorhees, Henry J., 171
Vosburg, Daniel R., 433
Vosniacos, Phed D., 102, 148, 150
Vroman, Eugene W., 177
Vuich, Peter M., 208

Waananen, Martin V., 162
Waara, Ralph C., 208
Wachler, Sheldon, 428
Wacker, Carol A., 368
Wadaga, Andrew, 118
Waddell, William L., 404
Wade, Clarence, 120
Wade, David S., 466
Wade, Dick, 120
Waffle, Jo Anne, 392
Wagenaar, Nancy J., 399
Wager, Martin J., 188, 209
Wagner, Harry W., 206, 419
Wagner, Janet L., 107, 392, 445
Wagner, John R., 119
Waha, Dawn R., 184, 355
Waibel, Mary E., 184
Wait, Fred, 152, 198, 208, 209, 433
Wakefield, Barbara A., 375
Wakefield, Dean M., 102
Walbeck, William M., 149
Walbrecq, Richard O., 138, 145, 427
Walcott, Patricia A., 380
Waldo, Suzanne B., 395
Waldron, Marilyn A., 108, 388
Walker, Paul C., 433
Walker, Robert C., 119
Wall, Don F., 97, 126, 274, 419
Wallace, Donna J., 176
Wallace, Jeanette A., 368, 445
Wallace, Wilfred J., 132
Wallach, Jack, 201, 431
Wallis, Donald M., 128, 162
Wallis, Robert O., 465
Walper, Norman H., 423
Walquist, William F., 143
Walsworth, James P., 164, 412
Walters, David F., 204
Walters, John, 134
Walters, Joseph W., 145, 419
Walters, Peggy A., 368
Walters, Russell S., 132
Waples, Donald A., 416
Ward, Howard F., 119
Ward, Richard G., 367
Ward, William J., 384
Warner, Elihu W., 202
Warner, Gordon G., 119
Warrell, Fred J., 182
Warren, Anne M., 355
Warren, Cynthia, 185
Warren, Raelene, 440
Warren, Richard B., 160
Warren, Richard D., 138, 466
Wasserman, Allan, 92, 432
Waterfield, Robert D., 208
Waters, Betty J., 368
Waters, Sally L., 368
Watt, Martha A., 108
Watts, Edith, 149, 380
Watts, Robert H., 204, 208
Waugaman, Helen A., 178, 431
Wavrick, John E., 403
Wayne, Burton H., 139
Weaver, Bill C., 372
Weaver, Douglas W., 367
Weaver, Ruth M., 119, 388
Weaver, Shirley A., 181
Webb, Elwood J., 468
Webb, James C., 209
Webb, Marian J., 112
Webb, Robert D., 165
Webb, William L., 208, 412
Webemeyer, Nancy, 380
Weber, Delores I., 172
Weber, Janice E., 185
Weber, Joseph M., 207
Weber, Theodore E., 173, 360
Webster, Carl J., 177
Webster, Jane E., 363
Webster, Mary J., 141
Wedemeyer, Nancy J., 107
Weideman, Bill R., 159, 182
Weigold, Janet P., 359
Weinacker, Adolf, 88, 111, 143, 158
Weinberg, Dee, 96, 167, 269, 375
Weinberg, Raymond M., 428
Weine, Eleanor J., 363, 445
Weiner, Morton D., 186, 428
Weinlander, Kamie, 168, 188, 392
Weinstein, Myron I., 208
Weiswasser, David, 167
Weitzmann, George W., 140
Weitzmann, James, 140, 145
Weitzman, Jo A., 179
Welch, Ann E., 108, 420
Welch, Carolyn J., 189
Welch, Glen C., 162, 466
Welch, Shirley A., 108, 368
Weller, Herbert S., 428
Wellis, Donald O., 372
Wellman, Marilyn F., 189
Wells, Alexander S., 177
Wells, Nancy A., 130, 420
Wells, Nancy C., 94
Welser, Irene C., 440
Welsh, Leland M., 133, 147, 173
Welsher, Geoffrey, 404
Wendt, Barbara M., 149, 388
Wenzel, Edward C., 387
Werner, Betty L., 160, 166
Werner, Harvey E., 136
Werner, Robert P., 119, 209, 387
Wertz, F. John, 411
Wescott, Douglas E., 419
Wescott, Ellen Lou, 355
West, Walter J., 137
Westerfield, George C., 98, 133, 423
Western, Nyla C., 184, 463
Westman, James R., 122
Westman, Robert H., 187, 367
Westphal, H. Louis, 367
Wheat, Thomas E. M., 136
Wheaton, Paul R., 433
Wheeler, Beverly A., 399
Wheeler, Carol, 380
Wheeler, Donald A., 128
Wheeler, John D., 408
Wheeler, Joseph, 158
Wheeler, Robert J., 372
Wheeler, William B., 356
Wheelock, Diana, 411
Whetter, Shirley L., 355
Whipple, Robert L., 408
Whitaker, Hollis H., 126, 138
Whitcomb, Mary K., 380
White, David B., 177, 404
White, Joanne L., 130
White, Raymond P., 177, 367
White, Ted C., 427
Whitelaw, Nancy B., 106, 364
Whitlock, Arthella B., 445
Whitman, David W., 145, 423
Whitson, George M., 208
Whittemore, Donald K., 132, 134, 205, 209
Whittemore, Olin S., 206, 208, 209
Wiant, Margaret A., 379
Wibbelman, Rita A., 178, 179
Wibbs, Paul E., 176
Wickert, Norma D., 445
Widmar, Joan, 88, 380
Widmayer, Clyde L., 152, 174, 177
Wieland, Gloria H., 363
Wiest, Richard B., 171
Wiggers, Jarvis J., 119, 468
Wightman, Bob, 145
Wilbur, Ann A., 94, 411
Wilcox, Jack E., 135
Wilcoxon, Carolyn J., 189
Wild, Ingeborg, P., 181
Wild, Richard A., 138
Wild, Robert C., 465
Wildon, Garrick E., 147
Wiles, F. James, 201
Wiley, Dukey, 445
Wilhelm, Allan R., 134
Wilk, Wendell L., 162, 391
Wilkins, Robert O., 423
Wilkinson, Elaine, 132, 363
Wilks, Edward F., 387
Williams, Allyn, 185
Williams, Anna May, 181
Williams, Jane, 168
Williams, Mrs. Jessica S., 384
Williams, Leslie H., 136
Williams, Marilyn M., 170
Williams, Richard D., 177, 424
Williams, Richard J., 174
Williams, Sarah A., 268, 359
Williams, Sherrill A., 179, 445

Williams, Van H., Jr., 202
Williamson, Thomas H., 169, 360
Willis, Neil R., 145, 181, 408
Willms, Carolyn, 380
Wilson, Diane, 364
Wilson, Donna Jean, 184
Wilson, Edwood K., 162, 391
Wilson, Jack N., 94, 400
Wilson, James N., 204, 367
Wilson, John E., 103
Wilson, Richard J., 137
Wiltse, Vern, 412
Wing, Marguerite W., 180
Winkeljohn, John H., 384
Winkler, Norbert W., 132, 171
Winneran, William J., 367
Winston, Harry L., 97, 112, 127, 169, 360
Winters, Gerald C., 119, 120, 146
Winton, Berley, 384
Wirgau, Marlo H., 143
Wirth, Myron E., 162, 202, 468
Wishart, Robert, 423
Withey, Charles S., 415
Witte, Elsie J., 464
Wittenberg, Yvonne L., 176
Woelfle, Richard J., 157, 274, 466
Woelzlein, Wilmar M., 133, 356
Wohlia, Arvi E., 140
Wojcik, Charles A., 201, 356
Wojtalik, Fred S., 135, 367
Wolf, Pastor H., 176
Wolf, Robert C., 150
Wolfe, David A., 391
Wolfe, Kenneth R., 367
Wolfe, William A., 204
Wolff, Ben S., 122, 168
Wolford, Charles, 167, 371
Wolford, Herbert A., 143
Woloshyn, Pauline K., 189
Wolsey, Leslie G., 118, 185
Wolter, Edna M., 462
Wong, Harold K., 137, 172, 203, 208, 466
Wonnberger, Jo Anne, 379
Wood, Charles V., 136
Wood, Don, 424
Wood, Gary, 118
Wood, Howard S., 120, 146
Wood, Mary Jane, 103
Wood, Ronal, 118
Wood, Sherman L., 188
Woodcock, Barbara A., 396, 445
Woodruff, Barbara D., 420
Woodruff, John B., 171
Woods, David J., 122, 424
Woodward, Peg J., 183
Woodward, Margo G., 355
Woolson, James E., 201
Worthington, Jack H., 168, 188
Worthington, Paul F., 133, 168, 466
Worthy, Lorne R., 152
Wosniak, John A., 135
Woung, Robert T., 203
Wozniak, John A., 205
Wreggelsworth, Francis D., 210
Wright, Albert E., 177
Wright, Earl C., 162
Wright, Floyd R., 367
Wright, Herbert T., 133, 391
Wright, Jean E., 107, 440
Wright, Joan, 375
Wright, Karl T., 162
Wright, Marjorie J., 445
Wright, Philip T., 137, 166
Wriska, Howard D., 138, 208, 210
Wuhl, Michael I., 432
Wyble, Xelle J., 188
Wyckoff, Kenneth K., 356
Wyllie, Thomas J., 171
Wymant, Ted A., 423
Yaksich, Raymond K., 140
Yalerakis, Stanley N., 155, 181
Yanchisin, Hyron, 177
Yaroch, Patricia, 103
Yeager, Lesley, 182
Yeager, Vita L., 269, 380
Yeakey, Barbara J., 440
Yee, Shirley A., 172
Yeoman, Barbara L., 363
Yeomans, Colombe L., 103, 363
Yeotis, Thomas C., 140, 155
Yerex, Richard R., 179
Yesek, Henry P., Jr., 195
Yoas, Mary A., 96, 172
Yocca, John A., 202, 367
Yokota, Joe S., 187
Youells, Eloise, 445
Young, Bernon W., 119
Young, Clifford B., 137
Young, Edith May, 178, 179, 363
Young, Jo Ann M., 108
Young, Loren B., 162
Young, Mary Ann, 179
Young, Paul T., Jr., 384
Young, Robert M., 404
Young, Robert T., 179, 208, 209, 360
Young, Virginia A., 392
Zeder, Haild H., Jr., 154, 170, 403
Zeeb, Randy, 376
Zeidan, Moustapha I., 153, 175
Zelasko, Doloria, 445
Zerfas, Gerald J., 98, 139, 197, 208, 209
Zerull, Robert, 423
Zick, Thomas E., 408
Ziegenhagen, Nettie J., 167
Ziegler, Herbert A., 175
Ziemba, Oscar H., 423
Ziering, William H., 134, 157, 274
Zietz, Dorothy, 184
Zill, Arthur, 400
Zimmerman, Donald C., 177
Zimmerman, George A., 204, 403
Zink, Pat, 189
Zinn, Fred K., 145
Zinn, Jack, 376
Zinn, Juston, 150
Zint, Frederick, J., 177, 367
Zint, Karl B., 415
Zitkovich, Steve J., 171, 180, 210
Zoeter, Mrs. Julia, 407
Zolczer, Robert J., 103
Zoodma, Lester P., 165
Zorfas, Gerald J., 135
Zube, Norman J., 152
Zwayne, Haskin, 135, 163
Zweng, Marilyn J., 96, 130, 355



Campus Chest drives resulted in everything from full professors to bicycles being sold on the auction block.

ORGANIZATIONS INDEX

A

Abbott Hall 456, 457
A Capella Choir 121
Agriculture Council 97
Agriculture Economics 162
Agriculture Education 162
Agronomy Club 163
Air Force Administration 198
Air Force Engineers 197
Alpha Chi Omega 354, 355
Alpha Chi Sigma 356, 357
Alpha Delta Sigma 131
Alpha Delta Theta 132
Alpha Epsilon Pi 432
Alpha Epsilon Rho 159
Alpha Gamma Delta 358, 359
Alpha Gamma Rho 360, 361
Alpha Omicron Pi 362, 363
Alpha Phi 364, 365
Alpha Phi Omega 134
Alpha Phi Sigma 138
Alpha Tau Omega 366, 367
Alpha Xi Delta 368, 369
Alpha Zeta 133
American Foundrymen Society 188
American Institute of Chemical Engineers 133
American Institute of Electrical Engineers 135
American Society for Metals 164
American Society of Agriculture Engineers 165
American Society of Civil Engineers 136
American Society of Mechanical Engineers 137
Anti Aircraft Artillery 205
Arab Club 163
Armor 206
Arnold Air Society 209
Asher House 370, 371
A W S 96

B

Band 118, 119
Baseball 249
Basketball 246, 247
Beal Street House 469
Beta Theta Pi 372, 373
Block and Bridle 160
Blue Key 126
Boxing Team 258

C

Canadian Club 166
Campbell Dormitory, North 439
Campbell Dormitory, South 438
Campus 4H 166
Catherine Black House 462
Chi Omega 374, 375
Christian Scientists 167
Christian Student Foundation 168
Concord House 464
Corps Sponsors 196

D

Dairy Club 169
Delta Chi 376, 377
Delta Delta Delta 378, 379
Delta Gamma 380, 381
Delta Gamma Mu 268
Delta Psi Kappa 140
Delta Sigma Phi 382, 383
Delta Sigma Pi 433
Delta Tau Delta 384, 385
Delta Upsilon 386, 387
Delta Zeta 388, 389
Dionysians 170
D Z V 140

E

Ellsworth House 465
Elementary Education Club 164
Enlisted Men 195
Engineering Council 98
Eta Eta 139
Ewing House 463
Excalibur 127

F

Farmhouse 390, 391
Fencing Team 262

Field Artillery 199
Floriculture Forum 173
Football Team 236, 238
Forestry Club 171
French Club 170
Freshman Class Officers 275

G

Gamma Delta 141
Gamma Phi Beta 392, 393
Gilchrist Dormitory 451
Golf Team 265
Green Helmet 128
Green Splash 269
Gymnastics Team 260

H

Hawaii Club 172
Hedrick House 466
Hillel Foundation 173
Hockey Team 263
Home Economics Club 172
Homesteader 112
Housing and Lumber Merchandising 186
Howland House 467

I

India Students Association 174
Industrial Arts Education Association 187
Infantry 204
Institution Administration Club 178
Interfraternity Council 92, 93
International Club 175

J

Junior American Veterinary Medical Association 142, 143
Junior Class Officers 275
Junior Hotel Men of America 174

K

Kappa Alpha Mu 144
Kappa Alpha Theta 394, 395
Kappa Delta 396, 397
Kappa Delta Pi 139
Kappa Kappa Gamma 398, 399
Kappa Sigma 400, 401

L

Lambda Chi Alpha 402, 403
Landon Dormitory, East 444, 445
Landon Dormitory, West 448, 449
Landscape Architecture 176
Lutheran Student Association 176

M

Mason Hall 455
Mayo Dormitory, East 440, 441
Mayo Dormitory, West 450
Men's Council 187
Men's Glee Club 122
Military Police 202
Mortar Board 129
Motts House 468
M S C Hotel Association 177
M S C Riding Club 178
M S C Ski Club 179
M S C Veterinarian 111

N

Newman Club 180

O

Officers Club 208
Officers—Instructors 195
Omicron Nu 141
Orchesis 179
Orchestra 120
Ordnance 203

P

Panhellenic Council 90, 91
Phi Delta Theta 404, 405
Phi Gamma Nu 149
Phi Kappa Sigma 406, 407
Phi Kappa Tau 408, 409
Phi Lambda Tau 146
Phillips Hall 458, 459
Phi Mu Alpha 146
Physical Education Majors 181
Pi Alpha Mu 149
Pi Alpha Xi 147

Pi Beta Phi 410, 411
Pi Kappa Delta 148
Pi Kappa Phi 412, 413
Pi Mu Epsilon 148
Pi Tau Sigma 147
Porpoise 145
Promenaders 188
Psi Upsilon 414, 415
Psych Club 181
Publications Board 100

Q

Quartermaster Corps 201

R

Radio Guild 182
Robinson House 462
Rochdale House 463
Rifle and Pistol Teams 210

S

Sailing Club 183
Sanford House 464
Scabbard and Blade 209
Sem Bot 153
Senior Class Council 274
Senior Class Officers 274
Shaw Hall 460, 461
Signal Corps 200
Sigma Alpha Beta 151
Sigma Alpha Epsilon 416, 417
Sigma Chi 418, 419
Sigma Delta Chi 150
Sigma Delta Pi 151
Sigma Epsilon 152
Sigma Epsilon Pi 155
Sigma Gamma Epsilon 150
Sigma Gamma Upsilon 152
Sigma Kappa 420, 421
Sigma Nu 422, 423
Sigma Pi Sigma 153
Snyder Hall 454
Social Work Club 184
Society of Automotive Engineers 182
Sophomore Class Officers 275
Spartan 108, 109
Spartan Christian Fellowship 184
Spartan Engineer 110
Spartan Guard 207
Spartan Women's League 185
State News 102, 103
Student Council 88, 89
Studio Theatre 183
Swimming Team 261

T

Tau Beta Pi 156
Tau Sigma 157
Tennis Team 264
Theta Alpha Phi 154
Theta Chi 424, 425
Theta Sigma Phi 155
Theta Xi 426, 427
Tower Guard 130
Town Girls 186
Track Team 255

U

Union Board 94, 95

V

Varsity Club 158

W

Wells Dormitory 452
Williams Dormitory, North 443
Williams Dormitory, South 442
Winged Spartans 190
Wolverine 104, 107
Women's Cooperative League 462
Women's Glee Club 123
Wrestling Team 259

X

Xi Sigma Pi 132

Y

Yakeley Dormitory, East 447
Yakeley Dormitory, West 446
YMCA 189
YWCA 189

Z

Zeta Beta Tau 428, 429
Zeta Tau Alpha 430, 431

INDEX TO ADVERTISERS

Angell Construction Co. 482
Ann Arbor Press 497
Atlantic & Pacific Tea Co. 479
Auto Owners Insurance 486
Bank of Lansing 489
Butterfield Theatres 490
Campus Cleaners 494
Campus Drug 488
Campus Press 483
Capital City Pontiac Co. 474
Duo Therm Division 492
D. Valentine Co. 500
East Lansing State Bank 488
Great Lakes Greyhound 485
Great Lakes Hotel Supply 484
Gregory Mayer & Thom 481
Harryman Shoes 498
Hickey Shaw & Winkler 494
Home Dairy Co. 495
Hotel Olds 472
Hurds Men Shop 484
Indianapolis Engraving Co. 507
John Deere Plow Co. 476
Jury Rowe 481
Kesel Florists 488
Kositchek Bros. 482
Le Clear Studios 478
MacLean Construction Co. 472
Martin Block Co. 475
Michigan National Bank 492
Michigan Sheet Metal Works 502
Michigan Surety Co. 473
Mills Dry Goods 500
O. J. Munson 487
Oldsmobile 480
Parker Jewelry 493
Pinos 503
Pom-McFate Co. 477
Sams, Inc. 483
Shepards Shoes 483
S. K. Smith Co. 503
Smalls 499
State News & Spartan 502
The Christman Co. 499
The State Journal 496
The Tog Shop 498
Twichells Cleaners 479
Union Book Store 478
Van Orden Van Ess 498
Wallace Opticians 491
Wolverine Insurance Co. 500

BEN FRANKLIN SAID—

"The next thing most like living one's life over again seems to be a recollection of that life, and to make that recollection as durable as possible by putting it down in writing."

. . . and pictures, too, the staff of the 1951 Wolverine might add.

It has been the aim (perhaps unknowingly) this year to practice just what Ben Franklin suggested—to give the students and friends of Michigan State College the most complete collection of memorable events which the corps of photographers and writers could gather. We feel that your copy of the 1951 Wolverine will become even more valuable to you as the years roll on.

Thank you for giving us the opportunity of serving you.

Jim Brown, Editor
Carolyn Robbins, Assoc. Editor
Roberta Porterfield, Business Manager

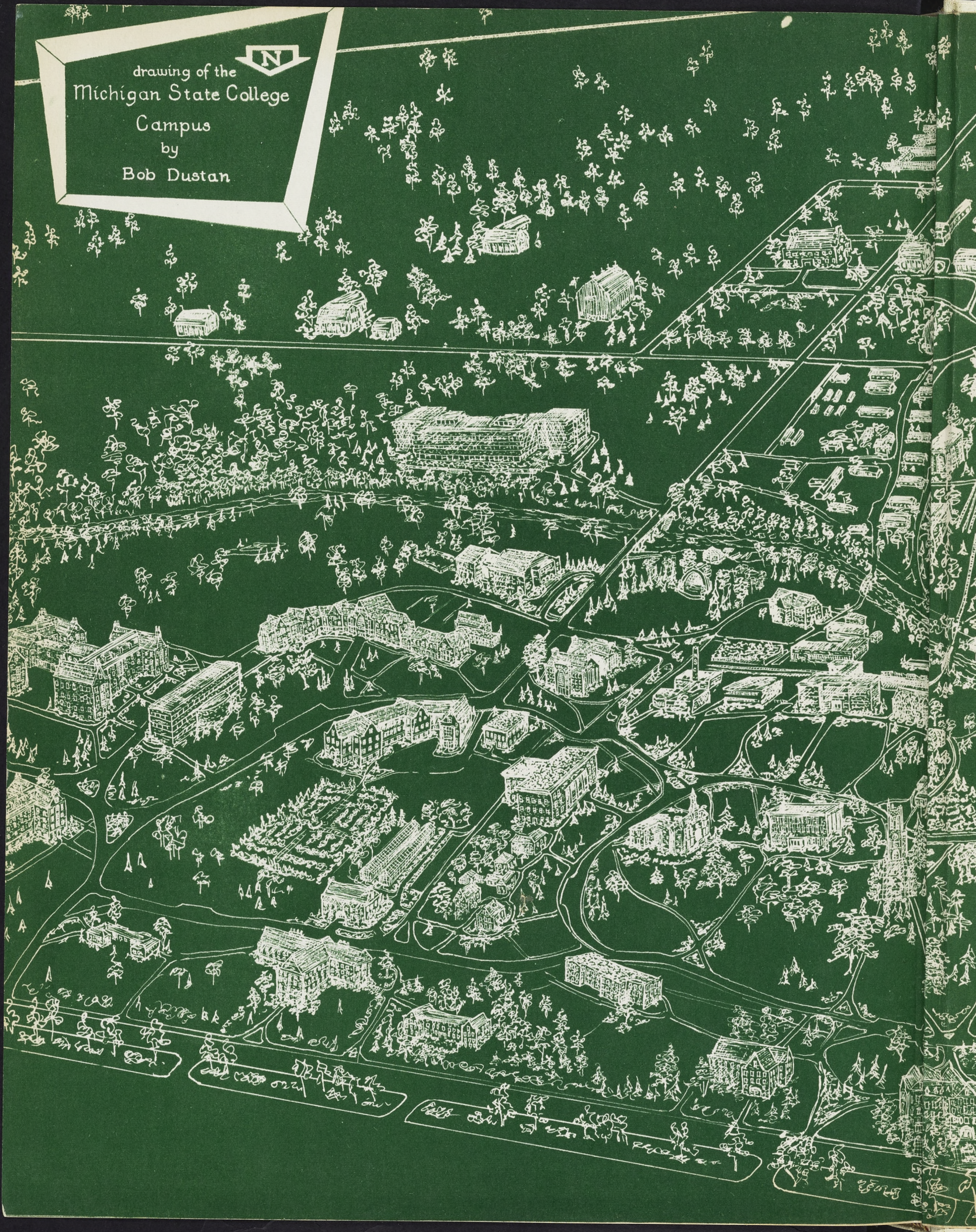
drawing of the
Michigan State College
Campus
by
Bob Dustan



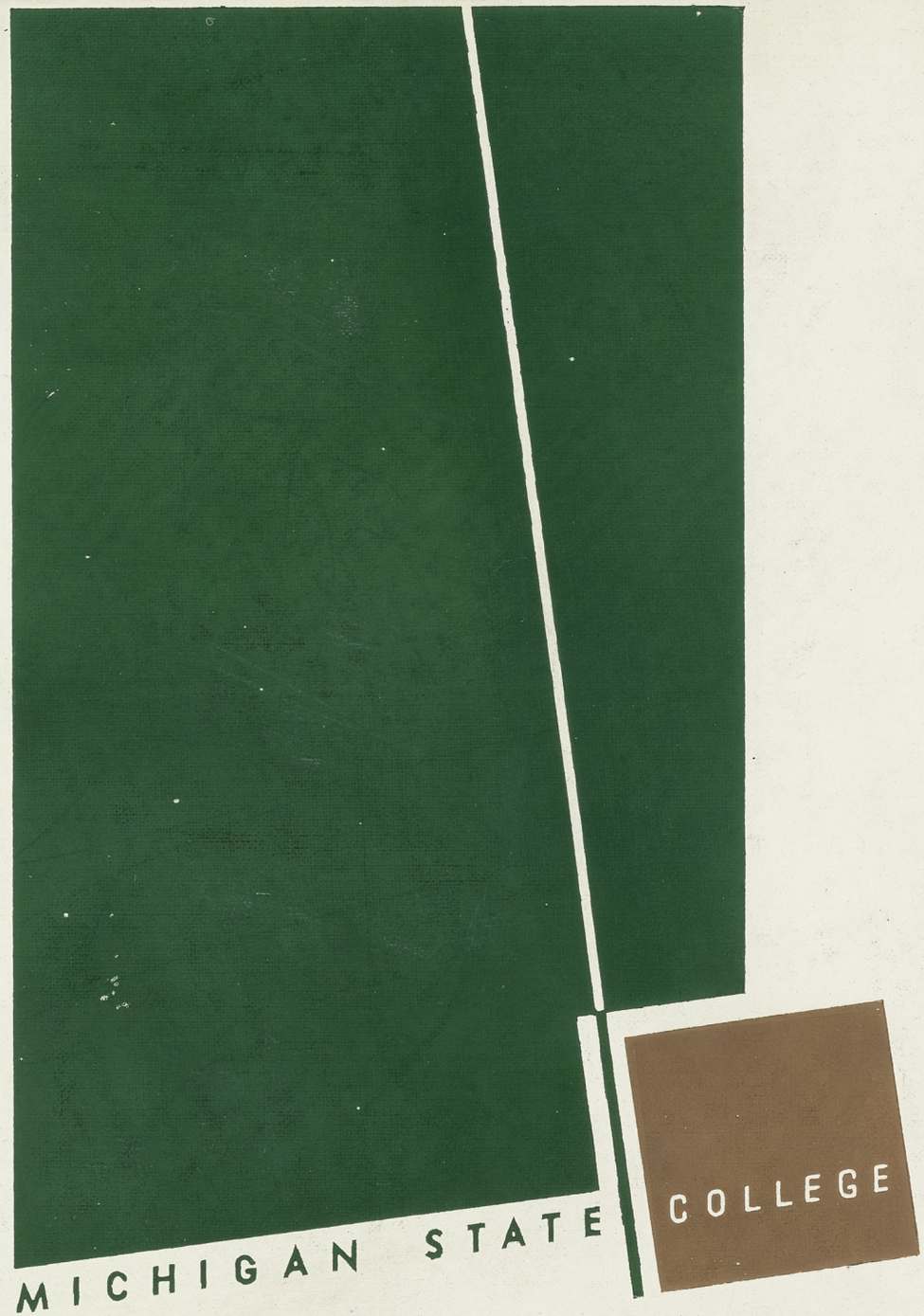
MICHIGAN STATE
COLLEGE