1952





MICHIGAN STATE COLLEGE

WOLVERINE

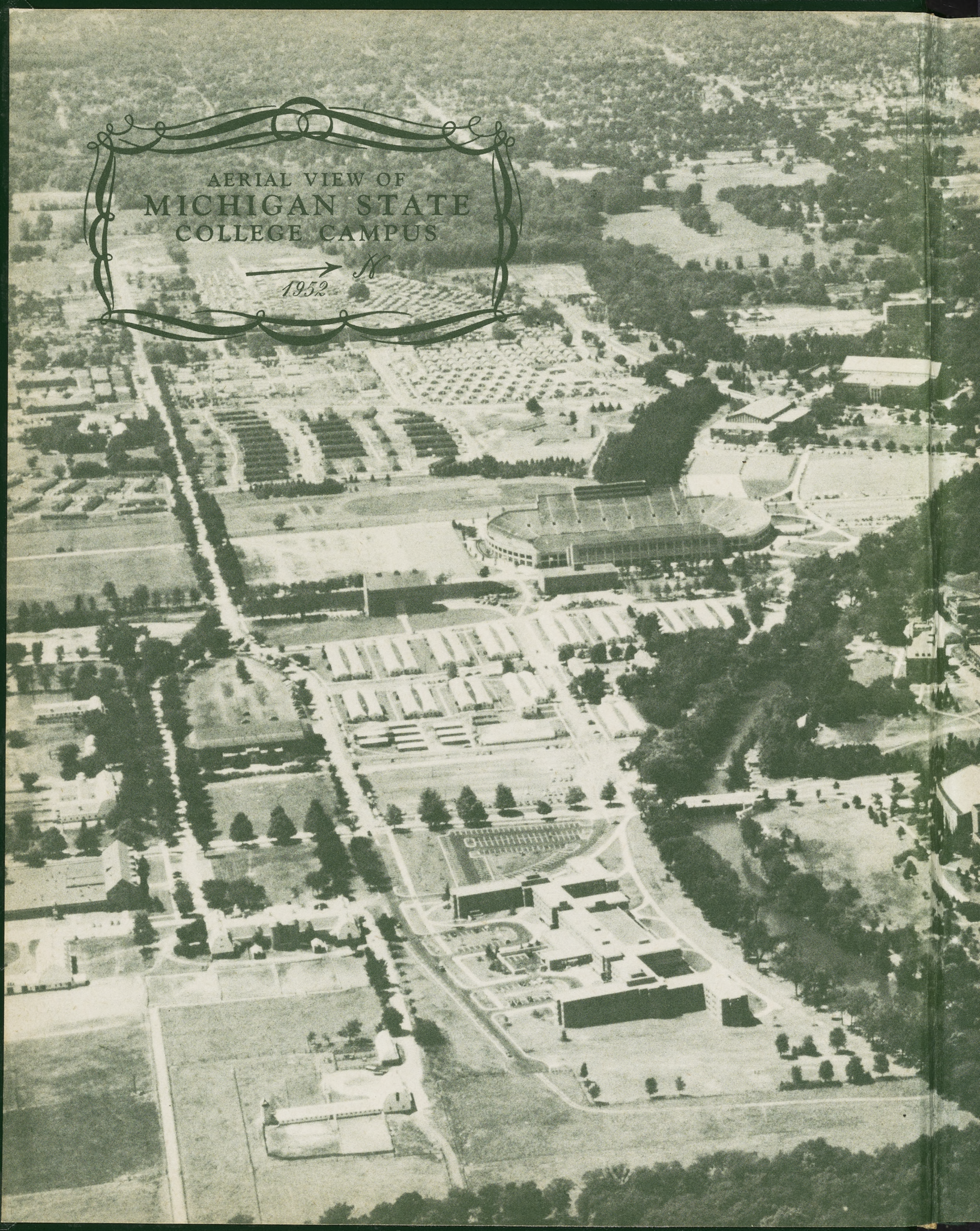
AERIAL VIEW OF
MICHIGAN STATE
COLLEGE CAMPUS
N
1952





1952 AT MICHIGAN STATE COLLEGE

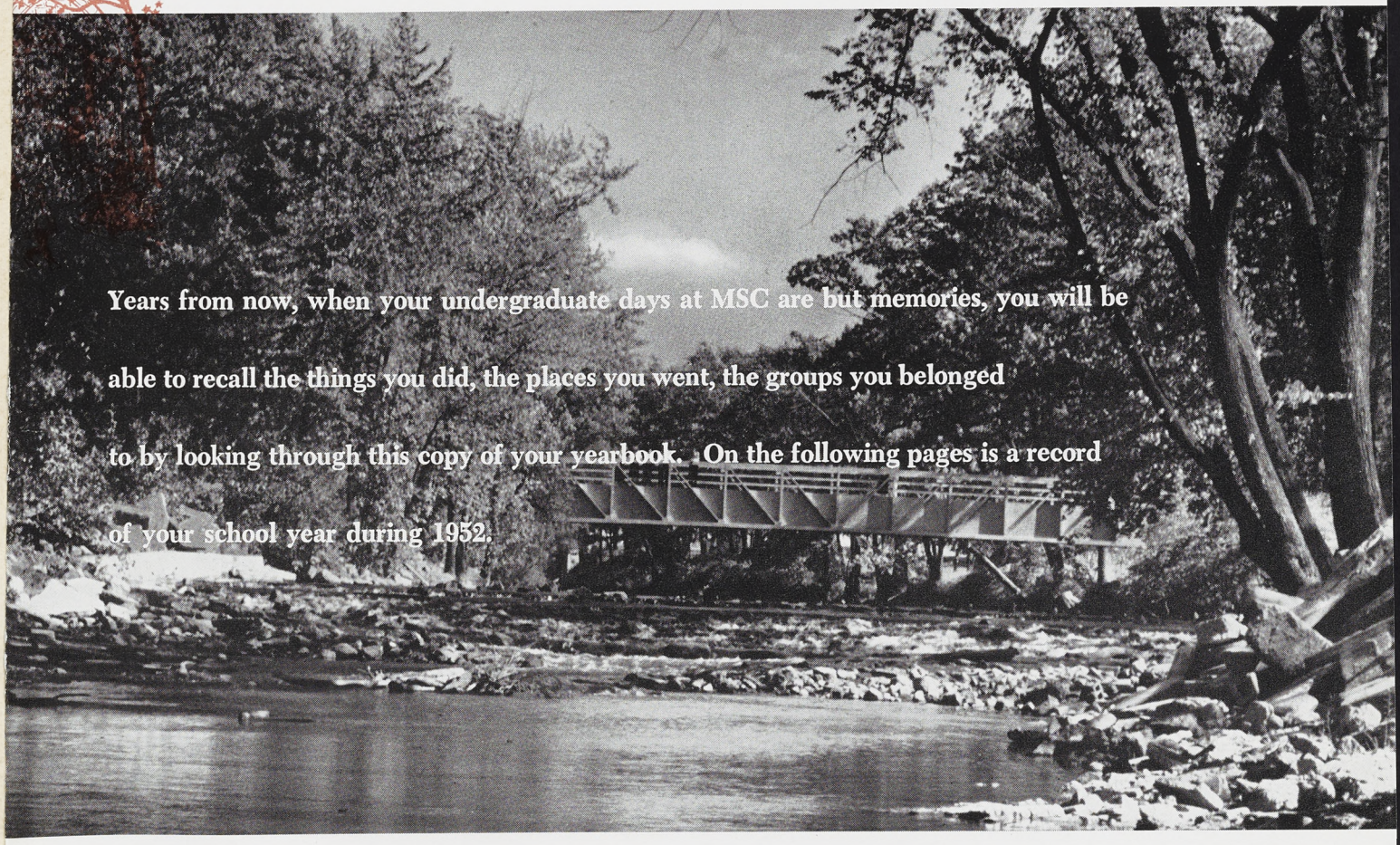

Years from now, when your undergraduate days at MSC are but memories, you will be able to recall the things you did, the places you went, the groups you belonged to by looking through this copy of your yearbook. On the following pages is a record of your school year during 1952.

DWAINE POLZIN, Editor • PEGGY DEISIG, Assoc. Editor • LINCOLN STEGMAN, Business Manager



Petitbon of Notre Dame tackles
Bob Carey.

THE 1952



1952 is a year which will long be remembered. Michigan State achieved its first undefeated football season since 1913, was ranked second in the United States . . . the All-College Student-Faculty Committee had a heyday with fraternities and social probation . . . all tickets for the J-Hop were sold for both nights . . .

MICHIGAN STATE COLLEGE

WOLVERINE

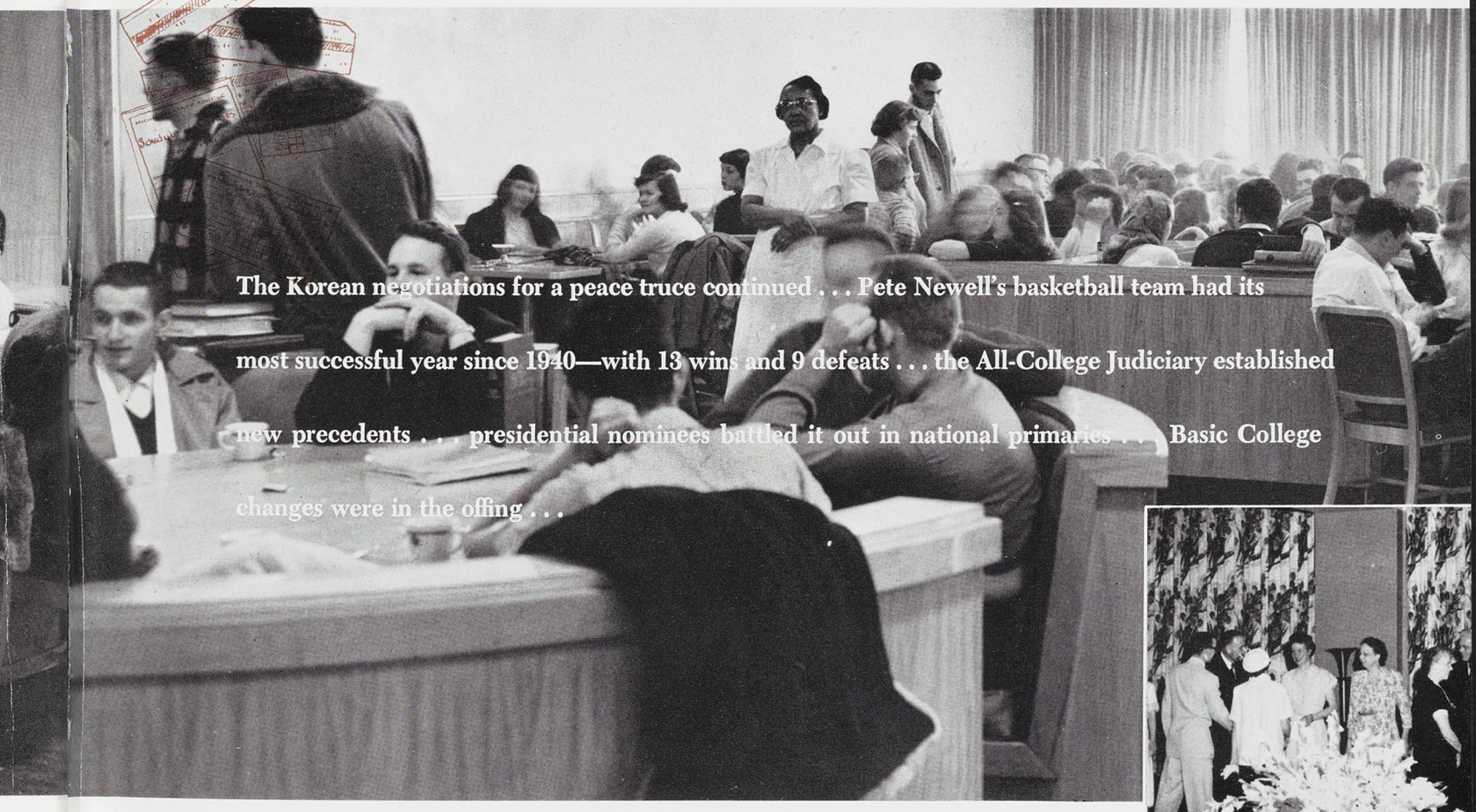

The Korean negotiations for a peace truce continued . . . Pete Newell's basketball team had its most successful year since 1940—with 13 wins and 9 defeats . . . the All-College Judiciary established new precedents . . . presidential nominees battled it out in national primaries . . . Basic College changes were in the offing . . .

President's reception.



EAST LANSING

Intermission at J-Hop.



Don Coleman, All-American.

THE CONTENT OF THE YEAR...

The activities of the college student continued, each playing an important role in the every day life of the individual. Some were routine events, some had become traditions, and others established new goals and trends. The Career Carnival set a new record for attendance and placements . . .



Freshman mixer.

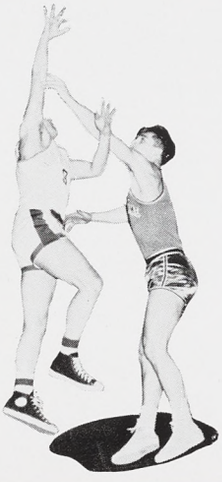

Two points for State.

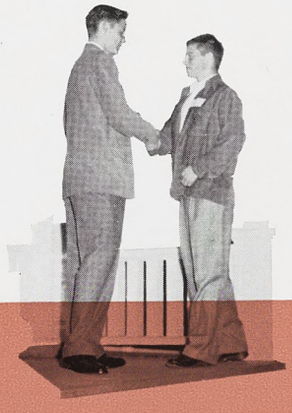

Fraternity smoker.

AND THE EVENTS INVOLVED...

Homecoming attracted thousands of alums back for the game and evening festivities . . . the Spartacade was a huge success, netting $2400 for various charities . . . final weeks were cut to seven days . . . the length of the terms were changed so that they would be equal . . . graduation was again held in Macklin Stadium on Sunday.



Madame Butterfly.



Water Carnival.



FALL TERM . . . the year begins

Thousands of students began to pour onto the Michigan State College campus via cars, trains, planes and buses on September 16 for another year of classes, extra-curricular activities and social events. Dorms, co-ops and sorority and fraternity houses were again opened after a three months' vacation. Members of service organizations were on hand to help with directions and parking problems . . .



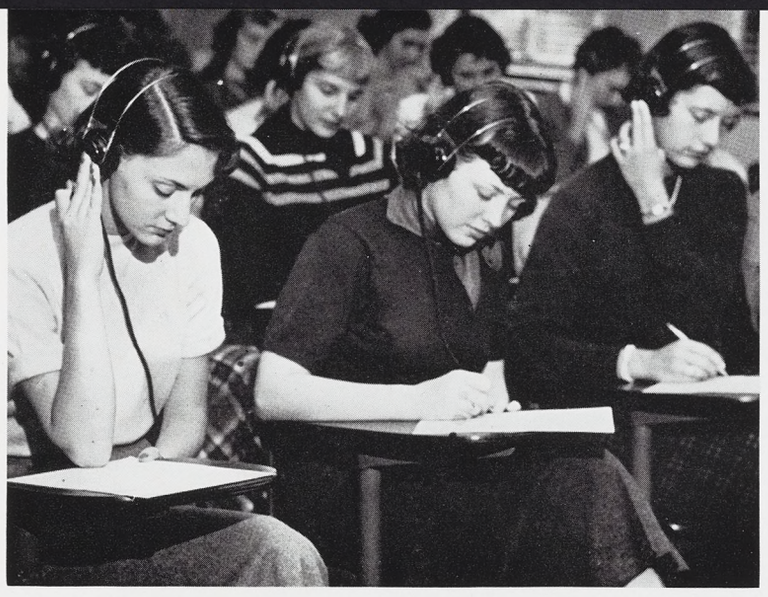

Hearing tests are one of the many features of orientation week for freshmen and transfers.

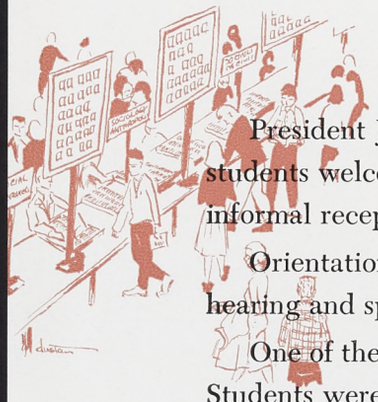

President John A. Hannah officially began Orientation Week by bidding all new students welcome in a formal speech given at the Auditorium on Monday morning. An informal reception was held in the Union the same evening.

Orientation really got under way during the week as new students were confronted with hearing and speech tests, comprehensive tests, physical examinations and registration.

One of the many services offered was that of the counseling staff in A-2, South Campus. Students were welcome for advice in not only scholastic and vocational problems but also in any personal conflict which arose.

Along with necessary tests and examinations of the week were orientation dances, "hag or drag"; open houses and smokers held by church and campus organizations to acquaint the new students with their respective activities, and the first introduction into the Grill, central meeting place for all.

Registration itself was perhaps the biggest adventure for a new student. It was filled with confusion, and closed sections, trial schedules, flu shots, aspiring publications salesmen, and finally a schedule for the coming term.



A registration worker checks the I.D. of a somewhat perplexed student.


AIR FORCE
AIR FORCE
AIR FORCE
RECREATION
BASIC COLLEGE
NO PREFERENCE



Students in non-pref are assigned enrollment officers who guide them in courses until they decide upon a major field.

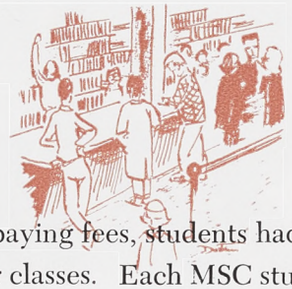

After duly showing registration and enrollment cards and paying fees, students had only one stop before entering the maze known as registering for classes. Each MSC student had his picture taken for an activity card. The student I.D. was one of his most valuable possessions, for without it he could not attend sports events, lecture-concert series, cash a check, or vote at a student election. It was for his own insurance and was his best means of identifying himself wherever he went.

Another gauntlet to run during orientation week was the buying of required textbooks at the Union Book Store. Mobs of students seemed to descend upon the two counters at the same time, creating an orderly chaos out of a usually serene store.

Marj McCardle poses for her last student I.D. at MSC.





Students buy an average of six books each term at MSC.

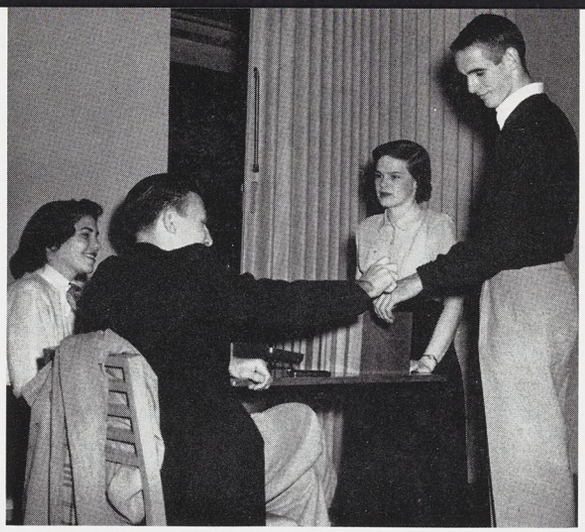

Union Board members take tickets and stamp hands at the informal Union Board dances in the Union.



By the end of the week, all upper classmen had returned for registration and the activities of the first weekend, which included many fraternity parties and the first football game of the year.

Students had made contacts at the orientation dances and open houses, and dates were in store for the weekend.

Many a new coed became acquainted with the Beaumont Tower tradition. In the true sense of the word, a girl is not considered a coed until she has been kissed under the Tower at the stroke of midnight.

Registration figures showed that enrollment had risen slightly from the preceding spring term. Thirteen thousand, one hundred and fifteen students were enrolled during the spring quarter as compared with 13,593 in the fall.

A new ratio of approximately two men to every woman was established.

Following the pep rally on Friday night, the Union Board sponsored an all-college Pep Rally dance in the parlors of the Union.



A pep rally dance was held in the Union the night before the Oregon State game.





Kip Taylor's Oregon State Beavers register at MSC's newly opened Kellogg Center.



MSC Opens Grid Season

All of the excitement and anticipation that a brisk fall day and a football game can bring were present the afternoon of the first game. As in previous years, the opening game of the season was played with the Beavers of Oregon State.

The green and white State flags decorated the streets of downtown E. Lansing. Concession stands with vendors selling mums, banners, pins and programs dotted the paths to Macklin Stadium. Parking lots were filled to capacity and thousands thronged the walks leading to the stadium.

Although the game itself lacked the brilliant playing and polish which were evident as the season wore on, it was still a thrill to see the highly touted Michigan State team trot onto the field, especially for those who witnessed their first college grid tilt.

Oregon State proved a tougher opponent than predicted. State scored only once and sent the visitors home with a 6-0 defeat.

AP polls had ranked the Spartans number two in the nation a few weeks before they had actually donned their game suits and trotted onto the field to display their 1951 wares.



Head cheerleader Jack Brennan leads a "Yea State" at the first pep rally of the year.



MSC fans go wild as Don McAuliffe scores State's lone touchdown against Oregon State, spelling victory for the Spartan's in the first game of their undefeated season.

E. Lansing has one Catholic church, which is always crowded with MSC students at the Sunday services.



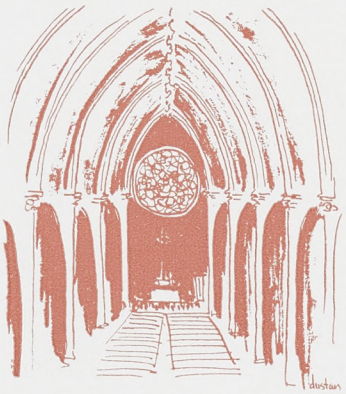

East Lansing Churches Serve Students

On Sunday mornings, skirts and sweaters, sport shirts and slacks and white bucks are replaced by pumps and dresses and suits as a large percentage of the State enrollment attend the various church services in E. Lansing.

All faiths are represented on campus, each having its own programs dedicated to help the student in his spiritual as well as his social life. Seven churches in E. Lansing of various beliefs and denominations serve the needs of the student body.

In conjunction with the churches are several religious groups, which include the Christian Science Organization, the Christian Student Foundation, Episcopal College Center, B'nai B'rith Hillel Foundation, College Lutheran Church, Newman Club, Spartan Christian Fellowship, Y.W.C.A. and Y.M.C.A. These groups usually have weekly meetings, and have a wide program of religious and social activities.



Most recent addition to the list of E. Lansing churches is the College Lutheran Church, 500 Ann.



People's Church combines several denominations, including Presbyterian, Baptist, Congregational and Methodist.

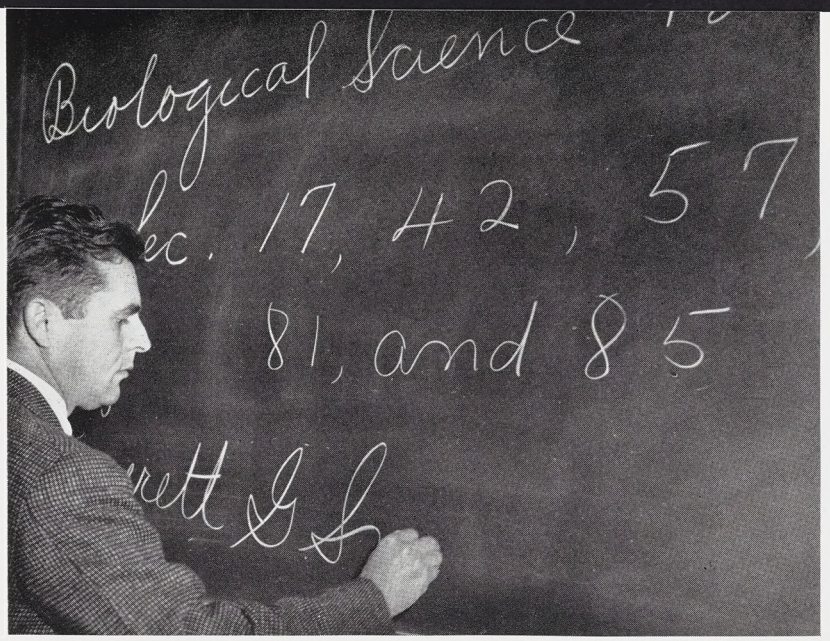

All basic college students are required to take five of the seven basic courses, giving them a broad general background before beginning intensified work in their major fields.



BASICS AND BERKEY...
where the student spends his time

All students were automatically enrolled in the basic college, a system of general education established at MSC during the war. Its main purpose was to give the student a well rounded background before beginning work in his major field. Five of the seven subjects offered, including written and spoken English, biological science, physical science, effective living, social science, history of civilization and literature and fine arts were required for graduation.

In past years, students were required to take a comprehensive examination at the end of each course, but in 1952, with a revision of the basic college in the offing, a new method was employed in which the course mark was determined two-thirds by the term mark and the remaining one-third by a comprehensive exam, given over the material covered to date, at the end of each term.

After completing work in the basic college, the students graduated to upper school and work in his major field.

Michigan State offered work in six major fields which lead to degrees in science and arts, business and public service, agriculture, veterinary medicine, home economics and engineering. A recent innovation was the school of nursing.

Much of the average student's time—basic college and upper school alike—was spent in Berkey Hall, largest classroom building on campus. With 53 rooms it has an hourly capacity of 3200 students each hour.

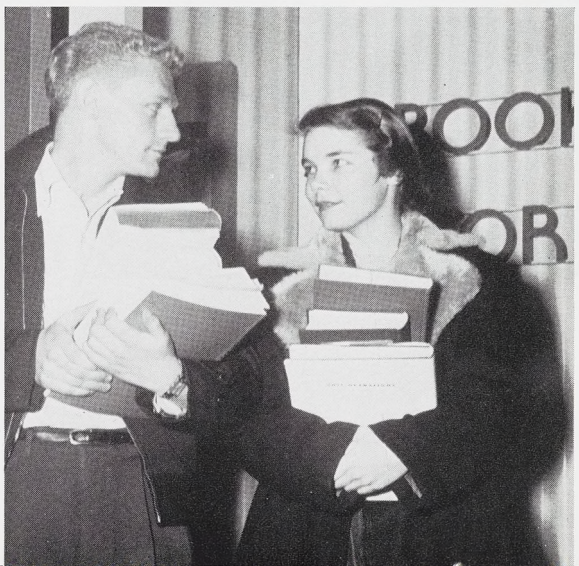

Between 75,000 and 80,000 books are sold each fall term.

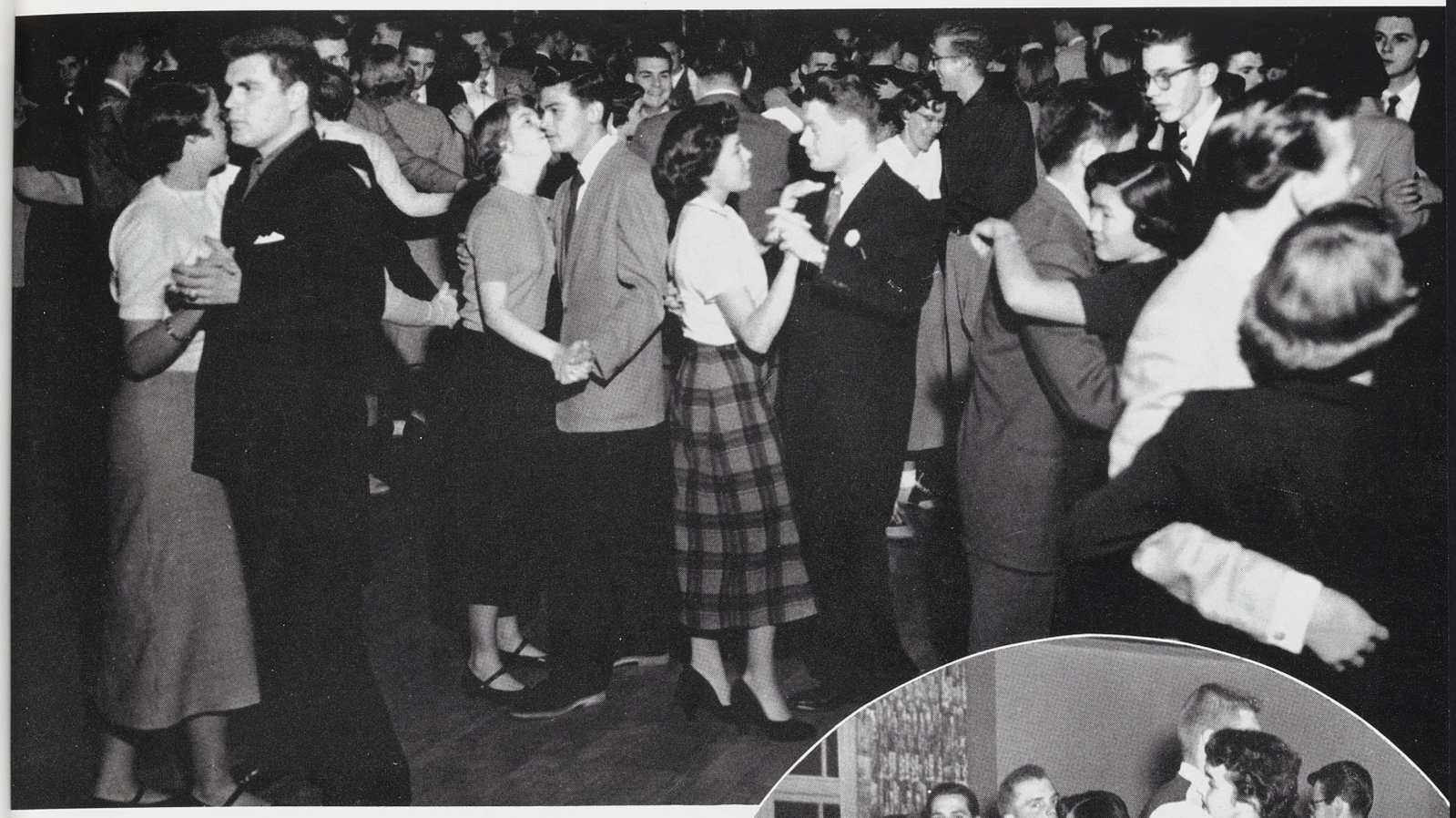





Union mixers and dances are held nearly every week during the school year. They provide not only an inexpensive means of entertainment, but also a medium for meeting new people.



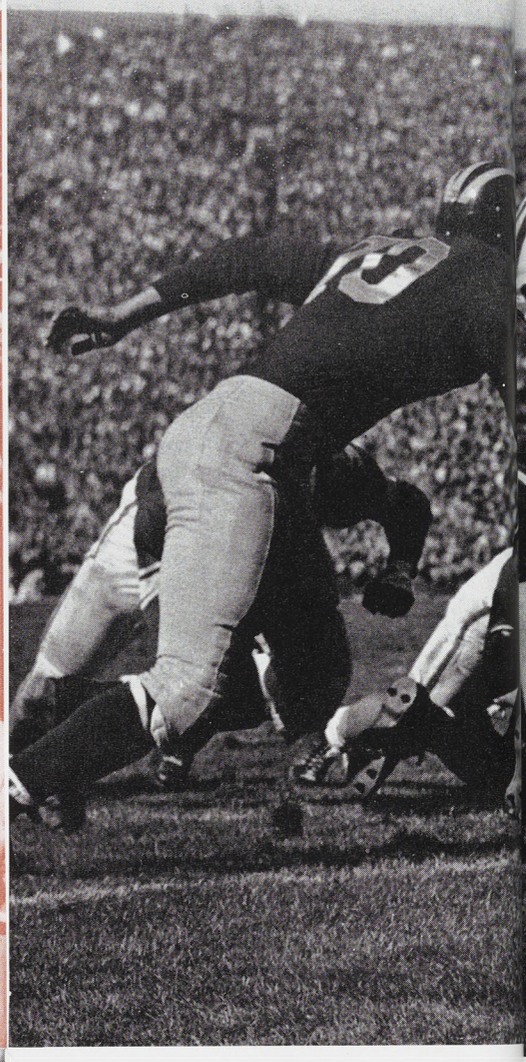

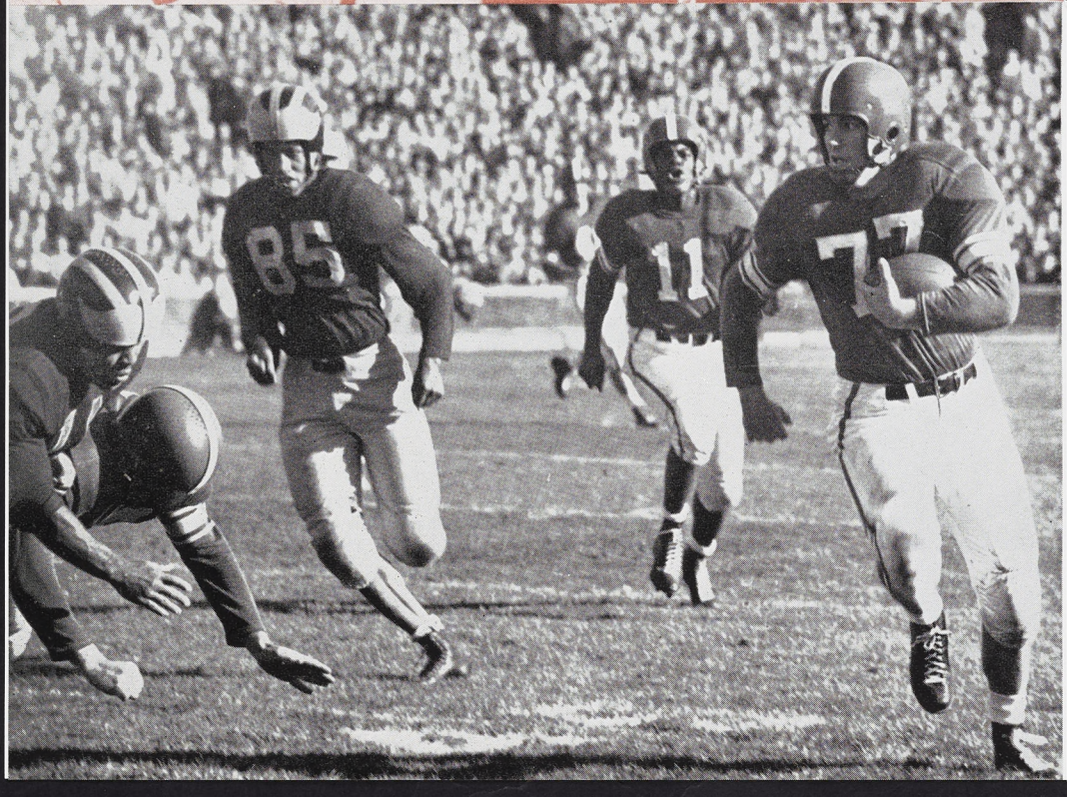

A capacity crowd of more than 97,000 jammed the Yost stadium to witness the MSC-U of M game.

Linebacker Bill Hughes intercepts a pass during the Michigan game. MSC smashed to its largest win margin of the 44 meetings between the two teams.

All-Americans Don Coleman and Bob Carey open the way for Al Dorow on a quarterback sneak against Michigan.



Vince Pisano goes over for a touchdown in States 25-0 win over Michigan.

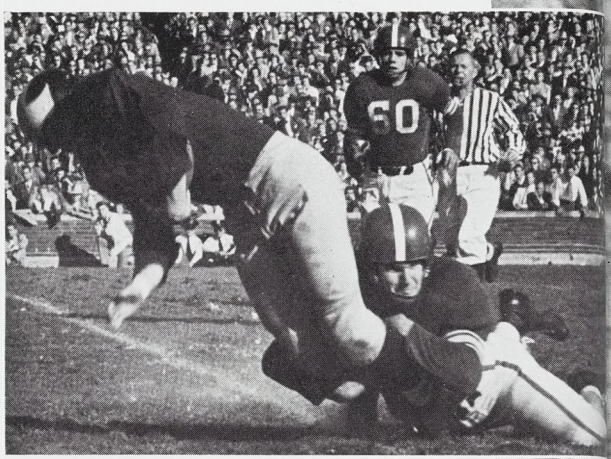

Linebacking star Bill Hughes brings down a Wolverine pass receiver.

97,000 watch MSC down Michigan 25-0

Because of a Big Ten ruling, the practice of selling the MSC-Michigan game student tickets for the price of the tax only was outlawed, and all tickets were sold before students returned to school. Although the scarcity prevented many State students from witnessing the traditional rivalry with Michigan, a steady stream of cars could be seen leaving E. Lansing bound for Ann Arbor on the morning of September 29.

A capacity crowd of over 97,000 jammed the Michigan stadium to watch MSC smash to its largest victory over Michigan in their 44 meetings. The 25-0 win was the first time in 17 years that the Wolverines failed to cross the Spartan goal line.

While State could be justly proud of the crushing defeat over the mighty foe, which saw the Spartans in the number one position in A.P. rating for the first time in its history, Michigan had every reason to be proud when its marching band went through formations during half time. The band, rated as one of the best in the country, spent more hours in practice per day than did the football team.

Halfback Vince Pisano carries the ball against the Wolverines.

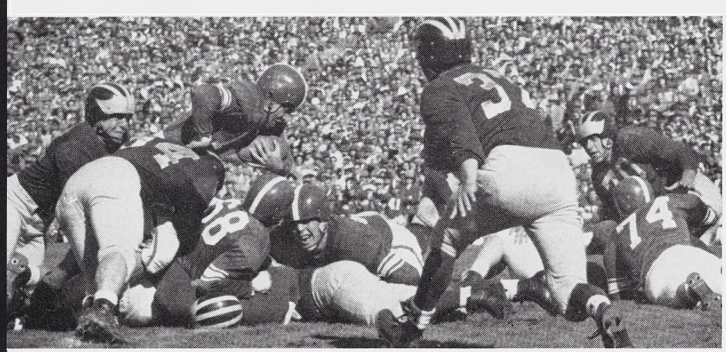

Don McAuliffe, next year's captain elect in action against Michigan.

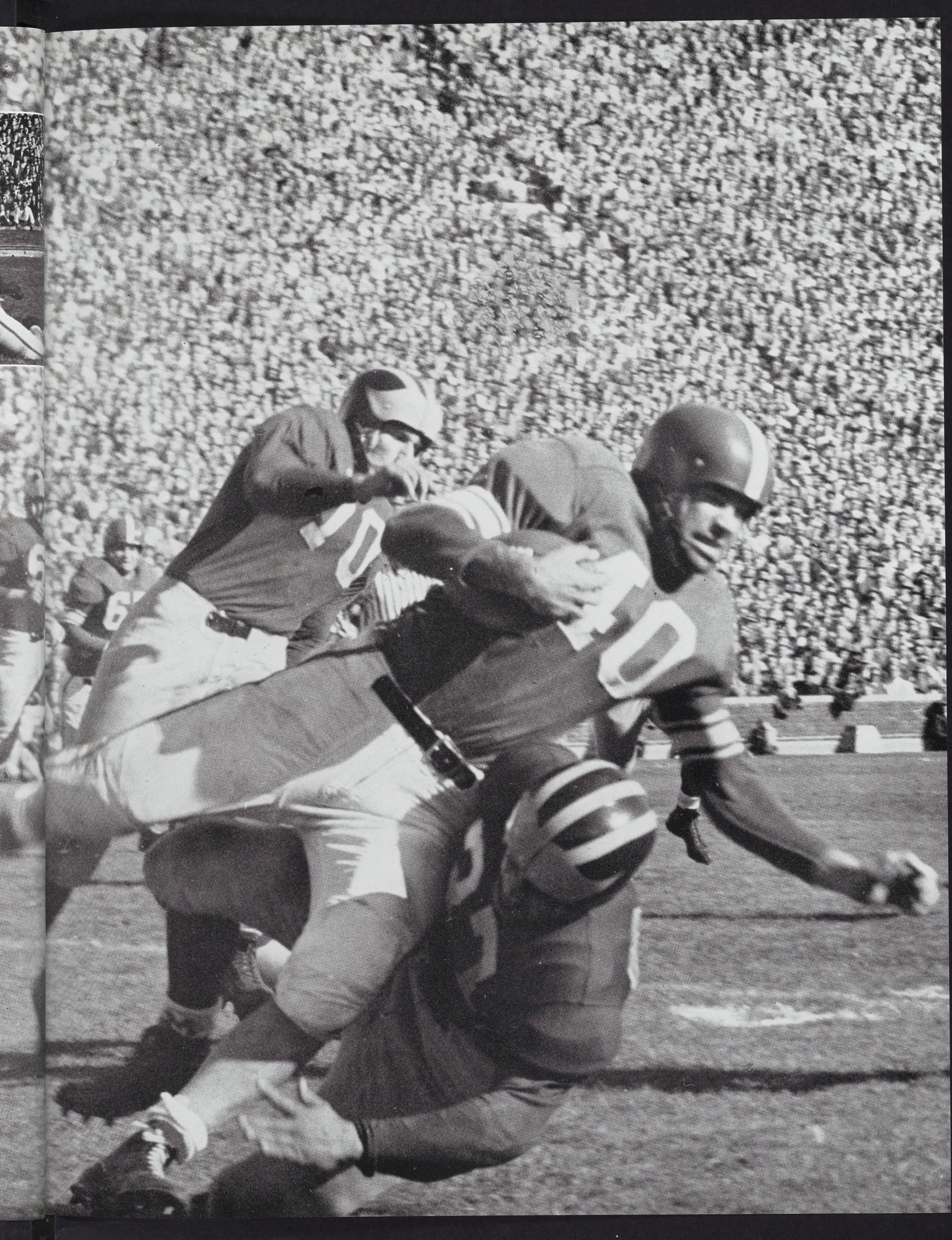

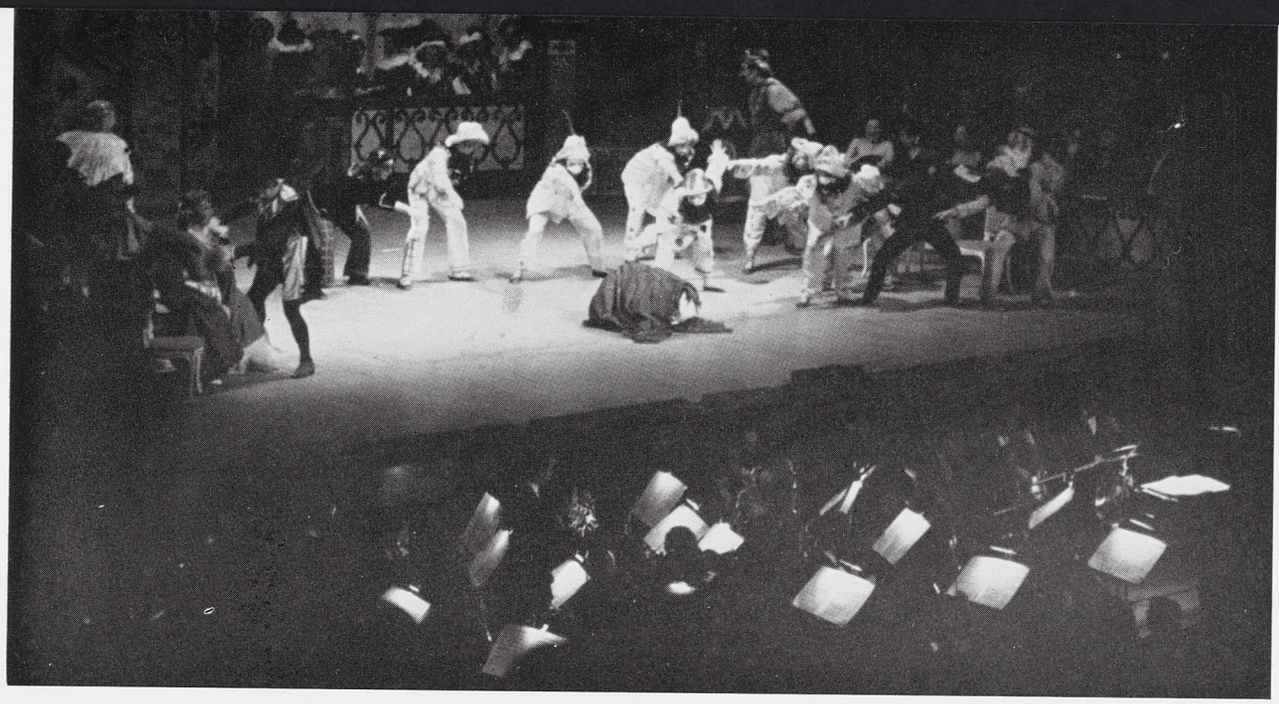

"The Love for Three Oranges," final night program for the New York Center Opera Company concert.

LECTURE-CONCERT SERIES

A series of renowned concerts, lectures and world travelogues were presented throughout the year in the auditorium. Stanley E. Crowe, Dean Emeritus, was director of this lecture-concert series.

Highlighting the season was the Sadler's Wells Theatre Ballet which appeared on a two-night stand fall term. The ballet troupe, on a six-month tour of the U. S. and Canada, performed the full-length classic "Coppelia" before a full auditorium.

Also on a two-night stand fall term was the New York Center Opera Company which played Puccini's "Madam Butterfly" and Prokofieff's "The Love for Three Oranges."

Others on the fall term concert agenda included Patrice Munsell and Brian Sullivan in a joint concert; the Rodgers and Hammerstein concert; the Chicago Symphony Orchestra, conducted by Rafal Kubelik; and Jennie Tourel, the mezzo-soprano.

Winter term, the Philadelphia Orchestra with Eugene Ormandy, conductor; Myra Hess, pianist; and the Norwegian Boys' Choir, directed by Ragnvald Bjarne appeared in the auditorium.

Lectures, another phase of the lecture-concert series, were given by Dr. Will Durant, philosopher; Donald P. Wilson, psychologist and author; Louis Fischer, writer and lecturer; Edward Weeks, editor of the Atlantic Monthly; Ogden Nash, poet and humorist; and Rear Admiral Ellis M. Zacharias.

Twenty-five world travel numbers were also presented in the auditorium throughout the year.



The Sadler Wells Theatre Ballet appeared on the lecture-concert program.



The London ballet company appeared fall term while on a tour of the U. S.



"The Nutcracker" was given on one of a two-night series.

Stanley Holden, of the Sadler Wells Theatre Ballet, does a dance from "The Nutcracker Suite."

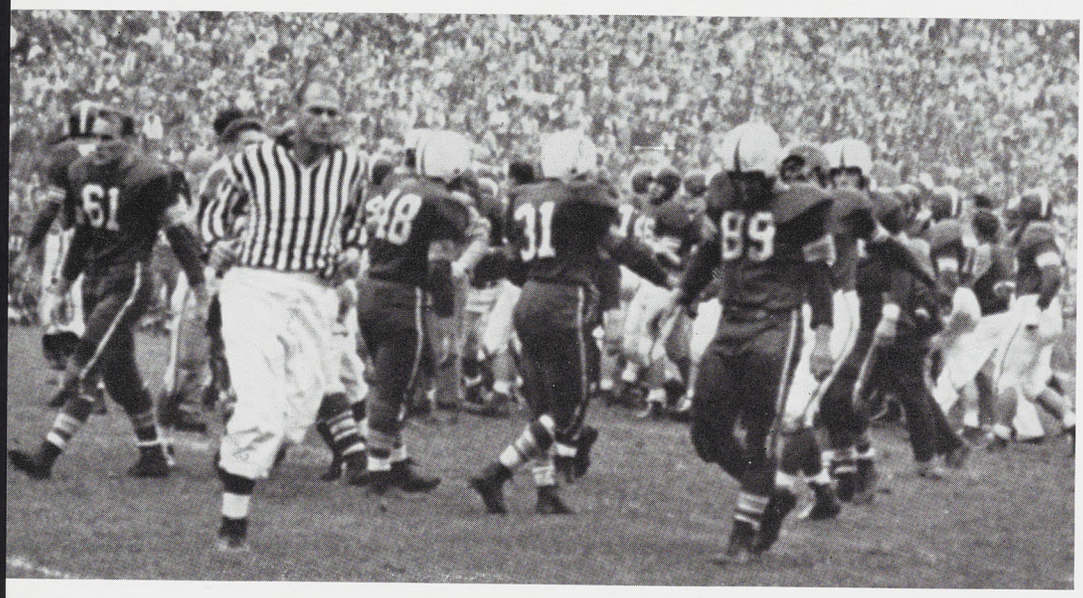

A dejected Ohio State squad leaves the field after a thrilling last period comeback gives the Spartans a narrow 24-20 win over the Buckeyes.

A few students were able to go to Columbus the day State met the Buckeyes in a magnificent game that reverberated throughout the nation.

Never will any State fan who saw the game forget the last seven riotous minutes when the Spartan squad unleashed a furious attack and roared through the Buckeyes' line twice to put a screen-story ending to what had seemed a lost cause.

The great stadium was a pandemonium of yelling fans. Stranger pommeled and embraced stranger.

That night, Columbus resounded with the Fight Song as the victorious Spartans celebrated. Names like Dorow, Janowitz, Carey, the Heidelberg, Carolyn and Neil House became synonomous with a day of glory and triumph for the Spartans.

Don McAuliffe goes over for State's second touchdown against Ohio State.





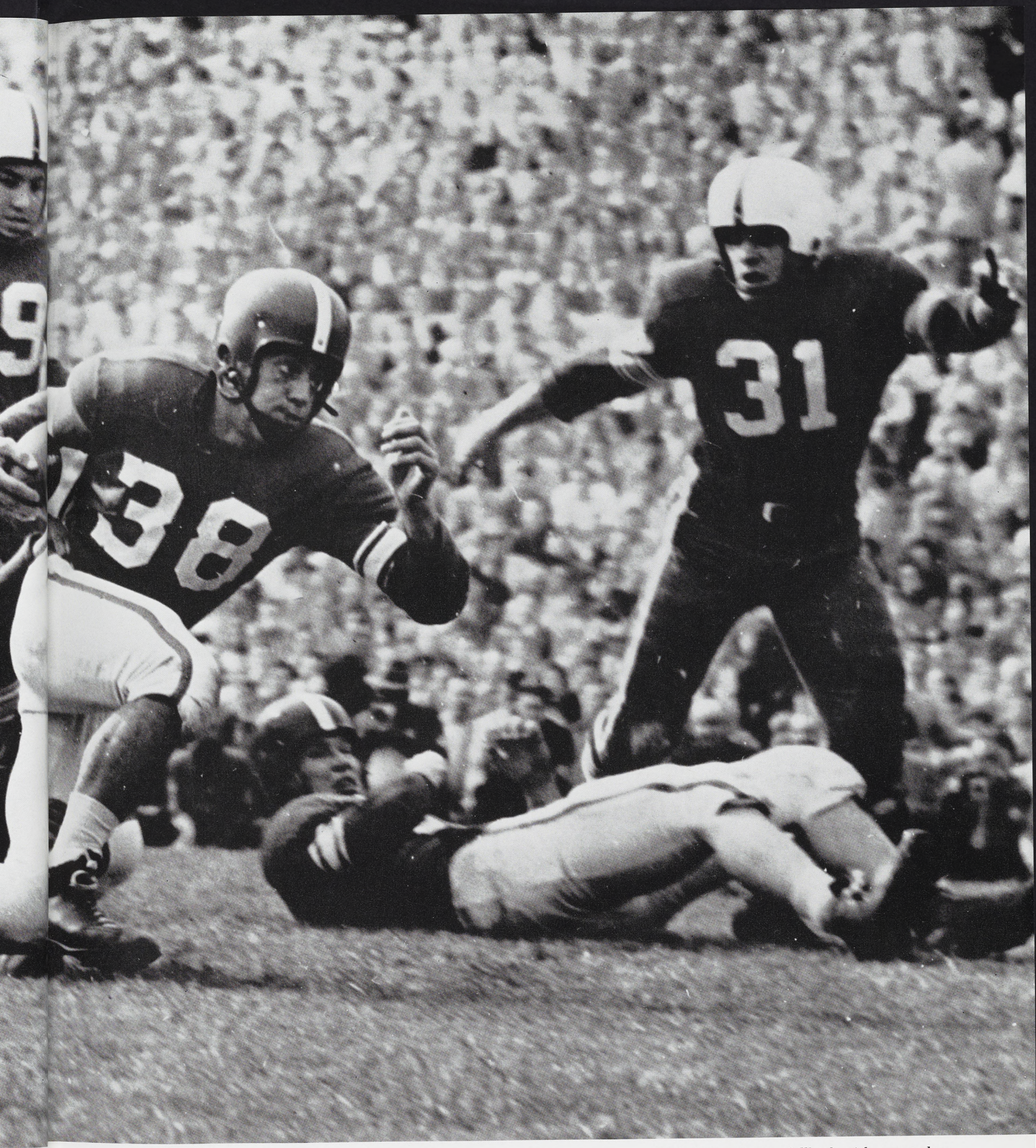

Dick Panin, Spartan fullback, picks up yardage against Ohio State as Vic Janowitz closes in.



Hundreds of State students donated a pint of blood during the blood drive fall term.

THE DAYS BECAME BRISKER... and mid-terms approached

Fall term rolled on. The days became brisker . . . two of the biggest games of the season were over . . . and the students' minds turned to approaching mid-terms and formal dances. Or sometimes, when scuffing through the leaves en route to a 2 o'clock on south campus, the Spartan became aware of the vast area and beauty of this college he was affiliated with.

The original cost of MSC's physical plant was approximately 48 million dollars. The main campus consisting of 160 acres north and 480 acres south of the Red Cedar river houses most of the major buildings while the remainder of the 3,600 acres is used mainly as farm land.

But these were only passing reflections, and the mind once again turned to the routine events of every day.

An all-college blood typing drive was held in the parlors of the Union.

Friday night picnics and weekend radio parties were on the active agenda.

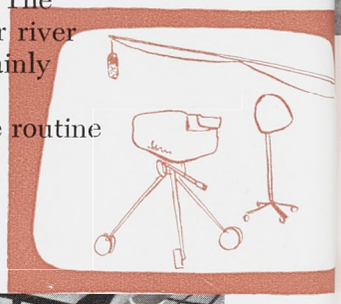

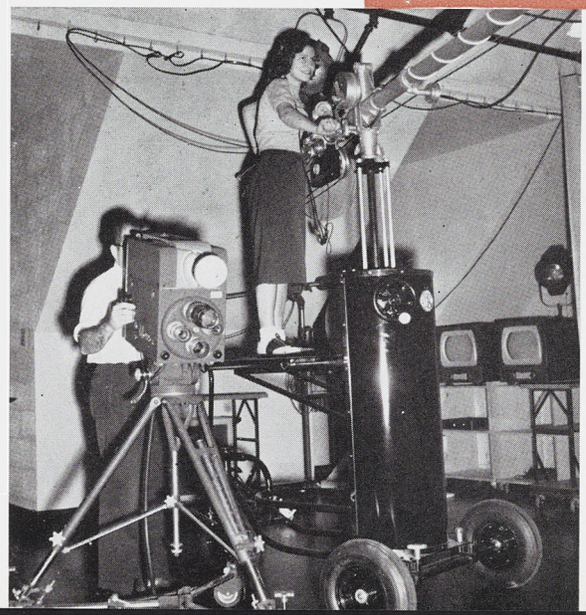

Work in the field of television occupied class room and research hours for students and faculty alike.

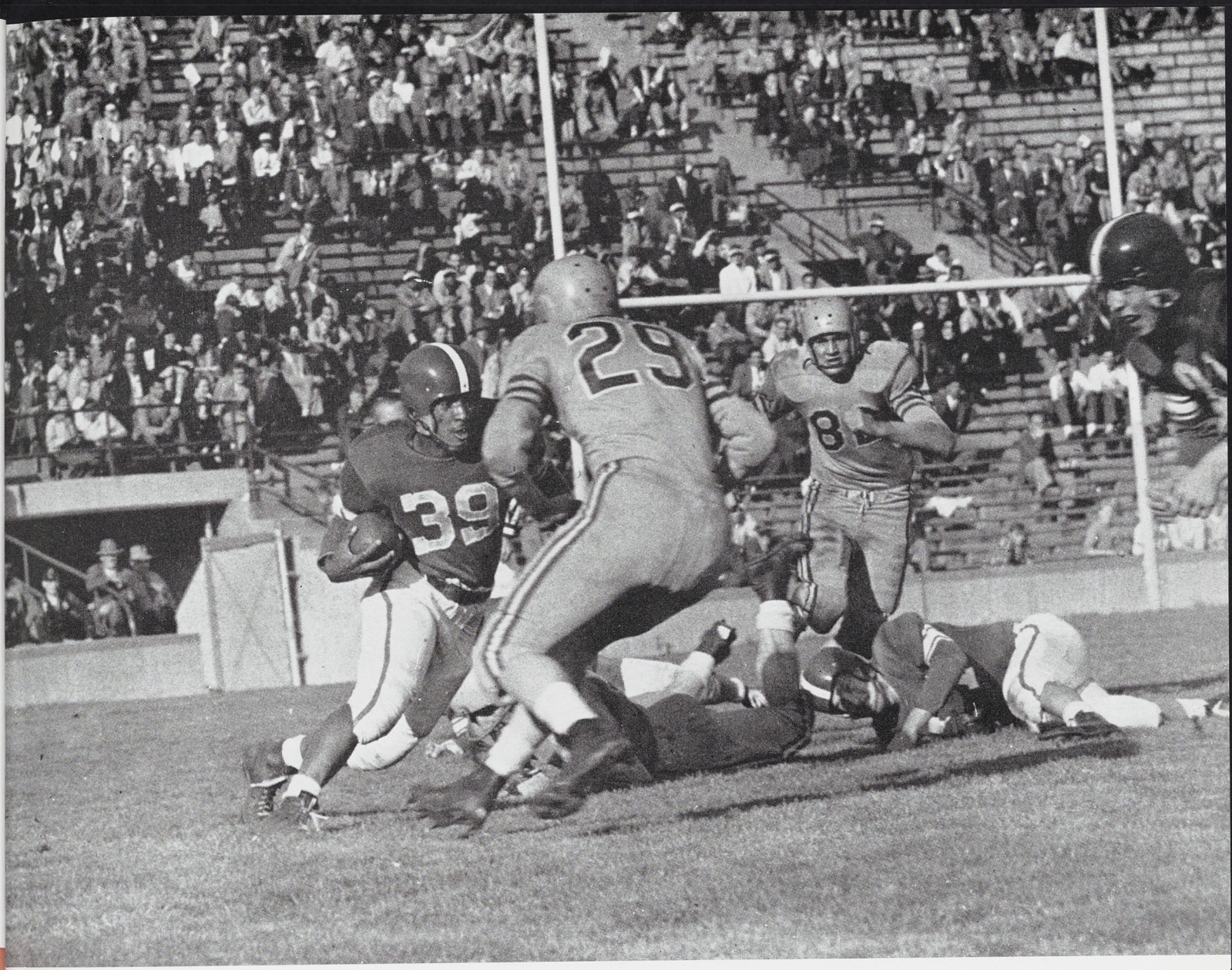

LeRoy Bolden, outstanding freshman back, returns a Marquette punt.

Marquette was the next gridiron opponent. State almost slipped on that one. The Hill toppers were certainly keyed up for a big upset, and almost got away with it, but as in previous games, the Spartans staged a last quarter comeback, and went on to win the game 20-14.

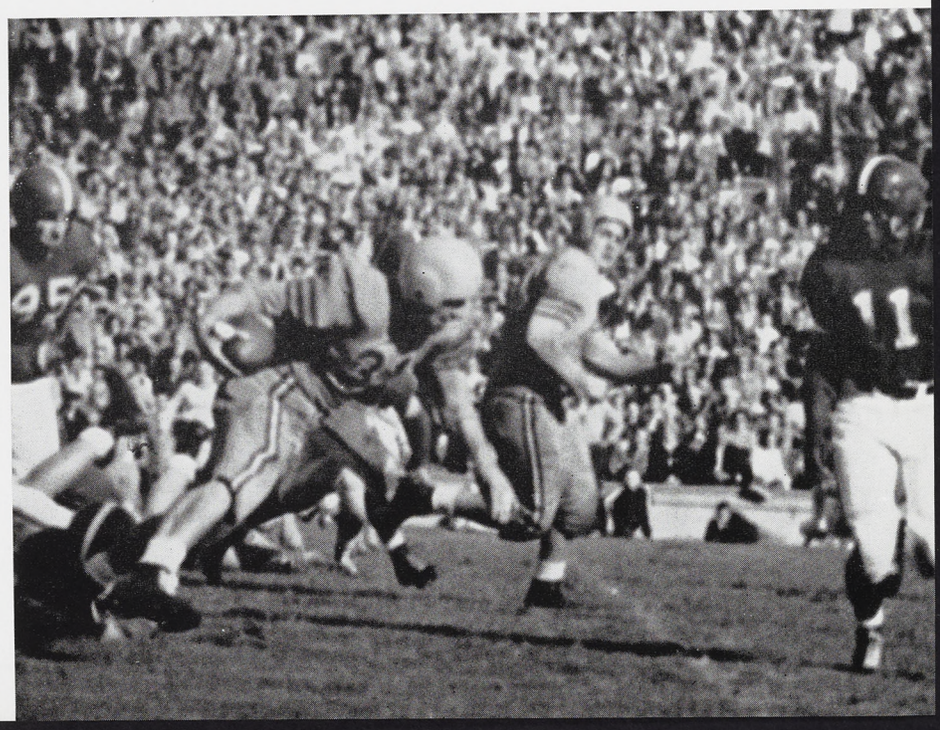

Jimmy Ellis moves up from his safety position to halt a short Marquette gain.



One of the many features of the Union Building is the billiards room in the basement.

THE UNION BUILDING...

recreational facilities for all

Central gathering place for students was the Union Building, one of the most modern and well equipped student unions in the country. One of the main purposes of the building was its recreational facilities, used by the multitude of students for whiling away spare hours.

The basement of the building held bowling alleys, a billiards room, barber shop and cafeteria. The bowling alleys, which provided free shoes for students, were used for bowling classes, part of the physical education curriculum, and intra-mural bowling, as well as by the general public.

An art room and music listening room were special attractions of the third floor, along with student offices, including publications, Panhel and I.F.C., A.W.S., Campus Chest, A.P.O. and Student Government.

A Ballroom and several parlors made up the second floor, along with Alumni offices.

The Union Ballroom was the scene of the first all-college dance of the year, the Harvest Ball.



A card room, complete with tables and cards and available for students and guests, is on the fourth floor of the Union.



A witch on a broom silhouetted against a full moon was the decoration theme for the annual Harvest Ball, sponsored by the Ag Council.



Queen Jean Cotter, center, will reign over Ag Council sponsored events for the coming year. Her attendants are Betty Waters, Jan Lillrose, Claire Dand and Marti Kuieck.



Cash register operator Lucille always has a friendly smile as she rings up numerous seven cents for coffee in the Grill each day.

THE GRILL...or grill-hounding

The Grill, or grill-hounding, was by far the most popular extra-curricular activity of the majority of students. Anything could happen here. Some of the most creative ideas were hatched over a cup of coffee, whether a campus activity, an afternoon picnic, or just meeting a new girl, and the consequent evolution of dating.

The Grill was the Stork Club of MSC, where everybody went to be seen or to see, to meet or be met. It was the one place all students had in common, greeks, g.d.i.'s, b.m.o.c.'s or athletes.

During away football games, it often became a listening center for students who could not see the game. Such a day was October 20 when Michigan State defeated Penn State 32-21 at the Penn State homecoming game in State College, Pa.





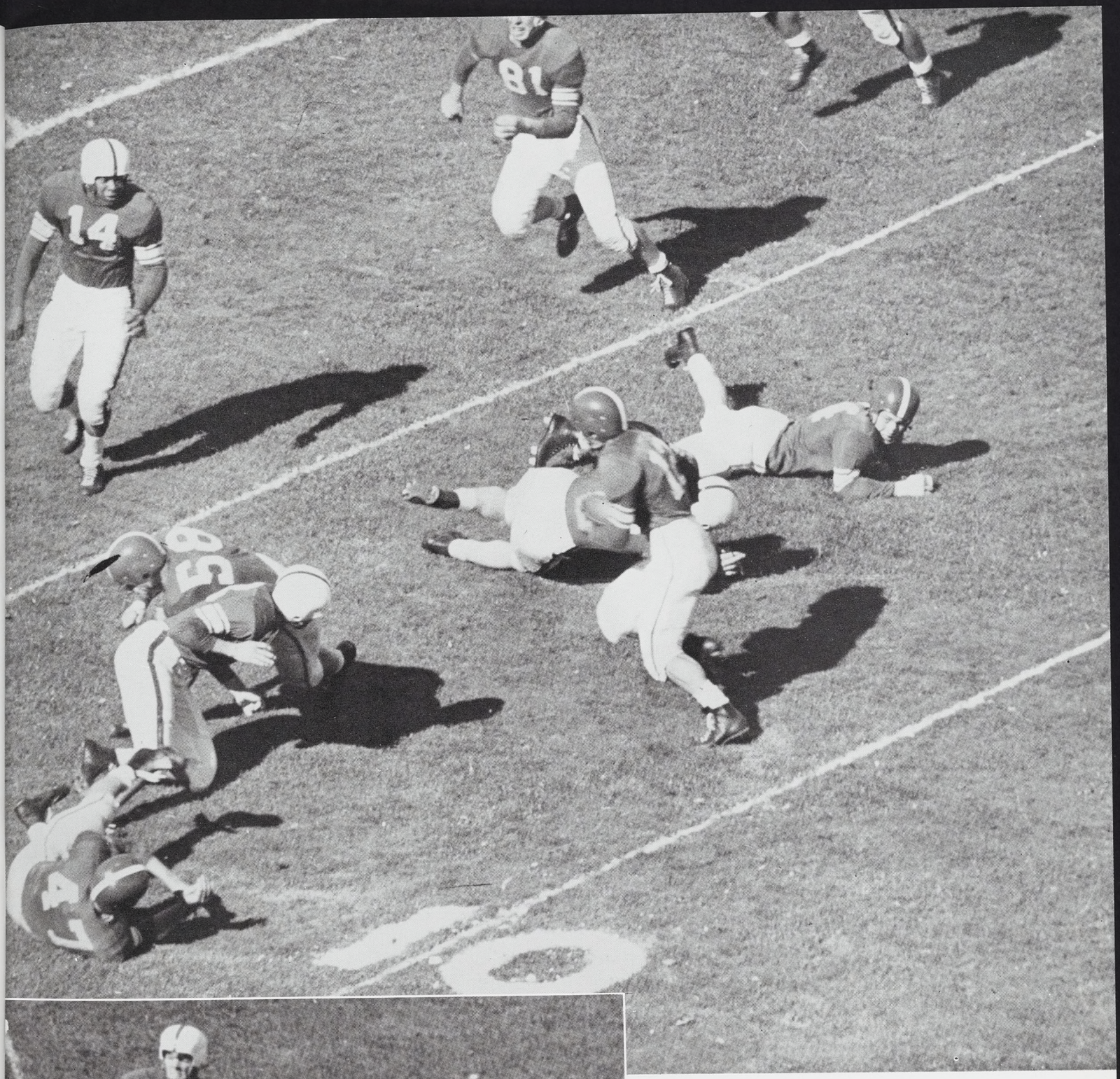

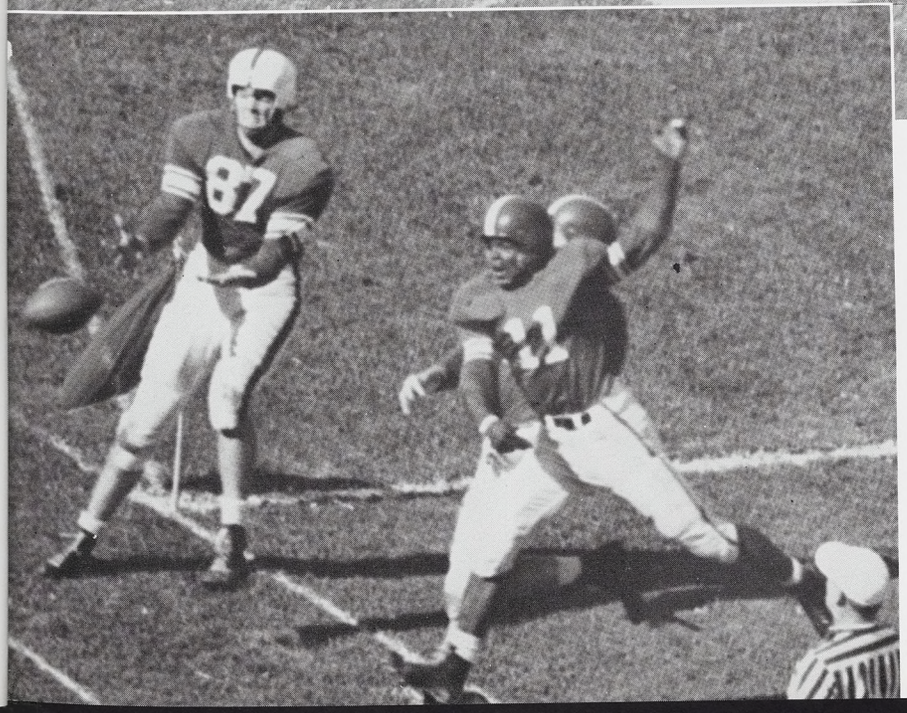

Above—Vince Pisano races to a touchdown behind perfect blocking in the Penn State game.

Left — Jimmy Ellis moves in, in a vain attempt to stop a Penn State touchdown.



Intra-mural football championship went to Abbot 15, fall term.

INTRA-MURAL SPORTS

While college athletic events took the spotlight on weekends, the all-college intramurals dominated the sports lives of the college students during the week.

Each fraternity, dorm and co-op was placed in a block, and there followed a series of games which resulted in block champions. These champions in turn played each other in semi-finals, and a champion team for each sport finally evolved.

Trophies were awarded for each intra-mural sport including football, basketball, swimming, bowling, golf, tennis, track and softball.

The women's housing units too participated in intra-mural sports. Although the interest was not as great, most of the living units sponsored teams in volley ball, swimming, bowling and softball. The Delta Gammas and Gamma Phis were unique in their football game, which resulted in a scoreless tie.

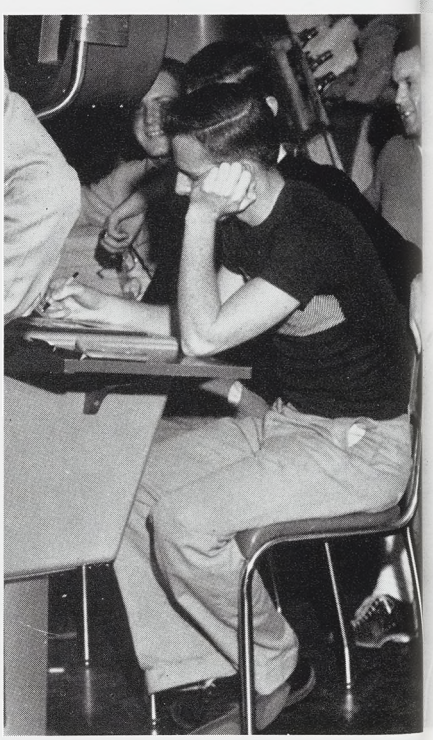

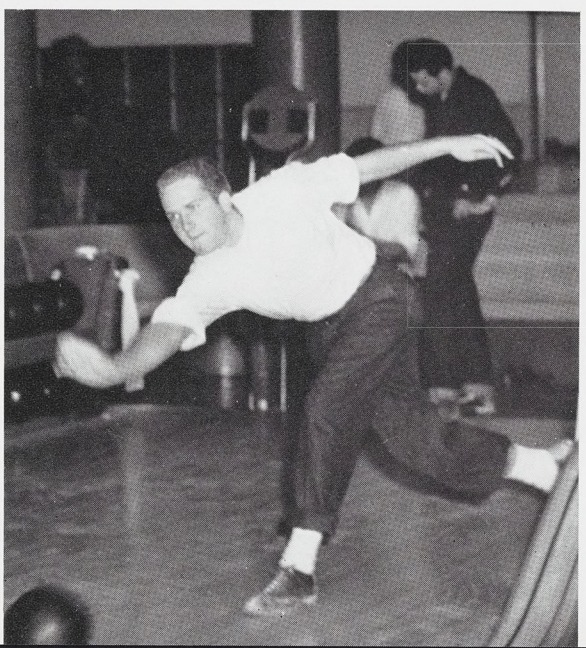





DORM ACTIVITIES

Although sports played an ever important part in the students life, there were not-to-be-forgotten term parties and open houses.

On the agenda of each dorm was at least one semi-formal term party during the year. The dance was usually held in the dining room or lower lounge which was decorated in the party theme. Often, favors were given to the guests.

Open houses were held throughout the year, with homecoming and Christmas being favorite events.





A Dorow-to-Dekker pass clicks against the Pittsburgh Panthers.



Thousands of alumni returned for the homecoming game with the University of Pittsburgh.

HOMECOMING...alums returned

"A flag on the play" could well have been the general theme of the homecoming game with the Pittsburgh Panthers. Nevertheless it was a wonderful game, and the phenomenal accuracy of the Panther's passing thrilled everyone.

The visitors played a beautiful game, leading by a small margin at half time, but proved to be no match for the Spartans.

The whole campus turned out to make homecoming weekend a success, with even the weather cooperating with a pleasantly sunny, but chilly, Saturday.

Amusing original ideas in displays were put up by every house, dorm and shop throughout the area greeting the returning alums as they poured into E. Lansing for the weekend festivities.

Parties and dances were organized to further the memorable weekend, with the biggest event an all-college Homecoming dance, at which the queen and her court were presented.



Capt. Bob Carey presents a bouquet of roses to Homecoming Queen Mary Lonn Trapp during pre-game ceremonies.

Sophomore Back Billy Wells is stopped at the line of scrimmage.

Half time entertainment was provided as usual by the MSC and visitors marching bands. Although the bands performed for only a short time at each game, hours were spent in planning and working out formations each week.

A Pittsburgh cheerleader, dressed as a panther, accompanied the team, and amused the spectators with his antics throughout the game.



Pony Back LeRoy Bolden squeezes through the line for a short gain.

An elaborate display, made of thousands of hand made paper flowers, earned a second place for the Phi Delta Thetas in the men's division.





HOMECOMING DISPLAYS...
all-college competition

Nearly every dorm, sorority and fraternity house spent hours in designing and working out what they thought would be a winning display in the all-college homecoming decoration competition.

The displays were erected the morning of the game, and judged just before noon on the basis of theme, originality and construction.

First, second and third place winners and runners up were announced during halftime at the game.

Although only a limited number of trophies could be presented for winning displays, the colorful and various ideas were the scenes of many spectators after the game and preceding the open houses and buffet suppers at fraternity and sorority houses.



The construction and clever wording of the Alpha Xi Delta's display earned them a first place in the sorority and women's dorms division.



Delta Tau Delta's "Sparty" was typical of the homecoming displays.

Using the "Ring the bell and win a prize" theme seen so often at carnivals and county fairs, the Alpha Gamma Rho's won the first place trophy in the fraternity and men's dorms division.



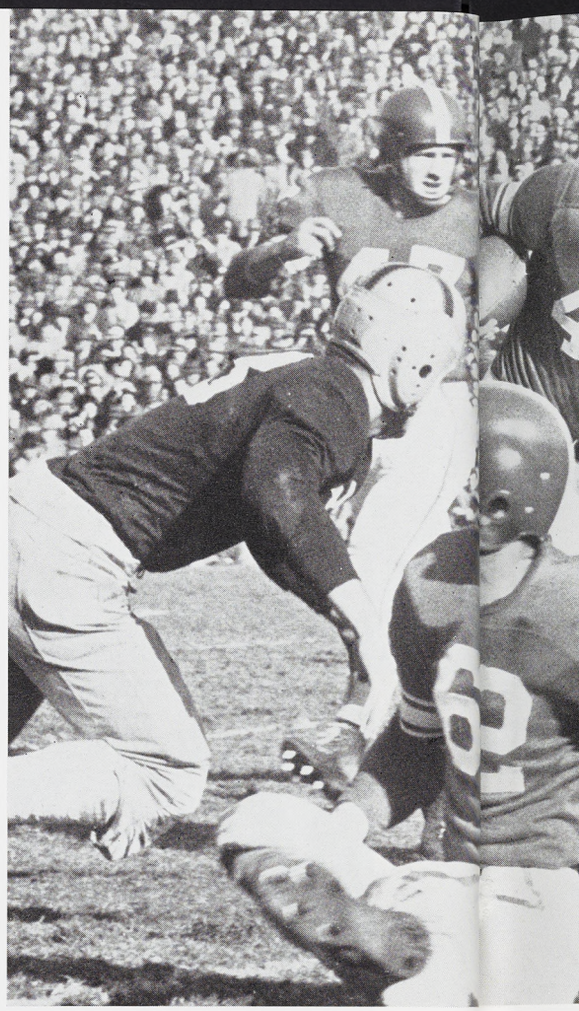

A tremendous number of students turned out at the Notre Dame pep rally the eve before the best game played by the Spartan 11.

The rally was illuminated by a huge bonfire as a result of a wood gathering contest initiated by the sponsor, the Wolverine, college yearbook. Carloads of wood of all sorts were gathered by the contestants. A group whose enthusiasm exceeded its strength was unsuccessful in bringing a telephone pole and settled for railroad ties instead.

West Shaw Hall was credited with the most wood gathered and second place went to East Shaw who had teamed up with the Delta Sigma Phi fraternity. The winning team was awarded a football, autographed by "Biggie" Munn and the team.

THE FIGHTING IRISH CAME TO STATE...

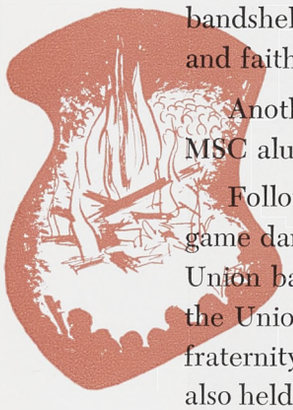

A roaring cheer went up for Coach Munn and his players as they appeared in the bandshell; and as usual, "Biggie" had a few words to say in appreciation of the ovation and faith displayed by the student body.

Another feature of the rally was a short speech by Sports Announcer Harry Wismer, an MSC alumnus.

Following the rally, a pre-game dance was held in the Union ballroom, sponsored by the Union Board. Several of the fraternity and sorority houses also held informal radio parties.

And everyone waited—and wondered.



A huge crowd gathers the night before the Notre Dame game in one of the season's most successful pep rallies.

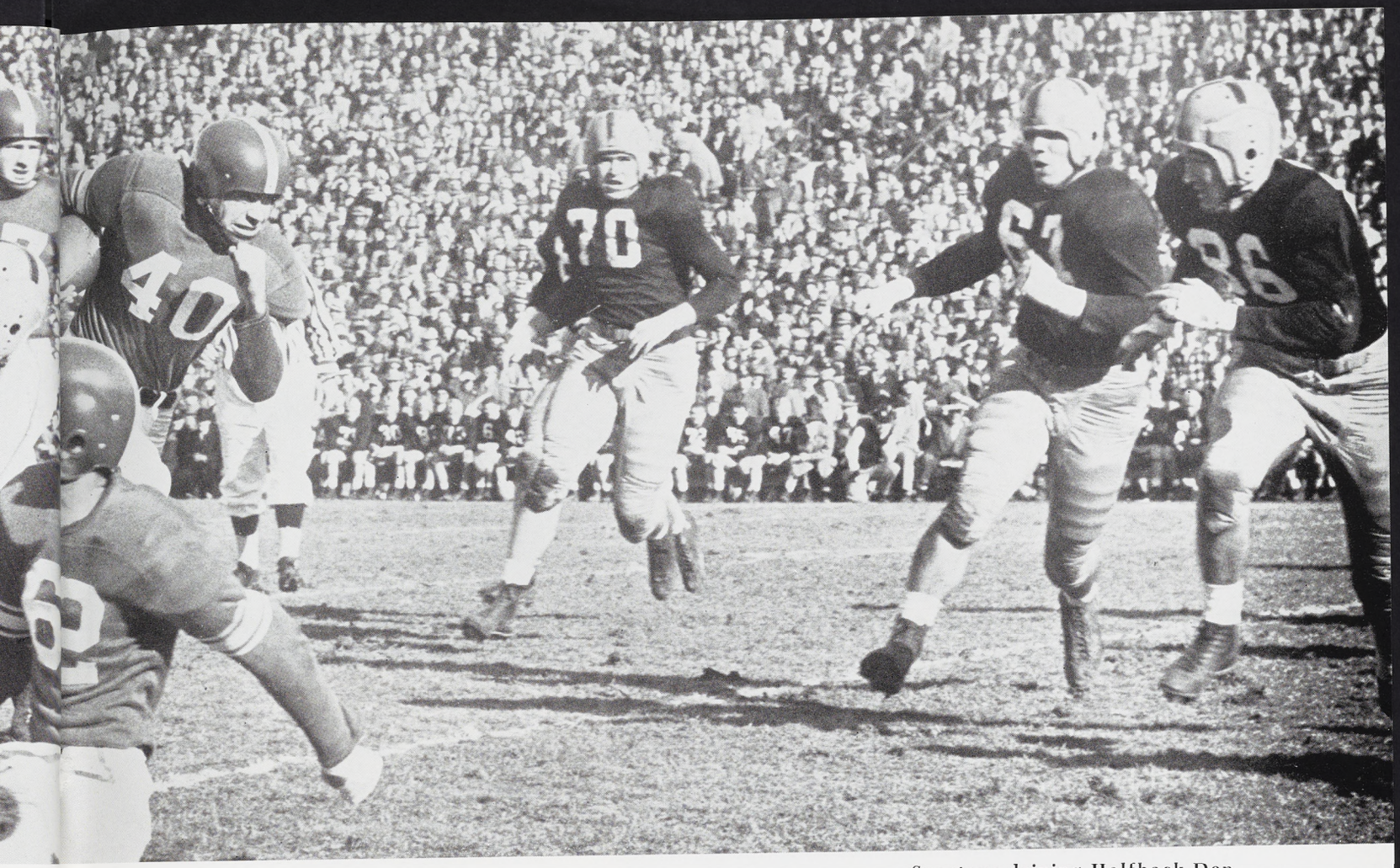

Spartans driving Halfback Don McAuliffe rambles against the Irish.

Tickets for the Notre Dame game had been sold out since early August. The only available ducets were offered by scalpers to the tune of 25 dollars. And then the snow came. It didn't stop. Athletic Director Ralph Young sent emergency pleas to State students to help dig out the stadium for the big game with Notre Dame on Saturday.



Safety man Jimmy Ellis picks up blocking as he returns a Notre Dame punt.

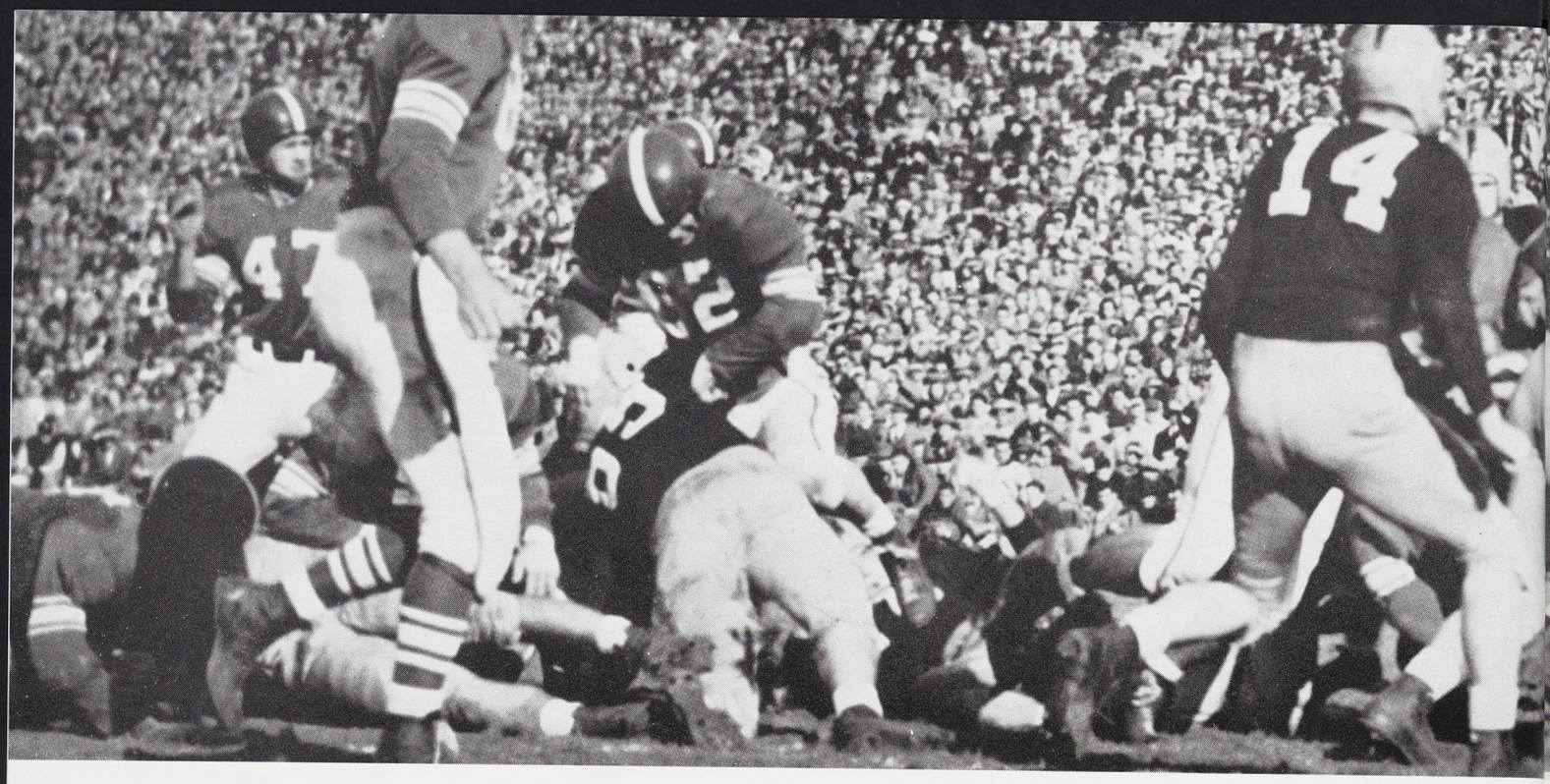

and went home humble in defeat

On Thursday, the field still looked like a toboggan slide.

The price of tickets dropped to $3.60. Students answered the plea and headed stadium-ward with shovels in hand. Friday came and with it a change in weather.

Saturday was crisp and clear. The field looked good. Macklin Stadium was packed to over-flowing. This was the big game. State had come past Michigan and Ohio State, and this was the game that counted—you could feel it everywhere.

No one will ever forget the opening play of the game as Fullback Dick Panin made a terrific dash all the way through the Irish line for a T.D.

The fans went wild. Even those still coming up the ramps could feel the air vibrate as the crowd let out a tremendous roar. It was unquestionably the Spartan's day. Nothing seemed to go wrong. The team played a brilliant game which netted them a 35-0 victory over the "fighting Irish" from Notre Dame.



Al Dorow sweeps the end on a "keep" play.

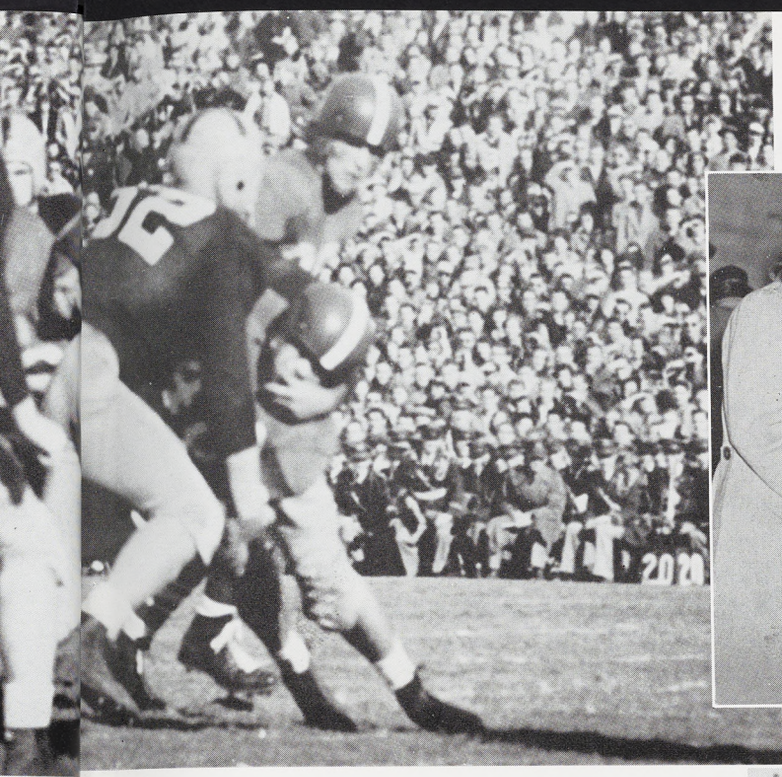



Upper Left—On that sunny November afternoon, T.D. after T.D. rolled the Spartan team right up the various poll ladders to the number one position of the nation's leading football teams. Though later, State gave way to Tennessee, and ended second in the A.P. poll, the Michigan legislature passed a special bill voting the Spartans the best in the land.

Upper Right—Sports Announcer Harry Wismer, an MSC alumnus, speaks briefly at the Notre Dame pep rally.



Cheer leaders go wild as the Spartans score again.

Co-sponsored by the speech and dramatics department and Theta Alpha Phi, dramatics honorary, a term play was presented during each of the four sessions of the school year.

Tryouts were held for three nights about two months before the presentation of Skylark, fall term play. After the parts were cast, nightly rehearsals were held in the auditorium until the day of the opening performance.

The play, which opened to the usual small first-night audience, closed with several curtain calls and ovations from a full house, totally won by the good work of the cast, on closing night.

The speech and dramatics department has done at least one play per term for the past 15 years. The productions, cast, produced and directed by State students, offered points towards membership in Theta Alpha Phi, as well as fulfilling required work hours for make-up and construction classes.

A traditional event was the cast party, which followed the final curtain on closing night.



Raphaelson's Skylark, fall term play, had a four night stand.

SKYLARK . . . fall term play



Elaborate settings and costumes are used in the first term play of the year.

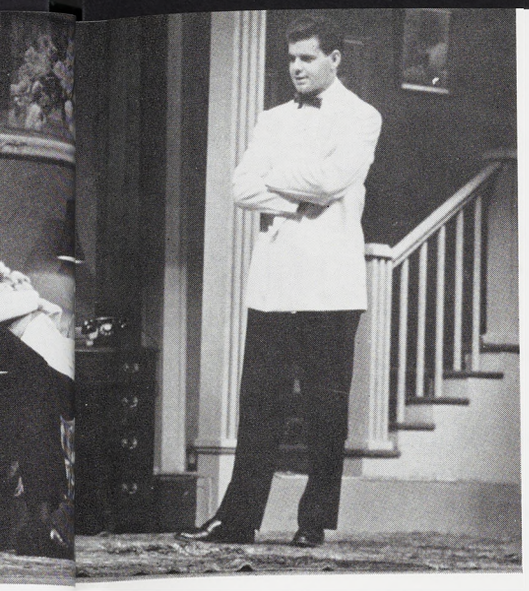

THE ENGINEERS' BALL

Each fall term, engineers put aside their slide rules and don formal clothes for their own semi-formal dance.

Drexel Lamb and his orchestra played at the Engineers' Ball held in the Women's Gym.

Although the dance was primarily for engineering students and their dates, left over tickets were available for students from any of the other schools.

The dance was the first sponsored by one of the six major schools of study at State.

The Women's Gym was also the scene for Saturday night hoedowns, sponsored by square dancing clubs and orientation dances held during the first week of school.

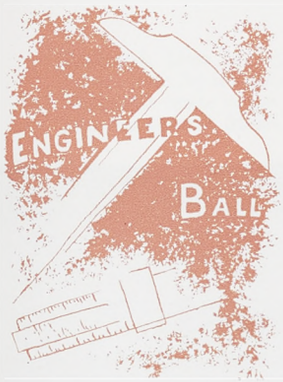



Engineering students put away their slide rules and take their girls to the semi-formal Engineers' Ball each fall term.



Small tables were set up for refreshment and intermission at the Ball.



Next to the Notre Dame game, no other gridiron battle of the season got more attention, but in a different manner, than the Indiana game.

State had been highly rated and acclaimed all season. Despite its last quarter comebacks, which often were the deciding factor in its game, the Spartans of Michigan State were famed as one of the best teams in the land, if not the best.

Indiana was supposed to be a comparatively easy victory. But the game proved otherwise. State slipped by with a 30-26 win, and only as a result of a last period drive.

For weeks afterwards, a verbal battle swayed back and forth across the newspapers. A sports writer was burned in effigy by the Phi Kappa Sigma fraternity. The noise even brought a usually silent head coach to publicly stand up for his boys and blast at the various charges leveled at them. "You might remind them that we won," said Coach "Biggie" Munn.

That was the undeniable fact. True, State's performance was not what it was against Notre Dame. No one knew the reason. Perhaps the Spartans faced a never-say-die club who wanted nothing more than to beat one of the best teams in the land.

STATE MET THE HOOSIERS...

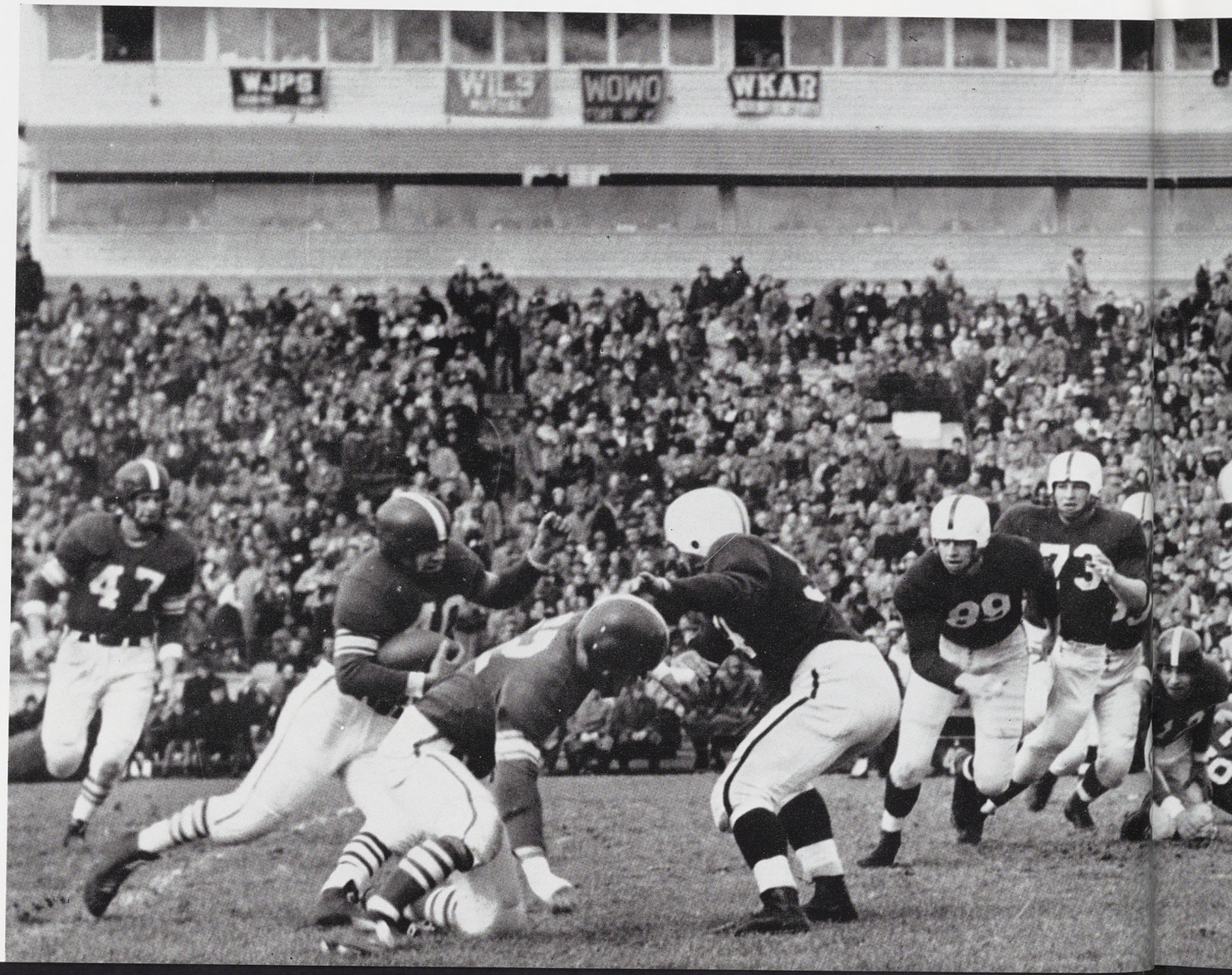

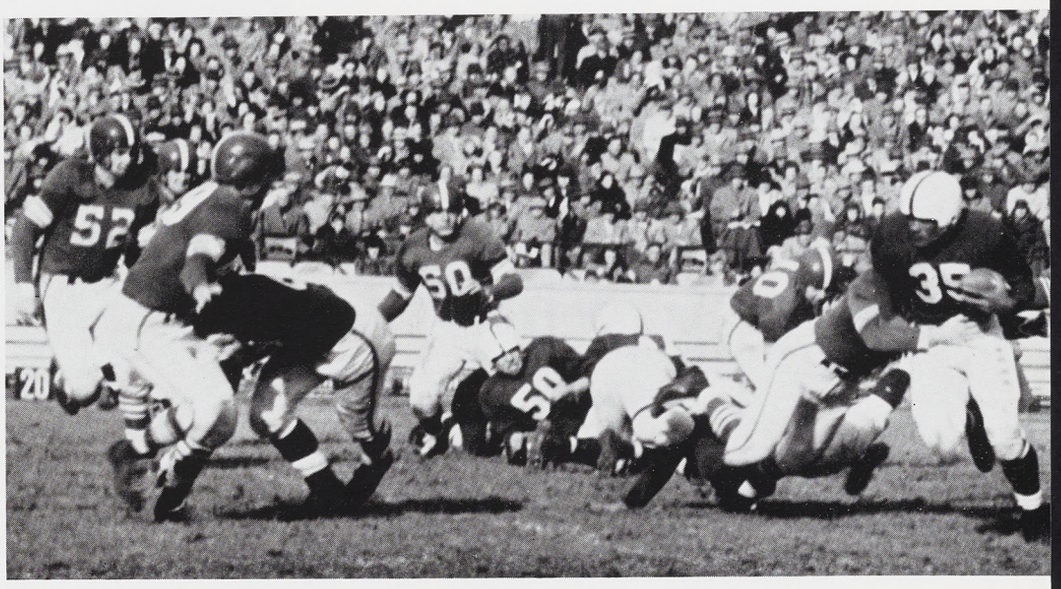

An unidentified Spartan puts a quick halt to this Indiana play.

Halfback Don McAuliffe is stopped for no gain by a fighting Hoosier line. Michigan State came from behind to win the contest 30-26.

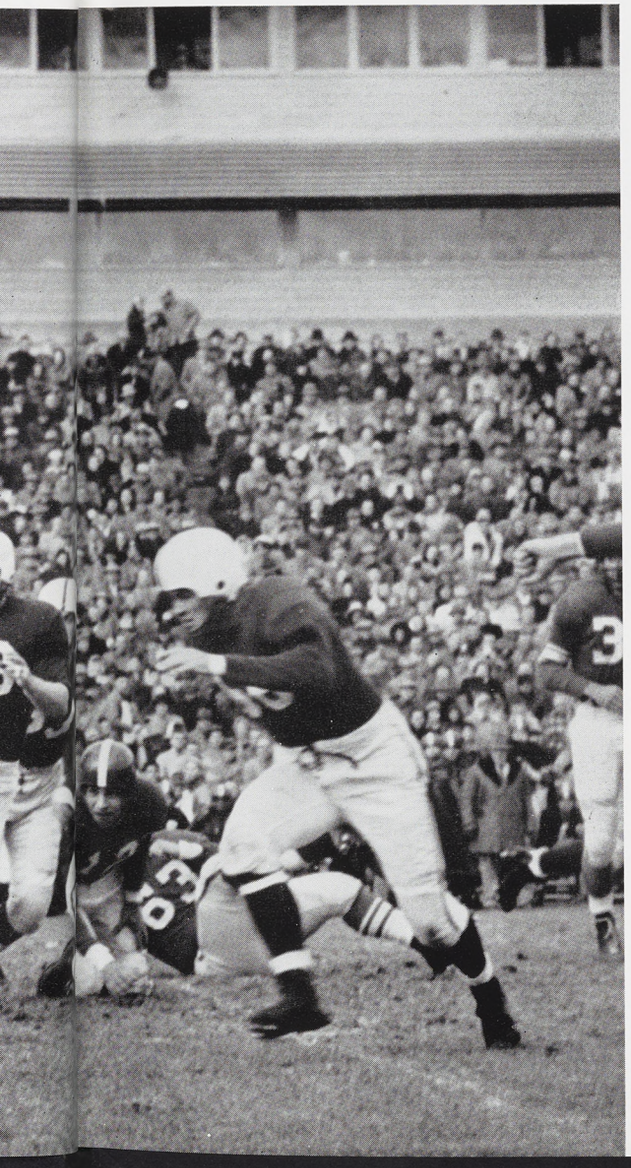

and slipped by with a 30-26 win



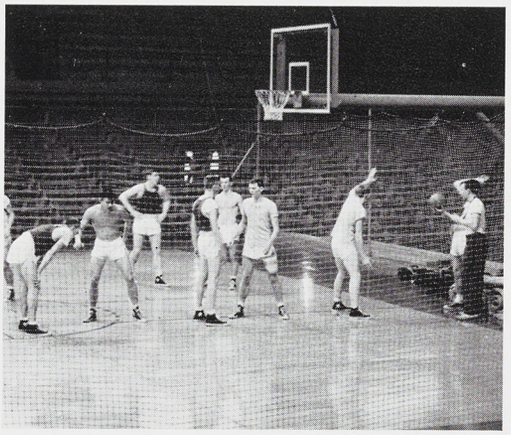

While the football team still loomed in the limelight, daily practices in Jenison fieldhouse occupied several hours each day for the basketball squad.

BASKETBALL

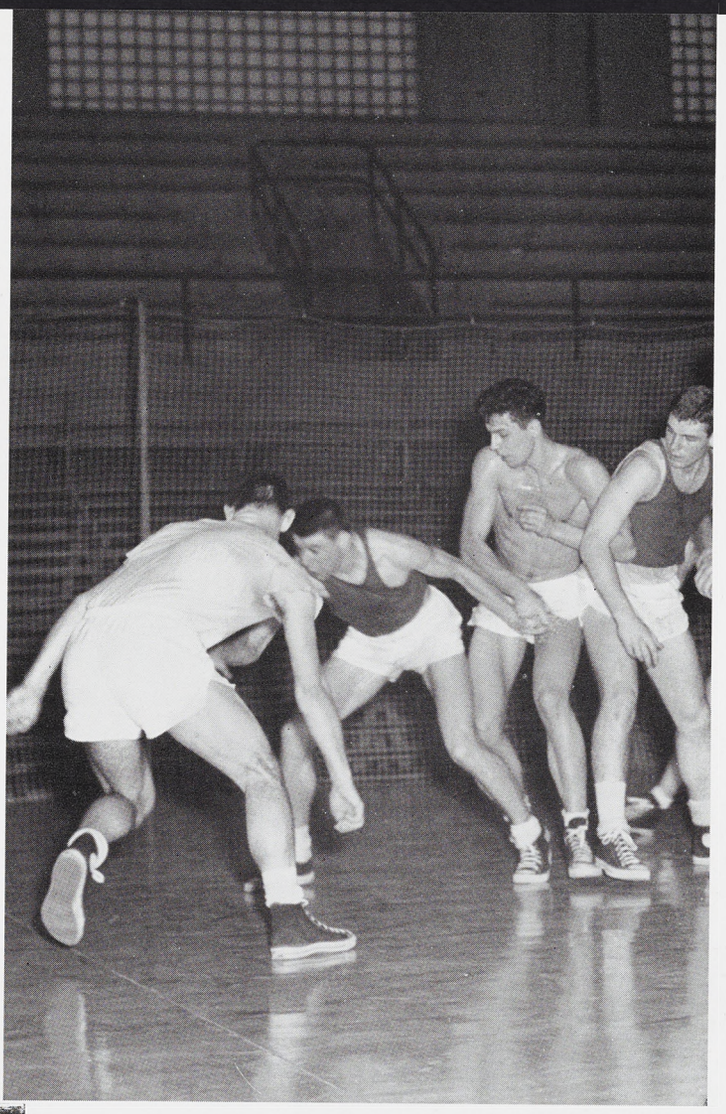

Although hampered by injuries throughout the practice season before the first game against Wayne U., State outlasted the highly rated visitors in a see-saw 52-43 contest.



AND HOCKEY...
late fall term sports

Demonstration Hall—scene of hockey games. The ice rink in Demonstration Hall was the scene of practice sessions and home games for MSC's hockey team, newest addition to State's roster of sports.

A capacity crowd watched the comic antics and precise syncronized swimming and diving of the annual Porpoise water show, held in the Jenison Fieldhouse pool.





The first college dance to be held in the Kellogg Center was the IFC-Panhel formal, fall term. The Greek pins were used for decoration for the dance, which was limited to Greeks and their dates.





Few spectators were on hand to witness the one-sided slaughter against Colorado in the last game of State's great undefeated season.

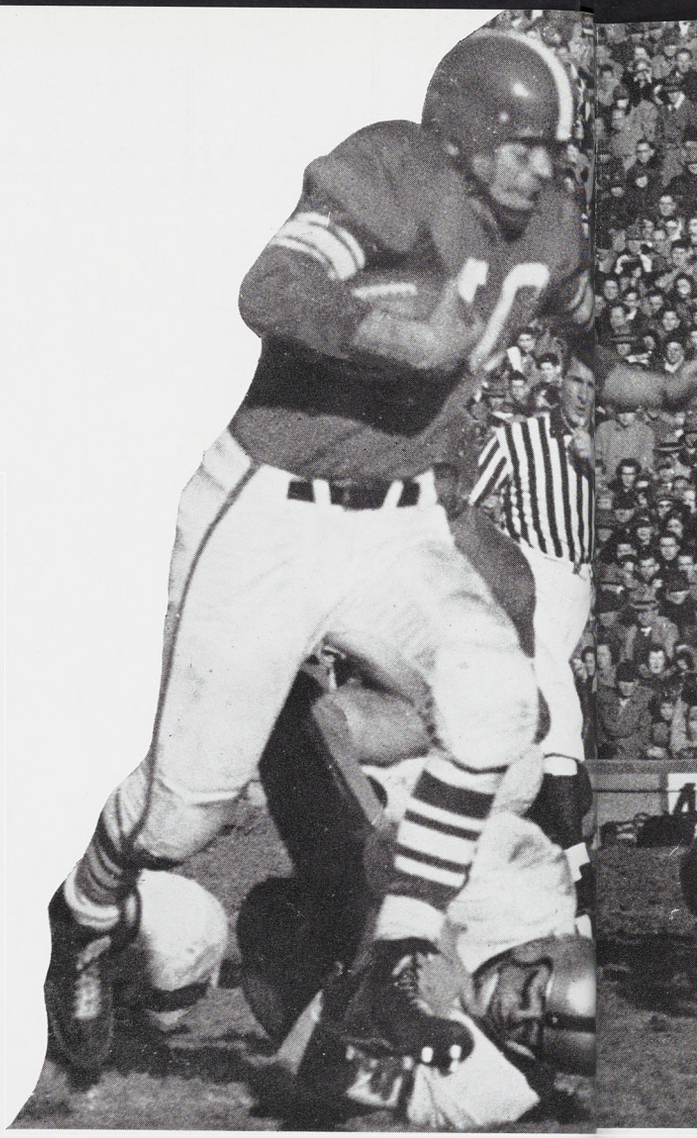

COLORADO . . . final victory in an undefeated season

The smallest crowd of the year partially filled Macklin Memorial stadium to watch the great Michigan State squad literally run all over the Colorado visitors, completing their unmarred victory record.

Because of an open date earlier in the season, the Colorado game was played during the four-day Thanksgiving vacation, and most Spartans listened at home. Still content over traditional highschool turkey-day games and a huge Thanksgiving dinner, students and faculty settled back to a very pleasant afternoon of listening. There was little doubt in their minds that State would polish off its season with a large margined victory, although some still remembered late-season upsets such as the Oregon State game in '49.

But Colorado never had a chance, as State rolled to a 45-6 victory.

Seniors had a funny feeling as they realized this was their last game as an undergraduate. Underclassmen

McAuliffe rides again.

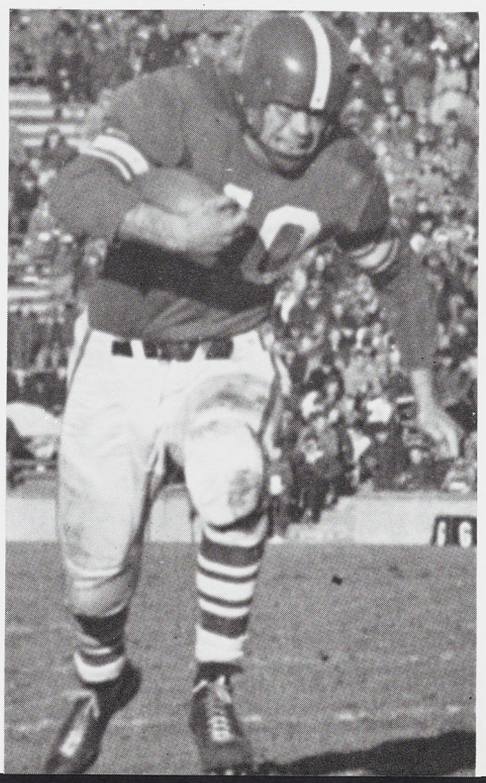

Capt. Elect Don McAuliffe bulls his way for a short gain against Colorado.

considered it a glorious way to end a season and already looked forward to the coming year.

And thoughts turned from the most popular fall spectator sport to rapidly approaching final week, the Coronation Ball and an unusually long Christmas vacation.

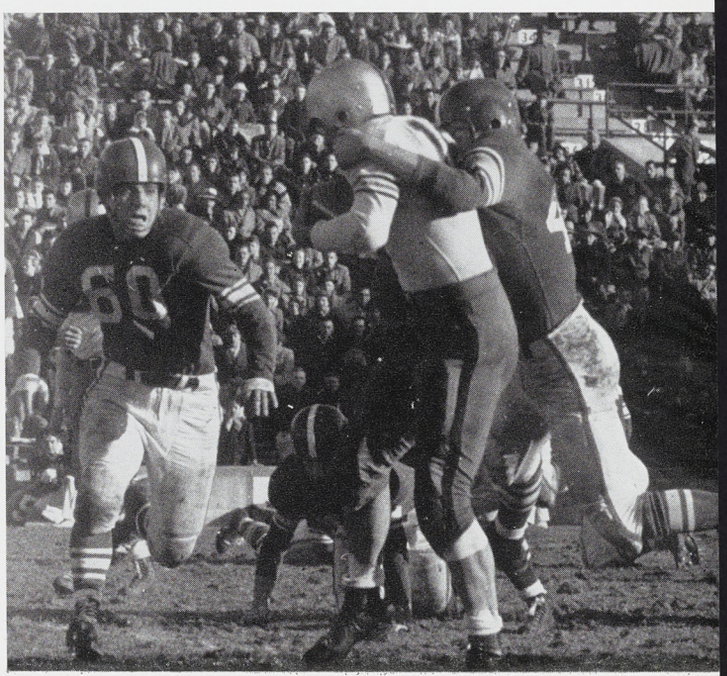

Spartan defenders gang up on a Colorado back.

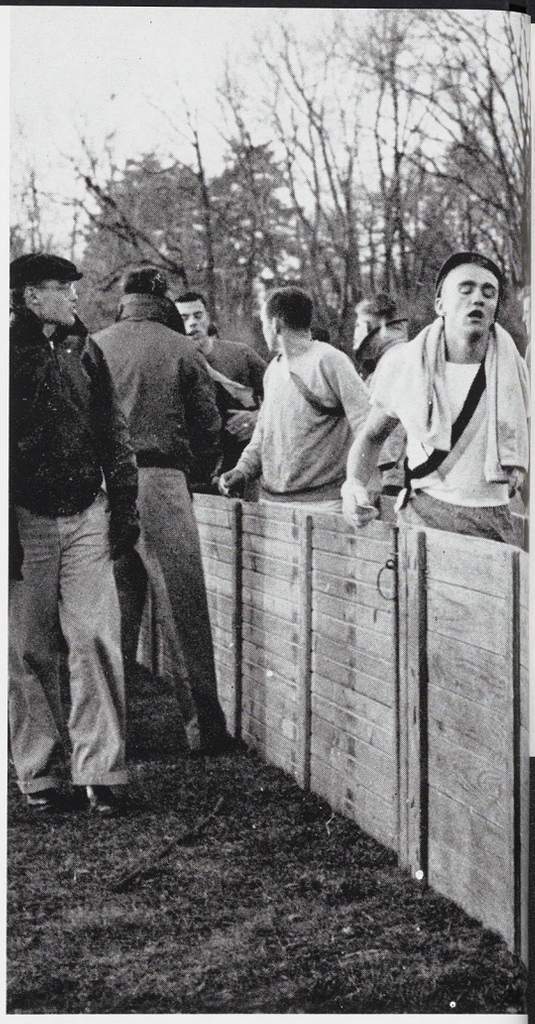

Over 100 exhausted runners, wearing the ribbons of their sponsors, crossed the finish line in the annual Turkey Trot on Old College Field.

TURKEY TROT . . . a turkey to the winner

Although it was bitterly cold, the annual turkey trot attracted many spectators who enthusiastically rooted for their favorites. Twenty teams, totaling 117 men, were entered in the big race run on a mile long course on Old College Field.

The teams, sponsored by sororities and women's dorms, which accumulated the most points went home with a nice fat turkey, which later became the backbone of a joint meal for the winners and sponsors.

Inaugurated as a permanent part of the vast intramural program in 1941, the Turkey Trot has grown increasingly popular over the years.

CORONATION BALL

Jack Brennan, Blue Key president, taps new members during intermission at the Coronation Ball. The junior and senior men's honorary selects members on the basis of scholarship and outstanding leadership and service to the college.



THE MILITARY REIGN

One of the most impressive formals of the year, the all-college Coronation Ball was held in the auditorium the weekend before finals began. Providing music for the dance, sponsored by the ROTC department, was Hal McIntyre and his orchestra.

In the weeks preceding the dance, honorary corps sponsors and cadet colonels were chosen from photographs of women's living unit representatives. The selection of the sponsors was made by the corps members themselves and their final choices were presented with capes and roses in one of the finest ceremonies held at any of the dances.



Honorary corps sponsor Mary Peden receives her cape and roses.

Lois Fischer, honorary colonel for the grounds forces, is escorted between the rows of sabers following her coronation.



One of the most beautiful sights at Michigan State is the multi-colored lights on the huge Christmas tree at the entrance to the campus.



1,000 Lights Bring Color to State's Campus

A solemn and beautiful tradition on the Michigan State campus was the lighting of an outdoor Christmas tree, located at the Grand River entrance to the campus.

Thousands of students attended the lighting ceremony on the Sunday evening before finals started. The event was sponsored by the Pi Beta Phi's and Delta Tau Delta's.

President Hannah opened the ceremony with a speech and his 12-year-old daughter, Mary, threw the switch which lit the huge tree with a thousand bulbs in all colors.

Part of the ceremony included White Christmas and Adoremus Te Christi by the Men's Glee Club and Christmas carols in which the crowd added their voices. A reading of the Swedish legend, "Christmas Rose," was done by Mrs. Moiree Compere of the speech department.

Concluding the ceremony was the tapping of three new men as members of Excalibur, senior men's honorary.

The spirit of the Christmas season was also seen in the Union decorations, Christmas caroling to women's living units by men's living units and Christmas parties for underprivileged children, sponsored by various housing units.

Snow covered the 3,600 acres of the MSC campus.





Group singing of Christmas carols followed a short program by the Men's Glee Club.



President Hannah's daughter, Mary, turned the switch which flashed the hundreds of Christmas tree lights into color.

Three new Excalibur members are tapped at the Christmas Tree Lighting.





Part of the Union Board's Christmas decoration scheme of the Union includes the lower lounge, where Christmas trees are decorated. The lounge is the center for much caroling by the students.

THE HANGING OF THE GREENS . . . and finals around the corner

Every room in the Union underwent a change as Christmas drew near. The Christmas spirit was carried throughout the whole building by beautiful greens and decorations carrying messages to the entire student body. The decorations were constructed and hung by the Union Board in the annual Hanging of the Greens.

But Christmas parties and festivities were shelved temporarily as students began reviewing and cramming for a week of finals which had been "crammed" into a six-day schedule.

Books which hadn't been opened for weeks came off their shelves and were dusted; the library and library annex became a hub of student interest; last minute term papers and projects were given a finishing touch.

For six days, most of the usual extra-curricular activity and socializing scaled off to a minimum. Even the Grill was comparatively empty.

The students began to leave the campus, a few thousand at a time. At first, their absence wasn't noticed, but suddenly quiet and seclusion filled a place where activity and laughter usually reigned.

And only the Wolverine editors remained, pasting up 2400 senior pictures.

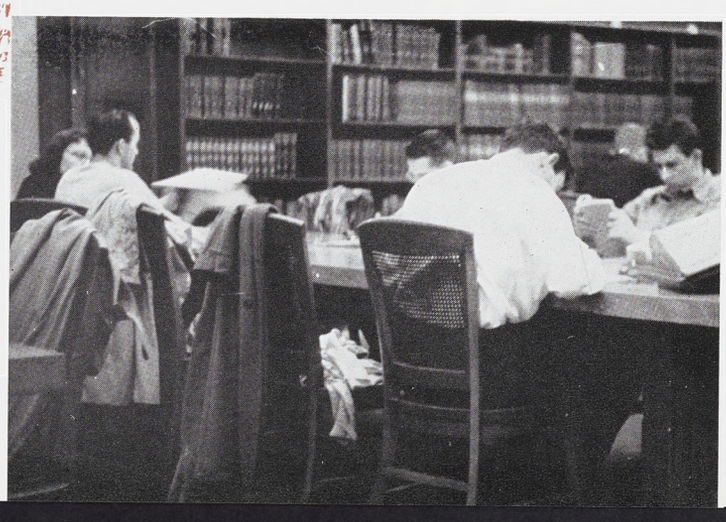

The meeting place of students switched from the Grill to the library annex.

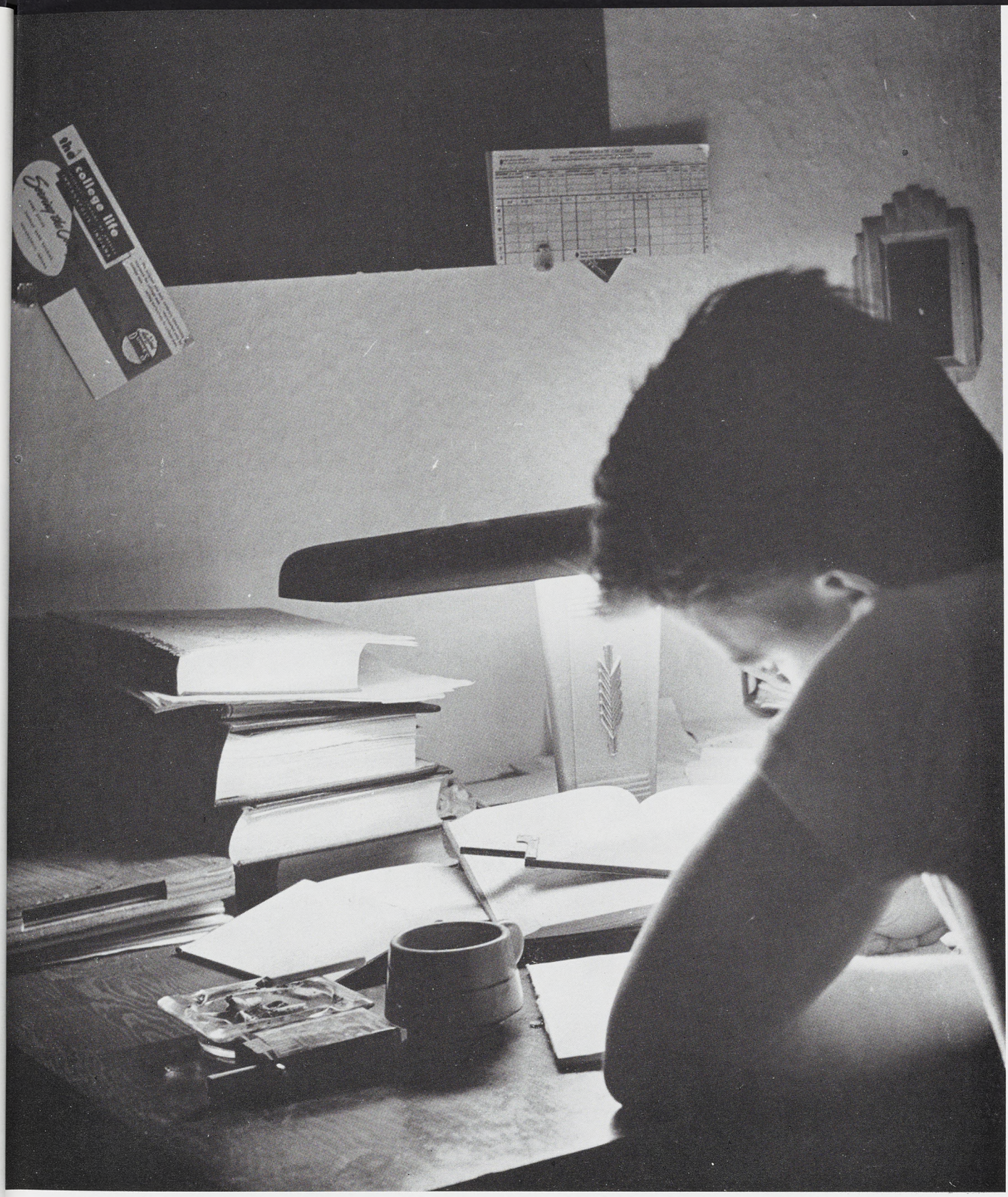

During fall term, one and two o'clocks meant afternoon classes, but during final week, they meant late studying and cramming, spiked with black coffee and cigarettes, the night before a final.

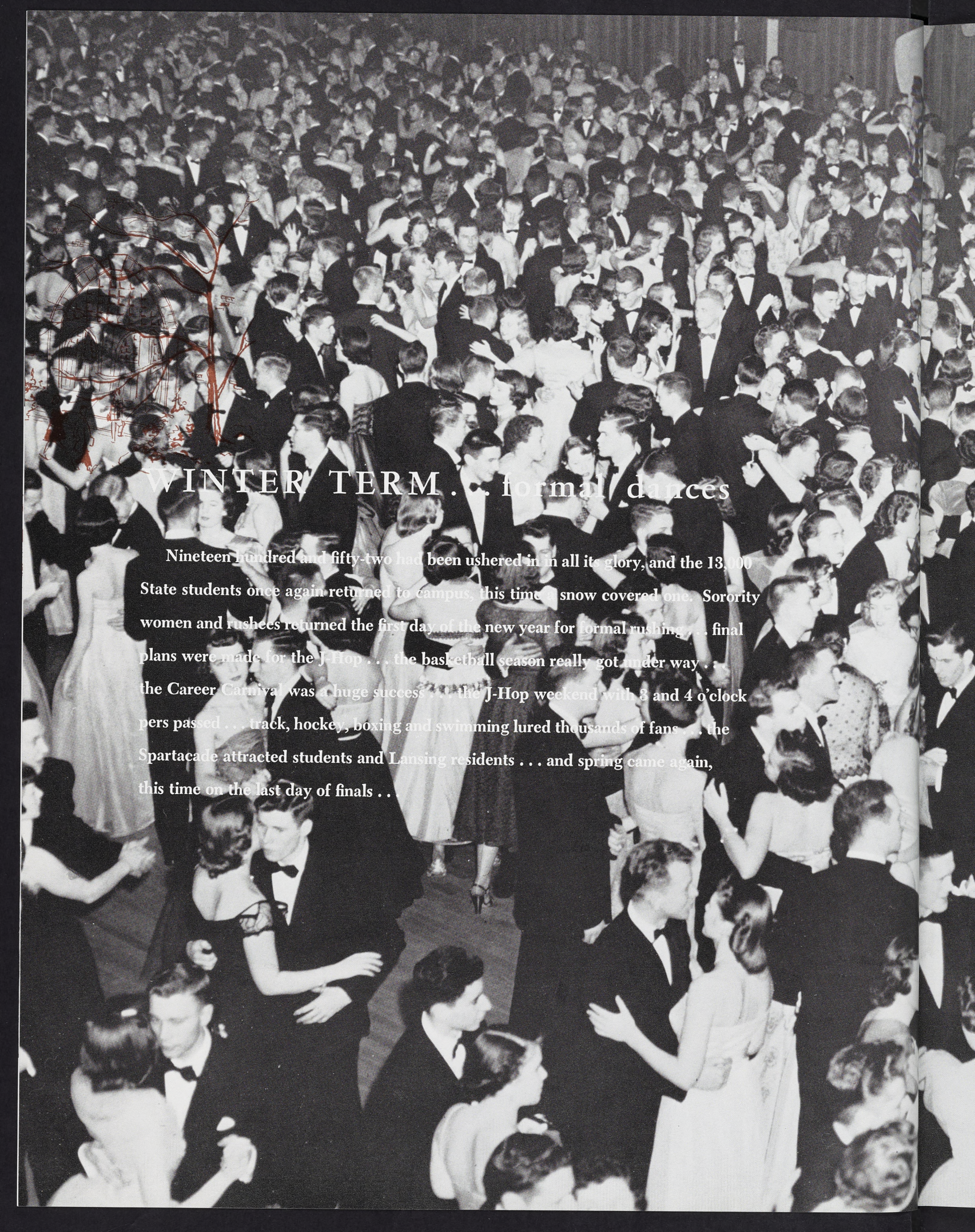

WINTER TERM . . . formal dances

Nineteen hundred and fifty-two had been ushered in in all its glory, and the 13,000 State students once again returned to campus, this time a snow covered one. Sorority women and rushees returned the first day of the new year for formal rushing . . . final plans were made for the J-Hop . . . the basketball season really got under way . . . the Career Carnival was a huge success . . . the J-Hop weekend with 3 and 4 o'clock pers passed . . . track, hockey, boxing and swimming lured thousands of fans . . . the Spartacade attracted students and Lansing residents . . . and spring came again, this time on the last day of finals . . .


EXIT
EXIT



Panhel members give out bids to the rushees.



SORORITY RUSHING . . .
formal parties and pledging

Formal sorority rushing began the second day of the new year, and lasted for two weeks. It was divided into four stages, with each sorority and rushee eliminating after each party.

While the rushees dressed in heels and dressy clothes for all except one stage, the actives planned costume, nautical, wild west and circus parties, and dressed according to the theme. Sorority members often wore formals for the final stage. The rushee could only return to one house during the last stage, and if she pledged, it was usually this house.

While men wondered if the parties would ever end, and the girls would be back in circulation again, rushees wondered if they would get the sorority of their choice.

For those who were confused, a counseling service was offered by Panhel.

But the hardships of rushing, the hiking through sleet, snow and ice, the selection of the right dress, the cutting of bids as the stages progressed, were soon forgotten when the rushees picked up their bids for pledging.

And for the sorority members, long hours of planning and decorating, and endless hashes became a thing of the past, to be forgotten until another year.

Now the rushee was a pledge, and had only to make her marks.



Rushees sort bids in the Panhel post office in the Union building.





The formal teas fall term open the round of rushing parties at MSC.



Tri Delt members serve refreshments to the rushees at their second stage party.



Name tags are pinned on the rushees before they go downstairs to enjoy the party.



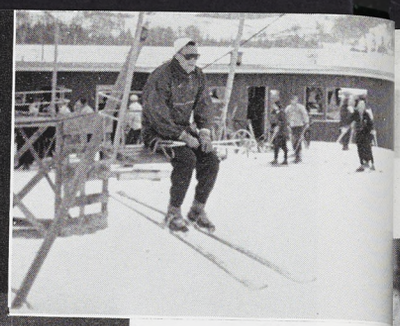

Ginny Baxter, Detroit freshman, placed fifth in the Olympics and third in the Worlds in Paris in figure skating.

SKIING AND SKATING...
offer winter recreation

While the J-Hop, fraternity and sorority term parties and classes occupied the major share of the students' time, winter term offered many weekends for skiing, tobogganing and skating for MSC's outdoor sports enthusiasts.

Along with private parties at the popular winter resorts were the Ski club's seasonal outings which were concluded with races at Boyne Mountain. Trophies were awarded to winners at a banquet held in the mountain's lodge.

Several students also attended the Olympic competition at Aspen, Colo., where three of Michigan State's coeds reigned in the queen's court over the activities.

Also on the winter sports agenda were skating and tobogganing parties held by fraternities and sororities and ice shows at the skating rink in demonstration hall.

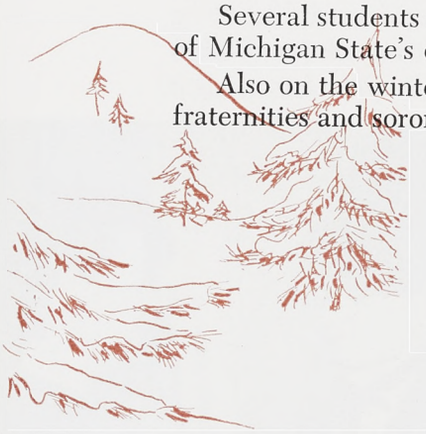



Among the queen's attendants at Aspen, Colo., were Ruth Hawley, Joan Allinson and Aleta Axtmann.

Typical of a weekend night in a sorority or fraternity house are the Delta Gammas with their dates enjoying bridge or watching television.





Co-chairmen Jody Burlingame and Duane Vernon discuss final plans for the J-Hop with their committee heads.

COMMITTEES PLAN J-HOP

Eleven committees, completely composed of members from the junior class, planned the two-night stand of the J-Hop, biggest social event of the school year.

Under the coordination of co-chairmen were committees on patrons and chaperones, entertainment, programs and favors, decorations, tickets, publicity, band, finance, refreshments, theme and broadcasting.

Chairman of the patron and chaperones committee compiled a list and saw that printed invitations were sent to these individuals.

Intermission entertainment this year was furnished by campus talent, including such groups as an ensemble from the Men's Glee club, a quartet and a dance team. This local talent adequately replaced the professional entertainment of previous years.

The chairman of programs and favors met with representatives from several companies to select suitable favors for the coeds. This year a small gold compact engraved with a block "S" was uniquely packaged with the program. Thirty-one hundred compacts were distributed during the two nights of the dance.

Decorations followed the modern trend in art work. Abstract shapes lined the edge of the balcony, a figured mural formed the stage backdrop and a huge mobile was suspended from the ceiling of the auditorium. Unusual lighting brought out the brilliant colors of the decorations.

The business of the ticket chairman and his committee was to draw up the design of the tickets, have them printed, and to supervise distribution.

The J-Hop was brought to the attention of all students through various sources by the publicity committee, advertising was done through newspapers, radio and local merchants, as well as campus posters.

Ray Anthony and his band was selected from a vast number of nationally prominent musicians by the band committee.

Because of the efficiency of the finance committee, the junior class netted a profit this year.

Prior to the first general J-Hop committee meeting, a committee met and drew up several possible themes. From this emerged the theme of "Out of this World."

A 15-minute broadcast was given over national and local stations each night.

Advisor for the group was Lyle Thorburn, counselor for men.





Forestry students grew beards and dressed in lumberjack shirts for the Forester's Shindig in the Women's Gym.



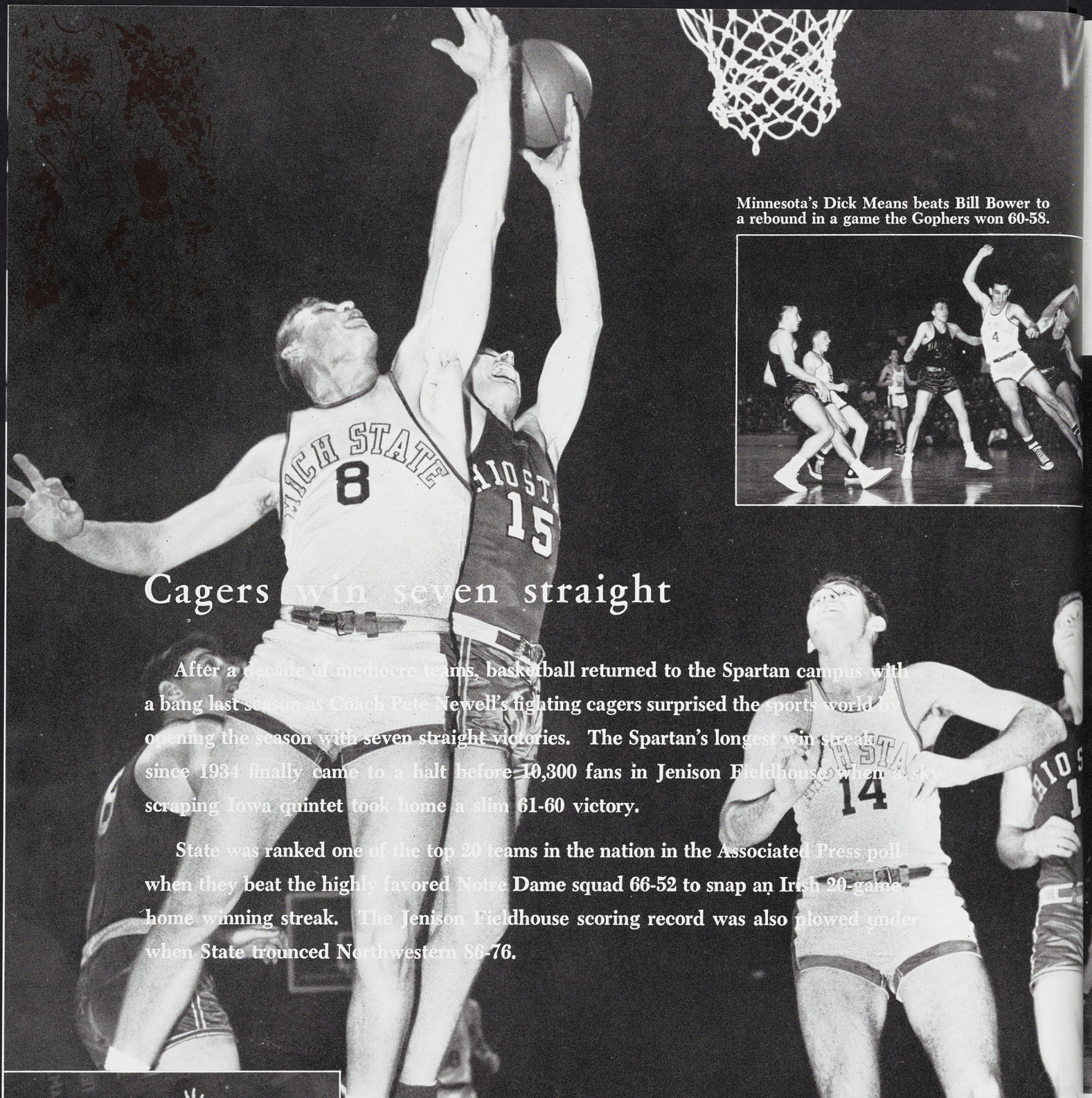

Minnesota's Dick Means beats Bill Bower to a rebound in a game the Gophers won 60-58.

Cagers win seven straight

After a decade of mediocre teams, basketball returned to the Spartan campus with a bang last season as Coach Pete Newell's fighting cagers surprised the sports world by opening the season with seven straight victories. The Spartan's longest win streak since 1934 finally came to a halt before 10,300 fans in Jenison Fieldhouse when a scraping Iowa quintet took home a slim 61-60 victory.

State was ranked one of the top 20 teams in the nation in the Associated Press poll when they beat the highly favored Notre Dame squad 66-52 to snap an Irish 20-game home winning streak. The Jenison Fieldhouse scoring record was also plowed under when State trounced Northwestern 86-76.

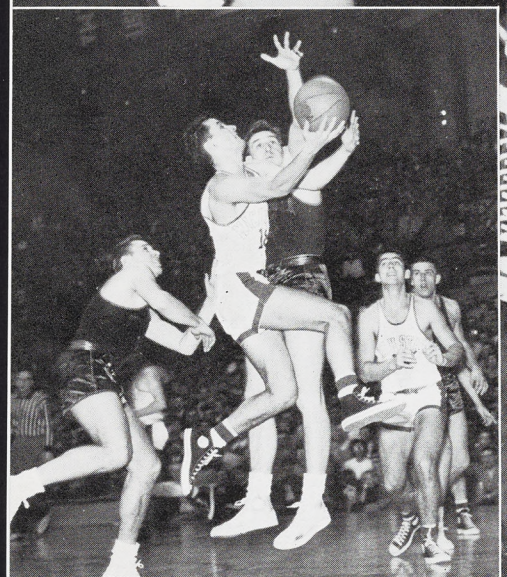

Guard Gordie Stauffer drives up for a lay-up against the Gophers.

Everyone gets set to rebound on a bouncing Spartan long shot that failed to hit.



Bill Bower passes off underneath the Spartan bucket as two Gophers make sure he doesn't score.



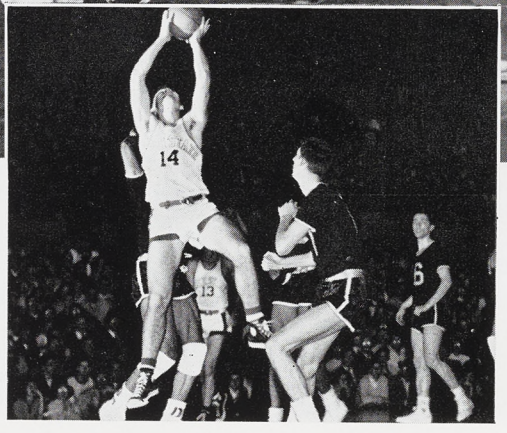

Sophomore Keith Stackhouse lays one up against Wayne in the home season opener.

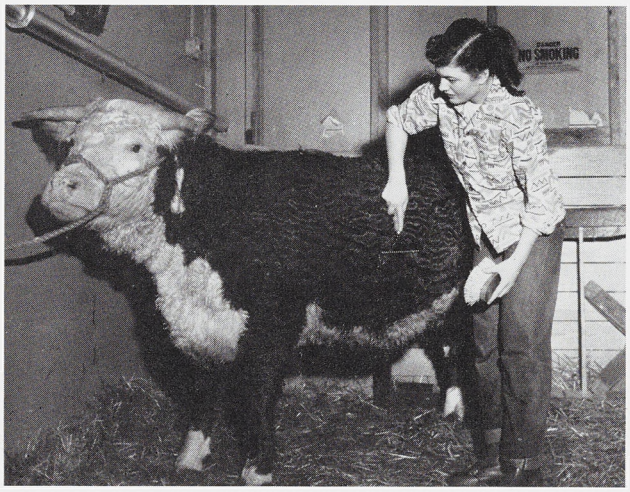

Jo Schumacher prepares a steer for the Little International.



FARMERS' WEEK

Nearly 40,000 persons visited MSC for the 38th annual program of farm information, demonstrations of new devices, crop and livestock exhibits, and entertainment during Farmers' Week.

The urgent need for better production through improved methods was stressed in morning, afternoon and evening sessions.

Advice on dairy improvement and sire selection was given to farmers attending the dairy program at Fairchild Theater.

High points of the week were a "Horse Day" program which featured the nation's top teams in a pulling contest, hog and sheep judging events and an afternoon livestock auction.

Also on the program of events was a style show staged by the college home economics department and a free variety show featuring 4-H talent.

Macklin Field was used this year to house some exhibits, while other displays were in the agricultural engineering building, the livestock pavilion, poultry building and the new loose type dairy housing barn.



Two visitors examine new farm equipment in the agricultural engineering building.

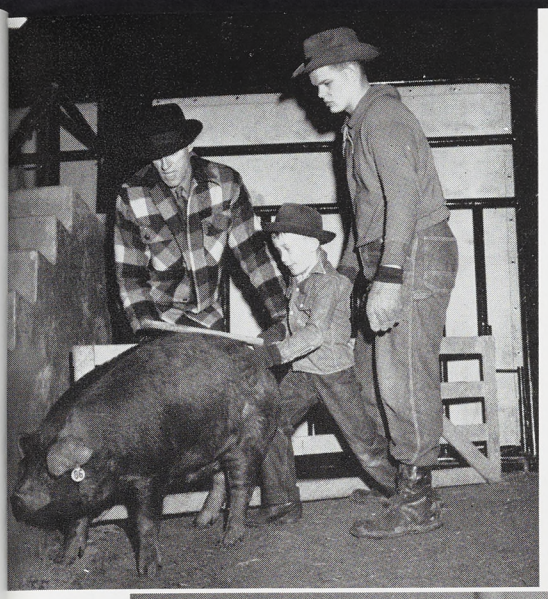

Animal shows and exhibits are part of the events of Farmers' Week.

EXHIBITIONS

Elaborate displays of farms and farm scenes are studied by the visitors.





Girls receive a program and favor as they enter the J-Hop.



J-HOP . . . biggest dance of the year

The J-Hop—formals, soft lights and music, pre and post dance parties, 3 and 4 o'clock permissions, and a semi-formal and formal night. The auditorium with its startling decorations, lights that illuminated yet didn't reveal, and the smooth pulsating rhythms of Ray Anthony and his orchestra all blended together and formed varicolored moods among the many couples who packed the dance floor at the Friday and Saturday night J-Hops.

Excellent intermission entertainment was provided by the junior class, sponsor of the dance.

Those who went on the semi-formal Friday night or the formal Saturday night, and the girls who went both nights, verified that the theme, "Out of this World" was very appropriate.



Excellent music and entertainment are provided by Ray Anthony and his orchestra.

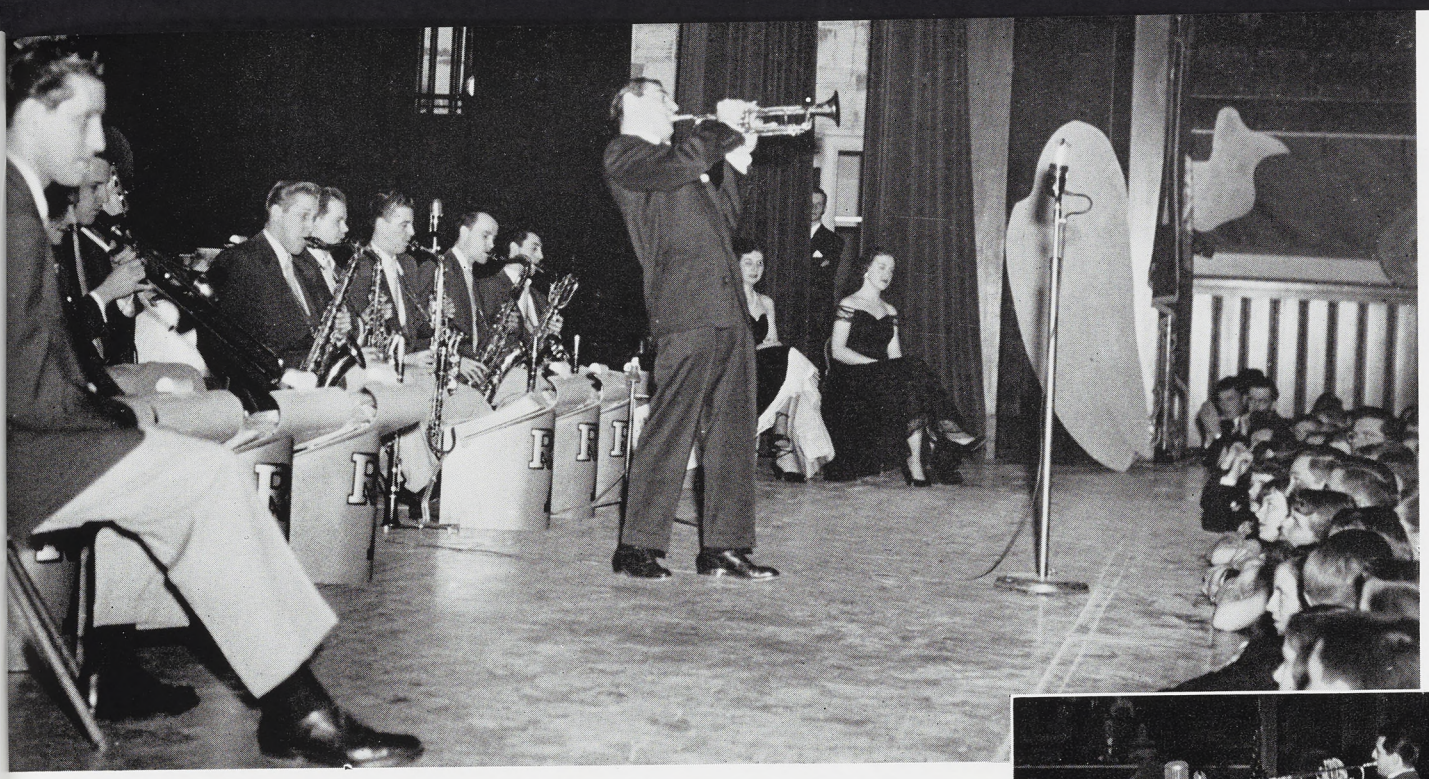

Students crowd around the stage to listen to the dreamy music of Ray Anthony and his orchestra.



A half hour broadcast of the J-Hop went over the air each night.

Fifteen hundred tickets were sold for each night's dance.





Crystal Ball Queen Ann Ullrey and her attendants Margaret Sanford, Jeannie Spafford, Nancy Navarre and Frances Wilson.

WINTER SOCIAL SEASON CONTINUES

With the J-Hop a big weekend of the past, students settled down to the more routine events of classes, midterms and extra-curricular activities, but the usual social whirl of winter term continued.

On the agenda of the many formal dances and term parties was the Crystal Ball, sponsored by the men and women's co-ops. A queen and her court were selected from the women's cooperatives to reign over the dance.

Exchange dinners and desserts between sororities and fraternities, dorms and co-ops were scheduled every week.

Often, after a freshly fallen snow, fraternities challenged neighboring sororities to snowball fights. After an hour or so of raging battle, the students usually descended wet and hungry into the rec room of the sorority house for cookies and hot chocolate.

Costume parties, such as Wild West, pajama, South Sea islands and "yard and a half", were also popular during the term.

Highlighting the term were the formal dinner dances, usually held at hotels or country clubs. Decorations carried out the themes of the dances, and favors were presented guests during dinner.





Union Board rushing for new members.

Bruce Aldrich (center) sophomore breaststroke star gets off to a good start in the Big Ten swim finals held in the Spartan pool.



Clarke Scholes gets congratulated by Coach Charles McCaffree after he upset Ohio State's Dick Cleveland in the 100-yard freestyle event in the Big Ten swim meet.

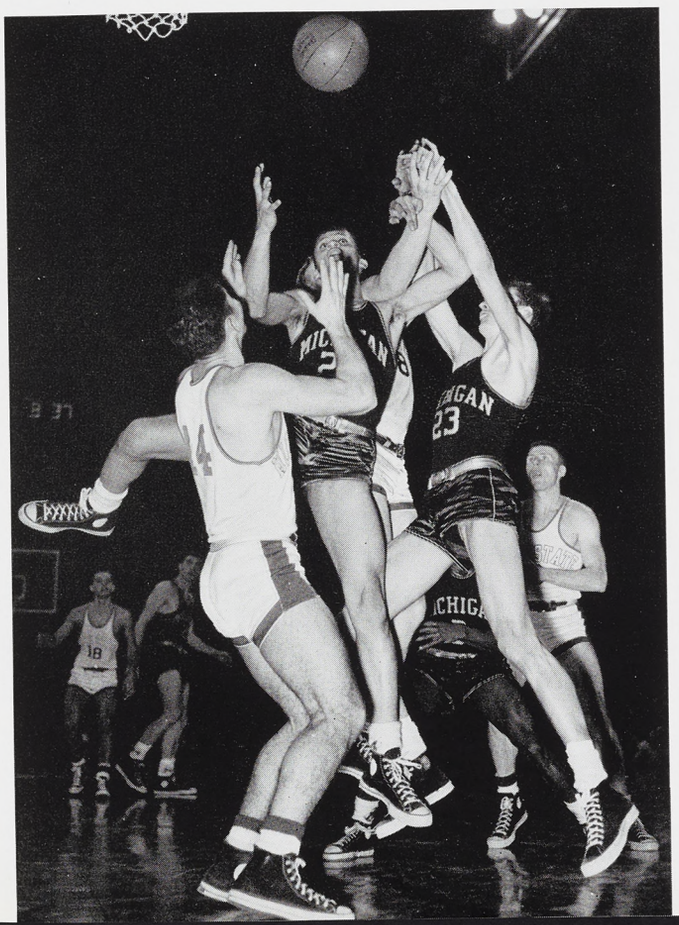

It looks like everyone has their finger in the pie as Keith Stackhouse and Bob Carey try for a rebound in the 80-59 rout of Michigan.

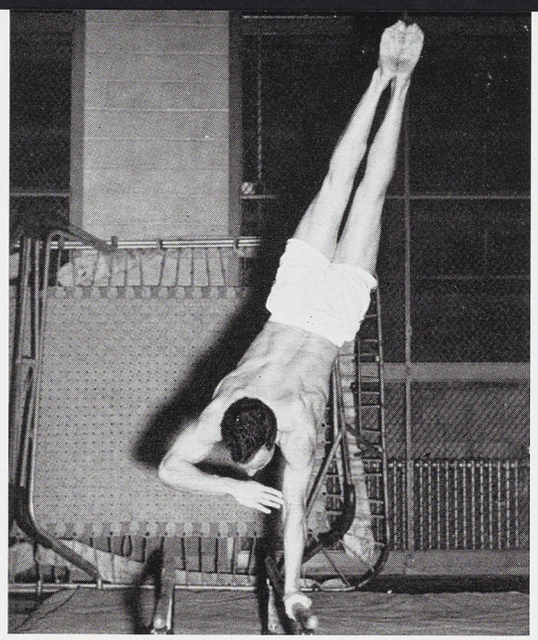

A gymnast limbers up with a difficult maneuver.

WINTER SPORTS

Over 1000 MSC students participated in the intramural program at State during the past year. As might be expected, football, basketball and baseball were the big attractions. Gaining in popularity were the other team sports and many individual tournaments as well, such as horseshoes, boxing, free-throw shooting, and badminton to mention only a few.

The purpose of the intramural program was to give the student who is unable to play varsity athletics, whether he lacks the skill, time or desire, a chance to participate in these sports against other students of equal skill and experience.

That the program was successful was evident with the ever increasing participation. Intramural director Wayne Tinkle and his predecessor, Frank Beeman, deserved much of the credit for the success of the IM program on the Spartan campus.



This Spartan is no novice, as shown by his form on the flying rings.



Skinned knees and floor burns are not unusual in fast intra-mural cage action.



No help is in sight for this "red shirt".

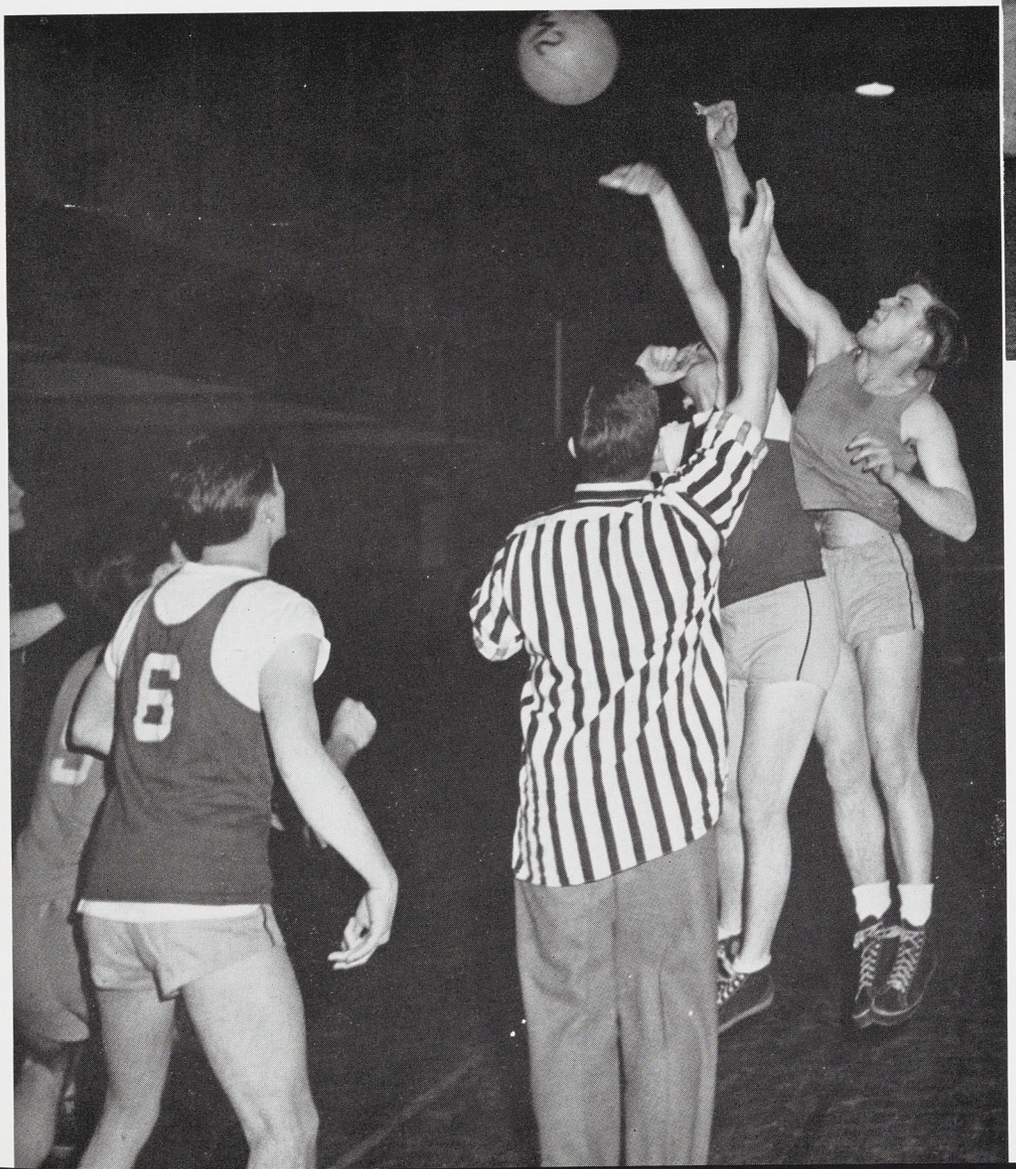

Jump ball.



Mr. Brooks, appearing on the lecture-concert series, lectured on Africa.

WINTER TERM PLAY

When the final curtain closed on the first American performance of "Rose Without A Thorn," winter term play, there was thunderous applause and three deserved curtain calls.

The play, with brilliant directing and resplendent costumes, was a tribute to all those who love a lover. It told of the fate of Katheryn Howard, doomed to atone for unchastity and of King Henry VIII, whose tragedy it was to fall in love with her, his "rose without a thorn."

The imaginative set created the spaciousness that must have been Hampton Court. The only inconsistency in the production was the fact that the 1952 male coiffure seemed oddly out of place in a 1540 production.



Pictures and activities of outstanding seniors are posted in the showcases of the Union each week.



Richard Carey, exchange instructor from the Royal Academy of Dramatic Arts in London, directed the winter term play, "A Rose Without a Thorn."

Herb Odom ducks a right and throws a hard jab to his opponent's jaw.

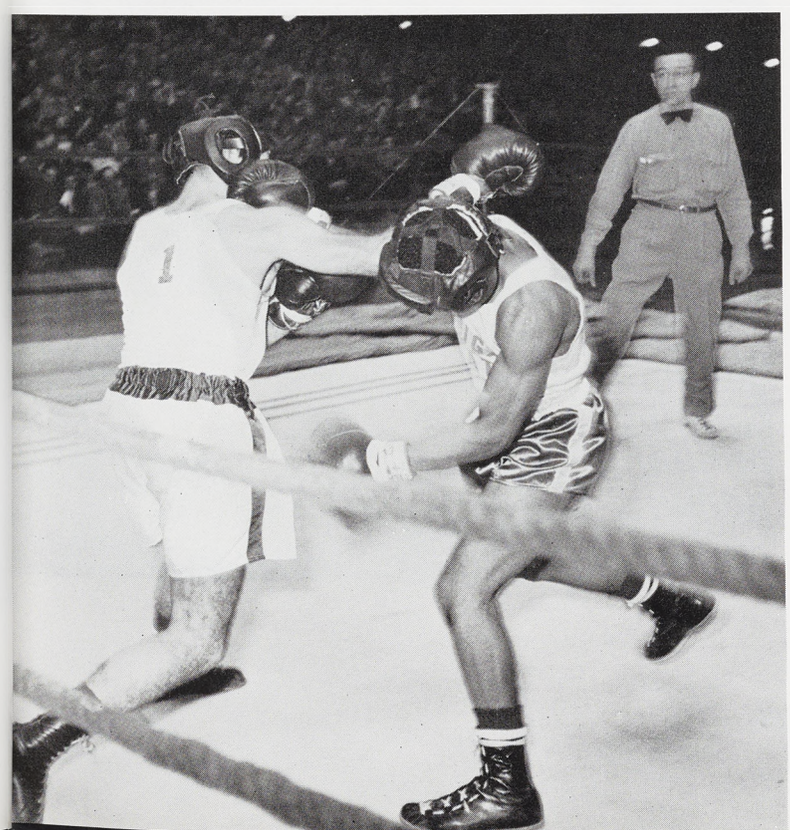

The Spartans put on a fine show as they downed the Camp Custer mittmen, 8-1.







Formal dinner, usually at a hotel, precedes the dance.

GREEK DINNER DANCES...
term parties highlight winter term

For most sororities and fraternities, winter term was term party time. Formal dinner dances were held almost every weekend during the term in leading hotels.

Greek letters and colors usually provided the decoration for the dances, and dates were presented with flowers and favors during the dinner.

Intermission entertainment was usually provided by members of the organization.

One of the most popular nights for a pinning was the term party, and as a result, many fraternities weathered the sleet and snow to serenade their pinned girls.



The Alpha Gamma Rhos present a serenade for one of their newly pinned girls.

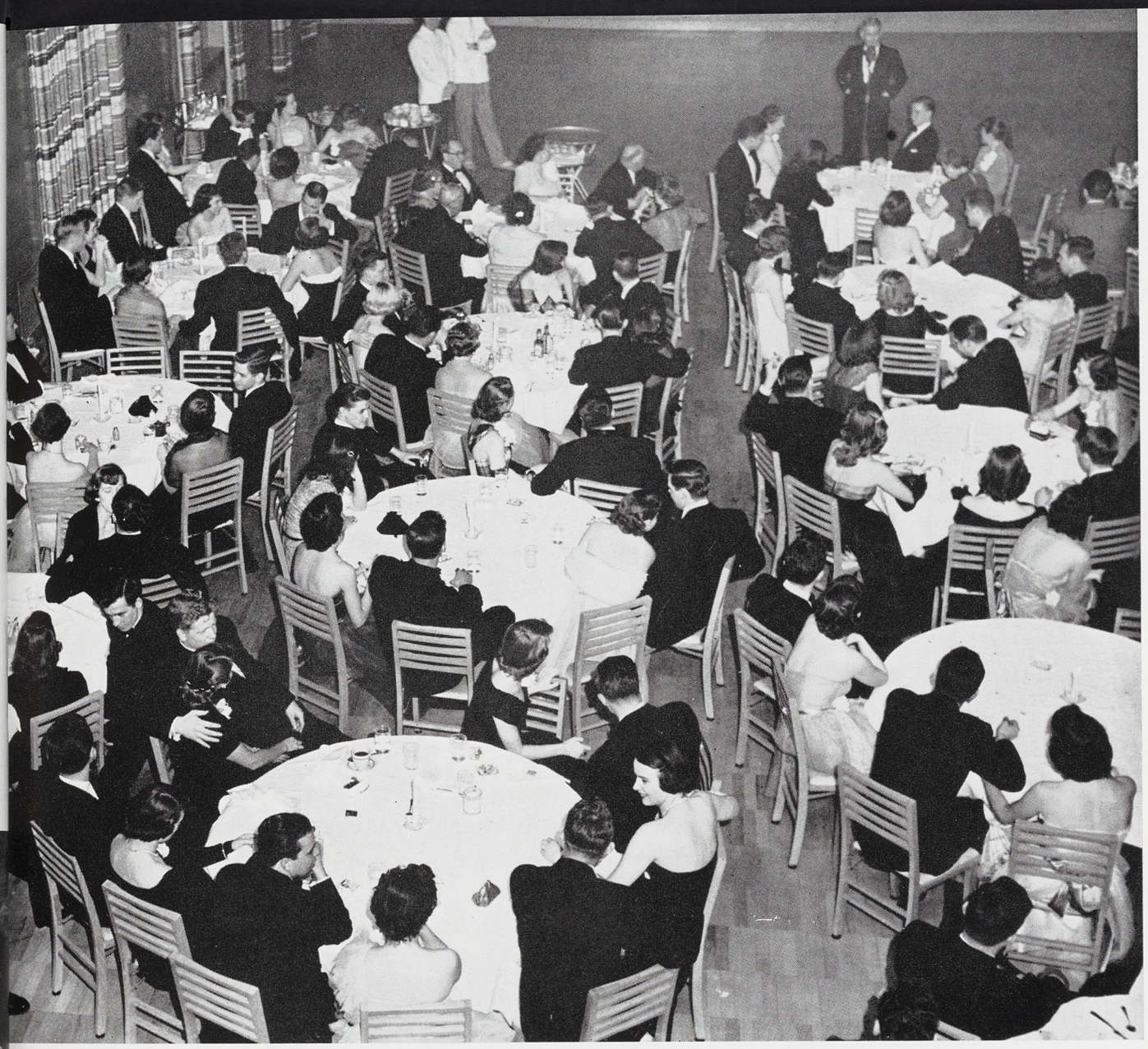

Favors with the fraternity crest are presented during the dinner of the term parties.



Gov. G. Mennen Williams was a guest at the Alpha Epsilon Pi term party.

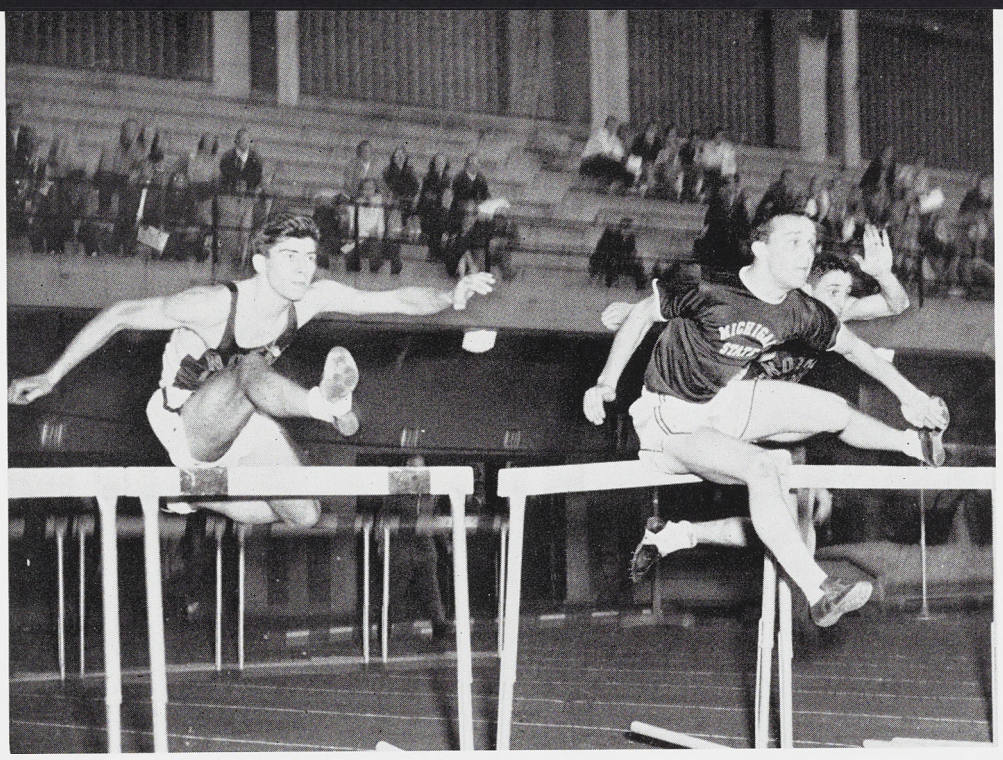

Bill Brendel, Spartan hurdler, clears the high hurdles a half a stride ahead of two Notre Dame opponents.



RELAYS HIGHLIGHT SEASON

As in the past, the Michigan State Relays, which annually bring the nation's top track and field competition together in Jenison Fieldhouse, highlighted the Spartan's indoor season.

Records in six events fell by the wayside in one of the most successful renewals of the classic.

The Spartan's crack shuttle hurdle relay team, with sensational sophomore John Corbelli in the anchor slot, gave State its only win in the relay series.

Corbelli came back in the intermediate low hurdles to give the Spartans their sole victory in the individual events.

Michigan and Drake set the pace, winning four events each.



An MSC pole-vaulter prepares himself for the long fall that follows every successful try.





Sophomore sensation John Corbelli gives State its only individual title in the Michigan State relays as he heads for a victory in the intermediate low hurdles.



Jim Vrooman, freshman high-jumper, clears the bar at the MSC relays. Vrooman established himself as a top point getter by jumping 6′ 4½″ in the Western Conference meet. The Green and White squad placed fifth in the conference race.

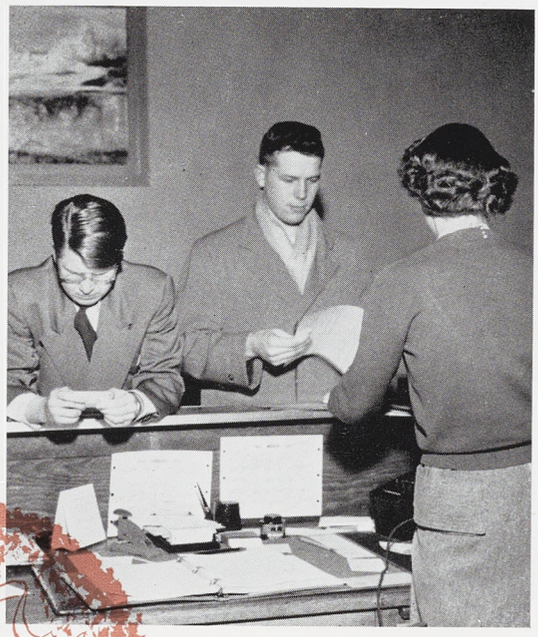

Students turn in application material at the Placement Bureau in Morrill Hall.

SPARTACADE . . . profits for charity

Beating drums, barking cries and blaring band music filled the air as the Spartacade got under way for its annual one night stand at the Jenison field house.

This year's event was the biggest success in its history. Nearly $3,000 was collected at booths and the U.M.O.C. contest.

Men and women's living units teamed up to present shows such as the Safari of the darkest Africa, vaudeville shows, or gaming houses.

The U.M.O.C. was selected from the five finalists, and crowned by Mrs. Gonon.

Trophies were awarded to first and second place winners in the participation and non-participation groups.

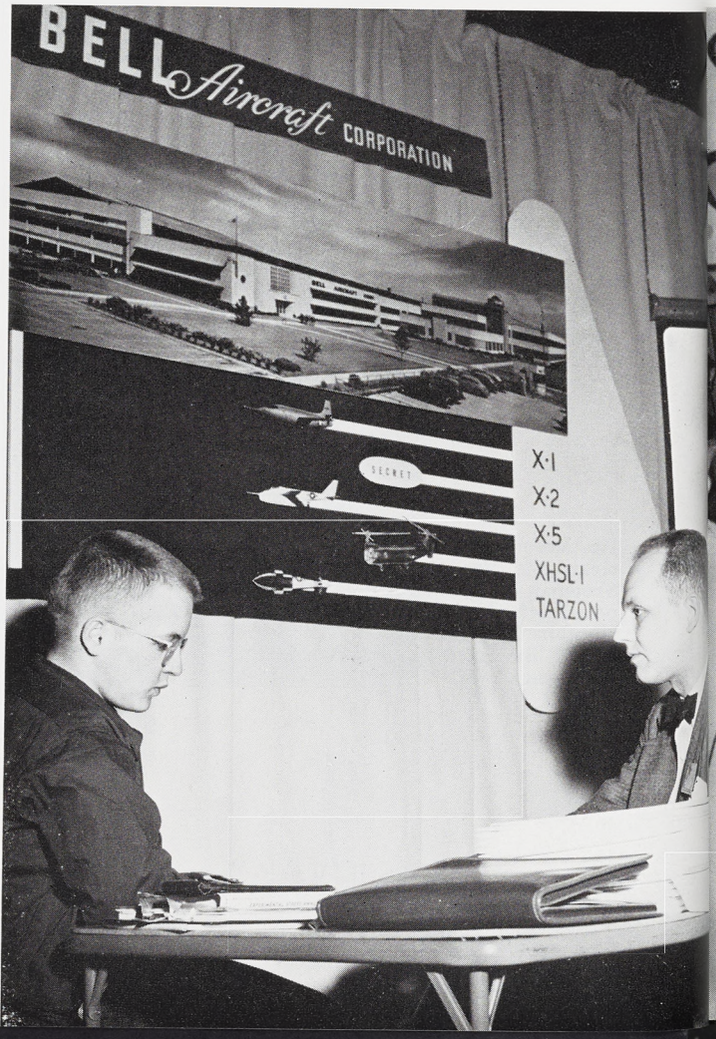

Many interviews were held at the Career Carnival in the Union.



Many interviews for jobs were carried on simultaneously at the Placement Bureau in Morrill Hall.

Commencement exercises were held for the first time for fall and winter term graduating seniors.



Pi Kappa Phi and Alpha Gamma Delta won first place award in the Spartacade non-participation division with their Safari show. Gross intake was figured at $2,891.90.

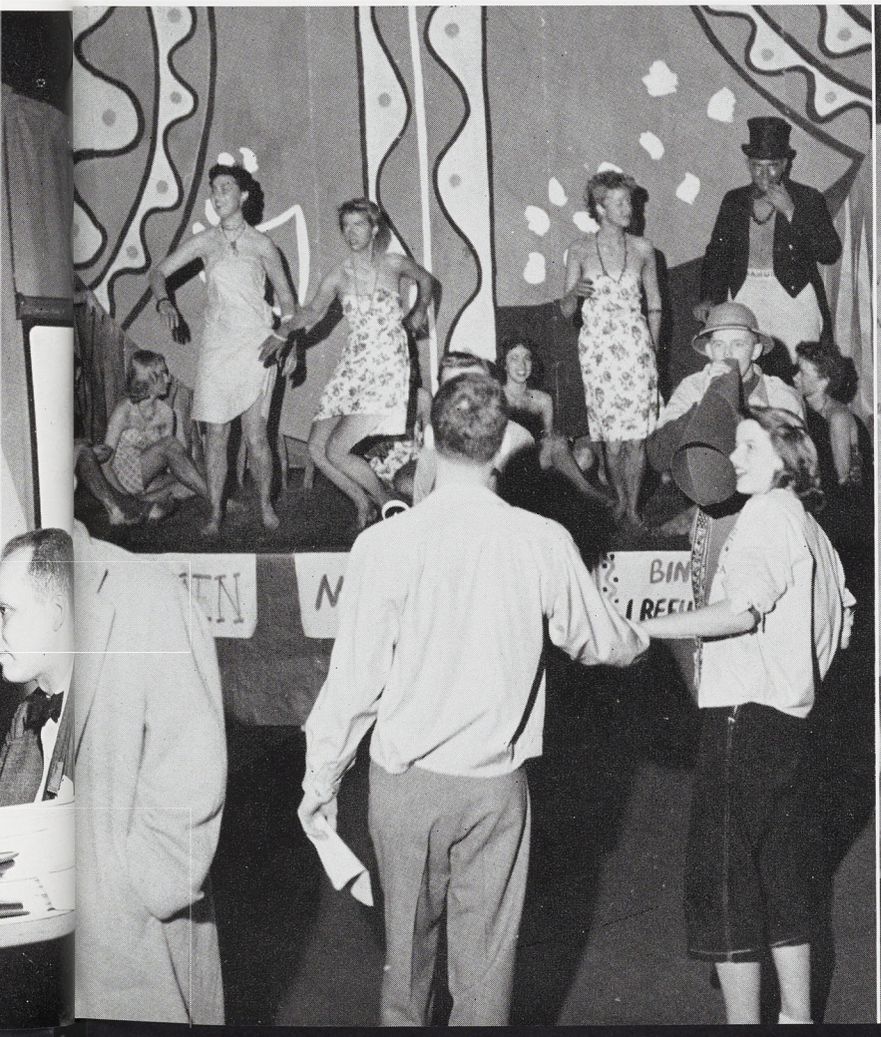

Final voting for MSC's ugliest man was held at the Spartacade. The first place trophy went to Jim Mitchell, sponsored by the Zeta Tau Alphas, with 22,777 votes.

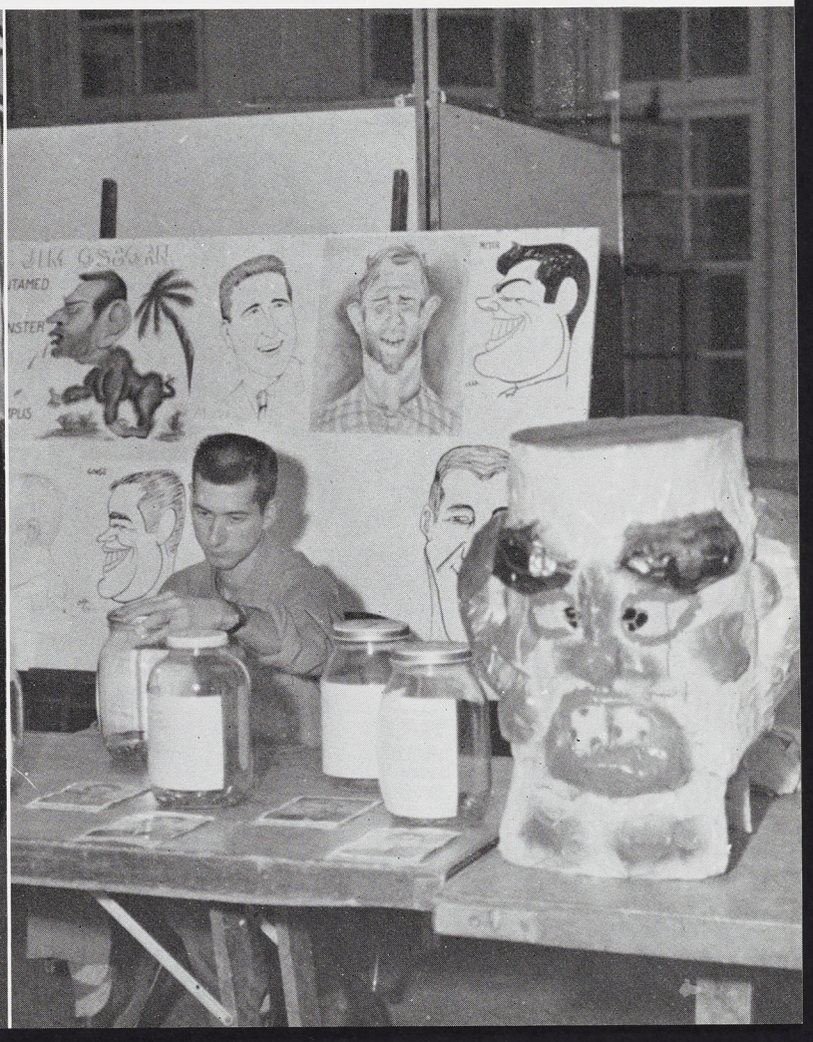



SPRING TERM . . . and graduation

Spring term and sun tans . . . late registration for returning Florida vacationers . . . another registration and the Spinster's Spin . . . 11 o'clock permission for senior women . . . baseball and hot dogs . . . canoeing and late minutes . . . spring fever and cutting classes . . . R.O.T.C. parades and rain . . . the Wolverine came out . . . the Senior Ball and Commencement announcements . . . wedding plans and job offers . . . seniors left and returned for graduation exercises . . . finals for underclassmen and another summer vacation . . .



One of the first events of Spring term was the International Festival, sponsored by the foreign students on campus, and under the chairmanship of Charles Winburne of the written and spoken English department. The purpose of the festival was to show similarities in respective foreign cultures to those of the United States.

An over-capacity crowd was treated to entertainment in the form of small skits and native dancing during the evening's program. Eleven booths were erected around the auditorium, each representing a continent and displaying various objects typical of their countries.



"Know Your Neighbor" was the theme for the International Festival, held in the auditorium.

THE SPINSTER'S SPIN...
spring term officially started

Sponsored by A.W.S., Mortar Board and Tower Guard, the biggest dance of the term was a sell out and a tremendous success.

Although an annual affair, decorations and plans for this year's spin were tied in with the Leap Year theme.

The dance was representative of a complete reversal of the usual dating procedure. Not only did the coeds ask their dates, but they picked them up, took them out to dinner, ordered corsages and took care of all checks.

With the first semi-formal dance of the term past, students again settled down to classes, and the inevitable spring fever that came with warm weather.

Storm coats made way for cottons and Greek pins; the lawns and secluded areas on campus were highly populated with couples; and the canoe shelter came out of hibernation for another spring.





Students loiter on the steps of Berkey Hall until the last possible minute before leaving the sunlight and spring fever behind for an hour or two of classes.

State was second going into the finals in the N.C.A.A. championship meet in 1951. In order to win the championship, MSC had to win both of its fights, and so it did. Jed Black finished his opponent off early and became the national collegiate champ in the 145 pound division.

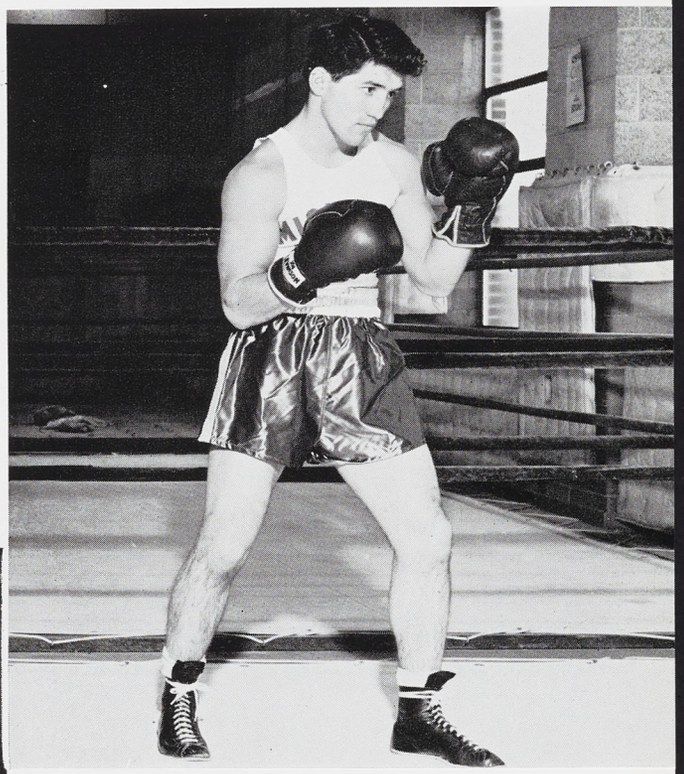

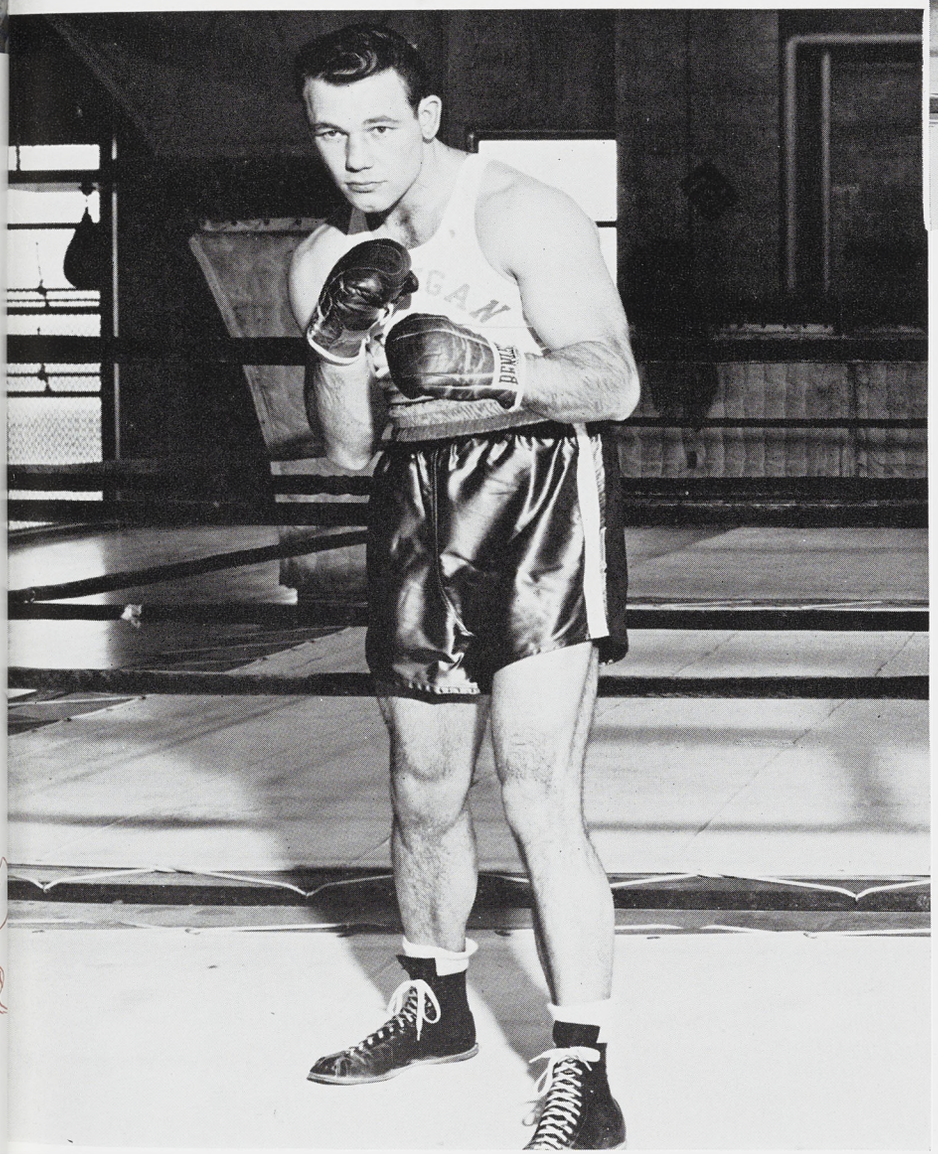

Chuck Spieser had to win against Idaho's highly touted Larry Moyer. The fight went its full allotted rounds, see-sawing back and forth between the almost evenly matched fighters. However, in the last round, Spieser unleashed a final attack and got the decision and State the title.

Another important event in the spring of 1951 was the first collegiate humor magazine conference, initiated and sponsored by the Spartan. Invitations were sent to every campus mag in the nation, and the response was encouraging.

A dinner was served the delegates in the Union on the evening of their arrival.

The conference itself was divided into three main groups, each covering subjects in the magazine field: editorial, advertising and circulation promotion. Ideas were exchanged and discussion periods were led by a few national magazine representatives who attended the conference.

The success of the project was clearly indicated at the last meeting when a motion was carried to meet again next year at the same time and place, the Michigan State College campus.

Practice sessions for the sorority and fraternity sings were begun.

Sun porches on both men's and women's dorms were heavily populated as were the favorite swimming spots of the students. Sun tans and picnics became common pastimes. Even the Grill began to empty out, as students turned out of doors for the recreation and social activities.

And the young man's fancy again turned to other affairs than studies and extra-curricular activities as fraternity pins moved from sports shirts to cotton dresses.

AND THE EVENTS THAT FOLLOWED . . .

The Sigma Chis serenade one of the recently pinned coeds of a brother.

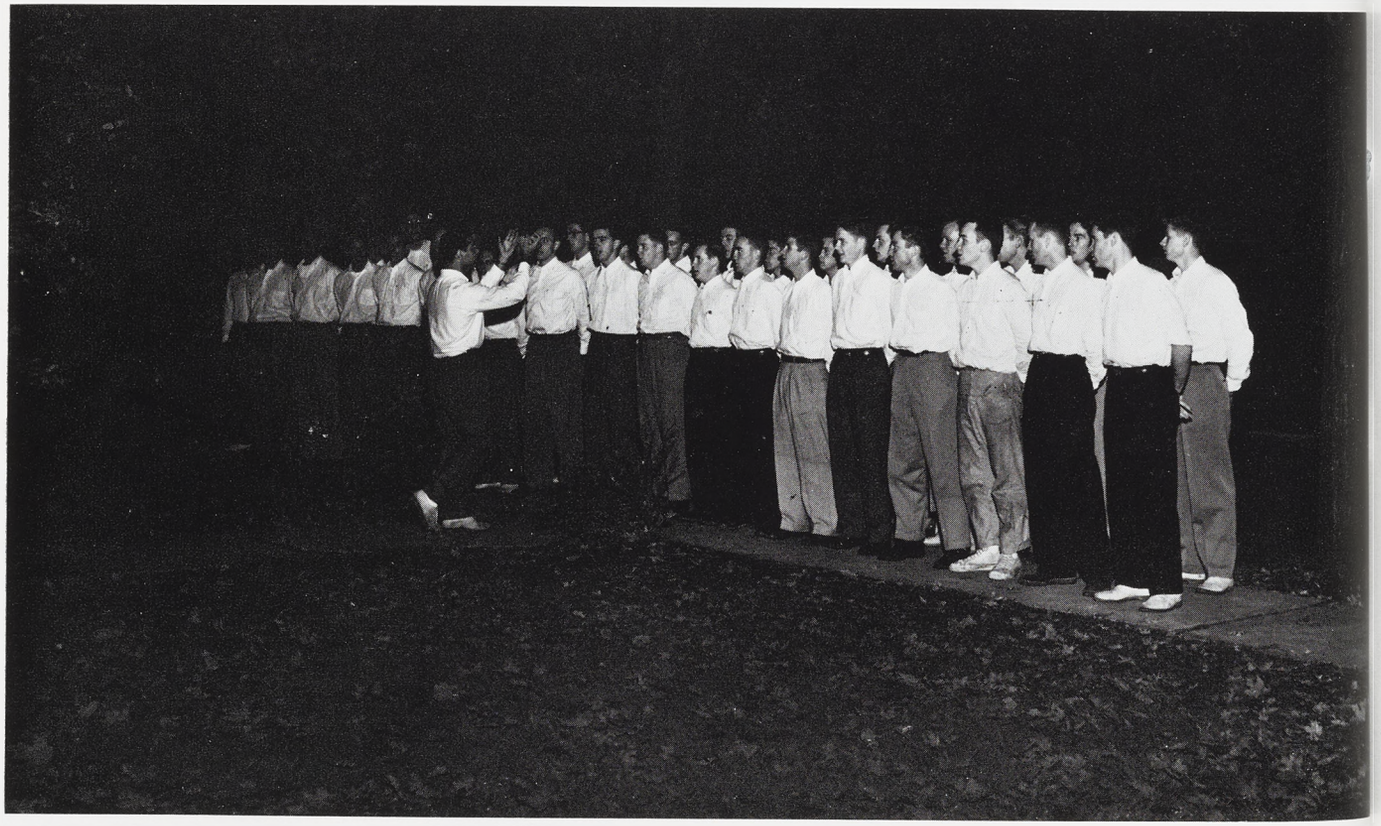



Alarm clocks weren't necessary as the Scabbard and Blade pledges made their rounds at the women's dorms.



The annual Scabbard and Blade pledges' serenading of women's dorms at 7:00 a.m. took a new twist as the women retaliated and serenaded the boys' dorms, creating much confusion and editorial uproar in the State News. A series of midnight bugle calls, early morning swims in the Red Cedar, and threatened campusing of entire dorms followed. But the familiar hut, two, three, four of the pledges will undoubtedly be heard again next spring.



Scabbard and Blade pledges form before marching to the women's dorms.

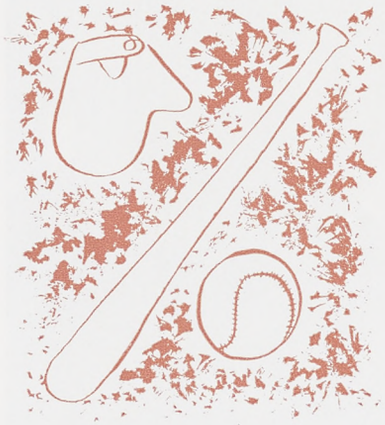



An MSC runner is tagged out as he slides into third.

BASEBALL . . . takes limelight in spring sports

John Kobs, successful Spartan baseball mentor, added another feather to his collection as he combined some sensational sophomore stars and some proven veterans to come up with a fine season record of 17 wins and nine losses.

Brightest of the sophomores was slugging outfielder Darrell Lindley, who led the team in batting with a .418 mark. Lindley's batting average was the highest achieved by a State batter since 1933. The veteran Vince Magi, captain of the '51 squad, was also brilliant at the plate. He set an all-time school record by hitting safely in 21 straight games.

Fine batting averages were also turned in by first baseman Bob Ciolek with .337 and catcher Bill Bower with a .319 mark.

Bob Dangl led the pitchers with three wins to his credit. He did not lose a single game while posting a 2.97 earned run average. Gus and Bob Carlson also won three games each. Gus was charged with one loss and Bob with two. Don Quayle was the workhorse of the squad, hurling 39½ innings. Quayle split even in four games.

Coach Kobs, in his stay at MSC, has compiled an outstanding record. His teams have won 340 games while losing 217. He was an outstanding athlete himself at Hamline University where he won 13 letters. He is also a member of the NCAA and AAU Olympic committees.

Spartan players line the dugout as they await their turn at bat.

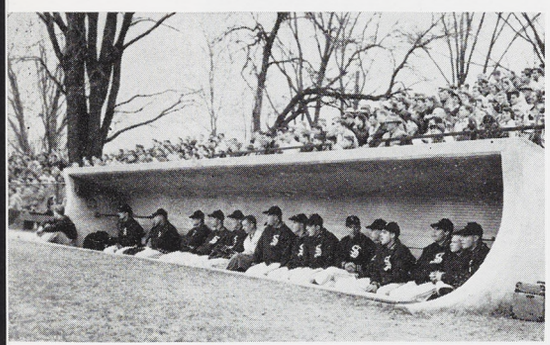



Darrell Lindley is congratulated by Charlie Jablonski and Vince Magi as he crosses the plate after hitting a homerun. First baseman Bob Ciolek looks on.


STATE



Part of the intermission at the first dance sponsored by the J-Council was a series of barber shop songs by the journalism faculty.

THE PRESS-PASS BALL...
journalism-sponsored dance

For the first time, the journalism honoraries of MSC sponsored their own dance, the Press Pass Ball. The informal dance was held in the Union ballroom, and had intermission entertainment and pictures by Kappa Alpha Mu. Theme for the decorations were the three major publications, the Spartan, State News and Wolverine.





Although not limited to students in the school of journalism, the dance attracted mostly aspiring young journalists and their dates. It followed the annual Matrix Table, held by Theta Sigma Phi, women's journalism honorary.



Visitors travelled from many states to attend the activities of Parents' Day.



Copies of the State News and pamphlets containing MSC literature were available for the visiting parents and friends.

PARENTS' DAY

Coordinated with the annual Visitation Day was Parents' Day, planned by the Alumni Office.

The event was designed to acquaint people with the college, its functions, and to answer their questions. Guides and transportation were available.

The faculty, counselors, placement officials, housing officials, scholarship director, admissions officers, deans and administrative officers were at the service of all the visitors.



Many students with an art major spent a few weeks at Leelanau during the summer.

Field Trips and Summer Work

Many of the schools required field trips and or a summer of work in the field before graduation.

Included were work on a newspaper or magazine by the journalism department; summer camp for advanced R.O.T.C. students; and field trips for psychology, education, agriculture and many other courses. Many instructors and departments believe that the student can learn more by doing and seeing than by class room lectures.

At this time, the Kellogg Center for Continuing Education was nearing its final stages in construction and decoration. The Kellogg Center, a part of the expanding school of hotel administration, served as a source of practical experience for students in that course.



Kellogg Center for Continuing Education was opened to the public during fall term of 1951.

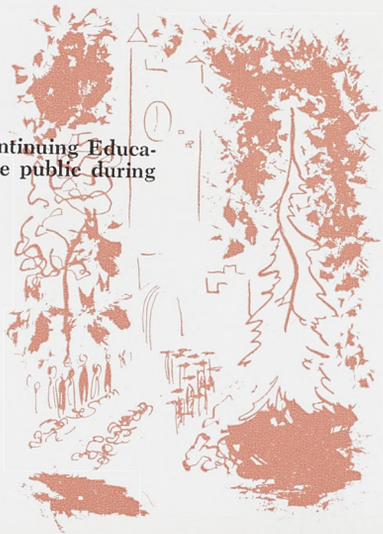

May Morning Sing

At seven o'clock on the first day of May, Mortar Board, senior women's honorary, tapped 12 outstanding junior women on the basis of high grades, outstanding leadership and service to the college; and Tower Guard, sophomore women's honorary tapped 35 freshmen women, on the same basis, at an impressive ceremony beneath Beaumont Tower.







Original modern dance numbers constitute the program of the Orchesis show each year. The show is entirely produced by members or Orchesis, modern dance honorary.

LECTURE-CONCERT SERIES...
and student produced shows

The student activity book, received each term at registration entitled free admission to all sports events and programs on the lecture-concert series for its owner.

The lecture-concert series, a series of lectures by famous persons and concerts by philharmonic orchestras, famous ballet troups and operas, was arranged by Dean Stanley Crowe. The culture that it brought free of charge to each student was invaluable.

Also on the agenda spring term was the student produced Dionysians show, written, produced, directed and acted completely by students.

All those who participated in the event were given membership cards to the Dionysians society. Dionysians is a charter member of a national musical comedy group represented on most campuses of the nation's major universities and colleges.

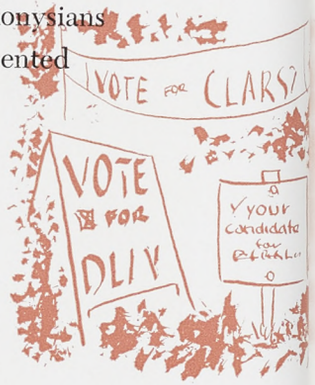



Ralph Bunche gave a lecture on world events as a special feature last spring. With him are Dean Lloyd Emmons and President Hannah.

It Happens Every Spring

Student elections for congress and sophomore, junior and senior class officers became the week's main event late spring term.

Walks leading across campus to Beaumont Tower and Berkey Hall literally blossomed out with campaign posters of all colors and varieties. Sleek convertibles and old hot-rods were thrown into carrying campaigners to the voters. Friends were drafted to wear placards, dummies or anything that might possibly catch the voter's attention to inform him that this particular individual should be the people's choice.



Students turn out to cast their votes in campus elections.





Many townspeople, as well as students, are attracted to the Greek Feast.



THE GREEK FEAST

The Alpha Tau Omegas revived the Greek Feast, an evening of eating, entertainment, and dancing for the Greeks and their dates. A Greek motif, utilizing sorority and fraternity pins and colors, was used in the decorating scheme; and a combo provided music for dancing on the tennis courts.

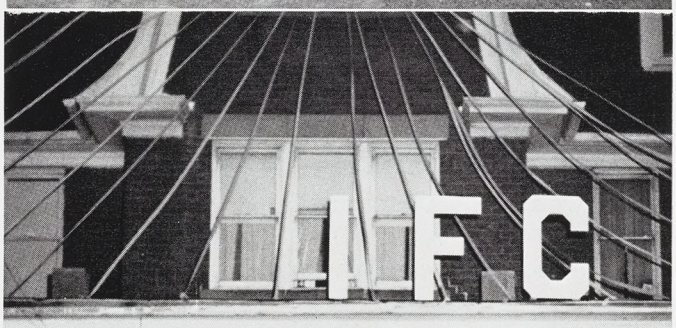



Greeks feasted on hot dogs and potato salad before the entertainment began at the ATO house.



Ten o'clock weeknights, and one on weekends means closing hours at the women's living units, and lots of couples saying goodnight.

SENIOR BALL

Seniors attend their last college formal as an undergraduate. The all-college dance, an annual affair, attracts mostly seniors.

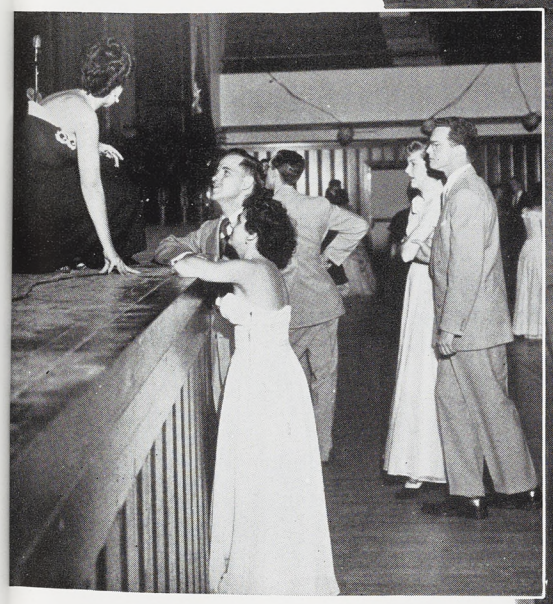





Spring graduates attend the Senior Swingout, one of the last of their college activities.



FINAL SENIOR ACTIVITIES...
climax of college career

Graduation loomed near in the future for last term seniors at registration spring term when their deficiencies were checked for the final time, applications for diplomas were made out and the last day for ordering commencement announcements was announced.

Caps and gowns were ordered, senior women were automatically given 11 o'clock week night permission and a final round of parties and traditional activities began.

Senior dances were held weekly toward the end of the term in the ballroom of the union, and the Senior Ball offered a last chance for a formal during undergraduate days.

Officers of student governing groups and editors of publications cleaned out their desks and prepared final reports for those who were to follow.

Excalibur and Mortar Board tapped new members to succeed them.

Lantern Night, a traditional affair, was held in the Band Shell. Senior women, carrying lanterns and robed in caps and gowns, listened to an address by President Hannah and awarded roses to outstanding coeds of their class. Climaxing the program was the passing of the lanterns to members of the junior class.

The Senior Swingout, led by the president of the class, and collecting seniors in front of their respective schools, was held at the auditorium. President Hannah started the evening affair with a farewell message to the class, followed by election of alumni class officers and announcement of alumni regional representatives.

Classes ended for the graduates the last week of May, and they left the campus to return a week later for the Winter Carnival, final project of the senior class, and commencement exercises, held in Macklin Stadium on Sunday afternoon.



Cap and gowned seniors leave the auditorium after Senior Swingout.

While the judges total points, the fraternities combine forces for a few songs.





Judges, spaced intermittently across the auditorium floor, score each fraternity on the basis of choice of song, presentation, enunciation, phrasing and other criteria. Because of rain, the Fraternity Sing was held in the Auditorium instead of the Band Shell.



Coach "Biggie" Munn presents the first place trophy to Lee Hansen, director of the Psi Upsilon group. The Psi U's won the sing for the third consecutive year.



Michigan State and Ohio University half-milers round the turn on the beautiful outdoor Spartan track.



SECOND BIG TEN TITLE FOR SPARTANS

Pulling one of the greatest upsets in the long history of the annual classic, a green Spartan cross country team gave State its second Big Ten title.

Led by Capt. Jim Kepford who finished fourth, the Spartans relied on team balance to score a 49-point total, 13 better than runner-up Wisconsin, the 1950 champ and the favorite for the meet.

Boasting one of the youngest teams that have won the event, five out of seven MSC entries were running in a major collegiate race for the first time. This plus the fact that Kepford was sidelined with an injured rib most of the season

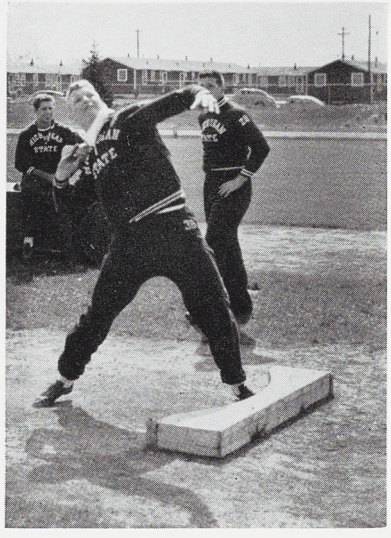

Big Ten shot-put champ Bob Carey shows the form that made him one of the top in the country.



Jesse Thomas, left, and Joe Corbelli head for a one-two finish in a dual meet with Illinois in the high hurdles.

and the loss of Mickey Walter, put State in a underdog role. Walter, number two man on the team, was left home with a painful knee injury.

The victory was made even sweeter because it was over the Badgers. Wisconsin beat out a favored Spartan team the year before for the crown.



Don Makielski gets off to a fast start in the 880-yard dash.



Coeds participate in an egg rolling contest in the Frosh-Soph day festivities.

FROSH-SOPH DAY...a battle between the classes



The tug-of-war proves the freshman class the stronger.

The freshmen pitted their strength against the sophomore class in the activities of the Frosh-Soph day program. Some of the events of the day, sponsored by the Frosh-Soph Council, included chasing a greased pig, climbing a greased pole, egg rolling contests and races.

The tug-of-war across the Red Cedar River, with the two classes pulling against each other, determined the weak from the strong, and officially ended the day.

Parent's Weekend

For the first time, a weekend for the parents was sponsored at Michigan State.

Open houses and teas were held along with the regularly scheduled events as the Frosh-Soph day, the Green and White game and a home baseball game.

Parents were taken on tours of the campus as part of the program.







Ed Timmerman receives the award for the most outstanding player in the annual Green and White game.

GREEN AND WHITE GAME

Spring term, in the annual Green and White game, the Spartan grid team ended its spring practice schedule in an inter-squad game in Macklin stadium. Proceeds from the game went to charity funds. The Green squad defeated the White by one touchdown under the May sun.



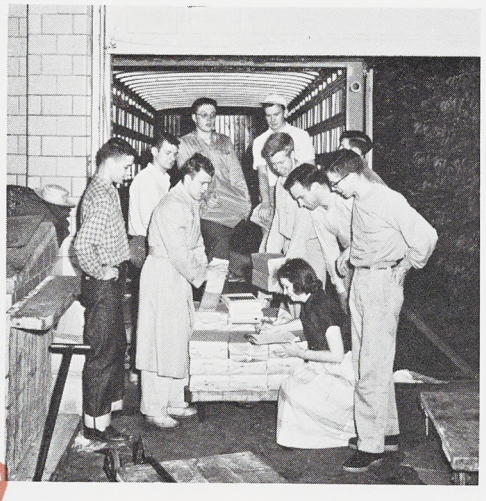

Truckloads of Wolverines arrive at the Union from the binders.



The Wolverine Arrives

Distribution of the 1951 Wolverine began in the Union Bookstore the last week in May, as truckloads of the yearbook arrived at the Union from the binders.

Although a few engraved copies had been distributed the week before to members of the faculty and Board of Publications, the first student copies were handed out at this time. Books were distributed to owners in the bookstore until classes ended for the term.

Art Exhibitions

Besides exhibitions of collections loaned to the college from museums and galleries in Michigan, the art room on the fourth floor of the Union displayed outstanding works of students enrolled in art. Organized by the art department, the student exhibitions show expressions in ceramics, modern and abstract arts.

The Mardi Gras

Because of the limited number of dances that could be held in the auditorium, the Mardi Gras was held in the Union Ballroom. The annual costume ball was sponsored by the Union Board.

A king and queen and their court were selected, on the basis of costume, to reign over the dance.



Sue Branch and Dick Goodrow, center, queen and king of the Mardi Gras, and their court.

PUBLICATION'S BANQUET

A banquet for publications workers, advisors and company representatives officially ended a very successful year for the college paper, book and magazines.

Following the dinner, old editors announced new heads and were awarded keys and advisor Bill McIlrath was presented with a special award for distinguished service in the line of duty.

The program ended with competitive skits by the three publications. The first Wolverine was presented during its skit, and the State News won the tin trophy for the cleverest entertainment.





Jim Brown, 1951 editor, presents an engraved copy of the Wolverine to Governor G. Mennen Williams.



All-American Sonny Grandelius is part of the background in the "Big 10" water show produced by Green Splash swimming honorary.

Green Splash in "Big 10" show



For three nights, the Green Splash honorary treated the audiences to a well produced show of diving, comedy and a beautifully coordinated synchronized swim act.

The theme of the show was "Big 10" and consisted of a total of 10 acts, each representing a school in the conference. The general consensus held that it was one of the best water shows ever performed by the honorary.

Scenery, costumes, lighting and directing were all done by the members.

The "Big 10" show had 10 acts, one for each school.



Union Board Convention

Every college in the nation with a student union or center that was interested in new ideas for the betterment of its individual organization was eligible to send delegates to the Union Board convention held on the MSC campus last spring.

Michigan State students and representatives had every reason to be proud of their union, for it ranks as one of the finest of its kind in the United States.

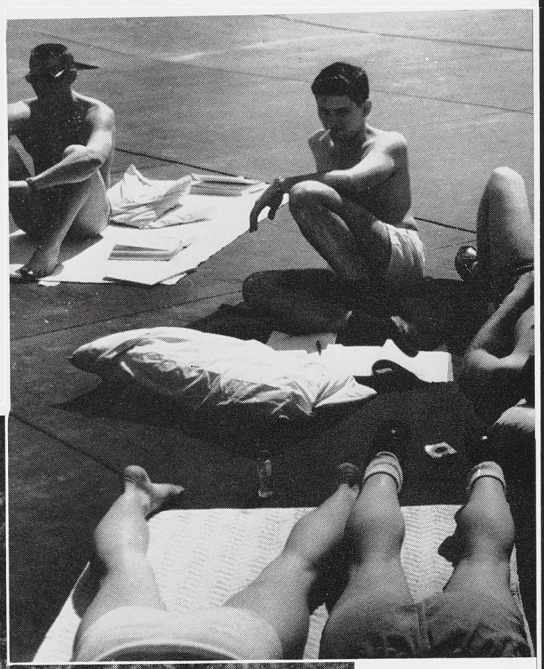

Men use their sun decks as much as the women during spring term.

CANOEING

Many an afternoon and evening were spent canoeing on the Red Cedar as the warm spring weather became warmer. At busiest hours, all the canoes were in use at the college canoe shelter behind the band shell.

Whether canoeing to Pine Etum for a picnic, to Okemos to the golf course, or just for a few hours enjoyment, this water sport was a favorite among State students.





A veteran and his son stop on south campus to watch the ducks, year 'round inhabitants of the Red Cedar river.



Gala starting post of the Lambda Chi Alpha sponsored Junior 500 is the Women's Gym.



Spectators line the circle, cheering on their favorites.

JUNIOR 500 . . . pushcart race

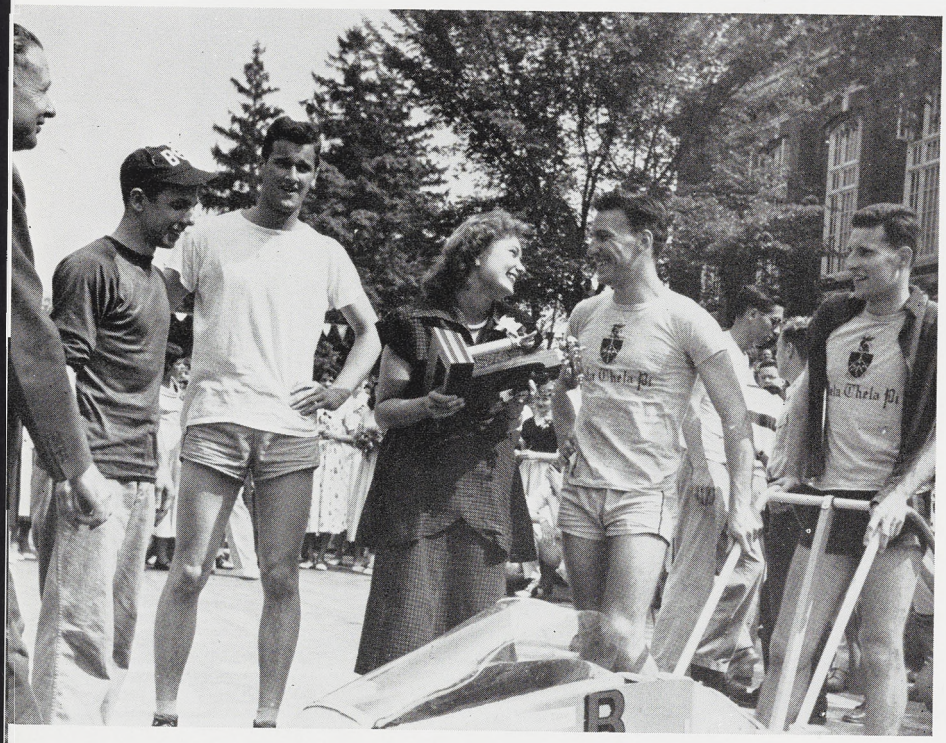

The queens' stand, starting line ups and bleachers full of cheering students all blended together to create an atmosphere of excitement as the annual Junior 500 pushcart derby turned the usually placid circle drive into an afternoon of colors and hectic activities.

Trophies were awarded to the winning team and the most humorous entry, as long as it went around the one-mile drive.

Sponsored by Lambda Chi Alpha fraternity, the derby has been a spring term event for the past four years. The Lambda Chi crescent queen and her court of co-sponsors, each coed representing one of the entries, reigned over the affair.

Official starter was President Hannah, while Dean King was flagman.

Each team entered in the race sponsored a queen from one of the women's housing units.

R.O.T.C. . . . parades and commissions

The old tradition of receiving a dollar for a first salute to a new baked officer was heavily practiced when the senior R.O.T.C. students received their second lieutenant commissions during the last week of senior classes. It was a proud day for the new officer as his girl pinned those shining new bars on his tunic, a day long looked forward to through parades, drills, classes and a not-to-be-forgotten summer camp.





Above—Advanced R.O.T.C. students receive their second lieutenant commissions in an impressive ceremony spring term.

Opposite—Many spectators watch the band and R.O.T.C. students march in the weekly parade.



Preliminary sketches and planning for the Water Carnival began winter term, when chairmen and committee members were named and men's and women's housing units combined and drew themes for their floats.

The general and individual themes for the colorful affair were selected from student submitted entries, with the winner receiving a $50 war bond.

Early construction and painting was done spring term at the various living units, and a few days before the carnival, the floats were moved to the Red Cedar river, where final touches were made.



Final painting and construction takes place on the banks of the Red Cedar.

THE WATER CARNIVAL



For last minute finishing and repairing, temporary docking facilities were put up along the banks of the river below Shaw Hall.

A special edition of the Spartan magazine was a program for the three-night carnival, presented the weekend of graduation. Concessions and pie throwing booths were set up behind the bleachers, and canoeing and log rolling contests preceded the actual show.

Although handicapped by a rainy opening night, which also seemed to be an annual event, the show ran smoothly the following nights and a very colorful scene it was as each float drifted down the Red Cedar in all its colorful and dramatic splendor, accompanied by the announcer's voice and a generous amount of applause from the audience.

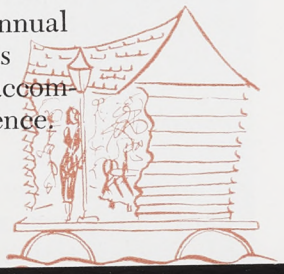

Grand prize winning float is "Eat, drink and be merry, for tomorrow you may die" sponsored by Delta Zeta and Delta Sigma Phi.

The Water Carnival theme in 1951 was "Quote Me, Mister," and the floats were interpretations of familiar sayings, as "Eat, drink, and be merry, for tomorrow you may die" and "Of cabbages and kings."

Although the deepness of many themes and the dramatic scripts which accompanied each float became rather tiresome and created a rather gloomy atmosphere, the Carnival was a beautiful spectacle, as each entry floated past the bleachers and under the bridge on the Red Cedar river.

The first float, constructed mostly of flowers, carried the president and secretary of the senior class, who reigned as king and queen over the event.

The last activity sponsored by the senior class, the Water Carnival closed the night before graduation. During intermission on the final night, new members were tapped for Excalibur, senior men's honorary.

Trophies were presented to winners in the water events, and duplicate trophies to each of the two groups whose combined forces produced a grand, first, second or third place winner.



First place trophies go to the Delta Delta Delta-Beta Theta Phi float.

21 Floats Pass the Bleachers

East Mayo and Kappa Sigmas combine forces to produce a prize winning float.





The humorous float of the Alpha Chis and AGR's was a pleasant relief to a rather gloomy series of world events. The float received a third place trophy.

JUDGING

Each float was a tribute to its creators' imagination and efforts, and it was no easy job for the judges to decide upon the best presentation.

Prominent local merchants and visiting Detroit businessmen, each a judge of a particular phase of a float, were seated in the judges' stand. Floats were awarded points on the basis of continuity, construction and design.

Final decisions were grand prize, Delta Zeta and Delta Sigma Phi; first prize, Delta Delta Delta and Beta Theta Pi; second prize, East Mayo Hall and Kappa Sigma; and third prize, Alpha Chi Omega and Alpha Gamma Rho.

Five judges awarded points to floats on a specified criterian.





One of the traditional senior events, senior women march to the Band Shell in the Lantern Night ceremony.

COMMENCEMENT...in Macklin Stadium

A series of senior activities and privileges preceded the commencement exercises for the graduating class of 1951. Among them was Lantern Night, at which senior women donned caps and gowns and marched to the Band Shell for a short program and presentation of awards to outstanding senior women. The ceremony officially ended when the lanterns were passed to underclassmen. The Senior Swingout was held at the auditorium. Seniors met in front of their respective schools and the parade gathered momentum as each school joined the formation. An inspiring speech by President Hannah opened the ceremony, and alumni class officers and representatives were presented. Weekly senior dances were held in the Union ballroom. And of course there were 11 o'clock permissions for the senior coeds and no finals for graduating seniors.

And there was graduation. The ceremony was held in Macklin Stadium for the first time. Although the outdoor graduation was threatened by a cloudy sky, the rain held off until the seniors and graduate students had received their diplomas.

The commencement address was given by Nelson A. Rockefeller.

President Hannah and the deans of the schools presented the seniors with mock diplomas as they filed off the field.

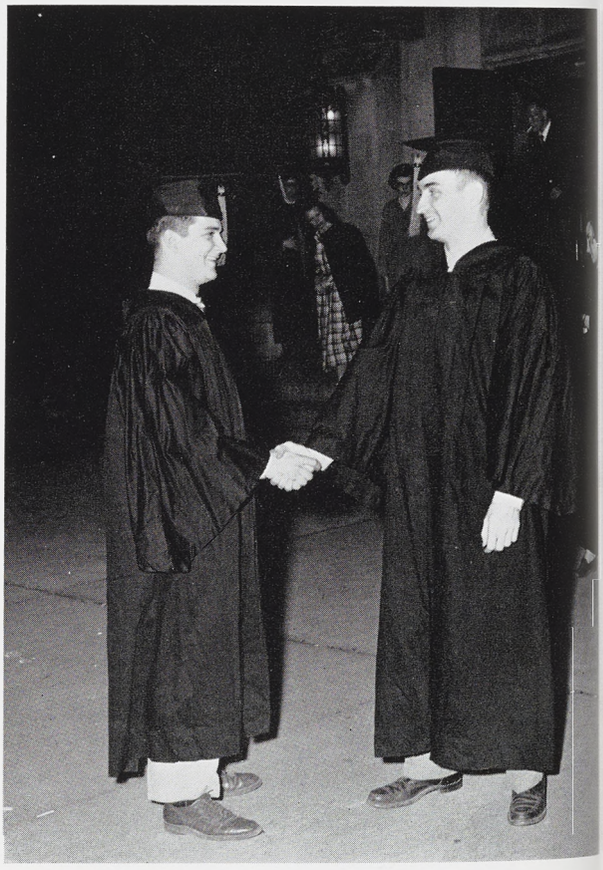

Graduates congratulate each other at the traditional Senior Swingout.

Macklin stadium, national flags and caps and gowns present an impressive scene at the June 3 graduation ceremony.

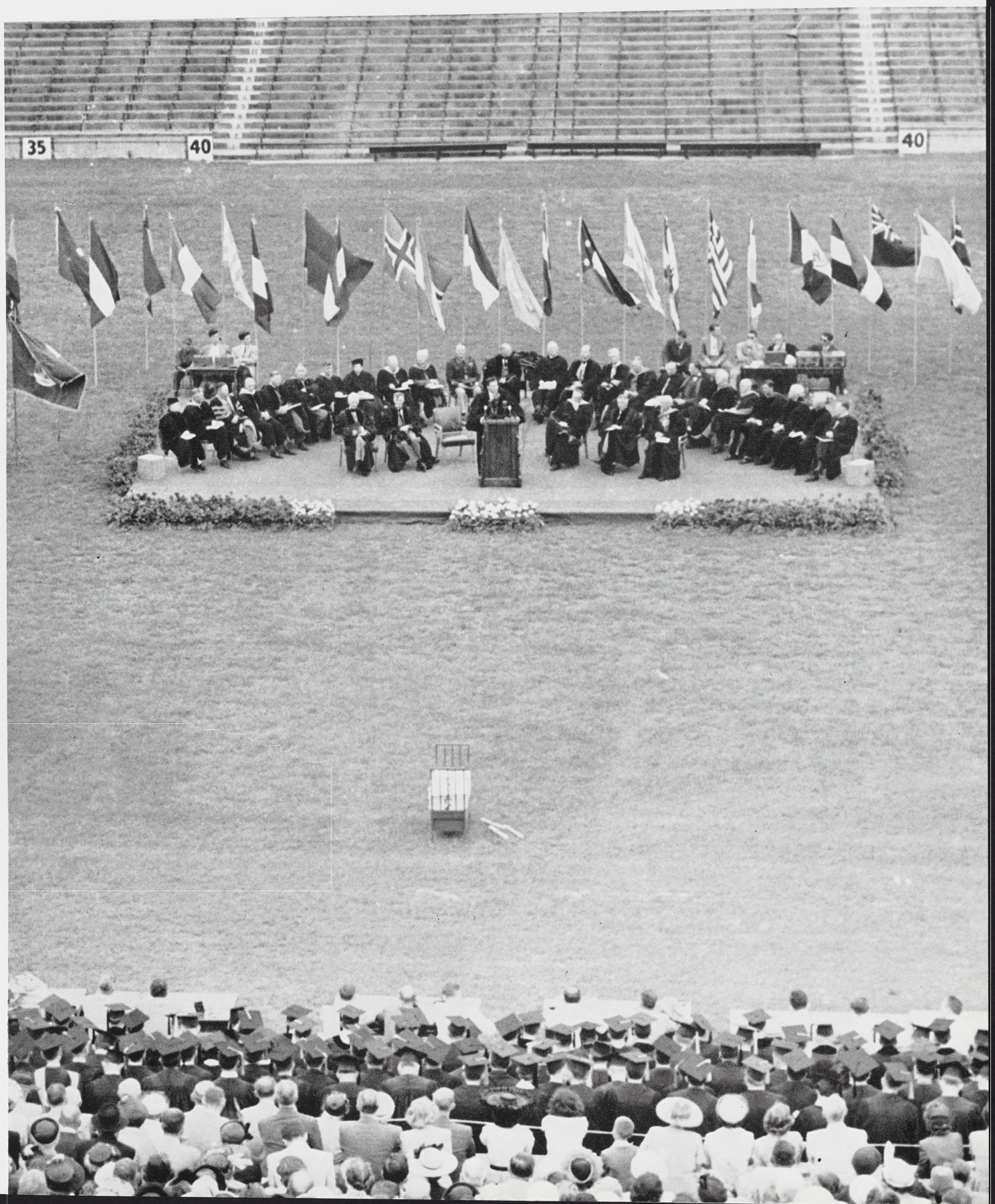

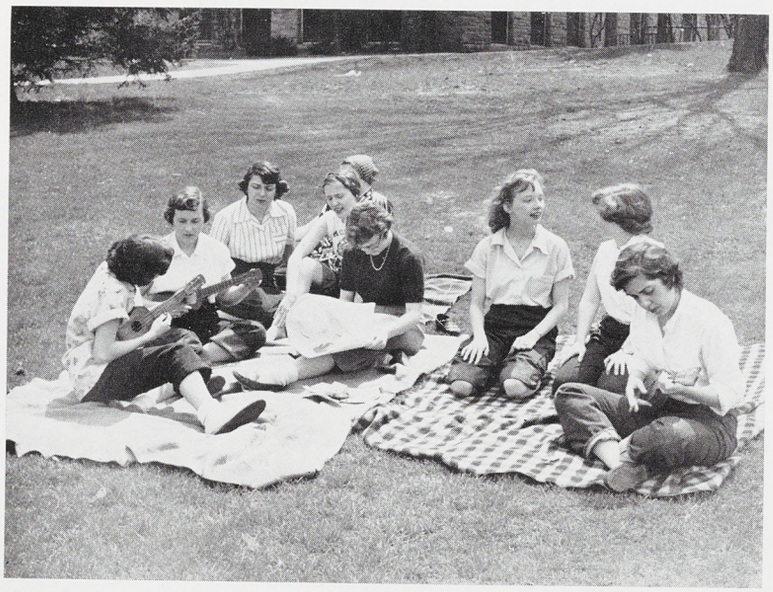

The spacious lawn behind Williams Hall provides a fine spot for a last minute get-together before summer vacation begins.

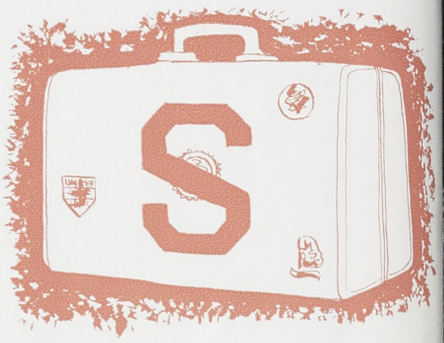

COMPS AND FINALS . . . and summer vacation

Graduation and the departure of seniors meant one thing to most students—final time and comprehensive examinations were here again.

Although finals were about the same, the warm weather and anticipation of a long summer vacation often created an attitude of indifference. As for the comps, working the cross word puzzles in the State News had prepared many, while others spent hours reviewing the year's work. Students sat on hard wooden seats for four hours under the watchful eyes of the many proctors, and made patterns with little black marks.

But final week also meant last minute packing and saying goodbyes to a roommate and friends or the other half of a pinning; plans to meet during the summer, and one or two last minute picnics.

Departure day was long looked forward to through the cold dark winter term, and stimulated even more by the warmer and more exciting days of spring. After nine months, everyone was glad for a rest.

Parents got a complete summary of the term's activities as they helped lug armload after armload of belongings to the family car. It always seemed that there was twice as much as there had been at the beginning of fall term—but everything was indispensable, and would be back again next fall.

Four hours and 300 objective questions make up the comprehensive examination.





Careful packing and fitting is essential as coeds transfer vast numbers of suitcases and belongings from their rooms to trunks and backseats of waiting cars.


ADMINISTRATION

THE ADMINISTRATION OF MICHIGAN STATE COLLEGE . . .

The administration of the vast physical plant which composes Michigan State College is in the hands of men whose years of experience make them specialists in their fields. These administrators—the president, the State Board of Agriculture, the deans and their assistants—and some of their chief duties appear on the following pages . . .



Lincoln Stegman, Wolverine business manager, talks over cover contracts with Clive A. Rosenbrook, purchasing agent for MSC.



Roberta Larsen stops in President Hannah's office to discuss a student problem with him.

ADMINISTRATION . . . BEHIND THE SCENES

On the shoulders of the State Board of Agriculture, the Administration, the deans, and their assistants, rests much of the efficiency of the college. But not to be forgotten are the many people behind the scenes, on whom we come to depend, yet seem to know so little about.

Did you ever wonder how the snow disappeared from the walks after a heavy winter snowfall or how the leaves were whisked away on a brisk fall morning? This is accomplished through the efforts of the members of the Campus Planning and Grounds Maintenance Department. These men are on the job at daybreak and deserve much of the credit for MSC's reputation of having one of the most beautiful campuses in the country. Besides the manual labor involved, many hours of planning are necessary to achieve this distinction.

On duty day and night are the "trouble shooters" of the Buildings and Utilities Department. They are on the lookout for damaged equipment and faulty fixtures. A crew of 250 is regularly employed with approximately 100 students hired for part time jobs. They are also the ones who pick up the newspapers, scrap papers, broken pencils, etc., that are left in the classrooms and in the halls, clean the blackboards, empty waste baskets, and polish the floors.

Very few students realize the tremendous amount of departmental mail which is handled strictly through the college and never even sees a U.S. Post Office. The mail is picked up several times daily at the various collecting depots on campus, sorted in the college post office in the Administration Building and distributed.

Channeling the many telephone calls between the different departments are the college switchboard operators. There is always someone on duty during the 24 hours of each day.



Richard A. Geer, director of housing, and Elizabeth A. Corbishley, assistant director of student housing.



Jack Harper and Norma Taschner, college employees, run student grade cards through IBM machines.

The Department of Foods and Stores takes care of receiving, storing, and dispatching of foodstuffs—meats, fresh vegetables, dry groceries, and the like. It serves the dining rooms of the residence halls, the Union, and the Kellogg Center.

These are but a few of the various groups of people who contribute to our comfort and well-being while at school and help to make MSC a college of which we can well be proud.

Leo Grumblatt checks his marks in the record office with Marsha Alrich.



Mabel F. Petersen, assistant counselor for women; and Nick Pagan, coordinator of student activities.







President Hannah, his wife, Sarah, and their children Mary, Robert, Thomas and David.

PRESIDENT JOHN A. HANNAH

In 28 years President John A. Hannah has risen from an MSC undergraduate to a nationally recognized educator and administrator.

Born in Grand Rapids, Michigan, October 9, 1902, he attended the University of Michigan for one year before receiving the B.S. degree from MSC in 1923. In 1941 he was awarded an honorary doctor of agriculture degree from MSC, and in 1944 an honorary doctor of laws degree from U. of M.

President Hannah first achieved international recognition as an extension specialist while a member of the MSC staff. In 1935, he became secretary of the State Board of Agriculture and in 1941, was the unanimous choice of the Board to succeed retiring President Robert S. Shaw.

During his eleven years at the helm of MSC, President Hannah has achieved an outstanding record and has served in executive capacities with an increasing number of important groups.

He has served as a top official of the Association of Land-Grant Colleges and Universities since 1949, when he was elected president of the organization.

The MSC president is on the advisory board for President Truman's Point Four program. He also holds membership in the Advisory Committee on Higher Education of the Council of State Governments; the National Committee on Boys' and Girls' Club Work; the Joint Committee of the U. S. Department of Agriculture on Agricultural Services to Foreign Areas; and in three important committees of the American Council on Education, which are: Committee on Problems and Policies, Committee on Education and National Security, and Committee on Relationships of Higher Education to the Federal Government. He is a member of the Board of Directors of the Michigan Bell Telephone Company, and Chairman of the Board of Directors of the Detroit Branch of the Federal Reserve Bank of Chicago.



President Hannah and student group presidents discuss current problems at the Spartan Roundtable.



Forest H. Akers



Winfred G. Armstrong





Dr. Connor D. Smith

Frederick H. Mueller

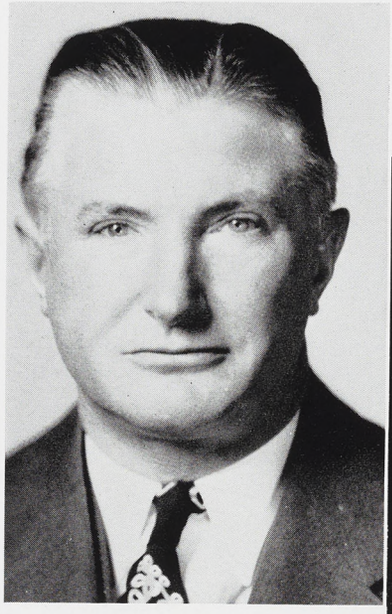



Clark L. Brody
Chairman



Sarah V. H. Jones



STATE BOARD OF AGRICULTURE



President John A. Hannah

Michigan State College is under the control of a constitutional board known as the State Board of Agriculture. Six members are elected from the state at large for a term of six years, two members being elected at each biennial spring election. Members are Forest H. Akers, Detroit; Winifred G. Armstrong, Niles; Clark L. Brody, Lansing; Sarah Van Hoosen Jones, Rochester; Frederick H. Mueller, Grand Rapids and Connor D. Smith, Standish. The State Superintendent of Public Instruction is an ex-officio member of the Board.

The President of the College is appointed by the State Board of Agriculture and is, under the constitutional provision, the presiding officer of that body. The Board likewise appoints a Secretary and Treasurer, both of whom hold office at the will of the Board. These ex-officio members include President John A. Hannah, Secretary Karl H. McDonel, Treasurer and Comptroller Philip J. May, and Superintendent of Public Instruction Lee M. Thurston. Meetings are usually held on the third Thursday of each month in the board room of the Administration Building.

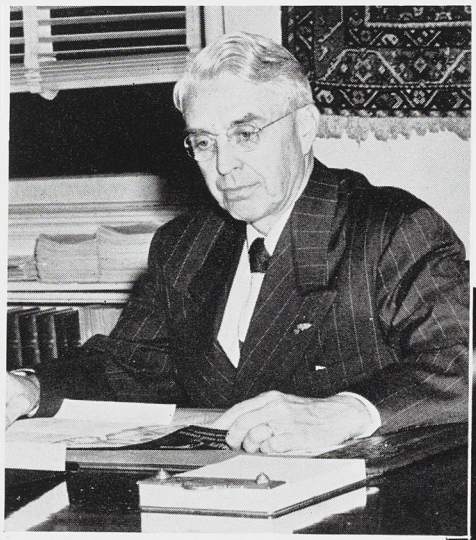

Karl H. McDonel



Philip J. May



Lee M. Thurston

Administration of the vast educational plant which comprises MSC is in the hands of men whose years of experience make each a specialist in his field.

At the top is President John A. Hannah to whom the rest of the departments are responsible.

James H. Denison serves as Administrative Assistant in charge of Public Relations and the MSC Press, and William H. Combs as Administrative Assistant on Academic Matters besides being Dean of the All-College Division.

Secretary Karl H. McDonel handles such things as Personnel, Purchasing, Buildings, Utilities, Ground Maintenance, Dormitories and Food Service.

Philip J. May is Comptroller and Treasurer and is responsible for Accounting, Auditing and Payroll.

Tom King, Dean of Students, has Starr Keesler, Director of Alumni Relations, and Dr. Charles F. Holland, Director of Olin Memorial Hospital, to assist him in his work; and Robert S. Linton, College Registrar and Secretary to the Faculty, with his staff handles all student admissions, classifications and records besides supervising the registration procedure.

In addition to these capable men, there are many others who contribute to the "behind the scenes" program which makes MSC the well-administered college that it is.

ADMINISTRATION



James H. Denison

Administrative Assistant to the President, in Charge of Public Relations and Director of the MSC Press



Robert Linton

Registrar

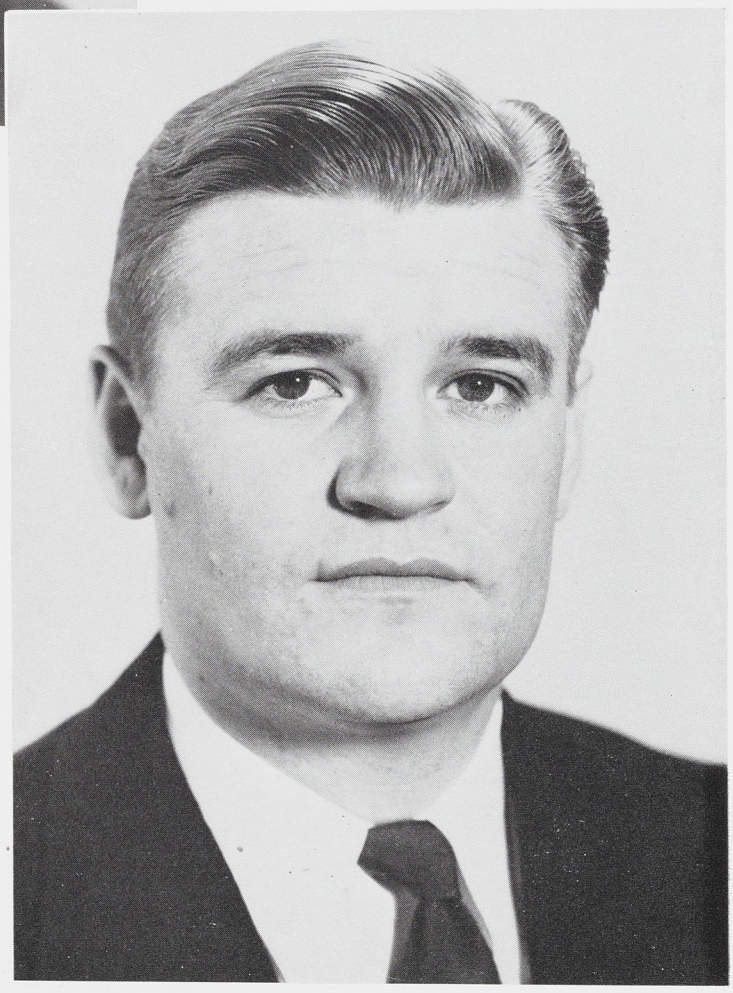

Starr H. Keesler

Director of Alumni Relations



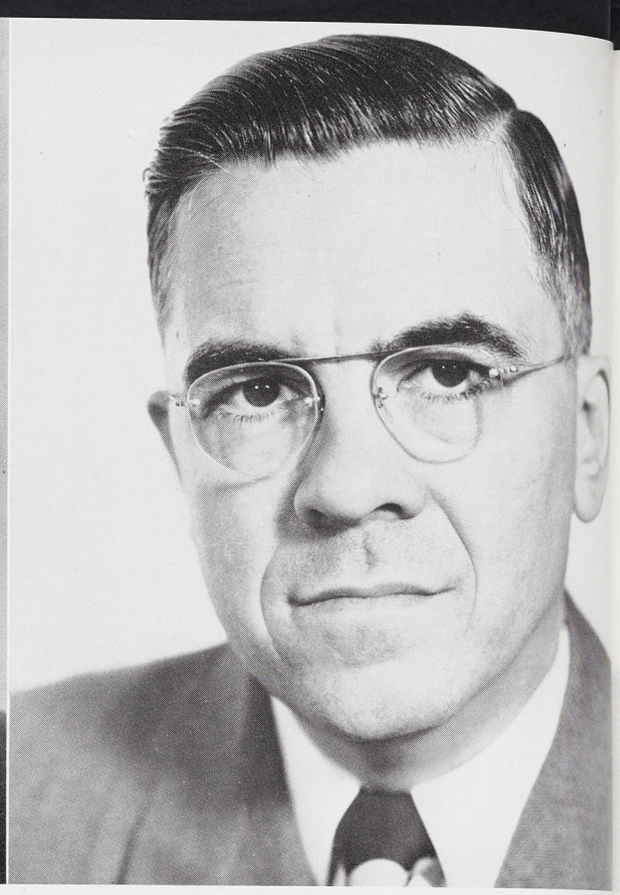

Thomas H. King

Dean of Students

Dr. Charles F. Holland

Director of the Health Center

Mrs. Isabelle Gonon

Counselor for Women

Lyle A. Thorburn

Counselor for Men





THE DEANS OF MICHIGAN STATE COLLEGE



Dean Stanley Crowe, Director of the Lecture-Concert Series and Counselor for Unclassified Students



E. L. Anthony, Dean of the School of Agriculture



C. F. Clark, Dean of the School of Veterinary Medicine



Dr. William H. Combs, Dean of All-College Division and Administrative Assistant on Academic Matters



Marie Dye, Dean of the School of Home Economics

C. E. Erickson, Dean of the Basic College



Lloyd C. Emmons, Dean of the School of Science and Arts



Herman J. Wyngarden, Dean of the School of Business and Public Service



Lorin G. Miller, Dean of the School of Engineering

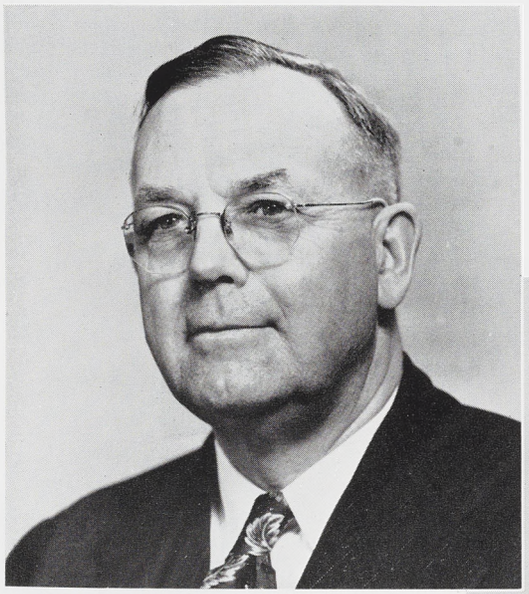

Thomas H. Osgood, Dean of the School of Graduate Studies





STUDENT ACTIVITIES . . .

Included in student activities are the vast number of extra-curricular activities as well as class and home work and social life. Some of these outside interests are student governing groups, publications, clubs and honoraries. On the following pages are the how, why, when and where of these various organizations . . .



Student Faculty Social Committee—*Left to Right*—Mabel Petersen, Bob Bolo, Arlene Ursin, Mrs. LaDore Irland, Lyle Thorburn, Marilyn Ringler, Dean Tom King, George Monaghan, John Ringle, George Bradford and Mrs. Isabelle Gonon.

STUDENT ACTIVITIES

It is often said about a fellow State student that he or she is "in everything on the campus." This statement really bites off quite a chunk. Delving deeper into the matter, information turns up to the effect that there are 167 clubs and honoraries on State's campus! With many students belonging to more than one honorary and often holding membership in several of these clubs, it is no wonder that they are dashing off to meetings nearly every night of the week. Some persons who add their names to MSC's enrollment list hardly have time to arrange classes on their busy schedule of activities. Nevertheless, it is realized that extra-curricular activities add to a fuller college life and offer opportunity to become better acquainted with other students.

There are five top honoraries at MSC. These are: Green Helmet, Sophomore Men's Honorary; Blue Key, Junior and Senior Men's Honorary; Excalibur, Senior Men's Honorary; Tower Guard, Sophomore Women's Honorary; and Mortar Board, Senior Women's Honorary. These five demand not only high scholastic averages but also service to the college through campus activities and fulfillment of the qualifications of leadership and fine character.

There are approximately 50 other honoraries which derive their membership from students with outstanding scholarship and ability in a particular major field or a sport.

The clubs and organizations at MSC appeal to the wide and varied interests of the student body. Some of these interests groups are: sports, religious, dancing and acting. Other clubs unify students of a major field as elementary education or engineering. There are several clubs with memberships comprised of students from a definite geographical section whether it is a section of the United States or a country in Europe, Asia or the South Pacific. Most clubs hold regular meetings at which the group may have a speaker, movies, refreshments or round table discussions.



Publication's Row—third floor of the Union.

Another field for interest, this time in the journalism line, is the campus publications. It is not necessary to be a journalism major and it is interesting to note that most publication staffs have a variety of majors represented.

With a club or honorary available for every interest, it is little wonder that extra-curricular activities play such a large part in the Spartan's life.

Charlie Wren posts the day's activities in the concourse of the Union.

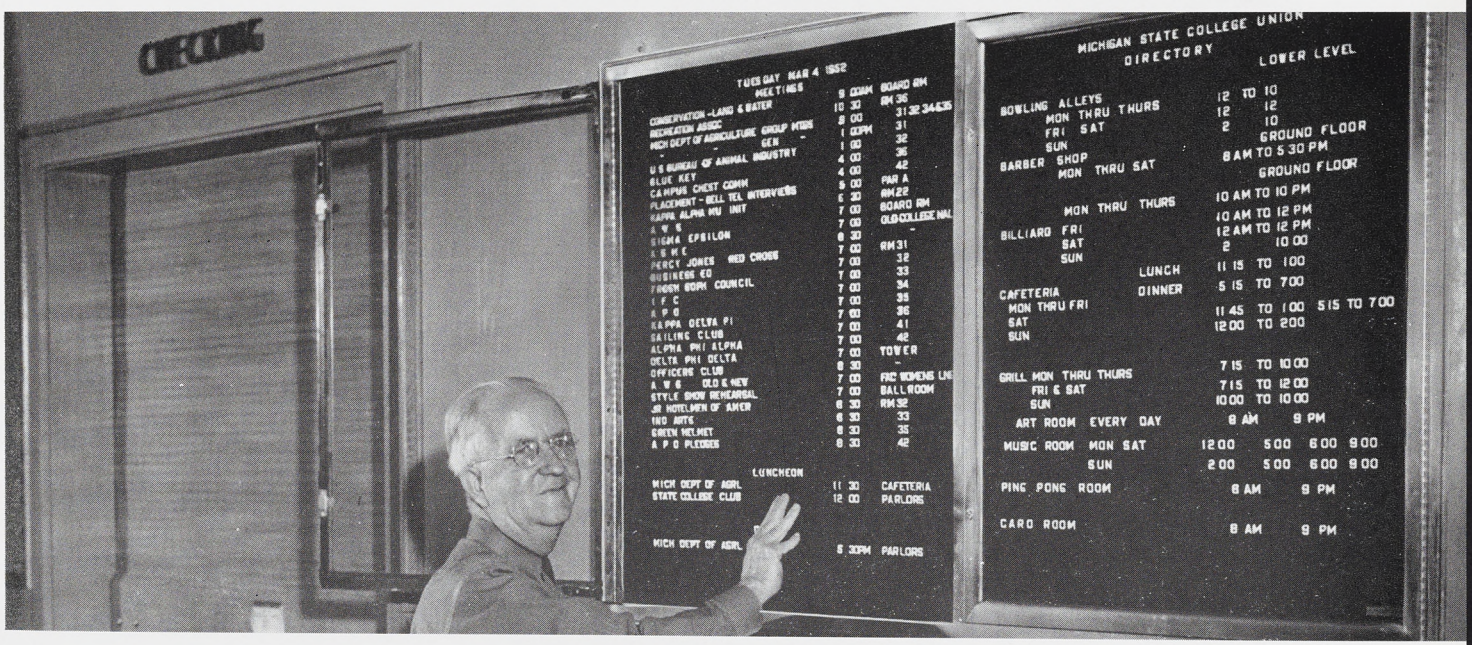



Gaylord Sheets, president.

The representatives of MSC's Student Congress are elected by districts in proportion to the population. These districts are defined in a Congress ordinance. In addition to these district representatives, an officer of every major group on campus attends Student Congress meetings. These major group officers, however, act only as an advisory group and hold a non-voting membership. Such organizations as AWS activities and judiciary, Union Board and the Co-op Council are representative in this manner.

Executive Board—Left to Right—Bob Duryea, Dave Miller, Kathy Seeley, Gay Sheets, Ward Ouradnic, Arlene Ursin, Sue Merriman and Ashley Sinnett.



STUDENT CONGRESS

The Student Congress is the student governing body of Michigan State College. Representatives from all living groups on campus make up this organization which meets weekly to discuss problems common to the entire student body. Its main objective is to organize, control and coordinate student functions and organizations on campus. The group has, as one of its primary goals, the making of campus organizations more efficient and active.

The Student Congress is in charge of all campus elections and campaigns. It sets up the rules which must be followed for these activities.



First Row—Joyce E. Blasko, John R. Clingerman, June F. Anderson, David B. Nasserman, Dottie Vickers, Lynn N. Munroe, Laurel L. Fountain and Harold D. Sheridan. *Second Row*—Carol J. Johnson, Lois A. McCormick, Nancy Lou Burhans, Harry W. Theuerkauf, Kathryn J. Davis, Johnnye W. King, Norman G. Poplawski, Lavonne B. Parker, Edward E. McKallen, Donn R. Davis, Sue F. Henderson, Kenneth E. Berman and Jeanne L. Giles. *Third Row*—Hank Hutt, Robert H. Pyzik, Theodore R. Eck, Don D. Wilson, Horatio B. Lewis, Harold C. Helteson, John E. Davis, Walter A. Dienhart, John P. Christensen, William J. Crooke and Robert T. Bolo.

STUDENT GOVERNING BODY

During the fourth meeting following the election of new members, the Congress elects by secret ballot from among its members a president and a speaker. Among his duties, the president carries out the executive functions and appoints the treasurer, executive secretary, and creates "such agencies as he deems necessary to carry out the executive functions of the student government."

The speaker acts as an advisor to the president, presides over meetings in his absence, and succeeds him should the office become vacated.

Student Congress is composed of representatives elected by student vote; and an officer of every major governing group on campus, who hold a non-voting membership.

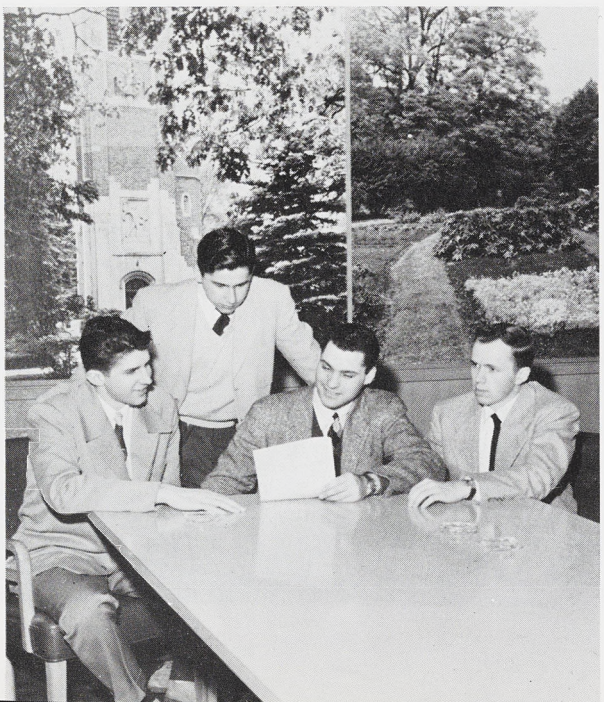

Cabinet members Jim Slezak, secretary of highschool cooperation; Bob Housedorf, secretary of organizations; Stan Brown, secretary of state affairs; and Dale Rhoades, treasurer.



All-College Judiciary Board—Left to Right—Bert Spurrier, Mrs. Isabelle Gonon, John Ringle, Carl Mottek, Dorothy Glupker, Bill Plant and Lyle Thorburn.

STUDENT CONGRESS

Judiciary Board

The All-College Judiciary is made up of the counselor for women, counselor for men, a representative from the all-college Women's Judiciary and Men's Judiciary respectively, and three members from the student body at large, appointed by the president of the student government.

The All-College Judiciary meets once every two weeks and upon 24 hours notice when a special case arises.

The Board offers advisory opinions, judges infractions of student congressional ordinances, constitutionality of any student organization, governing group or Student Congress. Students may also appeal to the Board if they break college rules.



Public Relations Board Chairman Bob Martin, right, discusses mimeographing and Student Congress publications with Phoebe Ellis, Larry Thompson, Mary Anne Barrow and Dorothy Hlavac.

CAMPUS CHEST

Campus Chest is an organization which coordinates all charity drives into one week of solicitation and special events held during spring term. This method of collection is more efficient and less demanding on the students than collecting for each separate charity.

The Campus Chest is a Student Government agency controlled by a six-man commission. The Commission is a policy making board which decides such problems as the number of charities to include, the percentage of money allocated each, and all other administrative affairs of the Campus Chest.

The proceeds from the drive this year were turned over to the World Student Service Fund, 30%; the National Scholarship and Service Fund for Negro Students, 20%; the American Heart Association, 15%; the Spartan Nursery, 15%; the American Cancer Society, 15%; and the Lansing Community Chest, 5%.

Last year the drive netted $5,000.

Special events, such as the Spartacade, an annual carnival held in Jenison Fieldhouse winter term; a Faculty Auction; a Kick-off banquet; the Showdeo; a Jazz Concert, and a Faculty-Queens softball game are sponsored by the organization.

Campus Chest Week was held from April 28 to May 2 this year. A green feather is the symbol of the campaign.

Carl Eicher is executive director and Nick Pagan is faculty advisor.



Executive director Carl Eicher gives typing instructions to Campus Chest workers Lee Cummiskey and Ellin Lukach.

First Row—Bernard K. Barber, A. Allan Smith, Donald M. Schlemmer, Jane K. Maurer, John R. Frease, Marilyn R. Hadley, William H. Shannon, Laurence A. Thompson, Sue C. Eller, Allan R. Zercher and Jean C. Palazzolo. *Second Row*—Marilyn S. Chandler, Ellen M. Brehmer, Jack Brennan, Mary C. Nesman, John K. McGinnis, Ellin M. Lukach, Roger M. Hekhuis, Paul H. Botts, Frederic K. Aunger, Jackie J. Farrington, Frank E. Hokenson, Joseph P. Kleinsmith, George L. Bradford and William D. Farley. *Third Row*—Betty J. Muhlitner, Marcia M. Clark, Barbara Osterman, Rosemary Corcoran, Gloria J. Wasmuth, Joan C. McMahon, Shirley A. Penabaker, Greta J. Jorgensen, Robert T. Scott, Robert E. Pingry, Harley G. Hecksel, George K. Hill, Maxwell A. Fox, Evelyn J. Czajka, C. Sue McCort, Patricia G. Cook, Betsy Arnold, Marilyn R. Hess, Joan E. Massey, Lorraine G. Reimersma and Patricia J. Rogers. *Fourth Row*—Susan M. Krum, Judy V. Else, Sally M. Gustafson, Barbara J. Bauman, Marion C. Reason, Jean Ann Reeder, Lois A. Buck, Winifred C. Craig, Elaine C. Hrach, Alicia H. Cummiskey, Barbara A. Schumacher, Ann M. Silvernale, Alice M. Ewing, Janeth A. LaMont, Marilyn A. Melvin, Carolyn M. Fortman, Carolyn M. Hasty and Janet F. Weinheimer. *Fifth Row*—Mark M. Ford, Wally H. Ziemba, Edward M. Griffin, Don C. Harmer, John H. Brantley, Donald G. Stewart, Allan H. Scowcroft, Alan R. Kreps and David S. De Tar.



PANHELLENIC COUNCIL

Panhellenic Council forms the rules and regulations that are used during sorority rushing. It further acts as a court in forming judgment upon any sorority that fails to fulfill these rules which it passes. Two representatives from each sorority, usually one junior and one senior, are elected to serve on this ruling body which governs approximately 1,000 Greek women in MSC's 16 different sororities. Each sorority has one vote in the council. Throughout the stages of rushing parties these women are on hand in the Panhel post office in the Union Building to answer any questions that the prospective pledges might have. After the rushing season passes, Panhel members spend much time revising and bettering rushing porcedures for the next year's program.



First Row—Shirley A. Swaney, Jeanette A. Wallace, Helen A. Alexander, Nancy A. Kennedy, Marian J. Ball, Audrey A. Lagesen, Donna Y. McMahon, Marilyn L. Exelby and Mary M. Buckingham. *Second Row*—Marilyn J. Ringler, Janet D. Lynn, Elizabeth K. MacDougall, Sally G. Sommers, Mickey E. Fuerstenau, Bernadine B. Anderson, Mary E. Schlecht, Joan Emerson, Jackie J. Boersma, Mary I. Peden and Patricia A. Strong. *Third Row*—Nancy P. Barrett, Joan M. Donkin, Donna L. Mathias, Helen E. Pass, Beverly J. Stout, Marilyn E. Sumner, Mary K. Whitcomb, Clara M. Gordon, Elinor Sheridan, Gayle L. Mathias and Jerry L. Krog.



Marion Ball, president.



Rushees pick up bids at the Panhel post office in the Union Building.



Panhellenic officers Donna McMahon and Mickey Alexander, seated; Marion Ball, president; Nancy Kennedy and Bev Stout.



Meetings are held once a week throughout the school year. During fall and spring terms the members meet at the various sorority houses while winter term the meetings are held in the Union.

SORORITY GOVERNMENT

IFC, the ruling body for fraternity men, works in co-operation with Panhel Council to give over all co-ordination to the Greek activities. This is one of the most important functions of Panhel.

Greek Week is a very good example of this fraternity and sorority co-operation. This event takes place the last week in October. The week commences with a Greek banquet. After numerous exchange dinners and a round table during which they discuss problems common to both groups, the fraternity and sorority members get a good opportunity to become better acquainted. Concluding the activities of Greek Week is the annual Greek Serenade which is primarily limited to fraternity and sorority men and women. Panhel co-sponsors this dance as one of its many activities.



Inter-Fraternity Council officers Jim Sackett, Bob Dustan, George Bradford, president; Jim Mitchell and Ran Leech. These officers, composing the executive council, meet every week.



IFC, composed of two members from each fraternity, holds its meetings once every two weeks.

INTER-FRATERNITY COUNCIL

About the third week of school, fraternity rushing, which is much different than sorority rushing, begins with a smoker in the union concourse. At this first meeting, representatives from each fraternity are present to explain to the prospective pledges about fraternity life. They also answer any questions about their own fraternity as to pledge fees, point averages, length of time on campus and the number of present openings for members.

IFC regulates all of the open houses following this smoker which serve to acquaint the men students with each fraternity house on campus. The rules for these open houses enable the fraternity men to meet as many prospective pledges as possible. Violations of all pledge rules are judged by fraternity members serving on this organization.



First Row—Skip Sommer, Bob Dustan, Doug Weaver, John Green, Ran Leech, George L. Bradford, Gerald E. Sprenger and Richard K. Allen. *Second Row*—William B. Larson, Roger M. Hekhuis, Edward K. Pedersen, Joseph E. Shaw, F. Ward Ouradnik, James C. Schlosser, Robert W. Cook, Ron N. Gay, John K. Hunt and Jim Sackett. *Third Row*—Arnold J. Pinn, Robert E. Gately, William S. Cumming, Frank D. Saylor, Roger K. Sumners, David T. Duncan, Bevan Allan, Harold W. Sundstrom, Harold E. Resteiner and Hank Hutt.

FRATERNITY GOVERNMENT

IFC is an organization which sets up all the general rules and regulations for the twenty-four fraternities at State. All fraternity men are familiar with the organization because of their representation in its functioning. One junior member and one senior member from each fraternity are elected as representatives to serve on IFC.

Members of this group have a great many activities to keep them occupied throughout the year. The officers of each fraternity meet in different groups to discuss problems of mutual interest to their particular office. This serves as a leadership training program for the fraternities. All of the intramural athletic events between fraternities are arranged in co-operation with the intramural office.

George Bradford assumed the duties of president when John Green did not return winter term.





First Row—James B. Powers, Betty Ann Trippensee, C. Walker Mayhew, Ann M. Fletcher, Maurice L. Brackenbury, Joan C. Roberts, Maxwell A. Fox, Joan C. McMahon and Paul H. Botts. *Second Row*—Randy Zeebs, Roberta K. VanWelt, Marilyn E. Srebnick, Suzanne Schultz, Frank A. Topper, Stanley W. Mutersbaugh, Hank Hutt, Marilyn F. Shay, Marie A. Kole, Nadine Stewart, Jerry Tupper and Howard Ellias. *Third Row*—Jim V. Huebner, Patrick Peterson, Ted Aunger, Joe Steinport, Bob Farrall, James M. Slezak, Dwaine N. Polzin, Lee J. Colling, Robert T. Bolo, Wally H. Ziemba, Duane R. Vernon and Don H. Ellis.

UNION BOARD



UNION BOARD OF DIRECTORS—*First Row*—Lois S. Brumm, Bob Dustan, F. Ward Ouradnik, Kathryn M. Myers, Malcolm C. Drummond and George L. Bradford. *Second Row*—Barbara J. Kunkel, James F. McCarthy, John J. Green, George W. Moody, Robert E. Pingry, William G. Plant and Lou Kapplinger.

Union Board is the student organization which plans and carries out the various student functions offered within the Union. The overall organization is divided into seven committees which work under the auspices of the Union Board of Directors, whose members consist of the committee heads and Union Board officers.

The Union Board is made up of 80 members and 13 directors who work toward creating and maintaining a smooth running Union which is responsive to the needs of both the students and the Union management.

Some of the Board's functions are week-end band and record dances, including two free dances during registration week. The themes for these dances are varied according to the season and offer an evening's entertainment for a minimum fee.

Other activities sponsored for the student body include bridge and ping-pong tournaments, music programs, Student-Faculty coffee hours in Old College Hall, bridge and dance instruction, T.G.I.F. parties on Friday afternoons, showing movies of State's football games played away from home, conducting visitors on tours through the Union and the weekly publication of Union Shorts telling what is going on in the Union.



Union Board officers Kay Myers, Ward Ouradnik, president; and Bob Dustan.



First Row—Martha J. Miller, Nancy C. Fisher, Nancy J. Platz, Pat Fearnside, Patricia A. Bowman, Jack Brennan, K. Jean Sweeny, Margaret A. McArdle, Nancy J. Shannon, Betty J. Waters, Janet M. Anderson and Carolyn M. Hill. *Second Row*—June M. Mills, Achsah J. Herrington, Mary I. Peden, Mary V. Park, M. Joan Harris, Donna L. Mathias, Gayle L. Mathias, Gladys V. Constantine, Janet B. Hanna, Pat E. Pine, Joan L. Rexford and Nancy A. Rieckelman. *Third Row*—Mary E. Gass, Kay Hammerstrom, Ann C. Nelson, Janeth A. LaMont, Frances N. Funk, Sally G. Sommers, Marilynn M. Miller, Marilyn B. Olson, Marian C. Reason, Barbara M. Courtney, Dottie Vickers, Beverley J. Bennett and Anita K. Doyle.



Judiciary executive council members Sallee Fox, Dorothy Glupker, Sue Merriman, president; and Jeanne Bachelder check petitions with Miss Mabel Petersen, advisor.

ASSOCIATED WOMEN STUDENTS

Associated Women Students is the governing body which serves the needs and coordinates the activities of the women on campus. It helps to sponsor the Activities Carnival, held early each fall to acquaint the new student and others with the various activities on campus.

Every undergraduate woman automatically becomes a member of A.W.S. upon registration and has the privilege of voting in all of its elections. The business of the association is carried on by two groups, the activities board and the judiciary-legislative board. Each are composed of representatives elected from the women's living groups and other women's organizations.

Judiciary Board

First Row—Foy D. McClellan, Lois A. McCormick, Jeanne A. Bachelder, Sue L. Merriman, Dorothy E. Glupker, Sallee E. Fox and Wilma J. Latture. *Second Row*—K. Ann Cahill, Mary P. Vincent, Joyce H. Schlubatis, Nancy S. Pryor, Justine E. Ray, Jane P. Hubbard, Joanne E. Quandt, Rosalie Nash, Marian J. Webb, Marie A. Kole and Wilma M. Gage.





First Row—Priscilla A. Curtiss, Peggy L. Dunaway, Gladys V. Constantine, Arlene A. Ursin, Mary E. Schlecht, Kathleen N. McCarthy and Margaret L. Huffman. *Second Row*—Pat Peterson, Janet R. Hoinville, Mickey M. Wolter, Rita A. Wibbelman, Nancy L. Teeters, Maureen Smyth, Joanne Gauss, Joyce L. Wilson, Janet Weinheimer and Ann A. Spees.

ASSOCIATED WOMEN STUDENTS

The judiciary-legislative board is the law-enforcing and policy determining agency. Its purpose is to supervise all matters pertaining to the social conduct of the women students and to interpret, initiate and enforce rules governing conduct. Among its aims are the promotion of a feeling of friendliness and the encouragement of high standards of social conduct and good scholarship among MSC coeds.

The activities board helps with college residence elections each term and is the coordinating body for women's organizations on campus. It helps to sponsor the traditional Lantern Night, a procession of senior and underclass women held during Senior Week, and the leadership training clinic during spring term. This clinic presents to all students a series of vocational lectures by some of the best personnel and vocational guidance experts in the country. It also sponsors STUN, the organization for the exchange of "Student textbooks, used and new," and aids in freshman orientation through the Big Sister program. This project aims at helping freshmen and transfer women to become acquainted with, and make adjustments to, life at Michigan State College.

Activities Board

Activities executive council members Mary Schlecht, Mrs. Isabelle Gonon, advisor; Arlene Ursin, president; and Gladys Constantine.





Chuck Gruner, John Saylor, president; Jerry Hull and Don Dunbar preside over council meetings.

The Agricultural Council, composed of one representative from each club and one from each class, co-ordinates the activities of the Ag clubs on campus.

Fall term the Council sponsored the Harvest Ball and also held a Freshman Agricultural Convocation to introduce new students to the various agricultural clubs. During winter term, heads of each group attended the President's dinner banquet. Outstanding agricultural students were honored at the Agricultural Achievement Banquet. Spring term, interest centered in an Ox Roast and field day held at the Stock Pavilion.

The Council was founded in 1930.

AGRICULTURAL COUNCIL

First Row—Floyd H. Curtis, Jerry Hull, Charles W. Gruner, John C. Saylor, Donald A. Dunbar, Thomas H. Williamson, Theodore E. Weber and Harry L. Densmore. *Second Row*—John R. Scerbak, Donald M. Wallis, John N. Fisher, Robert W. Scheffler, Neal L. First, Melvin M. Schuman, Robert L. Strong and J. Vaughn Schott.

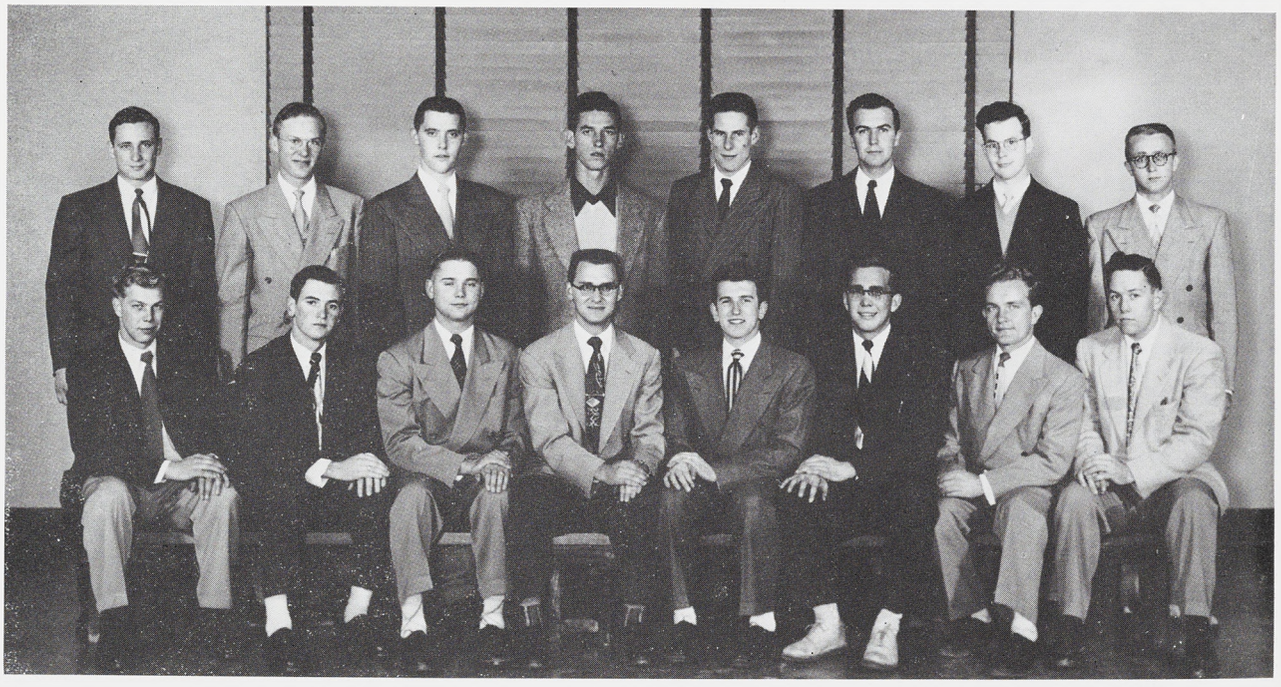



First Row—Charles W. Axce, Ralph M. Rotty, Robert V. Gay, Arnold V. Nelson, Donald F. Davis, Paul C. Kline, Harold P. Skamser and Stanley C. Bailey. *Second Row*—Jerome K. Lampe, Harry A. Lipsitt, Robert J. Kitchen, Robert L. Munn, Willard D. Friedle, Richard K. Kraft, Paul S. Eaton, Jack A. Pasel, Lawrence R. Hedgecock and Lewis E. Swanson.

ENGINEERING COUNCIL

The Engineering Council, formed in 1939, is a group of men who co-ordinate the engineering clubs on State's campus. The council is composed of two representatives from each engineering club.

The main social function of the council is the Engineer's Ball, held fall term. Each May this council sponsors the Engineer's Exposition in coordination with other engineering societies. During this time the engineering buildings hold open house and display their latest equipment. Many business concerns set up exhibits displaying their modern machines. This exposition attempts to help students to find jobs after graduation.



Officers composing the executive council are Donald Davis, Vern Nelson, president; Harold Skamser and Jerome Lampe.



Journalism faculty members provide intermission entertainment at the Press Pass Ball.

J-COUNCIL

MSC's Journalism Council is composed of a member from each of the five journalism honoraries on campus and has as advisor the head of the journalism department. Its main purpose is to coordinate the functions of journalism on campus.

Project for this year was a round table discussion held at the Kellogg Continuing Education Center, in March. An all-college informal dance was also sponsored by the group.

Members, who are chosen by the honorary presidents, represent Alpha Delta Sigma, Kappa Alpha Mu, Pi Alpha Mu, Sigma Delta Chi and Theta Sigma Phi.

Left to Right—**Jim Smallegan, Don Smith, Prof. A. A. Applegate, Dick Goodrow, John Randall and Mona Lou Hoedl.**

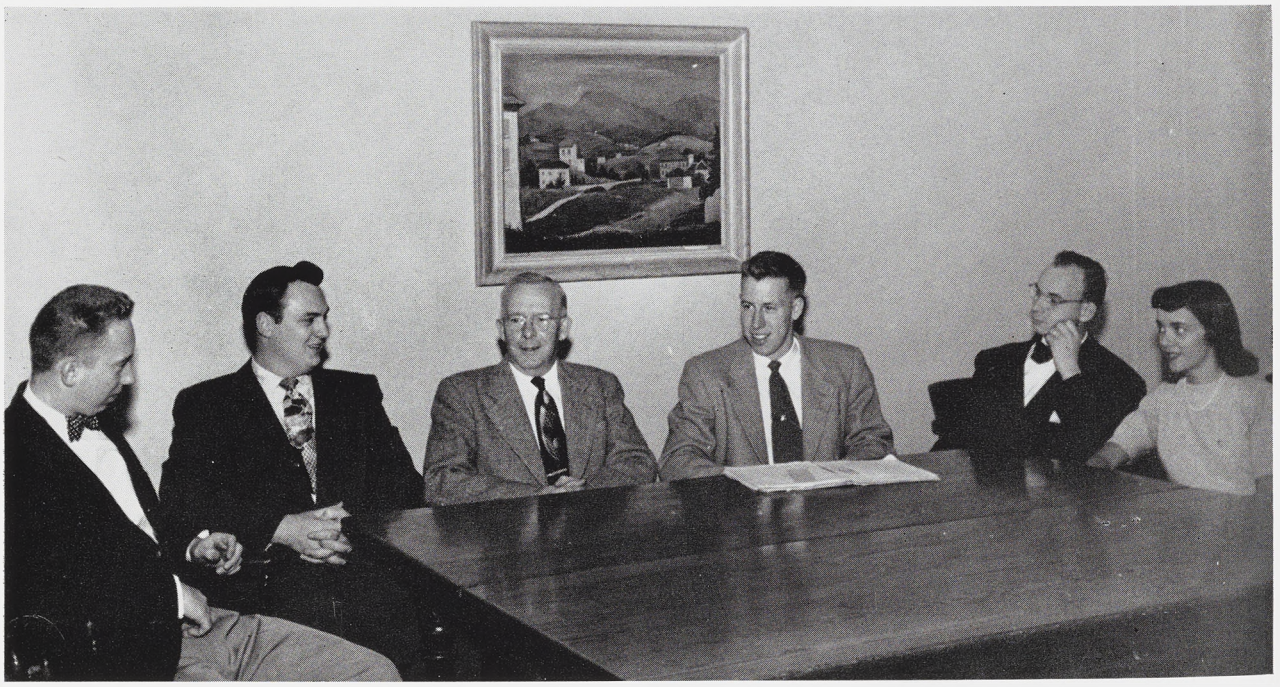



First Row—James D. Auvil, A. Allan Smith, Arnold V. Nelson, Robert D. Duryea, Bruce B. Kurtz and John D. Ringle. *Second Row*—Harold A. Bahr, Charles J. Neumeier, Harry L. Densmore, C. Roger DeHaven, William R. Brink, William C. Euler, Irving Baldwin and William G. Plant.

MEN'S COUNCIL

The Men's Council is composed of one representative from each of the six men's residence halls and the following men's organizations: Agriculture Council, Alpha Phi Omega, Blue Key, Co-op Council, Engineering Council, Excalibur, Green Helmet, Interfraternity Council, Jr. A.V.M.A., Men's Glee Club, Officers Club, Spartan City, Town Men, Y.M.C.A., and Kappa Alpha Mu. The purpose of the Council is "To coordinate the activities of all men and men's organizations on campus, to voice the problems concerning men to the administration and the Student Congress, and to accept such responsibility as delegated by the Student Congress." The Council is represented on the All-College Judiciary Board and the Faculty-Social Committee. At present, the members are constructing a Men's Judiciary for action on campus problems. One of the Council's projects is to buy several Wolverines and to send them to Michigan high schools which do not have students at MSC. This is done to stimulate interest and present the qualifications of Michigan State to these high school seniors.

Lyle Thornburn, Counselor for Men, is advisor for the group.



Left to Right—Chris Jennings, Josy Bubolz, Jack Brennan, Nancy Hotop, Howard Ellias, Ginny O'Brien, Gail Mathias, Dick Lang, Ann Foster, Gene McDermott, Carl Eicher and Bill Cass.

SENIOR COUNCIL

INTER-DORM COUNCIL

First Row—Richard L. Kingswood, Eldon L. Winn, Thomas E. Platt, Ashley B. Sinnett, Irving L. Burness, Alfred R. Spigarelli and Richard J. Kearns. *Second Row*—Robb G. Gardener, Ted C. Larson, Richard E. Higley, Peter J. Sasaki, James C. Finn, Jr., Thomas N. Tambling, William P. Homiak, John E. Davis, Robert C. Hawley, Edmund R. Saums, Donald F. Costello and Harold D. Sheridan.



STUDENT PUBLICATIONS . . .

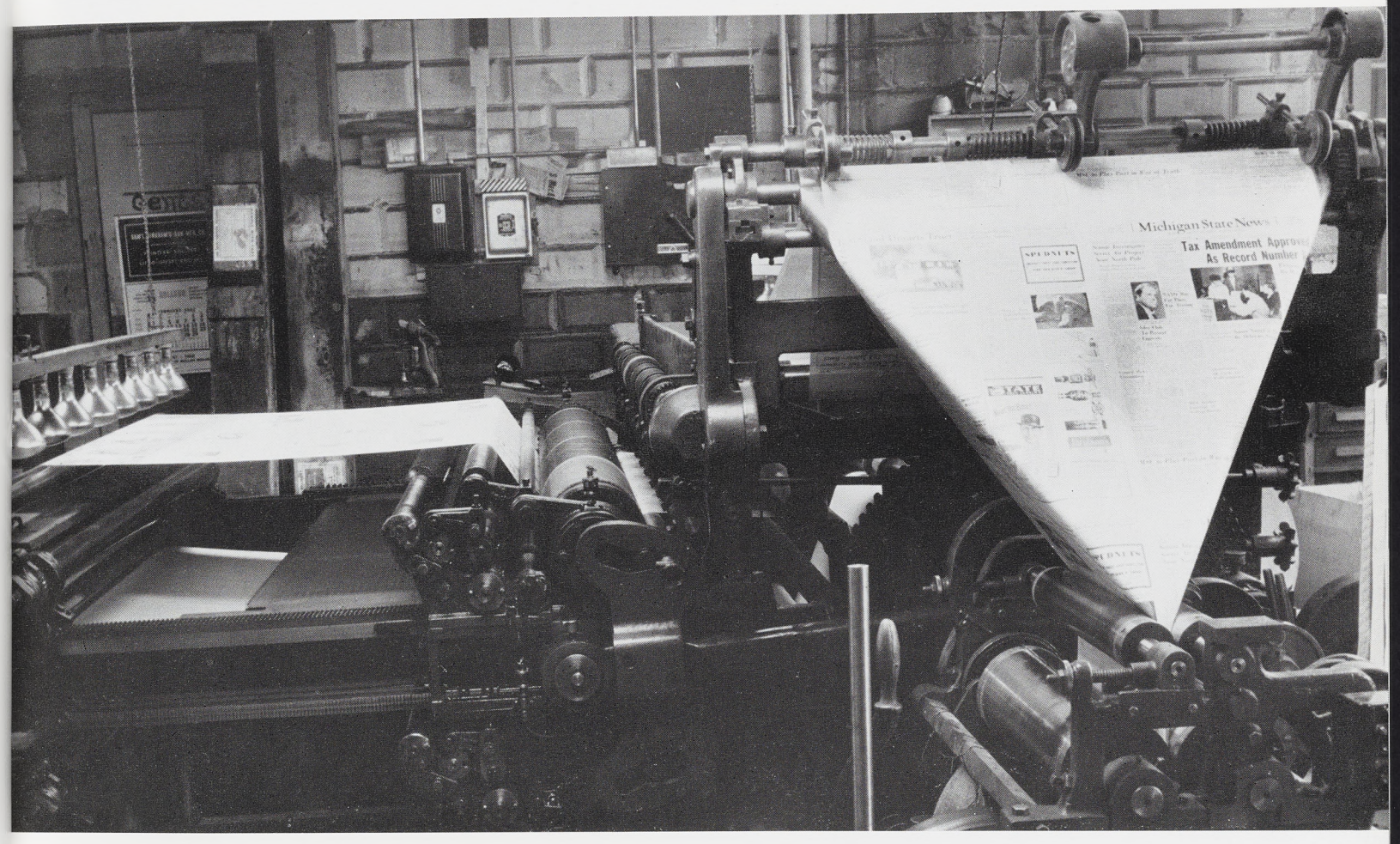

MSC's five publications, the Spartan, State News, Wolverine, Spartan Engineer and MSC Veterinarian, are entirely edited and produced by State students. Their offices are located on the third floor in the Union, where staffs ranging from 25 to 120 work day and night to turn out the editions you read . . .

BOARD OF PUBLICATIONS

Membership on the Board of Publications, advisory group to the major publications on campus, is composed of eight men: Publications Advisor, Head of the Journalism Department, Administrative Assistant to the President, Comptroller of the College, Dean of Students, State News Manager and Spartan and Wolverine Editors.

The main purpose of the board is to appoint the major editors for MSC's Spartan, Spartan Engineer, State News and Wolverine. It also discusses any problems and conflicts which may arise concerning the publications.

Meetings of the Board are usually held once a month, and more often if necessary.

The Board is not a controlling influence over the publications, but merely an advisory group.



William F. McIlrath, Ken Duncan, Philip J. May, James H. Denison, Albert A. Applegate, Tom King, Dick Lang and Dwaine N. Polzin.



Dan McCrary, State News manager, presents his letter of application to William F. McIlrath, secretary of the Board of Publications.



First Row—Rowland C. Romick, Robert G. Kitchen, Arnold V. Nelson, Elton H. Moore and Robert V. Gay. *Second Row*—Margaret A. Fettig, Andrew Nester, Paul C. Kline, Robert E. Pryor, Dave H. Wing, Charles W. Huver, William R. Tappe and Mah Lee. *Third Row*—John L. Thoma, Jack R. Harper, John A. Hamilton, Bruce L. Miller and Harold W. Sundstrom.

SPARTAN ENGINEER

The Spartan Engineer has just finished its first year on Publications Row. The office was formerly located in the Engineering Building. Published every two months during the school year, the magazine is more technical than most of the campus publications, being of special interest to engineering students. Articles are written by staff members, faculty, and men established in the field. The 40 page publication is filled with an alumni news column, activities of the various engineering societies, humor, and reports of new developments in the engineering field. Each engineering group at MSC has an elected representative on the staff.

One-fourth of the 1200 circulation is mailed to accredited high schools in Michigan, to other colleges on an exchange basis, and to various industries.

The staff of approximately 25 members attends the annual Publications Banquet spring term, at which the new editors are announced.



Elton Moore, business manager; Vern Nelson, editor; and Bob Kitchen, assistant editor check page layouts for one of the monthly editions of the engineering magazine.

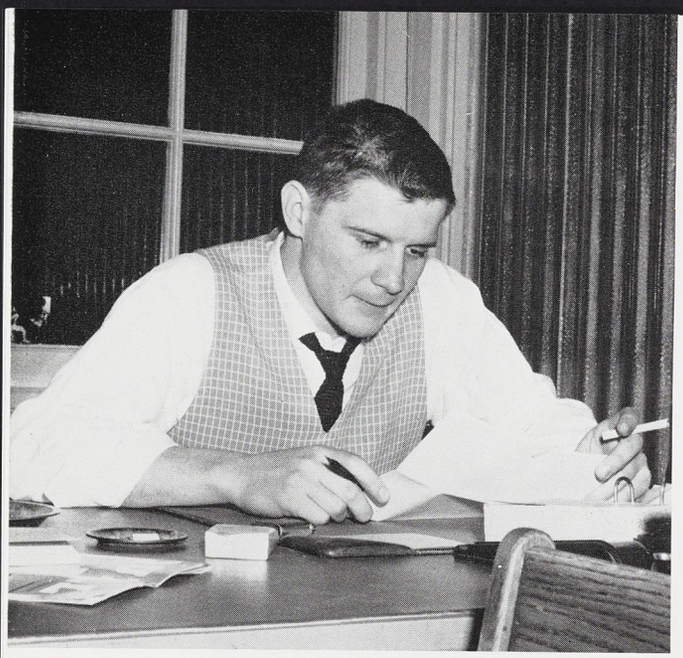

Dick Lang, State News manager during fall and winter terms.

MICHIGAN STATE NEWS

The Michigan State News, a student publication, is published daily Monday through Friday during fall, winter and spring terms and weekly during summer term. At first only a campus newspaper, the State News now covers campus, State and world news giving special stress to the State Legislature. Other features are a section of classified ads, complete coverage of major and minor sports, editorials, woman's page and letters to the editor. The standard edition is four pages in length. Each spring term a fashion supplement is published with feature articles on current campus and world fashions and several pictures of State men and women modeling outfits for various occasions. A special edition is mailed to freshmen between summer and fall terms. This issue includes helpful information for incoming students and a welcome from President Hannah. The Michigan State News is a member of the Inland Daily Press and the Associated Press.

The State News is student edited and student produced. This work is made possible by the cooperation of the manager, editor, advertising director and circulation manager. Approximately 45 students compose the editorial staff and 35 Spartans are members of the advertising staff. With a present circulation of 10,500 the State News is distributed early each morning to the sororities, fraternities, dorms, co-ops, various buildings on campus and recently has extended its circulation to East Lansing homes.

First Row—Patricia A. Yaroch, Virginia M. Carter, Anna May Williams, Charlene F. Wall, Robert O. Daeschner, William A. Cozens, Marjorie M. Andersen, Marion M. Petsch, Norma J. Halstead, Margaret A. Sellards and Darlene J. Gray. *Second Row*—Rosemary Corcoran, Jane H. Marz, Barbara C. Guy, Peg J. Woodward, Lois J. Lamb, Peggy J. Soergel, Dot A. Rossetti, Nancy Joyce J. Meacham, Irene A. Mooney, Lenore E. Compton, Patricia J. Rogers, Marilyn A. Noonan, Joan M. Wozniak, Sally W. Collins and Nancy Hotop. *Third Row*—Nora J. Nielsen, Jane E. Granzow, Beverly J. Bennett, Geraldine C. Hindes, Klara M. Piskital, Virginia Schaffer, Sue Andres, Frank F. Butkiewicz, Nicholas Vista, David Perlmutper, Seth C. Marshall, B. Joanne Wells, Margaret A. Fettig, Delores I. Powers, Vicky B. Conway, Sally Phelps, Beverly A. Busch and Martha H. Russell. *Fourth Row*—Carolyn J. Casselman, H. Evelyn Darby, Ann K. Nachtegall, Martha R. Roberts, Mary Lou Folger, Marion E. Tuttle, Phyllis E. Brown, Elaine G. Lesnick, Sue L. Harten, Mariellen Alford, Sue Henderson, Virginia E. Hood, Alice A. Jacobson, Sharon L. Spalding, Kathryn M. Myers, Margaret J. Fuller, Billie Vaughan, Patricia L. Pinch and Ruth Katzenmeyer. *Fifth Row*—Quentin F. Stultz, Richard A. Wolf, Marlin L. LaFond, Verne L. Elliott, George A. Tiegs, Richard A. Goodrow, Robert A. Farrall, Robert J. Schultz, James H. Musty, John R. Scamehorn, Dale J. Arnold, Russell D. Linabury, Donald G. Stewart, Philip E. Gunby, Lyle C. Poag, Robert B. Boughner and Bruce E. Lavengood.





First Row—Pat A. Skebensky, Frank R. Kunz, Richard T. Lang, Herman Graulich and Jean L. Graves. *Second Row*—Sally A. Kohler, James I. Mosher, Sara Murray, Alex G. Laggis, James E. Smallegan, Paul H. Botts, Connie S. Courteau and Suzanne Ude. *Third Row*—Dan McCrary, Alan Ternes, Arnold Spellun, Dean Wakefield and Bill Smith.

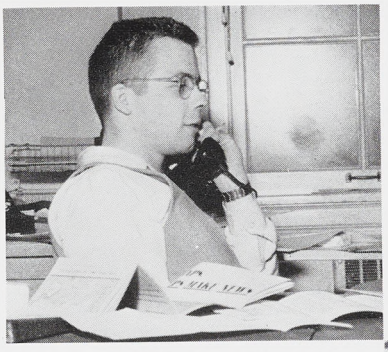

Dan McCrary succeeded Herman Graulich as State News editor winter term, and became manager spring term.



Frank Kuhn, advertising director; and Jim Helmrich, circulation manager of the News.



THE 1952 WOLVERINE

Dwaine Polzin, editor.



Peggy Deisig, associate editor.

EDITORIAL STAFF

First Row—Marilyn R. Hess, Betsy Arnold, Bob Dustan, Martha Miller, Peggy R. Deisig, Dwaine N. Polzin, Eleanor M. Billingsley, Robert A. Farrall, Dene Anderson and Dick M. Meyer. *Second Row*—Edith J. Heidenrich, Mary M. Hartsell, Gloria A. Gooch, Helen M. Vandall, Virginia E. Hood, Geraldine C. Hindes, Joan Savidge, Dottie Vickers, Peggy R. Lynch, Patti A. Allen and Pomala L. Morin. *Third Row*—Barbara J. Rhymes, Carolyn J. Halliwell, Donald O. Nellis, William E. Graves, Svend A. Arildsen, Karl R. Schaefer, Joanne B. Lickendorf, Frances I. Brown and Marilyn Beckmann.



SECTION EDITORS



Bob Farrall, photography editor; Bob Schultz, sports editor; and Bob Dustan, art editor.



Marty Miller, copy editor; Dick Meyer, military editor; and Svend Arildson, scenario editor.



Bill Graves, organizations editor; Ann Foster, seniors' editor; and Dene Anderson, index editor.

Chuck Oldt, engraving editor.



Over 120 staff members work in the three offices of the Wolverine.





Lincoln Stegman, business manager.

WOLVERINE

In its 52 years of existence, the Wolverine has steadily progressed from a few scanty pages of senior pictures to a 556 page book complete with introduction, administration, student activities, clubs and honoraries, sports, military, seniors, living groups and advertising.

The Wolverine work begins the spring preceding its distribution. Approximately 120 staff members help organize and put out the book, along with three major editors, and 13 section editors.

Although the editors are usually journalism majors, anyone is eligible to work on the staff or apply for an editor's position, whatever his major may be.

Staff members working on the book for 75 hours are given a complimentary copy, while those working for 100 hours or more receive a copy with their name engraved on the cover.



Ken Strickland, sales manager.



Jim Strahle, advertising manager; and his staff Nancy Moriarty, George Snelgrove and Dick Coles.

First Row—Joanne McDonald, Elizabeth F. Peabody, Jeanne L. Rowe, J. H. Strahle, Ken Strickland, Lincoln Stegman, Dianne D. Way, Winifred C. Craig, Joan E. Massey, Patricia A. Colvin and Marjorie J. Green. *Second Row*—Barbara J. Bauman, Jean E. MacMillan, Louise Ladner, Lois A. Buck, Prudence Kinniar, Alicia H. Cummiskey, Barbara A. Schumacher, Lydia M. Sargent, Pat Dwyer, Laurel L. Leavy, Janet L. Wagner, Mary I. Peden and Sue M. Giegling. *Third Row*—Nancy M. Klett, Donald G. Stewart, George F. Snelgrove, Lincoln Avery, Wilfred L. Sterzik, Clarence R. Spinner and Janice M. Embrey.



BUSINESS STAFF

1952 EDITORS

Engraving Editor - - - - - - - Chuck Oldt
Copy Editor - - - - - - - - Martha Miller
Photography Editor - - - - - - - Bob Farrall
Index Editor - - - - - - - Dean Anderson
Seniors Editor - - - - - - - - Ann Foster
Sports Editor - - - - - - - - Bob Schultz
Military Editor - - - - - - - - Dick Meyer
Organizations Editor - - - - - - Bill Graves
Art Editor - - - - - - - - - Bob Dustan
Sales Manager - - - - - - Ken Strickland
Advertising Manager - - - - - - Jim Strahle
Office Manager - - - - - - - Mary Hartsell
Promotion Manager - - - - - - - Jim West

Jim West, promotion manager; and Mary Hartsell, office manager.



MSC SPARTAN



Don Smith, business manager.

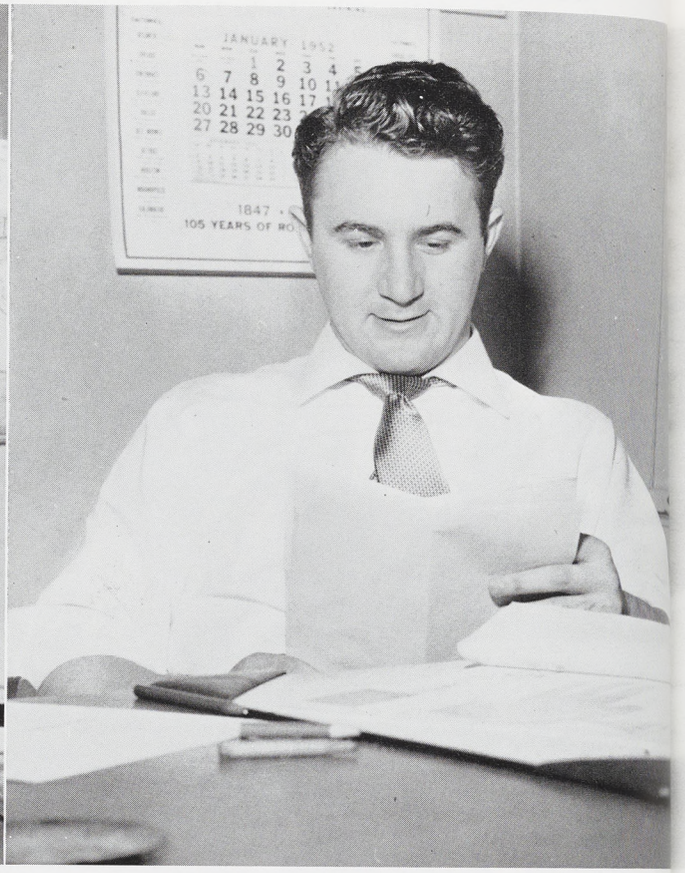

Ken Duncan, editor.

Whether you are interested in learning how to dance, or in taking a journey to Mars, the Spartan Magazine can provide you with all the necessary information. Each month, the Spartan, collecting material not only from its own staff members, but also from all persons associated with Michigan State College, selects a theme and builds its material around this subject. A literary and humor magazine, the Spartan delves into all fields of the arts. Short stories, both serious and humorous, articles of interest to college students, plus cartoons, photographs, and even sculpturing are monthly features.



Advertising staff members Jim Totten, John Greenberg, Lyeld Thompson, Stan Brown and Bob Garrison.



Editorial staff workers George Cracraft, Bill McGraw, Bud Dinges and V. Glen Washburn.

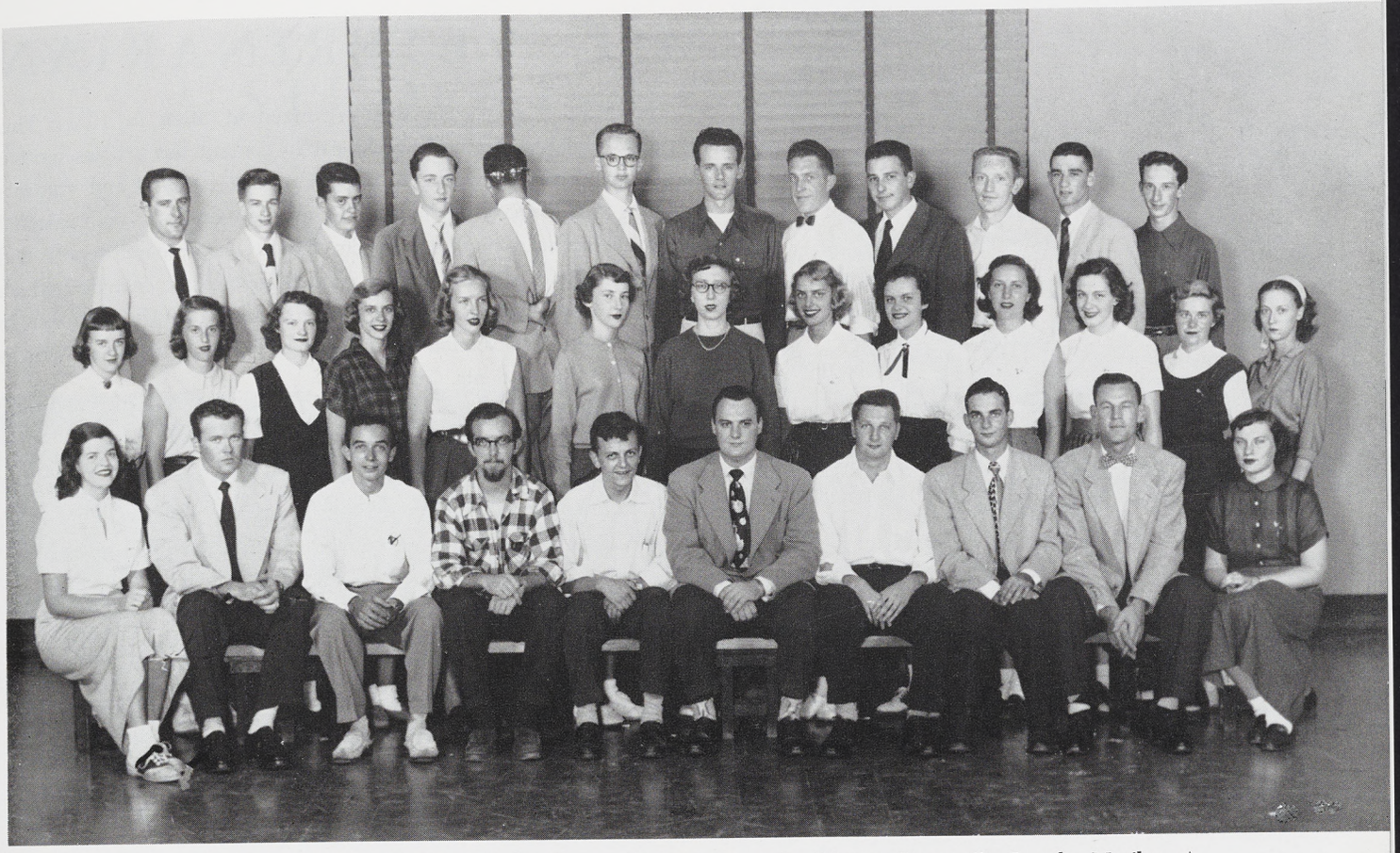

First Row—Frances N. Funk, John F. Hughes, Charles V. Dinges, V. Glen Washburn, Donald T. Marshall, Don L. Smith, Spencer Ketchum, John L. Greenberg, Lyeld F. Thompson and Beth Tulloch. *Second Row*—Patricia A. Wright, Judi A. Rasmusson, Phyllis M. Rainey, Nancie J. Boudeman, Ann M. Fletcher, Bette J. Drew, Carolyn J. Switzer, Joan L. Mason, Peggy R. Lynch, Marilyn A. Waldron, Joanne McDonald, Betsy Arnold and Maralyn R. Washburn. *Third Row*—Joe Perron, John Davies, Richard Pyle, Howard Wright, Stan Brown, Larry Nelson, Hal W. Sundstrom, Verne L. Elliott, Bill McGraw, Paul Botts, Roger J. Peters and Donald A. Blome.

HUMOR MAGAZINE

Among the regular outstanding features of the Spartan is "Kleptomania", which is a series of cartoons reprinted from other college magazines all over the United States. Since the material of college magazines requires no copyright, there is a large field open for an exchange of ideas between these publications. Articles on outstanding faculty members are often published, and on the humorous side are the satires on well-known fairy tales.

The Spartan does not limit itself to only publishing a top-notch college magazine, but takes part in various college activities. It is the co-sponsor of the annual Homecoming Queen selection, and presents dramatic awards to six organizations, including the Children's, Studio and Fairchild theatres. Founded by James Hays III in 1936, the Spartan magazine, with its 70 staff membership, ranks among the first rate college magazines of the country. It is a non-profit publication, providing an outlet for literary and artistic talents on the campus, and transmitting these achievements to those seeking reading entertainment.



David Reath, editor; Marilyn Twitchell; Charles Gull, clinical notes; and Otto Shwabe, circulation manager.

MSC VETERINARIAN

The MSC Veterinarian was organized at State in 1941. This magazine which is primarily technical in content has articles written by faculty, research workers throughout the country and students majoring in veterinary medicine. The articles consist of such material as new anaesthetics, practical aspects of diagnosis, research reports and new outbreaks of diseases. Too, clinical reports are included which deal with how a case is handled from diagnosis to possible cures. In addition, there is a section for alumnae news and a section written by and for MSC students.

In the 11 years of its existence the MSC Veterinarian has built up a circulation which now reaches 2000 copies. The magazine is published fall, winter and spring terms. At the present time the staff of 26 students, an editor and a business manager are working on an exchange issue plan with other colleges. There are 17 colleges in the United States which offer vet med and of these, ten colleges have a publication such as State's. The staff is endeavoring to exchange magazines with vet students at these universities. Circulation also carries this publication to 25 foreign countries.

Mr. C. F. Cairy is the group's advisor.

First Row—Harold Duchan, Richard F. Hansen, David L. Reath and William C. Rakestraw.
Second Row—H. DeWitt Owen, Mark P. Rines, Robert E. Cook, Charles Gale and Marvin E. Engel.



STUDENT HONORARIES . . .

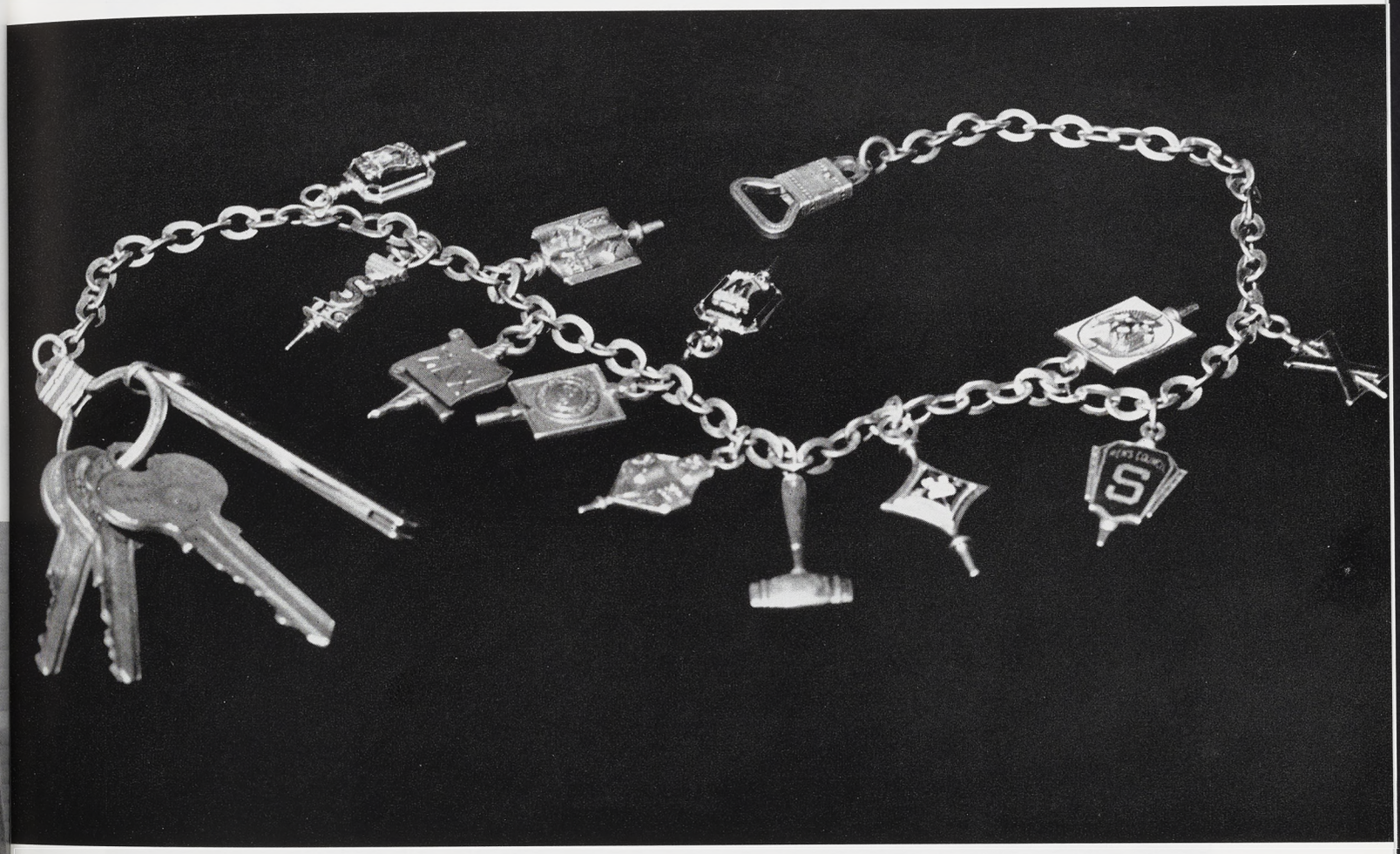

Honoraries recognize those students who are in some way outstanding in their college activities or major fields. On the following pages appear over 40 of MSC's honoraries, representative of every school and department on campus. The various types include scholastic, participation and all-college . . .



Ward Ouradnik, Lincoln Stegman, Vern Nelson, Bill Bower, Dwaine Polzin, John Buxton, Gaylord Sheets and Dick Lang.

Type of Honorary: Senior men's

Requirements: Extra-curricular activities, outstanding leadership, scholarship, character and service to the college

Group Purpose: To bring together student leaders from every major phase of campus activities and to coordinate all functions on an informal level

President: Robert Carey

Advisors: S. Keesler and E. K. Brigham

EXCALIBUR

First Row—John Buxton, William Bower, Vern Nelson, Gaylord Sheets, Starr Kessler, Carl Eicher, Robert Carey, Dick Lang, Gene McDermott, Ward Ouradnik, Dwaine Polzin, Bill Carey and Lincoln Stegman.



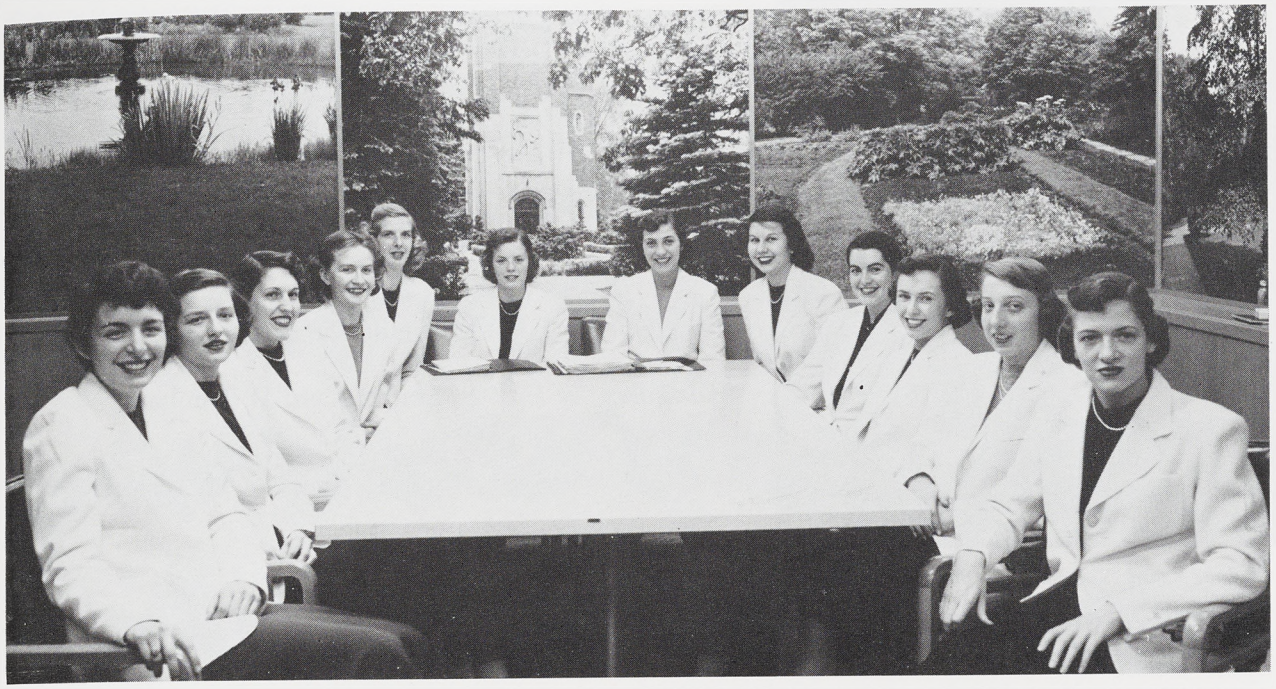

First Row—Sara Y. Murray, Barbara J. Kunkel, Sue L. Merriman, Sally A. Hameline, Peggy E. Mower, Pat Fearnside, Dorothy E. Glupker, Joan L. Iwerks, Margaret A. Walsh, Connie Courteau, Lucille Kapplinger and Glenna L. Satterly.

MORTAR BOARD

Type of Honorary: Senior women's

Requirements: Senior with outstanding scholarship, service and leadership

Group Purpose: To provide for the cooperation between societies, to promote college loyalty, and to advance the spirit of service and fellowship among university women

President: Dorothy Glupker

Advisors: E. Armeling and Mrs. D. Buell



Dorothy Glupker, president; Pat Fearnside, Joan Iwerks and Peggy Mower.



Sitting: Louis Vargha, Bill Shannon, John Corbelli and Dick McNeil. *Standing:* Ken Berman, president; and Tom Harle.

Type of Honorary: Sophomore men's

Requirements: A 3.2 all college, leadership, character and extra-curricular activities

Group Purpose: To honor those who have achieved scholastic and leadership recognition during their freshman year

President: Kenneth Berman

Advisors: R. Starring and D. Dunham

GREEN HELMET

First Row—Richard J. McNeil, Louis A. Vargha, William H. Shannon, Dean E. Ewing, Kenneth E. Berman, C. Roger DeHaven, John P. Corbelli and Tom S. Harle. *Second Row*—James F. Guyot, John R. Wagner, Bruce T. Lessien, James P. Throgmorton, Aaron Leash, William M. Crampton, William J. Downer, James W. Lavengood, Franklin T. Weaver, Philip R. Thornton and Ronald A. Grimm. *Third Row*—John P. McCormick, Clifford A. McClumpha, Roger H. Nermanson, Francis E. Moss, Bob Hoke, John L. Zimmerman, George R. Fritz, Edward T. Spink, David L. Cummins and John C. Moffett.

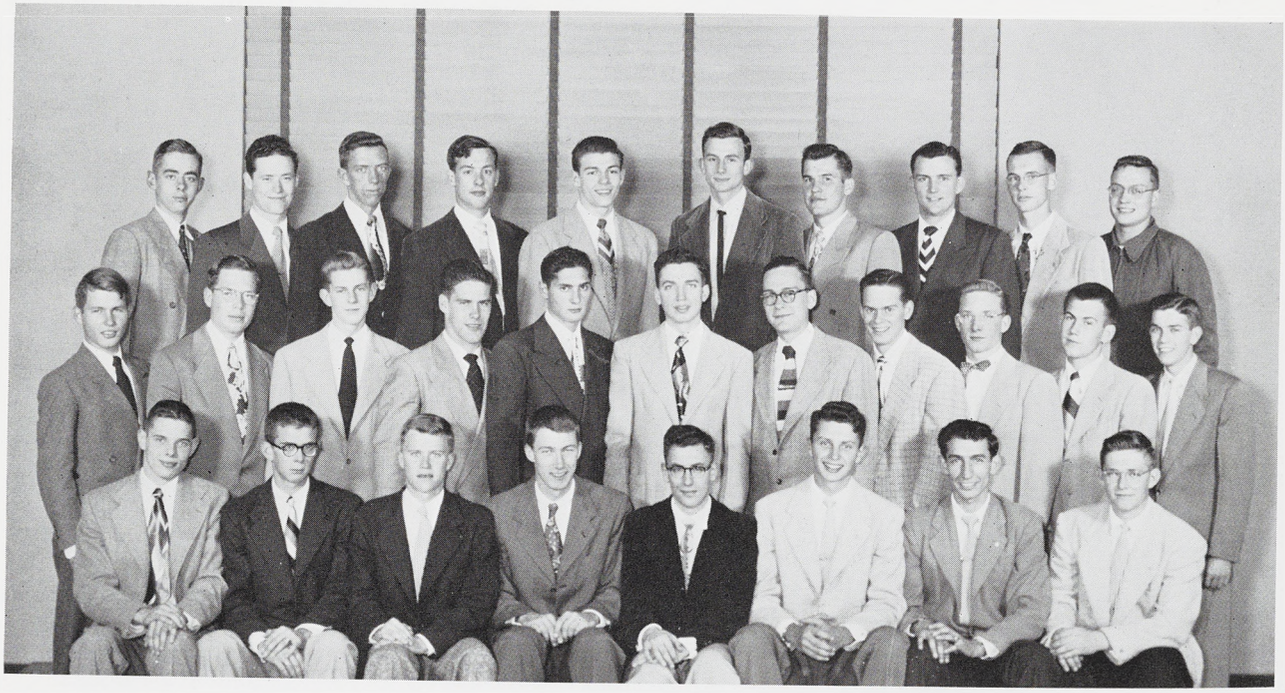



First Row—Marilyn Bintz, A. Kathleen Healy, Barbara M. Goral, Pat Peterson, Doris J. Humes, Donine J. Stark, Polly Muilenburg, Martha Morgan, Helen A. Dodge and Marylu Hamill. *Second Row*—Marion A. Owen, Marilyn V. Kiefer, Carol E. Buttoloh, Sara H. Rosekrans, Betsy C. Jones, Barbara J. Howarth, Carol D. Needler, Dorothy M. Van Aken, Mary E. Woodman, Marybeth Mohlie, Patricia Pine, Joan L. Pierce and June E. Pelton. *Third Row*—Mary L. Adair, Joan L. Rexford, Betty J. Heyniger, Winnie F. Allen, Emily F. Hills, Lorna G. Kuyper, Dorothy R. Samuelson, Jean E. Henning, Dorothy J. Branaman, Ardis L. Vetesk and Joyce E. Blasko.

TOWER GUARD

Type of Honorary: Sophomore women's

Requirements: A 3.1 average, outstanding qualities of character, scholarship, potential leadership and service

Group Purpose: To work together for the good of the college and the women students, to further the aims of aspiring and progressive womanhood through the upholding of high standards of character, scholarship, and service

President: Doris Humes

Advisors: A. Grimes and D. Ross



Barbara Howarth, Doris Humes, president; Pat Peterson and Donine Stark.



Jack Brennan, president; John Ringle, Jeff Riker, George Bradford and Tom McMahon.

Type of Honorary: National scholastic and service

Requirements: A 2.4 all college, participation and leadership in extra curricular activities

Group Purpose: To give recognition to members and service to the college

President: Jack Brennan

Advisors: S. Gallacher and W. Cumming

BLUE KEY

First Row—Harley G. Hecksel, George L. Bradford, John D. Ringle, Thomas M. McMahon, Jack Brennan, William K. Cumming, Jr., James W. Hale, Carl T. Mottek and William J. Crooke. *Second Row*—William G. Plant, John L. Buxton, James R. Osborn, Robert W. Newell, Jerry D. Tupper, Malcolm C. Drummond, Harry L. Densmore, John C. Saylor, Don E. Coleman, Robert M. Chefsky, Robert M. Briggs and Joel B. Dean. *Third Row*—Donald J. Hosie, Robert T. Bolo, Carl K. Eicher, Clifford C. Mosher, Douglas A. Stuart, James C. Totten, Lee C. Hanson, Robert D. Duryea, Dwaine N. Polzin, David G. Miller and Burt T. Spurrier.



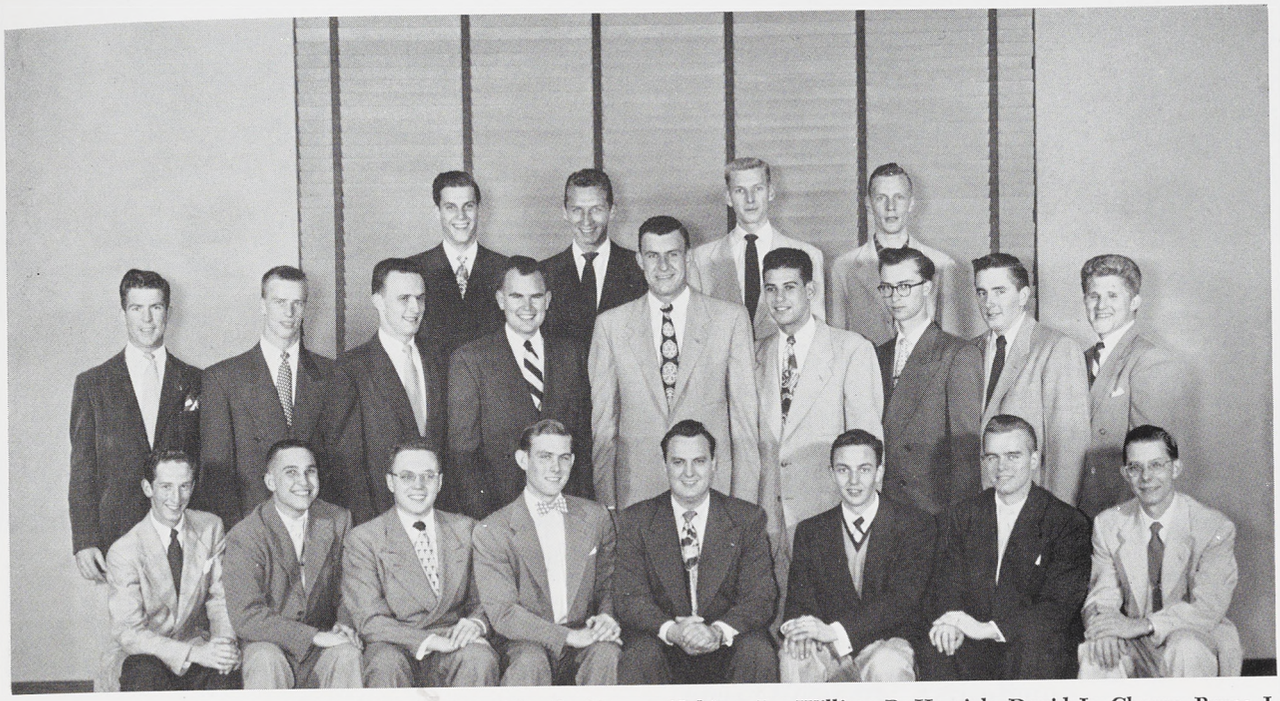

First Row—Roger J. Peters, Robert E. Caskey, Lincoln F. Stegman, Jack J. Gage, Don L. Smith, Ford C. Slater, Roger D. Sherk and Frank R. Kunz. *Second Row*—Richard H. Coles, James E. Delaney, David F. Svoboda, Frederick W. Fabian, Jr., William P. Homiak, David L. Cherry, Bruce J. Kremer, Donald H. Ellis and Robert M. Chefsky. *Third Row*—Douglas R. Gordon, Rex H. Thatcher, Thom R. Winkler and Donald C. Lamm.

ALPHA DELTA SIGMA

Type of Honorary: Professional advertising fraternity

Requirements: An interest in advertising work and a 2.0 all college

Group Purpose: To bridge the academic and practical gap in advertising

President: Donald L. Smith

Advisors: J. Del Porto and W. Cummings



Ford Slater, Frank Kunz, president; and Jack Gage.



Dale Baum, president; Kay Eyde, Paul Quinlan and Ray Lane.

Type of Honorary: National radio broadcasting

Requirements: First term freshman with 20 points earned by actual air time

Group Purpose: To promote better radio work

President: Dale Baum

Advisors: J. Callaway and J. D. Davis

Alpha Epsilon Rho

First Row—Donald G. Stewart, Lesley Yeager, Ray Lane, Kay M. Eyde, Dale E. Baum, Thom R. Winkler, Clayton A. Roehl and Nancy E. Merz. *Second Row*—Paul D. Quinlan, Allan R. Smith, J. Frank Bradley, Thomas B. Hickey, William R. Weideman, Lee C. Hanson, Robert A. Oliver, Michael J. Berrini, Alan G. Bower and Alvin E. Hagen.





First Row—Maryalyce Smith, Louise C. Kinsman, Barbara J. Otto, Phyllis MacAllen, Henrik J. Stafseth, I. Ann Ruffer, Patricia A. Healey and Wally Ruhland. *Second Row*—Corinne M. Mayhew, Janice M. Embrey, Lorrie E. Mathis, Janis C. Neel, Sue M. Saylor, Stell M. Hayes, Shirley A. Hudson, Betty Jane Vickers and Emily J. Larson.

Alpha Delta Theta

Type of Honorary: National medical technology

Requirements: Undergraduate enrolled in curriculum leading to a B.S. degree with a major or minor in medical technology

Group Purpose: To promote social and intellectual cooperation and fellowship among medical technologists

Alpha Zeta

Type of Honorary: Agriculture

Requirements: Sophomore or junior in the upper two-fifths of the school of agriculture

Group Purpose: To bring together in one organization those who have shown themselves interested and proficient in the field of agriculture

First Row—Durwood W. Beatty, Richard M. Bird, Jerry Hull, J. M. Jensen, James H. Jessop, Kenneth J. Frey, Robert W. Scheffler and Bob Guyot. *Second Row*—Burr Clark, Warren J. Cook, Dale W. Kretchman, John C. Saylor, Rodrick E. Black, Elmer K. Klumpp, John F. Stollstiemer, Ronald E. Campe, Delbert G. Meister and Donald M. Wallis. *Third Row*—Dale V. Sweet, James D. Gray, Max Josowitz, Charles M. Van Aken, Vance R. Wagley, Gale G. Ripma, Jack R. Stubbs, Wallace C. Van Houten, Norman B. Schoonover, Donald A. Wheeler and George A. McManus.

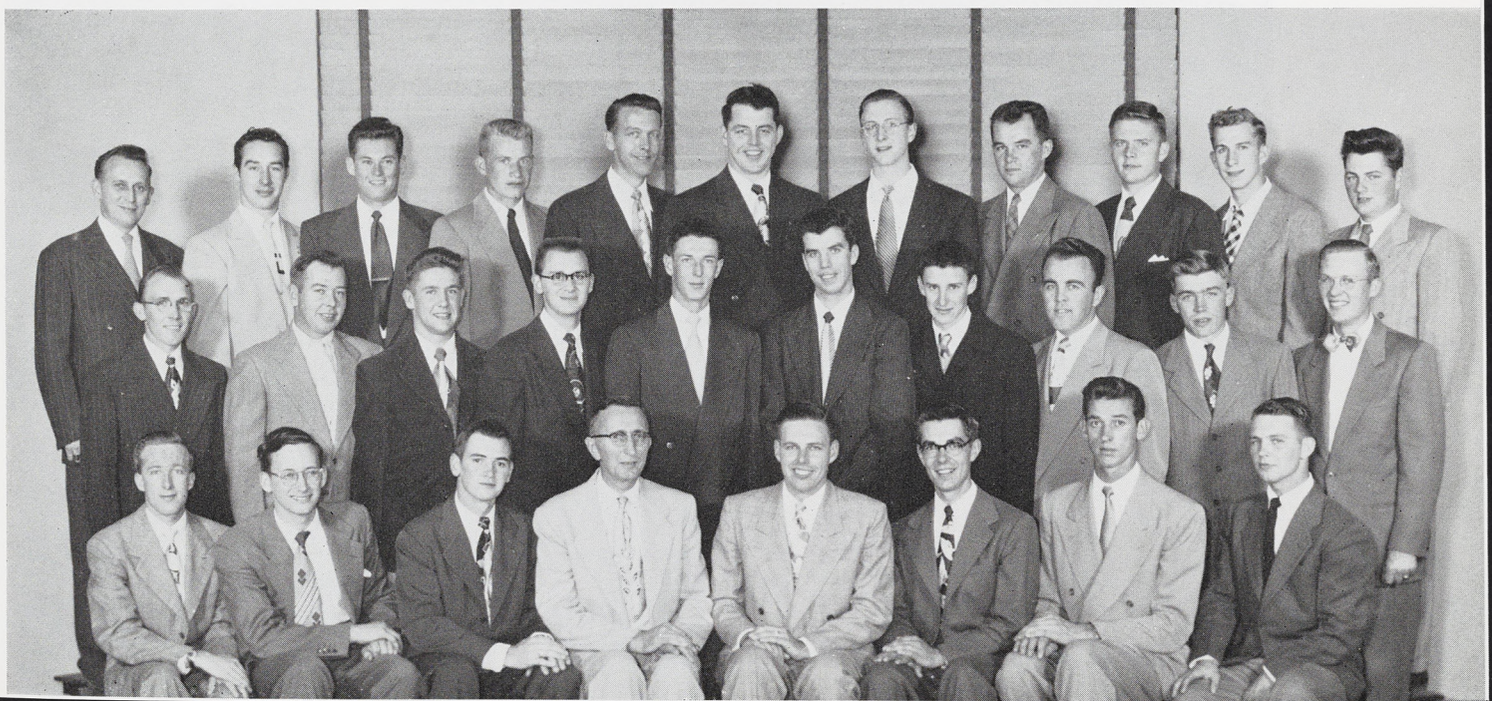



First Row—Dave Disbrow and Don Stewart. *Second Row*—Dale Miller, Dr. Harry Barnett, advisor; Bob Pearce, Don Hoover, Al Wilhelm, president; and Bob Schneider.

Type of Honorary: National service fraternity

Requirements: Member of scouting at one time

Group Purpose: To provide service to the campus, the individual and the nation

President: Al Wilhelm

Advisors: H. C. Barnett and M. Kuhn

ALPHA PHI OMEGA

First Row—John L. Buxton, Don E. Upchurch, Warren A. Swanson, Robert P. Schneider, Larry C. Barnett, Allan R. Wilhelm, Robert H. Pearce, Dale E. Miller and Donald G. Stewart. *Second Row*—John E. Fass, Thomas H. Marshall, Robert E. Caskey, Jerry Carroll, Wilfred L. Sterzik, Larry Jackson, Douglas A. Stuart, Duane R. Vernon, Robert G. Kitchen, James W. Korecki, Seth Marshall and David C. Disbrow.



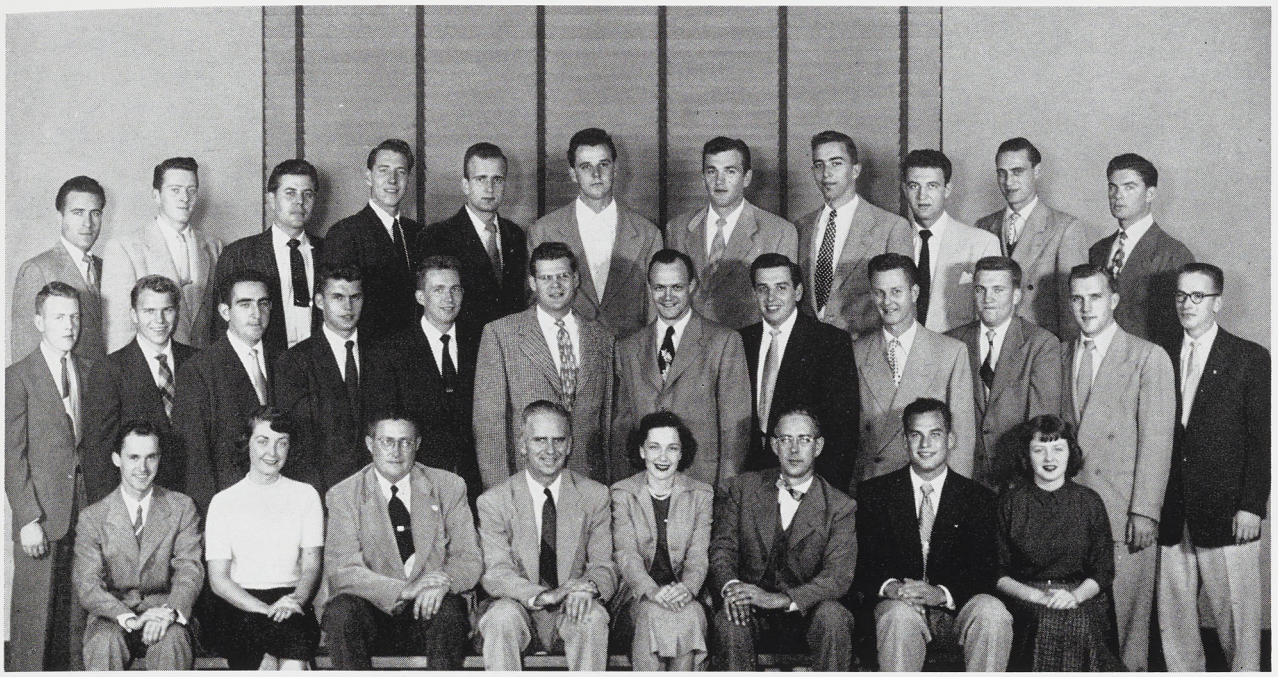

First Row—William T. Ellis, Joanne Gauss, William W. Brown, Robert H. Scott, Joanne McDonald, Ralph F. Turner, Myron I. Weinstein and Joyce E. Wade. *Second Row*—Lamar E. Luce, Noble F. Lewallen, Howard Feirtag, Kenneth R. Stout, Richard A. Wild, Melvin S. Cohen, Theodore W. Bly, Richard P. Radziewicz, William A. Herring, Laurence H. Shatford, Edmund C. Irvin and Thomas A. Van Tien. *Third Row*—Robert J. Sauve, Gerald H. Boyd, Peter Psenak, Ronald S. Culp, Alvin H. Bruder, Gus C. Strumbos, William J. Grzybowski, William D. Slanger, Richard M. Herberholz, Earl J. Nienhuis and Howard D. Wriska.

ALPHA PHI SIGMA

Type of Honorary: National police science

Requirements: Freshman student of police administration, police science, or crime prevention

Group Purpose: To promote a sense of unity among students of police administration, police science and crime prevention

President: Myron Weinstein

Advisors: A. Brandstatter and R. Turner



William Grzybowski, Gerald Boyd, president; Joanne Gauss, Peter Psenak and Edmund Irvin.



Sitting: Pete Stukkie, president; James Hunter and Richard Zolnick. *Standing:* Professor Alfred Leigh, Don Emery and Associate Professor Leo Nothstine.

Type of Honorary: Civil engineering

Requirements: Sophomore in civil engineering

Group Purpose: To help the student prepare himself for entry into the profession

President: Peter Stukkie

Advisors: A. H. Leigh and L. Hothstine

American Society of Civil Engineers

First Row—Roger W. Skerry, William H. White, Earl C. Nagle, Roger Biener, Carl G. Biener and Phillip J. Payette. *Second Row*—Jerome G. Pfaller, Rodolfo J. Gimenez, Eugene E. Sheets, Richard R. Zolnick, Peter L. Stukkie, Donald B. Emery, James J. Hunter, Kenneth M. Sweers, Walter W. Huss and Andrew Nester. *Third Row*—Harold J. Rathfoot, Harold K. Pederson, Allen F. Mercier, James R. Grant, Mas Kawaguchi, Robert R. Seraver, Olin E. Mace, John L. Buxton, James R. Lancaster, Lawrence L. Bowers, Robert V. Gay and Stanley C. Bailey. *Fourth Row*—John E. Clark, Bernard F. Voelzow, William L. Zirbes, David E. Kaechele, Allan W. Harvie, Zigurds J. Michelsons, Howie S. Nelson, Robert J. Romkema, Lloyd E. Winer and John E. Pickler. *Fifth Row*—Dale K. Watling, Calvin Zorn, James M. Lindemuth, Jr., Edward T. Kinney and Roy R. Datema, Jr.





First Row—Loren H. Ford, Max G. Stevens, Yousef Alavi, William R. Tappe, William C. Troll, Walter K. Novak, William D. Ball, Forrest Hawk, Thomas W. Culpepper, James L. Cockrell, Robert D. Chenez and Ralph N. Paschke. *Second Row*—Manon S. Talib, Clarence M. Peterson, Ernest A. Granfors, Alfred E. Ueberroth, Fred S. Wojtalik, Ralph S. Eaton, Hashim P. Zwayne, James W. Howard, Khalil I. Ubaydi, Bernard Hawks, Edward R. Hollard, Lane G. Hinkley, Charles E. Sedam and Carroll E. Weller. *Third Row*—Albert H. Van Sickle, Floyd O. Martin, Malcolm R. Malcomson, Ben J. Patterson, Barrett Hargreaves, John A. Carol, Dan E. Lewis, Rodney A. Hall, Willard D. Friedle, Harold F. Tolles, Jack A. Pasel, Robert M. Lucas and Kenneth W. Moore.

American Institute of Electrical Engineers

Type of Honorary: Electrical engineering

Requirements: Interest in and participation in any of the various fields relating to electricity

Group Purpose: To advance the professional welfare of its members

President: William Ball

Advisors: T. W. Culpepper and I. O. Ebert



First Row—Elvin E. Tuttle, Walter E. Lawrence and Lawrence M. Taylor. *Second Row*—Charles G. Crocker, Ralph M. Rotty, Don F. Schimmet, Bernard L. Miles, Gene W. Glanton, Thomas M. Hamilton, Paul S. Eaton, Daniel W. Greniewicki and Richard L. Charnesky. *Third Row*—John C. Huebner, William K. Hilzinger, Joseph R. Scerbak, Robert F. Bellens, Jerold W. Scheel, Bruce L. Harding, James A. Likeric, James P. Throgmorton, Floyd Waters, Jr., John E. Houle, Owen D. Gaskill, Charles J. Slane and Rowland C. Romick. *Fourth Row*—Robert H. Pyzik, Tom Rasmussen, Robert L. Shaub, Edward J. Grabowski, Frank K. White, Gerald W. Colby, George E. Pence, Don G. McKee, William J. Finneran, Matt J. Rozboril, Eugene K. Edwards, Bernard J. Craigie and Herbert M. Kohn.

American Society of Mechanical Engineers

Type of Honorary: Mechanical engineering

Requirements: A freshman in engineering

Group Purpose: To promote the art, science and standards of mechanical engineering through social, educational and professional contacts among members

Pi Mu Epsilon

Type of Honorary: National mathematics

Requirements: Twenty credits in math, 3.0 math average

Group Purpose: A non-secret organization whose purpose is to promote mathematical scholarship among the students in academic institutions of university grade

First Row—M. S. Talib, L. M. Kelly, Charles D. Parker, Shirley Ann Richards, Henry S. Leonard, R. Douglas Behr, J. Sutherland Frame and Mary H. Payne. *Second Row*—George T. Hazelworth, George E. Archambault, Joe Alavi, Thomas B. Jones, Halbert F. Gates, Robert E. Garner, Rodney H. Lubben, John H. Muller and Paul T. Chan.

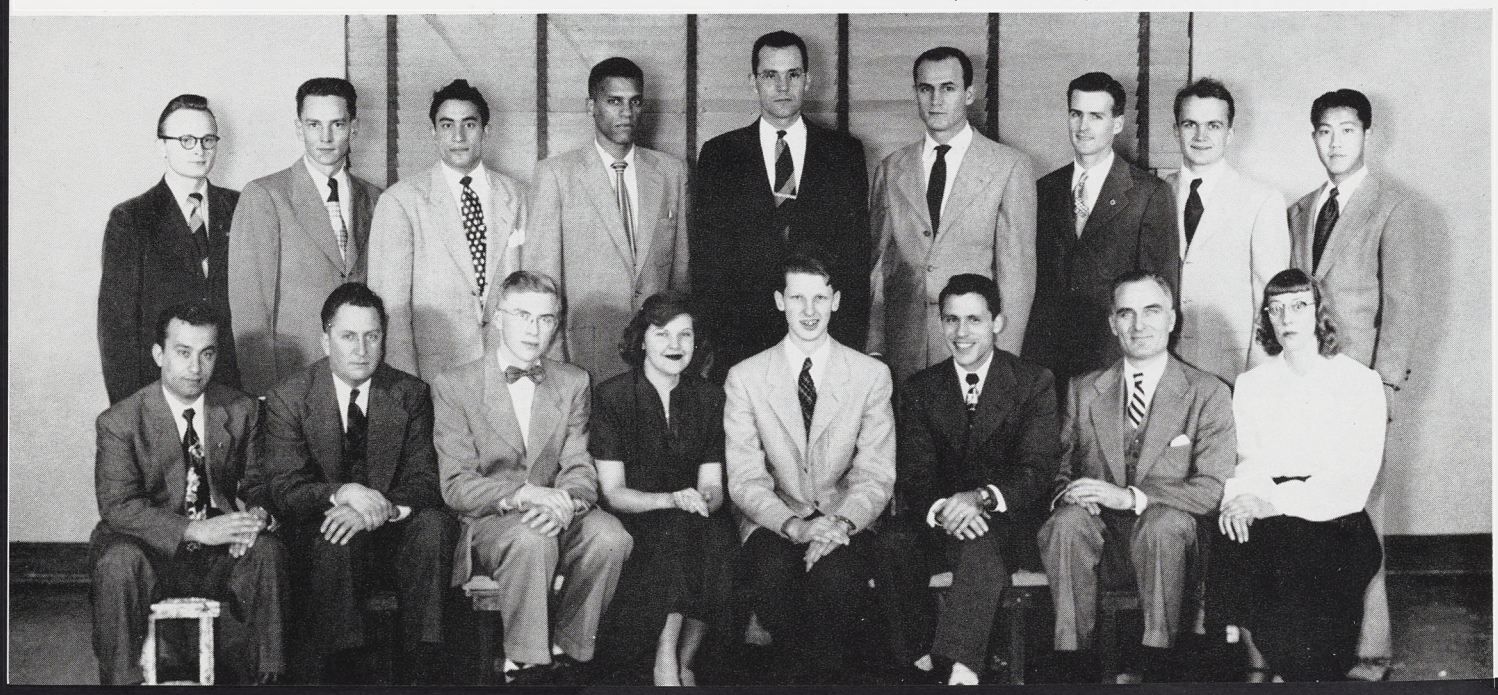



First Row—Ishwarbhai A. Patel, Ernest J. Cook, Thomas N. Tambling, Malvern F. Obrecht, R. W. Ludt, Ted C. Broadwell, William C. Davy, Dayton A. Hunt and Donald E. Ballast. *Second Row*—Thomas A. Clark, Richard J. Moser, Billy G. Simpson, Charles W. Axce, Garold D. Kortge, Warren G. Hudson, Roy J. Signorino, Richard H. Rieger, Hartley Owen, Herbert O. Muenchon and David A. Smith. *Third Row*—Fredrick L. Johns, James R. Reed, James M. Bowker, Thomas G. Bek, Stein Y. Holst, Robert J. Coubrough, LaVerne R. J. McHaney, Harry M. Schiefer, Ralph W. Lankton, Elwyn E. Lockwood and Al Caputo.

American Institute of Chemical Engineers

Type of Honorary: Chemical engineering

Requirements: Open to chemical engineering majors

Group Purpose: To bind more closely together the students enrolled in chemical engineering and to acquaint them with the ethics of the profession

Chi Epsilon

Type of Honorary: Civil engineering

Requirements: Junior or senior, top third of class

Group Purpose: To increase the efficacy of the civil engineering profession as an instrument of social betterment

First Row—Calvin Zern, William H. White, Richard R. Zolnick and John L. Buxton. *Second Row*—Gene R. Cudney, Dale K. Watling, David M. Waring, James M. Lindemuth, Jr., Edward T. Kinney and Lyle C. Davis.



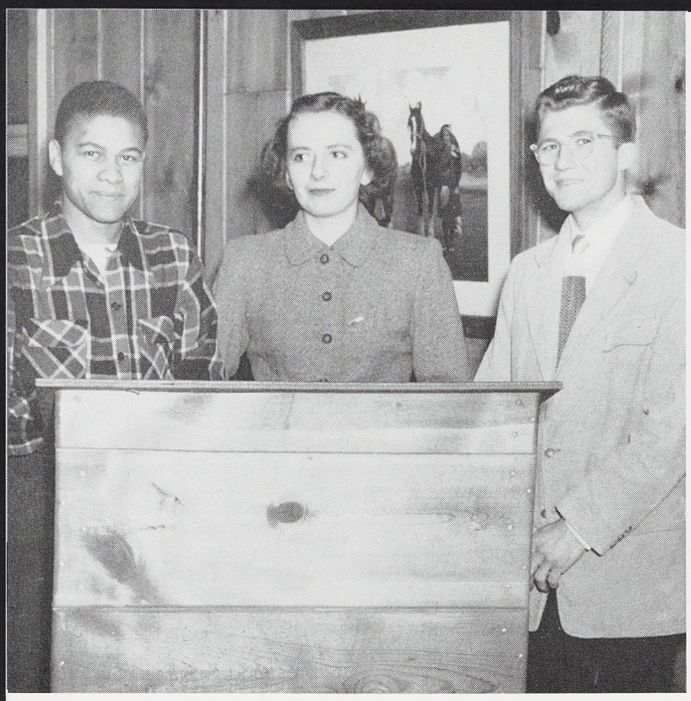

Jim Cooper, Betty Werner and Jim Rooker, president.

Type of Honorary: Animal husbandry

Requirements: An interest and love for livestock

Group Purpose: To promote a higher scholastic standard among the students of animal husbandry, especially all phases of student animal husbandry work in colleges and universities; to bring about a closer relationship among the men pursuing some phase of animal husbandry as a profession

President: Douglas Garn

Advisors: E. D. Farwell and R. B. Warren

Block and Bridle

First Row—Marguerite C. Raft, Jeanne H. Piermattei, Sarah L. Jones, James A. Rooker, Douglas S. Garn, Betty L. Werner, Charles W. Gruner, Virginia L. Carson and James D. Gadsden. *Second Row*—James S. Willoughby, Allen Wolff, Fred E. Howe, Donald C. Harmer, E. D. Farwell, R. B. Warren, Harold O. Carter, Paul H. Beach, Neal L. First, J. Vaughn Schott and Louis E. Hamilton. *Third Row*—John H. Burrows, Mark P. Rines, Loren S. Drury, Roy W. Bellhorn, Gerald W. Neese, Keith L. Brown, Don L. Piermattei, Gerald D. Mitchell and Andrew T. McMillan.





First Row—Yvonne L. Dentel, Nancy A. Overton, Betty J. Giagnoni, Marjorie L. Hopperstad, Margaret A. Walsh, Marilyn Marshall and Mary L. Senave. *Second Row*—Lois E. Milham, Ruth A. Olson, Marthene C. Kuieck, Shirley M. Janssen, Connie L. Raether, Jeanette M. Vier and Mary L. Lee.

Delta Omicron

Type of Honorary: National professional music fraternity for women

Requirements: Sophomore, junior or senior with a 2.8 all college average and a 3.0 average in music subjects

Group Purpose: To create and foster fellowship, to develop character and to encourage appreciation of good music and performance among students

Delta Gamma Mu

Type of Honorary: Fencing

Requirements: Pass practical and written examinations and have at least one term of fencing

Group Purpose: To further fencing among college women

First Row—Roselle A. Gluck, Lois Love, Jean E. Taylor, Betty L. Brown, Carolyn D. Dohr, Lyn Twitchell, Pat Devereaux, Joan Baldwin, Grace Randel and Joan M. Scheel.





First Row—Nancy J. Maxwell, Suzanne P. Phillips, Sally A. Holcomb, Barbara L. Yeoman, Joan E. VonDette, Miss Lucille Dailey, Barbara J. Busch, Marylyn Ann Hileman, Janet E. Fox, Patricia D. Scott and Evelyn N. Smith. *Second Row*—Lydia M. Rolik, Pat Fearnside, Jerry B. Foster, Elizabeth L. Baker, Allene M. Johnson, Joyce Allem, Beverly A. Dodge, Jane Straight, Patty L. Ramseyer, Dorothy M. Van Aken, Suzanne Troost, Shirley Hatfield, Gloria J. Anderson and Frances J. Thistle.

Delta Psi Kappa

Type of Honorary: National women's physical education

Requirements: Physical education major or minor or recreation of health major; sophomore class or above

Group Purpose: To promote friendship, welfare and high scholastic ability among its members

Eta Kappa Nu

Type of Honorary: Scholastic electrical engineering

Requirements: Upper one-fourth of junior class or upper one-third of senior class

Group Purpose: To foster electrical engineering, to help students in their electrical engineering studies, and to promote fellowship among men of this major

First Row—James L. Cockrell, Jack A. Pasel, Alfred E. Ueberroth, Barrett Hargreaves, Robert M. Lucas, Edward R. Holland and Ian O. Ebert. *Second Row*—Kurt E. Utley, Ben J. Petterson, Thomas R. Dewey, Willard D. Friedle, L. Bruce Miller, William D. Ball, Bernard Hawks, George F. Zindler and Leonard R. Halsted.





First Row—Irving Baldwin, Richard A. Goodrow, Albert A. Applegate and Ramon J. Kramer. *Second Row*—Frank A. Topper, James Murphy and Dick Henson.

PI ALPHA MU

Type of Honorary: Publishing, advertising and management

Requirements: Junior or senior advertising major with a 3.0 in journalism courses and a 2.0 all college

Group Purpose: To bring together advertising men and women for the purpose of truth in advertising

President: Irving Baldwin

Advisors: J. Murphy and A. A. Applegate



Seated: Dick Henson, president; and Frank Topper. *Standing:* June Mills, Ron Jenkins, Nancy Grace, Teresa Lorreson, Pat Rasdale and James Murphy, advisor.



First Row—Carlos L. Enisely, Robert M. Muir, Joseph J. Blake, William V. Clexton, David L. Reath, Eugene R. Hussey, George F. Lynch, Thomas E. Dunkin, Marilyn J. Twitchell, Wilfred C. Lane, Richard D. Lyons and Robert L. Mowry. *Second Row*—Robert M. Cleflin, Fred C. Johnson, Robert C. Brail, Dorman L. Hughes, Joseph W. Dunsing, Robert F. Coops, Richard A. McNeil, Winston S. Carpenter, Marvin E. Engel, Guy C. Poppy, Jerry L. Rountres, John R. Palmer, Bernard E. Mleziva, Charles J. Hubbard, Richard J. Kratochvil, Lyle E. Tuck and William C. Rakestraw. *Third Row*—John E. Doran, Oliver W. Meyer, Robert A. Erickson, Frank D. Douglass, Harry B. Farris, Robert G. Carlson, Joseph A. Verschueren, Herbert A. Wolford, Christofer Juell, George C. Sturges, Alvin G. Greubel, George H. Ellis, Harold R. Kraft, Charles W. Freudenberg, Arthur L. Lewis, Charles Gale, John H. Bonner and Matthew Boron. *Fourth Row*—Charles E. Ottinger, Charles H. Hamilton, Elijah M. Bowen, Norman L. Reid, Bernard C. Easterday, Otto Schwabe, John H. Wawirka, Roland Montgomery, Edward O. Haelterman and Paul W. Hough.

JUNIOR A. V. M. A.

"He was our Dean, leader, confidant, and above all, our friend. In his memory we, the Veterinary students of MSC, dedicate these pages to Dean Bryan, a truly great man."



In memory of Dean C. S. Bryan deceased July 30, 1951.



First Row—Darrell J. Thompson, Ray S. Dow, George E. Gaikema, Janet Horowitz, James T. O'Connor, John L. Norton, Donald E. Spotts, Harold D. Sheridan, James D. Auvil, Seymore Abrams, Edwin H. Wung and John C. Jefferies. *Second Row*—Arnold F. Hentschl, Gorald H. Reed, Max L. Crandall, Gordon K. Fay, Richard L. Brutus, Gerald J. Miedema, Charles W. Renshaw, Louis W. Boyer, Ben S. Wolff, Winthrop C. Ray, Willis P. Carpenter, Robert E. Pearson, George A. Bergman, Herald H. Boschult, Gerald D. Mitchell, John A. Stetson, Kenneth N. DeWeerd and James A. Rooker. *Third Row*—Christian W. Baker, William E. VanLue, Richard L. Palmer, Phillip L. Harrison, Don L. Piermattei, Thomas E. Platt, Irving L. Burness, Elmer R. Graber, Cleland E. Rose, Mark P. Rimes, Robert D. Duryea, Simon Kalish, Robert E. Becker, William F. Lynch and Carl J. Johnson. *Fourth Row*—Allen Wasserman, E. Wayne Miller, Fred J. Brockett, Loren E. Gambrel and Walter F. Zander.

Junior American Veterinary Medical Association

Type of Honorary: Veterinary medical association

Requirements: Any undergraduate student in the School of Veterinary Medicine

Group Purpose: To enable the student to keep abreast of the numerous activities in the current field of Veterinary Medicine

President: George F. Lynch

Advisors: W. O. Brinker and J. J. Stockton



Joe Carrow, John Randall, national president; Dottie Marko, Jack Byerlay and Carl Romick, kneeling.

Type of Honorary: National photo-journalism

Requirements: Sophomore with previous work on some publication in which photographs have been accepted

Group Purpose: To further photographic journalism among members of publications on campus

President: Richard Meyer

Advisors: E. McIntyre and W. Nelson

Kappa Alpha Mu

First Row—Dick M. Meyer, Joe R. Carrow, Virginia E. Hood, Quentin F. Stultz and Marlin L. La Fond. *Second Row*—John C. Randall, Karl R. Schaefer, Robert A. Farrall, Arnold Spellun, Cornelius T. De Kam, William D. Mitchell, Gordon A. Fraser and Rowland C. Romick.

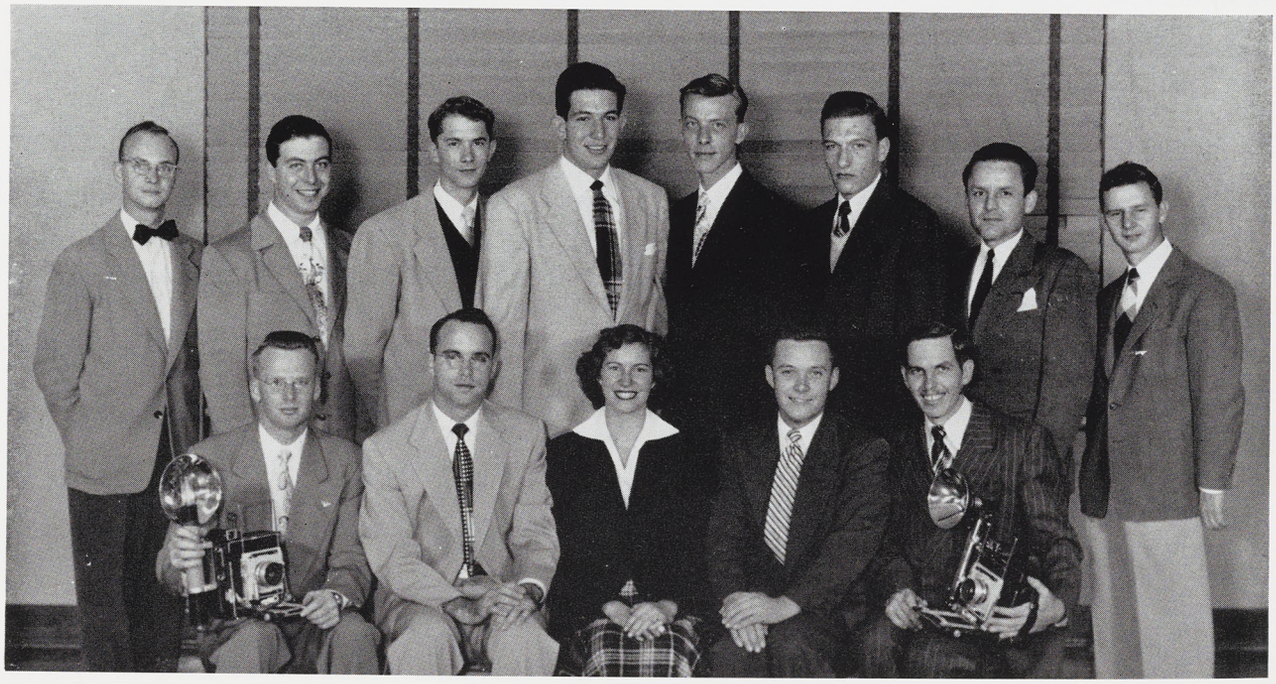



First Row—Mary Ann Giddings, John M. Mason, Shirley M. Bosch, Charles D. Swing, Jack M. Ryder, O. Lynda Grady, Kathryn A. Morrow, Jeanette M. Vier and Patricia E. Greiner. *Second Row*—Nancy A. Stalker, Miriam C. Sedlander, Bertha Chalko, Margaret A. McCarten, Hildegarde C. Iverson, Meredith C. Swing, Peggy E. Mowrer, Beverly J. Cassidy, Lou Kapplinger, Marilyn F. Shay, Barbara J. Eckberg, Clara J. Dohse and C. Duke Wiley. *Third Row*—June E. Finch, Edward F. Degenhardt, Marvin D. Solomon, Marvin Ralya, Edward R. Gork, John H. Avery and Frances N. Funk.

Kappa Delta Pi

Type of Honorary: Education

Requirements: Junior with six semester hours of education, senior with 12 semester hours of education, or graduate in education and a 3.0 average

Group Purpose: To encourage high professional, intellectual, and personal standards and to recognize outstanding contributions to education

Omicron Nu

Type of Honorary: Home economics

Requirements: Third term junior or senior with high scholastic standing and leadership ability

Group Purpose: To promote scholarship, leadership and research in home economics

First Row—Harriet A. Kline, June F. Anderson, Marilyn S. Chandler, Dorothy J. Yelton, Dorothy M. Greey, Sally M. Gustafson, Joan I. Pinkos and Bertha Chalko. *Second Row*—Anne A. Provo, Nancy E. Robinson, Barbara J. Eckberg, Marilyn Patterson, Rietta G. Kasch, June E. Finch, Hildur R. Sangren and Betty A. Mote.





First Row—Sonja Ann Anderson, Marilyn D. Taylor, Nancy R. Patenge, Mary F. Paddock, Jeanette A. Smith, Rhoda J. Miller, Barbara M. Wendt, Judith A. Krause, Katherine H. Sakai, Monica Chen and Jeanette S. Lederer. *Second Row*—Phillis J. Cornhill, Kathleen B. Hunter, Peggy R. Nietham er, Voila A. Videan, D. Anne Knauf, Velma J. Goers, Sally A. Vegors, Mary B. Vail, Margaret Strabbing, Mary E. Labb, Jane E. Foster, Mary J. Cuthbert, Margaret J. Dutterer and Ruth P. Apkarian. *Third Row*—Jane D. Hubbard, Anne E. Gonne, Nancy M. Douglass, Joyce E. Hemenway, Elizabeth B. MacKay, Joan Widmar and Mary L. Adair.

Phi Gamma Nu

Type of Honorary: Business administration for women

Requirements: Students with six semester hours in business administration and a 2.0 all college

Group Purpose: To bind the members into closer friendship and loyalty to one another and to promote high scholarship

Phi Lambda Tau

Type of Honorary: Engineering activities

Requirements: To be in the upper half of the junior or senior class and have extra-curricular activities

Group Purpose: To promote service to the engineering school

First Row—William M. Cleary, Spense Van Alsburg, Elton H. Moore and Lawrence R. Hedgecock. *Second Row*—Rowland C. Romick, John L. Buxton, Robert G. Kitchen, Billy G. Simpson, Stanley C. Bailey and Masaru Kawaguchi.





First Row—David W. Koch, Douglas E. Nichols, Daniel R. McLaughlin and Guy R. Smith. *Second Row*—Richard H. Goldsworthy, William J. Robertson, Charles F. Hutchins, Ted L. Thompson, David R. Kimball and Edward R. Thaden.

Phi Mu Alpha

Type of Honorary: Music for men

Requirements: Outstanding musicianship and a 2.5 all-college

Group Purpose: To promote music in America

Orchesis

Type of Honorary: Modern dance

Requirements: One term of A or B in modern dance

Group Purpose: To further interest in modern dance and to bring this dancing to the campus

First Row—Noreen S. McVey, Jocelyn J. Spike, Mary F. Kopus, Mary Ann Young, Ellen L. Moore, Becky Fuller, Alyce G. Johnson, Harry E. Whittaker, Nedra J. Smith and Gwen E. Evans. *Second Row*—Mary L. Senave, Mary E. Shinn, Suzanne Weaver, Portia E. Chamberlin, Barbara G. Agon, Audrey F. Gatewood, Joan C. McMahon, Mary Lou Ewers, Marilyn J. Ringler, Gloria I. Gluski, M. Fearn Logan, Ingeborg P. Wild, Sandra B. Haas and Elizabeth S. Boyne.





Rod Quigley, president, shows the Hubert E. Gluske Memorial award to swimmers Jim Weitzmann, Bruce Aldrich and Bill Wager.

Type of Honorary: National swimming fraternity

Requirements: Specified tests of swimming ability

Group Purpose: To promote swimming

President: John Quigley

Advisors: C. McCaffree and J. Friedrich

PORPOISE

First Row—Donald W. Reynolds and James V. Huebner. *Second Row*—Frank A. Topper, Richard R. Robie, Richard A. Goodrow, James Weitzmann, Charles McCaffree, John R. Quigley, Bruce D. Aldrich, William D. Wager, Charles D. Swing and Ken G. Coyne. *Third Row*—Richard L. Thornton, Sherman D. Fox, William K. Roth, Don M. Peterson, Gerald W. Lockwood, Harry Whittaker, Robert C. Ward, Fred K. Zinn, Calvin F. Phillips, Richard H. Britton, Wendell E. Smith, Neil R. Willis, John A. Hellwege and Albert D. Meyer. *Fourth Row*—Keith J. Riedesel, Richard A. Pickles, Dale J. Post, Robert W. Hynes, Ronald R. Pentecost, H. Kent Riedesel, Richard J. McNeil, David A. Norman, Edward L. Shupert, James B. Rickard, Richard J. Suminski and Robert R. Wightman.





First Row—Lloyd W. Shelder, Wesley H. Hauschildt, Howard L. Womochel, Richard E. Edwards, Warren J. Eding, John N. Muir, Donald W. Bolling and Richard L. Charnesky. *Second Row*—Germaine C. Lockwood, Bruce W. Mitton, Lawrence M. Taylor, Harry J. Abramowski, Jerome H. Hemmye, Dulaney D. Smith, Robert A. Carlsen, Fred E. Freiheit, T. Bruce Henderson, Gene R. Rundell and William M. Cleary.

Pi Tau Sigma

Type of Honorary: Mechanical engineering

Requirements: Engineering students of high caliber and scholarship

Group Purpose: To function as a service unit for the engineering department

Green Splash

Type of Honorary: National women's swimming

Requirements: Senior life saving, participation in swimming pageant, passing required swimming test, membership on intramural team

Group Purpose: To promote water activities among women students

First Row—Barbara J. Busch, K. Jean Sweeny, Pat Fearnside, June F. Anderson, Janice M. Embrey, Joan E. VonDette, Mary M. Buckingham, Shirley E. Sincock, Flora J. Wichterman and Grace E. Claxton. *Second Row*—Susan Van Noppen, Nancy Long, Mary H. Finch, Patricia D. Scott, Barbara L. Yeoman, Nancy J. Marr, Helen M. Hasty, Phyllis M. Walker, Barbara J. Edwards and Alice M. Houk. *Third Row*—Margaret E. Smith, Dorothy M. Ripper, Carolyn A. Caswell, Ingeborg P. Wild, E. Joan Embrey, Luette L. Walper, Esther A. Lucke, Elizabeth K. MacDougall and Josephine A. Weitzmann.





First Row—James M. Quenon, John R. Bulger, Jerry Carroll, James Goff and James F. Linnane. *Second Row*—Adalbert J. Wantroba, John J. Taeckens, Donald L. Baker, Wilbur G. Anderson, Lawrence S. Shepard, Jack E. Laird and Robert E. Stinson.

Sigma Lambda Chi

Type of Honorary: Light construction and lumber merchandising

Requirements: Junior with a 2.8

Group Purpose: To recognize outstanding students with service in the major field

Sigma Delta Chi

Type of Honorary: National journalism for men

Requirements: The intention to enter the field of journalism and a high scholastic standing

Group Purpose: To raise the standards of journalism and associate its members with the same ideals and goals

First Row—Don J. Gemmel, James E. Smallegan, Howard L. Cogan, Herman Graulich, J. Jefferson Riker and Dan McCrary. *Second Row*—John C. Randall, Dean M. Wakefield, Dale J. Arnold, Alex G. Laggis, Leonard R. Carlson and Bill Smith.





First Row—Stanley E. Howell, Mary H. Finch, Grace E. Claxton, Marilyn R. Hess, Clara J. Dohse and Thomas A. McGuire. *Second Row*—Joanne Bubolz, Dorthy A. Booth, James W. Thornton, Dorothy A. McKeon and Josephine M. Spaniola.

Sigma Delta Pi

Type of Honorary: National Spanish

Requirements: Three college years of Spanish or the equivalent including at least three hours of a third year literature course, 3.0 average in Spanish and a 2.0 all college average

Group Purpose: To foster greater interest in and appreciation of Hispanic culture and its contributions to modern culture

Sigma Epsilon

Type of Honorary: Business administration

Requirements: Junior, senior or graduate with an all college 2.75, and a 3.0 average in 18 credits of business administration and economics

Group Purpose: To provide a medium for maintaining friendly contacts among outstanding students having a major interest in business administration

First Row—Lloyd C. O'Neal, Barbara J. Kunkel, Joyce M. Armitage, Olin S. Whittemore, Nelson F. Jones, Glen E. Gordon, John N. Kamp, Dorothy Cook and Monica Chen. *Second Row*—R. D. Langs, William C. Ingle, Tofeek Holaly, Thomas P. Bednarek, Quentin W. Danielson, Richard S. Elsea, Wallace R. Nourse, Daniel R. Vosburg, Edwin Cohen, Dale W. Rhoades and Merle W. Peacock.



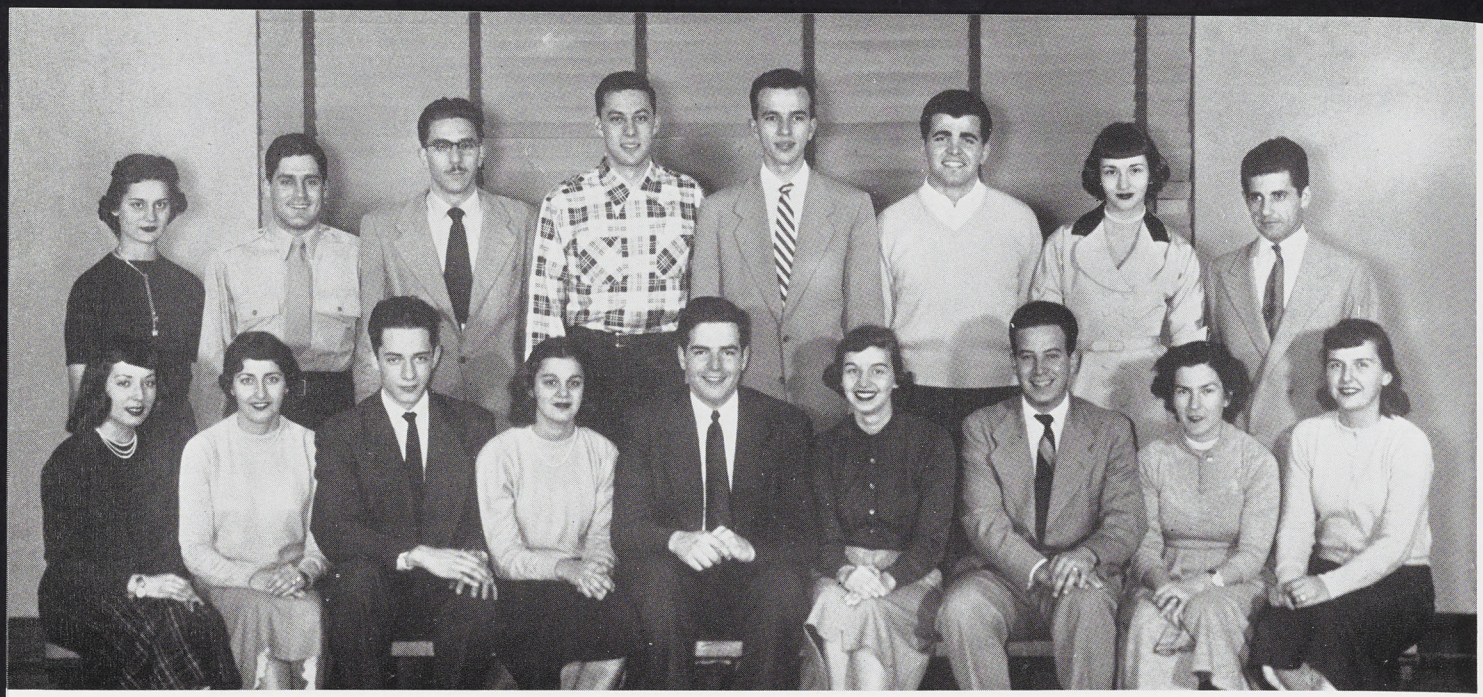

First Row—M. Barbara Kominis, Chris Makris, Nick Cocoves, Deana C. Deligianis, T. James Sgouris, Joan Vlahakis, Costas G. Apostolakis, Pitsa J. Palli and Artee J. Barbas. *Second Row*—Helen I. Limber, George S. Scofes, George Vayonis, Leon Agon, John J. Papajohn, Spyros A. Gavrilides, Lorraine Vlahakis and Demeter Fertis.

Sigma Epsilon Pi

Type of Honorary: Education and social organization for students of Hellenic descent

Requirements: Open to all MSC students

Group Purpose: To promote brotherhood and cooperation and to stimulate an interest in Hellenic culture

Sigma Gamma Upsilon

Type of Honorary: Hotel administration

Requirements: Junior standing with 2.5 all college and some hotel experience

Group Purpose: To further interest in hotel courses on the campus and in the hotel world

First Row—Jane H. Urschel, Victor D. Reisig, Michael E. Hurst, Donald L. Foehr, John R. Quigley, Hubert A. Erickson, George R. Wilson, Robert E. Gilberg and Patricia A. Bowman. *Second Row*—Richard A. Van Allen, Robert G. Southwell, Carl J. Webster, Harold Merkin, Carl T. Mottek, Ernest C. Johansen, V. Ward Bennett, Jr., Donald J. Hosie, Donald J. McLaughlin, John P. Maxwell, John D. Poppe and J. Richard Marvin.



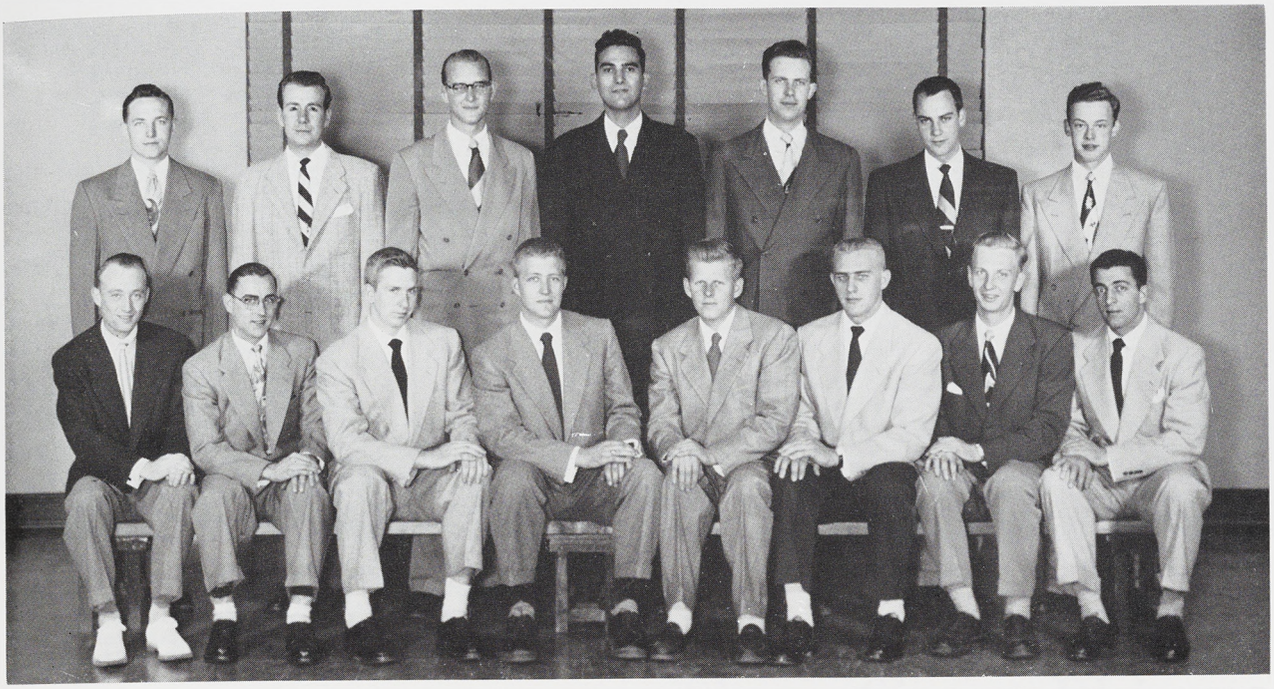

First Row—Olin E. Mace, Alfred E. Ueberroth, William D. Ball, Thomas R. Dewey, Hartley Owen, Willard D. Friedle, LaVerne R. J. McHaney and Al Caputo. *Second Row*—William R. Tappe, Dale K. Walting, Warren J. Eding, Richard E. Edwards, Zigurus J. Michelsons, Edward A. Wynant and William C. Davy.

TAU BETA PI

Type of Honorary: National engineering

Requirements: Upper fifth of senior engineering class or upper eighth of junior engineering class

Group Purpose: To mark in a fitting manner those who have conferred honor upon their Alma Mater by distinguished scholarship and exemplary character as undergraduates in engineering and to foster a spirit of liberal culture in the engineering colleges of America

President: Thomas Dewey

Advisors: C. H. Pesterfield and R. Sweet



Harry Abramouski, John Buxton, Hartley Owen, president; and Bruce Henderson.



Seated: Emanuel Hackel, advisor; Olin Whittemore, Karl Vorres, president; and Meredith Swing. *Standing:* Stephen Osborn, Glen Gordan, Inez Ashley, James Martin, Jackie Dawson and Clare Colegrove.

Type of Honorary: Scholastic honorary for students in science and arts and business and public service

Requirements: Student in the school of business and public service or science and arts with an all college 3.4

Group Purpose: To honor learning in the schools of science and arts and business and public service

President: Karl Vorres

Advisors: W. Adams and E. Hackel

TAU SIGMA

First Row—Betty J. Giagoni, Inez M. Ashley, Shirley L. Lund, Olin S. Whittemore, Karl S. Vorres, Glenna J. Satterley, Meredith G. Swing, Joanne Bubolz and Connie S. Courteau. *Second Row*—Howard S. Wood, Mary R. Dawson, Stephen W. Osborn, John N. Kamp, Jack M. Ryder, James E. Martin, Daniel L. Reed, Glen E. Gordon, William C. Ingle, Lachlan H. Foster and Hildegarde C. Iverson.



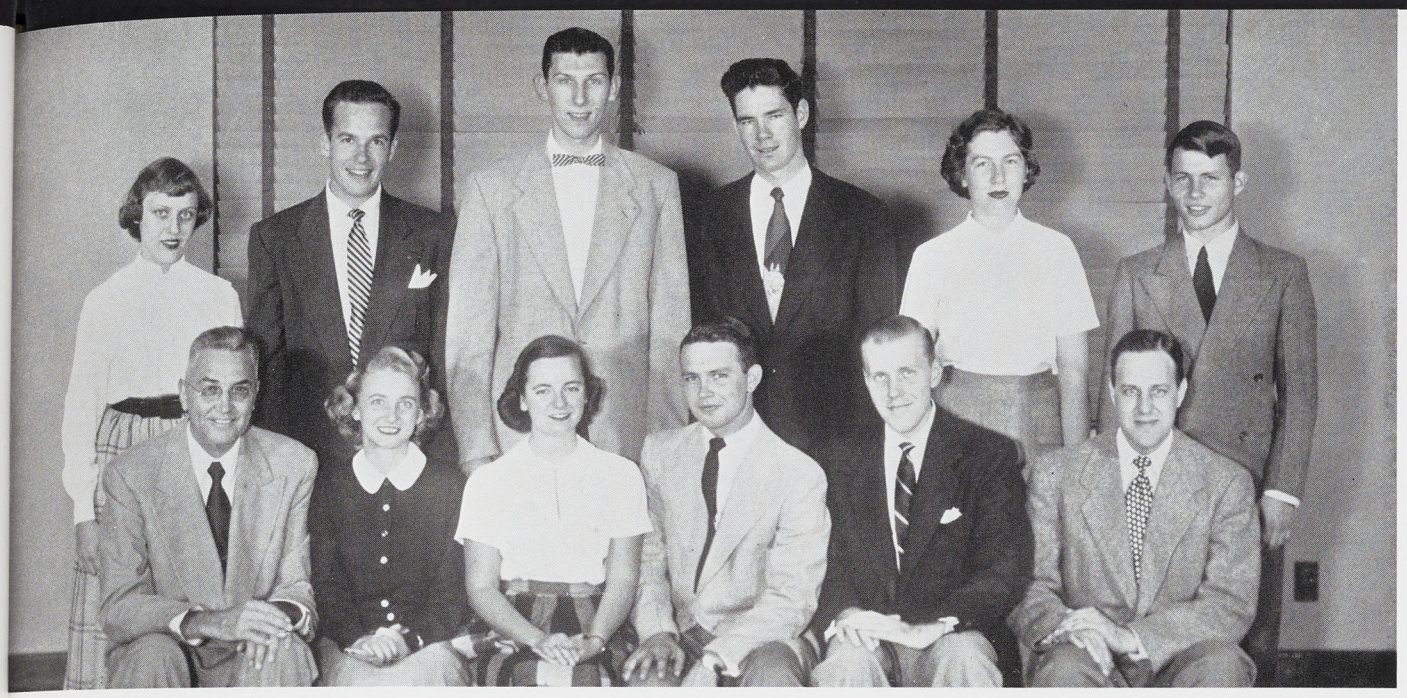

First Row—Joseph D. Menchhofer, Patricia E. Greiner, Sallee A. Fox, Bob Guyot, Robert W. Steele and Fredrick G. Alexander. *Second Row*—Carol J. Schlatter, George J. Salata, Eugene C. Ewald, Irv Nelson, Mary R. Dawson and James F. Guyot.

Pi Kappa Delta

Type of Honorary: National forensic

Requirements: One year of inter-collegiate competition

Group Purpose: To recognize and honor outstanding work in inter-collegiate debate, discussion, oratory, extempore speaking and speakers bureau

Theta Sigma Phi

Type of Honorary: National women's journalism

Requirements: Junior class with 2.5 all college and 3.0 journalism average; active in the field of journalism

Group Purpose: Both national and local groups are organizations to give service to its membership, community and country

First Row—Sue L. Merriman, Sara Murray, Molly M. Boelio, Nancy Hotop and Julie A. Hall. *Second Row*—Connie S. Corteau, Nancy L. Moriarty, Marion E. Tuttle and Mona Lou Hoedl.





Dick Zimmerman, Tom Hickey, president; Sharon Robinson and George Latchford.

Type of Honorary: National dramatics

Requirements: Third term sophomore who has accumulated a number of points by work in the dramatics department

Group Purpose: To recognize those who have met the requirements through their dramatic work, whether on stage or back of the scenes

President: Thomas Hickey

Advisors: D. Buell and R. Duckwall

THETA ALPHA PHI

First Row—Nancy E. Merz, Dale E. Baum, Ronald E. Van Tassel, Rebecca Bakos, Sharon S. Robinson, Thomas B. Hickey, George W. Latchford, Mildred L. Weil, Elmer J. Dennis, Gloria Gluski and Mary V. Park. *Second Row*—Patricia A. McFate, Ann M. Silvernale, Lewis W. Chetman, Donald G. Stewart, Allan R. Smith, Fred L. Harris, Henry E. Whittaker, Peggy E. Mowrer, J. Frank Bradley, Robert T. Scott, Sally A. Hameline, Ellie D. Dennis and Marilyn J. Ringler.





First Row—Irv Baldwin, Bill Pierson, Raymond Tottle, Dick Lord, Dick Rieger, Ernie Charboneau, Al Hannas, Sonny Means, Dick Roberts, Lee Jones, Ralph Gil, Dick Goodrow and John Quigley. *Second Row*—Jed Black, Olin Whittemore, Bob Fairman, Herb Schroeter, Bill McCormick, Bill Finneran, Carl Miller, Bill Eckstrom, Tom Lawson, Bob Martin, Carl Johnson, Chuck Spieser, Fred Freiheit, Dave Hughes and Ruben Shehigian. *Third Row*—Martin Sherman, Al Maki, Don Perne, Keith Kimble, Hal Shoup, Bill Bower, Gordie Stauffer, Bob Carlson, Vince Magi, Jim Weitzmann, Dan Hickey, Dick Henson and Dick Trull. *Fourth Row*—Glyn Havens, Leon Hamilton, Ray Lane, Eric Furseth, Ray McKay, Leif Carlson, Charlie Gorman, Mickey Walters and Ken Cook.

VARSITY CLUB

Type of Honorary: Athletic

Requirements: Junior with one major letter, or more

Group Purpose: To promote cooperation among varsity athletes of MSC, the athletic department, the college administration and the student body

President: Allan E. Hannas

Advisors: F. Dittrich and J. Heppinstall



First Row—Marvin G. McFadden, Frank S. Kapral, Jesse L. Thomas, Jerry A. Zerbe. *Second Row*—William L. Hughes, Zachary G. Skokos, Richard E. Kuh and Dean H. Garner.



First Row—Floyd H. Curtis, Glendon W. Smalley, Gurdon L. Tarbox, Keith Hudson, Robert D. Shipman, Lino Dellabianca and Raymond J. Schoener. *Second Row*—Karl Deressel, Forrest D. Brunson, Linton Carter, Fredrick F. Jewell, Alton H. Seid, Robert A. Christian, Kenneth C. Smalley, Ralph A. Klawitter, Dirk W. DeBoer, Harry S. Larsen and Eugene J. Leist.

Xi Sigma Pi

Type of Honorary: National forestry fraternity

Requirements: Juniors, seniors and graduate students with high scholarship and a personality that would tend to make the individual successful in forestry work

Group Purpose: To secure and maintain a high standard of scholarship in forest education and to work for the up-building of the profession of forestry

Junior Hotelmen of America

Type of Honorary: Hotel administration

Requirements: A student majoring in hotel administration

Group Purpose: To provide a close unity between the members and to discuss common problems of the hotel business

First Row—Victor D. Reisig, Fred S. Assing, J. Richard Marvin, Donald J. McLaughlin, John H. Guggenheim, Sherman D. Powers, John R. Horton and Jerry E. O'Neil. *Second Row*—Arthur Mittelmark, Eugene W. Vroman, William M. Siegel, Thomas J. Acton, Robert C. Metzger, Daniel H. Baris, Albert T. Brown, Paul J. Funk, Zachary G. Skokos, Charles N. Anderson, Vernon D. Kershner, Frank E. Hokenson and Raymond Hing.



STUDENT CLUBS . . .



On the following pages is a brief sketch of many of the organized clubs at MSC. Nearly every major field and sub-field as well as geographical, religious and other special interest groups have banded together to form a club. Listed are their purposes, social activities, special events, and how you too may become a member . . .

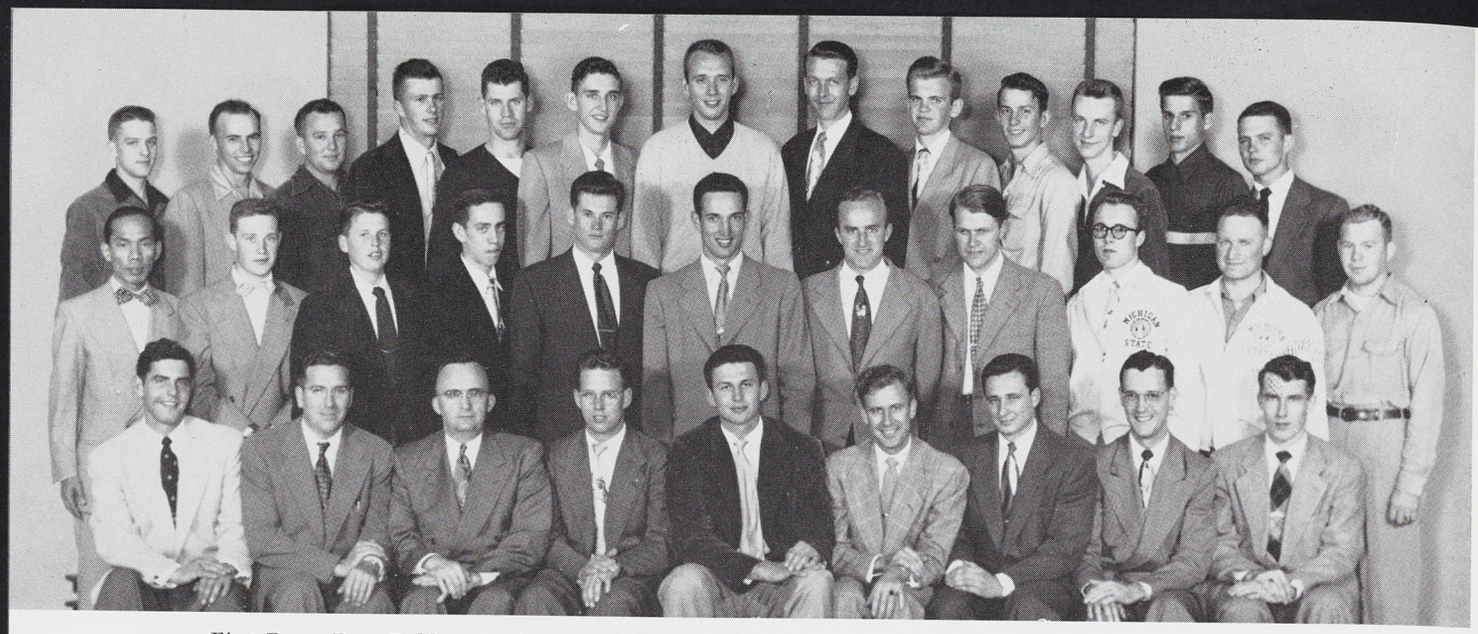

First Row—Ross Dobberteen, Everett E. Peterson, Thomas K. Cowden, Richard W. Labadie, Carl K. Eicher, Mark E. Paul, John R. Scerbak, Lawrence L. Boger and Dale E. Hathaway. *Second Row*—Tun Shwe, Milton Tomkinson, Sydney R. Acre, Lyle H. Wadell, Max Josowitz, Richard J. Ziehm, Franz Handlbauer, Finn Reisegg, Ross Wagner, Clement O. Gardner and Richard J. Warner. *Third Row*—Gordon H. Gilchrist, Paul N. Kreiner, Arthur P. Bergman, James H. Gardner, John B. Roy, Gordon E. Landsburg, James L. Norris, R. Vance Wagley, J. Alden Olson, Robert E. Soos, Robert L. Cramer, Henry F. Woller and Robert P. Guyot.

Agricultural Economics Club

The Agricultural Economics club offers an opportunity for all students, faculty and others interested in agricultural economic problems to participate in discussions and lectures concerning these problems. This year it initiated a training program with several of the Michigan farm co-ops.

Social functions included a student-faculty baseball game at the annual spring picnic and a judging contest on Agricultural Achievement Day.

Agricultural Education Club

The Agricultural Education club, a professional society for students and faculty, was formed at MSC in 1941. The club promotes F.F.A. activities and sponsors meetings of active, associate, honorary and alumni members during the Future Farmers of America Week.

The main goal of the club is to create an interest in the teaching of vocational agriculture. Talks on this subject are presented at meetings by teachers and by members of the Future Farmers of America.

First Row—Roland G. Depew, William S. Herrell, Maxwell W. Brown, Jr., Duane F. Seeley, Edwin A. Tapio, Elmer E. Jarvie, Donald M. Wallis, James D. Gray, John H. Avery, Keith N. Griffin and Robert J. Knowles. *Second Row*—John Sak, Ronald K. Hesche, Gerald Trabbic, Francis K. McMullen, Reuben Kaarre, Richard A. Sokyrka, John F. Stollsteimer, Gene R. Burkhardt, Charles L. Cooper and Richard C. Todd. *Third Row*—James H. Jessop, Wallace C. VanHouten, Andrew A. Wuotila, Robert E. Waite, Dean S. Tribby, R. Vance Wagley, Wayne B. Welch, Grant R. Densmore and William O. Champney.





First Row—Irving Baldwin, Beverly J. Hatosky, Howard Sparer, Sharon S. Robinson and Paul H. Botts. *Second Row*—Bette R. Lande, Jack S. Subar, Bill L. Glass, Samuel Butterklee, Max Josowitz, Dave Denn, Charles Yager and Joanne E. Immerman.

B'nai Brith Hillel Foundation

The B'nai Brith Hillel Foundation strives to teach and to further Jewish culture and tradition on the MSC campus. This is partially accomplished by evening social sessions at which Israeli dancing is presented, kosher foods from their own kitchen are served and various speakers lecture on topics of current interest. Weekly Sabbath services and lessons in the Hebrew language and history are also held.

Social activities began during orientation week last fall, when a tea for Jewish women and a smoker for the men were held. The year's activities were climaxed with the annual "Hillelzapoppin" dance and show, produced and acted by the members. It was held at the foundation house, 319 Hillcrest Ave.

American Society of Agricultural Engineers

The American Society of Agricultural Engineers, made up of under-graduates enrolled in agricultural engineering, promotes the interests of the students as related to the various fields of ag engineering. Its purpose is to create a feeling of fellowship among faculty and students, and to foster an understanding between faculty members and representatives of industrial organizations. Available opportunities are presented to students through speeches and films by the faculty and representatives of industry. Placement is given whenever possible.

The MSC chapter was organized in 1937 and in 1938 became a member of the student organization founded in St. Joseph in 1920.

First Row—Warren L. Anderson, Lewis E. Swanson, C. Howard Eggleton, Paul C. Kline, Ross D. Brazee, Robert Beardlee, Lawrence F. Lannen and Robert H. Chaffin. *Second Row*—Carlton F. Granthen, Carl G. Rummel, Phillip J. Walcott, Wayne W. Clements, Raymond Highfield, James S. Overton, James G. Brand, Ward D. Miller and Sam H. Davison.

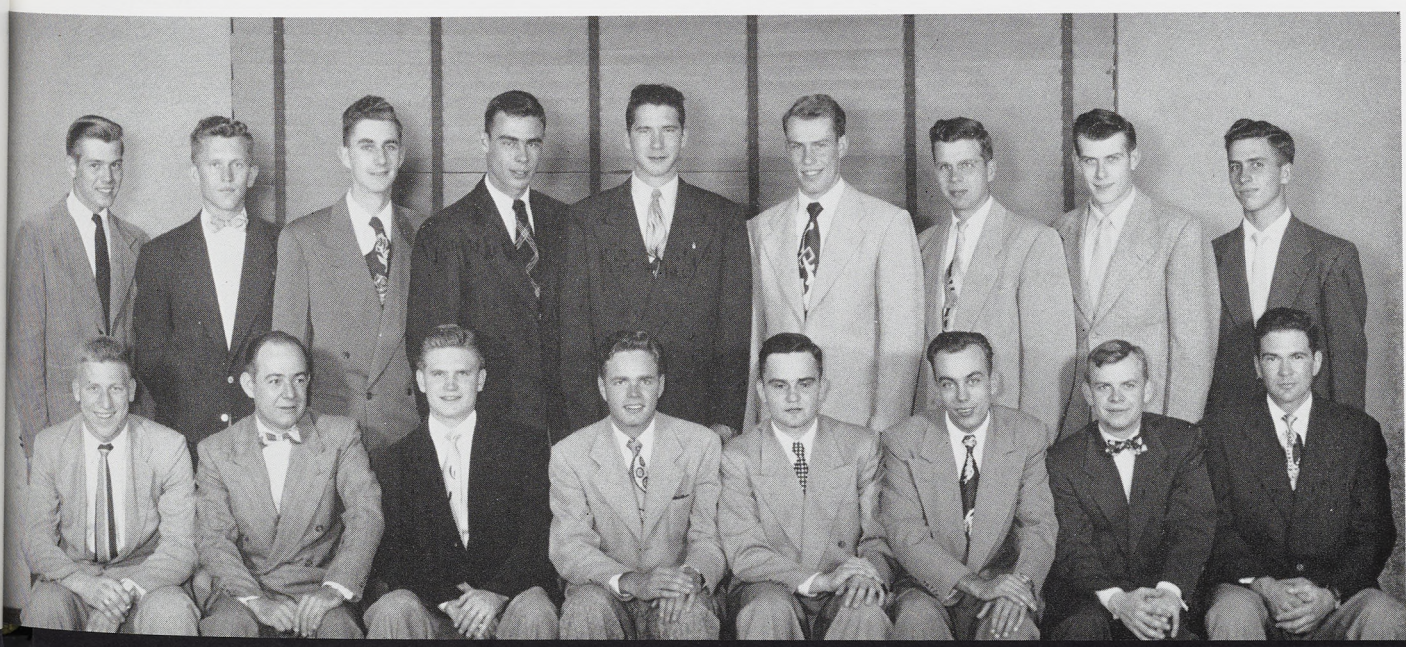



First Row—Ernest S. Frens, Lloyd W. Shelder, Ashley B. Sinnett, Charles C. Sigerfoos, Wesley H. Hauschildt, Donald F. Davis and Burl Romick. *Second Row*—Louis E. LeBay, William E. Kamradt, Louis M. Bachinski, James W. Ogilvy, Warren J. Eding, Duane E. Dent, Thomas J. McCann, Wendell D. McGrath and Germaine C. Lockwood.

American Foundrymen's Society

The MSC American Foundrymen's society is one of the 13 student chapters affiliated with the National American Foundrymen's Society. The group works to promote interest, research, and technical developments in the foundry industry. Field trips and speakers from various factories are included in this program. The society co-sponsored the Engineers' Ball, fall term. In the spring it participated in the Engineering Exposition and held its annual student Industry banquet.

American Society for Metals

To promote the science of the treatment of metals, their manufacture and fabrication is the purpose of the American Society for Metals.

The activities of A.S.M. included participation in the International Metals Conference in Detroit, fall term and an annual picnic spring term.

The Michigan State chapter, founded in 1949, is one of 70 chapters in the United States.

First Row—Austen J. Smith, Robert L. Sweet, Harry A. Lipsitt, Lawrence S. Klass, Joe H. King, Herb J. Schlachter, William B. Larson and Denton D. McGrady. *Second Row*—Ram K. Kochar, Romeo A. Di Meo, Charles J. Owen, Sat Brat Gupta, James F. Gaff, James E. Koss, Thomas J. McCann, William E. Kamraet, Ralph P. Lutz, Ishwarbhai A. Patel, Mytsuru Chosokabe and Shingo Inouye.





First Row—Salim Makarem, Sami M. Kassir, Muhsin H. Al-Salman, Salah M. El Dareer, Ibrahim D. Khalaf, Toufic N. Jildeh and Kamal A. Waly. *Second Row*—Abdul W. Alkasab, Khalil A. Alkasab, Nassib M. Hemaidan, Sami A. Halaby, Edward S. Bodagh, Abdul K. Toma, Hassan I. Attar and Mowafaq Al-Badry.

Arab Club

The Arab Club was founded at MSC in the spring of 1950 by a small group of Arab students who felt that by banding together, they could become better accustomed to American ways as well as becoming better acquainted with each other. Although, membership is limited to Arab students, other students at State are welcome to join in their activities which include movies, lectures, and parties. Get-togethers are held at least once every two weeks at the International Center on campus.

First Row—Joan M. Pheenge, Martha L. Gorte, Charleen A. Ball, Sara A. DeLoche, Richard O. Hartmann, Marie A. Scott, E. L. Woldt, Betty L. Swee, Walter F. Zander, Janet I. Stumpfig, Florence M. Studeman, Joyce E. Frank and Lois D. Patenge. *Second Row*—Sandra L. Kreis, Jackie J. Farrington, Bruce A. Seymore, Rietta G. Kasch, JoAnn F. Shields, Margaret J. Andersen, Suzanne M. Gingrich, Mary Jane Webster, Howard L. Feole, Gordon L. Sattelmeier, Nancy R. Patenge, Joanne R. Jackson, R. James Kuerbitz, Carol A. Pearson, Walter L. Holz, James W. Jakes, Carolyn M. Peterson, Leona O. Merk and Marvin H. Hoppert. *Third Row*—George F. Wyble, Marvin R. Zehnder, Herbert M. Kohn, Jerry J. Wyble, Richard J. Astalos, John A. Kloha, Elmer R. Graber, Roy W. Bellhorn, Harry M. Schiefer, Dale F. Hoppert, Caryl A. Schaefer, Richard J. Brinkey, Franklin L. Kern, William F. Brandt and Harlan E. Stiefel.

Gamma Delta

All Lutheran students are invited to join Gamma Delta, the Lutheran service and social fraternity on campus. Christ Lutheran Church in Lansing is the club's headquarters. Here, members usher, teach Sunday School and hold their weekly meetings. They also teach at the Boys' Vocational School.

A recent project was raising funds to establish a chapter for students in Tokyo, Japan. Gamma Delta also contributed toward a Memorial Chapel at the University of Alabama.

The MSC chapter meets each term with other chapters in this region. During the summer, these regional meetings are held at a camp in New York State. At present members are working to obtain a house in East Lansing for their meetings and social activities.

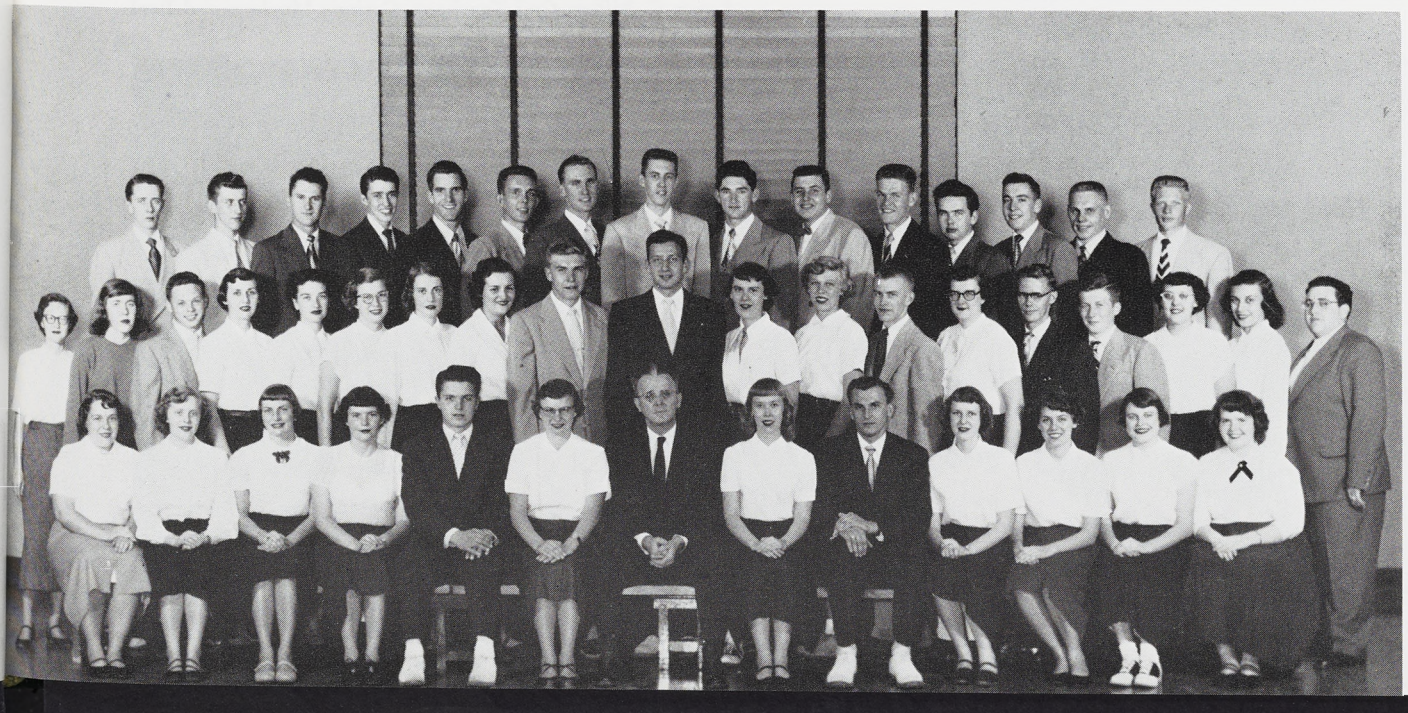



First Row—Marilyn M. Potter, Stephanie R. Majewski, Jean F. Schulze, Mavis K. Koons, Margaret A. Smith, Mary L. Lane, Virginia H. Rogers and Roberta L. Kohls. *Second Row*—Mary Alice Looney, Richard L. Thornton, Steve E. Orlosky, Sherman D. Fox, Henry R. Bondarenko, Marilyn J. Listing, Lawrence A. Bodary and Florence H. Lasko.

Independent Student Association

The local Independent Student Association chapter, a member of the national organization, was established at MSC in 1938 and now has 73 members. Students not affiliated with a fraternity are invited to join.

Its aims are to carry on service and social activities and to provide the independent students with facilities comparable to those of the fraternities and sororities. Current activities include a talent show, spring term, and the Ride Bureau.

Canterbury Club

Canterbury club began its new year by moving into a new residence, 444 Abbott Road. This year, replacing the traditional Sunday evening prayer service, a new social program was initiated. On three Sundays of the month, the prayer service is followed by a social program. Two living units are invited to join the fun each week. The fourth Sunday, the service is followed by a speaker, thus integrating the religious, social and intellectual functions of this organization.



First Row—Jeanne L. Rowe, Barbara A. Johnson, Jane P. Hubbard, Gordon M. Jones, Margaret A. Evans, Matthew Maxon and Janet M. Byers. *Second Row*—Martha A. Dean, Helen U. Wiley, B. Clinton Sherrill, K. Eustace Johnson, John A. Walker, Bernard J. Craigie, Donald A. Wheeler, Lewis C. Miller, Gail Teachout, Corinne Mayhew and Paul O. P. Tso.



Christian Science Organization

Sponsoring two lectures on Christian Science each year is the main project of the Christian Science Organization. These lectures are given by members of the Christian Science Board of Lecture-ship, who tour the country speaking before churches and student groups. This year the speakers were Frank T. Hord, C.S., from Louisville, Kentucky, and Will B. Davis, C.S.B., from Chicago, Illinois.

To unite the Christian Science students at MSC in friendship, to give information about the faith and to study the Bible and its interpretation as given in the Christian Science textbook are the main objectives stressed in the weekly meetings.

The group is based on and operated in accordance with the Christian Science Church manual by Mary Baker Eddy.

There are 107 Christian Science organizations in the United States and seven more in foreign countries. The local group was founded in 1934.

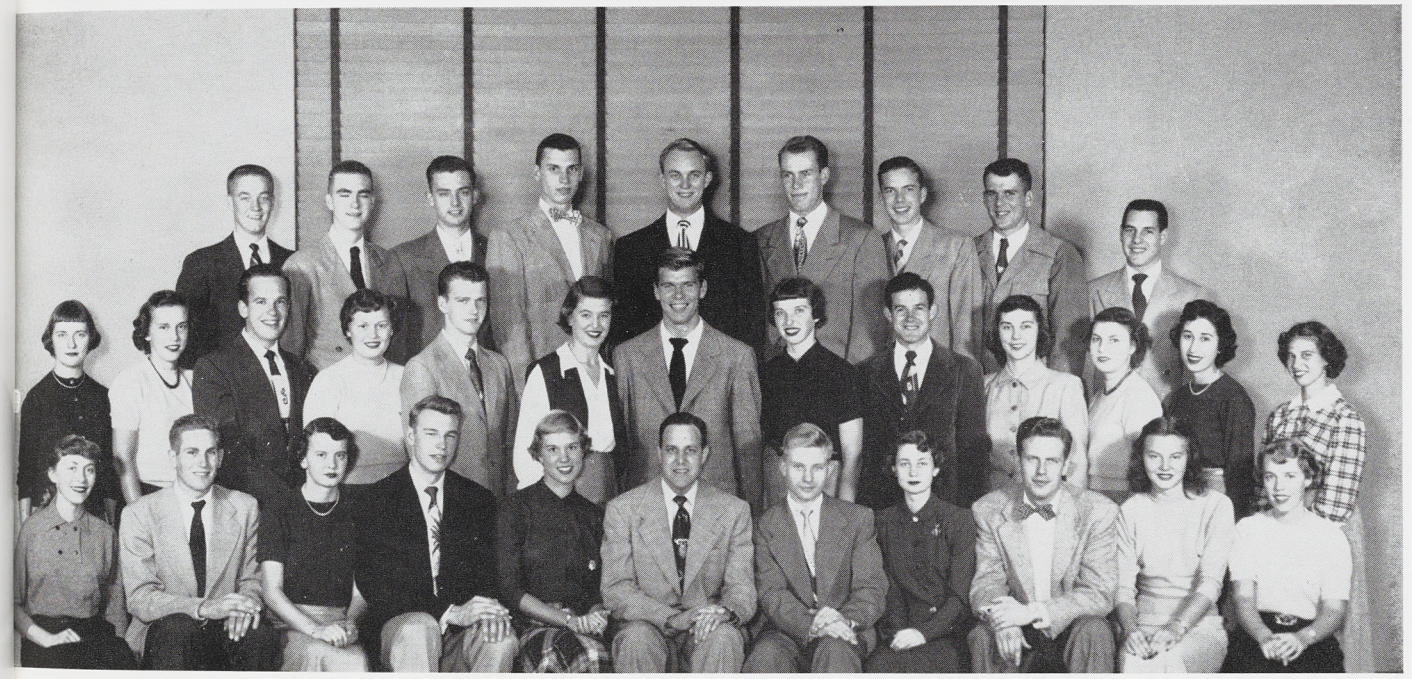

Row One—Nancy E. Johnson, Waldo M. Hughart, Cynthia H. Baker, V. Warner Leipprandt, Betty A. Mausteller, Frederick G. Alexander, William K. Hilzinger, Mary A. Hutchinson, Zigurds J. Michelsons, Elizabeth L. Baker and Nancy A. Overton. *Second Row*—Pat A. Bunton, Ginni Schaffer, George J. Salata, Carole C. Campbell, John R. McCormack, Bette J. Blashill, Elden R. Moore, Barb A. DeBolt, William R. Overlease, Carol A. Doering, Marilyn C. Brady, Nina M. Olds and Alice W. Guernsey. *Third Row*—Fred P. Struthers, Millard F. Rogers, Roger A. Slaby, Larry B. Schlack, Mark D. Mulder, James S. Overton, Richard Shankwiler, John R. Overton and Gary W. Cummings.



First Row—Joyce A. Sisson, Clarice L. Hoffer, David L. Cummins, Ardis L. Vetesk, Charles W. Malloch, Roy J. Schramm, Josephine J. Ferguson, Carol R. Smeltzer, Marilyn G. Slear, Jane E. Williams, Frances E. Abel, Stephen W. Osborn, Marilyn A. Schneider and Mary L. Brewer. *Second Row*—Janet L. Clanahan, Margaret A. Bennett, Grita L. Goerke, Mildred M. Small, Helen J. Abel, Sally I. Story, Adeline R. Emmons, Sallie A. Stewart, Eugenie A. Armstrong, William J. Downer, Okon A. Essiet, Ralph H. James, Loren M. Rhynard, Orlie L. Bennett, John M. McLaughlin, William S. Herrell, Margaret E. Muir, Wanda M. Parson, Jacqueline M. Crimmins, Venetia J. Enzian, Barbara E. McCray, Pat B. Chenoweth, Frances C. Reed, Donna M. Ruf and Ardith E. Robinson. *Third Row*—Karlene M. Griesbach, Kathleen A. Blakeslee, Marjorie H. Pickett, Ruthann Curtis, Lynn M. Carter, Donald M. Hill, Donald F. Bartz, James H. Jessop, Lambert O. Osen, Robert S. Watson, Wallace C. VanHouten, Ben S. Wolff, Frank L. Powers, Mary Lou Zeil, Joanne E. Horn, Mary L. Plumb, Nancy J. Bentley, Sylvia Brown and Kathryn E. Matthews.

Christian Student Foundation

"To help individuals become whole persons through knowing and following God's way of love in all their life" is the purpose of the Christian Student Foundation of Michigan State College. This interdenominational group, more than 200 strong, is sponsored and supported by the People's Church and the following denominations: Methodist, Baptist, Presbyterian and Congregational.

The doors of College House, next to the People's Church, are open to any student, regardless of race or color. Outstanding religious leaders are invited to participate in Sunday vesper services and the student forums afterwards. Chapel meditation services are also held every Wednesday evening.

The group annually sponsors such social events as a Gay Nineties party, ice cream social, and all-college hoedowns. The college house provides a photographic darkroom, kitchen, chapel, and room for other specific interest groups.

The foundation is affiliated with the World Student Christian Federation through the United Student Christian Council of North America.

Dairy Club

Michigan State College's Dairy club is an organization of students and faculty members interested in dairying. The club is affiliated nationally with the American Dairy Science Association, the local group boasting 42 members.

Each fall a Homecoming breakfast is sponsored in the Union Grill by the student and faculty club members to fete returning alumni. A faculty-sponsored smoker, known as a "Bean-Feed" is also part of the fall term program.

This year a dairy products and judging team won national fourth place honors with club members Al Hosner and Bill Kruger taking individual first places in the milk and butter divisions, respectively. A club steak-fry is given spring term, along with the all-college Farmer's Frolic, which features MSC queens in the "Queen's milking contest." An inter-student competition, the "Little International Fitting and Showing" contest is sponsored for interested dairy men.

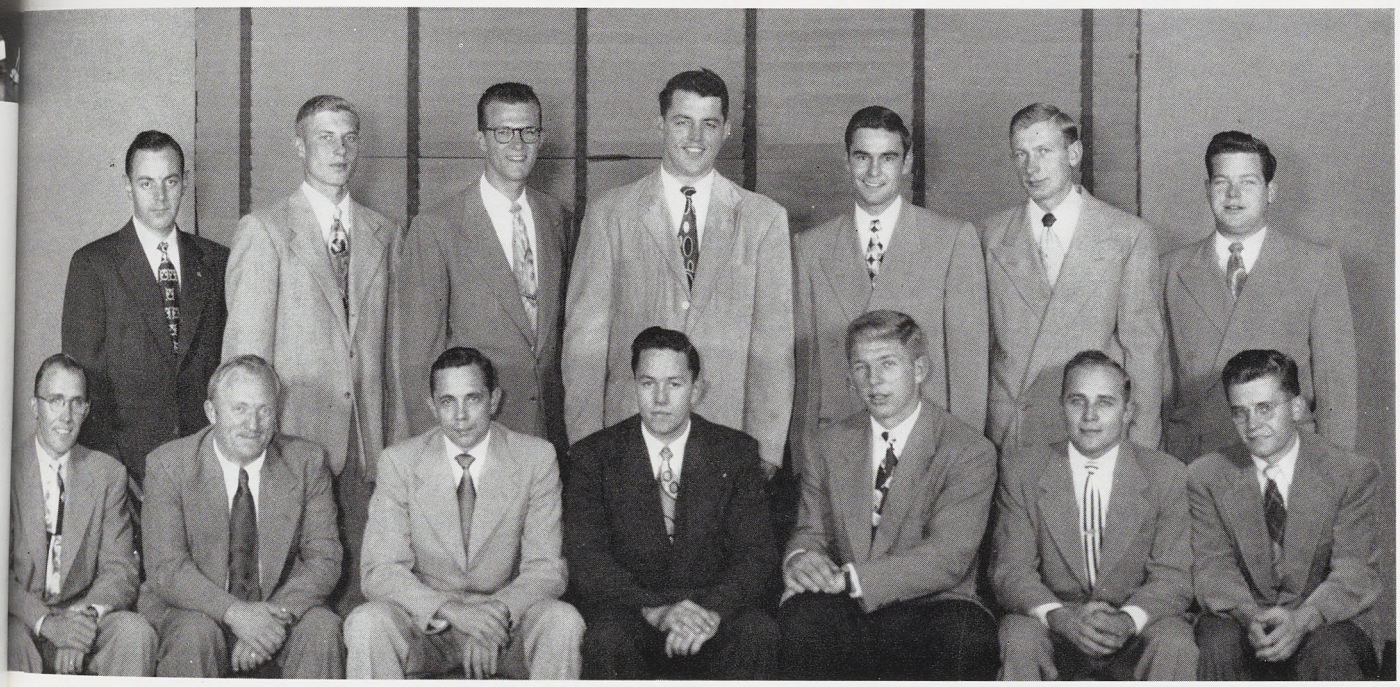

First Row—Burr Clark, John T. Osborne, Joseph A. Meiser, Harry L. Densmore, Richard P. Anderson, Harold J. Ruhstorfer and Arnold F. Hentschl. *Second Row*—Lee S. Wittwer, George B. Fritz, Robert N. Schnitzius, Gale G. Ripma, Albert W. Hosner, Dale Waldo and William K. Brown.



First Row—Mildred L. Weil, Don L. Smith, Harry E. Whittaker, Clyde J. Adler, Peggy E. Mowrer, J. Frank Bradley, Patricia A. Wright, Nancy L. Davies and Mary J. Moody. *Second Row*—Portia E. Chamberlin, Betsy C. Jones, Marilyn J. McNutt, Patricia A. McFate, Joan L. Mason, Nan A. Jenney, Maryellen Dobben, Doris E. Moody, Joan C. McMahon, Frances N. Funk, Janeth A. LaMont, Virginia E. Hood and Dorothy K. Marko. *Third Row*—Charles E. Green, Lewis W. Chatman, William J. Davis, Allan R. Smith, Elton H. Moore, Fred L. Harris, Donald G. Stewart, Elmer J. Dennis and Frederick Dunnbier.

Dionysians

Membership in Dionysians is composed of MSC students who collaborate to produce an annual musical comedy. The show entirely written, produced, and directed by State students, runs for a four night stand.

During fall term one of the various original scripts submitted is chosen, making it possible to cast the play early winter term. Auditions take place in the Union building and any student interested in acting, singing or dancing may take part. Also students may sign up at this time to work on staging, lighting, painting scenery or gathering props. Next, a strenuous rehearsal schedule commences continuing until opening night early in April.

After the final curtain rings down Dionysian membership cards are distributed to several of the participants in the play. Membership is directed by the Executive Council composed of the officers plus the director and producer of the current production.

This year's Dionysian show "How Are You Gonna Keep'm?" was presented spring term. The show had two female and two male leads who were supported by a cast of 40 students. The plot formulated around two farm girls who aspired to go to the big city. They chose New York City and after farewells to their boy friends, the girls reached the glamorous lights of Broadway.



Gloria Gluski, Pat Murray and Marilyn Ringler perform original modern dance numbers in the Dionysian production.

Immediately they were completely taken in by all of the sights but soon found that there were many city happenings they did not understand. The girls fell into one troublesome situation after another but luck was with them as one of their beaus from the farm had followed them to New York. Fortunately he was on hand to rescue them from these entanglements. Eventually one of the girls became a night club singer but later concludes that the big city was not for her and both girls returned to their home on the farm.

The lively, fast moving show was presented in three acts. It featured several dance routines and original songs as "Champagne is the Aristocrate of Wine". The show was produced by a staff of five directors, two producers and a large construction crew.

First Row—Marilyn Ringler, the Hayworth twins, Jan LaMont, Charlie Green, Elinor Dennis and Gloria Gluski. *Second Row*—Marlene Schmidt, Ed Duncun, Mary Moody, Peg Maurer, Arizona, Frank Bradley, Pat McFate, Janet Linder, Doris Moody, Bill Bank, Bill Barnhardt and Dot Harrison. *Third Row*—Bob Grabowski, Jim Hale, Don Smith, George Giddings, Charley Parmilee, Don Stuart, Gar Johnson, Marilyn McNutt, Madeline Fine, Clyde Adler, Ginny Nye, Fran Funk, Al Tellvo, Lois Tobin, Al Smith, Jim Whittacker, Ginny Hood and Danny Simpson.



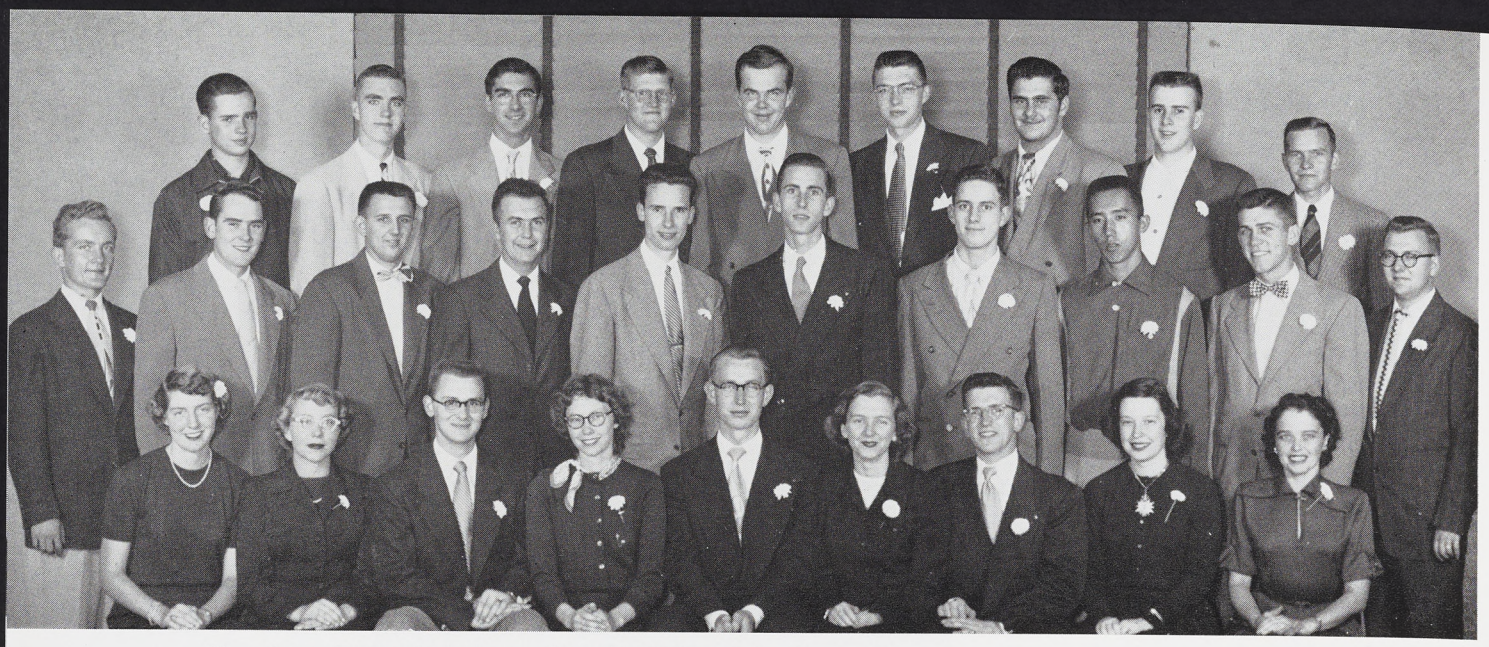

First Row—Donna J. Anderson, Joan E. Weber, John C. Saylor, Jean Baum, Alan F. Preuss, Joan J. Higbee, Donald A. Dunbar, Barbara J. Billingsley and Mercedes H. Rakestraw. *Second Row*—Theodore E. Weber, Richard W. Akans, Al P. Hafner, Melvin M. Schuman, Robert F. Hanna, Glen B. Koths, Stephen R. Bienick, Donald Awai, James P. Clasper and John E. Embling. *Third Row*—Donald D. Betterly, Millard F. Rogers, David W. Ousterhout, Charles A. Crownover, Louis W. Nieman, Robert W. Berninger, Donald S. Sochocki, Frank D. Clark and Rex G. Richardson.

Floriculture Forum

Any one interested in floriculture is eligible to join the Floriculture Forum. The club is a semi-professional organization for undergraduates.

At its meetings, leaders in the floriculture field are invited to lecture or to show movies. Activities include the sponsoring of a flower show during National Flower Week and a term party each term. It also helps sponsor a flower judging team.

Elementary Education Club

The Elementary Education club was organized two years ago for the benefit of elementary education majors. Speakers, audio-visual aids and resources are used to further the knowledge of the prospective teachers, and to help them solve problems which may arise during their professional years. This organization participated in the Educational Convocation, sponsoring the elementary school speakers, and is now planning an audio-visual fair, which will stress the importance of audio-visual aids in the elementary school.

First Row—Marilee M. Melton, Shirley P. Syrja, Elmer J. Christenson, Priscilla M. Macomber, Margaret J. Brehm, Don O'Beirme, William Espie, Pat Feeley, Loren M. Rhynard, Barbara M. Bauer and Stephanie R. Majewski. *Second Row*—Gloria J. Gillies, Barbara Osterman, Margaret E. Paull, Marian J. Swensen, Dolores G. Anschuetz, Geraldine S. Klap, Allyn E. Williams, Ann Pletzer, Gwen Spillers, Doris Young, Florence M. Studeman, Joyce R. Davidson, Jean C. Palazzola, Joan L. Schultz, Nancy F. Towsley, Caroline J. Lustig and Barbara Murgatroyd. *Third Row*—Laura Lou Raymond, Eleanor J. Weine, Barbara G. Lukens, Helen E. Armitage, Margaret A. Evans, Elizabeth K. MacDougall, Doris M. Armitage, Josephine L. Voorhees, Margaret E. Muir and Norma Jane Miller.



Forestry Club

To promote a broader outlook and understanding of the forestry field is the main purpose of the MSC Forestry club. Nearly 100 members meet twice a month in the Forestry Cabin to see movies and speakers on the various aspects of conservation.

The Toumey Arboretum, a wooded section east of the campus is cared for by the members in memory of forestry students killed in World Wars I and II.

Activities of winter term started the first day of registration when foresters began growing beards for their annual Shindig. A costume contest and the choosing of the largest and fullest beard highlighted the festivities.

Early spring term the group held an annual banquet with the U. of M. Forestry club. Closing the year's events was the Forestry Field Day and picnic held at Grand Ledge.

The club was founded in 1908 by Professors Bogue and Chittenden of the forestry department.



First Row—William C. Wagner, Joseph A. Ditzhazy, Keith Hudson, Prof. P. W. Robbins, L. A. Carter, Frederick F. Jewell, Floyd H. Curtis, Clinton B. Sherrill, Earl W. Spelman, Edward J. Kinsman and L. Della-Bianca. *Second Row*—Gerald E. Sprenger, Lucien H. Elbert, Rodney R. Stout, Donald C. Rappel, William D. Striffler, William L. Kickbusch, William R. Paddock, Harry D. Sterling, Sanford O. Silver, Kenneth R. Miracle, Charles E. Osborne, Emil V. Falasky, Gerald L. Gildemeister and John A. Metzker. *Third Row*—Robert J. Hubbell, George R. Holton, Robert E. Dils, Keith D. Henley, Robert L. Mikulich, Allan D. Dawson, Robert D. Dahlen, Robert D. Shipman, Burton L. Essex, Rodrick E. Black, Raymond J. Schoener, Walter T. Parker and J. Doyle Voice.



First Row—William J. Fagan, James E. Martin, Joan Widmar, Julie A. Hall, Marilyn D. Taylor, Frank H. Mossman, David J. Luck, Walter R. Wyss, George R. Parmenter and Thomas W. Olson. *Second Row*—Spencer M. White, Thomas J. Webber, Richard H. Coles, Joe Steinport, Frederick F. Reed, Bernard A. Mohr, Clifford L. Raymer, Robert J. Zolcer, James B. Powers and Frank R. Wassung, Jr.

Marketing Club

The purpose of the MSC Marketing club is to establish better relations between the marketing field and students interested in marketing activities.

In order to familiarize students with current marketing practices, the club engages men noted in the field to speak at its meetings.

Activities included sponsoring coffee hours and establishing better student-faculty relations, through the department of the organization of Student Government.

Ski Club

MSC's Ski club began recruiting members at the Activities Carnival by showing films of last year's Olympic competition at Aspen, Colo., and local races.

Trips for week-ends and vacations were planned, ski movies shown and free instructions offered at the weekly meetings, winter term.

Trophies were awarded to winners, following the end-of-the-season-races at Boyne Mountain, at a banquet held in the mountain's lodge.

First Row—Mary E. Strahl, Janet M. Ames, Pauly A. Anderson, Barbara G. Agon, Joie C. Allinson, Fred J. Hodgson, Al F. Litzenburger, Jeanne A. Bachelder, Dollee L. Csaszar, Rita G. Zuris, M. Barbara Kominis and Donna M. Radcliffe. *Second Row*—Margaret A. Wernet, Marilyn O. Beckmann, Joan L. Beilfuss, Margaret H. Cleveland, Patricia J. Rogers, Ruth A. Olson, Lois A. Buck, Alice Ewing, Jean M. Howard, Dorothy Irwin, Mary Louise Fitzsimons, Ingeborg P. Wild, Lucille M. Kacos, Bette Jean Robinson, JoAnn D. Swanson, Glori Watreus, Evelyn Czajka and Mary Burczyk. *Third Row*—Ted Dundas, Rod R. Stout, Richard W. Spier, Henry J. Burch, Karl Diebolder, John E. Loomis, Robert C. Metzger, Dinny C. Roehl, Bill E. Seiple, William E. Montgomery, Bill C. Cart, Alvin P. Allum, Roy W. Fee and Eric T. Henerickson. *Fourth Row*—S. C. Bailey, Donald W. Seidel, Robert R. Johnson, Don C. Williams, Ronald S. Culp, Robert E. Vick, Leon Agon and Randy Zeeb.





First Row—Nancy A. Rieckelman, Barbara M. Goral, Marilyn F. Shay, Hildur R. Sangren, Phyllis M. Rainey and Kathryn A. Matthews. *Second Row*—Delores I. Weber, Marilyn L. Dressel, Marge H. Ewert, Liz Borland, Margaret A. McCarten, Sally M. Gustafson and Joanne E. Burlingame.

Home Economics Club

The MSC Home Economics club, which is affiliated with the National American Home Economics Association, is composed of seven specialized home economics clubs. It is composed of students in the home economics school.

The general group meets monthly to work on subjects of professional interest. Projects of general interest related to home economics are also carried on.

Following a panel discussion on international relations, the group held a dinner at the International Center, winter term. An awards banquet highlighted spring term activities, and a graduate night for students to investigate opportunities for advanced study was also held.

Indian Student Association

Chief functions of the Indian Student Association are to promote friendship with other international groups and to orientate new Indian students. Twice a term the 29 members meet to hear speakers and see films.

The sponsoring of a tea at the International Center and participation in the International Ball were Fall term projects. In December students from Indian clubs all over the United States gathered in New York for their annual convention. To celebrate the Indian Declaration of Independence, a program was held in the Music Building January 26. Indian magic, songs, and dances highlighted the evening. Spring term the group entered an exhibit in the International Festival. Donations from the group helped support the Bandhi Memorial section for the MSC library. Closing the term was a banquet for faculty members, which featured a variety of Indian dishes.

First Row—J. V. Amin, Syed A. Ali, Parul Chatterjee, Ishwarbhai A. Patel, Surapaneni N. Rao, Prabha Asar, Satish Parikh, O. N. Singh and K. U. Patel. *Second Row*—Mohammad Emaduddin, G. S. Rai, Vasudev Sharma, Amir Khan, S. B. Gupta, Arjun Phalke, K. L. Narasimham, Piyare Lal Jain, Gordon C. DaCosta and R. C. Sharma.

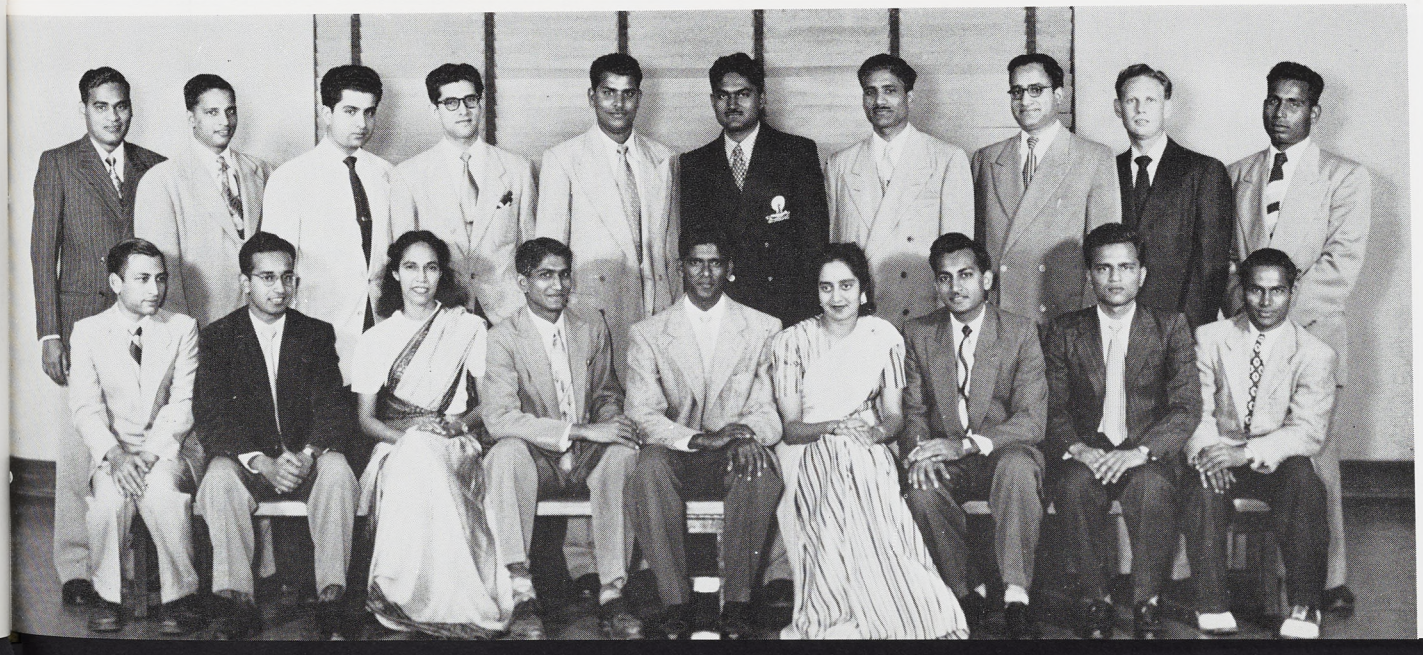



First Row—Robert C. Medford, W. Stuart Gauthier, Donald F. Costello, D. M. Fullmer, Harold A. Bahr, Judd F. Garrison, Arthur Copedge and Joe S. Yokota. *Second Row*—Gaylord J. Mossing, Alden R. Tapio, Julian V. Stachura, William A. Redson, Fred C. Foster, Milton D. Scheibner, Keith C. Ralya, Marvin W. Ralya, Verner H. Ohst, Henry Krause, William B. Livingston, Charles Pellenz and Lavern R. Daymon. *Third Row*—John M. Akerman, Gerald L. Way, John L. Sullivan, Louis E. Johnson, Rexford J. Koetsier, David G. Ettling, Kenneth R. Culver, William B. Doughty, Clyde G. Benson, John E. Robinson, Robert A. Murto and J. Alain Donnell.

MSC Hotel Association

Leading members of the school of hotel administration constitute the membership of the MSC Hotel Association. The group is kept busy planning meetings, conventions and exhibits.

Fall term, the annual Chairman of the Board Day convention was held at MSC; while winter term, the association sponsored the Bell-Hop and sent 55 hotel administration seniors to the mid-west hotel show at the Palmer House in Chicago.

Helping with Parent's Day was another project of the organization.

Industrial Arts Club

Interesting children in further education through manual training is the main purpose of the Industrial Arts club. The 125 members drawn from the school of industrial arts meet twice a month to hear manufacturers explain opportunities in the industrial world. Handicraft projects and talks by high school instructors point up the educational side of industrial arts. Coffee hours and impromptu parties round out the schedule of the group.

First Row—Fred S. Assing, Mary J. Roberts, David H. Fox, Jane H. Urschel, Robert G. Miller, Richard A. Van Allen, Bernard R. Proulx, Charles N. Anderson, Robert E. Gilberg, Inghram Milliron, Shirley C. Buente, John C. Schwerdt, Thomas L. Curtis and Raymond Hing. *Second Row*—Robert G. Southwell, Robert S. Callis, Donald A. Mayne, Richard B. Bennett, James R. Strasser, Richard W. Leister, John W. Humphrey, R. Richard Fasold, William J. Downer, Eugene W. Vroman, Frank E. Hokenson, Arthur T. Evert, J. Richard Marvin, James L. Warren, John P. Maxwell, David B. Hosie, Charles K. Murphy, George R. Wilson, Hubert A. Erickson, John D. Poppe, Don B. Bennett and Arthur Mittelmark. *Third Row*—John H. Guggenheim, Henry C. Wholihan, Thomas J. Acton, Zachary G. Skokos, Calvin C. Buswell, Daniel H. Paris, Roy N. Tengelsen, V. Ward Bennett, Jr., Albert T. Brown, David W. Chase, Robert C. Metzger, William E. Raymon, Fred J. Zint, John W. Reddy, Donald L. Foehr, George M. Schellgell and Frank J. B. Barnaby. *Fourth Row*—James V. Huebner, Sherman D. Powers, Donald H. Pound, John R. Horton, Myron Yanchisin, Paul J. Funk, Donald J. McLaughlin, Bruce W. Reynolds, Vernon D. Kershner, Victor D. Reisig, Skip S. Sommer and Richard D. Fitzhugh.





First Row—Glenn A. Cline, Donald E. Osgood, Malcolm C. Drummond, James H. Hickey, Robert C. Greaves, Daniel W. Varin, Raymond J. Collins and Harold T. Kurisu. *Second Row*—Carol A. Schatz, Richard G. Sage, John J. Lynch, Sherman W. Griselle, Charles A. Franzman, Ralph T. Bergsma, George E. Plescher, John N. Grissim, Robert D. Lambert, John P. Halleck and Genesio A. Simotti.

Landscape Architecture & Urban Planning Society

The Landscape Architecture and Urban Planning Society is open for membership to any student in that department, and faculty advisors. The club was organized in 1947 and now has 48 members.

Besides regular meetings, club members get together often for outside activities such as field trips, the spring banquet and an annual picnic. It also entered a booth in the Activities Carnival.

Its aims are to provide direction and leadership for all divisional activities and to promote good fellowship and further the interests of the members.

First Row—Ledith A. Garber, Joan C. Marx, M. Joan Matkin, Nancy C. O'Rourke, H. Wolf, Pastor, Mary Lou Burton, Norman D. Edkliff, Clare C. Weeks and Donna J. Wallace. *Second Row*—Marilyn A. Steele, Geraldine N. Jacobson, Barbara L. Miller, Arlene D. Kleiber, Marilyn E. Young, Joanne Bubolz, Anna M. Cox, Sally M. Gustafson, Diana J. Croth and Ruth A. Olson. *Third Row*—Edwin A. Tapio, Paul E. Hibbs, M. Paul Hagelberg, George C. Bubolz, Carl K. Eicher, John L. Zimmerman, Joseph M. Wyson, Leonard R. Olson and Charles G. Nelson.

Lutheran Students Association

Organized to provide social activities and to further the religious interests of Lutheran students, the Lutheran Students Association provides entertainment and religious instruction for its members.

Social activities this year, included a Halloween party with the Canterbury Club, and numerous parties and hay rides.

Business meetings were held on Sunday evenings and Bible classes during the week. Special group discussions were also held at which current topics of interest were discussed.

Club members also teach Sunday School at the Boys' Vocational School in Lansing and read at the Vogue Nursing Home for older people.

All persons interested in the club are invited to meetings and every member of the National Lutheran Council is automatically a member of the organization.



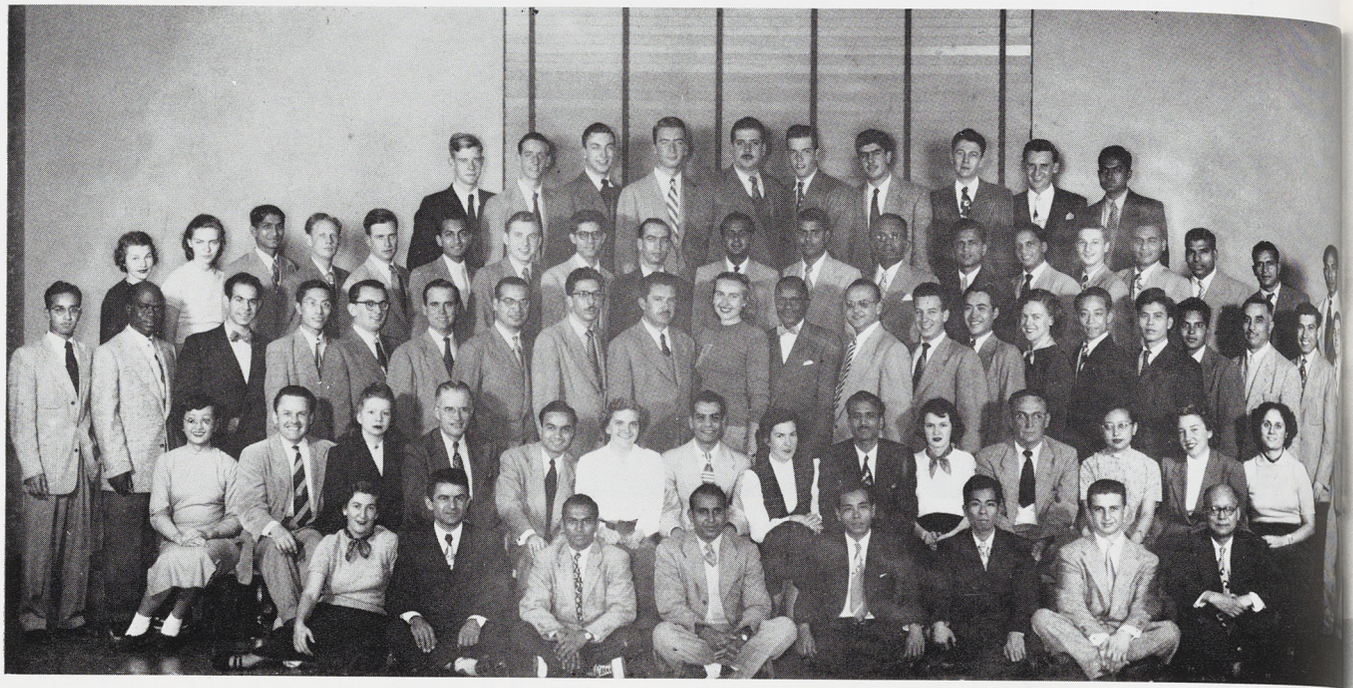

First Row—Alice Katsari, Baba Telischi, K. U. Patel, Mohan S. Purohit, Sadao Ikehara, Morihiro Yamaguchi, Jean Radisson and Shao Chang Lee. *Second Row*—Lenore Ho, Gordon A. Fraser, Mrs. Lois G. Fraser, A. T. Cordray, Rodolfo J. Gimenez, Erica A. Ross, Fouad A. Soliman, Pitsa J. Palli, K. L. Narasimham, Beverly J. Foster, O. Ulrey, Pauline Ho, Nicole Fischer and Anna Mathioudaki. *Third Row*—Syed A. Ali, Benjamin H. Crabbe, Ali Riazi, Ming-yuen Wang, Willi Uschald, Demetrios Pratsidgs, Victor Sanua, George C. Vayonis, Francis Chryssoheris, Helga C. Berndt, Okona Essiet, Salah Loutfi, Costas G. Apostolakis, Miyako Junichi, Agneta A. Rappe, William M. C. Liu, Yoshio Higa, Ram K. Kochhar, Mustapha Zeidan, Hassan I. Attar, and Robert Cardinaud. *Fourth Row*—Aileen Rockne, Edelgard, R. Conradt, Ishwarbhai A. Patel, Gordon C. Dacosta, Jan C. Braden, Satish P. Parikh, Gerhard K. Weiss, Amir Khan, Stam Zambounis, Ekramul H. Siddique, Sat B. Gupta, John A. Vanniasingham, Onkar N. Singh, G. S. Rai, Turker Karamizrak, Mohammad Emaduddin, I. G. Chavan, Abdul R. Qayum and Tun Shwe. *Fifth Row*—George Hackmann, Robert E. Hiedemann, David H. Palmar, James H. Kent, Evangelos Papoutsis, Rainer H. Brocke, Sami A. Halaby, Cecil E. Purifoy, Jr., Karl Diebolder and Arjunrao M. Phalke.

International Club

Michigan State's International club, founded in 1944, boasts 200 members this year. The dual purposes of the organization are to promote international understanding and to develop closer relationships between students of all lands, thereby keeping in touch with other cultures.

Membership is open to all students, and headquarters for the club is the International Center. This year Mr. and Mrs. Donald Gemmel are residing at the center as directors, in place of Dr. and Mrs. Shao C. Lee.

The club takes part in many all-college events, such as intramural sports and water carnival, as well as sponsoring the traditional Cosmopolitan Ball winter term. An international festival is also presented by the club to show American students different nationality groups in programs typical of their cultures.

Entertainment and educational meetings are also held for members and guests throughout the year at the center, as well as the all-college activities.

Men's Glee Club

The Michigan State Men's Glee club sang its way through central Michigan this year, presenting its annual two and one-half hour spring program to high school students and town citizens.

This tour is only a part of the songsters' yearly program. Under the direction of Professor David Machtel, the glee club sings for conferences, conventions, and presents an annual spring concert.

An innovation this year was the 12-voice ensemble, providing primarily humorous singing for the intermissions of all-college functions such as the J-Hop and the spring concert. A director and an accompanist work with the ensemble. Solo and quartet numbers are also part of the glee club program.

The club members are selected not only from music majors, but also from any male students who audition and are interested in group singing.

The annual spring banquet was held May 14, at which new officers were announced and awards were made.



First Row—David L. Holmes, John N. Vanderschaaf, Ernest W. Landon and William R. Thistle. *Second Row*—Clyde J. Adler, Robert C. Grabowski, Donald J. Toms, A. Allan Smith, Alan G. Bower, Loren E. Gambrel, Robert C. Quint, Director David F. Machtel, Stephen W. Klyce, Richard A. Sterner, W. Tod Egan, Paul D. Leeke, Charles A. Bryan and Kenneth R. Miracle. *Third Row*—John N. Marshall, Steve E. Orlosky, Chauncey C. Smith, W. Harlan Keys, Richard K. Allen, William G. Chance, Owen D. Munk, George P. Steinmetz, Richard B. Calder, James B. McMahon, Robert H. Harkness, Ronald E. Kampe, Robert E. Griffin, Leonard R. Olsen, Jr., Ted S. Leipprandt, Paul D. Quinlan and Tim N. Pratsidis. *Fourth Row*—David J. Woods, Ralph R. Radford, David J. Klinke, James F. Evans, Ralph D. Karney, Douglas H. Smith, J. Anthony Crawford, William R. Dickinson, Robert E. Kirkwood, Bruce O. Benedict, Robert D. Lewis, Charles L. Charles, Harold W. Halstead and Ronald J. Miles. *Fifth Row*—Charles E. Green, John R. Overton, Carl W. Meyers, Richard J. Dragin, Lee C. Hanson, Dean S. Tribby, Maurice W. Brandt, Phil D. Rowley, Don C. Harmer, Ben S. Wolff and Paul C. Kline.



First Row—Irma C. Clavisi, Patricia D. Scott, Lydia M. Rolik, Miss Barbour, Miss Rider, Marylyn Ann Hileman, Carole M. Gates, Nancy J. Maxwell, Sarah A. McVaugh and Rita May DuMar. *Second Row*—Shirley E. Sincock, Dorothy M. VanAken, Bette Bown, Suzanne Troost, Anna May Williams, Joanne R. Jackson, Jane E. Straight, Nancy C. O'Rourke, Patty L. Ramseyer, Lou I. Szepanski, Diane Kisting and Frances J. Thistle. *Third Row*—Evelyn N. Smith, Shirley A. Hatfield, Gloria J. Anderson, Barbara L. Yeoman, Allene M. Johnson, Shirley A. Weaver, Beverly A. Dodge, Judy A. Toft, Ingeborg P. Wild, Jerry B. Foster, Lois A. DeHosse and Barbara J. Busch.

Pem Club

PEM Club was organized for MSC women majoring or minoring in physical education. The group is primarily social and plans its activities at bi-monthly meetings.

During spring term PEM club members take overnight trips and canoe trips. Spring term also brings the annual Play Day when the MSC club meets with representatives of several other mid-western colleges for a day of sports activities and entertainment.

Pomology Forum of Michigan State College

Any student interested in fruits and their production is welcome to join the Pomology Forum. The display for National Apple Week in the Horticulture Building last fall, with its bushels of free apples for students, was sponsored by the club. It also supplies President Hannah, his guests, and the press box with fruit at the football games. Field trips to outstanding Michigan orchards are sponsored every spring and fall.

First Row—Donald M. Hill, Arthur E. Mitchell, Horace A. Cardinell, Jerry Hull, C. E. Russell, Alvin L. Kenworthy, Robert W. Scheffler and Fred J. Riley. *Second Row*—Margaret P. Taylor, Lloyd A. Mitterling, John P. Roth, Frederick F. Brunner, Robert W. Bristol, Alan F. Olson, Gene M. Robinson, Dale W. Kretchman, Jerry G. Spencer and Marie A. Scott. *Third Row*—Donald F. Bartz, David M. Wickham, Caryl A. Schaefer, David A. Wolfe, Dale V. Sweet, Roger L. Mawby and George A. McManus.





First Row—Jay M. Breen, Pauline L. Steinmetz, Janice M. Embrey, Carol E. Adams, Joan E. Embrey, Richard E. Higley, Father Jerome V. MacEachin, Shirley Ann Richards, Jeanne Siegel, Kay M. Eyde, Nathalie M. Alex, Stephanie R. Majewski and Shirley A. Trudeau. *Second Row*—Joretta M. Cuddohy, Jean D. Thiryung, Patricia E. Greiner, Fred S. Assing, Gerrald M. Sessions, Stell M. Hayes, Carla M. Caterino, Audrie A. Mallmann, Roger P. Mourad, Daniel L. Jesmur, Betty M. Dill, Pat A. Casper, Joyce M. McUsic and Mary C. Nolan. *Third Row*—George P. Mourad, Michael J. Perrini, Edward E. McKallen, Jerry McUsic, Stanley G. Grodski, Larry A. Chrzanowski, Robert M. Schnitzius, Robert L. Mikulich, Joseph F. Zuber, Robert J. Dytrych, Lee Jones, Richard H. Perry and George J. Fekete. *Fourth Row*—Theodore J. Duggan, Edward Matthews, John F. Foley, Roman A. McClatcher, Francis K. McMullen, Andrew Nester and Frank J. O'Connor.

NEWMAN CLUB

The Newman club is an international organization for Catholic students on secular campuses. The first Newman club to be called by that name was formed by five students at the University of Pennsylvania in 1893. Because Catholic culture was the keynote of its program and because it recognized Cardinal Newman's life as a Catholic ideal of scholarship, he was adopted as patron of the organization. The program of the club is threefold: religious, intellectual and social, to correspond with the three basic needs of the student. An effort is made to incorporate these purposes in all of the group's activities.

Newman club sponsors annual spiritual retreats, daily rosary, an all-college May Crowning ceremony in the bandshell, sports groups, dances, swimming parties and picnics. The club's biggest social function is the annual "Candlelight Cabaret", an all college winter term formal.

First Row—Francis Laverdiere, Richard E. Linn, James S. Courtney, Harvey F. Imburg and Dick W. Bullis. *Second Row*—Joan C. Miller, Mary M. Mielock, M. Alice Lilli, Margaret A. Wernet, Juanita A. Kracht, Joel M. Sheehy, Joan M. Kaniarz, Jane H. Marz, Rita L. Gase, Patricia C. McCann, Mardell M. Lester, Arlene J. Gwisdalla, Marilyn A. Noonan and Verta M. Clark. *Third Row*—Eileen A. Bourke, Virginia E. Newman, Joan T. Geoghegan, Joann M. Devers, Patricia A. Yaroch, Mary L. Fitzsimons, Janeen L. Walker, Suzanne N. Labadie, Judith A. Heckenberg, Marcia A. Brown, Mary L. Gade, Margie C. Niedzielski, Marion C. Steinbauer, Mary Lou Gaffney, Joyce L. Wilson, Mary Ann Puhek, Bernice M. Finn, Mary T. Murphy and Joyce M. Jaffirs. *Fourth Row*—Henrietta T. Vereyken, Dolores A. Barker, Joseph R. Scerbak, Joyce A. Maierle, Angeline J. Jakobowski, James F. Linnane, Martin L. Jones, Stephen R. Bieniek, Vito Perrone, Thomas H. Golembiewski, Richard T. McDonald, Carol A. Williams, Mary A. Felo, Sharon M. Sharkey and Patricia M. Donovan. *Fifth Row*—Jack K. Burr, Kenneth S. Sohn, Richard J. Krejsa, Louis J. Eyde, Robert C. Hess, Richard B. Dorais, Lyle E. Peppler, Arthur M. Pula and Robert J. Moraniec.





First Row—Frances C. Reed, Randolph W. Webster, Clarence E. Cope, Doris Y. Montgomery, Delwyn A. Dyer, Elden R. Moore, Maria G. Butler, Lee S. Witwer, Margaret K. McKoane, Ruth H. Stencel and Mary E. Keck. *Second Row*—Vernie Green, Mary L. Brewer, Gwyneth L. Davies, Joyce L. Gleason, Bertha Chalko, Marilyn Jean Spafford, Carol L. Carr, Eleanor Jean Lott, Doris M. Armitage, Mary B. Crane, Jean C. Stewart, Mildred M. Small, Nora J. Nielsen, Barbara H. Ingall and Freda E. Freiheit. *Third Row*—Richard W. Ingall, Manley Mandel, Charles K. Sears, Frank L. Powers, Caryl A. Schaefer, Clifford L. Graff, Slim W. Bellhorn, Lambert O. Osen, Harold O. Carter, Harold J. Erickson, F. Warren Rice, John A. Lyon and F. Edmond Knappe.

The Promenaders

Founded at MSC to promote better recreation through folk and square dancing, the Promenaders put on frequent demonstrations, not only on campus, but also throughout central Michigan. It also helps to sponsor all-college hoedowns during the school year. Membership is limited to 60 and is open to those who show interest in and have a basic understanding of elementary square dancing.

Studio Theater

The Studio Theater of Michigan State College is composed of a group of students interested in dramatics. Any student is eligible for membership, except members of Theta Alpha Phi, dramatics honorary.

Each term it presents a series of one-act plays, or scenes from famous dramatic productions, as well as one three-act play. Two of these major productions were "Miss Julia", and "Playboy of the Western World".

First Row—Lynn M. Carter, Evelyn H. Darby, Patricia A. M. Davies, Suzanne J. Sullivan and Mary A. Langius. *Second Row*—Dorothy J. Hlavac, Bennie R. Warden, Fred K. Hoffman, Laurence J. Morrison and Peggy H. Patterson.



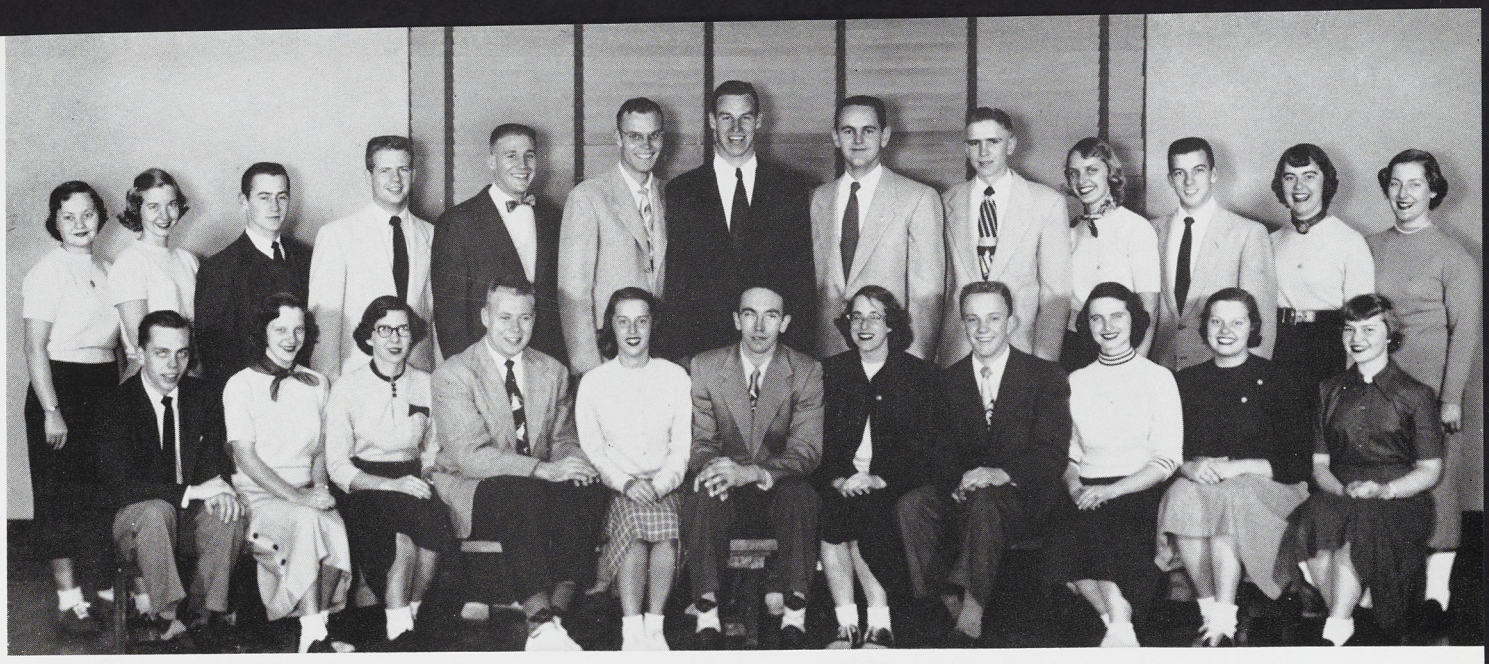

First Row—Zercher R. Allan, Jeanne B. Bailey, Dorothy Cook, Robert W. Jewell, Judi A. Rasmusson, Edward M. del Solar, Carol J. Stewart, Arthur R. Schubert, Rosemary Corcoran, Marcia A. Rynbrand and Joyce A. Sisson. *Second Row*—Karen L. Zeidler, Marilyn M. Griffin, Donald P. Russell, Richard E. Loughlin, James V. Huebner, Loren M. Rhynard, Mack C. Goodwin, David A. Seagrave, Robert A. Sack, Joan L. Mason, Robert D. Akred, Barbara J. Kinsman and Ruth A. Olson.

Sailing Club

Participation in various regattas highlights the activities of the Michigan State Sailing club. Organized on campus in 1946 to provide off-season sailing facilities for students, the club is affiliated with the Midwest Collegiate Sailing Association.

During the fall season members attended a regatta sponsored by Wayne University, and also one at Bowling Green. It held an invitational regatta at Lake Lansing. It also traveled to Northwestern for a 12 school meet. Winter term the Sailing club played host to the Midwest Collegiate Sailing Association's annual convention, which brought members from schools throughout the district.

First Row—Robert J. Stiehl, Leonard C. Price, Jr., Vasudev Sharma, Gerald W. Colby, James F. Albrecht, Louis L. Otto, James A. Likeric and Owen D. Gaskill. *Second Row*—John C. Huebner, Bruce W. Mitton, Leroy Polenz, Chilton K. Jensen, William S. Cumming, Robert C. Lenke, T. Louis DeYoung, Edward A. Robertson, Marshall L. Salyers, Lorence L. Blyley, Robert H. Wells and Robert M. Young. *Third Row*—Calvin K. Miller, Robert A. Roger, Mack C. Goodwin, Gerald Vanderwerf, Stanley F. Wilson, Theodor J. Gaymann, Warren J. Eding, Harry J. Abramowski and Charles C. Krueger.

Society of Automotive Engineers

The society of Automotive Engineers is a nationally known group of both students and men in the automotive profession. The student group at Michigan State College draws members from the mechanical engineering department as well as business administration majors interested in the automobile business.

The club purpose is to keep abreast of new happenings in the automotive industry, including the diesel and aircraft fields. New manufacturing, research and testing developments are discussed at the club sessions.

This spring student and professional S.A.E. members of the Mid-Michigan section met at MSC for their annual conference. The MSC chapter provided a program of events for the visitors.

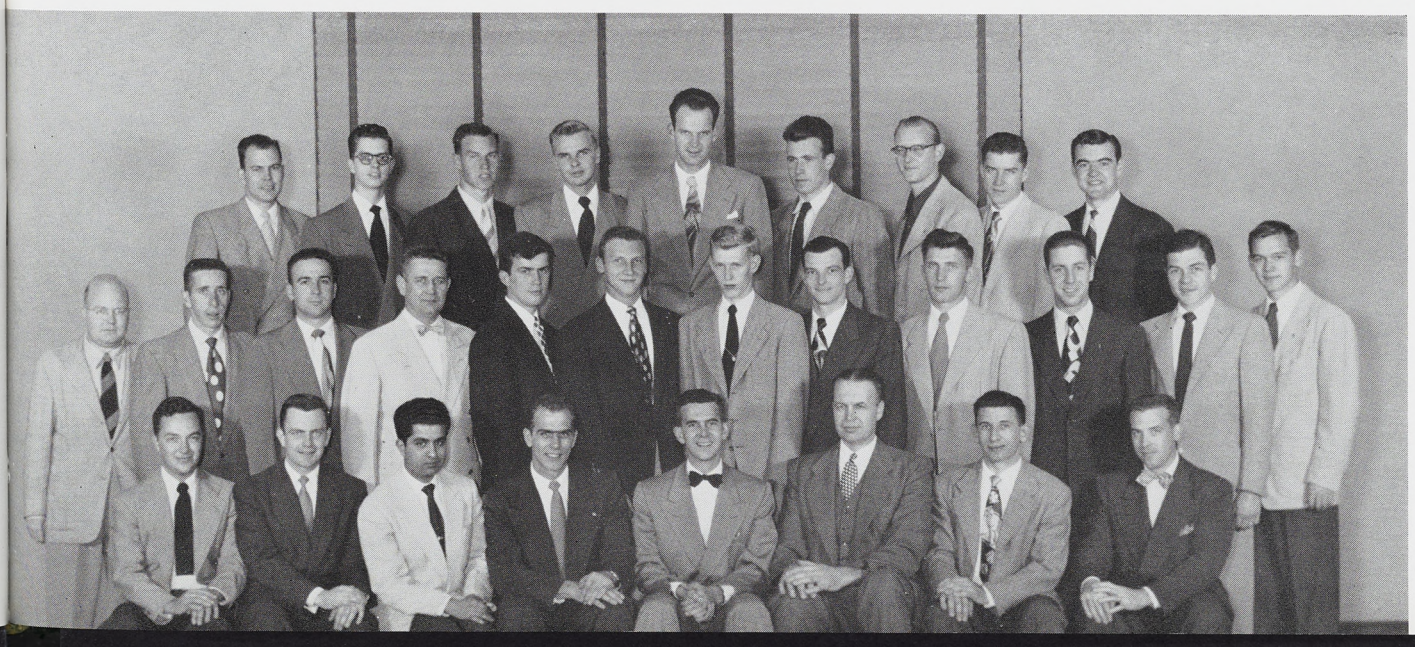



First Row—Beverly I. Burns, Virginia H. Rogers, Donald S. Vest, Dorothy Clark, Dorothy Zietz, Barbara A. Stacy, Pauline L. Stienmetz, Carolyn L. Loose and Ruth B. Shefrin. *Second Row*—Margaret A. Bennett, Vera Grunman, Shirley L. Hoffman, Mary Lou Logan, Henry C. Kursik, Robert S. MacKinnon, Jay M. Breen, Jan. C. Braden, Martha J. Atkins, Lois C. Fisher and Dorothy M. Wright.

Social Work Club

Michigan State's Social Work club is composed of a group of junior and senior social service majors. The purpose of the club is to help its members to have a better understanding of their field. Speakers from the field attend club meetings at which they lead informal discussion sessions. The club also helps with several all-college events, such as the career carnival.

Spartan Christian Fellowship

"To know Christ and to make him known" is the motto of the Spartan Christian Fellowship. S.C.F. attempts to carry out this motto with a program of fellowship in Christian living through prayer, Bible study and social activities.

The group at Michigan State is one of 560 located on college campuses throughout the country. The local student center is Bethel Manor.

First Row—Rebekah M. Smith, Nancy A. Barr, Gerry S. Klap, Paul J. DeKoning, Helen P. Schlesinger, Norman R. Piersma, Paul R. Oliver, Nyla G. Western, Earl Erickson, O. Lynda Grady and Phyllis J. Cornhill. *Second Row*—Roseann K. Hammill, Ruth M. Metzger, Nellie E. Snook, Barbara H. Ingall, Joyce R. Davidson, Dorothy M. VanAken, Rita J. Hinson, Ardeth L. Frisbey, Margaret G. Tangenberg, Donna M. Piersma, Betty J. Stevens, Marilyn J. Listing, Nona M. Maten, Donna J. Wilson, Mary E. Waibel, Mary E. Carlsen, Catherine M. Fairley and Gloria A. Larson. *Third Row*—Fred K. Hoffmann, Richard W. Ingall, Merle E. Baker, Herbert C. Schrampfer, Donald V. Jagger, Kurt E. Utley, Kenneth H. Prast, Paul C. Muller, Rodman C. Read, Kenneth L. Voltmer, Dale M. Lewis, Eugene L. Raab, Paul R. Larson, Joel W. Slaughter, Charles L. Cooper, Blaine R. Ballard and Norman Frisbey. *Fourth Row*—Arthur R. Sieting, Gordon W. Russell, Robert A. Carlsen, Charles A. DeVries, Robert T. Coote, Ray S. Dow, Darrell J. Thompson, Edward J. Story, Donald Van Der Kolk, and Hollis C. Bender.



Spartan Women's League

Organizing and promoting service projects for the entire campus is the purpose of Spartan Women's League which was founded at Michigan State College in 1931.

On the first day of May each year the group presents a recognition breakfast for Tower Guard members and their newly tapped initiates. Also during spring term, SWL sponsors the Spinster's Spin in conjunction with Mortar Board and Tower Guard.

During the year the group helped at registration, read to blind students, and provided the student-faculty coke hours. In addition it was in charge of the Home Economic department's lectures on such topics as choosing crystal and china patterns.



First Row—Ann Pletzer, Virginia Johnson, pres.; and Nancy Mooney. *Second Row*—Betty McGlone, Jan Weinheimer, Diane Bookee and Nancy Brown.



First Row—Carol M. Noll, Ann Pletzer, Nancy L. Brown, Janet F. Weinheimer, Virginia L. Johnson, Nancy L. Mooney, Mary H. Norton, Marjorie J. Whelan and Sally J. Nelson. *Second Row*—Elizabeth Roths, Judith K. Evans, Louise Ladner, Margaret C. Hermansen, Norma R. VerHage, Laurel L. Leavy, Marilyn J. Sanders, Marjory J. Nelson and Nancy M. Klett. *Third Row*—Barbara J. Bowen, Helen A. Thrasher, Phoebe A. Ellis, Marian L. Olds, Helen M. Hasty, Carolyn A. Smith, Shirley Johnson, Allyn E. Williams and Maureen G. Hoffman.



First Row—Virginia L. Bristol, Shirley J. Lewis, Rita L. Gase, Karlene M. Griesbach, Vivian M. Moser, Joan L. Schultz, Josephine A. Menoch, Miss Ethel Armeling, director, Josephine M. Connor, Jane H. Marz, Connie L. Raether, M. Ann Cox, Marilyn G. Slear, Marilyn A. Jaquith and Louise H. Pinney. *Second Row*—Mary D. Moore, Louise M. Federici, Olive L. Grady, Anna M. Cox, Nancy A. Overton, Carol J. Studt, Barbara A. Jacob, Celia J. Waldsmith, Freda E. Freiheit, Phyllis A. Finkbeiner, Mary J. Moody, Patricia M. Barker, Roberta J. Connor and Patricia C. McCann. *Third Row*—JoAnn D. Swanson, Nellie E. Snook, Rita M. Heider, Doris J. Humes, Joanne C. Granger, Phyllis L. Hess, Jean E. Henning, Cecilia McKee, Helen E. Millikin, Shirley M. Janssen, Carol L. Broughton, Margaret C. Savage, Reta G. Staebler, Betsy C. Jones and Betty A. Ex.

Women's Glee Club

The Women's Glee Club, organized each fall term by audition, consists of approximately sixty-five members. This year under the directorship of Miss Ethel Armeling, several appearances have been presented. Among these were a radio broadcast of Christmas carols over WKAR, a group of carols sung at the Union Building, a program presented at the Boy's Vocational School and a recital at a Vesper Service at the People's Church. Concluding the year's presentations was the annual formal concert held Spring term in the Music Auditorium followed by a reception and refreshments for the parents and the friends of the Glee Club members.

The Women's Glee Club offers an opportunity for any MSC woman interested in music, to increase her musical appreciation, to learn more about music and to participate in the club's public appearances. There is not only a blending of voices in this group but also a harmony of interests throughout the fine spirit of friendliness and cooperation that prevails.



Two x Fours

Since its founding at MSC in 1947, the Light Construction and Lumber Merchandising club has expanded from a handful of interested students to 40 active members. Better known as the "Two x Fours," the club meets to introduce the students to business men, refer them to available job opportunities, and to help them become better acquainted with fellow-students.

Activities consist of an annual term party such as a hayride, dance or picnic. Last year it worked on displays for the home builder's conventions in Chicago and Grand Rapids, besides participating in Ag Field Day and the Land Parade on campus.

First Row—Marilyn J. Schock, Jean C. Abbott, Caroline J. Lustig, Marilyn A. Hollis, Patricia A. Huffman, Suzanne K. Shipp, Emma C. Mueller, Nancy Long, Beverly A. Dean, Jo Anne Neff, Margaret L. Huffman, Jeanette A. Stuerzl, Andrea J. French and Nancy S. Fujimoto. *Second Row*—N. Joan Johnson, Ingrid A. Inglis, Mary L. Ruh, Ruth E. Tuthill, R. Winifred Covington, Beverly E. Sigerfoos, Nancy L. Middleton, Ruth A. Olson, Evelyn M. Dykstra, Elaine R. MacKinnon, Janet K. Wheaton, Janet E. Pochert, Helen V. Anderson, Carol J. Studt, Marilyn E. Baumer, Carolyn D. Dohr and Harlean G. Bond. *Third Row*—Bette Christian, Alice M. Radford, LaVerda Price, Judith M. Alban, Joyce L. McDaniels, Mary Lou Ziel, June G. Cooper, Lorna G. Kuyper, Mavis A. Cramer, Pat Dwyer, Carol A. Pearson, Naomi R. Hill, Susan D. Underdahl, Eugenie A. Armstrong and Mary A. Dreyer.

First Row—James F. Linnane, Henry R. Bondarenko, John W. Sutton, John R. Bulger, James L. Leymon, William B. Lloyd, Lawrence S. Shepard, Frank G. Senoc, Hugh E. Hughes and Lawrence A. Bodary. *Second Row*—Max L. Trommater, James W. Goff, Bruce B. Kurtz, George J. Salata, Bernard J. Mettler, Jerry Carroll, John A. Kathrein, Thomas A. Alexsy, Wilbur G. Anderson, John J. Taeckens, Adalbert J. Wantroba, Milton A. Francis, Charles E. Borary and Harvey A. Malone.

Y. W. C. A.

The purpose of the YWCA is to develop the individual girl for more creative living. Through educational, recreational and service projects, the member has an opportunity to apply the principals of her faith in everyday living, and by this application to grow in awareness of her individual significance as a member of society.

The annual program of the YWCA consists of a highly successful freshman camp, a joint project with the YMCA, service projects in the community, work with international students, a Christmas children's party, a Mother's Day breakfast and recreational activities.

The home of the YWCA is a center of friendliness for woman students. Membership is open to any woman student. It is a non-denominational, inter-racial and inter-cultural organization.





First Row—Rowland C. Romick, John L. Buxton, Stephen W. Osborn, Johnnye W. King, Lester L. Dobyns, David B. Hosie, Richards A. Wild, Burl Romick and Culver S. Bailey. *Second Row*—Paul W. Lampkin, Don P. Nadell, Richard A. Wolf, Archie E. Watson, C. Dale Guthrie, Norval H. Fisher, Glyn D. Havens, Sami M. Kassir, Daniel F. Robins, Stewart L. Peck, David L. Holsworth and J. Cliff Blakemore. *Third Row*—George P. Messenger, Robert A. Bergoine, Richard J. McNeil, Robert J. Pressley, Dayton L. Prouty, Thomas R. Judge, Sumner C. Collins and Lewis P. Tuttle.

Y. M. C. A.

The College Christian Union was organized at MSC in 1871 and in 1881 gave way to the Young Men's Christian Association. Since that time, the organization has grown steadily in both membership and activities. It is, primarily, a fellowship of students and faculty men united for the purpose of developing Christian personality and building a Christian society.

The "Y" program is divided into four areas: Personal Life, which is concerned with problems of adjustment in personal and social life, religious interest groups, social and recreational events, and personal counseling; Campus Life which includes leadership training, freshmen orientation, and the Spartan Forum—a weekly radio program planned and conducted by students; National and World Understanding which sponsors coffee hours for American and International students, the effective citizenship committee, and intercollegiate conferences; and Community Service.

Membership is open to all men who are in sympathy with aims of the Association and does not imply the holding of any prescribed set of religious convictions.

MILITARY SCIENCE AND AIR SCIENCE . . .



In this year of the Korean War and possible threat of an all out war in the daily offing, the Military department of MSC stepped up its programs in both the Army and Air Force divisions.

As the year progressed, the cadets gradually began to see the important role that they as future officers in the Army and Air Force would have to fulfill.



ROTC

With the formation of a separate Air Force ROTC detachment, the Reserve Officers Training program has taken on a new look that former military science students would not recognize today.

Although only five years old on campus, the Air Force detachment has grown continually until it numbers 1637 cadets divided into four air groups. As in past years, the Army ROTC, with a total of 2320 cadets, is divided into eight battalions. Each battalion represents a branch of the army that can be studied in the military program.

Both the Air Force groups and the Army battalions were staffed by cadet officers, and for the first time the cadets actually operated their commands in the same manner as comparable military units.

Due to the Army and Air Force becoming separate units, President Hannah appointed Colonel Dorsey R. Rodney, U. S. Army Retired, as Coordinator of Military Affairs, thus enabling matters pertaining to both ROTC programs to be more easily administered.



TRADITIONS

Top: At the spring commissioning ceremony, girl friend Marilyn Sanders fastens the gold bars on new Second Lieutenant Jack DeBoer. In the background, Air Force cadet Frank Hodges is assisted by Nancy Vogelsang in pinning on his cadet lieutenant pips. *Bottom:* Newly commissioned Second Lieutenant Richard Meyer completes a tradition by giving to Master Sergeant William Frost a dollar for the first salute he received.



Colonel Graeme S. Bond escorts Air Force Honorary Colonel Mary Jane Allan under the sabers of the Spartan Guard at the Coronation Ball. Miss Allan is the first Honorary Colonel ever to be chosen by the Air Force.



Above: Colonel Dorsey R. Rodney, U. S. Army Retired, is coordinator of Military Affairs for both ROTC programs and in addition he serves as draft deferment advisor for the college.

Standing Operating Procedure

Jack DeBoer, Captain of Scabbard and Blade's Officers' Drill Team, counts the cadence as the team executes the Marching Manual. The Officers' Drill Team appeared in the Armed Forces Day parade and numerous other military functions throughout the year.

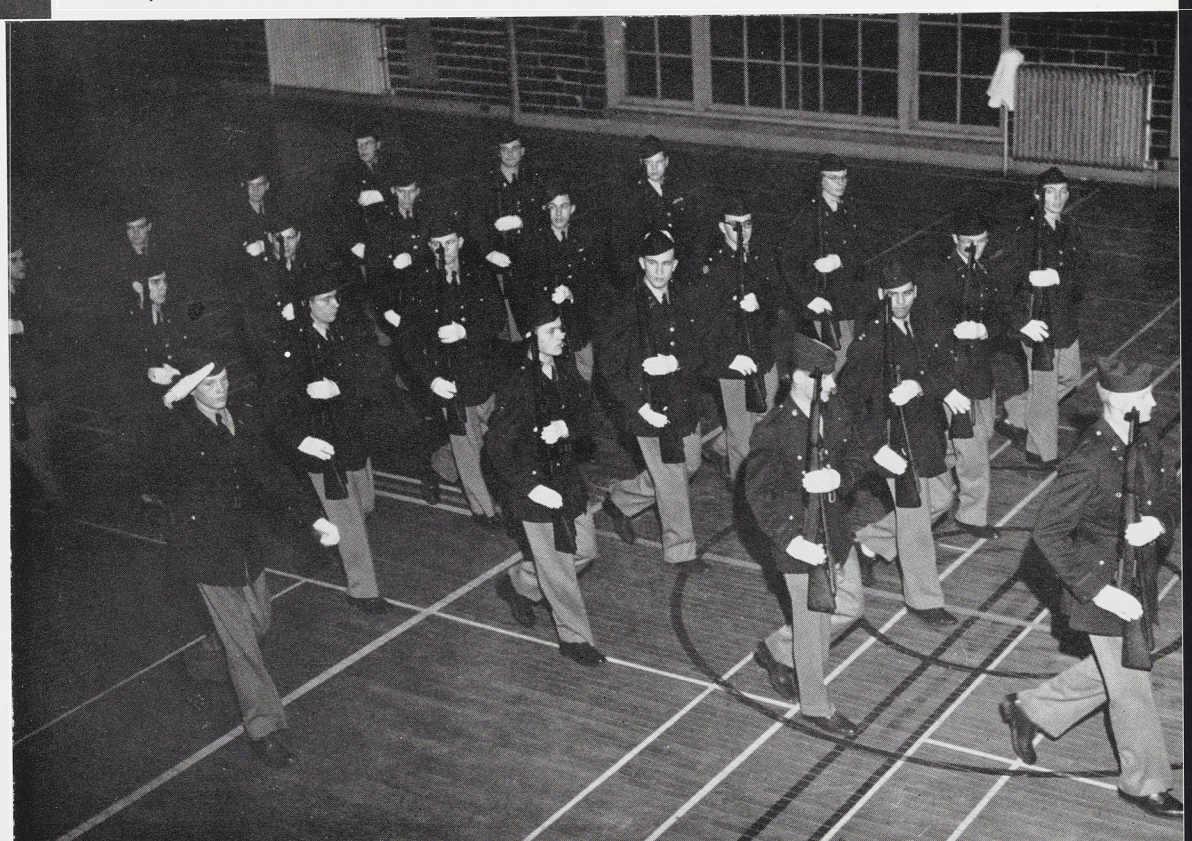



COLONEL CLARENCE C. CLENDENEN
Professor of Military Science and Tactics

Colonel Clendenen came to head the department this year with thirty-two years of active military duty behind him. He was commissioned as a Cavalry Lieutenant at West Point in 1920 and except for four years' duty with the Inspector General's Department he has always served with the Cavalry, or Armor as it is known today.

During the occupation of Toyko he directed the setting up and operation of military courts to try civilians for offenses committed against occupational law. For his efforts and success at this work the Army awarded him the Oak Leaf Cluster.

MILITARY SCIENCE AND TACTICS

First Row—Major H. K. Reynolds, Lt. Col. Floyd W. Townsley, Lt. Col. Gay V. Piercy, Lt. Col. Charles F. Ryan, Col. Robert G. Theiring, Col. Clarence C. Clendenen, Lt. Col. Charles W. Reeves, Lt. Col. Penrose S. Mellinger, Lt. Col. Richard H. Verheul and Major Edward G. Benoit. *Second Row*—Major John N. Johns, Lt. Ronald T. Stevenson, Major Alexander Skorina, Capt. Howard L. Karnes, Major George C. Major, Capt. Richard D. Redfern, Capt. Francis R. Munt, Capt. Paul G. Krotts, Capt. Robert L. Morton, Capt. Irvine C. Llewellyn and 1st Lt. Harris F. Beeman. *Third Row*—SFC Benjamin L. Basye, M/Sgt. Leander O. Rudinger, SFC Richard E. McCoy, M/Sgt. Sylvester W. Bolinski, M/Sgt. Richard O. Jacobs, SFC William Borie, Jr. and SFC Charles E. Doering.





First Row—Capt. James H. Lewis, Major Richard G. Mendrop, Major Walter E. French, Colonel Graeme S. Bond, Lt. Col. Charles D. Scott, Major Edgar J. Giencke, Major Andrew R. Clark and Capt. Benjamin W. Davis. *Second Row*—T/Sgt. Arden J. Butler, M/Sgt. Henry E. Kellogg, Capt. Jack H. Wemmer, Capt. Cyril S. Morrison, Capt. Elmer C. Haase, Capt. John P. Rabak, Capt. Thomas P. Broe, 1st Lt. Malcolm R. Humphrey, T/Sgt. Frank F. Skornshek and T/Sgt. Ira W. Stults. *Third Row*—M/Sgt. Ross J. Clark, M/Sgt. Henry P. Yeske, Jr., M/Sgt. William H. N. Jobe, M/Sgt. David S. Shue, M/Sgt. Edward F. Rooney, S/Sgt. Warren D. Harper, M/Sgt. Samuel A. Darnell and M/Sgt. Alfred A. Baert.

AIR SCIENCE AND TACTICS

COLONEL GRAEME S. BOND
Professor of Air Science and Tactics



Colonel Bond, former Deputy Director of Statistical Services for the USAF, is the third person to head the Air ROTC program since its formation in 1946 at MSC.

A veteran of twenty-one years, Colonel Bond has more than 3,000 flying hours with Air Force units from the Atlantic seaboard to the Japanese mainland. He received his wings at Kelly Field in 1931 after graduating from the University of Illinois.



First Row—Charles J. Sauter, Joseph W. Walters, Mark W. Reid, Harry E. Griffith, Derwin P. Sackett, Richard B. Shrodes, William E. Patterson, Louis A. Smith, Robert L. Whipple, Gale D. Dickinson and Dale W. Rhoades. *Second Row*—Fred J. Riley, Derwyn C. Crabb, Gerald J. Skiera, Charles B. Roland, John P. Christensen, Martin J. Wager, Jr., Robert R. Machon, Robert S. Gove, Richard H. Coles, Kenneth E. Griffith, Frank A. Topper, Carl Angeloff and James C. Webb. *Third Row*—Michael B. Yaros, Walter H. Patsch, Jr., Thomas H. Sergeant, Robert E. Vick, Ransom V. Leech, William E. Dowsett, William E. Rayman, Dan W. Ruple, Lee Jones, Robert R. Johnston and Lloyd B. Schulz.

Air Force Administration and Logistics

With major technical developments sweeping the Air Force necessitating greater control of personnel and supplies, the administration and logistical officer must know the best methods that are available. Consequently administration and logistics cadets concentrate on such subjects as military administration, military law and boards, military teaching methods, Air Force management and career development.

Every cadet commissioned in the Air Force must not only know the intricate administrative structure, but he must also be able to teach enlisted men under his command how to use the multitude of forms and logistical data correctly.



Cadets Pete Sackett, James Webb, Kenneth Griffith and Harry Griffith ponder over a logistical form on which they intend to list the equipment used by an Air Force Bomber Wing.

Air Force Maintenance and Engineering

Maintenance and Engineering cadets study the mechanical and engineering features common to all aircraft. A wide variety of knowledge must be possessed by the future maintenance officer because he will be expected to supervise the maintenance and be able to inspect military aircraft to insure the safety of planes in flight.

This Air Force option particularly appeals to engineering students because electrical, mechanical, civil and chemical engineers all have an important function with the Maintenance and Engineering sections of the USAF.

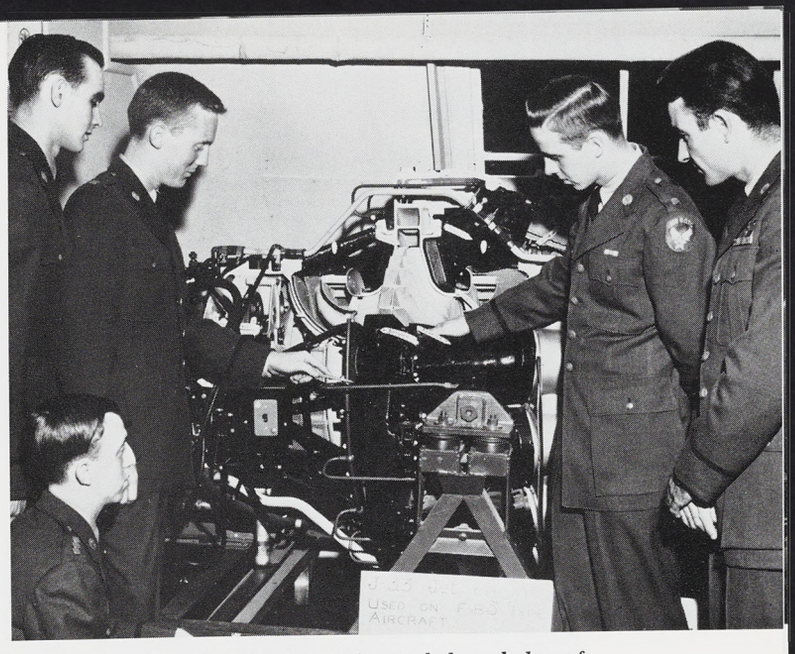

To develop a thorough knowledge of jet engines, cadets George Carr (kneeling), Will Sweeney, Dan Guy, Bob Schultz and Gene Mercer frequently refer to this cutout model of jet engine J-33.



First Row—Maxwell W. Simon, Allen D. Angell, Stanley C. Bailey, George L. Carr, Gerald L. Trout, Robert J. Schultz, James E. Griffin, Fred S. Wojtalik and Glenn E. Miller. *Second Row*—David E. Phelps, Harold J. Rathfoot, Jr., Willard S. Sweeney, Floyd E. Weymouth, Philip J. Walcott, Raymond Highfield, Dan E. Lewis, L. Bruce Miller, Edward J. Grabowski, Robert W. Foster, Burton L. Edwards and Andrew Nester.



Air Force Cadet Wing Staff

The cadets of the Air ROTC program operated a cadet wing just as it would have functioned in the USAF, and designated it the 18th Air Force ROTC Wing. Kenneth Griffith was appointed Cadet Colonel and assigned as Wing commander by Colonel Bond.

Cadet Colonel Griffith and his staff functioned with the wing divided into four groups and all affairs pertaining to Air Force cadets were handled through the Wing Headquarters. Through the operation of the Wing and the four groups, the cadet officers obtained valuable experience in actual staff functions.

At a weekly Wing Staff meeting, the Air Force cadet officers paused briefly for this picture. From the lower left, cadets Webb, Whipple, Davy, Elsea, Gove and Robie sit on the right of Cadet Colonel Kenneth Griffith, who heads the table; and from the upper right, cadets Patterson, Harry Griffith, Shrodes, Nagel, Schultz and Guy.

Air Force General Technical and Flight Operations

The General Technical and Flight Operations options were newly introduced to Air Force cadets this year. The general technical option introduces the student to primary technical fields and related equipment used in the Air Force.

The new flight operations option is designed as a complete preflight program to prepare students for flying schools of the Air Force. In order to qualify for study in this option, cadets must be physically fit for flying duty and must agree to enter flight training upon graduation from college.

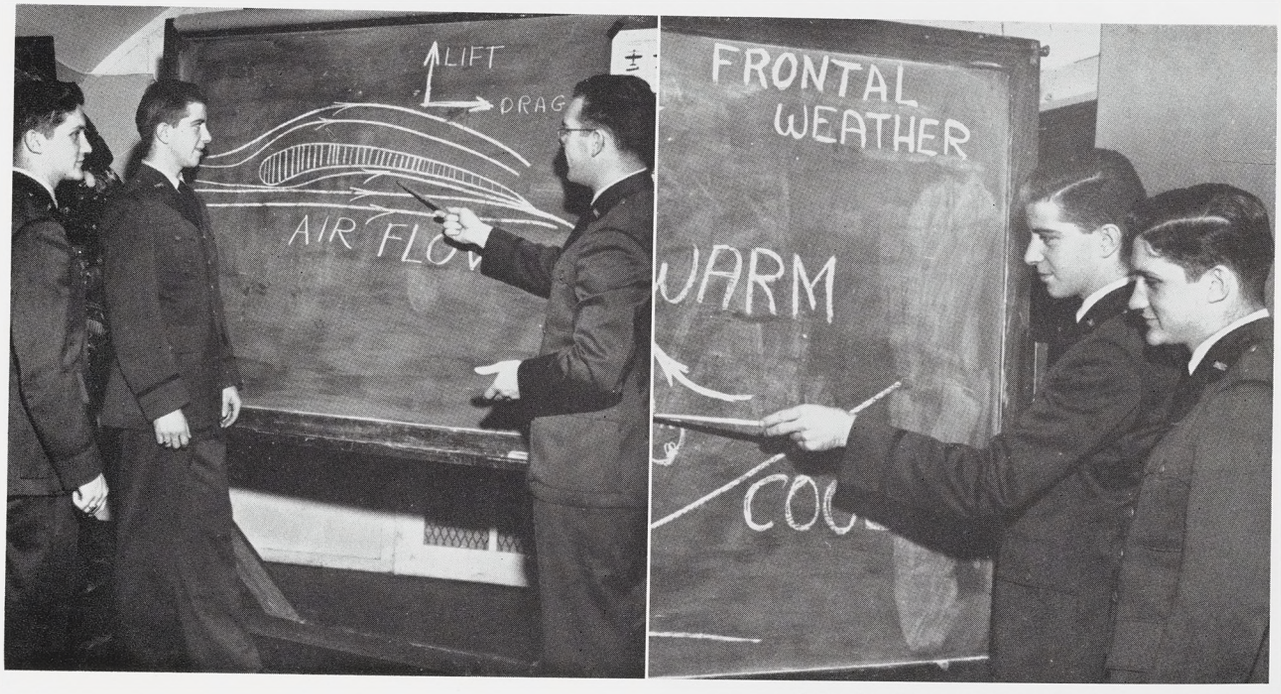

Left: Studying air flow over wing surfaces are cadets Floyd Martin, John Chamberlain and Mal Malcomson after a general technical class session. *Right:* Cadets Malcomson, Chamberlain and Martin meet again to discuss flight control during a flight operations class.



First Row—Joseph F. Heimonen, Ralph P. Lutz, Kenneth C. Larsen, Karl S. Vorres, Paul G. Krotts, Captain Howard L. Karnes, Gordon L. Doty, Robert J. Bowen, Genesio A. Simottie and David M. Wickham. *Second Row*—Forrest E. Nelson, Johnnye W. King, G. D. Steinport, Arnold W. Smith, William T. Killeen, Clarke C. Scholes, Robert W. Scheffler, Robert L. Price, John H. Hawley, James A. Garrity, James V. Tufty, William R. Schabel and Paul A. Larson.

FIELD ARTILLERY

From the cast iron cannons by Paul Revere to the radar-controlled weapons of today, the Field Artillery has always been ready to give fire support to the doughboy. When an infantry company in combat is held up by a strong enemy position, the company commander can radio the artillery and within minutes a prearranged concentration of fire will either annihilate the enemy or cause him to disperse while our forces advance.

To be better able to give such support and to answer enemy artillery by counter-battery fire, field artillery cadets study supply, administration, communication, motors, gunnery, artillery weapons and many related fields. The instructors of these cadets believe that when a field artillery cadet receives his commission, he is able to step into any job in the field artillery battery and handle it efficiently.



Cadets Gerald McClellan, Robert Scheffler and Clarke Scholes listen and observe attentively as Captain Karnes explains the functioning of the 105mm howitzer.



First Row—Richard K. Kindinger, Rex G. Richardson, Capt. Richard D. Redfern, Lt. Col. Charles W. Reeves, Capt. Irvine C. Llewellyn, George A. Holkup and Ralph A. Gill. *Second Row*—Kenneth L. Mallison, David J. Rose, Bruce E. Lavengood, Thomas R. Bochniak, George T. Trumbull, Robert C. Mahaney, Edwin R. Labuz, Frank H. Halley, Glenwood C. Koehn, John N. Grissim, Donald A. Kerr and Robert L. Keeler.

ANTI-AIRCRAFT ARTILLERY

Anti-aircraft artillery cadets learn that their branch is primarily charged with destroying enemy aircraft that penetrate our air defenses and seek to bomb and strafe our installations.

Although the 90 and 40 mm guns were designed primarily for firing at aircraft, many instances have occurred in the Korean War where these weapons were used as direct fire weapons in support of ground troops. This secondary role of the anti-aircraft artillery has become increasingly important. The quad fifties, pictured below, have been particularly effective as ground weapons against the mass charges used by the Chinese Reds.

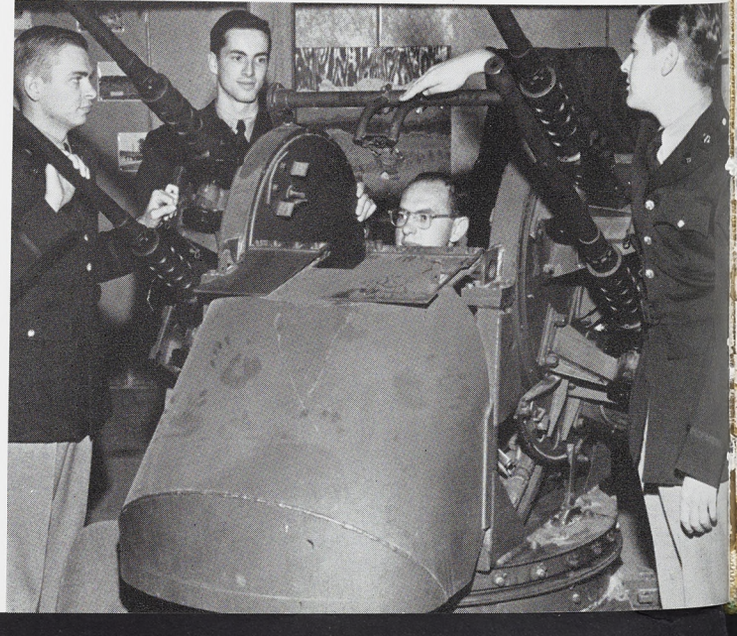

Atop the M-55, multiple 50 caliber machine gun mount, cadets Bruce Lavengood, Glen Koehn, George Holkup and Don Kerr perform a practical exercise.

ORDNANCE

From the early flintlock, muzzle-loading muskets to new submachine guns that shoot around corners, Ordnance officers have helped develop, supply and maintain the weapons of war.

Since Ordnance officers must maintain combat equipment ranging from watches to tanks, cadet instruction is set up to acquaint the student with the design, production, and supply problems of Ordnance material. Frequent trips to the Detroit Arsenal to observe actual military production help round out the instruction received by the cadets in classrooms.

During the six week summer camp session at Aberdeen Proving Grounds, Maryland, Ordnance cadets observed new tanks, high velocity machine-guns and other important new developments being tested by the Ordnance Corps.

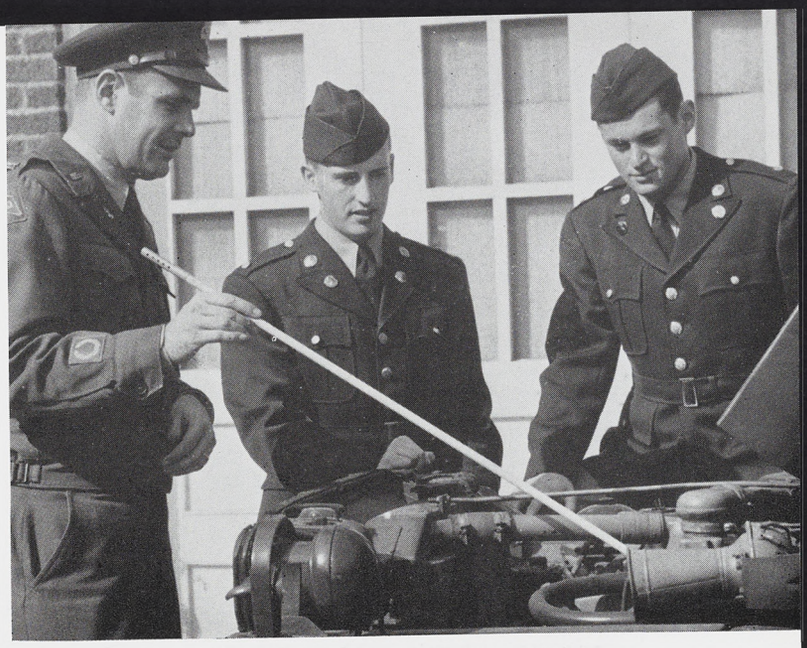

Captain Morton points out to Cadets John Muir and Max Josowitz the essential points to check when trouble-shooting on an Army jeep.



First Row—Max Josowitz, Carl E. Pfeiffer, LeeRoy G. Jones, Lt. Col. Gay V. Piercy, Capt. Robert L. Morton, Thomas W. Cooper, Tarrence T. George and James F. Linnane. *Second Row*—P. Anthony Carlin, Donald B. Emery, Lino Gallinari, Allan J. Jacobs, Don F. Davis, Larry A. Jackson, LaVerne R. J. McHaney, Harold Dobrowa, Richard H. Reiger, William L. Webb and James S. Willoughby.

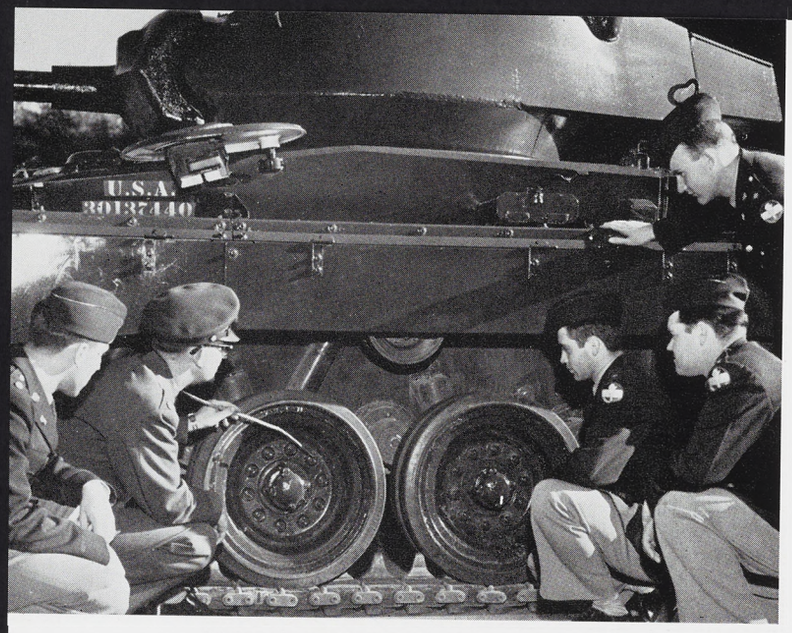

Major George Major explains the suspension system of an M-24 light tank to a group of Armor cadets, placing particular emphasis on the damage that a land mine could do to the tracks.

ARMOR

Increased emphasis on tank training brought on by the type of fighting in Korea, which stressed the tank-infantry-artillery concept of battle, has caused armor instruction to be geared to a new high. It has not yet reached the peak of World War II, but it is making new advances in its respective field which are unsurpassed by any other branch.

To make tankers tougher and ready them for the rigors of combat, Armor cadets obtained first-hand experience in tactical problems while attending summer camp at Fort Knox, Kentucky.

Highlighting the year socially was the formation of an Armored Club, developed to promote general interests existing between Armor juniors and seniors.



First Row—Robert B. Guyot, Donald S. Vest, Major George C. Major, Lt. Col. Charles F. Ryan, Lt. Col. Floyd W. Townsley, Daniel W. Varin, James W. Helmrich and John R. Hoinville. *Second Row*—Robert C. Moore, Richard M. Meyer, Harley J. Hecksel, Theodore R. Bowman, Hugh R. Grigereit, James A. Carey, Ralph N. Paschke, Roland E. Kalmbach, James B. Powers and David L. Thorne. *Third Row*—Ralph F. Eichhorn, Donald Awai, Daniel P. Peabody, Clifford D. Swanson, Joseph R. Wheeler, Thomas A. Alexsy, Rowland J. Hanson, Richard H. Berger, Donald E. Spencer and Alex G. Keurejian.





First Row—Howard Feiertag, Gene F. Battuello, LeRoy Ralston, Major H. K. Reynolds, Col. Robert G. Theiring, Major Alexander Skorina, William T. Ellis, Eric E. Kauma and Harold W. Sundstrom. *Second Row*—Dillon A. Bartlett, William K. Burton, James F. McCarthy, Don Wood, Robert M. Ling, F. Ward Ouradnik, Richard P. Radziewicz, Stanley W. Mutersbaugh, Robert L. Mikulich, Howard D. Wriska and Myron I. Weinstein. *Third Row*—David J. Morrill, Ronald S. Culp, Victor H. Studer, James L. Norris, Don A. Langham, Jack P. DeBoer, Gus C. Strumbos, Robert E. Kropschot, John D. Edgerton, George M. Whitson and J. Norwood Mills.

MILITARY POLICE

During the past year Military Police cadets were concerned with the study of military justice procedures, Articles of War, Manual for Courts-Martial, crime preventive and corrective measures.

Future law students are easily attracted to this branch of the army, because it offers excellent practical experience in both military and civil law.

Summer camp at Camp Gordon, Georgia taught the Military Police cadets use of the M-1 rifle, carbine, bazooka and submachine guns. Hot weather, early rising and a fast moving training program helped prepare the cadets for future life as Military Police officers.



Cadet Instructor James Hale (on the right) demonstrates to Allen Stevens and Richard Jarrett the proper position to assume while directing traffic.



First Row—Harley G. Hecksel, Richard G. Wagner, Wayne S. Schafer, John L. Buxton, Howard Ellias, Major Edward G. Benoit, Capt. Francis R. Munt, M/Sgt. Richard O. Jacobs, John R. Scerbak, Wendall D. Decker, William H. Le Comte and Thomas E. Halloran, Jr. *Second Row*—Richard L. Henson, Richard D. Harliss, Richard J. Doranski, Donald D. Hallam, Clayton A. Roehl, Danny E. Baldwin, William P. Irwin, Robert L. Hartley, Louis H. Cole, Frank E. Hokenson, Donald M. More, Donals J. McLaughlin, Lloyd D. Morris and Ronald M. McKinley. *Third Row*—Richard W. Heiss, John W. Reddy, Richard L. Zimmerman, James H. Kent, Arthur D. Cronin, James D. Ballard, Richard A. Hempsted, Robert L. Williams, II, Thomas E. Walsh, Clifford L. Raymer and Lorne W. McDougall.

QUARTERMASTER

Although given the primary mission of supply, many a Quartermaster detachment has had to fight through an ambush or rush supplies through enemy lines to reach cut-off units. Consequently, Quartermaster cadets not only receive extensive training in property accountability and responsibility, but they also must learn infantry tactics and the use of small arm weapons.

The Quartermaster Corps employs experts in accounting, marketing, storage, procurement, distribution, food handling, textiles and many more specialized fields. A Quartermaster cadet can thus face military life with a broad outlook, realizing the wide variety of experience to be gained can someday be used in a civilian occupation.



Cadets Carl Johnson, Harley Hecksel, Lorne McDougall and Jack Brennan study a new poster put out by the Quartermaster Corps to encourage young men to see the advantages of a QM career.

SIGNAL

The Signal Corps has given modern military leaders such aids as radar, infra-red ray search and photographic equipment, long range weather forecasting instruments, and many electronic control devices used in this atomic era.

The future Signal Corps officer takes courses in radio theory and operation, signal center procedures, field wire communications fundamentals, communication security, cryptography and photography. A maximum amount of time is spent on practical work with up-to-date signal equipment available to Signal cadets in the MSC program.

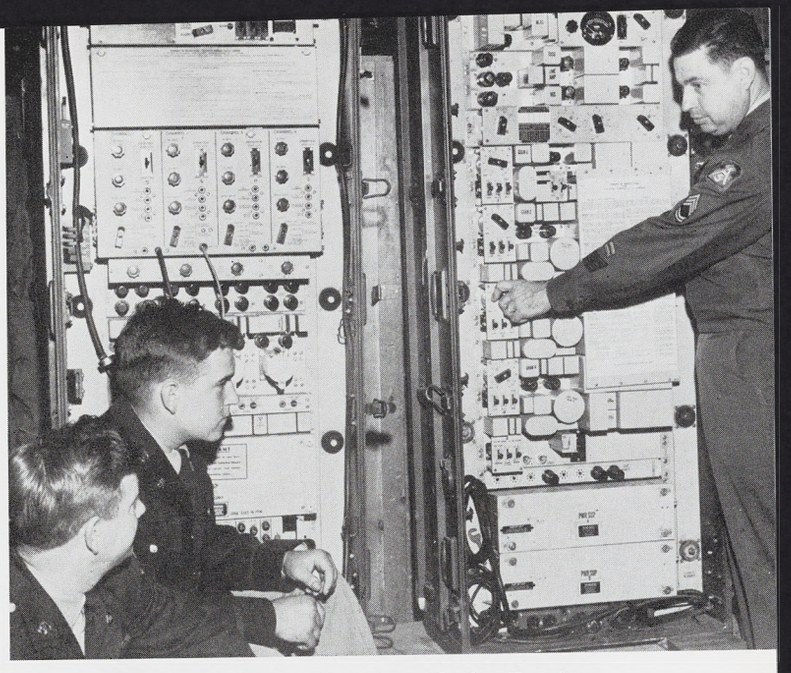

Sergeant First Class Charles Doering explains to cadets Dale Langs, Bob VanHalteren and John Carol the functioning of a 16 channel voice radio transmitter. This particular radio can be easily transported and set up in the field.

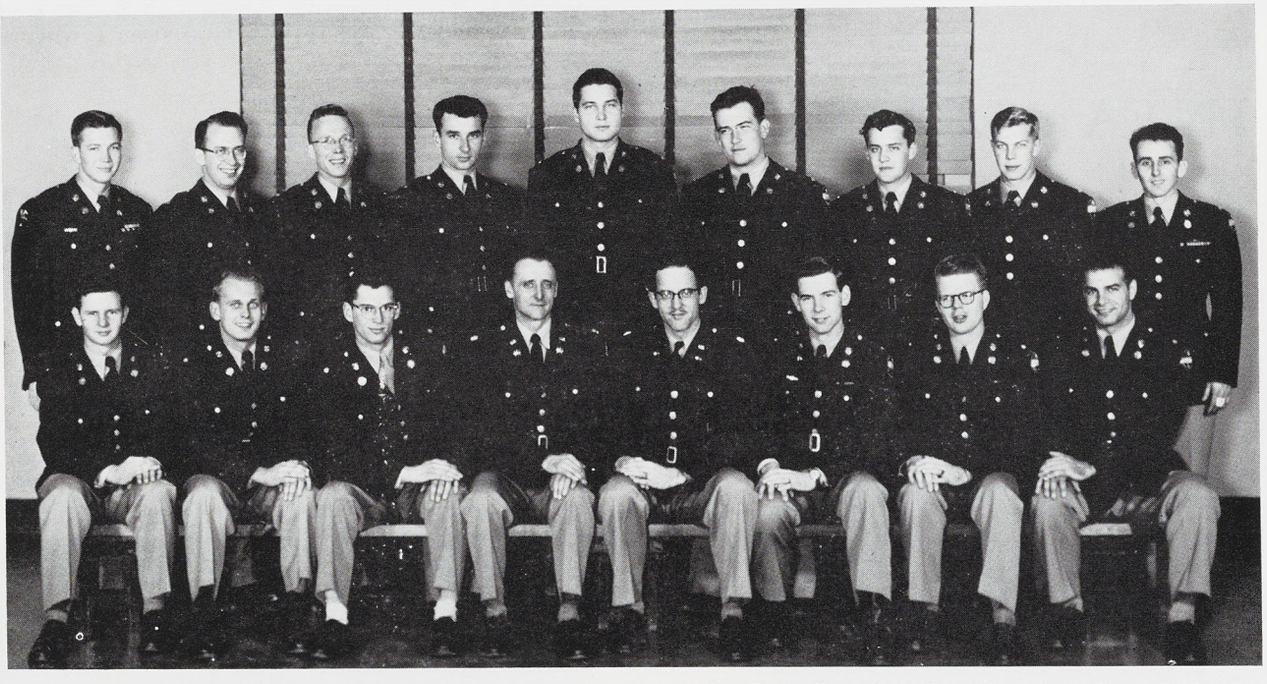

First Row—Roland C. Romick, Robert E. Prodehl, John H. Sibbald, Major John N. Johns, Lt. Col. Penrose S. Mellinger, William W. Miller, Joel B. Dean and Romeo A. DiMeo. *Second Row*—Myron J. Lickey, James E. North, James E. Reath, Walter K. Novak, John A. Carol, Robert VanHalteren, W. W. Klingelsmith, Floyd H. Curtis and Francis Laverdiere.

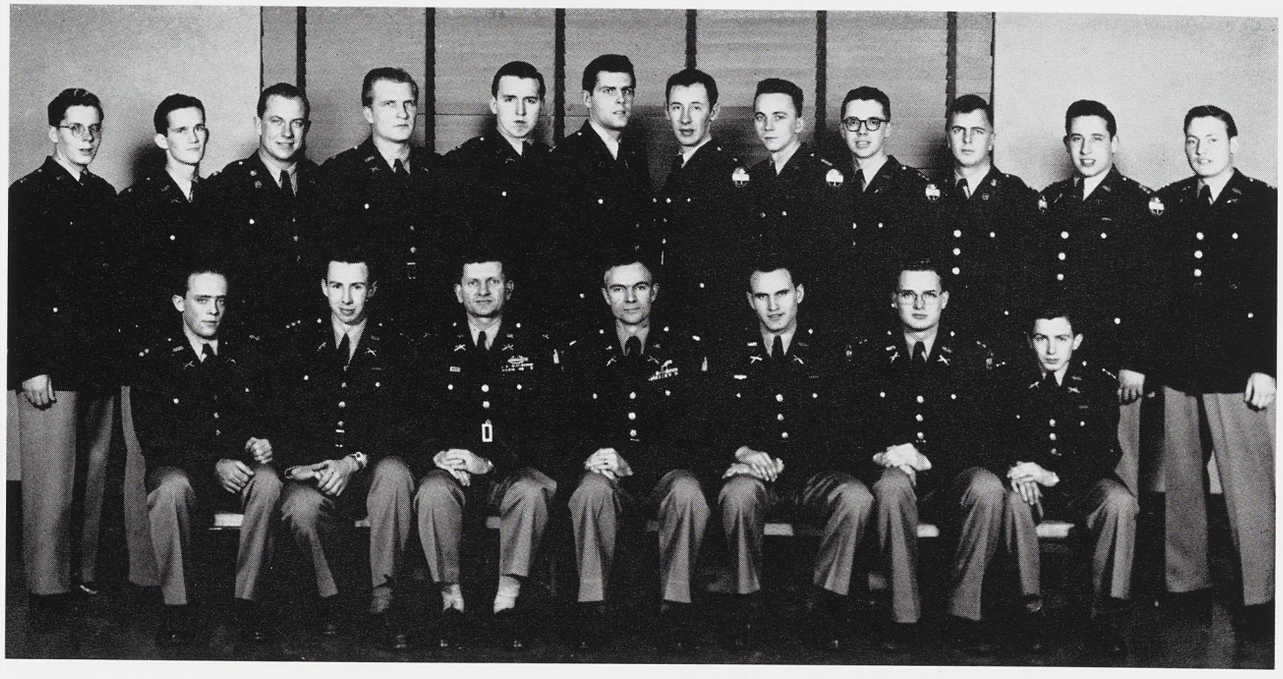

First Row—John R. Byerlay, Robert S. Braman, Capt. Morman F. Muser, Lt. Col. Richard H. Verheul, Charles A. Partlaw, Larry E. Shouldice and Albert C. Summers. *Second Row*—James R. Mills, Jerry D. Tupper, Robert P. Malcomnson, Stanley G. Grodski, Cicero J. Holmes, James C. Totten, Gerald R. Mack, William L. Vaughan, Robert T. Scott, Glenn W. Alday, David H. Fox and Norman J. Karesten.

INFANTRY

Infantry, the principle combat arm, can fight anywhere—seize ground and hold it—make use of the principle of fire and movement—and team up with tanks as a close-knit fighting unit.

Realizing this, Infantry cadets take a great deal of interest in the study of tactics and weapons. Their study of tactics includes squad, platoon and company level exercises. Weapons instruction includes the M-1 rifle, carbine, recoilless rifles, bazookas, mortars, automatic rifle, pistol, machine guns and the several types of grenades.

These future Infantry officers will someday lead units carrying the fight to the enemy on the ground.

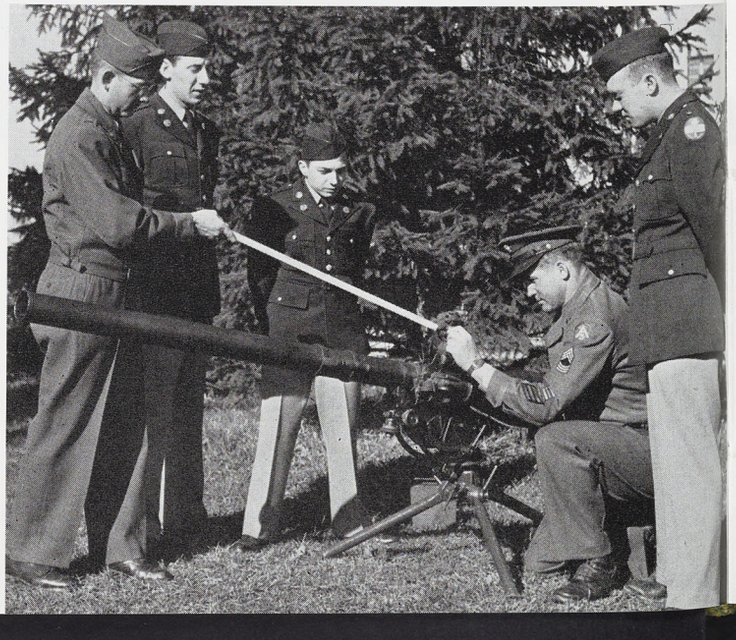

Lieutenant Beeman explains the functioning of the sight of a 75mm recoilless rifle to cadets Gerald Mack, Albert Summers and Alfred Levine. M/Sgt. Joe Cestkowski assists Lt. Beeman by pointing out and manipulating the sight.



With machine gun bullets whizzing past just 30 inches from the ground, Michigan State cadets attending summer camp at Camp McCoy, Wisconsin, keep as close to the earth as possible.

SUMMER CAMP

Reveilles, mess calls, retreats, parades, inspections, drills, bivouac, hikes and lectures in the hot sun were all in the routine of Michigan State cadets attending summer camps throughout the United States.

Days spent on the ranges firing for record, hours spent attending lectures, the many field problems and the restful off-duty hours will long be remembered by the cadets of all branches.



A cadreman at Aberdeen Proving Grounds, Maryland, shows Ordnance cadets the proper way of handling a 105mm white phosphorus shell.



Colonel James J. Hea, Deputy Commander of Camp Gordon ROTC Camp, greets the first representative from Michigan State College, William J. Horrell.



Lois Fisher
Honorary Colonel for
the Army

CORPS SPONSORS



Mary Jane Allan
Honorary Colonel for
the Air Force

The first Honorary Cadet Colonel Staff was picked in 1920, but it wasn't until this year that two honorary colonels and twelve corps sponsors received the review at the weekly spring parades.

Heading the Army sponsors as Honorary Colonel was Lois Fisher and elected as Honorary Colonel for the Air Force was Mary Jane Allan.

The most important function of the Corps Sponsors is to select from the reviewing stand during the spring parades the outstanding battalion. Winning battalions are awarded a ribbon which they keep until the Corps Sponsors pass judgment the following week.

Corps Sponsors received their honorary positions at the Coronation Ball and were presented with rose bouquets from their respective branches. Rita Saegers, Field Artillery; Beverly Bennett, Quartermaster; Joanne Foerster, Signal; Corrine Mayhew, Military Police; Mary Kaupas, Antiaircraft Artillery; Barbara Slocum, 1801 Air Force Group; Carolyn Hill, 1804 Air Force Group; Lois Fisher, Army Honorary Colonel; Mary Jane Allan, Air Force Honorary Colonel; Nancy Vogelsang, 1803 Air Force Group; Louise Kinsman, 1802 Air Force Group; Eleanor Dennis, Infantry; Mary Peden, Ordnance; Barbara Bauman, Armor; and Donine Stark, Spartan Guard.





First Row—Lawrence L. Bowers, Charles J. Sauter, Joseph W. Walters, Harry E. Griffith, William E. Patterson, James C. Webb, Major Richard G. Mendrop, Carl Angeloff, Derwin P. Sackett, George L. Carr, Maxwell W. Simon and Robert R. Johnston. *Second Row*—Robert P. Fairman, Mark W. Reid, Michael B. Tares, Robert L. Whipple, Gale D. Dickinson, Andrew Nester, Stanley C. Bailey, Alfred N. Kolberg, Dan M. Guy, Jr., Robert S. Gove, Charles B. Roland, Gerald J. Skiera, Reynold C. Hubbell, Derwyn C. Crabb, Robert M. Chefsky and Fred J. Riley. *Third Row*—Glenn E. Miller, Robert J. Coubrough, Laurence A. Chrzanowski, Robert R. Machon, William E. Dowsett, Douglas A. Stuart, Ranson V. Leech, Victor W. Rein, Dan W. Ruple, William Rayman, Floyd E. Weymouth, Robert J. Schultz, Edward J. Grabowski, Walter H. Patsch, Jr. and Lloyd B. Schulz. *Fourth Row*—W. Gene Mercer, John P. Christensen, Robert E. Vick, Robert F. Nagel, Thomas H. Sergeant, Martin J. Wager, Jr. and Kenneth E. Griffith.

ARNOLD AIR SOCIETY

First Row—James V. Huebner, Harold L. Bills, David A. Smith, Tom Rasmussen, John H. Chamberlain, Richard B. Shrodes, Richard H. Coles, Major Andrew R. Clark, Willard S. Sweeney, Robert W. Percival, Robert E. Caskey, Ron K. Snyder and Robert E. Johnston. *Second Row*—Paul G. Sexton, Joseph R. Scerbak, Floyd O. Martin, Marvin T. Paynter, Malcom R. Malcomson, Paul H. Dowd, Robert G. Kitchen, Frank G. Hodges, David B. Hosie, John D. Veitch, Victor W. Herman, Lawrence F. Lannen and Robert G. Housedorf. *Third Row*—James E. Beuerle, Edward J. Langland, Charles C. Krueger, William J. Crooke, Shan B. Riley, Charles H. Every, Robert A. Rogers, Billy G. Simpson, Oscar H. Ziemba, Ernest B. Clark, Kenneth F. Anderson, James H. Downie and Le Roi H. Butler.



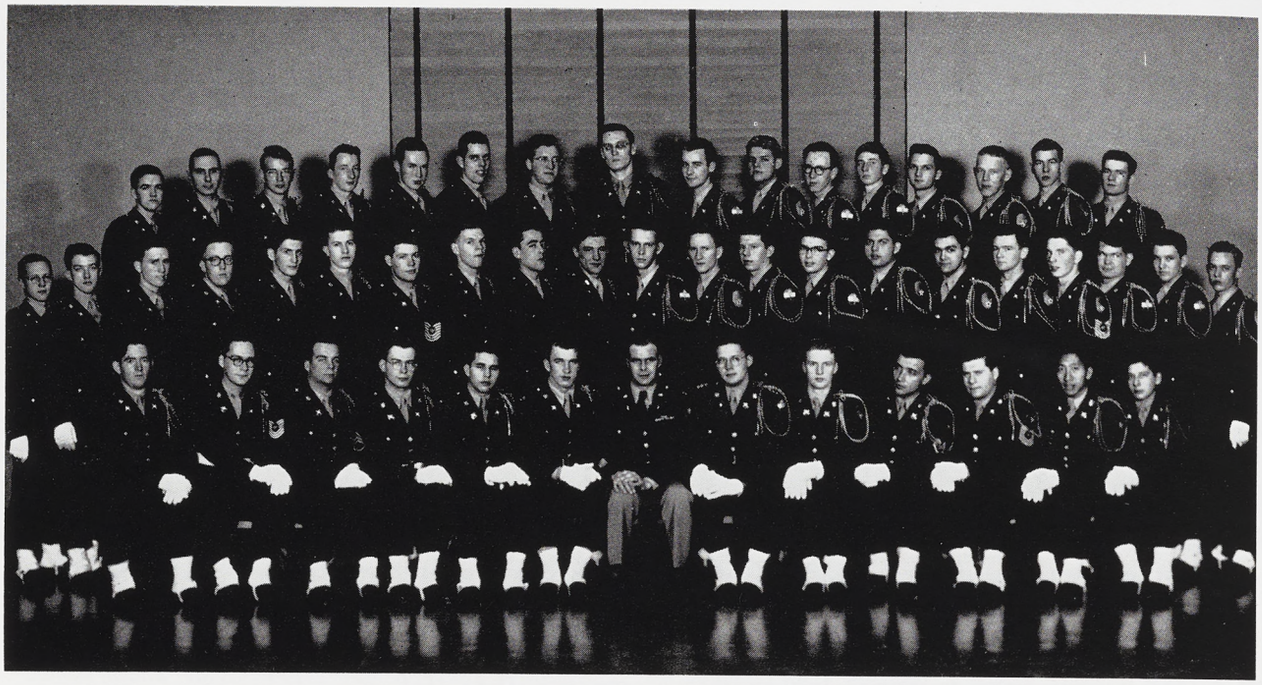

First Row—William B. Marker, William J. Downer, Ernest B. Drickson, Philip H. Paine, Joe A. Staser, Gerry S. Poltorak, Capt. Robert L. Morton, Gary N. Berry, Leslie G. Wolsey, Nicholas Fruktow, William J. Englar, Lee Mah and Charles E. Weeder. *Second Row*—Gary L. Morden, Robert T. Kirkey, William B. DanMeer, Fred E. Kuekes, Thom L. DeFer, Wendell E. Smith, James R. Bruce, Tom R. Wait, Robert D. Marten, James A. Smith, Ralph A. Bitely, Phil E. Perkins, John M. Gould, Robert H. Richardson, Ron E. Weger, Roger L. Abdella and Roger E. Conrad. *Third Row*—Bill E. Deason, Anthony Gilbert, Palmer H. Slack, George B. Loucks, Richard W. Arnold, Donald C. Pribye, Elmore N. Bridges, Brion R. Williams, Forrest G. Skelley, Clay T. Powers, Tom H. Stocun, Milton A. Steadman, Roland A. Nielson, J. Paul Thompson and William M. Temple.

SPARTAN GUARD

The Spartan Guard is comprised of basic ROTC cadets who have proven outstanding military scholars and who are interested in advancing their military knowledge in leadership and drill. The Guard is distinguished by the green and white fouguerres on their shoulders, white spats, gloves and slings on their rifles.

During fall term the Spartan Guard was guard of honor at the Coronation Ball. Winter term the Guard practices every week for its spring activities which include being Color Guard at the spring parades, May Holland Tulip Festival parade, and Guard of Honor at graduation ceremonies.



Coached by Captain Morton, the Spartan Guard executes part of the ceremony that it performed at the Coronation Ball.



First Row—James S. Willoughby, Gerald W. Trabbic, Howard S. Ellias, Roland E. Kalmback, Don Wood, Lt. Col. Richard H. Verheul, William T. Ellis, Johnnye W. King, John L. Buxton, Eric E. Kauma, John R. Hoinville and Robert E. Kirkwood. *Second Row*—Joe V. McCutchan, James I. Sprague, David H. Fox, James D. Norman, Richard P. Raoziewicz, Robert L. Mikulich, Robert R. Johnston, Robert S. Gove, Harold W. Sundstrom, Hugh R. Grigereit, Phil Wood, Robert J. Lundberg, Robert J. Clark, Jere B. Chamberlin and Gerald M. Sessions. *Third Row*—John N. Grissim, David M. Wickham, Robert H. Pearce, Glen W. Cook, David J. Merrill, George M. Whitson, James H. Kant, Thomas A. Elexsy, Gus C. Strumbos, Howie S. Nelson, Robert L. Williams, II, G. Winfield Pardee, Howard D. Wriska and Myron I. Weinstein.

OFFICERS CLUB

First Row—Robert S. Braman, Clifford L. Raymer, Stanley L. Mutersbaugh, Don H. Ellis, Frank E. Hokenson, Gary K. Cooper, Lee J. Colling, Capt. Irvine C. Llewellyn, Thomas W. Brogan, F. Ward Ouradnik, Robert M. Ling, James F. McCarthy, Thomas R. Bochniak and Richard M. Meyer. *Second Row*—Walter R. Ambrose, Don J. Fedewa, Glen W. Alday, Paul M. Adams, Wm. H. Piarson, Theodore R. Bowman, Lyle C. Poag, Clayton A. Roehl, James R. Bickerstaff, Lawrence S. Shepard, Louis H. Cole, Jr., Walter K. Novak, Charles L. Quick, Edward L. Iversen, Milton W. Fuehrer, Pierce M. Moore, Myron J. Lickey and Allan J. Jacobs. *Third Row*—Harry A. Ainsworth, LeeRoy G. Jones, William L. Vaughan, Robert W. Berninger, Edward J. Klein, Cicero J. Holmes, Ronald S. Culp, J. Norwood Mills, Larry A. Jackson, Richard A. Hempsted, Ernest W. Mandoky, James L. Norris, Donald P. Marentette, Smith B. Horton, Lester K. Naden, Edward M. Griffin, Robert W. Cook, Oscar J. Olander and William W. Peattie.



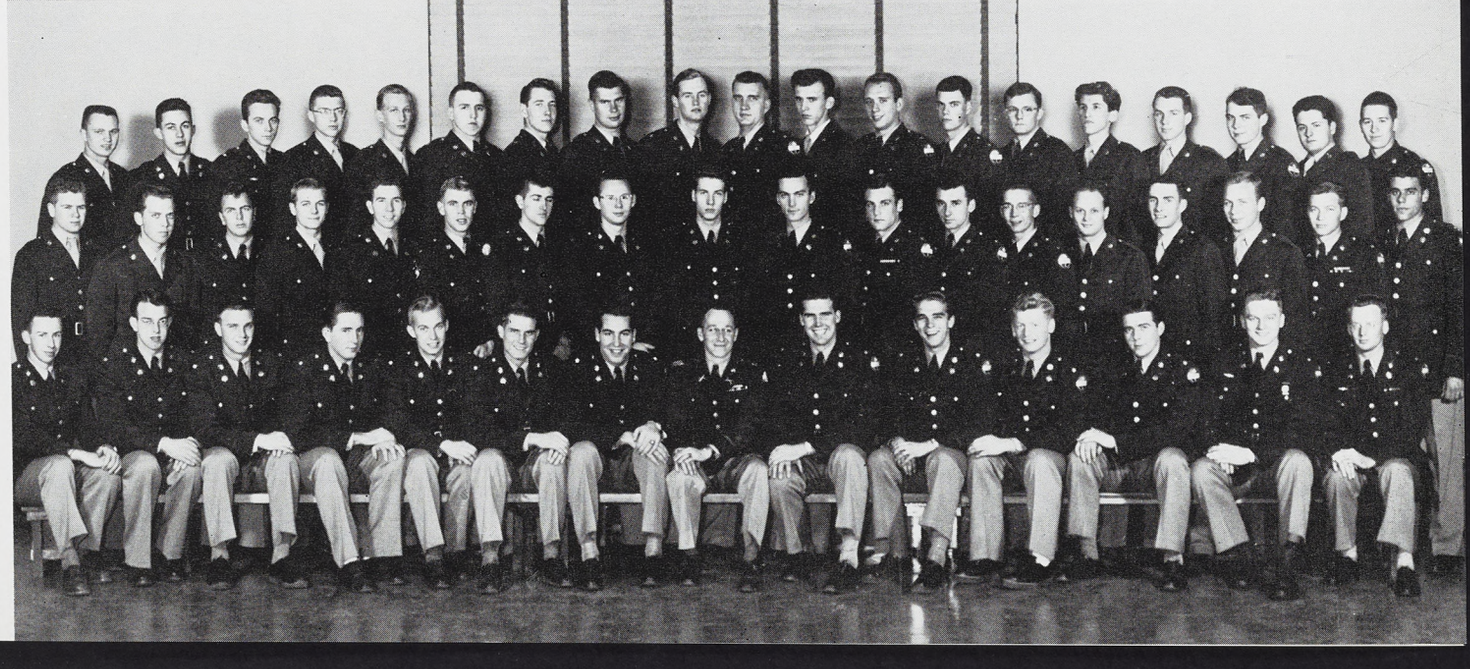



First Row—Thomas R. Bochniak, John L. Buxton, William M. Cleary, Howard Ellias, Daniel W. Varin, Thomas H. Sergeant, Johnnye W. King, Col. Robert G. Theiring, Lt. Col. Gay V. Piercy, Jack De Boer, LeeRoy G. Jones, Richard L. Henson, Karl S. Vorres, Albert C. Summers and Richard M. Meyer. *Second Row*—Harry E. Griffith, Charles B. Roland, Wm. W. Miller, David H. Fox, Robert S. Braman, Richard B. Shrodes, Gerald W. Trabbic, Neil R. Willis, Robert F. Lake, Robert I. Wheeler, Thomas E. Halloran, Jr., Hadley J. Hecksel, Charles K. Murphy, Robert L. Whipple, Joel B. Dean, James B. Powers, John R. Hoinville, Robert M. Chefsky and Charles J. Sauter. *Third Row*—Richard H. Berger, James A. Carey, Ralph F. Eichhorn, Harold Dobrowa, Malcolm C. Drummond, Kenneth E. Griffith, Allen D. Angell, William E. Rayman, Robert W. Foster, William L. Vaughan, Harley G. Hecksel, G. L. Steinport, William T. Killeen and Donald J. McLaughlin. *Fourth Row*—Robert C. Mahaney, Robert E. Vick, Dan W. Ruple, Spence VanAlsburg, Norwood J. Mills, Larry A. Jackson, Richard A. Hempsted, Robert F. Nagel, Glenn E. Miller and Robert L. Williams, II.

SCABBARD AND BLADE

PHI CHI ETA

First Row—Richard J. Doranski, John R. Scerbak, John L. Buxton, John F. Storrer, Robert L. Williams, Richard L. Hanson, Major Edward G. Benoit, Capt. Francis R. Munt, M/Sgt. Richard O. Jacobs, Donald J. McLaughlin, Harley G. Hecksel, Joseph H. Mallison and Donald C. Zimmerman. *Second Row*—Wayne S. Schafer, Frank E. Hokenson, Richard D. Harless, Donald A. Burgh, Danny E. Baldwin, Louis H. Cole, Richard A. Davies, Lloyd D. Morris, Thomas E. Halloran, Jr., William H. LeComte, Lorne W. McDougall, Richard G. Wagner, Jack D. Laird, Frank F. Butkiewicz, Donald M. Wallis, Collins J. Purchase and Howard Ellias. *Third Row*—Wendall D. Decker, Wilfred L. Sterzik, Stewart O. VanMeter, Lamoin A. Olsen, Clifford L. Raymer, Lincoln Avery, Howard W. Fosdick, James H. Kent, James D. Ballard, Richard A. Hempsted, Roger K. Sumners, Arthur D. Cronion, John E. Hale, Thomas E. Walsh, Richard W. Heiss and John W. Reddy. *Fourth Row*—Donald D. Hallan, Donald M. More, Ronald M. McKinley, Philip W. Lohman, Richard L. Zimmerman, Duane R. Vernon, William P. Irwin, Robert L. Hartley, Clayton A. Roehl and Charles L. Cooper.



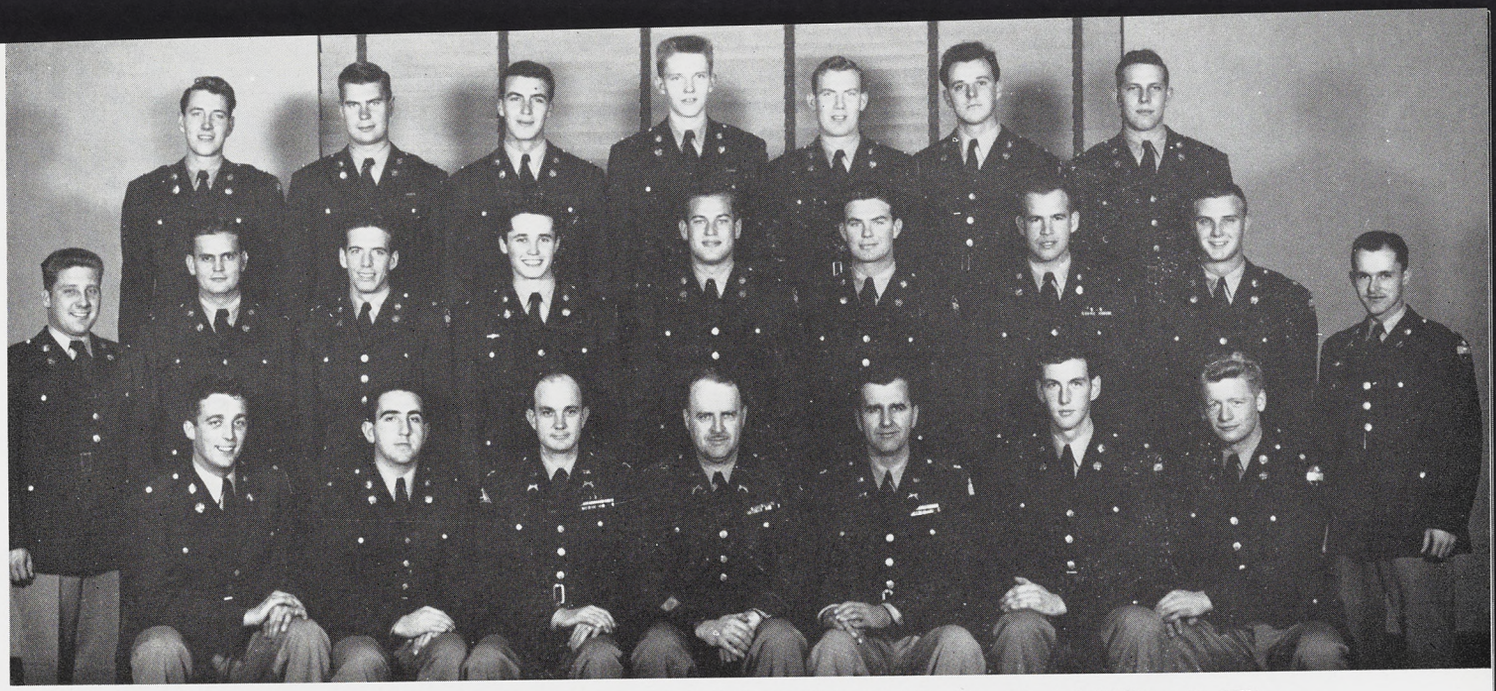

First Row—John D. Edgerton, Howard Feiertag, Major H. K. Reynolds, Col. R. G. Theiring, Major Alexander Skorina, Robert E. Kropschot and Robert M. Ling. *Second Row*—LeRoy Ralston, Dillon A. Bartlett, William K. Burton, Don Wood, Myron I. Weinstein, Howard D. Wriska, Robert L. Mikulich, Stanley W. Mutersbaugh and William T. Ellis. *Third Row*—Ronald S. Culp, J. Norwood Mills, Victor H. Studer, Jack Peter DeBoer, Don A. Langham, Gus C. Strumbos and George M. Whiston.

PROVOST CORPS

Varsity Rifle Team

First Row—Felix B. Pytlinske, Albert C. Summers, Major George C. Major, SFC Walter A. Herrig, Robert L. Keeler and Kenneth L. Mallison. *Second Row*—Kenneth J. Mohr, Charles A. Brighton, Paul E. Meyer, James B. Graham, Pat J. Curran, Bruce T. Lessien, Jerry A. Stonisch and Don W. Lambrecht. *Third Row*—Alan H. Scowcroft, Howard A. Murray, James F. Luckey, Jr., Charles H. Every, Don E. Kingsley, Robert E. Thompson and Richard W. Ingall.



Varsity Pistol Club

First Row—George L. Carr, SFC Walter A. Herrig, Col. Robert G. Theiring, Major Harold K. Reynolds, Howard D. Wriska and John H. Kumler. *Second Row*—Lamar E. Luce, Henry R. Bondarenko, John A. Stevenson, Capt. Wm. A. Herring, Edward H. Demorest, Charles T. Beggs and Buddy L. Jacob. *Third Row*—Mel S. Cohen, Francis H. Papineau, Frank S. Perkin, George M. Fox, Herman Berg and Willard W. Halsted.





ATHLETICS . . .

"On the banks of the Red Cedar—Is a college known to all;
Their specialty is winning, and these Spartans play football;
Spartan teams are never beaten—All through the game they fight;
Fight for the only colors, Green and White."

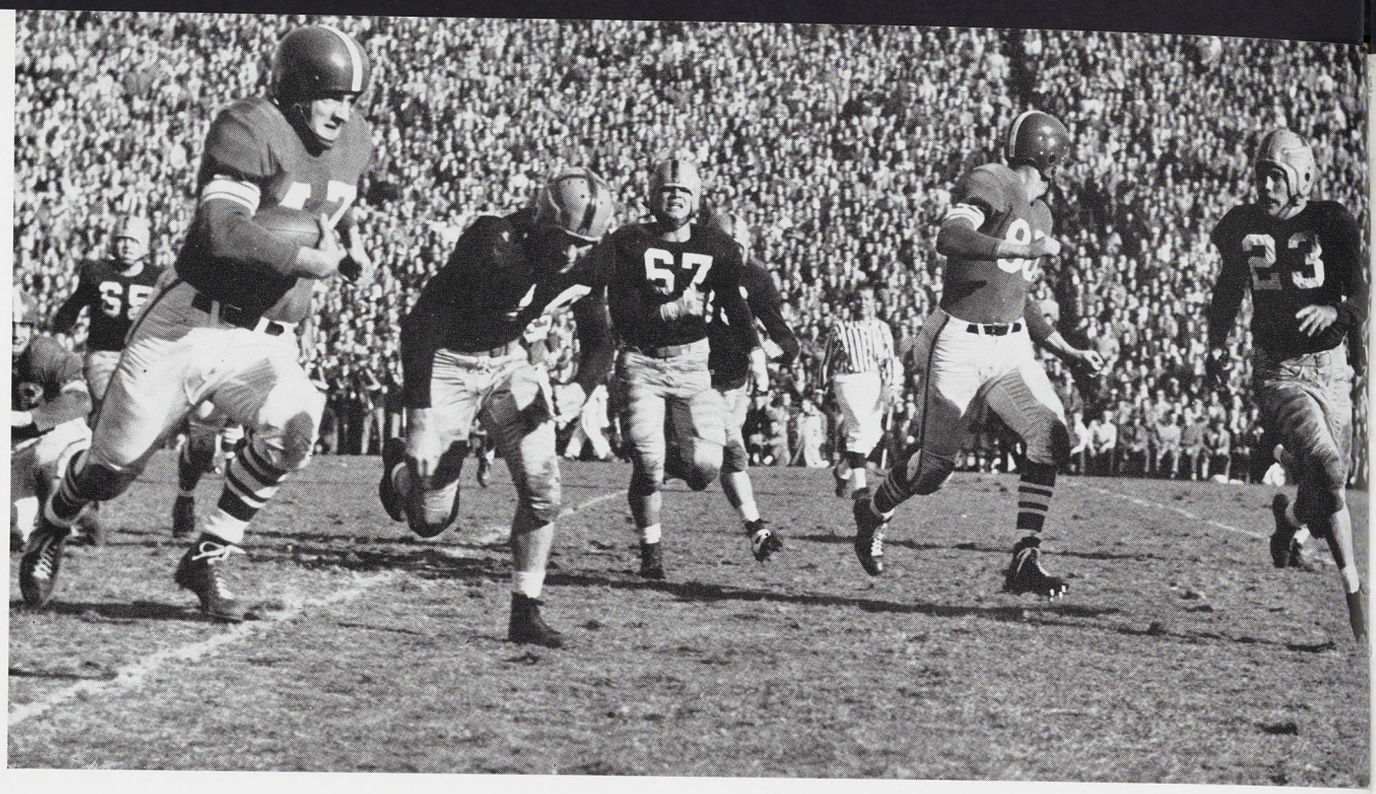

Al Dorow, outstanding Spartan quarterback, hauls in a pass for a long gain. Notre Dame's John Petitbon is coming up to make the tackle.

A Great Sports Year

	Won	Lost	Tied	Conference Standing
BASEBALL	17	9	—	7
TENNIS	9	0	—	1
GOLF	9	3	—	6
TRACK	2	3	—	2
FOOTBALL	9	0	—	—
CROSS COUNTRY	2	2	—	1
BASKETBALL	13	9	—	5
HOCKEY	7	12	—	—
WRESTLING	5	2	2	3
BOXING	7	1	2	—
SWIMMING	8	2	—	2
FENCING	8	1	—	2
GYMNASTICS	6	0	—	2
TOTALS	102	44	4	



MSC captain Sonny Means tries a lay-up shot which is deflected by an unidentified Wayne player.

Michigan State athletic teams can well be proud of the records they wrote into the record books in the 1951-52 season. The combined spring sports of '51 and the fall and winter sports of '51 and '52 saw 150 dual meets or games played by Spartan teams. This does not include Conference playoffs or tournament competition. Of these 150 encounters, the MSC teams won 102, lost 44, and tied 4 for an outstanding .698 mark.

Football fever reached its peak on the MSC campus the week of the Notre Dame game. Shown here is the huge pep rally held the night before the big game.





Football Coach "Biggie" Munn receives the Masters Trophy from Idus Burgess representing Masonic Lodge 66. Looking on are Athletic Director Ralph Young and Chicago Tribune Sports Writer Wilfred Smith.



Spartans Make Impressive Big Ten Entry

Michigan State's first complete year in the Western Conference was a great one, and the various teams' accomplishments exceeded the Spartans' highest hopes. Two Big Ten championships were won, one by the tennis team and the other by the cross country team.

Four Spartan squads were runners-up in Conference competition. Of these four, the track, swimming, fencing and gymnastics teams, all but the swimmers were edged out by slim margins. The swimming squad was outdistanced by the great Ohio State team which was probably the finest amateur squad ever to compete for any college or university.

Next in line, in terms of Conference successes, were the wrestlers, placing third. They were followed by the basketball squad in fifth place, the golfers in sixth, and the baseball team in seventh place in the conference standings.

The football team, although ineligible to take part in Big Ten football officially until 1953, were undefeated in 1951, and chalked up victories over three Conference foes. The Michigan legislature passed a joint resolution naming the Spartans the best football team in the nation, and Head Coach "Biggie" Munn the country's outstanding coach.

There are no Conference races in hockey or boxing, although the mitt squad continued to prove themselves as one of the finest teams in the nation and the hockey team showed commendable improvement in its third year as a varsity sport.

The line formed early for tickets to the Notre Dame football game. These hardy souls spent the night on the steps of Jenison fieldhouse in hopes of getting choice seats.







Few people realize the tremendous amount of work that goes into making a successful football team. Line Coach "Duffy" Daugherty is shown here sending his linemen through blocking drills in spring practice.

MSC COACHES

Tennis and hockey had new head coaches while the football staff had another reshuffle in this year's athletic staff changes.

Coach Amo Bessone took over the hockey reins from Harold Paulson and turned in a commendable job as a first year man. Lured from turning out winning combinations at nearby Michigan Tech, the youthful mentor became an immediate hit with both fans and players alike.

Another change saw the defending Big Ten tennis champs get a five-year member of State's physical education staff as head man in John Friedrich. Coach Frank Beeman was recalled in the army last year and turned over the title-heading squad to Tom Martin who led the netters to State's first conference crown. Friedrich will now guide the squad until Beeman can return.

On the losing side of the ledger, State's popular backfield coach, Lowell (Red) Dawson, took over as head coach at Pittsburgh. Steve Sebo moved up from freshman coach to fill the vacancy. Dan Devine, Sebo's assistant, was named head frosh coach and Don Mason, All-American guard for the Spartans in '49 was added to Devine's staff.

Dawson's 19 years of experience in both the professional and collegiate ranks was a big factor in the Spartan's undefeated season this year. However, Sebo, who was a jack-of-all-trades on Biggie Munn's staff, took over this spring and promises to be one of State's better backfield coaches in the future.



Amo Bessone, hockey coach, gives a few pointers to Weldy Olson and Hal Passerini.

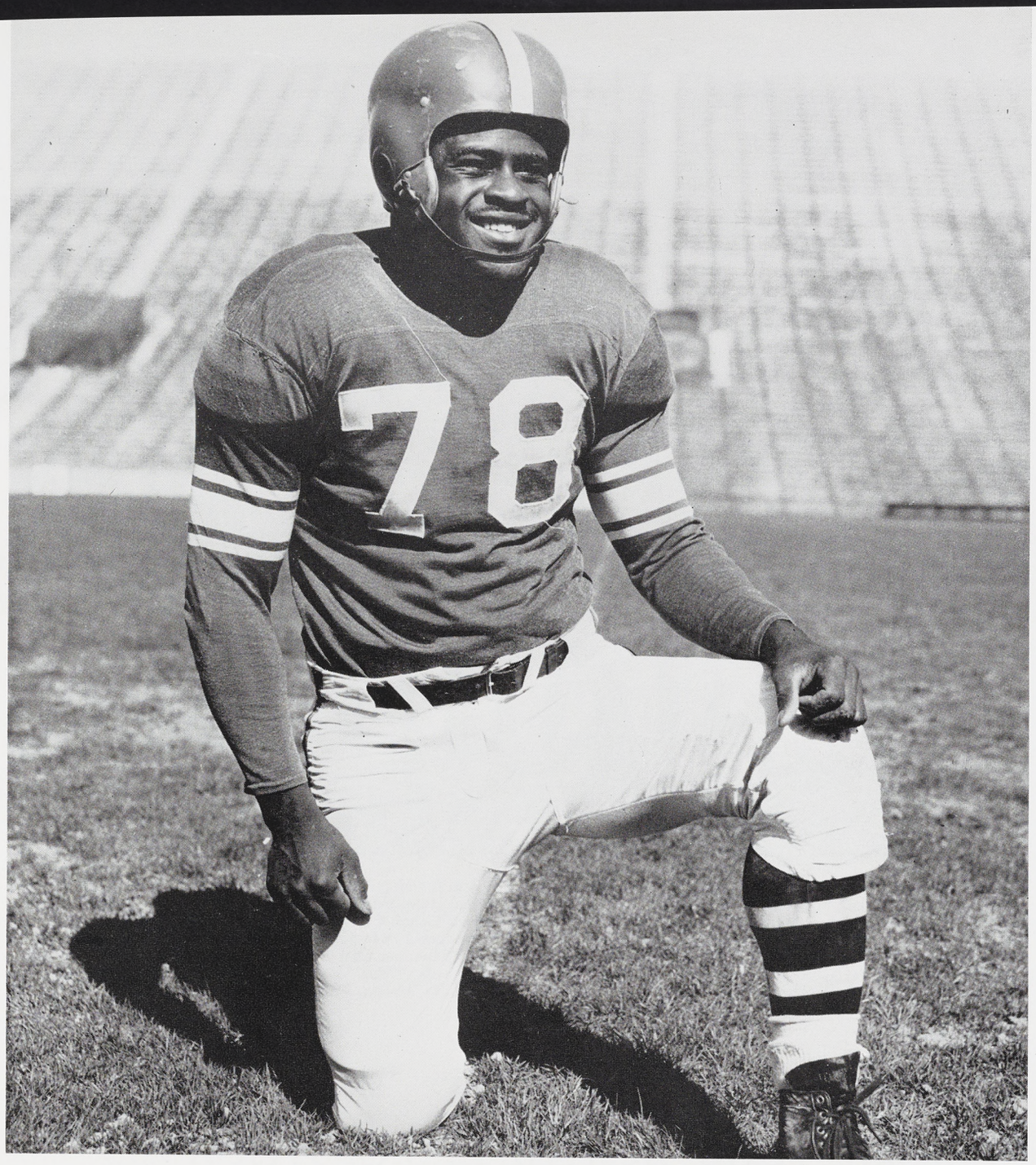

Don Coleman — All-American

"The player this team could least afford to lose is Don Coleman," said an informed observer of Michigan State football before the season opened.

Coleman's amazing play throughout the season as an offensive tackle proved the speaker a prophet of distinction. The 180-pound Flint speedster was a unanimous All-American on everyone's list and starred in two post-season bowl games.

His play earned him the most valuable player award from his teammates.

Gov. G. Mennen Williams presents Don Coleman with the Governor's award, given annually to the team's most valuable player.



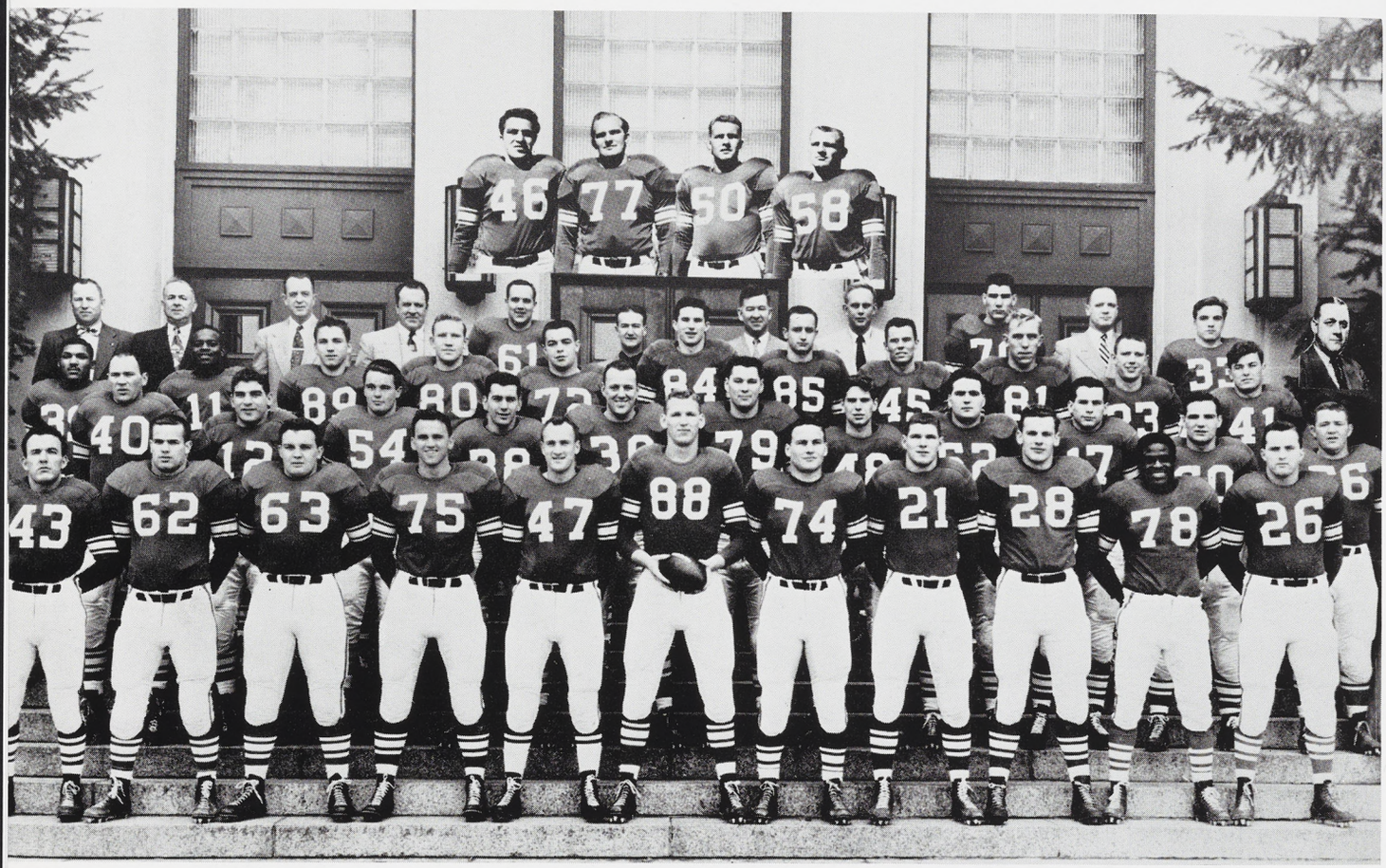

First Row—Louis Smith, Dean Garner, Bill Horrell, Dick Kuh, Al Dorow, Bob Carey, Mary McFadden, Bill Carey, Bob Ciolek, Don Coleman, Allen Jones. *Second Row*—Don McAuliffe, Vince Pisano, Doug Weaver, Dick Panin, Ed Timmerman, Jack Morgan, Ray Vogt, Dick Tamburo, Wayne Benson, Frank Kush, Gordon Serr. *Third Row*—LeRoy Bolden, Jim Ellis, Don Kauth, Don Dohoney, Chuck Frank, Doug Bobo, Ed Luke, John Wilson, Paul Decker, Leo Boyd, Tom Yewcic. *Fourth Row*—Ass't Coach Steve Sebo, Trainer Jack Heppinstall, Backfield Coach Lowell "Red" Dawson, Head Coach Clarence "Biggie" Munn, Joe Klien, Equipment Manager Erwin Kapp, Line Coach "Duffy" Dougherty, Student Manager Carl Johnson, Larry Fowler, End Coach Earle Edwards, Evan Slonac, Ass't Coach John Kobs. *Above*—Orlando Mazza, Bill Hughes, Jim Creamer, Frank Kapral.

Football Team Best in M.S.C. History

"The best team in Michigan State history."

This is what all the experts said of the 1951 powerhouse Spartan football squad that rolled over eight of the nation's top teams to extend State's win streak to 15 straight.

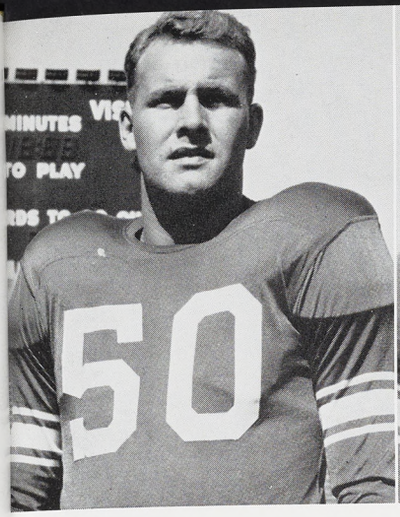

Jim Creamer



Don McAuliffe

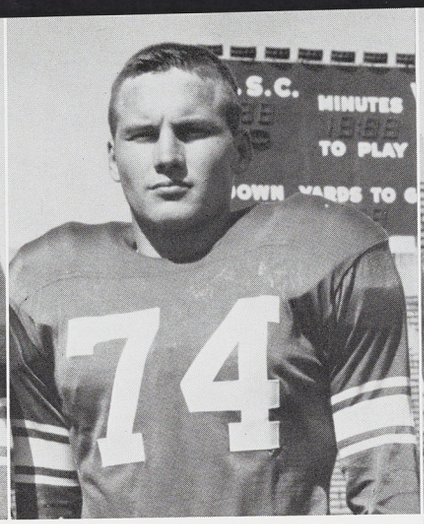

Marv McFaddin



Al Dorow
(top right)

Team Statistics

	MSC	OPPONENTS
RUSHING		
Times Carried	531	412
Net Gain	2645	986
FORWARD PASSING		
No. Attempts	137	203
No. Completed	72	94
Had Intercepted	13	14
Net Gain	982	1211
TOTAL OFFENSE		
Net Gain	3627	2197
PUNTING		
Times Kicked	48	73
Yards Kicked	1788	2749
SCORING		
Touchdowns	40	17
P. A. T.	23	12
Field Goals	2	0
Points	269	114

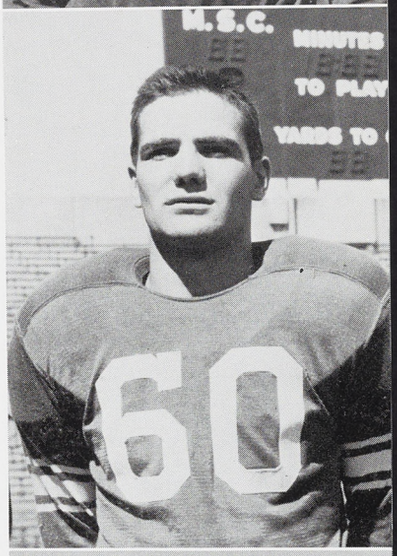

Frank
Kush

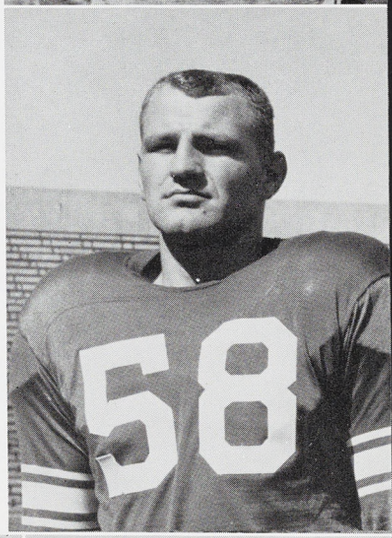

Frank
Kapral

Bill Carey
(lower right)

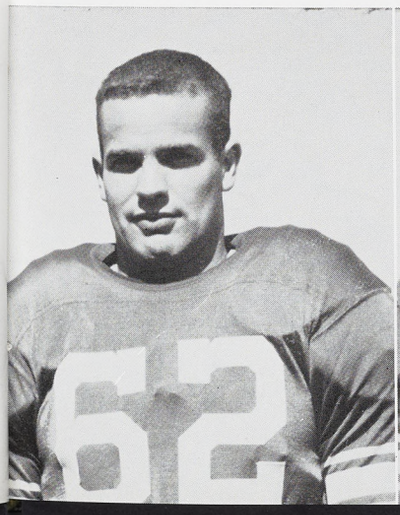

Dean Garner

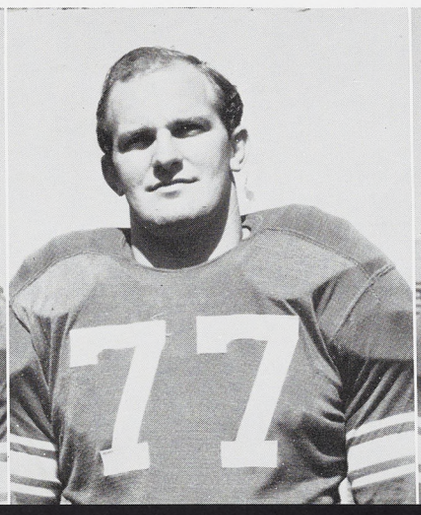

Bill Hughes

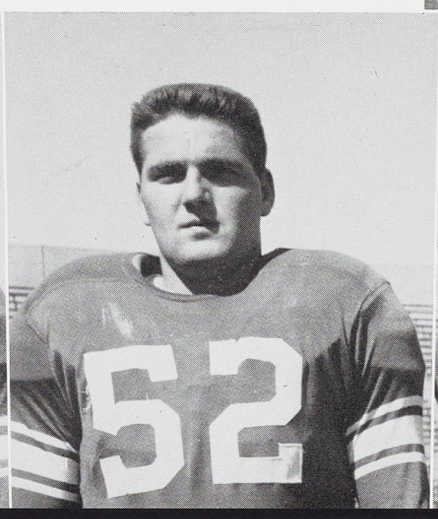

Dick Tamburo

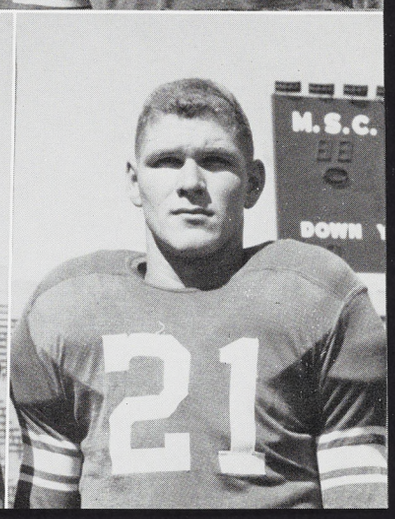



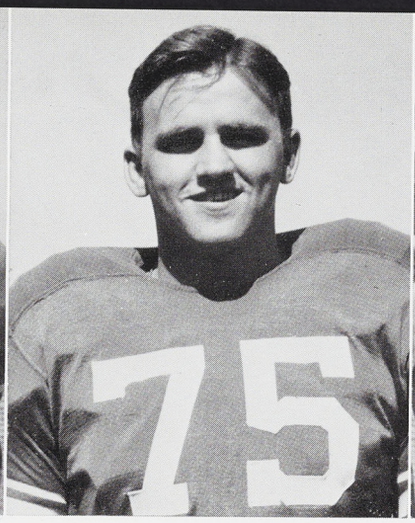

Dick Kuh



Ed Timmerman



Bill Horrell

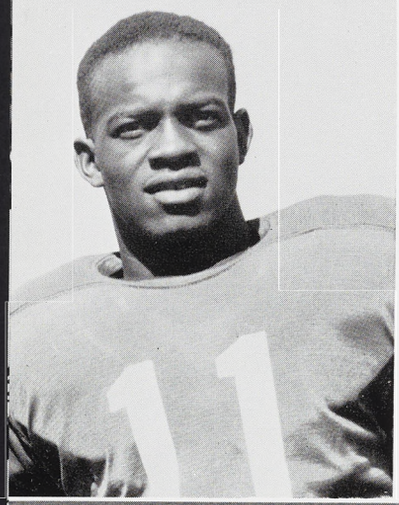

Vince Pisano
(top left)

Jim
Ellis

MICHIGAN STATE	6	MICHIGAN STATE	25
OREGON STATE	0	MICHIGAN	0

Quarterback Al Dorow drives for the game winning touchdown after receiving a pass from Tom Yewcic, giving MSC a 24-20 win over Ohio State in the last minute of the game.

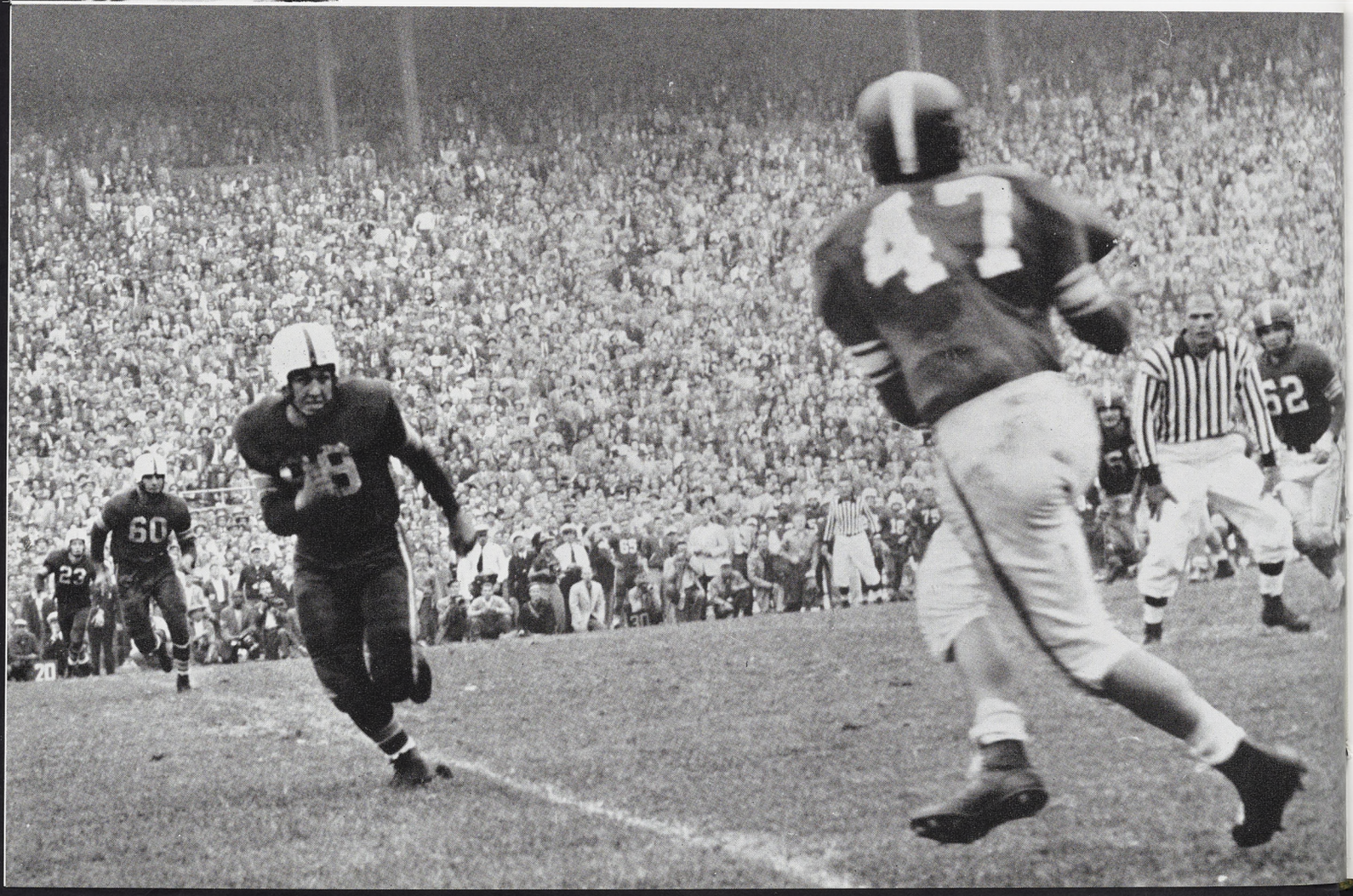



Paul Dekker



Jack Morgan

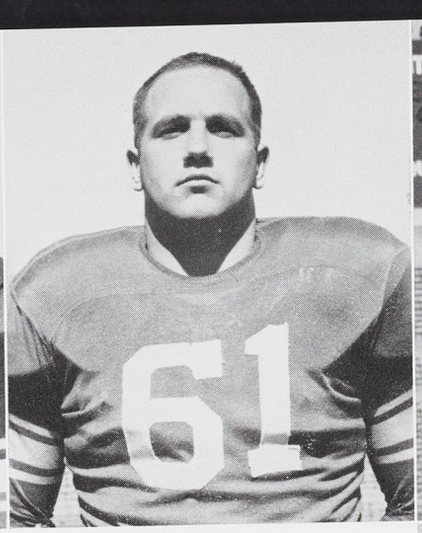

Joe Klein



Dick Panin
(top right)



Gordon
Serr

MICHIGAN STATE	24
OHIO STATE	20

MICHIGAN STATE	20
MARQUETTE	14

Coach "Biggie" Munn and Al Dorow hold a council of strategy during the OSU-MSC game.

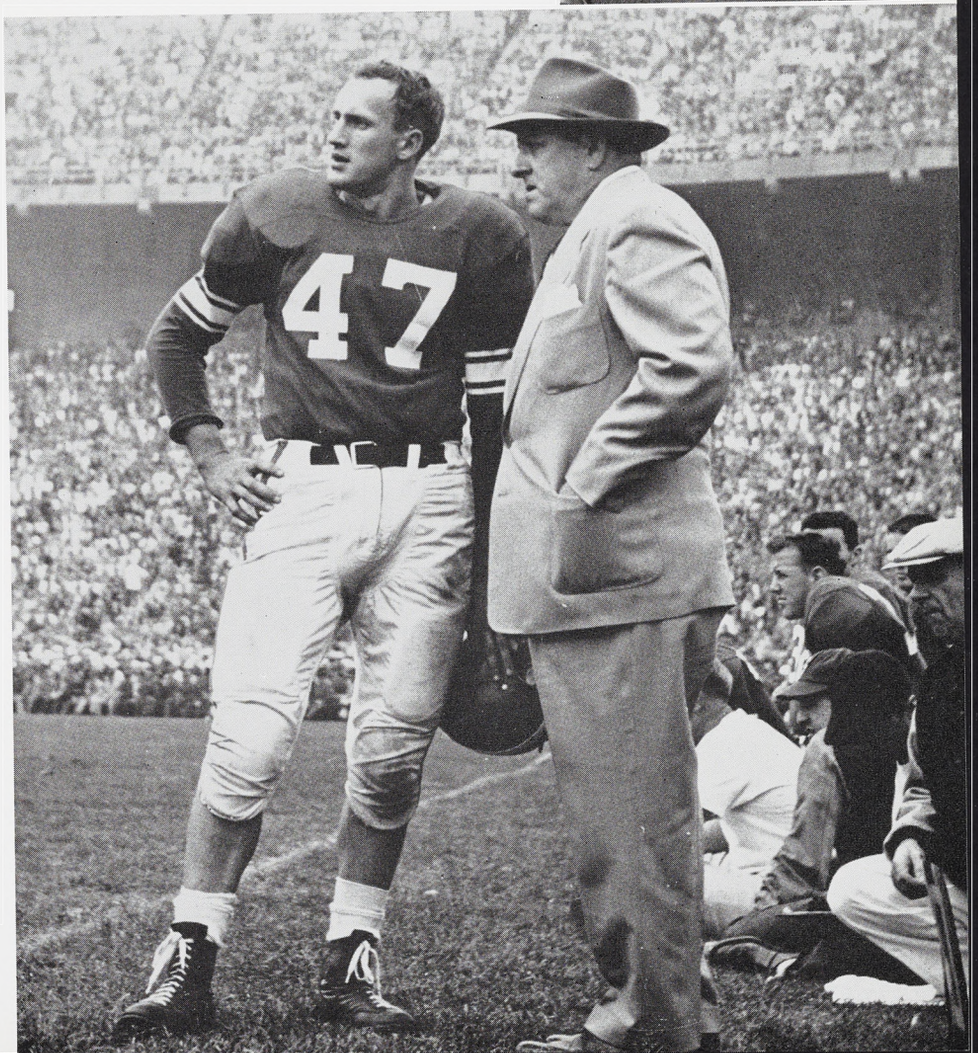

State started the season with an unimpressive 6-0 decision over Oregon State . . . McAuliffe made the TD and Ellis starred from the safety slot . . . "We've got a long way to go before we're a football team," stated Coach "Biggie" Munn.

Against Michigan, the Spartans displayed a smothering defense to hold the Wolverines scoreless while the offense powered to 25 points . . . It was then that the nation took note of the East Lansing gridders. Michigan was held to a minus 23 yards rushing.

The "Storybook Finish" at Ohio State saw MSC snatch a 24-20 win in what Munn termed, "One of the greatest games of all times" . . . Yewcic flipped a "transcontinental" aerial to Dorow for the touchdown that averted a near-upset . . . During the OSU game State's highly touted "pony backfield" stepped into the spotlight.

With Wells and Bolden showing the way the Spartans surged to life in the final quarter to down Marquette, 20-14.

State smashed Penn State, 32-21 . . .

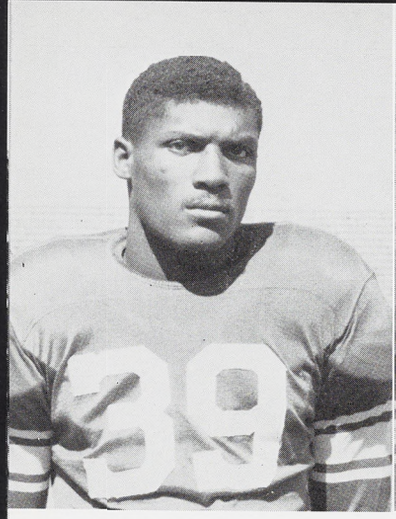

LeRoy Bolden

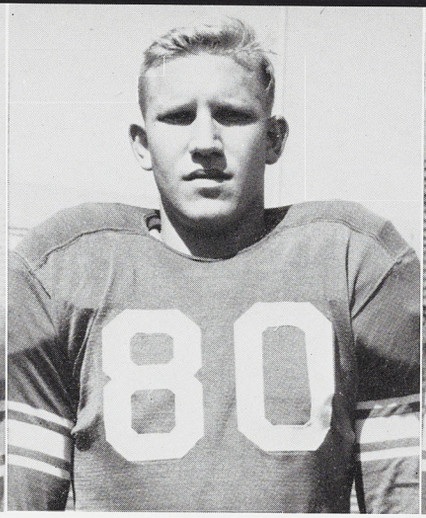

Don Dohoney

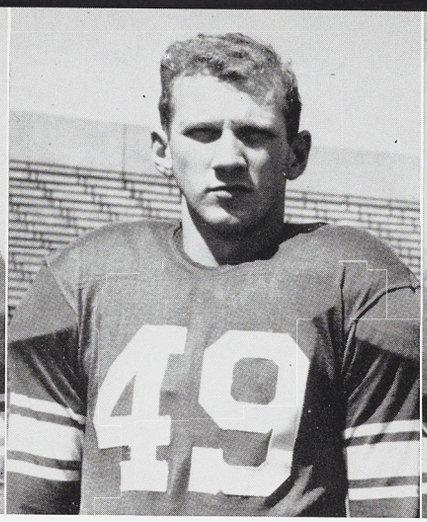

Rex Corless



Wayne Benson

MICHIGAN STATE	32	MICHIGAN STATE	53	MICHIGAN STATE	35
PENN STATE	21	PITTSBURGH	26	NOTRE DAME	0

Dean Garner stops Ohio State's All-American Vic Janowitz after a short gain.



Ellis, Pisano, McAuliffe, Dorow, and Bolden tallied the TD's but the defensive play of Hughes was a standout feature of the game.

Homecoming fans saw MSC play its familiar and dramatic role as a "comeback team" as the Spartans racked Pittsburgh 53-26, in a last half surge.

The peak of gridiron perfection was achieved as Michigan State rolled over Notre Dame, 35-0 . . . State soared into the number one grid spot in the nation . . . Munn and the team as a whole were lauded across the country for their electrifying win over the completely outclassed Irish.

An inspired Indiana eleven nearly had the upset of the year but MSC came through with a 30-26 victory over the Hoosiers.

The Spartans captured their 15th consecutive victory in trouncing Colorado, 45-7, in the season finale. It was State's first undefeated season since 1913. The win streak also tied the school's longest, set during the 1912-14 era.

The Green and White's defense held the Buffaloes to a minus 57 yards.

Capt. Bob Carey, hampered by injuries all season, topped his collegiate career by scoring two touchdowns and kicking three points-after-touchdown for a 15-point total while playing one of his best games for State.

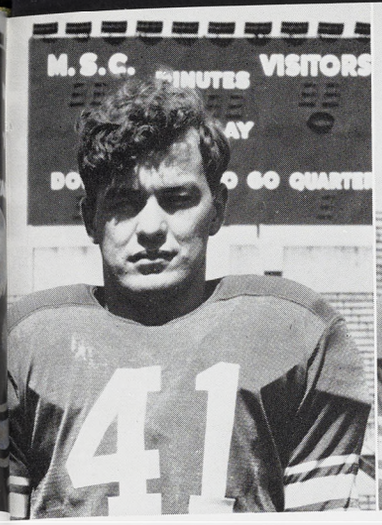

Tom Yewcic

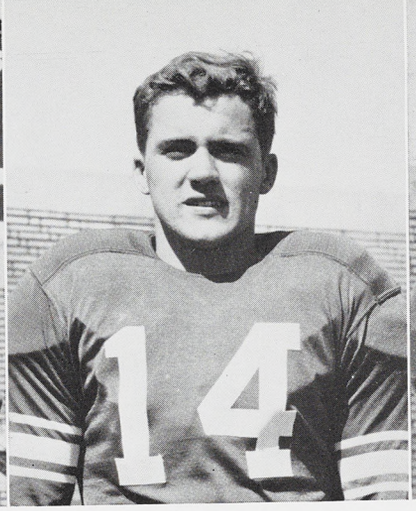

Billy Wells

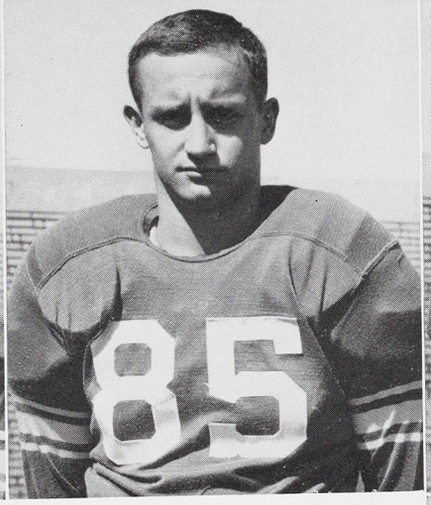

Ed Luke



John Wilson
(top right)

MICHIGAN STATE	30	MICHIGAN STATE	45	
INDIANA	26	COLORADO	7	Doug Weaver

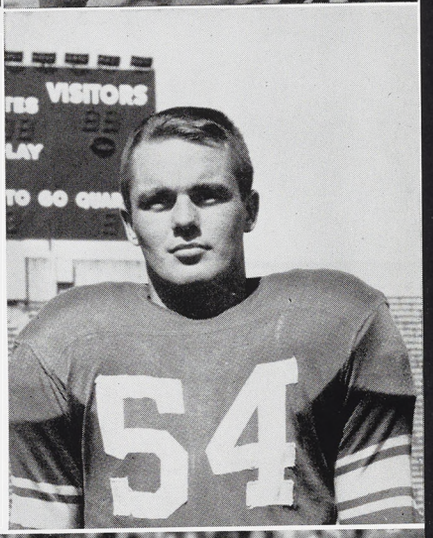

Frank Kapral leads the way as Billy Wells skirts Marquette's end for an 80 yard romp for a touchdown.



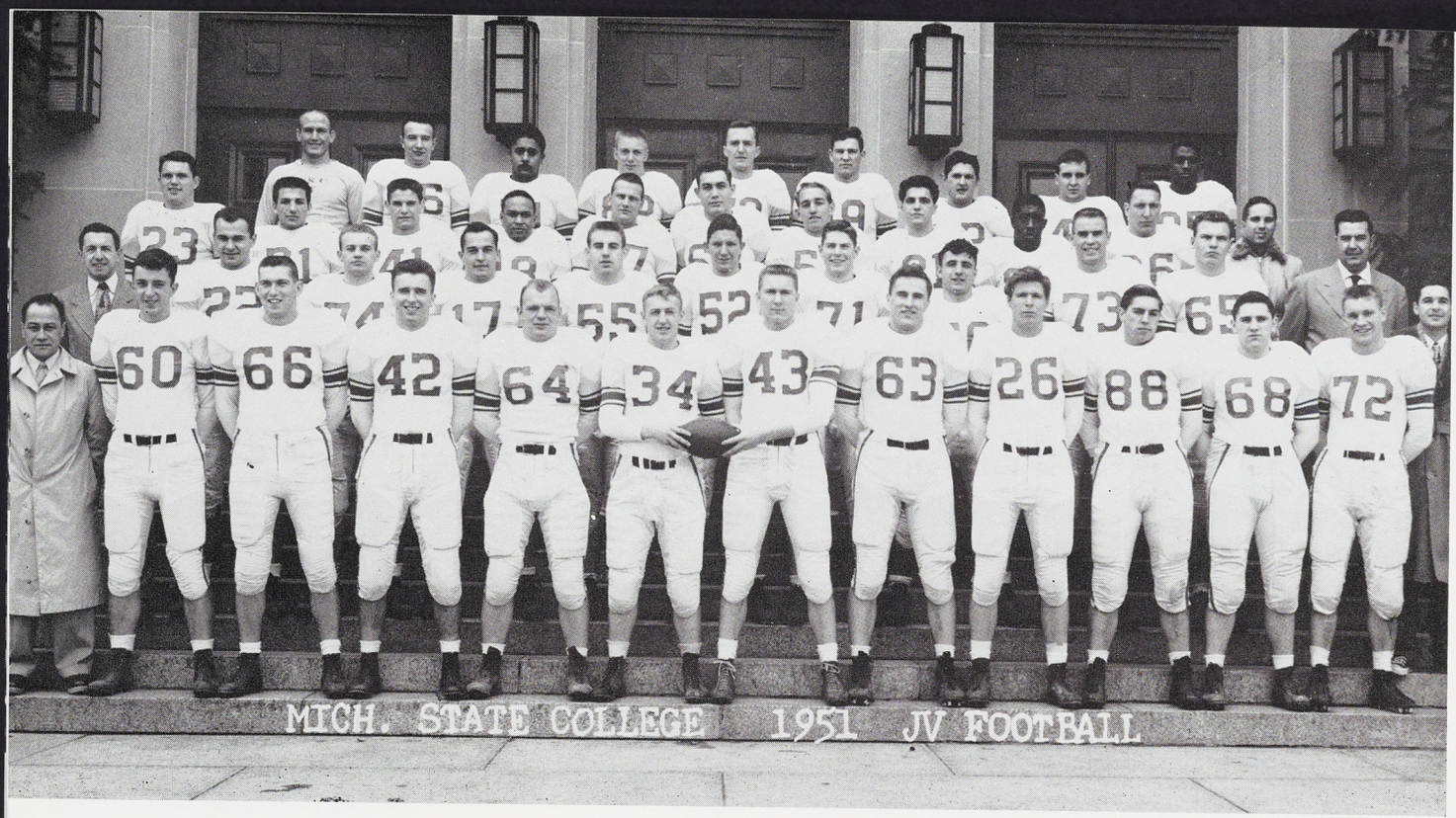

First Row—Thomas Kaulukukui, assistant coach; John Paior, Gordon Woodruff, Terry Tyksinski, Robert Gutshall, Carl Nystrom, Bernie Raterink, Norm Pearce, Robert Munson, Ben Sydboten, Roland Dotsch, Randy Schrecengost and Head Coach Dan Devine. *Second Row*—Gayle Robinson, trainer; Ivan Cindrich, John Stalk, Roy Gustafson, Phil Keller, LaVerne Kline, Don Meyer, Bill Ross, Warren Spragg, Morley Murphy and Steve Morrissey, assistant mgr. *Third Row*—Gerald Luzader, Al Fracassa, John Matsock, Ed Revis, Charles Gelal, Alex Bleahu, Henry Bullough, Robert Rossi, Alphonse Crawford, Dale Knight and Olin Whittemore, mgr. *Fourth Row*—Dale Thomas, assistant coach; Vic Postula, Louis LaHood, Bert Zager, Charles Fairbanks, Dale Foltz, Robert Bakle, Ted Kepple and Bill Reid.

JV's Win 3, Lose 1

Junior Varsity football, absent from Michigan State since 1948, was resumed in 1951, with Head Coach Dan Devine's young Spartans winning three of four games.

Assisted by Hal Vogler and Tommy Kaulukukui, Devine's squad split a pair of encounters with the Michigan JV's and registered a win over Ohio State's Junior Varsity. In the season opener, MSC romped over Selfridge Field, 40-0.

The first Wolverine contest saw State grab a 20-7 victory, while in the return battle, Michigan eked out a 7-6 verdict. A field goal in the last minute of play enabled the Spartans to down the Buckeyes, 16-14.

Scoring punch was provided by halfbacks Bert Zager, Bernie Raterink, and John Matsock along with fullback Vic Postula. Al Fracassa and Jerry Luzader shared the signal-calling, while Randy Schrecengost sparked the offensive line. Leading the defensive unit were Morley Murphy and Jack Edwards.

JV Coach Dan Devine shows five of his charges a new play.



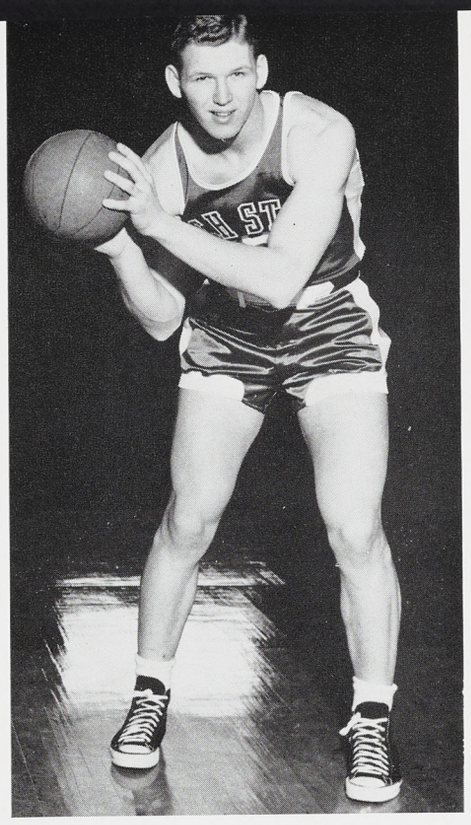



Bob Carey—Nine Letter Winner



A nine-letter man in the annals of modern collegiate sports is a rare bird indeed, but one who did accomplish this feat is Robert W. Carey.

Gaining All-American recognition in two sports and coming close in another, Big Bob has carved a permanent place in State's history as one of the all-around sport greats.

As a sophomore, Bob had the second best season ever experienced by a Mid-Western end in terms of yardage gained in pass receiving. He caught 26 passes for 523 yards and eight touchdowns.

The Charlevoix flash was named to a few All-American teams in his sophomore year and made the majority of "dream teams" in his senior year when he captained the undefeated Spartan eleven.

In basketball, Bob nailed down a first string berth all three years. As a sophomore, he was third in team scoring with 175 points.

A top Olympic candidate in track, Bob is the defending Big Ten outdoor shot put champ and was rated third in the nation as a junior by virtue of his third place finish in the NCAA.

Bob's three-year stand for the Spartans has earned him the title as one of State's greatest all-around athletes.

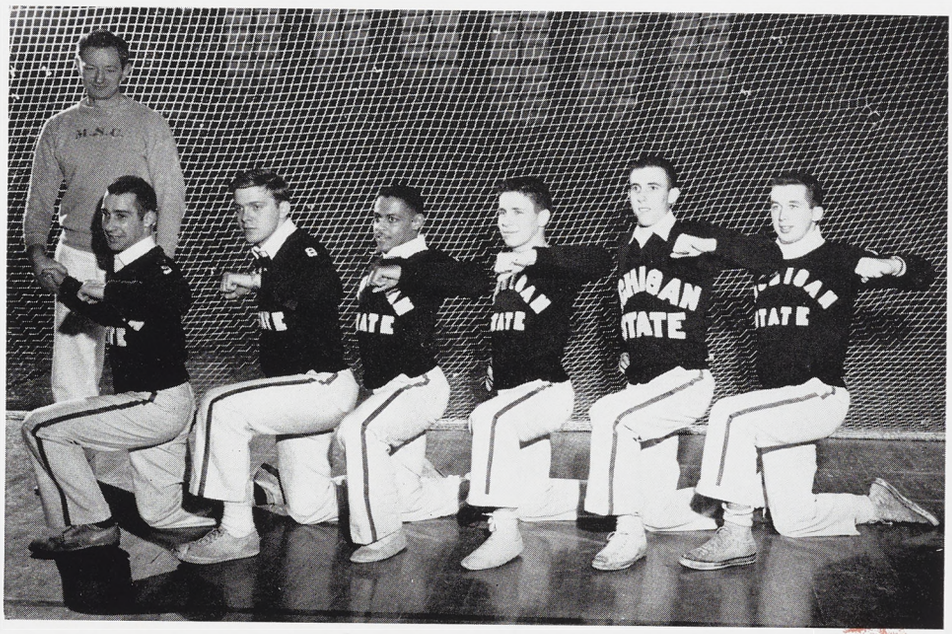

Coach George Szypula teaches the MSC cheer leaders a few new tricks. From left to right they are: Capt. Jack Brennan, John Miller, Don Vest, John Walker, Peter Plumster and Gene German.



Behind the Scenes...

Few people realize the tremendous behind the scenes work that goes on before and after every athletic contest. The stands must be painted and repaired, the grounds cleaned, the playing fields kept in tip-top condition, the basketball court must be varnished and the ice rink resurfaced.

Also, a tremendous amount of publicity must be sent to newspapers throughout the country to keep MSC fans aware of what is happening to the Spartan teams. In addition to publicity, Fred Stabley, sports publicity director for the college, must provide press box space and facilities for the host of reporters and photographers drawn to the campus to cover some of the nation's outstanding athletic events.

At the Notre Dame football game alone, nearly 500 sports writers were seated in the beautiful Macklin Field press box.

Bob Carey, towering Spartan center, goes up for a two-pointer against Notre Dame. Waiting for a rebound is MSC's Bill Ecstrom, number 12.

OPPONENT	MSC	OPP.
WAYNE	52	43
DENVER	50	48
MARQUETTE	53	48
DETROIT	52	47
DARTMOUTH	57	42
PRINCETON	52	46
NOTRE DAME	66	52
IOWA	60	61
NORTHWESTERN	82	49
MINNESOTA	49	55
NOTRE DAME	48	56

OPPONENT	MSC	OPP.
MICHIGAN	36	50
WISCONSIN	50	39
PURDUE	56	47
NORTHWESTERN	76	86
OHIO STATE	70	52
ILLINOIS	62	84
WISCONSIN	67	55
MINNESOTA	58	60
IOWA	52	64
MICHIGAN	80	59
INDIANA	67	70

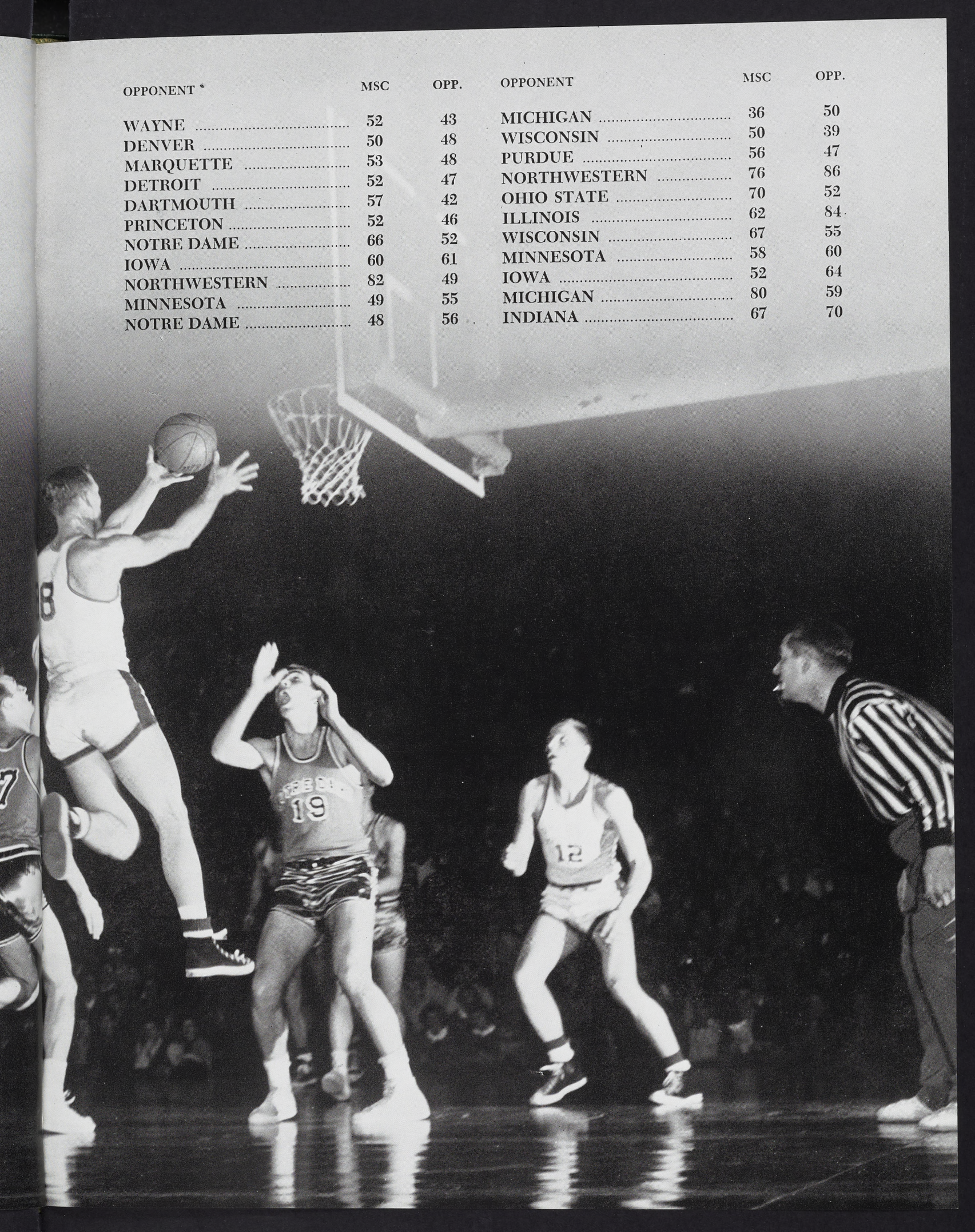



First Row—Rickey Ayala, Jim Schlatter, Bill Bower, Bill Ecstrom, Gordon Stauffer. Sonny Means, Bob Carey, Leif Carlson, Dick Wesling and Gene Rhoades. *Second Row*—Gale Robinson, Coach Pete Newell, Al Ferari, DeNeal Hartman, Hugh MacMaster, Bob Armstrong, Paul Hinken, Erik Furseth, Keith Stackhouse, Asst. Coach John Bennington, John Kathrein and Trainer Jack Heppinstall.

Best Record in Ten Years for Cagers

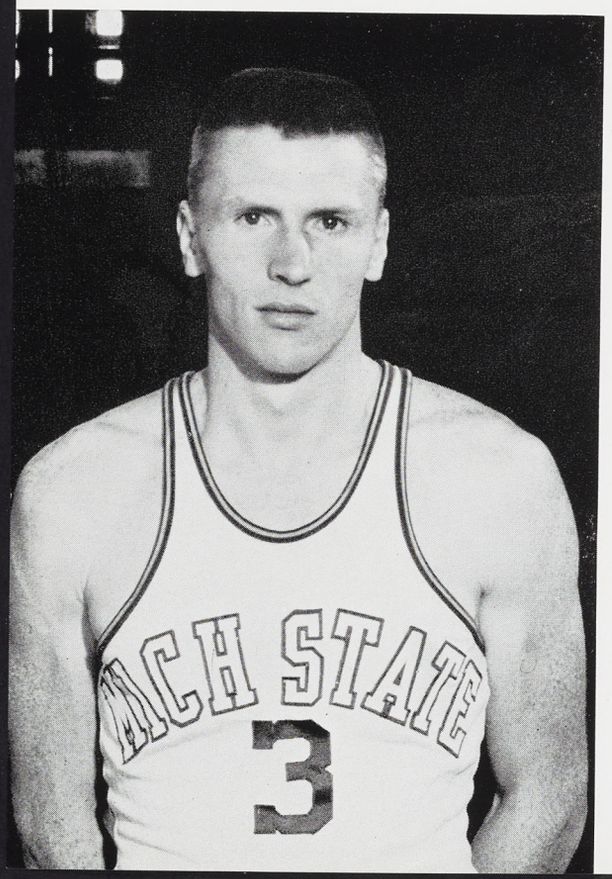

Capt. Sonny Means

Playing its second year under Coach Pete Newell, Michigan State's basketball quintet racked up the most successful season in ten years, compiling a winning 13-9 record. Only six other Spartan teams have won more games than the 1951-52 squad.

In a pre-season poll, the Spartan cagers were doomed to a seventh place conference finish and tagged as one of the teams least likely to win the title. However State fooled the experts and finished in the first division, tying Ohio State for fifth place with a 6-8 conference record in their second year of Big Ten competition.

Although standing only 5′ 11″, forward Bill Bower, the Spartan's brilliant rebounder, walked off with both "most valuable player" awards, honored by both his teammates and press and radio reporters covering the games.

The team's field general, Clarence "Sonny" Means and long-tom expert Gordie Stauffer were elected co-captains by their teammates. The scoring sensation of the year, however, turned out to be sophomore Keith Stackhouse who racked up a total of 236 points on 84 field goals and 68 free throws for one of the best first year averages compiled. His performance was the best since Bob Brannum established the varsity scoring record with 344 points in 1947-48 while competing in two more games.

Injuries hampered the squad throughout the season, especially after State hit the rough Big Ten stretch. The Spartans started out in grand style winning seven straight before bowing to Iowa by one point. Displaying plenty of fight and hustle, Newell's

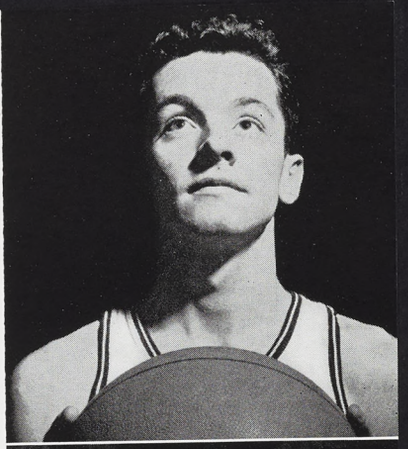

Gordie Stauffer

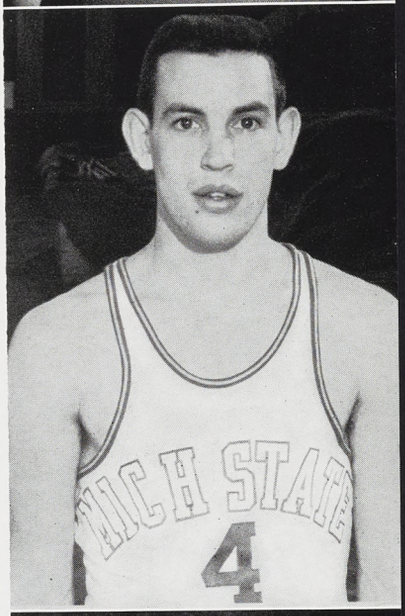

Bill Bower

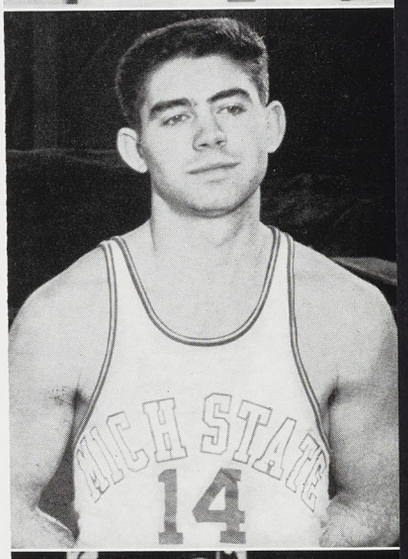

Keith Stackhouse

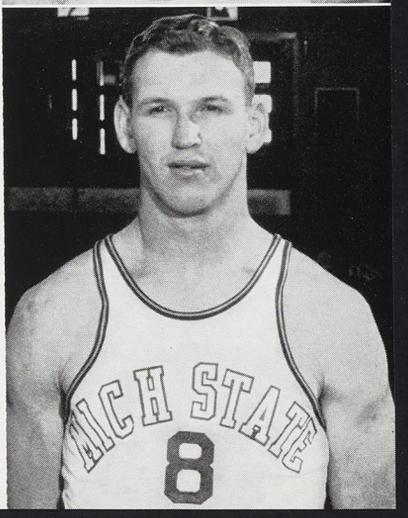

Bob Carey

Senior forward Bill Bower, voted the team's outstanding player by sports writers covering the MSC basketball team, scores a basket against Ohio State.

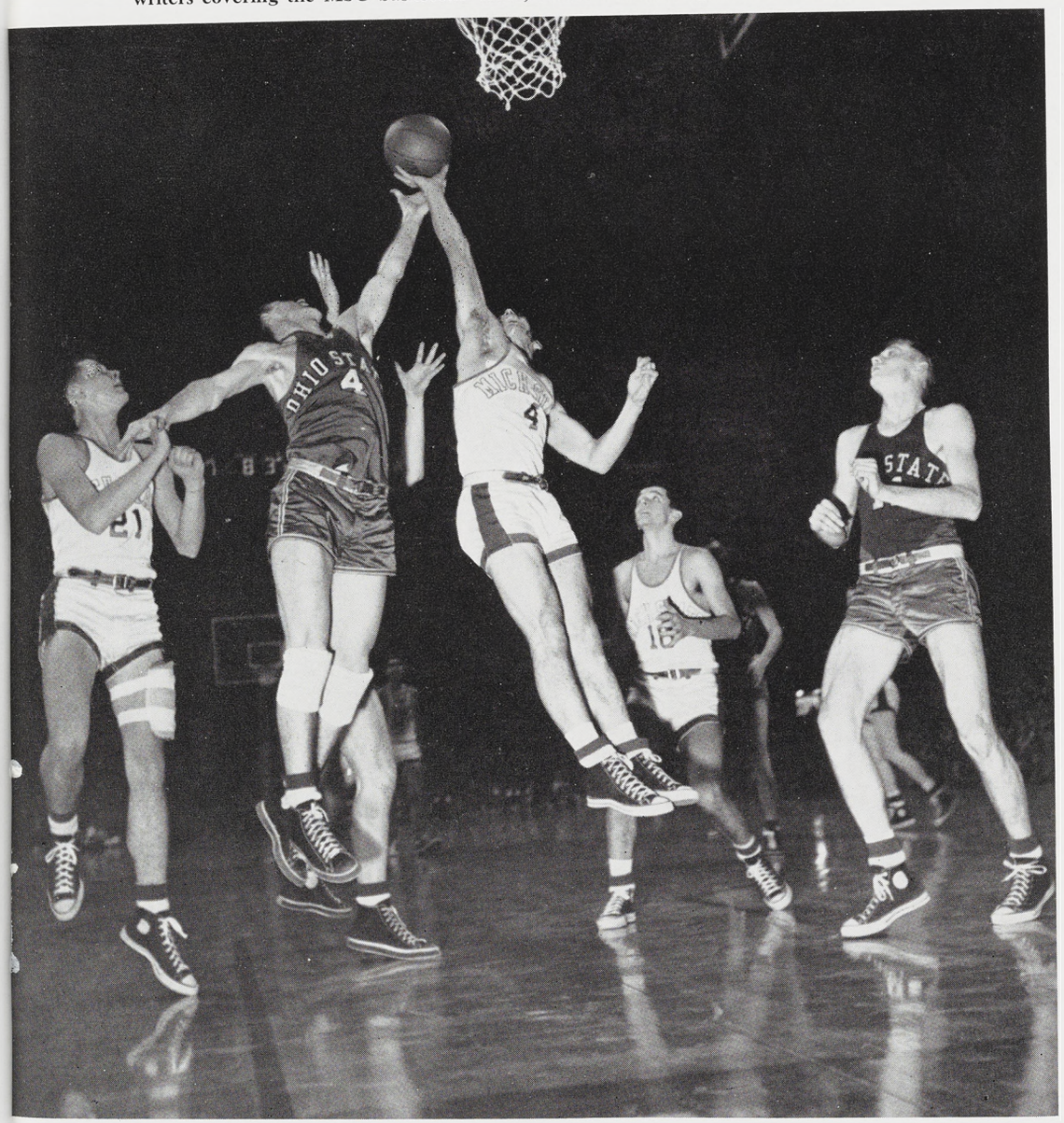

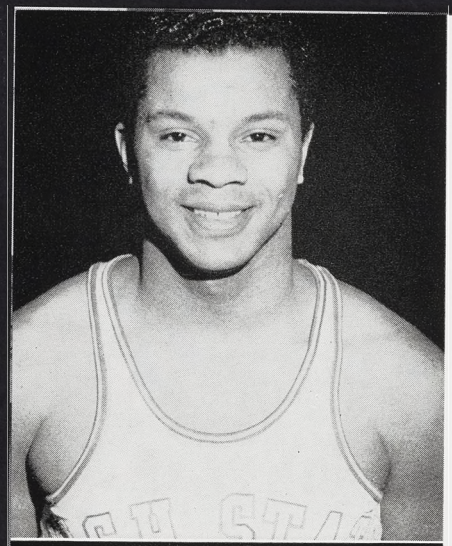

Rickey Ayala

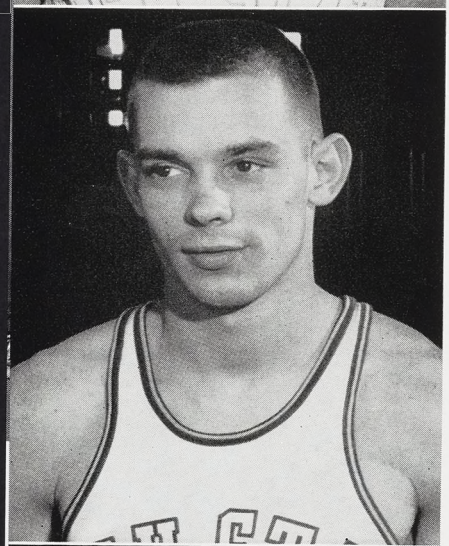

Erik Furseth

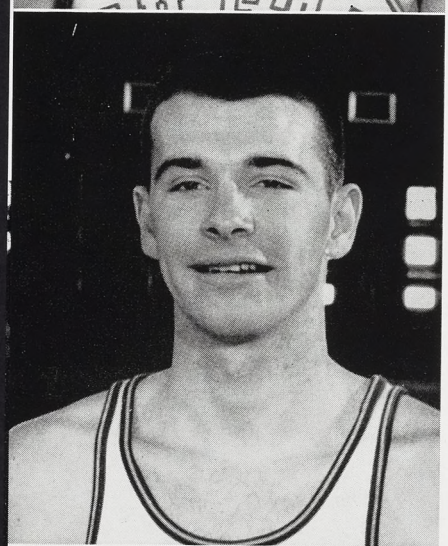

Hugh MacMaster

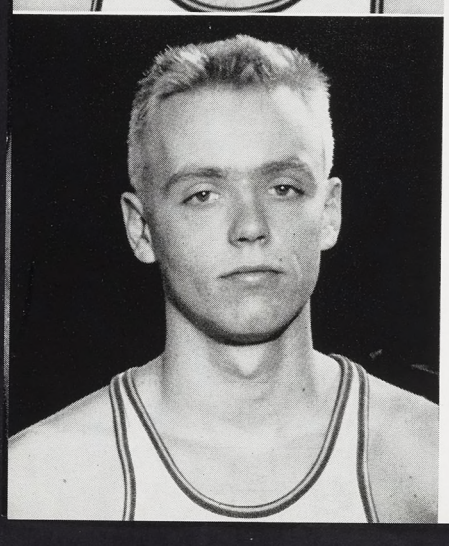

Leif Carlson

control type play and a pressing defense made up for the height the Spartans lacked. Center Bob Carey was a big factor in State's record with his sparkling backboard play.

He replaced center DeNeal Hartman, who was lost for two months on an injury, after the football season and nailed down the starting post the rest of the way.

Also hampered by injuries were the Spartan's crowd-pleasing dribbler deluxe, Rickey Ayala, who was out the last eight games and center Hugh MacMaster.

Means, Stackhouse and guard Dick Wesling were also out for shorter periods.

Leif Carlson is all alone as he drives in to score against the University of Michigan.

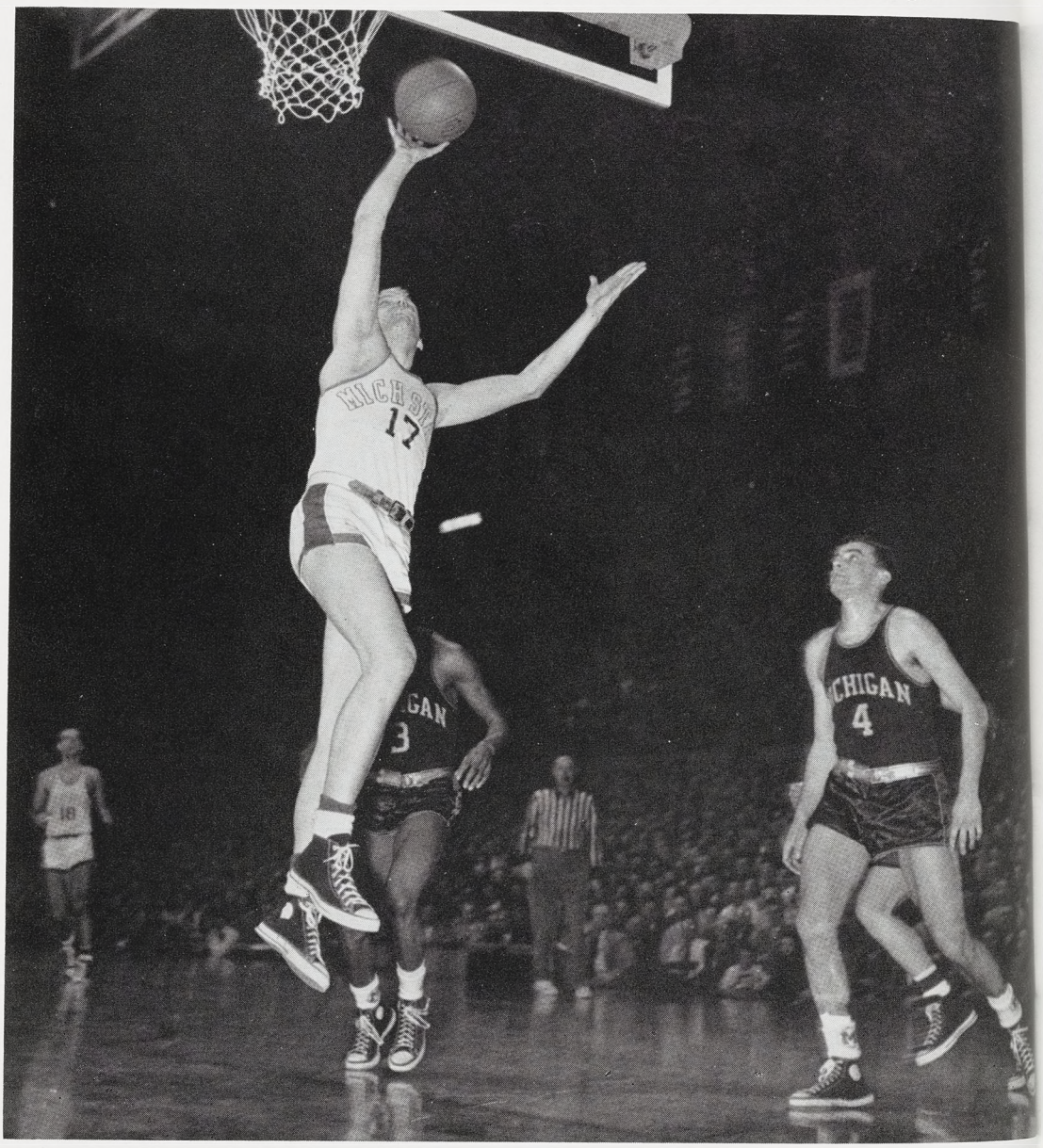

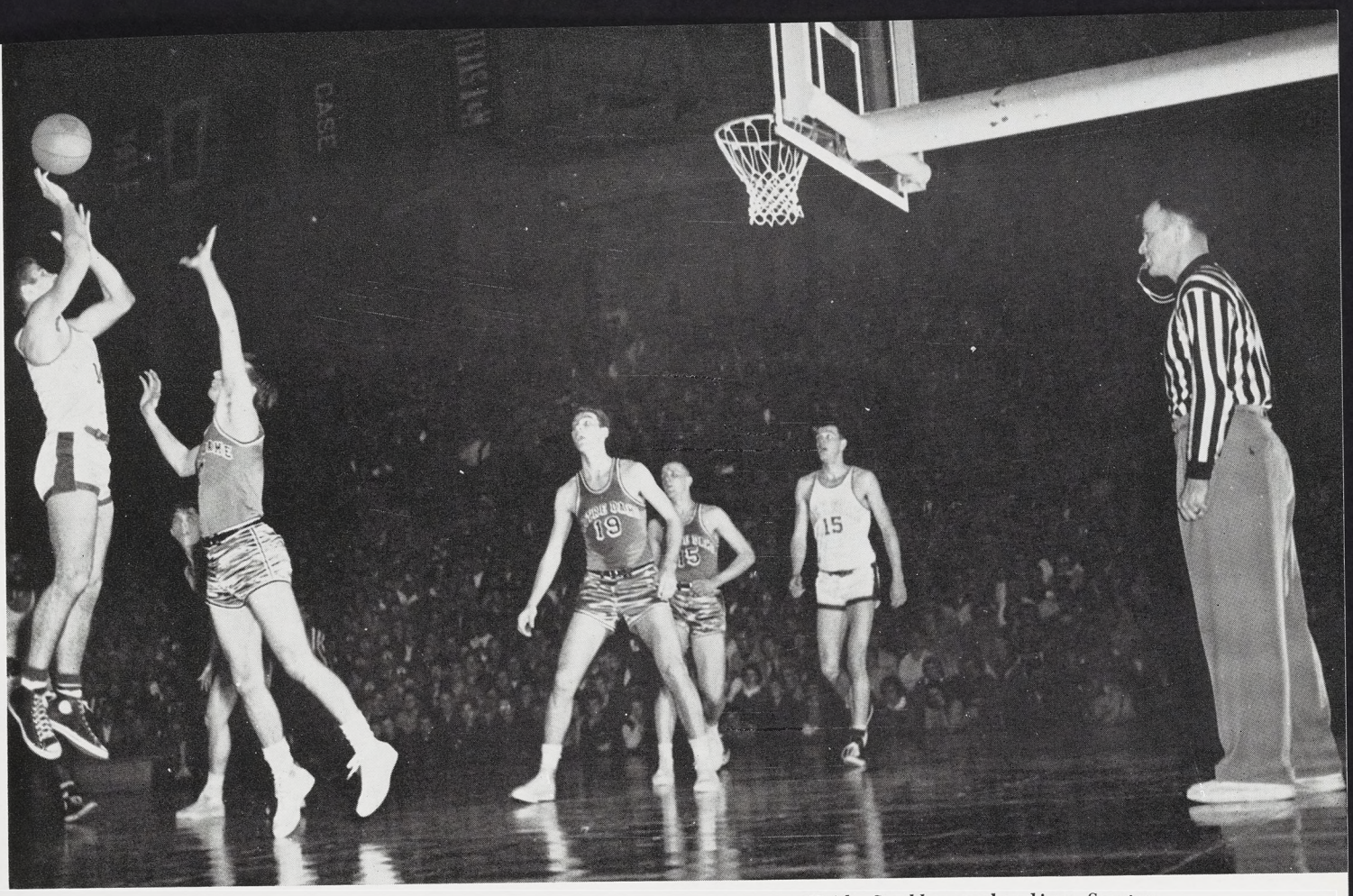

Keith Stackhouse, leading Spartan scorer, gets away a push shot as an unidentified Notre Dame player tries in vain to block it.

Stackhouse Leads Scorers

	No. Games	FG	FT	TP	Ave.
Keith Stackhouse	20	84	68	236	11.8
Gordon Stauffer	22	77	56	210	9.6
Bill Bower	22	77	53	207	9.4
Bob Carey	21	75	46	196	9.3
Sonny Means	21	41	27	109	5.2
Leif Carlson	22	28	17	73	3.3
Rick Ayala	14	22	12	56	4.0
Erik Furseth	17	16	13	45	2.6
DeNeal Hartman	9	17	8	42	4.7
Hugh MacMaster	19	14	6	34	1.7

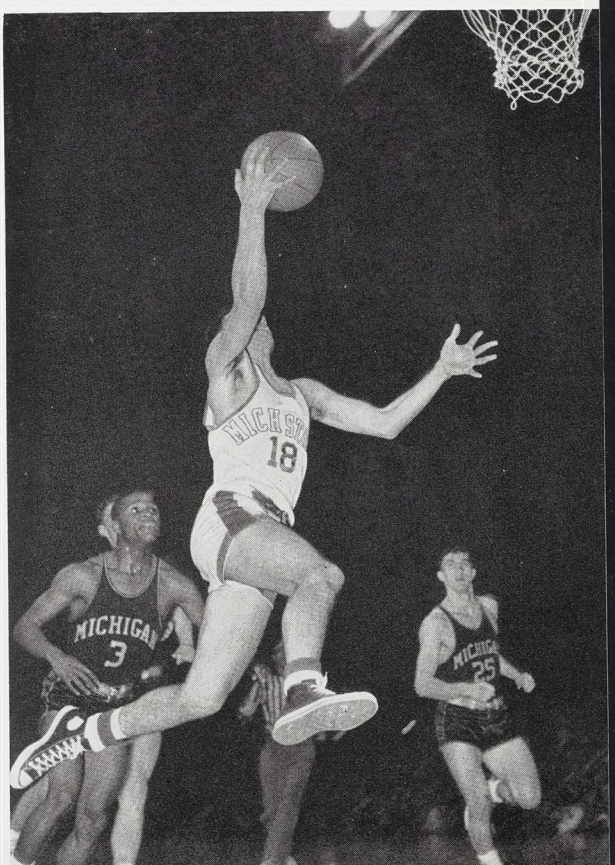

Gordie Stauffer, high scoring MSC guard, scores on a lay-up shot to help the Spartans down the University of Michigan, 80-59.



Notre Dame players group around the umpire in a futile attempt to make him change his mind after an unpopular decision.

Baseball Team Wins 17, Loses 9

In its twenty-sixth year under Coach John Kobs, the Michigan State baseball team posted another winning season.

The Spartans won five out of seven games on their Southern tour. They then blasted Wayne 25-1 in the regular season opener, with the highest total of runs since 1922. Notre Dame and Wayne again were beaten before Western Michigan snapped State's win streak, 12-5.

In their first Big Ten series, State won 8-5 and 12-9 over Iowa. Notre Dame fell, but Michigan won 15-1. Michigan State then knocked over Western Michigan, Michigan Normal and Indiana, but lost a second tilt with the Hoosiers.

Double losses to Minnesota and Ohio State, and a revenge last inning victory over Michigan gave State a final four won—six lost Big Ten record for seventh place.

A double win over Detroit gave the Spartan's an overall 17-9 mark.

Sophomore sensation Darrell Lindley led the team with a .418 batting average, the highest average at MSC since 1933. Capt. Vince Magi also set a record by hitting safely in 21 straight games.

Captain Vince Magi



Darrell Lindley, slugging Spartan outfielder, rounds third after belting out a long four-bagger.

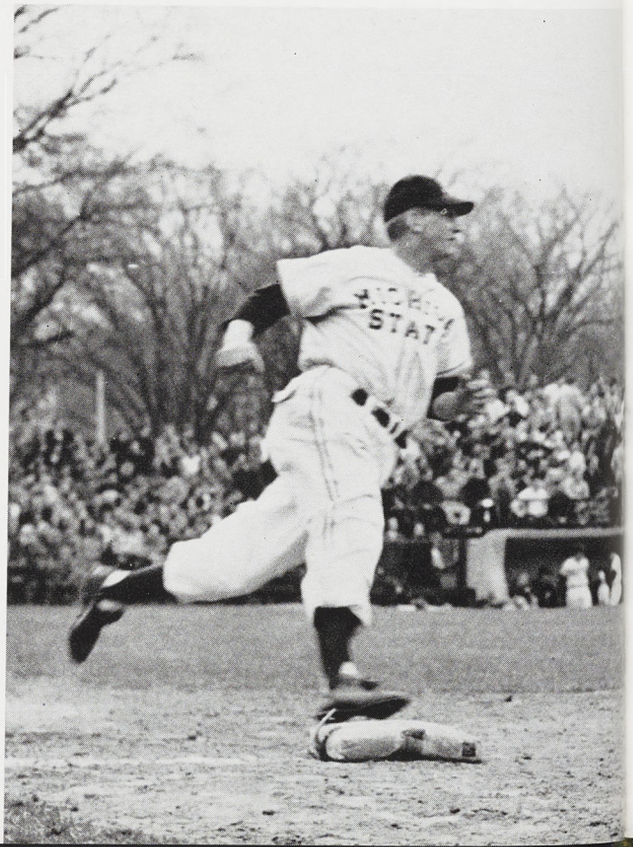

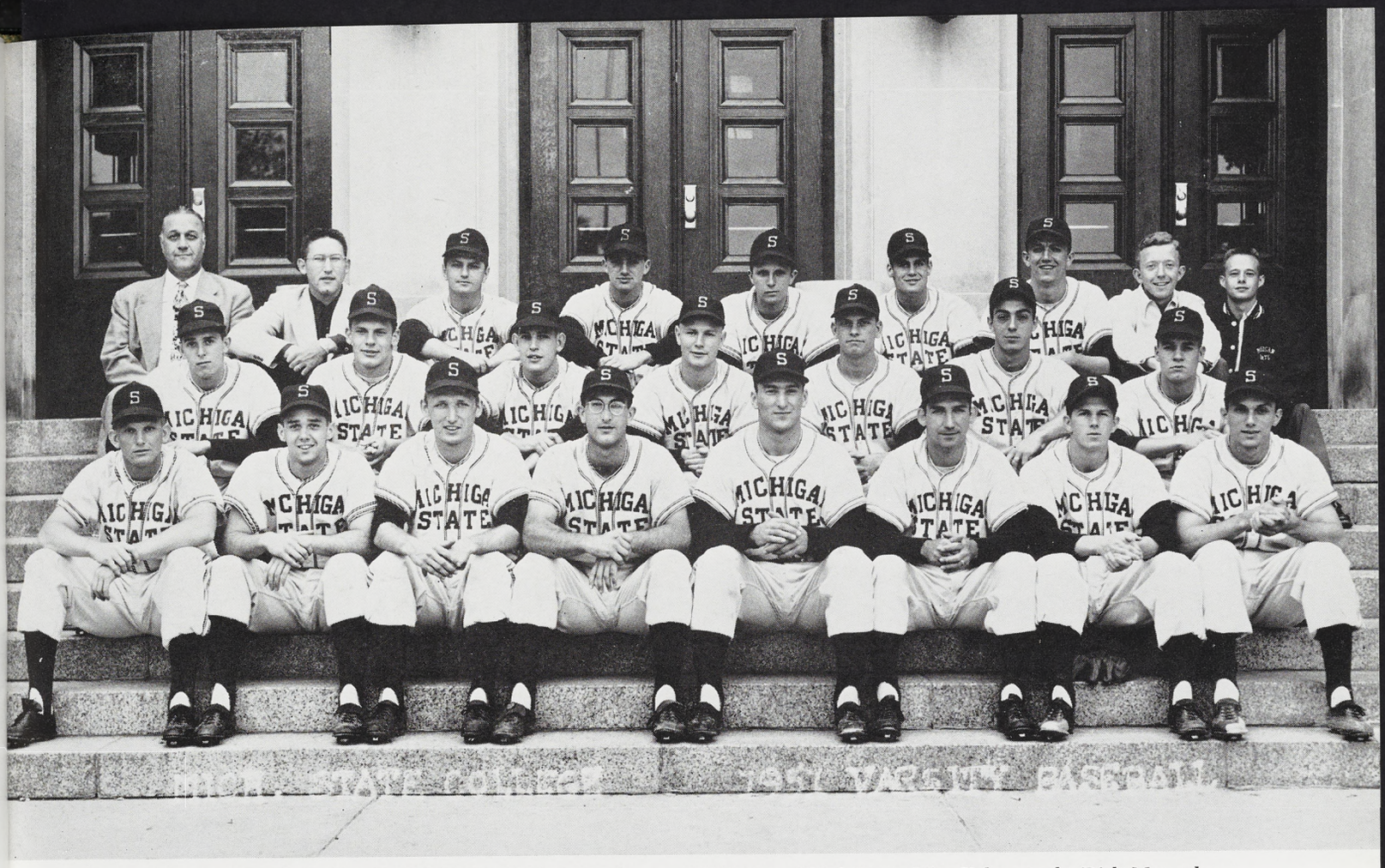

First Row—Darrell Lindley, Dick Blanchard, Alvin Zvoda, Vince Magi, Don Quayle, Herb Schroeter, Roger Howard and Tom Lawson. *Second Row*—Bob Dangle, Bob Ciolek, Bill Bower, Dick Moser, Ray Lane, Cornell Ghise and Jack Hofstetter. *Third Row*—John Kobs, coach; Dick Massuch, assistant coach; Charley Joblonski, Joe Rivich, Gus Carlson, Wayne Lawrie, Charley Gorman, Tom Barrett, manager; and Jack Herrick, manager.

Dick Blanchard shakes Bill Bower's hand as he crosses home plate, while Don Quayle, Darrell Lindley, Dick Mosher, Chuck Gorman and Bob Ciolex look on.





Left to Right—Jim Arnold, Ed Townsend, Dick Jarrett, Jerry Zerbe, captain; Jim Kepford, Karl Schlademan, head coach; Ron Barr, Lyle Garbe and John Walter.

Five MSC and one Notre Dame man leave the gate of Old College Field on the first mile of the four-mile course. MSC won the meet 26-29. *Left to Right*—Wayne Scutt (22), Jack Alexander (3), Notre Dame; Jerry Zerbe (21), Douglas Boyd (26), Lyle Garbe (24) and Jim Kepford (20).



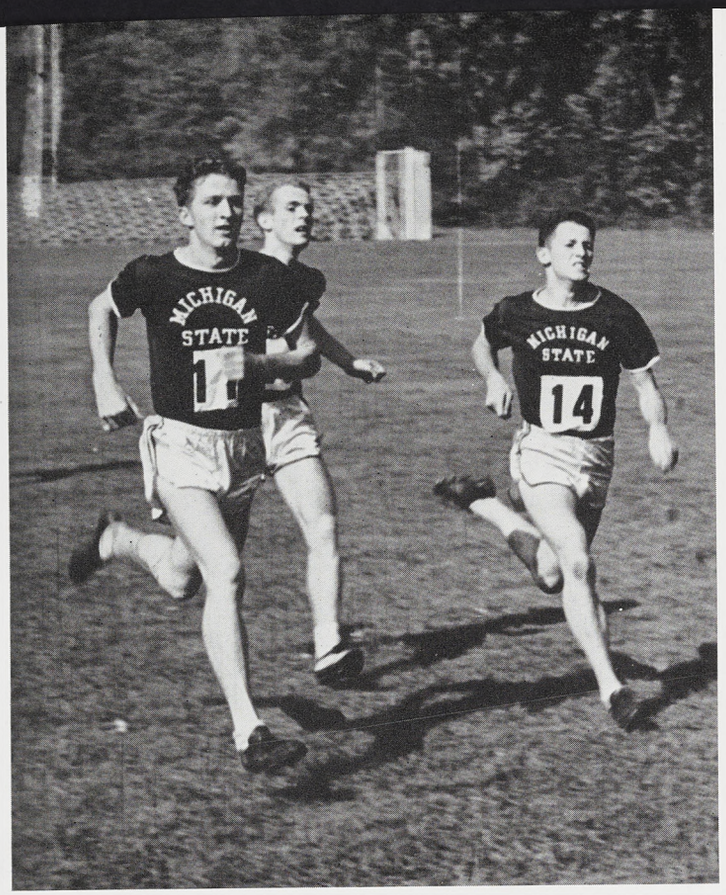

Three MSC runners finish second, third and fourth behind Purdue's Denis Johansson, as MSC wins the dual meet 20-41.

Harriers Win Conference Crown

Maintaining their position as a power in cross country competition, Coach Karl Schlademan's harrier squad highlighted the 1951 season by annexing the school's first Big Ten title in the sport.

The Spartans also turned in creditable performances in two other important meets, finishing fifth in the NCAA, and taking fourth in the IC4A run.

Contributing to State's 49 point total in the Big Ten final were Capt. Jim Kepford, Ron Barr, Jim Arnold, Jerry Zerbe and Dick Jarrett.

State broke even in the dual meet schedule, winning over Notre Dame and Purdue, while losing to Wisconsin and Penn State.

Although they failed to win the first individual spot in any of their meets, the young squad showed excellent team balance.

Captain Jim Kepford

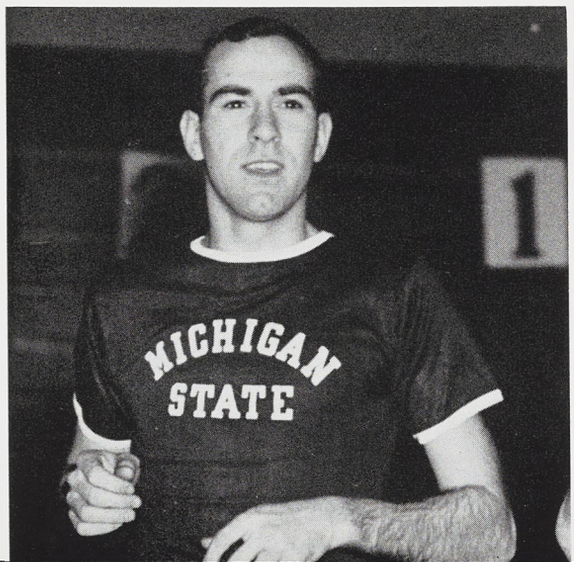

The Harriers frequently have more than the opposition to contend with, as this picture shows. Note the size of the snowbanks along the course and the Spartan runner wearing gloves.





Jesse Thomas takes first place, one of four that day, in the broad jump against the University of Illinois.

MSC Second in Outdoor Track

Boasting only a handful of veterans, Coach Karl Schlademan's 1951 track team amazed the sports world last spring by giving heavily favored Illinois a battle all the way for the Big Ten outdoor track title.

The Spartans went into the fracas with a season's record of two losses in three dual clashes with Big Ten competition. The Illini had to come from behind in the last two events to win and give State a surprising runner-up finish.

State opened the season with a 55-77 loss to Indiana. They dropped Ohio State 74-58 as Jesse Thomas ran wild, racking up 15 points on three firsts. Carey became a double winner by taking firsts in the shot put and in the discus.

Michigan took a 84½-42½ decision and Illinois won 72¾-59¼. Thomas set modern track history by taking an unprecedented four first places as he ran to victories in both hurdles events, the broad jump and the 100-yard dash.

Captain Druetzler breaks the tape in the mile run, followed closely by teammate Jim Kepford.



Captain Warren Druetzler

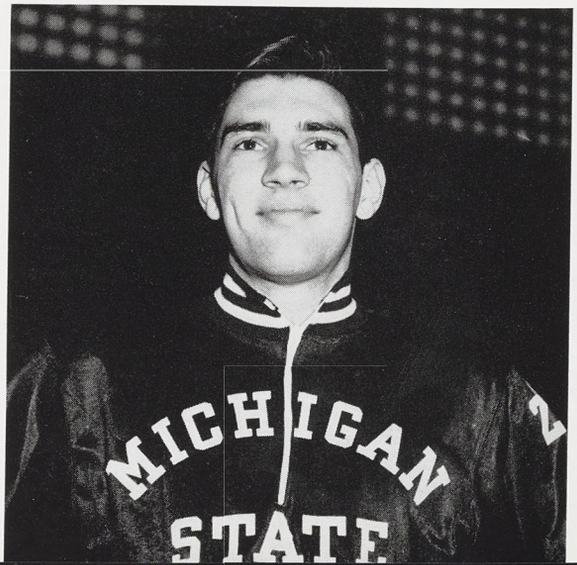



First Row—Dick Harwick, Jim Kepford, Dick Henson, Zack Skokos, Robert Carey, Don Makielski, Warren Druetzler, Jesse Thomas, Joseph Corbelli, Lee Jones, Robert Martin and Maurice Maloney. *Second Row*—Jerry Zerbe, Glyn Havens, Robert McClelland, Ron Jenkins, Wayne Scutt, Steve Little, Art Ingram, Ray McKay, Roger Sumners, John Walter, Alex Andrulis, Arnold Smith, Walt Schoenegge and Dave Moore. *Third Row*—Robert Collins, manager; Francis Dittrich, assistant coach; Karl Schlademan, head coach; Jack Heppinstall, trainer; and Robert Mikulich, manager.

The start of the 100-yard dash in the dual meet with Illinois. Jesse Thomas, the runner at the right, won the event.





Max Jozwiak, Dick LaForge, Jim Evans, Leon Hamilton, Herb Odom, ass't. coach; Henry Amos, Coach George Makris, Al Tsakiris, Fred Weeks, Chuck Spieser, Norm Andrie and Jed Black.

Boxers Second in Nation

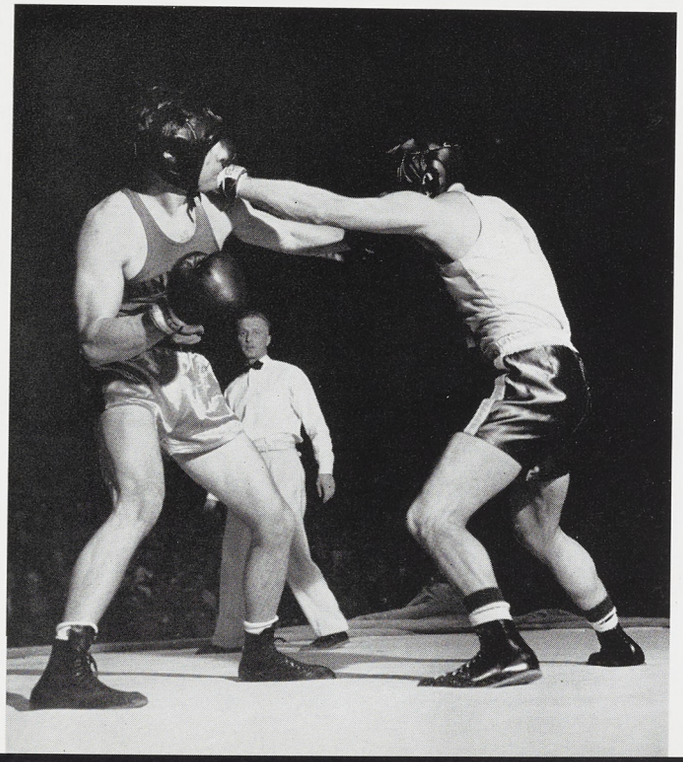

Although failing to retain their NCAA crown, Michigan State's boxers boasted of one individual champion as they finished second to Wisconsin in the national tourney.

Team Capt. Chuck Spieser rounded out a brilliant college career by copping his second straight 178-pound title, while Dick LaForge was beaten in the 147-pound final as State scored 14 points.

The squad was without the services of Jed Black, defending NCAA titleholder at 147 pounds who was declared ineligible for tournament competition.

In dual meet action, Coach George Makris' team won seven, drew two, and lost only to Gonzaga.

Varsity performers also included Leroy Jeffery, Jim Evans, Herb Odom and Tom Hickey, all freshmen, and Norm Andrie, Leon Hamilton and Alex Tsakiris.

Spartan pugilist Leon Hamilton scores with a left in the Minnesota match.

Wrestlers Third in Conference

New talent filled all but one of eight positions on the 1952 Michigan State wrestling squad, as Coach Fendley Collins' crew repeated a third place finish in the Big Ten championship meet.

Led by lone returning letterman, Orris Bender, who copped the 167-pound title, State accumulated 19 points in the conference final. Dick Gunner and Bob Hoke were runners-up at 130 and 157 pounds.

During the regular season, the Spartans compiled a record of five wins, two draws, and two losses. The team scored dual meet wins over Pittsburgh, Wisconsin, Purdue, Ohio State, and Northwestern.



Larry Fowler, Spartan heavyweight wrestler, tries to haul an unidentified opponent back onto the mat.



First Row—Bob Gunner, Dick Gunner, Bob Hoke, Capt. Orris Bender, Ed Casalicchio, Don O'Hara, Rubin Shehigian. *Second Row*—Asst. Coach Gale Mikles, Dick Thornton, Vito Perrone, Coach Fendley Collins, Larry Fowler, Jim Knotts, Manager Paul Mendelson.

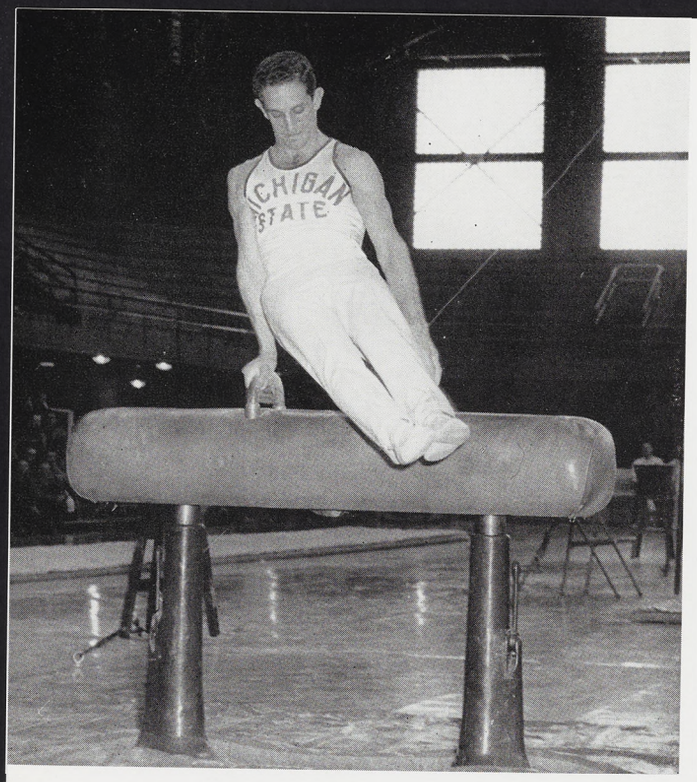

Gymnasts' Best Season

Enjoying its most successful season since the sport became a part of the winter program five years ago, Michigan State's gymnastics squad was rated one of the nation's top teams during 1952.

Coach George Szypula's athletes were edged out by Illinois for the second straight year in the Big Ten finals, but had the satisfaction of winning over the Illini in dual competition. State was undefeated in six dual meet starts.

The Spartan squad was built around Capt. Bob Feldmeier, Russ Paul and Carl Rintz. Other dependable performers were Al Hannas, Don Vest and John Walker.

Capt. Bob Feldmeier, outstanding Spartan gymnast, performs on the horse.

***First Row*—Russ Paul, Harry Wilkinson, Capt. Bob Feldmeier and Carl Rintz. *Second Row*—Coach George Szypula, Allan Hannas, John Furry, Tom Mullineux and John Walker.**

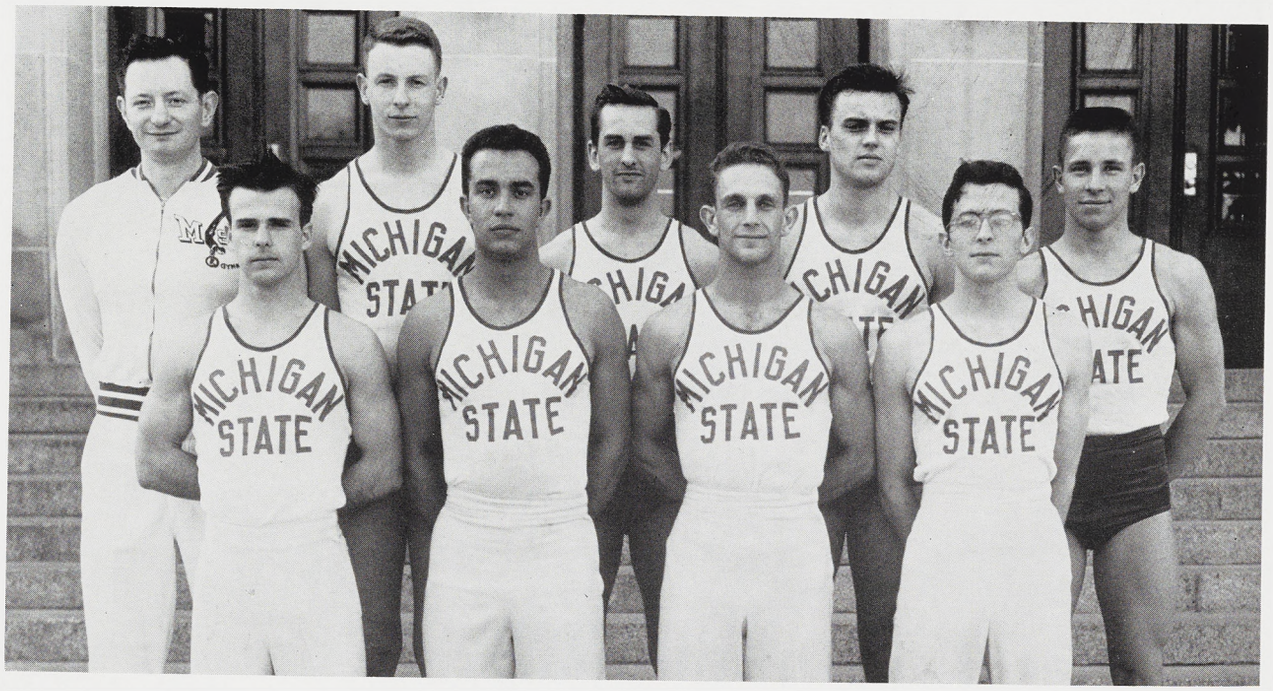



First Row—Lewis Michand, Rod Quigley, Jim Weitzman, Capt. Clarke Scholes, Hal Shoup, Dick Robie and Ken Coyne. *Second Row*—Coach McCaffree, Jack Hillwege, Dave Steimle, Lanny Johnson, Bob Schumacher and Chuck Baldwin. *Third Row*—Scobie Amott, junior manager; Tom Payette, Bob Hynes, Bruce Aldrich, Mack Goodwin, Bert McLachlan and Chuck Egeler.

Swimmers Near Top

Again fielding one of the top teams in the nation, Michigan State's swim squad was rated along with Ohio State, Yale and Michigan as tops in the swimming world. The Spartans soundly trounced Michigan in the Big Ten championship race to take runner-up honors behind unbeatable Ohio State. In the NCAA title clash, Michigan reversed the tables and bounced State into fourth place.

The conference race was held on the Spartan campus, the first time Michigan State played host to the championship since being admitted into the Western Conference.

Top Olympic candidate Clarke Scholes firmly entrenched himself as the nation's sprint king by besting previously unbeaten Dick Cleveland of Ohio State in the conference final. Scholes again edged the Buckeye star in the NCAA 100-yard free style. Cleveland, however, beat Scholes in the shorter 50-yard race.

Another veteran, Bert McLachlan, also proved to be a consistent pointgetter stroking in the 1,500 meter race. He finished second in the Big Ten. Ace breast stroker Bruce Aldrich also took a runner-up spot in the conference race.



They're off to a flying start in the Big Ten back stroke race.

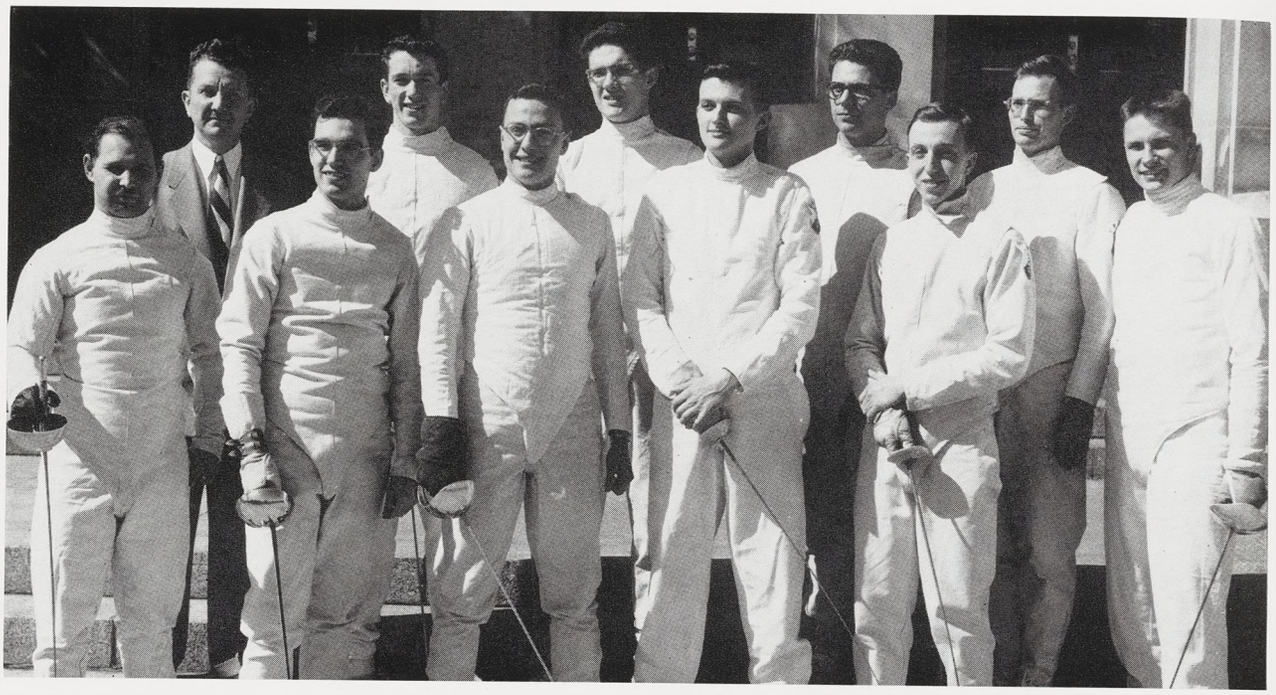

First Row—Bill Pierson, Dick Berry, John Miffett, Ray Totte, George Carr and Fred Freiheit. *Second Row*—Coach Charles Schmitter, Bob Bristol, Al Walker, Ray Monte and Ralph Kalmar.

Fencers Boast 8-1 Record

After eight straight victories, the Spartan fencers bowed to a powerful Illinois squad to finish the season with a 8-1 record.

Dick Berry led the State squad in the Big Ten and NCAA tournaments as he took first place in the conference épée event and tied for second in the nationals. In addition, he was named the nation's outstanding college fencer for his technical skill and sportsmanship in the NCAA championships.

Michigan State placed second in the Big Ten meet as both Berry and Fred Freiheit took individual titles. During the regular season Freiheit won 21 sabre bouts while losing only two to become the Spartan's most consistent point-getter.

Leading the State foilists were Ray Totte and Ralph Kalmar. Totte placed eleventh in the NCAA tourney and Kalmar finished fifth in the Big Ten.



A masked Spartan scores against Northwestern.

Hockey Squad Improves

A young and inexperienced Michigan State ice hockey squad under a new coach showed great potentialities in its first season as members of the Midwest Intercollegiate Hockey League.

Performing under Amo Bessone, the Spartan sextet finished sixth in the new circuit, and compiled an overall season record of seven wins in 19 starts.

Center John Mayes was the team's top scorer with 29 points followed by Weldon Olson and Bill McCormick. The State defense was led by Dick Lord, John Thomas, Bob Barry and Derio Nicoli.

Del Reid and Gerald Bergin shared the goal-tending duties.

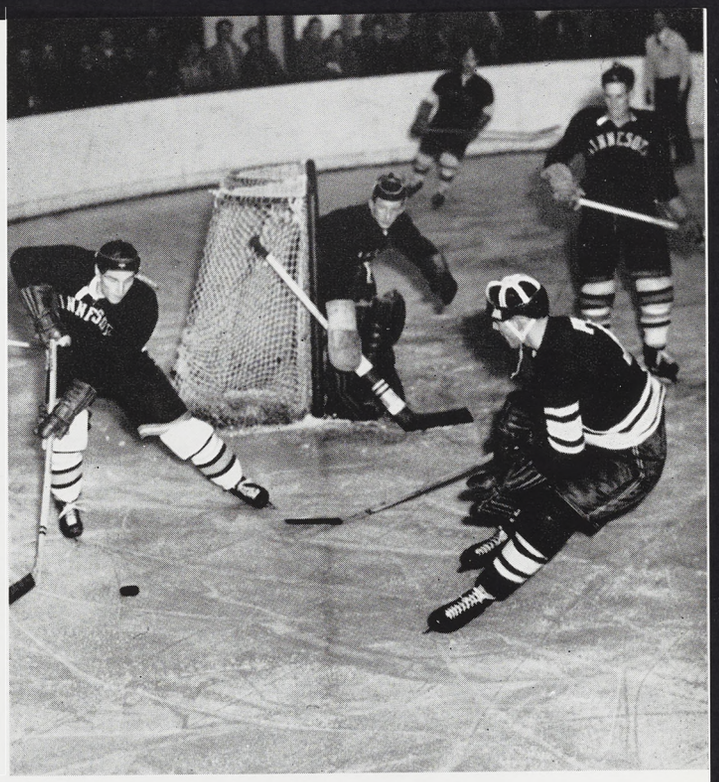

MSC co-captain Bill McCormick rushes a Minnesota defenseman as he attempts to clear the puck away from the net.



First Row—Gerald Bergin, Bill Finneran, Dick Northey, Bill McCormick, Connie Buck, Dick Lord, Ray Brooks, Del Reid. *Second Row*—Trainer Jack Heppinstall, Jack Sibbald, Gordon King, Bob Revou, Nick Nicoli, Bob Barry, Jack Thomas, Steve Raz, Hal Passerini, Weldy Olson, Jack Mays, Coach Amo Bessone, Manager Dave Wolfe.

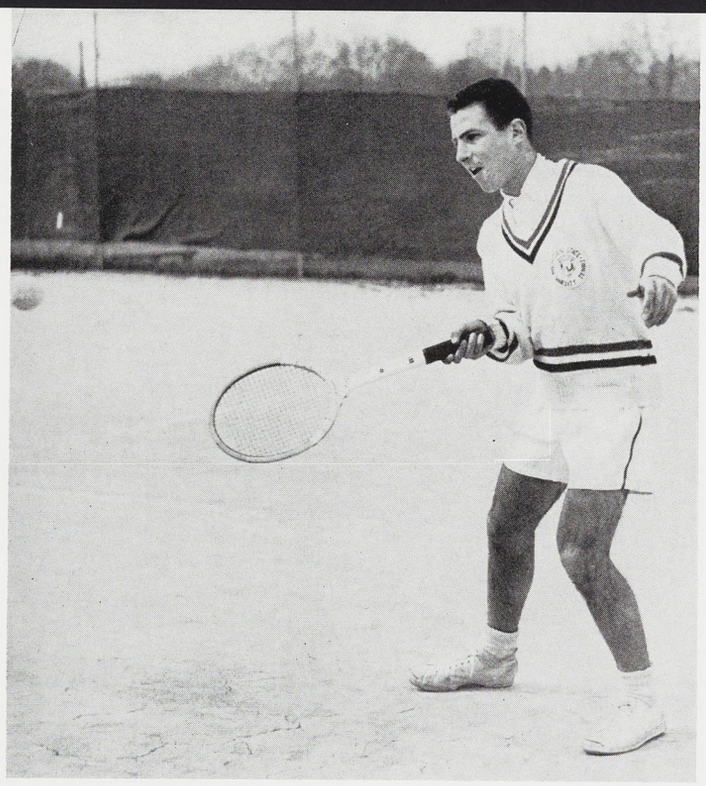

MSC team captain, Len Brose, was a standout all year for the Spartans. Besides winning all his singles matches in the number one slot, he also won a Big Ten championship.

Netmen Win Big Ten Title

Wally Kau, Len Brose, Dave Mills, Dick Rieger, Keith Kimble, John Sahration and Ken Kimble.

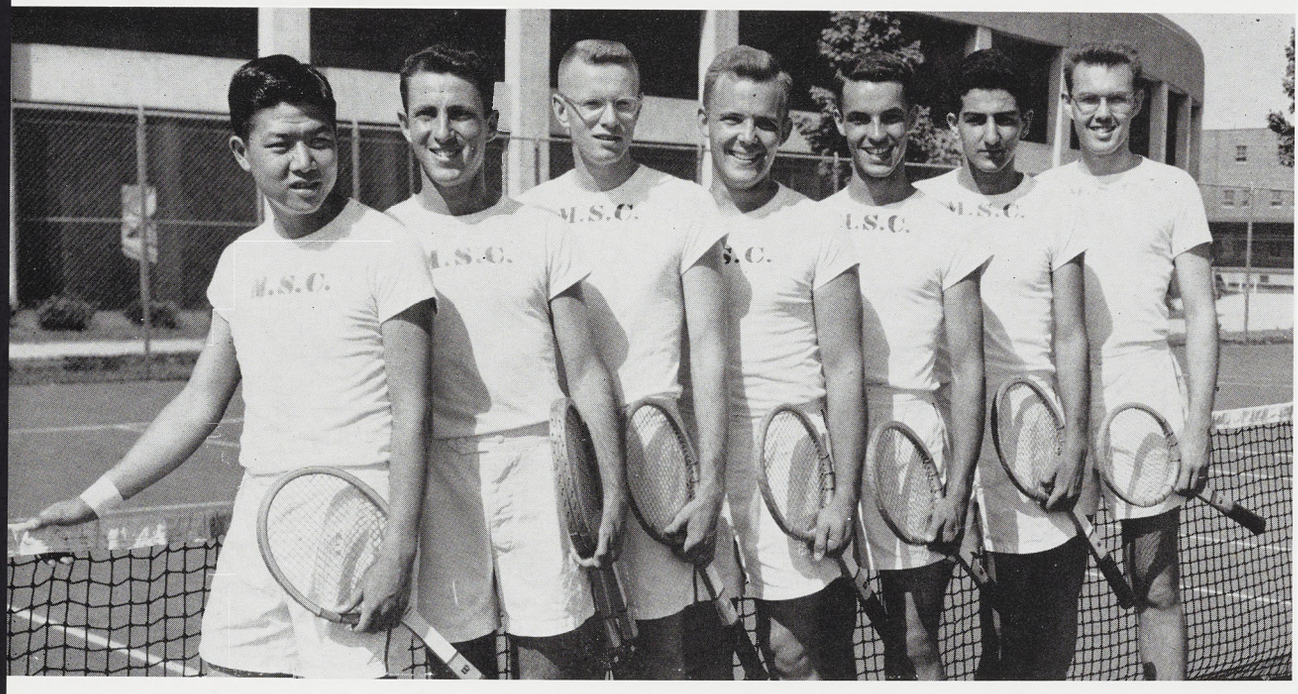

A Big Ten championship in their first year of conference competition was the success story of the 1951 Michigan State tennis squad.

Capt. Len Brose took Big Ten singles honors and teamed with John Sahratian to take the doubles title. Brose also reached the semi-finals in NCAA championship play.

Under Coaches Harris F. Beeman and Tom Martin, the netters swept through a nine match regular season schedule without a loss. Included in the string were six shutout wins.

Other team members included Wally Kau, Dave Mills, Keith and Ken Kimble. Dick Rieger and Doug Curley.



Coach Van Alstyne, Bob Tansey, Reggie Myles, Jack Zinn, Don Perne, Dick Bishop and Biff Hills.

Golfers Win Nine, Lose Three

The 1951 edition of Michigan State's golf team turned in the most impressive season the sport has recorded in recent years. Again under the direction of Ben Van Alstyne, the Spartan linksmen hung up a record of nine wins and three losses.

In their first Big Ten championship meet, State finished sixth with an aggregate total of 1567 strokes. During the regular season, MSC lost to Michigan and Ohio State, dropping two decisions to the Wolverines. They counted wins over conference foes Illinois, Wisconsin, Northwestern and Minnesota.

Besides team Capt. Don Perne, personnel included Jack Zinn, Reggie Myles, Biff Hills, Dick Bishop and Carl Mosack.

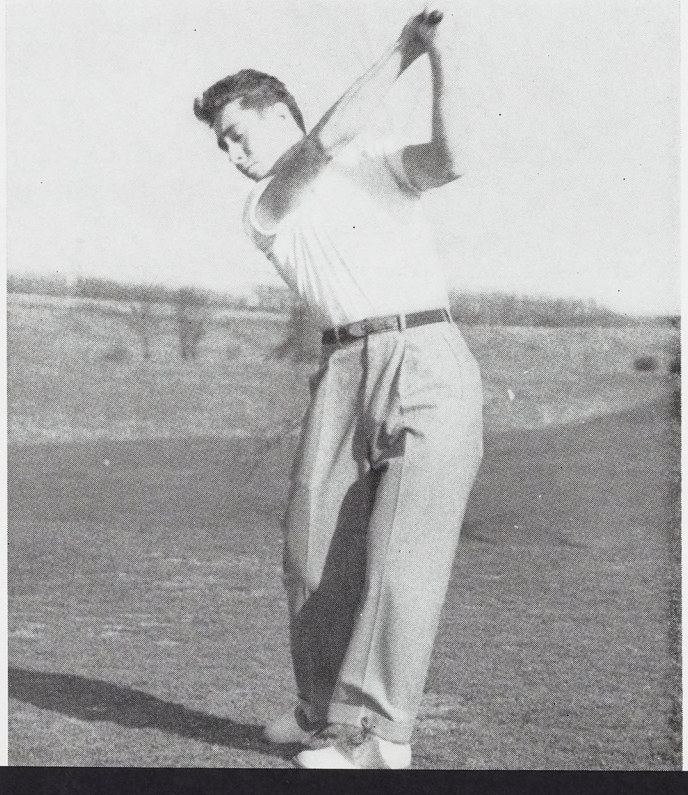

Reggie Myles tees off on a long drive during a practice round at the Walnut Hills course, home course for the Spartans.



Sigma Nu, traditionally strong in intramural play, copped the IM basketball all-college championship this year. In the first row in the above picture are: Norm Knudsen, Jack Reault, Dave Detar and Tom Walsh. In the back row are: Coach Don Quayle, Dick Stoeker, Dick Dickinson, Don Skwor and Dick Cook.

Intra-mural Champions

Fall Term

FOOTBALL	ATO	fraternity, all-college
	Abbot	dormitory
	Newman Club	independent
BOWLING	Delta Sigma	fraternity
TURKEY TROT	Snyder	dormitory
	Sigma Nu	fraternity
	Traitors	independent

Winter Term

BASKETBALL	Sigma Nu	fraternity, all-college
	Sphinx	independent
	Snyder	dormitory
BOWLING	Mason	dormitory
SWIMMING	ATO	fraternity
	Abbot	dormitory

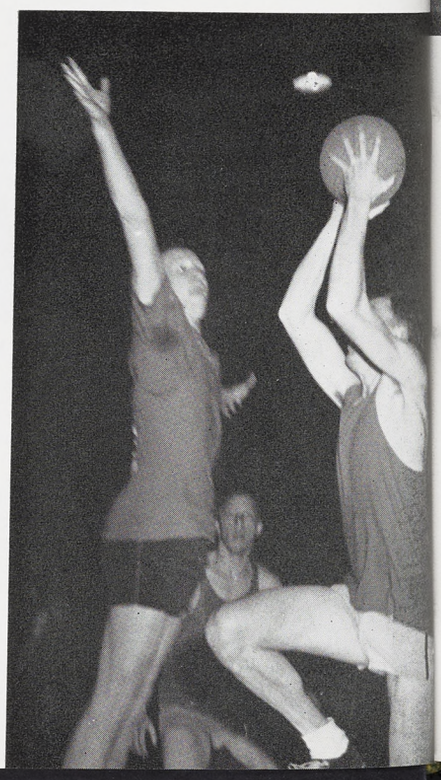

Action was fast and furious on the intra-mural basketball courts.



One of the outstanding attractions of the intra-mural program is touch football. ATO fraternity was the all-college champion in 1951.

Spring Term

SOFTBALL	DZV	independent, all-college
	Lambda Chi	fraternity
	W. Shaw	dormitory
TRACK	ATO	fraternity
	W. Shaw	dormitory
GOLF	DTD	fraternity
TENNIS	Sigma Nu	fraternity



The Traitors, sponsored by Pi Beta Phi sorority, pose with their loot after winning the annual Turkey Trot.

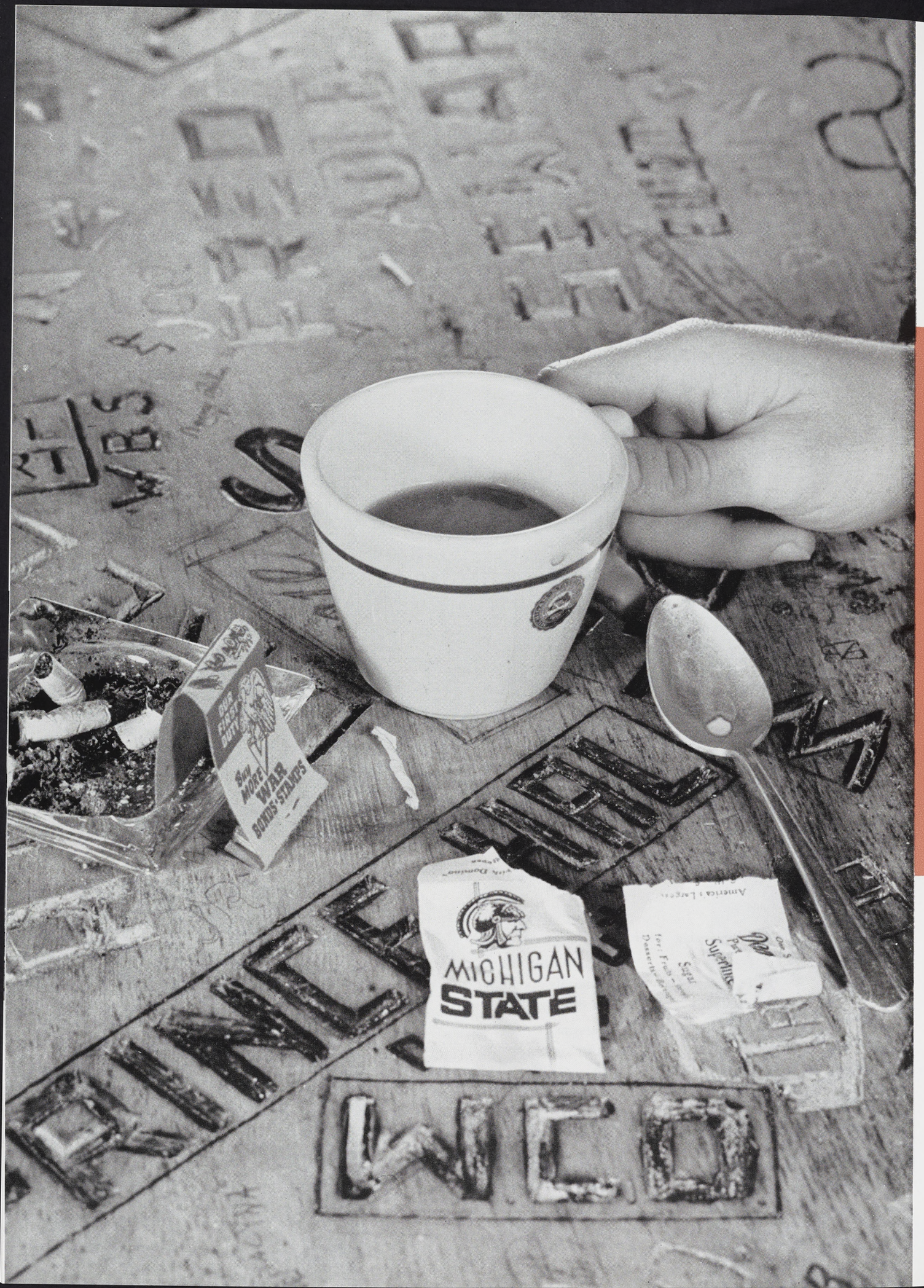
BUY MORE WAR BONDS-STAMPS
MICHIGAN
STATE

THE SENIOR CLASS OF 1952 . . .

Four years ago college activities, term parties, lecture-concert series, J-Hop dances and commencement were eagerly anticipated for the first time by the members of the senior class. Now their officers, Senior Council members, a summary of their activities, and their graduation pictures appear on the following pages . . .



Seniors make contacts for jobs at the annual Career Carnival in concourse of the second floor of the Union.

SENIOR CLASS

Late in the spring of their junior year, class members elected the officers to lead them through the big events of their last year in college. Committee heads were then chosen to organize the special functions which were for seniors only. The senior coffee hours in old college hall were arranged and a table was set aside especially for seniors. By commencement time this table was heavily marked with the laboriously carved names of hundreds of '52 graduates.

Petitions for membership on the Senior Council were handed in fall term and sorted. Outstanding seniors were listed for recognition as the "Senior of the Week". Their pictures were taken and placed, along with a write up of their past college activities, in the Union Building showcase. Too, fall term the class project got underway.

Winter term brought still more activities. Highlighting this was the Career Carnival which was packed with hundreds of students but seniors in particular were interested in the availability of jobs. Many of the contacts at Career Carnival led to excellent job interviews.

Graduation pictures were taken winter term and dressed in their "best bib and tucker" the men and women posed for the final portrait of their college days. Along with the ordering of commencement announcements winter term, the women petitioned AWS for the long awaited eleven o'clock permission granted senior coeds during spring term.

With the arrival of spring term, still more activities were in view. Taking a great deal of time, thought and organization was the annual Water Carnival sponsored by the class. This year's theme of a take off on movie titles created a series of beautiful and unique floats as they journeyed down the Red Cedar. Traditionally one float carried the senior class president and secretary.



Winter term graduation is held in Fairchild theatre for about 400 students.

There were several senior record dances in the Union Ballroom and, as with each graduating class, a Senior Ball was given. Toward the end of spring term senior women participated in the traditional lantern night. Wearing their caps and gowns they handed their responsibiliites to the junior class women in a solemn ceremony. Following Senior Swing-Out, another traditional activity, the tired seniors dispersed from campus to relax before returning to MSC for the big day of commencement.

Seniors attend their last undergraduate formal dance—the Senior Ball.





Gene McDermott, president.



Every Thursday afternoon a free senior coffee hour is held in Old College Hall.

SENIOR CLASS OFFICERS

Working along with the Senior Council are the senior class officers: Bill Cass, vice president; Carl Eicher, treasurer; Ann Foster, secretary; and Gene McDermott, president. These officers were elected spring term of their junior year.





JUNIOR CLASS OFFICERS

Gene Hickson, treasurer; Don Hosie, president; Jim Osborn, vice president; and Olga Torsky, secretary. This year the class project is to entertain the veterans at Percy Jones Hospital.



SOPHOMORE CLASS OFFICERS

Sally Collins, secretary; Phil Thorton, president; Lou Varga, vice president; and Dick Doss, treasurer. These officers work as an executive body on the Frosh-Soph Council.

FRESHMAN CLASS OFFICERS

Freshman officers elected from members on Frosh-Soph Council are Ken Stout, president; Barb Ryan, treasurer; Betty Lou Owens, secretary; and Dan Webster, vice president. These officers led the freshmen students through their first year of college and also co-sponsored Frosh-Soph Day.



James R. Abercrombie, B.&P.S., KINGSFORD.

Harry J. Abramowski, ENGR., MANISTEE. Pi Tau Sigma; A.S.M.E.; S.A.E.; Arnold Air Society.

James L. Adams, S.&A., EAST LANSING. Studio Theatre; Speaker's Bureau; W.K.A.R., Announcer; Term Play.

John D. Adams, S.&A., WALLED LAKE. Alpha Tau Omega.

Robert G. Adams, B.&P.S., FLINT.

Gloria B. Adamski, S.&A., STANDISH. Elem. Ed. Club.

Edwin S. Adler, S.&A., CHICAGO, ILL. Phi Alpha Theta; Alpha Pi Epsilon.

Ralph V. Adolph, AGR., ALGONAC. Floriculture Forum.

Barbara G. Agon, S.&A., GRAND RAPIDS. Alpha Gamma Delta; Orchesis; Dionysians; Term Play; Ski Club; French Club.

Joan E. Aho, H.E., MARQUETTE. Home Ec. Club.

Yousef Alavi, ENGR., TEHERAN, IRAN. A.I.E.E.; Pi Mu Epsilon.

Mowafaq Al-Badry, ENGR., BAGDAD, IRAQ. International Center.

James F. Albrecht, ENGR., MENOMINEE. S.A.E., Pres.; Sailing Club; A.S.M.E..

Glenn W. Alday, S.&A., BATTLE CREEK. Officers' Club; Track.

Thomas A. Alexsy, AGR., DEARBORN. Alpha Phi Omega; Phillips Hall, Gen. Council; Officers' Club; 2x4 Club; Newman Club; Ski Club.

Syed A. Ali, AGR., HYDERABAD, INDIA. India Student Assoc., Sec., Chmn.; A.S.A.E.



Joseph J. Adamo, ENGR., DETROIT. Alpha Gamma Upsilon; A.S.M.E.; Newman Club.

Carol Elaine Adams, B.&P.S., DETROIT. Newman Club, Treas.; Mixed Chorus; State News; J-Hop.

Marian E. Adams, S.&A., BIRMINGHAM.

Onalee M. Adams, B.&P.S., CARO. Social Service Club; Psych. Club; Sociology Club; I.S.A.

Henry Adamski, AGR., STANDISH. Ag. Ed. Club.

Clyde J. Adler, S.&A., DEARBORN. Men's Glee Club; Dionysians, Pres.; Theta Alpha Phi.

Oliver W. Agee, S.&A., DETROIT. Alpha Phi Alpha; I.C.C., Vice Pres.

Francis C. Agnew, B.&P.S., EAST AURORA, N. Y., Alpha Tau Omega.

Henry S. Airgood, AGR., FLINT. Ag. Ed. Club; Block & Bridle Club; M.S.C. Riding Club, Pres.

Richard W. Akans, AGR., BELLEVILLE. Floriculture Forum.

Enid L. Albertson, S.&A., EAST LANSING.

Marilyn J. Albertson, S.&A., EAST LANSING.

Helen Ann Alexander, S.&A., BAD AXE. Chi Omega, Rushing Chmn.; Panhellenic Vice Pres.; Glee Club; Big Ten Conference Com.

Earl M. Alexanderson, B.&P.S., BUFFALO, N. Y. Cross Country '51, Mgr.

Abdul W. M. Alkasab, B.&P.S., BAGDAD, IRAQ. International Center; Arab Club.

Douglas L. Allen, S.&A., MIDLAND.

Joyce Allen, B.&P.S., BERWYN, ILL. Delta Psi Kappa.

Miles N. Allen, Jr., B.&P.S., SAGINAW. Psi Upsilon; Newman Club; Sailing Club.









Pat A. Allen, S.&A., KENMORE, N. Y. Kappa Delta; Newman Club; Wolverine; Spartan; Woman's Glee Club.

Philip B. Allen, B.&P.S., BIRMINGHAM. Alpha Tau Omega.

Richard D. Allen, B.&P.S., PONTIAC. Phi Kappa Sigma; Porpoise.

Jan Allgrunn, S.&A., JACKSON. Gamma Phi Beta.

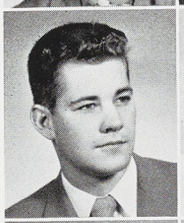





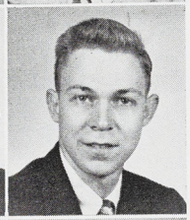

Joan C. Allinson, B.&P.S., LAGRANGE, ILL. Alpha Gamma Delta; Ski Club, Sec.

Donald D. Allison, B.&P.S., BALDWIN.

Paul W. Allman, B.&P.S., EAST LANSING.

Lee N. Alpern, S.&A., BAY CITY. History Club.

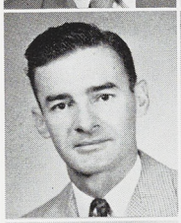



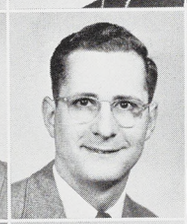



Leonard T. Alpers, B.&P.S., TRAVERSE CITY.

Paul W. Alpers, B.&P.S., TRAVERSE CITY.

Robert J. Alpers, ENGR., EAST LANSING.

K. M. AlShaikhly, ENGR., BAGHDAD, IRAQ.





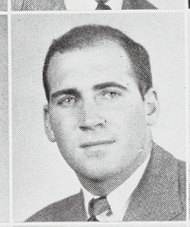



Woodward W. Ames, B.&P.S., BRONXVILLE, N. Y. Sigma Chi.

Fouad Y. Amin, AGR., CAIRO, EGYPT. Pi Alpha Xi.

Gloria A. Amprim, S.&A., ROCKWOOD. Delta Omicron, Vice Pres.; Chorus; A Cappella Choir; Madrigal.

Alex R. Andersen, S.&A., MUSKEGON. Phi Kappa Phi.





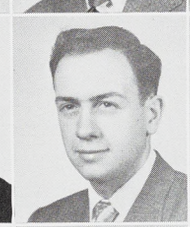

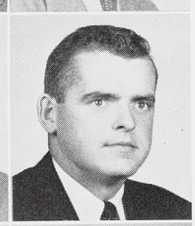

Alan D. Anderson, B.&P.S., THREE RIVERS. Green Helmet; Sigma Epsilon.

Charles N. Anderson, B.&P.S., SAGINAW. M.S.C. Hotel Assoc., Vice Pres.

Elinor L. Anderson, S.&A., BATTLE CREEK. Sailing Club.

Gloria J. Anderson, B.&P.S., LANSING. Delta Psi Kappa; P.E.M. Club, Vice Pres.









Janet M. Anderson, S.&A., SAULT STE. MARIE. Kappa Kappa Gamma; Union Board; E. Yakeley, Sec.; Corps Sponsor.

Joan A. Anderson, H.E., WILLIAMSBURG.

June F. Anderson, H.E., ST. JOHNS. Tower Guard; Wolverine; Student Congress; Omicron Nu, Treas.; Green Splash, Treas.; Synchronized Swimming Team; Orchesis; Campus Chest.

Marie N. Anderson, S.&A., MUSKEGON. Chi Omega; Wolverine; Newman Club.





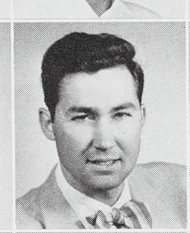



Orville E. Anderson, B.&P.S., HARRISVILLE.

Pauly A. Anderson, B.&P.S., FLINT. Alpha Gamma Delta; Lit. Club; History Club; Spartan; State News.

Quentin L. Anderson, B.&P.S., DETROIT. Sigma Epsilon.

Ralph S. Anderson, Jr., S.&A., EAST LANSING.



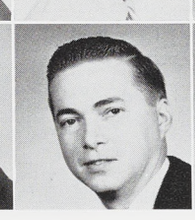



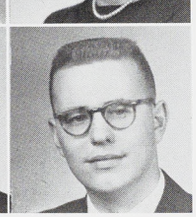

Robert G. Anderson, ENGR., MUSKEGON. A.S.M.E.

Paul F. Andre, ENGR., SAGINAW. A.F.S.; A.S.M.E.

Frederick N. Andreae, Jr., B.&P.S., YALE. Delta Sigma Pi.

Sallie M. Annand, H.E., EAST LANSING. Alpha Xi Delta; Home Ec. Club; Y.W.C.A.







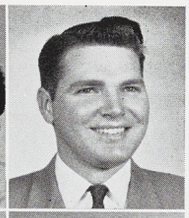

Dolores G. Anschuetz, S.&A., DETROIT. Elem. Ed. Club; Lit. Club.

Bert J. Apelgren, S.&A., GLADSTONE.

Tish Applewhite, S.&A., PONTIAC. Alpha Phi.

Jaime Aranguren, S.&A., BOGOTA, COLOMBIA. Speaking Bureau.



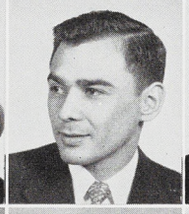





William W. Arbaugh, S.&A., DETROIT. Pi Kappa Phi.

George E. Archambault, S.&A., LANSING. Varsity Pistol Team; Pi Mu Epsilon.

Joyce M. Armitage, B.&P.S., EAST LANSING. Town Girls, Pres.; Sigma Epsilon, Sec.

Flora A. Armour, H.E., NILES. Home Ec. Club.









Mildred E. Armstrong, S.&A., SAULT STE. MARIE. Alpha Chi Omega; Lit. Club.

Patricia L. Armstrong, B.&P.S., SAULT STE. MARIE. Mixed Chorus; Social Service Club.

Dale J. Arnold, B.&P.S., LANSING. State News; Glee Club; Sigma Delta Chi.

Marilyn R. Arnold, H.E., BATTLE CREEK. Delta Delta Delta; Home Ec. Club;Y.W.C.A.









Richard E. Arnold, S.&A., GROSSE POINTE. Lambda Chi Alpha; J.V. Football; Varsity Tennis; Photo Club; History Club.

Inez M. Ashley, S.&A., OWOSSO. Concord House, Pres.; Skating Club, Treas.; Kappa Delta Pi; Tau Sigma.

Fred S. Assing, B.&P.S., CLEVELAND HEIGHTS, OHIO. J.H.M.A., Sec.; M.S.C. Hotel Assoc.; Newman Club.

Karl L. Atkins, B.&P.S., FLINT.

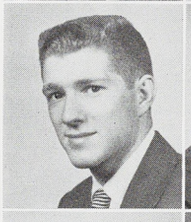







Martha J. Atkins, B.&P.S., FLINT.Frosh-Soph Council; M.S.C. Symphony; Dorm. Sec.; C.S.F., Pres.

Hassan I. Attar, AGR., HORACK, HAURAN, SYRIA. Arab Club, Sec. Treas.; All Nations Co-op., Sec.; International Club; Ag. Ec. Club.

George J. Auchterlonie, B.&P.S., BIRMINGHAM. Sigma Alpha Epsilon.

John H. Avery, AGR., NASHVLLE. S.C.F.; Kappa Delta Pi; Ag. Ed. Club.



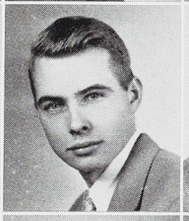



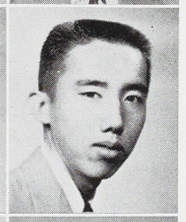

John W. Avery, S.&A., HORNELL, N. Y.

Donald Awai, AGR., HONOLULU, HAWAII.

Charles W. Axce, ENGR., MANISTEE. A.I.Ch. E.; Pi Mu Epsilon; Engr. Council.

Barbara J. Ayers, S.&A., ROYAL OAK. Gamma Phi Beta; Spartan.









Elaine J. Babbush, S.&A., DETROIT.

Harvey E. Babbush, S.&A., DETROIT.

Robert A. Babcock, B.&P.S., FLINT. Orchestra; Studio Theatre; Term Play.

F. Antonio Bacigalupo, AGR., LIMA, PERU. Sigma Xi; International Club.

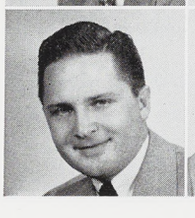





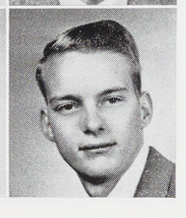

Bonnie L. Bailey, S.&A., GLADWIN.

Stanley C. Bailey, ENGR., CLARENCEVILLE. A.S.C.E.; Engr. Council; Ski Club; Arnold Air Society.

Donald P. Baillos, B.&P.S., LANSING.
Sigma Epsilon Pi.

Elizabeth L. Baker, B.&P.S., PLYMOUTH. Alpha Omicron Pi; Delta Psi Kappa; P.E.M. Club; S.W.L.; J-Hop; Intramural Sports; Christian Science Organization.

Max E. Baker, S.&A., LANSING.

William P. Baker, B.&P.S., JACKSON.

Donald F. Baldwin, B.&P.S., ORCHARD LAKE.
Beta Theta Pi; Newman Club; Delta Sigma Pi; Water Carnival.

Irving Baldwin, B.&P.S., ROCHESTER, N. Y.
State News; Mason Dorm Council; Varsity Track Manager; Pi Alpha Mu, Vice Pres.; Varsity Club; Men's Council; Hillel Foundation, Pres., Treas.

Charleen A. Ball, S.&A., LANSING.
Gamma Delta.

George A. Ball, S.&A., DETROIT.
J.V. Football; J.V. Baseball.

James D. Ballard, AGR., ONONDAGA. Farmhouse; Ag. Extension Club, Treas.; Ag. Council; C.S.F.; Ag. Econ. Club; Phi Chi Eta.

Donald E. Ballast, ENGR., GRAND RAPIDS.

Bernard K. Barber, AGR., MILLINGTON.
Sigma Nu; 2x4 Club; Dionysians.

Barbara J. Barker, S.&A., FLINT. Mixed Chorus.

Lyle K. Barnes, ENGR., A.I.Ch.E.

Edwin S. Barney, ENGR., DETROIT.

Haig H. Barsam, B.&P.S., CORCORAN, CALIF.

Richard J. Bartholomew, S.&A., DETROIT.
History Club.



James F. Baker, S.&A., GRAND RAPIDS.

Leonard J. Baker, ENGR., LEMOYNE, PENN.
Lambda Chi Alpha.

Rebecca J. Bakos, S.&A., CAMBRIDGE, OHIO.
Studio Theatre; Newman Club; Big Sister; Radio Guild; Theta Alpha Phi.

Daniel E. Baldwin, S.&A., JACKSON.

Joan I. Baldwin, S.&A., LANSING. Zeta Tau Alpha; Tower Guard; Delta Gamma Mu; Le Tricolore; Pi Kappa Delta.

Nancy L. Baldwin, S.&A., PONTIAC.
Alpha Phi; Wolverine; Spartan.

Marion J. Ball, S.&A., WASHINGTON, D.C.
Pi Beta Phi; Panhellenic Council, Pres.; Wolverine; Delta Phi Delta.

Edward M. Ballantyne, B.&P.S., FLINT.
Phi Delta Theta.

James M. Bannick, S.&A., BAD AXE.

Albert C. Baranowski, B.&P.S., LOWELL, MASS.
Phi Kappa Sigma; Phys. Ed. Club.

Marcia J. Barkley, S.&A., DETROIT.
Sigma Kappa; Elem. Ed. Club.

John Barnes, Jr., B.&P.S., LESLIE.

William E. Barnhart, S.&A., HOLT. Dionysians.

David P. Barrett, S.&A., EAST LANSING.

Dillon A. Bartlett, B.&P.S., ROSEVILLE. Delta Sigma Pi; Officers' Club; Provost Club; Marketing Club.

Donald F. Bartz. AGR., STEVENSVILLE.
Hedrick Co-op; Pomology Forum; Table Tennis Club.

Joseph P. Barzotti, B.&P.S., DETROIT.
Student Congress; Newman Club.

Barbara A. Bashore, S.&A., PONTIAC. Sigma Kappa; Union Board; Lit. Club; J-Hop; State News.

Barbara M. Bauer, S.&A., BATTLE CREEK.
Green Splash.

Dale E. Baum, S.&A., DETROIT. Alpha Epsilon Rho, Pres.; Radio Guild, Sec., Treas., Vice Pres.; Speech Majors' Club;Riding Club; Theta Alpha Phi; Speakers' Bureau.

Normile O. Baylis, S.&A., GROSSE POINTE.
Psi Upsilon; Intramural Sports; Water Carnival.

Robert Beardslee, ENGR., MILFORD. Ag. Engr., Treas.

John A. Beckett, B.&P.S., BATTLE CREEK.
Water Carnival; Intramural Sports.

Thomas P. Bednarek, B.&P.S., GRAND RAPIDS.
Delta Sigma Pi; Sigma Epsilon.

Thomas M. Behnfield, S.&A., MORRISTOWN, N. J. Kappa Sigma; I.F.C.; Officers' Club.

Mary M. Beier, S.&A., TOLEDO, OHIO.

Oral D. Bellinger, S.&A., KALKASKA.

Richard J. Benefiel, S.&A., LANSING. Lambda Chi Alpha; Sigma Gamma Epsilon; Choir.

Beverly J. Bennett, S.&A., ST. CLAIR SHORES.
Sigma Kappa; Union Board; State News; Spartan.

Elise E. Bennett, S.&A., FLINT. Gamma Phi Beta.

Robert A. Bennett, B.&P.S., DETROIT. Alpha Delta Sigma; Newman Club; State News.

V. Ward Bennett, Jr., B.&P.S., FREDONIA, N. Y.
M.S.C. Hotel Assoc.



James A. Basselman, ENGR., BARTON CITY.
A.S.A.E.

Dean R. Batchelor, B.&P.S., OWOSSO. Kappa Sigma.

Jean Baum, AGR., BELLEVILLE. Kappa Delta; Floriculture Forum, Sec., Vice Pres.; Intramural Sports.

Marilyn J. Baxter, S.&A., HOLT.

Dorwood W. Beatty, AGR., OTTER LAKE.
Agronomy Club, Pres.; Alpha Zeta.

William C. Becker, B.&P.S., EAST LANSING.
Howland Co-op; Pi Sigma Alpha.

Bruce L. Beeker, S.&A., WASHINGTON. D. C.
Green Helmet; Pi Mu Epsilon.

Kathryn S. Behnfield, H.E., PITTSBURGH, PA.
Alpha Chi Omega; Tower Guard; A.W.S. Judiciary, Treas.; Panhellenic Council.

Joan L. Beilfuss, H.E., LANSING. Alpha Xi Delta; Ski Club, Sec.; Varsity Band; Activities Carnival.

Thomas G. Bek, ENGR., LANSING. A.I.Ch.E.

Thomas A. Benjamin, S.&A., DEARBORN.
Delta Sigma Phi.

William D. Benkelman, S.&A., CASS CITY.
Phi Kappa Tau; Officers' Club.

George E. Bennett, B.&P.S., MT. CLEMENS.

Margaret A. Bennett, B.&P.S., DETROIT.
Social Service Club; C.S.F.

Robert J. Benson, B.&P.S., FLINT.

Robert L. Benson, B.&P.S., HARVEY, ILL.

Duane A. Benton, S.&A., LANSING.
Alpha Chi Sigma; Green Helmet.

Kenneth D. Benzie, B.&P.S., NORWAY. U.P. Club.

Dorothy M. Berquist, S.&A., IRON MOUNTAIN.

Ivan W. Berry, AGR., DETROIT.

Bruce R. Best, B.&P.S., HOLLY. Theta Xi; Snyder Hall, Vice Pres.

Wilfred H. Betterly, B.&P.S., BYRON.

Carl G. Biener, ENGR., GRAND RAPIDS.
Mott Co-op, Pres.; A.S.C.E.

Delbert L. Bierlein, AGR., FLUSHING.
Agronomy Club; Poultry Club; Chorus.

Anna M. Billings, H.E., DAVISON.
Vocational H.E. Club.

Charles D. Binkley, AGR., VANDALIA.
Radio Club.

Ward E. Blaine, B.&P.S., FLINT.

Joseph J. Blake, VET., JACKSON. A.V.M.A.

Arthur W. Bloomer, AGR., GRAND RAPIDS.
Forestry Club.

Theodore W. Bly, B.&P.S., ST. CLAIR SHORES.
Alpha Phi Sigma.

Helen J. Bodamer, S.&A., LANSING. Town Girls.

Molly M. Boelio, B.&P.S., LANSING. Alpha Omicron Pi; Theta Sigma Phi, Pres.; State News.



Richard H. Berger, B.&P.S., THREE RIVERS. Delta Tau Delta; Officers' Club; Scabbard & Blade; Spartan; I.F.C.; State News.

Howard D. Bernson, AGR., FLUSHING.
Poultry Club.

Robert L. Berry, ENGR., SPRINGFIELD, ILL.
A.I.E.E.; Pi Mu Epsilon.

Margery A. Besser, S.&A., BIRMINGHAM.
Kappa Kappa Gamma; Wolverine.

Evelyn M. Bevins, B.&P.S., CANADA, KY.
Chorus; Robinson House Council, Sec.

Marianne Bidderman, H.E., CHICAGO, ILL.
Vocational H.E. Club, Vice Pres.

Harry T. Bigelow, B.&P.S., BANGOR.
Newman Club; Freshman Football; Phys. Ed. Club; Abbot Hall, Dorm Council.

Julia M. Bilkey, S.&A., ISHPEMING.
Lit. Club.

Gordon C. Bisbee, S.&A., GRAND RAPIDS.

Richard T. Bishop, AGR., AKRON, OHIO.
Alpha Tau Omega; Freshman Class, Vice Pres.; Golf Team.

Elaine D. Blakely, B.&P.S., GIBRALTAR VILLAGE.
Chi Omega; Mardi Gras; Spartan.

Martha A. Blanchard, S.&A., DETROIT.

Douglas M. Bobo, S.&A., REED CITY. Sigma Nu, VicePres.; I.F.C.; Provost Corps; Varsity Football; Freshman Basketball.

Thomas R. Bochniak, S.&A., GRAND RAPIDS.
Scabbard & Blade; Officers' Club; Psych. Club.

Helene L. Bogden, S.&A., DEARBORN.
Pi Beta Phi; Newman Club; Wolverine.

Mary Anne H. Bogue, S.&A., EAST LANSING.
Zeta Tau Alpha; Delta Omicron; Canadian Club; Mixed Chorus; Skating Club; Women's Glee Club.



Beaumont Tower, at the heart of the MSC campus, has the largest carillons in the United States.

Kenneth N. Bohn, S.&A., DEARBORN.

Athanasion L. Bolanes, B.&P.S., FLINT.

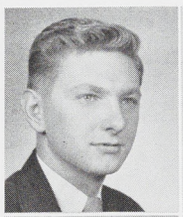





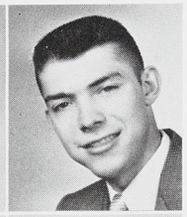

Constance B. Bolin, S.&A., GROSSE POINTE. Chi Omega; Christian Science Org.; Sociology Club.

Gordon J. Bolitho, B.&P.S., GRAND RAPIDS.

Robert F. Bollens, ENGR., DETROIT. A.S.M.E.

Donald W. Bolling, ENGR., SPRING LAKE. Pi Tau Sigma; A.S.M.E.





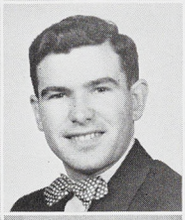



John J. Bondarenko, AGR., AKRON. Motts Co-op.

John H. Bonner, VET., EAST LANSING. Jr. A.V.M.A.

Eugene L. Bonofiglo, S.&A., LANSING. Kappa Sigma; Newman Club.

Margaret A. Boonstra, S.&A., ZEELAND.

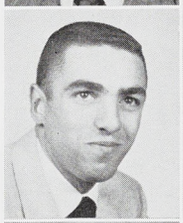



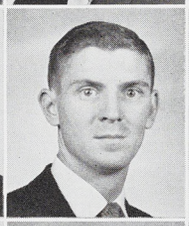



Charles D. Bopf, B.&P.S., LANSING. Intramural Basketball; Golf.

Beverly A. Borden, H.E., DETROIT.

Helen M. Borden, S.&A., BATTLE CREEK. Alpha Chi Omega; French Club; Christian Science Org.; A.W.S. Activities Board.

Mathew P. Borre, S.&A., GLENCOE, ILL.



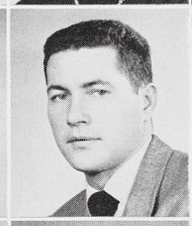





Yolanda J. Borzym, S.&A., DEARBORN. State News; Mixed Chorus.

Shirley M. Bosch, S.&A., EAST LANSING. Kappa Delta Pi, Sec.

Nancie J. Boudeman, B.&P.S., KALAMAZOO. Spartan; State News; Wolverine.

Nancy A. Bourns, B.&P.S., SOUTH LYON. W.C.L. Council, Treas.







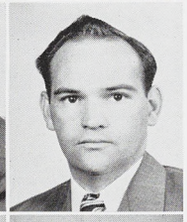

Charles W. Bowdidge, S.&A., BATTLE CREEK.

Elijah M. Bowen, VET., MORRIS CHAPEL, TENN.

Robert J. Bowen, B.&P.S., MIDLAND. Intramural Sports.

William R. Bower, B.&P.S., FORT WAYNE, IND. Sigma Nu; Varsity Basketball; Varsity Club; Baseball, Capt.; Excalibur.



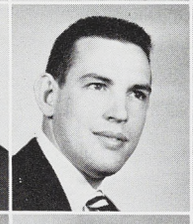





Lawrence L. Bowers, ENGR., SODUS. A.S.C.E.; Arnold Air Soc.; Spartan Guard.

James M. Bowker, ENGR., HIGHLAND PARK. A.I.Ch.E.

Ellin W. Bowlby, S.&A., OVID. French Club; Mixed Chorus;Group Discussion.

Robert N. Bowles, S.&A., LANSING. Asher House; Scimitar; Sailing Club.



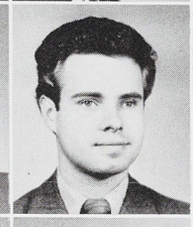



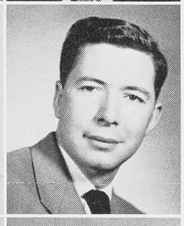

Mary M. Boyd, S.&A., ROYAL OAK. Tower Guard; A.W.S. Activities, Treas.; Phi Alpha Theta; Kappa Delta Pi; Lit. Club; History Club.

Robert I. Boyd, S.&A., FLINT. Delta Sigma Phi; Ski Club; Intramural Sports; Elem. Ed. Club; Archery Club.

Elizabeth Boyde, S.&A., BIRMINGHAM. Dionysians; Orchesis.

Maurice L. Brackenbury, S.&A., ROYAL OAK. Delta Chi; Union Board.



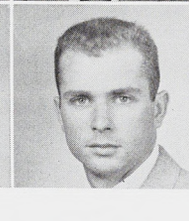

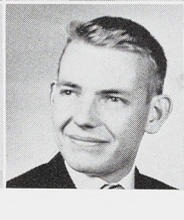

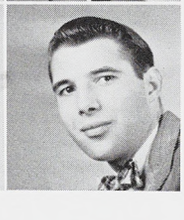

George L. Bradford, B.&P.S., BELMONT, MASS. Alpha Gamma Rho, Treas.; Union Board; Sigma Epsilon; Blue Key, Sec., Treas.; Spartacade, Dir.; I.F.C., Pres.; Career Carnival; Harvest Ball, Chmn.

J. Frank Bradley, S.&A., SAGINAW. Delta Upsilon; Theta Alpha Phi; Dionysians; Alpha Epsilon Rho; Term Play; Radio Guild.

G. Irene Brahce, S.&A., FLINT. Delta Zeta; Lit. Club; Elem. Ed. Club; J-Hop; Big Sister.

Robert C. Brail, VET., LESLIE. Jr. A.V.M.A.

Susan J. Branch, S.&A., COLDWATER. Delta Gamma; Wolverine; Big Sister.

James G. Brand, AGR., DEARBORN. A.S.A.E.

Jack C. Braun, S.&A., LANSING. Pi Kappa Phi; Band.

Ross D. Brazee, ENGR., CLAYTON. A.S.A.E., Vice Pres.; Tau Beta Pi.

Ethel L. Brehmer, H.E., SUTTONS BAY.

Jack Brennan, S.&A., DETROIT. Phi Kappa Tau; Blue Key, Pres.; Cheerleader, Capt.; Sociology Club, Pres.; J-Hop; Senior Council; Union Board; Soph-Frosh Council; Scabbard & Blade; Campus Chest.

Mary Lou Brewer, S.&A., LOCKPORT, N.Y. Y.W.C.A.; Promenaders; C.S.F.

Robert M. Briggs, Jr., B.&P.S., ERIE, PA. Alpha Gamma Rho, Pres., Treas.; Men's Glee Club, Treas.; Career Carnival, Treas.; Green Helmet; Sigma Epsilon; Blue Key; Phi Kappa Phi.

M. Patricia Broaddus, B.&P.S., ROYAL OAK. Kappa Alpha Theta.

Ted C. Broadwell, ENGR., BIRMINGHAM. A.I.Ch.E., Pres.; Intramural Sports.

Mary E. Bromm, S.&A., SAGINAW. Gamma Phi Beta; Panhellenic Council; Theta Alpha Phi; Studio Theatre; Activities Carnival; J-Hop.

Dugald A. Brooks, S.&A., ROCHESTER, N. Y. Intramural Sports; Ski Club; Dorm General Council.

Arlayne J. Brown, S.&A., BIRMINGHAM. Gamma Phi Beta; Elem. Ed. Club.

Charles R. Brown, B.&P.S., LANSING. Kappa Alpha Psi.



Eugene I. Brakel, S.&A., EUGENE, OREGON.

Robert S. Braman, S.&A., EAST LANSING. Alpha Chi Sigma; Scabbard & Blade; Green Helmet.

Vera R. Brandt, S.&A., DETROIT.

Alvin I. Braudo, AGR., BENTON HARBOR. Ag. Ed. Club.

Geraldine M. Breen, B.&P.S., FAIRMOUNT, MINN. Newman Club; Social Service Club.

Margaret J. Brehm, S.&A., EAST LANSING. Skating Club; Elem. Ed. Club; J-Hop.

Charles J. Bretz. B.&P.S., LANSING.

Delmar A. Brewer, ENGR., LANSING.

Charles W. Brill, AGR., BROOKLYN, N. Y. Poultry Club, Sec.; Hillel Foundation.

Roland J. Brinks, B.&P.S., EAST LANSING. Delta Sigma Pi.

Gladys H. Broberg, S.&A., DAGGETT. Lit. Club; Lutheran Student Assoc.; Town Girls.

Howard B. Brockington, S.&A., LANSING. Alpha Phi Alpha; Phi Mu Alpha Sinfonia, Sec., Pres.; Chorus; Orchestra; Band.

Claude E. Broom, Jr., S.&A., DETROIT. Theta Xi, Pres.; Newman Club; Officers' Club; Pre-law Club; Ski Club.

Robert W. Browell, ENGR., MILFORD. A.I.Ch.E.; Intramural Sports; Water Carnival; Activities Carnival.

David L. Brown III, B.&P.S., RIVERSIDE, ILL. Theta Chi.

Frances A. Brown, S.&A., LYONS.

John W. Brown, AGR., CHICAGO, ILL. Intramural Sports.

Maxwell W. Brown, AGR., EAST LANSING. Ag. Ed. Photo Club; Ag. Engr. Club.

Philip A. Brown, B.&P.S., BENTON HARBOR.

Ellis Brownstein, ENGR., DETROIT. Officers' Club; A.S.C.E.; Inter-Dorm Council; Arnold Air Soc.

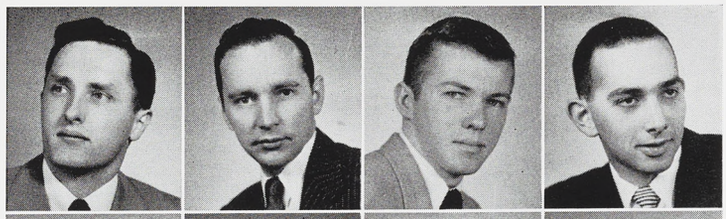

Earl W. Bruce, B.&P.S., FLINT.

William F. Brumbaum, B.&P.S., BENTON HARBOR. Lambda Chi Alpha; Marketing Club.

Bethalee R. Brunner, S.&A., DETROIT.

Frederick F. Brunner, AGR., CUSTER. Elsworth House; Horticulture Club; Radio Club; Winged Spartans.

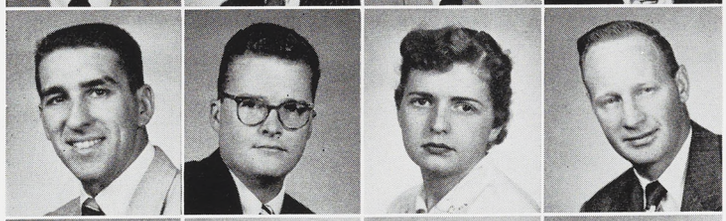

Joanne Bubolz, S.&A., EAST LANSING. Alpha Gamma Delta, Pres.; Lutheran Students Assoc., Vice Pres.; Tower Guard; Jr. Council; Senior Council; Sparty in the Service Committee; Sigma Delta Pi; Delta Gamma Mu, Treas.; Tau Sigma; Town Girls.

George C. Buchfink, AGR., JACKSON. Alpha Gamma Rho.

Harold R. Buckenmeyer, AGR., SWANTON, OHIO. Ag. Extension Club; Promenaders Club; Intramural Sports.

Barry Buchoz, S.&A., GRAND RAPIDS. Delta Sigma Phi.

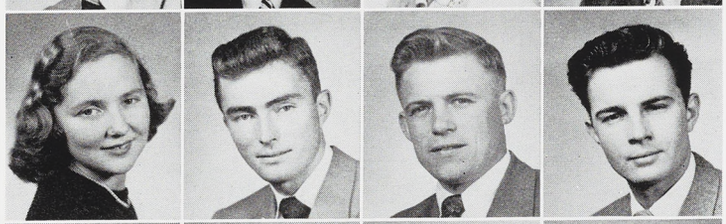

Margaret Buckwick, S.&A., BELLEVILLE.

Walter W. Budzynski, AGR., FOUNTAIN.

John R. Bulger, AGR., FLINT. 2x4 Club; Sigma Lambda Chi, Vice Pres.

Robert E. Bull, AGR., DETROIT. Kappa Sigma; Floriculture Forum.



Robert L. Bullard, B.&P.S., ALPENA. Ski Club.

Mary E. Bunbury, S.&A., NILES. Alpha Chi Omega.

Emerson R. Bunn, B.&P.S., DETROIT.

W. Kenneth Bunting, Jr., B.&P.S., JACKSON. Lambda Chi Alpha.



Brenda L. Burgess, S.&A., GALESBURG.

Myrna J. Burgess, S.&A., GALESBURG. State News.

Richard F. Burke, B.&P.S., UNIVERSITY HILLS, MO. Phi Delta Theta; Alpha Phi Sigma.

Luther C. Burnett, AGR., DETROIT. Alpha Phi Alpha.



Beverly I. Burns, S.&A., DETROIT. Alpha Omicron Pi; Intramural Sports.

Owen H. Burt, B.&P.S., DETROIT. Lambda Chi Alpha; Jr. Hotel Assoc.; M.S.C. Hotel Assoc.

William K. Burton, B.&P.S., DETROIT. Lambda Chi Alpha, Treas.; Provost Corps, Executive Council; Union Board; Campus Chest.

Barbara J. Busch, B.&P.S., LEXINGTON. Delta Psi Kappa, Pres.; Green Splash; Women's Swimming Team; P.E.M. Club.

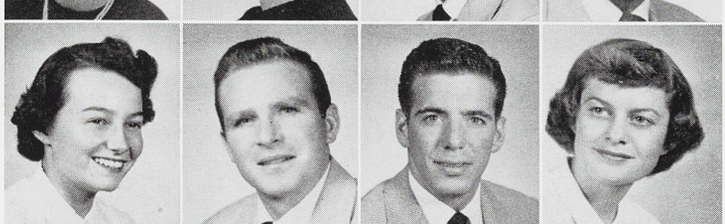

Jacquelyn A. Bush, B.&P.S., MUSKEGON. Newman Club; Spartan; Big Sister; Water Carnival.

Stephen E. Bush, S.&A., BATTLE CREEK. Alpha Phi Omega.

Jack C. Bushong, B.&P.S., MUSKEGON. Pi Kappa Phi.

Calvin C. Buswell, B.&P.S., LAKEWOOD, N.J. M.S.C. Hotel Assoc.; Jr. Hotelmen of America; A Cappella Choir.

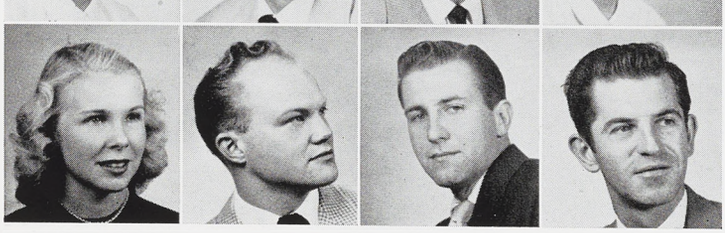

Charles D. Butler, S.&A., THREE RIVERS. Lutheran Students Assoc.

Willard J. Butler, B.&P.S., VULCAN. Newman Club; U.P. Club; Phys. Ed. Majors Club.

Samuel Butterklee, B.&P.S., WHITE PLAINS, N. Y. Zeta Beta Tau; M.S.C. Hotel Assoc.; J.H.M.A.; Hillel.

John L. Buxton, ENGR., EAST LANSING. Excalibur; Tau Beta Pi; Chi Epsilon, Sec.; A.S.C.E.; Blue Key; Phi Lambda Tau; Phi Chi Eta; Officers' Club; Alpha Phi Omega; Green Helmet; J-Hop; Water Carnival.

Gene N. Cadwell, AGR., BENTON HARBOR. Forestry Club.

Dean S. Cady, B.&P.S., SAGINAW. Psi Upsilon; Officers' Club.

Herman C. Campbell, B.&P.S., DETROIT.

John K. Campbell, B.&P.S., GRAND RAPIDS.

I. Albert Caputo, ENGR., CHICAGO, ILL. Alpha Chi Sigma, Pres.; Tau Beta Pi; Green Helmet; A.I.Ch.E.; Engr. Council; Student Congress.

Francis J. P. Carey, S.&A., MIDDLETOWN, N. Y. Lit. Club; Cross Country; Track.

William R. Carey, S.&A., CHARLEVOIX. Sigma Alpha Epsilon; Football; Basketball; Excalibur.

Norman R. Cargill, S.&A., DETROIT. Phi Kappa Sigma; Arnold Air Society; Rifle Team.

Leif M. Carlson, B.&P.S., EAST LANSING. Theta Chi; Varsity Club; Varsity Basketball.

Leonard R. Carlson, B.&P.S., FOWLERVILLE.

John E. Carmichael, S.&A., BAY CITY. A.I.Ch.E.

Betty A. Carnell, S.&A., DEARBORN. Alpha Chi Omega; Elem. Ed. Club.



Jack Butterfield, AGR., MUSKEGON. Student Co-op; Par-Rec Club.

Janet R. Butterfield, S.&A., MOUNT PLEASANT. A Cappella Choir; Children's Theatre; N. Campbell, Pres.

Bonnie C. Buytas, S.&A., FLINT.

John R. Byerlay, S.&A., GROSSE POINTE. Band; State News.

Richard B. Calder, B.&P.S., SAULT STE. MARIE. Men's Glee Club.

Robert S. Callis, B.&P.S., CLARKSBURG, W. VA. Theta Sigma Chi; M.S.C. Hotel Assoc.

Kenneth Campbell, Jr., B.&P.S., DETROIT.

William A. Campbell, ENGR., SPRING LAKE.

James A. Carey, S.&A., WASHINGTON, D. C. Sigma Alpha Epsilon, Pres.; Junior Class, Treas.; Junior Council; Officers' Club; Scabbard and Blade.

Robert W. Carey, B.&P.S., CHARLEVOIX. Sigma Alpha Epsilon; Football, Capt. '51; Basketball; Track; Excalibur, Pres.

Mary E. Carlsen, S.&A., PORT HURON.

Robert A. Carlsen, ENGR., DETROIT. Pi Tau Sigma; Inter-varsity Christian Fellowship; A.S.M.E.

Robert G. Carlson, VET., CHARLOTTE.

William A. Carlson, B.&P.S., DETROIT.

John A. Carol, Jr., ENGR., FLINT. Pi Tau Sigma; Officers' Club; Institute of Radio Engineers; Intramural Sports.

Winston S. Carpenter, VET., JONESVILLE. Phi Zeta; Jr. A.V.M.A.; Mason Hall Council.

BUTLER to CARPENTER

George L. Carr, S.&A., LANSING. Varsity Fencing Team; Varsity Pistol Team; Scimitar; Arnold Air Society; Fish and Wildlife Club.

Jerry Carroll, AGR., CHICAGO, ILL. Farmhouse; Sigma Lambda Chi, Pres.; Alpha Phi Omega; 2x4 Club; Newman Club.

Willard W. Cass, B.&P.S., FREWSBURG, N. Y. Sigma Chi; Sr. Class, Vice Pres.; Officers' Club; Phi Chi Eta; Career Carnival; J-Hop.

Beverly J. Cassidy, S.&A., ROYAL OAK. Delta Gamma, Pres.; Frosh-Soph. Council; Women's Glee Club; Mixed Chorus; Spartan; Kappa Delta Pi.

Paul Castiglione, ENGR., MILFORD. A.S.M.E.

William S. Cath, S.&A., WINDSOR, ONT.

Carol H. Chadwick, S.&A., GROSSE POINTE. Chi Omega, Pres., Treas.; Spartan.

Robert H. Chaffin, AGR., ALMA.

William O. Champney, AGR., SWARTZ CREEK. Ag. Ed. Club.

Marilyn S. Chandler, H.E., ANN ARBOR. Alpha Chi Omega; Omicron Nu; Home Ec. Club; Wolverine.

Patricia J. Charmatz, S.&A., ROYAL OAK. Pi Beta Phi; Spartan; Radio Guild; Wolverine.

Richard L. Charnesky, ENGR., WYANDOTTE. A.S.M.E.; A.F.S.; Pi Tau Sigma; Intramural Sports.

Robert D. Chenez, ENGR., LANSING. A.I.E.E.

David L. Cherry, B.&P.S., SPRING VALLEY, N. Y. Officers' Club; Phi Chi Eta.

Jacques A. Choiniere, ENGR., MONTREAL, QUEBEC.

Robert A. Christian, AGR., RUSSELLVILLE, ARK. Xi Sigma Pi; Wood Utilization Club.



Joseph R. Carrow, B.&P.S., CLARE. Kappa Alpha Mu, Vice-Pres.; Wolverine; State News.

Anthony P. Carlin, S.&A., PEAKSKILL, N. Y. Newman Club; I.S.A.

George M. Cascarella, S.&A., ROME, N.Y. Snyder Hall, Sec.; Newman Club; Freshman Wrestling.

N. Kathleen Case, S.&A., WATERVLIET. State News; Studio Theatre; Elem. Ed. Club.

David J. Catrow, Jr., B.&P.S., DETROIT. Phi Chi Eta; Alpha Phi Omega.

Ford S. Ceasar, S.&A., LANSING.

Bertha Chalko, H.E., MUSKEGON. Kappa Delta Pi; Promenaders; Home Ec. Club.

Floyd E. Challender, B.&P.S., GRAND LEDGE.

Donna Jean Chamberlain, S.&A., LANSING. Town Girls; Roller Skating Club; Elem. Ed. Club.

Robert J. Chapman, AGR. FLINT.

Robert M. Chefsky, S.&A., EAST TAWAS. Dionysians; Men's Glee Club; Alpha Delta Sigma; Scabbard and Blade; Pre-Law Club.

Monica Cheu, B.&P.S., HONGKONG, CHINA. Sigma Epsilon; Phi Gamma Nu; International Club; Chinese Student Club, Sec.-Treas.; Student Speakers Bureau.

Nai L. Chin, AGR., HONGKONG, CHINA.

Judith Y. L. Ching, S.&A., HONOLULU, HAWAII. Hawaii Club, Sec.; Elem. Ed. Club; Y.W.C.A.

Shirley Christman, B.&P.S., HUNTINGTON WOODS. Delta Zeta; Spartan.

Laurence A. Chrzanowski, AGR., DECKER. Newman Club; Co-op Ext. Club, Pres.; Ski Club; Arnold Air Society.

Patricia A. Church, S.&A., OLIVET. Studio Theater; Lit. Club.

Robert W. Ciolek, B.&P.S., MICHIGAN CITY, IND. Sigma Nu; Football; Baseball; Officers' Club; Provost Corps; Newman Club; Varsity Club.

Dorothy Clark, B.&P.S., SAGINAW. Dorm Treas.; Social Work Club, Sec., Pres.

Edgar J. Clark, B.&P.S., BAD AXE. Marketing Club.

Janet E. Clark, H.E., SYRACUSE, N. Y.

Robert P. Clark, S.&A., ELIZABETH, N. J. Sigma Gamma Upsilon.

Wendell L. Claxton, S.&A., SWARTZ CREEK. Sigma Alpha Beta.

William M. Cleary, ENGR., EAST LANSING. Pi Kappa Phi; Phi Lambda Tau, Sec.; Pi Tau Sigma; Officers' Club; Scabbard & Blade.

Patricia R. Cleveland, S.&A., EAST LANSING.

William V. Clexton, VET., DETROIT. A.V.M.A.

Jacqueline M. Cline, S.&A., LANSING. Town Girls, Pres.; Delta Gamma Mu; Frosh-Soph Council.

Norman K. Coan, B.&P.S., WYANDOTTE. Theta Chi.

Abraham N. Cohen, AGR., TROY, N. Y. Alpha Zeta.

Edwin Cohen, B.&P.S., CHICAGO, ILL. Sigma Epsilon.

Louis H. Cole, Jr., S.&A., PONTIAC. Delta Sigma Phi; Officers' Club; Scabbard and Blade; Phi Chi Eta; International Club.

Clare Lee Colegrove, S.&A., LANSING. Green Helmet; Tau Sigma; Lit. Club, Pres.; The Helmet.



Robert M. Claflin, VET., MONTROSE. A.V.M.A.

Burr Clark, Jr., AGR., HOWELL. Alpha Zeta; Dairy Club; Ag. Council; Dairy Cattle Judging Team.

Gloriana H. Clark, H.E., CHICAGO, ILL.

Harry Clark, Jr., S.&A., KALAMAZOO.

Maynard Carl Clarke, ENGR., LOWELL.

Grace E. Claxton, S.&A., BUFFALO, N. Y. Delta Zeta, Vice Pres.; Mixed Chorus; Green Splash, Treas.; Sigma Delta Pi, Pres.; Wolverine.

Richard D. Clemmer, S.&A., LANSING. Kappa Sigma; Uke Club.

Millard W. Cleveland, B.&P.S., EAST LANSING.

Phyllis A. Clements, VET., KALAMAZOO. Alpha Delta Theta.

Glenn A. Cline, AGR., SAGINAW. Landscape Club; Alpha Zeta; Phi Eta Sigma; Kappa Mu Epsilon.

Patricia L. Close, H.E., FORT WAYNE, IND. Chi Omega; State News; Spartan; Women's League; Home Ec. Club, Sec.-Treas.; Skating Club.

Barbara H. Cochrane, B.&P.S., AURORA, ILL. W.S.S.F., Treas; Activities Carnival; C.S.F.

Edward D. Cohen, S.&A., TROY, N. Y. Alpha Epsilon Pi; Activities Carnival.

Gerald W. Colby, ENGR., FLINT. Soc. of Automotive Engr., Vice Pres.; A.S.M.E.

Don E. Coleman, B.&P.S., FLINT. Alpha Phi Alpha; Dorm Athletic Rep.; Football; All-American.

Richard H. Coles, B.&P.S., GRAND RAPIDS. State News; Alpha Delta Sigma; Arnold Air Society; J-Hop.

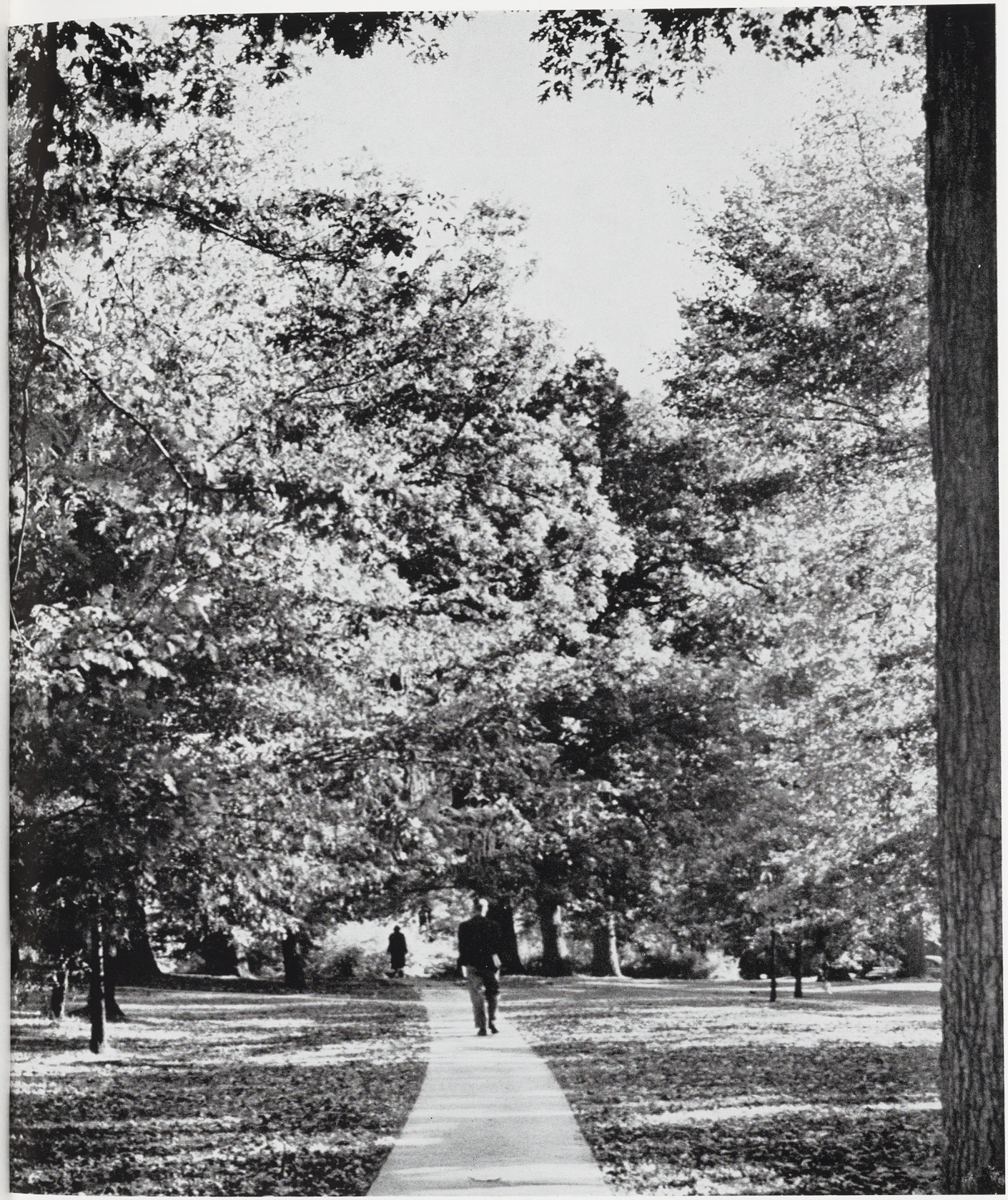

Trees shade the familiar walk from Beaumont Tower to the Union.

Richard S. Collenburg, B.&P.S., NEW HAVEN, CONN. Alpha Phi Sigma; Officers' Club; Provost Corps.

George R. Colley, Jr., B.&P.S., GARY, IND. Alpha Tau Omega, Vice Pres.; Intramural Sports.

Ava G. Collins, S.&A., DETROIT, Mixed Chorus.

James M. Collins, B.&P.S., FLINT.

Edelgard E. R. Condadt, S.&A.,FREIBURG, GERMANY.

Thomas K. Condrat, S.&A., ROCHESTER, N.Y.

Gladys V. Constantine, S.&A., GROSSE POINTE. Delta Delta Delta; Sigma Epsilon Pi; Union Board; A.W.S. Activities, Sec.; Women's All-College Badminton & Tennis Champion; Elem. Ed. Club, Treas.; W.A.A. Board.

Laura A. Conti, H.E., DETROIT. Related Art Club; Newman Club.

Dorothy Cook, B.&P.S., DETROIT. Sailing Club, Treas.; Skating Club; Sigma Epsilon; J-Hop; Activities Carnival.

Ernest J. Cook, ENGR., BAY CITY. Arnold Air Society; Scabbard & Blade; A.I.Ch.E.

Warren J. Cook, AGR., EAST LANSING. Green Helmet, Sec.; Alpha Zeta; Block & Bridle.

Charles K. Cooke, B.&P.S., FLINT. Bowmen; Police Ad. Club; Marketing Club; Intramural Sports.

Thomas W. Cooper, B.&P.S., LANSING. Alpha Phi Alpha, Treas.

Robert F. Coopes, VET., LANSING. Jr. A.V.M.A.

Charles R. Corbishley, B.&P.S., BAD AXE. Officers' Club; Phi Chi Eta; Scabbard & Blade; Officers' Drill Team.

George C. Corcoran, B.&P.S., PONTIAC. State News; Green Helmet; Lit. Club.



Lee J. Colling, B.&P.S., CARO. Delta Tau Delta; Officers' Club; Union Board; Water Carnival.

Arthur B. Collins, ENGR., FLINT. A.I.E.E.

Robert W. Collins, B.&P.S., BROOKLYN, N.Y. Alpha Tau Omega, Pres.; Freshman Track; Senior Track Mgr.

Nell J. Colovos, S.&A., SCRANTON, PA.

Mary Dee Connelly, S.&A., GROSSE POINTE. Newman Club; Elem. Ed. Club.

Josephine M. Connor, S.&A., BIRMINGHAM. Delta Delta Delta; Women's Glee Club, Pres.; Orchestra; Varsity Band

Richard T. Conway, S.&A., CLIO.

C. Fred Cook, B.&P.S., DEARBORN. Alpha Phi Omega; Ski Club; Marketing Club; Newman Club; Dorm Council; Officers' Club.

Gerald A. Cook, S.&A., EAST LANSING.

Robert H. Cook, ENGR., GRAND RAPIDS. Sigma Nu; Intramural Sports; A.S.C.E.

Kenneth R. Coon, AGR., SAGINAW. Alpha Phi Omega; 2x4 Club.

Gary K. Cooper, B.&P.S., OWOSSO. Delta Tau Delta; Officers' Club.

Nancy-Lee Cope, S.&A., BATTLE CREEK. Alpha Xi Delta; W. Yakeley Hall, Sec.; Women's Glee Club, Accompanist; Sigma Alpha Beta.

Nancy A. Corbett, S.&A., TOLEDO, OHIO.

Rosemary N. Corcoran, B.&P.S., SAGINAW. Sailing Club; Newman Club; State News; Campus Chest.

Evans A. Corden, B.&P.S., DETROIT. Delta Sigma Pi.

Claire L. Coren, B.&P.S., CHICAGO, ILL. A.W.S., Activities Representative; State News; Hillel; Social Service Club.

Tom S. Corey, B.&P.S., PLYMOUTH. Phi Kappa Tau.

Matias A. Corro, B.&P.S., COLON, PANAMA. Delta Sigma Pi.

Emily J. Cotterman, S.&A., BRYAN, OHIO. Chi Omega; Frosh-Soph Council.

Richard C. Coulon, B.&P.S., ADRIAN. Alpha Tau Omega.

Robert K. Coulston, AGR., HARBOR BEACH. Ag. Econ. Club.

Barbara M. Courtney, S.&A., HIGHLAND PARK. Alpha Phi; Union Board; A.W.S. Judiciary Board.

Derwyn C. Crabb, S.&A., OWOSSO. Arnold Air Society; Spartan Guard.

Richard D. Cranor, AGR., DUNDEE. Phi Chi Eta; Ag. Ed. Club.

Barbara H. Cranston, S.&A., WASHINGTON, D. C. Kappa Kappa Gamma; Wolverine; Spartan; J-Hop.

Nancy G. Cribbs, H.E., MILFORD.

Arlene M. Crisman, S.&A., PONTIAC. A Cappella Choir; Mixed Chorus; Orchestra; Term Play.

Arthur D. Cronin, B.&P.S., DETROIT. Theta Xi; Scabbard & Blade.

Robert R. Crossley, B.&P.S., WEBBERVILLE.

William W. Cruise, ENGR., EAST LANSING. Delta Tau Delta.

Lillian K. Csaszar, S.&A., DETROIT. J-Hop; Studio Theater.



Phyllis J. Cornhill, B.&P.S., PLAINWELL. S.C.F.; Mixed Chorus.

Eileen E. Corrigan, S.&A., FERNDALE. Delta Delta Delta, Rush Chrmn.; S. Campbell, Sec.; Newman Club; Mixed Chorus.

Shirley J. Cotter, S.&A., DETROIT. Kappa Alpha Theta.

Robert J. Coubrough, ENGR., HUNTINGTON WOODS. Winged Spartans, Vice-Pres.; Arnold Air Society; A.I.Ch.E.

Dwight L. Coulter, Jr., ENGR., GRAND RAPIDS. A.S.C.E.

Connie S. Courteau, B.&P.S,. LOUISVILLE, KY. Delta Delta Delta, Rush Chrmn.; Panhellenic Council; A Cappella Choir; State News, Women's Editor; Mortar Board; Theta Sigma Phi; Tau Sigma; Tower Guard; Wolverine.

Donna Elaine Crabb, S.&A., DETROIT.

Mary Beth Crane, B.&P.S., ARLINGTON, VA. State News; W.A.A.; Green Splash; Promenaders; P.E.M.; L.S.A.

James Crawford, AGR., GRAND LEDGE Christian Science Org.; Ag. Ed. Club.

James E. Creamer, S.&A., FLINT. Porpoise; Industrial Arts Club; Varsity Club.

Charles G. Crocker, ENGR., DEARBORN. A.S.M.E.

Fred J. Cromie, S.&A., WARREN. Marketing Club.

Aileen T. Crozier, B.&P.S., DETROIT.

William W. Crozier, B.&P.S., DETROIT.

Stephen P. Csete, B.&P.S., PERTH AMBOY, N. J. Alpha Phi Sigma; Officers' Club; Spartan Guard.

Ronald S. Culp, B.&P.S., LANSING. Alpha Phi Sigma; Ski Club; Provost Corps; Freshman Tennis Team.

Douglas G. Curley, B.&P.S., DETROIT. Varsity Club.

William M. Curren, B.&P.S., DEWITT.

Priscilla A. Curtiss, S.&A., LAKE ORION. Mixed Chorus; A.W.S. Activities Board.

Gordon C. Dacosta, AGR., HYDERABAD DECCAN, INDIA. International Club; India Students Assoc.; Sem Bot; Canterbury Club.

William M. Daniels, S.&A., CLEVELAND, OHIO.

Quentin W. Danielson, B.&P.S., LUDINGTON. Sigma Epsilon.

Shirley J. Davarn, B.&P.S., EAST LANSING. Spartacade; Intramural Sports; Water Carnival.

Arletta L. Davey, S.&A., GRAND RAPIDS. Newman Club; Spartan.

Donald F. Davis, ENGR., EAST LANSING. Psi Upsilon; Engr. Council, Vice Pres.; Pi Tau Sigma; A.F.S.

Fred L. Davis. B.&P.S., DETROIT.

Shirley J. Davis, H.E., GROSSE POINTE. Alpha Gamma Delta, Treas.; Home Ec. Club; J-Hop.

William J. Davis, AGR., DETROIT. Phi Kappa Sigma; I.F.C.; Dionysians; Phi Chi Eta.

Mary R. Dawson, S.&A., FERNDALE. Debate; Tau Sigma; Pi Kappa Delta.

Harold H. Day, ENGR., FLINT. A.S.M.E.; A.H.V.S.

Wendall D. Decker, S.&A., SARANAC. Alpha Gamma Rho; Spartan Guard; Jazz Club; Phi Chi Eta; Water Carnival.

Marvin Dees, Jr., S.&A., BERKLEY.



Barbara P. Currie, S.&A., PORT HURON. Delta Phi Delta; Chorus; Dionysians; A Cappella Choir.

Floyd H. Curtis, AGR., WAYNE. Alpha Gamma Rho; Forestry Club, Vice Pres.; Xi Sigma Pi; Ag. Council; Intramural Boxing.

Grant B. Dalcour, B.&P.S., SAGINAW. Delta Tau Delta.

Lois R. Dalenberg, S.&A., SAGINAW. Alpha Chi Omega.

Patricia A. Darling, S.&A., HUNTINGTON WOODS. Dorm Pres., Vice Pres.

Roy R. Datema, Jr., ENGR., GRAND RAPIDS. Officers' Club; A.S.C.E.

Berten E. Davey, ENGR., DETROIT. Boxing Team; Varsity Club.

Joyce R. Davidson, S.&A., NUNICA. W.C.L.; S.C.F.

Kenneth R. Davis, S.&A., JACKSON. Skating Club; Sociology Club.

Marilyn J. Davis, H.E., GRAND RAPIDS. Home Ec. Club.

William C. Davey, ENGR., PETOSKEY. Alpha Chi Sigma; A.I.Ch.E.; Tau Beta Phi.

Alan D. Dawson, S.&A., DETROIT.

Joel B. Dean, S.&A., DUNDEE. Phi Kappa Tau; Green Helmet; Tau Sigma; Pi Tau Pi Sigma; Lit. Club; Scabbard & Blade; Activities Carnival; Mardi Gras; Blue Key.

Jack P. DeBoer, B.&P.S., KALAMAZOO. Theta Chi; Scabbard & Blade, Capt.; Provost Corps; Officers' Club.

Edward F. Degenhardt, S.&A., BATTLE CREEK. Kappa Delta Pi.

Lois A. DeHosse, B.&P.S., ST. CLAIR SHORES. P.E.M., Treas.; W.A.A.

Peggy R. Deisig, S.&A., SAGINAW. Delta Gamma; Wolverine, Assoc. Editor, Copy Editor; Theta Sigma Phi; Tower Guard; Frosh-Soph Council; Dorm, Vice Pres.

Cornelius T. DeKam, S.&A., DETROIT. Kappa Alpha Mu; State News; Wolverine; Water Carnival.

Constance D. Deligianis, S.&A., PORT HURON.

Lino Della-Bianca, AGR., AKRON, OHIO. Xi Sigma Pi; Forestry Club; Newman Club.

Edward M. del Solar, ENGR., ROCHESTER, N. Y. Sailing Club, Commodore; A.S.A.E.; Wells Club.

Richard A. DeLyser, B.&P.S., ROCHESTER, N. Y. Varsity Wrestling, Mgr.

Robert E. Denome, ENGR., SAGINAW. A.S.M.E.

Harry L. Densmore, AGR., ELWELL. Farmhouse, Pres.; Dairy Club, Pres.; Block & Bridle Club; Men's Council; Livestock Judging Team; Dairy Cattle Judging Team; Ag. Extension Club, Pres.; Ag. Council; Homesteader.

Betty G. Deuling, S.&A., GRAND RAPIDS. Newman Club; J-Hop Com.; Wolverine.

Joan Dever, S.&A., DETROIT. Kappa Kappa Gamma.

Raymond L. DeVisser, B.&P.S., ROCHESTER, N. Y.

Thomas R. Dewey, ENGR., GROSSE POINT FARMS. Lambda Chi Alpha; Tau Beta Pi, Pres.; Eta Kappa Nu; Engr. Council; A.I.E.E.

Robert M. DeWolf, Jr., S.&A., DETROIT. Psi Chi; Psych. Club.

Theodore L. DeYoung, ENGR., TRAVERSE CITY.

Wendell R. Dickinson, AGR., ONTARIO, N. Y.

Walter A. Dienhart, Jr., S.&A., DOUGLAS. Student Congress.



Donald J. DeKeyser, AGR., RAPID RIVER. Newman Club; U.P. Club; Ag. Ed. Club.

James E. Delaney, B.&P.S., LANSING. Phi Delta Theta; Alpha Delta Sigma.

George P. Dellis, B.&P.S., MANISTIQUE. Delta Sigma Pi.

Colleen C. DeLoche, H.E., LINDEN. Extension Club; W.C.L.; Home Ec. Club.

Eleanor D. Dennis, S.&A., MILFORD. A.W.S. Activities, Treas.; Women's Inter-Residence-Council; Theta Alpha Phi; Orchesis; Dionysians.

Elmer J. Dennis, S.&A., FLINT. Theta Alpha Phi; Studio Theater; Dionysians.

Victor V. DeRose, B.&P.S., LESLIE.

Richard J. Desautel, S.&A., DETROIT. Radio Guild, Pres.; Alpha Epsilon Rho; Spartan Players; Radio Workshop.

Evelyn E. Devereaux, H.E., DURAND. Alpha Xi Delta.

Patricia A. Devereaux, H.E., LANSING. Delta Gamma Mu, Vice Pres.; Newman Club; Home Ec. Club.

Charles A. DeWitt, ENGR., SPRING LAKE.

James C. DeWitt, S.&A., GRAND RAPIDS.

Ralph J. Dickerson, S.&A., HOWELL.

Gale D. Dickinson, B.&P.S., TEKONSHA. Phi Kappa Tau; Arnold Air Society.

Romeo A. DiMeo, ENGR., NIAGARA FALLS, N. Y. Sigma Chi; Amer. Soc. of Metals; I.F.C.; Spartan Guard; Officers' Club; Freshman Track; J.V. Football; Intramural Sports.

Joseph A. Ditzhazy, AGR., TROUT CREEK. Forestry Club.

Claude E. Dixon, S.&A., MONROE. Pre-Law Club.

Ross E. Doan, B.&P.S., BAY CITY.

John W. Dock, B.&P.S., DETROIT. Theta Chi; Phi Chi Eta.

Arthur W. Docking, ENGR., HIGHLAND PARK.

Clara J. Dohse, S.&A., HILLSDALE. Y.W.C.A.; Mixed Chorus; Sigma Delta Pi, Treas.; Kappa Delta Pi.

Calvin G. Dommke, B.&P.S., BAY CITY.

William L. Doss, Jr., S.&A., DETROIT. Alpha Phi Alpha.

Charlotte F. Doster, S.&A., PLAINWELL.

Frank D. Douglas, VET., CROSWELL. Jr. A.V.M.A.

Kendric C. Douglas, S.&A., MUSKEGON.

Manfredo C. Drago, S.&A., EAST LANSING. Theta Xi; Alpha Phi Omega; Ski Club; Sailing Club; Newman Club.

Robert D. Draper, ENGR., CHARLOTTE.

Malcolm C. Drummond, AGR., DETROIT. Beta Theta Pi, Vice Pres.; Alpha Phi Omega; Scabbard and Blade; Union Board of Directors; Landscape Club, Treas.; Track Mgr.; Delta St. Shuffle, Co-Chmn.; Blue Key.

Loren S. Drury, AGR., BENNINGTON. Block and Bridle.

Ray V. Dukesherer, B.&P.S., BENTON HARBOR.

James O. Dulworth, S.&A., HUDSON.



Daniel E. Doane, B.&P.S., BELMONT. Wolverine.

Ross Dobberteen, AGR., WHITE PLAINS, N.Y. Delta Upsilon; Ag. Econ. Club; Boxing, Mgr.

Lois A. Dodge, S.&A., BAY PORT. Kappa Delta; Dorm Pres.; Studio Theater; Mardi Gras.

Barbara B. Doherty, S.&A., GROSSE POINTE FARMS.

J. Alain Donnell, S.&A., WAYNE. Newman Club; Industrial Arts Club.

Richard J. Doranski, S.&A., OAK LAWN, ILL. Phi Kappa Tau; Officers' Club; History Club; Mardi Gras; Phi Chi Eta.

Gordon L. Doty, S.&A., BELDING. Tau Sigma; Wildlife Conservation Club, Pres.; Officers' Club.

William B. Doughty, S.&A., ALLEN PARK. Industrial Arts Club.

William E. Dowsett, AGR., SOUTH LYON. Block and Bridle Club; 4-H Club; Homesteader; State News; Arnold Air Society; Inter-Dorm Council; Pomology Forum.

Anita K. Doyle, S.&A., LOWELL. Alpha Chi Omega; Union Board; Tower Guard, Treas.; Studio Theater.

Marilyn L. Dressel, H.E., ANN ARBOR. Delta Zeta, Sec.; Dorm, Vice Pres., Pres.; Home Ec. Club; Newman Club; Spartan.

Donald R. Drouillard, B.&P.S., ALGONAC. Marketing Club.

Ruth E. Duffek, H.E., WILLIAMSBURG. Home Ec. Club.

Theodore J. Duggan, S.&A., HOWELL. Newman Club.

Aloysius A. Dunaway, B.&P.S., GRAND RAPIDS. Newman Club; Soc. for Advancement of Management.

Donald A. Dunbar, AGR., FAIRVIEW PARK, OHIO. Alpha Gamma Rho; Ag. Council; Floriculture Forum.

Buster A. Duncan, S.&A., ALLEGAN. Concert Band; Symphony Orchestra.

Edward M. Dundas, Jr., S.&A., DEARBORN. Delta Chi; Swimming Mgr.; Porpoise.

William C. Dunlap, B.&P.S., BAY CITY. Phi Kappa Sigma; Arnold Air Soc.

Frederick H. Dunnbier, S.&A., UTICA. Dionysians; Pre-Law Club; Soc. Club; Children's Theater.

George L. Durgin, AGR., EAST LANSING. Reserve Officers' Assoc.

Robert Dustan, S.&A., LINCOLN PARK. Theta Chi, Vice Pres.; Union Board, Vice Pres.; I.F.C., Sec.; Wolverine, Art Editor; J-Hop; Mardi Gras, General Chmn.; Phi Chi Eta; Spartan.

Patricia J. Dwyer, S.&A., DETROIT. Wolverine; Y.W.C.A.; Children's Theater.

Inger R. Dybwad, S.&A., SAUTTFART, GERMANY.

Robert J. Dytrych, B.&P.S., CHICAGO, ILL. Newman Club.

Bernard C. Easterday, VET., HILLSDALE. Jr. A.V.M.A.; Phi Zeta.

Theodore R. Eck, S.&A., EAST LANSING. Delta Upsilon; Student Council; International Relations Club, Pres.; German Club.

Barbara J. Eckberg, H.E., GRAND RAPIDS. Omicron Nu; H.E. Club; Kappa Delta Pi; Phi Kappa Phi.

John D. Edgerton, B.&P.S., BATTLE CREEK. Sigma Alpha Epsilon; Soph. Treas.; Union Board of Directors; Provost Corps; Officers' Club.

Warren J. Eding, ENGR., HOLLAND. S.A.E.; A.F.S.; Pi Tau Sigma, Vice Pres.; Tau Beta Pi; Phi Kappa Phi; State News.

Cecil H. Eggleton, Jr., ENGR., FRUITPORT. Tau Beta Pi; A.S.A.E., Sec.

James O. Eib, S.&A., SAGINAW. Delta Sigma Phi; Ski Club; Sailing Club; Water Carnival; Psych. Club.



Thomas E. Dunkin, VET., LANSING. Psi Upsilon; Jr. A.V.M.A.; Livestock Judging Team.

Dale O. Dunlap, B.&P.S., FLINT.

Joseph W. Dunsing, VET., EAST CHICAGO, IND. Jr. A.V.M.A.

Robert F. Durfee, B.&P.S., DETROIT.

Gordon L. Duvall, S.&A., ARLINGTON, VA. Sigma Phi Epsilon; Baseball; D.Z.V. Brotherhood.

Harold Dworkin, S.&A., DETROIT. Theta Alpha Phi; Men's Council; Inter-Dorm Council; Snyder Hall Council, Vice Pres.; Chorus; Men's Glee Club; A Cappella Choir.

James H. Dyer, B.&P.S., CLIMAX. Varsity Wrestling.

Eugene V. Dynak, B.&P.S., HAMTRAMCK.

Paul S. Eaton, ENGR., GROSSE POINTE WOODS. Alpha Tau Omega; A.S.M.E.; Engr. Council.

Ralph S. Eaton, Jr., ENGR., PONTIAC. Pi Mu Epsilon; A.I.E.E.

William R. Eckstrom, AGR., GRANT. Sigma Nu; Varsity Basketball; Varsity Club.

William J. Eddy, S.&A., DETROIT.

Joanne M. Edsall, S.&A., TOLEDO, OHIO. Kappa Kappa Gamma; Union Board.

Eugene K. Edwards, ENGR., MESICK. A.S.M.E.

Carl K. Eicher, AGR., NEWBERRY. Alpha Gamma Rho, Sec.; Senior Class, Treas.; Excalibur; Ag. Econ. Club, Pres.; Officers' Club; Blue Key; L.S.A.; Campus Chest, Exec. Dir.

Ralph F. Eichhorn, Jr., AGR., WISCONSIN RAPIDS, WIS. Forestry Club; Scabbard and Blade; Intramurals; Officers' Club.



"Sparty," said to be the largest free-standing ceramic figure in the world, stands between Jenison Fieldhouse and Macklin Stadium.

Salah M. El Dareer, S.&A., SHOUBRAH-CAIRO, EGYPT. Arab Club, Pres.

Howard S. Ellias, B.&P.S., TRENTON. Student Congress; Senior Council; Union Board; Phi Chi Eta; Officers' Club; Dorm General Council; Track Mgr.; Hillel.

Verne L. Elliott, B.&P.S., TRAVERSE CITY. State News; Spartan.

Robert L. Ellis, B.&P.S., GRAND RAPIDS. Delta Sigma Phi.

Richard S. Elsea, B.&P.S., ALLEN PARK. Sigma Epsilon.

Nazar N. El Shawi, S.&A., BAGDAD, IRAQ. Arab Club, Vice Pres.; International Club; All Nations Co-op; Land Parade; International Festival; Activities Carnival.

Donald B. Emery, ENGR., CEDAR SPRINGS. A.S.C.E., Vice Pres.

Maxine A. Endres, S.&A., CUYAHOGA FALLS, OHIO. Red Cedar Riding Club; Akron-Cleveland Club.

Ted Engel, Jr., S.&A., GAYLORD.

David E. England, S.&A., BATTLE CREEK.

Robert A. Erickson, VET., MUSKEGON. Jr. A.V.M.A.; Vet. Council.

Donald A. Erikson, S.&A., NEW YORK, N. Y. Howland House; Knickerbocker Club, Vice Pres.; Push-Cart Derby; Flower Show.

Robert C. Evans, B.&P.S., FERNDALE.

Jacqueline J. Evers, S.&A., BIRMINGHAM. Zeta Tau Alpha; Panhellenic Council; Dionysians; I.F.C.-PanHel Dance, Chmn.; I.F.C.-Pan-Hel Conference, Sec.

John E. Faas, AGR., CENTRAL LAKE. Alpha Phi Omega; Food Technology Club.

Frederick W. Fabian, Jr., B.&P.S., EAST LANSING. Alpha Delta Sigma.



Anne L. Elliott, S.&A., FLINT. Gamma Phi Beta; Children's Theater.

Shirley D. Elliott, H.E., DETROIT. Delta Delta Delta, Treas.; W.A.A., Treas.; State News; H.E. Club.

Garland D. Ells, S.&A., JACKSON. Sigma Gamma Epsilon, Vice Pres.

Judith V. Else, S.&A., PERRYSBURG, OHIO. Wolverine, Ass't. Seniors Editor; Career Carnival; Mardi Gras Com.; Campus Chest; Spartacade; J-Hop; Sailing Club; Ski Club.

Janice M. Embrey, VET., PLEASANT RIDGE. Newman Club, Board of Directors; Green Splash, Vice Pres.; Women's Swimming Team, Mgr.; Alpha Delta Theta; Dorm Sec.; Wolverine.

Mohammad Emaduddin, S.&A., HYDERABAD, INDIA. India Students Assoc.; International Club.

Bernard M. Engel, B.&P.S., BUFFALO, N.Y.

Marvin E. Engel, VET., FRANKENMUTH. Jr. A.V.M.A.; M.S.C. Veterinarian.

JoAnn L. England, H.E., BATTLE CREEK.

Hubert A. Erickson, B.&P.S., IRON MOUNTAIN. Sigma Gamma Upsilon, Sec. Treas.; M.S.C. Hotel Assoc.; J.H.M.A.; Newman Club; U.P. Club.

William L. Espie, S.&A., HANOVER. Hedrick House, Treas.; Elem. Ed. Club, Pres.

Okon A. Essiet, S.&A., EAST NSIT UYO, NIGERIA, WEST AFRICA. International Club.

Eugene C. Ewald, S.&A., FLINT. Delta Upsilon; Varsity Debate Squad; Pi Kappa Delta, Treas.; Children's Theater; Pre-Law Club.

Robert L. Ewigleben, S.&A., LANSING. Varsity Golf; Phi Chi Eta; Scabbard and Blade.

William J. Fagan, B.&P.S., FLINT. Delta Sigma Phi, Vice Pres.; Marketing Club, Vice Pres.; Union Board.

Robert P. Fairman, B.&P.S., LANSING. Phi Delta Theta; Varsity Golf; Varsity Club; Arnold Air Soc.

Donald C. Farrington, AGR., HAZEL PARK. A.S.A.E.

Douglas H. Farrington, B.&P.S., FLINT.









Jaquelin J. Farrington, B.&P.S., LANSING. Gamma Delta; Social Service Club.

Harry B. Farris, VET., DETROIT. Jr. A.V.M.A.; Dorm Pres.

R. Richard Fasold, B.&P.S., ARDMORE, PA. Sigma Alpha Epsilon; M.S.C. Hotel Assoc.

Barbara H. Fayette, S.&A., DETROIT. Dorm Treas.

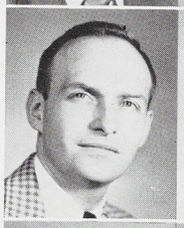



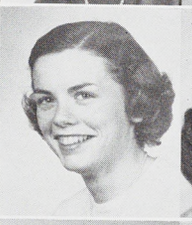



Pat Fearnside, B.&P.S., ST. CLAIR SHORES. Kappa Delta, Pres.; W.A.A., Pres.; Delta Psi Kappa, Sec.; Green Splash, Sec.; Mortar Board, Sec.; Union Board; P.E.M. Club; Varsity Swimming Team; Water Carnival.

Louise M. Federici, S.&A., DETROIT. Chorus; Newman Club; Women's Glee Club.

Patricia J. Feeley, S.&A., DETROIT. W.C.L., Treas.; Elem. Ed. Club, Sec.; Newman Club.

Lois E. Fehlig, S.&A., DEARBORN. Alpha Gamma Delta, Sec.; S.W.L., Sec.; Corps Sponsor.





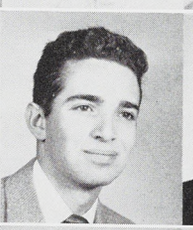



Philip M. Feingold, AGR., LANSING. Phi Sigma Delta.

George J. Fekete, S.&A., MUSKEGON HEIGHTS. Newman Club.

Earl J. Feldman, B.&P.S., BAY CITY.

Robert J. Feldmeier, B.&P.S., CHICAGO. Gymnastic Team; Phi Epsilon Kappa, Vice Pres.









Barbara A. Fell, S.&A., GALESBURG, ILL. Alpha Phi; Wolverine.

George C. Ferguson, S.&A., BAY CITY.

Demetrius G. Fertis, AGR., ATHENS, GREECE.

Margaret A. Fettig, B.&P.S., DETROIT. State News; Spartan Engineer.









Edward Finch, AGR., MIO.

June E. Finch, H.E., FAIRVIEW. Omicron Nu; Kappa Delta Pi.

Richard P. Findlater, S.&A., DETROIT. Phi Kappa Sigma.

James G. Finley, AGR., ADRIAN. Officers' Club.



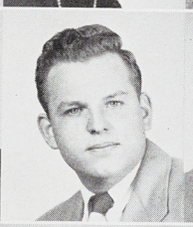





William J. Finneram, ENGR., WILMETTE, ILL. Varsity Hockey; Varsity Club; A.S.M.E.

Esther R. Fish, S.&A., GRAND RAPIDS. International Club; Square Dance Club; Psych. Club; Chorus.

H. Mervin Fish, AGR., THREE RIVERS. Forestry Club.

Laronna M. Fisher, H.E., DETROIT.









Lois C. Fisher, B.&P.S., HANCOCK. Sigma Kappa; Social Work Club; Newman Club.

Nancy J. Fisher, H.E., GRAND RAPIDS. Delta Delta Delta, Vice Pres.; H.M.C.D. Club.

Ceverena E. Fitch, B.&P.S., WILLIAMSVILLE, N. Y. Chi Omega; Y.W.C.A., Vice Pres.; Spartan.

Mary L. Fitzsimons, S.&A., GROSSE POINTE. Newman Club; Ski Club.





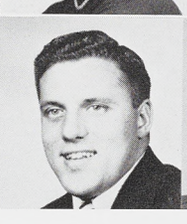



Charles H. Fleck, S.&A., GROSSE POINTE. Psi Upsilon.

Ella M. Fleck, H.E., DAVISON. Home Ec. Club.

Ann M. Fletcher, B.&P.S., BAY CITY. Spartan; State News; Union Board; Water Carnival; J-Hop.

Richard B. Fletcher, S.&A., BAY CITY. Psi Upsilon; J.V. Football; Intramural Sports; History Club.

Donald L. Foehr, B.&P.S., PORTSMOUTH, OHIO. Sigma Gamma Upsilon, Vice Pres.; Phi Chi Eta; M.S.C. Hotel Assoc.

Jo-Anne P. Foerster, S.&A., LANSING. Town Girls.

John E. Foran, VET., FLINT. Beta Theta Pi; Jr. A.V.M.A.

Joanne R. Forbes, S.&A., FLINT. Y.W.C.A., Pres.; A.W.S.

Raymond C. Fortune, AGR., CRAFTSBURY, VT. Dairy Club.

Edward C. Fosheim, S.&A., GRAND HAVEN. Tennis Team Mgr.; Provost Corps; Officers' Club.

Fred C. Foster, S.&A., FENNVILLE. Group Discussion Club; Industrial Arts Club, Pres.

Geraldine B. Foster, B.&P.S., POMPEII. P.E.M.; W.A.A., Treas.; Delta Psi Kappa.

Robert W. Foster, B.&P.S., EAST LANSING. Sigma Alpha Epsilon; Arnold Air Soc.

David H. Fox, B.&P.S., BANGOR, ME. Alpha Epsilon Pi; Scabbard and Blade; Officers' Club; M.S.C. Hotel Assoc.

Milton A. Francis, AGR., OXFORD. Officers' Club; 2x4 Club; Forestry Club; Bowling Team.

Theodore G. Frank, B.&P.S., STATEN ISLAND, N. Y.

Fred E. Freiheit, ENGR., POTTERVILLE. Pi Tau Sigma; Varsity Club; Varsity Fencing; Soc. Automotive Engineers; Scimitar.

O. Nathan French, B.&P.S., GRAND RAPIDS. Ski Club.



Joseph L. Flynn, Jr., B.&P.S., ABSECON, N. J.

Paul A. Flynn, B.&P.S., CHICAGO, ILL. Newman Club; Dorm Council.

John F. Foley, S.&A., ONTARIO CENTER, N. Y. Newman Club.

Mary L. Folger, B.&P.S., HILLSDALE. State News.

Loren H. Ford, ENGR., GRAND RAPIDS. A.I.E.E.

Sharon D. Ford, H.E., GROSSE POINTE. Kappa Delta; J-Hop; Home Ec. Club; Homesteader; Ski Club; Uke Club; Campus Chest; Frosh-Soph Council; Activities Carnival; Frosh-Soph Paper Drive, Chmn.; Frosh-Soph Ball.

Ann M. Foster, H.E., EAST LANSING. Alpha Phi; Wolverine, Index Editor, Seniors' Editor; Campus Chest; Senior Class Sec.; Frosh-Soph Council.

Benjamin F. Foster, S.&A., LANSING. Omega Psi Phi.

Jane E. Foster, B.&P.S., DETROIT. Phi Gamma Mu; Psych. Club; Dorm Treas.; Marketing Club.

Lachlan H. Foster, S.&A., EAST LANSING. Psi Upsilon; WKAR Staff; J-Hop; Phi Alpha Theta, Pres.; Tau Sigma; Green Helmet; Phi Chi Eta.

Janet E. Fox, B.&P.S., DEARBORN. Alpha Omicron Pi, Vice Pres.; Delta Psi Kappa, Sec.; P.E.M. Club.

Maxwell A. Fox, S.&A., NEW YORK, N. Y. Alpha Epsilon Pi; Activities Carnival, Treas.; Union Board; Campus Chest; Mardi Gras.

Irving C. Frary, S.&A., DORR.

Warren H. Frayne, B.&P.S., BIRMINGHAM. Delta Sigma Pi; Dorm General Council; Psych. Club.

Charles W. Freudenberg, VET., EVANSVILLE, IND. M.S.C. Promenaders, Vice Pres.; Jr. A.V.M.A.; Alpha Phi Omega.

Robert H. Frew, B.&P.S., ROYAL OAK. Delta Sigma Pi.

Calvin J. Frey, B.&P.S., BATTLE CREEK.

William V. Frid, S.&A., LANSING.
Alpha Chi Sigma.

Barbara L. Friend, H.E., QUINCY. Home Ec. Club; S.C.F.; Extension Club.

Carolyn E. Fritz, S.&A., GRAND RAPIDS.

George E. Frost, Jr., B.&P.S., LANCASTER, N. Y. Interdorm Council, Vice Pres. and Treas.; Intramurals.

Rosalie A. Fruin, H.E., BATTLE CREEK. Alpha Xi Delta, Pres.; Home Ec. Club; F. & N. Club, Sec. Treas.

Demaris A. Fuller, B.&P.S., MUSKEGON. Sigma Kappa, Treas.; State News; Mardi Gras, Chmn.; Parents Day Com.; Intramurals.

D. Rebecca Fuller, S.&A., KALAMAZOO. Gamma Phi Beta, Vice Pres.; Dorm Pres.; Term Plays; Orchesis, Pres.; Theta Alpha Phi.

Jacquelyn G. Galbraith, H.E., DETROIT.
Chi Omega; Retailing Club, Pres.

Charles Gale, VET., WYANDOTTE.
M.S.C. Veterinarian; Jr. A.V.M.A.

Lino A. Gallinari, ENGR., LANSING.

Patrick W. Gammon, B.&P.S., FLINT. Delta Sigma Phi; Marketing Club; Ski Club.

Bonnie J. Gardner, S.&A., EAST LANSING.
Alpha Omicron Pi, Treas.

Lavern F. Garfield, S.&A., JACKSON.

John F. Garrity, B.&P.S., DETROIT.
Delta Sigma Pi.

Patricia M. Garrity, H.E., COMSTOCK.
Delta Gamma.



Willard D. Friedle, ENGR., MIDLAND.

Constance M. Friedman, S.&A., CHICAGO, ILL.

Linda L. Fritz, S.&A., MONROE. Alpha Gamma Delta; Newman Club.

Richard R. Froeber, S.&A., SAGINAW. Phi Mu Alpha; Mixed Chorus; French Play.

Joan L. Fry, S.&A., SAGINAW. French Club, Sec.

Akira Fujifa, ENGR., PAPAIKOU, HAWAII. Hawaii Club; A.S.C.E.

Frances N. Funk, S.&A., SAUGATUCK. Delta Zeta, Pres.; Dionysians; Studio Theater, Sec.; Theta Alpha Phi; Kappa Delta Pi; Spartan; Union Board; Mardi Gras.

Lawrence A. Gagnon, S.&A., DETROIT. Frosh-Soph Day, Chmn.; J-Hop; Water Carnival; Senior Ball; Jr. Basketball, Mgr.; Freshman Basketball.

Joyce Margaret Gallagher, S.&A., ESSEXVILLE.

William H. Gallagher, B.&P.S., NEW YORK, N. Y. State News.

Milton Ganz, AGR., EAST LANSING.

Richard G. Gardiner, S.&A., LANSING. Psi Upsilon; Porpoise; Phys. Ed. Club; Speech Club.

Judd F. Garrison, S.&A., GRAND RAPIDS.
Industrial Arts Assoc., Treas.

James A. Garrity, B.&P.S., DETROIT.
Delta Sigma Pi.

Owen D. Gaskill, ENGR., MARSHALL. Sigma Alpha Epsilon; A.S.M.E.

Charlotte M. Gaunt, H.E., TRENTON. Home Ec. Club.

FREY to GAUNT

Duane R. Gaunt, AGR., MANTON.

Joanne R. Gauss, B.&P.S., DETROIT. Alpha Phi Sigma; A.W.S.; Spartan.

Ida C. Gearhart, S.&A., HADLEY. Sanford Co-op; W.C.L.

Mary S. Gee, S.&A., LOWELL. Newman Club; Campus Chest.

Robert W. George, AGR., ONEKAMA. Agronomy Club; A Cappella Choir.

Tarrence T. George, B.&P.S., IRON RIVER. State News; Officers' Club; U.P. Club.

Earl E. Getchel, S.&A., OWOSSO. History Club.

Cornell Ghise, B.&P.S., DEARBORN. Lambda Chi Alpha; Baseball; Phi Chi Eta.

Mary Ann Giddings, S.&A., LANSING. Gamma Phi Beta, Sec.; Kappa Delta Pi; Ed. Convocation; French Club.

Adelbert E. Gieche, AGR., GROSSE POINTE. Varsity Club; Varsity Hockey; Forestry Club; Arnold Air Society.

Carolyn L. Gilbert, S.&A., DETROIT. Zeta Tau Alpha.

James W. Gilbert, B.&P.S., ROYAL OAK. Theta Chi; State News.

Vernon P. Gill, B.&P.S., ROCHESTER, N.Y. Intramural Baseball.

Patricia J. Gillard, VET., ALPENA. Pi Beta Phi; Tower Guard; Union Board.

Kent F. Gilman, B.&P.S., KALAMAZOO. Theta Chi.

Rodolfo Gimenez, ENGR., BARQUISIMETO, VENEZUELA. International Center.



Robert V. Gay, ENGR., EAST LANSING. Delta Upsilon; A.S.C.E.; Engr. Council, Treas.; Arnold Air Society; Alpha Phi Omega; Officers' Club; Canterbury Club, Pres.; Spartan Engineer, Adv. Mgr.

Wilson A. Gay, B.&P.S., FREELAND. Track; Cross Country.

James S. Gemmell, B.&P.S., DETROIT. Varsity Boxing; Varsity Ice Hockey; Varsity Football; Varsity Club; P.E.M.; Freshman Track; Paratroop Club.

Charles M. George, S.&A., ROCHESTER.

Jeanne E. Gephart, S.&A., BAY CITY.

Alice M. Gerlach, H.E., ST. CLAIR SHORES. Dionysians; Home Ec. Club.

Betty J. Giagnoni, S.&A., FARMINGTON, ILL. Delta Omicron, Sec.; Tower Guard; Tau Sigma, Music Dept. Student Body, Treas.; Mixed Chorus.

Robert P. Gibbs, S.&A., PORT HURON.

Robert M. Gielow, B.&P.S., DETROIT. Freshman Swimming; Sailing Club; Marine Corps Club.

Robert E. Gilberg, B.&P.S., FORT WAYNE, IND. M.S.C. Hotel Assoc., Sec.; Sigma Gamma Upsilon; Jr. Hotel Men of America.

Joyce Suzanne Gilbert, S.&A., DETROIT. Hillel Foundation, Sec.; Promenaders.

Sue E. Giles, S.&A., WATSEKA, ILL. S. Williams Dorm, Pres.; Y.W.C.A.

James A. Gilliland, S.&A., DETROIT.

Joan D. Gilling, S.&A., GREEN BAY, WIS. A.W.S.; Newman Club; Elem. Ed. Club; J-Hop; Lit. Club.

Gene W. Glanton, ENGR., FLUSHING. A.S.M.E., Pres.; Sailing Club; Arnold Air Society.

Roselle A. Gluck, S.&A., YOUNGSTOWN, OHIO. Delta Gamma Mu, Treas.; Hillel, Sec.; A Cappella Choir; South Campbell, Pres.

Dorothy E. Glupker, S.&A., GRAND RAPIDS. A.W.S., Pres., Sec.; French Club, Sec.; All-College Judiciary Board; Mortar Board, Pres.; S.C.F.; Lit. Club.

Marilyn A. Gmelich, S.&A., GRAND RAPIDS. Riding Club.

Nancy B. Gokay, S.&A., LANSING.

John J. Golden, S.&A., BENTON HARBOR. Newman Club; Camera Club.

Roy E. Goodwill, ENGR., ROYAL OAK. Theta Chi, Vice Pres.; Soc. of Automotive Engr.

Mack Carlyle Goodwin, ENGR., GRAND RAPIDS. Sailing Club; Swimming Team; A.S.M.E.; Society of Automotive Engr.; Porpoise.

Glen E. Gordon, B.&P.S., BATTLE CREEK. Sigma Epsilon, Pres.; Tau Sigma.

Edward R. Gork, S.&A., JACKSON. Kappa Delta Pi; Elem. Ed. Club, Vice Pres.

John Gould, Jr., B.&P.S., MANISTEE. Phi Kappa Sigma; Wolverine; Phi Chi Eta.

Joyce A. Gould, H.E., HEMLOCK. Home Ec. Club.

William A. Gould, B.&P.S., EAST SCHODACK, N. J.

Robert S. Gove, S.&A., NASHUA, N. H. Theta Chi, Pres.; Arnold Air Society; Officers' Club; Ski Club.

Edward J. Grabowski, ENGR., MANISTEE. A.S.M.E.; Arnold Air Society; Newman Club; Kappa Mu Epsilon.

Olive L. Grady, S.&A., BENTON HARBOR. Kappa Delta Pi, Treas.; S.C.F.; Women's Glee Club; Ewing Co-op, Sec.-Treas; W.C.L.

John L. Grant, ENGR., GRAND RAPIDS.

Robert W. Granzeier, B.&P.S., SAGINAW. Phi Kappa Tau; Officers' Club; Spartacade; Activities Carnival.



Arthur R. Goepp, B.&P.S., SAGINAW. Marketing Club.

Jerry W. Goering, B.&P.S., SPARTA.

Gloria Alma Gooch, H.E., BUFFALO, N. Y. Kappa Delta, Vice Pres.; Home Ec. Club; Wolverine; Big Sister; Spartan.

Richard A. Goodrow, B.&P.S., SAGINAW. Phi Kappa Tau; Porpoise, Pres.; Varsity Swimming, Mgr.; Varsity Club; State News; Pi Alpha Mu, Pres.; Journalism Council, Pres.; Wolverine.

Clara M. Gordon, S.&A., BIRMINGHAM. Pi Beta Phi, Treas., Vice Pres.; Dorm Sec.; A.W.S. Judiciary Board; Panhellenic Council; A Cappella Choir; Water Carnival.

Douglas M. Gordon, S.&A., ROYAL OAK. Kappa Sigma, Pres.

Patricia S. Goss, S.&A., PONTIAC. Sigma Sigma Sigma; Speech Majors Club; Dramatics; Radio.

Phyllis J. Goudzwaard, S.&A., GRAND RAPIDS. J-Hop.

Robert B. Gould, B.&P.S., CHICAGO, ILL. Varsity Football.

Robert M. Gould, B.&P.S., NEWARK, N. J. Bus. Ad. Club; Soc. for Advancement of Management.

Nancy J. Grabb, S.&A., ROCHESTER, N. Y. Delta Delta Delta; West Landon, Treas., Mardi Gras; J-Hop; Wolverine.

Sally V. Grabhorn, S.&A., ROCHESTER. Delta Gamma; Panhellenic Council; Studio Theater; Children's Theater.

Ernest A. Granfors, ENGR., BATTLE CREEK. A.I.E.E.

James R. Grant, ENGR., SHELBY. A.S.C.E.

Herman Graulich, B.&P.S., BROOKLYN, N. Y. State News, Night Editor, Sports Editor, Editor; Wolverine, Sports Editor; SDX, Treas., Pres.; Phi Chi Eta; Officers' Club; Wells Hall, Sports Director.

Jean L. Graves, H.E., CHICAGO, ILL. Y.W.C.A.; F.&N. Club; State News, Classified Ad. Mgr.

GLUPKER to GRAVES



West Yakeley dormitory, one of the newest of the women's living units on West Circle Drive, houses 212 MSC coeds.

Robert W. Graves, B.&P.S., ROYAL OAK. Alpha Tau Omega; Varsity Football; Winged Spartans.

James D. Gray, AGR., BASELINE. Alpha Zeta; Ag. Ed. Club; Agronomy Club.

Thomas F. Greeley, AGR., QUEEN'S VILLAGE, N. Y. Newman Club; Par-Rec Club.

Helen H. Green, S.&A., LAPEER. Alpha Gamma Delta; Dorm Vice Pres., Pres.; Elem. Ed. Club.

Patricia E. Greiner, H.E., HART. Pi Kappa Delta, Sec.; Kappa Delta Pi; Newman Club, Sec.; Home Ec. Club.

Alvin George Greubel, VET., LANSING.

Joan A. Griffendorf, VET., SAGINAW. Delta Delta Delta; Alpha Delta Theta.

Henry E. Griffendorf, B.&P.S., BENTON HARBOR. Alpha Phi Omega; Officers' Club.

Richard G. Griffith, B.&P.S., TRAVERSE CITY. I.C.C.; Intramurals.

Virginia E. Griffith, S.&A., DETROIT. Elem. Ed. Club.

Stanley G. Grodski, AGR., RIVERHEAD, N. Y. Agronomy Club; Officers' Club; Newman Club; Dorm Council.

Harold L. Grossman, B.&P.S., DETROIT. Alpha Epsilon Pi; Hillel.

John L. Grumblatt, S.&A., ERIE, PA.

Leo J. Grumblatt, ENGR., ERIE, PA. A.S.M.E.

Dolores Marjorie Gruimond, S.&A., GROSSE POINTE WOODS.

Max L. Guenther, S.&A., GREENVILLE. Alpha Phi Omega; Track Mgr.



Janet M. Gray, S.&A., BINGHAMTON, N. Y. Skating Club.

Robert C. Greaves, AGR., MILWAUKEE, WIS. Beta Theta Pi; Spartan, Photo Editor; Landscape Club, Vice Pres.; Radio Guild.

Edwin J. Greene, AGR., JACKSON. Alpha Gamma Rho; Agronomy Club; Ag. Council.

Lois C. Greenwood, S.&A., OAK PARK, ILL.

James E. Griffen, AGR. LANSING. Arnold Air Society; 2x4 Club.

Keith N. Griffen, AGR., NAPOLEON. Poultry Club; Ag. Ed. Club.

Harry E. Griffith, S.&A., HOWELL. Scabbard and Blade; Arnold Air Society, Sec.-Treas.; Officers' Club.

Kenneth E. Griffith, S.&A., HOWELL. Arnold Air Society; Scabbard and Blade; Air Force, Cadet Wing Commander.

Hugh R. Grigereit, II, S.&A., ST. JOSEPH. Phi Kappa Sigma, Pres. and Sec.; Alpha Phi Omega; Pre-Law Club; Spartan Guard; Officers' Club; International Club.

Janet G. Grimes, S.&A., LANSING. Concert Band; Orchestra; A Cappella Choir.

Elwood J. Grubb, S.&A., DETROIT.

William E. Gruber, B.&P.S., MAYNARD, MASS. Marketing Club; J.V. Football.

Charles W. Gruner, AGR., COLDWATER. Alpha Gamma Rho; Livestock Judging Team; Ag. Council, Vice Pres.; Block & Bridle Club; Campus 4-H Club, Vice Pres.; Wool Judging Team; Alpha Zeta.

Vera Grunman, B.&P.S., DEARBORN. Wolverine; Water Carnival; Dorm Treas.; Social Work Club.

Victor M. Guernsey, B.&P.S., FENTON. Officers' Club; M.S.C. Hotel Assoc.

John H. Guggenheim, B.&P.S., EAST LANSING. Zeta Beta Tau; MSC Hotel Assoc.; Jr. Hotelmen of Amer., Vice Pres.

David J. Gunster, ENGR., RIDGEWOOD, N. J. A.S.C.E.; Arnold Air Society; J.V. Football.

Harriett L. Gunther, H.E., FLINT. C.S.F.; Home Ec. Club; 4-H Club.

Robert P. Guyot, AGR., PLEASANT RIDGE. Pi Kappa Delta, Pres.; Alpha Zeta, Vice Pres.; Extension Club; Ag. Econ. Club; Scabbard and Blade.

Samir M. Haddad, ENGR., BEIRNT, LEBANON. A.S.M.E.; Speakers' Bureau.

Juanita R. Hagan, S.&A., MARCELLUS. Theta Alpha Phi; Newman Club; Mixed Chorus.

Alvin E. Hagen, S.&A., LANSING. Alpha Epsilon Rho.

Douglas R. Hain, S.&A., ROTHBURY.

Ford R. Hall, S.&A., DETROIT. Men's Glee Club.

Richard A. Hall, AGR., CLIO. Block and Bridle; Ag. Extension Club.

Rodney A. Hall, ENGR., MANISTEE. Band.

John P. Halleck, AGR., ELIZABETH, N. J. Landscape Club.

Frank H. Halley, S.&A., DETROIT. Lambda Chi Alpha; I.F.C.; Men's Glee Club.

Harold W. Halstead, B.&P.S., BRECKENRIDGE. Men's Glee Club.

Leonard R. Halsted, ENGR., GARDEN CITY. Delta Upsilon.

Charles H. Hamilton, VET., CHARLESTON, S. C. Newman Club.

Jean A. Hamilton, B.&P.S., BAY CITY. Gamma Phi Beta; S.W.L.; State News.



Sally M. Gustafson, H.E., PLYMOUTH. Home Ec. Club; Omicron Nu, Vice Pres.; Homesteader; Home Ec. Editor; L.S.A., Sec.; Activities Council.

Dan M. Guy, Jr., ENGR., FARMINGTON. Phi Delta Theta; Tau Beta Pi; Freshman Tennis; Green Helmet; Arnold Air Society; A.S.M.E.

Edward O. Haelterman, VET., HERMANSVILLE. Phi Zeta.

Arthur D. Hafke, B.&P.S., DETROIT.

Sam Hagenian, B.&P.S., HIGHLAND PARK. Psi Upsilon.

Walter S. Hager, B.&P.S., BUFFALO, N. Y. Kappa Sigma; Scabbard and Blade, Pres.

James H. Hall, B.&P.S., ITHACA, N. Y. Beta Theta Pi; MSC Hotel Assoc.; Union Board; J.H.M.A.

Julie A. Hall, B.&P.S., EAST GRAND RAPIDS. Alpha Chi Omega, Sec.; Theta Sigma Phi, Vice Pres.; State News; Wolverine.

Wallace G. Hall, ENGR., DETROIT. A.I.Ch. E.; Officers' Club; Activities Carnival.

Donald D. Hallam, B.&P.S., DETROIT. Phi Chi Eta.

Carolyn J. Halliwell, S.&A., ROMEO. Kappa Delta; Spartan; Wolverine; Canterbury Club.

Thomas E. Halloran, Jr., B.&P.S., PORT WASHINGTON, N. Y. Theta Xi; Phi Chi Eta; Scabbard & Blade; Newman Club.

Sally Ann Hameline, S.&A., GRAND BLANC. Kappa Alpha Theta; Studio Theater, Pres.; Theta Alpha Phi; Mortar Board; Radio Workshop; Television Workshop; Term Plays.

Catherine A. Hamilton, VET., GRAND RAPIDS.

Mary A. Hamilton, VET., GRAND RAPIDS.

Thomas M. Hamilton, ENGR., DETROIT. Interdorm Council; American Ordnance Assoc.; Officers' Club; A.S.M.E., Treas.

Leo Hampton, B.&P.S., ROYAL OAK.

Elizabeth Hanna, S.&A., BIRMINGHAM. Alpha Gamma Delta; Sparty-in-the-Service; J-Hop; Campus Chest.

Robert J. Hannan, B.&P.S., MADISON, WIS. Alpha Phi Sigma, Vice Pres.; Porpoise.

Allan E. Hannas, B.&P.S., WESTERN SPRINGS, ILL. Varsity Club, Pres.; Varsity Gymnastics.

Rowland J. Hanson, S.&A., SAGINAW. Sigma Nu; State News.

Robert J. Harcarik, S.&A., MATTOON, ILL.

Richard D. Harless, B.&P.S., FLINT. Phi Chi Eta; Officers' Club.

Eleanor B. Harper, S.&A., EAST LANSING. W.S.S.F. Council; Canterbury Club; Spartan; Campus Chest; Town Girls.

Florence E. Harris, S.&A., GRAND RAPIDS. Alpha Xi Delta, Treas.; S.W.L., Women's Glee Club.

Jayne M. Harris, S.&A., WILLIAMSTON.

Sally J. Harrison, S.&A., YPSILANTI.

Mary M. Hartsell, S.&A., DETROIT. Alpha Chi Omega, Treas.; Wolverine, Office Mgr.; Career Carnival, Exec. Sec.; Dionysians; Tower Guard; Mardi Gras; Dorm Sec.

Norman R. Harwick, B.&P.S., GRAND BLANC. Sigma Nu; Varsity Track; D.M.S.

Maynard D. Hastay, AGR., DETROIT.

Wesley H. Hauschildt, ENGR., ELIZABETH, N. J. Pi Tau Sigma; American Foundrymen's Soc.

Norman E. Havercroft, ENGR., GREENBUSH.



Gay C. Hanna, B.&P.S., SARANAC. Theta Sigma Phi; Y.W.C.A.; State News.

Janet B. Hanna, S.&A., BIRMINGHAM. Delta Delta Delta; Union Board; State News; Lit. Club.

Geraldine M. Hansen, S.&A., GRAND RAPIDS. Pi Beta Phi; Wolverine.

Richard L. Hansen, AGR., UNIONVILLE, N. Y.

Robert J. Hardy, B.&P.S., FLINT. Phi Delta Theta.

Barrett Hargreaves, ENGR., FERNDALE. Eta Kappa Nu, Pres.; Pi Mu Epsilon; Alpha Phi Omega; A.I.E.E.

John L. Harmon, S.&A., PITTSFORD.

Donald R. Harris, B.&P.S., CENTER LINE. Alpha Tau Omega; Varsity Baseball.

William D. Harris, ENGR., FLINT.

Jack D. Harrison, ENGR., SAGINAW. A.S.M.E.; Officers' Club.

George C. Harvey, S.&A., IRON MOUNTAIN. Kappa Alpha Phi.

Allan W. Harvie, ENGR., ROCHESTER, N. Y. A.S.C.E.

Shirley A. Hatfield, B.&P.S., FLINT. P.E.M. Club.

Beverly J. Hatosky, S.&A., BENTON HARBOR. Hillel, Sec., Vice Pres.; Phi Kappa Phi.

Anthony E. Havlik, AGR., WHITEHALL. Ag. Ed. Club.

John W. Hawes, B.&P.S., LANSING. Alpha Tau Omega.

Forrest Hawk, ENGR., FLINT. A.I.E.E., Sec.

Edward A. Hawkes, B.&P.S., ORCHARD LAKE. Delta Sigma Pi; Band; Marketing Club.

Bernard Hawks, ENGR., TRENTON, N. J. Eta Kappa Nu; A.I.E.E.

James R. Hayes, ENGR., BATTLE CREEK. Delta Tau Delta; A.S.M.E.

Jere M. Hazlett, AGR., ROYAL OAK. Delta Chi.

Hayden B. Headley, S.&A., SAULT SAINT MARIE. Intramural Sports; Freshman Hockey.

Elmer M. Hecht, Jr., B.&P.S., FLINT.

Hadley J. Hecskel, B.&P.S., SPRING LAKE. Phi Kappa Tau; Scabbard & Blade; Officers' Club.

John L. Hefner, AGR., OWOSSO. Ag. Ed. Club.

Robert L. Heilman, S.&A., MAUMEE, OHIO. Newman Club; Officers' Club.

Roy S. Heintz, AGR., CHICAGO, ILL. Pi Kappa Phi; 2x4 Club; Forestry Club; Spartacade, Bus. Mgr.

Richard W. Heiss, B.&P.S., MONROE. Delta Chi, Pres.; Phi Chi Eta; J.V. Football; I.F.C.

Nassib M. Hemaidan, AGR., AITAT, LEBANON. International Club; Arab Club; Pomology Forum.

Richard A. Hempsted, B.&P.S., LANSING. Officers' Club.

Richard L. Henson, B.&P.S., DEARBORN. Sigma Alpha Epsilon; Track, Capt.; Pi Alpha Mu; Phi Chi Eta, Pres., Varsity Club.

John C. Herbstreit, AGR., GRAND LEDGE. Poultry Sci. Club.



Gordon R. Hawkins, B.&P.S., GRAND RAPIDS. Pi Kappa Phi; A.S.M.E.; Officers' Club; S.A.M.

Robert A. Hawkins, B.&P.S., WESTERN SPRINGS, ILL. Phi Kappa Tau; Dorm Council; Intermurals.

Stell Hayes, VET., MENOMINEE. Alpha Delta Theta; Newman Club; U.P. Club, Vice Pres.

George T. Hazelworth, S.&A., JACKSON. Pi Mu Epsilon.

Patricia A. Healey, VET., WHITE RIVER JUNCTION, VT. Alpha Xi Delta; Alpha Delta Theta, Sec.; Newman Club.

Robert L. Heatley, B.&P.S., MIDLAND. Band.

Harley G. Hecksel, B.&P.S., SPRING LAKE. Phi Kappa Tau, Vice Pres.; Officers' Club; Phi Chi Eta, Vice Pres.; J-Hop; Activities Carnival; Blue Key; Spartacade; Campus Chest.

Lawrence R. Hedgecock, ENGR., GRAND RAPIDS. Beal House; Phi Lambda Tau; I.C.C., Sec.; Engr. Council.

Joe F. Heimonen, S.&A., LANSING. Delta Tau Delta; Ski Club; Officers' Club; Bacteriology Soc.

Harry S. Hein, B.&P.S., NEW YORK, N.Y. Alpha Epsilon Pi; Mardi Gras; Baseball.

Crystal D. Helin, S.&A., GROSSE POINTE.

James W. Helmrich, B.&P.S., BIRMINGHAM. Psi Upsilon, Sec.; State News, Circulation Mgr.; Officers' Club.

Gordon L. Hendrick, B.&P.S., JACKSON. Delta Tau Delta; Intramural Sports.

Patte B. Hendricks, H.E., DETROIT.

James J. Herrick, S.&A., EAST LANSING. Alpha Tau Omega, Sec.; Intramural Sports; Arnold Air Soc.; Pre-Law Club.

Stewart Herring, ENGR., FORT WAYNE, IND. Theta Xi.

Achsah J. Herrington, H.E., PETOSKEY. Kappa Delta; Home Ec. Club; Vocational Club, Pres.; Union Board; Dorm Pres.; Homesteader.

William H. Hervey, S.&A., SAGINAW. Varsity Track; S.C.F.



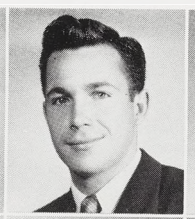

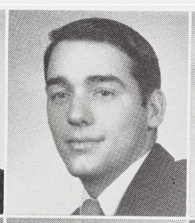



Ronald K. Hesche, AGR., LOWELL. Ag. Ed. Club.

Marilyn R. Hess, S.&A., DES PLAINES, ILL. Delta Delta Delta, Pres., Vice Pres.; Green Splash; Sigma Delta Pi, Vice Pres., Treas.; W.A.A., Sec.; Synchronized Swim Team.

Joyce D. Hester, S.&A., FLINT. Zeta Tau Alpha.

Joan Heyl, S.&A., WASHINGTON, ILL. Kappa Delta; Wolverine.



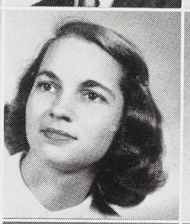

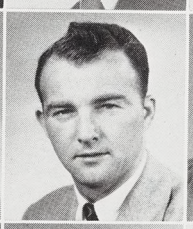

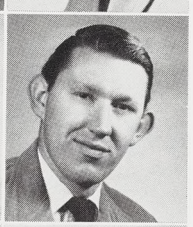

Daniel H. Hickey, S.&A., CHICAGO, ILL. Ass't Boxing Coach.

James H. Hickey, AGR., SAGINAW. Ag. Council; Landscape Club, Pres.

Joan J. Higbee, AGR., IONIA. Floriculture Forum, Sec.

Eugene R. Highfield, ENGR., PLYMOUTH Elsworth House; Winged Spartans, Vice Pres.; A.S.A.E., Scribe; Spartan Guard.



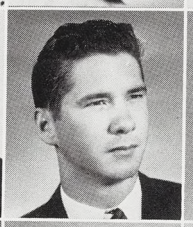

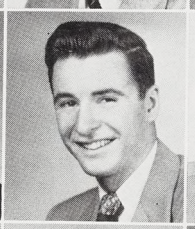



Richard E. Higley, S.&A., GRAND RAPIDS. Newman Club, Pres.; Chorus; Dorm Council; Inter-Dorm Sing.

Earl G. Hilberer, B.&P.S., GILLESPIE, ILL. Winged Spartans; Intramural Sports.

Marilyn A. Hileman, B.&P.S., LINCOLN PARK. Alpha Omicron Pi; W.A.A.; P.E.M. Club, Sec.

Douglas W. Hill, Jr., B.&P.S., CINCINNATI, OHIO. Beta Theta Pi; Golf Team.



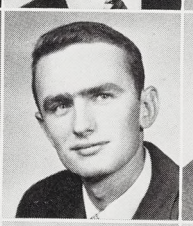

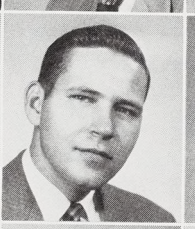

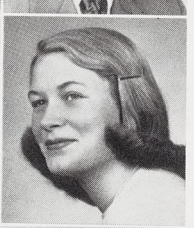

Jack E. Hill, S.&A. RICHLAND. Beta Theta Pi, Sec.; Wolverine; Term Play; Sailing Club; Radio Guild.

Sharon A. Hill, H.E., GRAND RAPIDS. Retailing Club.

William K. Hilzinger, ENGR., ROYAL OAK. Asher House, Sec.; Christian Sci. Org., Pres.; Tau Beta Pi; Green Helmet.

Athie Hirakis, S.&A., BATTLE CREEK. Chorus; Term Play.

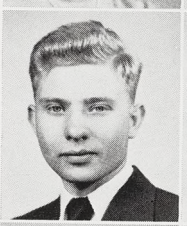



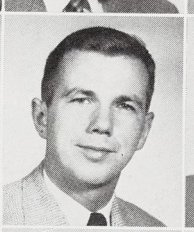



George A. Hockenbery, B.&P.S., LA GRANGE, ILL. Bower Co-op.

James O. Hodges, B.&P.S., CONCORD.

Magene Hodgin, S.&A., LANSING.

Ruthann Hodgkins, S.&A., GRAND RAPIDS. Kappa Kappa Gamma; Wolverine, Spartan Sales; Y.W.C.A.; Elem. Ed. Club.





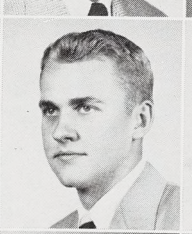



Robert H. Hoekstra, B.&P.S., KALAMAZOO. Officers' Club; Marketing Club.

Shirley L. Hoffman, B.&P.S., ANN ARBOR. Alpha Omicron Pi; Gamma Delta.

Rudolph K. Hogberg, S.&A., EAST LANSING.

Robert J. Hohman, ENGR., ROCHESTER, N. Y.



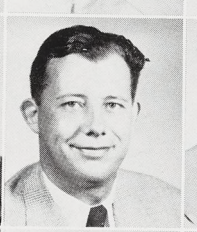

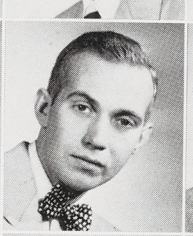



Frank E. Hokenson, B.&P.S., PLYMOUTH. Delta Tau Delta; J.H.M.A.; MSC Hotel Assoc.; Alpha Phi Omega; Phi Chi Eta; Officers' Club; Spartan Guard.

John R. Hoinville, AGR., CASSOPOLIS. Pi Kappa Phi; Officers' Club; Spartan Guard; Dairy Club.

Tofeek Holaly, B.&P.S., FLINT. Sigma Epsilon.

I. Marilyn Holcomb, S.&A., SAGINAW. Newman Club; S.W.L.

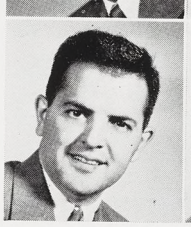







Margaret E. Holcomb, S.&A., NEW LATHROP. W.C.L.; Promenaders.

George A. Holkup, S.&A., CRYSTAL FALLS. Newman Club; U.P. Club.

Edward R. Holland, ENGR., CORUNNA. Eta Kappa Nu; Tau Beta Pi; Pi Mu Epsilon; Green Helmet; A.I.E.E.

David R. Holls, S.&A., DETROIT. Pi Kappa Phi.

Cicero J. Holmes, B.&P.S., BRONSON. Officers' Club.

Stein Y. Holst, ENGR., OSLO, NORWAY. A.I.Ch.E.

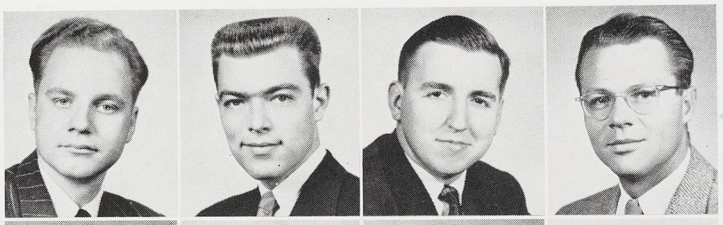

May E. Holt, S.&A., IMLAY CITY. Wolverine; Big Sister.

Walter L. Holz, S.&A., HOLT. Alpha Chi Sigma; Gamma Delta.

William P. Homiak, B.&P.S., DETROIT. Alpha Delta Sigma; Dorm General Council; Provost Corps; Men's Council.

Raymond F. Homrich, B.&P.S., BIRMINGHAM. Delta Chi.



Barbara J. Honecker, S.&A., GRAND RAPIDS. Alpha Phi; Elem. Ed. Club; Spartan.

Virginia E. Hood, S.&A., BIRMINGHAM. Zeta Tau Alpha; Varsity Band; State News; Wolverine; Riding Club; Dionysians.

Irma J. Hooker, S.&A., MUSKEGON. History Club.

Richard H. Hopkins, AGR., TIOGA, PA. Forestry Club; Fish & Wildlife Club.

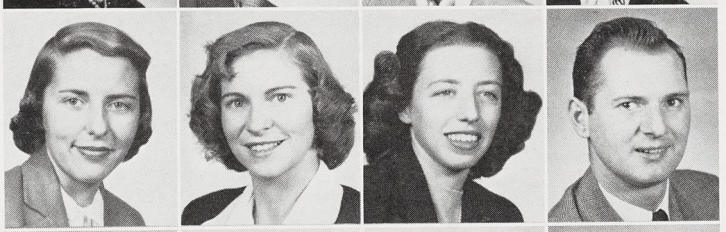

Marjorie L. Hopperstad, S.&A., COEUR D'ALENE, IDAHO. Gamma Phi Beta; Delta Omicron, Sec., Pres.; Orchestra; Chorus.

Marvin H. Hoppert, S.&A., MONROE. Gamma Delta; Wolverine; Dorm General Council; Studio Theatre.

Robert P. Hornsby, S.&A., LYONS, N. Y. Wildlife Club.

Robert E. Horwood, B.&P.S., EAST LANSING. Spartan Guard; Scabbard & Blade, Treas.; State News; Officers' Club; Scabbard & Blade Drill Team.

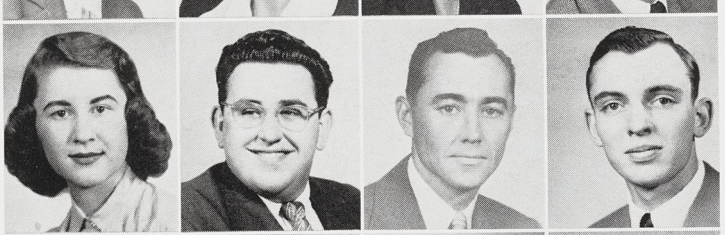

Albert W. Hosner, AGR., GILLESPIE, ILL. Dairy Club; Newman Club.

Gerald R. Hosner, B.&P.S., DRAYTON PLAINS. Alpha Phi Omega.

Edmund D. Hotchkiss, S.&A., LANSING. History Club.

Nancy Hotop, B.&P.S., KALAMAZOO. State News; Wolverine; Theta Sigma Phi, Sec.; Senior Council; Student Congress; Water Carnival.

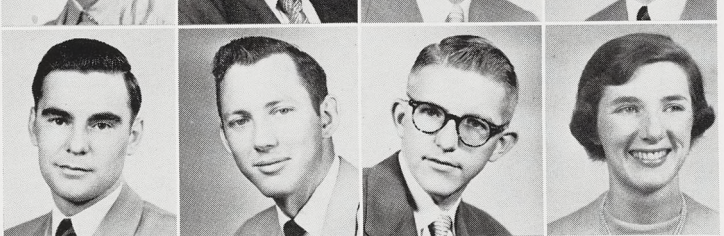

Harry Hough, B.&P.S., FLINT.

Paul W. Hough, VET., SOUTH BEND, IND. Jr. A.V.M.A.

John E. Houle, ENGR., FLINT. A.S.M.E.

Robert V. Houlehan, S.&A., DETROIT. Jazz Club.

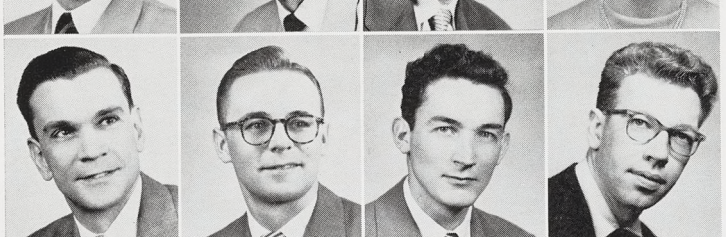

Helen I. Houser, VET., GRAND RAPIDS. Tower Guard; Vet. Council; Alpha Delta Theta, Pres.

Lee I. Howard, B.&P.S., DETROIT.

Robert R. Howard, ENGR., JACKSON. Spartan Bowmen.

Fred E. Howe, AGR., BROOKLYN. Block & Bridle.



Harold C. Howell, S.&A., DETROIT. Lambda Chi Alpha.

John T. Howell, AGR., CHERRYVILLE, N. C.

Maxine L. Hoxie, S&A., JACKSON. Y.W.C.A.

Elaine C. Hrach, S.&A., ST. JOSEPH. Alpha Xi Delta; J-Hop; Wolverine; Alpha Sigma Delta; Women's Recreational Assoc.





The Kellogg Center for Continuing Education, completed in September, has 193 hotel-type rooms, 15 conference rooms, a ballroom and several dining rooms.

Charles J. Hubbard, VET., NORTHVILLE.

Jane D. Hubbard, B.&P.S., GRAND RAPIDS.





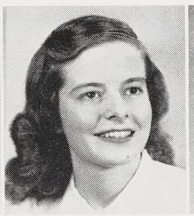

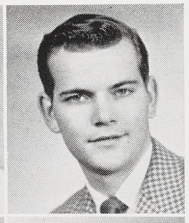

Janet A. Hubbard, S.&A., SCHENECTADY, N. Y. Sigma Kappa; State News; Sailing Club.

Reynold C. Hubbell, S.&A., PONTIAC. Arnold Air Soc.; Dorm Council.

Richard A. Huber, S.&A., WATERVLIET. Newman Club; Table Tennis Club.

John P. Hudok, B.&P.S., DETROIT. Marketing Club; Spartan.

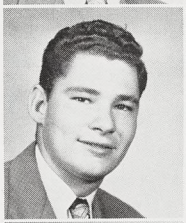







Phyllis J. Hudson, S.&A., EAST LANSING. Riding Club; Spartan.

Shirley A. Hudson, VET., DETROIT. Alpha Delta Theta.

Thomas A. Huebner, S.&A., NEW YORK, N.Y. German Club, Pres.; Lit. Club.

Earl F. Huffman, VET., MT. CLEMENS. Jr. A.V.M.A.

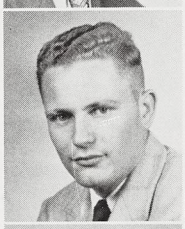







Dorman L. Hughes, VET., NEW RICHMOND, IND. Jr. A.V.M.A.; MSC Veterinarian.

John F. Hughes, B.&P.S., BOSTON, MASS. Spartan, Ad. Mgr.; Student Govt. Program Comm.; Alpha Delta Sigma; Pi Alpha Mu; Air Force Assoc.

Hugh E. Hughes, AGR., FLINT. Track Team; 2x4 Club; Varsity Club.

Russell L. Hughes, B.&P.S., EAST JORDAN.

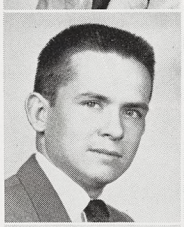

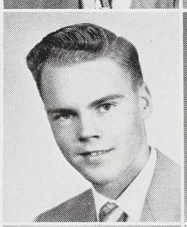



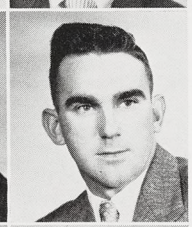

Jean A. Hulbert, S.&A., HASTINGS. Psych. Soc. Sec.; Y.W.C.A.; S.W.L.; House Council.

Paul E. Hulpa, B.&P.S., MUSKEGON HEIGHTS. Alpha Phi Sigma.

Jerome Hull, Jr., AGR., CANFIELD, OHIO. Farmhouse; Pomology Forum, Pres.; Alpha Zeta; Ag. Council, Sec.

Gary R. Hultgren, S.&A., MARQUETTE.

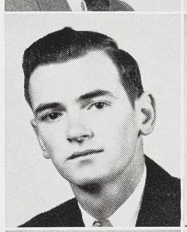





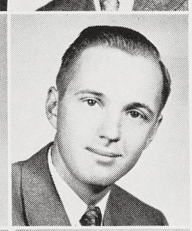

Nancy N. Humphries, S.&A., BATTLE CREEK. Chi Omega; Elem. Ed. Club; Y.W.C.A.; L.S.A.

Dayton A. Hunt, ENGR., WHITMAN, MASS. Alpha Chi Sigma; A.I.Ch. E., Sec.

Jean R. Hunt, S.&A., JACKSON.

Harry Hunter, Jr., B.&P.S., MILLVILLE, N. J.





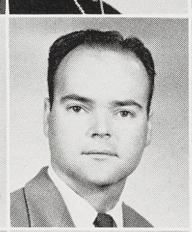

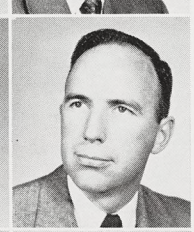

James J. Hunter, ENGR., FLINT. A.S.C.E., Sec.

Eugene R. Hussey, VET., KEZAR FALLS, ME. Jr. A.V.M.A., Vice Pres.

William H. Husted, B.&P.S., FLINT. Delta Upsilon, Sec., Treas.; Union Board; Wolverine; Skating Club.

Charles F. Hutchins, S.&A., DETROIT. Phi Mu Alpha, Treas.; Men's Glee Club, Vice Pres.; Scabbard & Blade.

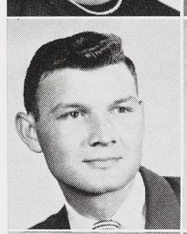

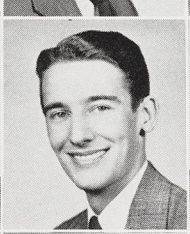





Keith E. Huttenlocker, B.&P.S., JACKSON.

Willis C. Huyser, B.&P.S., GRAND RAPIDS. Beal Co-op, Treas.; I.C.C., Treas.

Barbara H. Ingall, H.E., LAKE ODESSA. Sanford House; Chorus; S.C.F.; Vocational Club; W.C.L.

William C. Ingle, B.&P.S., EAST LANSING. Sigma Epsilon; Tau Sigma.





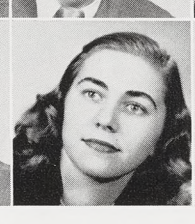

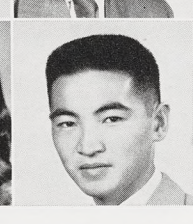

Charlotte J. Ingram, S.&A., DETROIT.

Shingo Inouye, ENGR., DETROIT. Amer. Soc. for Metals; Hawaii Club; Phi Lambda Tau.

Sue E. Irvin, S.&A., GRAND RAPIDS.

Dorothy L. Irving, S.&A., DETROIT.





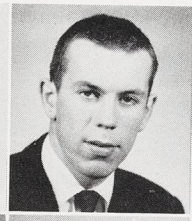

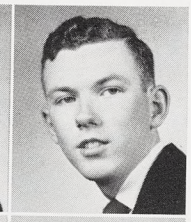

William L. Irwin, B.&P.S., DETROIT.

William P. Irwin, B.&P.S., GRAND RAPIDS. Phi Chi Eta; Asher House

Harold M. Iverson, B.&P.S., WHITEHALL.

Joan L. Iwerks, H.E., OXFORD. Kappa Delta, Treas.; Home Ec. Club, Pres.; Homesteader; Mortar Board.









Dorthy L. Jackson, S.&A., LANSING.

Gerald F. Jackson, B.&P.S., PERU, IND. Sigma Epsilon.

Joan R. Jackson, H.E., GRAND RAPIDS. A.W.S.; Home Ec. Club.

Lawrence P. Jackson, S.&A., CORUNNA. Delta Tau Delta.



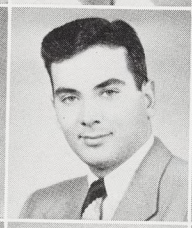

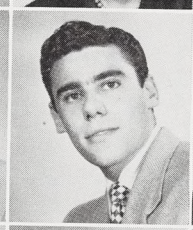



Allen J. Jacobs, S.&A., BRONX, N. Y. Alpha Epsilon Pi; Officers' Club; Varsity Club; Varsity Fencing; Riding Club.

Robert R. Jacobs, S.&A., LANSING.

Shirlee A. Jacobs, S.&A., LANSING. Delta Sigma Epsilon.

Theodore R. Jacobsen, S.&A., LANSING.







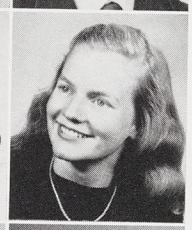

Kathleen L. James, S.&A., OAKLAND, CALIF. Pi Beta Phi; S.W.L.

Shirley M. Janssen, S.&A., ROCKFORD. Delta Omicron, Women's Glee Club, Vice Pres.; Skating Club.

Edward R. Jarou, S.&A., FLINT.

Elmer E. Jarvie, AGR., RUDYARD. Ag. Ed. Club, Pres.

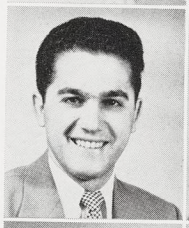

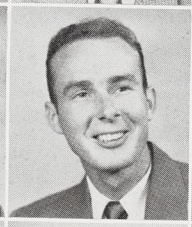

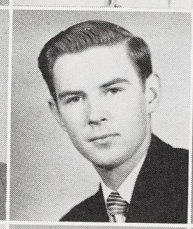

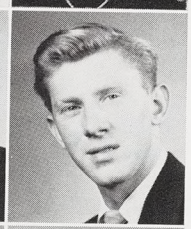

Carl A. Jawor, ENGR., MUSKEGON. Motts Co-op.

Gerold E. Jehle, B.&P.S., DETROIT. Pi Kappa Phi; Porpoise.

Dean E. Jennings, S.&A., EAST LANSING. Sigma Chi; Sailing Club; Ski Club.

Sally A. Jennings, S.&A., GRAND RAPIDS. Riding Club; Ski Club.

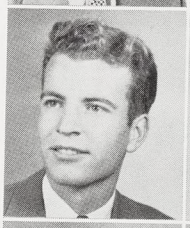





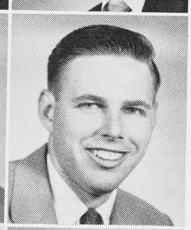

Chilton K. Jensen, ENGR., LUDINGTON.

James H. Jessop, AGR., BYRON. Farmhouse; Ag. Educ. Club; Alpha Zeta, Pres.; C.S.F.; Alpha Phi Omega.

Russell L. Jessup, B.&P.S., GOSHEN, IND.

Charles F. Joblonski, B.&P.S., EAST ROCHESTER, N. H. Varsity Club; Varsity Baseball.

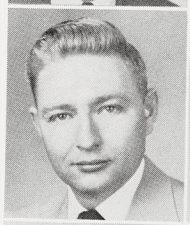

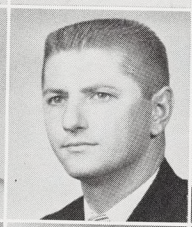

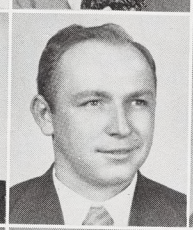

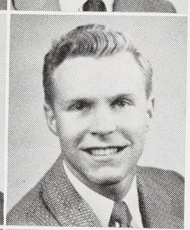

John Jocham, Jr., AGR., CLIFFORD. Ag. Educ. Club.

Jack L. Johncock, B.&P.S., SHELBYVILLE. Figure Skating Club; Gymnastics Team.

Frederick L. Johns, ENGR., PALMYRA, N. Y. Alpha Chi Sigma; A.I.Ch.E.

Alvin J. Johnson, ENGR., TARRYTOWN, N. Y.



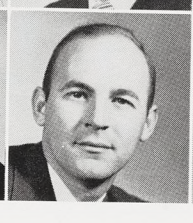



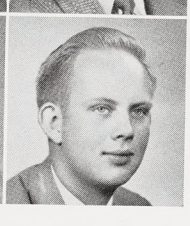

Barbara R. Johnson, S.&A., ROYAL OAK.

Carl V. Johnson, B.&P.S., LUDINGTON. Lambda Chi Alpha, Sec.; Varsity Football Mgr.; Phi Chi Eta.

Ervin G. Johnson, S.&A., TUSTIN.

Fred C. Johnson, VET., HARVARD, ILL. Jr. A.V.M.A.

Virginia L. Johnson, B.&P.S., DETROIT. Zeta Tau Alpha; S.W.L., Pres.; Service Council; Spinster's Spin; Sigma Epsilon.

Robert R. Johnson, B.&P.S., CHICAGO, ILL. Theta Xi, Treas.; Arnold Air Society; Officers' Club.

Donald H. Johnstone, B.&P.S., BASELINE. Lambda Chi Alpha; Officers' Club.

Rosemary B. Johnstone, S.&A., WINDSOR, CANADA.

Kathleen M. Jones, S.&A., CLIO. Kappa Delta.

Lee Jones, B.&P.S., SNYDER, N. Y. Sigma Chi, Treas.; Varsity Track; Varsity Club; Newman Club.

Robert O. Jones, VET., EAST LANSING.

Victor A. Jones, AGR., LANSING. Dairy Club; Alpha Zeta.

Christofer Juell, VET., KRISTIANSAND, NORWAY. International Club; Jr. A.V.M.A.

Reuben M. Kaarre, AGR., CALUMET.

Margo A. Kahl, S.&A., GROSSE POINTE. Sigma Kappa, Vice Pres.; Displaced Persons Board, Sec.; Intramurals.

Alvin A. Kaiser, B.&P.S., ALPENA. Alpha Tau Omega; Officers' Club; Provost Corps; Alpha Phi Sigma.

Violetta M. Kakonen, S.&A., DETROIT. Dorm Pres.; Water Carnival; Big Sister Com.

William Kalbaugh, B.&P.S., DETROIT.



Mary Ellen Johnson, S.&A., ESCANABA. Choral Union.

Raymond J. Johnson, B.&P.S., ELGIN, ILL. Abbot Hall Council.

William F. Johnston, ENGR., BRECKENRIDGE. A.S.A.E.

Angus Johnstone, Jr., B.&P.S., NIAGARA FALLS, N. Y. Delta Chi.

Allen Jones, Jr., S.&A., CHEVY CHASE, MD. Sigma Nu, Pres.; Pre-Law Club; Varsity Football.

Edward E. Jones, B.&P.S., EAST LANSING. Sigma Chi; Arnold Air Soc.

LeeRoy G. Jones, S.&A., MIDLAND. Men's Glee Club; Dorm Council, Treas.; Psych. Club, Sec.; Officers' Club; Scabbard & Blade; Psi Chi; Distinguished Military Student.

Nancy A. Jones, S.&A., JACKSON. Social Service Club; Block & Bridle; 4-H Club.

Forest D. Jordan, B.&P.S., DOWAGIAC.

Max Josowitz, AGR., BROOKLYN, N. Y. Alpha Zeta; Hillel, Vice Pres.; I.S.A. Talent Show, Chmn.; Ag. Econ. Club; Officers' Club.

Mary Lou Kachmarchik, S.&A., WEBBERVILLE. Women's Glee Club; Spartan Bowman; Y.W.C.A.

Edward K. Kageyama, B.&P.S., HONOLULU, HAWAII. Hawaii Club; Abbot General Council.

Oliver Kaiser, Jr., VET., ONTONAGON. Quonset Village Council; E. Shaw Council, Vice Pres., Treas.; Jr. A.V.M.A.

Wilma C. Kaiser, H.E., FERNDALE. H.M.C.D. Majors Club; Newman Club.

H. Ralph Kalmar, ENGR., FERNDALE.

Roland E. Kalmbach, Jr., S.&A., LANSING. Pi Kappa Phi; Officers' Club; Speech Club.

Richard Kaltenbrun, H.E., WAUWATOSA, WIS. Inst. Ad. Club, Pres.

Morris Kamelhar, S.&A., BROOKLYN, N. Y. C.E.D.

Lucille J. Kapplinger, S.&A., SAGINAW. Sigma Kappa; Mortar Board; Union Board of Directors; J-Hop; Activities Carnival; Union Board; Spinster's Spin, Chmn.

Ann Kapps, ENGR., BROOKLYN, N. Y. Pi Mu Epsilon; Spartan Engineer; S.W.L.; A.I.E.E.

Benson D. Kaser, AGR., ST. JOHNS.

Ludwig G. Kasischke, B.&P.S., ST. JOSEPH. Delta Chi.

John A. Kathrein, AGR., PALATINE, ILL. Sigma Alpha Epsilon; Varsity Basketball Mgr.; Jr. Council; 2x4 Club; Intramurals; Water Carnival; J-Hop.

Roselind M. Katz, S.&A., VALLEY CITY, N. D. Sigma Delta Tau; Dionysian; Mixed Chorus.

Edward D. Kaupas, S.&A., CHICAGO, ILL. Phi Kappa Tau; Psych. Club; Porpoise; Officers' Club; Newman Club.

Masaru Kawaquchi, ENGR., SAN FRANCISCO, CALIF. A.S.C.E.; Hawaii Club; Hedrick House.

Robert L. Keeler, B.&P.S., YPSILANTI. Varsity Rifle Team; Marine Corps Club.

William K. Kellogg III, B.&P.S., GLENCOE, ILL. Phi Kappa Sigma, Pres.; Debate Team; Jazz Club.

Nancy A. Kennedy, S.&A., LANSING. Alpha Phi; Soph. Class, Sec.; R.O.T.C. Corps, Sponsor; Panhellenic, Treas.

John W. Kensler, B.&P.S., DETROIT. Beal Co-op.

Robert O. Kenworthy, AGR., CROWN POINT, IND. Mason-Abbot Club; Dairy Club; Men's Co-op League.

Carol E. Kerr, H.E., JACKSON. Alpha Phi, Treas.; Related Arts Club.



John N. Kamp, S.&A., BRIDGEMAN. Sigma Epsilon, Treas.; Tau Sigma.

John H. Kamps, S.&A., ZEELAND. Lambda Chi Alpha.

Frederick C. Karwas, ENGR., JACKSON. A.I.E.E.

Rietta G. Kasch, H.E., CHICAGO, ILL. Retailing Club.

Patricia A. Kassabian, H.E., SAGINAW. Kappa Delta; Dorm Treas.; Home Ec. Club; State News.

Eleanor F. Kaswiner, AGR., LITTLE SILVER, N. J. Sailing Club; New Jersey Club; Riding Club; House Council.

Ruth A. Kaufman, S.&A., SAGINAW. Ski Club; Campus Chest.

Eric E. Kauma, S.&A., CHASSELL. Ulrey Co-op, Pres.; Pre-Law Club, Sec., Treas.; Officers' Club; I.C.C., Treas.

Ann C. Keefer, H.E., NANYET, N. Y. Delta Zeta; Home Ec. Club; Spartan; J-Hop.

Edward N. Keegstra, S.&A., GRAND RAPIDS.

Douglas F. Kelty, S.&A., EAST LANSING.

Jere P. Kemp, B.&P.S., BIRMINGHAM.

Charles C. Kent, B.&P.S., BRAVE, PA. Delta Sigma Phi; Scabbard & Blade.

James H. Kent, S.&A., LANSING. French Club, Pres.; Canterbury Club, Treas.; Phi Chi Eta; Officers' Club; International Club.

Donald A. Kerr, S.&A., SAGINAW. Psych. Club; Lit. Club; Delta Phi Delta, Pres.

Edward J. Kerr, S.&A., MONROE.

Joan S. Kershner, S.&A., DETROIT.
Spartan; Spartan Wives.

Edith A. Kersteller, H.E., GARDEN CITY. A.W.S. Judiciary Board; Promenaders; Retailing Club; Roller Club; Off-Campus Council, Chmn.

William W. Keup, S.&A., CHICAGO, ILL.

Alex G. Keurejian, S.&A., DETROIT. Delta Tau Delta; Officers' Club; Freshman Football; Freshman Boxing.

Marylou Kidd, S.&A., BIRMINGHAM.
Delta Zeta; Newman Club; Spartan.

John Kiers, Jr., AGR., SAYLESVILLE, R.I.
Forestry Club; Wood Utilization Club.

Nancy E. Kilzer, B.&P.S., CLEVELAND, OHIO.
Gamma Phi Beta; A.W.S.; Activities Carnival; Dorm Pres.; Pan-Hel.; Sigma Gamma Upsilon; M.S.C. Hotel Assoc.; Block & Bridle Club, Treas.; J.H.M.A.

Keith D. Kimble, B.&P.S., GRAND RAPIDS.
Phi Delta Theta; Varsity Tennis Team; Varsity Club.

Joe H. King, ENGR., LANSING. American Soc. for Metals, Pres.

Johnnye W. King, S.&A., CHICAGO, ILL. Kappa Alpha Psi; Y.M.C.A., Pres., Treas.; Officers' Club, Sec.; Scabbard & Blade; Beal Co-op House; Student Congress.

Edward T. Kinney, ENGR., GRAND RAPIDS.
Chi Epsilon; A.S.C.E.

Edward J. Kinsman, AGR., MADISON, WIS.
Forestry Club.

William L. Kish, B.&P.S., PRINCETON, MINN.

Elwyn L. Kitchen, ENGR., ROYAL OAK. A.S.M.E.

Phyllis S. Klenk, H.E., SPARTA. Sigma Kappa, Pres.; Retailing Club.

Jeanne L. Klibbe, S.&A., DETROIT. Delta Gamma.



Vernon D. Kershiner, B.&P.S., EAST LANSING.
Jr. Hotelmen of Amer.; M.S.C. Hotel Assoc.

Glorine M. Kert, B.&P.S., DETROIT.
Sigma Alpha; Orchesis; Hillel; Radio Guild.

Amir Khan, ENGR., RAMPUR, INDIA. Kappa Alpha Mu; A.S.A.E.; International Club; India Student Assoc.; Speakers Bureau.

William L. Kickbusch, AGR., ESCANABA.
Forestry Club; Officers' Club.

Nancy V. Kietzman, S.&A., MILFORD, OHIO.
Gamma Phi Beta; Kappa Delta Phi; J-Hop.

William T. Killeen, ENGR., EAST LANSING. Kappa Sigma; I.F.C.; Scabbard & Blade; A.S.C.E.; Intramural Sports.

Henry D. Kimple, B.&P.S., DETROIT.
Pi Kappa Alpha.

Richard K. Kindinger, AGR., ADRIAN. Alpha Tau Omega; Ag. Econ. Club; Officers' Club.

Patricia A. King, S.&A., FLINT. Kappa Alpha Theta; Tower Guard; Mardi Gras; J-Hop.

Robert S. King, Jr., B.&P.S., GROSSE POINTE.
Phi Delta Theta; Ski Club.

Barbara A. Kirk, H.E., CARO. Kappa Kappa Gamma; Home Ec. Club; Wolverine; Spartan; J-Hop.

Robert E. Kirkwood, S.&A., DETROIT. Theta Chi, Sec.; Men's Glee Club; Officers' Club.

Geraldine S. Klap, S.&A., GRAND RAPIDS. Alpha Omicron Pi; Mixed Chorus; Ski Club; S.C.F.

Lawrence S. Klass, ENGR., BAY CITY. A.S.M., Sec.

Eugene S. Kline, B.&P.S., DETROIT.

Harriet A. Kline, H.E., LITCHFIELD.
Kappa Kappa Gamma; Home Ec. Club.

Paul C. Kline, ENGR., MENDON. Farmhouse, Sec.; Ag. Engr. Club, Pres.; Engr. Council, Sec.; Spartan Engineer; Men's Glee Club.

Shirley H. Klinedinst, S.&A., SALINE. Kappa Delta; L.S.A.; Psych. Club.

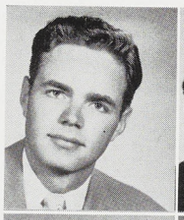



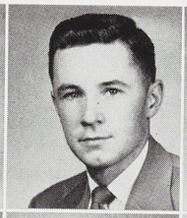

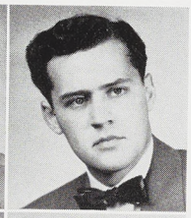

Robert L. Klingbail, AGR., MIDLAND. Agronomy Club; Officers' Club.

William W. Klingelsmith, B.&P.S., AKRON, OHIO. Phi Kappa Sigma.

John A. Kloha, B.&P.S., BERKLEY. Band, Pres.; Gamma Delta.

Elmer K. Klumpp, AGR., HERSEY. Alpha Zeta; Agronomy Club.

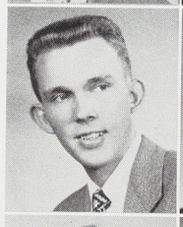

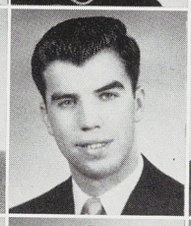





Robert O. Knapp, ENGR., LANGHORNE, PA. A.S.C.E.

Delora A. Knauf, B.&P.S., RAVENNA. Newman Club.

Barbara H. Knight, H.E., BAY CITY. A.W.S. Judiciary; Gamma Delta.

Carlos L. Knisely, VET., QUINCY. Jr. A.V.M.A.









Wilbert J. Knop, S.&A., IONIA.

Carol D. B. Knopf, H.E., MASON. C.S.F.; W.C.L.; Mixed Chorus.

Robert J. Knowels, AGR., TURNER. Block & Bridle.

Gloria E. Koch, S.&A., DETROIT. Delta Phi Delta.









Elaine S. Koehn, S.&A., DANVILLE, ILL. Gamma Delta; Dorm Vice Pres.; Radio Guild; Spartan Players.

Glenwood C. Koehn B.&P.S., PLEASANT RIDGE. Lambda Chi Alpha, Sec.

Alfred N. Kolberg, B.&P.S., COLOMA. Arnold Air Society.

John T. Kolenic, S.&A., MUSKEGON HEIGHTS.

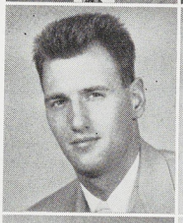







Peter P. Konyha, ENGR., EAST LANSING. A.S.A.E.; Intramurals.

Rosemary Kooistra, S.&A., HUDSONVILLE. Sociology Club; Chorus; A Cappella Choir; Philosophy Club.

Mavis K. Koons, S.&A., RIVES JUNCTION. A.W.S. Judiciary Board; I.S.A.; Big Sister; Off-Campus Women's Council, Chmn.

Ramon G. Koperski, B.&P.S., DETROIT. Newman Club; M.S.C. Hotel Assoc.; Jr. Hotel Men of Amer.









Mary F. Kopus, S.&A., DETROIT. History Club; Orchesis; Dorm Pres.

Garold D. Kortge, ENGR., SCOTTVILLE. A.I.Ch.E., Pres.; Scabbard & Blade; Elsworth House.

Edward F. Kosan, B.&P.S., CHICAGO, ILL. Lambda Chi Alpha.

Vera M. Kosmin, S.&A., DEARBORN. Alpha Xi Delta.





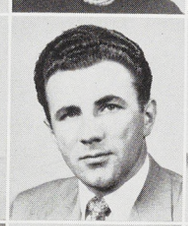

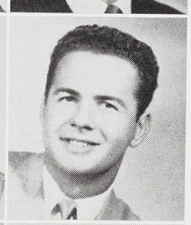

John M. Koss, B.&P.S., MUSKEGON. Alpha Phi Sigma.

Steve Kostecke, Jr., B.&P.S., CARO. Arnold Air Society.

Harold R. Kostoff, S.&A., LANSING. Phi Delta Theta.

Glen B. Koths, AGR., TAYLOR CENTER. Floriculture Forum.



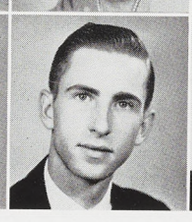

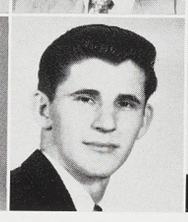



Paul Koweck, ENGR., DETROIT.

Richard L. Kozlowske, B.&P.S., WYANDOTTE. Theta Chi.



Berkey Hall, largest classroom building on campus, has an hourly capacity of 3200 students.

Harold R. Kraft, VET., MARLETTE.

Richard H. Kraft, ENGR., MUSKEGON. Beal House, Pres.; I.C.C., Pres.; Student Congress; Spartan Engineer; A.S.C.E.; Engr. Council.

Richard J. Kratochvil, VET., TRAVERSE CITY. Beta Theta Pi, Sec.; Provost Corps; Jr. A.V.M.A., Sec.; Newman Club; Officers' Club.

Judith Ann Krause, B.&P.S., PONTIAC. Phi Gamma Nu; Sailing Club.

Leo J. Kreps, B.P.S., FREMONT.

Stanley S. Kresge, AGR., DETROIT. Farmhouse; Ag. Econ. Club; S.C.F.

Melvin P. Krugman, S.&A., PONTIAC. Ski Club; Psych. Club.

Roger H. Krum, S.&A., LOWELL. Pi Kappa Phi.

R. James Kuerbitz, B.&P.S., BAY CITY.

Richard E. Kuh, B.&P.S., CHICAGO, ILL. Newman Club; Jazz Club; Alpha Phi Sigma; Varsity Football; Varsity Club.

Don D. Kucik, B.&P.S., MIDLAND.

Marthene C. Kuieck, S.&A., GRAND RAPIDS. Orchestra, Sec.; Delta Omicron.

Barbara J. Kunkel, B.&P.S., EAST LANSING. Sigma Kappa, Treas.; Mortar Board; Sigma Epsilon; Tau Sigma; Tower Guard; Union Board; Varsity Band; A.W.S.; J-Hop; Water Carnival; Activities Carnival.

Frank R. Kunz, B.&P.S., LUDINGTON. Alpha Delta Sigma; Officers' Club; Spartan Guard; State News, Advertising Director.

Richard H. Kurilchik, S.&A., WYANDOTTE.

Harold T. Kurisu, AGR., HAKALAU, HAWAII. Elsworth House; Landscape Club.



Ramon J. Kramer, S.&A., CHICAGO, ILL. Theta Xi; Pi Alpha Mu, Sec.; Chicago Club; Jazz Club.

Ursel Kramer, B.&P.S., NEW YORK, N. Y.

Robert A. Krause, B.&P.S., ROCHESTER, N. Y. Kappa Sigma; M.S.C. Hotel Assoc.

Paul M. Kreiner, AGR., DAVISON.

Arthur J. Kriesman, AGR., FREEHOLD, N. J. 2x4 Club; Hillel.

Robert E. Kropschot, S.&A., EAST LANSING. Sigma Alpha Epsilon, Pres.; Provost Corps, Pres.; I.F.C.; Union Board.

Jane Krummell, S.&A., LA GRANGE, ILL. Kappa Delta; A.W.S.; Water Carnival.

George L. Kruse, Jr., B.&P.S., MANISTEE. Pi Sigma Alpha, Treas.; L.S.A.; Phillips General Council.

Frieda N. Kuhn, S.&A., GRAND LEDGE. L.S.A.; Varsity and Concert Band; W.C.L.

Walter F. Kuhta, S.&A., STRATFORD, CONN. Lambda Chi Alpha; Porpoise; Arnold Air Soc.

H. Robert Kull, B.&P.S., ROYAL OAK. Delta Sigma Pi; Glee Club; Chorus; Phi Chi Eta.

Roger D. Kullenberg, B.&P.S., BENTON HARBOR. Sigma Delta Chi; State News; Table Tennis Club.

Joseph P. Kupinski, B.&P.S., GRAND RAPIDS. Newman Club.

James N. Kurihara, B.&P.S., HONOLULU, HAWAII. Hawaii Club.

Donna M. Kursik, S.&A., MT. MORRIS.

Maxine R. Kurzman, S.&A., BUFFALO, N. Y.

KRAFT to KURZMAN

Patricia K. Kuusisto, H.E., BESSEMER. Home Ec. Club; L.S.A.

Harold A. Kwast, S.&A., LANSING.



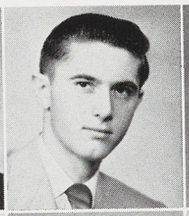

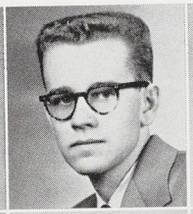



James E. Labb, H.E., DURAND. Institution Administration Club; Newman Club.

Henry J. LaBrosse, AGR., BAY CITY. Forestry Club; Par-Rec. Club.

Edwin R. Labux, B.&P.S., DETROIT.

Louanne R. Lacy, S.&A., WEST HARTFORD, CONN. Delta Gamma; Mixed Chorus; Wolverine.





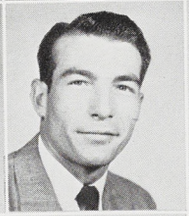



Louis J. Lafayette, B.&P.S., GROSSE ILE. Football.

Audrey J. LaFrance, S.&A., ROYAL OAK. Pi Beta Phi.

Audrey A. Lagesen, S.&A., LUDINGTON. Sigma Kappa; Panhellenic, Vice Pres.

Emanuel G. Laggis, ENGR., TRAVERSE CITY. A.I.Ch.E.



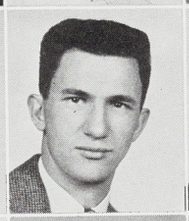





Joanne M. Laitur, S.&A., DETROIT. Big Sister; Water Carnival; Uke Club.

Robert F. Lake, B.&P.S., THREE RIVERS. Sigma Alpha Epsilon; Phi Chi Eta; Officers' Club; Campus Chest.

Robert D. Lake, S.&A. LANSING.

Robert D. Lambert, AGR., LAKE ODESSA. Landscape Club; Ag. Council.

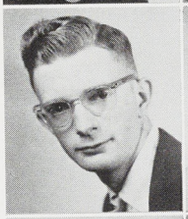

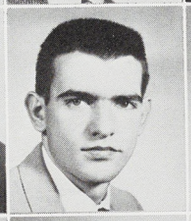

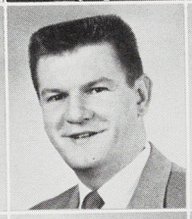

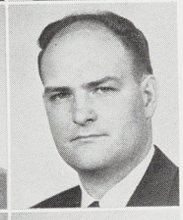

Robert J. Lambert, B.&P.S., DETROIT. Bus. Ed. Assoc.

Robert D. Lamerson, ENGR., ALMA. A.S.C.E.

Donald C. Lamm, B.&P.S., OAK PARK, ILL. Delta Tau Delta; Alpha Delta Sigma; Pi Alpha Mu; State News.

Janeth A. LaMont, S.&A., BATTLE CREEK. Alpha Chi Omega; Union Board; Dionysians; Campus Chest; J-Hop; Green Splash.





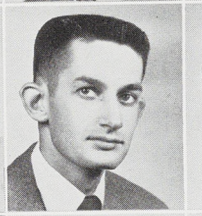



William R. Lamoreaux, B.&P.S., BENTON HARBOR. Beta Theta Pi; Alpha Delta Sigma; Water Carnival; Spartan.

Bernard B. Lampear, B.&P.S., DETROIT. Radio Guild.

James R. Lancaster, ENGR., FLINT. A.S.C.E.

Betty I. Landis, B.&P.S., FREMONT. Social Service Club; Psych. Club; Sociology Club; I.S.A.









Mary L. Lane, S.&A., HOMER. I.S.A., Sec.; C.S.F.; Elem. Ed. Club; Roller Skating Club.

Wilfred C. Lane, VET., CHELSEA. Jr. A.V.M.A.

Richard I. Lang, B.&P.S., GRAND RAPIDS. State News, Mgr.; Excalibur; Senior Council.

Don A. Langham, B.&P.S., GRAND RAPIDS. Alpha Phi Sigma; Spartan Guard, Pres.; Provost Corps.

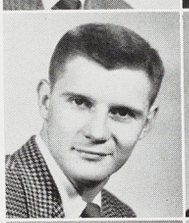







M. Joan Langolf, B.&P.S., PORT HURON. State News.

Dale W. Langs, ENGR., TRAVERSE CITY. I.R.E.; I.R.E.E.

R. D. Langs, B.&P.S., TRAVERSE CITY. Sigma Epsilon.

Joan P. Lankton, H.E., DETROIT.





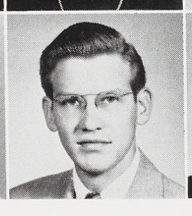



Ralph W. Lankton, ENGR., DETROIT. Alpha Chi Sigma; A.I.Ch.E.; Pi Mu Epsilon.

Lawrence P. Lannen, ENGR., HOWELL. Arnold Air Soc.; Agr. Engr. Club.

William L. Lanphar, B.&P.S., ROMEO. Jazz Club; Ski Club; Camera Club.

Shirley L. LaPratt, S.&A., LANSING. Zeta Tau Alpha; Y.W.C.A., Sec.; Promenaders, Sec.

Lee E. Lathrup, B.&P.S., FARMINGTON. Delta Tau Delta; State News.

Kenneth J. Lauffer, B.&P.S., SAGINAW.

Richard G. Laventhol, B.&P.S., PHILADELPHIA, PA. Alpha Epsilon Pi; Phi Chi Eta; Riding Club; Officers' Club; Hillel; Mardi Gras.

David W. LaVercombe, S.&A., SPRING LAKE.

Walter E. Lawrence, ENGR., BATTLE CREEK. A.S.M.E.; Radio Club; Skating Club.

Fred Lax, AGR., EAST LANSING. Agronomy Club.

Anita H. Leavitt, S.&A., LANSING.

Michael J. Leen, AGR., EAST DETROIT. Farmhouse; Ag. Extension Club, Vice Pres.

Klaus J. Lehmann, S.&A., CARMEL.

Mary D. Lemmer, S.&A., ESCANABA. Promenaders; Newman Club; Mixed Chorus; U.P. Club.

John W. Lenz, B.&P.S., DETROIT. Delta Chi, Pres.

Henry S. Leonard, S.&A., OKEMOS. Sigma Pi Sigma; Pi Mu Epsilon, Sec.

Alfred Levine, B.&P.S., BROOKLYN, N. Y. Wells Club; Student Congress; Officers' Club.

Arthur L. Lewis, VET., GRAND RAPIDS.



Peggy A. Large, S.&A., PORT HURON.

Gloria Larson, H.E., ESCANABA. Home Ec. Club; U.P. Club, Treas.; S.C.F.

Henry A. Lauritano B.&P.S., NEW YORK, N. Y. M.S.C. Hotel Assoc.

Bruce E. Lavengood, B.&P.S., CHARLOTTE. State News.

Ronald H. Laviolette, B.&P.S., IRON MOUNTAIN.

John S. Lawler, S.&A., EAST DETROIT. Lambda Chi Alpha; Newman Club; Pi Tau Pi Sigma, Nat'l Sec.; Industrial Arts Club.

John C. Leach, B.&P.S., FLINT.

John R. Leary, B.&P.S., BASCOBEL, WIS. Theta Chi; Newman Club; Union Board; Officers' Club.

Richard E. Leffel, S.&A., TRAVERSE CITY.

Edward R. Lehecka, AGR., WYANDOTTE. Forestry Club; Par-Rec. Club.

Jean B. Lentz, AGR., WEST BRANCH. Ag. Extension Club; Promenaders.

Joan Frances Lenz, S.&A., GROSSE POINTE. Spartan.

Victor A. Leslie, B.&P.S., GRAND RAPIDS. Phi Delta Theta.

Jacquelyn A. Lester, S.&A., SAULT STE. MARIE. U.P. Club; History Club.

Dan E. Lewis, ENGR., FLINT. A.I.E.E.

Evan J. Lewis, S.&A., GRAND BLANC.

Ralph E. Lewis, B.&P.S., DEARBORN.

Temple B. Lewis, S.&A., DETROIT. History Club, Pres.



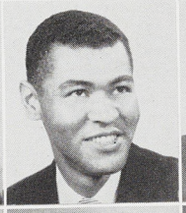





James L. Leymon, AGR., MAPLE CITY. 2x4 Club, Pres.; Provost Corps; Sigma Lambda Chi; Officers' Club.

Alden H. Libby, AGR., E. LONGMEADOW, MASS. Ag. Engr. Club.

James A. Likeric, ENGR., SAGINAW.

John C. Linck, B.&P.S., RAVENNA. Sigma Alpha Epsilon; Newman Club.





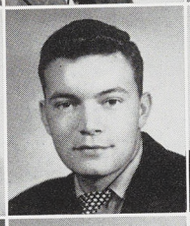



William A. Lindsey, B.&P.S., MT. CLEMENS.

Warren W. Lindstrom, S.&A., STAMBAUGH. Covenant Club; S.C.F.

Robert M. Ling, B.&P.S., HASBRDUCK HEIGHTS, N. J. Delta Sigma Phi, Sec.; Provost Club, Treas.; Officers' Club; Freshman Football; Jr. Varsity Football; State News.

Menetah L. Lingle, VET., PONTIAC. Alpha Delta Theta.





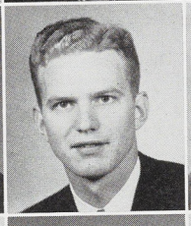



James F. Linnane, AGR., BRIGHTON. Sigma Lambda Chi, Sec.-Treas.; Newman Club; 2x4 Club.

Harry A. Lipsitt, ENGR., DETROIT. Tau Beta Pi; A.S.M.; Engr. Council; Skating Club.

Werner J. Lipton, AGR., DETROIT. Displaced Persons Board, Chmn.; German Club.

James R. List, AGR., GRAND RAPIDS. Delta Sigma Phi; Forestry Club.





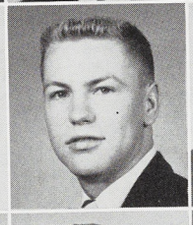



Jay A. Lively, B.&P.S., ST. CLAIR.

William B. Livingston, S.&A., DEARBORN. D.Z.V.; Industrial Arts Assoc.; Hockey.

Robert E. Lloyd, S.&A., PORT HURON.

Elwyn E. Lockwood, ENGR., WILLIAMSTON. Air Corps; R.O.T.C.; A.I.Ch.E.

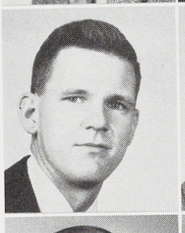

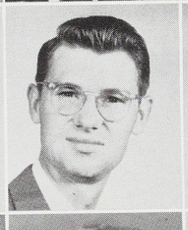





Eugene Lockwood, AGR., GALESBURG.

Germaine C. Lockwood, ENGR., HERSEY. Pi Tau Sigma; A.S.M.E.; A.F.S.

M. Fearn Logan, B.&P.S., NIAGARA FALLS, ONT. Alpha Gamma Delta, Vice Pres., Sec.; Canada Club, Sec.; Wolverine; Orchesis; State News.

Mary Lou Logan, B.&P.S., TIONA, PA.









Margaret K. Lohmann, S.&A., HOLLAND.

Carolyn L. Loose, B.&P.S., DETROIT.

Michael W. Losik, B.&P.S., LANSING.

Donald K. Louis, S.&A., ESCANABA. Football; Track.





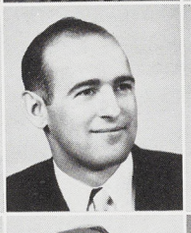



Clement S. Lourion, B.&P.S., MANISTIQUE. Delta Sigma Pi.

Salah-Eldine M. Loutfi, H.E., CAIRO, EGYPT.

Ann Lowry, S.&A., HOLLAND.

Rodney H. Lubben, S.&A., GRAND HAVEN. Pi Mu Epsilon.



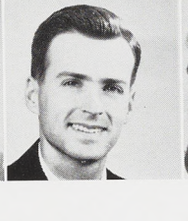



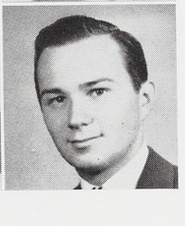

Rachel Lucas, B.&P.S., BAY CITY. Social Service Club.

Robert M. Lucas, ENGR., EAST LANSING. Sigma Alpha Epsilon; Eta Kappa Nu; Ski Club, Pres.; A.I.E.E.; Union Board.

William H. Lucas, B.&P.S., DETROIT. Delta Sigma Pi; State News; Spartan; Ski Club.

Ellin M. Lukach, S.&A., NEW YORK, N. Y. New York Club, Treas.; French Club, Treas., Vice Pres.; Campus Chest.

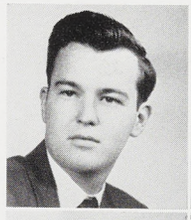







William M. Lukash, S.&A., ECORSE. Lambda Chi Alpha.

John E. Luke, S.&A., LANSING.

Barbara G. Lukens, S.&A., TOLEDO. Home Ec. Club; Spartan; Elem. Ed. Club; Y.W.C.A.; Water Carnival; Intramural Baseball.

Shirley L. Lund, S.&A., MUSKEGON HEIGHTS. Tau Sigma; J-Hop.









George Richard Lundberg, B.&P.S., LOWELL.

Jean D. Lunn, B.&P.S., CHELSEA.

John F. Lurkins, S.&A., FRANKLIN. Phi Delta Theta; Ski Club.

Alfred F. Lustbader, B.&P.S., FOREST HILLS, N. Y. Phi Chi Eta; Dionysians; Freshman Football; Pep Rally; Water Carnival.

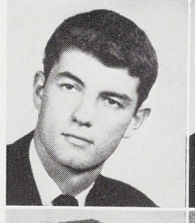





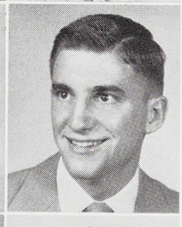

Caroline J. Lustig, S.&A., GRAND RAPIDS, Y.W.C.A.

Ralph P. Lutz, ENGR., LANSING. Varsity Boxing; A.S.M.

George F. Lynch, VET., SULLIVAN, WIS. Vet Council; Jr. A.V.M.A., Pres.

Doris J. Lyon, S.&A., GRAND RAPIDS.









Barbara A. Lyons, H.E., MEMPHIS, TENN. Home Ec. Club.

Richard D. Lyons, VET., LANSING. Phi Kappa Sigma; Y.M.C.A.; Jr. A.V.M.A.

Carolyn Maas, VET, FLOSSMOOR, ILL. Alpha Delta Theta, Vice Pres; Green Splash; Vet. Council, Sec.; Chicago Club, Sec.-Treas.

Joan B. MacCready, S.&A., JACKSON. Studio Theater.



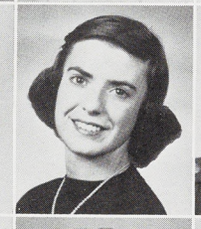



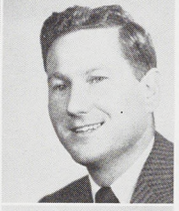

Richard D. MacDiarmid, ENGR., LANSING. A.S.M.E.

Robert M. MacDonald, B.&P.S., FLINT.

Olin E. Mace, Jr., ENGR., GRAND RAPIDS. Tau Beta Pi; A.S.C.E.

Jack T. MacFarlane, B.&P.S., DETROIT. Psi Upsilon, Pres.









Robert R. Machon, B.&P.S., CHICAGO, ILL. Sigma Alpha Epsilon; Arnold Air Soc.

Mary Ellen Mack, H.E., SCHNECTADY, N.Y. Pi Beta Phi, Sec.; Wolverine; Related Arts Club, Sec.-Treas.

Robert J. Mack, B.&P.S., BUFFALO, N. Y.

Marilyn E. Mackey, S.&A., FLINT. Frosh-Soph Council.









Elizabeth B. Mackay, B.&P.S., DETROIT. Delta Zeta, Treas.; Orchesis, Treas.

Robert S. MacKinnon, B.&P.S., FLINT. Social Service Club.

Elizabeth F. Maentz, S.&A., KALAMAZOO.

Vincent Magi, S.&A., DETROIT. Lambda Chi Alpha; Varsity Baseball, Capt.; Varsity Club.



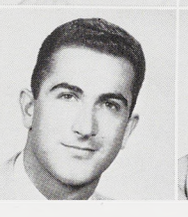

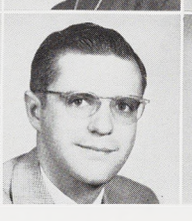

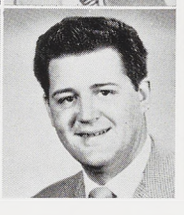

Robert C. Mahaney, S.&A., OWOSSO. Delta Upsilon; Scabbard & Blade; Varsity Basketball, Mgr.; Officers' Club; J-Hop; Mardi Gras.

Eberhard A. Maier, AGR., GROSSE PTE. FARMS.

Herbert D. Maier, AGR., FERNDALE. Landscape Club.

Leo E. Main, ENGR., GRAND RAPIDS. A.S.M.E.

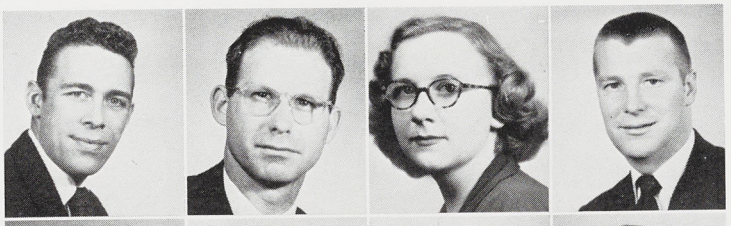

Stephanie R. Majewski, S.&A., DETROIT. Newman Club; Mixed Chorus; Delta Gamma Nu; Elem. Ed. Club.

Alfred W. Maki, S.&A., HANCOCK. Varsity Club; Varsity Hockey.

Roy E. Maki, B.&P.S., ST. JOHNS. Sigma Epsilon.

Christine Makris, S.&A., SOUTH BEND, IND. Sigma Epsilon Pi.



Robert P. Malcomnson, AGR., BEAVERTON. Engr. Council; A.S.A.E.

Katie I. Malenfant, B.&P.S., CHEBOYGAN. Promenaders; Social Service Club.

Kenneth L. Mallison, S.&A., BEAR LAKE. Inter-Dorm Council, Pres.; Varsity Rifle Team; Officers' Club.

Barbara A. Maloney, S.&A., GLEN ELLYA, ILL. Dorm Pres.; Newman Club; Jazz Club; Chicago,Club.

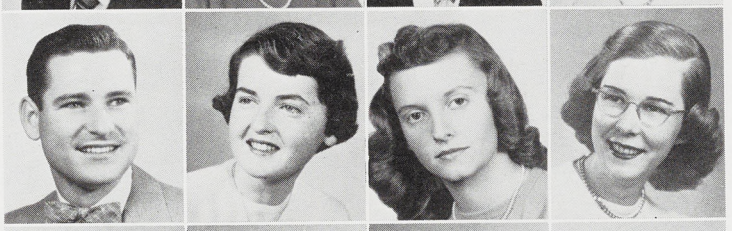

Mary Ann Mann, S.&A., GROSSE POINTE.

Priscilla M. Manz, H.E., LANSING. Town Girls.

Ina N. Mappen, B.&P.S., AUBURNDALE, MASS. State News.

Jack E. Marceau, ENGR., ST. JOSEPH.

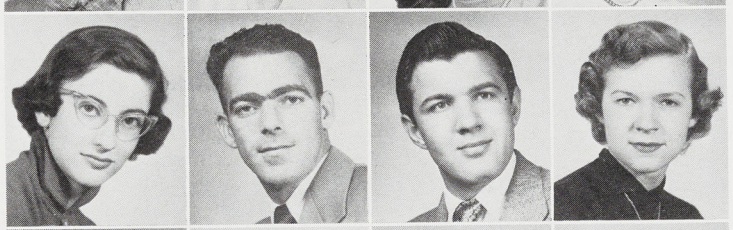

Donald Marezak, S.&A., HIGHLAND PARK.

Dorothy K. Marko, B.&P.S., HAMTRAMCK.

Nancy J. Marr, S.&A., WINNETKA, ILL. Kappa Delta, Sec.; Dorm Vice Pres.; Green Splash; Psych. Club; Sailing Club.

Betty M. Marsh, S.&A., BIRMINGHAM. Alpha Chi Omega.

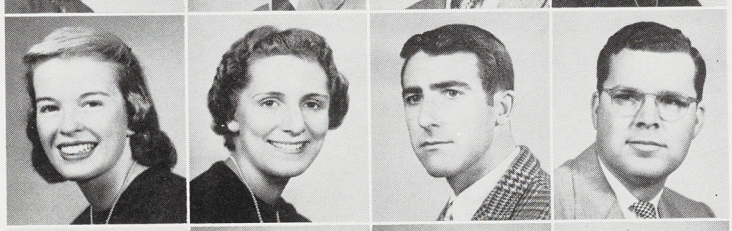

Calvin G. Martin, AGR., TRAVERSE CITY. Sigma Lambda Chi.

James E. Martin, B.&P.S., HUBBARDSTON. Delta Sigma Pi; Marketing Club, Treas.; Tau Sigma.

John G. Martin, B.&P.S., DETROIT. I.M. Football, Softball; Water Carnival.

June E. Martin, S.&A., DEARBORN. Delta Gamma; Wolverine; State News.



Robert E. Martin, B.&P.S., DEARBORN. Delta Sigma Phi; Football; Track; Student Congress, Director, Public Relations; Marketing Club.

James R. Martindale, S.&A., HIGHLAND PARK. Delta Upsilon; College Chorus; Men's Glee Club; A Cappella Choir; Term Play; Dorm Council.

J. Richard Marvin, B.&P.S., ROYAL OAK. Delta Tau Delta; J.H.M.A., Treas.; M.S.C. Hotel Assoc.; A Cappella Choir.

Edwin J. Marx, S.&A., FLINT.

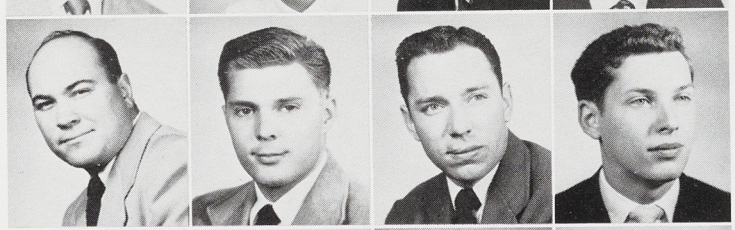

Wendell E. Mason, B.&P.S., WALDRON.

Bruce E. Mathews, S.&A., DETROIT. Pi Kappa Phi.

Marilyn F. Mathewson, S.&A., GROSSE POINTE. Dorm Officer.

Gayle L. Mathias, S.&A., ROYAL OAK. Delta Zeta, Vice Pres.; Frosh-Soph Council; J-Hop; Panhellenic Council; Dorm Pres.; Senior Council; Women's Glee Club; Big Sister Council; Union Board.



Joan M. Matkin, VET., MT. CLEMENS, L.S.A.

Kathryn A. Matthews, H.E., COMSTOCK PARK. Home Ec. Club, Exec. Board; I.A. Club; C.F.S.



Two MSC coeds tarry on a warm spring day to watch the ducks, inhabitants of the Red Cedar river.

John E. Maurer, B.&P.S., NILES. Phi Delta Theta; State News; Alpha Delta Sigma.

John P. Maxwell, B.&P.S., SOUTH BEND, IND. Sigma Gamma Upsilon; M.S.C. Hotel Assoc.; J.H.M.A.; Winged Spartans.

Jacqueline D. McCann, S.&A., LANSING. Delta Gamma; Town Girls.

Thomas J. McCann, ENGR., GRINDSTONE CITY.

Ronald W. McCarthy, B.&P.S. BENTON HARBOR.

Ross M. McClain, ENGR., FLINT.

Allyn L. McCormic, B.&P.S., BATTLE CREEK. Phi Kappa Tau; Porpoise; Varsity Swimming.

Joseph P. McCormick, B.&P.S., GRAND RAPIDS.

Stuart W. McCullough, AGR., GRAYLING. Forestry Club; Officers' Club.

Jacqueline McDaid, S.&A., DETROIT. W.C.L., Vice Pres.; Student Congress.

Joanne McDonald, B.&P.S., DETROIT. Kappa Delta; Alpha Phi Sigma, Sec.; Wolverine; Spartan.

Patricia A. McFate, S.&A., DETROIT. Delta Delta Delta; Theta Alpha Phi; Studio Theatre; Jazz Club; Dionysians; State News, Feature Editor; Term Plays; Wolverine; Speech Majors' Club.

Betty Jo McGlone, S.&A., JACKSON. Zeta Tau Alpha; S.W.L., Treas.; South Campbell, Sec.; Y.W.C.A.

LaVerne R. McHaney, ENGR., LANSING. Alpha Chi Sigma; Tau Beta Pi; Pi Mu Epsilon; Officers' Club.

John J. McKenna, B.&P.S., SNYDER, N. Y. Theta Chi.

Dorothy A. McKeon, S.&A., BATTLE CREEK. Delta Zeta; Sigma Delta Pi.



Pamala H. Maycock, S.&A., DETROIT. Gamma Phi Beta; Dorm Social Chmn.

Margaret A. McArdle, S.&A., IONIA. Alpha Phi; Newman Club; Union Board; Spartan; Mardi Gras.

Margaret A. McCarten, H.E., SHAKER HEIGHTS, OHIO. Kappa Kappa Gamma, Sec.; F. & N. Club; Home Ec. Exec. Board; Kappa Delta Pi; Dorm Sec.; J-Hop; Homesteader; Wolverine.

James F. McCarthy, B.&P.S., DETROIT. Lambda Chi Alpha; Union Board; Officers' Club; Newman Club; Mardi Gras; History Club.

Gerald B. McClellan, B.&P.S., ATLAS. Spartan Guard; Officers' Club.

Roberta Sue McClure, S.&A., MICHIGAMME. Alpha Gamma Delta; Speech Majors' Club.

William E. McCormick, B.&P.S., FT. DODGE, IOWA. Varsity Hockey; Varsity Club.

Thomas R. McCulloch, AGR., DETROIT. Pi Kappa Phi; Officers' Club.

Charles M. McDermid, S.&A., BATTLE CREEK. Chorus; Organ Guild; Green Helmet; Canterbury Club.

Gene H. McDermott, B.&P.S., STATEN ISLAND, N. Y. Beta Theta Pi; Senior Class, Pres.; Junior Class, Pres.; Alpha Delta Sigma; Phi Chi Eta; Spartacade; Mardi Gras; Excalibur.

Douglas E. McGarvey, S.&A., JACKSON. Delta Sigma Phi.

Mary P. McGinnis, H.E., BIRMINGHAM. Gamma Phi Beta; Ski Club.

Edward E. McKallen, Jr., S.&A., NEW YORK, N.Y. Newman Club; Student Congress.

Kennett H. McKay, AGR., PIGEON.

Daniel R. McLaughlin, S.&A., ST. JOHNS. Phi Mu Alpha; Varsity Band; Marching Band.

Donald J. McLaughlin, B.&P.S., N. ARLINGTON, N. J. Delta Tau Delta; Jr. Hotel Men of Amer., Pres.; Sigma Gamma Upsilon; M.S.C. Hotel Assoc.; Phi Chi Eta; Scabbard & Blade.

Barbara D. McLean, S.&A., RICHMOND. Delta Delta Delta; Wolverine; Elem. Ed. Club.

Thomas M. McMahon, S.&A., NEWBERRY. Phi Kappa Tau, Pres.; Blue Key, Sec.; I.F.C.; Men's Glee Club; Scabbard & Blade; Activities Carnival; Service Council; History Club.

Joan M. McNamara, S.&A., MANISTIQUE. Dorm Officer; Newman Club; A.W.S., Judiciary; Big Sister; U.P. Club.

Frances A. McNary, S.&A., DETROIT. Alpha Phi; Chorus.

Sarah A. McVaugh, B.&P.S., KINGSVILLE, ONT. Student Congress, Sec.; P.E.M.; Orchesis.

Richard A. McWeil, VET., ROCHESTER. Jr. A.V.M.A.

Delbert G. Meister, AGR., KALEVA. Alpha Zeta; Agronomy Club, Sec.-Treas.

Betsy S. Mellios, S.&A., LANSING. Zeta Tau Alpha; Y.W.C.A.; Town Girls; Sigma Epsilon Pi.

John B. Mensch, S.&A., DETROIT. Pi Kappa Phi; Officers' Club; Provost Club.

Frank W. Mercer, B.&P.S., EAST LANSING. Delta Tau Delta.

Harold Merkin, B.&P.S., BROOKLYN, N. Y. M.S.C. Hotel Assoc.

Suzanne L. Merriman, B.&P.S., MANCHESTER. A.W.S., Pres., Treas.; Theta Sigma Phi; Mortar Board; Homesteader.

Joan Metcalfe, S.&A., CHICAGO, ILL. Delta Delta Delta; Green Splash; Spartan.

Donald W. Metivier, AGR., MANITOWOC, WIS. Riding Club, Treas.; Forestry Club; Par.-Rec. Club.

Oliver W. Meyer, VET., SHEBOYGAN, WIS.

Marilyn J. Meyers, S.&A., GRAND RAPIDS.



Perry J. McManama, B.&P.S., FLINT. Alpha Phi Sigma; Police Hon.; Intramural Sports.

George A. McManus, Jr., AGR., TRAVERSE CITY. Newman Club; Green Helmet; Alpha Zeta; Pomology Forum; Ag. Council.

W. Richard McNary, B.&P.S., DETROIT. Delta Sigma Phi.

Agnes F. McPhail, B.&P.S., DETROIT.

David A. Mean, AGR., EAST LANSING. 2x4 Club.

Clarence T. Means, B.&P.S., SAGINAW. Varsity Basketball; Varsity Club, Treas.

Stanley J. Mellor, B.&P.S., BATTLE CREEK. Spartan Bowmen; Bus. Ad. Club.

Donald S. Mendelsohn, S.&A., EAST LANSING. I.S.A.; International Relations Club, Sec.; Term Plays.

Allen F. Mercier, ENGR., NAHMA. Newman Club; A.S.C.E.

Leona Olga Merk, S.&A., DETROIT. Psych. Club; German Club; Riding Club; Gamma Delta.

John E. Merritt, ENGR., JERSEY CITY, N. J.

Nancy E. Merz, S.&A., BINGHAMTON, N. Y. Canterbury Club; Radio Guild; Theta Alpha Phi.

Robert G. Metzger, ENGR., GRAND RAPIDS. Society of Automotive Engr.

Richard J. Meurer, B.&P.S., DETROIT. Delta Tau Delta.

Robert F. Meyers, S.&A., DETROIT. Pi Kappa Phi.

Paul R. Mezynski, AGR., RAVENNA. Pomology Club; Agronomy Club; Motts Co-op, Pres.; I.C.C.

Zigurds J. Michelsons, ENGR., LANSING. Asher House, Sec.; Tau Beta Pi; Student Speakers Bureau; A.S.C.E.

Victor R. Mickelsen, AGR., GLEN ELLYN, ILL. Sigma Alpha Epsilon; Sigma Lambda Chi; 2x4 Club.

William I. Millar, B.&P.S., EAST LANSING.

Calvin K. Miller, ENGR., GRAND RAPIDS. Soc. of Automotive Engr.; Engr. Council.

Glenn E. Miller, S.&A., BRIGHTON. Scabbard & Blade; Arnold Air Society.

Gordon W. Miller, S.&A., ELMHURST, ILL. Sigma Alpha Epsilon; Freshman Track; Freshman Cross Country; Varsity Track; Scabbard & Blade; Phi Chi Eta; Union Board; J-Hop; Student Congress.

Leslie E. Miller, AGR., GRAND HAVEN. 2x4 Club.

L. Bruce Miller, ENGR., BAILEY. A.I.E.E.; Eta Kappa Nu, Vice Pres.; Spartan Engr.; Arnold Air Society.

Norma J. Miller, S.&A., DETROIT. Elem. Ed. Club; Dionysians.

Rhoda J. Miller, B.&P.S., ALPENA. Phi Gamma Nu, Pres.

William W. Miller, S.&A., LANSING. Scabbard & Blade; Officers' Club; Signal Corps Honorary.

J. Norwood Mills, B.&P.S., LANSING. Scabbard & Blade; Officers' Club; Provost Corps; Marketing Club.

Kathleen L. Milner, S.&A., STOCKBRIDGE. Elem. Ed. Club; Lit. Club.

Kenneth R. Miracle, AGR., GREEN BAY, WIS. Forestry Club; Men's Glee Club.

Robert J. Mitchell, S.&A., GRAND RAPIDS. Sigma Alpha Epsilon; I.F.C. Ex. Council; Scabbard & Blade; Dionysians; Radio Guild; Studio Theatre; Children's Theatre.

Bruce W. Mitton, ENGR., ROMULUS. Pi Tau Sigma; Soc. Automotive Engr.

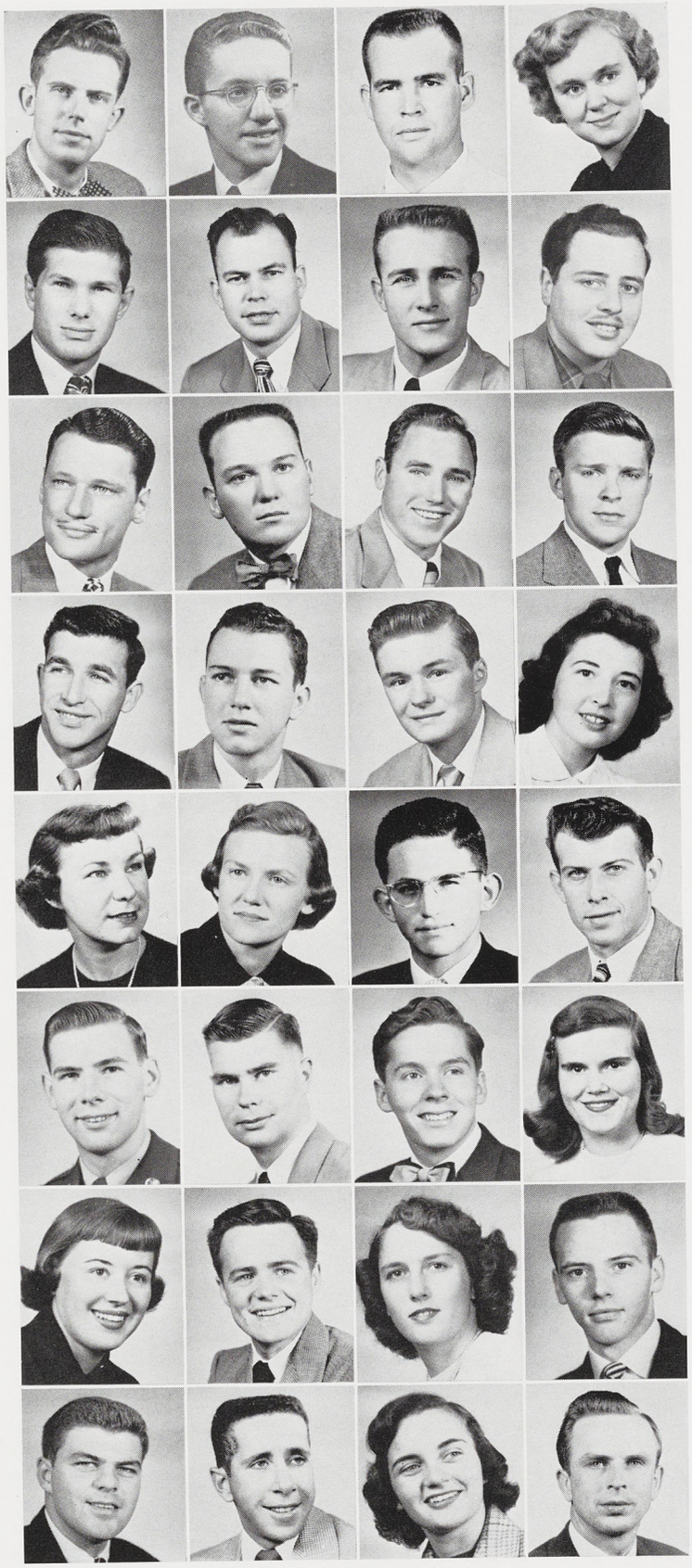

Robert L. Mikulich, AGR., TRAUNIK. Sigma Chi; U.P. Club, Pres.; Forestry Club; Newman Club; Sr. Track Mgr.; Par.-Rec. Club.

Lois E. Milham, S.&A., WATERVLIET. Delta Omicron; Mixed Chorus; A Cappella Choir; Student Guild of Organists.

Carl P. Miller, AGR., RIVERSIDE, ILL. Alpha Gamma Rho; Varsity Club; Varsity Track; Horticulture Club.

Dale E. Miller, B.&P.S., GRAND RAPIDS. Alpha Phi Omega.

James O. Miller, S.&A., EAST LIVERPOOL, OHIO.

John W. Miller, AGR., CAMBRIDGE CITY, IND. Phi Delta Theta; Dairy Club, Sec.; Cheerleader.

Lewis C. Miller, S.&A., QUEENS VILLAGE, N. Y.

Marilyn E. Miller, H.E., MARNE. Home Ec. Club; Related Arts Club.

Sam H. Miller, B.&P.S., MANISTEE. Marketing Club; Hillel; Mason-Abbot, Gen. Council.

Ward D. Miller, ENGR., LOWELL. A.S.A.E.

James R. Mills, S.&A., ROYAL OAK. Alpha Phi Omega; Ski Club.

M. June Mills, B.&P.S., DETROIT. Spartan; Union Board; State News; J-Hop; Mardi Gras.

Bonniebel Mitchell, VET., HORTON.

Richard D. Mitchell, Jr., S.&A., GROSSE POINTE. Psi Upsilon; I.F.C.; Porpoise; Newman Club.

Marie N. Mix, HIGHLAND PARK. Gamma Phi Beta.

Bernard E. Mleziva, VET., LUXEMBURG, WIS. Jr. A.V.M.A., Treas.; Phi Zeta.

Gregory L. Mobley, S.&A., DETROIT.

Paul J. Mocere, B.&P.S., LANSING. Marketing Club; Newman Club.

Gladys M. Monique, S.&A., GRAND RAPIDS.

Sharon L. Montangue, S.&A., CARO. Elem. Ed. Club; J-Hop.

George W. Moody, ENGR., MAPLE HEIGHTS, OHIO. Psi Upsilon; Phi Lambda Tau; A.S.C.E.; Union Board of Directors.

Elton H. Moore, ENGR., BELLERVILLE, ILL. Spartan Engineer, Bus. Mgr.; Phi Lambda Tau, Pres.; Scabbard & Blade; Men's Glee Club; A.S.M.E.

Marcia J. Moore, H.E., ST. JOHNS. Chi Omega; A Cappella Choir; Marketing Club; Home Ec. Club; Retailing Club.

Mary J. Moore, S.&A., MT. CLEMENS. Newman Club.

Donald M. More, B.&P.S., MARSHALL. Delta Tau Delta.

W. Herbert Morgan, S.&A., OWOSSO. Delta Tau Delta; Psych. Club; Intramural Sports.

David J. Morrill, B.&P.S., ANN ARBOR. Alpha Phi Sigma; Officers' Club.

Lloyd D. Morris, B.&P.S., EDEN. Phi Chi Eta.

James R. Morse, B.&P.S., BIRMINGHAM.

Mary S. Morse, S.&A., LANSING. Alpha Phi, Sec.; J-Hop; State News; Mardi Gras.

Richard J. Mosner, B.&P.S., UNIVERSITY CITY, MO. Delta Chi; Water Carnival.

Gaylord J. Mossing, S.&A., ADRIAN. Newman Club; Spartan Bowmen, Vice Pres.



Bernard A. Mohr, B.&P.S., JACKSON. Marketing Club.

O. Graham Monger, S.&A., DETROIT.

Roland D. Montgomery, VET., LISBON, N. DAK. Jr. A.V.M.A.

William E. Montgomery, Jr., ENGR., GLEN FALLS, N. Y. Ski Club.

Kenneth W. Moore, ENGR., BROCKPORT, N. Y.

Madolyn G. Moore, S.&A., MUSKEGON.

Robert C. Moore, B.&P.S., DETROIT. Sigma Chi; Marketing Club.

Rudolph H. Mora, S.&A., FLINT. Varsity Baseball; D.Z.V., Sec.; Radio Guild; Speech Majors' Club.

Nancy L. Moriarty, B.&P.S., GRAND RAPIDS. Kappa Kappa Gamma, Pres.; Theta Sigma Phi; Spartan; Newman Club; Ski Club; State News; Wolverine; J-Hop; Mardi Gras; Campus Chest.

Ann A. Morita, H.E., HONOLULU, T. H.

William H. Morris, B.&P.S., GRAND RAPIDS. Delta Sigma Pi.

Kathryn A. Morrow, S.&A., SAULT STE. MARIE Kappa Delta Pi; U.P. Club; History Club.

Richard J. Moser, ENGR., KALAMAZOO. Pi Mu Epsilon; A.I.Ch.E.; Varsity Baseball.

Janet Mosher, S.&A., EAST LANSING. Kappa Alpha Theta; Town Girls, Treas.

Betty A. Mote, H.E., TRENTON. Home Ec. Club; Omicron Nu.

Paul E. Mott, B.&P.S., ADRIAN. D.Z.V.

Carl T. Mottek, B.&P.S., CLEVELAND, OHIO. Alpha Epsilon Pi, Pres.; I.F.C.; Men's Council, Vice Pres.; Campus Chest; All-College Judiciary, Chief Justice; Sigma Gamma Upsilon; Blue Key; Excalibur.

George P. Mourad II, S.&A., GROSSE POINTE PARK. Newman Club; Pre-Med Club.

Tom J. Mracek, AGR., CHICAGO, ILL. Par. Rec. Club.

John N. Muir, ENGR., LANSING. Pi Tau Sigma, Sec.; Engr. Council; A.S.M.E.

Barbara J. Mullett, S.&A. FREMONT. Home Ec. Club; Glee Club.

Stuart R. Mulliken, ENGR., GRAND RAPIDS. A.S.M.E.

Patricia A. Murray, S.&A., DETROIT. Chi Omega; Orchesis; Dionysians; Newman Club; Spartan.

Roger W. Murray, S.&A., WEST ROXBURY, MASS. Dorm Vice Pres.

Stanley W. Mutersbaugh, B.&P.S., HIGHLAND PARK. Delta Tau Delta; Union Board; Officers' Club; Alpha Phi Sigma.

Martha L. Myers, S.&A., HILLSDALE. I.S.A.; History Club.

Edward P. Nagel, Jr., B.&P.S., DETROIT. Lambda Chi Alpha.

Frank J. Nagi, S.&A., DETROIT. Spartan Roundtable; Snyder Hall, Pres.; Elem. Ed. Club; Men's Council; Men's Interdorm Council.

David N. Neal, S.&A., MELVINDALE.

Alice E. Needham, S.&A., ROCKFORD, ILL. Kappa Alpha Theta.

James D. Neil, S.&A., NEW MARKET, N. J. German Club; Speaker's Bureau.

Donald O. Nellis, B.&P.S., PONTIAC. Beta Theta Pi, Treas.; Wolverine, Organizations Editor; Career Carnival; Jr. Class Council; Campus Chest; Water Carnival; Mardi Gras.



Margaret E. Mower, S.&A., PARMA. Dionysians, Sec.; Kappa Delta Pi; Theta Alpha Phi; Mortar Board, Vice Pres.

Robert L. Mowry, VET., STURGIS. Jr. A.V.M.A.

Margaret E. Muir, S.&A., ALMONT. Zeta Tau Alpha; Campus 4-H, Treas.; Homesteader; Off-Campus Council; Big Sister Council; C.S.F.; Education Club; A.W.S.

Robert M. Muir, VET., BROWN CITY. Farmhouse; Jr. A.V.M.A.

James V. Muncie, ENGR., EAST LANSING. Sigma Chi, Pres.; A.S.M.; Scabbard & Blade.

Hugh E. Murphy, S.&A., HILLMAN. Sigma Gamma Epsilon.

Sara Y. Murray, B.&P.S., MENOMINEE. Delta Delta Delta; State News, Women's Editor, Associate Editor; Tower Guard; Mortar Board; Theta Sigma Phi, Treas.

James H. Musty, B.&P.S., KENMORE, N. Y. Sigma Chi; State News.

Eleanore J. Myk, B.&P.S., LUTHER.

Ann K. Nachtegall, B.&P.S., GRAND RAPIDS. Gamma Phi Beta; Newman Club; State News; Sailing Club; S.W.L.

Earl C. Nagle, ENGR., MACVERNE, N. Y.

Robert A. Narus, B.&P.S., NEW BRITAIN, CONN. M.S.C. Hotel Assoc.

Gerald W. Neese, AGR., DETROIT. Alpha Gamma Rho; Block & Bridle Club; Horseshow Chmn.; Dairy Cattle Judging Team; Livestock Judging Team.

Harris A. Neil, B.&P.S., CASPIAN. Porpoise; U.P. Club, Treas.; E. Shaw Council, Treas.; Intramural Sports.

Arnold V. Nelson, ENGR., PONTIAC. Phi Kappa Sigma; Alpha Phi Omega; Men's Council, Vice Pres.; A.I.E.E.; Engr. Council, Pres.; Spartan Engineer, Editor; Excalibur.

David I. Nyquist, ENGR., NEW BALTIMORE.

Eleanor M. Nelson, S.&A., DETROIT. Ski Club; Kappa Delta Pi.

Howard S. Nelson, ENGR., ROCKFORD, ILL. Theta Chi; A.S.C.E.

Marie E. Nelson, S.&A., JAMESTOWN, N. Y.

Sally S. Nesbitt, S.&A., ALPENA. Delta Gamma.

Edmund A. Neumaier, S.&A., DETROIT. Alpha Tau Omega; Officers' Club; Provost Corps.

Joyce I. Newberg, S.&A., LUDINGTON. Alpha Omicron Pi.

Joan G. Nichols, S.&A., LANSING. Delta Gamma.

Shirley J. Nickerson, S.&A., FLEMINGTON, N. J. Gamma Phi Beta, Sec.; Newman Club; Y.W.C.A.

Earl J. Nienhuis, B.&P.S., HOLLAND. Alpha Phi Sigma; Officers' Club.

Mary L. Niethamer, S.&A., DEARBORN.

James L. Norris, AGR., CASNOVIA. Delta Sigma Phi; Officers' Club; Ag. Econ. Club; J-Hop.

James E. North, B.&P.S., LINCOLN PARK. Sigma Nu.

Walter K. Novak, ENGR., CLIO. A.I.E.E., Treas.

Myron W. Novitz, S.&A., DETROIT. Alpha Epsilon Pi.

Beatrice I. Nurmi, S.&A., CHASSELL. U.P. Club, Sec.; Wolverine; Elem. Ed. Club; Rifle Club; Big Sister; Skating Club.

Patricia L. Nutt, S.&A., FAIRBORN, OHIO.



Irving T. Nelson, B.&P.S., KINGSFORD. Pi Kappa Delta; Green Helmet; Varsity Band; Debate Squad; Radio Guild; Newman Club; U.P. Club.

John W. Nelson, ENGR., GRAND JUNCTION. Ag. Engr. Club; Ag. Council.

Andrew Nester, ENGR., FLINT. Newman Club, Vice Pres.; Arnold Air Society; Spartan Engineer; A.S.C.E.

Julia E. Neuder, S.&A., DETROIT. Alpha Omicron Pi; Related Arts Club; Chorus; Y.W.C.A.

Robert W. Newell, AGR., YALE. Alpha Gamma Rho; Alpha Zeta, Treas.; Career Carnival, Director; Dairy Club, Vice Pres.; Ag. Council; Wolverine; Campus Chest; Wrestling; Campus 4-H; Blue Key.

Erwin P. Nichols, B.&P.S., PONTIAC.

Ernest Lowell Nicolay, B.&P.S., PONTIAC. Lambda Chi Alpha.

Edward H. Nienaber, B.&P.S., WEST BRANCH. Ski Club.

Peggy R. Niethamer, B.&P.S., WOODLAND.

James D. Norman, S.&A., IRONWOOD. Sem Bot; Ski Club; Newman Club.

Jerome K. North, B.&P.S., EAST LANSING. Sigma Alpha Epsilon.

Robert O. Novak, S.&A., CICERO, ILL. Concert and Marching Band.

Nancy J. Noyes, S.&A., DETROIT. Newman Club; Chorus.

Jawdat I. Nubani, ENGR., RAMALLAH, PALESTINE.

William M. Nuttall, B.&P.S., SMITH'S CREEK.

Harold L. Nyberg, S.&A., BATTLE CREEK. Phi Kappa Tau.



Circle Drive leads past the MSC Union, center of student activities.

Robert K. Oberst, B.&P.S., JACKSON. Delta Tau Delta.

Virginia O'Brien, S.&A., BIRMINGHAM. Kappa Alpha Theta; A.W.S.; State News; Junior Class, Vice Pres.; J-Hop; Senior of the Week Chmn.; Student Planning Comm.

Burt H. Oelker, B.&P.S., MUSKEGON HEIGHTS. State News.

Verner H. Ohst, S.&A., FREESOIL. Gamma Delta; Industrial Arts Ed. Assoc., Sec.; Pi Tau Pi Sigma.

Herbert W. Olson, B.&P.S., DETROIT. Phi Epsilon Kappa.

Leonard R. Olson, Jr., S.&A., JONES. Delta Phi Delta; L.S.A., Pres.; Green Helmet; Tau Sigma.

Thomas W. Olson, B.&P.S., NORTH MUSKEGON. Delta Sigma Phi.

William T. O'Malley, S.&A., DEXTER. Delta Phi Delta.

Sharon Mason O'Rourke, S.&A., GRAND RAPIDS. Christian Science Org.

Howard J. Osborn, ENGR., NORTH BRANCH.

John T. Osborne, AGR., LANSING. Dairy Club.

Robert E. Osterberg, B.&P.S., LANSING. Kappa Sigma; Phi Chi Eta.

Jack S. Ostrander, AGR., WOODSTOCK, ILL. Sigma Alpha Epsilon; Band; Alpha Phi Omega; 2x4 Club, Sec.

Jack H. Ott, AGR., GRAND HAVEN. Howland House; Spartan Archers; Forestry Club.

F. Ward Ouradnik, S.&A., ANN ARBOR. Delta Chi; Freshman Pres.; Campus Chest; Union Board, Pres.; Frosh-Soph Council; J-Hop; I.F.C.; Officers' Club; Excalibur; Water Carnival, Gen. Chmn.

Ruth L. Outland, S.&A., FLINT. Student Guild of Organists, Sec.-Treas.; Women's Glee Club.



William H. O'Brien, ENGR., MILWAUKEE, WIS. Delta Sigma Phi; Ski Club, Vice Pres.; Jazz Club; Union Board.

Irwin R. Odell, B.&P.S., BROOKLYN, N. Y. Alpha Epsilon Pi, Treas.; Campus Chest, Treas.; Hillel Foundation, Treas.

Raymond J. Olesak, S.&A., MANISTIQUE. Motts Student Co-op, Purchasing Agent, Sec.

Elton E. Olmsted, S.&A., TUSTIN. Men's Glee Club.

Orlo C. Olson, S.&A., WHEELOCK, N. DAK. Alpha Epsilon Rho.

Ruthanne Olson, S.&A., PITTSFORD, N. Y. Delta Omicron; A Cappella Choir; Ski Club; Sailing Club; Y.W.C.A.

Keith E. Oman, B.&P.S., GREEN BAY, WIS.

Lloyd C. O'Neal, B.&P.S., FREMONT. Sigma Epsilon.

Stephen W. Osborn, S.&A., EAST LANSING. Green Helmet; Tau Sigma; Y.M.C.A.; C.F.S., Treas.

Charles E. Osborne, AGR., HIGHLAND PARK. Forestry Club.

Henry Roy Osterhout, Jr., ENGR., BAY CITY. A.S.M.E.; Arnold Air Soc.

Barbara Osterman, S.&A., DETROIT. Elem. Ed. Club; Campus Chest; Activities Carnival; Water Carnival.

Charles E. Ottinger, VET., NEWPORT, TENN. Jr. A.V.M.A.; Alpha Zeta; Block & Bridle.

Richard E. Otto, B.&P.S., EAST LANSING. Kappa Sigma.

James E. Overly, AGR., DETROIT. Ag. Ed. Club.

James S. Overton, ENGR., BANGOR. Asher House, Vice Pres.; Men's Glee Club; Varsity Band; A.S.A.E.; Christian Science Org., Vice Pres.

Charles J. Owen, ENGR., SOUTH DARTMOUTH, MASS. Chi Mu Epsilon; Engr. Council.

Hartley Owen, ENGR., SOUTH DARTMOUTH, MASS. Tau Beta Pi, Vice Pres.; Scabbard & Blade; Officers' Club; A.I.Ch.E.









Suzanne M. Owen, S.&A., DETROIT. Delta Delta Delta.

Mary F. Paddock, B.&P.S., HARRISON PIKE, TENN. Phi Gamma Nu, Sec.

Jean C. Palazzolo, S.&A., DETROIT. A.W.S.; Elem. Ed. Club.

Harvey D. Pallister, AGR., CENTRAL LAKE. Ag. Ed. Club.







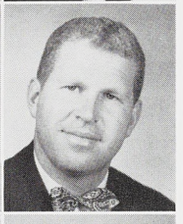

Cynthia J. Palmer, S.&A., DETROIT. Orchestra.

John R. Palmer, VET., GRANDVILLE. Jr. A.V.M.A.

Herman R. Panzenhagen, B.&P.S., FLINT.

Donald Paoletti, B.&P.S., IRON MOUNTAIN.



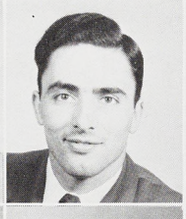





Michael A. Papero, S.&A., BATAVIA, N. Y.

Daniel H. Paris, B.&P.S., OCEAN CITY, N. J. Sigma Chi; M.S.C. Hotel Assoc.

Charles D. Parker, S.&A., HOWELL. Pi Mu Epsilon, Treas.

Roy E. Parker, ENGR., LAINGSBURG. A.S.M.E.









Walter T. Parker, AGR., ROYAL OAK. Forestry Club.

Kenneth K. Parlin, Jr., B.&P.S., BATTLE CREEK. Delta Tau Delta.

George R. Parmenter, B.&P.S., MUSKEGON. Delta Sigma Pi; Marketing Club.

Nancy E. Parrott, S.&A., GRAND RAPIDS. Kappa Alpha Theta.





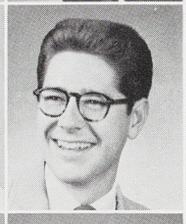



Stuart F. Parsell, S.&A., CARO. Psych. Club, Treas.

Gilbert A. Parsons, ENGR., BATTLE CREEK. A.S.C.E.

Warren B. Parsons, AGR., LONG ISLAND, N. Y. Canterbury Club, Vice Pres.

Richard S. Pasch, B.&P.S., MILWAUKEE, WIS. Spartan Guard, Exec. Officer.





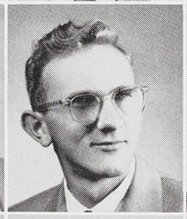



Ralph N. Paschke, ENGR., DETROIT.

Jack A. Pasel, ENGR., KENMORE, N. Y. Phi Kappa Sigma; Eta Kappa Nu; Engr. Council; Engineer's Exposition; State News.

Helen E. Pass, S.&A., DETROIT. Gamma Phi Beta; Panhellenic Council; J-Hop; Campus Chest.

Edward C. Paszek, AGR., HATFIELD, MASS. Newman Club; Ag. Extension; Block & Bridle; Ski Club.









Charles A. Patrick, B.&P.S., BAY CITY. Delta Sigma Pi.

Marilyn Patterson, H.E., AKRON, OHIO. Alpha Phi; Home Ec. Club; Akron-Cleveland Club.

John B. Paul, B.&P.S., BENTON HARBOR. Delta Sigma Pi.

Mark D. Paul, AGR., DETROIT. Ag. Econ. Club, Vice Pres.

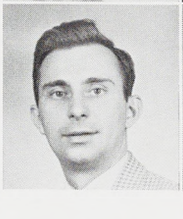







Margaret E. Paull, S.&A., LAURIUM. Delta Delta Delta; U.P. Club; Y.W.C.A.; Elem. Ed. Club.

Laurel V. Paulson, S.&A., KALAMAZOO. Psych. Club; Elem. Ed. Club; L.S.A.

Robert J. Payette, Jr., S.&A., GRAND RAPIDS.

Daniel P. Peabody, AGR., PROVIDENCE, R. I. Alpha Gamma Rho; Wolverine; Officers' Club; Armored Club.



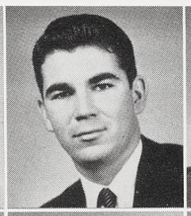

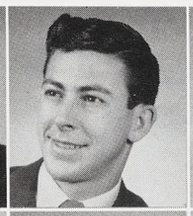



Richard F. Peabody, B.&P.S., IONIA.

Mary E. Pearse, S.&A., DETROIT.

Jean M. Peck, S.&A., FERNDALE. Chi Omega, Pres.; Union Board; Dorm Pres.

Harold K. Pederson, ENGR., LANSING. Arnold Air Soc.; A.S.C.E.



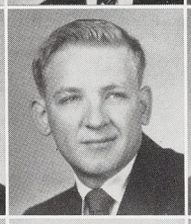

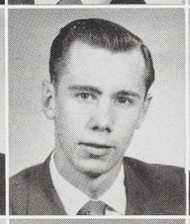

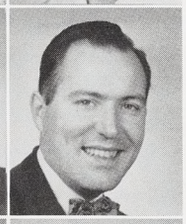

Charles D. Peer, ENGR., FLINT. A.S.R.E.; A.S.M.E.

Charles Pellenz, S.&A., CHEBOYGAN. Industrial Arts Club.

Maurice D. Pelton, S.&A., LANSING. Band; Choir.

Orval A. Pelton, S.&A., DETROIT.









Katharina C. Pelzer, S.&A., DAVISON. Concord House, Pres.; German Club.

Shirley A. Penabaker, S.&A., LANSING. Y.W.C.A.

Don C. Perne, S.&A., LANSING. Varsity Club; Golf Team, Capt.

Carlyle M. Perry, B.&P.S., LANSING.



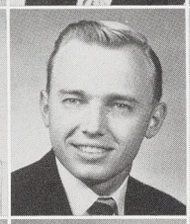

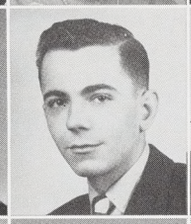

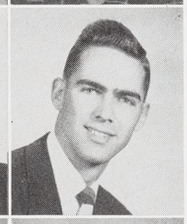

Richard H. Perry, B.&P.S., EAST LANSING. Newman Club.

Paul D. Pertner, S.&A., FERNDALE. Elem. Ed. Club.

Kathleen A. Peters, S.&A., EAST LANSING. Kappa Delta; Newman Club; Chorus.

O. K. Peterson, B.&P.S., BUFFALO, N. Y. Kappa Sigma; Alpha Phi Sigma; Provost Corps, Adjutant; Officers' Club; Scabbard & Blade.



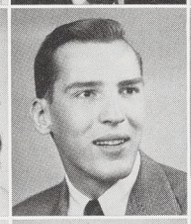





Patricia B. Petersen, S.&A., ANN ARBOR. Alpha Gamma Delta; Wolverine; Ann Arbor Club; Elem. Ed. Club.

Adeana F. Peterson, S.&A., DETROIT.

Clarence M. Peterson, ENGR., CHICAGO, ILL. A.I.E.E.

Donald R. Peterson, S.&A., GRAYLING.

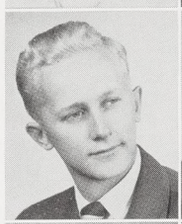



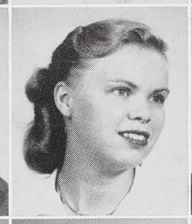

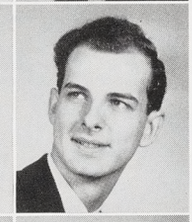

Eleanor L. Peterson, S.&A., LAKEWOOD, N. Y. Kappa Delta Pi; Riding Club; Elem. Ed. Club.

Eric W. Peterson, Jr., S.&A., LAPORTE, IND. Psych. Club, Pres.; Skating Club, Treas.; Officers' Club.

Jack D. Peterson, S.&A., EAST LANSING. Kappa Sigma; I.F.C.; Union Board; Provost Corps; Officers' Club.

John R. Peterson, B.&P.S., CENTER LINE. Delta Sigma Pi; Sigma Epsilon; Provost Corps; Officers' Club.



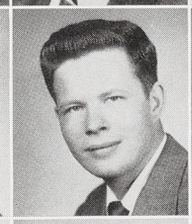

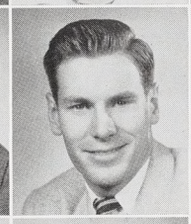



Patrick Peterson, ENGR., HIGHLAND PARK. Phi Delta Theta; Union Board.

Marion M. Petsch, B.&P.S., DETROIT. Phi Gamma Nu; State News; Wolverine.

Ben J. Petterson, ENGR., EDMORE. A.I.E.E.; Eta Kappa Nu.

Edgar N. Petzold, S.&A., GRAND RAPIDS. Tau Kappa Epsilon.



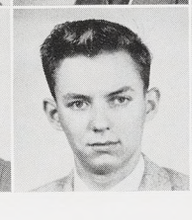

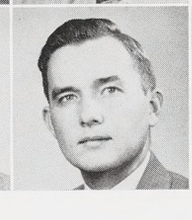

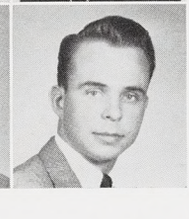

Daniel C. Pfannstiel, AGR., CONVERSE, TEX.

Carl E. Pfeiffer, ENGR., BIRMINGHAM. Officers Drill Team.

Anne M. Phillips, S.&A., SOUTH LYON. Sigma Kappa; Spartan; Elem. Ed. Club.

Jean L. Phillips, S.&.A., FLINT. Studio Theatre; Lit. Club.

Marjorie H. Pickett, H.E., DETROIT. Alpha Omicron Pi; Y.W.C.A.; C.S.F.; H.M.C.D. Club.

Waldemar H. Piehler, ENGR., MORTON GROVE, ILL. A.I.Ch.E.

Ronald Archer Pincomb, B.&P.S., DETROIT. Alpha Phi Sigma.

Stewart F. Pincumbe, B.&P.S., GLADWIN. Elsworth Co-op House.

Patricia E. Pittman, S.&A., GROSSE ILE. Kappa Alpha Theta, Treas.; State News; Campus Chest.

William G. Plant, B.&P.S., BIRMINGHAM. Phi Delta Theta, Pres., Treas.; Men's Council; I.F.C.; Union Board, Board of Dir.; Scabbard & Blade; Dionysians.

Dwaine N. Polzin, AGR., GRAND BLANC. Alpha Gamma Rho, Vice Pres.; Excalibur; Blue Key; Union Board; Wolverine, Editor; Ag. Council; Ag. Education; Homesteader; Water Carnival.

Jean A. Pomeroy, S.&.A., PARCHMENT. Psych. Club; Riding Club; Promenaders; Spartan; Campus Chest.

Ted C. Poniatowski, B.&P.S., WINDSOR, ONT. Canadian Club; Marketing Club.

Guy C. Poppy, VET., EAST LANSING. Jr. A.V.M.A.

Bruce K. Powell, B.&P.S., DETROIT. Delta Sigma Pi; Jazz Club; Marketing Club; Ski Club.

James B. Powers, B.&P.S., OCEANSIDE, N. Y. Kappa Sigma; Union Board; Scabbard & Blade; Marketing Club; Intramural Sports.

Alan F. Preuss, AGR., MILWAUKEE, WIS. Alpha Gamma Rho; Floriculture Forum, Pres.; Alpha Phi Omega.

Eldon C. Price, S.&A., DEWITT. Tau Sigma; Phi Kappa Phi.



Suzanne P. Phillips, B.&P.S., PALMYRA, N. Y. Kappa Kappa Gamma; Spartan; Wolverine; Delta Psi Kappa.

Phyllis E. Phipps, S.&A., PONTIAC. Alpha Chi Omega, Pres.; A.W.S. Activity Board, Sec.; Activity Carnival; Spartacade; Water Carnival.

William R. Pierson, B.&P.S., GRAND RAPIDS. Phi Epsilon Kappa, Pres.; Varsity Club; Scimitar, National Pres.; Fencing Team.

Patricia L. Pinch, S.&A., GRAND RAPIDS. Gamma Phi Beta; Dorm Pres., Sec., Vice Pres.; Wolverine; J-Hop Com.

Joan I. Pinkos, H.E., DETROIT. Home Ec. Club; Vocational Club; Omicron Nu, Sec.

Harold T. Pinksa, AGR., LANSING. Landscape & Nursery Club.

Robert H. Poddig, AGR., GRAND RAPIDS.

LeRoy Polenz, ENGR., ROMULUS. A.S.A.E.

Marilyn L. Pomeroy, S.&A., CARSON CITY. Women's Glee Club.

Thomas L. Pond, S.&A., PLEASANT RIDGE.

Raymond L. Portko, S.&A., GRAND RAPIDS. History Club; Newman Club.

Norma V. Potts, S.&A., LUDINGTON.

William A. Preininger, B.&P.S., PORT HURON. Sigma Chi; Newman Club.

Laurel E. Prentice, S.&A., FLINT.

Mary A. Price, S.&A., ROYAL OAK. Alpha Gamma Delta; Sparty in Service; Education Club; S.W.L.

Robert L. Price, AGR., ROCHESTER, N. Y. Theta Chi; Basketball; Frosh Tennis.

Robert L. Price, ENGR., EAST LANSING.

Jeanette R. Prieskorn, S.&A., WAYNE. Mixed Chorus.





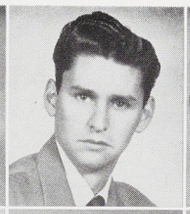



Gordon F. Priest, S.&A., MANCELONA.

K. Jane Pringle, B.&P.S., MUSKEGON. Alpha Gamma Delta, Sec.; Phi Gamma Nu.

Ann A. Probst, S.&A., LANSING.

Robert E. Prodehl, B.&P.S., LANSING.





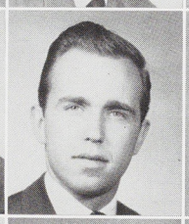



Walter A. Prochnow, B.&P.S., ANN ARBOR.

Anne A. Provo, H.E., CLARKSVILLE, TENN.

Robert H. Pruneau, S.&A., BELLEVILLE. Kappa Sigma; Intermural Athletics; Psychology Club.

Nancy S. Pryor, S.&A., KALAMAZOO. A.W.S. House Council.

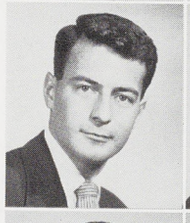





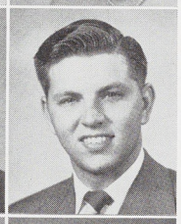

Robert G. Puder, S.&A., DUNKIRK, N. Y. Dorm Council.

Clark E. Purdy, B.&P.S., CARO. Delta Sigma Phi.

Joe A. Pycz, ENGR., HARVEY, ILL. Phi Gamma Delta.

Joseph Y. Pyo, ENGR., WAHIAWA OAHU, T.H. Hawaiian Club; I.A.E.E.



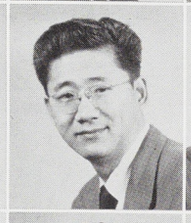





Felix B. Pytlinske, S.&A., GRAND HAVEN. Rifle Team.

John R. Quigley, B.&P.S., SAGINAW. Sigma Nu; Porpoise, Pres., Treas.; Sigma Gamma Upsilon; M.S.C. Hotel Assoc.; Men's Council.

Rosetta Quince, S.&A., PONTIAC. Y.W.C.A.

Robert C. Quint, S.&A., EVANSTON, ILL. Theta Chi; Men's Glee Club, Pres.; A Cappella Choir; Mixed Chorus; Activities Carnival.









Louis L. Radabaugh, B.&P.S., LANSING. Spartan Guard; Boxing Manager; Riding Club; L.S.A.

Richard P. Radziewicz, B.&P.S., DETROIT. Alpha Phi Sigma; Officers' Club.

James E. Rafferty, B.&P.S., BAY CITY.

Mary Ann K. Rainey, S.&A., BIRMINGHAM. Alpha Phi; Spartan; Ski Club; Wolverine; J-Hop.

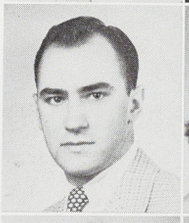







Mercedes H. Rakestraw, AGR., BIRMINGHAM. Pi Alpha Xi; Floriculture Forum; Jr. A.V.M.A. Auxiliary; Spartan Wives.

William C. Rakestraw, VET., BIRMINGHAM. MSC Veterinarian; Jr. A.V.M.A.

H. LeRoy Ralston, B.&P.S., BURLINGTON, IOWA. Provost Corps, Public Relations Officer; Alpha Phi Sigma; Officers' Club.

Keith C. Ralya, S.&A., EAST LANSING. Industrial Arts Club; Ag. Ed. Club.



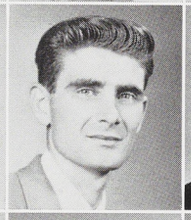



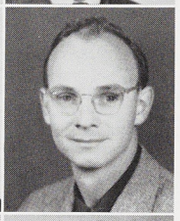

Marvin W. Ralya, S.&A., GRAND HAVEN. Kappa Delta Pi; Industrial Arts Ed. Assoc.

John C. Randall, B.&P.S., ELK RAPIDS. Wolverine Photo Ed.; State News; Spartan; Kappa Alpha Mu, National Pres.

Grace V. Randel, B.&P.S., INKSTER. Delta Gamma Mu, Vice Pres.; Pi Sigma Alpha, Sec.

Joseph P. Randolph, AGR., PORT HURON. Ag. Ed. Club.



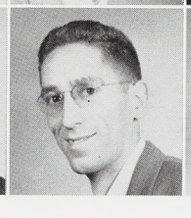





Burton R. Rankin, S.&A., COOPERSVILLE.

Frederick J. Ranney, B.&P.S., GREENVILLE. Wells Club, Pres.; Interdorm Council; Men's Council.

Ruth Rasmussen, B.&P.S., STANTON.

Harold J. Rathfoot, Jr., ENGR., EAST LANSING. A.S.C.E.





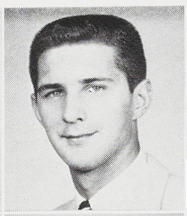

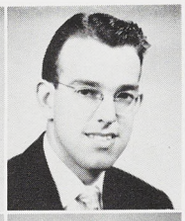

William E. Rayman, B.&P.S., LAKEWOOD, OHIO. Sigma Alpha Epsilon, Vice Pres.; MSC Hotel Assoc.; Arnold Air Soc.; Restaurant Club; Scabbard & Blade.

Clifford L. Raymer, B.&P.S., BENTON HARBOR. Delta Tau Delta; Phi Chi Eta; Officers' Club; Marketing Club.

Glenn T. Raymond, S.&A., GLEN ARBOR.

Gwendolyn S. Raymond, S.&A., EAST LANSING.

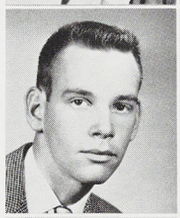





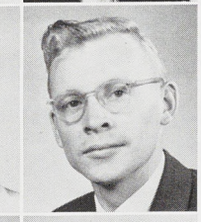

Marian C. Reason, S.&A., LANSING. Alpha Xi Delta; Union Board.

David L. Reath, VET., VULCAN. Phi Zeta; Alpha Zeta; MSC Veterinarian, Editor; Jr. A.V.M.A., Sec.; Ag. Council; Poultry Club, Sec.; Dairy Club, Treas.

James E. Reath, S.&A., KINGSFORD. Officers' Club; Industrial Arts Club.

John W. Reddy, B.&P.S., EAST LANSING. Delta Upsilon; Jr. Hotelmen of America; Hotel Management Assoc.





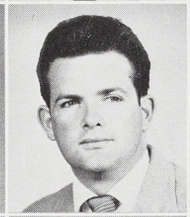



James L. Redmond, B.&P.S., DETROIT. Kappa Sigma; Intramural Sports.

Suzanne K. Reece, B.&P.S., PONTIAC.

Daniel L. Reed, S.&A., EAST LANSING. Psi Upsilon; Freshman Football; Green Helmet, Vice Pres.; Tau Sigma.

Frank R. Reed, B.&P.S., DEARBORN. Alpha Phi Sigma; Officers' Club; Provost Corps.



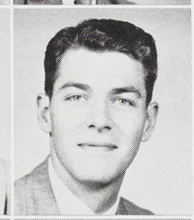

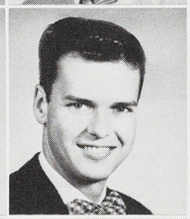



Frederick F. Reed, B.&P.S., MUNISING.

James R. Reed, ENGR., FLINT.

John C. Reed, ENGR., LANSING. A.S.M.E., Sec.-Treas.

William C. Reed, S.&A., WEST NYACK, N. Y. Phi Kappa Tau; Brotherhood Week, Chmn.; Uke Club.



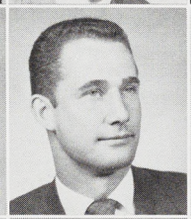





William G. Rees, B.&P.S., TRENTON. Phi Kappa Tau; Marketing Club; Swimming Team, Manager.

Delmar T. Reid, S.&A., DETROIT. Varsity Hockey; Varsity Club.

Ewart W. Reid, B.&P.S., DETROIT. Delta Tau Delta, Sec.

Leroy Reid, B.&P.S., WALLED LAKE. Delta Sigma Pi; Amer. Marketing Assoc.



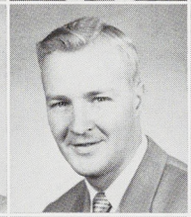

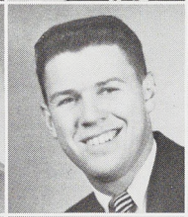



Marc L. Reid, AGR., ST. JOSEPH.

Mark W. Reid, B.&P.S., FLINT. Arnold Air Society.

James B. Reigle, S.&A., FLINT.

Lois J. Reilly, S.&A., BUCHANAN. Corps Sponsor, Spartan Guard; Elem. Ed. Club; Home Ec. Club; Jr. Farm Bureau; 4-H Club; Spartan Wives.









Victor W. Rein, B.&P.S., FLINT. Marketing Club; Arnold Air Society.

Beth E. Reisig, H.E., STEVENSVILLE. A.W.S.; Home Ec. Club; A Cappella Choir.

Victor D. Reisig, B.&P.S., ST. JOSEPH. M.S.C. Hotel Assoc.; J.H.M.A.; Sigma Gamma Upsilon; A Cappella Choir.

Donald A. Renton, S.&A., WAYNE. Alpha Gamma Rho; Forestry Club; Wildlife Club.

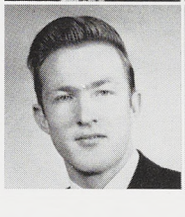

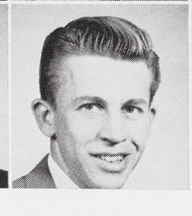

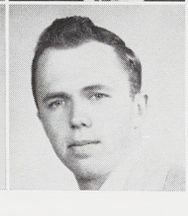

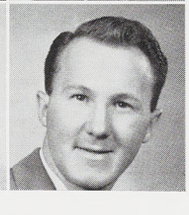

Dale W. Rhoades, B.&P.S., BENTON HARBOR. Delta Tau Delta; Student Congress, Treas.; Campus Chest; Sigma Epsilon; Parents Day Com.

William E. Rhode, B.&P.S., BENTON HARBOR. Alpha Phi Sigma.



The recently remodeled home of President Hannah is located west of the Union and across from the women's dorms.

Loren M. Rhynard, S.&A., EATON RAPIDS. Sailing Club; Elem. Ed. Club; C.C.E.

Donald D. Rice, AGR., LEONIDAS. Pi Kappa Phi; Spartan Guard; Officers' Club; Ag. Ed. Club.

William C. Rice, B.&P.S., GRAND RAPIDS.

William J. Rice, S.&A., RIVER ROUGE. Inter-Dorm Council; Spartan Round Table; State News; Abbot Hall, Vice Pres.; Men's Council.

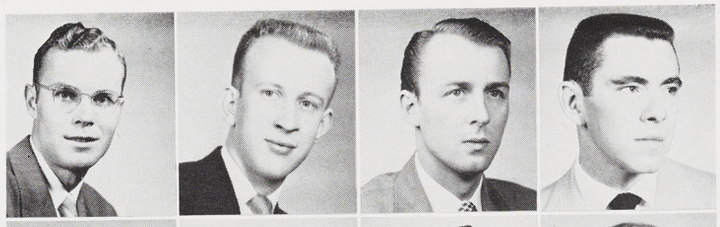

Donald F. Richards, B.&P.S., DETROIT. Alpha Phi Sigma; Phillips Hall, Sec.; Officers' Club; Ski Club.

Evelyn D. Richards, S.&A., PONTIAC. Alpha Xi Delta.

Max E. Richards, B.&P.S., BELLAIRE. Marketing Club.

Shirley Ann Richards, S.&A., MIDLAND. Newman Club, Sec.; Pi Mu Epsilon.



C. Joseph Richardson, Jr., B.&P.S., SISTERSVILLE, W. VA. Sigma Chi.

Frederick T. Richardson, S.&A., ST. JOSEPH. Kappa Alpha Psi.

Janet Richardson, H.E., WHEELING, W. VA. Chi Omega.

Rex G. Richardson, AGR., LANSING.



John P. Richmond, B.&P.S., FLINT. Delta Upsilon; Student Congress; State News.

Nancy Ann Rieckelman, H.E., BUFFALO, N.Y. Sigma Kappa; Skating Club, Sec.; Home Ec. Club; H.M.C.D. Club, Pres.; Union Board; Newman Club; State News.

Wilson A. Riedesel, S.&A., ROCKFORD, ILL.

Richard H. Rieger, ENGR., KALAMAZOO. Sigma Alpha Epsilon; Varsity Club, Sec.; Varsity Tennis; A.S.C.E.; Officers' Club.

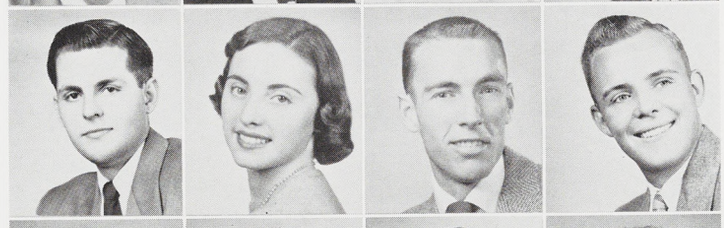

George F. Riegle, B.&P.S., HOUGHTON LAKE.

Anthony E. Riffel, B.&P.S., MILWAUKEE, WIS. Kappa Sigma; Newman Club; Marketing Club; Intramural Sports.

Carrol C. Riggs, B.&P.S., THREE RIVERS.

J. Jefferson Riker, B.&P.S., LEBANON, O. Sigma Alpha Epsilon; Blue Key, Vice Pres.; Scabbard & Blade; Officers' Club; Sigma Delta Chi, Treas.; State News, Assoc. Editor; Canterbury Club, Vice Pres.

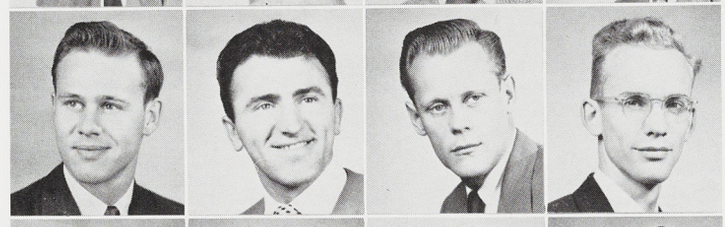

Fred J. Riley, AGR., MEARS. Pomology Forum; Arnold Air Society; Ag. Council.

Marjorie J. Riley, S.&A., WYANDOTTE. Chi Omega; Spartan; Dormitory, Vice Pres.

John D. Ringle, B.&P.S., GRAND RAPIDS. Phi Delta Theta; Soph. Class, Pres.; Blue Key; Men's Council; All-College Judiciary; Jr. Class Council; Union Board; Provost Corps; Alpha Phi Sigma; Student-Faculty Social Com.

Gale G. Ripma, AGR., ANN ARBOR. Alpha Zeta; Dairy Club; Dairy Products Judging Team.

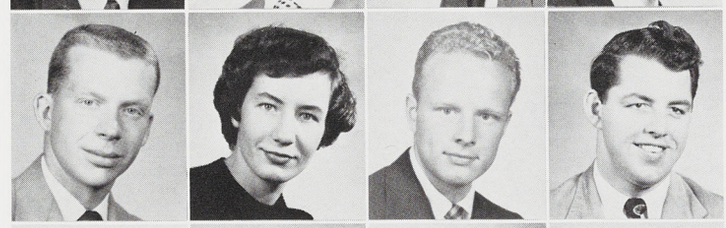

Raymond Roberson, S.&A., JACKSON.

Alan H. Roberts, B.&P.S., DETROIT. Delta Sigma Pi; Sigma Epsilon.

Beverley H. Roberts, S.&A., ADRIAN. I.S.A., Sec.; Delta Gamma Mu; Orchesis.

Edwin C. Roberts, B.&P.S., DETROIT.



George S. Roberts, B.&P.S., SPRINGFIELD, ILL. Delta Upsilon.

Helen S. Roberts, S.&A., HUNTINGTON WOODS.

Joan C. Roberts, S.&A., LAKEWOOD, OHIO. Kappa Kappa Gamma, Vice Pres.; Delta Phi Delta, Vice Pres.; Union Board; J-Hop.

Maurice C. Roberts, AGR., KENT CITY.

Richard W. Roberts, S.&A., KALAMAZOO. Sigma Chi; Track; Cross Country; Varsity Club; Ski Club; Officers' Club; Frosh-Soph Council; Coronation Ball Co-Chmn.

William J. Robertson, S.&A., DETROIT. Phi Mu Alpha; Band; Orchestra; Jazz Club.

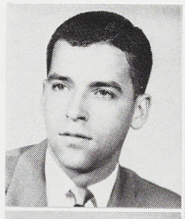



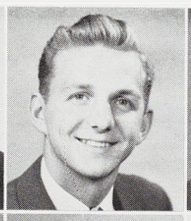

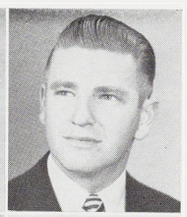

Richard R. Robie, S.&A., ERIE, PA. Porpoise; Swimming Team.

James E. Robinson, B.&P.S., BATTLE CREEK. Beta Theta Pi, Vice Pres.

Nancy E. Robinson, H.E., BURT.

Stanley R. Robinson, S.&A., GRAND LEDGE.



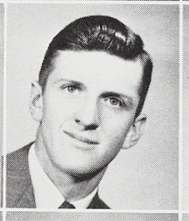





Clayton A. Roehl, S.&A., TRENTON. Alpha Epsilon Rho; Phi Chi Eta; Radio Guild; Officers' Club.

Henry Roemmelt, ENGR., DETROIT.

Augustus J. Rogers, III, AGR., BEULAH. Alpha Zeta.

Jaleen A. Rogers, S.&A., FULTON, N. Y. Kappa Alpha Theta; S.W.L.; Ed. Club.

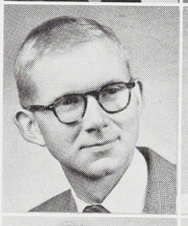

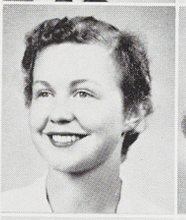





Marjorie Rogers, H.E., GROSSE ILE.

Natalie J. Rogers, S.&A., FULTON, N. Y. Alpha Phi; Radio Guild; Wolverine.

Virginia H. Rogers, B.&P.S., BATTLE CREEK. I.S.A.; S.C.F.; Y.W.C.A.; Social Service Club.

Carlos J. Rojas-Rohl, ENGR., CARACAS, VENEZUELA. A.S.C.E.



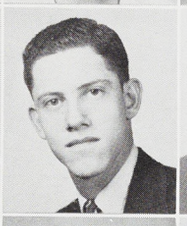

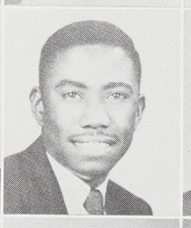



Charles B. Roland, S.&A., SOUTH HAVEN. Kappa Alpha Psi; German Club; Arnold Air Society; Track; Scabbard & Blade.

Roscoe B. Romick, ENGR., MT. CLEMENS. A.F.S.; A.S.M.E.; Y.M.C.A.

Rowland C. Romick, ENGR., MT. CLEMENS.

Robert V. Romkema, ENGR., GRAND RAPIDS.

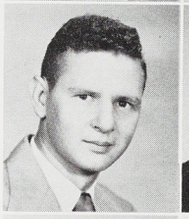

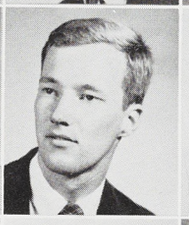





John M. Roop, ENGR., EAST LANSING. A.S.M.E.; Officers' Club.

Jean D. Root, S.&A., ST. JOHNS. Tower Guard.

Richard S. Roper, B.&P.S., DETROIT.

Donald A. Ross, AGR., LANSING. Agronomy Club.

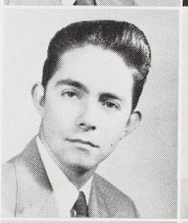

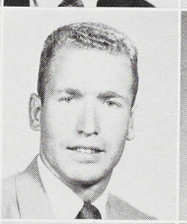

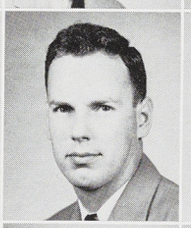



Donald W. Ross, ENGR., MIDLAND.

Erica A. Ross, S.&A., ST. JOSEPH. Gamma Delta; German Club; Women's Co-op League; International Club, Treas.

Robert F. Ross, B.&P.S., HASLETT.

Dorothea A. Rossetti, H.E., ROMEO. Chi Omega; State News; Home Ec. Club; Campus Chest.









Larry P. Rossier, S.&A., LIVONIA.

Jerry L. Roundtree, VET., LEONARD. Alpha Gamma Rho; Jr. A.V.M.A.; Veterinary Council, Treas.; Dorm Pres.

Donald W. Rowan, B.&P.S., DETROIT. Basketball, Mgr.; Dormitory Council; Mardi Gras; Water Carnival; J-Hop; Psych. Club.

William E. Rowland, B.&P.S., GRAND RAPIDS.

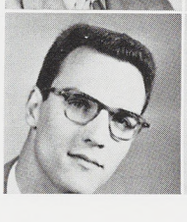

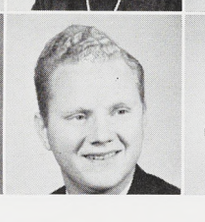





Jean R. Roy, S.&A., LANSING. Varsity Band.

William T. Roys, Jr., B.&P.S., MUSKEGON. Alpha Phi Omega.

Matthew J. Rozboril, ENGR., FLINT. A.S.M.E.

Richard H. Ruch, B.&P.S., HOLLAND. Concert Band.

John V. Rufus, AGR., DETROIT. Arnold Air Society; Forestry Club; Ski Club, Vice Pres.; Backlog, Editor.

David D. Ruhmkorff, S.&A., EAST LANSING. Y.M.C.A., Sec.; Dorm Council.

Raymond P. Runkel, S.&A., PLYMOUTH.

Dan W. Ruple, B.&P.S., GRAND RAPIDS. Sigma Alpha Epsilon, Sec.; Arnold Air Society; Scabbard & Blade.

Leslie E. Russell, B.&P.S., FLINT.

Martha H. Russell, B.&P.S., GRAND RAPIDS. Delta Gamma; State News, National Ad. Manager.

Stanley J. Rykwalder, ENGR., RIVER ROUGE. Amateur Radio Club, Pres.; A.S.M.E.; Newman Club.

Denise S. Saari, S.&A., BESSEMER. U.P. Club; L.S.A., Treas.

Donald E. Sabrosky, S.&A., LANSING.

Anna I. Sack, S.&A., GRAND RAPIDS. Riding Club; Jr. A.V.M.A.; International Club.

Richard B. Sage, B.&P.S., DETROIT. Beta Theta Pi; Provost Corps.

Rita Mae Sager, S.&A., GRAND RAPIDS. Delta Zeta; Spartan; Lit. Club.

Ernest M. Salter, S.&A., ORTONVILLE. Sigma Pi Sigma.

Marshall L. Salyers, ENGR., BATTLE CREEK. A.S.M.E.; Amer. Foundrymen's Soc.; Arnold Air Soc.



John L. Ruedisueli, S.&A., DETROIT. Sigma Alpha Epsilon.

Ann I. Ruffer, VET., EAST TAWAS. Alpha Delta Theta, Pres.; Veterinary Council.

Harold J. Ruhstorfer, AGR., BAY CITY. Dairy Club.

Gene R. Rundell, ENGR., OWOSSO. A.F.S.; Pi Tau Sigma; A.S.M.E.

Audrey J. Ruschman, B.&P.S., DETROIT.

Joanne Russell, S.&A., ST. CLAIR SHORES. Kappa Kappa Gamma; Dormitory, Sec.; Union Board; Spartan.

Daniel E. Ryan, B.&P.S., ADRIAN. Theta Chi; Newman Club; Sigma Epsilon.

Jack M. Ryder, S.&A., NEWPORT, KY. C.S.F.; Tau Sigma; Kappa Delta Pi, Pres.; Education Convocation, Chmn.

Tawfik Y. Sabet, VET., CAIRO, EGYPT.

Milan E. Sabick, B.&P.S., SUMMIT, ILL. Delta Sigma Pi.

Lauren K. Sackrider, AGR., BATTLE CREEK. Beta Theta Pi; Ag. Econ. Club, Pres.; Water Carnival, Band Chairman.

Edward Sadilek, AGR., CHESANING. Ag. Educ. Club.

John Sak, AGR., LAPEER. Ag. Educ. Club.

George J. Salata, AGR., CHICAGO, ILL. Asher House, Pres.; Student Lecture Bureau; Pi Kappa Delta; Christian Science Organization; Intramural Sports.

Joan D. Samaha, H.E., NORWALK, OHIO. Y.W.C.A.; Home Ec. Club.

Sidney D. Samrick, B.&P.S., GRAND RAPIDS. Freshman Tennis; Varsity Tennis, Manager; Hillel.

Clio F.A. Sanborn, S.&A., LANSING. Band; Green Helmet; Sigma Pi Sigma, Sec.

William J. Sanders, ENGR., DURAND. A.I.E.E.

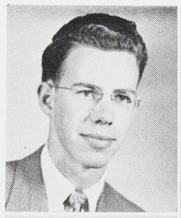







William K. Sanders, S.&A., DETROIT. Theta Xi.

Jack C. Sanderson, AGR., HOWELL. Ag. Educ. Club; Freshman Football.

Barbara B. Sanford, S.&A., EVANSTON, ILL. Delta Phi Delta.

Thomas S. Sanford, S.&A., MILAN. Forestry Club; Wildlife Club.



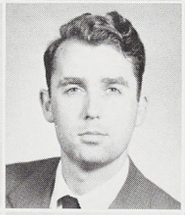





Hildur R. Sangren, H.E., KALAMAZOO. Gamma Phi Beta; Home Ec. Council, Vice Pres.; Kappa Delta Pi; Tower Guard; Omicron Nu; Frosh-Soph Home Ec. Club; Vocational Home Ec. Club.

Mary Lou Sangster, S.&A., CHEBOYGAN. Dorm Pres., Vice Pres.

Helen A. Santavy, S.&A., GRAND RAPIDS. Alpha Chi Omega; Elem. Ed. Club; Spartan; Newman Club.

Catherine A. Sargalski, H.E., DETROIT. W.C.L.; Newman Club.









Glenn O. Sattelmeier, S.&A., DETROIT. Theta Xi; Alpha Phi Omega, Vice Pres., Sec.; Gamma Delta, Vice Pres.

Glenna J. Satterley, S.&A., EVANSTON, ILL. Chi Omega, Pres.; Tau Sigma, Treas.; Tower Guard, Pres.; Mortar Board; Delta Omicron; Chorus; Studio Theatre.

Edmund R. Saums, B.&P.S., NORTH MUSKEGON. Spartacade; Water Carnival; Phillips Hall, Pres.; Inter-Dorm Council.

Martha G. Saunders, S.&A., PETOSKEY. C.S.F.; Women's Swim Team, Manager.



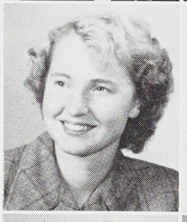





Annabelle Saur, S.&A., KENT CITY. Chorus; Choir.

Charles J. Sauter, B.&P.S., ADRIAN. Sigma Alpha Epsilon, Treas.; J-Hop; Union Board; Arnold Air Society; I.F.C. Sports; Scabbard & Blade.

Frank D. Saylor, B.&P.S., BLOOMFIELD HILLS. Delta Upsilon, Sec.; Phi Chi Eta.

John C. Saylor, AGR., PITTSBURGH, PA. Alpha Gamma Rho; Ag. Council, Pres., Treas.; Pi Alpha Xi, Treas.; Floriculture Forum, Treas.; Flower Show Chmn.; Alpha Zeta; Spartan Guard; Water Carnival.



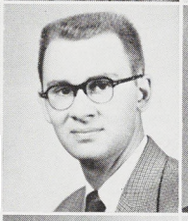

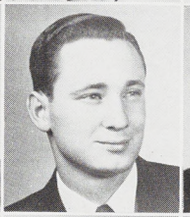



John R. Scerbak, AGR., ECORSE. Ag. Council; Spartan Weight Lifting Club, Pres.; Phi Chi Eta; Newman Club; Ag. Econ. Club.

William R. Schabel, S.&A., BAY CITY. Kappa Sigma, Vice Pres.; Officers' Club; Newman Club; Speech Majors Club; Psychology Club.

Charles G. Schadt, AGR., DOWAGIAC. Sigma Alpha Epsilon, Treas.; 2x4 Club.

Caryl A. Schaefer, AGR., SPARTA. Pi Tau Pi Sigma; Gamma Delta; Pomology Forum; Promenaders.









Robert. R. Schaefer, AGR., McMILLAN. Scimitar; Ag. Ed. Club; Varsity Fencing

Richard G. Schafer, B.&P.S., YPSILANTI. M.S.C. Hotel Assoc.

Wayne S. Schafer, B.&P.S., FLINT. Phi Chi Eta.

Leo A. Scheffler, AGR., ALDEN. Ag. Ed. Club; Block & Bridle.



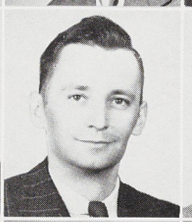

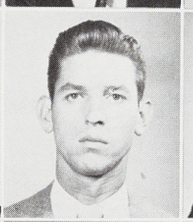



Robert W. Scheffler, AGR., BENTON HARBOR. Alpha Gamma Rho; Alpha Zeta, Corr. Sec.; Gamma Delta; Pomology Forum, Vice Pres.; Officers' Club; Ski Club; Camera Club.

Milton D. Scheibner, S.&A., DETROIT. Industrial Arts Club.

George M. Schellgell, B.&P.S., PASSAIC, N. J. M.S.C. Hotel Assoc.

George V. Schichtel, AGR., ORCHARD PARK, N. Y.









Don F. Schimmel, ENGR., DETROIT. A.S.M.E.; A.S.A.E.; Dorm Council.

Herbert J. Schlachter, ENGR., GRAND HAVEN. A.S.M., Vice Pres.; A.F.S., Sec.-Treas.

Helen P. Schlesinger, S.&A., CHICAGO, ILL. S.C.F., Vice Pres.; Chorus.

Carol M. Schneider, S.&A., DETROIT. Delta Delta Delta; J-Hop.



Marilyn A. Schneider, S.&A., LE MARS, IOWA. C.S.F.; Mixed Chorus.

Robert N. Schnitzius, AGR., CHICAGO, ILL. Newman Club; Photo Club, Treas.; Dairy Club.

Clarke C. Scholes, B.&P.S., DETROIT. Delta Tau Delta; Varsity Swimming.

William G. Schossow, Jr., ENGR., PITTSBURGH, PA. Pi Kappa Phi, Pres., Treas.; A.I.E.E.; Mixed Chorus.

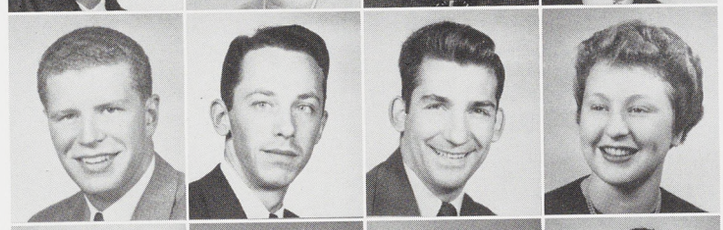

Herbert R. Schroeter, B.&P.S., DETROIT. Varsity Baseball; Varsity Club.

Carol A. Schulte, S.&A., EVANSTON, ILL. Delta Zeta, Pres., Rec. Sec.; Orchestra; Glee Club, Treas.; N. Campbell, Pres.; Spartan.

Helen M. Schultz, S.&A., GROSSE POINTE. Alpha Gamma Delta, Activity Chmn.; W.A.A. Intramurals; W.S.S.F. Council.

R. Jack Schultz, S.&A., SAGINAW. Council Rep. Snyder Hall; Fish and Wildlife Club.

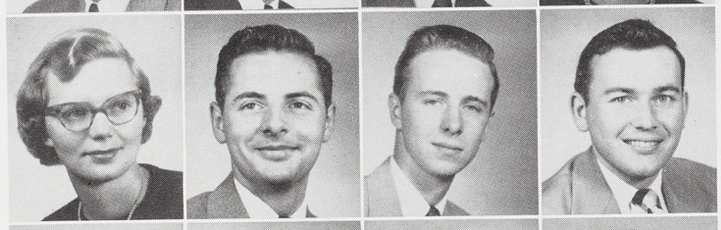

Robert J. Schultz, ENGR., LANSING. Wolverine Sports Editor; State News Ass't Sports Editor; Arnold Air Society; Soc. of Automotive Engineers.

Stuart O. Schultz, B.&P.S., MINNEAPOLIS, MINN. Alpha Gamma Rho; Inter-Fraternity Council, Treas.; Union Board.

Melvin M. Schuman, AGR., DEARBORN. Floriculture Forum; Pi Alpha Xi, Pres.

Raymond L. Schumann, B.&P.S., GROSSE POINTE. Phi Delta Theta.

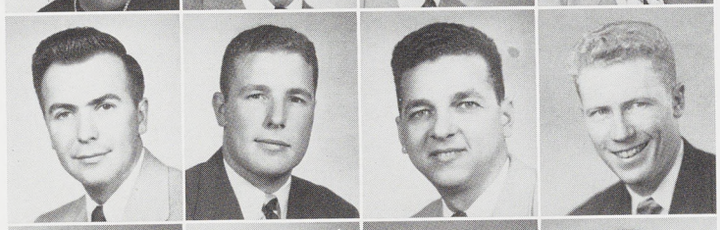

Otto Schwabe, VET., SANTURCE, PUERTO RICO. M.S.C. Veterinarian, Cir. Mgr.; Jr. A.V.M.A.

Robert Schwel, B.&P.S., IRON MOUNTAIN. Newman Club.

Aloysius J. Scieszka, B.&P.S., LANSING.

Cecelia M. Scott, S.&A., MT. PLEASANT. Chorus; Choir.



Donald P. Scott, B.&P.S., ESCANABA.

Marilyn M. Scott, S.&A., DEARBORN. Chorus; Elem. Ed. Club.

Patricia D. Scott, B.&P.S., BALTIMORE, MD. Women's Swimming Team; A.W.S.; Delta Psi Kappa; Green Splash; P.E.M.

Robert T. Scott, B.&P.S., EAST LANSING. Alpha Gamma Rho; Career Carnival; Dionysians; Theta Alpha Phi; Kappa Delta Pi; State News, Photo Ed.; Wolverine Sales Mgr.; Campus Chest.

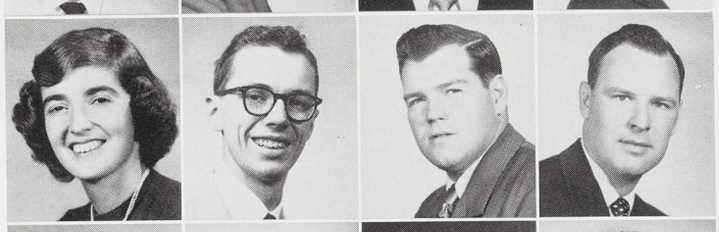

Frank W. Scramlin, B.&P.S., CLIMAX.

Robert R. Scraver, ENGR., MUSKEGON. A.S.C.E.

Thomas R. Secor, AGR., CALUMET. Wood Utilization Club.

Richard L. Secrest, AGR., CUYAHOGA FALLS, OHIO. Phi Kappa Tau; Par-Rec. Club.

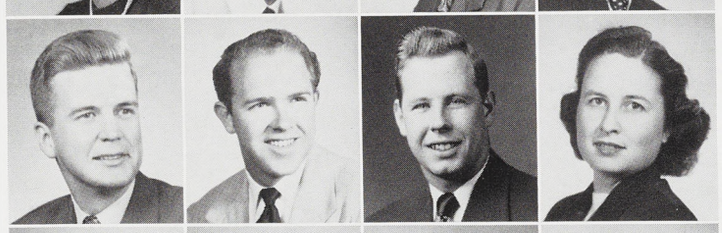

Charles E. Sedam, Jr., ENGR., GRAND RAPIDS. A.I.E.E.

Miriam C. Sedlander, S.&A., EAST LANSING. Kappa Delta Pi.

Jelane M. Seefeld, B.&P.S., GRAND RAPIDS. Alpha Phi, Vice Pres.; Wolverine; State News; Spartan; Social Service Club.

Lynn R. Seelhoff, S.&A., OWOSSO. Officers' Club; Industrial Arts Club.

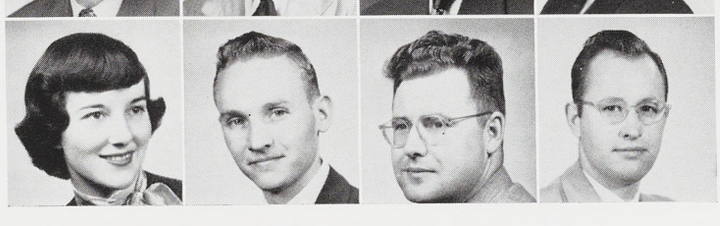

Duane F. Seelye, AGR., EAST LANSING. Ag. Ed. Club, Corr. Sec.

Methodius S. Sefcovic, S.&A., FLUSHING. Sem Bot, Vice Pres., Sec.

Alton H. Seid, AGR., ROCKLAND. Beal House Co-op, Athletic Chmn.

Mary Louise Senave, S.&A., DETROIT. Delta Omicron; Orchesis; Women's Glee Club; Mixed Chorus.

Donald L. Seward, B.&P.S., WILLOW SPRINGS, ILL. Phi Kappa Sigma.

Barbara C. Shafer, S.&A., CHICAGO, ILL. Chi Omega; Spartan; Wolverine.

Nancy J. Shannon, S.&A., NILES. Alpha Chi Omega; Tower Guard; Kappa Delta Pi; Union Board; Wolverine Staff.

Vasudev Sharma, ENGR., BANGKOK, THAILAND. Soc. of Automotive Engineers, Sec.; Y.M.C.A.; A.S.M.E.

Marceyne S. Shaw, S.&A., IOWA. Alpha Phi Omega.

Phyllis A. Shaw, H.E., DETROIT. Kappa Kappa Gamma; Home Ec. Club; Inst. Adm. Club; S.W.L.

Eugene E. Sheets, ENGR., MIDDLETOWN, N. Y. A.S.C.E.; Mason Hall, General Council.

Gaylord M. Sheets, S.&A., LANSING. Delta Tau Delta; Student Congress, Pres.; Excalibur; Pi Kappa Delta; Varsity Debate Team; All-College Planning Commission, Chmn.; Radio Workshop; Y.M.C.A.; Advisor Int. Center.

Marilyn C. Shell, S.&A., ST. JOSEPH. Newman Club.

Jack M. Sheneman, S.&A., GRAND RAPIDS.

Theodore H. Sheridan, S.&A., SPRINGPORT.

George B. Sherman, S.&A., MARSHALL.

Gerald N. Shirley, S.&A., PONTIAC. Phi Kappa Sigma, Treas.; S.A.M.; Lit. Club.

Larry E. Shouldice, B.&P.S., BATTLE CREEK.



Ellenor Frances Severance, S.&A., DETROIT. Kappa Alpha Theta, Pres.; Union Board.

Norma L. Severs, S.&A., MILFORD. A Cappella Choir; Mixed Chorus; Christian Science Organization.

Margaret M. Shang, B.&P.S., PEIPING, CHINA.

Edwin S. Shannon, ENGR., HAMBURG. A.S.C.E.

Robert L. Shaub, ENGR., DETROIT. A.S.M.E.

Jack W. Shaw, B.&P.S., JACKSON. Marketing Club; Soc. for Advancement of Management.

Marilyn F. Shay, H.E., GROSSE POINTE PARK. Alpha Xi Delta; Tower Guard; Union Board; J-Hop; Kappa Delta Pi; Senior Class Council; Home Ec. Club.

Lawrence C. Shearer, Jr., B.&P.S., BENTON HARBOR.

Ruth B. Shefrin, B.&P.S., NEW YORK CITY, N. Y. Social Work Club; Knickerbocker Club, Sec.; Riding Club; Psych. Club.

Lloyd W. Shelder, ENGR., BENDON. Pi Tau Sigma; A.S.M.E.; A.S.F.

Lawrence S. Shepard, AGR., ROCHESTER. Delta Sigma Phi, Vice Pres.; Sigma Lambda Chi, Treas.; Officers' Club; 2x4 Club, Treas.

Eugene S. Shepherd, B.&P.S., DEARBORN. Intramural Football; Basketball; Softball.

Suzanne E. Sherman, H.E., CHEVY CHASE, MD. Dorm Council; J-Hop; S.W.L.; Retailing Club.

Benjamin C. Sherrill, AGR., WATERSMEET. Forestry Club, Sec.-Treas.; Canterbury Club.

Harold A. Shoup, B.&P.S., PONTIAC. Sigma Nu; Varsity Club; Varsity Swimming; Porpoise; Student Council.

Anne J. Shreve, H.E., LANSING. Delta Gamma; Spartan; H.M.C.D. Club.



A huge variety of trees, many of which are of rare and imported species, line the walks to Beaumont Tower.

Norman F. Shreve, B.&P.S., LANSING. Officers' Club.

Wilford B. Shrode, ENGR., BLUE ISLAND, ILL. Sigma Chi, Vice Pres.; Football.



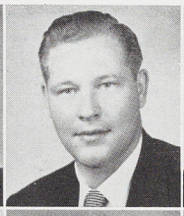





Richard B. Shrodes, B.&P.S., LANSING. Officers' Club; Arnold Air Soc.; Scabbard & Blade; Marketing Club.

Ober L. Shuey, AGR., SPRINGFIELD, OHIO. Ag. Engr. Club.

Gerald G. Shumer, S.&A., DETROIT. Zeta Beta Tau; Pre-Law Club; Debating Club.

Richard E. Shurbert, AGR., OSHKOSH, WIS. Alpha Phi Omega; Forestry Club; Par-Rec. Club.









Nancy A. Siebold, S.&A., FORT WAYNE, IND. A Cappella Choir.

Jeanne Siegel, B.&P.S., SAND LAKE. Newman Club; Robinson House, Treas.; Intramural Softball and Basketball.

William M. Siegel, B.&P.S., SPRINGFIELD, MASS. Scabbard & Blade; J.H.M.A.; M.S.C. Hotel Assoc.; Phi Chi Eta; Inter-Dorm Council; Officers' Club; J-Hop; Blue Key.

A. Jean Taylor, S.&A., FLINT. Home Ec. Club; Speech Club.

Roy J. Signorino—see page 373—1st row.









Ann Ellyn Silkie, S.&A., BENTON HARBOR. Alpha Omicron Pi; Elem. Ed. Club.

Sanford O. Silver, AGR., GRAND RAPIDS. Forestry Club.

Ann M. Silvernale, S.&A., EATON RAPIDS. Theta Alpha Phi; Kappa Delta Pi; Studio Theater; Radio Guild; West Landon, Treas.; Term Plays.

Harry H. Simanek, S.&A., DETROIT. Theta Xi; Michigan Speech Correction Assoc.









Donna Kae Simmonds, S.&A., PITTSBURGH, PA.

Abraham George Simon, B.&P.S., GRAND RAPIDS.

Genesio A. Simotti, AGR., ROCHESTER, N. Y. Newman Club; Freshman Football; Intramural Sports; Landscape Club.

John A. Sinclair, AGR., MIDDLEVILLE. Block & Bridle; Y.M.C.A.

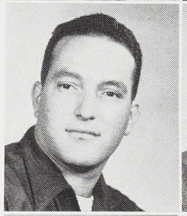







Shirley E. Sincock, B.&P.S., DETROIT. W.A.A.; P.E.M.; Green Splash.

Ashley B. Sinnett, S.&A., BENTON HARBOR. Inter-Dorm Council, Pres.; Amer. Foundrymen's Soc., Vice Pres.; Alpha Phi Omega.

Donald H. Sizer, S.&A., LANCASTER, N. Y. Kappa Sigma; Psi Chi.

Roger W. Skerry, ENGR., HARVEY, ILL. A.S.C.E.



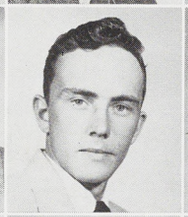

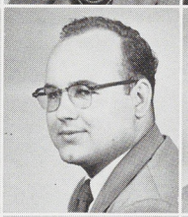



Gerald J. Skiera, B.&P.S., MANISTEE. Arnold Air Soc.; Newman Club.

Rudolph P. Skodack, S.&A., SOUTH HAVEN. Wildlife Mgt. Club.

Zachary G. Skokos, B.&P.S., TRENTON, N. J. Varsity Track; Varsity Club; M.S.C. Hotel Assoc.; J.H.M.A.; Phi Chi Eta.

Andrew K. Slade, B.&P.S., SAGINAW. Officers' Club; Scabbard & Blade; Alpha Phi Sigma; Provost Corps; Provost Marshall Generals.



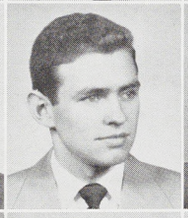





Charles J. Slane, ENGR., CHELSEA.

James M. Slezak, S.&A., BAY CITY. Delta Tau Delta; Student Congress; Union Board; Term Play; Dionysians; Children's Theater; Intramural Sports.

Virginia S. Sloat, S.&A., PORT HURON. Elem. Ed. Club.

Geraldine A. Slote, H.E., CONSTANTINE. Home Ec. Club; Related Arts Club.







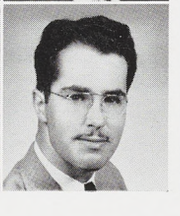

James E. Smallegan, B.&P.S., DETROIT. Theta Chi; State News, Assoc. Editor; J. Council; Sigma Delta Chi, Sec.

Glendon W. Smalley, AGR., BRIDGETON, N. J. Xi Sigma Pi.

Stanley D. Smart, S.&A., SAULT STE. MARIE. Elsworth House.

Allan R. Smith, S.&A., HIGHLAND PARK. Theta Alpha Phi; Radio Guild; Studio Theater; Promenaders; Experimental Theater; C.S.F.; Dionysians.

Don L. Smith, B.&P.S., PORT HURON. Theta Xi; Spartan, Circulation Manager, Publicity Manager, Business Manager; Dionysians; Alpha Delta Sigma, Pres., Vice Pres.; "J" Council; Officers' Club; Homecoming, Chmn.; State News.

Francis R. Smith, AGR., ALLEGAN. Ag. Ed. Club, Treas.

Lawrence H. Smith, AGR., JACKSON.

Louis A. Smith, B.&P.S., GREENVILLE. Theta Chi; Football.

Millard E. Smith, B.&P.S., ROYAL OAK. Delta Upsilon; Green Helmet.

Milton D. Smith, S.&A., DETROIT. Zeta Beta Tau, Sec.; History Club; Psych. Club; Officers' Club; Provost Corps.

Ronald L. Smith, B.&P.S., DEARBORN. Phi Kappa Tau.

Shirley A. Smith, H.E., JONESVILLE. Home Ec. Club.

William K. Smith, B.&P.S., FLAT ROCK. State News, Night Editor.

Willis E. Smith, AGR., ADRIAN. Dairy Club.

Fouad Atalla Soliman, S.&A., CAIRO, EGYPT. International Club, Pres.; Y.M.C.A.; Sigma Xi.

John J. Solomon, S.&A., LANSING.

Ralph J. Spagnuolo, S.&A., MIDLAND. Newman Club; Natural Science Club, Vice Pres.; Camera Club; Math Fraternity.

Bobbie W. Spalding, B.&P.S., CASSOPOLIS.



Carol J. Smith, H.E., OSSEO. Jr. Farm Bureau, Vice Pres.; W.C.L.; Home Ec. Club.

Caroline H. Smith, S.&A., GREAT NECK, L. I., N. Y. Radio Guild, Treas.

Helen L. Smith, B.&P.S., NEW BETHLEHEM, PA.

Henry S. Smith, B.&P.S., OSWEGO, ILL. Psi Upsilon; Varsity Wrestling; Intramural Sports.

Margaret E. Smith, VET., BELLEVILLE. Green Splash, Vice Pres.; Women's Swimming Team.

Mary E. Smith, S.&A., FRANKLIN VILLAGE. Alpha Phi; Ski Club.

Rees R. Smith, B.&P.S., EAST CHICAGO, IND. Alpha Tau Omega, Treas.; Military Police Honorary, Treas.; Freshman and Varsity Wrestling; Intramural Sports.

Robert William Smith, S.&A., LYONS.

Wendell H. Smith, B.&P.S., GREAT NECK, L. I., N. Y. Alpha Phi Sigma.

William E. Smith, S.&A., DETROIT. Lambda Chi Alpha; Inter-Dorm Dance, Chmn.; Inter-Dorm Social Comm.; Football, Student Mgr.; Men's Council.

Barbara L. Snell, S.&A., DETROIT. W.C.L., Pres.; Ewing House; Senior Council.

Edward F. Sobczyk, B.&P.S., MELVINDALE.

Frank G. Sonoc, AGR., BELLEVILLE. 2x4 Club, Vice Pres., Treas.

Robert G. Southwell, B.&P.S., PARMA. M.S.C. Hotel Assoc.

Jack S. Spalding, S.&A., SOUTH HAVEN. Delta Chi; Green Helmet.

Marilyn H. Spalding. S.&A., EAST LANSING.

Josephine M. Spaniola, S.&A., CORUNNA. Sigma Delta Pi; History Club.

John W. Speck, B.&P.S., JACKSON.

Donald E. Spencer, AGR., GLEN ROCK, N. J. Alpha Gamma Rho; Par-Rec. Club, Vice Pres.; Forestry Club.

Jacqueline J. Spencer, S.&A., MORRICE.

Charles W. Spieser, B.&P.S., DETROIT. Phi Delta Theta; Varsity Boxing; Varsity Club.

Gerald E. Sprenger, AGR., COLEMAN. Farmhouse; Forestry Club, Pres.; Arnold Air Soc.; I.F.C.; Society of Amer. Foresters; Forest Products Research Soc.

Charles A. Stachel, ENGR., LANSING.

Julian V. Stachura, S.&A., DETROIT. Industrial Arts Club; Newman Club.

Nancy A. Stalker, S.&A., TOLEDO, OHIO. Delta Delta Delta; Kappa Delta Pi; Mixed Chorus.

Clifford Stanley, S.&A., MUSKEGON.

John H. Stark, B.&P.S., FLINT.

Gordon C. Stauffer, B.&P.S., FT. WAYNE. Sigma Nu; Varsity Club; Varsity Basketball.

James L. Steere, B.&P.S., CRYSTAL. Hotel Assoc.

Lincoln F. Stegman, B.&P.S., BUFFALO, N. Y. Wolverine, Business Mgr.; Campus Chest, Treas., Spartan; Men's Council; Gamma Delta; Excalibur; Alpha Delta Sigma; Hotel Assoc.; Water Carnival, Bus. Manager.

George L. Steinport, B.&P.S., GRAND RAPIDS. Kappa Sigma, Pres.; Scabbard & Blade; Officers' Club; Marketing Club.

Richard A. Sterner, S.&A., DEARBORN. Delta Chi; Children's Theater; Mixed Chorus; A Cappella Choir; Dionysians; Men's Glee Club.



Ann A. Spees, S.&A., GRAND RAPIDS. Alpha Phi; A.W.S.; Spartan; Wolverine.

Arnold Spellun, B.&P.S., NEW YORK, N. Y. State News, Feature Editor; Kappa Alpha Mu; Co-Chmn. Homecoming.

Duane B. Spicer, B.&P.S., FLINT. Marketing Club.

Richard W. Spier, S.&A., MT. CLEMENS. Sigma Nu; Ski Club; Riding Club; Sailing Club; Kappa Pi.

Richard A. Spring, VET., KENSINGTON, CONN. Men's Council; Block & Bridle; Jr. A.V.M.A.

Burton T. Spurrier, S.&A., GROSSE POINTE FARMS. Beta Theta Pi; Track; Swimming; Pre-Law Club; Chorus; Band Uniform Comm., Chmn.; Student Congress; I.F.C.

Barbara A. Stacy, B.&P.S., KALAMAZOO. E. Yakeley Hall, Pres.

Joan P. Stadler, S.&A., BLOOMFIELD HILLS. Pi Beta Phi; Campus Chest; Y.W.C.A.

Grace A. Stapleton, S.&A., SAGINAW. Sigma Kappa, Sec.; Elem. Ed. Club; Spartan; Mardi Gras.

James B. Stapleton, S.&A., DETROIT. Lambda Chi Alpha; International Club.

Barbara E. Stearns, S.&A., MIDLAND. Tower Guard; W.C.L.

William P. Stearns, ENGR., EAST LANSING. Scabbard & Blade.

Warren A. Steiner, S.&A., ILEIN, N. Y. Phi Kappa Tau; Pre-Law Club.

Pauline L. Steinmetz, B.&P.S., EYOTA, MINN. Newman Club; Social Service Club.

James R. Stevens, ENGR., KALAMAZOO. Delta Sigma Phi; A.S.C.E.

Ruth Ann Stevens, H.E., ST. LOUIS, MO. W.C.L.

John E. Stewart, AGR., **DETROIT.** Omega Psi Phi; Agronomy Club, Vice Pres.

Lois E. Stewart, H.E., LUDINGTON. A.W.S.; Skating Club; Off-Campus Council; Activities Carnival; Square Dance Club; Home Ec. Club.

Robert E. Stinson, AGR., EAST LANSING. Sigma Lambda Chi.

Ronald C. Stocker, S.&A., DETROIT.

Sally I. Story, S.&A., GRAND RAPIDS. Women's Glee Club, Pres., Sec.; Dionysians; C.S.F., Sec.; Adventures in Music.

Margaret Strabbing, B.&P.S., BATTLE CREEK. Phi Gamma Nu; Marketing Club; Badminton Tournament; International Club, Sec.

Donald W. Stribley, B.&P.S., MUSKEGON. Delta Sigma Phi; Spartan; Sailing Club; Pre-Law Club; Freshman Golf.

William D. Striffler, AGR., NEW BALTIMORE. Forestry Club; C.S.F.; Band.

Constantine G. Strumbos, B.&P.S., DETROIT. Officers' Club; Provost Corps; Gamma Delta; Alpha Phi Sigma.

Charles K. Stuart, S.&A., LANSING. Pi Kappa Phi.

Victor H. Studer, B.&P.S., CHESANING. Lambda Chi Alpha; Provost Corps; Executive Council; Officers' Club.

Nelda J. Stuhr, H.E., DETROIT. Delta Zeta; Home Ec. Club; Psych. Club; Mardi Gras; Soph. Ball; J-Hop; Dorm Pres.

Robert V. Sturk, B.&P.S., LANSING.

Gloria M. Suhr., S.&A., BELVIDERE, ILL.

Albert C. Summers, S.&A., LANSING.

James A. Summers, B.&P.S., FLINT.



Nadine Stewart, B.&P.S., CARO. Alpha Chi Omega, Social Chmn.; Union Board; Mardi Gras Comm.; J-Hop.

Robert J. Stiehl, ENGR., GRAND RAPIDS. Sigma Alpha Epsilon.

Marjorie A. Stoerkel, S.&A., GROSSE POINTE. Pi Beta Phi, Pres.; Dorm Vice Pres.

James F. Stoll, S.&A., LANSING. Pi Kappa Phi; Y.M.C.A.

Mary R. Strahl, H.E., SAULT STE. MARIE. Ski Club.

James R. Strasser, B.&P.S., EVANSTON, ILL. M.S.C. Hotel Assoc.

Patricia Ann Strong, H.E., FLINT. Zeta Tau Alpha; Panhellenic Council.

Robert Lester Strong, AGR., GRAND RAPIDS. Institute of Food Technologists; Ag. Council.

Douglas A. Stuart, B.&P.S., PONTIAC. Alpha Phi Omega, Pres.; Kappa Alpha Mu, Treas.; Arnold Air Soc.; Winged Spartans; Promenaders; Men's Council; I.C.C., Vice Pres.

John R. Stuart, B.&P.S., DETROIT. Delta Upsilon, Pres.

Peter L. Stukkie, ENGR., ADA. A.S.C.E., Pres.

George C. Sturges, VET., WOODBURY, CONN. Jr. A.V.M.A.; Mason-Abbot General Council.

John L. Sullivan, S.&A., INKSTER. Y.M.C.A.; Industrial Arts Club; Men's Council.

Richard J. Suminski, S.&A., ERIE, PA. Porpoise.

John R. Summers, AGR., PINCONNING.

Charles Frayne Sumner, B.&P.S., DETROIT.

Marilyn E. Sumner, S.&A., DETROIT. Kappa Kappa Gamma; Panhellenic Council; Spartan; Elem. Ed. Club.

Donald G. Sundberg, B.&P.S., HUBBELL.

Arnold D. Suomi, S.&A., DETROIT.

Joseph William Sur, S.&A., EAST LANSING.

David F. Svoboda, B.&P.S., GREENVILLE. Alpha Delta Sigma.

Harold W. Swanberg, AGR., CHATHAM.

Robert R. Swanson, S.&A., ERIE, PA. Sigma Nu; M.S.C. Bowling Team.

Warren A. Swanson, B.&P.S., DETROIT. Alpha Phi Omega.

Betty L. Swee, B.&P.S., GRAND RAPIDS. Gamma Delta, Sec.; Phi Gamma Nu.

Willard S. Sweeney, ENGR., LANSING. Dorm Treas.; A.S.C.E.; Arnold Air Society.

Dale V. Sweet, AGR., LANSING. Pomology Forum; Alpha Zeta.

Douglas L. Sweet, B.&P.S., DETROIT. Officers' Club.

Herbert R. Swing, ENGR., SPRINGFIELD, PA. Delta Upsilon, Vice Pres.; Arnold Air Society, Executive Office; Term Play.

Meredith C. Swing, S.&A., JONESVILLE. Tower Guard, Vice Pres.; Octogon, Editor; Ewing Co-Op, Pres.; W.C.L., Corr. Sec.; Tau Sigma, Sec.; Kappa Delta Pi.

Shirley J. Syrja, S.&A., MT. CLEMENS.

Leocadia I. Szepanski, B.&P.S., ST. CHARLES. Alpha Omicron Pi; P.E.M.; Intramural Sports.



Harold W. Sundstrom, B.&P.S., CHICAGO, ILL. Phi Kappa Sigma; Pi Sigma Alpha; International Club; W.S.S.F.; International Relations Club, Vice Pres.; Spartan Engineer; Spartan; State News; I.F.C.

Joyce M. Sundt, S.&A., WILMETTE, ILL. Kappa Delta.

Keith L. Sutton, B.&P.S., MT. CLEMENS.

Lou A. Sutton, S.&A., ROCHESTER. Chi Omega; Tower Guard; Kappa Delta Pi.

Charles W. Swanson, ENGR., LANSING. A.S.M.E.

Clifford D. Swanson, B.&P.S., LUDINGTON. Scabbard & Blade; Varsity Track; Officers' Club; 2x4 Club.

Thomas E. Swantek, B.&P.S., GROSSE POINTE.

Earl J. Swarthout, S.&A., NILES.

K. Jean Sweeny, S.&A., GLEN ARBOR. Alpha Phi; Union Board; W.A.A., Vice Pres.; Women's Swimming Team.

Kenneth M. Sweers, ENGR., GRAND RAPIDS. A.S.C.E.

Marian J. Swensen, S.&A., MANISTEE. Home Ec. Club; Freshman Board; Elem. Ed. Club.

Charles D. Swing, B.&P.S., SPRINGFIELD, PA. Delta Upsilon; Alpha Phi Omega; Kappa Delta Pi, Vice Pres.; Porpoise.

Ann T. Switzer, H.E., KENMORE, N. Y. Kappa Delta; Home Ec. Club.

John H. Syring, B.&P.S., BAY CITY. Ski Club; Radio Guild.

Mamon S. Talib, S.&A., BAGDAD, IRAQ. Pi Mu Epsilon.

Thomas N. Tambling, ENGR., MONROE. Alpha Chi Sigma; A.I.Ch.E.; Mason Hall Council, Sec.; Badminton Club, Treas.

Edwin A. Tapio, AGR., CHASSELL. L.S.A.; Ag. Ed. Club.

William R. Tappe, ENGR., DETROIT. Spartan Engr., Circ. Editor; A.I.E.E.



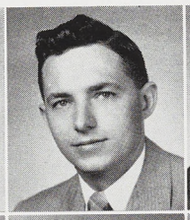

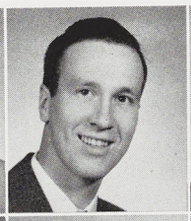

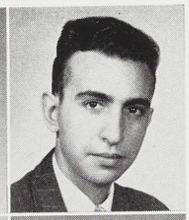

Gurdon L. Tarbox, Jr., AGR., TOLEDO, OHIO. Xi Sigma Pi; Forestry Club; Howland House.

Roy J. Signorino, ENGR., DETROIT. A.I.Ch.E.

Barbara F. Taylor, S.&A., BUFFALO, N. Y. Delta Delta Delta, Treas.

Lawrence M. Taylor, ENGR. MARINE CITY. Pi Tau Sigma; A.S.M.E.



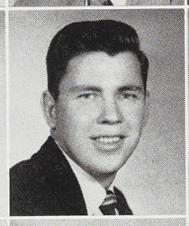



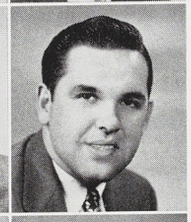

A. Jean Taylor—see page 368—3rd row.

Marilyn D. Taylor, B.&P.S., NIAGARA FALLS, N. Y. Delta Gamma; Phi Gamma Nu; Marketing Club, Sec.

Robert A. Taylor, S.&A., MUSKEGON HEIGHTS.

Richard L. Teachout, S.&A., LAPEER.

John E. Teet, S.&A., FLINT.



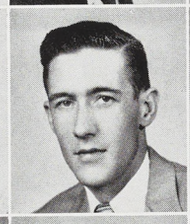





Stanton K. Tefft, S.&A., LOMBARD, ILL. Young Progressive, Treas.; Kappa Delta Pi; Tau Sigma.

Emily R. Teichman, H.E., EAU CLAIRE. Alpha Xi Delta; A.W.S.; E. Mayo, Vice Pres.; Big Sister; Home Ec. Club.

Thomas V. Telder, S.&A., GRAND RAPIDS. Sigma Nu; Union Board; Intramural Sports; Campus Chest; J-Hop Com.

Dorothy R. TenBrink, B.&P.S., HOLLAND. Marketing Club.

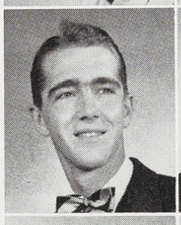





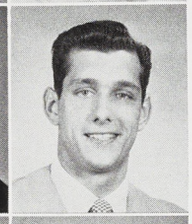

Bernard A. Tepoorten, S.&A., PONTIAC. Riding Club, Pres.

Glenn Earle Teufel, S.&A., DETROIT.

John G. Theisen, AGR., SAGINAW.

Frances M. Theroux, S.&A., EAST LANSING. Delta Zeta; Panhellenic Council; Newman Club.





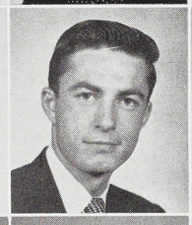



Neil R. Thibaudeau, S.&A., GRAND RAPIDS.

Dorothy C. Thick, B.&P.S., HIGHLAND PARK. State News; Wolverine.

Gerald W. Thiede, ENGR., GROSSE POINTE. Theta Xi; A.S.M.E.; I.F.C.

Frank R. Thomas, B.&P.S., FLINT. Phi Epsilon Kappa.

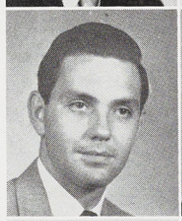





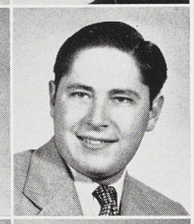

Gilbert E. Thomas, S.&A., LANSING. Radio Workshop Guild.

Norman M. Thomas, S.&A., LANSING. Elem. Ed. Club.

Constance S. Thompson, S.&A., PONTIAC. Wolverine; Elem. Ed. Club; Lit. Club.

Dale M. Thompson, S.&A., WHEATON, ILL. Delta Zeta; Radio Guild; Studio Theater; Dionysians; Y.W.C.A.; Spartan.









Jean O. Thompson, B.&P.S., PLYMOUTH.

John H. Thompson, S.&A., PLYMOUTH. Industrial Arts Ed. Assoc., Treas.

Vern B. Thompson, S.&A., LANSING.

Gail E. Thomson, S.&A., DETROIT.

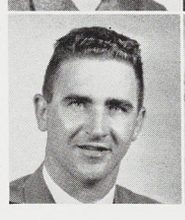



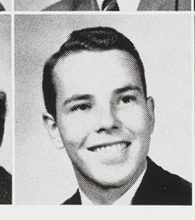

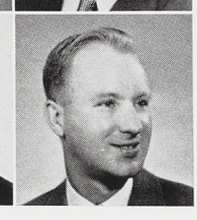

David L. Thorne, S.&A., BATTLE CREEK. Beta Theta Pi, Pres.; Armored Club; Intramural Sports.

Jesse W. Thornhill, S.&A., FORD CITY, PA. Industrial Arts Club.



Part of the work of the Buildings and Grounds department includes snowplowing MSC's Circle Drive.

James W. Thornton, S.&A., LANSING. Sigma Delta Pi; French Club, Treas.

Leyden K. Thorpe, B.&P.S., INGALLS. Bethel Manor; C.S.F..

Walter L. Tiffin, B.&P.S., DETROIT. Sigma Epsilon; Wells Club, Sec.-Treas.; Poultry Science Club.

Calvin W. Tillman, B.&P.S., LANSING. Delta Sigma Pi.

Walfred S. Tollefson, AGR., L'ANSE.

Harold F. Tolles, ENGR., ST. JOHNS.

Milton J. Tomkinson, AGR., CLIO. Ag. Econ. Club.

Frank A. Topper, B.&P.S., CHICAGO, ILL. Pi Alpha Mu; Porpoise; Union Board; Pep Rally.

James C. Totten, B.&P.S., DETROIT. Alpha Tau Omega; Freshman Basketball; Alpha Delta Sigma; Dionysians; Union Board; Spartan Guard; Spartan, Advertising Mgr.; Blue Key; Studio Theater; Sr. Ball, Publicity Director.

Nancy F. Towsley, S.&A., MIDLAND. Elem. Ed. Club.

John S. Troeger, S.&A., EAST LANSING.

William C. Troll, ENGR., GRAND RAPIDS. A.I.E.E., Vice Chmn.

Richard T. Trull, B.&P.S., GRASS LAKE. Cross Country, Manager; Track, Manager; Varsity Club.

George T. Trumbull, Jr., B.&P.S., BLOOMFIELD HILLS. Beta Theta Pi; State News; Officers' Club.

Robert A. Tuck, B.&P.S., DETROIT.

Norman G. Tufford, ENGR., OWOSSO. A.S.H.V.E.; A.S.M.E.



Carol A. Tidey, S.&A., MARSHALL. S.W.L.; Ed. Club; Spinster's Spin; J-Hop.

Loyd W. Tiffany, S.&A., LANSING.

Judy A. Toft, B.&P.S., ALTO. Phys. Ed. Majors Club; Dorm Swimming.

Robert C. Tollas, AGR., BARODA. Ag. Ed. Club.

Violet J. Tomasz, S.&A., FARMINGTON.

Charles L. Tomek, S.&A., FLINT.

June B. Toth, S.&A., DETROIT. Delta Omicron.

Raymond H. Totte, S.&A., LANSING. Pi Kappa Phi; Officers' Club; Scimitar, Pres.; Varsity Club; Varsity Fencing.

Gerald W. Trabbic, AGR., MONROE. Ag. Ed. Club; Officers' Club.

Dean S. Tribby, AGR., CONCORD. Ag. Ed. Club; Men's Glee Club; A Cappella Choir; Jr. Farm Bureau, Pres.

Gerald L. Trout, ENGR., BELLEVILLE. A.S.A.E.; J.C.C.

Jackie Trout, S.&A., LANSING. Kappa Delta; Y.W.C.A., Vice Pres.

John H. Trustdorf, AGR., DOVER, OHIO.

Lyle E. Tuck, VET., HOMER. Alpha Gamma Rho; Jr. A.V.M.A.

James M. Tufts, VET., CRYSTAL FALLS. A.V.M.A.

Elizabeth A. Tulloch, S.&A., DETROIT. Delta Zeta, Sec.; Y.W.C.A.; Spartan; Dionysians.

Jerry D. Tupper, S.&A., ST. LOUIS. Lambda Chi Alpha; Men's Council; Student Congress; Union Board; Green Helmet; Scabbard & Blade; Activities Carnival; Campus Chest; Blue Key.

Janis L. Turnbull, S.&A., GROSSE POINTE. Delta Delta Delta; S.W.L.; Union Board; J-Hop; Mardi Gras.

Marilyn J. Twitchell, VET., EAGLE HARBOR. Delta Gamma Mu, Pres.; Gamma Phi, Pres.; Jr. A.V.M.A.

John A. Tysman, S.&A., GRAND HAVEN. Townmen's Club; Dionysians.

Lois E. Ungren, VET., LANSING. Zeta Tau Alpha; Tower Guard; Alpha Delta Theta; State News.

Patricia A. Upp, H.E., REED CITY. Home Ec. Club; Skating Club; Big Sister.

C. Robert Utter, B.&P.S., DETROIT. Marketing Club; Psychology Club.

Charles M. Van Aken, AGR., EATON RAPIDS. Alpha Zeta.

J. Spencer Van Alsburg, ENGR., HOLLAND. Kappa Sigma; Officers' Club; A.S.C.E.; Phi Lambda Tau, Vice Pres.; Scabbard & Blade; Intramural Basketball, Football.

Donald H. Vander Veen, S.&A., GRAND RAPIDS.

Gerald Vanderwerf, ENGR., GRAND RAPIDS. Soc. of Automotive Engr.

Quentin R. Van Dore, B.&P.S., CEDAR SPRINGS.

Robert Van Halteren, ENGR., GROSSE POINTE. Pi Tau Pi Sigma; Soc. of Automotive Engr.; Intramural Sports.

Wallace C. Van Houten, AGR., ORANGEBURG, N. Y. Alpha Zeta; Ag. Ed. Club; C.S.F.; Merchant Marine Club; Student Congress.

David P. Van Note, S.&A., LANSING. Pre Law Club.

Fred E. Vanosdall, B.&P.S., GRAND LEDGE.



Marion E. Tuttle, B.&P.S., GRAND RAPIDS. State News; Spartan; Theta Sigma Phi; Grand Rapids Jr. College.

Margaret J. Tuxworth, S.&A., SAULT STE. MARIE. Mixed Chorus; Dorm Sec.; Y.W.C.A.

Alfred E. Ueberroth, ENGR., ALMA. Eta Kappa Nu; Tau Beta Pi; A.I.E.E.

Khalil I. Ubaydi, ENGR., BAGHDAD, IRAQ.

Arlene A. Ursin, S.&A., CHICAGO, ILL. Alpha Xi Delta; A.W.S. Activities Board, Pres.; Panhellenic; Mixed Chorus; Spartan Round Table.

Kurt E. Utley, ENGR., CROSWELL. S.C.F.; Tau Beta Pi; Eta Beta Pi; A.I.E.E.

Richard A. Van Allen, B.&P.S., TERRE HAUTE, IND. M.S.C. Hotel Assoc., Pres.

Phillip W. Van-Allsburg, B.&P.S., HART. Block & Bridle; Livestock Judging Team; Meats Judging Team.

Harold A. Vanderwall, ENGR., MUSKEGON. Soc. of Automotive Engr.

James E. Vanderwall, S.&A., MUSKEGON.

William R. Van Dresser, AGR., GROSSE POINTE. Dairy Cattle Judging Team.

Richard M. Van Frank, S.&A., LANSING. Gamma Delta; Sigma Alpha Beta.

Robert J. Van Klompenberg, AGR., JAMESTOWN.

Jo Ann E. Van Kolken, S.&A., HOLLAND.

Earl M. Van Raden, ENGR., VAN DYKE.

Albert H. Van Sickle, ENGR., HIGHLAND PARK. A.I.E.E.

TUPPER to VAN SICKLE

Roberta K. Van Welt, S.&A., PONTIAC. Alpha Chi Omega; A.W.S., Sec.; Green Splash; W.A.A., Treas.

Marilyn L. Van Winkle, S.&A., TECUMSEH. Delta Zeta.

Clarence K. Vaughn, B.&P.S., DETROIT.

Joseph Vellanti, S.&A., LANSING. Sem. Bot., Treas.

Donald S. Vest, B.&P.S., YPSILANTI. Kappa Alpha Psi; Cheer Leader; Gymnastics.

Roger F. Vester, B.&P.S., BATTLE CREEK. Porpoise.

Dorothy M. Vickers, S.&A., EAST LANSING. Delta Delta Delta; A.W.S.; Student Congress; Union Board; Wolverine; Town Girls; J-Hop; Frosh-Soph Council.

Connie E. Videan, S.&A., DETROIT. Alpha Omicron Pi, Treas.; Riding Club.

Carol L. Vinkemulder, S.&A., EAST GRAND RAPIDS.

Don A. Vinkemulder, S.&A., RUDYARD. S.C.F., Treas.

Howard A. Vollbrecht, AGR., HIGHLAND PARK. Forestry Club.

Joanne K. Vollmer, B.&P.S., SAGINAW. W. Yakeley, Treas.; Phi Gamma Nu; J-Hop; Campus Chest; Mardi Gras.

Henry J. Voorhees, AGR., GRAND RAPIDS. Forestry Club.

Josephine L. Voorhees, S.&A., BAY CITY.

Eugene W. Vroman, B.&P.S., SCHOHARIE, N. Y. M.S.C. Hotel Assoc.; Newman Club.

Peter M. Vuich, B.&P.S., MONROE. Officers' Club; Track; Weight Lifting Club.



James E. Varady, VET., FLINT. Farmhouse; Jr. A.V.M.A.

William O. Varner, S.&A., MIDLAND.

Norma R. Ver Hage, S.&A., ZEELAND. Zeta Tau Alpha; S.W.L., Pres.; Junto Club; Lit. Club; Cercle Francais; Service Council.

Joseph A. Verschueren, VET., HART.

Margaret L. Vetter, S.&A., JACKSON. Mixed Chorus.

Robert E. Vick, B.&P.S., DETROIT. Officers' Club; Scabbard & Blade; Arnold Air Soc.; M.S.C. Ski Club.

Jeanette M. Vier, S.&A., FARMINGTON, ILL. Delta Omicron; Kappa Delta Pi; Mixed Chorus.

James W. Villar, S.&A., BRIARCLIFF MANOR, N. Y. Boxing; Athletic Director.

Joan Vlahakis, S.&A., LANSING. Sigma Epsilon Pi, Sec.

Bernard F. Voelzow, ENGR., EAST LANSING. A.S.C.E.

James A. Vomocil, AGR., SOMERTON, ARIZ. Phi Kappa Phi.

Joan E. Von Dette, B.&P.S., SAGINAW. Kappa Delta; P.E.M. Club, Sec.; Delta Psi Kappa, Treas.; Green Splash; Women's Swimming Team.

Karl S. Vorres, S.&A., FREMONT. Shaw Dorm Council; Tau Sigma, Pres.; Scabbard & Blade.

Daniel R. Vosburg, B.&P.S., WEST BRANCH. Delta Sigma Pi, Treas.; Sigma Epsilon; Tau Sigma.

Ralph C. Waara, B.&P.S., PAYNESVILLE. Scabbard & Blade.

R. Vance Wagley, AGR., LANSING. Alpha Zeta.

Albert W. Wagner, B.&P.S., BLOOMFIELD HILLS. Phi Sigma Kappa.

Richard G. Wagner, B.&P.S., FLAT ROCK. Phi Chi Eta; Market Club; Phillips Council.

Patricia A. Walcott, S.&A., EAST LANSING. Delta Gamma; Student Congress; WKAR.

Philip J. Walcott, ENGR., GRAND RAPIDS. A.S.A.E.

Derwin J. Walker, B.&P.S., DETROIT. Delta Sigma Phi; Market Club.

James G. Walker, B.&P.S., FLINT.

Daniel B. Wallace, B.&P.S., ADA. Sigma Epsilon.

Jeanette A. Wallace, S.&A., YPSILANTI. Alpha Xi Delta; Panhellenic Council; Dorm Treas.

Glen B. Walters, B.&P.S., LANSING.

Joseph W. Walters, B.&P.S., DETROIT. Sigma Chi; Porpoise; Arnold Air Soc.

Kamal A. Waly, ENGR., BAGDAD, IRAQ.

Dolores M. Wangbichler, S.&A., INKSTER.

Richard G. Ward, AGR., FARMINGTON. Alpha Tau Omega; Junior Exec. Council; Porpoise; Freshman Swimming; 2x4 Club; Officers' Club.

Jean B. Wardwell, S.&A., DETROIT. Lit. Club.

David B. Wasserman, S.&A., NEWARK, N. J. Freshman Football; Freshman Track; Green Helmet; Pre-Law Club, Pres. and Vice Pres.; Varsity Track; Debating Team.

Floyd Waters, Jr., ENGR., LANSING. A.S.M.E.



William C. Wagner, AGR., GREEN BAY, WIS. Newman Club; Forestry Club; Amer. Soc. Foresters.

Robert E. Waite, AGR., IRONS. Ag. Ed. Club.

Joyce E. Waldo, H.E., GRAND RAPIDS.

Suzanne B. Waldo, S.&A., LANSING. Kappa Alpha Theta; J-Hop; Wolverine.

Richard W. Walker, S.&A., CARO.

Robert C. Walker, S.&A., LANSING. Band; Orchestra; Debate Team.

Norman H. Walper, B.&P.S., ADRIAN. Sigma Nu.

Margaret A. Walsh, S.&A., BAY CITY. Mortar Board; Delta Omicron; Theta Alpha Phi; Mixed Chorus; A Cappella Choir; Studio Theater.

Margaret A. Walters, S.&A., DOWNEY. Alpha Xi Delta.

Sherwin A. Walters, S.&A., ZEELAND.

Adalbert J. Wantroba, AGR., CHICAGO, ILL. 2x4 Club; Sigma Lambda Chi.

Kenneth W. Ward, B.&P.S., WEST COLUMBIA, S. C. Freshman Baseball; J.V. Baseball; Intramurals.

Keith A. Wardwell, ENGR., WILLIAMSTON.

David M. Waring, ENGR., DETROIT. Theta Xi; Chi Upsilon; A.S.C.E.; Arnold Air Society.

Thomas F. Waters, S.&A., HASTINGS. Spartan Bowmen; Fish and Wildlife Club.

Dale K. Watling, ENGR., BATH. Tau Beta Pi; Chi Epsilon.

Dale H. Watson, S.&A., DETROIT.

Robert S. Watson, S.&A., MILFORD. C.S.F.; Men's Glee Club.





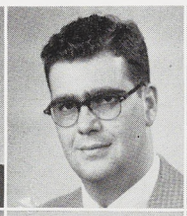

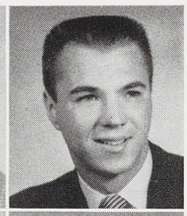

Robert W. Watson, S.&A., OWOSSO. Pi Tau Pi Sigma, Vice Pres.

John E. Wavrick, B.&P.S., DETROIT. Newman Club; Officers' Club.

Gerald L. Way, S.&A., FLUSHING.

Willard C. Weaner, B.&P.S., WESTCHESTER, PA. Beta Theta Pi; Hotel Assoc.



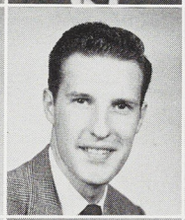



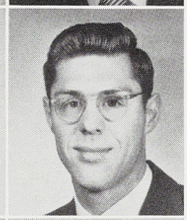

James C. Webb, B.&P.S., BRYAN, TEXAS. Arnold Air Society.

Robert D. Webb, ENGR., OKEMOS.

William L. Webb, S.&A., LANSING. Pi Kappa Phi; Scabbard & Blade; Officers' Club.

Thomas J. Webber, B.&P.S., DEARBORN. Marketing Club.







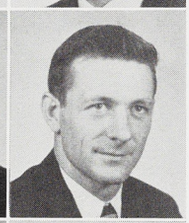

Delores I. Weber, H.E., WARREN. Home Ec. Club, Pres.

Robert W. Weber, ENGR., GREENVILLE. A.S.M.E.; Football.

Jane E. Webster, S.&A., DETROIT. Alpha Omicron Pi; Dorm Pres.; Delta Gamma Mu; Alpha Omicron Pi, Vice Pres.

William R. Weideman, S.&A., DEARBORN. Delta Upsilon; Radio Guild, Pres.; Alpha Epsilon Rho, Treas.; Dionysians.









Mildred L. Weil, S.&A., TUCKAHOE, N. Y. Knickerbacher Club; Studio Theatre; Dionysians; Theta Alpha Phi; International Club.

Lois M. Weiler, S.&A., WAYNE. Mixed Chorus.

Myron I. Weinstein, B.&P.S., BROOKLYN, N. Y. Alpha Phi Sigma, Pres.; Officers' Club; Provost Corps.

Sheldon H. Weinstein, S.&A., LONDON, ONT. Canadian Club, Pres.; Hillel.







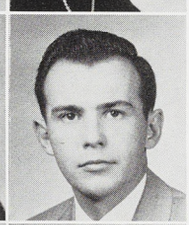

William F. Weir, AGR., DETROIT. Delta Sigma Phi; Ski Club.

George W. Weitzmann, B.&P.S., GROSSE POINTE. Delta Chi.

James Weitzmann, B.&P.S., GROSSE POINTE. Delta Chi; Varsity Swimming Team; Porpoise, Vice Pres., Sec.

Barbara A. Welbon, S.&A., MILFORD.





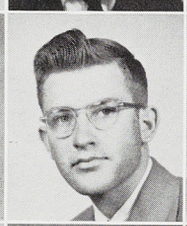



Glen C. Welch, AGR., LITCHFIELD. Ag. Ed. Club; Spartan Guard.

Shirley A. Welch, S.&A., FLINT. Alpha Xi Delta, Pres.; Riding Club; Lit. Club; J-Hop.

Roger D. Weller, B.&P.S., DOWAGIAC.

Richard J. Wellfare, S.&A., LANSING.





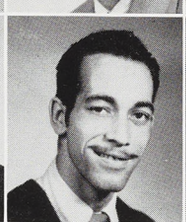

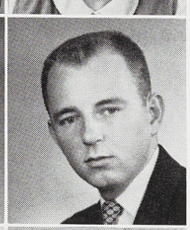

Clarence C. Wells, S.&A., LANSING.

Edward C. Wells, S.&A., PONTIAC. Scabbard & Blade; D.M.S.

Joanne Wells, H.E., MARQUETTE. State News; U.P. Club; Home Ec. Club.

Norman H. Wells, B.&P.S., FLINT. Delta Upsilon.





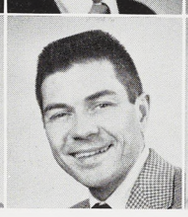



Robert H. Wells, ENGR., BOUND BROOK, N. J.

Norman K. Welsh, B.&P.S., ALLEGAN.

Paul M. Welsh, B.&P.S., SIX LAKES.

Barbara M. Wendt, B.&P.S., BROWN CITY. Delta Zeta, Treas.; Phi Gamma Nu; Mixed Chorus.

Douglas E. Wescott, B.&P.S., GLADSTONE. Sigma Chi; Market Club; U.P. Club.

Jeanie C. Wessinger, B.&P.S., DETROIT. Chi Omega.

James R. Westman, S.&A., CADILLAC. Men's Glee Club.

Orem T. Wharton, B.&P.S., LANSING. Pi Sigma Alpha.

Carol Wheeler, H.E., SYRACUSE, N. Y. Delta Gamma; Home Ec. Club; Homesteader.

Robert J. Wheeler, B.&P.S., BATTLE CREEK. Beta Theta Pi; Porpoise.

Eugene M. White, B.&P.S., GRAND RAPIDS.

Frank K. White, ENGR., JOHNSTOWN, PA. A.S.M.E.

William F. White, S.&A., GRAND LEDGE. Intramurals.

William H. White, ENGR., ROYAL OAK. Chi Epsilon; A.S.C.E.

Nancy C. Whitmore, S.&A., LANSING. Elem. Ed. Club.

Ann L. Whitney, H.E., WYANDOTTE.

Henry C. Wholihan, B.&P.S., DETROIT. M.S.C. Hotel Club; J.H.M.A.; I.S.A.

Joanne L. Whymer, S.&A., OWOSSO.

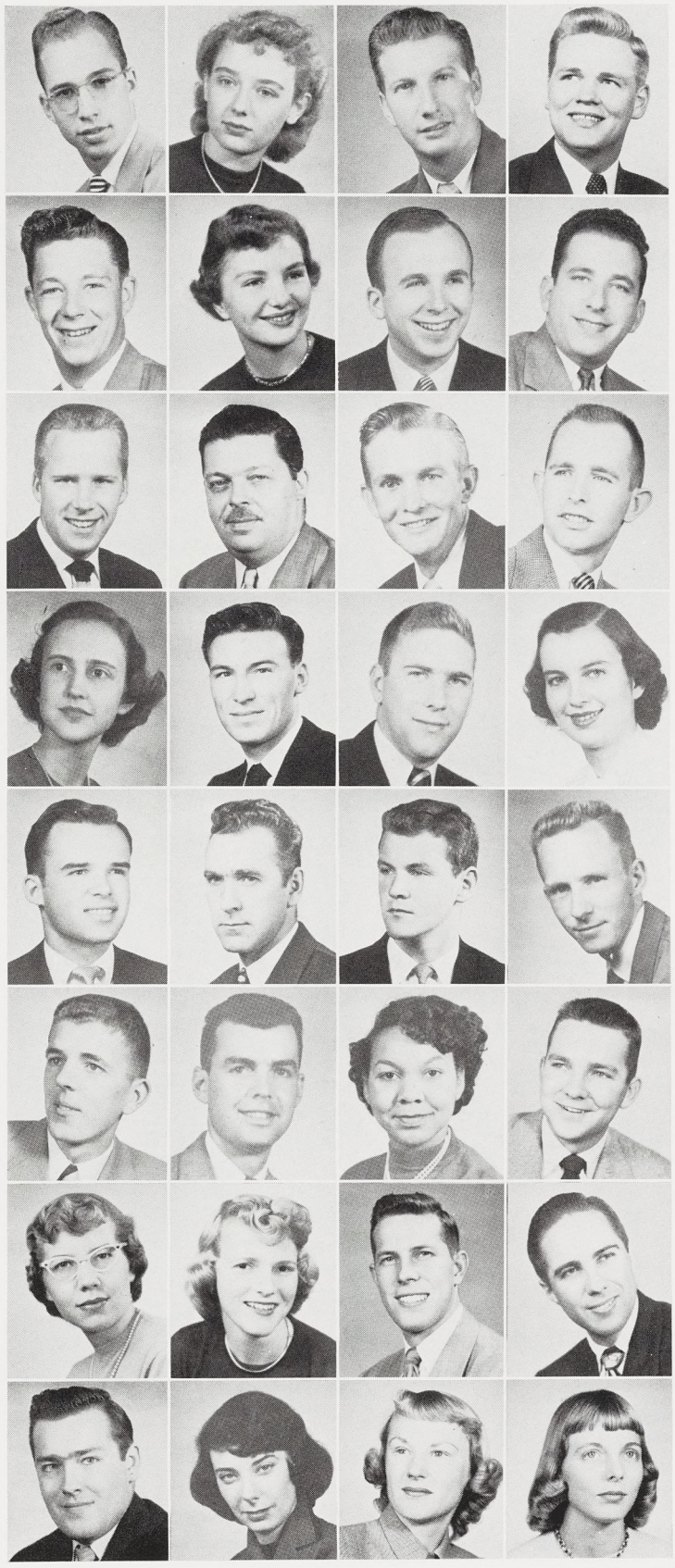

James D. Wenger, S.&A., MIDLAND.

Robert P. Werner, ENGR., ROCKEY RIVER, OHIO. Delta Upsilon; Varsity Wrestling.

James F. West, B.&P.S., MEMPHIS, TENN. Sigma Alpha Epsilon; Wolverine, Promotion Mgr.; Campus Chest; Spartan.

Walter J. West, ENGR., NEW HAVEN, CONN. A.S.M.E.

Garrett E. Wheaton, AGR., EAGLE. Ag. Ed. Club.

Paul R. Wheaton, AGR., WAUWATOSA, WIS. Delta Sigma Pi, Pres.

Robert L. Whipple, B.&P.S., ERIE, PA. Phi Kappa Tau, Treas.; D.M.S.; Porpoise; Scabbard & Blade; Wolverine.

Mary K. Whitcomb, H.E., GROSSE POINTE. Delta Gamma; Panhellenic Council; Retailing Club; Big Sister.

Raymond P. White, Jr., B.&P.S., ADRIAN. Alpha Tau Omega; M.S.C. Hotel Assoc.; Intramurals.

Spencer M. White, B.&P.S., DETROIT.

Arthella B. Whitlock, S.&A., GARY, IND. Com. to End Discrimination; I.S.A.

David W. Whitman, S.&A., JACKSON. Sigma Nu; Porpoise; Ski Club; Varsity Swimming, Mgr.

George M. Whitson, AGR., EAST LANSING. Delta Upsilon; Provost Corps; Officers' Club; 2x4 Club; C.S.F.

Olin S. Whittemore, B.&P.S., EAST LANSING. Green Helmet; State News; Football, Mgr.; Scabbard & Blade; Officers' Club, Sec.; Sigma Epsilon, Vice Pres.; Tau Sigma, Vice Pres.

Rita A. Wibbelman, H.E., GROSSE POINTE. Chi Omega; Orchesis; Riding Club, Pres.; Dorm Sec.; A.W.S.; Home Ec. Club; Newman Club.

Flora J. Wichterman, S.&A., FERNDALE. Green Splash; P.E.M.



North of Farm Lane Bridge is the Auditorium, and Giltner Hall, the new vet medicine building.

James W. Wichterman, S.&A., DETROIT. Phi Delta Pi.

Gerald G. Wicks, Jr., B.&P.S., BIRMINGHAM.

Jack E. Wilcox, ENGR., WEBBERVILLE. Radio Ham Club; A.I.E.E.

Richard A. Wild, B.&P.S., YPSILANTI. Y.M.C.A.; Alpha Phi Sigma.

Allan R. Wilhelm, B.&P.S., TRAVERSE CITY. Alpha Phi Omega, Sec.; State News; Intramural Sports.

Hugh M. Wilkoff, B.&P.S., DETROIT.

Jane E. Williams, AGR., MARLETTE. C.S.F.

Marylea W. Williams, S.&A., BENTON HARBOR.

Neil R. Willis, S.&A., DETROIT. Phi Kappa Tau; Porpoise; Scabbard & Blade; Officers' Club; Psych. Club.

Wayne G. Willmeng, AGR., BENTON HARBOR. Par-Rec Club.

Joanne E. Wilson, S.&A., MIDLAND. Bridge Tournament; Inter-Dorm Council, Pres.

Robert L. Wilson, B.&P.S., THREE RIVERS.

Thomas R. Winkler, S.&A., MIDLAND. Alpha Delta Sigma; Alpha Epsilon Rho; Radio Guild.

Marilyn F. Wirick, S.&A., EAST LANSING.

Charles A. Wojcik, S.&A., LOWELL, MASS. Alpha Chi Sigma; Phi Chi Eta.

Gerald F. Wojcik, S.&A., DETROIT. Lit. Club.



Robert W. Widdicombe, B.&P.S., AUBURN, IND.

Jarvis J. Wiggers, S.&A., ZEELAND. Band; A Cappella Choir; Y.M.C.A.

Robert J. Wildenberg, AGR., LITTLE CHUTE, WIS. Newman Club; Forestry Club.

Carolyn Duke Wiley, S.&A., LANSING. Pi Beta Phi; Kappa Delta Pi.

Allyn E. Williams, S.&A., PLYMOUTH. Spartan Womens' League; Elem. Ed. Club.

Herbert E. Williams, ENGR., FERNDALE. Soc. of Automotive Engr.

Robert L. Williams II, S.&A., BIRMINGHAM. Alpha Gamma Rho; Phi Chi Eta, Sec.; Officers' Club; Scabbard & Blade; Dorm Vice Pres; Career Carnival.

Sarah Ann Williams, S.&A , MIDDLEFIELD, OHIO. Alpha Gamma Delta; Soph. Vice Pres.; Junior Sec.; Frosh-Soph Council; Delta Gamma Nu.

James S. Willoughby, AGR., DETROIT. Block & Bridle Club.

Diane Wilson, S.&A., WAYNE. Alpha Phi; Studio Theater; Corps Sponsor.

Loyd E. Winer, ENGR., GRAND RAPIDS. A.S.C.E.

W. Stephen Wing, S.&A., Kappa Delta Pi.

LeRoy G. Wittman, S.&A., PETERSBURG.

Lee S. Wittwer, AGR., BELLVILLE, WIS. Promenaders, Treas.; Dairy Club; Dairy Cattle Judging Team.

Fred S. Wojtalik, ENGR., HAMTRAMCK. Alpha Tau Omega; A.I.E.E.

Francis B. Wolcott, B.&P.S., TALLMADGE, OHIO. Akron-Cleveland Club.

Marilyn M. Wolf, S.&A., LANSING. Le Tricolere.

William H. Wolf, S.&A., MARQUETTE. Intramural Sports.

Kenneth R. Wolfe, B.&P.S., DEARBORN. Alpha Tau Omega; State News; Market Club.

Herbert A. Wolford, VET., COCHRANVILLE, PA. Alpha Gamma Rho; Jr. A.V.M.A., Treas.

Raymond D. Wood, Jr., S.&A., MOUNT KISCO, N. Y. Officers' Club, Pres.; Provost Corps.

Dorothy M. Wright, B.&P.S., DETROIT. Social Service Club.

Howard D. Wriska, B.&P.S., DETROIT. Alpha Phi Sigma; Varsity Pistol Team; Officers' Club; Provost Corps.

Lester L. Wroe, VET., CHRISNEY, IND. Jr. A.V.M.A.

Tom J. Wynant, S.&A., GRAND RAPIDS.

Raymond K. Yaksick, S.&A., DETROIT. D.Z.V.

Barbara L. Yeoman, B.&P.S., GAYLORD. Alpha Omicron Pi; W.A.A.; Delta Psi Kappa, Vice Pres., Treas.; P.E.M.

John Yocca, S.&A., WINDBER, PA. Alpha Tau Omega; Varsity Football; Varsity Club; Newman Club; Provost Corps.

Rodney F. Young, AGR., LANSING.

Virginia A. Young, S.&A., EAST LANSING. Gamma Phi Beta.

Gordon H. Zeilbeck, ENGR., GRAND RAPIDS. A.S.M.E.

Jack M. Zerull, B.&P.S., MT. MORRIS. Sigma Phi Epsilon.



Edwin J. Wolff, S.&A., DETROIT. Abbot Choir; Men's Glee Club; Ski Club; Promenaders; Intramural Sports.

Gordon A. Wolfe, B.&P.S. PLEASANT, RIDGE.

JoAnne Wonnberger, S.&A., BLOOMFIELD HILLS. Delta Delta Delta.

Gary C. Wood, S.&A., OWOSSO. Varsity Band.

Jean E. Wright, B.&P.S., COLDWATER. Delta Gamma; Wolverine.

Lawrence R. Wright, B.&P.S., NEW YORK, N. Y. Jr. Hotel Men of Amer.; M.S.C. Hotel Assoc.

Andrew A. Wuotila, AGR., FLOODWOOD, MINN. Ag. Ed. Club.

Edward A. Wynant, ENGR., GRAND RAPIDS. Sigma Nu; Tau Beta Pi; A.S.C.E.

Barbara J. Yeakey, H.E., GRAND RAPIDS. Skating Club, Treas.

Dorothy J. Yelton, H.E., RIVER ROUGE. Omicron Nu, Pres.; Home Ec. Club; Y.W.C.A.

MaryAnn Young, S.&A., FERNDALE. Orchesis, Sec.; Organizations Comm.; History Club.

Robert T. Young, S.&A., GRAND RAPIDS. Alpha Gamma Rho; Scabbard & Blade; Tau Sigma; Officers' Club; Ski Club; Sigma Gamma Epsilon, Sec.

William A. Zajaczkowski, S.&A., FLINT.

Mustapha I. Zeidan, S.&A., BEIRUT, LEBANON. International Club.

Richard J. Ziehm, AGR., GAGETOWN. Alpha Gamma Rho; Ag. Econ. Club; Ag. Ed. Club; Arnold Air Society.

Arthur C. Zill, B.&P.S., ANN ARBOR. Kappa Sigma; Varsity Baseball; Intramural Sports.

Don R. Ziller, S.&A., NORWAY. U.P. Club; Jr. Chem. Society.

George F. Zinler, Jr., ENGR., BENTON HARBOR. Institute Radio Engr.; Phi Lambda Tau.

William L. Zirbes, ENGR., LANSING. A.S.C.E.

Richard R. Zolnick, ENGR., DETROIT. A.S.C.E., Treas.; Chi Epsilon.

Calvin Zorn, ENGR., MONROE. A.S.C.E.; Chi Epsilon.

Alexander Zubok, B.&P.S., DEARBORN. Delta Sigma Pi.



Frederick K. Zinn, S.&A., BATTLE CREEK. Porpoise; Freshman Swimming Team; Track.

Frederick J. Zint, B.&P.S., CINCINNATI, OHIO. Alpha Tau Omega; Hotel Assoc.

Shirlee A. Zopf, S.&A., DETROIT. Pi Beta Phi.

Robert J. Zolczer, B.&P.S., EAST LANSING. State News; Scabbard & Blade.

Paul R. Zurakowski, S.&A., RICHMOND.

Hashim T. Zwayne, ENGR., MOSUL, IRAQ. Arab Club; I.R.E.; International Club.

ZILLER to ZWAYNE

TOO LATE FOR ALPHABETIZING

Lispnard T. Allison, S.&A., CASSOPOLIS. Sphinx Club, Pres.

Ken Duncan, B.&P.S., DETROIT. Sigma Delta Chi; Spartan, Editor; Board of Publications.

Paul L. Flynn, S.&A., RIDGEWOOD, N. J.

Robert Hahn, B.&P.S., ST. JOSEPH.

Frank S. Kapral, S.&A., COURTDALE, PA. Varsity Football; Varsity Wrestling; Varsity Club.

Thomas J. Kirwan, B.&P.S., PETOSKEY. Alpha Phi Omega; State News; Spartan.

Robert J. Sauve, B.&P.S., SAGINAW.

Lucille A. Webster, B.&P.S., JOHNSTOWN, N. Y. Social Work Club, Vice Pres.; Newman Club.



Sally Elder, S.&A., BRYAN, OHIO.

Gene G. Engel, ENGR., SAGINAW. A.S.M.E.; Ski Club; Band; Football.

James W. Hale, Jr., S.&A., GRAND RAPIDS. Delta Sigma Phi; Dionysians, Pres.; Theta Alpha Phi; Blue Key; Officers' Club; Studio Theater; Term Play; J-Hop.

Frederick L. Harris, S.&A., DETROIT. Delta Sigma Phi, Vice Pres.; Theta Alpha Phi; I.F.C.; Term Play; Radio Guild; Dionysians.

Mary I. Luft, H.E., GROSSE POINTE. Sigma Kappa; Home Ec. Club.

James R. Moore, S.&A., HOLT. Lambda Chi Alpha; Pre-Law Club; Dionysians; Freshman Gymnastics.

Joan Williams, S.&A., IONIA.

Walter R. Wyss, B.&P.S., DETROIT. Marketing Club, Pres.



Some MSC students may ponder over "Whatsoever a man soweth," the inscription on Beaumont Tower.

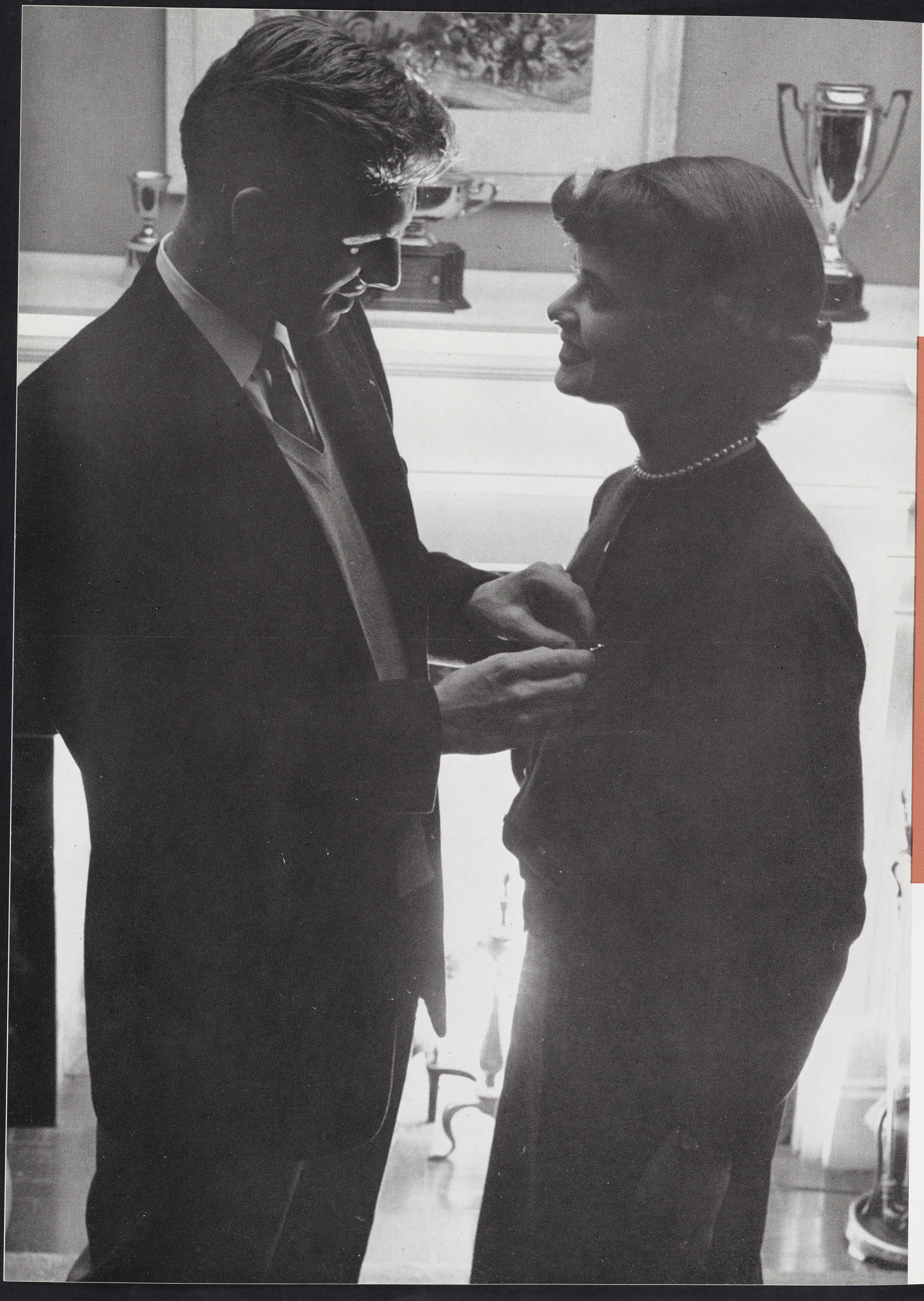

THE LIVING UNITS . . .

Excellent housing facilities, social opportunities, counseling, development of leadership abilities and adventures in cooperative group living are offered by the 40 sororities and fraternities, 18 dormitories and 14 co-ops at MSC. While a few students live in off campus housing, the majority spend their years in these college living units . . .



Delta Sigma Phi formal term party.

THE GREEKS

Michigan State's 16 sororities and 24 fraternities enter into the lives of many MSC students. Each year the number of rushees increases and the Inter-Fraternity and Panhellenic Councils work constantly to govern the rushing procedures as fairly and as wisely as possible. While fraternities begin rushing smokers early fall term and continue informal rushing throughout the year, sororities hold rushing parties late fall and early winter terms including a series of four stages.

Winter term brings numerous term parties among the sororities and fraternities. There is usually a formal dinner dance with flowers and gifts for the honored guests. Several other parties follow during the year and ranking high above the others is the ever popular Apaché party. The girls are gaily attired in tight black skirts, berets, peasant or jersey blouses and all the available bangle bracelets and a beauty mark accent their costumes. However, the fellows look equally attractive wearing bright turtle-neck t-shirts, sashes, derby hats and levis with multi-colored suspenders. Other popular functions are cowboy, kiddie and pajama parties.

During spring term thoughts turn to the annual fraternity and sorority sings. After selecting a song which is sure to be a winner, the groups practice diligently to perfect their piece. The song fests are presented in the bandshell before thousands of listeners.

Somehow spring term also seems to bring numerous pinnings. Soon afterwards, the happy coed receives flowers from the fraternity which is notice that this is the night she will be serenaded. After closing hours, the coed sits by an open window holding a lighted candle as the fraternity brothers begin their serenade. When the last strains of the fraternity's final song die away, the sorority sisters return with a serenade for the fellows. Much laughter and commotion follow in the sorority house as the coed is drenched in the traditional tubbing.



Delta Upsilon's informal "yard-and-one-half" party.

The annual Junior 500 push cart race is another important event. All of the fraternities participate in the event by constructing their own carts and selecting their best runners to take part in the relay. The race starts and finishes in front of the women's gym and four men are spaced at intervals around circle drive. The race is divided into two categories, humor and speed.

Alpha Gamma Rho-Alpha Chi Omega exchange dinner.





First Row—Nadine Stewart, Nancy J. Shannon, Mary M. Hartsell, Phyllis E. Phipps, president; Mrs. Fay Lewis, Anita K. Doyle, Julie A. Hall, Janeth A. LaMont and Roberta K. Van Welt. *Second Row*—Marilyn S. Chandler, Mildred E. Armstrong, Helen M. Borden, Mary E. Bunbury, Betty A. Carnell, Betty M. Marsh, Helen A. Santavy, Jean L. Collinson and Patricia G. Cook. *Third Row*—Mary M. Buckingham, Ann C. Nelson, Jane E. McCoy, Janice A. Mooney, Ellen M. Brehmer and Margo G. Gray.

ALPHA CHI OMEGA

CLASS OF 1952

Helen Borden
Mary Bunbury
Betty Carnell
Marilyn Chandler
Jean Collinson
Anita Doyle
Julie Hall
Mary Hartsell
Janeth LaMont
Betty Marsh
Phyllis Phipps
Helen Santavy
Kathryn Seeley
Nancy Shannon
Nadine Stewart
Grace Teed
Roberta VanWelt

CLASS OF 1953

Ellen Brehmer
Mary Buckingham
Pat Cook
Joan Donkin
Louise Engel
Margo Gray
Pauline Klobucar
Jane McCoy
Sheila MacRae
Janice Mooney
Ann Nelson
Marilyn Olson
Ann Sivyer
Betty Trippensee
Marilyn Zweng

CLASS OF 1954

Ruth Arends
Janet Beuthien
Dorothy Branaman
Virginia Grissim
Gretchen Habighorst
Helen Hasty
Lynn Howick
Betsy Jones
Louise Ladner
Phyllis Lettinga
Jane Maurer
Marian Olds
Elaine Taylor
Phyllis Walker

Founded at Depauw University, Greencastle, Ind., 1885

Beta Epsilon chapter

Established at MSC in 1928

National magazine is "The Lyre"

Favorite song is "Alpha Chi Sweetheart Song"

Alumni advisor is Mrs. June Brennaman

Housemother is Mrs. Fay Lewis



548 M.A.C. 8-5063

First Row—Betsy C. Jones, Phyllis M. Walker, Virginia L. Grissim, B. Elaine Taylor, Jane K. Maurer, Ann E. Sivyer, Ruth E. Arends and Marilyn J. Zweng. *Second Row*—Joan M. Donkin, Phyllis M. Lettinga, Louise H. Engel, Helen M. Hasty, Marian L. Olds, Betty A. Trippensee, Janet Beuthien and Sheila MacRae. *Third Row*—Louise Ladner, Dorothy J. Branaman, Lynn J. Howick, Gretchen A. Habighorst and Marilyn B. Olson.





First Row—Ralph W. Lankton, William C. Davy, Charles A. Wojcik, Robert D. Schuetz, Mrs. Gladys L. Thomas, Al Caputo, president; Frederick L. Johns, Robert S. Braman, La Verne McHaney, and Walter L. Holz. *Second Row*—David W. Batson, R. H. Fay, Louis H. Sharpe, E. S. Cestaric, Homer R. Arthurs, Tom N. Tambling, Duane A. Benton, Robert W. Percival, Dayton A. Hunt, Harold A. Price, Richard L. Hatton and Ralph A. Bacon.

ALPHA CHI SIGMA

CLASS OF 1952

Homer L. Arthurs
Ralph Bacon
Duane A. Benton
Robert Braman
Al Caputo
Edward Cestaric
William C. Davy
James DeLong
Russel H. Fay
Walter L. Holz
Larry Hedgecock
Dayton A. Hunt
Fred Johns
Ralph Lankton
La Verne McHaney
Robert W. Percival
Lou Sharpe
Thomas Tambling
Charles A. Wojcik

CLASS OF 1953

Warren Hudson
Frank Johnson
Gerald Navarre
Jerry Peterson
Harry Schiefer
Dave Smith

CLASS OF 1954

Tom Clark
Carleton Coats
George Messenger
Heath R. Reeves
Andy Richardson
John W. Sherman
William Simpson
Donald Spencer
Arthur O. Strauss
Howard F. Ward

Founded at University of Wisconsin, Madison, Wis., 1902

Alpha Upsilon chapter

Established at MSC in 1928

National magazine is "The Hexagon"

Favorite song is "Hexagon Girl"

Alumni advisor is Dr. Robert Schuetz

Housemother is Mrs. Gladys Thomas



341 Evergreen 8-5069

First Row—Harry M. Schiefer, Ralph H. Reeves, Carlton E. Coats, Frank G. Johnson, David A. Smith, H. Frederick Ward, Arthur O. Strauss, Thomas A. Clark, Gerald L. Navarre and Harold L. Vincent. *Second Row*—Jerry D. Peterson, Donald K. Spencer, Billy G. Simpson, John W. Sherman, Warren G. Hudson, Robert R. Somervill, Robert J. Pressley, Charles K. Stearns, George P. Messenger, John W. Giddings and James L. Otis.





First Row—Martin Magnus, Hubert B. Katz, Don B. Bennett, Edwin S. Bean, Charles J. Yager, Larry J. Abramson, William L. Glass, Laurence A. Thompson and Don F. Sugerman. *Second Row*—Clyde Mehr, Harold W. Blacher, Sid Perlman, Harvey S. Saperstein, Jay Columbus, Lawrence Cowan, Samuel I. Lipka, Edwin L. Bloom and Herbert A. Felsen.

ALPHA EPSILON PI

CLASS OF 1952

Ed Berman
Ed Cohen
Paul Effron
Dave Fox
Max Fox
Harold Grossman
Harry Hein
Al Jacobs
Dick Laventhal
Jerry Mack
Carl Mottek
Myron Novitz
Irwin Odell
Dave Rose
Jack Schreiber

CLASS OF 1953

Bob Gewanter
Bill Ginsburg
Joel Goldberg
Sidney Perlman
Bill Remes
Howard Sparer
Michael Wuhl

CLASS OF 1954

Larry Becker
Paul Botts
Larry Cowan
Merrit Kanner
Bob Krohn
Dave Perlmutter
Karl Schaefer
Larry Thompson

CLASS OF 1955

Edwin Bean
Harold Blacher
Allen Wasserman

Founded at New York University, New York, N. Y., 1913

Chi chapter

Established at MSC in 1934

National magazine is "The Lion"

Favorite song is "A E Pi Sweetheart"

Alumni advisor is Alex Cohen

Housemother is Mrs. Ethel Haviland



318 Elm Place 8-1338

First Row—Edward D. Cohen, Allan Wasserman, Michael I. Wuhl, Gerald R. Mack, Carl T. Mottek, president; Richard G. Laventhol, Irwin R. Odell, Howard C. Sparer and Bill Remes. *Second Row*—Harry S. Hein, Maxwell A. Fox, Karl R. Schaefer, Robert I. Krohn, Lewis M. Kanner, Jack S. Schreiber, Allan J. Jacobs, Lawrence G. Becker, David J. Rose, David H. Fox, Paul H. Botts, William L. Ginsburg and David Perlmutter.





First Row—Shirley J. Davis, Lois E. Fehlig, Roberta S. McClure, Elizabeth Hanna, M. Fearn Logan, Mrs. Ruth Buck, Joanne Bubolz, president; Helen M. Schultz, Cecilia McKee and Mary C. Johnson. *Second Row*—Virginia L. Bristol, Mary Ann Price, Joie Allinson, Barbara G. Agon, Pauly Anderson, Ricka Leonhardt, Sarah A. Williams, Sue J. Frederick, K. Jane Pringle, Patricia B. Petersen, Linda L. Fritz and Mary E. Greenman.

ALPHA GAMMA DELTA



CLASS OF 1952

Barbara Agon
Joan Allinson
Pauly Anderson
Virginia Bristol
Joanne Bubolz
Shirley Davis
Lois Fehlig
Linda Fritz
Helen Green
Elizabeth Hanna
Fearn Logan
Sue McClure
Patt Petersen
Mary Ann Price
Jane Pringle
Helen Schultz
Sarah Williams

CLASS OF 1953

Janet Ames
Anna Angell
Marjorie Cote
Jacquelyn Dudley
Suzanne Foraker
Suzanne Frederick
Margaret Hermansen
Mary Johnson
Mary-Claire Leonhardt
Cecelia McKee
Donna McMahon
Marilyn McNutt
Nancy Mooney
Virginia Paddock
Mary Schlecht

CLASS OF 1954

Clarice Brink
Marcia Breckenridge
Dorothy Christie
Eileen Dudley
Suzanne McCort
Mary Carol Nesman
Carol Noll
Jean Ann Reeder
Patsy Rogers
Sylvia Tatar
Janet Weinheimer
Eleanor Wilkie

Founded at Syracuse University, Syracuse, N. Y., 1904

Chi chapter

Established at MSC in 1921

National magazine is "The Alpha Gamma Delta Quarterly"

Favorite song is "Alpha Gam Girl"

Alumni advisor is Mrs. Edith Lazell

Housemother is Mrs. David Buck



139 Bailey 8-2511

First Row—Patricia J. Rogers, Jacquelyn P. Dudley, Janet M. Ames, Marilyn J. McNutt, Virginia M. Paddock, Janet F. Weinheimer, Sylvia L. Tatar, Donna Y. McMahon, Nancy L. Mooney and Suzanne Foraker. *Second Row*—Carol M. Noll, Eileen C. Dudley, Marjorie J. Cote, Eleanor M. Wilkie, Mary C. Nesman, Mary E. Schlecht, Margaret C. Hermansen, Jean Ann Reeder, Clarice J. Brink, Marcia M. Breckenridge, Dorothy A. Christie and Suzanne McCort.



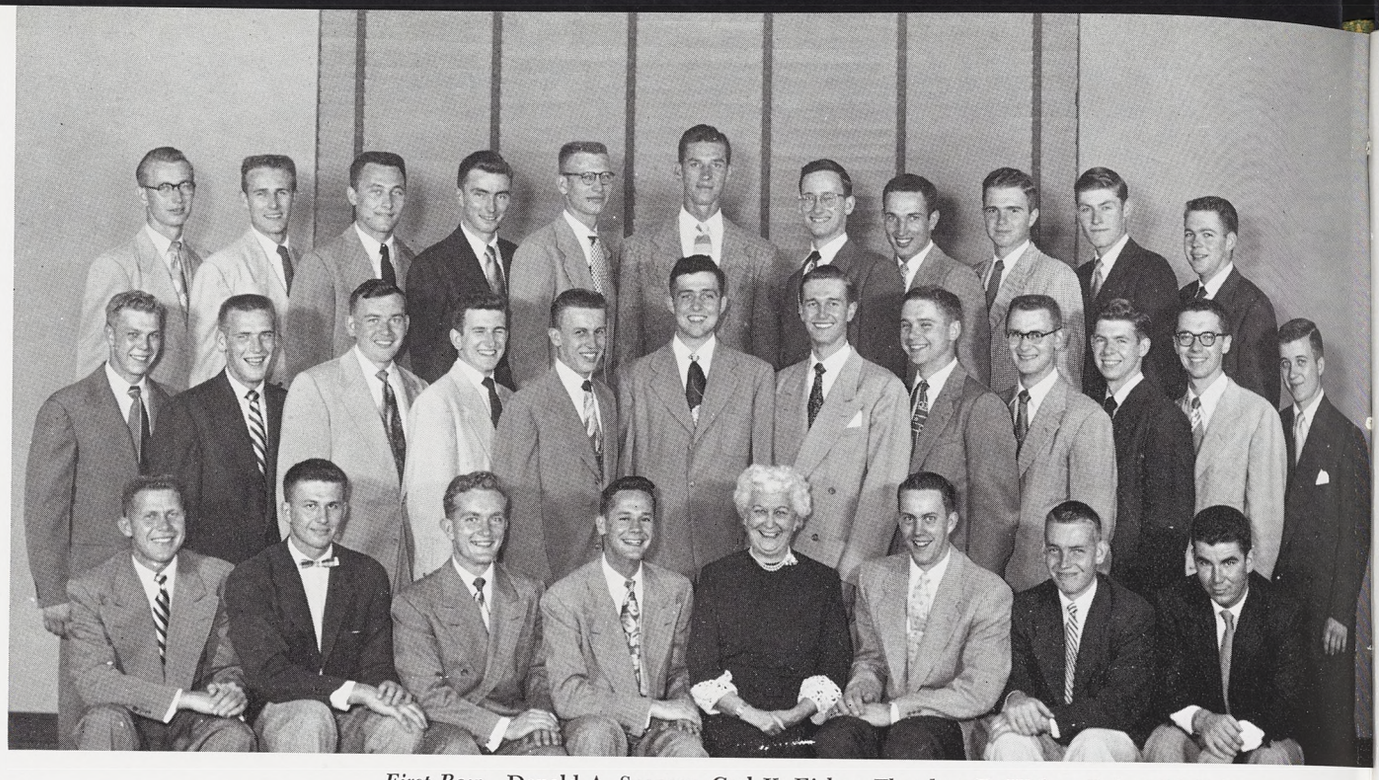

First Row—Donald A. Spencer, Carl K. Eicher, Theodore E. Weber, Robert M. Briggs, president; Mrs. John S. Black, John M. Nickelsen, George L. Bradford and Daniel P. Peabody. *Second Row*—Floyd H. Curtis, Robert W. Newell, Stuart O. Schultz, Donald A. Dunbar, Donald A. Renton, Dwaine N. Polzin, Robert L. Williams II, Charles W. Gruner, John C. Saylor, Wendall D. Decker, Robert T. Scott and Lyle E. Tuck. *Third Row*—Alan F. Preuss, Carl P. Miller, Robert T. Young, George C. Buchfink, Gerald W. Neese, Robert W. Scheffler, Richard M. Bird, Richard J. Ziehm, Herbert A. Wolford, Edwin J. Greene and Jerry L. Rountree.

ALPHA GAMMA RHO



CLASS OF 1952

George Bradford
Bob Briggs
George C. Buchfink
Floyd Curtis
Wendall Decker
Carl Eicher
Charles Gruner
Carl Miller
Gerald Neese
Bob Newell
Robert Newlin
Daniel Peabody
Dwaine Polzin
Alan Preuss
Don Renton
J. L. Rountree
John Saylor
Robert Scheffler
Robert Scott
Stewart Shultz
Don Spencer
L. E. Tuck
Robert L. Williams II
Herbert Wolford
Robert Young
Richard Ziehm

CLASS OF 1953

Fred Addy
Jack B. Bachtel
Richard Bird
Robert W. Bristol
Wayne Clements
Glen Cook
Frank Creager
Donald Dunbar
James B. Graham
Dick Hogg
Duane Howe
Roger Mawby
Les Meyer
John Nickelsen
Tom Richardson
Carl G. Rummel
Ted E. Weber
David Wickham
Tom Williamson

CLASS OF 1954

Rod Black
Keith Brown
Charles A. Crownover
Donald Frayer
William Graves
Don Harmer
Alan Olson
Mark P. Rines
J. Vaughn Schott
John Vanderschaff

CLASS OF 1955

Paul Beach
Gene Gambrel

Founded at University of Illinois, Urbana, Ill., 1908

Tau chapter

Established at MSC in 1922

National magazine is "Sickle and Sheath"

Favorite song is "Sweetheart of Alpha Gamma Rho"

Alumni advisor is Buck Farwell

Housemother is Mrs. Olga Black



308 Abbott Road 8-3557

First Row—Paul H. Beach, Allan F. Olson, J. Vaughn Schott, Thomas H. Williamson, Duane L. Howe, Robert W. Bristol, Roger L. Mawby and Thomas C. Richardson. *Second Row*—James B. Graham, William E. Graves, Frederick S. Addy, Keith L. Brown, Leslie C. Meyer, Carl G. Rummel, Don C. Harmer, Jack B. Bachtel and David M. Wickham. *Third Row*—Glen W. Cook, Loren E. Gambrel, John N. Vanderschaaf, Don J. Frayer, Wayne W. Clements, Franklin W. Creager, Charles A. Crownover, Mark P. Rines and Roderick E. Black.

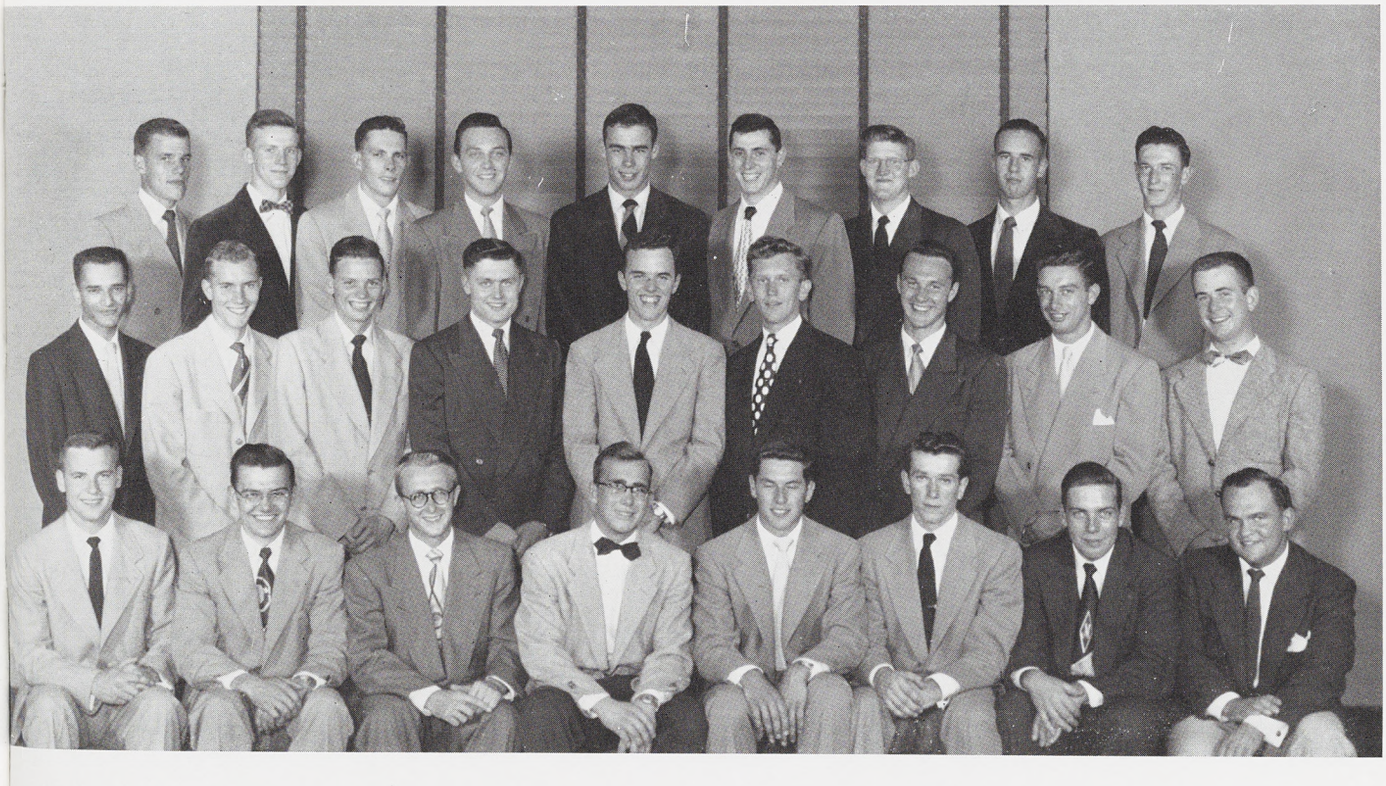



First Row—Marylyn A. Hileman, Milly Schiele, Gloria H. Wieland, president; Janet Emilie Fox and Dorothy J. Calkins. *Second Row*—Ann E. Silkie, Julia E. Neuder, Eleanor J. Weine, Elizabeth K. MacDougall, Bernadine B. Anderson, Geraldine S. Klap, Marjorie H. Pickett, Bonnie J. Gardner and Beverly I. Burns. *Third Row*—Jane E. Webster, Lou I. Szepanski, Elizabeth L. Baker, Barbara L. Yeoman, Shirley L. Hoffman and Molly M. Boelio.

ALPHA OMICRON PI



CLASS OF 1952

Betty Baker
Molly Boelio
Beverly Burns
Janet Fox
Bonnie Gardner
Marylyn Hileman
Shirley Hoffman
Gerry Klap
Julia Neuder
Joyce Newburg
Mary Pickett
Ann Silkie
Lou Szepanski
Connie Videan
Jane Webster
Barb Yeomans

CLASS OF 1953

Ann Anderson
Dene Anderson
Dorothy Calkins
Kay Dearstyne
Laurel Leavy
Carol Livingston
Betty MacDougall
Lucille Meier
Janice Noullet
Lynn Payne
Priscilla Robinson
Dorothy Rumsey
Milly Schiele
Joan Shiver
Elsie Swartwood
Joyce Wickholm
Gloria Wieland
Eleanor Wiene

CLASS OF 1954

Ann Aiken
Pan Dickie
Mary Ellen Haggard
Janet Hall
Anne LeMense
Joanne Lickendorf
Betty Lark
Martha Lott
Pat Mallinger
Marcia Meyers
Connie Peterson
Alice Radford
Carolyn Wilcoxon
Joan Wosniak

Founded at Barnard College, Columbia University, New York, N. Y., 1897

Beta Gamma chapter

Established at MSC in 1934

National magazine is "To Dragma"

Favorite song is "A O Pi Friendship Song"

Alumni advisor is Miss Sally Wade

Housemother is Mrs. Gilbert Daniels



505 M.A.C. 8-2519

First Row—Carolyn J. Wilcoxon, Pandora J. Dickie, Joan H. Shriver, Joan M. Wozniak, Betty J. Lark, Annette B. Aiken and Martha Ann Lott. *Second Row*—Marilyn I. Payne, Carol J. Livingston, Lucille D. Meiser, Janice M. Noullet, Alice M. Radford, Marcia A. Meyers and Patricia K. Mallinger. *Third Row*—Joanne B. Lickendorf, Janet E. Hall, Katherine A. Dearstyne, Laurel L. Leavy and Anne LeMense.





First Row—Mary H. Verbiest, K. Jean Sweeny, Ann A. Spees, Joan C. McMahon, president; Carol E. Kerr, Mary Morse and Kathryn J. Davis. *Second Row*—Tish Applewhite, Mary E. Smith, Barbara P. Slocum, Frances A. McNary, Nancy L. Baldwin, Barbara J. Honecker and Margaret A. McArdle. *Third Row*—Diane Wilson, Barbara A. Fell, Natalie J. Rogers, Nancy A. Kennedy and Mary Ann K. Rainey.

ALPHA PHI

CLASS OF 1952

Tish Applewhite
Nancy Baldwin
Barbara Courtney
Bobbi Fell
Ann Foster
Nancy Healey
Nancy Kennedy
Carol Kerr
Margaret McArdle
Joan McMahon
Fran McNary
Mary Morse
Mary Ann Rainey
Natalie Rogers
Jelane Seefeld
Ann Spees
Jean Sweeny
Diane Wilson

CLASS OF 1953

Ann Cahill
Rita Cavanaugh
Kay Davis
Martha Gibbs
Ginny Graff
Carolyn Kimball
Marty Langs
Peggy Leach
Leslie Nan Millar
Barbara Post
Helene Prescott
Judy Rasmusson
Barbara Slocum
Mary Elizabeth Smith
Shirley Swaney
Mary Helen Verbiest

CLASS OF 1954

Carol Buttolph
Barbara Goddeyne
Mary Dean King
Dody McGlone
Nancy Meacham
Mary Mohr
Shirley Senters
Sharon Smith

Founded at Syracuse University, New York, N. Y., 1872

Beta Beta chapter

Established at MSC in 1922

National magazine is the "Beta Beta Banner"

Favorite song is "The Silver and Bordeaux"

Alumni advisor is Mrs. Theodore Wonch

Housemother is Mrs. Margaret K. Beach

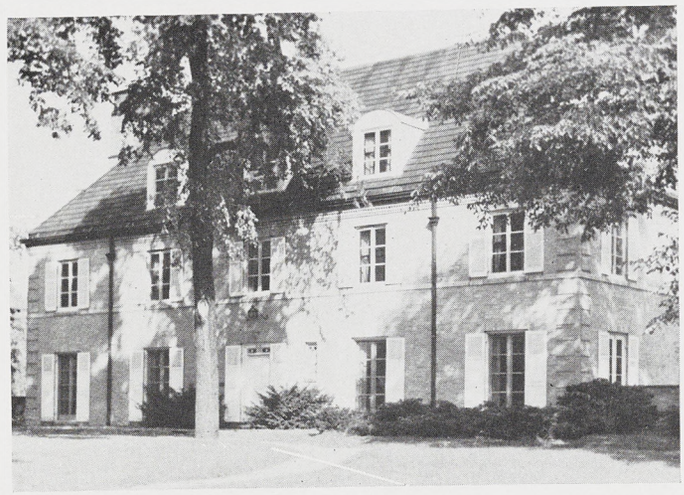

616 M.A.C. 8-5061

First Row—Rita A. Cavanaugh, Nancy J. Meacham, Judy A. Rasmusson, Dolores I. McGlone, Shirley A. Senters and Marty A. Langs. *Second Row*—Martha A. Gibbs, K. Ann Cahill, Mary D. King, Barbara Post, Mary C. Mohr, Carol E. Buttolph and Margaret J. Leach. *Third Row*—Leslie N. Millar, Sharon M. Smith, Helene M. Prescott, Barbara M. Goddeyne and Virginia L. Graff.





First Row—William A. Reid, Don E. Coleman, William L. Doss, David T. Duncan, Luther C. Burnett and Ellis Duckett. *Second Row*—Nathaniel C. Eastman, Charles C. Vincent, Samuel L. Simpson, Wilbur D. Howard, Arthur L. Ingram, Lispnard T. Allison, Homer E. Reed and Rickey P. Ayala.

ALPHA PHI ALPHA

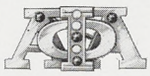

CLASS OF 1952

Oliver Wendell Agee
Lispanard Allison
Frank L. Baldwin
Howard Brockington
Luther C. Burnett
Don Edwin Coleman
Thomas W. Cooper
William Doss
Henery R. Richardson
Jessie Leroy Thomas

CLASS OF 1953

David Thomas Duncan
James Ellis
Arthur Lee Ingram
Russell E. Johnson
William Thrower

CLASS OF 1954

William Gray
Roland T. Haywood

CLASS OF 1955

Leroy Bolden
Ellis Duckett
Nathanial Eastman
W. D. Howard
James Peterford
William A. Reid
Samuel Simpson
Charles Vincent

Founded at Cornell University, Ithaca, N. Y.

Gamma Tau chapter

Established at MSC in 1948

National magazine is "The Sphinx"

Favorite song is "Fraternity Hymn"

Alumni advisor is Mr. Richard Letts

Faculty advisor is Dr. David Dickson



First Row—William L. Doss, Don E. Coleman, David T. Duncan, Lispnard T. Allison and Luther C. Burnett.

First Row—Homer E. Reed, Arthur L. Ingram, William A. Reid, Rickey P. Ayala and Ellis Duckett. *Row Two*—Samuel L. Simpson, Wilbur D. Howard, Charles C. Vincent and Nathaniel C. Eastman.

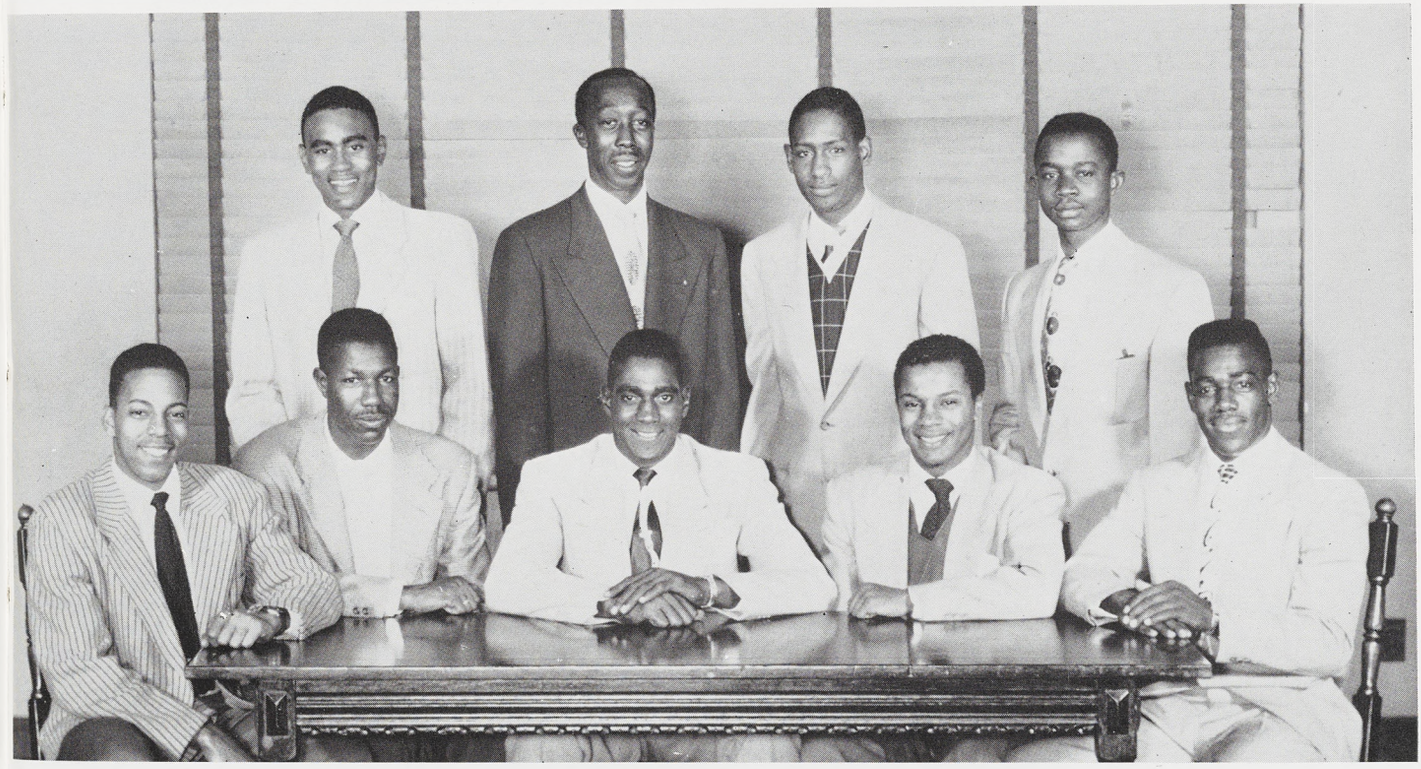



First Row—Allan M. Ross, Fred S. Wojtalik, Bernard H. Steacy, Robert W. Collins, president; Mrs. E. Nadine Damon, Jack W. Dillehay, Rees R. Smith and John H. Allen. *Second Row*—Paul S. Eaton, Phillip B. Allen, Donald R. Harris, Kenneth R. Wolfe, Raymond P. White, Richard C. Coulon, Donald L. McInnis, Thomas J. Keating and John D. Adams. *Third Row*—Richard G. Ward, Fred J. Zint, Biff Hills, James C. Totten, James J. Herrick, Francis C. Agnew, Alvin A. Kaiser, Ned W. Harrington and George R. Colley.

ALPHA TAU OMEGA

CLASS OF 1952

John Adams
Bud Agnew
Chuck Allen
Jack Allen
Phil Allen
George Colley
Bob Collins
Dick Coulon
Jack Dillehay
Paul Eaton
Ned Harrington
Don Harris
Jim Herrick
Biff Hills
Al Kaiser
Tom Keating
Ed Neumaier
Ed Pedersen
Al Ross
Rees Smith
Ray Stamp
Jim Totten
Ray White
Fred Wojtalik
Ken Wolfe
Fred Zint

CLASS OF 1953

Norm Barkeley
Dick Barkley
Jim Bickert
Dave Bossert
Dick Bishop
Dick Breck
Donn Davis
John Golden
Bill Hawes
Bob Hermanson
Keith Holmes
Jim Ilgenfritz
Ron Kaiser
John Lynch
Don McInnis
Wally Matthes
Jerry Rescorla
Jerry Richardson
Jerry Schmidtke
Bud Steacy
Doug Weaver
Dick Wilmot
Bill Zimmerman

CLASS OF 1954

Bob Brown
Dante Constanzo
John Corbelli
Bob Dangl
John Hoek
Dick Huff
Ron Kelly
Stuart Lassen
Jerry Lossy
Bruce McCristal
Ed Morrison
Jim Morrison
Cal Phillips
Charles Sander
Dana Squire
Tom Wegner
Bill Wells

CLASS OF 1955

Jim Arnold
Jack Bianco
Don O'Hara
Skip Morris

Founded at Virginia Military Institute, Richmond, Va., 1865

Epsilon Eta chapter

Established at MSC in 1940

National magazine is "The Palm"

Favorite song is "Our Jewels"

Alumni advisors are Jack Breslin and Dick Geer

Housemother is Mrs. E. Nadine Damon



451 Evergreen 8-2575

First Row—Edward K. Pedersen, Jerry D. Tossy, John B. Hoek, Keith W. Holmes, Ronald D. Kelley, Richard K. Kindinger, William P. Wells and James H. Bickert. *Second Row*—James I. Ilgenfritz, Charles D. Allen, Robert W. Dangl, John E. Lynch, John W. Hawes, Walter J. Matthes, David B. Bossert and Willard C. Zimmerman. *Third Row*—J. Bruce McCristal, Stuart A. Lassen, Calvin F. Phillips, Gerald E. Schmidtke, David F. Breck, Edmund A. Neumaier, Richard E. Wilmot and Raymond S. Stamp.





First Row—Jeanette A. Wallace, Bea A. Hendrickson, Marilyn A. Melvin, Shirley A. Welch, president; Marie C. Buchbinder, Nancy L. Cope and Joan L. Beilfuss. *Second Row*—Vera M. Kosmin, Evelyn E. Devereaux, Arlene A. Ursin, Emily R. Teichman, Marilyn F. Shay, Patricia A. Healey, Patricia H. Carpenter and Jean A. Brewer. *Third Row*—Margaret A. Walters, Marian C. Reason, Elaine C. Hrach, Rosalie A. Fruin, Sallie M. Annand, Florence E. Harris and Suzanne K. Shipp.

ALPHA XI DELTA

CLASS OF 1952

Sallie Annand
Joan Beilfuss
Jean Brewer
Marie Buchbinder
Nancy Cope
Evelyn Devereaux
Rosalie Fruin
Florence Harris
Patricia Healey
Elaine Hrach
Vera Kosmin
Marian Reason
Evelyn Richards
Marilyn Shay
Emily Teichman
Arlene Ursin
Jeanette Wallace
Margaret Walters
Shirley Welch

CLASS OF 1953

Margaret Allen
Jeanne Bachelder
Diane Booker
Patricia Carpenter
Corrine Clark
Doris Clark
Arylie Dietrich
Doris Downer
Elizabeth Francis
Beatrice Hendrickson
Judith Hickey
Marilyn Melvin
Lois McCormick
Alice Savage
Suzanne Shipp
Beverly Stout
Nancy Teeters

CLASS OF 1954

Kaye Anderson
Marilyn Barrett
Marilyn Golinske
Jane Granzow
Mildred Mackey
Patricia Porter
Betty Lind Werner

Founded at Lombard College, Galesburg, Ill., 1893

Beta Theta chapter

Established at MSC in 1934

National magazine is "Alpha Xi Delta"

Favorite song is "Alpha Xi Delta Sweetheart Song"

Alumni advisor is Miss Patricia Stevens

Housemother is Mrs. Jean Renault



413 Hillcrest 8-4637

First Row—Mildred A. Mackey, Jeanne A. Bachelder, Lois A. McCormick, Betty J. Waters, Doris A. Downer and Margaret A. Allen. *Second Row*—Barbara F. Arnold, Jean K. McClure, Grace M. Barrett, Betty L. Werner, Judith A. Hickey, Patricia M. Porter, Elizabeth J. Francis, Jane E. Granzow and Kay C. Clark. *Third Row*—Donna J. Anderson, Doris J. Clark, Nancy L. Teeters, Beverly J. Stout, Kaye P. Anderson and Doris E. Andersen.





First Row—M. Grier Purvis, Jack E. Hill, James E. Robinson, Mrs. Maud Scott, David L. Thorne, president; John E. Foran and Malcolm C. Drummond. *Second Row*—Willard C. Weaner, Robert C. Greaves, William R. Lamoreaux, Douglas W. Hill, Jr., Robert E. Pingry, James H. Hall and Robert J. Wheeler. *Third Row*—Burton T. Spurrier, Gene H. McDermott, Lauren K. Sackrider, Donald F. Baldwin, Richard J. Kratochvil and Richard B. Sage.

BETA THETA PI

CLASS OF 1952

Donald Baldwin
Stanley Chambers
Malcolm Drummond
John Foran
Robert Greaves
James Hall
Jack Hill
Richard Kratochvil
William Lamoreaux
Eugene McDermott
Donald Nellis
James Robinson
Lauren Sackrider
Richard Sage
Burton Spurrier
David Thorne
Willard Weaner
Robert Wheeler

CLASS OF 1953

Jack Anderson
Roderic Bosse
Richard Davidson
William Federhart
Charles Green
Dan Henshaw
Douglas Hill
John Johnson
Joe Kleinsmith
Wayne Kruse
Kenneth Lane
Patrick O'Hara
Charles Olsen
Robert Pingry
Minton Purvis

CLASS OF 1954

George Hill
Richard McClaughry
John Owen, Jr.
Norman Rabe
Tom Rainey

Founded at Miami University, Oxford, Ohio, 1839

Gamma Psi chapter

Established at MSC in 1950

National magazine is "Beta Theta Pi"

Favorite song is "Beta Lullaby"

Alumni advisor is Herbert Bissell

Housemother is Mrs. Maud Scott



247 Delta 8-2571

First Row—Roderic H. Bosse, John E. Johnson, Kenneth F. Lane, Richard S. McClaughry, Wayne H. Kruse, Joseph P. Kleinsmith and Patrick T. O'Hara. *Second Row*—George K. Hill, Norman E. Rabe, Jack G. Anderson, Dan M. Henshaw, Charles G. Olsen, William C. Federhart and Charles E. Green.





First Row—Lou A. Sutton, Carol H. Chadwick, Glenna J. Satterley, president; Mrs. Lillian E. Oswald, Barbara J. Otto, Helen Elias and Peggy L. Dicken. *Second Row*—Peggy A. Martin, Virginia A. Nolan, Patricia A. Murray, Marcia J. Moore, Rita A. Wibbelman, Pat L. Close, Kathleen M. Cole, Barbara C. Shafer and Helen A. Alexander. *Third Row*—Jacquelyn G. Galbraith, Constance B. Bolin, E. Joann Cotterman, Elaine D. Blakely, Ceverena E. Fitch, Marie N. Anderson and Jean M. Peck.

CHI OMEGA

CLASS OF 1952

Helen Alexander
Marie Anderson
Elaine Blakely
Constance Bolin
Carol Chadwick
Patricia Close
E. Joann Cotterman
Ceverena Fitch
Jacquelyn Galbraith
Marcia Moore
Patricia Murray
Jean Peck
Glenna Satterley
Barbara Shafer
Lou Ann Sutton
Rita Wibbelman
Mickey Fuerstenau
Ann Houchins
Patricia Hungerford
Bette Kreutz
Esther Lucke
Priscilla Macomber
Billie Monfort
Norma Neeb
Virginia Nolan
Barbara Otto
Patricia Perrone
Mary Perschbacher
Anne Rapson
Dorothy Volgenau
Luette Walper
Jo Weitzmann
Puff Wing

CLASS OF 1953

Kay Cole
Peggy Dicken
Helen Elias
Sue Eldred
Marge Ewert
Sallie Fox

CLASS OF 1954

Peggy Fabian
Janet Hoinville
Peggy Martin
Justine Ray
Eleanor Strong
Mae Youngquist

Founded at University of Arkansas, Fayetteville, Ark., 1895

Xi Gamma chapter

Established at MSC in 1926

National magazine is "The Eleusis"

Favorite song is "Chi Omega Smyphony"

Alumni advisor is Miss Nina Bremer

Housemother is Mrs. Lillian Oswald



239 Oakhill 8-3555

First Row—Marguerite W. Wing, Eleanor E. Strong, Peggy A. Fabian, Dorothy Volgenau, Priscilla M. Macomber, Mae I. Youngquist and Patricia J. Hungerford. *Second Row*—Sallie A. Fox, Janet R. Hoinville, Mary M. Perschbacher, Norma A. Neeb, Justine E. Ray, Josephine A. Weitzmann, Billie A. Monfort, M. Suzanne Eldred and Anne L. Rapson. *Third Row*—Betty A. Kreutz, Ann E. Houchins, Mickey E. Fuerstenau, Marge H. Ewert, Luette L. Walper, Esther A. Lucke and Pat S. Perrone.



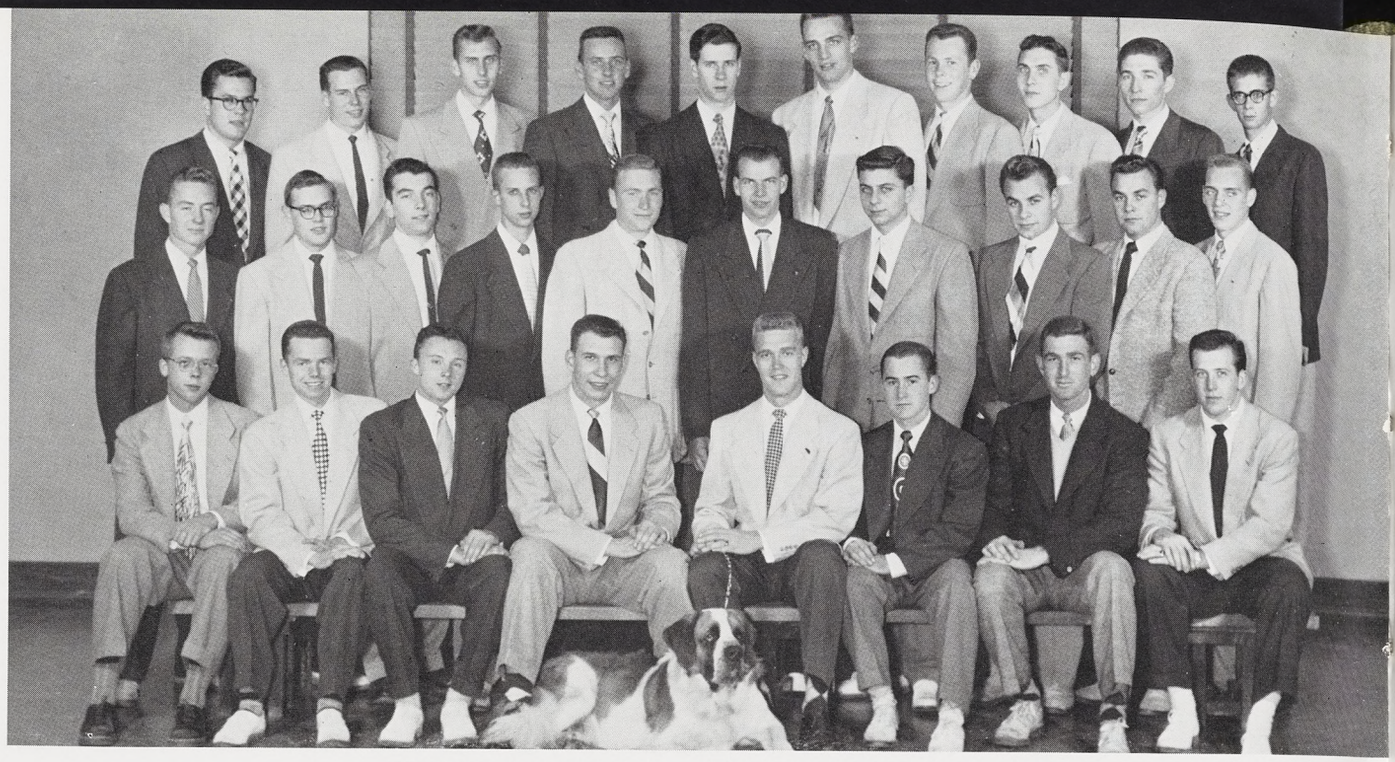

First Row—Dan D. McCrary, Edward E. Brazelton, Robert E. Griffin, Ray Converse, Bob Johnson, Don P. Russell, Eugene A. Arbib and Richard H. Kline. *Second Row*—Jerry B. Johnson, Jim B. Dibble, John C. Zimmerman, Charles A. Champ, Robert G. Frost, John D. DeVries, Bruce W. Harrington, Robert E. DeSpelder, Richard B. DeSpelder and Ed R. Hinden. *Third Row*—David Mandell, Kaye Pangborn, Elwin C. Meyers, William B. Diedrich, Edward E. Towe, Roger C. Deary, George Meyer, Gerald H. LeFevre, Arthur R. Heath and Louis A. Vargha.

DELTA CHI

CLASS OF 1952

Ted Bowman
Maurice Brackenbury
Ted Dundas
Jerry Feldman
Chuck Hargrave
Dick Heiss
Ray Homrich
Tom Hood
Lou Ives
Angus Johnstone
Lou Kasischke
Bill Lenz
Dick Mosner
Ward Ouradnik
Phil Skillman
Dick Sterner
Jack Spaulding
George Weitzmann
Jim Weitzmann
Randall Zeeb
Jack Zinn

CLASS OF 1953

Gene Arbib
Ray Converse
Peter Cook
Bob DeSpelder
Dick DeSpelder
Jim Dibble
Jim Head
Bob Johnson
Jerry Johnson
Stan Kurzman
Ken Larsen
Jerry LeFevre
Dan McCrary
Bob Popa
Dick Pollock
Tom Soudan
Ed Tenhouten
Ed Towe

CLASS OF 1954

Ed Brazelton
John Burleigh
Chuck Champ
Bob Frost
Bob Griffin
Bruce Harrington
Dave Mandell
George Meyer
Al Meyers
Kaye Pangborn
Dan Russell
Phil Thorpe
Lou Vargha

CLASS OF 1955

Roger Deary
Dean DeVries
Ed Hinden

Founded at Cornell University, Ithaca, N. Y., 1890

Michigan State chapter

Established at MSC in 1935

National magazine is "The Delta Chi Quarterly"

Favorite song is "Delta Chi Bond"

Alumni advisor is Joseph Lacchia

Housemother is Mrs. Verna Pusch



101 Woodmere

8-4439

First Row—Peter H. Cook, president; James W. Head, George W. Weitzmann, Richard W. Heiss, Stan W. Kurzman and John P. Burleigh. *Second Row*—Raymond Homrich, Randy Zeeb, James Weitzmann, Theodore R. Bowman, Lou C. Kasischke, Richard A. Sterner, Kenneth C. Larsen and Jerry J. Feldmann. *Third Row*—Scott Johnstone, Edward M. Dundas Jr., F. Ward Ouradnik, Richard W. Pollock, Richard J. Mosner, J. Stafford Spalding and Maurice L. Brackenbury.





First Row—M. Jane Christian, Barbara F. Taylor, Nancy J. Fisher, Mrs. C. A. Byrne, Marilyn R. Hess, president; JoAnne Wonnberger and Nancy A. Stalker. *Second Row*—Joan Metcalfe, Mary Lou Coates, Dottie Vickers, Nancy J. Grabb, Shirley D. Elliott, Gladys V. Constantine, Margaret E. Paull and Carol M. Schneider. *Third Row*—Marilyn R. Arnold, Janet B. Hanna, Eileen E. Corrigan, Doris M. Heinz, Janis L. Turnbull, Elizabeth T. Truden and Jo M. Connor.

DELTA DELTA DELTA



CLASS OF 1952

Marilyn Arnold
Mary Jane Christian
Mary Lou Coates
Jo Connor
Gladys Constantine
Eileen Corrigan
Connie Courteau
Shirley Elliott
Nancy Fisher
Nancy Grabb
Janet Hanna
Marilyn Hess
Coris Heinz
Joan Metcalfe
Sara Murray
Margaret Paull
Carol Schneider
Nancy Stalker
Barbara Taylor
Janis Turnbull
Elizabeth Truden
Dottie Vickers
Jo Anne Wonnberger

CLASS OF 1953

Marilyn Backus
Claire Dand
Marlene Doherr
Sally Kesterke
Mary Lou King
Mary Anne Langius
Joan Mason
Patricia McFate
Sally Minshull
Beulah Humphrey
Mary Virginia Pangborn
Joan Savidge
Norma Stoddart

CLASS OF 1954

Janice Bosserman
Gloria Clyma
Roberta Connor
Sally Fisher
Barbara Kinsman
Jeanette Studley
Lois Tattersall

Founded at Boston University, Boston, Mass., 1888

Phi Gamma chapter

Established at MSC in 1948

National magazine is "The Trident"

Favorite song is "The Pearl Song"

Alumni advisor is Miss Beatrice Hartmen

Housemother is Mrs. Katherine Byrne



244 W. Grand River 8-3561

First Row—Gloria J. Clyma, Roberta J. Connor, Mary A. Langius, Norma L. Stoddart, Jeanne P. Dowzer, Mary Lou King and Barbara J. Kinsman. *Second Row*—Jeanette A. Studley, Marlene O. Doherr, Helen L. Schnackenberg, Sally A. Kesterke, Janis C. Tincknell, Mary V. Pangborn, Janice A. Bosserman, Lois A. Tattersall and Sarah A. Minshull. *Third Row*—Marilyn Backus, Joan M. Savidge, Claire I. Dand, Sue Lyon, Joan L. Mason and Sally A. Fisher.





First Row—Marilyn F. Page, Amy J. Pettibone, Beverly J. Cassidy, president; Mrs. George M. LaZelle, Joan Widmar, Sally V. Grabhorn and Geraldine N. Jacobson. *Second Row*—Martha H. Russell, Peggy R. Deisig, Susan J. Branch, Jacqueline D. McCann, Julie Porath, Patricia A. Liddle, Patricia A. Walcott, Carol Wheeler and Marilyn D. Taylor. *Third Row*—Jeanne L. Klibbe, Sally S. Nesbitt, Louanne R. Lacy, Mary K. Whitcomb, Nancy J. Wedemeyer, Jean E. Wright and June E. Martin.

DELTA GAMMA

CLASS OF 1952

Bev Cassidy
Sue Branch
Peg Deisig
Pat Garrity
Sally Grabhorn
Jean Klibbe
Louanne Lacy
June Martin
Jackie McCann
Sally Nesbitt
Martha Russell
Marilyn Taylor
Pat Walcott
Nancy Wedemeyer
Carol Wheeler
Mary Whitcomb
Jean Wright

CLASS OF 1953

Joan Emerson
Pat Finger
Ginny Fagen
Betty Grogan
Holly Hay
Edie Heidenrich
Martha Hicks
Gerry Jacobson
Joyce Jennings
Pat Liddle
Marilyn Page
Julie Parmenter
Amy Pettibone
Julie Porath
Margaret Treiber
Joan Widmar
Vickie Yeager

CLASS OF 1954

Ginny Carter
Anne Chaffee
Marilyn Downing
Marion Fisher
Carolyn Hoppert
Mary Beth Mohlie
Maureen Smyth
Helen Vandall
Mary Woodman
Twig Wright

Founded at Lewis College, Oxford, Miss., 1873

Beta Xi chapter

Established at MSC in 1945

National magazine is the "Anchora"

Favorite song is "Hanna"

Alumni advisor is Mrs. Betty Dandeneau

Housemother is Mrs. George M. LaZelle



365 N. Harrison 8-3528

First Row—Holly B. Hay, Patricia L. Finger, Gail Wright, Helen M. Vandall, Joyce E. Jennings, Edith J. Heidenrich and Julie A. Parmenter. *Second Row*—Marilyn A. Downing, Joan Emerson, Mary E. Woodman, Margaret A. Treiber, Carolyn E. Hoppert, Anne S. Chaffee, Marybeth Mohlie and Martha Hicks. *Third Row*—Virginia M. Carter, Maureen Smyth, Elizabeth A. Grogan, Vita Lee Yeager and Virginia A. Fagen.





First Row—William H. O'Brien, Robert M. Ling, Fred L. Harris, Lawrence S. Shepard, president; Mrs. Llora Biggs, Andrew B. Dietrich, William J. Fagan, Kenneth M. Smith, and William E. Weir. *Second Row*—Donald W. Stribley, Bruce G. Kitchen, Clark E. Purdy, A. Jack Bergers, James R. Bickerstaff, Robert E. Martin, Lyeld F. Thompson, Thomas W. Olson, Robert L. Ellis, Patrick W. Gammon, Robert R. Boyd and Francis J. Butler. *Third Row*—Frederic Hopkins, Alex L. Copland, John B. Roy, Wayne M. Viergever, W. Richard McNary, James L. Norris, James O. Eib, William J. Kruer, James R. List, James W. Hale and Roland L. Chetter.

DELTA SIGMA PHI

CLASS OF 1952

Harry Anderson
Thomas Benjamin
James Bickerstaff
Robert Boyd
Francis Butler
Robert Carpenter
Roland Chetter
Alan Childs
Louis H. Cole
Alexander Copland
Robert Dahm
Andrew Dietrich
James Eib
Robert Ellis
William Fagan
Patrick Gammon
Thomas Gross
James Hale
Frederick Harris
Lane Hinkley
Charles Kent
Bruce Kitchen
William Kruer
Robert Ling
Donald Maclachlan
Robert Martin
William O'Brien
Thomas Olson
John Parsons
Edward Perron
Clark Purdy
John Roy
Lawrence Shepard
Donald Stribley
Wayne Viergever
William Weir

CLASS OF 1953

Adrian J. Bergers
Michael Bojeun
Paul Butler
Paul Christon
Robert Cox
Robert Crow
Arthur Fetters
Edward Griffin
John Hopkins
Frederic Hopkins
Phillip Husband
Donald Johnson
Paul Kennedy
Everett Larsen
Thomas Lee
James List
Donald Marentette
Fred McKendrick
David Miller
William Peattie
Neville Polk
Earl Rager
James Sackett
Kenneth Smith
Thomas Steel
Donald Stewart
Leslie Toth

CLASS OF 1954

Svend Arildsen
Royce Benjamin
Ronald Boer
Donald Felker
Michael Ford
David McGregor
Charles Oldt
Robert Reid
Ford Slater
William Stirm
Richard Waugh

Founded at City College, New York, N. Y., 1899

Alpha Pi chapter

Established at MSC in 1923

National Magazine is "The Carnation"

Favorite song is "Emblem of Delta Sigma Phi"

Alumni advisor is Charles Hill

Housemother is Mrs. Llora Biggs



1212 E. Grand River 8-5065

First Row—Paul J. Kennedy, Thomas A. Benjamin, David B. Miller, Art Fetters, Jim Sackett, Charles O. Kent, Donald P. Marentette, Ford C. Slater and Donald G. Stewart. *Second Row*—Everett C. Larsen, William W. Peattie, David H. McGregor, Robert A. Crow, Jerry A. Evens, Phillip M. Husband, Edward M. Griffin, Charles C. Oldt, Royce M. Benjamin, Thomas J. Gross, Thomas E. Lee, Lane G. Hinkley, John M. Hopkins, Robert E. Carpenter, Ronald W. Boer and Ronald R. Hogg. *Third Row*—William D. Stirm, Michael P. Ford, Earl S. Rager, Donald E. Johnson, Donald L. Felker, Tom Lawson, Tom Steel, Paul A. Butler, Richard L. Waugh and Robert D. Cox.





First Row—Paul R. Wheaton, Larry T. Grady, T. David Siegrist, LeRoy Reid, Mrs. Elizabeth J. Snyder, Dillon A. Bartlett, Billie N. Stahlman, Daniel R. Vosburg and George P. Dellis, president. *Second Row*—Clement J. Laurion, William H. Lucas, Alan H. Roberts, Roland J. Brinks, James A. Garrity, Stewart C. VanMeter, R. Jay Kussmaul, Robert H. Frew, John F. Garrity and Alfred R. Spigarelli.

DELTA SIGMA PI

CLASS OF 1952

Fred Andreae
Dillon Bartlett
Thomas Bednarek
Ronald Bengtson
Ronald Brinks
Evans Corden
Matias Corro
George Dellis
Warren Frayne
Robert Frew
James Garrity
John Garrity
Lawrence Grady
Edward Hawkes
Robert Kull
Clement Laurion
William Lucas
Roger Parmenter
Charles Patrick
John Peterson
Bruce Powell
LeRoy Reid
Alan Roberts
Milan Sabick
Calvin Tillman
Daniel Vosburg
Paul Wheaton

CLASS OF 1953

Jay Kussmaul
Norman Poplawski
Thomas Siegrist
Alfred Spigarelli
Bill Stalhman
Stewart Van Meter
Robert Vesscher

Founded at New York University, New York, N. Y., 1907

Gamma Kappa chapter

Established at MSC in 1949

National magazine is "The Carnation"

Favorite song is "Rose of Delta Sig"

Alumni advisors are Rule Kahler and Frank Montgomery

Housemother is Mrs. E. Snyder



327 Hillcrest 8-2517

First Row—Ronald C. Bengtson, Matias A. Corro, Charles A. Patrick, Bruce K. Powell, Evans A. Corden, Calvin W. Tillman, H. Robert Kull and Robert E. Visscher. *Second Row*—Milan E. Sabick, William H. Morris, Fred N. Andreae, Jr., Thomas P. Bednarek, Edward A. Hawkes, James E. Martin, Warren H. Frayne, John R. Peterson and George R. Parmenter.



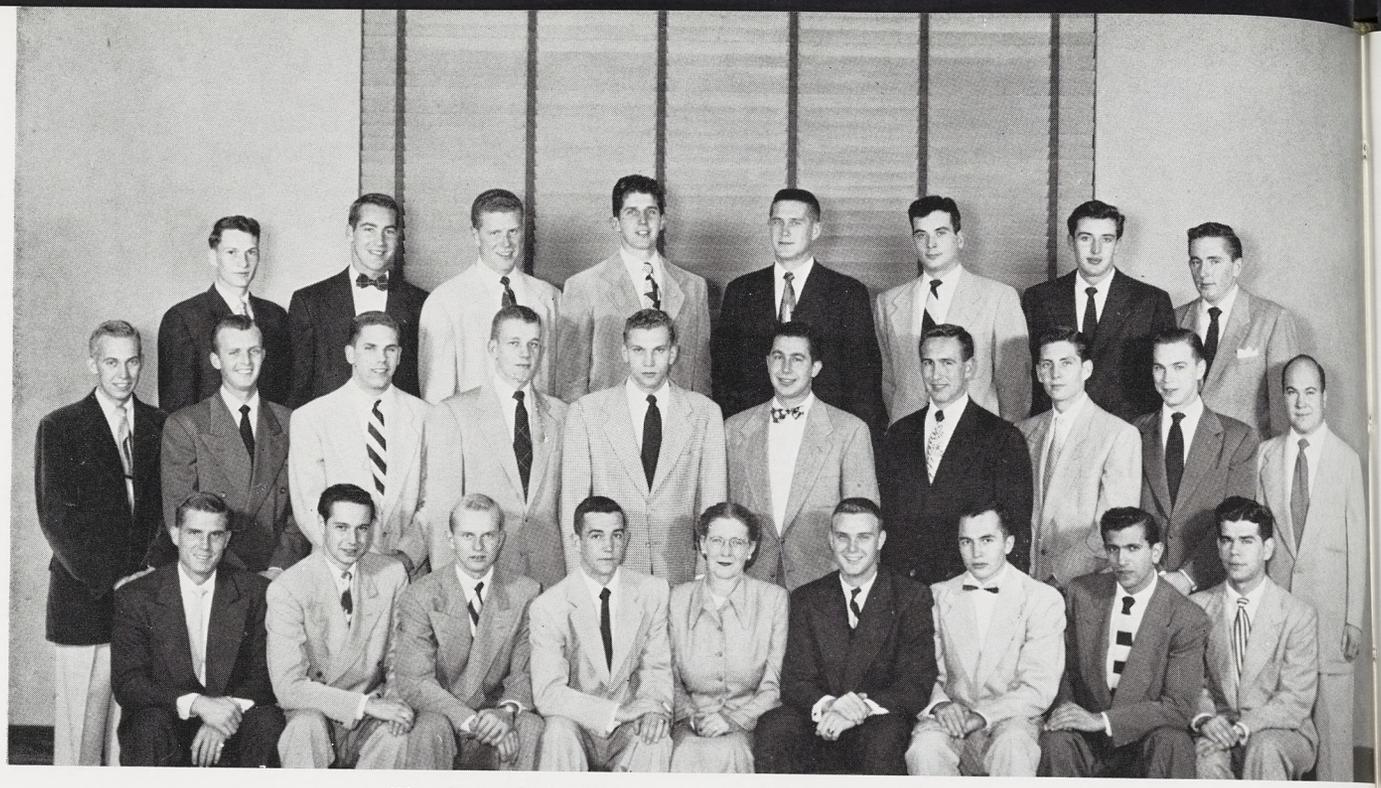

First Row—Gary K. Cooper, Frank W. Mercer, Bill Morgan, Donald M. More, president; Mrs. Bertha H. Buiten, Stanley W. Mutersbaugh, James R. Hayes, Alex G. Keurejian and Ferdinand J. Miranda. *Second Row*—Frank E. Hokenson, Grant B. Dalcour, Gerald W. Lockwood, Richard H. Berger, Gaylord M. Sheets, Kenneth K. Parlin, Jr., Joe F. Heimonen, Donald J. McLaughlin, Robert K. Oberst and J. Richard Marvin. *Third Row*—Lee E. Lathrup, Lee J. Colling, Clarke C. Scholes, James M. Slezak, Roger K. Sumners, Lawrence P. Jackson, Richard J. Mourer and Don H. Ellis.

DELTA TAU DELTA

CLASS OF 1952

Culver Bailey
Richard Berger
Lee Colling
Gary Cooper
Grant Dalcour
Jim Hayes
Joe Heimonen
Gordon Hendrick
Frank Hokenson
Larry Jackson
Alex Keurejian
Donald Lamm
Lee Lathrup
Donald J. McLaughlin
Richard Marquis
Richard Marvin
Frank Mercer
Richard Meurer
Fred Miranda
Donald More
William Morgan
Stanley Mutersbaugh
Robert Oberst
Kenneth Parlin
Clifford Raymer
Michael Reid
Dale Rhoades
Clarke Scholes
Gaylord Sheets
James Slezak
Virgil Snyder
Paul Young

CLASS OF 1953

Richard Alban
Robert Bay
Jack Blackburn
John Chamberlain
Joe Dwyer
Donald Ellis
Ronald Gay
John Holds
Earl Jarmol
Kenneth Ketzler
Gerry Lockwood
Donald W. McLaughlin
D. Parsons
George Prall
Roger Sumners
Duane Vernon

CLASS OF 1954

Norman Eipper
Bernard Fischer
Richard Gray
Pete Jolly
Larry McCann
William Miller
William Napolitan
William Postula
David Shipman
Gerry Stall
Ernie Stover
Jack Withrow

Founded at Bethany College, Bethany, W. Va., 1858

Iota chapter

Established at MSC in 1947

National magazine is "The Rainbow"

Favorite song is "Delta Hall"

Alumni advisors are Burley Winton and William Frank

Housemother is Mrs. Bertha Buiten



335 E. Grand River 8-5122

First Row—Richard L. Gray, John M. Holds, Dale W. Rhoades, Clifford L. Raymer, Gordon L. Hendrick, Donald C. Lamm, Duane R. Vernon, Culver S. Bailey, William A. Miller, Phil W. Napolitan and Larry V. McCann. *Second Row*—Mike W. Reid, Edward J. Blackburn, William W. Frank, Virgil C. Snyder, Robert M. Bay, Ron N. Gay, Jerry L. Stahl, Donald W. McLaughlin, David E. Shipman, Earl D. Jarmol and George J. Prall. *Third Row*—De Witt C. Parsons, Norman J. Eipper, Kenneth L. Ketzler, Joseph E. Dwyer, William J. Postula, Bernard D. Fischer, Ernest G. Stover, John H. Chamberlain, Jack D. Withrow, Richard J. Alban and R. Pete Jolly.

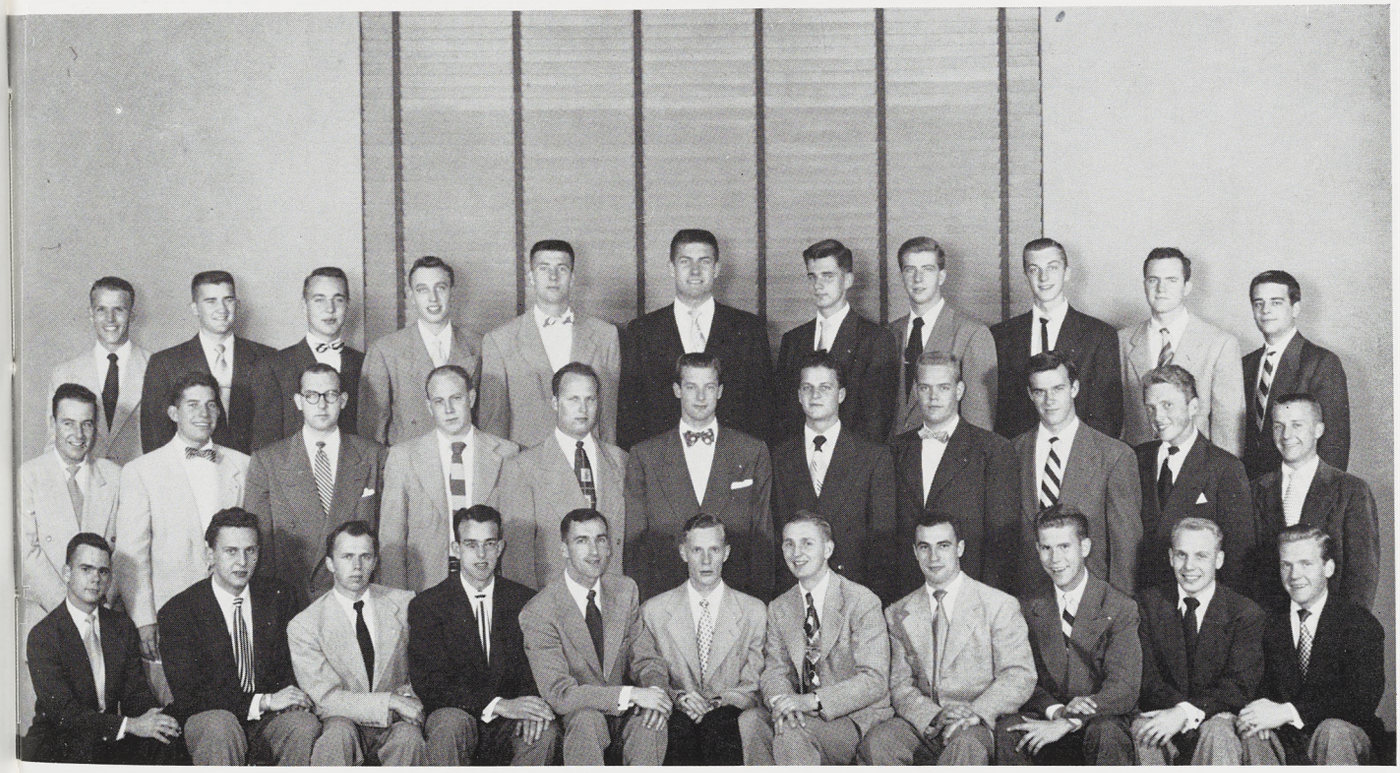

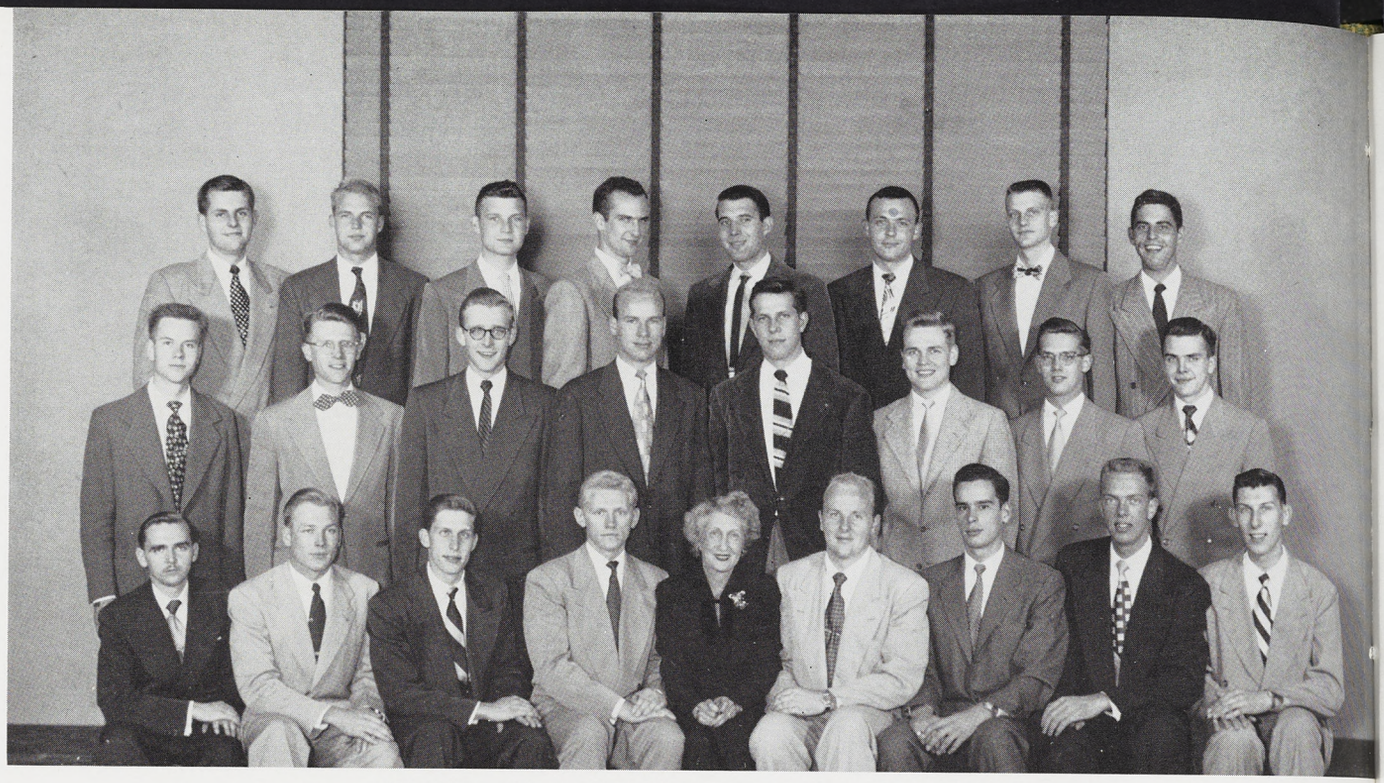

First Row—George Cruickshank, Leonard R. Halsted, Millard E. Smith, John R. Stuart, president; Mrs. Margaret Klinefelter, Herbert R. Swing, Atwood C. Asbury, Bill R. Weideman and Eugene C. Ewald. *Second Row*—James R. Martindale, Robert V. Gay, John W. Reddy, Charles D. Swing, George M. Whitson, Robert P. Werner, Norman H. Wells and Lee F. Seguin. *Third Row*—John P. Richmond, Theodore R. Eck, William H. Husted, Frank D. Saylor, J. Frank Bradley, Charles A. Buckel, Fritz Engel and Ross Dobberteen.

DELTA UPSILON



CLASS OF 1952

Woody Asbury
Frank Bradley
Ken Cook
George Cruickshank
Ross Dobberteen
Ted Eck
Fritz Engel
Gene Ewald
Bob Gay
Len Halsted
Bill Husted
Bob Mahaney
Jim Martindale
Jack Reddy
Frank Saylor
Bud Smith
Herb Swing
Chuck Swing
John Stuart
Bill Weideman
Norm Wells
Bob Werner
George Whitson

CLASS OF 1953

Al Anderson
Jim Arnold
Duane Bannister
Wendell Bannister
Bruce Barnes
Bob Blow
Chuck Buccel
Toss Burgess
Bill Eubank
Bill Farley
Bob Farral
John George
Bob Gross
Alex Laggis
Steve Little
Oscar Olander
Lee Seguin
Bob Shaw
Hugh Sisung
Howard Skerratt
Dick Williamson
Dick Zimmerman

CLASS OF 1954

Bill Arnold
Bob Erwin
Tom Gangler
Ralph Gruber
Chuck Insley
Jere Oleson
Larry Rau
Bud Somers
Jim Theroux
Bob Ward

Founded at Williams College, Williamston, Mass., 1834

Michigan State chapter

Established at MSC in 1946

National magazine is "Delta Upsilon Quarterly"

Favorite song is "D. U., I Love You"

Alumni advisors are Donald Buell and Dr. G. W. Prescott

Housemother is Mrs. M. Klinefelter



334 Evergreen 8-6710

First Row—Robert W. Somers, Max D. Stewart, William J. Eubank, Wendell C. Bannister, John Burgess, Thomas J. Gangler, William D. Farley and Robert G. Gross. *Second Row*—Duane H. Bannister, Kenneth C. Cook, Robert A. Shaw, Bruce H. Barnes, Oscar J. Olander, Bob A. Farrall, Charles F. Insley, Howard L. Skerratt, James E. Theroux, Gerald E. Oleson and Richard A. Zimmerman. *Third Row*—Robert K. Erwin, James H. Arnold, John R. George, Stephen H. Little, Garrett W. Arnold, Jr., Robert C. Ward, Victor H. Sisung, Allen K. Anderson, Ralph L. Grueber and Alex G. Laggis.





First Row—Grace E. Claxton, Frances M. Hawes, Elizabeth B. MacKay, Carol A. Schulte, president; Mrs. Catherine O'Neill, Marilyn L. Dressel, Elizabeth A. Tulloch, Barbara M. Wendt and Gayle L. Mathias. *Second Row*—Patricia J. Roiland, Frances M. Theroux, Mary Lou Kidd, Rita Mae Sager and Marilyn L. VanWinkle, Marilyn A. Waldron, Donna L. Mathias, Barbara E. Hardman, Ann C. Keefer and G. Irene Brahce. *Third Row*—Shirley J. Christman, Dorothy A. McKeon, Suzanne Chubb, Dale M. Thompson, Frances N. Funk, Caroline H. Smith and Phyllis M. Rainey.

DELTA ZETA



CLASS OF 1952

Irene Brahce
Shirley Christman
Suzanne Chubb
Grace Claxton
Marilyn Dressel
Frances Funk
Elizabeth MacKay
Gayle Mathias
Dorothy McKeon
Patricia Roiland
Rita Sager
Carol Schulte
Carolyn Smith
Frances Theroux
Dale Thompson
Beth Tulloch
Marilyn VanWinkle
Barbara Wendt

CLASS OF 1953

Doris Bewernitz
Barbara Dangl
Barbara Hardman
Frances Hawes
Jane Hoag
Joan Hynes
Ann Keefer
Donna Mathias
Mary Jean Morrish
Phyllis Rainey
Adele Read
Virginia Smith
Gwen Spillers
Marilyn Waldron
Ruth Weaver
Kathleen Yull

CLASS OF 1954

Jane Burnham
Janet Eales
Pat Fricke
Mary Lou Grimes
Bonny Lou Harris
Joanne Hoffman
Joanne Howse
Mary Kay Hueni
Nan Jenney
Joyce Morey
Karen Olsen
Johanne Olson
Sue Spencer
Joan Streadwick
Peg Woodward

Founded at University of Miami, Oxford, Ohio, 1902

Beta Rho chapter

Established at MSC in 1941

National magazine is "The Lamp"

Favorite song is "Dream Girl of Delta Zeta"

Alumni advisor is Mrs. Melvin Lill

Housemother is Mrs. Catherine O'Neill



523 Abbott Road 8-3579

First Row—Bonny L. Harris, Jane A. Hogue, Suzanne Spencer, Joan M. Streadwick, Adele R. Read, Joanne L. House, Sally A. Kohler, Janet M. Eales and Doris Bewernitz. *Second Row*—Kathleen E. Yull, Joyce A. Morey, Jane L. Burnham, G. JoAnn Hoffman, Johanne M. Olson, Mary Jean Morrish, Barbara A. Dangl, Peg J. Woodward, Pat J. Fricke and Mary Louise Grimes. *Third Row*—J. Karen Olsen, Gwen S. Spillers, M. Joan Hynes, Nan A. Jenney, Mary Kay Hueni and Virginia J. Smith.





First Row—Gerald E. Sprenger, Richard P. Anderson, Harry L. Densmore, president; Mrs. Nell H. Bartlett, Dale W. Kretchman, Paul C. Kline and Robert M. Muir. *Second Row*—Jerry Hull, Jerry Carroll, Michael J. Leen, James D. Ballard, Dean S. Tribby, James H. Jessop, Stanley S. Kresge Jr. and Elmer E. Jarvie.

FARMHOUSE

CLASS OF 1952

James Ballard
Jerome Carroll
Harry Densmore
Rex Densmore
Neal First
Burton Greiner
Jerome Hull
Elmer Jarvie
James Jessop
Paul Kline
Stanley Kresge
Michael Leen
Robert Muir
Gerald Sprenger
Dean Tribby

CLASS OF 1953

Richard Anderson
Robert Becker
Louis Hamilton
Arnold Hentschl
Dale Kretchman
John Norton
James Sprague
John Stollstimer
William Van Lue
Dale Waldo
Donald Wallis
Benjamin Wolff
David Wolfe
Allen Wolff

CLASS OF 1954

Gene Burkhardt
Norbert Kanzler
Dale Warsco
Mike Walker

Founded at University of Missouri, Columbia, Mo., 1905

Michigan chapter

Established at MSC in 1935

National magazine is "Pearls and Rubies"

Favorite song is "Witchcraft"

Alumni advisor is Kenneth Frey

Housemother is Mrs. Nell Bartlett



526 Sunset Lane 8-3553

First Row—James I. Sprague, Arnold F. Hentschl, Donald M. Wallis, Gene R. Burkhardt, John F. Stollsteimer and Burton C. Greiner. *Second Row*—John P. Norton, Robert E. Becker, Dale Waldo, Norbert A. Kanzler, Ben S. Wolff and David A. Wolfe.





First Row—Helen E. Pass, Janet L. Wagner, Mary E. Bromm, Jane H. Urschel, president; Mrs. Norma L. Quinn, Beckey Fuller, Mary Ann Giddings, Shirley J. Nickerson and Nancy V. Kietzman. *Second Row*—Barbara J. Ayers, Hildur R. Sangren, Patricia L. Pinch, Billie Mix, Elise E. Bennett, Mary P. McGinnis, Jean A. Hamilton, Jan Allgrunn and Anne L. Elliott. *Third Row*—Anne K. Nachtegall, Marjorie L. Hopperstad, Pam A. Maycock, Arlayne J. Brown and Janet D. Lynn.

GAMMA PHI BETA

CLASS OF 1952

Jan Allgrunn
Barbara Ayers
Elise Bennett
Mary Bromm
Arlayne Brown
Anne Elliott
Rebecca Fuller
Maryann Giddings
Jean Hamilton
Marjorie Hopperstad
Nancy Kietzman
Nancy Kilzer
Pam Maycock
Pat McGinnis
Billy Mix
Anne Nachtegall
Shirley Nickerson
Helen Pass
Patricia Pinch
Hildur Sangren
Mary Lou Weaver
Virginia Young

CLASS OF 1953

Jodie Burlingame
Sally England
Marian Fraser
Jinx Gianassi
Anne Gonne
Myra Hathaway
Elaine Hutchins
Judy Kerr
Janet Lynn
Sue Metz
Betty Muhlitner
Anne Potts
Jo Shields
Jean Smith
Olga Torsky
Jane Urschel
Janet Wagner
Kamie Weinlander

CLASS OF 1954

Betsy Arnold
Ruth Buckingham
Jeanne Carnahan
Lynn Love
Sandra Lynn
Ann MacMinn
Betty Murphy
Judy Naujoks
Karlyn Raftschol
Kay Ritts
Donna Thomas
Marjorie Walling

Founded at Syracuse University, Syracuse, N. Y., 1874

Beta Delta chapter

Established at MSC in 1944

National magazine is "The Crescent"

Favorite song is "Gamma Phi Sweetheart Song"

Alumni advisor is Mrs. Betty Olson

Housemother is Mrs. Norma Quinn



314 Evergreen 8-6526

First Row—Olga Torsky, Ann MacMinn, Joanne E. Burlingame, Betty J. Muhlitner, Betsy Arnold, Donna E. Thomas, Judy M. Kerr, Ruth E. Buckingham, Betty J. Murphy and Judy Naujoks. *Second Row*—Kay M. Ritts, Myra J. Hathaway, Karlyn A. Raftshol, Anne E. Gonne, Marjorie M. Walling, Elaine Hutchins, Jeanne K. Carnahan, Sandra R. Lynn and Ann M. Potts. *Third Row*—Jinx Gianassi, Jean E. Smith, Susan C. Metz, Joann F. Shields and Marian E. Frazier.





First Row—Marilyn M. Howes, Nancy E. Parrott, Pat Pittman, Frances Severance, president; Mrs. Mary W. McCabe, Mona Lou Hoedl, Virginia O'Brien, Sue Shenefield and Marilyn Bintz. *Second Row*—Patricia A. King, Mary V. Park, Sally A. Gibson, Sue B. Waldo, Jean Cotter, Pat Broaddus, Mary Gass, M. Joan Harris and Joan Smith. *Third Row*—Marilyn J. Ringler, Sally A. Hameline, Elaine F. Schemanske, Jill A. Rogers, Sally G. Sommers, Gloria A. MacFarland and Janis C. Neel.

KAPPA ALPHA THETA

CLASS OF 1952

Patricia Broaddus
Jean Cotter
Betty Donahue
Sally Hameline
Pat King
Janet Mosher
Virginia O'Brien
Nancy Parrott
Pat Pittman
Jeleen Rogers
Elaine Schemanske
Frances Severance
Sue Shenefield
Sue Waldo

CLASS OF 1953

Joan Borgenson
Joan Bratton
Mary Gass
Sally Gibson
Joan Harris
Monsie Hoedl
Sally Hoffhines
Marilyn Howes
Gail Laffey
Gloria MacFarland
Dee Means
Janice Neel
Mary Park
Marilyn Ringler
Joan Smith
Sally Sommers

CLASS OF 1954

Marilyn Bintz
Nancy Burhans
Carole Campbell
Pat Clarisey
Alicia Cummiskey
Doreen Fante
Karen Foster
Sue Henderson
Ruth Ann Lake
Jan MacDougall
Marty Morgan
Jan Norton
Joy Pomeroy
Barbara Schumacher
Judy Straight

Founded at DePauw University, Greencastle, Ind., 1870

Beta Pi chapter

Established at MSC in 1926

National magazine is "Kappa Alpha Theta"

Favorite song is "Theta Lips"

Alumni advisor is Mrs. Nan Martin

Housemother is Mrs. Russell McCabe

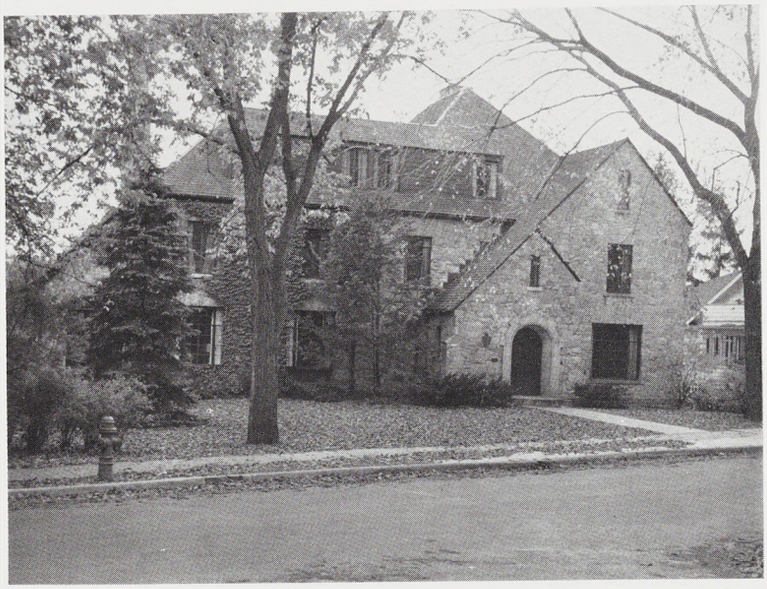

303 Oakhill 8-2567

First Row—Joan L. Swanton, Donna M. Means, Gail Laffey, Joan A. Borgerson, Ruth A. Lake, Janet L. MacDougall, Joy E. Pomeroy, Patricia J. Clarisey and Joan M. Bratton. *Second Row*—Marty Morgan, Doreen M. Fante, Barbara A. Schumacher, Alicia H. Cummiskey, Nancy Lou Burhans, Karen Foster and Sally A. Hoffhines. *Third Row*—Bernadine F. Fulton, Sue F. Henderson, Judy E. Straight, Jean M. Howard and Carole C. Campbell.





First Row—Pat A. Allen, Elinor Sheridan, Frances I. Brown, Pat Fearnside, president; Mrs. Sally T. Brooks, Velma J. Goers, Nancy J. Marr, Mariellen Alford and Jerry Krog. *Second Row*—Sharon D. Ford, Kathleen M. Jones, Patricia A. Kassabian, Joyce M. Sundt, Gloria A. Gooch, Achsah J. Herrington, Kathleen A. Peters and Ann T. Switzer. *Third Row*—Joanne McDonald, Jean Baum, Carolyn J. Halliwell, Shirley H. Klinedinst, Jane Krummell and Joan E. Vondette.

KAPPA DELTA

CLASS OF 1952

Patricia Allen
Jean Baum
Lois Brown Dodge
Pat Fearnside
Gloria Gooch
Carolyn Halliwell
Axa Herrington
Shirley Hagen Klinedinst
Joan Iwerks
Kathy Jones
Jane Krummell
Joanne McDonald
Nancy Marr
Joyce Sundt
Ann Switzer
Joan VonDette

CLASS OF 1953

Pat Bowman
Mariellen Alford
Frances Brown
Sally Clark
Sharon Ford
Velma Goers
Marjorie Green
Shirley Johnston
Geraldine Krog
Jane Lundgren
Sally McNeff
Jean Reagan
Elinor Sheridan
Berdine Sigerfoos
Dorothy Smith
Jeanette Smith
Peggy Soergel
Joyce Steinback
Joan Tuckett
Junia Newell Wager
Barbara Woodcock
Kathy Peters

CLASS OF 1954

Pat Bunton
Dimis Edwards
Sue Giegling
Lois Mitten
Christine Sales
Jacqueline Sattler
Beverly Sigerfoos

Founded at Virginia State Teachers College, Farmville, Va., 1897

Alpha Alpha chapter

Established at MSC in 1924

National magazine is "Angelos"

Favorite song is "The Words AOT"

Alumni advisor is Mrs. William Findley

Housemother is Mrs. Sally T. Brooks



528 M.A.C. 8-6511

First Row—Jeanette A. Smith, Christine M. Sales, Celine V. Pacyna, Pat A. Bowman, Barbara A. Guimond, Sue M. Giegling, Junia N. Wager, Sally A. Clark and Christine E. Nevans. *Second Row*—Jane L. Lundgren, Shirley B. Johnston, Dimis J. Edwards, Patricia A. Bunton, Beverly E. Sigerfoos, Jackie I. Sattler, Joan P. Tuckett, Lois A. Mooeller and Sally H. McNeff. *Third Row*—Peggy J. Soergel, Marjorie J. Green, Berdine E. Sigerfoos, Barbara A. Woodcock, Dorothy H. Smith, Joyce E. Steinback and Jean Regan.





First Row—Barbara M. Cranston, Marilyn E. Sumner, Margery A. Besser, Nancy L. Moriarty, president; Mrs. Sarah R. Remington, Joan C. Roberts, Margaret A. McCarten, Suzanne P. Phillips and Ruthann Hodgkins. *Second Row*—Betty Jane Vickers, Joan Dever, Janet M. Anderson, Nancy C. Fisher, Harriet A. Kline, Mary I. Peden, Phyllis A. Shaw, Joanne M. Edsall and Mary Jane Wood. *Third Row*—Janice M. Wheeler, Ann D. Hayden, Barbara J. McInnis, Barbara A. Kirk and Louise C. Kinsman.

KAPPA KAPPA GAMMA



CLASS OF 1952

Joanne Ammon
Janet Anderson
Marge Besser
Barbara Cranston
Joan Dever
Joan Edsall
Ruthann Hodgkins
Barbara Kirk
Harriet Kline
Peggy McCarten
Nancy Moriarty
Jeanne Nesbitt
Sue Phillips
Joan Roberts
Marilyn Sumner

CLASS OF 1953

Lois Adrianse
Margaret Brogan
Lois Brumm
Nancy Fisher
Barbara Gwyn
Kay Hammerstrom
Ann Hayden
Louise Kinsman
Peggy Lynch
Martha Miller
Mary Peden
Jo Pickens
Barbara Ridge
Dorothy Stoner
Janet Swain
Jane Totten
Betty Jane Vickers

CLASS OF 1954

Winifred Allen
Mary Ann Barrow
Rosalie Casad
Carolyn Hill
Janice Lillrose
Foy McClellan
Barbara McInnis
Marilyn Miller
Carol Needler
Joan Rexford
Mary Ellen Weigle
Janet Wheeler
Mary Jane Wood

Founded at Monmouth College, Monmouth, Ill., 1870

Delta Gamma chapter

Established at MSC in 1930

National magazine is "The Key"

Favorite song is "Not Thy Key, Oh Kappa"

Alumni advisor is Mrs. James A. Porter

Housemother is Mrs. Sarah Remington



605 M.A.C. 8-2569

First Row—Marilyn M. Miller, Carolyn M. Hill, Jane A. Totten, Foy D. McClellan, Martha J. Miller, Mary Anne Barrow and Mary Ellen Weigle. *Second Row*—Lois C. Adrianse, Joan L. Rexford, Janice A. Lillrose, Peggy R. Lynch, Janet E. Swain, Martha H. Mann and Margaret A. Brogan. *Third Row*—Lois S. Brumm, Joanne L. Pickens, Rosalie A. Casad, Winnie F. Allen and Carol D. Needler.



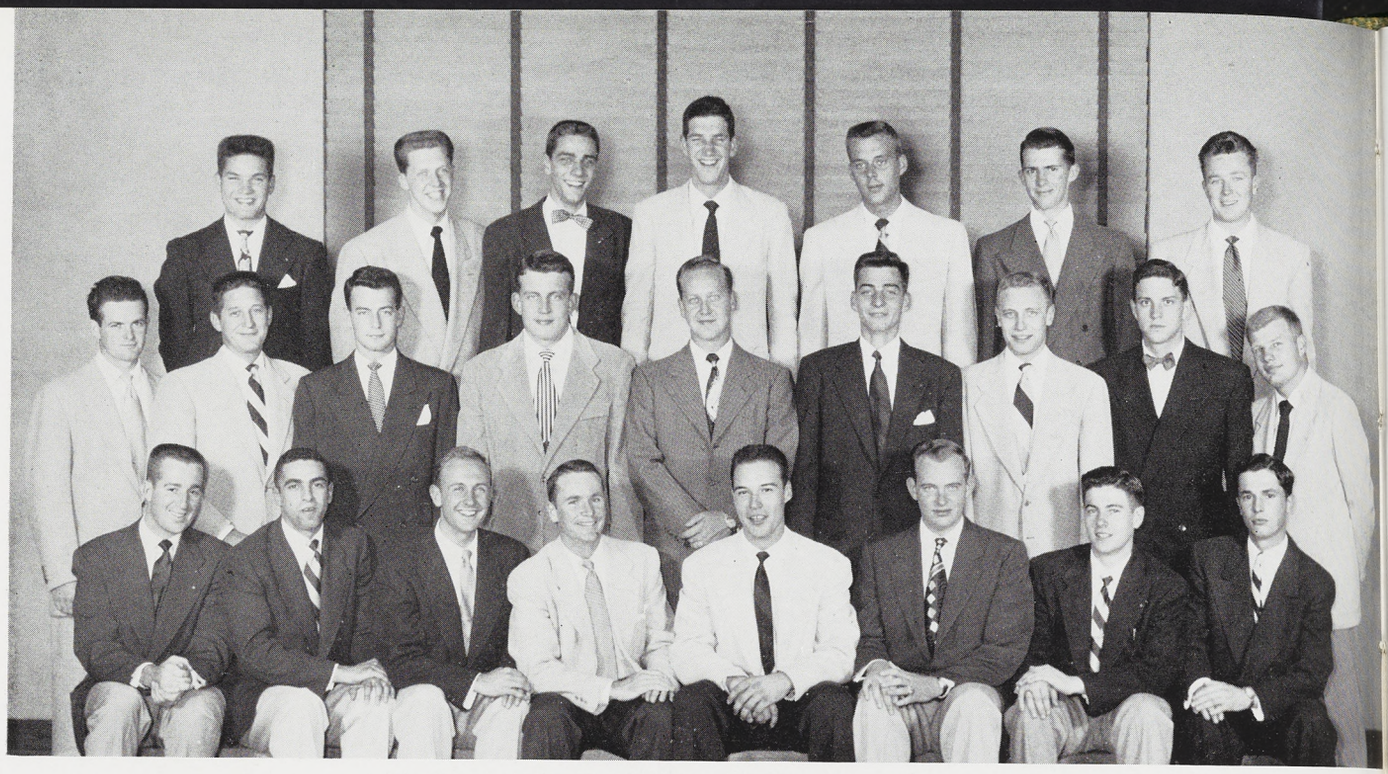

First Row—Arthur C. Zill, Eugene L. Bonofiglo, Robert E. Osterberg, James E. Powers, Joe Steinport, president; William R. Schabel, Walter S. Hager, and Curtis G. Beck. *Second Row*—James L. Redmond, James M. Karbowski, Robert H. Pruneau, Robert L. Dutton, Robert A. Krause, Thomas M. Behnfield, Jack D. Peterson, Donald H. Sizer and Norman R. Booth. *Third Row*—Robert E. Bull, Tom Sergeant, Paul E. Finney, Richard D. Clemmer, David C. Eppley, William T. Killeen and William L. Lanphar.

KAPPA SIGMA



CLASS OF 1952

Dale Angell
Tom Behnfield
Eugene Bonofiglo
Bob Bull
Doug Clemmer
Bob Dutton
Dave Eppley
Murray Gordon
Walter Hager
Art Holden
Bill Killeen
Bob Krause
Wally Mayer
Bob Osterberg
Jack Peterson
O. K. Petersen
Jim Powers
Jim Redmond
Bill Schabel
Sid Schneider
Tom Sergeant
Don Sizer
Joe Steinport
Spencer Van Alsburg
Art Zill
Jack McClure
Bill Lanphar

CLASS OF 1953

Curt Beck
Dick Booth
Bill Browne
Howard Erler
Paul Finney
Charles Gibbs
Glyn Dee Havens
Jim Huebner
Jim Karbowski
Phil Lohman
Jim Osborn
Paul Reading
Bob Rowe
Ralph Sommer

CLASS OF 1954

Bob Hoke
Paul Mendelsohn
Dick Phillips
Ed Strasser
Al Stebbins

CLASS OF 1955

John Bickness
Leroy Camel
Pierre Deziel
Tom Judge
Ed Knappe
Roger Lowe
Fred Treiber

Founded at University of Virginia, Charlottesville, Va., 1869

Delta Psi chapter

Established at MSC in 1938

National magazine is "The Caduceus"

Favorite song is "Kappa Sig Marching Song"

Alumni advisor is Mark Kistler

Housemother is Mrs. Arthur A. Coulter



224 Michigan 8-3626

First Row—Glyn D. Havens, William J. Browne, Robert H. Rowe, James V. Huebner, James R. Osborn, Allen E. Stebbins, Charles F. Gibbs and Howard G. Erler. *Second Row*—Charles A. Littlefield, Paul A. Mendelsohn, Fred F. Treiber, Bob Hoke, Roger R. Lowe, Edwin C. Strasser, Skip A. Sommer, Lou C. Dortch, Pierre B. Deziel and Thomas F. Laird. *Third Row*—Edmund F. Knappe, Richard O. Phillips, Bill Brett, Thomas R. Judge, Alvin F. Rich, John M. Bicknell, Anthony E. Riffel, Leroy Camel, Jr. and L. J. Educato.



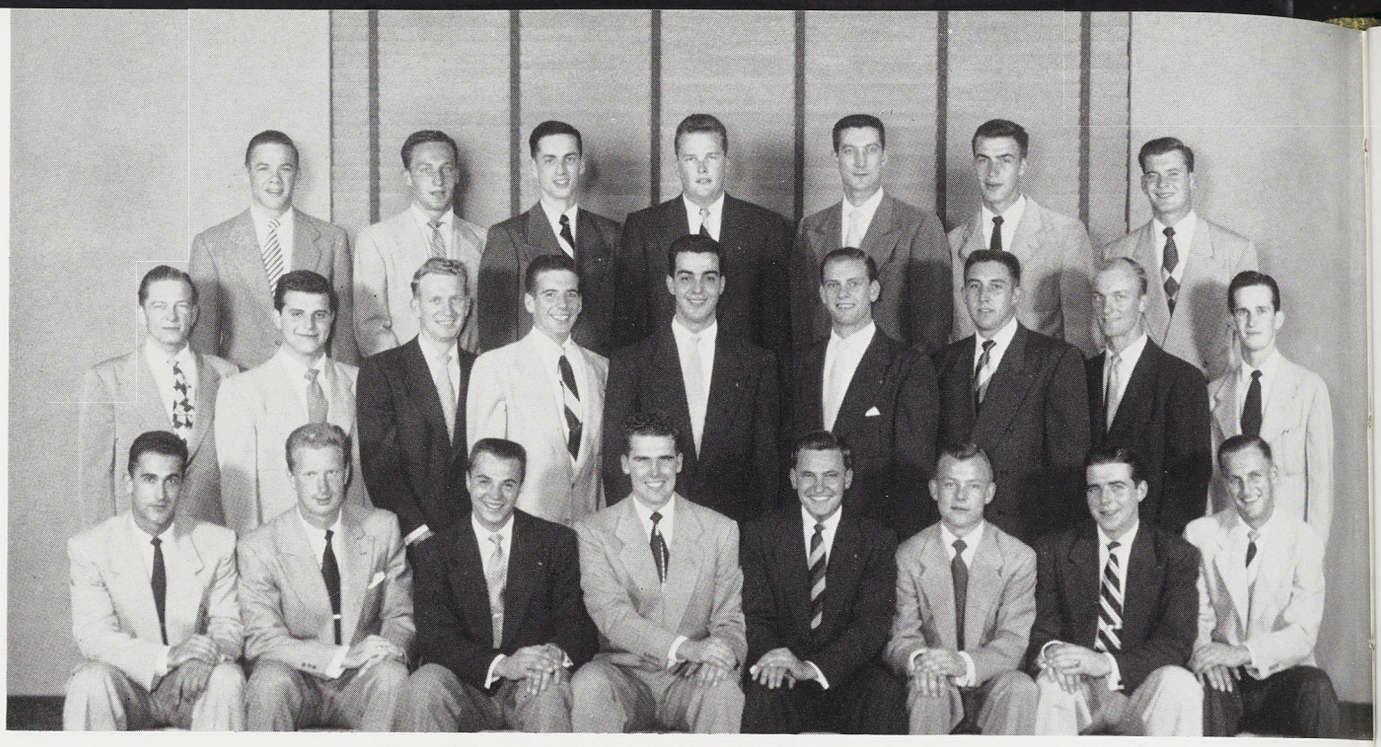

First Row—Vince Magi, Edward P. Nagel, John E. Wavrick, Thomas W. Brogan, James H. Bause, president; Robert B. Peterson, James F. McCarthy and Ernest L. Nicolay, *Second Row*—John H. Kamps, Milton Kafkalis, John Denstaedt, William K. Burton, Cornell Ghise, Ray Lane, George A. Zimmerman, Donald H. Johnstone and Jerry D. Tupper. *Third Row*—Richard L. Brutus, William M. Lukash, Glenwood C. Koehn, William F. Brumbaum, Richard B. Azer, Victor H. Studer and James R. Moore.

LAMBDA CHI ALPHA



CLASS OF 1952

Mike Allen
Carl Angeloff
Richard B. Azer
Lennard Baker
James H. Bause
Thomas Brogan
William Brumbaum
Richard K. Brutus
Walter K. Bunting
Owen H. Burt
William K. Burton
John F. Denstaedt
Thomas R. Dewey
Albert R. Dorow
Cornell Ghise
John J. Green
Frank H. Halley
Clay Howell
Joseph Judge
Carl Johnson
Milton Kafkalis
Glenwood C. Koehn
Edward Kozen
Walter Kuhta
Raymond Lane
William Lukash
John Lawlaer
James McCarthy
Vincent Magi
James R. Moore
Edward Nagel
Bud Nicolay
James J. Ryan
William Smith
James Stapleton
Carl Stein
Gerald Tupper
John Wavrick
George Zimmerman

CLASS OF 1953

Donald Bernicker
Warren T. Burt
A. P. Cook
Donald Drader
James C. Gellasch
John Hale
Leon Hamilton
John Hofstetter
Paul Johnson
Donald Johnstone
William Keiffer
Donald Kirchner
Robert E. Kirksey
Robert McClelland
John J. McLean
Laurence Mannausa
Clifford May, Jr.
David O'Neil
Robert Peterson
Walter Scheonegge
John Storrer
Victor Studer
Wayne Wilson

CLASS OF 1954

Charles Blabolil
Byron Cook
Walter Crowson
Robert Harkness
Ronald Humphreys
David F. Gibb
Peter Luce
Terry McDonnell
Robert Scheifele
Roger Schwer
George L. Shore

CLASS OF 1955

James Burkholder
Gary Frink
Richard John
John Rix
James Shillady
James Sweeney
Thomas Walz

Founded at Boston University, Boston, Mass., 1909

Gamma Omicron chapter

Established at MSC in 1922

National magazine is "Cross and Crescent"

Favorite song is "Sweetheart of Lambda Chi"

Alumni advisor is Harold Niven

Housemother is Mrs. Louise Samann

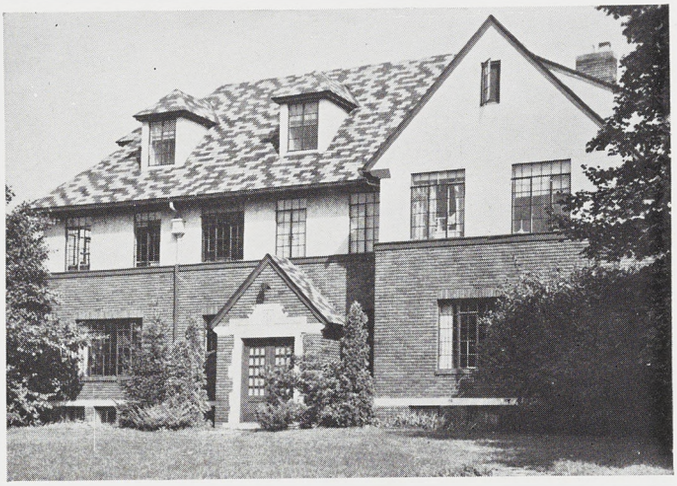

128 Haslett 8-6523

First Row—William S. Kiefer, John F. Storrer, Leonard J. Baker, James B. Stapleton, Roger E. Schwer, James C. Gellasch and Robert L. McClelland. *Second Row*—Walter B. Flanders, Walter C. Crowson, Clay Howell, Warren T. Burt, Charles J. Blabolil, John J. Green, Terry J. McDonnell and Don F. Kirchner. *Third Row*—Carl P. Stein, Ronald B. Humphreys, Robert M. Scheifele, David F. Gibb and Robert H. Harkness.





First Row—Robert J. Lundberg, William A. Busch, Robert M. Scott, William G. Plant, president; Mrs. Helen M. Cary, William J. Crooke, John W. Miller and Richard K. Miller. *Second Row*—Robert P. Fairman, Robert J. Hardy, J. Harvey Graves, Charles W. Spieser, Victor A. Leslie, Harold R. Kostoff, Edward M. Ballantyne, John A. Minnema, John F. Lurkins, Patrick Peterson, Don E. Britten, James E. Delaney and Jerome A. MacKenzie. *Third Row*—John D. Ringle, John E. Maurer, Glenn A. Dorenbush, Dan M. Guy Jr., Bevan Allen, Keith D. Kimble, Robert S. King, Raymond L. Schumann and James A. Grigware.

PHI DELTA THETA



CLASS OF 1952

Ed Ballantyne
Don Britten
Dick Burke
Bob Fairman
John Gilmore
Harvey Graves
Jim Grigware
Dan Guy
Curt Hanes
Bob Hardy
Bob King
Harry Kostoff
John Lurchins
Jerry MacKenzie
Jack Maurer
John Miller
Doc Plant
John Ringle
Ray Schumann
Chuck Spieser

CLASS OF 1953

Bevan Allen
Ted Aunger
Jed Black
Jack Buhl
Bill Crooke
Bob Crow
Bill Cumming
Glenn Dorenbush
Tom Ford
Dan Heines
Bob Howell
Merle Jenkins
Keith Kimble
Chuck Krueger
Mickey Le Goff
Bob Lundberg
Joe McCutchan
John Miller
Jim Monteith
Pat Peterson
Bob Scott
Bill Waddell
Bob Young

CLASS OF 1954

John Bachman
Bill Busch
Bob Cooper
John Minnema
Jack Moffett
Pete Plumstead
Dick Shaw
Buck Weaver

Founded at Miami University, Oxford, Ohio, 1848

Michigan Beta chapter

Established at MSC in 1873

National magazine is "The Scroll"

Favorite song is "Phi Delta Theta Dream Girl"

Alumni advisor is John Cobs

Housemother is Mrs. Helen M. Cary



626 Cowley

8-5329

First Row—Thomas M. Ford, Joe V. McCutchan, Richard L. Lauver, Harold L. Bills, Howard H. Harpst, Buck Weaver, Dick Shaw and Jed D. Black. *Second Row*—Robert Crow, Charles C. Krueger, Jim R. Monteith, William Waddell, William S. Cumming, Paul W. Jencks, Dan K. Heines, Frederic K. Aunger, John C. Moffett, Montgomery C. LeGoff and Frank W. Thompson. *Third Row*—John S. Buhl, Charles A. Swarts, John L. Bachman, Dean H. Tallberg, Merle R. Jenkins, Robert P. Cooper, Robert M. Young and Peter H. Plumstead.

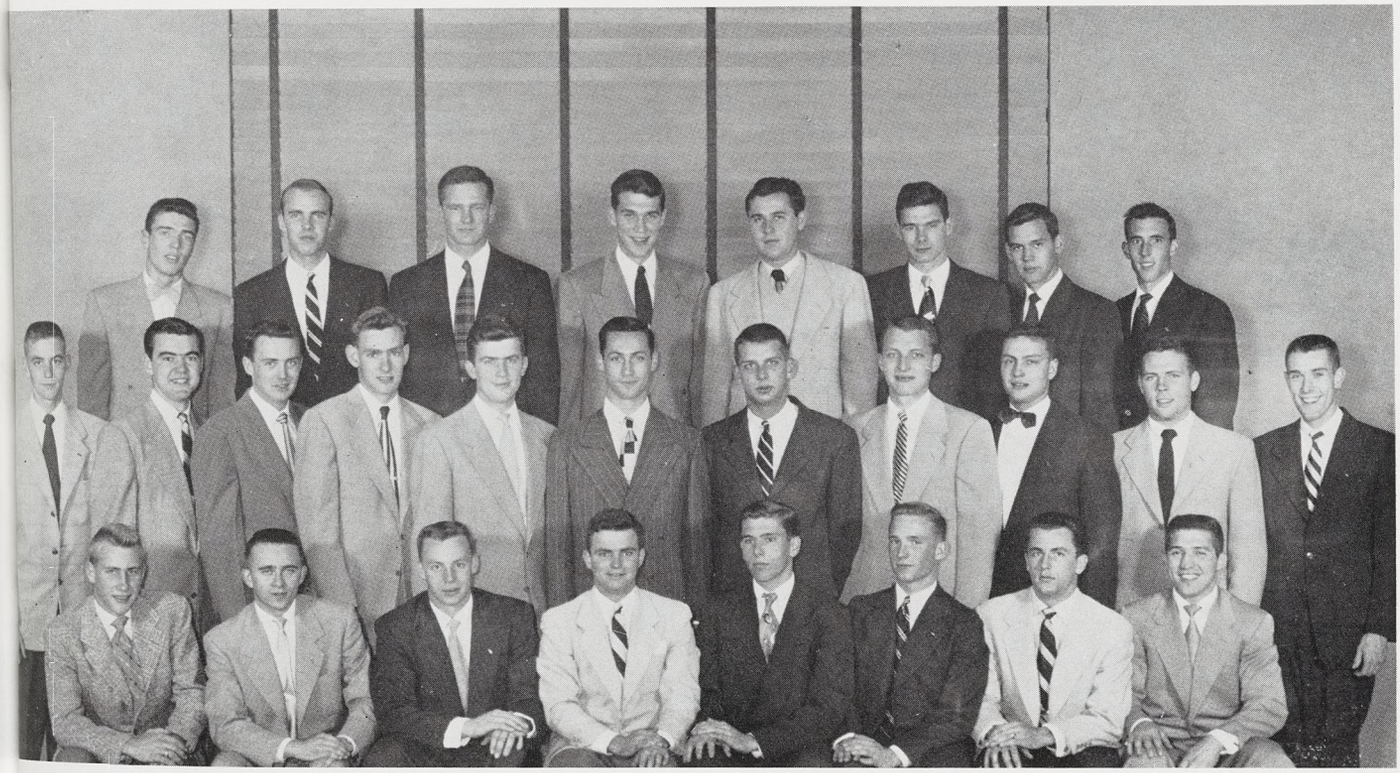



First Row—Felix J. McCarron, Norman R. Cargill, A. C. Baranowski, James L. Gilbert, Hugh R. Grigereit, Richard A. Engle, William W. Klingelsmith, Bernard J. Craigie and W. C. Dunlop. *Second Row*—Jack C. Hays, Jack A. Pasel, Gerald N. Shirley, L. Chops Munir, Richard D. Allen, Arnold V. Nelson, Don L. Seward, Harold W. Sundstrom, William K. Kellogg, William J. Davis and John Gould, Jr.

PHI KAPPA SIGMA



CLASS OF 1952

John Aldrich
Richard Allen
Albert Baranowski
Norman Cargill
Howard Cogan
Bernard Craigie
Kenneth Culver
William Davis
William Dunlop
Richard Findlater
John Gould, Jr.
Hugh Grigereit, Jr.
Jack Hays
William Kellogg, III
James Power Ketchum
William Klingelsmith
Richard Lyons
Felix McCarron
Lambert Munir
Arnold Nelson
Jack Pasel
Nickolas John Podlecki
Don Seward
Gerald Shirley
William Danial Simpson
Harold Sundstrom

CLASS OF 1953

Alan Bower
James Brough
Jack Chappell
Robert Cook
James Gilbert
Robert Oliver
William Slayton

CLASS OF 1954

Joseph DeMarco
Richard Engle
Ralph Horney
James Oestriech
Robert Pryor
David Wing

Founded at University of Pennsylvania, Philadelphia, Pa., 1850

Beta Delta chapter

Established at MSC in 1949

National magazine is "Phi Kappa Sigma Newsletter"

Favorite song is "My Phi Kap Girl"

Alumni advisor is Francis Donahue

Housemother is Mrs. Elanore Greilick



315 Albert 8-6513

First Row—James V. Huebner, Jack L. Chappell, Ralph E. Horney, Joseph F. DeMarco, James A. McCain, Jim M. Oestriech, Lou E. Krafft and Howard Cogan. *Second Row*—Richard P. Findlater, Alan G. Bower, Robert A. Oliver, David H. Wing, Robert E. Pryor, Robert W. Cook, Clarence E. Cope, James W. Brough and John J. Robine.





First Row—Dale G. Neuhaus, Roger M. Hekhuis, Donald W. Reynolds, Robert L. Whipple, Thomas M. McMahon, president; Mrs. Helen Havers, Harley G. Hecksel, Allan A. Smith, Robert A. Hawkins, Hadley J. Hecksel and Joseph E. Skidmore. *Second Row*—William G. Rees, Jack Brennan, Richard J. Doranski, Neil R. Willis, Allyn L. McCormic, James C. Schlosser, Warren A. Steiner, Richard L. Secrest, Edward J. Klein, Joel B. Dean and Keith B. Mantell. *Third Row*—Fred A. Betz, Gale D. Dickinson, Richard A. Goodrow, Ronald L. Smith, William C. Reed, Robert E. Cook, Harold L. Nyberg, Tom S. Corey, Robert W. Granzeier and Lowell Levi.

PHI KAPPA TAU

CLASS OF 1952

Jack Brennan
Thomas Corey
Joel Dean
Richard Doranski
Richard Goodrow
Robert Granzeier
Hadley Hecksel
Harley Hecksel
Edward Kaupas
Allyn McCormic
Thomas McMahon
Harold Nichols
Harold Nyberg
William Reed
Donald Reynolds
Richard Secrest
Warren Steiner
John Wheeler
Robert Whipple

CLASS OF 1953

Harold Andrews
Fred Betz
James Bielby
Thomas Borrillo
Robert Cook
Fred Cotter
Gale Dickinson
Steve Dykema
James Drinkwater
Richard Edin
Vlad Fajnor
George Giddings
Robert Hawkins
Roger Hekhuis
John Hemsteger
Ronald Jenkins
Robert Johnson
Edward Klein
Lowell Levi
Joseph Mallison
Keith Mantell
Robert Metzger
Dale Neuhaus
William Rees
Donald Schlemmer
James Schlosser
Arthur Smith
Ronald Smith
Neil Willis

CLASS OF 1954

Norman Anderson
Gordon Cherry
Kenneth Erickson
Ray Filipchuk
Jack Gage
Gene German
Jack Gillen
Douglas Gordon
Richard McCally
Roger Martin
Charles Murphy
Ron Pentecost
Everett Perrin
Richard Richter
William Shannon
Joe Skidmore
Dale Valas
William Wipperfurth
John Wright

CLASS OF 1955

Richard Hedges
Charles Renwick

Founded at Miami University, Oxford, Ohio, 1906

Alpha Alpha chapter

Established at MSC in 1924

National magazine is "The Laurel"

Favorite song is "Phi Tau Dream Girl"

Alumni advisor is Harold Kerr

Housemother is Mrs. Helen Havers



223 Delta 8-3577

First Row—James B. Drinkwater, James W. Bielby, John D. Wheeler, Gene A. German, Charles K. Murphy, Fred C. Cotter, Kenneth R. Erickson, William H. Shannon, James F. Skidmore and Joseph H. Mallison. *Second Row*—Douglas R. Gordon, Harold G. Andrews, William J. Wipperfurth, Donald M. Schlemmer, John D. Hemsteger, Harold W. Nichols, Robert C. Metzger, Roger P. Martin, Dale C. Valas, Robert O. Johnson, Thomas F. Borrillo, John H. Wright and Jack J. Gage. *Third Row*—Richard J. Edin, George H. Giddings, Ronald R. Pentecost, Norman E. Anderson, Vlad J. Fajnor, Everett I. Perrin, Ron A. Jenkins, Richard L. Hedges, Gordon C. Cherry, John E. Gillen and Steve L. Dykema.





First Row—Gerry M. Hansen, Nancy L. Rybolt, Nancy P. Barrett, Clara M. Gordon, Mrs. Clara R. Lincoln, Marjorie A. Stoerkel, president; Mary Ellen Mack, Joan O. Ellison and Kathleen L. James. *Second Row*—Marilyn J. Byram, Patty Jo Gillard, A. Kristine Olsen, Amy Jickling, Audrey J. LaFrance, Marian B. Langham, Kathryn M. Myers, Shirley L. Swanson, Janeen Anderson, Nancy E. Trumbull and C. Duke Wiley.

PI BETA PHI



CLASS OF 1952

Marion Ball
Helene Bogden
Patricia Charmatz
Patricia Gillard
Clara Gordon
Geraldine Hansen
Audrey LaFrance
Mary Ellen Mack
Marjorie Stoerkel
Nancy Trumbull
Dukey Wiley

CLASS OF 1953

Janeen Anderson
Nancy Barrett
Jane Benton
Joan Ellison
Nancy Hagen
Geraldine Hindes
Marilyn Jacobson
Kathleen James
Amy Jickling
Ann Mara
Kathryn Myers
Nancy Rybolt
Shirley Swanson
Suzanne Ude

CLASS OF 1954

Winifred Anderson
Marilyn Beckmann
Joyce Blasko
Marilyn Boucher
Marilyn Byram
Patricia Carney
Jean Drevdahl
Marilyn Hadley
Gwen Hansen
Ruth Henderson
Mary King
Georgia Nelson
Kristine Olsen
Sarah Riethmiller
Donine Stark
Patricia Talik
Joyce Thomas
Mary Lonn Trapp
Susan Van Noppen
Barbara Vogel

Founded at Monmouth College, Monmouth, Ill., 1867

Gamma chapter

Established at MSC in 1945

National magazine is "The Arrow"

Favorite song is "A Pi Phi is an Angel in Disguise"

Alumni advisor is Miss Evah Crowe

Housemother is Mrs. Clara R. Lincoln



343 Albert 8-3938

First Row—Marilyn O. Beckmann, Ann I. Mara, Susan VanNoppen, Marilyn R. Hadley, Suzanne Ude, Gwen D. Hansen, Mary T. King, Charlotte E. Lyon and Marilyn J. Boucher. *Second Row*—Winnie J. Anderson, Sarah J. Riethmiller, Joyce E. Blasko, Georgia K. Nelson, Jane H. Benton, Geraldine C. Hindes, Patricia A. Carney, Marilyn L. Jacob, Barbara J. Vogel, Nancy A. Hagen, Mary Lonn Trapp, Donine J. Stark, Jean N. Drevdahl and Patricia H. Talik.





First Row—Stanley S. Radford, Robert F. Meyers, David R. Holls, William G. Schossow, president; Mrs. Margaret Steiger, Richard J. Vogh, John D. Laird, Arnold J. Pinn and Norman R. Sedlander. *Second Row*—Thomas E. Burridge, William M. Cleary, Bruce E. Mathews, William W. Arbaugh, William L. Webb, Roland E. Kalmbach, Charles K. Stuart, Alex R. Andersen, Donald D. Rice, Jack Voegler, Jack C. Braun, John R. Hoinville and Gordon R. Hawkins. *Third Row*—Jerry E. Jehle, Jim Steere, Ray Totte, Roy S. Heintz, Bob Bogan, John B. Mensch, James F. Stoll and Robert S. Hicks.

PI KAPPA PHI

CLASS OF 1952

Alex Andersen
William Arbaugh
Robert Bogan
Jack Braun
Tom Burridge
Jack Bushong
Bill Cleary
Fred Crippen
Ray Fotte
Gordon Hawkins
Robert Hicks
John Hoinville
David Holls
Jerry Jehle
Roland Kalmbach
Bruce Mathews
Thomas McCulloch
Donald McDiarmid
William McGeorge
John Mensch
Robert Meyers
Burton Peterson
Arnold Pinn
Ferdinand Reiff
Don Rice
James Seymour
Gordon Schott
Jesse Smith
James Steere
James Stoll
Charles Stuart
Jack Voegler
Richard Vogh
Bill Webb

CLASS OF 1953

Richard Allen
Dick Davies
Edward Forster
Robert Fouser
Charles Grogan
Karl John
Jim Korecki
Jack Laird
Lamoin Olsen
Win Pardee
Earl Smith
Douglas Stuart
Cecil Warner
Vern Wiltse

CLASS OF 1954

Bill Brink
John Crichton
Keith Darby
George Hadden
Tom Harle
Harvey Malone
Stanley Plowman
Charles Rettke
Marlow Richards
Alan Scowcroft

Founded at College of Charleston, Charleston, S. C., 1904

Alpha Theta chapter

Established at MSC in 1925

National magazine is "The Star and Lamp"

Favorite song is "The Rose of Pi Kappa Phi"

Alumni advisor is Stanley S. Radford

Housemother is Mrs. Margaret Steiger



507 E. Grand River 8-6581

First Row—George C. Hadden, Richard J. Allen, Charles E. Grogan, Richard A. Davies, Keith A. Darby, John W. Lowe, Harvey A. Malone and Theodore C. Poelstra. *Second Row*—Karl W. John, Charles R. Rettke, Edward W. Forster, James V. Higgins, Loren J. Christensen, John E. Crichton, James P. Knox, James W. Swart, Alan H. Scowcroft, John F. O'Leary and Robert B. Westbrook. *Third Row*—Thomas S. Harle, Paul Nicolich, Ronald D. Win, Herbert H. Sheathelm, Richard M. Pomeroy, William R. Brink, Dean E. Ewing, Winfield G. Pardee, Lamoin Olsen and Earl P. Smith.





First Row—Edward H. Snider, Henry Spencer Smith, G. William Moody, Lee C. Hanson, Jack T. MacFarlane, president; Thomas J. Johnson, Robert A. Hannan and Miles N. Allen, Jr. *Second Row*—Sam Hagenian, Robert H. Lee, Philip A. MacKelvie, Richard D. Mitchell, Daniel L. Reed, Richard B. Fletcher, Donald J. Sprogell, Donald F. Davis, Robert H. McKinley, Edward C. Dorsey and A. C. Rosenau.

PSI UPSILON

CLASS OF 1952

Miles Allen
Dean Cady
Richard Daeschner
Don Davis
Ed Dorsey
Charles Fleck
Richard Fletcher
Richard Gardiner
Sam Hagenian
Thomas Johnson
Jack MacFarlane
William McKinley
Richard Mitchell
William Moody
Daniel Reed
A. C. Rosenau
Fred Sayles
Edward Snider
Spencer Smith
Don Sprogell

CLASS OF 1953

Robert Berry
Robert Daeschner
William Doerr
Robert Hannan
Lee Hanson
Merritt Hayes
Donald Hosie
Hank Hutt
Phil MacKelvie
M. J. Morell
Ole Olson
Jens Pedersen
Paul Schmidt
Joe Shaw
Jim Stover
Richard Wallin

CLASS OF 1954

Phil Bisaillon
Bruce Banks
Willis Clapp
Dan Greening
William Haidle
Robert Hayes
Larry Loughlin
Tad Matthews
William Wedemeyer
Jack Wingerden

CLASS OF 1955

Bruce Banks
John Cartwright
Hugh Galt
Harlin Marshall
Don White

Founded at Union College, Schenectady, N. Y., 1833

Epsilon Nu chapter

Established at MSC in 1943

National magazine is "The Diamond"

Favorite song is "Psi U Smoking Song"

Alumni advisor is Ed Pinkney

Housemother is Mrs. Alexander Melita



810 W. Grand River 8-3026

First Row—Joseph E. Shaw, William J. Haidle, Merritt R. Hayes, Richard E. Daeschner, Willis L. Clapp, Phil E. Bisaillon, Jens Pedersen and Paul A. Schmidt. *Second Row*—M. J. Morell, Hank Hutt, Fred H. Sayles, Robert M. Hays, Jack A. Wingerden, Daniel J. Greening, Donald J. Hosie, William Frank McKinley, Richard A. Wallin and Lawrence J. Loughlin.





First Row—David I. Ritenour, Frank P. Goldschmidt, Dan W. Ruple, James A. Carey, president; Mrs. Ruth M. Hale, William E. Ratmen, Charles J. Sauter and Gordon R. Knutson. *Second Row*—James R. West, John W. Humphrey, J. Jefferson Riker, Richard H. Rieger, R. Richard Fasold, Robert W. Foster, Graham Schadt, Jack S. Ostrander, Robert F. Lake, Newell L. Willcox and John C. Linck. *Third Row*—Robert R. Machon, Jack L. Ruedisueli, Robert E. Kropschot, Robert J. Mitchell, John D. Edgerton, John A. Kathrein and Gordon W. Miller.

SIGMA ALPHA EPSILON

CLASS OF 1952

George Auchterlonie
Jim Carey
Bob Carey
Bill Carey
Warren Dreutzler
John Edgerton
Dick Fasold
Bob Foster
Frank Goldschmidt
Tom Howell
John Humphrey
John Kathrein
Gordie Knutson
Bob Kropschot
Bob Lake
John Linck
Bob Machon
Dave Miller
Gordon Miller
Jim Mitchell
Jerry North
Jack Ostrander
Bill Rayman
Dick Rieger
Jeff Riker
Dave Ritenour
Jack Ruedisueli
Dan Ruple
Chuck Sauter
Graham Schadt
Jim West
Lynn Willcox

CLASS OF 1953

Glenn Bulmer
Chuck Dinges
Dave Earnest
Erik Furseth
Matt Gatzweiler
Gerry Goll
John McGinnis
George Snelgrove
Jim Strahle
Tom Stevenson
Ed Timmerman
Roger Underhill
Dean Wakefield

CLASS OF 1954

Craig Ackerman
Pete Dickie
Jim Dutton
John Frakes
John Garns
Pete Glutting
Bob Hauser
King MacBride
Tom McKaig
Ted Miller
Walt Norris
Bob Pettys
Joe Ross
John Sours
Jim Spelman
Dean Stoppel
Phil Thornton
Ben Viscochil
Dave Walker
George Weeks
Dick Wesling

CLASS OF 1955

Dick Ballinger
Dave Beatty
Doug Gettel
Dave Hodgkiss
Arvid Kallen
Ron Nightingale
Bill Pangborn
Harry Rapson
Al Simard

Founded at University of Alabama, Tuscaloosa, Ala., 1856

Michigan Gamma chapter

Established at MSC in 1927

National magazine is "The Record"

Favorite song is "Violet"

Alumni advisor is Jim MacCartny

Housemother is Mrs. C. E. Hale



131 Bogue 8-3941

First Row—Peter C. Dickie, Robert L. Hauser, James H. Strahle, Charles V. Dinges, John K. McGinnis, Ted S. Miller, John C. Frakes and Joel M. Ross. *Second Row*—T. J. Stevenson, P. King MacBride, James C. Spelman, Craig Ackerman, Robert V. Pettys, Dean N. Wakefield, Richard M. Wesling, George C. Weeks and Thomas M. Howell. *Third Row*—John M. Sours, George F. Snelgrove, Erik O. Furseth, Glenn S. Bulmer and David G. Miller.





First Row—John P. MacGregor, Romeo A. DiMeo, Clifford C. Mosher, Wilford B. Shrode, James V. Muncie, president; Eugene F. Hickson, John H. Cobane and Joseph W. Walters. *Second Row*—Robert C. Moore, Warren W. Gregory, Jack E. Laird, Woodward W. Ames, James H. Musty, Richard W. Roberts, Ralph W. Newland, Robert L. Mikulich, Thomas W. Follis, Harley W. Burr, Henry H. Ebel, Lee Jones and Willard W. Cass.

SIGMA CHI

CLASS OF 1952

Woodward Ames
Harley Burr
Willard Cass
John Cobane
David Crego
Romeo DiMeo
William Hughes
Edward Jones, Jr.
Jack Laird
Robert Mikulich
James Muncie
James Musty
William Preninger
Wilford Shrode
Kenneth Strickland
Joseph Walters
Douglas Wescott

CLASS OF 1953

Edward Cleland
John Corfield
Thomas Follis
James Garner
Warren Gregory
Jack Hennigan
Eugene Hickson
Bernard Jones, Jr.
Ransom Leech
John MacGregor
Maurice Maloney
Robert Moore
Jack Morgan
Clifford Mosher, III
James Quenon
Richard Roberts
Howard Wood

CLASS OF 1954

Donald Arndt
Edward Beever
Donald Bowersox
Wallace Brown
James Buchanan
Henry Ebel
William Hessler
John Hunt
Clark Moore, Jr.
Richard Moore
Harold Owen, Jr.
Walcott Ranck
John Sabey
Melvin Schultz
Richard Smart
Clarence Spinner
Max Stevens
Quentin Stultz
George Sullivan

Founded at Miami University, Oxford, Ohio, 1855

Gamma Psi chapter

Established at MSC in 1942

National magazine is "The Magazine of Sigma Chi"

Favorite song is "The Sweetheart of Sigma Chi"

Alumni advisor is A. B. Hill

Housemother is Mrs. Elisabeth W. Ives



729 E. Grand River 8-2839

First Row—Quentin F. Stultz, George A. Sullivan, James L. Buchanan, James M. Quenon, Wolcott A. Ranck, John D. Sabey, Richard E. Moore, Jim H. Pore, Ken R. Strickland, Ransom V. Leech and Maurice E. Maloney. *Second Row*—Donald J. Bowersox, Alan Ryan, Edward A. Beever, John K. Hunt, Donald M. Sutherland, James D. Garner, Richard L. Smart, Wallace A. Brown, John E. Corfield, Clark M. Moore, Edward S. Cleland, Clarence R. Spinner, Kenneth H. Heimbach and Melvin E. Schultz.





First Row—Jan A. Hubbard, Mary I. Luft, Barbara J. Kunkel, Margot A. Kahl, Mrs. Marjorie K. Megowen, Phyllis J. Klenk, president; Barbara A. Bashore, Anne M. Phillips and Ann G. Stapleton. *Second Row*—Marilyn R. Hess, Norma G. Kinser, Marcia Joan Barkley, Beverly J. Bennett, Marge L. Corsette, E. Joan Follett, A. Audrey Lagesen, Demaris A. Fuller, Marilyn E. Srebnick, Nancy A. Rieckelman, Jackie J. Boersma, Lois M. McCracken and Betsy A. Gellein. *Third Row*—M. Louise Bush, Sally V. Snyder, Marianne Foster, Marilyn R. Johnson, Lucille J. Kapplinger, Sally A. Holcomb and Barbara D. Woodruff.

SIGMA KAPPA

CLASS OF 1952

Joan Barkley
Barbara Bashore
Beverly Bennett
Lois Fisher
Demaris Fuller
Janet Hubbard
Margot Kahl
Lucille Kapplinger
Phyllis Klenk
Barbara Kunkel
Audrey Lagesen
Mary Luft
Anne Phillips
Nancy Rieckleman
Ann Stapleton

CLASS OF 1953

Mary Bauman
Jacquelynn Boersma
Louise Bush
Marjorie Corsette
Mary Anne Foster
Joan Follett
Betsy Gellein
Marilyn Hess
Sally Holcomb
Marilyn Johnson
Lois McCracken
Lavonne Parker
Sally Snyder
Marilyn Srebnick
Marjorie Tait
Nancy Wells
Barbara Woodruff

CLASS OF 1954

Wannie Ash
Mary Lou Bricker
Betsy Broderick
Shirley Cadwell
Nancy Douglass
Barbara Guy
Betty Lou Hartle
Joyce Herman
Carol Johnson
Nancy Lewis
Nancy Logue
Janet Matteson
Mitzi Morris
Mary Mueller
Patricia Peterson
Patricia Pine
Mary Schrenk
Beverly Sharp
Ruth Underwood
Charlene Wahl

Founded at Colby College, Waterville, Me., 1874

Alpha Tau chapter

Established at MSC in 1927

National magazine is "The Triangle"

Favorite song is "Rainbow's End"

Alumni advisor is Mrs. Holden

Housemother is Mrs. Lewis Megowen



518 M.A.C. 8-2515

First Row—Betsy A. Broderick, Ruth E. Underwood, Nancy E. Lewis, Nancy A. Wells, Betty Lou Hartle, Wannie J. Ash, Margie F. Tait, Pat E. Pine and Mary E. Schrenk. *Second Row*—Mary Bauman, Pat Peterson, Lois C. Fisher, Mitzi S. Morris, Charlene F. Wahl, Nancy M. Douglass, Joyce E. Herman, Barbara C. Guy, Carol J. Johnson and Janet A. Matteson. *Third Row*—Mary Lou Bricker, Beverly M. Sharp, Lavonne B. Parker, Shirley L. Cadwell and Mary H. Mueller.



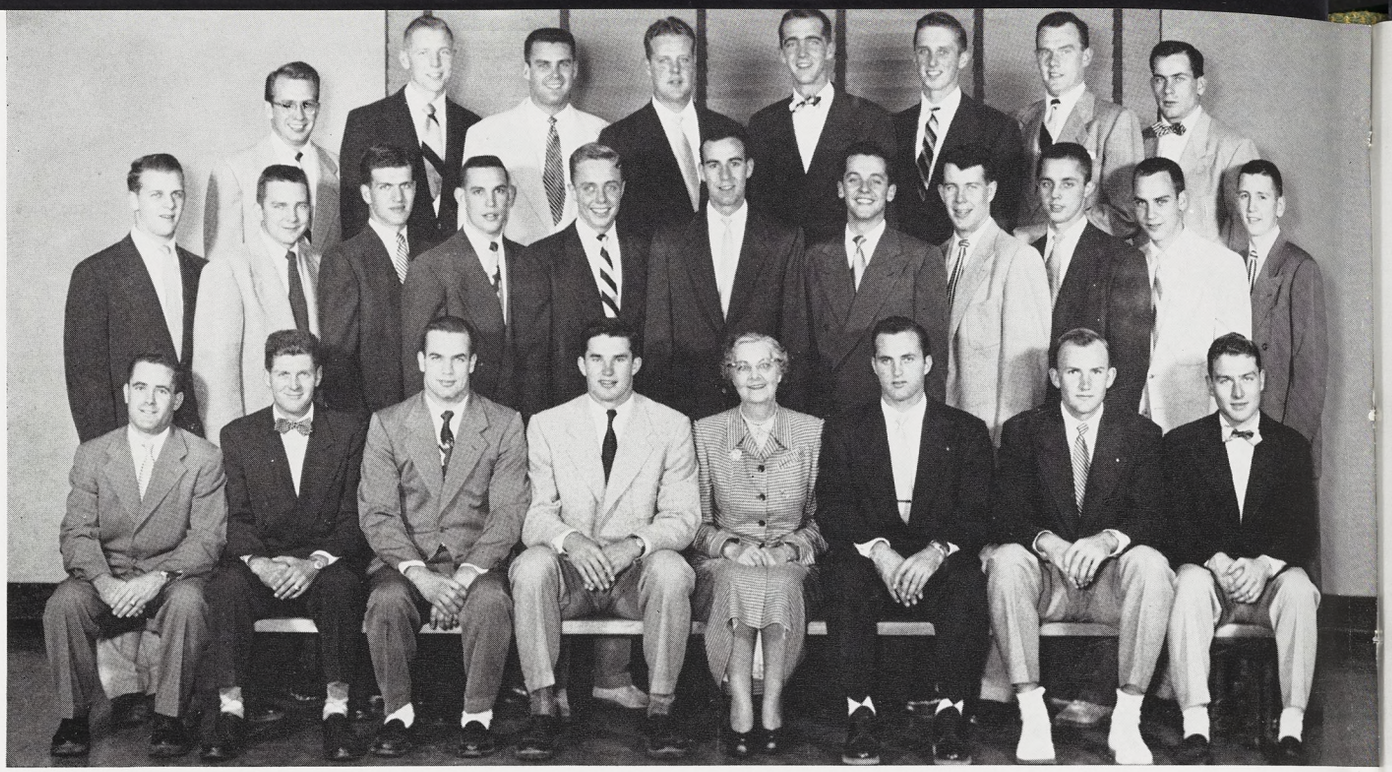

First Row—Robert A. Byefield, Robert H. Finch, Dean H. Garner, Douglas M. Bobo, Mrs. Hattie Gilpin, Allen Jones, Jr., president; Rowland J. Hanson and Bernard K. Barber. *Second Row*—Mark M. Ford, David W. Whitman, Burton L. Edwards, William R. Bower, Harold A. Shoup, James R. Kepford, Gordon C. Stauffer, John R. Quigley, Robert H. Cook, Edward A. Wynant and Eugene N. Rhodes. *Third Row*—James E. North, William R. Eckstrom, Norman H. Walper, Elliot B. Tyler, Thomas V. Telder, Bert H. McLachlan, Bradley H. McGee and Wayne E. Benson.

SIGMA NU



CLASS OF 1952

Bernard Barber
Douglas Bobo
William Bower
Robert Cook
Robert Ciolek
William Eckstrom
Burton Edwards
Robert Finch
Dean Garner
Rowland Hanson
Norman Harwick
Allen Jones
Bradley McGee
James North
John Quigley
Harold Shoup
Gordon Stauffer
Thomas Telder
Gordon Trobert
Elliot Tyler
John Vander Veen
Norman Walper
Edward Wynant
Thomas Walsh
David Whitman
Robert Wilkins

CLASS OF 1953

Wayne Benson
Robert Byefield
Gustaf Carlson
Kenneth Coyne
David Detar
Dean Duncan
Mark Ford
Thomas Hilderbrand
James Kepford
Garry Knott
Norman Knudson
Alan Kreps
Edwin Luke
Allan Mack
Charles Mayhew
Bert McLachlan
Ernie Pleger
Donald Quayle
John Reault
Eugene Rhodes
John Sahratian
Donald Skwor
Richard Stoeker
John Wilson
Walter Ziemba

CLASS OF 1954

Howard Adams
Robert Armstrong
Richard Bauer
Harlan Benjamin
Joseph Bennett
Art Brandt
Charles Dickinson
Donald Dohoney
Paul Eitel
DeNeal Hartman
Jack Hellwege
Robert Higginbotham
Arthur Howson
Varnum Irvine
Richard Jarrett
Richard Ludwig
William Mollison
Ronald Ridgway
George Schlatter
Keith Stackhouse
Ronald Stauffer
Daniel Sundt
Terry Thomas
David Thomson
Robert Wightman
Kaye Wilson

CLASS OF 1955

John Brophy
Richard Cook
Max Jozwiak
Robert Monfort
Harry Wilkinson

Founded at Virginia Military Institute, Lexington, Va., 1869

Epsilon Rho chapter

Established at MSC in 1934

National magazine is "Delta"

Favorite song is "The White Star of Sigma Nu"

Alumni advisor is Earle Hotchin

Housemother is Mrs. Hattie Gilpin



711 Burcham Drive 8-2501

First Row—Jack C. Reault, Norman R. Knudson, John D. Wilson, Edwin E. Luke, Wally H. Ziemba, Donald E. Quayle, Richard S. Jarrett, Ronald J. Stauffer, Ernest W. Pleger and David M. Thomson. *Second Row*—Robert A. Armstrong, Ronald D. Ridgway, Terry E. Thomas, Richard K. Guenther, Richard C. Stoeker, Dean A. Duncan, Donald R. Skwor, Daniel E. Sundt, Garry W. Knott, J. Brooke Bennett, Kaye B. Wilson, Varnum B. Irvine, Howard D. Adams, Robert R. Wightman and Ken G. Coyne. *Third Row*—Mac Mollison, Bob Higginbotham, C. Walker Mayhew, John Sahratian, Thomas E. Walsh, Harlan L. Benjamin, DeNeal L. Hartman, Paul Eitel, Keith L. Stackhouse, Donald C. Dohoney, Gus B. Carlson, Beasley Farley and Alan R. Kreps.





First Row—Louis A. Smith, Robert C. Quint, Robert E. Kirkwood, Bob Dustan, Mrs. Cecelia R. Stauffer, Robert S. Gove, president; John R. Leary, John J. McKenna and Daniel E. Ryan. *Second Row*—Norman A. Newland, James E. Gilbert, Kent F. Gilman, Don Wood, Leif M. Carlson, Robert L. Price, Jack P. DeBoer, Howie S. Nelson, David L. Brown, James E. Smallegan, Roy E. Goodwill, John W. Dock and John F. MacDonald.

THETA CHI



CLASS OF 1952

Dave Brown
Leif Carlson
Jack DeBoer
John Dock
Bob Dustan
Jim Gilbert
Kent Gilman
Roy Goodwill
Bob Gove
John Grissim
Corliss Ingles
Bob Kirkwood
Dick Kozlowski
Jack McKenna
Howard Nelson
Bob Price
Bob Quint
Pat Ryan
Jim Smallegan
Lou Smith
Don Wood

CLASS OF 1953

Jere Chamberlin
Bill Chance
Jack Clark
Gas Costantini
Rusty Downing
John Ege
Smith Horton
Ed Iversen
Ralph Klawitter
Bill Larson
Ted Larson
Jack Leary
Bill LeComte
Chuck Quick
Dick Spei
Bob Starks
Wayne Walters
Dave Woods

CLASS OF 1954

Lou Bartlett
Jim Carver
Dale Feet
Bob Fessler
Bill Foust
Erik Pierce

CLASS OF 1955

Tom Aquino
Dale Kerr
Norman Newland
Harold Tukey

Founded at Norwich University, Norwich, Vt., 1856

Beta Zeta chapter

Established at MSC in 1939

National magazine is "The Rattle of Theta Chi"

Favorite song is "Dream Girl of Theta Chi"

Alumni advisor is Dr. Bernard Knittle

Housemother is Mrs. Cecelia R. Stauffer



453 Abbott Road 8-3581

First Row—Harold D. Tukey, William G. Chance, Dan W. Webster, Ted C. Larson, Bob P. Fessler, Gas A. Costantini, Tom C. Aquino, William B. Larson, Jere B. Chamberlin, Robert J. Clark, William H. LeComte and Dale W. Kerr. *Second Row*—Thomas W. Howell, James C. Carver, Louis B. Bartlett, John N. Grissim, John R. Ege, Richard C. Spei, Putnam S. Robbins, Dale A. Feet, Wayne R. Walters, Smith B. Horton, William E. Foust, Erik J. Pierce, Bob L. Starks, Ralph A. Klawitter, David J. Woods, Edward L. Iversen and Charles L. Quick.





First Row—Don F. Downham, Floyd O. Martin, John O. Thomas, Claude E. Broom, president; Charles S. Daymond, Harry H. Simanek, Ramon J. Kramer and Fred C. Drago. *Second Row*—Loren C. Farwell, Joseph W. Burba, Thomas E. Halloran, Jr., Robert E. Gately, David C. Ochsner, Richard E. Schendel, Gerald W. Thiede, Larry A. Brengle, Stephen G. Long, Glenn Sattelmeier, William K. Sanders, John Wilson and Bruce R. Best. *Third Row*—Stewart Herring, Malcolm R. Malcomson, Donald F. Spyke, Arthur D. Cronin, Hugo C. Kutsche, David Waring and Robert R. Johnston.

THETA XI



CLASS OF 1952

Bruce Best
Larry Brengle
Ed Broom
Art Cronin
Fred Drago
Loren Farwell
Tom Halloran
Stew Herring
Bob Johnston
Ray Kramer
Steve Long
Dave Ochsner
Bill Sanders
Glenn Sattelmeier
Harry Simanek
Dave Waring

CLASS OF 1953

Jim Bates
Jim Colling
Bill Daoust
Chuck Daymond
Tom Delahunte
Bob Gately
Hugo Kutsche
Tom McKinney
Mal Malcomson
Floyd Martin
Hal Resteiner
Gordon Sattelmeier

CLASS OF 1954

Bob Anderson
Lou Bromley
Joe Burba
Dave Disbrow
Don Downham
Bill Freeman
Chuck Gale
Don Keehn
John Pequet
Jim Stang
Bob Toney
Tom Van Tiem
John Zimmerman

CLASS OF 1955

Len Andreason
Herb Appleman
Dave Benkert
Chuck Bock
Dale Brockway
Jerry Brown
John Davies
Bob McIntosh
Bill McLennan
Rick Morris
Carl Mulholland
Ed Trocke

Founded at Rensselaer Polytechnic Institute, Troy, N. Y., 1864

Alpha Omega chapter

Established at MSC in 1950

National magazine is "The Unicorn"

Favorite song is "Rounder's Song"

Alumni advisor is Thomas Culpepper

Housemother is Mrs. Neva Mead



214 Charles 8-6649

First Row—Charles R. Gale, Richard F. Morris, David C. Disbrow, Thomas W. Tracy, William R. Freeman, Louis A. Bromley, Thomas A. McKinney, Edgar L. Trocke and John A. Davies. *Second Row*—William M. McLennan, William G. Daoust, Thomas C. Delahunte, Robert T. McIntosh, Donald R. Wolfe, Jerry J. Brown, John S. Kurtz, Robert F. Anderson, Donald R. Keehn, Harold E. Resteiner, Calvin T. Kerr, John D. Pequet, Thomas A. Van Tiem and Carl L. Mulholland. *Third Row*—Robert L. Toney, Brian R. Williams, Charles J. Bock, Gordon L. Sattelmeier, George W. Bock, John L. Zimmerman and James J. Stang.



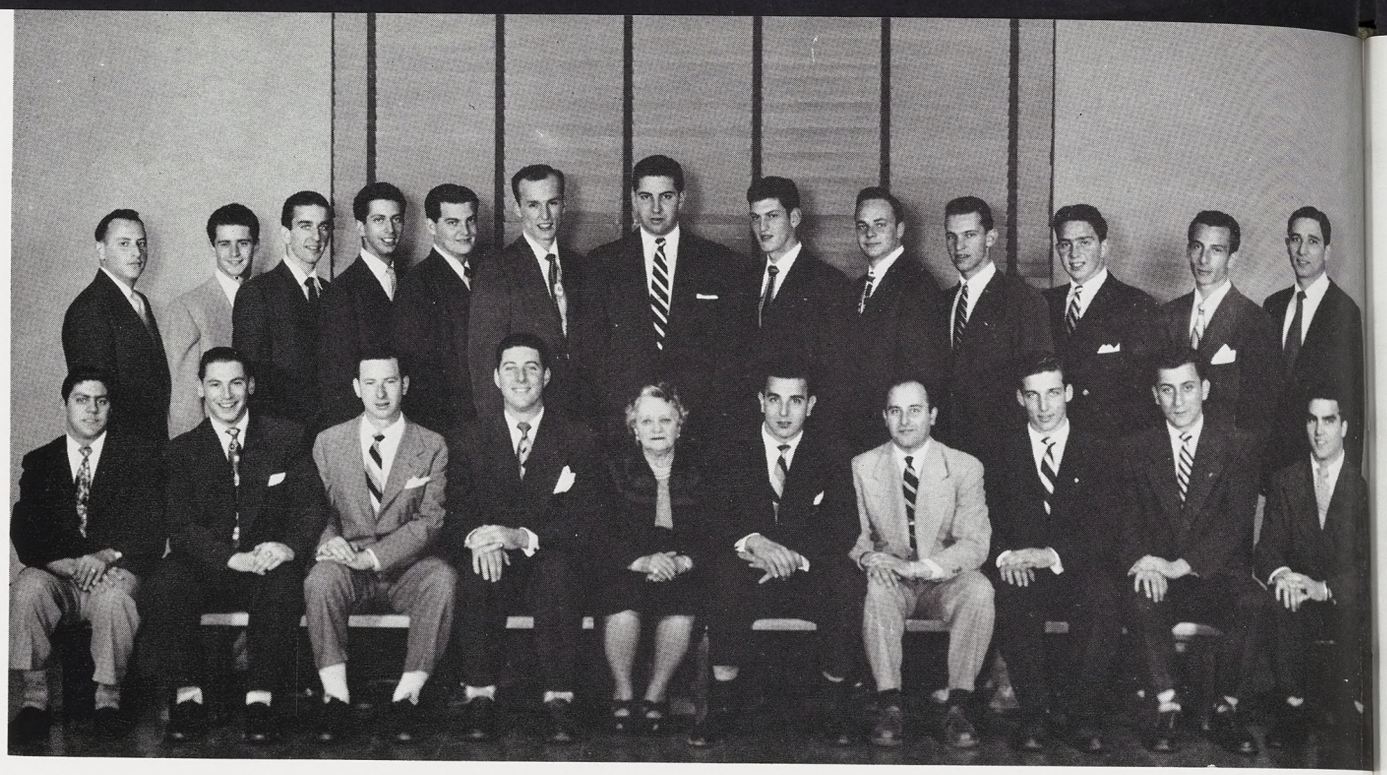

First Row—Gerald G. Shumer, Byron H. Levene, Charles L. Kramer, Marc H. Druckman, president; Mrs. Rose Krueger, Donald F. Silver, John H. Guggenheim, Donald L. Kay, Gerald L. Portney and Herbert David. *Second Row*—Edwin Schreiber, Sheldon Wachler, Robert Boesky, David F. Gordon, Eugene H. Lewis, Joseph B. Rose, Charles Laven, G. Alan Goldman, Eugene S. Mall, Bernard L. Hartman, D. Morton Weiner, Gerald A. Kanter and Stanley A. Stalburg.

ZETA BETA TAU

CLASS OF 1952

Sam Butterklee
Joseph Dalkin
Marc Druckman
Gerald Kanter
Charles Kramer
Byron Levene
Herbert Packard
Gerald Portney
Gerold Shumer

CLASS OF 1953

Herbert David
Alan Goldman
David Gordan
John Guggenheim
Bernard Hartman
Stuart Jacobson
Donald Kay
Charles Laven
Eugene Lewis
Eugene Mall
Joseph Rose
Edwin Schrieber
Donald Silver
Stanley Stalburg

CLASS OF 1954

Robert Boesky
Murry Cann
Dennis Kovan
Sheldon Wachler
Morton Weiner
William Wight

Founded at New York City College, New York, N. Y., 1898

Beta Epsilon chapter

Established at MSC in 1947

National magazine is "Quarterly"

Favorite song is "Oh, Z.B.T."

Alumni advisors are Edward Gage and Gerald Kanter

Housemother is Mrs. Rose Krueger



334 Michigan 8-6190

First Row—Jerry Kane, Morty R. Schwartz, Gilbert J. Greenbaum, Douglas A. Schubot, J. Thomas Pearlman, Harry Wolin, Sylvan M. Failer and Philip S. Katz. *Second Row*—Marvin Hilf, Gene A. Kopple, Robert M. Abram, Howard G. Merowit, Burton L. Stern, Stuart Glasier and Lester M. Feldman.

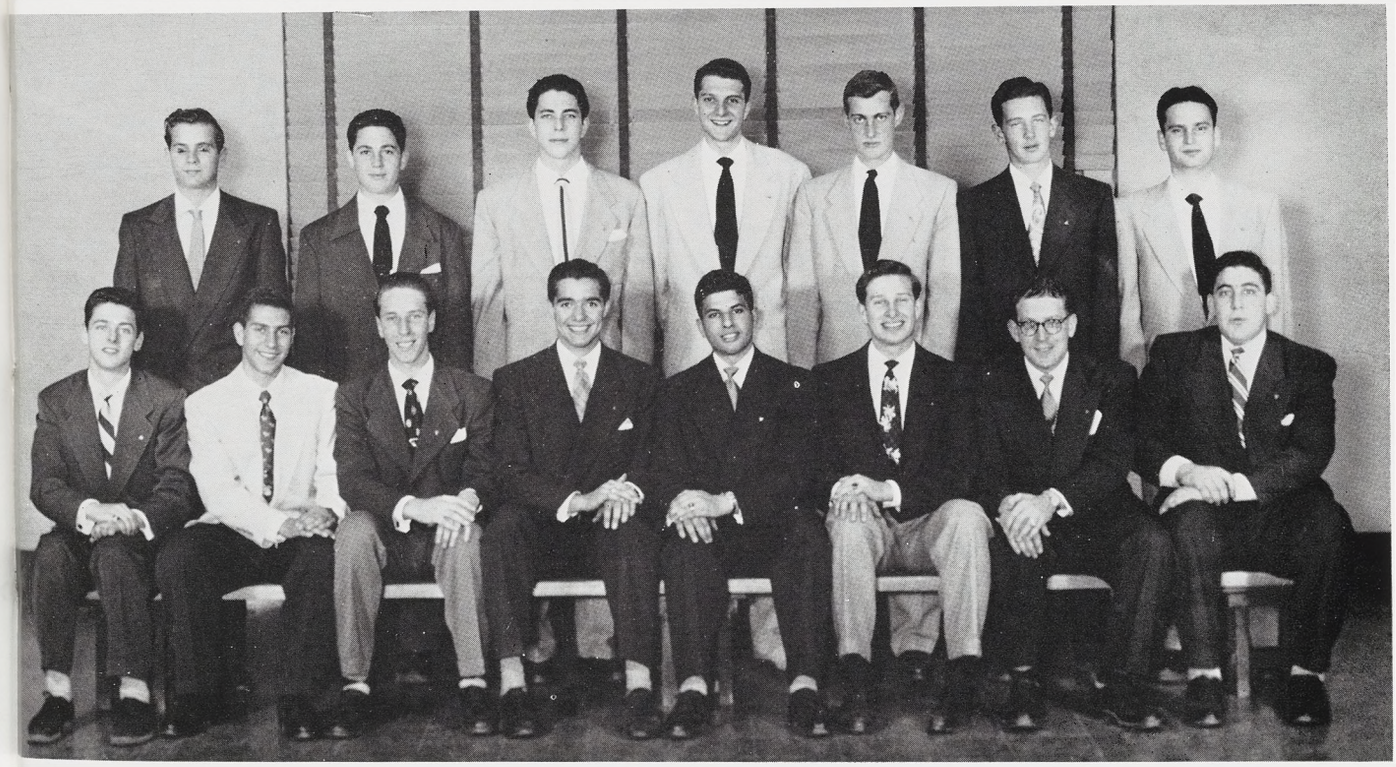



First Row—Carolyn L. Gilbert, Shirley L. LaPratt, Carolyn J. Johnson, Virginia L. Johnson, Susan M. Krum, president; Maryalyce Smith, Betty J. McGlone, Patricia A. Strong, Sally M. Gustafson and Betsy Mellios. *Second Row*—Jacqueline J. Evers, Ruth A. Bass, Joan I. Baldwin, Anne L. Backus, Nancy L. Brown, Norma R. VerHage, Beverly A. Dean, Winifred C. Craig, Barbara J. Strobel, Joyce D. Hester and Adeline A. Hodge.

ZETA TAU ALPHA



CLASS OF 1952

Anne Backus
Joan Baldwin
Jacqueline Evers
Carolyn Gilbert
Sally Gustafson
Joyce Hester
Virginia Hood
Virginia Johnson
Shirley La Pratt
Betty Jo McGlone
Betsy Mellios
Margaret Muir
Patricia Strong
Lois Ungren
Norma Ver Hage

CLASS OF 1953

Nancy H. Brown
Nancy L. Brown
Mary Lou Burton
Marilyn Exelby
Adeline Hodge
Patricia Hovis
Gloria Howley
Carolyn Johnson
Valerie Kallen
Janet Kidman
Susan Krum
Nancy Long
Maryalyce Smith

CLASS OF 1954

Jean Abbott
Ruth Bass
Dione Butler
Jacqueline Climie
Janith Cole
Nancy Corcoran
Winifred Craig
Beverly Dean
Susan Dengler
Judy Evans
Jean Henning
Charlotte Higgins
Dawn Howard
Marilyn Lucker
Marjorie Olson
Geralice Prescott
Donna Quist
Marlene Schmidt
Carolyn Smith
Barbara Strobel
Margaret Weber

Founded at Longwood College, Farmville, Va., 1898

Beta Phi chapter

Established at MSC in 1931

National magazine is "Themis"

Favorite song is "Pride of Our Hearts"

Alumni advisor is Mrs. George Branaman

Housemother is Mrs. Jessica Williams



639 M.A.C. 8-3241

First Row—Jean C. Abbott, Dorothy D. Butler, Gerry R. Prescott, Patricia L. Hovis, Marilyn L. Exelby, Marjorie E. Olson, Marlene K. Schmidt, Susanne M. Dengler, Nancy Y. Corcoran and Marilyn J. Lucker. *Second Row*—Virginia E. Hood, Carolyn A. Smith, Nancy H. Brown, Jacqueline A. Climie, Judith K. Evans, Janet D. Kidman, Jean E. Henning, Gloria F. Howley, Dawn D. Howard, Donna J. Quist, Nancy Long, Janith Cole and Valerie L. Kallen.





First Row—William K. Hilzinger, George J. Salata, president; Mrs. Dorothy C. McWilliams, James S. Overton, Zigurds J. Michelsons. *Second Row*—Gary W. Cummings, William R. Overlease, Kenneth W. Sidwell, Jack R. McCormack, Millard F. Rogers, Fred P. Struthers, Charles B. Wolford. *Third Row*—Robert R. Phillips, Larry B. Schlack, V. Warner Leipprandt, Elden R. Moore, Waldo M. Hughart.

ASHER HOUSE

CLASS OF 1952

Robert Bowles
William Erwin
William Hilzinger
Zigurds Michelsons
William Overlease
James Overton
Cecil Purifoy, Jr.
George J. Salata
Garald Schairer

CLASS OF 1953

John Arnold
Gary Cummings
Waldo Hughart
V. Warner Leipprandt, Jr.
John McCormack
Elden Moore
Mark Mulder
Robert Phillips
Richard Shankwiler
Kenneth Sidwell
Roger Slaby

CLASS OF 1954

David Muchler
Millard Rogers
Larry Schlack
Fred Struthers
Charles Wolford

CLASS OF 1955

Alan Curtis
John Overton
John Westaway

Original Fraternal Order

Established at MSC in 1946

Purpose: "To provide a home for members at which Christian Scientists and their friends will be lovingly welcomed; to foster understanding within our group and between ourselves and others."

Faculty advisor is Lt. Col. Richard Berheul

Housemother is Mrs. Dorothy McWilliams



215 Evergreen 8-4719

First Row—David W. Muchler, Richard Shankwiler, John R. Overton, Roger A. Slaby. *Second Row*—Jack D. Arnold, Alan S. Curtis, Jack Westaway, Mark D. Mulder, William P. Irwin.

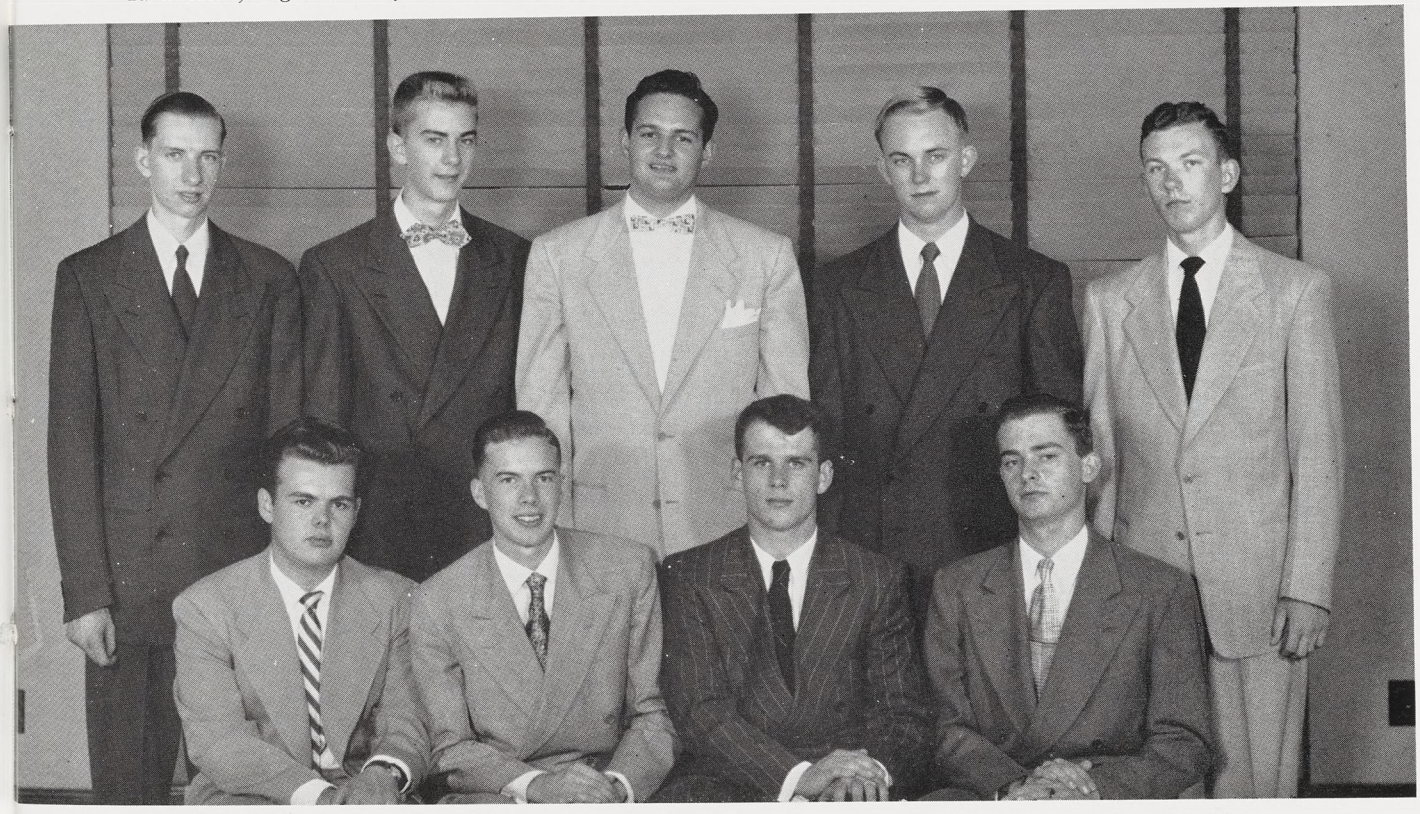

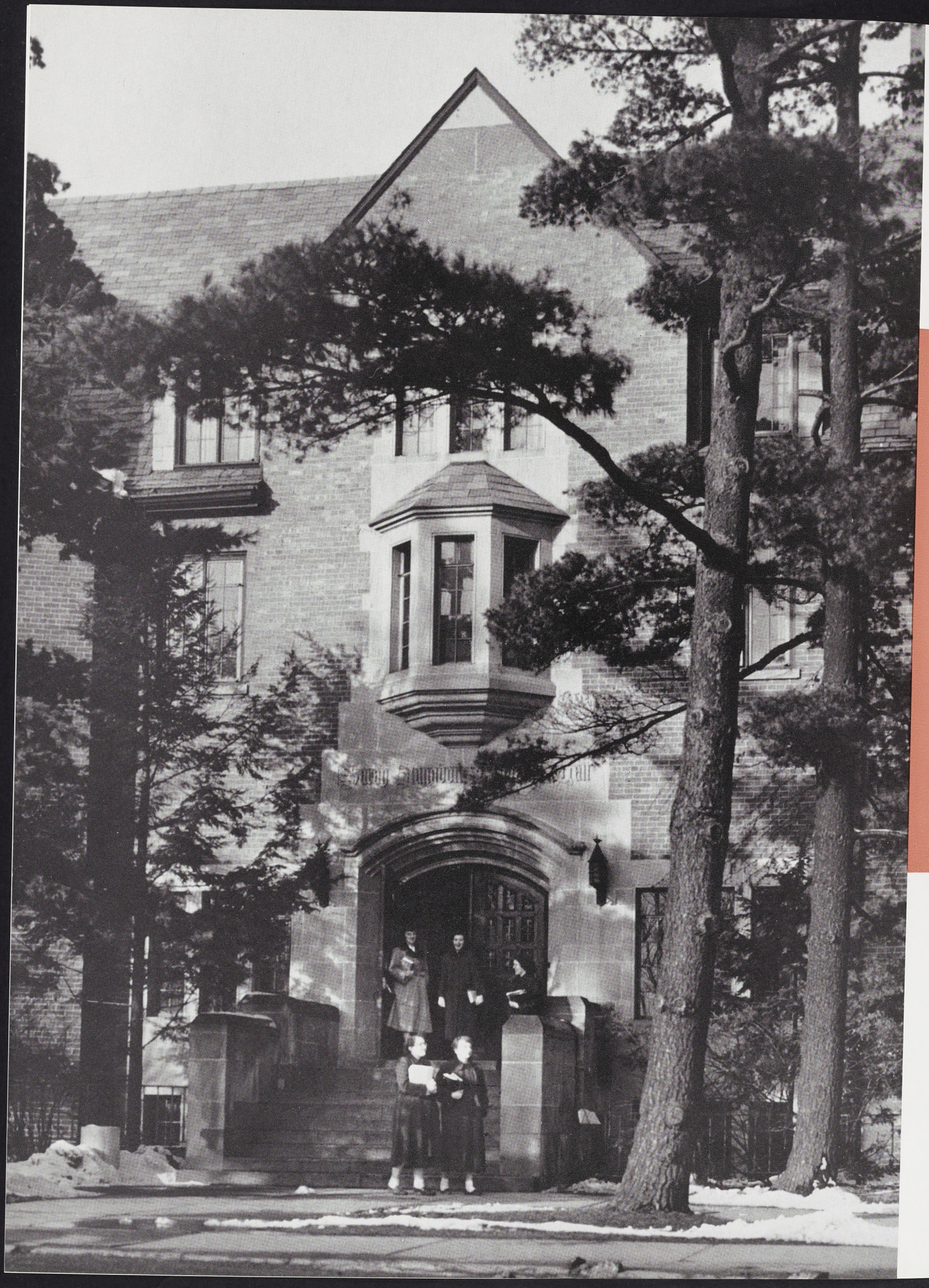

DORMS AND CO-OPS . . .

Here is a picture-story of how and where a large percentage of MSC students live. The dorms and co-ops enter into the life of nearly every student at one time or another. On the following pages you will find a summary of their traditions, their government, their activities and their social affairs . . .



Jo Baldwin is dummy in bridge with Sue Eller, Connie Smith and Marg Lohmann.

DORMS AND CO-OPS

Six thousand students at MSC call the college residence halls "home" from September to June of each year. About half of this number spend their entire four years of undergraduate study living in one or another of the 14 co-ops and 18 dormitories.

Most of these residences are organized as clubs and membership is comprised of all those residing in the living unit. Legislative power is invested in the house council, made up of elected officers and representatives. It decides social and judicial matters as pertaining to the residence itself.

Coordinating the house councils is the Interdormitory or Co-op Council which decides major issues involving those residences as a group and represents them in meetings with the Administration.

The co-ops are unique in that the students themselves plan the menus, prepare the food and do all the work associated with the upkeep of the house. This provides excellent opportunity for training in leadership, home management, and social etiquette as well as lowering the costs of education.

The term party is the social highlight of the term. It is planned and attended by the residents and may range from the most informal skirt and sweater hop to a formal terrace dance. Interspersed through the term are faculty dinners, exchange dinners with other dorms or co-ops, and record dances in the rec rooms or lounges.

Many of the houses publish weekly newspapers containing news of current interest regarding college and dorm activities, athletic results, humor, and announcements of things to come.

An athletic program is carried on in conjunction with the college intramurals and trophies are awarded the living unit sponsoring the winning team in the different sports as well as an All Sports Trophy.



Mrs. Robinson, housemother, sits in on a N. Williams house-meeting, conducted by Jo Streadwick.

Study time is all important and scholarship is stressed. Penalties for low grades and awards for high grades are given accordingly. The women's residences observe specified quiet hours. Exam time finds typewriters clicking with term papers due and students hastily reading over notes for a last minute cram. Every now and then card shuffling is heard as time is taken for a quick hand of bridge or poker for relaxation before "hitting the books" or retiring.

These are but a few of the things which help to create an atmosphere of healthful group living in which there is never a dull moment.

Lower lounges in the dormitories are used mainly for recreational purposes. Here Marie Nelson, Sue Lange, Dorothy Tarpinian, Jerry Sessions and Jean Thiryung listen to some records.



NORTH CAMPBELL HALL



Judy Carpenter, Jackie Cronin and Georgia Roehm try to listen in on Jessie Fiesselman's phone call just before switch board closes at 10:30.



Ellin Lukach utilizes a drying rack, one of the many conveniences in women's dorms, as Wilma Gage and Ethel Brehmer set their hair before retiring.

SOUTH CAMPBELL HALL



In the basement of each women's dorm is a laundry room with laundry facilities and hair driers, which S. Campbellites Betty Grieve, Jan Moore, Nona Maten and Flo Studeman are making use of.

Lower Left—Lesley Yeager leads a discussion before a final in one of the dorm floor study rooms. Listening are Marie Riley, Donna Wiley, June Cooper, Lyn Payne and Joan Gilling.

Lower right—Cindy Lau, Jeanne Tremblay and Lee Eldridge pop corn in their room before a party.







Lee Price, center, dorm president, holds a house council meeting. Members are Joyce Davidson, Helen Roberts, Maureen Smyth, Marilyn Gmelich, Barb Fayette, Miss Price, Marlene Michell, Rose Kreglow and Carolyn Switzer.



Joyce Davis entertains Karlyn Raftshol, Judy Ching, Eleanor Peterson and Jill Collins with an amusing letter.

EAST MAYO HALL



Noreen Fulgenzi, Anne Knauf and Barbara Yeaky make use of the dorm library, in the housemother's office.



After hour snacks are always fun according to Lois Weingarden, Zoe Putnam, Sandy Blotner, Debbie Mersky and Kay Blank.



W. Mayo coeds entertain a men's dorm at an informal Saturday afternoon open house.

WEST MAYO HALL



Kay Cole and Ann Crossley take a break from their studies to read a letter and knit.

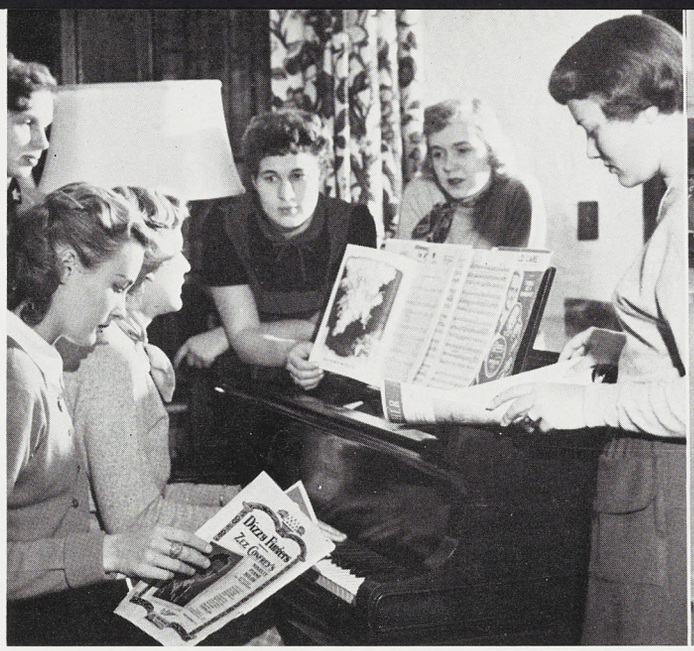

Jan Gray, Lee Brown, Sue McCaffery, Alice East, Barbara Kinde and Pauline Bagshaw plan intermission entertainment for the fall term party.



Sue Harten, Nancy O'Rourke and Patricia Henry take time to use the kitchenette, a feature of each floor in women's dormitories.

NORTH WILLIAMS HALL



Betty Murphy, Barbara Fugit, Louise Des Jardins and Diane Hammond pass through the patio behind the dorm on their return from classes.

SOUTH WILLIAMS HALL

Top—Over 400 girls eat lunch and dinner each day in the dining hall between North and South Williams.

Lower Left—Sue Giles checks her late permission record with Housemother Mrs. Gilhooley, as Anna May Williams, Nan Towsley and Mary North wait their turn.

Lower Right—Making use of their newly redecorated recreation room are Barbara Browne, Doris Branson, Doris Werner, Pat Foy and Nan Hannah.









Terrace and First Floor—First Row—Trudy Lowery, Monica Chen, Mary Bauman, Joan Patenge, Bobbie Kimber, Pat Waier and Fran Thomas. *Second Row*—Karen Zeidler, Sue Shelby, Pat Higgins, Ella Fleck, Beth Chelko, Evelyn Rowley, Eileen Arehart, Mary Ann Dynes, Ann Weaver, Mary Lindsay and Suzanne Troost. *Third Row*—Carol Schatz, Elayne Haas, Mary Labb, Ronnie Hook, Anne Withers, Sally Sumrill, Beverly Dodge, Adele Edwards, Joan Grammel, Pandora Donahue, Jean Vander Wall, Carolyn Peterson and Sharon O'Rourke.



Second Floor—First Row—Betty Hodges, Phyllis Finkbeiner, Donna Mooney, Dolores Guimond, Barbara Osterman, Kathy Steinke, Kathy Gregory and Audrey Llewellyn. *Second Row*—Virginia Giszczak, Pat Peterson, Myrna Lloyd, Joan M. Anderson, Delores Blaszak, Barb Emmett, Barb Johnson, Marge Brainard, Geri Slote and Mary Woody. *Third Row*—Ruth Olson, Judy Smith, Mary Thomas, Dorothy Lorenz, Arlene Brown, Marian De Wolfe, Nan Janney, Gerry Klap, Betty McDonald, Donna Bailey, Dottie Marko, Eldene Osborne and Glad Stephens. *Fourth Row*—Margaret Allen, Arylie Dietrich, Joan Baker, Dottie Irwin, Pat Palen, Bobbi Morton, Barbara Lukens, Helen Millikin, Sally Clegg, Sally Ashton, Joanne Granger, Jean Palazzolo, Barbara Thompson, Judy Boraks and Phyllis Lettinga.



Third Floor—First Row—Joan Boand, Louanna Hecker, Joyce Comb, Gwen Forsman, Glorine Kert, Mary Ellen Scratch, Fredericka Vici, Mary Lou Harvie and Georgia Ziehm. *Second Row*—Nancy Buzzard, Sue Duck, Betty Dasher, Martha Funk, Eloise Youells, Betty Cork, Barbara Baxter, Alice Needham, Erica Ross, Nancy Spotts and Joan Hess. *Third Row*—Winnie Anderson, Joyce Blasko, Ardene Deibert, Barbara Spencer, Alice Sturgis, Patricia Lass, Barb De Bolt, Julie Withers, Sue Irwin, Mary Kennedy, Sandy VandenBerg, Jan Walker, Pam Nickerson and Carol Noll.

EAST LANDON HALL

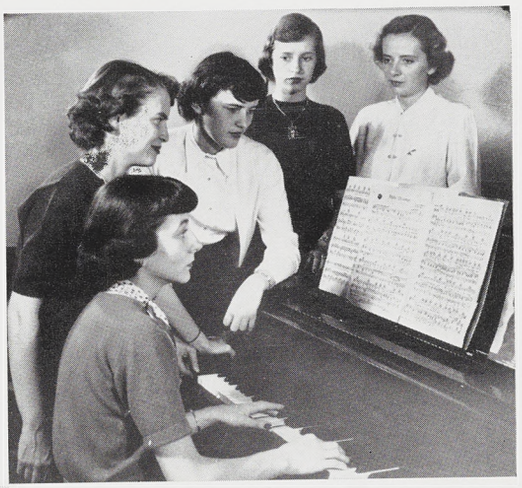

Barbara Osterman, Roberta Conner, Pandora Donahue, Marna Lloyd and Betty Werner utilize the piano in the dorm lounge for a song fest.



Sally Sumrill, Doris Armitage, Mary Rogers, Joan Patenge and Patsy Palen gather in Mary's room to listen to some music and knit.



Jean Palazzola and Helen Amorgan sign out for the weekend with Housemother Mrs. Meyer.



Andrea French, Judy Streng, Mary Ruh and Betty Strobel team up for a game of doubles ping pong. Refereeing are Diana Karoll, Jane Child, Mary Vick and Elaine Standel, seated; and Greta Johnson, Marcia Clark, Mike Wyzlubeek and Elizabeth Palmer, standing.



Wearing hose and heels for Sunday dinner is one of the dorm traditions. Waiting in line are Kaye McCarthy, Margaret Savage, Irma Jellonnek, Lois Ayres, Lois Sandberg and Dee Connelly.



Dot Elzinga, Lois Sandberg, Pat Shea, Ruth Derington, Lee Cummiskey and Sydell Nosanchuk pause for refreshment during a game of ping pong.



Each dorm has its amateur barbers as illustrated by Joan Baldwin and Jean Rich, cutting Sue Eller and Pat Shea's hair, as Marilyn Waldron and Jane Preston attempt to study.

EAST YAKELEY HALL



Marilyn Morris, Barbara Schensul, Mary Sloan and Elaine Standel check with the switch board operator to see if they received any packages.



Reminiscing over the dorm scrapbook are Gala Maier, Agnes Turner, Portia Chamberlin, Joan Ford and Marilyn Waldron.



Dot Ripper, Ann Fletcher, Donna Daniels, JoAnn Swanson, Gloria Wasmuth, Lory Peterson, Dorie Peterson and Phyllis Secontine practice for their final in square dancing class. Accompanying them at the piano is Dorothy Dyer.



Jane Marz, Lois McMahon, Joan Massey and Helen Quick listen to Lorraine Riemersma as she strums a tune on her uke.

Ann Martineau and Helen Schiff help home economics major Lillian McVannell put the finishing touches on one of her term projects.





Dorm officers Anne LeMense, Lillian McVannell, Myra Gilbert, Margaret Myers, Lynn Barrett, Jean Schulze and Lynn O'Shaughnessy look over dorm elections petitions for the following term.

WEST YAKELEY HALL



Twenty-five cents and a half an hour in the automatic washer take care of a week's laundry for Helen Quick, Marlene Herpolsheimer and Bettye Martin.

WEST LANDON HALL



First Floor and Terrace—Row One—Lois Greenwood, Sharon Schooler, Mary Ellen Kirby, Celine Pissina, Jeanine Wessinger, Margaret Blake and Suzanne Foraker. *Row Two*—Rose Nemeth, Barbara Gibson, Nancy Rives, Sandra Lynn, Frederica Hanlan, Margeret Nemecek, Diane Forsythe, Pat Davies and Jean Arnold. *Row Three*—Margy Weaver, Diane McJunkin, Judy Hughes, Joan Abbott, Marilyn Davis, Nancy Wright, Jean Willy, Christine Nevans, Jane Bellezza and Betsy Chanay.



Second Floor—Row One—Lois Eisele, Gwen Evans, Kirs Arnesen, Marianne Bidderman, Margie Barton, Donna Hemstreet, Dorothy Cook and Chris Makris. *Row Two*—Jean Logan, Ingrid A. Inglis, Ruth E. Tuthill, N. Joan Johnson, Helen Anderson, Judy Ford, Gretchen Fox, Evelyn Horne, Charlotte Lyon, Carolyne Polk, Barbara Currie and Suzanne Jarvis. *Row Three*—Marie Nurminger, Barbara Leeper, M. J. Bell, Dot Smith, Jerre Reid, Marylea Williams, Beatrice Nurmi, Jane Shimmel, Mary Hauenstein, Susan King and Mary Hutchinson. *Row Four*—Judie Ward, Jane Moon, Edith Biggerstaff, Judy Krause, Carol Wahle, Fran Luehmann, Pat Hartung, Dolores Susin, Diane Klein, Norma Lee Remington and Margaret Andersen.



Third Floor—Row One—Barbara Mirau, Mary Anne Jordan, Sidney Patterson, Irene Maguet, Laura Conti, Nancy Crossman, Mildred Weil, Mary Howard, Joe Anne Phillips and Jane Hawkins. *Row Two*—Janet Bartels, Rosemary Sabo, Carol Doering, Carol Kretschmar, Lorraine Mathis, Donna Himes, Audrey Burgener, Joan Herro, Clara Alley, O. Lynda Grady and Jeannie Berger. *Row Three*—Joanne Russell, Liz Borland, Gertrude Frantz, Nancy Kinney, Pat Wallace, Virginia Scanlan, Barbara Stearns, Ginny Llewellyn, Nancy Graham, Joyce Dunnett, Marilyn Crane, Donna Wallace, Mary Wirick and Mary Plumb.



Betty Petch, Merrilyn Lester and Dora Ghazal pause in the Gilchrist lobby after lunch.



Some lucky boys are going to get argyles from Betty Petch, Connie Graves and Sue Hartwick.

GILCHRIST HALL



Most of the dorms now have television sets in their rec rooms. Here Rita Stabler, Barbara Sutton, Irene Mooney and Mildred Dickens watch one of their favorite programs.



The dorm lounge provides a quiet place to study for Nancy Meecham, Susanne Collins, Barbara Kinsman, Sally Jennings, Janice Bosserman and Joan Quandt.



A group of students from the Hawaiian club provide Sunday dinner music for Wells Hall coeds.



WELLS HALL

Claire Sansone, Irene Samu, Mary Wetherby and Lois Hahn form a quartet with their ukes.



Camilla Holden looks through her albums, as Mary Wetherby changes the records.

MEN'S DORMS AND CO-OPS . . .



ELSWORTH
HOUSE

CONSTRUCTED WITHOUT EXPENSE TO THE PUBLIC
FINANCED BY BORROWED FUNDS TO BE
REPAID BY EARNINGS FROM THE BUILDING



First Row—Alex Reid, Don Diamond, Jim Rankin, Jack Lickey, Emil Falasky and Bob Pearce. *Second Row*—Bud Hawks, Don Costello, Bill Homiak, Mr. Flory, Ed McKallen, George Cascarella, Ted Larson and Jack Schultz. *Third Row*—Delbert Elliott, Bob Irwin, Al Cook, George Pence, George Schornak, Louis Johnson, Horatio Lewis, George Kiegs and Hank Wedge.



SNYDER

Phones are at a premium in men's dorms during after dinner rush hours. Bill Albright struggles against Jack Donahue, Joe DeMarco, Bill Johnson and Joe Klein, to keep his phone.



Don Yoder directs the Snyder Hall choir in a practice session.

HALL



"We need a fourth for cards—" a favorite pass time for Tom Rose, Paul Dekker, Bob Pressley and Ralph Anderson.



Good lighting and ample desk room provide an excellent place to study for Art Howson, Paul Ettinger and Richard Lott.

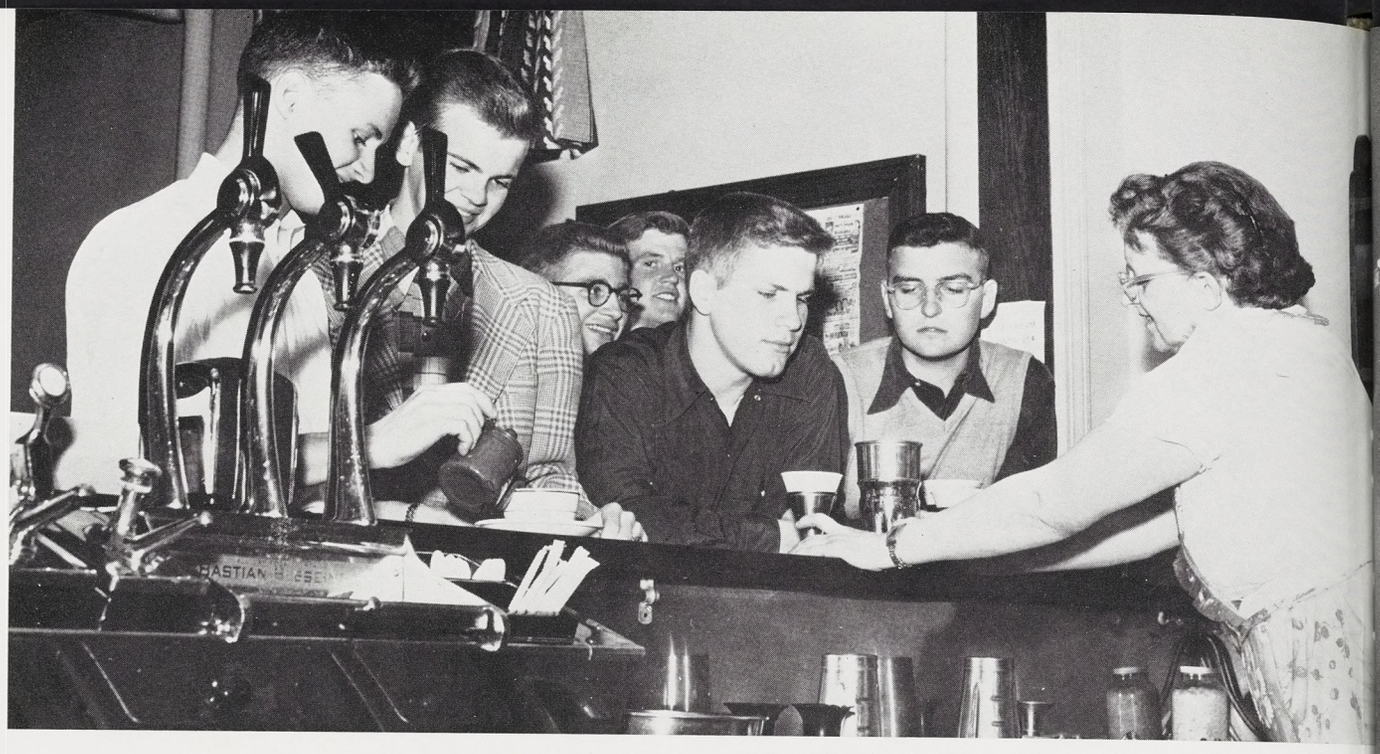

Pete Wilkinson, Alden Olson, David Klinke, Alden Bodary, Jack Lynch and John Bacheldor utilize the snack bar, a feature of all men's dorms.



ABBOT HALL

John Christensen, Fritz Eichhorn, Irv Burness, Harry Theuerkauf, Bill Rice and Dr. and Mrs. John Kidd, resident advisors, look at the Abbot Hall layout in their copy of the 1951 Wolverine.

Herman Bertuleit, Harlan Wilson, Bob Sell and Bob Smith relax to a tune of the uke before some recreation at ping pong and gin rummy.





The men's dorms too have their convenient laundry rooms in the dorm basements. Here Dave Jessup, Junius Bowman, Bud Lee, Jim Michael and Jim Meachum make use of one.

MASON HALL

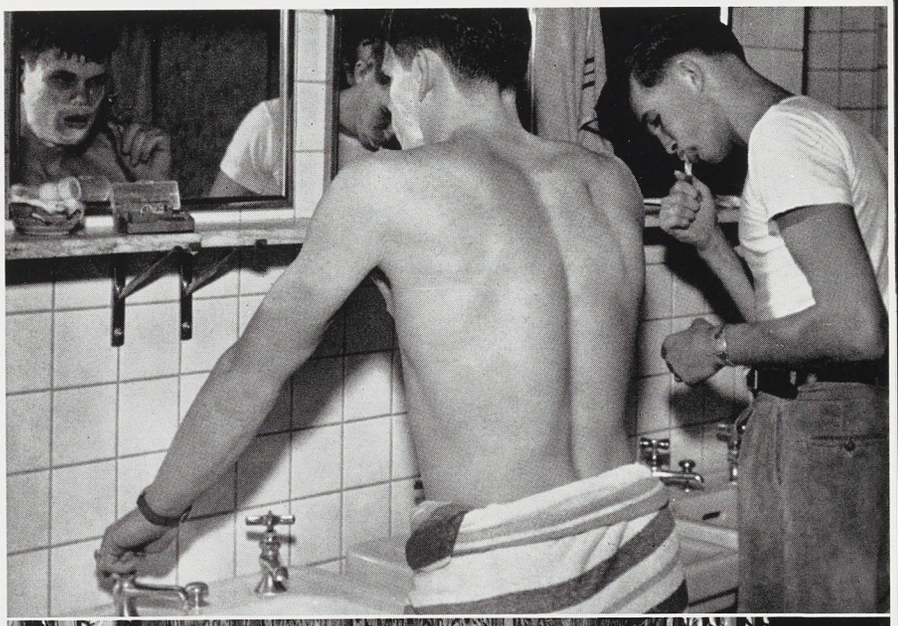

Emerson Greenman and Loren Christensen get ready for their eight o'clock classes.



All men's dorms have at least one main lounge where students can enjoy magazines, music and singing.



Chet Wisniewski, Jim Sweeney, John Hammell and Pete Lisoskie use toothpicks as chips in their card game.

PHILLIPS HALL

The 505 men who lived in Phillips Hall took an active part in its many activities and social affairs. The dorm is divided into precincts, each with a resident advisor. Men's Council is the governing body for the dorm, along with General Council, which is composed of officers, and precinct and house advisors.

Some of the social events of the year included informal record dances, radio parties, and a semi-formal term party. Phillips helped sponsor the Inter-Dorm formal during winter term, and also gave a Christmas party for orphaned children.

Participation in intramural sports is another activity of the dorm. The teams are taken from individual precincts, rather than from the dorm as a whole. Last year, the dormitory tennis championship went to Phillips.

It also participates in such all-college events as the "Junior 500," Spartacade and Water Carnival. A second place trophy went to Phillips at last year's Spartacade.

The dorm also has its own glee club, which participated in the inter-dorm sing, an innovation of last spring.

A Phillips resident illustrates the way to relax and study college chemistry at the same time.





Fred Ackerman, Al Simard and Cal Davenport shoot a game of pool in the rec room of the dorm.



Modern furniture and interior decorating provide for pleasant dining in the newest and biggest of men's living units, Shaw Hall.

EAST SHAW HALL



Dick Richter, Dave Sutton, Bob Becker, Sandy Wagner and Doug VanZandt do a bit of cleaning in the tiled bathroom of E. Shaw Hall.



Sandy Wagner, Bill Zick and Bob Gillette relax in their room, which shows signs of their own interior decorating.



A W. Shaw switch board operator sorts the morning mail. Each room has a box for letters and messages.

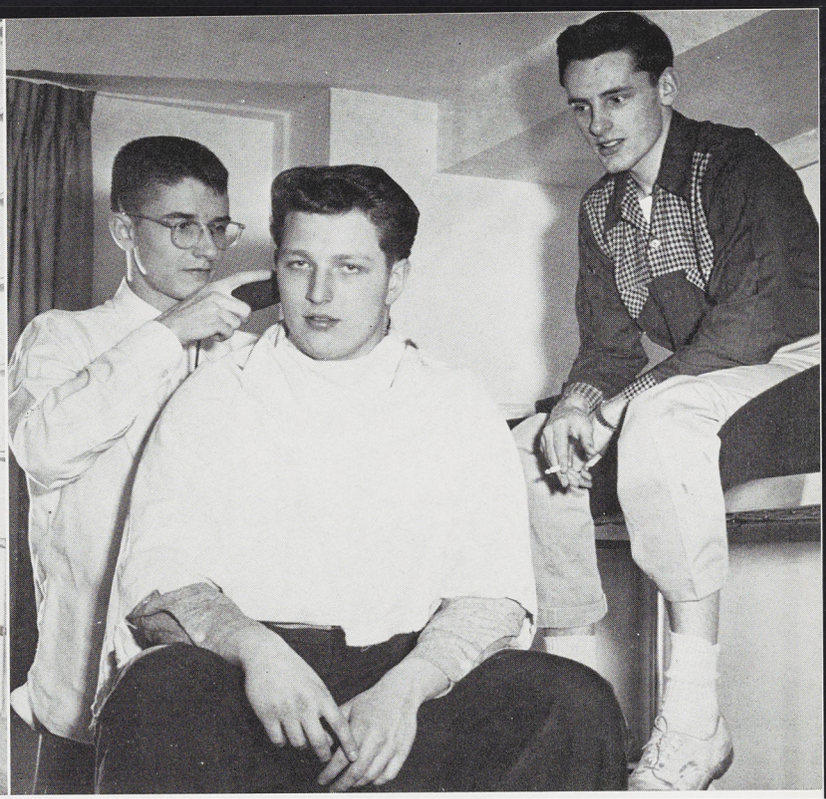

George Sherman displays his talents as a barber to Jerry Delaney. The victim is Dick Esser.

WEST SHAW HALL



Dick Elder and Dick Pasch examine one of the many trophies won by the dorm in inter-collegiate participation.



CATHERINE BLACK—

First Row—Joan L. Pierce, Joyce W. Donnell, Mrs. O. F. Kaiser, Ellen J. Spaulding and Mildred R. Creamer. *Second Row*—Barbara J. Anderson, Carol J. Howarth, Patricia J. Hazen, Laura J. Porter, Mary D. Chartrand and Theola M. Nephew. *Third Row*—Elayne K. Dodge, Frances A. Wilson, Mariel R. Siegel, Sally L. Niebergall, Janyce L. Blessing, Barbara J. Tobey and Evelyn M. Dykstra.



CONCORD HOUSE—

First Row—Charlene H. Kent, Inez M. Ashley, Margaret A. Sandford, Jean M. Stevens and Carol G. Harrington. *Second Row*—Sally R. Eaton, Carmen M. Wallays, Wanda M. Parson, Carolynn A. Bates, Jean Potts and Irene E. Mercer. *Third Row*—Elizabeth J. Tanner, Shirley L. Shatterly, Marilyn L. Rickert, Mary Lou Knopic and Ruth Ann Stevens.

CONCORD HOUSE and CATHERINE BLACK



Kathryn Stencel and Mildred Creamer prepare dinner.



EWING HOUSE—

First Row—Bette E. Bown, Jane P. Hubbard, Mrs. Norma Shepherd, Nyla G. Western and Marie L. Anderson. *Second Row*—Roseann K. Hammill, Mariel J. McRobert, Barbara J. Howarth, Nancy C. Heron, A. Kathleen Healy and Nancy S. Fujimete. *Third Row*—Margaret J. Austin, Marilyn A. Johnson, Carolyn J. Fretz, Barbara J. Buttone, Barbara L. Snell and Marilyn J. Spaffort.



ROBINSON HOUSE—

First Row—Beverly J. Straub, Marilyn A. Thompson, Mrs. F. M. Wotring, Mary A. Eckley and Jeanne Siegel. *Second Row*—Nancy H. Binsack, Shirley R. Golden, Gretchen H. Kutschinski, Joyce Allen and Nancy M. Navarre. *Third Row*—Velma F. Izzard, Edna F. Little and Phyllis J. Stewart.

EWING HOUSE and ROBINSON HOUSE



Nyla Western, Carolyn Fretz, Mariel McRobert and Jeanne Spafford take their turn at cleaning the house, one of the duties of those who live in a co-op.



ROCHDALE HOUSE—

First Row—Marjorie E. Stanke, Joyce Grabill, Marilyn A. Stanton, Laurel L. Fountain and Olabelle Steckly. *Second Row*—Carol J. Chittenden, Claire A. Taplin, Ruth J. Valerius, Jean M. Stelzer, Wilma J. Stark, Betty L. Bahgi and Carolyn A. Manning.



SANFORD HOUSE—

First Row—June H. Cannon, Ruth H. Stencel, Madalene L. Kohler, Dorothy J. Grezeszak, Elsie J. Witte, Nellie E. Snook and Marilyn A. Roe. *Second Row*—Elaine R. Holmes, Carole A. Garnant, Ann M. Ullrey, Sally J. White, Jean C. Stewart, Martha L. McAdam, Joan M. Kaniarz and Eileen K. Stevens. *Third Row*—Carol L. Carr, Betty J. Pidd, Lucille A. Fiebelkorn, Roselie E. Fealko, Gwyneth L. Davies and Frances G. Lell.

ROCHDALE HOUSE and SANFORD HOUSE



Sally Niebergall, Joyce Donnell and Frances Wilson in their three-girl room.

MEN'S INTER CO-OP COUNCIL



First Row—Ralph H. James, William M. Tulip, Willis C. Heyser and Lawrence R. Hegecock. *Second Row*—Jerald D. Hanson, Jack S. Wikle, James R. Ostler, Gurdon L. Tarbox, Eugene J. Leist, James S. Mehoke and Edward J. Lord.

Acting as an intermediatary between the administration and the men's co-ops, the Inter Co-op Council helps coordinate and publicize the activities and social affairs of the co-ops. Each co-op has two representatives on the council for 25 members and three for any number over 25.

I.C.C. sponsors the annual Co-Hop Ball in conjunction with the Women's Co-op League.



208 Beal Street 8-5555

To provide room, board and social-cultural activities for the promotion of greater fellowship and the principle of Christian living among its members is the purpose of Beal Co-op. This year Beal House won many honors competing with the seven co-ops at State. Among these honors were first place in golf, second place in basketball, tied for second place in football and third place in ping pong. Beal house also stresses extra curricular activities and has representatives on the student council, senior council, men's council and engineering council. Also the president of ICC and the YMCA are members of Beal House. Included on this year's list of social activities were a picnic with the women's co-ops, several exchange dinners and the annual Co-Hop dance. Founded on campus in April, 1949, Beal House now has 27 members. Membership is open to people of all races, creeds and persons of all national and political affiliations. The group's national project is to promote greater co-operation among all co-ops both local and national. It is a member of the NASCL.

BEAL HOUSE

First Row—Jim E. Pedler, Lawrence R. Hedgecock, Robert F. Mainone, Willis C. Huyser, Richard H. Kraft, Johnnye W. King, William E. Johnson and Arthur J. Rowe. *Second Row*—David T. Retford, Eric T. Hendrickson, Arnold J. Larson, Frank J. O'Connor, Raymond R. Munson, Herbert G. Chesney, James S. Mehoke, Garfield A. Johnson and Delbert J. Branz. *Third Row*—Charles M. Thompson, Mike M. Barton, Charles K. Megowen, John W. Kensler, C. Thomas Hollowood and Roque Vargas.





First Row—Owen R. Pincumbe, William F. Stansell and Dale W. Langs. *Second Row*—George N. Motts, Frederick F. Brunner, Kenneth Q. Burchill, Richard G. Griffith, H. Robert Kull, Raymond E. Heyse, Thomas E. Buckingham, J. Alain Donnell, Robert C. Wild and Thomas H. Greer. *Third Row*—Frank A. Cederwall, Robert F. Kalishek, Samuel M. Carney, Joseph A. Slajus, Charles W. Brill, Garold D. Kortge, Douglas A. Stuart, Raymond Highfield, William Boyer, Nylan D. Franklin, Francis A. Peterson, Edward F. Zychowski and Dwain E. Morse. *Fourth Row*—John H. Burrows, Ronald C. Bengtson, Charles W. Cobb, Karl Diebolder, Ralph A. Sordyl, Jack C. Keith, Cleon R. Kortge, Richard B. Brelsford, Kenneth A. Heuser, Ted L. Thompson, William T. Hollister, William C. Cart, Ervin J. Bedker and Frederick K. Hodgson.

ELSWORTH HOUSE

Elsworth Co-op has as its group project the completion of its new modern house situated at 711 West Grand River Avenue. The co-op was founded at State in the fall of 1940. Among its many social activities are a senior dinner spring term, term and annual achievement awards, exchange dinners, three term parties and an entry in the Junior 500 pushcart derby. Elsworth House holds not only the softball championship of the co-op league but also won second place in the league's football and basketball competition. The purpose of Elsworth House is to provide through mutual efforts, a suitable residence for students of MSC and to promote through this cooperative fraternal enterprise the development and maturation of individual capacities and abilities.



711 W. Grand River 8-3591



903 E. Grand River 8-3632

Hedrick House, the first men's co-op in the nation to be owned and operated primarily by students, was established at State in 1939. House membership is open to all campus men and this year there were 25 resident members. The purpose of Hedrick Co-op is to create a greater fellowship by providing room, board and social-cultural activities for students enrolled in MSC. Fall term a corporation meeting is held with Hedrick House alumni at which they plan improvements and events for the coming year. Hedrick House has won the Inter Co-op Council's scholastic trophy for three successive terms. Sports activities are also participated in by the members and last year Hedrick House had a .500 average for all sports.

HEDRICK HOUSE

First Row—Costas G. Apostolakis, Gerald L. Trout, Fred J. Butler, Edward J. Lord, Robert C. Tollas, John J. Lenosky, Richard A. Doxen and Donald F. Bartz. *Second Row*—Jack S. Wikle, Thomas J. O'Connor, William E. Kamradt, John W. Nara, William L. Espie, Robert L. Eckerd, Masaru Kawaguchi, Gordon R. Chapin and Bruce C. Steffens. *Third Row*—John P. McCormick, John Allwood, Duane E. Eley, Gerald G. Gibbons, James E. Koss, Laimons Freimanis, James R. Ostler and Edwin E. Jarbis.

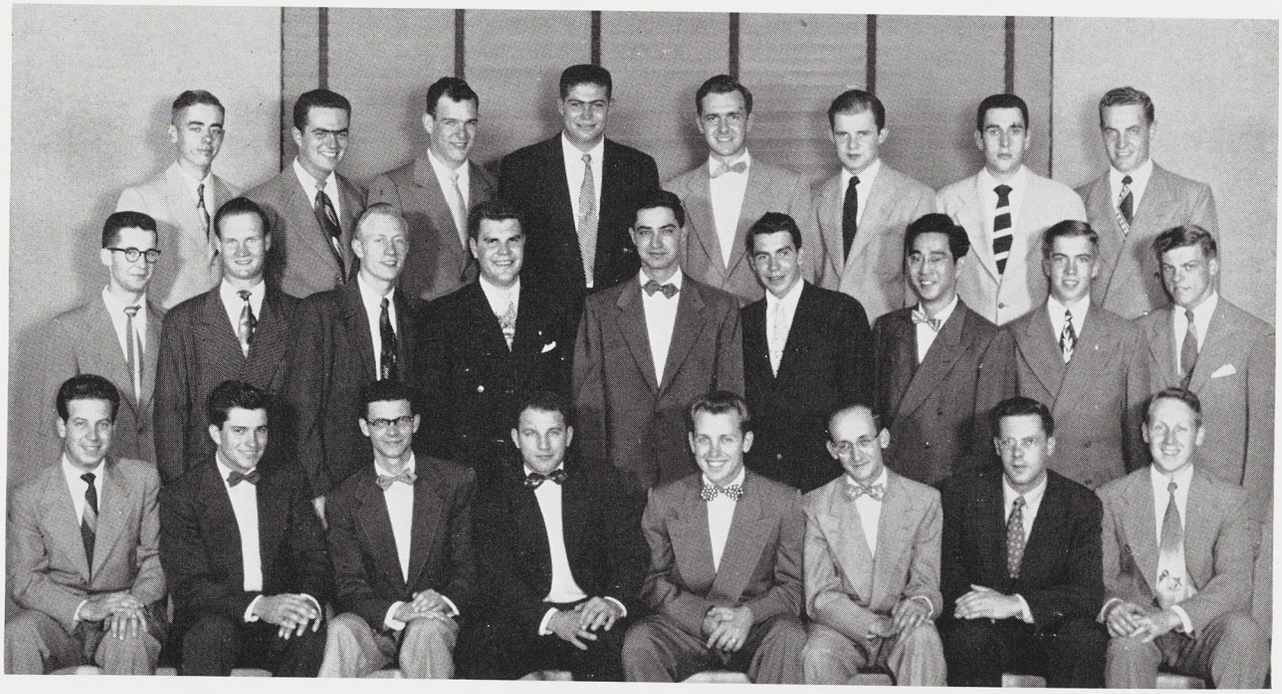

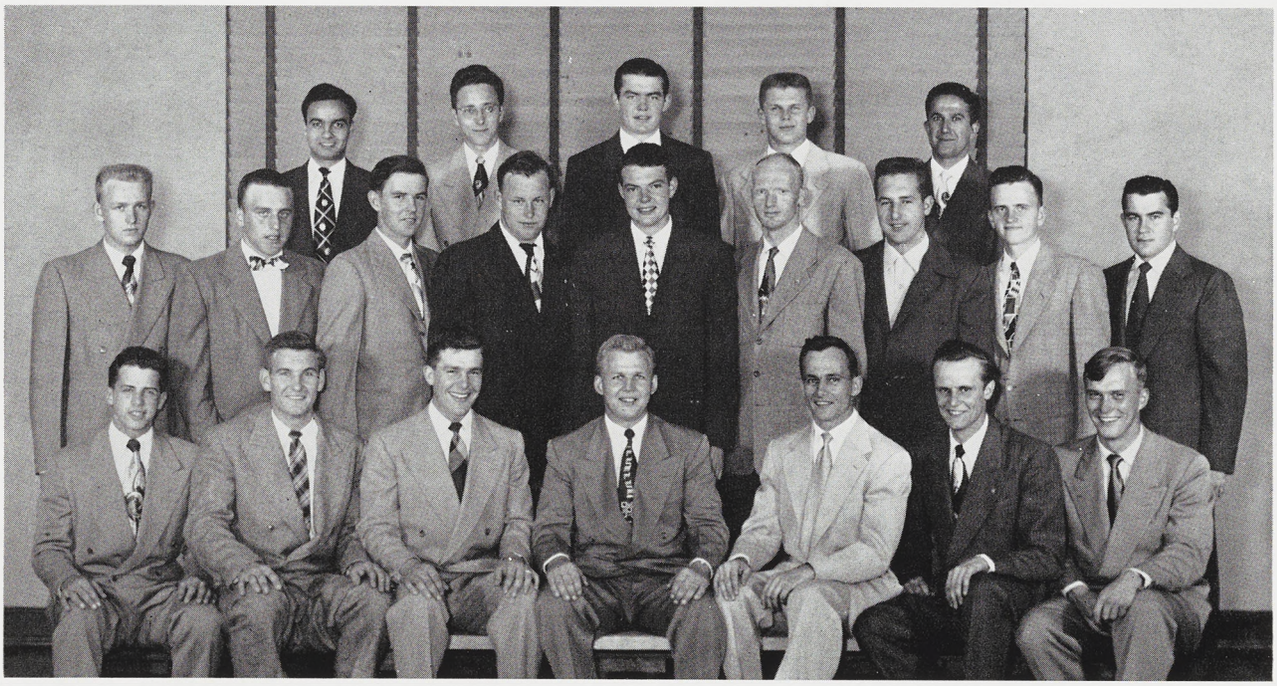

First Row—William M. Tulip, Paul R. Mezynski, Henry R. Bondarenko, Carl B. Biener, Raymond J. Olesak, Jarvis J. Wiggers and Daniel R. McLaughlin. *Second Row*—Elwood J. Webb, Duane W. Bohne, Carl A. Jawor, Joseph R. Block, Edward A. Russell, Ralph H. James, James F. Leyh, Stephen W. Klyce and Edwin B. Fitzpatrick. *Third Row*—Rodolfo J. Gimenez, Donald J. Toms, Larry K. Fitzpatrick, Ronald M. Rusling and Peter P. Kohyha.

MOTTS HOUSE

Led by the officers of house president, secretary-treasurer, purchasing agent and steward, the members of Motts Student Cooperative, Inc., earnestly endeavor to fulfill their group purpose. This purpose is to promote a democratic, economical means of living; to experience the successful operation of a business and home; to provide mutual help and learning essential for harmonious living; and to offer opportunities for participation in sports and social activities. Founded at State in 1947, Motts House offers an opportunity for cooperative living to 22 Michigan State men. Throughout the year the group strives to gain recognition in scholarship and sports activities within the inter co-op league. Among the organization's social functions are exchange dinners and term parties.



117 Louis Street 8-1440

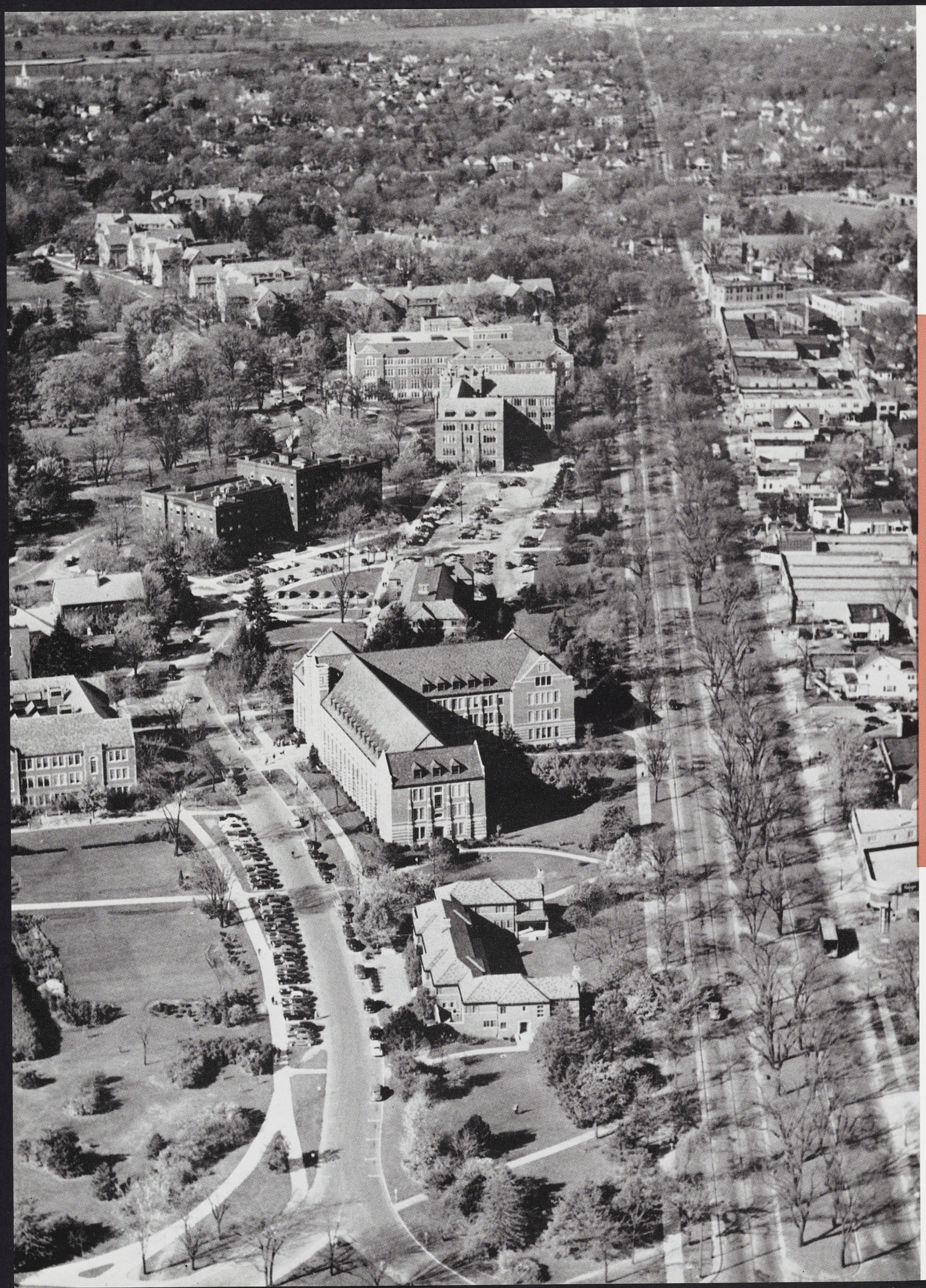

THE ADVERTISERS . . .

The students look down Grand River and Michigan Avenues to the merchants for their market. This is the line that joins our merchants and our students.

Every year, the cooperation between these two elements is increased through the intention of institutional advertising. We hope the good will brings happiness to everyone involved . . .

Kewaunee Mfg. Co.

FOR THE BEST . . . .

Manufacturers of—

METAL AND WOOD LABORATORY EQUIPMENT AND HOSPITAL CASEWORK

- Natural Science Building
- Veterinary Science Building

ADRIAN, MICHIGAN



CONGRATULATIONS
TO THE
CLASS OF '52

UNION BOOK STORE

Index

Names of persons whose pictures appear in the Senior Picture section are not relisted here unless they appear in other places in the book. Graduating seniors' names and pictures will be found in alphabetical order in the Senior section.

Abbott, Jean C., 230, 471
Abbott, Joan, 490
Abel, Francis E., 210
Abel, Helen J., 210
Abram, Robert M., 469
Abramowski, Harry J., 193, 225
Abramson, Larry J., 394
Abrams, Seymour, 187
Ackerman, Craig, 457
Ackerman, Fred, 499
Acre, Sydney R., 204
Acton, Thomas J., 202, 218
Adair, Mary L., 171, 190
Adams, Carol E., 223
Adams, Howard D., 463
Adams, John D., 406
Adams, Paul M., 251
Addy, Frederick S., 399
Adler, Clyde J., 212, 221
Adrianse, Lois C., 439
Agnew, Francis C., 406
Agon, Barbara G., 191, 216, 396
Agon, Leon, 196, 216
Aiken, Annette B., 401
Ainsworth, Harry A., 251
Akans, Richard W., 214
Akerman, John M., 218
Akred, Robert D., 225
Alavi, Yousef, 179, 180
Al-Badry, Mowafaq, 207
Alban, Judith M., 229
Alban, Richard J., 424
Albrecht, James F., 225
Albright, Bill, 494
Alday, Glenn W., 251
Aldrich, Bruce D., 192
Alex, Nathalie M., 223
Alexander, Frederick G., 199, 209
Alexander, Helen A., 142, 412
Alexsy, Thomas A., 229, 242
Alford, Mariellen, 158, 436
Ali, Syed A., 217, 220
Alkasab, Abdul W., 207
Alkasab, Khalil A., 207
Allan, Bevan, 144, 444
Allan, Zercher R., 225
Allen, Charles D., 407
Allen, John H., 406
Allen, Joyce, 184, 503
Allen, Margaret A., 409, 484
Allen, Miles N., Jr., 454
Allen, Pat A., 160, 436
Allen, Philip B., 406
Allen, Richard D., 446
Allen, Richard K., 144, 221, 452
Allen, Winnie F., 171, 439
Alley, Clara, 490
Allgrun, Jan, 432
Allingson, Joie C., 216, 396
Allison, Lispnard T., 404
Allum, Alvin P., 216
Allwood, John, 508
Al-Salmen, Muhsin H., 207
Ambrose, Walter R., 251
Ames, Janet M., 216, 397
Ames, Woodward W., 458
Amin, J. V., 217
Andersen, Doris E., 409
Andersen, Marjorie M., 158
Anderson, Allen K., 427
Anderson, Alex R., 452
Anderson, Barbara J., 502
Anderson, Charles N., 202, 218
Anderson, Dene, 142, 160, 400
Anderson, Donna J., 214, 409
Anderson, Gloria, 184, 222
Anderson, Helen V., 229, 490
Anderson, Jack G., 411
Anderson, Janeen, 450
Anderson, Janet M., 146, 438
Anderson, Joan M., 484
Anderson, June F., 138, 189, 193
Anderson, Kaye P., 409
Anderson, Kenneth F., 249
Anderson, Margaret J., 207, 490
Anderson, Marie N., 412
Anderson, Marie L., 503
Anderson, Norman E., 449
Anderson, Pauly, 216, 396
Anderson, Ralph, 495
Anderson, Richard P., 211, 430
Anderson, Robert F., 467
Anderson, Sonja Ann, 190
Anderson, Warren L., 205
Anderson, Wilbur G., 194, 229
Anderson, Winnie J., 451, 484
Andreae, Fred N., Jr., 423
Andres, Sue, 158
Andrews, Harold G., 449
Angell, Allen D., 237, 252
Angeloff, Carl, 236, 249
Annand, Sallie M., 408
Anschuetz, Dolores G., 214
Apkanian, Ruth P., 190
Apostolakis, Costas G., 196, 220, 508
Applegate, Albert A., 185
Applewhite, Tish, 402
Aquino, Tom C., 465
Arbaugh, William W., 452
Arbib, Eugene A., 415
Archambault, George E., 180
Arehart, Eileen, 484
Arends, Ruth E., 391
Arieves, Betty, 479
Arildsen, Svend A., 160
Armeling, Ethel, 228
Armitage, Doris M., 214, 224
Armitage, Helen E., 214
Armitage, Joyce M., 195
Armstrong, Eugenie A., 210, 229
Armstrong, Mildred E., 390
Armstrong, Robert A., 463
Arneson, Kirs, 490
Arnold, Barbara F., 409
Arnold, Betsy, 141, 160, 164, 433
Arnold, D. Jack, 473
Arnold, Dale J., 158, 194
Arnold, Garrett W.,Jr., 427
Arnold, James H., 427
Arnold, Jean, 490
Arnold, Marilyn R., 416
Arthurs, Homer R., 392
Asar, Prabha, 217
Asbury, Atwood C., 426
Ash, Wannie J., 461
Ashley, Inez M., 198, 502
Ashton, Sally, 484
Assing, Fred S., 202, 218, 223
Astalos, Richard J., 207
Atkins, Martha J., 226
Attar, Hassan I., 220
Aunger, Frederick K., 141, 146, 445
Auvil, James D., 153, 187
Avery, John H., 189, 204
Avery, Lincoln, 163, 252
Awai, Donald, 214, 242
Axce, Charles W., 151, 181
Ayala, Rickey P., 404
Ayers, Barbara J., 432
Ayres, Lois, 486
Azer, Richard B., 442

QUIMBY-WALSTROM PAPER CO.

PAPER MERCHANTS

DISTRIBUTORS OF STANDARD MILL BRAND PAPERS

GRAND RAPIDS, MICHIGAN

W. S. BUTTERFIELD THEATERS, INC.

In East Lansing STATE THEATRE

In Lansing

MICHIGAN THEATRE
GLADMER THEATRE
LANSING THEATRE
CAPITOL THEATRE
NORTHTOWN THEATRE
SOUTHTOWN THEATRE

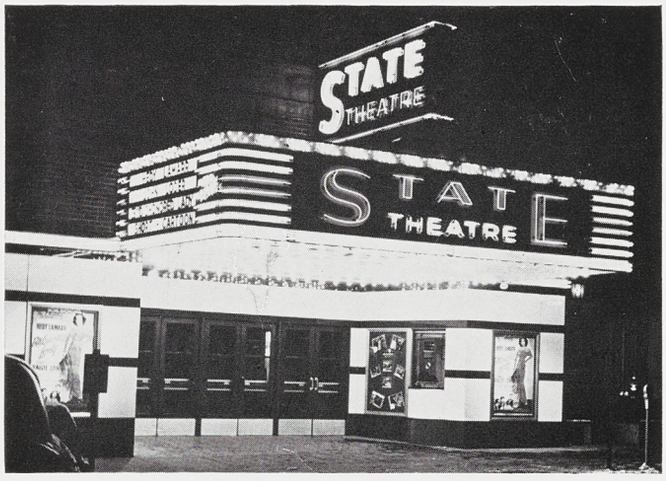

"MOTION PICTURES ARE YOUR BEST ENTERTAINMENT"

Bachelder, Jeanne A., 148, 216, 409
Bacheldor, John, 496
Bachinski, Louis M., 206
Bachtel, Jack B., 399
Backus, Anne L., 470
Backus, Marilyn J., 417
Bacon, Ralph A., 392
Bahgi, Betty L., 504
Bahr, Harold A., 153, 218
Bailey, Culver S., 230, 425
Bailey, Donna, 484
Bailey, Joanne B., 225
Bailey, Stanley C., 151, 178, 190, 216, 237, 249
Baker, Christian W., 187
Baker, Cynthia H., 209
Baker, Elizabeth L., 184, 209, 400
Baker, Donald L., 194
Baker, Joan, 484
Baker, Leonard J., 443
Baker, Merle E., 226
Bakos, Rebecca J., 200
Baldwin, Danny E., 244, 252
Baldwin, Donald F., 410
Baldwin, Irving, 153, 185, 205
Baldwin, Joan, 470, 476, 487
Baldwin, Nancy L., 402
Ball, Charleen A., 207
Ball, Marian J., 142
Ball, William D., 179, 184, 197
Ballantyne, Edward M., 444
Ballard, Blaine R., 226
Ballard, James D., 244, 252, 430
Ballast, Donald E., 181
Balson, David W., 393
Bank, Bill, 212
Bannister, Duane H., 427
Bannister, Wendell C., 427
Baranowski, A. C., 446
Barbas, Artee J., 196
Barber, Bernard K., 141, 462
Barbour, Miss, 222
Barker, Dolores A., 223
Barker, Patricia M., 228
Barkley, Marcia Joan, 460
Barnaby, Frank J. B., 218
Barnes, Bruce H., 427
Barnett, Larry C., 176
Barnhardt, Bill, 213
Baron, Matthew, 187
Barr, Nancy A., 226
Barrett, Grace M., 409, 489
Barrett, Nancy P., 142, 450
Barrow, Mary Anne, 439
Bartels, Janet, 490
Bartlett, Dillion A., 243, 253, 422
Bartlett, Louis B., 465
Bartlett, Mrs. Nell H., 430
Barton, Margie, 490
Barton, Mike M., 506
Bartz, Donald F., 210, 222, 508
Bashore, Barbara A., 460
Bass, Ruth A., 470
Basye, Benjamin L., 234

Jury-Rowe's

Central Michigan's Largest

STORE

for the

HOME

7 Great Floors

Featuring—

- MENGEL
- SIMMONS
- KROEHLER
- GENERAL ELECTRIC

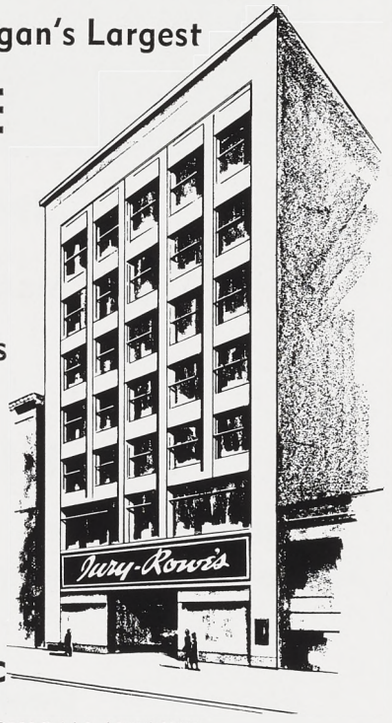

112-114 WEST MICHIGAN AVENUE



DO YOU REMEMBER?

DON McAULIFFE "going places" September 22, 1951

STATE 6, OREGON STATE 0

MICHIGAN SURETY COMPANY

FIDELITY and SURETY BONDS
COMPLETE AUTOMOBILE INSURANCE
GENERAL LIABILITY
BURGLARY AND ROBBERY
PLATE GLASS

HOME OFFICE · LANSING, MICHIGAN

Bates, Carolynn A., 502
Battuello, Gene F., 243
Bauer, Barbara M., 214
Baum, Dale E., 174, 200
Baum, Jean, 214, 436
Bauman, Barbara J., 141, 160
Bauman, Mary, 461, 484
Baumer, Marilyn E., 229
Bause, James H., 442
Baxter, Barbara, 484
Bay, Robert M., 425
Beach, Paul H., 182, 399
Bean, Edwin S., 394
Beardslee, Robert, 205
Beatty, Durwood W., 175
Beck, Curtis G., 440
Becker, Lawrence G., 395
Becker, Robert E., 187, 431
Beckmann, Marilyn O., 160, 216, 451
Bedker, Ervin J., 507
Bednarek, Thomas P., 195, 423
Beeman, Harris F., 234
Beever, Edward A., 459
Beggs, Charles T., 253
Behnfield, Thomas M., 440
Behr, R. Douglas, 180
Beilfuss, Joan L., 216, 408
Bek, Thomas G., 181
Bell, M. J., 490
Bellezza, Marilyn, 490
Bellhorn, Roy W., 182, 207, 224
Bender, Hollis C., 226
Benedict, Bruce O., 221
Bengston, Ronald C., 507, 423
Benjamin, Harlan L., 463
Benjamin, Royce M., 421
Benjamin, Thomas A., 421
Bennett, Beverley J., 146, 158, 460
Bennett, Don B., 218, 394
Bennett, Elise E., 432
Bennett, J. Brooke, 463
Bennett, Margaret A., 210, 226
Bennett, Orlie L., 210
Bennett, Richard B., 218
Bennett, Robert A., 173
Bennett, V. Ward, Jr., 196 218
Benoit, Edward G., 234, 244, 252
Benson, Clyde G., 218
Benson, Wayne E., 462
Bentley, Nancy J., 210
Benton, Duane A., 392
Benton, Jane H., 451
Berg, Herman, 253
Berger, Jeannie, 490
Berger, Richard H., 242, 252, 424
Bergers, A. Jack, 420
Bergman, Arthur P., 204
Bergman, George A., 187
Bergoine, Robert A., 230
Bergsma, Ralph T., 219
Berman, Kenneth E., 138, 170
Berndt, Helga C., 220
Berninger, Robert W., 214, 251
Berrini, Michael J., 174
Bertuleit, Herman, 496
Besser, Margery A., 438
Best, Bruce R., 466
Betterly, Donald E. D., 214
Betz, Fred A., 448
Beuerle, James E., 249
Beuthien, Janet, 391
Bewernitz, Doris, 429
Bickerstaff, James R., 251, 420
Bickert, James H., 407
Bicknell, John M., 441
Bidary, Alden, 496
Bidderman, Marianne, 490
Bielby, James W., 449
Biener, Carl G., 178, 500
Biener, Roger, 178
Bienick, Stephen R., 214, 223
Biggerstaff, Edith, 490
Biggs, Llora, 420
Billingsley, Barbara J., 214
Billingsley, Eleanor M., 160
Bills, Harold L., 249, 445
Binsack, H. Nancy, 503
Bintz, Marilyn, 171, 434
Bird, Richard M., 175, 398
Bisaillon, Phil E., 455
Blabolil, Charles T., 443
Blacher, Harold W., 394
Black, Mrs. Johns, 398
Black, Roderick E., 215, 175, 399
Black, Ted D., 445
Blackburn, Edward J., 425
Blake, Joseph J., 187
Blake, Margaret, 490
Blakely, Elaine D., 412
Blakemore, J. Cliff, 230
Blashill, Bette J., 209
Blasko, Joyce E., 138, 171, 451, 484
Blaszak, Delores, 484
Blessing, Janyce L., 502
Blook, Joseph R., 509
Bloom, Edwin L., 394
Bly, Theodore W., 177
Blyley, Lawrence L., 206, 225
Boand, Joan, 484
Bobo, Douglas M., 462
Bochniak, Thomas R., 240, 251, 252
Bock, Charles J., 467
Bock, George W., 467
Bodagh, Edward, 207
Bodary, Lawrence A., 208, 229
Boelio, Molly M., 199, 400
Boer, Ronald W., 421
Boersma, Jackie J., 142, 460
Boesky, Robert, 468
Bogan, Bob, 452
Boger, Lawrence L., 204
Bohne, Duane W., 509
Bollens, Robert F., 180
Bolin, Constance, 412
Bolindki, Sylvester, 234
Bolling, Donald W., 193
Bolo, Robert T., 138, 147, 172
Bond, Graeme S., 235
Bond, Harlean G., 229
Bondarenko, Henry R., 208, 229, 253, 509
Bonefigle, Eugene, 440
Bonner, John H., 187
Booth, Dorothy A., 195
Booth, Norman R., 440
Boraks, Judy, 484
Borary, Charles E., 229
Borden, Helen M., 390
Borgerson, Joan A., 435
Borie, William, Jr., 234
Borland, Liz, 217, 490
Borrillo, Thomas F., 449
Bosch, Shirley M., 189
Boschult, Herlad H., 187
Bosse, Roderic A., 411
Bosserman, Janice A., 417
Bossert, David B., 407
Botts, Paul H., 141, 147, 159, 205, 395
Boucher, Marilyn J., 451
Boudeman, Nancee J., 164
Boughner, Robert B., 158
Bourke, Eileen A., 223
Bowen, Barbara J., 227
Bowen, Elijah M., 187
Bowen, Robert J., 239
Bower, Alan G., 174, 221, 447
Bower, William R., 168, 462
Bowers, Lawrence L., 178, 249
Bowersox, Donald J., 459
Bowker, James M., 181
Bowman, Junius, 497
Bowman, Patricia A., 146, 196, 436
Bowman, Ted, 242, 251, 414
Bown, Bette, 222
Boyd, Gerald H., 177
Boyd, Robert R., 420
Boyer, Louis W., 187
Boyer, William, 507
Boyne, Elizabeth S., 191
Brackenbury, Maurice L., 147, 414
Braden, Jan C., 220, 226
Bradford, George L., 141, 146, 172, 398
Bradley, J. Frank, 174, 200, 212, 426
Brady, Marilyn C., 209
Brahce, G. Irene, 428
Brail, Robert C., 187
Brainard, Marge, 484
Braman, Robert S., 251, 252, 392
Branch, Susan J., 418
Branaman, Dorothy J., 171, 391
Brand, James S., 205
Brandt, Maurice W., 221
Brandt, William F., 207
Branson, Doris, 483
Brantley, John H., 141
Branz, Delbert J., 506
Bratton, Joan M., 435
Braun, Jack C., 452
Brazelton, Edward E., 414
Brazee, Ross D., 205
Breck, David F., 407
Breckenridge, Marcia M., 397
Breen, Jay M., 223, 226
Brehm, Margaret J., 214
Brehman, Ethel, 478
Brehmer, Ellen M., 141, 390
Brelsford, Richard B., 507
Brengle, Larry A., 466
Brennan, Jack, 141, 146, 172, 448
Brett, Bill, 441
Brewer, Jean A., 408
Brewer, Mary L., 210, 224
Bricker, Mary Lou, 461
Briggs, Robert M., 172, 398
Brighton, Charles A., 253
Brill, Charles W., 507
Brink, Clarice J., 397
Brink, William R., 153, 453
Brinkley, Richard J., 207
Brinks, Roland J., 422
Bristol, Robert W., 222, 399
Bristol, Virginia A., 228, 396
Britten, Don E., 444
Britten, Richard H., 192
Broaddus, Pat, 434
Broadwell, Ted C., 181
Brocke, Rainer H., 220
Broderick, Betsy A., 461
Brockett, Fred J., 187
Broe, Thomas P., 235
Brogan, Thomas W., 251, 442
Brogan, Margaret A., 439
Bromley, Louis A., 467
Bromm, Mary E., 432
Brooks, Sally T., 436
Broom, Claude E., 466
Brough, James W., 446
Broughton, Carol L., 228
Brown, Albert T., 202, 218
Brown, Arlene, 484
Brown, Arlayne J., 432
Brown, Bette E., 503
Brown, Betty L., 183
Brown, David L., 464
Brown, Frances I., 160, 436
Brown, Jerry J., 467
Brown, Keith L., 182, 399
Brown, Marcia A., 223
Brown, Maxwell W., Jr., 204
Brown, Nancy L., 227, 470
Brown, Phyllis E., 158
Brown, Sylvia, 210
Brown, Wallace A., 459
Brown, William K., 211
Brown, William W., 177
Browne, Barbara, 483
Browne, William J., 441
Bruder, Alvin J., 177
Brumbaum, William F., 442
Brumm, Lois S., 146, 439
Brunner, Frederick F., 222, 507
Brutus, Richard L., 187, 442
Bryan, Charles A., 221
Bubolz, George C., 219
Bubolz, Joanne, 195, 198, 219, 396
Buchanan, James L., 459
Buchbinder, Marie C., 408
Buchfink, George C., 398
Buchman, John L., 445
Buck, Lois A., 141, 163, 216
Buckel, Charles A., 426
Buckingham, Mary M., 142, 193, 390
Buckingham, Ruth E., 433
Buckingham, Thomas E., 507
Buente, Shirley C., 218
Buhl, John S., 445
Buiten, Mrs. Bertha H., 424

We Believe in Tradition Too!

That's Why Our

DRY CLEANING SERVICE

Is Traditionally Good

Year After Year

TWICHELLS

E. Lansing

Alterations Tuxedo Rentals

We of

CAMPUS DRUGS

Extend Congratulations To The Class of '52

We Have Been Glad To Serve You

501 E. Grand River

Across From Berkey Hall

Bulger, John R., 194, 229
Bull, Robert E., 440
Bullis, Dick W., 223
Bulmer, Glenn S., 457
Bunbury, Mary E., 390
Bunton, Patricia A., 209, 437
Burba, Joseph W., 466
Burch, Henry J., 216
Burchill, Kenneth Q., 507
Burczyk, Mary, 216
Burgener, Audrey, 490
Burgess, Toss, 427
Burgh, Donald A., 252
Burhans, Nancy Lou, 138, 435
Burkhardt, Gene R., 204, 431
Burleigh, John P., 414
Burlingame, Joanne E., 217, 433
Burness, Irving L., 187, 496
Burnett, Luther C., 404
Burnham, Jane L., 429
Burns, Beverly I., 226, 400
Burr, Harley W., 458
Burr, Jack K., 223
Burridge, Thomas E., 452
Burrows, John H., 182, 507
Burt, Warren T., 443
Burton, Mary Lou, 219
Burton, William K., 243, 253, 442
Busch, Barbara J., 184, 193, 222
Busch, Beverly A., 158
Busch, William A., 444
Bush, M. Louise, 460
Buswell, Calvin C., 218
Butkiewicz, Frank F., 158, 252
Butler, Arden J., 235
Butler, Dorothy D., 471
Butler, Francis J., 420
Butler, Fred J., 508
Butler, LeRoi H., 249
Butler, Maria G., 224
Butler, Paul A., 421
Butterklee, Samuel, 205
Buttolph, Carol E., 171, 403
Buxton, John L., 168, 172, 176, 178, 181, 190, 230, 244, 251, 252
Buzzard, Nancy, 484
Byers, Janet M., 208
Byfield, Robert A., 462
Byram, Marilyn J., 450
Byrne, Mrs. C. A., 416

Cadwell, Shirley L., 461
Cahill, K. Ann, 403, 148
Calder, Richard B., 221
Calkins, Dorothy J., 400
Callis, Robert S., 218
Calvisi, Irma C., 222
Camel, Leroy, Jr., 441
Campe, Ronald E., 175
Campbell, Carole C., 435, 209
Cannon, June H., 504
Caputo, Al, 181, 392, 197
Cardinaud, Robert, 220
Cardinell, Horacea, 222
Carey, James A., 456, 252, 242
Carey, Robert, 168
Carey, William, 168
Cargill, Norman R., 446
Carlin, P. Anthony, 241
Carlsen, Mary E., 226
Carlsen, Robert A., 226, 193
Carlson, Gus B., 463
Carlson, Leif M., 464
Carlson, Leonard R., 194
Carlson, Robert G., 187
Carnahan, Jeanne K., 433
Carnell, Betty A., 390
Carney, Patricia A., 451
Carney, Samuel M., 507
Carol, John A., 179, 245
Carpenter, Judi, 478
Carpenter, Patricia H., 408
Carpenter, Robert E., 421
Carpenter, Willis P., 187
Carpenter, Winston, 187
Carr, Carol L., 504, 224
Carr, George L., 249, 237, 253
Carroll, Jerry, 430, 176, 194, 229
Carrow, Joe R., 188
Carson, Virginia L., 182
Cart, William C., 507, 216
Carter, Harold O., 182, 224
Carter, L. A., 215
Carter, Lynn M., 210, 224
Carter, Virginia M., 158, 419
Carver, James C., 465
Cary, Mrs. Helen M., 444
Casad, Rosalie A., 439
Casper, Pat A., 223
Cass, Willard W., 458
Casselman, Carolyn J., 158
Caskey, Robert E., 173
Cassidy, Beverly J., 418, 189
Caswell, Carolyn A., 193
Caterina, Carla M., 223
Cavanaugh, Rita A., 403
Cedarwall, Frank A., 507
Cepedge, Arthur, 218
Cestaric, E. S., 392
Chadwick, Carol H., 412
Chaffee, Anne S., 419
Chaffin, Robert H., 205
Chalko, Bertha, 189, 224, 484
Chamberlain, John H., 424, 249
Chamberlin, Jere B., 465, 251
Chamberlin, Portia E., 191, 212, 487
Champ, Charles A., 415
Champney, William O., 204
Chan, Paul T., 180
Chanay, Betsy, 490
Chance, William G., 221, 465
Chandler, Marilyn S., 390, 189, 141
Chapin, Gordon R., 508
Chappell, Jack L., 447
Charles, Charles L., 221
Charnesky, Richard L., 180, 193
Chartrend, Mary D., 502
Chase, David W., 218
Chatman, Lewis W., 212
Chatteyee, Parul, 217
Chavan, I. G., 220

Chefsky, Robert M., 172, 173, 249, 252
Chen, Monica, 195, 190, 484
Chenez, Robert D., 179
Chenoweth, Pat B., 210
Cherry, David L., 173
Cherry, Gordon C., 449
Chesney, Herbert G., 506
Chetman, Lewis W., 200
Chetter, Roland L., 420
Child, Jane, 486
Ching, Judy, 480
Chittenden, Carol J., 504
Christensen, John P., 138, 236, 249, 496
Christensen, Loren J., 453, 497
Christian, Bette, 229
Christian, M. Jane, 416
Christianson, Elmer J., 214
Christie, Dorothy A., 397
Christman, Shirley J., 428
Chosokabe, Mytsurv, 206
Chrzanowski, Larry A., 223
Chryssoheris, Francis, 220
Chrzanowski, Laurence A., 249
Chubb, Suzanne, 428
Clanahan, Janet L., 210
Clapp, Willis L., 455
Clark, Andrew R., Major, 235, 249
Clark, Burr, 211, 175
Clark, C. Kay, 409
Clark, Doris J., 409
Clark, Dorothy, 226
Clark, Ernest B., 249
Clark, Frank D., 214
Clark, John E., 178
Clark, Marcia M., 141, 486
Clark, Robert S., 465, 251
Clark, Ross J., M/Sgt., 235
Clark, Sally A., 437
Clark, Thomas A., 181, 393
Clark, Verta M., 223
Clasper, James P., 214
Claxton, Grace E., 428, 195, 193
Cleary, William M., 452, 193, 190, 252
Cleflin, Robert M., 187
Clegg, Sally, 484
Cleland, Edward, 459
Clements, Wayne W., 399, 205
Clemmer, Richard D., 440
Clendenen, Clarence C., Colonel, 234
Cleveland, Margaret H., 216
Clexton, William V., 187
Climie, Jacqueline A, 471
Cline, Glenn A., 219
Clingerman, John R., 138
Clarisey, Patricia S., 435
Clase, Pat L., 412
Clyma, Gloria J., 417
Coats, Carlton E., 393
Coates, Marylou, 417
Cobane, John H., 458
Cobb, Charles W., 507
Cocoves, Nick, 196
Cockrell, James L., 179, 184
Cogan, Howard L., 447, 194
Cohen, Edwin D., 195, 395
Cohen, Melvin S., 177, 253
Colby, Gerald W., 180, 225
Cole, Janith, 471
Cole, Kathleen M., 412, 481
Cole, Louis H., Jr., 251, 244, 252
Coleman, Don E., 172, 404
Coles, Richard H., 173, 216, 236, 249
Colley, George R., 406
Colling, Lee J., 147, 424, 251
Collins, Jill, 480
Collins, Raymond J., 219
Collins, Robert W., 406
Collins, Sally W., 158
Collins, Sumner C., 230
Collinson, Jean L., 390
Columbus, Jay, 394
Colvin, Patricia A., 160
Comb, Joyce, 484
Compton, Lenore E., 158
Connelly, Dee, 486
Conner, Jo M., 416, 228
Conner, Roberta J., 417, 228
Conradt, Edelgard E. R., 220
Constantine, Gladys V., 146, 416, 149
Conti, Laura, 490
Converse, Ray, 415
Conway, Vicky B., 158
Cook, Dorothy, 195, 225, 490
Cook, Ernest J., 181
Cook, Glen W., 399, 251
Cook, Kenneth C., 427
Cook, Patricia G., 390, 141
Cook, Peter H., 414
Cook, Robert E., 166, 448
Cook, Robert H., 462
Cook, Robert W., 144, 447, 251
Cook, Warren, 175
Cooper, Charles L., 252, 204, 226
Cooper, Gary K., 424, 251
Cooper, June G., 229, 479
Cooper, Robert, 445
Cooper, Thomas W., 241
Coops, Robert F., 187
Coote, Robert T., 226
Cope, Clarence E., 224
Cope, Nancy L., 408
Copland, Alex L., 420
Corbelli, John P., 170
Corden, Evans A., 423
Corcoran, Nancy Y., 471
Corcoran, Rosemary, 158, 225, 141
Cordray, A. T., 220
Corey, Tom S., 448
Corfield, John E., 459
Cork, Betty, 484
Conro, Matias A., 423
Corsette, Marge L., 460
Corrigan, Eileen E., 416
Costantini, Gas A., 465
Costelle, Donald F., 218
Cote, Marjorie M., 397
Cotter, Fred C., 449
Cotterman, E. Joann, 412
Coubrough, Robert J., 181, 249
Coulon, Richard C., 406



A Comfortable Corner of Small's Spacious Clothing Department.

Where your selection of finely tailored clothes can be made with assurance of correctness.

SMALL'S

211 South Washington

— LANSING —

where you'll always find

HART SCHAFFNER and MARX clothes

Courteau, Connie S., 159, 199, 198
Courtney, Barbara M., 146
Courtney, James S., 223
Covington, R. Winifred, 229
Cowan, Lawrence, 394
Cowden, Thomas K., 204
Cox, Anne M., 228, 219
Cox, M. Ann, 228
Cox, Robert, 421
Coyne, Ken G., 192, 463
Cozens, William A., 158
Crabb, Derwyn C., 236, 249
Crabbe, Benjamin H., 220
Craig, Winifred C., 141, 163, 470
Craigie, Bernard J., 180, 208, 446
Cramer, Mavis A., 229
Cramer, Robert, 204
Crampton, William M., 170
Crandell, Max L., 187
Crane, Marilyn, 490
Crane, Mary B., 224
Cranston, Barbara M., 438
Crawford, J. Anthony, 221
Creager, Franklin W., 399
Creamer, Mildred, 502
Crichton, John E., 453
Crimmins, Jacqueline M., 210
Crocker, Charles G., 180
Cronin, Arthur D., 244, 252, 466
Cronin, Jackie, 478
Crooke, William J., 138, 172, 249, 444
Crossman, Nancy, 490
Crossley, Ann, 481
Croth, Diana J., 219
Crow, Robert, 445
Crownover, Charles A., 399, 214
Cruikshank, George, 426
Crawson, Walter C., 443
Csaszar, Dollee L., 216
Cuddohy, Joretta M., 223
Cudnye, Gene R., 181
Culp, Ronald S., 177, 216, 243, 251, 253
Culpepper, Thomas W., 179
Culver, Kenneth R., 218
Cumming, William K., Jr., 172
Cumming, William S., 144, 225, 445
Cummings, Gary W., 472, 209
Cummins, David, 170, 210
Cummiskey, Alicia H., 435, 160, 141, 486
Curran, Pat J., 253
Currie, Barbara, 490
Curtis, Floyd H., 398, 150, 215, 245
Curtiss, Priscilla A., 149
Curtis, Ruth Ann, 210
Curtis, Thomas L., 218
Cuthbert, Mary J., 190
Czajka, Evelyn, 141, 216

DaCosta, Gordon C., 208, 220
Daeschner, Richard E., 455
Daeschner, Robert O., 158
Dahlen, Robert D., 215
Dailey, Lucille, 184
Dalcaur, Grant B., 424
Damon, Mrs., 406
Dand, Claire, 417
Dangl, Barbara A., 429
Dangl, Robert W., 407
Daniels, Donnie, 488
Danielson, Quentin W., 195
Daoust, William G., 467
Darby, H. Evelyn, 158, 224
Darby, Keith A., 453
Darnell, Samuel A., M/Sgt., 235
Dasher, Betty, 484
Datema, Roy R., Jr., 178
Davenport, Cal, 499
David, Herbert, 468
Davidson, Joyce R., 226, 214
Davies, Gwyneth L., 504, 224
Davies, John A., 467
Davis, Marilyn, 490
Davies, Nancy L., 212
Davies, Pat, 490

PROBST
DRUG CO.

4 GREAT STORES TO SERVE YOU

Free delivery anywhere in Lansing or East Lansing

- COSMETICS
- SUNDRIES
- DRUGS
- TOYS
- FOUNTAIN SERVICE

CALL
8-3618

PRESCRIPTION SPECIALIST

PROBST DRUG CO.
116 W. Grand River
EAST LANSING

MACLEAN CONSTRUCTION CO.

GENERAL EXCAVATION

ROADS — STREETS

706 Sheridan St.
Lansing, Michigan

Tel. 4-5511



MORGAN'S JEWELERS

With a Choice Display We Serve You

413 E. GRAND RIVER **EAST LANSING**

Davies, Richard A., 453, 252
Davis, Benjamin W., Capt., 235
Davis, Donald F., 151, 206 241
Davis, Donn R., 138
Davis, Donald F., 454, 206
Davis, John E., 138
Davis, Joyce, 480
Davis, Kathryn J., 402, 138
Davis, Lyle C., 181
Davis, Shirley J., 396
Davis, William J., 446, 212
Davison, Sam H., 205
Davy, William C., 181, 392, 197
Dawson, Allen D., 215
Dawson, Mary, 198
Daymond, Lavern R., 218
Daymond, Charles S., 466
Dean, Beverly A., 470, 229
Dean, Joel B., 448, 172, 252, 245, 193
Dean, Martha A., 208
Deary, Roger C., 415
Dearstyne, Katherine A., 401
DeBoer, Jack Peter, 253
DeBolt, Barb A., 209, 484
DeBoer, Jack P., 464, 252, 243
Decker, Wendall D., 398, 244, 252
DeHaven, C. Roger, 153, 170
Degenhardt, Edward F., 189
DeHouse, Lois A., 222
Deibert, Ardene, 484
Deisig, Peggy R., 418, 160
deKam, Cornelius T., 188
Dekker, Paul, 495
DeKoning, Paul J., 226
Delahunte, Thomas C., 467
Delaney, James E., 444, 173
Deleney, Jerry, 501
Deligianis, D. Deana, 196
Della, Bianca L., 215
Dellis, George P., 422
DeLocke, Sara A., 207
del Solar, Edward M., 225
DeMarco, Joseph F., 447, 494
Demorest, Edward H., 253
Dengler, Susanne M., 471
Denn, Dave, 205
Dennis, Ellie D., 200, 212
Dennis, Elmer J., 212, 200
Densmore, Grant R., 204
Densmore, Harry L., 153, 211, 430, 150, 172
Denstaedt, John, 442
Dent, Duane E., 206
Dental, Yvonne L., 183
Depew, Roland G., 204
Derington, Ruth, 486
DesJardins, Louise, 482
DeSpelder, Richard B., 415
DeSpelder, Robert E., 415
Detar, David S., 141
Dever, Joan, 438
Devereaux, Evelyn, 408
Devereaux, Pat, 183
Devers, Joann M., 223
DeVries, Charles A., 226
DeVries, John D., 415
DeWeerd, Kenneth, 187
DeWolfe, Marion, 484
Dewey, Thomas R., 184
DeYoung, Louis, 225
Deziel, Pierre B., 441
Dibble, Jim B., 415
Dicken, Peggy L., 412
Dickie, Pandora J., 401
Dickie, Peter C., 456
Dickinson, Gale D., 236, 448, 249
Dickinson, William R., 221
Diebolder, Karl, 507, 216, 220
Diedrich, William B., 415
Dienhart, Walter A., 138
Dietrich, Andrew P., 420
Dietrich, Arylie, 484
Dill, Betty M., 223
Dillehay, Jack W., 406
Dils, Robert E., 215
DiMeo, Romeo A., 458, 206, 245
Dinges, Charles T., 164, 457
Disbrow, David C., 467, 176
Ditzhazy, Joseph A., 215
Dobben, Maryellen, 212
Dobberteen, Ross, 426, 204
Dobrowa, Harold, 252, 241
Dock, John W., 464
Dodge, Beverly A., 222, 484
Dodge, Elayne K., 502
Dodge, Helen A., 171
Doering, Carol A., 209, 490
Doering, Charles E., Sfc, 234
Doherr, Marlene D., 417
Dohoney, Donald C., 463
Dohse, Clara J., 189
Dohyns, Lester L., 230
Dodge, Beverly A., 184
Dohr, Carolyn D., 183, 229
Dohse, Clara J., 195
Donahue, Jack, 494
Donahue, Pandora, 484
Donkin, Joan M., 391, 142
Donnell, J. Alain, 218, 507
Donnell, Joyce W., 502, 504
Donovan, Patricia M., 223
Doranski, Richard J., 448, 244, 252
Dorais, Richard B., 223
Dorenbush, Glenn A., 444
Dorsey, Edward C., 454
Dortch, Lou C., 441
Doss, William L., 404
Doty, Gordon L., 239
Doughty, William B., 218
Douglass, Frank D., 186
Douglass, Nancy M., 461, 190
Dow, Ray S., 187, 226
Dowd, Paul H., 249
Downer, Doris A., 409
Downer, William J., 170, 218, 210
Downie, James H., 249
Downing, Marilyn A., 419
Downham, Don F., 466
Dowsett, William E., 236
Dowsett, William E., 249

Invitation...

DRIVE THIS MODERN CLASSIC



**Hydra-Matic Super Drive, GM Hydraulic Steering optional at extra cost. Equipment, accessories and trim subject to change without notice.*

Above, Oldsmobile Ninety-Eight 4-Door Sedan. A General Motors Product.

Your Oldsmobile dealer is truly proud to invite you to his showroom. For this year he has a car to present that far surpasses any Oldsmobile ever built . . . in beauty, in luxury, in all-over elegance. It's a new *Ninety-Eight.* A "Rocket" *Ninety-Eight.* A *Classic Ninety-Eight.* Outside and in, it's the absolute last word in smartness and good taste. From the long sweep of its extended rear deck to the new glamor of its customized interiors . . . it's new, it's exciting, it's *Classic.* But wait until you drive it—that's the top thrill! New 160 horsepower "Rocket" Engine! New Hydra-Matic Super Drive*! New GM Hydraulic Steering*! Truly, it's Oldsmobile's car of cars—the car for *you* to own!

Ninety-Eight

"ROCKET" **OLDSMOBILE**

TREVELLYAN OLDSMOBILE, INC., 315-27 S. CAPITOL AVENUE, LANSING, MICHIGAN

Dowzer, Jeanne P., 417
Doyle, Anita K., 390, 146
Doyen, Richard A., 508
Dragin, Richard J., 221
Drago, Fred C., 466
Dressell, Marilyn L., 428
Dreyer, Mary A., 229
Druckman, Marc H., 468
Drevdahl, Jean M., 451
Dressel, Marilyn L., 217
Drew, Bette J., 164
Drinkwater, James B., 449
Drummond, Malcolm C., 146, 219, 252, 172, 410
Drury, Loren S., 182
Duck, Sue, 484
Duckett, Ellis, 404
Dudley, Eileen C., 397
Dudley, Jacquelyn P., 397
Duggan, Theodore J., 223
Dumar, Rita May, 222
Dunaway, Peggy L., 149
Dunbar, Donald A., 398, 214, 150
Duncan, David, 144, 404
Duncan, Dean A., 463
Duncan, Ed., 212
Duncan, Harold, 166
Dundas, Edward M., Jr., 414, 216
Dunkin, Thomas E., 186
Dunlop, W., 446
Dunnbier, Frederick, 212
Dunnett, Joyce, 490
Dunsing, Joseph W., 186
Duryea, Robert D., 153, 187, 172
Dustan, Bob, 146, 464, 160
Dutterer, Margaret J., 190
Dutton, Robert L., 440
Dwyer, Pat, 163, 229
Dwyer, Joseph E., 424
Dyer, Delwyn A., 224
Dykema, Steve L., 449
Dykstra, Evelyn M., 502, 229
Dynes, Mary Ann, 484
Dytrych, Robert M. J., 223

Eales, Janet M., 429
Easterday, Bernard C., 186
Eastman, Nathaniel C., 404, 405
Eaton, Paul S., 151, 180, 406
Eaton, Ralph S., 179
Eaton, Sally R., 502
Ebel, Henry H., 458
Ebert, Ian O., 184
Eck, Theodore R., 138, 426
Eckberg, Barbara J., 189
Eckerd, Robert L., 508
Eckley, Mary A., 503
Eckliff, Norman D., 219
Eckstrom, William R., 462
Edgerton, John D., 243, 253, 456
Edin, Richard J., 449
Eding, Warren J., 193, 197, 206, 225
Edsall, Joanne M., 438
Educato, L. J., 441
Edwards, Adele, 484
Edwards, Barbara J., 193
Edwards, Burton L., 237, 462
Edwards, Dimis J., 436
Edwards, Eugene K., 180
Edwards, Richard E., 193, 197
Egan, W. Tod, 221
Ege, John R., 465
Eggleton, C. Howard, 205
Eib, James O., 195
Eicher, Carl K., 168, 172, 204, 219, 398
Eichhorn, Ralph F., 242, 252, 496
Eipper, Norman J., 424
Eisele, Lois, 490
Eitel, Paul, 463
Elbert, Lucien H., 215
El Dareer, Salah M., 207
Eldred, M. Suzanne, 413
Eldridge, Lee, 479
Elexsy, Thomas A., 251
Eley, Duane E., 508
Elias, Helen, 412
Eller, Sue C., 141, 476, 487
Ellias, Howard, 147, 244, 251, 252, 252
Elliott, Ann L., 432
Elliott, Shirley D., 416
Elliott, Verne L., 158
Ellis, Don H., 147, 173, 251, 424
Ellis, George H., 186
Ellis, Phoebe A., 227
Ellis, Robert L., 420
Ellis, William T., 177, 243, 251, 253
Ellison, Joan O., 450
Else, Judy V., 141
Elsea, Richard S., 195
Elzinga, Dot, 486
Emaduddin, Mohammad, 217, 220
Embling, John E., 214
Embrey, E. Joan, 193, 223
Embrey, Janice M., 163, 175, 193, 223
Emerson, Joan, 142, 419
Emery, Donald B., 178, 241
Emmett, Barbara, 484
Emmons, Adeline R., 210
Engel, Fritz, 426
Engel, Louise H., 391
Engel, Marvin E., 166, 186
Engle, Richard A., 446
Enzian, Venetia, 210
Eppley, David C., 440
Erickson, Earl, 226
Erickson, Harold J., 224
Erickson, Hubert A., 218
Erickson, Kenneth R., 449
Erickson, Robert A., 186, 196
Erler, Howard G., 441
Erwin, Robert K., 427
Espie, William L., 214, 508
Esser, Dick, 501
Essex, Burton L., 215
Essiet, Okona, 210, 220
Ettinger, Paul, 495
Ettling, David G., 218
Eubank, William J., 427
Euler, William C., 153
Evans, Gwen E., 191, 490
Evans, James F., 221
Evans, Judith K., 227, 471
Evans, Margaret A., 208, 214

COED
RESTAURANT

Serving Food
That Satisfies

OPEN – 7 A.M. to 8 P.M.

211 M.A.C. AVE.

Congratulations, Class of '52
and
Best Wishes to the Future Grads
of M.S.C.

Keep in mind

LOUIS
LAUNDRY & DRY CLEANERS

for

• OUR SPECIALTY
Fine Shirt Laundering

• STUDENT BUNDLES
Finished or Fluff Dried

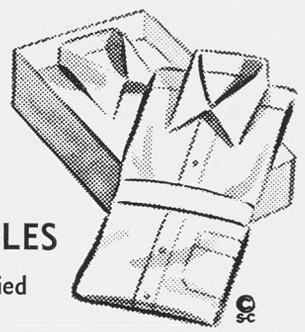

623 E. Grand River East Lansing

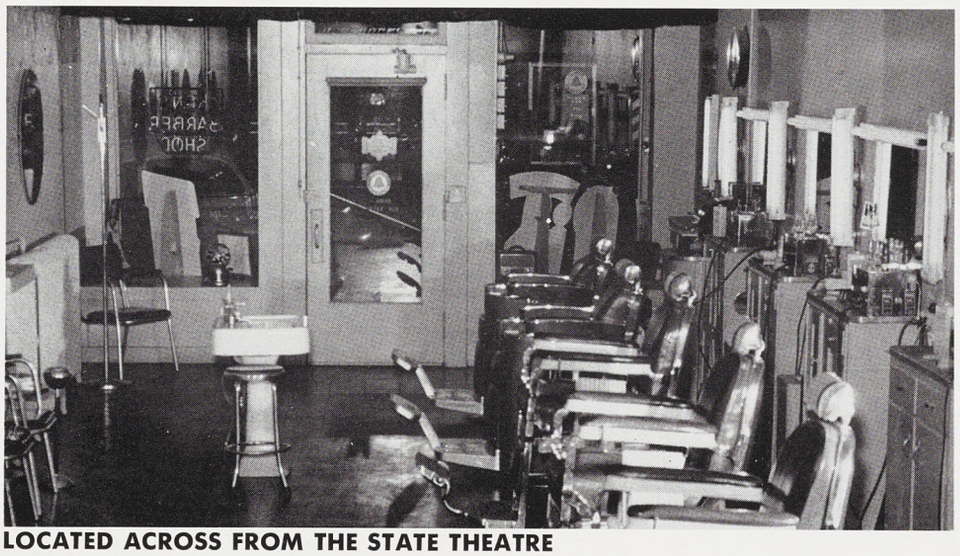

IT'S

KEN'S

FOR THE

HAIRCUT

COLLEGE MEN

PREFER

LOCATED ACROSS FROM THE STATE THEATRE

Evens, Jerry A., 421
Evers, Jacqueline J., 470
Evert, Arthur T., 218
Every, Charles H., 249, 253
Ewald, Eugene C., 199, 426
Ewers, MaryLou, 191
Ewert, Marge H., 217, 413
Ewing, Alice, 141, 216
Ewing, Dean E., 170, 453
Ex, Betty A., 228
Exelby, Marilyn L., 142, 471
Eyde, Kay M., 174, 223
Eyde, Louis J., 223

Faas, John E., 176
Fabian, Frederick W., Jr., 173
Fabian, Peggy A., 413
Fagan, William J., 216, 420
Fagen, Virginia A., 419
Failer, Sylvan M., 469
Fairley, Catherine M., 226
Fairman, Robert P., 249, 444
Fajnor, Vlad J., 449
Falaskey, Emil V., 215
Fante, Doreen M., 435
Farley, Beasley, 463
Farley, William D., 141, 427
Farrall, Robert, 147, 158, 160, 188, 427
Farrington, Jackie J., 141, 207
Farris, Harry B., 186
Farwell, Loren C., 466
Fasold, R. Richard, 218, 456
Fauts, Phyllis, 482
Fay, Gordon K., 187
Fay, R. H., 392
Fealko, Roselie E., 504
Fearnside, Pat, 146, 184, 193, 436
Federhart, William C., 411
Federici, Louise M., 228
Fedewa, Don J., 251
Fee, Roy W., 216
Feeley, Pat, 214
Feet, Dale A., 465
Fehlig, Lois E., 396
Feiertag, Howard, 243, 253
Fekete, George J., 223
Feldman, Lester M., 469
Feldmann, Jerry J., 415
Felker, Donald L., 421
Fell, Barbara A., 402
Felo, Mary A., 223
Felsen, Herbert A., 394
Feole, Howard L., 207
Ferguson, Josephine J., 210
Fertis, Demeter, 196
Fessler, Bob P., 465
Fetters, Art, 421
Fettig, Margaret A., 157, 158
Fidd, Betty J., 504
Fiebelkorn, Lucille A., 504
Finch, June E., 189, 189
Finch, Mary H., 193, 195
Finch, Robert H., 462
Findlater, Richard P., 447
Fine, Madeline, 212
Finger, Patricia L., 419
Finkbeiner, Phyllis 228, 484
Finn, Bernice M., 223
Finneran, William J., 180
Finney, Paul E., 440
First, Neal L., 150, 182
Fischer, Bernard D., 424
Fischer, Nicole, 220
Fisher, John N., 150
Fisher, Lois C., 226, 461
Fisher, Nancy C., 146, 438
Fisher, Nancy J., 416
Fisher, Norval H., 230
Fisher, Sally A., 417
Fitch, Ceverena E., 412
Fitzhugh, Richard D., 218
Fitzpatrick, Edwin B., 509
Fitzpatrick, Larry K., 509
Fitzsimmons, Mary L., 216, 223
Flanders, Walter B., 443
Fleck, Ella, 484
Fletcher, Ann M., 147, 164, 488
Fletcher, Richard B., 454
Foehr, Donald L., 196, 218
Foley, John F., 223
Folger, Mary Lou, 158
Follett, E. Joan, 460
Follis, Thomas W., 458
Foraker, Suzanne, 397, 490
Foran, John E., 186, 410
Ford, Joan, 487
Ford, Judy, 490
Ford, Loren H., 179
Ford, Mark M., 141, 462
Ford, Michael P., 421
Ford, Sharon D., 436
Ford, Thomas, 445
Forsman, Gwen, 484
Forster, Edward W., 453
Forsythe, Diane, 490
Fortman, Carolyn M., 141
Fosdick, Howard W., 252
Foster, Beverly J., 220
Foster, Fred C., 218
Foster, Jane E., 190
Foster, Jerry B., 184, 222
Foster, Karen, 435
Foster, Lachlan H., 198
Foster, Marianne, 460
Foster, Robert W., 237, 252, 456
Fountain, Laurel L., 138, 504
Foust, William E., 465
Fox, David H., 218, 251, 252, 395
Fox, George M., 253
Fox, Gretchen, 490
Fox, Janet E., 184, 400
Fox, Maxwell A., 141, 147, 395
Fox, Sallie A., 148, 199, 413
Fox, Sherman D., 192, 208
Foy, Pat, 483
Frakes, John C., 457
Frame, J. Sutherland, 180
Francis, Elizabeth J., 409
Francis, Milton A., 229
Frank, Joyce E., 207
Frank, William W., 425
Franklin, Nylan D., 507
Frantz, Gertrude, 490
Franzman, Charles A., 219
Fraser, Gordon A., 188, 220
Fraser, Mrs. Lois G., 220
Frayer, Don J., 399
Frayne, Warren H., 423
Frazier, Marian E., 433
Frease, John R., 141
Frederick, Sue J., 396
Freeman, William R., 467
Freiheit, Fred E., 193
Freiheit, Freda E., 224, 228
Freimanis, Laimons, 508
French, Andrea J., 229, 486
French, Walter E., Major, 235
Frens, Ernest S., 206
Fresselman, Jessie, 478
Freudenberg, Charles W., 186
Frew, Robert H., 422
Frey, Kenneth J., 175
Fricke, Pat J., 429
Friedle, Willard D., 151, 179, 184, 197
Frisbey, Ardeth L., 226
Frisbey, Norman, 226
Fritz, George B., 211
Fritz, George R., 170
Fritz, Linda L., 396
Frost, Robert G., 415
Fruin, Rosalie A., 408
Fuehrer, Milton W., 251
Fuerstenau, Mickey E., 142, 413
Fugit, Barbara, 482
Fujimoto, Nancy, 229, 503
Fulgenzi, Noreen, 480
Fuller, Beckey, 191, 432
Fuller, Demaris A., 460
Fuller, Margaret J., 158
Fullmer, D. M., 218
Fulton, Bernadine F., 435
Funk, Frances N., 146, 164, 189, 212, 428
Funk, Frank, 212
Funk, Martha, 484
Funk, Paul J., 202, 218
Furseth, Erik O., 457

Gade, Mary L., 223
Gadsden, James D., 182
Gaff, James F., 206

Gaffney, Mary Lou, 223
Gage, Jack J., 173, 448
Gage, Wilma, 148, 478
Gaikema, George E., 187
Galbraith, Jacquelyn G., 412
Gale, Charles, 166, 186, 467
Gallagher, Joyce, 484
Gallinari, Ling, 241
Gambrel, Loren E., 187, 221, 399
Gammon, Patrick W., 420
Gangler, Thomas J., 427
Garber, Ledith A., 219
Gardner, Bonnie J., 400
Gardner, Clement O., 204
Gardner, James H., 204
Garn, Douglas S., 182
Garnant, Carole A., 504
Garner, Dean H., 201, 462
Garner, James D., 459
Garner, Robert E., 180
Garrison, Judd F., 218
Garrity, James A., 239, 422
Garrity, John F., 422
Gase, Rita L., 223, 228
Gaskill, Owen D., 180, 225
Gass, Mary E., 146, 434
Garely, Robert E., 144
Gates, Carole M., 222
Gates, Halbert F., 180
Gatewood, Audrey F., 191
Gauss, Joanne, 148, 177
Gauthier, W. Stuart, 218
Gavrilides, Spyros A., 196
Gay, Robert V., 151, 157, 178, 426
Gay, Ron N., 144, 425
Gaymann, Theodor J., 225
Gellasch, James C., 443
Gellein, Betsey A., 460
Gemmel, Don J., 194
Geoghegan, Joan T., 223
George, John R., 427
George, Tarrence T., 241
German, Gene A., 449
Ghise, Cornell, 442
Giagnoni, Betty J., 183, 198
Gibb, David F., 443
Gibbons, Gerald G., 508
Gibbs, Charles F., 441
Gibbs, Martha A., 403
Gibson, Barbara, 490
Gibson, Sally A., 434
Giddings, George H., 212, 449
Giddings, John W., 393
Giddings, Mary Ann, 189, 432
Giegling, Sue, 160, 437
Giencke, Edgar J., Major, 235
Gilbert, Carolyn L., 470
Gilbert, James E., 464
Gilbert, James L., 446
Gilbert, Myra, 489
Gilberg, Robert E., 196, 218
Gilchrist, Gordon H., 204
Gildemeister, Gerald L., 215
Giles, Jeanne L., 138
Giles, Sue, 483
Gill, Ralph A., 240
Gillard, Patty Jo, 450
Gillen, John E., 449
Gilles, Gloria, 214
Gillette, Bob, 500
Gilling, Joan, 479
Gilman, Kent F., 464
Gilpin, Mrs. Hattie, 462
Gimenez, Rodolfo, 178, 220, 509
Gingrich, Suzanne M., 207
Ginsburg, William L., 395
Giszczak, Virginia, 484
Glanton, Gene W., 180
Glasier, Stuart, 469
Glass, Bill L., 205, 394
Gleason, Joyce L., 224
Glupker, Dorothy E., 148
Gluck, Roselle A., 183
Gluski, Gloria I., 191, 200, 212
Goddeyne, Barbara M., 403
Goerke, Grita L., 210
Goers, Velma J., 190, 436
Goff, James, 194, 229
Golden, Shirley R., 503
Goldman, G. Alan, 468
Goldschmidt, Frank P., 456
Goldsworthy, Richard H., 191
Golembiewski, Thomas H., 223
Gonne, Anne E., 190, 433
Goodwill, Roy E., 464
Goodwin, Mack C., 225
Goodrow, Richard A., 158, 185, 192, 448
Goral, Barbara M., 171, 217
Gordon, Clara M., 142, 450
Gordon, David F., 468
Gordon, Douglas R., 173, 449
Gordon, Glen E., 195, 198
Gork, Edward R., 189
Gorte, Martha L., 207
Gould, John, Jr., 446
Gove, Robert S., 249, 251, 464
Grabb, Nancy J., 416
Graber, Elmer R., 186, 207
Grabhorn, Sally V., 207
Grabill, Joyce, 504
Grabowski, Edward J., 180, 237, 249
Grabowski, Robert C., 212, 221
Grady, Larry T., 422
Grady, O. Lynda, 189, 226, 228, 490
Graff, Clifford L., 224
Graff, Virginia L., 403
Graham, James B., 253, 398
Graham, Nancy, 490
Grammel, Joan, 484
Granfors, Ernest A., 179
Granger, Joanne C., 228, 484
Grant, James R., 178
Granthan, Carlton F., 205
Granzeier, Robert W., 448
Granzow, Jane E., 158, 409
Graulich, Herman, 159, 194
Graves, J. Harvey, 444
Graves, Jean L., 159
Graves, William E., 161, 399
Gray, Darlene J., 158
Gray, James D., 175, 205

FOR NEIGHBORHOOD BANKING NEEDS—



American State Bank

101 S. WASHINGTON AVE. LANSING, MICHIGAN



2521 S CEDAR



913 W SAGINAW



616 S WASHINGTON



1200 S WASHINGTON



2033 E MICHIGAN

MEMBER OF FEDERAL RESERVE SYSTEM

FEDERAL DEPOSIT INSURANCE CORP.



LANDON HALL, DORMITORY FOR WOMEN

WALLACE OPTICAL COMPANY

605-11 Bank of Lansing Building, Lansing

State Theatre Building, 223 Abbott Road, East Lansing

Gray, Margo G., 390
Gray, Richard L., 425
Greaves, Robert C., 219, 410
Green, Charles E., 212, 221, 411
Green, John J., 144, 146, 443
Green, Marjorie J., 160, 437
Green, Vernie, 224
Greenbaum, Gilbert J., 469
Greenberg, John L., 164
Greene, Edwin J., 398
Greening, Daniel J., 455
Greenman, Emerson, 497
Greenman, Mary E., 396
Greenwood, Lois, 490
Greer, Thomas H., 507
Greey, Dorthy M., 189
Gregory, Kathy, 484
Gregory, Warren W., 458
Greiner, Burton C., 431
Greiner, Patricia E., 189, 199, 223
Greniewicki, Daniel W., 180
Greubel, Alvin G., 186
Grezeszak, Dorthy J., 504
Griesbach, Karlene M., 210, 228
Griffin, Edward M., 141, 251, 421
Griffin, James E., 237
Griffin, Keith N., 204
Griffin, Marilyn M., 225
Griffin, Robert E., 221, 415
Griffith, Harry E., 236, 249, 252
Griffith, Kenneth E., 236, 249, 252
Griffith, Richard G., 507
Grigereet, Hugh R., 242, 251, 446
Grigware, James A., 444
Grimes, Mary Louise, 429
Grimm, Ronald A., 170
Griselle, Sherman W., 219
Grissim, John N., 219, 240, 251, 465
Grissim, Virginia L., 391
Grodski, Stanley G., 223
Grogan, Charles E., 453
Grogan, Elizabeth A., 419
Gross, Robert G., 427
Gross, Thomas J., 421
Grove, Robert S., 236
Grueber, Ralph L., 427
Gruner, Charles W., 150, 182, 398
Grunman, Vera, 226
Grzybowski, William J., 177
Guenther, Richard K., 463
Guernsey, Alice W., 209
Guggenheim, John H., 202, 218, 468
Guimond, Barbara A., 437
Guimond, Delores, 484
Gunby, Philip E., 158
Gupta, S. B., 206, 217, 220
Gustafson, Sally M., 141, 189, 217, 218, 470
Guthrie, C. Dale, 230
Guy, Barbara C., 158, 461
Guy, Dan M., Jr., 249, 444
Guyot, James F., 170, 199
Guyot, Robert P., 175, 199, 204, 242
Gwisdalla, Arlene J., 223

Haas, Elayne, 484
Haas, Sandra B., 191
Haase, Elmer C., Capt., 235
Habighorst, Gretchen A., 391
Hackmann, George, 220
Hadden, George C., 453
Hadley, Marilyn R., 141, 451
Haelterman, Edward O., 186
Hafner, Al P., 214
Hagelberg, M. Paul, 219
Hagen, Alvin E., 174
Hagen, Nancy A., 451
Hagenian, Sam, 454
Hager, Walter S., 440
Hahn, Lois, 492
Haidle, William J., 455
Halaby, Samia, 207, 220
Hale, James W., 172, 212, 420
Hale, John E., 252
Hale, Mrs. Ruth M., 456
Hall, Janet E., 401
Hall, Julia A., 199, 216, 390
Hall, James H., 410
Hall, Rodney A., 179
Hallam, Donald D., 244, 252
Halley, Frank A., 240
Halliwell, Carolyn J., 161, 436
Halleck, John P., 219
Halloran, Thomas E., Jr., 244, 252, 252, 466
Halstead, Harold W., 221
Halstead, Norma J., 158
Halsted, Leonard R., 184, 426
Halsted, Willard W., 253
Hameline, Sally A., 200, 434
Hamill, Marylu, 171
Hamilton, Charles H., 186
Hamilton, Louis E., 182
Hamilton, Jean A., 432
Hamilton, John A., 157
Hamilton, Thomas M., 180
Hammel, John, 498
Hammerstrom, Kay, 146
Hammill, Roseann K., 226, 503
Hammond, Diane, 482
Handlbauer, Franz, 204
Hanlan, Frederica, 490
Hannan, Robert A., 454
Hanna, Elizabeth, 396
Hanna, Janet B., 146, 416
Hanna, Robert F., 214
Hannah, Nan, 483
Hannan, Robert A., 454
Hansen, Gerry M., 450
Hansen, Gwen D., 451
Hansen, Richard F., 166
Hanson, Lee C., 172, 174, 221, 454
Hanson, Richard L., 252
Hanson, Rowland J., 242, 462
Harding, Bruce L., 225
Hardman, Barbara E., 428
Hardy, Robert J., 444
Hargreaves, Barrett, 179, 184
Harkness, Robert H., 221, 443
Harlen, Sue, 483
Harle, Tom S., 170, 451

OFFICE PHONE 9-7551
1420 E. MAIN ST.

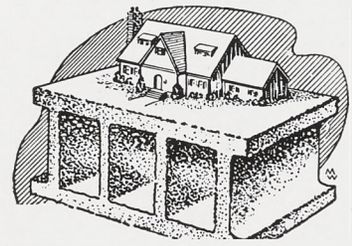

MARTIN BLOCK CORPORATION

MANUFACTURERS OF
CONCRETE PRODUCTS
LANSING 12, MICHIGAN

•

QUALITY BLOCKS

COMPRESSED UNDER VIBRATON —
STEAM CURED

• CEMENT BLOCKS • PRE-CAST LINTELS
• CINDER BLOCKS • CHIMNEY BLOCKS
• BUILDING MATERIAL



IN AUTOMATIC WATER HEATERS

what you Can't see matters most

YOU CAN'T TELL which automatic water heater to buy simply by looking at the casing. Because there's a world of difference on the inside! So get the "inside story" on Duo-Therm and you'll understand why you get more years of perfect performance for every dollar you invest when you buy Duo-Therm.

GET THE INSIDE STORY FROM YOUR DUO-THERM DEALER

DUO-THERM automatic Gas water heater

DUO-THERM DIVISION Motor Wheel Corporation • Lansing 3, Michigan

Harliss, Richard D., 244, 252
Harmer, Don C., 141, 182, 221, 399
Harper, Jack R., 157
Harper, Warren D., S/Sgt., 235
Harper, Howard H., 445
Harrington, Bruce W., 415
Harrington, Carol G., 502
Harrington, Ned W., 406
Harris, Bonny L., 429
Harris, Donald R., 406
Harris, Florence E., 408
Harris, Fred L., 200, 212, 420
Harris, M. Joan, 146, 434
Harrison, Dot, 212
Harrison, Philip L., 187
Harten, Sue L., 158
Hartle, Bettyloo, 461
Hartley, Robert L., 244, 252
Hartman, Bernard L., 468
Hartman, Deneal L., 463
Hartman, Richard O., 207
Hartsell, Mary M., 161, 390
Hartung, Pat, 490
Harvie, Allan W., 178
Harvie, Mary Lou, 484
Hassan, Attar I., 207
Hasty, Helen M., 141, 193, 227, 391
Hatfield, Shirley A., 184, 222
Hathaway, Dale E., 204
Hathaway, Myra J., 433
Hatosky, Beverly J., 205
Hatton, Richard L., 392
Hauchins, Ann E., 413
Hauenstein, Mary, 490
Hauschildt, Wesley H., 193, 206
Hauser, Robert L., 457
Havens, Glyn D., 230, 431
Havers, Helen, Mrs., 448
Hawes, Frances M., 428
Hawes, John W., 407
Hawk, Forrest, 179
Hawkes, Edward A., 423
Hawkins, Gordon R., 452
Hawkins, Jane, 490
Hawkins, Robert A., 448
Hawks, Bernard, 179, 184
Hawley, John H., 239
Hay, Hally B., 419
Hayden, Ann D., 438
Haydon, Jim, 496
Hayes, James R., 424
Hayes, Merritt R., 455
Hayes, Stell M., 175, 223
Hays, Jack C., 446
Hays, Robert M., 455
Hayworth, The Twins, 212
Hazelworth, George T., 180
Hazen, Patricia J., 502
Head, James W., 414
Healy, A. Kathleen, 171, 503
Healey, Patricia A., 175, 408
Heath, Arthur R., 415
Heckenberg, Judith A., 223
Hecker, Louanna, 484
Hecksel, Hadley J., 141, 242, 252, 448
Hecksel, Harley G., 172, 244, 252, 252, 448
Hedgecock, Lawrence R., 151, 190, 506
Hedges, Richard L., 449
Heidenrich, Edith J., 161, 419
Heider, Rita M., 228
Heimbach, Kenneth H., 459
Heimes, Dan K., 445
Heimonen, Joe F., 239, 424
Hein, Harry S., 395
Heinz, Doris M., 416
Heintz, Roy S., 452
Heiss, Richard W., 244, 252, 414
Hekhuis, Roger M., 141, 144, 448
Hellwege, John A., 192
Helmrich, James W., 242
Helteson, Harold C., 138
Hemaidan, Nassib M., 207
Hemenway, Joyce E., 190
Hemmye, Jerome H., 193
Hempsted, Richard A., 235, 244, 252, 252
Hemsteger, John D., 449
Hemstreet, Donna, 490
Henderson, Sue F., 138, 158, 435
Henderson, T. Bruce, 193
Hendrick, Gorcon L., 425
Hendrickson, Bea A., 408
Hendrickson, Eric T., 216, 506
Henen, Nancy C., 503
Henley, Keith D., 215
Henning, Jean E., 171, 228, 471
Henry, Patricia, 483
Henson, Dick, 185, 244, 252
Henshaw, Dan M., 411
Hentschl, Arnold F., 187, 211, 430
Herberholz, Richard M., 177
Herman, Joyce E., 461
Herman, Victor W., 249
Hermansen, Margaret C., 227, 397
Hermanson, Roger H., 170
Herpolshimer, Marlene, 489
Herrell, William S., 204, 210
Herrick, James J., 406
Herrig, Walter A., 253, 253
Herring, Stewart, 466
Herring, William, 177, 253
Herrington, Achsah J., 146, 436
Herro, Joan, 490
Hesche, Ronald K., 204
Hess, Joan, 484
Hess, Marilyn R., 141, 195, 460, 161, 416
Hess, Phyllis L., 228
Hess, Robert C., 223
Hester, Joyce D., 470
Heuser, Kenneth A., 507
Heyniger, Betty J., 171
Heyse, Raymond E., 507
Hibbs, Paul E., 219
Hickey, James H., 219
Hickey, Judith A., 409
Hickey, Thomas B., 174, 200

Hicks, Martha A., 419
Hicks, Robert S., 452
Hickson, Eugene F., 458
Hiedemann, Robert E., 220
Higa, Yoshio, 220
Higbee, Joan J., 214
Higginbotham, Bob, 463
Higgins, James V., 453
Higgins, Pat, 484
Highfield, Raymond, 205, 237, 507
Higley, Richard E., 223
Hileman, Marylyn Ann, 184, 222, 400
Hilf, Marvin, 469
Hill, Carolyn M., 146, 439
Hill, Donald M., 210, 222
Hill, Douglas W., Jr., 410
Hill, George K., 141, 411
Hill, Jack E., 410
Hill, Naomi R., 229
Hills, Biff, 406
Hills, Emily, 171
Hilzinger, William K., 180, 209, 472
Himes, Donna, 490
Hinden, Ed R., 415
Hindes, Geraldine C., 158, 161, 451
Hing, Raymond, 202, 218
Hinkley, Lane G., 179, 421
Hinson, Rita J., 226
Heavac, Dorothy J., 224
Ho, Lenore, 220
Ho, Pauline, 220
Hodge, Adeline A., 470
Hodges, Betty, 484
Hodges, Frank G., 249
Hodgkins, Ruthann, 438
Hodgson, Fred J., 216
Hodgson, Frederick K., 507
Hoedl, Mona Lea, 199, 434
Hoek, John B., 407
Hoffer, Clarice L., 210
Hoffhines, Sally A., 435
Hoffman, Shirley L., 226, 400
Hoffman, F. Joann, 429
Hoffman, Maureen G., 227
Hoffmann, Fred K., 224, 226
Hogg, Ronald R., 421
Hogue, Jane A., 429
Hoinville, Janet R., 148, 413
Hoinville, John R., 234, 242, 252, 452
Hoke, Bob, 170, 441
Hokenson, Frank E., 141, 202, 218, 235, 244, 252, 424
Holaly, Tofeek, 195
Holcomb, Sally A., 184, 460
Holden, Camela, 492
Holds, John M., 425
Holkup, George A., 240
Holland, Edward R., 179, 184
Hollis, Marilyn A., 229
Hollister, William T., 507
Hollowood, C. Thomas, 506
Holls, David R., 452
Holmes, Cicero J., 235
Holmes, David L., 221
Holmes, Elaine R., 504
Holmes, Keith W., 407
Holst, Stein Y., 181
Holsworth, David L., 230
Holton, George R., 215
Holz, Walter L., 207, 392
Homiak, William P., 173
Homrich, Raymond, 414
Honecker, Barbara J., 402
Hood, Virginia E., 158, 161, 188, 212, 471
Hook, Ronnie, 484
Hopkins, Frederic, 420
Hopkins, John M., 421
Hopperstad, Marjorie L., 183, 432
Hoppert, Carolyn E., 419
Hoppert, Dale F., 207
Hoppert, Marvin H., 207
Horn, Joanne E., 210
Horne, Evelyn, 490
Horney, Ralph E., 447
Horowitz, Janet, 187
Horton, John R., 202, 218
Horton, Smith B., 235, 465
Hosie, David B., 218, 230, 249
Hosie, Donald J., 172, 196, 455
Hosner, Albert, 211
Hotop, Nancy, 158, 199
Hough, Paul, 186
Houk, Alice M., 193
Houle, John E., 180
Housedorf, Robert G., 249
Hovis, Patricia L., 471
Howard, D. Dawn, 471
Howard, James W., 179
Howard, Jean M., 216, 435
Howard, Mary, 490
Howard, Wilbur D., 404
Howarth, Barbara J., 171, 503
Howarth, Carol J., 502
Howe, Fred E., 182
Howe, Duane L., 399
Howell, Clay, 443
Howell, Stanley E., 195
Howell, Thomas M., 457
Howell, Thomas W., 465
Howes, Marilyn M., 434
Howick, Lynn J., 391
Howley, Gloria F., 471
Howse, Joanne L., 429
Howson, Art, 495
Hrach, Elaine C., 141, 408
Hubbard, Charles J., 186
Hubbard, Jan A., 460
Hubbard, Jane D., 190
Hubbard, Jane P., 148, 208, 503
Hubbell, Reynold C., 249
Hubbell, Robert J., 215
Hudson, Keith, 215
Hudson, Shirley A., 175
Hudson, Warren G., 181, 393
Huebner, John C., 225
Huebner, James V., 147, 180, 192, 218, 225, 249, 441, 447
Hueni, Mary Kay, 429
Huffman, Margaret L., 148, 229
Huffman, Patricia A., 229
Hughart, Waldo M., 209, 472
Hughes, Dorman L., 186
Hughes, Hugh E., 229
Hughes, John F., 164
Hughes, Judy, 490

IN LANSING . . .

see us
for
COMPLETE
BANKING
SERVICE



BANK
OF
LANSING

MEMBER
- FEDERAL RESERVE SYSTEM
- FEDERAL DEPOSIT INSURANCE CORP.

For a Safe and Practical Ride—

✣

INTER-CITY BUS LINES

✣

Serving East Lansing and Lansing

ANGELL CONSTRUCTION CO.

Contractors of

GENERAL EXCAVATION
EQUIPMENT RENTALS

P.O. BOX 5, EAST LANSING

✣

YARD
200 N. Detroit St.

Phone
2-5568
8-5825

✣

"We Move the EARTH For You"

The "Double" Shoe Store

. . . where your roommate shops!

Quality footwear for every occasion!

Shepard's HOES

Across from MSC Campus

Hughes, William L., 201
Hull, Jerry, 150, 175, 222, 430
Humes, Doris J., 171, 228
Humphrey, John W., 218, 456
Humphrey, Malcolm R., 235
Humphrey, Ronald B., 443
Hungerford, Patricia J., 413
Hunt, Dayton A., 181, 392
Hunt, John K., 144, 459
Hunter, James J., 178
Hunter, Kathleen B., 190
Hurst, Michael E., 196
Husband, Philip M., 421
Huss, Walter W., 178
Hussey, Eugene R., 186
Husted, William H., 426
Hutchins, Charles F., 191
Hutchins, Elaine, 433
Hutchinson, Mary A., 209, 490
Hutt, Hank, 138, 147, 455
Huver, Charles W., 157
Huyser, Willis C., 506
Hynes, M. Joan, 429
Hynes, Robert W., 192

Ikehara, Sadao, 220
Ilgenfritz, James, 407
Imburg, Harvey F., 223
Immerman, Joanne E., 205
Ingall, Barbara H., 224, 226
Ingall, Richard W., 224, 226, 253
Ingle, William C., 195, 198
Inglis, Ingrid A., 229, 490
Ingram, Arthur L., 404, 405
Insley, Charles F., 427
Irvin, Edmund C., 177
Irvine, Varnum B., 463
Irwin, Dorothy, 216, 484
Irwin, Sue, 484
Irwin, William P., 244, 252, 473
Iversen, Edward L., 251, 465
Iverson, Hildegarde C., 189, 198

Jackson, Joanne R., 184, 207
Jackson, Lawrence P., 176, 241, 251, 252, 424
Jacob, Barbara A., 228
Jacob, Buddy L., 253
Jacob, Marilyn L., 451
Jacobs, Allan J., 241, 251, 395
Jacobs, Richard O., M/Sgt., 234, 244, 252
Jacobson, Alice A., 158
Jacobson, Geraldine N., 219, 418
Jacquith, Marilyn A., 228
Jagger, Donald V., 226
Jain, Piyare, 217
Jakes, James W., 207
Jakobowski, Angeline J., 223
James, Kathleen L., 450
James, Ralph H., 210, 509
Janney, Nan, 484
Janssen, Shirley M., 183, 228
Jarbis, Edwin E., 508

Jarmol, Earl D., 425
Jarrett, Richard S., 463
Jarvie, Elmer E., 204, 430
Jarvis, Suzanne, 490
Jawor, Carl A., 509
Jefferies, John C., 187
Jehle, Jerry E., 452
Jellonnik, Irma, 486
Jencks, Paul W., 445
Jenkins, Merl E. R., 445
Jenkins, Ron A., 449
Jenney, Nan A., 212, 429
Jennings, Joyce E., 419
Jensen, Chilton K., 225
Jensen, J. M., 175
Jesmur, Daniel L., 223
Jessop, James H., 175, 204, 210, 430
Jessup, Dave, 497
Jewell, Frederick F., 215
Jewell, Robert W., 225
Jickling, Amy, 450
Jildeh, Toufic N., 207
Jobe, William H. N., M/Sgt., 235
Johansen, Ernest C., 196
John, Karl W., 453
Johns, Frederick L., 181, 392
Johns, John N., Major, 193, 234, 245
Johnson, Allene M., 184
Johnson, Alyce G., 191
Johnson, Barbara A., 208, 484
Johnson, Bob, 415
Johnson, Carl J., 187
Johnson, Carol J., 138, 461
Johnson, Carolyn J., 470
Johnson, Donald E., 421
Johnson, Frank G., 393
Johnson, Fred C., 186
Johnson, Garfield A., 212, 506
Johnson, Greta, 486
Johnson, Jerry B., 415
Johnson, Joan, 490
Johnson, John E., 411
Johnson, K. Eustace, 208
Johnson, Louis E., 218
Johnson, Marilyn R., 460
Johnson, Mary C., 396
Johnson, Nancy E., 209
Johnson, N. Joan, 229
Johnson, Shirley, 227
Johnson, Robert O., 449
Johnson, Robert R., 216
Johnson, Thomas, Jr., 454
Johnson, Virginia L., 227, 470
Johnson, William E., 506
Johnson, William, 494
Johnston, Robert E., 249
Johnston, Robert R., 236, 249, 251, 466
Johnston, Shirley B., 437
Johnstone, Angus, 414
Johnstone, Donald H., 442
Jolly, R. Pete, 424
Jones, Allen, Jr., 462
Jones, Betsy C., 171, 212, 228, 391
Jones, Gordon M., 208
Jones, Kathleen M., 436
Jones, Lee, 223, 236, 241, 251, 252, 458

Say Au Revoir
Not Goodbye



All through college years YOU
came to US for
"PORTRAITS THAT SPEAK"
For those wedding candids
WE'LL come to YOU if your
"big event" is within
100 miles.

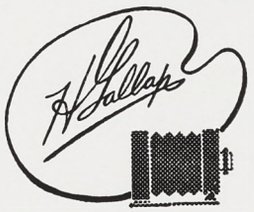

224 Abbott Rd.
Ph. 8-1813

Banking That is Building *Michigan*

MICHIGAN NATIONAL BANK

OLDS TOWER
LANSING, MICHIGAN

OFFICES ALSO IN

BATTLE CREEK
FLINT
SAGINAW
MARSHALL
GRAND RAPIDS
PORT HURON

FRANKLIN
DE KLEINE
COMPANY
LANSING, MICHIGAN

We are happy to have had the privilege of printing the 1952 Wolverine.

It was a genuine pleasure working with the staff and student body in the production of what we believe to be one of the most outstanding college year books in this country.

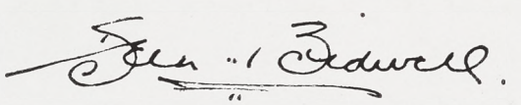

President

Michigan's Largest Complete Printing House

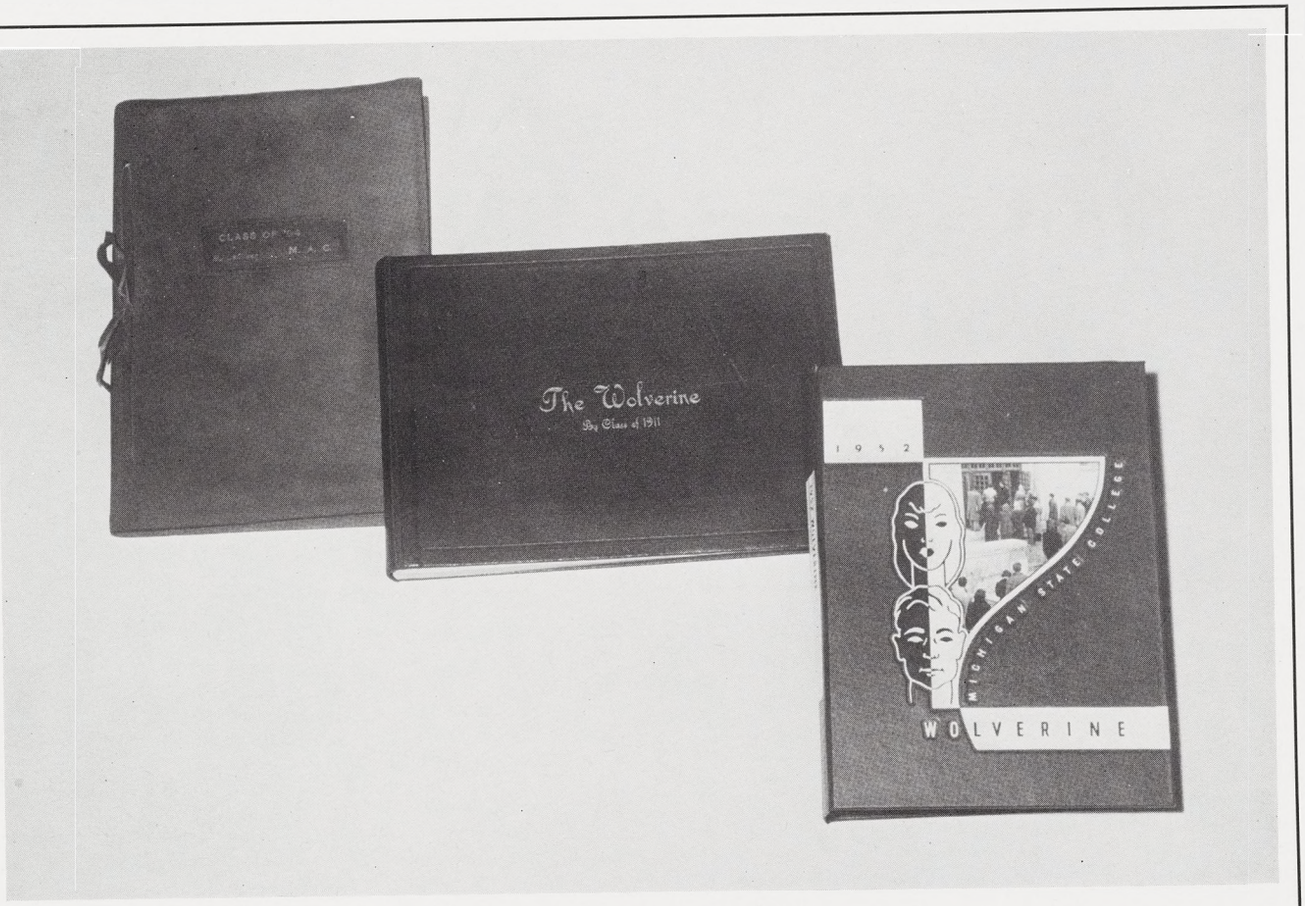

Official Photographer for The 1952 Wolverine

Seniors and grads can order past senior pictures for the last 50 years from Le Clear.

Le Clear

508 Hollister Building

Entrance at 106 W. Allegan St. Lansing

Sewers . . . Water Mains . . . Gas Mains and Services

VAN ORDEN & VAN ESS Co.

UTILITY CONTRACTORS

GRAND RAPIDS • MICHIGAN

403 Eureka Ave., S.E., at Wealthy ... Phone GL 4-3166

Jones, Martin L., 223
Jones, Nelson E., 195
Jones, Sarah L., 182
Jones, Thomas B., 180
Jordan, Mary Anne, 490
Jorgensen, Grete J., 141
Josowitz, Max, 175, 204, 205, 241
Judge, Thomas R., 230, 441
Juell, Christofer, 186
Junichi, Miyako, 220

Kaarre, Reuben, 204
Kacos, Lucille M., 216
Kaechele, David E., 178
Kafkalis, Milton, 442
Kahl, Margot A., 460
Kaiser, Alvin A., 406
Kaiser, Mrs. O. F., 502
Kalish, Simon, 187
Kalishek, Robert F., 507
Kallen, Valerie L., 471
Kalmbach, Roland E., 242, 251, 452
Kamp, John N., 195, 198
Kamps, John H., 442
Kamraet, William E., 206, 206, 508
Kane, Jerry, 469
Kaniarz, Joan M., 223, 504
Kanner, Lewis M., 395
Kant, James H., 251
Kanter, Gerald A., 468
Kanzler, Norbert A., 431
Kampe, Ronald E., 221
Kapplinger, Lou, 146, 189, 460
Kapral, Frank S., 201
Karamizrak, Turker, 220
Karbowski, James M., 440
Karnes, Howard L., Capt., 234, 239
Karney, Ralph D., 221
Karoll, Diana, 486
Kasch, Rietta G., 189, 207
Kasischke, Lou G., 414
Kassabian, Patricia A., 436
Kassir, Sami M., 207, 230
Katsari, Alice, 220
Katz, Hubert B., 394
Katz, Philip S., 469
Katzenmeyer, Ruth, 158
Kauma, Eric E., 243, 251
Kawaguchi, Masaru, 178, 190, 508
Kay, Donald L., 468
Keating, Thomas J., 406
Keck, Mary E., 224
Keefer, Ann C., 428
Keehn, Donald R., 467
Keeler, Robert L., 240, 253
Keith, Jack C., 507
Kellogg, Henry E., 235
Kellogg, William K., 446
Kelly, L. M., 180
Kelly, Ronald D., 407
Kennedy, Mary, 484
Kennedy, Nancy A., 142, 402
Kennedy, Paul J., 421
Kensler, John W. 506
Kent, Charlene H., 502
Kent, Charles C., 421
Kent, James H., 220, 244, 252
Kenworthy, Alvin L., 222
Kepford, James R., 462
Kern, Franklin L., 207
Kerr, Calvin T., 467
Kerr, Carol E., 402
Kerr, Dale W., 465
Kerr, Donald A., 240
Kerr, Judy M., 433
Kershner, Vernon D., 202, 218
Kert, Glorine, 484
Kesterke, Sally A., 417
Ketchum, Spencer, 164
Ketzler, Kenneth L., 424
Keurejian, Alex G., 242, 424
Keys, W. Harlan, 221
Khalaf, Ibrahim D., 207
Khan, Amir, 217, 220
Kickbusch, William L., 215
Kidd, Mary Lou, 428
Kidman, Janet D., 471
Kiefer, Marilyn, 171
Kiefer, William S., 443
Kietzman, Nancy J., 432
Killeen, William T., 239, 252, 440
Kimball, David R., 191
Kimber, Bobbie, 484
Kimble, Keith D., 444
Kindinger, Richard R., 240, 407
King, Joe H., 206
King, Johnnye W., 138, 230, 239, 251, 252, 506
King, Mary D., 403
King, Mary Lou, 417
King, Mary T., 451
King, Patricia A., 434
King, Robert S., 444
King, Susan, 490
Kingsley, Don E., 253
Kinnear, Prudence, 163
Kinney, Edward T., 178, 181
Kinney, Nancy, 490
Kinser, Norma G., 460
Kinsman, Barbara J., 225, 417
Kinsman, Edward J., 215
Kinsman, Louise C., 175, 438
Kirby, Mary Ellen, 490
Kirchner, Don F., 443
Kirk, Barbara A., 438
Kirkwood, Robert E., 221, 251, 464
Kisting, Diane, 222
Kitchen, Bruce G., 420
Kitchen, Robert H., 151, 157, 176, 190, 249
Klap, Geraldine S., 214, 226, 484
Klass, Lawrence S., 206
Klawitter, Ralph A., 465
Kleiber, Arlene D., 219
Klein, Diane, 490
Klein, Edward J., 251, 448
Klein, Joe, 494
Kleinsmith, Joseph P., 141, 411
Klenk, Phyllis J., 460
Klett, Nancy M., 163, 227
Klibbe, Jeanne L., 418
Kline, Harriet A., 189, 438
Kline, Paul C., 151, 157. 205, 221, 430
Kline, Richard H., Jr., 415
Klinedinst, Shirley H., 436
Klinefelter, Mrs. Margaret, 426
Klinglesmith, William W., 245, 446
Klinke, David J., 221, 496
Kloha, John A., 207
Klumpp, Elmer K., 175
Klyce, Stephen W., 221, 509
Knappe, Edmund F., 224, 441
Knauf, D. Anne, 190, 480
Knisely, Carlos L., 187
Knopic, Mary Lou, 502
Knott, Garry W., 463
Knowles, Robert J., 204
Knox, James P., 453
Knudson, Norman R., 463
Knutson, Gordon T., 456
Koch, David W., 191
Kochar, Ram K., 206, 220
Koehn, Glenwood C., 240, 442
Koetsier, Rexford J., 218
Kohler, Madalene L., 504
Kohler, Sally A., 159, 429
Kohls, Roberta L., 208
Kohn, Herbert M., 207
Kohberg, Alfred N., 249
Kole, Marie A., 147, 148
Kominis, M. Barbara, 196, 216
Konyha, Peter P., 509
Koons, Mavis K., 208
Kopple, Gene A., 469
Kopus, Mary F., 191
Korecki, W. James, 176
Kortge, Cleon R., 507
Kortge, Garold D., 181, 507
Kosmin, Vera M., 408
Koss, James E., 206, 508
Koss, Richard L., 206
Kostoff, Harold R., 444
Koths, Glen B., 214
Kracht, Juanita A., 223
Krafft, Lou E., 447
Kraft, Harold R., 187
Kraft, Richard H., 151, 506

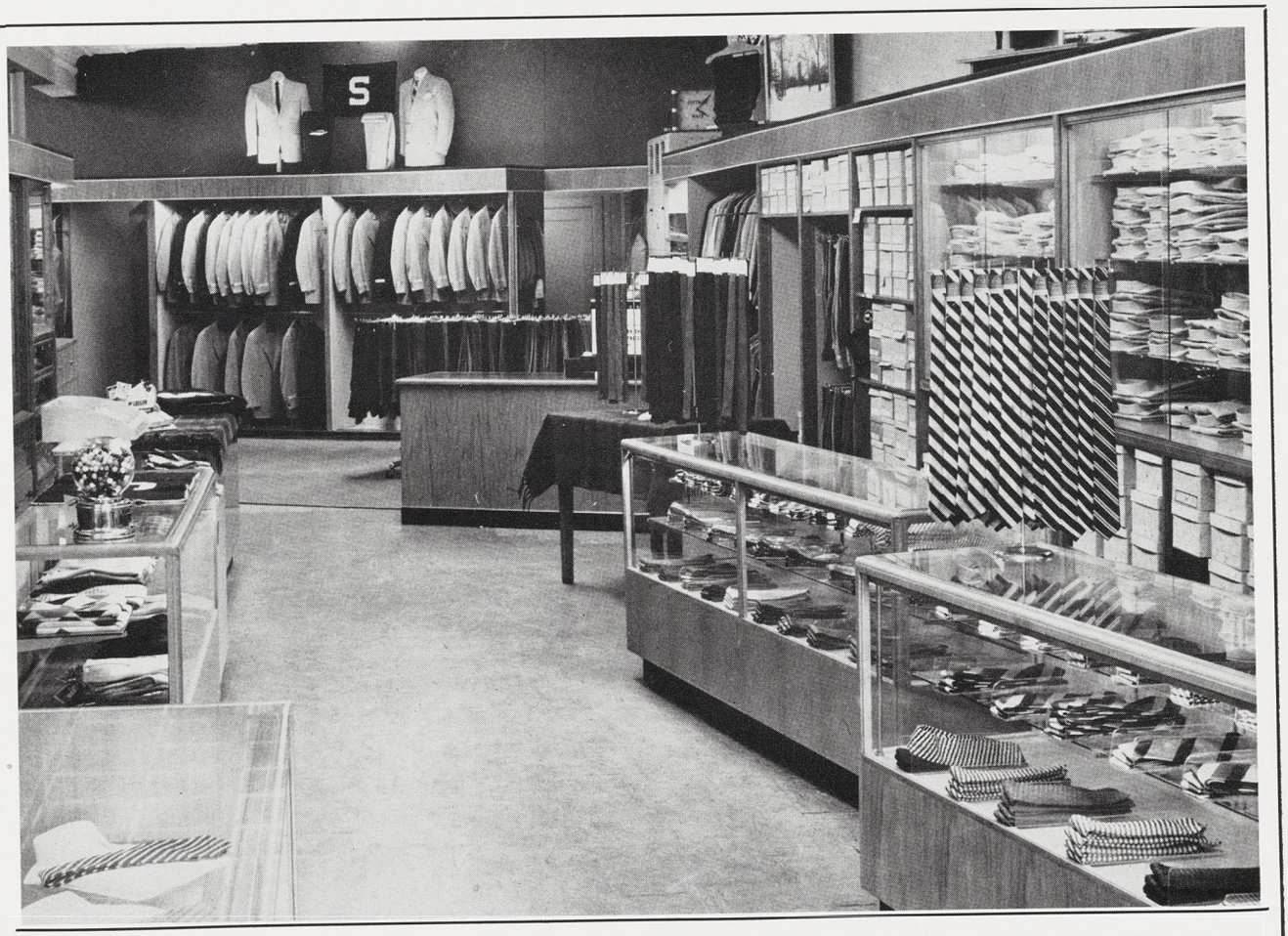

For the *PARTICULAR* fellow who . . .

- has an eye for color,
- an ear for the latest,

. . . in fashions

Hurds have suits, topcoats, sportcoats, accessories, sportswear for *YOU!*

Campus Togs
Timely Clothes

Enro, Arrow Shirts
Hickok, Swank Jewelry

Interwoven, Holeproof Sox

HURD'S

LANSING AND EAST LANSING

YOU CAN'T LEAVE DISSATISFIED

SINCE 1908

Kramer, Charles L., 468
Kramer, Ramon J., 185, 466
Kratochvil, Richard J., 187, 410
Krause, Henry, 218
Krause, Judith A., 190, 490
Krause, Robert L., 440
Kreiner, Paul N., 204
Kreis, Sandra L., 207
Krejsa, Richard J., 223
Kremer, Bruce J., 173
Kreps, Alan R., 141, 463
Kresge, Stanley S., Jr., 430
Kretchman, Dale W., 175, 222, 430
Kretschmar, Carol, 490
Kreuger, Charles C., 249
Kreutz, Betty A., 413
Krog, Jerry L., 142, 436
Krohn, Robert I., 395
Kropschot, Robert E., 243, 253, 456
Krotts, Paul G., Capt., 234, 239
Krueger, Charles C., 225, 445
Kruer, William J., 420
Kruger, Mrs. Rose, 468
Krum, Susan M., 141, 470
Krummell, Jane, 436
Kruse, Wayne H., 411
Kuerbitz, R. James, 207
Kuh, Richard E., 201
Kuieck, Marthene C., 183
Kull, H. Robert, 423, 507
Kumler, John H., 253
Kunkel, Barbara J., 146, 195, 460
Kunz, Frank R., 159, 173
Kurisu, Harold T., 219
Kursik, Henry C., 226
Kurtz, Bruce B., 153, 229
Kurtz, John S., 467
Kurzman, Stan W., 414
Kussmaul, R. Jay, 422
Kutsche, Hugo C., 466
Kutschinski, Gretchen H., 503
Kuyper, Lorna G., 171, 229

Labadie, Richard W., 204
Labadie, Suzanne M., 223
Labb, Mary E., 190, 484
Labuz, Edwin R., 240
Lacy, Louanne R., 418
Ladner, Louise, 163, 227, 391
Laffy, Gail, 435
LaFond, Marlin L., 158, 188
LaFrance, Audrey J., 450
Lagesen, Audrey A., 142, 460
Laggis, Alex G., 159, 194, 427
Laird, Jack E., 194, 458
Laird, John D., 252, 452
Laird, Thomas F., 441
Lake, Robert F., 252, 456
Lake, Ruth A., 435
Lamb, Lois J., 158
Lambert, Robert D., 219
Lambrecht, Don W., 253
Lamm, Donald C., 173, 425
LaMont, Janeth A., 141, 146, 212, 390

MICHIGAN SHEET METAL WORKS, Inc.

COMPLETE ROOFING
and
SHEET METAL SERVICE

FOR OVER 30 YEARS IN
LANSING and EAST LANSING

✣

116 SOUTH LARCH **PHONE 5-7258**

Our Heartiest Congratulations to the Michigan State College Graduating Class of 1952

MAY YOUR GREATEST EXPECTATIONS BE FULFILLED IN WHATEVER YOU UNDERTAKE . . . AND THE WAY BE PEACEFUL AND BRIGHT.

✣

MILLS Dry Goods Company
113 So. Washington Avenue

East Lansing's Smartest Store for Men

✣

The **Tog Shop**
Sam Kaufman

✣

In the
LUCON Shopping Center



CAN ANYONE WISH FOR MORE?

CAPITOL CITY PONTIAC COMPANY

GRAND AT WASHTENAW

Phone 5-7212

Lamoreaux, William R., 410
Lampe, Jerome K., 151, 206
Lampkin, Paul W., 230
Lancaster, James R., 178
Lande, Bette R., 205
Landon, Ernest W., 221
Landsburg, Gordon E., 204
Lane, Kenneth F., 411
Lane, Mary L., 208
Lane, Ray, 174, 442
Lane, Wilfred C., 187
Lang, Richard T., 159, 168
Lang, Sue, 477
Langham, Don A., 243, 253
Langham, Marian B., 450
Languis, Mary A., 224, 417
Langland, Edward J., 249
Langs, Dale W., 507
Langs, Marty A., 403
Langs, R. D., 195
Lankton, Ralph W., 181, 392
Lannen, Lawrence F., 205, 249
Lanphar, William L., 440
LaPratt, Shirley L., 470
Lark, Betty J., 401
Larsen, Everett C., 421
Larsen, Kenneth C., 239, 414
Larson, Arnold J., 506
Larson, Emily J., 175
Larson, Gloria A., 226
Larson, Paul A., 239
Larson, Paul R., 226
Larson, Ted C., 465
Larson, William B., 144, 206, 465
Lasko, Florence H., 208
Lass, Patricia, 484
Lassen, Stuart A., 407
Latchford, George W., 200
Lathrup, Lee E., 424
Latture, Wilma, 148
Lau, Cindy, 479
Laurion, Clement J., 422
Lauver, Richard L., 445
Laven, Charles, 468
Lavengood, Bruce E., 158, 240
Lavengood, James W., 170
Laventhol, Richard G., 395
Laverdiere, Francis, 193, 223, 245
Lawrence, Walter E., 180
Lawson, Tom, 420
LaZelle, Mrs. George M., 418
Leach, Margaret J., 403
Leary, John R., 464
Leash, Aaron, 170
Leavy, Laurel L., 163, 227, 400
LeBay, Louis E., 206
LeComte, William H., 244, 252, 465
Lederer, Jeanette S., 190
Lee, Bud, 497
Lee, Mary L., 183
Lee, Robert H., 454
Lee, Shao Chang, 220
Lee, Thomas E., 421
Leech, Ransom V., 144, 236, 249, 459
Leeke, Paul D., 221
Leen, Michael J., 430
Leeper, Barbara, 490
LeFevre, Gerald H., 415
LeGoff, Montgomery C., 445
Leipprandt, Ted S., 221
Leipprandt, V. Warner, 209, 472
Leister, Richard W., 218
Lell, Frances G., 504
LeMense, Anne, 401, 489
Lemke, Robert C., 225
Lenosky, John J., 508
Leonard, Henry J., 180
Leonhardt, Ricka, 396
Leslie, Victor A., 444
Lesniak, Elaine G., 158
Lessian, Bruce, 170, 253
Lester, Mardell M., 223
Lester, Marilyn, 491
Lettinga, Phyllis M., 391, 484
Levene, Byron H., 468
Levi, Lowell, 448
Lewallen, Noble F., 177
Lewis, Arthur L., 187
Lewis, Dale M., 226
Lewis, Dan E., 179, 237
Lewis, Eugene H., 468
Lewis, Mrs. Fay, 390
Lewis, Horatio B., 138
Lewis, Capt. James H., 235
Lewis, Nancy E., 461
Lewis, Robert, 221
Lewis, Shirley J., 228
Leyh, James F., 509
Leymon, James L., 229
Lickendorf, Joanne B., 160, 401
Lickey, Myron J., 193, 245, 251
Liddle, Patricia A., 418
Likeric, James A., 180, 225
Lilli, M. Alice, 223
Lillrose, Janice A., 439
Limber, Helen, 196
Linabury, Russell D., 158
Lincoln, Mrs. Clara R., 450
Lindemuth, James M., Jr., 178, 181
Linder, Janet, 212
Lindsay, Mary, 484
Linck, John C., 456
Ling, Robert M., 243, 251, 253, 420
Linn, Richard E., 223
Linnane, James, 194, 223, 229, 241
Lipka, Samuel I., 394
Lipsitt, Harry A., 151, 206
Lisoski, Pete, 498
List, James R., 420
Listing, Marilyn J., 208, 226
Little, Stephen H., 427
Littlefield, Charles A., 441
Litzenburger, Al F., 216
Liv, William, 220
Livingston, Carol J., 401
Livingston, William B., 218
Llewellyn, Audrey, 484
Llewellyn, Ginny, 490
Llewellyn, Capt. Irvine C., 234, 240, 251

Your Favorite Theater . . .



Showing the BEST . . .

For Your Entertainment!

Lloyd, Myrna, 484
Lloyd, William B., 229
Lockwood, Elwyn E., 181
Lockwood, Gerald W., 192, 424
Lockwood, Germaine C., 193, 206
Logan, Jean, 490
Logan, M. Fearn, 191, 396
Logan, Mary Lou, 226
Lohman, Philip W., 252
Lohmann, Margaret, 476
Long, Nancy, 193, 229, 471
Long, Stephen G., 466
Loomis, John E., 216
Looney, Mary Alice, 208
Loose, Carolyn L., 226
Lord, Edward J., 508
Lorenz, Dorothy, 484
Lott, Eleanor Jean, 224
Lott, Martha Ann, 401
Lott, Richard, 495
Loughlin, Lawrence J., Jr., 455
Loughlin, Richard M., 225
Loutfi, Salah, 220
Love, Lois, 183
Lowe, John W., 453
Lowe, Roger R., 441
Lowery, Trudy, 484
Lubben, Rodney H., 180
Lucas, Robert M., 179, 184
Lucas, William H., 422
Luce, Lamar E., 177, 253
Luck, David J., 216
Lucke, Esther A., 193, 413
Lucker, Marilyn J., 471
Luckey, James F., Jr., 253
Ludt, R. W., 181
Luehmann, Fran, 490
Luft, Mary I., 460
Lukach, Ellin M., 141, 478
Lukash, William M., 442
Luke, Edwin, 463
Lukens, Barbara G., 214, 484
Lund, Shirley L., 198
Lundberg, Robert J., 251, 444
Lundgren, Jane L., 437
Lurkens, John F., 444
Lustig, Caroline J., 214, 229
Lutz, Ralph P., 206, 239
Lynch, George F., 187
Lynch, John E., 407
Lynch, John J., 219, 496
Lynch, Peggy R., 160, 164, 439
Lynch, William F., 187
Lynn, Janet D., 142, 432
Lynn, Sandra R., 433, 490
Lyon, Charlotte E., 451, 490
Lyon, John A., 224
Lyon, Sue, 417
Lyons, Richard D., 187

McAdam, Martha L., 504
McArdle, Margaret A., 146, 402
McCabe, Mary W., 434
McCaffree, Charles, 192
McCain, James A., 447
McCann, Jacqueline D., 418
McCann, Larry V., 425
McCann, Patricia C., 223, 228

THE STATE JOURNAL

News Coverage by

ASSOCIATED PRESS, UNITED PRESS *and*
THE INTERNATIONAL NEWS SERVICE

200,000 Daily Readers in the Lansing area

Established in 1855

Jim Pino

(Class of 1940)

Pino's Music Shop

A Friendly Music Shop specializing in
Fine Recordings

CLASSICAL
FOREIGN
JAZZ
POPULAR
CHILDREN
DRAMATIC

Also Scores, Librettos
and Books on Musical Subjects

Pino's Music Shop

Michigan Theatre
LANSING

Lucon Theatre
EAST LANSING

McCann, Thomas J., 206, 206
McCarron, Felix J., 446
McCarten, Margaret A., 189, 217, 438
McCarthy, James F., 146, 243, 251, 442
McCarthy, Kathleen N., 149, 486
McClatcher, Roman A., 223
McClaughry, Richard S., 411
McClellan, Foy D., 148, 439
McClelland, Robert L., 443
McClumpha, Clifford A., 170
McClure, Jean K., 409
McClure, Roberta S., 396
McCormic, Allyn L., 448
McCormick, John R., 209, 472
McCormick, John P., 170, 508
McCormick, Lois A., 138, 148, 409
McCort, Suzanne, 141, 397
McCoy, Jane E., 390
McCoy, Richard E., 234
McCracken, Lois M., 460
McCrary, Dan, 159, 194, 415
McCray, Barbara E., 210
McCristal, J. Bruce, 407
McCutchan, Joe V., 251, 445
McDaniels, Joyce L., 229
McDermott, Gene H., 168, 410
McDonald, Betty, 484
McDonald, Joanne, 163, 164, 177, 436
McDonald, Richard T., 223
McDonnell, Terry S., 443
McDougall, Lorne W., 244, 252
McFadden, Marvin G., 201
McFate, Patricia A., 200, 212
McGee, Bradley H., 462
McGinnis, John K., 141, 457
McGinnis, Mary P., 432
McGlone, Betty J., 470
McGlone, Dolores I., 402
McGrady, Denton D., 206
McGrath, Wendell D., 206
McGregor, David H., 421
McGuire, Thomas A., 195
McHaney, LaVerne, 181, 197, 241, 392
McInnis, Barbara J., 438
McInnis, Donald L., 406
McIntosh, Robert T., 467
McJunkin, Diane, 490
McKallen, Edward E., 138, 223
McKee, Cecilia, 228, 396
McKee, Don G., 180
McKenna, John J., 464
McKeon, Dorothy A., 195, 428
McKinley, Robert H., 454
McKinley, Ronald M., 244, 252
McKinley, William F., 455
McKinney, Thomas A., 467
McKuane, Margaret, 224
McLachlan, Bert H., 462
McLaughlin, Daniel R., 191, 509

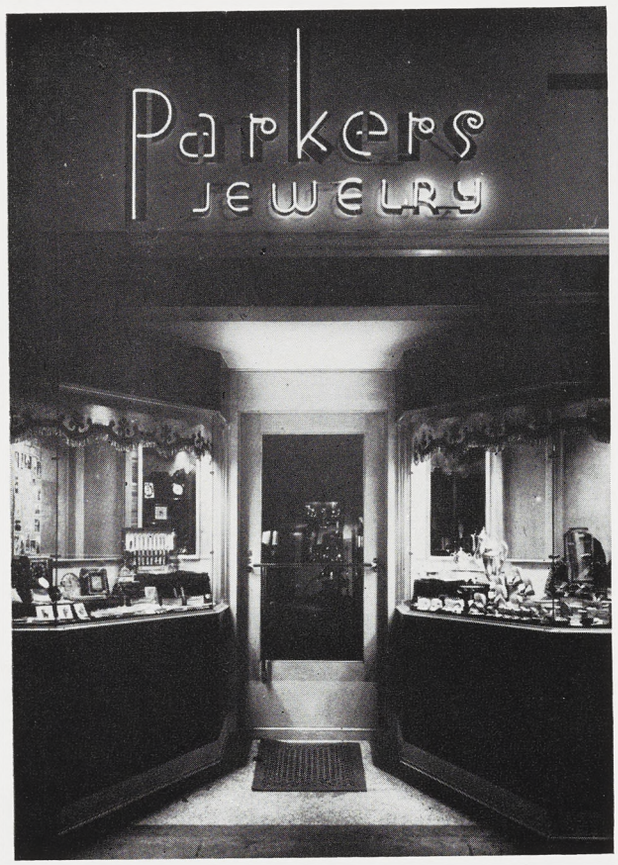

For the Gifts you'll give with pride

Let your Jeweler be your Guide

111 S. WASHINGTON
LANSING

•

HOWARD T. DOXTADER, Owner



MAIN LOBBY, UNION BLDG., MICHIGAN STATE COLLEGE

POM-McFATE COMPANY

Special Architectural Woodwork

Carpentry — Painting — Wood Finishing

Specialists in Fine Woodwork For Over 34 Years

WALNUT 1-1073

5222 ST. JEAN AVENUE DETROIT, MICHIGAN

BEST REGARDS CLASS OF '52

HICKEY, SHAW & WINKLER

Plumbing—Heating and Power

Plant Installation—Ventilating

and Air Conditioning

DETROIT, MICHIGAN

McLaughlin, Donald J., 196, 202, 218, 244, 252, 252
McLaughlin, Donald W., 425
McLaughlin, John M., 210
McLennan, William M., 467
McMahon, Donna C., 142, 397
McMahon, Lois, 488
McMahon, James B., 221
McMahon, Joan C., 141, 147, 191, 212, 402
McMahon, Thomas M., 172, 448
McManus, George A., 175, 222
McMillan, Andrew T., 182
McMullen, Francis K., 205, 223
McNary, Frances A., 402
McNary, W. Richard, 420
McNeff, Sally H., 437
McNeil, Richard A., 187
McNeil, Richard J., 170, 192, 230
McNutt, Marilyn J., 212, 397
McRobert, Mariel J., 503
McUsic, Jerry, 223
McUsic, Joyce M., 223
McVannel, Lillian, 488, 489
McVaugh, Sarah A., 222
McVey, Noreen S., 191
McWilliams, Mrs. Dorothy C., 472
MacAllan, Phyllis, 175
MacBride, P. King, 457
MacDonald, John F., 464
MacDougall, Elizabeth K., 142, 193, 214, 400
MacDougall, Janet L., 435
Mace, Olin E., 178, 197
MacEachin, Father Jerome V., 223
MacFarland, Gloria A., 434
MacFarlane, Jack T., 454
MacGregor, John P., 458
Machon, Robert R., 236, 249, 456
Machtel, David F., 221
Mack, Gerald R., 395
Mack, Mary Ellen, 450
MacKay, Elizabeth B., 190, 428
MacKelvie, Phillip A., 454
MacKenzie, Jerome A., 444
Mackey, Mildred A., 409
MacKinnon, Elaine R., 229
MacKinnon, Robert S., 226
MacMillan, Jean E., 163
MacMinn, Ann, 433
Macomber, Priscilla M., 214, 413
MacRae, Sheila, 390
Magi, Vince, 442
Magnus, Martin, 394
Maguet, Irene, 490
Mah, Lee, 157
Mahaney, Robert C., 240, 252
Maier, Gala, 487
Maierle, Joyce A., 223
Mainone, Robert F., 506
Majewski, Stephanie R., 208, 214, 223
Major, Major George C., 234, 242, 253
Makarem, Salim, 207
Makris, Chris, 196, 490
Malcomson, Malcolm R., 179, 249, 466
Mall, Eugene S., 468
Mallinger, Patricia K., 401
Mallison, Joseph H., 252, 449
Mallison, Kenneth L., 240, 253
Mallmann, Audrie A., 223
Malloch, Charles W., 210
Malone, Harvey A., 229, 453
Maloney, Maurice E., 459
Mandel, Manley, 224
Mandell, David, 415
Mandoky, Ernest W., 251
Mann, Martha H., 439
Manning, Carolyn A., 504
Mantell, Keith B., 448
Mara, Ann I., 451
Marentette, Donald P., 251, 421
Marko, Dorothy K., 212, 484
Marr, Nancy J., 193, 436
Marsh, Betty M., 390
Marshall, Donald T., 164
Marshall, John N., 221
Marshall, Marilyn, 183
Marshall, Seth D., 158, 176
Marshall, Thomas H. P., 176
Martin, Bettye, 489
Martin, Floyd O., 179, 249, 466
Martin, James E., 198, 216, 423
Martin, June E., 418
Martin, Peggy A., 412
Martin, Robert E., 420
Martin, Roger P., 449
Martindale, James R., 426
Martineau, Ann, 488
Marvin, J. Richard, 196, 202, 218, 424
Marx, Joan C., 219
Marz, Jane H., 158, 223, 228, 488
Mason, Joan L., 164, 212, 225, 417
Mason, John M., 189
Massey, Joan E., 141, 163, 488
Maten, Nona M., 226, 479
Mathews, Bruce E., 452
Mathias, Donna L., 142, 146, 428
Mathias, Gayle L., 142, 146, 428
Mathioudaki, Anna, 220
Mathis, Lorrie E., 175, 490
Matkin, M. Joan, 219
Matteson, Janet A., 461
Matthes, Walter J., 407
Matthews, Edward, 223
Matthews, Kathryn E., 210, 217
Maurer, Jane K., 141, 391
Maurer, John E., 173, 444
Maurer, Peg, 212
Mausteller, Betty A., 209
Mawby, Roger L., 222, 398
Maxon, Matthew, 208
Maxwell, John P., 196, 218

THE CAMPUS PRESS, INC.

Printers for the Following Student Publications

MICHIGAN STATE NEWS

THE SPARTAN

M. S. C. VETERINARIAN

SPARTAN ENGINEER

TELEPHONE 8-2811 **EAST LANSING** **220 M. A. C. AVE.**

Maxwell, Nancy J., 184, 222
Maycock, Pam A., 432
Mayhew, Corrine M., 175, 208
Mayhew, C. Walker, 147, 463
Mayne, Donald A., 218
Meacham, Nancy J., 158, 403
Meachum, Jim, 497
Means, Donna M., 435
Madford, Robert C., 218
Megowen, Charles K., 506
Megowen, Marjorie K., 460
Mehoke, James S., 506
Mehr, Clyde, 394
Meier, Lucille D., 401
Meiser, Joseph A., 211
Meister, Delbert G., 175
Mellinger, Lt. Col. Penrose, 193, 234, 245
Mellios, Betsy, 470
Melton, Marilee M., 214
Melvin, Marilyn A., 141, 408
Mench, John B., 452
Menchofer, Joseph D., 199
Mendelsohn, Paul A., 441
Mendrop, Major Richard G., 235, 249
Menoch, Josephine A., 228
Mercer, Frank W., 424
Mercer, Irene E., 502
Mercer, W. Gene, 249
Mercier, Allen F., 178
Merk, Leona O., 207
Merkin, Harold, 196
Merowit, Howard G., 469
Merriman, Sue L., 148, 199
Merz, Nancy E., 174, 200
Messenger, George P., 230, 393
Metcalfe, Joan, 416
Mettler, Bernard J., 229
Metz, Susan C., 433
Metzger, Robert C., 202, 216, 218, 449
Metzger, Ruth M., 226
Metzker, John A., 215
Meurer, Richard J., 424
Meyer, Albert D., 192
Meyer, George, 414
Meyer, Leslie C., 399
Meyer, Oliver W., 187
Meyer, Paul E., 253
Meyer, Richard M., 160, 188, 242, 251, 252
Meyers, Carl, 221
Meyers, Elwin C., 414
Meyers, Marcia A., 401
Meyers, Margaret, 489
Meyers, Robert F., 452
Mezynski, Paul R., 509
Michael, Jim, 497
Michelsons, Zigurds J., 178, 197, 209, 472
Middleton, Nancy L., 229
Miedema, Gerald J., 187
Mielock, Mary M., 223
Mikulich, Robert L., 215, 223, 243, 251, 253, 458
Miles, Bernard L., 180
Miles, Ronald J., 221
Milham, Lois E., 183
Millar, Leslie N., 403
Miller, Barbara L., 219
Miller, Calvin K., 225
Miller, Carl P., 398
Miller, Dale E., 176
Miller, David B., 421
Miller, David G., 172, 457
Miller, E. Wayne, 187
Miller, Glenn E., 237, 249, 252
Miller, Gordon W., 456
Miller, Joan C., 223
Miller, John W., 444
Miller, L. Bruce, 157, 184, 237
Miller, Lewis C., 208
Miller, Marilyn M., 146, 439
Miller, Martha J., 146, 160, 439
Miller, Norma Jane, 214
Miller, Rhoda J., 190
Miller, Richard K., 444
Miller, Robert G., 218
Miller, Ted S., 457
Miller, Ward D., 205
Miller, William A., 425
Miller, William W., 193, 245, 252
Millikin, Helen E., 228, 484
Milliron, Inghram, 218
Mills, J. Norwood, 243, 251, 252, 253
Mills, M. June, 146
Minnema, John A., 444
Minshull, Sarah A., 417
Miracle, Kenneth R., 221
Miranda, Ferdinand J., 424
Mirau, Barbara, 490
Mitchell, Arthur E., 222
Mitchell, Gerald D., 182, 187
Mitchell, Richard D., 454
Mitchell, Robert J., 456
Mitchell, William D., 188
Mittelmark, Arthur, 202, 218
Mitten, Bruce W., 225
Mitterling, Lloyd A., 222
Mitton, Bruce W., 193
Mix, Billie, 432
Mleziva, Bernard E., 187
Moare, Jan, 479
Moffett, John C., 170, 445
Mohlie, Marybeth, 171, 419
Mohr, Bernard A., 216
Mohr, Kenneth J., 253
Mohr, Mary C., 403
Mollison, Mac, 463
Monfort, Billie A., 413
Monteith, Jim R., 445
Montgomery, Doris Y., 224
Montgomery, Roland, 187
Montgomery, William E., 216
Moody, Doris E., 212
Moody, George William, 146, 454
Moody, Mary J., 212, 228, 484
Moeller, Lois A., 437
Moon, Jane, 490
Mooney, Donna, 484
Mooney, Irene A., 158
Mooney, Janice A., 390
Mooney, Nancy L., 227, 397
Moore, Clark M., 459
Moore, Elden R., 209, 224, 472
Moore, Ellen L., 191
Moore, Elton H., 157, 190, 212
Moore, James R., 442
Moore, Kenneth W., 179
Moore, Marcia J., 412
Moore, Mary D., 228
Moore, Pierce M., 251
Moore, Richard E., 459
Moore, Robert C., 242, 458
Moraniec, Robert J., 223
More, Donald, 244, 252, 424
Morell, M. J., 455
Morey, Joyce A., 429
Morgan, Bill, 424
Morgan, Martha, 171, 435
Moriarty, Nancy L., 199, 438
Morin, Pomela L., 160
Morrill, David J., 243, 251
Morris, Lloyd D., 244, 252
Morris, Maralyn, 487
Morris, Mitzi S., 459
Morris, Richard F., 467
Morris, William H., 423
Morrish, Mary Jean, 429
Morrison, Capt. Cyril S., 235
Morrison, Laurence J., 224
Morrow, Kathryn A., 189
Morse, Dwain E., 507
Morse, Mary, 402
Morton, Bobbi, 484
Morton, Capt. Robert L., 234, 241
Moser, Richard J., 181
Moser, Vivian M., 209
Mosher, Clifford C., 172, 458
Mosher, James I., 159
Mosner, Richard J., 414
Moss, Francis E., 170
Mossing, Gaylord J., 218
Mossman, Frank H., 216
Mote, Bett A., 189
Mottek, Carl T., 172, 196, 395
Motts, George N., 507
Mourad, George P., 223
Mourad, Roger P., 223
Mowrer, Peggy E., 189, 200, 212
Mowry, Robert L., 187
Muchler, David W., 473

The Home of Homade Foods



MEET AND EAT AT LANSING'S FINEST CAFETERIA AND LUNCH COUNTER

HOMADE BAKED GOODS AND PASTRIES—A SPECIALTY

"WE CATER TO BANQUETS, PARTIES AND RECEPTIONS"

"BANQUET ROOM AVAILABLE"

Your Finest and Most Complete Food Shopping Center

The Home Dairy Co.

319 S. WASHINGTON LANSING

WEDDING CAKES — BOWLS & LADLES — PUNCH CUPS — PUNCH

YOU, THE CLASS OF '52, WILL REMEMBER THOSE HAPPY HOURS SPENT AT . . .

BENNETT'S

. . . WHEN YOU COME BACK AS ALUMNI STOP IN AND VISIT US . . .

GREGORY MAYER & THOM CO.

OFFICE OUTFITTERS
AND
STATIONERS

234 S. Capitol Lansing, Michigan

CAMPUS CLEANERS

547 E. Grand River East Lansing



Cold Storage Service

4 Hour Dry Cleaning

DELIVERY CALL 8-5343

Flowers Forever
to say "Yours Ever"

Congratulations
to
the class of '52

NORM KESEL

Specializing
the Collegiate Way

Mueller, Emma C., 229
Mueller, Mary H., 461
Muenchow, Herbert O., 181
Muhlitner, Betty J., 141, 433
Muilenburg, Polly, 171
Muir, John N., 193
Muir, Margaret E., 210, 214
Muir, Robert M., 187, 430
Mulder, Mark D., 209, 473
Mulholland, Carl L., 467
Muller, John J., 180
Muller, Paul C., 226
Muncie, James V., 458
Munir, L. Chops, 446
Munk, Owen D., 221
Munn, Robert L., 151
Munroe, Lynn N., 138
Munson, Raymond R., 506
Munt, Capt. Francis R., 234, 244, 252
Murgatroyd, Barbara, 214
Murphy, Betty J., 433, 482
Murphy, Charles K., 218, 252, 449
Murphy, James, 185
Murphy, Mary T., 223
Murray, Howard A., 253
Murray, Patricia A., 412
Murray, Sara, 159, 199
Murto, Robert A., 218
Musty, James H., 158, 458
Mutersbaugh, Stanley W., 147, 243, 251, 253, 424
Myers, Kathryn M., 146, 158, 450

Nachtegall, Annek, 158, 432
Nadell, Don P., 230
Naden, Lester K., 251
Nagel, Edward P., 442
Nagel, Robert F., 249, 252
Nagle, Earl C., 178
Napolitan, Phil W., 425
Nara, John W., 508
Narasimham, K. L., 217, 220
Nash, Rosalie, 148
Nauarre, Gerald L., 393
Naujoks, Judy, 433
Navarre, Nancy M., 503
Neeb, Norma A., 413
Needham, Alice, 484
Needler, Carol D., 171, 439
Neel, Janis C., 434, 175
Neese, Gerald W., 398, 182
Neff, Jo Anne, 229
Nellis, Donald O., 163
Nelson, Ann C., 390, 146
Nelson, Arnold V., 157, 153, 151, 446
Nelson, Charles G., 219
Nelson, Forrest E., 239
Nelson, Georgia K., 451
Nelson, Howie S., 178, 464, 251
Nelson, Irv., 199
Nelson, Marie, 477
Nelson, Marjory J., 227
Nelson, Sally J., 227
Nemeck, Margaret, 490
Nemeth, Rose, 490
Nephew, Theola M., 502
Nesbitt, Sally S., 418
Nesman, Mary C., 397, 141



GILTNER HALL, SCHOOL OF VETERINARY MEDICINE

O. J. MUNSON

499 WILSON BUILDING, LANSING

ARCHITECT FOR
MICHIGAN STATE COLLEGE

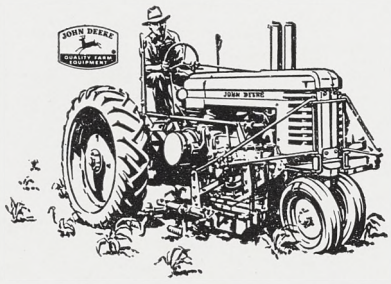

JOHN DEERE

THE QUALITY NAME IN FARM EQUIPMENT

JOHN DEERE PLOW CO.

LANSING, MICH.

It pays to be particular . . .

Yes, this fact applies to yearbook covers. This is why we never overlook the smallest detail of color or finish, which adds to the beauty of your yearbook cover.

The S. K. Smith Co.

2857 NORTHWESTERN AVENUE

CHICAGO, ILLINOIS

Nester, Andrew, 157, 178, 223, 237, 249
Neuder, Julia E., 400
Neuhaus, Dale G., 448
Neumaier, Edmund A., 407
Neumeier, Chas. J., 153
Nevans, Christine E., 437, 490
Newell, Robert W., 398, 172
Newland, Norman A., 464
Newland, Ralph W., 458
Newman, Virginia E., 223
Nichols, Douglas E., 191
Nichols, Harold W., 449
Nickelsen, John M., 398
Nickerson, Pam, 484
Nickerson, Shirley J., 432
Nicolay, Earnest L., 442
Nicolich, Paul, 453
Niebergall, Sally L., 502, 504
Niedzielski, Margie C., 223
Nielsen, Nora J., 158, 224
Niemann, Louis W., 214
Nienhuis, Earl J., 177
Niethamer, Peggy R., 190
Nolan, Mary C., 223
Nolan, Virginia A., 412
Noll, Carol M., 227, 397, 484
Noller, Henry F., 204
Noonan, Marilyn A., 158, 223
Norman, David A., 192
Norman, James D., 251
Norris, James L., 204, 420, 251, 243
North, James E., 245, 462
North, Mary, 483
Norton, John E., 431
Norton, John L., 187
Norton, Mary H., 227
Nosanchuk, Sydell, 486
Noullet, Janice M., 401
Nourse, Wallace R., 195
Novak, Walter K., 179, 251, 245
Nurmi, Beatrice, 490
Nurminger, Marie, 490
Nworb, Nats, 164
Nyberg, Harold L., 448
Nye, Ginny, 212

O'beirme, Don, 214
Oberst, Robert K., 424
Oberton, John R., 473
Obrecht, Malvern F., 181
O'Brien, Virginia, 434
O'Brien, William H., 420
Ochsner, David C., 464
O'Connor, Frank J., 506, 223
O'Connor, James T., 187
O'Connor, Thomas J., 508
Odell, Irwin R., 395
Oestriech, Jim M., 447
Ogilvy, James W., 206
O'Hara, Patrick T., 411
Ohst, Verner H., 218
Olander, Oscar J., 427, 251
Olds, Marian L., 391, 227
Olds, Nina M., 209
Oldt, Charles C., 421
O'Leary, John F., 453
Olesak, Raymond J., 509
Oleson, Gerald E., 427
Oliver, Paul R., 226
Oliver, Robert A., 447, 174
Olsen, A. Kristine, 450
Olsen, Charles G., 411
Olsen, J. Karen, 429
Olsen, Lamoin, 453, 252
Olsen, Ruth A., 219, 183
Olson, Allan F., 399, 222
Olson, J. Alden, 204, 496
Olson, Johanne M., 429
Olson, Leonard R., 221, 219
Olson, Marilyn B., 146, 391
Olson, Marjorie E., 471
Olson, Ruth A., 225, 229, 484
Olson, Thomas W., 420, 216
O'Neil, Lloyd C., 195
O'Neil, Jerry E., 202
Orlosky, Steve E., 221, 208
O'Rourke, Nancy C., 219, 222, 483
O'Rourke, Sharon, 484
Osborn, James R., 441, 172

Osborn, Stephen W., 210, 198, 230
Osborne, Charles E., 215
Osborne, Eldene, 484
Osborne, John T., 211
Osen, Cactus Pete O., 224
Osen, Lambert O., 210
Osgood, Donald E., 219
O'Shaughnessy, Lynn, 489
Osterberg, Robert E., 440
Osterman, Barbara, 214, 141, 484
Ostler, James R., 508
Ostrander, Jack S., 456
Oswald, Mrs. Lillian E., 412
Otis, James L., 393
Ottinger, Charles E., 187
Otto, Barbara J., 412, 175
Otto, Louis L., 225
Ouradnik, F. Ward, 146, 414, 251, 243, 168
Ousterhout, David W., 214
Overlease, William R., 472, 209
Overton, James S., 472, 209, 205
Overton, John R., 209, 221
Overton, Nancy A., 209, 228, 183
Owen, Charles J., 206
Owen, Hartley, 181, 197
Owen, H. DeWitt, 166
Owen, Marion A., 171
Pacyna, Celine V., 437
Paddock, Mary F., 190
Paddock, Virginia M., 397
Paddock, William R., 215
Page, Marilyn F., 418
Palazzola, Jean C., 214, 141, 484
Palen, Pat, 484
Palli, Pitsa J., 196, 220
Palmar, David H., 220
Palmer, Elizabeth, 486
Palmer, John R., 187
Palmer, Richard L., 187
Pangborn, Kaye, 415
Pangborn, Mary V., 417
Papajohn, John, 196
Papineau, Francis H., 253
Papoutsis, Evangelos, 220
Pardee, G. Winfield, 453, 251
Parikh, Satish, 220, 217
Paris, Daniel H., 218, 202
Park, Mary V., 146, 200, 434
Parker, Charles D., 180
Parker, Lavonne B., 138, 461
Parker, Walter T., 215
Parlin, Kenneth K., Jr., 424
Parmenter, George R., 423, 216
Parmenter, Julie A., 419
Parmilee, Charley, 212
Parrett, Nancy E., 434
Parson, Wanda M., 502, 210
Parsons, DeWitt C., 424
Pasch, Dick, 501
Paschke, Ralph N., 179, 242
Pasel, Jack A., 151, 179, 184, 446
Pass, Helen E., 142, 432
Patel, Ishwarbhai A., 181, 217, 206, 220
Patel, K. U., 220, 217
Patenge, Joan, 484
Patenge, Lois D., 207
Patenge, Nancy R., 207, 190
Patrick, Charles A., 423
Patsch, Walter H., Jr., 236, 249
Patterson, Ben J., 179
Patterson, Marilyn, 189
Patterson, Peggy H., 224
Patterson, Sidney, 490
Patterson, William E., 236, 249
Paul, Mark D., 204
Paull, Margaret E., 416, 214
Paulson, Lory, 488
Payette, Philip J., 178
Payne, Marilyn I., 401, 479
Payne, Mary H., 180
Paynter, Marvin T., 249
Peabody, Daniel P., 398, 242
Peabody, Elizabeth F., 160
Peacock, Merle W., 195
Pearce, Robert H., 176, 251
Pearlman, J. Thomas, 471
Pearlman, Sid, 394
Pearson, Carol A., 207, 229
Pearson, Robert E., 187
Peattie, William W., 421, 251
Peck, Jean M., 412
Peck, Stewart L., 230
Peden, Mary I., 146, 142, 161, 438
Pedersen, Jens, 455
Pederson, Edward K., 144, 407
Pederson, Harold K., 178
Pedler, Jim E., 506
Pellenz, Charles, 218
Pelton, June E., 171
Penabaker, Shirley A., 141
Pence, George E., 180
Pentecost, Ronald R., 449, 192
Peppler, Lyle E., 223
Pequet, John D.
Percival, Robert W., 393, 249
Perkin, Frank S., 253
Perlmutper, David, 158, 395
Perrin, Everett I., 449
Perrini, Michael J., 223
Perrone, Pat S., 413
Perrone, Vito, 223
Perry, Richard H., 223
Perschbacher, Mary M., 413
Petch, Betty, 491
Peters, Kathleen A., 436
Peters, Roger S., 173
Petersen, Don M., 192
Petersen, Patricia B., 396
Peterson, Carolyn M., 207, 484
Peterson, Clarence M., 179
Peterson, Dorie, 488
Peterson, Eleanor, 480
Peterson, Everett E., 204
Peterson, Francis A., 507
Peterson, Jack D., 440
Peterson, Jerry D., 393
Peterson, John R., 423
Peterson, Pat, 171, 148, 461, 484
Peterson, Patrick, 147, 444

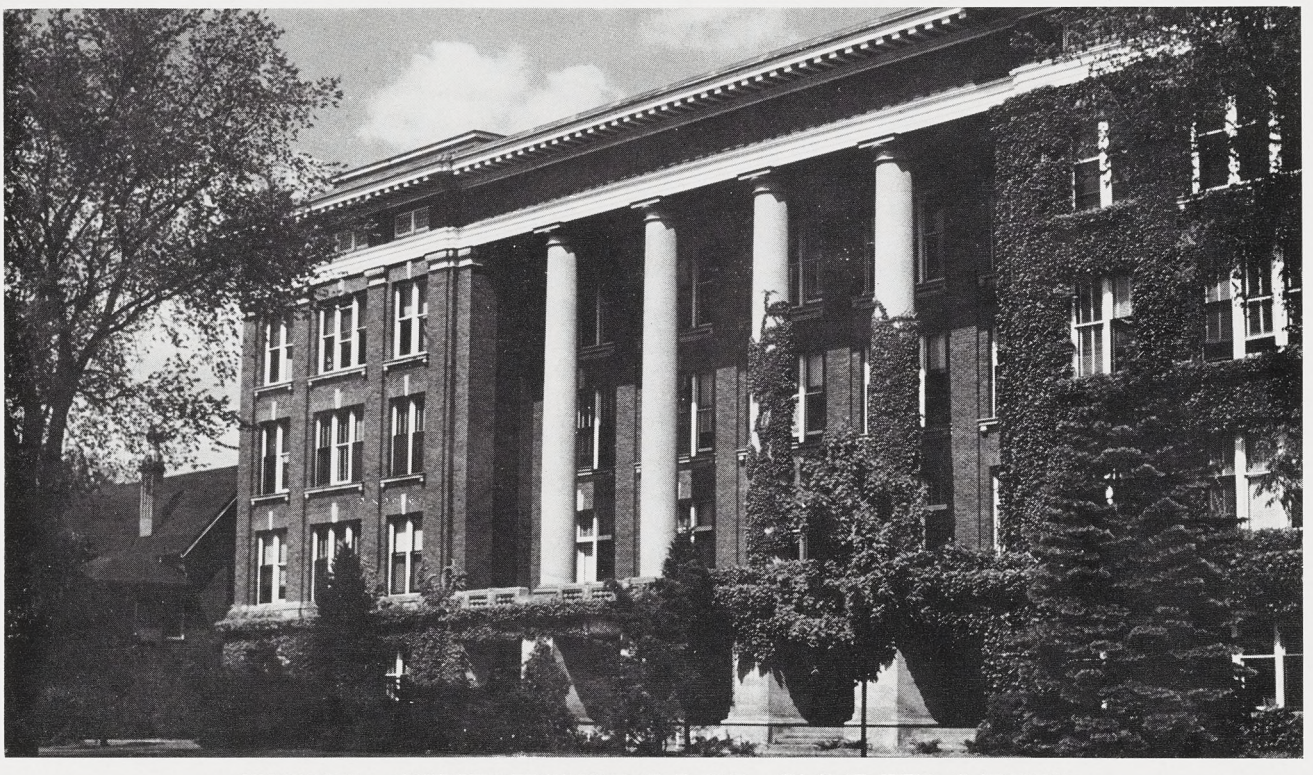

THE CHRISTMAN COMPANY

Builders on Campus Since 1906

Peterson, Robert B., 442
Petsch, Marion M., 158
Petterson, Ben J., 184
Pettibone, Amy J., 418
Pettys, Robert V., 457
Pfaller, Jerome G., 178
Pfeiffer, Carl E., 241
Phalke, Arjun, 217, 218
Pheenge, Joan M., 207
Phelps, David E., 237
Phelps, Sally, 158
Phillips, Anne M., 460
Phillips, Calvin F., 407, 192
Phillips, Joe Anne, 490
Phillips, Richard O., 441
Phillips, Robert R., 472
Phillips, Suzanne P., 438, 184
Phipps, Phyllis E., 390
Piarson, Wm. H., 251
Pickens, Joanne L., 439
Pickett, Marjorie H., 400, 210
Pickler, John L., 178
Pickles, Richard A., 192
Pidd, Betty J., 504
Pierce, Erik J., 465
Pierce, Joan L., 171, 502
Piercy, Gay V., Lt. Col., 234, 241, 252
Piermattei, Don L., 187, 182
Piermattei, Jeanne H., 182
Piersna, Donna M., 226
Piersna, Norman R., 226
Pinch, Patricia L., 158, 432
Pincumbe, Owen, 507
Pine, Pat E., 146, 171, 461
Pingry, Robert E., 410, 147, 141
Pinkos, Joan I., 189
Pinn, Arnold J., 144, 452
Pinney, H. Louise, 228
Piskitel, Klara M., 158
Pissina, Celine, 490
Pittman, Pat, 434
Plant, William G., 146, 153, 172, 444
Platt, Thomas E., 187
Platz, Nancy J., 146
Pleger, Ernest W., 463
Plescher, George E., 219
Pletzer, Ann, 214, 227
Plumb, Mary L., 210, 490
Plumstead, Peter H., 445
Poag, Lyle C., 158, 251
Pochert, Janet E., 229
Poelstra, Theodore C., 453
Polenz, Leroy, 225
Polk, Carolyne, 490
Pollock, Richard W., 414
Polzin, Dwaine N., 398, 147, 163, 168, 172
Pomeroy, Joy E., 435
Pomeroy, Richard M., 451
Poplawski, Norman G., 138
Poppe, John D., 218, 196
Poppy, Guy C., 187
Porath, Julie, 418
Pore, Jim H., 459
Porter, Laura J., 502
Porter, Patricia M., 408
Portney, Gerald L., 468
Post, Barbara, 403
Post, Dale J., 192
Postula, William J., 424
Potter, Marilyn M., 208
Potts, Ann M., 433
Potts, Jean, 502
Pound, Donald H., 218
Powell, Bruce K., 423
Powers, Delores, 158
Powers, Frank L., 224, 210
Powers, James B., 147, 440, 216, 252, 242
Powers, Sherman D., 218, 202
Prall, George J., 425
Prast, Kenneth H., 226
Pratsidgs, Demetrios, 220
Pratsidis, Tim N., 221
Prescott, Gerry R., 471
Prescott, Helene M., 403
Pressley, Robert J., 393, 230, 495
Preston, Jan, 487
Pruess, Alan F., 398, 214
Price, Harold A., 392
Price, Laverda, 229
Price, Leonard C., Jr., 225
Price, Mary Ann, 396
Price, Robert L., 464, 239
Pringle, K. Jane, 396
Prodehl, Robert E., 245
Proulx, Bernard R., 218
Prouty, Dayton L., 230
Provo, Anne A., 189
Pruneau, Robert H., 440
Pryor, Nancy S., 148
Pryor, Robert E., 447, 157
Psenak, Peter, 177
Puhek, Mary Ann, 223
Pula, Arthur M., 223
Purchase, Collins, 252
Purchit, Mohan S., 220
Purdy, Clark E., 420
Purifoy, Cecil E., Jr., 220
Purvis, M. Grier, 410
Pytlinske, Felix B., 253
Pyzik, Robert H., 138, 180

Qayum, Abdul R., 220
Quandt, Joanne E., 148
Quayle, Donald E., 463
Quenin, James M., 459
Quenon, James M., 194
Quick, Charles L., 465, 251
Quick, Helen, 488, 489
Quigley, John R., 462, 192, 196
Quinlan, Paul D., 221, 174
Quinn, Norma L., 432
Quint, Robert C., 221, 464
Quist, Donna J., 471

Raab, Eugene L., 226
Rabak, John P., Capt., 235
Rabe, Norman E., 411
Radcliffe, Donna M., 216
Radford, Alice M., 401, 229
Radford, Ralph R., 221
Radford, Stanley S., 452
Radisson, Jean, 220
Radziewicz, Richard, 177, 251, 243
Raether, Connie L., 228, 183
Raft, Marguerite C., 182
Raftshol, Karlyn A., 433, 480
Rager, Earl S., 421
Rai, G. S., 217, 220
Rainey, Mary Ann K., 402
Rainey, Phyllis M., 164, 217, 428
Rakestraw, Mercedes H., 214
Rakestraw, William C., 166, 187
Ralston, LeRoy, 243, 253
Ralya, Keith C., 218
Ralya, Marvin, 189, 218
Ramseyer, Patty L., 184, 222
Ranck, Wolcott A., 459
Randall, John C., 188, 194
Randel, Grace, 183
Rao, Surapaneni N., 217
Rappe, Agneth A., 220
Rappel, Donald D., 215
Rapson, Anne L., 413
Rasmussen, Judi A., 403, 164, 225
Rathfoot, Harold J., 178, 237
Ratman, William E., 456
Ray, Justine E., 413, 148
Ray, Winthrop C., 187
Raymer, Clifford L., 425, 216, 251, 244, 252
Rayman, William E., 218, 236, 249, 252
Raymond, Laura Lou, 214
Read, Adele R., 429
Read, Rodman D., 226
Reason, Marian C., 146, 141, 408
Reath, David L., 166, 187
Reath, James E., 245
Reault, Jack C., 463
Reddy, John W., 426, 218, 244, 252
Redfern, Richard D., Capt., 234, 240
Redmond, James L., 440
Redson, William A., 218
Reed, Daniel L., 454, 198
Reed, Frances C., 210, 224
Reed, Frederick F., 216
Reed, Gerald H., 187
Reed, Homer E., 404
Reed, James R., 181
Reed, William C., 448
Reeder, Jean Ann, 397, 141
Rees, William G., 448
Reeves, Charles W., Lt. Col., 234, 240
Reeves, Ralph H., 393
Regan, Jean, 437
Reid, Jerre, 490
Reid, Leroy, 422
Reid, Mark W., 236, 249
Reid, Mike W., 425
Reid, Norman L., 187
Reid, William A., 404
Rein, Victor W., 249
Reisegg, Finn, 204
Reisig, Victor D., 202, 218, 196
Remes, Bill, 395
Remington, Norma Lee, 490
Remington, Sarah R., 438
Renshaw, Charles W., 187
Renton, Donald A., 398
Resteiner, Harold E., 144, 467
Retford, David T., 506
Rettke, Charles R., 453
Rexford, Joan L., 146, 171, 439
Reynolds, Bruce W., 218
Reynolds, Donald W., 452, 192
Reynolds, H. K., Major, 234, 243, 253, 253
Rhoades, Dale W., 425, 195, 236
Rhodes, Eugene N.
Rhymes, Barbara J., 161
Rhynard, Loren M., 214, 225, 210
Riazi, Ali, 220
Rice, Bill, 496
Rice, Donald D., 452
Rice, F. Warren, 224
Rich, Alvin F., 441
Rich, Jean, 487
Richards, Shirley Ann, 223, 180
Richardson, Rex G., 214, 240
Richardson, Thomas C., 399
Richmond, John P., 426
Richter, Dick, 500
Rickard, James B., 192
Rickert, Marilyn L., 502
Rider, Miss, 222
Ridgway, Ronald P., 463
Rieckelman, Nancy A., 146, 217, 460
Riedesel, H. Kent, 192
Riedesel, J. Keith, 192
Rieger, Richard H., 241, 181, 456
Riemersma, Lorraine G., 141, 488
Riethmiller, Sarah J., 451
Riffel, Anthony E., 441
Riker, J. Jefferson, 456, 194
Riley, Fred J., 222, 236, 249
Riley, Marie, 479
Riley, Shan B., 249
Rines, Mark P., 187, 399, 182, 166
Ringle, John D., 153, 444, 172
Ringler, Marilyn J., 142, 434, 191, 200, 212
Ripma, Gale G., 211, 175
Ripper, Dorothy M., 193, 488
Ritenour, David I., 456
Ritts, Kay M., 433
Rives, Nancy, 490
Roahl, Clayton A., 251
Robbins, Putnam S., 465
Robbins, P. W., Prof., 215
Roberts, Alan H., 422
Roberts, Joan C., 147, 438
Roberts, Martha R., 158
Roberts, Mary J., 218
Roberts, Richard W., 458
Robertson, Edward A., 225
Robertson, William S., 191
Robie, Richard R., 192
Robine, John J., 447
Robins, Daniel F., 230
Robinson, Ardith E., 210
Robinson, Bette Jean, 216
Robinson, Gene M., 222
Robinson, James E., 410
Robinson, John E., 218
Robinson, Nancy E., 189
Robinson, Sharin S., 205, 200
Roch, Georgia, 478
Rockne, Aileen, 220
Roe, Marilyn A., 504
Roehl, Clayton A., 174, 244, 252
Roehl, Dinny C., 216

W&K STEEL

STRUCTURAL ✣ FABRICATED ✣ WAREHOUSE

Whitehead & Kales

58 Haltiner Detroit 18, Mich. VInewood 3-1100

Rogers, Jill A., 434
Rogers, Millard F., 472, 214, 209
Rogers, Natalie J., 402
Rogers, Patricia J., 158, 397, 216, 141
Rogers, Robert A., 225, 249
Rogers, Virginia H., 226, 208
Roiland, Patricia J., 428
Roland, Charles B., 236, 249, 252
Rolik, Lydia M., 184, 222
Romick, Burl, 206, 230
Romick, Rowland C., 180, 188, 190, 230, 245
Romkema, Robert J., 178
Rooker, James A., 182, 187
Rooney, Edward F., M/Sgt., 235
Rose, Cleland E., 187
Rose, David J., 395, 240
Rose, Joseph B., 468
Rose, Thomas, 495
Rosekrans, Sara H., 171
Rosenau, A. C., 454
Ross, Allan M., 406
Ross, Erica A., 220, 484
Rossetti, Dot A., 158
Roth, John P., 222
Roth, William K., 192
Roths, Elizabeth, 227
Rotty, Ralph M., 151, 180
Rountree, Jerry L., 398, 187
Rowe, Arthur J., 506
Rowe, Jeanne L., 208, 162
Rowe, Robert H., 441
Rowley, Evelyn, 484
Rowley, Phil D., 221
Roy, John B., 204, 420
Rozboril, Matt J., 180
Rudinger, Leandader O., M/Sgt., 234
Ruedisueli, Jack L., 456
Ruf, Donna, 210
Ruffer, I. Ann, 175
Ruh, Mary L., 229, 486
Ruhland, Wally, 175
Ruhstorfer, Harold J., 211
Rumell, Carl G., 399, 205
Rundell, Gene R., 193
Ruple, Dan W., 456, 236, 249, 252
Rusling, Ronald M., 509
Russ, Joel M., 457
Russell, C. E., 222
Russell, Don P., 225, 415
Russell, Edward, 509
Russell, Gordon W., 226
Russell, Joanne, 490
Russell, Martha H., 158, 418
Ryan, Alan, 459
Ryan, Charles F., Lt. Col., 242, 234
Ryan, Daniel E., 464
Rybolt, Nancy L., 450
Ryder, Jack M., 189, 198
Rynbrand, Marcia A., 225

Sabey, John B., 459
Sabick, Milan E., 423
Sabo, Rosemary, 490
Sack, Robert A., 225
Sackett, Derwin P., 236, 249
Sackett, Jim, 144, 421
Sackrider, Lauren K., 410
Sage, Richard B., 410
Sage, Richard G., 219
Sager, Rita Mae, 428
Sahratian, John, 463
Salata, George J., 199
Sak, John, 204
Sakai, Katherine H., 190
Salata, George J., 472, 209, 229
Sales, Christine M., 437
Salyers, Marshall L., 225
Samu, Irene, 492
Samuelson, Dorothy R., 171
Sandberg, Lois, 486
Sanders, Marilyn J., 227
Sanders, William K., 466
Sandford, Margaret A., 502
Sangren, Hildur R., 432, 217, 189
Sansone, Claire, 492
Santavy, Helen A., 390
Sanua, Victor, 220
Saperstein, Harvey S., 394
Sargeant, Lydia M., 160
Sattelmeier, Glenn, 466
Sattelmeir, Gordon L., 207, 467
Satterly, Glenna J., 412, 198
Sattler, Jackie I., 437
Sauter, Charles J., 456, 236, 249, 252
Sauve, Robert J., 177
Savage, Margaret C., 228, 486
Savidge, Joan M., 417, 161
Sayles, Fred H., 455
Saylor, Frank D., 144, 426
Saylor, John C., 398, 214, 175, 150, 172
Saylor, Sue M., 175
Scamehorn, John R., 158
Scanlan, Virginia, 490
Scerback, John R., 150, 244, 252
Scerbak, Joseph R., 180, 204, 223, 249
Schabel, William R., 440, 239
Schadt, Graham, 456
Schaefer, Caryl A., 222, 207, 224
Schaefer, Karl R., 188, 395, 161
Schaffer, Virginia, 158, 209
Schafer, Wayne S., 244, 252
Schatz, Carol A., 219, 484
Scheel, Jerold W., 180
Scheel, Joan M., 183
Scheibner, Milton D., 218
Scheffler, Robert W., 398, 175, 150, 239
Schellgell, George M., 218
Schemanski, Elaine F., 434
Scheifble, Robert M., 443
Schendel, Richard E., 466
Schensul, Barbara, 487
Schiefer, Harry M., 181, 393, 207

RANNEY
JEWELERS

Next to
STATE THEATER

Certified Gemologist
AND
REGISTERED JEWELER
AMERICAN GEM SOCIETY

D'VALENTINE
BROTHERS

MOSAIC, TILE, TERRAZZO,
MARBLE RUBBER TILE

ASPHALT MARBELIZED
TILE FLOORING

616 N. Howard Street
Lansing, Michigan

Schiele, Milly, 400
Schiff, Helen, 488
Schimmel, Don F., 180
Schlachter, Herb J., 206, 206
Schlack, Larry B., 472, 209
Schlatter, Carol J., 199
Schlecht, Mary E., 142, 149, 397
Schlemmer, Donald M., 449, 141
Schlesinger, Helen P., 226
Schlosser, James C., 144, 448
Schlubatis, Joyce H., 148
Schmidt, Marlene K., 471, 212
Schmidt, Paul A., 455
Schmidtke, Gerald E., 407
Schnackenberg, Helen L., 417
Schneider, Carol M., 416
Schneider, Marilyn A., 210
Schneider, Robert P., 176
Schnitzius, Robert N., 211, 223
Schoch, Marilyn J., 229
Scholes, Clarke C., 424, 239
Schoener, Raymond J., 215
Schooler, Sharon, 490
Schoonover, Norman B., 175
Schott, J. Vaughn, 150, 399, 182
Schram, Roy J., 210
Schrampfer, Herbert C., 226
Schreiber, Edwin, 468
Schreiber, Jack S., 395
Schrenk, Mary E., 461
Schubert, Arthur R., 225
Schuetz, Robert D., 392
Schulte, Carol A., 428
Schultz, Joan L., 214, 225
Schulz, Lloyd B., 236, 249
Schussow, William G., 452
Schubot, Douglas A., 469
Schultz, Melvin E., 459
Schultz, Suzanne, 147
Scultz, Helen M., 396
Schultz, Robert J., 158, 237, 249
Schulze, Jean F., 208, 489
Scumacher, Barbara A., 435, 160, 141
Schuman, Melvin M., 214, 150
Schumann, Raymond L., 444
Schwabe, Otto, 187
Schwartz, Morty R., 469
Schwer, Roger E., 443
Schwerdt, John D., 218
Scofes, George S., 196
Scott, Charles D., Lt. Col., 235
Scott, Marie A., 222, 207
Scott, Mrs. Maude and Woogie, 410
Scott, Patricia D., 193, 184, 222
Scott, Robert H., 177
Scott, Robert M., 444
Scott, Robert T., 398, 200, 141
Scowcroft, Anan H., 453, 253, 141
Scratch, Mary Ellen, 484
Scraver, Robert R., 178
Seagrave, David A., 225
Sears, Charles K., 224
Secrest, Richard L., 448
Secontine, Phyllis, 488
Sedlander, Miriam C., 189
Sedlander, Norman R., 452
Seelye, Duane F., 204
Seguin, Lee F., 426
Seidel, Donald W., 216
Seiple, Bill E., 216
Sell, Bob, 496
Sellards, Margaret A., 158
Senave, Mary L., 191, 183
Senters, Shirley A., 403
Sergant, Tom H., 440, 236, 249, 252
Sessions, Gerrald M., 223, 251, 477
Seward, Don L., 446
Severance, Frances, 434
Sexton, Paul G., 249
Seymore, Bruce A., 207
Sgouris, T. James, 196
Shafer, Barbara C., 412
Shankwiler, Richard, 473, 209
Shannon, Nancy J., 390
Shannon, Nancy J., 146
Shannon, William H., 170, 449, 141
Sharkey, Sharon M., 223
Sharma, R. G., 217
Sharma, Vasudev, 217, 225
Sharp, Beverly M., 461
Sharpe, Louis H., 392
Sharford, Laurence H., 177
Shatterly, Shirley L., 502
Shaub, Robert L., 180
Shaw, Dick, 445
Shaw, Joseph E., 455, 144
Shaw, Robert A., 427
Shaw, Phyllis A., 438
Shay, Marilyn F., 408, 147, 189, 217
Shea, Pat, 486, 487
Sheathelm, Herbert H., 453
Sheehy, Joel M., 223
Sheet, Eugene E., 178
Sheets, Gaylord M., 424, 168
Shefrin, Ruth B., 226
Shelby, Sue, 484
Shelder, Lloyd W., 206, 193
Shenefield, Sue, 434
Shepard, Lawrence S., 194, 229, 251
Shepard, Mrs. Norma, 503
Shepard, Lawrence S., 420
Sheridan, Elinor, 142, 436
Sheridan, Harold D., 138, 187
Sherk, Roger D., 173
Sherman, George, 501
Sherman, John W., 393
Sherrill, B. Clinton, 208, 215
Shields, Joann F., 433, 207
Shimmel, Jane, 490
Shinn, Mary E., 191
Shipman, David E., 425
Shipman, Robert D., 215
Shipp, Suzanne K., 408, 229
Shirley, Gerald N., 446
Shoup, Harold A., 462
Shriver, Joan H., 401
Shrode, Wilford B., 458
Shrodes, Richard B., 236, 249, 252

Shue, David S., M/Sgt., 235
Shumer, Gerald G., 468
Shupert, Edward L., 192
Shwe, Tun, 204, 220
Sibbald, John H., 245
Siddique, Ekramul H., 220
Sidwell, Kenneth W., 472
Siegel, Jeanne, 503, 223
Siegel, William M., 202
Siegle, Mariel R., 502
Siegrist, T. David, 422
Sieting, Arthur R., 226
Sigerfoos, Berdine E., 437
Sigerfoos, Beverly E., 437, 229
Sigerfoos, Charles C., 206
Signorina, Roy J., 181
Silkie, Ann E., 400
Silver, Donald F., 468
Silver, Sanford O., 215
Silvernale, Ann M., 141
Simanek, Harry H., 466
Simard, Al, 499
Simon, Maxwell W., 249, 237
Simotti, Genesio A., 219, 239
Simpson, Billy G., 181, 393, 190, 249
Simpson, Danny, 212
Simpson, Samuel L., 405, 404
Sincock, Shirley E., 193, 222
Singh, O. N., 217, 220
Sinnett, Ashley B., 206
Sisson, Joyce A., 210, 225
Sisung, Victor H., 427
Sizer, Donald H., 440
Sivyer, Ann E., 391
Skamsek, Harold P., 151
Skebensky, Pat A., 159
Skerratt, Howard L., 427
Skerry, Roger W., 178
Skidmore, James F., 449
Skidmore, Joseph E., 448
Skiera, Gerald J., 236, 249
Skokos, Zachary G., 202, 218, 201
Skorina, Alexander, Major, 234, 243, 253
Skornshek, Frank F., T/Sgt., 235
Skwor, Donald R., 463
Slaby, Roger A., 473, 209
Slajus, Joseph A., 507
Slandel, Elaine, 487
Slane, Charles J., 180
Slanger, William D., 177
Slater, Ford C., 173, 421
Slaughter, Joel W., 226
Slear, Marilyn G., 210, 228
Slezak, James M., 147
Slezak, Roger K., 424
Sloan, Mary B., 487
Slocum, Barbara P., 402
Slote, Geri, 484
Small, Mildred M., 210, 224
Smallegan, James E., 159, 194, 464
Smart, Richard L., 459
Smeltzer, Carol R., 210
Smith, A. Allan, 153, 141, 221, 448
Smith, Allan R., 174, 200, 212
Smith, Austin J., 206
Smith, Arnold W., 239
Smith, Bill, 159, 195
Smith, Bob, 496
Smith, Caroline H., 428
Smith, Carolyn A., 227, 471
Smith, Chauncey C., 221
Smith, Connie, 476
Smith, David A., 249, 392, 181
Smith, Don L., 164, 173, 212
Smith, Dorothy H., 437, 490
Smith, Douglas H., 221
Smith, Dulaney D., 193
Smith, Earl P., 453
Smith, Guy R., 191
Smith, Henry H., 454
Smith, Jean E., 433
Smith, Evelyn N., 184, 222
Smith, Jeannette A., 190, 437
Smith, Joan, 434
Smith, Judy, 484
Smith, Kenneth M., 420
Smith, Louis A., 236, 464
Smith, Margaret A., 208
Smith, Margaret E., 193
Smith, Mary Alyce, 175, 468
Smith, Mary E., 402
Smith, Millard E., 426
Smith, Nedra J., 191
Smith, Rebekah M., 226
Smith, Rees R., 406
Smith, Ronald L., 448
Smith, Sharon M., 403
Smith, Virginia J., 429
Smith, Wendell E., 192
Smyth, Maureen, 149, 419
Snelgrove, George F., 163, 457
Snell, Barbara L., 505
Snider, Edward H., 454
Snook, Nellie E., 226, 228, 504
Snyder, Elizabeth J., 422
Snyder, Sally V., 460
Snyder, Virgil C., 425
Snyder, Ron K., 469
Sochocki, Donald S., 214
Soergel, Peggy J., 158, 237
Sohn, Kenneth S., 223
Sokyrka, Richard A., 204
Soliman, Fouada, 220
Soloman, Martin D., 189
Somers, Robert W., 427
Somervill, Robert J., 393
Sommer, Skip, 144, 218, 441
Sommers, Sally G., 146, 434, 142
Sonac, Frank G., 229
Soos, Robert E., 204
Sordyl, Ralph A., 507
Sours, John M., 457
Southwell, Robert G., 218, 196
Spafford, Marilyn Jean, 224
Spaniola, Josephine M., 195
Sparer, Chaim, 394
Sparer, Howard, 205
Spaulding, Ellen J., 502
Spalding, Jack S., 414
Spalding, Sharon L., 158
Spees, Ann A., 149, 402
Spellun, Arnold, 188, 159
Spelman, James C., 457, 215
Spencer, Barbara, 484

COMPLETE

AUTOMOBILE · FIRE
BONDS · COMPENSATION
LIABILITY · BURGLARY
PLATE GLASS

Insurance Protection



SEE YOUR FRIENDLY
LOCAL AGENT

Auto-Owners
INSURANCE COMPANY

East Lansing State Bank

EAST LANSING, MICHIGAN

MEMBER OF FEDERAL DEPOSIT INSURANCE CORPORATION

Spencer, Donald E., 242, 398
Spencer, Donald K., 393
Spencer, Jerry G., 222
Spencer, Suzanne, 429
Spier, Richard W., 216
Spieser, Charles W., 445
Spigarelli, Alfred R., 422
Spike, Jocelyn J., 191
Spillers, Gwen S., 214, 429
Spink, Edw. T., 170
Spinner, Clarence R., 163, 459
Spotts, Donald E., 187
Spotts, Nancy, 484
Sprague, James I., 251
Sprenger, Gerald E., 215
Spurrier, Burton T., 172, 410
Spyke, Donald F., 466
Sprague, James I., 431
Spei, Richard C., 465
Sprenger, Gerald E., 144, 430
Srebnick, Marilyn E., 147, 460
Sprogell, Donald J., 454
Stachura, Julian V., 218
Stackhouse, Keith L., 463
Stacy, Barbara, 226
Staebler, Reta G., 228
Stafseth, Henrik J., 175
Stahl, Jerry L., 425
Stalburg, Stanley A., 469
Stahlman, Billie N., 422
Stalker, Nancy A., 416, 189
Stamp, Raymond S., 407
Standel, Elaine, 486
Stang, James J., 467
Stanke, Marjorie E., 504
Stansell, William F., 507
Stanton, Marilyn A., 504
Stapleton, Ann G., 460
Stapleton, James B., 443
Stark, Donine J., 171, 453
Stark, Wilma J., 504, 505
Starks, Bob L., 465
Stauffer, Cecelia R., 464
Stauffer, Gordon C., 462
Stauffer, Ronald Joe, 463
Steacy, Bernard H., 406
Stearns, Barbara, 490
Stearns, Charles K., 393
Stebbins, Allen E., 441
Steckly, Ola Belle, 504
Steel, Tom, 421
Steele, Marilyn A., 219
Steele, Robert W., 199
Steere, Jim, 452
Steffens, Bruce C., 508
Stegman, Lincoln F., 173, 163, 168, 162, 122
Steiger, Mrs. Margaret, 452
Stein, Carl P., 443
Steinback, Joyce E., 437
Steinbauer, Marian C., 223
Steiner, Warren A., 448
Steinke, Kathy, 484
Steinmetz, George P., 221
Steinmetz, Pauline L., 222, 223
Steinport, G. L., 239, 252
Steinport, Joe, 147, 216, 440
Stelzer, Jean M., 504, 505
Stencel, Kathryn, 502
Stencel, Ruth H., 224, 504
Stephens, Glad, 484
Sterling, Harry D., 215
Sterner, Richard A., 221, 414
Sterzik, Wilfred L., 163, 176, 252
Stetson, John A., 187
Stevens, Betty J., 226
Stevens, Eileen K., 504
Stevens, Jean M., 505
Stevens, Jean M., 502
Stevens, Max G., 179
Stevens, Ruth Ann, 505, 502
Stevenson, John A., 253
Stevenson, Ronald I., Lt., 234
Stevenson, T. J., 457
Stewart, Carol J., 225
Stewart, Donald G., 141, 158, 163, 176, 200, 212, 174, 421
Stewart, Jean C., 223, 504
Stewart, Max D., 427
Stewart, Nadine, 147, 390
Stewart, Phyllis J., 505
Stewart, Sallie A., 210
Stiefel, Harlan E., 207
Stiehl, Robert J., 225
Stinson, Robert E., 194
Stirm, William D., 421
Stoeker, Richard L., 463
Stoerkel, Marjorie A., 450
Stoddart, Norma L., 417
Stoll, James F., 452
Stollsteimer, John F., 204, 175, 431
Stonisch, Jerry A., 253
Storrer, John F., 442, 252
Story, Edward J., 226
Stroy, Sally I., 210
Stout, Beverly J., 142, 409
Stout, Kenneth R., 177
Stout, Rod R., 215, 216
Stover, Ernest G., 424
Strahle, James H., 163, 457
Strahl, Mary E., 216
Straight, Jane E., 184, 222
Straight, Judy E., 435
Strasser, Edwin C., 441
Strasser, James R., 218
Straub, Beverly J., 503
Strauss, Arthur O., 393
Streadwick, Joan M., 429
Streng, Judy, 486
Stribley, Donald W., 421
Strickland, Ken R., 163, 459
Striffler, William D., 215
Strobel, Barbara J., 468, 486
Strong, Eleanor E., 413
Strong, Patricia A., 142, 470
Strong, Robert L., 150
Strumbos, Gus C., 177, 243, 251, 253
Struthers, Fred P., 472, 209
Stuart, Douglas A., 176, 172, 249
Stuart, John R., 426
Stubbs, Jack R., 175
Studeman, Florence M., 214, 207, 479
Studer, Victor H., 442, 243, 253

Studley, Jeanette A., 417
Studt, Carol J., 228, 229
Stuerzel, Jeannette A., 229
Stukkie, Peter L., 178
Stults, Ira W., T/Sgt.
Stultz, Quentin F., 158, 188, 459
Stumpfig, Janet I., 207
Sturges, George C., 186
Sturgis, Alice
Subar, Jack S., 205
Sugerman, Don F., 394
Sullivan, George A., 459
Sullivan, John L., 218
Sullivan, Suzanne J., 224
Summers, Albert C., 252, 253
Sumner, Marilyn E., 142
Sumners, Roger K., 144, 252, 424
Suminski, Richard J., 192
Sumrill, Sally, 484
Sundstrom, Harold W., 243, 446, 251, 157, 144
Sundt, Daniel E., 463
Sundt, Joyce M., 436
Susin, Dolores, 490
Sutherland, Donald M., 459
Sutton, Dave, 500
Sutton, John W., 229
Sutton, Lou A., 412
Suoboda, David F., 173
Swain, Janet E., 439
Swaney, Shirley, 142
Swanson, Clifford D., 242
Swanson, Joann D., 228, 216, 488
Swanson, Lewis E., 205, 151
Swanson, Shirley L., 450
Swanson, Warren A., 176
Swanton, Joan L., 435
Swart, James W., 453
Swarts, Charles A., 445
Swee, Betty L., 207
Sweeney, Jim, 498
Sweeny, K. Jean, 193, 402, 146
Sweeney, Willard S., 249, 236
Sweers, Kenneth M., 178
Sweet, Dale V., 222, 175
Sweet, Robert L., 206
Swensen, Marian J., 214
Swing, Charles D., 189, 192, 426
Swing, Herbert R., 426
Swing, Meredith C., 189, 198
Switzer, Ann T., 436
Switzer, Carolyn J., 164
Syrja, Shirley P., 214
Szepanski, Lou I., 222

Taeckens, John J., 229
Tait, Margie F., 461
Taeckens, John J., 194
Tallberg, Dean H., 445
Talib, Manon S., 179, 180
Talik, Patricia H., 451
Tambling, Thomas N., 181, 392
Tangenberg, Margaret G., 226
Tanner, Elizabeth J., 502
Tapio, Alden R., 218
Tapio, Edwin A., 204, 219
Taplin, Claire, 504
Tappe, William R., 157, 179, 197
Tarpinian, Dorothy, 477
Tatar, Sylvia L., 397
Tattersall, Lois A., 417
Taylor, Barbara F., 416
Taylor, B. Elaine, 391
Taylor, Jean E., 183
Taylor, Lawrence M., 180, 193
Taylor, Marilyn D., 190, 216, 418
Taylor, Margaret P., 222
Teachout, Gail, 208
Teeters, Nancy L., 149, 409
Teichman, Emily R., 408
Telder, Thomas V., 462
Telischi, Baba, 220



HOME OF THE COLLEGE'S TERM PARTIES

DELTA UPSILON TERM PARTY — JANUARY 1952

HOTEL OLDS

— LANSING'S FINEST —

Day to Day...

Month to Month

FOLLOW MSC

in the

MICHIGAN STATE NEWS

SPARTAN MAGAZINE

Tellvo, Al, 212
Tengelsen, Roy N., 218
Ternes, Alan, 159
Thaden, Edward R., 191
Thatcher, Rex H., 173
Theiring, Robert G., Colonel, 234, 243, 253, 252
Theroux, Frances M., 428
Theroux, James E., 427
Theuerkauf, Harry W., 138, 496
Thiryung, Jean D., 223, 477
Thistle, Frances J., 222, 184
Thistle, Wm. R., 221
Thoma, John L., 157
Thomas, Donna E., 433
Thomas, Fran, 484
Thomas, Gladys L., 392
Thomas, Jesse L., 201
Thomas, John O., 466
Thomas, Mary, 484
Thomas, Terry E., 463
Thompson, Barbara, 484
Thompson, Charles M., 506
Thompson, Dale M., 428
Thompson, Darrell J., 187, 226
Thompson, David M., 463
Thompson, Frank W., 445
Thompson, Laurence A., 394, 141
Thompson, Lyeld F., 164, 421
Thompson, Marilyn A., 502, 505
Thompson, Robert E., 253
Thompson, Ted L., 191, 507
Thurne, David L., 242, 410
Thornton, James W., 195
Thornton, Philip R., 170
Thornton, Richard L., 192, 208
Thrasher, Helen A., 227
Throgmorton, James P., 170, 180
Tiegs, George A., 158
Tillman, Calvin W., 423
Tincknell, Janis C., 417
Tobey, Barbara J., 502, 505
Tobin, Lois, 213
Todd, Richard C., 204
Toft, Judy A., 222
Tolles, Harold F., 179
Tolls, Robert C., 508
Toma, Abdul K., 207
Toms, Donald J., 221, 509
Tomkinson, Milton, 204
Toney, Robert L., 467
Topper, Frank A., 147, 185, 192, 236
Torsky, Olga, 433
Tossy, Jerry D., 407
Totte, Ray, 450
Totten, James C., 406, 172
Totton, Jane A., 439
Towe, Edward E., 414
Townsley, Floyd W., Lt. Col., 234, 242
Towsley, Nancy F., 214, 483
Trabbic, Gerald, 204, 251, 252
Tracy, Thomas W., 467
Trapp, Mary Lonn, 451
Treiber, Fred F., 441
Treiber, Margaret A., 419
Trebby, Dean S., 221, 430, 204
Tremerlay, Jeanne, 479
Trippensee, Betty A., 147, 391
Trocke, Edgar L., 467
Troll, William C., 179
Trommeter, Max L., 229
Troost, Suzanne, 222, 184, 484
Trout, Charles, 495
Trout, Gerald L., 237, 508
Trudean, Shirley A., 223
Truden, Elizabeth T., 416
Trumbull, George T., 240
Trumbull, Nancy E., 450
Tso, Paul O.P., 208
Tuck, Lyle E., 186, 398
Tuckett, Joan P., 437
Tufty, James V., 239
Tukey, Harold D., 465
Tulip, William M., 509
Tulloch, Beth, 164, 428
Tupper, Jerry D., 147, 172, 442
Turnbull, Janis L., 416
Turner, Agnes, 487
Turner, Ralph F., 177
Tuthill, Ruth E., 229, 490
Tuttle, Elvin E., 180
Tuttle, Lewis P., 230
Tuttle, Marion E., 158, 199
Twitchell, Marilyn J., 183, 186
Tyler, Elliot B., 462

Ubaydi, Khalil I., 179
Ude, Suzanne, 159, 451
Ueberreth, Alfred E., 179, 184, 197
Ullrey, Ann M., 504
Ulrey, O., 220
Underdahl, Susan D., 229
Underwood, Ruth E., 461
Upchurch, Don E., 176
Urschel, Jane H., 196, 218, 432
Ursin, Arlene A., 148, 408
Uschald, Willi, 220
Utlev, Kurt E., 184, 226

Vail, Mary B., 190
Valas, Dale C., 449
Valenius, Ruth J., 504
Van Aken, Charles M., 175
Van Aken, Dorothy M., 171, 184, 222, 226
Van Allen, Richard A., 196, 218
Van Alsburg, Spense, 190, 252
Vandall, Helen M., 160, 419
VandenBerg, Sandy, 484
Van Der Kolk, Donald D., 226
Vander Wall, Jean, 484
Vanderschaaf, John N., 221, 399
Vanderwerf, Gerald, 225
Van Halteren, Robert, 193, 245
Van Houten, Wallace C., 175, 205, 210
Van Lue, William E., 187
Van Meter, Stewart, 252
Vanniasingham, John A., 220
Van Noppen, Susan, 193, 451
Van Meter, Stewart C., 422
Van Sickle, Albert H., 179
Van Tassel, Ronald, 200
Van Tien, Thomas A., 177
Van Tinem, Thomas A., 467
Van Welt, Roberta K., 147, 390
Van Winkle, Marilyn L., 428
Van Zant, Doug, 500
Vargas, Prada Roque, 506
Vargha, Louis A., 170, 415
Varin, Daniel W., 219, 242, 252
Vaughan, Billie, 158, 251, 252
Vayonis, George, 196
Vegors, Sally A., 190
Veitch, John D., 249
Verbiest, Mary H., 402
Vereyken, Henrietta T., 223
Verhage, Norma R., 227, 470
Verheul, Richard H., Lt. Col., 235, 251
Vernon, Duane R., 147, 176, 252, 425
Verschueren, Joseph A., 187
Vest, Donald S., 226, 242
Vetesk, Ardis L., 171, 210
Vici, Fredericka, 484
Vick, Mary, 486
Vick, Robert E., 216, 236, 249, 252
Vickers, Betty Jane, 175, 438
Vickers, Dottie, 138, 146, 160, 416
Videan, Voila A., 190
Vier, Jeanette M., 183, 189
Viergever, Wayne M., 420
Vincent, Charles C., 404
Vincent, Harold L., 393
Vincent, Mary P., 148
Visscher, Robert E., 423
Vista, Nicholas, 158
Vlahakis, Joan, 196
Vlahakis, Lorraine, 196
Voegler, Jack, 452
Voelzow, Bernard F., 178
Vogel, Barbara J., 451
Vogh, Richard J., 452
Volgeneau, Dorothy, 413
Voltmer, Kenneth L., 226
Von Dette, Joan E., 184, 193, 436
Voorhees, Josephine L., 214
Vorres, Karl S., 198, 239, 252
Vosburg, Daniel R., 195, 422
Vroman, Eugene W., 202, 218

Wachler, Sheldon, 469
Waddell, William, 445
Wade, Joyce E., 177
Wadell, Lyle H., 204
Wager, Junia N., 437
Wager, Martin J., Jr., 236, 249
Wager, William D., 192
Wagley, R. Vance, 204, 175
Wagner, Janet L., 432, 163
Wagner, John R., 170

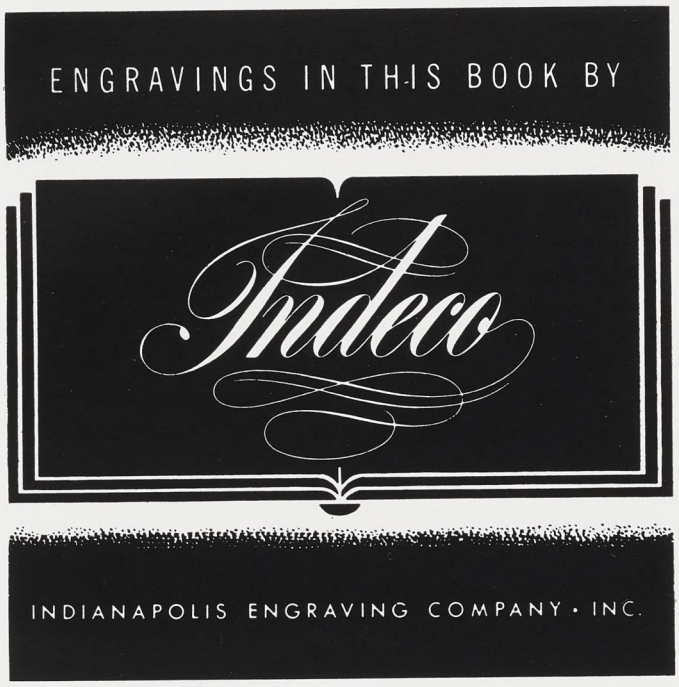

Indianapolis Engraving Company, Inc.
Publication Division

Wagner, Richard G., 252, 244
Wagner, Ross, 204
Wagner, Sandy, 500
Wagner, William C., 215
Wahle, Carol, 490
Waibel, Mary E., 226
Waier, Pat, 484
Waite, Robert E., 204
Wakefield, Dean, 159, 194, 457
Walcott, Patricia, 418
Walcott, Phillip J., 237, 205
Walder, Janeen L., 223
Waldo, Dale, 211, 431
Waldo, Sue B., 434
Waldron, Marilyn A., 428, 164, 487
Waldsmith, Celia J., 228
Walker, Jan, 484
Walker, John A., 208
Walker, Phyllis M., 391, 193
Wall, Charlene F., 158, 461
Wallace, Donna J., 219, 490
Wallace, Jeannette A., 408, 142
Wallace, Pat, 490
Wallays, Carmen M., 502
Wallin, Richard A., 455
Walling, Marjorie M., 433
Wallis, Donald M., 431, 204, 175, 150, 252
Walper, Luette L., 413, 193
Walper, Norman H., 462
Walsh, Margaret A., 183
Walsh, Thomas E., 463, 244, 252
Walters, Joseph W., 458, 236, 249
Walters, Margaret A., 408
Walters, Wayne R., 465
Waly, Kamel A., 207
Wang, Ming-yuen, 220
Wantroba, Adalbert J., 194, 229
Ward, H. Frederick, 393
Ward, Judie, 490
Ward, Richard G., 406
Ward, Robert C., 192, 427
Warden, Bennie R., 224
Waring, David M., 181, 466
Warner, Richard J., 204
Warren, James L., 218
Warren, R. B., 182
Washburn, Maralyn R., 164
Washburn, V. Glen, 164
Wasserman, Allen, 395, 187
Wasserman, David B., 138
Wasmuth, Gloria J., 141, 488
Wassung, Frank R., Jr., 216
Waters, Betty J., 409, 146
Waters, Floyd, Jr., 180
Watling, Dale K., 181, 178, 197
Watrous, Glori, 216
Watson, Archie E., 230
Watson, Robert S., 210
Waugh, Richard L., 421
Wavrick, John E., 442
Wawirka, John H., 187
Way, Dianne D., 160
Way, Gerald L., 218
Weaver, Willard C., 410
Weaver, Ann, 484
Weaver, Buck, 444
Weaver, Doug, 144
Weaver, Franklin T., 170
Weaver, Margy, 490
Weaver, Shirley A., 222
Weaver, Suzanne, 191
Webb, Elwood J., 509
Webb, James C., 246, 249
Webb, Marian J., 148
Webb, William L., 452, 241
Webber, Thomas J., 216
Weber, Delores F., 217
Weber, Joan E., 214
Weber, Theodore E., 398, 214, 150
Webster, Carl J., 196
Webster, Dan W., 465
Webster, Jane E., 400
Webster, Mary Jane, 207
Webster, Randolph W., 224
Wedemeyer, Nancy J., 418
Weeks, Clare C., 219
Weeks, George C., 457
Weideman, Bill R., 426, 174
Weigle, Mary Ellen, 439
Weil, Mildred L., 212, 200, 490
Weimheimer, Janet F., 227, 141
Weine, Eleanor J., 400, 214
Weiner, D. Morton, 468
Weinheimer, Janet, 148, 396
Weinstein, Myron I., 177, 251, 243, 253
Weir, William E., 420
Weiss, Gerhard K., 220
Weitzmann, George W., 414
Weitzmann, James, 414, 192
Weitzmann, Josephine A., 413, 193
Welch, Shirley A., 408
Welch, Wayne B., 204
Weller, Carroll E., 179
Wells, B. Joanne, 158
Wells, James P., 407
Wells, Nancy A., 461
Wells, Norman H., 426
Wells, Robert H., 225
Wells, William P., 407
Wemmer, Jack H., Capt., 235
Wenct, Barbara M., 428, 190
Werner, Betty L., 409, 182
Werner, Doris, 483
Werner, Robert P., 427
Wernet, Margaret A., 223, 216
Wesling, Richard M., 457
West, James F., 456
Wessinger, Jeanine, 490
Westaway, Jack, 473
Westbrook, Robert B., 453
Western, Nyla G., 503, 226
Wetherry, Mary, 492
Wethonby, Mary, 492
Weymouth, Floyd E., 249, 237
Wheaton, Janet K., 229
Wheaton, Paul R., 422
Wheeler, Carol, 418
Wheeler, Donald A., 208, 175
Wheeler, Janice M., 438
Wheeler, John D., 449
Wheeler, Joseph R., 242
Wheeler, Robert J., 410, 252
Whelan, Marjorie J., 227
Whipple, Robert L., 448, 236, 249, 252
Whiston, George M., 253
Whitcomb, Mary K., 142, 418
White, Frank K., 225
White, Raymond P., 406
White, Sally J., 504
White, Spencer M., 216
White, William H., 181, 178
Whitman, David W., 462
Whitson, George M., 426, 251, 243
Whittacker, Jim, 212
Whittaker, Harry E., 191, 212, 192
Whittemore, Olin S., 195, 198
Wholihan, Henry C., 218
Wibbelman, Rita A., 412, 148
Wichterman, Flora J., 193
Wickham, David M., 222, 251, 239
Widmar, Joan, 418, 216, 190
Wieland, Gloria H., 400
Wiggers, Jarvis J., 509
Wightman, Robert R., 463, 192
Wikle, Jack S., 508
Wilcoxon, Carolyn J., 401
Wild, Ingeborg P., 191, 193, 216, 222
Wild, Richard A., 177, 230
Wild, Robert C., 507
Wiley, C. Duke, 189, 450
Wiley, Donna, 479
Wiley, Helen U., 208
Wilhelm, Allan R., 176
Wilkie, Eleanor M., 397
Wilkinson, Pete, 496
Willcox, Newell L., 456
Williams, Allyn E., 227, 214
Williams, Anna May, 158, 222, 483
Williams, Brian R., 467
Williams, Carol A., 223
Williams, Don C., 216
Williams, Jane E., 210
Williams, Marylea, 490
Williams II, Robert L., 244, 399, 251, 252
Williams, Sarah A., 396
Williamson, Thomas H., 399, 150
Willis, Neil R., 448, 192, 252
Willoughby, James S., 182, 251, 241
Willy, Jean, 490
Wilmot, Richard E., 407
Wilson, Diane, 402
Wilson, Don D., 138
Wilson, Donna J., 226
Wilson, Frances A., 502, 504
Wilson, George R., 196, 218
Wilson, Harlan, 496
Wilson, John P., 463
Wilson, Joyce L., 148, 223
Wilson, Kaye B., 463
Wilson, Stanley F., 225
Win, Ronald D., 453
Winer, Loyd E., 178
Wing, Dave H., 157, 447
Wing, Marguerite W., 413
Wingerden, Jack A., 455
Winkler, Thomas R., 173, 174
Wipperfurth, William J., 449
Wirick, Mary, 490
Wisniewski, Chet, 498
Withers, Ann, 484
Withers, Julie, 484
Withrow, Jack D., 424
Witte, Elsie J., 504
Wittwer, Lee S., 211, 224
Wojcik, Charles A., 392
Wojtalik, Fred J., 179, 237, 406
Woldt, E. L., 207
Wolf, Richard A., 158, 230
Wolfe, David A., 222, 431
Wolfe, Donald R., 467
Wolfe, Kenneth R., 406
Wolff, Ben S., 187, 210, 221, 431
Wolff, Allen, 182
Wolford, Herbert A., 187, 398
Wolin, Harry, 468
Wolter, Mickey M., 148
Womochel, Howard L., 193
Wonnberger, Joanne, 416
Wood, Don, 243, 251, 253, 464
Wood, Howard S., 198
Wood, Mary Jane, 438
Wood, Phil, 251
Woodcock, Barbara A., 437
Woodman, Mary E., 171, 419
Woodruff, Barbara D., 460
Woods, David J., 221, 465
Woodward, Peg J., 158, 429
Wotring, Mrs. F. M., 503
Wozniak, Joan M., 158, 401
Wright, Dorothy, 226
Wright, Gail, 419
Wright, Jean E., 418
Wright, John H., 449
Wright, Nancy, 490
Wright, Patricia A., 164, 212
Wriska, Howard D., 177, 243, 251, 253
Wuhl, Michael I., 395
Wung, Edwin H., 187
Wuotila, Andrew A., 204
Wyble, George F., 207
Wyble, Jerry J., 207
Wynant, Edward A., 197, 462
Wyson, Joseph M., 219
Wyss, Walter R., 216
Wyzenbeek, Mike, 486

Yager, Charles, 394, 205
Yamaguchi, Morihire, 220
Yanchisin, Myron, 218
Yaroch, Patricia A., 158, 223
Yaros, Michael B., 236, 249
Yeager, Lesley, 174, 479
Yeager, Vita Lee, 419
Yeaky, Barbara, 480
Yelton, Dorothy J., 189
Yelton, June, 478
Yeoman, Barbara L., 400, 193, 184, 222
Yeske, Henry P., Jr., M/Sgt.
Yoder, Dan, 495
Yokota, Joe J., 218
Youells, Eloise, 484

Young, Doris, 214
Young, Marilyn E., 219
Young, Mary Ann, 191
Young, Robert M., 225, 445
Young, Robert T., 398
Youngquest, Mae I., 413
Yull, Kathleen E., 429

Zambounis, Stam, 220
Zander, Walter F., 187, 207
Zehnder, Marvin R., 207
Zeidan, Mustapha, 220
Zeidler, Karen L., 225, 484
Zelb, Rancy, 147, 414
Zerbe, Jerry A., 230
Zercher, Allan R., 141
Zich, Bill, 500
Ziehm, Georgia, 484
Ziehm, Richard J., 398, 204
Ziel, Mary Lou, 210, 229
Ziemba, Oscar H., 249
Ziemba, Wally H., 147, 141, 463
Zietz, Dorothy, 226
Zimmerman, Donald C., 252
Zimmerman, George A., 442
Zimmerman, John C., 415
Zimmerman, John L., 467, 219
Zimmerman, Richard A., 427
Ziimerman, Richard L., 252, 244
Zimmerman, Willard C., 407
Zindler, George, 184
Zinn, Fred K., 192
Zint, Fred J., 406, 218
Zirbes, William L., 178
Zolcer, Robert J., 216
Zolnick, Richard R., 181, 178
Zorn, Calvin, 181, 178
Zuber, Joseph F., 223
Zuris, Rita G., 216
Zwayne, Hashim P., 179
Zweng, Marilyn J., 391
Zychowcki, Edward F.,

INDEX to ADVERTISERS

	Page
Angell Construction Co.	530
American State Bank	525
Auto Owner Insurance	551
Bank of Lansing	529
Bennett's Restaurant	543
W. S. Butterfield Theatres, Inc.	515
Campus Cleaners	544
Campus Drug	518
Campus Press	542
Capital City Pontiac	537
Christman Company	547
Coed Restaurant	523
Duo Therm Division	528
East Lansing State Bank	552
Franklin DeKleine Co.	532
Gallup Studios	531
Gregory, Mayer & Thom Co.	544
Hickey, Shaw & Winkler	540
Home Dairy Co.	543
Hotel Olds	553
Hurd's	535
Indianapolis Engraving Co.	555
Inter-City Coach Line Co.	530
John Deere Plow Co.	546
Jury-Rowe	515
Kawanee Mfg. Co.	512
Ken's Barber Shop	524
Kesel's	544
Le Clear Photographers	533
Louis Cleaners	523
Lucon Theater Co.	538
MacLean Construction	520
Martin Block Corporation	527
Michigan National Bank	531
Michigan Sheet Metal Works	536
Michigan Surety Co.	516
Mills Dry Goods	536
Morgan's Jewelers	521
Oldsmobile	522
O. J. Munson	545
Parkers Jewelry	539
Pino's Music	539
Pom McFate Co.	540
Probst Drugs	520
Quimby-Walstrom Paper Co.	514
Ranney Jewelers	550
Shepard Shoes	530
The S. K. Smith Co.	546
Small's Inc.	519
Spartan Magazine	554
State Journal	538
State News	554
Tog Shop	536
Twitchells Dry Cleaners	518
Union Book Store	513
D. Valentine Brothers	550
Van Orden & Van Ess Co.	534
Wallace Optical Co.	526
Whitehead & Kales Co.	549

ORGANIZATIONS INDEX

A

Page

Abbot Hall 496
Agricultural Engineers 205
Agriculture Council 150
Agriculture Economics 204
Agriculture Education 204
Air Force Administration—Logistics..... 236
Air Force Cadet Wing Staff..... 238
Air Force Engineers..... 237
Air Force General Technical and Flight Operations 238
Air Science and Tactics..... 235
Alpha Chi Omega.....390, 391
Alpha Chi Sigma.....392, 393
Alpha Delta Sigma..... 173
Alpha Delta Theta..... 175
Alpha Epsilon Pi.....394, 395
Alpha Epsilon Rho..... 174
Alpha Gamma Delta.....396, 397
Alpha Gamma Rho.....398, 399
Alpha Omicron Pi.....400, 401
Alpha Phi 402, 403
Alpha Phi Alpha.....404, 405
Alpha Phi Omega..... 176
Alpha Phi Sigma..... 177
Alpha Tau Omega.....406, 407
Alpha Xi Delta.....408, 409
Alpha Zeta 175
American Foundrymen Society..... 206
American Institute of Chemical Engineers 181
American Institute of Electrical Engineers 179
American Society for Metals..... 206
American Society of Agriculture Engineers 205
American Society of Civil Engineers..... 178
American Society of Mechanical Engineers 180
Anti Aircraft Artillery..... 240
Arab Club 207
Armor 242
Arnold Air Society..... 249
Asher House 472, 473
A W S.....148, 149

B

Page

Beal House 506
Beta Theta Pi.....410, 411
Block and Bridle..... 182
Blue Key 172

C

Campus Chest 141
Canterbury Club 208
Catherine Black House..... 502
Chi Epsilon 181
Chi Omega 412, 413
Christian Science 209
Christian Student Foundation..... 210
Concord House 502

D

Dairy Club 211
Delta Chi 414, 415
Delta Delta Delta.....416, 417
Delta Gamma 418, 419
Delta Gamma Mu..... 183
Delta Omicron 183
Delta Psi Kappa..... 184
Delta Sigma Phi.....420, 421
Delta Sigma Pi.....422, 423
Delta Tau Delta.....424, 425
Delta Upsilon 426, 427
Delta Zeta 428, 429
Dionysians 212, 213

E

East Landon Hall.....484, 485
East Mayo Hall..... 480
East Shaw Hall..... 500
East Yakeley Hall.....486, 487
Elementary Education Club..... 214
Elsworth House 507
Engineering Council 151
Eta Kappa Nu..... 184
Ewing House 503
Excalibur 168

F

Page

Farmhouse 430, 431
Field Artillery 239
Floriculture Forum 214
Forestry Club 215

G

Gamma Delta 207
Gamma Phi Beta 432, 433
Gilchrist Hall 491
Green Helmet 170
Green Splash 193

H

Hedrick House 508
Hillel Foundation 205
Home Economics Club 217

I

Independent Students Association 208
India Students Association 217
Industrial Arts Club 218
Infantry 246
Inter-Co-op Council 505
Inter-dorm Council 154
Interfraternity Council 144, 145
International Club 220

J

J-Council 152
Junior American Veterinary Medical Association 186, 187
Junior Hotel Men of America 202

K

Kappa Alpha Mu 188
Kappa Alpha Theta 434, 435
Kappa Delta 436, 437
Kappa Delta Pi 189
Kappa Kappa Gamma 438, 439
Kappa Sigma 440, 441

L

Page

Lambda Chi Alpha 442, 443
Landscape Architecture 219
Lutheran Student Association 219

M

Marketing Club 216
Mason Hall 497
Men's Council 153
Men's Glee Club 221
Military Police 243
Mortar Board 169
Motts House 509
M S C Hotel Association 218
M S C Ski Club 216
M S C Veterinarian 166

N

Newman Club 223
North Campbell Hall 478
North Williams Hall 482

O

Officers' Club 251
Omicron Nu 189
Orchesis 191
Ordnance 241

P

Panhellenic Council 142, 143
Phi Chi Eta 252
Phi Delta Theta 444, 445
Phi Gamma Nu 190
Phi Kappa Sigma 446, 447
Phi Kappa Tau 448, 449
Phi Lambda Tau 190
Phillips Hall 498, 499
Phi Mu Alpha 191
Physical Education Majors 222
Pi Alpha Mu 185
Pi Beta Phi 450, 451
Pi Kappa Delta 199

Page

Pi Kappa Phi....452, 453
Pi Mu Epsilon.... 180
Pi Tau Sigma.... 193
Pomology Forum 222
Porpoise 192
Promenaders 224
Provost Corps 253
Psi Upsilon 454, 455
Publications Board 156

Q

Quartermaster Corps 244

R

Robinson House 503
Rochdale House 504

S

Sailing Club 225
Sanford House 504
Scabbard and Blade.... 252
Senior Council 154
Signal Corps 245
Sigma Alpha Epsilon....456, 457
Sigma Chi 458, 459
Sigma Delta Chi.... 194
Sigma Delta Pi.... 195
Sigma Epsilon 195
Sigma Epsilon Pi.... 196
Sigma Gamma Upsilon.... 196
Sigma Kappa 460, 461
Sigma Lambda Chi.... 194
Sigma Nu 462, 463
Snyder Hall 494, 495
Social Work Club.... 226
Society of Automotive Engineers.... 225
South Campbell Hall.... 479
South Williams Hall.... 483
Spartan 164, 165
Spartan Christian Fellowship.... 226
Spartan Engineer 157
Spartan Guard 250
Spartan Women's League.... 227

Page

State News 158, 159
Student Government....138, 139, 140
Studio Theater 224

T

Tau Beta Pi.... 197
Tau Sigma 198
Theta Alpha Phi.... 200
Theta Chi 464, 465
Theta Sigma Phi.... 199
Theta Xi 466, 467
Tower Guard 171
Two x Four.... 229

U

Union Board 146, 147

V

Varsity Club 201

W

Wells Hall 492
West Landon Hall.... 490
West Mayo Hall.... 481
West Shaw Hall.... 501
West Yakeley Hall....488, 489
Wolverine 160, 161, 162, 163
Women's Glee Club.... 228

X

Xi Sigma Pi.... 202

Y

YMCA 230
YWCA 229

Z

Zeta Beta Tau....468, 469
Zeta Tau Alpha....470, 471


AERIAL VIEW OF
MICHIGAN STATE
COLLEGE CAMPUS
N
1952

