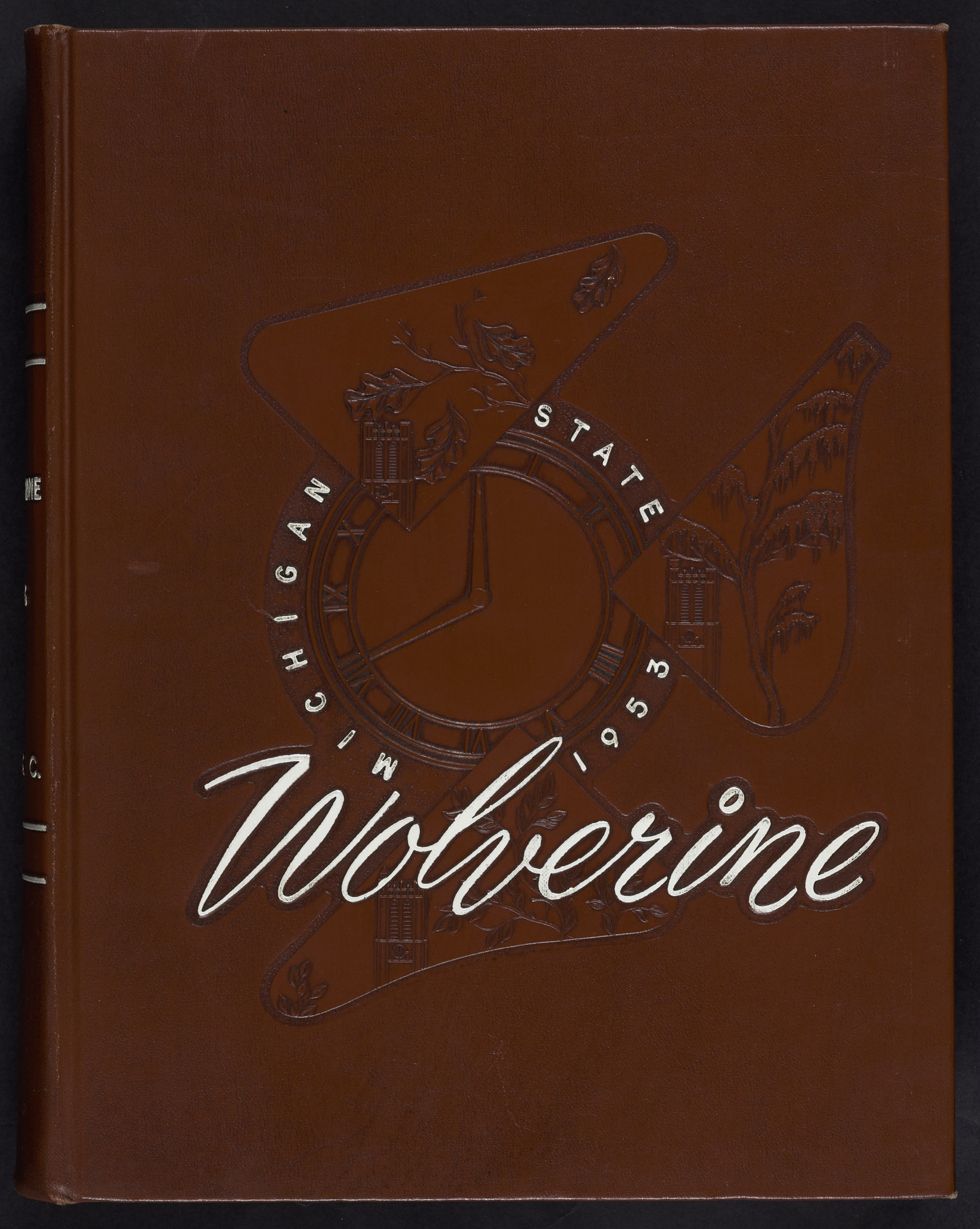
MICHIGAN STATE
1953
Wolverine

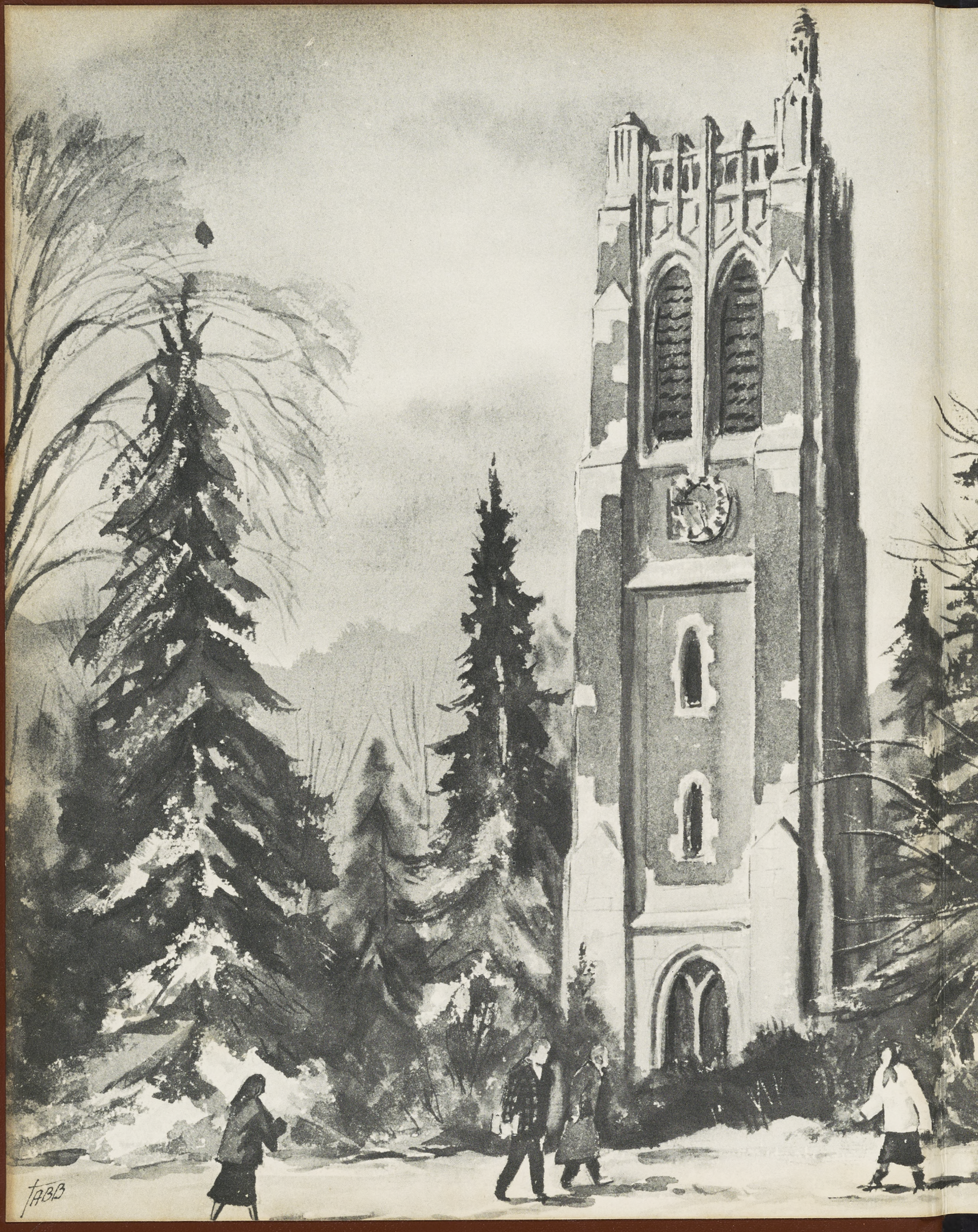

UA 4439





1953

WOLVERINE

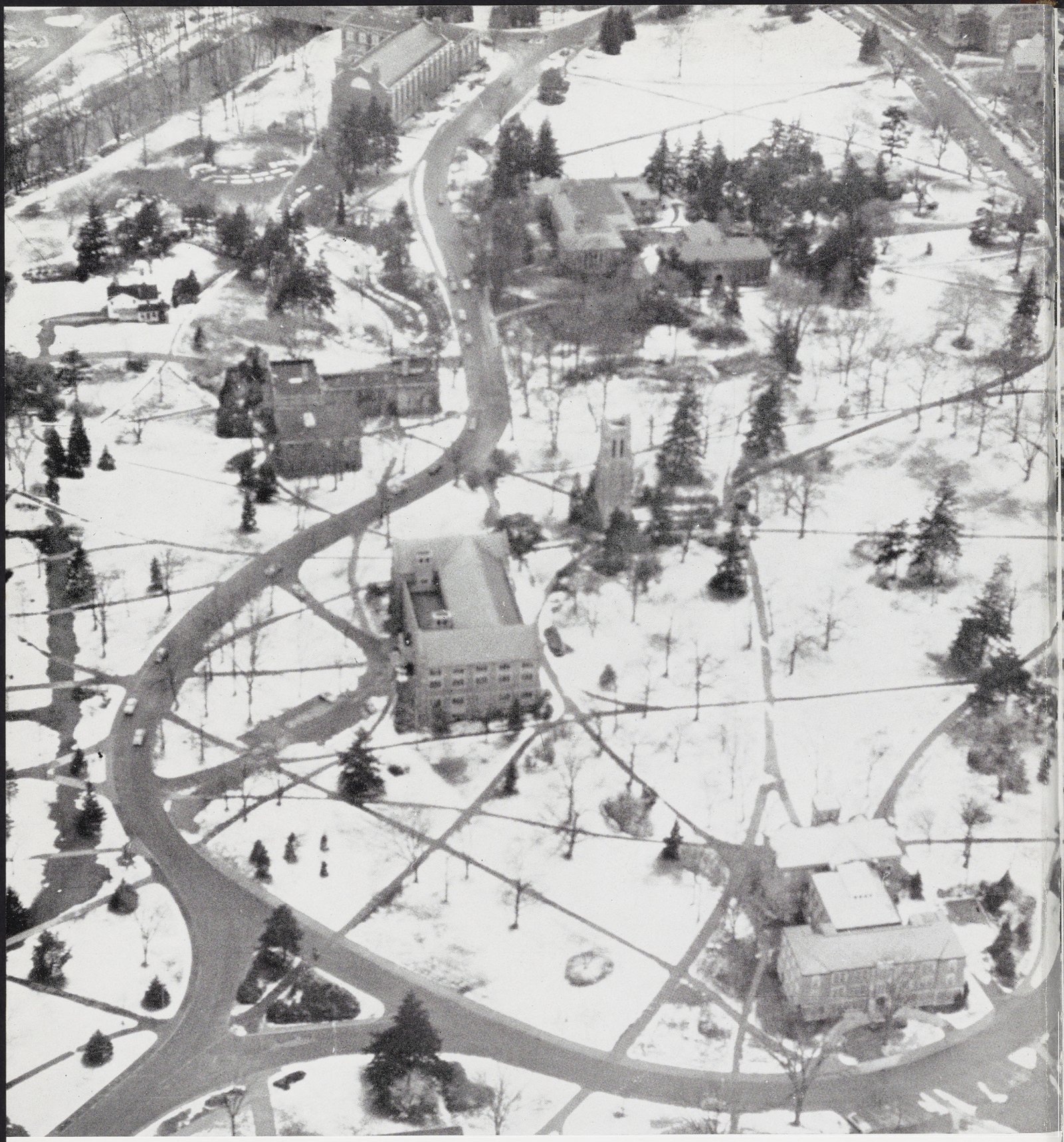

AERIAL VIEW, WINTER, MICHIGAN STA

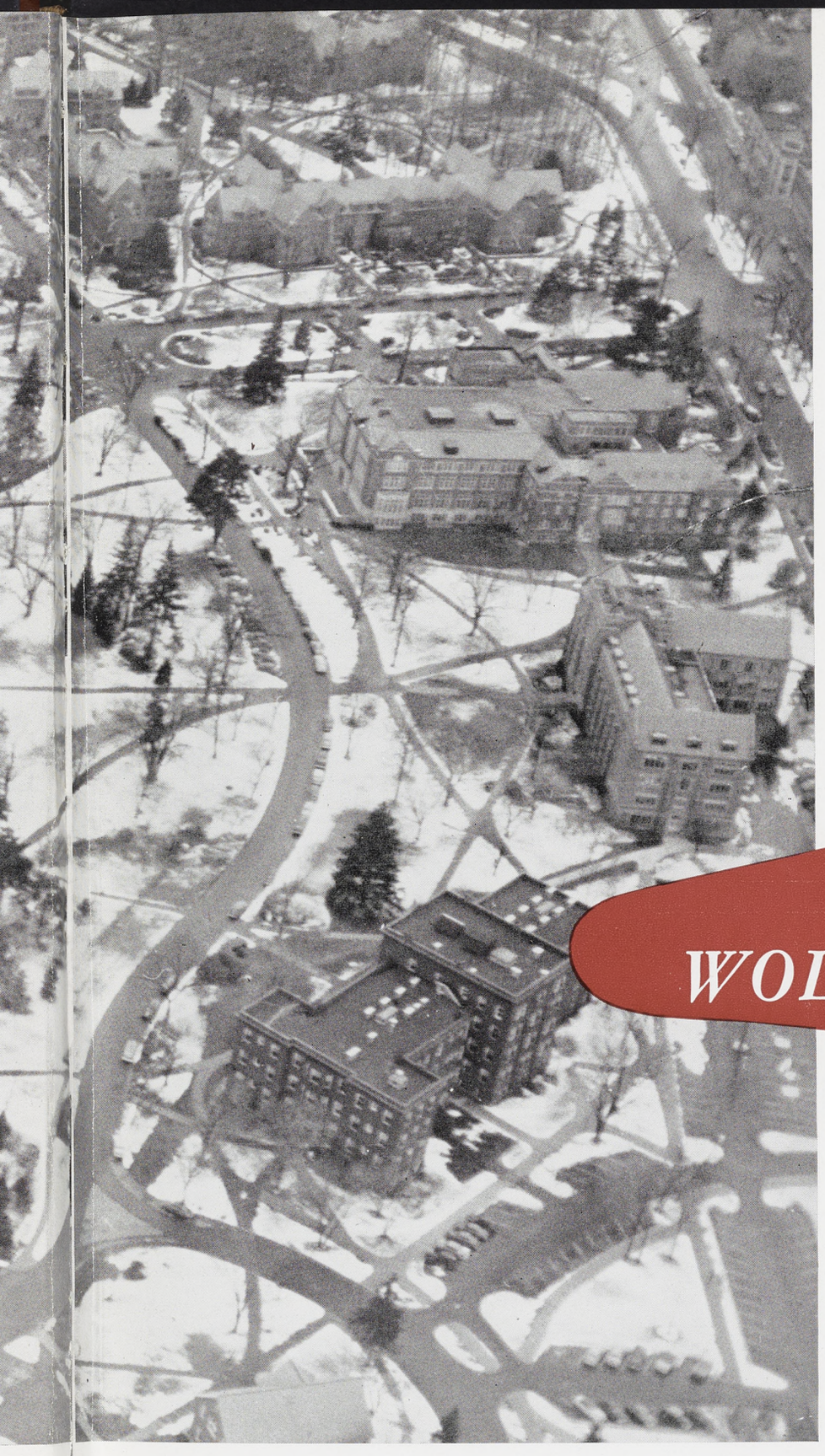

1953 WOLVERINE

DICK MEYER • EDITOR

MARTHA MILLER • ASSOCIATE EDITOR

ROBERT SCOTT • BUSINESS MANAGER

QUENTIN STULTZ • PHOTO EDITOR

BEV BUSCH • COPY EDITOR

LYNN ANDERSON • ART EDITOR

GAN

STATE COLLEGE, EAST LANSING, MICHIGAN

CONTENTS



'53 STORY . . . Page 6



ACTIVITIES . . . Page 176

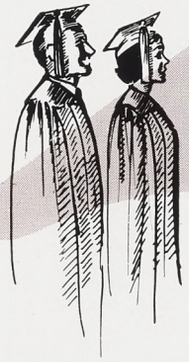

SENIORS . . . Page 280



LIVING GROUPS . . . Page 360



ADVERTISING . . . Page 488



State's President Hannah . . .



"Uncle John" went to Washington in 1953 as Assistant Secretary of Defense. But even though he spent most of his time in the capital, he managed to get home several times a month and still kept his finger on MSC happenings. Michigan State is proud to claim him as President.



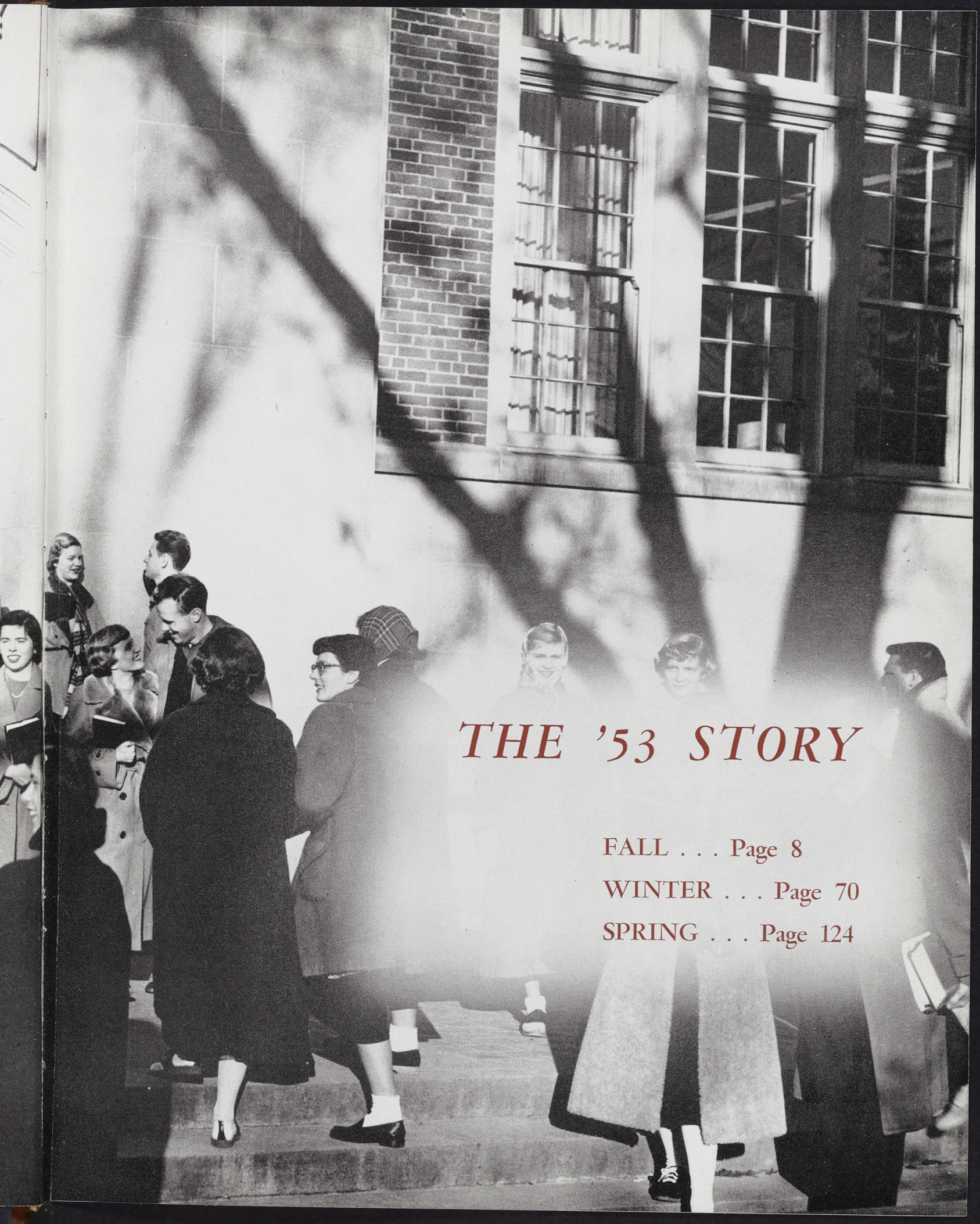

THE '53 STORY

FALL . . . Page 8

WINTER . . . Page 70

SPRING . . . Page 124



Fall . . .

Autumn at Michigan State College is not quite like autumn anywhere else. Fall term is characterized by two things: beauty and football.

Because football is king at East Lansing during fall term, and what student can help but remember strolling to Macklin Field on a crisp Saturday afternoon.

During fall, the campus changes from a place of rolling land, trees and buildings, to a colorful art gallery.

Nostalgia may take many different forms. But if you are a former student at Michigan State, part of this nostalgia is certain to include fall term at East Lansing.

Fall term, 1952, was typical of all fall terms at MSC. The football team may have been a little better, but this really didn't matter in making the complete picture. It still would have been an East Lansing autumn.





Registration at the camp was the beginning of a weekend of relaxation before the grind of classes and studying.



Freshman arrive at pre-Orientation Week summer camp sponsored by the YMCA and YWCA.

Fall's crop of freshmen struggled through an Orientation Week packed with meetings, parties, tests, and receptions. In what onlookers called a confused whirl they began the week with a welcome by President Hannah.

They said their feet ached from standing in lines, and their eyes burned from too many tests. Upperclassmen scoffed, remembered their freshmen days, and helped the newcomers. Worn out but ready for anything, they began the year.

Freshmen Struggle Through Orientation Week

President Hannah greets new students who attended the annual reception in the Union.



Freshmen concentrate on a recording which tests their hearing ability.

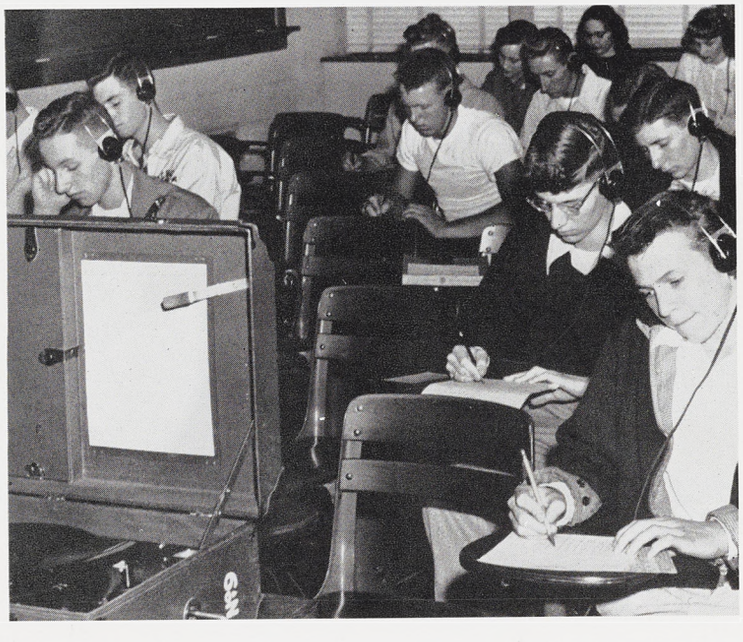



A non-pref freshman discusses a schedule with her enrollment officer in the Counseling Center.

Registration Week found 13,903 students visiting enrollment officers and plodding through the registration maze in the Auditorium. State's population showed an increase of 400 students over last fall's figure.

Coeds were dismayed when registration totals showed a drop in the ratio of men to women. From above a two-to-one mark, the ratio dropped to 1.99 men to each coed.

Freshmen entered a reorganized basic college, and sophomores juggled schedules to keep on the old system.

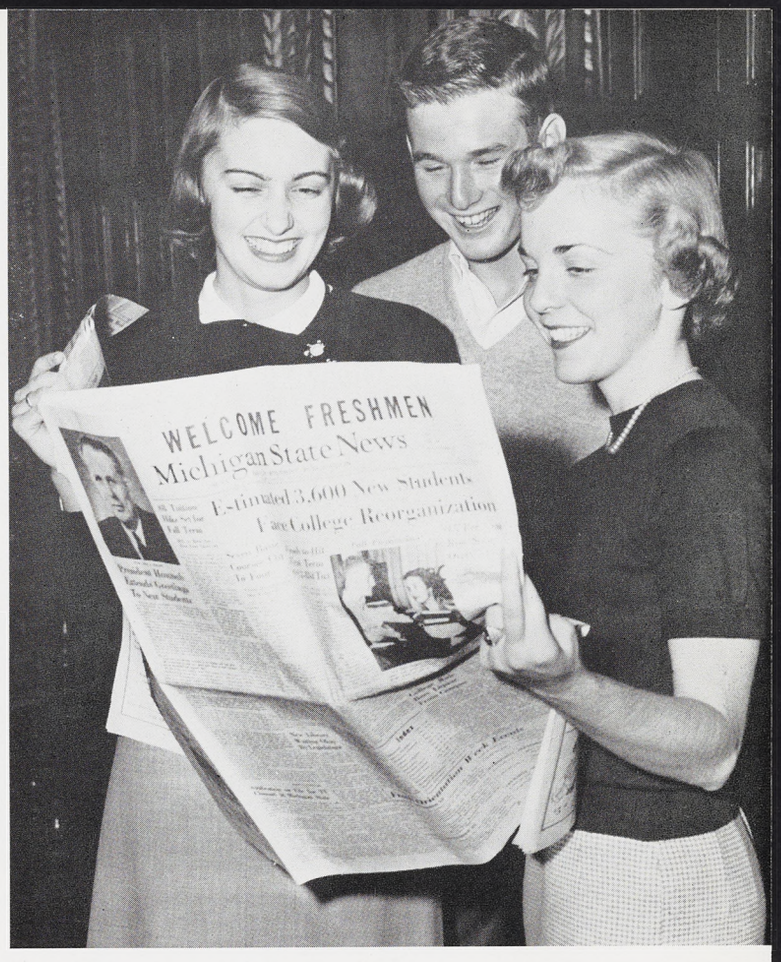

Three freshmen get their first look at their major source of campus news—the State News.

Registration Totals Jump to 13,903

At registration, new students tackle the difficult job of securing those precious course cards.



Coming out of registration, a student looks apprehensive as he receives an influenza shot.





Students inch their way through the Union Book Store lines.

New Spartans Learn to Stand in Line

President Hannah extends a warm greeting to new students.





"Arizona Red"—the student who gave the campus a chuckle by paying his registration fees in silver dollars.

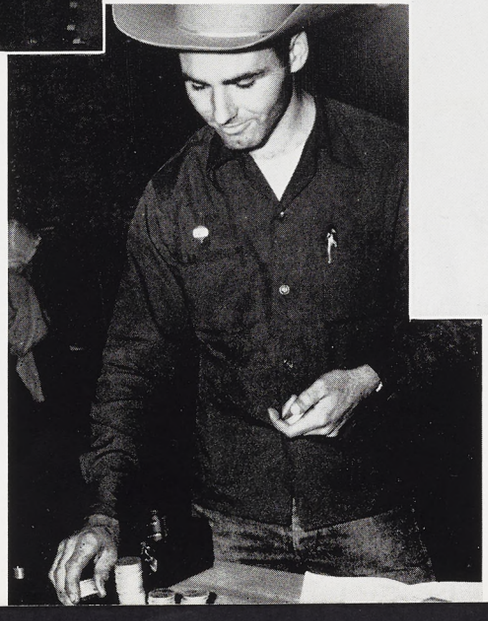

Fairchild's foreign films attract entertainment-seekers.

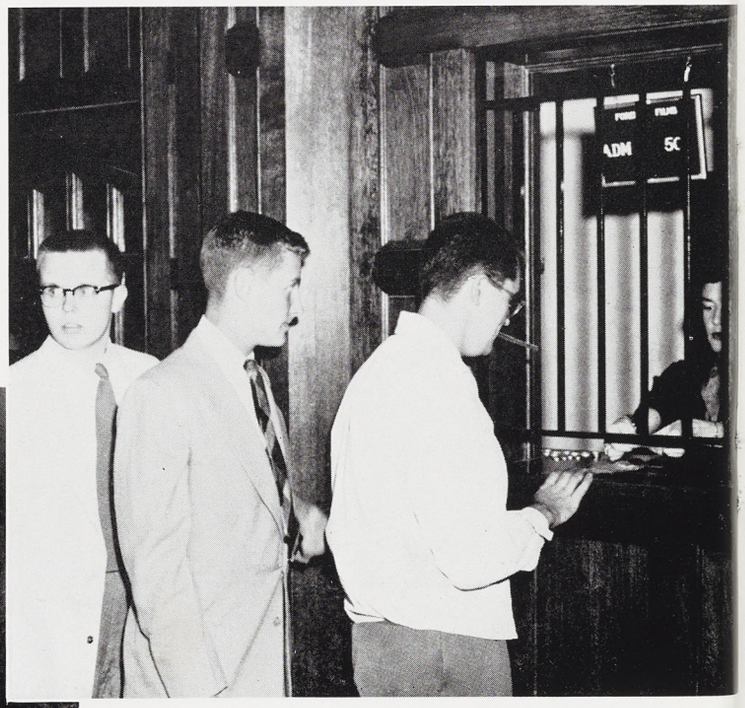



A nurse administers a flu shot which may keep this coed away from Olin Memorial Hospital winter term.



Students pick up I.D's, the open-sesame to MSC activities, in the Administration Building vault.

During First Week

The complex mechanisms of registration ground to a halt as the last groups of students dribbled in. Schedule conflicts which gave headaches to both students and officials were ironed out. The well-worn phrase, "How was your summer?" was tossed around as if it were the Spartan practice football.

College photographer John Randall prints student activity cards, aided by a machine he invented.

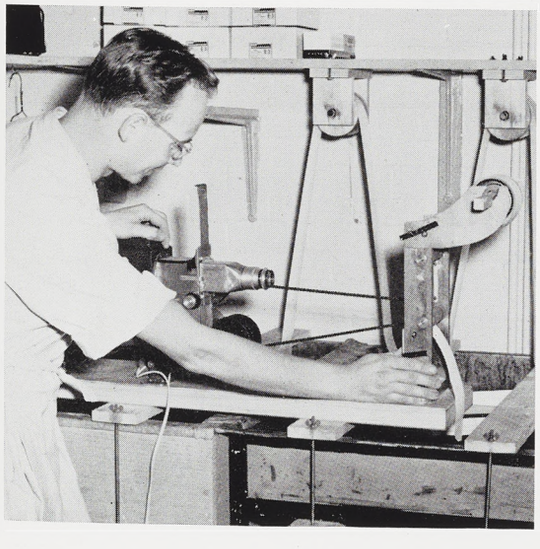

Fingerprints—another part of each student's college records.



The term was off to a rapid start as the football team began a season that was to carry it to the national championship. General Eisenhower came to Lansing as part of his campaign trip and thousands of students flocked to greet him. The green and white signs in front of every dormitory which boasted that the buildings had been built without the aid of public funds were missed by upperclassmen. Basic Air Force ROTC students sprouted in new blue uniforms, while those in Army ROTC continued wearing their drab khakis. MSC barely squeaked by Oregon State with Slonac's field goal. The Activities Carnival, sponsored by AWS and Men's Council, introduced more campus activities to amazed freshmen who were asking, "What *doesn't* this school have?" The Lecture-Concert Series got underway and busy but culture-minded students turned away from their studies to attend. Neva Jane Langley, Miss America of 1953, spent four days on campus as part of her nationwide tour. She was the guest of Delta Tau Delta fraternity and stayed at Kellogg Center.



A chemistry prof puts a point across to his alert class.

Term Gets Rapid Start With Classes,

Miss America, guest of the Delts, arrives in Lansing.



A representative of Les Foote, Inc., who sponsored Miss Langley's trip to Lansing, presents Miss America a bouquet of roses at the airport.





Above: Michigan State students remove the blue and gold paint which Ann Arborites applied to the statue of Sparty.

Right: An Ann Arbor policeman examines the street roller State used to stamp large MSC's on U. of M. streets.

Football, Delta Street Shuffle

The weather was still warm enough for outdoor dances, parties, and picnics, and students took advantage of every chance to be outside before a Michigan winter set in.



Coach Biggie Munn inspects the colorful green and white uniform which the band sported fall term.



The rousing Delta Street Shuffle, a street dance, was held the first week of the term.





Michigan's onrushing Lowell Perry moves in to down breakaway artist Jimmy Ellis on the MSC 30-yard line. The Spartan safetyman's long kickoff return set the stage for Capt. Don McAuliffe's touchdown jaunt. Gordie Serr throws a key two-man block in the background.

State 27 -- Michigan 13

McAuliffe sweeps wide around right end on the start of his sensational 70-yard gallop down the sidelines which put the Spartans back in the game.

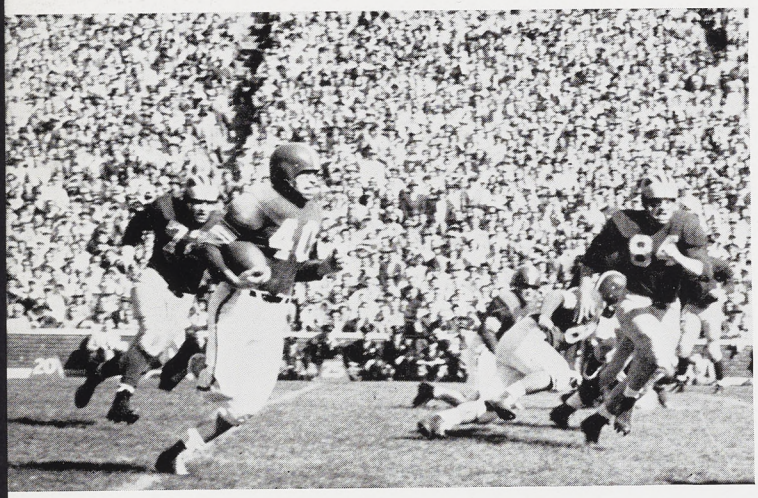

Spartan defensive flanker Ed Luke breaks through the Wolverine's screen of blockers to harrass passer Ted Kress. State's hard-charging defense held Michigan to only 151 yards gained via the air route.



Coach Biggie Munn went into the season opener at Ann Arbor with only two starters back on the offensive line-up and a new defensive unit.

Picking up where they left off last year, State's football warriors spotted a fired-up Michigan crew 13 points and then rallied to score the most points a MSC squad has ever tallied against the Wolverines to win easily, 27-13.

The win was State's third straight triumph over arch-rival Michigan.

After Michigan's upset-happy crew jumped to an unexpected 13-0 lead, Capt. Don McAuliffe electrified the capacity crowd of 97,239 by taking off around right end on a 70-yard touchdown sprint that put the Spartans on the road to their 16th straight victory.

Quarterback Tom Yewcic, playing in his first starting assignment, paced State to its tying touchdown by connecting with Duckett on a 40-yard pass. Bolden went over for the TD.

Billy Wells, the team's leading ground gainer, scored next to put the Spartans ahead. Yewcic's accurate passing arm gave MSC its last marker of the afternoon with Bolden on the receiving end.



End Ellis Duckett snares a 40-yard pass from quarterback Tom Yewcic on the Wolverine's six-yard line.

Spartan Comeback Whips Michigan

Below: Pony halfback Bolden dances away from three Wolverine tacklers to advance to the Wolverine 45-yard line early in the second half.



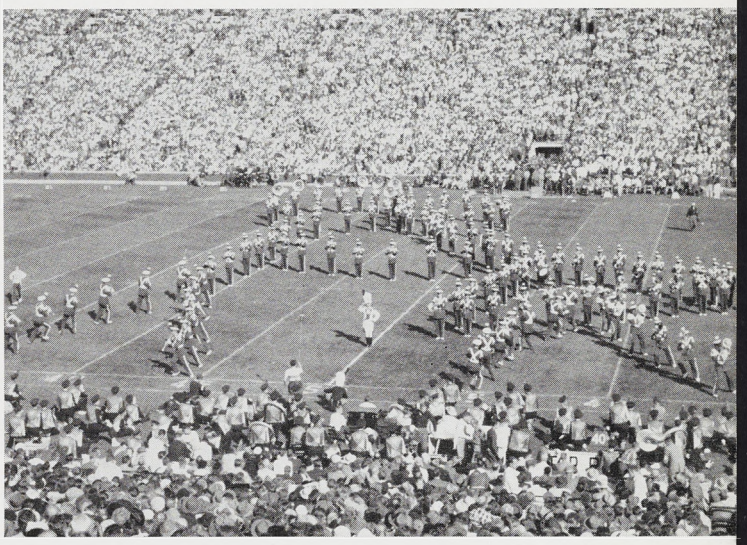

Above: Wearing brand-new green and white uniforms the band put on an impressive half-time ceremony to steal the thunder from Michigan's famed marching unit.



Vocalists Nat "King" Cole and Sarah Vaughan prepare for "The Biggest Show of '52."



Stan Kenton, leader of the country's progressive jazz movement, strikes a characteristic pose.

Lecture-Concert Series

Ralph Lowe and Florence Henderson, stars of the Theatre Guild performance of "Oklahoma."



State students were proud of a Lecture-Concert series which brought some of the country's finest musical and dramatic productions to campus. Among the outstanding dramatic events during the year were Shaw's "Don Juan in Hell" and Benet's "John Brown's Body". A Fred Waring group, the Boston Pops, Robert Shaw Chorale, Valdimir Horowitz, Nathan Milstein, Rise Stevens and Jose Limon were artists who gave memorable performances.

Jan Garber rehearses his orchestra before an appearance on the Lecture-Concert Series.







Fraternity rushing got underway the first week of school with a smoker in the Union for all interested men. After visiting with representatives of each house, rushees took an intensive look at the individual accomplishments of each house during dinners, parties, open houses, and smokers.

Fraternities Bid for Rushees

Following a series of friendly parties, rushees and fraternities made their choices. The new pledges were soon wearing their pledge pins and seriously studying pledge manuals, anticipating the day when they would be active members.





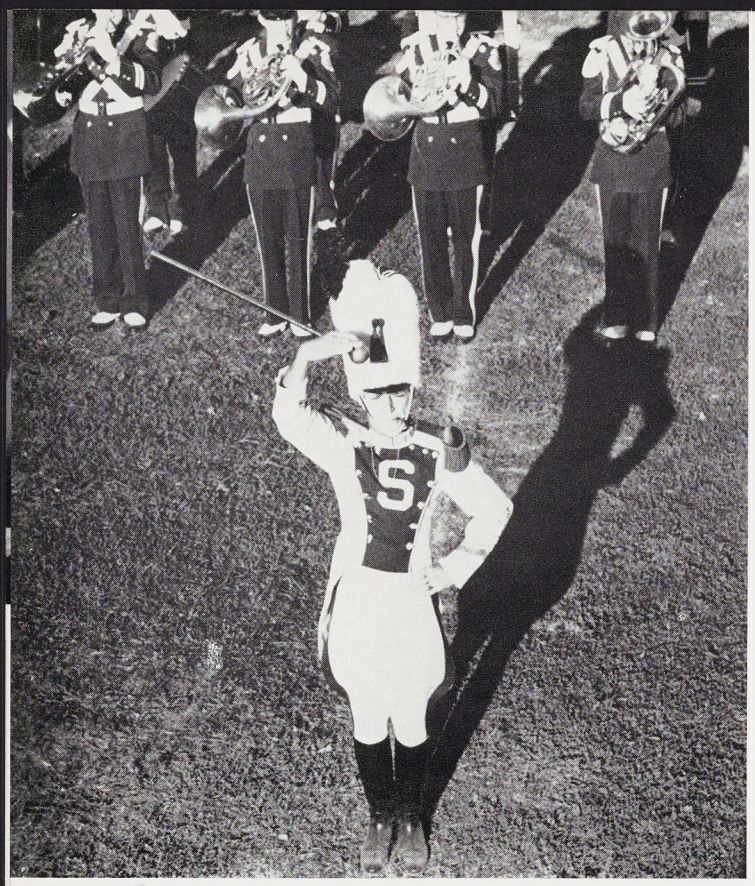

Students took their first look at the green and white band uniforms during the Michigan game. The arrival climaxed a two-year campaign to oust the former military-type khaki uniforms. The green uniforms with white accessories included a cross belt, shoulder knots, citation cords, spats, gloves and a white trouser stripe. A green trenchcoat was also part of the new wardrobe.

Director Leonard Falcone's 25th anniversary as college bandmaster was commemorated with an elaborate banquet in the Union ballroom. Over 150 alumni and well-wishers attended. High point of the evening was the presentation of a Baldwin spinet which had been stowed behind the curtains of the ballroom stage. Meanwhile, congratulations were received from alumni and organizations throughout the nation.



Band Initiates New Uniforms at U-M Game



While the Spartan grid heroes were in Oregon battling for a victory, the band members and their director were home rehearsing for an intermission program at the Texas A&M game.







The trombones of Herb Fox's orchestra strike up a melody.



Harvest Ball candidates Sandra Fisher and Joan Streadwick hover around judges A. A. Applegate of the Journalism Department, and John Stone, associate professor in Extension Administration.

State Couples Relax at Harvest Ball after Mid-Terms





Football Tops Fall IM Slate

Touch football is king of MSC's fall intramural sports program. Under the arc-lights of three gridirons in Old College Field, approximately 600 players compete four nights a week in the fraternity, independent and dormitory leagues.

The climax comes in late November when the block champs compete for league and all-college titles.

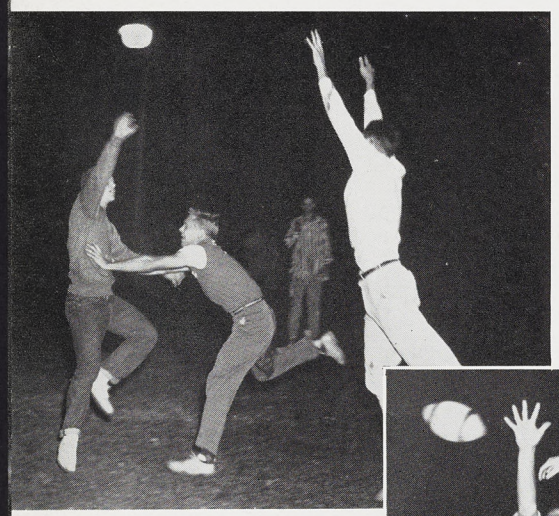

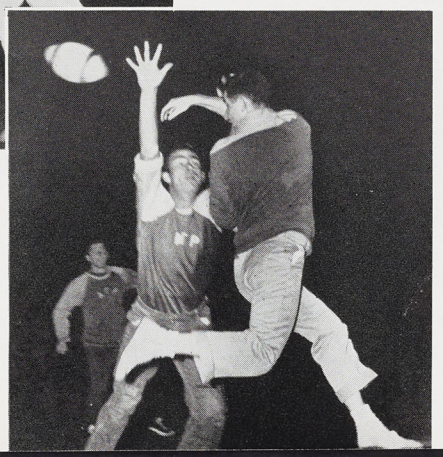

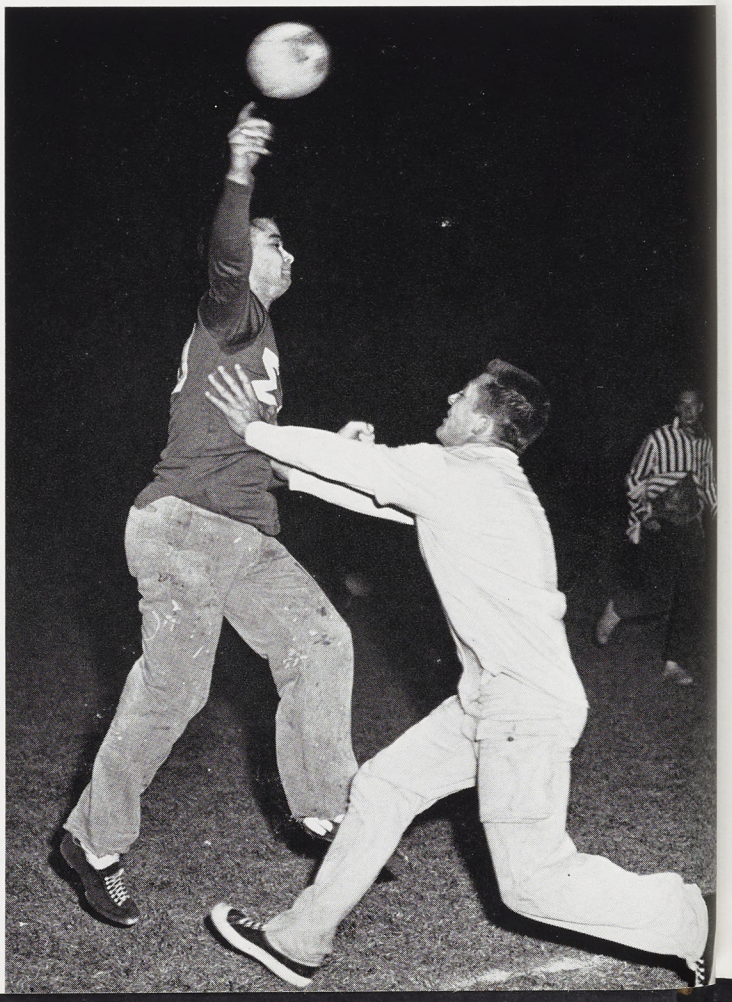

Michigan State's long winning streak almost came to an abrupt end during the Spartan's second outing of the season. A dramatic last second field goal pulled the game out of the fire.

A tough, inspired Oregon State crew knotted the count at 14-all early in the final stanza. With three minutes of play remaining, the Spartans took over the ball on their own 33 following a OSU punt.

Yewcic, tossing last ditch desperation passes, hit Dekker, Slonac and Bolden to move the ball to OSU's 13-yard line with seven seconds left.

Munn sent kickoff specialist Gene Lekenta into the game for a field goal attempt. Lekenta's kick was high and the ball swung to the right of the goal post. An overly-eager Beaver lineman had charged too soon, however, and Coach Biggie Munn's "Comeback Kids" had another chance with two seconds remaining. This time, Lekenta connected to leave 22,595 Beaver fans stunned and breathless as the Spartan's racked up victory number 17.

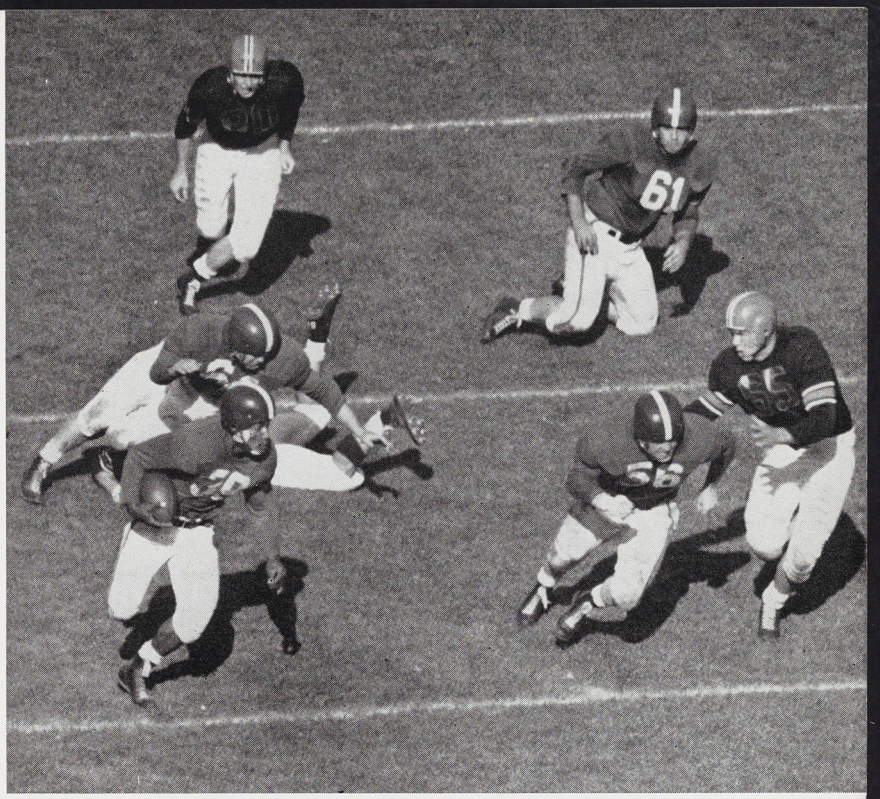

Tackle Gordie Serr clears the way for right halfback LeRoy Bolden, who moves the ball to the Beaver 21-yard line after a 28-yard scamper to spark State's second touchdown in the first half.

Last-Second Field Goal Edges Oregon State

Lekenta kicks the winning field goal with two seconds remaining in the ball game.

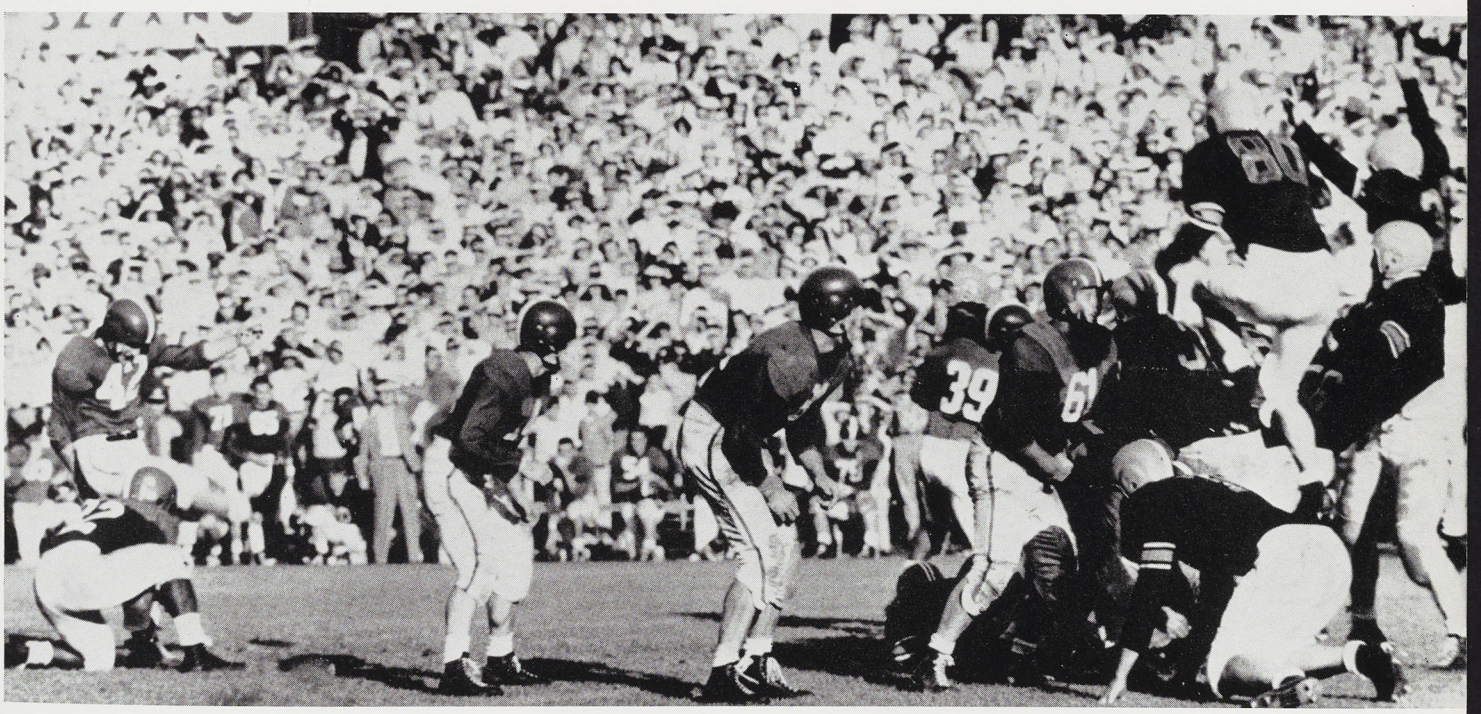





Left: Spartans board buses for trip to Lafayette, Ind., and the Purdue football game. *Above:* Fans line the Union steps waiting for the victorious team's return.

Meetings Play Vital Role at MSC



Whether it's the team or club members, meetings play an important role in student life. Foreign students gather at the International Center for an informal get-acquainted session. *Left:* A singer at a French Club meeting entertains members at one of the Friday-night parties. *Below:* Winter lovers build a snow family in front of the house while a cocker spaniel watches.





Students and East Lansing residents flow into Peoples Church for a 10 a. m. Sunday service.

Students Attend Sunday Church Services



Below left: A view of the Lutheran Church.
Below right: St. Thomas Aquinas Church.





A Union Board skit catches the interest of a throng of bystanders.

An informal display gains the attention of several students.





Government-minded coeds find the Student Government booth a source of information.

The Activities Carnival, where campus organizations exhibit their functions and goals for the benefit of incoming freshmen and interested upperclassmen drew a capacity crowd again this year. Scene of the Carnival was Macklin Stadium.

Carnival Successful Again

The ROTC exhibit, which gave an insight into the future of most college men, is probed by a group of fascinated spectators.



The journalism short course gave 50 Michigan high school students practical experience in journalism as well as a taste of college life. They attended classes, put out their own issue of the State News and visited Lansing's daily, the State Journal.









MSC Welcomes High School Journalists

High School Journalism Day draws thousands of young journalism aspirants to MSC each October. A full day of lectures by men of the profession is mapped out for them by MSC's Journalism Department. At the close of the session, awards are given for individual newspapers and the most outstanding paper receives the John S. Knight trophy.

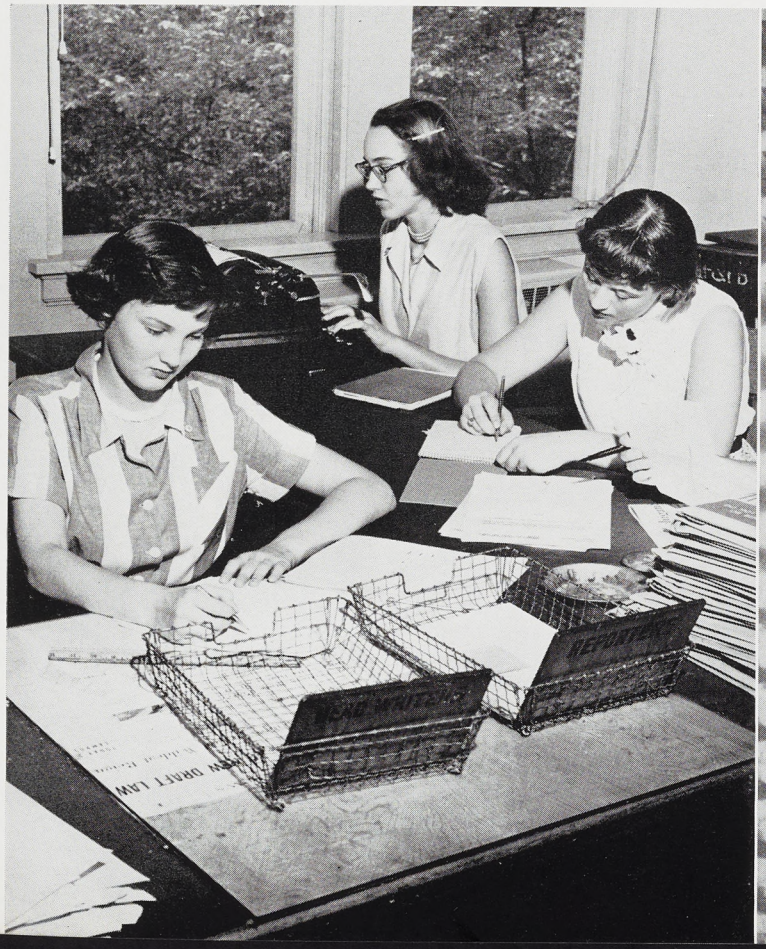





Knight stretches out to bring in a Yewcic aerial.

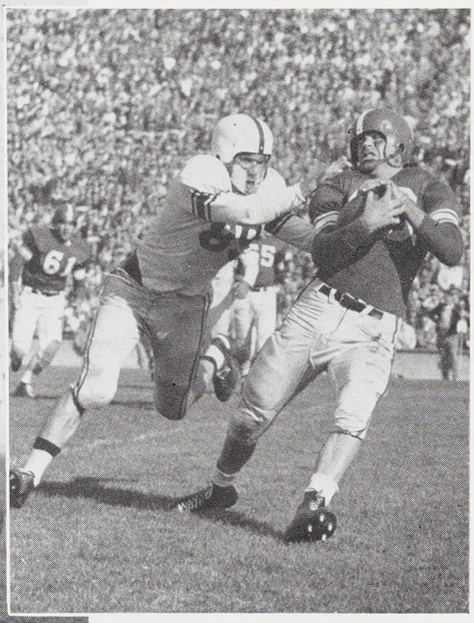

McAuliffe nabs a Spartan pass but is nailed on the spot.

Spartans Trounce Texas Aggies 48 - 6 . . . .



Bolden dances his way over a fallen Aggie defender on his way to the Texas A&M goal stripe. The touchdown was Bolden's third of the season.

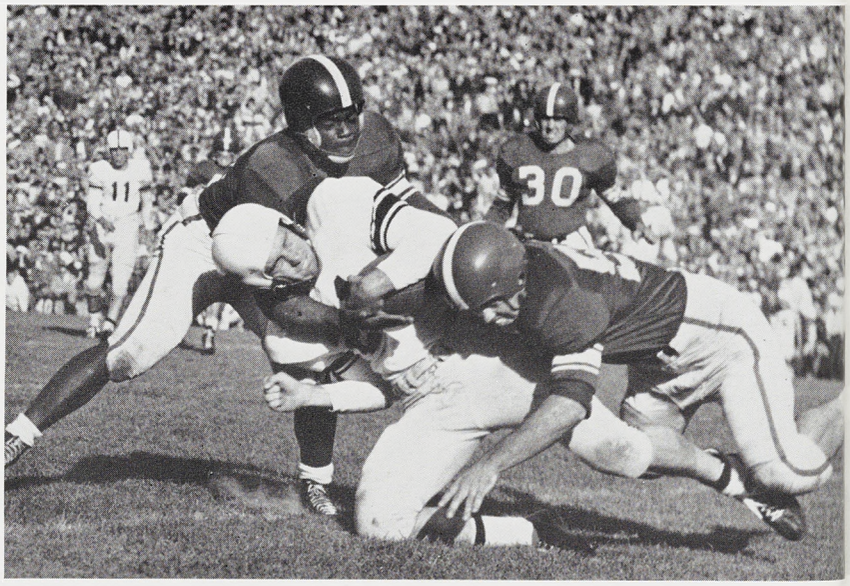

Ellis and Weaver bring down an Aggie end after he catches an aerial for a short gain. The vaunted Spartan defense held Texas A&M to a meager 79 ground yards and 129 in the air.



Panin stiffarms his way past a Syracuse tackler.

Texas A&M and Syracuse fell easily in the Spartan's first two home games to catapult MSC into the nation's number one spot in the football polls.

Displaying tremendous offensive strength, State scored at will to trounce the Aggies, 48-6 to stretch their win streak to 18, the longest in the nation.

State's 48 points were the most scored against Texas A&M since 1898. McAuliffe plunged over for the first score and was soon followed by Bolden. Yewcic then threw two scoring tosses to Duckett. After Slonac tallied, Thrower put on a sensational passing exhibition, hitting Zagers and Raterink for touchdowns in the nationally televised game.

Following the same script, State trounced Syracuse the following week, 48-7. After scoring a touchback on the kickoff, Ellis, McAuliffe, Wells, and Bolden tallied TD's for a 27-0 half-time lead. Benson, Bolden, and Zagers crossed the goal stripe in the second half.

. . . . and Roll Over Syracuse 48 - 7

Yewcic leads interference for Wells who starts off another Spartan TD drive. In the background, Hallmark throws a key block.

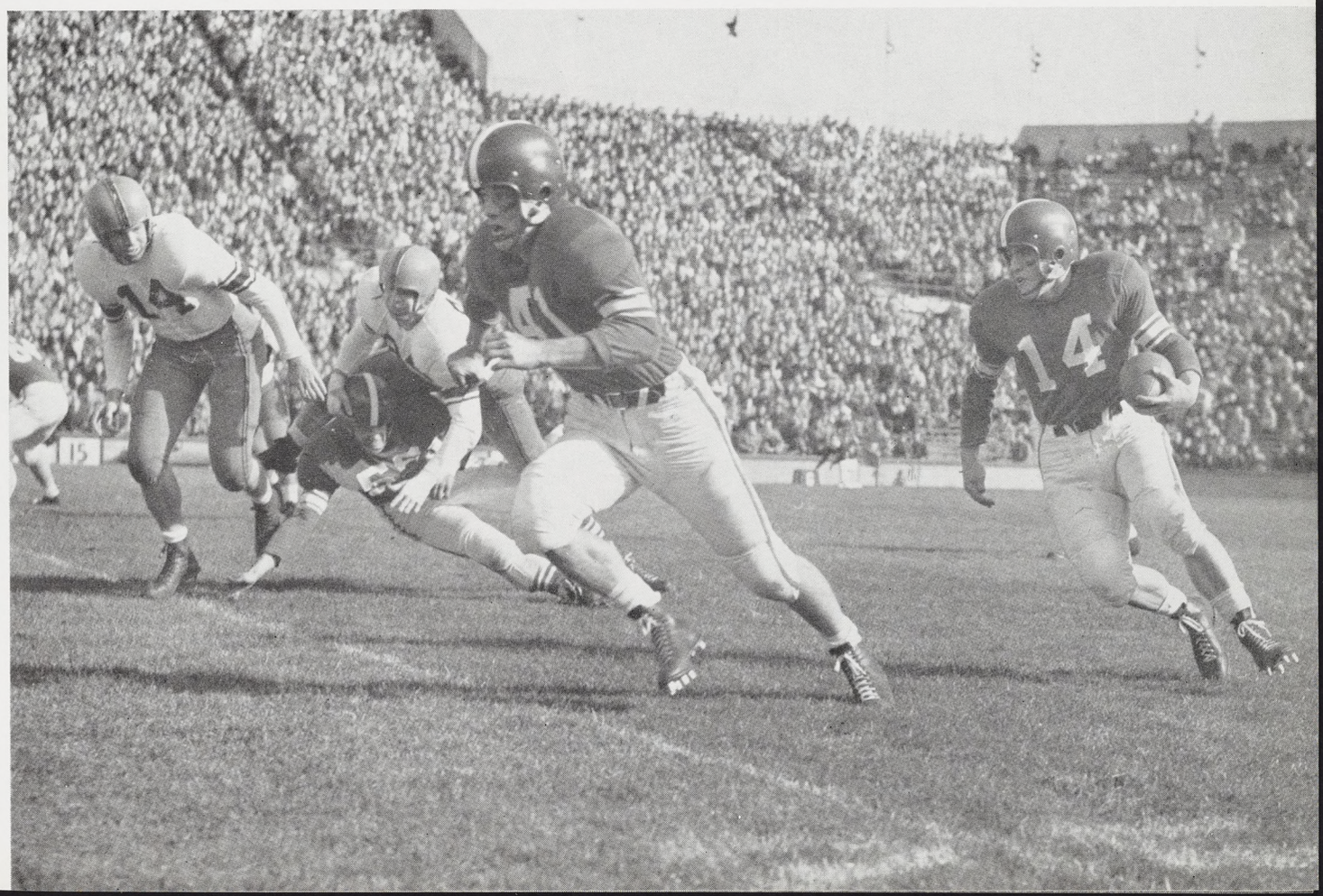





Above left: Dr. Kimber's faithful poodle Hugo deserts his usual spot under the Doctor's desk to wait outside Morrill Hall for his master. *Right:* MSC's tribute to National Apple Week, on display in the Horticulture Building.

The Unique Finds Expression Here, Too

A temporary resident of Shaw Hall is removed by Campus Police (left). It was rumored that the donkey wasn't noticed until he tried to go through the cafeteria line, and dropped his tray.



Right: One young man tried to solve his financial problems the hard way . . . by walking from Shaw Hall to the Union blindfolded, to win a five-dollar bet.

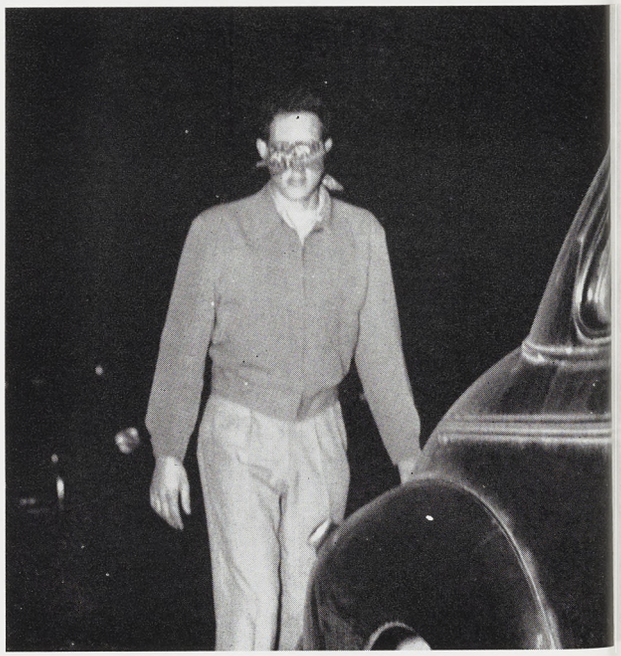



More Dances . . .



See yourself in these pictures? If you were at the Phillips-Snyder term party, "Candlelight Cotillion," you might. The semi-formal dance was held in the Union Ballroom in November. It was typical of the many dances and parties held fall term.

The Phillips-Snyder dance shared the week-end with the "Greek Serenade," Pan-Hel and IFC-sponsored ball, a hayride, a Mardi-Gras dance, open houses and record dances.

The only cloud on the happy-go-lucky horizon was the unavoidable fact that all the inveterate dancers had to pay the pipers . . . at final exams.



Money problems were the major concern of the Student Government fall term. After countless arguments, revisions, and hearings, the Congress approved a 1953 budget of $5,800. The money was to come from a twenty-five cent student tax to be levied winter and spring terms. Largest portion of the budget was set aside for "direct benefits" to the student for a Congress newsletter.

A bill to separate the Campus Chest from the Student Government caused much controversy, but was finally defeated in a close vote.

Disputes over seats in Congress, in particular fraternity representation, kept the tempo of Congress meetings lively.

Right: Student Government members unpack loudspeaking equipment for the fall football games.

Congress Draws Up $5,800 Budget

Right: Bob Bolo, Student Government President, presents a proposal for free bowling shoes at an early fall meeting.

Below: Congress members debate election of Student Government President over a closed TV circuit.





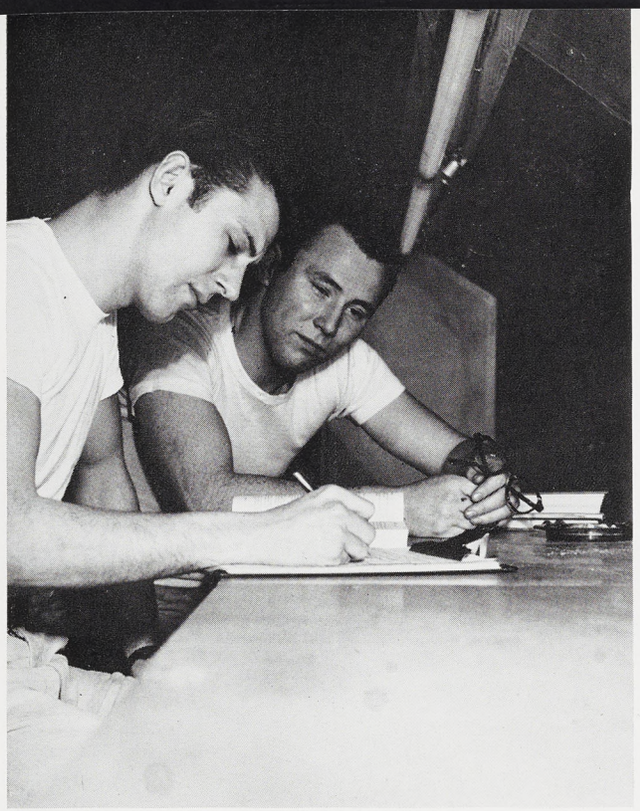

Students buckled down . . .



But some still had time to relax. . . .

Exams Draw Near





Studies were the order of the day; whether in the library and the library annex, at home, or walking to classes, everybody buckled down to books before exams.

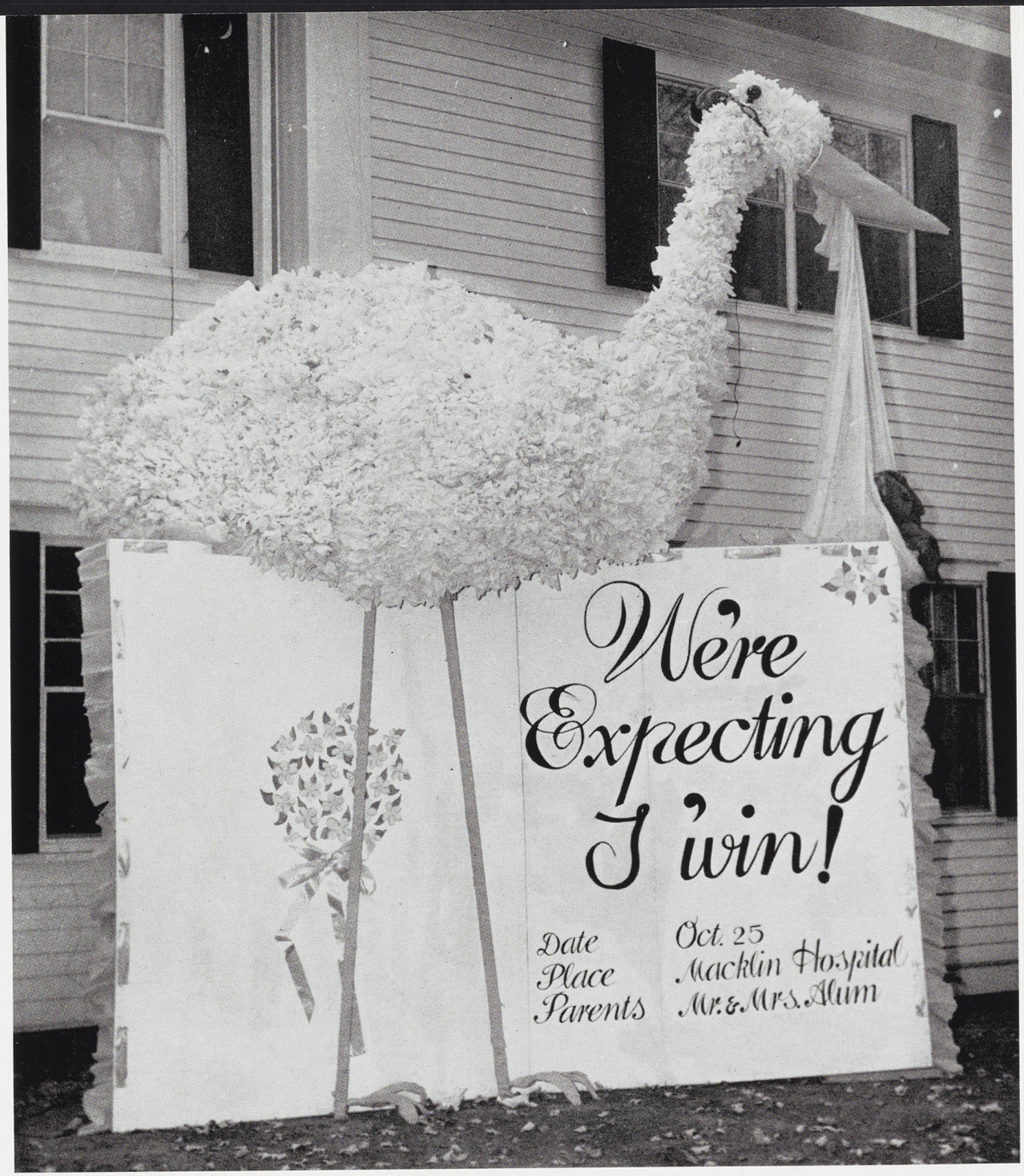

Approximately 37,000 visitors and alumni crowded the MSC campus for the 37th annual Homecoming weekend, and more than 11,000 alumni swelled the Lansing area hotels to capacity.

Most fraternities and sororities planned parties and open houses for their alumni, and the Alumni Club of Lansing held a party at the Hotel Olds. The visitors drove around the city and among the sorority displays which attracted their attention were Chi Omega, above, and Kappa Kappa Gamma, right.



Thursday of Homecoming Week, weird structures began to appear in front of several living units. By Friday afternoon, almost all of the units had vague outlines of things better to come in front of their house or dorm.

Students had spent weeks in preparation, molding papier-mache, struggling with chicken wire and bashing fingers with hammers. Some living units began even earlier, with members taking time out from other activities to sit in the basement making paper flowers or painting intricate designs on cardboard.

By Saturday morning, every display was in shape ready to be judged. East Lansing assumed a carnival atmosphere and weather was perfect for the game.

There were displays depicting Sparty playing records, fishing, riding waterfalls and digging graves. At ten o'clock on Saturday morning, the judging took place. The results were announced at half-time and members of Delta Chi fraternity and Chi Omega sorority received news that they had won.



Right: The Psi U entry, which received honorable mention.

Below: The Delta Chi's winning display.

Delta Chi, Chi Omega Displays Best

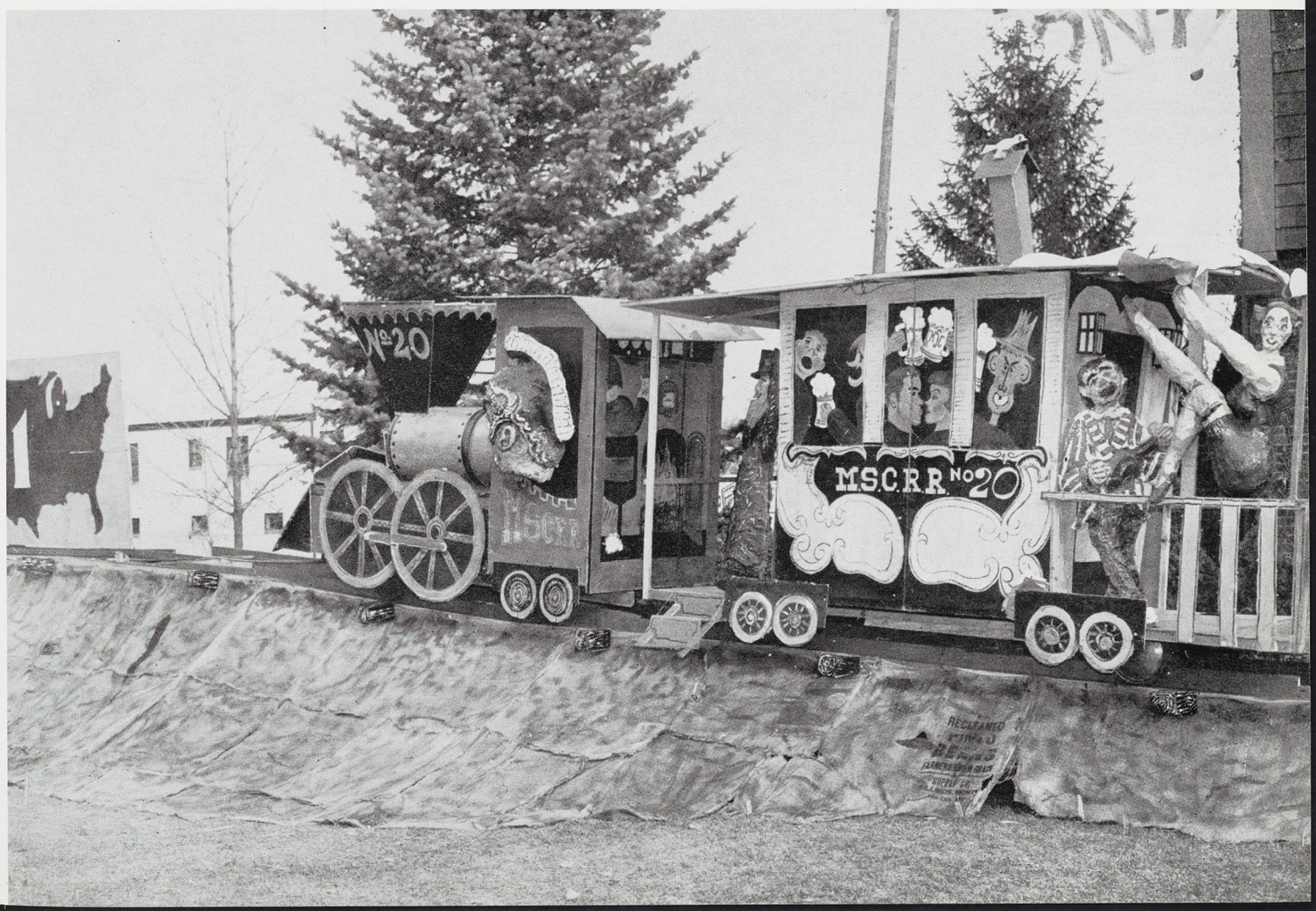

Capt. McAuliffe, the Spartans' leading ground gainer in the Penn State tussle, rips off a large gain to set up State's third touchdown early in the second half. Below he greets Homecoming Queen, Dee Means.

Number 20 Comes Via Aerial Route

Taking to the air for four long touchdown passes, Michigan State's surging Spartans rolled on to victory number 20 at the expense of Penn State's Nittany Lions. The third largest crowd ever to pack Macklin Field, 51,162, witnessed the slaughter.

Penn State, boasting an undefeated record, grabbed an early 7-0 lead before State's aerial might began to show and give MSC a 34-7 victory. Tom Yewcic's first pass was to Doug Bobo for State's tying TD. In the final minutes of the second quarter, Yewcic hit Ellis Duckett with another scoring aerial to put State in the lead.



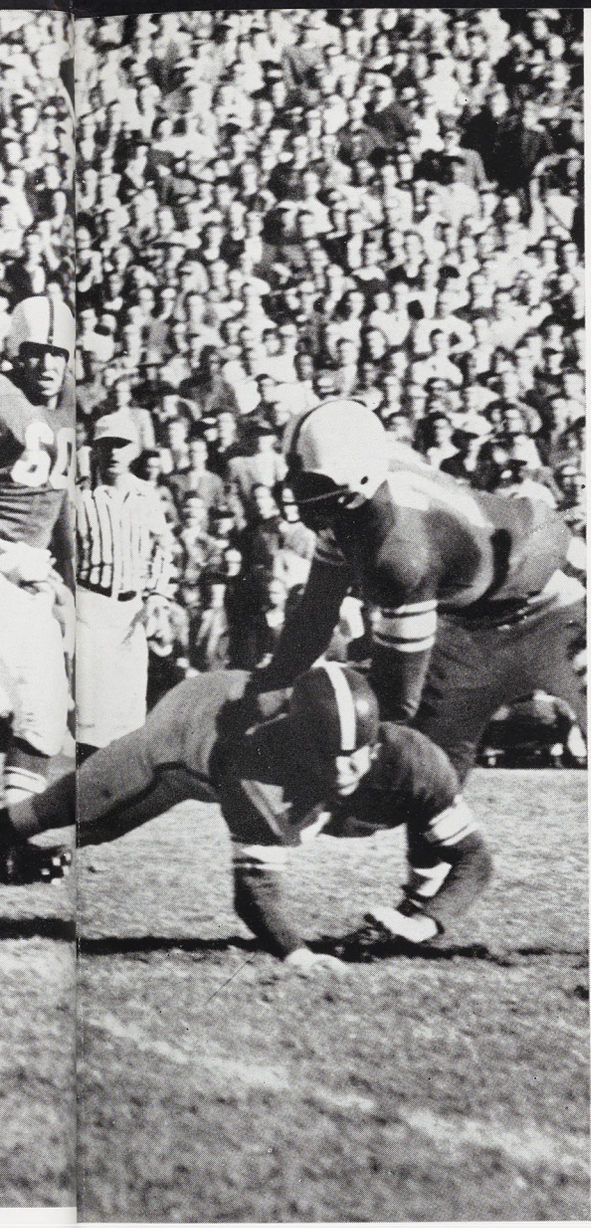

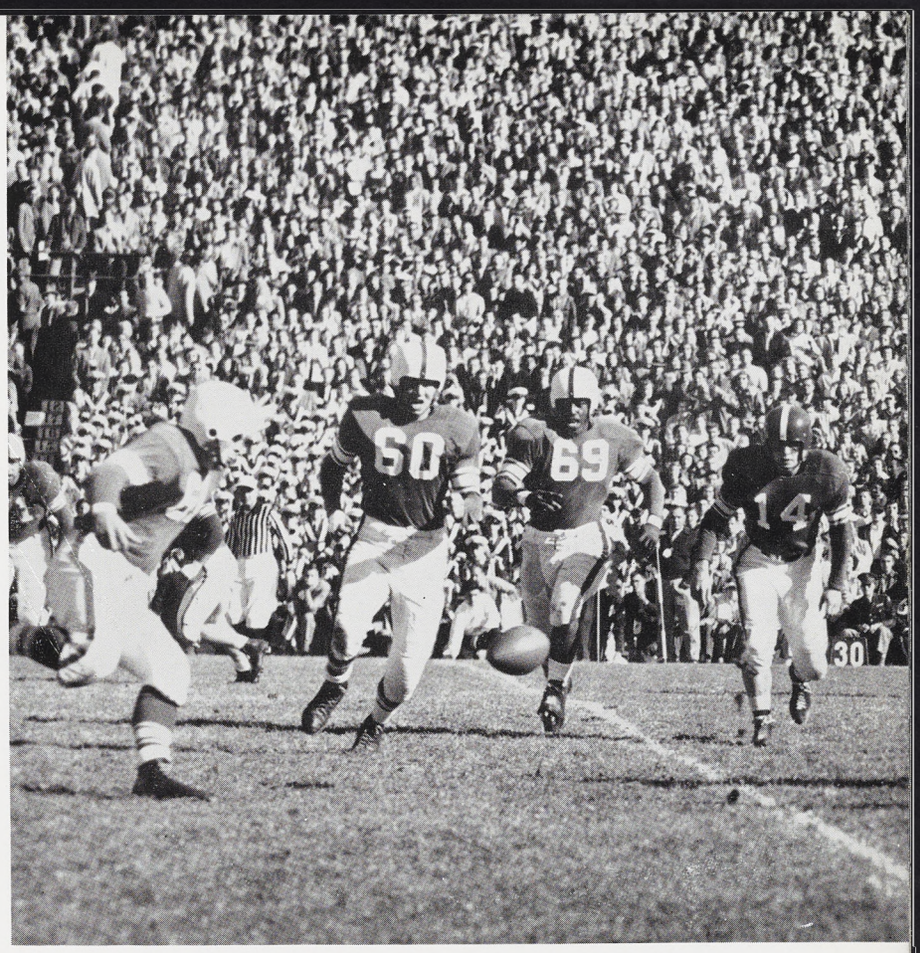

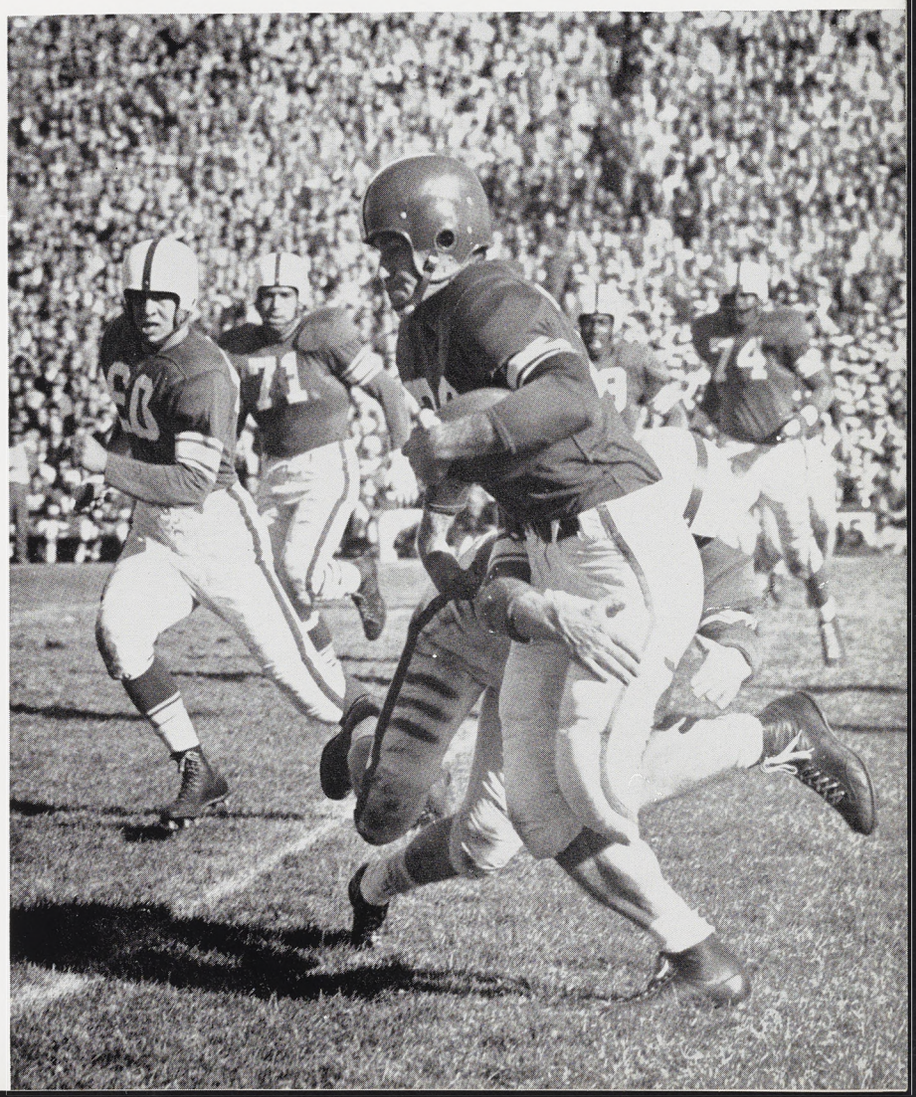

Above right: Wells rushes in to try and recover McAuliffe's fumble but three Penn Staters have the same idea. The Spartans had trouble holding on to the ball in the first quarter with one bobble leading to Penn State's only score.

Right: End of the road for Panin.

Billy Wells climaxed a Spartan scoring drive in the third quarter before Yewcic threw another TD pass, this time to Capt. Don McAuliffe.

LeRoy Bolden went over for the fifth TD after tucking in a long pass from Willie Thrower. Evan Slonac converted on four out of five attempts.



Miss Big Ten and MSC Homecoming Queen Dee Means. *Right:* Miss Means holds the Miss Big Ten trophy.



Dee Means, Queen of Queens

A blonde, green-eyed beauty from Schenectady, New York, Dee Means, outshone the four other finalists for the Homecoming Queen title. Her comment when notified of the selection: "Are you sure it isn't just a rumor?" Winter term, Miss Means went on to become Queen of the Big Ten.

Below: Two Homecoming Queen contestants freshen up before being interviewed by judges.





Members of the Homecoming Court Karel-Mari Kleinheksel, Dee Means, Virginia Grissim, Gloria Clyma and Marjorie Bowman.

Homecoming Court

One of the traditions which is the source of constant conjecture and curiosity is the selection of a Queen to reign over festivities on Homecoming day.

Final choice of the Queen rested with members of Penn State's football team, who were sent portraits of the five candidates by a professional photographer.

The five finalists were named from candidates from each women's living unit. Judges in the first elimination were the Sports Editor of the Lansing State Journal, a member of the Downtown Coaches Club, a former Powers Model, a staff writer at WJIM and the co-owner of WILS. They rated the coeds on a basis of 20 points for beauty and ten each for appearance, posture, personality and poise.

At the Homecoming game, the queen was presented a bouquet of roses by the football captain, Don McAuliffe. She and her court were escorted on the field in convertibles by Excalibur members.

Later that evening, Miss Means received a trophy from last year's Queen, Mary Lonn Trapp, as well as several gifts from local merchants at the Homecoming Dance.

Candidates from the living units beam for photographer Arn Bransdorfer.





Ibsen's "The Doll House" Chosen as Term Play



Plans for the presentation of Henrik Ibsen's drama about a naive young wife who defied social convention, "The Doll's House" started almost as soon as students returned to campus fall term. Co-sponsors were members of Theta Alpha Phi, dramatics honorary, and the Speech Department. Polly Clingerman took the lead in the play which ran for three nights in Fairchild Theater.





Porpoise's Ninth Waterfest, "Aqua-Maniacs", Held in Jenison



"Aqua-Maniacs," Porpoise Fraternity's ninth annual water show, was an effective contrast to the term play. Held in Jenison, the show featured comedy skits, dedications, swimming relays and diving exhibitions.

The hour-and-a-half show ran for three days in the Jenison pool and was patterned after the Olympic meets.

Crowning of Marie Ann Riley, 1952 Porpoise Queen, opened the waterfest. Highlights during the program were the introduction of MSC participants in the Olympics, an Indian water ballet and torch parade by the members of Porpoise.

Below are the Porpoise Court, Janice Dempsey, Dorothy Ripper, Queen Marie Riley, Carol Perkins and Virginia Carson.





Spartans Jarrett, Kepford and Boyd grab early lead . . .

Spartans Continue Surge To

. . . but Spartan captain finishes alone at end of grueling four-mile run.



After the Spartan harrier team was upset 27-28 in its season opener by Wisconsin, few track experts dared to predict that the 1952 MSC squad would score an unprecedented sweep of the nation's major cross country titles by the end of the season.

Only bright feature of the Spartans' opening day run was Captain Kepford's first-place performance.

State started its climb to the top in its next meet by upsetting Penn State and Michigan in a three-team meet.

Kepford toured the MSC four-mile course in the fastest time ever recorded by a Spartan distanceman to win handily. Scutt was State's second scorer with a fourth-place finish.

In a final tune-up before the Big Ten meet, the Spartans, again led by Kepford, took five out of the first six places to overwhelm Notre Dame, 19-39. Garbe placed third.



Aided by a block by McAuliffe, Yewcic scores State's second and decisive touchdown in their narrow conquest of Purdue's Boilermakers.

rge To National Championships

State's rock-ribbed defensive unit again came to the rescue to keep the Spartan's win streak alive in their narrow 14-7 defeat of Purdue.

Playing on Purdue's home ground, State stood off a last minute Boilermaker touchdown drive by a brilliant pass interception by Weaver. The victory was State's 21st in a row and eighth straight against a Big Ten foe since the Spartans joined the Conference.

Michigan State scored first in the hard fought game. McAuliffe climaxed a Spartan drive early in the first half. A few plays later State tallied again when Yewcic, electing to run after being trapped on a pass play, broke loose and went all the way. Slonac converted both times.

With MSC leading 14-7 in the fading minutes of the game, Purdue was headed for a sure TD before Weaver intercepted a Boilermaker aerial on the Spartan five-yard line.

Defensive stalwarts Weaver, Tamburo, Kush and Timmerman glow over their impressive record.

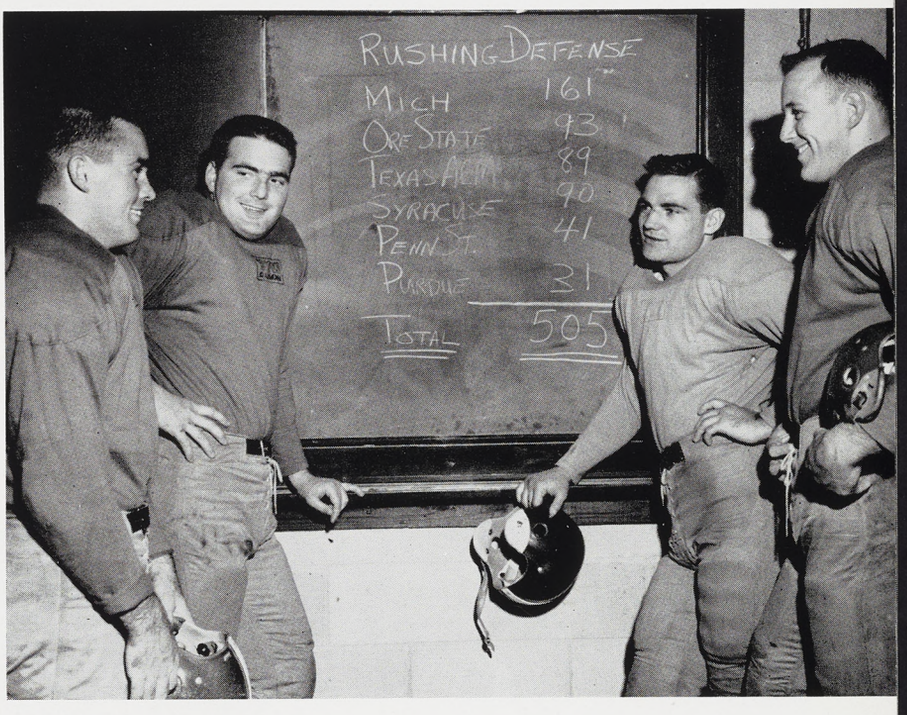

Large replicas of sorority and fraternity pins decorated the Kellogg Center's Ballroom for the PanHel-IFC Dance in mid-November.

Entitled the "Greek Serenade," the semi-formal dance was the highlight of a full weekend of parties and festivities.

Other events the same weekend were a Union record dance, the Snyder-Phillips term party, and numerous fraternity and sorority costume parties.



Right: Greeks bundle up for chill November winds after the IFC-PanHel dance.

IFC-PanHel Dance Held in Kellogg Ballroom

Spartans relax to the easy music of Herb Fox and his orchestra in the Kellogg Ballroom.





Students buy tickets for "John Brown's Body."



Tyrone Power, Judith Anderson and Raymond Massey pose following their performance.

Drama Quartet Returns With Benet Epic

There was a double line when the Lecture-Concert Series offered Benet's "John Brown's Body" in December. The Drama Quartet was making a second trip to MSC—this time with Tyrone Power, Raymond Massey, Judith Anderson, and the Walter Schumann choral group.

All of the Lecture-Concert programs displayed the same planning and consideration of student taste . . . such artists as Vladimir Horowitz and Gladys Swarthout delighted the classical fans, and "extras" like the Mills Brothers, the road show of "Oklahoma!", and Ethel Smith delighted nearly everybody.

The lectures, too, were planned to appeal even to students with five lectures per week . . . such speakers as Hanson Baldwin, N. Y. Times military editor, Robert Scott, of the Times editorial staff, and *Life* photographer Margaret Bourke-White proved that "an educational evening" didn't have to put the audience to sleep.

There's just one problem confronting the perplexed would-be concert-goer . . . which shall it be, Series A or B?

Ethel Smith and her famous organ.



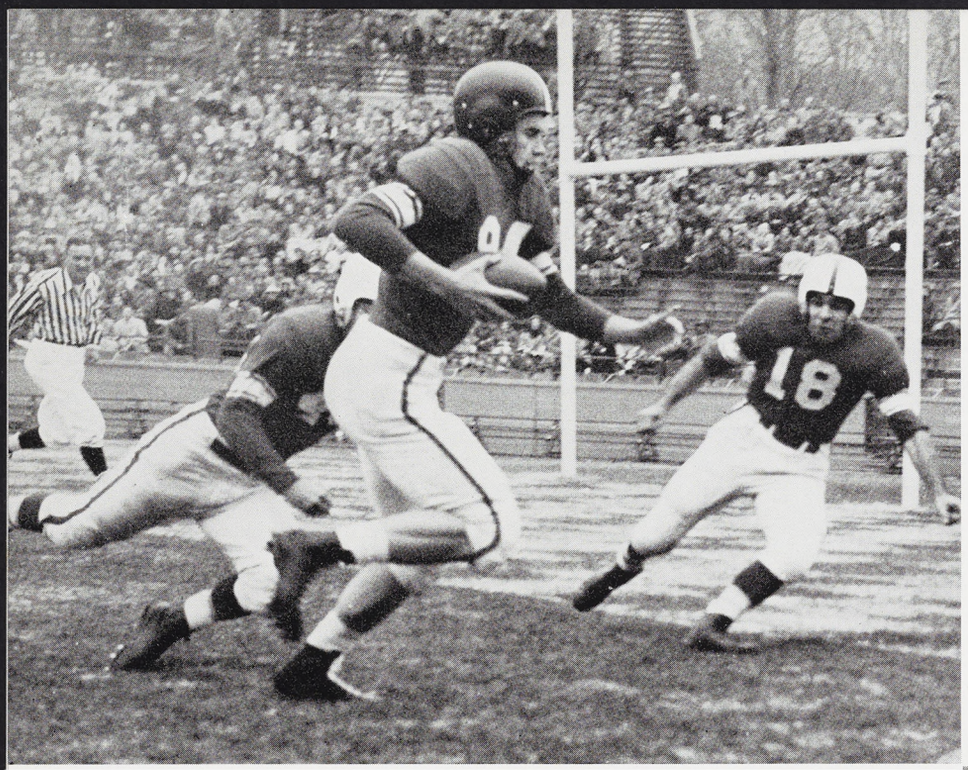

Bobo heads for a Spartan TD after catching a pass from Yewcic to put MSC ahead with only 56 seconds of the game elapsed.



Below: Coach Munn, surrounded by most of the first string offensive unit, watches dejectedly as the Hoosiers recover a fumble on the Spartan one-yard-line. Indiana scored on the next play to go ahead 7-6, erasing an early MSC lead.

Hoosiers Become 22nd Victim

With Wells, McAuliffe and Slonac ripping the Hoosiers' defense wide open on straight power plays, the Spartans easily downed Indiana, 41-14, in a rough and heated contest.

Yewcic hit Bobo for a TD pass in the first 56 seconds of the game. After Indiana went ahead, 7-6, the Spartans' ground attack opened up to send Wells over twice and Bolden once. McAuliffe also scored twice smashing over from the one-yard line the first time and catching a 57-yard pass from Thrower for his second TD.



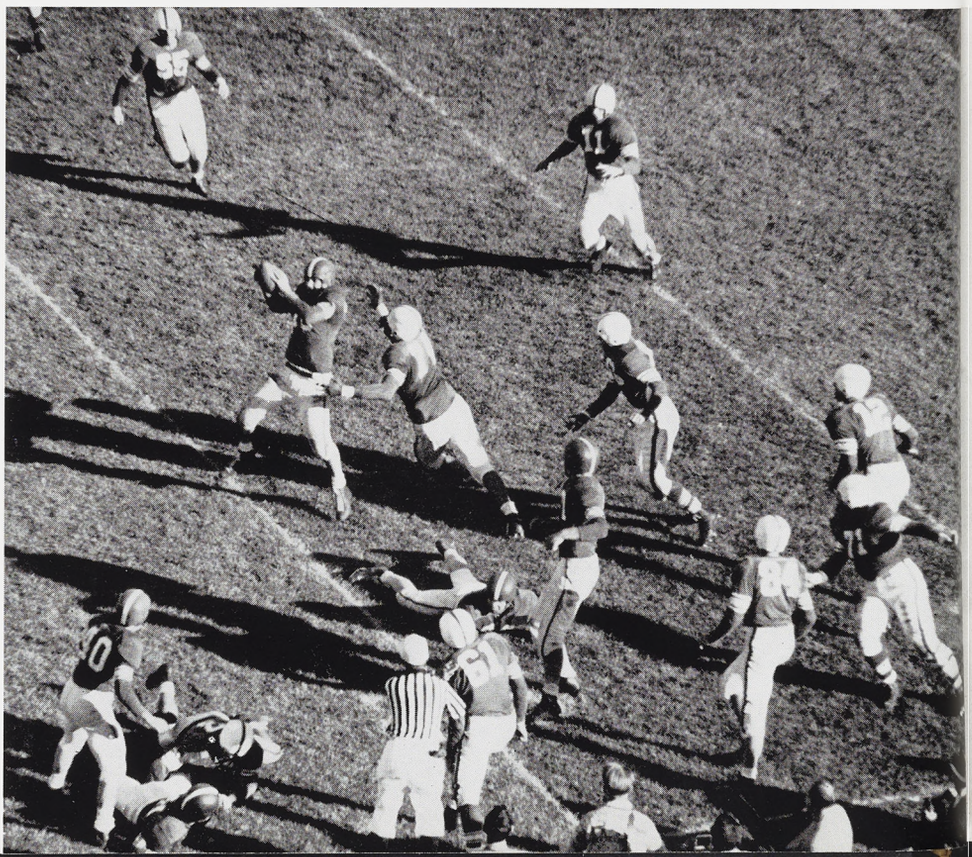

In one of the most unusual plays of the season, Fowler, Spartan right tackle, nabs an aerial fumble after the ball was knocked out of Yewcic's hand.



Ninety-eight of the nation's best cross country runners start their bid for national honors at MSC's Old College Field.

Harriers Cop NCAA

After winning its second straight Big Ten championship and the IC4A classic, State's title-winning cross country team became the first in harrier history to also win the NCAA title.

Competing over the local course with some of the best talent in the nation, Kepford again was the leader for the Spartans, finishing third. The Spartan captain finished third in the IC4A meet and second in the conference clash.







Above: The winner's circle — Georgetown's Capazzoli, Syracuse's Osterhout and MSC's Kepford. *Below, left:* Capazzoli turns into the home stretch of his record run. *Below, right:* Garbe, who took 29th position, sprints in as Michigan State's final scorer.

Students move slowly from exhibit to exhibit.

Job Prospects Discussed at Carnival

Students wandered around looking the carnival over before deciding to stop by for talks with company representatives. In the two-and-a-half days it ran, the carnival attracted more than 10,000 people including faculty and East Lansing residents.

Entrance to the carnival in the Union Ballroom.

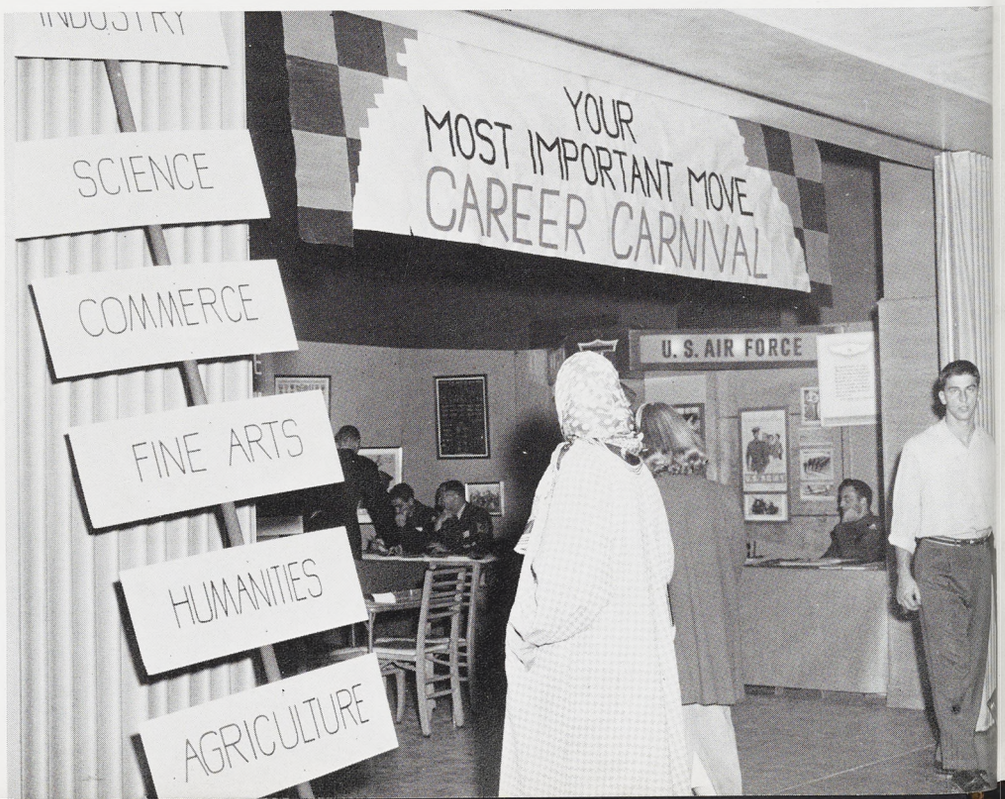

The Career Carnival, held fall term in the concourse of the Union's second floor, gave students first-hand information and advice about their plans for the future. This year's carnival stressed a "It's Your Move" theme, both in its advertising and displays.

Representatives from companies both large and small came to the career carnival, equipped with literature, movies and prepared talks to interest students in their fields. Booths were set up with charts and diagrams, to make the presentation more interesting.

As a result of the carnival, many seniors contracted for jobs and undergrads were able to plan their work for the summer.



Students examine literature from the Hartford Accident and Indemnity Co.

"It's Your Move" Theme of Displays

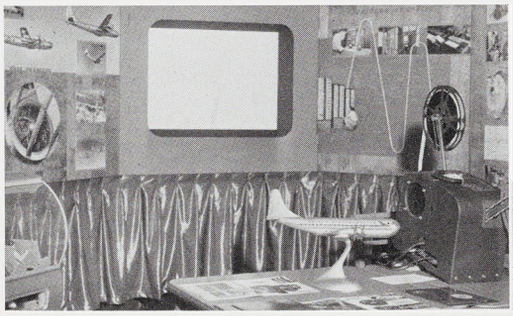

Above: Boeing Aircraft used movies in their booth to attract interested students.



Right: Students ask questions and discuss problems with a company representative at a carnival booth.

Right: Sexton, Thompson and Dudeck took home first-place honors in the IM all-college swimming meet. Beattie, however, was the outstanding performer at the annual swimfest winning three events.

Below: Winners of the IM wrestling tournament are Abraham, Meyer, Denton, Lord, Cushman and Malin.



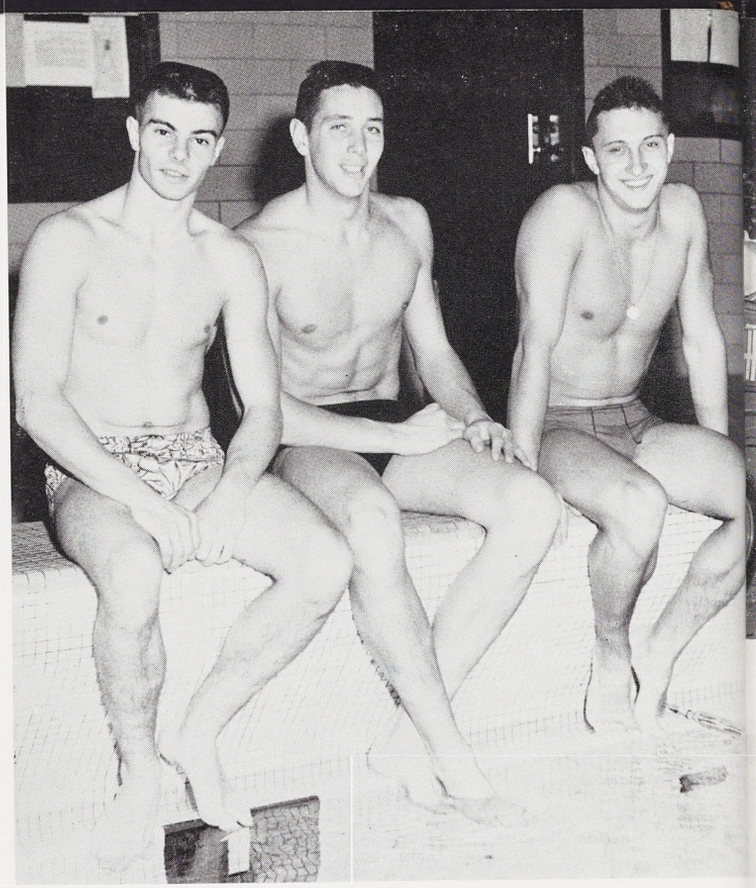

IM Swim, Boxing, Wrestling Titles Decided



Left: Worsco clings to Selz in the finals of the 140-pound IM title match. Selz TKO'ed his opponent in the second round.

Below: Sheehan (left) ties up Bass during their 132-pound title fight. Bass gained the victory by out-pointing Sheehan. Referee is Chuck Davey, welterweight title contender.

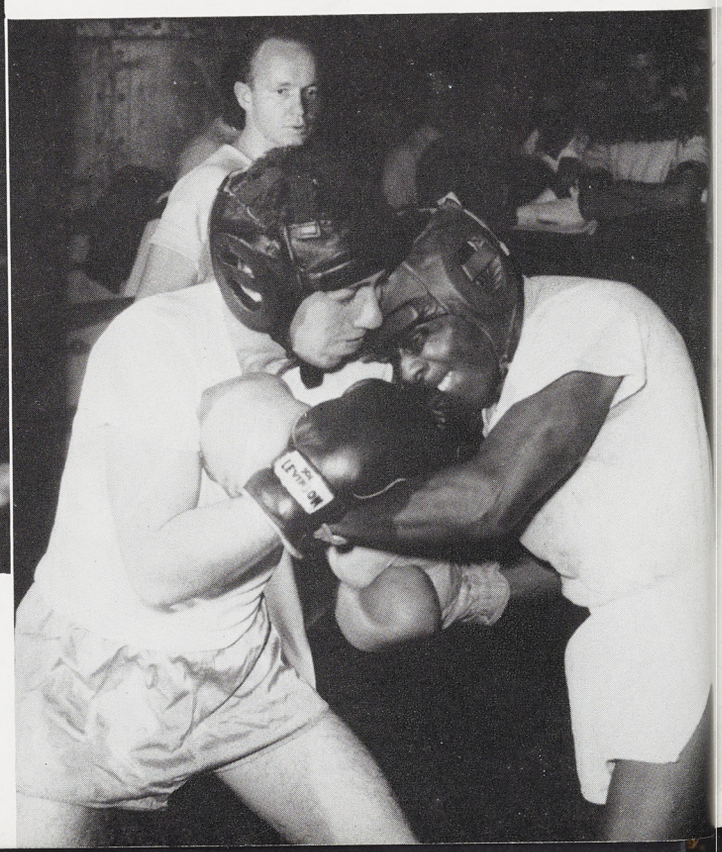



Firemen take precautions in case the fire should suddenly spread.



One of the fifty truck-loads of wood which was gathered by enthusiastic Spartans.

Spirit Bubbles Over

Spartan spirit showed no sign of apathy when they gathered wood for the bonfire previous to the Notre Dame-MSC football game. The wood-gathering contest, sponsored jointly by the Wolverine and the Student Government, was very successful. The final tabulation revealed that 80 tons of wood had been contributed. Students scoured the countryside for all available fallen trees and stumps. One group even had access to an old barn which they tore down and deposited in front of the bandshell before the rally.



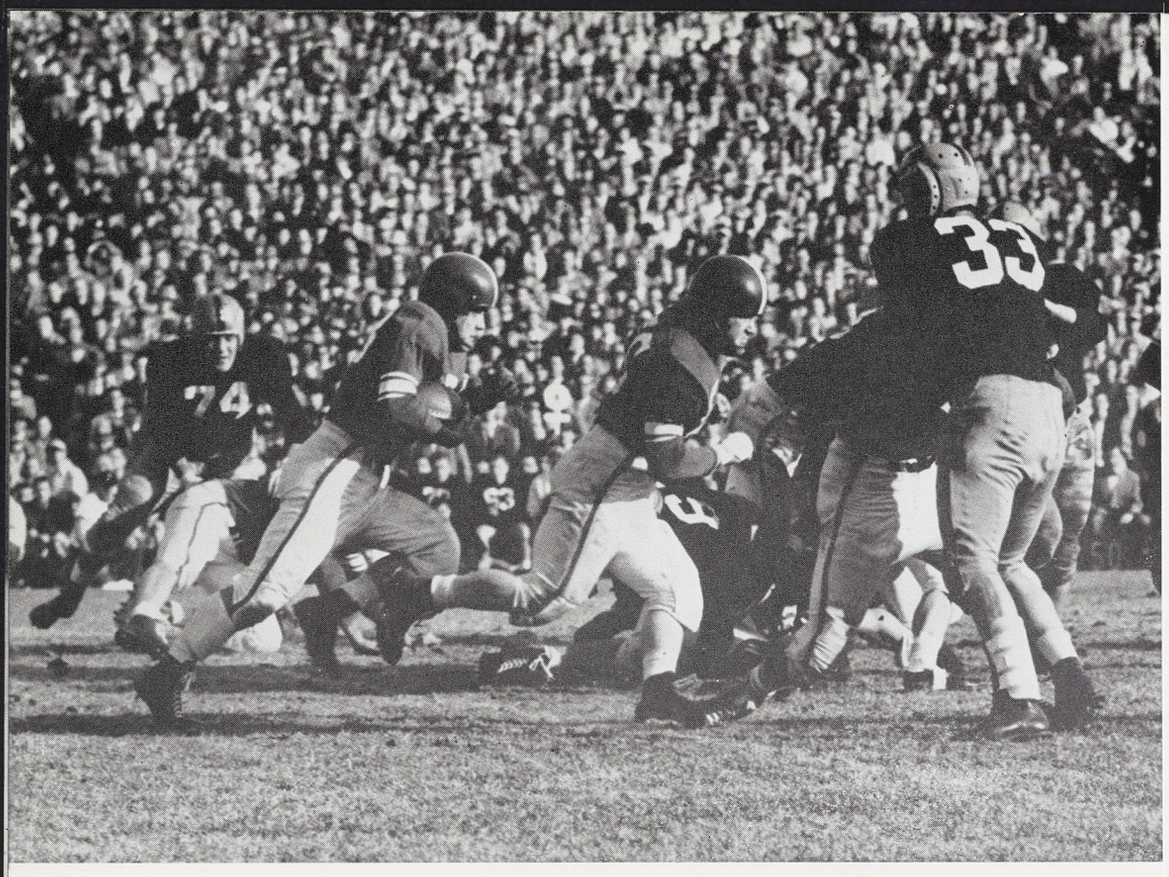

Slonac follows Serr through a hole in the Irish line. The play was good for seven yards and a first down.

Spartans' Biggest Hurdle To

McAuliffe rams over from the one for the first touchdown.

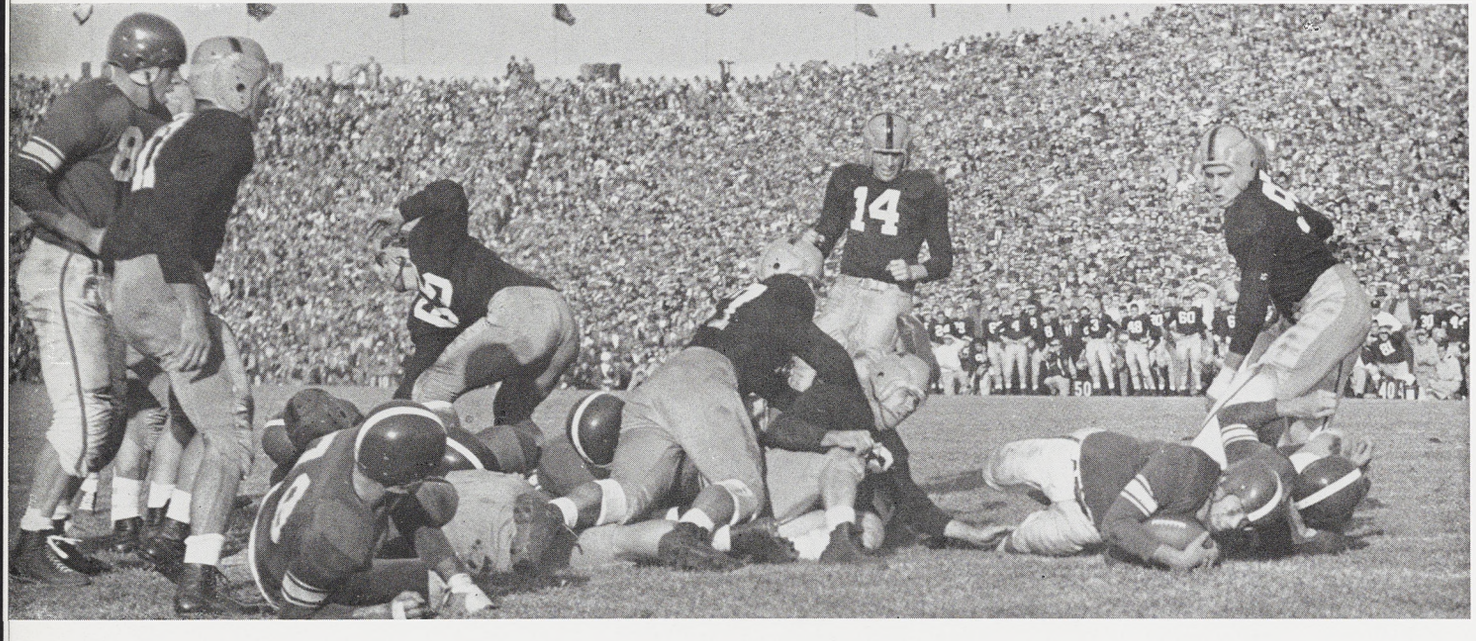

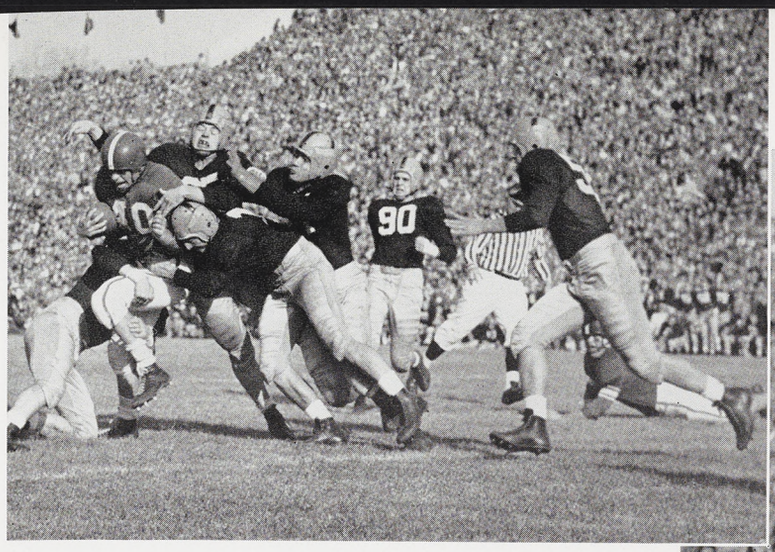

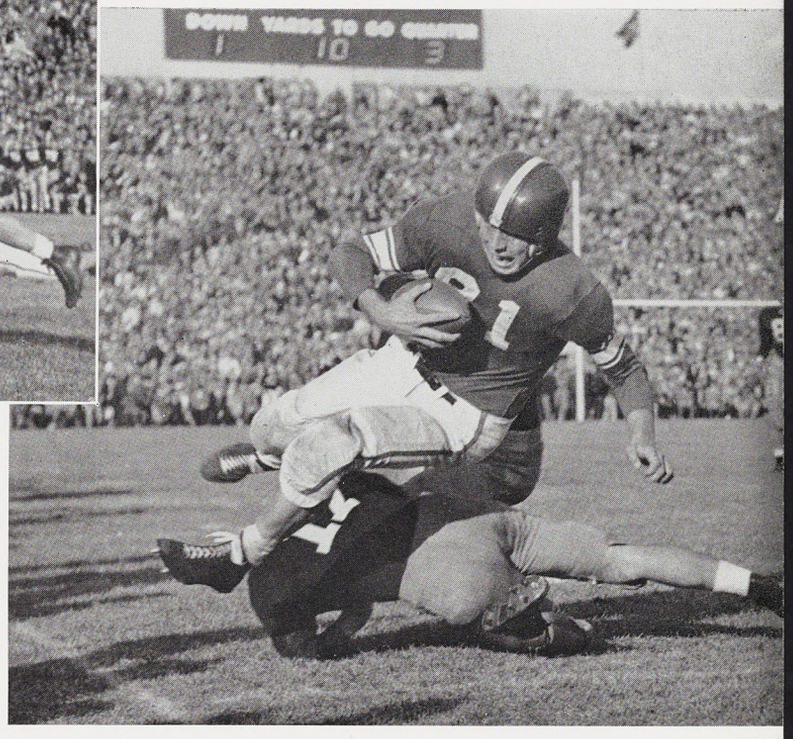

Above: Four Notre Dame tacklers finally halt Capt. McAuliffe's progress.
Right: Dekker skips over a Notre Dame player after catching a pass.

In the game of the year for both teams, State took a a hard-fought 21-3 decision over Notre Dame's fighting Irish to clear the way for MSC's first national football championship.

Playing before a record crowd of 52,494, State extended its win record to 23 straight.

rdl To National Title Cleared

McAuliffe scores again. The Spartan captain lunged over the Irish goal line twice in the second half to put the Spartans ahead.

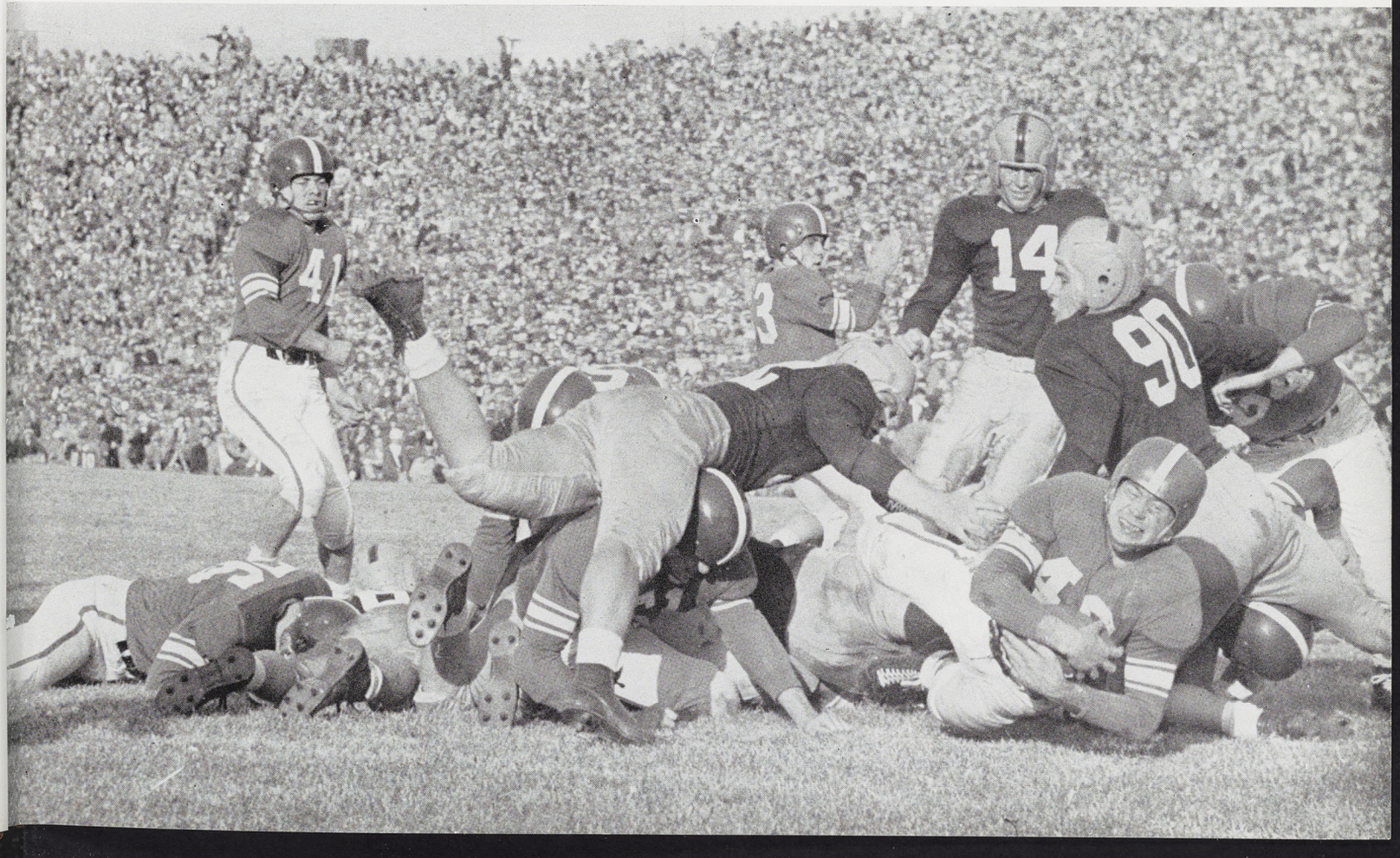





Above: A panorama view of the Coronation Ball, a joint Ground and Air Force ROTC dance. The orchestra of Hal McIntyre played.

Left: Air Force Honorary Colonel, Joan Swanton and Corps Sponsors Nan Wells and Sarah Reithmiller greet Col. Graeme S. Bond.

Right: Tapping of 40 Blue Key men is traditional during intermission at the Ball.

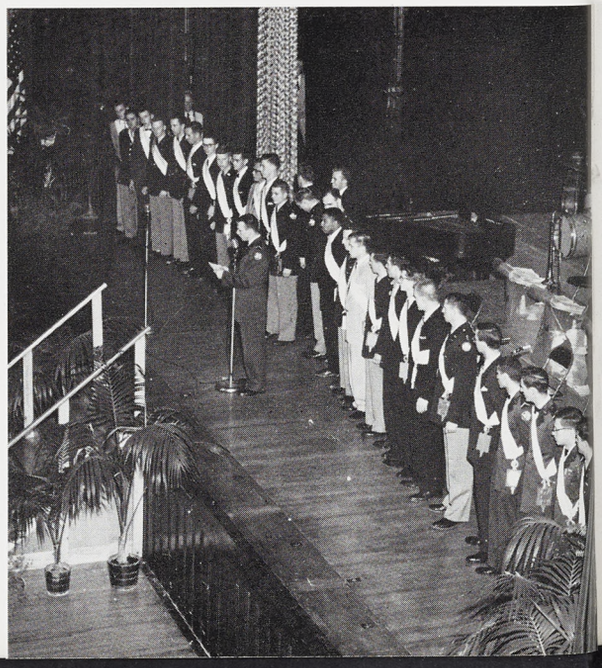



The end of fall term brought out the social element in the ROTC, when the Coronation Ball was jointly sponsored by the Army's Officers Club and the Air Force's Arnold Air Society. Upperclassmen wore their uniforms to the dance, and basics had the choice of formal dress or their uniforms.

Right: Lt. Col. Verheul arranges honorary Lt. Col. Barbara Slocum's cape as her escort presents a bouquet of roses.

Coronation Ball, ROTC Highlight

During intermission the Honorary Colonels for the Army and Air Force were capped and presented with a bouquet of roses. In like manner, the Corps Sponsors were also recognized. After the recognition on the stage, the Honorary Colonels were escorted by their dates beneath the sabers of the Spartan Guard.

Mike Hurst and Beverly Schlegel, Field Artillery Corps Sponsor, are the center of attraction as they walk through the arch of sabers.







To promote Spartan spirit, a sign display contest was held at the pre-game pep rally.



The Spartans put on a convincing finale to their second straight undefeated season by unleashing their biggest touchdown torrent in three years to trounce Marquette, 62-13.

State's 24th straight victory was the clincher for MSC's first national football championship.

Two offensive records were broken and one tied as the entire 60-man Spartan squad saw action during the muddy afternoon.

Marquette Rout Climaxes Season



The 33 first downs broke the short-lived record set against Texas A&M earlier in the season. Twenty-five first downs by rushing also entered the record book as did Slonac's eight conversions which tied the old mark. State's 62 point splurge was the highest racked up by a Green and White team since 1949.

Nine times Spartans crossed the Marquette goal line to record the largest margin of victory in the long win streak. Slonac and Bolden drove for two counters each to pace the attack. Wells, Thrower, Pisano, Duckett and Fairbanks also broke into the scoring column.

Dohoney helps Dekker with his shoulder pads for the last time before the Marquette game.

Raterink goes for a short gain behind perfect blocking.

Slonac's 20-point splurge gave him the 1952 scoring crown with a season total of 61 points. McAuliffe and Bolden, who shared the left halfback post, tied for second with 54 points.

Eighteen seniors played their final game for MSC in the Marquette contest. Panin, who was one of 19 squad members to leave this year, was on the shelf with a broken leg.



The Spartan coaching staff of freshman coach Devine, end coach Edwards, line coach Daugherty (seated), backfield coach Sebo, and "Coach of the Year" Munn was named the best in the nation after the Spartans completed their second straight undefeated season.

Campus floriculturists got a chance to show off their green thumbs shortly before Thanksgiving in the sixth annual flower show which lasted for two days in Demonstration Hall.

Awards were given for floral arrangements and a style show was planned with 20 coeds including the Harvest Queen and court as models. The show featured about 150 displays of wedding bouquets, bowl and vase arrangements and corsages. Flowers for the spectacularly colorful event were donated by florists throughout the state.



Thanksgiving Vacation Welcomed

Hunters and dancers celebrated Thanksgiving each in his own way. Fraternity and sorority parties filled the weekend before vacation, and Shaw held its semi-formal dance. Church and "Y" groups sponsored shindigs and services.

Al Ellis, one of the many Spartans that went hunting during vacation, displays his impressive catch.



Three Dons, Quick, Hosie, and Hamilton, took top honors at the annual Turkey Trot. Quick finished first.







Sigma Chi's and their dates get set for a raid on the coke bar at a Wild West party.

Sigma Chi Costume Party Renews Wild West Days

A group of versatile young men collaborate on a dance routine during the floor show.





The Michigan State College Band closed the year with a Christmas concert in the Auditorium.

Vacation Nears

The end of fall term drew to a close and a much-needed Christmas vacation was just around the corner. Over MSC lay a mask of snow that glistened on hedges and gave a different kind of beauty to the campus than is found during any other season.

Plans were made for the holidays and some students trekked southward to sunny Florida while others looked forward to the old-fashioned type of Christmas in the North.

The grill was crowded as usual and the atmosphere reflected the cheery decorations put up by the Union Board. Greenery was placed among the arches, and in the lower lounge a huge Christmas tree drew admiration from visitors and students who frequented the building.









MSC is a lonesome place during Christmas vacation . . . but just before the holidays, the Yuletide spirit hits everybody. Union Board members are shown painting the Grill doors with appropriate slogans, "Happy Hangover!" and "Merry Tummy-Ache!"



The faculty may appear, during class hours, to be unaffected by the natural human need for occasional relaxation . . . but, to coin a cliche, teachers are people, too. These pictures of the faculty party show that professors enjoy conversation and dancing just as much as their students do . . . but, with the work they have to do (somebody has to check those term papers!), the faculty party is one of the few chances they have to relax and get together informally.

Proof That Profs Are People . . .





Caroling Kindles Christmas Spirit

Yuletide spirit is spurred by the Pi Phi's and Delt's who annually sponsor the Tree Lighting Ceremony . . . one of the most nostalgic moments in pre-holiday activities. The old and beautiful carols seem to affect "sophisticated" collegians in the same way it affects their kid brothers and sisters. Perhaps this is what is known as the "Christmas spirit . . . "

During final week, there was a strange combination of homesickness . . . no place is like home at Christmas, anyway . . . the usual last-minute study rush, and vacation farewells until winter term started the whole process of resolutions, faltering will-power, and last-minute studying over again.

The Purdue Glee Club paid the Union a visit that last week, furnishing a needed breather in the hectic, but sentimental, last few days of the term. Their setting was traditional . . . a tree was the center of the Ballroom decorations . . . but somehow modern design didn't belong with the decorations for this one holiday.



Children Feted Before Holidays

Very few experiences are more gratifying than observing a group of children at Christmas, and for this reason, almost all living units did something for the "kids." Whether they were underprivileged children from Lansing or the neighbors' children across the street didn't matter for all kids have the same beautiful simplicity when they light up at the sight of Santy and presents.



Above: Expressions of curiosity, joy and surprise flit across the faces of the children at the Shaw Hall Christmas party.







Above: A Sigma Chi helps a youngster open his present at the joint Sigma Chi-Chi O party.

Right: Colorful paper and ribbon are disregarded as another child reaches the contents of his package.

Far right: The hosts and hostesses enjoy the party too.



ATO copped its third straight all-college touch football championship by downing East Shaw 2, 28-13. The winners also racked up their fifth straight IFC crown. Members include: *First Row*—Wilmot, Matthes, Barkeley, Colley, Kaiser, Brownell, Allen, Zimmerman. *Second Row* — Poel, Cunningham, Blanchard, Landman, Bates, Barkley, Phillips, Hermanson, Dalman, Holmes and Coach Bishop.



IM Football Team Champs

Phillips 2 edged East Shaw 12-7 in a close, hard-fought ball-game to win the all-dorm grid title. Members of the winning team are: *First Row*—Malila, White, Westwater, Bob Jones, and Ward. *Second Row*—Poplawski, Grobman, D. Jones, Siegrist.



Ulrey won the independent championship by whitewashing JFU, 19-0. Team players included: *First Row*—Mannisto, Toti, Niemi, Kehl and Marzolf. *Second Row*—Hyde, MacCormick, Mudar, Pullen, Kuusisto and McDonough.

Members of Michigan State's national championship cross country team are: *First Row*—Townsend, Cook, Walter, Zerbe, Garbe. *Second Row*—Coach Schlademan, Kepford, Scutt, Manager Olson.



Zerbe heads for the finish line with another Spartan point.



Team balance was the secret of the Spartan cross country squad that made an unprecedented sweep of the Big Ten, IC4A and NCAA championships.

Although Coach Karl Schlademan had one of the nation's top distance runners in Capt. Jim Kepford, he also had a handful of other consistent performers that gave the Spartans the depth they needed for their record-breaking feat.

Kepford won all three of the Spartan's regular season tune-ups and placed second in the Big Ten race and third in the IC4A and NCAA meets.

In becoming the first MSC squad to win two straight Big Ten titles, the Spartans totaled only 28 points in their brilliant victory, second lowest in conference history.

State beat Army by a 47-point margin to take IC4A honors for the first time since 1948.

The squad barely squeezed by Indiana for their NCAA victory, run over the MSC course. A slim three points was the margin of victory.

Cross Country Summary

SEASON RECORD

(Low Score Wins)

MSC		
28	Wisconsin	27

(Triangular Meet)

31	Penn State	41
	Michigan	55
19	Notre Dame	39
	First	Big Ten Meet
	First	IC4A Meet
	First	NCAA Meet

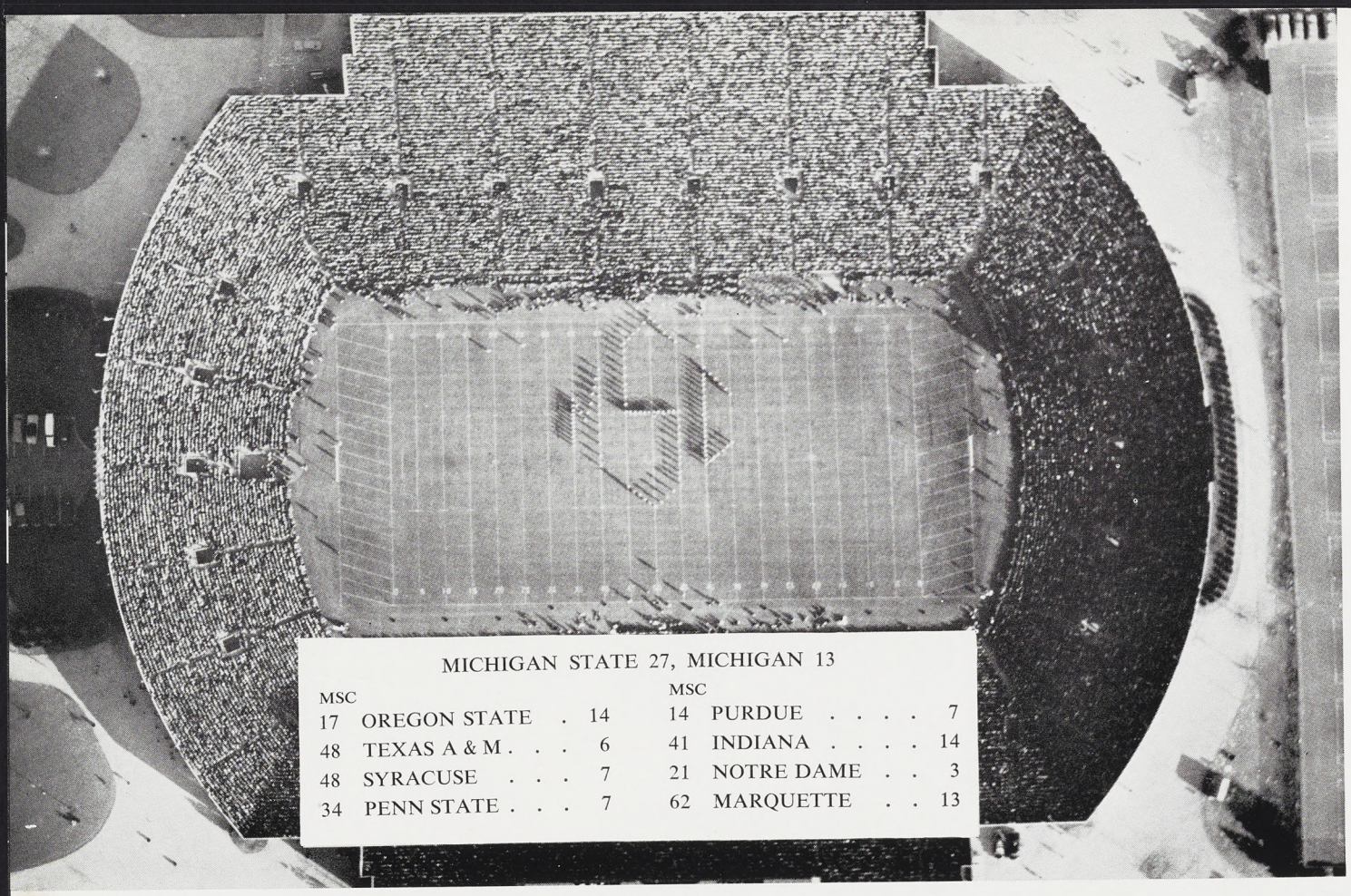

MICHIGAN STATE 27, MICHIGAN 13

MSC			MSC		
17	OREGON STATE	14	14	PURDUE	7
48	TEXAS A & M	6	41	INDIANA	14
48	SYRACUSE	7	21	NOTRE DAME	3
34	PENN STATE	7	62	MARQUETTE	13

Spartans Cop First Na



The O'Donnell trophy, emblematic of the national collegiate football championship, came into the Spartans' possession for the first time since the grid sport was introduced on the MSC campus back in 1896.

Michigan State came close last year but was edged out by Tennessee in the final poll. This year there was little doubt who the winner of the coveted award would be.

Much of the credit for State's 24-game win streak rests with seniors: *First Row* — Panin, Vogt, Weaver, Benson, Kush, Luke. *Second Row*—Tamburo, Capt. McAuliffe, Dekker, Pisano, Wilson, Morgan, Timmerman.



All-American honors, bowl games and other awards piled up in rapid succession for the nation's number one football team.

Almost every regular of the squad was mentioned on at least one "dream" team.

Guard Frank Kush, linebacker Dick Tamburo and halfback Don McAuliffe received the most mention. Coach Biggie Munn, who was head coach of the winning East team in the annual Shrine game, was presented with the official "Coach of the Year" title.

McAuliffe also received "Back of the Year" honors and Tamburo "Lineman of the Year."

Safetyman Jim Ellis again was named to the Players All-American squad to become the first Spartan ever to be placed on an All-American team two years in succession.

Tamburo received the Governor's Award, signifying his selection as most valuable player by his Spartan teammates. For the second year, Doug Weaver, jovial middle linebacker, was recipient of the Oil Can trophy, given annually to the member of the team providing the most humor. Defensive back John Wilson, a Rhodes Scholar, received the Ross trophy signifying scholastic as well as athletic achievement.

Bowl game participants were:

East-West Shrine Bowl: Tamburo, Dekker, McAuliffe.
North-South Game: Kush, Luke, Wilson.
Blue-Gray Game: Serr, Benson, Timmerman.
Senior Bowl: Kush, McAuliffe.
Hula Bowl: Dekker.

Spartan Statistical Leaders

INDIVIDUAL RUSHING

	Att.	Net Yards	Ave.
Wells	118	585	4.9
McAuliffe	98	531	5.4
Bolden	53	414	7.8
Slonac	75	382	5.1

INDIVIDUAL PASSING

	Att.	Com.	Yds.	TDS
Yewcic	95	41	941	10
Thrower	49	29	400	5
McAuliffe	6	1	39	0
Wells	3	1	14	0

INDIVIDUAL RECEIVING

	No.	Yds.	TDS	Ave. Yds.
Duckett	10	323	5	32.30
Bobo	8	231	2	28.88
McAuliffe	8	194	2	24.25
Dekker	13	171	1	13.15

SCORING

	TD	Con.	Made	TP
Slonac	4	43	37	61
McAuliffe	9	0	0	54
Bolden	9	0	0	54
Wells	6	0	0	36

irst National Grid Championship

LINEUPS

OFFENSE

LE	LT	LG	C	RG	RT	RE
Bobo	Serr	Hallmark	Neal	Breniff	Fowler	Dekker

LHB	FB	QB	RHB
McAuliffe	Slonac	Yewcic	Wells

DEFENSE

LE	LT	LG	RG	RT	RE
Luke	Frank	Bullough	Kush	Morgan	Dohoney

LINEBACKERS

Timmerman		Tamburo
Wilson	Ellis	Corless

Members of MSC's first National Championship team are: *First Row*—Kush, Timmerman, Bobo, Vogt, Luke, Wilson, Weaver, Head Coach Munn, Capt. McAuliffe, Benson, Dekker, Boyd, Klein, Panin, Morgan. *Second Row* — Bill Postula, Hallmark, Zagers, Ellis, Saidock, Edmiston, Schiesswohl, Adams, Thrower, Serr, Dick Tamburo, Pisano, Frank, Dohoney, Fowler. *Third Row*—Fracassa, Matsock, Keller, Knight, Duckett, Paior, Luzader, Murphy, Kline, Kepple, Neal, Lekenta, Rody, Yewcic, Breniff, Carroll, Foltz, Fairbanks, Cutler. *Fourth Row*—Gelal, Bullough, Bolden, Baer, Ross, Spragg, Dotsch, Musetti, Kauth, Edwards, Molak, Schrecengost, Slonac, Wells, Raterink, Bleahu, Corless, Harry Tamburo, Jebb, Vic Postula. *Fifth Row*—Assistant Coach Kobs, End Coach Edwards, Backfield Coach Sebo.



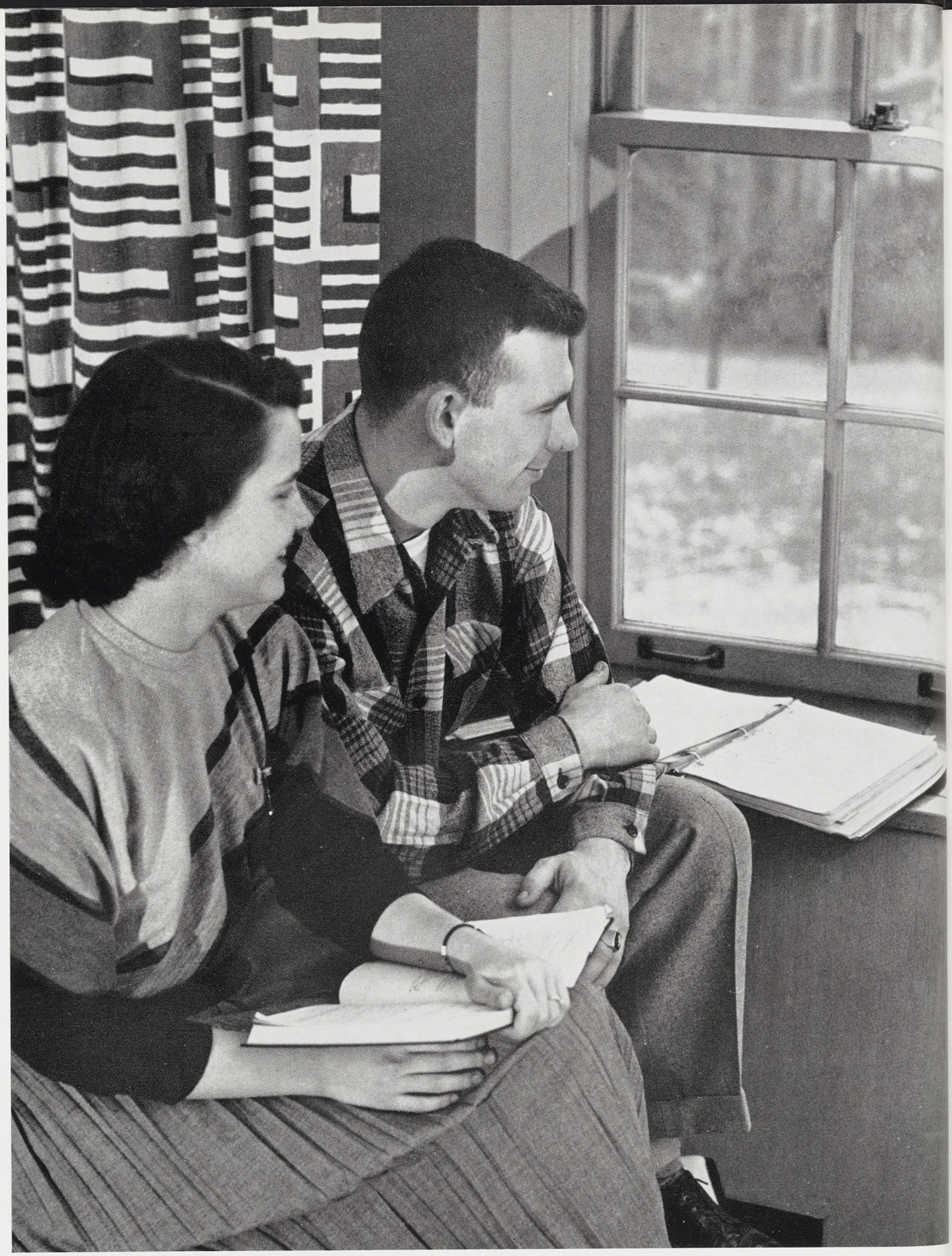

Winter . . .

From December to March, the pace changes at Michigan State. This is winter term, party term, study term, get-up-when-it's-still-dark term. This is a term of contrasts. Students recall the feeling of utter hopelessness on walking outdoors in zero weather to go to an eight o'clock class . . . still half-asleep; heading to a class in which he really isn't interested and remembering the warm sack.

But then there are the good memories. The J-Hop, the Spinster's Spin, the Saturday night parties at the house. These more than compensate. Just when there seems to be no end in sight, the realization comes: "Only two more weeks until finals!" Seniors, for the first time, remember that this will be the last final week they will suffer through. Another winter comes rapidly to a close and spring is just over the horizon.





Sorority rushing continued winter term after having started fall term with a series of informal teas. These winter stages were much more fun for actives and rushees as costumes replaced formals for actives and bobby soxs replaced hose and heels on the rushees. Better acquaintance was achieved due to the increased time limit at each succeeding stage. Sorority houses put on various types of clever skits based on Chinese, Toyland, Stork Club, Calendar and other themes. The exteriors of many houses were decorated, as well as the interiors, and members stitched up costumes and rehearsed entertainment.

However, entertainment by the sororities did not comprise the whole of rushing. Skits were kept to a minimum time length and members and rushees were primarily interested in getting to know each other as both groups had to make choices before the last stage. This final stage was the preference dessert when a rushee visited the one house of her choice. Formal pledging followed on the Sunday.

Coeds Start Winter Term Rushing



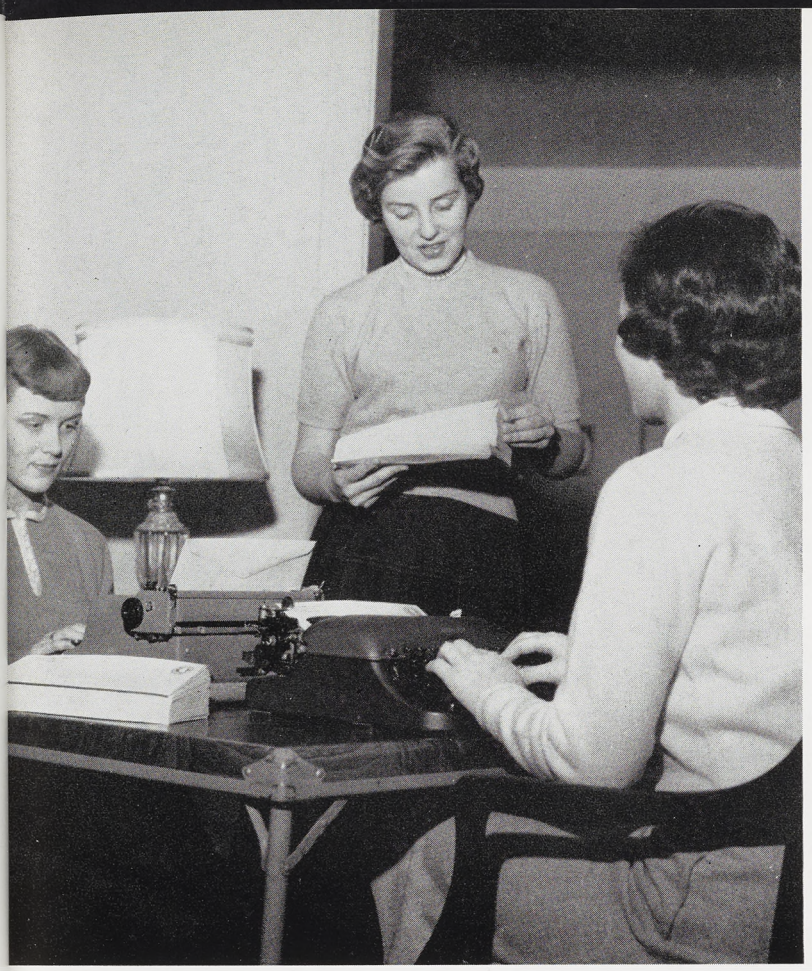

Above: Marilyn MacInnes, Joan Coghill and Dot Davio address Student Government letters urging parents to promote a new MSC library.



Above: Carol Fredericks, Ann Shaw and Caroyl Whitney paint posters for the AWS Presidential election.

Below: Dorothy Samuelson leads Kappa Kappa Gamma pledges in a fraternity song.



The end of formal pledging found past rushees still busy but this time they were engrossed in pledge activities instead of walking from house to house through the snow. Spending Saturday mornings at the house was a wonderful time to become better acquainted with active members and with fraternity living. Pledges gave parties for other sorority pledges and for chapter actives; worked on campaigns within the house and for all-college functions and at the same time learned the history and songs of their group. Learning chapter history did not comprise the only studying, however. Individual pledges were anxious to maintain high scholarship in view of the day of initiation to full membership.



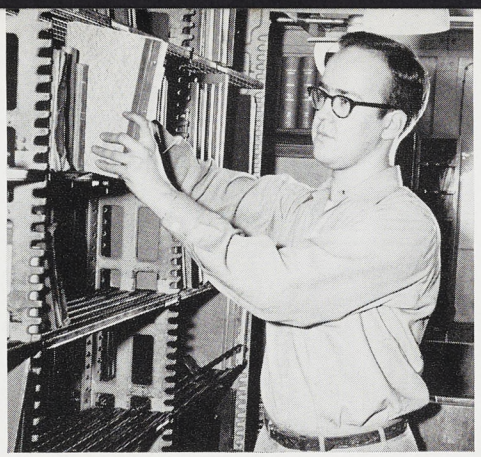

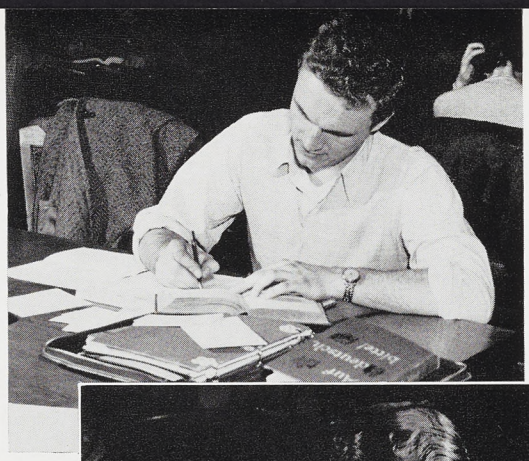



Before settling down to quiet concentration at the library away from winter's cold winds, students must locate references in the long row of card files or graduate stacks. Following a wait for the books, trips for additional references, the real work commences.

Library Frequented by Eager Students



Winter term was augmented by the college's Lecture-Concert Series, which provided the student body with its usual variety of first-class entertainment.

Concerts by the Gershwin Festival and the Boston Pops Orchestra were among the many which afforded students with memorable musical moments.



Right: The popular Robert Shaw Chorale, which was called back for nine encores.

L-C Series Brings a Variety of Talent

Vladimir Horowitz, world-famous pianist, amazed a huge audience with his virtuosity and control. His program featured works by Scriabin, Lizst, Bach and Chopin.



Rise Stevens, who was deterred from an appearance at MSC fall term because of illness, was another favorite on the series. She was at her best with selections from Carmen, the role which she has portrayed with the Metropolitan Opera.



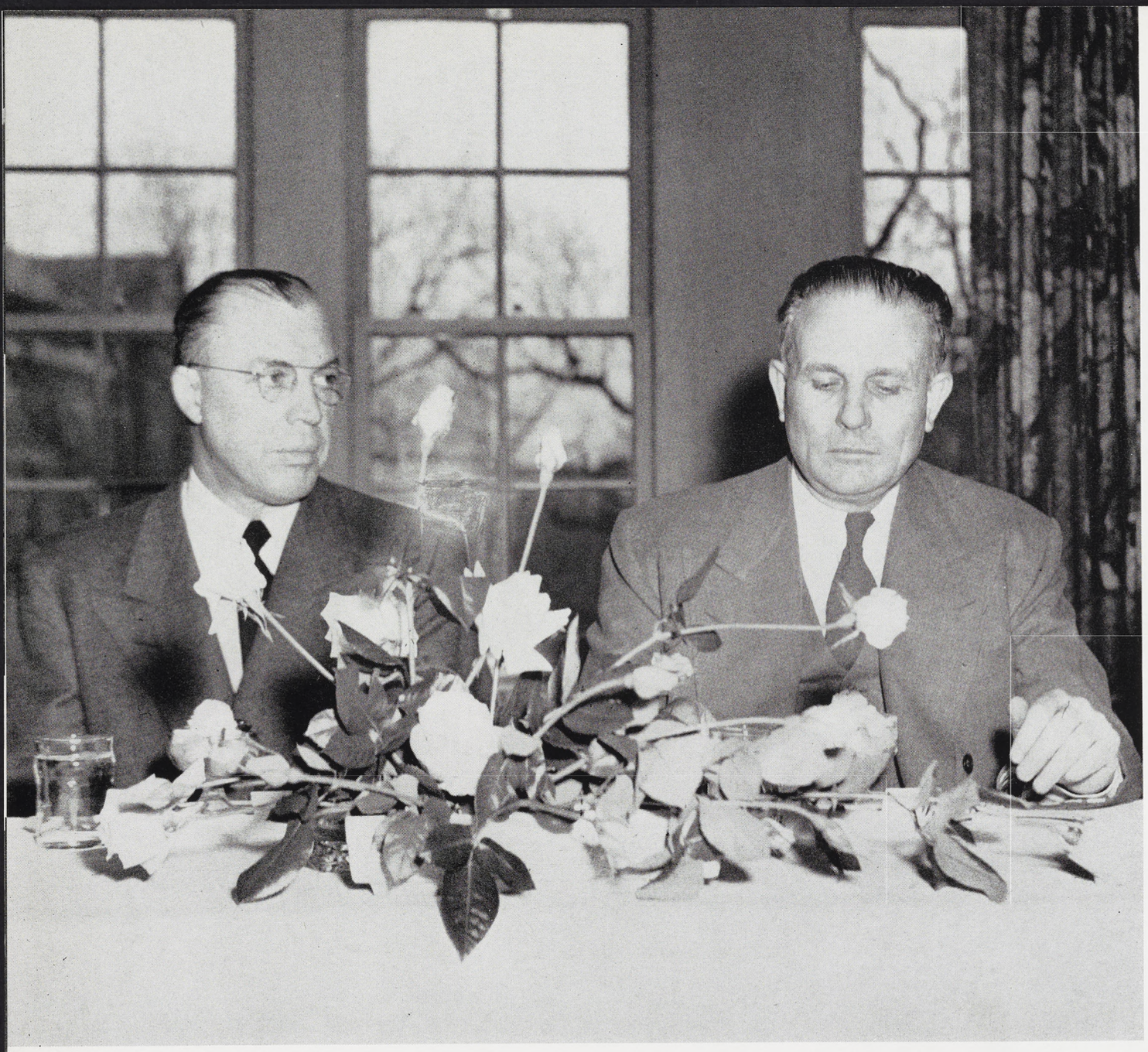



In 1914, 900 Michigan residents traveled on foot, horseback, or by horse and buggy to the first annual Farmers' Week. This year, over 35,000 came to MSC, the first institution to teach agriculture as a science.

Speakers—including Milton Eisenhower, shown above talking with President Hannah and ex-counterspy Herbert Filbrick — banquets, programs, displays, programs, and demonstrations rounded out a busy week for the visitors.

The Agricultural Engineering Building, Fairchild Theatre, the Auditorium, Macklin Field Concourse, Kellogg Center and the Union were the centers of activity for the programs. Macklin was closed in and heated for the occasion.





Over 35,000 Attend Farmers' Week

Each day of Farmers' Week highlighted a special interest area, with Monday, Dairy Day; Tuesday, Horse Day; Wednesday, a "Meet the Students" program; Thursday, the general session and meetings day and Friday, Breeding Problems Day.

Lectures and seminars were held in various buildings around campus and displays showing new farming methods and equipment were set up to aid the visitors in planning their work.





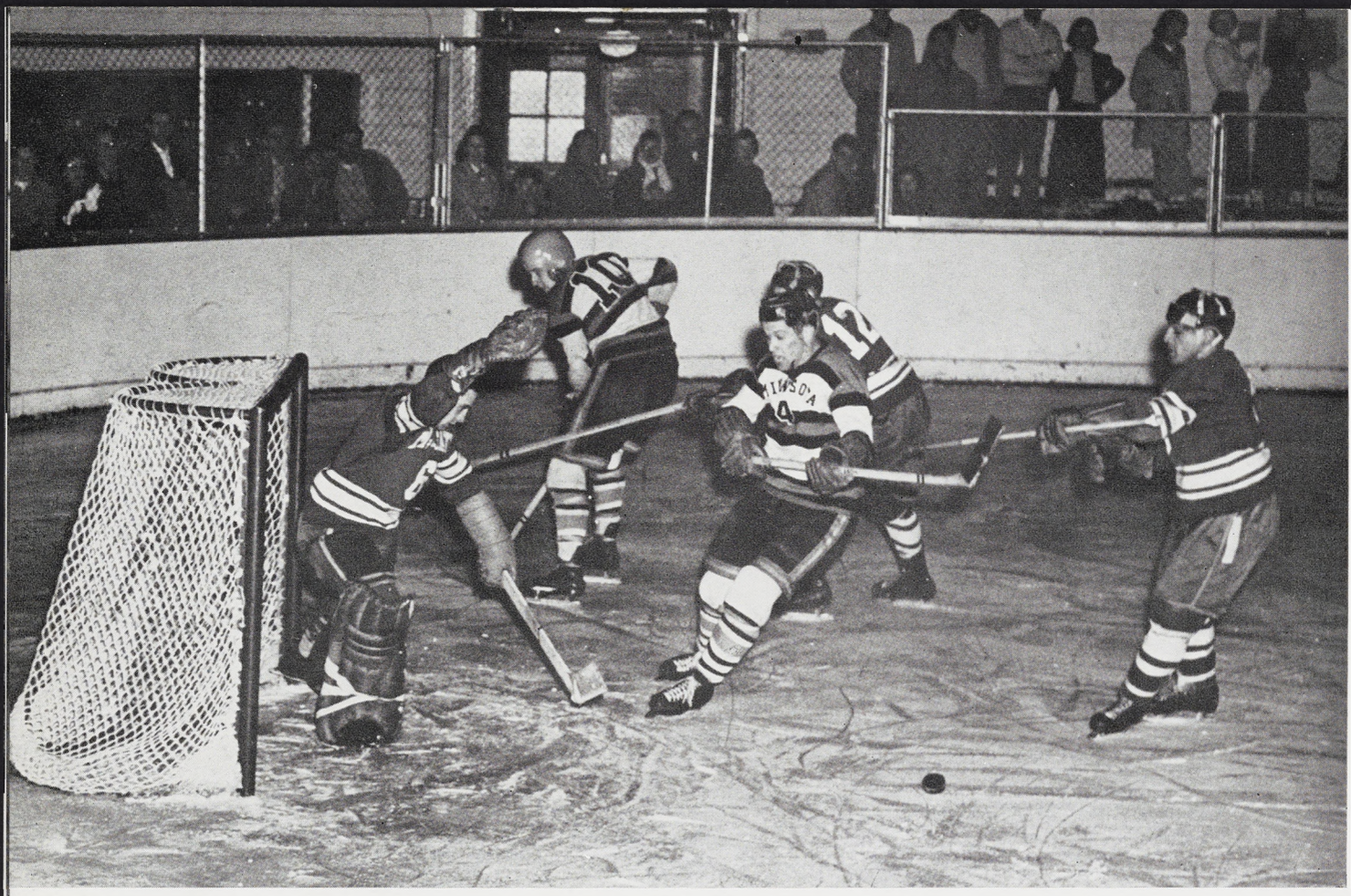

Above: Sophomore goalie Shackelford staves off an attempted Minnesota goal.

Pucksters Battle to Win

For Coach Amo Bessone's hockey team it was clearly a dismal season, but the Spartan pucksters never failed to give the fans a good game.

Plagued all season by injuries and close defeats, State's icemen outfought and outshot almost every opponent, but they couldn't buy a winning goal.

After a win and a tie for an encouraging start, the tempo for the season was set on a disastrous Western trip during the Christmas holidays which saw the pucksters lose six tough league contests.



Right: Co-Capt. Lord, the Spartans' flashy forward, outfakes Michigan's net-tender on a breakaway to push the puck into the Wolverine net. Defenseman Campanini passed to Lord to get an assist on the play. The goal was in vain as State fell, 10-2 to the Wolverines.

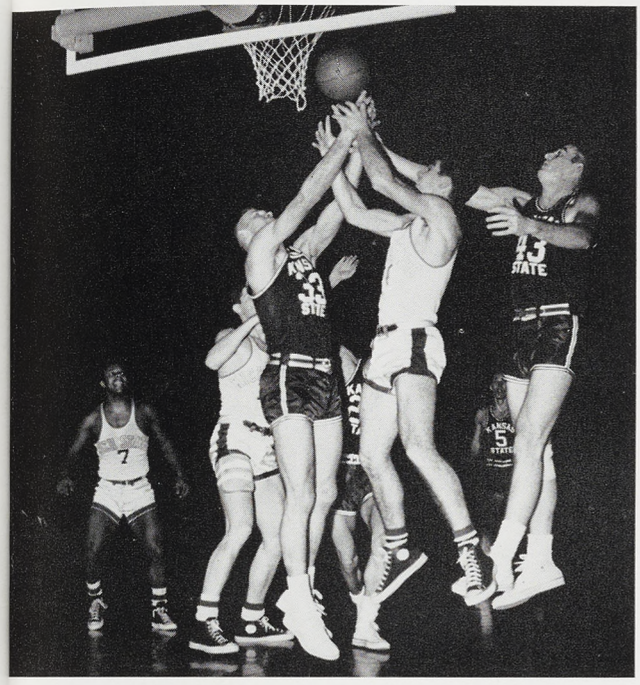

Stackhouse, State's only starter from last year's quintet, fights for a rebound under the Spartan basket in the upset victory over Kansas State.

Cagers Upset Kansas State

Fielding one of the greenest squads in years, few experts dared predict anything but a cellar finish for Coach Pete Newell's basketball squad in pre-season estimates. Forward Keith Stackhouse was the only regular back when the Spartans opened their rough 22-game schedule against Marquette, whom they beat 62-51.

The first tip-off of what kind of a season the Spartans were headed for came when MSC pulled one of the biggest upsets of the cage season in drubbing top-ranked Kansas State, 80-63. A star was found as reserve forward Al Ferrari came off the bench and scored 24 points besides playing a big part in helping State control the backboards. Ferrari, the outstanding player of the classic, soon after broke into the regular lineup to lead the Spartans the rest of the season.

Above right: Wesling gets off a jump push shot that helped upset highly-rated Kansas State.

Right: Indiana's Farley makes sure Ferrari doesn't grab a loose ball but picks up a foul in the process.

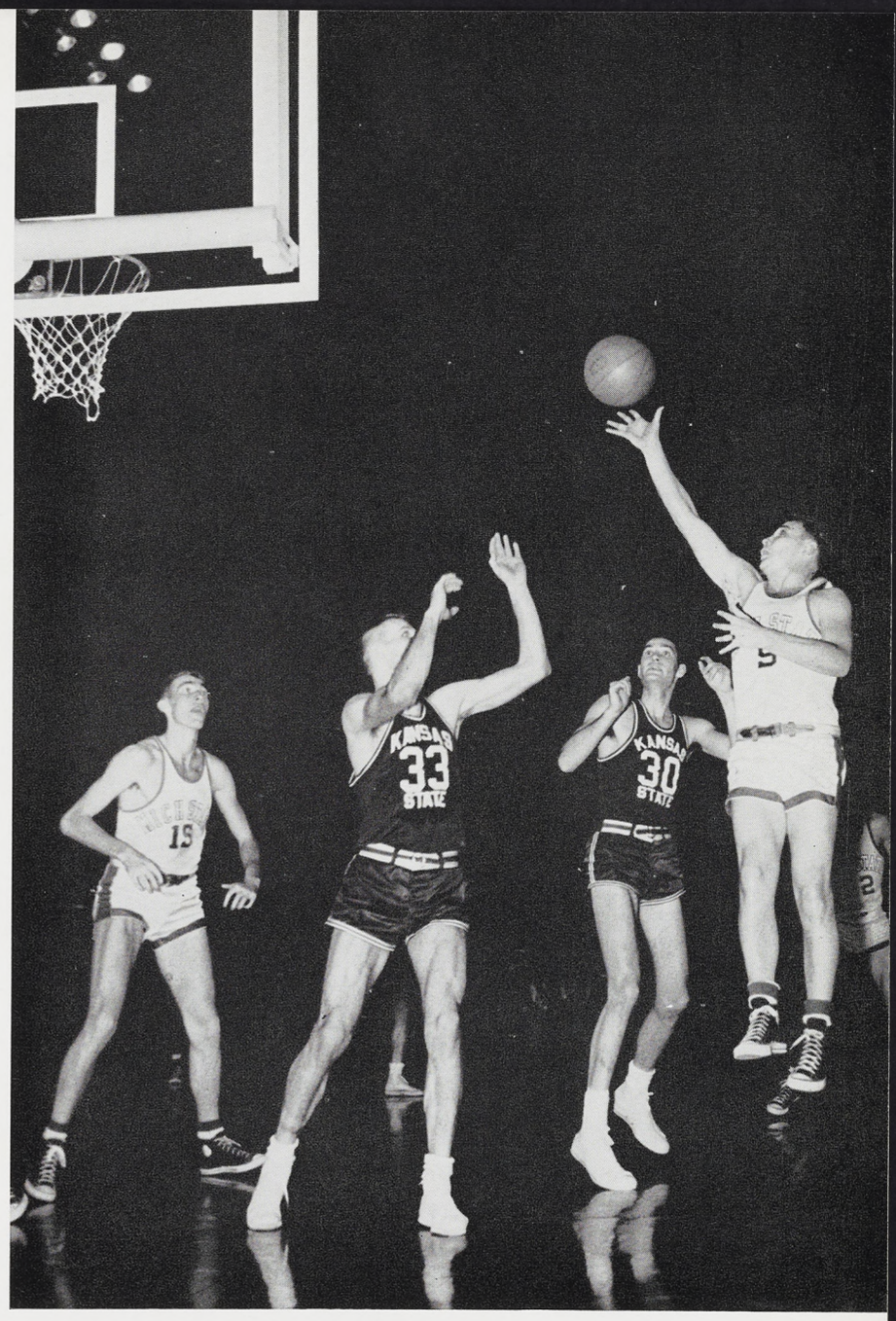

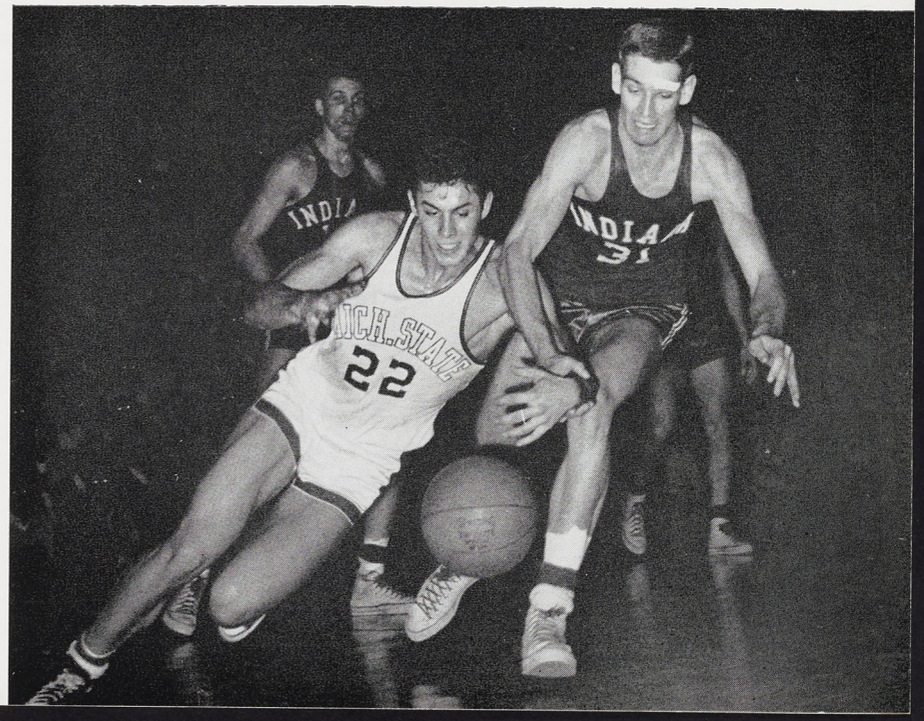





"Come What May" J-Hop Theme

With "Come What May" as the theme, the 1953 J-Hop assumed a modernistic atmosphere through decorations and music, which was provided by Billy May's band. Attendants in shimmering white capes helped coeds from their cars and escorted them to the auditorium door where they received address book favors. Among the guests were Robert Linton, Registrar, his wife and State's coed grandmother who really enjoyed the Hop.







Vocal entertainment was provided by the Quintones and the Statesmen Quartet during intermission both nights. A dance team of Jeff Anderson and Tom Borillo also entertained with a Valentino tango routine.

This year color pictures were available at the J-Hop in addition to the regular black and white pictures. Tickets were sold out for both nights.

Campus regulations were lifted for the benefit of J-Hoppers. Coeds attending the dance had 4 a. m. permission on Friday night and 3 a. m. permission on Saturday night.

J-Hop music was broadcast over national and local hook-ups both nights.



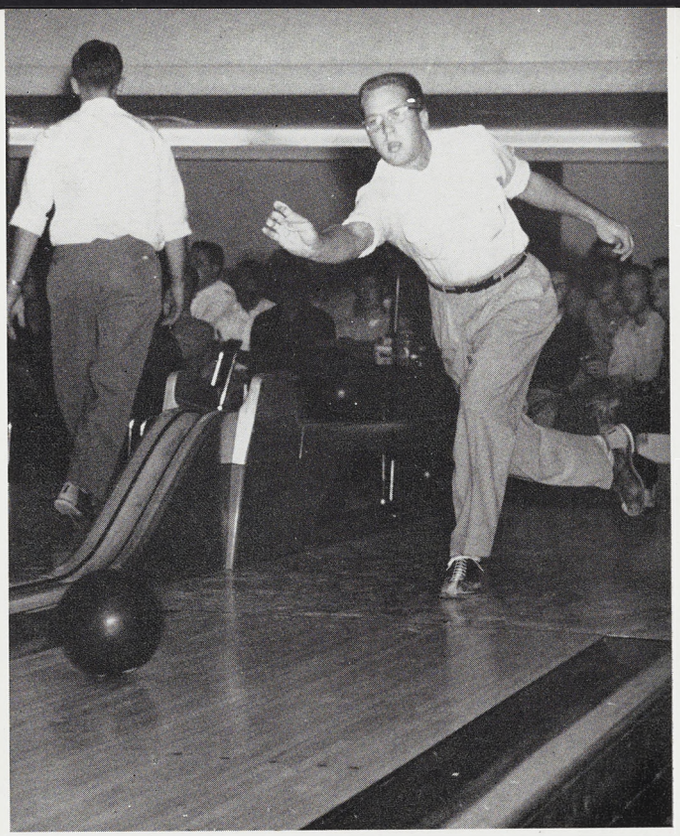

Entertainment in the Union Building is provided by pool and billiards tables, ping-pong facilities, the card room and the basement bowling alleys. Free bowling shoes were purchased for student use this year by the Student Government tax fund.

Students skilled in one of these fields may participate in tournaments sponsored by the Union Board. The Board also offers bridge and dance instruction classes.

Entertainment Facilities Available



Above: The grill, nucleus of activity on the MSC campus. Who hasn't said, "Meet you in the grill after class"?





Right: The Union offers plenty of pastime for in-between class hours or for leisure at the end of the day. There's always somebody to play billiards with, or there's plenty of good reading matter at the Desk. The Spartan is a "must" with MSC students.







Spring may be the best time at Michigan State, but there are plenty of ski enthusiasts who will disagree with you. Excellent ski-runs in Michigan's outdoors provide relaxing weekends for the people who get a thrill out of zooming down a hill. And it's never hard to tell when the ski season is on, when the rash of broken ankles, wrapped in walking casts, appear around campus. But to winter sports fans the snow was a welcome relief, because it wasn't very plentiful around East Lansing during the '52-'53 winter.

Snow, Anyone?



On winter weekends students get ready to load in and start north for another weekend of skiing. "There may be snow on the ground here, but wait until you get up north, you'll wallow in it up there."

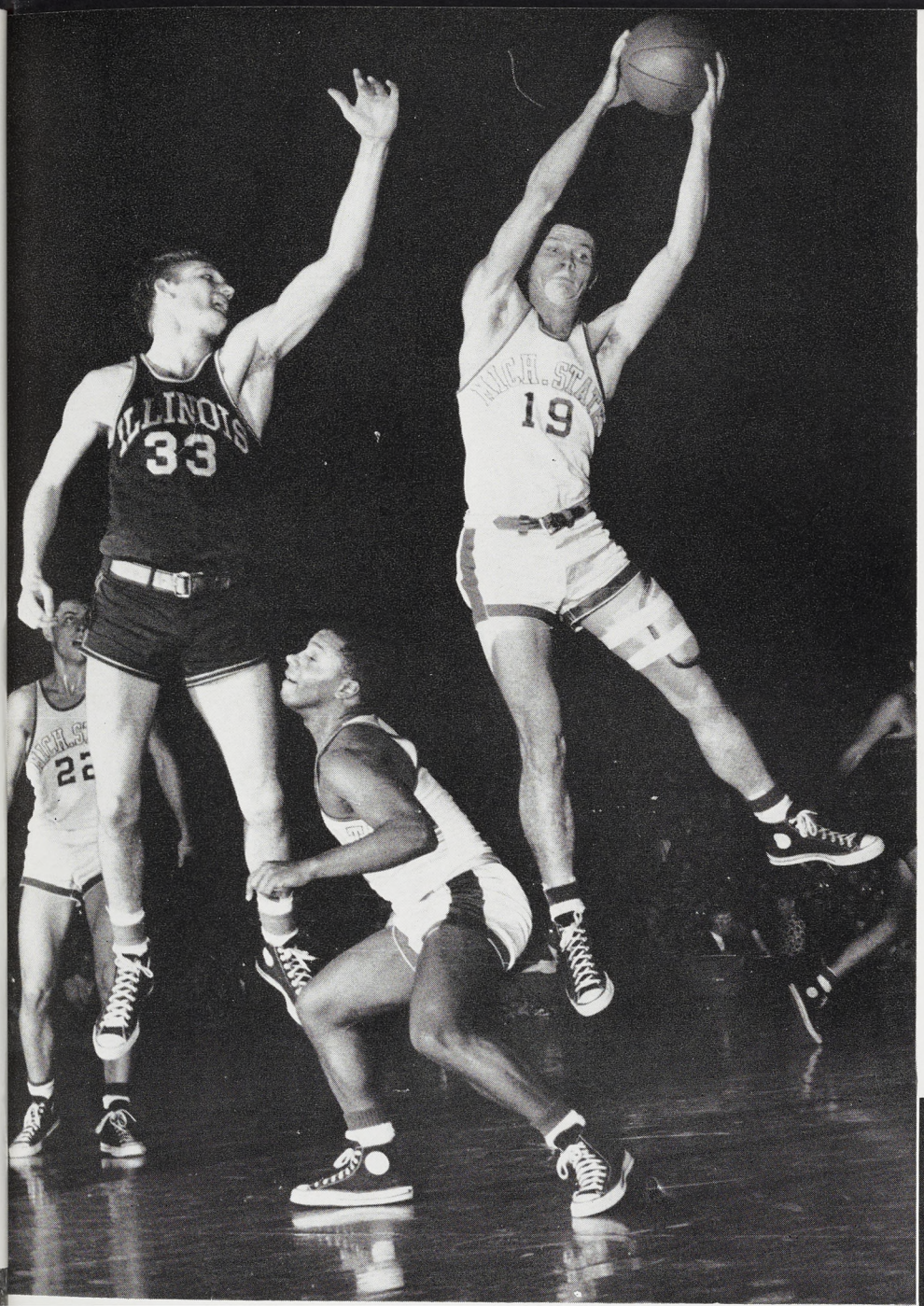



Above: Armstrong uses his 6′8″ height to good advantage to nab a ball that bounced off the Northwestern backboard.

Left: Hartman grabs a rebound from Follmer of Illinois as Ayala, one of the shortest players in college basketball at 5′5″, lets the big boys fight it out.

Cagers Open Big Ten Slate

The Green and White cagers opened their Big Ten slate by winning three of the first five games, with successes over Northwestern, Ohio State, and Iowa. League champions Indiana and Minnesota whipped the Spartans. It was in this quintet of tussles that the sophomores began to make themselves known. Ferrari netted 22 counters against the Hoosiers, Armstrong dumped in 20 in the Iowa contest, and reserve guard Bob Devenny displayed State's bench strength tallying 12 points to help whip the Hawkeyes.

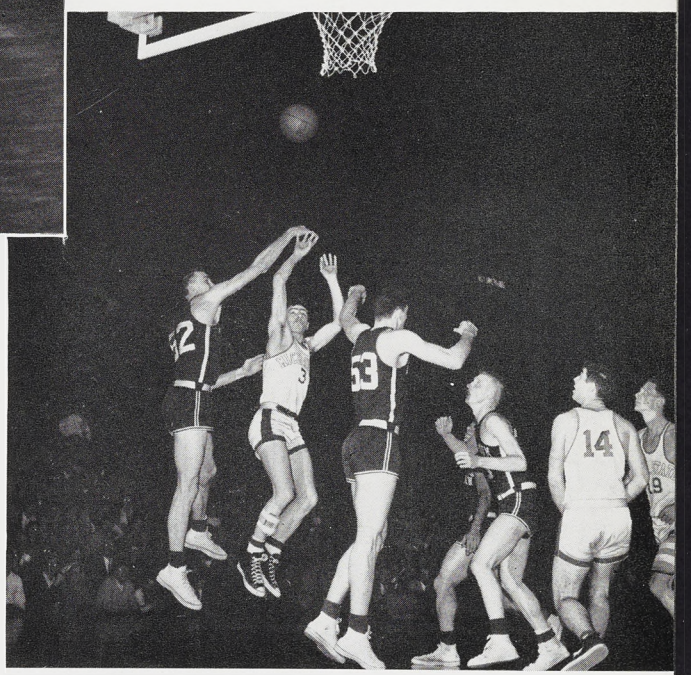

Right: Devenny lets loose with a jumping one-hand push shot that fell in without touching the rim in the Northwestern tussle.

Michigan State has developed an outstanding television curriculum. Kinescopes of various educational techniques are recorded, as the one above featuring modern methods for housewives. The films, using student actors, are sent to commercial stations for re-broadcasting. Students also operate cameras, design sets and direct the shows to orientate themselves to the functions of the TV studio.







A full curricula in TV is offered in the Department of Television Development, with students learning to do everything from directing shows to building sets. A newcomer to the college scene, television is fast becoming popular as the industry booms all over the nation.

TV Courses Added to Curricula



Students in TV courses are taught complete camera techniques, including briefings on how the cameras operate. Television at Michigan State got a boost during late 1952, when the Federal Communications Commission approved construction of a transmitter for the college. It was expected that programs direct from the campus, on an ultra-high frequency channel, would be telecast sometime in 1954. Meanwhile programs were recorded on kinescope, both for use on commercial stations and for later use on the MSC station. Even before permission for the transmitter came through, MSC was rated first in the country in television training.



Peggy Lynch accompanies the singing of "Working on the Railroad".



Following the MSC-Syracuse football game, members of State's fraternities and sororities were invited to an open house by the Kappa Kappa Gammas. This was a unique Greek gathering at State as most fraternities and sororities hold after-game coffee hours for their individual houses. Even though these Spartans helped cheer MSC to a 48-7 victory, their throats were not too hoarse for singing after being refreshed with cider and doughnuts.

Open Houses Popular Among Greeks

Guests hear how that last Spartan touchdown was made.



Mary Ellen Weigle and Nancy Sundmacher offer cider and doughnuts on the warm fall afternoon.



Above: Art-conscious students inspect the work of faculty members.
Right: Looking west into the Art Room during the Faculty Art Exhibit.



Faculty Exhibits Art

On the third floor of the Union, down at the end of the hall is the Art Room, one of the most profitable places on campus to spend an extra hour or two.

Periodically featuring faculty, student and exchange exhibits, the room competes for popularity with the Music Room across the hall.

Both are maintained by the Union staff and exhibits are arranged by the Union Board in cooperation with the Art Department.

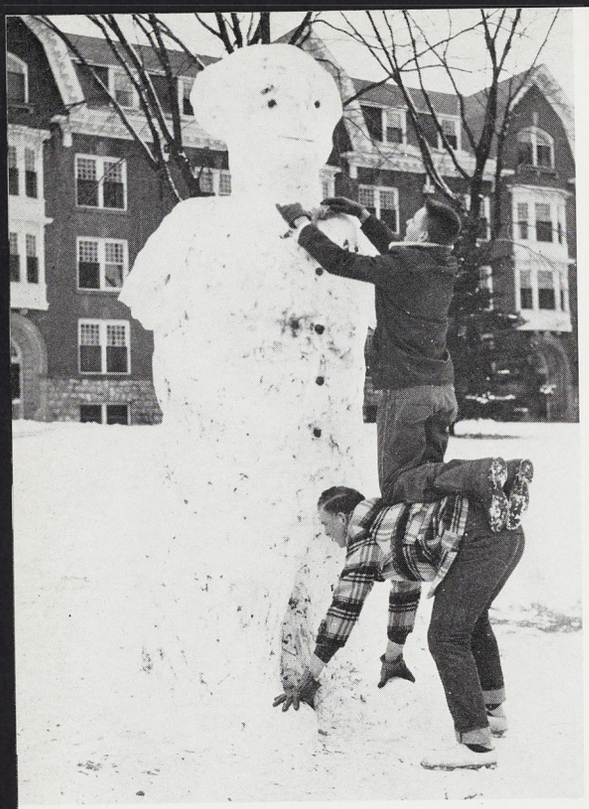

Storms battered the dykes of Holland; part of England was awash and thousands lost their lives during the winter storms in Europe. Aid groups were formed and the Red Cross sent money and supplies to alleviate damages estimated into the millions.

Switzerland suffered the worst series of avalanches in ages and whole towns were swept under the white mass.

On the whole, MSC suffered little through a mild winter. Even events such as the Frosty Frolics were cancelled when several weekends went by without snow. None-the-less, these Gilchrist and Wells Hall students found enough snow to build some interesting species of snowmen.

MSC Favored with Mild Winter







Students were startled at this seeming freak of nature — a blue cow used to advertise the Foresters' Shindig.

During Mid-February, ROTC cadets were given a chance to gain and lose something at the same time when the annual blood drive got underway—they could give up a pint of blood to gain the heart-warming feeling that maybe they had saved a life. Response to the drive was tremendous, breaking all previous records.

Shindig Planned; Blood Drive Succeeds



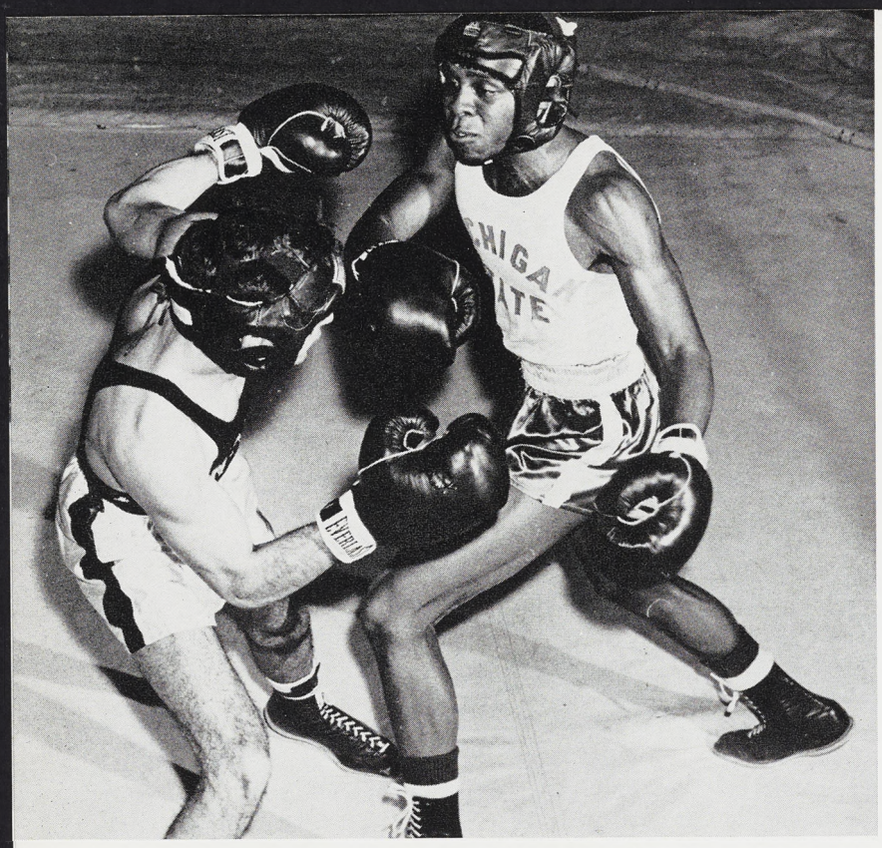

Bass, Michigan State's 125-pound boxer, starts to uncork a left at Penn State's Marino. The pair battled to a draw.

With a completely rebuilt team, Coach George Makris again came up with a formidable Spartan boxing entry that tied for fourth place in the NCAA meet.

Led by 147-pound Herb Odom and 165-pound Tom Hickey, State's boxers piled up five wins against the nation's best while losing only twice. Not much was expected of the Spartans before the season but the mittmen surprised everyone by beating top-rated Minnesota in the scheduled opener. Wins over Penn State and Army followed before Michigan State lost a close return engagement with the Gophers. After the loss to Minnesota, the Spartan boxers bounced back and beat the best in the east, Maryland, in a decisive manner. State closed out its dual meet schedule by dropping the Quantico marines after losing to Wisconsin.

Boxers Continue Winning Ways

Hickey, veteran 165-pound Spartan puncher, sends the Nittany Lions' Cameron back on his heels with a hard left to the jaw.

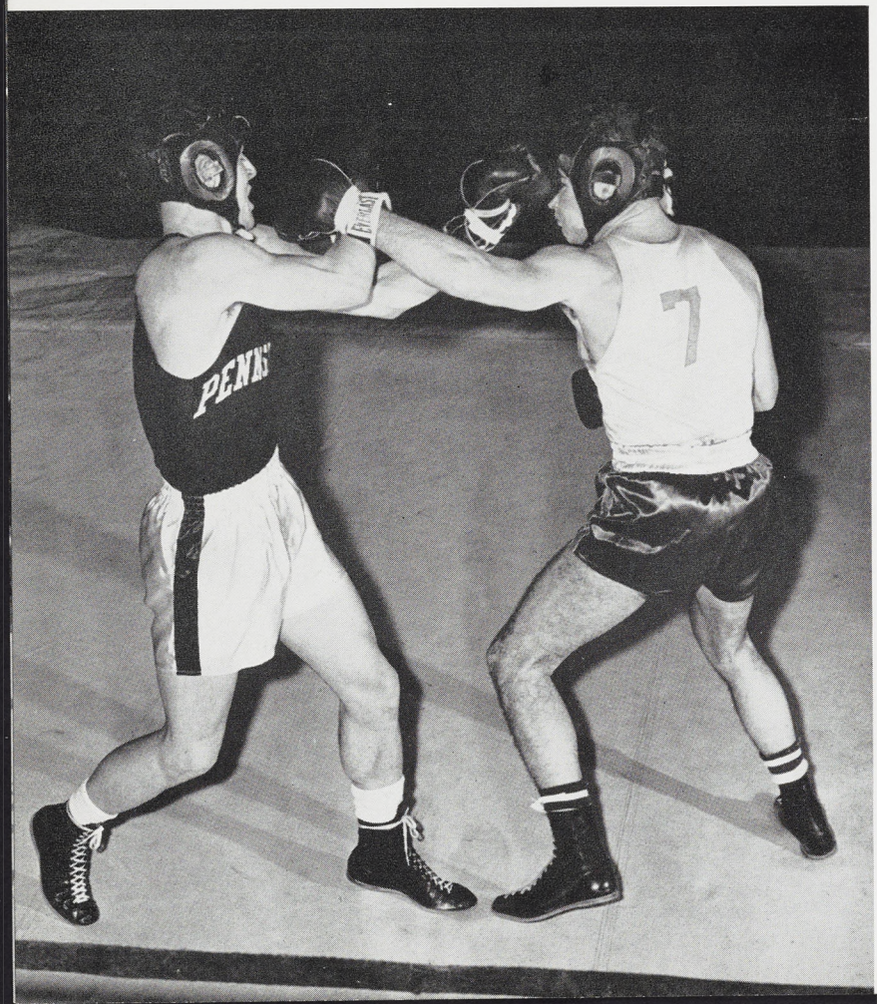

Odom and Hickey were both undefeated in seven starts in regular season competition.

Other top MSC entries were: Bill Greenway in the 156-pound division, Al Tsakiris at 178-pounds, Bob Hoffman, State's 139-pounder, heavyweight Wayne Keller, Julian Bass at 132-pounds and Max Jozwiak in the 125-pound class.

The Spartans were strengthened in the NCAA meet by the return of veteran 132-pounder Jimmy Evans who lost in the semi-finals.

Hickey gave MSC its only individual championship in the nationals by belting his way through three bouts for the crown.

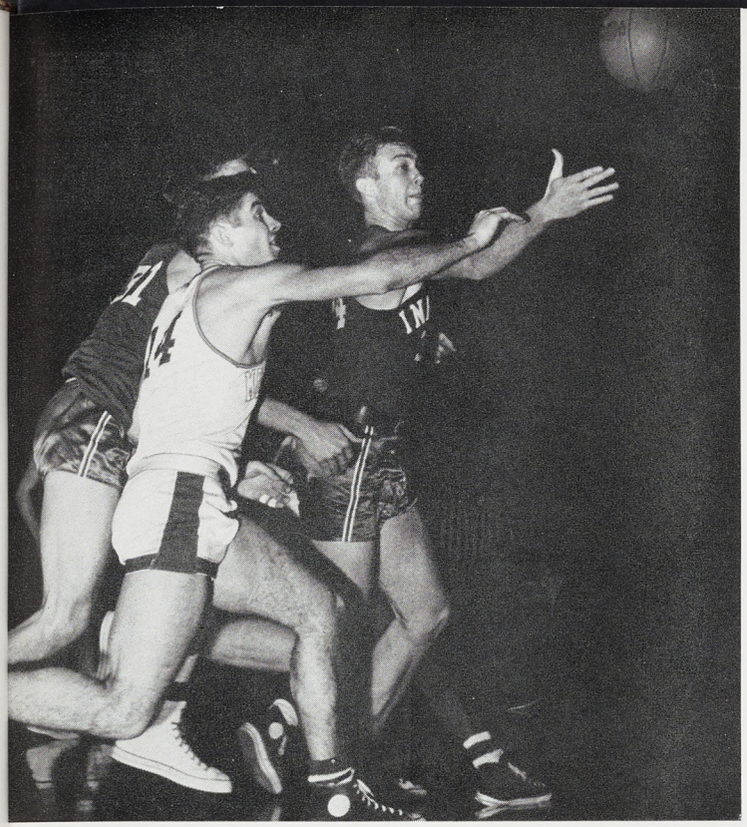

Stackhouse and Schlundt, Indiana's 6'9" scoring sensation, tussle for a loose bounding ball.

During the mid-stages of the season, the Spartans began a running battle with Minnesota over third place in the conference. The squad did well at Jenison Fieldhouse, whipping Northwestern and Minnesota in addition to giving Illinois a rough battle before losing. It was another story on the road, however, as inexperience began to take its toll. Newell's charges lost to Ohio State, Indiana, and Notre Dame. The squad lost guard Wesling after the Illinois game due to a heart disorder, but Jim Schlatter came off the bench to help the team with his long shot marksmanship. At Ann Arbor's Yost Fieldhouse, reserve DeNeal Hartman sunk a field goal with three seconds remaining in the game to edge Michigan 66-64 for one bright mark in the road slate.

Cagers Battle for Third Place

Right: Stackhouse is fouled while jumping for a layup against Northwestern. *Below:* Devenny, the Spartan's spark-plug reserve guard, drives up unmolested for a dog shot after stealing the ball.



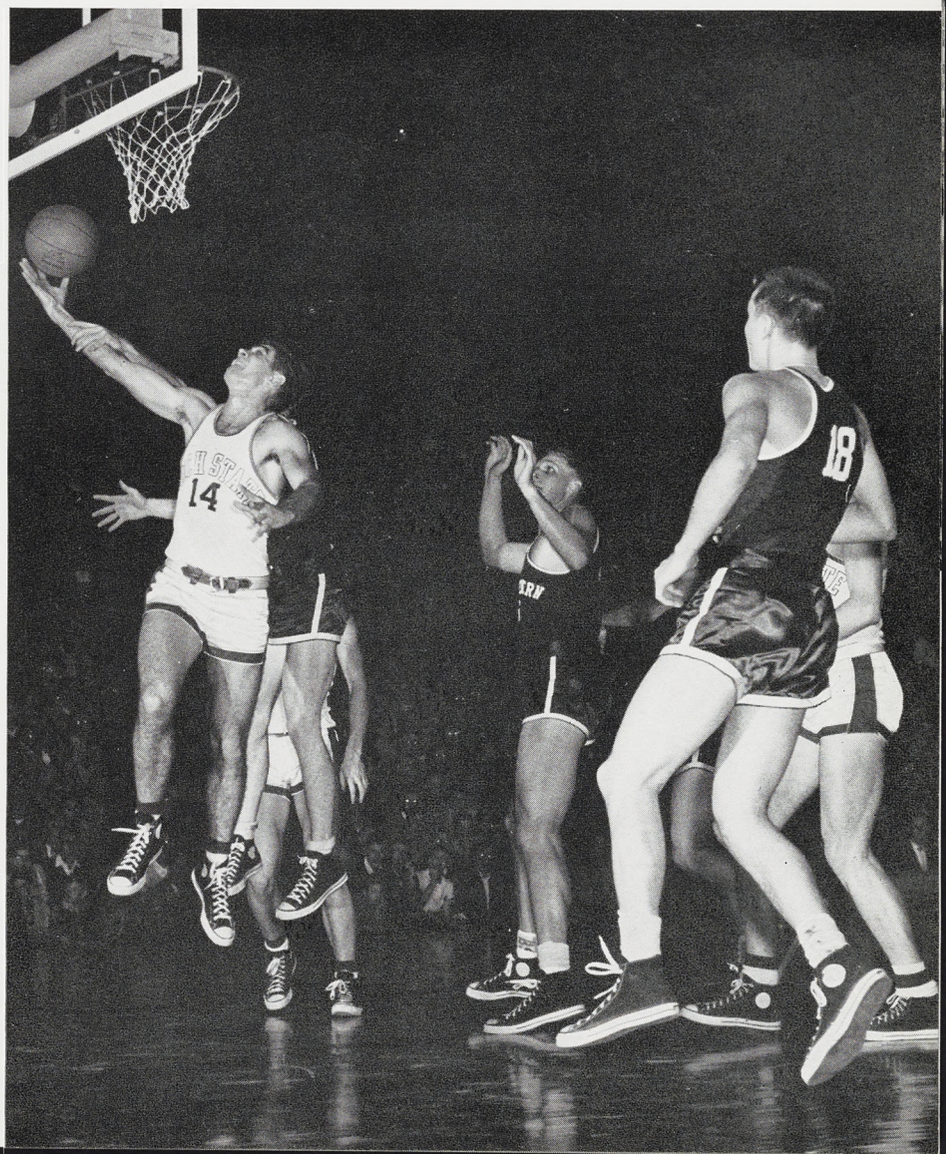

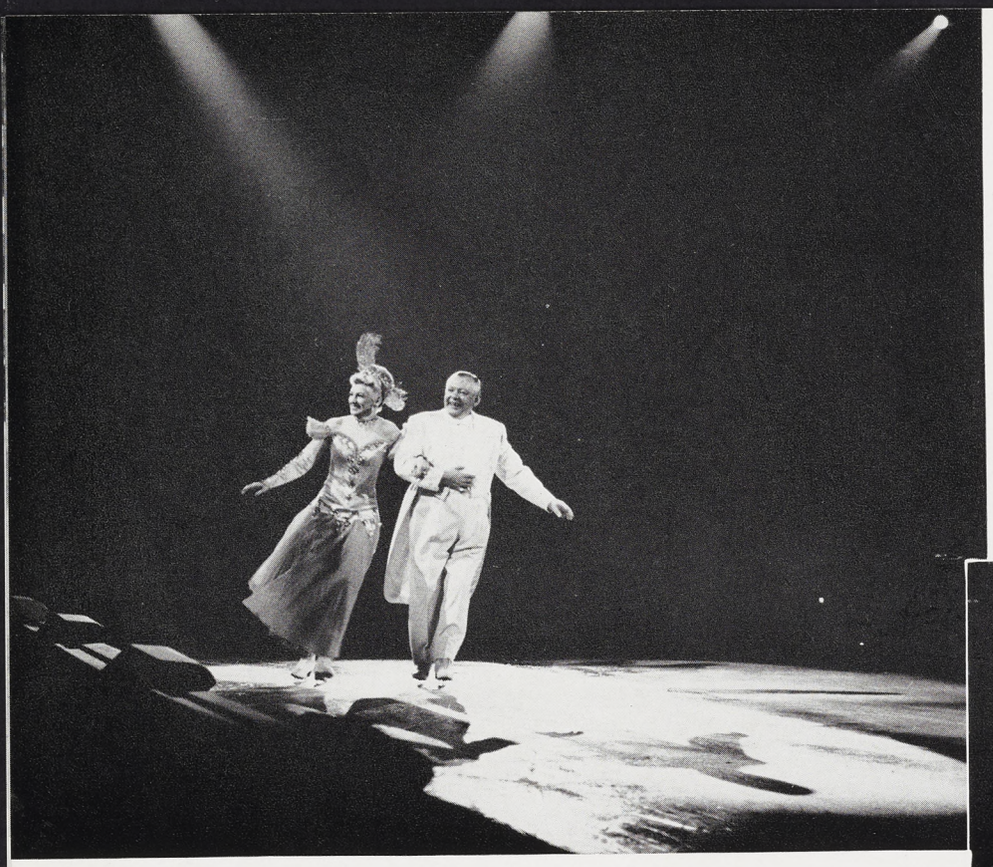



"Holiday on Ice"

"Holiday on Ice" has become an annual affair at Michigan State College. The top-notch ice revue draws capacity crowds into the Demonstration Hall ice arena when it is playing nightly for nearly a week. Falling in late January during Farmers' Week, the show also is attended by some of the thousands of visitors for that affair. The pirouetting and dancing skaters, the comedy acts and the colorful panoramas present a pleasing spectacle for audiences. Brilliant costumes add to the scene which is a far cry from the rough and tumble hockey team which occupies the arena during the rest of winter term. Hockey players mournfully observe that visiting teams don't have players like the ladies in the ice show.



Spartans "ohed" and sighed their way through almost three hours of comedy, ballet, songs and huge production numbers by the troupe whose stars were Paul Andre, Michael Meehan and Rudy Richards. The group included such thrillers in its repertoire as the jump through "sabres," and an exhibition of super-fast skating. Other numbers featured in the show were the "Swan Lake Ballet," "A School for the Blues," and figure skating by the Fresinger Family.



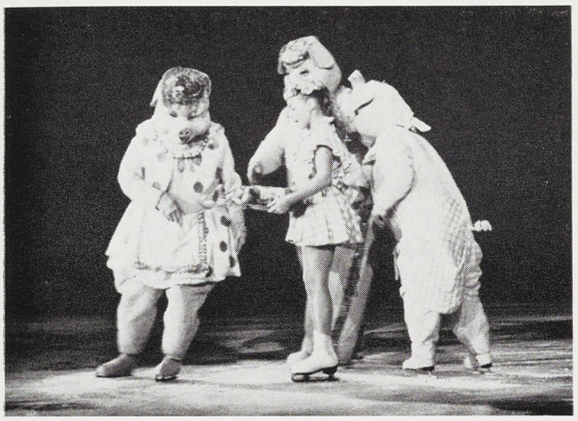

Runs for Five Days

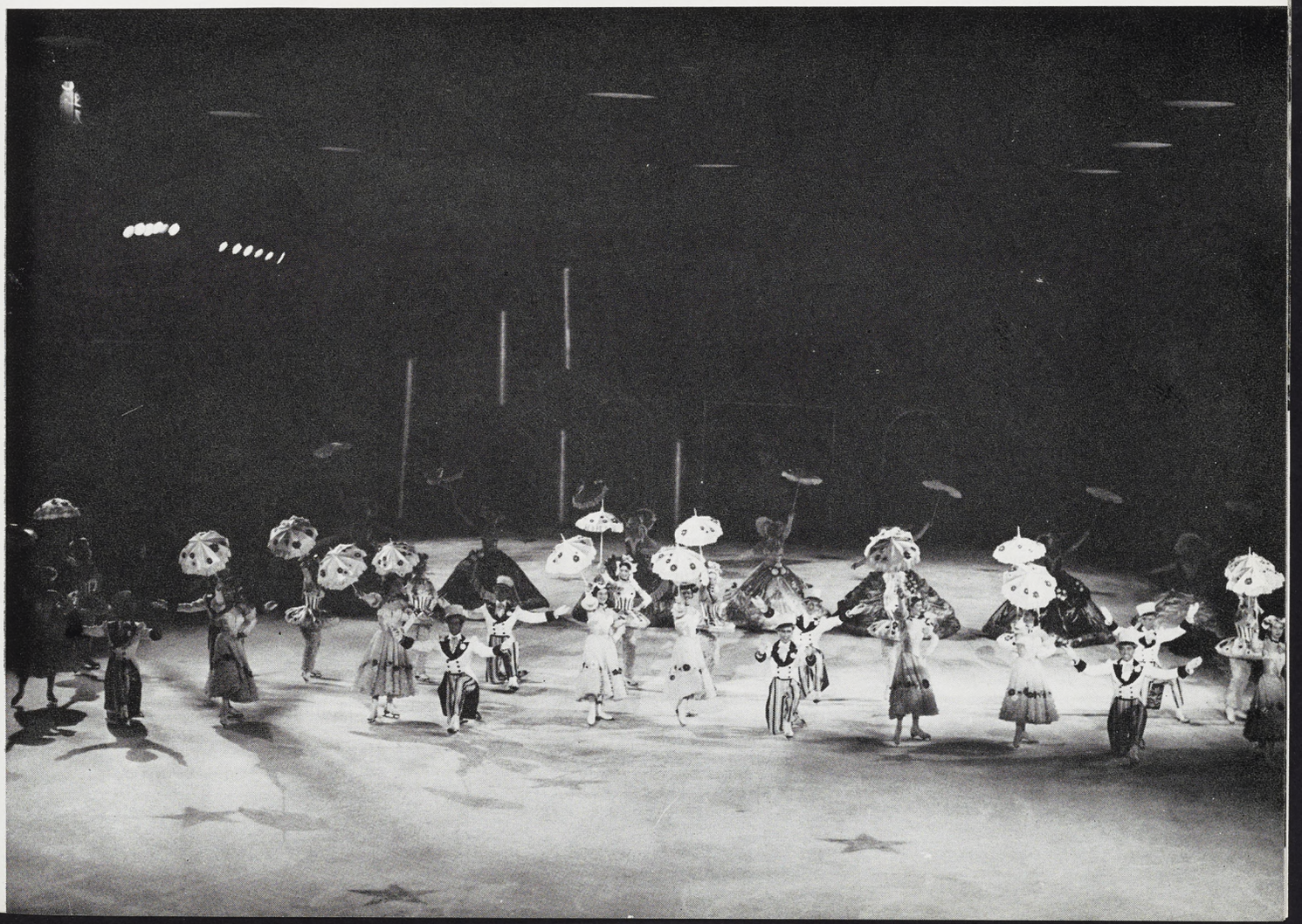





Voting goes fast and furious for the favorite UMOC candidate.

Unshaven

Left: Ambitious sponsors give their all to up the proceeds for their candidate, waving flags, doing stunts and (below) shining shoes for their favorite son.



Every year, a bit of the unusual is brewed at MSC with the UMOC contest. Alpha Phi Omega sponsors this contest and proceeds go to Campus Chest. Each living unit sponsors a candidate, then everything is done by the unit to convince the general public that he is the biggest bum yet.

All the adverse publicity is just for fun though, as the honor of being UMOC wipes out the blot on the reputation. Posters, ribbons, unflattering portraits, and publicity stunts mark the passing of this contest.

Voting takes place for a week in the main concourse of the Union, supervised by members of APO. Friday is the last day of the drive, with frantic people shoveling money into the cannisters before deadline hour.

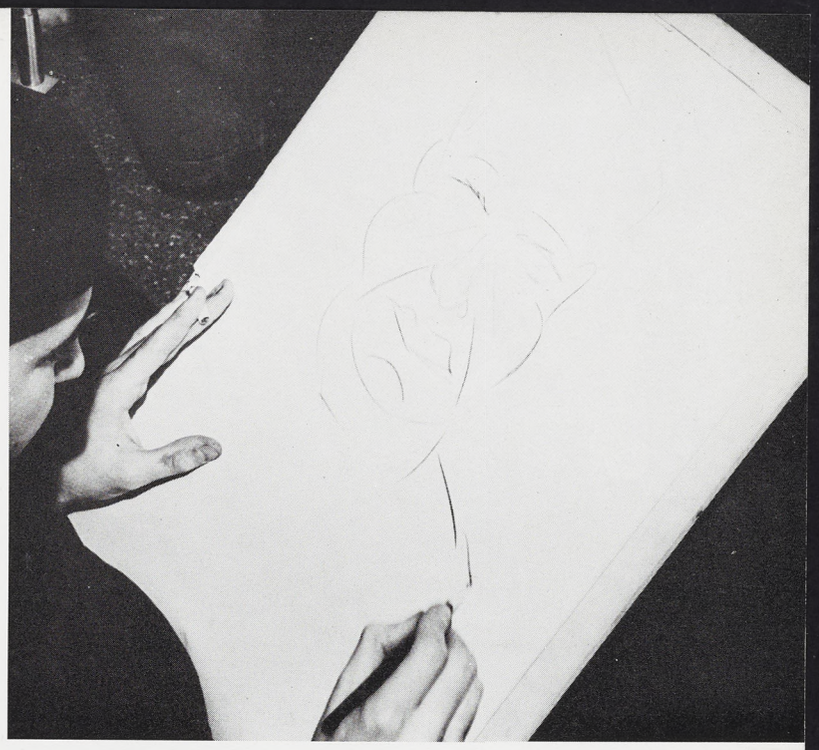

Chuck Laven, with 60,630 votes each worth one cent, walked off with the UMOC title for Chi Omega, his sponsors.

He was crowned at the UMOC Ball held Friday night of UMOC week. The other four finalists and their standings were John McGinnis, sponsored by Sigma Kappa, 34,243; Ferris Hallmark, Kappa Delta, 28,217; Jack Sabey, Delta Delta Delta, 57,748 and Phil Savage, Alpha Chi Omega, 18,168. A record total of 280,000 votes were cast in the contest, as compared to last year's 168,400. In more significant terms, this year's drive netted $2,800 for Campus Chest.

During the campaign students did anything for money. Rumors circulated that one sorority even gave blood to boost the tally for their candidate, while others settled for trips to dorms and fraternity houses sewing buttons, mending and shining shoes.

Students do anything for money during the UMOC contest.

Laven Crowned Ugliest Man on Campus





"She Stoops to Conquer"

Shakespeare said, "The old order may changeth"—but a good comedy is always appreciated.

This was verified when an enthused audience applauded the cast of Goldsmith's "She Stoops to Conquer" back for two curtain calls at the Fairchild Theatre.

Starring in the major romantic leads were Joan Brown, playing the dual role of the "lady" and the "bar-maid", Kate Hardcastle and Lee Hanson, who portrayed the aggressive Marlowe.







The cast of "She Stoops to Conquer" receives unqualified praise from their audience.

Novel Sets Designed

Lending color to the production of "She Stoops to Conquer" were the unusual drop and wing sets created by Zack York of the Speech Department which included four set changes. Period costumes also lent a touch of authenticity to the play.

Well-acted minor roles were vivaciously put over by Gloria Carlson as Constance and Charles Zwemer as Hastings. Frolicking Tony Lumpkin played by Merrill Sproul drew plaudits from the audience and Bet Bouncer, acted by Sharon Robinson, gave the show a great deal of sparkle.



Above: Frank Serressque, Joan Brown, Lee Hanson and Pat Davies rehearse for the production.



Left: Zack York explains sets to Pat Davies, Joan Brown, Gloria Carlson, Sharon Robinson and Blanche Mitchell.



The workings of the Administration, although somewhat mysterious to the student on the street, are explicit to these employees.

Efficiency, Keynote in Ad Building



Office workers efficiently keep each student's transcript current.

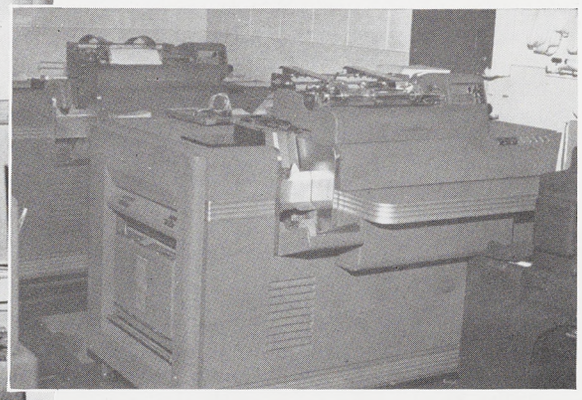

The IBM, that awe-inspiring machine whose main duty is to check tests, sits stoically in the basement of the Ad Building.





Above: Workmen complete construction of the new walk and terrace at the edge of the campus where Michigan Avenue meets Grand River.

Right: A view of the new dormitory units for men under construction on Harrison Road across from the Kellogg Center.

Campus Expansion Continues

A separate dining hall surrounded by six individual living units was among the unique plans for MSC's new men's dorms. By summer, three of the living units and the dining hall were well underway. It was hoped that one of the units would be completed and ready to house 450 men for the fall of '53. The 300-foot long dining room was to serve the men who would eventually live in the dorm units.

Plans called for the outer surface of the dorms to be red brick and the architecture similar to that of Kellogg Center and Shaw Hall. Eventually, a parking service road will surround the buildings, thus providing open space within the groups of buildings for walks and lawns as well as sports areas.

The revamping of several campus buildings has also been accomplished this year. At right is a picture of the remodeled Botany Building that housed the Journalism Building as of November.





Michigan goalie Lucier slides out of his net position to block Spartan King's bid for a goal.

Pucksters Last in League

The hockey team ended the season with five wins, 16 losses and one tie, finishing last in the Midwest Collegiate Hockey League.

Three sophomores, Weldie Olson, Henry Campanini and Jack Mayes, walked off with the top post-season awards.





Above: Olson, the Spartan's most valuable player, skates for the puck after Lucifer, Michigan's goalie, blocked his shot. *Right:* Shackelford, Spartan netminder, makes a futile stab at the puck as it goes into the Spartan net for a Minnesota point as Revou looks helplessly on.



Al Ferrari, the Spartan's sensational forward.

Michigan Falls Again

Entering the home stretch, the Spartans put on their longest win skein of the season scoring wins over Purdue twice and Wisconsin to come within one game of second-place Illinois. The Illini ruined MSC's second-place aspirations by dumping State 66-53, but the Spartans dropped the Wolverines again 55-52 in a thrilling home contest with Ferrari hitting 25 points for his best effort of the season.

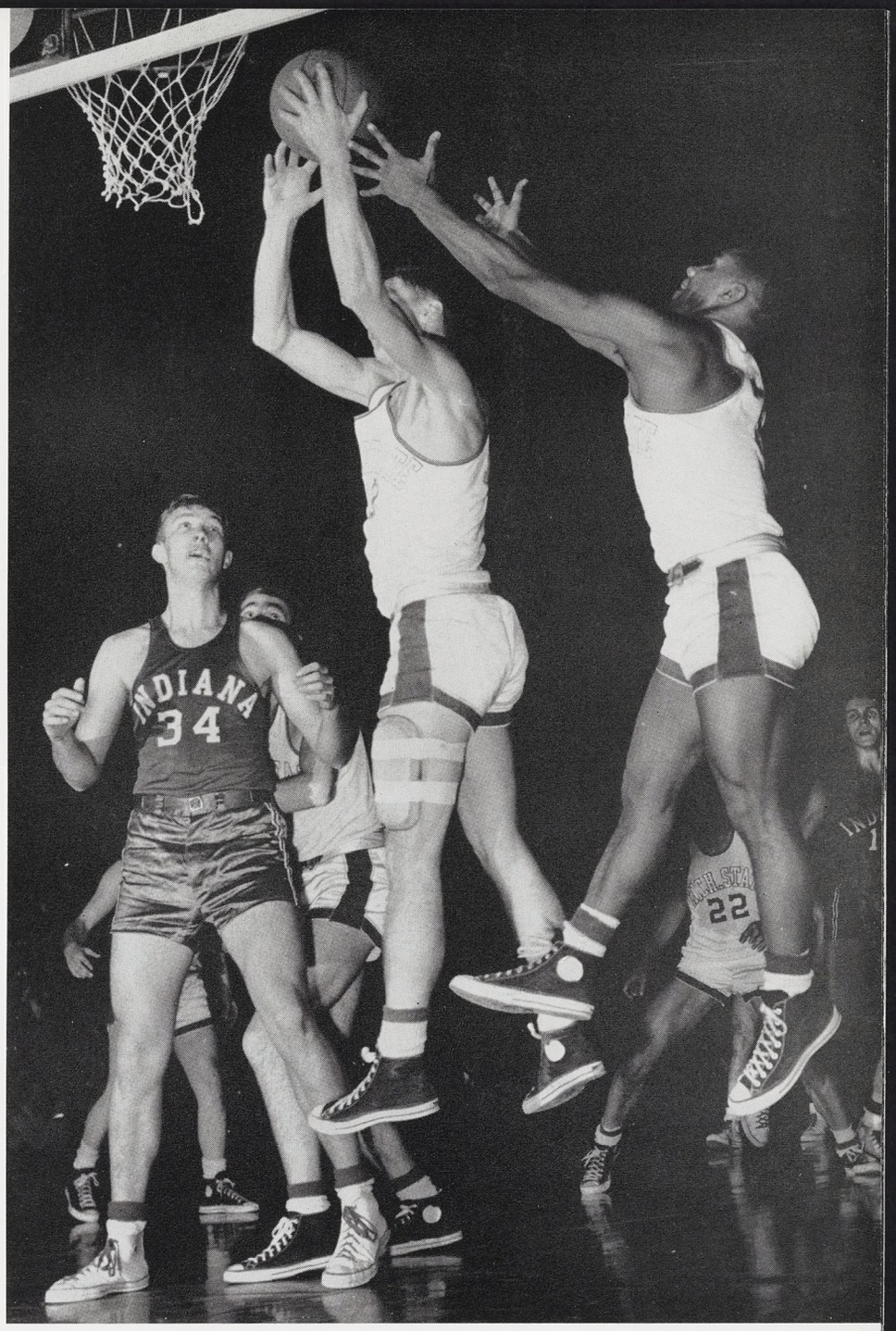

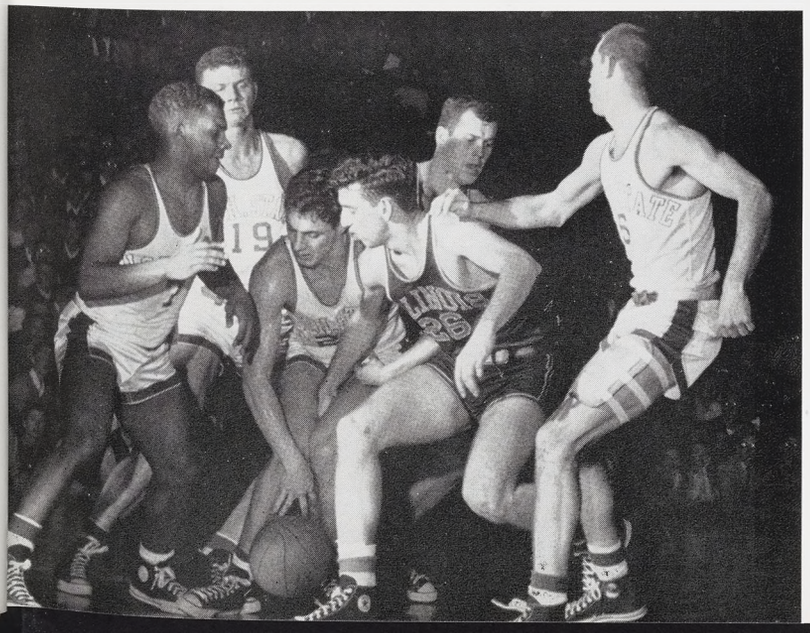

Above: Hartman, followed closely by Ayala, retrieves a stray shot off the backboard while Indiana's Schlundt stands flat-footed in amazement. *Left:* Ferrari and Bemoras of Illinois fight for a loose ball as Spartans Ayala, Hartman, Hinkin and Furseth try to muscle in.

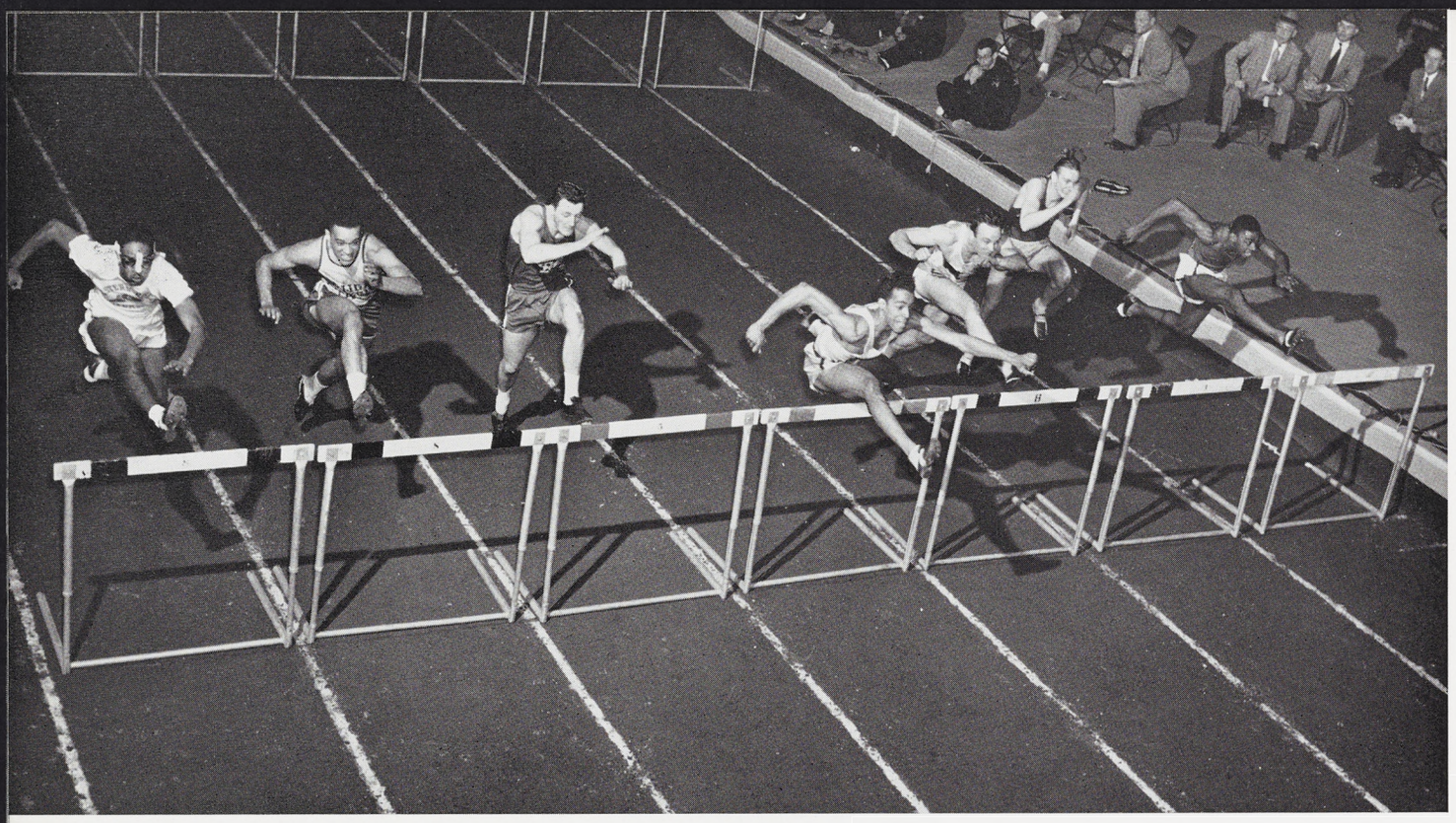

Michigan's Van Bruner races to a first-place victory in the 75-yard high hurdles in the Michigan State Relays. Gillis, second from the left, was fifth for the Spartans.

Spartans Win Relays

Below: Hughes of Purdue wins a preliminary heat of the low hurdles in the Relays. *Right:* Baker of Kansas State gets his sprint medley team off to a record start in one of four events won by the K-Staters. Besides picking up the only double win in the classic, his relay performance helped break the only record of the evening.

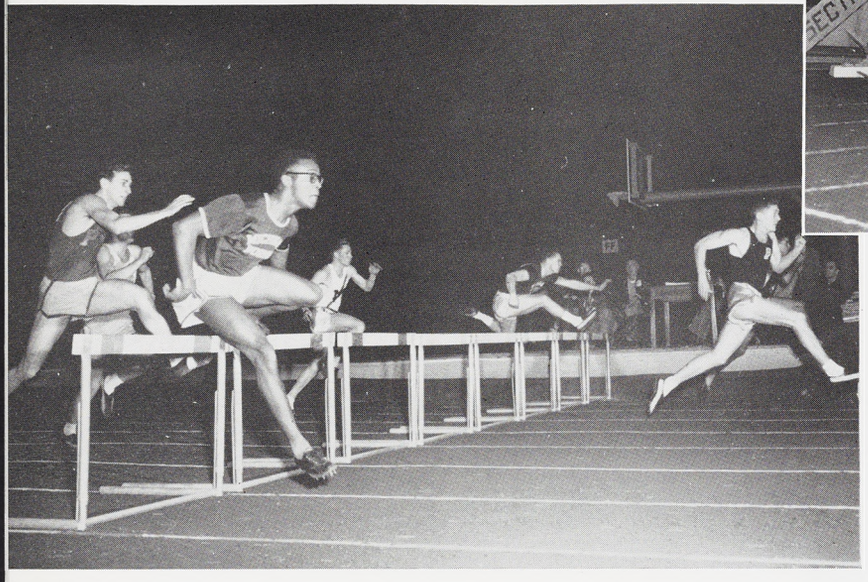



Although Kansas State took most of the top honors, Michigan State showed unexpected strength to pick up the most places and win the unofficial MSC Relays team championship. State's distance medley relay team pulled the upset of the meet edging Michigan's favored crew in a thrilling finish. Jim Vrooman's tie for first in the high jump was State's only other top performance.



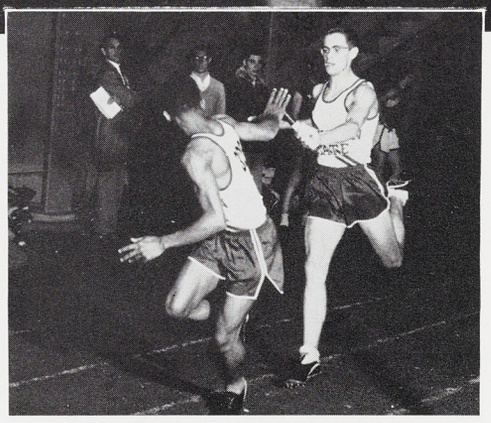

Above: Kepford shoves his chest across the tape inches ahead of Michigan's Moule at the end of their mile leg in the distance medley for one of the biggest upsets in the Relays. The pair ran neck and neck for the last 300 yards before Kepford made his lunge at the wire. The Spartan team of Jarrett, Vargha, Walter and Kepford set a new record for the event. *Right:* Williams grabs the baton from teammate Vargha in the sprint medley relay race. The Spartan squad, which included Brendel and Garbe, placed second behind Kansas State's record run.



The importance of extra-curricular activities was stressed winter term at the first annual Leadership Clinic in the Union Ballroom. About 350 campus leaders representing 160 organizations met to discuss club problems.

Dean Clifford Erickson of the Basic College told the group that more participation in activities was needed for a well-rounded education, and subsequent group discussions encouraged cooperation between campus groups.

The Student Government sponsored the clinic and representatives from thirteen interest areas acted as hosts and hostesses.

First Leadership Clinic

Campus leaders get together to discuss social, organizational, and financial problems at the clinic.







Couples shed their coats at the Interdorm Dance . . .

Parties Herald End of Mid-Terms

Term parties and dances heralded the end of battles with mid-term exams in February. Valentine weekend came with cupids and hearts decorating living units all over campus.

Robinson House framed their door with a huge heart for their term party; Delta Tau Delta used red hearts and silver arrows and Sigma Alpha Epsilon placed a large paper heart at one end of the Porter Hotel ballroom.

Concord House observed Friday the 13th with "Come if You Dare," a backwards term party. Sigma Chi, Lambda Chi, Delta Chi, Shaw, Phillips and East Mayo also gave parties.

. . . and dance to one of the two orchestras at the Interdorm Ball.



The third Interdorm Ball and more term parties filled the social calendar the following weekend. Two bands, Keith Bartow's and Dick Lake's, played at the Men's Interdorm dance at Shaw Hall. The first and second floors of Shaw were open for dancing, and buses took couples to and from the dance.

A "blue world" was the setting for the Sigma Kappa dinner dance at the Olds Hotel, and Pi Kappa Phi gave a "French Cabaret" party.

Union Board Gives "Play on Wheels"

"Play on Wheels," a variety show presented by the Union Board was performed before an overflow crowd in the Union Ballroom March 5. The show was a climax to activities of Union Board Week.

Sixteen acts, including a hula dancer and a ventriloquist, entertained the responsive audience as emcees Bob Harkness and Ray Lane reminisced about show business.

A chorus line opened the show by springing from the audience and dancing up to the stage. The program featured several vocal numbers as well as a wide array of dance routines.

Musical accompaniment for the show was provided by Tom Aquino's band.



Right: Modern dancer Marilyn Ringer gets set for her act.





Above and right: A dance and vocal group cut up while rehearsing the show.







Dressed in campus clothes, 36 models "traveled through Europe" at the Union Board-Retailing Club Style Show. The show was one of the Union Board Week activities.

A pantomime showed a couple at the Union Travel Bureau dreaming of a European trip. Materials and colors typical of each country were shown as the couple arrived in the various lands.

Above and left: Three models show campus clothes at the Union Board-Retailing Club Style Show.

Below: MSC's Egeler and Payette get set to dive in the start of the 50-yard freestyle. Michigan's Hill won the race. *Right:* Dudeck and Ridgway are off to a fast start in the 200-yard breaststroke. Dudeck won the event although Michigan won the dual meet.



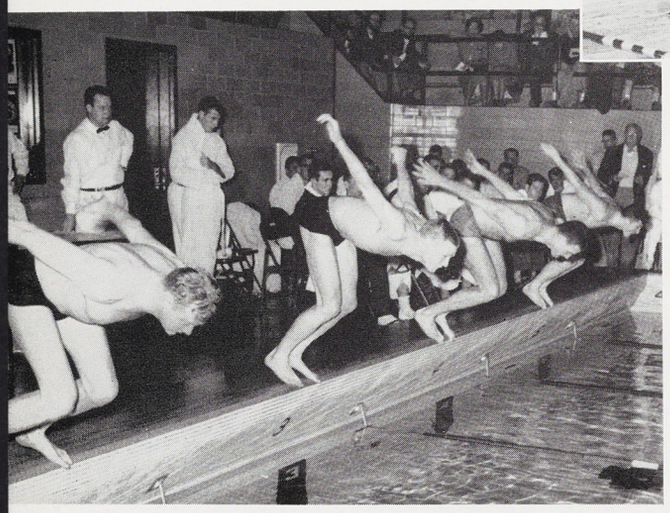

Coach Charles McCaffree's swim team again was one of the best in the nation. Compiling a 7-1 season record, including a 51-39 upset victory over Ohio State, the Spartan swimmers finished third in the Big Ten race. The victory over the Buckeyes snapped Ohio State's streak of 26 straight dual meet victories.

Bert McLachlan, Big Ten 440-yard freestyle champ, was the outstanding performer. Freshman John Dudeck took a surprise first in the 100-yard breaststroke in the conference classic. Outstanding performances of the year included a new varsity mark in the backstroke by McLachlan, a breaststroke record swim by Dudeck and Frank Reynolds' record-breaking splurge in the individual medley.

Swim Team Again One of Nation's Best

MSC's Johnson and Steimle dive to start the individual medley race. They finished second and third respectively to Michigan's star, Jones.

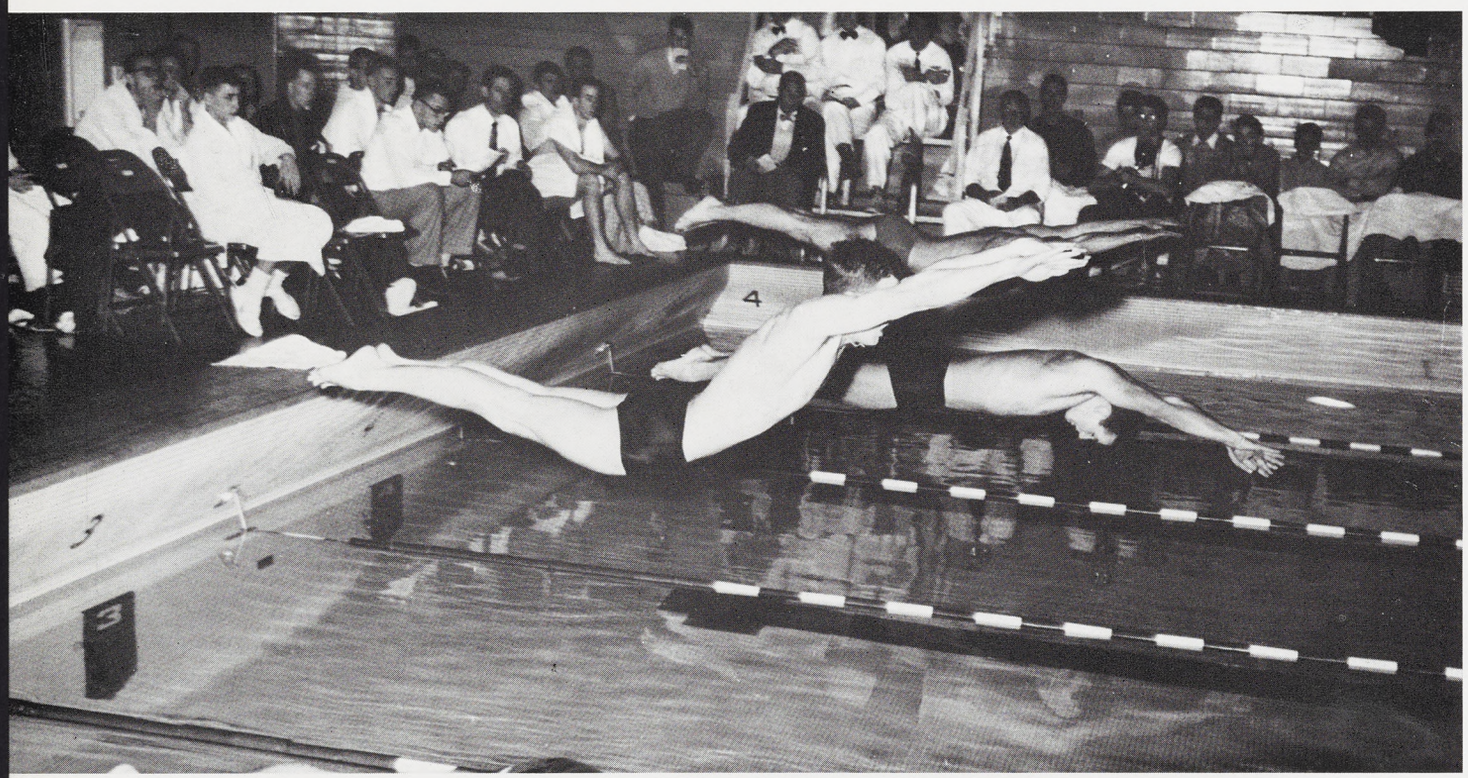



Rhodes, one of three seniors on the Spartan roster, tucks in a rebound off the Spartan backboard and prepares to fire it back up again.

Ferrari Breaks Season Scoring Record

For an overall glance at the 52-53 chapter, the Spartans tied for third with Minnesota with eleven wins and seven losses. The entire record was 13 victories in 22 outings, much better than expected at the season's start. Another feature was Ferrari breaking Bob Brannum's scoring mark with 351 markers in 22 games for a 16.0 average. Keith Stackhouse pumped in 272 points for a two-year total of 508, second only to Bill Rapchak's 691 in the scoring record.

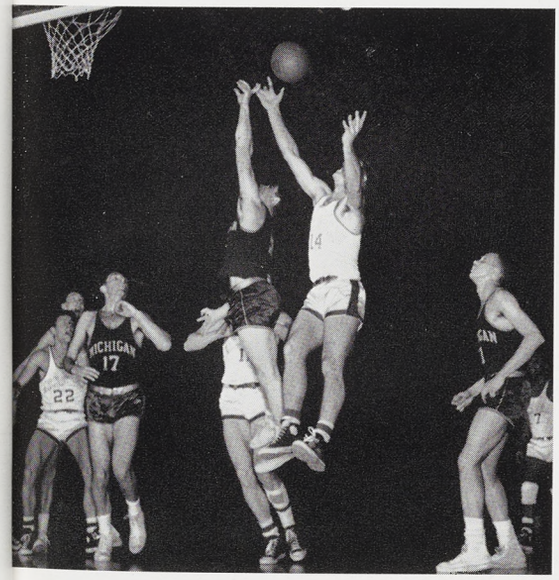

Stackhouse, the Spartans' sharpshooting forward, jumps high off the court to pick off a Michigan rebound.

One would think the ball is poison the way these Wolverine players get all tangled up avoiding it. Spartan Ferrari also tries for the rebound.

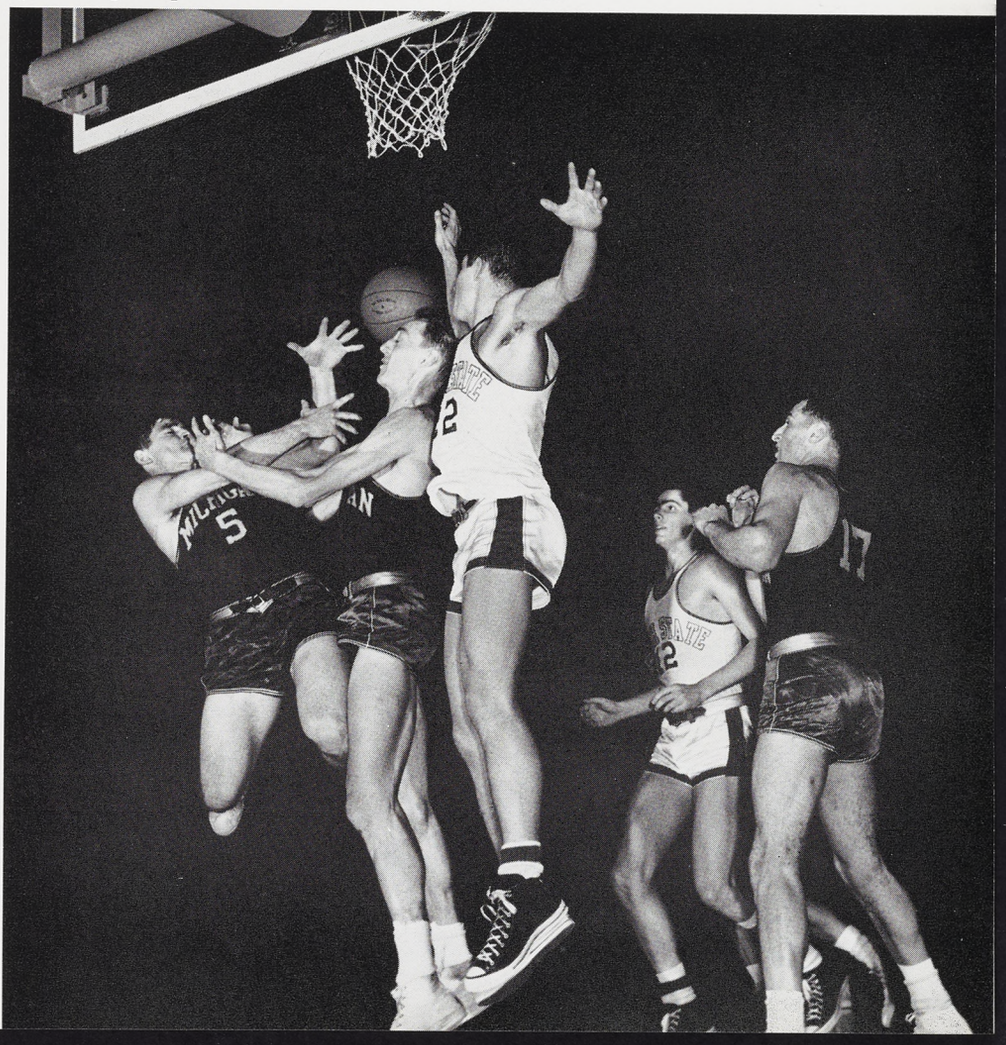



A play and program by the Indian Student Association celebrated the sixth anniversary of Indian independence January 23.

Governor and Mrs. G. Mennen Williams attended the program which pointed out the influence of Western ideas on India. I. G. Chavan, President of the Indian Student Association and Dr. A. L. Bennett of the Political Science Department explained India's progress to a large audience in the Music Auditorium.

Indian Students Celebrate Independence



Mystical Indian music set the mood for the play, Rabindranath Tagore's "Sanyasi." The play was given by Indian and American students and depicted the oriental philosophy of life. It revolved about an ascetic and a young girl.



Below: In the lab at College Hospital, a technician makes essential tests.





Sick students passed by the dozens the nurse's desk at the Health Center during January and February.

Illnesses Spread Despite Mild Winter

Flu marched across the South and Midwest and invaded the campus in mid-February. The college hospital gave free vaccine shots in an effort to stop the epidemic, but it proceeded just the same. During January the hospital had twice as many calls as in any other month, and in the worst days of the epidemic 25 to 30 students were sent back to their living units to recuperate because the hospital was overflowing.

Colds coupled with the flu bug made winter term one of the toughest the Health Center ever had. More than 13,500 people visited the clinic during January and February, and almost 900 Spartans spent one to four days in the hospital.



Right: For the nominal fee of twenty-five cents, attendants check Spartans in for check-ups and treatments.

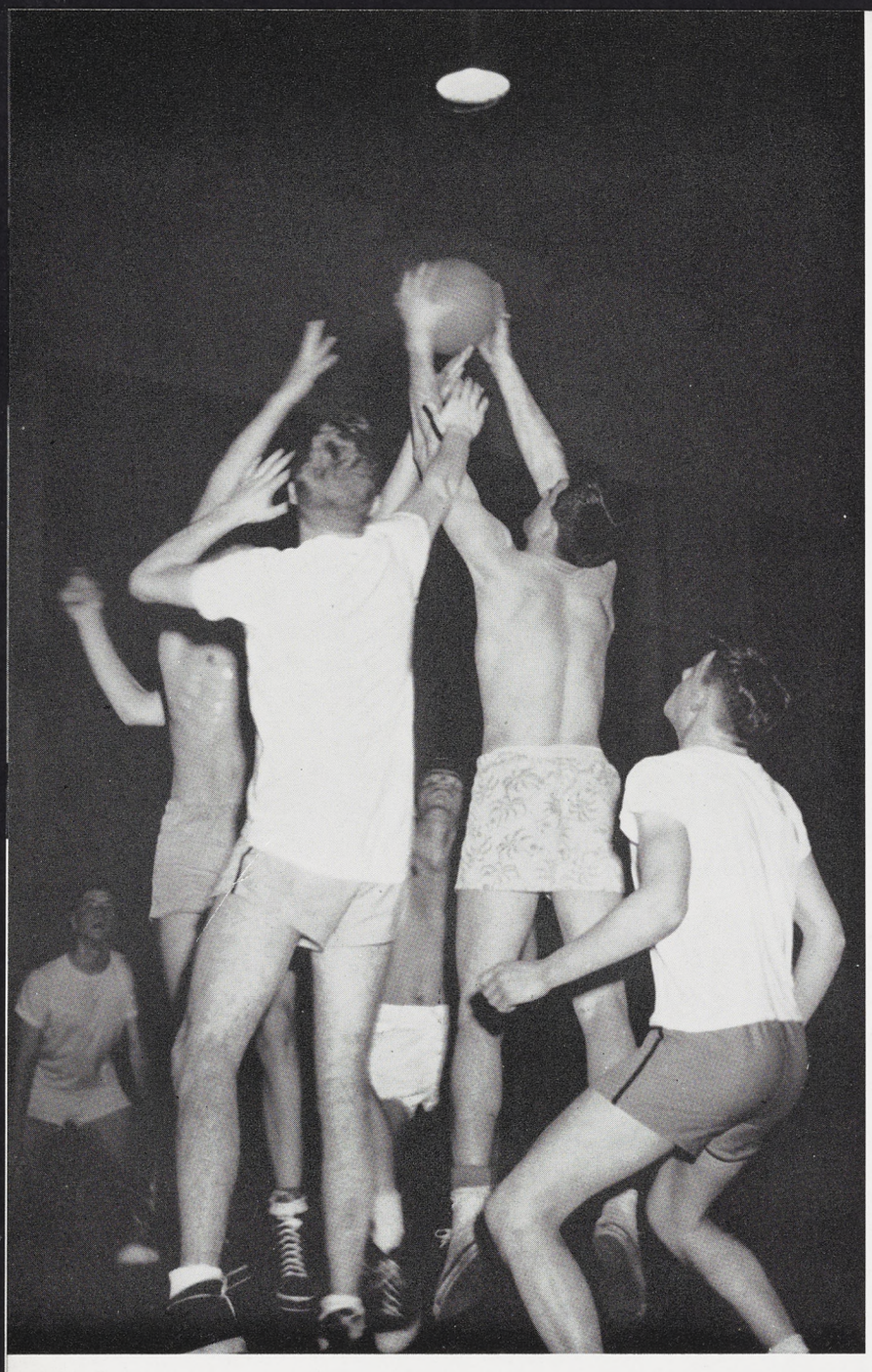

WINTER TERM INTRAMURAL TEAM WINNERS

Bowling:	Abbot
Basketball:	Independent and All-College—Old Timers
	Fraternity—Sigma Nu
	Dormitory—East Shaw 2
Free Throw:	ATO
Table Tennis:	Abbot
Swimming:	Delta Chi

Old Timers, East Shaw

Below Left: The independent champion Old Timers quintet went undefeated all the way in the IM basketball circuit to win the all-college cage championship. They defeated East Shaw 2 in the finals for the crown, 35-32. Players were: *First Row*—Mills, Baxter, Sheathelm, Bailey, Roger Schultz. *Second Row*—Manager Haight, Bob Schultz, Coach Dilday.





Right: Sigma Nu edged Delta Tau Delta, 24-17 to win the fraternity cage title.

Below: Members of East Shaw 2 all-dorm championship team include: *First Row*—Wean, McCormick, Bloquist, Belanger, Matsock. *Second Row*—Dunn, Carroll, Volek, Cunningham, Charkut, Guest.



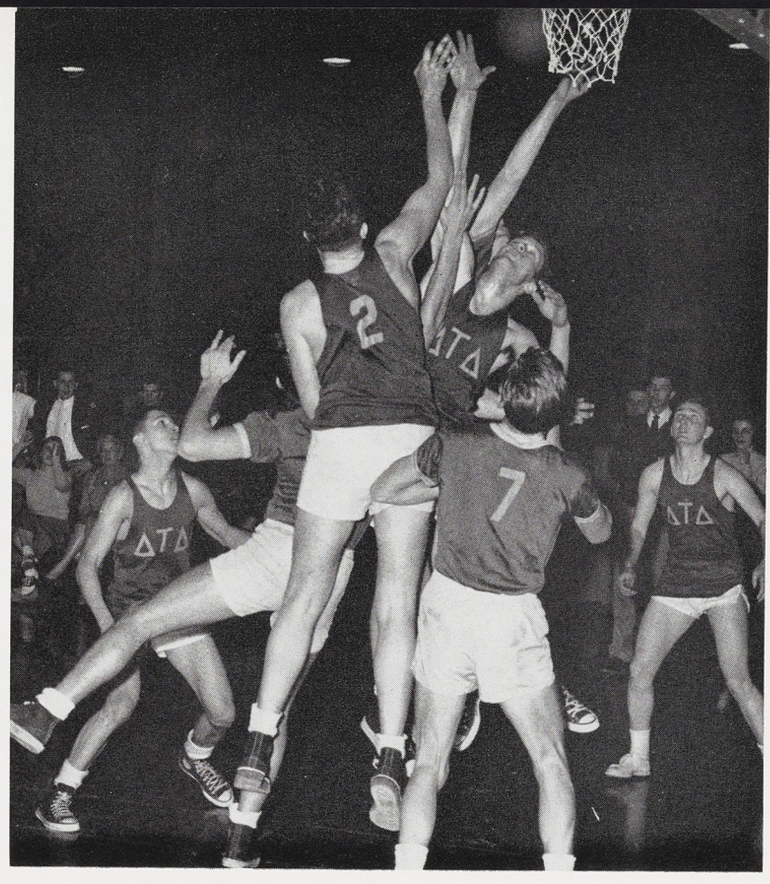

Sigma Nu Win IM Cage Crowns

WINTER INDIVIDUAL 'MURAL CHAMPS

Badminton	Stauff
Handball Singles	Benjamin
Free Throw	Thompson
Table Tennis Singles . .	Barnfather
Weightlifting	Hadaigo Cannon Esling Latimer



Right: Sigma Nu team members include: *First Row*—Knudson, Stoeker, Sundt, Walsh, Detar. *Second Row*—Bauer, Edwards, Coach Thompson, Herberholz and Dickinson.

With more than two thousand Spartan athletes competing, intramural sports are an important part of Michigan State athletics.

Basketball, with 1,300 students playing on 30 teams, headed the winter term program. The Dormitory bowling league was second in student participation with 429 keglers entered on 47 teams.

Besides the regular IM events, thousands of MSC students use the many IM facilities in Jenison Gym.



Winners of the fraternity swimming title are Delta Chi's. *First Row*—Mandell, Heath, Burleigh, Frost. *Second Row*—Price, Kop and Pickles.

Wrestlers Take Runner-Up Honors in Big Ten

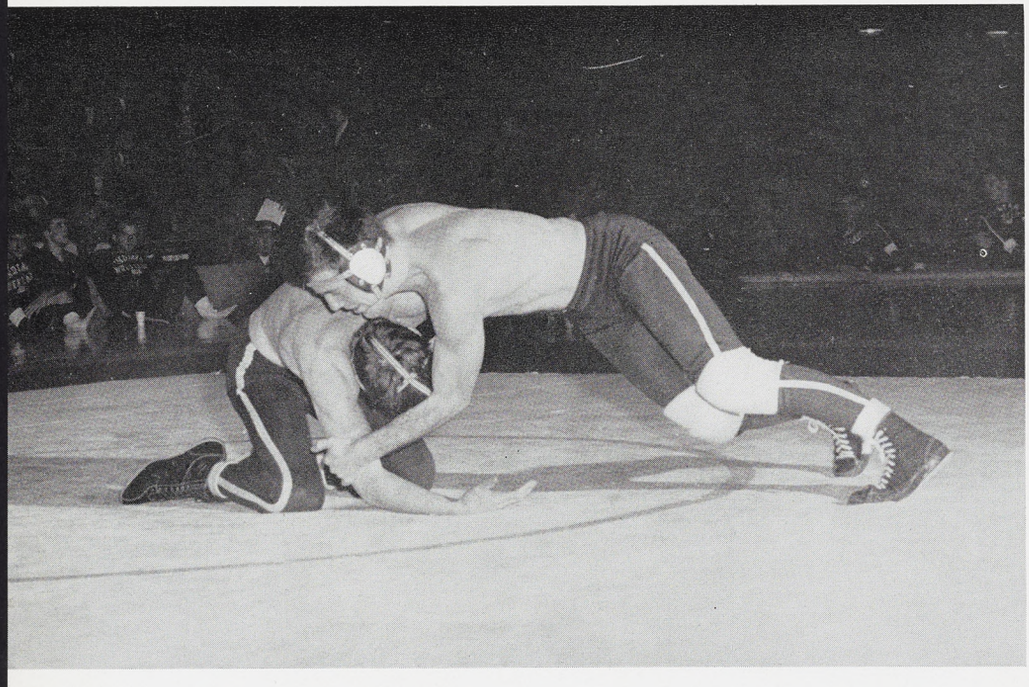

Two individual champions led the way to a second place Big Ten finish for State's wrestlers. Bob Hoke won the 157-pound crown while Vito Perrone grappled his way to the 167-pound title.

Also scoring heavily for State were Larry Fowler, runner-up in the heavyweight class, and Ed Casalicchio and Dick Gunner, with thirds in their divisions.

In the nationals, frosh Jim Sinadinos scored a stunning victory to take the 136-pound crown.

Gunner tries to get the upper hand in a home match with Iowa.

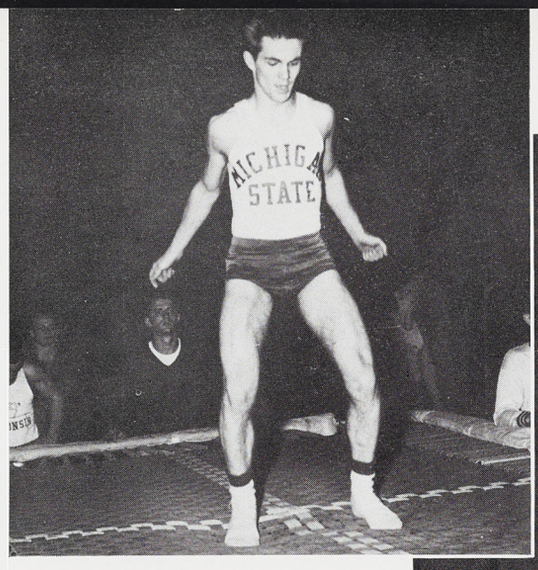

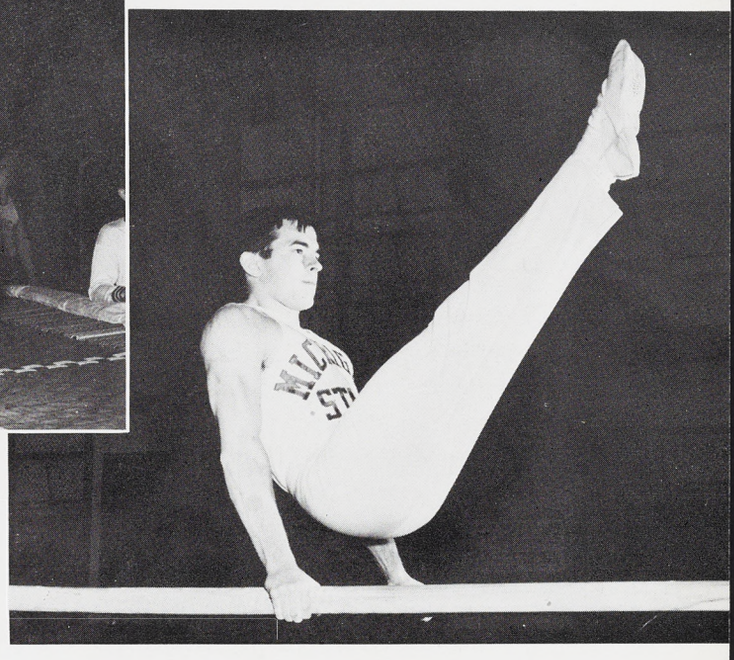

Right: Spartans O'Rourke and Rintz go through their paces in the first Big Ten gymnastic championship meet held on the Spartan campus.

Although Coach George Szypula's gymnasts compiled a meager two-won, six-lost record in regular season play, they rallied behind a brilliant one-man show by Carl Rintz to finish third in the Big Ten meet.

Rintz won three conference titles and placed in three other events for more than half of MSC's point total.

Gymnasts, Fencers Cop Third in Big Ten



The Spartan fencing squad added another Big Ten champ to the Spartan list in Dick Berry, who won the foil event. Breaking even during the dual-meet season with a 5-5 record, Coach Charles Schmitter's fencers placed third in the conference meet.

Dave Chase added a runner-up finish in the epee to the Spartan's point total while Ray Monte took fourth in the sabre.

Berry was State's top epee man all season but switched to the sabre in the Big Ten meet in a surprise move.

Left: Coach Schmitter gives a bit of advice to one of his star fencers, Dick Berry. Berry, State's top epee man during the regular season, switched to foil in the Big Ten championships and took first to lead MSC to a third-place finish.



Campus police find themselves extra busy in the spring with their daily, or nightly, task of campus cruising. The policemen also direct and guide traffic for most of the MSC functions such as dances, Lecture-Concert programs and sports events.

Right: A campus police officer relays a message to the barracks over his radio in one of the scout cars.

Campus Police—Always On the Alert



Above: Officer Davis at his Police Barracks desk.

Air Force ROTC

The Air Force ROTC program on campus is organized like a regular Air Force wing. The Air Force along with the ROTC Ground Cadets were noted for their annual Blood Drive and during this year's, both groups donated more blood than any other similar group in the country. Spring parades and commissioning ceremonies are traditional phases of cadet work, requiring long hours of drilling and preparation.

AFRONEWS was this year's streamlined version of the cadet newspaper. Each edition of the monthly publication is printed, an improvement over last year's mimeographing method.

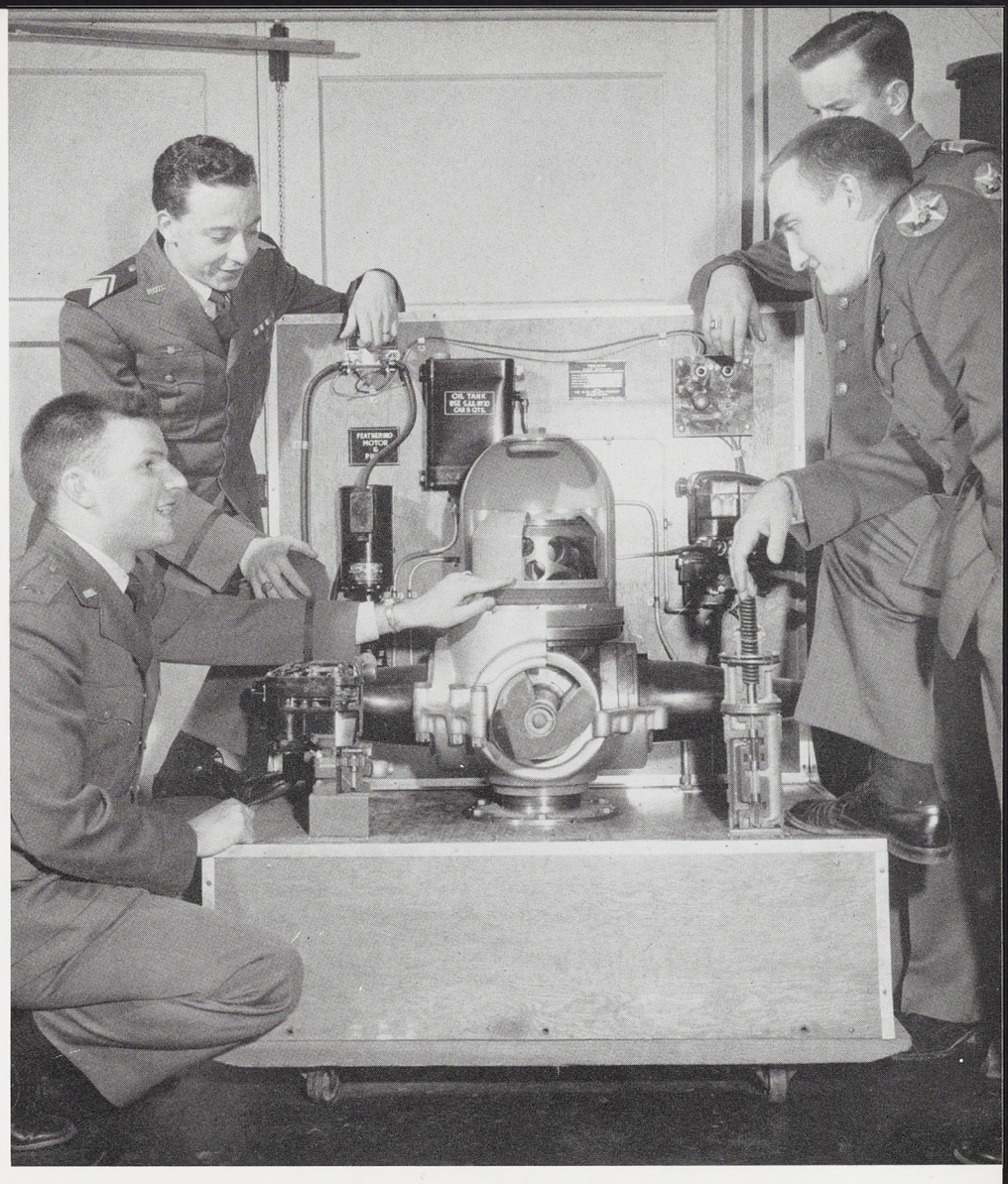

Above: AFROTC cadets ponder propeller assembly.

Below: A group of cadets enjoy a strong cup of coffee before classes.



Below: Cadet staff members discuss the next issue of the AFRONEWS.



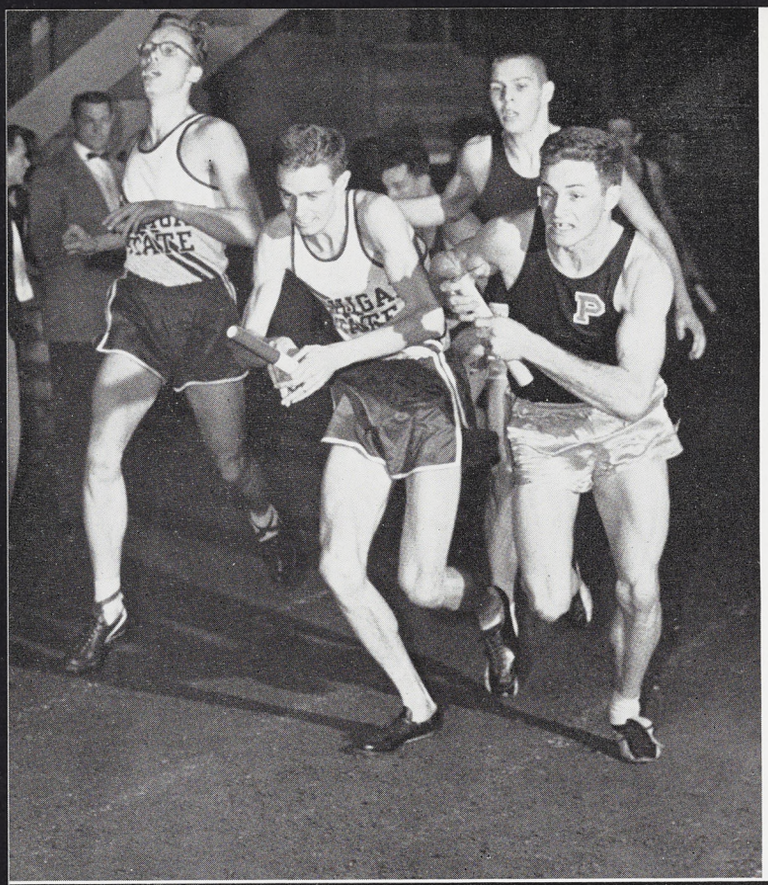

Little passes the baton to Cook as the Spartans wage a nip and tuck race with Purdue in the mile relay in the annual Michigan State Relays.

INDOOR TRACK

MSC		
77⅔	MICH. NORMAL	36⅓
68⅓	NOTRE DAME	35⅔

Won 2, Lost O

Fifth in Big Ten



The 1953 Spartan boxing edition was made up of: *First Row*—Jozwiak, Bass, Hoffman, Odom, Lane, Greenway, Hickey, Tsakiris, Keller. *Second Row*—Manager Klekmen, Selz, Mackawa, Mullins, O'Neil, Buck, Coach Makris, Sisinni, Donovan, Broady, Reilly, Assisant Coach Marek.

BOXING

MSC		
4½	MINNESOTA	3½
5½	ARMY	2½
5½	PENN STATE	2½
3	Minnesota	5
5	MARYLAND	3

(Incomplete)

Won 4, Lost 1





Making up one of the most successful Spartan cage squads in MSC history were: *First Row*—Ferrari, Hartman, Furseth, Hinken, Jessee, Armstrong, McCullough, Harris, Stackhouse. *Second Row*—Assistant Coach Benington, Devenny, Wesling, Corbitt, Schlatter, Johnson, Butcher, Pine, Ayala and Coach Newell.

BASKETBALL

MSC			MSC	
62	MARQUETTE	51	64	MINNESOTA	60
55	U.C.L.A.	60	62	Ohio State	73
80	KANSAS STATE	63	60	IOWA	48
52	NORTHWESTERN	47	50	Indiana	65
47	Minnesota	64	64	Notre Dame	72
68	OHIO STATE	57	68	PURDUE	57
62	Indiana	69	53	WISCONSIN	45
68	IOWA	61	77	PURDUE	72
66	MICHIGAN	64	53	Illinois	66
64	Illinois	76	55	MICHIGAN	52
76	NORTHWESTERN	63	51	Wisconsin	58

Won 13, Lost 9—Tied for Third in Big Ten

Cagers, Wrestlers Place High In Final Big Ten Standings

Members of Michigan State's wrestling squad are: *First Row*—B. Gunner, D. Gunner, Casalicchio, R. Shehigian. *Second Row*—Abraham, Hoke, Perrone, Fowler, Gill. *Third Row*—Sinodinos, Lax, J. Shehigian, Tamdo, Kuester, Gordon, Phillips. *Fourth Row*—Manager Reed, Coach Collins, Assistant Coach Mikles.

WRESTLING

MSC			MSC	
9	Pittsburgh	17	13	Michigan	17
17	INDIANA	8	18	ILLINOIS	6
20	OHIO STATE	5	15	NORTHWESTERN	9
22	IOWA	5	16	IOWA TEACHERS	13
23	PURDUE	3			

Won 7, Lost 2—Second in Big Ten

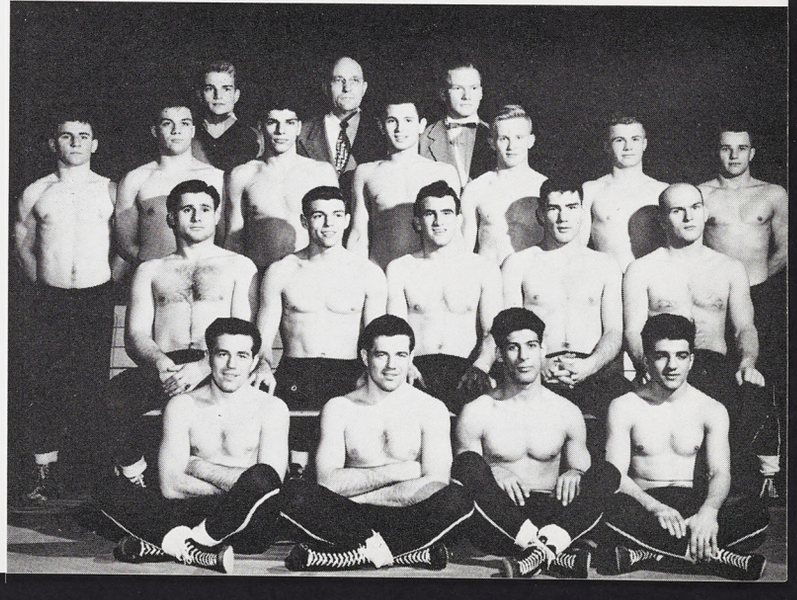

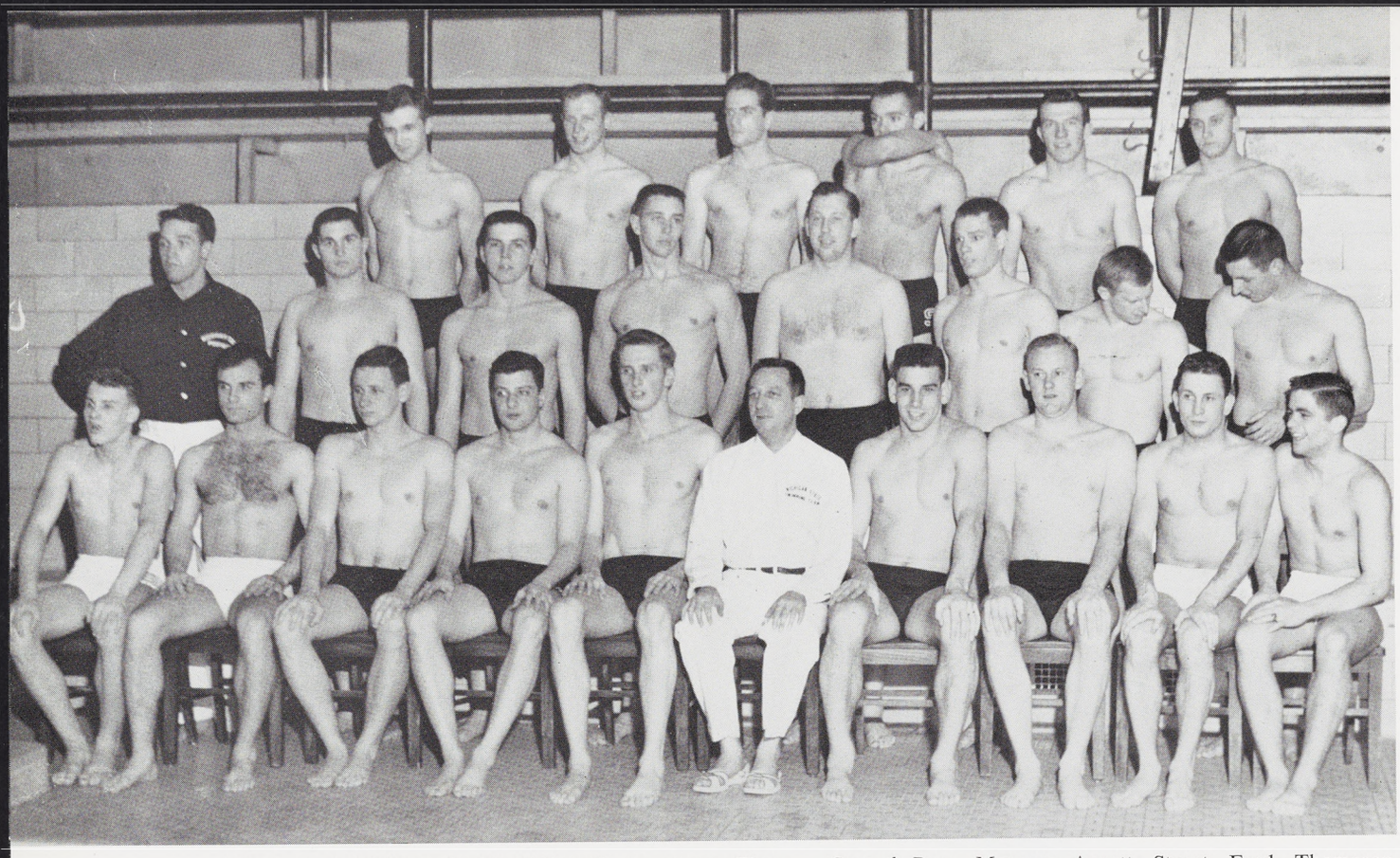

Members of Michigan State's 1952 swim team are: *First Row*—Morey, Hellwege, Reynolds, Schumacher, McLachlan, Coach McCaffree, Aurand, Egeler, Michaud, Landman. *Second Row*—Manager Arnott, Stuart, Ford, Thompson, Aldrich, Payette, Wightman, Baldwin. *Third Row*—Steimle, Ridgeway, Hynes, Johnson, Howard, Dudeck. Coyne, absent.



The 1952 hockey squad was composed of: *First Row*—Bergin, Campanini, Northey, Lord, Mayes, Shackleford. *Second Row*—Coach Bessone, King, Ward, Revou, Bolton, Thomas, Hansen, Nicoli, Olson, Gipp, Manager Roy.



Members of Michigan State's 1953 gymnastic team are: *First Row*—Rooker, Walker, Staser. *Second Row*—Wilkinson, Rintz, Williams, O'Rourke, Riedsel, Manager Gildemeister, Coach Szypula.

GYMNASTICS

MSC			MSC		
52	WISCONSIN	44	42	Penn State	70
41½	Indiana	54½	40	Minnesota	56
40	Iowa	56	43½	Illinois	52½
42	Ohio State	54	48½	MICHIGAN	47½

Won 2, Lost 6—Third in Big Ten

SWIMMING

MSC			MSC		
75	BOWLING GREEN	18	58	PURDUE	35
66	INDIANA	27	38	Michigan	55
51	OHIO STATE	39	59	IOWA STATE	34
65	ILLINOIS	28	69	MINNESOTA	24

Won 7, Lost 1—Third in Big Ten

FENCING

MSC			MSC		
12	Wayne	15	9	Ohio State	18
19	DETROIT	8	16	INDIANA	11
10	Wisconsin	17	10	Illinois	17
20	IOWA	7	14	CHICAGO	13
10	Notre Dame	17	17	NORTHWESTERN	10

Won 5, Lost 5—Third in Big Ten

Third Place is Favorite Finish for Winter Sports



HOCKEY

MSC			MSC		
3	ST. LAWRENCE	2	2	Michigan	10
6	Toronto	6*	13	ONTARIO AGGIES	1
4	North Dakota	5	7	ONTARIO AGGIES	1
4	North Dakota	5*	2	MICHIGAN TECH.	1
1	Denver	2*	2	Michigan Tech.	5
1	Denver	4	0	Michigan	4
4	Colorado College	6	6	MICHIGAN TECH.	5*
3	Colorado College	5	3	Michigan Tech.	5
0	Michigan	6	4	Michigan	8
1	Minnesota	3	3	Minnesota	7
0	Minnesota	5	2	Minnesota	7

*Overtime.

Won 5, Lost 16, Tied 1

Last in Midwest Collegiate Hockey League

Finishing third in Big Ten play, MSC's fencing squad included *First Row*—Benton, Pfeil, Berry, Vallier, Bruske, Chase. *Second Row*—Coach Schmitter, Bristol, Kremer, Hughes, Moffett, Weaver, Powell.



Spring . . .

The first day that the sun is warm and the air smells good means spring term for MSC students.

Spring term at MSC is unique. The pace slackens, the ducks on the Red Cedar are waiting to be fed, and the days are much too nice to concentrate on classes. For seniors, spring term means the last term . . . the end of a long pull.

Spring term is hard to talk about—there is just too much going on. There is swimming in Lake Lansing, there are the Fraternity and Sorority sings, concerts in the Bandshell, and baseball games in Old College Field.

Spring term is the culmination of a year's work. It is the time for summing up. Then, sometime during the middle of June, the whole year lumps into one. Books, studying, football, J-Hop, exams, romances merge into an entity.

Another year at MSC is over.





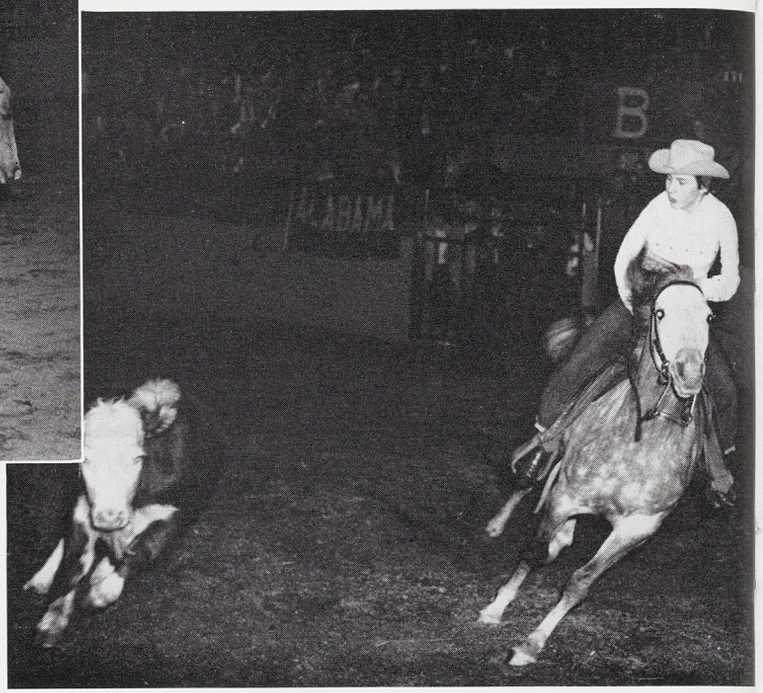

The Block and Bridle Club's horse show in the Stock Pavilion drew a crowd of 4,500 spectators to the two-night show. Among the highlights were a dancing and trick horse, an eight-pony hitch, a champion six-horse hitch and rider of a dressage horse. A contest was held to determine the best cowboy and cowgirl under 12 years of age and Billy Frost and Patricia Hull were the winners.

4,500 Attend Block and Bridle Show



Western and Eastern horse show contests were combined in the Horse Show, with such classes as western pleasure, western horsemanship, and working stock horse; and open equation, five-gaited saddle, open jump, and scurry jump. Setting a precedent in queen contests, the Block and Bridle Club selected as its queen three-year-old Bernadette O'Connor, daughter of MSC students, Mr. and Mrs. Gerald O'Connor.

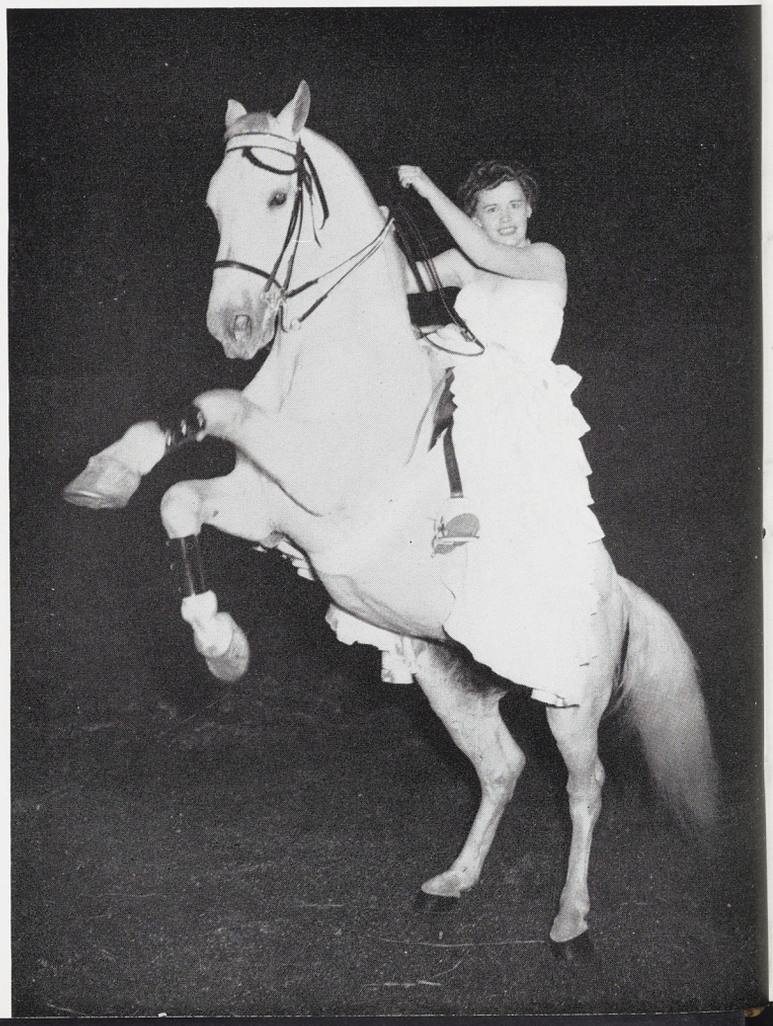

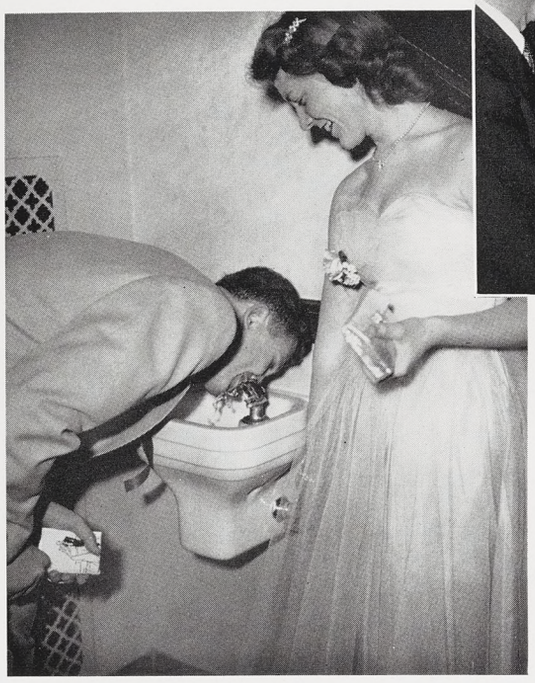



Women took over the men's duties at the annual Spinster Spin April 5 in the Auditorium. Coeds supplied corsages and transportation, held coats and even helped their pampered dates to drinks at the drinking fountains. Mortar Board, senior women's honorary, and AWS sponsored the spin.



Coeds Pamper Dates at Spinster Spin







Beaumont Gets New Bells; "The Heiress" Presented



Beaumont Tower got a musical shot in the arm when six new, high-register bells were purchased by alumni to round out the carillon set. Up to the time of the addition, Beaumont had 37 bells but was short on those for higher notes. The six bells measured about seven inches in height. They were shipped to MSC from Holland, where they were cast last year. Only four more were needed to make the set complete.

The same day, a Studio Theater cast gave a performance of "The Heiress." Studio Theater plays were produced throughout the year to give drama students experience and to provide a place for other students interested in dramatics to show their talent. Through work in Studio Theater, students gained points toward the twelve that they needed to be admitted to Theta Alpha Phi, national dramatics honorary.



Each registration brought its particular woes to most students, but spring term it provided a few more than usual, with students trying to get early classes. Hours were spent in the Auditorium with weary registrants juggling classes, exchanging cards and biting pencils to sawdust.

Third-term freshmen found that two terms' experience aided them in running the maze, but new students termed it just this side of madness. Married students who couldn't locate babysitters brought their youngsters along.

Indecision reigned supreme among upperclassmen as they tried to choose between sleeping late in the morning and spending the afternoon at Lake Lansing.

"Line standing" again became a student sport as tellers' windows, basic class booths, checking points and information table collected long lines of students waiting with varying degrees of patience.

Early Classes Gained Popularity Spring Term





New Job

Dean Milton E. Muelder is shown in his new job as head of the school of Science and Arts. Dean Muelder succeeded retired Dean Lloyd C. Emmons. Before taking the new job, Dean Muelder headed the Department of Political Science and Public Administration.

Faculty Revisions Made; Musical Produced



Carol Sharp and Betty Jean Robinson practice their roles as midwesterners stranded in New York in the Dionysians' production "How You Gonna Keep 'Em?". The show was a fast-moving musical which revolved around the two young women who became stage-struck and moved to New York. The production, entirely produced and acted by students, was highlighted by a modern ballet routine.

Dionysians' Show





Serenade

Voices in the night singing a favorite fraternity song and a candle burning in a window add up to a romantic evening at MSC.

The warm, balmy evenings are traditionally the time for serenades, a custom that provides many memorable moments for coeds and busy evenings for fraternity men. The program may start with a rousing march song on the way to the living unit and end with a romantic ballad sung softly under the coed's window.



Captain Bower and Coach Kobs.

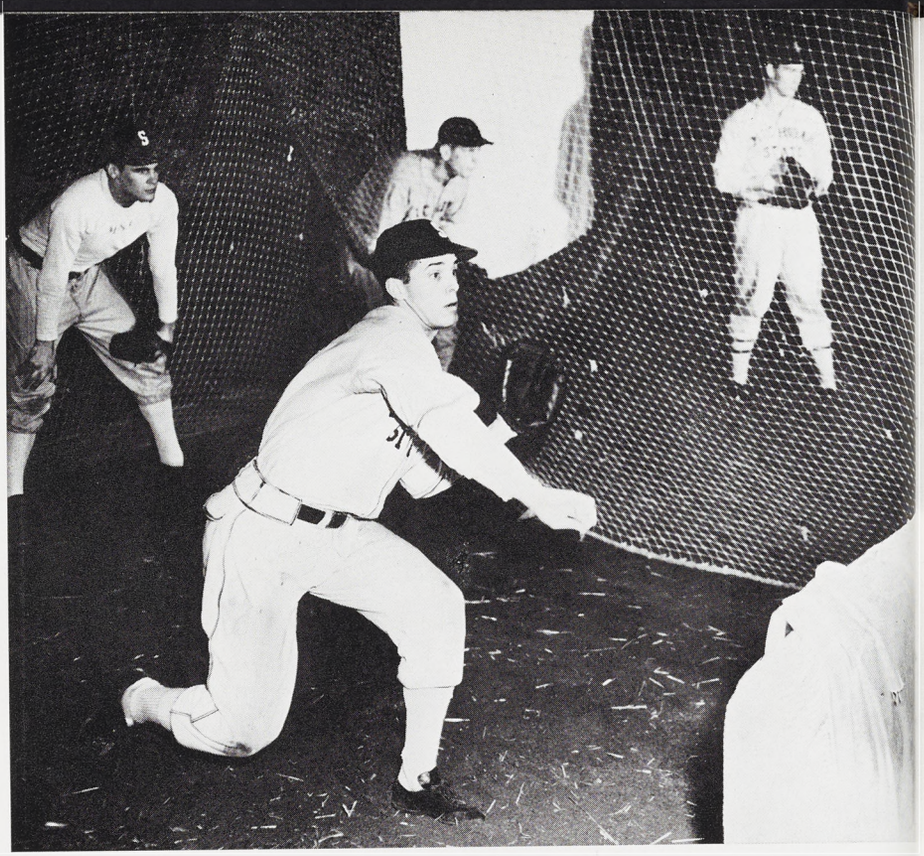

Spartans hold pre-Southern trip workouts in the Stock Judging Pavilion. Dangl hurls in the practice nets.

Spartan Nine Tours Dixie

Starting his 27th year as head of the Spartan baseball team, Coach John Kob's 1952 edition opened the season on the winning side with an impressive Southern tour.

The Spartans won eight out of 12 contests in their journey through Dixieland and took top honors in the first annual North Carolina tournament, winning four straight.

Kobs took top coaching honors, Quayle compiled the best pitching record, Rivich was named the best defensive player and Risch had the highest batting average to give the State crew a clean sweep of tourney awards.

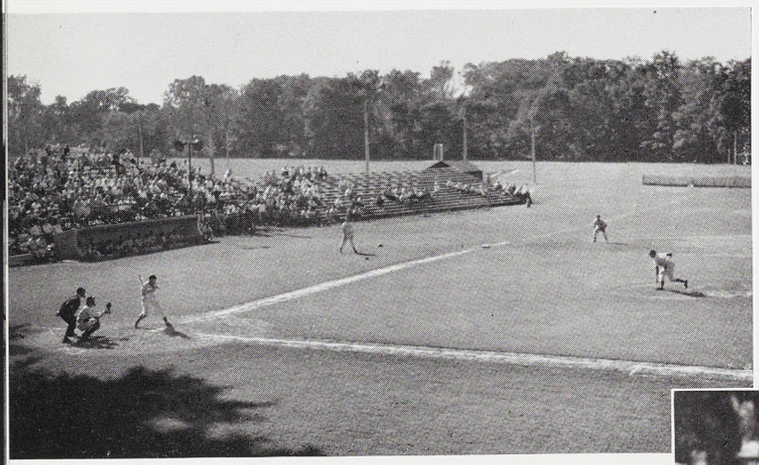

Above: After a victorious Southern tour, the Spartan baseball team opened the home season with a 13-2 win over an alumni team.



Right: Outfielder Bob Dilday, 1953 captain-elect, slides under an attempted tag by Western Michigan's catcher.



Moser crosses the plate with another Spartan run against Wayne.

State's Fortunes Waver in Big Ten Play

After thumping an alumni team, 13-2, State's hitting attack slumped off. In the first home weekend of Big Ten play, the Spartans lost to Ohio State, 4-1 and Illinois, 12-1 before Howard threw a three-hitter in the second half of the Illini twin-bill to give MSC its first conference win.

State's fortunes rallied away from home as the Spartans beat Minnesota, 7-5 and split a twin-bill with Iowa. After losing the first game to the Buckeyes, 4-1, Howard threw his second three-hitter of the season to beat Iowa 1-0 on one Spartan hit.

Third baseman Zeitler gets nipped at the plate by Western Michigan's catcher despite a game slide.



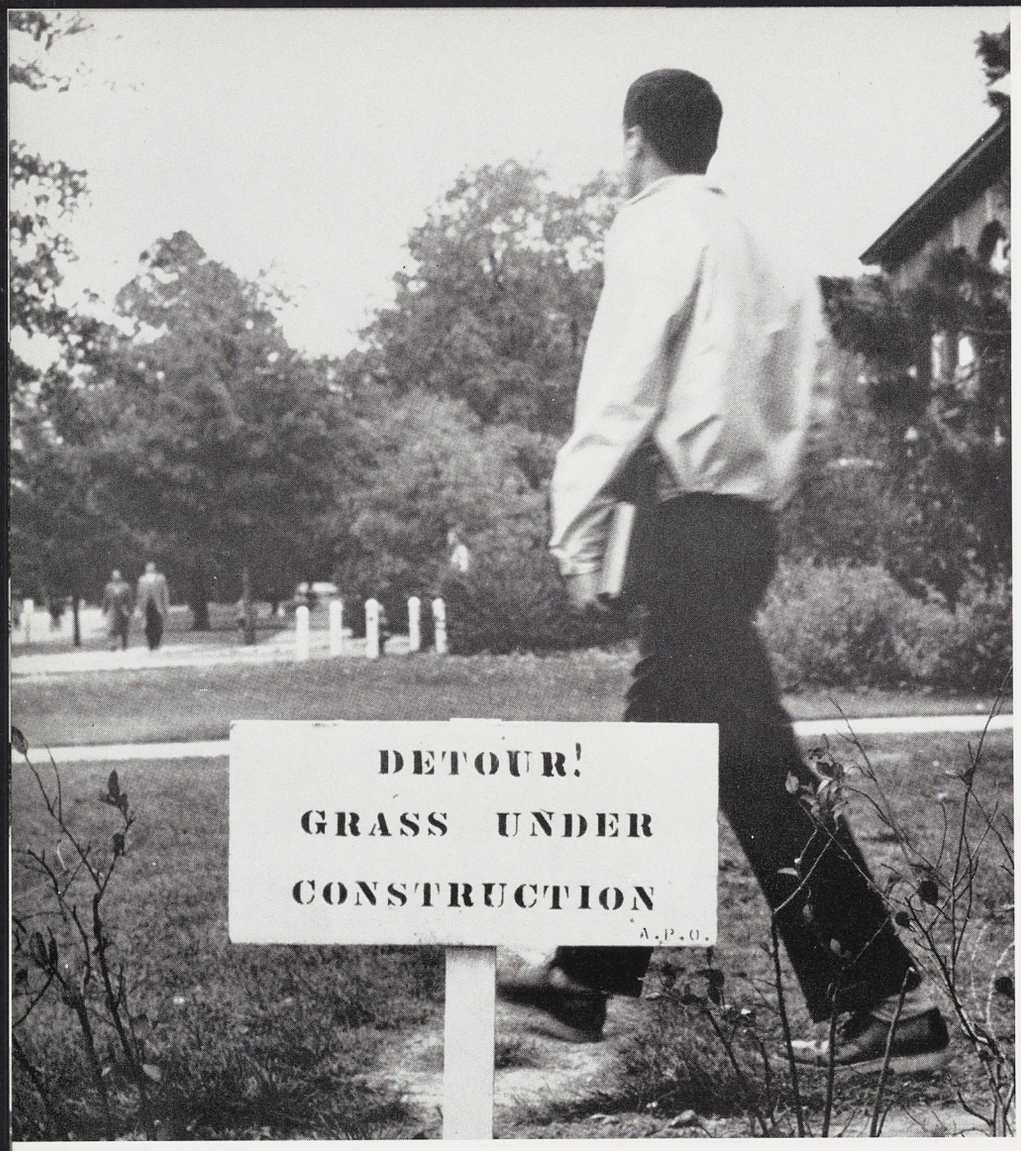

Usually heeded are the signs which sprout all over campus spring term, asking good-naturedly for students and others to protect MSC's famous lawns.

Left: A collegian hurrying to an eight o'clock, bypasses a plea for a detour and tramples across the already-abused grass. Alpha Phi Omega, sponsor of the signs, originates many slogans, warning pedestrians to "Stay Off" including "Don't Trample the Gay Young Blades."



Two students take a quick smoke in front of Morrill Hall as a faculty member looks on. In previous years, smoking was not allowed anywhere on campus except in the Union. It was a common sight to see students crossing Grand River for their before- and after-class cigarettes.



Dinner Dances, Parties Dot Social Calendar







Dinner dances and term parties provided a bit of social life spring term. At Shaw Hall's term party couples were treated to a steak dinner served in the main dining room and followed by a dance in the lower lounges. Corsages were presented to the girls and dress was semi-formal.





Above: The Student-Faculty auction on the south terrace of the Union. Bidding was fast and furious for campus favorites including President Hannah, Dean King and Pete Newell.



Above: President Hannah whose services were bought by Chi Omega, serves punch to Helen Elias, Chi Omega president. Dean King waited on tables during dinner at the Zeta Beta Tau house.

Faculty Auctioned for Charity

Campus Chest Week was held during the last week in April. The various activities of the week included a kick-off banquet, student-faculty auction, a jazz concert and a variety show.

The money collected from the students by the Campus Chest activities and solicitors was given to charitable organizations.



Right: Campus queens brush up on milking techniques for the Showdeo cow milking contest. Showdeo is sponsored by Campus Chest and Block and Bridle.





Mortar board May Morning services proceed smoothly in front of Beaumont Tower. Thirteen juniors were tapped for the honorary at the annual sing.

May Morning Sing and May Day Crowning Favored by Good Weather





May Day Crowning services at the Bandshell drew many early-morning spectators. The YWCA, YMCA and Christian Students Association sponsored the services.

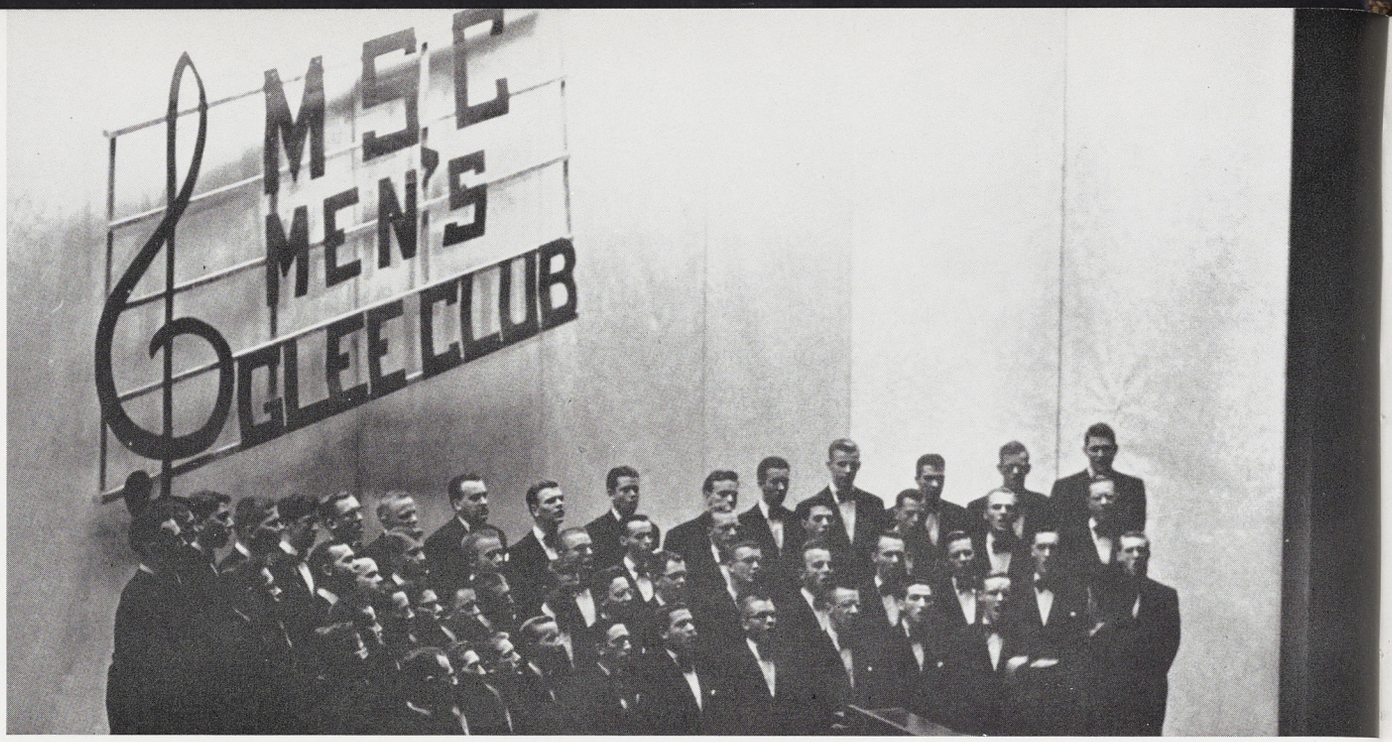

The Men's Glee club, directed by David Machtel, presented an outstanding Spring Concert in the Auditorium which featured religious works, love songs and a patriotic group. The concert was the third in a series of annual programs presented by the club.

Band, Men's Glee Club Concerts Attract Large Audiences

Another musical event followed close on the heels of the Glee Club concert as a crowd numbering close to 1,000 gave a warm reception on a chilly evening to the Varsity Band's hour-long concert in the bandshell. Under the direction of Don Jackson, the spring's first open concert provided students with a varied program of spirituals, boleros, marches and opera excerpts.

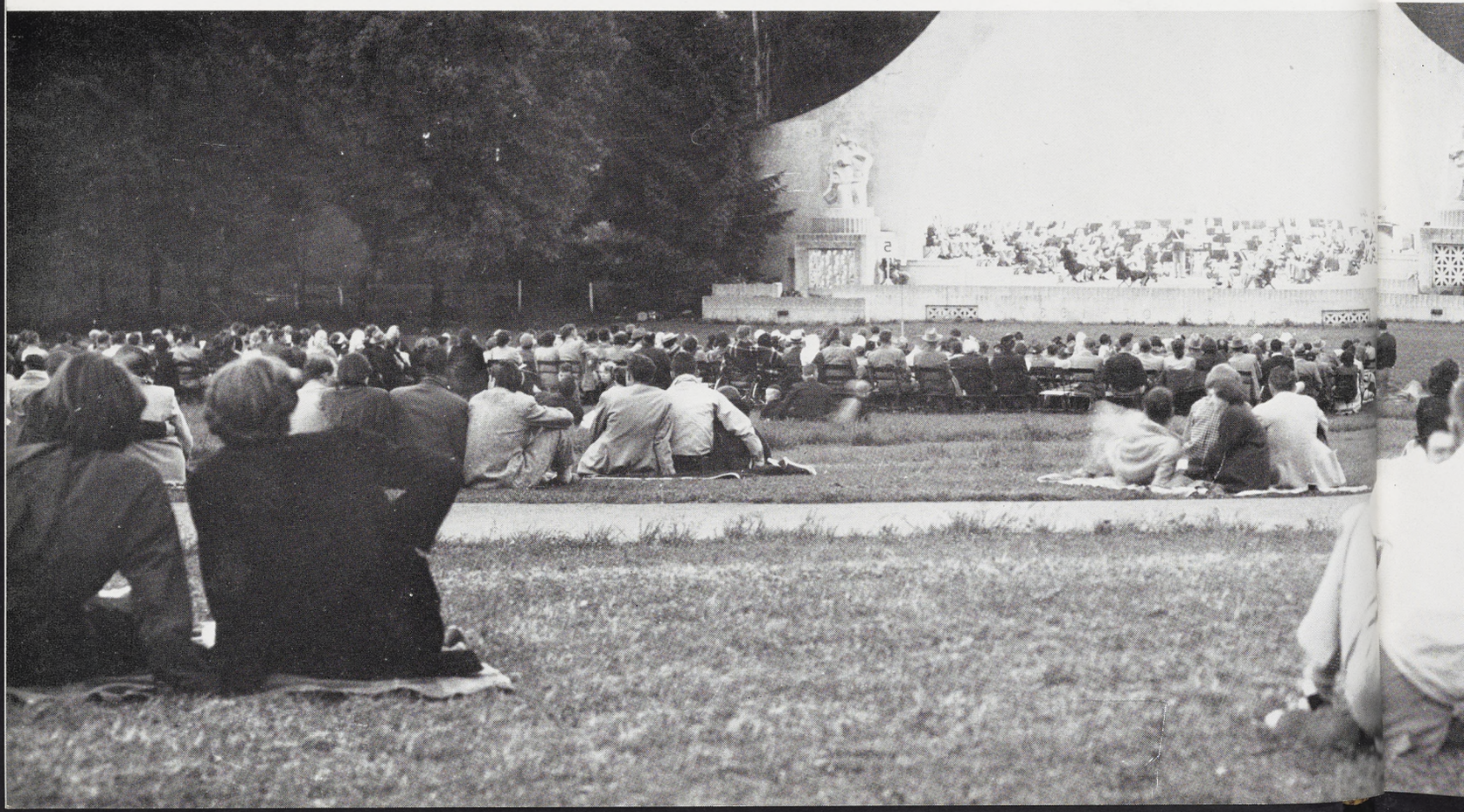

Warm spring breezes lured many students away from classes to an afternoon loafing underneath shade trees and napping along the banks of the Red Cedar. Sunbathing on the sundecks of dorms whiled away many leisurely hours.

Off campus, however, the state was rocked with news of prison riots, the most serious at Jackson. The Legislature deliberated carefully over the riots, spending countless afternoons and evenings mulling legislation at the capitol in Lansing.

National wage disputes made the headlines; a major steel strike nearly crippled industry; in East Lansing, Grand River was closed off for widening.

Men faced a new ROTC problem: to salute or not to salute? Parades were cancelled due to rain, flood or inspection, giving them more time to spend under the trees or in the grill.



Cares forgotten, books turned face down, a group of students enjoy spring fever under a supporting oak.

Outdoor Life Draws Students from Classes

Though the thoughts of students dwelt on lighter things, Campus Police kept up their vigil, issuing tickets and permits.



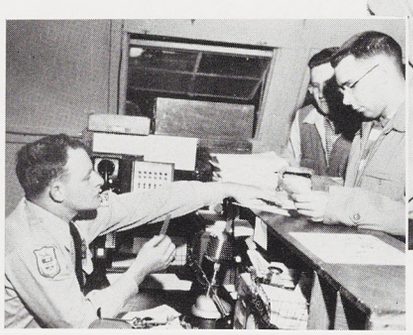

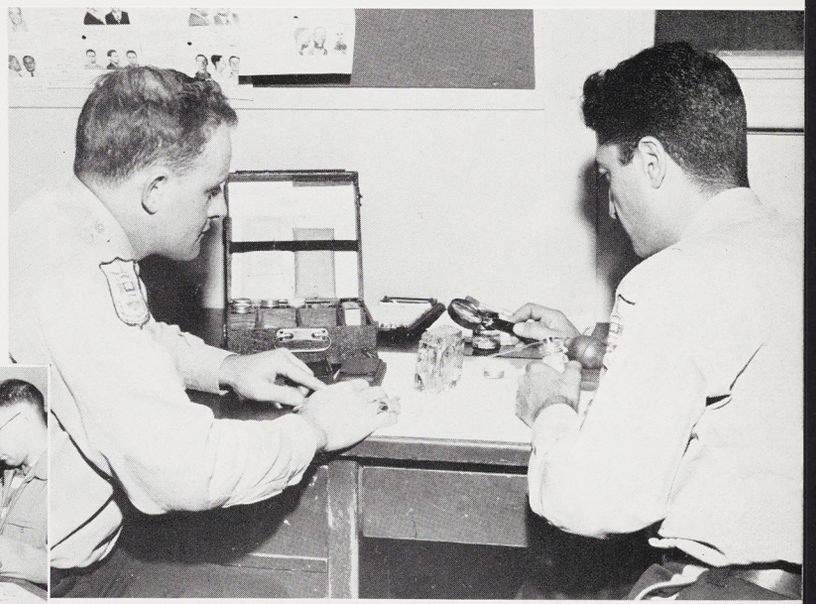



For the fourth straight year, Psi Upsilon sang its way to top honors in the Fraternity Sing.

Right: Nick Pagan presents the trophy to Lee Hanson who directed the winning group. Second in the sing was Delta Chi. Third-place honors went to Delta Upsilon while Lambda Chi Alpha came in fourth.

Fourth Win for Psi U's

Below left: A typical song practice at the Psi Upsilon house in preparation for the sing. The sing was held in the Auditorium instead of in the bandshell due to poor weather. *Below right:* Fraternity Sing posters and trophies are displayed in the Union by APO members.







Queen Mary Lee Backhurst accepts a bouquet.

Engineering Exposition

The engineering exposition played an important part in MSC activities while helping some engineers decide on vocational preferences within the field.

For one weekend, the campus overflowed with visitors who were guided through the engineering buildings, chemistry buildings, and the foundries and workshops.

Macklin Stadium provided a setting for models of old automobiles, and Friday noon of Exposition Week, a race was held with several ancient cars driven by deans of the schools.

Lorin G. Miller, Dean of the School of Engineering, won the contest, and as a prize, was able to crown Miss Mary Lee Backhurst Queen of the Exposition.

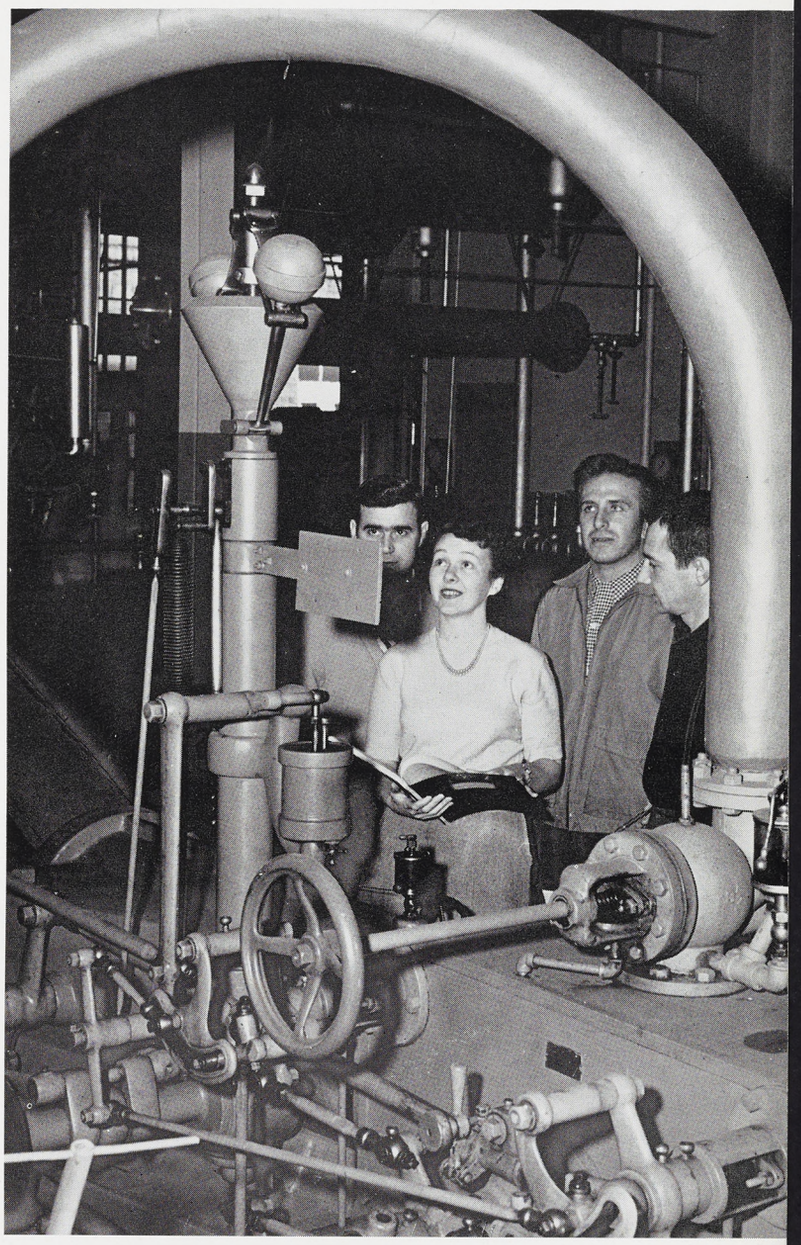

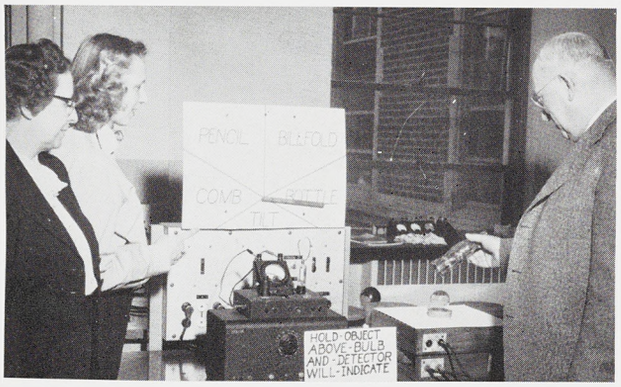





Water Show

"Swim Out The News", a water show by Green Splash, was presented in the women's gym pool for three nights. The program followed a daily newspaper theme, with acts depicting headlines, women's page, sports, and other newspaper sections.



Senior Swingout

Members of the senior class get ready for Senior Swingout. This year's Swingout, MSC's 42nd, started at Ag Hall. Class officers, council members and the band led the procession to Fairchild Theatre.



The freshman class pulled to victory again in the annual tug-of-war during frosh-soph weekend.

Right: Freshman and sophomore class officers make preparation for the weekend.



Frosh Lick Upperclassmen

Below left: The greased pig contest was also won by freshman class members and The Little Brown Jug, symbol of class supremacy, remained in the possession of the freshmen. *Right:* Dan Webster of the Frosh-soph council, presents the jug to Ken Stout, freshman class president.



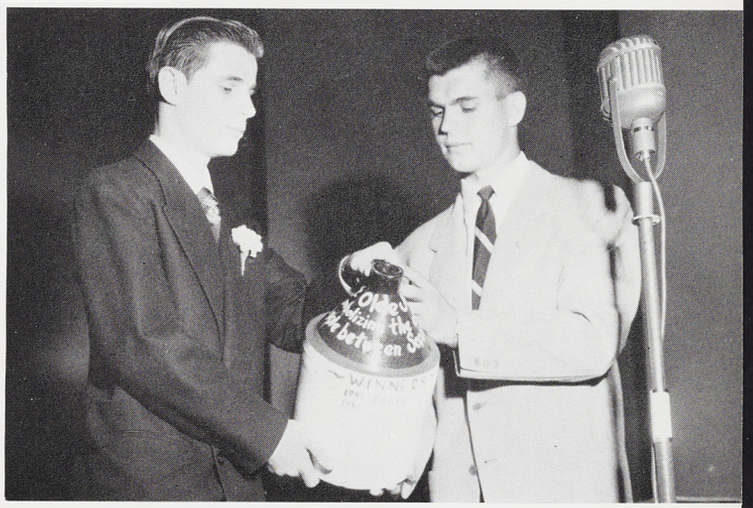



Approximately 2,500 parents and high school students got a glimpse of campus life during the second annual High School Visitation and Parents' Day. For the first time in the college's history, nearly every school, department and division held open house for the visitors.

Parents' Day Visitors Inspect Campus

Registration at Kellogg Center showed that nineteen percent of the parents were from out-of-state, with Chicago parents heading the list of out-of-staters. A Saturday-morning tour gave parents an opportunity to see the campus and witness numerous activities.







Bill Pomeroy, WILS General Manager, presents Lee Hanson with a trophy honoring MSC's outstanding radio student of the year. The award was given at the annual speech majors' banquet at the Kellogg Center. Hanson received the award, one of two presented each year by WILS, for his participation in various radio programs throughout the school year.

Radio Award Presented; Honorary Pledges Initiated

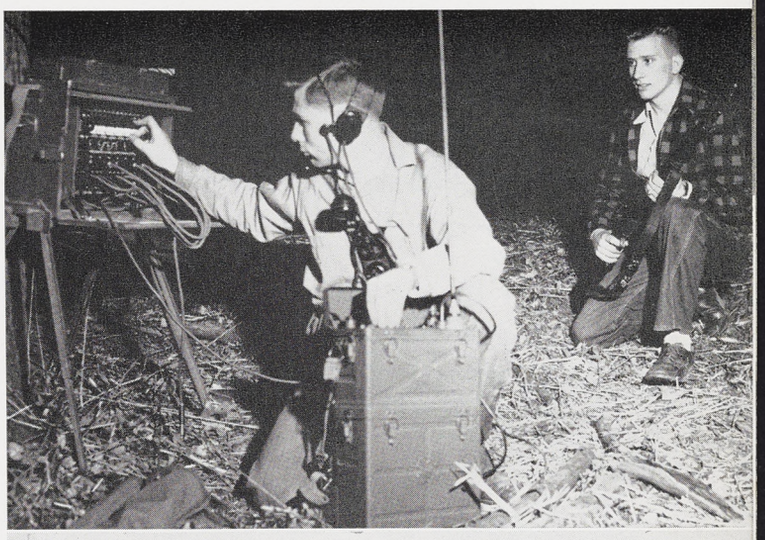

Scabbard and Blade pledges work on their "night problem" given them by the honorary's actives. The problem had the pledges carry out details of a military attack. Pledges marching drowsily by the Women's Athletic Field at six a.m. was another part of initiation.





Runners get off to a fast start in the 440-yard dash won by McInnis of ATO in the annual IFC track meet.

Spring Term Intramural Champs

SOFTBALL

All-College and Independent—
Tog Shop

Dormitory—Phillips 4

Fraternity—AGR

GOLF

Fraternity—Delta Tau Delta

Independent—Ketzler and Dorrer (tie)

Dormitory—Abbot

TRACK

Fraternity—Sigma Chi

TENNIS

Fraternity—Phi Delta Theta

Independent—Dean Tallberg

BOWLING

Independent—Howland House

Collins heads for the tape with an ATO first in the mile.



State's Big Ten doubles champs in action against Notre Dame.

Netters Second in Big Ten

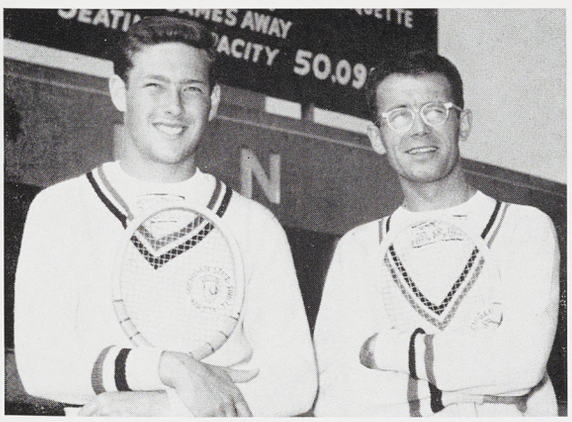

Belton and Drobac, Big Ten doubles winners.

Although the Spartan net squad was dethroned of its Big Ten title by Indiana, MSC boasted the top doubles team in the conference in Drobac and Belton.

This duo, besides pacing State to a second place finish in the Big Ten meet, went undefeated in regular season play in both doubles and singles competition and then won the Conference doubles championship. State had another undefeated netter in Capt. Rieger who won seven straight during the season.

State again boasted one of the top teams in the nation and under Coach Beeman won eight games during the regular season, five of them shutouts, while losing only to the Hoosier's powerful crew.

Highlighting spring term politics were the class elections, with multi-colored posters stationed along the way to Berkey and the usual campaign speeches. Candidates waited eagerly around the third floor of the Union for results.

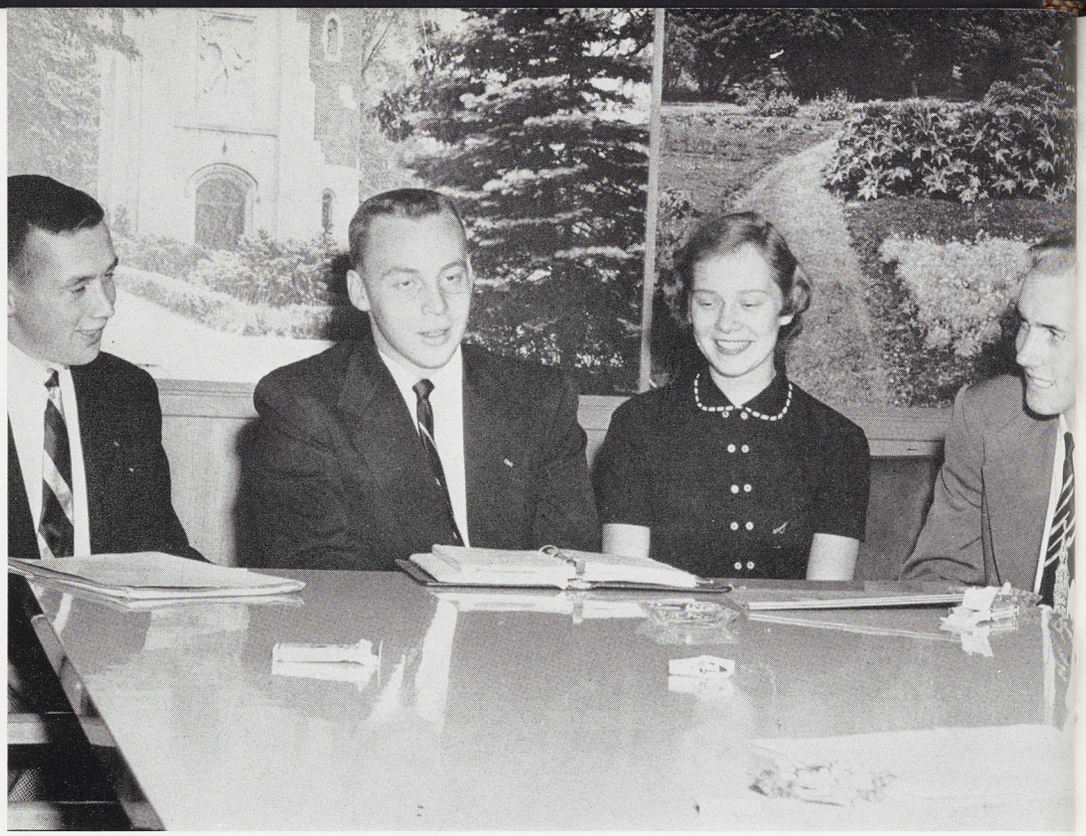

Winners of the junior class race were, right, President, Gene German; Vice-President, Dick Lauver; Secretary, Donine Stark and Treasurer, Bill Graves.

Class Officers Chosen After Heated Campaigns







Below: Sophomore officers meet in the Union to discuss pertinent class affairs after the election. *Left:* The election in pictures—the Campaign, the choice and the cleanup.





Spring weather prompted instructors to hold field trips to break the long series of classroom lecture periods.

From Field Trips to "Biggest Show" in One Day . . .



Patti Page, Frankie Lane, Illinois Jacquet and Billy May visited the campus with their "Biggest Show of '52". With them on the program were some top-flight comedians and dancers to round out an enjoyable evening.

Left: Dave Froh, WILS announcer, interviews Patti Page backstage.



Friday, May 16, was a red-letter day for East Lansing when Gen. Douglas MacArthur visited Lansing. The Administration, much to students' liking, dismissed classes for the day, and the ROTC Department planned an impressive parade to greet the General. Threats of rain dampened expectations the day before, but little else, as Friday was clear and warm. MSC cadets paraded 3,200 strong before the General. Also in the parade were 17 High School bands.

A round of activity was planned for the General from the moment he landed to the time he departed. A luncheon at Kellogg with the press in full force and a trip to the Olds factory were included in MacArthur's itinerary.

After greetings from President Hannah, the Governor and cheers from the excited spectators, "Mac" commented, "This state is famous for its hospitality and I'm sure it's outdoing itself."

"Mac" Visits Lansing















The senior term play, "Green Grow the Lilacs" brought a bit of the old west to MSC for one evening during spring term. Production gimmicks such as (far right) giving lead Frank Bradley a permanent so he would look more like "Curley" were planned for the show.

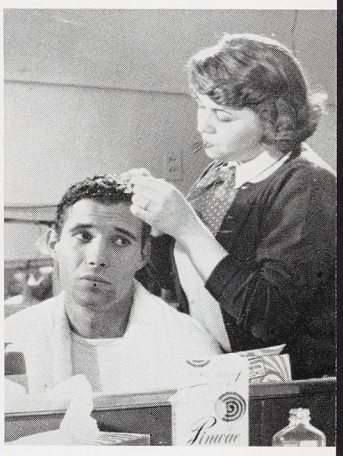

Term Play Brings Old West Flavor Back



Cast members chime in on a rousing chorus. "Green Grow the Lilacs" was the stage play from which the musical, "Oklahoma," was adapted. Author is Lynn Riggs.



The Sweetheart of Sigma Chi, Gloria Clyma, and attendants Janet Richter, left, and Diane Forsythe, right, at the fraternity's ball in the American Room of the Hotel Olds.

Sigma Chi Sweetheart Reigns at Ball in Hotel Olds

A hostess serves refreshments at the Sigma Chi Sweetheart Tea.





As usual, the traditional Lambda Chi Alpha Jr. "500" gave everyone a day of laughs and thrills. Alpha Phi Alpha took first with a record time of 4.05 minutes, followed by Beta Theta Pi. Zeta Beta Tau's entry took first place in the humor division. A chariot with a flower-strewing Nero took second place for Alpha Epsilon Pi.

Junior "500" Race





Thirty entries, seven in the humor division, ran in the fifth annual race witnessed by a record crowd of over 3,000 people. Preceding the race, a parade of fraternity queens in convertibles drove around Circle Drive. The Lambda Chi Cresent Queen reigned over the event.





Pi Beta Phi Grabs Sing Honors

Pi Beta Phi outsang 15 other sororities before an estimated bandshell crowd of 2,500 in the annual Sorority Sing. Winning number was "Holiday for Strings." Gamma Phi Beta members, dressed appropriately in yellow slickers, took second place with "Singing in the Rain." Chi Omega won third place honors, singing, "I Got Rhythm." Kappa Kappa Gamma's "Clap Your Hands" got honorable mention.

The top three sororities were awarded trophies. In addition, Pi Beta Phi was given possession of the traveling trophy for one year.



Linc Stegman officiates at a mock Publications Board session.

Oil Can Trophy Goes to Wolverine for Banquet Skit

Above is the Wolverine's portrayal of a typical Board of Publications meeting which was acted out during the Publications Banquet. The skit gave its originators possession of the infamous Oil Can trophy, which circulated around Publications Row for years.

At the banquet, top social event of the year for publications staffs, major appointments of editors and managers for the following term are announced and awards for work during the year are presented. The Wolverine is also unveiled and engraved copies are distributed to guests.



Right: President Hannah glances through his copy of the 1952 Wolverine.





3,200 in ROTC Program

A battalion of Signal Corps cadets moves off the hockey field and pass Sparty on their way to a weekly parade. MSC had 3,200 students in its Army and Air Force ROTC program, third largest in the country. For their first two years of school, the men, supervised by advanced cadets, spend three and a half hours a week drilling and marching in parades. The optional program for juniors or seniors gives them a reserve commission after the fourth year of ROTC.



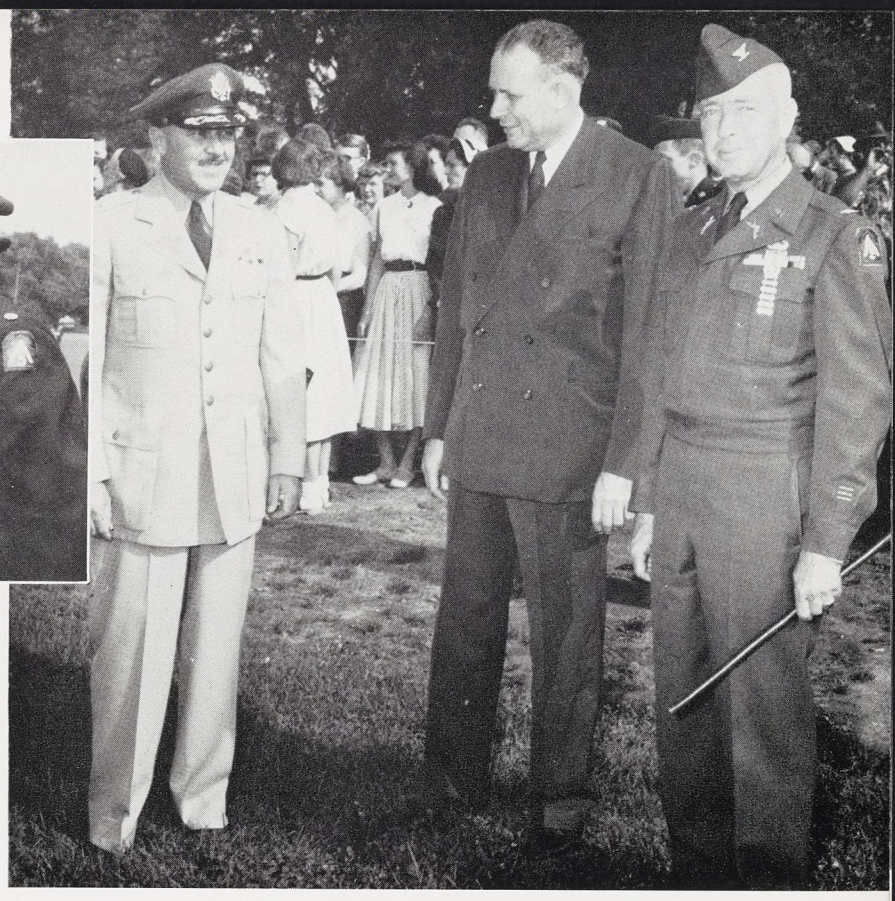

Above: Armored Unit Commander Lt. Col. Charles Ryan congratulates Cadet Col. Dick Meyer who has just received his commission. *Right:* President Hannah before an address to the 416 newly-commissioned officers at old College Field with Colonel Grame S. Bond, left, and Colonel Charles C. Clendenen, right. The commissions were awarded at the last parade of the spring.

Commissions Granted to 416 at Last Parade



Below: The Spardettes, women's drill team, marched in the spring parades for the first time in college history. They were sponsored by Scabbard and Blade, military honorary. *Right:* Students and children watch as an Air Force unit passes in review.





Coach Karl Schlademan looks pleased as he shows a time watch reading to hurdler Gillis and sprint star Roland. Kepford and Carey look on.

Ace hurdler John Corbelli.



Outdoor Track

With only two full days of practice, Michigan State opened the outdoor track season at the Ohio State Relays. Corbelli's first in the low hurdles provided the surprise of the meet. State also placed second in the four-mile relay with Scutt, Walter, Gillis and Kepford running.

Carey, defending shot put champ, paced MSC's performance in the famed Drake Relays by copping his specialty. State's distance medley quartet of Little, Jarrett, Cook and Kepford took runner-up honors.

The Spartans opened dual meet competition against Penn State in impressive fashion by rolling to an easy 91-40 victory. They won 13 out of 15 events. Carey and Roland took two firsts and a second to share scoring honors.



Hervey looks like the probable winner in this 220-yard race with Syracuse but team-mate Roland, right, won the event with ease. Roland also won the 100-yard dash for a twin killing.

State's all-time all-around athlete, Bob Carey, bowed out of the MSC athletic scene in the sport he loved best—track.

Season Starts

Wisconsin fell 84-48 in MSC's home opener. Carey again won the shot put and discus and Roland continued to dominate both sprints. Gillis took both hurdle events.

State finished with a clean season slate by trouncing Syracuse, 100-36. Carey topped his last home appearance by smashing the varsity and field record in the shot put. Roland and Gillis again scored twin-wins. Kepford also continued undefeated in the mile.

Carey's second place heave in the shot helped pace State to a fifth place in the Big Ten meet. Other Spartans who placed were: Roland, fifth in the 100-yard dash; Gillis, fourth in the high hurdles; Corbelli, fifth in the low hurdles; Milbourne, fourth and Smith fifth in the high jump.





Dormitory raids, a fad which hit several major colleges in the country, barely got under-way at MSC.

Spring Term Activities Gain Momentum

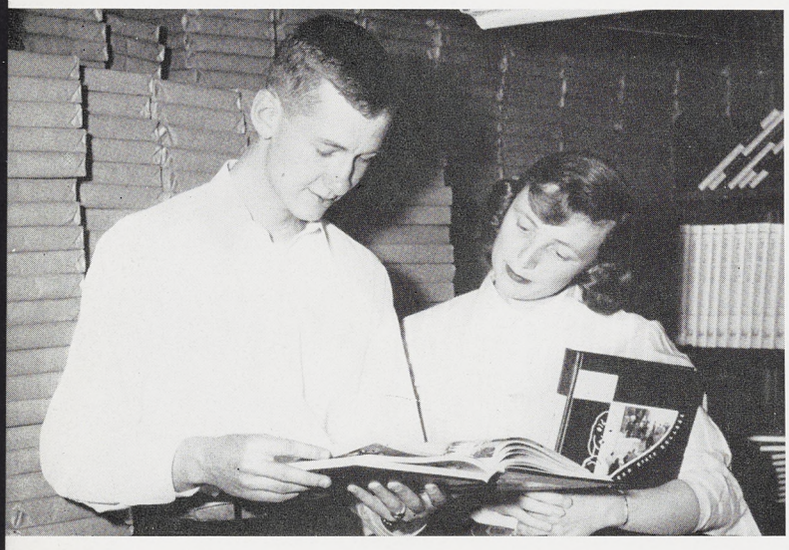

Dick Johnson and Sheila McRae look over a copy of the 1952 Wolverine in the Union Bookstore. Staff members breathed a sigh of relief when the book was successfully distributed.

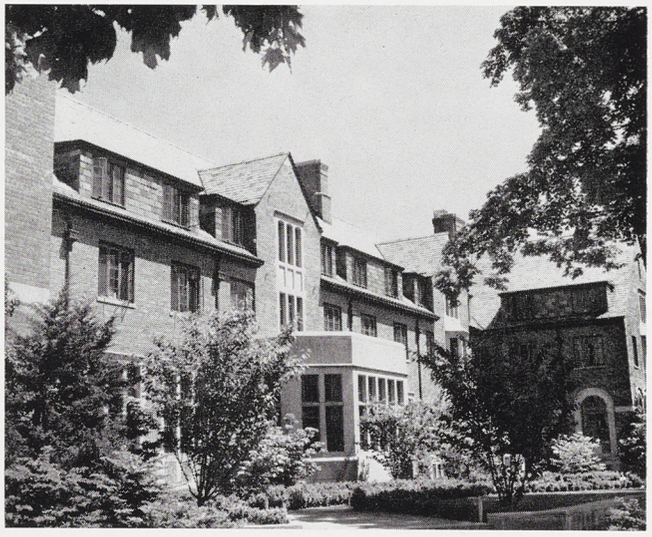

Artistic landscaping provides a scenic setting for the women's dormitories. Front steps of the dorms gained popularity as a meeting place.





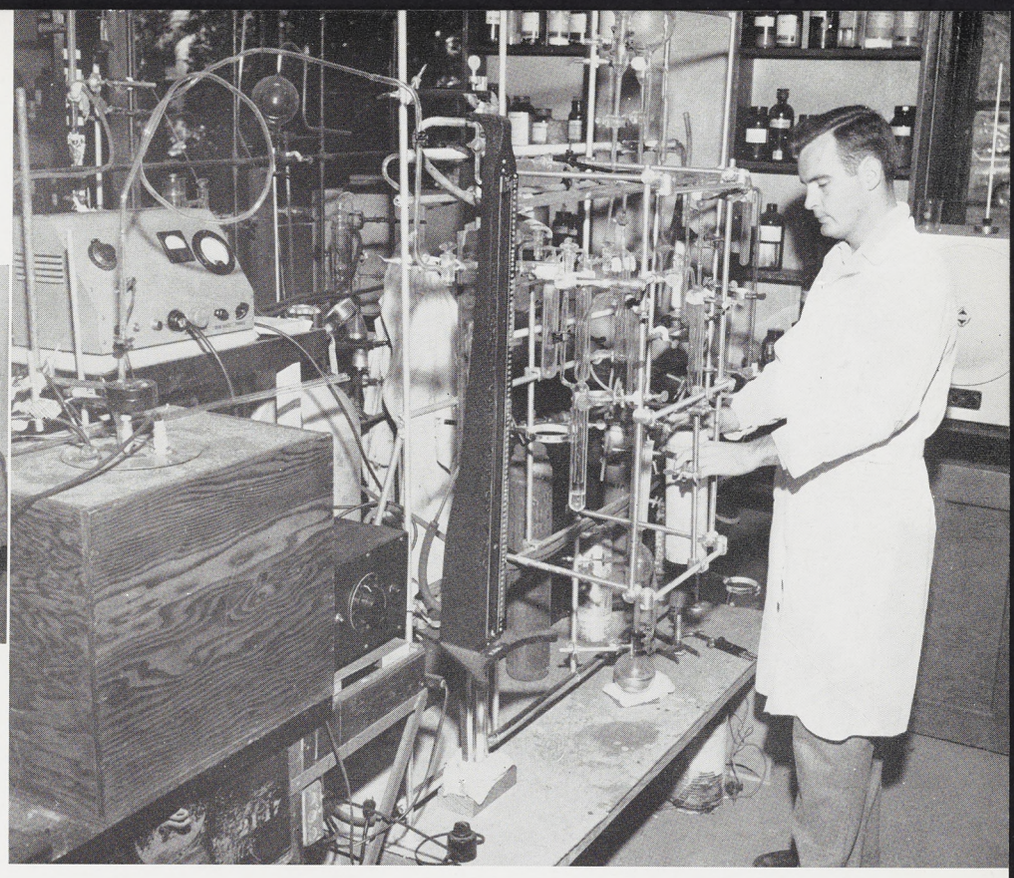

Lab Work Offers Challenge

The scientific method had many faithful adherents among students on both the undergraduate and graduate levels. Careful sifting of information and search for new knowledge went on constantly in MSC's labs, with Spartans working diligently to prepare theses and research projects.





Cordiality was the keynote at President Hannah's reception for seniors. The purpose of the reception, held in the Union parlors, was to give seniors an opportunity to say farewell to MSC's First Family.

Following the reception, cordiality was thrown to the winds as eager friends observed another State tradition, the dunking of seniors in the Red Cedar. No casualities were reported from the sport which resulted in all parties getting doused.



Formal or Informal—It's All in Fun





Seniors Join in Annual Swingout

During Senior Swingout, long-anticipated by underclassmen, graduating seniors donned their prized caps and gowns for a procession across campus. Members of the band led the parade and seniors assembled by the building of their School before joining their classmates.

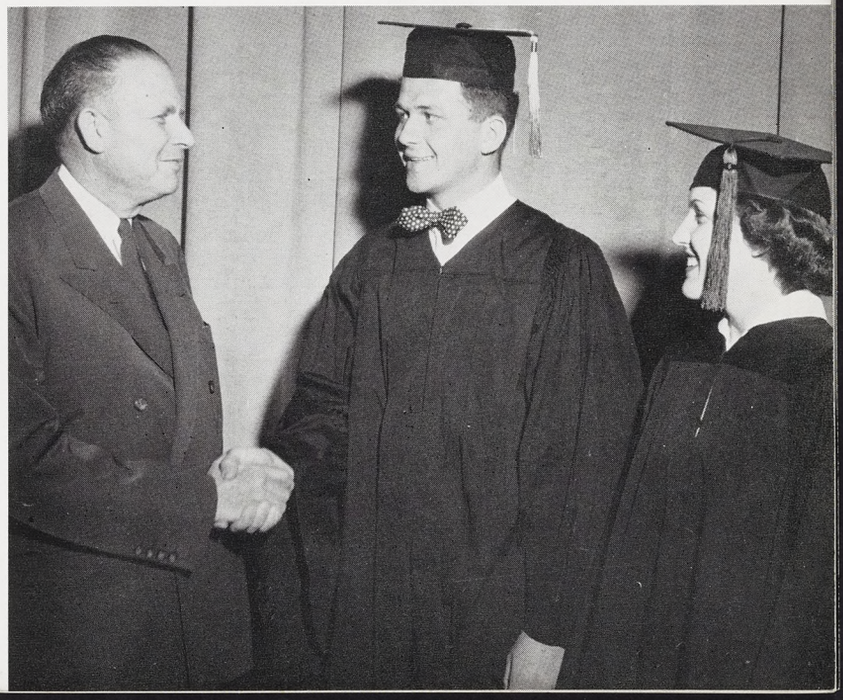

Above: A group of seniors file past Beaumont Tower behind the band. *Right:* President Hannah congratulates Carl Eicher and Sue Merriman, President and Secretary of the '52 alumni club. They were elected by the seniors in Fairchild Theater after the Swingout.



The hurling staff of the 1952 baseball squad will go into the record books as one of the best in Spartan diamond history. Carrying most of the load were: (top picture) Bob Carlson, Roger Howard, Bob Dangl, Tom Lawson, and Don Quayle. Also effective on the mound for the Spartans was Gus Carlson. Howard was State's top pitcher with a 6-1 record, including three Big Ten decisions, two of which were one-hit shutouts.



Wayne Lawrie takes a long leap for first but is a couple of steps too late as Michigan's first baseman kicks the bag for the put-out. The Spartans, however, went on to pull one of the biggest upsets of the Big Ten baseball season by taking two out of three games from the top-rated Wolverines.

Spartan



Big Bob Ciolek, the Spartan's hard-hitting first baseman, captured the 1952 Michigan State batting crown with a lusty .374 average. Appearing in 17 contests, Ciolek slammed out 20 hits in 55 trips to the plate, including three doubles and one triple. One of the Spartan's best long ball hitters, Ciolek was no newcomer to the batting race. In 1951 he hit .337 to rate runner-up honors.



Coach John Kobs has a reputation for producing at least one outstanding outfielder every year. The 1952 season was no exception with Ray Lane in the lineup. The Spartans crack center fielder led the club in hits with 35 and total bases with 52 while posting a .313 average in Big Ten games.

Lineup . . .

Catcher Dick Edin smashes out a hard single in the fifth inning against Illinois for the Spartans' first safety of the game. The Illini won easily, 12 to 1 in the first game of a doubleheader.



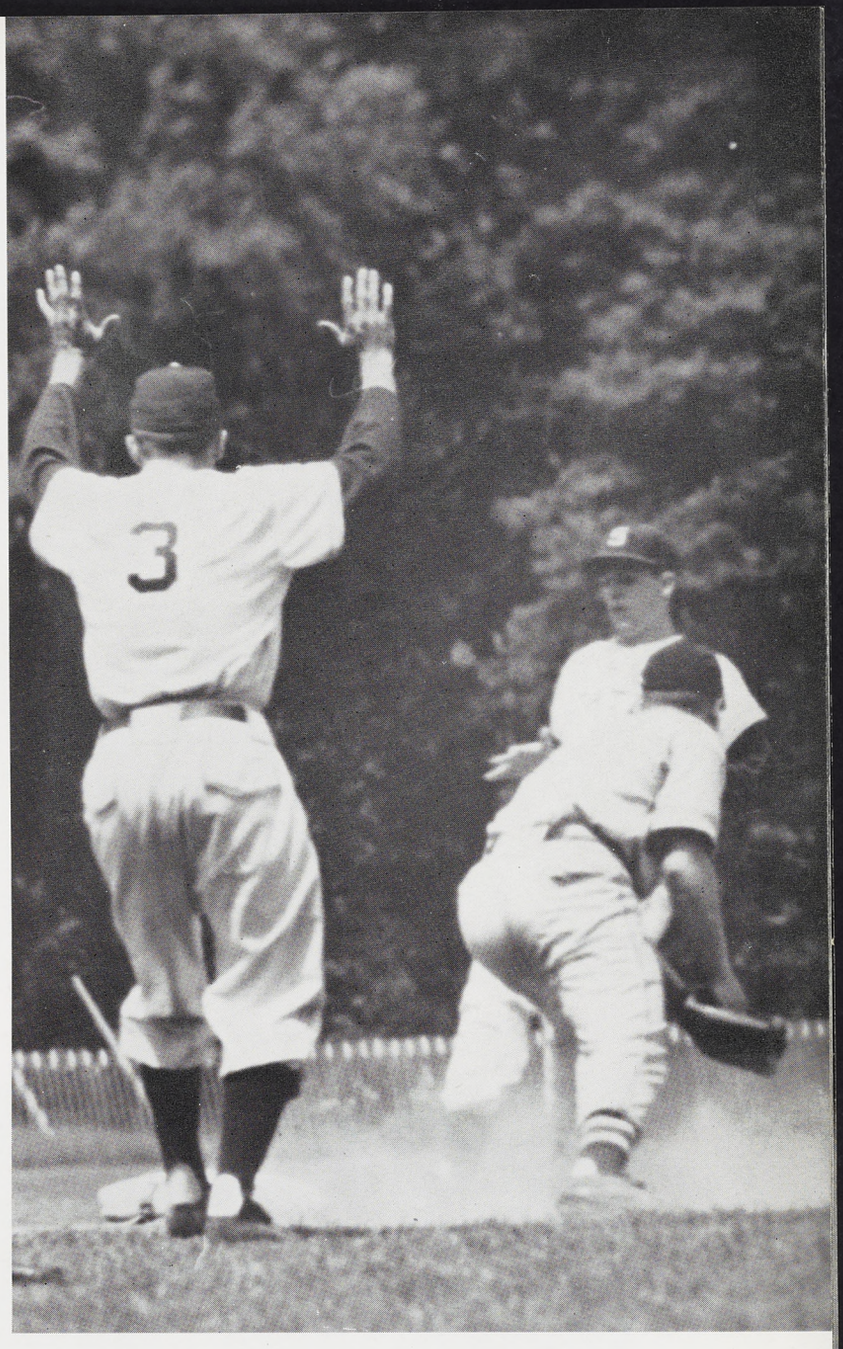

Spartan hurler Bob Dangl pulls up at third base after poking a long triple to aid his own cause in pitching State to an easy 10-3 win over Wayne. First baseman Chuck Mathews, coaching from the third base box, gives him the "stay put" sign.

Taking a day off from Big Ten play, the Spartans lost to Notre Dame, 4-2, as Notre Dame finally snapped a MSC jinx that had beaten them six straight times.

Returning to conference play, State took two out of three tilts from the Wolverines to knock Michigan out of top place in the Big Ten standings.

After losing to Purdue, State took two from Indiana and then fell to Detroit. State lost to Notre Dame 5-4, and finished the season by defeating U of D and Wayne and splitting with Western Michigan.



Playhouse Tryouts

All-college tryouts for a student to appear in an original radio drama, "Temptation," over CBS' network show, The Philip Morris Playhouse, were held at the beginning of spring term. Four students, Gloria Gluski, Sally Hamelin, John La Forge and Lee Hanson, were the MSC finalists and tape recordings of their voices were sent to New York for judging. In June, Hanson was notified that he was chosen for a role in the coast-to-coast broadcast. Wanda Hendrix and several other Hollywood and New York actors were featured in the cast. The show was rehearsed for three days before being aired.

Floats Started

Last major all-college event of spring term, the Water Carnival, solicits much work and interest from the student body. Competition among living units always runs high for the best entry and this year was no exception. *At right:* The first stages in float production.





Excalibur's third annual award to the faculty member who contributed the most in the interest of the student body went to Dr. David Dickson of the English Department. The award was made during intermission of the Water Carnival's second night. Also during intermission, ten men were tapped for membership in the honorary. An additional three were tapped at the Christmas Tree Lighting ceremony fall term.



Above: President of the 1952 Excalibur, Bob Carey, presents the outstanding teacher award to Dr. Dickson.

Excalibur Tapping

Below: Outgoing members place capes around the initiates.



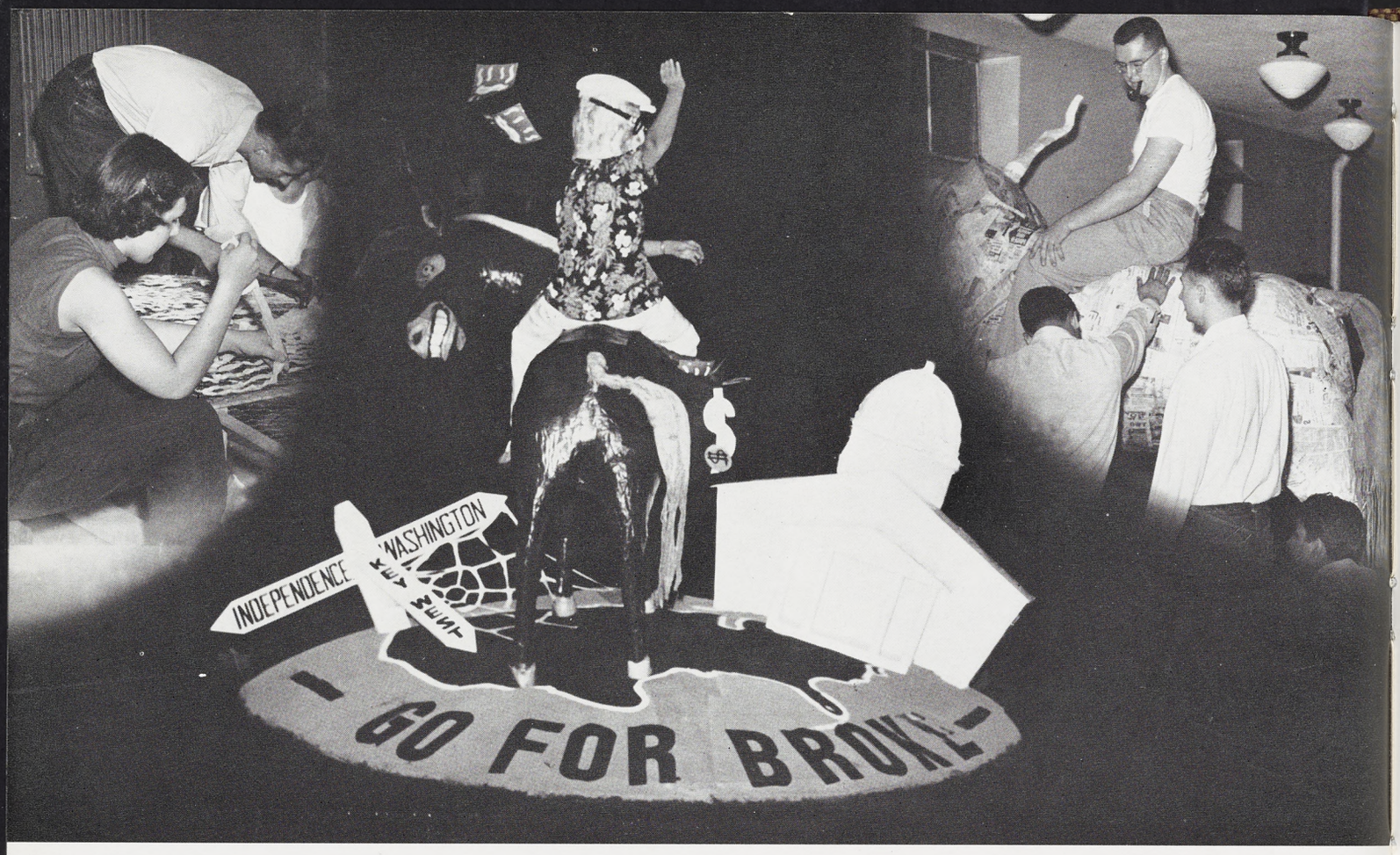

Floats Satirize Politics, College Life





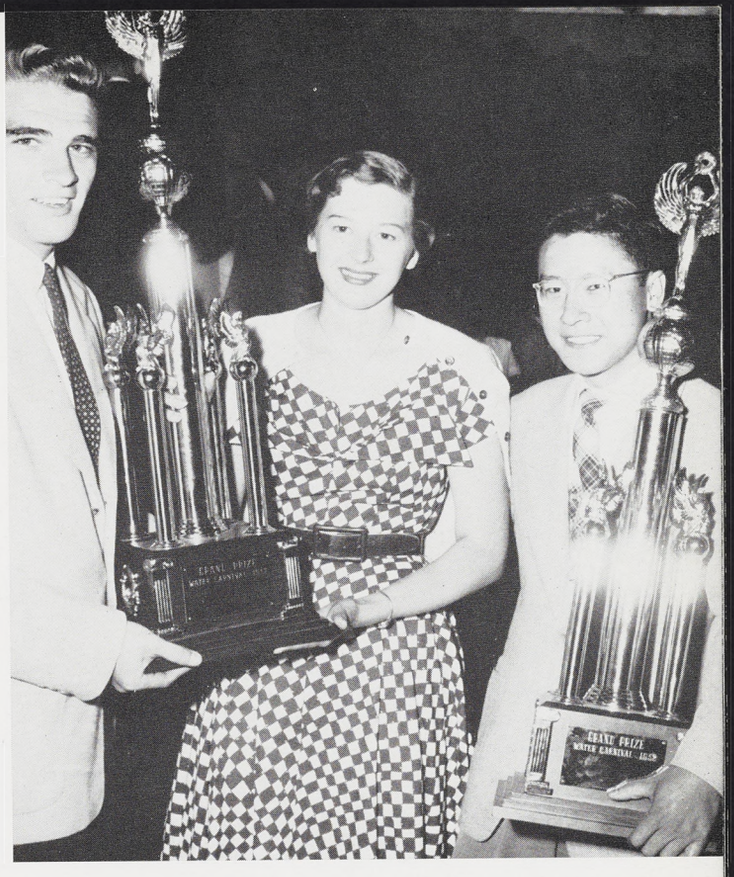

Water Carnival general chairman presents the first-place trophies to representatives from Gilchrist and Phillips.

Record Crowd Sees 26th Carnival

The Water Carnival proved a complete success, with excellent weather for all three nights.

Credit for the organization of the Carnival went to Ward Ouradnik, general chairman, and his assistants, who worked for several months planning the event.

The crowd that witnessed the Carnival was the largest in its 26-year history and each night, spectators lined the Red Cedar to watch entries including "Tobacco Road," "Double Indemnity" and "State of the Union."

Winning float, Gilchrist and Phillips Halls' "Go for Broke," was announced at the last performance. Second place went to Pi Beta Phi and Phi Delta Theta.



The three judges check their scores with carnival chairmen.





Over 200 alumni returned to campus for the dedication of the Alumni Chapel early in June. The Chapel is the first building on campus exclusively for religious activities. It has a seating capacity of 200 and is located on the banks of the Red Cedar at the east end of campus.

Alumni Chapel Dedicated



The Chapel, open to students and all visitors, immediately became popular as a site for student weddings, organ recitals and lectures with religious significance. Highlight of the Alumni Day ceremonies was the dedication speech by President Hannah.





The Chapel, honoring the nearly 450 MSC students and alumni killed in all American wars, was financed by funds from alumni. One of the features of the $200,000 structure is the use of stones from 31 bombed European cathedrals, including St. Paul's Cathedral and Westminster Abbey.

The stained glass windows depict scenes from the history of civilization, of the college and the aims of higher education.

No regular services were scheduled by the college. Space was set aside in the building for ministers to counsel students.

Commencement Exercises

Three distinguished Americans representing industry, agriculture and letters were presented honorary doctorate degrees at spring term commencement. A total of 3,172 students also received the precious sheepskin before showers drove the commencement party from Macklin Field to find drier quarters.

Paul Hoffman, former Ford Foundation head, spoke at the graduation, and the MSC band added to the colorful event.

Approximately 20,000 guests attended the exercises.

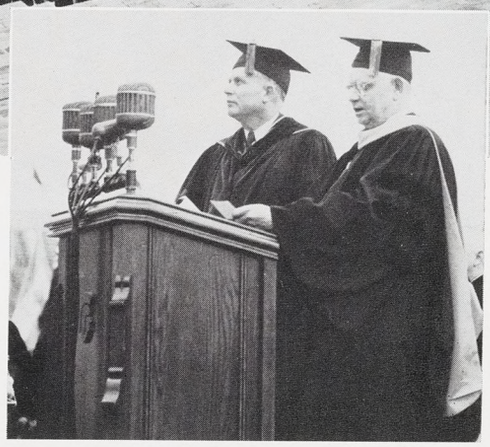

President Hannah and Dean Anthony on the speaker's stand.



The warm weather often gives the wanderlust to State students. *Left:* Two students pack up for a weekend trip. *Below:* Students sun on the beach at Lake Lansing.

Familiar Spring Scenes





Walking from north campus to south across the bridge by the Women's Gym at sunset, one meets the inspiring view of "Sparty," MSC's hero and the largest free-standing ceramic in the world.

In fair weather or foul, through sleet, rain and thunderstorms, Sparty guards the campus. Often mistreated by vandals from other schools who paint him blue and gold, Sparty weathers all nicely and continues to gaze toward the women's dorms.



After a winning 8-4 spring tour, the Spartan baseball team split its season schedule and grabbed a fifth place berth in the Big Ten. Playing under the Spartan banner were: *First Row*—Moser, Carlson, Lawson, Captain Bill Bower, Ciolek, Ghise, Lane, Rivich. *Second Row*—Manager Tom Barrett, Dilday, Risch, Dangl, Carlson, Lawrie, Edin. *Third Row*—Asst. Coach Dick Massuch, Mathews, Zeitler, Quayle, Howard and Coach John Kobs.



With only two lettermen back, Coach Ben VanAlstyne's golf squad finished last in the conference after breaking even during regular season play. Representing Michigan State were: Hill, Albright, Ware, Captain Zinn, Davenport and Mosack.



Undefeated in three dual meets during regular season competition, the Spartan thinclads finished fifth in the annual Big Ten championship meet. Team members included: *First Row*—Vargha, Barley, Garbe, Cook, Barr, Payette, Lincoln, Dosky, Schiesswohl, Corbelli. *Second Row*—Gillis, Summers, Walter, McKay, Hervey, Roland, Carey, Jones, Harwick, Kepford, Smith, Zerbe, Little, Benjamin. *Third Row*—Coach Karl Schlademan, McFetters, Vrooman, Milbourne, Scutt, Dust, Blabolil, Jarrett, Brendel, Coykendall, Mollison, Schroeder, Trainer John Heppinstall and Asst. Coach Francis Dittrich.

Runners-up to Indiana in the Big Ten championship playoffs, the Spartan net team lost only to the Hoosiers in regular season play. Coached by John Friedrich, team members were: *First Row*—Roberts, Capt. Dick Rieger, Kimble and Pore. *Second Row*—Manager Sid Samrick, Sahratian, Curley, Belton, Drobac and Friedrich.



TENNIS

Southern Trip

MSC		
4	North Carolina	5
4	North Carolina	5
9	North Carolina State	0
6	Davidson College	3
4	Duke University	3
8	Sedgfield Inn	1
1	Virginia	6

Won 4, Lost 3

Regular Season

MSC		
8	Western Michigan	1
9	Wayne	0
4	Indiana	5
9	Detroit	0
5	Illinois	2
9	Wisconsin	0
9	Michigan	0
9	Ohio State	0
7	Notre Dame	1

Won 8, Lost 1

Western Conference—Second Place

GOLF

MSC		
23½	Western Michigan	3½
14½	Western Michigan	12½
17	Detroit	10
17	Detroit	10
11	Michigan	16
11	Illinois	16
12½	Wisconsin	14½
21½	Marquette	5½
2	Michigan	16
13½	Notre Dame	16½

Won 5, Lost 5

Western Conference—Tenth Place

TRACK

MSC		
91	Penn State	40
84	Wisconsin	48
100	Syracuse	36

Won 3, Lost 0

Western Conference—Fifth Place

Spring Sports Roundup



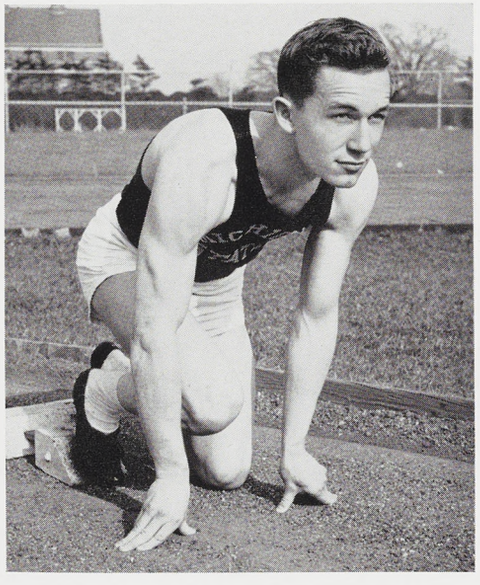

Sidelined most of the season with a leg injury, Capt. Dick Henson came back strong in the last part of the season to give the Spartans much-needed depth in the low hurdles and dashes.

BASEBALL

Southern Tour

MSC		
13	Clemson	3
5	Clemson	1
2	Camp Gordon	8
4	South Carolina	1
1	South Carolina	4
3	North Carolina	0
6	Yale	3
1	Yale	0
6	North Carolina	3
5	North Carolina State	9
7	North Carolina State	3
9	Duke	10

Won 8, Lost 4

Regular Season

MSC		
1	Ohio State	4
1	Illinois	12
1	Illinois	0
7	Minnesota	5
1	Iowa	4
1	Iowa	0
2	Notre Dame	4
6	Michigan	5
2	Michigan	10
4	Michigan	0
5	Purdue	7
5	Indiana	3
8	Indiana	2
4	Detroit	5
4	Wisconsin	5
4	Notre Dame	5
3	Detroit	1
10	Wayne	3
1	Western Michigan	8
11	Western Michigan	2

Won 10, Lost 10

Western Conference—Fifth Place



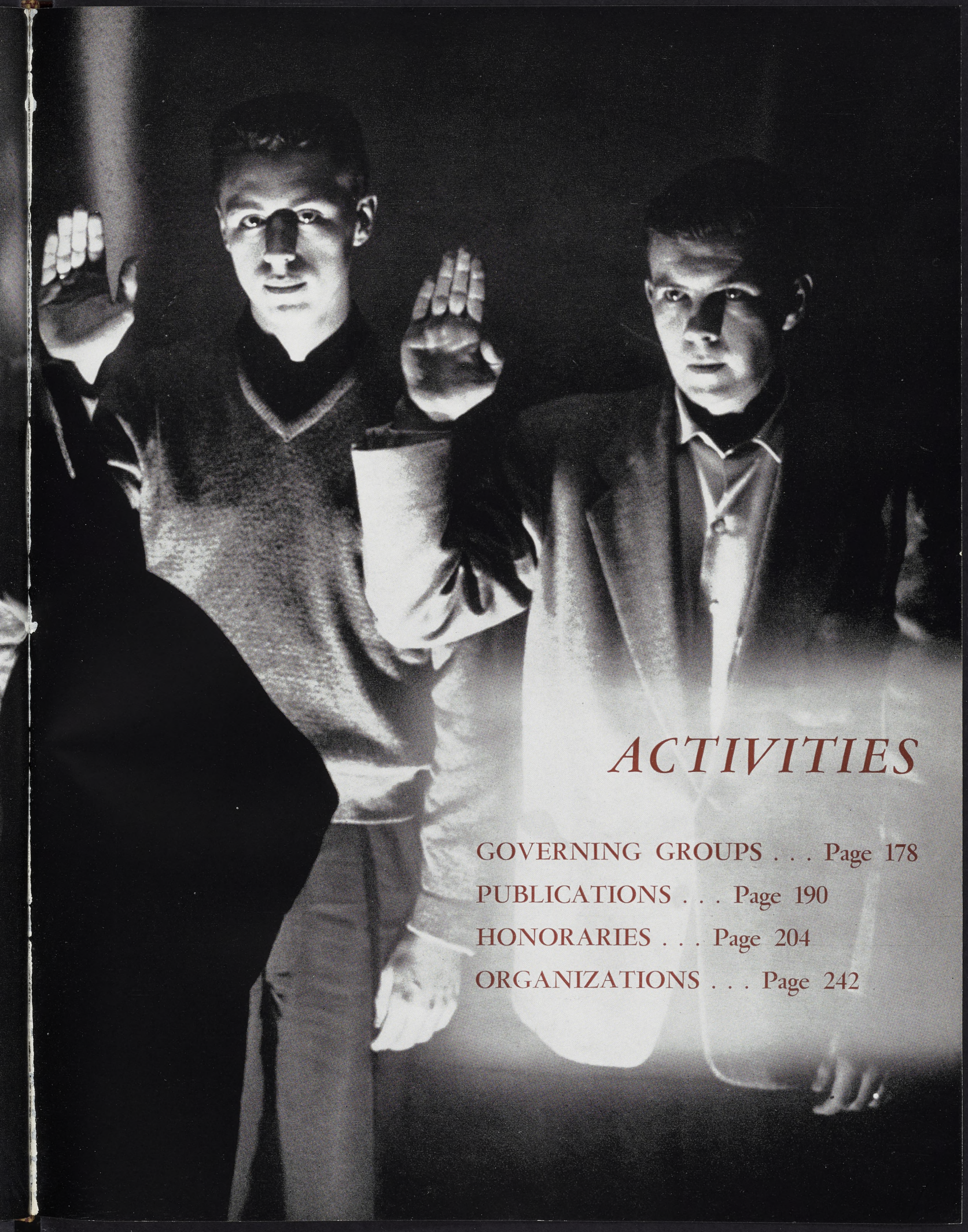

ACTIVITIES

GOVERNING GROUPS . . . Page 178
PUBLICATIONS . . . Page 190
HONORARIES . . . Page 204
ORGANIZATIONS . . . Page 242

ALL-COLLEGE ST



BOB BOLO, Student Government President.

Organization of the All-College Student Government follows the federal system and is divided into three branches—executive, judicial and legislative—with each of the three balancing the others. The campus governing body receives its authority from the State Board of Agriculture and the students themselves, who approved its last constitutional revision in an all-college vote in the spring of 1951.

Purpose of the group is to provide for student representation in matters pertaining to student affairs, to promote the general welfare of the student body and to assist in co-ordinating the various student organizations.

The Executive branch is composed of the President, his Cabinet and an Executive Board. The President is elected every spring term by members of Congress and has the authority to make appointments to his Cabinet and the Judiciary with approval of the Congress.

EXECUTIVE



First Row — Executive Board members Winkeljohn, Bolo, Hurst. *Second Row*—Housedorf, Stinson, Hyman, Botts.

GE STUDENT GOVERNMENT

LEGISLATIVE



First Row—Ziehm, Hlavac, Webster, Pillis, Theuerkauf, Lewis, Fountain, Widdis, McDonald, Maguire, Maguet. *Second Row*—Cheney, Martinez, Carr, Wagner, Holland, VanZandt, Heitsch, Monaghan, Hurst, Mitchell, Days, Gerth, Warren, Hurst, Weeks, Blasko, Bruce. *Third Row*—Jennings, McLeese, Giddings, Harmon, Rabauc, Chase, Brown, Potchen, McDougal, John Davis, Hosie, Steele, Jerry Davis, Rider, Miller, Ehlers.

Responsibility for student legislation is vested in the Student Congress which is made up of representatives elected from dormitories, fraternities, sororities, co-ops, married housing, Lansing, and East Lansing.

The Student Congress has the responsibility, under the constitution of the Student Government, to ratify or revoke the constitution of any student organization on campus, to establish minimum academic eligibility requirements for extra-curricular activities, and to establish the procedures for electing class officers.

The Congress also regulates All-College student elections and authorizes all expenditures of Student Government money. The Student Government obtains its money from a student tax, which may not exceed twenty-five cents per term.



Horatio Lewis, Carole Rafferty and Harry Theuerkauf review the agenda for an up-coming Student Government meeting.

ALL-COLLEGE ST

JUDICIARY



Reviewing a case before the Judiciary Board are Mrs. Lurline Lee, Bruce Kurtz, Robert Duryea, Dan Mitchell, Rosalie Nash and Mr. Robb Gardiner.

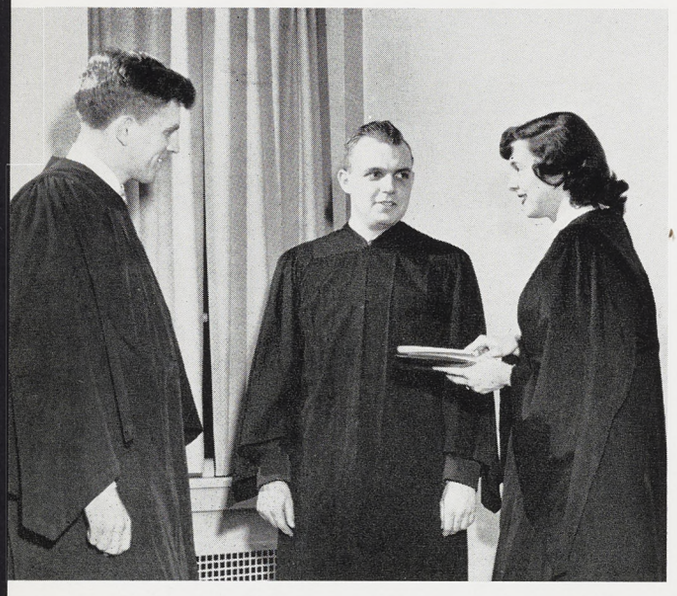

Bob Duryea, Dan Mitchell and Rosalie Nash review Judiciary precedent before a new case is opened.

The Judiciary branch of the Student Government consists of two faculty members, a student from Men's Council and a student from A.W.S. Three other members are appointed by the Student Government President for a twelve-month period with the approval of the Student Congress. Each of the three justices appointed by the Student Government President is chief justice during his third term of office.

The Judiciary can take action regarding any legislation passed by the Student Congress or the executive branch of the government. The Judiciary may also rule on the constitutionality of actions taken by campus organizations and on cases involving the infraction of student government rules. A decision on one of these cases is binding on the parties concerned.

Most of the disciplinary cases which came before the Judiciary this year concerned infractions of party rules and traffic violations. A student charged before the Judiciary is entitled to a closed hearing and may bring witnesses.

This year's members were Robb Gardiner and Mrs. Lurline Lee, representing the Dean of Students' Office; Robert Duryea, Daniel Mitchell, Rosalie Nash, Robert Forman and Bruce Kurtz.

STUDENT GOVERNMENT

Campus Chest is a non-profit organization originated in 1949 by the Student Government to consolidate campus solicitations for charity into one campaign. President of Student Government appoints the chairman.

Plans for Campus Chest in 1953 included a Campus Chest Week spring term, initiated by a Kickoff Banquet for all Campus Chest workers and solicitations. A jazz concert and dance the last day of the drive and a Faculty Auction netted funds. The annual Spartacade, a student carnival in Jenison Fieldhouse, earned money for charity. Another source of income was the Ugliest Man on Campus contest sponsored by Alpha Phi Omega, national service fraternity.

Agencies receiving funds from Campus Chest this year were: American Cancer Society, 15%; Community Chest, 10%; Infantile Paralysis Fund, 15%; National Scholarship Service and Fund for Negro Students, 20%; MSC Campus Chest Student Loan Fund, 5%; Spartan Nursery, 10%; and the World Student Service Fund, 25%.

Head of Campus Chest this year was Paul Botts. Members of the Board of Directors were: Ellwood Voller, faculty advisor; Donald Harmer, publicity; Janet Weinheimer, administration; Kay Hill, staging and planning; Virginia Carter, solicitations and Carol Nesman, allocations.



Paul Botts, Dorothy Ripper, Don Harmer, Kay Hill and Jan Weinheimer check a list of volunteers for Campus Chest solicitations.

CAMPUS CHEST



First Row—Kruger, Way, Muhlitner, Sutton, Bernecker, Hill, Carter, Botts, Weinheimer, Arnold, Howse, Sales, Stribley, Meyer, Kurth. *Second Row*—Vandall, Bratton, Chelsey, Elzinga, Goodger, Brehmer, Hasty, Buchanan, Pingry, Rein, Goebel, Sivyer, Blasko, Lynn, Gray, Rogers, Edwards. *Third Row*—Staser, Foster, McDaniels, Streng, Anderson, Craig, Mack, Mausteller, Gerber, Johnson, Reish, Perkins, Fante, Howard, Henderson, Fiesselmann, Cummiskey, Munn.



First Row—Tasher, Weigle, Thouin, Alfonso, St. Louis, Ladner, DeBolt, Torsky, Lynn, Whelan, Maxwell, Huffman. *Second Row*—Ford, Hueni, Coles, Mack, Shetterly, Pugh, Reichenbach, Miller, Myers, Jackson, Mackenzie, Moninger.

AWS ACTIVITIES



Anne Vincent, Olga Torsky, Louise Ladner, Jeanne Bachelder, Mary Vincent and Nancy Mack contemplate revisions in AWS regulations for the coming year.

Representatives from each women's living unit and several women's organizations including Mortar Board, Tower Guard, YWCA and SWL comprise the membership of the AWS Activities Board.

Every Tuesday the representatives meet to discuss controversial points brought up in the various house meetings and to make decisions concerning late permissions for coeds.

Among the projects promoted by the Activities Board are STUN, a system which aids students in buying and selling used books, and the Big Sister committee, whose members assign a "Big Sister" for incoming freshmen women each fall.

The Activities Board also sponsors the Lantern-Night ceremony at the end of May in which graduating women march from the Union to the President's house in caps and gowns. The president's wife then presents each girl with a carnation.

All-college elections for AWS are also sponsored by the Activities Board. This year's officers were: President, Olga Torsky; Vice-President, Louise Ladner and Secretary, Nancy Mack.

Representatives to the AWS Judiciary-Legislative Board are elected by coeds from each residence hall. One representative is chosen from each dormitory and cooperative house, two from off-campus houses and three from sororities.

Their duties are to supervise elections and conduct house meetings in the absence of regular officers.

Meetings of the Judiciary Board are held weekly except when the Judiciary and Activities boards hold joint meetings.

A main function of the Judiciary branch of AWS is to handle disciplinary cases involving infractions of AWS regulations.

Projects of the Activities Board such as STUN and the May Morning Sing are also promoted by the Judiciary Board.

In previous years, the AWS Handbook was revised annually by the group. The handbook, which contained house rules, MSC's traditions and songs and the AWS constitution, served to provide the women with information pertinent to MSC life.

Officers of the board for 1952-1953 were: President, Jeanne Bachelder; Vice-President, Rosalie Nash; Secretary, Mary Vincent, and Treasurer, Ann Vincent.



Diane Capen and Rosemary Ruck cast their ballots for AWS president before election committee members Nancy Mack and Mary Kaye Hueni.

AWS JUDICIARY



First Row—Atkinson, Howarth, Ann Vincent, Braamse, Lawler, Bachelder, Mary Vincent, Spotts, Waters, Knapp. *Second Row*—Martineau, Edwards, Anderson, Olsen, Hubbard, Prange, Campbell, Goldberg, Maier, Vint, Warren.

MEN'S COUNCIL



First Row—Hartmann, Maisano, Walker, Shannon, Sprague, Kurtz, German, Scott. *Second Row*—Cary, Warner, Franzman, Kropschot, Reid, Hanson, Olsen, Duryea, Stewart, Davison.

Men's Council was founded in 1936 to co-ordinate the activities of all men's organizations on campus, to voice the problems concerning men to the Administration and Student Congress, and to accept any responsibilities delegated to the group by Congress.

The council is composed of one representative from each of the men's residence halls. Agriculture Council, Alpha Phi Omega, Blue Key, Excalibur, Green Helmet, Engineering Council, Interfraternity Council, Kappa Alpha Mu, YMCA, Jr. AVMA, ICC, Men's Glee Club and the Varsity Club are also represented on the council.

In co-operation with AWS, the council sponsors the annual Activities Carnival in Macklin Stadium each fall term to acquaint new students with various campus organizations. Also with AWS, the group sponsors "Stun," or Student Textbooks, Used and New. The project makes used books available to students.



Bill Shannon points out benefits in the new activity card project to Bob Scott and Jim Sprague.

One of the major programs of the Men's Council this year was the organization of an activities card system. Under the plan, each student would be given an IBM card listing a breakdown of all interest areas on campus such as dramatics, sports, governing groups and publications. The cards, after being machine-sorted, would be made available to campus organizations for their membership drives or other projects.

Another of the council's services this year was taking a group of students from the Michigan School for the Blind to a basketball game. The group also planned a Winter Carnival weekend in conjunction with J-Hop weekend but lack of snow made it necessary for the event to be cancelled.

Advisor is Robb Gardiner of the Men's Division, Dean of Students Office.



Bill Shannon, Morton Alger, William Reid and Gene German evaluate the STUN project which Men's Council is expanding in conjunction with AWS.



Bill Shannon, Charles Franzman, Gene German, William Reid, Bob Scott and Don Stewart ponder a problem from men's organizations to go before Men's Council.



First Row—Comella, Sharp, Weigle, Platz, Marz, Minchull, Rapson, Nolan, Anderson. *Second Row*—Martin, Grissim, Swanton, Pine, Hoffman, Neeb, Mooney, Elias, Olsen, Hadley. *Third Row* — Webster, Goebel, Buchanan, Dawsey, Rabe, Kirchner, Huebner, Bertram, Rein, Schultz.

UNION BOARD

The Union Board of Directors is responsible for co-ordinating and supervising all board activities.

Aiding the personnel committee in its selection of new members is also part of the Board of Directors' job. They help the committee sponsor rush smokers which are usually held each winter term. In addition, they handle petitions for space in the Union showcases, advertising in the Union concourse and any publicity stunts to take place in the building.

First Row — DeHaas, Hammerstrom, Mayhew, Pingry, Rexford, Wells. *Second Row* — Aunger, Schultz, Sundt, Winkeljohn, Vargha, McMahon, Osborn.





First Row—Hayden, Olson, Srebnick, Dangl, Corsette, Harris, Blasko, Goers, Hawes, Snyder, Pugh. *Second Row*—Post, Coles, Gase, Martindale, Chamberlin, Teeters, Clark, Glass, Jennings, Sundmacher, Trippensee. *Third Row*—Perlmutter, Volgenau, Eipper, Vernon, Farrall, Converse, Summers, Frink, Knott, Wright, Reichenbach, Frease.

Union Board is a service organization of 90 members which strives to meet the needs of both the students and the Union management.

Members work on seven committees, the largest being the social committee which plans record dances and student-faculty coffee hours.

"Union Shorts," a weekly publication, is put out by the publication committee. The tournament committee sponsors bridge, bowling, billiard and ping pong tourneys.

The music committee presents various programs in the Music Room on the third floor. Showing movies of the away football games, providing bridge lessons, dance instructions and community sings are projects of the special events group.

Publicity for all the Board's events is handled by the publicity committee. This year the entire group combined efforts to present a "Union Week."

Union Board officers for 1952-1953 Vice-President Bob Pingry, President Walker Mayhew and Secretary Kay Hammerstrom.



AGRICULTURE COUNCIL



First Row — Scott, Nickelsen, Williamson, Olrich. *Second Row*— Shepherd, Fedewa, Labadie, Brown, Elenbaas, Hartmann, Falasky. *Third Row*— Webb, Waldo, Leipprandt, Haugard, Paine.

Getting publicity underway for the annual Harvest Ball is the problem Don Dunbar, John Nickelsen, Dick Hartmann and Tom Williamson seem to be solving.



Agriculture Council ranks among the most active organizations on campus. Purpose of the group is to help co-ordinate and assist all agricultural clubs on the campus and to further an interest in agriculture. One representative from each club and one from each of the four classes make up its membership.

Members sponsored the Harvest Ball, complete with a queen, fall term. They also held "Agricade" for all freshmen where exhibits from ag clubs were on display. Memorable social events winter term were the President's Dinner and the Agricultural Achievement Banquet which was held to honor outstanding students. An Ox Roast and Field Day was held at the Stock Pavilion spring term.

Officers were: Tom Williamson, President; Bob Soos, Treasurer; Marie Scott, Secretary and John Nickelsen, Publicity Chairman.



The beginning of fall term is not too soon for Jerry Lampe, Joe Myers, Charles Partlow, Bob Munn and George Pence to start plans for the Engineering Exposition during the first week of May.

The need for an organization to direct and coordinate their activities prompted MSC engineers to form the Engineering Council in 1945.

Two members from professional and interest societies and the Spartan Engineer are seated as well as one from each of the engineering honoraries. A new resolution adopted winter term allows second-term sophomores to become members of the council. Previously, the men had to be juniors.

Professor James Anderson of the Mechanical Engineering Department replaced Professor H. P. Skamser as advisor of the council this year.

The first annual Holiday Ball, an all-college semi-formal dance, was held this year in place of the Engineers' Ball. The Engineering Exposition which is held every spring term brings representatives and exhibits from all major engineering industries.

Robert Munn was President of this year's council, with Jerome Lampe as Vice-President; George Pence, Secretary and Philip Wright, Treasurer.

ENGINEERING COUNCIL



First Row—Swanson, Partlow, Munn, Lampe, Pence, Kitchen. *Second Row*—McCarron, Reif, Gusack, Stricker, Spinner, Kondal, Clark, Callihan. *Third Row*—Earle, Krueger, Myers, Fox, Olsen, Masterson, Gauthier.

PUBLICATIONS BOARD



Dinges, Denison, Applegate, King, McIlrath, Wakefield, Meyer.



WILLIAM McILRATH,
Director of Publications.

The Board of Publications was instituted by the administration to direct student publications. Meetings are held monthly and pertinent problems of the publications are discussed. One of the main functions of the group is to appoint student managers and editors.

Its liaison with Publications Row located on the third floor of the Union is William McIlrath, Secretary of the Board. A. A. Applegate, head of the Journalism Department, is President. Other permanent members are James Denison, Administrative Assistant to the President; Phillip May, Comptroller and Tom King, Dean of Students. Student members this year were Dick Meyer, Wolverine Editor; Charles Dinges, Spartan Editor and Dean Wakefield, State News Manager.

Jurisdiction of the board covers the Wolverine, Spartan, State News, Spartan Engineer, MSC Veterinarian and other publications put out by student groups.

SPARTAN ENGINEER



First Row—Mah, Kitchen, Clark, Loerch. *Second Row*—Steinbach, Jackson, Jedynak, Harper, Thoma.



Editor Bob Kitchen reviews approaching deadlines with staff members John Loerch, Lee Mah, Phil Sanford, Jack Harper and John Thoma.

The Spartan Engineer completed its sixth year of publication this year. Originally established as the official publication of the School of Engineering, it now incorporates the schools of Geology and Physics which are closely related to Engineering.

With a standard 56 pages to an issue, the quarterly has attempted to furnish the engineer and other interested students with up-to-date articles on progress in engineering. Articles were written by students, faculty and men and women well-situated in the field.

One of the magazine's highlights is the "Dean's Page." In the special feature, Lorin G. Miller, the Dean of the School of Engineering, gives students an insight into engineering careers.

Twelve members with Robert Kitchen as editor made up the year's staff. Business Manager was J. A. Gusack.



DEAN WAKEFIELD, Manager.

Classes may have been cut, term papers turned in late, tests ignored and dates broken—but the State News continued to roll off the presses every week-day morning during the regular school year as one of the nation's top college papers.

While the rest of the campus was still, the night staffs of the paper worked until the wee hours of the morning to give its campus readers the latest and most complete local, national and world news possible.

Besides grabbing top honors annually as an "All-American" college daily, in Associated Collegiate Press ratings, the State News also had the largest circulation of any Michigan college publication with an estimated readership of 18,000.

The paper is located in a five-room suite of offices in the Union's third floor "Publications Row."

STATE NEWS



First Row—Conway, Wakefield, McCrary, Hanson, Kreps, Farrall. *Second Row* — Cozens, Myers, Yaroch, Gunby, Laggis, Garrison, Fuller.



Verne Hohl, Dolly Lewis, Audrey Llewellyn and Bill McGraw help Night Editor Bob Popa get the day's copy ready to send to Campus Press.



Sports Editor Stan Kurzman, Jack Kole and Keith Miller speculate on page layout.

The State News is written and edited entirely by students.

With an editorial staff of almost 100 students, the paper's reporters cover local news sources around-the-clock. Pictorial coverage of campus events ranks high among collegiate dailies throughout the country.

The Associated Press wire and photo service gives the paper prompt on-the-spot coverage almost as fast as news events happen.

Circulation Manager Lee Hanson and Bob Burns stack bundles of "Snews" for early-morning delivery.



STATE NEWS NIGHT STAFF



ALEX LAGGIS, Editor.



First Row—Cushman, Rogers, Saunders, Ames, Lewis, Llewellyn, MacPherson, Wilson, Phelps. *Second Row*—Busch, Carnahan, Goodger, Ritchlin, Tanner, Steil, Sobotka, Carter, Streng, Alford. *Third Row* — Zuege, Butkiewicz, Andersen, Hohl, Cole, Kurzman, Mausteller, Clancy, Cooper.

From a bi-weekly tabloid called the Holcad, the State News has grown to its present size where it requires an operating budget of $75,000 a year.

The staff not only writes and edits copy, solicits ads, and lays out the pages but even has its own IM athletic team, the Lushwell Athletic Club.

The five night staffs are headed by five night editors. State News staffers, besides covering their beats daily, work from afternoon until late at night writing headlines, editing copy and reading proofs.



First Row—Muhlitner, Hofheins, Hollis, Noonan, Ufferman. *Second Row*—Risman, Michielsen, Kennedy, Louden, Oliver, Kintigh.

ADVERTISING

Just as important as the editorial staff of the State News are the advertising, promotions and circulation departments.

As the paper's reporters work day and night getting copy for the news columns, the ad staff, numbering about 50 Spartans, solicits ads from Lansing and East Lansing merchants.

Selling is just half the job. The staff also has to layout the ads and check them for errors.

The circulation staff of the State News wakes up when the night staffs go to bed to deliver the State News to sororities, fraternities, co-ops, dorms and other distribution centers.

The paper is mailed to thousands of subscribers, mostly alumni, scattered all over the world. Copies are also exchanged with most of the other leading college dailies.

Jean Davis, State News Girl Friday, hunts through the mat file while Bob Garrison and Shirley Amrhein check ads for the next day's issue.





DICK MEYER, Editor.

Fall term the editorial staff of the Wolverine kept a slow and steady schedule, writing copy, taking pictures and spending a few hours in the office each day. Winter term the picture changed to show a crew of haggard, deadline-ridden individuals taking late permissions, spending meal and grill hours in front of an unresponsive typewriter or squinting through developing fluid in the darkroom.

Missing organization copy and idents were some of the things which gave editors nightmares during the dark hours. But finally the copy was turned in and the pictures were shipped to the engraver.

Spring term, the graduating members of the staff were able to spend some time making up for lost study hours and relaxing, while those who were to continue on next year's staff took a deep breath before digging into plans for the new book.

WOLVERINE



First Row—Goodger, Howse, Peabody, Laggis, Busch, Stultz, Miller, Meyer, Lynch, Graves, Anderson, Meyers, Mayhew, Gray, Hall. *Second Row*—Cahill, Meacham, Leukhardt, Schimmel, Martinez, Saperstone, Butler, Degal, Finlay, Boyne, James, Tiemann, Marsh, Newell, McKee, Corser, Witte. *Third Row*—Sobotka, Hope, Snyder, Bowen, Bulmer, Friden, Henderson, Elishewitz, Mausteller, Wall, Francis, Streng, Heider, Semper, MacFarland, Way. *Fourth Row*—Fante, Fiesselmann, Munn, Buchanan, Pardon, Elder, Johnson, Galt, Mitchell, Steinbach, Myrsten, Reish, Wagner, Perkins, Lester.

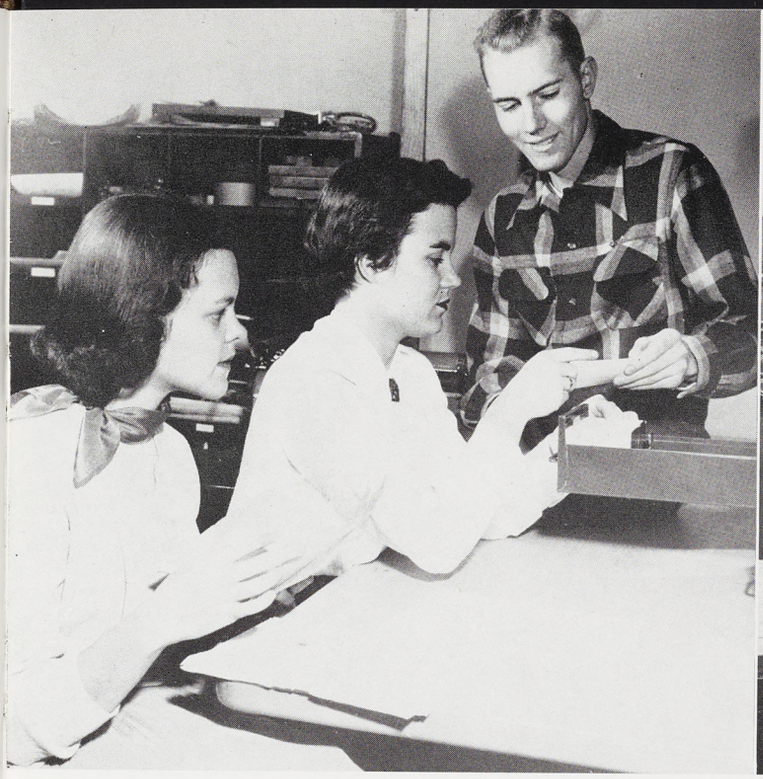



Left: Peggy Lynch and Diz Peabody check index cards with Bill Graves. *Right:* Caught in an unusual flurry of work are Al Hansen, Bev Busch and Yogi Laggis.

EDITORIAL STAFF

Photo & Engraving Editor . QUENT STULTZ
Copy Editor . . . . . BEV BUSCH
Art Editor . . . MARILYN ANDERSON
Index Editor . . ELIZABETH PEABODY
Seniors Editor . . . . PEGGY LYNCH
Organizations Photo Editor . BILL GRAVES
Continuity Editor . . . . AL HANSEN
Sports Editor . . . . . ALEX LAGGIS



MARTHA MILLER, Associate Editor.

Quentin Stultz explains a photo technique to Lynn Anderson and Hugh Galt.





BOB SCOTT, Business Manager.

MANAGERS

Sales Manager . . . . WILL STERZIK

Advertising Manager . GEORGE SNELGROVE

Promotion Manager . DICK MCCLAUGHRY

Office Manager . . . SHEILA MACRAE

Exchange Editor . . BETTY TRIPPENSEE



Above: Marilyn Bintz, George Snelgrove, Bob Pettys and Sally Snyder size up prospects for the ad section.



Left: Nan Hannah, Jan Neel and Bruce Bulmer help Dick McClaughry with posters for the last big sales promotion push.



First Row—Sundberg, Betsy Arnold, Hannah, McClaughry, Trippensee, Sterzik, MacRae, Robert Scott, Bintz, Snelgrove, Lee Cummiskey, Goebel, Morin, Meyer. *Second Row*—Katzenmeyer, Peck, Catherine Considine, Georgi, Stribley, Hines, Sutton, MacLachlan, Lois Arnold, Hitt, Kallen, Rapaport, Neal, Ireland, Blake, Bolton, Asam, Mimi Cummiskey. *Third Row* — Fischer, Feather, McDonald, Price, Hoose, Samson, Dengler, Rowden, Totten, Means, Rives, Neel, Maire, Guy, Inch, Pillis, Leslye Brown, Andres, Frances Brown, Ladner. *Fourth Row*—Carpenter, Clapp, Nelson, McCoy, Rostow, Bedford, Devers, Taylor, Johnson, Hotop, Moss, Brink, Susanne Scott, Cooper, Jane Considine, Cope, Sellards, Craig, Henning. *Fifth Row*—Peterson, Williamson, Greenbaum, Weger, Abram, Ashley, Rutter, Smith, Panzer, Pettys, Buck, Coulter, Rein, Koblin, Shannon, Wright.

BUSINESS STAFF

This year's sales staff hit an all-time high in both advertising and book sales after nine months of sales stunts, posters, busywork over IBM cards and lists, and countless hours of office work.

Extensive drives in women's and men's dorms brought in hundreds of sales. Total sales reached the 4,250 mark, the highest since publication of the Wolverine began in 1909.

Advertising records were also broken, with the small but enterprising staff contacting a major portion of the businessmen in the East Lansing and Lansing areas.

Cardex files and other new systems helped make office and sales work more efficient during the year.



Business staff members Dick Goebel, Lois Arnold and Lee Cummiskey check the cardex file of Wolverine salesmen with Sales Manager Will Sterzik.

SPARTAN MAGAZINE



Jack Koblin, Robin McReynolds and Bob Abram prepare Spartans for mailing, while George Snelgrove studies the advertising in Tilt, the Spartan parody on Time Magazine.

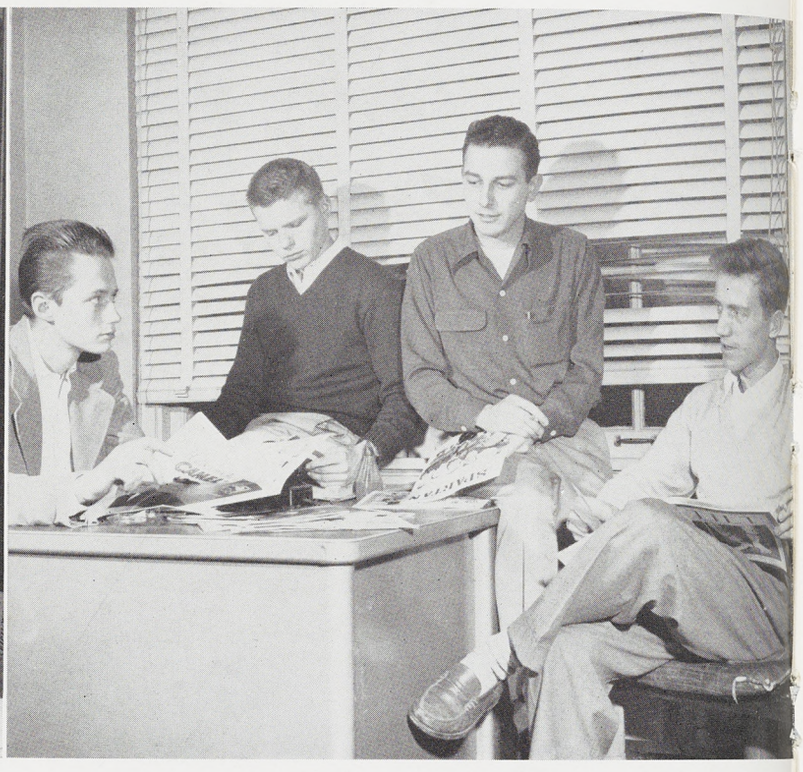

Editorial members Ken Afton, Art Mikesell, Don Blome and George Cracraft check exchange issues for old ideas.

Editor . . . . . CHARLES DINGES
Managing Editor . . . GEORGE CRACRAFT
Feature Editor . . . . . ART MIKESELL
Art Editor . . . . . DON BLOME
Fiction Editor . . . . . KEN AFTON
Photo Editor . . . . . BOB FARRALL
Business Manager . . . JOHN GREENBERG
Advertising Manager . GEORGE SNELGROVE
Circulation Manager . . . . BOB ABRAM
Promotion Manager . . . JOHN ZACHARY
Office Manager . . . . CHARLES ATKINS
Office Psychiatrist . . . . . S. FREUD

Contributors: (Involuntary) William Faulkner, John Dos Passos, Ernest Hemingway, F. Scott Fitzgerald, William Saroyan and Edgar Guest.

JOHN GREENBERG, Business Manager.





First Row—Cozens, Mikesell, Blome, Andrzejewski, Charles Dinges, Greenberg, Farrall, Garrison, Nelson, McGraw. *Second Row*—Rainey, Lynn, Davies, Coe, Stecker, Abram, Atkins, Robinowitz, Clancy, Koblin, Waldron, Cork. *Third Row*—Watt, Ricka Dinges, Sobotka, Busch, Rouse, Tangenperg, Levy, Switzer, Harten, Miller, Kent, Marsh.

CHARLES DINGES, Editor.



The Spartan, campus humor magazine, has spent 17 hectic years on, off, and about the campus. It has had many ups and downs during its rather lengthy (for the average college humor magazine) and ludicrous existence. It has been described with innumerable adjectives ranging from wondrous to nauseous. Nevertheless, it has gradually become part of campus life as the students have taken it to their heads, homes, and hearts—at least there are a number of steady subscribers who can attest to this fact, like the editor's mother, a Union janitor named Sam, and an Irish setter belonging to one of the local fraternities.

The current Spartan is being published under (or behind, as the case may be) the theory that students want "honest" humor, jokes, pictures, and good reading.

At this point, one thing can positively be said: Michigan State College is *proud* of its humor magazine. Well, anyway, the part of Michigan State College that makes up the Spartan staff is proud of the Spartan.

VETERINARIAN

To publish scientific knowledge and reports from field cases and original scientific investigations is the purpose of the college veterinary journal.

People throughout the world as well as veterinarian students on campus make up its subscribers. It has a circulation of 14,000 and is published once a term. The journal contains scientific articles in chemical and biological abstracts, case reports and condensed articles from scientific magazines.

Editor for the past year was Simon Kalish. Irving Burness handled faculty news; J. DeWitt Owen, clinical notes; John Larson, abstracts and reviews; Robert Newlin, student news and Kenneth Soncrainte, case reports. John Stetson was advertising manager; J. Robert Miller, circulation manager and Harold Duchan, business manager.

Dr. C. F. Carry has been faculty advisor for the Veterinarian since its start in the fall of 1940.

Major posts may be taken only by juniors or seniors in veterinary medicine, but students in any class may contribute material to the journal.

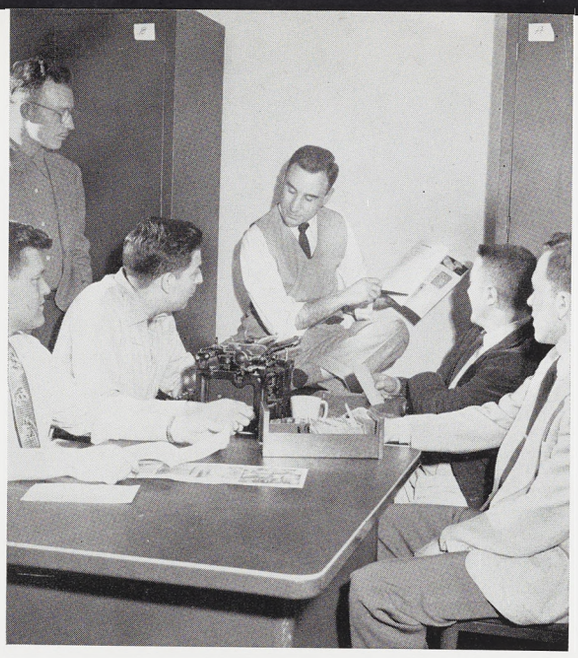

Editor Simon Kalish explains copy revisions for the next quarterly issue to Kenneth Soncrainte, Dick Hansen, Irving Burness, Harold Duchan and Bob Miller.



First Row — Galloway, Epatein, Stetson, Carry, Kalish, Soncrainte, Owen, Duchan. *Second Row*—Bergman, Miller, Rines, Stegeman, Graber, Larson, Wasserman, Burness, Ray, Newbury.

PUBLICATIONS PHOTOGRAPHERS

The majority of pictures which appear in campus publications such as the State News, Wolverine and Spartan are taken by the 20 student photographers who have access to the student darkroom. They own their own cameras but are permitted to use the darkroom which is located on Publications Row.

The darkroom is equipped with all supplies needed to enlarge, develop and print top-notch pictures. Individual publications pay for any pictures they use and new equipment is bought from the receipts. Bill Mitcham was this year's student manager in charge of the darkroom and its equipment.

One of the main additions to the darkroom this year was a strobe-lighting unit which enables photographers to catch the action of objects moving at a high rate of speed. The unit was purchased fall term by the Wolverine.



Bill Mitcham explains a pose to Dee Means for a photo to be sent to the Miss Big Ten contest.



Chuck Pardon and Bob Brandon use the darkroom equipment to process pictures for the yearbook.

EXCALIBUR

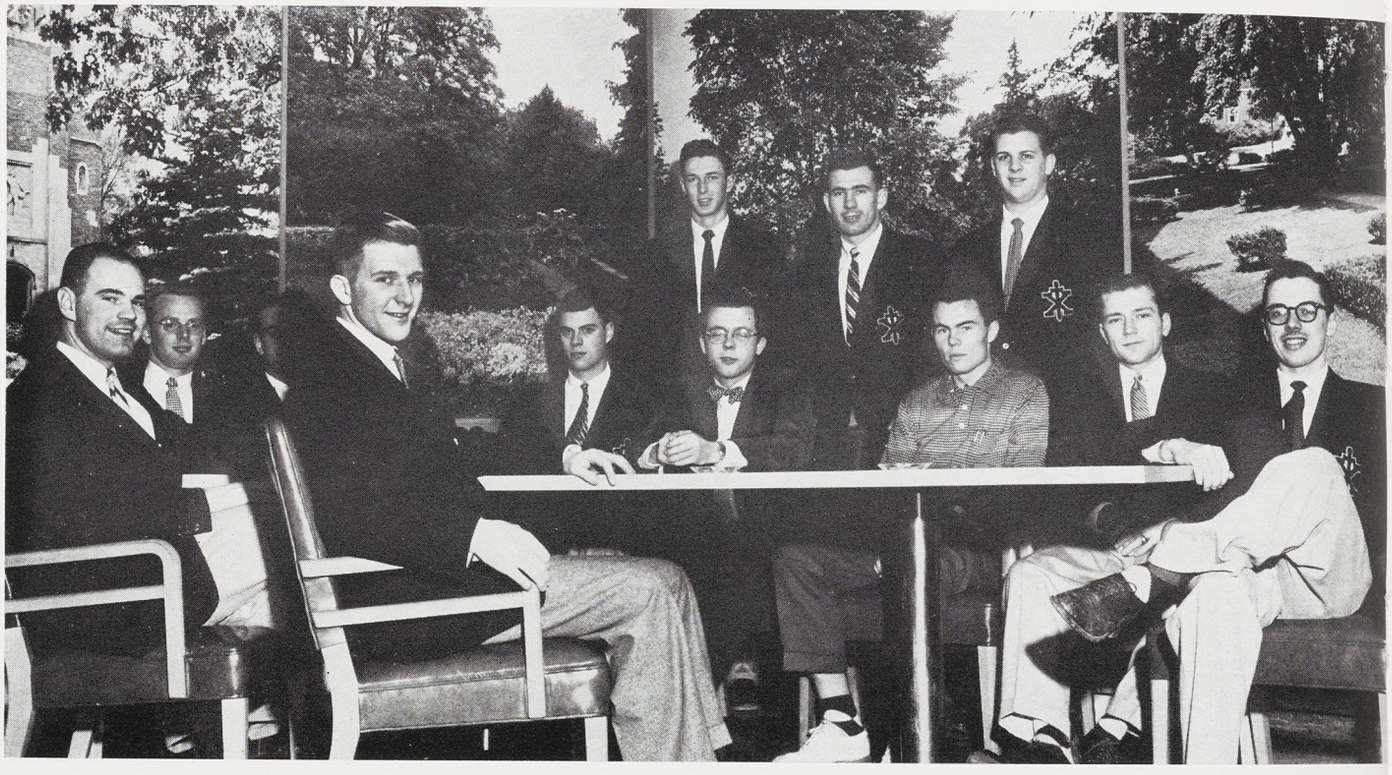

Seated: Mayhew, Hanson, Meyer, Pingry, Marentette, McCrary, Wilson, Hickson, Scott. *Standing:* Black, Osborn, Ford.



Advisors Starr Keesler and Earl Brigham talk with Excalibur member Don McAuliffe.

Excalibur, Michigan State's senior men's honorary, was founded in 1913. Membership in the organization is one of the highest achievements possible for State men.

The 13 members are chosen on the basis of extra-curricular activities outstanding leadership, scholarship, character and service to the college. Last year ten juniors were tapped at the Water Carnival and three seniors were tapped at the Christmas Tree lighting ceremony by the Union Building.

Basic purpose of the organization is to bring together student leaders from every major phase of campus activities.

They "Meet and Eat" every Wednesday noon during the year to discuss current campus problems. President of the '52-'53 group was Dick Meyer while Starr Keesler, Director of Alumni Relations and Earl K. Brigham of Information Services served as faculty advisors.

MORTAR BOARD



First Row: Hammerstrom, McMahon, Mathias, Fuller. *Second Row:* Rainey, Ringler, Elias, Myers, Donkin, Gluski, Long.



Enjoying refreshments after a Mortar Board meeting are Donna Mathias, Marilyn Ringler, Kay Hammerstrom, Joan McMahon and Margaret Fuller.

Mortar Board, national senior women's honorary, was founded at Swathmore College in 1918 and established on the MSC campus in 1934. The purpose of the honorary is to provide for the co-operation between societies and to recognize and encourage leadership.

Activities of Mortar Board include their group project, sponsoring the invitation of Foreign students to dinner by Greek organizations and Cooperative houses; planning marriage lectures; Lantern Night; the Spinster Spin; May Morning Sing and Tapping when new members are honored; a Freshman Mixer and providing hostesses at Foreign Student Teas.

President of Mortar Board this year was Joan McMahon and the Secretary was Margaret Fuller. Mrs. Donald Buell and Mrs. L. L. Frimodig serve as Faculty Advisors.

GREEN HELMET

Green Helmet, founded in 1938 by a former Dean of Men, Dr. Fred T. Mitchell, is the sophomore men's honorary. Each spring term, 35 freshman men are tapped on the basis of scholarship, leadership ability and potentiality. A 3.2 all-college average is another prerequisite for membership.

The honorary was founded to give service to the college and to students. Each term at registration, members of Green Helmet aid confused students. The men also offer their services as tutors to any undergraduate requesting them. Last spring term, as part of the Campus Chest drive for charity funds, Green Helmet sponsored its annual faculty auction at which famous campus personalities were "sold" to individuals and living units. This project raised over $200.

At the annual Activities Carnival fall term, Green Helmet sponsored a booth explaining its aims and purposes to the students of the college. The group also sends a representative to Men's Council. One of the biggest undertakings for Green Helmet this year was preparing a new constitution.

Officers of Green Helmet were President, Tom Vice; Vice-President, Harold Tukey; Secretary, Richard Allen and Treasurer, Kenneth Stout. R. W. Starring and Douglas Dunham were the group's faculty advisors.



Tutoring college men is part of Green Helmet's service program. *Above:* John Richardson helps Charles Myers with his studies while other tutors look on.





First Row—Martin, Hurst, Vice, Richard Allen, Webster, Richardson, Subar, Rasdale. *Second Row*—Griffith, McQuillan, Huver, Griffeth, Payette, Hudson, Verheul, Rood, Charles Allen, Aebersold. *Third Row*—Palmer, Parker, Loucks, Curtis, Pratt, Cole, Gerber, Kropschot.

TOWER GUARD

Tower Guard is a Local Honorary for sophomore women, which taps an average of 35 women a year who are completing their freshman year. Candidates must have a 3.1 grade average and show outstanding qualities of character, scholarship, potential leadership and service.

The group project of Tower Guard is service to MSC in the form of a recorded information library for blind students. Tower Guard activities include planning a spring Banquet with the members of Green Helmet and assisting with the reception honoring freshmen women who have maintained a high scholarship. They also participate in Mortar Board's May Morning tapping ceremonies and Lantern Night.



Tower Guard members Linda Freeman, Joan Petrunick, Cathy Powers, Eugenie Armstrong and Ruth Glass try to decide the best tutoring methods for basic biology.

First Row—Knapp, Freeman, Armstrong, Severance, Lou Miller, Margaret Miller, Vogelsang, Thorlund, *Second Row*—Widdis, Roe, Emerson, Garvin, Pinney, Inch, Steinbauer, Harper, Haak, Bothamley, Reiner, Baumer. *Third Row*—Marion Miller, Stark, Coles, Rouse, Glass, Sumrill, Belt, Ziel, Casad, MacKenzie, Brubaker.



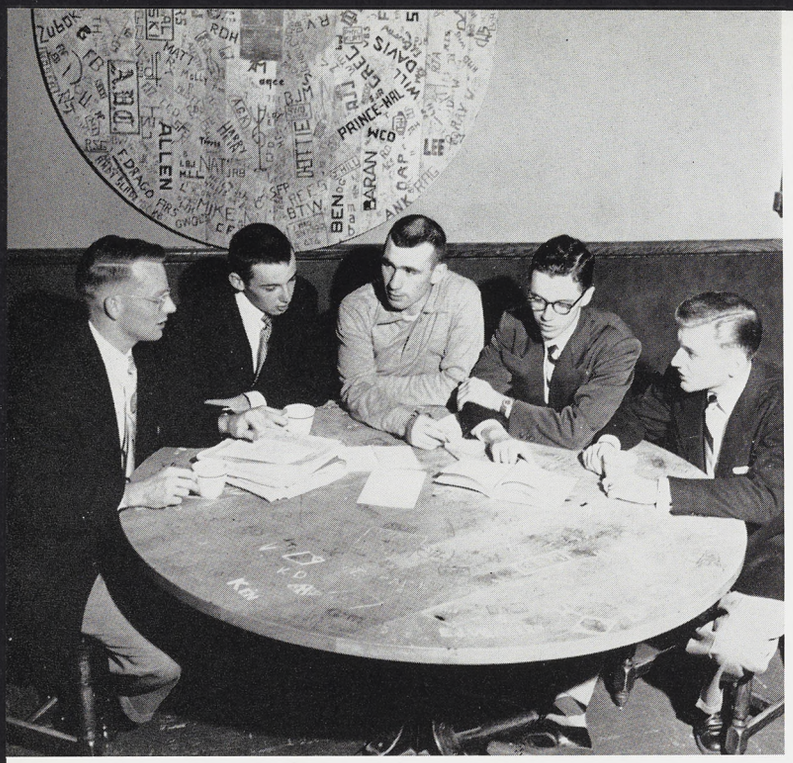

Dick Meyer, Dick McClaughry, Jim Osborn, Bob Scott and Gene Hickson meet in Old College Hall to choose a candidate to compete in the Miss Big Ten contest.

BLUE KEY

Founded originally at the University of Florida in 1924, Blue Key was initiated at Michigan State College three years later as a junior and senior men's honorary. The chapter at Michigan State is now one of the largest in the country.

Requirements for membership in Blue Key are a grade-point average equal to that of the all-college average for men and participation and leadership in extra-curricular activities. The purpose of the organization is to give recognition to members and service to the college.

Leading the list of group projects is its High School Co-operation Committee, Freshman handbook which is a co-operative project with AWS and the Library Committee, which is trying to find a system that will facilitate handling of books at the Library. The Chapel committee works with other organizations to keep the Chapel open evenings.

Jim Osborn attended a National Blue Key convention in Denver this year.

Officers of Blue Key were President, Jim Osborn; Vice-President, Bob Duryea; Treasurer, Bill Crooke; Recording Secretary, Tom Williamson and Corresponding Secretary, Don Hosie. Advisors are Russel B. Nye, head of the English Department and Stuart Gallacher of the Foreign Languages Department.



First Row—Bolo, Mosher, Nye, Crooke, Duryea, Osborn, Hanson, Hosie, Miller, Gallacher. *Second Row*—Steele, King, Williamson, Botts, Wolff, Beck, Shannon, German, Hurst, Larson, Berman. *Third Row* — Farrall, Davis, Bird, Rimes, Mickelsen, Winkeljohn, Creager, Franzman, Black, Lane, Vargha.



First Row — Caskey, Peters, DelPorto, Slater, Olsen. *Second Row*— Kremer, Mills, Schuck, Rowe, Engle, Sherk.

ALPHA DELTA SIGMA

Alpha Delta Sigma is Michigan State's professional advertising fraternity, whose purpose is to bridge the gap between advertising experience and theory.

Membership is primarily for students in the field of journalism and advertising who are interested in working on the various activities the group sponsors. Advertising for the Coronation Ball and Dionysians' production were projects of the year.

Officers were: President, Ford Slater; Vice-President, Doug Gordon; Secretary, Roger Peters and Treasurer, Paul Butler. Faculty advisors were Professors A. J. Del Porto and William Cumming.

ALPHA DELTA THETA

Undergraduate students enrolled in the curriculum leading to a B.S. degree with a major or minor in Medical Technology are eligible for membership in Alpha Delta Theta, national medical technology honorary.

The purpose of Alpha Delta Theta is to promote cooperation and fellowship among medical technologists.

Officers this year were: President, Pat Peterson; Vice-President, Peggy Raft; Secretary, Judy Hoffman and Treasurer, Phyllis Bryan. Dr. Lois M. Calhoun was the faculty advisor.

First Row—Raft, Bryan, Crimmins, Calhoun, Peterson, Hoffman, Smith, Kreglow, Jenney. *Second Row*—Taylor, Whelan, Rickson, Thompson, Davis, Smyth, Koppal, Wonser, Quick. *Third Row* — Gibbons, Smith, Miller, Baxter, Abbott, Rutan, Sanderson, Tasher.





Alpha Epsilon Rho members Bob Page, Bob Oliver and John LaForge review broadcasting procedure for their next WKAR program.

ALPHA EPSILON RHO

The requirements for membership in Alpha Epsilon Rho include: an all-college 2.0, with above average grades in radio and television courses and extensive work in the field of radio and television. Michigan State's chapter of Alpha Epsilon Rho celebrated its tenth year on campus this spring.

Members use the television facilities of the college, and in this way get much practical experience. Thus, the activity of Alpha Epsilon Rho supplements classroom work and gives members advantages which will be of use in their vocational field. Honors are given to outstanding students of radio and television. A yearly convention of all the chapters of Alpha Epsilon Rho is held in Columbus, Ohio.

Projects of the honorary include sponsorship of the WKAR workshop series and management of a script exchange library.

Officers of Alpha Epsilon Rho this year were President, Robert Oliver; Vice-President, John LaForge; Secretary, Marilyn McNutt and Treasurer, Donald Kremer. Erling Jorgenson served as advisor.

First Row — Burton, Kremer, LaForge, Oliver, McNutt, Eyde. *Second Row* — Quinlan, Stewart, Hickey, Hanson, Scheel, Perrini, Herman.





First Row—Kloster, Davies, Brandt, Leonard, Toms, Hess, Wiersma, Lapish, Trocke, Wilczak. *Second Row*—Winnie, Carey, Felson, McKinley, Pope, Markiewicz, Granger, Dygert, Smith, Gustke. *Third Row*—Fortin, Snider, Zimmerman, Gibson, Middleton, Hinkin, Roberts, Peterson, Curnow, Wilkoff, DeHamer, Hanes.

ALPHA KAPPA PSI

Alpha Kappa Psi, oldest professional business fraternity in the country, was installed on campus fall term. The aims of the fraternity are to educate the public in appreciation of high ideals in business and to foster pride in individual integrity rather than in individual gain.

For admission, a student must be enrolled in the School of Business and Public Service, intending to receive a degree in business, economics, or hotel administration. Faculty advisors are Dr. Kenneth Wilson, Dr. Stuart B. Mead, Dr. Leonard Rall and Dr. E. A. Brand.

ALPHA ZETA

Founded in 1902, Kedzie chapter of Alpha Zeta, national Agricultural chemistry honorary, had 28 members this year. The group's purpose is to promote agriculture and to develop fellowship and leadership among the students in agriculture.

This year's officers were President, Dale Kretchman; Secretary, Jon Kelly; Treasurer, Dick Bird, and Censor, Tom Williamson. Faculty advisors were Dr. L. M. Turk and A. E. Mitchell.

First Row—Kelly, Falasky, Williamson, Kretchman, Reasner, Bird. *Second Row*—Luce, Waldo, Brown, Hanner, Kampe, Dold. *Third Row*—Haugart, Wismer, Black, Greiner, Klawitter, Lewis, Fritz.





APO President Will Sterzik talks over plans for the U.M.O.C. contest with Paul Leeke, David Disbrow, Dr. Harry Barnett and Bob Carey.

Alpha Phi Omega, better known on the Michigan State campus as APO, is a national service honorary which serves the school in many ways. It sponsors the annual blood drive and the hospital program in which the members go through the hospital daily to give and take messages, buy cigarettes and do various errands for the patients. APO also sponsors the "Ugliest Man on Campus" contest from which proceeds go to Campus Chest, the Fraternity Sing and a Patrol Leaders Program from the East Lansing area. This year the Homecoming Dance decorations were done by APO.

The requirement for membership in Alpha Phi Omega, is having had membership in scouting at one time. The purpose of APO is to provide service to the individual and to the campus. The Alpha Phi Omega office is located on Publications Row, third floor of the Union Building.

Officers of Alpha Phi Omega for this year were President, Bob Pearce; First Vice-President, Dave Disbrow; Second Vice-President, Will Sterzik; Recording Secretary, Paul Leeke; Corresponding Secretary, Dean Britton and Treasurer, Ken Dougherty. Faculty advisors are H. C. Barnett, M. Kuhn and Ira Bull.

ALPHA PHI OMEGA

First Row — Aldrich, Warren, Hoffman, Stewart, Sterzik, Barnett, Pearce, Disbrow, Bowen, Bull, Plowman. *Second Row*— Marshall, Hosie, Johnson, Gilson, Prioli, Britton, Leeke, Subar, Richardson, Caskey, Smolinski. *Third Row* —Carey, Korecki, Ulrich, Upman, Wolfe, Jackson, Schlack, Avery, Clark, Benton, Stumbo, Kitchen.





First Row—Williams, Seidel, Scott, Stasevich, Morrissey, Shatford, Basham, Luce, Habighorst. *Second Row*—Quiggins, Morton, Lewallen, Nelson, Abbey, Cleksink, Franklin, Pfaff, Klosterman, Osheky, Nevin, Martinez. *Third Row* — Saide, Dennis, Martin, Haydon, Bruder, Koehler, Elzerman, Ayotte, Carroll, Ritter.

ALPHA PHI SIGMA

The Beta chapter of Alpha Phi Sigma, national police administration honorary, was founded at Michigan State College in 1948. The primary aims of the fraternity are to foster the reduction of crime and to aid society through the application of accepted scientific practices and techniques.

At registration each term, members of Alpha Phi Sigma fingerprint new students for the college records. They also aid Campus Police when requested to do so. An annual spring banquet was also held at which individuals in the law enforcement field were guest speakers.

Winter term, the fraternity issued its annual magazine, The Contact, which is sent to alumni and major police organizations throughout the country. The magazine contains news of the activities of the honorary, and of the Police Administration Department.

Admission to Alpha Phi Sigma requires a student to be at least a first term sophomore majoring in police administration, police science, or crime prevention. Both men and women students are eligible for membership.

Officers this year were President, Bob Basham; Vice-President, Arthur Devletian; Secretary, Gretchen Habighorst and Treasurer, Bob Ritter. Arthur Brandstatter, Chief of Campus Police, is the faculty advisor to the group.

Mike Alfultis, Raymond Davis and Arthur Devletian use some of the police department's equipment to check fingerprints.





First Row—Hertel, Nelson, Stricker, Holm, Arquette, Kueny, Malcomson, Earle, Gach, VanHassel, Culpepper. *Second Row* — Mah, Lynch, Crabbe, Pung, Conrad, Hamerman, Russell Brown, Gould, Bartley, Barnes, Malila, Lewis, Rimpela, Bornstein. *Third Row*—Nelson, Crampton, Glowacki, Sparling, Brennan, Howard, Scholten, Ronald Brown, Templeton, Eng, Pletcher, Murray, Hinkley, Leeke, Carrell, Phillips. *Fourth Row*—Muzzey, DeBlock, Kreglow, Dudek, Jedynak, Gaba, Parker, Pfaff, Jackson, Kaiser, Bebris.

AMERICAN INSTITUTE OF E. ENG'RS

To provide an organization for persons interested in radio and electrical engineering and to advance the professional welfare of its members are the two main purposes of the American Institute of Electrical and Radio Engineers.

In spring the group has its annual picnic for everyone in the engineering department. Another event for the entire department, students, faculty, and guests is the "Electrical Engineering Family Night," at which speeches and various skits are presented.

The meetings of the Institute are open to anyone interested in attending. At these monthly meetings the group hears engineers in electrical or communications fields who speak on various technical subjects.

The student members write technical papers which are entered first in district, and then national contests once a year. The best paper receives an award from the National Chapter of Electrical and Radio Engineers.

The honorary's officers were President, Donald Arquette; Vice-President, William Gockel; Treasurer, Malcolm Malcomson; Secretary of Electrical Engineering, Louis Gach; Secretary of Radio Engineering, William Holm and Representative to the Engineering Council, Donald Earle. Faculty advisors are Thomas Culpepper and Ian Ebert of the Electrical Engineering Department.

Carolyn Dorner gives a demonstration of static electricity at the Engineering Exposition.





Richard Couture, Walter Huss, Harold Jentzen and William Waddell prepare plans for ASCE's field trip to the Great Lakes Steel Plant.

Sophomores in the school of Civil Engineering are eligible for membership in the American Society of Civil Engineers, established at MSC in 1921, and any Freshmen interested in Civil Engineering are invited to attend its meetings. The Society's organization room is open to all interested students where they can make use of the magazines and pamphlets kept there.

The all-over group purpose of the honorary is to help the student prepare himself for entry into the profession and the senior society, and to supplement work of regular class instruction by hearing speakers who are active in the field of Civil Engineering.

This year in accordance with their group purpose, the American Society of Civil Engineers made various field trips including an inspection tour of the Great Lakes Steel Plant. The ASCE also sponsors coffee hours where members can relax and meet each other and the faculty.

The American Society of Civil Engineers was guided through the 1952-53 school year by officers: President, Harold E. Jentzen; Vice-President, Walter Huss; Secretary, Richard Couture and Treasurer William Waddell. Professor A. H. Leigh served as Faculty Advisor.

AMERICAN SOCIETY OF CIVIL ENGINEERS

First Row — Pacheco, Huss, Waddell, Nothstine, Leigh, Jentzen, Couture, Khalaf. *Second Row* — Axtmann, Corredor, Kaechele, Frame, Rider, Payette, Donaldson, Segura, Kitchen, McLaughlin. *Third Row*—Filipchuk, Howell, Killeen, Olsen, Galezewski, Seufert, Granger, Earnest, Antonovitz, Drake, Behbehani.





First Row—Ludt, Somervill, Schiefer, Simpson, Stewart. *Second Row*—Callihan, Clark, Hollowood, Waite, Smith. *Third Row*—Squire, Harper, Hudson, Carpenter, Thoma.

AMERICAN INSTITUTE OF CHEM. ENG'RS

Established at Michigan State College in 1938, the American Institute of Chemical Engineers serves as an honorary for outstanding students in the field of Chemical Engineering.

Activities of the group during the year were inspection trips to various factories, meetings at which guests active in the field of Chemical Engineering spoke to acquaint them with recent developments in the profession.

Officers of the American Institute at Chemical Engineers during the year were President, Harry M. Schiefer; Vice-President, Bob Somervill; Secretary, Jim Otis and Treasurer, Billy Simpson. Dr. R. W. Ludt served as faculty advisor to the group.

AMERICAN SOCIETY OF MECH. ENG'RS

The American Society of Mechanical Engineers is an honorary for students in engineering. Any student enrolled in the Engineering School of an accredited university or technical school may join.

Major purpose of the American Society of Mechanical Engineers is to keep engineers informed of progress in their field.

During the year, Ralph Clark served as President; Vice-President, Daniel Greniewicki; Treasurer, Bob Pyzik and Secretary Bill Preish.

First Row—McCormack, Scerbak, Pyzik, Preish, Clark, Greniewicki, Clark, Moore. *Second Row*—Munn, Trilersky, Clark, Schoenfelder, Lenosky, Bachinski, Ronning, Lavery, Scheel, Gusack, Lampe. *Third Row*—Sidwell, Davison, Lederer, Rucins, Lockwood, Brogren, Dent, Nelson, Johnson. *Fourth Row*—Ainsworth, Engel, Kohn, Lewis, Wilson, Pence, Riley, Sedlak, Hoppert.



Block and Bridle, founded on the MSC campus in 1928 is a national honorary for students of animal husbandry, although membership is open to anyone who has an interest and love for animals.

The group purpose of the Block and Bridle club is to promote a higher scholastic standard among the students of animal husbandry, and to bring about a closer relationship among the men pursuing some phase of animal husbandry as a profession.

In keeping with their purpose, the Block and Bridle club is active in sponsoring judging teams, such as the Meats and Livestock Little International which was held this year in Kansas City. Michigan Chapter won a first place in the Polled Herefords contest, and fifth place in the contest as a whole.

Other events sponsored by the Block and Bridle are the Annual Horse Show held on campus every spring term, the Spring Picnic, and last year, the Campus Chest Showdeo.

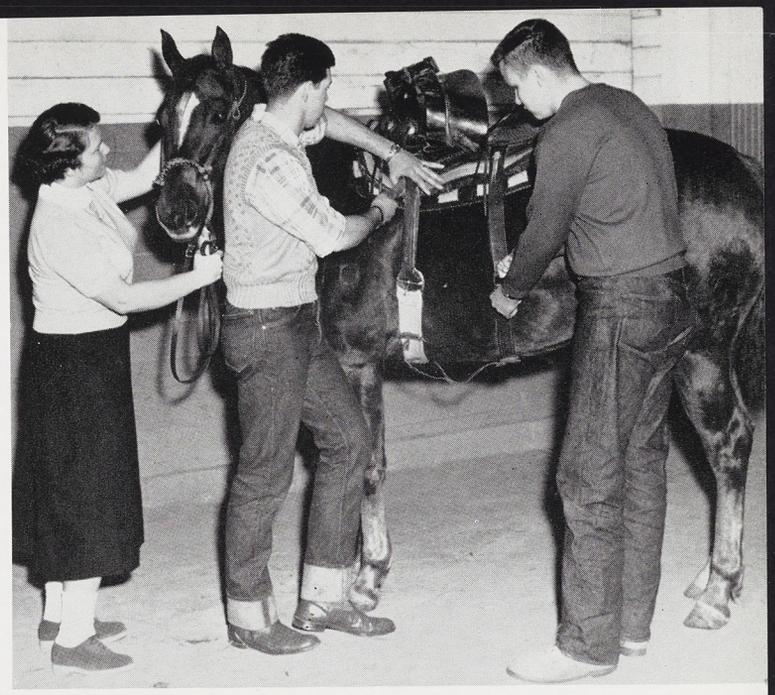

Carolyn McGinty, James Hruska and Tom Wiegel groom and saddle a horse in preparation for the Showdeo.

BLOCK AND BRIDLE



First Row — Blomfield, William Rooker, Lambrecht, James Rooker, Hover, Wolff, Warsco, Gerald Rooker, Weeder, Beebe, Carson. *Second Row* — Ahrenhold, Seidner, Raft, Brown, Nickelsen, Henneman, Warren, Seamon, Hamilton, Beitzel, McGinty, Wix, Floto. *Third Row* — Lau, Hopkins, Bowlus, Coutchie, Shoemaker, Ackerman, Templeton, Bairstow, Hamlin, Hafer, Warren, Abbs, Molloy, VanSelous, Salter. *Fourth Row* — Hruska, Gettel, Prusin, Bortel, VanZytveld, Hartwig, Smith, Mitchell, Frank Coussens, Koberna, McQuillan, McMillan. *Fifth Row*—Charles Coussens, Allen, Harrison, Prowse, Rines, Reed, Leipprandt, Hess, Nemeth, Haarer, Fleming, Pennington.



First Row — Axtmann, Backus, Pian, Huss, Waddell. *Second Row*—Jarmol, Cudney, Davis, Kaechele, Moore, Hashimoto.

CHI EPSILON

Chi Epsilon, men's civil engineering fraternity for junior or senior civil engineering students who are scholastically in the top third of their class, was established in 1951.

This year's officers were President, Floyd Backus; Vice-President, Ethan F. Axtmann; Secretary, Walter Huss and Treasurer, William Waddell. The faculty advisors are Dr. R. H. Pian and Dr. C. O. Harris.

Last year, Chi Epsilon held its convention in Chicago with all national chapters represented.

DELTA GAMMA MU

Delta Gamma Mu is a fencing honorary formed to further the interest in the sport of fencing among college women. The requirements are that the coeds must pass practical and written examinations and have at least one term of fencing.

Delta Gamma Mu was founded at MSC about ten years ago. The officers this year were President, Heather MacPhail; Vice-President, Sally Priest; Secretary Carolyn Dohr and Treasurer, Carol Miller.



First Row—Weaver, Ziel, Miller, Drevdahl, Ardis, Bowker, Taylor, Rossman, MacPhail, Gunnell, Hess.



First Row—Gibbs, Raether, Marshall, Overton, Van Sickel, Dentel, *Second Row*—Dengler, Cox, Broughton, Mohlie, McCarthy, Lee, Pierce. *Third Row*—Hills, Branaman, Humes, Henning, Samuelson, Allen.

DELTA OMICRON

Sophomore, junior and senior women majoring in music are eligible for Delta Omicron, national professional music fraternity. Scholastic requirements for membership are a 2.8 all college and a 3.0 in music courses.

The officers of the M.S.C. chapter of Delta Omicron this year were President, Marilyn Marshall; First Vice-President; Constance Raether; Second Vice-President, Nancy Overton and Secretary, May Van Sickel. Miss Martha White is chapter advisor.

DELTA PSI KAPPA

Established on campus in 1946, Delta Psi Kappa, national women's physical education honorary had 21 members this year. Women must be sophomores or above and must have either a major or minor in physical education or a major in health recreation to be eligible to join.

Delta Psi Kappa was led by President, Beverly Dodge; Vice-President, Suzanne Troost; Secretary, Allene Johnson and Treasurer, Patricia Ramseyer. Miss Lucille Dailey and Miss Elizabeth White are advisors.



First Row—Evelyn Smith, Ramseyer, Dodge, Straight, Troost, Maxwell. *Second Row*—Boand, Edwards, Bown, Barker, Roehm, Mary Smith, Calvisi.



First Row — Arquette, Vidro, Bowers, Gockel, Mysing, Devereaux, Cockrell. *Second Row*—Gach, Brennan, VanHassel, Earle, Spitsbergen, Scholten, Weller. *Third Row*—Bebris, Ebert, Culpepper, Malcomson, Peterson.

ETA KAPPA NU

Eta Kappa Nu, electrical engineering honorary, was founded "that those in the profession of electrical engineering, may be brought into closer union whereby mutual benefit may be derived."

Officers were President, William Gockel; Vice-President, John Mysing; Corresponding Secretary, Richard N. Devereaux; Recording Secretary, Lawrence M. Scholten; Bridge Correspondent, Donald W. Arquette and Treasurer, John Bowers, Jr. James L. Cockrell and Edward F. Vidro are faculty advisors.

GREEN SPLASH

Green Splash, the national women's swimming honorary, was established on this campus in 1926 to promote water activities among women students.

Each spring, members collaborate on a water show featuring synchronized swimming and diving. A performance is given by the group for servicemen at Fort Custer. Clinics in synchronized swimming are offered at high schools throughout the state.

First Row—Houk, McBride, Finch, Lucke, Edwards, Ripper, Alley. *Second Row*—Griffin, Nancy Morton, Yeager, Corenna Morton, Beck, Eldridge, Hoffman, Needler. *Third Row* — Boand, VanNoppen, Weitzman, Wild, Embrey, McInnis, Crane, Lawler.





First Row: Bready, Natori, Luecke, Powers, Bruneman, Utnik, Deary, Biglin. *Second Row:* Gottlieb, Wellbeloved, Sherman, Duncan, Thomas, Brandt, Hill, James. *Third Row:* Fletcher, Blessington, Fritz, Mancour, Black, Steadman, Blackmur, Reulein.

JUNIOR HOTELMEN OF AMERICA

The Michigan State Chapter of the Junior Hotelmen of America was established on campus in 1947. To be a member a student must be a restaurant or Hotel Management major.

The Junior Hotelmen of America was formed to further interest in the hotel field, and to have a closer knit group in which to discuss mutual problems. Each year the club sponsors a field trip to Schulers in Marshall, Michigan for dinner.

PI ALPHA MU

Pi Alpha Mu is a national fraternity of men and women who are interested in publishing, advertising and management.

Sophomore, junior or senior advertising majors with a 3.0 average in journalism courses and a 2.0 all-college average are eligible.

Once a month, Pi Alpha Mu puts out the Lansing Craftsman Club booklet. The group does all the copy writing and the page lay-outs.

Officers this year were Ron Jenkins, President; Helen Boughton, Vice-President; Pat Rasdale, Secretary and Bob Prodehl, Treasurer.

First Row — Rasdale, Boughton, Fuller, Jenkins, Murphy, Hilleary, Prodehl. *Second Row* — Noonan, Branson, Grace, Lorreson, Brunvand, Wagner, Billingsley, Hollis. *Third Row* — Mills, Oding, Reed, Schuck, Abbott, Gates, Brand, Snider.





First Row—Weberlein, Sauer, Charteris, Schroeder, Graves, Epstein, Bergman, McClarnon, William Rooker, James Rooker, Birr, Elkins, Clinton, Beitzel. *Second Row*—Cramton, Neidlinger, VanLue, McCormack, Ruff, Wakefield, Elbing, Cholvin, Pearson, Brand, Vangieson, Deweerd, Watson, Kline, Croxton, Stetson, Horrall, Jefferies. *Third Row*—Seamon, Becker, Higgins, Ellinger, Robinson, Grounds, Clemens, Nakagawa, Corson, Anderson, Stogis, Douglas, Orloff, Shipman, Frost, Beach, Dawson, Clark. *Fourth Row*—Mitchell, Rines, Todd, Oldt, Wieland, Eppert, Piermattei, Ewing, Bellhorn, Kudla, Graber, Putnam, Rooks, DePorre, Plymale, Benne, Huff.

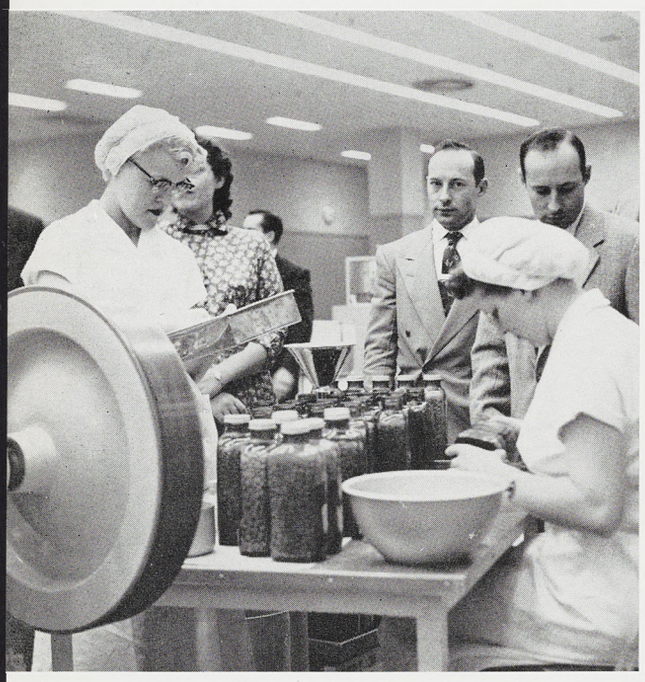

The Midlock twins watch as employees of the UpJohn Company in Kalamazoo package pills.

Jr. A.V.M.A.

The local chapter of the American Veterinary Medical Association was founded to enable students to keep abreast of the developments in the field of veterinary medicine and to promote friendship between the members of the classes.

It is open only to undergraduates or graduate students enrolled in the school of veterinary medicine. The meetings, which are held every two weeks, are open only to members, and feature speeches by veterinarians or others in the field of medicine.

MSC's honorary is a collegiate branch of the national AVMA. Main project for the members throughout the year is the annual Post-Graduate Conference. Sponsored by the school of veterinary medicine for alumni, the conference is highlighted by meetings and lectures.

The group's social calendar for the year centers around two main events, "Medicine Ball" winter term and a dinner dance fall term.

JR. A. V. M. A. OFFICERS

President . . . . . DONALD SPOTTS

Vice-President . . . KENNETH SONCRAINTE

Secretary . . . . . RONALD WALDBY

Treasurer . . . . . GEORGE BERGMAN

President-Elect . . . GEORGE MCCLARNON

Sergeant-at-Arms . . . . . LYLE MOFFIT



First Row—Chaffee, Barnes, Nichols, May, Wung, Duchan, Spotts, Soncrainte, Haight, David, Owen, Klein, Newbury, Kader. *Second Row*—Schlosser, Allen, Konyha, Miller, Crandall, Burness, Moffit, Gaikema, Blackburn, Cook, Harrison, Tanzola, Hansen, Sheridan, Tucker, Kalish. *Third Row*—O'Connor, Binkley, Stegeman, Pettitt, Dow, Thompson, Rilett, Newlin, Norton, Larson, Platt, Piersma, Harvey, Butts, Ray.



Ed Hackleman of the Indianapolis Engraving Company gives a few engraving tips to Bill Mitchell, Ray Stienback, Chuck Pardon, Wilbur Nelson, John Randall and Lindis Risberg.

KAPPA ALPHA MU

At every major college dance, members of Kappa Alpha Mu act in two capacities: to enjoy the dance, and to cover the event in photographs.

Founded at MSC in 1946, Kappa Alpha Mu has grown to a membership of 15 who serve MSC publications.

Requirements for entrance to KAM include sophomore class with previous work accepted on some publication. The group purpose is to further photographic journalism among members of publications on campus.

Kappa Alpha Mu sponsors the Homecoming queen, in addition to a contest in conjunction with the publications to choose the outstanding photojournalistic work of the month and a program of photographing all college dances.

This year, at a convention in Lincoln, Nebraska, Bill Mitchell won the "Best Sports Photographs" award given by the national honorary.

The "PJ," or Photojournalist, is the magazine of Kappa Alpha Mu, and members from the Michigan State Chapter had numerous photographs printed in it this year.

Officers of Kappa Alpha Mu were President, Quentin Stultz; Vice-President, Vernon Mitcham; Secretary, Karl Schaefer and Treasurer, William Mitchell. Faculty advisors were Wilbur Nelson and John Randall.

First Row — Mitcham, Fraser, Galt, Farrall, Schaefer, Stultz.





First Row — Weinlander, Finch, Noll, Nye, Benjamin, Murgatroyd, Rainey, McMahon. *Second Row*— Robbins, Overton, Alford, Booker, Waldron, Wickholm, Congleton, Kreps, MacFarland. *Third Row* — Griffith, Rerick, Grezeszak, Corrigan, Spink, James, Woodcock, Hoffer, Wager.

KAPPA DELTA PI

Kappa Delta Pi is an honorary in education, with requirements for membership a 3.0 average, junior class standing with six semester hours of education or senior standing with 12 hours of education.

Purpose of this organization is to encourage high professional, intellectual and personal standards and to recognize outstanding contributions to education.

The honorary had its founding on campus in 1942. Its local chapter has 60 members. National founding date was June 8, 1911 and there are 165 chapters throughout the country.

OMICRON NU

The Alpha Chapter of Omicron Nu, national home economics honorary, was founded at Michigan State in 1912. It is one of the first of the 34 national chapters now in existence.

Two international scholarships of $500 each, and one research scholarship are provided by Omicron Nu every year as a national project.

Purpose of Omicron Nu is to promote scholarship, leadership and research in Home Economics.

An Honor's day tea, held spring term is the main activity of the honorary.

First Row—Inouye, Stewart, Greey, Burlingame. *Second Row* —Kline, Rainey, MacFarland, Begandt, Francis.





First Row—Gluski, Wild, Shinn, Chamberlain, Jones, McMahon, McVey, Lyons, Gatewood, Ewers.

ORCHESIS

The purpose of Orchesis is to further an interest in modern dancing at MSC. Members of the honorary are required to have completed one term of modern dancing and to pass the required tests during the pledge period.

Officers this year were: President, Portia Chamberlain and Secretary, Ingeborg Wild. The faculty advisors were Ann L. Kuehl and Ellen Moore.

PHI GAMMA NU

The Omicron chapter of Phi Gamma Nu, founded in 1927, was established on the Michigan State campus in 1950.

Phi Gamma Nu, a national professional sorority for women in Business Administration, lists as its requirements for membership the completion of six semester hours of Business Administration with an all-college 2.0. Women of any class are eligible.



First Row — Patenge, Cuthbert, Vail, Wright, Verbiest, Lederer, McDonald. *Second Row* — Johnson, Ann Anderson, Briegel, Dutterer, Garvin, Smith. *Third Row*— Blessing, Adair, McMahon, Hemenway, Sonja Anderson, Labb, Vegors.



First Row—Dean, Thomas Clark, Schiefer, Fierstine, Loerch, Thoma, Drake, William Clark. *Second Row*—Pacheco, Waite, McLaughlin, Rasmussen, Holm, Donaldson, Jentzen, Behbehani. *Third Row*—Kitchen, Segura, McClaughry, Simpson, Galezewski, Earnest, Harper, Slajus.

PHI LAMBDA TAU

To give service to the School of Engineering is the main purpose of Phi Lambda Tau, honorary fraternity for students majoring in engineering.

During the past year the members helped redecorate the reading room in the Engineering Building. In order to help the students in their interviews the organization has acquired pamphlets with information about various companies and the type of jobs offered to students majoring in engineering.

The President of Phi Lambda Tau was Burton Fierstine; Vice-President, John Loerch; Secretary, Harry Schiefer; Treasurer, Ralph Dean and Publicity Manager, John Thoma. The faculty advisor is George Posthumus.

PHI MU ALPHA

During the winter term Phi Mu Alpha sponsored an American Music Concert attended by more than 200 people. The Phi Mu Alpha Chorus, assisted by several soloists, sang in the concert.

Officers of Phi Mu Alpha were Richard Goldsworthy, President; Robert Fisher, Vice President; Ted Thompson, Secretary and Dave Koch, Treasurer. Faculty Advisor is Keith Stein.

First Row—Keith, Koch, Goldsworthy, Fisher, Thompson, Aurand. *Second Row*—Sordyl, Townsend, Beem, Gardner, Smith, Topliff, Proko. *Third Row*—Emery, Kimball, Stansell, Astalos, Klyce, Froeber, Pelton.





First Row—Leeper, Klingensmith, Scheel, Harrington. *Second Row*—Sanua, Hyman, Meek, Alexander, Guyot.

PI KAPPA DELTA

Pi Kappa Delta is an honorary fraternity for men and women students who have participated in inter-college debates, discussions and oratory.

This year, Pi Kappa Delta sponsored a contest to promote speech activities on the campus.

Officers were: President, David Hyman; Secretary, Mary Jean Engle and Treasurer, Forrest Meek. Professor Joseph Menchhofer was the faculty advisor.

PI MU EPSILON

Pi Mu Epsilon, national mathematics honorary, was founded at Michigan State College in May of 1914.

Throughout the year, Michigan State's Alpha Chapter sponsors lectures dealing with various mathematical concepts. Fall term the local chapter was host for the honorary's national convention.

Officers of Pi Mu Epsilon this year were: President, Walter Reid; Secretary, Mary Ann Hutchinson and Treasurer, George Hess. Professor Fritz Herzog was faculty advisor.

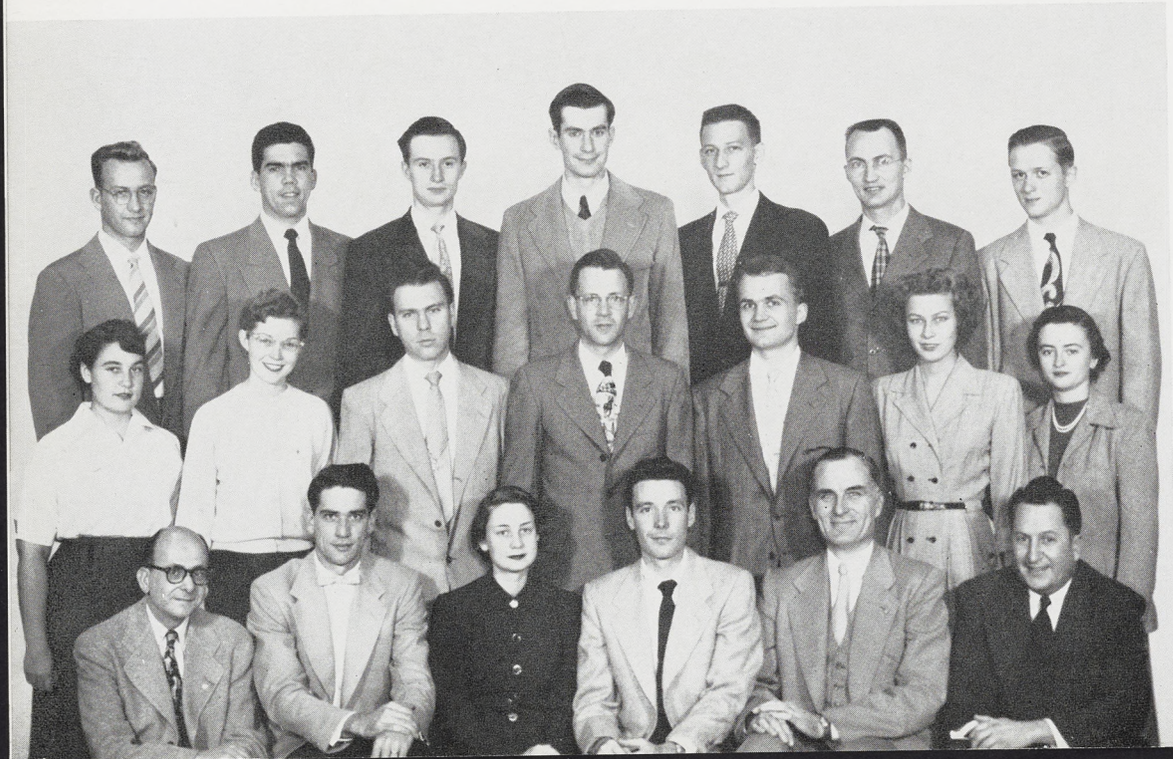

First Row — Herzog, Hess, Hutchinson, Reid, Frame, Kelly. *Second Row*—Hauser, Zweng, Cudney, Davis, Muller, Stryker, Eaton. *Third Row*—Vanness, Earle, Chernjawski, Williams, Franzen, Barnes, Sidwell.

Pi Tau Sigma, one of the engineering honoraries at Michigan State, was initiated entirely by engineering students. In 1949, several seniors in the School of Engineering recognized a need for such a fraternity and organized the chapter. In 1950, 52 regular and four honorary members were initiated under the guidance of Professors F. L. Schwartz and E. L. Vincent, with the chapter entitled Tau Epsilon.

The purpose of Pi Tau Sigma is to give recognition to students of high caliber and scholarship in the field of mechanical engineering and to provide valuable services to the Engineering Department.

Pledges are considered on the basis of scholarship, engineering ability, and personality. This year the honorary was guided by President, John Lederer; Secretary, John Lenosky and Treasurer, Ernest Frens. Faculty advisors are H. L. Womochel and F. B. Harris.

Aside from rendering service to the Engineering Department, several members take time out to attend the national convention each year.

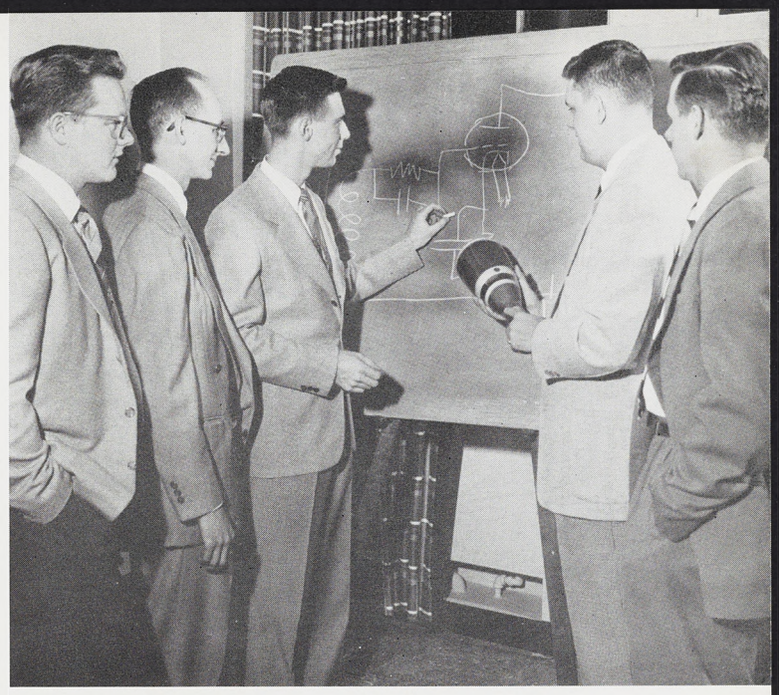

President John Lederer holds a cathode ray tube as Jim Gusack explains its application on the board to John Lenosky, Ernie Frens and Louis LeBay.

PI TAU SIGMA



First Row — Walker, Lenosky, Hinkle, Lederer, Womochel, Frens, Lampe. *Second Row*—Smith, Linderfeld, Shaver, Rood, Allwood, Sedlak, Scheel, Sidwell, Gusack, Reif. *Third Row* — Thornton, Hoppert, Perry, Pyzik, Pence, Greniewicki, Ainsworth, Nelson, McClaughry.



First Row—Morey, Jackson, Arnott, Reynolds, Shay, Michaud. *Second Row*—Hellwege, Powell, Fisher, Smith, Wightman. *Third Row*—Petersen, Carroll, Lockwood, McNeil, Aurand, Barker.

PORPOISE

Every fall term Porpoise fraternity presents its annual water show, "Aqua Maniacs." This year the fraternity presented its ninth "Aqua Maniacs at the Olympics." Features of the pageant included group swimming, stunt diving and comedy acts, all originated and executed by members.

The Local Chapter, Beta, was founded in 1930. The national swimming honorary sponsors and encourages swimming, diving, water safety and water sports, both on and off campus.

Those men of Michigan State College who have shown superior ability and an active interest in swimming are eligible for membership. Each candidate must meet scholastic standards required by the rules governing intercollegiate athletics and pledges must take various speed and distance tests.

The Hubert E. Gluski Memorial Award is presented yearly to the outstanding member of the varsity swimming team. The award, established in 1942, is a plaque upon which the name of each year's recipient is engraved.

For Porpoise, the year's activities end with an annual swimmers' "Food Bust" party spring term, with invitations going to many of the outstanding high school swimmers around the state.

All activities of Porpoise are under the guidance of Coach Charles McCaffrie. This year the fraternity was headed by Scobie Arnott, assisted by Frank Reynolds.



Jack Beattie, Lanny Johnson, Ron Ridgeway, Bob Schumacher and Bert McLachlan relax by the edge of Jenison pool.



First Row—Wakefield, McCrary, Prof. W. C. Meyers, Prof. A. A. Applegate, Kurzman, Laggis, Scamehorn. *Second Row*—Weeks, Ryan, Dobrowa, Corbelli, Myrsten, Rakstis, Hohl, Vista.

SIGMA DELTA CHI

Sigma Delta Chi, men's professional editorial fraternity was established at Michigan State College in 1938. Its purpose is to raise the standards of journalism and associate men with the same ideals. Requirements for membership are to have an intention to enter editorial journalism, to take an active part in extra curricular activities, and to maintain a specific standard of scholarship.

New members of Sigma Delta Chi have undertaken the project of compiling a "Handbook for Editors," for the purpose of achieving better harmony and understanding between members of the press and representatives of various levels of education. Members have contacted over 200 education editors on newspapers throughout the United States. Dan McCrary, Vice-President of Sigma Delta Chi at MSC attended the national convention of all chapters of the fraternity in Denver fall term.

Officers of Sigma Delta Chi for the year were President, Stan Kurzman; Vice-President, Dan McCrary; Secretary, Alex Laggis and Treasurer, Dean Wakefield. W. Cameron Meyers is faculty advisor for the group.



Members of SDX listen to a speech by Eduardo Rodriguez, an exchange journalist from Guatemala.



First Row — Goers, Wagar, Marvin, Watson, Lemke, Harris. *Second Row* — Sama, Vail, McDougall, Widmar, Story. *Third Row* — Angle, Vreeland, Schornak, Cohen, Hamari.

SIGMA EPSILON

Requirements for membership in Sigma Epsilon are that the student maintain a 2.75 all-college average. At least 18 credits in Business Administration and Economics subjects with a 3.0 average in these credits must also have been earned. The organization provides a medium for maintaining contacts among outstanding students with a major interest in Business Administration. It also attempts to bring representative speakers from the business world and public life to the campus.

SIGMA EPSILON PI

Sigma Epsilon Pi was founded on the Michigan State campus in 1951 as an educational and social organization. Its purpose is to promote brotherhood and cooperation, and to stimulate an interest in Hellenic culture and campus activities. Although primarily composed of students of Hellenic descent, Sigma Epsilon Pi is open to all students at Michigan State College.

First Row—Sinadinos, Jonson, Vlahakis, Limber, Jennings, Nekos, Baziotis. *Second Row* — Scofes, Diamond, Jenning, Corombos, Roupinian, Lillios, Keriacos.





First Row — Bowman, Bruneman, Urschel, Gordon, Giffels, Chase. *Second Row*—Bay, Reynolds, Euler, Dalkin, Downer, Hurst.

SIGMA GAMMA UPSILON

Sigma Gamma Upsilon, local hotel administration honorary, was started at MSC in 1934 for college students in the field of hotel administration of junior class standing with above a 2.5 average. The honorary now has more than 30 members.

The purpose of Sigma Gamma Upsilon is to encourage the growth of groups like their own at other colleges which offer a hotel administration curriculum and to further interest in the hotel courses on campus.

SIGMA LAMBDA CHI

Sigma Lambda Chi, national light construction and lumber merchandising honorary, was established on Michigan State's campus in 1949 with the purpose of serving men in the major.

The officers of Michigan State's chapter were President, Jim Quenon; Vice-President, Jack Taeckens; Corresponding Secretary, Al Bodary and Secretary-Treasurer, Charles Gibbs.

Sigma Lambda Chi sponsored a banquet in May which all men in the honorary attended. A national convention was also held last year at which two students from MSC were elected national officers.

First Row — Grimm, Quenon, Gibbs, Taeckens. *Second Row*— Bodary, Huffman, Wilkinson, Paine.





First Row — Sessions, Varin, Roberts, Mendelsohn, Sikorski, Gehrke, Story, Staser, Peattie, Pearce. *Second Row*—Johnson, Burba, Costello, Eberle, MacAlarney, Ashby, Schubot, Watt, Bryan, VanMeer, Larsen. *Third Row*—Malone, Hurst, Hannan, Forster, Olander, Hartmann, Cowan, Walker, Wolff, Cooper, Plowman, Shannon, Sprague, Peterson, Scofes *Fourth Row*—Smith, Weeks, Dykema, Griffin, Stahlman, Hull, Ege, Sterzik, Oshesky, Hodges, Vernon, Dold, Berman, Butkiewicz. *Fifth Row* — Marentette, Burgh, Bolo, Luckey, Nickelsen, Carroll, Lynch, Hanson, Pardee, Berkey, Rowley, Ketzler.

SCABBARD AND BLADE

Prominent at Michigan State College is the national honorary military society, Scabbard and Blade. It was founded here as company K-1 in 1914 with the purpose of furthering military work among the students and informing the public of military information.

To be eligible for membership in Scabbard and Blade men must be Junior or Senior ROTC cadets and holding an all college point average of 2.5. Pledges are initiated in fall and again in the spring. There are certain rituals of pledging that this chapter adheres to.

Scabbard and Blade holds its meetings on the first and third Thursdays of each month.

Also of interest is the national history of Scabbard and Blade. It was founded in 1904 at the University of Wisconsin by five senior cadet officers. The national headquarters is at West Lafayette, Indiana. Its 35,000 members can be proud of this fine organization.

This chapter's officers are Captain, Ted Weber; First Lieutenant, James Watt; Second Lieutenant, Doug Schubot; First Sergeant, Richard MacAlarney and Advisor, Major Ashby.

Scabbard and Blade members Douglas Schubot, Richard MacAlarney, Theodore Weber and James Watt discuss a future meeting.

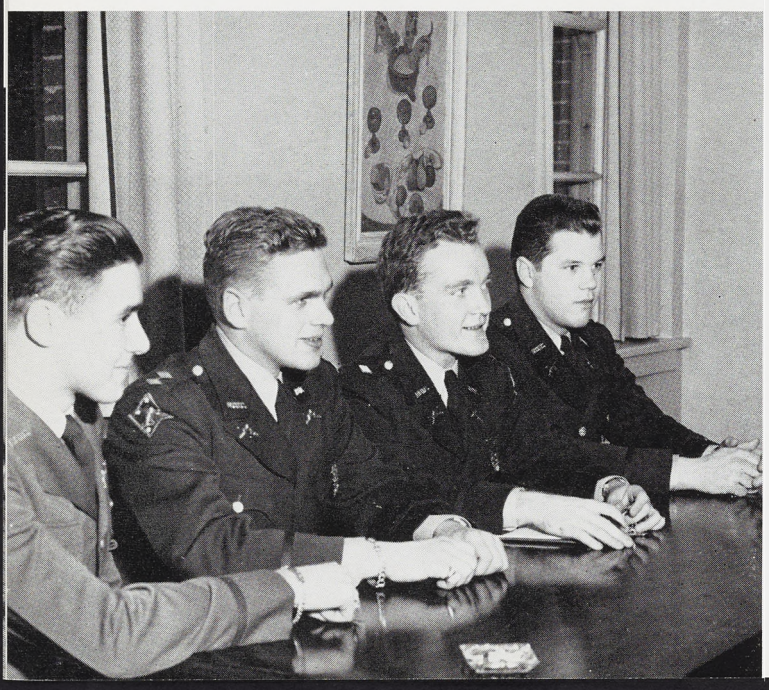

SPARTAN GUARD

One of the many military organizations on the campus of Michigan State College is the Spartan Guard. It was originally formed as a precision drill team for basic ROTC students, but now its functions also include serving as a color guard. To be eligible for admission, men must have a 2.0 all-college average and 3.0 military average.

The officers of the guard this year were Captain, Brian Williams and Executive Officer, Ronald Barker. Faculty advisor is Captain Robert Morton of the Military Department.

The Guardsmen gave a demonstration of precision drilling during the intermission at the Coronation Ball. This spring they marched in a parade at the annual Tulip Festival at Holland, Michigan. They also acted as a color guard in spring parades and at Commencement.



A queen and her escort pass under the raised sabres of Spartan Guard at the Coronation Ball.



First Row—Potter, Dwight, Bitely, Williams, Morton, Barker, Schermerhorn, Hansen, Reid. *Second Row*—Wheeler, Beyerhelm, Gould, Plummer, DeRidder, Jensen, Rogers, Henning, Halsey, Kollmorgen, Mihelich, Wint, Rowley. *Third Row*—Kirkeeng, Wean, Leban, Brown, Napoli, Hicks, Gettz, Warner, Acre, Thelen, Nielsen, Staser, Eldred. *Fourth Row*—Johnson, Wadell, London, Gaiser, Rice, Quinkert, Bennett, Eagle, Huffman, Bush, Klopshinske, Nickson, Jacobs. *Fifth Row*—Goodbary, Craig, Squire, Guile, Kroehler, Versteeg, Grau, Belling, Zynda, Gilbert, Thompson, Stone, Suess.

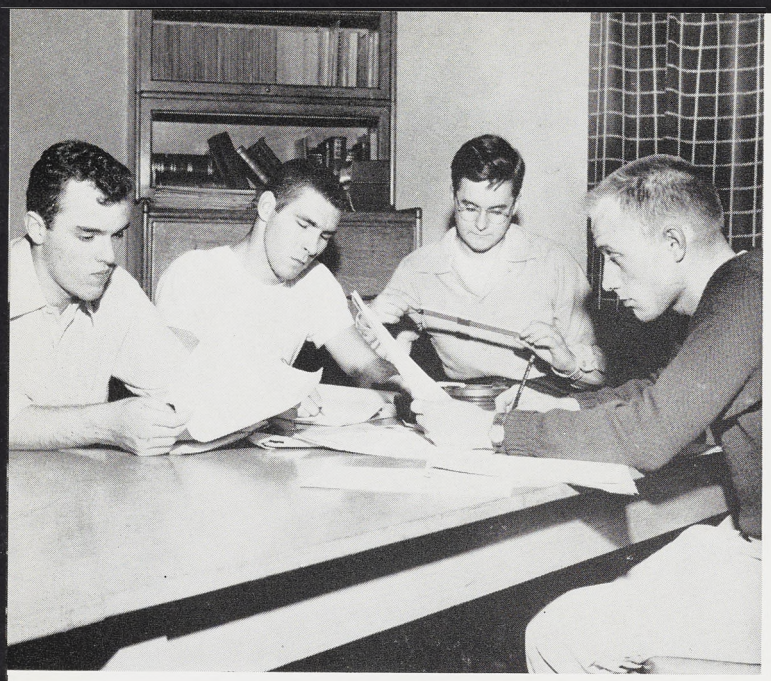

Leslie Meyer, Floyd Backus, Elvin Tuttle and William Kamradt combine forces on a difficult problem.

Tau Beta Pi is a national engineering honorary considered to be the "Phi Beta Kappa" for engineering students. The chapter at Michigan State was founded in 1892 and is the second oldest in the United States.

Only those students who are in the upper fifth of the senior engineering class or the upper eighth of the junior engineering class are eligible for admission.

The honorary's pledges are required to enter an essay on a non-technical subject in national competition. They must also work on a project of value to the Engineering School.

The purpose of the honorary, according to its president, Elvin Tuttle, is to honor those who have maintained high scholarship levels and who have exemplary characters as undergraduates in engineering.

TAU BETA PI



First Row — Philp, Lenosky, Allwood, Tuttle, Schiefer, Wright. *Second Row*— Gidner, Milvenan, Simpson, Buck, Holm, Pyzik. *Third Row*— Paul, Condon, Sidwell, Henderson, Gockel, Larson.



First Row—Alford, Wells, Angle, Phillips, Lucas, Parson, Kinnear. *Second Row*—Stone, Banjamin, Ege, Garske, Marvin, Hurst, Horne.

TAU SIGMA

Juniors in the schools of Science and Arts or Business and Public Service who have an all-college 3.4 are eligible for membership in Tau Sigma. Three terms of their college career must have been spent at MSC.

Tau Sigma awards a scholarship pin to students in Science and Arts and Business and Public Service, who as freshmen, maintained high scholastic averages.

The honorary, founded in 1923, is a local group. Ralph C. Huston, then Dean of Graduate Studies at MSC, started Tau Sigma to fill a need for an organization stressing scholarship.

Headed by President Andy Lucas, Tau Sigma met once a month in Old College Hall. Other officers were Vice-President, George Marvin; Secretary, Evelyn Horne and Treasurer, Margaret Phillips. Advisors of the honorary are Prof. Walter Adams of the Economics Department and Prof. Emmanuel Hackel of the Science Department.



Dr. Walter Adams, faculty advisor, discusses group plans with Tau Sigma members Evelyn Horne, Jay Angle, George Marvin and Lew MaDan.



First Row—Vallier, Marx, Ringler, Robison, McClenahen, Davies, Greenberg, Hickey. *Second Row* — Sullivan, Scott, Latchford, LaForge, Stewart, Monte, Herman, Morrison, Chatman, Brown.

THETA ALPHA PHI



Make-up artists Sharon Robison and Bob McClenahen prepare Sue Sullivan and Pat Davies for a performance.

Having an all-college 2.0 is the first requirement for theatrical-minded Spartans who wish to belong to Theta Alpha Phi, national dramatics honorary. Others include earning a total of 12 points by participation in Theta Alpha Phi and Speech Department productions. The necessary points may be gained by work on staging and production as well as acting.

Purpose of the honorary is to foster interest and appreciation in all forms of the theater and stagecraft. One of the main projects of the group is sponsorship of a term play. Members also produce an "all Theta" show spring term. Last year's show, done in arena style, was O'Neill's "Beyond the Horizon."

A national spring convention is held each year for Theta chapters throughout the country and noted persons from the dramatics world are engaged as speakers.

The MSC chapter, one of 56 national groups, held meetings every two weeks last year. Officers were President, Sharon Robison, Secretary, Pat Davies and Treasurer, Richard Zimmerman. Advisors are Donald Buell and Ralph Duckwall of the Speech Department.



First Row—Conway, Alford, Phelps, Hoedl, Wagner, Cushman, Wilson. *Second Row* — Waibel, Elias, Doris Andersen, Rogers, Noonan, Llewellyn, Rasdale. *Third Row* —Myers, Fuller, Tanner, Marjorie Andersen, Kleinheksel, Michielsen, Yaroch.

THETA SIGMA PHI

Theta Sigma Phi, a national fraternity for women in the field of journalism, was established at Michigan State College in 1947. On a national scale the organization boasts the membership of many women prominent in journalism.

The requirements for membership are that the women plan to make some phase of journalism their career, participate in student publications, and maintain a 2.5 all college average with a 3.0 in journalism.

XI SIGMA PI

The purpose of Xi Sigma Pi is to promote high standards of scholarship in forest education and work for the improvement of the profession of forestry. Under the leadership of Ralph Klawitter, forester; Jack Stubbs, assistant forester; Eugene Leist, fiscal agent; and Kenneth Smalley, ranger, the forestry honorary has engaged in an arboretum planting at Toumey Woodland, and has begun trading tree species with forestry schools in Europe.



First Row — Hanner, Stoehr, Leist, Klawitter, Dils, Robbins, Smalley, Stubbs, Falasky. *Second Row* — Marty, Pfeiffer, Jones, Black, Stone, Shutt, DeBoer, Stevens, Schoener. *Third Row* — Dressel, Carter, Brunson, Shipman, Horn, Bull, Smalley.



First Row—Shehigian, Carlson, Scutt, Pierson, Revou, Zerbe, Little. *Second Row*—Northey, Buck, McKay, Lord, Dittrich, Hamilton, Walter. *Third Row*—Black, Gill, Hofstetter, Tsakiris, Miller, Furseth, Kepford, Hansen, Garner, Coyne.

VARSITY CLUB



Erik Furseth, Dick Lord, Charles Gorman, Francis Dittrich and Steve Little compile a list of Varsity Club initiates.

Maintaining ideals as high as MSC's football rating and promoting co-operation among athletes, the Administration, Athletic Department and student body are goals of the Varsity Club. Juniors who have won a varsity letter and have met high scholastic standards are eligible for membership.

Football and track were the only sports represented when the club was founded at MAC in 1914. Since then, the membership has extended to include varsity letter winners in all major sports.

Among the awards given for various achievements is the Brewer Trophy which honors character, leadership, personality and capabilities for a successful career. Another award, the Varsity Club Scholarship is presented to the senior with the highest scholastic record. All club members receive a lifetime pass to varsity games after graduation.

Social events including a chicken fry, the Varsity Hop, a golf meet with club alumni and Senior Award Night are sponsored by the club. Thirty-nine men, including President Hannah, hold honorary memberships in the Varsity Club.

VARSITY CLUB OFFICERS

President . . . . . RICHARD LORD

Vice-President . . . . . CHARLES GORMAN

Secretary . . . . . STEPHEN LITTLE

Treasurer . . . . . ERIC FURSETH



First Row—Casalicchio, Nicoli, Johnson, Barr. *Second Row*—Risch, Zeitler, Brendel, Hickey, Jarrett, Perrone. *Third Row*—Robert Gunner, Garbe, McFetters, Cook, Lawrie, Michaud, Corbelli, Richard Gunner.



First Row — Haggins, Bintz, Toms, Shelp, Kell, Crawford, Vreeland, Lederer, Brink, Sams, Patenge, Webster. *Second Row*— Story, Belknap, Bickenbach, Bannister, Grider, Scott, Butler, Welch, Korb, Alleyn, Ferrara, Johnson, Nekos, Pfeiffer. *Third Row*— VanAlstine, Purzycki, Marvin, Hamilton, Robar, Wilson, Lynch, Middleton, Hess, Curnow, Jacob, Pynn, Anderson, Imeson.

ACCOUNTING CLUB

Any student enrolled in accounting courses or who has college credit in accounting is eligible for membership in the Accounting Club. Club members sponsor meetings to which guest speakers are invited and frequently take field trips to business organizations to observe accounting methods in practice.

Officers of the Accounting Club this year were President, Richard Vreeland; Vice-President, William Brink; Secretary, Jeanette Lederer; and Treasurer, Alphonso Crawford. Prof. Edward A. Gee and Ass't Prof. Walter G. Kell of the Accounting Department were the faculty sponsors.

AGRICULTURAL ECONOMICS

Anyone interested in agriculture may join the Agricultural Economics Club whose purpose is to promote agriculture on campus and improve relations between the faculty and students. Meetings featuring guest speakers or films are held every two weeks.

Officers for the year were: President, Glen Cook; Vice-President, Arthur Bergman; Secretary, Robert Soos and Treasurer, Clement Gardner. Larry Boger and Dale Butz served as faculty advisors.



First Row—Austin, Labadie, Kriegsmann, Cook, Bergman, Gardner, Boger, Butz. *Second Row*—Fox, Cowden, Wright, Nemcik, Girton, Lytle, Pursel, Austin. *Third Row*— Fedewa, Stonehouse, Kramer, Rock, Temple, Vozenilek, Nienhuis, Reische. *Fourth Row* — Miller, Nielson, Frayer, Landsburg, Wilkes.



First Row—Sheppard, Tollas, Newsted, Wallis, Depew, Shepherd, Clark, Kanzler, Burkhardt, Stollsteimer, Schroeder, Todd, Sweany. *Second Row*—Wiley, Newell, Chichester, Salo, Morton, Cooper, Heron, Ealy, Alger, Stebbins, Larsen, Kampe, Powers, Cooper, Huston, Jones, Olmstead, Hyde, Sprague, Ostrander. *Third Row* — Arnold, Williams, Carlson, Halsey, Fritch, Kohn, LaPonsey, Hughes, Joneson, Mollenkott, Berkey, Densmore, Reasner, Search, Popp, Sieting, Lewis, Bloom, Bowden, Ruder.

AGRICULTURE EDUCATION

Purpose of the Agriculture Education Club is to promote leadership and a closer professional relationship between teachers of vocational agriculture. The club meets every two weeks on Wednesday night with a demonstration or guest speaker as the highlight.

President of the club was Don Wallis; Vice-President, Gordon Depew; Secretary, John Stollsteimer and Treasurer, Gene Burkhardt. Faculty advisors are Charles Shep and Walter Schroeder.

AMERICAN SOCIETY OF AGR. ENGINEERS

The American Society of Agricultural Engineers, made up of under-graduates enrolled in agricultural engineering, promotes student interest in the various fields of ag engineering. Its purpose is to create better relationships between faculty and students and to foster an understanding between the faculty and representatives from industrial organizations.



First Row—Swanson, Clements, Granthen, Every, Fisch, Pollakowski. *Second Row* — Lee, Hendrickson, Southworth, Shustary, Kondal, Speller, Slajus. *Third Row*—Bedker, Terpstra, Simons, Salden, Hollister, Webb, Champagne.



First Row — Harding, Bachinski, Sigerfoos, Frens, Wright, Lampe. *Second Row* — Reif, Sinnett, Goldberg, Kent, Zimmer, Lima. *Third Row* — Hodgson, McClaughry, Thomas, Dent, Ogilvy, Lorenson.

AMERICAN FOUNDRYMEN'S SOCIETY

The American Foundrymen's Societies' forty members this year sponsored a series of field trips to various foundries and lectures by speakers from the industry. The organization is one of the thirteen student chapters affiliated with the National American Foundrymen's Society.

Purpose of the group is to promote interest, research and technical developments in the foundry industry. It also serves as a placement bureau for students seeking jobs in the field.

One of the main projects for the organization was making souvenirs which were presented to guests at a Student-Industry Banquet spring term at the Kellogg Center. The society presents the banquet annually for representatives from the foundry industry. Fall term they were co-sponsors of the Engineers' Ball and several members attended an AFS convention in Chicago.

This year Charles Sigerfoos of the Mechanical Engineering Department was the advisor for the group. Officers were President, Ernest Frens; Vice-President, Philip Wright; Secretary-Treasurer, Louis Bachinski and Secretary, Bruce Harding.

William Ochenski demonstrates a shell moulding process in the foundry to Wesley Hauschildt, Ernest Frens, Vaughn Reid and Herbert Schlachter.

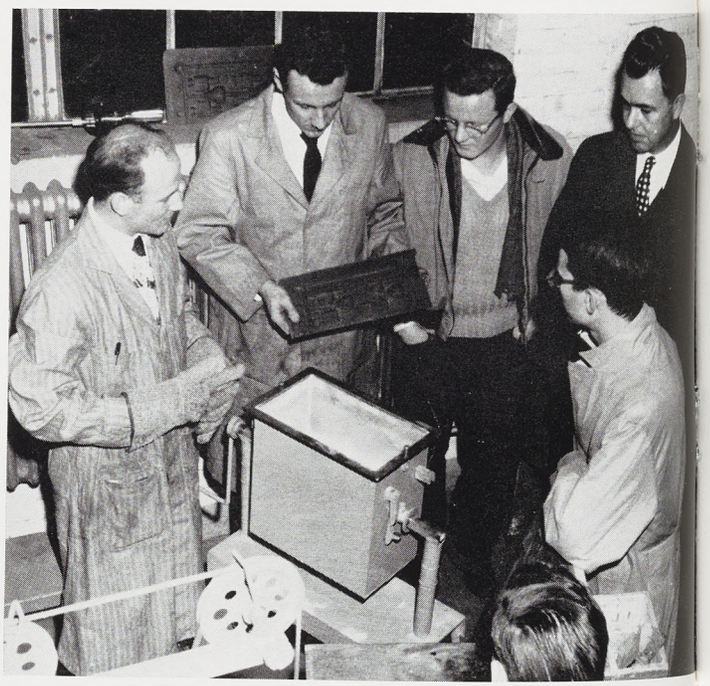



First Row—Kamradt, Buchanan, Rhoades, James Koss, Gaff, Schwer, Dendel. *Second Row*—Lambert, Philp, Oliver, Swanson, Richard Koss, Buck, Patel, Larson, Herrick.

AMERICAN SOCIETY FOR METALS

Purpose of the American Society for Metals is to promote the science of metallurgy. The local chapter was founded in 1949 and is one of 70 chapters in the United States. Members work in conjunction with the groups of other schools in this area.

Several members attended an international show for the National Society for Metals in Cleveland fall term. The group's monthly meetings featured films and lectures by men in the field. Prof. Sweet was advisor.

ARAB CLUB

The Arab Club was founded in 1949 to serve MSC's Arab students. The organization held meetings every other Sunday this year and promoted activities including the Cosmopolitan Ball and an annual Founders' Party in May.

Officers of the Arab Club were President, Salah Tahsin; Vice-President Jield Jildeh; Secretary, Moustafa Zeidan and Treasurer, Rasen David. Dr. A. T. Cordray and D. V. Gemmel were faculty advisors.

First Row—Khalaf, Jildeh, Tahsin, Lutfiyya, Abu, Nubani. *Second Row*—Sidawi, Zeidan, Sirago, Halaby, Sifri, Toma, Kalla.



ARNOLD AIR SOCIETY

Michigan State College boasts both an Air Force military group and an Air Force honorary group. The latter, the Arnold Air Society, consists of Air Force men in their junior or senior classes distinguished by outstanding military activities and classroom work.

Purpose of the Arnold Air Society is to serve as an information group for the advanced Air Force cadets and to further relations between faculty officers, student officers and Air Force ROTC cadet airmen.

Activities for the year included sponsoring the Coronation Ball in co-operation with the Ground Forces, and a senior dinner spring term in honor of graduating air cadets. The Arnold Air Society helps in the publicity and technical work of choosing the various corps sponsors who participate in the weekly parades.



First Row—Abell, Berman, Butler, McClernan, Hondros, Clark, McCally, Kitchen, Crawford, Sieting. *Second Row*—Davison, Anderson, Hodges, Mitchell, Stahlman, Schubot, Stover, Thomas, Scheel, Lockwood, Durkee. *Third Row*—Hoppert, Holds, Rogers, Erickson, Mallory, Golden, Schmierer, Fate, Riley, McKellar, Pettys.



First Row—Robert M. Brown, Beane, Scofes, Johnson, Lyon, Mayne, Napolitan, Englar, Pratt, Grant. *Second Row*—Story, Elliott, Erickson, Betz, Beuerle, Voice, Beever, Dawsey, Wilkes, Caskey. *Third Row* — Slater, Drennan, Ryan, Paynter, Dowd, Clark, Sullivan, Brotherston, Alldever, Robert K. Brown, Moore.

Commanding Officer . . ARNOLD MCCLERNAN

Executive Officer . . . . . LEROI BUTLER

Adjutant Recorder . . . . . LEE MAH

Faculty Advisors . . . . . MAJOR ANDREW CLARK, MAJOR R. G. MENDROP

Lt. Kochan, a Korean veteran, shows his combat slides to members of the society.





John Overton explains the strategy to be used in a coming intramural football game to Bob McDonald, Max Barr, Jim Beach, Warner Leipprandt, Dick Bagnall, Dick Shankwiler and Wally Hughart.

ASHER HOUSE

Right: The hand painted mural of Beaumont Tower forms a background for Jim Beach, Warner Leipprandt, George Mogg, Max Barr, Don Lewis, John Overton, Dick Shankwiler and Ron Smith.

Below: Getting a preview of the evening meal are Warner Leipprandt, Dick Bagnall, Max Barr, Wally Hughart and Mrs. Susan Spross.







First Row—Overton, Cummings, Shankwiler, Mrs. Dorothy C. McWilliams, Rogers, Verheul, Sidwell. *Second Row*—Lewis, Beach, Bagnall, Westaway, Moore, McCormack, Struthers, Wolford. *Third Row* — Arnold, Mulder, Leipprandt, Curtis, Schlack, Hughart, Slaby, Jones.

STUDENT CLUB

Asher House Student Club, a fraternal organization for Christian Science men, was established at MSC in 1946. Its purpose is to provide a home for members where Christian Scientists and their friends will be cordially welcomed. Membership is open to men interested in Christian Science. They schedule a complete pledge program and informal and formal initiations.

This year Asher participated in intramural football, basketball and softball as well as the annual Junior "500." Informal record dances were held at the house throughout the school year. The highlight of the social calendar for the men was the J-Hop and they planned parties before and after the dance. An annual dinner dance in honor of graduating seniors was one of the main events spring term.

Checking current news on the bulletin board are Warner Leipprandt, Dick Shankwiler and Wally Hughart.

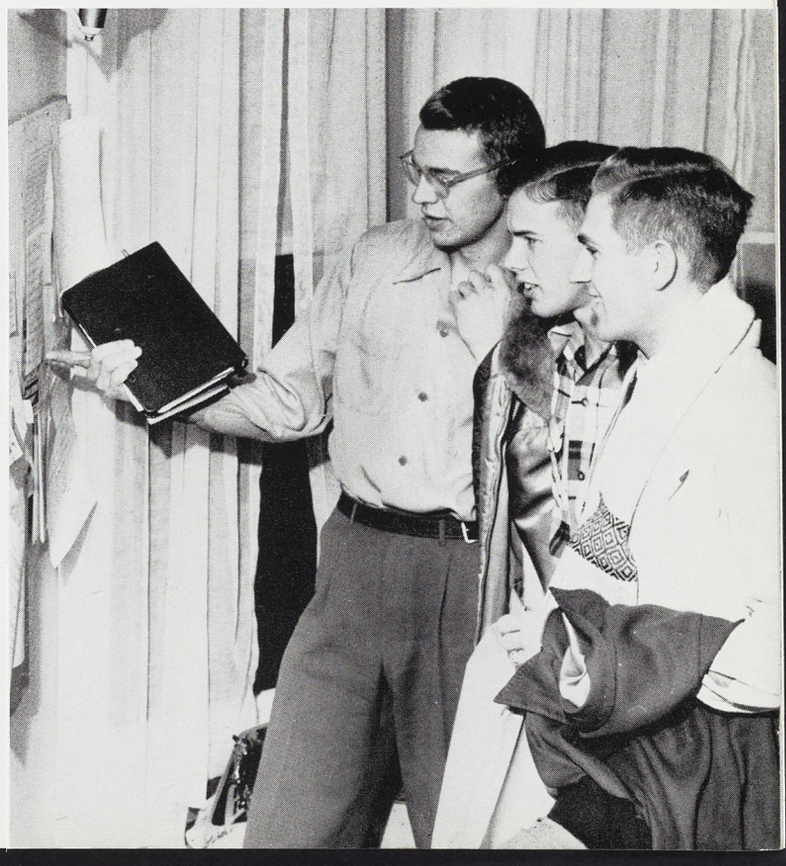



First Row—Plowman, Peterson, Rankin, Major Major, Major Ashby, MacAlarney, Stebbins, Phillips. *Second Row*—Smith, Kamradt, Klein, Nickelsen, Harring, Berninger, Johnson, Peattie, Sprague.

ARMOR CLUB

One of the newest clubs on campus is the Armor Club organized last year to promote general interest among the armor cadet branch of R.O.T.C. Members must be juniors or seniors in the Armor Division.

Many of the "tankers' " meetings are concerned with military problems, but they also have picnics and informal get-togethers with officers.

John Nickelsen was President of the group. Other officers were Secretary, James Graham and Treasurer, Robert Reed. Advisors are Major Robert K. Ashby and Major George C. Major.

B'NAI BRITH HILLEL

The B'nai Brith Hillel Foundation was founded on campus in 1923. One of 200 national organizations, its purpose is to teach and further Jewish culture and traditions.

Most popular event of the year for the group was the annual Hillelzapoppin dance and show. Discussion groups were conducted and speakers were invited to address the members. Weekly services and lessons in the Hebrew language were held.

This year's President was Lawrence G. Becker. The faculty advisors were Bernard Ross and Charles Hirschfeld.

First Row—Breitbart, Rose, Becker, Brown, Gottlieb, Robinson. *Second Row*—Lande, Fisher, Glazer, Denn, Malec, Subar, Shulman, Davis.





First Row—Linn, Power, Jesmur, Zuber, Chenoweth. *Second Row*—Jaques, Messenger, Wilson, Eyde, Muciek, Ferrara. *Third Row*—Harold Murphy, Planutis, Pula, Perrone, Edward Murphy, Longman.

DON BOSCO CLUB

Fore-runners of the Don Bosco Club were men from the college who visited the Boys' Vocational School in Lansing to give religious instructions to its Catholic members. The program expanded through the years until it now includes college men who help with instruction after 6:00 Mass.

Highlight of Don Bosco activity for the year is the direction of the annual May Crowning honoring the Blessed Virgin every Mother's Day in the band shell.

CANTERBURY CLUB

The Canterbury Club was chartered by the national association of Canterbury Clubs in 1940. Students interested in the Episcopal Church and its worship, religious study, service and social fellowship are eligible for membership.

Officers for the year were President, Matthew Maxon; Vice-President, David Jones; Secretary, Helen Wylie; Treasurer, Charles Frederick. Faculty advisors were the Rev. Gordon M. Jones and Dr. David Dickson.

Main activities of the club during the year were a fund-raising drive to send a heifer to Japan, and helping to organize a college course in Christianity.





First Row—Rowe, Mrs. Vera Dickson, Frederick, Maxon, Dr. David Dickson, MacGregor, Wiley, Johnson. *Second Row*—Walker, Grezeszak, Evans, Ben Williams, Hecksel, Watson, Klenoskl, Adadow, Greer. *Third Row*—Davis, Terry, Natori, Johnson, Wheeler, Oshiro, Martzowka, Ruth Williams.

CHRISTIAN SCIENCE ORGANIZATION



First Row—Stoner, Willcox, Bunton, Overton, Rogers, Alexander, Overton, Hutchinson, Harding, Olds, Kriegsmann, Crotty. *Second Row*—Phelps, Cummings, Schierholz, Buck, Baker, Pine, Erna V. Johnson, Ferguson, Nancy E. Johnson, Menter, Kuhnle, Campbell, Wolford, McDonald. *Third Row*—Beach, Heberlein, Bagnall, Shankwiler, Verheul, Heller, Schlack, Curtis, Hughart, Barr, Honens, McCormack, Smith, Struthers.

The Christian Science Organization operates in accordance with the Christian Science Manual for the purpose of uniting the college's members in closer bonds of Christian Fellowship.

The organization met every Tuesday evening of the college year at People's church. Readings were given from the Bible and the Christian Science textbook; Science and Health with Key to the Scriptures by Mary Baker Eddy. Each of the meetings was led by students active in the organization. Two lectures on Christian Science, sponsored by the organization, were given during the school year in the Alumni Memorial Chapter. The first lecture was by Elizabeth C. Scott of Memphis, Tennessee and the second lecturer was Harry A. Nichols.

There are 116 Christian Science Organizations at colleges and universities throughout the country, and the Michigan State Chapter is one of the earliest. Asher House, the social center for the group, is where members meet for parties, dates, or a cup of coffee with friends.



First Row—Freiheit, McLaughlin, Emmons, Perry, Smeltzer, Schramm, Vetesk, Richardson, Reed, Lucas, Ferguson, Herrell, Root. *Second Row*—Frances Abel, Rood, Douglass, Helen Abel, Brewer, Stark, Wood, Johnston, Eck, Brown, Severence, Tiller, Slear, Clanahan. *Third Row*—Carleton, Page, Rerick, Carter, McCready, Lick, Boyne, Downer, VanNeer, Jones, Hoffman, Ziel, Parson. *Fourth Row* — Bennett, Cummins, Fouts, Osen, Jessup, Gilbert, Sanderson, Smalley, Herrick, Rockwell.

CHRISTIAN STUDENTS FOUNDATION

Members of the Christian Student Foundation enjoy a coffee hour after their weekly Campus Vespers program.



The Christian Students Foundation was established on campus as an interdenominational organization supported by the East Lansing Protestant churches, for students who are members of these churches. The foundation is affiliated with the World Student Christian Federation through the United Student Christian Council of North America.

Study groups, Bible worship programs and student-led services form a large part of the activities of the group, along with recreational programs in conjunction with the Lincoln Center, and a social open house held every year. The College House is the center of activity for the group, which holds its social functions there.

The doors of College House are open to students of any religious denomination. Outstanding religious leaders are invited to participate in Sunday Vesper services and chapel meditation services are held every Wednesday.

All Agriculture students interested in dairying are eligible for membership in the Dairy Club. The club met every other Thursday this year for educational and social purposes.

Biggest social affairs of the club were an annual Homecoming breakfast and a spring steak fry. The breakfast, for MSC Agriculture alumni, was held in the Pavilion where about 150 state dairy leaders were present.

Dairy Club officers were: President, Richard Anderson; Vice-President, Tom Williamson; Secretary, Richard Bird; Treasurer, Bill Brown and Agriculture Council representative, Dale Waldo. Faculty advisors are Drs. Joseph Meiser and Noel Ralston.

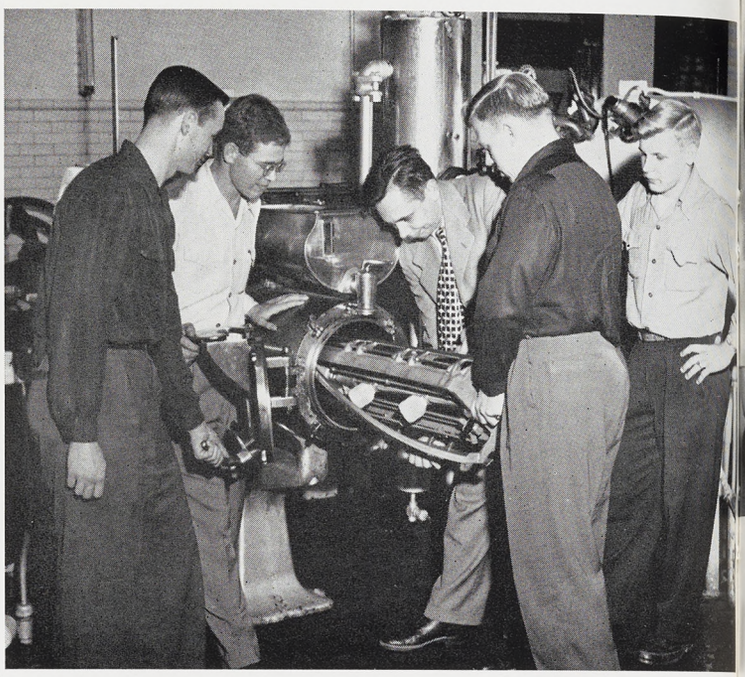

Professor Joseph Meiser explains the intricacies of a milking machine to John Hostetler, Walter Huffman, Marvin and Donald Kaski.

DAIRY CLUB



First Row—Ralston, Luce, Brown, Anderson, Bird, Waldo, Cevallos, Meiser. *Second Row*—Feighner, Walker, Sweeny, Herban, Thorlund, Kanzler, Densmore, Graham, Johnson, Huffman, Raab. *Third Row*—Davis, Reische, Hostetler, Fritz, Rich, Mollenkott, Vanderstow, Beal, Leestma, Scott.



First Row—Jordan, Patterson, Marx, Jones, Whittaker, Moody, Lewis, Davies, Schmidt. *Second Row*—Looney, Lenz, Ringler, King, Howick, Chatman, McMahon, Jenney, Friden. *Third Row*—Smith, Borrillo, Green, Moody, Davis, Stewart, Heuer, Hoffman.

DIONYSIANS

Dionysians is a group whose main project is the production and presentation of a musical comedy each year. The show is written, scored, directed, and acted entirely by students.

Besides its annual show, the Dionysians also sponsor a booth at Activities Carnival.

Officers of the group the past year were President, Jim Whittaker; Vice-President, Roger Marx; Secretary, Mary Jane Moody; Treasurer, Horatio Lewis and Librarian, Pat Jones.

ELEMENTARY EDUCATION CLUB

The Elementary Education Club was established to aid elementary education majors in finding out about their profession and to interest others in the field.

An open house was held for all freshman and transfer students fall term to acquaint them with members of the Education Department. The club has had several speakers, including Mr. Sponberg from the Placement Office at its meetings which are followed by coffee hours in the Union's Old College Hall.

First Row—Raymond, Michell, Montgomery, Schlecht, McClellan, Nielsen, Hallberg, Haadsma, Johnson, Grissim. *Second Row*—O'Beirne, Felo, Burnham, Armitage, Harne, Labedz, Lynn, Bowker, Irwin, Martin, Tobin, Lange. *Third Row*—Clark, Fulgenzi, Oliver, Rood, Howarth, Sperry, Davies, Breckenridge, Graff, Johnson, Sigerfoos, Alley, Spohn, Jones, Kneebush, East, Brant, Puls, Frantz. *Fourth Row* — Studeman, Gillette, Studt, Snook, Weine, MacDougall, Spillers, Waldron, Pillis, Ricketts, Drevdahl, Gelzer, Wagg, Brennan, Rohloff, Schaefer. *Fifth Row*—Smith, Hitt, Jolgren, Barrow, Efthemiou, Lockridge, Bunton, Bratton, Guy, Wanderscheid, Trinklein, Schimmel, Hadley. *Sixth Row*—Blasko, Myers, Armitage, Hawkins, Dirkes, Wickstrom, Larson, Jennings, Evans, Chefsky, Dixson, Rerick, Hess, Fabian, Mundt.





First Row—Bailey, Kent, McElroy, Gildenmeister, Mack, Klawitter, Falasky, Guzman, Dyment, Strobel. *Second Row*—Toma, Martin, Foss, Quick, Kollar, Marty, Rudolph, Karsten, Storehr, Dils, Horn, Dressel. *Third Row*—Rigoni, Carter, Prior, Jones, Stevens, Melcher, Pfeiffer, Siegel, Holton, Robbins, Hubbard, Hayden. *Fourth Row*—Stumbo, Studebaker, Coates, Leist, Black, Gebben, Andersen, Friend, Vorselen, Schoener, Stone, Toth, Phillps, James.

FORESTRY CLUB

MSC's Forestry Club was organized in 1903 by the first class of foresters to graduate from the college. The group has grown since then to a membership of 75 students.

The club is not a national organization although similar groups are found on other campuses. Group meetings every two weeks are usually composed of a business session with a planned program featuring a speaker or movies.

Purpose of the club is to provide a common meeting ground for all students interested in forestry. The organization is open to all college students regardless of their year in school or major.

Each year the organization sponsors the "Forester's Shindig", an all-college dance. The group holds a foresters' field day spring term for club members. Another annual affair is the foresters' banquet with students from MSC and U. of M. A featured event during the festivities is the Liars Contest.

The Forestry Club also publishes "The Pine Needles" each term which is distributed to all forestry students and mailed to alumni. It contains news about the Forestry Department, the club, and developments in forestry.

The club's officers were President, Norman Karsten; Vice-President, Robert Hubble and Secretary-Treasurer, Robert Marty. Advisors for the club are Dr. Lee James and Dr. Victor Rudolf.





First Row — Mary Mowry, Weigold, Clark, Douglas Mowry, Dunbar, Joan Weber, Johnson, Frey. *Second Row*—Theodore Weber, McCartney, Mace, Soos, Nicholas, Wheeler, Willis, Yesh. *Third Row* — Bulmer Milton, Butterfield, Berninger, Crownover, Bos, Preuss.

FLORICULTURE FORUM

The purpose of the Floriculture Forum is to promote interest among undergraduates in the field of floriculture. The group sponsored the annual flower show fall term, planned the King and Queen's float for the Water Carnival, sold flowers at Spartan football games and took a three-day field trip during spring vacation.

GAMMA DELTA

Aiming to provide college men and women with a positive program of Christian fellowship, Gamma Delta's program is religious, educational and social. Michigan State's chapter, Alpha Omicron, has planned a Lutheran student center of its own and finances a scholarship for the training of a medical missionary.

Officers this year were: President, Howard Feole; Vice-President, Diane Klein; Secretary, Florence Studeman and Treasurer, Roy Bellhorn.



First Row—Griffin, Bohd, Covalt, Frank, Bellhorn, Klein, Feole, Studeman, Seymore, Patenge, McCloskey, Kamradt, Voorheis. *Second Row*—Marvin, Barndt, Bernecker, Kreis, Fahling, Trinklein, Lois Patenge, Bebow, Leer, Barkley, Melton, Schuster, Peterson, Casper Ackerman, Leise, Willertz, Schury, Humphrey. *Third Row*—Zehnder, Hobpert, Kuhn, Schettenhelm, Jaeckel, Pearson, Nancy Patenge, Andersen, Witt, Jackson, Webster, Gowen, Scott, Brinkey, Challis, Don Zehnder, Wyble. *Fourth Row* — Richard Webster, Larsen, fens, William Ande Stiefel, Blank, Steffens, William Anderson, Jr., Lange, Pollakowski, Schiefer, Graber, Kern, Sattelmeier, McCulloch, Boehm, Pils, Heck, Harding, Hartmann, Fuller.

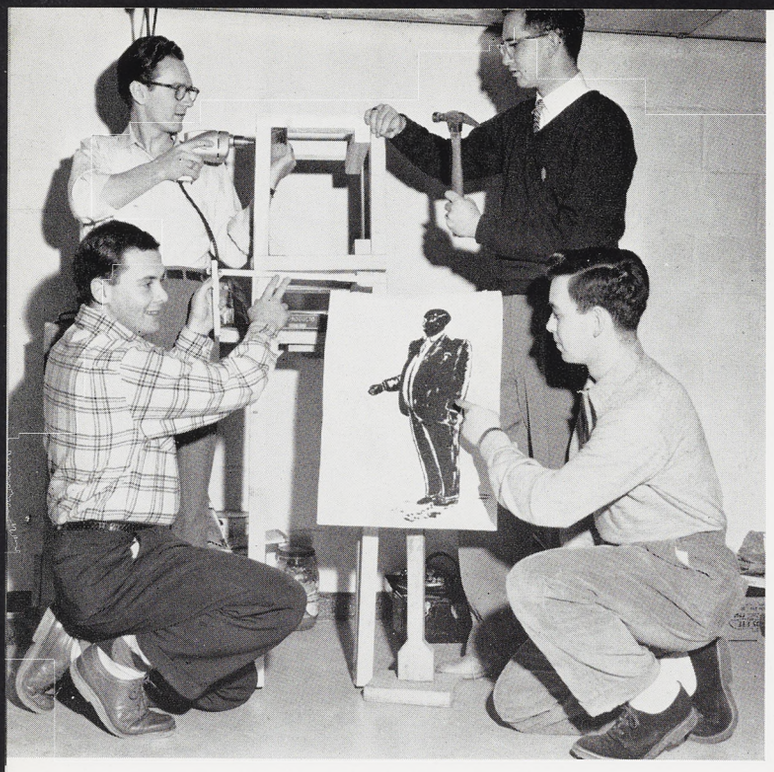

Joe Balok and Dave Chase apply the drill and hammer while Joel Dalkin and Bill Daoust locate the position for the speaker within the talking robot that was displayed at the Chicago hotel show.

The MSC Hotel Association serves as both a club and workshop for hotel administration majors. The purpose of the club is to co-ordinate the scholastic and social interests of these students. Fall term, the association presented its annual Chairman of the Board Day, for which members planned, prepared, and served a dinner at Kellogg Center. Herb Fox's band played at the event which 230 guests attended, and Leonard Hicks, Honorary President of the American Hotel Association and General Manager of the Congress Hotel in Chicago, was guest speaker.

The members also planned departmental parties and a series of guest speakers. They sent representatives from MSC to a convention at the Hilton Hotel in Chicago.

Officers this year were President, Joel Dalkin; Vice-President, Dave Chase; Secretary, Joe Balok and Treasurer, Bill Daoust. Dean B. R. Trouls served as faculty advisor.

HOTEL ASSOCIATION

First Row—Schmidt, Moreau, Byfield, Utnik, Gross, Balok, Chase, Dalkin, St. Onge, Gottlieb, Howell, Gielow, Bruneman. *Second Row*—Bowman, Thornbury, Bye, Goldberg, Luecke, Hall, Liwak, Bennett, Murphy, Natori, Leister, Greiner, Powers, Kropf, Wellbeloved, Miller, Bready. *Third Row*—Gordon, Grant, Krochina, Mayhew, McKenney, McKillip, Wood, Burrows, Reynolds, Sherman, Buxton, Theroux, Bell, Hill, Karp, Conroe, Euler. *Fourth Row*—Turnbull, Reilein, Padawer, Fletcher, Rahn, Knight, Sylvester, Hadley, Williams, Wischmeier, Blessington.





First Row—Keck, Marquardt, Clark, Rainey, Miss Lee, Bruce, Goral, Howarth. *Second Row*—Johnson, Thornton, Melvin, Calkins, Borland, Means, Weigle.

HOME ECONOMICS CLUB

The Home Economics Club is an interest group for students majoring in home economics and Basic College home economics preference students.

Affiliated with the American Home Economics Association and the Michigan Home Economics Association, it is composed of seven major groups and the Frosh-Soph Club. Governing and co-ordinating these eight divisions is the work of the Home Ec Executive Council.

INDIAN STUDENTS ASSOCIATION

Purposes of the Indian Students Association are to promote friendship with other international groups and to orientate Indian students to the campus. Functions of the association this year included helping with the Cosmopolitan Ball and planning a banquet featuring native Indian foods.

President of the club was Ishwar Chavan. Faculty advisors were Prof. Shao Chang Lee and Prof. Bernard Kinttle.

First Row—DeLane, Chatterjee, K. U. Patel, Gadre, Chavan, Sonnenburg, McLaughlin, Mrs. S. C. Lee, Prof. Shao Chang Lee. *Second Row*—Salunkhe, Raman Patel, Chandoo Patel, Onkar Singh, I. A. Patel, Dacosta, Parikh, Ragheb, Rai, Kochhar. *Third Row*—Abel, Bass, Jain, Chintamani Singh, Chopde, Williams, Narasimham, Vanniasingham, Chari, Sangle.

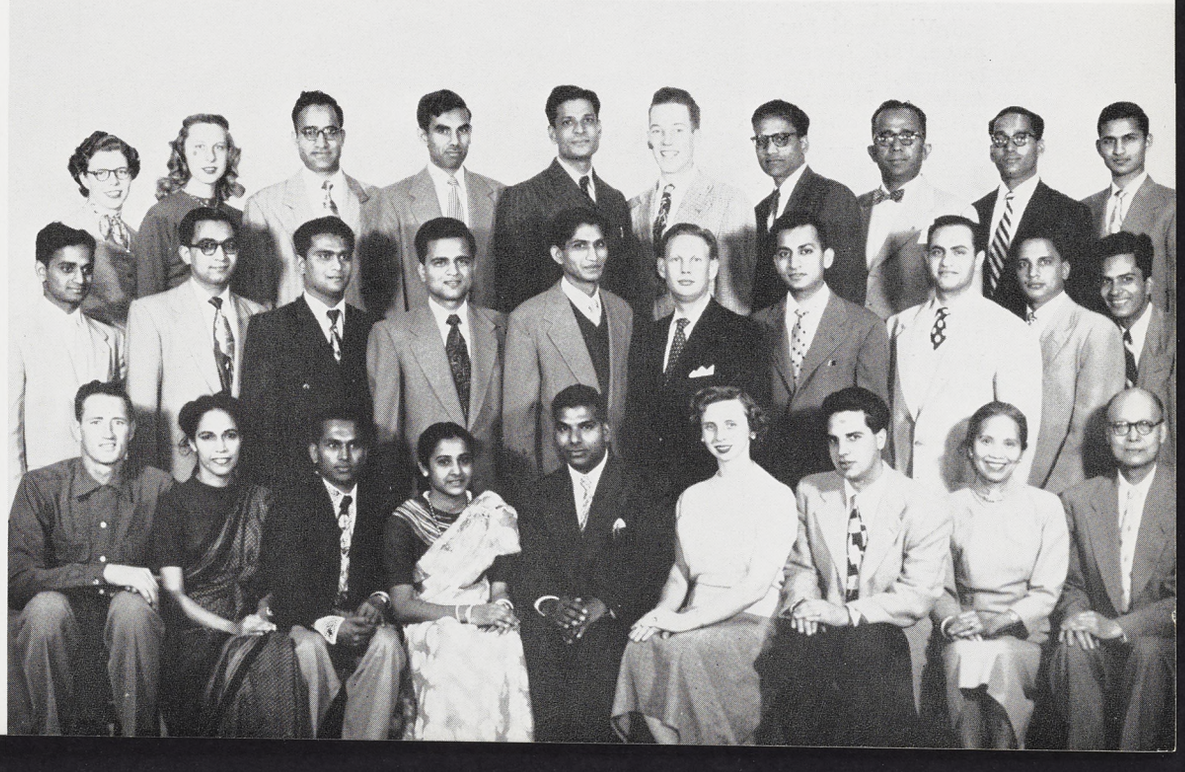



Les Gourmets members John Vincenzi and Dave Morre prepare a sign for a convention in Chicago.

Les Gourmets, local restaurant management honorary, was founded in 1951 when the Restaurant Management Department was established as an independent unit of instruction.

Primary aims of the group are to develop a greater degree of professional pride among students in restaurant management and to situate members of the organization in the field.

All students in the restaurant management curriculum and students in the Basic College indicating a preference for restaurant management are eligible for membership in Les Gourmets. During the year, members of the group take field trips to various restaurants in the area. Les Gourmets also sponsored a booth at the National Restaurant Show in Chicago and participated in MSC's Activities Carnival. The members held a bake sale in East Lansing during each term.

Officers were: President, Harry Popores; Vice-President-Treasurer, John Hansen and Secretary, Maureen DeBergh. Don Greenway, head of the Restaurant Management Department is the group's advisor.

LES GOURMETS

First Row — Niebergall, Vincenzi, Furgason, Park, Hansen, DeBergh, Popores, Andrews, Mullaney, Gilson, Roberts. *Second Row* — Redmond, Sutton, Hurst, Fox, Berry, McDonald, Moore, Hurst, Simon, Chatz. *Third Row* — Bezark, Bergel, Graulich, Nowak, Bergoine, Breitbart, Dwyer, Kaub, Webster, Hill, Lovi.





First Row—Sanua, Tamanaha, Kalla, Ibane, Anthony, Foster, Bachmann, Donnell, Natori, Yamashiro, Rauter. *Second Row*—Baker, Berndt, Ulrey, Knoepffler, Darby, Dean and Mrs. Osgood, Hardin, Wyngarden, Narasimham, Case, Sonnenburg, Mr. and Mrs. Fraser. *Third Row*—Kakihana, Lima, K. U. Patel, Salunkhe, Chavan, Morales, Carney, Diebolder, Cox, Townsend, Floro, Tripp, Kochhar, Onkar, Singh, Abel, McLaughlin, Ogertschnig, Chatterjee. *Fourth Row*—Gadre, Chintamani Singh, Jain, Bass, Raman Patel, Marron, Chopde, I. A. Patel, Chandoobhai Patel, Dacosta, Williams, Rai, Zeidan, Sangle, Shwe, Strunkie, Castillo, Mrs. Lee. *Fifth Row*—Crabbe, MacDougall, Garcia, Halaby, Delane, Rock, Brocke, Osen, Williams—Baffoe, Johnson, Chari, Vanniasingham, Ragheb, Parikh, Shao Chang Lee.

INTERNATIONAL CLUB

The International Club at Michigan State was organized in 1944 by a group of local and foreign students interested in the promotion of world friendship on the campus and in the state of Michigan. The club has now grown to include more than two hundred students from more than fifty countries in every continent of the world.

Any Michigan State student, foreign or American, is eligible to join the International Club, which has as its threefold purpose to promote international understanding and fellowship, to stimulate social development and closer relationships among students of all countries, and to provide opportunities for students to study and understand the cultures of other lands.

Each term the International Club sponsors an all-college event to acquaint the student body with its program. Fall term, the club sponsored the Cosmopolitan Ball and planned entertainment for the dance. Winter term, the group held its first International Talent Show. Music and dances in native costumes from over fifteen countries were featured on the program. The International Festival at Macklin Field spring term gave students, faculty, and residents of the central Michigan area a chance to see members of the club, dressed in their native costumes, handling exhibits featuring articles from their homelands. Social meetings and dances were held weekly for club members.

Officers of the International Club were: President, K. L. Narasimham; Vice-President, Christian Baker; Secretary, Evelyn Darby and Treasurer, Kathleen Case. Faculty advisors are Dr. Orion Ulrey, Dr. John Winburne, Dr. Gordon Thomas and Mrs. Louise Carpenter.



First Row—Hammes, Varin, Dittmer, Bondarenko, Grissim, Cochran, Johnson, Lane, Anderson, Schatz. *Second Row*—Kunke, Bartrop, Riley, Griselle, Layman, Drabkowski, Drew, Duke, Matthews, Seppanen, Pollari, Malloy. *Third Row*—Sutherland, Christensen, Plescher, Franzman, Bowman, Bergsma, Bates, Maier, Fraleigh, Vargha.

LANDSCAPE ARCH. & URBAN PLAN.

The Landscape Architecture and Urban Planning Society was founded on campus in 1947. Its purpose is to direct all divisional activities, to promote good fellowship and further the interests of landscape architecture and urban planning by unity of those having a common interest in the profession.

Activities during the year included field trips, a spring banquet and an annual picnic.

LUTHERAN STUDENTS ASSOCIATION

A national project of the Lutheran Students Association is support of the World Christian Student Foundation and its activities. Locally, the LSA supports a teaching program at the Boys' Vocational School in Lansing. It also makes regular visits to the Bogue Home and does extension work in local churches.

Members of the Lutheran Students Association strive to win and hold the student to Christ and to provide a church home for all Lutherans and others on campus.



First Row—Bielenberg, Kiefer, Mack, Marin, Albaugh, Miller, Marx, Gray, Sugi, Foust. *Second Row*—Tapio, Roenicke, Johnson, Anderson, Wallace, Erdmann, Gugino, Linderoth, Carlson, Heine, Knake, Nelson, Schroeder. *Third Row*—Malloch, Hibbs, Nelson, Buchfinck, Wyson, Zimmerman, Ziemke, Krogman, Johnson, Olson, Nielsen, Long.



First Row—Posner, Blessing, Mossman, McDowell, Angle, Hoppert, DeHamer, Brandt, Luck, Donnell, Jahn. *Second Row* — Wilkinson, Belknap, Gladen, Zimmerman, Early, Lassen, Sublett, Marsh, Brebach, Korecki, Clancy, Anderson. *Third Row* — Goll, Olsen, Hadley, Middleton, Edwards, Sindecuse, Felker, Schwartz, Brooks, Hosking, Knott.

MARKETING CLUB

The Marketing Club was founded to explore vocational opportunities in the field of marketing, to stimulate interest in the scientific development of marketing, and to hear speakers prominent in the field. It is open to all interested students, but is designed primarily for those in the Business Administration Department.

The club numbers about fifty members. Officers were: Jay Angle, president; Peter DeHamer, vice-president; Carolyn Hoppert, secretary; and Richard Brandt, treasurer. Dr. David Luck, Dr. Frank Mossman, and Dr. Ward McDowell served as faculty advisors.

SKI CLUB

To promote skiing and further the enjoyment of winter sports is the purpose of the Ski Club. With a membership of 200 students, the club arranged rides for weekend ski trips and provided ski instructions to interested students this year.

The weekly meetings were highlighted by lecturers who discussed ski techniques. Movies describing popular winter resorts were shown. Other activities included a beginner's weekend, while later in the season an inter-collegiate skiing race was held.



First Row—Judy Anderson, Orr, Ames, Moritz, Myers, Makinen, Martin, Olson, Price. *Second Row*—Dickey, Strauss, Lantz, Sheridan, Osborne, Schierholz, Hodgson, Shelby, Benjamin, Lane, Leipprandt. *Third Row*—Coles, Hess, MacGregor, Cowell, Daniel, Grivas, Brunvand, Waterman, Fitz, Horne, Seidel, Bean, Diebolder. *Fourth Row*—Thistle, Brunbaugh, Milock, Stevens, Egan, Sawyer, Deen, Parker, Gielow, Ogertschnig, Guzman. *Fifth Row*—Matcheck, Nancy Anderson, Beall, Roehl, Yeager, Allen, Bairstow, McFadden, Jack Anderson, Martindale, Ralph.

MEN'S GLEE CLUB

Singing for pure enjoyment and for the pleasure of others is the main activity of the 50 Men's Glee Club members.

The group toured southwestern Michigan during the spring vacation and planned to give a concert at the Eighth Street Theatre in Chicago. The Glee Club also performed for numerous conferences and conventions and led the student body in Christmas carols before the holidays in the Union Lounge.

Spring term the club presented their annual concert in the Auditorium and the traditional banquet was held at which awards were presented and new officers introduced. Edward Richmond served as director of the Glee Club.



First Row—Smith, Leipprandt, Gambrel, Richmond, Toms, Egan, Thistle. *Second Row*—Rice, Klein, Carlton, Peck, Harmer, Evans, Orlosky, Sweeny, Wilkinson, Leeke, Abbott, Ellison. *Third Row*—Meachum, Robins, Hyde, Miller, Buell, Kanappen, Springer, Wilkinson, Jacques, Woods, Phelps. *Fourth Row*—Allen, Reulein, Wissler, Hecksel, Hazen, Thompson, Gion, Meyers, Studebaker.



First Row—Strnad, Steinbauer, Toben, Joyce McUsic, Kay Eyde, Jerry McUsic, Father Jerome V. MacEachin, Embrey, Perrini, Bickenbach, Louis Eyde, Alfonso, McMullen. *Second Row* — Laphan, Lilli, Schneider, Carder, Calvisi, Wiley, Kaniarz, Scanlon, House, Heider, Puhek, Gallagher, Tokarski, Ritchlin, Conrad, Payne, Janoschka, McGovern, Roach. *Third Row* — McQuillan, Cestkowski, Theroux, Olson, Potter, Tessier, Norman, Markiewicz, Roy, Klein, Edel, McDonald, Bodary, Siegrist, Egan, Olander, Hurst, Smolinski, Lyons.

NEWMAN CLUB

In 1934, Newman Club was organized to provide religious social and educational activities for Catholic students on the Michigan State campus. The chaplain of the organization is Reverend Jerome MacEachin.

Each term a student retreat and mission was held at the St. Thomas Acquinas Church. The group sponsored a Philosophy Hour each Sunday night at the club house to provide a place for open discussion about religion.

Fall term, Newman Club members planned their annual semi-formal dance at the Union ballroom and the following day they had a term breakfast.



First Row—Jeffery, Newman, Kuhnert, Moorman, Lillian Klawitter, Nolan, Callahan, Robb, Witte, Barker. *Second Row*—Bodary, Kirkey, Gallagher, Emmerling, Cowden, Walker, Lazarecki, Chenoweth, Anthony, Coutchie, Pillis, Galli, Linn, Murphy. *Third Row* — Heslip, Hartigan, Powell, Diebolder, Mitchell, Ralph Klawitter, Schuck, Pressley, Messenger, Hess, Kawiecki, McClatcher, Chappell.



First Row — Forster, Wolff, Belknap, Beck, Eberle, Llewellyn, Bryan, Peattie, Ware, Olander. *Second Row* — Rettke, Laird, MacLeod, Visscher, Reische, Berninger, Fuehrer, Albirte, Ambrose, Burba. *Third Row*—Malone, Moore, Schultz, Prevost, Cook, Griffin, Walker, Buchanan, Disbrow, Plowman, Muchler, Dold. *Fourth Row*—Mandoky, Leipprandt, Pardee, Brown, Carroll, Lynch, Ostman, Kingsley, Bell, Brendel.

OFFICERS CLUB

One of the main purposes of the Officers Club at Michigan State College is to provide an opportunity for all cadets in the advanced ground forces of ROTC to learn about careers in the Army.

The club co-sponsored the Coronation Ball fall term. Members also helped select the corps sponsor who reigned at the traditional dance and at the parades spring term. A farewell banquet for seniors receiving Army commissions was held the same term.

Officers of the group were President, John Eberle; Vice-President, Charles Bryan; Secretary, William Peattie and Treasurer, John Beck. Lt. Col. Ernest Dobbins and Capt. Irvine Llewellyn were advisors for the group.



President John Eberle explains committee work connected with the Coronation Ball to Officer's Club members.





First Row—Jefferys, Evelyn Smith, Bilkey, Waddell, Weaver, Miss Barbour, Miss Rider, Johnson, Marjorie Smith, Wheaton, Axtman, Burchell. *Second Row*—Edwards, Johnson, Iho, Barker, Paige, DuMar, Bown, Canning, Herwick, Inglehart, Jacobson, Calvisi. *Third Row*—Hengy, Rolik, McCaffree, Roehm, Lyon, King, Rye, Edwards, Stouffer, Zimmers, Marsh, Mary Smith, Jocille Smith. *Fourth Row*—Yeager, Link, Ghazal, Williams, Theismann, Young, Brown, Stencel, Levy, Straight, Dorn, Leavens.

PEM CLUB

Coeds majoring or minoring in physical education make up the membership of the PEM Club. The group's main function is to plan social events for the members and to reward outstanding achievements.

Participating in sports and entertainment with representatives from other mid-western colleges are a few of the club's activities. The organization also takes over-night and canoe trips, during spring term. The President of PEM is Shirley Weaver. Faculty advisors are Miss Helen Barbour and Miss Jane Rider of the Physical Education Department.

PHI CHI ETA

Gamma chapter of Phi Chi Eta, national professional quartermaster fraternity, was founded on campus in 1947 to foster a spirit of brotherhood among all advanced quartermaster cadets.

The local chapter has 65 members, all senior quartermaster ROTC students. President of Phi Chi Eta was Duane Vernon. Secretary was Don Zimmerman. Faculty advisors were Major E. G. Benoit and Capt. R. Munt.



First Row—Butkiewicz, Sumners, Storrer, Goodlett, Anderson, Capt. Munt, Vernon, VanMeter, Hurst. *Second Row*—Blakkan, Stonisch, Hartigan, Sterzik, Wood, Bengtson, Kramer, Jacobson, Laird. *Third Row*—Bolo, West, Burgh, Sattelmeier, Fosdick, Leipprandt, Avery, Schaff, Cooper, Gibson.



First Row—Rutter, Papineau, Reynolds, Quick, Luce, Nelson. *Second Row*—Doehne, Edward Demorest, Halstead, James Demorest, Ritter, Smith. *Third Row*—Prioli, Fouts, Beemer, Fox, Rager, Helmboldt.

VARSITY PISTOL CLUB

The Varsity Pistol Club strives to create better pistol shots and to increase interest in the sport. The club held weekly matches and used the scores as the basis of minor letter awards to the ten top men. The pistol team also competed with other college pistol teams.

The Pistol Club is an affiliate of the National Rifle Association and the United States Revolver Association, through which it competes in tournaments with other member schools.

POMOLOGY FORUM

Any student interested in the aspects of commercial fruit growing may join the Pomology Forum which was founded on campus in 1946.

The group is in charge of displays for National Apple Week, and supervised a program to supply President Hannah, his guests and press box workers with fruit during football games.

Dale W. Kretchman was president this year and Raymond Kemp was secretary. Alvin Kenworthy and Arthur Mitchell served as faculty advisors to the club.



First Row — Mitterling, Russell, Kretchman, Mawby, Hemstreet, Dewey, Fleming. *Second Row*—Spencer, Dollhopf, Bristol, Hill, Kerlikowske, Robinson, Olson, Scott.



First Row—Lord, Davies, Crane, Hayward, Lott, Arizona Rice, Butler, Spafford, Crammer, Mrs. Margaret Webster, Mr. Randolph Webster, Ingall. *Second Row*—LaFever, Weigold, Green, Montgomery, Dyer, Scerbak, Pearson, Wikle, Eickmeyer, Johnson, Swing, Russell, Freiheit, Chenoweth, Shepard. *Third Row*—Lyon, Wolsey, Christensen, Pfeiffer, Wilber, Moore, Hadley, Graff, Swing, Osen, Bubolz, James, Cope, Leininger, Warren Rice.

PROMENADERS

The Promenaders Club was organized on campus in 1948 to provide better recreation for students through square and folk dancing.

This year, the 60 club members met weekly and helped plan and sponsor all-college "Hoedowns." They gave dance demonstrations throughout the state.

Officers included President, Maria Butler and Vice-President, Eleanor Lott. Faculty advisors were Mr. and Mrs. R. W. Webster.

VARSITY RIFLE TEAM

Any student who enjoys shooting rifles and can fill other eligibility requirements is welcome to join the Varsity Rifle Club.

Rifle club competitive shooting matches were held this year with other Big Ten schools. The team competed in Big Ten elimination competition and traveled to various schools for the contests.

The practice range is always open to members and ammunition and weapons are furnished. Stubb Summers was president of the club. Major George C. Major is the faculty advisor.



First Row—Mohr, Major, Quick, Summer. *Second Row*—Brighton, Smith, Luckey, Kingsley, Thompson, Stratton, Graham.

PROVOST CORPS

Provost Corps at Michigan State has the distinction of being the first chapter of the National Provost Corps honorary. It was founded at Michigan State in 1948 with the purpose of increasing knowledge of military police work among the cadet candidates and fostering better relations between members of the Provost Corps.

Requirements for membership are a 3.0 in ROTC and a 2.0 all-college average.



First Row—Irven, Hildebrandt, Brondarenko, Beck, Reynolds, Barton, Olander, Jachimski, Anderson. *Second Row*—Howard, Armitage, Lundberg, Cunningham, Klein, Dykema, Weeks, Blackburn, Luce.

Provost Marshal . . . . . CURTIS BECK

Deputy Provost Marshal . . STEVE DYKEMA

Adjutant . . . . . DANIEL MITCHELL

Finance Officer . . . . OSCAR OLANDER

Faculty Advisors . MAJOR HAROLD REYNOLDS
CAPT. DEFOREST BARTON



First Row—Hofheins, Orr, Harnden, Mack, Stewart, Trudgen, Willits, Jensen, Bailey. *Second Row*—Peacock, Vaughan, Schreier, Pine, DeJonge, Walker, Miller, Griffin, Radteke, Hemstreet. *Third Row*—Zercher, Myers, Pfaff, Stimmel, Braudy, Stanish. Wallace, Rodgers, Ralph.

SAILING CLUB

This spring members of the Sailing Club launched the group's fifth year of sailing as they started "fitting out" their boats. Although organized primarily by former Navy men, the club is now open to any MSC student regardless of his sailing experience. The group's summer practices are highlighted by intercollegiate racing, and a regatta climaxes fall activities.

SOCIAL WORK CLUB

Established on this campus to help members improve knowledge and understanding of their field, the Social Work Club was composed of approximately 30 junior and senior social service majors this year.

The club invited speakers on different aspects of social work to its meetings. Participation in Career Carnival and other campus activities were also part of the Social Work Club's program during the year.



First Row—McClellan, Walker, Malloch, Hodge, Nickerson. *Second Row*—Amorgan, Zimmer, Upman, Hoffmaster, Frances Brown, Parson, Payne. *Third Row*—Phyllis Brown, Williams, Sawaya, Davis, Crosby, Chance, Risberg.



Peggy Dicken, Mary Lou Burton and Larry Morrison discuss forthcoming club plans with their President, John LaForge.



SPEECH MAJORS CLUB

Open to all junior and senior speech majors, the Speech Majors Club was established to integrate the various speech departments, and to enable radio, television, dramatics, and speech education students to become better acquainted.

The Speech Majors Club has an active program of service to the campus. All dramatic readings given at MSC this year were sponsored by the organization. Booths set up by students in all fields of speech at the Activities Carnival were planned and directed by the club. Winter term an open house for all freshmen and sophomores interested in speech was planned to help them gain more knowledge about the various opportunities in speech work.

The club was headed by: President, John LaForge; Vice-President, Mary Lou Burton; Secretary, Peggy Dicken and Treasurer, Larry Morrison. Dr. David Potter and Frederick Alexander are club sponsors.

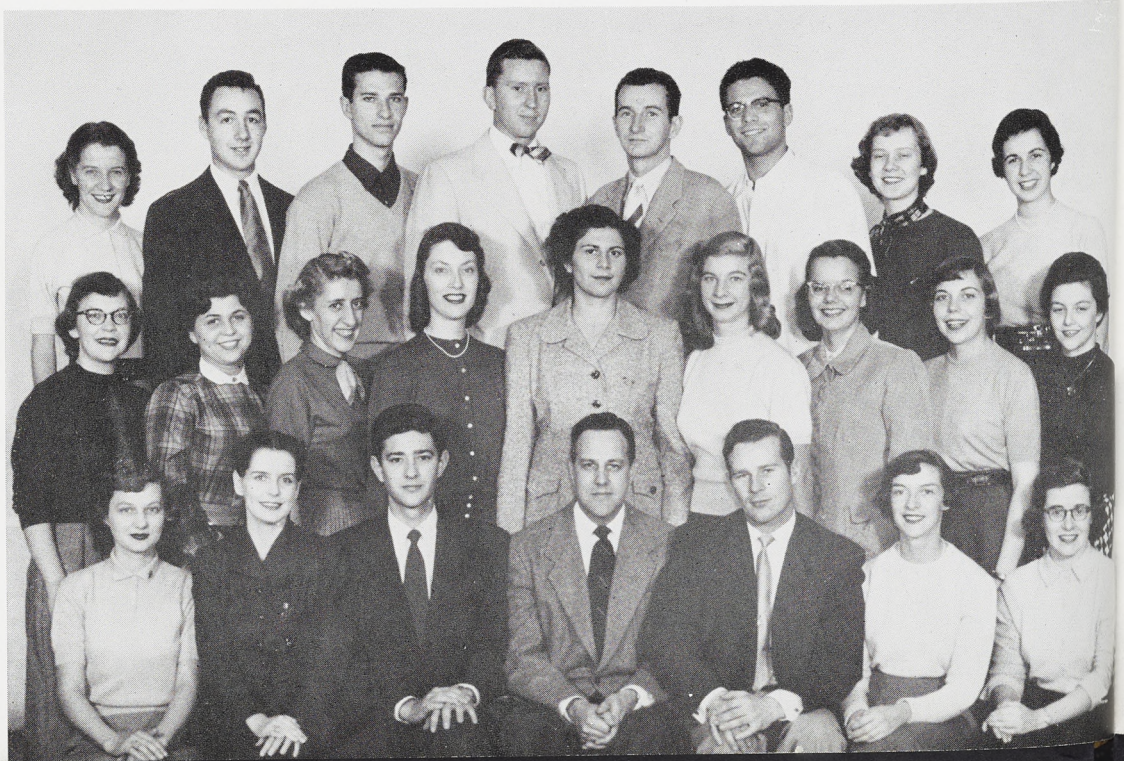

First Row — Johnson, Burton, LaForge, Alexander, Morrison, Dicken, Heidenrich. *Second Row* — Boyer, Robinson, Corser, Cooper, Scheel, Lyons, Smalley, Craze, Waters. *Third Row*— Hagen, Stewart, Schulz, Hickey, Monaghan, Monte, Stark, Belfore.



First Row—Osrowske, Caskey, Carr, Bergeon, Thompson, Miss Kempf, Carr, Reish, Anderson, Pangborn, Johnson. *Second Row*—Stover, Black, Findlay, Gallagher, Adams, Compton, Howard, Barlow, Foe, Schubert, Omo, Baumer, Garnant. *Third Row*—Day, Chamelly, Wilson, Holt, Goerke, Knutson, Heuer, Powers, Santrucek, Simmons, Anderson, Jones, Blom, Covalt. *Fourth Row*—Rollin, Stanton, Wetzel, Mapes, Hebert, Hayes, Butler, Rogers, Lundin, Miller, Whaley, Smith.

SNO-CAPS

Sno-caps was started at MSC in 1950, when classes in nursing were first included in the college curriculum. Purpose of the organization is to further interest in nursing.

Members planned a booth for the Activities Carnival, a picnic during spring term and a drive to round up entertainers to perform at Percy Jones Hospital.

SOCIETY OF AUTOMOTIVE ENGINEERS

The Society of Automotive Engineers is composed of men interested in the field of automotive engineering.

Meetings are held on an average of three times a term with speakers prominent in the field present to inform members of latest developments. The society holds an annual picnic in the spring as well as several field trips a year. It also runs the automotive laboratory during the annual Engineering Exposition.

First Row—Gillespie, Rood, Behrens, Scheel, Louis L. Otto, Randall, Richards, Robertson, Smith. *Second Row*—Landon, Gidner, Rasmussen, Wahl, Kuly, Meyer, Krueger, Cumming, Trudeau, Moore. *Third Row*—Dean, Eubank, Richards, Rogers, Fox, Wilson, Carey, Riley, Mieras, Frederick.





First Row — York, Metzger, Frost, Geodbold, Bloom, Miles, DeKoning, Rebekah Smith, Nona Maten, Hargraves, Shearer, Dexter, Nichols. *Second Row* — Fockler, Stevens, Judith Smith, Marvin, Bethke, Dow, Pristupa, Stebbins, Wilson, Fox, Deaver, Blakeslee, Holth, VanAken, Eileen Maten, Dykstra, Fairley, Chapman. *Third Row* — Wallis, Poppy, Koan Wilkinson, Stevens, Western, Donna Piersma, Brey, Listing, McCarty, Osterlund, Jones, Hinson, Muhling, Snook, Cusick, Brower, *Fourth Row* — Bradshaw, Sims, Bender, Lagerborg, Sieting, Lewis, Oliver, Dow, Mollenkott, Thompson, Norman Piersma, DeVries, Bell, Wentz, Fitch, Griffith, Cooper.

SPARTAN CHRISTIAN FELLOWSHIP

The Spartan Christian Fellowship branch of the National InterVarsity Christian Fellowship was founded at MSC in 1940 and has grown until this year it included over 100 members.

"To know Christ, and make Him known", is the motto of the group. Their purpose is to provide fellowship in Christian living through prayer, Bible study and social activities. They also strive to bring before students the question of God's will and the call to serve Him in every walk of life.

SPARTAN WIVES

Established to provide social activities for wives of M.S.C. students, the Spartan Wives Club began the year with a Registration Open House at the Clubhouse, Quonset 94. Over three hundred women signed up to participate in the club's ten interest groups, sponsored by faculty members from Home Economics, Psychology, Art and Music.

The ten interest groups this year were: Arts and Crafts, Bowling, Bridge, Botany Graduate Wives, Child Study, Choral, Homemaking, Ice Skating and Square Dancing.



Enjoying a meeting of the bridge club, an activity of Spartan Wives, are Ruth Reeds, Gloria Hagley, Janice Vervoort and Rosalie Albert.



Under the guidance of board members Mary Comella, Ann Pletzer, Elizabeth Roths, Nancy Brown, Marjorie Whelan and Marjorie Nelson, SWL offers many services to MSC students.

SPARTAN WOMEN'S LEAGUE

The Spartan Women's League is a service organization for Michigan State coeds with a 2.0 all-college average.

The group is co-sponsor of the Spinster Spin. The members help students at registration and act as saleswomen of the Spartan Engineer Magazine. The League also offered aid to underprivileged children in Lansing. Faculty-student relations were strengthened this year by several coffee hours sponsored by the group. Numerous social activities to further develop leadership ability of the members were planned throughout the year.

The faculty advisors of Spartan Women's League are Miss Mabel Petersen and Miss Frances DeLisle. Officers this year were: President, Diane Booker; Vice-President, Nancy Brown and Secretary, Ann Pletzer.



First Row—Spigarelli, McFall, Comella, Whelan, Pletzer, Roths, Booker, Brown, Ladner, Nelson, Sperry. *Second Row*—Bond, VanBuren, Martell, Becker, Hatch, Kaniarz, Butler, Nevin, McUsic, Pecha, Roths, Wessling, Krause, Elmer, Shuler, Shriver. *Third Row*—Piskitel, Johnson, Knake, Brumbaugh, Wickstrom, Floto, Alfonso, Dew, Quick, Kelley, Baker, Gallagher, Martin, Hendricks. *Fourth Row*—Climie, Seylar, Weine, Switzer, Matejowki, Honor, Childs, Fogg, MacDougall, Myers, Waldsmith, Crawford, Beam, Evans.

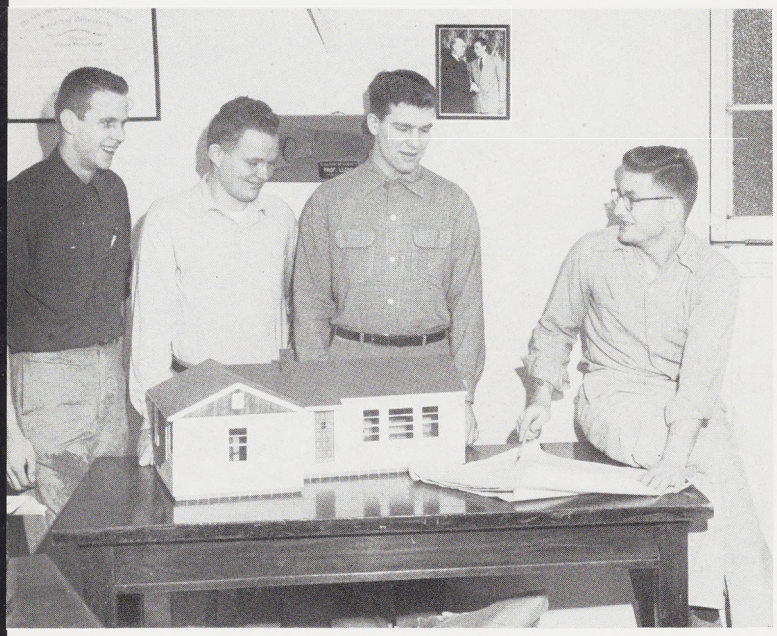

Don Baker, Bruce Kurtz and Henry Bondarenko listen as Lawrence Bodary reviews final plans for the club's model house.

Light Construction and Lumber Merchandising Club members strive to acquaint the industry with the curriculum offered at MSC in the lumber field in order to make placement for members easier.

The group sponsored a mixed party, a stag party and a banquet during the year. Other activities included an educational display at the Ohio Retail Lumber Dealers Association in January and meetings every other week which featured guest speakers.

Officers were President, Don Baker; Vice-President, Hank Bondarenko; Secretary, Pete Wilkinson and Treasurer, Al Bodary. W. B. Lloyd and Jim Goff were faculty advisors.

LIGHT CONSTRUCTION AND LUMBER MERCHANDISING CLUB

First Row—Olrich, des Lauriers, Wilkinson, Baker, Bodary, Kurtz, Weiner, Labian. *Second Row*—Huffman, Vodary, Malone, Paine, Marshall, Allen, Spinner, Post, Eipper, Graves. *Third Row*—Vanderschaaf, Calhoun, Schroeder, Brown, Morawski, Beerbower, Brott, Bachinski, Askew.





First Row—Rogers, Miss White, Dodge, Lucke, Rider, Townhill, Weaver. *Second Row*—Maxwell, Smith, Wing, Williams, Beck, Georgi, Roehm, Boand.

WOMEN'S ATHLETIC ASSOCIATION

The W.A.A. was organized to set up and manage women's intramural sports. This year they held play days for several Lansing and East Lansing schools. At their Awards Banquet spring term, they presented a circulating trophy to the women's dormitory most proficient in intramural sports. They also honored individuals outstanding in women's sports.

The officers were President, Esther Lucke; Vice-President, Beverly Dodge; Secretary, Patricia Rogers and Treasurer, Carolyn Townhill.

WOMEN'S GLEE CLUB

The sixty-five members of the Women's Glee Club participated in many activities this year. They sang for the Farm Bureau and other conferences, presented their annual concert in the Music Auditorium spring term and gave numerous concerts in the Union.

This year's officers were President Cecilia McKee and Secretary-Treasurer, Ruth Crawford. Miss Ethel Armeling was the Women's Glee Club director.

First Row—Olds, Anthony, Schenck, Jacob, Crawford, McKee, Ramey, Bauerle, Hoffman, Smith. *Second Row*—Connor, Erb, Menoch, Brower, Schultz, Stuck, Lange, Gillig, Studt. *Third Row*—Moody, Metzger, Emerson, Granger, Deibert, Schneidewind, Weltge, York, Leer. *Fourth Row*—Humes, Raether, Hall, Niedzielski, Zaiss, Ehman, Spenser, Heim, Cox, Jaquith.





A group of Winged Spartans and their guests at a meeting during a membership drive, gather before their Aeronica plane at Davis Airport.

WINGED SPARTANS

Winged Spartans, the campus flying club, is a Michigan corporation which operates its own facilities under the direction of faculty advisor E. M. Brand.

The aim of the club is to bring flight training to more people at a lower cost. Government-licensed instructors teach all phases of flying to members. The group has its own Aeronica airplane and members plan to purchase more aircraft in the future.

Officers of the club were: President, Dirk DeBoer; Vice-President, John Burrows and Secretary-Treasurer, Dick Brelsford.

Y.W.C.A.

The Young Women's Christian Association sponsored monthly hoedowns at the Women's Gym, a Freshman Camp during Orientation Week and Easter sunrise services. Members helped promote the World Student Day of Prayer and worked with numerous community organizations including the Boy and Girl Scouts.

Officers this year were: President, Sue Shipp; Vice-President, Mavis Cramer; Secretary, Alice Haak and Treasurer, Sue Underdahl.



First Row—Murgatroyd, Bosworth, Plant, Farnsworth, Hines, Haak, Underdahl, Weeks, Shipp, Cramer, Huffman, Hanes, Woolcock, Cummins, Jenvey. *Second Row*—Comella, Ellis, Lovejoy, Weigold, Sessions, Holt, Baumer, Studt, Lyons, Strunkie, Diamond, Goerke, Tuthill, Johnson, Inglis, Findlay, Blakeslee, Dykstra, Borin. *Third Row*—Bailey, Sigerfoos, Covington, Armstrong, Broughton, Bonner, Hamlin, Ferguson, Miller, Carter, Terhune, Allen, Mausteller, Fogg, Horn, Zimmer, Melvin, Clever.



First Row—Witte, King, Havens, Forman, Dobyns, Messenger, Bergoine, Robins, Peck. *Second Row*—Richardson, Frederick, Wheeler, Middleton, Funk, Ryan, Eng, Aebersold, Lucas. *Third Row*—Wold, Hanes, Pugh, Fitch, McNeil, Dewald, Lock, Buxton, Hosie.

Y. M. C. A.

The Young Men's Christian Association, founded internationally in 1884 and nationally in 1852, was established on the Michigan State College campus in 1883.

The Michigan State branch of the YMCA boasts a membership of over 125 students, who work together to promote fellowship among student and faculty men. Convinced of the teachings of Jesus, they seek to give expression to the Christian religion.

The group lists as one of its projects a conference on "Human Relations in Higher Education" with other groups such as the NAACP, YWCA, Newman Club and the Anti-Defamation League.

Activities of the College YMCA include sponsorship of an annual track meet and a marble tournament for the younger children in the Lansing area as well as a pre-registration Freshman Camp in conjunction with the YWCA.

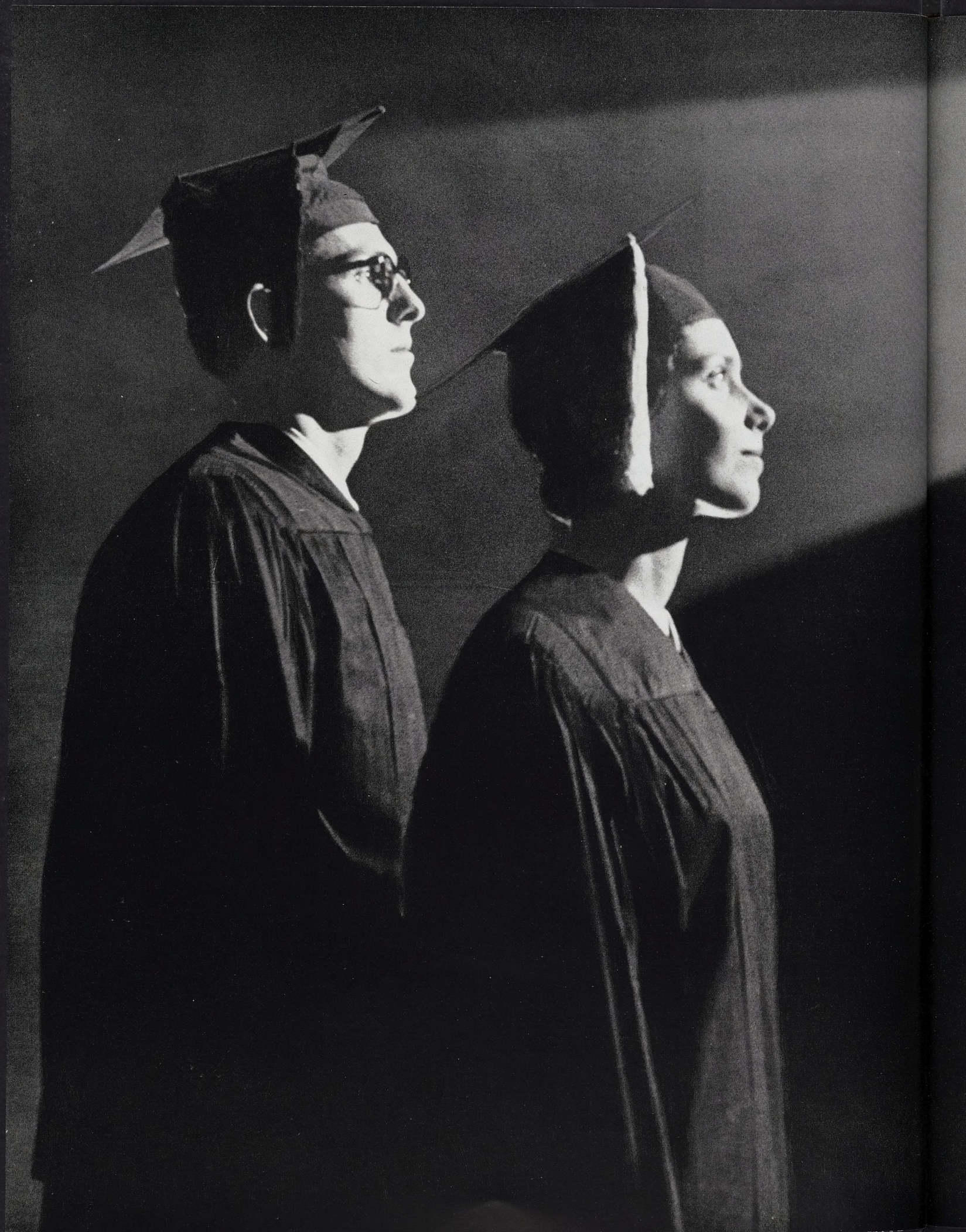

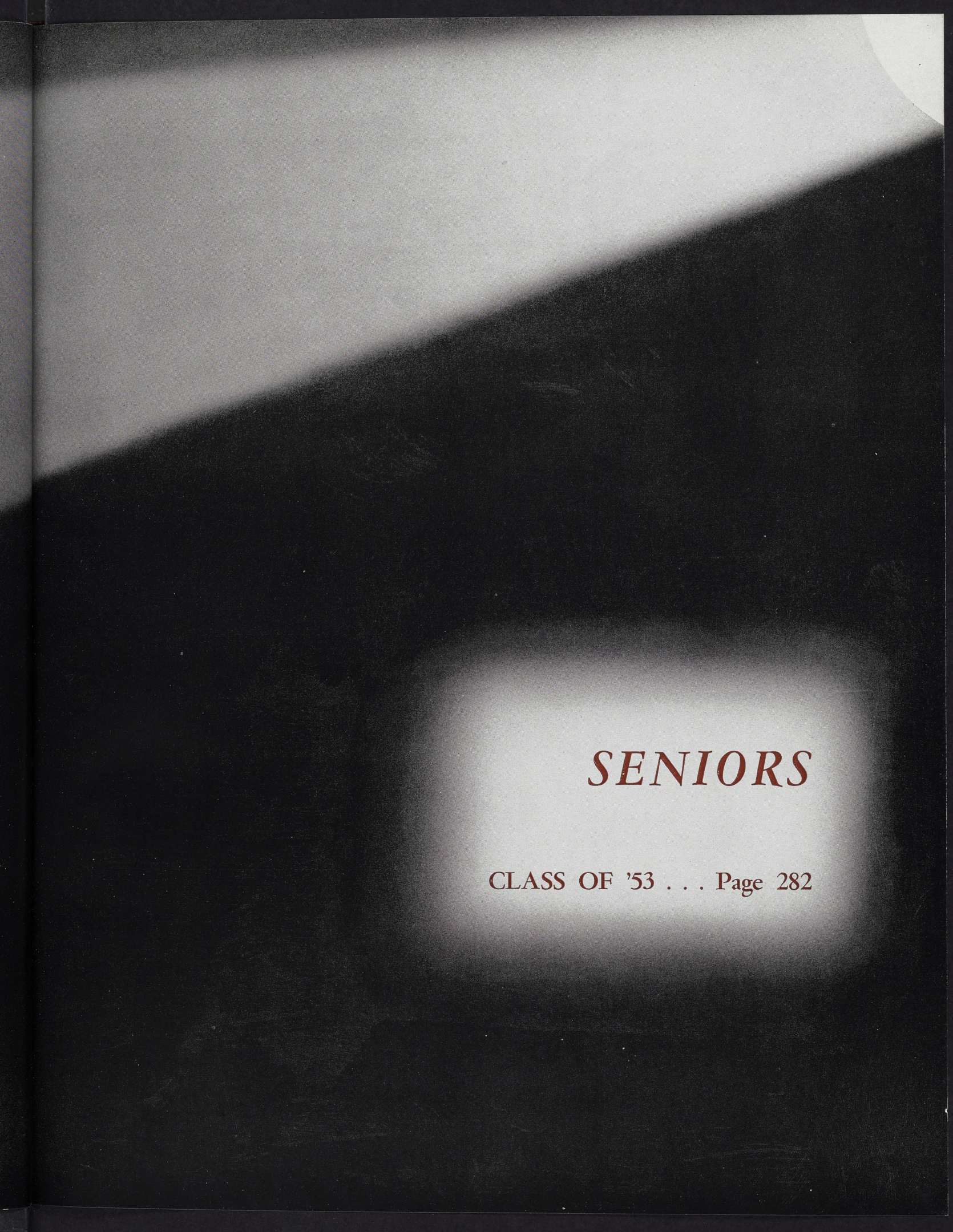

SENIORS

CLASS OF '53 . . . Page 282



Council members seated clockwise in a familiar senior haunt, Old College Hall, are Mark Ford, Helen Elias, John Wilson, Duane Vernon, Anne Rapson, Ginny Nolan, Don Marentette, Frank Creager, Dave Miller, Norman G. Norman, Jim Osborne, Kay Hammerstrom, Bob Scott and Julie Ford.

SENIOR COUNCIL



Rita Zuris, Joan Anderson, Ransom Cope, Judy Payne and Ronald Bengtson review the events of the day at a senior coffee hour.

Established two years ago, the Senior Council is a group of students who assist their officers in organizing senior class activities. Members of the council, chosen each spring, try to obtain a better range of student opinion on various class events.

Heading the list of annual activities sponsored by the council are Water Carnival and the Senior Ball. Members also organized the 1953 Alumni Club and were co-sponsors of the Homecoming Queen election.

Other council projects included: Weekly Senior Coffee Hours; choosing outstanding "Seniors of the Week" for a display in the Union Concourse; presenting the President's reception for new students fall term and staging several record dances throughout the year.

SENIOR OFFICERS

MSC's senior class officers are elected by popular vote each spring and their function is to direct the activities of the class through cooperation with the Senior Council and Administration.

Leaders of this year's graduating class of 2,806 were John Wilson. Wilson, selected to be a Rhodes scholar, was one of States most versatile men and managed to combine both athletics and scholarship during his college career.

Other officers were Don Marentette, Vice-President; Anne Rapson, Secretary and Frank Creager, Treasurer.

Senior class advisor is Starr Keesler, Director of Alumni Relations.

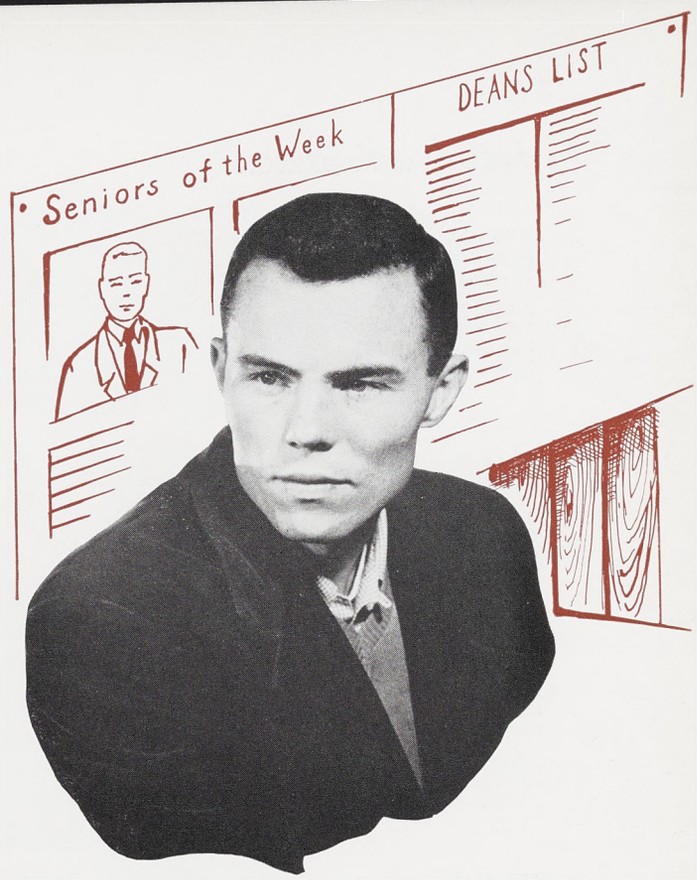

JOHN WILSON, '53 President.



Officers Creager, Wilson, Rapson and Marentette.

ABBOTT, ALFRED
Royal Oak B&PS
Pi Alpha Mu

ABEL, FRANCES
Sault Ste. Marie S&A
Sem Bot, Christian Student Foundation

ABFALTER, RONALD
Charlevoix S&A

ACKLEY, DOUGLAS
Ovid S&A
Children's Theatre, Intramural Sports

ADAMS, PAUL
Lansing S&A
Scabbard & Blade, Provost Corps

ADAMS, WILLIAM
East Lansing VET
AVMA

ADDY, FREDERICK
Dedham, Mass. B&PS
ΛΓΡ

ADRIANSE, LOIS
Grand Rapids S&A
ΚΚΓ, Kappa Delta Pi, Union Board, Campus Chest, Spartacade

AGON, LEON
Grand Rapids B&PS
Ski Club

AGRESS, MARTIN
Harrisburg, Penn. B&PS

ALBAN, MARLENE
Jackson B&PS

ALFONSO, CONNIE
Charlotte S&A
AWS, Spartan Women's League, Newman Club

ALFORD, MARIELLEN
Plymouth B&PS
ΚΔ, Theta Sigma Phi, Kappa Delta Pi, Tau Sigma, Tower Guard, State News, J-Hop

ALGER, LEON
Jackson AGR
Agr. Ed. Club

ALLEN, BEVAN
Birmingham B&PS
ΦΔΘ, IFC

ALLEN, CHARLES
Lansing B&PS
ΛΤΩ, Baseball, Frosh-Soph Coun.



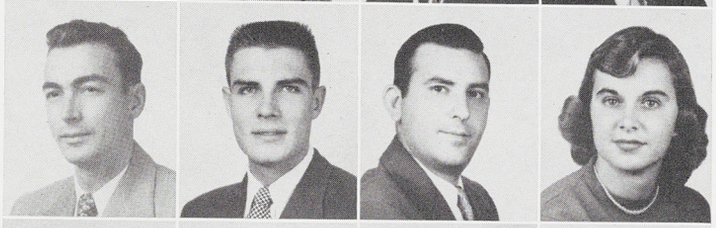

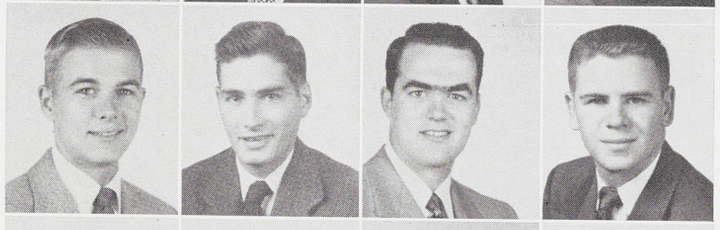











ALLEN, RICHARD
Pontiac S&A
ΠΚΦ, Pres., Frosh-Soph Coun., Glee Club, IFC

ALLEN, ROBERT
Hartford VET
AVMA

ALLEN, VILAS
Wayne AGR
Block and Bridle

ALLEY, CLARA
Flint ED
Green Splash, El. Ed. Club, Spartan Magazine

ALLWOOD, JOHN
Grand Rapids ENGR
ΧΦ, Tau Beta Pi, Pi Tau Beta

AMBROSE, WALTER
Emmett S&A
Pi Tau Pi Sigma, Spartan Guard, Officers Club

AMORGAN, HELEN
Detroit S&A
ΔΔΔ, Wolverine, Spartan Magazine, Water Carnival

AMORY, ROSALIE
Evanston, Ill. S&A
ΚΚΓ

AMSBAUGH, JANE
Lansing HE
Home Ec. Club, YWCA

ANDERSEN, DORIS
Glenview, Ill. B&PS
ΑΞΔ

ANDERSON, ANN
Davison B&PS
ΛΟΠ, Phi Gamma Nu

ANDERSON, BERNADINE
Chicago, Ill. S&A
ΛΟΠ—Rush Ch., Wolverine, Spartan Magazine, Panhel, AWS, Campus Chest, LSA

ANDERSON, DONALD
Durand B&PS
ΔΣΠ, A Cappella Choir, Clubs: Marketing, Retailing

ANDERSON, E. JANEEN
Wilmette, Ill. ED
ΠΒΦ, Union Board, Sr. Coun., J-Hop, Studio Theatre, Speech Correction Club

ANDERSON, EDA
Milwaukee, Wisc. ED
Clubs: Agr., Glee, Eskimo

ANDERSON, EUGENE
Trenton S&A
Wolverine

ANDERSON, EVELYN
Grand Rapids S&A
Clubs: Lit., French

ANDERSON, HELEN
Lake Orion ED
YWCA, Dionysians

ANDERSON, JOHN
Jackson B&PS
Pi Alpha Mu, Clubs: Young Republicans, Marketing, Newman

ANDERSON, KENNETH
Charlotte B&PS
Sigma Epsilon, Arnold Air Society, Acc't Club

ANDERSON, MARIE
Swartz Creek ED
WCL, Glee Club, Ewing House—Vice-Pres.

ANDERSON, NANCY
Corvallis, Ore. S&A
Masque & Dagger

ANDERSON, SONJA
Detroit B&PS
Phi Gamma Nu, Clubs: Marketing, Retailing, Psychology

ANDERSON, WILFRED
Tallahassee, Fla. AGR
Omega Psi Phi, Hort. Club

ANGEL, MARIO
Colombia, S. A. ENGR

ANGELOFF, CARL
Grosse Pointe S&A
ΛΧΑ

ANGLE, JAY
Huntington Woods B&PS
ΣΧ, Sigma, Epsilon, Tau Sigma—Pres., Psi Kappa Alpha, Marketing Club—Pres., Activity Carnival

ANSON, CHARLES
White Cloud B&PS

AREND, GERALD
Jackson B&PS

ARMITAGE, CLAYTON
Huntington Woods B&PS
ΘΧ, Provost Corps, State News, Officers Club

ARMITAGE, JANICE
Flint HE
Clubs: Home Ec., Poultry Science, Newman, Indus. Arts

ARMITAGE, DORIS
Coral ED
YWCA, Promenaders, El. Ed. Club

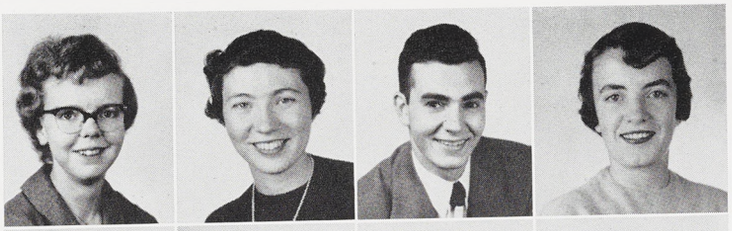

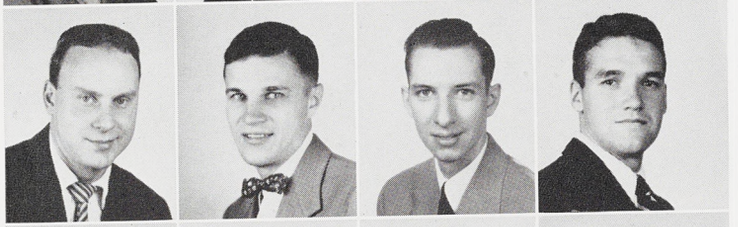

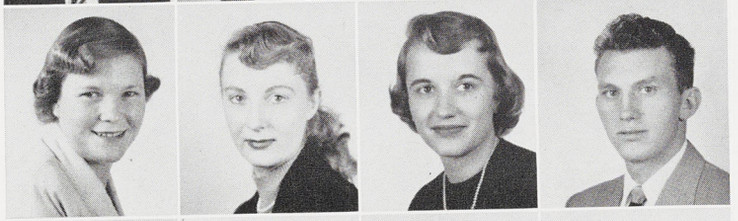



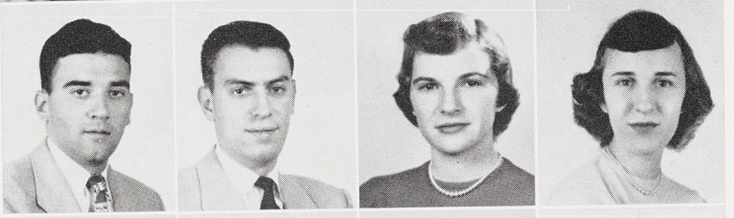

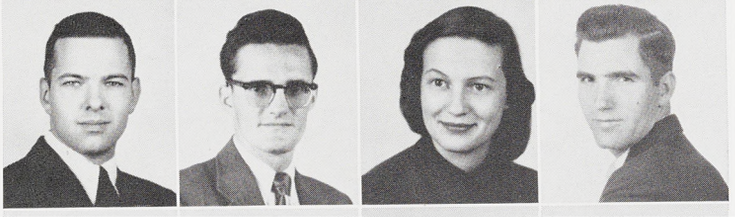

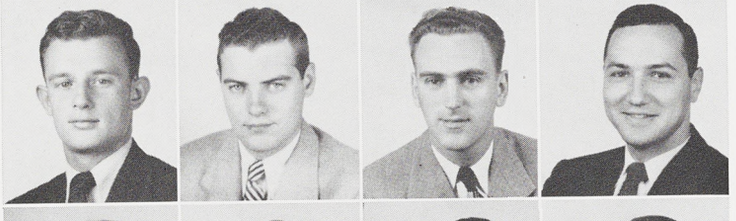



ARMOUR, JERROLD
Grand Rapids S&A
Hillel, Water Carnival, Dorm Coun.

ARMSTRONG, CONSTANCE
Muskegon S&A
Spartan Women's League, Chorus

ARNOLD, JACK
Grand Rapids ENGR
Asher House, AIEE

ARNOTT, SCOBIE
Sydney, Australia AGR
Porpoise, Swimming—Mgr.

ARNSON, ARLENE
Detroit S&A
State News, Student Government, Dorm Officer

ARQUETTE, DONALD
Morenci ENGR
Eta Kappa Nu, AIEE, IRE

ASHLEY, JANET
Wyandotte S&A

ASHLEMAN, RICHARD
Detroit B&PS

ASCHERMAN, JANET
Grand Rapids S&A
ΚΚΓ, Campus Chest
Kappa Delta Pi, Lit. Club

ASKEW, PAULINE
Detroit S&A
Water Carnival

ASMUS, LORRAINE
Grosse Pointe S&A
Clubs: Glee, Spanish

ASTALOS, RICHARD
Monroe S&A
Phi Mu Alpha, Band, Winged Spartans, Gamma Delta

ATWATER, DONALD
Sturgis B&PS
Alpha Phi Sigma

AUER, PHILLIP
Jackson B&PS
ΘΞ

AUER, ROBERT
Jackson AGR
ΒΘΠ, Par-Rec. Club

AUNGER, FREDERICK
Saginaw B&PS
ΦΔΘ, Union Board, Campus Chest—Treas.

AURAND, ALVIN
Detroit S&A
Porpoise, Indus. Arts Club

AUSTIN, MARGARET
North Chili, N. Y. ED
Young Republican Club

AVERY, HAROLD
Saginaw B&PS

AVERY, LINCOLN
Holland S&A
Phi Chi Eta, Wolverine

AXTMANN, ETHAN
Lansing ENGR
Chi Epsilon, ASCE, Ski Club—Vice-Pres.

AYLARD, ROGER
Dimondale S&A

BABBITT, WAYLAND
Williamston AGR

BACHELDER, JEANNE
West Branch ED
ΑΞΔ, AWS, Clubs: Ski, Glee, State News, Tennis, J-Hop, Children's Theatre

BACHINSKI, LOUIS
Manistee ENGR
AFS, SAE, ASME

BACHMAN, ALICE
Detroit B&PS

BACHTEL, JACK
Louisville, Ohio AGR
ΑΓΡ

BACKUS, FLOYD
Lansing ENGR
Tau Beta Pi, Chi Epsilon, Engr. Coun.

BACKUS, MARILYN
Dearborn ED
ΔΔΔ—Corres. Sec., Mardi Gras

BAHM, PATRICIA
Royal Oak HE

BAHR, HAROLD
Farmington ENGR
Inter-Dorm Coun., Water Carnival

BAILEY, CULVER
Owosso S&A
ΔΤΔ, YMCA, Dionysians

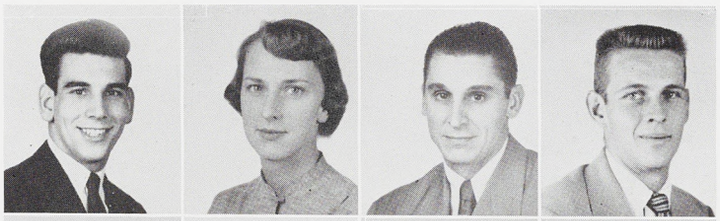

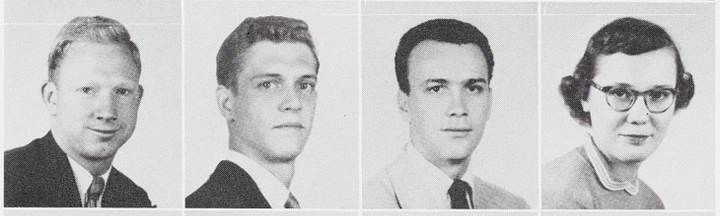

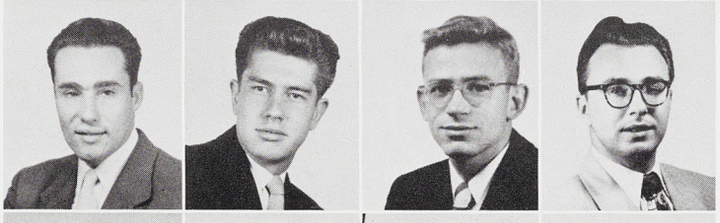



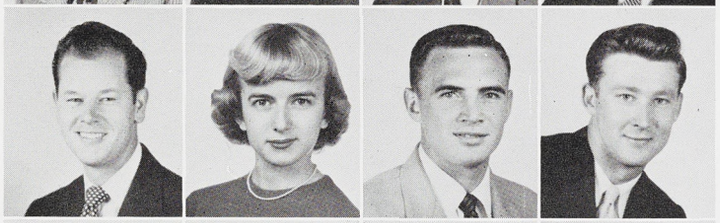





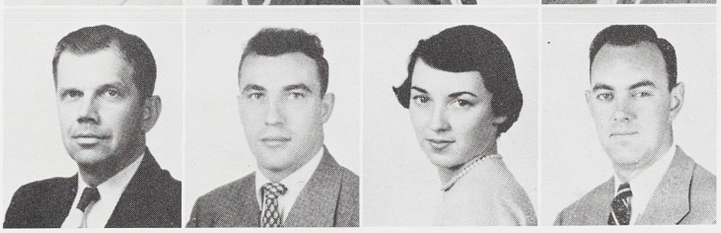

BAILEY, WILLIAM
Belvidere, Ill. AGR
Park & Shade Tree—Sec.

BAKER, DONALD
Lansing AGR
Sigma Lambda Chi, Light Const. & Lumber Mdse.—Pres.

BAKER, JAMES
Detroit B&PS
ΔΤΔ, Student Government

BAKER, JOAN
Detroit HE
Frosh-Soph Coun., Home Ec. Club

BAKER, LUTHER
East Lansing B&PS

BALLARD, ROSCOE
Detroit B&PS
Spartan Christian Fellowship

BALYO, EDWARD
East Lansing B&PS

BANNISTER, DUANE
East Lansing B&PS
ΔΤ, Acc't Club, Basketball, Football

BARKELEY, NORMAN
Pontiac B&PS
ΑΤΩ, Marketing Club, IFC

BARKER, DAVID
Belmont ENGR
Indus. Arts Club

BARLOW, PHILIP
Lyndonville, N. Y. B&PS
Mixed Chorus, Badminton Club

BARNES, BRUCE
Detroit S&A
ΔΤ, Track, Arnold Air Society

BARNES, ERVIN
Forest Park, Ill. S&A
Sem Bot

BARNES, RICHARD
Detroit VET
Jr. AVMA

BARRETT, NANCY
Flint B&PS
ΠΒΦ Rush Ch., Intramural Sports, Panhel Coun., Spartan Women's League

BARRY, JOSEPH
Dorchester, Mass. B&PS
Varsity Club, Hockey

BARTON, MARGARET
Bloomfield Hills HE
ΚΚΓ

BARTON, MIKE
Maumee, Ohio AGR
Beal House—Pres., ICC, Crystal Ball

BARTROP, JAMES
Grosse Pointe AGR
Landscape, Arch. & Planning

BASS, RUTH
Forty Fort, Penn. S&A
ΖΤΑ, Clubs: Internat'l, Phil.

BASSETT, DONALD
Flint S&A

BATES, LOREN
East Lansing B&PS
Alpha Phi Sigma

BAUER, DOLORES
Saginaw ED
ΚΑΘ, Student Theatre, Union Board, Dionysians, Swimming, Tennis

BAUER, RICHARD
Oshkosh, Wisc. S&A
ΣΝ, State News, Intramural Sports, Pre-Law Club

BAUMAN, MARY
Grosse Pointe S&A
ΣΚ, Wolverine

BAUGHMAN, KEITH
Sunfield S&A
ΦΚΤ, Clubs: Armored, Ed.

BAY, ROBERT
Traverse City B&PS
ΔΤΔ

BEAL, VICTOR
Stanton AGR
Dairy Club

BEBRIS, JANIS
Riga, Latvia ENGR
AIEE

BECK, CURTIS
Midland S&A
ΚΣ—Sec., Provost Corps—Pres., IFC, Clubs: Officers, Pre-Law, Internat'l Relations

BECK, JOHN
Battle Creek AGR
Officers Club—Treas.

BEGANDT, DOROTHY
Detroit HE
Omicron Nu, Wolverine, Retailing Club



BEIER, ROBERT
Kenmore, N. Y. AGR
ΔΥ—House Mgr., Floriculture Forum, Intramural Sports

BELL, GLENN
Royal Oak ENGR
AIEE, IRE

BELL, JAMES
East Ann Arbor B&PS
Hotel Assoc.

BELMONT, KENNETH
Milford S&A
ΦΚΣ, Psychology Club

BELTON, THOMAS
Dowagiac B&PS
Varsity Club, Tennis

BENEDICT, BRUCE
Lansing B&PS
Glee Club

BENGTSON, RONALD
Munising B&PS
ΔΣΠ, Phi Chi Eta, State News—Sports Ed., Baseball—Mgr.

BENJAMIN, WILLIAM
Galesburg S&A
Green Helmet, Kappa Delta Pi, Tau Sigma

BERG, ALBERT
Lansing S&A
Sigma Pi Sigma, Pi Tau Pi Sigma

BERGERS, ADRIAN
Detroit B&PS
ΔΣΦ, Spartan Magazine, Inter-Dorm Coun., Dorm Coun.

BERGMAN, ARTHUR
Pigeon AGR

BERGSMA, RALPH
Milford AGR
Landscape, Arch. & Planning, Water Carnival, Spartacade

BERMAN, LEON
Grand Rapids S&A

BERNDT, HELGA
Berlin-Fredenau, Germany S&A
Internat'l Club

BERNINGER, ROBERT
New York, N. Y. AGR
Floriculture Forum, Officers Club

BERRY, RICHARD
Highland Park B&PS
ΠΚΦ, Les Gourmets, Fencing

BESSE, JOAN
Swampscott, Mass. B&PS
YWCA, Block-Bridle Club

BETZ, FRIEDRICK
North Arlington, N. J. S&A
ΦΚΤ

BETZ, LOIS
Ossineke ED
LSA

BEZANSON, DELORES
Birmingham ED
State News, Campus Chest, Water Carnival

BICKENBACH, ROBERT
Okemos B&PS
Clubs: Acc't, Newman

BICKERT, HARRY
Alma B&PS
ΑΤΩ, Provost Corps, Marketing Club

BIGGERSTAFF, EDITH
Wayne S&A

BILLINGSLEY, ELEANOR
Pontiac B&PS
Pi Alpha Mu, Wolverine

BILLMEIER, ELISE
Saginaw S&A
Spartan Magazine, Dionysians, Mixed Chorus

BINKLEY, FRANKLIN
East Lansing VET
Jr. AVMA

BIRD, RICHARD
Belleville AGR
ΑΓΡ, Alpha Zeta—Treas., Dairy Club, Activities Carnival, Blue Key

BISHOP, RICHARD
Jackson B&PS
Newman Club

BLACK, GERALD
Janesville, Wisc. B&PS

BLACK, RODRICK
Flint AGR
ΑΓΡ, Alpha Zeta, Xi Sigma Pi, Excalibur, Blue Key

BLACKBURN, EDWARD
Battle Creek B&PS
ΔΤΔ, Provost Corps

BLACKBURN, THOMAS
Lynn, Mass. VET

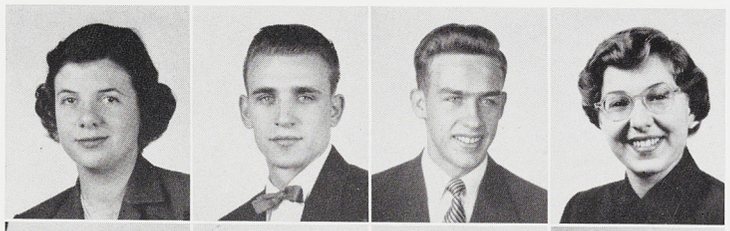



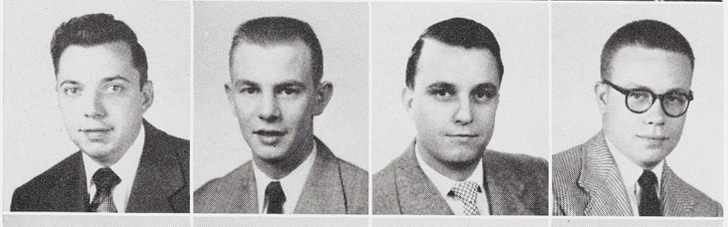

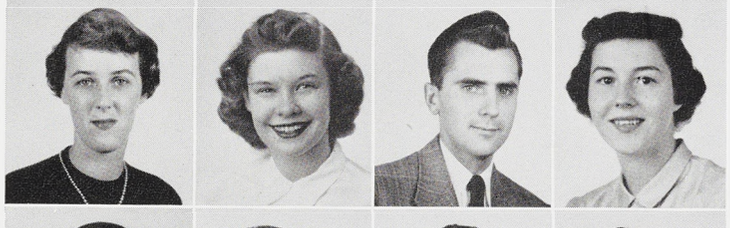



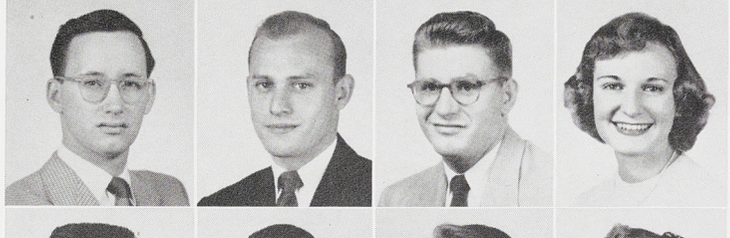

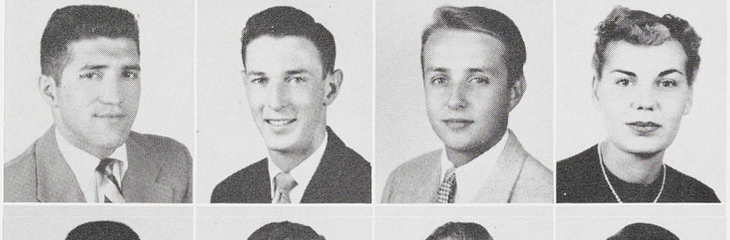

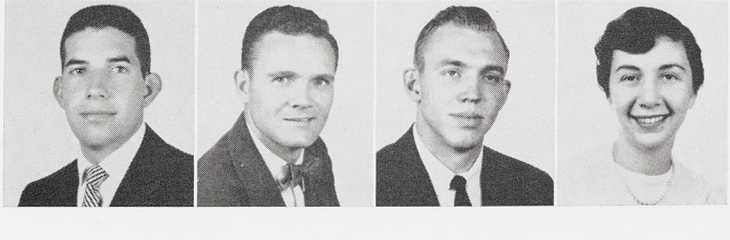

BLAKKAN, PAUL
Holton S&A

BLANCHARD, MARIANNE
Sandlake HE
YWCA, Christian Student Foundation, A Cappella Choir

BLESSING, JANYCE
Metamora, Ohio B&PS
ΑΓΔ, Phi Gamma Nu, A Cappella Choir, WCL, Campus Chest

BLESSINGTON, MERLE
Carroll, Iowa B&PS

BLEWETT, LEONARD
Flint B&PS
Sigma Delta Chi, State News

BLOHM, JOHN
Detroit AGR

BLONIARCZYK, LEONARD
Saginaw ENGR
ΣΑΕ

BLUE, VALETA
Jackson S&A

BOCCARDY, JOSEPH
Athol, Mass. AGR

BODAGH, EDWARD
East Lansing S&A

BODARY, LAWRENCE
Flat Rock AGR
Sigma Lambda Chi, Light Const. & Lumber Mdse., Newman Club, Men's Coun., Dorm Coun.

BODGE, NORMA
Royal Oak ED
El. Ed. Club

BOEGEHOLD, JOHN
East Lansing B&PS

BOERSMA, JACQUELYNN
Holland ED
ΣΚ, Kappa Delta Pi, Panhel. Coun.

BOLO, ROBERT
Grosse Pointe B&PS
Blue Key, Scabbard & Blade, Alpha Kappa Psi, Student Government—Pres., Union Board

BOMMARITO, ROSEMARY
Detroit S&A
Clubs: Newman, Riding

BOND, DAVID
Battle Creek S&A
Spartan Guard

BOND, ROBERT
Flint S&A
YMCA, Tennis

BONDARENKO, HENRY
Akron AGR
Provost Corps, Spartan Guard, Pistol Team, Light Const. & Lumber Mdse.—Vice-Pres., Motts House—Treas.

BOOKER, DIANE
Grand Rapids S&A
ΑΞΔ—Soc. Ch., Kappa Delta Pi, Spartan Women's League—Pres., AWS, Dorm Coun., El. Ed. Club

BORAKS, JUDITH
Detroit S&A

BORIN, MARION
Peoria, Ill. S&A
YWCA—Dorm Rep., Freshman Camp—Pub. Ch.

BORLAND, ELIZABETH
Almont HE
Home Ec. Exec. Coun., Dorm—Sec.

BORZI, REYNALD
Ironwood B&PS
Newman Club

BOSSE, RODERIC
Traverse City B&PS
ΒΘΠ, Alpha Phi Omega

BOSSERT, DAVID
Alma B&PS
ΑΤΩ, Arnold Air Society, Porpoise

BOUCHER, WAYNE
Port Huron B&PS
ΒΘΠ

BOWER, ALAN
Perry S&A

BOWERS, JOHN
Gary, Ind. ENGR
Eta Kappa Nu

BOWMAN, DORCAS
Riverside, Conn. S&A

BOWMAN, PATRICIA
Miami Beach, Fla. B&PS

BOWMAN, THEODORE
Greensburg, Penn. AGR
ΔΧ, Light Const. & Lumber Mdse., Clubs: Forestry, Officers, Newman, Armored



BOYD, GERALD
Detroit B&PS
Alpha Phi Sigma—Pres.

BOYER, DOROTHY
Oaklawn, Ill. S&A
Children's Theatre, Christian Student Foundation, Speech Maj. Club, Term Play

BOYERS, DENVER
East Lansing S&A

BOYLAN, JANET
Fulton, N. Y. HE
Dionysians, Clubs: Home Ec., Dorm Glee

BRABSON, THOMAS
East Lansing AGR

BRACKENBURY, DONALD
Rogers City S&A
Christian Student Foundation, Amature Radio Club

BRADFORD, PATRICIA
Saginaw B&PS
ΑΧΩ, Pi Alpha Mu, Campus Chest, Spartacade, State News

BRAKEL, VELMA
East Lansing ED

BRANDT, MAURICE
Grand Rapids ENGR

BRANDT, RICHARD
Centerline B&PS
Alpha Kappa Psi, Clubs: Marketing, Fish & Wildlife

BRANDT, THOMAS
Detroit B&PS

BRANSON, DORIS
Grand Rapids B&PS
Pi Alpha Mu, State News, Spartan Magazine, Dorm—Treas.

BRASHEAR, PATRICIA
Flint S&A

BRATTON, JOAN
Detroit S&A
ΚΑΘ—Sec., State News, J-Hop, Campus Chest

BRECK, DAVID
Detroit S&A
ΑΤΩ, State News, Frosh-Soph Coun., Pre-Law Club

BREDAHL, MARILYN
Gladstone S&A



Beaumont Tower at midnight—the magic moment Cinderella feared and MSC coeds glorify.

BREHMER, ELLEN MAE
Detroit S&A
AXΩ, Dorm—Vice-Pres., Spartacade, Water Carnival

BRELSFORD, RICHARD
Hale ENGR
Winged Spartans, ICC

BRENNAN, JOHN
East Jordan ENGR
Eta Kappa Nu, AIEE, AIRE

BREWER, ALMA
Calumet S&A
AWS, Mixed Chorus, UP Club

BRICKER, WILLIAM
Hart AGR
Intramural Sports, Clubs: Agr. Ed., Newman

BRICKEY ROBERTA
Quincy B&PS

BRISTOL, ROBERT
Almont AGR
ΑΓΡ, Fencing, Cheerleading, Mixed Chorus

BROCKWAY, BARBARA
Dearborn S&A

BROCKWAY, BEVERLY
Dearborn ED
Water Carnival

BROGAN, MARGARET
East Lansing S&A
ΚΚΓ, Student Government

BRONSON, RICHARD
East Lansing S&A
Winged Spartans, Glee Club

BROOKS, HENRY
Grosse Pointe B&PS
Intramural Sports, Water Carnival, Marketing Club

BROOKS, JERRY
Flint AGR
Fish & Wildlife Club

BROOKS, RAYNARD
Chatham, N. Y. ENGR
Hockey

BROPHY, VINCENT
Lansing B&PS

BROWN, CAROL
Grosse Ile S&A
WCL



BROWN, FRANCES
Ann Arbor B&PS
KΔ—Treas., Tower Guard, Wolverine, Intramural Sports, Frosh-Soph Coun., Soc. Work Club

BROWN, KATHARINE
New Rochelle, N. Y. S&A
Campus Chest, Sailing Club

BROWN, NANCY
Detroit S&A
ZTA, Spartan Women's League—Vice-Pres., Spinster Spin

BROWN, PHYLLIS
Detroit B&PS
State News, Clubs: Sailing, Soc. Work

BROWN, WILLIAM F.
Bridgeport B&PS
Phi Chi Eta, Dorm Coun., Acc't Club

BROWN, WILLIAM K.
Tecumseh AGR
Dairy Club—Treas.

BROWNELL, ROBERT
Detroit B&PS
ATΩ, Intramural Sports, Ski Club

BRUCE, MARILYN
Detroit ED
Activity Carnival, El. Ed. Club, Campus Chest

BRUCE, PATRICIA
Grosse Pointe HE
ΠΒΦ

BRUCE, ROBERT
Bangor, Me. B&PS
Student Government

BRUMM, LOIS
East Lansing S&A
ΚΚΓ—Rush Ch., Panhel. Coun., Union Board Dir., J-Hop

BRUSH, DUANE
Lansing S&A

BRUTON, HELEN
Saginaw S&A
Alpha Delta Pi, Campus Chest, Newman Club, Studio Theatre

BRYAN, CHARLES
Detroit S&A
Scabbard & Blade, Clubs: Officers, Glee, Fencing

BUCHANAN, PATRICIA
Flint S&A

BUCK, CONRAD
Lexington, Mass. B&PS
Hockey, Varsity Club

BUCK, RONALD
Jackson ENGR
Tau Beta Pi, AIME, AFS, ASM, Wolverine

BUCKEL, CHARLES
Saginaw B&PS
ΔΥ

BUCKWICK, ANGELINE
Belleville ED

BUESCHLEN, ERNIE
East Lansing ED
Track

BUHL, JOHN
Trenton B&PS
ΦΔΘ

BULLIS, JAMES
Bay City B&PS
ΘX, State News—Sales Mgr., J-Hop, Football, Bowling

BULMER, GLENN
Riverside, Ont. AGR
ΣΑΕ—Vice-Pres., IFC, Floriculture Forum

BUNKA, DONALD
Detroit B&PS
Arnold Air Society

BURCH, EUGENE
Romulus ENGR
Track

BURCHAM, CALVIN
East Liverpool, Ohio B&PS

BURCZYK, MARY
Detroit B&PS
Clubs: Sailing, Ski, Newman

BURGESS, JOHN
Traverse City S&A
ΔΥ, Scabbard & Blade, Christian Student Foundation, Arnold Air Society

BURGH, DONALD
Orchard Park, N. Y. S&A
Scabbard & Blade, Phi Chi Eta

BURKE, CHAUNCEY
Birmingham S&A

BURKE, RICHARD
Williston Park, N. Y. AGR
Light Const. & Lumber Mdse., Spartan Magazine, Wrestling, Water Carnival, Activity Carnival

BURKE, THOMAS
Olean, N. Y. ENGR
Basketball, Dorm Coun., IRE



BURLEY, ROBERT
Muskegon Hgts. B&PS
Marketing Club

BURLINGAME, JOANNE
Wilmette, Ill. HE
ΓΦΒ—Treas., Tower Guard, Omicron Nu, Alpha Epsilon Rho, J-Hop—Co-Ch., Dorm—Vice-Pres.

BURNESS, IRVING
West Hartford, Conn. VET
Jr. AVMA, Interdorm Coun., Veterinarian, Dorm Coun.

BURNETT, PHILIP
East Lansing B&PS
Jr. Hotelmen of America, Clubs: Acc't., Newman

BURNS, JOANNE
Swartz Creek B&PS

BURRIDGE, CHARLES
Cadillac S&A

BURROW, HAROLD
Grand Blanc AGR
Fish & Wildlife Club—Pres., Agr. Coun.

BURROWS, ALAN
Danville, Penn. B&PS

BURROWS, MARY ALICE
Birmingham S&A
A Cappella Choir

BURTON, MARY LOU
Detroit S&A
ZTA—Pres., Alpha Epsilon Rho, Frosh-oph Coun., Studio Theatre, Speech Maj. Club—Vice-Pres., Term Play, LSA—Vice-Pres.

BUSH, M. LOUISE
Wyandotte HE
ΣΚ, Retailing Club

BUSHAW, NATHANIEL
East Lansing S&A

BUTKIEWICZ, FRANK
Jackson B&PS
Phi Chi Eta, Scabbard & Blade, State News

BUTLER, FRANCIS
Kenmore, N. Y. ENGR

BUTLER, LEROI
Lansing B&PS
Arnold Air Society, Marketing Club, Coronation Ball—Co.-Ch.

BUTLER, PAUL
Kenmore, N. Y. B&PS
ΔΣΦ, Alpha Delta Sigma, State News, Newman Club

BUTTS, JOHN
Louisville, Ky. VET
Jr. AVMA

BYFIELD, ROBERT
New York, N. Y. B&PS
ΣΝ—Vice-Pres., Wrestling, Phi Chi Eta, Hotel Assoc.

CABOT, ELAINE
Grosse Pointe ED

CAHILL, KATHLEEN
Petoskey B&PS
ΑΦ—House Mgr., Wolverine, Water Carnival, Frosh-Soph Coun., J-Hop, AWS, Soc. Work Club

CAHOW, PAUL
Dearborn B&PS
ΦΓΔ, Dorm Coun.

CALHOUN, WILBERT
Detroit AGR
Light Const. & Lumber Mdse., Ski Club

CALKINS, DOROTHY
Lansing HE
ΑΟΠ, Tower Guard, Dorm—Sec., Clubs: Child Dev. Maj.—Pres., Home Ec.

CALLIHAN, PATRICK
Chesaning S&A

CANSFIELD, MARY
Bay City S&A
ΑΧΩ, YWCA, Bowling, Spartacade

CARLSON, CHARLES
Jamestown, N. Y. ENGR
Pi Mu Sigma, Phi Lambda Tau, Baseball, Varsity Club

CARLSON, ELEANOR
Roscommon B&PS

CARLSON, MARY
Royal Oak S&A

CARNEY, PATRICIA
Iron Mountain S&A
State News, Clubs: Spanish, UP, Internat'l

CARPENTER, EARL
Wayne ENGR
AICE

CARPENTER, PATRICIA
Dowagiac S&A
ΛΞΔ, J-Hop, Activity Carnival

CARPENTER, ROBERT
Oak Park ENGR
ΔΣΦ

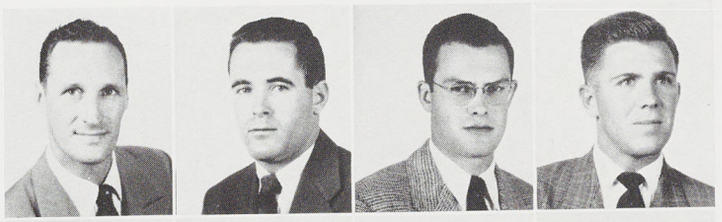

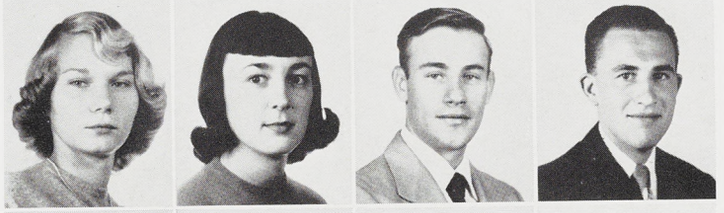

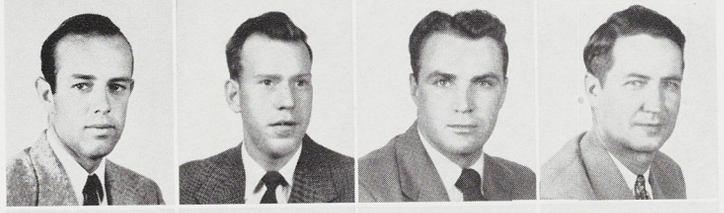

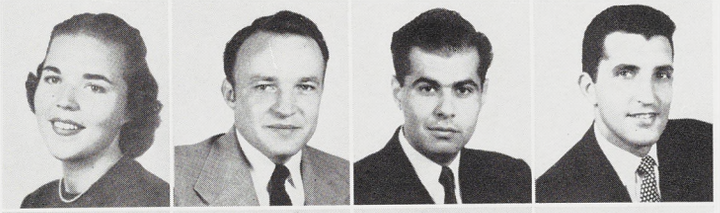

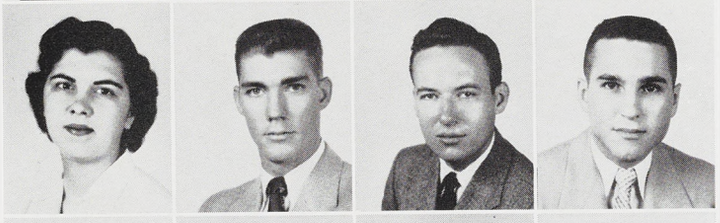

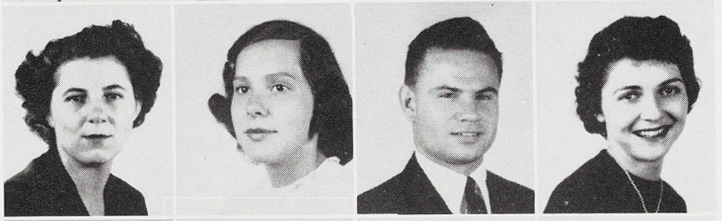

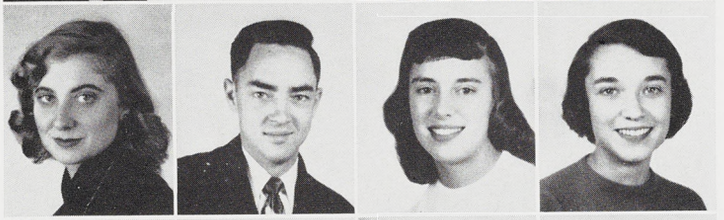

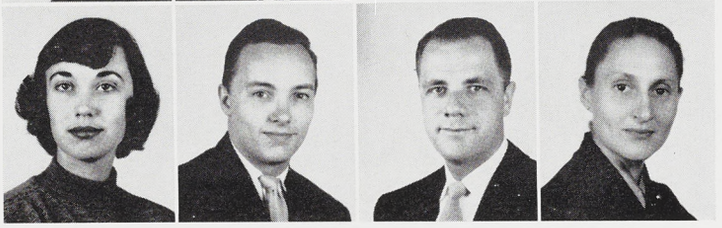

CARR, ALLEN
Midwest, Wyo. S&A

CARR, WILLIAM
Mt. Morris S&A

CARRELL, HUGH
Flint S&A

CARROLL, PETER
Detroit B&PS
Scabbard & Blade, Alpha Phi Sigma, Newman Club, Baseball, Basketball

CARROW, REXFORD
Grand Ledge B&PS

CARSON, THOMAS
Lansing B&PS
Phi Epsilon Kappa—Vice-Pres.

CARTA, JOSÉ
Barquisimeto, Ven. B&PS

CARTIER, ROLAND
Biddeford, Me. B&PS
Newman Club

CASE, JAMES
Owosso S&A
Pi Tau Pi Sigma, Phi Alpha Theta, History Club, Dorm Coun.

CASKEY, ROBERT
Grand Rapids B&PS
Alpha Delta Sigma, Alpha Phi Omega, Promenaders, Arnold Air Society, State News, Wolverine, Spartan Magazine, Track, Student Government

CASLER, WILLIAM
East Lansing VET
Jr. AVMA

CASPER, PATRICIA
Milwaukee, Wisc. HE
ΔΓ, Newman Club, Wolverine

CATERINO, CARLA
Eaton Rapids ED
Newman Club, J-Hop

CAVANAUGH, RITA
Bay City S&A
ΑΦ, Intramural Sports

CAYO, FREDRICK
Iron Mountain AGR
Clubs: Forestry, Par.-Rec.—Treas.

CHAFFEE, CHARITY
East Lansing S&A

CHAFFEE, PAUL
Port Huron VET
Phi Zeta, Jr. AVMA, Vet. Coun.—Pres.

CHAMBERLAIN, ALEX
Niagara Falls, N. Y. S&A

CHAMBERLAIN, JOHN
Lansing B&PS
ΔΤΔ, Arnold Air Society

CHAMBERLIN, PORTIA
Plainwell ED

CHANCE, WILLIAM
Port Huron B&PS
Glee Club, Men's Coun., Christian Student Foundation, YMCA

CHAPO, MARILYN
Lansing HE
ΔΓ, Home Ec. Club

CHAPOTON, ROBERT
Utica AGR
Fish & Wildlife Club

CHAPPELL, JACK
Pontiac S&A
ΦΚΣ

CHASE, DAVID
Richmond, Ind. B&PS
Sigma Gamma Upsilon, Hotel Assoc., Dorm Coun., Fencing, Spartacade, Water Carnival

CHATMAN, LEWIS
Richmond, Va. S&A
Delta Phi Delta, Theta Alpha Phi, State News, Spartan Magazine, Dionysians

CHAVAN, ISHWAR
Bombay State, India VET
India Students Assoc.—Sec., Internat'l Club, Society of American Bacteriologists

CHEFSKY, LURA
Brighton S&A
Orchesis, Ed. Club, Rifle Team, YWCA

CHENOWETH, PATRICIA
Grosse Pointe HE
Promenaders, YWCA, Christian Student Foundation, Clubs: Sailing, Home Ec., Indus. Arts

CHESNEY, HERBERT
Detroit B&PS
Beal House—Treas., Clubs: Newman, Marketing

CHICHESTER, KENNETH
Athens AGR
Agr. Ed. Club

CHING, FRANCIS
Honolulu, Hawaii AGR
Hawaii Club

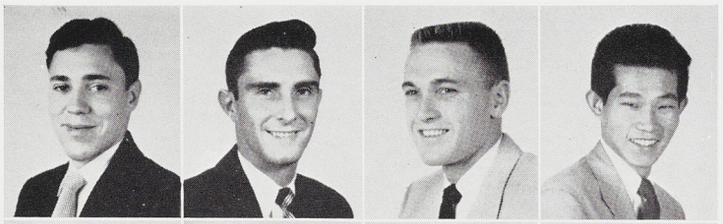

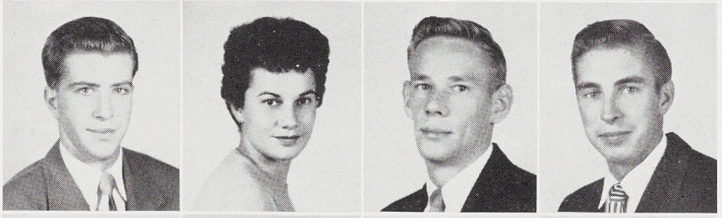

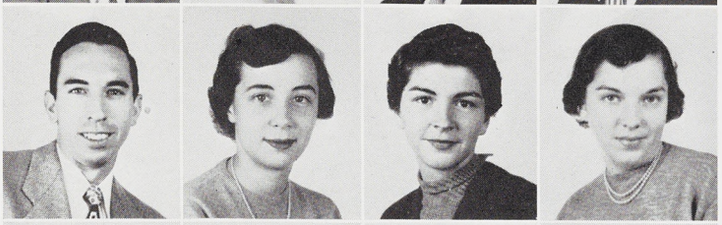





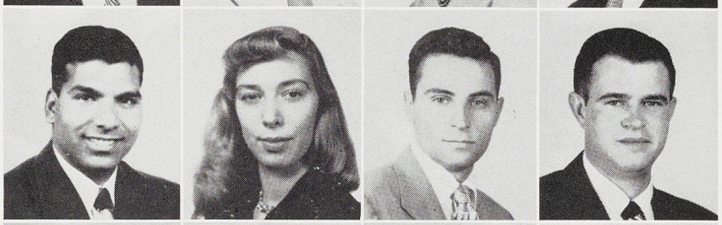





CHIPMAN, JOHN
Ypsilanti AGR
ΔΤ, Sailing Club

CHO, EUN SUNG
Paraleil, Korea B&PS

CHRISTENSEN, JOHN
Chicago, Ill. B&PS
Arnold Air Society, State News, Intramural Sports, Student Government, Dorm—Athletic Dir.

CHRZANOWSKI, LAURENCE
Decker AGR
Arnold Air Society, Clubs: Ski, Newman, Co-op Ext.

CHUBB, SUZANNE
Romeo S&A
ΔΖ, Spartan Magazine, Dorm—Pres.

CLARK, CORINE
Northville HE
ΑΞΔ, Bank, Home Ec. Club

CLARK, DONALD E.
Bryan, Ohio AGR
Fish & Wild Life Club—Pres.

CLARK, DONALD L.
Detroit B&PS
Arnold Air Society

CLARK, DORIS
Cuyahoga Falls, Ohio HE
ΑΞΔ, Promenaders, State News, J-Hop, Activity Carnival, Clubs: Retailing, Akron-Cleve.

CLARK, E. BURDELL
East Detroit B&PS
Arnold Air Society, Marketing Club

CLARK, RALPH
South Lyon ENGR
ΑΤΩ, Phi Lambda Tau, ASME, Arnold Air Society

CLARK, ROBERT E.
Roscommon S&A

CLARK, ROBERT J.
Royal Oak ENGR
ΘΧ, Armored Club

CLARK, SALLY ANN
Bad Axe S&A
ΚΔ—Soc. Ch., Wolverine, Spartan Magazine, El. Ed. Club

CLAY, VERA BELLE
East Lansing S&A
Tower Guard, Promenaders, Band, Dorm Coun.

CLELAND, EDWARD
Galion, Ohio B&PS
ΣΧ, Wolverine

CLEMENTS, WAYNE
Saline ENGR
ΛΓΡ, Agr. Engr. Club—Vice-Pres.

CLIAOUTIS, JAMES
Lansing B&PS
Sigma Epsilon Pi, Ski Club

COATES, ALBERT
Grand Rapids AGR
Forestry Club

COBANE, JOHN
Grosse Pointe S&A
ΣX, Arnold Air Society, Ski Club

COCOVES, NICHOLAS
Detroit B&PS
Sigma Epsilon Pi, Activity Carnival, Dorm—Athletic Dir.

COE, ROBERT
Jackson S&A
ΔΣΦ, Spartan Magazine, Wolverine, Campus Chest

COLE, KATHLEEN
Grand Rapids, Minn. S&A
XΩ—Vice-Pres., State News, Dorm—Soc. Ch.

COLE, LOUIS
Pontiac S&A
ΔΣΦ, Internat'l Club, Phi Chi Eta, Scabbard & Blade

COLLINS, RICHARD
Lachine B&PS
Baseball

CONDON, DENNIS
Detroit ENGR
BΘΠ, Green Helmet, Tau Beta Pi

CONGLETON, MARY-ELVA
Shaker Hgts., Ohio ED
ΛΦ, Kappa Delta Pi, Water Carnival, Clubs: Ski, Sailing, Internat'l

CONLAN, HERBERT
Detroit B&PS
Porpoise, Swimming

CONSIDINE, CARRIE
Detroit S&A
Newman Club

CONVERSE, ELWOOD
Detroit B&PS
ΔX, Football, Union Board

CONWAY, VICTORIA
Grosse Pointe B&PS
Theta Sigma Phi, State News—Society Ed., Feature Ed., Campus Chest, Volleyball

COOK, ALBERT
Owosso S&A
Lit. Club—Pres., Interdorm Coun., Dorm—Vice-Pres.



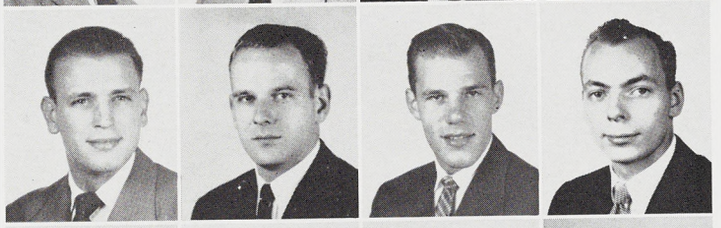

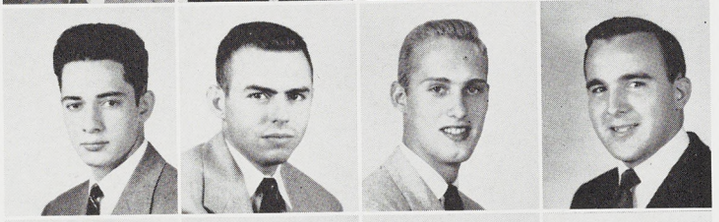

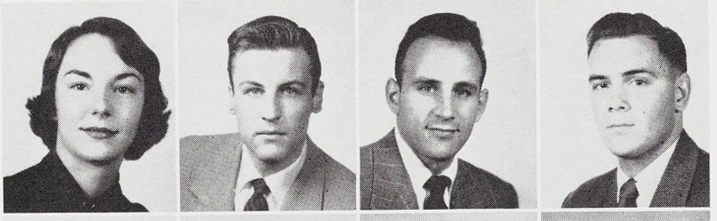



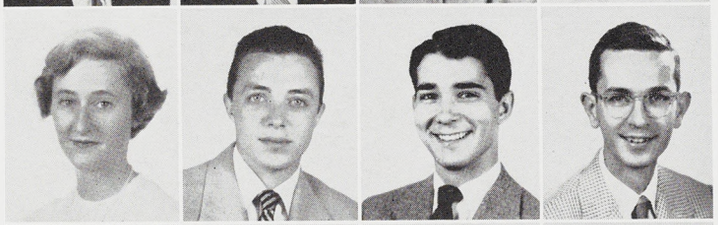

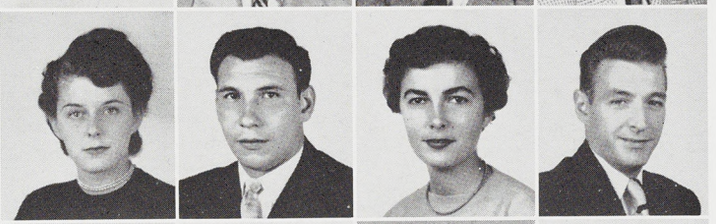

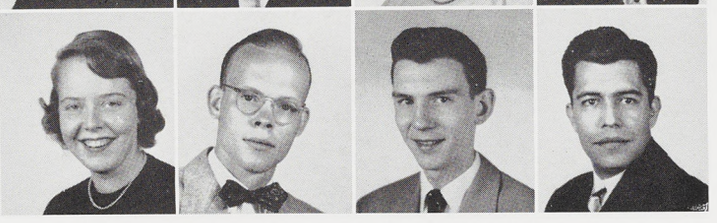

COOK, ADDISON
Jackson B&PS
ΛXA, Young Republicans Club

COOK, CLYDE
East Lansing B&PS
Pi Sigma Alpha

COOK, GLEN
White Pigeon AGR
ΛΓΡ, Clubs: Agr. Ec.—Pres., Officers

COOK, KENNETH
Wilmette, Ill. B&PS
ΔT, Wolverine, Varsity Club, Swimming

COOK, PETER
Detroit ENGR
ΔX—Pres., ASCE, Tennis, Basketball

COOK, ROBERT
Frankfort, Ind. VET
ΦKT, Jr. AVMA, Veterinarian

COOMES, FRANCIS
East Lansing S&A

COOPER, CHARLES
Temperance AGR
Scabbard & Blade, Phi Chi Eta, Agr. Ed. Club, Spartan Christian Fellowship, Campus Chest

COOPER, JOAN
Phoenix, Ariz. B&PS
State News, Wolverine, Swimming, Basketball

COOPER, JUNE
Mason S&A
YWCA, Speech Maj. Club, Dorm—Sports Mgr.

COPE, RANSOM
Owosso B&PS
Delta Sigma Pi, Men's Coun., Inter-Co-op Coun., J-Hop, Activity Carnival, Clubs: Armored, Psychology

COPP, WILLIAM
Dearborn S&A
Intramural Sports

CORK, BETTY JANE
Detroit S&A
Spartan Magazine, State News

CORNELIUS, MERVIN
Elkhart, Ind. B&PS
ΔΣΠ, Rifle Team, Clubs: Officers, Marketing

CORNWELL, W. ROBERT
Elsie S&A
Green Helmet, Speech Maj. Club, A Cappella Choir

CORREDOR, ALFONSO
East Lansing ENGR

CORRIGAN, JAMES
Fox Lake, Ill. S&A
Kappa Delta Pi, Spartan Guard, Clubs: Lit., Newman, German

CORSER, CAROLINE
Lansing S&A
Wolverine, Dorm—Vice-Pres., Children's Theatre

CORSETTE, MARJORIE
Detroit S&A
ΣΚ—Sec., Union Board

CORWELL, MARIAN
Battle Creek S&A
Speech Maj. Club, Studio Theatre

COSTANTINI, GASPER
Rochester, N. Y. S&A
ΘΧ, Phi Mu Alpha, Band, Intramural Sports, Water Carnival, Activity Carnival

COSTELLO, DONALD
Livonia ENGR
Pi Tau Pi Sigma—Pres., Scabbard & Blade, Interdorm Coun., Band, Newman Club

COTÉ, MARJORIE
Pontiac S&A
ΑΓΔ

COTTER, FRED
Tarrytown, N. Y. B&PS
ΦΚΤ

COTTRILL, ROY
Mt. Pleasant S&A
Spartan Bowman

COYNE, KENNETH
Detroit B&PS
ΣΝ, Porpoise, Swimming

COZENS, WILLIAM
Swedesboro, N. J. S&A
State News, Spartan Magazine

CRAMER, MAVIS
Adrian S&A
YWCA—Vice-Pres., A Cappella Choir

CRAMER, KEITH
Toledo, Ohio S&A
Studio Theatre

CRANDALL, FLOYD
Newaygo S&A

CRANDALL, MAX
Lansing VET
Jr. AVMA

CRANE, MARILYN
Grand Rapids S&A
YWCA, Dorm—Treas.



CRANE, MARY BETH
Arlington, Va. S&A

CRAWFORD, ALPHONSO
Detroit B&PS
Football, Acc't Club—Treas., Dorm Coun.

CREAGER, FRANKLIN
Oak Park, Ill. S&A
ΑΓΡ—Pres., Green Helmet, Men's Coun., Alpha Zeta, Officers Club, Blue Key, Senior Class—Treas.

CROOKE, WILLIAM
Detroit B&PS
ΦΔΘ, Blue Key

CRENSHAW, HOWARD
East Lansing B&PS

CRISENBERY, MARILYN
Parma S&A
State News

CROOKS, MARVIN
Flat Rock B&PS

CROSBY, ALVIN
Caro B&PS

CROSSLEY, ANN
Great Notch, N. J. S&A
Lit. Club, Student Government, Dorm Coun.

CROSSLEY, BARBARA
Clawson S&A
ΣΚ

CROSSMAN, NANCY
Clawson S&A
Lit. Club, Chorus

CROW, ROBERT
Cleveland Hgts., Ohio S&A
ΦΔΘ

CULHAM, LAVERNE
Lansing B&PS
Acc't Club

CUMMING, WILLIAM
Detroit ENGR
ΦΔΘ, Pi Tau Sigma, IFC, SAE, Arnold Air Society

CUMMINGS, GARY
Owosso B&PS
Asher House—Treas., Table-tennis Club

CUNNINGHAM, GERALD
Bath S&A

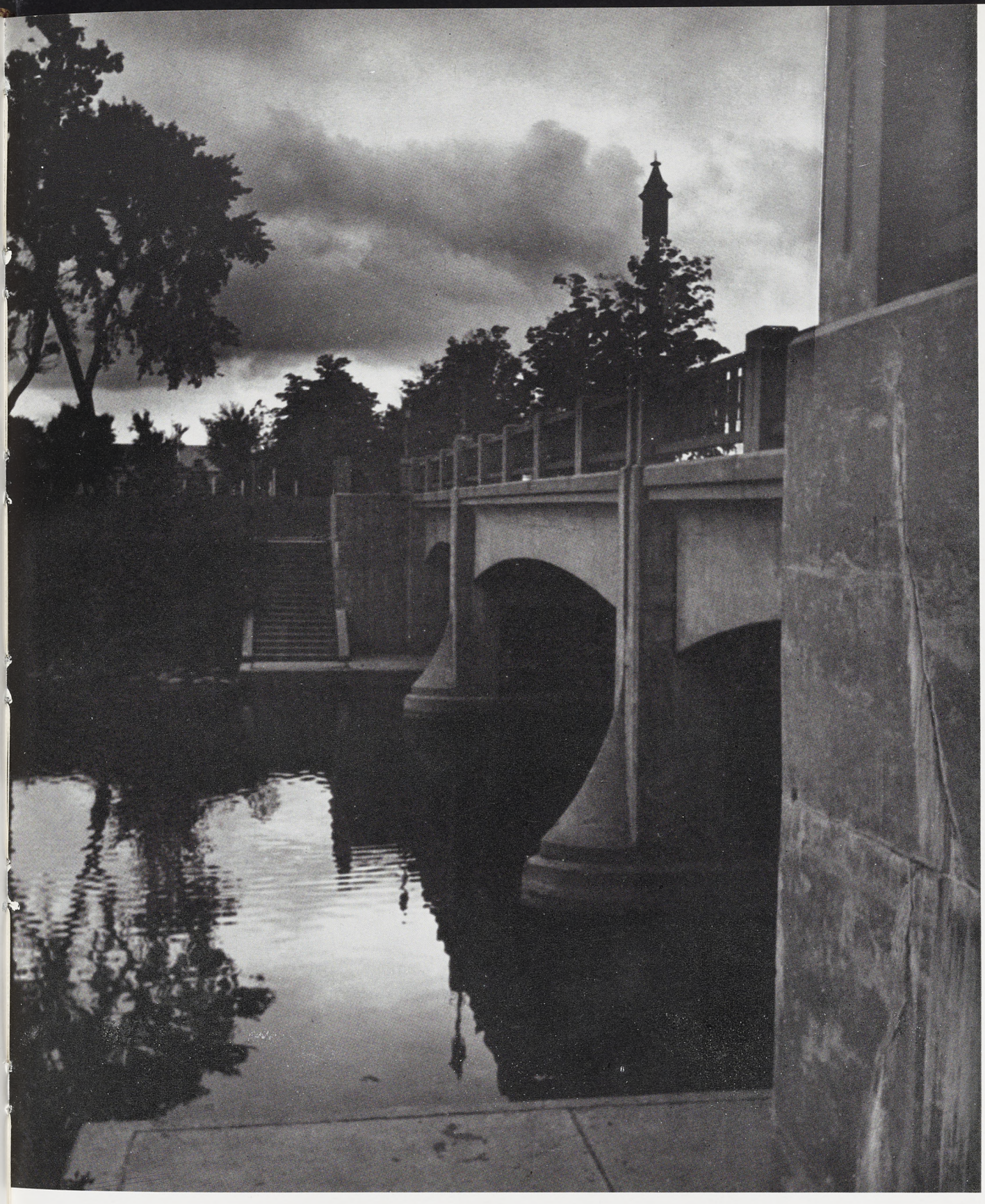

Distorted shadows stretch across the Red Cedar near the Shaw Lane bridge.

CUNNINGHAM, ROSS
Chicago, Ill. B&PS
Winged Spartans, Dorm Soc. Comm.

CURTISS, SUSAN RAE
Grand Rapids HE
ΔΔΔ, Home Ec. Club

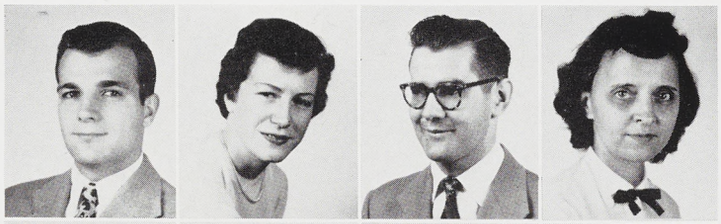

CUSHMAN, ALTA JEAN
Bath B&PS
Theta Sigma Phi, State News

CUTHBERT, MARY JANE
Windsor, Ont. B&PS
ΑΟΠ, Phi Gamma Nu, State News, Tennis, Dorm—Pres., Skating Club



CUTTING, ALLEN
Paw Paw B&PS

DALKIN, JOEL
Chicago, Ill. B&PS
ZBT, Sigma Gamma Upsilon, Hotel Assoc.—Pres., Jr. Hotelmen of Am.

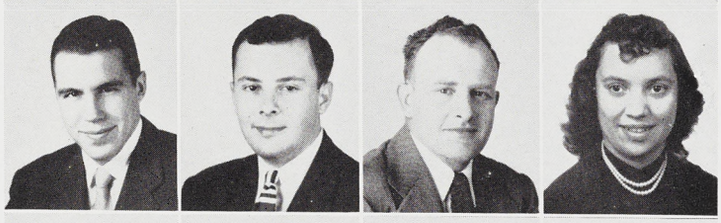

DALRYMPLE, KENNETH
Detroit S&A

DAND, CLAIRE
Ann Arbor S&A
ΔΔΔ, Dorm—Pres.

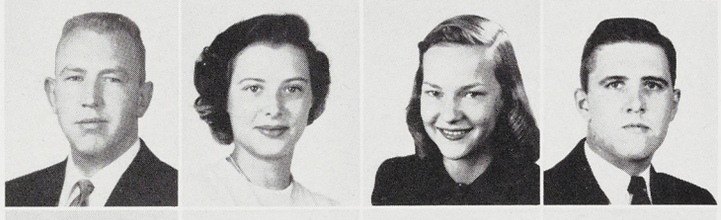

DANGL, BARBARA
Grand Rapids S&A
ΔZ, Spartan Magazine, El. Ed. Club, Union Board

DANIEL, JAMES
Murphysboro, Ill. B&PS
ΔΤΔ, Newman Club

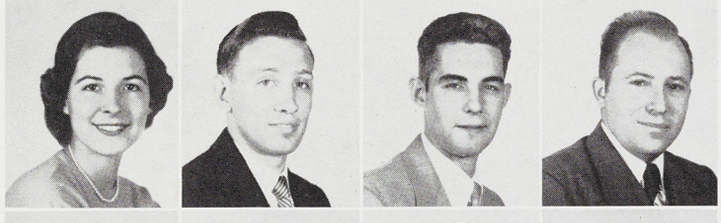

DANIELS, JAMES
Channing B&PS

DAOUST, WILLIAM
Linden B&PS
ΘΞ, Hotel Assoc.

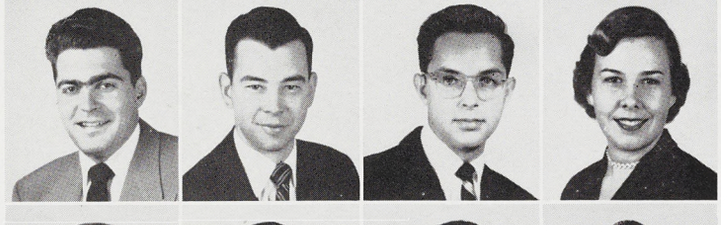

DAVARN, SARAH
East Lansing HE
Intramural Sports, Newman Club

DAVID, DONALD
Clare VET
Jr. AVMA

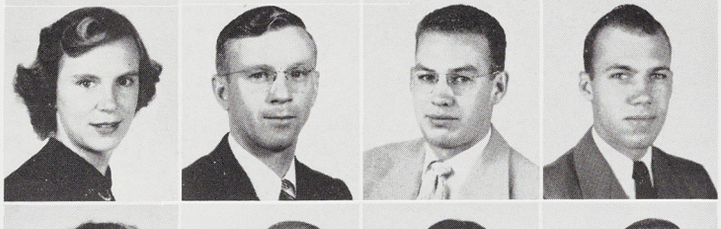

DAVIES, GWYNETH
Dearborn HE
Promenaders, Softball, Basketball

DAVIES, RICHARD
Pontiac B&PS
ΠΚΦ, Phi Chi Eta

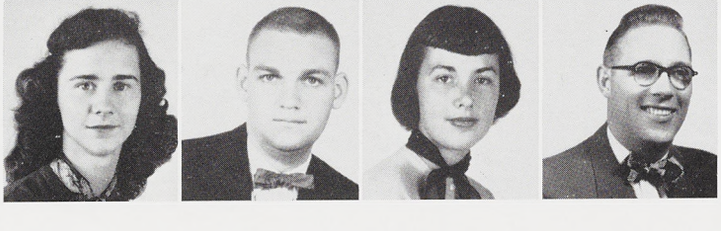

DAVIS, EARL
Lansing S&A

DAVIS, HELEN
East Lansing S&A
Speech Club, Spartan Christian Fellowship, Speakers Bureau

DAVIS, JOHN
East Lansing B&PS
Student Government, Interdorm Coun., Soc. Work Club

DAVIS, KATHRYN
Albion S&A
ΑΦ—Pres., Homesteader, State News, Student Government

DAVIS, RAYMOND
East Lansing B&PS
Alpha Phi Sigma

DAVIS, ROSALEE
Lansing S&A
Canterbury Club, ISA

DAVIS, SALLY
Dryden S&A
Glee Club, Dorm—Pres., Water Carnival

DAW, RICHARD
Sandwich, Ill. B&PS

DAWSON, ALLAN
Highland Park AGR
ΔΣΦ, Clubs: Forestry, Park & Shade Tree

DAYMON, LAVERN
Lansing S&A
Indus. Arts Ed. Assoc.

DAYMOND, CHARLES
Ferndale B&PS
ΘΞ—Treas., Band

DEACON, LOIS
Lansing HE
YWCA, Foods-Nutrition Club

DEAN, HERBERT
Niagara Falls, N. Y. B&PS
Spartan Guard, Officers Club

DEAN, RALPH
Three Rivers ENGR
Phi Lambda Tau, SAE, Intramural Sports

DEARSTYNE, KATHERINE
Staten Island, N. Y. ED
ΑΟΠ

DEBLOCK, EDWIN
Lansing ENGR
Pi Mu Epsilon

DITCH, ROBERT
South Haven B&PS
Intramural Sports, Dorm Coun.

DISSMEYER, JOAN
Akron, Ohio S&A

DIRKES, THERESE
Detroit ED
Clubs: Newman, El. Ed.

DILDAY, BOBBIE
Lansing B&PS
Basketball, Football, Baseball—Cap't

DIETRICH, ARYLIE
Lansing S&A
ΑΞΔ—Sec., Spartan Magazine, YWCA, Skating Club, J-Hop

DIETRICH, ANDREW
Bronxville, N. Y. B&PS
ΔΣΦ—Pres., Officers Club, Intramural Sports, Coronation Ball

DICKSON, VERA
East Lansing S&A
Psychology Club, YWCA

DICKIE, PETER
Three Rivers S&A
ΣΑΕ, Armored Club

DICKES, PHILIP
Huntertown, Ind. AGR

DICKEN, PEGGY
Grand Rapids S&A
ΧΩ, State News, AWS, J-Hop, Clubs: Speech Maj., Lit.

DIBBLE, JAMES
East Lansing B&PS
ΔΧ

DEWALD, EDWARD
East Lansing S&A

DEVLETIAN, ARTHUR
East Lansing B&PS
Alpha Phi Sigma—Sec.

DeVET, FRANCIS
Lansing S&A
Sigma Pi Sigma, Armored Club

DEVEREAUX, RICHARD
Lansing ENGR
Eta Kappa Nu, AIEE

DeTAR, DAVID
Milan B&PS
ΣΝ, Campus Chest, J-Hop



DERSHEM, NORMA JEAN
St. Johns HE
Christian Student Foundation, Home Ec. Club

DEPEW, ROLAND
Alto AGR
Agr. Ed. Club

DENTEL, YVONNE
Hillsdale S&A
Delta Omicron, Mixed Chorus, A Cappella Choir

DENT, DUANE
Midland ENGR
AFS, ASME

DENSMORE, GRANT
Blanchard AGR
Agr. Ed. Club

DEMPSEY, ALBERT
Sault Ste. Marie S&A
Glee Club

DEMING, HENRY
Newark, Ohio B&PS

DeMARSH, LeROY
Poultney, Vt. AGR
Arnold Air Society, Band, Wood Utilization Club

DeLONG, BARBARA
Grand Rapids S&A
ΚΚΓ

DeLOCHE, SARA
Linden HE
Gamma Delta, WCL

DeLAVAL, DAVID
Pittsburgh, Penn. S&A
ΦΔΘ

DELAHUNTE, THOMAS
Grand Rapids S&A
ΘΞ

DEHAMER, PETER
East Lansing B&PS

DeHAAN, WILLIAM
Flint B&PS
Newman Club

DeFRANCESCO, RAY
Detroit S&A
A Cappella Choir, Newman Club

DeBOER, DIRK
St. Johns AGR
Xi Sigma Pi, Bower House—Pres., Winged Spartans—Pres., Forestry Club, Agr. Coun.

DITTMER, RODERICK
East Lansing AGR
Landscape, Arch. & Urban Plan.

DOANE, DEWEY
Mason ED

DOBROWA, HAROLD
Lansing B&PS
Sigma Delta Chi, Scabbard & Blade

DODGE, BEVERLY ANN
Davison B&PS
Delta Psi Kappa—Pres., WAA—Vice-Pres., PEM Club

DOERING, CAROL ANN
Saginaw HE
WAA, Retailing Club, Christian Science Org., Campus Chest

DOHERR, MARLENE
Park Ridge, Ill. HE
ΔΔΔ—Pres., Campus Chest, Retailing Club

DOLD, RALPH
Davisburg AGR
Alpha Zeta, Scabbard & Blade, Officers Club

DOLLHOPF, CARL
Romulus AGR

DONKIN, JOAN
Coldwater S&A
ΑΧΩ, Mortar Board, Kappa Delta Pi, Wolverine, Spartan Magazine, Panhel. Coun.—Pres., J-Hop, Career Carnival

DONNELL, JOYCE
Okemos B&PS
WCL, Catherine Black House—Pres., Clubs: Marketing, Internat'l

DOODY, GERALD
East Lansing ENGR

DORAN, JOHN
Detroit B&PS
Phi Chi Eta, Hotel Assoc.

DORANTE, MANUEL
Barquisimeto, Ven. S&A
State News, Wolverine, Clubs: Internat'l, Newman

DOSS, WILLIAM
Detroit S&A
ΑΦΑ

DOUGLAS, JOHN
Owosso B&PS

DOW, RAYMOND
Iron Mountain VET
Spartan Christian Fellowship, Jr. AVMA



DOWD, PAUL
Battle Creek S&A
Arnold Air Society, Newman Club

DOWNER, DORIS
Chelsea HE
ΑΞΔ, Home Ec. Club



DOWNIE, JAMES
Almont S&A
Dorm—Vice-Pres., Arnold Air Society

DOWNING, LLOYD
Syracuse, N. Y. S&A
Intramural Sports



DOWZER, JEANNE
Detroit S&A
ΔΔΔ, Spartan Magazine, Spartan Women's League, Mardi Gras, Newman Club

DOYLE, JOHN
Chicago, Ill. B&PS

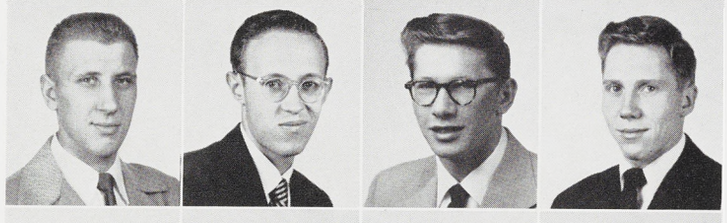

DRABKOWSKI, EDWIN
Detroit AGR

DRENNAN, H. EDWARD
Lansing S&A
Arnold Air Society, Track

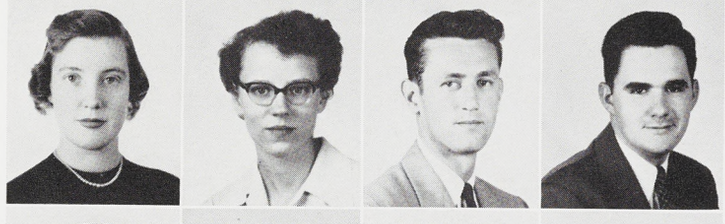

DREVES, JOHN
East Lansing S&A

DREW, LESLIE
Grand Rapids S&A

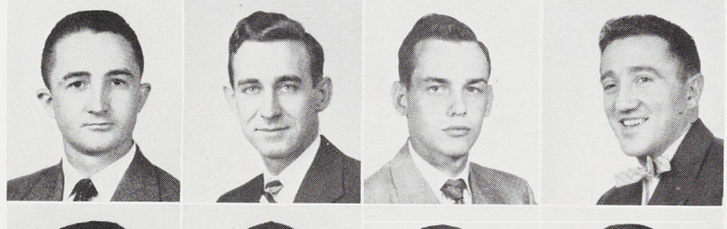

DRURY, HUGH
Lansing AGR
Forestry Club

DUCHAN, HAROLD
Detroit VET
Phi Zeta, Veterinarian—Bus. Mgr.

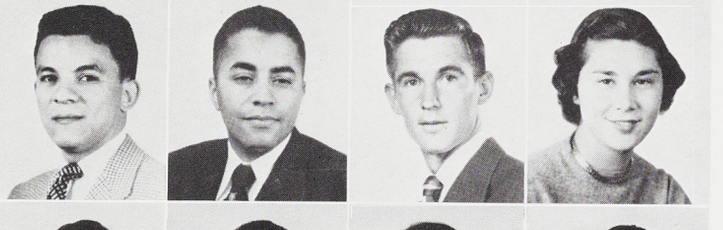

DUDEK, STANLEY
Wilkes-Barre, Penn. ENGR

DUDLEY, JACQUELYN
Pontiac ED
ΔΓΔ—Vice-Pres.



DUFINA, JANET
Mackinac Island S&A
ΔΖ

DUGGAN, DANIEL
Howell S&A
Newman Club

DUGGAN, DONAL
Detroit S&A

DUKE, RICHARD
Clinton AGR
ΑΓΡ

DUNCAN, DAVID
Mears S&A
ΑΦΑ, YMCA, Men's Coun., IFC

DUNCAN, ELIZABETH
East Lansing HE

DUNNETT, JOYCE
Detroit ED
Dorm—Pres.

DURYEA, ROBERT
Freeport, L. I., N. Y. VET
Blue Key—Vice-Pres., Exec. Coun., Men's Coun.—Pres., Union Board, Dorm Coun., Jr. AVMA

DWYER, JOSEPH
Cleveland, Ohio B&PS
ΔΤΔ, Jr. Hotelmen of America, Intramural Sports, Newman Club, Les Gourmets

DYER, DELWYN
Walkerton, Ind. AGR
Promenaders, Campus 4-H, Co-op Ext. Club

DYER, DOROTHY
Detroit S&A

DYKEMA, STEVEN
Spring Lake B&PS
ΦΚΤ, Provost Corps, Spartan Guard, Scabbard & Blade

DYKSTRA, EVELYN
Grand Rapids HE
Home Ec. Club, YWCA, Spartan Christian Fellowship

EAKINS, SHIRLEY
Dearborn S&A
ΑΦ, Intramural Sports, J-Hop

EALY, ALTON
East Lansing AGR
Agr. Ed. Club

EARLE, DONALD
East Lansing ENGR
Pi Mu Epsilon, AIEE, Engr. Coun.

EARNEST, DAVID
Cleveland Hgts., Ohio ENGR
ΣΑΕ, ASCE

EATON, LENORE
Lansing S&A
Pre-Law Club





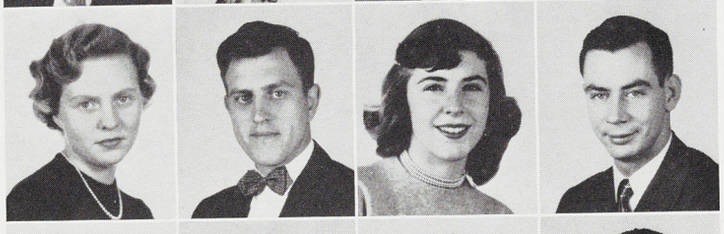

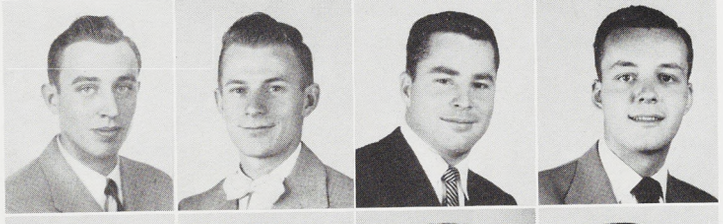

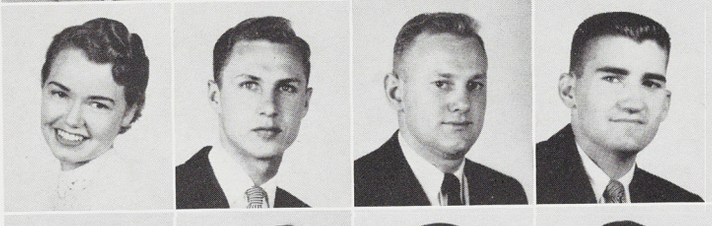



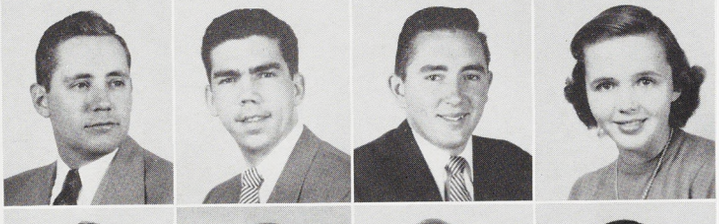



EATON, SARA
Pontiac S&A
Pi Mu Epsilon, WCL—Treas.

EDGAR, SHIRLEE
Farmington S&A
State News, Spartan Magazine, Campus Chest, Clubs: Sailing, Ski

EDIN, RICHARD
Jamestown, N. Y. S&A
ΦΚΤ, Pre-Law Club, Baseball

EDUCATO, LOUIS
Grand Rapids S&A
ΚΣ, Clubs: Pre-Law, History, Lit.

EDWARDS, ADELE
Chicago Hgts., Ill. S&A
ΔΖ, Dionysians, Dorm Coun.

EDWARDS, SINCLAIR
Lansing B&PS

EGAN, THOMAS
White Plains, N. Y. B&PS

EGE, JOHN
Lincoln Park S&A
ΘΧ, Green Helmet, Tau Sigma, Phi Alpha Theta, Scabbard & Blade, Clubs: German, History, French

EGELER, CHARLES
Bay City B&PS
Porpoise, Swimming

EIPPER, NORMAN
Marshall AGR
ΔΤΔ, Union Board, Young Republicans Club, Light Const. & Lumber Mdse.

ELIAS, HELEN
Detroit B&PS
ΧΩ—Pres., Mortar Board, Tower Guard, Union Board, Sr. Coun., Theta Sigma Phi, J-Hop, Mardi Gras

ELLIOTT, DANIEL
Muskegon B&PS

ELLIS, DON
Evanston, Ill. B&PS
ΔΤΔ, Phi Chi Eta, Alpha Delta Sigma, Union Board, Officers Club, State News, Record, Water Carnival

ELLIS, PHOEBE
Arlington Hgts., Ill. B&PS
ΠΒΦ, Student Government, Spartan Women's League, Clubs: Ski, Sailing

ELWELL, LEROY
East Lansing ENGR

EMBREY, JOAN
Pleasant Ridge HE
Mortar Board, Green Splash, Swimming, Wolverine, Dorm—Pres., Clubs: Foods & Nutrition, Newman—Vice-Pres.

EMERSON, JOAN
Kalamazoo HE
ΔΓ, Retailing Club, Panhel. Coun.

ENGEL, GENE
Oak Park ENGR
SAE, ASME, Football, Wrestling, Band, Clubs: Skating, Ski

ENGEL, JOYCE
Gaylord HE
Related Arts Club

ENGEL, LOUISE
Lake City HE
ΑΧΩ—House Mgr., Spartan Magazine, Wolverine, Related Arts Club

ENGLE, WAYNE
East Lansing ENGR
Indus. Arts Club

ERBE, ILEEN
Croswell ED
El. Ed. Club

ERDMANN, RICHARD
Menominee S&A

ESSIET, OKON
Uyo, Nigeria S&A
African Stu. Assoc.—Pres., Christian Student Foundation, Internat'l Club, Speakers Bureau

ESTEY, LURA
Bartlesville, Okla. S&A

EUBANK, WILLIAM
Royal Oak ENGR
ΔΤ, ASME, Dorm Coun.

EULER, WILLIAM
West Orange, N. J. B&PS
ΑΧΡ, All-College Judic., Dorm Coun., Sailing Club, Hotel Assoc.

EURICH, ELEANOR
Greenville ED

EVANS, GWENDOLYN
Saginaw B&PS
Orchesis, State News, Intramural Sports

EVANS, JOHN
Detroit B&PS
Alpha Phi Sigma

EVERETT, MASON
East Lansing AGR

EVERT, ARTHUR
Okemos B&PS
Hotel Assoc., Officers Club

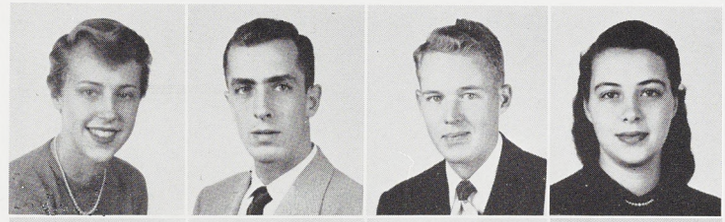

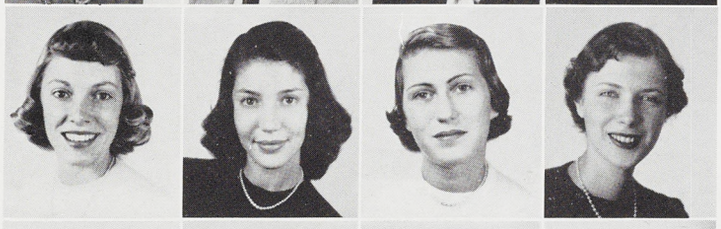



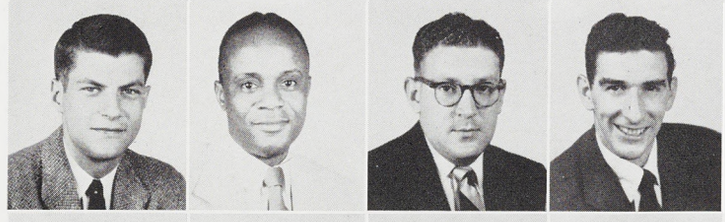

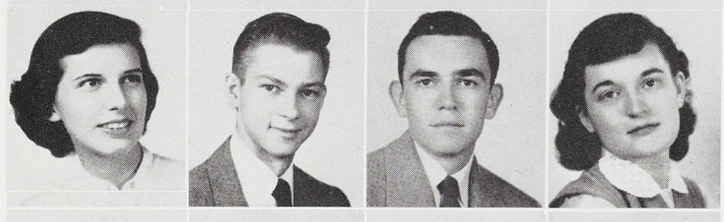

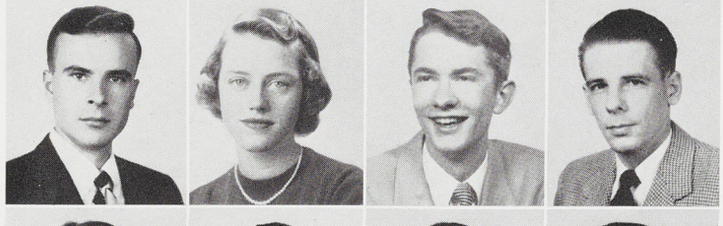

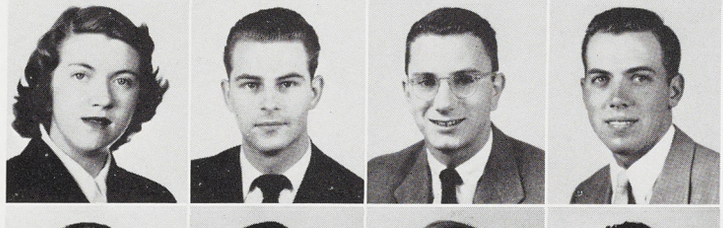



EVERY, CHARLES
Tecumseh ENGR
ASAE—Treas., Arnold Air Society

EWERS, MARY
Ferndale S&A
Orchesis, Mixed Chorus

EWERT, MARGE
Detroit HE
ΧΩ, Retailing Club, Union Board, Interdorm Coun., Gamma Delta, J-Hop

EWING, ALICE
Crystal Lake, Ill. HE
ΔΖ, Retailing Club, Campus Chest, Spartan Magazine

EXELBY, MARILYN
Lansing ED
ΖΤΑ, Panhel. Coun., Ed. Club, YWCA

EYDE, KAY
Lansing HE

FAILER, SYLVAN
Flint B&PS
ΖΒΤ

FARBER, BERTRAND
Buffalo, N. Y. ENGR
ΚΣ, Tau Beta Pi, Phi Kappa Phi, Eta Kappa Nu, AIEE, IRE

FARLEY, WILLIAM
Battle Creek B&PS
ΔΤ, Scabbard & Blade, Officers Club, Campus Chest

FARMER, KAY
Edwardsburg HE
Home Ec. Club

FARRALL, ROBERT
East Lansing S&A
ΔΤ, Union Board, Kappa Alpha Mu, Blue Key, Sigma Pi Sigma, Wolverine, Spartan Magazine, State News

FAUSCH, MYRON
Niles ENGR
Pi Tau Sigma, ASME

FEDERHART, WILLIAM
Saginaw B&PS
ΒΘΠ, Dorm Coun., Clubs: Retailing, Newman

FEDEWA, DONALD
Dewitt AGR
Clubs: Newman, Agr. Ec., Officers

FEHNER, JOAN
Raber S&A

FEIGHNER, KENNETH
Detroit AGR

FRANKLIN, NYLAN
Midland B&PS
Alpha Phi Sigma, Elsworth House—Sec.

FRANCIS, MARGARET
Cleveland Hgts., Ohio ED
Wolverine, Clubs: Lit., El. Ed., Akron-Cleve.

FRANCIS, ELIZABETH
Redondo Beach, Calif. HE
ΑΞΔ, Omicron Nu—Vice-Pres., Retailing Club, J-Hop, Dorm Coun.

FOX, SALLEE
Albion S&A
ΧΩ, Pi Kappa Delta, Children's Theatre, Pre-Law Club, AWS, Mixed Chorus

FOX, MILLARD
Coloma AGR
Agr. Ec. Club

FOWLER, ROSS
Vandalia S&A
Kappa Alpha Psi

FOUNTAIN, LAUREL
Pickford HE
Intramural Sports, Student Government, WCL—Vice-Pres., Spartan Christian Fellowship, Clubs: Home Ec., Ext., Campus 4-H

FOSTER, MARY ANNE
Battle Creek ED
ΣΚ, Spartan Magazine, Wolverine, Clubs: El. Ed., Internat'l

FOSTER, BEVERLY
East Lansing S&A
Clubs: Internat'l German, French, Newman

FOSDICK, HOWARD
Gaylord B&PS
Phi Chi Eta, Newman Club, Dorm Coun.

FORTUNA, STEPHEN
East Lansing S&A

FORTON, REX
Traverse City B&PS
Acc't Club

FORTIN, NORMAN
Highland Park B&PS
Alpha Kappa Psi, Amer. Society for Pub. Admin.

FORSTER, EDWARD
Allen Park S&A
ΠΚΦ, Scabbard & Blade, Officers Club

FORMAN, ROBERT
Lansing S&A
Provost Corps, YMCA—Pres., Class Pres., Football, Student Government, All-College Judic.

FORD, MARK
Ann Arbor B&PS
ΣΝ, Excalibur, Frosh—Class Pres., J-Hop, Campus Chest, Frosh-Soph Coun., Sr. Coun.









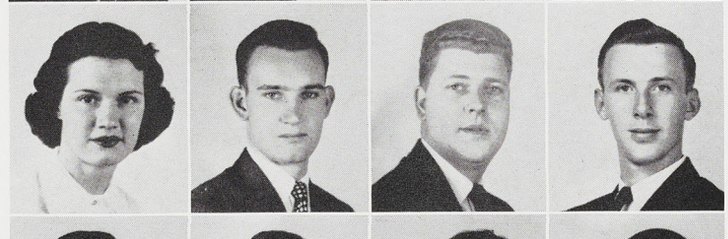



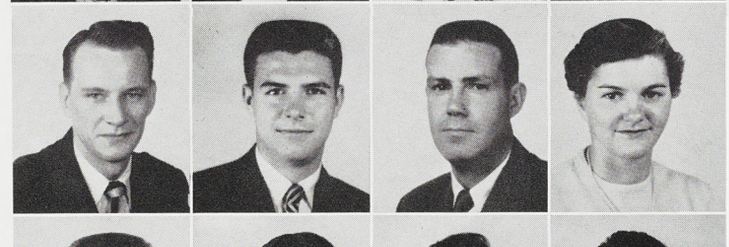

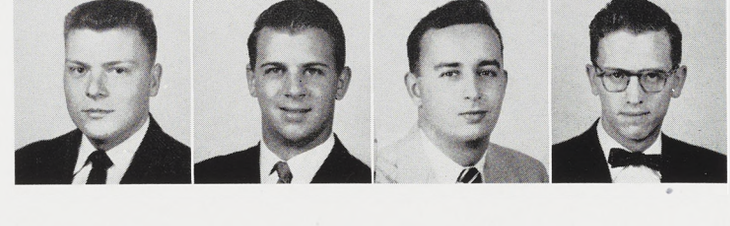

FORD, JULIE
Grosse Pointe HE
AWS—Vice-Pres., Dorm—Pres., Sr. Coun., J-Hop, Home Ec. Club

FORBES, JOHN
Shiloh, Ohio B&PS
Alpha Phi Sigma, Baseball, Football, Basketball, Dorm Coun.

FORAKER, SUZANNE
Detroit HE
ΑΓΔ, Wolverine, Dorm—Pres., Interdorm Coun., Clubs: Glee, Retailing

FOLZ, JOHN
Vista B&PS

FOLLETT, JOAN
Kalamazoo S&A
ΣΚ, Wolverine, Newman Club, Dorm Coun.

FLEMING, GEORGE
Shelby AGR

FLANNERY, SHEILA
Orchard Lake S&A
Newman Club

FISTOR, EDWARD
Battle Creek ENGR

FISHER, ROBERT
Flint S&A
Phi Mu Alpha, Orchestra, Canterbury Club

FISHER, NORVAL
Hastings S&A
ΑΓΡ, YMCA, Scimitar, Fencing

FISHER, MARGARET
Jackson S&A
El. Ed. Club

FINGER, PATRICIA
Lansing HE
ΔΓ, Intramural Sports

FINCH, ROBERT
Fairview B&PS

FINCH, MARY HELEN
Midland S&A
Pi Kappa Delta, Kappa Delta Pi, Green Splash, Sigma Delta Pi, Promenaders, Campus Chest, Dorm—Pres.

FETTERS, ARTHUR
Detroit S&A
ΔΣΦ—Pres., Intramural Sports

FERGUSON, EDMUND
Flint B&PS
ΔΣΦ



Monumental Ag Hall through the pines along Circle Drive.

FRANTZ, GERTRUDE
Flint ED
Kappa Delta Pi, El. Ed. Club

FRANZMAN, CHARLES
Evansville, Ind. AGR
Frosh-Soph Coun., Interdorm Coun., Men's Coun., Wolverine, Intramural Sports, Landscape Arch. & Urban Plan., Photo Club

FRASER, GORDON
East Lansing HE
Kappa Alpha Mu, State News, Wolverine, Clubs: Ski, Iranian, Internat'l, Spanish, Home Ec.

FRAZIER, JIMMIE
Detroit S&A

FRAZIER, MARIAN
New Philadelphia, Ohio S&A
ΓΦΒ, State News

FRENS, ERNEST
Muskegon Hgts. ENGR
Pi Tau Sigma, AFS

FRID, WILLIAM
Lansing S&A

FRIDAY, WILLIAM
Cobleskill, N. Y. ENGR
Agr. Engr. Club

FRIMODIG, GEORGE
Lansing B&PS
Campus Chest, Clubs: Ski, Newman

FRITZ, MORT
Lima, Ohio S&A

FITZPATRICK, EDWIN
Owosso S&A
Motts House—Pres., Sec., Intramural Sports, ICC, Athletic Ch., Clubs: Newman, Speech Maj.

FROEBER, RICHARD
Saginaw S&A
Phi Mu Alpha, Mixed Chorus

FUERSTENAU, MICKEY
DeWitt ED
ΧΩ, WCL—Pres., Tower Guard, Mixed Chorus, El. Ed. Club, Panhel. Coun.

FULLER, MARGARET
East Lansing B&PS
Mortar Board—Sec., Theta Sigma Phi, Pi Alpha Mu, State News—Ed. Ass't, Spartan Magazine, YWCA

FULTZ, DAVID
Munith B&PS
ΑΤΩ, Track

FURSETH, ERIK
Shaker Hgts., Ohio S&A
ΣΑΕ, Basketball, Arnold Air Society, Ath. Coun., Clubs: Varsity, Speech Maj., Akron-Cleve.



GAFF, JAMES
Jackson ENGR
ASM

GAGE, JACK
Plymouth B&PS
ΦΚΤ, Alpha Delta Sigma—Vice-Pres., State News

GAGE, WILMA
Goodrich HE
AWS, Home Ec. Club

GAGER, MORGAN
Grand Rapids S&A

GAIKEMA, GEORGE
Grand Rapids VET
AVMA, Dorm—Vice-Pres., Newman Club

GAINES, FRANCES
Cleveland Hgts., Ohio HE
Promenaders, Clubs: Skating, Home Ec., Akron-Cleve.

GALEZEWSKI, E. Z.
East Lansing ENGR
Phi Lambda Tau, ASCE, Basketball

GALLE, CLIFFORD
Lansing B&PS

GALLE, THOMAS
Grand Rapids B&PS
Dorm Coun.

GALT, HUGH
Detroit S&A
Kappa Alpha Mu, Sigma Pi Sigma, State News, Spartan Magazine, Wolverine

GANTOS, DOUGLAS
Grand Rapids B&PS
ΘΧ, Acc't Club

GARCIA, GABRIEL
Bogota, Colombia B&PS

GARDNER, JAMES
Cassopolis AGR
Arnold Air Society

GARLICK, LEIGH
Saginaw S&A

GARRISON, ROBERT
Grand Rapids B&PS
Alpha Delta Sigma, Spartan Magazine

GARSKE, GEORGE
Milwaukee, Wisc. S&A
Tau Sigma

GASS, MARY
Toledo, Ohio S&A
ΚΑΘ, Union Board

GATELY, ROBERT
Grand Rapids S&A
ΘΞ, IFC, Clubs: Newman, Pre-Law

GATEWOOD, AUDREY
Chicago, Ill. S&A
Orchesis

GATRELL, ROGER
Lansing S&A

GAY, RONALD
Detroit B&PS
ΔΤΔ—Pres., Intramural Sports, IFC, Marketing Club

GEBBEN RICHARD
Detroit AGR
Forestry Club, Agr. Coun.

GELLASCH, JAMES
Detroit S&A

GELLERT, DAVID
East Lansing B&PS

GEORGE, JOHN
Detroit S&A
ΔΤ, Kappa Alpha Mu, Arnold Air Society, Scabbard & Blade, IFC, State News, Wolverine

GEORGI, NANCY
Grosse Pointe HE
Wolverine, WAA, J-Hop, Gamma Delta, Home Ec. Club

GERHARD, GEORGE
Sinking Spring, Penn. B&PS
ΛΧΑ—Pres., Clubs: Young Republicans, Internat'l Relations

GEWANTER, ROBERT
Long Island, N. Y. S&A
ΑΕΠ, Swimming, Porpoise, Basketball, Football

GIBBONS, RICHARD
Jeddo VET

GIBBS, CHARLES
Royal Oak AGR
ΚΣ, Sigma Lambda Chi, Intramural Sports

GIDDINGS, GEORGE
Lansing S&A
ΦΚΤ, Glee Club, A Cappella Choir, Dionysians

GIBBS, MARTHA ANN
East Lansing S&A
ΑΦ—Vice-Pres., Delta Omicron, Wolverine, Union Board, Chorus

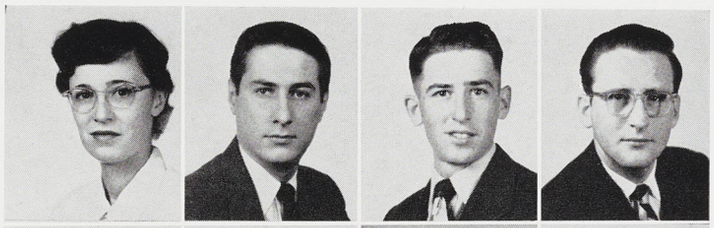

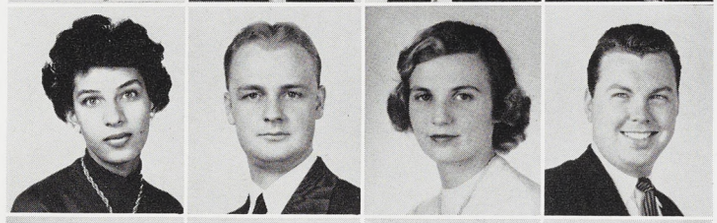

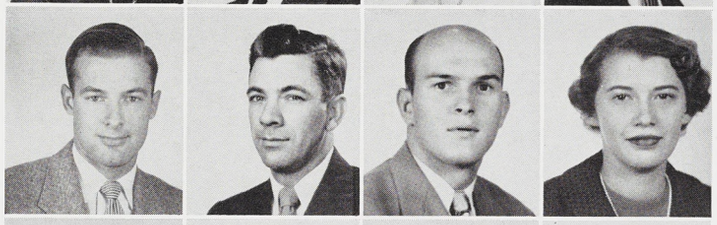

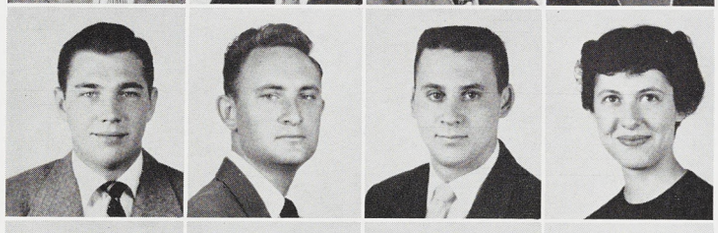

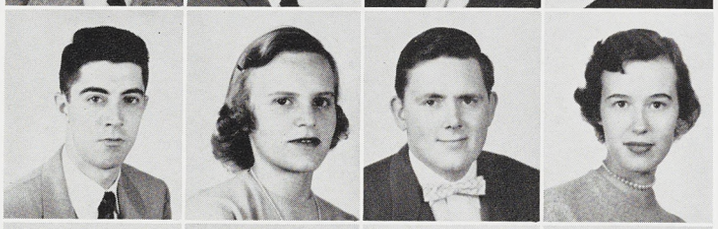

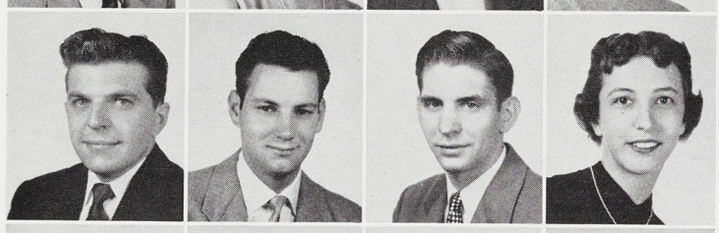

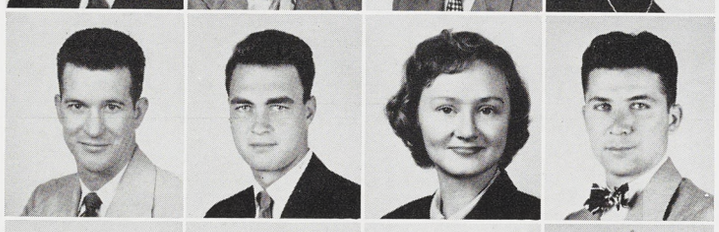

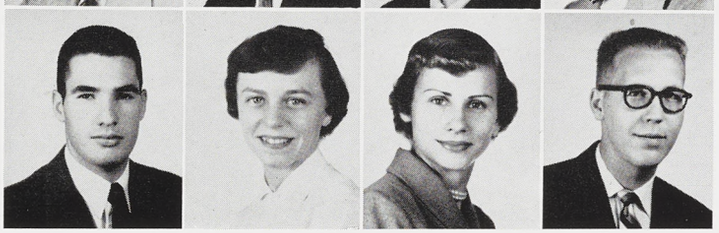

GIDNER, RICHARD
Charlotte ENGR
Tau Beta Pi, SAE

GIESSLER, DONALD
Painesville, Ohio AGR
Clubs: Food Tech.—Pres., Akron-Cleve.

GIFFELS, ALICE ANN
Detroit B&PS
Sigma Gamma Upsilon, Newman Club, Hotel Assoc.

GILBERT, JAMES
Birmingham S&A
ΦΚΣ, Alpha Phi Omega

GILL, RALPH
Tyrone, Penn. B&PS
Football, Wrestling, Varsity Club

GILLIES, GLORIA
Detroit ED
Christian Youth Fellowship, Clubs: El. Ed., Young Republicans, Hawaii

GINSBURG, WILLIAM
Detroit B&PS
ΑΕΠ, IFC, State News, Campus Chest

GLABERMAN, EILEAN
Dunkirk, N. Y. S&A
ΑΕΦ—Pres., Dorm Coun., Hillel

GLADEN, JOHN
Waltz B&PS
Delta Sigma Pi, Marketing Club

GLEASON, SALLY
Detroit HE
ΚΑΘ

GLOWACKI, WALTER
Grand Rapids ENGR
AIEE, IRE

GLUNZ, NANCY
Detroit ED

GLUSKI, GLORIA
Detroit S&A
Orchesis, Theta Alpha Phi

GOCKEL, WILLIAM
East Lansing ENGR
Tau Beta Pi, Eta Kappa Nu, AIEE

GOERS, VELMA
Farmington B&PS
ΚΔ—Vice-Pres., Tower Guard, Phi Gamma Nu, Sigma Epsilon, Kappa Delta Pi, Union Board

GOETZKE, LEONARD
Flint B&PS
ΔΣΠ

GOLDEN, JOHN
Buffalo, N. Y. ENGR
ΑΤΩ, Porpoise, SAE, ASME, Arnold Air Society

GOLDSWORTHY, RICHARD
Detroit S&A

GOLL, GERALD
Grand Rapids B&PS
Speakers Bureau, Marketing Club

GONNE, ANNE ELIZABETH
Detroit B&PS
ΓΦΒ, Phi Gamma Nu

GOODALL, ROBERT
Albion ENGR
ΣΝ

GORDON, DAVID
Detroit B&PS
ΖΒΤ, Hotel Assoc.

GORDON, LAWRENCE
Bay City B&PS

GORDON, MONTE
New Rochelle, N. Y. B&PS
ΦΕΠ, Sigma Gamma Upsilon—Pres., Hotel Assoc.

GRABER, ELMER
Benton Harbor VET
Farmhouse, Jr. AVMA, Gamma Delta

GRABILL, JOYCE
White Cloud HE
Mixed Chorus, WCL, Clubs: Home Ec., Foods & Nutrition

GRACE, NANCY
Lansing B&PS
Pi Alpha Mu, Newman Club

GRADY, JANE
Grosse Pointe ED
ΚΔ—Vice Pres., Wolverine, Water Carnival, Canterbury Club

GRADY, LAWRENCE
East Lansing B&PS
Delta Sigma Pi, Clubs: Canterbury, Food Distrib.

GRAFF, VIRGINIA
Lansing ED
ΑΦ—Sec., AWS, J-Hop, Water Carnival, YWCA

GRAHAM, JAMES
LeRoy, N. Y. AGR
ΑΓΡ, Dairy Club, Rifle Team

GRAHAM, NANCY
Buffalo, N. Y. HE
Dorm—Vice-Pres., Related Arts Club, Water Carnival



GRANTHEN, CARLTON
Ottawa Lake ENGR
ASAE—Pres.

GRAULICH, JAMES
West Orange, N. J. B&PS
ΨΤ, Young Republicans Club

GRAY, ELIZABETH
Lorain, Ohio S&A
Spartan Magazine—Stand Mgr.

GRAY, JAMES
Lansing B&PS
Phi Mu Alpha, Band

GRAY, MARCIA
Petoskey S&A
Homesteader, Dorm—Sec.

GRAY, MARGO
Detroit ED
ΑΧΩ, Spartan Magazine, El. Ed. Club, Water Carnival

GREEN, CHARLES
Augusta S&A
ΒΘΠ, Pi Kappa Delta, Phi Chi Eta, Dionysians, Scabbard & Blade, Glee Club, A Cappella Choir, Frosh-Soph Coun., Band

GREEN, MARJORIE
Mt. Clemens HE
ΚΔ, Child Dev. Maj. Club

GREENBERG, JOHN
Detroit S&A
Theta Alpha Phi, Pi Tau Pi Sigma, Spartan Magazine—Bus. Mgr., Dionysians, Children's Theatre

GREGORY, WARREN
Berkley AGR
ΣΧ, Spartacade, Track, Golf, Light Const. & Lumber Mdse.

GREIG, PETER
Franklin S&A
Delta Phi Epsilon

GREINER, BURTON
Hart AGR
Farmhouse, Alpha Zeta, Clubs: Agr. Ext., Agr. Ed.

GREZESZAK, DOROTHY
Lupton S&A
WCL, Tower Guard, Mixed Chorus, Benson House—Vice-Pres., Octagon—News Ed., Clubs: Glee, Spanish, Canterbury, French

GRIFFIN, EDWARD
Detroit S&A
ΔΣΦ, Officers Club, Campus Chest, Scabbard & Blade

GRIFFIN, MARILYN
Pontiac ED
Kappa Delta Pi, Green Splash, Sailing Club, Dorm—Treas.

GRISELLE, SHERMAN
Lansing AGR
Landscape Arch. & Urban Plan., Gymnastics, Acrobats—Pres.

GRISSIM, JOHN
Detroit AGR
ΘX, Landscape Arch. & Urban Plan.—Pres., Officers Club

GROBMAN, GERALD
Chicago, Ill. B&PS
Arnold Air Society, Football, Softball, Clubs: Spartan Flying, Young Democrats

GROGAN, CHARLES
Chicago, Ill. AGR
ΠΚΦ, Newman Club

GROOM, ROBERT
East Lansing S&A

GROSS, ROBERT
Saginaw S&A
ΔΤ, Alpha Phi Omega, Spartan Magazine, Campus Chest, YMCA, Speech Maj. Club

GROSS, THOMAS
Highland Park B&PS
ΔΣΦ, Union Board

GROSSNICKLE, MARY
Copemish HE
Clubs: Child Dev. Maj., Glee

GUSACK, JAMES
Grand Rapids ENGR
Pi Tau Sigma, ASME, Spartan Engineer Magazine—Bus. Mgr.

GUZ, HAROLD
Detroit B&PS

HAADSMA, NANCY
Grand Rapids S&A
Ed. Club

HAAS, ELAYNE
Atlanta B&PS
State News, Dionysians, Clubs: Newman, Ski

HAAS, SANDRA
Clinton S&A
Orchesis

HAAS, WILLIAM
Bridgeport S&A
Phi Chi Eta, Skating Club

HAGEN, CLARE
Ubly B&PS

HAGEN, NANCY
Park Ridge, Ill. S&A
ΠΒΦ—Corres. Sec., Wolverine, Dorm—Pres., Mixed Chorus, Student Government, Campus Chest, Ski Club

HAGGINS, PATRICIA
Detroit B&PS



HAGNI, RICHARD
Howell AGR

HAIBEL, ARTHUR
Ann Arbor S&A
Young Democrats Club

HAIGHT, RICHARD
Adrian VET

HAKOLA, VERN
Sault Ste. Marie B&PS
Arnold Air Society, LSA

HALABY, SAMI
Cincinnati, Ohio S&A
Speakers Bureau, Clubs: Arab, Internat'l

HALL, CALVIN
East Lansing B&PS

HALL, DONNA
St. Johns S&A
Town Girls, YWCA, Spartacade, Mixed Chorus

HALL, PRISCILLA
Jamestown, N. Y. B&PS
AΦ, State News, Wolverine

HALLBERG, MAXINE
Muskegon ED
ΑΓΔ, El. Ed. Club, Spartan Women's League

HALLERN, MARILYN
Battle Creek S&A
Spartan Magazine

HALLY, PATRICK
Detroit B&PS

HALMICH, KATHRYN
Warren HE
Clubs: Retailing, Newman

HAMARI, ALLEN
Kingsford B&PS
Sigma Epsilon

HAMBLIN, ROBERT
Flint ED

HAMILTON, LEON
Detroit B&PS

HAMILTON, LOUIS
Santa Rosa, Calif. AGR
Farmhouse, Green Helmet, Block & Bridle Club—Pres.

HAMILTON, WILLIAM
Alger B&PS

HAMMERSTROM, KATHERINE
Highland Park S&A
ΚΚΓ—Sec., Tower Guard, Mortar Board, Kappa Delta Pi, Wolverine, Union Board Dir., Sr. Coun., Ski Club

HANEL, KENNETH
Lansing S&A
Officers Club

HANES, LEORA
East Lansing S&A
YWCA, Clubs: Roller Skating, Frosh

HANNA, BRYON
Clarksville B&PS

HANNAN, ROBERT
Lima, Ohio B&PS
ΨΥ, Scabbard & Blade, Hotel Assoc.

HANSEN, JOHN
East Lansing B&PS
Hotel Assoc.

HANSEN, RICHARD F.
Osterville, Mass. VET
Howland House—Pres., AVMA, Veterinarian—Bus. Mgr., ICC—Vice-Pres., Vet. Coun.

HANSON, LEE
Birmingham S&A
ΨΥ—Pres., Alpha Epsilon Rho, Blue Key, Excalibur, Scabbard & Blade, State News—Cir. Mgr., Glee Club—Pres., Term Play

HANSON, RICHARD J.
St. Louis, Mo. AGR

HARCEK, DONALD
Owosso B&PS
Football

HARDENBROOK, CLINTON
Flushing B&PS
Officers Club

HARDMAN, BARBARA
Marysville HE
ΔΖ, J-Hop, Mardi Gras, Home Ec. Club, Water Carnival

HARLOW, MARILYN
Lansing ED

HARMON, JANE
Grosse Pointe ED
El. Ed. Club

HARMON, WILLIAM
Gregory B&PS
Student Government





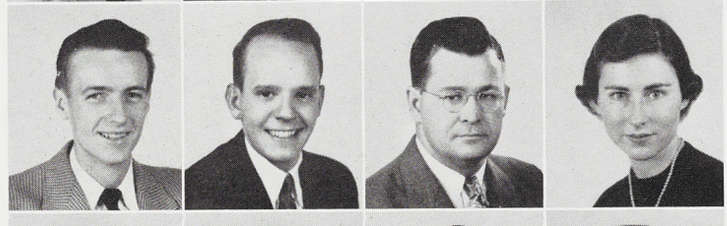

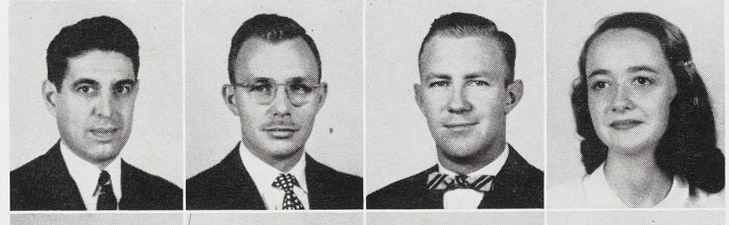

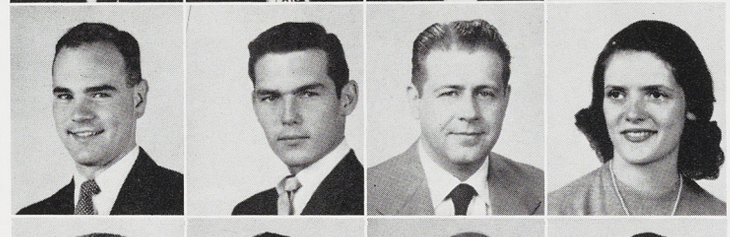





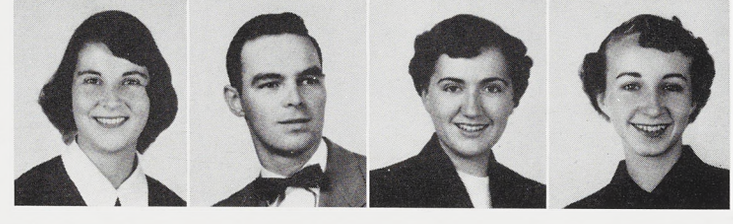

HARNDEN, LOU
Grosse Pointe B&PS
ΑΞΔ, Sailing Club

HARPER, JACK
East Lansing ENGR
Phi Lambda Tau, Spartan Engineer Magazine—Feature Ed., AICE

HARRINGTON, MARY JEAN
Manchester S&A
Pi Kappa Delta

HARRINGTON, NED
Manchester ENGR
ΑΤΩ

HARRIS, EARL
Owosso B&PS
Acc't Club

HARRIS, M. JOAN
Detroit B&PS
ΚΑΘ, Sigma Epsilon, State News, J-Hop, Union Board

HARRISON, PHILIP
Sandusky VET
AVMA, Newman Club, Football

HARRISON, SALLY ANN
Pontiac S&A

HARRY, BILLIE
Lansing ED
Gamma Delta, Alpha Gamma Rho

HART, MARY
Dearborn S&A

HARTEN, SUE
Marlette B&PS
Pi Alpha Mu, Spartan Magazine, State News—Nat'l Ad. Mgr.

HARTIGAN, RAYMOND
Chicago, Ill. S&A
Phi Chi Eta, Newman Club

HARTWIG, JAMES
Lansing AGR
Block & Bridle Club

HARVEY, STEWART
East Lansing VET
AVMA

HARVIE, MARY LOU
Saginaw ED
Alpha Delta Pi, Campus Chest, Red Cross, State News, Intramural Sports

HARWOOD, GLORIA
Syracuse, N. Y. S&A
Canterbury Club

HASHIMOTO, AKIRA
Honolulu, T. H. ENGR
Chi Epsilon

HATFIELD, JOSEPH
Buechel, Ky. B&PS
Dorm Coun.

HATHAWAY, MYRA
Lansing S&A
ΓΦΒ, Pi Kappa Delta, J-Hop

HATHAWAY, PAUL
Akron, Ohio AGR

HAUSER, PATRICIA
Lansing S&A
Sigma Pi Sigma—Sec., Pi Mu Epsilon, Promenaders, YWCA

HAVENS, GLYN
Union City AGR
ΚΣ—Vice-Pres., Alpha Phi Omega, YMCA, Clubs: Varsity, Agr. Ext.

HAWES, FRANCES
Albion S&A
ΔΖ—Vice-Pres., Spartan Magazine, Speakers Bureau, Union Board, J-Hop

HAWKINS, JANE
Detroit ED
El. Ed. Club

HAWLEY, ROBERT
Coldwater S&A
Spartan Guard, Dorm Coun., Dorm—Pres., Speech Maj. Club

HAYDEN, ANN
Monroe S&A
ΚΚΓ, Wolverine, Union Board

HAYES, DONALD
Flint B&PS

HAYES, MERRITT
Gaylord B&PS
ΨΥ

HAYWARD, LOUIS
South Boardman AGR
Spartan Guard, Arnold Air Society, Promenaders

HEENAN, ROBERT
Flint B&PS

HEIDENRICH, EDITH
Chicago, Ill. S&A
ΔΓ, Spartan Magazine, Wolverine, Campus Chest, Spartacade, Activity Carnival, Speech Maj. Club

HEIMBACH, KENNETH
Lewisburg, Penn. S&A
ΣΧ, Rifle Team

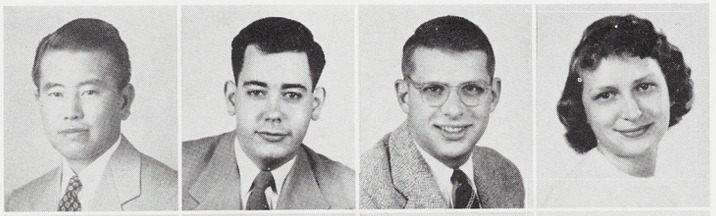

HEINES, DAN
Grand Rapids S&A
ΦΔΘ, DZV

HEINRICHS, HELEN
Holland HE

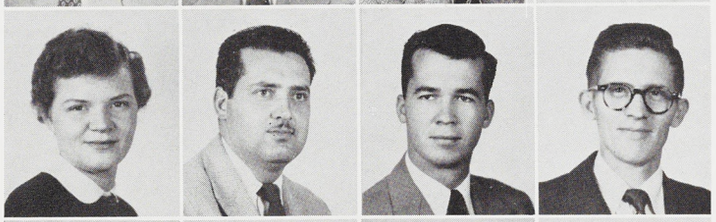

HEKHUIS, ROGER
Lansing S&A
ΦΚΤ, Frosh-Soph Coun., IFC—Sec., Campus Chest

HELMS, DEAN
Flint B&PS



HEMENWAY, JOYCE
Allen Park B&PS
Phi Gamma Nu, Retailing Club

HEMSTEGER, JOHN
Niles ENGR
ΦΚΤ, Agr. Engr. Club



HEMSTEGER, JUNE
Niles ED
Kappa Delta Pi, Dorm—Treas.

HENDRICKSON, BEA ANN
East Lansing HE
ΑΞΔ, Clubs: Home Ec., Retailing



HENNEGHAN, JOHN
Detroit S&A
ΣΧ

HENSHAW, DAN
Sierra Madre, Calif. S&A
ΒΘΠ, J-Hop



HENSON, IRENE
Dearborn ED
Spartan Women's League, El. Ed. Club

HELGESON, HAROLD
Birmingham S&A
Sigma Gamma Epsilon, Intramural Sports, Dorm—Pres., Student Government

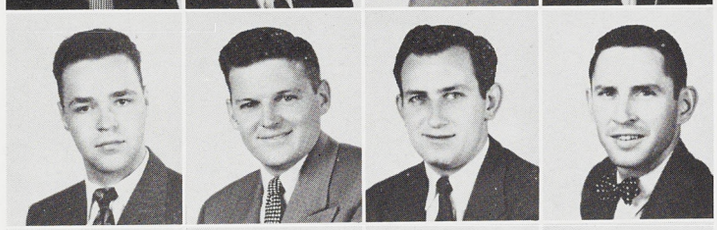

HENLEY, KEITH
Rockford, Ill. AGR
Forestry Club, Society of American Foresters

HERBERT, GERALD
Hubbell S&A
Newman Club

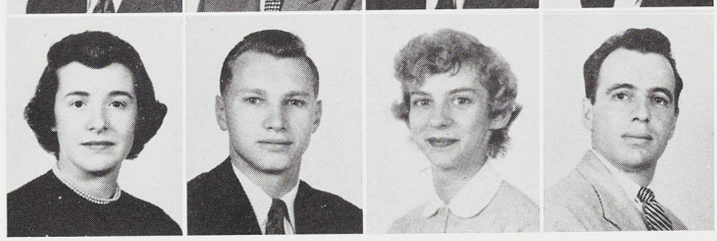

HERMAN, NANCY
Suttons Bay B&PS
Spartan Magazine, State News

HERMAN, PAUL
Ceresco AGR
Block & Bridle Club



Water splatters into the plants surrounding the fountain behind the Natural Science Building.

HODGES, RICHARD
Hart S&A
Newman Club

HODGES, FRANK
Grand Rapids B&PS

HODGE, ADELINE
Traverse City B&PS
ΖΤΑ—Treas., Chorus, YWCA, Water Carnival

HITT, BARBARA
Birmingham S&A
El. Ed. Club, Wolverine

HINMAN, JOHN
Westfield, Mass. S&A
Pre-Law Club

HINKLEY, LANE
Grand Rapids ENGR
ΔΣΦ, AIEE

HING, RAYMOND
Flint B&PS
Hotel Assoc., Jr. Hotelman of America

HINES, RUTH
Monroe S&A
Wolverine, Spartan Magazine

HINDES, GERALDINE
Detroit B&PS
ΠΒΦ, State News, Wolverine, J-Hop

HILLS, LAWRENCE
Bangor AGR
Spartan Guard

HILLS, EMILY
Battle Creek S&A
Delta Omicron, Kappa Delta Pi, Tower Guard, A Cappella Choir, Chorus, Studio Theatre

HILL, RICHARD
Grand Blanc ENGR

HILL, JACQUELYN
Vicksburg ED
ΑΓΔ, El. Ed. Club

HILL, DOUGLAS
Cincinnati, Ohio B&PS
ΒΘΠ, Golf

HILL, DONALD
Montrose AGR

HILDEBRANDT, DUANE
East Lansing S&A
Provost Corps, Pre-Law Club, Spartan Bowmen, Intramural Sports

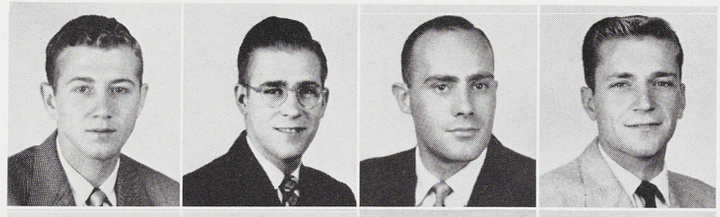



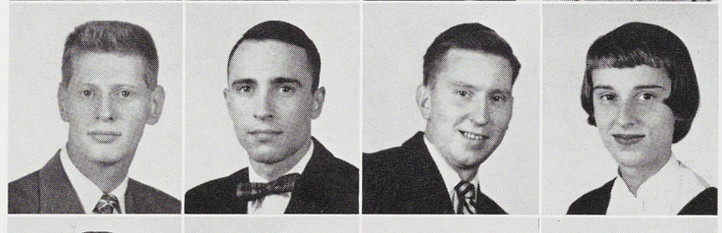



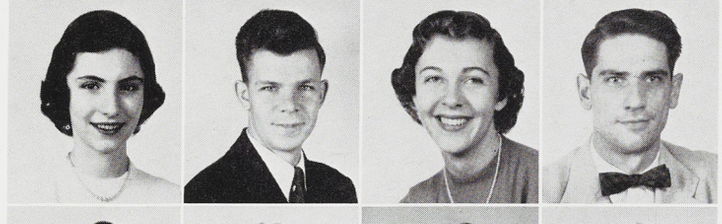

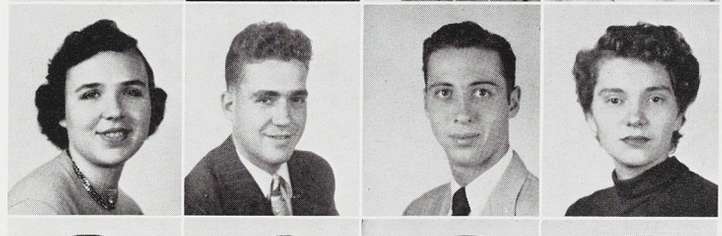



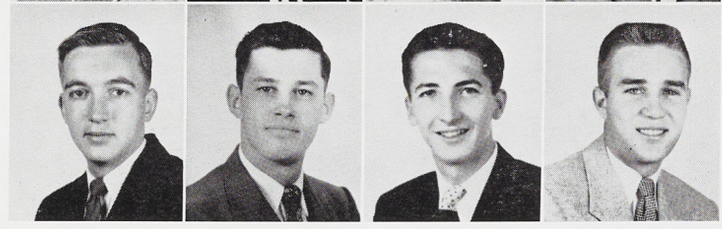

HILDEBRAND, THOMAS
Holland S&A
ΣΝ, Football

HICKSON, EUGENE
Pontiac ENGR
ΣΧ—Pres., ASCE, Band—Pres., Junior Class—Treas., Excalibur, Blue Key

HICKS, ROBERT
Lansing S&A
ΠΚΦ, Skating Club—Pres.

HICKS, MARTHA
Decatur, Ga. HE
ΔΓ, Retailing, Glee, Chorus

HICKEY, THOMAS
Saginaw S&A
Alpha Epsilon Rho, Theta Alpha Phi—Pres., Intramurals, Studio Theatre, Speech Maj. Club—Pres.

HICKEY, JUDITH
Port Huron S&A
ΛΞΔ—Vice-Pres.

HEYSE, RAYMOND
Ludington AGR
Agr. Ed. Club, Spartan Guard, Intramurals

HEUER, RICHARD
Kenmore, N. Y. S&A
Clubs: Riding, Dionysians, Speech Maj.

HESS, MARILYN
St. Louis S&A
ΣΚ, Wolverine, Ski Club, Campus Chest

HESS, GEORGE
East Lansing B&PS
Pi Mu Epsilon, Alpha Kappa Psi, Acc't Club

HERRING, WILFRED
Ida B&PS
Delta Sigma Pi

HERPOLSHEIMER, MARLENE
Grand Rapids HE
Home Ec. Club, A Cappella Choir

HERON, NANCY
Millersburg S&A

HERMANSON, WALLACE
Plymouth B&PS

HERMANN, DAVID
Detroit B&PS

HERMAN, VICTOR
Suttons Bay B&PS
ΔΤΔ, Arnold Air Society, Newman Club

HOEDL, MONA
Dearborn B&PS
ΚΑΘ—Vice-Pres., Theta Sigma Phi—Pres., Journalism Coun. —Pres., State News, Wolverine

HOELZER, JANET
Clinton ED
Riding Club

HOFFER, CLARICE
East Lansing S&A
Delta Omicron, Kappa Delta Pi, Orchestra, Christian Student Foundation

HOFFMASTER, RUSSELL
Rochester, N. Y. B&PS
Soc. Work Club

HOFHEINS, MARY ANN
Buffalo, N. Y. S&A
State News, Spartacade, Sailing Club, WKAR-Radio

HOGG, RONALD
Remus S&A
ΔΣΦ

HOHLOCH, WILLIAM
Lincoln Park ENGR
Football, ASCE

HOLBROOK, GEORGE
Highland S&A
Dorm Coun.

HOLDS, JOHN
Battle Creek B&PS
ΔΤΔ, Arnold Air Society, Marketing Club

HOLLAND, FRANCES
Traverse City ED

HOLLOWOOD, CALVIN
Livonia ENGR
Beal House—Sec., AICHE

HOLM, WILLIAM
Paw Paw ENGR
Tau Beta Pi, Phi Lambda Tau, IRE—Sec.

HOLMES, CAROL
Stambaugh S&A
Clubs: UP, Covenant, Lit.

HOLMES, GEORGE
South Haven B&PS
Clubs: Soc. Work, German

HOLMES, KEITH
E. Aurora, N. Y. ENGR
ΑΤΩ, Provost Corp, SAE

HOLWIG, GUY
Eaton Rapids B&PS

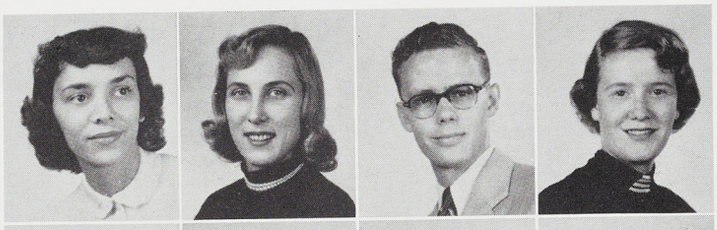
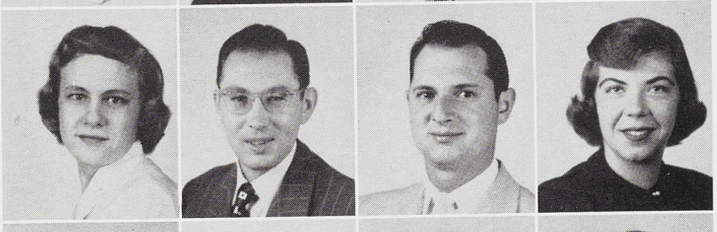

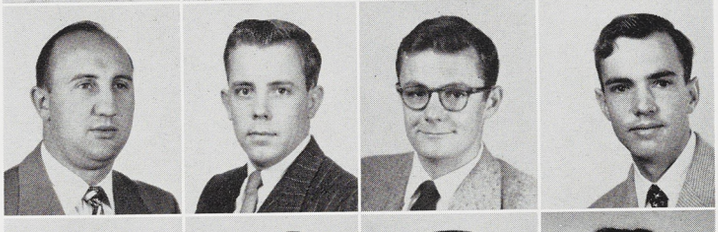



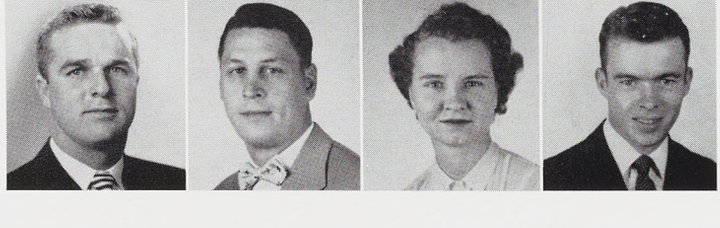

HOLZ, WALTER
Holt S&A
Alpha Chi Sigma, Gamma Delta, Chorus

HOOK, JOAN
Grand Rapids ED
ΑΧΩ, Wolverine, J-Hop

HOPKINS, RICHARD
Tioga, Penn. AGR
Fish & Wildlife Club

HOPKINS, SHIRLIE
Plymouth S&A
Spartan Magazine, Clubs: Block-Bridle, Ed.

HOPPE, SHEILA
East Lansing S&A
ΠΒΦ, Speakers Bureau, Newman Club

HORNE, EVELYN
Birmingham S&A
Tau Sigma, Kappa Delta Pi, Clubs: El. Ed., Ski

HORTON, SMITH
Adrian B&PS
ΘΧ, Intramural Sports, Officers Club, Drill Team

HOSIE, DAVID
S. Wales, N. Y. B&PS
ΨΥ, Alpha Phi Omega, Arnold Air Society, YMCA, Hotel Assoc., Track

HOSIE, DONALD
E. Aurora, N. Y. B&PS
ΨΥ, Blue Key, Sigma Gamma Upsilon, Hotel Assoc., YMCA, Student Government, Track

HOUCHINS, ANN
Niagara Falls, N. Y. S&A
ΧΩ, Theta Alpha Phi, Newman Club, AWS, WKAR—Radio, Alpha Epsilon Rho

HOUK, ALICE
Detroit S&A
Green Splash, Intramural Sports

HOUSEDORF, ROBERT
Asbury, N. J. AGR
Farmhouse, Scabbard & Blade, Arnold Air Society, Spartan Guard, Fish & Wildlife Club, YMCA, Student Government

HOVANESIAN, JOSEPH
Lansing AGR

HOVIS, PATRICIA
Highland Park HE
ΖΤΑ, Home Ec. Club, Campus Chest

HOWARD, DOROTHY
St. Clair Shores ED
ΖΤΑ—Sec.

HOWARD, JAMES
Alto ENGR
Newman Club, AIEE

HOWARD, JEAN
Highland Park, Ill. HE
ΚΑΘ, Campus Chest, Clubs: Ski, Retailing

HOWARD, ROGER
Johnstown, Penn. B&PS
Baseball

HOWE, DUANE
Howell AGR
ΑΓΡ, Wildlife Club

HOWELL, ROBERT
East Lansing ENGR
ΦΔΘ, ASCE

HOWES, MARILYN
Flint S&A
ΚΑΘ—Pres.

HOWLEY, GLORIA
Englewood, N. J. S&A
ΖΤΑ, Skating Club

HOXIE, MAXINE
Jackson ED

HOYLER, CHARLES
Escanaba ENGR
ASME, Sailing Club, Intramurals

HUBBARD, JANE
Detroit S&A
AWS, WCL, Clubs: Canterbury, Promenaders, Spanish

HUBER, BARBARA
Jackson S&A

HUDEC, ANDREW
Pittsfield, Mass. B&PS

HUDSON, WARREN
East Lansing ENGR
AICE, Alpha Chi Sigma

HUEBNER, JOHN
Royal Oak ENGR
ASME

HUEBNER, JAMES VICKERY
Royal Oak B&PS
ΚΣ, Porpoise, Union Board, Hotel Assoc., Sailing Club, Arnold Air Society

HUEBNER, JAMES VINCENT
Detroit ENGR
Phi Kappa Sigma, ASAE, Interdorm Coun., Newman Club

HUENI, JOHN
Lansing B&PS
ΛΧΑ

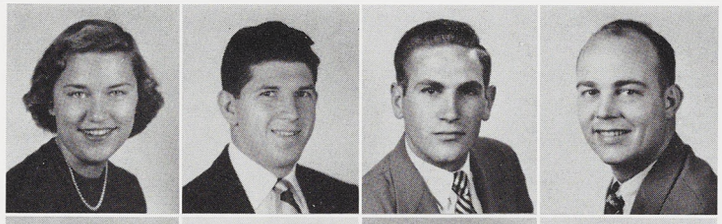

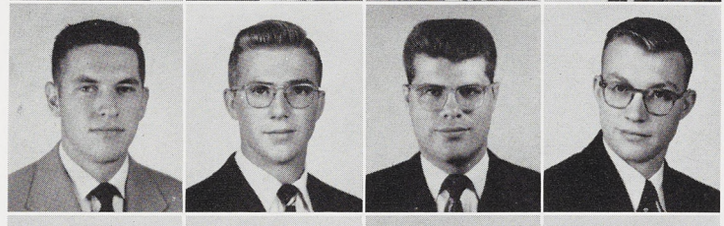



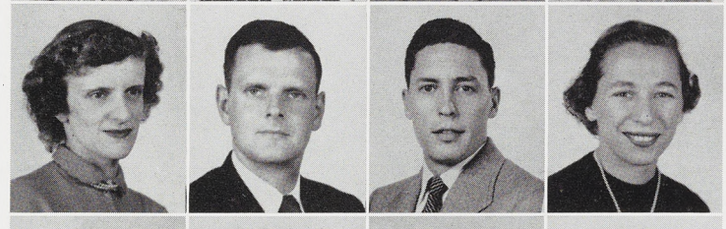



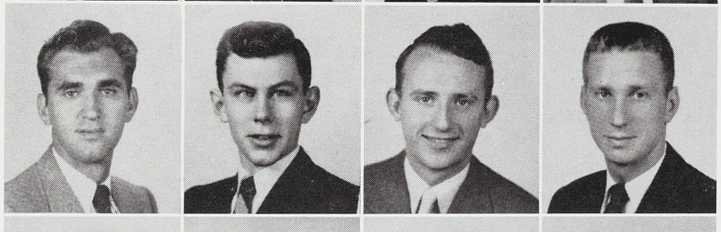

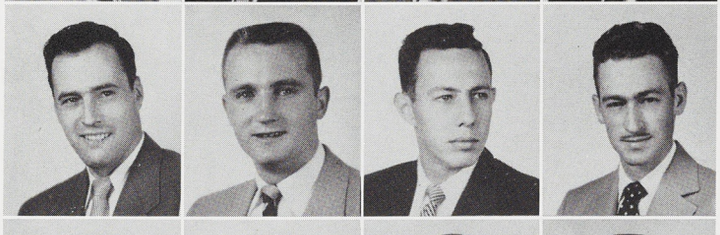



HUGHART, WALDO
Traverse City ENGR
Christian Sci. Org., Orchestra, Agr. Engr. Club

HUGHES, WILLIAM
East Lansing B&PS

HULL, CLARK
Detroit S&A
Scabbard & Blade

HULL, DUANE
Lake City AGR
Agr. Engr. Club

HUMPHREY, RUSSELL
Big Rapids B&PS

HUNGERFORD, PATRICIA
Schenectady, N. Y. HE
ΧΩ, Home Ec. Club, Related Arts, Intramurals

HUNT, JOHN
Evergreen Pk., Ill. S&A
ΣΧ, Wolverine, IFC—Vice-Pres., Campus Chest, Bowling

HUNTER, KATHLEEN
Midland B&PS
Sigma Epsilon, Phi Gamma Nu—Vice-Pres., Clubs: Newman, Marketing

HUNTER, PATRICIA
Royal Oak ED

HURST, JAMES
Muskegon Hgts. S&A
Pre-Law Club—Vice-Pres., Student Government

HURST, MICHAEL
Grand Haven B&PS
Tau Sigma, Sigma Gamma Upsilon, Green Helmet, Scabbard & Blade, Phi Chi Eta, Jr. Hotelmen of America, Hotel Assoc.

HUSBAND, PHILIP
Big Rapids S&A
ΔΣΦ, Sigma Gamma Epsilon, Wolverine

HUSTON, MURVALE
Anchorville AGR
Agr. Ed. Club, Dorm Athletic Director

HUSS, WALTER
East Lansing ENGR
Chi Epsilon, ASCE—Vice-Pres.

HUTCHINSON, MARY ANN
Monroe S&A
Pi Mu Epsilon, Christian Sci. Org.—Treas.

HUTT, HENRY
Kenmore, N. Y. B&PS
ΨΥ—Pres., Student Government, IFC, Union Board, Porpoise, Swimming

HYDE, ELIZABETH
Grand Rapids HE
Home Ec. Club

HYDE, ROBERT
East Lansing AGR
Fish & Wildlife Club

IDEMA, JOHN
Grand Rapids AGR
Forestry Club

IMESON, ROGER
Sault Ste. Marie B&PS
ΣΛΕ, Acc't Club

INGELS, CORLISS
Henry, Ill. AGR
ΘX, Nursery & Landscape Forum

INGLIS, INGRID
Petoskey HE
YWCA, Clubs: Home Ec., Foods & Nutrition

INOUYE, MITZI
Detroit HE
State News, Tower Guard—Sec., Omicron Nu, Kappa Delta Pi, Home Ec. Club

IRWIN, DOROTHY
Grandville ED
Campus Chest, Dorm—Vice-Pres., El. Ed. Club, Spardettes, Kappa Delta Pi

IVERSON, DEAN
Bear Lake B&PS

IVES, LOUIS
East Lansing S&A
ΔX, Porpoise, Track, Spartan Magazine

JACKSON, LARRY
Williamston S&A
Sigma Gamma Epsilon, Scabbard & Blade, Officers Club, Alpha Phi Omega

JACKSON, JAMES
Chicago, Ill. B&PS
Phi Gamma Nu, J-Hop, Clubs: Home Ec., Marketing

JACKSON, JOAN
Chicago, Ill. B&PS
Phi Gamma Nu, J-Hop, Clubs: Home Ec., Marketing

JACKSON, RICHARD
Highland Park B&PS

JACOB, BUDDY LEE
St. Johns AGR

JACOB, JOHN
Jackson B&PS
Acc't Club



JACOBSON, GERALDINE
Toledo, Ohio S&A
ΔΓ—Treas., YWCA, Studio Theatre, J-Hop, Spartan Magazine, Skating Club

JACOBSON, SHIRLEY
Muskegon ED

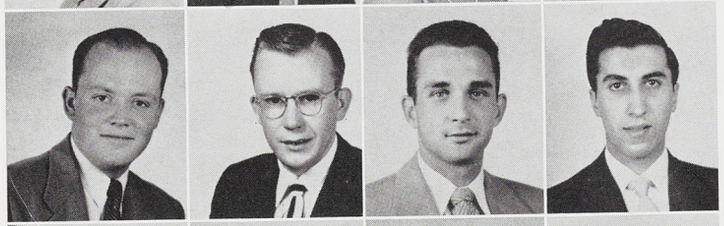

JAHN, DON
Flint B&PS
Arnold Air Society

JAJEY, JOSEPH
Flint B&PS



JAMES, RALPH
Birmingham S&A

JAQUAYS, LOIS
East Lansing HE
Green Splash, Activity Carnival, Clubs: Ski, Swimming, Home Ec.



JANNES, NEIL
Benton Harbor B&PS
ΔΣΦ, Spartan Magazine

JARMOL, EARL
Lansing ENGR
ΔTΔ, Bowling



JELENIEWSKI, MARGARET
Grand Rapids HE
Clubs: Home Ec., Retailing, Newman

JELLONNEK, IRMGARD
Dearborn S&A

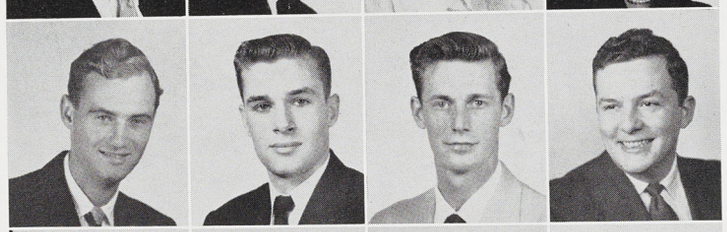

JENKINS, RONALD
Detroit B&PS
ΦKT—Pres., Pi Alpha Mu—Pres., Track

JENNINGS, CHRIS
Lansing B&PS
ΔTΔ, Frosh-Soph Coun., Union Board, Student Government, J-Hop, Sr. Coun., Sigma Epsilon Pi, Pre-Law Club

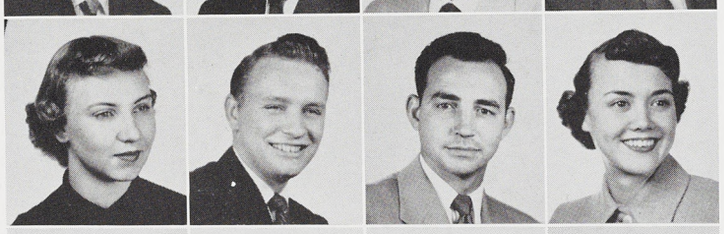

JENTZEN, HAROLD
East Lansing ENGR
ASCE

JEROME, JANET
Bridgeport S&A
A Cappella Choir, Porpoise Court

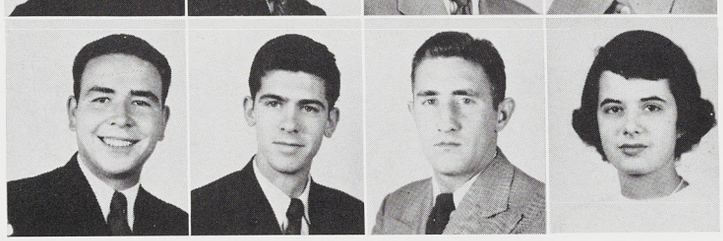

JESMUR, DAN
Auburn, N. Y. B&PS
Clubs: Newman, Don Bosco

JICKLING, AMY
Dearborn S&A
ΠBΦ, Wolverine, WAA, AWS

JOHN, KARL
Detroit S&A
ΠΚΦ, Campus Chest

JOHNSON, BARBARA
Midland HE
ΓΑ—Pres., Activity Carnival, Clubs: Canterbury, Home Ec.

JOHNSON, BEVERLY
Jackson S&A
Inter-Dorm Coun., Dorm Coun., Speech Club

JOHNSON, CARL
Warren, Ind. VET
Jr. A.V.M.A.

JOHNSON, CAROLYN
Grosse Pointe HE
ΖΤΑ—Vice-Pres., Home Ec. Club, Spinster Spin, Spartan Women's League

JOHNSON, C. PAUL
Lansing B&PS
ΛΧΑ

JOHNSON, CHARLOTTE
Grand Rapids ED
Chorus, Ed. Club

JOHNSON, DONALD
Ferndale S&A
ΔΣΦ

JOHNSON, FRANK
Flint S&A
ΑΧΣ, Arnold Air Society, Newman Club

JOHNSON, JERRY
Royal Oak B&PS
ΔΧ, Scabbard & Blade

JOHNSON, JOAN
Montrose S&A

JOHNSON, LOUIS
Mancelona ENGR
Indus. Arts. Ed. Assoc., Dorm Coun.—Vice-Pres.

JOHNSON, MARILYN
Ferndale ED
ΣΚ, El. Ed. Club

JOHNSON, MARY K.
Lansing SA
ΑΓΔ, El. Ed. Club

JOHNSON, NANCY
Detroit S&A
Christian Sci. Org., Internat'l Club

JOHNSON, N. JOAN
Dearborn B&PS
Phi Gamma Nu, YWCA, Dorm—Chorus

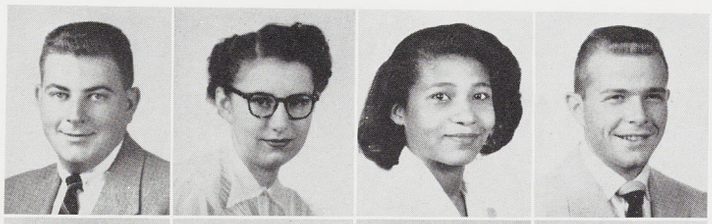
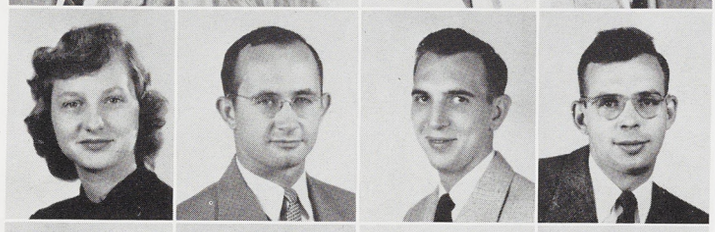
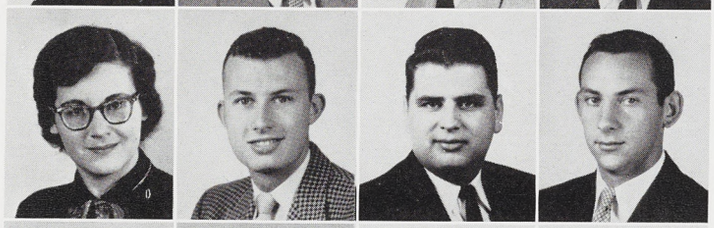






JOHNSON, MARY ELIZABETH
Meherrin, Va. S&A

JOHNSON, RICHARD
Detroit B&PS
Alpha Phi Omega, Arnold Air Society

JOHNSON, ROBERT B.
Muskegon Hgts. B&PS
Basketball

JOHNSON, ROBERT O.
Ludington ENGR
ΦΚΤ, ASME

JOHNSON, ROBERT U.
Bronxville, N. Y. B&PS
Intramural Sports, Clubs: Marketing, Retailing

JOHNSON, ROBERT W.
Grand Rapids AGR

JOHNSON, ROTHER
Meherrin, Va. VET
Basketball, Sr. Class—Treas.

JOHNSON, RUSSELL
Lansing B&PS
ΑΦΑ

JOHNSON, WILBUR
Lake City B&PS

JOHNSTON, GERALD
Manistee B&PS
Management Club

JOHNSTON, ROBERT
Ypsilanti B&PS
Phi Delta Pi, Arnold Air Society

JOHNSTON, SHIRLEY
La Grange, Ill. ED
ΚΔ, Wolverine, Mixed Chorus, Canterbury Club

JONES, ALMA
Lansing ED

JONES, DAVID
East Lansing S&A

JONES, KENNETH
Charlotte S&A

JORDAN, JOHN
Owosso S&A
Psi Chi

JUDGE, THOMAS
Bridgeport, Conn. B&PS
ΛΧΑ, Hotel Assoc.

KADER, ROBERT
East Lansing VET
ΒΘΠ, Jr. AVMA

KAECHELE, DAVID
Allegan ENGR
Chi Epsilon, ASCE

KAISER, RONALD
Chicago, Ill. B&PS
ΑΤΩ—Treas., Acc't Club, Intramural Sports

KAISER, WILLIAM
East Lansing ENGR

KALISH, SIMON
Detroit VET
Sigma Alpha Mu, Phi Zeta, Phi Sigma, Veterinarian—Ed., Jr. AVMA

KALLEN, VALERIE
Birmingham S&A
ΖΤΑ, Spartan Magazine, Wolverine, French Club

KAMPE, RONALD
Capac AGR
Alpha Zeta, Clubs: Agr. Ed., Glee

KAMRADT, VIRGINIA
Muskegon S&A

KAMRADT, WILLIAM
East Jordan ENGR
Tau Beta Pi, Armored Club, AFS, Band, ASM

KANTER, GERALD
Detroit S&A
ΖΒΤ—Pres., Phi Chi Eta, IFC

KARBOWSKI, JAMES
Crump B&PS
ΚΣ, Newman Club

KAROS, FRANK
Detroit B&PS
ΛΧΑ, Pan-Orth. Student Assoc.—Pres.

KARR, ETHEL
Wyandotte S&A
YWCA, Promenaders

KARSTEN, NORMAN
Rogers City AGR
Society of American Foresters, Forestry Club—Pres., Intramural Sports

KASKI, DONALD
Crystal Falls AGR
Intramural Sports, Clubs: Dairy, Poultry Sci.

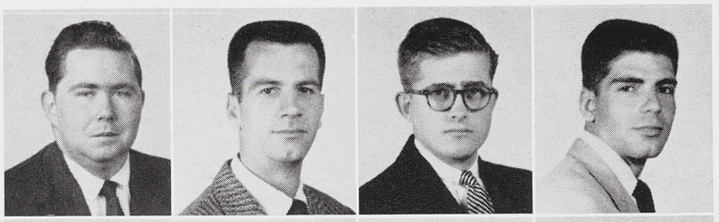



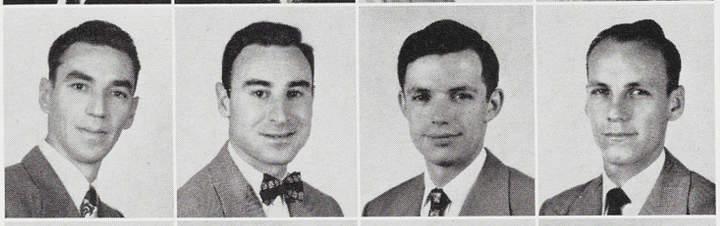



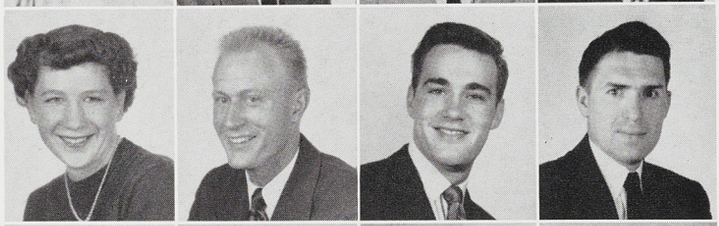







KATZENMEYER, WILLIAM
Hillsdale B&PS
ΔΤΔ

KAUFFMAN, STUART
Inkster S&A

KECK, MARY
Grand Rapids HE
Promenaders, Clubs: Home Ec., Indus. Arts, Rifle

KEELER, JOAN
Grand Rapids ED
Jr. Class Activities

KEENAN, MICHAEL
East Lansing B&PS

KEITH, JACK
Mt. Morris S&A
Phi Mu Alpha, Band, Orchestra

KELLEY, DAVID
Grand Rapids B&PS

KELLY, JOHN
Chicago AGR
Alpha Zeta

KELLY, RONALD
Ovid AGR

KENISTON, JOHN
Battle Creek B&PS
Intramural Sports, Dorm—Athletic Dir.

KENNEDY, MARY
Columbus, Ohio HE
State News, Spartan Magazine, Chorus, Home Ec. Club

KENNEDY, PAUL
Detroit S&A
ΔΣΦ, Clubs: Officers, Pre-Law

KERCHER, RICHARD
Owosso B&PS
Marketing Club

KERPELMAN, ANITA
Suffolk, Va. S&A
Hillel

KERR, JUDITH
Bay City B&PS
ΓΦΒ—Pres., Soc. Work Club, J-Hop

KETZLER, KENNETH
St. Matthews, Ky. B&PS
ΔΤΔ, Scabbard & Blade, Hotel Assoc.

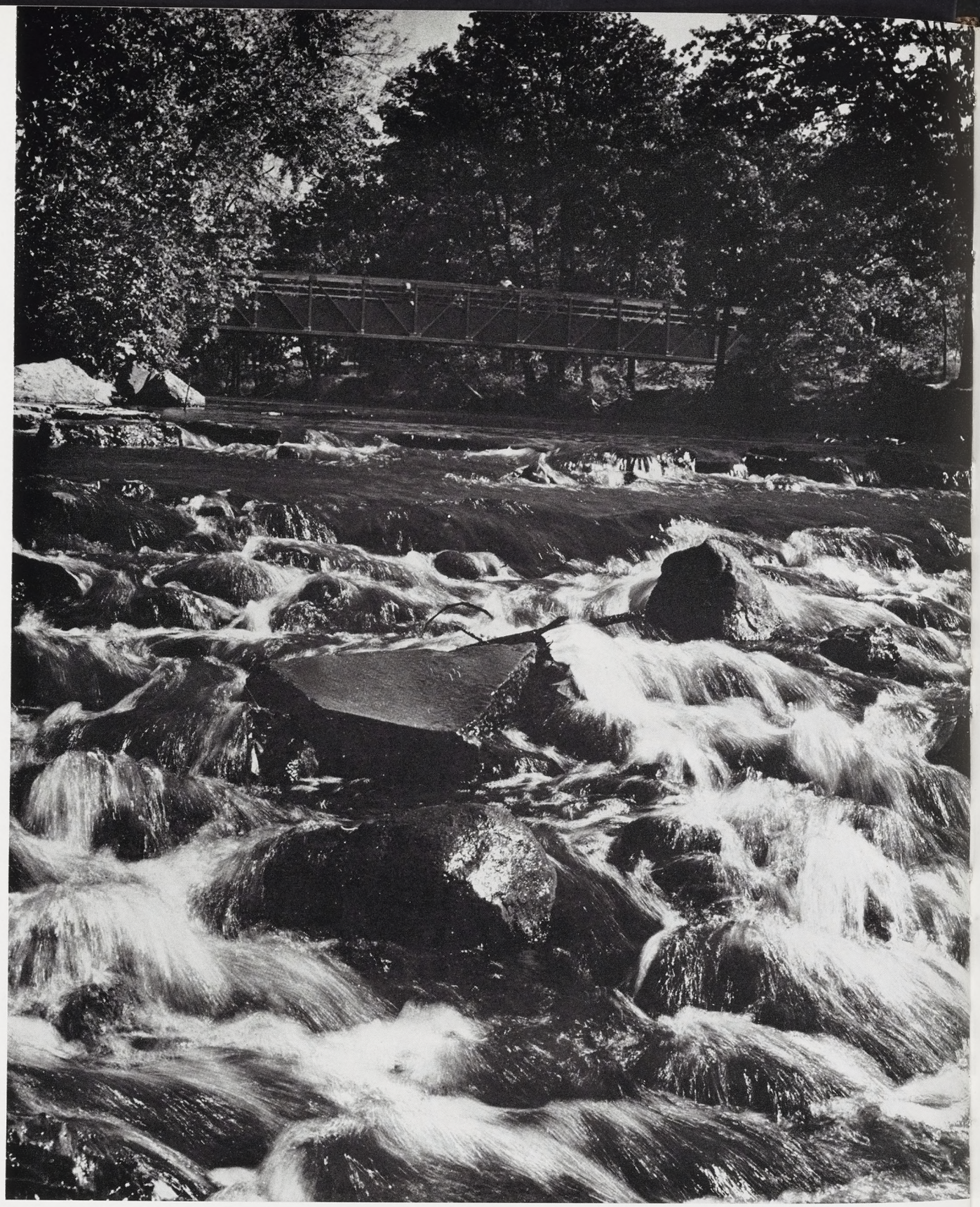

The Red Cedar tumbles across the rapids near the foot bridge.

KEY, MARCUS
Detroit B&PS

KEY, NOEL
Flint S&A
Band, Orchestra

KIEFER, MARILYN
East Lansing HE
Tower Guard, Campus Chest, LSA, Band, Home Ec. Club

KILPATRICK, JOE
Traverse City S&A

KIMBALL, JOYCE
Pontiac ED

KIMBALL, WILLIAM
Lansing VET

KING, JOHNNYE
Chicago, Ill. S&A
Kappa Alpha Psi, Scabbard & Blade—Vice-Pres., YMCA—Pres., Officers Club, Student Government

KING, MARY LOU
Carsonville ED
ΔΔΔ—Vice-Pres., Spartan Magazine, Dorm—Pres., Chorus

KINGSTON, DAVID
Haslett S&A
Sigma Pi Sigma

KINNEAR, PRUDENCE
Port Huron S&A
Tau Sigma, Wolverine, French Club

KINSER, NORMA
Highland Park S&A
ΣΚ, Lit. Club

KINSMAN, LOUISE
Detroit VET
ΚΚΓ, Alpha Delta Theta, Dorm—Sec., J-Hop

KINTIGH, SUE CAROL
East Lansing B&PS
State News, Spartan Magazine, Town Girls

KIRBY, MARY ELLEN
Monroe B&PS
Wolverine, State News, Newman Club

KIRK, ROSALEA
Eau Claire HE
WCL, Home Ec. Club

KITCH, STANLEY
Grand Rapids ED



KITCHEN, ROBERT
Battle Creek ENGR
Phi Lambda Tau, Arnold Air Society, Alpha Phi Omega, State News, Spartan Engineer—Ed., Engr. Coun., Men's Coun.

KLAWITTER, LILLIAN
Merrill HE
Intramural Sports, Dorm—Vice-Pres., Clubs: Campus 4-H, Ext., Newman, Home Ec.

KLAWITTER, RALPH
East Lansing AGR
ΘX, Alpha Zeta, Xi Sigma Pi, Green Helmet, Interdorm Coun., Clubs: Forestry, Newman

KLEIN, EDWARD JAMES
Mendon VET
ΦΚΤ, Basketball—Mgr., AVMA, Clubs: Ski, Newman

KLEIN, EDWARD JOHN
Detroit B&PS
Clubs: Officers, Newman

KLEIN, DIANE
Detroit ED
Gamma Delta, El. Ed. Club, YWCA

KLIMKOWSKI, EDWARD
Windsor, Ont. S&A

KLING, FRED
East Lansing B&PS
Delta Sigma Pi

KLUTE, DOROTHY
Three Oaks HE
Clubs: Home Ec., Newman

KNOTT, GARRY
Flint B&PS
ΣΝ, Marketing Club, Union Board

KNOWLES, MYRNA
Hastings S&A
Tower Guard, Kappa Delta Pi, Lit. Club

KNUPP, SUZANNE
Detroit ED
Wolverine

KOBERNA, FREDERICK
Fennville AGR

KOCH, DAVID
Mt. Pleasant S&A
Phi Mu Alpha, Band

KOCHHAR, RAM
Jullundur, India ENGR
India Students Assoc., Internat'l Club, AFS

KOENIGSHOF, GERALD
Buchanan AGR
Bower House—Pres., Forestry Club

KOHLER, MADALENE
Clawson S&A
Mixed Chorus, WCL, Lit. Club

KOHLS, ROBERTA
Williamston S&A
Home Ec. Club, ISA

KOHN, ALLEN
McIvor AGR

KOHN, HERBERT
McIvor ENGR
ASME

KOLE, MARIE
Detroit S&A
Tower Guard, AWS, Union Board, French Club—Vice-Pres.

KONDAL, RALPH
Bay City ENGR
Agr. Engr. Club, Engr. Coun., Men's Coun.

KONYHA, DONALD
Smith Creek VET
Jr. AVMA

KOPKO, JAMES
Detroit S&A
State News, Newman Club

KORB, LIONEL
Allen Park B&PS

KORECKI, JAMES
Lansing B&PS
Alpha Phi Omega, Clubs: Newman, Marketing

KOSS, JAMES
Detroit ENGR
ASM—Pres., Men's Coun.

KOSS, RICHARD
East Lansing ENGR

KRAFFT, LOUIS
Birch Run B&PS
ΦΚΣ

KRAMER, CHARLES
Detroit S&A
ΖΒΓ—Sec., Phi Chi Eta, Hillel—Treas.

KREMER, BRUCE
Lansing B&PS
Alpha Delta Sigma, Clubs: Newman, Fencing

KREMER, DONALD
Royal Oak S&A
Alpha Epsilon Rho

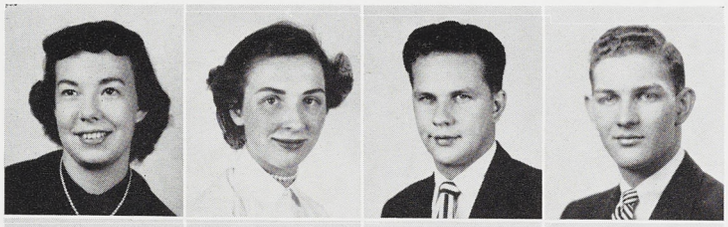

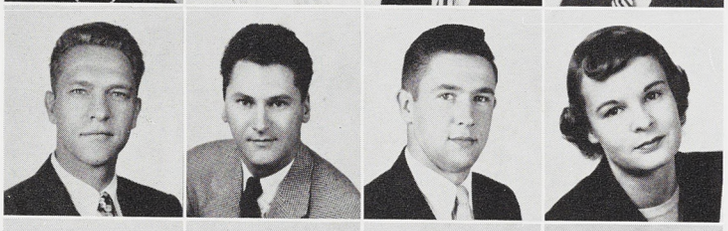



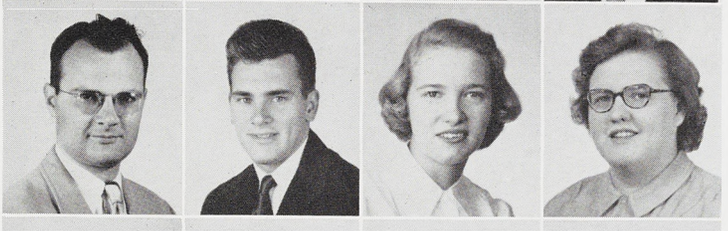

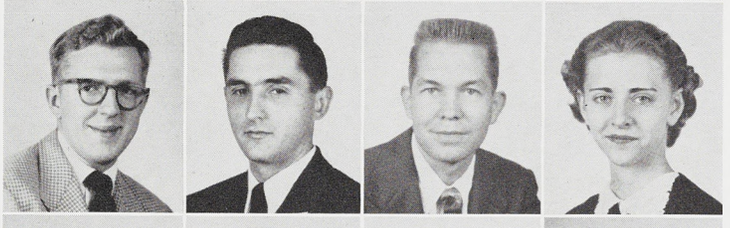

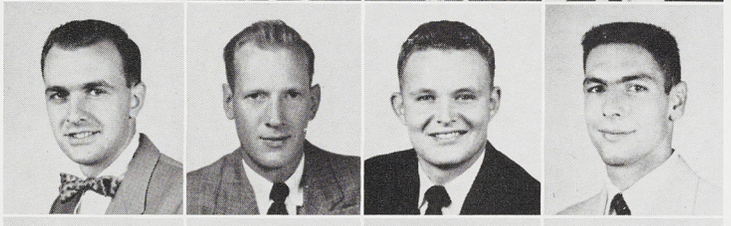

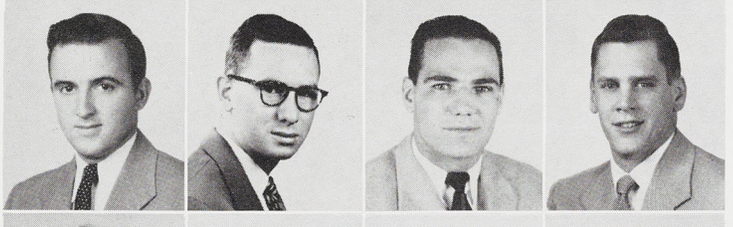

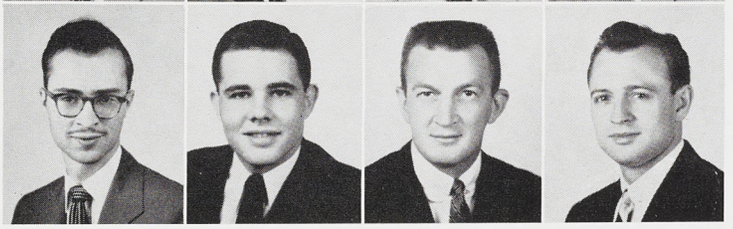

KREMKOW, RICHARD
Livonia S&A
Speech Maj. Club, Baseball, Intramural Sports

KREPS, ALAN
Fremont B&PS
ΣΝ, State News, Arnold Air Society, Marketing Club, Campus Chest

KRETCHMAN, DALE
St. Joseph AGR
Farmhouse, Alpha Zeta, Pom. Forum

KREUTZ, BETTE ANN
Detroit S&A
ΧΩ, Green Splash, Newman Club

KROG, GERALDINE
Royal Oak ED
ΚΔ—Pres., Kappa Delta Pi, State News, Mixed Chorus, Panhel. Coun.

KRUEGER, CHARLES
Lansing ENGR
ΦΔΘ, SAE, Arnold Air Society

KRUM, SUSAN
Lowell HE
ΖΤΑ—Pres.

KUHNLE, MARY
DeWitt S&A
Christian Sci. Org., Clubs: Speech Maj., Glee

KUKKOLA, DONALD
Ferndale S&A

KULICK, MARLENE
East Lansing S&A

KURTZ, BRUCE
Flint AGR
Men's Coun., Dorm Coun., All-College Judic., Light Const. & Lumber Mdse.

KURZMAN, STANLEY
Buffalo, N. Y. B&PS
ΔΧ, Sigma Delta Chi—Pres., State News—Sports Ed.

KUSH, FRANK
East Lansing B&PS
ΑΤΩ, Football

KUSSMAUL, R. JAY
Woodland B&PS
Delta Sigma Pi

LABUZ, EDWIN
Detroit B&PS
ΛΧΑ, Intramural Sports

LAFFLER, WILLIAM
Detroit B&PS

LA FORGE, JOHN
Ironwood S&A
Alpha Epsilon Rho—Vice-Pres., Theta Alpha Phi, Speech Maj. Club—Pres., Speakers' Bureau, Term Play

LAGGIS, ALEX
Traverse City B&PS
ΔΥ, Sigma Delta Chi, State News—Ed., Wolverine, Spartan Magazine, Intramural Sports

LAIRD, JOHN
Battle Creek AGR
ΠΚΦ, Phi Chi Eta, Golf

LAKE, SUZANNE
Three Rivers S&A

LAMBERT, MARK
Lincoln Park B&PS
ΦΚΣ, Spartan Magazine, State News

LAMPE, JEROME
Grand Haven ENGR
ASME, Engr. Coun.—Vice-Pres., AFS, FEF

LANDON, GEORGE
East Lansing ENGR
SAE, ASME, Promenaders

LANE, RAY
Plymouth S&A
ΛΧΑ, Alpha Epsilon Rho, Baseball, Clubs: Varsity, Speech Maj.

LANG, RICHARD
Lansing B&PS

LANG, WILLIAM
Ann Arbor S&A

LANGE, ARTHUR
East Lansing ED
El. Ed. Club, Gamma Delta

LANGIUS, MARY ANNE
East Lansing S&A
ΔΔΔ, Theta Alpha Phi, Studio Theatre, Term Play

LAPEER, ROSEMARY
Jackson ED
Wolverine

LARSEN, EVERETT
Ann Arbor B&PS

LARSEN, FERRIS
Gowen S&A
Scabbard & Blade, Wrestling

LARSEN, PAUL
Ludington ENGR
Officers Club

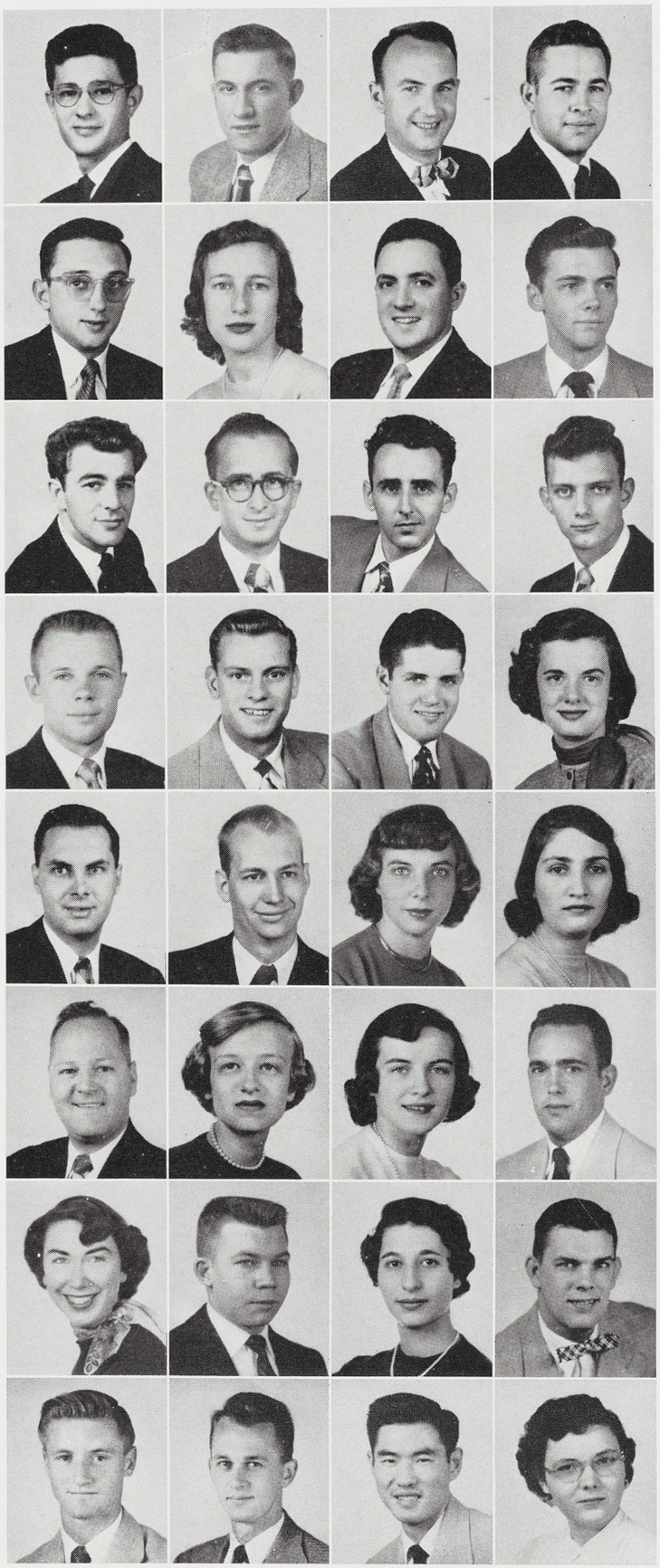

LARSON, E. JOHN
Lansing VET
Phi Zeta, Jr. AVMA

LARSON, THEODORE
Milwaukee, Wisc. S&A
ΘX, Interdorm Coun.

LARSON, WILLIAM
Detroit ENGR
ΘX—Pres., Tau Beta Pi, Blue Key, Scabbard & Blade, Green Helmet, IFC, Officers Club

LATCHFORD, GEORGE
Wyandotte S&A
Theta Alpha Phi, Alpha Epsilon Rho, Studio Theatre, Dionysians

LAVERDIERE, FRANCIS
Linden B&PS
Pi Tau Pi Sigma, Newman Club

LAVERY, JOHN
River Rouge ENGR
ASME, Arnold Air Society

LAVERY, WILLIAM
Genesco, N. Y. AGR
Clubs: Food Tech., Agr. Ext.

LAW, PATRICIA
East Lansing S&A
Speech Maj. Club

LAWLER, JOAN
Sturgis B&PS
ΠΒΦ, Green Splash, State News, Lit. Club, Water Carnival, J-Hop

LAWLER, PATRICIA
Saginaw HE
Clubs: Home Ec., Newman

LEACH, MARGARET
Port Huron HE
ΑΦ, Spartan Magazine, Wolverine, Panhel. Coun., Campus Chest, Water Carnival, Home Ec. Club

LECOMPTE, WILLIAM
Caldwell, N. J. B&PS
ΘX, Phi Chi Eta, Officers Club, Alpha Delta Sigma, Intramural Sports, Water Carnival

LEDERER, JEANETTE
Niagara Falls, N. Y. ED
Phi Gamma Nu, Acc't Club

LEDERER, JOHN
Niagara Falls, N. Y. ENGR
Pi Tau Sigma—Pres., ASME

LEE, KYU YAWP
Pyongnam, Korea B&PS
Internat'l Club

LEE, LAUREEN
Wyandotte HE
Dorm—Vice-Pres., Retailing Club—Pres.

LEE, MARY
Northville S&A
Delta Omicron, Band, Orchestra, Glee Club

LEE, ROBERT
Algonac S&A
Sigma Pi Sigma

LEE, THOMAS
Detroit S&A
ΔΣΦ

LEECH, RANSOM
Detroit B&PS
ΣX, Scabbard & Blade, IFC, Arnold Air Society

LEEPER, BARBARA
Wyandotte S&A
Pi Kappa Delta, Wolverine, Spartacade, Sailing Club

LEESTMA, ARNOLD
Grand Rapids AGR
Clubs: Poultry Science—Pres., Dairy

LE FEVRE, GERALD
Hesperia B&PS
ΔX

LE GOFF, MONTGOMERY
Lake Forest, Ill. B&PS
ΦΔΘ

LEHNEN, DAVID
Grand Rapids S&A
ΑΓΡ, Forestry Club

LEIPPRANDT, V. WARNER
Detroit AGR
Phi Chi Eta, Landscape Arch. & Urban Plan

LEIST, EUGENE
Manitowoc, Wisc. AGR
Xi Sigma Pi, Forestry Club, Spartan Bowman, ICC—Pres.

LEISTER, RICHARD
Kittanning, Penn. B&PS
Band, Hotel Assoc.

LELL, FRANCES
Jersey City, N. J. B&PS
Gamma Delta

LEMKE, ROBERT
Bound Brook, N. J. ENGR
SAE, ASME

LENOSKY, JOHN
East Jordan ENGR
Tau Beta Pi, Pi Tau Sigma

LEONARD, CORNELIUS
Royal Oak B&PS
Alpha Kappa Psi, Marketing Club



LEONARD, JOHN
Lansing S&A

LEPECH, ANN
Grand Rapids ED

LESKEE, HARRY
Marquette S&A

LESS, JUDITH
Flint S&A
Clubs: Newman, Glee

LEVI, LOWELL
Saginaw B&PS
ΦKT

LEWALLEN, NOBLE
Goshen, Ind. B&PS
Sigma Tau Gamma, Alpha Phi Sigma

LEWIS, ALAN
Euclid, Ohio ENGR
ASME, Scabbard & Blade

LEWIS, DALE
New Era AGR
Alpha Zeta, Green Helmet, Spartan Christian Fellowship, Spartan Guard, Clubs: Armored, Agr. Ed.

LEWIS, EUGENE
Houston, Texas B&PS
ZBT—Pres.

LEWIS, HORATIO
Birmingham S&A
Campus Chest, Debate, Term Play, Studio Theatre, Student Government—Speaker, Dionysians—Producer, Clubs: Speech Maj., Canterbury

LEWIS, ROBERT
Alma B&PS
State News, Glee Club

LEYRER, BENNO
Leslie B&PS

LIDDLE, PATRICIA
Grosse Pointe HE
ΔΓ, Union Board, Mardi Gras, Water Carnival, Clubs: Home Ec., Related Arts

LIM, FOO WEY
Rochester, N. Y. S&A

LINABURY, RUSSELL
Flint B&PS
ΔΤ, Pi Kappa Delta, State News

LINDSAY, RICHARD
Andover, Mass. VET
Porpoise, Swimming, Jr. AVMA

LING, KATHRYN
Three Oaks ED
Dorm—Pres.

LINTON, BETTY
Lansing S&A

LITTLE, STEPHEN
Elmhurst, Ill. S&A
ΔΤ, Varsity Club, Track

LIVINGSTON, CAROL
Grand Rapids ED
ΑΟΠ, Bowling, Softball, Band, Sports—Mgr.

LOCK, ROBERT
Lansing S&A
YMCA

LOCKWOOD, GERALD
Battle Creek ENGR

LOERCH, JOHN
Saranac ENGR
Phi Lambda Tau—Vice-Pres., AICE, Green Helmet, Student Government, Spartan Engineer, Intramural Sports, Spartan Guard, Activity Carnival

LOEWENSTEIN, BERTRAM
Franklin AGR
ΖΒΤ, Scabbard & Blade, Phi Chi Eta

LOKE, LING-FAI
Hong Kong, China AGR

LONG, NANCY
Clio ED
ΖΤΑ, Mortar Board, Green Splash, YWCA—Pres., Union Board, Band

LONG, STEPHEN
Jackson B&PS
ΘΞ, State News

LONGLEY, NANCY
Monroe S&A

LORD, JOHN
Lansing S&A
Wrestling, Track

LORD, RICHARD
Montreal, Canada ENGR
Kappa Alpha Psi, Hockey, Football, AICE, Clubs: Varsity—Pres., Canada—Pres.

LORRESON, TERESA
Detroit B&PS
Pi Alpha Mu, Spartan Magazine, Newman Club

LOUDON, MARY
East Lansing S&A
State News, Spartan Magazine, Activity Carnival, Campus Chest



LOVELL, JAMES
Washington, D. C. B&PS
Delta Sigma Pi

LUCAS, ALEXANDER
East Lansing S&A
Tau Sigma—Vice-Pres., Green Helmet, Christian Student Foundation, YMCA, German Club



LUCE, GERALD
Flushing AGR
Alpha Zeta, Dairy Club

LUCKE, ESTHER
Toledo, Ohio S&A
ΧΩ, Green Splash, WAA—Pres., Swimming

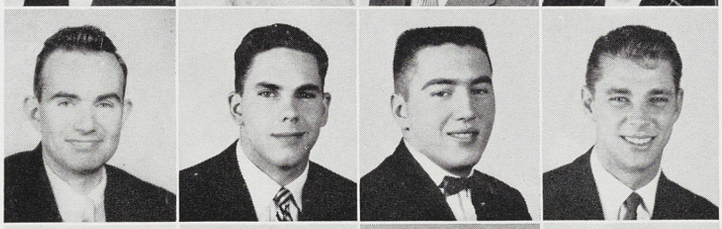

LUCKEY, JAMES
Racine, Wisc. B&PS
Scabbard & Blade, Football, Basketball, Rifle Team

LUDWIG, RICHARD
St. Joseph B&PS
ΣΝ, Boxing, J-Hop, Dorm—Rep.



LUEDEMANN, MARTHA
Hillsdale ED

LUEPNITZ, CARL
Moran B&PS



LUKE, EDWIN
Flint B&PS
ΣΝ, Football

LUM, EVELYN
Honolulu, Hawaii B&PS
Speakers Bureau, Dorm—Pres., Clubs: Hawaii, Newman

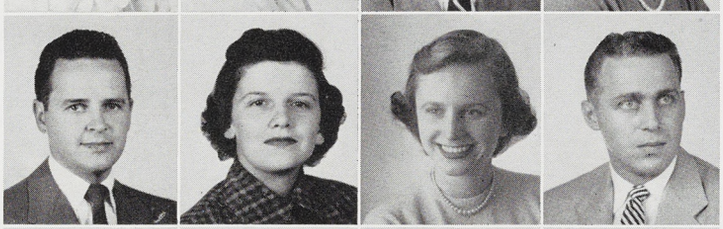

LUTZ, BARBARA
New Castle, Penn. S&A
J-Hop, Activity Carnival, Clubs: German, Riding

LYMAN, CHARLES
Flint B&PS

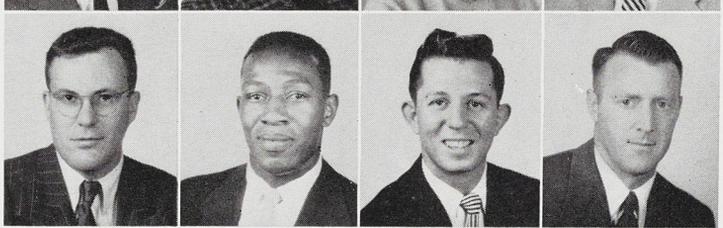

LYNAM, RICHARD
Newport, Del. S&A
Wrestling

LYNCH, HARRY
Custer AGR
Clubs: Agr. Ext., Poultry Sci., Officers



LYNCH, JOHN E.
Saginaw ENGR
ΑΤΩ, ASCE, Tau Beta Pi, Basketball

LYNCH, JOHN J.
Sault Ste. Marie AGR
Landscape Arch. & Urban Plan.

LYNCH, MARGARET
Grosse Pointe S&A
ΚΚΓ, Wolverine—Seniors Ed., Spartan Magazine—Stand Mgr., Clubs: Sailing, History

LYNCH, VERNE
East Lansing ENGR
IRE

LYNN, JANET
Toledo, Ohio S&A
ΓΦΒ—Rush Ch., State News, Spartan Magazine—Stand Mgr., Panhel. Coun., AWS, Activity Carnival, Spartacade, Water Carnival, J-Hop

LYON, CHARLOTTE
Decatur, Ill. B&PS
ΠΒΦ, Wolverine, WAA, Clubs: Ski, PEM

LYONS, MARY LOU
Detroit S&A
Orchesis, Swimming, Speech Maj. Club

LYONS, ROBERT
Lansing S&A
Scabbard & Blade, J-Hop

LYTLE, FREEMAN
Chesaning AGR

MACK, JOSEPH
Detroit AGR
Forestry Club, Society of American Foresters

MACK, LESLIE
Detroit AGR
Hockey—Mgr., Sailing Club, Floriculture Forum

MacDOUGALL, ELIZABETH
Saginaw S&A
ΑΟΠ, Green Splash, El. Ed. Club, Intramural Sports, Panhel. Coun.

MacFARLAND, GLORIA
Saginaw HE
ΚΑΘ—Vice-Pres., Omicron Nu, Kappa Delta Pi, Wolverine, Activity Carnival, Water Carnival, Spartacade

MacGREGOR, JOHN
Kalamazoo S&A
ΣΧ—Vice-Pres., Wolverine, Campus Chest, Arnold Air Society, Sailing Club

MacKELVIE, PHILIP
Battle Creek S&A
ΨΤ, Golf, Gymnastics

MacKENZIE, JEROME
Pontiac Lake S&A
ΦΔΘ, Track, Boxing, Spartacade

MACOMBER, PRISCILLA
Wyandotte S&A
ΧΩ, El. Ed. Club

MacRAE, SHEILA
Grosse Pointe S&A
ΑΧΩ, Wolverine—Office Mgr., Spartan Women's League, Campus Chest, Career Carnival

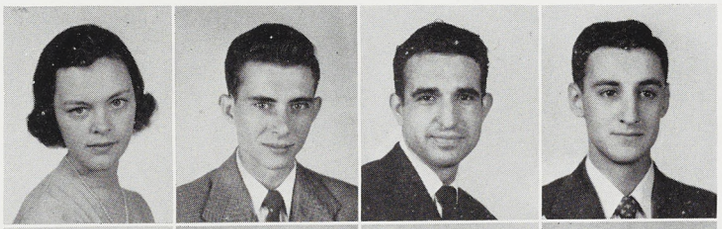

MAGNUS, MARTIN
Jersey City, N. J. AGR
Hillel, Clubs: Dairy, Officers

MaDAN, LEWIS
Union Springs, N. Y. B&PS

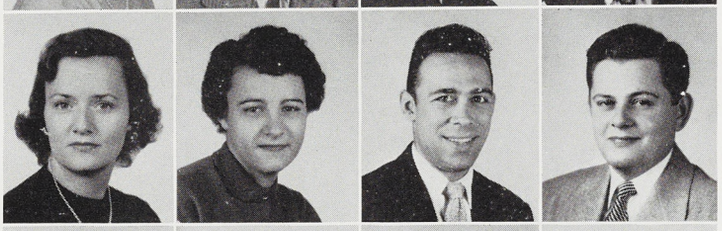

MAIER, HERBERT
Ferndale AGR
Landscape Arch. & Urban Plan., Speakers Bureau, Amer. Soc. of Planning Officials

MAITROTT, EUGENE
Rochester B&PS

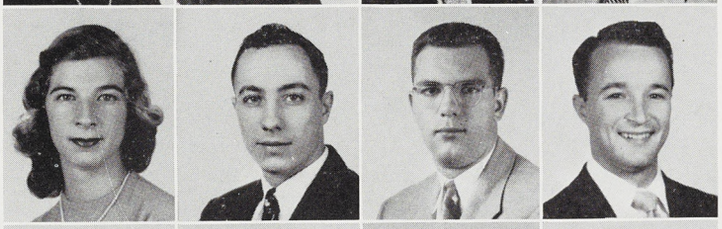

MALCOMSON, MALCOLM
Wyandotte ENGR
ΘΞ, Arnold Air Society, AIEE, IRE

MALLISON, JOSEPH
Bellerose, N. Y. B&PS
ΦΚΤ, Phi Chi Eta, Food Distrib. Club

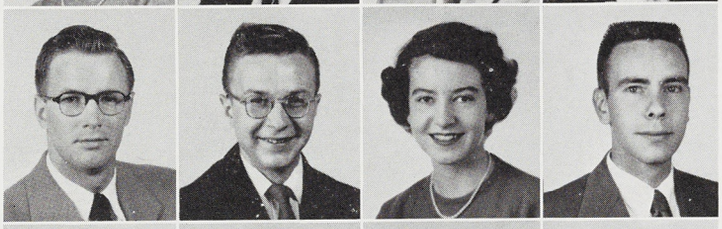

MALLMANN, AUDRIE
Escanaba S&A
Newman Club

MALLOCH, CHARLES
Manistique B&PS
LSA, Christian Student Foundation, A Cappella Choir, Soc. Work Club—Pres.



MALLOY, JAMES
Saginaw AGR
Landscape Arch. & Urban Plan, Newman Club

MALONE, HARVEY
Clawson AGR
ΠΚΦ, Scabbard & Blade, Dorm Coun., Clubs: Housing Lumber Mdse., Officers



MALONEY, JAMES
Jackson B&PS

MALTBY, ROBERT
Bellaire B&PS

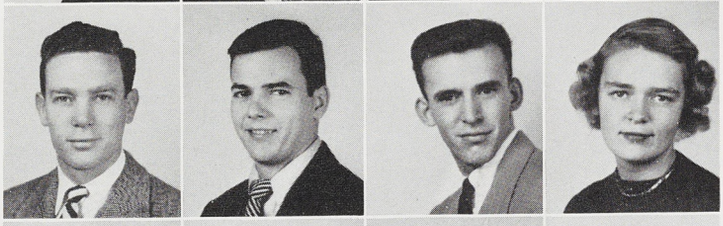

MANDOKY, ERNEST
Detroit S&A
Intramural Sports, Officers Club

MANGLESON, PEGGY
Muskegon S&A

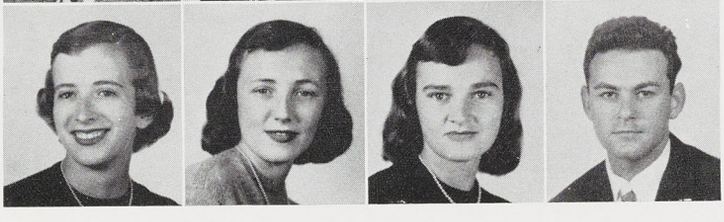

MANN, MARTHA
Flint S&A
ΚΚΓ, Sigma Delta Pi, Orchesis

MANNAUSA, LAURENCE
Gibralter S&A
ΛΧΑ

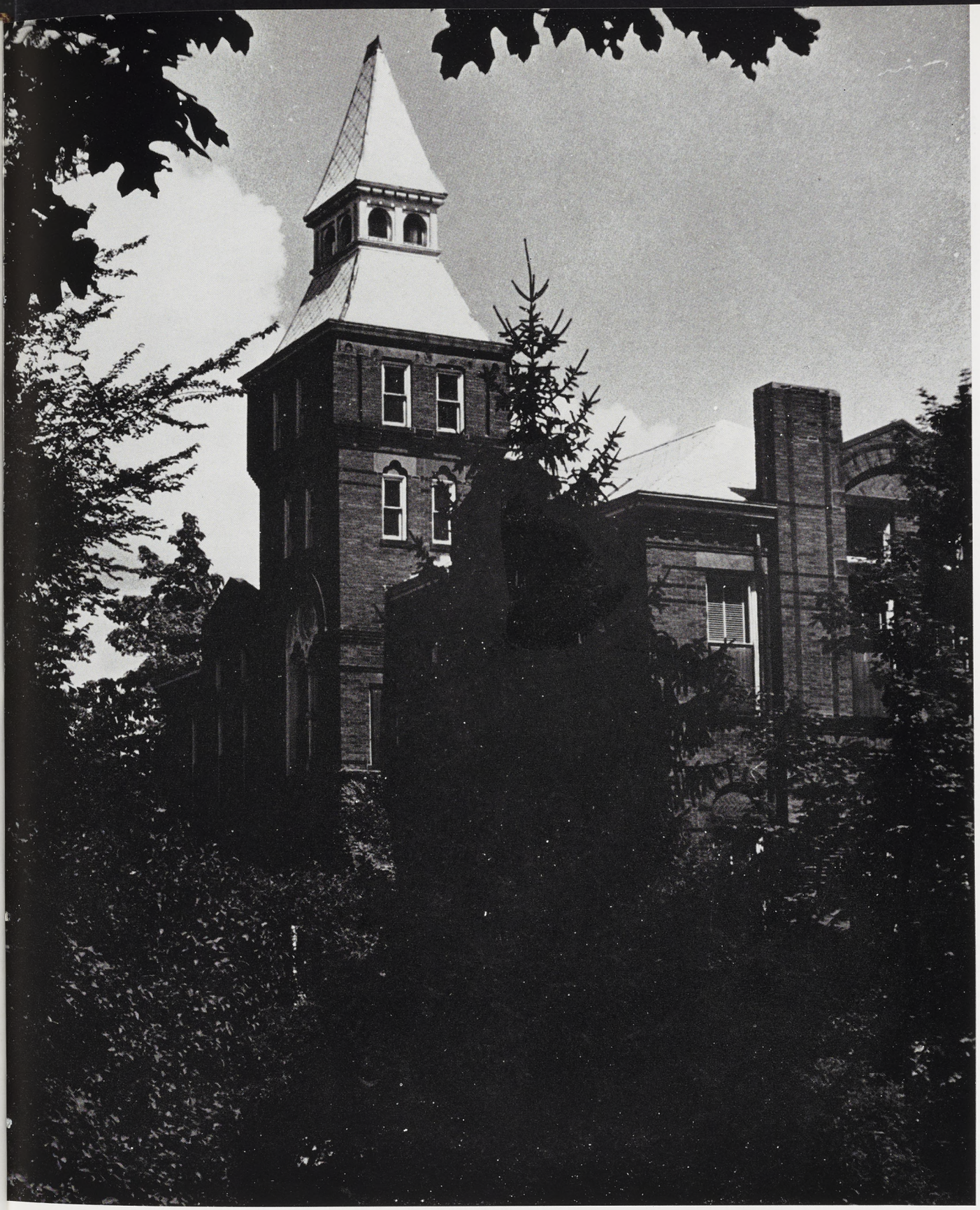

The Administration Building—the nucleus of the campus.

MANTELL, KEITH
Lawrence B&PS

MARENTETTE, DONALD
Detroit B&PS
ΔΣΦ, Scabbard & Blade, Union Board, IFC, Excalibur, Sr. Class—Vice-Pres., Sr. Coun., Spartacade—Ch. Plan. & Org.

MARKIEWICZ, JOHN
Van Dyke B&PS
Newman Club, Alpha Kappa Psi, Track—Mgr.

MARKLE, FERRIS
East Lansing S&A

MARQUARDT, JUNE
Lansing HE
Foods & Nutrition Club

MARSH, JOHN
Birmingham, Ala. ENGR

MARSH, PAUL
Royal Oak B&PS
Marketing Club

MARSH, WINFIELD
Holly AGR

MARSHALL, CHARLES
Birmingham AGR
Porpoise, Swimming

MARSHALL, DONALD
Marlette AGR

MARSHALL, J. MARILYN
Dearborn S&A
Delta Omicron—Pres., A Cappella Choir, Term Play

MARTIN, FLOYD
Jackson ENGR
ΘΞ, SAE, Arnold Air Society

MARTINEZ, LYDIA
Detroit B&PS
Alpha Phi Sigma, Wolverine, Spartan Christian Fellowship, Student Government

MARVIN, GEORGE
River Edge, N. J. B&PS
Sigma Epsilon—Pres., Tau Sigma, Acc't Club

MARX, JOAN
Saginaw S&A
LSA

MASIN, BARBARA
Flint S&A
Hillel, Young Democrats Club, ISA, Ballet

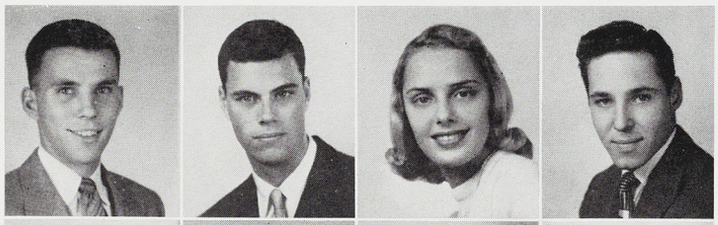





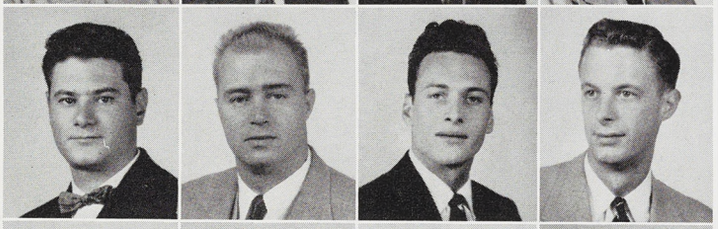



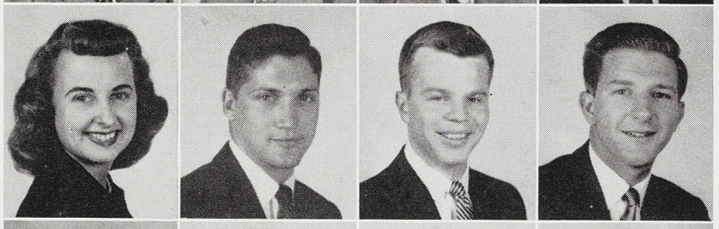



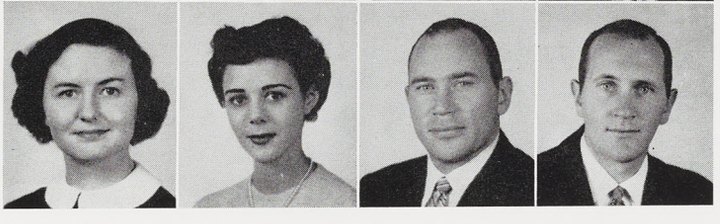

MASON, JOAN
Chicago, Ill. HE
ΔΔΔ, Spartan Magazine—Stand Mgr., Dionysians, Clubs: Sailing, Home Ec., Retailing

MATCHECK, FREDERIC
Detroit B&PS
Dorm—Rep.

MATHIAS, DONNA
Royal Oak HE
ΔΖ—Vice-Pres., Mortar Board—Vice-Pres., Retailing Club, Dorm—Pres., J-Hop, Intramural Sports, Interdorm Coun.

MATHIS, LORRAINE
Flint VET
Alpha Delta Theta

MATHIS, WILLIAM
Dearborn B&PS

MATTHES, WALTER
Detroit B&PS
ΑΤΩ, Intramural Sports

MATTHEWS, EDWARD
St. Louis, Mo. S&A
ΔΧ, Intramural Sports, Clubs: Newman, Pre-Law

MATZ, GERALD
Farmington S&A

MAURER, HENRY
Traverse City ENGR
ASME, SAE, Football

MAWBY, ROGER
Grand Rapids AGR
ΑΓΡ, Pomology Forum

MAY, FRANK
East Lansing VET
ΔΧ, Varsity Club, Football—Mgr., Senior Ball, Vet. Coun.—Vice-Pres., Jr. AVMA

MAYHEW, CHARLES
Detroit B&PS
ΣΝ—Pres., Excalibur, Intramural Sports, Hotel Assoc., Union Board—Pres., J-Hop

MAYHEW, CORINNE
East Lansing S&A
Alpha Delta Theta, State News, Canterbury Club

MAYLEN, DAVID
Birmingham B&PS
State News, Football, Clubs: Marketing, Officers

McAULIFFE, DONALD
Chicago, Ill. B&PS
Excalibur, Football—Capt., Boxing

McAULIFFE, THOMAS
Chicago, Ill. B&PS
Varsity Club, Basketball

McCARTHY, KATHLEEN
Grosse Pointe S&A
Delta Omicron, Amer. Guild of Organists, AWS, Dorm Coun.

McCARTHY, LAWRENCE
Essexville S&A

McCLATCHER, ROMAN
Detroit S&A
Newman Club, Tau Sigma, YMCA, Chem. Society

McCLELLAN, MARILEE
Utica B&PS
Soc. Work Club

McCLELLAND, ROBERT
Hinsdale, Ill. B&PS
ΔΧΑ, Basketball, Track

McCLOUD, DONALD
Rives Junction ENGR
ASME

McCLURE, JAMES
East Lansing S&A

McCOMB, VIVIAN
Battle Creek S&A
Mixed Chorus, Glee Club

McCORMACK, DUANE
Ithaca ENGR
ΣΑΕ

McCORMACK, JOHN
East Lansing AGR
Christian Sci. Org., Par-Rec. Club

McCOY, JANE
Battle Creek S&A
ΑΧΩ—Pres., Wolverine, State News, Dorm Coun., Campus Chest, Career Carnival

McCRARY, DANIEL
Hickory Corners B&PS
ΔΧ, Sigma Delta Chi, Excalibur, State News—Mgr., Mixed Chorus

McDONALD, BETTY
Detroit B&PS
Phi Gamma Nu, Wolverine, Campus Chest

McDONOUGH, ROBERT
Escanaba B&PS
Clubs: Newman, UP

McDOUGAL, LOWELL
Grand Rapids B&PS
General Coun.

McDOUGALL, LORNE
Pontiac B&PS
Sigma Epsilon

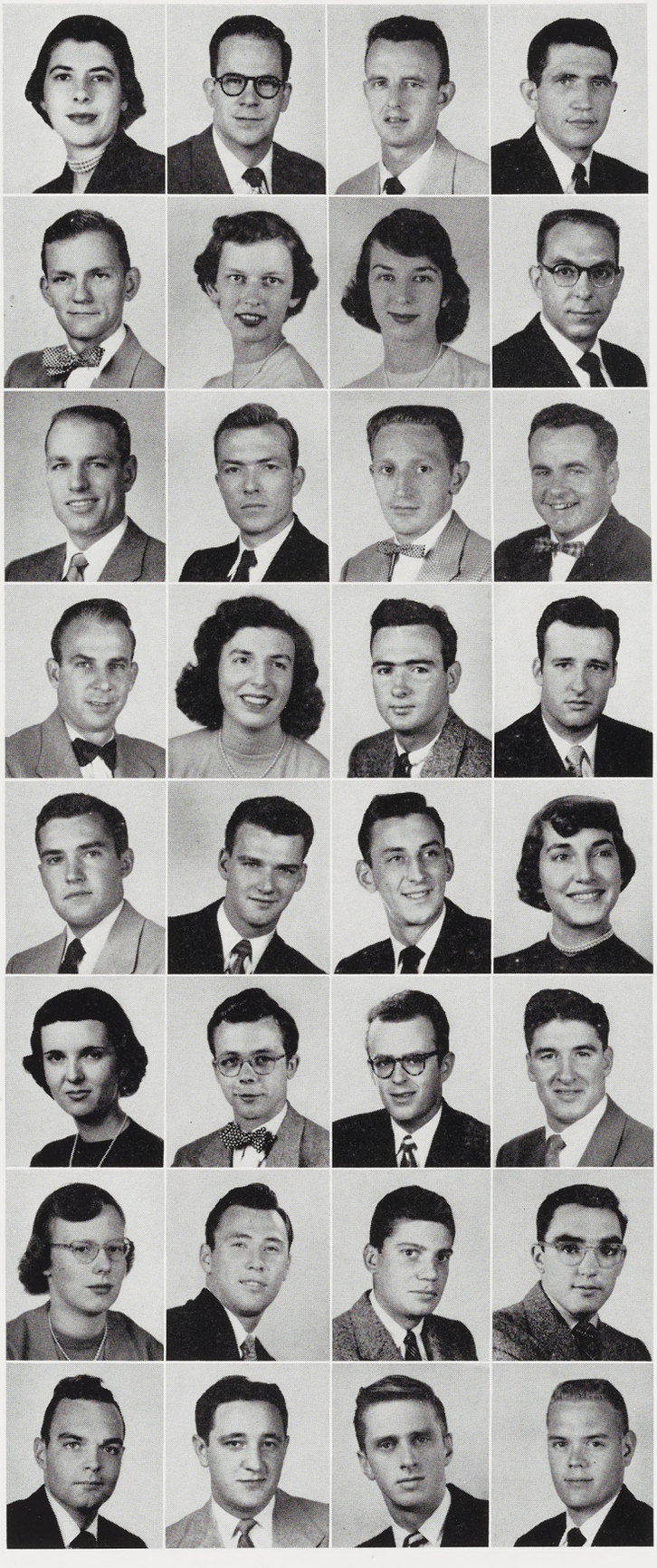

McGLINNEN, NORMAN
Detroit B&PS
Marketing Club

McGLINCH, CHARLES
East Lansing B&PS
Hotel Assoc.

McGOWAN, KATHLEEN
Jackson B&PS
Water Carnival, Interdorm Coun.

McGRATH, WENDELL
Brockport, N. Y. ENGR
AFS

McGRAW, WILLIAM
Detroit S&A
Spartan Magazine—Managing Ed., State News—Assoc. & Sports Ed.

McGUIRE, DONALD
Ithaca, N. Y. S&A
Sigma Delta Psi, Adelphi

McINNIS, DONALD
Gary, Ind. B&PS
ΑΤΩ—Pres., Arnold Air Society, Intramural Sports, Marketing Club

McINTOSH, RUSSELL
Flushing B&PS

McKAY, RAYMOND
Ironwood B&PS
Ulrey House—Pres., Basketball, Track, Men's Coun., Clubs: UP, Newman, Varsity, Phys. Ed.

McKEE, CECILIA
East Lansing S&A
ΑΓΔ, Glee Club—Pres., Mixed Chorus

McKEE, DONALD
Royal Oak ENGR
Kappa Sigma Kappa, ASME, Engr. Coun.

McKINLEY, RONALD
Glenview, Ill. B&PS
Alpha Kappa Psi, Newman Club

McKINLEY, WILLIAM
Saginaw B&PS
ΨΥ

McKINNEY, THOMAS
Grand Rapids B&PS
Newman Club

McLACHLAN, BERT
Englewood, Colo. S&A
ΣΝ, Porpoise, Swimming

McLAUGHLIN, DONALD
Syracuse, N. Y. ENGR
ΔΤΔ, Phi Lambda Tau, SAE, Ski Club

McLEAN, JOHN
East Lansing B&PS
ΛΧΑ, Studio Theatre, Arnold Air Society

McLEESE, LOIS
Birmingham S&A

McLEOD, ROY
Flint ENGR
Pi Tau Pi Sigma, Officers Club, Activity Carnival

McMAHON, DONNA
Lansing HE
ΑΓΔ—Pres., Kappa Delta Pi, Panhel. Coun., J-Hop, Home Ec. Club

McMAHON, JOAN
Pleasant Ridge B&PS
ΑΦ—Pres., Mortar Board—Pres., Orchesis—Treas., Spartan Magazine, Phi Gamma Nu, Union Board Dir., Campus Chest, Dionysians,

McMAHON, LOIS
Detroit ED

McMILLAN, ANDREW
Ithaca, N. Y. AGR

McMULLEN, FRANCIS
Newport AGR
General Coun., Dorm—Treas., Clubs: Newman, Agr. Ed.

McNEFF, SALLY
Grosse Pointe HE
ΚΔ, Wolverine, J-Hop, State News

McNEIL, ROBERT
Lansing ENGR
Band

McNUTT, MARILYN
Detroit S&A
ΑΓΔ, Alpha Epsilon Rho, Speech Maj. Club, Studio Theatre

McUSIC, GERALD
Detroit S&A
State News, Baseball, Union Board, Arnold Air Society, Clubs: Newman, Speech Maj.

McVEIGH, HUGH
Detroit S&A

MEADE, JOHN
Marine City B&PS

MEANS, DONNA MAE
Schenectady, N. Y. HE
ΚΑΘ, Wolverine, Activity Carnival, J-Hop, Clubs: Home Ec., Related Arts—Pres.; Homecoming, Big Ten Queen

MEEK, FORREST
Spring Arbor S&A
Pi Kappa Delta, Internat'l Club, Debate

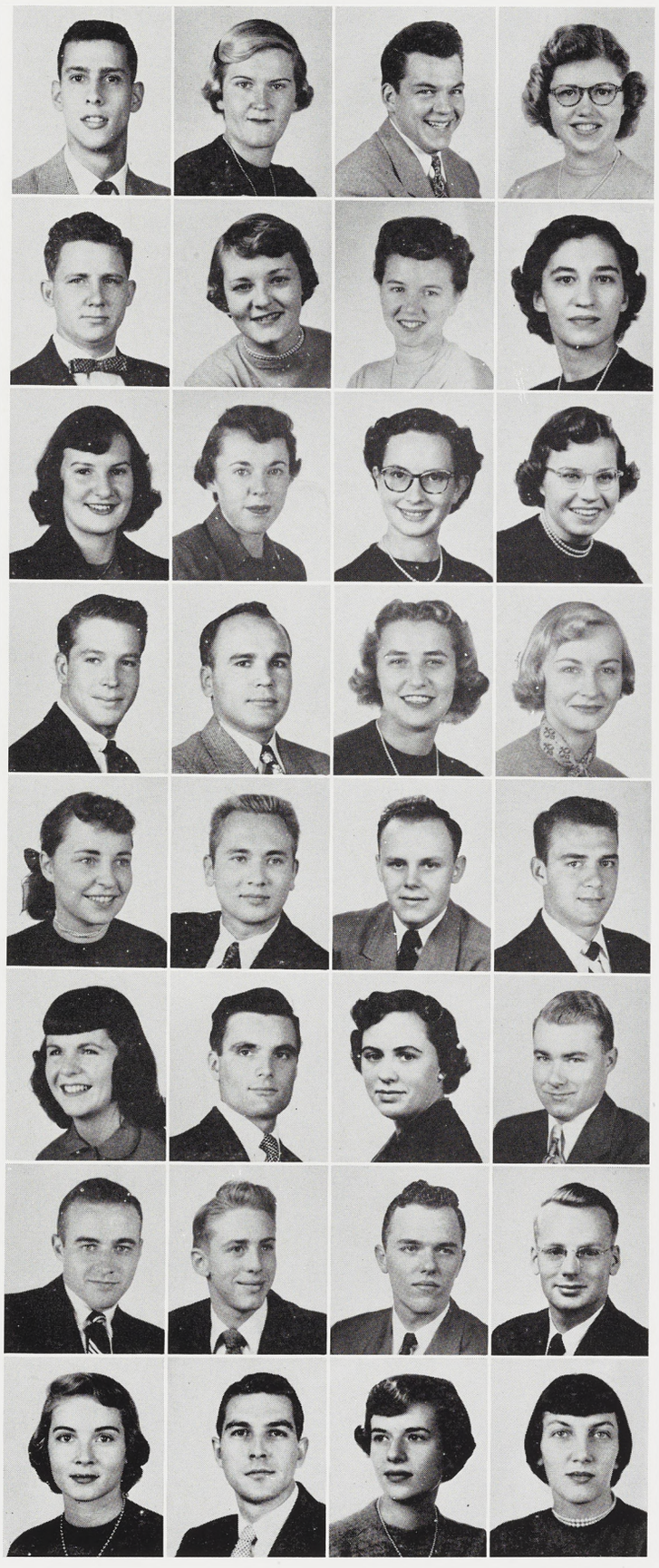

MEGOWEN, CHARLES
Saginaw B&PS

MEIER, LUCILLE
Chicago, Ill. HE
ΑΟΠ, Promenaders, Clubs: Home Ec., Retailing, Skating

MELTON, MARILEE
Van Dyke ED
Kappa Delta Pi, Gamma Delta, El. Ed. Club, LSA

MELVIN, MARILYN
Pontiac HE
ΑΞΔ, State News, Campus Chest, YWCA, Clubs: Home Ec. Exec. Coun., HMCD

MENOCH, JOSEPHINE
Detroit ED
Glee Club

MERRIAM, HELEN
Battle Creek ED

MERTENS, GRACE
Bay City ED
Spartan Magazine, Clubs: Ed., Young Republicans

METZ, SUSAN
New York, N. Y. HE
Wolverine, Clubs: Retailing, Psychology

METZKER, JOHN
Monroe AGR
Agr. Coun., Intramural Sports, Clubs: Forestry, Park & Shade Tree

METZGER, ROBERT
Scotia, N. Y. B&PS
ΦΚΤ, Arnold Air Society, Ski Club, Hotel Assoc.

MEULMAN, CHARLENE
Lansing S&A
El. Ed. Club

MEYER, DONALD
East Lansing ENGR
Pi Tau Sigma, SAE, ASME

MEYER, LESLIE
Oak Park, Ill. ENGR
ΑΓΡ, Tau Beta Pi

MEYER, RICHARD
Trenton S&A
Kappa Alpha Mu—Pres., Blue Key, Pi Mu Epsilon, Scabbard & Blade, Excalibur—Pres., Wolverine—Ed., State News, Officers Club

MEYERS, AUDREY
Kalamazoo ED
Wolverine, Clubs: Lit., El. Ed.

MICHIELSEN, JACQUELYN
Holland B&PS
State News

MIDDLETON, LEE ROY
Flint B&PS
Psi Kappa Alpha, Intramural Sports, YMCA, Clubs: Marketing, Acc't.

MILES, RONALD
Lansing ED
Pi Tau Pi Sigma, Spartan Christian Fellowship

MILL, RICHARD
East Lansing AGR
Fish & Wildlife Club—Vice-Pres.

MILLER, DAVID B.
Pontiac B&PS
ΔΣΦ, Officers Club, Provost Corps, Basketball

MILLER, DAVID G.
Cleveland Hgts., Ohio S&A
ΣΑΕ, Green Helmet, Blue Key, Wolverine, Student Government—Vice-Pres., Forestry Club, Activity Carnival, Men's Coun.

MILLER, DOROTHY
Detroit S&A
Wolverine

MILLER, EDWARD
Niles B&PS

MILLER, JAMES
Kalamazoo VET
Veterinarian

MILLER, MARGARET
Gaylord ED

MILLER, MARIAN
Detroit ED
ΚΔ

MILLER, MARTHA
Birmingham ED
ΚΚΓ—Vice-Pres., Wolverine—Copy Ed., Assoc. Ed., Union Board, Dorm—Pres., J-Hop, El. Ed. Club, Frosh-Soph Coun.

MILLER, NORA
Hastings B&PS
Tower Guard, Tau Sigma, State News, Promenaders, Dorm—Treas.

MILLER, PATRICIA
Birmingham HE

MILLER, RICHARD
East Lansing AGR
Sem Bot, Fish & Wildlife Club

MILLER, ROBERT G.
Traverse City B&PS
Hotel Assoc.—Treas.

MILLER, ROBERT M.
Milford ENGR
Tau Beta Pi



MILLIKIN, HELEN
Bridgeport S&A
Mixed Chorus

MILLS, LOIS
Royal Oak B&PS
ΔΔΔ, Phi Gamma Nu

MILLS, WILLIAM
Dearborn B&PS
Alpha Delta Sigma

MILTON, RODNEY
Pontiac AGR
Floriculture Forum

MILVENAN, JAMES
Niagara Falls, N. Y. ENGR
ΦΔΘ, Tau Beta Pi, Pi Mu Epsilon, Student Government, IFC, Union Board

MINSHULL, SARAH ANN
Spring Lake S&A
ΔΔΔ—Treas., Wolverine, Union Board, Spartan Women's League, Mardi Gras

MIRGON, WILLIAM
Saginaw B&PS

MISSAKIAN, SARKES
Detroit B&PS

MITCHELL, GEORGE
Metamora AGR
Clubs: Dairy, Agr.

MITTEN, HUGH
Pleasant Ridge S&A

MITTERLING, LLOYD
Goshen, Ind. AGR
Pomology Forum

MOFFIT, LYLE
Chesaning VET
AVMA

MOHR, KENNETH
Grand Rapids S&A
Rifle Team

MOLLENKOTT, SIEGFRIED
Galien AGR
Track, Agr. Ed. Club, Arnold Air Society, Spartan Christian Fellowship

MONAGHAN, GEORGE
Grosse Pointe S&A
Spartan City—Pres., Student Government, Clubs: Speech Maj., Young Democrats, Newman

MONARK, LUCILLE
Detroit HE
Clubs: Newman, Home Ec.

MONTE, RAYMOND
Trenton S&A
AER, Fencing,Theta Alpha Phi

MOOAR, ROSE MARIE
East Lansing S&A

MOODY, DORIS
East Lansing S&A
Delta Omicron, Dionysians, Studio Theatre, Speech Major. Club

MOONEY, NANCY
Flint S&A
ΑΓΔ, Spartan Women's League—Vice-Pres.

MOORE, DAVID
East Orange, N. J. B&PS
Track, Restaurant Assoc., Les Gourmets

MOORE, ELDEN
Chelsea B&PS
Promenaders

MOORE, GLEN
East Lansing B&PS

MOORE, KENNETH
Niagara Falls, N. Y. S&A

MOORE, PIERCE
Lapeer B&PS
Scabbard & Blade, Officers Club, Rifle Team

MOORE, ROBERT
Muskegon ENGR
ASME, SAE

MOORE, WILLIAM
Dearborn B&PS
Delta Sigma Pi, Clubs: Acc't. Officers

MOREAU, THOMAS
Pontiac B&PS
ΦΚΣ, Hotel Assoc.

MORELL, M. J.
Ferndale B&PS
ΨΥ—Treas., J-Hop

MORGAN, JACK
East Lansing B&PS
Football

MORGAN, LEWIS
Buffalo, N. Y. AGR
ΛΧΑ, Food Tech. Club

MOROSS, JOHN
Detroit B&PS





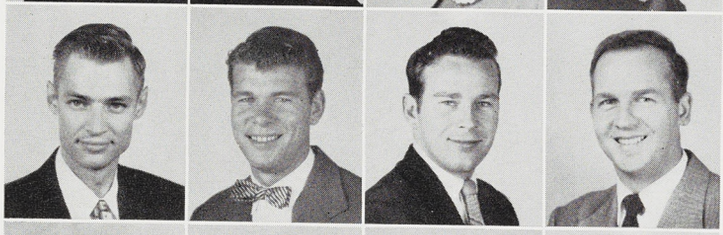







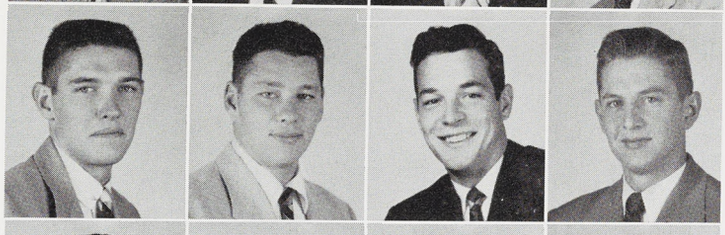



MORAWSKI, HENRY
Niagara Falls, N. Y. AGR

MORRIS, C. KENNETH
East Lansing B&PS

MORRIS, MARILYN
Kalamazoo S&A

MORRISH, MARY JEAN
Flushing S&A
ΔZ, Spartan Magazine, Lit. Club

MORRISON, LAURENCE
Dearborn S&A
Theta Alpha Phi, Term Play, Studio Theatre, Speech Maj. Club, Speakers Bureau

MORROW, RALPH
Petoskey AGR
Agr. Ed. Club

MORTIMORE, F. JAMES
Clarkston B&PS
Delta Sigma Pi, Pre-Law, Internat'l Club, Arnold Air Society

MORTIMER, LILLIAN
Flint HE
Mixed Chorus, Home Ec. Club, Omicron Nu, Spartan Wives

MORTON, NANCY
Grimsby, Ont. B&PS
Alpha Phi Sigma, Green Splash, Canadian Club, Dorm—Pres., Swimming

MOSACK, CARL
Detroit B&PS
Golf Team—Capt.

MOSHER, CLIFFORD
Cleveland, Ohio ENGR

MOWAT, JOHN
East Lansing B&PS
Marketing Club

MOWRY, DOUGLAS
Sturgis AGR
Pi Alpha Xi, Floriculture Forum

MUELLER, ROBERT
Sheboygan, Wisc. B&PS
ΑΧΣ

MUHLITNER, BETTY
Detroit ED
ΓΦΒ, State News, Campus Chest, Spartacade, Spartan Women's League, Activity Carnival, Career Carnival

MULDER, MARK
Grandville S&A
Asher House

MULLANEY, KENNETH
Berkley B&PS
Restaurant Assoc.

MUMBY, WILLIAM
Corunna AGR
Farmhouse

MUNK, MELVIN
Lansing S&A

MUNN, ROBERT
Detroit ENGR
ASME, Engr. Coun.—Pres., Men's Coun.

MURGATROYD, BARBARA
Lansing ED
Kappa Delta Pi, El. Ed. Club, YWCA

MURPHY, IRA
East Lansing S&A

MURRAY, BARBARA
Detroit S&A

MURRAY, DONALD
Marshall S&A

MURRAY, RICHARD
LeRoy, N. Y. ENGR
Baseball, Football, AIEE, AIRE

MURTO, ROBERT
Atlantic Mine ENGR
Indus. Arts Club

MUSTEFFE, NEMER
Highland Park B&PS
Alpha Phi Sigma

MYERS, JAMES
East Lansing B&PS

MYERS, KATHRYN
Allegan B&PS
ΠΒΦ—Pres., Mortar Board, Theta Sigma Phi, State News, Union Board Dir.

MYSING, JOHN
Birmingham ENGR
Eta Kappa Nu

MYERS, MARGARET
Freeport, Ill. S&A
AWS, Spartan Women's League, Clubs: Speech Maj., Newman

MYERS, NORMA
Breckenridge S&A
Spartan Women's League, Clubs: Newman, El. Ed.



NAGELVOORT, BERNARD
Owosso AGR
Sigma Phi Epsilon, Agr. Ec. Club

NAGLE, ROBERT
Detroit B&PS

NAGRA, CLARENCE
Joliet, Ill. AGR
Pi Mu Epsilon, Intramural Sports, Clubs: Wildlife, Newman

NASH, ROSALIE
Howell ED
AWS—Vice-Pres., Judic. Board, All-College Judic.

NAVARRE, GERALD
Ecorse S&A
ΑΧΣ, Newman Club, YMCA

NAVARRE, JOSEPH
Jackson S&A
Tau Sigma

NEAR, DALE
Detroit B&PS
Rifle Team

NEDEAU, JOHN
Muskegon B&PS
Football

NEEB, NORMA
Grosse Pointe HE
ΧΩ, AWS—Treas., Gamma Delta, J-Hop, Union Board, Retailing Club

NEEB, PHILLIP
Bad Axe B&PS

NEEL, JANIS
Western Springs, Ill. VET
ΚΑΘ, Alpha Delta Theta, Wolverine, Green Splash, Activity Carnival, Term Play, Career Carnival, Spartacade

NEFF, GLENN
Mason ENGR
Pi Tau Sigma, Phi Lambda Tau

NEFF, JOANNE
Cassopolis B&PS
Phi Gamma Nu, State News, Softball, YWCA, Mixed Chorus

NELSON, ANN
Dunkirk, N. Y. S&A
ΑΧΩ, Frosh-Soph Coun., Union Board, Wolverine, Spartacade

NELSON, FORREST
Big Rapids S&A
ΔΤΔ, Officers Club

NELSON, OTTO
Chicago, Ill. S&A
ΔΣΦ, Wildlife Club



Little more than trees, water and a bridge is necessary to create this tranquil spring scene along the Red Cedar.

NEUHAUS, DALE
Saginaw B&PS
ΦΚΤ—Treas., Acc't. Club

NEUMEIER, CHARLES
Escanaba S&A
Men's Coun., Dorm Coun., Activity Carnival, Clubs: Newman, Lit.

NEWBURY, FRED
Buffalo, N. Y. VET
Jr. AVMA

NEWLAND, RALPH
St. Joseph S&A
ΣΧ

NEWLIN, ROBERT
Romeo VET
ΑΓΡ

NEWTON, PHILIP
St. Albans, Vt. AGR
Dorm Coun., Trailer Village Coun.

NICHOLAS, WILLIAM
East Lansing S&A
Psychology Club

NICHOLS, DOUGLAS
East Lansing S&A
Phi Mu Alpha

NICHOLS, HAROLD
Rochester, N. Y. B&PS
ΦΚΤ, Hotel Assoc.

NICHOLS, JAMES
Highland Park S&A

NICHOLS, JOSEPH
East Lansing VET

NICKELSEN, JOHN
Ann Arbor AGR
ΑΓΡ, Agr. Coun., Block & Bridle, Armored Club, Blue Key

NICKERSON, PAMELA
Flemington, N. J. B&PS
Soc. Work Club

NIENHOLD, INGEBORG
Mt. Prospect, Ill. HE
Clubs: Foods & Nutrition, Home Ec.

NIXON, JACK
South Haven B&PS
Intramural Sports, Clubs: Marketing, Retailing, Glee

NOLAN, MARY
Lansing S&A
Clubs: Newman—Board Dir., German



NOLAN, VIRGINIA
Chicago, Ill. S&A
ΧΩ, Delta Phi Delta, Sr. Coun., J. Hop, Union Board, Campus Chest

NOLL, PAULINE
East Lansing VET
ΚΚΓ, Wolverine, Spartan Women's League, AWS

NORDVALL, CAROLYN
Oak Park, Ill. ED
State News, Spartan Magazine, J-Hop, Campus Chest, Ski Club

NORTHEY, RICHARD
Virginia, Minn. B&PS
Hockey—Capt., Varsity Club

NORTON, JOHN L.
Monroe, Wisc. VET
Trailer Village Coun.—Pres., Vet. Coun.

NORTON, JOHN P.
Cassopolis AGR
Farmhouse

NOULLET, JANICE
Lincoln Park S&A
ΑΟΠ, WAA

NOVAK, RENA
Clio VET
Alpha Delta Theta, Vet. Coun., AWS, Water Carnival, Campus Chest, Intramural Sports, Dorm—Sec.

NOWAK, PHILLIP
Manistee B&PS
Restaurant Club

NUBANI, JAWDAT
East Lansing ENGR

NYE, HARLAND
Hastings S&A
Phi Mu Alpha, Kappa Delta Pi, Band, Orchestra

OBERLIN, GERALD
Lansing B&PS

O'CONNOR, JAMES
Ionia VET
Jr. AVMA

OGILVY, JAMES
East Lansing ENGR
AFS, ASME

O'HARA, PATRICK
Grand Rapids B&PS
ΒΘΠ—Pres., Newman Club

OLANDER, OSCAR
East Lansing S&A
ΔΤ, Scabbard & Blade, Provost Corps, Clubs: Newman, Pre-Law, Badminton, Officers

OLIN, JAMES
East Lansing S&A
Speech Maj. Club

OLIVER, PAUL
Detroit AGR
Spartan Christian Fellowship

OLIVER, ROBERT
Lincoln Park S&A
ΦΚΣ, Green Helmet, Alpha Epsilon Rho

OLRICH, GERALD
Byron AGR
Agr. Coun., Light Const. & Lumber Mdse.

OLSEN, CHARLES
Staten Island, N. Y. AGR
ΒΘΠ, Phi Chi Eta, Block & Bridle Club

OLSEN, LAMOIN
Battle Creek S&A
ΠΚΦ, Phi Chi Eta

OLSEN, WILLIAM
Frankfort S&A
Track—Mgr., Cross Country—Mgr.

OLSON, DAVID
Gladstone B&PS

OLSON, LEONARD
Jones S&A
Tau Sigma, Delta Phi Delta, Green Helmet, LSA

OLSON, MARILYN
Detroit S&A
ΑΧΩ, Dionysians, Wolverine, Union Board, Career Carnival

O'ROURKE, THOMAS
Mesick S&A

OSBORN, JAMES
Lansing B&PS
ΚΣ, Blue Key—Pres., Union Board—Dir., Excalibur, Sr. Coun., Football, Arnold Air Society, Marketing Club

OSBORN, WILLIAM
Lake Wales, Fla. B&PS
Kappa Alpha Mu, Wolverine, State News, Men's Coun.

OSBORNE, DOROTHY
Plymouth S&A
ΑΟΠ, Orchestra, Band, Mixed Chorus

OSGOOD, FRANK
Vermontville AGR
Landscape Arch. & Urban Plan, Arnold Air Society

OSTMAN, GORDON
Sparta B&PS
ΔΣΦ

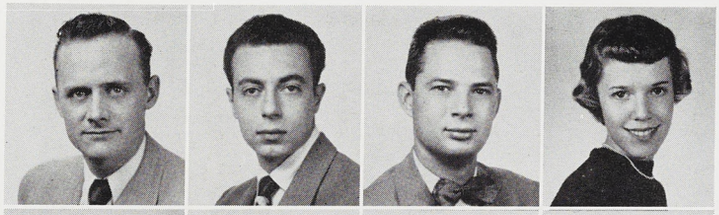

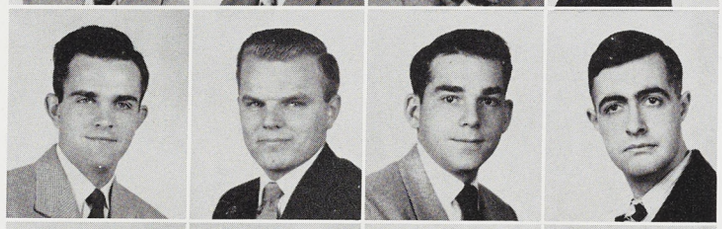

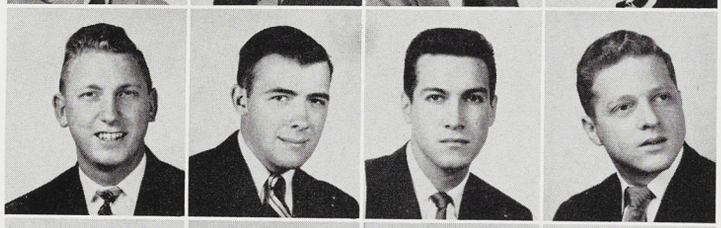









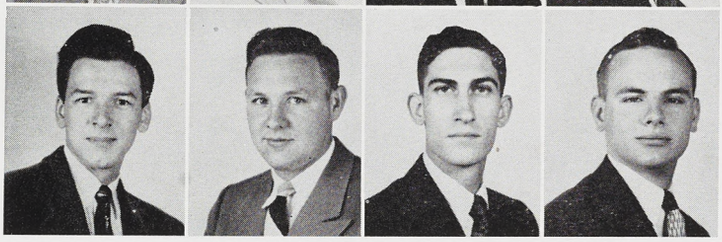

OTIS, JAMES
Lansing ENGR
ΑΧΣ, AICE, Arnold Air Society, ASCE, Spartan Engineer

OVERTON, NANCY
East Lansing S&A
Delta Omicron, Tower Guard, Christian Sci. Org., Glee Club, Mixed Chorus, Kappa Delta Pi

OWEN, H. DEWITT
Terre Haute, Ind. VET
Phi Zeta, Jr. AVMA, Veterinarian

OXENDALE, JAMES
Lansing B&PS
Alpha Phi Sigma, Rifle Team

PACHECO, JORGE
La Paz, Bolivia ENGR
ASCE

PACKARD, HERBERT
Charlotte B&PS
ΖΒΤ—Vice-Pres., Arnold Air Society, IFC

PADDOCK, VIRGINIA
Detroit S&A
ΑΓΔ, History Club, Spartan Magazine, Mardi Gras

PAGE, LOWELL
Birmingham S&A
Dorm Coun.

PALMER, HERBERT
Royal Oak AGR
Fish & Wildlife Club

PALMIERE, ALFRED
Rochester, N. Y. B&PS
Soc. Work Club

PALUS, EDWARD
Fennville AGR

PANGBORN, MARY
Cleveland Hgts., Ohio S&A
ΔΔΔ, Wolverine, Panhel. Coun., AWS

PANZER, ERWIN
Chicago, Ill. AGR
Provost Corps, Clubs: Park & Shade Tree, Forestry, Officers Club

PAPINEAU, FRANCIS
Escanaba B&PS
Alpha Phi Sigma, Pistol Team

PAPKE, EDWARD
Bellevue B&PS
ΠΚΦ, Arnold Air Society

PARDEE, G. WINFIELD
Charlotte S&A
ΠΚΦ, Scabbard & Blade, Spartan Guard—Exec. Off.

PARK, MARY
Bay City S&A
ΚΑΘ, Theta Alpha Phi, Tower Guard, Studio Theatre—Pres., Union Board, Term Play, J-Hop

PARKER, GENE
East Lansing B&PS

PARKER, LAVONNE
Lansing S&A
ΣΚ, Wolverine, Student Government, Children's Theatre, Speech Maj. Club

PARMENTER, JULIE
Alpena ED
ΔΓ, Spartan Magazine, AWS

PARMENTER, MARY
East Lansing S&A
Lit. Club

PARMENTER, ROBERT
East Lansing ED

PARRISH, WILLIAM
Saginaw B&PS
State News

PARSON, WANDA
Webberville B&PS
Tau Sigma, Band, Soc. Work Club

PARSONS, HELEN
East Lansing HE
ΖΤΑ, Spartan Women's League, Foods & Nutrition Club

PATEL, CHANDOO
Chikhodra, India ENGR

PATEL, RAMAN
Bombay, India ENGR

PATENGE, JOAN
Bay City ED
Gamma Delta, El. Ed. Club

PATENGE, NANCY
Owosso B&PS
Phi Gamma Nu—Vice-Pres., Gamma Delta, El. Ed. Club

PATSCH, WALTER
Royal Oak S&A
Dorm Coun., Interdorm Coun., Arnold Air Society

PATTERSON, PEGGY
Flint S&A
Speech Maj. Club, Debate

PATTERSON, WILLIAM
Carbondale, Ill. S&A
Arnold Air Society, Speech Maj. Club



PAVER, RICHARD
Belleville, N. Y. B&PS
Hotel Assoc., Campus Chest

PAYETTE, PHILIP
Wyandotte ENGR
ASCE

PAYNE, JUDITH
London, Ont. B&PS
Soc. Work Club

PAYNE, MARILYN
Toledo, Ohio S&A
Sailing Club, AWS, Intramural Sports, Dorm—Treas.

PEACOCK, CHARLES
Hillsdale ENGR
Phi Lambda Tau, Basketball

PEACOCK, GENE
Little Rock, Ark. S&A

PEARCE, ROBERT
Coldwater S&A
Scabbard & Blade, Alpha Pi Omega

PEARSON, WILLIAM
Grand Ledge B&PS
Officers Club

PEDLER, JAMES
Muskegon Hgts. S&A
Porpoise, ICC

PERCIVAL, ROBERT
Detroit B&PS
ΑΧΣ—Pres., Arnold Air Society, Track, IFC

PERKINS, CHARLES
Jackson B&PS

PERLOS, ALEXANDER
Jackson S&A
Clubs: Pre-Law, Internat'l Relations, Young Democrats

PERRINI, MICHAEL
Monroe S&A
Alpha Epsilon Rho, Newman Club—Vice-Pres.

PERRONE, PATRICIA
Grosse Pointe S&A
ΧΩ, Campus Chest, Spartan Women's League

PERRY, LAWRENCE
Ypsilanti S&A
Track, French Club

PERRY, ROBERT
Wayland ENGR
Phi Lambda Tau, ASME

PETERMANN, MARCIA
Lansing S&A

PETERS, HERBERT
East Lansing S&A

PETERS, ROGER
Dearborn S&A
Alpha Delta Sigma, Spartan Magazine

PETERSEN, DONALD
Jackson S&A
Porpoise, Swimming

PETERSON, ROBERT
Detroit B&PS
ΛΧΑ

PETTIBONE, AMY
East Lansing B&PS
ΔΓ, Tower Guard, Phi Gamma Nu, State News, Wolverine, Glee Club

PETTITT, MAX
Benzonia VET
Jr. AVMA

PFEIFFER, JOHN
Marion, Ohio B&PS
Acc't Club

PHELPS, SALLY
Prairie View, Ill. B&PS
Theta Sigma Phi, State News, Wolverine, Spartan Magazine, Campus Chest, Swimming

PHILLIPS, EUGENE
Saginaw AGR
Forestry Club

PHILLIPS, MARGARET
Detroit S&A
Tau Sigma—Treas., Young Democrats Club

PHILLIPS, ROBERT
Mason B&PS
Internat'l Relations, Young Democrats Club

PHILP, CHARLES
Port Huron ENGR
Tau Beta Pi, ASM

PIERSMA, NORMAN
Holland VET
Spartan Christian Fellowship, Jr. AVMA

PIETROYTIS, ELZA
Jackson HE
Clubs: Related Arts, Home Ec.

PILLIS, MARY
Muskegon Hgts. ED
Newman Club, Kappa Delta Pi, Student Government

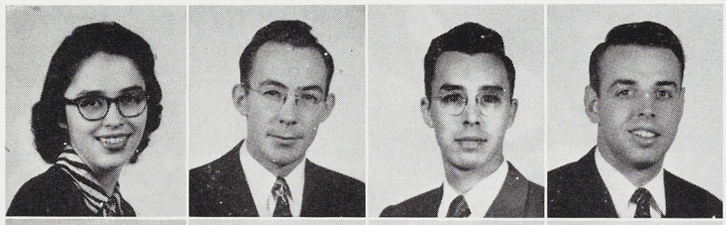


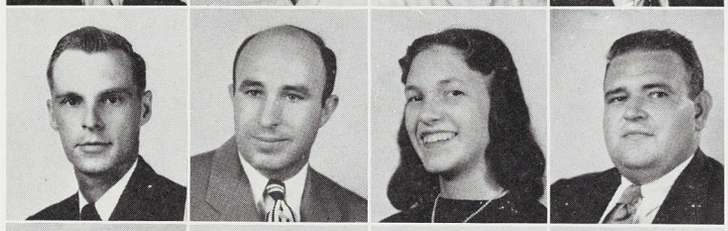
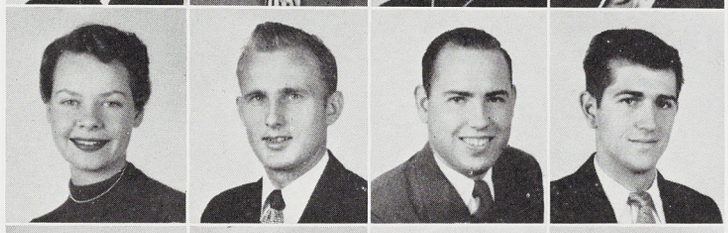
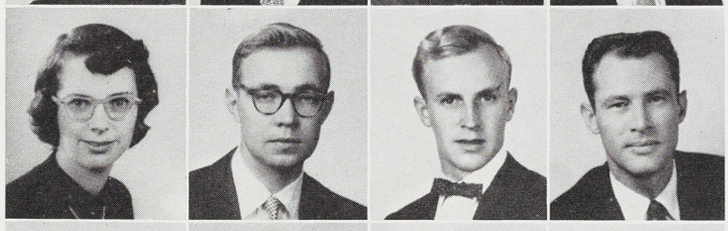
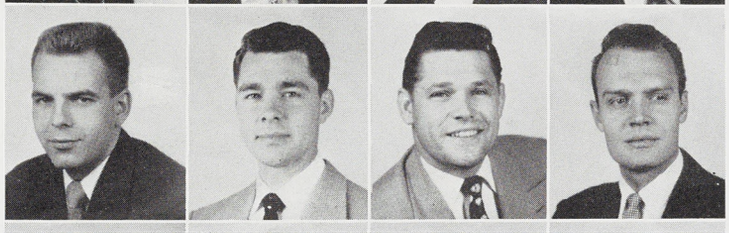


PINCUMBE, HAROLD
Lansing S&A
Newman Club

PINGRY, ROBERT
Crystal Lake, Ill. B&PS
ΒΘΠ, Excalibur, Union Board—Vice-Pres., Campus Chest, Spartacade—Dir., Mardi Gras

PLATT, ALICE
Lansing S&A

PLATT, THOMAS
Tipton VET
Jr. AVMA, Interdorm Coun.

PLATZ, NANCY
Birmingham S&A
Union Board

PLEGER, ERNEST
Lapeer S&A
ΣΝ, Phi Chi Eta

PLETZER, NANCY
Petoskey ED
Spinster Spin, Clubs: Ski, El. Ed., Spartan Women's League

PLEWS, LYLE
Fruitport AGR

PLOWMAN, STANLEY
Kenosha, Wisc. B&PS
Alpha Phi Omega, Scabbard & Blade

POAG, LYLE
Burt S&A
State News, Officers Club, Intramural Sports

POLLARI, CURTISS
Ironwood AGR
Landscape Arch. & Urban Plan.

POLLOCK, RICHARD
Detroit B&PS
ΔΧ

PONTELLO, FRANK
Detroit B&PS
Phi Epsilon Kappa

POPA, ROBERT
Detroit B&PS
ΔΧ, State News—Assoc. Ed.

POPLAWSKI, NORMAN
Spring Lake B&PS
Delta Sigma Pi, Interdorm Coun., Ath. Coun., Student Government, Newman Club, Hotel Assoc., Sr. Coun.

POPORES, HARRY
West Hartford, Conn. B&PS
Les Gourmets—Pres.

POPP, FRANK
Decatur AGR
Agr. Ed. Club

PORATH, JULIE
Detroit S&A
ΔΓ, Block & Bridle Club

PORTNEY, GERALD
Detroit S&A
ZBT

POSNER, SHIRLEE
Detroit B&PS
Clubs: Marketing, Retailing

POST, BARBARA
Pleasant Ridge ED
ΑΦ, Spartan Magazine, Intramural Sports, Union Board, J-Hop, Frosh-Soph Coun.

POTTER, HENRY
Detroit B&PS
Newman Club

POTTER, MARILYN
Niagara Falls, N. Y. S&A
ISA, Promenaders

POTTS, ANN
Grand Rapids ED
ΓΦB, State News, Activity Carnival, Career Carnival, Clubs: Sailing, El. Ed., Newman

POULSON, RICHARD
Grand Rapids S&A

POUND, DONALD
Flint B&PS

POWERS, DELORES
Benton Harbor S&A
State News

POWERS, ROBERT
East Lansing AGR
Agr. Ed. Club

PRALL, GEORGE
East Lansing S&A
ΔΤΔ, Speech Maj. Club

PRAST, KENNETH
Midland S&A
Spartan Christian Fellowship

PRICE, ROBERT
St. Johns ENGR
Phi Kappa Phi

PRINCE, ROY
Flint B&PS





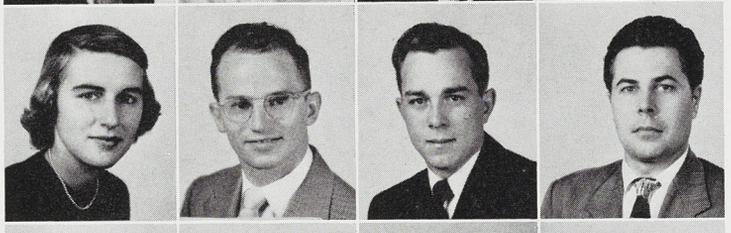



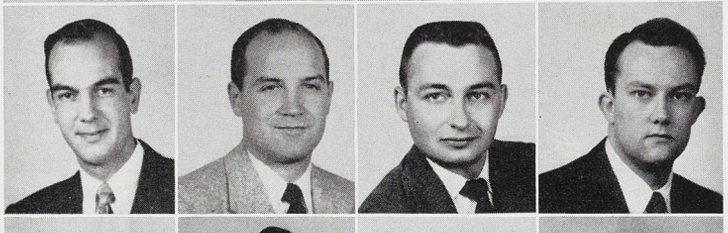

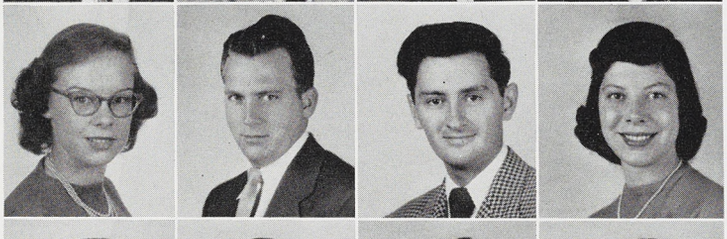

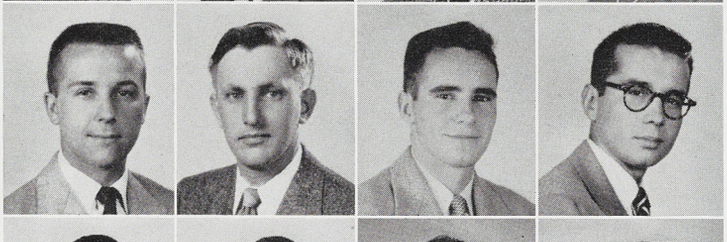

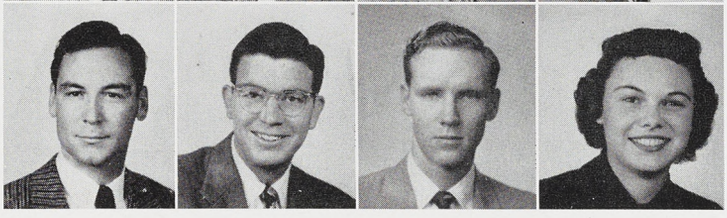

PRIOLI, NICHOLAS
Maplewood, N. J. S&A
Alpha Phi Omega, Newman, Diary Club

PROBST, EILEEN
Lansing B&PS

PROCH, JOHN
Okemos B&PS
ΑΤΩ, Alpha Phi Sigma, Provost Corps

PROCTOR, MAX
Flint S&A
Intramural Sports, Dorm—Ath. Rep.

PROKO, DONALD
Grand Rapids S&A
Phi Mu Alpha, Orchestra, Band

PSENAK, PETER
Hammond, Ind. B&PS
Alpha Phi Sigma—Vice-Pres.

PUGH, MARGARET
Flint S&A
Union Board, AWS, Spartan Women's League, Bowling

PURZER, RICHARD
Wixom B&PS

PURZYCKI, DONALD
Flint B&PS
Spartan Bowman, Dorm Coun., Spartacade, Activity Carnival, Marketing Club

PUTNAM, WILLIAM
Shrewsbury, Mass. AGR
Phi Chi Eta, Dairy Club

PYZIK, ROBERT
Detroit ENGR
Tau Beta Pi, Pi Tau Sigma, Green Helmet, ASME

QUANDT, JOANNE
Grosse Pointe ED
Spartan Magazine, AWS

QUENON, JAMES
Fairmont, West Va. AGR
ΣX, Sigma Lambda Chi, Light Const. & Lumber Mdse.

QUICK, CHARLES
Temperance AGR
ΘX, Alpha Zeta, Officers Club, Phi Chi Eta

QUINLAN, PAUL
Williamston S&A
Alpha Epsilon Rho, Glee Club, Dionysians

QUIST, DONNA
Fredonia, N. Y. ED
ZTA, Mixed Chorus, Porpoise Queen

RAAB, EUGENE
Caledonia AGR
Farmhouse, Spartan Christian Fellowship, Christian Student Foundation, Dairy Club

RABER, MERLE
Allegan AGR
Agr. Coun., Spartan Bowman, Fish & Wildlife Club

RAETHER, CONSTANCE
Detroit S&A
Delta Omicron—Vice-Pres., Orchestra, Glee Club

RAFFERTY, GERALD
Bay City B&PS
Intramural Sports, Clubs: Newman, Marketing, Retailing

RAGER, EARL
Toledo, Ohio B&PS
ΔΣΦ

RAINEY, PHYLLIS
Goodrich HE
ΔZ—Pres., Omicron Nu, Tower Guard, Mortar Board, Kappa Delta Pi, J-Hop, AWS, Home Ec. Club—Vice-Pres.

RALPH, GLORIA
Saginaw S&A

RANDALL, DALE
Vermontville ENGR
SAE

RANKIN, GRAHAM
Muskegon B&PS
Football, Marketing Club

RANKIN, ROBERT
Muskegon B&PS

RANSOM, JACK
Dearborn S&A
Water Carnival

RAPSON, ANNE
Monroe S&A
XΩ, Spartan Magazine, Student Government, Studio Theatre, Dorm Coun., Union Board, Sr. Class—Sec.

RASDALE, PATRICIA
St. Johns B&PS
Theta Sigma Phi, Pi Alpha Mu, State News

RASMUSSEN, TOM
Detroit ENGR
Arnold Air Society, Phi Lambda Tau, ASME, SAE

RATHBUN, KEITH
Eaton Rapids S&A

RAY, WINTHROP
Brookline, Mass. VET
Phi Zeta, Jr. AVMA, Veterinarian



RAYMOND, LAURA LOU
Birmingham ED
Volleyball, El. Ed. Club, Campus Chest, Children's Theatre

RAYNER, NELLIE
Pontiac S&A

READ, ADELE
Grand Rapids S&A
ΔZ, Spartan Magazine, Lit. Club

READING, PAUL
Pontiac B&PS
KΣ, Hotel Assoc.

REASNER, ROBERT
Rose City AGR
Alpha Zeta, Phi Chi Eta, Agr. Ed. Club

REAULT, JOHN
Detroit B&PS
ΣN

REDMOND, DONALD
Pontiac B&PS
Les Gourmets, Hotel Assoc.

REED, GEORGE
Lansing AGR
ΑΓP, Spartan Guard, Clubs: Armored, Block & Bridle

REGAN, JEAN
Oxford B&PS
KΔ, Mixed Chorus, Clubs: Glee, Bus. Ed.

REID, ANITA
Olivet HE
Campus Chest, Clubs: Retailing, Newman

REID, ETHEL
Muskegon Hgts. B&PS
State News, Spartan Magazine, Hotel Assoc., Jr. AVMA

REIF, JAMES
Holt VET

REISCHE, MICHAEL
Woodmere, N. Y. AGR
Phi Chi Eta, Clubs: Dairy, Agr. Ec.

REITER, GERALD
Marquette AGR

REMES, WILLIAM
Grand Rapids S&A

RENEBERG, CHARLEEN
Cassopolis S&A



North entrance of the Library—one of the most popular places on campus.

RERICK, RACHEL
Sturgis S&A
Tower Guard, Kappa Delta Pi, Christian Student Foundation, Promenaders, Band, WAA, El. Ed. Club

RETTKE, R. CHARLES
Flint B&PS
ΠΚΦ

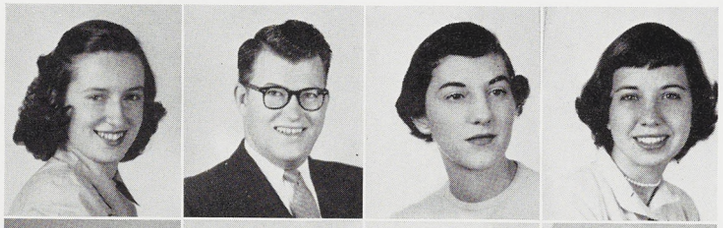

RICKETTS, NONA
Detroit ED
Clubs: El. Ed., Sailing

RICKSON, SHIRLEY
Elmhurst, Ill. VET
Alpha Delta Theta, J-Hop

REVOU, ROBERT
Lexington, Mass. B&PS
Varsity Club, Hockey

REYNNET, FRANCIS D.
Lansing S&A

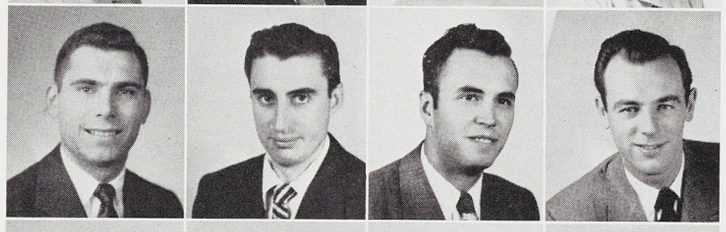

RIDER, PATTERSON
Lansing ENGR
ASCE

RILETT, WALLACE
Clare VET

REYNOLDS, DONALD
Saginaw B&PS
ΦΚΤ, Porpoise, Les Gourmets, Phi Chi Eta, Swimming

RHODES, EUGENE
Monroeville, Ind. B&PS
ΣΝ, Basketball



RILEY, MARIE
Grand Rapids S&A
ΣΚ, Spartan Magazine, J-Hop

RILEY, SHAN
Lansing ENGR
SAE, Arnold Air Society, Basketball—Mgr., Spartan Guard, Air Force Wing Staff

RICE, CALVIN
Flint S&A

RICE, HAROLD
Miami, Ariz. ED
Promenaders, Dionysians, Public Speaking



RING, CYNTHIA
Grand Rapids B&PS

RINGLER, MARILYN
Chesaning S&A
ΚΑΘ, Theta Alpha Phi, Mortar Board, Student Government, Panhel. Coun., Clubs: Speech Maj., Dionysians

RICE, LARRY
Six Lakes S&A
ΔΤΔ, Pi Tau Pi Sigma

RICH, ALVIN
Buffalo, N. Y. AGR
ΚΣ, Dairy Club, Bowling, Water Carnival



RITZEMA, JAMES
Grand Rapids ENGR
Phi Lambda Tau, SAE

RIVES, NANCY
Syracuse, N. Y. HE
Clubs: Ski, Sailing, Related Arts, Home Ec., Wolverine, Activity Carnival, J. Hop, Mardi Gras

RICHARDS, WILLARD
Cadillac ENGR
SAE, Ski Club

RICHARDSON, GERALD
Trenton S&A
Kappa Delta Pi, Green Helmet, Christian Student Foundation, Promenaders, YMCA

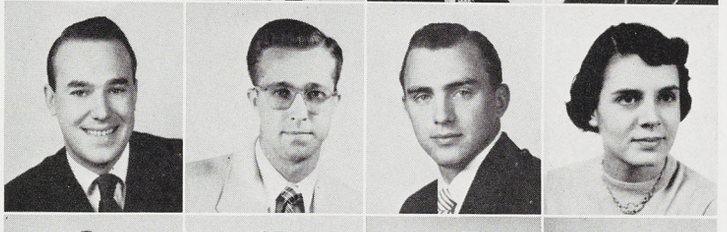

RIVICH, JOSEPH
East Chicago, Ind. B&PS
Varsity Club, Baseball

ROBBINS, CARMEN
East Lansing S&A
Kappa Delta Pi, Green Splash, Town Girls, Ski Club

RICHARDSON, THOMAS
Flint B&PS
ΑΓΡ, Career Carnival, Alpha Phi Omega, Water Carnival, Spartacade, Campus Chest, Arnold Air Society

RICHEY, DOUGLAS
Mason S&A

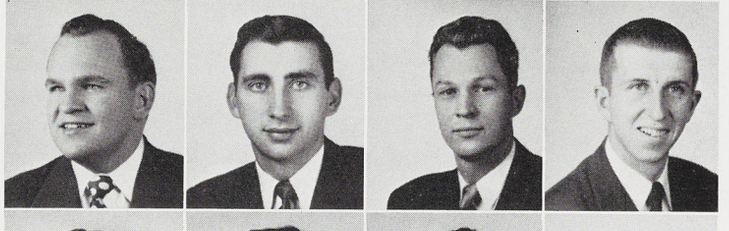

ROBBINS, JOSEPH
Lansing B&PS
Alpha Phi Sigma

ROBERTS, ARNOLD
Grand Rapids AGR

RICHEY, FRED
Mason AGR

RICHMOND, HANNAH
New York, N. Y. B&PS



ROBERTS, JOAN
East Lansing B&PS

ROBERTS, RICHARD
Ypsilanti S&A
ΣΝ, Scabbard & Blade, Tennis, Clubs: Pre-Law, Varsity

ROBERTSON, EDWARD
Plymouth ENGR
SAE

ROBINSON, CONSTANCE
Wyandotte ED
ΑΓΔ, El. Ed. Club

ROBINSON, DOROTHY
Benton Harbor ED

ROBINSON, JOHN
Shaftsburg ED
Indus. Arts Club

ROBINSON, PHYLLIS
Olivet S&A
A Cappella Choir, Band, Dorm Coun.

ROBINSON, SHARON
Detroit S&A
Theta Alpha Phi—Vice-Pres., Hillel—Pres., Dionysians, Studio Theatre, J-Hop, Campus Chest

ROBINSON, THOMAS
Lansing B&PS

ROBINSON, WILLARD
Lansing B&PS
Arnold Air Society, Intramural Sports

ROCK, JAMES
Wyandotte AGR
Clubs: Sailing, Spanish, Agr. Ec., Internat'l

ROCK, JOHN
Dearborn B&PS
ΔX

ROGERS, ROBERT
Detroit ENGR
SAE, Arnold Air Society, Gamma Delta

ROLF, ALBERT
Fort Wayne, Ind. AGR
Interdorm Coun., Poultry Club

ROLIK, LYDIA
Muskegon Hgts. B&PS
Delta Psi Kappa, Spartan Magazine, Orchesis, Pem Club, WAA, Intramural Sports

RONNING, EARL
White Cloud ENGR
ASME

ROOD, WILLIAM
Muskegon ENGR
SAE

ROSE, DAVID
Flint B&PS
ΑΕΠ, Sigma Epsilon



ROSKOPP, FREDERICK
Mt. Clemens S&A

ROTHENBUCHER, EDWARD
Astoria, N. Y. AGR
Intramural Sports

ROTHMAN, ALICE
Detroit ED
El. Ed. Club, Campus Chest

ROUALET, WILLIAM
Birmingham ENGR
SAE

ROUSE, HUGH
Wyandotte S&A
Pre-Law Club, Term Play

ROWE, ROBERT
Detroit B&PS
ΚΣ, Alpha Delta Sigma, Arnold Air Society, J-Hop

ROWELL, JEAN
Bucyrus, Ohio S&A

ROY, CHARLES
Lansing B&PS
ΔΣΦ, Clubs: Ski, Table Tennis, Acc't

RUCINS, ERIKS
Riga, Latvia ENGR
ASME, Internat'l Club

ROPER, RICHARD
Detroit B&PS

RUF, MARILYN
St. Charles B&PS
Delta Psi Kappa, WAA, Christian Student Foundation, Clubs: Promenaders, Phys. Ed.

RUMMEL, CARL
Frankenmuth ENGR
ΑΓΡ—Vice-Pres., Agr. Engr. Club

RUMSEY, DOROTHY
Huntington Wds. S&A
Christian Sci. Org., Water Carnival

RUSSELL, CARROLL
Carson City B&PS

RUSSELL, JOANNE
Midland S&A

RUSSELL, PAULINE
Attica B&PS
Phi Alpha Sigma, Newman Club

RUSSELL, RETA
Flint HE

RUTTER, ANDREW
Sault Ste. Marie S&A

RUYLE, JAMES
East Lansing B&PS

RYBOLT, NANCY
Detroit S&A
ΠΒΦ—Sec., Spartan Magazine, J-Hop, Mixed Chorus, Intramural Sports

SACKETT, JAMES
Detroit S&A
ΔΣΦ, IFC

SACKETT, PETER
McBrides AGR
Arnold Air Society, Agr. Ed. Club

SAGER, WENDELL
Kalamazoo AGR

SAILORS, JAMES
Grand Rapids ENGR

SALESKY, ROBERT
Saginaw B&PS
Alpha Delta Sigma, Intramural Sports, Clubs: Sailing, Ski, Psychology

SALMON, RONALD
Detroit ENGR
ASCE

SALO, WAYNE
Eben AGR

SAMS, DONALD
Port Hope B&PS
Sigma Epsilon, Acc't Club

SAMU, IRENE
Flint S&A
Clubs: Drama, Newman

SANDERSON, JAMES
Flint B&PS

SANDERSON, MARY
Flint S&A

SASAKI, ALICE
Eau Claire HE
Clubs: Foods & Nutrition, Hawaii



SATTELMEIER, GORDON
Detroit B&PS
ΘΞ, Gamma Delta, Frosh-Soph Coun., IFC, Intramural Sports

SAUNDERS, EDITH
Detroit B&PS
State News, Glee Club, Dorm Coun.

SAVAGE MARGARET
Caro S&A

SAVAGE, RAYMOND
Rochester, N. Y. B&PS

SAWAYA, EDWARD
East Lansing B&PS
Clubs: Soc. Work, Bridge

SCANLAN, VIRGINIA
Detroit ED

SCERBAK, JOSEPH
Ecorse ENGR
ASME, Arnold Air Society, Newman Club, Promenaders

SCHAFF, JOHN
Minden City S&A
Phi Chi Eta

SCHAFFER, VIRGINIA
Milford HE
State News, WAA, Christian Sci. Org., Student Government, Retailing Club

SCHAHFER, JOHN
Detroit S&A
Society of American Bacteriologists

SCHATZ, CAROL
Garden City AGR
Landscape Arch. & Urban Planning, American Guild of Organists

SCHEEL, JEROLD
Detroit ENGR
ASME, SAE, Arnold Air Society, Softball, Bowling

SCHEEL, JOAN
Anderson, Ind. S&A
Delta Gamma Mu, Alpha Epsilon Rho, Pi Kappa Delta, Band, Swimming, Clubs: Promenaders, Speech Maj. Dorm Coun.

SCHELDE, DONALD
Detroit S&A
Intramural Sports

SCHELL, JAMES
Jones AGR
Agr. Ed. Club

SCHELL, JANET
Three Rivers S&A

SCHEMANSKE, ELAINE
Detroit HE
ΚΑΘ—Soc. Ch., AWS, J-Hop, Retailing Club—Sec.

SCHENSUL, BARBARA
Hickory Corners S&A
Newman Club

SCHIEFER, HARRY
Birch Run ENGR
ΑΧΣ, Tau Beta Pi, Gamma Delta, AICE, Phi Lambda, Tau, Arnold Air Society, Engr. Coun.

SCHINDLER, JOHN
Chicago, Ill. S&A

SCHIWAL, JOAN
Roseville HE
Clubs: Home Ec., Newman

SCHLECHT, MARY
Ann Arbor ED
ΑΓΔ, AWS—Pres., Panhel. Coun.—Treas.

SCHLEMMER, DONALD
Detroit B&PS
ΦΚΤ, Phi Chi Eta

SCHLOSSER, JAMES
Garrett, Ind. VET
ΦΚΤ, Jr. AVMA, IFC

SCHMID, NORMAN
Chicago, Ill. B&PS
Phi Epsilon Kappa, Boxing

SCHMIDT, JACQUELYN
Grand Rapids S&A
ΑΧΩ, Career Carnival, J-Hop

SCHMIDT, PAUL
Kenmore, N. Y. B&PS
ΨΥ, Intramural Sports

SCHMIDT, MARLENE
Goodells ED
ΖΤΑ, Dionysians, Term Play, A Cappella Choir, Mixed Chorus

SCHMIDTKE, GERALD
Lansing B&PS
ΑΤΩ, Intramural Sports

SCHMIERER, JAMES
East Lansing S&A
Arnold Air Society

SCHNEIDER, ROBERT
Petoskey B&PS

SCHOENEGGE, WALTER
East Lansing B&PS
ΑΧΑ, Scabbard & Blade, Track



SCHOENER, RAYMOND
Charleroi, Penn. AGR
Xi Sigma Pi, Forestry Club, Cross Country

SCHOENMAKER, NORMAN
Lansing B&PS
Alpha Phi Sigma

SCHOFIELD, JOHN
Huntington Wds. B&PS

SCHOONOVER, JANET
Mt. Morris S&A
ΖΤΑ

SCHOONOVER, NORMAN
Kenosha, Wisc. AGR
Alpha Zeta

SCHORNAK, GEORGE
Fraser B&PS
Sigma Epsilon, Interdorm Coun., Clubs: Newman, Marketing

SCHRAMPFER, HERBERT
Whitmore Lake S&A
Spartan Christian Fellowship

SCHREIBER, EDWIN
Flint B&PS
ΖΒΤ

SCHROEDER, ELIZABETH
Chagrin Falls, Ohio ED
ΑΦ, Water Carnival

SCHROEN, MARILYN
Ann Arbor S&A

SCHUBOT, DOUGLAS
Detroit B&PS
ΖΒΤ, Arnold Air Society, Scabbard & Blade

SCHUCK, RICHARD
Lincoln Park B&PS
Alpha Delta Sigma, Newman Club

SCHULTZ, JOAN
Tonawanda, N. Y. ED
Clubs: Glee, El. Ed.

SCHULZ, LLOYD
Grand Beach S&A
Activity Carnival, Dorm Coun., J-Hop, Studio Theatre, Children's Theatre, Arnold Air Society, Speech Maj. Club

SCHULZE, JEAN
Detroit HE
Foods & Nutrition Club, ISA

SCHUMACHER, ALLYN
Evanston, Ill. S&A
Mixed Chorus, Speech-Drama Club

SCHUMACHER, ROBERT
Chicago, Ill. B&PS
Swimming, Varsity Club

SCOFIELD, RICHARD
Hart S&A
Spartan Guard, Provost Corps

SCOTT, CATHERINE
Highland Park S&A

SCOTT, MARIE
New Boston AGR
Gamma Delta, Pomology Forum, Agr. Coun., A Cappella Choir

SCOTT, ROBERT M.
Bay Village, Ohio B&PS
ΦΔΘ—Treas.

SCOTT, ROBERT T.
East Lansing B&PS
ΑΓΡ, Excalibur, Blue Key, Theta Alpha Phi, Acc't Club, Water Carnival—Chm., Wolverine—Bus. Mgr., Senior Coun.

SCRATCH, MARY ELLEN
Saginaw S&A
State News, Intramural Sports, Band, Speech Club

SCRIBNER, DONALD
Hale S&A

SCROGGINS, ROBERT
Flint S&A
Debate, Glee Club

SCUTT, WAYNE
Penfield, N. Y. ENGR
Water Carnival, Varsity Club, Track, Cross Country

SCYPE, CAROL
Dearborn ED

SEELEY, GEORGE
Grand Rapids S&A
ΦΔΘ

SEGUIN, LEE
Canandaigua, N. Y. B&PS
ΔΤ, Newman Club, Arnold Air Society, Intramural Sports

SELLARDS, MARGARET
Midland S&A
State News, Wolverine, Ann Arbor Club, Campus Chest

SESSIONS, JERRALD
Coopersville S&A
Scabbard & Blade, Newman Club

SEUFERT, CARL
Long Island, N. J. ENGR
ASCE



SHANKWILER, RICHARD
Grand Rapids S&A
Asher House Stu. Club

SHAPOUR, BEHBEHANI
Teheran, Iran ENGR
Speech Bureau, ASME, Internat'l Club

SHARP, CAROL
Lansing S&A
State News, Intramural Sports, Union Board, Dionysians, Term Play, Career Carnival

SHATFORD, LARRY
Larchmont, N. Y. B&PS
Alpha Phi Sigma—Vice-Pres., Knickerbocker Club, Intramural Sports

SHAW, JOSEPH
Midland B&PS
ΨΥ, IFC—Pres.

SHAW, ROBERT
Elk Rapids AGR
ΔΥ, Agr. Ec. Club, Union Board, Baseball

SHEEHAN, CATHERINE
Detroit ED

SHEERIN, JOSEPH
Lynbrook, N. Y. S&A
ΣΧ

SHEHIGIAN, RUBEN
East Chicago, Ind. B&PS
Varsity Club, Wrestling

SHELP, HOWARD
Bancroft B&PS
Acc't Club

SHELTON, WILLIAM
Manteo, Va. AGR
ΑΦΑ

SHEPPARD, EDNA
Taylor Center S&A
State News, WAA, Speech Maj. Club, Christian Student Foundation, Promenaders

SHEPHERD, LAWRENCE
East Lansing AGR
Agr. Ed. Club

SHERIDAN, ELINOR
Detroit S&A
ΚΔ, Panhel. Coun., Newman Club

SHERIDAN, HAROLD
Jenisan VET
Jr. AVMA, Block & Bridle Club, Spartan Christian Fellowship, Interdorm Coun., Dorm Coun.—Pres., Student Government

SHERK, ROGER
Grosse Pointe B&PS
Alpha Delta Sigma

SHERMAN, MARGARET
Hinsdale, Ill. HE

SHIELDS, JOANN
Royal Oak S&A
ΓΦΒ

SHINN, MARY
Hart ED
Orchesis, El. Ed. Club, Church Choir, Intramural Sports

SHIPP, SUZANNE
Grand Rapids S&A
ΑΞΔ, YWCA—Pres.

SHRIVER, JOAN
Chicago, Ill. S&A
ΑΟΠ, Intramural Sports, Spartan Women's League, Dorm—Treas.

SHULMAN, SARALEE
Detroit B&PS
Hillel—Exec. Coun., Dorm Coun., Pre-Law Club

SHULTS, MARY
Buffalo, N. Y. S&A
ΑΧΩ, Spartan Women's League, Skating Club

SHUSTARY, JAVAD
Teheran, Iran ENGR

SHUTT, ALBERT
Elwell AGR
Alpha Zeta, Xi Sigma Pi, Agr., Coun.

SHWE, TUN
Sinbyugyun, Burma AGR

SIBBALD, JOHN
Sault Ste. Marie B&PS
Marketing Club, Hockey

SICHEL, STEPHEN
Newark, N. J. B&PS

SIDWELL, KENNETH
Lansing ENGR
Tau Beta Pi, Pi Tau Sigma, Green Helmet, Pi Mu Epsilon, ASME

SIEGRIST, THOMAS
Howell B&PS
Delta Sigma Pi, Clubs: Newman, Acc't, Arnold Air Society

SIETING, ARTHUR
Kalkaska AGR
Student Christian Foundation, Agr. Ed. Club, Arnold Air Society, Spartan Guard

SIETSEMA, ROBERT
Muskegon B&PS





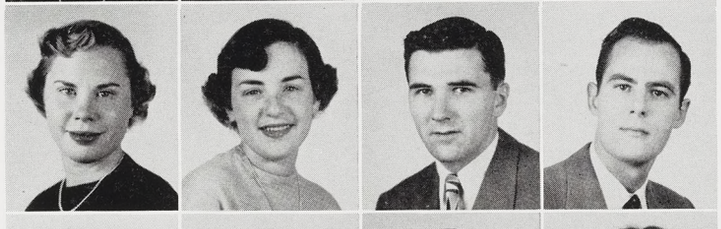









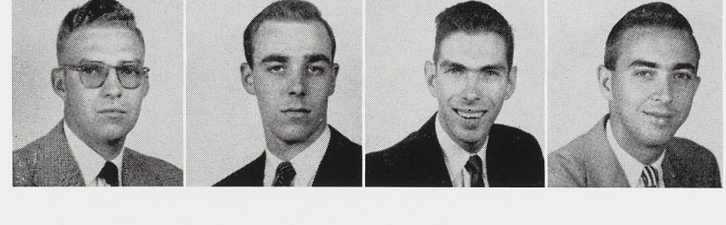

SIGERFOOS, BERDINE
East Lansing S&A
ΚΔ, State News, Town Girls—Vice-Pres., YWCA, El. Ed. Club

SILVERS, JUNE
Chicago, Ill. S&A

SIMMONS, DONALD
Belding B&PS

SIMPSON, BILLY
Roscommon ENGR
ΑΧΣ, Tau Beta Pi, Phi Lambda Tau, AICE, Arnold Air Society, Spartan Engineer

SINCLAIR, DANIEL
East Jordan AGR

SINDECUSE, EARL
St. Louis, Mo. B&PS

SINKE, LEONARD
Moline S&A

SIVYER, ELIZABETH
Detroit S&A
ΑΧΩ, AWS, Studio Theatre

SKEHAN, GEORGE
Lansing B&PS
Golf Team

SKERRATT, HOWARD
Bear Lake B&PS
ΔΤ, Band

SKILLMAN, PHILLIP
Grosse Pointe S&A
ΔΧ

SKINNER, JOHN
Royal Oak
Clubs: Newman, Fish & Wildlife

SKOLNIK, BERNICE
Crompond, N. Y. HE
Hillel, Clubs: Home Ec., Foods & Nutrition

SKUTT, DOROTHY
Grand Rapids S&A

SLAGHT, DONALD
Detroit B&PS

SLANGER, WILLIAM
Grand Rapids B&PS
Alpha Phi Sigma, Intramural Sports



Two students spend a few pensive moments by the pool near the Women's Gym.

SLEAR, MARILYN
Highland Park S&A
Christian Student Foundation—Vice-Pres., Promenaders, Mixed Chorus, Glee Club, Choir

SLOCUM, BARBARA
Grosse Pointe S&A
ΑΦ, Clubs: Sailing, Ski, Skating

SMALLEY, KENNETH
Bridgeton, N. J. AGR
Xi Sigma Pi, Christian Student Foundation, Clubs: Forest Products, Forestry

SMITH, DAVID
Grant ENGR
ΑΧΣ, Tau Beta Pi, Engr. Coun., AICE, Arnold Air Society

SMITH, DOUGLAS A.
Detroit B&PS
Dionysians

SMITH, DOUGLAS H.
Milan S&A
ΦΚΤ, Theta Alpha Phi, Glee Club, Children's Theatre, Studio Theatre

SMITH, EARL
Lansing S&A
ΠΚΦ

SMITH, HAROLD
East Lansing ENGR
Pi Tau Sigma

SMITH, JANE
East Lansing VET
Alpha Delta Theta, Basketball

SMITH, JEANNETTE
Adrian B&PS
ΚΔ, Phi Gamma Nu—Vice-Pres., Mardi Gras, Clubs: Bus. Ed., Rifle

SMITH, JOAN
Royal Oak S&A
ΚΑΘ, Wolverine, Children's Theatre, Studio Theatre, Dorm—Vice-Pres.

SMITH, MARGARET ALICE
Iron River HE
ISA—Pres., Basketball, Clubs: Newman, UP—Pres., Home Ec.

SMITH, MARGARET ANNE
Rocky River, Ohio B&PS

SMITH, MARYALYCE
Detroit VET
ΖΤΑ—Treas., Alpha Delta Theta, YWCA, Water Carnival

SMITH, MAYNARD
Port Huron B&PS
ΣΑΕ

SMITH, MICHAEL
Detroit B&PS
Uke Club, Dorm Coun.



SMITH, NANCY
East Lansing HE
Clubs: Home Ec., Indus. Arts

SMITH, NEIL
East Lansing AGR

SMITH, PATSY
Henderson B&PS
Swimming, Water Carnival, YWCA, Clubs: Canterbury, Soc. Work

SMITH, REBEKAH
Port Huron S&A
Student Christian Foundation—Vice-Pres., Mixed Chorus

SMITH, RUTH
Lansing B&PS

SMITH, SALLY
Birmingham S&A
Sem Bot

SMITH, VIRGINIA
Wayne S&A
ΔΖ, Spartan Magazine, Spartan Women's League

SMOLINSKI, JAMES
Rogers City B&PS
Alpha Phi Omega, Newman Club

SNEDEKER, GENE
Jackson B&PS

SNELGROVE, GEORGE
Rochester, N. Y. S&A
ΣΑΕ, Wolverine—Ad. Mgr., State News, Spartan Magazine—Ad. Mgr., Intramural Sports

SNIDER, EDWARD
Grand Rapids B&PS
ΨΥ, Dorm Coun., Interdorm Coun.

SNIDER, ROBERT
East Lansing B&PS

SNOOK, NELLIE
Rochester ED
WCL, Inter-Varsity Christian Fellowship, Clubs: El. Ed., Glee

SNYDER, LOYCE
Wheeler AGR

SNYDER, ROBERT
Detroit S&A
ΛΧΑ, Intramural Sports

SNYDER, RONALD
Battle Creek S&A
ΦΚΤ, Arnold Air Society, Speech Maj. Club

SNYDER, SALLY
Lansing S&A
ΣΚ, Delta Phi Delta, Spartan Magazine, Wolverine, Union Board

SNYDER, VIRGIL
Lansing B&PS
ΔΤΔ—Pres., IFC, Porpoise, Spartan Forum

SOERGEL, PEGGY
South Haven ED
ΚΔ, Kappa Delta Pi, State News—Classified Mgr., Spartan Women's League, AWS

SOMMERS, EARL
Saginaw B&PS
Phi Sigma Chi

SONCRAINTE, KENNETH
Drayton Plains VET
Vet. Coun., Jr. AVMA—Vice-Pres., Veterinarian

SOUTHWICK, BARBARA
Detroit S&A

SOUTHWORTH, ERNEST
Lansing ENGR
Agr. Engr. Club, Water Carnival

SPARKS, SPARRY
Jackson S&A
ΒΘΠ, Clubs: Ski, History

SPEES, BARBARA
Grand Rapids ED

SPEI, RICHARD
Grosse Pointe S&A
ΘΧ, Spartacade, Athletic Chairman

SPENCER, BARBARA
Jackson ED

SPENCER, JOHN
Jackson ED

SPERRY, BARBARA
Grand Rapids S&A
Kappa Delta Pi, El. Ed. Club, Spartan Women's League, Bowling

SPIGARELLI, RAY
Dearborn B&PS
ΔΣΠ, Intramural Sports, Interdorm Coun., Newman Club

SPILLERS, GWENDOLYN
Fort Myers, Fla. S&A
ΔΖ—House Pres., El. Ed. Club

SPINNER, CLARENCE
Lockport, N. Y. ENGR
ΣΧ, Eta Kappa Nu, Engr. Coun., Wolverine, AIEE



SPINNER, FRANKLIN
Bay City AGR
Light Const. & Lumber Mdse.

SPITSBERGEN, MERLIN
Falmouth ENGR
IRE

SPOHN, JANET
Royal Oak ED
Spartan Magazine, El. Ed. Club

SPOTTS, DONALD
Jonesville VET
Jr. AVMA—Pres.

SPOTTS, NANCY
Jonesville ED
AWS

SPRAGUE, JAMES
Gowen AGR

SPRAGG, MRS. WARREN
East Lansing S&A

SPRINGSTEEN, HAROLD
Greenville S&A

SPROUT, LILA
Quincy S&A

SPRY, LORRAINE
Detroit ED

SPYER, ROBERT
White Plains B&PS

SPYKE, DONALD
Muskegon S&A

SREBNICK, MARILYN
Glen Ridge, N. J. S&A

STAHLMAN, BILLIE
Wyandotte B&PS
ΔΣΠ, Scabbard & Blade, Arnold Air Society

STALBURG, STANLEY
Detroit B&PS
ZBT—Treas., Marketing Club

STALKER, ROBERT
Flint S&A

STAMP, SIDNEY
Teaneck, N. J. B&PS
ΑΤΩ, Hotel Assoc.

STANICK, KENNETH
Flint ENGR
ΔΤ, SAE, Arnold Air Society
Baseball

STARKS, ROBERT
Royal Oak B&PS
ΘΧ, Marketing Club

STARR, HERBERT
Lansing S&A
Debate, Student Government

STEACY, BERNARD
Highwood, Ill. B&PS
ΑΤΩ, Alpha Phi Sigma, Provost Corps

STEBBINS, LAWRENCE
Kalkaska AGR
Christian Student Foundation, Agr. Ed., Armored Club

STEEL, THOMAS
Grand Rapids S&A
ΔΣΦ

STEELE, ROBERT
Lansing S&A
Pi Kappa Delta, State News, Campus Chest, Debate, Student Government, Studio Theatre

STEFFENS, HENRY
Leland B&PS
Basketball

STEGEMAN, JAMES
Decatur VET
Veterinarian

STEINBACH, GEORGE
Muskegon S&A
Forestry Club

STENCEL, KATHRYN
Ionia S&A
WCL, Clubs: Internat'l, German

STERZIK, WILFRED
Petoskey AGR
ΑΓΡ, Scabbard & Blade, Phi Chi Eta, Spartan Guard, Alpha Phi Omega—Pres., Wolverine, Promenaders

STEVENS, BETTY JEAN
Detroit S&A
Spartan Christian Fellowship, Riding Club

STEVENS, DONALD
Detroit B&PS

STEVENS, MAX
Garden City ENGR
ΣΧ, Football, Intramural Sports, AIEE, IRE



STEVENS, RUTH
St. Louis, Mo. HE
WCL

STEWART, CAROL
Grosse Pointe S&A
Spartan Magazine, Sailing Club

STEWART, DONALD
Stanton S&A
ΔΣΦ, Alpha Epsilon Rho, Theta Alpha Phi, Alpha Phi Omega, Men's Coun., Band, Dionysians, Wolverine, Frosh-Soph Coun.

STEWART, PHYLLIS
Hillsdale HE
Omicron Nu—Treas., WCL—Sec.

STIEFEL, HARLAN
Dimondale S&A
Gamma Delta, Arnold Air Society

ST. LOUIS, BARBARA
Benton Harbor S&A
ΔΔΔ

STOCK, HOWARD
Birmingham B&PS
State News, Football, Newman Club

STODDARD, GORDON
East Aurora, N. Y. AGR
Church Choir

STODDART, NORMA
Dearborn B&PS
ΔΔΔ, Wolverine, Spartan Magazine, Water Carnival

STOLLSTEIMER, JOHN
Merrill AGR
Farmhouse—Vice-Pres., Alpha Zeta, Agr. Ed. Club

STONE, CORA
Saginaw S&A
Tau Sigma, Phi Alpha Theta, Clubs: Philosophy, History

STONE, ROBERT
West Olive AGR
Football, Baseball, Forestry Club

STONEHOUSE, THOMAS
Racine, Wisc. AGR
Football, Agr. Ec. Club

STONER, DOROTHY
Grand Rapids ED
ΚΚΓ, El. Ed. Club, Spartan Women's League, Spartan Magazine, Dorm—Vice-Pres.

ST. ONGE, RONALD
Kingsford S&A
ΛΧΑ, State News, Newman Club, Dorm Coun.

STONISCH, JERRY
Dearborn B&PS
Phi Chi Eta, Rifle Team, Clubs: Newman, Marketing

STORRER, JOHN
Owosso B&PS
ΛΧΑ, Phi Chi Eta, Wolverine, Intramural Sports, Clubs: Marketing, Retailing

STORY, MONTE
Edmore B&PS
Sigma Epsilon, Arnold Air Society, Scabbard & Blade, Acc't Club

STOUT, BEVERLY
Belding S&A
ΑΞΔ, Wolverine, Softball, J-Hop, Dorm Coun., Mixed Chorus, Campus Chest, Panhel. Coun.—Vice-Pres.

STOYCHOFF, EUGENE
Dearborn S&A
Clubs: Pre-Law, Young Republicans, Internat'l Relations

STRAUB, BEVERLY
Schoolcraft S&A
YWCA, WCL

STRICKLAND, KENNETH
Harbor Beach B&PS
ΣΧ, Wolverine—Sales Mgr., Track—Mgr., Campus Chest

STRICKLAND, MARY
Grand Rapids HE
Kappa Delta Pi, YWCA

STROLLE, EDWARD
Gaylord B&PS

STROME, JULIA
Kalamazoo HE

STRYKER, DOROTHY
Grand Rapids S&A
Pi Mu Epsilon

STUBBS, JACK
Perry AGR
Xi Sigma Pi, Alpha Zeta, Agr. Coun., Forestry Club

SUBLETT, LAWRENCE
Detroit B&PS
Delta Sigma Pi, Clubs: Marketing, Retailing

SUCHY, JEANNE
Cary, Ill. S&A
Kappa Delta Pi

SUMNERS, ROGER
Clarion, Iowa B&PS
ΔΤΔ, Sigma Epsilon, Phi Chi Eta, Track, Union Board

SUNDLAND, ANTON
Detroit B&PS
Alpha Phi Sigma, Intramural Sports, Clubs: Canterbury, UP

SUPJECT, MARCELLA
Kalamazoo S&A
ΔΓ, Spartan Magazine, Wolverine, Spartacade, Activity Carnival, Newman Club



SUSSEX, BARBARA
Lansing S&A
Band

SUTTON, JOHN
Flint AGR
Light Const. & Lumber Mdse.

SWAIN, JANET
Kewanee, Ill. HE
ΚΚΓ, Wolverine, Spartan Magazine, Interdorm Coun., Campus Chest, Clubs: Retailing, Ski

SWANSON, ANN
Ovid S&A
ΠΒΦ, Theta Alpha Phi

SWANSON, JEAN
Detroit B&PS
State News

SWANSON, JOHN
River Rouge ENGR
ASM

SWANSON, LEWIS
East Lansing ENGR
Engr. Coun., ASAE, ASME

SWANSON, SHIRLEY
Mt. Lebanon, Penn. S&A
ΠΒΦ, Spartan Magazine, J-Hop, Skating Club

SWARTS, CHARLES
Birmingham B&PS
ΦΔΘ

SWITOUS, ANTHONY
Grand Rapids S&A

SWITZER, CAROLYN
Petoskey S&A
Spartan Women's League, Wolverine, Spartan Magazine, J-Hop, Water Carnival

SZUCH, BILL
Flint B&PS

TAECKENS, J. JOHN
Flint AGR
ΔΥ, Sigma Lambda Chi, Light Const. & Lumber Mdse., Agr. Coun.

TAHSIN, SALAH
Baghdad, Iraq S&A
Sigma Xi, Sigma Pi Sigma, Pi Mu Epsilon, Arab Club—Pres.

TAI, DHAM
Viet-Nam, Indochina S&A

TAN, HOE ENG
Penang, Malaya ENGR
Phi Lambda Tau, ASME, SAE, Chinese Student Club

TAPIO, ALDEN
Chassell S&A
LSA, Indus. Arts Club

TASHER, MERRILLYN
South Bend, Ind. VET
Alpha Delta Theta, Glee Club, Spartan Bowman, AWS

TAYLOR, BERNARD
Charleston, West Va. S&A
Beta Kappa Chi

TEETERS, NANCY
Durand S&A
ΑΞΔ, A Cappella Choir, AWS, Union Board, Campus Chest, J-Hop, Wolverine

TEMPLE, RICHARD
Dearborn AGR
Clubs: Officers, Agr. Ec.

TENGELSEN, ROY
Cleveland, Ohio B&PS
Intramural Sports, Akron-Cleve. Club

TER ACHTER, DONALD
Flint B&PS

TERRILL, MERLIN
Grand Haven B&PS

TETRICK, ROBERT
Bellevue, Ohio B&PS

THAYER, MARGIE ANN
Birmingham HE
Intramural Sports, Campus Chest, State News, Water Carnival, Activity Carnival, Clubs: Home Ec., Related Arts

THEROUX, JAMES
East Lansing B&PS
ΔΤ, Track, Hotel Assoc., Phi Chi Eta, YMCA, Badminton Club

THEUERKAUF, HARRY
Menominee S&A
ΚΣ, Student Government—Speaker

THIBDAUE, JEAN
Croswell S&A

THIBDAUE, EMERY
Croswell AGR

THOMA, JOHN
East Lansing ENGR
Phi Lambda Chi, AICE, Spartan Engineer—Photo Ed.

THOMAS, DONNA
Wayne S&A
ΓΦΒ, State News, Young Democrats Club



THOMAS, JOHN
Holly S&A
ΘΞ

THOMAS, MARY
Racine, Wisc. HE
Inst. Ad. Club

THOMAS, NEIL
Brooklyn, N. Y. B&PS

THOMAS, PAUL
Pontiac ENGR
AIEE, IRE

THOMAS, WILLIAM
Bay City B&PS

THOMPSON, ALYCE
Grand Rapids VET
Alpha Delta Theta

THOMPSON, DARRELL
Granger, Ind. VET
Farmhouse, Jr. AVMA, Spartan Christian Fellowship

THOMPSON, GEORGE
Alpena AGR
Agronomy Club

THOMPSON, MARILYN
Battle Creek S&A
WCL

THOMPSON, ROBERT
Detroit B&PS
Dorm—Camera Club

THOMPSON, TED
Freesoil S&A
Phi Mu Alpha, Band, A Cappella Choir

THOMPSON, VERN
East Lansing S&A
Arnold Air Society

THOMSON, CAROLYN
Detroit S&A

THORLUND, JOHN
Greenville AGR

THORNTON, RICHARD
Lansing ENGR
Wrestling, ISA, Arnold Air Society

THOUIN, VIRGINIA
Grand Rapids HE
AWS, Clubs: Home Ec., Newman

THRASHER, HELEN
Detroit S&A
Spartan Women's League, Spartan Bowman

TIBBITS, DOROTHY
Greenville S&A
Speech Maj. Club, Campus Chest

TILLER, ARDIS
Riverside, Ill. HE
Mixed Chorus, Christian Student Foundation

TIMMER, FRED
East Lansing AGR

TIMMER, PATRICIA
Grand Rapids VET

TIMMERMAN, EDWARD
Grand Rapids ENGR
ΣΑΕ, Football, Varsity Club

TITUS, AL
Mayville ED
Phi Epsilon Kappa, Baseball

TOBIN, JOHN
Dearborn S&A
Football, Clubs: Varsity, Newman

TOBIN, MARY LOU
Flint ED

TOBIS, HELEN
Detroit ED

TOLL, DONALD
Detroit B&PS

TONN, ARTHUR
Detroit S&A
Dionysians

TUCKER, HUBERT
East Lansing VET
Jr. AVMA

TOTH, LESLIE
Ecorse AGR
ΔΣΦ, Forestry Club

TOTTEN, JANE ANN
Saginaw S&A
ΚΚΓ—Pres., Union Board, Dorm—Pres., Water Carnival, Spartacade

TOWE, EDWARD
Charlotte ENGR
ΔΧ, ASME







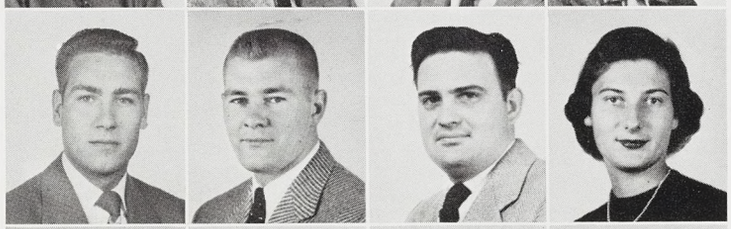

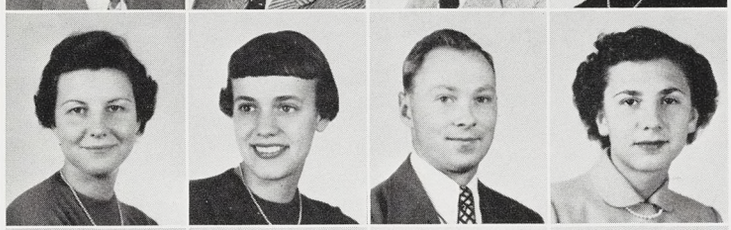

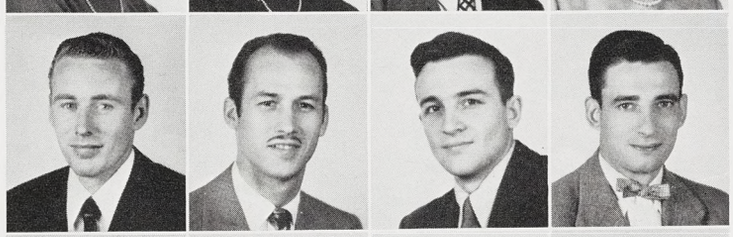





TOWNHILL, CAROLYN
East Cleveland, Ohio S&A
ΑΧΩ, Promenaders, WAA, Akron-Cleve. Club—Sec., Student Government, Wolverine, Water Carnival

TRACY, MARION
Detroit HE

TRAXLER, JEROME
Kawkawlin B&PS
ΚΣ, Sailing Club

TREIBER, MARGARET
Grand Rapids HE
ΔΓ, Dorm—Pres.

TRENT, VIRGIL
Detroit S&A
ICC, Intramural Sports

TRIER, HOWARD
Owosso S&A
Tennis

TRIPONI, DOARDE
Lansing ENGR
ASM, AFS

TRIPPENSEE, BETTY
Saginaw ED
ΑΧΩ, Kappa Delta Pi, Union Board, Spartacade, Career Carnival, J-Hop, Wolverine, Dionysians, Dorm—Treas.

TROMMATER, MAX
Hart AGR
Light Const. & Lumber Mdse.

TROOST, SUZANNE
Holt B&PS
Delta Psi Kappa—Vice-Pres., PEM Club, WAA

TRUBEY, DAVID
Dearborn S&A
Sigma Pi Sigma

TRUDEAU, GEORGE
Dearborn ENGR
SAE, ASME

TRUMP, LOIS
East Lansing S&A
Town Girls, Christian Student Foundation

TSAKIRIS, ALEX
Bellwood, Ill. S&A

TORSKY, OLGA
Cedarville ED
ΓΦΒ, AWS—Pres., Stu.-Faculty Soc. Comm., Pan-Orth. Student Assoc., Jr. Class—Sec.

TUCKETT, JOAN
Detroit S&A
ΚΔ, Delta Phi Delta, Spartan Magazine



Harbinger of the holidays—the lighted Christmas tree near the Union.

TURNER, AGNES
Williamston S&A

TUTHILL, RUTH
Concord HE
YWCA, Home Ec. Club

TUTTLE, ELVIN
Hanover ENGR
Tau Beta Pi—Pres., Pi Tau Sigma, Green Helmet, ASME, SAE

TYLER, ELLIOT
Farmington S&A
ΣN

TYSON, WILLIAM
Dearborn S&A
Basketball, Bowling Club

UDE, SUZANNE
Dearborn S&A
ΠΒΦ, Sigma Delta Pi, YWCA, State News—Ad. Mgr., J-Hop, Student Government, Debate, Ski Club, Term Play

UHRI, BARBARA
East Lansing S&A
Concord House—Sec.

UPCHURCH, DONALD
Van Dyke S&A

UPMAN, DONALD
Whitehall B&PS
Band

USZTICS, CHARLES
River Rouge ED
Intramural Sports

UTNIK, WILLIAM
Niagara Falls, N. Y. B&PS
Jr. Hotelmen of America, Hotel Assoc., Newman Club

VADER, DOROTHY
Grand Rapids ED

VAIL, MARY
Sault Ste. Marie B&PS
Phi Gamma Nu—Sec., Sigma Epsilon, Glee Club, Mixed Chorus

VALK, CHARLES
Muskegon S&A

VALLIER, DONALD
St. Ignace S&A
ΠΚΦ—Sec., Theta Alpha Phi, Alpha Epsilon Rho, Studio Theatre, Intramural Sports, Band, Clubs: Speech Maj., Newman, UP

VANALSTINE, LELAND
Byron B&PS
Delta Sigma Pi, Arnold Air Society, Acc't Club

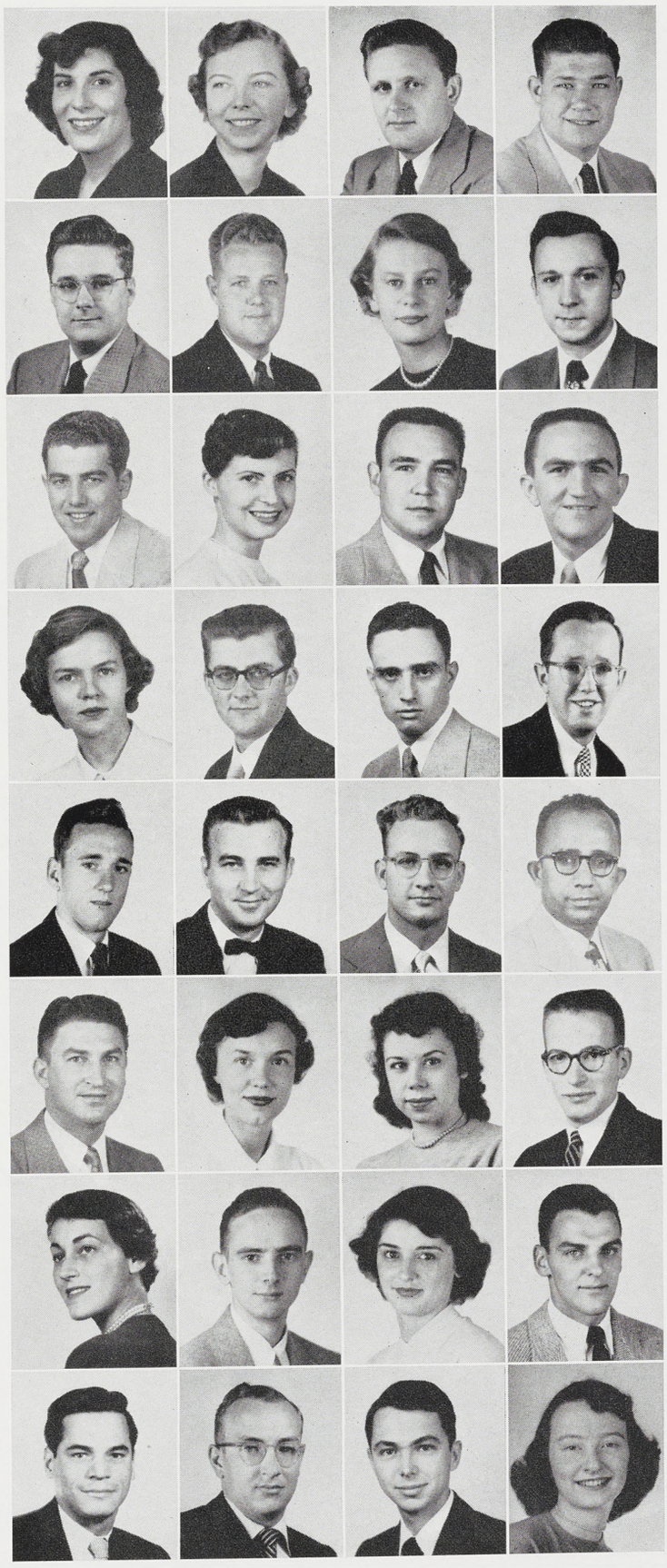

VANDER HOEK, ROBERT
Grand Rapids B&PS

VANDER WALL, JAY
New Era B&PS

VANDER WEELE, MARILOU
Dearborn S&A

VAN HASSEL, HERBERT
Greenville ENGR
AIEE

VAN HEULEN, ARTHUR
Belmont B&PS
Marine Corp Club

VAN LUE, WILLIAM
Niles VET
Farmhouse

VAN MEER, JAMES
Flint S&A
Scabbard & Blade

VAN METER, STEWART
Detroit B&PS
Delta Sigma Pi, Phi Chi Eta, Marketing Club

VAN NESS, VANCE
North Street S&A
Pi Mu Epsilon, Dorm Coun.

VANNIASINGHAM, JOHN
Malacca, Malaya S&A
Internat'l Club, Speakers Bureau

VAN SICKEL, MAY
Lansing S&A
Delta Omicron—Sec., Tower Guard

VAN TIEM, THOMAS
Grosse Pointe B&PS
ΘΞ, Alpha Phi Sigma

VAN VLIET, CHARLENE
Detroit S&A
ISA, Clubs: French, Philosophy, Internat'l Relations, Lit., Psychology, History

VAN WYLEN, WAYNE
Grand Rapids AGR
Agronomy Club

VARIN, DANIEL
Detroit AGR
Beta Alpha Sigma, Scabbard & Blade, Landscape Arch. & Urban Plan., Officers Club, Dorm Coun.

VAUGHAN, DOROTHY
Hancock HE
KΔ, State News, Promenaders, Studio Theatre, J-Hop, Dorm Coun., Clubs: Glee, Home Ec.

VAUGHAN, WILLIAM
Detroit ENGR
Scabbard & Blade, Officers Club, SAE, Dorm Coun.

VEJJAJIVA, CHALIT
Bangkok, Thailand S&A

VELDMAN, CAROL
Grand Rapids HE
Spartan Women's League, Mixed Chorus

VERBIEST, MARY
Grosse Pointe B&PS
ΑΦ, Phi Gamma Nu, Intramural Sports, J-Hop

VER MEULEN, GERALD
Norway VET
Green Helmet, Vet. Coun.—Vice-Pres., Jr. AVMA

VERNON, DUANE
Ithaca B&PS
ΔΤΔ—Vice-Pres., Alpha Phi Omega, Phi Chi Eta—Nat'l Pres., Spartan Magazine, Spartan Guard, Union Board, Frosh-Soph Coun.—Pres., Tennis, J-Hop, YMCA

VICI, FREDERICKA
Birmingham S&A
Alpha Delta Pi, State News, J-Hop, Pre-Law Club

VINCE, KENNETH
Leslie S&A
Band

VISSCHER, ROBERT
Vicksburg B&PS

VLAISAVICH, GEORGE
Chicago, Ill. S&A

VOGH, RICHARD
Detroit ENGR
ΠΚΦ

VOLGENAU, DOROTHY
Clarence, N. Y. HE
ΧΩ, State News, Bowling, Union Board, Dorm—Pres.

VOLLICK, WILLIAM
Detroit S&A

VORKAPICH, MIKE
Windsor, Ont. AGR
Baseball, Block & Bridle Club, Dorm Coun.

VORRES, NANCY
Whitehall S&A
Student Government, Dorm—Treas.

VREELAND, MARGARET
Flint ED
Tower Guard, Intramural Sports, AWS, WCL

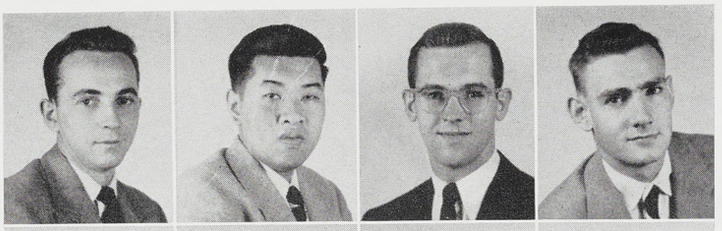

VREELAND, RICHARD
Flint B&PS
Sigma Epsilon, Intramural Sports, Acc't Club—Pres.

WADDELL, WILLIAM
East Lansing ENGR
ΦΔΘ, Chi Epsilon, ASCE



WAGAR, JACK
Edmore B&PS
Sigma Epsilon, Phi Chi Eta, Acc't Club

WAGER, JUNIA
Rochester HE
ΚΔ, Kappa Delta Pi, Home Ec. Club, Promenaders

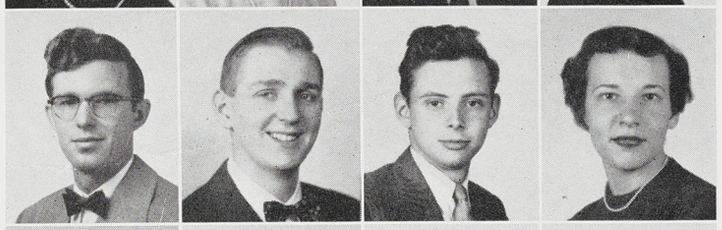

WAGER, MARTIN
Drayton Plains B&PS
Alpha Phi Omega, Promenaders, Arnold Air Society, Scabbard & Blade

WAGNER, JANET
East Lansing B&PS
ΓΦΒ, Theta Sigma Phi, Pi Alpha Mu, Spartan Magazine, Wolverine, Water Carnival, Student Government



WAITE, CLARK
Detroit ENGR
ΛΧΣ, Phi Lambda Tau, AICE

WAJDA, GERALD
Dearborn S&A
ΠΚΦ, Arnold Air Society

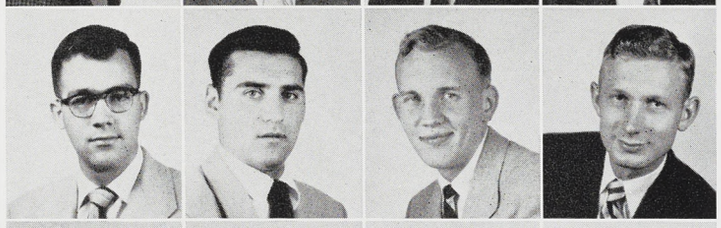

WAKEFIELD, DEAN
St. Johns B&PS
ΣΛΕ, Sigma Delta Chi, State News—Ed., Mgr.

WALDO, DALE
Eau Claire AGR
Farmhouse, Alpha Zeta, Agr. Coun., Clubs: Block & Bridle, Dairy



WALDRON, MARILYN
Detroit ED
ΔΖ, Kappa Delta Pi, Spartan Magazine, Wolverine, J-Hop

WALKER, ALAN
Detroit S&A
Scabbard & Blade, Fencing, Officers Club, Mixed Chorus



WALKER, DOROTHY
Brookfield, Mass. B&PS
Clubs: Soc. Work, Psychology

WALKER, JANEEN
Grosse Pointe S&A
Delta Phi Delta, Newman Club

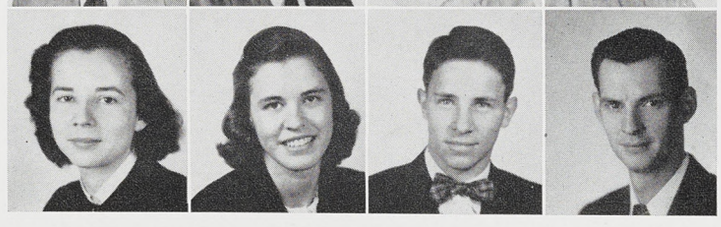

WALKER, JOHN
Niles ENGR
Cheerleading, Gymnastics

WALKER, THEODORE
Detroit S&A

WALLACE, DONALD
Grosse Pointe S&A
Clubs: Ski, Sailing, Philosophy

WALLIN, RICHARD
Monroe B&PS
ΨΥ, Swimming

WALLIS, DONALD
Rudyard AGR
Farmhouse, Alpha Zeta, Phi Chi Eta, Agr. Ed. Club, Agr. Coun.

WALSH, BERNICE
Palms S&A

WALTER, JOHN
Buffalo, N. Y. B&PS
Cross Country, Track, Clubs: Newman, Varsity

WALTERS, CYNTHIA
East Lansing S&A
Orchestra, Studio Theatre, Mixed Chorus

WALTERS, WAYNE
East Lansing B&PS
ΘX, Pre-Law Club

WALTERSDORF, ROBERT
Lansing AGR
ΠΚΦ

WANG, SALLY
The Peak, Hong Kong HE
Chinese Student Club—Vice-Pres.

WARNER, CECIL
Ann Arbor S&A
ΠΚΦ, Scabbard & Blade, Dorm—Ath. Rep.

WARREN, CYNTHIA
Rochester, N. Y. S&A
Dorm—Pres., Spartan Women's League

WARREN, MARY LOU
Port Huron ED
Clubs: Newman, El. Ed.

WARREN, RICHARD D.
Pinconning B&PS
Alpha Phi Sigma, Provost Corps

WARREN, RICHARD L.
Grosse Pointe AGR
Pi Alpha Xi, Baseball—Mgr.

WASKOVIAK, ROBERT
Saginaw AGR
Agronomy Club—Pres., Dorm Coun.

WASSERMAN, ALLAN
New Haven, Conn. S&A
IFC, Campus Chest, Block & Bridle Club, Jr. AVMA



WATERS, BETTY JEAN
Cuyahoga Falls, Ohio ED
ΑΞΔ, AWS, Union Board, Clubs: Speech Maj., Akron-Cleve.—Pres.

WATSON, HARRIETT
East Lansing B&PS
Sigma Epsilon—Sec.

WATT, MARION
Mansfield, Ohio HE
Spartan Magazine, State News, J-Hop, Clubs: Home Ec., Retailing

WATTS, JAMES
Howell VET

WEAVER, DOUGLAS
Goshen, Ind. S&A
ΑΤΩ, Football, IFC, Varsity Club

WEAVER, RUTH
East Lansing S&A
ΔZ, Band, J-Hop

WEAVER, SHIRLEY
Detroit B&PS
Delta Gamma Mu, YWCA, WAA, PEM Club—Pres.

WEBB, DONALD
Okemos S&A
Sigma Pi Sigma, Clubs: German, Internat'l

WEBER, ROBERT
East Lansing ENGR
ASME, Football

WEBER, THEODORE
Royal Oak AGR
ΑΓΡ, Alpha Phi Omega, Floriculture Forum, Scabbard & Blade, IFC, Agr. Coun., Armored Club

WEBSTER, MARY JANE
Flint HE
Gamma Delta

WEDDINGTON, KEITH
Flint B&PS

WEDGE, HENRY
Mt. Clemens AGR
Dorm Coun., Clubs: Roller Skating, Food Tech.

WEEKS, FRED
Coldwater B&PS
Scabbard & Blade, Provost Corps, Officers Club, Alpha Phi Sigma, Boxing

WEIDNER, CHARLES
Saginaw S&A

WEINE, ELEANOR
Berrien Springs S&A
ΑΟΠ, Intramural Sports, Spartan Women's League, El. Ed. Club

WEINLANDER, KATHERINE
Wyandotte ED
ΓΦΒ, Kappa Delta Pi, Christian Student Foundation, Promenaders, Mixed Chorus

WEISS, ARNOLD
Mt. Clemens B&PS
ΔΤΔ, Baseball



WHEELER, DONALD
Ridley Park, Penn. AGR
Green Helmet, Alpha Zeta, Track, YMCA, Canterbury Club, Mixed Chorus

WHEELER, JOHN
Saginaw S&A
ΦΚΤ

WEITZMANN, JOSEPHINE
Grosse Pointe ED
ΧΩ, Orchesis, Green Splash, Intramural Sports, Swimming

WELCH, DAVID
Davison B&PS
Acc't Club

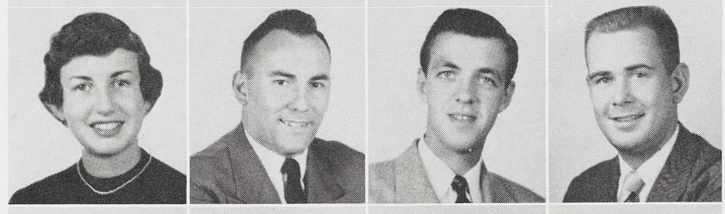

WHITTAKER, HARRY
Metamora S&A
Theta Alpha Phi, Dionysians, Orchesis, Porpoise

WICKHAM, DAVID
Hector, N. Y. AGR
ΑΓΡ, Pomology Forum, Agr. Coun., Water Carnival, Officers Club

WELLER, BARBARA
Bay City ED
ΑΦ, AWS

WELLNITZ, HARLAN
Detroit B&PS
Kappa Sigma Kappa, State News

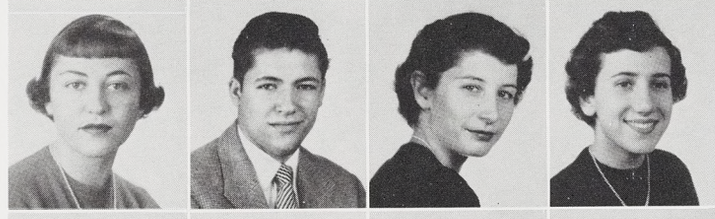

WICKHOLM, JOYCE
East Lansing ED
ΑΟΠ, Kappa Delta Pi, Mixed Chorus

WIDMAR, JOAN
Beverly Shores, Ind. B&PS

WELLS, NANCY
Walled Lake S&A
ΣΚ—Pres., Tau Sigma, Tower Guard, Mortar Board, J-Hop, Union Board Dir., Mardi Gras, Water Carnival

WELLS, ROBERT
Battle Creek AGR
Agr. Ec. Club

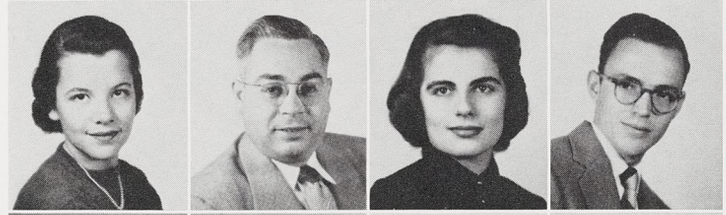

WIELAND, GLORIA
Lansing S&A
ΑΟΠ—Pres., Delta Phi Delta, Spartan Magazine, YWCA, Water Carnival

WIERSMA, WILLIAM
Grand Rapids B&PS
Alpha Kappa Psi

WINTON, ANN
East Lansing ED
ΣΚ, Wolverine

WESCOTT, ELLEN LOU
Chicago, Ill. HE
ΑΧΩ, Newman Club



WILCOX, NORMAN
Sunfield S&A

WILCZAK, EUGENE
Detroit B&PS

WESTERN, NYLA
Huntertown, Ind. HE
Foods & Nutrition Club, Spartan Christian Fellowship

WESTERVELT, ROBERT
Flint S&A
Clubs: Young Republicans, Newman



WILD, INGEBORG
Doster B&PS
Orchesis, Green Splash, Intramural Sports, Activity Carnival, Campus Chest, Clubs: Ski, PEM

WILKIE, RALPH
Royal Oak S&A

WESTWATER, DAVID
Houston, Penn. AGR
Armored Club

WESTWICK, JAMES
Chicago, Ill. S&A

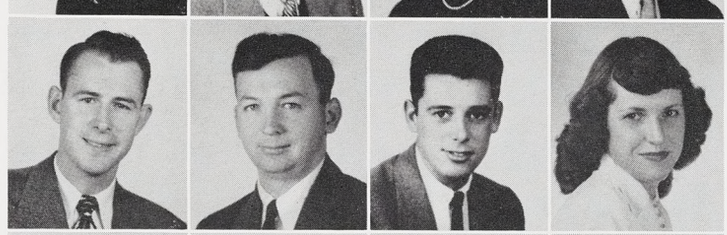

WILKINS, ROBERT
Detroit B&PS
ΨΤ

WILKINSON, MARILYN
Lansing ED

WEYMOUTH, FLOYD
Charlotte S&A
Arnold Air Society, Married Students Coun.

WHEELER, BEVERLY
Pleasant Ridge ED
Mixed Chorus

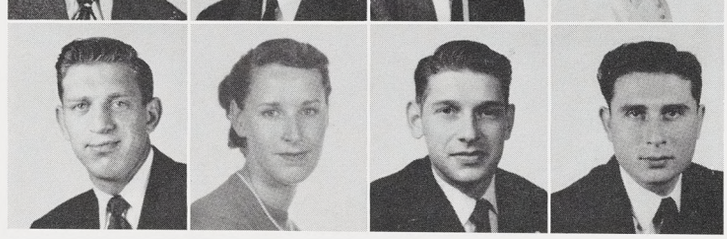

WILKINSON, ROBERT
Detroit ENGR
ΑΓΡ, Glee Club

WILKOFF, HUGH
Detroit B&PS

WILLIAMS, ANNA MAY
Detroit B&PS
WAA, Interdorm Coun., PEM Club, Frosh-Soph Coun., Dorm—Pres., J-Hop, Campus Chest

WILLIAMS, JOHN A.
Lapeer AGR
Agr. Ed. Club



WISMAN, RUTHANN
Inkster B&PS
Retailing Club

WISMER, CHARLES
Detroit AGR
Alpha Zeta, Block & Bridle Club

WILLIAMS, JOHN C.
Hazel Park S&A

WILLIAMS, SHERRILL
Birmingham B&PS
Alpha Phi Sigma, Orchesis

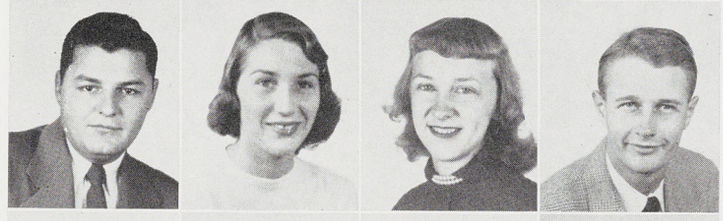

WITTE, ELSIE
Midland S&A
Wolverine, Mixed Chorus, Clubs: Newman, Skating

WOLFE, DAVID
Locust Valley, N. Y. AGR
Farmhouse, Hockey—Sr. Mgr., Ski Club, Pomology Forum

WILLIAMSON, THOMAS
Sault Ste. Marie AGR
ΑΓΡ, Alpha Zeta—Vice-Pres., Agr. Coun.—Pres., Dairy Club—Vice-Pres., Campus Chest

WILMOT, RICHARD
Pontiac B&PS
ΑΤΩ, Arnold Air Society, Intramural Sports

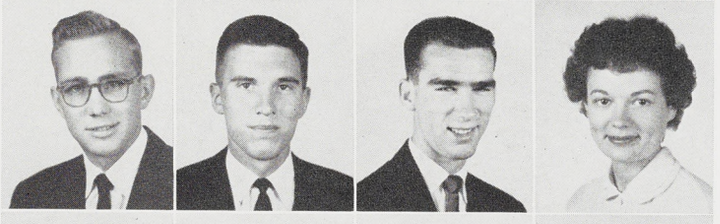

WOLFE, DONALD
Sault Ste. Marie S&A
Alpha Phi Omega, Ski Club, Dorm Coun.

WOLFE, DORIS
Grass Lake HE

WILLIS, CHARLES
Port Huron B&PS

WILSON, JOHN D.
Lapeer S&A
ΣΝ, Excalibur, Blue Key, Football, Sr. Class Pres.

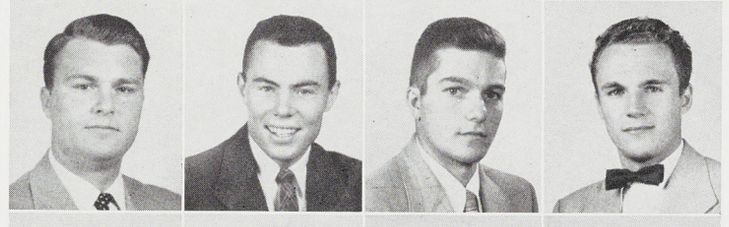

WOLFF, ALLEN
Shaker Hgts., Ohio AGR
Farmhouse, Scabbard & Blade, Track, Amer. Royal Wool Judging Team, Speakers Bureau, Clubs: Block & Bridle, Officers

WOLFF, BEN
South Bend, Ind. S&A
Glee Club, Christian Student Foundation, A Cappella Choir

WILSON, JOHN E.
Wayne B&PS
ΘΞ, State News, Intramural Sports

WILSON, JULIA
Flint HE
Clubs: Home Ec., Related Arts



WOLIN, HARRY
Chicago, Ill. B&PS
ZBT

WOOD, GRAHAM
Henderson, Ky. B&PS
Hotel Assoc.

WILSON, MARY
Kalamazoo ED
Mixed Chorus, El. Ed. Club, Dorm—Pres., Volleyball

WILSON, STANLEY
East Lansing ENGR
SAE, ASME



WOOD, HOWARD
Kalamazoo B&PS
ΣΧ, Green Helmet, Tau Sigma, Phi Mu Alpha

WOODARD, RAY
Grand Ledge S&A

WILSON, VIRGINIA
Pinconning S&A

WILSON, YVONNE
Detroit



WOODCOCK, BARBARA
Saginaw S&A
ΚΔ, Kappa Delta Pi, French Club, Intramural Sports, Campus Chest

WOODRUFF, BARBARA
Rochester, N. Y. HE
ΣΚ, State News, Campus Chest, Mardi Gras, Clubs: Ski, Retailing, Newman

WING, MARGUERITE
Grosse Pointe HE
ΧΩ, Wolverine, WAA, Intramural Sports, Clubs: Skating, Related Arts, Home Ec., Newman

WISCHMEIER, ROBERT
Burlington, Ind. B&PS
ΦΓΔ, Football, Basketball

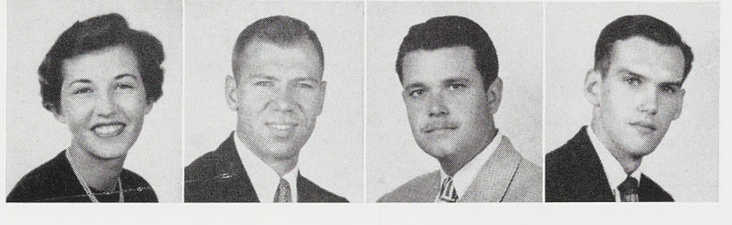

WOODS, DAVID
Deerfield AGR
ΘΧ, Glee Club

WOODWARD, HARRY
Tecumseh B&PS
Marketing Club

WRIGHT, PATRICIA
Detroit S&A
Spartan Magazine, Dionysians, Water Carnival, Dorm—Sec., Clubs: Sailing, Ski

WRIGHT, PHILIP
Youngstown, N. Y. ENGR
Pi Tau Sigma, Tau Beta Pi, SAE, AFS, Engr. Coun., Intramural Sports

WUHL, MICHAEL
Hillside, N. J. AGR

WUNG, EDWIN
Hilo, Hawaii VET
Jr. AVMA, Hawaii Club

WYZENBEEK, MAUD
Mt. Vernon, N. Y. B&PS
Clubs: Sailing, Soc. Work

YAROS, MICHAEL
Muskegon Hgts. BYPS

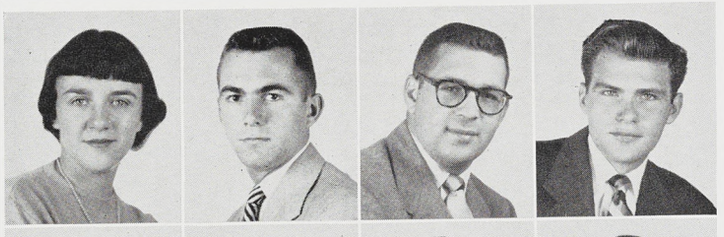



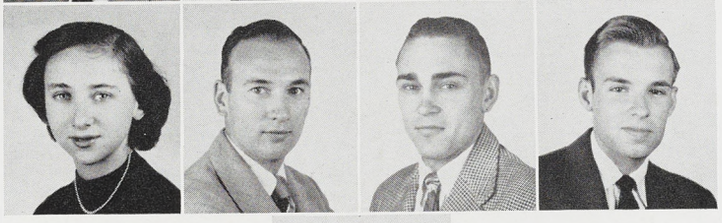

YEAGER, LESLEY
Grosse Pointe S&A
Alpha Epsilon Rho, Intramural Sports, PEM Club, Term Play



YEAGER, MARK
Grosse Pointe B&PS

YEAGER, VITA LEE
Grand Rapids HE
ΔΓ, Green Splash, Wolverine, Dorm Coun.

YIH, MANETTE
Hongkong, China HE
Clubs: Chinese Student—Sec., Internat'l

YOUNG, MARILYN
Grand Ledge S&A
LSA

YOUNG, RODNEY
Lansing AGR

YOUSSEFYEH, R.
Tehran, Iran S&A

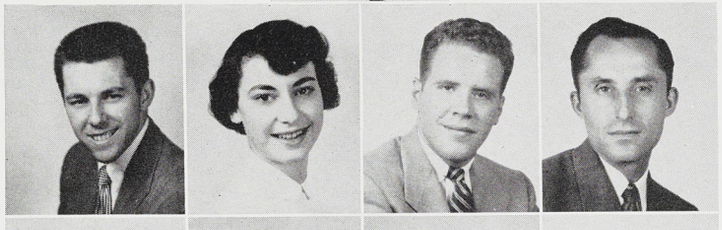



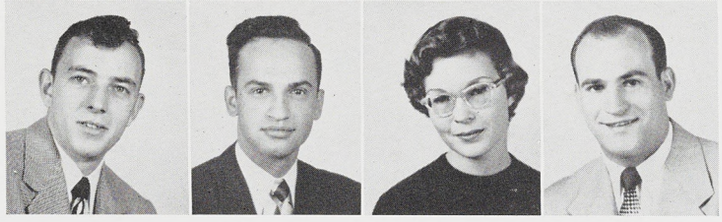

ZEEB, RANDALL
Grosse Pointe AGR
ΔX, Union Board, Landscape Arch. & Urban Plan., Ski Club, Hockey

ZERBE, JERRY
Flint ED
Varsity Club, Track, Cross Country

ZIEGLER, HAROLD
Jackson B&PS
Clubs: Newman, Marketing

ZIMMER, IDA ANNE
Battle Creek B&PS
WAA, YWCA, Soc. Work Club

ZIMMERMAN, DONALD
Niagara, Wisc. B&PS
Delta Sigma Pi, Phi Chi Eta, Marketing Club

ZIMMERMAN, RICHARD
Coopersville S&A
ΔΥ, Theta Alpha Phi, Studio Theatre

ZIMMERMAN, WILLARD
Hudson S&A
ΛΤΩ, Wolverine, Intramural Sports

ZUBER, JOSEPH
East Lansing AGR

ZURIS, RITA
Paw Paw S&A
Swimming, Clubs: Hawaii, Ski, Spanish

ZWEMER, MARY
Grand Rapids HE
XΩ, Frosh-Soph Coun., Home Ec. Club

ZWENG, MARILYN
Port Huron S&A
ΛXΩ, Kappa Delta Pi, Pi Mu Epsilon, Tower Guard, Career Carnival, Spartacade, AWS

ZYCHOWSKI, EDWARD
Carnegie, Penn. B&PS
Football, Baseball



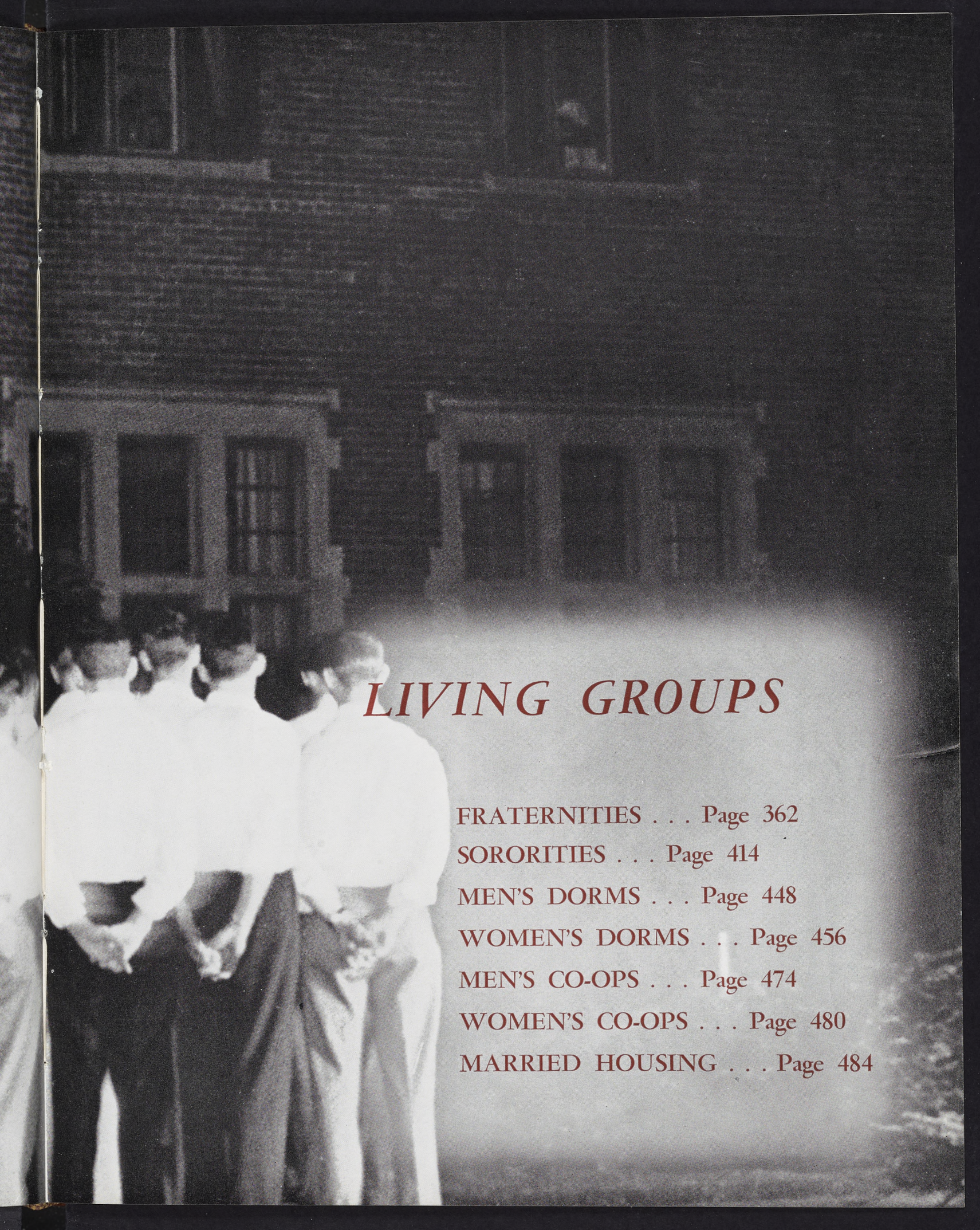

LIVING GROUPS

FRATERNITIES . . . Page 362
SORORITIES . . . Page 414
MEN'S DORMS . . . Page 448
WOMEN'S DORMS . . . Page 456
MEN'S CO-OPS . . . Page 474
WOMEN'S CO-OPS . . . Page 480
MARRIED HOUSING . . . Page 484



First Row—Cann, Ginsburg, German, Dickinson, Wilson, Shaw, Bulmer, Richard Allen, Gately, Hill, Sprague. *Second Row*—Bartlett, Vargha, Grueber, Merowit, Turnbull, Bevan Allen, Wales, Thorpe, Reid, Snyder, Ellinger, McLaughlin, Perlmutter.

INTERFRATERNITY COUNCIL

The Interfraternity Council coordinates the activities of more than 1200 fraternity men on campus.

The council is comprised of two members from each fraternity with rush chairmen and presidents acting in advisory capacities. Most of the group's regulations are concerned with rushing practices. In an effort to aid rush chairmen, a two-day clinic was conducted this year at which problems were discussed.

The council is divided into various committees. One of the committees has been working with fraternities of Big Ten schools on discrimination problems. The publications committee is responsible for the production of rushing manuals which are distributed at the all-college rush smoker fall term. A special events committee plans fraternity and sorority exchange dinners, a new committee was created this year to study the petitions of groups wishing to establish new fraternities on campus.

Each year IFC sends delegates to the National Interfraternity Conference, which was held in New York's Waldorf-Astoria Hotel this year, and the Big Ten Conference. The IFC-Panhel dance and the all-college Greek feast are the major social events co-sponsored with Panhellenic Council.

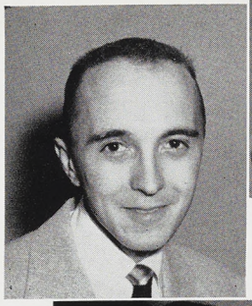
1


2

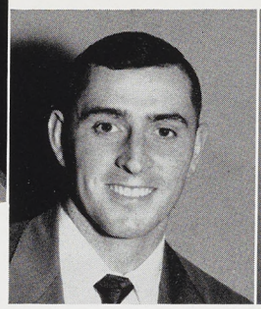
3


4


5

6

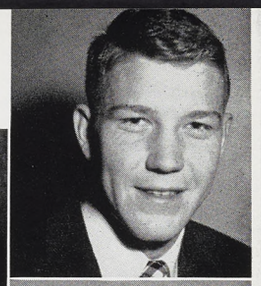


7


8

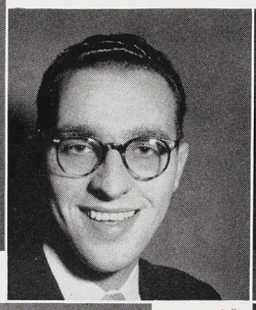
9


10


11


12


13


14


15

FRATERNITY PRESIDENTS

1. Robert Percival . . . . . Alpha Chi Sigma
2. Michael Wuhl . . . . . Alpha Epsilon Pi
3. Frank Creager . . . . . Alpha Gamma Rho
4. William Doss . . . . . Alpha Phi Alpha
5. Donald McInnis . . . . Alpha Tau Omega
6. Patrick O'Hara . . . . . Beta Theta Pi
7. Peter Cook . . . . . Delta Chi
8. Arthur Fetters . . . . . Delta Sigma Phi
9. William Stahlman . . . . Delta Sigma Pi
10. Ron Gay . . . . . Delta Tau Delta
11. Allan Anderson . . . . . Delta Upsilon
12. Richard Anderson . . . . . Farm House
13. Paul Finney . . . . . Kappa Sigma
14. George Gerhard . . . . Lambda Chi Alpha
15. James Sailors . . . . . Phi Delta Theta
16. Richard Engel . . . . . Phi Kappa Sigma
17. Ronald Jenkins . . . . . Phi Kappa Tau
18. Lamoin Olsen . . . . . Pi Kappa Phi
19. Lee Hanson . . . . . Psi Upsilon
20. William Carey . . . . Sigma Alpha Epsilon
21. Jack Henneghan . . . . . Sigma Chi
22. Walker Mayhew . . . . . Sigma Nu
23. William Larson . . . . . Theta Chi
24. Larry Brengle . . . . . Theta Xi
25. Eugene Lewis . . . . . Zeta Beta Tau

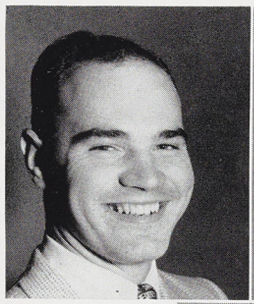
19

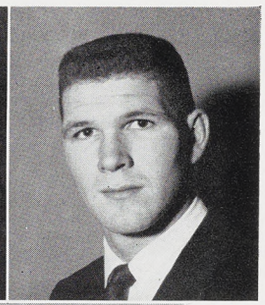
20


16

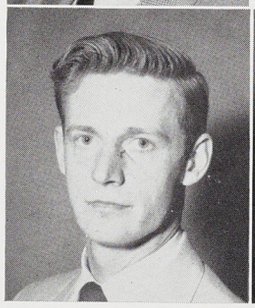
17

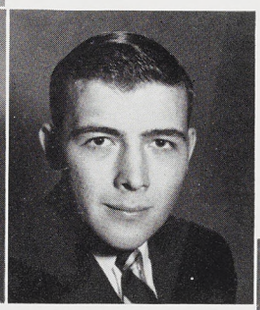
18


25


24

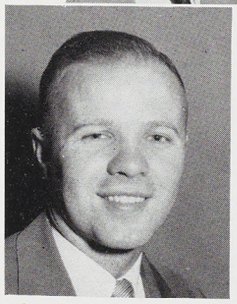
21

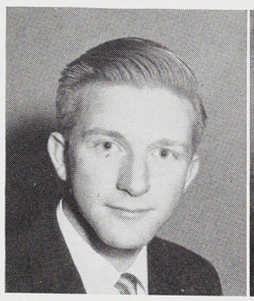
22


23



President . . . . . BOB PERCIVAL
Vice-President . . . . . DAVE SMITH
Secretary . . . . . BILL SIMPSON
Treasurer . . . . . TOM CLARK
Master of Ceremonies . . . . . WARREN HUDSON

ALPHA CHI SIGMA

Alpha Upsilon Chapter

Founded at University of Wisconsin, Madison, 1902

Established at MSC in 1928

341 Evergreen

First Row — Simpson, Clark, Smith, Mrs. Gladys L. Thomas, Percival, Holz, Spencer. *Second Row*—Witman, Navarre, Coats, Vincent, Stewart, White. *Third Row*—Johnson, Lund, Hudson, Merrill, Stearns, Schiefer, Veitch.





First Row—Mercer, Fayerweather, Green, Giddings, Hill, Costanzo. *Second Row*—Irish, Ward, McCallum, Jones, Peterson, Callihan. *Third Row*—Messenger, Pressley, Mallory, Somervill, Sherman, Halsted.

The Alpha Upsilon chapter of Alpha Chi Sigma claims as its members men who plan to make some field of chemistry their life's work.

Chapter activities center around many traditional events including Homecoming, the Water Carnival, Activities Carnival and intramural sports.

The men take special pride in a trophy which they have retained for the last three years in an annual sports clash with the Alpha Chi Sigma chapter at the University of Michigan.

Another tradition was honored by the group when they treated thirty underprivileged children to a Christmas party. The fraternity also sponsored students from a rural school in a campus sports tournament spring term.

In addition to the numerous house parties and exchange dinners, the chapter kept in the social whirl with a winter term formal dinner dance.

Alpha Chi Sigma housemother is Mrs. Gladys Thomas and their national magazine is entitled "Hexagon." Rated tops among their repertoire of college songs is "Alpha Chi Sigma Sweetheart."





ALPHA EPSILON PI

In addition to contributing to as many MSC projects as possible, members of Alpha Epsilon Pi fraternity made steady progress in remodeling and redecorating their house in the past year. The men were concerned mainly with altering the interior of the house and making the individual rooms more attractive.

Despite the time consumed on the remodeling job, AEPi's were still able to devote their talents to other projects. One of the honors which they claimed was a second place trophy in the Lambda Chi Alpha's annual Junior "500" Pushcart Derby. The group also had its share of social events. Highlighting the year for members and dates were after-game open houses, record dances and theme parties.

The AEPi's continued their policy of creating constructive work for their pledges. They were represented in many of the important college organizations, including Campus Chest. The group's national magazine is "The Lion" and their song is "AEPi Sweetheart." Alumni advisor is Alex Cohen.

First Row—Bean, Wuhl, Mrs. Ethel Haviland, Cohen, Thompson, Becker. *Second Row*—Ginsburg, Gewanter, Rose, Grill, Botts, Remes. *Third Row*—Harris, Kanner, Perlmuter, Cowan, Columbus, Kert, Blacher, Fleishman.





First Row—Weisenthal, Gotlieb, Schaefer, Sugerman, Pearlman, Felsen. *Second Row*—Katz, Jack Goldberg, Reibel, Perlmutter, Hoffman, Howard Goldberg, Fisher, Vigdor. *Third Row*—Krohn, Sider, Zipser, Canter, Plafkin, Steinfeld, Glass.

President . . . . . PAUL BOTTS

Vice-President . . . . . LAWRENCE BECKER

Secretary . . . . . MERRITT KANNER

Corresponding Secretary . . . . DON SUGERMAN

Treasurer . . . . . ED BEAN

Chi Chapter

Founded at New York University, New York, N. Y., 1913

Established at MSC in 1934

318 Elm Place





President . . . . . FRANK CREAGER
Vice-President . . . . . CARL RUMMEL
Secretary . . . . . ROD BLACK
Treasurer . . . . . DON FRAYER

ALPHA GAMMA RHO

Tau Chapter

Founded at University of Illinois, Urbana, 1908

Established at MSC in 1922

308 Abbott

First Row—Howe, Vanderschaaf, Rummel, Mrs. John S. Black, Creager, Frayer, Weber, Fisher. *Second Row*—Hogg, Dunbar, Beach, Williamson, Scott, Mawby, Bristol, Graham, Wilkinson. *Third Row*—Cook, Bird, Williams, Nickelsen, Clements, Preuss, Addy, Miller, Meyer.

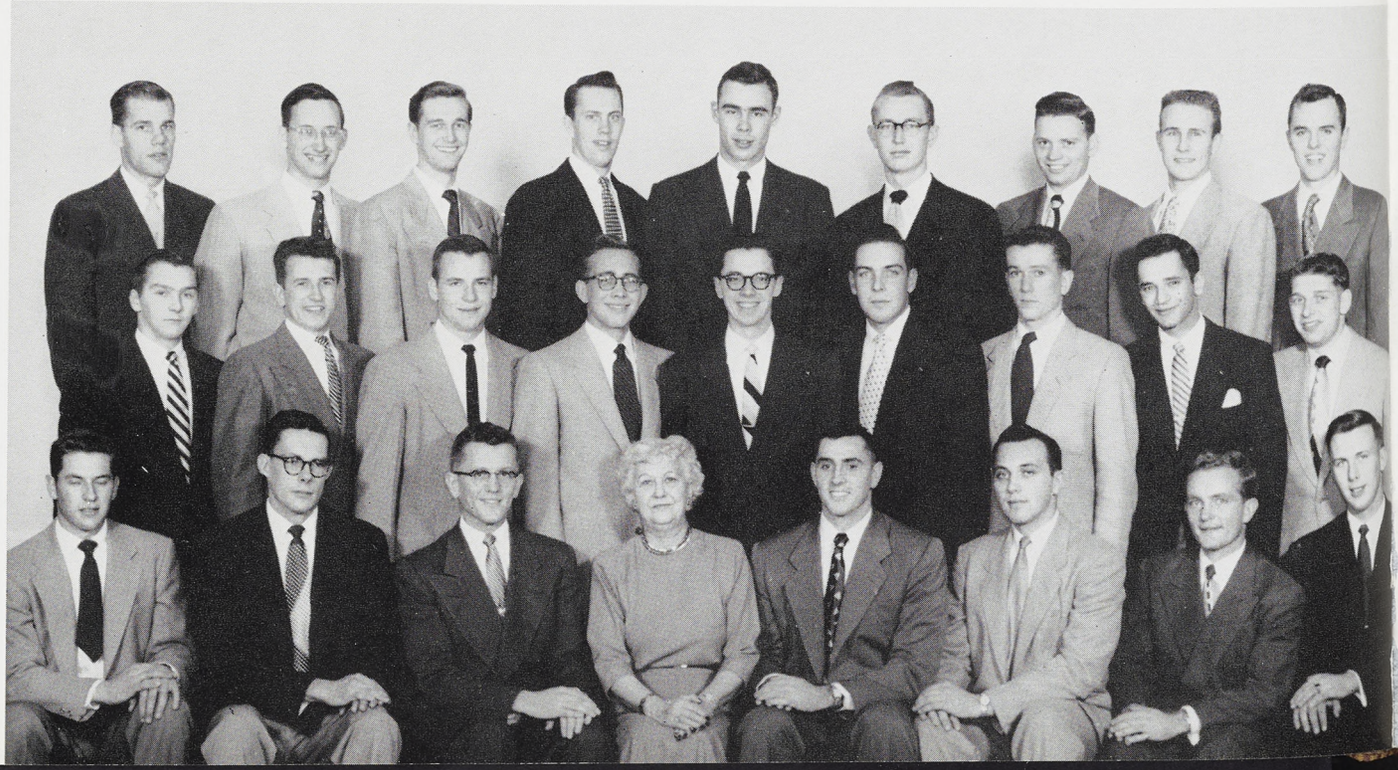



First Row—Schott, Lehnen, Webb, Hartman, Olson, Barlow, Lincoln, Clark. *Second Row*—Wagner, Gettel, Wickham, Quick, Graves, Harmer, Perry, Landsburg, Soos. *Third Row*—Jorgensen, Rines, Gambrel, Slack, Leipprandt, Gauss, Crownover, Brown, Proctor.

Among the high points of the year for the Alpha Gamma Rho fraternity were an annual formal dinner dance winter term and a Christmas party for underprivileged children.

AGR members played their way to an IFC softball championship last spring and were runners-up in the all-college competition. In the Junior "500," their pushcart relay team took high honors.

Fraternity members also contributed their efforts to the Activities Carnival, Harvest Ball and Career Carnival.

Participants in many campus organizations from the group included Excalibur members Bob Scott and Rod Black; head of Agriculture Council Tom Williamson and APO president Will Sterzik.

Others were Don Dunbar, president of Floriculture Forum; Ted Weber, president of Scabbard and Blade and John Nickelsen, president of the Armored Club.

AGR housemother is Mrs. John Black; advisor, Lee Merrill. National magazine of the fraternity is "Sickle and Sheaf."



ALPHA PHI ALPHA

Alpha Phi Alpha fraternity is the first Greek letter organization on the M.S.C. campus to open its ranks to any male student regardless of race, creed and color.

During spring term, fraternity members surged ahead of the other contestants to take first place in the Junior "500" Pushcart Derby. The men also presented their annual spring formal. Rushing Smokers held fall term brought 14 new pledges into the group. One of the high points of winter term for the Alpha Phi Alpha's was a term party.

Spartacade was one of the all-college activities which the group planned to participate in for the first time. Because of its size, Alpha Phi Alpha has not been able to compete in intramural sports although several of the members have been on varsity teams. Willie Thrower, Jim Ellis and Ellis Duckett were football letter-winners and Henry Gillis was a member of the track team. At present, the fraternity does not have a house in East Lansing, but hopes to buy one in the near future. Meetings are conducted in the Union.

First Row—Doss, Letts, Dr. David Dickson, Johnson. *Second Row*—Baker, Gillis, Duncan, Reid, Vincent.





First Row—Brabham, Gray, Buggs, Jack Scott. *Second Row*—Smoot, Jones, Dickerson, Harry Scott.

President . . . . . WILLIAM DOSS

Vice-President . . . . . ART INGRAM

Secretary . . . . . RUSSELL JOHNSON

Treasurer . . . . . BILL REID

Founded at Cornell University, Ithaca, N. Y., 1906

Established at MSC in 1948

Alpha Chi Alpha Officers: *Seated,* Vincent, Doss, Reid; *standing,* Smoot, Gillis.





President . . . . . DON MCINNIS
Vice-President . . . . . BRUCE MCCRISTAL
Secretary . . . . . JOHN HOEK
Treasurer . . . . . RON KAISER

ALPHA TAU OMEGA

Epsilon Eta Chapter

Founded at Virginia Military Institute, Richmond, Va., 1865

Established at MSC in 1940

451 Evergreen

First Row—Jacobs, Colley, Breck, McCristal, Mrs. Frank Y. Snell, McInnis, Hoek, Kaiser, Huff. *Second Row*—Wells, Barkeley, Clark, Brownell, Bossert, Dillehay, Vice, Zimmerman, Poel, Landman. *Third Row*—Allen, Matthes, Dangl, Wilmot, Hermanson, Schmidtke, Golden, Lynch, Bickert, Fultz.





First Row—Arnold, Baker, Barkley, Macksey, Sander, Tossy, Britton, Ilgenfritz. *Second Row*—Collins, Mathewson, Hathaway, Thorsberg, Dalman, Agul, Leach, Blanchard, Squire. *Third Row*—DeLang, McCall, Smith, Lassen, Vrooman, Phillips, Bates, Turnbull, Anderson, Meyer, Cunningham, Grayson, Gamelin.

Members of Alpha Tau Omega fraternity have as one of their main claims to fame on the MSC campus their impressive strength in intramural athletics.

They won the IFC football title for five consecutive years, the '52 IFC swimming championship and the IFC All-Sports trophy two out of the four years it has been in existence.

The men of ATO are avid participants in varsity football, track and baseball teams as well as student governing bodies, clubs and organizations.

The Blackfoot Ball, a Christmas party for underprivileged children and an annual conclave at which men from five Michigan ATO chapters assemble for a day of athletics and social activities are some of the featured events of the year.

Past projects included assisting the Lansing YMCA and cleaning the Lansing Community Chest Building in order to observe the policy of replacing "Hell Week" with "Help Week."

Last year, the ATO's helped start a Mothers' Club with mothers from the East Lansing area.

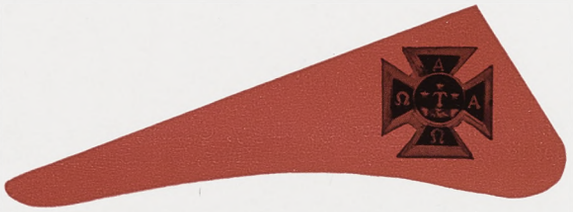



BETA THETA PI

Competing for the Homecoming trophy and sponsoring the annual Delta Street Shuffle were some of the projects which kept members of Beta Theta Pi fraternity busy fall term.

A yearly dinner dance at Indian Hills Country Club was presented by the group winter term. Combining with the Sigma Chi's and Phi Delta Theta's, the Beta's commemorated the founding of the three fraternities at Miami University with a spectacular Miami Triad dance at the Hotel Olds.

Members collaborated on entries for Spartacade and the Water Carnival and won second place in the Junior "500" Pushcart Derby. They also planned a Parents' Day program to coincide with the regular college Parents' Day.

Several Beta's were active participants on the State News, Wolverine, Spartan Engineer, Homecoming committee, Water Carnival committee, Varsity football and basketball squads and class councils.

Beta Theta Pi housemother is Mrs. Maud Scott and alumni advisor is Herbert Bissell.

First Row—McClaughry, Pingry, O'Hara, Olsen, Pynn, Sparks. *Second Row*—Green, Kruse, Trumbull, Baldwin, Rabe, Boucher, Kleinsmith, Condon, Bosse.





First Row—Rainey, Sackrider, Goebel, Clark, Lakin, Gunby, Perry. *Second Row*—Bumbalo, VanWinkle, Gerber, Thompson, McCullough, Owen, Hathaway, Hill, Elbert.

President . . . . . PAT O'HARA

Vice-President . . . . . CHARLES OLSEN

Secretary . . . . . ROBERT PINGRY

Treasurer . . . . . RICHARD PYNN

Gamma Psi Chapter

Founded at Miami University, Oxford, Ohio, 1839

Established at MSC in 1950

247 Delta





President . . . . . PETE COOK
Vice-President . . . . . JERRY JOHNSON
Secretary . . . . . CHARLES CHAMP
Treasurer . . . . . JERRY LEFEVRE

Michigan State Chapter

Founded at Cornell University, Ithaca, N. Y., 1890

Established at MSC in 1935

101 Woodmere

DELTA CHI

First Row—Converse, LeFevre, Champ, Cook, Johnson, Zeeb, Meyers, Pollock. *Second Row*—Aylesworth, Grimm, Brazelton, Zick, Schubert, Smith, Nyquist, Frost, Schmitt, Pickles, Russell. *Third Row*—Dibble, Matthews, Harrington, Towe, Krager, Mosner, Bowman, Zimmerman, Griffin.





First Row—O'Donnell, Rosche, Lammy, Quick, Mandell, Diedrich, Damon, Price, Hammond. *Second Row*—Nelson, Urbanek, Vargha, Frank, Kopp, Dooley, McVeity, Drum, Musetti, Peterson. *Third Row*—Clinton, Hollar, Larson, Meyer, Wilder, Moeller, Heath, Kop, Ferguson, Thorpe.

Members of Delta Chi fraternity, who have called 1953 "their" year, played an active role in numerous campus activities throughout the year.

Last spring they combined efforts with the Gamma Phi Beta's to win top honors in Spartacade and during the football season fall term, the Delta Chi's took first place in the Homecoming display with their "Victory Train."

Among the social highlights of the year was the annual Delta Chi Christmas party for underprivileged Lansing children. The party has been a tradition since 1948. Another social event was the annual spring formal, which attracted alumni from all parts of the country.

Many of the recent MSC graduates from the house are now affiliated with the Detroit Alumni Chapter which was organized for the first time last year.

Delta Chi housemother is Mrs. Verna Pusch and Joseph Lacchia is alumni advisor.



DELTA SIGMA PHI

The Delta Sigma Phi fraternity has taken close to top if not highest honors in many campus events in the last three terms.

Four-time winners of the Water Carnival Grand Prize, the men earned another distinction when they grabbed a second place spot in the past season's IFC sports competition. The Delta Sigma Phi's were the first to be awarded the Lansing YMCA plaque for the fraternity performing outstanding services in the community. The plaque is a tribute to the many hours spent by the men on such projects as YMCA sporting events in local elementary schools and working with the Boys' Vocational School in Lansing.

Among the fraternity's most successful social events during the past year were the annual Sailors' Ball, the Heaven and Hell party and a formal winter term party. During intramural athletic events, the Delta Sigma Phi's were spurred on by their enthusiastic if not musically perfect "Marching Band."

First Row—Stewart, Sackett, Gross, Fetters, Mrs. Llora Biggs, Marentette, Griffin, Francis Butler, Coe. *Second Row*—Kennedy, Lee, Ferguson, Peattie, Rajala, Savage, Cole, Hinkley, Larsen, Hogg. *Third Row*—Husband, Dietrich, Paul Butler, Steel, Nelson, Miller, Arildsen, Bergers, McPherson, Evens.





First Row—Martin, Dovas, McKeown, Steadman, Boer, Kurrasch, Milock, Clark. *Second Row*—Meachum, Reynolds, Waugh, Oldt, Dreystadt, McKendrick, Corless, Richter, Stirm, Fordyce, Benjamin, Fee. *Third Row*—Johnson, Stubbs, Viergever, Dowson, Ostman, Felker, Lawson, Jannes, Michael.

President . . . . . ARTHUR FETTERS

Vice-President . . . . . DON MARENTETTE

2nd Vice-President . . . . . ED GRIFFIN

Secretary . . . . . FRANK BUTLER

Treasurer . . . . . TOM GROSS

Alpha Pi Chapter

Founded at City College, New York, N. Y., 1899

Established at MSC in 1923

1212 E. Grand River





President . . . . . BILL STAHLMAN
Senior Vice-President . . . . . GEORGE FRITZ
Treasurer . . . . . JIM LAVENGOOD
House Manager . . . . . JIM LOVELL

Gamma Kappa Chapter
Founded at New York University, New York, 1907
Established at MSC in 1949

DELTA SIGMA PI

First Row—Kussmaul, Visscher, Futhey, Mrs. Elizabeth Snyder, Stahlman, Lavengood, Fritz. *Second Row*—Spigarelli, Kling, Hyman, Siegrist, Zimmerman, Gladen. *Third Row*—Cornelius, Grady, VanAlstine, Lovell, Sublett, Norman, Bengtson.





First Row—Marsden, Old, Bruneman, Grattarola, Beelby, Youmans. *Second Row*—Dellis, Ellin, Kern, Kull, Baucum, Moore. *Third Row*—Cope, Rohlfing, VanMeter, Herring, Broski, Palmer.

MSC's Delta Sigma Pi fraternity was established for men in the field of Business Administration.

The fraternity offers its members a well-rounded social and professional program in which highlights of the social year are the Rose Formal and Term Party. Each year the group chooses a National Rose Queen to reign over the Rose Dance during winter term. A formal dinner dance is held in the spring.

Delta Sigma Pi's also sponsor a series of speakers and tours to various industrial plants throughout the state. C. E. Wilson, president of General Motors Corporation, was one of the featured speakers last year and a tour of the Chevrolet plant in Flint was planned for winter term.

Their house which was newly painted last fall provided a gala setting for returning alumni who gathered to celebrate Homecoming and Founders' Day.

One of the group's proudest achievements was its third place scholastic standing on campus.

They receive a bi-monthly publication, "The Delta Sig," and claim as their song, "The Rose of Delta Sig."



DELTA TAU DELTA

During the past year, members of Delta Tau Delta fraternity received many chapter and individual honors.

The Delts and Kappa Kappa Gamma sorority were awarded a third place trophy in the annual Water Carnival last spring and the fraternity's golf team won the Intramural championship for the second straight year.

During the summer, honors went to two fraternity members when Clarke Scholes, All-American swimmer, won an Olympic first place gold medal in the 100-meter free-style race in Helsinki, Finland and Duane Vernon was elected national president of Phi Chi Eta, quartermaster honorary, at Fort Lee, Va.

In August the chapter was host to the Delts' national convention at Mackinac Island. Fall term the group sponsored a briefing banquet for the 29 Homecoming Queen candidates and later co-sponsored the annual Christmas Tree lighting ceremony in front of the Union.

They became the first college social fraternity in the U. S. to play host to a Miss America. Miss Neva Jean Langley was presented a key to the college by Duane Vernon and a sweetheart pin by Ron Gay when she visited East Lansing fall term.

First Row—Snyder, Sumners, Dwyer, Vernon, Mrs. Bertha H. Buiten, Gay, Withrow, Render. *Second Row*—Jarmol, Daniel, Bay, Baker, Lockwood, Ketzler, Blackburn, Bailey. *Third Row*—Nelson, Eipper, Chamberlain, Rice, Holds, McLaughlin, Weiss.





First Row—Beebe, Madacey, Gray, Napolitan, Haines, Clark, Boyd, Warden. *Second Row*—Jolly, Carrigan, Miller, Alban, Houldsworth, Ellison, Duvall. *Third Row*—Kinney, Rabaut, Hoffer, Winkeljohn, Stover, Moore, Cummings.

President . . . . . RON GAY

Vice-President . . . . . DUANE VERNON

Recording Secretary . . . . . JOE DWYER

Corresponding Secretary . . . . JACK WITHROW

Treasurer . . . . . ROGER SUMNERS

Iota Chapter

Founded at Bethany College, Bethany, W. Va., 1858

Established at MSC in 1947

335 E. Grand River





President . . . . . AL ANDERSON
Vice-President . . . . . GEORGE CRUICKSHANK
Secretary . . . . . TOM GANGLER
Treasurer . . . . . JOHN BURGESS

Michigan State Chapter

Founded at Williams College, Williamston, Mass., 1834

Established at MSC in 1946

334 Evergreen

DELTA UPSILON

First Row—Eubank, Zimmerman, Gangler, Anderson, Mrs. Margaret Klinefelter, Cruickshank, Stewart, Gross, Farley. *Second Row*—Stanick, Duane Bannister, Cook, George, Barnes, Theroux, Blow, Beier. *Third Row*—Shaw, Chipman, Linabury, Buckel, Farrall, Laggis, Olander, Seguin.





First Row—Schwerdt, Donald Oleson, Wendell Bannister, Gerald Oleson, Phillips, Erwin, Somers, Taeckens. *Second Row*—Rau, Insley, Youngquist, Ellinger, Engel, Asbury, Harper, Arnold. *Third Row*—Grueber, Hagadorn, Scamehorn, Arnold, W. Douglas Ward, Little, Robert Ward, Thomas Gardner.

Delta Upsilon fraternity members celebrated the chapter's fourth anniversary at MSC with an elaborate dinner dance at the Hotel Olds in January.

Besides holding numerous buffet dinners, record dances, exchange dinners and parties throughout the past year, the DU's added a new activity to their calendar—coaching members of Delta Gamma sorority for a gridiron clash with the Gamma Phi Beta's.

Additional DU projects included designing and building a Homecoming display, participating in intramural sports and treating local underprivileged children to a traditional Christmas party. DU members lived up to their motto, "A Delta U in Everything and Every Delta U in Something" by being active in student government, publications and athletics. They also devoted many hours to the Union Board, Campus Chest and were represented in Blue Key and several other honoraries. Along with other campus groups, they sang, ran or floated—as suited the occasion—in the Fraternity Sing, Junior "500" Pushcart Derby and Water Carnival.



FARMHOUSE

Farmhouse, a fraternity founded especially for agriculture students, was set up at MSC about 18 years ago.

Three of the major activities which Farmhouse members took part in were last spring's Water Carnival, the Junior "500" Pushcart Derby and fall's Homecoming display contest. Their social agenda featured many parties including winter term's formal "Crescent Ball." The group honored a long-standing fraternity tradition when they sponsored a Christmas party for children of the community. One of the proudest achievements of Farmhouse members during the year was being awarded the R.F.C. Scholarship trophy.

National magazine of Farmhouse is "Pearls and Rubies," and their local publication is "Spartan Scribe." The chapter's favorite song is "Witchcraft"; its motto, "Builder of Men." Mrs. Helen Bartlett acts as housemother for the group and alumni advisor is Kenneth Frey.

First Row—Kretchman, Norton, Stollsteimer, Mrs. Helen Bartlett, Anderson, Wallis. *Second Row*—Hentschl, Wolff, Waldo, Raab, Sprague. *Third Row*—Wolfe, Thompson, Greiner, Graber, Carr, Mumby.





First Row—Siegel, McCartney, Warner, Roberts, Walker, Burkhardt. *Second Row*—Nemcik, Fox, VanLue, Becker, Kugel, Lukens. *Third Row*—First, Champion, Brocke, Kanzler, Kerlikowske.

President . . . . . RICHARD ANDERSON

Vice-President . . . . . JOHN STOLLSTEIMER

Secretary . . . . . DONALD WALLIS

Treasurer . . . . . JOHN NORTON

Michigan Chapter

Founded at University of Missouri, Columbia, Mo., 1905

Established at MSC in 1935

526 Sunset Lane





President . . . . . PAUL FINNEY
Vice-President . . . . . GLYN HAVENS
Secretary . . . . . PAUL MENDELSOHN
Treasurer . . . . . EDWIN STRASSER

KAPPA SIGMA

Delta Psi Chapter

Founded at University of Virginia, Charlottesville, Va., 1869

Established at MSC in 1938

224 Michigan

First Row—Strasser, Finney, Mrs. Arthur Coulter, Havens, Mendelsohn. *Second Row*—Browne, Dutton, Gibbs, Rowe, Rich, Traxler, Osborn.





First Row—Educato, Treiber, Littlefield, White, Bertram, Morrison, Walker, Deziel. *Second Row*—Laird, Jones, Stebbins, Rogalle, Lowe, Nelson, Scott, Rossmeisl, Ruhala, Brett.

Kappa Sigma fraternity members contributed to many campus social and service functions during the past year.

During the fall, members sponsored Halloween and Thanksgiving parties for underprivileged children of the community. They also supervised the activities of students from Northwestern grade school in the annual track and marble contest.

Several Kappa Sigma's were outstanding workers in MSC organizations. Among these were Curtis Beck, president of the Provost Corps; Alvin Rich, captain of the Dairy Judging Team who came in fourth in the national contest and Robert Hoke, who placed second in a Big Ten wrestling championship.

The fraternity's housemother is Mrs. Arthur A. Coulter and alumni advisor is Mark Kistler.

They have contributed to their national magazine, "The Caduceus" and their favorite song is the "Kappa Sig March Song."





LAMBDA CHI ALPHA

MSC's Lambda Chi Alpha fraternity takes the campus spotlight each spring when it sponsors the Junior "500" Pushcart Derby. All organized men's living units are eligible to place entries in the race, which starts near Women's Gym and continues around a mile of Circle Drive. Lambda Chi's arrange for trophies to be given winning teams, and have a crescent queen and court reign over the festivities. Hundreds of spectators assemble to cheer on their favorites. The pushcart custom was initiated by chapter members in 1947 and is one of the most colorful of MSC traditions.

Other Lambda Chi social activities and services last year were participation in Spartacade, donations to college blood drives and a Homecoming party fall term. The group also received an award from the college for scholastic improvement.

National magazine of the Lambda Chi's is "Cross and Crescent." Mrs. Louise Samann is the group's housemother and alumni advisor is Harold Niven.

First Row—Byron Cook, Tupper, Gerhard, Mrs. Louise H. Samann, Storrer, Gibb, McDonnell. *Second Row*—Sexton, Mannausa, Luce, Gellasch, Lane, Cindrich, Johnson, Matych, Burt, Peterson, Roskopp. *Third Row*—Morgan, Kirchner, Addison Cook, Hale, Labuz, Brumbaum, Koehn, Snyder.





First Row—John, Powell, Ensworth, LaDouceur, Cerre, Glass, Hurst, Meyer, Janke, Heine. *Second Row*—Dandeneau, Stackhouse, Kazanis, Boerio, Shillady, Williams, Blue, Hopping, Greiner, Conrad, Rix. *Third Row*—Strasser, Barr, Harkness, Heidamos, Pettis, Scheifele, Boehning, Boone, Watson, Frink, Kaub, Bodary.

President . . . . . GEORGE GERHARD

Vice-President . . . . . BING COOK

Secretary . . . . . ROGER SCHWER

Treasurer . . . . . TERRY MCDONNELL

Gamma Omicron Chapter

Founded at Boston University, Boston, 1909

Established at MSC in 1922

128 Haslett





President . . . . . JAMES SAILORS
Vice-President . . . . . DICK MILLER
Secretary . . . . . ROBERT CROW
Treasurer . . . . . WILLIAM CUMMING

Michigan Beta Chapter

Founded at Miami University, Oxford, Ohio, 1848

Established at MSC in 1873

626 Cowley

PHI DELTA THETA

First Row—Heines, Miller, Sailors, Mrs. Helen M. Cary, Crow, Cumming. *Second Row*—McCutchan, MacKenzie, Seeley, Hall, Nubbinshucker, Shaw, Lecklider, Lundberg, Ford, Scott. *Third Row*—Aunger, Waddell, Buhl, Jenkins, Cooper, Swarts, Allen, Crooke, Smith, Howell.





First Row—Chipman, Janson, Eleison, Lauver, DeLong, Schwartz. *Second Row*—Harpst, Trump, Fairman, Bergel, Stuart, Seagrave, Busch, Bruske, Plumstead, Moffett. *Third Row*—Parker, Minnena, Milbourne, Fell, Tallberg, Bachman, Carroll, Otterbein.

Many of the campus' smoothly co-ordinated and varied activities were given a helping hand by members of MSC's Phi Delta Theta fraternity.

In conjunction with the Pi Beta Phi sorority, the men worked feverishly on an entry which gave them a second place prize in last spring's Water Carnival. Among their many social highlights the same term was the popular Ups and Downs party. Fall term, the Phi Delta Theta's went along with other campus living units to participate in the annual Homecoming contest. Fraternity members were also active in the college's program of intramural sports. Despite a first-game loss to Psi Upsilon that was the only blemish on their intramural football record, they managed a second place rating in the six-team block.

Phi Delta Theta's made valuable contributions to many other aspects of campus life during the year.





PHI KAPPA SIGMA

Several outstanding events helped members of Phi Kappa Sigma record a profitable year on campus.

One was a highly successful Hawaiian Hula party in the Union Building last spring which the group co-sponsored with the Zeta Tau Alpha sorority. Due to the gratifying turnout at the party, the two decided to make it an annual event. Also last spring, the Phi Kappa Sigma's donned costumes a la Bolshevik and won the third place trophy in the Junior "500" Pushcart Derby, constructed a Water Carnival float and topped off the season with a term party.

Fall term saw the fraternity wallop a team from U. of M.'s Delta Omicron chapter in an annual football funfest. The victory enabled MSC's chapter to retain possession of the coveted "Big Brown Jug." State Attorney General Frank Millard and football coach Biggie Munn and their wives were special guests at a Halloween costume party and several record dances at the house rounded out winter term social activities for the Phi Kappa Sigma's.

First Row—Field, Muchler, Wing, Mrs. Eleanore B. Greilick, Engle, Chappell, Horney. *Second Row*—Viviano, Oestriech, Huebner, Bower, Chekaluk, Hughes, Pryor, Oliver, Davis, Robine, Krafft, Moreau.





First Row—Lorenz, Leeman, Simmons, DeMarco, Dorsey, Beall. *Second Row*—Coon, Baranowski, Frank, Kutchins, Afton, Lynch, Richard, Dietrich, Tyszka.

President . . . . . DICK ENGLE

Vice-President . . . . . JACK CHAPPELL

Secretary . . . . . SAM VIVIANO

Treasurer . . . . . DAVID WING

Beta Delta Chapter

Founded at University of Pennsylvania, Philadelphia, Pa., 1850

Established at MSC in 1949

315 Albert





President . . . . . RONALD JENKINS
Vice-President . . . . . JOHN WHEELER
Secretary . . . . . JACK GAGE
Treasurer . . . . . DALE NEUHAUS

Alpha Alpha Chapter

Founded at Miami University, Oxford, Ohio, in 1906

Established at MSC in 1924

223 Delta

PHI KAPPA TAU

First Row—Klein, Neuhaus, Jenkins, Mrs. Helen Havers, Wheeler, Gage, Steiner. *Second Row*—Levi, Andrews, Dickinson, Reynolds, Johnson, Blackmore, Betz, Bates, Cotter, Mallison. *Third Row*—Schlemmer, Giddings, Smith, Baughman, Bielby, Dekker, Metzger, Dykema, Nichols, Cook, Schlosser.





First Row—Campfield, Roberts, Shannon, Clute, Borrillo, Wright, Wipperfurth. *Second Row*—Jones, Davies, Topliff, Filipchuk, Robert Johnson, Valas, Smith, Duvall, Lehr, German, Laurence Johnson, Murphy. *Third Row*—Lyon, Secor, Swartz, Easterbrook, Ricter, Rahn, Leipprandt, Lidgard, Cope, Parker, McCally, Greenway. *Fourth Row*—Gillen, Hedges, Gion, Cherry, Berner, Vokes, Craven, Girard, Pentecost, Martin.

Major social functions in which members of Phi Kappa Tau fraternity participated this year were its annual Winter Formal and the Delta Street Shuffle, co-sponsored with the Beta Theta Pi's.

Last spring they were able to dunk unlucky members of a rival fraternity in an annual tug-of-war by the Red Cedar and in a different type of competition, they were co-winners in Spartacade sponsored by Campus Chest. Another project was a party for Christian underprivileged children.

Phi Tau livewires in campus activities were Bill Shannon, Blue Key member and president of Men's Council and Gene German, also a Blue Key member and cheerleader.

Outstanding in sports were Paul Dekker, veteran end on the football squad and Dick Edin who returned as varsity catcher for the baseball team.

Mrs. Helen Havers is the group's housemother and Harold Kerr serves as alumni advisor.

The national magazine of the fraternity is "The Laurel" and its favorite song is "Phi Tau Dream Girl."





PI KAPPA PHI





Members of Pi Kappa Phi fraternity counted another active year on campus in 1952-53.

In the past two years, they have taken first place honors in Spartacade along with Pi Beta Phi and Alpha Gamma Delta sororities. They have been among the top fraternities in scholastic ratings during the same period. They placed three members on the '52-'53 varsity fencing team and Dick Berry was elected the outstanding collegiate fencer of the year. Dick Pfeil and Don Vallier were also varsity lettermen. Another member, Al Scowcroft, has been on the varsity as well as the Army rifle team for three years and was a big factor in getting MSC a second place rating in the Big 10 standings for riflemen. Keith Darby was student manager of the football team and Wynn Pardee was appointed regimental executive officer of the ROTC ground forces.

About 50 of the men took up paint brushes and gave their house opposite Berkey Hall a "new look" in the record time of six hours last year. Another achievement was redecorating their basement and recreation room.

First Row—Vallier, Olsen, Radford, Mrs. Margaret W. Steiger, Yackels, Brink. *Second Row*—Grogan, Berry, John, Laird, Crichton, Wajda, Allen, Braun, Malone. *Third Row*—Papke, Hermann, Hicks, Pardee, Waltersdorf, Forster, Rettke.





First Row—Fagg, Martin, Griffith, Taylor, Kralick, Hadden. *Second Row*—Darby, MacLeod, Higgins, Scowcroft, Harle, Lessien. *Third Row*—Pfeil, Wyn, Moriarty, DeHaven, Ewing, Sheathelm.

President . . . . . LAMOIN OLSEN

Secretary . . . . . DON VALLIER

Treasurer . . . . . BILL BRINK

Chaplain . . . . . CHARLES GROGAN

Historian . . . . . JACK CRICHTON

Alpha Theta Chapter

Founded at College of Charleston, Charleston, S. C., 1904

Established at MSC in 1925

507 E. Grand River





President . . . . . LEE HANSON
Vice-President . . . . . TED SNIDER
Secretary . . . . . FRED SAYLES
Treasurer . . . . . M. J. MORELL

Epsilon Nu Chapter

Founded at Union College, Schenectady, N. Y., 1833

Established at MSC in 1943

810 W. Grand River

PSI UPSILON

First Row—Wilkins, Morell, Wingerden, Hanson, Hannan, Snider. *Second Row*—Doerr, Schmidt, Shaw, Hutt, David Hosie, Hayes. *Third Row*—McKinley, Donald Hosie, Graulich, MacKelvie, Loughlin.





First Row—Terrell, Grabowski, Kolkoski, Haidle, Bisaillon, Prinsze. *Second Row*—Burns, Marshall, Neil, Rundquist, Brogan, Wedemeyer. *Third Row*—White, Kropschot, Greening, Banks, Hays, Goebel, Stebbins.

For the last four years, members of Psi Upsilon fraternity have won the annual fraternity sing. The first three wins entitled the house to a permanent trophy and the fourth gave Psi Upsilon temporary possession of a new traveling cup.

Some of the top social activities of Psi Upsilon during the past year included Mothers' and Fathers' Day held both spring and fall terms, an apache party winter term and an annual Christmas party for underprivileged children at the close of fall term. Numerous buffet dinners, open houses, and other events were sponsored by the group.

The Psi U's took an active part in IFC sports during the past year with Don and Dave Hosie the two mainstays of the house in track events, including the Turkey Trot and Junior "500."

Several of the fraternity's leading members such as Lee Hanson, sing director and Joe Shaw, president of IFC, will graduate from MSC this spring.



SIGMA ALPHA EPSILON

Members of Sigma Alpha Epsilon fraternity celebrated their chapter's twenty-fifth anniversary on campus this spring.

They collected over a thousand books in a drive to supplement the library at Ionia Reformatory. The SAE's also took active part in the Homecoming competition, Spartacade, Junior "500" Pushcart Race and Water Carnival. Several members were leaders in campus politics, athletics, publications and honorary organizations.

Social events sponsored by the group were the Gangster, French Cabaret and Wild West parties. One of the most realistic and effective of SAE costume parties was the annual South Sea Island party spring term. Couples danced to tropical music in a room decorated with bananas and coconuts. One of the more humorous details was an attention-gaining African monkey playing in the artificial palm trees.

Record parties and open houses were held in addition to the annual SAE term party, a formal dinner dance, in the Hotel Olds.

SAE housemother is Mrs. C. E. Hale.

First Row—Dickie, Ted Miller, Carey, Mrs. C. E. Hale, Ritenour. *Second Row*—Smith, Wakefield, Snelgrove, Furseth, Earnest, Dave Miller, McInnis.





First Row—Dutton, Marx, Oliver, Ross, Ackerman, Weeks, Glutting, MacBride, Spelman. *Second Row*—Rapson, Kallen, Nightingale, Gettel, Walker, Simard, Sours, Wesling, Frease, Herman, Frakes. *Third Row*—Scribner, Douma, Norris, Stoppel, Garns, Johnson, Nieman, Beatty, Merriam, Pettys, Pangborn.

President . . . . . BILL CAREY

Vice-President . . . . . GLEN BULMER

Secretary . . . . . TED MILLER

Treasurer . . . . . BOB HAUSER

Michigan Gamma Chapter

Founded at University of Alabama, Tuscaloosa, Ala., 1856

Established at MSC in 1927

131 Bogue





President . . . . . JACK HENNEGHAN
Vice-President . . . . . JOHN MACGREGOR
Secretary . . . . . GENE HICKSON
Corresponding Secretary . . . WARREN GREGORY
Treasurer . . . . . JIM QUENON

Gamma Psi Chapter

Founded at Miami University, Oxford, Ohio, 1855

Established at MSC in 1942

729 E. Grand River

SIGMA CHI

First Row—Heimbach, Kehm, Gregory, Ranck, MacGregor, Mrs. Artrude S. Barton, Henneghan, Hickson, Quenon, Moore, Wood. *Second Row*—Salter, Jackman, Stultz, McIntosh, Bulmer, Buchanan, Spillman, Durkee, Arndt, Sutherland, Maxwell, Rasmussen, Olexa, Pore, Baker, Stout. *Third Row*—Spinner, Hunt, Strickland, Stevens, Corfield, Mosher, Leech, Newland, Hensley, Jones, Burr, Cleland, Cobane, Sheerin.





First Row—Rensel, Beever, Albirte, Dawsey, Protasevich, Richard Woodruff, Tompkins, Buchanan, Gauntlett, Ryan, Soykendall. *Second Row*—George Woodruff, Paulson, Dalley, Sabey, Smith, Brotherston, Anderson, Pendray, Potthoff, Ahern, Garner, Miller, Livengood, Vladar, Doyle. *Third Row*—Raths, Sullivan, West, Hughes, Claus, Pranzen, Clark, Wales, Brown, Hargrove, Smart, Stead, Conboy, Moore.

MSC's chapter of Sigma Chi branched out from two local fraternities, Trimora and Phylean in 1942. With over 70 active members, the chapter is part of one of oldest and largest national fraternities in the U. S.

The Sigma Chi's captured many campus honors last year, winning the IFC track championship and a second place rating with the Alpha Phi's in Campus Chest's Spartacade.

The members came up with several novel social events during the year, among them a Gay Nineties party, a Providence Carnival held at one of the member's country estate and an outing at a lakeside retreat.

Social highlight of the year for the chapter was the annual Miami Triad formal which the group co-sponsored with the Beta Theta Pi and Phi Delta Theta fraternities. Another special event was the colorful Sweetheart Ball for which Gloria Clyma was chosen chapter sweetheart.

A new housemother, Mrs. Artrude Barton, took her place at the redecorated house.





SIGMA NU





The combined efforts of Sigma Nu fraternity pledges and actives as well as landscape specialists helped create the functional beauty of their new Burcham Drive house. The new house became a reality after several years of careful planning.

Three Sigma Nus, John Wilson, Walker Mayhew and Mark Ford were honored by being elected to Excalibur. Wilson was also chosen to head the senior class. Mayhew served as Union Board president and Dan Sundt acted on the Union Board's Board of Directors. Another active Sigma Nu, Lee Staser, was elected president of the freshman class.

The coveted All-Sports Traveling Trophy came to the house for two consecutive years after the group took a first in both inter-fraternity and all-college basketball and an inter-fraternity second in both tennis and softball.

Included in the varied social events throughout the year were term parties, record dances, fraternity-sorority football games, square dances, exchange desserts, ski-weekends and the traditional after-game cider and doughnut parties and the White Rose Formal near the end of spring term.

First Row—Coyne, Knudson, Stoeker, Byfield, Mrs. Hattie Gilpin, Mayhew, Roberts, DeTar, Bauer. *Second Row*—Ericke, Thomas, Armstrong, Garner, Wilson, Reault, Knott, Rhodes, Sundt, Egan, Staser. *Third Row*—Edwards, Kreps, Sahratian, Quayle, Pleger, McLachlan, Hartman, Carlson, Stackhouse, Herberholz.





First Row—Ridgway, Brophy, Dickinson, Warwick, Wildman, Page, Stueber, Mikel, Guenther. *Second Row*—Jozwiak, Ford, Irvine, Adams, Schlatter, Zeitler, Wallace, Drewyer, Mayer, Stauffer, Wightman, Hellwage. *Third Row*—Payette, Brendel, Mollison, Higginbotham, Jarrett, Thomson, Benjamin, Wissler, Bennett, Crummer, Fortier.

President . . . . . WALKER MAYHEW

Vice-President . . . . . BOB BYFIELD

Secretary . . . . . KAYE WILSON

Treasurer . . . . . DICK STOEKER

Epsilon Rho Chapter

Founded at Virginia Military Institute, Lexington, Va., 1869

Established at MSC in 1934

711 Burcham Drive

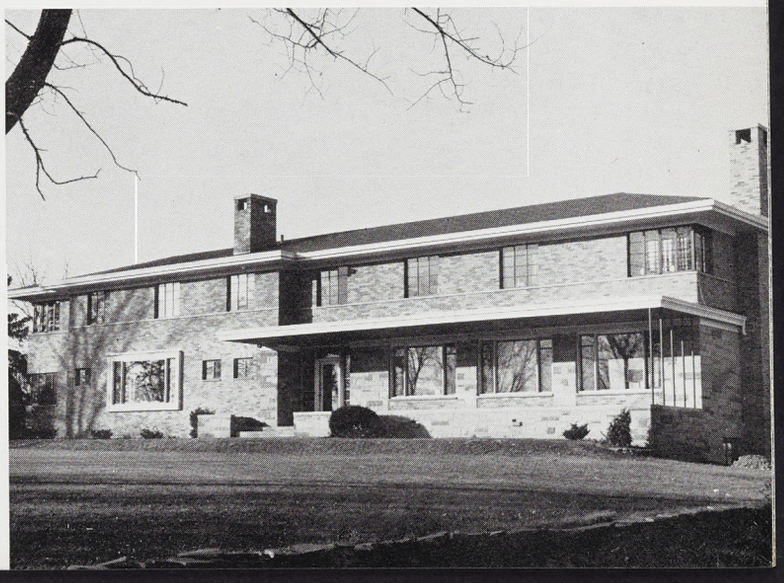



President . . . . . WILLIAM LARSON
Vice-President . . . . . CHARLES QUICK
Secretary . . . . . HAROLD TUKEY
Treasurer . . . . . SMITH B. HORTON

Beta Zeta Chapter

Founded at Norwich University, Norwich, Vt., 1856

Established at MSC in 1939

453 Abbott

THETA CHI

First Row—Ted Larson, Horton, Quick, Stauffer, William Larson, Tukey, Nekos. *Second Row*—Woods, Kirkwood, Grissim, Starks, Armitage, Bullis, Aquino, Chamberlin, Clark. *Third Row*—Klawitter, Finch, Downing, Robbins, Gantos, Loucks, Foust, Ege, Pierce.





First Row—LaTorre, Upham, Webster, Zigman, Allen, Summers, Richards, Ackerman. *Second Row*—Koch, Rein, Irving, Evans, Bechtel, Bruton, Hewett, Kerr, Witzke, Souders. *Third Row*—Fessler, Carver, Dorris, Wilkinson, Bartlett, Wright, Barie, Stoddard, Roupinian.

Theta Chi members attempted to form a stronger band between the active chapter and the alums this year through several banquets and meetings.

A banquet was held at the Kellogg Center for the alumni during last fall's Homecoming Weekend. Two hundred guests attended the event, the first of its kind for the fraternity.

Collaborating with the Alpha Gamma Delta sorority, Theta Chi took a fourth place rating in the annual Water Carnival last year with a colorful Noah's Ark rounding out the theme, "Double Indemnity."

At a national convention the chapter was recognized for its continued high scholarship throughout the years and was presented a trophy for its efforts to maintain a high scholastic record. Theta Chi pledges remained at the top of the IFC Council Pledge Test for six consecutive terms.

The flower of Theta Chi is a red carnation and colors include military red and white. Their motto is "Alma mater first and Theta Chi for alma mater."

One of the main projects for the chapter will be formulating plans for a new house to be built in the next few years.





THETA XI





Theta Xi social activities occupied much of the time of the fraternity's active members during the past year.

Buffet dinners were staged after the football games fall term and a special Homecoming party was planned for visiting alumni on the day of the Penn State game. A formal term party was given by the group winter term and during spring term, a novel song title costume party had members and dates trying to outdo each other with ingenious costumes. Several record dances were held throughout the year at the chapter house.

Theta Xi athletic teams went out for fun and honors in the InterFraternity Council softball, football and bowling programs. In co-operation with members of Delta Zeta sorority, Theta Xi's sponsored a float "All This and Heaven Too" for the '52 Water Carnival. Members also took part in the annual InterFraternity Sing and entered a Homecoming display fall term. The fraternity had 45 active members and ten pledges in '52-'53. Mrs. Grace Knoblock served her first year as housemother and hostess of the chapter.

First Row—Toney, Burba, Brengle, Mrs. Grace D. Knoblock, Zimmerman, Wilson, Herring. *Second Row*—Siminek, Morris, Gately, Hoop, Daymond, Bromley. *Third Row*—VanTiem, Schendel, Delahunde, Sattelmeier, Malcomson, Thomas, Auer.

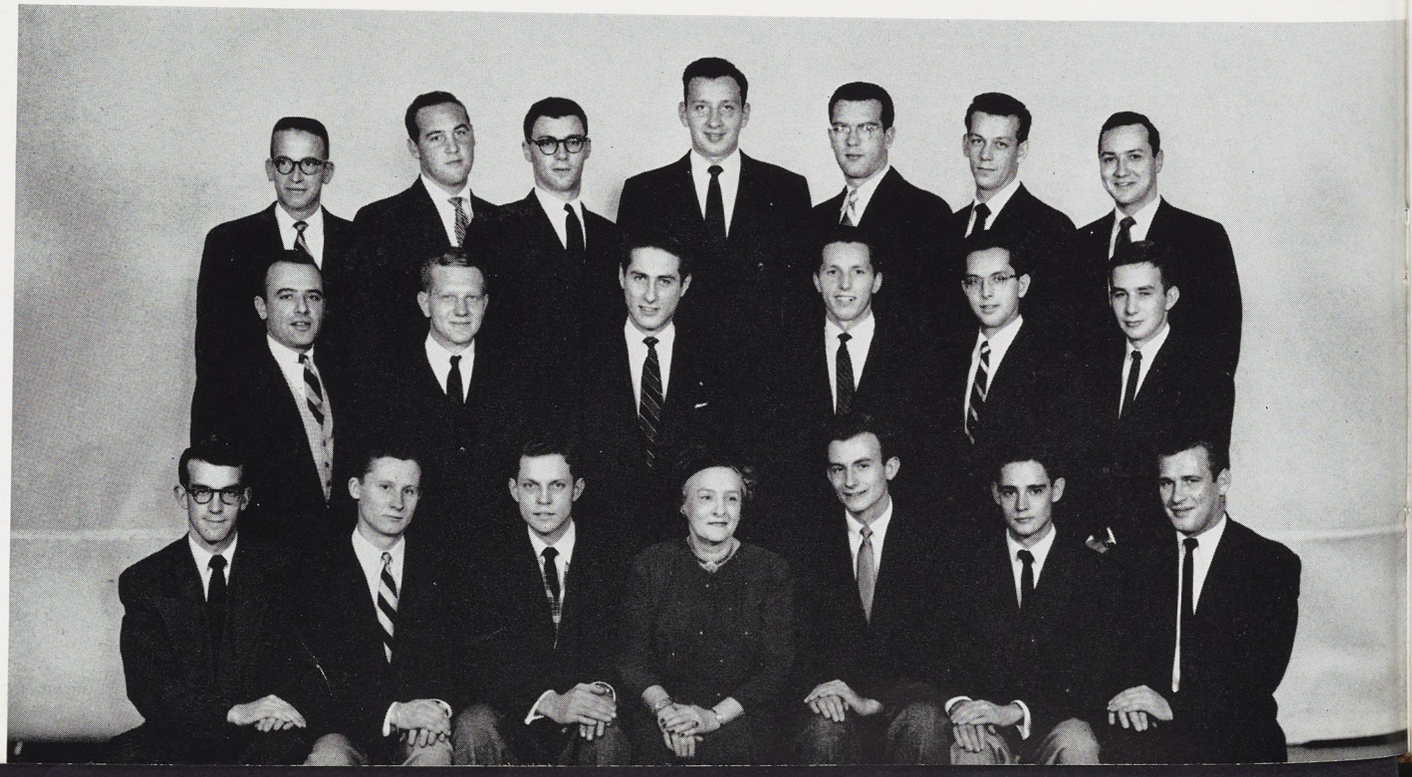



First Row—Disbrow, Wint, Weber, Marshall, McIntosh, Wolfe. *Second Row*—Mendels, Dill, Anderson, Gonyaw, Keehn, Pequet, Oshesky, Gale. *Third Row*—Trocke, Stang, Krejsa, Kuhlman, Brauer, Taylor, Davies.

President . . . . . LARRY BRENGLE

Vice-President . . . . . JOHN ZIMMERMAN

Treasurer . . . . . ROBERT TONEY

Secretary . . . . . JOHN WILSON

Alpha Omega Chapter

Founded at Rensselaer Polytechnic Institute, Troy, N. Y., 1864

Established at MSC in 1950

214 Charles





President . . . . . EUGENE H. LEWIS
Vice-President . . . . . HERBERT PACKARD
Secretary . . . . . MORTON WEINER
Treasurer . . . . . EUGENE MALL

ZETA BETA TAU

Beta Epsilon Chapter

Founded at New York City College, New York, N. Y., 1898

Established at MSC in 1947

334 Michigan

First Row—Rose, Weiner, Packard, Mrs. Rose Krueger, Lewis, Mall, Kanter. *Second Row*—Waxman, Cann, Stalburg, Loewenstein, Kay, Schubot, Wolin, Small, Dalkin, Kramer, Schreiber. *Third Row*—Kane, Boesky, Katz, Marwil, Laven, Merowit, Rubens, Gordon, Failer.





First Row—Sanders, Wolpin, Bernstein, Palter, Chatz, Koblin. *Second Row*—Scott, Fletcher, Prusin, Rose, Weinberg, Lhormer, Turk. *Third Row*—Linden, Saltzstein, Abram, Bell, Robinowitz, Rollin, Dubinsky.

Members of Zeta Beta Tau fraternity celebrated the chapter's fifth year at MSC on November 14, 1952, with a full social weekend which included a memorable houseparty.

Spring term activities reached a high point when a sectional convention of Zeta Beta Tau was held at the Michigan State chapter. Eighteen other ZBT chapters sent delegates to the convention's leadership training school and business sessions. The guests were entertained by movies of the MSC-Notre Dame football game and a formal dinner dance held in the Kellogg Center.

Many Saturday luncheons and post-game open houses were planned fall term after the season was ushered in with a "Back to School" party. Pledge parties, record dances, a term party and annual dinner dance were also among Zeta Beta Tau projects.

The members won top honors in the humor division in last spring's Junior "500" Pushcart Derby. In addition to participating in the Water Carnival, Spartacade and Parents' Day, the group was awarded the Fraternity Advisors' Association trophy for the most improved scholarship.

Mrs. Rose Krueger is Zeta Beta Tau housemother.

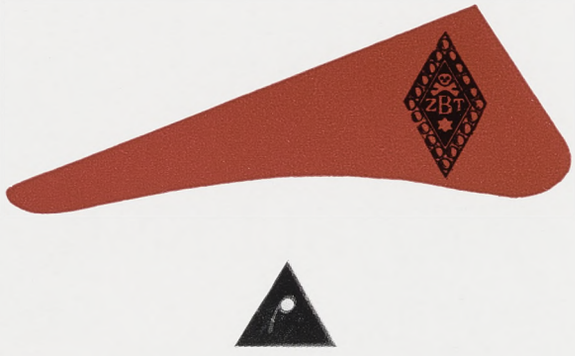



First Row—Pine, Strong, Mathias, Stout, Donkin, Schlecht, Pangborn, Byram, Barrett, Exelby. *Second Row*—Lynn, Emerson, Boursma, Ringler, MacDougall, Wheeler, Brumm, Glaberman, Pinney, Tincknell, Leach, Grissim. *Third Row*—Nesnen, LeMense, Nevans, Fuerstenau, Smyth, Strobel, Streadwick, Anderson, McClure, Buttolph, Sheridan.

PANHELLENIC COUNCIL

The task of organizing and coordinating sorority activities falls to the 34 members of the Panhellenic Council. Together with the City Panhellenic Board and the Alumni Advisory Board, Panhel governs MSC's 17 sororities.

Like IFC, the fraternity governing body, Panhel's biggest job of the year is organizing and directing rushing. The members planned a fall rushing convocation to enable coeds to learn what rushing involves and what is expected of them as rushees.

With the Interfraternity Council Panhel co-sponsored Greek week fall term. Highlighted by exchange dinners and desserts, it provides an opportunity for all the Greeks to get acquainted with members of other houses. The week is climaxed by a dance.



1



2

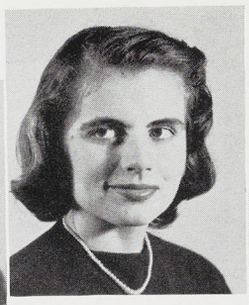

3



4



5



6



7

SORORITY PRESIDENTS

1. Jane McCoy . . . . . Alpha Chi Omega
2. Marilyn McNutt . . Alpha Gamma Delta
3. Gloria Wieland . . . Alpha Omicron Pi
4. Kay Davis . . . . . Alpha Phi
5. Patricia Carpenter . . . Alpha Xi Delta
6. Helen Elias . . . . . Chi Omega
7. Marlene Doherr . . . Delta Delta Delta
8. Virginia Fagan . . . . . Delta Gamma
9. Phyllis Rainey . . . . . Delta Zeta
10. Judith Kerr . . . . . Gamma Phi Beta
11. Geraldine Krog . . . . . Kappa Delta
12. Marilyn Howes . . . Kappa Alpha Theta
13. Jane Totten . . . Kappa Kappa Gamma
14. Kathryn Myers . . . . . Pi Beta Phi
15. Nancy Wells . . . . . Sigma Kappa
16. Mary Lou Burton . . . Zeta Tau Alpha



8



9



10



11

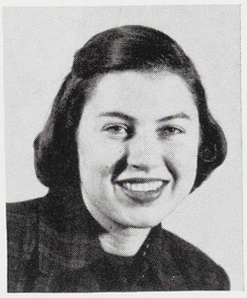

12



13



14



15



16



President . . . . . JANE MCCOY
1st Vice-President . . . . . ANN SIVYER
2nd Vice-President . . . . . MARILYN OLSON
Secretary . . . . . SHEILA MACRAE
Treasurer . . . . . MARILYN ZWENG

ALPHA CHI OMEGA

Beta Epsilon chapter

Founded at Depauw University, Greencastle, Ind., 1885

Established at MSC in 1928

548 M. A. C.

First Row—Zweng, Olson, McCoy, Mrs. Fay Lewis, Sivyer, Nelson, MacRae. *Second Row*—Larson, Gray, Donkin, Townhill, Taylor, Schmidt, Engel, Boand, Gunnell. *Third Row*—Ripper, Brehmer, Mooney, Nelson, Hook, Trippensee, Puls, Roehm.





First Row—Lettinga, Howe, Ireland, Grissim, Jones, Hasty, Steinbauer. *Second Row*—Beuthiem, Olds, Trimble, Gideon, Ladner, Carlson, Thibaudeau, Miller. *Third Row*—Blosser, Masters, Habighorst, Howick, Glass, LeBaron, Reid, Branaman.

Founders' Day was one of the many gala events for the Alpha Chi Omega sorority during the past year. The annual celebration held around mid-October was highlighted by a huge dinner for chapter members and visiting alumnae.

Alpha Chi Omega fathers saw the nation's top football team in action when their daughters escorted them to the State-Syracuse game. Then the coeds treated them to dinner at the house after the contest. The distaff sides of their families were honored at a luncheon spring term. Besides making preparations for their term party, picnics, exchange dinners and record dances, the group gave a party for local underprivileged children.

Alpha Chi's played an active part in campus activities including the Water Carnival and Homecoming. One of the members, Virginia Grissim, was chosen to serve on the Homecoming court. Their display had a ferris wheel with figures to represent MSC opponents traveling in circles. Alpha Chi's national project was designing and making toys for children afflicted with cerebral palsy. Alpha Chi's housemother is Mrs. Fay Lewis.





ALPHA GAMMA DELTA





Members of Alpha Gamma Delta sorority participated in numerous social activities during the year including a Dad's Day fall term. The proud poppas were treated to a luncheon at the house and a Spartan football game later in the afternoon.

Shortly before the holidays, the coeds' mothers were honored at a traditional Christmas luncheon. A party was also given by the group for several teenage girls who are victims of cerebral palsy. A formal term party for new pledges was held winter term.

The Alpha Gamma Deltas carried out their international project by having an Argyle Sock Raffle. Proceeds of the raffle went to cerebral palsy victims. The sorority won a fourth place rating with their "Double Indemnity" float for the Water Carnival and first place honors in Spartacade. For their exhibit at the annual flower show fall term, they took both first and grand prizes. Among outstanding Alpha Gamma Deltas are Mary Schlecht, treasurer of PanHel and Cecelia McKee, president of the Women's Glee Club. Housemother for the sorority is Mrs. Ruth Buck.

First Row—Jacquelyn Dudley, Ames, McNutt, Mrs. Ruth Buck, Mooney, McMahon, Weinheimer. *Second Row*—Rogers, Paddock, Eileen Dudley, Schlecht, Schweizer, Weaver, Sharkey. *Third Row*—Benedict, Robinson, Hill, Susin, McKee, Hallberg, Wilkie.





First Row—Eliason, Bamburg, Anderson, Belluomo, Tait, McCort, Nesman. *Second Row*—Brown, Swanson, Doty, Breckenridge, Randall, Greene, Frank. *Third Row*—Zemper, Mueller, Organ, Behlmer, Wright, Nielson, Galli.

President . . . . . MARILYN MCNUTT

1st Vice-President . . . . . JACQUELYN DUDLEY

2nd Vice-President . . . . . SUZANNE FORAKER

Secretary . . . . . MARJORIE COTE

Treasurer . . . . . JANET WEINHEIMER

Chi Chapter

Founded at Syracuse University, Syracuse, N. Y., 1904

Established at MSC in 1921

139 Bailey





President . . . . . GLORIA WIELAND
Vice-President . . . . . PANDORA DICKIE
Recording Secretary . . . . . JANET HALL
Corresponding Secretary . . CAROLYN WILCOXON
Treasurer . . . . . SALLY VEGORS

ALPHA OMICRON PI

Beta Gamma Chapter

Founded at Barnard College, Columbia University, New York, N. Y., 1897

Established at MSC in 1934

505 M. A. C.

First Row—Weine, Deann Anderson, Wieland, Mrs. Daniel Gilbert, Vegors, Wilcoxon, Hall. *Second Row*—Shriver, Cuthbert, Frey, Noullet, Dearstyne, Calkins, MacDougall, Brown, Ann Anderson.





First Row—Baker, Waldsmith, Boughton, Aiken, Blaszak, Baumer, DeMatteo, Radford, Moore. *Second Row*—Powers, LeMense, Karkanen, Ammon, Allein, Rouse, Cox, Garvin, Lott.

The Rose Ball highlighted the Alpha Omicron Pi social season. Named for the AOPi flower, the Jacqueminot Rose, the dinner dance was held at the Porter Hotel winter term. Cuff links were given as favors and each girl's date wore a rose boutonniere.

Last spring term held a variety of activities for the sisters. The trophy for the Water Carnival mixed doubles canoe race was awarded to an AOPi, Betty Baker, and her paddle partner. Betty and sorority sister Julia Neuder were sponsors in the Junior "500" Pushcart Race. The wind put a crimp in AOPi Water Carnival plans. Along with Alpha Tau Omega fraternity, members had built a float, "Tobacco Road," showing two cigarettes walking up the Devil's tongue. After the first run, the wind blew the entire float into the Red Cedar. However, the two groups picked up the pieces and called their second night presentation "Gone With the Wind."

Alpha Omicron Pi members dedicated their house to the Spirit of Friendship during Friendship Week. A formal open house was held in April. The group also participated in intramural baseball, basketball, bowling and tennis. Housemother is Mrs. Gilbert Daniel.





ALPHA PHI

"It was close, but we won!"

This is how delighted Alpha Phi's described the outcome of their traditional football game with the Psi U's. The score: 14-13.

Alpha Phi joined with the other sororities to participate in Spartacade, Homecoming and the Water Carnival. Aid to those with cardiac conditions is their national project. The social events which filled their calendar were exchange dinners and desserts, record parties, hayrides and the annual formal term party at the Olds Hotel. Members of the faculty were honored at a tea fall term at the Alpha Phi house and a picnic was planned for graduating seniors' spring term. Another special event which the coeds collaborated on was a tea for the many Indian students on campus. The sorority's sunken gardens was the background for a party spring term.

Joan McMahon was president of Mortar Board, senior women's honorary and Barbara Slocum was a corps sponsor. Mrs. Marsha Williams served her first year as housemother for the group.

First Row—Graff, Cahill, Davis, Mrs. Theodore T. Williams, Congleton, Prescott. *Second Row*—Weller, Dittmar, Schroeder, Slocum, Leach, Cavanaugh, Verbiest. *Third Row*—Mohr, Eakins, Post, McMahon, Goddeyne, Hall.





First Row—Meacham, Gavney, McGlone, Peabody, Dalton, Buttolph. *Second Row*—Leukhardt, Meyer, Johnson, Guy, Montigel, Marsh. *Third Row*—Thomson, Smith, Weisman, Bedford, Hoffman.

President . . . . . KAY DAVIS

Vice-President . . . . . DELORES MCGLONE

Recording Secretary . . . . . VIRGINIA GRAFF

Treasurer . . . . . HELENE PRESCOTT

Beta Beta chapter

Founded at Syracuse University, New York, N. Y., 1872

Established at MSC in 1922

616 M. A. C.





President . . . . . PAT CARPENTER
Vice-President . . . . . MARILYN MELVIN
Recording Secretary . . . DOROTHY EFTHEMIOU
Corresponding Secretary . . NANCY THORNTON
Treasurer . . . . . KAYE ANDERSON

ALPHA XI DELTA

Beta Theta Chapter

Founded at Lombard College, Galesburg, Ill., 1893

Established at MSC in 1934

413 Hillcrest

First Row—Stout, Melvin, Carpenter, Anderson, Efthemiou, Downer. *Second Row*—Bailey, Thornton, Lawler, Clark, Teeters, Booker, Shipp, Bachelder.





First Row—McClure, Lovejoy, Mackey, Forbes, Granzow, Arnold, McDonald. *Second Row*—Wickey, Norland, Horn, Prance, Severance, Eman, Helfrich.

Alpha Xi Delta shared top honors in last year's Spartacade with Phi Kappa Tau fraternity.

The group also co-sponsored the all-sorority Greek olympics, Athena's Holiday, fall term. They also worked on Water Carnival and Homecoming entries. Major social function for the Alpha Xi Delta's was the annual spring term dance, "Spring Formal." Other events were a fall term party, an informal costume party at the house, several exchange dinners, record parties, a special Fathers' Day program and a Christmas party with a group of alumni as guests.

Among the most active members of Alpha Xi Delta were Jeanne Bachelder, president of AWS; Alice Severance, president of Tower Guard; Sue Shipp, president of the YWCA; Diane Booker, president of the Spartan Women's League and Bev Stout, vice-president of PanHellenic Council. Housemother for the last five years has been Mrs. Jean Renault.





CHI OMEGA

Chi Omega sorority sponsors the famous gold medal of the National Achievement Award awarded to outstanding women throughout the world as a symbol of appreciation for their accomplishments.

M.S.C.'s chapter has members in honoraries including Mortar Board and Tower Guard. A senior class officer, president of the Women's Athletic Association and member of the student-faculty social committee are Chi O's. The sorority had exchange desserts with Delta Tau Delta and Psi Upsilon fraternities and Kappa Alpha Theta sorority last spring term. They also gave a dinner for Mrs. Isabelle Gonon, former Counselor for Women and Mrs. Mabel Petersen, present assistant to the Dean of Students. A slumber party for Chi Omega initiates was held.

Fall term the pledges reciprocated with a record party for the actives. More exchange desserts were enjoyed with members of Lambda Chi Alpha, Alpha Gamma Rho and Sigma Chi fraternities while complete dinners were exchanged with the Beta Theta Pi's, Phi Kappa Tau's, Alpha Gamma Delta's, Theta Chi's and Theta Xi's. Fall term social events were climaxed with a Christmas party for local children co-sponsored with the Sigma Chi's. Housemother for the Chi O's is Mrs. Lillian E. Oswald.

First Row—Volgenau, Macomber, Elias, Mrs. Lillian E. Oswald, Cole, Nolan, Fuerstenau, Kreutz. *Second Row*—Marz, Dicken, Youngquist, Rapson, Weitzmann, Fabian, Fox, Shea. *Third Row*—Perrone, Neeb, Lucke, Ray, Close, Hungerford, Wing.





First Row—Martin, Strong, Ex, Meyer, Massey, Riemersma, Goral. *Second Row*—Williams, Considine, Hoinville, Jarvis, Cuny, Moninger, James, Widdis. *Third Row*—Sutton, Dedek, Spalding, Klingensmith, Brebach, Barnard, Hahn, Nelson.

President . . . . . HELEN ELIAS

Vice-President . . . . . KAY COLE

Secretary . . . . . PRISCILLA MACOMBER

Treasurer . . . . . BETTE KREUTZ

Xi Gamma Chapter

Founded at University of Arkansas, Fayetteville, Ark., 1895

Established at MSC in 1926

239 Oakhill





President . . . . . MARLENE DOHERR
Vice-President . . . . . MARY LOU KING
Secretary . . . . . JEANNE DOWZER
Treasurer . . . . . SALLY MINSHULL

Phi Gamma chapter

Founded at Boston University, Boston, Mass., 1888

Established at MSC in 1948

244 W. Grand River

DELTA DELTA DELTA

First Row—Pangborn, Dowzer, Doherr, Mrs. Katherine Byrne, King, Minshull, Tincknell. *Second Row*—Bosserman, Langius, Tattersall, Connor, Stoddart. *Third Row*—Brubaker, Backus, Dand, Clegg, Curtiss, St. Louis.





First Row—Edwards, Amorgan, Sweezey, Studley, Waier, Maguet, Walsh. *Second Row*—Lenore Kinsman, Barbara Kinsman, Nuerminger, Telfer, Garriott, Richter. *Third Row*—Brennan, Martindale, Considine, Rogers, Doerr, Blakeslee.

A rummage sale to help raise money for two $100 scholarships was held by members of Delta Delta Delta sorority last spring. The scholarships were awarded to two outstanding undergraduate women. The sorority co-sponsored a Christmas party for blind children with Delta Tau Delta fraternity.

They planned dinners for two Chinese students and three men from the Cleveland Symphony Orchestra. Another dinner party was given on Dads' Day after the coeds took their fathers to see the Spartan-Texas A&M football game. Among other Tri-Delt social activities were hayrides, record parties, exchange dinners and annual term party, The Crescent Ball, in the Hotel Olds. Taking a better-late-than-never attitude, the Tri-Delts had a belated Halloween party at their house in November. They entered many college events including the Homecoming contest, Water Carnival, Spartacade and intramural sports program.

Gloria Clyma was chosen to be an attendant in the Homecoming Court as well as the Sweetheart of Sigma Chi. Elizabeth Brubaker was a member of Tower Guard and Charlotte Edwards participated in the elementary education honorary, Kappa Delta Pi.

Tri-Delta's housemother is Mrs. Katherine Byrne.





DELTA GAMMA

National project for the Delta Gamma's is sight conservation and aid to the blind. The DG's made weekly visits to the Michigan School for the Blind to entertain the children with games and stories, planned a picnic for them fall term and gave a Christmas party for several underprivileged Lansing children.

Besides performing valuable community services, the DG's held their annual term party this spring, an exchange dessert with the Gamma Phi Beta's and a lumberjack party. They triumphed over the Gamma Phi's by the score of 19-6 in the sororities' traditional football rivalry. The group took second place honors in the Homecoming contest.

Outstanding Delta Gamma's include Ginny Carter, solicitations chairman of Campus Chest; Mary Beth Mohlie, women's music honorary; Marcia Brown, women's physical education honorary; Vita Lee Yeager, Green Splash; Mary Lou Adair, Joan Widmar and Lorraine Breitmeyer, woman's business administration honorary and Connie Shepard, promenaders and orchestra. Delta Gamma housemother is Mrs. Nina LaZelle.

First Row—Treiber, Finger, Parmenter, Mrs. George M. LaZelle, Fagen, Carter, Emerson. *Second Row*—Heidenrich, Liddle, Campbell, Mohlie, Branch, Casper. *Third Row*—Chaffee, Smyth, Yeager, Phipps, Brown, Pettibone, Supject, Wright.





First Row—Scheel, Shepard, Sutton, Schneider, Rowell, Snyder, Vandall. *Second Row* — Beers, McCandless, Streng, Ruhl, Zehner, Callan. *Third Row*—Gaines, Noble, Kates, Mack, Hoppert, Odle, Adair, Breitmeyer.

President . . . . . VIRGINIA FAGEN

Vice-President . . . . . JULIE PARMENTER

Secretary . . . . . GINNY CARTER

Treasurer . . . . . PAT FINGER

Beta Xi Chapter

Founded at Lewis College, Oxford, Miss., 1873

Established at MSC in 1945

365 N. Harrison

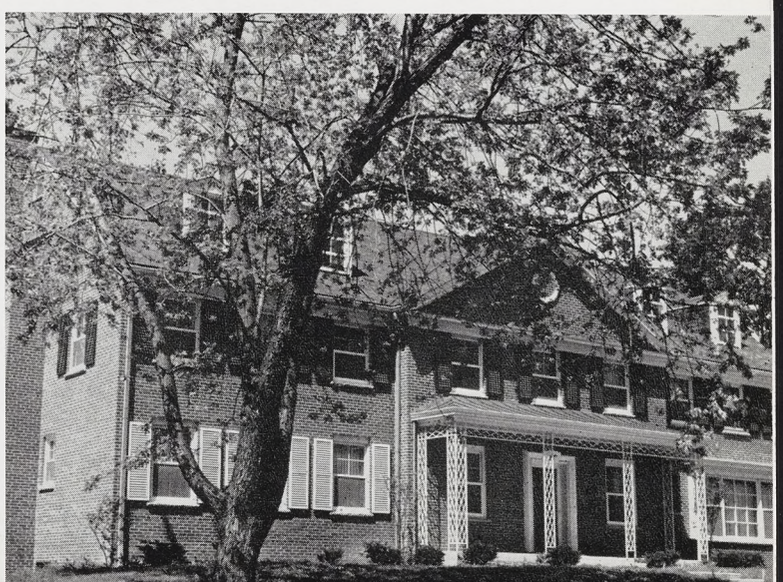



President . . . . . PHYLLIS RAINEY
Vice-President . . . . . FRAN HAWES
Corresponding Secretary . . MARY JEAN MORRISH
Recording Secretary . . . . . ADELE READ
Treasurer . . . . . NAN JENNEY

DELTA ZETA

Beta Rho Chapter

Founded at University of Miami, Oxford, Ohio, 1902

Established at MSC in 1941

110 Oakhill

First Row—Yull, Read, Hawes, Mrs. Catherine D. O'Neill, Rainey, Waldron, Jenney. *Second Row*—Keefer, Mathias, Weaver, Dufina, Chubb, Hardman, Chamberlin, Bewernitz, *Third Row*—Hoffman, Morrish, Edwards, Ewing, Spillers, Smith, Dangl, Boaz.





First Row—Davis, Knapp, Howse, Benjamin, Harris, Freeman, Prohazka. *Second Row*—Lindsay, Miles, Makinen, Streadwick, Hogue, Spencer, Small, Neuhauser. *Third Row*—Matthews, Cameron, Olsen, Kronon, Braams, Brown, Petrunick, Hueni.

One of the most looked-forward-to events for the children at the Michigan State School for the Blind in Lansing is the annual Delta Zeta Valentine party. Games and refreshments keep the guests entertained.

The sorority's national project is providing hearing aids for underprivileged deaf children. Participating in Spartacade, Water Carnival, Sorority Sing and the Flower Show are other Delta Zeta activities. Last year the coeds brightened their house with a complete remodeling job and held an open house in November to celebrate the end of the project.

Among Delta Zeta campus leaders were Joan Streadwick, discussion chairman for the statewide Pan-Hellenic conference at MSC and an Air Force honorary lieutenant-colonel; Portia Chamberlain, president of Orchesis, dance honorary and Mary Knapp, Mary Braams, Wanda Freeman and Joan Petrunick, members of Tower Guard. Phyllis Rainey and Donna Mathias served on Mortar Board and Jody Hoffman and Nan Jenney were members of the Med-Tech honorary. Housemother for the Delta Zetas is Mrs. Catherine O'Neill.



GAMMA PHI BETA

A first place in the Skills Division of Spartacade and a second place in Sorority Sing are a sample of Gamma Phi Beta triumphs during '52-'53.

Maintaining a camp for underprivileged girls is the Gamma Phi national service project. Their national magazine is "The Crescent." One of the most important events of the sorority's history on the M.S.C. campus occurred when the coeds moved into their new house on Harrison Road this year. A special Founders' Day celebration for all alums was held. During the ceremonies, they dedicated their library to two Chi O alumnae, Mrs. C. J. Olsen and Mrs. Edward Pinckney, both of Lansing, who helped the sorority get the new house.

A Homecoming open house, Fathers' Day program, exchange desserts and dinners, a Christmas party for underprivileged children, Parents' Day festivities and a dinner for graduating seniors rounded out the year for the busy Gamma Phi's.

First Row—Muhlitner, Burlingame, Wagner, Mrs. Norma Quinn, Kerr, Raftshol, Lynn. *Second Row*—Hathaway, Potts, Carnahan, Buckingham, Way, Murphy, Torsky, Thomas. *Third Row*—MacMinn, Weinlander, Gonne, Montgomery, Frazier, Shields, Michell, Walling.





First Row — Howell, Arnold, Forsman, Schlatter, Buzzard, Thomas, Pinney. *Second Row*—Gray, Naujoks, Kurth, Arnold, Hartwick, Elzinga, Rynbrand, Lynn. *Third Row*—Runnells, Kruger, Bartels, Crosby, Oliver, Graves, Peters.

President . . . . . JUDITH KERR

Vice-President . . . . . JANET WAGNER

Recording Secretary . . . . KARLYN RAFTSHOL

Corresponding Secretary . . . . . ANNE GONNE

Treasurer . . . . . JODY BURLINGAME

Beta Delta Chapter

Founded at Syracuse University, Syracuse, N. Y., 1874

Established at MSC in 1944

342 N. Harrison





KAPPA ALPHA THETA

President . . . . . MARILYN HOWES
Vice-President . . . . . GLORIA MACFARLAND
Recording Secretary . . . . . JOAN BRATTON
Corresponding Secretary . . . . . DEE MEANS
Treasurer . . . . . JANICE NEEL

Beta Pi Chapter

Founded at DePauw University, Greencastle, Ind., 1870

Established at MSC in 1926

303 Oakhill

First Row—Ringler, Means, Howes, Mrs. Russell McCabe, MacFarland, Neel, Bratton. *Second Row*—Clarisey, Harris, Smith, Gleason, Gass, Bintz, MacDougall, Hoedl. *Third Row*—Fiesselmann, Burhans, Fante, Schemanske, Hannah, Straight, Howard, Carson.





First Row—Stribley, Moore, MacPhail, Beurmann, Fulgenzi, Hoedl, Pomeroy. *Second Row*—Swanton, Ederle, Schimmel, Munger, Mimi Cummiskey, Fischer, Hampton, McBride. *Third Row*—Richter, Rulison, Foster, Alicia Cummiskey, Sundberg, Henderson, Campbell, MacMeekin, Hart.

Kappa Alpha Theta members had royalty among them this year.

Dee Means reigned over all Homecoming events, Mimi Cummiskey was selected queen for the Harvest Ball and Virginia Carson was a member of the Porpoise Court. The coeds collaborated on a Homecoming display which was given a third-place rating. Another achievement for the group was sharing first place honors with Chi Omega sorority in Athena's Day competition.

Included in the many social events during the year were the annual Fathers' Day party after the Notre Dame football game, a Christmas and Easter party as well as a picnic for blind children, and a party for members and alums celebrating the end of the sorority's 26th year on campus. A formal term party was held by the Theta's spring term. Besides the many social events, extra-curricular activities and studies, the members found time to participate in the Sorority Sing and Water Carnival. Mrs. Mary McCabe continued as the group's housemother.

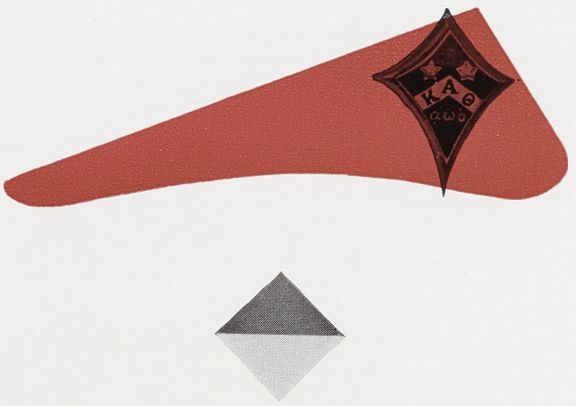

KAPPA DELTA

As an incentive for members to improve their scholastic standings, the Kappa Delta's hold a unique steak and bean dinner at the beginning of every term. Each member whose previous term's point average has slipped or is below 2.0 must eat beans, while each sister who has raised her average gets to tantalize both palate and sisters with a huge steak dinner. Results fall term: Kappa Delta's rated third among sororities scholastically.

In addition to a term party and Christmas party, a Basin Street shindig with decorations such as miniature roulette wheels, card games and unusual costumes has become a tradition with the KD's.

The coeds planned their first State Day with guests from Albion, U. of M., and active alumni groups throughout Michigan for spring term. Funds for crippled children were raised through the purchase of Christmas seals by sorority members. Kappa Delta housemother during the past year was Mrs. Sally Brooks.

First Row—Grady, Bowman, Bunton, Brown, Mrs. Sally T. Brooks, Krog, Giegling, Smith, McNeff. *Second Row*—Clark, Regan, Kreps, Sundt, Sales, Edwards, Czajka, Wager. *Third Row*—Sheridan, Goers, Hackleman, Miller, Woodcock, Alford, Smith, Sigerfoos.





First Row—Clanahan, Rafferty, McManus, Johnson, Reitz, Wallace, Ruth Wickstrom, Mitten. *Second Row*—Dolgner, Kinney, Pace, Ehrstine, D. Fredrika Wickstrom, Byers, Scanlon, VanWoerkom. *Third Row*—Johnson, Goodger, Nevans, Perkins, Heider, Pascoe, Lenz, Francis, Maguire.

President . . . . . GERALDINE KROG

Vice-President . . . . . JANE GRADY

Secretary . . . . . JEANETTE SMITH

Treasurer . . . . . FRANCES BROWN

Alpha Alpha Chapter

Founded at Virginia State Teachers College, Farmville, Va., 1897

Established at MSC in 1924

528 M. A. C.





President . . . . . JANE TOTTEN
Vice-President . . . . . MARTI MILLER
Recording Secretary . . . KAY HAMMERSTROM
Corresponding Secretary . . . . PEGGY LYNCH
Treasurer . . . . . BARBARA MCINNIS

KAPPA KAPPA GAMMA

Delta Gamma Chapter

Founded at Monmouth College, Monmouth, Ill., 1870

Established at MSC in 1930

605 M. A. C.

First Row—Brum, Miller, Totten, Mrs. Sarah R. Remington, Hammerstrom, McInnis, Rexford. *Second Row*—Weigle, Volkmar, Drake, Ascherman, Stoner, Adrianse, Jolgren, Brogan, Wood, Priest. *Third Row*—Lingelbach, DeLong, Hayden, Amory, Swain, Lynch, Mann.





First Row—Bundesen, Lillrose, Peck, Wheeler, Barrow, Smith, Carpenter. *Second Row*—Northrup, McClellan, Wood, Ford, Forsythe, Nelson, Needler, Stout, Vogelsang. *Third Row*—Samuelson, Rowena Casad, Chenault, Sundmacher, Rosalie Casad, Halsted, Allen, Miller.

Instead of having a spring term party last year, the Kappa Kappa Gamma's and Psi U's gave a party for blind children. The children played games, ate dinner and were given presents by the two groups.

For the annual Sorority Sing, the Coeds dressed down in fringed bluejeans, red suspenders and rope belts to add atmosphere to their selection, "Clap Yo' Hands." Fall term, they initiated two events, an inter-fraternity-sorority openhouse after the Syracuse game and the Monmouth Duo, a dance presented with the Pi Phi's. Kappa dads were kings for a day fall term at the annual Fathers' Day program. They were taken to the Texas A&M game and after a banquet supper were entertained with skits and songs which relived their own raccoon coat and model "T" college days.

The Kappa's and Delta Tau Delta's contributed 9,205 pounds of wood for the bonfire at the Notre Dame pep rally. The coeds turned athletic after they were challenged to a football game by the Sigma Nu's. They were rewarded with a dinner at the Sigma Nu house after the contest. Housemother is Mrs. Sarah Remington.

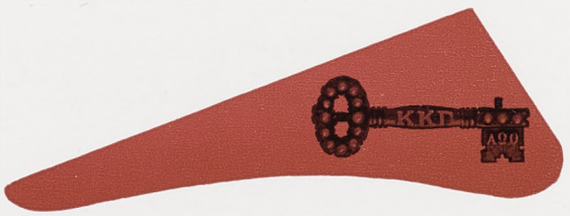



PI BETA PHI



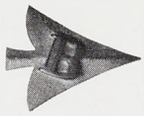

The Pi Beta Phi's marked another profitable year of achievements and experiences during '52-'53.

Among the events which will be brought to mind by the coeds in future years was an open house and buffet dinner following the Homecoming game. They received honorable mention for their display. The sorority celebrated Halloween with the Sigma Alpha Epsilon fraternity by entertaining a group of Lansing children. Three weeks later the Pi Phi's joined with the Kappa Kappa Gamma's to hold the Monmouth Duo Dance. The dance was instituted in honor of Monmouth College where both groups were founded in 1867. Winter term the coeds added an annual Father's Day party to its social agenda. The mothers were feted in spring with a tea on the weekend of the Sorority Sing.

In April, the coeds extended their hospitality to the U. of M. and Hillsdale chapters of Pi Beta Phi for the annual State Day convention which was held in the Union. The year was climaxed with a formal dinner dance and the senior farewell ceremony. Housemother is Mrs. Clara R. Lincoln.

First Row—Drevdahl, Barrett, Jickling, Mrs. Clara R. Lincoln, Myers, Rybolt, Anderson. *Second Row*—Byram, Ude, Hansen, Beckmann, Lawler, Lyon, Ellis, Hoppe. *Third Row*—King, Powers, Blasko, Hindes, Hagen, Swanson, VanNoppen, Hadley.





First Row—Gelzer, Nelon, Stark, Hess, Riethmiller, Ude, Trapp. *Second Row*—McVey, Eller, Olsen, Chesley, Bowman, Zinsmeister, Moulton, Banninga. *Third Row*—Harper, Inch, Early, Andrus, Carney, Abbott, Groom, Comb.

President . . . . . KAY MYERS

Vice-President . . . . . AMY JICKLING

Corresponding Secretary . . . . . NANCY HAGEN

Treasurer . . . . . JEAN DREVDAHL

Gamma Chapter

Founded at Monmouth College, Monmouth, Illinois, 1867

Established at MSC in 1945

343 Albert





President . . . . . Nancy Wells
1st Vice-President . . . . . Lynn Srebnick
2nd Vice-President . . . . . Sally Snyder
Secretary . . . . . Marilyn Johnson
Treasurer . . . . . Nancy Lewis

SIGMA KAPPA

Alpha Tau Chapter

Founded at Colby College, Waterville, Me., 1874

Established at MSC in 1927

518 M. A. C.

First Row—Snyder, Woodruff, Wells, Mrs. Marjorie K. Megowen, Srebnick, Lewis, Corsette. *Second Row*—Hess, Ash, Broderick, McCracken, Boersma, Winton, Kinser, Riley, Underwood. *Third Row*—Mueller, Follett, Foster, Johnson, Parker, Logue, Bauman, Pine.





First Row—Wescott, Duthie, Wenzel, Cook, Johnson, Ward, Schrenk. *Second Row*—Guy, McKinley, Herman, Gase, Friden, Reams, Coles, Peterson, Bagshaw. *Third Row*—Cadwell, Bruce, Bicknell, DeBolt, Wall, Reichenbach, Hebert, Winterhalder.

Sigma Kappa sorority members celebrated their chapter's 25th anniversary on the M.S.C. campus this year.

More than 300 Sigma Kappa's from all over the nation took part in a big weekend of activities which included a banquet and all-college tea. High point of the weekend for the hostesses was receiving the Wick Award from the National Council. The award is presented every two years to the Sigma Kappa chapter most outstanding in scholarship, leadership and activities. Many Sigma Kappa traditions have been upheld through the years. Two honored during '52-'53 were Mothers' Day in spring when the coeds entertained their mothers with a dinner and Fathers' Day fall term when the dads were escorted to a football game and banquet at the house.

Other memorable events were a Christmas party, upper and lower class picnics, a celebration for graduating seniors and an annual dinner dance winter term. Sigma Kappa members also participated in the Water Carnival, Spartacade, Homecoming display, Sorority Sing and intramural sports.





ZETA TAU ALPHA

National service project of the Zeta Tau Alpha sorority is publishing a manual to aid in the treatment of cerebral palsy. More than 300 of the manuals have been sent overseas.

The coeds listed among their achievements for the year winning their province's Proficiency Award for 1951-53 and last year's "Ugliest Man on Campus" contest. A lunch for all Michigan chapters of Zeta Tau Alpha was given by the local chapter on State Day last spring. Other highlights of the term were a picnic at Grand Ledge, a banquet for graduating seniors and a Hawaiian Hula dance co-sponsored with the Hawaiian Club and Phi Kappa Sigma fraternity.

Fall term the coeds had a hayride followed by a dance at the house, an open house after the Homecoming game and a Christmas party. The group's Homecoming display won an honorable mention and their proteges in the Turkey Trot, the Sigma Chi's, took second place. The Zeta Tau Alpha's planned their traditional pledge and term parties in addition to decorating their house winter term. Zeta Tau Alpha housemother is Mrs. Jessica Williams.

First Row—Craig, Hodge, Johnson, Mrs. Jessica S. Williams, Burton, Howard, Exelby. *Second Row*—Smith, Kallen, Wix, Dengler, Reed, Limberg, Cole. *Third Row*—Long, Olson, Bass, Parsons, Quist, Hoose.





First Row—Liberacki, Amrhein, Prescott, Abbott, Colvin, Evans. *Second Row*—Elmer, Rowden, Roths, Whaley, Smith, Samson, Butler. *Third Row*—Climie, Barbara Strobel, Betty Strobel, Ryder, Henning, Allen, Premo.

President . . . . . MARY LOU BURTON

Vice-President . . . . . CAROLYN JOHNSON

Secretary . . . . . HELEN PARSONS

Treasurer . . . . . ADDIE HODGE

Beta Phi Chapter

Founded at Longwood College, Farmville, Va., 1898

Established at MSC in 1931

639 M. A. C.





First Row—Huston, Marx, Abdella, Sheridan, Lickey, Patsch.
Second Row—Reid, Platt, Burness, Breth, Davis, Franzman, Bahr.

MEN'S INTER-DORM COUNCIL

Co-ordinating the activities in all men's dormitories on campus is the main function of the Men's Inter-Dorm Council.

The group has charge of all intramural sports for dorm men and the annual Inter-Dorm Sing. Each spring term the council sponsors a banquet at which awards for winners in intramural contests, the inter-dorm sing and scholastic achievements are presented. This year's "Council Ball" was the prime social undertaking for the organization. One of the projects most appreciated by the students under council jurisdiction is the council cleaning service for all men's dorms.

This year, MSC played host to a convention of college inter-dorm councils throughout the nation May 1-3. Officers were President, Irving Burness; Vice-President and Treasurer, Tom Platt and Secretary, John Davis.



No long walks to the Union are necessary for Bob Weber, Jim Auvil, Herb Brinkman, Wayne Bannink and Duane Crawford who enjoy refreshments from the Abbot Hall grill.

ABBOT

Fall and spring term parties highlighted the social season at Abbot Hall this year. Numerous exchange dinners and record parties with the various women's dorms supplied Abbot residents with entertainment almost every weekend. Abbot men ranked high in intramural sports including football, basketball, and baseball. Residents proved strongest in football, copping the coveted intramural championship.

The year was filled with activities for the men of Abbot who worked on entries for Water Carnival, Lambda Chi Alpha's Junior "500", and Spartacade. Mason Hall, joined to Abbot on the west, was a source of continuous joy for Abbot men since it was changed to house coeds fall term.

Officers for the first year were: President, Al Bodary; Vice-President, John Beck; Secretary, Edward Murphy and Treasurer, John Zeigelbaur.

Below, left: Bill Ferrara, Chuck Bodary and John Beck hope that intense cramming will help them pass tomorrow's mid-term.

Below, right: Abbot Hall spirit manifests itself in a large banner for a forthcoming football game which Jim Auble, Al Bodary and Don Wilson hoist into position.

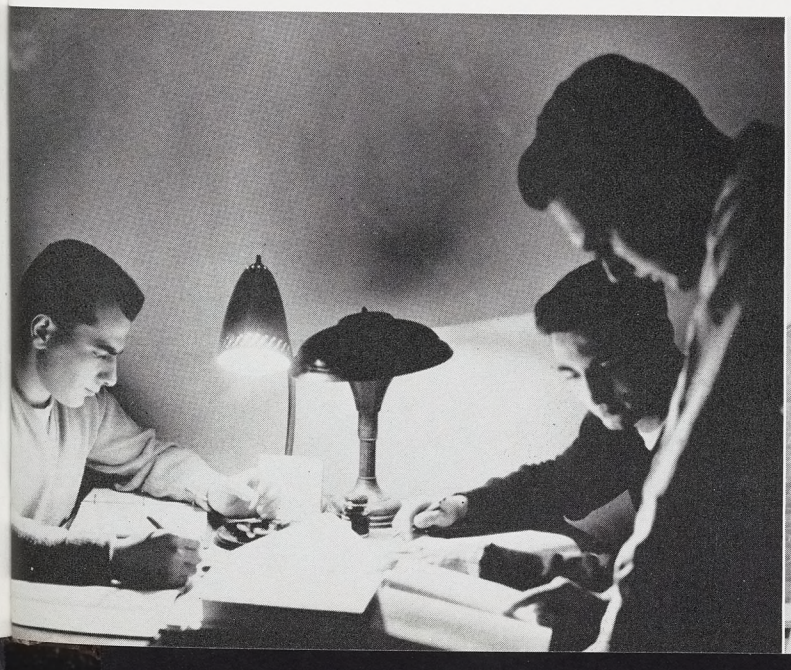



PHILLIPS

Phillips Hall has been open since September of 1947, and now provides rooms for 550 men.

Semi-formal parties were main events for Phillips residents, along wtih the Inter-Dorm Ball winter term. Exchange dinners were held weekly, and bi-weekly record dances were held throughout the year.

The most outstanding achievement of Phillips men was winning the first place trophy in the Water Carnival with their float, "*Go For Broke.*" The float showed a model of a well-known politician seated on a donkey, throwing dollar bills into the Red Cedar. Phillips Hall competed in the intramural sports program, and also entered a team in the Lambda Chi Alpha Jr. "500".



The men of Phillips Hall and their dates dance at the annual term party as the band plays softly in the background.

President . . . . . DON ROSE

Vice-President . . . . . ROB ROY

Secretary . . . . . TERRY BERGSTROM

Treasurer . . . . . DALE BLOUNT



Chuck Neal and Joe Beerbower chat about the party with their dates.



Kenneth Freemark and Bob Warner serve refreshments to the excited children at Phillips' Christmas party.

Probably the greatest thrill of all for the guests was the arrival of Santa Claus with his mysterious pack and jovial laugh.



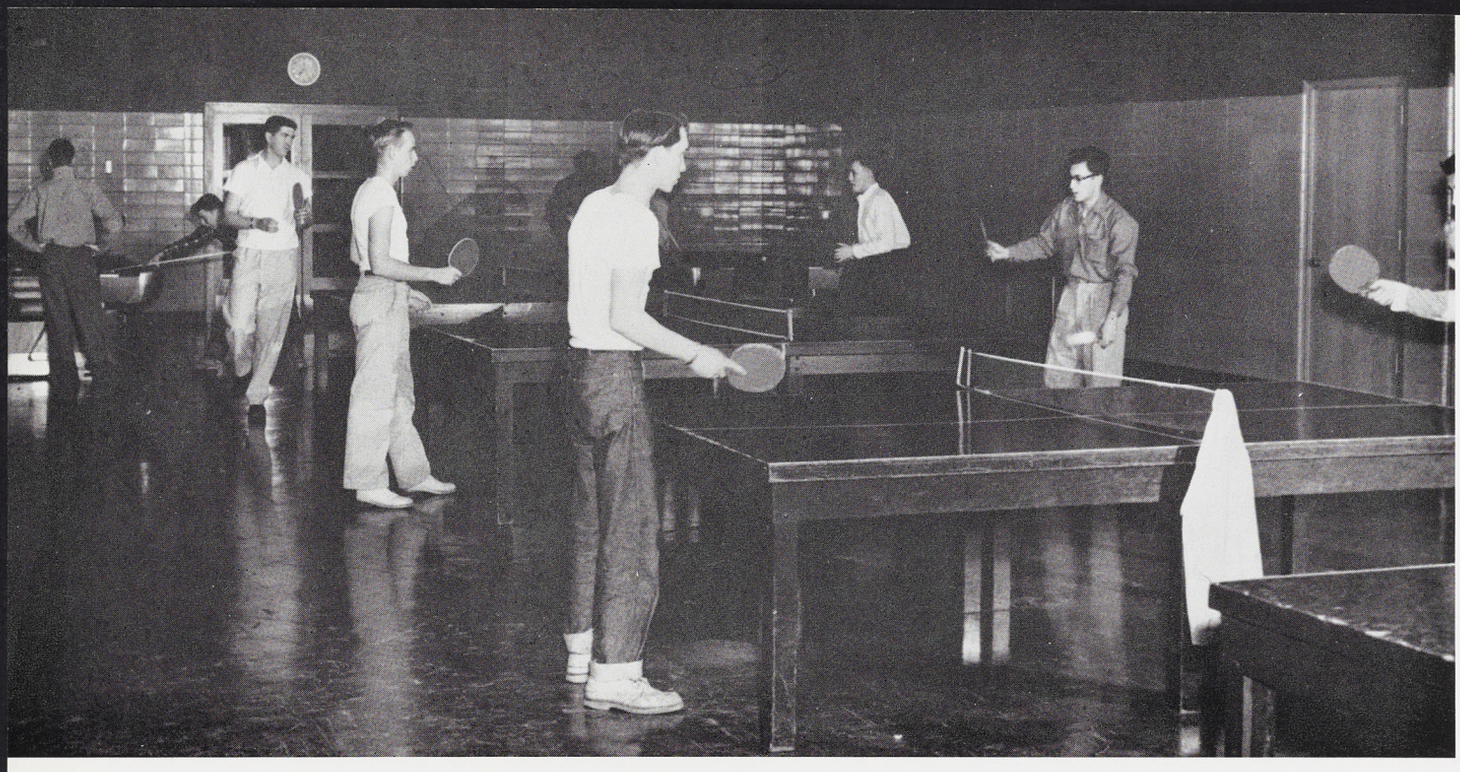

The pool and ping-pong tables are in constant use by East Shaw men.

EAST SHAW

Despite the whirl of last spring term's activities, East Shaw men ended up with a second place scholastic rating among men's living units.

The men relaxed from studying and participated in intramural sports, the Water Carnival, Lambda Chi Alpha's Jr. "500" and Spartacade. Appropriate fall decorations and the theme Fantise D'Automne ushered in the term party. Keeping the men informed on the local happenings was the job of the East Wind News. The paper has enjoyed an enthusiastic readership ever since it was started.

East Shaw officers were President, Bill Reid; Vice-President, Tom Wyllie; Secretary, Don Perry and Treasurer, Ernie Muzzey.

Alan Bird, Don Holland, Rennold Klawson and Jack Kellogg take a break from their studies to play cards.

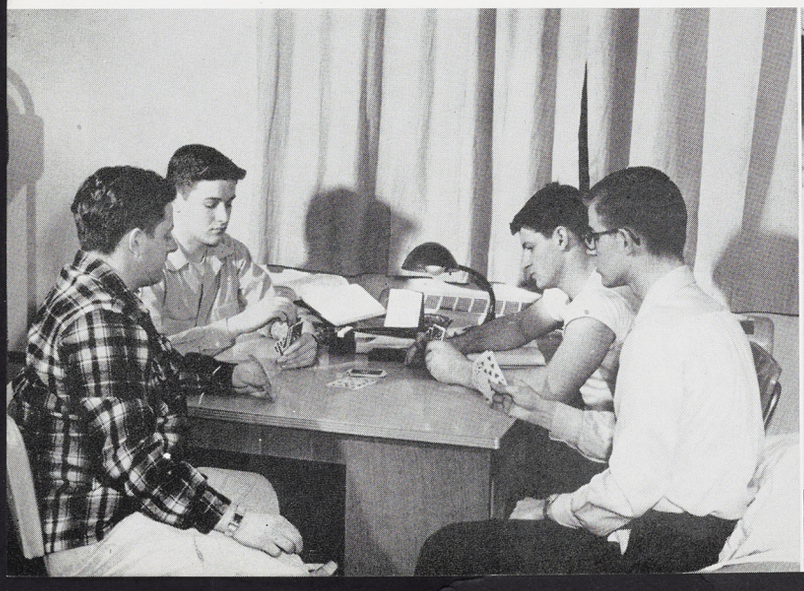

Preparing dishes for the "iron monster" are Bob Baird, Tony Tomaszewski, Lee Salvagione and Terry Tyksinski.



WEST SHAW

During the year, West Shaw sponsored a record dance for residents every Friday night. Spring term, the men of Shaw sponsored their second semi-formal dinner dance and presented orchid corsages to their dates. A term party was held in the fall, and precinct exchange dinners were planned throughout the year.

West Shaw participated in Water Carnival competition and in the Lambda Chi Alpha Jr. "500". East and West Shaw together placed second in the Inter-Dorm Sing and for the second straight year, West Shaw won the wood-gathering contest planned for the Notre Dame pep rally, collecting 25 tons of wood.

Officers of West Shaw were President, Bill Hamilton; Vice-President, Roger Abdella; Secretary, John Cheney and Treasurer, Jack Connelly.



Ralph Kondal pours coffee for Dick Ciesal, Bob Kopf and Ray Steinbach to add that extra zip to their midnight snack.

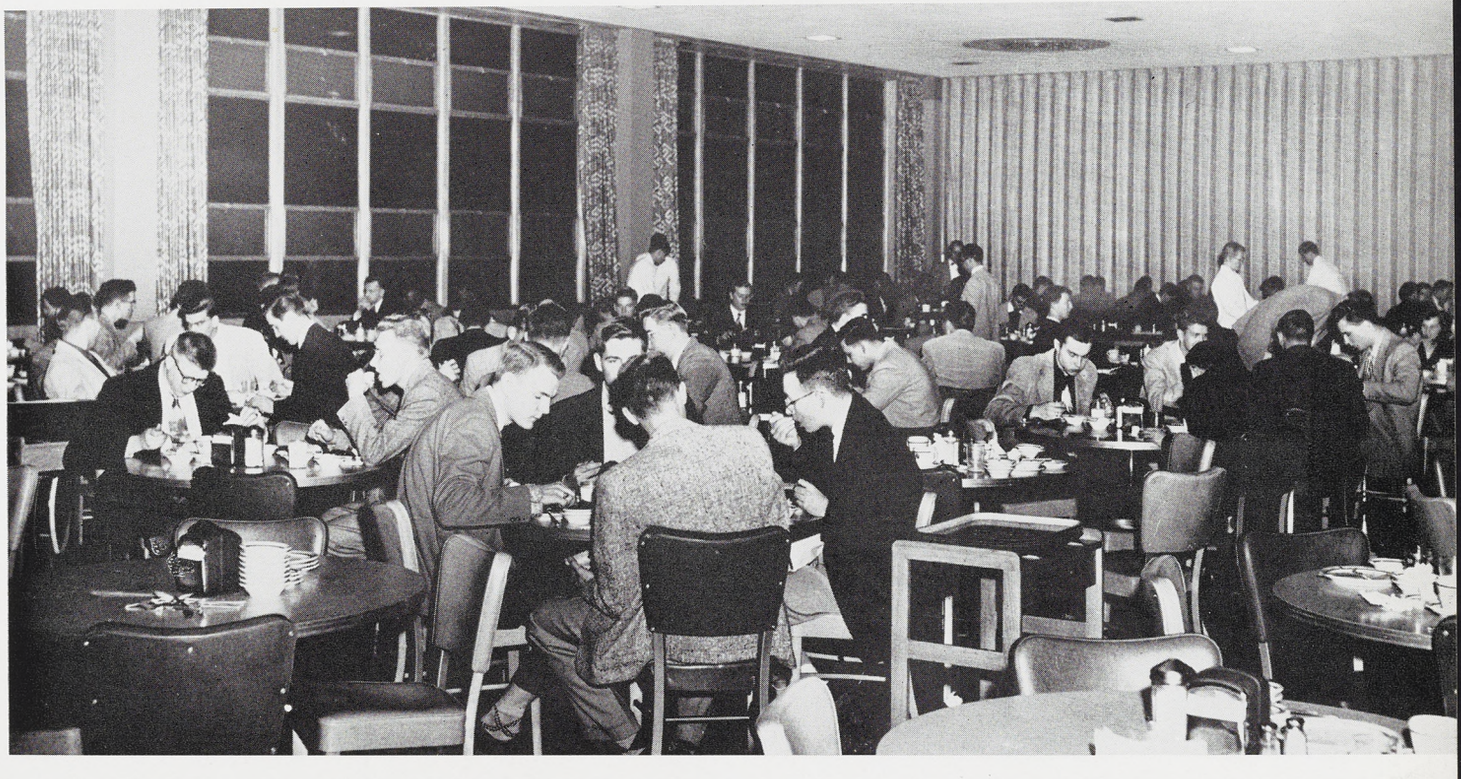

Above: Following the policy of all men's dorms, the men of West Shaw don coats and ties for the evening meal.

Right: Dave Bluttman, Al Stevens, Tom Wilson and Dale Mavis sleepily get ready for that eight o'clock class.

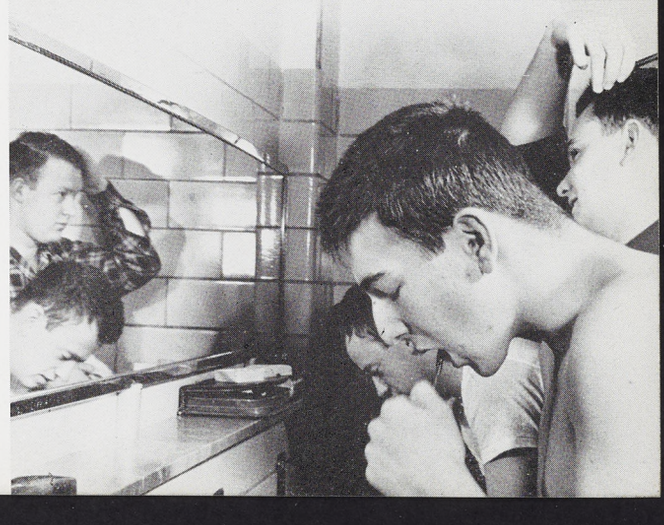



Left: For the men of Snyder it is always time to eat.

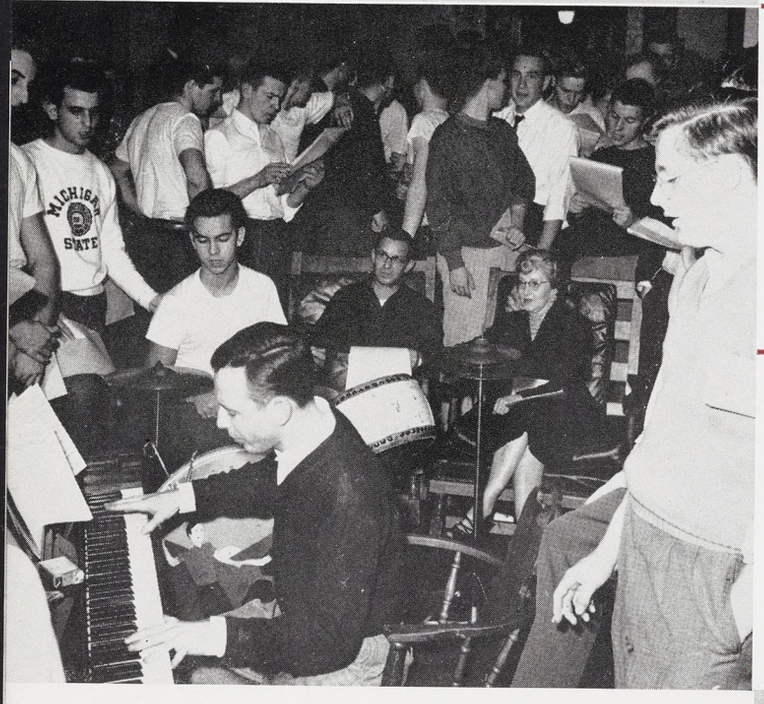

Left: Merry music-makers add to the festivities at Snyder's traditional Christmas party.

Below: Switchboard operator, Ken O'Rourke, concentrates on an incoming call while Hal Erickson checks out athletic equipment to Jim Matych, Bill Roualet and Al LaSorre.



SNYDER

Built in 1947, Snyder Hall was the residence of 580 men this year. The dorm is divided into nine precincts, each with its own advisor. Men from each precinct are named to serve on the General Council which governs the living unit. This year for the first time, the council sponsored an orientation program for new men in the dorm.

Semi-formal dances were given by the men both spring and fall terms. May Memories was the theme of the spring party and the fall dance was Candlelight Cotillion. They also planned record dances every other Friday night. Once a term, the group sponsored an open house and invited coeds from various dormitories to attend. The men invited forty children to a Christmas party shortly before the holidays.

Last spring term Snyder won the Inter-Dorm All Sports Trophy awarded the dorm whose precincts earned the most points in intramural competition.



First Row—Pence, Huston, Franzman, Costello, Wedge, Case. *Second Row*—Frame, Brown, Klink, Marquardt, Putnam, Schuneman, Hadden. *Third Row*—Lickey, Myers, Schornak, Savidge.

President . . . . . JACK LICKEY

Vice-President . . . . . LOU JOHNSON

Secretary . . . . . JIM CASE

Treasurer . . . . . WAYNE HOLBROOK



First Row—Spinniken, McDaniels, Mrs. Kathryn Gardner, Miss Dorothy Parker, Harris, Milligan. *Second Row*—Jantz, DuMar, Sandberg, Williams, Koppal, North.

WOMEN'S INTER-DORM COUNCIL

The Women's Inter-Dorm Council is composed of one representative from each of eleven dorms and two members of Mason Dorm. It has been in existence for over two years.

Purpose of the council is to integrate all women's dorm activities. It is represented on the Student Government Executive Board and Faculty-Student Board. This past year the council worked on drawing up a unified constitution for the dorms and sponsored an all-dormitory dance spring term. The Big Ten Dormitory Conference was also held at State. Other activities sponsored by the council were the Women's Inter-Dorm Sing and an officers' dinner.

Miss Dorothy Parker, Co-ordinator of Women's Activities, was advisor for the group and Mrs. Kathryn Gardner, Gilchrist Residence Manager, was assistant advisor. Council officers were President, Jackie DeHass; Secretary, Nancy Harris and Treasurer, Joyce McDaniels.



First Row—Caterino, Biglin, Dempsey, Plant, Beebe, Witt, Wang, Broo, Roach, Joop, Roehm, Wong, Hopkins. *Second Row*—Thayer, Hamilton, Wurzburg, Root, Hollensbe, Keefe, Kirby, Rowley, Murray, Wood, Fehner, Fisher, Hollister. *Third Row* — Payne, Harwood, Wang, Jacob, Berman, Edwards, Turnbull, Fiesselmann, Sundmacher, Jeffers, Berry, McLay, Yih, Woolson, Thrasher, Starke.

NORTH CAMPBELL

The coeds of North Campbell proved themselves great competitors this past year. They took first place in the Homecoming display contest, competed in Inter-Dorm Sing and intramural sports.

Spotted through their social calendar for the year were numerous exchange dinners, open houses, a Hallowe'en party and Christmas party. They also attended the Inter-Dorm picnic en masse.

One of their favorite projects was giving financial aid to a war orphan in a foreign country. North Campbell officers were President, Joyce Broo; Vice-President, Jessie Fiesselmann; Secretary, Marilyn Weigold and Treasurer, Nancy Wood.

First Row—Bennett, LaJoie, Butters, Peckheiser, Thornton, LaBrose, Hungerford, Shinn, Brown, Moritz, Galbraith, Ames, O'Connor, Gardner. *Second Row*—Schulz, Rudnicke, Wilcher, DeWinter, Wooten, Knake, Decker, Roberts, Greig, Rhodes, Weigold, Labadie, Wild, Weber. *Third Row*—Rasdale, Thompson, Hinton, Ehlers, Doorenbos, Aynes, Braman, Hessler, Collins, Hatton, Gourley, Muhling, Jacobs, Griffin, Schwartz.





A "surprise" birthday party given by her roommates is anticipated by every dorm coed.

S. CAMPBELL

South Campbell coeds helped support an Italian girl during the past year. By not having a term party, they raised $90 which was sent to the Foster Parents Plan for War Children to be applied towards the girl's needs. They also donated Christmas gifts to needy children through the Salvation Army.

Among the social events slated over the past three terms were open houses, exchange dinners, coffee hours and the traditional Christmas Tea. The women were active in numerous all-college activities. Officers were President, Sally Smith; Secretary, Barbara Duthie and Treasurer, Benita Phillips.



First Row—Pinkerton, Bradley, Widdis, Teston, McKibben, Mitchell, Phillips, Waltonen, Mathis. *Second Row*—Doerr, Prance, Lawrence, Miller, Elliott, Marsdin, Iliff, Dickens, Lutz, Therden, Lannom, Montgomery. *Third Row*—Passine, Timmerman, Rebel, Abbanat, Wolverton, Snyder, Latson, Cooper, Glynn, Scanlon, Murphy, Graff, Keener, Carlson, Holth, Dohn.



Left: Betty Stevens, Dawn George, Arlene Kemmler, Nancy O'Rourke and Maureen Kelley discuss what to wear to Saturday night's dance.



Mary Burczyk and Carol Fredericks pass through the Gilchrist dinner line.

GILCHRIST

Gilchrist women kept themselves busy participating in all campus activities from Homecoming fall term to the Water Carnival spring term. Last year their float won the water show's grand prize. Fall term the coeds and their dates attended a formal term party and a Christmas party was given later in the term. The women brought gifts for underprivileged children to the Christmas party. Last spring, they won the baseball trophy for women's intramural sports. Other events were faculty and exchange dinners and the Inter-Dorm Sing.

Officers were President, Evelyn Lum; Vice-President, Carolyn Corser; Secretary, Nancy Cameron and Secretary-Treasurer, Sally Stewart.



Gilchrist coeds leave the dorm once more to attend afternoon classes.

Below: Char Smith, Lynn Hallern and Ellie Boyer listen for the next record Doe Jolgren will play.





First Row—Patenge, Willoughby, Engbers, Eman, Buzzard, Ormsby, Thompson. *Second Row* — McCloskey, Abbs, Link, Armitage, Atkinson, Labb, Haas, Roush, Booth. *Third Row*—Nolan, Kennedy, Morris, Schlubatis, Walker, Childs, Sumrill, Vanderwall, Nicholson, Peterson, Weaver.

EAST LANDON

During the school year East Landon coeds participated in campus activities such as Homecoming, Spartacade and Water Carnival. Faculty, exchange dinners and a scholarship dinner for girls with a 3.0 or higher were an important part of their social agenda. Sports in which the coeds competed were swimming, basketball, baseball and bowling.

Fall term the coeds held an informal term party, a Christmas tea and a party for orphans and underprivileged children. A formal party was given spring term on the lantern-decorated terrace. After winning the first place trophy in the annual Inter-Dorm Sing, they concluded the year's activities with a farewell dinner for graduating seniors.

East Landon girls, as well as all college coeds, eagerly await the arrival and sorting of the mail.



Dick Kleinsmith and Mattie Munger study in the quiet of East Landon's lounge.





First Row—Stephens, Hedlund, Fugit, Amorgan, Johnson, Meyer. *Second Row*—Millikin, Edson, Musty, Kritzman, Munson, Raynor, Jeffers. *Third Row*—Zimmer, Ude, Seymour, Jennings, Priebe, Klaus, Johnson, Goodrich, Korzuch, Moody, Gee, Robins, Baker. *Fourth Row*—Steinke, Duck, Lesniak, Gregory, Funk, Granger, Molloy, Smith, Klinefelter, Hasty, Elliott, Estey, Burling, Brown, Buchman, Mooney.

President . . . . . BARBARA DEBOLT

Secretary . . . . . NANCY BUZZARD

Treasurer . . . . . JOAN BOAND

Standards Chairman . . . DOROTHY IRWIN

Social Chairman . . . BETTY MCDONALD

First Row—Polk, Wolfe, Hines, Boand, Lane, McVay, Ross, Crede, VanDirsten. *Second Row*—Lawhead, Ziehm, Petersen, Robison, Murphy, Gottron, Love, Brannan, Bauer, Pawielski. *Third Row*—Wenzel, Eurich, Nickerson, Cannon, Youells, Straffon, Borgula, Baughan, Mack, Scratch, Martin, Gavine. *Fourth Row* — Troost, Tupper, Harris, Walker, Dodge, Dierker, Dobben, MacLean, Comb, Bregger, Myers.





First Row—Hutchinson, Smith, Bell, Lyon, Borland, Dunnett, Patterson, Marilyn Crane, Thompson, Grabill. *Second Row*—Crossman, Puls, Blum, Arnesen, Johnson, Mary Beth Crane, Barker, Tobin, Warren, Davies, Horne, Witte. *Third Row*—Nemeth, Alley, Frantz, Jakobowski, Wright, Kerpleman, Phipps, Sundberg, Hawkins, Leeper, Garner, Bagshaw.

WEST LANDON

Students with high point averages were heaped with honor this year at West Landon dormitory, where all coeds with a 3.0 or over were given a dinner winter term and one was held for all seniors with 3.0 or over, spring term.

Among many parties during the year, a term party for both East and West Landon was held in the dorm dining room fall term. Big event spring term was a formal term party with decorations outdoors and tables on the terrace. Other highlights were exchange dinners and record dances. At Christmas time, the coeds entertained 11 young people afflicted with cerebral palsy.

Below, left: Phylis Bryan, Henry Macnty, Bernard Nagelvoort and Marilyn Telfer enjoy a game of cards on the sun porch while Joann Rubley, Dwain Morse, Joan Irvin, Walter Hammond, Elaine Bridge and Jim Carlton chat in the background.

Below, right: Knitting enthusiasts Gail Rickerd, Joan Theismann and Charlotte Lyon entertain Barbara Leeper as she waxes her skiis for a weekend ski outing.





President . . . . . JOYCE DUNNETT

Vice-President . . . SIDNEY PATTERSON

Secretary . . . . ELIZABETH BORLAND

Treasurer . . . . . MARILYN CRANE

Social Chairman . . . MARY JANET BELL

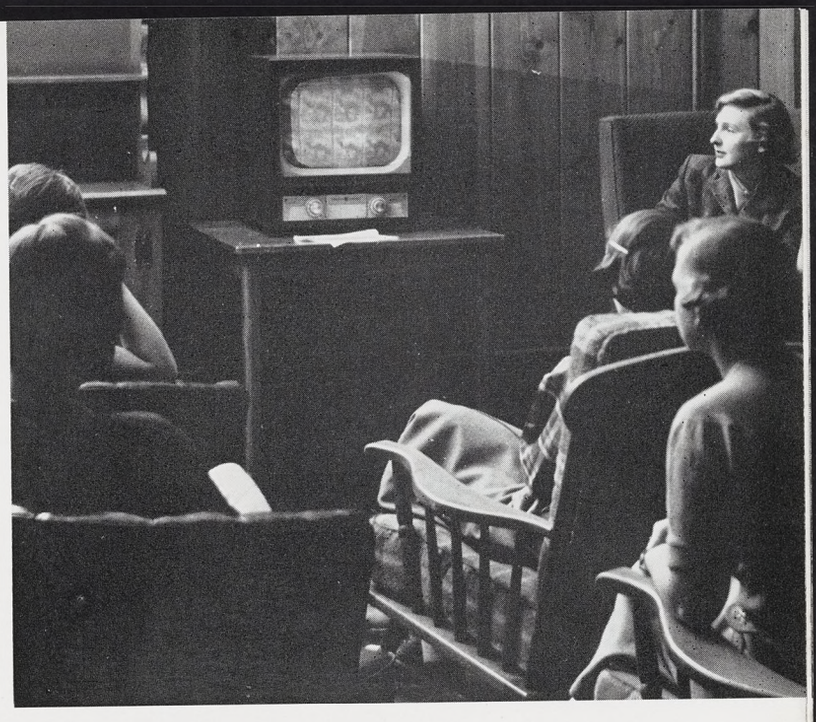

The West Landon rec room becomes crowded as coeds gather to hear the latest news on the Camel Caravan.



Above: First Row—Keehn, Durocher, LaRue, Sipe, Aderman, Main, Drake, Ferguson, Bridge, Putney. *Second Row*—Jordan, Heuer, Kretschmar, Herro, Arnold, Bullen, Goetze, Raynes, Buelow, Moffett. *Third Row*—Nordstrom, Collins, Corrigan, Ehman, Carleton, Rans, Christilaw, Fehring, Hill, Schutt, Lassen.



Right: Coeds deck themselves out for their annual Christmas tea.





Couples have their picture taken before leaving for the dance at the Kellogg Center.

Due to the increase in enrollment of women and the building of a new dorm for men, Mason became a women's dorm for the first time last fall.

Mason is divided into nine precincts or "halls" and each has from 50 to 65 residents. The precincts name a representative to the dorm council and have their own committee chairmen and counselors.

In addition to the weekly Monday night house meetings, Mason residents meet with those from Abbott Hall, the connecting men's dorm, every third Tuesday.

Last fall the two dorms pooled their resources to hold a large semi-formal dance at Kellogg Center. They have also had numerous exchange dinners in the past year and collaborated on a Spartacade entry.

One of the many social events planned by the coeds was a Christmas dinner which Mason gave for several faculty members.

Two Mason coeds and their escorts leave the dorm for a formal term party.



MASON



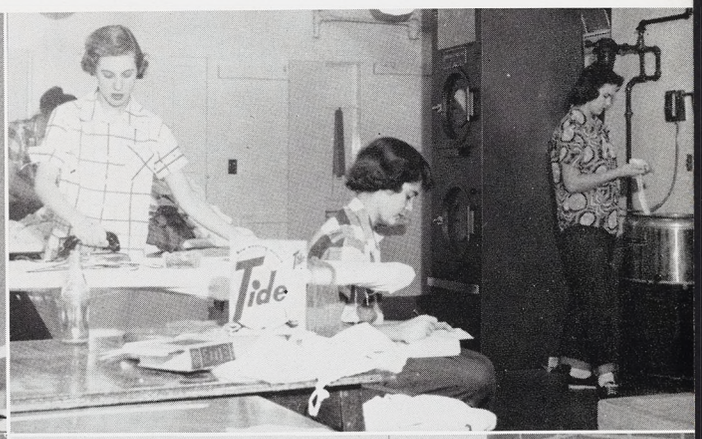



President . . . . . ANNA MAY WILLIAMS

Vice-President . . . . . ALYCEANN DOVE

Floor Representative . . . NANCY JO SHAFER

Secretary-Treasurer . . . JOSETTE FISCHER

Social Chairman . . . . . MAVIS CRAMER

Above, left: Mason uke fans are Kay Vickery, Nancy Hannah, Betty Zinn, Ruth Katzenmeyer and Mary Natchtegall.

Above: Kathleen Scanlan, Janet Ryan and Bonnie LeCronier use Mason's laundry facilities. All dorms have automatic washing and drying machines.

Below: Harry Theuerkau, Lois McLeese, Anna May Williams and Roy Theuerkau play cards in Mason's recreation room.

EAST MAYO



The tail end of a Sunday dinner is neglected as East Mayo coeds discuss the latest weather.

Among the honors won by East Mayo coeds this past year was the third place trophy for their entry in the Homecoming contest.

After the Notre Dame game, East Mayo women had their first open house of the year. Refreshments were served to guests. Halloween night, an open house was held with Snyder Hall. On the first Saturday in December the coeds played hostess to 80 underprivileged children who came for the annual Christmas party. The coeds bought gifts for the children and provided refreshments and entertainment. The following day, they had their traditional Christmas tea.

The annual Lantern party was held on the terrace in front of the dormitory spring term. Dance decorations followed a Venetian theme.



Above: First Row—Headbloom, McBride, Sobotka, Reichenbach, King, Ardis, Dedek, Bercheni, Leavens, Macfie, Newell. *Second Row*—Pearsall, Olson, Constance Martin, Gallagher, Perrine, Kinsman, Anderson, Price, Stevens, Parish, Bacon, Ruggles, Judy Martin. *Third Row*—Jamieson, Erickson, Irwin, Doerr, Matejoski, Switzer, Koons, Tetzlaff, Kinne, Martindale, Todd, Joy, Doane.

Anne Nelson and Jo Ann Cross offer a Charleston demonstration for East Mayo onlookers.





First Row—Iden, Caskey, Davis, Compoe, Bock, Nelson, Leonard, Cross, Leuneberg, Pinkett, Vaughan. *Second Row*—Gould, Hinkley, DeSteiger, Muir, Schneidewind, Smith, Gillette, Neely, Malcho, Radtke, Ann Taylor, Mead. *Third Row* — Stringfellow, Makinen, Shuler, Greene, Zimmer, Duguid, Grace Taylor, Larson, Adams, Covington, Thelen, Tiemann, Leukhardt.

EAST MAYO

President . . . . . MARCIE ARDIS

Vice-President . . . . EDITH BRIEGEL

Secretary . . . . . RUTH KIRCHER

Treasurer . . . . . JOAN BUSH



Lenore Kinsman relaxes on her upper bunk as Mickey McBride and Sally Martindale spin their latest records. Margaret Doerr and Judith Anderson concentrate on the newest fashion trends.

Mrs. Vandervoort, East Mayo housemother, enlivens a meeting of dorm council members Joan Richenbach, Edith Briegel, Joan Bush, Erna Johnson, Marcie Ardis and Ruth Spinniken. Standing are Mary Braames, Pat Dedek and Rose Kreglow.





West Mayo council members are, first row—Mary Loomis, Bette Christian, Marilyn Brebach and Mary Lou Burkhart. Second Row—Jan Byers, Pat Haggins, Rita May DuMar, Mary Jackson, Barbara Huber, Harriet Early, Judy Fogg and Nan Coutchie.

WEST MAYO

Preparation for the J-Hop always begins early for the coeds. *Below:* Pat Krause, Barbara Roberts, Joan Geoghegan, Mollie McKinley, Carol Veldman and Judy Van Dam try on formals.



Fall activities at West Mayo Dormitory included an open house for Snyder men and several exchange dinners. The coeds celebrated Christmas at the dorm with a party and a chorus was organized to entertain at the event.

Featured winter term were several faculty dinners and the planning of a Spartacade booth. The Inter-Dorm dance and Water Carnival were all-college events in which West Mayo coeds also participated. Dinners for graduating seniors and women with a 3.0 average or better were held spring term.

Signing out for the evening are West Mayo residents Wanda Shearer, Lynn McCallum, Charlotte Schrier, Janice Dempsey, Bonnie Bishop, Jane Hubbard, Rita DuMar.



N. WILLIAMS

Spring term North Williams coeds took second place in the Inter-Dorm Sing, were hostesses for an Inter-Dorm banquet, and held a formal term party which had a Mardi Gras theme. With East Shaw, they entered a float entitled "Come To The Stable" in the 1952 Water Carnival. An open house on Parent's Day, and a senior dinner brought the term to a close.

A Homecoming display and open house started fall term's activities which included a Christmas dinner attended by President Hannah, faculty dinners, exchange dinners with other living units, participation in sports such as volley ball and baseball, and the UMOC contest.

North Williams' officers were President, Mary Jo Comella; Marjorie Garner, Secretary; Carol Andress, Treasurer and Joan Mahon, Social Chairman.



Sue Fogg enjoys the special attention given her by Louise Olney.



Carole Rafferty serves coffee to Marguerite Elwood, Carol Andress and Margie Garner in the North Williams lounge.

Right: Jean Mahon, Marge Schank and Diane Ritzloff wait patiently for mail from home.

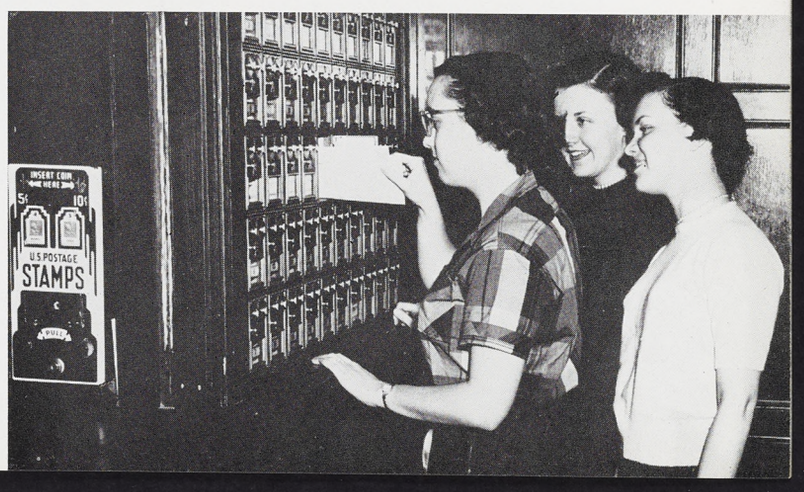



Chatting in the newly-decorated lounge of South Williams are Dick Murray, Mary Vincent, Bernard Levy, Dorothy Amoth, Sheri Roberts and Carol Butler.

S. WILLIAMS

Each women's dorm at MSC has a senior dinner, but South Williams' coeds have a unique way in which they honor their graduating seniors. Shortly before the end of the term, members of the dorm form a procession. Singing and carrying candles, they go to each senior's room, serenade her and present her with a rose.

Many of the coeds rejoiced when South Williams was redecorated last year. Most talked-about improvement was the newly-furnished recreation room. One of the few rec rooms on campus with a fireplace, it was redone in a very modern style with blond wood and plastic chairs.



Above: A Sunday night supper is enjoyed by the 167 coeds of South Williams.

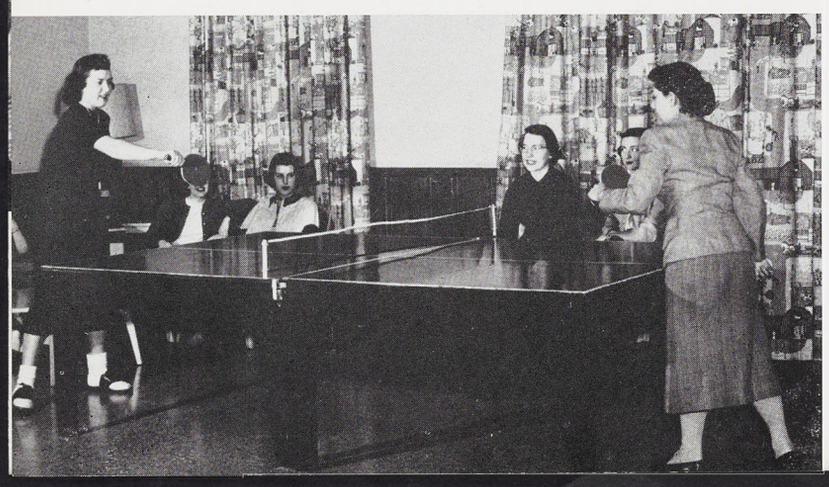

Left: Mary Wilson, Mary Vincent, Mary North, Jane Terhune, Kathy Brown and Bev Brooks watch while Lois Ulmer and Jo Immerman play ping pong.



Janet Jerome charms an audience of Barbara Jeffries, Ann Beaver, Connie Wilson, Paula Underhill, Donna Moran, Nina Olds and Elaine Scheck with "Kitten on the Keys."

EAST YAKELEY

One of the major additions to East Yakeley dormitory this past year—a television set—proved to be a constant source of entertainment for the coeds.

First big project was the construction of a Spartan and Lion for the Homecoming display fall term. Spartacade and Water Carnival entries were planned winter and spring terms. Among the various social events were weekly faculty dinners, the Inter-Dorm dance, term parties, exchange dinners and record dances. The coeds also took time out to participate in the intramural sports program.



First row—Lockridge, Albaugh, Ruh, Nienhold, Marsh, Wasson, Dutterer, Smalley, Anderson, Manz, Havens, Holmes, Sturgis, Ackerman. *Second row*—Segal, Benner, Hunt, Thouin, Rumsey, Letchfield, Pecha, Gray, Tubbs, Davis, Clark, Huston, Bailey, Saunders, DeClercq, Codd, Lange, Dungan. *Third row*—Johnson, Redmon, Hall, Preston, Rowe, Harvey, Ames, Houke, Krahn, Fisher, Watters, Brockelsby, McInnes, Emerson, VanMeter, Jellonnek, Wilcon, Herbst, Vereyken, Fritts. *Fourth row*—Miller, Gibson, Andres, Carpenter, Slayter, Maier, Sturgis, Reish, Hyde, Burgess, Bowman, Bosshart, Schensul, Hess, Conover, Finch, Mularoni.



WEST YAKELEY

Fall term got off to a friendly start at West Yakeley Dormitory where an informal coke party was held to acquaint freshmen with other coeds and their "big sisters." Throughout the term, exchange dinners with men from various dorms and coffee hours after most of the football games were held. One of the term's special events was a Halloween party with Shaw men.

As the Christmas season rolled around, a choir was organized, the lounge was decorated and a huge tree was installed and decorated in the dining room. Climax of the term was the annual Christmas Tea. Spartacade was the dorm's major project winter term, and with spring came plans for the Water Carnival and the Inter-Dorm Sing.

Above: First Row — Ogrodowski, Karanfilian, Telep, Smith, Martzowka, Tuttle, Edwards, Zorman, Wagner, Secontine, Miller, Berry, Schenck, Simcox, Link. *Second Row* — Smittle, Drinkaus, Schaefer, Suchy, Wasmuth, Swanson, Lundstedt, Fotis, McDaniels, VanSelous, Southwick, Omo, Maier, TenHouten, Peterson, Neal. *Third Row*—Powers, Kohler, Myers, Stetler, Spencer, Romick, Sloan, Peterson, Waite, Ziel, Patterson, Beck, Klenoski, Nelson, Casper.

Below: First Row—Martin, Beach, Johnson, Rowe, Heinrichs, Lustig, Sperry, Stover, Tokarski, Baker, Spohn, Dershem, Roberts, Cook, Turner. *Second Row*—Hammes, Wanderscheid, Handwerger, Jeffirs, Weinberg, Davis, Jacobson, Hahn, Widrig, O'Neil, Nagy, Regorrah, Melton, Smith, Clark, Turner, Compton, McKee, Livingston. *Third Row*—Maier, Miller, Cummings, Stroh, Wortman, Gatewood, Zuege, Trudell, Andrus, Scheer, Jorgensen, Lawrence, Sutcliffe, Kennedy, Myers, Casad, Matthews, Buck, Spadafore.





First Row—Hertzler, Herpolsheimer, French, Blue, Wright. *Second Row* — Schmidt, Saperstone, Stebbins, N. A. Ellis, Meltzer, Gardner, Davies. *Third Row*—Noll, Pierce, Elishewitz, Dissmeyer, Lambert, Bersey, Silvius, Booth.

President . . . . . JUDY MATTHEWS

Vice-President . . . . ANITA FOTIS

Secretary . . . . . BETSY CLARK

Treasurer . . . . . MARIE BUCK

Social Chairman . . . . JO MARTIN



Left: Relaxing and playing bridge are Jo Nelson, Mike Neal, Elinor Spencer and Mickey Telep.

Below: West Yakeley coeds listen to a two-piano concert at their annual Christmas party.





First Row—Wikle, Calabro, Morkam, Fitzpatrick ,VanRaalte, Davis. *Second Row* — Burrows, Franklin, Webb, Ostler, Essiet, Ingall. *Third Row*—Mehoke, Osen, Brelsford, Scanlan, Fritz, Oom, Dwyer.

MEN'S INTER-CO-OP COUNCIL

The Men's Inter-Cooperative Council was organized in 1945 for the purpose of forming a cohesive governing group for all men's co-op housing units. Since then, the council has dealt with many problems and undertaken numerous projects related to men's co-op living.

With members of the Women's Inter-Cooperative League, the group sponsors the yearly Inter-Cooperative Council formal dance, the "Co-Hop." Another important function of the council is to maintain the records and present awards to winners in the inter co-op sports league.

Advisors for the group are Mrs. Lurline M. Lee, Assistant to the Dean of Students, and Dr. Orion Ulrey, Professor of Agriculture Economics.

This year's council officers included President, Bill Morkam; Vice-President, Marcel Calabro; Secretary, Bill Allison and Treasurer, Rex Schilling.



First Row — Rowe, Vargas, Chesney, Hendrickson, Karki, Mehoke. *Second Row* — Takacs, Wilcox, Hollowood, Pedler, Koch, Larson. *Third Row*—Botbyl, Barton, Scanlan, Megowen, Oom, Fox.

Beal Co-op, founded in 1949, completed its fourth year on the Michigan State campus this year. The 22 members of the house have pledged themselves to co-operation, economy in living, and social fellowship. Their associations in the co-op supplement their other college activities.

The house participated in Showdeo and the Lambda Chi Alpha Jr. "500". The men also took on the task of repairing and refinishing their house. The co-op took part in the all-college Activities Carnival during fall term.

Officers of Beal Co-op this year were President, Eric Hendrickson; Treasurer, Herb Chesney; Purchasing Agent, Art Rowe and Secretary, Ken Karki.

BEAL



Card enthusiasts Jim Pedler, Mike Barton, Del Branz, Eric Hendrickson, John Takacs, Tom Hollowood and Howard Botbyl burn the mid-night oil in their own way.



First Row—Calabro, McCormack, Morkam, Davis. *Second Row*—Marzolf, Kehl, Borzi, Toti, Niemi, Pullen, Mannisto. *Third Row*—Hyde, Prevost, Kuusisto, Hoffman, Brooke.

ULREY

Ulrey House was organized at MSC in 1947 by a small group of veterans. Since then, the number of residents at Ulrey House has increased until this year it claimed 22 members.

Success in athletics has come easily to Ulrey House residents. Last spring term they won the Co-op League golf championship, while fall term they took top honors in the league's football championship for the third straight season. The same term, the house received a traveling trophy for winning the all-college independent football championship. The men also entered a team in the Lambda Chi Alpha Jr. "500."

Each term, an informal party highlighted the house's social agenda. In addition, the men held various exchange dinners and desserts. Record dances also proved to be popular diversions for the men and their dates. Officers during the year were President, Duane McCormack; Secretary, Jerry Davis; Treasurer, John Yellich; Steward, Raymond McKay and Purchasing Agent, Bill Morkam.

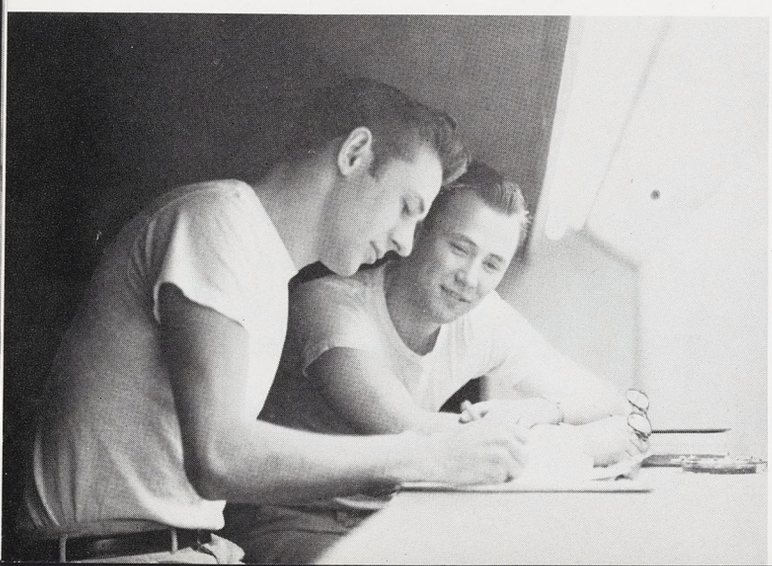

Left: Del Hyde and Bob McDonough hit the books together on the theory that two heads are better than one.

Since its founding at Michigan State in 1947, Bower House has come to be a successful adventure in co-operative living.

Each term, residents of Bower House have planned numerous social events including a term party, exchange dinners and desserts with members of other college living units and record dances. They have also been active participants in the inter co-op sports league and had several members in major M.S.C. organizations. Bill Allison, a member of Bower House, was elected secretary of the Inter-Cooperative Council.

The officers of Bower House this year were President, Daniel Dwyer; Secretary, Roy Emery; Steward, Freeman Lytle and Treasurer, Dirk DeBoer.

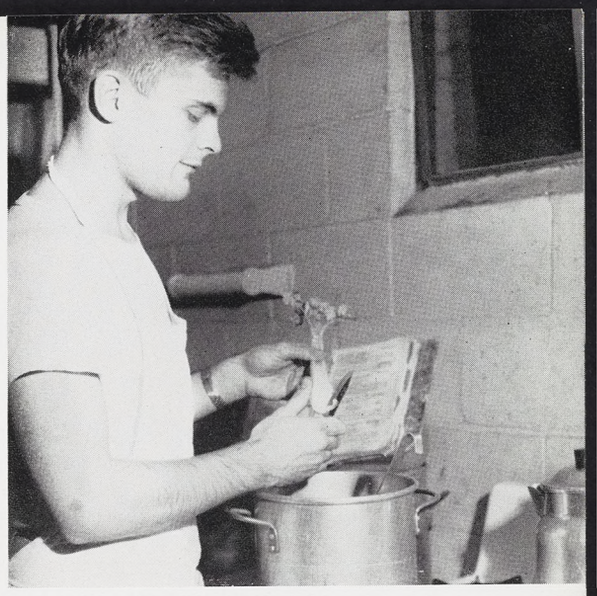

Ulric Lindholm tries his hand at cooking a meal for the residents at Bower House.

BOWER



First Row—McKinney, Kivisto, DeBoer, Dwyer, Lytle, Emery, Mah, Robert Astalos. *Second Row*—Eyer, William Cestkowski, Brown, Essiet, James Cestkowski, Fox, Kalosha. *Third Row*—Wilkes, Allison, Wiltse, Richard Astalos, Gaba, Chernjawski, Lindholm, Wassenaar, Kaarlehto.



First Row—Kortge, Hodgson, Richard Brelsford, Kull, Mrs. Lurline Lee, Greer, Slajus, Cobb, Bedker, Burrows. *Second Row*—Ingalls, Girven, Newsted, Passolt, Franklin, Bricker, Gagnon, Heyse, Boyer, Carlson, Peterson, Zienert, Reaser, Bengston. *Third Row*—Hollister, Glover, Thomas Brelsford, Zynda, Andrulis, Every, Nuttall, Hadley, McBride, Heuser, Carney, Cart, Scheel, Denn.

ELSWORTH

Founded in the Fall of 1940 by eight MSC students, Elsworth House was the second co-operative living unit to be established on Campus. As their project, the Elsworth men have been working to complete their new house at 711 West Grand River.

Among the many social events throughout the year were a senior dinner spring term, term and annual achievement award dinners, numerous exchange dinners and desserts with various co-ops and sororities, and programs with guest speakers. The group has been active in intramural sports, and has held not only the softball championship, but also trophies for football and basketball. Elsworth participated in the Lambda Chi Alpha Jr. "500".

Endeavoring to fill their group purpose during the past year, Elsworth House was led by officers Fred Hodgson, House Manager; Secretary, Ervin Bedker; Steward, Cleon Kortge and Purchasing Agent, Charles Cobb.

Right: Bob Kull, Bill Cart and Fred Hodgson pause from their share of the day's chores to talk shop.



Hedrick Co-op was founded at Michigan State College in 1939 as a non-profit student organization. Its purpose has been to create greater fellowship among college students by providing economical room and board as well as social and cultural activities for its members.

The house has the distinction of being the first in the nation to be both owned and operated by college students. Social life is carried out in Hedrick house by term parties, exchange dinners with women's living units, date dinners, and the annual homecoming party when alumni come back for reunion and the corporation meeting.

Athletics have been popular at Hedrick house. The men have participated in a full schedule of intramural sports. Besides participating in sports, Hedrick House has been outstanding in scholarship, winning the Inner Co-op Council Trophy for winter, spring and fall terms of 1952. James Orwick was the house advisor and officers for the year were President, Costas Apostolakis; Secretary, John Lenosky; Treasurer, Jim Ostler; Steward, Ed Lord and Purchasing Agent, Bill Kamradt.

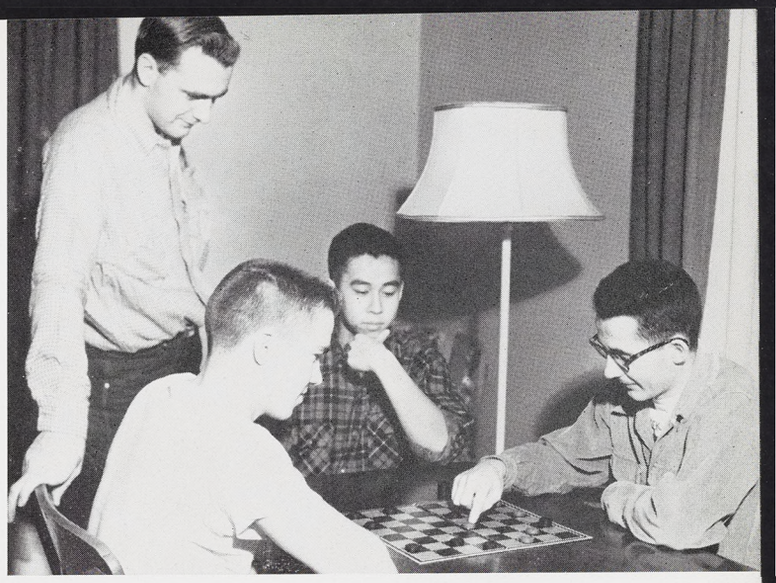

Fred Au and Jack Wikle play an intent game of checkers while James Koss and Gordon Chapin speculate about the next move.

HEDRICK



First Row — Hidalgo, Kamradt, Apostolakis, Mrs. Lurline Lee, Ostler, Lenosky, King. *Second Row*—Bass, Au, Tollas, Rucins, Chapin, Green, O'Connor, McRipley, Tai. *Third Row*—Patel, Wikle, Milstein, Koss, Osen, Hughes, Robinson, Ellis, Lord.



First Row—Spaulding, Miss Ann Heiss, Eaton, Anderson, Garnant, McRoberts, Howarth, Mrs. Lurline Lee, Izzard, Morency. *Second Row* — Roe, Shetterly, Howarth, Carr, Popek, Stanton.

WOMEN'S INTER-CO-OP LEAGUE

The Women's Co-operative League was founded in 1941, three years after the first women's co-operative house was established. Serving as the main instrument of unity between the houses, it was formed so that all women's co-ops could work as a group in entering campus activities.

Any resident of a women's co-op is eligible to be a member of the league, which at present numbers approximately 100 members. However, only the President of each house and a representative chosen at large can be a member of the executive council within the league. The council meets once a week. This year's officers were Carole Garnant, President; Mary Lou Anderson, Vice-President; Mariel McRobert, Recording Secretary; Carol Howarth, Corresponding Secretary and Sally Eaton, Treasurer. Mrs. Lurline Lee and Miss Ann Heiss, Faculty Advisors, and Mrs. Orletta Hanson, director of Women's Co-ops, make up the League's advisory board.



First Row—Van Gilder, Winn, Mrs. O. F. Kaiser, Spaulding, Donnell. *Second Row*—Linebaugh, Howarth, Winks, Blakeslee, Tobey, Hay. *Third Row*—Bachmann, Durand, Butler, Hayes, Place.



Beverly Hay and Shirley Winks try a duet arrangement of a popular song with vocal assistance.

BLACK

Membership in Catherine Black House is open to all women on campus who maintain a 2.0 all-college average. Seventeen coeds lived at Black House this year.

House activities during the three terms included term parties, exchange dinners, open houses and birthday parties for the members. Participation in intramural sports also rated high with Black House residents.

Officers were: President, Ellen Spaulding; Vice-President, Marie Barthel and Secretary-Treasurer, Betty Van Gilder. Housemother was Mrs. Molly Kaiser.

CONCORD

Concord House, MSC's first women's cooperative, was established on campus in 1936. It housed 16 coeds this year.

Social events for residents included exchange dinners with other living units, birthday dinners and informal term parties each term. A homecoming reception and neighborhood coffee hour were held fall term.

Officers were: President, Sally Eaton; Vice-President, Annie Bates and Secretary-Treasurer, Carol Harrington. Housemother was Mrs. Concetta Buggelli.

This pic should prove that a least four out of six Concord residents read magazines.





First Row—Stevens, Mercer, Eaton, Mrs. Concetta Buggelli, Harrington, Bates, Romick. *Second Row*—Kent, Wallace, Shetterly, Tanner, Rickert, Bulow, Parson, Stevens.



First Row—Johnson, Spafford, Anderson, Bown, Mrs. Norma Shepherd, Austin, Healy, Stuck. *Second Row*—Hammill, Howarth, Vartti, Fretz, Bondy, Buttone, Frost, Freiheit, McRobert.



Bette Bown receives expert advice on the art of popping corn from Kathy Healy, Barbara Howarth, Mary Lou Anderson and Mariel McRobert.

EWING

Ewing House was the home of 16 girls interested in the informal atmosphere offered by MSC's co-op system this year.

Ewing House residents were active in many all-campus activities, including Homecoming, UMOC, and the Water Carnival. Members also worked with representatives from other co-ops to present the annual Co-Hop.

Officers during the past year were: President, Mary Lou Anderson; Vice-president, Bette Bown; and Secretary-Treasurer, Marge Austin.

ROBINSON

Robinson House's 14 residents had a chance to start housekeeping early when they combined cooking and cleaning with studies and dating.

Officers were: President, Velma Izzard and Vice-President, Nancy Binsack. Miss Ann Heiss of the Home Economics Department was their faculty advisor.

Among their main social projects was a tea for the faculty members and officers of other living units. Members also participated in intramural sports with coeds from other dormitories, cooperatives and sororities.

Lois Ashley must be dropping stitches in her conversation with Nancy Binsack. Surrounding them are Carole Popek, Beatrice Brockway, Marilyn Nuechterlein, Gretchen Kutschinski and Marlene Scott.



First Row—Navarre, Wotring, Binsack, Kutschinski, Boudler, Izzard, Ashley. *Second Row*—Straub, Clark, Nuechterlein, Stencel, Brockway, Scott, Kelsey, Popek.





First Row — Steckly, Stanton, Grant, Stark, Stanke, Morency. *Second Row* — Beitzel, Santelman, Holtz, Valerius, Quiggins.



Eleanor Santelman reaches for the last ingredient for a cake which Joan Whitacre, Nancy Sinclair and Lynne Morency are baking.

ROCHDALE

Rochdale House was named for one of the leaders of a movement to establish co-ops for college students. Members sponsored several social events including a Homecoming Tea to which former residents of the House were invited. They held an open house and several other parties during the school year, in addition to participating in intramural sports.

President of Rochdale was Marilyn Stanton; Secretary-Treasurer, Frances Quiggins; Vice-President and Social Chairman, Ola Belle Steckly; Chaplain, Eleanor Santleman; Etiquette Chairman, Joanne Whitacre; Fire Chief, Ruth Valerius and House Manager, Carolyn Manning.

SANFORD

For economical board and room, Sanford coeds work five and a half hours a week planning meals, cooking, washing dishes and cleaning.

An informal term party, "Harvest Haven" was held fall term at the house. Winter term Sanford House members worked on the Co-Hop. Throughout the year dinners were exchanged with various men's co-ops.

Mrs. Gertrude Harrington has been the housemother at Sanford House for six years.

Hold it! Don't trump that ace! Mary Madison, Dorothy Grezeszak, Ann Fountain and Sally Ann Rohde practice bridge a la Hoyle.



First Row—King, Roe, Ulrey, Mrs. Gertrude Harrington, Helander, Stewart, Sally Rohde. *Second Row*—Maribeth Rohde, Taylor, Godbold, Fountain, Thompson, Garnatn, Hibbard, Kaniarz. *Third Row*—Bethke, Madison, Lockwood, Fealko, Grezeszak, Snook, Carr.



Married Housing







Typical scenes of married housing are, from left: Community wash house, clothes hung navy style; morning mail pickup at the trailer mail room, and the main entrance to Trailer Village.

RED CEDAR TRAILER VILLAGE

The family below enjoys the relative comforts afforded by the expansible trailer which is more roomy than single unit trailers.



Since December of 1946, many of the married students at Michigan State have lived in housing units made available to them by the college at a minimum of cost. Not uncommon in Trailer Village or the Barracks are families whose parents both go to school, work and raise children.

While other living units on campus may have trophies, another type of badge of honor prevails in married housing—with 1100 families in the village, there are 1090 children, an average of .99 children per family.

This year, either trying to be the Joneses or keep up with them or just live well was evidenced by the residents' attempts to maintain homes as comfortable and presentable as possible. Outdoor Bar-B-Q's sprouted in various neighborhoods and husbands could be seen diligently insulating doors, putting up or taking down storm windows and cultivating green thumbs.



A common occurrence at Trailer Village on a winter morning is the failure of cars to start. Here a group of eager students lend a hand to a fellow resident.



Above: While a Spartan spouse waits for gas so she can start breakfast, students employed by the maintenance shack load a stove for delivery to a new living unit.



Right: A never-to-be-forgotten scene in the minds of trailer residents is the daily job of emptying the slop bucket at the community wash building. One of these buildings services 24 trailers, and is a combination rest room, water depot, washroom, and shower room.



Life in the barrack apartments afford some busy moments when as many as five children are given their evening bath in the kitchen sink.

The Barrack apartments boast a co-operative store which is an unofficial meeting place for students and their wives to stop and chat with neighbors. The laundry building is another place to exchange local news.

Student wives living in the barracks had a full social year, with bridge parties, a sewing club, and a bowling team. The Spartan Wives Club offered a place for them to relax over coffee, and many wives were active in the Spartan Nursery, a co-operative nursery school.

The barrack families enjoyed the facilities for entertainment that the college offered throughout the year, such as the Lecture-Concert Series, the World-Travel Series, and the numerous athletic events.

BARRACK APARTMENTS

Below and right: Shopping at the co-op, mailing letters at the barracks postoffice, and doing the family wash, take up much of the time of spouses in the barracks apartments.







The dreary winter months are a far cry from the confusion of children playing and the busy activity of washing cars and dry clothes outdoors that highlight the spring scene.

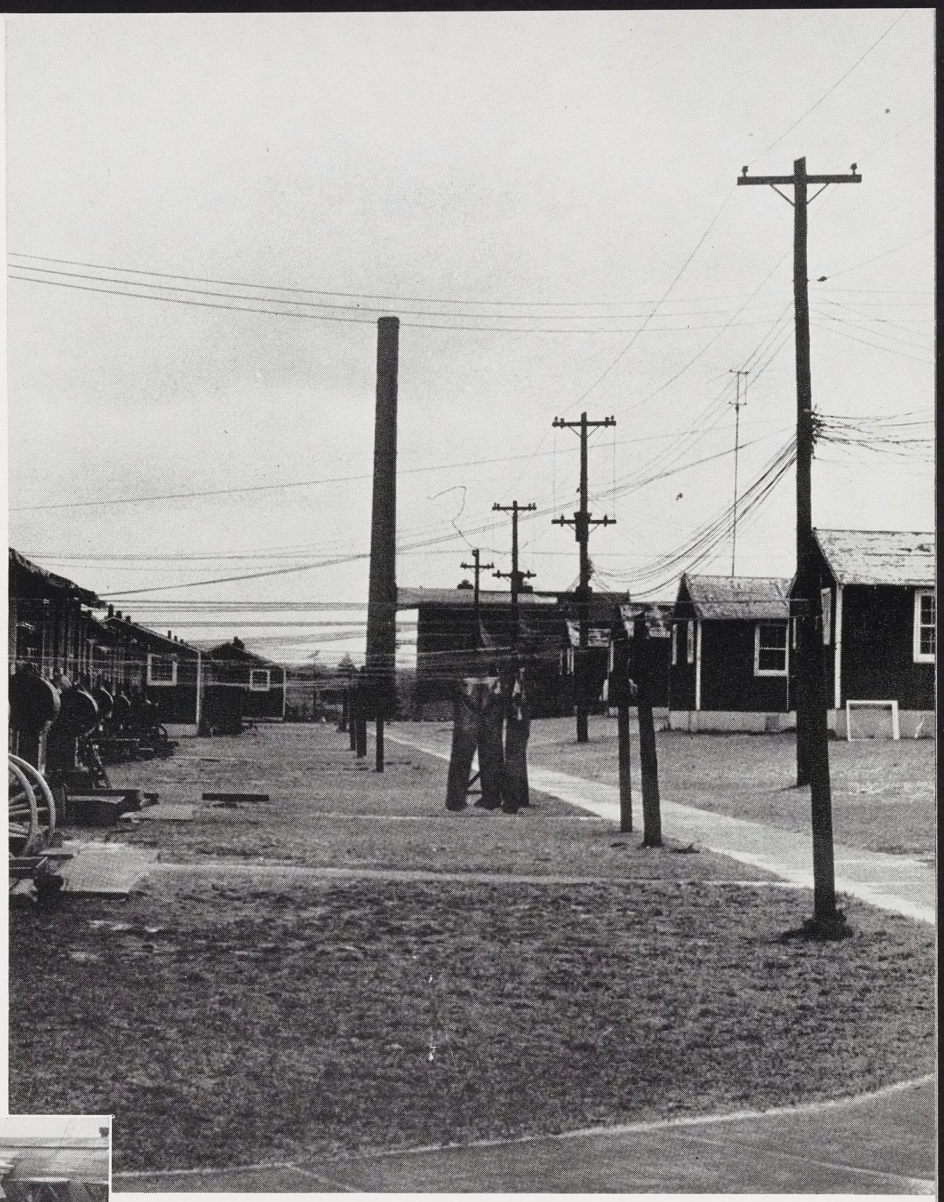

Below: A student father and his two sons check at the campus police station for a stray bicycle while one of the officers helps them. Over 200 bicycles found their way into the police pool this year.





At their bi-weekly parties, wives discuss the latest trends in husbands and children over a cup of coffee and a hand of bridge.



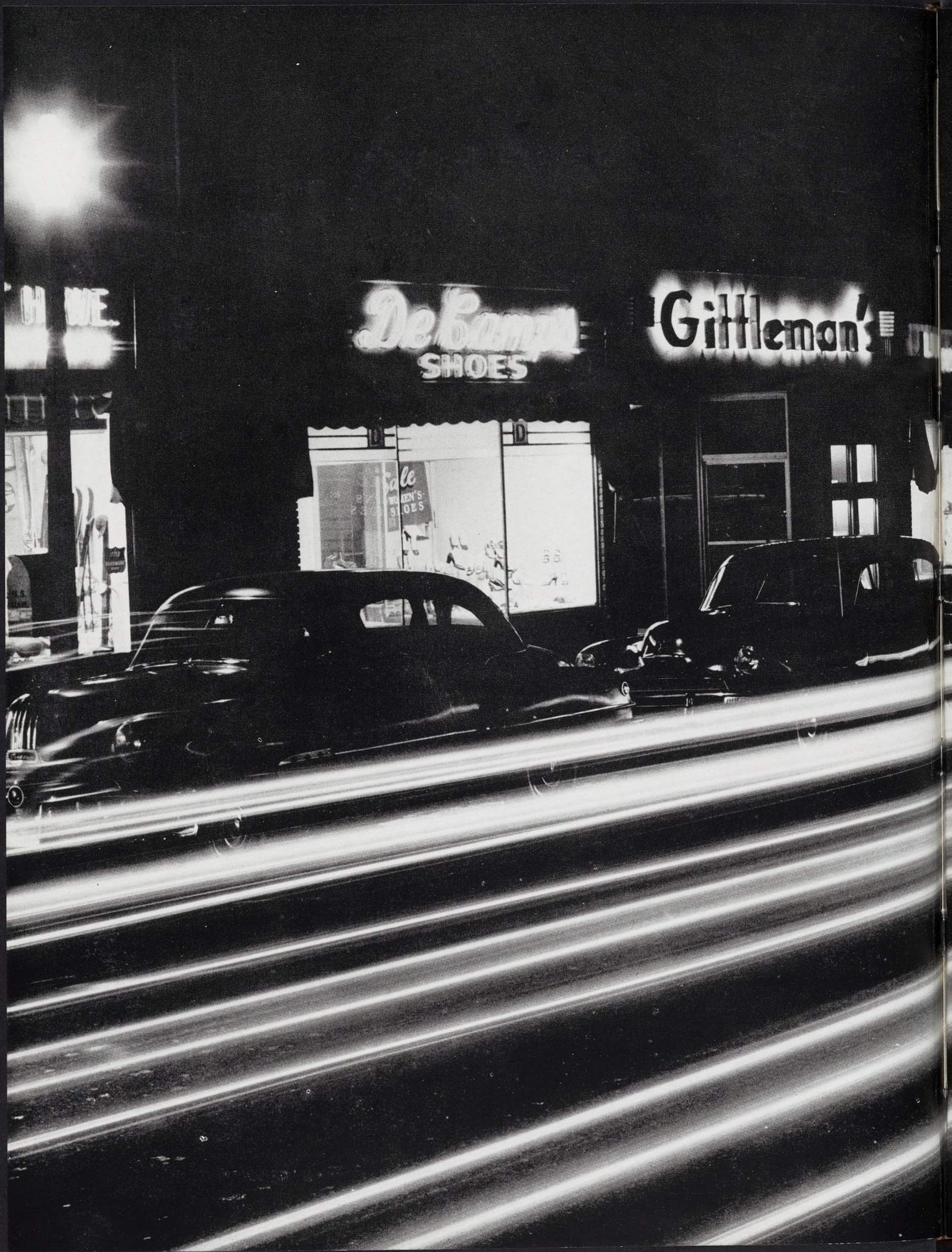
SHOES
Gittleman's

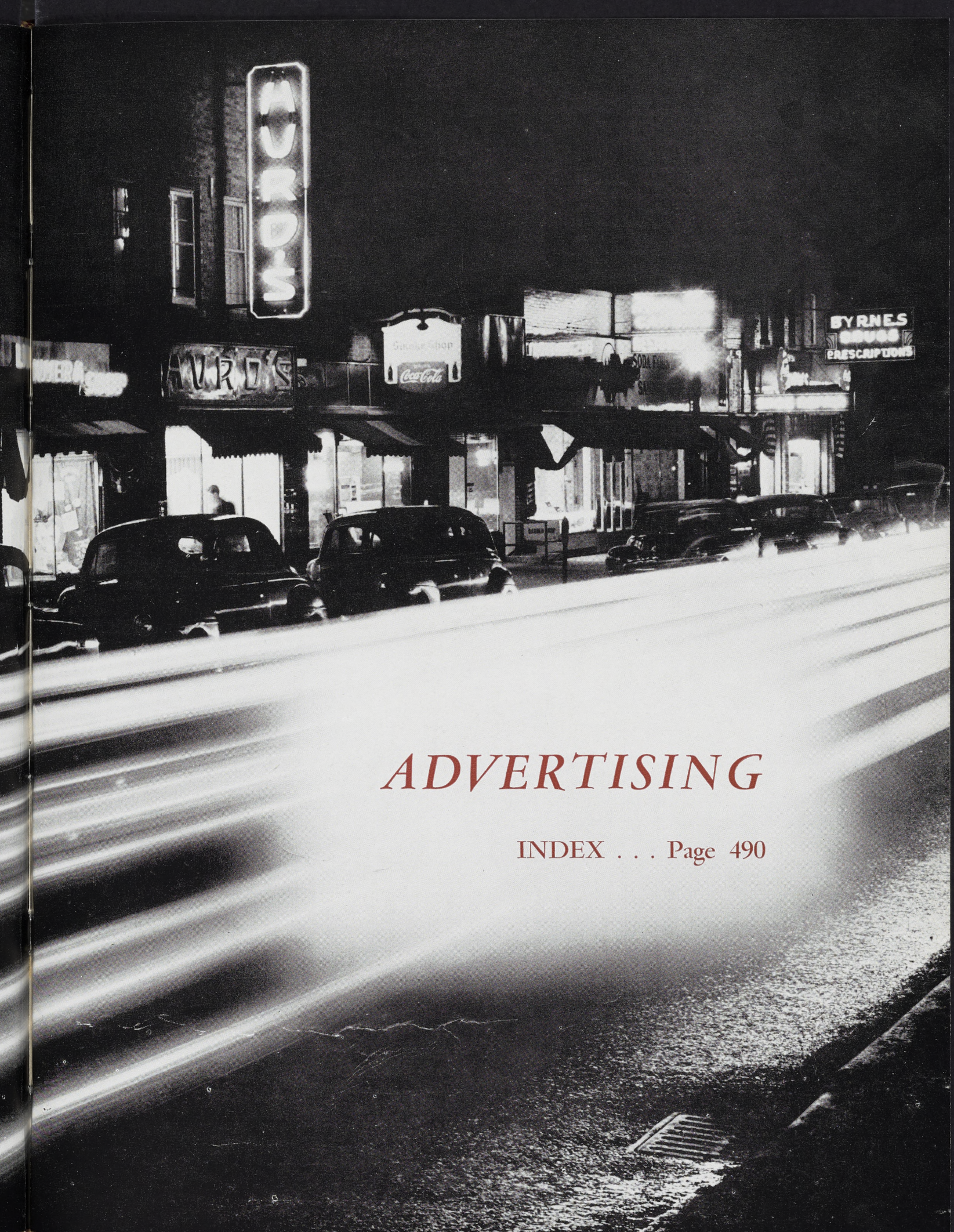

ADVERTISING

INDEX . . . Page 490

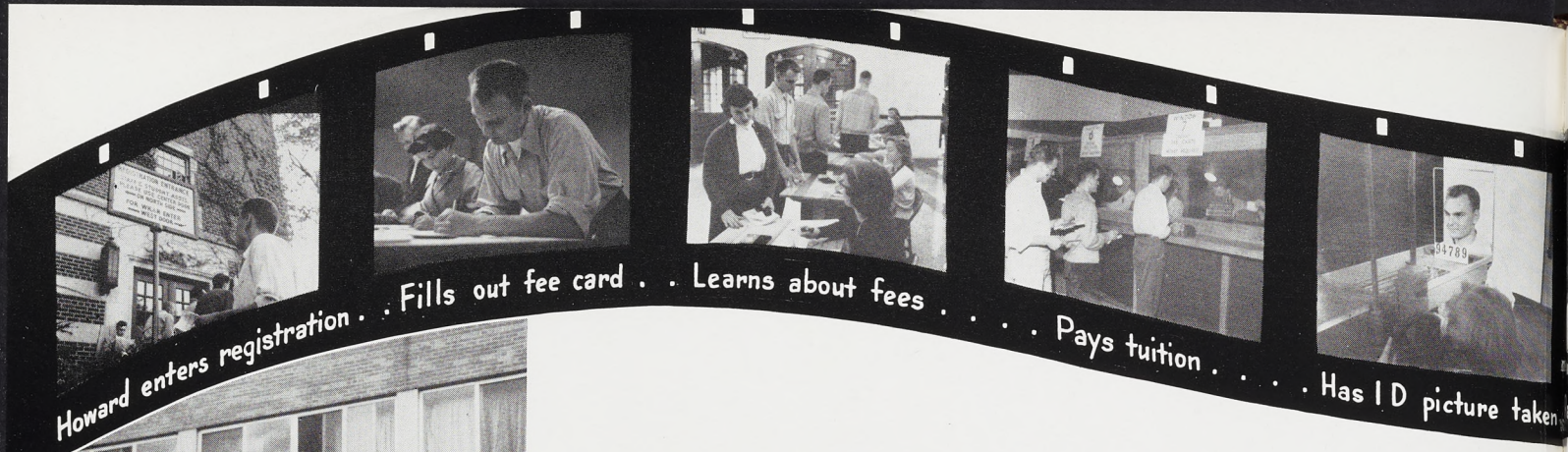



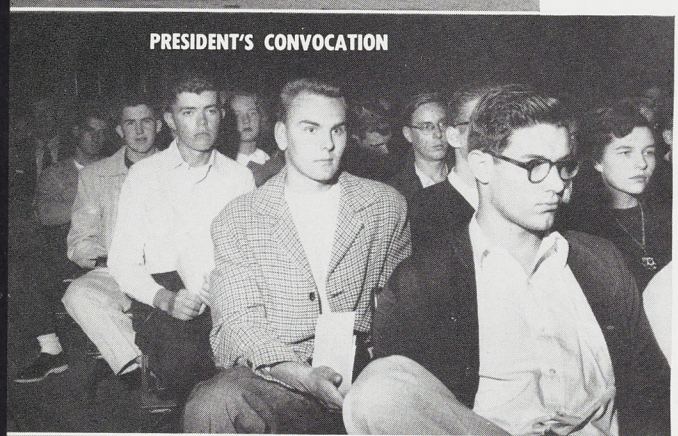

PRESIDENT'S CONVOCATION

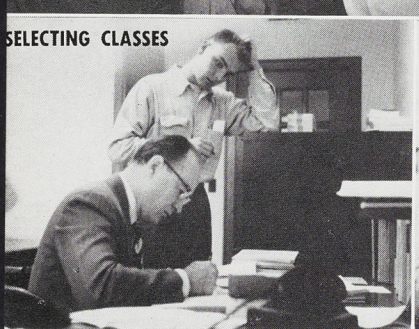

SELECTING CLASSES

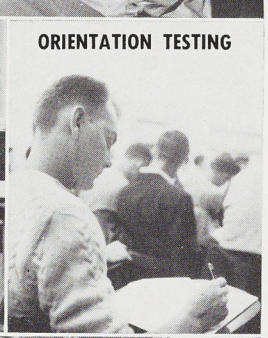

ORIENTATION TESTING



MEDICAL EXAM AND X-RAYS

PERSONAL INDEX

A

Abbanat, Lois 450
Abbey, David A. 213
Abbott, Alfred K. 221, 284
Abbott, Jean C. 209, 447
Abbott, Joan S. 443
Abbott, Walter B. 264
Abbs, Carolyn E. 217, 460
Abdella, Roger L. 448
Abel, Frances E. 253, 284
Abel, Helen J. . . . 253, 259, 261
Abell, John T. 246
Abfalter, Ronald J. 284
Abram, Robert M. 199, 201, 413
Abu, Ghannam R. 245
Ackerman, Jeanne H. 217
Ackerman, Norleen M. 257, 471
Ackerman, Robert W. 409
Ackley, Douglas A. 284
Acre, Sidney R. 235
Adadow, Joyce E. 251
Adair, Mary Lou 226, 431
Adams, Howard D. 407
Adams, Mary N. 467
Adams, Paul M. 284
Adams, Verona L. 273
Adams, William C. 284
Addy, Frederick S. . . . 284, 368
Aderman, Joan A. 463
Adrianse, Lois C. 284, 440
Aebersold, Gerald A. . . 206, 279
Agon, Leon 284
Agress, Martin Y. 284
Agul, Vincent J. 373
Ahern, Richard J. 405
Ahrenhold, Joan E. 217
Aiken, Ann B. 421
Ainsworth, Harry A. . . 216, 229
Alban, Marlene J. 284
Alban, Richard J. C. 383
Albaugh, Eleanor L. . . 262, 471
Albirte, Melvyn M. . . . 266, 405
Aldrich, A. Lamar 212
Alexander, Frederick G. 228, 252, 272
Alfonso, Connie R. 183, 265, 275, 284
Alford, Mariellen . . 194, 225, 237, 239, 284, 438
Alfultis, Harold M. 213
Alger, Leon J. 243, 284
Alldever, Duane G. 247
Allein, Patricia G. 421
Allen, Barbara H. 447
Allen, Bevan 284, 362, 392
Allen, Charles B. 284, 372
Allen, Charles L. 206, 276
Allen, Ernest E. 409
Allen, Marcia L. 278
Allen, Richard J. 220
Allen, Richard K. . 284, 362, 398
Allen, Roberts S. 222, 284
Allen, Vilas L. 217, 284
Allen, Winifred F. 219, 441
Alley, Clara M. 206, 255, 284, 462
Alleyn, Phil V. 242
Allison, Charles W. 477
Allwood, John . . . 229, 236, 284
Ambrose, Walter R. . . . 266, 284
Ames, Esta B. 194, 471
Ames, Janet M. 418
Ames, Suzanne S. 263, 457
Ammon, Dorothy D. 421
Amorgan, Helen C. 271, 284, 429, 461
Amory, Rosalie G. 284, 440
Amoth, Dorothy Y. 470
Amrhein, Shirley O. 447
Amsbaugh, Jane A. 284
Andersen, David W. 256
Andersen, Doris E. 284
Andersen, Margaret J. 257
Andersen, Marjorie M. 194, 239
Anderson, Allen K. 384
Anderson, Ann P. 226, 284, 420
Anderson, Bernadine B. . . . 284
Anderson, Caroline J. 273
Anderson, Deann 181, 182, 262, 414, 420
Anderson, Donald C. 284
Anderson, Doris M. 239
Anderson, Dorr M. 373
Anderson, Eda S. 284
Anderson, E. Janeen 186, 284, 442
Anderson, Eugene 284
Anderson, Evelyn R. 285
Anderson, Gordon D. V. . . . 267
Anderson, Harry E. 270
Anderson, Helen V. 285
Anderson, Jack G. 262, 263
Anderson, John W. 285
Anderson, Judy F. 263, 466, 467
Anderson, Kenneth F. 242, 246, 285
Anderson, Kaye 424
Anderson, Marilyn 196
Anderson, Mary Lou 273, 285, 419, 482
Anderson, Mary C. 471
Anderson, Nancy A. . . 263, 285
Anderson, Richard P. . . 254, 386



BUYING BOOKS

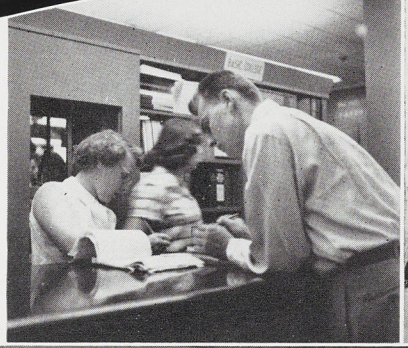



SIGNING UP FOR
PART-TIME EMPLOYMENT

PRESIDENT'S RECEPTION



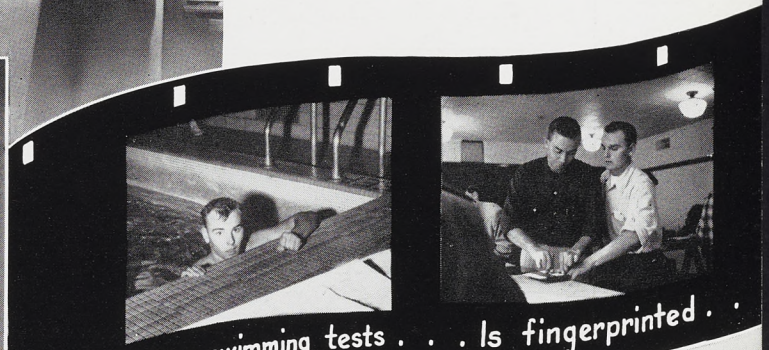

FIRST CLASS SESSION

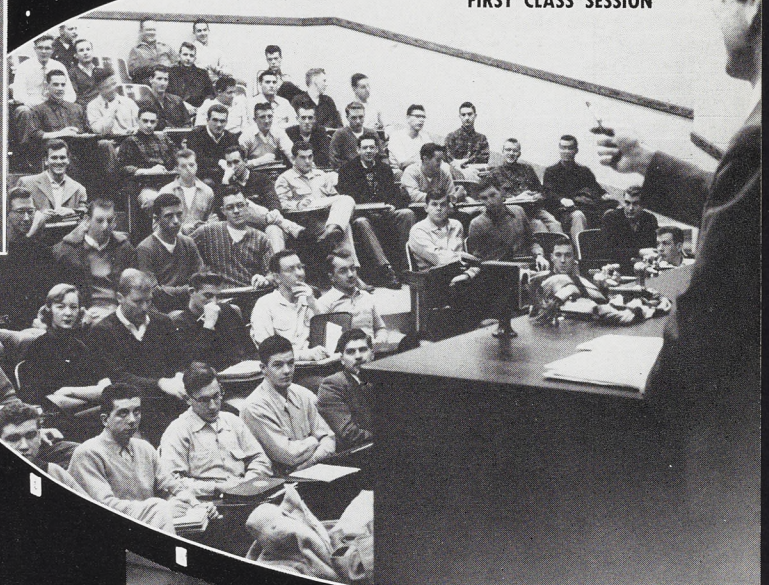



COKE DATE





HOWARD'S NEW HOME TOWN

CONGRATULATIONS SPARTAN SENIORS

from

Modernfold Door Sales Company

These attractive space saving accordion folding doors for institutional, commercial and residential use can be seen in Michigan State College Beautiful Kellogg Center, Union and Robert Shaw Dormitory.

Modernfold Door Sales Company

306 Murphy Building

Detroit, Michigan

NORM KESEL



Florist . . .

109 EAST GRAND RIVER

ED 23519

Anderson, Robert F. 411
Anderson, Sonja A. 226, 263, 285
Anderson, Thomas P. 223
Anderson, Warren L. 405
Anderson, Wilfred H. 285
Anderson, William 257
Andres, Suzanne 199, 471
Andress, Carol 469
Andrews, Harold G. 396
Andrews, Robert A. 260
Andrulis, Alex J. 478
Andrus, Mary Jane 443, 472
Angel, Mario J. 285
Angeloff, Carl 285
Angle, Jay R. 232, 237, 263, 285
Anson, Charles L. 285
Anthony, Patricia J. 261, 265, 277
Antonovitz, Bruno 215
Apostolakis, Costos G. 479
Applegate, Albert A. 231
Aquino, Thomas C. 408
Ardis, Marcelline A. 218, 466, 467
Arend, Gerald A. 285
Arildson, Svend A. 378
Armitage, Clay B. 270, 285, 408
Armitage, Doris M. 255, 285, 460
Armitage, Helen E. 255
Armitage, Janice E. 285
Armour, Jerrold B. 285
Armstrong, Constance Y. . . 285
Armstrong, Eugenie A. 207, 278
Armstrong, Robert A. 406
Arndt, Donald T. 404
Arnesen, Kristin A. 462
Arnold, Barbara F. 425
Arnold, Elizabeth . 181, 199, 434
Arnold, E. Lois 199
Arnold, Douglas M. 243
Arnold, Garrett W. 385
Arnold, Jack D. 249, 285
Arnold, James H. 385
Arnold, Jean L. 435, 463
Arnold, Ronald E. 373
Arnott, Scobie I. 230, 285
Arnson, Arlene M. 285
Arquette, Donald W. 214, 220, 285
Asam, Janet M. 199
Asbury, Atwood C. 385
Ascherman, Janet S. . . 285, 440
Ash, Wannie J. 444
Ashby, Robert K. 234, 250
Ashleman, Richard W. 285
Ashley, Janet M. 285
Ashley, Lois E. 482
Ashley, Warren W. 199
Askew, Louis S. 276
Askew, Pauline F. 285
Asmus, Lorraine M. 285
Astalos, Richard J. 227, 285, 477
Astman, Gordon L. 379
Atkins, Charles T. 201
Atkinson, Martha J. . . . 182, 460
Atwater, Donald E. 285
Au, Fred H. 479
Auble, James 449
Auer, Philip A. 285, 410
Auer, Robert J. 285
Aunger, Frederick K. . . 285, 392
Aurand, Alvin D. 230, 286
Aurand, Charles H. 227
Austin, George K. 242
Austin, Kenneth L. 242
Austin, Margaret J. . . . 286, 482
Auvil, James D. 449
Avery, Harold R. 286
Avery, Lincoln . . . 212, 267, 286
Axtman, Aleta L. 267
Axtman, Ethan F. 215, 218, 286
Aylard, Roger F. 286
Aylesworth, Jack A. 376
Aynes, Carol J. 457
Ayotte, James E. 213

B

Babbitt, Wayland 286
Bachelder, Jeanne A. 182, 286, 424
Bachinski, Louis M. 216, 244, 286
Bachman, Alice M. 286
Bachman, John L. 393
Bachmann, Ester A. . . . 261, 481
Bachtel, Jack B. 286
Backus, Floyd I. . . 236, 218, 286
Backus, Marilyn J. 286, 428
Bacon, Barbara J. 466
Bagnall, Richard H. 248, 249, 252
Bagshaw, Pauline A. . . 445, 462
Bahm, Patricia M. 286
Bahr, Harold A. 286, 448
Bailey, Culver S. 286, 382
Bailey, Donna M. 278, 424
Bailey, Joanne B. 271, 471
Bailey, John C. 256
Bailey, William J. 286
Baird, Kenneth R. 452
Bairstow, Rosemarie . . 263, 217
Baker, Christian E. . . . 261, 370
Baker, Cynthia H. 252, 421
Baker, Donald L. 276, 286
Baker, James I. 286, 382
Baker, Joan 286, 472
Baker, Joan G. 461
Baker, Judie 275
Baker, Luther H. 286
Baker, Robert A. 373
Baker, Ronald L. 404
Balck, Joseph 278
Baldwin, Donald F. 374
Ballard, Roscoe B. 286
Balok, Joseph J. 258
Balyo, Edward B. 286
Bamburg, Judith N. 419
Banks, Bruce S. 401
Banninga, Carol J. 443
Bannink, Wayne E. 449
Bannister, Duane H. 242, 286, 384
Bannister, Wendall C. 384
Barbour, Helen K. 267
Barie, Robert F. 409
Barkeley, Norman A. . . 286, 372
Barker, David M. 286
Barker, Delmer G. 206
Barker, Dolores A. 219, 265, 267, 462
Barker, Robert O. 230
Barker, Ronald L. 235
Barkey, Nancy A. 257
Barkley, Richard C. 373
Barlow, Dwight E. 369

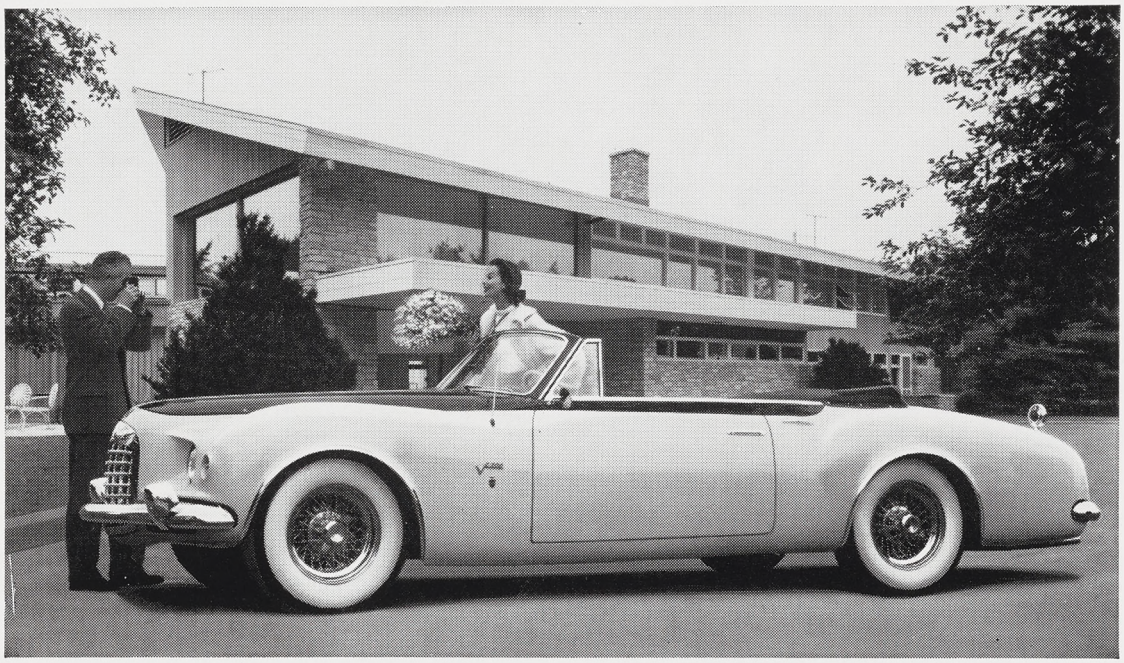

Styling that influences your Chrysler-built car

You are looking at the C-200, engineered and designed by Chrysler, hand-crafted by Ghia of Turin, Italy. It is powered by the Chrysler FirePower V8 Engine; its brakes are the new, exclusive Chrysler self-energizing disc type; the 17″ wire wheels combine sports car styling with practical brake-cooling design.

This is an "idea car"— an expression in line and in form of the imagination always at work at Chrysler Corporation. From it come many advances that appear in every Chrysler Corporation car. The C-200 reflects continuing Chrysler principles: that beauty, in an automobile, follows function, and that car designs can best be created by designers *and* engineers, creating together.

CHRYSLER CORPORATION

PLYMOUTH DODGE DE SOTO CHRYSLER

INDUSTRIAL & MARINE ENGINES • AIRTEMP • AMPLEX • CYCLEWELD

THE CAMPUS PRESS, INC.

Printers for the Following Student Publications

MICHIGAN STATE NEWS
THE SPARTAN
M. S. C. VETERINARIAN
SPARTAN ENGINEER

TELEPHONE ED-2-2811 EAST LANSING 220 M. A. C. AVE.

Barlow, Marian J. 273
Barlow, Philip E. 286
Barnard, Carol I. 427
Barndt, William F. 257
Barnes, Bruce H. 286, 384
Barnes, David A. 214
Barnes, Ervin H. 286
Barnes, James M. 228
Barnes, Richard D. . . . 222, 286
Barnett, Harry C. 212
Baronowski, Albert C. 395
Barr, Charles W. 391
Barr, Max D. 248, 249, 252
Barrett, Nancy P. 286, 414, 442
Barrow, Mary Anne . . . 255, 441
Barry, Joseph R. 286
Bartels, Janet L 435
Bartlett, Louis B. 362, 409
Bartlett, Nell 386
Bartley, William C. 214
Barton, Artrude S. 404
Barton, D. A. 270
Barton, Margaret M. 287
Barton, Michael M. . . . 287, 475
Bartrop, James J. 262, 287
Basham, Robert E. 213
Bass, Julien R. 479
Bass, Ruth A. 259, 264, 287, 446
Bassett, Donald B. 287
Bates, Carolyn A. 481
Bates, James L. 262, 373
Bates, James T. 396
Bates, Loren S. 287
Baucum, John R. 381
Bauer, Richard B. 287, 406
Bauer, Dolores L. 287
Bauer, Mary I. 461
Bauerle, Ruth J. 277
Baugham, Carol F. 461
Baughman, Keith L. . . 287, 396
Bauman, Mary E. 287, 444
Baumer, Marilyn E.
. . . . . 207, 273, 278, 421
Baxter, Barbara A. 209
Bay, Robert M. . . 233, 287, 382
Baziotis, Koula 232
Beach, Julia L. 472
Beach, Paul H. 223, 368
Beach, Russell J. . 248, 249, 252
Beal, Victor C. 254, 287
Beall, Richard L. 263, 395
Bean, Edwin S. 366
Bean, Judy 263, 275
Beane, Glenn T. 247
Beattie, Jack R. 230
Beatty, David J. 403
Bebow, Alice M. 257
Bebris, Janis 214, 220, 287
Bechtel, William H. 409
Beck, Curtis G. . . 208, 270, 287
Beck, John P. . . . 266, 287, 449
Beck, Nancy J. . . . 220, 277, 472
Becker, Ann M. 275
Becker, Lawrence G. . . 250, 366
Becker, Robert E. 223, 387
Beckmann, Marilyn 442
Bedford, Ann C. 199, 423
Bedker, Ervin J. 243, 478
Beebe, L. Karolyn 217, 457
Beebe, Roger S. 383
Beelby, Ronald H. 381
Beem, Herbert D. 227
Beemer, Richard B. 268
Beerbower, Joseph A. . 276, 451
Beers, Natalie R. 431
Beever, Edward A. 247, 405
Begandt, Dorothy J. . . . 225, 287
Behbehani, Hedagat . . 227, 215
Behlmer, Martha V. 419
Behrens, Curtis E. 273
Beier, Robert D. 287, 384
Beitzel, Carol E. . 217, 222, 483
Belfore, Patricia H. 272
Belknap, S. Eugene
. . . . . 242, 263, 266
Bell, Dale M. 266
Bell, Donald A. 274
Bell, Glenn R. 287
Bell, James E. 258, 287
Bell, Mary J. 462
Bell, Percy L. 413
Bellhorn, Roy W. 223, 257
Belling, William C. 235
Belluomo, Virginia M. 419
Belmont, Kenneth J. 287
Belt, Ruth E. 207

The "Double" Shoe Store

. . . where your roommate shops!



QUALITY FOOTWEAR
FOR EVERY OCCASION!

Across from
MSC Campus

Shepard's SHOES

317-319 East Grand River



Whether it's a
light snack
or a full meal

COED

is the place to eat

COED RESTAURANT

211 M. A. C. Avenue East Lansing

Belton, Thomas W. 287
Bender, Hollis C. 274
Benedict, Bruce O. 287
Benedict, Lois E. 418
Bengtson, Ronald C. 267, 287, 380, 478
Benjamin, Catherine A. 433
Benjamin, Harlan L. 407
Benjamin, Richard O. 263
Benjamin, Royce M. 379
Benjamin, William H. 225, 237, 287
Benne, Richard G. 223
Benner, Evelyn R. 471
Bennett, Donald B. 258
Bennett, J. Brooke 407
Bennett, Orlie L. 235, 253
Bennett, Patricia 457
Benton, Chandler 212
Berg, Albert F. 287
Bergel, Eugene B. 260, 393
Bergeon, Sue A. 273
Bergers, A. Jack 287, 379
Bergman, Arthur P. . . . 242, 287
Bergman, George A. . . 202, 223
Bergoine, Robert A. . . . 260, 279
Bergsma, Ralph T. . . . 262, 287
Berkey, Arthur L. 234, 243
Berman, Kenneth E. 208, 234, 246
Berman, Leon E. 287
Berman, Latie L. 457
Berndt, Helga C. 261, 287
Bernecker, Mary L. . . . 181, 257
Berner, Richard D. 397
Berninger, Robert W. 250, 257, 266, 287
Bernstein, Harry J. 413
Berry, Carolyn L. 472
Berry, Dorothy J. 457
Berry, Richard N. 260, 287, 398
Bersey, Dorothy 473
Bertram, Malcolm C. . . 186, 389
Besse, Joan C. 288
Bethke, O. Carroll 274, 283
Betz, Fred A. 288, 396
Betz, Lois E. 288
Betz, Richard R. 247
Beurmann, Johannah E. . . . 437
Beuerle, James E. 247
Beuthien, Janet M. 417
Bewernitz, Doris A. 432
Beyerhelm, Jack D. 235
Bezanson, Delores 288
Bezark, Fred 260
Bickenbach, Robert E. 242, 265, 288
Bickert, Harry J. 288, 373
Bicknell, Mary Jane 445
Bielby, James W. 396
Bielenberg, Marlene J. 262
Biggerstaff, Edith T. 288
Biggs, Llora 378
Biglin, Margaret P. . . . 221, 457
Bilkey, Dorothy M. 277
Billingsley, Eleanor M. 221, 288
Billmeier, Elise M. 288
Binkley, Franklin W. . . 222, 288
Binsack, H. Nancy 482
Bintz, Marilyn . . . 199, 242, 436
Bird, Richard M. 208, 211, 254, 368
Birr, Robert R. 223
Bisaillon, Phil E. 401
Bishop, Bonnie R. 468
Bishop, Richard L. 288
Bitely, Ralph A. 235
Blacher, Harold W. 366
Black, George A. 221
Black, Gerald D. 288
Black, Janis 273
Black, Olga 368
Black, Roderick E. . . . 204, 208, 211, 239, 256, 288
Blackburn, Edward J. 270, 288, 382
Blackburn, Thomas A. 222, 288
Blackmore, James R. 396
Blackmur, Richard J. 221
Blake, Marjorie 199
Blakeslee, Kathleen A. . . . 428
Blakeslee, Mildred J. 274, 279, 481
Blakkan, Paul E. 267, 288
Blanchard, Jack R. 373
Blanchard, Marianne 288



THE
STATE
RECORD
SHOP

228 ABBOTT RD.
EAST LANSING



Be-Bop to Bach

RECORDS TO SUIT ANY TASTE



THE
UNION
BOOK
STORE SENDS

CONGRATULATIONS

TO THE
CLASS
OF
'53

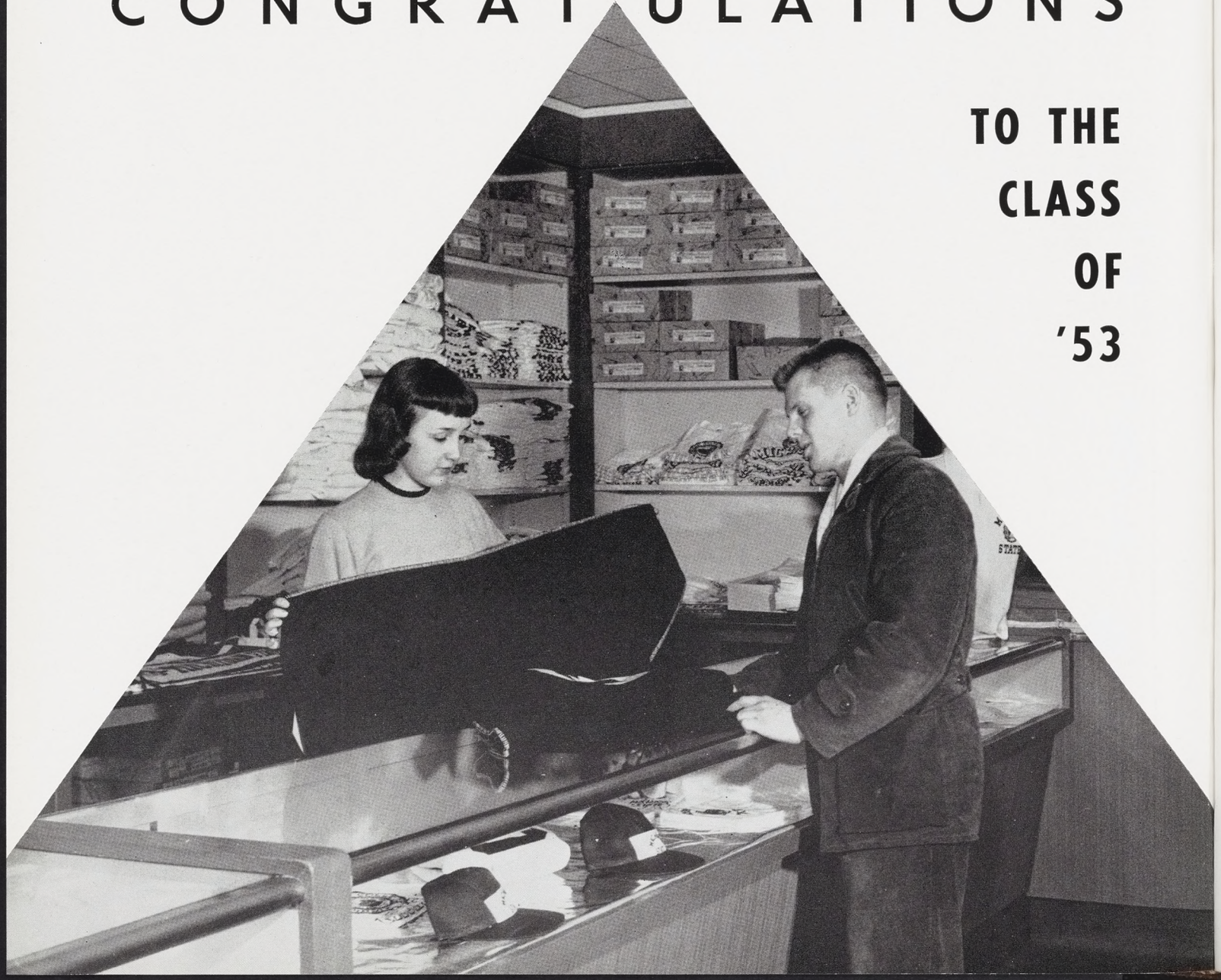

FOR NEIGHBORHOOD BANKING NEEDS—



American State Bank

101 S. WASHINGTON AVE. LANSING, MICHIGAN



2521 S. CEDAR



913 W. SAGINAW



616 S. WASHINGTON



1200 S. WASHINGTON



2033 E. MICHIGAN

NEW OFFICE — HOLT, MICHIGAN

MEMBER OF FEDERAL RESERVE SYSTEM

FEDERAL DEPOSIT INSURANCE CORP.

Blank, Arlen S. 257
Blasko, Joyce E. 179, 181, 187, 255, 442
Blaszak, Delores S. 421
Blessing, Janyce L. 226, 263, 288
Blessington, Merle E. 221, 258, 288
Blewett, Leonard 288
Blohm, John D. 288
Blom, Ann 273
Blome, Donald A. 201
Blomfield, Marilyn 217
Bloniarczyk, Leonard 288
Bloom, Joseph R. 243
Bloom, Lois C. 274
Blosser, Judie M. 417
Blow, Robert J. 384
Blue, Dennis L. 391
Blue, Valeta 288, 473
Blum, Evelyn A. 462
Bluttman, David E. 453
Boand, Joan 219, 220, 277, 416, 461
Boaz, Joan M. 432
Boccardy, Joseph A. 288
Bock, Judie K. 467
Bodagh, Edward S. 288
Bodary, Charles E. 265, 391, 449
Bodary, Lawrence A. 233, 265, 276, 288, 449
Bodge, Norma 288
Boegehold, John K. 288
Boehm, H. Ronald 257
Boehning, Richard C. 391
Boer, Ronald W. 379
Boersma, Jacquelynn 288, 444, 414
Boesky, Robert L. 412
Boger, Lawrence L. 242
Bohde, Nancy A. 257
Bojcun, Michael E. 378
Bolo, Robert T. 208, 234, 267, 288
Bolton, Joyce 199
Bommarito, Rosemary M. . . 288
Bond, David D. 289
Bond, Ramona C. 275
Bond, Robert W. 289
Bondarenko, Henry R. 270, 276, 289
Bondarenko, William T. . . . 262
Bondy, Nanette L. 482
Bonner, Elizabeth M. 278
Booker, Diane A. 225, 275, 289, 424
Boone, John T. 391
Booth, Constance C. 460
Booth, Gladys 473
Boraks, Judith J. 289
Borgula, Elsie L. 461
Borin, Marion A. 278, 289
Borland, Elizabeth M. 259, 289, 462
Bornstein, Samuel M. 214
Borrillo, Thomas F. . . . 255, 397
Bortel, William L. 217
Borzi, Reynald 289, 476
Bos, David B. 257
Bosse, Roderic H. 289, 374
Bosserman, Janice A. 428
Bossert, David B. 289, 372
Bosshart, Nancy A. 471
Bosworth, Susanne M. 278
Botbyl, Howard J. 475
Bothamley, Janice I. 207
Botts, Paul H. . . . 181, 208, 366
Boucher, Wayne T. . . . 289, 374
Boudler, Margaret J. 482
Boughton, Helen M. . . 321, 421
Bowden, Harold G. 243
Bowen, Robert N. 212, 220
Bower, Alan G. 289, 394
Bowers, John O. 220, 289
Bowker, Wilma G. 218, 255
Bowlus, Beverly B. 217
Bowman, Donald P. 262
Bowman, Dorcas E. 289
Bowman, Marjorie 443
Bowman, Norma A. 471
Bowman, Patricia A. 233, 258, 289, 438
Bowman, Theodore R. 289, 376
Bown, Bette E. . . . 219, 267, 482
Boyd, Gerald H. 289
Boyd, Keith A. 383
Boyer, Dorothy E. 272, 289, 459
Boyer, William L. 478
Boyers, Denver L. 289
Boylan, Janet C. 289
Boyne, Barbara E. 196
Boyne, David H. 253
Braamse, Mary C. 182, 433, 467
Brabham, Edgar G. 371
Brabson, Thomas 289
Brackenbury, Donald R. . . . 289
Bradford, Patricia G. 289
Bradley, Phyllis A. 458
Bradshaw, Ray S. 274
Brakel, Velma J. 289
Braman, Betsy L. 457
Branaman, Dorothy J. 219, 417
Branch, Susan J. 430
Brand, Louis J. 221
Brand, Max D. 223
Brandt, Kenneth C. 221
Brandt, Maurice W. 289
Brandt, Richard M. 211, 263, 289
Brandt, Thomas A. 289
Brang, Del 475
Brannan, Alberta L. 461
Branson, Doris E. . . . 221, 289
Brant, Elizabeth Y. 255
Brashear, Patricia H. 289
Bratton, Joan M. 181, 255, 289, 436
Braudy, Harold I. 271
Brauer, Donald G. 411
Braun, Jack C. 398
Brazelton, Edward D. 376
Bready, Virginia A. . . . 221, 258
Brebach, Marilyn C. 263, 427, 468
Breck, David F. 289, 372
Breckenridge, Marcia M. 255, 419
Bredahl, Marilyn J. 289
Breen, Gerald M. 263
Bregger, Alice A. 461
Brehmer, Ellen M. 181, 291, 416
Breitbart, Gerald Y. . . 250, 260



A comfortable corner of Brooks furnishing Department

✣

Brooks have suits, topcoats, sportcoats, and accessories . . . . . for you !

Arrow Shirts
Botany 500 Clothes
Swank Jewelry
Holeproof Sox
Disney Hats

BROOKS MEN'S STORE

209 South Washington — Lansing

Breitmeyer, Lorraine H. . . . 431
Brelsford, Richard B. 291, 474, 478
Brelsford, Thomas E. 478
Brendel, William J. . . . 266, 407
Brengle, Larry A. 410
Brennan, Joan 255
Brennan, John B. . 214, 220, 291
Brennan, Mary J. 429
Breth, Emerson C. 448
Brett, Harry C. 389
Brewer, Alma N. 289
Brewer, Mary L. 253
Brey, Barbara 274
Bricker, William H. . . . 291, 478
Brickey, Roberta J. 291
Bridge, Elaine J. 462, 463
Briegel, Edith L. 226, 467
Brigham, Earl K. 204
Brighton, Charles A. 269
Brink, Marilyn J. 199
Brink, William R. 242, 398
Brinkey, Richard 257
Brinkman, Herbert A. 449
Bristol, Robert W. 268, 291, 368
Britton, Dean R. 212, 373
Brocke, Rainer H. 261, 386
Brockelsby, Mary B. 471
Brockway, Barbara L. 291
Brockway, Beatrice M. 482
Brockway, Beverly L. 291
Broderick, Betsy A. 444
Brogan, John C. 401
Brogan, Margaret 291, 440
Brogen, Erik E. 216
Bromley, Louis A. 410
Bronson, Richard V. 291
Broo, Joyce C. 457
Brooke, George W. 476
Brooks, Beverly J. 470
Brooks, Duane D. 269
Brooks, Henry C. 263, 291
Brooks, Jerry L. 291
Brooks, Raynard E. 291
Brooks, Mrs. Sally 438
Brophy, John W. 407
Brophy, Vincent L. 291
Broski, Gerald S. 381
Brotherston, Joseph H. 247, 405
Brott, Archie L. 276
Broughton, Carol Lou 219, 278
Brower, Shirley M. . . . 274, 277
Brown, Arlene L. 461
Brown, Carol M. 291
Brown, Frances I. 199, 271, 291, 438
Brown, Howard S. 235
Brown, Joan K. 238
Brown, Katharine B. . . 291, 470
Brown, Keith L. 188, 211, 217, 369
Brown, LaVerne 477
Brown, Leslye E. 250
Brown, Marcia A. 277, 430
Brown, Marilyn A. 457
Brown, Nancy D. 420
Brown, Nancy L. 275, 291
Brown, Nancy R. 433
Brown, Phyllis E. 271, 291
Brown, Robert K. 247
Brown, Robert M. 247
Brown, Russell V. 214
Brown, Sue M. 419
Brown, Sylvia L. 253
Brown, Wallace A. 179, 266, 276, 405
Brown, William F. 291, 455
Brown, William K. . . . 254, 291
Browne, William J. 388
Brownell, Robert J. . . . 291, 372
Brubaker, Elizabeth A. 207, 428
Bruder, Alvin H. 213
Bruce, Lucia M. 445
Bruce, Marilyn J. 291
Bruce, Patricia M. 259, 291
Bruce, Robert W. 179, 291
Brumbaugh, Jeanne . . . 263, 275
Brumbaum, William F. 390
Brumm, Lois S. . . 291, 414, 440
Bruneman, Donald S. 221, 233, 258, 381
Brunson, Forrest D. 239
Brunvand, Jan H. 221, 263
Brush, Duane E. 291
Bruske, Arthur H. 393
Bruton, Helen J. 291
Bruton, William R. 409
Bryan, Charles A. 234, 266, 291
Bryan, Phyllis J. 209, 462
Bubolz, George C. 269
Buchanan, Jack E. 404
Buchanan, James L. . . . 151, 186, 196, 245, 266, 405
Buchanan, Patricia J. 291
Buchfinck, Joseph A. 262
Buck, Conrad F. 291
Buck, Marie E. 252, 472
Buck, Ronald H. 199, 236, 245, 292
Buck, Mrs. Ruth 418
Buckel, Charles A. 292
Buckingham, Ruth E. 434
Buckman, Joan M. 461
Buckwick, Angeline 292
Bud, Alan 452
Buell, James G. 264
Buelow, Jean 463
Bueschlen, Ernie A. 292
Buggelli, Concetta 481
Buggs, Travis 371
Buhl, John S. 292, 392
Buiten, Bertha H. 382
Bull, Ira W. 212, 239
Bullen, Joyce A. 463
Bullis, James W. 292, 408
Bulmer, Bruce 196, 404
Bulmer, Glenn S. 257, 292, 362, 402
Bulow, Marilyn A. 481
Bulz, Dale E. 242
Bumbalo, James T. 375
Bundesen, Lilian H. 441
Bunka, Donald P. 292
Bunton, Patricia A. 252, 255, 438
Burba, Joseph W. 234, 266, 410
Burch, Eugene C. 292
Burcham, Calvin H. 292
Burchell, Barbara A. 277
Burczyk, Mary 292, 459
Burgess, Elizabeth L. 471
Burgess, John T. 292
Burgh, Donald A. 234, 267, 292

Burhans, Nancy Lou 436
Burke, Chauncy G. 292
Burke, Richard T. 292
Burke, Thomas E. 214, 292
Burkhardt, Gene R. 243, 387
Burkhart, Mary L. 468
Burley, Robert 292
Burling, Marilyn J. 461
Burlingame, Joanne E. 225, 292, 434
Burness, Irving L. 202, 222, 292, 448
Burnett, Philip R. 292
Burnham, Mae M. 255
Burns, Joanne M. 292
Burns, Robert A. 401
Burr, Harley W. 404
Burridge, Charles 292
Burrow, Harold V. 292
Burrows, Alan D. 258, 292
Burrows, John H. 474, 478
Burrows, Mary A. 292
Burt, Warren T. 390
Burton, Mary Lou 210, 272, 292, 446
Busch, Beverly 194, 196, 201
Busch, William A. 393
Bush, Edward E. 235
Bush, Joan E. 467
Bush, M. Louise 292
Bushaw, Nathaniel D. 292
Butkiewicz, Frank F. 194, 234, 267, 292
Butler, Carol F. 273, 470
Butler, D. Dione 196, 275, 447
Butler, Francis J. 292, 378
Butler, Fred J. 242
Butler, LeRoi H. 246, 292
Butler, Maria G. 269, 481
Butler, Paul A. 292, 378
Butterfield, Ned L. 257
Butters, Joellen H. 457
Buttolph, Carol E. 414, 423
Buttone, Barbara J. 482
Butts, John S. 222, 293
Buxton, Russell O. 258, 279
Buzzard, Nancy B. 435, 460
Byam, Stuart P. 373
Bye, Fred J. 258
Byers, Janet M. 439, 468
Byfield, Robert A. 258, 293, 406
Byram, Marilyn J. 414, 442
Byrne, Katherine 428

C

Cabot, Elaine M. 293
Cadwell, Shirley L. 445
Cahill, K. Ann 196, 293, 422
Cahow, Paul H. 293
Cairy, Clyde F. 202
Calabro, Marcel C. 474, 476
Calhoun, M. Louis 209
Calhoun, Wilbert C. 276, 293
Calkins, Dorothy J. 259, 293, 420
Callahan, Gloria M. 265
Callan, Arnalee J. 431
Callihan, Clayton D. 189, 216, 365
Callihan, Patrick J. 293
Calvisi, Irma C. 219, 265, 277
Cameron, Nancy E. 433
Campbell, Carole C. 252, 437
Campbell, Errol S. 182, 430
Campfield, Wayne W. 397
Cann, Maurice J. 362, 412
Canning, Shirley A. 277
Cannon, Helen J. 461
Cansfield, Mary M. 293
Canter, Richard D. 367
Carder, Rosemary C. 265
Carey, Robert R. 211, 212
Carey, William R. 273, 402
Carleton, Doris L. 253, 463
Carlson, Beverly A. 262
Carlson, Charles R. 293
Carlson, David W. 243, 478
Carlson, Eleanor S. 293
Carlson, Gloria G. 417
Carlson, Gustaf B. 406
Carlson, Mary M. 293
Carlson, Rochelle 458
Carlton, James A. 264, 462
Carnahan, Jeanne K. 194, 434
Carney, Patricia A. 443
Carney, Patricia J. 261, 293
Carney, Samuel M. 478
Carpenter, Carol L. 471
Carpenter, Earl J. 216, 293
Carpenter, Mary J. 199, 441
Carpenter, Patricia H. 293, 424
Carpenter, Robert E. 293
Carr, Carol L. 179, 273, 283
Carr, Carolyn S. 273
Carr, Ira Allen 293
Carr, William J. 293
Carr, William L. 386
Carrell, Hugh H. 293
Carrell, Sanford G. 214
Carrigan, David B. 383
Carroll, Edward P. 230, 393
Carroll, Peter F. 213, 234, 266, 393
Carrow, Rexford E. 293
Carson, Thomas H. 293
Carson, Virginia Lee 436
Carson, Virginia Lou 217, 464
Cart, William C. 478
Carta, Jose 293
Carter, Linton A. 239, 256
Carter, Lynn 253, 278
Carter, Virginia M. 181, 194, 430
Cartier, Roland J. 293
Carver, James C. 409
Cary, Helen M. 392
Cary, Robert R. 184
Casad, Rosalie A. 441
Casad, Rowena M. 207, 441, 473
Case, James E. 293, 455
Case, N. Kathleen 261
Caskey, Beverly L. 273
Caskey, Marjorie L. 467
Caskey, Robert E. 209, 212, 247, 293
Casler, William F. 293
Casper, Marilyn J. 257, 472
Casper, Patricia A. 293, 430
Castillo, Amanda S. 261
Caterino, Carla 293, 457
Cavanaugh, Rita A. 293, 422
Cayo, Myron F. 293
Cerre, Louis A. 391

ANGELL CONSTRUCTION CO.

P. O. Box 5 East Lansing, Michigan

Phone 2-5568

Contractors of

Sanitary & Storm Sewers

Water Mains

Subdivisions

Roads and Airports

General Excavation

Cemetery Construction

Equipment Rentals

Shovels
Draglines
Back Hoes
Bulldozers
Carryall Scrapers
Air Compressors
Dump Trucks
Motor Graders

Yard—200 North Detroit Street

"We Move the Earth for You"



Brick and Glazed Tile for

SHAW DORMITORY

by

DARLING
BUILDERS & SUPPLY CO.

LANSING, MICHIGAN

Cestkowski, James R. 477
Cestkowski, William P. 265, 477
Cevallos, Edgardo J. 254
Chaffee, Anne S. 430
Chaffee, Charity H. 293
Chaffee, Paul S. 222, 294
Challis, Richard A. 257
Chamberlain, Alex J. 294
Chamberlain, John H. 284, 382
Chamberlin, Jere B. . . . 187, 408
Chamberlin, Portia E. 226, 294, 432
Chamelly, Sadie 273
Champ, Charles A. 376
Champagne, Edwin B. 243
Champion, Kenneth W. 387
Chance, William G. . . . 271, 294
Chapin, Gordon R. 479
Chapman, David G. 274
Chapo, Marilyn P. 294
Chapoton, Robert B. 294
Chappell, Daniel 265
Chappell, Jack L. 294, 394
Chari, S. S. 259, 261
Charteris, Gerald C. 222
Chase, David W. 179, 233, 258, 278, 294
Chatman, Lewis W. 238, 255, 294
Chatterjee, Parul 259, 261
Chatz, James A. 260, 413
Chavan, Ishwar G. 259, 261, 294
Cheaney, Herbert G. 275
Chekaluk, Robert E. 394
Chenault, Mary Ann 441
Cheney, John O. 179
Chenoweth, Pat B. 269, 294
Chenoweth, W. Jerry . . 251, 265
Chernjawski, Michael . . 228, 477
Cherry, Gordon C. 397
Chesley, Barbara 181, 443
Chesney, Herbert 294
Chichester, Ken L. 243, 294
Childs, Merrilyn A. . . . 275, 460
Ching, Francis F. 294
Chipman, Jerry L. 393
Chipman, John E. 294, 384
Cho, Eun S. 294
Chofsky, Lura J. 255, 294
Cholvin, Neal R. 223
Chopde, Shrinivas R. . . 259, 261
Christensen, George H. 269
Christensen, John P. 294
Christensen, Leon R. 262
Christian, Helen E. 468
Chrislilaw, Ruth I. 463
Chrzanowski, Laurence A. 294
Chubb, Suzanne 294, 432
Cindrich, Ivan 390
Clanahan, Janet L. 253, 439
Clancy, John J. . . 194, 201, 263
Clapp, Mary E. 199
Clarisey, Patricia J. 436
Clark, Andrew R. 246
Clark, Charles L. 405
Clark, Corine K. 294
Clark, Donald E. 294
Clark, Donald L. 294
Clark, Doris J. 259, 424
Clark, D. Hugh 212
Clark, E. Burdell 247, 294
Clark, Elizabeth L. 472
Clark, Frank 257, 369
Clark, Jack 187, 409
Clark, James E. 383
Clark, Janet E. 482
Clark, Marcia M. 471
Clark, Ralph E. . . 216, 294, 372
Clark, Raymond M. 243
Clark, Richard D. 223
Clark, Richard P. 379
Clark, Robert E. 294
Clark, Robert T. 216, 294
Clark, Sally A. . . . 255, 294, 438
Clark, Thomas A. 189, 191, 216, 227, 364
Clark, Wallace R. 375
Clark, William E. 216, 227
Clark, Vera B. 294
Claus, Maurice L. 405
Clegg, Sally J. 428
Cleland, Edward S. . . . 294, 404
Clemens, Rawland 223
Clements, Wayne W. 243, 295, 368
Clever, Gloriana D. 278
Cliaoutis, James M. 295
Climie, Jacqueline A. . . 275, 447
Clinton, Thomas M. . . 222, 377
Close, Patricia L. 426
Clute, George E. 397
Coates, Albert J. 256, 295
Coats, Carlton E. 364
Cobane, John H. 295, 404
Cobb, Charles W. 478
Cochran, James W. 262
Cockrell, James L. 220
Cocoves, Nicholas P. 295
Codd, Marjorie J. 471
Coe, Robert 201, 295, 378
Cohen, Alex 366
Cohen, Edwin 232
Cole, Janith G. 446
Cole, John W. 194, 206
Cole, Kathleen M. 295, 426
Cole, Louis H. 295, 378
Coles, Gerald E. 263
Coles, Sidney A. 183, 187, 207, 445
Colley, George 372
Collins, Judy B. 463
Collins, Richard A. 295
Collins, Richard P. 373
Collins, Yvonne 457
Columbus, Jay 210
Colvin, Patricia A. 447
Comb, Joyce L. 443, 461
Comella, Josephine P. 278
Comella, Mary J. 186, 275
Compoe, Frieda M. 467
Compton, Lenore E. . . 273, 472
Conboy, Thomas J. 405
Condon, Dennis E. 236, 295, 374
Congleton, Mary E. 225, 295, 422
Conlan, Herbert C. 295
Connor, Roberta J. . . . 277, 428
Conover, Shirley L. 471
Conrad, David R. 214
Conrad, Roger E. 391
Conrad, Sue A. 265
Conroe, Morris B. 258
Considine, Carrie M. 295
Considine, Catherine L. 199, 427
Considine, Jane M. . . . 199, 429

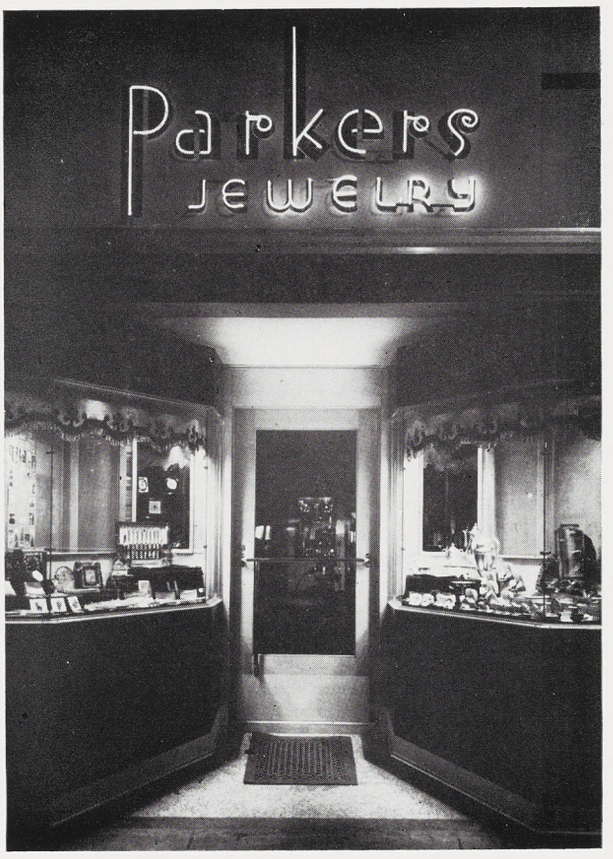

For the Gifts you'll give with pride

Let your Jeweler be your Guide

111 S. WASHINGTON

LANSING

HOWARD T. DOXTADER, Owner

Converse, E. Ramon 189, 295, 376
Conway, Victoria B. 192, 239, 295
Cook, Addison P. 295, 390
Cook, Albert B. 295
Cook, Byron J. 390
Cook, Clyde E. 295
Cook, Glen W. 242, 295, 368
Cook, Kenneth C. 295, 384
Cook, Mary K. 445, 472
Cook, Peter H. 295, 376
Cook, Robert E. 222, 295, 396
Cook, Robert W. 266
Coomes, Francis J. 295
Coon, Robert L. 395
Cooper, Charles L. 234, 243, 267, 274, 295
Cooper, Joan I. 197, 199, 295
Cooper, June G. 272, 295, 458
Cooper, Perry D. 243
Cooper, Robert P. 392
Cope, Barbara J. 199
Cope, Clarence E. 269, 397
Cope, Ransom M. 295, 381
Copp, William R. 295
Corbelli, John P. 231
Corfield, John E. 404
Cork, Betty J. 201, 295
Corless, Robert L. 379
Cornelius, Mervin D. 295, 380
Cornwell, W. Robert 295
Corombos, Theodore J. 232
Corredor, Alfonso 215, 295
Corrigan, Eleanor I. 463
Corrigan, James E. 225, 296
Corser, Caroline M. 196, 272, 296
Corsette, Marjorie L. 187, 295, 444
Corson, Oral D. 223
Corwell, Marion E. 296
Costantini, Gasper A. 296
Costanzo, Dante A. 365
Costello, Donald F. 234, 296, 455
Cote, Marjorie J. 296
Cotter, Fred C. 296, 396
Cottrill, Roy R. 296
Coulter, Mrs. Arthur 388
Coulter, Douglas A. 199
Coussens, Charles F. 217
Coussens, Frank J. 217
Coutchie, Denise A. 217, 468
Couture, Richard A. 215
Covalt, Margery A. 257, 273
Covington, R. Winifred 278, 467
Cowan, David A. 234
Cowan, Lawrence 366
Cowden, Mary 265
Cowden, Thomas K. 242
Cowell, Susan L. 263
Cox, Bertha M. 261
Cox, M. Ann 219, 277, 421
Coykendall, Charles E. 405
Coyne, Kenneth G. 296, 407
Cozens, William A. 194, 201, 296
Crabbe, Benjamin H. 214, 261
Craig, Herbert E. 235
Craig, Winifred C. 181, 199, 446
Cramer, Keith 296
Cramer, Mavis A. 278, 296
Cramer, Robert L. 269
Crampton, Kenneth G. 223
Crampton, William M. 214
Crandall, Floyd 296
Crandall, Max L. 222, 296
Crane, Marilyn J. 296, 462
Crane, Mary Beth 220, 269, 296, 462
Craven, Ronald R. 397
Crawford, Alphonso 242, 296
Crawford, Carolyn D. 275
Crawford, Duane H. 449
Crawford, J. Anthony 246
Crawford, Ruth E. 277
Craze, Nancy J. 272
Creager, Frank W. 208, 296, 368
Crede, Susan 461
Crenshaw, Howard 296
Crichton, John E. 398
Crimmins, Jacqueline M. 209
Crisenbery, Marilyn I. 296
Crooke, William J. 208, 296, 392
Crooks, Marvin M. 296
Crosby, Alvin S. 271, 296
Crosby, Shirley A. 435
Cross, Jo Ann 466
Crossley, Ann J. 296
Crossley, Barbara R. 296
Crossman, Nancy L. 296, 462
Crotty, Christine C. 252
Crow, Robert S. 296, 392
Crownover, Charles A. 275, 369
Croxton, Dale E. 223
Cruickshank, George 384
Crummer, James F. 407
Cudney, Gene R. 218, 228
Culham, Laverne R. 296
Culpepper, Thomas W. 214, 220
Cumming, William S. 273, 296, 392
Cummings, Gary W. 249, 252, 296
Cummings, Jean 472
Cummings, Thomas F. 383
Cummins, David L. 253
Cummins, Gayle K. 278
Cummiskey, Alicia H. 181, 199, 437
Cummiskey, Mimi H. 199, 437
Cunningham, Gerald L. 296
Cunningham, Richard 373
Cunningham, Robert D. 270
Cunningham, Ross L. 298
Cuny, Rita M. 427
Curnow, Gordon J. 211, 242
Curtis, Alan S. 206, 249, 252
Curtiss, Susan R. 298, 428
Cushman, Alta J. 298
Cushman, Jean 195, 239
Cusick, Marilyn C. 274
Cuthbert, Mary J. 226, 298, 420
Cutting, Allen B. 298
Czajka, Evelyn J. 438

D

Dacosta, Gordon C. 259, 261
Dalkin, Joel M. 233, 258, 278, 298, 412
Dalley, Ronald D. 405
Dalman, Ronald S. 373
Dalrymple, Kenneth L. 298
Dalton, Jane I. 423
Damon, William R. 377
Dand, Claire I. 298, 428
Dandeneau, Thomas C. 391
Dangl, Barbara A. 187, 298, 432
Dangl, Robert W. 372
Daniel, Mrs. Gilbert J. 420
Daniel, James B. 298, 382
Daniels, James F. 298
Daoust, William G. 278, 298
Darby, Evelyn 261
Darby, Keith A. 399
Davarn, Sarah A. 298
David, Donald J. 222, 298
Davies, Diane L. 255
Davies, Gwyneth L. 269, 298, 462
Davies, John A. 201, 211, 411
Davies, John L. 397
Davies, Nancy L. 255, 473
Davies, Patricia A. 238
Davies, Richard A. 298
Davis, Dorothy 250
Davis, Earl 298
Davis, Helen I. 298
Davis, Jerry R. 179, 474, 476
Davis, Joanne M. 473
Davis, John E. 179, 208, 271, 298, 448
Davis, Joyce W. 467
Davis, Kathryn J. 298, 422
Davis, Lyle C. 218, 228
Davis, Maryellen D. 209, 255, 433
Davis, Pat 238
Davis, Raymond E. 213, 298
Davis, Rosalee M. 251, 298
Davis, Sally L. 298, 471
Davis, Spencer G. 254
Davis, William J. 394
Davison, Samuel H. 184, 216, 246
Daw, Richard E. 298
Dawsey, Lynn W. 186, 247, 405
Dawson, Allan D. 298, 379
Dawson, Howard A. 223
Day, Marcia J. 273
Daymon, Lavern R. 298
Daymond, Charles S. 298, 410
Days, Richard A. 179
Deacon, Lois A. 298
Dean, Herbert L. 298
Dean, Ralph, Jr. 227, 273, 298
Dearstyne, Katherine A. 298, 420
Deary, Roger C. 221
Deaver, Don A. 274
Debergh, Maureen A. 260
Deblock, E. Terence 214, 298
DeBoer, Dirk W. 239, 299, 477
DeBolt, Barbara A. 183, 445
Decker, Kate L. 457
DeClercq, Jeanette M. 471
Dedek, Patricia B. 427, 466, 467
DeFrancesco, Ray J. 299
DeHaan, William B. 299
DeHamer, Peter D. 211, 263, 299
DeHaven, C. Roger 399
Deibert, Ardene A. 277
DeJonge, Sally A. 271
Dekker, Paul N. 396
Dekonising, Paul J. 274
Delahunte, Thomas C. 299, 410
DeLaney, Maurice G. 259, 261
DeLang, Jack P. 373
DeLaval, David C. 299
Dellis, Ignatius 381
DeLoche, Sara A. 299
DeLong, Barbara L. 299, 440
Delong, John R. 393
DelPorto, Joseph A. 209
DeMarco, Joseph F. 395
DeMarsh, LeRoy E. 299
DeMatteo, Geraldine A. 421
Deming, Henry C. 299
Demorest, Edward H. 260
Demorest, James H. 268
Dempsey, Albert M. 299
Dempsey, Delores L. 457
Dempsey, Janice A. 468
Dendel, David R. 245
Dengler, Patricia A. 219
Dengler, Susanne M. 199, 446
Denn, David L. 250, 478
Dennis, Branton E. 213
Densmore, Grant R. 299, 243
Densmore, Rex R. 254
Dent, Duane E. 216, 244, 299
Dentel, Yvonne L. 219, 299
DeRidder, Charles G. 235
Depew, Roland G. 243, 299
DePorre, Pierre L. 223
Dershem, Norma J. 299, 472
des Lauriers, Bradley C. 276
de Steiger, Sylvia L. 467
Detar, David S. 299, 406
Devereaux, Richard N. 220, 299
Devers, Joann M. 199
Devet, Francis G. 299
Devletian, Arthur C. 213, 299
DeVries, Charles A. 274
Dew, Marjorie M. 275
Dewald, Carl E. 279
Dewald, Edward C. 299
DeWeerd, Kenneth M. 223
Dewey, Donald N. 268
DeWinter, Marilyn 457
Dexter, Constance J. 274
Deziel, Pierre B. 389
Diamond, James 232
Diamond, Mary L. 278
Dibble, James B. 299, 376
Dicken, Margaret L. 272, 299, 426
Dickens, Mildred E. 458
Dickerson, Robert D. 371
Dickey, Robert A. 263
Dickie, Peter C. 299
Dickies, Philip W. 299
Dickinson, Charles E. 362, 407
Dickinson, Gale D. 396
Dickson, David W. 251, 370
Dickson, Vera 251, 299
Diebolder, Karl 261, 263, 265
Diedrich, William B. 377
Dierker, Mary L. 461
Dietrich, Andrew B. 299, 378
Dietrich, Arylie A. 299
Dietrich, William M. 395
Dilday, Bobbie D. 299
Dill, Charles H. 411
Dillehay, Jack W. 372
Dils, Robert E. 239, 256
Dinges, Charles V. 201
Dinges, Ricka L. 201
Dirkes, Therese 255, 299
Disbrow, David C. 212, 266, 411
Dissmeyer, Joan L. 299, 473
Ditch, Robert H. 299

Dittmar, Marilyn R. 422
Dittmer, Roderick T. ..262, 300
Dixson, Nancy A. 255
Doane, Dewey C. 300
Doane, Sally J. 466
Dobben, Rhosan D. 461
Dobrowa, Harold 231, 300
Dobyns, Lester L. 279
Dodge, Beverly A.
.....219, 277, 300
Dodge, Helen A. 461
Doehne, Ralph F. 268
Doering, Carol A. 300
Doerr, Lois M. 458
Doerr, Margaret C.
.....429, 466, 467
Doerr, William M. 400
Dohen, Marlene D. 300, 428
Dohr, Carolyn D. 458
Dold, Ralph A.
.....211, 234, 266, 300
Dolgner, Marie C. 439
Dollhopf, Carl H. 268, 300
Donaldson, Ivor D. 215, 227
Donkin, Joan M.
.....205, 300, 414, 417
Donnell, Joyce W.
.....261, 263, 300, 481
Doody, Gerald F. 300
Dooley, James D. 377
Doorenbos, Lois K. 457
Doran, John F. 300
Dorante, Manuel J. 300
Dorn, Mary E. 277
Dorris, Alvin J. 409
Dorsey, Neil S. 395
Doss, William L. 300, 370
Doty, Nancy A. 419
Douglas, John H. 300
Douglas, Kendric C. 223
Douglass, Patricia A. 253
Douma, James L. 402
Dovas, George A. 379
Dow, Anne M. 274
Dow, Raymond S. 223, 274, 300
Dowd, Paul H. 247, 300
Downer, Doris A. 300, 424
Downer, William J. ... 233, 253
Downie, James H. 300
Downing, Lloyd H. 300, 408
Dowzer, Jeanne P. 300, 428
Doyle, John M. 300
Doyle, Thomas R. 405
Drabkowski, Edwin F. 262, 300
Drake, Diane 440, 462
Drake, Titus H. 215, 227
Drennan, H. Edward ..247, 300
Dressel, Karl 239, 256
Drevdahl, Jean M. 218, 255, 442
Dreves, John C. 300
Drew, Jack A. 262
Drew, Leslie C. 300
Drewyer, Richard G. 407
Dreystadt, John N. 379
Drinkaus, Barbara 472
Drum, Thomas D. 377
Drury, Hugh P. 300
Dubinsky, Irwin 412
Duchan, Harold ..202, 222, 300
Duck, Suzanne I. 461
Dudek, Stanley J. 214, 300
Dudley, Eileen C. 418
Dudley, Jacquelyn P. ..300, 418
Dufina, Janet L. 300, 432
Duggan, Daniel R. 300
Duggan, Donal 301
Duguid, Barbara A. 466
Duke, Richard D. 262, 301
DuMar, Rita May 277, 456, 468
Dunbar, Donald A. ...257, 368
Duncan, David T. 301, 370
Duncan, Elizabeth H. 301
Duncan, James C. 221
Dungan, Anne M. 471
Dunnett, Joyce A. 300, 462
Durand, Joan F. 481
Durkee, Gordon D. 246
Durkee, William L. 404
Durocher, Nancy L. 462
Duryea, Robert D.
.....180, 184, 208, 301
Duthie, Barbara E. 445
Dutterer, Margaret J. ..226, 471
Dutton, James K. 402
Dutton, Robert L. 388
Duvall, Arthur C. 397
Duvall, Norman L. 383
Dwight, Barlow E. 235
Dwyer, Daniel L. 474, 477
Dwyer, Joseph E. 301, 382
Dyer, Delwyn A. 269, 301
Dyer, Dorothy D. 301
Dygert, John P. 211
Dykema, Steven L. 234, 270, 396
Dykstra, Evelyn M.
.....274, 278, 301
Dyment, Ralph R. 256

E

Eagle, Joe O. 235
Eakins, Shirley J. 301, 422
Ealy, Alton F. 243, 301
Earle, Donald W.
.....189, 214, 220, 228, 301
Early, Harriet J. ..263, 443, 468
Earnest, David B.
.....215, 227, 301, 402
East, Alice A. 255
Easterbrook, Robert L. 397
Eaton, Lenore J. 301
Eaton, Sara R. ...228, 301, 481
Eavey, Andrea F. 429
Eberle, John S. 234, 266
Ebert, Ian O. 220
Eck, Carol A. 253
Edel, Gerald J. 265
Ederle, Marlene 437
Edgar, Shirlee A. 301
Edin, Richard J. 301
Edson, Marguerite M. 461
Educato, Louis J. 301, 389
Edwards, Adele M. ...301, 432
Edwards, Barbara J.
.....219, 220, 277
Edwards, Burton L. 406
Edwards, Charlotte A.
.....182, 277, 429
Edwards, Dimis J. 181, 438
Edwards, Marquita J. 457
Edwards, Nancy 472
Edwards, Sinclair L. ..263, 301
Efthemiou, Dorothy M. 255, 424
Egan, John P. 265



Your
Downtown
Headquarters

For Hart
Schaffner &
Marx
Clothes

Dobbs Hats

Manhattan
Shirts
and Ties

SMALL'S

211 SOUTH WASHINGTON



EVERYTHING

FOR

BUILDING

1 Mile East of East Lansing • ED 2-6585

MICHIGAN SHEET METAL WORKS, Inc.

COMPLETE ROOFING

and

SHEET METAL SERVICE

FOR OVER 30 YEARS IN
LANSING and EAST LANSING

116 SOUTH LARCH **PHONE 5-7258**

Egan, Thomas W. 301
Egan, W. Totten . . 263, 264, 406
Ege, John R. 234, 237, 301, 408
Egeler, Charles E. 301
Ehlers, Delphine M. . . . 179, 457
Ehman, Erna M. 277, 463
Ehrstine, Shirley A. 439
Eickmeyer, Ann C. 269
Eipper, Norman J.
. . . . . 187, 276, 301, 382
Elawitter, Ralph 265
Elbert, Lucien H. 375
Elbing, Raymond H. 223
Elder, Guy E. 196
Eldred, Thomas S. 235
Eldridge, Mary E. 220
Elenbaas, Harold J. 188
Elias, Helen
. . . . . 186, 205, 239, 301, 426
Eliason, Janet R. 419
Elishewitz, Ruth 196, 473
Elkins, Robert W. 223
Eller, Sue 443
Ellinger, Daniel R.
. . . . . 223, 362, 385
Elliott, Daniel P. 301
Elliott, Delbert R. 247
Elliott, Jean 458
Elliott, Vineta 461
Ellis, C. Roger 479
Ellis, Don H. 301
Ellis, Leon A. 381
Ellis, Nancy A. 278, 473
Ellis, Phoebe Ann 301, 442
Ellison, Paul G. 264, 383
Elmer, Joyce R. 275, 447
Elwell, LeRoy 301
Elwood, Marguerite 469
Elzerman, Theodore R. 213
Elzinga, Dortha J. 181, 435
Eman, Nancy J. 425, 460
Embrey, E. Joan
. . . . . 205, 220, 265, 301
Emerson, Joan . . . 302, 414, 430
Emerson, Yvonne V.
. . . . . 207, 277, 471
Emery, Glenn M. 227
Emery, Roy S. 477
Emmerling, Marguerite L. . . 265
Emmons, Adeline R. 253
Eng, Raymond A. 214, 279
Engbers, Marcia L. 460
Engel, Ernest F. 385
Engel, Gene G. 216, 302
Engel, Joyce I. 302
Engel, Louise H. 302, 416
Englar, William J. 247
Engle, Richard A. 209, 394
Engle, Wayne E. 302
Ensworth, Ralph R. 291
Eppert, John W. 223
Epstein, David I. 202, 223
Eramer, Charles L. 267
Erb, Donna M. 277
Erbe, Ileen J. 302
Erdmann, Marilynn J. 262
Erdmann, Richard E. 302
Ericke, Carl W. 406
Erickson, Ernest B. 247
Erickson, Harold H. 454
Erickson, Valrie 466
Erickson, Wayne D. 246
Erwin, Robert K. 384
Essiet, Okon A. 474, 477
Estey, Lura J. 302, 461
Eubank, William J.
. . . . . 273, 302, 384
Euler, William C. 233, 258, 302
Eurich, Eleanor G. 302, 461
Evans, Gwendolyn E. 302
Evans, James F. 264, 409
Evans, John G. 302
Evans, Judy K. 275, 447
Evans, Margaret A. . . . 251, 255
Evens, Anthony J. 378
Everett, Mason H. 302
Evert, Arthur T. 302
Every, Charles H. 243, 302, 478
Ewers, Mary Louise . . . 226, 302
Ewert, Margaret 302
Ewing, Alice M. 302, 432
Ewing, Dean E. 223, 399
Ex, Elizabeth A. 427
Exelby, Marilyn L.
. . . . . 302, 414, 446
Eyde, Kay M. 210, 265, 302
Eyde, Louis 251, 265
Eyer, Carl R. 477

F

Fabian, Margaret A. . . 255, 426
Fagen, Virginia A. 430
Fagg, Charles R. 399
Fahling, Carol J. 257
Failer, Sylvan M. 302, 412
Fairley, Catherine M. 274
Fairman, Jerry H. 393
Falasky, Emil V.
. . . . . 188, 211, 239, 256
Fante, Doreen M. 181, 196, 436
Farber, Bertrand F. 302
Farley, William D. 302, 384
Farmer, Kay N. 302
Farnsworth, Ruth A. 278
Farrall, Robert A. 187, 194, 201,
208, 224, 302, 384
Fate, William J. 246
Fausch, Myron L. 302
Fayerweather, Bruce L. 365
Fealko, Rosalie E. 283
Feather, Lenore M. 199
Federhart, William C. 302
Fedewa, Donald J. 188, 302
Fee, Roy W. 379
Fehner, Joan K. 302, 457
Fehring, Diane 463
Feighner, Kenneth D. 254, 302
Felker, Donald L. 263, 379
Fell, Robert T. 393
Felo, Mary 255
Felsen, Herbert A. 211, 367
Feole, Howard L. 257
Ferguson, Ann S. 463
Ferguson, Edmund W. 303, 378
Ferguson, Josephine J. 253
Ferguson, Kenneth R. 377
Ferguson, Madelyn M. 252, 278
Ferrara, William L.
. . . . . 242, 251, 449
Fessler, Robert P. 409
Fetters, Arthur S. 303, 378
Field, David C. 394
Fierstine, Burton A. 227
Fiesselmann, Jessie S.
. . . . . 181, 196, 439, 457
Filipchuk, Ray R. 215, 397
Finch, Gerald M. 408



HOME OF THE COLLEGE'S TERM PARTIES

DELTA SIGMA PHI TERM PARTY — FEBRUARY 1953

HOTEL OLDS

— LANSING'S FINEST —

Finch, Mary H. 220, 225, 303, 471
Finch, Robert D. 303
Findlay, Roberta E. 196, 273, 278
Finger, Patricia L. 303, 430
Finney, Paul E. 388
First, John K. 387
Fisch, Harrison C. 243
Fischer, Josette H. 437
Fischer, Margaret M. 199
Fisher, Danahy B. 230
Fisher, Margaret L. 303, 457
Fisher, Maxine B. 250
Fisher, Mitchell J. 367
Fisher, Norval H. 303, 368
Fisher, Robert 227, 303
Fisher, Sandra E. 471
Fistor, Edward 303
Fitch, Hugh S. 274, 279
Fitz, Arthur E. 263
Fitzpatrick, Edwin B. 305, 474
Flannery, Sheila A. 303
Fleishman, Jack S. 366
Fleming, George J. 268, 303
Flemming, Frank J. 217
Fletcher, Edgerton L. 221, 258
Fletcher, Lawrence 413
Floro, Elena L. 261
Floto, Mary Alice 275
Fockler, Marilyn L. 274
Foe, June S. 273
Fogg, Judy A. 468
Fogg, Sue A. 275, 278, 469
Folz, John R. 303
Foraker, Suzanne 303
Forbes, John D. 303
Forbes, Nancy R. 425
Ford, Judith L. 183, 441
Ford, Julie A. 303
Ford, Mark M. 204, 303
Ford, Rolly M. 407
Ford, Thomas R. 392
Fordyce, Richard R. 379
Forman, Robert G. 279, 303
Forsman, Gwen E. 434
Forster, Edward W. 234, 266, 303, 398
Forsythe, Diane 441
Fortier, John A. 407
Fortin, Norman D. 211, 303
Forton, Rex R. 303
Fortuna, Stephen 303
Fosdick, Howard W. 267, 303
Foss, Jay K. 256, 269
Foster, Beverly J. 261, 303
Foster, Karen L. 181, 437
Foster, Mary Anne 303, 444
Fotis, Anita 472
Fountain, Ann E. 283
Fountain, Laurel H. 179, 303
Foust, Sherill L. 262
Foust, William E. 408
Fouts, Mickey E. 253, 268
Fowler, Ross L. 303
Fox, David H. 260
Fox, George M. 189, 268, 273
Fox, James D. 387
Fox, Maurice G. 274
Fox, Millard L. 242, 303, 477
Fox, Sallee A. 303, 426
Fox, Sherman 475
Frakes, John C. 402
Fraleigh, Versile E. 262
Frame, J. Sutherland 228
Frame, Robert W. 215, 455
Francis, Elizabeth J. 225, 303
Francis, Margaret L. 196, 303
Francis, Patsy K. 439
Frank, Joyce E. 257, 419
Frank, Wesley A. 395
Frank, William L. 377
Franklin, Nylan D. 213, 303, 474, 478
Frantz, Gertrude A. 255, 305, 462
Franzen, John F. 405
Franzen, William G. 228
Franzman, Charles A. 184, 208, 262, 305, 448, 455
Fraser, Gordon A. 224, 261, 305
Fraser, Lois G. 261



THE CHRISTMAN COMPANY

Builders on Campus Since 1906

Frayer, Donald J. 242, 368
Frazier, Jimmie L. 305
Frazier, Marian E. 305, 434
Frease, John R. 187, 403
Frederick, Charles W. 251, 273, 279
Fredericks, Carol 459
Freeman, Linda R. 207, 433, 454
Freemark, Kenneth M. 451
Freiheit, Freda E. 253, 269, 482
French, Charmaine 473
Frens, Ernest S. . . 229, 244, 305
Fretz, Carolyn J. 482
Frey, Lucille 257, 420
Frid, William V. 305
Friday, William H. 305
Friden, Norma L. 196, 255, 445
Friend, Ronald A. 256, 269
Fries, Louis E. 466
Frimodig, George H. 305
Frink, Gary R. 187, 391
Fritch, Maurice W. 242
Fritts, Patricia J. 471
Fritz, George E. 221, 380
Fritz, George R. . . 211, 254, 474
Fritz, Mortimer G. 305
Froeber, Richard R. . . . 227, 305
Frost, Alfrieda M. 274, 482
Frost, Robert G. 223, 428
Fuehrer, Milton W. 266
Fuerstenau, Mickey E. 305, 414, 426
Fugit, Barbara J. 461
Fulgenzi, Noreen 255, 437
Fuller, Jerry B. 257
Fuller, Margaret G. 192, 205, 221, 239, 305
Fultz, David A. 305, 372
Funk, Martha H. 461
Funk, Paul J. 279
Furgason, William R. 260
Furseth, Erik O. 305, 402
Futhey, Bruce 380

G

Gaba, Charles F. 214, 477
Gach, Louis M. 214, 220
Gadre, Sarojini 261, 259
Gaff, James F. 245, 305
Gage, Jack J. 305, 396
Gage, Wilma M. 305
Gager, Morgan E. 305
Gagnon, Lawrence A. 478
Gaikema, George E. . . 222, 305
Gaines, Frances A. 305
Gaines, Karol E. 431
Gaiser, George W. 235
Galbraith, Sally M. 457
Gale, Charles R. 411
Galezewski, Steve E. 215, 227, 305
Gallacher, Stuart A. 208
Gallagher, Kathleen E. 265, 273, 275
Gallagher, Mary A. . . . 265, 466
Galle, Clifford F. 305
Galle, Thomas N. 305
Galli, Nora L. 265
Galloway, Joseph H. 202
Galt, Hugh, Jr. . . 196, 224, 305
Gambrel, Loren E. 264, 369
Gamelin, Richard A. 373
Gangler, Thomas J. 384
Gantos, Douglass L. . . . 305, 408
Gaoney, Helen L. 423
Garcia, Gabriel 261, 305
Gardner, James H. 305
Gardner, Kathryn 456
Gardner, Mary K. 457
Gardner, Roger H. 385
Gardner, Sally 473
Gardner, William G. 227
Garli, Nora L. 419
Garlick, Leigh E. 305
Garlock, Charles E. 269
Garnant, Carole A. 273
Garner, Clement O. 242
Garner, Dean H. 406
Garner, James D. 405
Garner, Marjorie A. 469
Garner, Mary L. 462
Garns, John D. 403
Garriott, Marilyn A. 429
Garrison, Robert J. . . . 201, 305
Garrison, Robert A., III 192
Garske, George E. 237, 305
Garvin, Sally L. . . 207, 226, 421
Gase, Betty 187, 445
Gass, Mary E. 306, 436
Gately, Robert E. 306, 362, 410
Gates, Milton J. 221
Gatewood, Audrey F. 226, 306, 472
Gatrell, Roger L. 306
Gauntlett, Robert 405
Gauss, Allan W. 369
Gauthier, W. Stuart 189
Gavine, Kathleen A. 461
Gay, Ronald N. 306, 382
Gebben, Richard A. . . 256, 306
Gee, Nancy H. 461
Gehrke, Gari C. 234
Gellasch, James C. 306, 390
Gellert, David D. 306
Gelzer, Jill 255, 443
George, Dawn C. 458
George, John R. 306, 384
Georgi, Nancy M. 199, 277, 306
Gerber, Burton L. 181, 206, 374
Gerhard, George S. . . . 306, 390
German, Gene A. 184, 362, 397
Gerth, Marc 179
Gettel, Douglas E. 403
Gettel, Stanley G. 217, 369
Getts, Charles F. 235
Gewanter, Robert H. . . 306, 366
Ghazal, Dora J. 277
Gibb, David F. 390
Gibbons, Nancy Ann 209
Gibbons, Richard M. 306
Gibbs, Charles F. 233, 306, 388
Gibbs, Martha A. 219, 306
Gibson, Jack W. 211, 267
Gibson, Patsy A. 471
Giddings, George H. . . 306, 396
Giddings, John W. 179, 365
Gideon, Barbara A. 417
Gidner, Richard V. 236, 273, 306
Giegling, Sue M. 438
Gielow, Leslie J. 258, 263
Giessler, Donald A. 306
Giffels, Alice A. 233, 306
Gilbert, Charles E. . . . 235, 253
Gildemeister, Gerald L. . . . 256
Gill, Ralph A. 306
Gillen, John E. 397

OFFICE PHONE 9-7551
1420 E. MAIN ST.

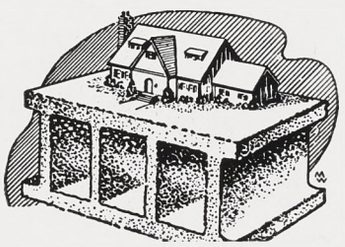

MARTIN BLOCK CORPORATION

MANUFACTURERS OF
CONCRETE PRODUCTS
LANSING 12, MICHIGAN

•

QUALITY BLOCKS

COMPRESSED UNDER VIBRATION —
STEAM CURED

• CEMENT BLOCKS • PRE-CAST LINTELS
• CINDER BLOCKS • CHIMNEY BLOCKS
• BUILDING MATERIAL

W&K STEEL

STRUCTURAL ✣ FABRICATED ✣ WAREHOUSE

Whitehead & Kales

58 Haltiner Detroit 18, Mich. VInewood 3-1100

Gillespie, John W. 273
Gillette, Mona L. 255, 467
Gillies, Gloria J. 306
Gillig, Carol A. 277
Gillis, Henry L. 370
Gilpin, Mrs. Hattie 406
Gilson, Robert M. 212, 260
Ginsburg, William L. . . 306, 366
Gion, Richard G. 397
Girard, Walter J. 397
Girton, David L. 242
Girven, Howard G. 478
Glaberman, Eilean . . . 306, 414
Gladen, John R. . . 263, 306, 378
Glass, Philip W. 391
Glass, Ruth M.
. . . . . 187, 207, 417, 454
Glass, William L. 367
Glazer, Baruch 250
Gleason, Sally A. 306, 436
Glover, Alan C. 478
Glowacki, Walter V. . . 214, 306
Glunz, Nancy E. 306
Gluski, Gloria I. 205, 226, 306
Glynn, Mary C. 458
Gockel, William R.
. . . . . 220, 236, 306
Godbold, Barbara A. 283
Goddeyne, Barbara M. 422
Goebel, Gordon H. 401
Goebel, Richard J.
. . . . . 181, 186, 199, 375
Goerke, Grita L. 273, 278
Goers, Velma J.
. . . . . 187, 232, 306, 438
Goetze, Mary Louise 463
Goetzke, Leonard J. 306
Goldberg, Frances B. 182
Goldberg, Howard B. . 258, 367
Goldberg, Jacob M. . . . 244, 367
Golden, John R. . . 246, 307, 372
Goldschmidt, Frank P. 402
Goldsworthy, Richard H.
. . . . . 227, 307
Goll, Gerald E. 263, 307
Gonne, Anne E. 307, 434
Gonyaw, Earl F. 411
Goodall, Robert J. 307
Goodbary, Robert F. 235
Goodger, Nancy C.
. . . . . 181, 194, 196, 439
Goodlett, John G. 267
Goodrich, Mary H. 461
Goral, Barbara M. 259, 427
Gordon, David F. 307, 412
Gordon, Lawrence R. 307
Gordon, Monte S. 233, 258, 307
Gotlieb, Frank A. 367
Gottlieb, Milton R.
. . . . . 221, 250, 258
Gottron, Janet L. 461
Gould, Barbara J. 467
Gould, John M. 214, 235
Gourley, Nancy A. 457
Gowen, Nancy L. 257
Graber, Elmer R.
. . . . . 202, 223, 257, 307, 386
Grabill, Joyce 307, 462
Grabowski, Robert C. 401
Grace, Nancy J. 221, 307
Grady, Jane L. 307, 438
Grady, Lawrence T. . . 307, 380
Graff, Clifford L. 269
Graff, Idelle M. 255, 458
Graff, Virginia L. 307, 422
Graham, James B.
. . . . . 254, 269, 307, 368
Graham, Nancy F. 307
Granger, Alton L. 215
Granger, James M. 211
Granger, Joanne C. . . . 277, 461
Grant, Charles L. 247
Grant, Mrs. Joseph 483
Grant, Paul C. 258
Granthen, Carlton F. . . 243, 307
Granzow, Jane E. 425
Grattarola, Fiore P. 381
Grau, James A. 235
Graulich, James C. 260, 307, 400
Graves, Constance B. 435
Graves, Jewett B. 223
Graves, William E.
. . . . . 196, 276, 369
Gray, Darlene J. 181, 435
Gray, Elizabeth L. 307
Gray, Janice M. . . 196, 262, 471
Gray, James H. 307
Gray, Marcia L. 307
Gray, Margo G. 307, 416
Gray, Richard L. 383
Gray, Ronald C. 371
Grayson, Robert L. 373
Green, Charles E. 307, 374
Green, Douglas H. 365
Green, Joy M. 307
Green, Vernie 269
Greenbaun, Gilbert J. 199
Greenberg, John L.
. . . . . 201, 238, 307
Greene, Dale A. 479
Greene, Geraldine K. . . 419, 467
Greening, Daniel J. 401
Greenway, William E. 397
Greer, Sara A. 251
Greer, Thomas H. 478
Greey, Dorothy M. 225
Gregory, Kathryn A. 461
Gregory, Warren W. . . 307, 404
Greig, Beverly A. 457
Greig, Peter T. 301
Greilick, Eleanore B. 394
Greiner, Burton C. 211, 307, 386
Greiner, Robert C. 258, 391
Greniewicki, Daniel W.
. . . . . 216, 229
Grezeszak, Dorothy J.
. . . . . 225, 251, 283, 307
Grider, Howard G. 242
Griffin, Edward M.
. . . . . 234, 266, 307, 378
Griffin, Marilyn M.
. . . . . 220, 271, 307, 457
Griffin, Robert Edwin 376
Griffin, Robert Eugene 257
Griffith, Norman C. . . . 206, 274
Griffith, Jerry D. 206, 399
Griffith, Marilyn M. 225
Grill, Stewart L. 366
Grimm, Ronald A. 233, 276
Griselle, Sherman W. . . 262, 307
Grissim, John N. . . 262, 308, 408
Grissim, Virginia L.
. . . . . 186, 255, 414, 417



THE STATE JOURNAL

News Coverage by

ASSOCIATED PRESS, UNITED PRESS *and*
THE INTERNATIONAL NEWS SERVICE

200,000 Daily Readers in the Lansing area

Established in 1855

Our Heartiest Congratulations to the Michigan State College Graduating Class of 1953

MAY YOUR GREATEST EXPECTATIONS BE FULFILLED IN WHATEVER YOU UNDERTAKE . . . AND THE WAY BE PEACEFUL AND BRIGHT.

✣

MILLS **Dry Goods Company**
113 So. Washington Avenue



Congratulations to the Class of 1953

HICKS HARDWARE

Grivas, Mildred E. 263
Grobman, Gerald S. 308
Grogan, Charles E. . . . 308, 442
Groom, Barbara J. 442
Groom, Robert L. 308
Gross, John S. 258
Gross, Robert G. 308, 384
Gross, Thomas J. 308, 378
Grossnickle, Mary E. 308
Grounds, Jack 223
Grueber, Ralph L. . . . 362, 385
Gugino, Frances L. 262
Guile, Lawrence D. 235
Gunby, Philip E. 192, 375
Gunnell, Ann B. 218, 416
Gunther, Richard K. 407
Gusack, James A. 189, 216, 229, 308
Gustke, Ronald A. 211
Guy, Barbara C. 255, 445
Guy, Margaret L. 199, 423
Guyop, James F. 228
Guz, Harold S. 308
Guzman, Edmund J. . . 256, 263

H

Haak, Alice C. 207, 278
Haadsma, Nancy L. . . . 255, 308
Haarer, Gerald C. 217
Haas, Elayne M. 308, 460
Haas, Sandra B. 308
Haas, William H. 308
Habighorst, Gretchen A. 213, 417
Hackleman, Betty L. 438
Hadden, Donnelly W. 455
Hadden, George C. 399
Hadley, William C. 263
Hadley, Marilyn R. 186, 255, 442
Hadley, Ronald A. 258, 269, 478
Hafer, L. Francis 217
Hagadorn, Kies G. 285
Hagen, Clare R. 308
Hagen, Nancy A. 272, 308, 442
Haggins, Patricia R. 242, 308, 468
Hagni, Richard D. 308
Hahn, Carolyn W. 427
Hahn, Marilyn J. 472
Haibel, Arthur J. 308
Haidle, William J. 401
Haight, Richard C. . . . 222, 308
Haines, Walter E. 383
Hakola, Vern E. 308
Halaby, Sami A. 245, 261, 308
Hale, John E. 390
Hale, Ruth M. 402
Hall, Calvin C. 308
Hall, Donna M. 308
Hall, Jacqueline 277
Hall, Janet E. 420
Hall, Marilynn 196, 471
Hall, Priscilla M. 308, 422
Hall, Ralph W. 258
Hall, William A. 392
Hallberg, Maxine J. 255, 308, 418
Hallern, Marilyn J. . . . 308, 459
Hally, Patrick J. 308
Halmich, Kathryn M. 308
Halsey, John A. 235, 243
Halsted, M. Susan 441
Halsted, Willard W. . . . 268, 365
Hamari, Allen A. . 232, 263, 308
Hamblin, Robert 308
Hamerman, Lawrence M. . . 214
Hamilton, Leon G. 308
Hamilton, Louis E. . . . 217, 308
Hamilton, Lynn 242
Hamilton, Virginia M. 457
Hamilton, William M. 309
Hamlin, C. Jane 217, 278
Hammerstrom, Katherine L. 187, 205, 309, 440
Hammes, Mary K. 262, 472
Hammill, Roseann K. 482
Hammond, David C. 377
Hammind, Walter 462
Hampton, Janet A. 437
Handwerger, Carole S. 472
Hanel, Kenneth G. 309
Hanes, Leora J. 278, 309
Hanes, Robert S. 211, 279
Hanna, Bryon E. 309
Hannah, Nancy J. 199, 436, 465
Hannan, Robert A. 234, 309, 400
Hanner, Norman F. . . . 211, 239
Hansen, Christian L. 235
Hansen, Gwendolyn D. 442
Hansen, John C. 260, 309
Hansen, Richard F. . . . 222, 309
Hanson, Lee C. 184, 192, 204, 208, 210, 234, 309, 400
Hanson, Richard J. 309
Harcek, Donald S. 309
Hardenbrook, Clinton H. . . 309
Hardin, Clifford M. 261
Harding, Bruce L. 244
Harding, Larry R. 257
Harding, Nancy A. 252
Hardman, Barbara E. . . 309, 432
Hargraves, Maxine M. 274
Hargrove, Homer R. 405
Harkness, Robert H. 391
Harle, Thomas S. 399
Harlow, Marilyn J. 309
Harmer, Donald C. . . . 264, 369
Harmon, Jane 309
Harmon, William K. . . 179, 309
Harnden, Lou 271, 309
Harne, Evelyn C. 255
Harper, Douglas W. 385
Harper, John R. 191, 216, 227, 309
Harper, Sheila J. 207, 443
Harpst, Howard H. 393
Harring, Wilfred E. 250
Harrington, Bruce W. 376
Harrington, Carol G. 481
Harrington, Mrs. Gertrude . . 483
Harrington, Mary Jane 228, 309
Harrington, Ned W. 309
Harris, Earl G. 309
Harris, Elizabeth L. 461
Harris, James M. 366
Harris, M. Joan 187, 232, 309, 436
Harris, Nancy A. 433, 456
Harrison, Bruce C. 217
Harrison, Philip L. 222, 309
Harrison, Sally A. 309
Harry, Billie 309
Hart, Marilyn L. 437
Hart, Mary C. 309
Harten, Sue L. 201, 309
Hartigan, Raymond J. 265, 267, 309



State's Hockey Team takes advantage of the 200 by 87 foot ice arena made possible by the installation of 12 miles of piping—this piping, installed by the Lansing Heating and Ventilating Supply Company, carries cooled brine to quickly freeze water sprayed on concrete covered pipes.

Lansing Heating and Ventilating Supply Company

1941 Benjamin Drive ———— Lansing

Banking That is Building *Michigan*

COMPLETE BANK AND TRUST SERVICE

MICHIGAN NATIONAL BANK

OLDS TOWER

LANSING, MICHIGAN

OFFICES ALSO IN

BATTLE CREEK
FLINT
SAGINAW
MARSHALL
GRAND RAPIDS
PORT HURON



Hartman, DeNeal L. 406
Hartmann, Richard O. 185, 188, 234, 257, 369
Hartwick, Susan 435
Hartwig, J. Frank 217, 309
Harvey, Nina J. 471
Harvey, Stewart K. 222, 309
Harvie, Mary L. 309
Harwood, Gloria C. . . . 309, 457
Hashimoto, Akira 218, 310
Hasty, Helen M. 181, 417
Hasty, Marjorie A. 461
Hatch, Nancy A. 275
Hatfield, Joseph B. 310
Hathaway, Charles K. 374
Hathaway, Donald E. 373
Hathaway, Myra J. 310, 434
Hathaway, Paul E. 310
Hatton, Lois A. 457
Haugard, Hans H. 188, 211
Hauser, Patricia A. . . . 228, 310
Hauser, Robert L. 402
Havens, Glyn D. . . 279, 310, 388
Havens, Nancy A. 471
Haviland, Mrs. Ethel 366
Hawes, Frances M. 187, 310, 432
Hawkins, Jane A. 255, 310, 462
Hawley, Robert C. 310
Hay, Beverly I. 481
Hayden, Ann D. . . 187, 310, 440
Hayden, Donald A. 256
Haydon, James F. 213
Hayes, Ann C. 481
Hayes, Donald E. 310
Hayes, Mary C. 273
Hayes, Merritt R. 310, 400
Hays, Robert M. 401
Hayward, Louis W. . . . 269, 310
Headbloom, Bertha I. 466
Healy, A. Kathleen 482
Heath, Ross A. 377
Heberlein, Walter A. 252
Hebert, Betty A. 273, 445
Heck, Ronald F. 257
Hecksel, Warren M. 251
Hedges, Richard L. 397
Hedlund, Elizabeth A. 461
Heenan, Robert R. 310
Heidamos, James A. 391
Heidenrich, Edith J. 272, 310, 431
Heider, Nancy A. 196, 265, 439
Heim, Marilynn Y. 277
Heimbach, H. Kenneth 310, 405
Heine, A. Jean 262
Heine, George F. 391
Heines, Dan K. 310, 392
Heinrichs, Helen R. . . . 310, 472
Heitsch, Lawrence D. 179
Hekhuis, Roger M. 310
Helander, Marjean L. 483
Helfrich, Natalie A. 425
Helgeson, Harold C. 310
Heller, Larry T. 252
Hellwege, John A. 230, 407
Helmboldt, Donald E. 268
Helms, Dean A. 310
Hemenway, Joyce E. 226
Hemsteger, John D. 310
Hemsteger, June R. 310
Hemstreet, Donna J. 271
Hemstreet, Robert F. 268
Henderson, Susanne F. 181, 196, 437
Henderson, T. Bruce 236
Hendricks, Nancy A. 275
Hendrickson, Bea A. 310
Hendrickson, Eric T. . . 243, 475
Hengy, Joan M. 277
Henley, Keith D. 310
Henneghan, John P. . . . 310, 404
Henneman, Harold A. 217
Henning, Jean E. . . 199, 219, 447
Henning, Robert L. 235
Henshaw, Dan M. 310
Hensley, Lee R. 404
Henson, Irene M. 310
Hentschl, Arnold F. 386
Herban, James F. 254
Herberholz, Richard 406
Herbert, Gerald H. 310
Herbst, Josephine F. 471
Herman, Joyce E. 445
Herman, Kenneth R. 210, 238, 402
Herman, Nancy J. 310
Herman, Paul E. 310
Herman, Victor W. 312
Hermann, David H. . . . 312, 398
Hermanson, Robert W. 372
Hermanson, Wallace G. 312
Heron, John T. 243
Heron, Nancy C. 312
Herpolsheimer, Marlene R. 473
Herrell, William S. 253
Herrick, Hiram F. 253
Herrick, Kenneth L. 245
Herring, Stewart 410
Herring, Wilfred E. . . . 312, 381
Herro, Joan 463
Hertel, Roger E. 214
Hertzler, Jean 473
Herwick, Gay L. 277
Herzog, Fritz 228
Heslip, Thomas N. 265
Hess, George W. 211, 228, 242, 312
Hess, Joan G. 263, 443
Hess, Marilyn R. 312, 444
Hess, Pauline A. 218
Hess, Phyllis 255, 471
Hess, Robert C. 217, 265
Hessler, Joan L. 457
Heuer, Janet M. 463
Heuer, Patricia H. 273
Heuer, Richard A. 255, 312
Heuser, Robert S. 478
Hewett, John V. 409
Heyse, Raymond E. . . . 312, 478
Hibbard, Ann C. 483
Hibbs, Paul E. 262
Hickey, Judith 312
Hickey, Thomas B. 210, 238, 272, 312
Hickley, Martha J. 467
Hicks, Dan L. 235
Hicks, Martha A. 312
Hicks, Robert S. 312, 398
Hickson, Eugene F. 204, 312, 404
Hidalgo, Manuel 479
Higginbotham, Wesley R. . . 407
Higgins, James V. 223, 399
Hildebrand, Thomas E. 312
Hildebrandt, Duane N. 270, 312
Hill, Donald M. 268, 312

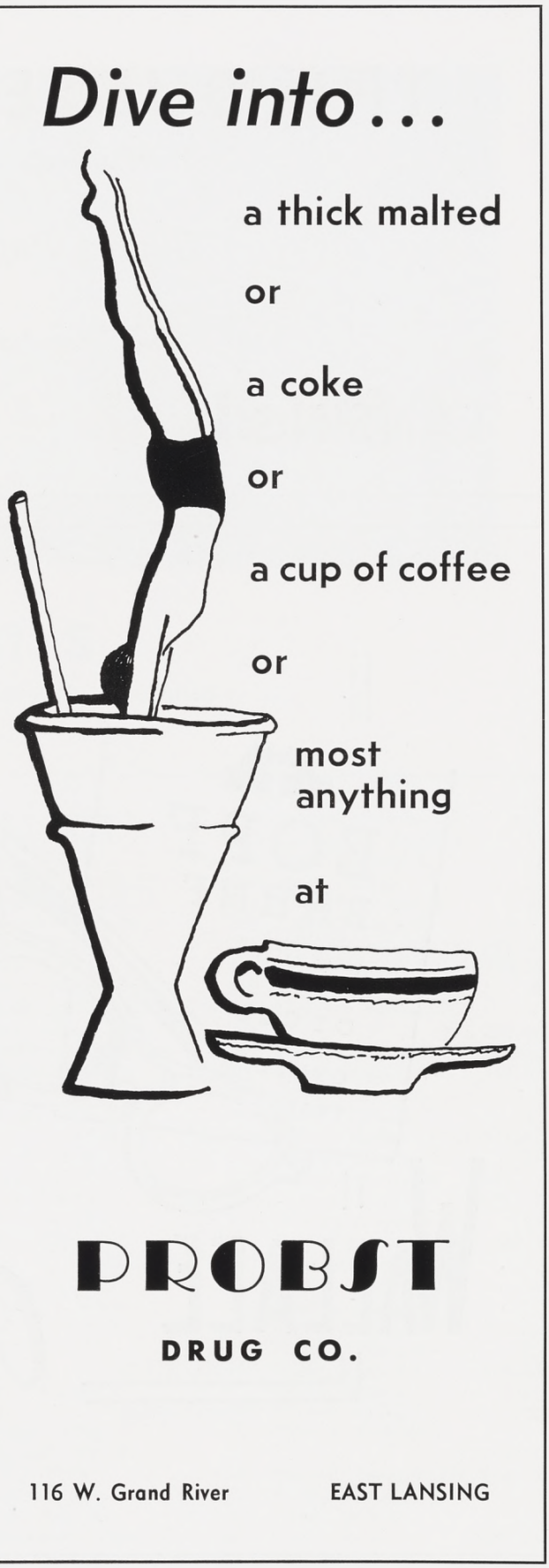

THE DUDLEY PAPER CO.

Wholesale Paper Merchants

"Quality Papers Since 1909"

Two Warehouses to Serve You

LANSING **SAGINAW**



WALLACE *Opticians*

Your
★ Eyes Examined
by
Dr. R. C. Jones, O.D.

Glasses Made
by the
★Skilled Wallace Opticians

605 Bank of Lansing Bldg.
Lansing, Mich.
Phone 93796

East Lansing Office
State Theater Bldg.
Phone 83117

★*Extended Payments Available*

OUTSTANDING
in
ANY COMPANY

Both JOHN WILSON and the smartly styled, expertly tailored Dress and Sports clothes that are proven winners at Sam's —



Sam's

—— 317 NORTH WASHINGTON AVE. — LANSING ——

Hill, Dorothy C. 463
Hill, Douglas W. 312
Hill, George K. . . 181, 362, 375
Hill, Halbert R. 260
Hill, Jackie L. 312, 418
Hill, Kenneth D. 221, 258
Hill, Richard W. 312
Hill, Robert C. 365
Hilleary, Charles L. 221
Hills, Emily F. 219, 312
Hills, Lawrence 312
Hindes, Geraldine C. . . 312, 442
Hines, Patricia L. 278
Hines, Ruth S. . . . 199, 312, 461
Hing, Raymond 312
Hinkin, Paul E. 211
Hinkle, Rolland T. 229
Hinkley, Lane G. 214, 312, 378
Hinkley, Martha J. 466
Hinman, John E. 312
Hinson, Rita J. 274
Hinton, Nancy A. 457
Hitt, Barbara B. . . 199, 255, 312
Hlavac, Dorothy J. 179
Hobpert, Dale F. 257
Hodge, Adeline A. 271, 312, 446
Hodges, Frank G. 234, 246, 312
Hodges, Richard A. 312
Hodgson, Fred J.
. . . . . 244, 263, 474, 478
Hoedl, Monsie . . . 239, 313, 436
Hoedl, Patricia 437
Hoek, John B. 372
Hoelzer, Janet E. 313
Hoffer, Clarice L. 225, 313
Hoffer, Lyle D. 383
Hoffman, Arnold G. 367
Hoffman, JoAnn . 209, 220, 432
Hoffman, Laverna L. 277
Hoffman, Mary Jo 253
Hoffman, Paul J. 212, 476
Hoffmann, Fredric 255
Hoffmann, Maureen G. 186, 423
Hoffmaster, Russell V. 271, 313
Hofheins, Mary Ann
. . . . . 195, 271, 313
Hogg, Richard L. 368
Hogg, Ronald R. 313, 378
Hogue, Jane A. 433
Hohl, Verne C. 194, 231
Hohloch, William F. 313
Hoinville, Janet R. 427
Holbrook, George W. 313
Holds, John M. . . 246, 313, 382
Holland, Don J. 179, 452
Holland, Frances C. 313
Hollar, Robert G. 377
Hollensbe, Marjorie 457
Hollis, Marilyn A. 195, 221
Hollister, Joan M. 457
Hollister, William T. . . 243, 478
Hollowood, Calvin T.
. . . . . 216, 313, 475
Holm, William C.
. . . . . 214, 227, 236, 313
Holmes, Carol J. 313
Holmes, George W. 313
Holmes, Germaine K. 471
Holmes, Keith W. 313
Holt, Nora L. 273, 278
Holth, Barbara R. 274, 458
Holton, George R. 256
Holtz, Elizabeth J. 483
Holwig, Guy M. 313
Holz, Walter L. 313, 364
Holzbach, James E. 269
Hondros, Alex P. 246
Honens, Lawrie W. 252
Honor, Judy C. 275
Hook, Joan R. 313, 416
Hoop, Harold E. 410
Hoose, Kathryn A. . . . 199, 446
Hope, Allison F. 196
Hopkins, Richard H. 313
Hopkins, Shirlie J.
. . . . . 217, 313, 457
Hoppe, Sheila A. 313, 442
Hoppert, Carolyn E. . . 263, 431
Hoppert, Dale F. 229, 246
Hopping, William Y. 391
Horn, Allen F. 239, 256
Horn, Joanne E. 278, 425
Horne, Evelyn G.
. . . . . 237, 263, 313, 462
Horney, Ralph E. 394
Horrall, L. Bruce 223
Horton, Smith B. 313, 408
Hosie, David B.
. . . . . 212, 279, 313, 400
Hosie, Donald J.
. . . . . 179, 208, 313, 400
Hosking, James J. 263
Hostetler, John E. 254
Hotop, Mary 199
Houchins, Ann 313
Houk, Alice M. 313, 471
Houldsworth, Edwin C. 383
House, Rosemary 265
Housedorf, Robert G. 313
Hovanesian, Joseph D. 313
Hover, Donald R. 217
Hovis, Patricia L. 313
Howard, Dorothy D. 313
Howard, James W. 214, 313
Howard, Jean M. 181, 314, 436
Howard, Roger E. 270, 314
Howard, Sally A. 273
Howarth, Barbara J.
. . . . . 182, 259, 482
Howarth, Carol J. 255, 481
Howe, Duane L. 314, 368
Howe, Frances A. 417
Howell, Natalie D. 435
Howell, Robert S. 215, 314, 392
Howell, Thomas W. 258
Howes, Marilyn M. . . . 314, 436
Howick, Lynn J. 255, 417
Howley, Gloria F. 314
Howse, Joanne L. 181, 196, 433
Hoxie, Maxine L. 314
Hoyler, Charles L. 314
Hruska, James V. 217
Hubbard, Jane P. 182, 314, 468
Hubbard, Richard G. 256
Huber, Barbara L. 314, 468
Hudec, Andrew J. 314
Hudson, Richard J. 206
Hudson, Warren G.
. . . . . 216, 314, 364
Huebner, James V. 186, 314, 394
Huebner, John B. 314
Hueni, John F. 314
Hueni, Mary K. 183, 433
Huff, Richard W. 223, 372

Kewaunee Mfg. Co.

FOR THE BEST . . . .

Manufacturers of—

METAL AND WOOD LABORATORY EQUIPMENT AND HOSPITAL CASEWORK

- Natural Science Building
- Veterinary Science Building

ADRIAN, MICHIGAN

Huffman, John A. 235
Huffman, Margaret L. 183, 278
Huffman, Richard E. . . 233, 276
Huffman, Walter W. 254
Hughart, Waldo M. 248, 249, 252
Hughes, David G. 405
Hughes, Ray A. 243, 479
Hughes, Robert H. 394
Hughes, William C. 314
Huk, Alice M. 220
Hull, Clark R. 234, 314
Hull, Duane G. 314
Humes, Doris J. 219, 277
Humphrey, Gordon J. 257
Humphrey, John W. 403
Humphrey, Russell E. 314
Hungerford, Mary S. 457
Hungerford, Patricia J. 314, 426
Hunt, Donna F. 471
Hunt, John K. 314, 404
Hunter, Kathleen B. 314
Hunter, Patricia 314
Hurst, James E. 179, 314
Hurst, Michael E. 208, 233, 234, 237, 260, 265, 267, 314
Hurst, William D. 179, 206, 260, 391
Husband, Philip M. . . . 314, 378
Huss, Walter W. . . 215, 218, 314
Huston, Murvale L. 314, 448, 243, 455
Huston, Nancy L. 471
Hutchinson, Mary A. 228, 252, 314, 462
Hutt, Henry R. 314, 400
Huver, Charles W. 206
Hyde, Delance L. 476
Hyde, Elizabeth J. 315, 471
Hyde, John P. 243, 264
Hyde, Robert K. 315
Hyman, David L. 228, 380

I

Ibanez, Raquel 261
Idema, John C. 315
Iden, Margaret A. 467
Iho, Annette P. 277
Ilgenfritz, James 373
Iliff, Sandra A. 458
Imeson, Roger W. 315
Immerman, Joanne E. 470
Inch, Barbara A. 199, 207, 443
Ingall, Richard W. 269, 474
Ingalls, John E. 478
Ingels, Corliss I. 315
Inglehart, Marie M. 277
Inglis, Ingrid A. 315
Inouye, Mitzi M. 225, 315
Insley, Charles F. 385
Ireland, Margaret 199, 416
Irish, William D. 365
Irvin, Edmund C. 270
Irvine, Joan 462
Irvine, Varnum B. 407
Irving, Richard H. 409
Irwin, Alice J. 466
Irwin, Dorothy G. 255, 315
Iverson, Dean E. 315
Ives, Louis 315
Izzard, Velma F. 482

J

Jachimski, Edwin J. 270
Jackman, Thomas P. 404
Jackson, Eldon P. 214
Jackson, James R. 315
Jackson, Joan C. 315
Jackson, Lawrence A. . 191, 315
Jackson, Mary E. 183, 468
Jackson, Peter 230
Jackson, Richard W. 315
Jacob, Barbara A. . . . 277, 457
Jacob, Buddy L. 315
Jacobs, Alex R. 372
Jacobs, Jean 457
Jacob, John E. 242, 315
Jacobs, Ralph M. 235
Jacobsen, Lois M. 277
Jacobson, Dorothy A. 472
Jacobson, Geraldine N. . . . 315
Jacobson, Shirley A. 315
Jacobson, Stuart A. 267
Jacques, John Paul . . . 251, 264
Jaeckel, Marilyn J. 257
Jahn, Donald R. 263, 315
Jain, Piyare L. 261, 259
Jajey, Joseph H. 315
Jakobowski, Angeline J. . . . 462
James, Edward H. 221
James, Lee M. 256
James, Nancy J. 196, 427
James, Ralph H. . . 225, 269, 315
Jamieson, Joyce E. 466
Janke, Kenneth 391
Jannes, Neil J. 279, 315
Janoschka, Anne C. 265
Janson, David L. 393
Jantz, Doreen M. 456
Jaquays, Lois A. 315
Jaquith, Marilyn A. 277
Jarmol, Earl D. . . 218, 315, 382
Jarrett, Richard S. 407
Jarvis, Suzanne 427
Jedynak, Leo 191, 214
Jefferies, John C. 223
Jeffers, Jean L. 457
Jeffers, Roberta A. 461
Jeffery, Gloria J. 265
Jeffirs, Joyce M. 473
Jefferys, Ann E. 277
Jeleniewski, Margaret 315
Jellonnek, Irmgard . . . 315, 471
Jenkins, Merle R. 392
Jenkins, Ronald A. 221, 315, 396
Jenney, Nancy A. . 209, 255, 432
Jennings, Chris J. 232, 315
Jennings, Elaine J. 179, 187, 232, 255
Jennings, Sandra E. 461
Jensen, Herbert A. 235
Jensen, Rusty 271
Jentzen, Harold E. 215, 227, 315
Jenvey, Jean A. 278
Jerome, Janet J. 315
Jesmur, Daniel 251, 315
Jessup, David W. 253
Jickling, Amy C. 315, 442
Jildeh, Toufic N. 245
John, Karl W. 316, 398
John, Richard A. 391

It pays to be particular . . .

Yes, this fact applies to yearbook covers. This is why we never overlook the smallest detail of color or finish, which adds to the beauty of your yearbook cover.

✣

The S. K. Smith Co.

2857 NORTHWESTERN AVENUE

CHICAGO, ILLINOIS

Johnson, Allene M. 277
Johnson, Barbara A. 251, 259, 316, 473
Johnson, Betty J. 273
Johnson, Beverly A. 316
Johnson, Carl J. 316
Johnson, Carl V. 390
Johnson, Carol J. 445, 461
Johnson, Carolyn J. . . . 316, 446
Johnson, Charlotte J. . . 255, 316
Johnson, C. Paul 316
Johnson, Donald E. . . . 316, 379
Johnson, Dorothy J. 439
Johnson, Elizabeth B. 275
Johnson, Erna V. 252, 467
Johnson, Frances M. 439
Johnson, Frank G. . . . 316, 364
Johnson, Gordon 235, 403
Johnson, Greta A. 471
Johnson, H. Beverly 272
Johnson, Hugh R. 242
Johnson, Jan A. 257
Johnson, Jerry B. . 234, 316, 376
Johnson, Jerry G. 262
Johnson, Joan M. 226, 278, 316, 462
Johnson, John D. 254
Johnson, Joyce E. 199
Johnson, Keethley . . . 251, 261
Johnson, Lanny L. 230
Johnson, Laurence W. 397
Johnson, Louis E. 316
Johnson, Margaret A. 277
Johnson, Marilyn A. . . 269, 482
Johnson, Marilyn R. . . 316, 444
Johnson, Marva R. 255, 262, 461
Johnson, Mary C. 316
Johnson, Mary E. 316
Johnson, Nancy E. . . . 252, 316
Johnson, N. Joan 316
Johnson, Phyllis L. 422
Johnson, Richard D. 262
Johnson, Richard J. 212, 247, 316
Johnson, Richard R. . . 181, 196
Johnson, Robert B. 316
Johnson, Robert O. 216, 316, 396
Johnson, Robert U. . . . 316, 397
Johnson, Robert W. 316
Johnson, Rother R. 316
Johnson, Russell E. . . . 316, 370
Johnson, Wilbur A. . . . 250, 316
Johnston, Gerald F. 316
Johnston, Judith A. 253
Johnston, Robert E. 316
Johnston, Shirley B. 316
Jolgren, Dorthy E. 255, 440, 459
Jolly, R. Pete 383
Jones, Alma J. 316
Jones, Betsy C. 255, 417
Jones, David A. 316
Jones, Edward E. 404
Jones, Ethan C. 397
Jones, Eunice M. 273
Jones, John R. 239, 256
Jones, Joyce D. 274
Jones, Kenneth L. 316
Jones, Patricia 226, 255
Jones, Paul A. 249
Jones, Richard J. 371
Jones, Robert A. 389
Jones, Stanley N. 365
Jones, Vernon K. 243, 253
Joneson, Frederick A. 243
Jonson, William J. 232
Joop, Margaret A. 457
Jordan, John E. 316
Jordan, Mary A. 255, 463
Jorgensen, Grete J. 272
Jorgensen, Paul R. 369
Joy, Jeanne 466
Jozwiak, Max W. 407
Judge, Thomas J. 317

K

Kaarlehto, Paavo H. 477
Kader, Robert E. 222, 317
Kaechele, David A. 215, 218, 317
Kaiser, Mrs. O. F. 481
Kaiser, Ronald L. . . . 317, 372
Kaiser, William 214, 317
Kakihana, Ikuo 216
Kalish, Simon 202, 222, 317
Kalla, Stanley M. 245, 261
Kallen, Valeria . . 199, 317, 446
Kalosha, Konstantin 477
Kampe, Ronald E. 211, 243, 317
Kamradt, Virginia L. . . 257, 317
Kamradt, William E. 236, 245, 317, 479
Kanake, Alice 457
Kanappen, Dave 264
Kane, Jerry 412
Kaniarz, Joan M. 265, 275, 283
Kanner, Merritt L. 366
Kanter, Gerald A. . . . 317, 412
Kanzler, Norbert A. 243, 254, 387
Karanfilian, Lucy D. 472
Karbowski, James M. 317
Karkanen, Beth D. 421
Karki, Kenneth A. 475
Karos, Frank J. 317
Karp, Lawrence B. 258
Karr, Ethel P. 317
Karsten, Norman J. . . . 256, 317
Kaski, Donald R. 254, 317
Kaski, Marvin C. 254
Kates, Frances 431
Katz, Hubert B. 367
Katz, Philip S. 412
Katzenmeyer, Ruth . . . 199, 465
Katzenmeyer, William H. . . 317
Kaub, Paul W. 260, 391
Kauffman, Stuart L. 317
Kawiecki, Leo V. 265
Kay, Donald L. 412
Kazanis, Theodore D. 391
Keck, Mary 259, 317
Keefe, Patricia A. 457
Keefer, Ann C. 432
Keehn, Donald R. 411
Keehn, Sharon L. 463
Keeler, Joan 317
Keenan, Michael 317
Keener, Melvina 458
Keesler, Starr H. 204
Kehl, Robert E. 476
Kehm, Jim W. 404
Keith, Jack C. 227, 317
Kell, Walter G. 242
Kelley, John F. 211, 317
Kelley, Maureen M. . . 275, 458
Kellogg, Jack K. 452
Kelly, David 317
Kelly, James M. 455
Kelly, Leroy M. 228
Kelly, Ronald D. 317
Kelsey, Ruth L. 482
Kemmler, Arlene R. 458
Kempf, Florence C. 273
Keniston, John P. 317
Kennedy, Mary J. 195, 317, 472
Kennedy, Patricia A. 460
Kennedy, Paul J. 317, 378
Kent, Barbara A. 201
Kent, Charlene H. 481
Kent, James L. 244
Kent, Leslie P. 256
Kercher, Richard J. 317
Keriacos, Peter T. 232
Kerlikowske, Louis P. 268, 387
Kern, Franklin L. . . . 257, 381
Kerpleman, Anita . . . 317, 462
Kerr, Dale W. 409
Kerr, Judy M. 317, 434
Kert, Harry S. 366
Ketzler, Kenneth L. 234, 317, 382
Key, Marcus 319
Key, Noel 319
Khalaf, Ibrahim D. . . 215, 245
Kiefer, Marilyn V. . . . 262, 319
Killeen, William T. 215
Kilpatrick, Joe H. 319
Kimball, David R. 227
Kimball, Joyce 319
Kimball, William A. 319
King, Diane E. 466
King, Geraldine A. 283
King, Gordon A. 479
King, Jean C. 277
King, Johnnye W. 208, 279, 319
King, Keith D. 255
King, Mary T. 442
King, Mary Lou 319, 428
Kingsley, Donald E. . . 266, 269
Kingston, David L. 319
Kinne, Joann 466
Kinnear, Prudence M. 237, 319
Kinney, David R. 383
Kinney, Nancy J. 439
Kinser, Norma 319, 444
Kinsman, Barbara J. 429
Kinsman, Lenore E. 428, 466, 467
Kinsman, Louise C. 319
Kintigh, Sue C. 195, 319
Kirby, Claire C. 457
Kirby, Mary E. 319
Kirchner, Don F. 186, 390
Kirk, Rosalea J. 319
Kirkeeng, James A. 235
Kirkey, Robert T. 265
Kirkwood, Robert E. 408
Kitch, Stanley C. 319
Kitchen, Robert G. 189, 191, 212, 215, 227, 246, 319
Kivisto, Lawrence E. 477
Klaus, Ruth H. 461
Klawitter, Lillian J. 319
Klawitter, Ralph A. 211, 239, 256, 265, 319, 408
Klawson, Rennold L. 452
Kleiber, Arlene D. 464
Klein, Diane M. 256, 319
Klein, Dwayne R. 270
Klein, Edward J. 222, 250, 265, 319, 396
Klein, William F. 264
Kleinheksel, Karel-Mari . . . 239
Kleinsmith, Joseph P. 374
Kleinsmith, Richard G. 460
Klenoski, Nancy E. . . . 251, 472
Klimkowski, Edward J. 319
Kline, Harriet A. 225
Kline, Thomas P. 223
Klinefelter, Margaret 384
Klinefelter, Beverly A. 461
Kling, Fred A. 319, 380
Klingensmith, Polly L. 228, 427
Klink, Dieter M. 455
Klopshinske, Carl W. 235
Kloster, Alexander J. 211
Klosterman, John P. 213
Klute, Dorothy A. 319
Klyce, Stephen W. 227
Knake, Alice S. 262, 275
Knapp, Mary J. . . 182, 207, 433
Kneebush, Juanita S. 255
Knight, Robert A. 258
Knoblock, Grace D. 410
Knoepffler, Carlos J. 261
Knott, Garry W. 187, 263, 319, 406
Knowles, Myrna L. 319
Knudson, Norman R. 406
Knupp, Suzanne A. 319
Knutson, Barbara A. 273
Koan, James H. 274
Koberna, Frederick . . . 217, 319
Koblin, Jack L. . . . 199, 201, 413
Koch, David W. 227, 319
Koch, Jon B. 409, 475
Kochhar, Ram K. 259, 261, 319
Koehler, Theodore H. 213
Koehn, Glenwood C. 390
Koenigshot, Gerald A. 319
Kohler, Madalene 320, 472
Kohls, Roberta L. 320
Kohn, Allen E. 243, 320
Kohn, Herbert M. . . . 216, 320
Kole, Marie A. 320
Kolkoski, Robin J. 401
Kollar, Frank J. 256
Kollmorgen, Loren L. 235
Kondal, Ralph W. 189, 243, 320
Konyha, Donald H. . . . 222, 320
Koons, Nancy L. 466
Kop, Diet R. 377
Kopko, James A. 320
Kopp, Thomas E. 377
Koppal, Charlotte A. . . 209, 456
Korb, Lionel R. 242, 320
Korecki, W. James 212, 263, 320
Kortge, Cleon R. 478
Korzuck, Nancy K. 461
Koss, James E. . . . 245, 320, 479
Koss, Richard L. 245, 320
Krafft, Louis E. 320, 394
Krager, Frank A. 376
Krahn, Virginia L. 471
Kralick, Richard L. 399
Kramer, Charles L. . . . 320, 412
Kramer, Robert C. 242
Krause, Carol P. 275
Kreglow, George L. 214
Kreglow, Rose M. . . . 209, 467
Kreis, Sandra L. 257
Krejsa, Richard J. 411
Kremer, Bruce J. 209, 320



Official Photographer for The 1953 Wolverine

Seniors and grads can order past senior pictures for the last 50 years from Le Clear.

Le Clear

508 Hollister Building

Entrance at 106 W. Allegan St. Lansing

SHOP WHERE YOU

BARKER-FOWLER ELECTRIC COMPANY

•

116 East Ottawa Street

Lansing, Michigan

CAN GET ELECTRICAL SERVICE

- **Gibson Electric Ranges**
- **Gibson "Swing-out-Server" Refrigerators**
- **New Gibson Home Deep Freezers**
- **Gibson Room Air Conditioners**

Kremer, Donald J. . . . 216, 320
Kremkow, Richard C. 320
Kreps, Alan R. 320, 406
Kreps, Peggy S. . . 192, 225, 438
Kretchman, Dale W. 211, 268, 320, 386
Kretschmar, Carol D. 463
Kreutz, Bette A. 320, 427
Kriegsmann, Mary A. 242, 252
Kritzman, Lucille M. 461
Krochina, Joseph A. 258
Krog, Geraldine L. 320
Krogman, John G. 262
Krohn, Robert I. 367
Kronon, Vivian E. 433
Kropf, John R. 258
Kropschot, Frank J. 184, 206, 401
Krueger, Charles C. 189, 273, 320
Krueger, Rose G. 412
Kruger, Janet A. 181, 435
Krum, Susan 320
Kruse, Wayne H. 374
Kudla, Steven A. 223
Kueny, Virginia A. 214
Kugel, Gerald J. 387
Kuhlman, William R. 411
Kuhn, Barbara A. 257
Kuhnert, June M. 265
Kukkola, Donald G. 320
Kulick, Marlene 320
Kull, Harry R. 478
Kull, Robert 381
Kuly, John P. 273
Kunke, F. Neal 262
Kurrasch, Richard F. 379
Kurth, Loraine J. 181, 435
Kurtz, Bruce B. 180, 184, 276, 320
Kurzman, Stanley W. 194, 231, 320
Kush, Frank 320
Kussmaul, R. Jay 320, 380
Kutchins, Robert A. 395
Kutschinski, Gretchen 482
Kuusisto, Paul J. 476

L

Labadie, Richard W. . . 188, 242
Labadie, Susan 457
Labb, Mary E. 226, 460
Labedz, Nickolas J. 225
Labian, Paul L. 276
LaBrose, Mary M. 457
LaBuz, Edwin R. 320, 390
Ladner, Louise 182, 183, 199, 275, 417
LaDouceur, Henry G. 391
LaFever, Eugenie I. 269
Laffler, William A. 320
LaForge, John F. 210, 238, 272, 321
Lagerborg, Frank B. 274
Laggis, Alex G. 194, 196, 231, 321, 384
Laird, John D. 266, 267, 321, 398
Laird, Thomas F. 389
LaJoie, Sharleen J. 457
Lake, Suzanne E. 312
Lakin, James E. 375
Lambert, Mark 321
Lambert, Marylynn 473
Lambert, Richard D. 245
Lambrecht, Donald W. 217
Lammy, James E. 377
Lampe, Jerome K. 189, 216, 229, 244, 321
Lande, Bette R. 250
Landman, Jack E. 372
Landon, George W. . . . 273, 321
Landsburg, Gordon E. 242, 369
Lane, Kenneth F. 262
Lane, Ray 208, 321, 390
Lane, Sue H. 263, 461
Lang, Richard G. 321
Lang, William C. 321
Lange, Arthur E. 255, 257, 321
Lange, Muriel J. 277
Lange, Susan E. 471
Langius, Mary Ann . . 321, 428
Lannom, June A. 458
Lantz, John H. 263
Lapeer, Rosemary E. 321
Laphan, Carole A. 265
Lapis, Ivan L. 211
LaPonsey, Leonard L. 243
Larkins, Herbert A. 269
Larsen, Everett C. 321, 378
Larsen, Ferris I. 234, 321
Larsen, Paul A. 321
Larson, Arnold J. 475
Larson, Barbara E. . . . 255, 467
Larson, Curtis L. . . 214, 243, 257
Larson, E. John . . . 202, 222, 321
Larson, John L. 377
Larson, Marilyn J. 416
Larson, Theodore C. . . 321, 408
Larson, William B. 208, 236, 245, 321, 408
LaRue, Janet E. 463
LaSorre, Al 454
Lassen, JoAnn 463
Lassen, Stuart A. 263, 373
Latchford, George W. . . 238, 321
LaTorre, Albert B. 409
Latson, Shirley A. 458
Lau, Sallie A. 217
Lauver, Richard L. 393
Laven, Charles 412
Lavengood, James W. 380
Laverdiere, Francis 321
Lavery, John R. 216, 321
Lavery, William E. 321
Law, Patricia D. 321
Lawhead, Mary N. 461
Lawler, Joan F. . . 220, 321, 442
Lawler, Judith L. 182, 424
Lawler, Patricia A. 321
Lawrence, Nancy L. 458
Lawrence, Wilma L. 472
Lawson, Thomas J. 379
Layman, William D. 262
Lazarecki, Shirley A. 265
Leach, John H. 373
Leach, Margaret J. 321, 414, 422
Leavens, Gloria A. 277
Leban, Carl 235
LeBaron, Sonie F. 417
LeBay, Elmer L. 229
Lecklider, Courtney A. 392
Lecomte, William H. 321

FRANKLIN
DE KLEINE
COMPANY
LANSING, MICHIGAN

We appreciate having again been commissioned to produce the Wolverine.

The student staff who designed and prepared it have done a job of which the College can be justly proud.

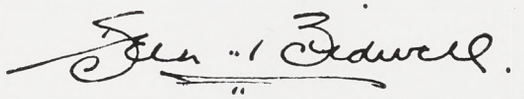

President

Michigan's Largest Complete Printing House

LeCronier, Bonnie 465
Lederer, Jeanette S. 226, 242, 321
Lederer, John F. . . 216, 229, 321
Lee, Jeanette 259
Lee, Kyu Yawp 321
Lee, Laureen A. 321
Lee, Leslie D. 243
Lee, Lurline 478, 479
Lee, Mary L. 219, 322
Lee, Robert W. 322
Lee, Shao Chang 261, 259
Lee, Mrs. S. C. 261, 259
Lee, Thomas E. 322, 378
Leech, Ransom V. 322, 404
Leeke, Paul D. . . . 212, 214, 264
Leeman, Charles R. 395
Leeper, Barbara A. 228, 322, 462
Leer, Catherine M. . . . 257, 277
Leestma, Arnold F. . . . 254, 321
LeFevre, Gerald H. . . . 322, 376
LeGoff, Montgomery C. . . . 322
Lehnen, David B. 322, 369
Lehr, Glenn C. 397
Leigh, Alfred H. 215
Leininger, Eugene T. 269
Leipprandt, Robert E. 263, 397
Leipprandt, Ted S. 188, 217, 264, 369
Leipprandt, Warner 248, 249, 266, 267
Leise, Shirley H. 257
Leist, Eugene J. . . 239, 256, 322
Leister, Richard W. . . . 258, 321
Lell, Frances G. 322
LeMense, Anne 414, 421
Lemke, Bernhard C. 232
Lemke, Robert C. 322
Lenosky, John J. 216, 229, 236, 479
Lenz, Susan 255, 439
Leonard, Cornelius W. 211, 322
Leonard, Iris P. 466, 467
Leonard, John C. 322
Lepech, Ann M. 322
Lesniak, Elaine G. 461
Less, Judith M. 322
Lessien, Bruce T. 399
Lester, William W. 196
Letchfield, C. Joanne 471
Lettinga, Phyllis M. 417
Letts, Richard D. 370
Leukhardt, Janice E. 196, 423, 467
Leuneberg, Elaine D. 467
Levi, Lowell E. 322, 396
Levy, Anita J. 201, 277
Levy, Bernard H. 470
Lewallen, Noble F. . . . 213, 322
Lewis, Alan G. 216, 322
Lewis, Dale M. 211, 243, 274, 322
Lewis, Donald W. 248, 249
Lewis, Donelda M. 194
Lewis, Eugene H. 322, 412
Lewis, Fay 416
Lewis, Horatio B. 179, 255, 322
Lewis, James J. 214
Lewis, Nancy 444
Lewis, Robert D. 322
Leyrer, Benno K. 322
Lhormer, Barry 413
Liberacki, Julia A. 447
Lick, Don R. 253
Lickey, Myron J. 448, 455
Liddle, Patricia A. 322, 430
Lidgord, Dean E. 397
Lilli, M. Alice 265
Lillios, Christos D. 232
Lillrose, Janice 440
Lim, Foo Wey 322
Lima, Mauricio de C. . . 244, 261
Limber, Helen 232
Limberg, Anne L. 446
Linabury, Russell D. . . 322, 384
Lincoln, Clara R. 442
Lincoln, James E. 368
Linden, Melvin D. 413
Lindenfeld, John A. 229
Linderoth, Patsy A. 262
Lindholm, Ulric S. 477
Lindsay, Mary E. 433
Lindsay, Richard D. 322
Linebaugh, Margaret L. . . . 481
Ling, Kathryn A. 323
Lingelbach, Mary L. 440
Link, Anita S. 277, 472
Link, Marilyn M. 460
Linn, Richard E. 251, 265
Linton, Betty J. 323
Listing, Marilyn J. 274
Little, Steve H. 323, 385
Littlefield, Charles A. 388
Livengood, John C. 405
Livingston, Carol J. . . . 323, 473
Liwak, Joseph, Jr. 258
Llewellyn, Audrey R. 194, 239
Llewellyn, Irvine C. 266
Lock, Robert D. 279, 323
Lockridge, Nadine 255, 471
Lockwood, Gerald W. 216, 246, 382
Lockwood, James E. 230
Lockwood, Mary Ann 283
Loerch, John D. 191, 227
Loewenstein, Bertram S. 323, 412
Logue, Nancy J. 444
Loke, Ling-Fai 323
London, William G. 235
Long, Nancy 205, 323, 446
Long, Richard W. 262
Long, Steve G. 323
Longley, Nancy J. 323
Longman, Thomas A. 251
Loomis, Mary A. 468
Looney, Mary Alice 255
Lord, Edward J. 269, 479
Lord, John B. 323
Lord, Richard L. 323
Lorenson, Norman G. 244
Lorenz, William F. 395
Lorreson, Teresa 221, 323
Lott, Eleanor J. 269
Lott, Martha Ann 421
Loucks, George B. 206, 408
Loudon, Mary J. 195, 323
Loughlin, Lawrence J., Jr. . . 400
Love, Helen L. 461
Lovejoy, Bonnie J. 278, 425
Lovell, James B. 323, 380
Lovi, Martain H. 260
Lowe, Roger R. 389



engravings in this book by Indeco

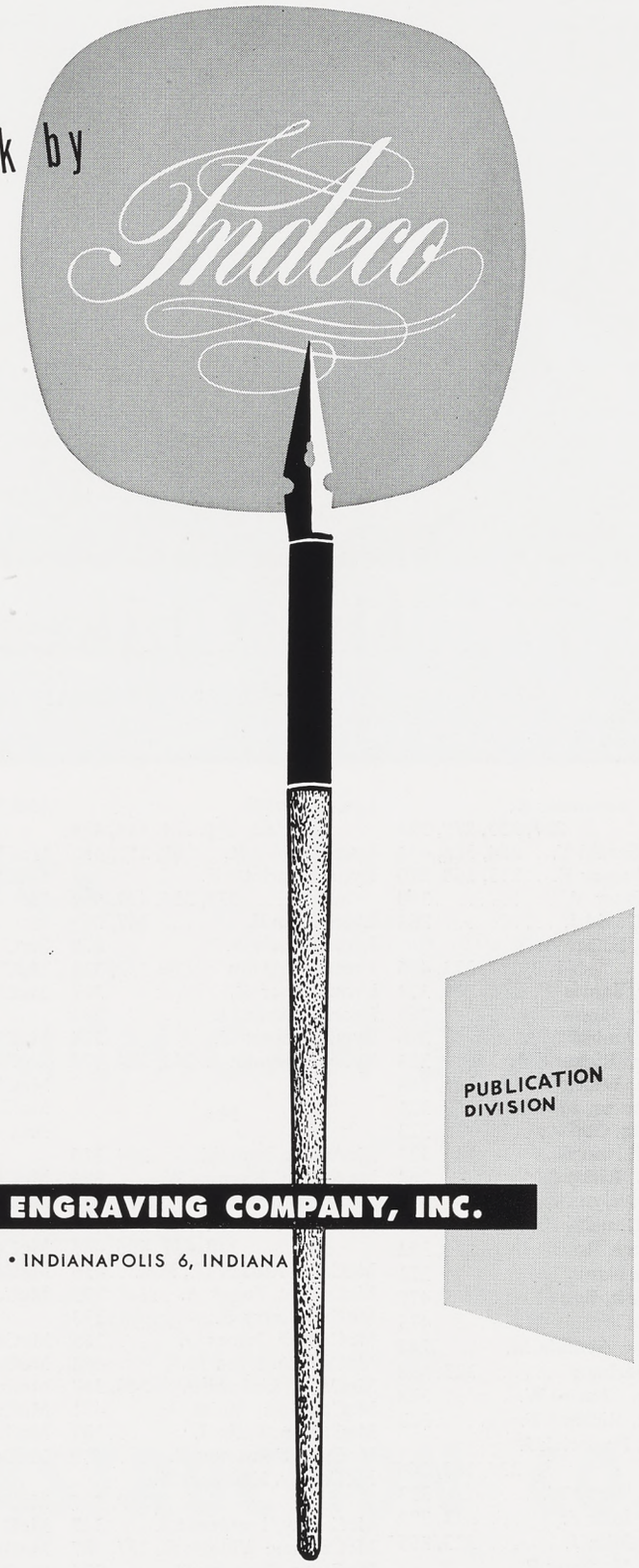

PUBLICATION
DIVISION

INDIANAPOLIS ENGRAVING COMPANY, INC.

222 EAST OHIO STREET • INDIANAPOLIS 6, INDIANA



Where the College Crowd gathers . . . after an evening in Lansing—

The Chikee Shoppe

1311 EAST MICHIGAN AVE. – LANSING

Lucas, Alexander R. 237, 253, 279, 323
Luce, Gerald T. . . 254, 323, 424
Luce, Lamar E. . . 213, 268, 270
Luce, Peter V. 390
Luck, David J. 263
Luicke, Esther A. 220, 277, 323, 426
Lucker, James F. 234, 269, 323
Luckey, James T. 269
Ludt, Randall W. 216
Ludwig, Richard H. 323
Luecke, Walter E. 221, 258
Luedemann, Martha J. 323
Luepnitz, Carl A. 323
Luke, Edwin E. 323
Lukens, Richard V. 368
Lum, Evelyn S. 323
Lund, Douglas E. 364
Lundberg, Robert J. . . . 270, 392
Lundin, Nancy L. 273
Lundstedt, Betty Lou 472
Lustig, Dorothy M. 473
Lutfiyya, Abdulla M. 245
Lutz, Barbara 323, 458
Lyman, Charles W. 323
Lynam, Richard F. 323
Lynch, Frederick J. 234, 242, 266
Lynch, Harry W. 323
Lynch, John E. 323, 372
Lynch, John J. 323, 395
Lynch, Margaret R. 196, 324, 440
Lynch, Verne J. 214, 324
Lynn, Janet D. 183, 201, 324, 414, 434
Lynn, Sandra R. . . 181, 255, 435
Lyon, Charlotte E. 277, 324, 442, 462
Lyon, John E. 247, 269
Lyons, Marie A. 279
Lyons, Marylou . . 226, 272, 324
Lyons, Peter B. 397
Lyons, Richard J. 265
Lyons, Robert G. 324
Lytle, Freeman J. 242, 324, 477

Mc

McAuliffe, Donald 204, 326
McAuliffe, Thomas W. 326
McBride, Louis S. 478
McBride, Marilyn 220, 437, 466, 467
McCabe, Russell H., Mrs. . . 436
McCaffree, Peggy A. 277
McCall, Larry C. 373
McCallum, James D. 365
McCallum, Lynn M. 468
McCally, Richard P. . . 246, 397
McCandless, Janice A. 431
McCarron, Felix J. 189
McCart, Constance S. 419
McCarthy, Kathleen N. 219, 327
McCarthy, Lawrence L. . . . 327
McCartney, William O. 257, 387
McCarty, Dorothy M. 274
McClarnon, George S. 223
McClatcher, Roman . . 265, 327
McClaughry, Richard S. 227, 229, 244, 374
McClellan, Foy 225, 441
McClellan, Lee O. 271
McClellan, Marilee O. 327
McClelland, Robert L. 327
McClenahen, Robert A. . . . 238
McClernan, Arnold H. 246
McCloskey, Barbara L. 257, 460
McCloud, Donald L. 327
McClure, James F. 327
McClure, Jean K. 414, 425
McComb, Vivian M. 327
McCormack, Duane H. 216, 327, 476
McCormack, James A. 223
McCormack, John R. 249, 252, 327
McCoy, Jane E. 199, 327
McCracken, Lois M. 444
McCrary, Daniel D. 192, 204, 231, 327
McCready, William H. 253
McCristal, James B. 372
McCulloch, Andrew J. 257
McCullough, Robert F. 374
McCutchan, Joseph V. 392
McDaniels, Joyce L. 181, 459, 472
McDonald, Betty L. . . 226, 327
McDonald, Carolyn J. 425
McDonald, Patricia A. 179, 199
McDonald, Richard T. 260, 265
McDonald, Robert . . . 249, 253
McDonnell, Terrence J. . . . 390
McDonough, Robert J. 327, 476
McDougal, Lowell J. . . 179, 327
McDougall, Lorne W. 232, 327
McDowell, Ward J. 263
McElroy, Edward B. 256
McFadden, Fred R. 263
McFall, Donna J. 275
McGinnis, John K. 402
McGinty, Carolyn G. 217
McGlinch, Charles A. 327
McGlinnen, Norman 327
McGlone, Dolores I. 423
McGovern, Patricia L. 265
McGowan, Kathleen 327
McGrath, Wendell D. 327
McGraw, William T. . . 201, 327
McGuire, Donald J. 327
McInnes, Patricia A. 471
McInnis, Barbara J. . . . 206, 440
McInnis, Donald L. . . . 327, 372
McIntosh, Mark A. 404
McIntosh, Robert T. 411
McIntosh, Russell J. 327
McKay, Raymond F. 327
McKee, Cecilia . . 277, 327, 418
McKee, Don George 327
McKee, Marilyn G. . . . 196, 472
McKellar, Denis 246
McKendrick, Fred 379
McKenney, Charles K. 258
McKeown, Joseph A. 379
McKibben, Nancy L. 458
McKillip, Robert S. 258
McKinley, Margaret E. 445
McKinley, Robert M. 211
McKinley, Ronald M. 327



BRICK BY BRICK

with

MICHIGAN STATE

'51 THE KELLOGG CENTER

'49 MACKLIN FIELD STADIUM
NATURAL SCIENCE BUILDING

'48 PHYSICS AND MATHEMATICS
NEW POWER PLANT

'47 BERKEY HALL
AGRICULTURAL ENG'R BLDG.

'46 HOME MANAGEMENT BUILDING
AND BACK TO '30

RENIGER CONSTRUCTION CO.

LANSING MICHIGAN



THE LUCON BLOCK



EXTENDS

CONGRATULATIONS

TO THE CLASS OF '53



EAST LANSING
BUS STATION

234 M. A. C. AVE. ED 2-2813

D'VALENTINE
BROTHERS

MOSAIC, TILE, TERRAZZO,
MARBLE RUBBER TILE

ASPHALT MARBELIZED
TILE FLOORING

616 N. Howard Street
Lansing, Michigan

McKinley, William F. . 327, 400
McKinney, Thomas A. . 327, 477
McLachlan, Bert H. 230, 327, 406
McLaughlin, Donald W. 227, 327, 362, 382
McLaughlin, John M. 215, 253, 259, 261
McLay, Patricia 457
McLean, John J. 328
McLeese, Lois E. 179, 328, 465
McLeod, Roy H. 328
McMahon, Donna Y. 225, 328, 418
McMahon, Joan C. 205, 226, 255, 328, 422
McMahon, Lois M. 328
McManus, Bette L. 439
McMillan, Andrew T. . . 217, 328
McMullen, Francis K. . 265, 328
McNeff, Sally H. 328, 438
McNeil, Richard J. . . . 230, 279
McNeil, Robert A. 328
McNutt, Marilyn J. 215, 328, 418
McPherson, William 378
McQuillan, William J. . 217, 265
McRipley, Ronald J. 479
McReynolds, Robin 200
McRobert, Mariel J. 482
McUsic, Gerald F. 265, 328
McUsic, Joyce 265, 275
McVay, Barbara J. 461
McVeigh, Hugh L. 328
McVeity, John K. 377
McVey, Noreen S. . . . 226, 443
McWilliams, Dorothy C. . . . 249

M

MacAlarney, James R. . 234, 250
MacBride, Philip K. 403
MacDougall, Donald E. . . . 261
MacDougall, Elizabeth K. 255, 275, 324, 420
MacDougall, Janet L. . 414, 436
Mace, Olin E. 257
MacEachin, Fr. Jerome V. . 265
MacFarland, Gloria A. 196, 225, 324, 436
Macfie, Elizabeth A. 466
MacGregor, John P. . . 324, 404
MacGregor, Malcolm I. 251, 263
Mack, Anna P. 262
Mack, Joseph 256, 324
Mack, Leslie A. 271, 324
Mack, Mary D. 461
Mack, Nancy L. 181, 182, 183, 431
MacKelvie, Philip A. . . 324, 400
MacKenzie, Elaine F. . 183, 207
MacKenzie, Jerome A. . 324, 392
Mackey, Mildred A. 425
Macksey, Alfred J. 373
MacLachlan, Nancy 199
MacLean, Suzanne 421
MacLeod, Kendall 266, 399
MacMeekin, Ann R. 437
MacMinn, Ann H. 434
Macomber, Priscilla M. 324, 426
MacPhail, Heather . . . 218, 437
MacPherson, Myra L. 194
MacRae, Sheila . . 199, 324, 416
Madacey, John R. 383
MaDan, Lewis F. 324
Madison, Mary M. 283
Magnus, Martin 324
Maguet, Irene T. 179, 429
Maguire, Mary J. 179, 439
Mah, Lee 191, 214, 477
Maier, Carle 473
Maier, Gala L. 182, 471
Maier, Herbert D. 262, 324
Maier, Joyce E. 472
Main, Gladys 463
Maire, Malinda F. 199
Maisano, Franklin 184
Maitrott, Eugene M. 324
Major, George C. 250, 269
Makinen, Judy A. . 263, 433, 467
Malcho, Joyce L. 467
Malcomson, Malcolm R. 214, 220, 324, 410
Malec, Morris 250
Malila, William A. 214
Mall, Eugene S. 412
Mallison, Joseph H. . . . 324, 396
Mallmann, Audrie A. 324
Malloch, Charles G. 262
Malloch, Charles W. . . 271, 324
Mallory, Samuel O. . . . 246, 365
Malloy, James P. 262, 324
Malone, Harvey A. 234, 266, 276, 324, 398
Maloney, James J. 324
Maltby, Robert H. 324
Mancour, David A. 221
Mandell, David 377
Mandoky, Ernest W. . . . 266, 324
Mangleson, Peggy L. 324
Mann, Martha H. 324, 440
Mannausa, Laurence R. 324, 390
Mannisto, William 476
Mantell, Keith B. 326
Manz, Priscilla 471
Mapes, Joanne E. 273
Marentette, Donald P. 204, 234, 326, 380
Marin, Marianne N. 262
Markiewicz, John J. 211, 265, 326
Markle, Ferris 326
Marquardt, Harold R. 455
Marquardt, June L. . . . 259, 326
Marron, James M. 261
Marsden, Alan S. 381
Marsden, Betty A. 458
Marsh, Catherine C. . . 196, 472
Marsh, John 326
Marsh, Pamela A. . 201, 277, 422
Marsh, Paul J. 263, 326
Marsh, Winfield R. 324
Marshall, Charles R. . . 276, 326
Marshall, Donald E. 326
Marshall, John N. 411
Marshall, J. Marilyn . . 219, 326
Marshall, Seth C. 212
Marshall, William H. 401
Martell, Patricia 275
Martin, Constance E. . . 263, 466
Martin, Floyd O. 326
Martin, Howard L. 213
Martin, Jacqueline Y. 461
Martin, James L. 256

Martin, Joan 472
Martin, Judy L. 275, 466
Martin, Lee E. 206
Martin, Peggy A. . 186, 255, 427
Martin, Richard 379
Martin, Richard R. 399
Martin, Roger P. 397
Martindale, Ann B. 263
Martindale, Sally A. 187, 429, 466, 467
Martineau, Ann M. 182
Martinez, Lydia O. 179, 196, 213, 326
Marty, Robert J. 239, 256
Martzowka, Kaye R. . . 251, 472
Marvin, George C. 232, 237, 242, 326
Marvin, James A. 257
Marvin, Shirley I. 274
Marwil, Brand 412
Marx, Joan C. 262, 326
Marx, Karl B. 448
Marx, Roger B. . . 238, 255, 403
Marz, Jane H. 186, 426
Marzolf, Rodney 476
Masin, Barbara M. 326
Mason, Joan 326
Massey, Joan E. 427
Masterson, James F. 189
Matcheck, Fred C. 263, 326
Matejoski, Norma L. . . 275, 466
Maten, Louise E. 274
Maten, Nona M. 274
Mathewson, Gary E. 373
Mathias, Donna L. 205, 326, 414, 432
Mathis, Lorraine E. . . . 326, 458
Mathis, William R. 326
Matthes, Walter J. 326, 372
Matthews, Edward M. . 326, 376
Matthews, Gerald H. 262
Matthews, Judith A. . . . 433, 472
Matych, Harry E. 390
Matych, James E. 454
Matz, Gerald S. 326
Maurer, Henry 326
Mausteller, Betty A. 181, 194, 196, 278
Mavis, Dale E. 453
Mawby, Roger L. . 268, 326, 368
Maxon, Matthew 251
Maxwell, Nancy J. 183, 219, 277
Maxwell, Willard B. 404
May, Frank O. 222, 326
Mayer, Robert H. 407
Mayhew, Corinne 326
Mayhew, Sara L. 196
Mayhew, Walker C. 187, 204, 258, 326, 406
Maylen, David 326
Mayne, Donald A. 247
Meacham, Nancy G. . . 196, 422
Meachum, Henry J. . . . 264, 379
Mead, John J. 328
Mead, Nancy L. 467
Means, Donna M. 199, 259, 328, 436
Meek, Forrest B. 228, 328
Megowen, Charles K. . . 328, 475
Megowen, Marjorie 444
Mehoke, James S. . . . 474, 475
Meier, Lucille D. 328
Meiser, Joseph A. 254
Melcher, Werner M. 256
Melton, Marilee M. 257, 328, 472
Meltzer, Alyne 473
Melvin, Marilyn A. 259, 278, 328, 424
Mendels, Kenneth J. 411
Mendelsohn, Paul A. . . 234, 388
Menoch, Josephine A. . 277, 328
Menter, Rose E. 252
Mercer, Irene E. 481
Mercer, John E. 365
Merowit, Howard G. . . 362, 412
Merriam, Helen I. 328
Merriam, Theodore C. . . . 403
Merrill, Douglas L. 364
Mertens, Grace M. 328
Messenger, George P. 213, 251, 265, 279
Metz, Susan C. 328
Metzger, Robert C. . . . 328, 396
Metzger, Ruth M. . . . 274, 277
Metzker, John A. 328
Meulman, Charlene A. . . . 328
Meyer, Albert D. 391
Meyer, Dolores D. 427
Meyer, Donald E. 273, 328, 373
Meyer, George 377
Meyer, Joan 461
Meyer, Leslie C. . . 236, 328, 368
Meyer, Marlene P. 181, 199, 422
Meyer, Richard M. 196, 204, 328
Meyers, Audrey 196, 328
Meyers, Elwin C. 376
Meyers, W. Cameron 231
Michael, R. James 379
Michaud, Lewis E. 230
Michell, Marlene M. . . 255, 434
Michielsen, Jacquelyn Y. 195, 239, 328
Middleton, Lee R. 211, 242, 263, 279, 329
Mieras, John H. 273
Mihelich, Jack H. 235
Mikel, Richard A. 407
Mikesell, Arthur M. . . 200, 201
Milbourne, John D. 393
Miles, Marjorie A. 433
Miles, Ronald J. 274, 328
Mill, Richard C. 329
Miller, Barbara J. 473
Miller, Barbara L. 262, 458
Miller, Carl P. 368
Miller, Carole A. 218
Miller, Carolyn J. 278
Miller, Charles L. 264
Miller, Claire L. 201
Miller, Dave B. 329, 378
Miller, David G. . 208, 329, 402
Miller, Dorothy G. 329
Miller, Edward F. 329
Miller, Frances 438
Miller, James R. . 202, 222, 329
Miller, Lois M. 271
Miller, Lou E. . . . 179, 183, 194
Miller, Marcia J. 273, 471
Miller, Margaret L. . . . 207, 329
Miller, Marian F. 329
Miller, Marian M. 207, 417
Miller, Marilyn J. 209, 472
Miller, Marilyn M. 441
Miller, Martha J. . 196, 329, 440

VANDERVOORTS

Spartan Sports Headquarters

•

Complete equipment for any sport ---

Special prices to organized houses

•

VANDERVOORTS

213 East Grand River — East Lansing

Michigan at Grand — Lansing

GREGORY MAYER & THOM CO.

OFFICE OUTFITTERS

AND

STATIONERS

234 S. Capitol — **Lansing, Michigan**



BONNER'S

SERVICE STATION

918 East Grand River

East Lansing

Miller, Nora N. 329
Miller, Patricia A. 329
Miller, Richard G. 329
Miller, Richard K. 392
Miller, Robert G. 258, 329
Miller, Robert M. 329
Miller, Roger E. 242
Miller, Ted L. 402
Miller, William A. 383
Miller, William M. 405
Milligan, Anne L. 456
Millikin, Helen E. 329, 461
Mills, Lois J. 329
Mills, William D. . 209, 221, 329
Milock, Don W. 263, 379
Milstein, James L. 479
Milton, Rodney 257, 329
Milvenan, James G. . . . 236, 329
Minnema, John A. 393
Minshull, Sarah A. 186, 329, 428
Mirgon, William H. 329
Missakian, Sarkes 329
Mitcham, William V. 224
Mitchell, Daniel W. 180
Mitchell, George E. 329
Mitchell, Gerald
. . . . . 179, 217, 223, 265
Mitchell, Tamara D. 458
Mitchell, William D. . . 196, 246
Mitten, Hugh T. 329
Mitten, Lois J. 439
Mitterling, Lloyd 268, 329
Moeller, Jerry A. 377
Moffett, Jack 393
Moffett, Nancy R. 463
Moffit, Lyle E. 222, 329
Mogg, George C. 248
Mohlie, Mary Beth . . . 219, 430
Mohr, Kenneth J. 269, 329
Mohr, Mary 422
Mollenkott, Siegfried P.
. . . . . 243, 254, 274, 329
Mollison, MacGregor 407
Molloy, Ann H. 217, 461
Monaghan, George W.
. . . . . 179, 272, 329
Monark, Lucille A. 329
Moninger, Julia J. 183, 427
Monte, Raymond L.
. . . . . 238, 272, 330
Montgomery, Dianne L.
. . . . . 255, 434
Montgomery, Doris Y. 269, 458
Montigel, Kennetha A. 422
Mooar, Rose M. 330
Moody, Dorise 255, 330
Moody, Mary J. . . 255, 277, 461
Mooney, Donna A. 461
Mooney, Irene A. 186
Mooney, Janice A. 416
Mooney, Nancy L. 330, 418
Moore, Allan F. 218
Moore, Clark M. 405
Moore, David C. 260, 330
Moore, Elden R. . . 249, 269, 330
Moore, Glen E. 330
Moore, Jerome E. 383
Moore, Kenneth E. 330
Moore, Mary D. 437
Moore, Mary E. 421
Moore, Pierce M. 330
Moore, Richard E. 247, 404
Moore, Robert J. . 216, 273, 330
Moore, William D.
. . . . . 226, 330, 381
Moorman, Joan N. 265
Morales, Luis A. 261
Morawski, Henry J. . . . 276, 330
Moreau, Thomas C.
. . . . . 258, 330, 394
Morell, M. J. 330, 400
Morency, Lynne M. 483
Morey, Donald E. 230
Morgan, Jack D. 330
Morgan, Lewis E. 330, 390
Moriarty, Ross H. 399
Morin, Pomala L. 199
Moritz, Judith A. 263, 457
Morkan, William R. . . 474, 476
Moross, John 330
Morris, C. Kenneth 330
Morris, Marilyn J. 330
Morris, Marilyn R. 460
Morris, Richard F. 410
Morrish, Mary Jean . . . 330, 432
Morrison, Laurence J.
. . . . . 238, 272, 330
Morrison, Walter T. 389
Morrissey, Harry T. 213
Morrow, Ralph E. 330
Morse, Dwain 462
Mortimer, Lillian G. 330
Mortimore, F. James 330
Morton, Carl T. 243
Morton, Corenna I. 220
Morton, Nancy M. 213, 220, 330
Morton, Robert L. 235
Mosack, Carl L. 330
Mosher, Clifford C.
. . . . . 208, 330, 404
Mosner, Richard J. 376
Moss, Marilyn L. 199
Mossman, Frank H. 263
Moulton, Carol L. 443
Mowat, John M. 330
Mowry, Douglas M. . . . 257, 330
Mowry, Mary L. 257
Muchler, David W. . . . 266, 395
Muciek, Ted C. 251
Mueller, Betty A. 419
Mueller, Mary H. 444
Mueller, Robert M. 330
Muhling, Gabriele N. . 274, 457
Muhlitner, Betty J.
. . . . . 181, 195, 330, 434
Muir, Sharon L. 467
Mularoni, Laurene B. 471
Mulder, Mark D. 249, 330
Mullaney, Kenneth T. . 260, 331
Muller, John N. 228
Mumby, William J. . . . 330, 386
Mundt, Marion J. 255
Munger, Mattie L. 437, 460
Munk, Melvin L. 331
Munn, Richard C. 181, 196
Munn, Robert L. . 189, 216, 331
Munson, Dorothy L. 461
Munt, Francis R. 267
Murgatroyd, Barbara J.
. . . . . 225, 278, 331
Murphy, Betty J. 434
Murphy, Charles K. . . . 258, 397
Murphy, Edward G. . . 251, 265
Murphy, Harold N. 251
Murphy, Ira A. 331
Murphy, James P. 221

Congratulations, Class of '53
and
Best Wishes to the Future Grads of M.S.C.

Keep in mind

LOUIS
LAUNDRY & DRY CLEANERS

for

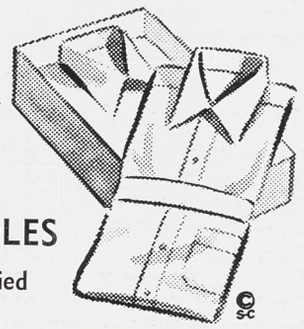

• OUR SPECIALTY
Fine Shirt Laundering

• STUDENT BUNDLES
Finished or Fluff Dried

623 E. Grand River East Lansing

ADAMS POTATO CHIPS

•

LANSING, MICHIGAN

Murphy, Mary T. 458
Murphy, Patricia L. 461
Murray, Barbara J. . . . 331, 457
Murray, Donald M. 331
Murray, Richard 331, 470
Murray, Richard J. 214
Murto, Robert A. 331
Musetti, Gerald A. 377
Musteffe, Nemer 331
Musty, Carol E. 461
Muzzey, Ernest F. 214
Myers, Hugo A. 263, 271
Myers, James 331
Myers, Joe G. 189, 455
Myers, Kathryn M.
. . . . . 192, 205, 239, 331, 442
Myers, Margaret A.
. . . . . 183, 331, 472
Myers, Marie A. 461
Myers, Norma J. 331, 472
Myrsten, Robert S. 196, 231
Mysing, John O. 220, 331

N

Nachtegall, Mary T. 465
Nagelvoort, Bernard C. 331, 462
Nagle, Robert A. 331
Nagra, Clarence L. 331
Nagy, Esther G. 471
Nakagawa, Edward K. 223
Napoli, Carl S. 235
Napolitan, P. William . 247, 383
Narasimham, Kuchibhatla L.
. . . . . 259, 261
Nash, Rosalie 180, 331
Natori, Paul A.
. . . . . 221, 251, 258, 261
Naujoks, Judy D. 435
Navarre, Gerald L. . . . 331, 364
Navarre, Joseph A. 331
Navarre, Nancy M. 482
Neal, Charles P. 451
Neal, Margaret A.
. . . . . 199, 472, 473
Near, Dale B. 331
Nedeau, John L. 331
Neeb, Norma A. . . 186, 331, 426
Neeb, Phillip J. 331
Needler, Carol D. 220, 441
Neel, Janis C. 199, 331, 436
Neely, Patricia L. 467
Neff, Glenn W. 331
Neff, Joanne 331
Neidlinger, Glen E. 223
Neil, John C. 401
Nekos, Peter J. 232, 242
Nelson, Ann C. 331, 416
Nelson, Ann E. 466, 467
Nelson, Carl G. . . 199, 213, 268
Nelson, Carol J. 416
Nelson, Charles G. . . . 214, 262
Nelson, Conrad A. . . . 216, 229
Nelson, Forrest E. 331, 382
Nelson, Georgia K. 443
Nelson, Hollis E. 214
Nelson, Joanne A. 472, 473
Nelson, Judy M. 427
Nelson, Karin S. 262
Nelson, Lawrence A. . . 201, 389
Nelson, Marjorie J. 275
Nelson, Mary 441
Nelson, Otto C. 331, 378
Nelson, Wesley V. 377
Nemcik, Robert L. . . . 242, 387
Nemeth, Alex V. 217
Nemeth, Rose T. 462
Nesman, Mary C. 414, 419
Neuhaus, Dale G. 333, 396
Neuhauser, Carolyn E. 433
Neumeier, Charles J. 333
Nevans, Christine E. . . 414, 439
Nevin, Barbara A. . . . 213, 275
Newbury, Fred L.
. . . . . 202, 222, 333
Newell, James P. 243
Newell, Nancy A. 196, 466
Newland, Ralph W. . . 333, 404
Newlin, Robert W. . . . 222, 333
Newman, Virginia E. 265
Newsted, Jack E. 243, 478
Newton, Philip O. 333
Nicholas, William F. 333
Nicholls, Charles A. 257
Nichols, Douglas E. 333
Nichols, Harold W. . . . 333, 396
Nichols, James C. 333
Nichols, Joseph C. . . . 222, 333
Nichols, Sue A. 274
Nicholson, Delores D. 460
Nickelsen, John M. 208,
. . 217, 234, 242, 250, 333, 368
Nickerson, Pamela A.
. . . . . 271, 333, 461
Nickson, George 235
Niebergall, Sally L. 260
Niedzielski, Marjorie C. . . . 277
Nielsen, Harold C. 262
Nielsen, William J. 235
Nielson, Joan N 255, 419
Nielson, Roland A. 242
Niemi, John 476
Nienhold, Ingeborg . . . 333, 471
Nienhuis, Victor 242
Nightingale, Ronald J. 403
Nixon, Jack C. 333
Noble, Marilyn L. 431
Nolan, Mary C. . . 265, 333, 460
Nolan, Virginia A.
. . . . . 186, 333, 426
Noll, Pauline L. 333, 473
Noll, Victor H. 225
Noonan, Marilyn A.
. . . . . 195, 221, 239
Nordstrom, Carolyn A. . . . 463
Nordvall, Carolyn A. 333
Norland, Joan E. 425
Norman, Norman G.
. . . . . 265, 336, 380
Norris, Walter M. 403
North, Mary M. 456, 470
Northey, Richard H. 333
Northrup, Patricia 441
Norton, John L. 222, 333
Norton, John P. 333, 386
Nothstine, Leo V. 215
Noullet, Janice M. . . . 333, 420
Novak, Rena H. 333
Nowak, Philip D. 260, 333
Nubani, Abdullatif I. 245
Nubani, Jawdat I. 333
Nuechterlein, Marilyn A. . . 482
Nuerminger, Margie E. . . . 429
Nuttall, Harold W. 478

IN AUTOMATIC
WATER HEATERS



what you Can't see matters most

YOU CAN'T TELL which automatic water heater to buy simply by looking at the casing. Because there's a world of difference on the inside! So get the "inside story" on Duo-Therm and you'll understand why you get more years of perfect performance for every dollar you invest when you buy Duo-Therm.

GET THE
INSIDE STORY
FROM YOUR
DUO-THERM DEALER

DUO-THERM
automatic Gas
water heater

DUO-THERM DIVISION Motor Wheel Corporation • Lansing 3, Michigan

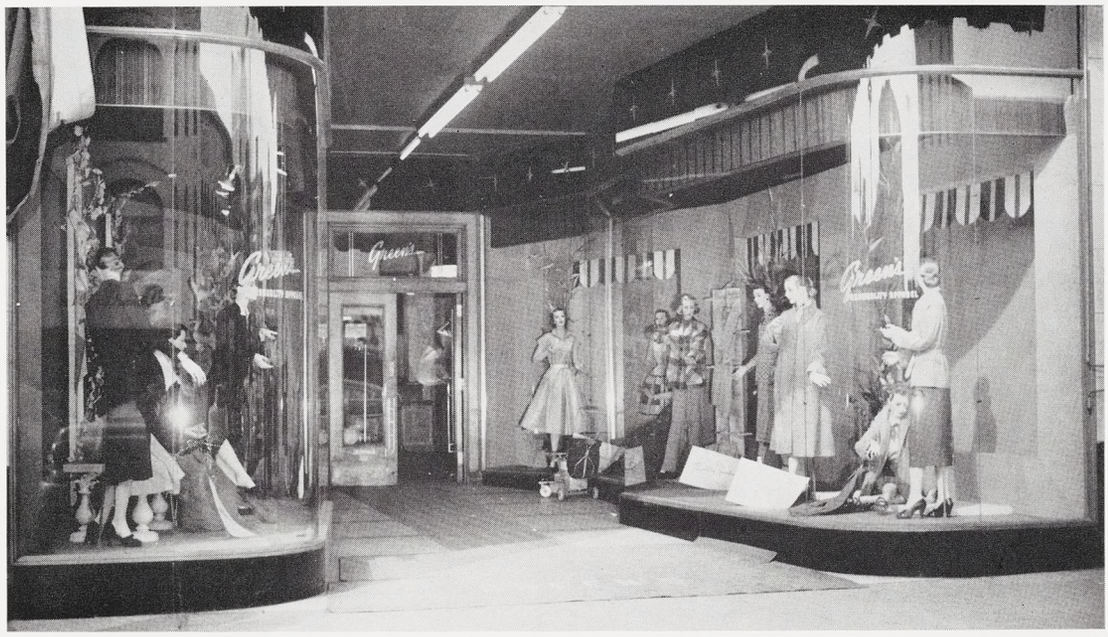

GREEN'S APPAREL SHOP

228 SOUTH WASHINGTON LANSING, MICHIGAN

Nye, Harland F. 225, 333
Nye, Russel B. 208
Nyquist, Paul F. 376

O

O'Beirne, Donald E. 225
Oberlin, Gerald K. 333
O'Connor, James T. . . 222, 333
O'Connor, Sally A. 457
O'Connor, Thomas J. 479
Oding, William J. 221
Odle, Lois A. 431
O'Donnell, Thomas J. 377
Oestriech, Jim M. 394
Ogertschnig, Helga . . . 261, 263
Ogilvy, James W. . . . 244, 333
Ogrodowski, Audrey M. . . . 472
O'Hara, Patrick, T. . . . 333, 374
Olander, Oscar J.
. . 234, 265, 266, 270, 333, 384
Old, John P. 379
Olds, Marian L. 277, 417
Olds, Nina M. 252
Oldt, Charles C. 223, 381
Oleksink, John M. 213
Oleson, Donald W. 385
Oleson, Gerald E. 385
Olexa, Russell E. 404
Olin, James C. 334
Oliver, Ellen G. 255
Oliver, M. Christine . . . 195, 435
Oliver, Paul R. 274, 334
Oliver, Robert A.
. . . . . 210, 334, 394
Oliver, Robert C. 245, 402
Olmstead, John F. 243
Olney, Louise 469
Olrich, Gerald C.
. . . . . 188, 276, 334
Olsen, Charles G. 334, 374
Olsen, J. Karen 182, 433
Olsen, Kristine 186, 443
Olsen, Lamoin A. 334, 398
Olsen, Richard H. 209, 263
Olsen, Robert F.
. . . . . 184, 189, 215
Olsen, William R. 334
Olson, Allan F. . . 265, 268, 369
Olson, Carole M. 263, 466
Olson, David D. 334
Olson, Leonard R. 262, 334
Olson, Marilyn B. 187, 334, 416
Olson, Marjorie E. 446
Omo, Betty Ann 273, 472
O'Neill, Catherine D. 432
O'Neil, Mary M. 472
Oom, Ted A. 474, 475
Organ, Nancy A. 419
Orlosky, Steve E. 264
Orloff, Paul J. 223
Ormsby, Marcia D. 460
O'Rourke, Kenneth E. 454
O'Rourke, Nancy C. 458
O'Rourke, Thomas J. 334
Orr, Nelaura H. 263, 271
Osborn, James R.
. . . . . 204, 208, 334, 388
Osborn, William C. 334
Osborne, Dorothy L. 334
Osborne, John B. 263
Osen, Lambert O.
. . . . . 253, 261, 269, 474, 479
Osgood, Frank W. 334
Osgood, Thomas H. 261
Osgood, Thomas H. Mrs. . . 261
Oshesky, Gerald K.
. . . . . 213, 234, 411
Oshiro, John K. 251
Osrowske, Myrna J. 273
Osterland, N. Beth 274
Ostler, James R. 474, 479
Ostman, Gordon L.
. . . . . 266, 334, 378
Ostrander, Harvey H. 243
Oswald, Lillian E. 426
Otis, James L. 334
Otterbein, Kyle M. 393
Otto, Louis L. 273
Overton, John R.
. . . . . 248, 249, 252
Overton, Nancy A.
. . . . . 219, 225, 252, 334
Owen, H. DeWitt
. . . . . 202, 222, 334
Owen, John H. 374
Owens, Daniel H. 263
Oxendale, James E. 334

P

Pace, Joan E. 439
Pacheco, Jorge A.
. . . . . 215, 227, 334
Packard, Herbert B. . . 334, 412
Padawer, Joseph 258
Paddock, Virginia M. . . 334, 418
Page, Betty L. 253
Page, David A. 407
Page, Lowell B. 334
Page, Robert D. 210
Paige, Ida M. 277
Paine, Philip H.
. . . . . 188, 233, 276
Palmer,Herbert T. 334
Palmer, Ralph J. 381
Palmer, Roger S. 206
Palmiere, Alfred I. 334
Palter, Jerry 413
Palus, Edward M. 334
Pangborn, Joan A. 273
Pangborn, Mary V.
. . . . . 334, 414, 428
Panzer, Erwin J. 199, 334
Papineau, Francis H. . . 268, 334
Papke, Edward C. 334, 398
Pardee, G. Winfield
. . . . . 234, 266, 334, 398
Pardon, Edward C. 196
Parikh, Satish P. 259, 261
Parish, Nancy L. 466
Park, C. Fred 260
Park, Mary V. 335
Parker, Delmer G. . . . 214, 397
Parker, Dorothy J. 456
Parker, Gene B. 335
Parker, Helen D. 263
Parker, James B. 393
Parker, Lavonne B. . . . 335, 444
Parmenter, Julie A. . . 335, 430
Parmenter, Mary F. 335
Parmenter, Robert J. 335
Parrish, William J. 335
Parson, Wanda M.
. . . . . 237, 253, 271, 335, 481
Parsons, Helen M. . . . 335, 446

We of

CAMPUS DRUGS

Extend Congratulations
To The Class of '53

We Have Been Glad To Serve You

501 E. Grand River

Across From Berkey Hall

BOICHOT

Ready Mixed
Concrete

Washed Sand, Gravel & Stone

Manufacturers of Concrete
Brick

1800 Turner Street, Lansing, Michigan

Phone 4-5346

Partlow, Charles A. 189
Pascoe, Sally A. 439
Passine, Joan K. 458
Passolt, Thomas J. 478
Patel, Chandoo M. 259, 261, 335
Patel, I. A. ..245, 259, 261, 479
Patel, Kalyanji U. 259, 261
Patel, Raman D. ..259, 261, 335
Patenge, Joan M. 257, 335, 460
Patenge, Lois D. 257
Patenge, Nancy R. 226, 242, 257, 335
Patsch, Walter H. 335, 448
Patterson, Joan M. 472
Patterson, Peggy J. 335
Patterson, Sidney 255, 462
Patterson, William E. 335
Paul, Ralph L. 236
Paulson, Deane R. 405
Pawielski, Justine 461
Paver, Richard K. 335
Payette, Philip J. 215, 335
Payette, Thomas M. ..206, 407
Payne, Barbara L. 265
Payne, Judith L. ..271, 335, 457
Payne, Marilyn I. 335
Paynter, Marvin T. 247
Peabody, Elizabeth F. 196,423
Peacock, Charles A. 335
Peacock, Gene H. 335
Peacock, Pat 271
Pearce, Robert H. 212, 234, 335
Pearlman, Sidney S. 367
Pearsall, Suzanne M. 466
Pearson, Carol A. 257
Pearson, Phyllis E. 269
Pearson, Robert E. 223
Pearson, William H. 335
Peattie, William W. 234, 250, 266, 378
Pecha, Virginia A. ...275, 471
Peck, Barbara 199, 441
Peck, Stewart L. 264, 279
Peckheiser, Joan L. 457
Pedler, James E. 335, 475
Pelton, Maurice D. 227
Pence, George E. 189, 216, 229, 455
Pendray, Donald H. 405
Pennington, Howard C. ...217
Pentecost, Ronald R. 397
Pequet, John D. 411
Percival, Robert W. ..335, 364
Perkins, Charles C. 335
Perkins, Valerie S. 181, 196, 438
Perlmuter, Alan H. 366
Perlmutter, David 187, 362, 367
Perlos, Alexander C. 335
Perrine, Barbara J. 466
Perrini, Michael J. 210, 265, 335
Perrone, Patricia 335, 426
Perrone, Vito 251
Perry, Donald 369
Perry, James T. 253, 374
Perry, Lawrence C. 335
Perry, Robert P. 229, 335
Petermann, Marcia E. 336
Peters, Herbert A. 336
Peters, Joyce E. 435
Peters, Roger J. 209, 336
Petersen, Donald M. ..230, 336
Petersen, Katherine 461
Peterson, Carolyn M 257, 460
Peterson, Donald G. 211
Peterson, Donald S. 377
Peterson, Doris E. 472
Peterson, Francis A. 478
Peterson, Jerry D. 234, 250, 365
Peterson, Leonard G. 199
Peterson, Patricia L. 472
Peterson, Patricia M. ..209, 445
Peterson, Robert B. ...336, 391
Peterson, Wilbur C. 220
Petrunick, Joan A. 433, 454
Pettibone, Amy J. 336, 430
Pettis, Judson T. 391
Pettitt, Max J. 222, 336
Pettys, Robert V. ..199, 246, 403
Pfaff, David L. 214
Pfaff, John W. 213, 271
Pfeiffer, Charles A. 239, 256, 269
Pfeiffer, Johnny L. 242, 336
Pfeil, Richard J. 399
Phelps, David E. 252, 264
Phelps, Sally 194, 239, 336
Phillips, Benita E. 458
Phillips, Calvin F. 373
Phillips, Eugene C. ...256, 336
Phillips, Hugh A. 214
Phillips, Margaret R. ..237, 336
Phillips, Paul A. 385
Phillips, Robert R. 250, 336
Philp, Charles W. .236, 245, 336
Phipps, Gloria 431, 462
Pian, Richard 218
Pickles, Richard A. 376
Pierce, Erik J. 408
Pierce, Joan L. 219
Pierce, Ruth 473
Piermattei, Donald L. 222
Piersma, Donna M. 274
Piersma, Norman R. 222, 274, 336
Pietroytis, Elza L. 336
Pillis, Gladys M. 179, 199, 255, 265, 336
Pils, Frank A. 257
Pincumbe, Harold J. 336
Pine, Patricia E. ..186, 414, 444
Pine, Shirley E. 252, 271
Pingry, Robert E. 181, 187, 204, 336, 374
Pinkerton, Patti I. 458
Pinkett, Susanne 467
Pinney, Louise H. 207, 414, 435
Piskitel, Klara N. 275
Place, Genevieve N. 481
Plafkin, Roger A. 367
Plant, Shirley A. 278, 457
Planutis, Gerald R. 251
Platt, Alice R. 336
Platt, Thomas E. .222, 336, 448
Platz, Nancy J. 186, 336
Pleger, Ernest W. 336, 406
Plescher, George E. 262
Pletcher, James G. 214

Pletzer, N. Ann 275, 336
Plews, Lyle O. 336
Plowman, Stanley C. 212, 234, 250, 266, 336
Plummer, Gerrell V. 235
Plumstead, Peter H. 393
Plymale, Harry H. 223
Poag, Lyle C. 336
Poel, Dave J. 372
Poerio, Joseph D. 391
Polk, Narcissa F. 461
Pollakowski, Donald E. 243, 257
Pollari, Curtiss A. 262, 337
Pollock, Richard W. . . 336, 376
Pomeroy, Joy E. 437
Pontello, Frank P. 336
Popa, Bob A. 336
Pope, Robert E. 211
Popek, Carole T. 482
Popores, Harry E. 260, 336
Popp, Frank R. 243, 337
Poppy, Robert E. 274
Porath, Julie 337
Pore, James H. 404
Portney, Gerald L. 337
Posner, Shirlee S. 263, 337
Post, Barbara 187, 337, 422
Post, Dale J. 276
Potchin, E. James 179
Potter, Henry G. 265, 337
Potter, Marilyn N. 337
Potter, Morton A. 235
Potthoff, Bruce K. 405
Potts, Ann M. 337, 435
Poulson, Richard E. 337
Pound, Donald H. 337
Powell, David M. 230, 265
Powell, Donald R. 391
Power, James F. 251
Powers, Arlene J. 472
Powers, Barbara J. 273, 421
Powers, Cathleen A. 454
Powers, Delores I. 337
Powers, Kathy A. 442
Powers, Robert W. 243, 337
Powers, Sherman D. . . 221, 258
Prall, George J. 337
Prance, Donna J. 425, 458
Prange, Denise 182, 425
Prast, Kenneth H. 337
Pratt, James R. 206
Pratt, Larry 247
Preish, William A. 216
Premo, Marjorie A. 447
Prescott, Gerry R. 447
Prescott, Helene M. 422
Pressley, Robert 265, 365
Preston, Celia A. 471
Preuss, Alan F. 257, 368
Prevost, Kenneth S. . . . 266, 476
Price, Amber J. 199
Price, Marjorie D. 263, 466
Price, Robert L. 337
Price, Theodore W. 377
Priebe, Nancy A. 461
Priest, Sally A. 440
Prince, Roy G. 337
Prinsze, David R. 401
Prioli, Nicholas A. 212, 268, 337
Prior, John W. 256
Pristupa, Olga V. 274
Probst, Eileen L. 337
Proch, John R. 337
Proctor, John E. 369
Proctor, Max R. 337
Prodehl, Robert E. 221
Prohazka, Barbara J. 433
Proko, Donald A. 227, 337
Protasevich, John 405
Prowse, Paul G. 217
Prusin, C. Barry 217, 413
Pryor, Robert E. 394
Psenak, Peter J. 337
Pugh, Margaret L. 183, 187, 337
Pugh, Vernon 279
Puhek, Mary A. 265
Pula, Arthur M. 251
Pullen, William D. 476
Puls, Donna A. . . . 255, 416, 462
Pung, James C. 214
Pursel, Arthur J. 242
Purzer, Richard G. 337
Purzycki, Donald A. . . 242, 337
Putnam, Robert M. 455
Putnam, William B. . . . 223, 337
Putney, Beverly L. 463
Putz, Ronald J. 257
Pynn, Richard D. 242, 374
Pyzik, Robert H. 216, 229, 236, 337

Q

Quandt, Joanne E. 337
Quayle, Donald E. 406
Quenon, James M. 233, 337, 404
Quick, Charles L. 337, 408
Quick, Donald L. 256, 369
Quick, Jacqueline M. . . 209, 275
Quick, James E. 377
Quick, William W. 268, 269
Quiggins, Frances L. . . 213, 483
Quinkert, Kent A. 235
Quinlan, Paul D. 210, 337
Quinn, Norma 434
Quist, Donna J. 337, 446

R

Raab, Eugene L. . . 254, 338, 386
Rabaut, Paul T. 179, 383
Rabe, Norman E. 186, 374
Raber, Merle D. 338
Radford, Alice M. 421
Radford, Stanley S. 398
Radtke, N. Joan 271, 467
Raether, Constance L. 219, 277, 338
Rafferty, Carole A. 179, 439, 469
Rafferty, Gerald L. 338
Raft, Marguerite C. . . . 209, 217
Raftshol, Karlyn A. 434
Rager, Earl S. 268, 338
Ragheb, Hussein 259, 261
Rahn, Joseph P. 258
Rahn, Raymond C. 397
Rai, G. S. 259, 261
Rainey, Phyllis M. . . . 201, 205, 225, 259, 338, 432
Rainey, Thomas R. 374
Rajala, Jack R. 378
Rakstis, Ted J. 231
Ralph, Donald H. 263, 271
Ralph, Gloria 338
Ralston, Noel P. 254

RANNEY
JEWELERS

Next to
STATE THEATER

Certified Gemologist
AND
REGISTERED JEWELER
AMERICAN GEM SOCIETY

——————Lansing's Friendliest

ROOSEVELT
HOTEL

½ Block From Capitol——————



CAN ANYONE WISH FOR MORE?

KEHOE PONTIAC COMPANY

GRAND AT WASHTENAW **Phone 5-7211**

Ramey, Helen I. 277
Ramseyer, Patty L. 219
Ranck, Wolcott A. 404
Randall, Dale 273, 338
Randall, Sandy L. 419
Rankin, Graham D. 338
Rankin, Robert J. 250, 338
Rans, Carol S. 463
Ransom, Jack L. 338
Rapaport, Ida 199
Rapson, Anne L. 186, 338, 426
Rapson, Harry B. 403
Rasdale, Jim V. 206
Rasdale, Patricia J. 221, 239, 457
Rasmussen, Robert A. 404
Rasmussen, Thomas 227, 273, 338
Rathbun, Keith J. 338
Raths, Charles H. 405
Rau, Lawrence M. 385
Rauter, Herbert R. 261
Ray, Justine E. 426
Ray, Winthrop C. 202, 222, 338
Raymond, Laura L. . . . 255, 338
Rayner, Nellie F. 338
Raynes, Virginia I. 463
Raynor, Joanne 461
Read, Adele R. 338, 432
Reading, Paul 338
Reams, Carol J. 445
Reaser, Richard L. 478
Reasner, Robert C. 211, 243, 338
Reault, John C. 338, 406
Rebel, Joan M. 458
Redmon, Anne H. 471
Redmond, Donald R. . . . 260, 338
Reed, Frances C. 253, 446
Reed, George D. 217, 338
Reed, Richard A. 221
Regan, Jean 338, 438
Regorrah, Dorothy J. 472
Reibel, Karl 367
Reichenbach, Joan E. 183, 187, 445, 466
Reid, Anita Ann 338
Reid, Donna L. 417
Reid, Ethel L. 338
Reid, John L. 235
Reid, Walter A. 228
Reid, William A. 184, 362, 370, 448
Reif, James R. 189, 229, 244, 338
Rein, Charles E. 181, 186, 199, 409
Reiner, JoAnn 207
Reish, Susan C. 181, 196, 273, 471
Reische, Michael J. 242, 254, 266, 338
Reiter, Gerald R. 338
Reitz, Alice A. 439
Remes, William 338, 366
Remington, Sarah R. 440
Render, Milton D. 382
Reneberg, Charleen M. 340
Rensel, Walter B. 405
Rerick, Rachel S. 225, 253, 255, 340
Rettke, R. Charles 266, 340, 398
Reulein, Seville S. 221, 258
Revou, Robert C. 340
Rexford, Joan L. 440
Reynnet, D. 340
Reynolds, Bruce W. . . . 233, 258
Reynolds, Donald W. . . 340, 396
Reynolds, Frank E. 230
Reynolds, Harold K. 268
Reynolds, James W. 379
Reynolds, Major H. K. 270
Rhoades, Robert C. 245
Rhodes, Alice J. 457
Rhodes, Eugene N. . . . 340, 406
Rice, Calvin C. 340
Rice, F. Warren 269
Rice, Harold E. 269, 340
Rice, Jack B. 235
Rice, Larry L. 340, 382
Rich, Alvin F. . . . 254, 340, 388
Richard, Jack V. 395
Richards, Donald H. . . . 269, 409
Richards, Marlow A. 273
Richards, Willard C. . . . 273, 340
Richardson, Gerald R. 253, 279, 340
Richardson, John H. 206
Richardson, Thomas C. 212, 340
Richenbach, Joan 467
Richey, Douglas E. 340
Richey, Fred L. 340
Richmond, Edward L. 264
Richmond, Hannah 340
Richter, Alden J. 379
Richter, Janet A. 437
Richter, Joyce L. 429
Rickerd, Gaile C. 462
Rickert, Marilyn L. 481
Ricketts, Nona L. 255, 340
Rickson, Shirley J. 209, 340
Ricter, Richard H. 397
Rider, Jane E. 277
Rider, Patterson N. . . . 215, 340
Rider, Roy H. 179
Ridgway, Ronald 230, 407
Riemersma, Lorraine G. . . . 427
Riethmiller, Sarah J. 443
Rigoni, Matthew A. 256
Rilett, Wallace J. 222, 340
Riley, Marie A. 340, 444
Riley, Richard L. 262
Riley, Shan B. 216, 246, 273, 340
Rimpela, Roy J. 214
Rines, Mark P. 202, 208, 217, 223, 369
Ring, Cynthia Ann 340
Ringler, Marilyn J. 205, 238, 255, 414, 436
Ripper, Dorothy 220, 416
Risberg, Lindis 271
Risman, Betty J. 178
Ritchlin, Mary A. 194, 265
Ritter, Robert B. 213, 268
Ritzema, James R. 340
Rives, Nancy 199, 340
Rivich, Joseph N. 340
Rix, John J. 391
Roach, Susan M. 265, 457
Robar, Kenneth A. 242
Robb, Diane J. 265
Robbins, Carmen L. . . . 225, 340
Robbins, Joseph J. 340

Congratulations







Class of '53

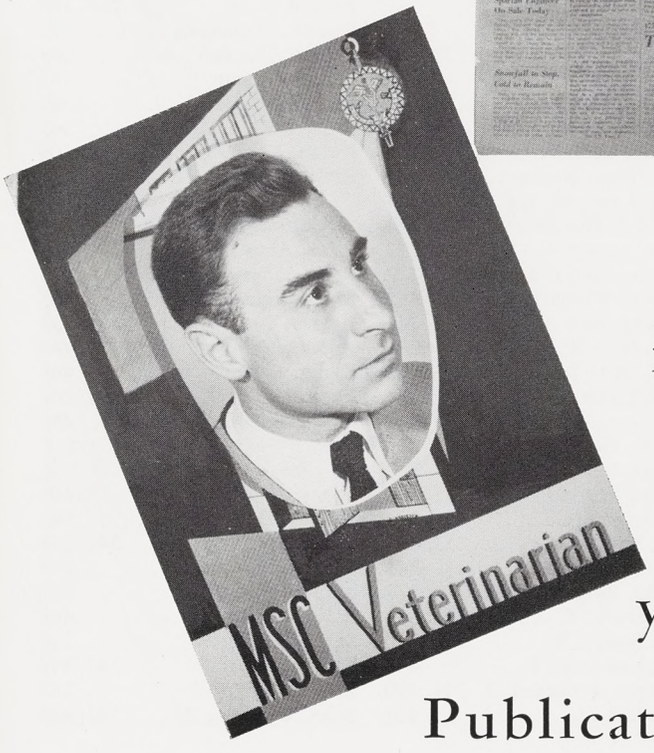

from



your

Publication Editors



BEAMAN'S SPORT SHOP

- Guns and Ammunition
- Fishing Tackle
- Flies Tied to Order
- Custom Wrapped Rods
- Athletic Equipment

227 Ann Street ED-26416

Robbins, Putnam S. 239, 256, 408
Roberts, Arnold E. 340
Roberts, David L. 397
Roberts, Joan Marie 340
Roberts, Lois I. 457
Roberts, Martha R. 472
Roberts, Mary J. 260
Roberts, Phillip 211, 387
Roberts, Richard K. 206, 341, 234
Roberts, Sherry L. 470
Robertson, Edward A. . 341, 273
Robine, John J. 394
Robinowitz, Seymour M. 201, 413
Robins, Daniel F. 264, 279
Robins, Ida A. 461
Robinson, Constance D. 341, 418
Robinson, Dorothy A. 341
Robinson, Gene M. 268
Robinson, John E. 341
Robinson, Manley F. . . 223, 479
Robinson, Phyllis A. 341
Robinson, Sharon S. 238, 250, 272, 341
Robinson, Thomas W. 341
Robison, Anne C. 461
Rock, James A. . . . 242, 261, 341
Rock, John Lloyd 341
Rockwell, Charles B. 253
Rodgers, Guy W. 271
Roe, Marilyn A. 207, 483
Roehl, Dennis C. 263
Roehm, Georgia E. 219, 277, 416, 457
Roenicke, Franklin W. . . . 262
Rogalle, Felix 389
Rogers, C. Eileen 273, 429
Rogers, Millad F., Jr. . . 249, 252
Rogers, Patricia, J. 181, 194, 239, 277, 418
Rogers, Richard H. 235
Rogers, Robert A. 246, 273, 341
Rohde, Maribeth 483
Rohde, Sally Ann 483
Rohlfing, Edgar D. 381
Rohloff, Leta M. 255
Rolf, Albert Richard 341
Rolik, Lydia M. 277, 341
Rollin, Arthur S. 413
Rollin, Nancy A. 273
Romick, Marjorie D. 472
Romick, Wilmary E. 481
Ronning, Earl A. 216, 341
Rood, John W. 206
Rood, Mary Jo 253, 255
Rood, William R. 229, 273, 341
Rooker, Gerald L. 217
Rooker, James A. 217, 223
Rooker, William F. . . . 217, 223
Rooks, John G. 223
Root, Beverly A. 253, 457
Roper, Richard S. 341
Rosche, Ronald B. 377
Rose, David J. 341, 366
Rose, Joseph B. 250, 412
Rose, Lawrence J. 413
Roskopp, Frederick J. 341, 390
Ross, Joel M. 403
Ross, Nancy J. 461
Rossman, Kay 218
Rossmeisl, Ronald J. 389
Rostow, Marilyn J. 199
Rothenbucher, Edward W. . . 341
Rothman, Alice Jean 341
Roths, Elizabeth 275, 447
Roths, Louise 275
Roualet, William C. . . . 341, 454
Roupinian, Haro H. . . . 232, 409
Rouse, Hugh Goodman 341
Rouse, Mary A. . . 201, 207, 421
Roush, Barbara J. 410
Rowden, Shirley A. . . . 199, 447
Rowe, Arthur J. 475
Rowe, Jeanne L. 251, 473
Rowe, Robert H. . . 209, 341, 388
Rowe, Suzanne 471
Rowell, Jean E. 342
Rowell, Mary Jo 431
Rowley, Evelyn J. 457
Rowley, Philip D. 234
Rowley, Richard W. 235
Roy, Charles R. 341
Roy, Robert L. 265
Rubens, Donald B. 412
Rubley, JoAnn 462
Rucins, Eriks H. . . 216, 341, 479
Ruder, Glen D. 243
Rudnicki, Doris E. 457
Rudolph, Victor J. 256
Ruf, Marilyn J. 341
Ruff, William R. 223
Ruggles, Barbara L. 466
Ruh, Mary L. 471
Ruhala, Thomas G. 389
Ruhl, Mary Anne 431
Rulison, Mary M. 437
Rummel, Carl G. 341, 368
Rumsey, Dorothy A. . . 342, 471
Runciman, Beth J. 466
Rundquist, Karl E. 401
Runnells, Mildred V. 435
Russell, C. E. 268, 342
Russell, Donald P. 376
Russell, Elizabeth A. 269
Russell, Joanne E. 342
Russell, Pauline J. 342
Russell, Reta 342
Rutan, Nancy C. 209
Rutter, Andrew H. 199, 268, 342
Ruyle, James A. 342
Ryan, Alan R. 247, 405
Ryan, James R. 279
Ryan, Janet M. 465
Ryan, Thomas E. 231
Rybolt, Nancy L. 342, 442
Ryder, Patricia R. 447
Rye, Marilyn J. 277
Rynbrand, Marcia A. 435

S

Sabey, John D. 405
Sackett, Derwin P. 342
Sackett, James P. 342, 378
Sackrider, Robert T. 375
Sager, Wendell E. 342
Sahratian, John 406
Saide, Shaffey 213
Sailors, James R. 342, 392
Salden, Philip W. 243
Sales, Christine M. . . . 181, 438

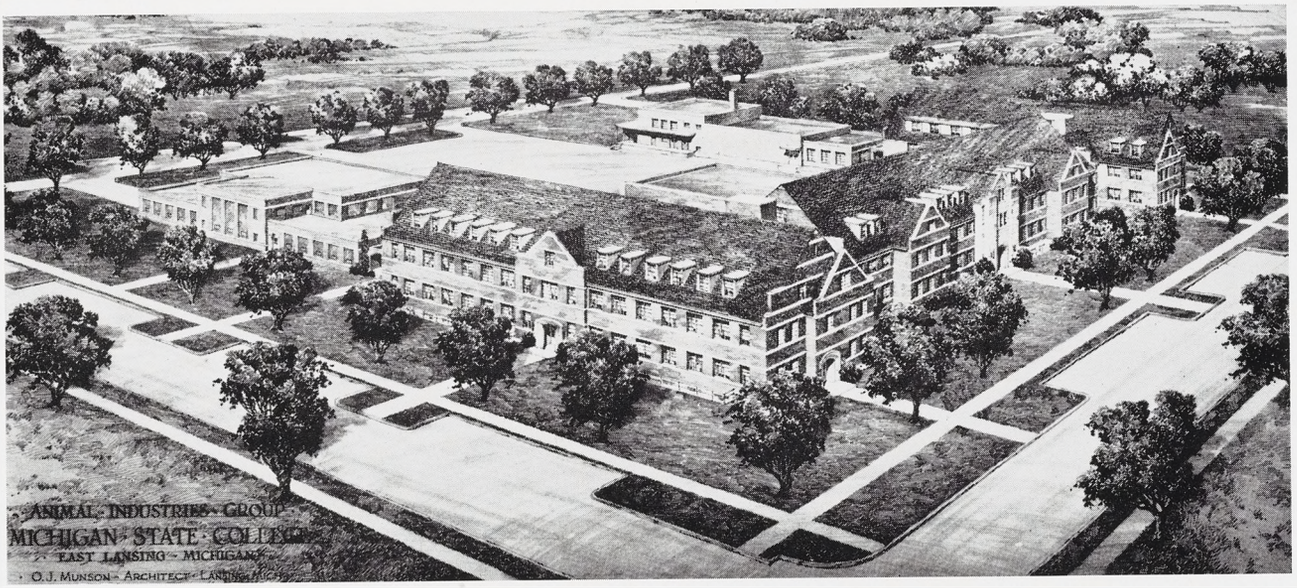

ANIMAL INDUSTRIES GROUP

O. J. MUNSON

ARCHITECT

409 BUSCH BUILDING, LANSING

ARCHITECT FOR
MICHIGAN STATE COLLEGE

Salesky, Robert D. 342
Salmon, Ronald W. 342
Salo, Waino B. 243, 342
Salter, Barbara L. 217
Salter, Gerald L. 404
Saltzstein, John C. 413
Salunkhe, Dattajirao K. 259, 261
Salvagione, Leonard A. 452
Samann, Louise H. 390
Sams, Donald C. . . 232, 242, 342
Samson, Jane L. 199, 447
Samy, Irene 342
Samuelson, Dorothy R. 219, 441
Sandberg, Lois E. 456
Sander, Charles H. 273
Sanders, Robert B. 413
Sanderson, Gloria D. 209
Sanderson, Jack C. 253
Sanderson, James A. 342
Sanderson, Mary E. 342
Sanford, Philip L. 191
Sangle, Bhalchandra T. 259, 261
Santelman, Eleanor J. 483
Santrucek, Victoria B. 273
Sanua, Victor D. 228, 261
Saperstone, Gloria L. . 196, 473
Sasaki, Alice H. 342
Sattelmeier, Gordon L. 257, 267, 342, 410
Saunders, Edith R. 194, 342, 471
Savage, Margaret C. 342
Savage, Raymond W. 342
Savage, Richard N. 378
Savidge, David F. 455
Sawaya, Edward 271, 342
Sawyer, JoAnn 263
Scamehorn, John R. . . 231, 385
Scanlan, George B. 342, 448, 475
Scanlan, Kathleen J. 465
Scanlan, Virginia A. 458
Scanlon, Patricia K. . . 265, 439
Scerbak, Joseph R. 216, 269, 342
Schaefer, A. Ann 255, 372
Schaefer, Karl R. 224, 267
Schaff, John G. 267, 342
Schaffer, Virginia 342
Schahfer, John G. 342
Schatz, Carol A. 262, 342
Scheel, Jerold W. . . 216, 229, 246, 273, 342, 478
Scheel, Joan M. 210, 228, 272, 342
Scheel, Marilyn J. 431
Scheer, Cynthia A. 473
Scheifele, Robert M. 391
Schelde, Donald D. 342
Schell, James D. 342
Schell, Janet P. 342
Schemanske, Elaine F. 343, 436
Schenck, Joyce A. 277, 472
Schendel, Richard E. 410
Schensul, Barbara A. . . 343, 471
Schermerhorn, DeWayne . . 235
Schettenhelm, Betty J. 257
Schiefer, Harry M. . . 216, 227, 236, 257, 343, 354
Schierholz, Mary R. . . 252, 263
Schimmell, Jane . . 196, 255, 437
Schindler, John F. 343
Schiwal, John D. 343
Schlack, Larry B. 212, 249, 252
Schlatter, Carol J. 435
Schlatter, James G. 407
Schlect, Mary E. 343, 355, 414, 418
Schlemmer, Donald M. 343, 396
Schlosser, James C. 222, 343, 396
Schlubatis, Joyce 460
Schmid, Norman J. 343
Schmidt, Donald L. 258
Schmidt, Jacquelyn J. . 343, 416
Schmidt, Marlene K. 255, 343, 473
Schmidt, Paul A. 343, 400
Schmidtke, Gerald E. . . 343, 372
Schmierer, James M. . . 246, 343
Schmitt, Francis L. 376
Schneider, Joan E. . . . 265, 431
Schneider, Robert G. 343
Schneidewind, Carlyn J. 277, 467
Schoenegge, Walter E. 343
Schoener, Raymond J. 239, 256, 343
Schoenfelder, James A. 216
Schoenmaker, Norman J. . . 343
Schofield, John F. 343
Scholten, Lawrence M. 214, 220
Schoonover, Janet D. 343
Schoonover, Norman B. . . . 343
Schornak, George J. 232, 343, 455
Schott, Vaughn J. 269
Schramm, Roy J. 253
Schrampfer, Herbert C. 343
Schreiber, Edwin 343, 412
Schreier, Charlotte 271, 468
Schrenk, Mary E. 445
Schroeder, Edward C. . 223, 262
Schroeder, Elizabeth A. 343, 422
Schroeder, Leonard F. 276
Schroeder, Walter P. 243
Schroen, Marilyn E. 343
Schubert, Arthur R. 376
Schubert, Susan A. 273
Schubot, Douglas A. 234, 246, 343, 412
Schuck, Richard J. 209, 221, 265, 343
Schultz, Jean L. 277
Schultz, Joan 343
Schultz, Melvin E. . . . 186, 266
Schulz, Kay B. 457
Schulz, Lloyd B. 272, 343
Schulze, Jean F. 343
Schumacher, Allyn E. 343
Schumacher, Robert G. 230, 344
Schuneman, John R. 455
Schury, Arno B. 257
Schuster, Sylvia 257
Schutt, Marilyn M. 463
Schwartz, Francine 457



Our Best Ads Aren't Written — They're Worn

Home of Society Clothing

MARION & SANDERS



Schwartz, Jack 263
Schwartz, John R. 393
Schweizer, Mary Lou 418
Schwer, Roger E. 245
Schwerdt, John D. 385
Scofes, George S.
. . . . . 232, 234, 247
Scofield, Richard K. 344
Scott, Catherine C. 344
Scott, Eugene M. 254, 389
Scott, Harry G. 371
Scott, Jack B. 371
Scott, Marie A.
. . . . . 188, 257, 268, 344
Scott, Marlene J. 482
Scott, Robert H. 213
Scott, Robert M. 344, 392
Scott, Robert T. 184,
. . 199, 204, 238, 242, 344, 368
Scott, Ronald S. 413
Scott, Susanne K. 199
Scowcroft, Alan H. 399
Scratch, Mary E. 344, 461
Schribner, Donald D. 344
Scribner, Edwin G. 403
Scroggins, Robert E. 344
Scutt, Wayne E. 344
Scype, Carol J. 344
Seagrave, David A. 393
Seamon, George L. . . . 217, 223
Search, Conrad W. 243
Secontine, Phyllis M. 472
Secor, Richard A. 396
Sedlak, Richard I. 216, 229
Seeley, Palmer G. 344, 392
Segal, Nan S. 200, 471
Seguin, Lee F. 344, 384
Segura, Andrew J. 215, 227
Seidel, Donald W. 213, 263
Seidner, Natalie 217
Sellards, Margaret A. . . 199, 344
Seppanen, Delbert G. 262
Sessions, Jerrald M. . . . 234, 344
Sessions, Susan A. 279
Seufert, Carl P. 215, 344
Severance, Alice E.
. . . . . 207, 253, 425
Sexton, Paul G. 390
Seylar, Dianne L. 275
Seymore, Bruce A. 257
Seymour, Jane 461
Shankwiler, Richard
. . . . . 248, 249, 252
Shannon, William H.
. . . . . 184, 199, 208, 234, 397
Shapour, Behbehcni 344
Sharkey, Sharon M. 418
Sharp, Carol E. 186, 344
Shatford, Laurence H.
. . . . . 213, 344
Shaver, L. D. 229
Shaw, Joseph E. . . 344, 362, 400
Shaw, Richard 392
Shaw, Robert A. 344, 384
Shay, Lee H. 230
Shea, Patricia J. 426
Shearer, Wanda M. . . . 274, 468
Sheathelm, Herbert H. 399
Sheehan, Catherine M. 344
Sheerin, Joseph I. 344, 404
Shehigian, Ruben B. 344
Shelby, Suzanne M. 263
Shelp, Howard S. 242, 344
Shelton, William L. 344
Shepard, Constance M.
. . . . . 268, 431
Shepherd, Lawrence N.
. . . . . 188, 243, 344
Shepherd, Norma A. 482
Sheppard, Charles C. 243
Sheppard, Edna V. 344
Sheridan, Elinor . . 344, 414, 438
Sheridan, Harold D.
. . . . . 222, 344, 448
Sheridan, Loa Zay 263
Sherk, Roger D. 209, 344
Sherman, John W. 365
Sherman, Margaret B. 345
Sherman, Robert J. . . . 221, 258
Shetterly, Shirley L. . . . 183, 481
Shields, JoAnn F. 345, 434
Shillady, James D. 391
Shinn, Mary E. . . . 226, 345,457
Shipman, David E. 222
Shipman, Robert D. 239
Shipp, Suzanne K.
. . . . . 278, 345, 424
Shoemaker, Joan M. 217
Shriver, Joan H. . . 275, 345, 420
Shuler, Laura C. 275, 467
Shulman, Saralee L. . . 250, 345
Shults, Mary A. 345
Shustary, Mirza J. 243, 345
Shutt, Albert L. 239, 345
Shwe, Maung Tun 261, 345
Sibbald, John 345
Sichel, Stephan 345
Sickel, May M. 219
Sidawi, Ahmad 245
Sider, Ronald D. 367
Sidwell, Kenneth W.
. . 216, 228, 229, 236, 248, 345
Siegel, William C. 256, 389
Siegrist, Thomas D.
. . . . . 265, 345, 380
Sieting, Arthur Rex
. . . . . 243, 246, 274, 345
Sietsema, Robert A. 345
Sifri, Michel E. 245
Sigerfoos, Berdine E.
. . . . . 255, 278, 345, 438
Sigerfoos, Charles C. 244
Sikorski, Leo P. 234
Silvers, June L. 345
Silvius, Diana 473
Simard, Albert F. 403
Simcox, Betty C. 472
Siminek, Harry H. 410
Simmons, Donald L. 345
Simmons, Margaret I. 273
Simmons, Richard N. 395
Simon, Mitchel B. 260
Simons, David H. 243
Simpson, Billy G.
. . . . . 216, 227, 236, 345, 364
Sims, John 274
Sinadinos, Bess E. 232
Sinclair, Daniel G. 345
Sindecuse, Earl A. 263, 345
Singh, Chintamani 259, 261
Singh, Onkar N. 259, 261
Sinke, Leonard 345
Sinnett, Ashley B. 244
Sipe, Mary Jo 463

RAY SABLAIN, INC.

EXCAVATING — GRADING — READY MIXED CONCRETE

2827 So. Cedar Street Lansing 10, Mich.

PLANT PHONE – 7-5439
OFFICE PHONE – 2-0734

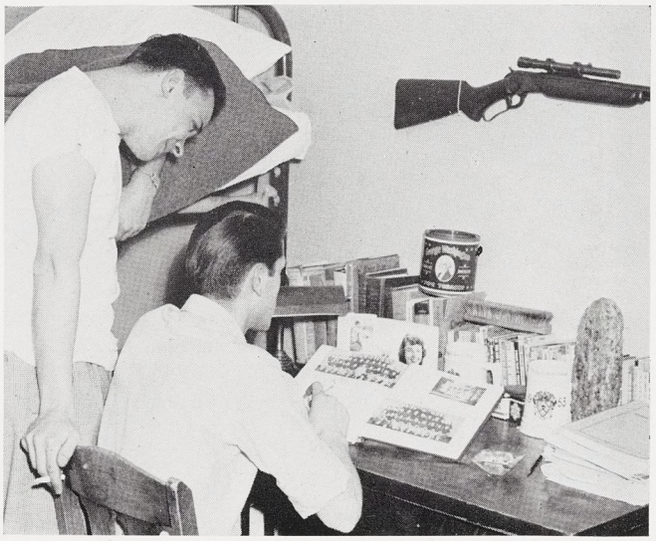

WHO?



COO!

Distributors of
O'BRIEN PAINTS

Art Materials

Morefield's

Wholesale & Retail
Fine Wallpapers

Free Parking in Rear

Free Delivery

Paint & Wall Paper Co.

Phone ED 2-1185 *315 E. Grand River*

East Lansing, Michigan

QUIMBY-WALSTROM PAPER CO.

PAPER MERCHANTS

DISTRIBUTORS OF STANDARD MILL BRAND PAPERS

GRAND RAPIDS, MICHIGAN



SPLASH!



HASH!

JOHN DEERE

QUALITY FARM EQUIPMENT

Wherever around the world you see a John Deere Farm Implement, you'll find on it the leaping deer trademark. That symbol tells you two things—who made the product, *and how good it is.*

Like the word "sterling" on silver, the John Deere trademark stands for genuine quality—all the way through.

It represents tireless research . . . sound design . . . skilled production . . . high-grade materials.

You can depend on that symbol. It is backed by a reputation built over a period of 115 years' service to agriculture.

JOHN DEERE PLOW COMPANY

Lansing, Michigan

Sirago, Aud E. 245
Sivyer, Ann E. . . . 181, 345, 416
Skehan, George P. 345
Skerratt, Howard L. 345
Skillman, Philip N. 345
Skinner, John E. 345
Skolnik, Bernice 345
Skutt, Dorothy L. 345
Slaby, Roger A. 248
Slack, Palmer H. 419
Slaght, Donald R. 345
Slajus, Joseph A. . 227, 243, 478
Slanger, William D. 345
Slater, Jack O. 247
Slater, Ford C. 209
Slayter, Bette A. 471
Slear, Marilyn G. 253, 347
Sloan, Bertha Mary 472
Slocum, Barbara P. . . . 347, 422
Small, Beverly K. 433
Small, Stuart E. 412
Smalley, Glendon W. 239
Smalley, Kenneth C.
. . . . . 239, 253, 347
Smalley, Virginia L. . . . 272, 471
Smart, Richard L. 405
Smeltzer, Carol R. 253
Smith, Ann L. 472
Smith, Carolyn A. 447
Smith, Charlotte A.
. . . . . 255, 441, 459
Smith, Chauncey C. 264
Smith, David A.
. . . . . 199, 216, 347, 364
Smith, Donald L. 234, 250
Smith, Dorothy H. 438
Smith, Dorothy M. 462
Smith, Douglas A. 255, 347
Smith, Douglas H. 347, 396
Smith, Duane P. 227
Smith, Earl P. 347
Smith, Evelyn N. 219, 277
Smith, Gerald J. 211
Smith, Glen W. 405
Smith, Harold J. 347
Smith, Helen M. 277, 473
Smith, H. Kieth 217
Smith, Jane R. 209, 347
Smith, Jeannette A.
. . . . . 226, 347, 438
Smith, Joan K. 347
Smith, Jocille 277
Smith, Judith C. 274
Smith, Judith R. 461
Smith, Laurence D. . . . 229, 273
Smith, Lawrence G. 392
Smith, LeRoy F. 376
Smith, Margaret Alice 347
Smith, Margaret Anne 347
Smith, Marjorie L. 277
Smith, Mary A. 219, 277
Smith, Maryalyce 209, 347, 446
Smith, Maynard S. 347, 402
Smith, Michael J. 347
Smith, Nancy Jane 347
Smith, Nancy Jo 436
Smith, Neil E. 347
Smith, Patricia L. 467
Smith, Patsy Ann 347
Smith, Rebekah M. . . 274, 347
Smith, Richard J. 268, 269
Smith, Ronald E. 248, 252
Smith, Ruth J. 347
Smith, Sally 347
Smith, Sharon K. 273
Smith, Sharon M. 423
Smith, Sheldon 373
Smith, Virginia J. 348, 432
Smith, Wendell E. 230, 397
Smittle, Cheryl R. 472
Smolinski, James H.
. . . . . 212, 265, 346
Smoot, Lewis R. 371
Smyth, Maureen . 209, 414, 430
Snelgrove, George F.
. . . . . 199, 200, 348, 402
Snell, Mrs. Frank Y. 372
Snider, Edward H. 221, 348, 400
Snider, Robert C. 211, 348
Snook, Nellie E.
. . . . . 255, 274, 283, 348
Snyder, Catherine L. 431
Snyder, Elizabeth 380
Snyder, Loyce D. 348
Snyder, Margaret E. 458
Snyder, Robert L. 348, 362, 390
Snyder, Ronald K. 348
Snyder, Sally V. . . 187, 348, 444
Snyder, Virgil C. 348, 382
Sobotka, Virginia A.
. . . . . 194, 196, 201, 466
Soergel, Peggy 348
Somers, Robert W. 385
Somervill, Robert R. . . 216, 365
Sommers, Earl R. 348
Soncrainte, Kenneth W.
. . . . . 202, 222, 348
Sonnenburg, Helenan . 259, 261
Soos, Robert E. 257, 399
Sordyl, Ralph A. 227
Souders, Edward E. 409
Sours, John M. 402
Southwick, Barbara . . . 348, 472
Southworth, Ernest L. . 243, 348
Spadafore, JoAnn 472
Spafford, Marilyn Jean . 269, 482
Spalding, Sharon L. 427
Sparks, Sparry W. 348, 374
Sparling, Clair W. 214
Spaulding, Ellen J. 481
Spees, Barbara L. 348
Spei, Richard 348
Speller, Eugene T. 243
Spelman, James 403
Spencer, Barbara J. . . . 277, 348
Spencer, Delores 265
Spencer, Donald K. 364
Spencer, Eleanor R. . . . 472, 473
Spencer, Jerry G. 268
Spencer, John D. 348
Spencer, Suzanne 433
Sperry, Barbara J.
. . . . . 255, 275, 349, 472
Spigarelli, Alfred R. . . 348, 380
Spigarelli, Rita 275
Spillers, Gwen S. . 255, 348, 432
Spillman, Harry J. 404
Spink, Edward T. 225
Spinner, Clarence R.
. . . . . 189, 348, 404
Spinner, Franklin H. . . 276, 348
Spinniken, Ruth W. . . . 456, 467
Spitsbergen, Merlin . . . 220, 348
Spohn, Janet C. . . 255, 348, 472

BEST REGARDS CLASS OF '53

HICKEY, SHAW & WINKLER

Plumbing—Heating and Power

Plant Installation—Ventilating

and Air Conditioning

DETROIT, MICHIGAN

Compliments to the Class of '53

From The

East Lansing State Bank

EAST LANSING, MICHIGAN

MEMBER OF FEDERAL DEPOSIT INSURANCE CORPORATION

Spotts, Donald E. 222, 348
Spotts, Nancy E. 182, 348
Spragg, Mrs. Warren 349
Sprague, James I. 184, 234, 243, 250, 348, 362, 386
Springer, Donald D. 264
Springsteen, Harold A. 349
Sproul, Merrill F. 373
Sprout, Lila E. 349
Spry, Lorraine J. 349
Spyer, Robert 349
Spyke, Donald F. 349
Squire, Dana D. 216, 373
Squire, Milo D. 235
Srebnick, Marilyn E. 187, 349, 444
Stackhouse, Keith L. 406
Stackhouse, Kendal C. 391
Stahlman, Billie N. 234, 246, 349, 380
Stalburg, Stanley A. . . . 349, 412
Stalker, Robert D. 349
Stamp, Sidney R. 349
Stang, James J. 411
Stanick, Kenneth J. . . . 349, 384
Stanish, Richard J. 271
Stanke, Marjorie E. 483
Stansell, William F. 221
Stanton, Marilyn A. . . . 273, 483
Stark, Barbara K. 253
Stark, Donine J. 272, 443
Stark, Wilma J. 207, 483
Starke, Patricia B. 457
Starks, Robert L. 349, 408
Starr, Hebert J. 349
Staser, Joseph A. . 181, 234, 406
Staser, Lee A. 235
Stasevich, John 213
Stauffer, Cecelia R. 408
Stauffer, Ronald J. 407
Steacy, Bernard H. 349
Stead, Ronald S. 405
Steadman, Milton A. 221
Steadman, Richard W. 379
Stearns, Charles K. 364
Stebbins, Allen E. 389
Stebbins, Lawrence W. 243, 250, 274, 349
Stebbins, Marilyn A. 473
Stebbins, Stowell J. 401
Stecker, Gregg M. 201
Steckly, Olla 483
Steel, Thomas J. 349, 379
Steele, Robert W. . 179, 208, 349
Steffens, Bruce C. 257
Steffens, Henry C. 349
Stegeman, James H. 202, 222, 349
Steiger, Margaret W. 398
Steil, Susan D. 194
Steinbach, George W. 349
Steinbach, J. Raymond 191, 196
Steinbauer, Marian C. 207, 265, 417
Steiner, Warren A. 396
Steinfeld, James F. 367
Steinke, Kathy A. 461
Stencel, Joyce E. 277, 482
Stencel, Kathryn L. 349
Stephens, Gladys J. 461
Sterzik, Wilfred L. 199, 212, 234, 267, 349
Stetler, Mary E. 472
Stetson, John A. 202, 223
Stevens, Allen B. 453
Stevens, Betty J. 274, 349
Stevens, Donald E. 349
Stevens, Eileen K. 481
Stevens, Helen C. 263, 466
Stevens, Jean M. 481
Stevens, Max G. 349, 404
Stevens, Ruth A. 349
Stevens, Sally L. 274
Stevens, Terrill D. 239, 256
Stewart, Carol J. 271, 349
Stewart, Donald G. . 184, 210, 212, 238, 255, 272, 349, 378
Stewart, Jack F. 216, 364
Stewart, Jean C. 283
Stewart, Max D. 384
Stewart, Phyllis J. 225, 349
Stiefel, Harlan E. 257, 349
Stimmel, Rolland F. 271
Stirm, William D. 379
St. Louis, Barbara 349
St. Louis, Carollyn S. . . 183, 428
Stock, Howard J. 350
Stoddard, Gordon I. 350
Stoddard, Kenneth W. 409
Stoddart, Norma L. . . . 350, 428
Stoehr, Henry A. 239
Stoeker, Richard C. 406
Stogis, Paulette 223
Stollsteimer, John F. 243, 350, 386
Stone, Cora J. 237, 350
Stone, Jerry L. 235
Stone, Robert N. . 237, 256, 350
Stonehouse, Thomas G. 242, 350
Stoner, Dorothy F. . . . 350, 440
Stoner, Jean 252
St. Onge, John P. 258
St. Onge, Ronald J. 350
Stonisch, Jerry A. 267, 350
Stoppel, Dean A. 403
Storehr, Henry A. 256
Storrer, John F. . . 267, 350, 390
Story, Monte R. 232, 234, 242, 247, 350
Stouffer, Sally L. 277
Stout, Beverly J. . . 350, 414, 426
Stout, Kenneth R. 404
Stout, Lou 441
Stover, Audrey L. 273
Stover, Ernest G. 246, 383
Stover, Mary J. 472
Stoychoff, Eugene K. 350
Straffon, Nancy A. 461
Straight, Judy E. . 219, 277, 436
Strasser, Edwin C. 388
Strasser, Jack C. 391
Stratton, Phillip W. 269
Straub, Beverly J. 350, 482
Strauss, Barbara A. 263
Streadwick, Joan M. . . . 414, 433
Streng, Judy H. 181, 194, 196, 431
Stribley, Louise K. 181, 199, 437
Stricker, Ira J. 189, 214
Strickland, Kenneth R. 350, 404
Strickland, Mary E. 350
Stringfellow, Judith L. 467
Strnad, Bernadette M. . . . 265

COMPLETE

AUTOMOBILE · FIRE

BONDS · COMPENSATION

LIABILITY · BURGLARY

PLATE GLASS

Insurance Protection



SEE YOUR FRIENDLY

LOCAL AGENT

Auto-Owners

INSURANCE COMPANY

Strobel, Barbara J. 414, 447
Strobel, Betty M. 447
Strobel, Harold 256
Stroh, Jane M. 472
Strolle, Edward H. 350
Strome, Julia A. 350
Strong, Eleanor E. 414, 427
Strunkie, Rhoda B. . . . 261, 278
Struthers, Fred P. 248, 252
Stryker, Dorothy A. . . 228, 350
Stuart, James L. 393
Stubbs, Jack 239, 350
Stubbs, Willis E. 379
Stuck, Myra L. 277, 482
Studebaker, Robert L. 256
Studeman, Florence M. 255, 257
Studley, Jeanette A. 429
Studt, Carol J. . . . 255, 277, 278
Stueber, Robert W. 407
Stultz, Quentin F. 196, 224, 404
Stumbo, Donald A. . . . 212, 256
Sturgis, Alice C. 471
Sturgis, Suzanne E. 471
Subar, Jack S. 206, 213, 250
Sublett, Lawrence W.
. . . . . 263, 350, 380
Suchy, Jeanne L. 350, 472
Suess, Ronald D. 235
Sugerman, Donald F. 367
Sugi, Betty M. 262
Sullivan, George A. . . . 405, 247
Sullivan, Suzanne J. 238
Summers, Albert C. 269
Summers, Richard A. 409
Sumners, Roger K.
. . . . . 187, 267, 350, 382
Sumrill, Sally A. 207, 460
Sundberg, Katherine C.
. . . . . 199, 437, 462
Sundland, Anton G. 350
Sundmacher, Nancy J.
. . . . . 187, 441, 457
Sundt, Daniel E. 406
Sundt, Joyce M. 438
Supject, Marcella A. . . 350, 430
Susin, Dolores A. 418
Sussex, Barbara J. 350
Sutcliffe, Alice A. 472
Sutherland, Donald M. 262, 404
Sutton, Janice L. . 181, 199, 431
Sutton, John W. 350
Sutton, Kay F. 427
Sutton, Richard L. 260
Swain, Janet E. 350, 440
Swanson, Ann M. 350
Swanson, Jean P. 350
Swanson, Joann A. . . . 419, 472
Swanson, John T. . . . 245, 350
Swanson, Lewis E. . . . 243, 351
Swanson, Shirley L. . . . 351, 442
Swanton, Joan L. 186, 437
Swarts, Charles A. . . . 351, 392
Swartz, George T. 397
Sweany, Paul 243
Sweeny, James D. . . . 254, 264
Sweezey, Sally A. 429
Swing, Charles D. 269
Swing, Meridith C. 269
Switous, Anthony G. 351
Switzer, Carolyn J.
. . . . . 201, 275, 351, 466
Sylvester, David G. 258
Szuch, Bill 351

T

Taeckens, John J. . 233, 351, 385
Tahsin, Salah I. 245, 351
Tai, Dham D. 351, 479
Tait, Sally 419
Takacs, John S. 475
Tallberg, Dean H. 393
Tamanaha, Jotatsu 261
Tan, Hoe E. 351
Tangenberg, Margie G. . . . 201
Tanner, Elizabeth J.
. . . . . 194, 239, 481
Tanzola, James 222
Tapio, Alden R. 262, 351
Tasher, Merrillyn M.
. . . . . 183, 209, 351
Tattersall, Lois A. 428
Taylor, Alfred E. 411
Taylor, Ann F. 467
Taylor, Bernard F. 351
Taylor, Elaine 199, 416
Taylor, Grace A. 467
Taylor, Jean E. 209, 218
Taylor, Myrna L. 483
Taylor, Robert H. 399
Teeters, Nancy L. 187, 351, 424
Telep, Michaleen A. . . 472, 473
Telfer, Marilyn J. . . . 429, 462
Temple, Richard M. . . 242, 351
Templeton, Betty L. 217
Templeton, John E. 214
Tengelsen, Roy N. 351
Tenhouten, Katharine 472
Ter Achter, Donald H. 351
Terhune, Jane L. 278, 470
Terpstra, Earl A. 243
Terrell, Joseph E. 401
Terrill, Merlin V. 351
Terry, Anne S. 251
Tessier, Vernon R. 265
Teston, Janice L. 458
Tetrick, Robert E. 351
Tetzlaff, Jean C. 466
Thayer, Margie A. . . . 351, 457
Theismann, Joan M. . . 277, 462
Thelen, Margaret A. 467
Thelen, Thomas 235
Therden, Martha 458
Theroux, James E.
. . . . . 258, 265, 351, 384
Theuerkauf, Harry W.
. . . . . 179, 351, 465
Theuerkauf, Roy W. 465
Thibaudeau, Suzette E. . . . 417
Thibdaue, Emery E. 351
Thibdaue, Jean P. 351
Thistle, William R. . . . 263, 264
Thoma, John L.
. . . . . 191, 214, 227, 351
Thomas, Dallas K. 246
Thomas, Donna E. 351, 434
Thomas, Frances M. 435
Thomas, Gladys L. 364
Thomas, John E. 385
Thomas, John O. 351, 410
Thomas, Mary E. 351
Thomas, Neil 351
Thomas, Paul M. 351
Thomas, Robert B. 221
Thomas, Terrell E. 406
Thomas, Thomas G. 244
Thomas, William S. 351

REO ...the Class of '53

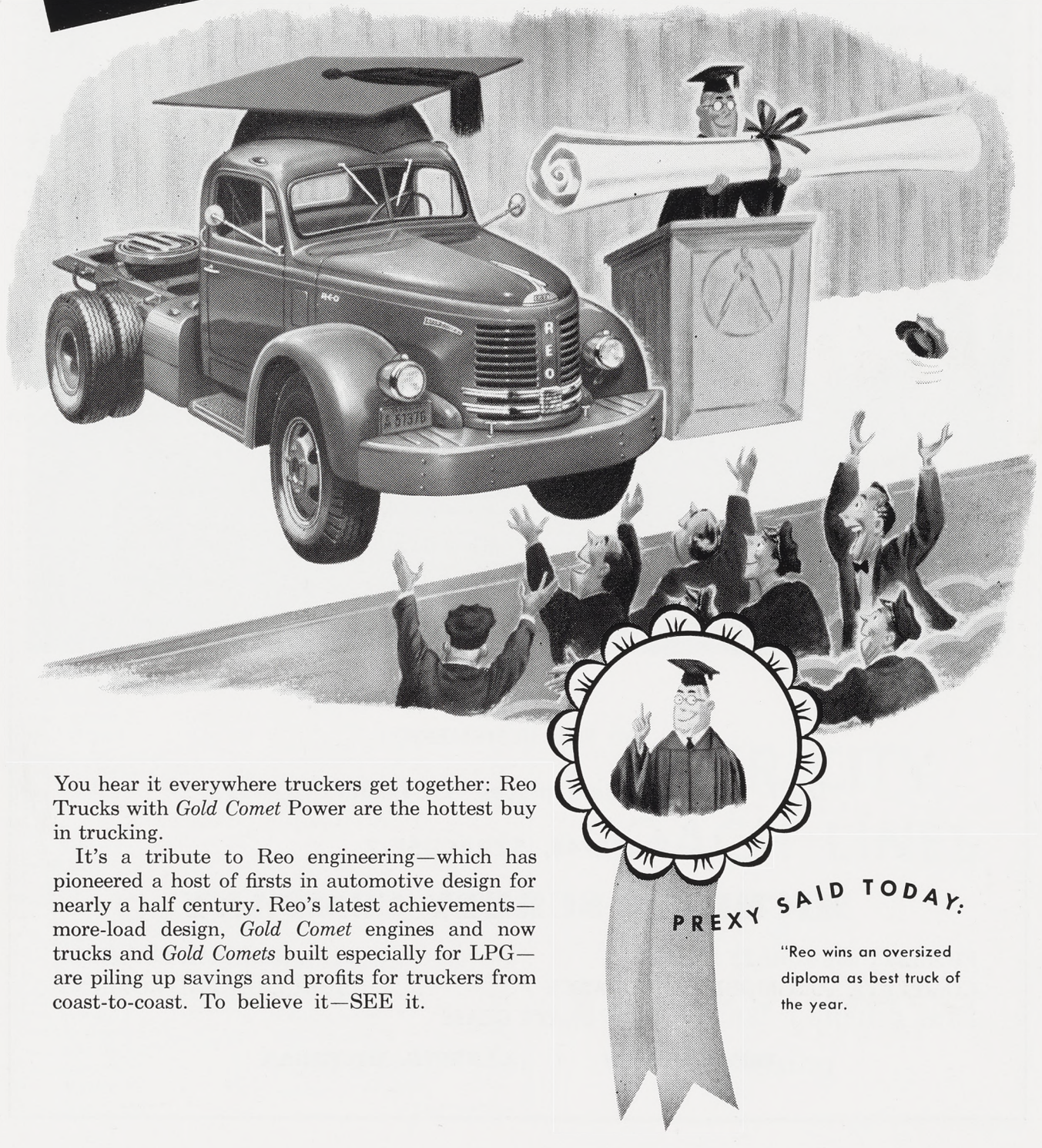

You hear it everywhere truckers get together: Reo Trucks with *Gold Comet* Power are the hottest buy in trucking.

It's a tribute to Reo engineering—which has pioneered a host of firsts in automotive design for nearly a half century. Reo's latest achievements—more-load design, *Gold Comet* engines and now trucks and *Gold Comets* built especially for LPG—are piling up savings and profits for truckers from coast-to-coast. To believe it—SEE it.

PREXY SAID TODAY:

"Reo wins an oversized diploma as best truck of the year.

REO MOTORS INC., LANSING 20, MICHIGAN



DO YOU REMEMBER?

DICK PANIN "going places" OCTOBER 18, 1952

STATE 48, SYRACUSE 7

MICHIGAN SURETY COMPANY

FIDELITY and SURETY BONDS
COMPLETE AUTOMOBILE INSURANCE
GENERAL LIABILITY
BURGLARY AND ROBBERY
PLATE GLASS

HOME OFFICE • LANSING, MICHIGAN

Thompson, Alyce Joan 209, 351
Thompson, Arthur R. 374
Thompson, Darrell J. 221, 274, 352, 386
Thompson, George E. 352
Thompson, Janice M. 273, 483
Thompson, J. Paul 235
Thompson, Larry A. 366
Thompson, Lois A. 460
Thompson, Margaret E. 462
Thompson, Marilyn A. 352, 457
Thompson, Robert E. 269
Thompson, Robert K. 352
Thompson, Susan M. 423
Thompson, Ted L. 227, 352
Thompson, Vern B. 352
Thomson, Carolyn J. 352
Thomson, David M. 407
Thorlund, Elin 207
Thorlund, John 352
Thornbury, Joan M. 258
Thornton, Nancy 457
Thornton, Nancy A. 259, 424
Thornton, Philip R. 403
Thornton, Richard L. 229, 352
Thorpe, Philip C. 362, 377
Thorsberg, Paul 373
Thorton, Nancy 457
Thouin, Virginia M. 183, 352, 471
Thrasher, Helen A. 352, 457
Tibbits, Dorothy J. 352
Tiemann, Sheila E. 196, 467
Tiller, Ardis B. 253, 352
Timmer, Fred G. 352
Timmer, Patricia H. 352
Timmerman, Edward G. 352, 402
Timmerman, Helen E. 458
Tincknell, Janis C. 414, 428
Titus, Alfred E. 352
Toben, Joan P. 265
Tobey, Barbara J. 481
Tobin, John F. 352
Tobin, Mary Lou 255, 352, 462
Tobis, Helen 352
Todd, Marilyn 466
Todd, Richard B. 223
Todd, Richard C. 243
Tokarski, Dolores A. 265, 472
Toll, Donald S. 352
Tollas, Robert C. 243, 479
Toma, Abdul K. 245, 256
Tomaszewski, Anthony J. 452
Tompkins, Richard F. 405
Toms, Donald J. 264
Toms, William R. 211, 242
Tonn, Arthur H. 352
Tony, Robert L. 410
Topliff, Roger J. 227, 397
Toracker, Suzanne 418
Torsky, Olga M. 182, 183, 352, 434
Tossy, Jerome D. 373
Toth, Leslie L. 256, 352
Toti, Francis 476
Totten, Jane A. 199, 352, 440
Towe, Edward E. 352, 376
Townhill, Carolyn 277, 352, 416
Townsend, Reginald 261
Townsend, Ted P. 227
Tracy, Marion J. 352
Trapp, Mary Lonn 443
Traxler, Robert 388
Treiber, Fred F. 389
Treiber, Margaret A. 352, 430
Trent, Virgil A. 352
Trier, Howard E. 352
Trilersky, Gregory A. 216
Trimble, Anne L. 417
Trinklein, Lois E. 255, 257
Triponi, Doarde G. 354
Tripp, Joanne 261
Trippensee, Betty A. 187, 199, 354, 416
Trocke, Edgar L. 211, 411
Trommater, Max L. 354
Troost, Suzanne 219, 354, 461
Trubey, David K. 354
Trudeau, George F. 273, 354
Trudell, Nancy A. 473
Trudgen, Bruce W. 271
Trumbull, George T. 374
Trump, David S. 393
Trump, Lois A. 354
Tsakiris, Alex 354
Tubbs, Lois E. 471
Tucker, Hubert Q. 222, 354
Tuckett, Joan 354
Tukey, Harold B. 408
Tupper, Gerald D. 390
Tupper, Janice R. 461
Turk, Steve 413
Turnbull, Ronald S. 258, 362, 373
Turnbull, Suzanne M. 457
Turner, Agnes L. 354
Turner, Jane E. 473
Turner, Janet V. 472
Tuthill, Ruth E. 279, 354
Tuttle, Elvin E. 236, 354
Tuttle, Nancy A. 472
Tyksinski, Terence J. 452
Tyler, Elliot B. 354
Tyson, William B. 354
Tyszka, Edmund 395

U

Ude, Margot 443, 461
Ude, Suzanne 354, 442
Ufferman, Carole R. 195
Uhri, Barbara S. 354
Ullrey, Ann M. 483
Ulmer, Lois C. 470
Ulrey, Orion 261
Ulrich, Dale C. 212
Underdahl, Susan D. 278
Underwood, Ruth E. 444
Upchurch, Donald E. 354
Upham, Jeremiah J. 409
Upman, Donald W. 212, 271, 354
Urbanek, Robert A. 377
Urschel, Jane H. 233, 466
Usztics, Charles G. 354
Utnik, William J. 221, 258, 354

V

Vader, Dorothy R. 354
Vail, Mary B. 226, 232, 354
Valas, Dale C. 397
Valerius, Ruth J. 483
Valk, Charles H. 354
Vallier, Donald J. 238, 354, 398
VanAken, Dorothy M. 274
VanAlstine, Leland C. 242, 354, 380
VanBuren, Mary A. 275
Vandall, Helen M. 181, 431
VanderHoek, Robert 354
Vanderschaaf, John N. 276, 368
Vanderstow, Robert J. 254
VanderWall, Jay R. 354
Vander Wall, Jean A. 460
VanderWeele, Marilou 354
VanDirsten, Gretchen A. 461
Vangieson, Val C. 223
VanGilder, Betty J. 481
VanHassel, Herbert J. 214, 220, 354
VanHeulen, Arthur R. 354
VanLue, William E. 223, 354, 387
VanMeer, James E. 234, 355
VanMeter, Fae A. 471
VanMeter, Stewart C. 267, 355, 379
VanNeer, James E. 253
VanNess, Vance V. 228, 355
Vanniasingham, John A. 259, 261, 355
VanNoppen, Susan 220, 442
VanRaalte, Edward A. 474
VanSelous, Mary G. 217, 472
Van Sickel, May M. 355
Van Tiem, Thomas A. 355, 410
Van Vliet, Charlene J. 355
Van Winkle, Charles D. 375
Van Woerkom, Donna M. 439
Van Wylen, Wayne B. 355
Van Zandt, Douglas L. 179
VanZytveld, William A. 217
Vargas-Prada, Roque 475
Vargha, Louis A. 208, 262, 362, 377
Varin, Daniel W. 234, 262, 355
Vartti, Elizabeth 482
Vaughan, Dorothy S. 355
Vaughan, William L. 355
Vaughn, Dorothy M. 271, 467
Vegors, Sally A. 226, 420
Veitch, John D. 364
Vejjajiva, Chalit 355
Veldman, Carol J. 355
Verbiest, Mary H. 226, 355, 422
Vereyken, Henrietta T. 471
Verheul, Richard D. 206, 249, 252
VerMeulen, Gerald F. 355
Vernon, Duane R. 187, 234, 267, 355, 382
Versteeg, Harvey J. 235
Vetesk, Ardis L. 253
Vice, Thomas E. 206, 372
Vici, Fredericka L. 355
Vickery, M. Kay 465
Vidro, Edward F. 220
Viergever, Wayne M. 379
Vigdor, Lawrence A. 367
Vince, Kenneth W. 355
Vincent, Anne L. 182
Vincent, Charles C. 370
Vincent, Harold L. 364
Vincent, Mary P. 182, 470
Vincenzi, John 260
Vint, Katherine L. 182
Visscher, Robert E. 266, 355, 380
Vista, Nicholas 231

For a Safe and Practical Ride—

✣

INTER-CITY COACH LINES

✣

Serving East Lansing and Lansing

W. S. BUTTERFIELD THEATERS, INC.

In East Lansing STATE THEATRE

In Lansing

MICHIGAN THEATRE
GLADMER THEATRE
LANSING THEATRE
CAPITOL THEATRE
NORTHTOWN THEATRE
SOUTHTOWN THEATRE

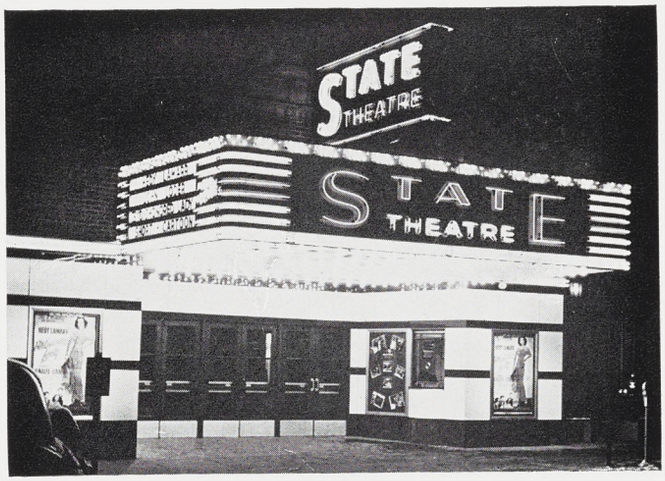

"MOTION PICTURES ARE YOUR BEST ENTERTAINMENT"

Vivano, Salvatore F. 394
Vladar, Raymond C. 405
Vlahakis, Lorraine 232
Vlaisavich, George T. 355
Vodary, Charles E. 276
Vogelsang, Nancy A. . . 207, 441
Vogh, Richard J. 355
Voice, J. Doyle 247
Vokes, Edwin A. 397
Volgenau, Dorothy 187, 355, 426
Volkmar, Virginia 440
Vollick, William M. 355
Voorheis, Walter E. 257
Vorkapich, Micheal 355
Vorres, Nancy B. 355
Vorselen, Alphonse L. 256
Vozenilek, Jan 242
Vreeland, Margaret A. 355
Vreeland, Richard L. 232, 242, 355
Vrooman, James D. 373

W

Waddell, Faye D. 277
Waddell, William L. 216, 218, 355, 392
Wadell, Lyle H. 235
Wagar, Jack E. 232, 355
Wager, Junia N. . . 225, 355, 438
Wager, Martin J. 355
Wagg, Marilyn L. 255
Wagner, Janet L. 179, 221, 239, 355, 434
Wagner, Ronna D. 472
Wagner, Ross R. 196, 369
Wahl, Theodore W. 273
Waibel, Mary E. 239
Waier, Patricia A. 429
Waite, Clark G. 216, 227, 356, 364
Waite, Judith A. 472
Wajda, Gerald F. 356, 442
Wakefield, David J. 223
Wakefield, Dean M. 192, 231, 356
Waldo, Dale R. 188, 211, 254, 356, 386
Waldron, Marilyn A. 201, 225, 255, 356, 432
Waldsmith, Celia J. . . . 275, 420
Wales, Gary A. 362, 405
Walker, Alan N. . 234, 266, 356
Walker, Ann E. 271, 461
Walker, Dorothy B. . . . 271, 356
Walker, Frederick D. . 254, 387
Walker, Janeen L. 265, 356, 460
Walker, John A. 389
Walker, John C. 229, 356
Walker, Kay D. 251
Walker, Roger F. 184, 403
Walker, Theodore H. 356
Wall, Charlene 196, 445
Wallace, Donald B. . . . 271, 356
Wallace, Donna J. 262, 481
Wallace, Gordon J. 407
Wallace, Patricia 439
Wallin, Richard A. 356
Walling, Marjorie M. 434
Wallis, Donald M. 243, 274, 356, 386
Walsh, Bernice 356
Walsh, Stephanie A. 429
Walter, John P. 356
Walters, Cynthia J. 356
Walters, Wayne R. 356
Waltersdorf, Robert G. 356, 398
Waltonen, Arlene 458
Wanderscheid, Barbara A. 255, 472
Wang, Eleanor B. 457
Wang, Sally B. 356, 457
Ward, Douglas W. 385
Ward, Fred 365
Ward, Robert C. 385
Ward, Virginia A. 445
Warden, Bennie R. 383
Ware, Harold W. 266
Warner, Cecil W. 356
Warner, Charles H. 235
Warner, Richard J. 387
Warner, Robert L. 184, 451
Warren, Cynthia 182, 356
Warren, Jean A. 179, 212
Warren, Mary L. 356, 462
Warren, Nancy R. 217
Warren, Richard D. . . . 217, 356
Warren, Richard L. 356
Warsco, Dale E. 217
Warwick, Daniel P. 407
Waskoviak, Robert L. 356
Wasmuth, Gloria 472
Wassenaar, Marvin H. 477
Wasserman, Allan L. . . 202, 356
Wasson, Janet C. 471
Waterman, Ann H. 263
Waters, Betty J. . . 182, 272, 356
Watson, Claude M. 251
Watson, Dean W. 391
Watson, Donald R. 223
Watson, Harriett L. . . . 232, 356
Watt, James E. 234
Watt, Marion N. 201, 356
Watters, Mary T. 471
Watts, James W. 356
Waugh, Richard L. 379
Way, Dianne D. . . 181, 196, 434
Waxman, Jerome B. 412
Wean, Robert B. 235
Weaver, Ann M. 460
Weaver, Douglas W. 356
Weaver, Joan 418
Weaver, Ruth M. 356, 432
Weaver, Shirley A. 218, 277, 356
Webb, Allen D. 188, 369
Webb, Donald H. 357
Webb, Elwood J. 474
Webb, Robert B. 243
Weber, Edith J. 457
Weber, Joan E. 257
Weber, P. Joseph 411
Weber, Robert J. 357, 449
Weber, Theodore E. 234, 257, 357, 368
Weberlein, Marion K. 223
Webster, Barbara N. . . 179, 242
Webster, Dan W. . 186, 206, 409
Webster, Richard A. 260
Webster, Margaret K. 269
Webster, Mary J. 257, 357

Webster, Randolph 269
Webster, Richard S. 257
Wedemeyer, G. William . . . 401
Weddengton, Keith 357
Wedge, Henry S. 357, 445
Weeder, Charles E. 217
Weeks, Clare C. 278
Weeks, Frederick H. 234, 270, 357
Weeks, George C. 179, 231, 403
Weger, Ronald E. 199
Weidner, Charles 357
Weigle, Mary E. 183, 186, 259, 440
Weigold, Marilyn J. 257, 268, 269, 457
Weiland, Gloria H. 420
Weinberg, Carole 472
Weinberg, Jerome S. 413
Weine, Eleanor J. 255, 275, 357, 420
Weiner, Morton D. . . . 276, 412
Weinheimer, Janet F. . . 181, 418
Weinlander, Katherine A. 225, 357, 434
Weisenthal, Lee 367
Weisman, Ilyne 423
Weiss, Arnold E. 357, 382
Weitzmann, Josephine 220, 357, 426
Welch, David R. 242, 357
Wellbeloved, James T. . 221, 258
Weller, Barbara J. 351, 422
Weller, Carroll E. 220
Wellnitz, Harlon 357
Wells, Nancy A. 205, 237, 357, 444
Wells, Robert K. 357
Wells, William P. 372
Weltge, Gwendolyn B. 277
Wentz, Chester L. 274
Wenzel, Joan N. 445, 461
Werden, Martha 458
Wernet, Margaret A. 457
Wescott, Ellen Lou 357
West, Don J. 267, 405
Westaway, Jack 249
Westcott, Barbara M. 445
Western, Nyla G. 274, 357
Westervelt, Robert J. 357
Westwater, David G. 357
Westwick, James 357
Wetzel, Florence D. 273
Weymouth, Floyd E. 357
Whaley, Betty 273, 447
Wheaton, Janet K. 277
Wheeler, Beverly A. 357
Wheeler, Bruce C. 257
Wheeler, Donald A. 251, 279, 357
Wheeler, Janice M. . . . 414, 441
Wheeler, John D. 357, 396
Whelan, Marjorie J. 183, 209, 275
White, Donald M. 401
White, Edward C. 389
White, Elizabeth H. 277
Whittaker, Harry E. . . . 255, 357
Wickey, Dorothy 425
Wickham, David M. . . 357, 369
Wickholm, Joyce 225, 357
Wickstrom, Fredrika . . 255, 439
Wickstrom, Ruth E. . . . 275, 439
Widdis, Allene M. 179, 194, 427, 458
Widmar, Joan 232, 357
Widrig, Anne P. 472
Wiegel, Thomas A. 217
Wieland, Gloria H. 358
Wieland, Roger E. 223
Wiersma, William R. . . 211, 358
Wightman, Robert R. . 230, 407
Wikle, Jack S. . . . 269, 474, 479
Wilber, Glenn W. 269
Wilcher, Lois L. 457
Wilcox, Jerry N. 475
Wilcox, Judith M. 471
Wilcox, Norman J. 358
Wilcoxon, Carolyn J. 420
Wilczak, Eugene J. . . . 211, 358
Wild, Ingeborg P. 220, 226, 358, 457
Wilder, David G. 377
Wildman, Alfred M. 407
Wiley, Donna M. 265
Wiley, Helen U. 251
Wiley, Norman 243
Wilkes, Paul A. . . 242, 247, 477
Wilkie, Eleanor M. 418
Wilkie, Ralph F. 358
Wilkins, Robert E. 358, 400
Wilkinson, Barbara A. 263
Wilkinson, Marilyn A. . . . 358
Wilkinson, Porter A. 233, 264, 276, 409
Wilkinson, Robert H. 264, 274, 358, 368
Wilkoff, Hugh M. . . . 211, 358
Willcox, Erma L. 252
Willertz, Valerie E. 257
Williams, Anna M. 277, 358, 456, 465
Williams-Baffoe, Alexander 261
Williams, Ben C. 251
Williams, Bryan R. 235
Williams, Evan S. 228
Williams, James N. 258
Williams, Janet L. 427
Williams, Jessica 446
Williams, John A. . . . 243, 358
Williams, John C. 358
Williams, Oliver R. 271
Williams, Robert C. 391
Williams, Robert L. 368
Williams, Ruth M. 251
Williams, Sherrill A. . . 213, 358
Williams, Mrs. Theodore T. 422
Williams, Thomas L. . . 259, 261
Williamson, Thomas H. . . 188, 199, 208, 211, 358, 368
Willis, Charles A. 358
Willis, Herbert M. 257
Willits, Susan 271
Willoughby, Louise A. . . . 460
Wilmot, Richard E. . . . 358, 372
Wilson, Don D. . . 242, 251, 449
Wilson, Donna J. 274
Wilson, John D. . . 204, 358, 406
Wilson, John E. . . 358, 362, 410
Wilson, Joyce L. 194, 239
Wilson, Julia F. 358
Wilson, Mary V. 358, 470
Wilson, Patricia A. 273
Wilson, Stanley F. 216, 273, 358
Wilson, Thomas 453
Wilson, Virginia M. 358

IN LANSING . . .

see us for

COMPLETE BANKING SERVICE



BANK OF LANSING

MEMBER

- FEDERAL RESERVE SYSTEM
- FEDERAL DEPOSIT INSURANCE CORP.





Department of Mili
and Tactic

MICHIGAN STATE
East Lansing, Mi

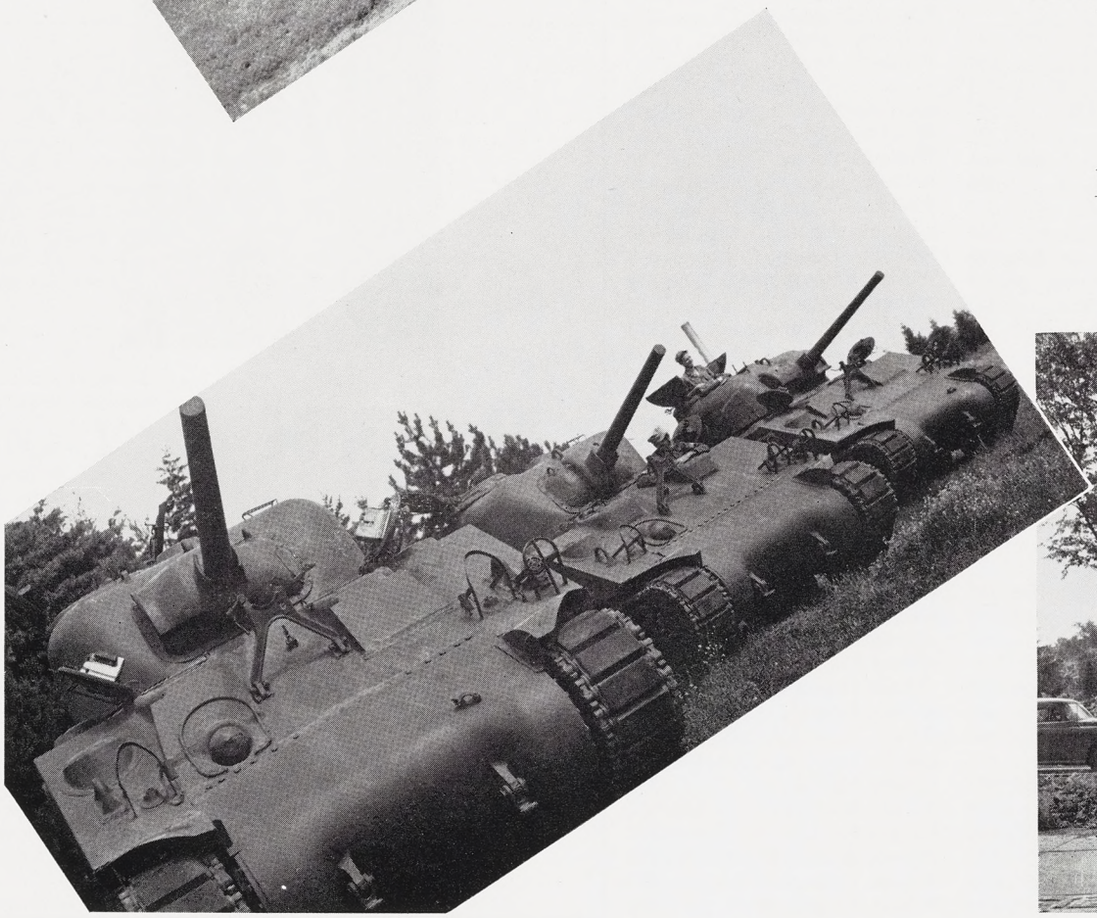







t of Military Science
nd Tactics

N STATE COLLEGE
Lansing, Michigan

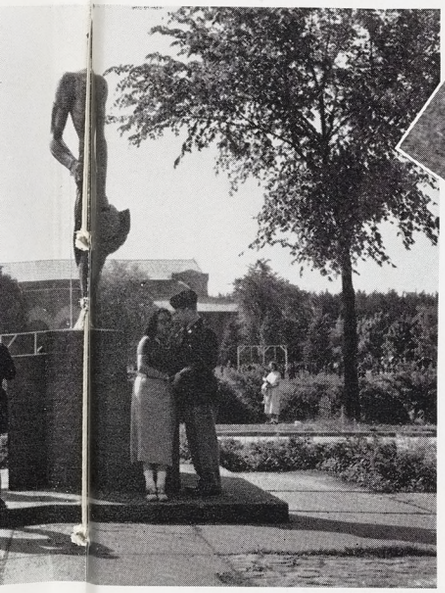





Those who pay particular attention to their
appearance are very loyal to Hurd's . . .
where they find—

a masterly handling of smart styling,
fine tailoring,
and good color

in clothing, sportswear, accessories.

LANSING · AND
EAST LANSING

hurd's

Wilson, Yvonne V. 358
Wiltse, Mark G. 477
Wing, David H. 394
Wing, Marguerite W. 277, 358, 426
Wingerden, Jack A. 400
Winkeljohn, John H. 208, 383
Winks, Shirley A. 481
Winn, Mary L. 481
Winnie, Robert J. 211
Wint, Lewis E. 235, 411
Winterhalder, Ann M. 445
Winton, Ann M. 357, 444
Wipperfurth, William J. . . . 397
Wischmeier, Robert J. 258, 358
Wisman, Ruth A. 358
Wismer, Charles D. . . 211, 358
Wissler, Roger S. 407
Withrow, John D. 382
Witman, Richard E. 364
Witt, Marilyn A. 257
Witt, Gladys M. 457
Witte, Carl W 279
Witte, Elsie J. 196, 265, 358, 462
Witzke, James L. 409
Wix, Barbara A. 217, 446
Wolf, Richard A. 279
Wolfe, David A. 358, 386
Wolfe, Donald R. 411
Wolfe, Donald W. . . . 212, 358
Wolfe, Doris A. 358
Wolfe, Lois 461
Wolff, Allen . . . 208, 217, 234, 266, 358, 387
Wolff, Benjamin 358
Wolford, Charles B. . . 249, 252
Wolin, Harry 358, 412
Wolpin, Walter J. 413
Wolsey, Leslie G. 269
Wolter, Edna 205
Wolverton, Sally L. 458
Womochel, Howard L. 229
Wong, Miranda 457
Wonser, Ardyth M. 209
Wood, Constance S. 441
Wood, Graham G. . . . 258, 358
Wood, Herman J. 267
Wood, Howard S. . . . 358, 404
Wood, Kathleen E. 253
Wood, Mary Jane 440
Wood, Nancy 457
Woodard, Roy D. 359
Woodcock, Barbara A. 225, 359, 438
Woodruff, Barbara D. 359, 444
Woodruff, George M. 405
Woodruff, Richard D. 405
Woods, David J. . . 264, 359, 408
Woodward, Harry A. 359
Woolcock, Elsie G. 278
Woolson, Cynthia A. 457
Wooten, Joyce A. 457
Wortman, Betty L. 472
Wotring, Maud E. 482
Wright, Autumn B. 226
Wright, Dona 473
Wright, Howard L. . . . 187, 409
Wright, Jean E. 430
Wright, John H. 199, 397
Wright, Karl T. 242
Wright, Nancy M. 419, 462
Wright, Patricia A. 359
Wright, Philip T. . 236, 244, 359
Wuhl, Michael I. 366, 359
Wung, Edwin H. 222, 359
Wurzburg, Yvonne K. 457
Wyble, Jerry J. 257
Wyn, Ronald E. 399
Wyngarden, Herman J. . . . 261
Wyson, Joseph N. 262
Wyzenbeek, Maud M. 359

Y

Yackels, Robert L. 398
Yamashiro, Shinko 261
Yaroch, Patricia A. . . . 192, 239
Yaros, Michael B. 359
Yeager, Lesley 277, 359
Yeager, Mark N. 359
Yeager, Vickie L. . 220, 263, 430
Yeager, Vita L. 359
Yesh, Kenneth J. 257
Yih, Manette S. 359, 457
York, Shirley L. 274, 277
Youells, Eloise A. 461
Youmans, William L. 381
Young, Mary E. 277, 359
Young, Rodney F. 359
Youngquist, Mae I. 426
Youngquist, Ward E. 384
Youssefyeh, R. 359
Yull, Kathleen E. 432

Z

Zaiss, Barbara 277
Zeeb, Randall J. 359, 376
Zehnder, Marvin R. 257
Zehnder, W. Don 257
Zehner, Jean E. 431
Zeidan, Moustapha I. . 245, 261
Zeitler, John W. 407
Zemper, Diana D. . . . 196, 419
Zerbe, Jerry A. 359
Zercher, Allan R. 271
Zick, William C. 376
Ziegler, Harold L. 359
Ziehm, Georgia L. . . . 179, 461
Ziel, Mary Lou 207, 218, 253, 472
Ziemke, Donald C. 262
Zienert, Clarence E. 478
Zigman, Donald J. 409
Zimmer, Ida A. 271, 278, 359, 461
Zimmer, Jack F. 244
Zimmer, Jacqueline M. . . . 467
Zimmerman, Donald C. 263, 359, 380
Zimmerman, John C. 376
Zimmerman, John L. . . 262, 410
Zimmerman, Richard A. 359, 384
Zimmerman, Richard L. . . . 211
Zimmerman, Willard C. 272, 359
Zimmers, Mary C. 277
Zinn, Mary E. 465
Zinsmeister, Shirley 443
Zipser, Ira H. 367
Zorman, Janis E. 472
Zuber, Joseph F. 251, 359
Zuege, Betty L. 194, 472
Zuris, Rita G. 359
Zwemer, Mary M. 359
Zweng, Marilyn J. 228, 359, 416
Zychowski, Edward F. 359
Zynda, Lawrence J. . . . 235, 478

The Home of Homade Foods



MEET AND EAT AT LANSING'S FINEST CAFETERIA AND LUNCH COUNTER

HOMADE BAKED GOODS AND PASTRIES—A SPECIALTY

"WE CATER TO BANQUETS, PARTIES AND RECEPTIONS"

"BANQUET ROOM AVAILABLE"

Your Finest and Most Complete Food Shopping Center

The Home Dairy Co.

319 S. WASHINGTON LANSING

WEDDING CAKES — BOWLS & LADLES — PUNCH CUPS — PUNCH

ADVERTISERS INDEX

	PAGE
Adams Potato Chips	531
Allen Drug	526
American State Bank	497
Angell Construction Co.	499
Auto-Owner's Insurance Co.	546
Bank of Lansing	551
Barker-Fowler Electric Co.	520
Beaman's Sport Shop	538
Boichot Concrete Products	534
Bonner's Service Station	530
Brooks' Men's Store	498
Butterfield Theatres	550
Campus Drugs	534
Campus Press, Inc.	494
Chikee Shoppe	524
Christman Company	506
Chrysler Corporation	493
Coed Restaurant	495
Darling Builders & Supply Co.	500
Dudley Paper Co.	514
Duo-Therm	532
D'Valentine Brothers	528
East Lansing Bus Station	528
East Lansing State Bank	545
Franklin DeKleine Company	521
Garfield's House of Fabrics	527
Green's Apparel Shop	533
Gregory, Mayer & Thom Co.	529
Hickey, Shaw & Winkler	544
Hicks' Hardware	510
Home Dairy Co.	555
Hotel Olds	505
Hurd's Men's Shop	554
Indianapolis Engraving Co.	523
Inter-City Coach Lines	549
John Deere Plow Company	543
Kehoe Pontiac Company	536
Kesel Florist	492
Kewaunee Mfg. Co.	516

	PAGE
Lansing Heating and Ventilating Supply Company	511
LeClear	519
Louis Laundry & Dry Cleaners	531
Lucon Block	526, 527
Lucon Theatre	526
Marjorie Dee Shop	527
Marion & Sanders	540
Martin Block Corporation	507
Michigan National Bank	512
Michigan Sheet Metal Works	504
Michigan Surety Company	548
Military Science & Tactics	552, 553
Mills Dry Goods Company	510
Modernfold Door Sales Co.	492
Morefield's Paint & Wall Paper	542
Morgan's Jewelry Store	526
O. J. Munson	539
Parker's Jewelry	501
Probst Drug Co.	513
Quimby-Walstrom Paper Co.	543
Ranney Jewelers	535
Ray Sablain, Inc.	542
Reniger Construction Co.	525
Reo Motors, Inc.	547
Roosevelt Hotel	535
Ruppert-Gaybrick Lumber	504
Sam's	515
Searles Record Shop	527
Shepard's Shoes	494
Smith Co., S. K.	517
State Journal	509
State Record Shop	495
Tog Shop	526
Town & College	527
Union Book Store	496
Vandervoort's	529
Wallace Opticians	514
Whitehead & Kales	508

ORGANIZATIONS INDEX

A

PAGE

Abbot ... 449
Accounting Club ... 242
Agriculture Council ... 188
Agriculture Economics ... 242
Agriculture Education ... 243
Alpha Chi Omega ... 416, 417
Alpha Chi Sigma ... 364, 365
Alpha Delta Sigma ... 209
Alpha Delta Theta ... 209
Alpha Epsilon Pi ... 366, 367
Alpha Epsilon Rho ... 210
Alpha Gamma Delta ... 418, 419
Alpha Gamma Rho ... 368, 369
Alpha Kappa Psi ... 211
Alpha Omicron Pi ... 420, 421
Alpha Phi ... 422, 423
Alpha Phi Alpha ... 370, 371
Alpha Phi Omega ... 212
Alpha Phi Sigma ... 213
Alpha Tau Omega ... 372, 373
Alpha Xi Delta ... 424, 425
Alpha Zeta ... 211
American Foundrymen's Society ... 244
American Institute of Chemical Engineers ... 216
American Institute of Electrical Engineers ... 214
American Society for Metals ... 245
American Society of Agricultural Engineers ... 243
American Society of Civil Engineers ... 215
American Society of Mechanical Engineers ... 216
Army ROTC Varsity Rifle Team ... 269
Arab Club ... 245
Armor Club ... 250
Arnold Air Society ... 246, 247
Asher House ... 248, 249
A W S ... 182, 183

B

Beal House ... 475
Beta Theta Pi ... 374, 375
Block and Bridle ... 217
Blue Key ... 208
B'nai Brith Hillel ... 250
Bower House ... 477

C

Campbell, North ... 457
Campbell, South ... 458
Campus Chest ... 181
Canterbury Club ... 251
Catherine Black House ... 481
Chi Epsilon ... 218
Chi Omega ... 426, 427
Christian Science Organization ... 252
Christian Students Foundation ... 253
Concord House ... 481

D

Dairy Club ... 254
Delta Chi ... 376, 377
Delta Delta Delta ... 428, 429
Delta Gamma ... 430, 431
Delta Gamma Mu ... 218
Delta Omicron ... 219
Delta Psi Kappa ... 219
Delta Sigma Phi ... 378, 379
Delta Sigma Pi ... 380, 381
Delta Tau Delta ... 382, 383
Delta Upsilon ... 384, 385
Delta Zeta ... 432, 433
Dionysians ... 255
Don Bosco Club ... 251

E

Elementary Education Club ... 255
Elsworth House ... 478
Engineering Council ... 189
Eta Kappa Nu ... 220
Ewing House ... 482
Excalibur ... 204

F

PAGE

Farm House ... 386, 387
Floriculture Forum ... 257
Forestry Club ... 256

G

Gamma Delta ... 257
Gamma Phi Beta ... 434, 435
Gilchrist ... 459
Green Helmet ... 206
Green Splash ... 220

H

Hedrick House ... 479
Home Economics Club ... 259

I

Indian Students Association ... 259
International Club ... 261
Interfraternity Council ... 362

J

Junior A.M.V.A. ... 222, 223
Junior Hotelmen of America ... 221

K

Kappa Alpha Mu ... 224
Kappa Alpha Theta ... 436, 437
Kappa Delta ... 438, 439
Kappa Delta Pi ... 225
Kappa Kappa Gamma ... 440, 441
Kappa Sigma ... 388, 389

L

Lambda Chi Alpha ... 390, 391
Landon, East ... 460, 461
Landon, West ... 462, 463
Landscape Architecture and Urban Planning ... 262

PAGE

Les Gourmets ... 260
Light Construction and Lumber Merchandising ... 276
Lutheran Students Association ... 262

M

Marketing Club ... 263
Married Housing ... 484, 485, 486, 487
Mason ... 464, 465
Mayo, East ... 466, 467
Mayo, West ... 468
Men's Council ... 184, 185
Men's Glee Club ... 264
Men's Interco-op Council ... 474
Men's Inter-dorm Council ... 448
Mortar Board ... 205
M.S.C. Hotel Association ... 258
M.S.C. Veterinarian ... 202

N

Newman Club ... 265

O

Officers Club ... 266
Omicron Nu ... 225
Orchesis ... 226

P

Panhellenic Council ... 414
Pem Club ... 267
Phi Chi Eta ... 267
Phi Delta Theta ... 392, 393
Phi Gamma Nu ... 226
Phi Kappa Sigma ... 394, 395
Phi Kappa Tau ... 396, 397
Phi Lambda Tau ... 227
Phillips Hall ... 450
Phi Mu Alpha ... 227
Pi Alpha Mu ... 221
Pi Beta Phi ... 442, 443
Pi Kappa Delta ... 228

PAGE

Pi Kappa Phi 398, 399
Pi Mu Epsilon 228
Pi Tau Sigma 229
Pomology Forum 268
Porpoise 230
Promenaders 269
Provost Corps 270
Psi Upsilon 400, 401
Publications Board 190

R

Robinson House 482
Rockdale House 483

S

Sailing Club 271
Sanford House 483
Scabbard and Blade 234
Senior Council 282
Shaw, East 452
Shaw, West 453
Sigma Alpha Epsilon 402, 403
Sigma Chi 404, 405
Sigma Delta Chi 231
Sigma Epsilon 232
Sigma Epsilon Pi 232
Sigma Gamma Upsilon 233
Sigma Kappa 444, 445
Sigma Lambda Chi 233
Sigma Nu 406, 407
Ski Club 263
Sno-caps 273
Snyder 454, 455
Social Work Club 271
Society of Automotive Engineers 273
Spartan Christian Fellowship 274
Spartan Engineer 191
Spartan Guard 235
Spartan Magazine 200, 201
Spartan Wives 274
Spartan Women's League 275
Speech Majors Club 272
State News 192, 193, 194, 195
Student Government 178, 179, 180, 181

T

PAGE

Tau Beta Pi 236
Tau Sigma 237
Theta Alpha Phi 238
Theta Chi 408, 409
Theta Sigma Phi 239
Theta Xi 410, 411
Tower Guard 207

U

Ulrey House 476
Union Board 186, 187

V

Varsity Club 240, 241
Varsity Pistol Club 268
Varsity Rifle Team 269

W

Williams, North 469
Williams, South 470
Winged Spartans 278
Wolverine 196, 197, 198, 199
Women's Athletic Association 277
Women's Glee Club 277
Women's Interco-op Council 480
Women's Inter-dorm Council 456

X

Xi Sigma Pi 239

Y

Yakely, East 471
Yakely, West 472, 473
Y.M.C.A. 279
Y.W.C.A. 278

Z

Zeta Beta Tau 412, 413
Zeta Tau Alpha 446, 447

EPILOGUE

Editors and Managers ordinarily look upon their publication as more or less "their baby." However, we feel more as if we are the ones who have been growing up, and the Wolverine has been our teacher.

When we were appointed last spring to publish the Michigan State College Yearbook, we were veritable infants in journalistic swaddling clothes. Our first aid and assistance came from the members of the Board of Publications, and from its Director of Student Publications, Bill McIlrath.

There were many who helped us along the way in those first few months. Ed Kase, of the S. K. Smith Company, aided in developing our artistic taste for covers. Ed Hackleman, Frank Persell, and Bob Keene, all of the Indianapolis Engraving Company, gave us the straight scoop on photo-engraving and layout. Skip, Doris, and Frank LeClear, of the LeClear Studio, set the pace by completing the senior and group pictures. John Vitovsky, Steve Arnett, and all at the Franklin DeKleine Company, in reality, carried us pick-a-back through the maze of producing the copy for our Wolverine.

Whenever beseiged by business problems it was a simple matter for us to call upon the friendly assistance of the Administration: Clive Rosenbrook, who kept the book profitable, Jerry Knapp whose assistance and understanding proved invaluable to the Business Manager, and Wayne Van Riper who ably kept track of our unending baskets of mail.

In our home in the Union Building we had many friends. The Union manager, Mike Dmochowski, ever willing to assist, Mrs. Button, who supplied us with additional space when we suffered from growing pains, and "Charlie" Kruklitis, the friendly custodian, who kept our home livable and our humor up.

Special thanks should go to Jean Davis, receptionist for the State News, who carried on our public relations while our doors were locked. Bill Mitcham, manager of the darkroom, who kept our myriad of photographers amply supplied with film and flash bulbs.

Many more have contributed to the success of the 1953 Wolverine. We would like to say to anyone who has had anything to do with the book, and to those mentioned above in particular, Thanks! It has been a long trail but a joyous one.

Dick Meyer EDITOR

Martha Miller ASSOCIATE EDITOR

Robert Scott BUSINESS MANAGER



