

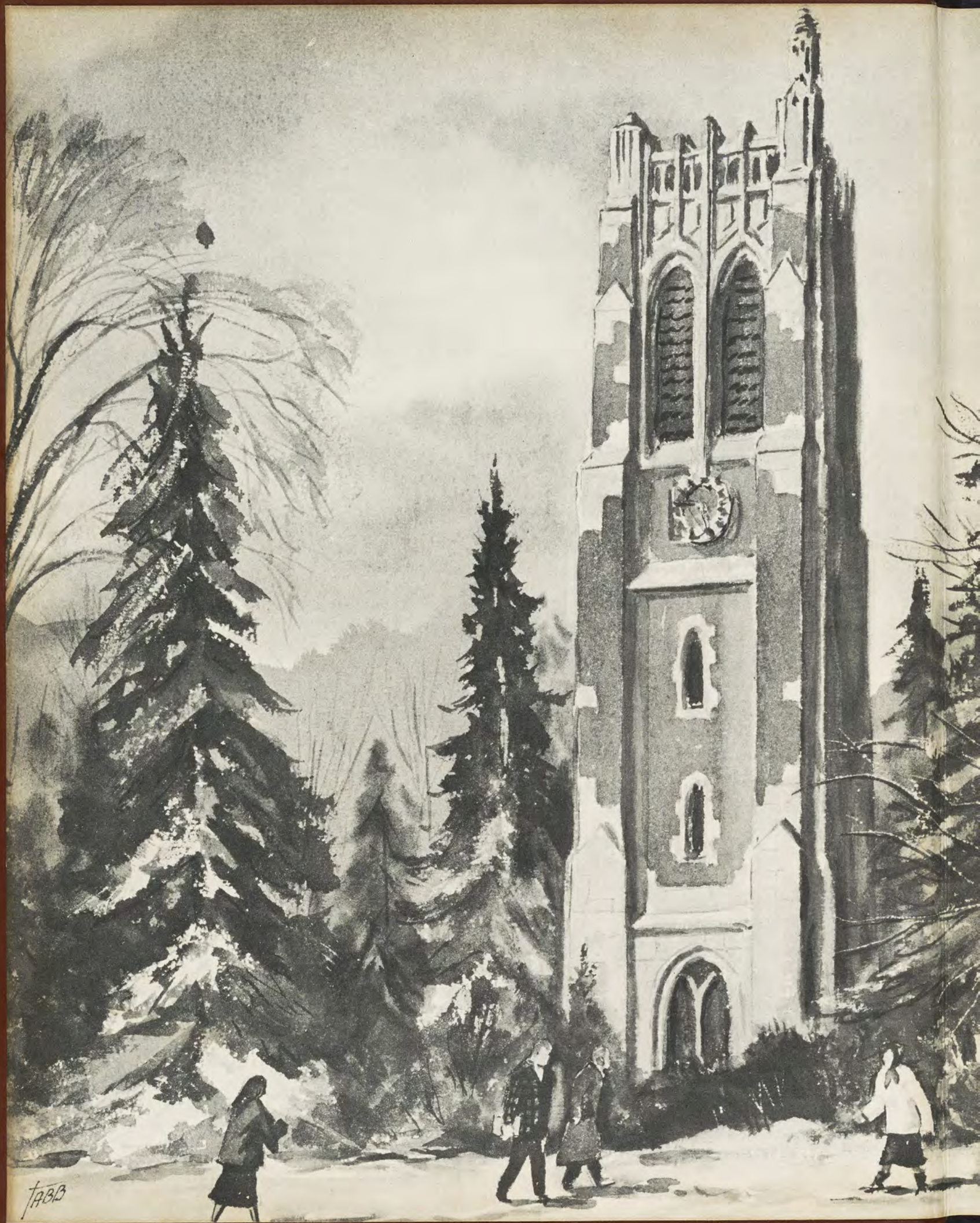

*Wolverine*











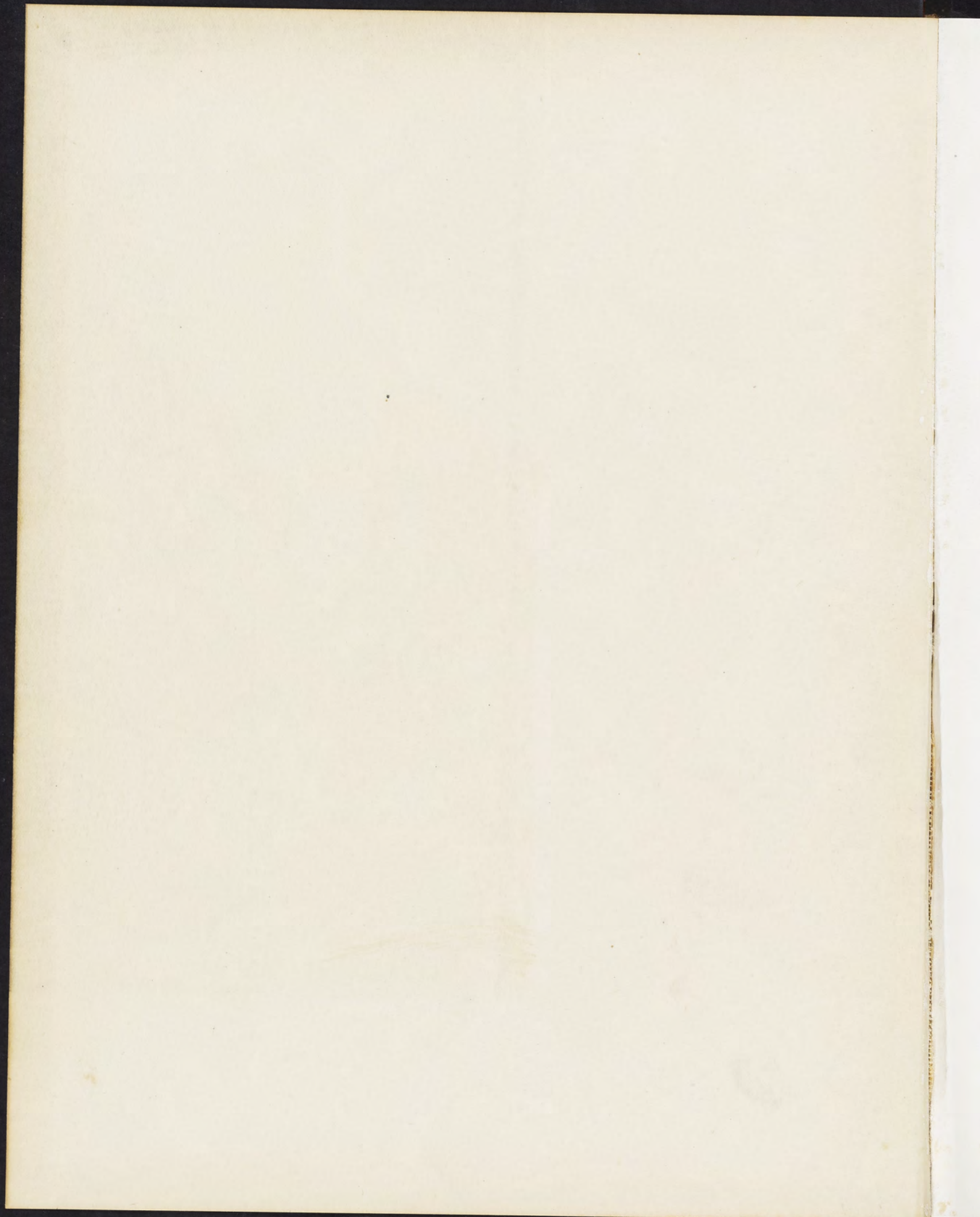



1953  
*WOLVERINE*

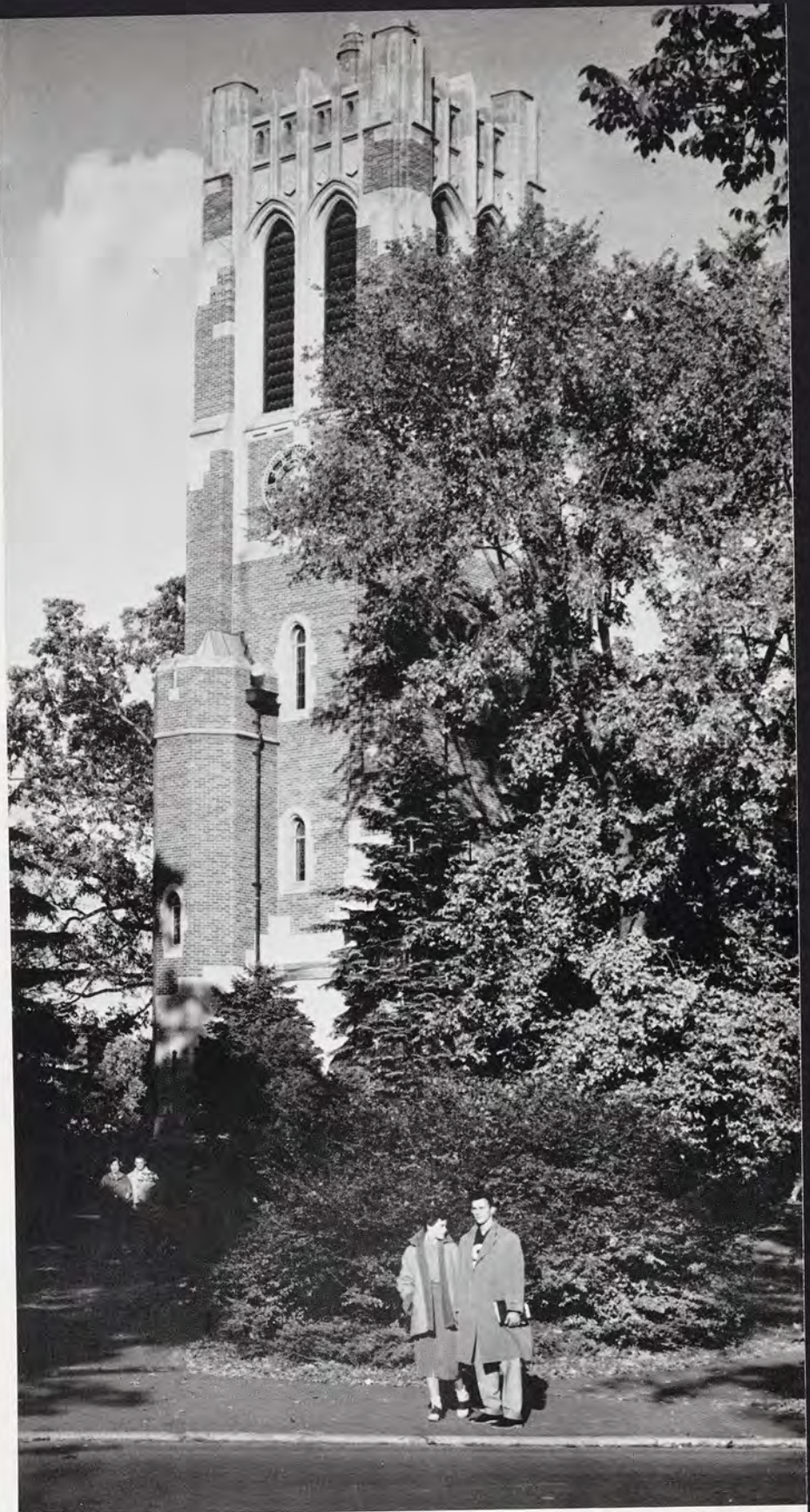





AERIAL VIEW, WINTER, MICHIGAN STA





# 1953 *WOLVERINE*

DICK MEYER • EDITOR  
MARTHA MILLER • ASSOCIATE EDITOR  
ROBERT SCOTT • BUSINESS MANAGER  
QUENTIN STULTZ • PHOTO EDITOR  
BEV BUSCH • COPY EDITOR  
LYNN ANDERSON • ART EDITOR

GAN STATE COLLEGE, EAST LANSING, MICHIGAN



# CONTENTS



'53 STORY . . . Page 6



ACTIVITIES . . . Page 176



SENIORS . . . Page 280



LIVING GROUPS . . . Page 360



ADVERTISING . . . Page 488





## State's President Hannah . . .



"Uncle John" went to Washington in 1953 as Assistant Secretary of Defense. But even though he spent most of his time in the capital, he managed to get home several times a month and still kept his finger on MSC happenings. Michigan State is proud to claim him as President.



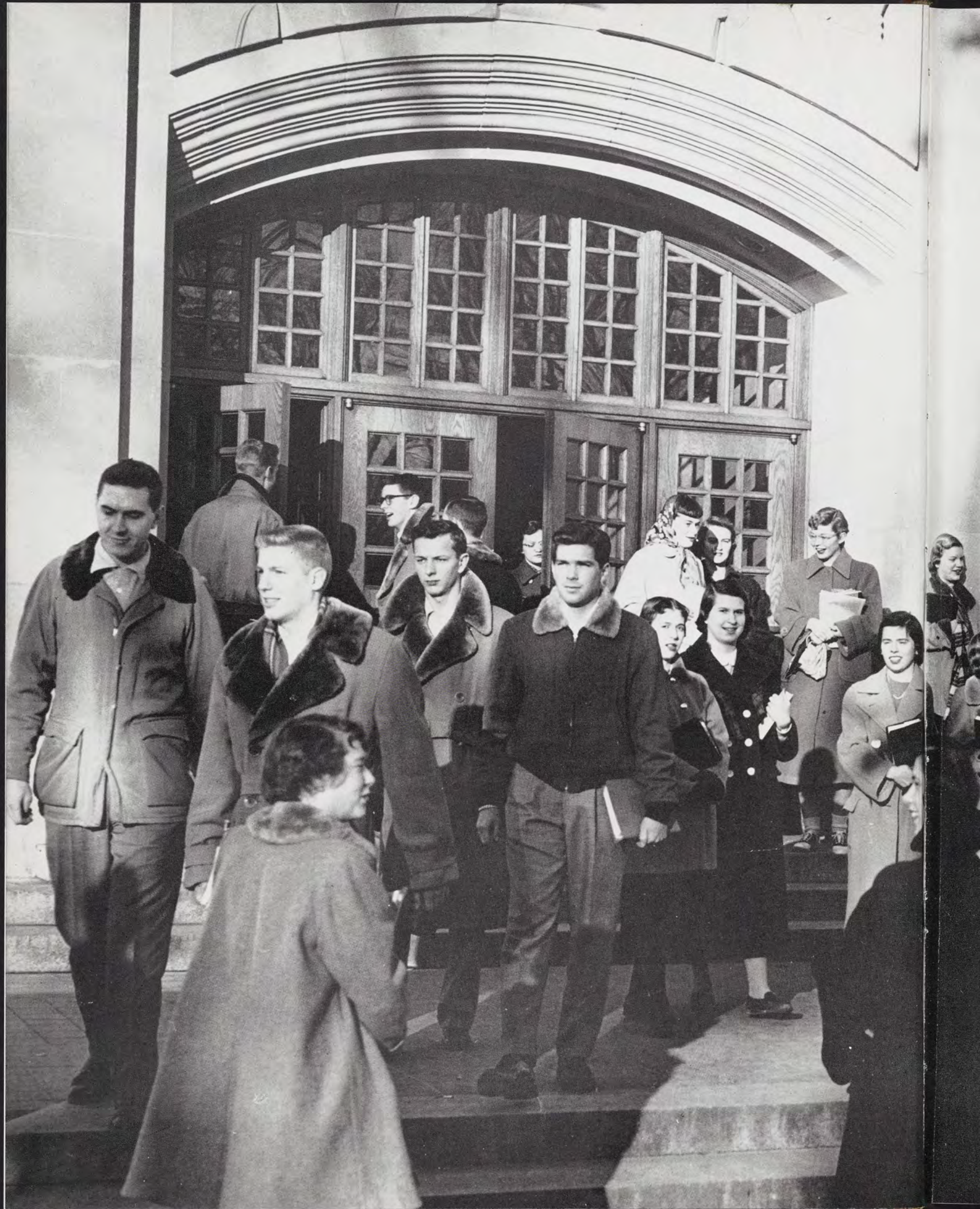





# *THE '53 STORY*

FALL . . . Page 8

WINTER . . . Page 70

SPRING . . . Page 124







## Fall . . .

Autumn at Michigan State College is not quite like autumn anywhere else. Fall term is characterized by two things: beauty and football.

Because football is king at East Lansing during fall term, and what student can help but remember strolling to Macklin Field on a crisp Saturday afternoon.

During fall, the campus changes from a place of rolling land, trees and buildings, to a colorful art gallery.

Nostalgia may take many different forms. But if you are a former student at Michigan State, part of this nostalgia is certain to include fall term at East Lansing.

Fall term, 1952, was typical of all fall terms at MSC. The football team may have been a little better, but this really didn't matter in making the complete picture. It still would have been an East Lansing autumn.







Registration at the camp was the beginning of a weekend of relaxation before the grind of classes and studying.



Freshman arrive at pre-Orientation Week summer camp sponsored by the YMCA and YWCA.

Fall's crop of freshmen struggled through an Orientation Week packed with meetings, parties, tests, and receptions. In what onlookers called a confused whirl they began the week with a welcome by President Hannah.

They said their feet ached from standing in lines, and their eyes burned from too many tests. Upper-classmen scoffed, remembered their freshmen days, and helped the newcomers. Worn out but ready for anything, they began the year.

## Freshmen Struggle Through Orientation Week

President Hannah greets new students who attended the annual reception in the Union.



Freshmen concentrate on a recording which tests their hearing ability.







A non-pref freshman discusses a schedule with her enrollment officer in the Counseling Center.

Registration Week found 13,903 students visiting enrollment officers and plodding through the registration maze in the Auditorium. State's population showed an increase of 400 students over last fall's figure.

Coeds were dismayed when registration totals showed a drop in the ratio of men to women. From above a two-to-one mark, the ratio dropped to 1.99 men to each coed.

Freshmen entered a reorganized basic college, and sophomores juggled schedules to keep on the old system.



Three freshmen get their first look at their major source of campus news—the State News.

## Registration Totals Jump to 13,903

At registration, new students tackle the difficult job of securing those precious course cards.



Coming out of registration, a student looks apprehensive as he receives an influenza shot.

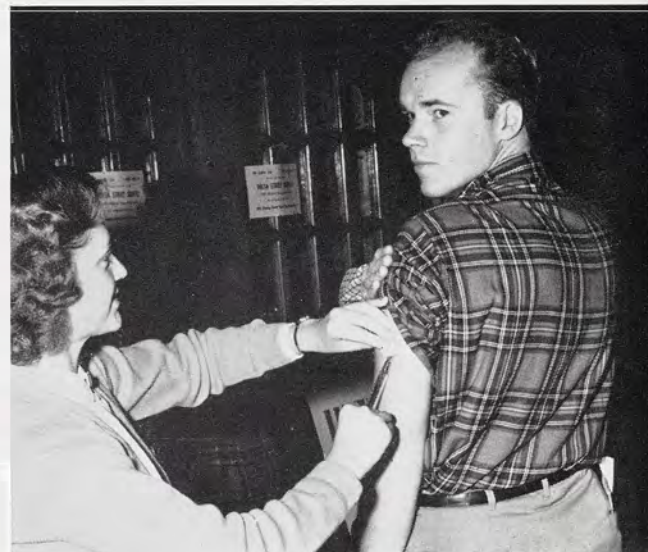





Students inch their way through the Union Book Store lines.

## New Spartans Learn to Stand in Line

President Hannah extends a warm greeting to new students.

Fairchild's foreign films attract entertainment-seekers.



"Arizona Red"—the student who gave the campus a chuckle by paying his registration fees in silver dollars.







A nurse administers a flu shot which may keep this coed away from Olin Memorial Hospital winter term.



Students pick up I.D.'s, the open-sesame to MSC activities, in the Administration Building vault.

## During First Week

The complex mechanisms of registration ground to a halt as the last groups of students dribbled in. Schedule conflicts which gave headaches to both students and officials were ironed out. The well-worn phrase, "How was your summer?" was tossed around as if it were the Spartan practice football.

College photographer John Randall prints student activity cards, aided by a machine he invented.

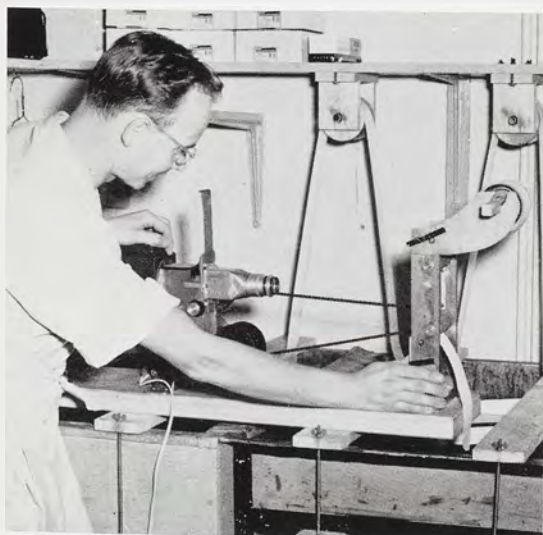

Fingerprints—another part of each student's college records.





The term was off to a rapid start as the football team began a season that was to carry it to the national championship. General Eisenhower came to Lansing as part of his campaign trip and thousands of students flocked to greet him. The green and white signs in front of every dormitory which boasted that the buildings had been built without the aid of public funds were missed by upperclassmen. Basic Air Force ROTC students sprouted in new blue uniforms, while those in Army ROTC continued wearing their drab khakis. MSC barely squeaked by Oregon State with Slonac's field goal. The Activities Carnival, sponsored by AWS and Men's Council, introduced more campus activities to amazed freshmen who were asking, "What *doesn't* this school have?" The Lecture-Concert Series got underway and busy but culture-minded students turned away from their studies to attend. Neva Jane Langley, Miss America of 1953, spent four days on campus as part of her nationwide tour. She was the guest of Delta Tau Delta fraternity and stayed at Kellogg Center.

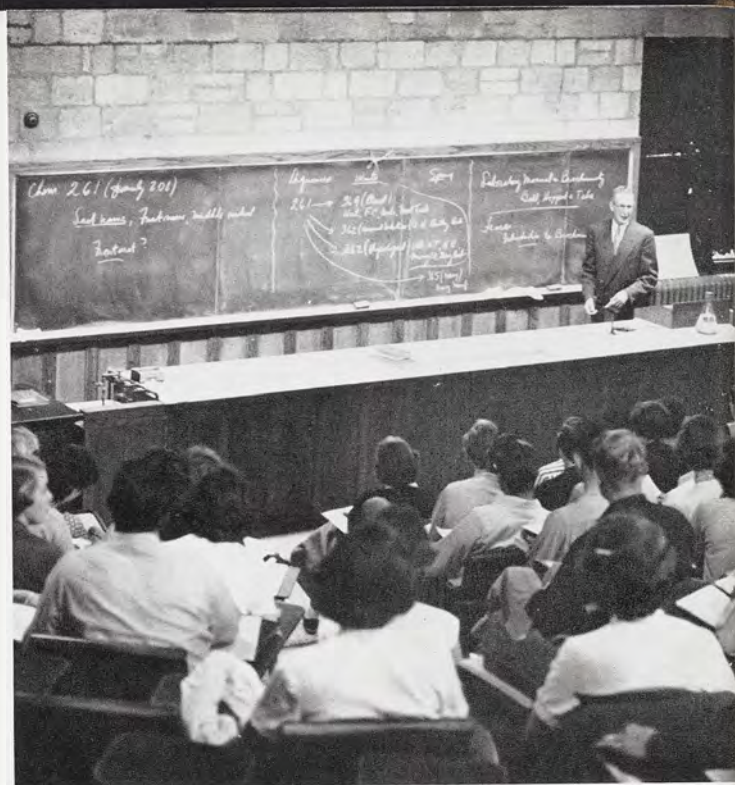

A chemistry prof puts a point across to his alert class.



## Term Gets Rapid Start With Classes,

Miss America, guest of the Delts, arrives in Lansing.



A representative of Les Foote, Inc., who sponsored Miss Langley's trip to Lansing, presents Miss America a bouquet of roses at the airport.







*Above:* Michigan State students remove the blue and gold paint which Ann Arborites applied to the statue of Sparty.

*Right:* An Ann Arbor policeman examines the street roller State used to stamp large MSC's on U. of M. streets.



## Football, Delta Street Shuffle

The weather was still warm enough for outdoor dances, parties, and picnics, and students took advantage of every chance to be outside before a Michigan winter set in.

Coach Biggie Munn inspects the colorful green and white uniform which the band sported fall term.



The rousing Delta Street Shuffle, a street dance, was held the first week of the term.







State 27 --

Michigan 13

McAuliffe sweeps wide around right end on the start of his sensational 70-yard gallop down the sidelines which put the Spartans back in the game.

Michigan's onrushing Lowell Perry moves in to down break-away artist Jimmy Ellis on the MSC 30-yard line. The Spartan safetyman's long kickoff return set the stage for Capt. Don McAuliffe's touchdown jaunt. Gordie Serr throws a key two-man block in the background.

Spartan defensive flanker Ed Luke breaks through the Wolverine's screen of blockers to harrass passer Ted Kress. State's hard-charging defense held Michigan to only 151 yards gained via the air route.

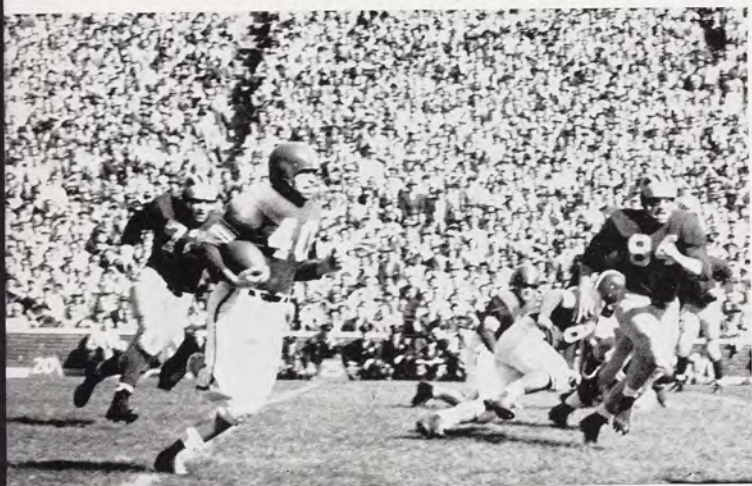



Coach Biggie Munn went into the season opener at Ann Arbor with only two starters back on the offensive line-up and a new defensive unit.

Picking up where they left off last year, State's football warriors spotted a fired-up Michigan crew 13 points and then rallied to score the most points a MSC squad has ever tallied against the Wolverines to win easily, 27-13.

The win was State's third straight triumph over arch-rival Michigan.

After Michigan's upset-happy crew jumped to an unexpected 13-0 lead, Capt. Don McAuliffe electrified the capacity crowd of 97,239 by taking off around right end on a 70-yard touchdown sprint that put the Spartans on the road to their 16th straight victory.

Quarterback Tom Yewcic, playing in his first starting assignment, paced State to its tying touchdown by connecting with Duckett on a 40-yard pass. Bolden went over for the TD.

Billy Wells, the team's leading ground gainer, scored next to put the Spartans ahead. Yewcic's accurate passing arm gave MSC its last marker of the afternoon with Bolden on the receiving end.



End Ellis Duckett snares a 40-yard pass from quarterback Tom Yewcic on the Wolverine's six-yard line.

## Spartan Comeback Whips Michigan

*Below:* Pony halfback Bolden dances away from three Wolverine tacklers to advance to the Wolverine 45-yard line early in the second half.

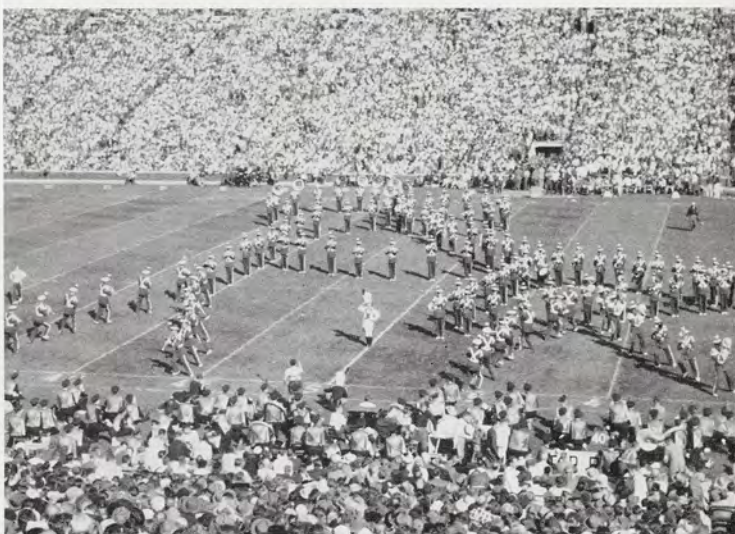

*Above:* Wearing brand-new green and white uniforms the band put on an impressive half-time ceremony to steal the thunder from Michigan's famed marching unit.





Vocalists Nat "King" Cole and Sarah Vaughan prepare for "The Biggest Show of '52."

## Lecture-Concert Series

Ralph Lowe and Florence Henderson, stars of the Theatre Guild performance of "Oklahoma."



Stan Kenton, leader of the country's progressive jazz movement, strikes a characteristic pose.

State students were proud of a Lecture-Concert series which brought some of the country's finest musical and dramatic productions to campus. Among the outstanding dramatic events during the year were Shaw's "Don Juan in Hell" and Benet's "John Brown's Body". A Fred Waring group, the Boston Pops, Robert Shaw Chorale, Valdimir Horowitz, Nathan Milstein, Rise Stevens and Jose Limon were artists who gave memorable performances.

Jan Garber rehearses his orchestra before an appearance on the Lecture-Concert Series.







Fraternity rushing got underway the first week of school with a smoker in the Union for all interested men. After visiting with representatives of each house, rushees took an intensive look at the individual accomplishments of each house during dinners, parties, open houses, and smokers.

## Fraternities Bid for Rushees

Following a series of friendly parties, rushees and fraternities made their choices. The new pledges were soon wearing their pledge pins and seriously studying pledge manuals, anticipating the day when they would be active members.

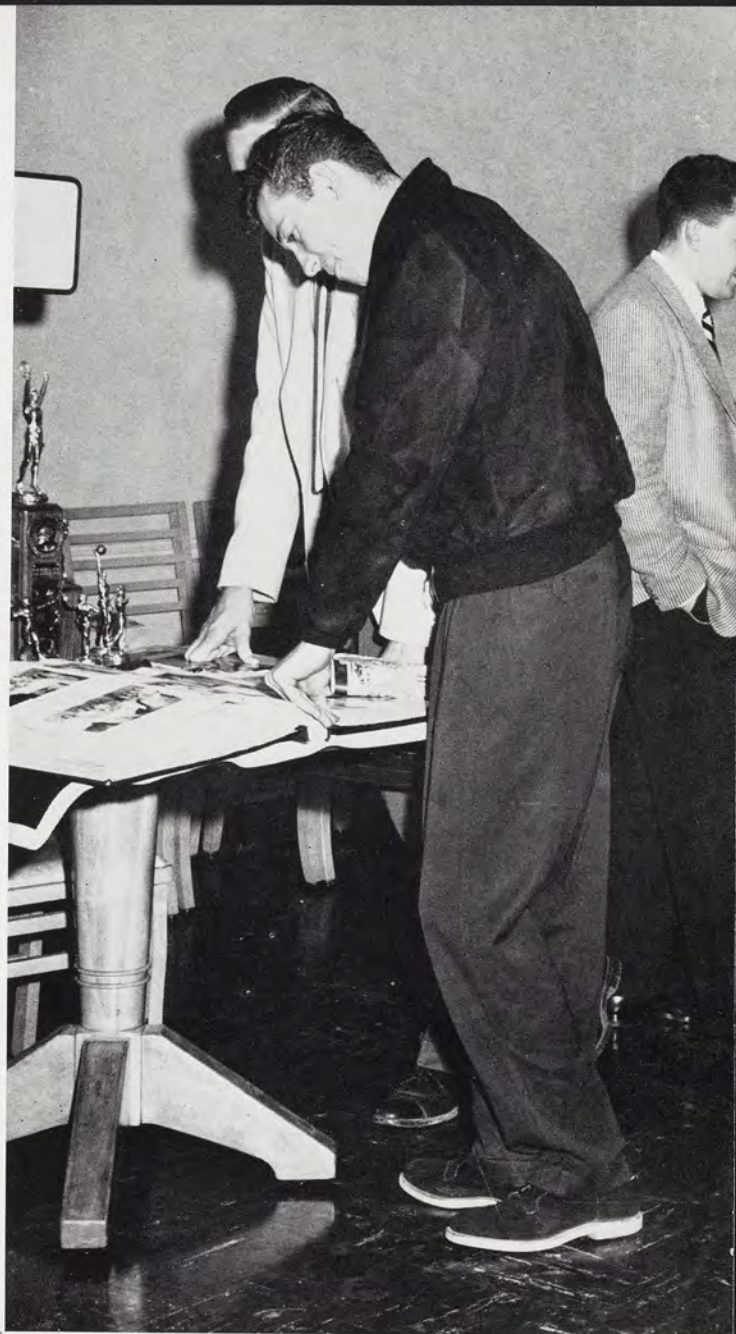



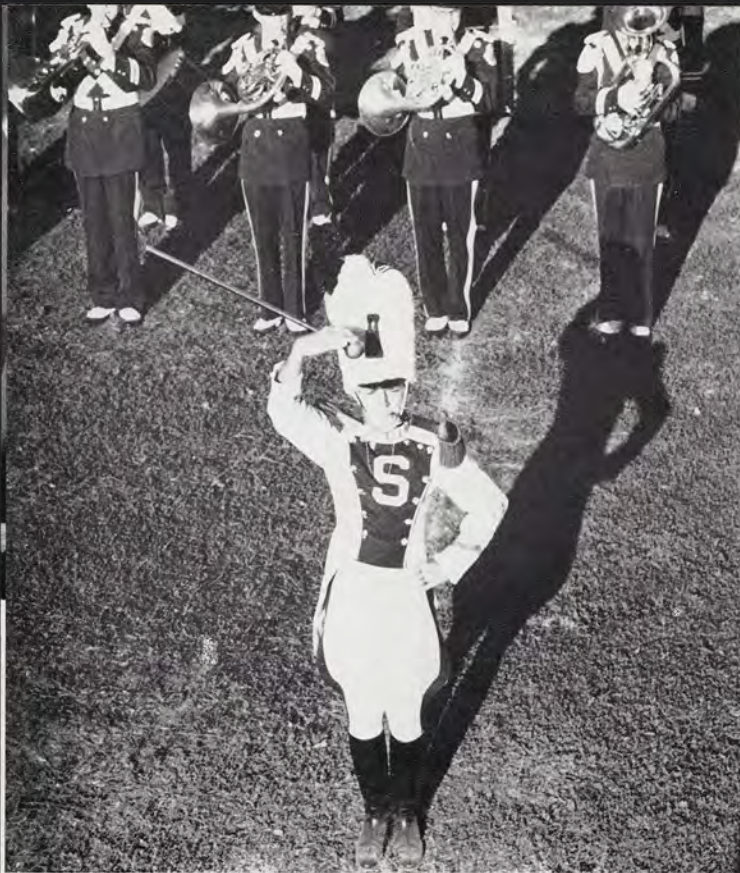

Students took their first look at the green and white band uniforms during the Michigan game. The arrival climaxed a two-year campaign to oust the former military-type khaki uniforms. The green uniforms with white accessories included a cross belt, shoulder knots, citation cords, spats, gloves and a white trouser stripe. A green trenchcoat was also part of the new wardrobe.

Director Leonard Falcone's 25th anniversary as college bandmaster was commemorated with an elaborate banquet in the Union ballroom. Over 150 alumni and well-wishers attended. High point of the evening was the presentation of a Baldwin spinet which had been stowed behind the curtains of the ballroom stage. Meanwhile, congratulations were received from alumni and organizations throughout the nation.

## Band Initiates New Uniforms at U-M Game



While the Spartan grid heroes were in Oregon battling for a victory, the band members and their director were home rehearsing for an intermission program at the Texas A&M game.







The trombones of Herb Fox's orchestra strike up a melody.



Harvest Ball candidates Sandra Fisher and Joan Streadwick hover around judges A. A. Applegate of the Journalism Department, and John Stone, associate professor in Extension Administration.

## State Couples Relax at Harvest Ball after Mid-Terms







## Football Tops Fall IM Slate

Touch football is king of MSC's fall intramural sports program. Under the arc-lights of three grid-irons in Old College Field, approximately 600 players compete four nights a week in the fraternity, independent and dormitory leagues.

The climax comes in late November when the block champs compete for league and all-college titles.





Michigan State's long winning streak almost came to an abrupt end during the Spartan's second outing of the season. A dramatic last second field goal pulled the game out of the fire.

A tough, inspired Oregon State crew knotted the count at 14-all early in the final stanza. With three minutes of play remaining, the Spartans took over the ball on their own 33 following a OSU punt.

Yewcic, tossing last ditch desperation passes, hit Dekker, Slonac and Bolden to move the ball to OSU's 13-yard line with seven seconds left.

Munn sent kickoff specialist Gene Lekenta into the game for a field goal attempt. Lekenta's kick was high and the ball swung to the right of the goal post. An overly-eager Beaver lineman had charged too soon, however, and Coach Biggie Munn's "Comeback Kids" had another chance with two seconds remaining. This time, Lekenta connected to leave 22,595 Beaver fans stunned and breathless as the Spartan's racked up victory number 17.



Tackle Gordie Serr clears the way for right halfback LeRoy Bolden, who moves the ball to the Beaver 21-yard line after a 28-yard scamper to spark State's second touchdown in the first half.

## Last-Second Field Goal Edges Oregon State

Lekenta kicks the winning field goal with two seconds remaining in the ball game.







*Left: Spartans board buses for trip to Lafayette, Ind., and the Purdue football game. Above: Fans line the Union steps waiting for the victorious team's return.*

## Meetings Play Vital Role at MSC



Whether it's the team or club members, meetings play an important role in student life. Foreign students gather at the International Center for an informal get-acquainted session. *Left:* A singer at a French Club meeting entertains members at one of the Friday-night parties. *Below:* Winter lovers build a snow family in front of the house while a cocker spaniel watches.







Students and East Lansing residents flow into Peoples Church for a 10 a. m. Sunday service.

## Students Attend Sunday Church Services



*Below left:* A view of the Lutheran Church.  
*Below right:* St. Thomas Aquinas Church.







A Union Board skit catches the interest of a throng of bystanders.

An informal display gains the attention of several students.



Government-minded coeds find the Student Government booth a source of information.

The Activities Carnival, where campus organizations exhibit their functions and goals for the benefit of incoming freshmen and interested upperclassmen drew a capacity crowd again this year. Scene of the Carnival was Macklin Stadium.

## Carnival Successful Again

The ROTC exhibit, which gave an insight into the future of most college men, is probed by a group of fascinated spectators.





The journalism short course gave 50 Michigan high school students practical experience in journalism as well as a taste of college life. They attended classes, put out their own issue of the State News and visited Lansing's daily, the State Journal.



## MSC Welcomes High School Journalists

High School Journalism Day draws thousands of young journalism aspirants to MSC each October. A full day of lectures by men of the profession is mapped out for them by MSC's Journalism Department. At the close of the session, awards are given for individual newspapers and the most outstanding paper receives the John S. Knight trophy.







Knight stretches out to bring in a Yewcic aerial.



McAuliffe nabs a Spartan pass but is nailed on the spot.

## Spartans Trounce Texas Aggies 48 - 6 . . . .



Bolden dances his way over a fallen Aggie defender on his way to the Texas A&M goal stripe. The touchdown was Bolden's third of the season.



Ellis and Weaver bring down an Aggie end after he catches an aerial for a short gain. The vaunted Spartan defense held Texas A&M to a meager 79 ground yards and 129 in the air.





Panin stiffarms his way past a Syracuse tackler.

Texas A&M and Syracuse fell easily in the Spartan's first two home games to catapult MSC into the nation's number one spot in the football polls.

Displaying tremendous offensive strength, State scored at will to trounce the Aggies, 48-6 to stretch their win streak to 18, the longest in the nation.

State's 48 points were the most scored against Texas A&M since 1898. McAuliffe plunged over for the first score and was soon followed by Bolden. Yewcic then threw two scoring tosses to Duckett. After Slonac tallied, Thrower put on a sensational passing exhibition, hitting Zagers and Raterink for touchdowns in the nationally televised game.

Following the same script, State trounced Syracuse the following week, 48-7. After scoring a touchback on the kickoff, Ellis, McAuliffe, Wells, and Bolden tallied TD's for a 27-0 half-time lead. Benson, Bolden, and Zagers crossed the goal stripe in the second half.

## . . . . and Roll Over Syracuse 48 - 7

Yewcic leads interference for Wells who starts off another Spartan TD drive. In the background, Hallmark throws a key block.

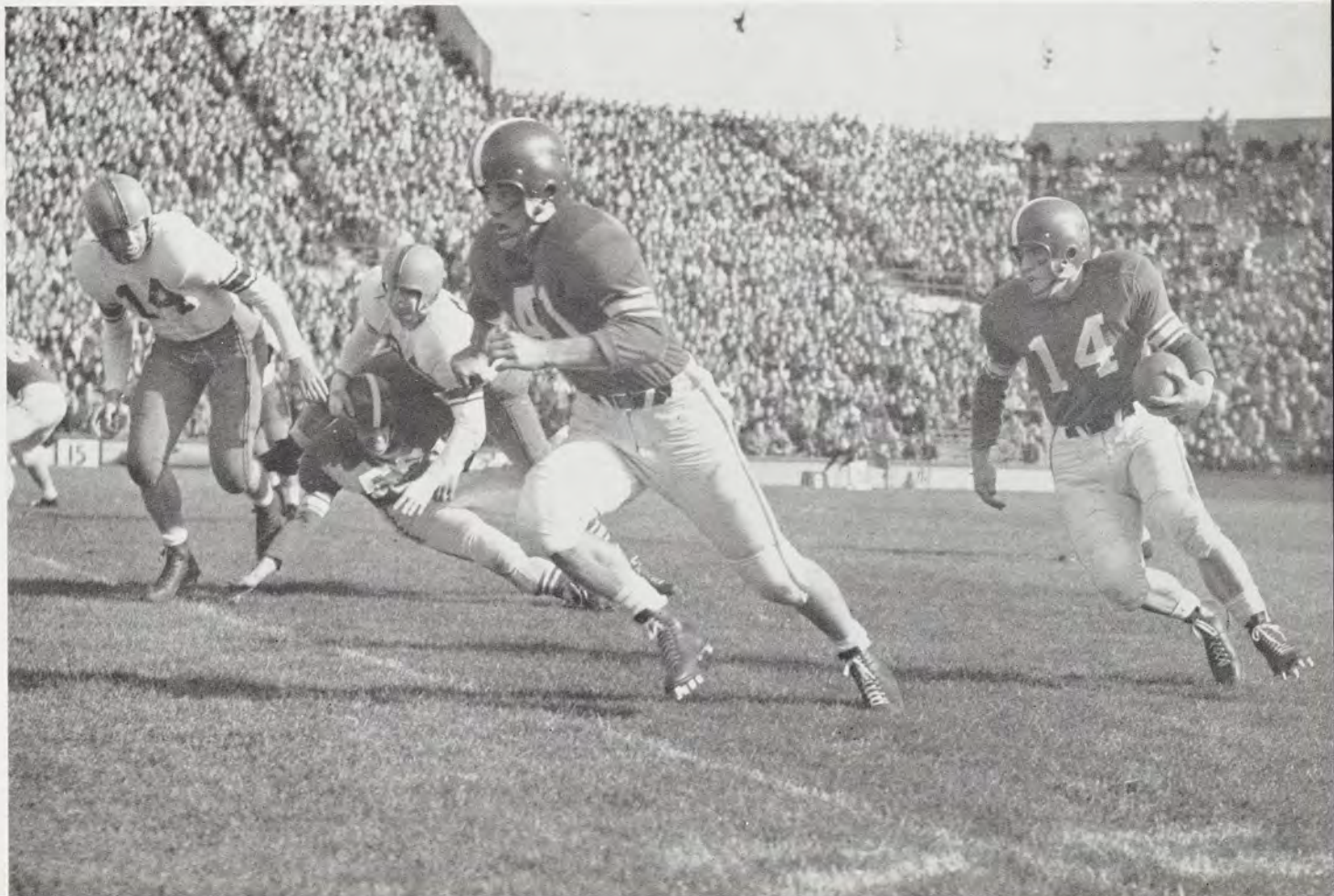





*Above left:* Dr. Kimber's faithful poodle Hugo deserts his usual spot under the Doctor's desk to wait outside Morrill Hall for his master. *Right:* MSC's tribute to National Apple Week, on display in the Horticulture Building.



## The Unique Finds Expression Here, Too

A temporary resident of Shaw Hall is removed by Campus Police (left). It was rumored that the donkey wasn't noticed until he tried to go through the cafeteria line, and dropped his tray.

*Right:* One young man tried to solve his financial problems the hard way . . . by walking from Shaw Hall to the Union blindfolded, to win a five-dollar bet.

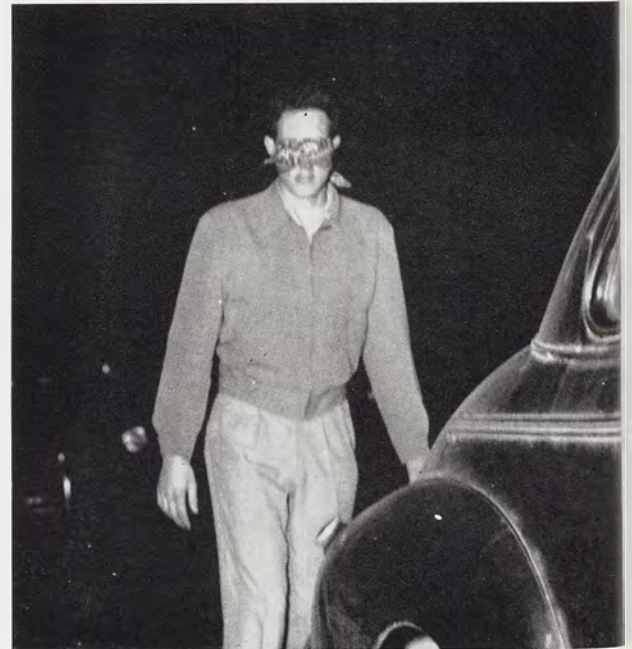





## More Dances . . .

See yourself in these pictures? If you were at the Phillips-Snyder term party, "Candlelight Cotillion," you might. The semi-formal dance was held in the Union Ballroom in November. It was typical of the many dances and parties held fall term.

The Phillips-Snyder dance shared the week-end with the "Greek Serenade," Pan-Hel and IFC-sponsored ball, a hayride, a Mardi-Gras dance, open houses and record dances.

The only cloud on the happy-go-lucky horizon was the unavoidable fact that all the inveterate dancers had to pay the pipers . . . at final exams.





Money problems were the major concern of the Student Government fall term. After countless arguments, revisions, and hearings, the Congress approved a 1953 budget of \$5,800. The money was to come from a twenty-five cent student tax to be levied winter and spring terms. Largest portion of the budget was set aside for "direct benefits" to the student for a Congress newsletter.

A bill to separate the Campus Chest from the Student Government caused much controversy, but was finally defeated in a close vote.

Disputes over seats in Congress, in particular fraternity representation, kept the tempo of Congress meetings lively.

*Right:* Student Government members unpack loudspeaking equipment for the fall football games.



## Congress Draws Up \$5,800 Budget

*Right:* Bob Bolo, Student Government President, presents a proposal for free bowling shoes at an early fall meeting.

*Below:* Congress members debate election of Student Government President over a closed TV circuit.







Students buckled down . . .



But some still had time to relax. . . .

## Exams Draw Near

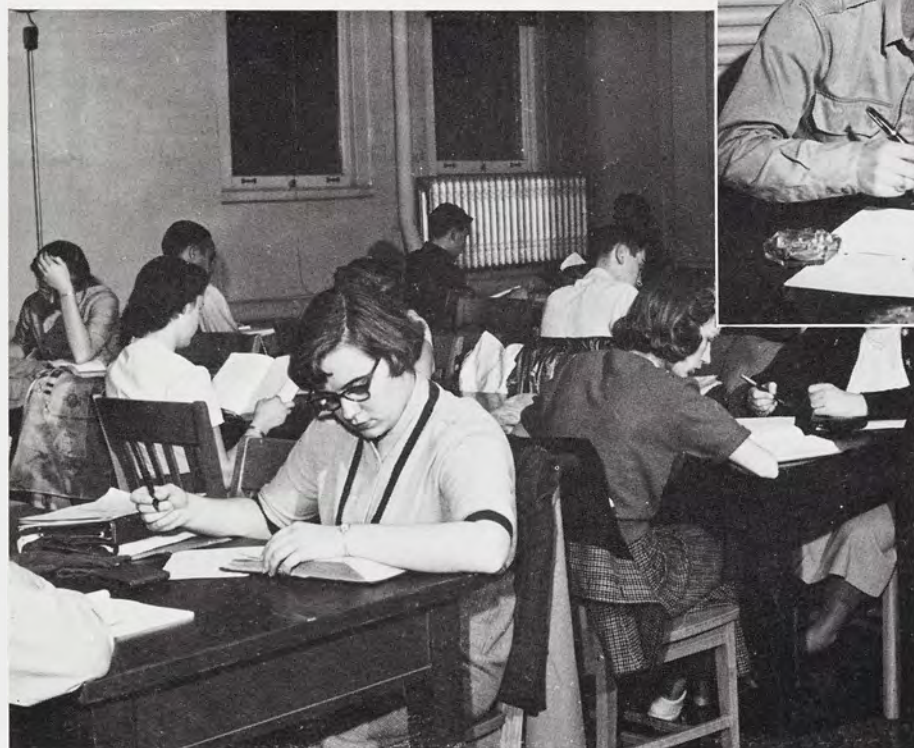

Studies were the order of the day; whether in the library and the library annex, at home, or walking to classes, everybody buckled down to books before exams.





Approximately 37,000 visitors and alumni crowded the MSC campus for the 37th annual Homecoming weekend, and more than 11,000 alumni swelled the Lansing area hotels to capacity.

Most fraternities and sororities planned parties and open houses for their alumni, and the Alumni Club of Lansing held a party at the Hotel Olds. The visitors drove around the city and among the sorority displays which attracted their attention were Chi Omega, above, and Kappa Kappa Gamma, right.





Thursday of Homecoming Week, weird structures began to appear in front of several living units. By Friday afternoon, almost all of the units had vague outlines of things better to come in front of their house or dorm.

Students had spent weeks in preparation, molding papier-mache, struggling with chicken wire and bashing fingers with hammers. Some living units began even earlier, with members taking time out from other activities to sit in the basement making paper flowers or painting intricate designs on cardboard.

By Saturday morning, every display was in shape ready to be judged. East Lansing assumed a carnival atmosphere and weather was perfect for the game.

There were displays depicting Sparty playing records, fishing, riding waterfalls and digging graves. At ten o'clock on Saturday morning, the judging took place. The results were announced at half-time and members of Delta Chi fraternity and Chi Omega sorority received news that they had won.

*Right:* The Psi U entry, which received honorable mention.

*Below:* The Delta Chi's winning display.



## Delta Chi, Chi Omega Displays Best





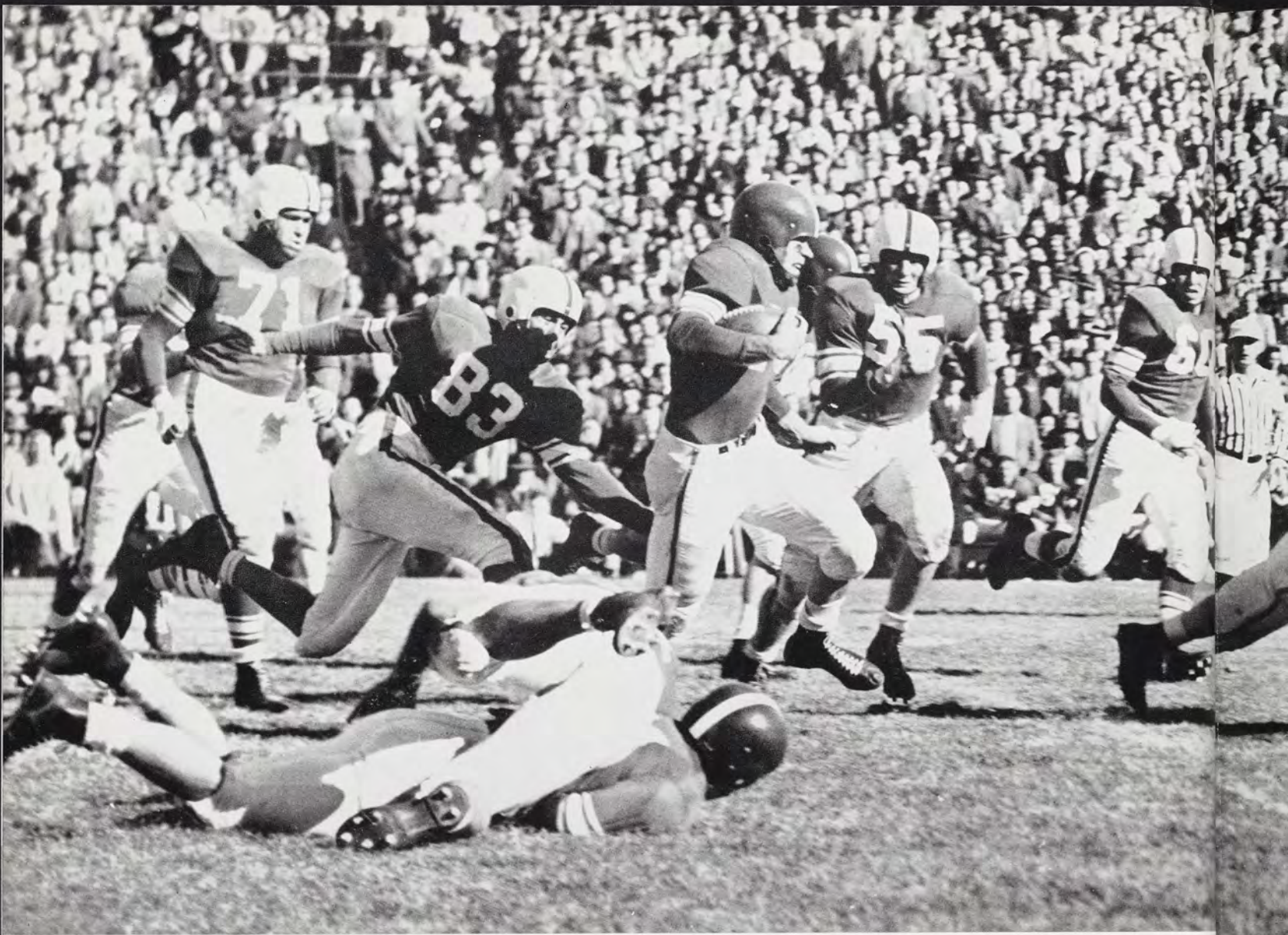

## Number 20 Comes Via Aerial Route

Taking to the air for four long touchdown passes, Michigan State's surging Spartans rolled on to victory number 20 at the expense of Penn State's Nittany Lions. The third largest crowd ever to pack Macklin Field, 51,162, witnessed the slaughter.

Penn State, boasting an undefeated record, grabbed an early 7-0 lead before State's aerial might began to show and give MSC a 34-7 victory. Tom Yewcic's first pass was to Doug Bobo for State's tying TD. In the final minutes of the second quarter, Yewcic hit Ellis Duckett with another scoring aerial to put State in the lead.

Capt. McAuliffe, the Spartans' leading ground gainer in the Penn State tussle, rips off a large gain to set up State's third touchdown early in the second half. Below he greets Homecoming Queen, Dee Means.





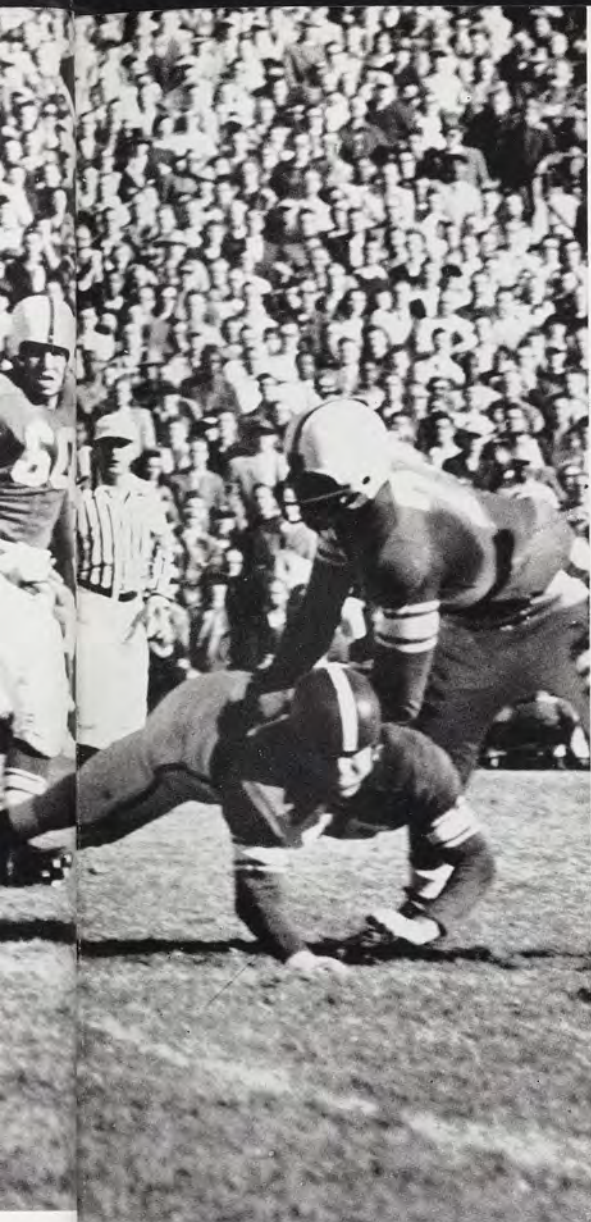

*Above right:* Wells rushes in to try and recover McAuliffe's fumble but three Penn Staters have the same idea. The Spartans had trouble holding on to the ball in the first quarter with one bobble leading to Penn State's only score.

*Right:* End of the road for Panin.

Billy Wells climaxed a Spartan scoring drive in the third quarter before Yewcic threw another TD pass, this time to Capt. Don McAuliffe.

LeRoy Bolden went over for the fifth TD after tucking in a long pass from Willie Thrower. Evan Slonac converted on four out of five attempts.







Miss Big Ten and MSC Homecoming Queen Dee Means.  
*Right: Miss Means holds the Miss Big Ten trophy.*

## Dee Means, Queen of Queens

A blonde, green-eyed beauty from Schenectady, New York, Dee Means, outshone the four other finalists for the Homecoming Queen title. Her comment when notified of the selection: "Are you sure it isn't just a rumor?" Winter term, Miss Means went on to become Queen of the Big Ten.



*Below: Two Homecoming Queen contestants freshen up before being interviewed by judges.*







Members of the Homecoming Court Karel-Mari Kleinheksel, Dee Means, Virginia Grissim, Gloria Clyma and Marjorie Bowman.

## Homecoming Court

One of the traditions which is the source of constant conjecture and curiosity is the selection of a Queen to reign over festivities on Homecoming day.

Final choice of the Queen rested with members of Penn State's football team, who were sent portraits of the five candidates by a professional photographer.

The five finalists were named from candidates from each women's living unit. Judges in the first elimination were the Sports Editor of the Lansing State Journal, a member of the Downtown Coaches Club, a former Powers Model, a staff writer at WJIM and the co-owner of WILS. They rated the coeds on a basis of 20 points for beauty and ten each for appearance, posture, personality and poise.

At the Homecoming game, the queen was presented a bouquet of roses by the football captain, Don McAuliffe. She and her court were escorted on the field in convertibles by Excalibur members.

Later that evening, Miss Means received a trophy from last year's Queen, Mary Lonn Trapp, as well as several gifts from local merchants at the Homecoming Dance.

Candidates from the living units beam for photographer Arn Bransdorfer.







## Ibsen's "The Doll House" Chosen as Term Play



Plans for the presentation of Henrik Ibsen's drama about a naive young wife who defied social convention, "The Doll's House" started almost as soon as students returned to campus fall term. Co-sponsors were members of Theta Alpha Phi, dramatics honorary, and the Speech Department. Polly Clingerman took the lead in the play which ran for three nights in Fairchild Theater.







## Porpoise's Ninth Waterfest, "Aqua-Maniacs", Held in Jenison



"Aqua-Maniacs," Porpoise Fraternity's ninth annual water show, was an effective contrast to the term play. Held in Jenison, the show featured comedy skits, dedications, swimming relays and diving exhibitions.

The hour-and-a-half show ran for three days in the Jenison pool and was patterned after the Olympic meets.

Crowning of Marie Ann Riley, 1952 Porpoise Queen, opened the waterfest. Highlights during the program were the introduction of MSC participants in the Olympics, an Indian water ballet and torch parade by the members of Porpoise.

Below are the Porpoise Court, Janice Dempsey, Dorothy Ripper, Queen Marie Riley, Carol Perkins and Virginia Carson.





After the Spartan harrier team was upset 27-28 in its season opener by Wisconsin, few track experts dared to predict that the 1952 MSC squad would score an unprecedented sweep of the nation's major cross country titles by the end of the season.

Only bright feature of the Spartans' opening day run was Captain Kepford's first-place performance.

State started its climb to the top in its next meet by upsetting Penn State and Michigan in a three-team meet.



Spartans Jarrett, Kepford and Boyd grab early lead . . .

## Spartans Continue Surge To

. . . but Spartan captain finishes alone at end of grueling four-mile run.

Kepford toured the MSC four-mile course in the fastest time ever recorded by a Spartan distanceman to win handily. Scutt was State's second scorer with a fourth-place finish.

In a final tune-up before the Big Ten meet, the Spartans, again led by Kepford, took five out of the first six places to overwhelm Notre Dame, 19-39. Garbe placed third.







Aided by a block by McAuliffe, Yewcic scores State's second and decisive touchdown in their narrow conquest of Purdue's Boilermakers.

## geTo National Championships

State's rock-ribbed defensive unit again came to the rescue to keep the Spartan's win streak alive in their narrow 14-7 defeat of Purdue.

Playing on Purdue's home ground, State stood off a last minute Boilermaker touchdown drive by a brilliant pass interception by Weaver. The victory was State's 21st in a row and eighth straight against a Big Ten foe since the Spartans joined the Conference.

Michigan State scored first in the hard fought game. McAuliffe climaxed a Spartan drive early in the first half. A few plays later State tallied again when Yewcic, electing to run after being trapped on a pass play, broke loose and went all the way. Slonac converted both times.

With MSC leading 14-7 in the fading minutes of the game, Purdue was headed for a sure TD before Weaver intercepted a Boilermaker aerial on the Spartan five-yard line.

Defensive stalwarts Weaver, Tamburo, Kush and Timmerman glow over their impressive record.

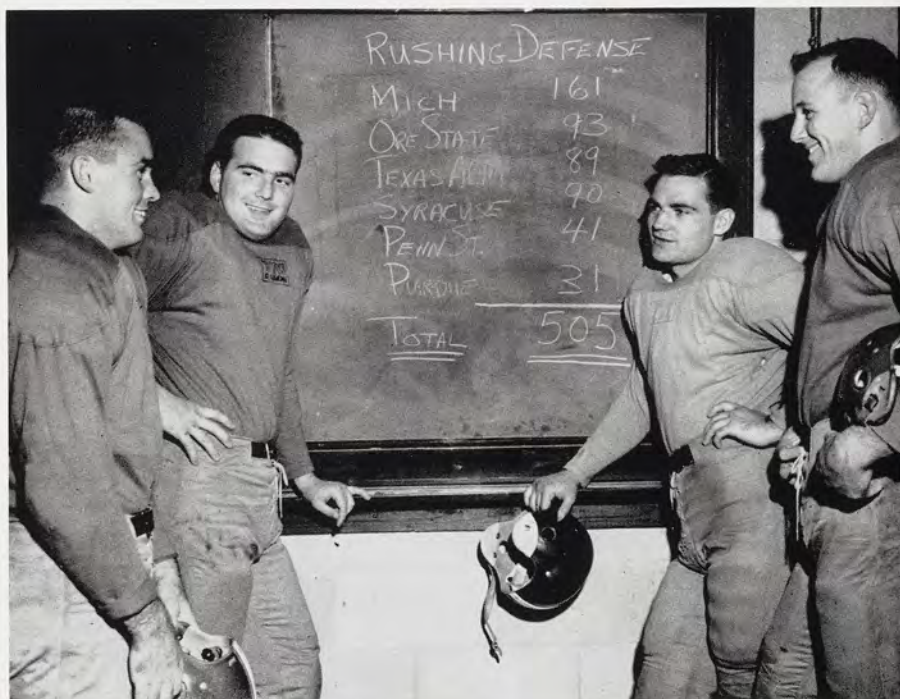



Large replicas of sorority and fraternity pins decorated the Kellogg Center's Ballroom for the PanHel-IFC Dance in mid-November.

Entitled the "Greek Serenade," the semi-formal dance was the highlight of a full weekend of parties and festivities.

Other events the same weekend were a Union record dance, the Snyder-Phillips term party, and numerous fraternity and sorority costume parties.

*Right:* Greeks bundle up for chill November winds after the IFC-PanHel dance.



## IFC-PanHel Dance Held in Kellogg Ballroom

Spartans relax to the easy music of Herb Fox and his orchestra in the Kellogg Ballroom.







Students buy tickets for "John Brown's Body."

## Drama Quartet Returns With Benet Epic



Tyrone Power, Judith Anderson and Raymond Massey pose following their performance.

There was a double line when the Lecture-Concert Series offered Benet's "John Brown's Body" in December. The Drama Quartet was making a second trip to MSC—this time with Tyrone Power, Raymond Massey, Judith Anderson, and the Walter Schumann choral group.

All of the Lecture-Concert programs displayed the same planning and consideration of student taste . . . such artists as Vladimir Horowitz and Gladys Swarthout delighted the classical fans, and "extras" like the Mills Brothers, the road show of "Oklahoma!", and Ethel Smith delighted nearly everybody.

The lectures, too, were planned to appeal even to students with five lectures per week . . . such speakers as Hanson Baldwin, N. Y. Times military editor, Robert Scott, of the Times editorial staff, and *Life* photographer Margaret Bourke-White proved that "an educational evening" didn't have to put the audience to sleep.

There's just one problem confronting the perplexed would-be concert-goer . . . which shall it be, Series A or B?

Ethel Smith and her famous organ.







Bobo heads for a Spartan TD after catching a pass from Yewcic to put MSC ahead with only 56 seconds of the game elapsed.

*Below:* Coach Munn, surrounded by most of the first string offensive unit, watches dejectedly as the Hoosiers recover a fumble on the Spartan one-yard-line. Indiana scored on the next play to go ahead 7-6, erasing an early MSC lead.

## Hoosiers Become 22nd Victim

With Wells, McAuliffe and Slonac ripping the Hoosiers' defense wide open on straight power plays, the Spartans easily downed Indiana, 41-14, in a rough and heated contest.

Yewcic hit Bobo for a TD pass in the first 56 seconds of the game. After Indiana went ahead, 7-6, the Spartans' ground attack opened up to send Wells over twice and Bolden once. McAuliffe also scored twice smashing over from the one-yard line the first time and catching a 57-yard pass from Thrower for his second TD.



In one of the most unusual plays of the season, Fowler, Spartan right tackle, nabs an aerial fumble after the ball was knocked out of Yewcic's hand.

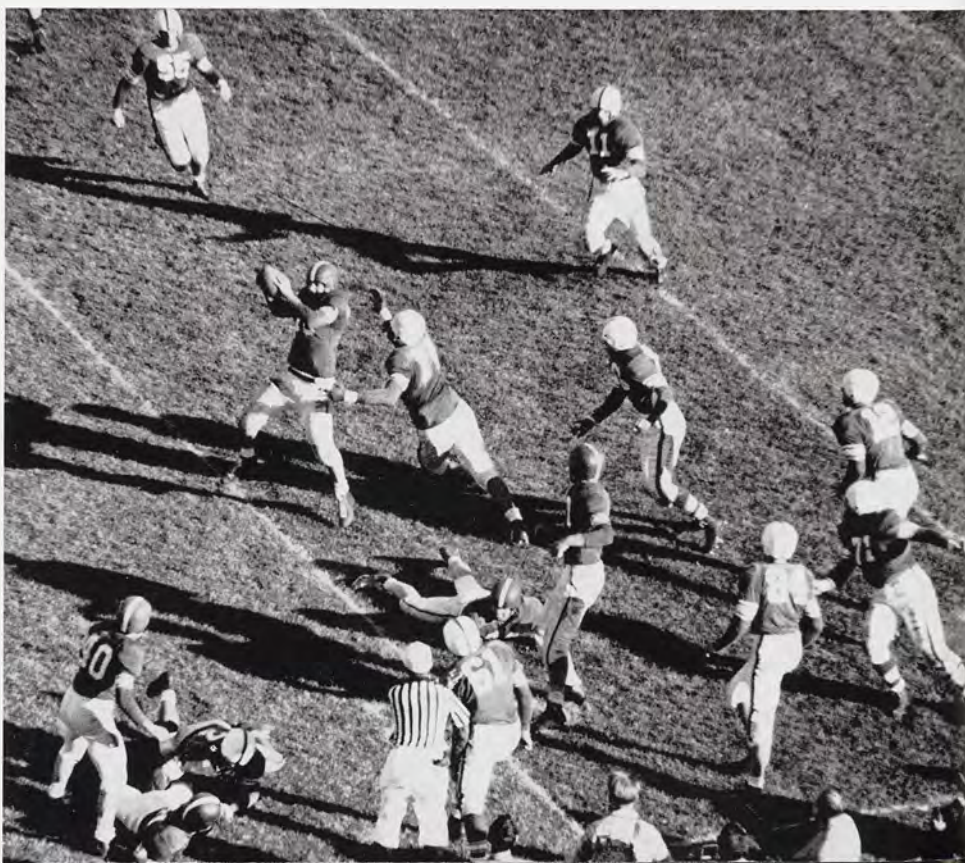





Ninety-eight of the nation's best cross country runners start their bid for national honors at MSC's Old College Field.

## Harriers Cop NCAA

After winning its second straight Big Ten championship and the IC4A classic, State's title-winning cross country team became the first in harrier history to also win the NCAA title.

Competing over the local course with some of the best talent in the nation, Kepford again was the leader for the Spartans, finishing third. The Spartan captain finished third in the IC4A meet and second in the conference clash.



Above: The winner's circle — Georgetown's Capazzoli, Syracuse's Osterhout and MSC's Kepford. Below, left: Capazzoli turns into the home stretch of his record run. Below, right: Garbe, who took 29th position, sprints in as Michigan State's final scorer.







Students move slowly from exhibit to exhibit.

## Job Prospects Discussed at Carnival

Entrance to the carnival in the Union Ballroom.

Students wandered around looking the carnival over before deciding to stop by for talks with company representatives. In the two-and-a-half days it ran, the carnival attracted more than 10,000 people including faculty and East Lansing residents.

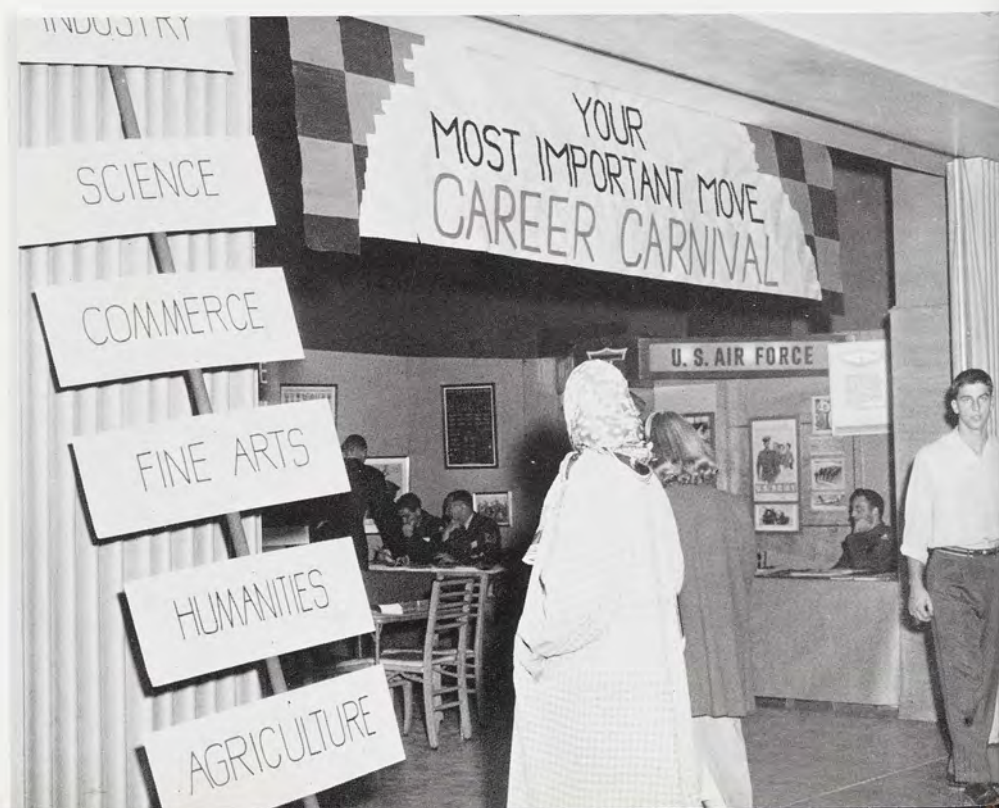



The Career Carnival, held fall term in the concourse of the Union's second floor, gave students first-hand information and advice about their plans for the future. This year's carnival stressed a "It's Your Move" theme, both in its advertising and displays.

Representatives from companies both large and small came to the career carnival, equipped with literature, movies and prepared talks to interest students in their fields. Booths were set up with charts and diagrams, to make the presentation more interesting.

As a result of the carnival, many seniors contracted for jobs and undergrads were able to plan their work for the summer.



Students examine literature from the Hartford Accident and Indemnity Co.

## "It's Your Move" Theme of Displays



Above: Boeing Aircraft used movies in their booth to attract interested students.

Right: Students ask questions and discuss problems with a company representative at a carnival booth.





*Right:* Sexton, Thompson and Dudeck took home first-place honors in the IM all-college swimming meet. Beattie, however, was the outstanding performer at the annual swimfest winning three events.

*Below:* Winners of the IM wrestling tournament are Abraham, Meyer, Denton, Lord, Cushman and Malin.

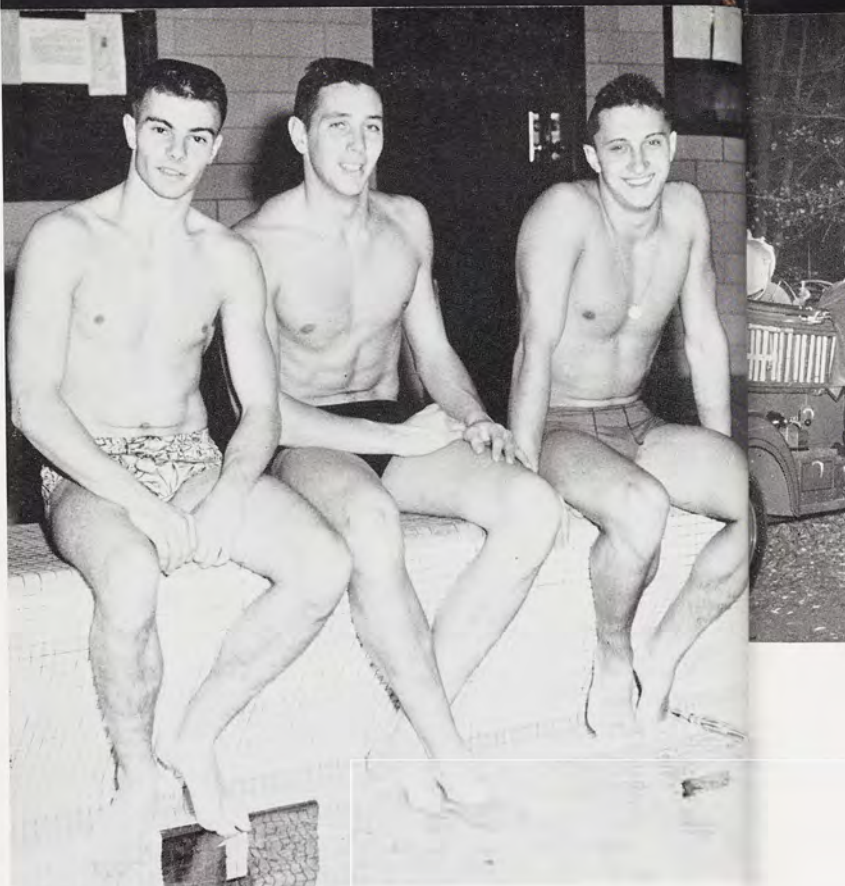

## IM Swim, Boxing, Wrestling Titles Decided



*Left:* Worsco clings to Selz in the finals of the 140-pound IM title match. Selz TKO'd his opponent in the second round.

*Below:* Sheehan (left) ties up Bass during their 132-pound title fight. Bass gained the victory by out-pointing Sheehan. Referee is Chuck Davey, welterweight title contender.

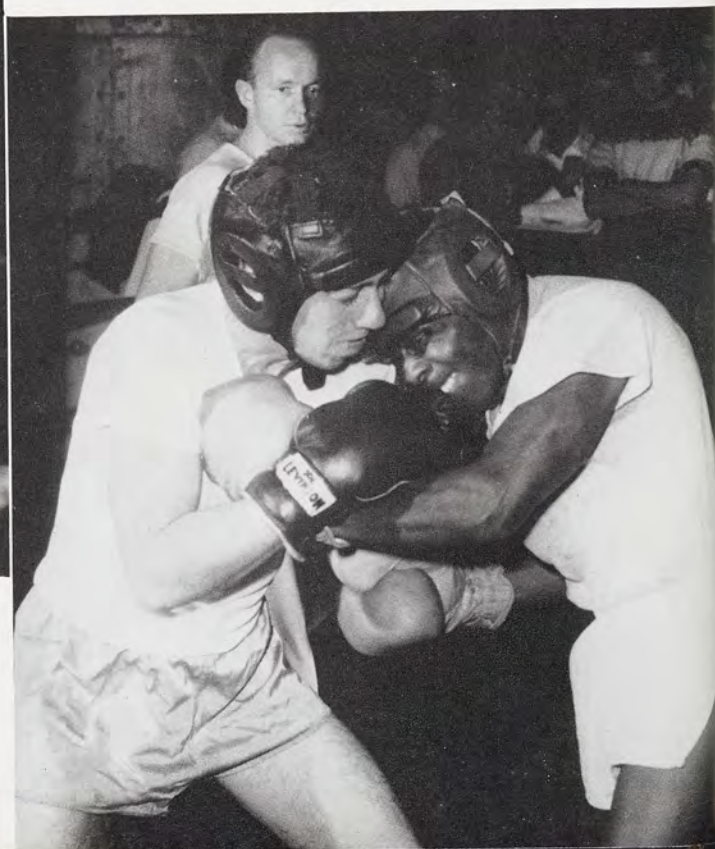





Firemen take precautions in case the fire should suddenly spread.



One of the fifty truck-loads of wood which was gathered by enthusiastic Spartans.

Spartan spirit showed no sign of apathy when they gathered wood for the bonfire previous to the Notre Dame-MSC football game. The wood-gathering contest, sponsored jointly by the Wolverine and the Student Government, was very successful. The final tabulation revealed that 80 tons of wood had been contributed. Students scoured the countryside for all available fallen trees and stumps. One group even had access to an old barn which they tore down and deposited in front of the bandshell before the rally.

## Spirit Bubbles Over





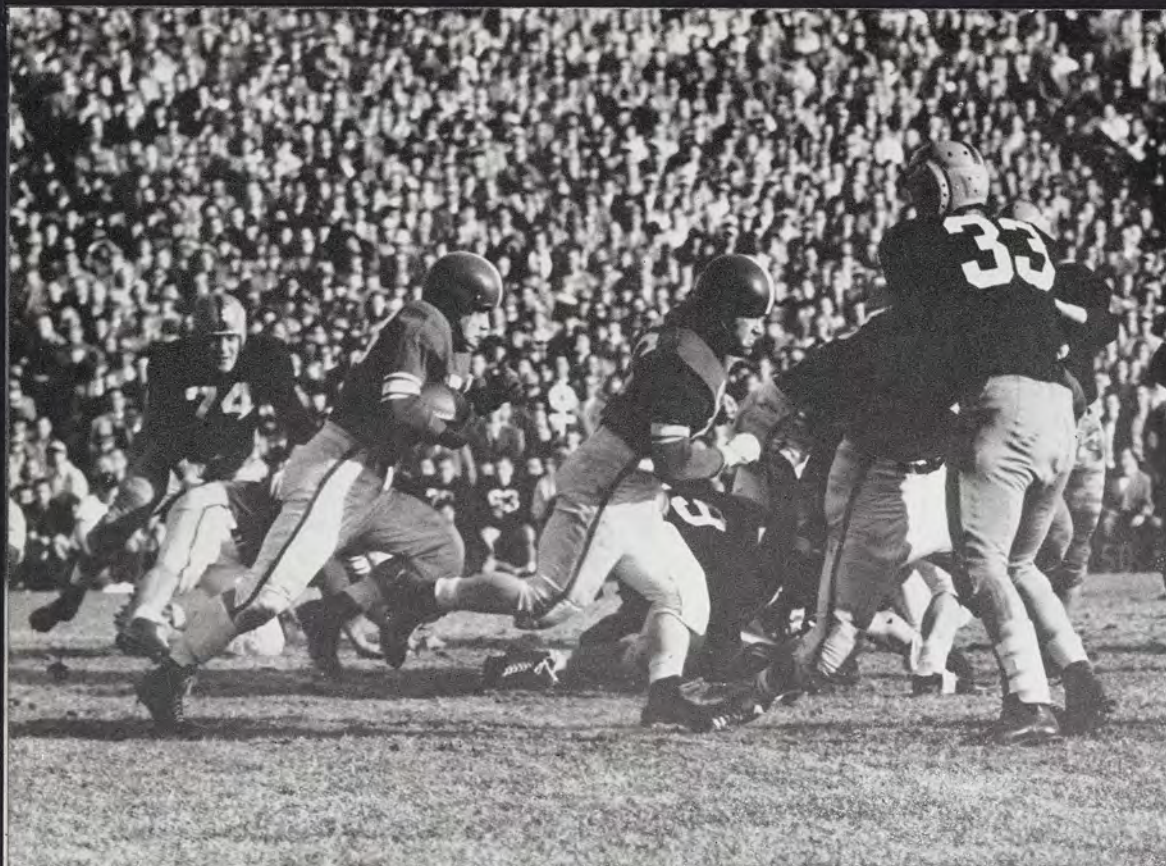

Slonac follows Serr through a hole in the Irish line. The play was good for seven yards and a first down.



## Spartans' Biggest Hurdle To

McAuliffe rams over from the one for the first touchdown.







*Above:* Four Notre Dame tacklers finally halt Capt. McAuliffe's progress.

*Right:* Dekker skips over a Notre Dame player after catching a pass.

In the game of the year for both teams, State took a hard-fought 21-3 decision over Notre Dame's fighting Irish to clear the way for MSC's first national football championship.

Playing before a record crowd of 52,494, State extended its win record to 23 straight.



## rdle To National Title Cleared

McAuliffe scores again. The Spartan captain lunged over the Irish goal line twice in the second half to put the Spartans ahead.







*Above:* A panorama view of the Coronation Ball, a joint Ground and Air Force ROTC dance. The orchestra of Hal McIntyre played.



*Left:* Air Force Honorary Colonel, Joan Swanton and Corps Sponsors Nan Wells and Sarah Reithmiller greet Col. Graeme S. Bond.

*Right:* Tapping of 40 Blue Key men is traditional during intermission at the Ball.

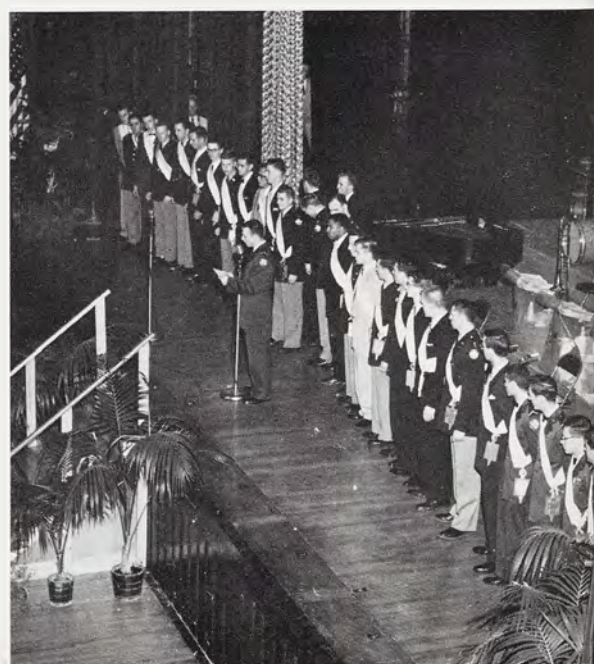



The end of fall term brought out the social element in the ROTC, when the Coronation Ball was jointly sponsored by the Army's Officers Club and the Air Force's Arnold Air Society. Upperclassmen wore their uniforms to the dance, and basics had the choice of formal dress or their uniforms.

*Right:* Lt. Col. Verheul arranges honorary Lt. Col. Barbara Slocum's cape as her escort presents a bouquet of roses.



## Coronation Ball, ROTC Highlight

During intermission the Honorary Colonels for the Army and Air Force were capped and presented with a bouquet of roses. In like manner, the Corps Sponsors were also recognized. After the recognition on the stage, the Honorary Colonels were escorted by their dates beneath the sabers of the Spartan Guard.

Mike Hurst and Beverly Schlegel, Field Artillery Corps Sponsor, are the center of attraction as they walk through the arch of sabers.







To promote Spartan spirit, a sign display contest was held at the pre-game pep rally.



The Spartans put on a convincing finale to their second straight undefeated season by unleashing their biggest touchdown torrent in three years to trounce Marquette, 62-13.

State's 24th straight victory was the clincher for MSC's first national football championship.

Two offensive records were broken and one tied as the entire 60-man Spartan squad saw action during the muddy afternoon.

## Marquette Rout Climaxes Season



The 33 first downs broke the short-lived record set against Texas A&M earlier in the season. Twenty-five first downs by rushing also entered the record book as did Slonac's eight conversions which tied the old mark. State's 62 point splurge was the highest racked up by a Green and White team since 1949.

Nine times Spartans crossed the Marquette goal line to record the largest margin of victory in the long win streak. Slonac and Bolden drove for two counters each to pace the attack. Wells, Thrower, Pisano, Duckett and Fairbanks also broke into the scoring column.

Dohoney helps Dekker with his shoulder pads for the last time before the Marquette game.





Raterink goes for a short gain behind perfect blocking.

Slonac's 20-point splurge gave him the 1952 scoring crown with a season total of 61 points. McAuliffe and Bolden, who shared the left halfback post, tied for second with 54 points.

Eighteen seniors played their final game for MSC in the Marquette contest. Panin, who was one of 19 squad members to leave this year, was on the shelf with a broken leg.

The Spartan coaching staff of freshman coach Devine, end coach Edwards, line coach Daugherty (seated), backfield coach Sebo, and "Coach of the Year" Munn was named the best in the nation after the Spartans completed their second straight undefeated season.





Campus floriculturists got a chance to show off their green thumbs shortly before Thanksgiving in the sixth annual flower show which lasted for two days in Demonstration Hall.

Awards were given for floral arrangements and a style show was planned with 20 coeds including the Harvest Queen and court as models. The show featured about 150 displays of wedding bouquets, bowl and vase arrangements and corsages. Flowers for the spectacularly colorful event were donated by florists throughout the state.



## Thanksgiving Vacation Welcomed

Hunters and dancers celebrated Thanksgiving each in his own way. Fraternity and sorority parties filled the weekend before vacation, and Shaw held its semi-formal dance. Church and "Y" groups sponsored shindigs and services.

Al Ellis, one of the many Spartans that went hunting during vacation, displays his impressive catch.



Three Dons, Quick, Hosie, and Hamilton, took top honors at the annual Turkey Trot. Quick finished first.







Sigma Chi's and their dates get set for a raid on the coke bar at a Wild West party.

## Sigma Chi Costume Party Renews Wild West Days

A group of versatile young men collaborate on a dance routine during the floor show.







The Michigan State College Band closed the year with a Christmas concert in the Auditorium.

## Vacation Nears

The end of fall term drew to a close and a much-needed Christmas vacation was just around the corner. Over MSC lay a mask of snow that glistened on hedges and gave a different kind of beauty to the campus than is found during any other season.

Plans were made for the holidays and some students trekked southward to sunny Florida while others looked forward to the old-fashioned type of Christmas in the North.

The grill was crowded as usual and the atmosphere reflected the cheery decorations put up by the Union Board. Greenery was placed among the arches, and in the lower lounge a huge Christmas tree drew admiration from visitors and students who frequented the building.







MSC is a lonesome place during Christmas vacation . . . but just before the holidays, the Yuletide spirit hits everybody. Union Board members are shown painting the Grill doors with appropriate slogans, "Happy Hangover!" and "Merry Tummy-Ache!"







The faculty may appear, during class hours, to be unaffected by the natural human need for occasional relaxation . . . but, to coin a cliché, teachers are people, too. These pictures of the faculty party show that professors enjoy conversation and dancing just as much as their students do . . . but, with the work they have to do (somebody has to check those term papers!), the faculty party is one of the few chances they have to relax and get together informally.

## Proof That Profs Are People . . .







## Caroling Kindles Christmas Spirit



Yuletide spirit is spurred by the Pi Phi's and Delt's who annually sponsor the Tree Lighting Ceremony . . . one of the most nostalgic moments in pre-holiday activities. The old and beautiful carols seem to affect "sophisticated" collegians in the same way it affects their kid brothers and sisters. Perhaps this is what is known as the "Christmas spirit . . ."





During final week, there was a strange combination of homesickness . . . no place is like home at Christmas, anyway . . . the usual last-minute study rush, and vacation farewells until winter term started the whole process of resolutions, faltering will-power, and last-minute studying over again.

The Purdue Glee Club paid the Union a visit that last week, furnishing a needed breather in the hectic, but sentimental, last few days of the term. Their setting was traditional . . . a tree was the center of the Ballroom decorations . . . but somehow modern design didn't belong with the decorations for this one holiday.





Very few experiences are more gratifying than observing a group of children at Christmas, and for this reason, almost all living units did something for the "kids." Whether they were underprivileged children from Lansing or the neighbors' children across the street didn't matter for all kids have the same beautiful simplicity when they light up at the sight of Santy and presents.



*Above:* Expressions of curiosity, joy and surprise flit across the faces of the children at the Shaw Hall Christmas party.



*Above:* A Sigma Chi helps a youngster open his present at the joint Sigma Chi-Chi O party.

*Right:* Colorful paper and ribbon are disregarded as another child reaches the contents of his package.

*Far right:* The hosts and hostesses enjoy the party too.

## Children Feted Before Holidays







ATO copped its third straight all-college touch football championship by downing East Shaw 2, 28-13. The winners also racked up their fifth straight IFC crown. Members include: *First Row*—Wilmot, Matthes, Barkeley, Colley, Kaiser, Brownell, Allen, Zimmerman. *Second Row*—Poel, Cunningham, Blanchard, Landman, Bates, Barkley, Phillips, Hermanson, Dalman, Holmes and Coach Bishop.



## IM Football Team Champs

Phillips 2 edged East Shaw 12-7 in a close, hard-fought ball-game to win the all-dorm grid title. Members of the winning team are: *First Row*—Malila, White, Westwater, Bob Jones, and Ward. *Second Row*—Poplawski, Grobman, D. Jones, Siegrist.



Ulrey won the independent championship by whitewashing JFU, 19-0. Team players included: *First Row*—Manisto, Toti, Niemi, Kehl and Marzolf. *Second Row*—Hyde, MacCormick, Mudar, Pullen, Kuusisto and McDonough.



Members of Michigan State's national championship cross country team are: *First Row*—Townsend, Cook, Walter, Zerbe, Garbe. *Second Row*—Coach Schlademan, Kepford, Scutt, Manager Olson.



Zerbe heads for the finish line with another Spartan point.



Team balance was the secret of the Spartan cross country squad that made an unprecedented sweep of the Big Ten, IC4A and NCAA championships.

Although Coach Karl Schlademan had one of the nation's top distance runners in Capt. Jim Kepford, he also had a handful of other consistent performers that gave the Spartans the depth they needed for their record-breaking feat.

Kepford won all three of the Spartan's regular season tune-ups and placed second in the Big Ten race and third in the IC4A and NCAA meets.

In becoming the first MSC squad to win two straight Big Ten titles, the Spartans totaled only 28 points in their brilliant victory, second lowest in conference history.

State beat Army by a 47-point margin to take IC4A honors for the first time since 1948.

The squad barely squeezed by Indiana for their NCAA victory, run over the MSC course. A slim three points was the margin of victory.

## Cross Country Summary

### SEASON RECORD

(LOW SCORE WINS)

MSC

28 Wisconsin . . . . . 27

(TRIANGULAR MEET)

31 Penn State . . . . . 41

Michigan . . . . . 55

19 Notre Dame . . . . . 39

First . . . . . Big Ten Meet

First . . . . . IC4A Meet

First . . . . . NCAA Meet



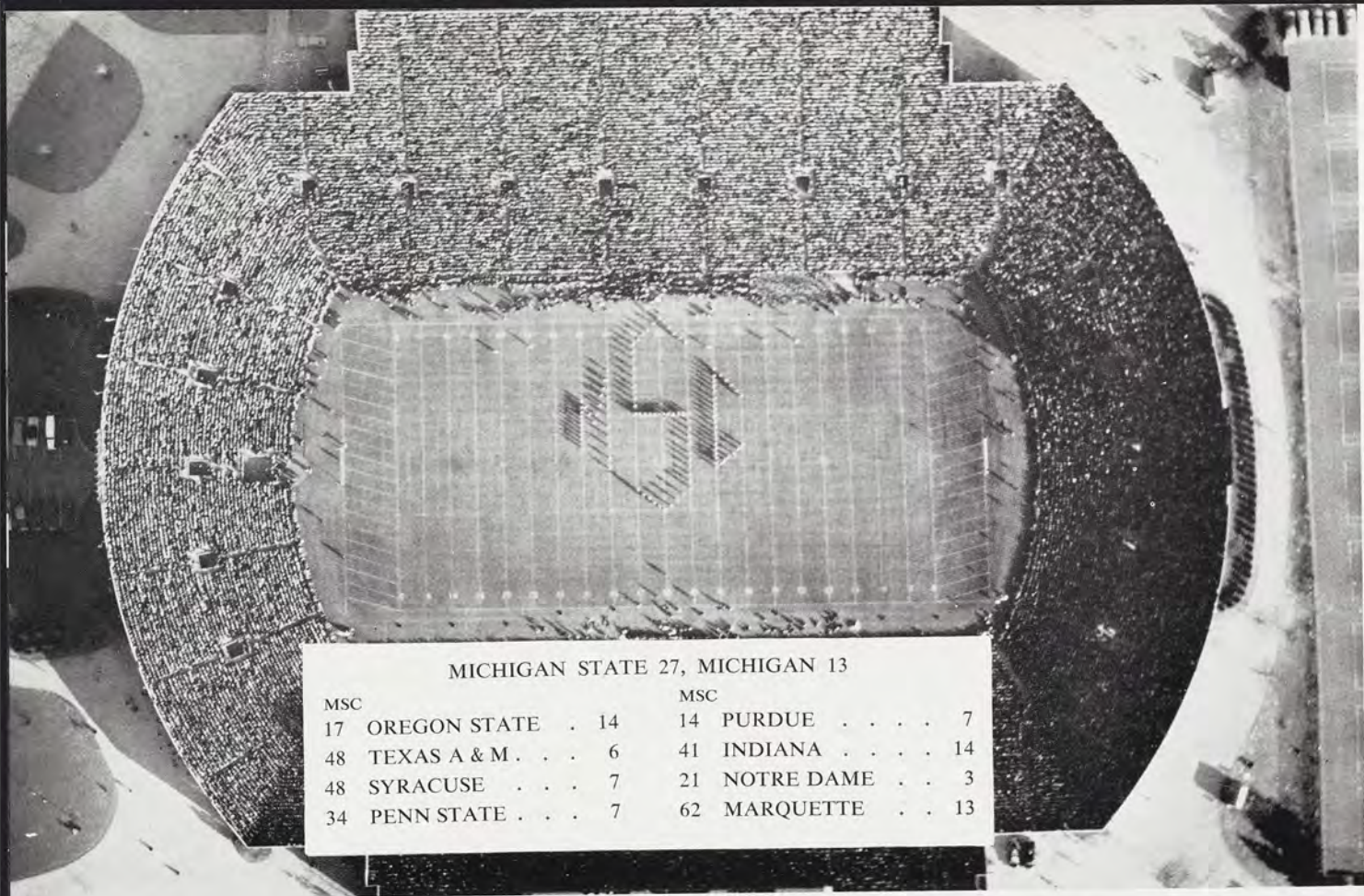

# MICHIGAN STATE 27, MICHIGAN 13

MSC		MSC	
17	OREGON STATE . . . 14	14	PURDUE . . . . 7
48	TEXAS A & M . . . 6	41	INDIANA . . . . 14
48	SYRACUSE . . . . 7	21	NOTRE DAME . . . 3
34	PENN STATE . . . . 7	62	MARQUETTE . . . 13



## Spartans Cop First Na



The O'Donnell trophy, emblematic of the national collegiate football championship, came into the Spartans' possession for the first time since the grid sport was introduced on the MSC campus back in 1896.

Michigan State came close last year but was edged out by Tennessee in the final poll. This year there was little doubt who the winner of the coveted award would be.

Much of the credit for State's 24-game win streak rests with seniors: *First Row* — Panin, Vogt, Weaver, Benson, Kush, Luke. *Second Row*—Tamburo, Capt. McAuliffe, Dekker, Pisano, Wilson, Morgan, Timmerman.





All-American honors, bowl games and other awards piled up in rapid succession for the nation's number one football team.

Almost every regular of the squad was mentioned on at least one "dream" team.

Guard Frank Kush, linebacker Dick Tamburo and halfback Don McAuliffe received the most mention. Coach Biggie Munn, who was head coach of the winning East team in the annual Shrine game, was presented with the official "Coach of the Year" title.

McAuliffe also received "Back of the Year" honors and Tamburo "Lineman of the Year."

Safetyman Jim Ellis again was named to the Players All-American squad to become the first Spartan ever to be placed on an All-American team two years in succession.

Tamburo received the Governor's Award, signifying his selection as most valuable player by his Spartan teammates. For the second year, Doug Weaver, jovial middle linebacker, was recipient of the Oil Can trophy, given annually to the member of the team providing the most humor. Defensive back John Wilson, a Rhodes Scholar, received the Ross trophy signifying scholastic as well as athletic achievement.

Bowl game participants were:

East-West Shrine Bowl: Tamburo, Dekker, McAuliffe.

North-South Game: Kush, Luke, Wilson.

Blue-Gray Game: Serr, Benson, Timmerman.

Senior Bowl: Kush, McAuliffe.

Hula Bowl: Dekker.

## Spartan Statistical Leaders

### INDIVIDUAL RUSHING

	Att.	Net Yards	Ave.
Wells . . . . .	118	585	4.9
McAuliffe . . . .	98	531	5.4
Bolden . . . . .	53	414	7.8
Slonac . . . . .	75	382	5.1

### INDIVIDUAL PASSING

	Att.	Com.	Yds.	TDS
Yewcic . . . . .	95	41	941	10
Thrower . . . . .	49	29	400	5
McAuliffe . . . .	6	1	39	0
Wells . . . . .	3	1	14	0

### INDIVIDUAL RECEIVING

	No.	Yds.	TDS	Ave. Yds.
Duckett . . . . .	10	323	5	32.30
Bobo . . . . .	8	231	2	28.88
McAuliffe . . . .	8	194	2	24.25
Dekker . . . . .	13	171	1	13.15

### SCORING

	TD	Con.	Made	TP
Slonac . . . . .	4	43	37	61
McAuliffe . . . .	9	0	0	54
Bolden . . . . .	9	0	0	54
Wells . . . . .	6	0	0	36

## First National Grid Championship

### LINEUPS

#### OFFENSE

LE	LT	LG	C	RG	RT	RE
Bobo	Serr	Hallmark	Neal	Breniff	Fowler	Dekker
LHB		FB		QB		RHB
McAuliffe		Slonac		Yewcic		Wells

#### DEFENSE

LE	LT	LG	RG	RT	RE
Luke	Frank	Bullough	Kush	Morgan	Dohoney
LINEBACKERS					
Timmerman			Tamburo		
Wilson			Corless		
			Ellis		

Members of MSC's first National Championship team are:  
*First Row*—Kush, Timmerman, Bobo, Vogt, Luke, Wilson, Weaver, Head Coach Munn, Capt. McAuliffe, Benson, Dekker, Boyd, Klein, Panin, Morgan. *Second Row*—Bill Postula, Hallmark, Zagers, Ellis, Saidock, Edmiston, Schiesswohl, Adams, Thrower, Serr, Dick Tamburo, Pisano, Frank, Dohoney, Fowler. *Third Row*—Fracassa, Matsock, Keller,

Knight, Duckett, Paior, Luzader, Murphy, Kline, Kepple, Neal, Lekenta, Rody, Yewcic, Breniff, Carroll, Foltz, Fairbanks, Cutler. *Fourth Row*—Gelal, Bullough, Bolden, Baer, Ross, Spragg, Dotsch, Musetti, Kauth, Edwards, Molak, Schrecengost, Slonac, Wells, Raterink, Bleahu, Corless, Harry Tamburo, Jebb, Vic Postula. *Fifth Row*—Assistant Coach Kobs, End Coach Edwards, Backfield Coach Sebo.





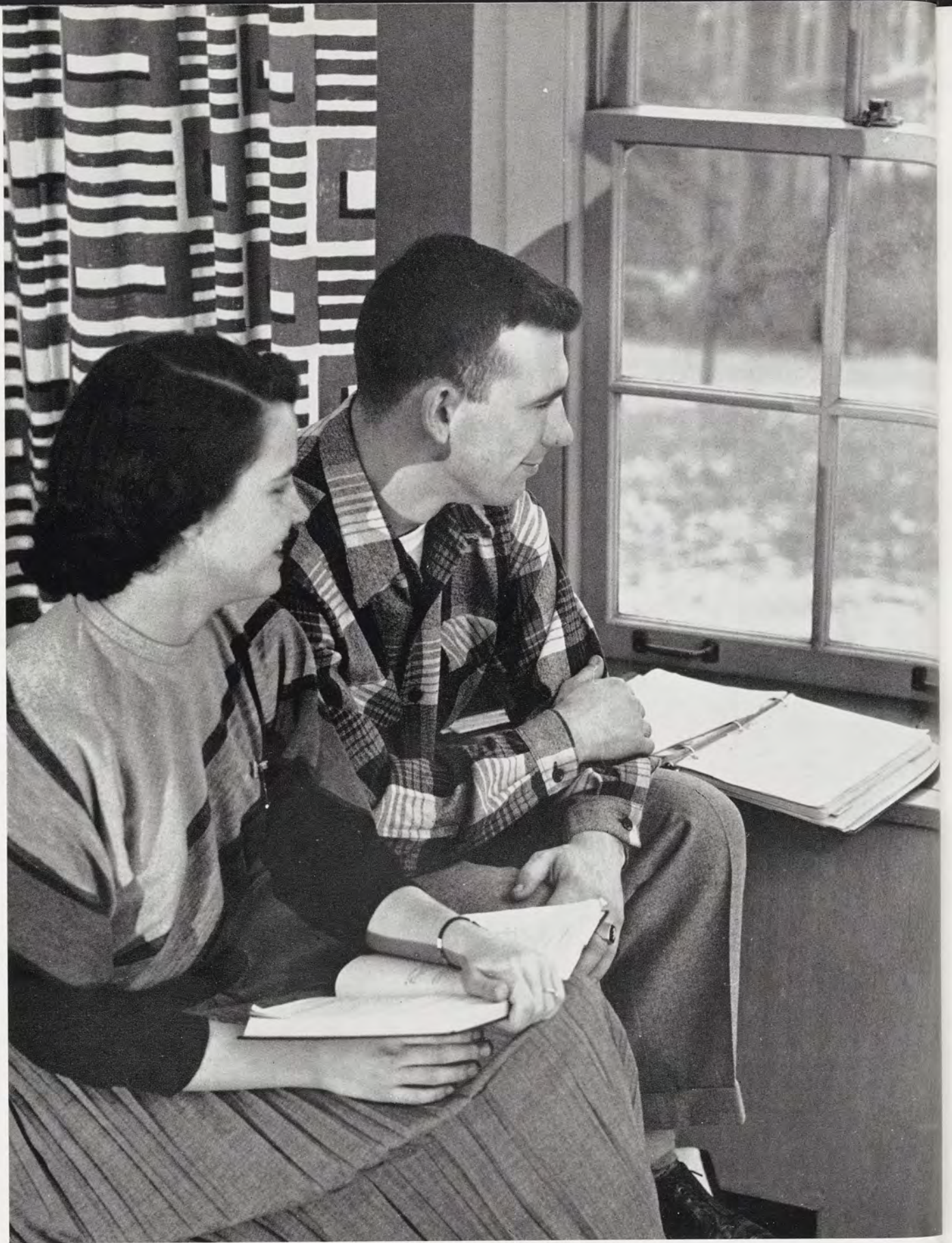



## Winter . . .

From December to March, the pace changes at Michigan State. This is winter term, party term, study term, get-up-when-it's-still-dark term. This is a term of contrasts. Students recall the feeling of utter hopelessness on walking outdoors in zero weather to go to an eight o'clock class . . . still half-asleep; heading to a class in which he really isn't interested and remembering the warm sack.

But then there are the good memories. The J-Hop, the Spinster's Spin, the Saturday night parties at the house. These more than compensate. Just when there seems to be no end in sight, the realization comes: "Only two more weeks until finals!" Seniors, for the first time, remember that this will be the last final week they will suffer through. Another winter comes rapidly to a close and spring is just over the horizon.







Sorority rushing continued winter term after having started fall term with a series of informal teas. These winter stages were much more fun for actives and rushees as costumes replaced formals for actives and bobby soxs replaced hose and heels on the rushees. Better acquaintance was achieved due to the increased time limit at each succeeding stage. Sorority houses put on various types of clever skits based on Chinese, Toyland, Stork Club, Calendar and other themes. The exteriors of many houses were decorated, as well as the interiors, and members stitched up costumes and rehearsed entertainment.

However, entertainment by the sororities did not comprise the whole of rushing. Skits were kept to a minimum time length and members and rushees were primarily interested in getting to know each other as both groups had to make choices before the last stage. This final stage was the preference dessert when a rushee visited the one house of her choice. Formal pledging followed on the Sunday.

## Coeds Start Winter Term Rushing







*Above:* Marilyn MacInnes, Joan Coghill and Dot Davio address Student Government letters urging parents to promote a new MSC library.



*Above:* Carol Fredericks, Ann Shaw and Caroyl Whitney paint posters for the AWS Presidential election.

The end of formal pledging found past rushees still busy but this time they were engrossed in pledge activities instead of walking from house to house through the snow. Spending Saturday mornings at the house was a wonderful time to become better acquainted with active members and with fraternity living. Pledges gave parties for other sorority pledges and for chapter actives; worked on campaigns within the house and for all-college functions and at the same time learned the history and songs of their group. Learning chapter history did not comprise the only studying, however. Individual pledges were anxious to maintain high scholarship in view of the day of initiation to full membership.

*Below:* Dorothy Samuelson leads Kappa Kappa Gamma pledges in a fraternity song.







Before settling down to quiet concentration at the library away from winter's cold winds, students must locate references in the long row of card files or graduate stacks. Following a wait for the books, trips for additional references, the real work commences.



## Library Frequented by Eager Students







Winter term was augmented by the college's Lecture-Concert Series, which provided the student body with its usual variety of first-class entertainment.

Concerts by the Gershwin Festival and the Boston Pops Orchestra were among the many which afforded students with memorable musical moments.

*Right: The popular Robert Shaw Chorale, which was called back for nine encores.*



## L-C Series Brings a Variety of Talent

Vladimir Horowitz, world-famous pianist, amazed a huge audience with his virtuosity and control. His program featured works by Scriabin, Liszt, Bach and Chopin.

Rise Stevens, who was deterred from an appearance at MSC fall term because of illness, was another favorite on the series. She was at her best with selections from Carmen, the role which she has portrayed with the Metropolitan Opera.





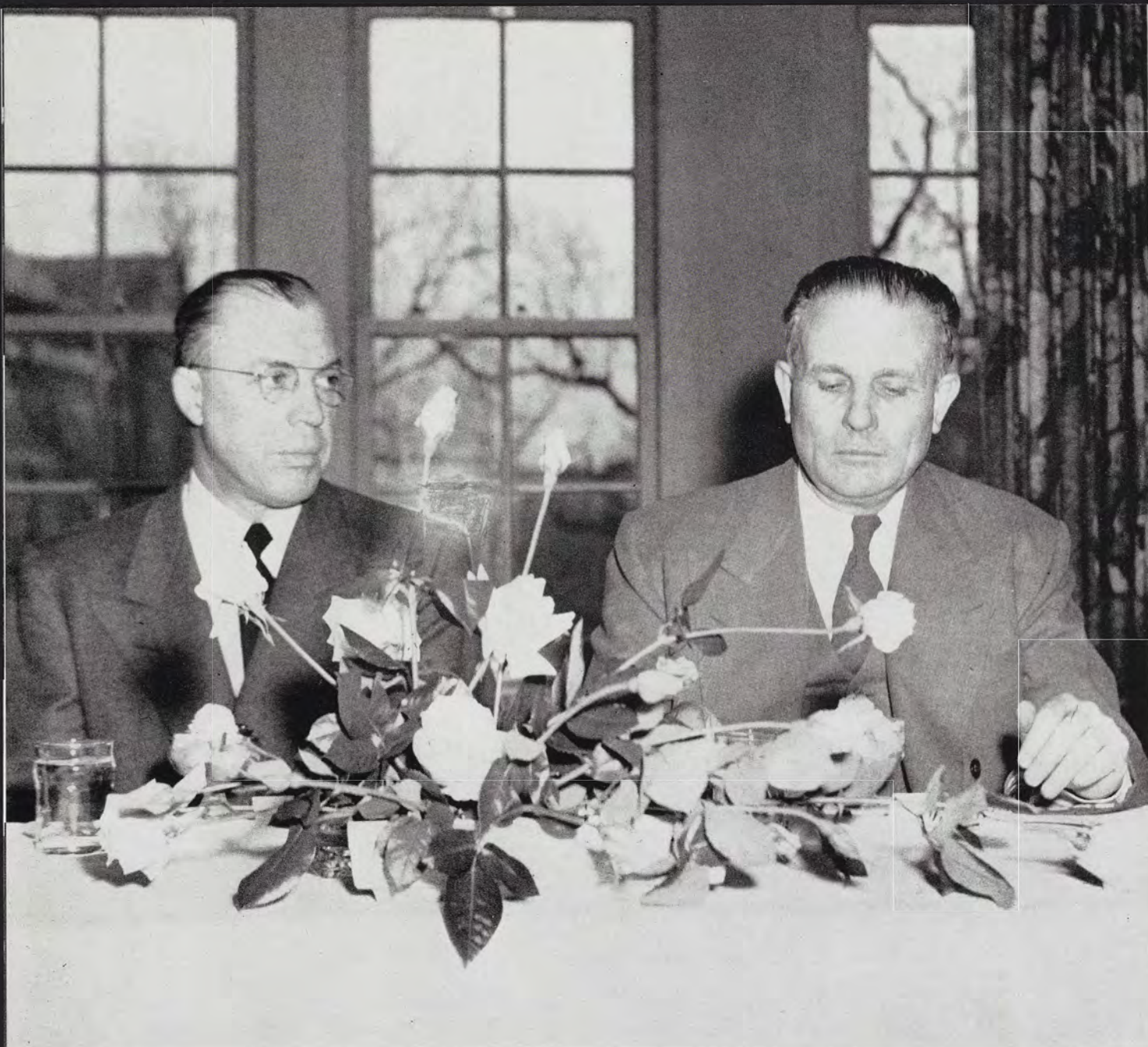

In 1914, 900 Michigan residents traveled on foot, horse-back, or by horse and buggy to the first annual Farmers' Week. This year, over 35,000 came to MSC, the first institution to teach agriculture as a science.

Speakers—including Milton Eisenhower, shown above talking with President Hannah and ex-counterspy Herbert Filbrick — banquets, programs, displays, programs, and demonstrations rounded out a busy week for the visitors.

The Agricultural Engineering Building, Fairchild Theatre, the Auditorium, Macklin Field Concourse, Kellogg Center and the Union were the centers of activity for the programs. Macklin was closed in and heated for the occasion.





## Over 35,000 Attend Farmers' Week

Each day of Farmers' Week highlighted a special interest area, with Monday, Dairy Day; Tuesday, Horse Day; Wednesday, a "Meet the Students" program; Thursday, the general session and meetings day and Friday, Breeding Problems Day.

Lectures and seminars were held in various buildings around campus and displays showing new farming methods and equipment were set up to aid the visitors in planning their work.







*Above:* Sophomore goalie Shackelford staves off an attempted Minnesota goal.

For Coach Amo Bessone's hockey team it was clearly a dismal season, but the Spartan pucksters never failed to give the fans a good game.

Plagued all season by injuries and close defeats, State's ice-men outfought and outshot almost every opponent, but they couldn't buy a winning goal.

After a win and a tie for an encouraging start, the tempo for the season was set on a disastrous Western trip during the Christmas holidays which saw the pucksters lose six tough league contests.

## Pucksters Battle to Win

*Right:* Co-Capt. Lord, the Spartans' flashy forward, outfakes Michigan's net-tender on a breakaway to push the puck into the Wolverine net. Defenseman Campanini passed to Lord to get an assist on the play. The goal was in vain as State fell, 10-2 to the Wolverines.





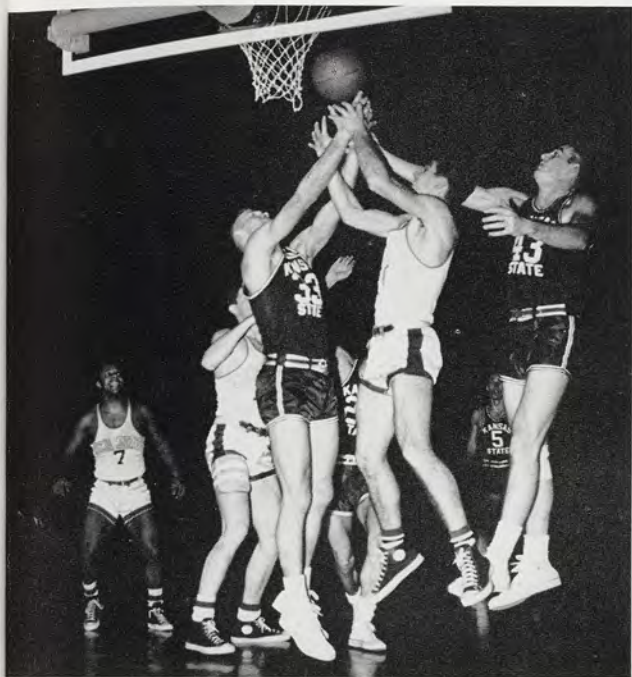

Stackhouse, State's only starter from last year's quintet, fights for a rebound under the Spartan basket in the upset victory over Kansas State.

## Cagers Upset Kansas State

Fielding one of the greenest squads in years, few experts dared predict anything but a cellar finish for Coach Pete Newell's basketball squad in pre-season estimates. Forward Keith Stackhouse was the only regular back when the Spartans opened their rough 22-game schedule against Marquette, whom they beat 62-51.

The first tip-off of what kind of a season the Spartans were headed for came when MSC pulled one of the biggest upsets of the cage season in drubbing top-ranked Kansas State, 80-63. A star was found as reserve forward Al Ferrari came off the bench and scored 24 points besides playing a big part in helping State control the backboards. Ferrari, the outstanding player of the classic, soon after broke into the regular lineup to lead the Spartans the rest of the season.

*Above right:* Wesling gets off a jump push shot that helped upset highly-rated Kansas State.

*Right:* Indiana's Farley makes sure Ferrari doesn't grab a loose ball but picks up a foul in the process.

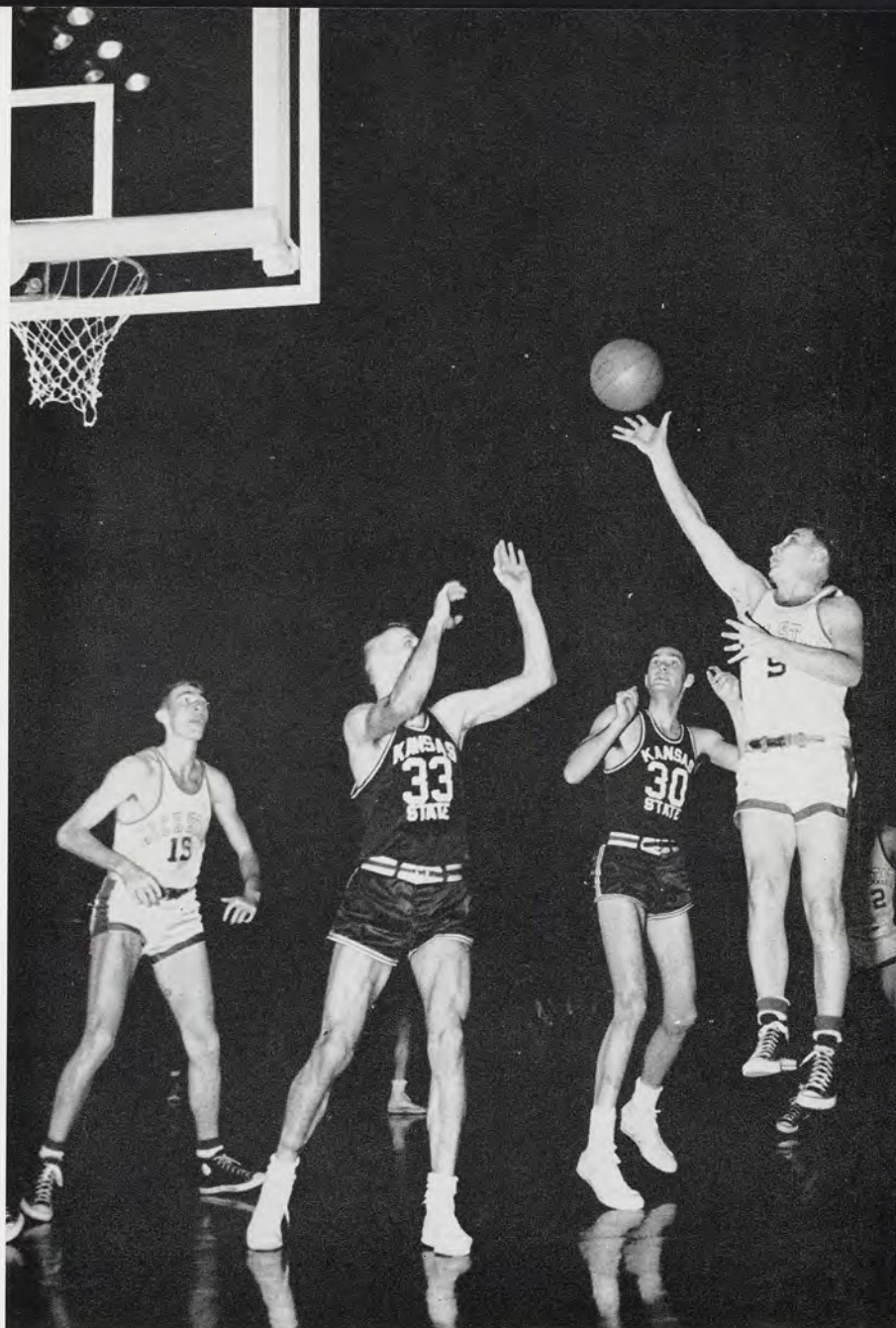





## “Come What May” J-Hop Theme

With “Come What May” as the theme, the 1953 J-Hop assumed a modernistic atmosphere through decorations and music, which was provided by Billy May’s band. Attendants in shimmering white capes helped coeds from their cars and escorted them to the auditorium door where they received address book favors. Among the guests were Robert Linton, Registrar, his wife and State’s coed grandmother who really enjoyed the Hop.







Vocal entertainment was provided by the Quintones and the Statesmen Quartet during intermission both nights. A dance team of Jeff Anderson and Tom Borillo also entertained with a Valentino tango routine.

This year color pictures were available at the J-Hop in addition to the regular black and white pictures. Tickets were sold out for both nights.

Campus regulations were lifted for the benefit of J-Hoppers. Coeds attending the dance had 4 a. m. permission on Friday night and 3 a. m. permission on Saturday night.

J-Hop music was broadcast over national and local hook-ups both nights.





Entertainment in the Union Building is provided by pool and billiards tables, ping-pong facilities, the card room and the basement bowling alleys. Free bowling shoes were purchased for student use this year by the Student Government tax fund.

Students skilled in one of these fields may participate in tournaments sponsored by the Union Board. The Board also offers bridge and dance instruction classes.

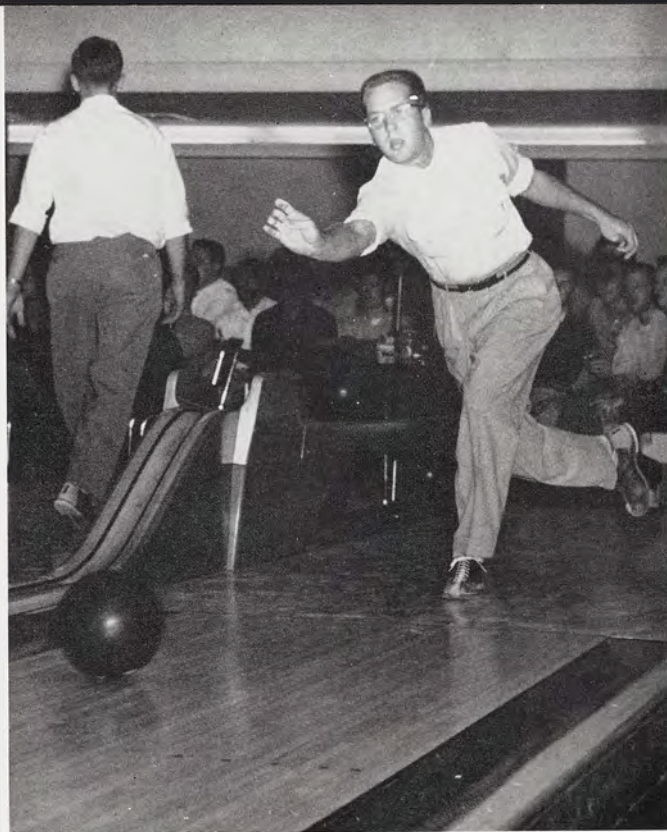

## Entertainment Facilities Available







*Above:* The grill, nucleus of activity on the MSC campus. Who hasn't said, "Meet you in the grill after class"?

*Right:* The Union offers plenty of pastime for in-between class hours or for leisure at the end of the day. There's always somebody to play billiards with, or there's plenty of good reading matter at the Desk. The Spartan is a "must" with MSC students.







Spring may be the best time at Michigan State, but there are plenty of ski enthusiasts who will disagree with you. Excellent ski-runs in Michigan's outdoors provide relaxing weekends for the people who get a thrill out of zooming down a hill. And it's never hard to tell when the ski season is on, when the rash of broken ankles, wrapped in walking casts, appear around campus. But to winter sports fans the snow was a welcome relief, because it wasn't very plentiful around East Lansing during the '52-'53 winter.

## Snow, Anyone?



On winter weekends students get ready to load in and start north for another weekend of skiing. "There may be snow on the ground here, but wait until you get up north, you'll wallow in it up there."





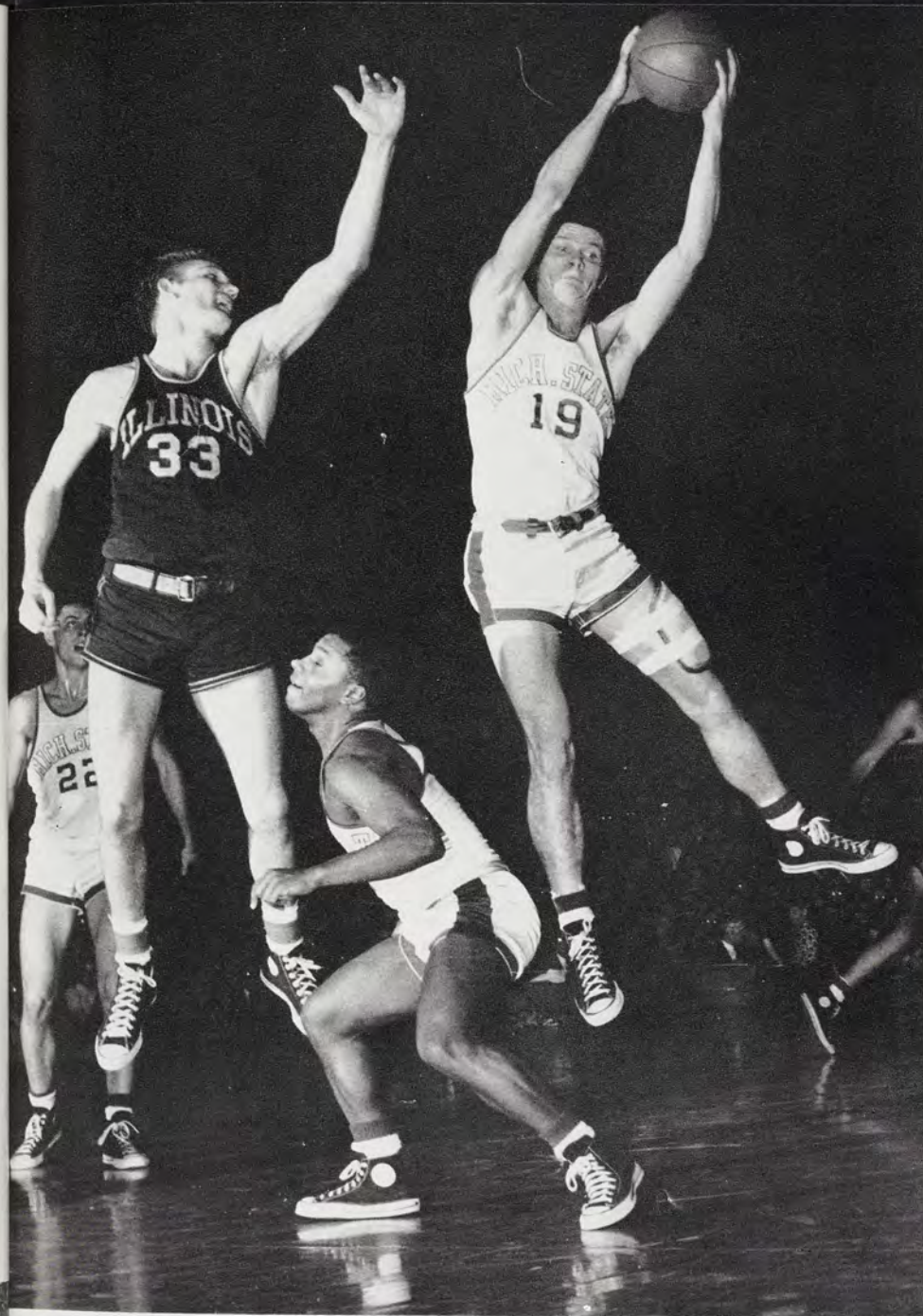

The Green and White cagers opened their Big Ten slate by winning three of the first five games, with successes over Northwestern, Ohio State, and Iowa. League champions Indiana and Minnesota whipped the Spartans. It was in this quintet of tussles that the sophomores began to make themselves known. Ferrari netted 22 counters against the Hoosiers, Armstrong dumped in 20 in the Iowa contest, and reserve guard Bob Devenny displayed State's bench strength tallying 12 points to help whip the Hawkeyes.

*Right: Devenny lets loose with a jumping one-hand push shot that fell in without touching the rim in the Northwestern tussle.*



*Above: Armstrong uses his 6'8" height to good advantage to nab a ball that bounced off the Northwestern back-board.*

*Left: Hartman grabs a rebound from Follmer of Illinois as Ayala, one of the shortest players in college basketball at 5'5", lets the big boys fight it out.*

## Cagers Open Big Ten Slate







Michigan State has developed an outstanding television curriculum. Kinescopes of various educational techniques are recorded, as the one above featuring modern methods for housewives. The films, using student actors, are sent to commercial stations for re-broadcasting. Students also operate cameras, design sets and direct the shows to orientate themselves to the functions of the TV studio.







A full curricula in TV is offered in the Department of Television Development, with students learning to do everything from directing shows to building sets. A newcomer to the college scene, television is fast becoming popular as the industry booms all over the nation.



## TV Courses Added to Curricula

Students in TV courses are taught complete camera techniques, including briefings on how the cameras operate. Television at Michigan State got a boost during late 1952, when the Federal Communications Commission approved construction of a transmitter for the college. It was expected that programs direct from the campus, on an ultra-high frequency channel, would be telecast sometime in 1954. Meanwhile programs were recorded on kinescope, both for use on commercial stations and for later use on the MSC station. Even before permission for the transmitter came through, MSC was rated first in the country in television training.







Peggy Lynch accompanies the singing of "Working on the Railroad".



Following the MSC-Syracuse football game, members of State's fraternities and sororities were invited to an open house by the Kappa Kappa Gammas. This was a unique Greek gathering at State as most fraternities and sororities hold after-game coffee hours for their individual houses. Even though these Spartans helped cheer MSC to a 48-7 victory, their throats were not too hoarse for singing after being refreshed with cider and doughnuts.

## Open Houses Popular Among Greeks

Guests hear how that last Spartan touchdown was made.



Mary Ellen Weigle and Nancy Sundmacher offer cider and doughnuts on the warm fall afternoon.







*Above: Art-conscious students inspect the work of faculty members.  
Right: Looking west into the Art Room during the Faculty Art Exhibit.*

## Faculty Exhibits Art

On the third floor of the Union, down at the end of the hall is the Art Room, one of the most profitable places on campus to spend an extra hour or two.

Periodically featuring faculty, student and exchange exhibits, the room competes for popularity with the Music Room across the hall.

Both are maintained by the Union staff and exhibits are arranged by the Union Board in cooperation with the Art Department.







Storms battered the dykes of Holland; part of England was awash and thousands lost their lives during the winter storms in Europe. Aid groups were formed and the Red Cross sent money and supplies to alleviate damages estimated into the millions.

Switzerland suffered the worst series of avalanches in ages and whole towns were swept under the white mass.

On the whole, MSC suffered little through a mild winter. Even events such as the Frosty Frolics were cancelled when several weekends went by without snow. None-the-less, these Gilchrist and Wells Hall students found enough snow to build some interesting species of snowmen.

## MSC Favored with Mild Winter







Students were startled at this seeming freak of nature — a blue cow used to advertise the For-esters' Shindig.

During Mid-February, ROTC cadets were given a chance to gain and lose something at the same time when the annual blood drive got underway—they could give up a pint of blood to gain the heart-warming feeling that maybe they had saved a life. Response to the drive was tremendous, breaking all previous records.

## Shindig Planned; Blood Drive Succeeds







Bass, Michigan State's 125-pound boxer, starts to uncork a left at Penn State's Marino. The pair battled to a draw.

## Boxers Continue Winning Ways

Hickey, veteran 165-pound Spartan puncher, sends the Nittany Lions' Cameron back on his heels with a hard left to the jaw.

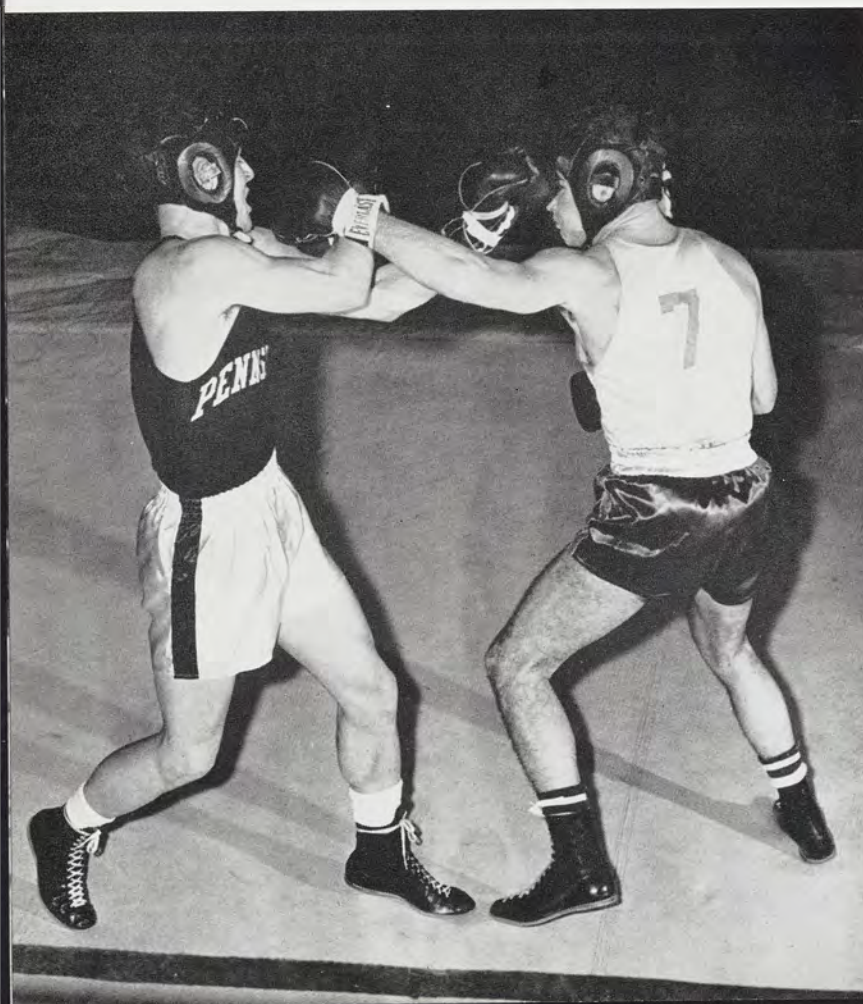

With a completely rebuilt team, Coach George Makris again came up with a formidable Spartan boxing entry that tied for fourth place in the NCAA meet.

Led by 147-pound Herb Odom and 165-pound Tom Hickey, State's boxers piled up five wins against the nation's best while losing only twice. Not much was expected of the Spartans before the season but the mittmen surprised everyone by beating top-rated Minnesota in the scheduled opener. Wins over Penn State and Army followed before Michigan State lost a close return engagement with the Gophers. After the loss to Minnesota, the Spartan boxers bounced back and beat the best in the east, Maryland, in a decisive manner. State closed out its dual meet schedule by dropping the Quantico marines after losing to Wisconsin.

Odom and Hickey were both undefeated in seven starts in regular season competition.

Other top MSC entries were: Bill Greenway in the 156-pound division, Al Tsakiris at 178-pounds, Bob Hoffman, State's 139-pounder, heavyweight Wayne Keller, Julian Bass at 132-pounds and Max Jozwiak in the 125-pound class.

The Spartans were strengthened in the NCAA meet by the return of veteran 132-pounder Jimmy Evans who lost in the semi-finals.

Hickey gave MSC its only individual championship in the nationals by belting his way through three bouts for the crown.



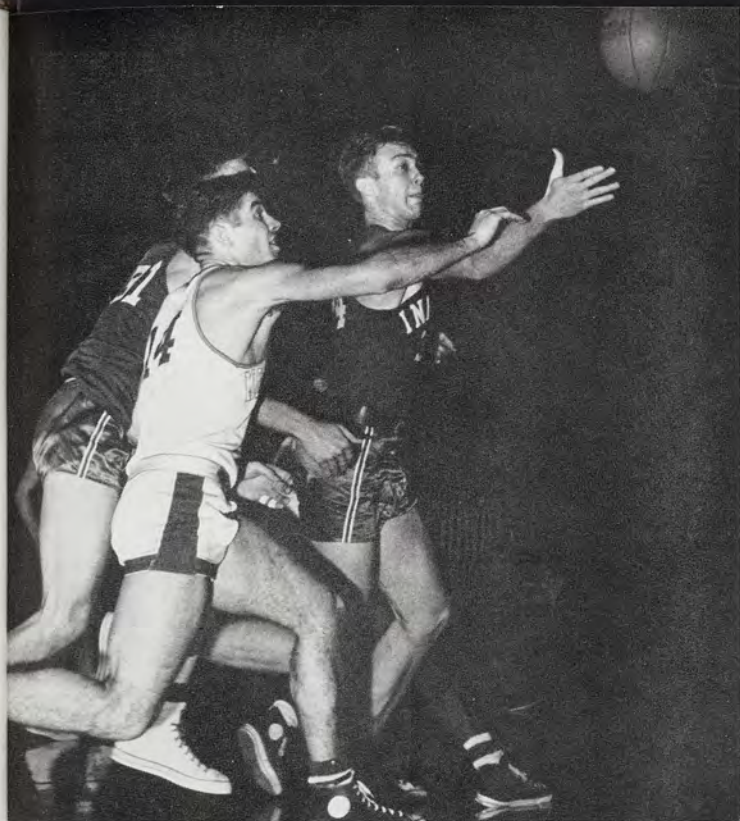

Stackhouse and Schlundt, Indiana's 6'9" scoring sensation, tussle for a loose bounding ball.

## Cagers Battle for Third Place

*Right:* Stackhouse is fouled while jumping for a layup against Northwestern. *Below:* Devenny, the Spartan's spark-plug reserve guard, drives up unmolested for a dog shot after stealing the ball.

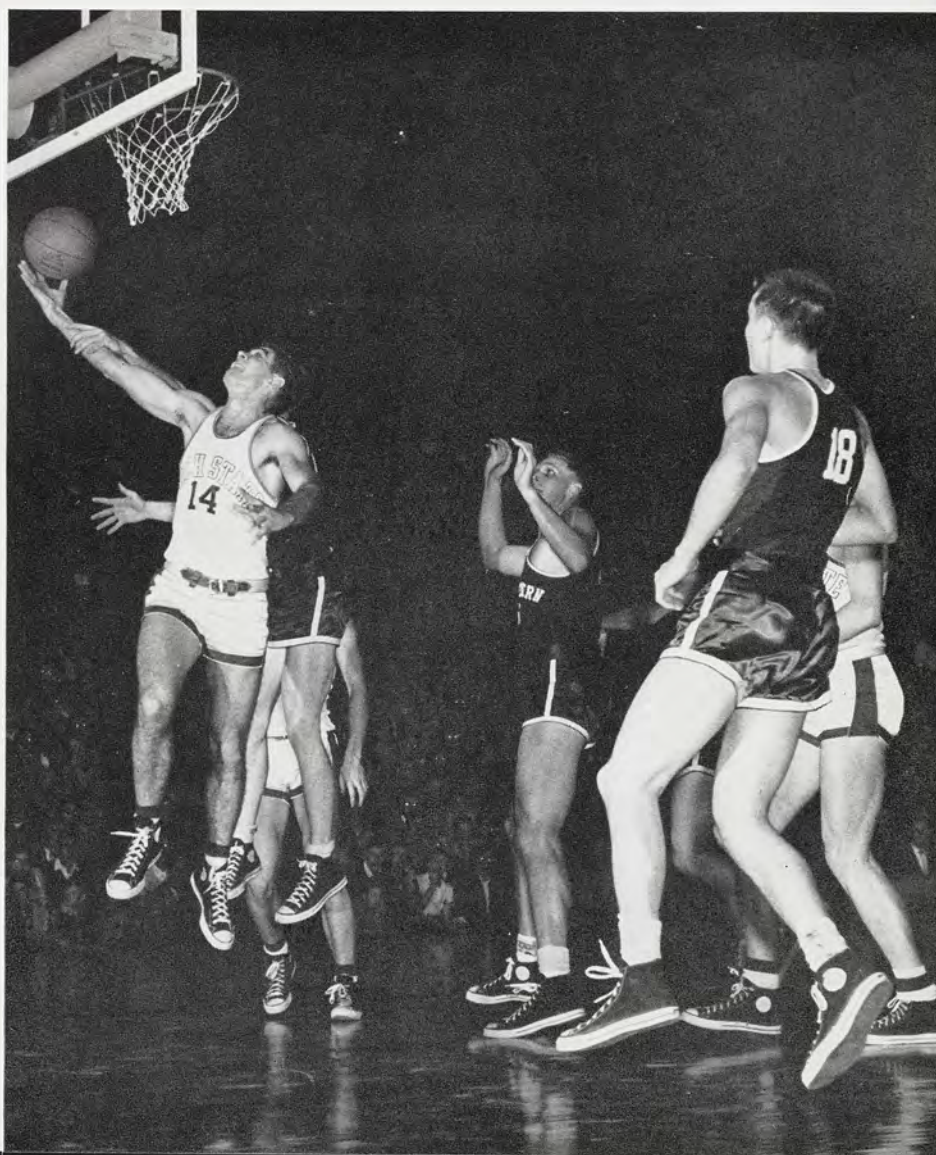

During the mid-stages of the season, the Spartans began a running battle with Minnesota over third place in the conference. The squad did well at Jenison Fieldhouse, whipping Northwestern and Minnesota in addition to giving Illinois a rough battle before losing. It was another story on the road, however, as inexperience began to take its toll. Newell's charges lost to Ohio State, Indiana, and Notre Dame. The squad lost guard Wesling after the Illinois game due to a heart disorder, but Jim Schlatter came off the bench to help the team with his long shot marksmanship. At Ann Arbor's Yost Fieldhouse, reserve DeNeal Hartman sunk a field goal with three seconds remaining in the game to edge Michigan 66-64 for one bright mark in the road slate.



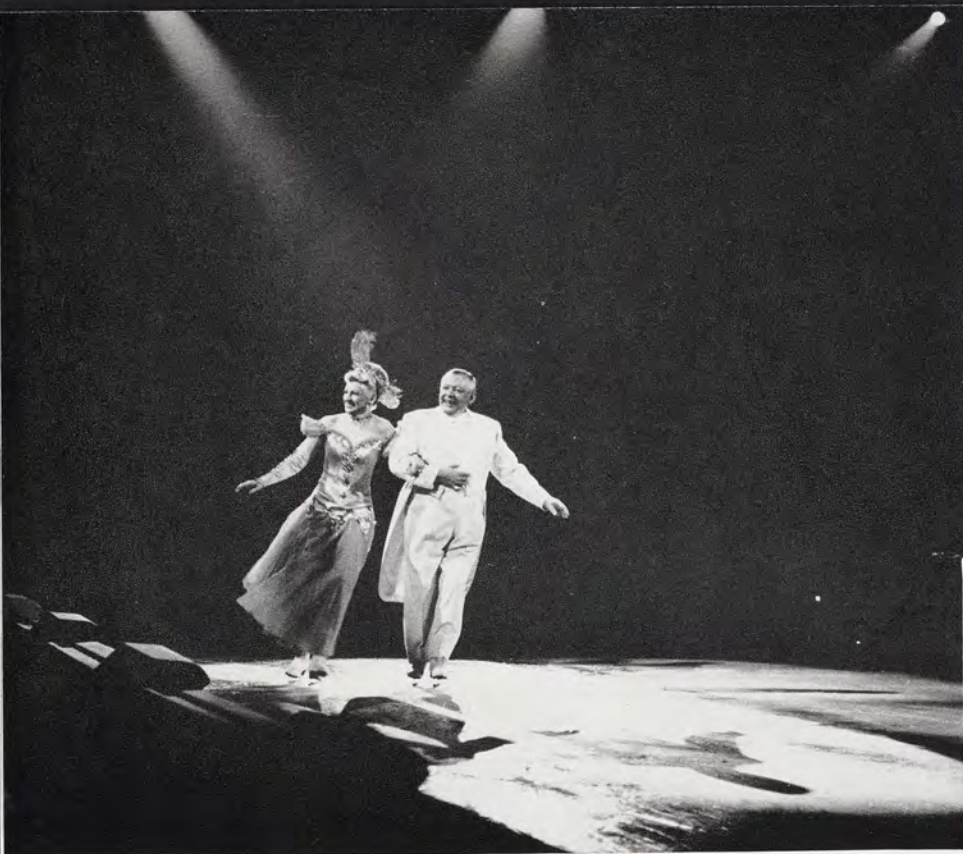

## “Holiday on Ice”

“Holiday on Ice” has become an annual affair at Michigan State College. The top-notch ice revue draws capacity crowds into the Demonstration Hall ice arena when it is playing nightly for nearly a week. Falling in late January during Farmers’ Week, the show also is attended by some of the thousands of visitors for that affair. The pirouetting and dancing skaters, the comedy acts and the colorful panoramas present a pleasing spectacle for audiences. Brilliant costumes add to the scene which is a far cry from the rough and tumble hockey team which occupies the arena during the rest of winter term. Hockey players mournfully observe that visiting teams don’t have players like the ladies in the ice show.





Spartans "ohed" and sighed their way through almost three hours of comedy, ballet, songs and huge production numbers by the troupe whose stars were Paul Andre, Michael Meehan and Rudy Richards. The group included such thrillers in its repertoire as the jump through "sabres," and an exhibition of super-fast skating. Other numbers featured in the show were the "Swan Lake Ballet," "A School for the Blues," and figure skating by the Fresinger Family.



## Runs for Five Days

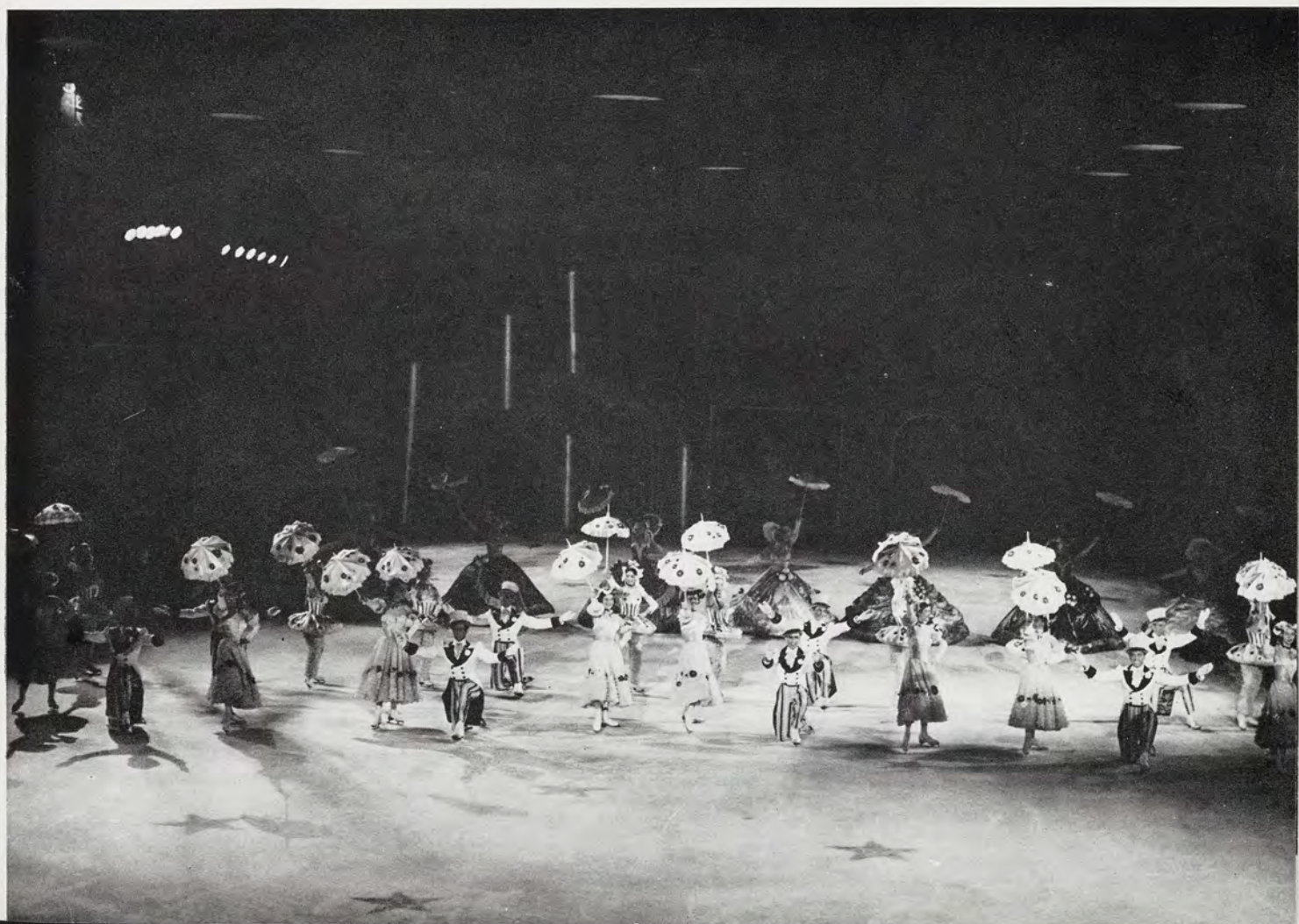





Voting goes fast and furious for the favorite UMOG candidate.

## Unshaven

*Left:* Ambitious sponsors give their all to up the proceeds for their candidate, waving flags, doing stunts and (below) shining shoes for their favorite son.

Every year, a bit of the unusual is brewed at MSC with the UMOG contest. Alpha Phi Omega sponsors this contest and proceeds go to Campus Chest. Each living unit sponsors a candidate, then everything is done by the unit to convince the general public that he is the biggest bum yet.

All the adverse publicity is just for fun though, as the honor of being UMOG wipes out the blot on the reputation. Posters, ribbons, unflattering portraits, and publicity stunts mark the passing of this contest.

Voting takes place for a week in the main concourse of the Union, supervised by members of APO. Friday is the last day of the drive, with frantic people shoveling money into the cannisters before deadline hour.





Chuck Laven, with 60,630 votes each worth one cent, walked off with the UMOG title for Chi Omega, his sponsors.

He was crowned at the UMOG Ball held Friday night of UMOG week. The other four finalists and their standings were John McGinnis, sponsored by Sigma Kappa, 34,243; Ferris Hallmark, Kappa Delta, 28,217; Jack Sabey, Delta Delta Delta, 57,748 and Phil Savage, Alpha Chi Omega, 18,168. A record total of 280,000 votes were cast in the contest, as compared to last year's 168,400. In more significant terms, this year's drive netted \$2,800 for Campus Chest.

During the campaign students did anything for money. Rumors circulated that one sorority even gave blood to boost the tally for their candidate, while others settled for trips to dorms and fraternity houses sewing buttons, mending and shining shoes.



Students do anything for money during the UMOG contest.

## en Laven Crowned Ugliest Man on Campus







## "She Stoops to Conquer"

Shakespeare said, "The old order may changeth"—but a good comedy is always appreciated.

This was verified when an enthused audience applauded the cast of Goldsmith's "She Stoops to Conquer" back for two curtain calls at the Fairchild Theatre.

Starring in the major romantic leads were Joan Brown, playing the dual role of the "lady" and the "bar-maid", Kate Hardcastle and Lee Hanson, who portrayed the aggressive Marlowe.







The cast of "She Stoops to Conquer" receives unqualified praise from their audience.

## Novel Sets Designed

Lending color to the production of "She Stoops to Conquer" were the unusual drop and wing sets created by Zack York of the Speech Department which included four set changes. Period costumes also lent a touch of authenticity to the play.

Well-acted minor roles were vivaciously put over by Gloria Carlson as Constance and Charles Zwemer as Hastings. Frolicking Tony Lumpkin played by Merrill Sproul drew plaudits from the audience and Bet Bouncer, acted by Sharon Robinson, gave the show a great deal of sparkle.



Above: Frank Serressque, Joan Brown, Lee Hanson and Pat Davies rehearse for the production.



Left: Zack York explains sets to Pat Davies, Joan Brown, Gloria Carlson, Sharon Robinson and Blanche Mitchell.





The workings of the Administration, although somewhat mysterious to the student on the street, are explicit to these employees.

## Efficiency, Keynote in Ad Building



Office workers efficiently keep each student's transcript current.



The IBM, that awe-inspiring machine whose main duty is to check tests, sits stoically in the basement of the Ad Building.





*Above:* Workmen complete construction of the new walk and terrace at the edge of the campus where Michigan Avenue meets Grand River.



*Right:* A view of the new dormitory units for men under construction on Harrison Road across from the Kellogg Center.

## Campus Expansion Continues

A separate dining hall surrounded by six individual living units was among the unique plans for MSC's new men's dorms. By summer, three of the living units and the dining hall were well underway. It was hoped that one of the units would be completed and ready to house 450 men for the fall of '53. The 300-foot long dining room was to serve the men who would eventually live in the dorm units.

Plans called for the outer surface of the dorms to be red brick and the architecture similar to that of Kellogg Center and Shaw Hall. Eventually, a parking service road will surround the buildings, thus providing open space within the groups of buildings for walks and lawns as well as sports areas.

The revamping of several campus buildings has also been accomplished this year. At right is a picture of the remodeled Botany Building that housed the Journalism Building as of November.







Michigan goalie Lucier slides out of his net position to block Spartan King's bid for a goal.

## Pucksters Last in League

The hockey team ended the season with five wins, 16 losses and one tie, finishing last in the Midwest Collegiate Hockey League.

Three sophomores, Weldie Olson, Henry Campanini and Jack Mayes, walked off with the top post-season awards.



*Above:* Olson, the Spartan's most valuable player, skates for the puck after Lucifer, Michigan's goalie, blocked his shot. *Right:* Shackelford, Spartan netminder, makes a futile stab at the puck as it goes into the Spartan net for a Minnesota point as Revou looks helplessly on.







Al Ferrari, the Spartan's sensational forward.

## Michigan Falls Again

Entering the home stretch, the Spartans put on their longest win skein of the season scoring wins over Purdue twice and Wisconsin to come within one game of second-place Illinois. The Illini ruined MSC's second-place aspirations by dumping State 66-53, but the Spartans dropped the Wolverines again 55-52 in a thrilling home contest with Ferrari hitting 25 points for his best effort of the season.

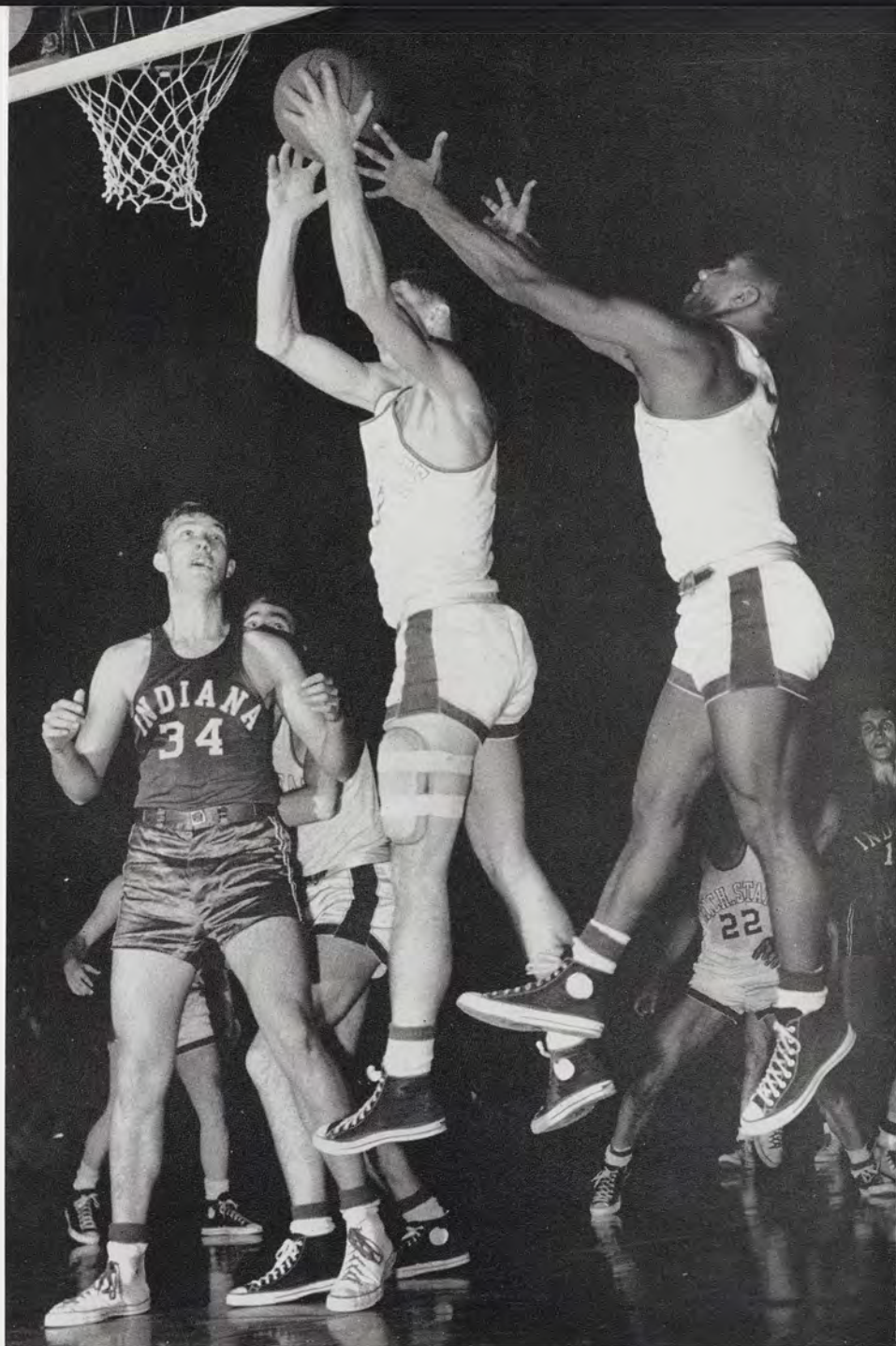

*Above:* Hartman, followed closely by Ayala, retrieves a stray shot off the backboard while Indiana's Schlundt stands flat-footed in amazement. *Left:* Ferrari and Bemoras of Illinois fight for a loose ball as Spartans Ayala, Hartman, Hinkin and Furseth try to muscle in.

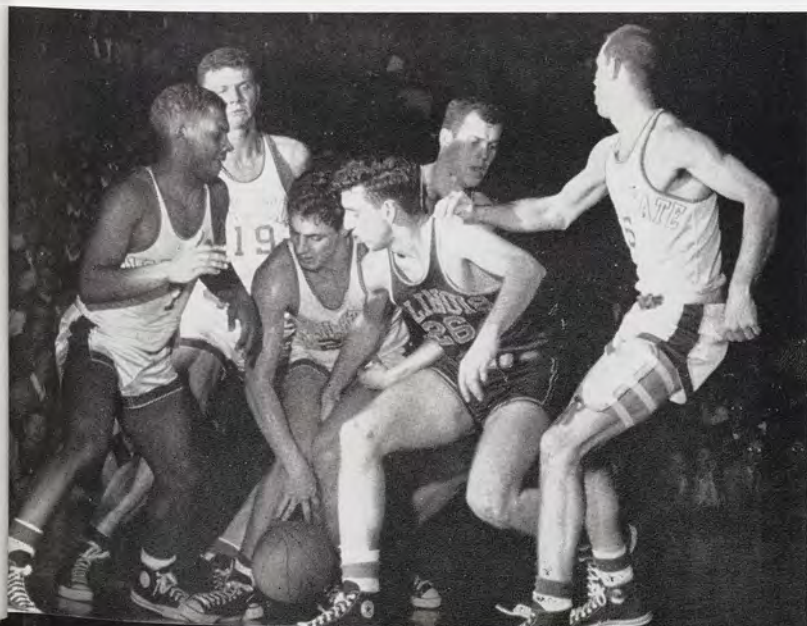



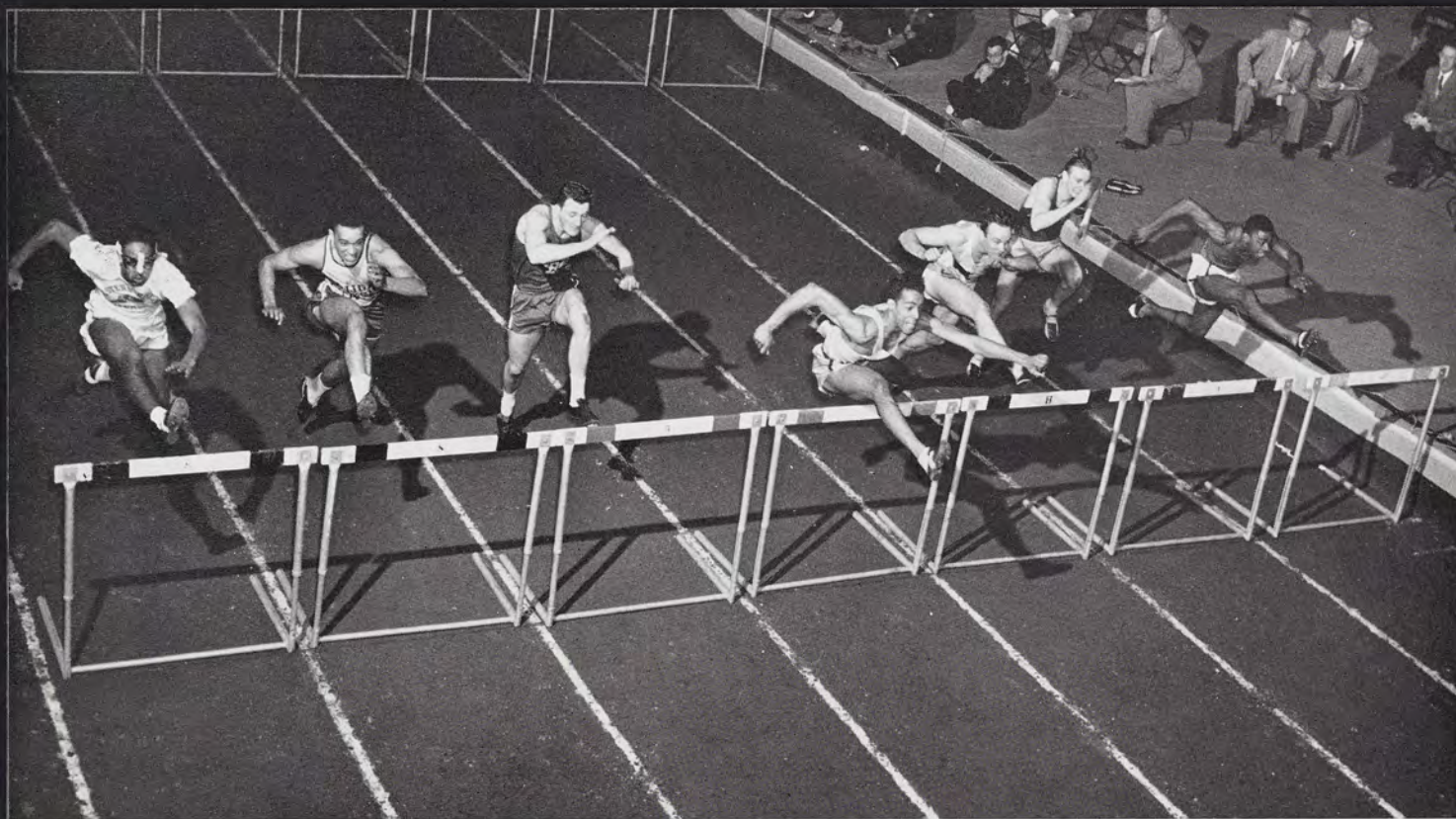

## Spartans Win Relays

Michigan's Van Bruner races to a first-place victory in the 75-yard high hurdles in the Michigan State Relays. Gillis, second from the left, was fifth for the Spartans.

*Below:* Hughes of Purdue wins a preliminary heat of the low hurdles in the Relays. *Right:* Baker of Kansas State gets his sprint medley team off to a record start in one of four events won by the K-Staters. Besides picking up the only double win in the classic, his relay performance helped break the only record of the evening.

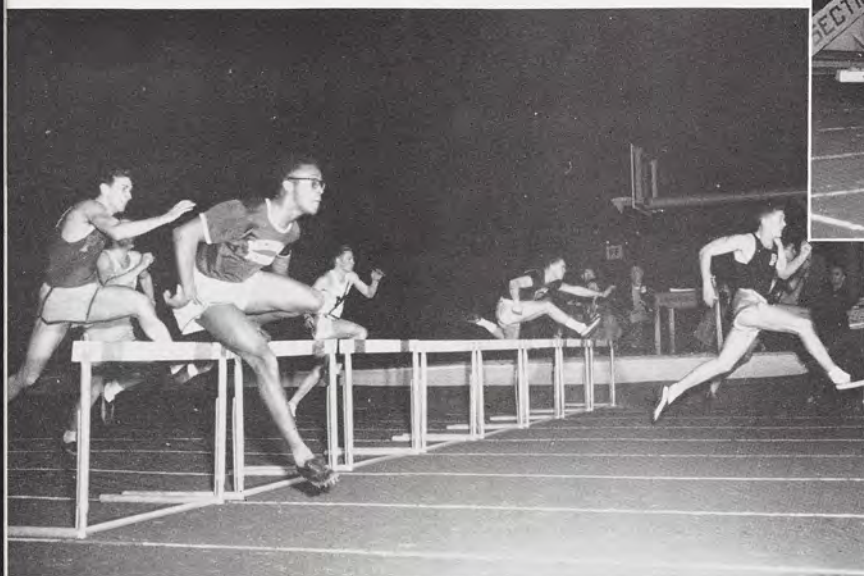

Although Kansas State took most of the top honors, Michigan State showed unexpected strength to pick up the most places and win the unofficial MSC Relays team championship. State's distance medley relay team pulled the upset of the meet edging Michigan's favored crew in a thrilling finish. Jim Vrooman's tie for first in the high jump was State's only other top performance.





*Above:* Kepford shoves his chest across the tape inches ahead of Michigan's Moule at the end of their mile leg in the distance medley for one of the biggest upsets in the Relays. The pair ran neck and neck for the last 300 yards before Kepford made his lunge at the wire. The Spartan team of Jarrett, Vargha, Walter and Kepford set a new record for the event. *Right:* Williams grabs the baton from teammate Vargha in the sprint medley relay race. The Spartan squad, which included Brendel and Garbe, placed second behind Kansas State's record run.







The importance of extra-curricular activities was stressed winter term at the first annual Leadership Clinic in the Union Ballroom. About 350 campus leaders representing 160 organizations met to discuss club problems.

Dean Clifford Erickson of the Basic College told the group that more participation in activities was needed for a well-rounded education, and subsequent group discussions encouraged cooperation between campus groups.

The Student Government sponsored the clinic and representatives from thirteen interest areas acted as hosts and hostesses.

## First Leadership Clinic

Campus leaders get together to discuss social, organizational, and financial problems at the clinic.







Term parties and dances heralded the end of battles with mid-term exams in February. Valentine weekend came with cupids and hearts decorating living units all over campus.

Robinson House framed their door with a huge heart for their term party; Delta Tau Delta used red hearts and silver arrows and Sigma Alpha Epsilon placed a large paper heart at one end of the Porter Hotel ballroom.

Concord House observed Friday the 13th with "Come if You Dare," a backwards term party. Sigma Chi, Lambda Chi, Delta Chi, Shaw, Phillips and East Mayo also gave parties.



Couples shed their coats at the Interdorm Dance . . .

## Parties Herald End of Mid-Terms

. . . and dance to one of the two orchestras at the Interdorm Ball.

The third Interdorm Ball and more term parties filled the social calendar the following weekend. Two bands, Keith Bartow's and Dick Lake's, played at the Men's Interdorm dance at Shaw Hall. The first and second floors of Shaw were open for dancing, and buses took couples to and from the dance.

A "blue world" was the setting for the Sigma Kappa dinner dance at the Olds Hotel, and Pi Kappa Phi gave a "French Cabaret" party.





"Play on Wheels," a variety show presented by the Union Board was performed before an overflow crowd in the Union Ballroom March 5. The show was a climax to activities of Union Board Week.

Sixteen acts, including a hula dancer and a ventriloquist, entertained the responsive audience as emcees Bob Harkness and Ray Lane reminisced about show business.

A chorus line opened the show by springing from the audience and dancing up to the stage. The program featured several vocal numbers as well as a wide array of dance routines.

Musical accompaniment for the show was provided by Tom Aquino's band.

*Right:* Modern dancer Marilyn Ringer gets set for her act.



## Union Board Gives "Play on Wheels"



*Above and right:* A dance and vocal group cut up while rehearsing the show.







Dressed in campus clothes, 36 models "traveled through Europe" at the Union Board-Retailing Club Style Show. The show was one of the Union Board Week activities.

A pantomime showed a couple at the Union Travel Bureau dreaming of a European trip. Materials and colors typical of each country were shown as the couple arrived in the various lands.

*Above and left:* Three models show campus clothes at the Union Board-Retailing Club Style Show.



*Below:* MSC's Egeler and Payette get set to dive in the start of the 50-yard freestyle. Michigan's Hill won the race. *Right:* Dudeck and Ridgway are off to a fast start in the 200-yard breaststroke. Dudeck won the event although Michigan won the dual meet.

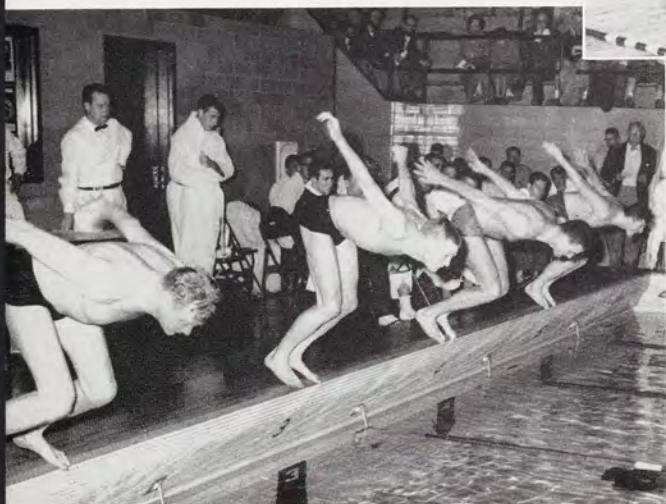

Coach Charles McCaffree's swim team again was one of the best in the nation. Compiling a 7-1 season record, including a 51-39 upset victory over Ohio State, the Spartan swimmers finished third in the Big Ten race. The victory over the Buckeyes snapped Ohio State's streak of 26 straight dual meet victories.

Bert McLachlan, Big Ten 440-yard freestyle champ, was the outstanding performer. Freshman John Dudeck took a surprise first in the 100-yard breaststroke in the conference classic. Outstanding performances of the year included a new varsity mark in the backstroke by McLachlan, a breaststroke record swim by Dudeck and Frank Reynolds' record-breaking splurge in the individual medley.

## Swim Team Again One of Nation's Best

MSC's Johnson and Steimle dive to start the individual medley race. They finished second and third respectively to Michigan's star, Jones.

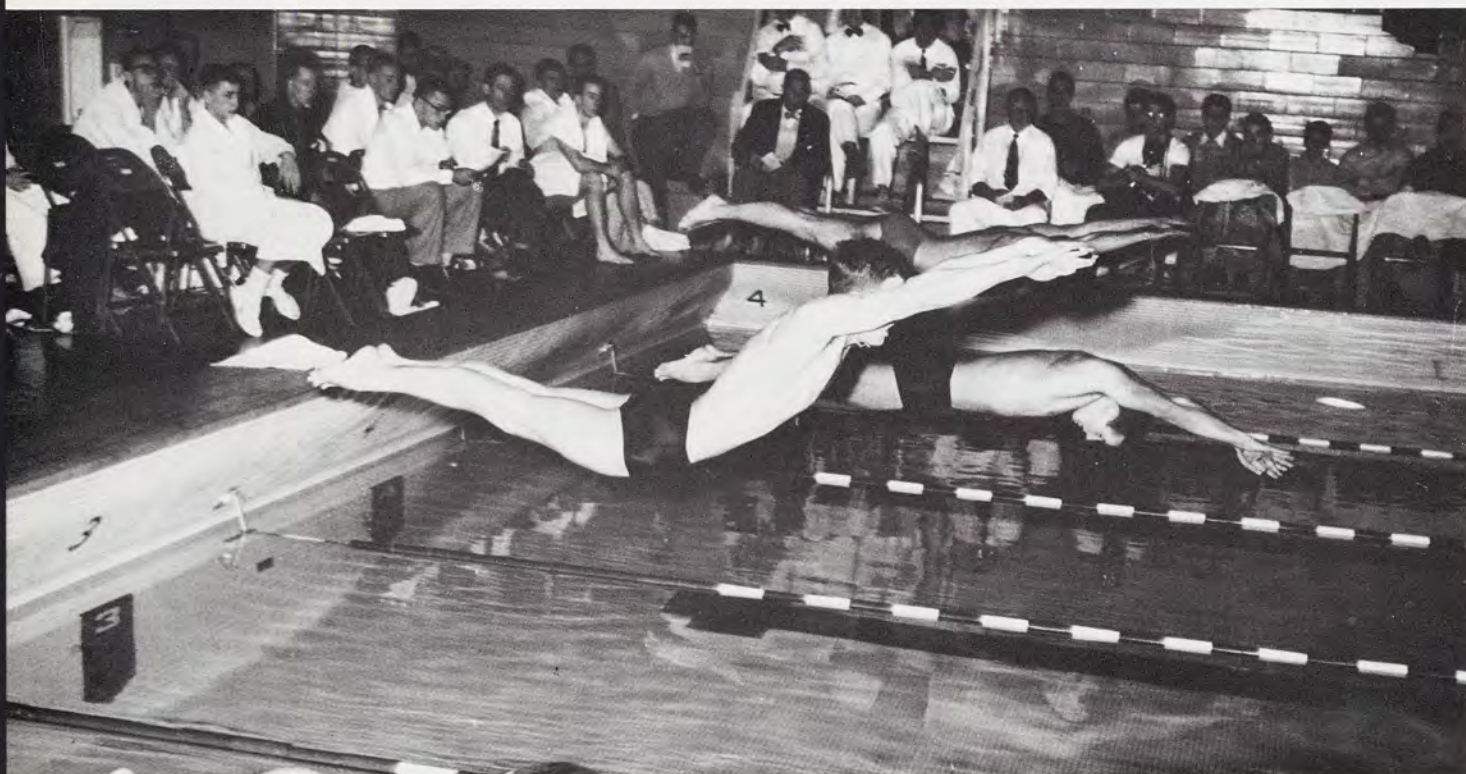



For an overall glance at the 52-53 chapter, the Spartans tied for third with Minnesota with eleven wins and seven losses. The entire record was 13 victories in 22 outings, much better than expected at the season's start. Another feature was Ferrari breaking Bob Brannum's scoring mark with 351 markers in 22 games for a 16.0 average. Keith Stackhouse pumped in 272 points for a two-year total of 508, second only to Bill Rapchak's 691 in the scoring record.



Rhodes, one of three seniors on the Spartan roster, tucks in a rebound off the Spartan backboard and prepares to fire it back up again.

## Ferrari Breaks Season Scoring Record

One would think the ball is poison the way these Wolverine players get all tangled up avoiding it. Spartan Ferrari also tries for the rebound.



Stackhouse, the Spartans' sharpshooting forward, jumps high off the court to pick off a Michigan rebound.

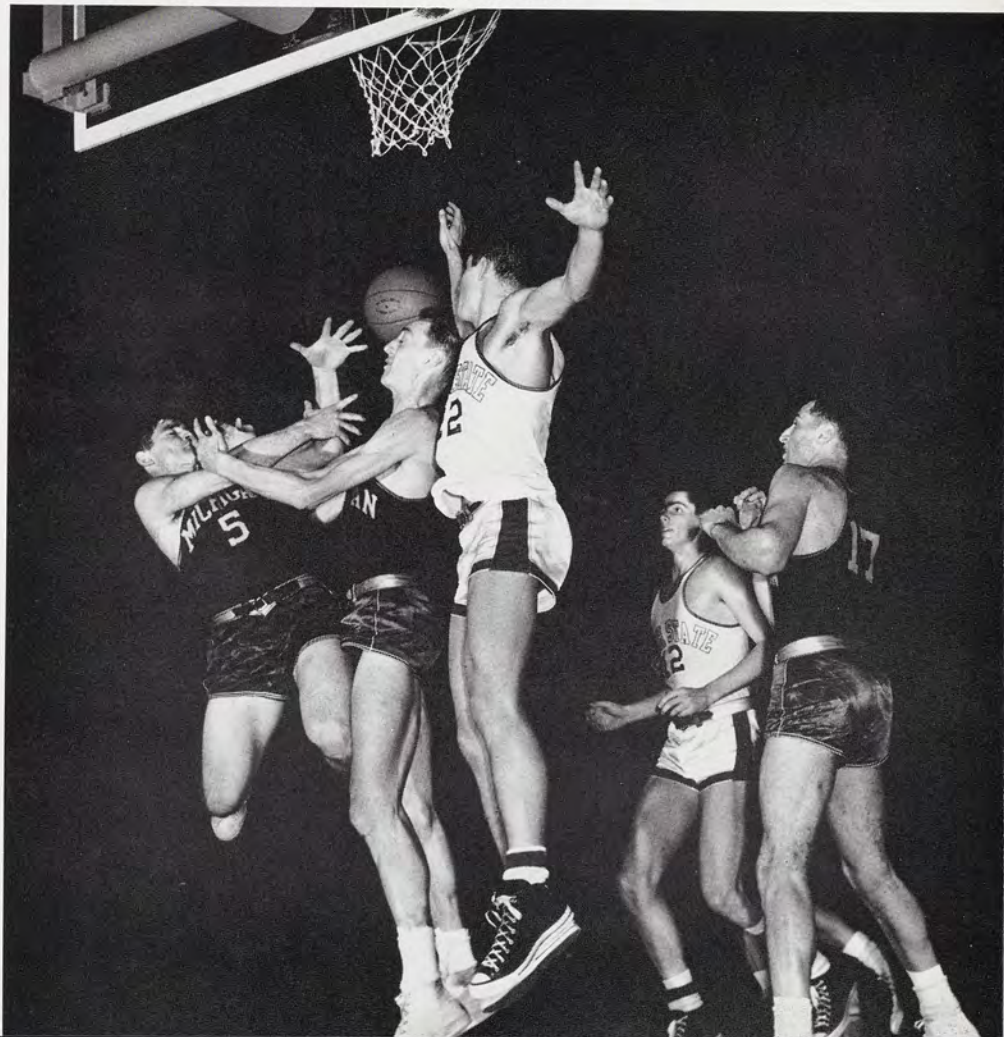





A play and program by the Indian Student Association celebrated the sixth anniversary of Indian independence January 23.

Governor and Mrs. G. Mennen Williams attended the program which pointed out the influence of Western ideas on India. I. G. Chavan, President of the Indian Student Association and Dr. A. L. Bennett of the Political Science Department explained India's progress to a large audience in the Music Auditorium.

## Indian Students Celebrate Independence



Mystical Indian music set the mood for the play, Rabindranath Tagore's "Sanyasi." The play was given by Indian and American students and depicted the oriental philosophy of life. It revolved about an ascetic and a young girl.





*Below:* In the lab at College Hospital, a technician makes essential tests.



Sick students passed by the dozens the nurse's desk at the Health Center during January and February.

## Illnesses Spread Despite Mild Winter

Flu marched across the South and Midwest and invaded the campus in mid-February. The college hospital gave free vaccine shots in an effort to stop the epidemic, but it proceeded just the same. During January the hospital had twice as many calls as in any other month, and in the worst days of the epidemic 25 to 30 students were sent back to their living units to recuperate because the hospital was overflowing.

Colds coupled with the flu bug made winter term one of the toughest the Health Center ever had. More than 13,500 people visited the clinic during January and February, and almost 900 Spartans spent one to four days in the hospital.

*Right:* For the nominal fee of twenty-five cents, attendants check Spartans in for check-ups and treatments.





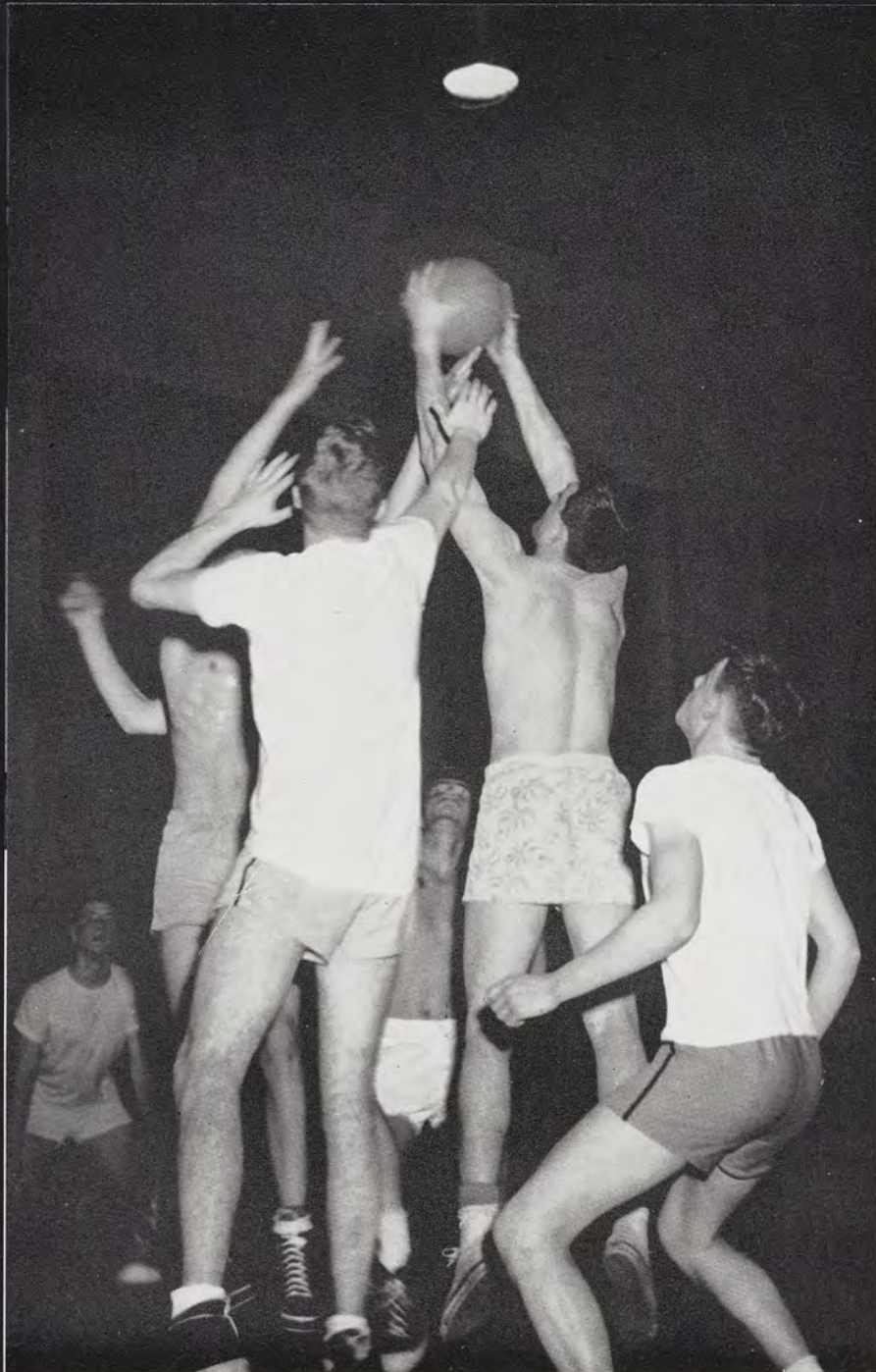

## WINTER TERM INTRAMURAL TEAM WINNERS

Bowling: Abbot  
Basketball: Independent and All-College—  
Old Timers  
Fraternity—Sigma Nu  
Dormitory—East Shaw 2  
Free Throw: ATO  
Table Tennis: Abbot  
Swimming: Delta Chi

## Old Timers, East Shaw

*Below Left:* The independent champion Old Timers quintet went undefeated all the way in the IM basketball circuit to win the all-college cage championship. They defeated East Shaw 2 in the finals for the crown, 35-32. Players were: *First Row*—Mills, Baxter, Sheathelm, Bailey, Roger Schultz. *Second Row*—Manager Haight, Bob Schultz, Coach Dilday.





*Right:* Sigma Nu edged Delta Tau Delta, 24-17 to win the fraternity cage title.

*Below:* Members of East Shaw 2 all-dorm championship team include: *First Row*—Wean, McCormick, Bloquist, Belanger, Matsock. *Second Row*—Dunn, Carroll, Volek, Cunningham, Charkut, Guest.

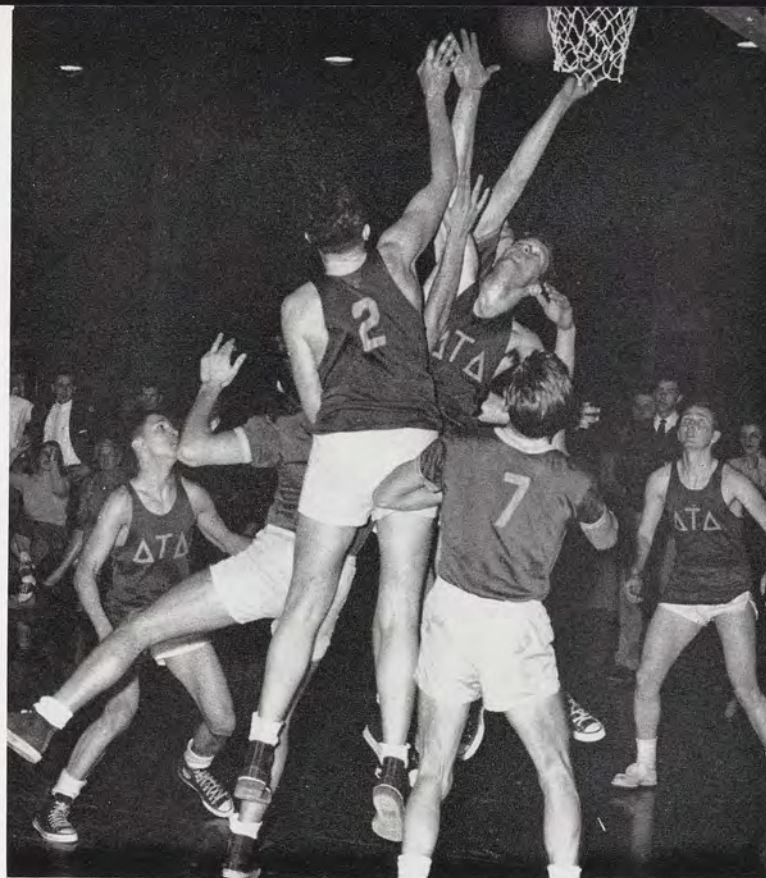

## Sigma Nu Win IM Cage Crowns

### WINTER INDIVIDUAL 'MURAL CHAMPS

Badminton . . . . .	Stauff
Handball Singles . . . .	Benjamin
Free Throw . . . . .	Thompson
Table Tennis Singles . .	Barnfather
Weightlifting . . . . .	Hadaigo
	Cannon
	Esling
	Latimer

*Right:* Sigma Nu team members include: *First Row*—Knudson, Stoeker, Sundt, Walsh, Detar. *Second Row*—Bauer, Edwards, Coach Thompson, Herberholz and Dickinson.





With more than two thousand Spartan athletes competing, intramural sports are an important part of Michigan State athletics.

Basketball, with 1,300 students playing on 30 teams, headed the winter term program. The Dormitory bowling league was second in student participation with 429 keggers entered on 47 teams.

Besides the regular IM events, thousands of MSC students use the many IM facilities in Jenison Gym.



Winners of the fraternity swimming title are Delta Chi's. *First Row*—Mandell, Heath, Burleigh, Frost. *Second Row*—Price, Kop and Pickles.

## Wrestlers Take Runner-Up Honors in Big Ten

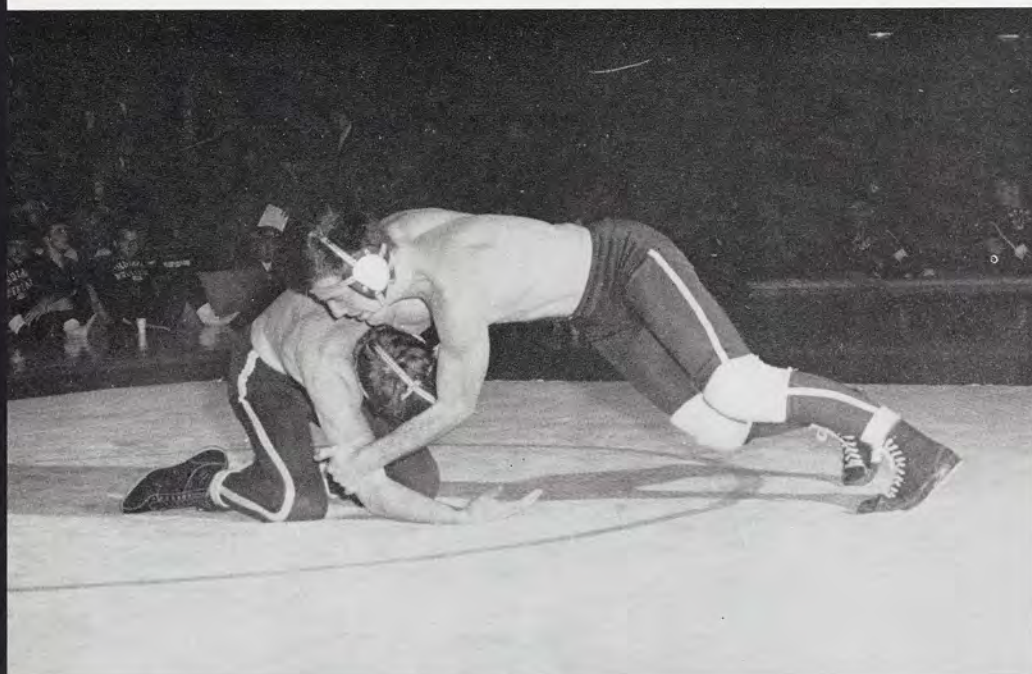

Two individual champions led the way to a second place Big Ten finish for State's wrestlers. Bob Hoke won the 157-pound crown while Vito Perrone grappled his way to the 167-pound title.

Also scoring heavily for State were Larry Fowler, runner-up in the heavyweight class, and Ed Casalicchio and Dick Gunner, with thirds in their divisions.

In the nationals, frosh Jim Sinadinos scored a stunning victory to take the 136-pound crown.

Gunner tries to get the upper hand in a home match with Iowa.



Right: Spartans O'Rourke and Rintz go through their paces in the first Big Ten gymnastic championship meet held on the Spartan campus.

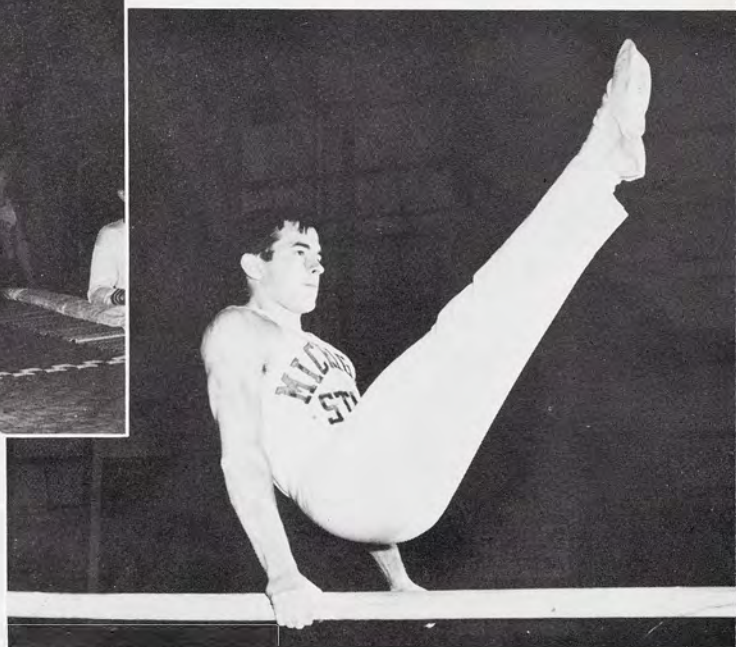
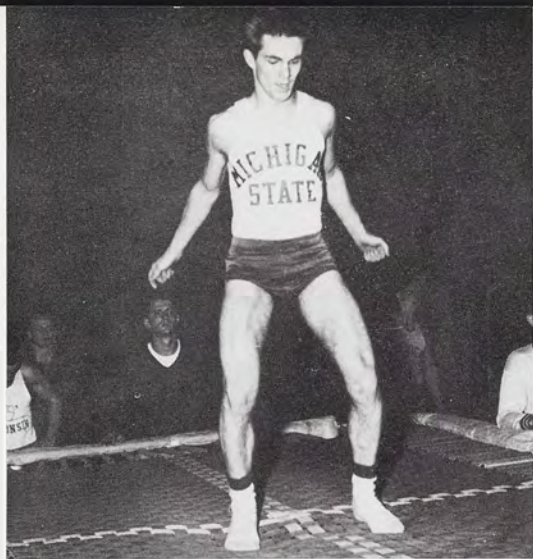

Although Coach George Szypula's gymnasts compiled a meager two-won, six-lost record in regular season play, they rallied behind a brilliant one-man show by Carl Rintz to finish third in the Big Ten meet.

Rintz won three conference titles and placed in three other events for more than half of MSC's point total.

## Gymnasts, Fencers Cop Third in Big Ten



The Spartan fencing squad added another Big Ten champ to the Spartan list in Dick Berry, who won the foil event. Breaking even during the dual-meet season with a 5-5 record, Coach Charles Schmitter's fencers placed third in the conference meet.

Dave Chase added a runner-up finish in the epee to the Spartan's point total while Ray Monte took fourth in the sabre.

Berry was State's top epee man all season but switched to the sabre in the Big Ten meet in a surprise move.

*Left:* Coach Schmitter gives a bit of advice to one of his star fencers, Dick Berry. Berry, State's top epee man during the regular season, switched to foil in the Big Ten championships and took first to lead MSC to a third-place finish.





Campus police find themselves extra busy in the spring with their daily, or nightly, task of campus cruising. The policemen also direct and guide traffic for most of the MSC functions such as dances, Lecture-Concert programs and sports events.

*Right:* A campus police officer relays a message to the barracks over his radio in one of the scout cars.



## Campus Police—Always On the Alert



*Above:* Officer Davis at his Police Barracks desk.



The Air Force ROTC program on campus is organized like a regular Air Force wing. The Air Force along with the ROTC Ground Cadets were noted for their annual Blood Drive and during this year's, both groups donated more blood than any other similar group in the country. Spring parades and commissioning ceremonies are traditional phases of cadet work, requiring long hours of drilling and preparation.

## Air Force ROTC

AFRONEWS was this year's streamlined version of the cadet newspaper. Each edition of the monthly publication is printed, an improvement over last year's mimeographing method.

*Below:* A group of cadets enjoy a strong cup of coffee before classes.

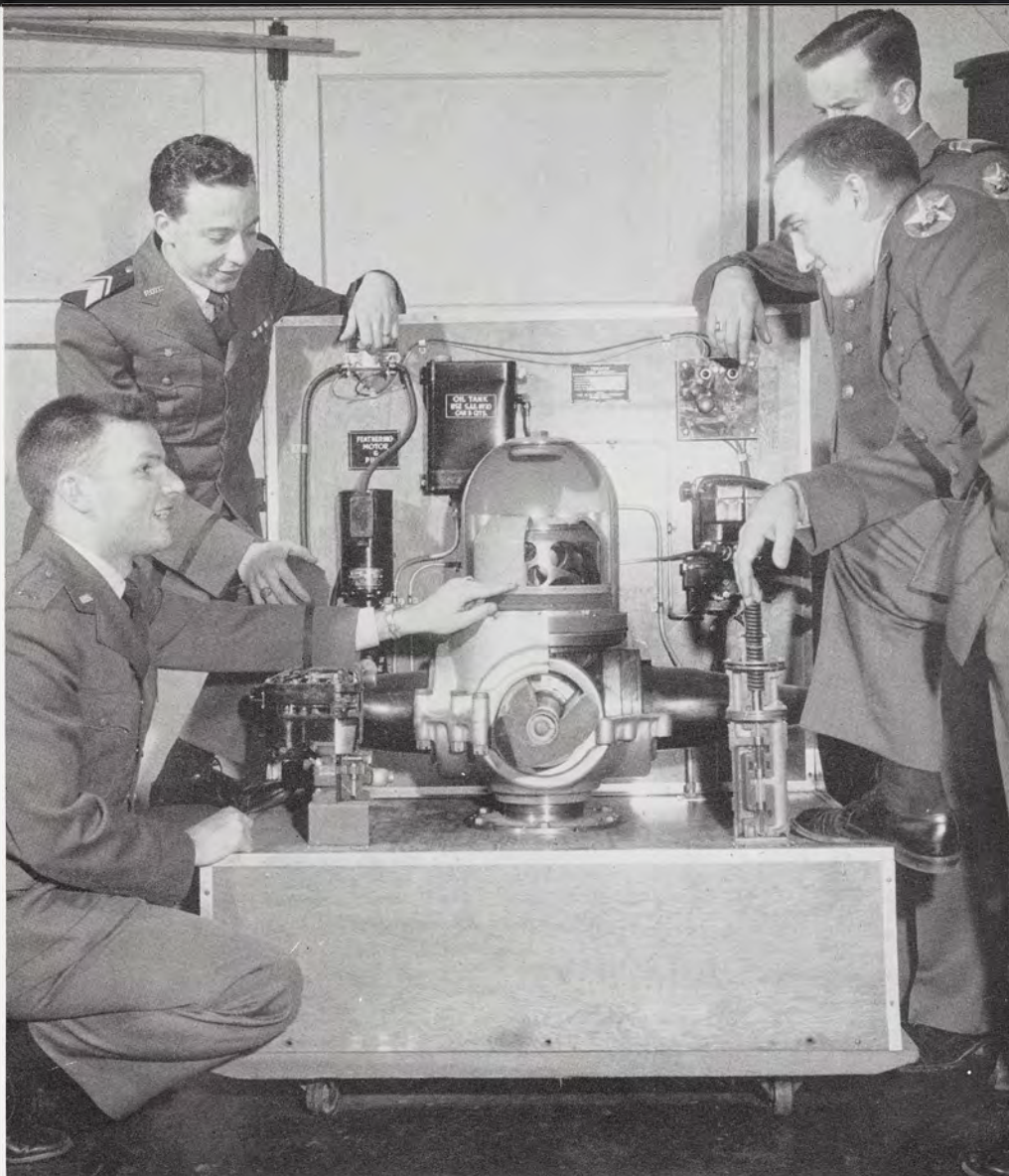

*Above:* AFROTC cadets ponder propeller assembly.

*Below:* Cadet staff members discuss the next issue of the AFRONEWS.







Little passes the baton to Cook as the Spartans wage a nip and tuck race with Purdue in the mile relay in the annual Michigan State Relays.

## INDOOR TRACK

MSC		
77 $\frac{2}{3}$	MICH. NORMAL . . . .	36 $\frac{1}{3}$
68 $\frac{1}{3}$	NOTRE DAME . . . . .	35 $\frac{2}{3}$

Won 2, Lost 0

Fifth in Big Ten



The 1953 Spartan boxing edition was made up of: *First Row*—Jozwiak, Bass, Hoffman, Odom, Lane, Greenway, Hickey, Tsakiris, Keller. *Second Row*—Manager Klekmen, Selz, Mackawa, Mullins, O'Neil, Buck, Coach Makris, Sisinni, Donovan, Broady, Reilly, Assisant Coach Marek.

## BOXING

MSC		
4 $\frac{1}{2}$	MINNESOTA . . . . .	3 $\frac{1}{2}$
5 $\frac{1}{2}$	ARMY . . . . .	2 $\frac{1}{2}$
5 $\frac{1}{2}$	PENN STATE . . . . .	2 $\frac{1}{2}$
3	Minnesota . . . . .	5
5	MARYLAND . . . . .	3

(Incomplete)

Won 4, Lost 1







## BASKETBALL

MSC		MSC	
62 MARQUETTE	51	64 MINNESOTA	60
55 U.C.L.A.	60	62 Ohio State	73
80 KANSAS STATE	63	60 IOWA	48
52 NORTHWESTERN	47	50 Indiana	65
47 Minnesota	64	64 Notre Dame	72
68 OHIO STATE	57	68 PURDUE	57
62 Indiana	69	53 WISCONSIN	45
68 IOWA	61	77 PURDUE	72
66 MICHIGAN	64	53 Illinois	66
64 Illinois	76	55 MICHIGAN	52
76 NORTHWESTERN	63	51 Wisconsin	58

Won 13, Lost 9—Tied for Third in Big Ten

## WRESTLING

MSC		MSC	
9 Pittsburgh	17	13 Michigan	17
17 INDIANA	8	18 ILLINOIS	6
20 OHIO STATE	5	15 NORTHWESTERN	9
22 IOWA	5	16 IOWA TEACHERS	13
23 PURDUE	3		

Won 7, Lost 2—Second in Big Ten

Making up one of the most successful Spartan cage squads in MSC history were: *First Row*—Ferrari, Hartman, Furseth, Hinken, Jessee, Armstrong, McCullough, Harris, Stackhouse. *Second Row*—Assistant Coach Benington, Devenny, Wesling, Corbitt, Schlatter, Johnson, Butcher, Pine, Ayala and Coach Newell.

## Cagers, Wrestlers Place High In Final Big Ten Standings

Members of Michigan State's wrestling squad are: *First Row*—B. Gunner, D. Gunner, Casalicchio, R. Shehigian. *Second Row*—Abraham, Hoke, Perrone, Fowler, Gill. *Third Row*—Sinodinos, Lax, J. Shehigian, Tamdo, Kuester, Gordon, Phillips. *Fourth Row*—Manager Reed, Coach Collins, Assistant Coach Mikles.

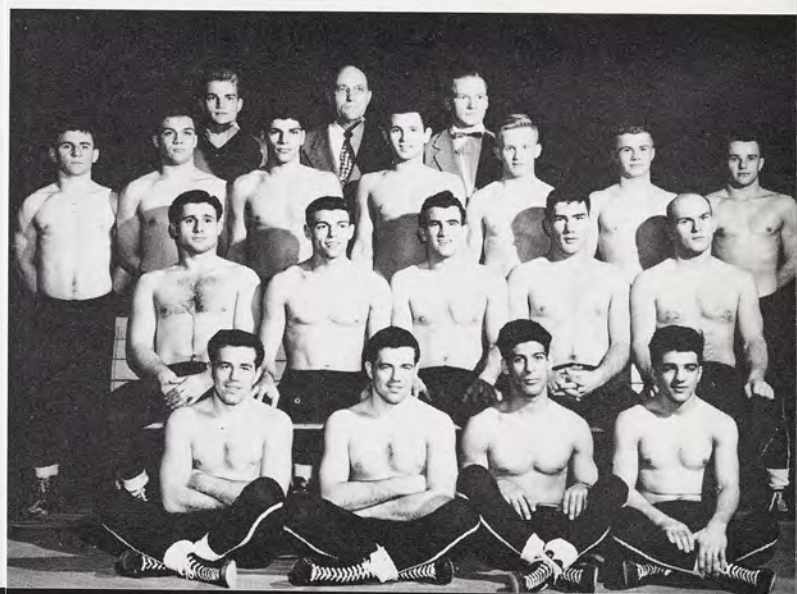



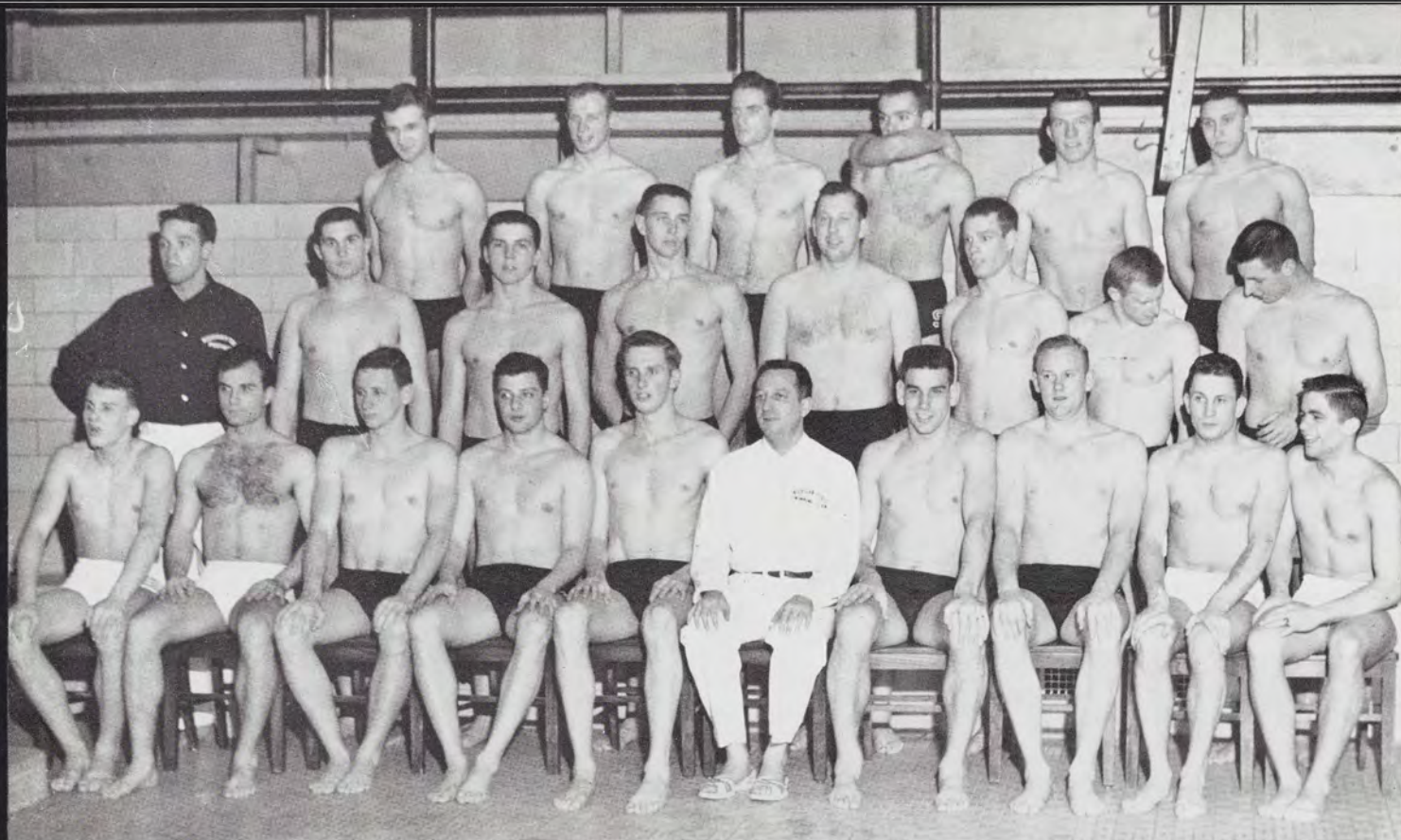

Members of Michigan State's 1952 swim team are: *First Row*—Morey, Hellwege, Reynolds, Schumacher, McLachlan, Coach McCaffree, Aurand, Egeler, Michaud, Landman.

*Second Row*—Manager Arnott, Stuart, Ford, Thompson, Aldrich, Payette, Wightman, Baldwin. *Third Row*—Steimle, Ridgeway, Hynes, Johnson, Howard, Dudeck. Coyne, absent.



The 1952 hockey squad was composed of: *First Row*—Bergin, Campanini, Northey, Lord, Mayes, Shackleford. *Second Row*—Coach Bessone, King, Ward, Revou, Bolton, Thomas, Hansen, Nicoli, Olson, Gipp, Manager Roy.





Members of Michigan State's 1953 gymnastic team are: *First Row*—Rooker, Walker, Staser. *Second Row*—Wilkinson, Rintz, Williams, O'Rourke, Riedsel, Manager Gilde-meister, Coach Szypula.

### GYMNASTICS

MSC		MSC	
52	WISCONSIN	44	42 Penn State
41½	Indiana	54½	40 Minnesota
40	Iowa	56	43½ Illinois
42	Ohio State	54	48½ MICHIGAN
			47½

Won 2, Lost 6—Third in Big Ten

### SWIMMING

MSC		MSC	
75	BOWLING GREEN	18	58 PURDUE
66	INDIANA	27	38 Michigan
51	OHIO STATE	39	59 IOWA STATE
65	ILLINOIS	28	69 MINNESOTA

Won 7, Lost 1—Third in Big Ten

### FENCING

MSC		MSC	
12	Wayne	15	9 Ohio State
19	DETROIT	8	16 INDIANA
10	Wisconsin	17	10 Illinois
20	IOWA	7	14 CHICAGO
10	Notre Dame	17	17 NORTHWESTERN

Won 5, Lost 5—Third in Big Ten

## Third Place is Favorite Finish for Winter Sports



### HOCKEY

MSC		MSC	
3	ST. LAWRENCE	2	2 Michigan
6	Toronto	6*	13 ONTARIO AGGIES
4	North Dakota	5	7 ONTARIO AGGIES
4	North Dakota	5*	2 MICHIGAN TECH.
1	Denver	2*	2 Michigan Tech.
1	Denver	4	0 Michigan
4	Colorado College	6	6 MICHIGAN TECH.
3	Colorado College	5	3 Michigan Tech.
0	Michigan	6	4 Michigan
1	Minnesota	3	3 Minnesota
0	Minnesota	5	2 Minnesota

\*Overtime.

Won 5, Lost 16, Tied 1

Last in Midwest Collegiate Hockey League

Finishing third in Big Ten play, MSC's fencing squad included *First Row*—Benton, Pfeil, Berry, Vallier, Bruske, Chase. *Second Row*—Coach Schmitter, Bristol, Kremer, Hughes, Moffett, Weaver, Powell.







## Spring . . .

The first day that the sun is warm and the air smells good means spring term for MSC students.

Spring term at MSC is unique. The pace slackens, the ducks on the Red Cedar are waiting to be fed, and the days are much too nice to concentrate on classes. For seniors, spring term means the last term . . . the end of a long pull.

Spring term is hard to talk about—there is just too much going on. There is swimming in Lake Lansing, there are the Fraternity and Sorority sings, concerts in the Bandshell, and baseball games in Old College Field.

Spring term is the culmination of a year's work. It is the time for summing up. Then, sometime during the middle of June, the whole year lumps into one. Books, studying, football, J-Hop, exams, romances merge into an entity.

Another year at MSC is over.







The Block and Bridle Club's horse show in the Stock Pavilion drew a crowd of 4,500 spectators to the two-night show. Among the highlights were a dancing and trick horse, an eight-pony hitch, a champion six-horse hitch and rider of a dressage horse. A contest was held to determine the best cowboy and cowgirl under 12 years of age and Billy Frost and Patricia Hull were the winners.

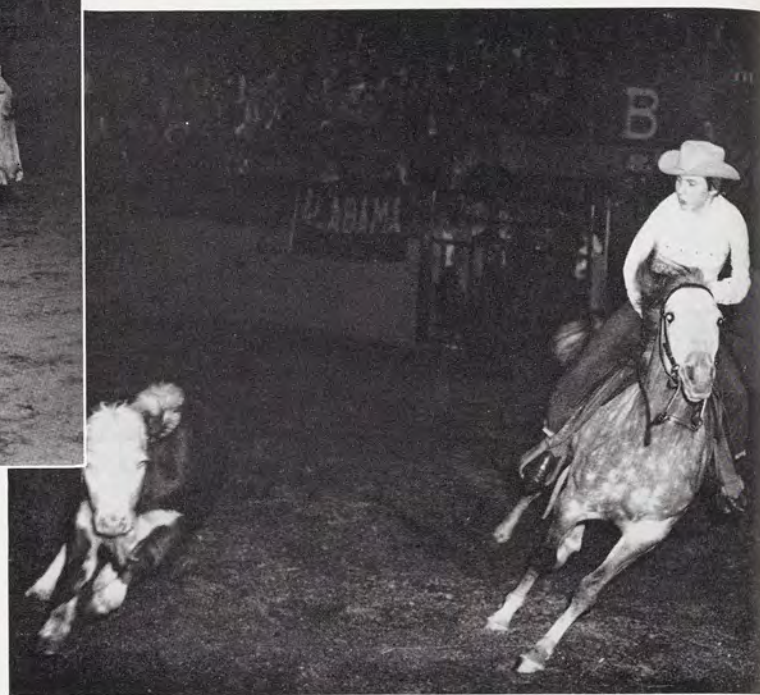

## 4,500 Attend Block and Bridle Show



Western and Eastern horse show contests were combined in the Horse Show, with such classes as western pleasure, western horsemanship, and working stock horse; and open equation, five-gaited saddle, open jump, and scurry jump. Setting a precedent in queen contests, the Block and Bridle Club selected as its queen three-year-old Bernadette O'Connor, daughter of MSC students, Mr. and Mrs. Gerald O'Connor.







Women took over the men's duties at the annual Spinster Spin April 5 in the Auditorium. Coeds supplied corsages and transportation, held coats and even helped their pampered dates to drinks at the drinking fountains. Mortar Board, senior women's honorary, and AWS sponsored the spin.



## Coeds Pamper Dates at Spinster Spin







## Beaumont Gets New Bells; "The Heiress" Presented



Beaumont Tower got a musical shot in the arm when six new, high-register bells were purchased by alumni to round out the carillon set. Up to the time of the addition, Beaumont had 37 bells but was short on those for higher notes. The six bells measured about seven inches in height. They were shipped to MSC from Holland, where they were cast last year. Only four more were needed to make the set complete.

The same day, a Studio Theater cast gave a performance of "The Heiress." Studio Theater plays were produced throughout the year to give drama students experience and to provide a place for other students interested in dramatics to show their talent. Through work in Studio Theater, students gained points toward the twelve that they needed to be admitted to Theta Alpha Phi, national dramatics honorary.



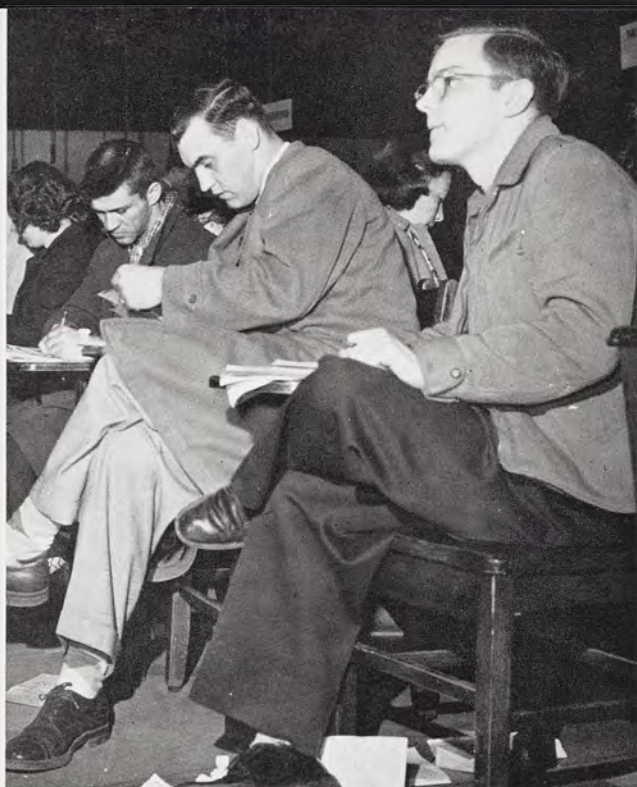

Each registration brought its particular woes to most students, but spring term it provided a few more than usual, with students trying to get early classes. Hours were spent in the Auditorium with weary registrants juggling classes, exchanging cards and biting pencils to sawdust.

Third-term freshmen found that two terms' experience aided them in running the maze, but new students termed it just this side of madness. Married students who couldn't locate babysitters brought their youngsters along.

Indecision reigned supreme among upperclassmen as they tried to choose between sleeping late in the morning and spending the afternoon at Lake Lansing.

"Line standing" again became a student sport as tellers' windows, basic class booths, checking points and information table collected long lines of students waiting with varying degrees of patience.

## Early Classes Gained Popularity Spring Term





## New Job

Dean Milton E. Muelder is shown in his new job as head of the school of Science and Arts. Dean Muelder succeeded retired Dean Lloyd C. Emmons. Before taking the new job, Dean Muelder headed the Department of Political Science and Public Administration.



## Faculty Revisions Made; Musical Produced

Carol Sharp and Betty Jean Robinson practice their roles as midwesterners stranded in New York in the Dionysians' production "How You Gonna Keep 'Em?". The show was a fast-moving musical which revolved around the two young women who became stage-struck and moved to New York. The production, entirely produced and acted by students, was highlighted by a modern ballet routine.

## Dionysians' Show







Voices in the night singing a favorite fraternity song and a candle burning in a window add up to a romantic evening at MSC.

The warm, balmy evenings are traditionally the time for serenades, a custom that provides many memorable moments for coeds and busy evenings for fraternity men. The program may start with a rousing march song on the way to the living unit and end with a romantic ballad sung softly under the coed's window.



## Serenade





Captain Bower and Coach Kobs.

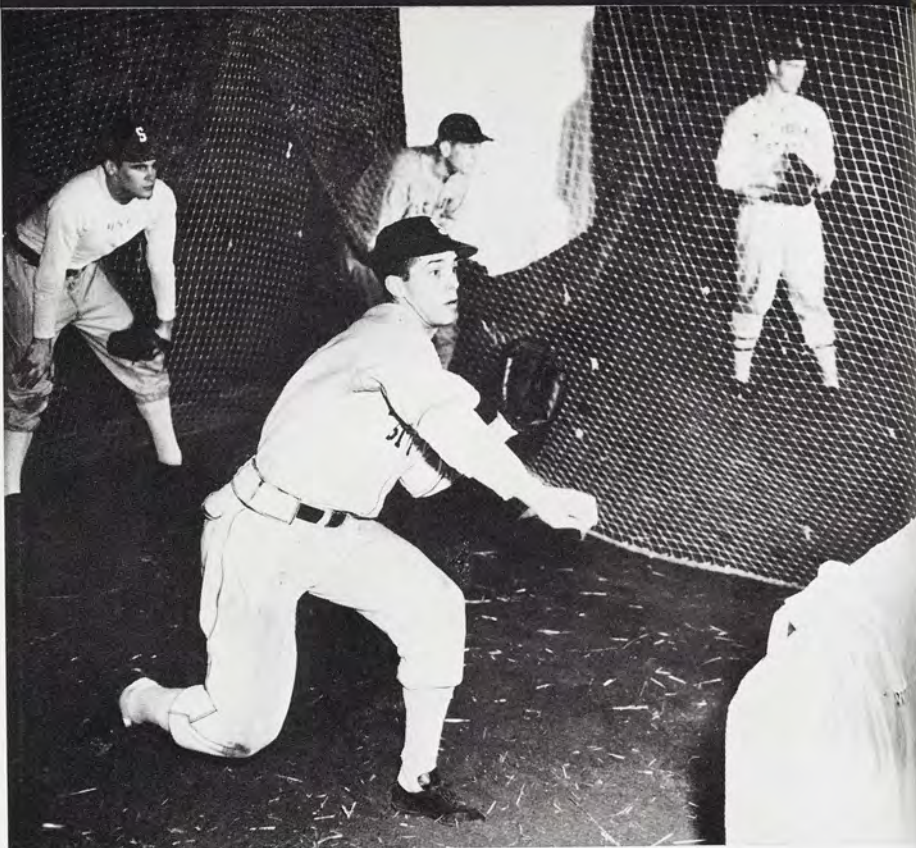

Spartans hold pre-Southern trip workouts in the Stock Judging Pavilion. Dangel hurls in the practice nets.

## Spartan Nine Tours Dixie

Starting his 27th year as head of the Spartan baseball team, Coach John Kob's 1952 edition opened the season on the winning side with an impressive Southern tour.

The Spartans won eight out of 12 contests in their journey through Dixieland and took top honors in the first annual North Carolina tournament, winning four straight.

Kobs took top coaching honors, Quayle compiled the best pitching record, Rivich was named the best defensive player and Risch had the highest batting average to give the State crew a clean sweep of tourney awards.



*Above:* After a victorious Southern tour, the Spartan baseball team opened the home season with a 13-2 win over an alumni team.

*Right:* Outfielder Bob Dilday, 1953 captain-elect, slides under an attempted tag by Western Michigan's catcher.







Moser crosses the plate with another Spartan run against Wayne.

## State's Fortunes Waver in Big Ten Play

After thumping an alumni team, 13-2, State's hitting attack slumped off. In the first home weekend of Big Ten play, the Spartans lost to Ohio State, 4-1 and Illinois, 12-1 before Howard threw a three-hitter in the second half of the Illini twin-bill to give MSC its first conference win.

State's fortunes rallied away from home as the Spartans beat Minnesota, 7-5 and split a twin-bill with Iowa. After losing the first game to the Buckeyes, 4-1, Howard threw his second three-hitter of the season to beat Iowa 1-0 on one Spartan hit.

Third baseman Zeitler gets nipped at the plate by Western Michigan's catcher despite a game slide.





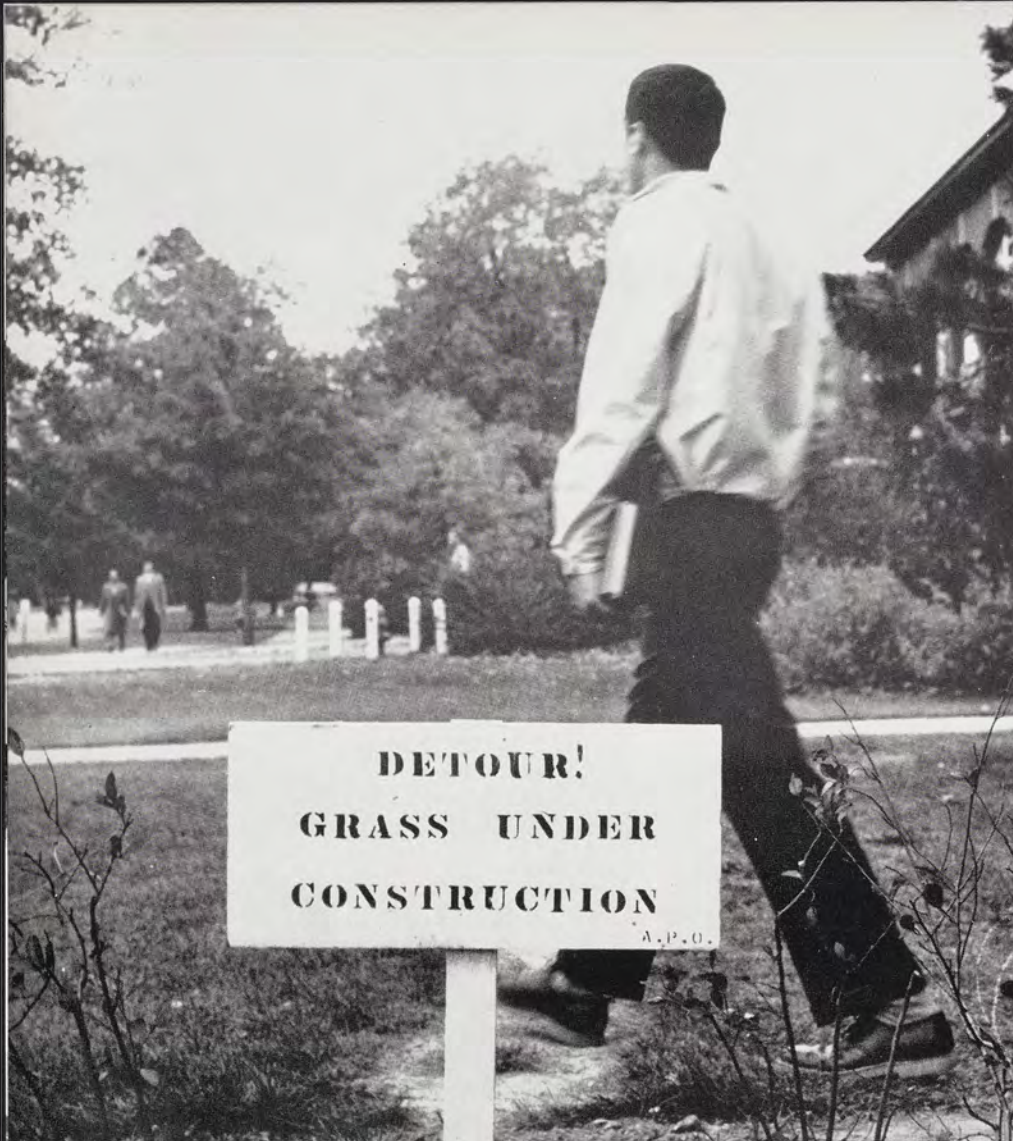

Usually heeded are the signs which sprout all over campus spring term, asking good-naturedly for students and others to protect MSC's famous lawns.

*Left:* A collegian hurrying to an eight o'clock, bypasses a plea for a detour and tramples across the already-abused grass. Alpha Phi Omega, sponsor of the signs, originates many slogans, warning pedestrians to "Stay Off" including "Don't Trample the Gay Young Blades."

Two students take a quick smoke in front of Morrill Hall as a faculty member looks on. In previous years, smoking was not allowed anywhere on campus except in the Union. It was a common sight to see students crossing Grand River for their before- and after-class cigarettes.

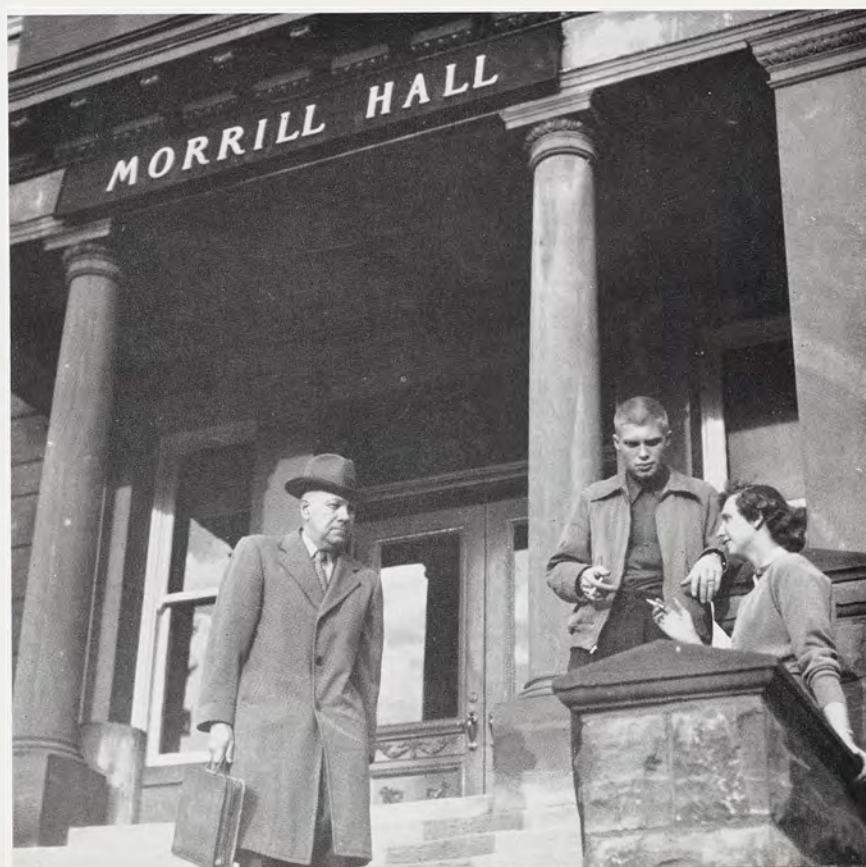





## Dinner Dances, Parties Dot Social Calendar



Dinner dances and term parties provided a bit of social life spring term. At Shaw Hall's term party couples were treated to a steak dinner served in the main dining room and followed by a dance in the lower lounges. Corsages were presented to the girls and dress was semi-formal.





*Above: The Student-Faculty auction on the south terrace of the Union. Bidding was fast and furious for campus favorites including President Hannah, Dean King and Pete Newell.*

## Faculty Auctioned for Charity

Campus Chest Week was held during the last week in April. The various activities of the week included a kick-off banquet, student-faculty auction, a jazz concert and a variety show.

The money collected from the students by the Campus Chest activities and solicitors was given to charitable organizations.

*Above: President Hannah whose services were bought by Chi Omega, serves punch to Helen Elias, Chi Omega president. Dean King waited on tables during dinner at the Zeta Beta Tau house.*

*Right: Campus queens brush up on milking techniques for the Showdeo cow milking contest. Showdeo is sponsored by Campus Chest and Block and Bridle.*







Mortar board May Morning services proceed smoothly in front of Beaumont Tower. Thirteen juniors were tapped for the honorary at the annual sing.



## May Morning Sing and May Day Crowning Favored by Good Weather



May Day Crowning services at the Bandshell drew many early-morning spectators. The YWCA, YMCA and Christian Students Association sponsored the services.







The Men's Glee club, directed by David Machtel, presented an outstanding Spring Concert in the Auditorium which featured religious works, love songs and a patriotic group. The concert was the third in a series of annual programs presented by the club.

## Band, Men's Glee Club Concerts Attract Large Audiences

Another musical event followed close on the heels of the Glee Club concert as a crowd numbering close to 1,000 gave a warm reception on a chilly evening to the Varsity Band's hour-long concert in the bandshell. Under the direction of Don Jackson, the spring's first open concert provided students with a varied program of spirituals, boleros, marches and opera excerpts.

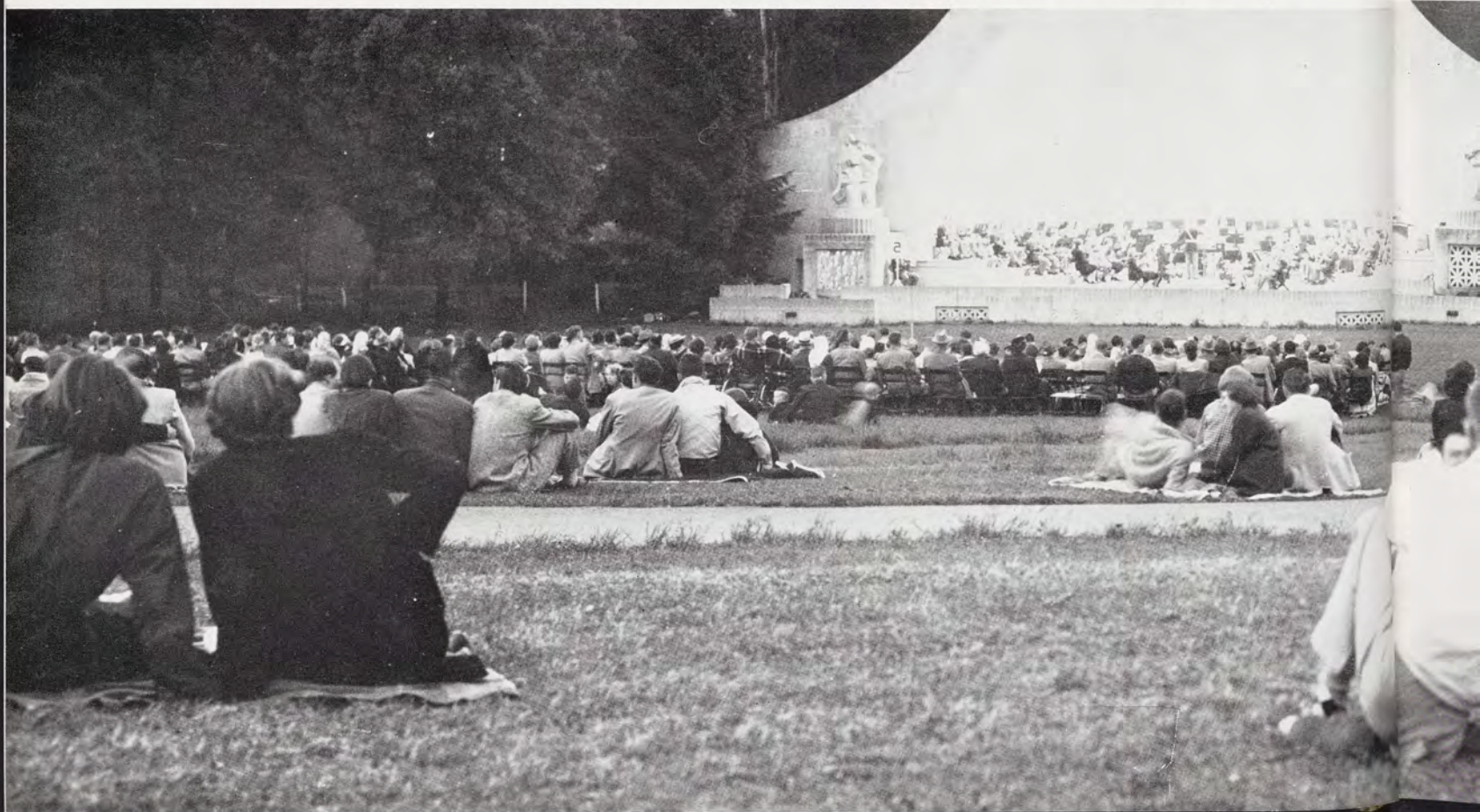



Warm spring breezes lured many students away from classes to an afternoon loafing underneath shade trees and napping along the banks of the Red Cedar. Sunbathing on the sundecks of dorms whiled away many leisurely hours.

Off campus, however, the state was rocked with news of prison riots, the most serious at Jackson. The Legislature deliberated carefully over the riots, spending countless afternoons and evenings mulling legislation at the capitol in Lansing.

National wage disputes made the headlines; a major steel strike nearly crippled industry; in East Lansing, Grand River was closed off for widening.

Men faced a new ROTC problem: to salute or not to salute? Parades were cancelled due to rain, flood or inspection, giving them more time to spend under the trees or in the grill.



Cares forgotten, books turned face down, a group of students enjoy spring fever under a supporting oak.

## Outdoor Life Draws Students from Classes

Though the thoughts of students dwelt on lighter things, Campus Police kept up their vigil, issuing tickets and permits.

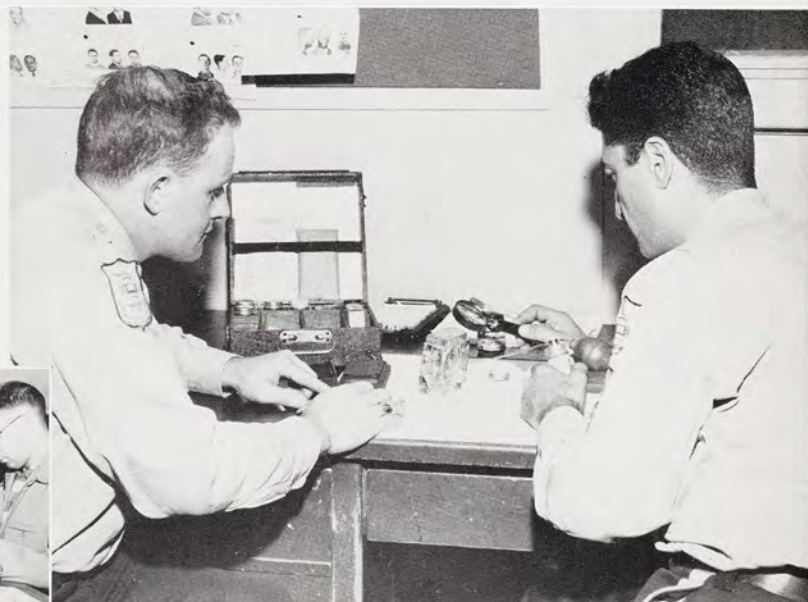



For the fourth straight year, Psi Upsilon sang its way to top honors in the Fraternity Sing.

*Right:* Nick Pagan presents the trophy to Lee Hanson who directed the winning group. Second in the sing was Delta Chi. Third-place honors went to Delta Upsilon while Lambda Chi Alpha came in fourth.



## Fourth Win for Psi U's

*Below left:* A typical song practice at the Psi Upsilon house in preparation for the sing. The sing was held in the Auditorium instead of in the bandshell due to poor weather. *Below right:* Fraternity Sing posters and trophies are displayed in the Union by APO members.







Queen Mary Lee Backhurst accepts a bouquet.

## Engineering Exposition

The engineering exposition played an important part in MSC activities while helping some engineers decide on vocational preferences within the field.

For one weekend, the campus overflowed with visitors who were guided through the engineering buildings, chemistry buildings, and the foundries and workshops.

Macklin Stadium provided a setting for models of old automobiles, and Friday noon of Exposition Week, a race was held with several ancient cars driven by deans of the schools.

Lorin G. Miller, Dean of the School of Engineering, won the contest, and as a prize, was able to crown Miss Mary Lee Backhurst Queen of the Exposition.

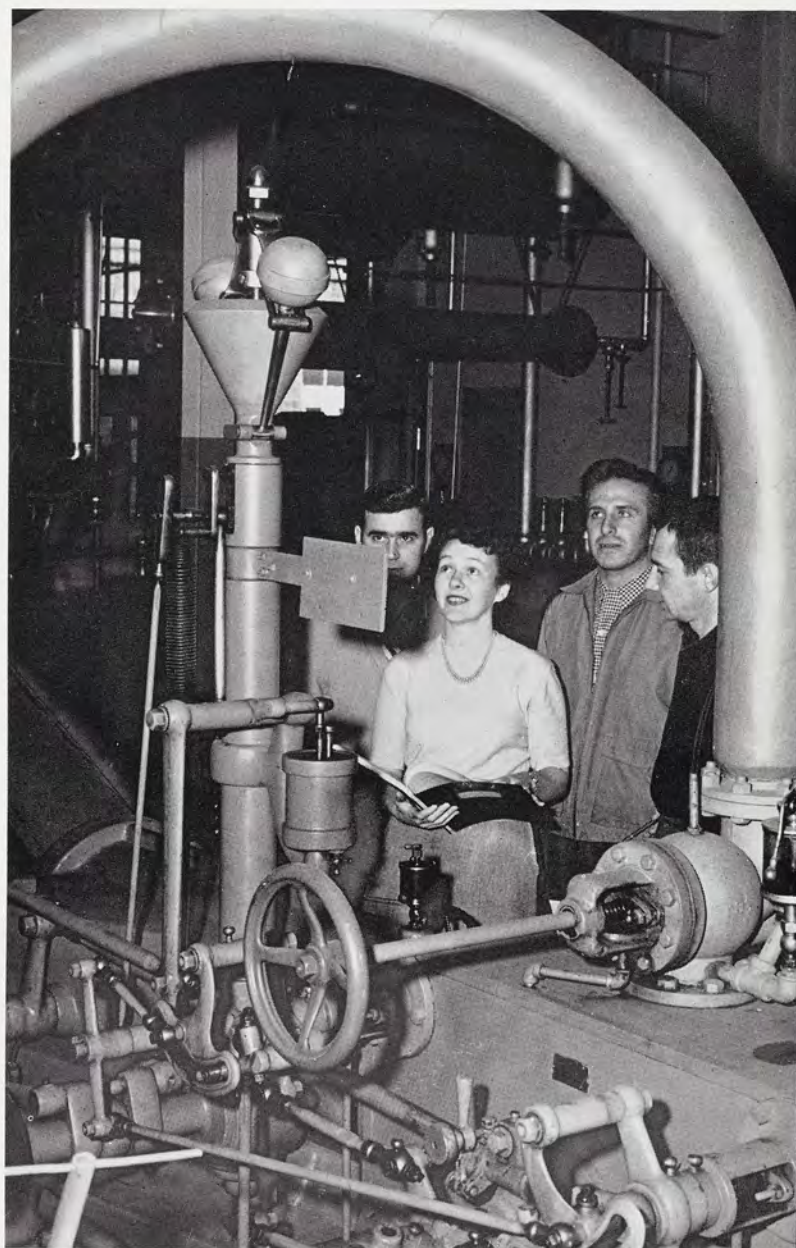





## Water Show

"Swim Out The News", a water show by Green Splash, was presented in the women's gym pool for three nights. The program followed a daily newspaper theme, with acts depicting headlines, women's page, sports, and other newspaper sections.



## Senior Swingout

Members of the senior class get ready for Senior Swingout. This year's Swingout, MSC's 42nd, started at Ag Hall. Class officers, council members and the band led the procession to Fairchild Theatre.







The freshman class pulled to victory again in the annual tug-of-war during frosh-soph weekend.

*Right:* Freshman and sophomore class officers make preparation for the weekend.

## Frosh Lick Upperclassmen

*Below left:* The greased pig contest was also won by freshman class members and The Little Brown Jug, symbol of class supremacy, remained in the possession of the freshmen. *Right:* Dan Webster of the Frosh-soph council, presents the jug to Ken Stout, freshman class president.





Approximately 2,500 parents and high school students got a glimpse of campus life during the second annual High School Visitation and Parents' Day. For the first time in the college's history, nearly every school, department and division held open house for the visitors.



## Parents' Day Visitors Inspect Campus

Registration at Kellogg Center showed that nineteen percent of the parents were from out-of-state, with Chicago parents heading the list of out-of-staters. A Saturday-morning tour gave parents an opportunity to see the campus and witness numerous activities.







Bill Pomeroy, WILS General Manager, presents Lee Hanson with a trophy honoring MSC's outstanding radio student of the year. The award was given at the annual speech majors' banquet at the Kellogg Center. Hanson received the award, one of two presented each year by WILS, for his participation in various radio programs throughout the school year.

## Radio Award Presented; Honorary Pledges Initiated

Scabbard and Blade pledges work on their "night problem" given them by the honorary's actives. The problem had the pledges carry out details of a military attack. Pledges marching drowsily by the Women's Athletic Field at six a.m. was another part of initiation.

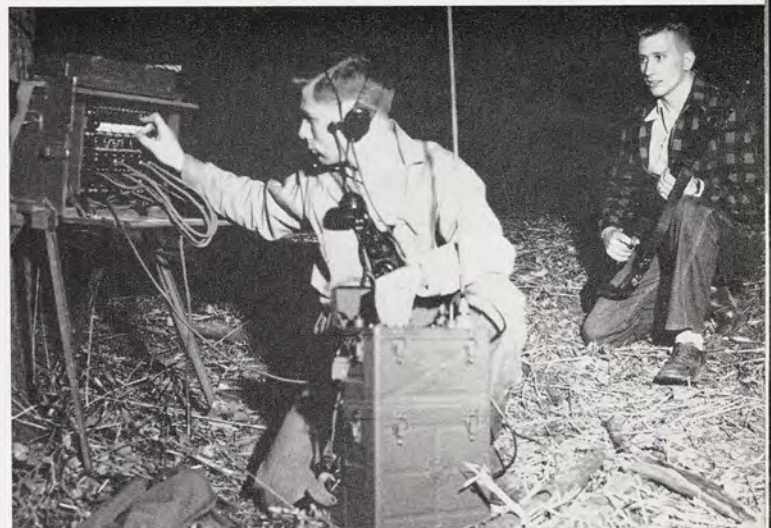





Runners get off to a fast start in the 440-yard dash won by McInnis of ATO in the annual IFC track meet.

## Spring Term Intramural Champs

### SOFTBALL

All-College and Independent—  
Tog Shop

Dormitory—Phillips 4

Fraternity—AGR

### GOLF

Fraternity—Delta Tau Delta

Independent—Ketzler and Dorrer (tie)

Dormitory—Abbot

### TRACK

Fraternity—Sigma Chi

### TENNIS

Fraternity—Phi Delta Theta

Independent—Dean Tallberg

### BOWLING

Independent—Howland House

Collins heads for the tape with an ATO first in the mile.





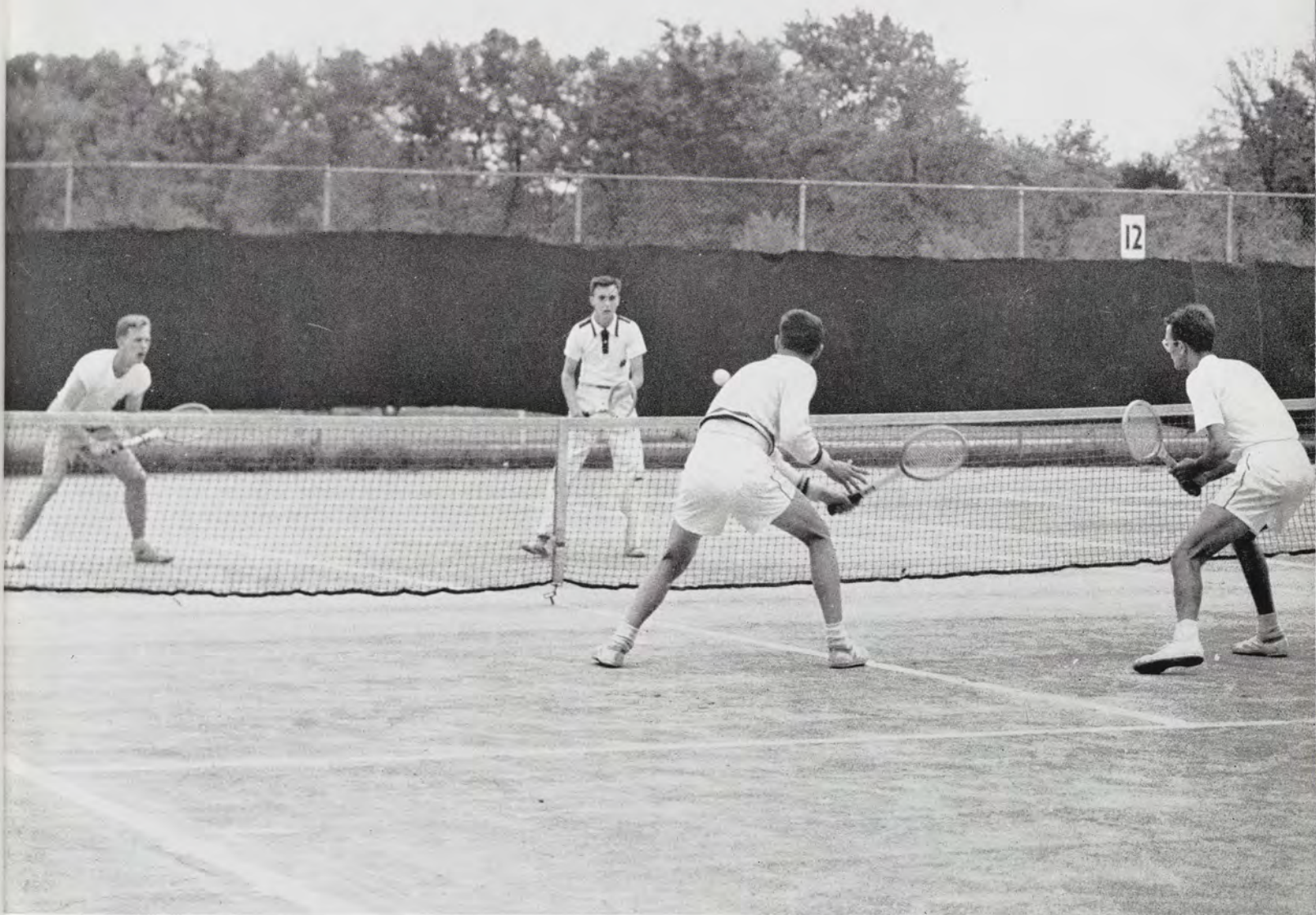

State's Big Ten doubles champs in action against Notre Dame.

## Netters Second in Big Ten



Belton and Drobac, Big Ten doubles winners.

Although the Spartan net squad was dethroned of its Big Ten title by Indiana, MSC boasted the top doubles team in the conference in Drobac and Belton.

This duo, besides pacing State to a second place finish in the Big Ten meet, went undefeated in regular season play in both doubles and singles competition and then won the Conference doubles championship. State had another undefeated netter in Capt. Rieger who won seven straight during the season.

State again boasted one of the top teams in the nation and under Coach Beeman won eight games during the regular season, five of them shutouts, while losing only to the Hoosier's powerful crew.



Highlighting spring term politics were the class elections, with multi-colored posters stationed along the way to Berkey and the usual campaign speeches. Candidates waited eagerly around the third floor of the Union for results.

Winners of the junior class race were, right, President, Gene German; Vice-President, Dick Lauver; Secretary, Donine Stark and Treasurer, Bill Graves.



## Class Officers Chosen After Heated Campaigns

*Below:* Sophomore officers meet in the Union to discuss pertinent class affairs after the election. *Left:* The election in pictures—the Campaign, the choice and the cleanup.







Spring weather prompted instructors to hold field trips to break the long series of classroom lecture periods.



## From Field Trips to "Biggest Show" in One Day . . .



Patti Page, Frankie Lane, Illinois Jacquet and Billy May visited the campus with their "Biggest Show of '52". With them on the program were some top-flight comedians and dancers to round out an enjoyable evening.

*Left:* Dave Froh, WILS announcer, interviews Patti Page backstage.





Friday, May 16, was a red-letter day for East Lansing when Gen. Douglas MacArthur visited Lansing. The Administration, much to students' liking, dismissed classes for the day, and the ROTC Department planned an impressive parade to greet the General. Threats of rain dampened expectations the day before, but little else, as Friday was clear and warm. MSC cadets paraded 3,200 strong before the General. Also in the parade were 17 High School bands.

A round of activity was planned for the General from the moment he landed to the time he departed. A luncheon at Kellogg with the press in full force and a trip to the Olds factory were included in MacArthur's itinerary.

After greetings from President Hannah, the Governor and cheers from the excited spectators, "Mac" commented, "This state is famous for its hospitality and I'm sure it's outdoing itself."

## "Mac" Visits Lansing





The senior term play, "Green Grow the Lilacs" brought a bit of the old west to MSC for one evening during spring term. Production gimmicks such as (far right) giving lead Frank Bradley a permanent so he would look more like "Curley" were planned for the show.



## Term Play Brings Old West Flavor Back

Cast members chime in on a rousing chorus. "Green Grow the Lilacs" was the stage play from which the musical, "Oklahoma," was adapted. Author is Lynn Riggs.





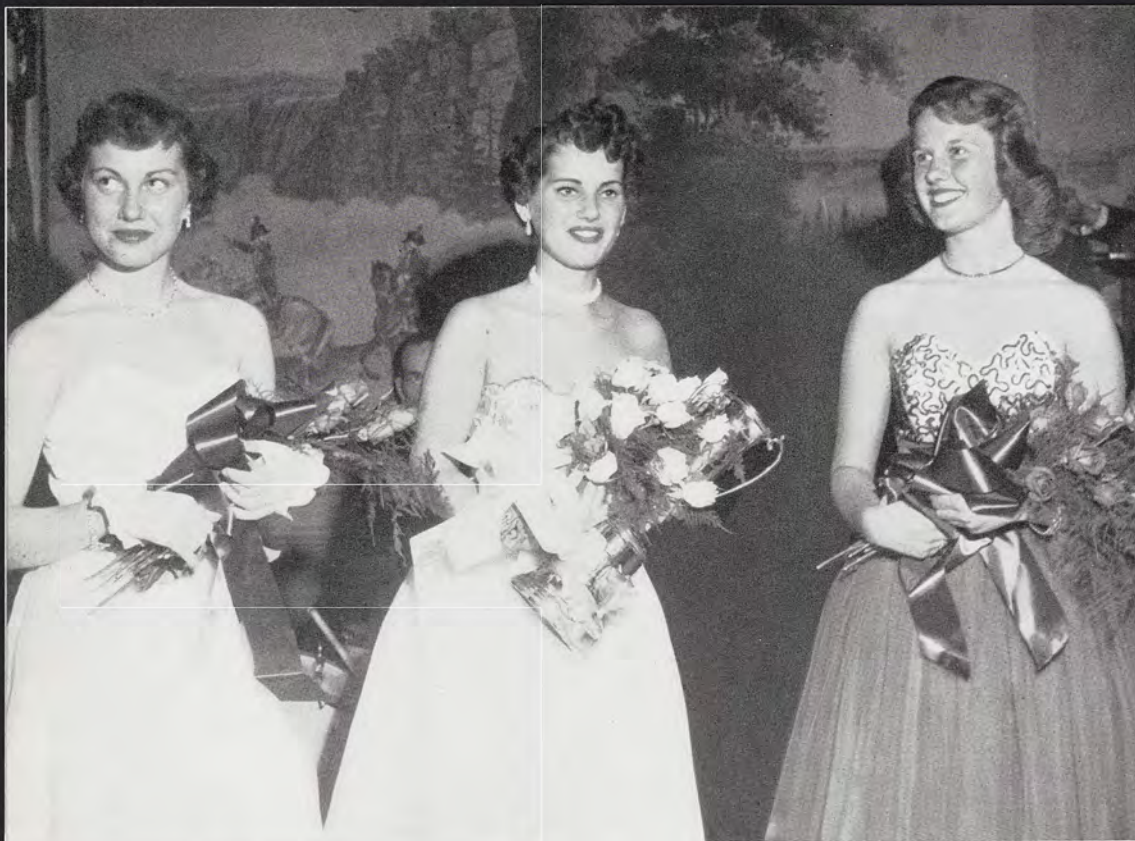

The Sweetheart of Sigma Chi, Gloria Clyma, and attendants Janet Richter, left, and Diane Forsythe, right, at the fraternity's ball in the American Room of the Hotel Olds.

## Sigma Chi Sweetheart Reigns at Ball in Hotel Olds

A hostess serves refreshments at the Sigma Chi Sweetheart Tea.





As usual, the traditional Lambda Chi Alpha Jr. "500" gave everyone a day of laughs and thrills. Alpha Phi Alpha took first with a record time of 4.05 minutes, followed by Beta Theta Pi. Zeta Beta Tau's entry took first place in the humor division. A chariot with a flower-strewing Nero took second place for Alpha Epsilon Pi.

## Junior "500" Race



Thirty entries, seven in the humor division, ran in the fifth annual race witnessed by a record crowd of over 3,000 people. Preceding the race, a parade of fraternity queens in convertibles drove around Circle Drive. The Lambda Chi Crescent Queen reigned over the event.







## Pi Beta Phi Grabs Sing Honors

Pi Beta Phi outsang 15 other sororities before an estimated bandshell crowd of 2,500 in the annual Sorority Sing. Winning number was "Holiday for Strings." Gamma Phi Beta members, dressed appropriately in yellow slickers, took second place with "Singing in the Rain." Chi Omega won third place honors, singing, "I Got Rhythm." Kappa Kappa Gamma's "Clap Your Hands" got honorable mention.

The top three sororities were awarded trophies. In addition, Pi Beta Phi was given possession of the traveling trophy for one year.

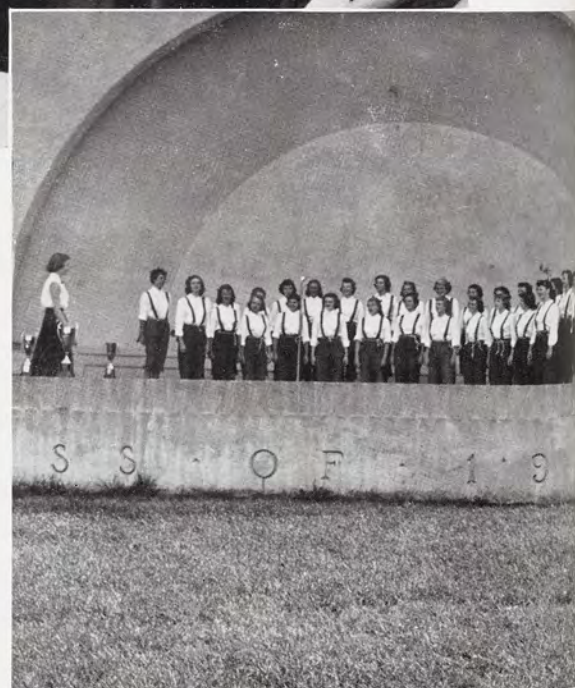





Linc Stegman officiates at a mock Publications Board session.

## Oil Can Trophy Goes to Wolverine for Banquet Skit

Above is the Wolverine's portrayal of a typical Board of Publications meeting which was acted out during the Publications Banquet. The skit gave its originators possession of the infamous Oil Can trophy, which circulated around Publications Row for years.

At the banquet, top social event of the year for publications staffs, major appointments of editors and managers for the following term are announced and awards for work during the year are presented. The Wolverine is also unveiled and engraved copies are distributed to guests.

*Right:* President Hannah glances through his copy of the 1952 Wolverine.







## 3,200 in ROTC Program

A battalion of Signal Corps cadets moves off the hockey field and pass Sparty on their way to a weekly parade. MSC had 3,200 students in its Army and Air Force ROTC program, third largest in the country. For their first two years of school, the men, supervised by advanced cadets, spend three and a half hours a week drilling and marching in parades. The optional program for juniors or seniors gives them a reserve commission after the fourth year of ROTC.







*Above:* Armored Unit Commander Lt. Col. Charles Ryan congratulates Cadet Col. Dick Meyer who has just received his commission. *Right:* President Hannah before an address to the 416 newly-commissioned officers at old College Field with Colonel Grame S. Bond, left, and Colonel Charles C. Clendenen, right. The commissions were awarded at the last parade of the spring.

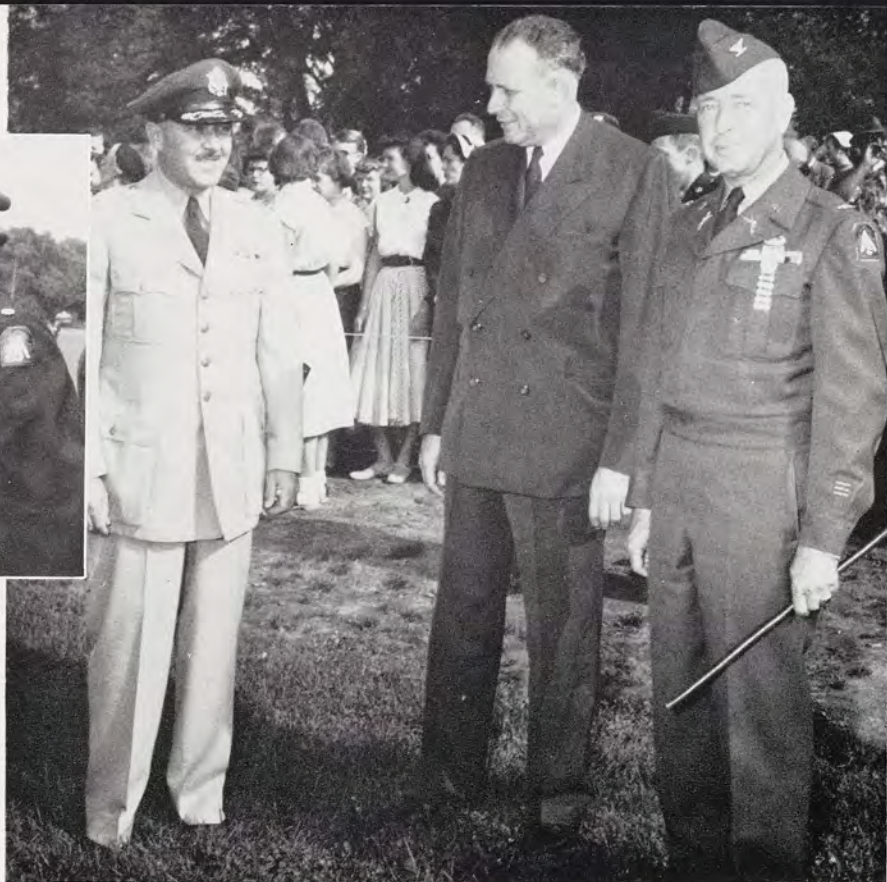

## Commissions Granted to 416 at Last Parade

*Below:* The Spardettes, women's drill team, marched in the spring parades for the first time in college history. They were sponsored by Scabbard and Blade, military honorary. *Right:* Students and children watch as an Air Force unit passes in review.







Coach Karl Schlademan looks pleased as he shows a time watch reading to hurdler Gillis and sprint star Roland. Kepford and Carey look on.

Ace hurdler John Corbelli.



## Outdoor Track

With only two full days of practice, Michigan State opened the outdoor track season at the Ohio State Relays. Corbelli's first in the low hurdles provided the surprise of the meet. State also placed second in the four-mile relay with Scutt, Walter, Gillis and Kepford running.

Carey, defending shot put champ, paced MSC's performance in the famed Drake Relays by copping his specialty. State's distance medley quartet of Little, Jarrett, Cook and Kepford took runner-up honors.

The Spartans opened dual meet competition against Penn State in impressive fashion by rolling to an easy 91-40 victory. They won 13 out of 15 events. Carey and Roland took two firsts and a second to share scoring honors.



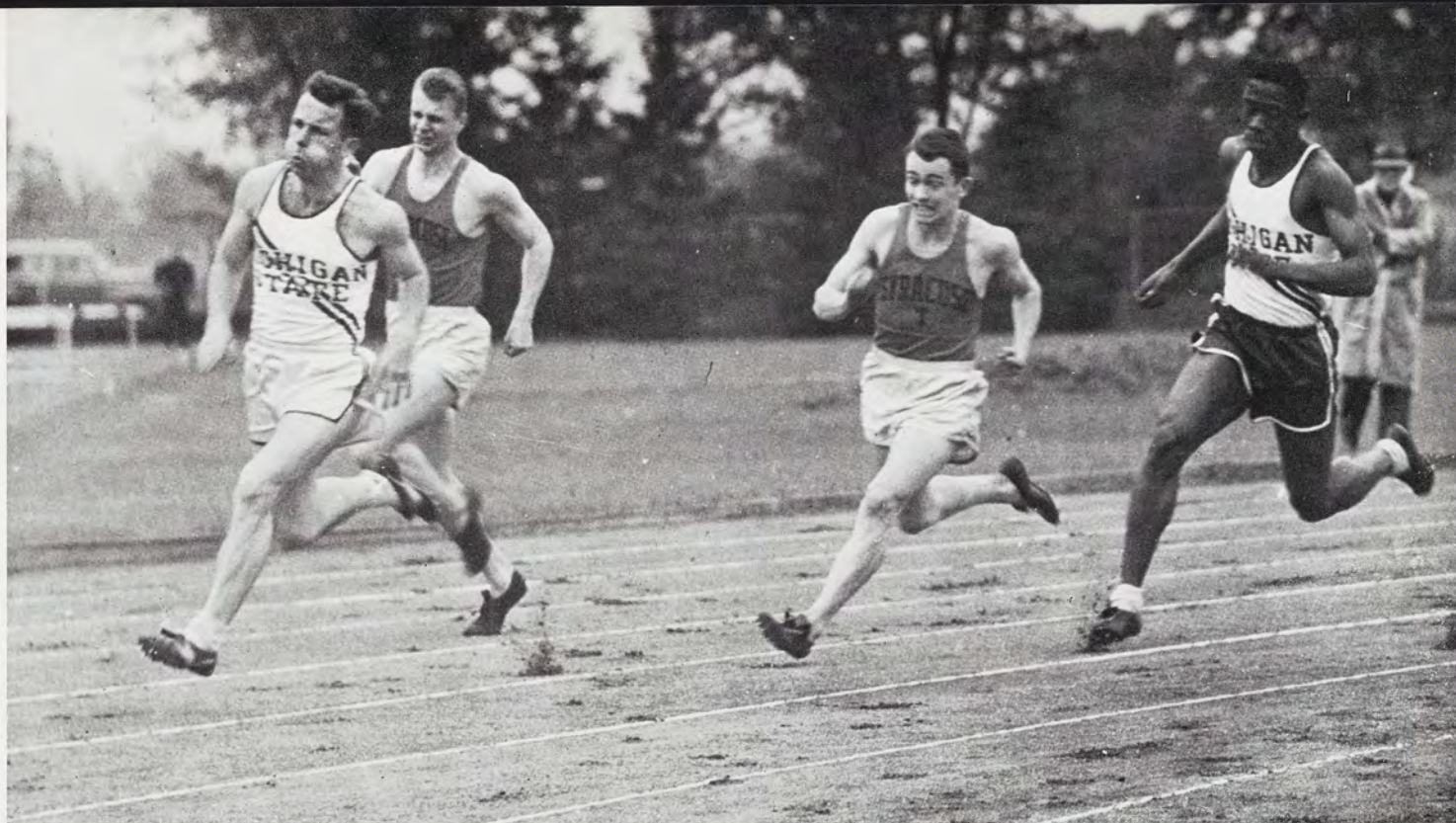

Hervey looks like the probable winner in this 220-yard race with Syracuse but team-mate Roland, right, won the event with ease. Roland also won the 100-yard dash for a twin killing.

State's all-time all-around athlete, Bob Carey, bowed out of the MSC athletic scene in the sport he loved best—track.

## Season Starts

Wisconsin fell 84-48 in MSC's home opener. Carey again won the shot put and discus and Roland continued to dominate both sprints. Gillis took both hurdle events.

State finished with a clean season slate by trouncing Syracuse, 100-36. Carey topped his last home appearance by smashing the varsity and field record in the shot put. Roland and Gillis again scored twin-wins. Kepford also continued undefeated in the mile.

Carey's second place heave in the shot helped pace State to a fifth place in the Big Ten meet. Other Spartans who placed were: Roland, fifth in the 100-yard dash; Gillis, fourth in the high hurdles; Corbelli, fifth in the low hurdles; Milbourne, fourth and Smith fifth in the high jump.







Dormitory raids, a fad which hit several major colleges in the country, barely got under-way at MSC.

## Spring Term Activities Gain Momentum



Dick Johnson and Sheila McRae look over a copy of the 1952 Wolverine in the Union Bookstore. Staff members breathed a sigh of relief when the book was successfully distributed.



Artistic landscaping provides a scenic setting for the women's dormitories. Front steps of the dorms gained popularity as a meeting place.



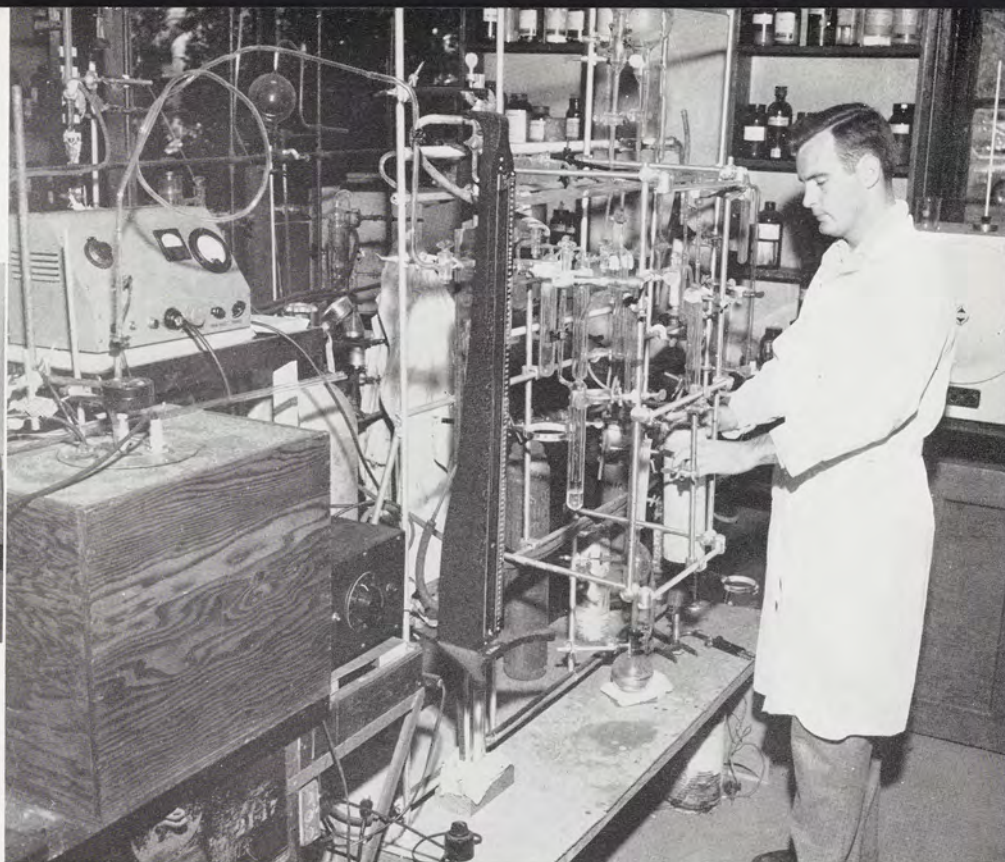

## Lab Work Offers Challenge

The scientific method had many faithful adherents among students on both the undergraduate and graduate levels. Careful sifting of information and search for new knowledge went on constantly in MSC's labs, with Spartans working diligently to prepare theses and research projects.





Cordiality was the keynote at President Hannah's reception for seniors. The purpose of the reception, held in the Union parlors, was to give seniors an opportunity to say farewell to MSC's First Family.

Following the reception, cordiality was thrown to the winds as eager friends observed another State tradition, the dunking of seniors in the Red Cedar. No casualties were reported from the sport which resulted in all parties getting doused.



## Formal or Informal—It's All in Fun





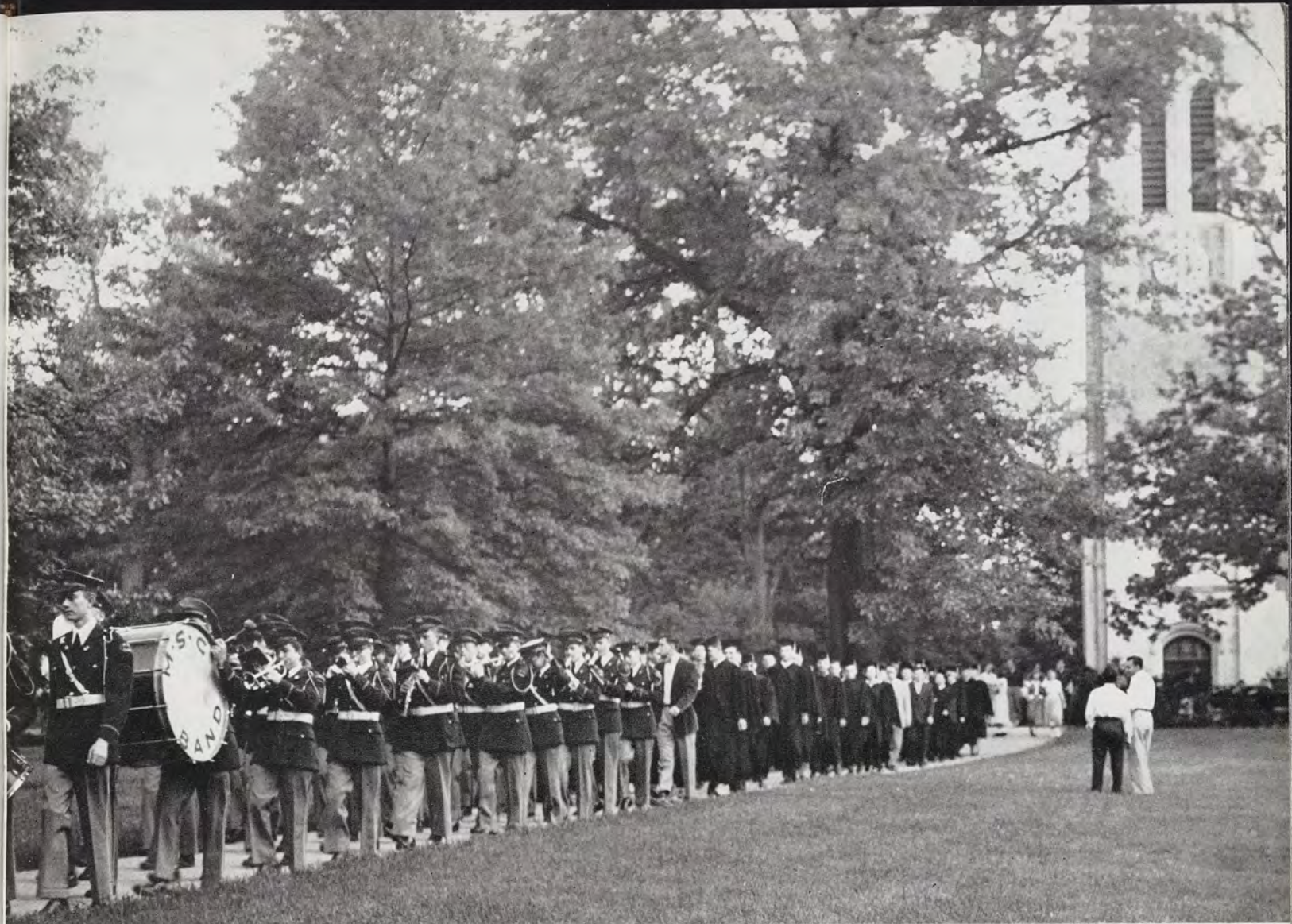

## Seniors Join in Annual Swingout

During Senior Swingout, long-anticipated by underclassmen, graduating seniors donned their prized caps and gowns for a procession across campus. Members of the band led the parade and seniors assembled by the building of their School before joining their classmates.

*Above:* A group of seniors file past Beaumont Tower behind the band. *Right:* President Hannah congratulates Carl Eicher and Sue Merriman, President and Secretary of the '52 alumni club. They were elected by the seniors in Fairchild Theater after the Swingout.







The hurling staff of the 1952 baseball squad will go into the record books as one of the best in Spartan diamond history. Carrying most of the load were: (top picture) Bob Carlson, Roger Howard, Bob Dangel, Tom Lawson, and Don Quayle. Also effective on the mound for the Spartans was Gus Carlson. Howard was State's top pitcher with a 6-1 record, including three Big Ten decisions, two of which were one-hit shutouts.



Wayne Lawrie takes a long leap for first but is a couple of steps too late as Michigan's first baseman kicks the bag for the put-out. The Spartans, however, went on to pull one of the biggest upsets of the Big Ten baseball season by taking two out of three games from the top-rated Wolverines.

## Spartan

Big Bob Ciolek, the Spartan's hard-hitting first baseman, captured the 1952 Michigan State batting crown with a lusty .374 average. Appearing in 17 contests, Ciolek slammed out 20 hits in 55 trips to the plate, including three doubles and one triple. One of the Spartan's best long ball hitters, Ciolek was no newcomer to the batting race. In 1951 he hit .337 to rate runner-up honors.







Coach John Kobs has a reputation for producing at least one outstanding outfielder every year. The 1952 season was no exception with Ray Lane in the lineup. The Spartans crack center fielder led the club in hits with 35 and total bases with 52 while posting a .313 average in Big Ten games.

## Lineup . . .

Catcher Dick Edin smashes out a hard single in the fifth inning against Illinois for the Spartans' first safety of the game. The Illini won easily, 12 to 1 in the first game of a doubleheader.

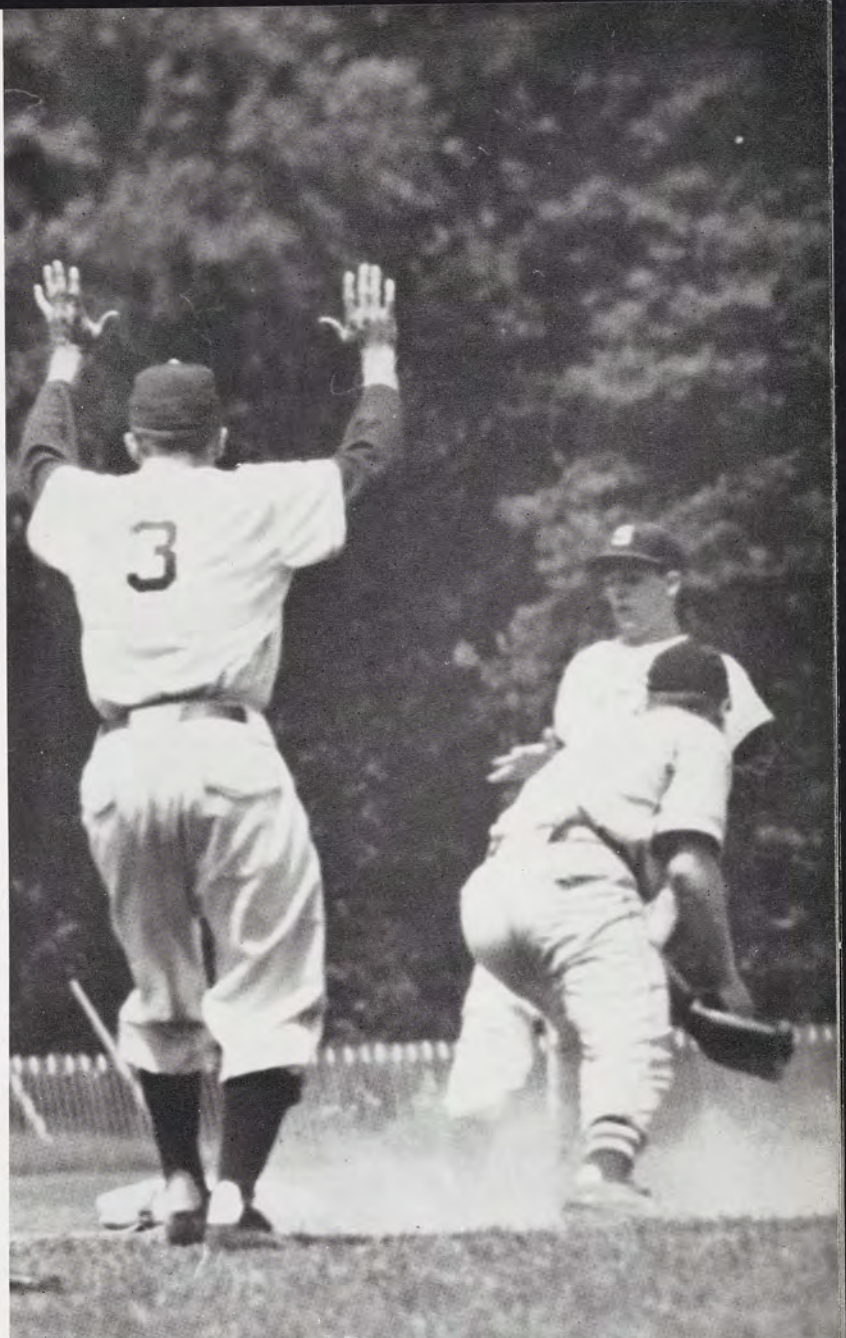

Spartan hurler Bob Dangel pulls up at third base after poking a long triple to aid his own cause in pitching State to an easy 10-3 win over Wayne. First baseman Chuck Mathews, coaching from the third base box, gives him the "stay put" sign.

Taking a day off from Big Ten play, the Spartans lost to Notre Dame, 4-2, as Notre Dame finally snapped a MSC jinx that had beaten them six straight times.

Returning to conference play, State took two out of three tilts from the Wolverines to knock Michigan out of top place in the Big Ten standings.

After losing to Purdue, State took two from Indiana and then fell to Detroit. State lost to Notre Dame 5-4, and finished the season by defeating U of D and Wayne and splitting with Western Michigan.





## Playhouse Tryouts

All-college tryouts for a student to appear in an original radio drama, "Temptation," over CBS' network show, The Philip Morris Playhouse, were held at the beginning of spring term. Four students, Gloria Gluski, Sally Hamelin, John La Forge and Lee Hanson, were the MSC finalists and tape recordings of their voices were sent to New York for judging. In June, Hanson was notified that he was chosen for a role in the coast-to-coast broadcast. Wanda Hendrix and several other Hollywood and New York actors were featured in the cast. The show was rehearsed for three days before being aired.

## Floats Started

Last major all-college event of spring term, the Water Carnival, solicits much work and interest from the student body. Competition among living units always runs high for the best entry and this year was no exception. *At right:* The first stages in float production.





Excalibur's third annual award to the faculty member who contributed the most in the interest of the student body went to Dr. David Dickson of the English Department. The award was made during intermission of the Water Carnival's second night. Also during intermission, ten men were tapped for membership in the honorary. An additional three were tapped at the Christmas Tree Lighting ceremony fall term.

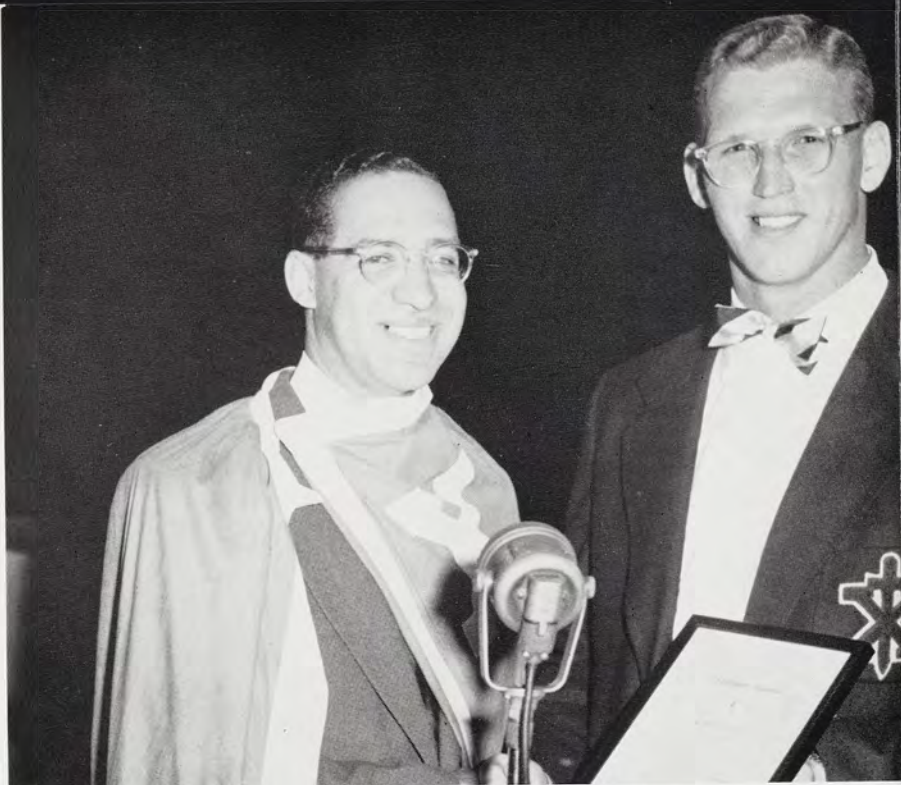

*Above:* President of the 1952 Excalibur, Bob Carey, presents the outstanding teacher award to Dr. Dickson.

## Excalibur Tapping

*Below:* Outgoing members place capes around the initiates.







Floats Satirize Politics, College Life

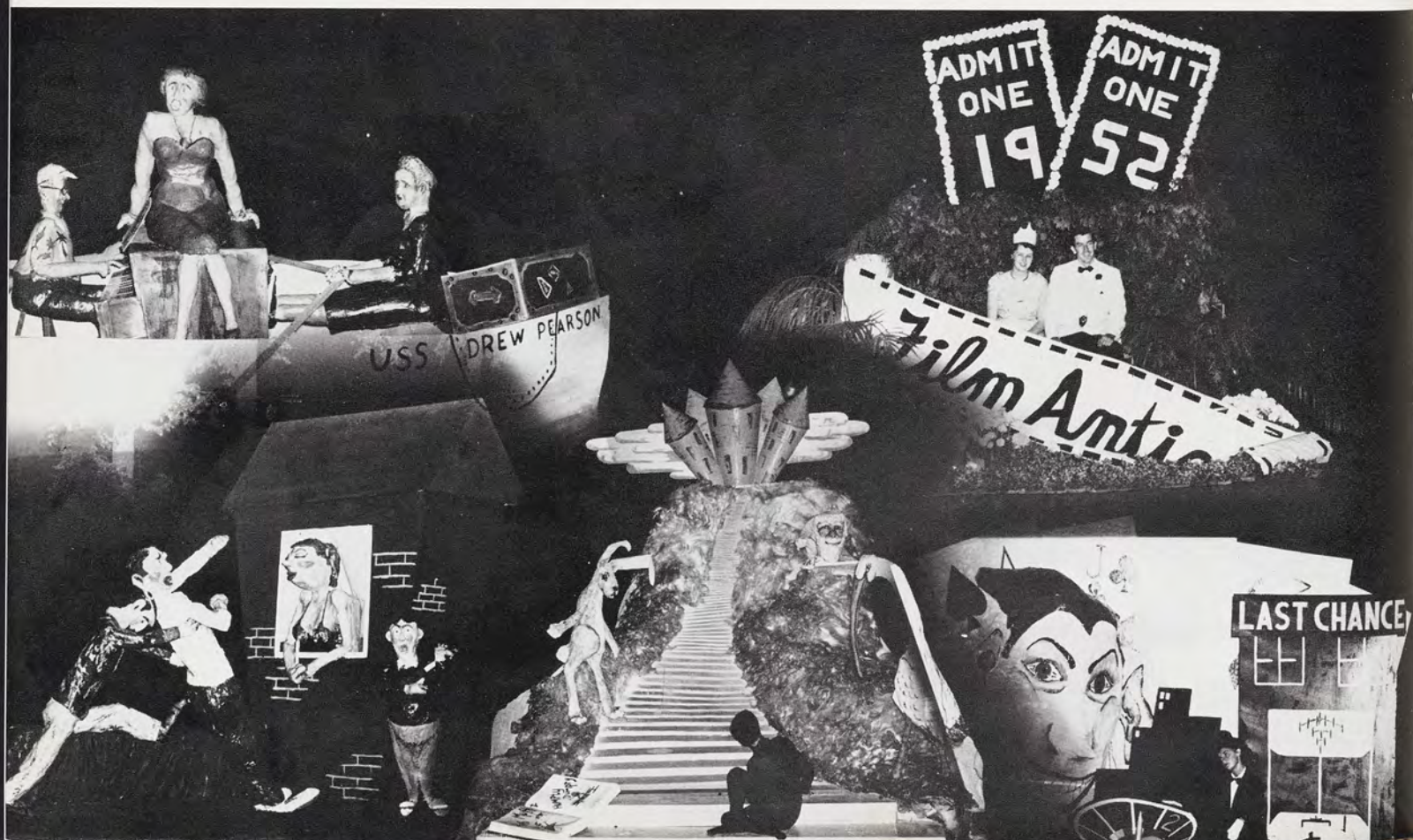





Water Carnival general chairman presents the first-place trophies to representatives from Gilchrist and Phillips.

## Record Crowd Sees 26th Carnival

The Water Carnival proved a complete success, with excellent weather for all three nights.

Credit for the organization of the Carnival went to Ward Ouradnik, general chairman, and his assistants, who worked for several months planning the event.

The crowd that witnessed the Carnival was the largest in its 26-year history and each night, spectators lined the Red Cedar to watch entries including "Tobacco Road," "Double Indemnity" and "State of the Union."

Winning float, Gilchrist and Phillips Halls' "Go for Broke," was announced at the last performance. Second place went to Pi Beta Phi and Phi Delta Theta.

The three judges check their scores with carnival chairmen.







Over 200 alumni returned to campus for the dedication of the Alumni Chapel early in June. The Chapel is the first building on campus exclusively for religious activities. It has a seating capacity of 200 and is located on the banks of the Red Cedar at the east end of campus.

## Alumni Chapel Dedicated



The Chapel, open to students and all visitors, immediately became popular as a site for student weddings, organ recitals and lectures with religious significance. Highlight of the Alumni Day ceremonies was the dedication speech by President Hannah.





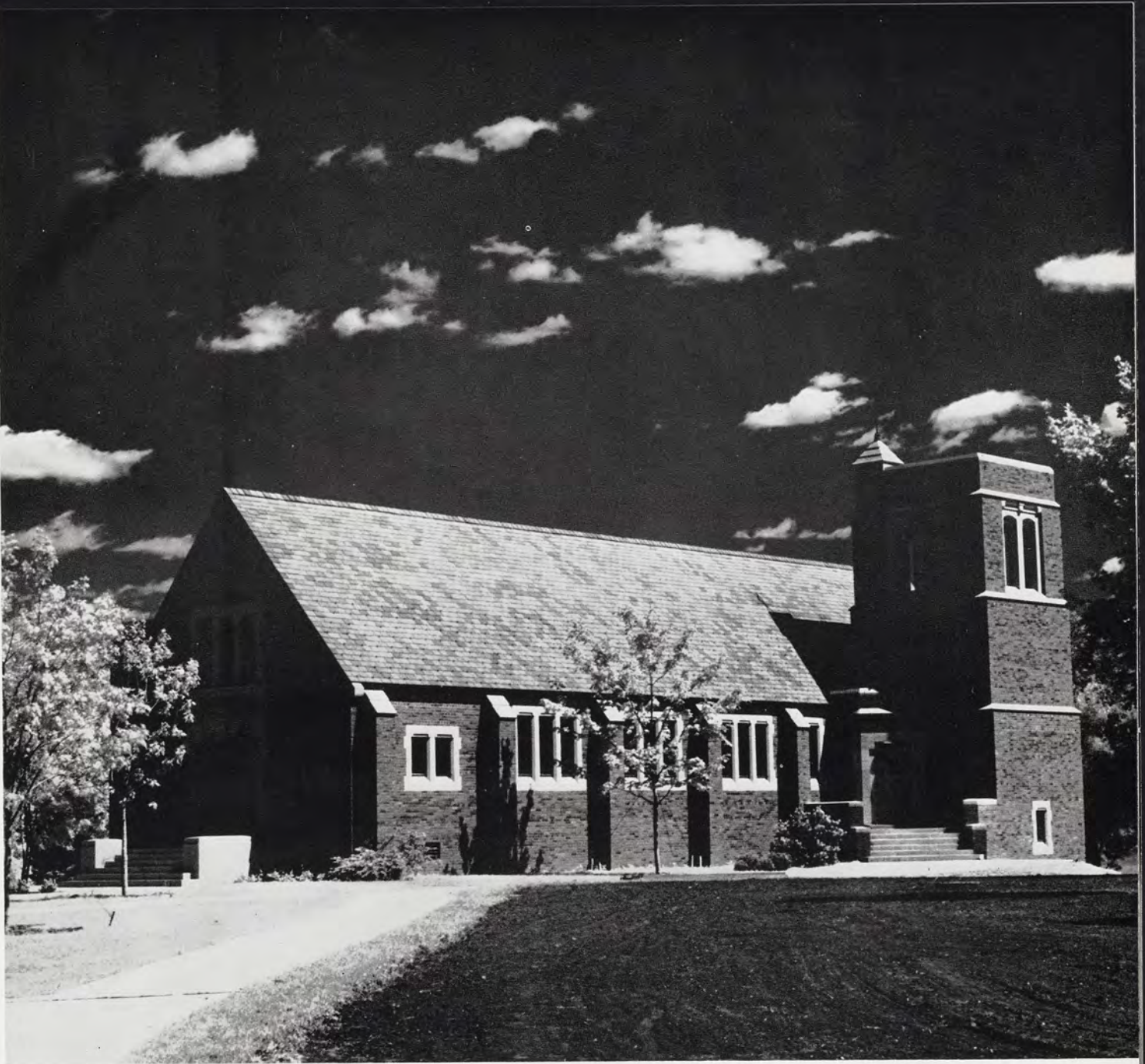

The Chapel, honoring the nearly 450 MSC students and alumni killed in all American wars, was financed by funds from alumni. One of the features of the \$200,000 structure is the use of stones from 31 bombed European cathedrals, including St. Paul's Cathedral and Westminster Abbey.

The stained glass windows depict scenes from the history of civilization, of the college and the aims of higher education.

No regular services were scheduled by the college. Space was set aside in the building for ministers to counsel students.





## Commencement Exercises

Three distinguished Americans representing industry, agriculture and letters were presented honorary doctorate degrees at spring term commencement. A total of 3,172 students also received the precious sheepskin before showers drove the commencement party from Macklin Field to find drier quarters.

Paul Hoffman, former Ford Foundation head, spoke at the graduation, and the MSC band added to the colorful event.

Approximately 20,000 guests attended the exercises.



President Hannah and Dean Anthony on the speaker's stand.





The warm weather often gives the wanderlust to State students. *Left:* Two students pack up for a weekend trip. *Below:* Students sun on the beach at Lake Lansing.

## Familiar Spring Scenes



Walking from north campus to south across the bridge by the Women's Gym at sunset, one meets the inspiring view of "Sparty," MSC's hero and the largest free-standing ceramic in the world.

In fair weather or foul, through sleet, rain and thunderstorms, Sparty guards the campus. Often mistreated by vandals from other schools who paint him blue and gold, Sparty weathers all nicely and continues to gaze toward the women's dorms.





After a winning 8-4 spring tour, the Spartan baseball team split its season schedule and grabbed a fifth place berth in the Big Ten. Playing under the Spartan banner were: *First Row*—Moser, Carlson, Lawson, Captain Bill Bower, Ciolek,

Ghise, Lane, Rivich. *Second Row*—Manager Tom Barrett, Dilday, Risch, Dangel, Carlson, Lawrie, Edin. *Third Row*—Asst. Coach Dick Massuch, Mathews, Zeitler, Quayle, Howard and Coach John Kobs.



With only two lettermen back, Coach Ben VanAlstyne's golf squad finished last in the conference after breaking even during regular season play. Representing Michigan State were: Hill, Albright, Ware, Captain Zinn, Davenport and Mosack.



Undefeated in three dual meets during regular season competition, the Spartan thinclads finished fifth in the annual Big Ten championship meet. Team members included: *First Row*—Vargha, Barley, Garbe, Cook, Barr, Payette, Lincoln, Dosky, Schiesswohl, Corbelli. *Second Row*—Gillis, Summers, Walter, McKay, Hervey, Roland, Carey, Jones, Harwick, Kepford, Smith, Zerbe, Little, Benjamin. *Third Row*—Coach Karl Schlademan, McFetters, Vrooman, Milbourne, Scutt, Dust, Blabolil, Jarrett, Brendel, Coykendall, Mollison, Schroeder, Trainer John Heppinstall and Asst. Coach Francis Dittrich.



Runners-up to Indiana in the Big Ten championship playoffs, the Spartan net team lost only to the Hoosiers in regular season play. Coached by John Friedrich, team members were: *First Row*—Roberts, Capt. Dick Rieger, Kimble and Pore. *Second Row*—Manager Sid Samrick, Sahratian, Curley, Belton, Drobac and Friedrich.



## TENNIS

### Southern Trip

MSC	
4 North Carolina	5
4 North Carolina	5
9 North Carolina State	0
6 Davidson College	3
4 Duke University	3
8 Sedgfield Inn	1
1 Virginia	6

Won 4, Lost 3

### Regular Season

MSC	
8 Western Michigan	1
9 Wayne	0
4 Indiana	5
9 Detroit	0
5 Illinois	2
9 Wisconsin	0
9 Michigan	0
9 Ohio State	0
7 Notre Dame	1

Won 8, Lost 1

Western Conference—Second Place

## GOLF

MSC	
23½ Western Michigan	3½
14½ Western Michigan	12½
17 Detroit	10
17 Detroit	10
11 Michigan	16
11 Illinois	16
12½ Wisconsin	14½
21½ Marquette	5½
2 Michigan	16
13½ Notre Dame	16½

Won 5, Lost 5

Western Conference—Tenth Place

## TRACK

MSC	
91 Penn State	40
84 Wisconsin	48
100 Syracuse	36

Won 3, Lost 0

Western Conference—Fifth Place

# Spring Sports Roundup



Sidelined most of the season with a leg injury, Capt. Dick Henson came back strong in the last part of the season to give the Spartans much-needed depth in the low hurdles and dashes.

## BASEBALL

### Southern Tour

MSC	
13 Clemson	3
5 Clemson	1
2 Camp Gordon	8
4 South Carolina	1
1 South Carolina	4
3 North Carolina	0
6 Yale	3
1 Yale	0
6 North Carolina	3
5 North Carolina State	9
7 North Carolina State	3
9 Duke	10

Won 8, Lost 4

### Regular Season

MSC	
1 Ohio State	4
1 Illinois	12
1 Illinois	0

MSC	
7 Minnesota	5
1 Iowa	4
1 Iowa	0
2 Notre Dame	4
6 Michigan	5
2 Michigan	10
4 Michigan	0
5 Purdue	7
5 Indiana	3
8 Indiana	2
4 Detroit	5
4 Wisconsin	5
4 Notre Dame	5
3 Detroit	1
10 Wayne	3
1 Western Michigan	8
11 Western Michigan	2

Won 10, Lost 10

Western Conference—Fifth Place









# *ACTIVITIES*

GOVERNING GROUPS . . . Page 178

PUBLICATIONS . . . Page 190

HONORARIES . . . Page 204

ORGANIZATIONS . . . Page 242



### Governing Groups



BOB BOLO, Student Government President.

Organization of the All-College Student Government follows the federal system and is divided into three branches—executive, judicial and legislative—with each of the three balancing the others. The campus governing body receives its authority from the State Board of Agriculture and the students themselves, who approved its last constitutional revision in an all-college vote in the spring of 1951.

Purpose of the group is to provide for student representation in matters pertaining to student affairs, to promote the general welfare of the student body and to assist in co-ordinating the various student organizations.

The Executive branch is composed of the President, his Cabinet and an Executive Board. The President is elected every spring term by members of Congress and has the authority to make appointments to his Cabinet and the Judiciary with approval of the Congress.

### EXECUTIVE



First Row — Executive Board members Winkeljohn, Bolo, Hurst. Second Row—Housedorf, Stinson, Hyman, Botts.



# GE STUDENT GOVERNMENT

## LEGISLATIVE



*First Row*—Ziehm, Hlavac, Webster, Pillis, Theuerkauf, Lewis, Fountain, Widdis, McDonald, Maguire, Maguet. *Second Row*—Cheney, Martinez, Carr, Wagner, Holland, VanZandt, Heitsch, Monaghan, Hurst, Mitchell, Days, Gerth, Warren, Hurst, Weeks, Blasko, Bruce. *Third Row*—Jennings, McLeese, Giddings, Harmon, Rabauc, Chase, Brown, Potchen, McDougal, John Davis, Hosie, Steele, Jerry Davis, Rider, Miller, Ehlers.

Responsibility for student legislation is vested in the Student Congress which is made up of representatives elected from dormitories, fraternities, sororities, co-ops, married housing, Lansing, and East Lansing.

The Student Congress has the responsibility, under the constitution of the Student Government, to ratify or revoke the constitution of any student organization on campus, to establish minimum academic eligibility requirements for extra-curricular activities, and to establish the procedures for electing class officers.

The Congress also regulates All-College student elections and authorizes all expenditures of Student Government money. The Student Government obtains its money from a student tax, which may not exceed twenty-five cents per term.

Horatio Lewis, Carole Rafferty and Harry Theuerkauf review the agenda for an up-coming Student Government meeting.





# ALL-COLLEGE ST

## JUDICIARY

Reviewing a case before the Judiciary Board are Mrs. Lurline Lee, Bruce Kurtz, Robert Duryea, Dan Mitchell, Rosalie Nash and Mr. Robb Gardiner.

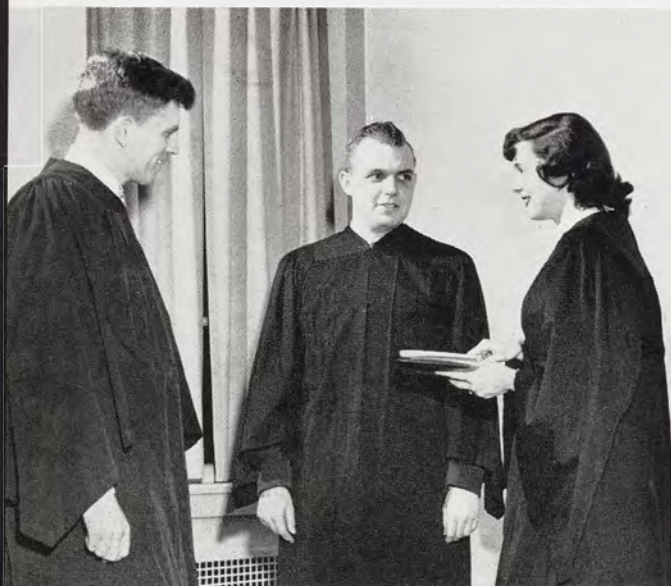

Bob Duryea, Dan Mitchell and Rosalie Nash review Judiciary precedent before a new case is opened.

The Judiciary branch of the Student Government consists of two faculty members, a student from Men's Council and a student from A.W.S. Three other members are appointed by the Student Government President for a twelve-month period with the approval of the Student Congress. Each of the three justices appointed by the Student Government President is chief justice during his third term of office.

The Judiciary can take action regarding any legislation passed by the Student Congress or the executive branch of the government. The Judiciary may also rule on the constitutionality of actions taken by campus organizations and on cases involving the infraction of student government rules. A decision on one of these cases is binding on the parties concerned.

Most of the disciplinary cases which came before the Judiciary this year concerned infractions of party rules and traffic violations. A student charged before the Judiciary is entitled to a closed hearing and may bring witnesses.

This year's members were Robb Gardiner and Mrs. Lurline Lee, representing the Dean of Students' Office; Robert Duryea, Daniel Mitchell, Rosalie Nash, Robert Forman and Bruce Kurtz.



# GE STUDENT GOVERNMENT

Campus Chest is a non-profit organization originated in 1949 by the Student Government to consolidate campus solicitations for charity into one campaign. President of Student Government appoints the chairman.

Plans for Campus Chest in 1953 included a Campus Chest Week spring term, initiated by a Kickoff Banquet for all Campus Chest workers and solicitations. A jazz concert and dance the last day of the drive and a Faculty Auction netted funds. The annual Spartacade, a student carnival in Jenison Fieldhouse, earned money for charity. Another source of income was the Ugliest Man on Campus contest sponsored by Alpha Phi Omega, national service fraternity.

Agencies receiving funds from Campus Chest this year were: American Cancer Society, 15%; Community Chest, 10%; Infantile Paralysis Fund, 15%; National Scholarship Service and Fund for Negro Students, 20%; MSC Campus Chest Student Loan Fund, 5%; Spartan Nursery, 10%; and the World Student Service Fund, 25%.

Head of Campus Chest this year was Paul Botts. Members of the Board of Directors were: Ellwood Voller, faculty advisor; Donald Harmer, publicity; Janet Weinheimer, administration; Kay Hill, staging and planning; Virginia Carter, solicitations and Carol Nesman, allocations.



Paul Botts, Dorothy Ripper, Don Harmer, Kay Hill and Jan Weinheimer check a list of volunteers for Campus Chest solicitations.

## CAMPUS CHEST



*First Row*—Kruger, Way, Muhlitner, Sutton, Bernecker, Hill, Carter, Botts, Weinheimer, Arnold, Howse, Sales, Stribley, Meyer, Kurth. *Second Row*—Vandall, Bratton, Chelsey, Elzinga, Goodger, Brehmer, Hasty, Buchanan, Pingry, Rein, Goebel,

Sivyer, Blasko, Lynn, Gray, Rogers, Edwards. *Third Row*—Staser, Foster, McDaniels, Streng, Anderson, Craig, Mack, Mausteller, Gerber, Johnson, Reish, Perkins, Fante, Howard, Henderson, Fiesselmann, Cummiskey, Munn.





*First Row*—Tasher, Weigle, Thouin, Alfonso, St. Louis, Ladner, DeBolt, Torsky, Lynn, Whelan, Maxwell, Huffman. *Second*

*Row*—Ford, Hueni, Coles, Mack, Shetterly, Pugh, Reichenbach, Miller, Myers, Jackson, Mackenzie, Moninger.

## AWS ACTIVITIES

Representatives from each women's living unit and several women's organizations including Mortar Board, Tower Guard, YWCA and SWL comprise the membership of the AWS Activities Board.

Every Tuesday the representatives meet to discuss controversial points brought up in the various house meetings and to make decisions concerning late permissions for coeds.

Among the projects promoted by the Activities Board are STUN, a system which aids students in buying and selling used books, and the Big Sister committee, whose members assign a "Big Sister" for incoming freshmen women each fall.

The Activities Board also sponsors the Lantern-Night ceremony at the end of May in which graduating women march from the Union to the President's house in caps and gowns. The president's wife then presents each girl with a carnation.

All-college elections for AWS are also sponsored by the Activities Board. This year's officers were: President, Olga Torsky; Vice-President, Louise Ladner and Secretary, Nancy Mack.



Anne Vincent, Olga Torsky, Louise Ladner, Jeanne Bachelder, Mary Vincent and Nancy Mack contemplate revisions in AWS regulations for the coming year.



Representatives to the AWS Judiciary-Legislative Board are elected by coeds from each residence hall. One representative is chosen from each dormitory and cooperative house, two from off-campus houses and three from sororities.

Their duties are to supervise elections and conduct house meetings in the absence of regular officers.

Meetings of the Judiciary Board are held weekly except when the Judiciary and Activities boards hold joint meetings.

A main function of the Judiciary branch of AWS is to handle disciplinary cases involving infractions of AWS regulations.

Projects of the Activities Board such as STUN and the May Morning Sing are also promoted by the Judiciary Board.

In previous years, the AWS Handbook was revised annually by the group. The handbook, which contained house rules, MSC's traditions and songs and the AWS constitution, served to provide the women with information pertinent to MSC life.

Officers of the board for 1952-1953 were: President, Jeanne Bachelder; Vice-President, Rosalie Nash; Secretary, Mary Vincent, and Treasurer, Ann Vincent.



Diane Capen and Rosemary Ruck cast their ballots for AWS president before election committee members Nancy Mack and Mary Kaye Hueni.

## AWS JUDICIARY



*First Row*—Atkinson, Howarth, Ann Vincent, Braamse, Lawler, Bachelder, Mary Vincent, Spotts, Waters, Knapp. *Second Row*

—Martineau, Edwards, Anderson, Olsen, Hubbard, Prange, Campbell, Goldberg, Maier, Vint, Warren.



## MEN'S COUNCIL



*First Row*—Hartmann, Maisano, Walker, Shannon, Sprague, Kurtz, German, Scott. *Second Row*—Cary, Warner, Franzman,

Kropschot, Reid, Hanson, Olsen, Duryea, Stewart, Davison.

Men's Council was founded in 1936 to co-ordinate the activities of all men's organizations on campus, to voice the problems concerning men to the Administration and Student Congress, and to accept any responsibilities delegated to the group by Congress.

The council is composed of one representative from each of the men's residence halls. Agriculture Council, Alpha Phi Omega, Blue Key, Excalibur, Green Helmet, Engineering Council, Interfraternity Council, Kappa Alpha Mu, YMCA, Jr. AVMA, ICC, Men's Glee Club and the Varsity Club are also represented on the council.

In co-operation with AWS, the council sponsors the annual Activities Carnival in Macklin Stadium each fall term to acquaint new students with various campus organizations. Also with AWS, the group sponsors "Stun," or Student Textbooks, Used and New. The project makes used books available to students.



Bill Shannon points out benefits in the new activity card project to Bob Scott and Jim Sprague.



One of the major programs of the Men's Council this year was the organization of an activities card system. Under the plan, each student would be given an IBM card listing a breakdown of all interest areas on campus such as dramatics, sports, governing groups and publications. The cards, after being machine-sorted, would be made available to campus organizations for their membership drives or other projects.

Another of the council's services this year was taking a group of students from the Michigan School for the Blind to a basketball game. The group also planned a Winter Carnival weekend in conjunction with J-Hop weekend but lack of snow made it necessary for the event to be cancelled.

Advisor is Robb Gardiner of the Men's Division, Dean of Students Office.



Bill Shannon, Morton Alger, William Reid and Gene German evaluate the STUN project which Men's Council is expanding in conjunction with AWS.



Bill Shannon, Charles Franzman, Gene German, William Reid, Bob Scott and Don Stewart ponder a problem from men's organizations to go before Men's Council.





*First Row*—Comella, Sharp, Weigle, Platz, Marz, Minchull, Rapson, Nolan, Anderson. *Second Row*—Martin, Grissim, Swanton, Pine, Hoffman, Neeb, Mooney, Elias, Olsen, Had-

ley. *Third Row* — Webster, Goebel, Buchanan, Dawsey, Rabe, Kirchner, Huebner, Bertram, Rein, Schultz.

## UNION BOARD

The Union Board of Directors is responsible for co-ordinating and supervising all board activities.

Aiding the personnel committee in its selection of new members is also part of the Board of Directors' job. They help the committee sponsor rush smokers which are usually held each winter term. In addition, they handle petitions for space in the Union showcases, advertising in the Union concourse and any publicity stunts to take place in the building.

*First Row* — DeHaas, Hammerstrom, Mayhew, Pingry, Rexford, Wells. *Second Row* — Aunger, Schultz, Sundt, Winkeljohn, Vargha, McMahon, Osborn.







*First Row*—Hayden, Olson, Srebnick, Dangel, Corsette, Harris, Blasko, Goers, Hawes, Snyder, Pugh. *Second Row*—Post, Coles, Gase, Martindale, Chamberlin, Teet-

ers, Clark, Glass, Jennings, Sundmacher, Trippensee. *Third Row*—Perlmutter, Volgenau, Eipper, Vernon, Farrall, Converse, Summers, Frink, Knott, Wright, Reichenbach, Frease.

Union Board is a service organization of 90 members which strives to meet the needs of both the students and the Union management.

Members work on seven committees, the largest being the social committee which plans record dances and student-faculty coffee hours.

"Union Shorts," a weekly publication, is put out by the publication committee. The tournament committee sponsors bridge, bowling, billiard and ping pong tourneys.

The music committee presents various programs in the Music Room on the third floor. Showing movies of the away football games, providing bridge lessons, dance instructions and community sings are projects of the special events group.

Publicity for all the Board's events is handled by the publicity committee. This year the entire group combined efforts to present a "Union Week."

Union Board officers for 1952-1953 Vice-President Bob Pingry, President Walker Mayhew and Secretary Kay Hammerstrom.





# AGRICULTURE COUNCIL



*First Row — Scott, Nickelsen, Williamson, Olrich. Second Row— Shepherd, Fedewa, Labadie, Brown, Elenbaas, Hartmann, Falasky. Third Row— Webb, Waldo, Leipprandt, Haugard, Paine.*

Getting publicity underway for the annual Harvest Ball is the problem Don Dunbar, John Nickelsen, Dick Hartmann and Tom Williamson seem to be solving.



Agriculture Council ranks among the most active organizations on campus. Purpose of the group is to help co-ordinate and assist all agricultural clubs on the campus and to further an interest in agriculture. One representative from each club and one from each of the four classes make up its membership.

Members sponsored the Harvest Ball, complete with a queen, fall term. They also held "Agricade" for all freshmen where exhibits from ag clubs were on display. Memorable social events winter term were the President's Dinner and the Agricultural Achievement Banquet which was held to honor outstanding students. An Ox Roast and Field Day was held at the Stock Pavilion spring term.

Officers were: Tom Williamson, President; Bob Soos, Treasurer; Marie Scott, Secretary and John Nickelsen, Publicity Chairman.





The beginning of fall term is not too soon for Jerry Lampe, Joe Myers, Charles Partlow, Bob Munn and George Pence to start plans for the Engineering Exposition during the first week of May.

The need for an organization to direct and coordinate their activities prompted MSC engineers to form the Engineering Council in 1945.

Two members from professional and interest societies and the Spartan Engineer are seated as well as one from each of the engineering honoraries. A new resolution adopted winter term allows second-term sophomores to become members of the council. Previously, the men had to be juniors.

Professor James Anderson of the Mechanical Engineering Department replaced Professor H. P. Skamser as advisor of the council this year.

The first annual Holiday Ball, an all-college semi-formal dance, was held this year in place of the Engineers' Ball. The Engineering Exposition which is held every spring term brings representatives and exhibits from all major engineering industries.

Robert Munn was President of this year's council, with Jerome Lampe as Vice-President; George Pence, Secretary and Philip Wright, Treasurer.

## ENGINEERING COUNCIL



*First Row*—Swanson, Partlow, Munn, Lampe, Pence, Kitchen. *Second Row*—McCarron, Reif, Gusack, Stricker, Spinner, Kondal, Clark, Callihan. *Third Row*—Earle, Krueger, Myers, Fox, Olsen, Masterson, Gauthier.



## PUBLICATIONS BOARD



Dinges, Denison, Applegate, King, McIlrath, Wakefield, Meyer.



WILLIAM McILRATH,  
Director of Publications.

The Board of Publications was instituted by the administration to direct student publications. Meetings are held monthly and pertinent problems of the publications are discussed. One of the main functions of the group is to appoint student managers and editors.

Its liaison with Publications Row located on the third floor of the Union is William McIlrath, Secretary of the Board. A. A. Applegate, head of the Journalism Department, is President. Other permanent members are James Denison, Administrative Assistant to the President; Phillip May, Comptroller and Tom King, Dean of Students. Student members this year were Dick Meyer, Wolverine Editor; Charles Dinges, Spartan Editor and Dean Wakefield, State News Manager.

Jurisdiction of the board covers the Wolverine, Spartan, State News, Spartan Engineer, MSC Veterinarian and other publications put out by student groups.



## SPARTAN ENGINEER



*First Row—Mah, Kitchen, Clark, Loerch. Second Row—Steinbach, Jackson, Jedynak, Harper, Thoma.*



Editor Bob Kitchen reviews approaching deadlines with staff members John Loerch, Lee Mah, Phil Sanford, Jack Harper and John Thoma.

The Spartan Engineer completed its sixth year of publication this year. Originally established as the official publication of the School of Engineering, it now incorporates the schools of Geology and Physics which are closely related to Engineering.

With a standard 56 pages to an issue, the quarterly has attempted to furnish the engineer and other interested students with up-to-date articles on progress in engineering. Articles were written by students, faculty and men and women well-situated in the field.

One of the magazine's highlights is the "Dean's Page." In the special feature, Lorin G. Miller, the Dean of the School of Engineering, gives students an insight into engineering careers.

Twelve members with Robert Kitchen as editor made up the year's staff. Business Manager was J. A. Gusack.





DEAN WAKEFIELD, Manager.

Classes may have been cut, term papers turned in late, tests ignored and dates broken—but the State News continued to roll off the presses every week-day morning during the regular school year as one of the nation's top college papers.

While the rest of the campus was still, the night staffs of the paper worked until the wee hours of the morning to give its campus readers the latest and most complete local, national and world news possible.

Besides grabbing top honors annually as an "All-American" college daily, in Associated Collegiate Press ratings, the State News also had the largest circulation of any Michigan college publication with an estimated readership of 18,000.

The paper is located in a five-room suite of offices in the Union's third floor "Publications Row."

## STATE NEWS



*First Row—Conway, Wakefield, McCrary, Hanson, Kreps, Farrall. Second Row—Cozens, Myers, Yaroeh, Gunby, Laggis, Garrison, Fuller.*





Verne Hohl, Dolly Lewis, Audrey Llewellyn and Bill McGraw help Night Editor Bob Popa get the day's copy ready to send to Campus Press.



Sports Editor Stan Kurzman, Jack Kole and Keith Miller speculate on page layout.

The State News is written and edited entirely by students. With an editorial staff of almost 100 students, the paper's reporters cover local news sources around-the-clock. Pictorial coverage of campus events ranks high among collegiate dailies throughout the country.

The Associated Press wire and photo service gives the paper prompt on-the-spot coverage almost as fast as news events happen.

Circulation Manager Lee Hanson and Bob Burns stack bundles of "Snews" for early-morning delivery.





## STATE NEWS NIGHT STAFF



ALEX LAGGIS, Editor.



*First Row*—Cushman, Rogers, Saunders, Ames, Lewis, Llewellyn, MacPherson, Wilson, Phelps.  
*Second Row*—Busch, Carnahan, Goodger, Ritchlin, Tanner, Steil, Sobotka, Carter, Streng, Alford.  
*Third Row*—Zuege, Butkiewicz, Andersen, Hohl, Cole, Kurzman, Mausteller, Clancy, Cooper.

From a bi-weekly tabloid called the Holcad, the State News has grown to its present size where it requires an operating budget of \$75,000 a year.

The staff not only writes and edits copy, solicits ads, and lays out the pages but even has its own IM athletic team, the Lushwell Athletic Club.

The five night staffs are headed by five night editors. State News staffers, besides covering their beats daily, work from afternoon until late at night writing headlines, editing copy and reading proofs.





*First Row—Muhlitner, Hofheins, Hollis, Noonan, Ufferman. Second Row—Risman, Michielsen, Kennedy, Loudon, Oliver, Kintigh.*

## ADVERTISING

Just as important as the editorial staff of the State News are the advertising, promotions and circulation departments.

As the paper's reporters work day and night getting copy for the news columns, the ad staff, numbering about 50 Spartans, solicits ads from Lansing and East Lansing merchants.

Selling is just half the job. The staff also has to layout the ads and check them for errors.

The circulation staff of the State News wakes up when the night staffs go to bed to deliver the State News to sororities, fraternities, co-ops, dorms and other distribution centers.

The paper is mailed to thousands of subscribers, mostly alumni, scattered all over the world. Copies are also exchanged with most of the other leading college dailies.

Jean Davis, State News Girl Friday, hunts through the mat file while Bob Garrison and Shirley Amrhein check ads for the next day's issue.







DICK MEYER, Editor.

Fall term the editorial staff of the Wolverine kept a slow and steady schedule, writing copy, taking pictures and spending a few hours in the office each day. Winter term the picture changed to show a crew of haggard, deadline-ridden individuals taking late permissions, spending meal and grill hours in front of an unresponsive typewriter or squinting through developing fluid in the darkroom.

Missing organization copy and idents were some of the things which gave editors nightmares during the dark hours. But finally the copy was turned in and the pictures were shipped to the engraver.

Spring term, the graduating members of the staff were able to spend some time making up for lost study hours and relaxing, while those who were to continue on next year's staff took a deep breath before digging into plans for the new book.

## WOLVERINE



*First Row*—Goodger, Howse, Peabody, Laggis, Busch, Stultz, Miller, Meyer, Lynch, Graves, Anderson, Meyers, Mayhew, Gray, Hall. *Second Row*—Cahill, Meacham, Leukhardt, Schimmel, Martinez, Saperstone, Butler, Degal, Finlay, Boyne, James, Tiemann, Marsh, Newell, McKee, Corser, Witte. *Third Row*—Sobotka, Hope, Snyder, Bowen, Bulmer, Friden, Henderson,

Elishewitz, Mausteller, Wall, Francis, Streng, Heider, Semper, MacFarland, Way. *Fourth Row*—Fante, Fiesselmann, Munn, Buchanan, Pardon, Elder, Johnson, Galt, Mitchell, Steinbach, Myrsten, Reish, Wagner, Perkins, Lester.





*Left:* Peggy Lynch and Diz Peabody check index cards with Bill Graves. *Right:* Caught in an unusual flurry of work are Al Hansen, Bev Busch and Yogi Laggis.

## EDITORIAL STAFF

*Photo & Engraving Editor* . QUENT STULTZ  
*Copy Editor* . . . . . BEV BUSCH  
*Art Editor* . . . . . MARILYN ANDERSON  
*Index Editor* . . . . . ELIZABETH PEABODY  
*Seniors Editor* . . . . . PEGGY LYNCH  
*Organizations Photo Editor* . BILL GRAVES  
*Continuity Editor* . . . . . AL HANSEN  
*Sports Editor* . . . . . ALEX LAGGIS

Quentin Stultz explains a photo technique to Lynn Anderson and Hugh Galt.



MARTHA MILLER, Associate Editor.







BOB SCOTT, Business Manager.

## WOLVERINE

### MANAGERS

*Sales Manager* . . . . WILL STERZIK

*Advertising Manager* . GEORGE SNELGROVE

*Promotion Manager* . DICK McCLAUGHRY

*Office Manager* . . . . SHEILA MACRAE

*Exchange Editor* . . . BETTY TRIPPENSEE



Above: Marilyn Bintz, George Snelgrove, Bob Pettys and Sally Snyder size up prospects for the ad section.



Left: Nan Hannah, Jan Neel and Bruce Bulmer help Dick McLaughry with posters for the last big sales promotion push.





*First Row*—Sundberg, Betsy Arnold, Hannah, McClaughry, Trippensee, Sterzik, MacRae, Robert Scott, Bintz, Snelgrove, Lee Cummiskey, Goebel, Morin, Meyer. *Second Row*—Katzenmeyer, Peck, Catherine Considine, Georgi, Stribley, Hines, Sutton, MacLachlan, Lois Arnold, Hitt, Kallen, Rapa-  
port, Neal, Ireland, Blake, Bolton, Asam, Mimi Cummiskey. *Third Row*—Fischer, Feather, McDonald, Price, Hoose, Samson, Dengler, Rowden, Totten, Means, Rives, Neel,

Maire, Guy, Inch, Pillis, Leslye Brown, Andres, Frances Brown, Ladner. *Fourth Row*—Carpenter, Clapp, Nelson, McCoy, Rostow, Bedford, Devers, Taylor, Johnson, Hotop, Moss, Brink, Susanne Scott, Cooper, Jane Considine, Cope, Sellards, Craig, Henning. *Fifth Row*—Peterson, Williamson, Greenbaum, Weger, Abram, Ashley, Rutter, Smith, Panzer, Pettys, Buck, Coulter, Rein, Koblin, Shannon, Wright.

## BUSINESS STAFF

This year's sales staff hit an all-time high in both advertising and book sales after nine months of sales stunts, posters, busywork over IBM cards and lists, and countless hours of office work.

Extensive drives in women's and men's dorms brought in hundreds of sales. Total sales reached the 4,250 mark, the highest since publication of the Wolverine began in 1909.

Advertising records were also broken, with the small but enterprising staff contacting a major portion of the businessmen in the East Lansing and Lansing areas.

Cardex files and other new systems helped make office and sales work more efficient during the year.



Business staff members Dick Goebel, Lois Arnold and Lee Cummiskey check the cardex file of Wolverine salesmen with Sales Manager Will Sterzik.





# SPARTAN MAGAZINE



Jack Koblin, Robin McReynolds and Bob Abram prepare Spartans for mailing, while George Snelgrove studies the advertising in Tilt, the Spartan parody on Time Magazine.



Editorial members Ken Afton, Art Mikesell, Don Blome and George Cracraft check exchange issues for old ideas.

*Editor* . . . . . CHARLES DINGES  
*Managing Editor* . . . . . GEORGE CRACRAFT  
*Feature Editor* . . . . . ART MIKESSELL  
*Art Editor* . . . . . DON BLOME  
*Fiction Editor* . . . . . KEN AFTON  
*Photo Editor* . . . . . BOB FARRALL  
*Business Manager* . . . . . JOHN GREENBERG  
*Advertising Manager* . . . . . GEORGE SNELGROVE  
*Circulation Manager* . . . . . BOB ABRAM  
*Promotion Manager* . . . . . JOHN ZACHARY  
*Office Manager* . . . . . CHARLES ATKINS  
*Office Psychiatrist* . . . . . S. FREUD

*Contributors:* (Involuntary) William Faulkner, John Dos Passos, Ernest Hemingway, F. Scott Fitzgerald, William Saroyan and Edgar Guest.

JOHN GREENBERG, Business Manager.







*First Row*—Cozens, Mikesell, Blome, Andrzejewski, Charles Dinges, Greenberg, Farrall, Garrison, Nelson, McGraw. *Second Row*—Rainey, Lynn, Davies, Coe, Stecker, Abram, Atkins, Robinowitz, Clancy, Koblin, Waldron, Cork. *Third Row*—Watt, Ricka Dinges, Sobotka, Busch, Rouse, Tangenperg, Levy, Switzer, Harten, Miller, Kent, Marsh.

CHARLES DINGES, Editor.



*The Spartan*, campus humor magazine, has spent 17 hectic years on, off, and about the campus. It has had many ups and downs during its rather lengthy (for the average college humor magazine) and ludicrous existence. It has been described with innumerable adjectives ranging from wondrous to nauseous. Nevertheless, it has gradually become part of campus life as the students have taken it to their heads, homes, and hearts—at least there are a number of steady subscribers who can attest to this fact, like the editor's mother, a Union janitor named Sam, and an Irish setter belonging to one of the local fraternities.

The current *Spartan* is being published under (or behind, as the case may be) the theory that students want "honest" humor, jokes, pictures, and good reading.

At this point, one thing can positively be said: Michigan State College is *proud* of its humor magazine. Well, anyway, the part of Michigan State College that makes up the *Spartan* staff is proud of the *Spartan*.



# VETERINARIAN

To publish scientific knowledge and reports from field cases and original scientific investigations is the purpose of the college veterinary journal.

People throughout the world as well as veterinarian students on campus make up its subscribers. It has a circulation of 14,000 and is published once a term. The journal contains scientific articles in chemical and biological abstracts, case reports and condensed articles from scientific magazines.

Editor for the past year was Simon Kalish. Irving Burness handled faculty news; J. DeWitt Owen, clinical notes; John Larson, abstracts and reviews; Robert Newlin, student news and Kenneth Soncrainte, case reports. John Stetson was advertising manager; J. Robert Miller, circulation manager and Harold Duchan, business manager.

Dr. C. F. Carry has been faculty advisor for the Veterinarian since its start in the fall of 1940.

Major posts may be taken only by juniors or seniors in veterinary medicine, but students in any class may contribute material to the journal.



Editor Simon Kalish explains copy revisions for the next quarterly issue to Kenneth Soncrainte, Dick Hansen, Irving Burness, Harold Duchan and Bob Miller.



*First Row* — Galloway, Epatein, Stetson, Carry, Kalish, Soncrainte, Owen, Duchan. *Second Row*—Bergman, Miller, Rines,

Stegeman, Graber, Larson, Wasserman, Burness, Ray, Newbury.



The majority of pictures which appear in campus publications such as the State News, Wolverine and Spartan are taken by the 20 student photographers who have access to the student darkroom. They own their own cameras but are permitted to use the darkroom which is located on Publications Row.

The darkroom is equipped with all supplies needed to enlarge, develop and print top-notch pictures. Individual publications pay for any pictures they use and new equipment is bought from the receipts. Bill Mitcham was this year's student manager in charge of the darkroom and its equipment.

One of the main additions to the darkroom this year was a strobe-lighting unit which enables photographers to catch the action of objects moving at a high rate of speed. The unit was purchased fall term by the Wolverine.

## PUBLICATIONS PHOTOGRAPHERS



Bill Mitcham explains a pose to Dee Means for a photo to be sent to the Miss Big Ten contest.



Chuck Pardon and Bob Brandon use the darkroom equipment to process pictures for the yearbook.





*Seated:* Mayhew, Hanson, Meyer, Pingry, Marentette, McCrary, Wilson, Hickson, Scott. *Standing:* Black, Osborn, Ford.



Advisors Starr Keesler and Earl Brigham talk with Excalibur member Don McAuliffe.

Excalibur, Michigan State's senior men's honorary, was founded in 1913. Membership in the organization is one of the highest achievements possible for State men.

The 13 members are chosen on the basis of extra-curricular activities outstanding leadership, scholarship, character and service to the college. Last year ten juniors were tapped at the Water Carnival and three seniors were tapped at the Christmas Tree lighting ceremony by the Union Building.

Basic purpose of the organization is to bring together student leaders from every major phase of campus activities.

They "Meet and Eat" every Wednesday noon during the year to discuss current campus problems. President of the '52-'53 group was Dick Meyer while Starr Keesler, Director of Alumni Relations and Earl K. Brigham of Information Services served as faculty advisors.





## MORTAR BOARD



*First Row:* Hammerstrom, McMahon, Mathias, Fuller.  
*Second Row:* Rainey, Ringler, Elias, Myers, Donkin, Gluski, Long.



Enjoying refreshments after a Mortar Board meeting are Donna Mathias, Marilyn Ringler, Kay Hammerstrom, Joan McMahon and Margaret Fuller.

Mortar Board, national senior women's honorary, was founded at Swathmore College in 1918 and established on the MSC campus in 1934. The purpose of the honorary is to provide for the cooperation between societies and to recognize and encourage leadership.

Activities of Mortar Board include their group project, sponsoring the invitation of Foreign students to dinner by Greek organizations and Cooperative houses; planning marriage lectures; Lantern Night; the Spinster Spin; May Morning Sing and Tapping when new members are honored; a Freshman Mixer and providing hostesses at Foreign Student Teas.

President of Mortar Board this year was Joan McMahon and the Secretary was Margaret Fuller. Mrs. Donald Buell and Mrs. L. L. Frimodig serve as Faculty Advisors.



## GREEN HELMET

Green Helmet, founded in 1938 by a former Dean of Men, Dr. Fred T. Mitchell, is the sophomore men's honorary. Each spring term, 35 freshman men are tapped on the basis of scholarship, leadership ability and potentiality. A 3.2 all-college average is another prerequisite for membership.

The honorary was founded to give service to the college and to students. Each term at registration, members of Green Helmet aid confused students. The men also offer their services as tutors to any undergraduate requesting them. Last spring term, as part of the Campus Chest drive for charity funds, Green Helmet sponsored its annual faculty auction at which famous campus personalities were "sold" to individuals and living units. This project raised over \$200.

At the annual Activities Carnival fall term, Green Helmet sponsored a booth explaining its aims and purposes to the students of the college. The group also sends a representative to Men's Council. One of the biggest undertakings for Green Helmet this year was preparing a new constitution.

Officers of Green Helmet were President, Tom Vice; Vice-President, Harold Tukey; Secretary, Richard Allen and Treasurer, Kenneth Stout. R. W. Starring and Douglas Dunham were the group's faculty advisors.



Tutoring college men is part of Green Helmet's service program. Above: John Richardson helps Charles Myers with his studies while other tutors look on.



*First Row*—Martin, Hurst, Vice, Richard Allen, Webster, Richardson, Subar, Rasdale. *Second Row*—Griffith, McQuillan, Huver, Griffith, Payette, Hudson, Verheul, Rood, Charles Allen,

Aebersold. *Third Row*—Palmer, Parker, Loucks, Curtis, Pratt, Cole, Gerber, Kropschot.





## TOWER GUARD

Tower Guard is a Local Honorary for sophomore women, which taps an average of 35 women a year who are completing their freshman year. Candidates must have a 3.1 grade average and show outstanding qualities of character, scholarship, potential leadership and service.

The group project of Tower Guard is service to MSC in the form of a recorded information library for blind students. Tower Guard activities include planning a spring Banquet with the members of Green Helmet and assisting with the reception honoring freshmen women who have maintained a high scholarship. They also participate in Mortar Board's May Morning tapping ceremonies and Lantern Night.



Tower Guard members Linda Freeman, Joan Petrunick, Cathy Powers, Eugenie Armstrong and Ruth Glass try to decide the best tutoring methods for basic biology.

*First Row*—Knapp, Freeman, Armstrong, Severance, Lou Miller, Margaret Miller, Vogelsang, Thorlund, *Second Row*—Widdis, Roe, Emerson, Garvin, Pinney, Inch,

Steinbauer, Harper, Haak, Bothamley, Reiner, Baumer. *Third Row*—Marion Miller, Stark, Coles, Rouse, Glass, Sumrill, Belt, Ziel, Casad, MacKenzie, Brubaker.







Dick Meyer, Dick McClaughry, Jim Osborn, Bob Scott and Gene Hickson meet in Old College Hall to choose a candidate to compete in the Miss Big Ten contest.

## BLUE KEY

*First Row*—Bolo, Mosher, Nye, Crooke, Duryea, Osborn, Hanson, Hosie, Miller, Gallacher. *Second Row*—Steele, King, Williamson, Botts, Wolff, Beck, Shannon, German, Hurst, Larson, Berman. *Third Row*—Farrall, Davis, Bird, Rimes, Mickelsen, Winkeljohn, Creager, Franzman, Black, Lane, Vargha.



Founded originally at the University of Florida in 1924, Blue Key was initiated at Michigan State College three years later as a junior and senior men's honorary. The chapter at Michigan State is now one of the largest in the country.

Requirements for membership in Blue Key are a grade-point average equal to that of the all-college average for men and participation and leadership in extra-curricular activities. The purpose of the organization is to give recognition to members and service to the college.

Leading the list of group projects is its High School Co-operation Committee, Freshman handbook which is a co-operative project with AWS and the Library Committee, which is trying to find a system that will facilitate handling of books at the Library. The Chapel committee works with other organizations to keep the Chapel open evenings.

Jim Osborn attended a National Blue Key convention in Denver this year.

Officers of Blue Key were President, Jim Osborn; Vice-President, Bob Duryea; Treasurer, Bill Crooke; Recording Secretary, Tom Williamson and Corresponding Secretary, Don Hosie. Advisors are Russel B. Nye, head of the English Department and Stuart Gallacher of the Foreign Languages Department.





*First Row — Caskey, Peters, DelPorto, Slater, Olsen. Second Row—Kremer, Mills, Schuck, Rowe, Engle, Sherk.*

## ALPHA DELTA SIGMA

Alpha Delta Sigma is Michigan State's professional advertising fraternity, whose purpose is to bridge the gap between advertising experience and theory.

Membership is primarily for students in the field of journalism and advertising who are interested in working on the various activities the group sponsors.

Advertising for the Coronation Ball and Dionysians' production were projects of the year.

Officers were: President, Ford Slater; Vice-President, Doug Gordon; Secretary, Roger Peters and Treasurer, Paul Butler. Faculty advisors were Professors A. J. Del Porto and William Cumming.

## ALPHA DELTA THETA

Undergraduate students enrolled in the curriculum leading to a B.S. degree with a major or minor in Medical Technology are eligible for membership in Alpha Delta Theta, national medical technology honorary.

The purpose of Alpha Delta Theta is to promote cooperation and fellowship among medical technologists.

Officers this year were: President, Pat Peterson; Vice-President, Peggy Raft; Secretary, Judy Hoffman and Treasurer, Phyllis Bryan. Dr. Lois M. Calhoun was the faculty advisor.

*First Row—Raft, Bryan, Crimmins, Calhoun, Peterson, Hoffman, Smith, Kreglow, Jenney. Second Row—Taylor, Whelan, Rickson, Thompson, Davis, Smyth, Koppal, Wonser, Quick. Third Row — Gibbons, Smith, Miller, Baxter, Abbott, Rutan, Sanderson, Tasher.*







Alpha Epsilon Rho members Bob Page, Bob Oliver and John LaForge review broadcasting procedure for their next WKAR program.

## ALPHA EPSILON RHO

The requirements for membership in Alpha Epsilon Rho include: an all-college 2.0, with above average grades in radio and television courses and extensive work in the field of radio and television. Michigan State's chapter of Alpha Epsilon Rho celebrated its tenth year on campus this spring.

Members use the television facilities of the college, and in this way get much practical experience. Thus, the activity of Alpha Epsilon Rho supplements classroom work and gives members advantages which will be of use in their vocational field. Honors are given to outstanding students of radio and television. A yearly convention of all the chapters of Alpha Epsilon Rho is held in Columbus, Ohio.

Projects of the honorary include sponsorship of the WKAR workshop series and management of a script exchange library.

Officers of Alpha Epsilon Rho this year were President, Robert Oliver; Vice-President, John LaForge; Secretary, Marilyn McNutt and Treasurer, Donald Kremer. Erling Jorgenson served as advisor.

*First Row — Burton, Kremer, LaForge, Oliver, McNutt, Eyde. Second Row — Quinlan, Stewart, Hickey, Hanson, Scheel, Perrini, Herman.*







*First Row*—Kloster, Davies, Brandt, Leonard, Toms, Hess, Wiersma, Lapish, Trocke, Wilczak. *Second Row*—Winnie, Carey, Felson, McKinley, Pope, Markiewicz, Granger, Dygert, Smith, Gustke. *Third Row*—Fortin, Snider, Zimmerman, Gibson, Middleton, Hinkin, Roberts, Peterson, Curnow, Wilkoff, DeHamer, Hanes.

## ALPHA KAPPA PSI

Alpha Kappa Psi, oldest professional business fraternity in the country, was installed on campus fall term. The aims of the fraternity are to educate the public in appreciation of high ideals in business and to foster pride in individual integrity rather than in individual gain.

For admission, a student must be enrolled in the School of Business and Public Service, intending to receive a degree in business, economics, or hotel administration. Faculty advisors are Dr. Kenneth Wilson, Dr. Stuart B. Mead, Dr. Leonard Rall and Dr. E. A. Brand.

## ALPHA ZETA

Founded in 1902, Kedzie chapter of Alpha Zeta, national Agricultural chemistry honorary, had 28 members this year. The group's purpose is to promote agriculture and to develop fellowship and leadership among the students in agriculture.

This year's officers were President, Dale Kretchman; Secretary, Jon Kelly; Treasurer, Dick Bird, and Censor, Tom Williamson. Faculty advisors were Dr. L. M. Turk and A. E. Mitchell.

*First Row*—Kelly, Falasky, Williamson, Kretchman, Reasner, Bird. *Second Row*—Luce, Waldo, Brown, Hanner, Kampe, Dold. *Third Row*—Haugart, Wismer, Black, Greiner, Klawitter, Lewis, Fritz.







APO President Will Sterzik talks over plans for the U.M.O.C. contest with Paul Leeke, David Disbrow, Dr. Harry Barnett and Bob Carey.

Alpha Phi Omega, better known on the Michigan State campus as APO, is a national service honorary which serves the school in many ways. It sponsors the annual blood drive and the hospital program in which the members go through the hospital daily to give and take messages, buy cigarettes and do various errands for the patients. APO also sponsors the "Ugliest Man on Campus" contest from which proceeds go to Campus Chest, the Fraternity Sing and a Patrol Leaders Program from the East Lansing area. This year the Homecoming Dance decorations were done by APO.

The requirement for membership in Alpha Phi Omega, is having had membership in scouting at one time. The purpose of APO is to provide service to the individual and to the campus. The Alpha Phi Omega office is located on Publications Row, third floor of the Union Building.

Officers of Alpha Phi Omega for this year were President, Bob Pearce; First Vice-President, Dave Disbrow; Second Vice-President, Will Sterzik; Recording Secretary, Paul Leeke; Corresponding Secretary, Dean Britton and Treasurer, Ken Dougherty. Faculty advisors are H. C. Barnett, M. Kuhn and Ira Bull.

## ALPHA PHI OMEGA

*First Row* — Aldrich, Warren, Hoffman, Stewart, Sterzik, Barnett, Pearce, Disbrow, Bowen, Bull, Plowman. *Second Row* — Marshall, Hosie, Johnson, Gilson, Prioli, Britton, Leeke, Subar, Richardson, Caskey, Smolinski. *Third Row* — Carey, Korecki, Ulrich, Upman, Wolfe, Jackson, Schlack, Avery, Clark, Benton, Stumbo, Kitchen.





*First Row*—Williams, Seidel, Scott, Stasevich, Morrissey, Shatford, Basham, Luce, Habighorst. *Second Row*—Quiggins, Morton, Lewallen, Nelson, Abbey, Cleksink, Franklin, Pfaff, Klosterman, Osheky, Nevin, Martinez. *Third Row*—Saide, Dennis, Martin, Haydon, Bruder, Koehler, Elzerman, Ayotte, Carroll, Ritter.



## ALPHA PHI SIGMA

The Beta chapter of Alpha Phi Sigma, national police administration honorary, was founded at Michigan State College in 1948. The primary aims of the fraternity are to foster the reduction of crime and to aid society through the application of accepted scientific practices and techniques.

At registration each term, members of Alpha Phi Sigma fingerprint new students for the college records. They also aid Campus Police when requested to do so. An annual spring banquet was also held at which individuals in the law enforcement field were guest speakers.

Winter term, the fraternity issued its annual magazine, *The Contact*, which is sent to alumni and major police organizations throughout the country. The magazine contains news of the activities of the honorary, and of the Police Administration Department.

Admission to Alpha Phi Sigma requires a student to be at least a first term sophomore majoring in police administration, police science, or crime prevention. Both men and women students are eligible for membership.

Officers this year were President, Bob Basham; Vice-President, Arthur Devletian; Secretary, Gretchen Habighorst and Treasurer, Bob Ritter. Arthur Brandstatter, Chief of Campus Police, is the faculty advisor to the group.

Mike Alfultis, Raymond Davis and Arthur Devletian use some of the police department's equipment to check fingerprints.

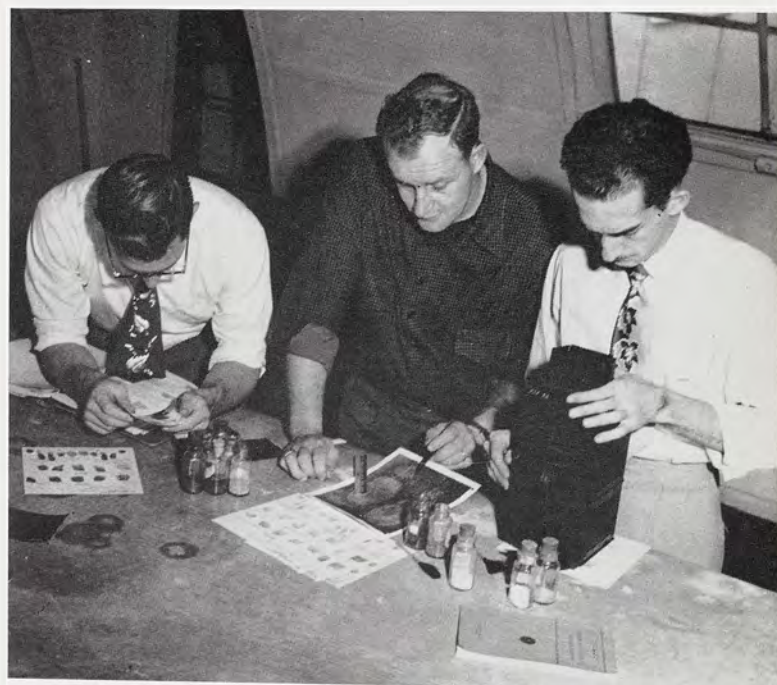





*First Row*—Hertel, Nelson, Stricker, Holm, Arquette, Kueny, Malcomson, Earle, Gach, VanHassel, Culpepper. *Second Row*—Mah, Lynch, Crabbe, Pung, Conrad, Hamerman, Russell Brown, Gould, Bartley, Barnes, Malila, Lewis, Rimpela, Bornstein. *Third Row*—Nelson, Crampton, Glowacki, Sparling, Brennan, Howard, Scholten, Ronald Brown, Templeton, Eng, Pletcher, Murray, Hinkley, Leeke, Carrell, Phillips. *Fourth Row*—Muzzey, DeBlock, Kreglow, Dudek, Jedynek, Gaba, Parker, Pfaff, Jackson, Kaiser, Bebris.

## AMERICAN INSTITUTE OF E. ENG'RS

To provide an organization for persons interested in radio and electrical engineering and to advance the professional welfare of its members are the two main purposes of the American Institute of Electrical and Radio Engineers.

In spring the group has its annual picnic for everyone in the engineering department. Another event for the entire department, students, faculty, and guests is the "Electrical Engineering Family Night," at which speeches and various skits are presented.

The meetings of the Institute are open to anyone interested in attending. At these monthly meetings the group hears engineers in electrical or communications fields who speak on various technical subjects.

The student members write technical papers which are entered first in district, and then national contests once a year. The best paper receives an award from the National Chapter of Electrical and Radio Engineers.

The honorary's officers were President, Donald Arquette; Vice-President, William Gockel;

Treasurer, Malcolm Malcomson; Secretary of Electrical Engineering, Louis Gach; Secretary of Radio Engineering, William Holm and Representative to the Engineering Council, Donald Earle. Faculty advisors are Thomas Culpepper and Ian Ebert of the Electrical Engineering Department.

Carolyn Dorner gives a demonstration of static electricity at the Engineering Exposition.







Richard Couture, Walter Huss, Harold Jentzen and William Waddell prepare plans for ASCE's field trip to the Great Lakes Steel Plant.

Sophomores in the school of Civil Engineering are eligible for membership in the American Society of Civil Engineers, established at MSC in 1921, and any Freshmen interested in Civil Engineering are invited to attend its meetings. The Society's organization room is open to all interested students where they can make use of the magazines and pamphlets kept there.

The all-over group purpose of the honorary is to help the student prepare himself for entry into the profession and the senior society, and to supplement work of regular class instruction by hearing speakers who are active in the field of Civil Engineering.

This year in accordance with their group purpose, the American Society of Civil Engineers made various field trips including an inspection tour of the Great Lakes Steel Plant. The ASCE also sponsors coffee hours where members can relax and meet each other and the faculty.

The American Society of Civil Engineers was guided through the 1952-53 school year by officers: President, Harold E. Jentzen; Vice-President, Walter Huss; Secretary, Richard Couture and Treasurer William Waddell. Professor A. H. Leigh served as Faculty Advisor.

## AMERICAN SOCIETY OF CIVIL ENGINEERS

*First Row — Pacheco, Huss, Waddell, Nothstine, Leigh, Jentzen, Couture, Khalaf. Second Row — Axtmann, Corredor, Kaechele, Frame, Rider, Payette, Donaldson, Segura, Kitchen, McLaughlin. Third Row — Filipchuk, Howell, Killeen, Olsen, Galezewski, Seufert, Granger, Earnest, Antonovitz, Drake, Behbehani.*







*First Row*—Ludt, Somerville, Schiefer, Simpson, Stewart. *Second Row*—Callihan, Clark, Hollwood, Waite, Smith. *Third Row*—Squire, Harper, Hudson, Carpenter, Thoma.

## AMERICAN INSTITUTE OF CHEM. ENG'RS

Established at Michigan State College in 1938, the American Institute of Chemical Engineers serves as an honorary for outstanding students in the field of Chemical Engineering.

Activities of the group during the year were inspection trips to various factories, meetings at which guests active in the field of Chemical Engineering spoke to acquaint them with recent developments in the profession.

Officers of the American Institute at Chemical Engineers during the year were President, Harry M. Schiefer; Vice-President, Bob Somerville; Secretary, Jim Otis and Treasurer, Billy Simpson. Dr. R. W. Ludt served as faculty advisor to the group.

## AMERICAN SOCIETY OF MECH. ENG'RS

The American Society of Mechanical Engineers is an honorary for students in engineering. Any student enrolled in the Engineering School of an accredited university or technical school may join.

Major purpose of the American Society of Mechan-

ical Engineers is to keep engineers informed of progress in their field.

During the year, Ralph Clark served as President; Vice-President, Daniel Greniewicki; Treasurer, Bob Pyzik and Secretary Bill Preish.

*First Row*—McCormack, Scerbak, Pyzik, Preish, Clark, Greniewicki, Clark, Moore. *Second Row*—Munn, Trilersky, Clark, Schoenfelder, Lenosky, Bachinski, Ronning, Lavery, Scheel, Gusack, Lampe. *Third Row*—Sidwell, Davison, Lederer, Rucins, Lockwood, Brogren, Dent, Nelson, Johnson. *Fourth Row*—Ainsworth, Engel, Kohn, Lewis, Wilson, Pence, Riley, Sedlak, Hoppert.





Block and Bridle, founded on the MSC campus in 1928 is a national honorary for students of animal husbandry, although membership is open to anyone who has an interest and love for animals.

The group purpose of the Block and Bridle club is to promote a higher scholastic standard among the students of animal husbandry, and to bring about a closer relationship among the men pursuing some phase of animal husbandry as a profession.

In keeping with their purpose, the Block and Bridle club is active in sponsoring judging teams, such as the Meats and Livestock Little International which was held this year in Kansas City. Michigan Chapter won a first place in the Polled Herefords contest, and fifth place in the contest as a whole.

Other events sponsored by the Block and Bridle are the Annual Horse Show held on campus every spring term, the Spring Picnic, and last year, the Campus Chest Showdeo.



Carolyn McGinty, James Hruska and Tom Wiegel groom and saddle a horse in preparation for the Showdeo.

## BLOCK AND BRIDLE

*First Row* — Blomfield, William Rooker, Lambrecht, James Rooker, Hover, Wolff, Warsco, Gerald Rooker, Weeder, Beebe, Carson. *Second Row* — Ahrenhold, Seidner, Raft, Brown, Nickelsen, Henneman, Warren, Seamon, Hamilton, Beitzel, McGinty, Wix, Floto. *Third Row* — Lau, Hopkins, Bowlus, Coutchie, Shoemaker, Ackerman, Templeton, Bairstow, Hamlin, Hafer, Warren, Abbs, Molloy, VanSelous, Salter. *Fourth Row* — Hruska, Gettel, Prusin, Bortel, VanZytveld, Hartwig, Smith, Mitchell, Frank Coussens, Koberna, McQuillan, McMillan. *Fifth Row* — Charles Coussens, Allen, Harrison, Prowse, Rines, Reed, Leipprandt, Hess, Nemeth, Haarer, Fleming, Pennington.





*First Row—Axtmann, Backus, Pian, Huss, Waddell. Second Row—Jarmol, Cudney, Davis, Kaechele, Moore, Hashimoto.*



## CHI EPSILON

Chi Epsilon, men's civil engineering fraternity for junior or senior civil engineering students who are scholastically in the top third of their class, was established in 1951.

This year's officers were President, Floyd Backus;

Vice-President, Ethan F. Axtmann; Secretary, Walter Huss and Treasurer, William Waddell. The faculty advisors are Dr. R. H. Pian and Dr. C. O. Harris.

Last year, Chi Epsilon held its convention in Chicago with all national chapters represented.

## DELTA GAMMA MU

Delta Gamma Mu is a fencing honorary formed to further the interest in the sport of fencing among college women. The requirements are that the coeds must pass practical and written examinations and have at least one term of fencing.

Delta Gamma Mu was founded at MSC about ten years ago. The officers this year were President, Heather MacPhail; Vice-President, Sally Priest; Secretary Carolyn Dohr and Treasurer, Carol Miller.

*First Row—Weaver, Ziel, Miller, Drevdahl, Ardis, Bowker, Taylor, Rossman, MacPhail, Gunnell, Hess.*





*First Row—Gibbs, Raether, Marshall, Overton, Van Sickle, Dentel, Second Row—Dengler, Cox, Broughton, Mohlie, McCarthy, Lee, Pierce. Third Row—Hills, Brannan, Humes, Henning, Samuelson, Allen.*



## DELTA OMICRON

Sophomore, junior and senior women majoring in music are eligible for Delta Omicron, national professional music fraternity. Scholastic requirements for membership are a 2.8 all college and a 3.0 in music courses.

The officers of the M.S.C. chapter of Delta Omicron this year were President, Marilyn Marshall; First Vice-President; Constance Raether; Second Vice-President, Nancy Overton and Secretary, May Van Sickle. Miss Martha White is chapter advisor.

## DELTA PSI KAPPA

Established on campus in 1946, Delta Psi Kappa, national women's physical education honorary had 21 members this year. Women must be sophomores or above and must have either a major or minor in physical education or a major in health recreation to be eligible to join.

Delta Psi Kappa was led by President, Beverly Dodge; Vice-President, Suzanne Troost; Secretary, Allene Johnson and Treasurer, Patricia Ramseyer. Miss Lucille Dailey and Miss Elizabeth White are advisors.



*First Row—Evelyn Smith, Ramseyer, Dodge, Straight, Troost, Maxwell. Second Row—Boand, Edwards, Bown, Barker, Roehm, Mary Smith, Calvisi.*





*First Row*—Arquette, Vidro, Bowers, Gockel, Mysing, Devereaux, Cockrell. *Second Row*—Gach, Brennan, VanHassel, Earle, Spitsbergen, Scholten, Weller. *Third Row*—Bebris, Ebert, Culpepper, Malcomson, Peterson.

## ETA KAPPA NU

Eta Kappa Nu, electrical engineering honorary, was founded "that those in the profession of electrical engineering, may be brought into closer union whereby mutual benefit may be derived."

Officers were President, William Gockel; Vice-

President, John Mysing; Corresponding Secretary, Richard N. Devereaux; Recording Secretary, Lawrence M. Scholten; Bridge Correspondent, Donald W. Arquette and Treasurer, John Bowers, Jr. James L. Cockrell and Edward F. Vidro are faculty advisors.

## GREEN SPLASH

Green Splash, the national women's swimming honorary, was established on this campus in 1926 to promote water activities among women students.

Each spring, members collaborate on a water show featuring synchronized swimming and diving. A performance is given by the group for servicemen at Fort Custer. Clinics in synchronized swimming are offered at high schools throughout the state.

*First Row*—Houk, McBride, Finch, Lucke, Edwards, Ripper, Alley. *Second Row*—Griffin, Nancy Morton, Yeager, Corenna Morton, Beck, Eldridge, Hoffman, Needler. *Third Row*—Boand, VanNoppen, Weitzman, Wild, Embrey, McInnis, Crane, Lawler.







*First Row:* Bready, Natori, Luecke, Powers, Bruneman, Utnik, Deary, Biglin. *Second Row:* Gottlieb, Wellbeloved, Sherman, Duncan, Thomas, Brandt, Hill, James. *Third Row:* Fletcher, Blessington, Fritz, Mancour, Black, Steadman, Blackmur, Reulein.

## JUNIOR HOTELMEN OF AMERICA

The Michigan State Chapter of the Junior Hotelmen of America was established on campus in 1947. To be a member a student must be a restaurant or Hotel Management major.

The Junior Hotelmen of America was formed to further interest in the hotel field, and to have a closer knit group in which to discuss mutual problems. Each year the club sponsors a field trip to Schulers in Marshall, Michigan for dinner.

## PI ALPHA MU

Pi Alpha Mu is a national fraternity of men and women who are interested in publishing, advertising and management.

Sophomore, junior or senior advertising majors with a 3.0 average in journalism courses and a 2.0 all-college average are eligible.

Once a month, Pi Alpha Mu puts out the Lansing Craftsman Club booklet. The group does all the copy writing and the page lay-outs.

Officers this year were Ron Jenkins, President; Helen Boughton, Vice-President; Pat Rasdale, Secretary and Bob Prodehl, Treasurer.

*First Row*—Rasdale, Boughton, Fuller, Jenkins, Murphy, Hilleary, Prodehl. *Second Row*—Noonan, Branson, Grace, Lorreson, Brunvand, Wagner, Billingsley, Hollis. *Third Row*—Mills, Oding, Reed, Schuck, Abbott, Gates, Brand, Snider.







*First Row*—Weberlein, Sauer, Charteris, Schroeder, Graves, Epstein, Bergman, McClarnon, William Rooker, James Rooker, Birr, Elkins, Clinton, Beitzel. *Second Row*—Cramton, Neidlinger, VanLue, McCormack, Ruff, Wakefield, Elbing, Cholvin, Pearson, Brand, Vangieson, Deweerd, Watson, Kline, Croxton, Stetson, Horrall, Jefferies. *Third Row*—Seamon, Becker, Higgins, Ellinger, Robinson, Grounds, Clemens, Nakagawa, Corson, Anderson, Stogis, Douglas, Orloff, Shipman, Frost, Beach, Dawson, Clark. *Fourth Row*—Mitchell, Rines, Todd, Oldt, Wieland, Eppert, Piermattei, Ewing, Bellhorn, Kudla, Graber, Putnam, Rooks, DePorre, Plymale, Benne, Huff.

## Jr. A. V. M. A.

The local chapter of the American Veterinary Medical Association was founded to enable students to keep abreast of the developments in the field of veterinary medicine and to promote friendship between the members of the classes.

It is open only to undergraduates or graduate students enrolled in the school of veterinary medicine. The meetings, which are held every two weeks, are open only to members, and feature speeches by veterinarians or others in the field of medicine.

MSC's honorary is a collegiate branch of the national AVMA. Main project for the members throughout the year is the annual Post-Graduate Conference. Sponsored by the school of veterinary medicine for alumni, the conference is highlighted by meetings and lectures.

The group's social calendar for the year centers around two main events, "Medicine Ball" winter term and a dinner dance fall term.



The Midlock twins watch as employees of the UpJohn Company in Kalamazoo package pills.



## JR. A. V. M. A. OFFICERS

*President* . . . . . DONALD SPOTTS

*Vice-President* . . . . . KENNETH SONCRAINTE

*Secretary* . . . . . RONALD WALDBY

*Treasurer* . . . . . GEORGE BERGMAN

*President-Elect* . . . . . GEORGE MCCLARNON

*Sergeant-at-Arms* . . . . . LYLE MOFFIT



*First Row*—Chaffee, Barnes, Nichols, May, Wung, Duchan, Spotts, Soncrainte, Haight, David, Owen, Klein, Newbury, Kader. *Second Row*—Schlosser, Allen, Konyha, Miller, Crandall, Burness, Moffit, Gaikema, Blackburn, Cook, Harrison, Tanzola, Hansen, Sheridan, Tucker, Kalish. *Third Row*—O'Connor, Binkley, Stegeman, Pettitt, Dow, Thompson, Rilett, Newlin, Norton, Larson, Platt, Piersma, Harvey, Butts, Ray.





Ed Hackleman of the Indianapolis Engraving Company gives a few engraving tips to Bill Mitchell, Ray Stienback, Chuck Pardon, Wilbur Nelson, John Randall and Lindis Risberg.

## KAPPA ALPHA MU

*First Row* — Mitcham, Fraser, Galt, Farrall, Schaefer, Stultz.



At every major college dance, members of Kappa Alpha Mu act in two capacities: to enjoy the dance, and to cover the event in photographs.

Founded at MSC in 1946, Kappa Alpha Mu has grown to a membership of 15 who serve MSC publications.

Requirements for entrance to KAM include sophomore class with previous work accepted on some publication. The group purpose is to further photographic journalism among members of publications on campus.

Kappa Alpha Mu sponsors the Homecoming queen, in addition to a contest in conjunction with the publications to choose the outstanding photojournalistic work of the month and a program of photographing all college dances.

This year, at a convention in Lincoln, Nebraska, Bill Mitchell won the "Best Sports Photographs" award given by the national honorary.

The "PJ," or Photojournalist, is the magazine of Kappa Alpha Mu, and members from the Michigan State Chapter had numerous photographs printed in it this year.

Officers of Kappa Alpha Mu were President, Quentin Stultz; Vice-President, Vernon Mitcham; Secretary, Karl Schaefer and Treasurer, William Mitchell. Faculty advisors were Wilbur Nelson and John Randall.







*First Row* — Weinlander, Finch, Noll, Nye, Benjamin, Murgatroyd, Rainey, McMahon. *Second Row* — Robbins, Overton, Alford, Booker, Waldron, Wickholm, Congleton, Kreps, MacFarland. *Third Row* — Griffith, Rerick, Grezeszak, Corrigan, Spink, James, Woodcock, Hoffer, Wager.

## KAPPA DELTA PI

Kappa Delta Pi is an honorary in education, with requirements for membership a 3.0 average, junior class standing with six semester hours of education or senior standing with 12 hours of education.

Purpose of this organization is to encourage high professional, intellectual and personal standards and

to recognize outstanding contributions to education.

The honorary had its founding on campus in 1942. Its local chapter has 60 members. National founding date was June 8, 1911 and there are 165 chapters throughout the country.

## OMICRON NU

The Alpha Chapter of Omicron Nu, national home economics honorary, was founded at Michigan State in 1912. It is one of the first of the 34 national chapters now in existence.

Two international scholarships of \$500 each, and one research scholarship are provided by Omicron Nu every year as a national project.

Purpose of Omicron Nu is to promote scholarship, leadership and research in Home Economics.

An Honor's day tea, held spring term is the main activity of the honorary.

*First Row* — Inouye, Stewart, Greey, Burlingame. *Second Row* — Kline, Rainey, MacFarland, Begandt, Francis.







*First Row—Gluski, Wild, Shinn, Chamberlain, Jones, McMahon, McVey, Lyons, Gatewood, Ewers.*

## ORCHESIS

The purpose of Orchesis is to further an interest in modern dancing at MSC. Members of the honorary are required to have completed one term of modern dancing and to pass the required tests during the pledge period.

Officers this year were: President, Portia Chamberlain and Secretary, Ingeborg Wild. The faculty advisors were Ann L. Kuehl and Ellen Moore.

## PHI GAMMA NU

The Omicron chapter of Phi Gamma Nu, founded in 1927, was established on the Michigan State campus in 1950.

Phi Gamma Nu, a national professional sorority

for women in Business Administration, lists as its requirements for membership the completion of six semester hours of Business Administration with an all-college 2.0. Women of any class are eligible.

*First Row—Patenge, Cuthbert, Vail, Wright, Verbiest, Lederer, McDonald. Second Row—Johnson, Ann Anderson, Briegel, Dutterer, Garvin, Smith. Third Row—Blessing, Adair, McMahon, Hemenway, Sonja Anderson, Labb, Vegors.*







*First Row*—Dean, Thomas Clark, Schiefer, Fierstine, Loerch, Thoma, Drake, William Clark. *Second Row*—Pacheco, Waite, McLaughlin, Rasmussen, Holm, Donaldson, Jentzen, Behbehani. *Third Row*—Kitchen, Segura, McClaughry, Simpson, Galewski, Earnest, Harper, Slajus.

## PHI LAMBDA TAU

To give service to the School of Engineering is the main purpose of Phi Lambda Tau, honorary fraternity for students majoring in engineering.

During the past year the members helped redecorate the reading room in the Engineering Building. In order to help the students in their interviews the organization has acquired pamphlets with information

about various companies and the type of jobs offered to students majoring in engineering.

The President of Phi Lambda Tau was Burton Fierstine; Vice-President, John Loerch; Secretary, Harry Schiefer; Treasurer, Ralph Dean and Publicity Manager, John Thoma. The faculty advisor is George Posthumus.

## PHI MU ALPHA

During the winter term Phi Mu Alpha sponsored an American Music Concert attended by more than 200 people. The Phi Mu Alpha Chorus, assisted by several soloists, sang in the concert.

Officers of Phi Mu Alpha were Richard Goldsworthy, President; Robert Fisher, Vice President; Ted Thompson, Secretary and Dave Koch, Treasurer. Faculty Advisor is Keith Stein.

*First Row*—Keith, Koch, Goldsworthy, Fisher, Thompson, Aurand. *Second Row*—Sordyl, Townsend, Beem, Gardner, Smith, Topliff, Proko. *Third Row*—Emery, Kimball, Stansell, Astalos, Klyce, Froeber, Pelton.





*First Row—Leeper, Klingensmith, Scheel, Harrington. Second Row—Sanua, Hyman, Meek, Alexander, Guyot.*



## PI KAPPA DELTA

Pi Kappa Delta is an honorary fraternity for men and women students who have participated in inter-college debates, discussions and oratory.

This year, Pi Kappa Delta sponsored a contest to promote speech activities on the campus.

Officers were: President, David Hyman; Secretary, Mary Jean Engle and Treasurer, Forrest Meek. Professor Joseph Menchhofer was the faculty advisor.

## PI MU EPSILON

Pi Mu Epsilon, national mathematics honorary, was founded at Michigan State College in May of 1914.

Throughout the year, Michigan State's Alpha Chapter sponsors lectures dealing with various mathematical concepts. Fall term the local chapter was host

for the honorary's national convention.

Officers of Pi Mu Epsilon this year were: President, Walter Reid; Secretary, Mary Ann Hutchinson and Treasurer, George Hess. Professor Fritz Herzog was faculty advisor.



*First Row — Herzog, Hess, Hutchinson, Reid, Frame, Kelly. Second Row—Hauser, Zweng, Cudney, Davis, Muller, Stryker, Eaton. Third Row—Vanness, Earle, Chernjowski, Williams, Franzen, Barnes, Sidwell.*



Pi Tau Sigma, one of the engineering honoraries at Michigan State, was initiated entirely by engineering students. In 1949, several seniors in the School of Engineering recognized a need for such a fraternity and organized the chapter. In 1950, 52 regular and four honorary members were initiated under the guidance of Professors F. L. Schwartz and E. L. Vincent, with the chapter entitled Tau Epsilon.

The purpose of Pi Tau Sigma is to give recognition to students of high caliber and scholarship in the field of mechanical engineering and to provide valuable services to the Engineering Department.

Pledges are considered on the basis of scholarship, engineering ability, and personality. This year the honorary was guided by President, John Lederer; Secretary, John Lenosky and Treasurer, Ernest Frens. Faculty advisors are H. L. Womochel and F. B. Harris.

Aside from rendering service to the Engineering Department, several members take time out to attend the national convention each year.

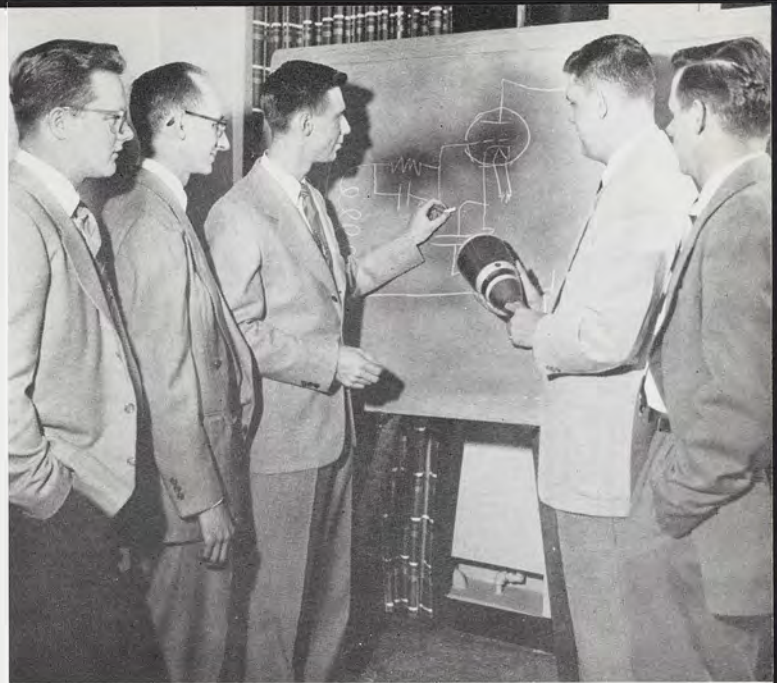

President John Lederer holds a cathode ray tube as Jim Gusack explains its application on the board to John Lenosky, Ernie Frens and Louis LeBay.

## PI TAU SIGMA

*First Row* — Walker, Lenosky, Hinkle, Lederer, Womochel, Frens, Lampe.  
*Second Row* — Smith, Linderfeld, Shaver, Rood, Allwood, Sedlak, Scheel, Sidwell, Gusack, Reif.  
*Third Row* — Thornton, Hoppert, Perry, Pyzik, Pence, Greniewicki, Ainsworth, Nelson, McClaughry.





*First Row*—Morey, Jackson, Arnott, Reynolds, Shay, Michaud. *Second Row*—Hellwege, Powell, Fisher, Smith, Wightman. *Third Row*—Petersen, Carroll, Lockwood, McNeil, Aurand, Barker.



## PORPOISE

Every fall term Porpoise fraternity presents its annual water show, "Aqua Maniacs." This year the fraternity presented its ninth "Aqua Maniacs at the Olympics." Features of the pageant included group swimming, stunt diving and comedy acts, all originated and executed by members.

The Local Chapter, Beta, was founded in 1930. The national swimming honorary sponsors and encourages swimming, diving, water safety and water sports, both on and off campus.

Those men of Michigan State College who have shown superior ability and an active interest in swimming are eligible for membership. Each candidate must meet scholastic standards required by the rules governing intercollegiate athletics and pledges must take various speed and distance tests.

The Hubert E. Gluski Memorial Award is presented yearly to the outstanding member of the varsity swimming team. The award, established in 1942, is a plaque upon which the name of each year's recipient is engraved.

For Porpoise, the year's activities end with an annual swimmers' "Food Bust" party spring term, with invitations going to many of the outstanding high school swimmers around the state.

All activities of Porpoise are under the guidance of Coach Charles McCaffrie. This year the fraternity was headed by Scobie Arnott, assisted by Frank Reynolds.



Jack Beattie, Lanny Johnson, Ron Ridgeway, Bob Schumacher and Bert McLachlan relax by the edge of Jenison pool.



*First Row—Wakefield, McCrary, Prof. W. C. Meyers, Prof. A. A. Applegate, Kurzman, Laggis, Scamehorn. Second Row—Weeks, Ryan, Dobrowa, Corbelli, Myrsten, Rakstis, Hohl, Vista.*



## SIGMA DELTA CHI

Sigma Delta Chi, men's professional editorial fraternity was established at Michigan State College in 1938. Its purpose is to raise the standards of journalism and associate men with the same ideals. Requirements for membership are to have an intention to enter editorial journalism, to take an active part in extra curricular activities, and to maintain a specific standard of scholarship.

New members of Sigma Delta Chi have undertaken the project of compiling a "Handbook for Editors," for the purpose of achieving better harmony and understanding between members of the press and representatives of various levels of education. Members have contacted over 200 education editors on newspapers throughout the United States. Dan McCrary, Vice-President of Sigma Delta Chi at MSC attended the national convention of all chapters of the fraternity in Denver fall term.

Officers of Sigma Delta Chi for the year were President, Stan Kurzman; Vice-President, Dan McCrary; Secretary, Alex Laggis and Treasurer, Dean Wakefield. W. Cameron Meyers is faculty advisor for the group.



Members of SDX listen to a speech by Eduardo Rodriguez, an exchange journalist from Guatemala.





*First Row — Goers, Wagar, Marvin, Watson, Lemke, Harris. Second Row — Sama, Vail, McDougall, Widmar, Story. Third Row — Angle, Vreeland, Schornak, Cohen, Hamari.*

## SIGMA EPSILON

Requirements for membership in Sigma Epsilon are that the student maintain a 2.75 all-college average. At least 18 credits in Business Administration and Economics subjects with a 3.0 average in these credits must also have been earned. The organization provides a medium for maintaining contacts among outstanding students with a major interest in Business Administration. It also attempts to bring representative speakers from the business world and public life to the campus.

## SIGMA EPSILON PI

Sigma Epsilon Pi was founded on the Michigan State campus in 1951 as an educational and social organization. Its purpose is to promote brotherhood and cooperation, and to stimulate an interest in

Hellenic culture and campus activities. Although primarily composed of students of Hellenic descent, Sigma Epsilon Pi is open to all students at Michigan State College.

*First Row — Sinadinou, Jonson, Vlahakis, Limber, Jennings, Nekos, Baziotis. Second Row — Scofes, Diamond, Jenning, Corombos, Roupinian, Lillios, Keriacos.*







*First Row — Bowman, Bruneman, Urschel, Gordon, Giffels, Chase. Second Row—Bay, Reynolds, Euler, Dalkin, Downer, Hurst.*

## SIGMA GAMMA UPSILON

Sigma Gamma Upsilon, local hotel administration honorary, was started at MSC in 1934 for college students in the field of hotel administration of junior class standing with above a 2.5 average. The honorary now has more than 30 members.

The purpose of Sigma Gamma Upsilon is to encourage the growth of groups like their own at other colleges which offer a hotel administration curriculum and to further interest in the hotel courses on campus.

## SIGMA LAMBDA CHI

Sigma Lambda Chi, national light construction and lumber merchandising honorary, was established on Michigan State's campus in 1949 with the purpose of serving men in the major.

The officers of Michigan State's chapter were President, Jim Quenon; Vice-President, Jack Taeckens; Corresponding Secretary, Al Bodary and Secretary-Treasurer, Charles Gibbs.

Sigma Lambda Chi sponsored a banquet in May which all men in the honorary attended. A national convention was also held last year at which two students from MSC were elected national officers.

*First Row — Grimm, Quenon, Gibbs, Taeckens. Second Row—Bodary, Huffman, Wilkinson, Paine.*







*First Row* — Sessions, Varin, Roberts, Mendelsohn, Sikorski, Gehrke, Story, Staser, Peattie, Pearce. *Second Row*—Johnson, Burba, Costello, Eberle, MacAlarney, Ashby, Schubot, Watt, Bryan, VanMeer, Larsen. *Third Row*—Malone, Hurst, Hannan, Forster, Olander, Hartmann, Cowan, Walker, Wolff, Cooper, Plowman, Shannon, Sprague, Peterson, Scofes. *Fourth Row*—Smith, Weeks, Dykema, Griffin, Stahlman, Hull, Ege, Sterzik, Oshesky, Hodges, Vernon, Dold, Berman, Butkiewicz. *Fifth Row* — Marentette, Burgh, Bolo, Luckey, Nickelsen, Carroll, Lynch, Hanson, Pardee, Berkeley, Rowley, Ketzler.

## SCABBARD AND BLADE

Scabbard and Blade members Douglas Schubot, Richard MacAlarney, Theodore Weber and James Watt discuss a future meeting.



Prominent at Michigan State College is the national honorary military society, Scabbard and Blade. It was founded here as company K-1 in 1914 with the purpose of furthering military work among the students and informing the public of military information.

To be eligible for membership in Scabbard and Blade men must be Junior or Senior ROTC cadets and holding an all college point average of 2.5. Pledges are initiated in fall and again in the spring. There are certain rituals of pledging that this chapter adheres to.

Scabbard and Blade holds its meetings on the first and third Thursdays of each month.

Also of interest is the national history of Scabbard and Blade. It was founded in 1904 at the University of Wisconsin by five senior cadet officers. The national headquarters is at West Lafayette, Indiana. Its 35,000 members can be proud of this fine organization.

This chapter's officers are Captain, Ted Weber; First Lieutenant, James Watt; Second Lieutenant, Doug Schubot; First Sergeant, Richard MacAlarney and Advisor, Major Ashby.



## SPARTAN GUARD

One of the many military organizations on the campus of Michigan State College is the Spartan Guard. It was originally formed as a precision drill team for basic ROTC students, but now its functions also include serving as a color guard. To be eligible for admission, men must have a 2.0 all-college average and 3.0 military average.

The officers of the guard this year were Captain, Brian Williams and Executive Officer, Ronald Barker. Faculty advisor is Captain Robert Morton of the Military Department.

The Guardsmen gave a demonstration of precision drilling during the intermission at the Coronation Ball. This spring they marched in a parade at the annual Tulip Festival at Holland, Michigan. They also acted as a color guard in spring parades and at Commencement.



A queen and her escort pass under the raised sabres of Spartan Guard at the Coronation Ball.



*First Row*—Potter, Dwight, Bitely, Williams, Morton, Barker, Schermerhorn, Hansen, Reid. *Second Row*—Wheeler, Beyerhelm, Gould, Plummer, DeRidder, Jensen, Rogers, Henning, Halsey, Kollmorgen, Mihelich, Wint, Rowley. *Third Row*—Kirkeeng, Wean, Leban, Brown, Napoli, Hicks, Gettz, Warner, Acre, Thelen, Nielsen, Staser, Eldred. *Fourth Row*—Johnson, Wadell, London, Gaiser, Rice, Quinkert, Bennett, Eagle, Huffman, Bush, Klopshinske, Nickson, Jacobs. *Fifth Row*—Goodbary, Craig, Squire, Guile, Kroehler, Versteeg, Grau, Belling, Zynda, Gilbert, Thompson, Stone, Suess.





Leslie Meyer, Floyd Backus, Elvin Tuttle and William Kamradt combine forces on a difficult problem.

## TAU BETA PI

Tau Beta Pi is a national engineering honorary considered to be the "Phi Beta Kappa" for engineering students. The chapter at Michigan State was founded in 1892 and is the second oldest in the United States.

Only those students who are in the upper fifth of the senior engineering class or the upper eighth of the junior engineering class are eligible for admission.

The honorary's pledges are required to enter an essay on a non-technical subject in national competition. They must also work on a project of value to the Engineering School.

The purpose of the honorary, according to its president, Elvin Tuttle, is to honor those who have maintained high scholarship levels and who have exemplary characters as undergraduates in engineering.

*First Row — Philp, Lenosky, Allwood, Tuttle, Schiefer, Wright. Second Row—Gidner, Milvenan, Simpson, Buck, Holm, Pyzik. Third Row—Paul, Condon, Sidwell, Henderson, Gockel, Larson.*







*First Row—Alford, Wells, Angle, Phillips, Lucas, Parson, Kinnear. Second Row—Stone, Benjamin, Ege, Garske, Marvin, Hurst, Horne.*

## TAU SIGMA

Juniors in the schools of Science and Arts or Business and Public Service who have an all-college 3.4 are eligible for membership in Tau Sigma. Three terms of their college career must have been spent at MSC.

Tau Sigma awards a scholarship pin to students in Science and Arts and Business and Public Service, who as freshmen, maintained high scholastic averages.

The honorary, founded in 1923, is a local group. Ralph C. Huston, then Dean of Graduate Studies at MSC, started Tau Sigma to fill a need for an organization stressing scholarship.

Headed by President Andy Lucas, Tau Sigma met once a month in Old College Hall. Other officers were Vice-President, George Marvin; Secretary, Evelyn Horne and Treasurer, Margaret Phillips. Advisors of the honorary are Prof. Walter Adams of the Economics Department and Prof. Emmanuel Hackel of the Science Department.



Dr. Walter Adams, faculty advisor, discusses group plans with Tau Sigma members Evelyn Horne, Jay Angle, George Marvin and Lew MaDan.



*First Row—Vallier, Marx, Ringler, Robinson, McClenahen, Davies, Greenberg, Hickey. Second Row—Sullivan, Scott, Latchford, LaForge, Stewart, Monte, Herman, Morrison, Chatman, Brown.*



## THETA ALPHA PHI

Having an all-college 2.0 is the first requirement for theatrical-minded Spartans who wish to belong to Theta Alpha Phi, national dramatics honorary. Others include earning a total of 12 points by participation in Theta Alpha Phi and Speech Department productions. The necessary points may be gained by work on staging and production as well as acting.

Purpose of the honorary is to foster interest and appreciation in all forms of the theater and stagecraft. One of the main projects of the group is sponsorship of a term play. Members also produce an "all Theta" show spring term. Last year's show, done in arena style, was O'Neill's "Beyond the Horizon."

A national spring convention is held each year for Theta chapters throughout the country and noted persons from the dramatics world are engaged as speakers.

The MSC chapter, one of 56 national groups, held meetings every two weeks last year. Officers were President, Sharon Robison, Secretary, Pat Davies and Treasurer, Richard Zimmerman. Advisors are Donald Buell and Ralph Duckwall of the Speech Department.

Make-up artists Sharon Robison and Bob McClenahen prepare Sue Sullivan and Pat Davies for a performance.



*First Row*—Conway, Alford, Phelps, Hoedl, Wagner, Cushman, Wilson. *Second Row* — Waibel, Elias, Doris Andersen, Rogers, Noonan, Llewellyn, Rasdale. *Third Row* — Myers, Fuller, Tanner, Marjorie Andersen, Kleinheksel, Michielsen, Yaroch.



## THETA SIGMA PHI

Theta Sigma Phi, a national fraternity for women in the field of journalism, was established at Michigan State College in 1947. On a national scale the organization boasts the membership of many women prominent in journalism.

The requirements for membership are that the women plan to make some phase of journalism their career, participate in student publications, and maintain a 2.5 all college average with a 3.0 in journalism.

## XI SIGMA PI

The purpose of Xi Sigma Pi is to promote high standards of scholarship in forest education and work for the improvement of the profession of forestry. Under the leadership of Ralph Klawitter, forester; Jack Stubbs, assistant forester; Eugene Leist, fiscal

agent; and Kenneth Smalley, ranger, the forestry honorary has engaged in an arboretum planting at Toumey Woodland, and has begun trading tree species with forestry schools in Europe.



*First Row* — Hanner, Stoehr, Leist, Klawitter, Dils, Robbins, Smalley, Stubbs, Falasky. *Second Row* — Marty, Pfeiffer, Jones, Black, Stone, Shutt, DeBoer, Stevens, Schoener. *Third Row* — Dressel, Carter, Brunson, Shipman, Horn, Bull, Smalley.





*First Row*—Shehigian, Carlson, Scutt, Pierson, Revou, Zerbe, Little.  
*Second Row*—Northey, Buck, McKay, Lord, Dittrich, Hamilton, Walter. *Third Row*—Black, Gill, Hofstetter, Tsakiris, Miller, Furseth, Kepford, Hansen, Garner, Coyne.

## Varsity Club



Erik Furseth, Dick Lord, Charles Gorman, Francis Dittrich and Steve Little compile a list of Varsity Club initiates.

Maintaining ideals as high as MSC's football rating and promoting co-operation among athletes, the Administration, Athletic Department and student body are goals of the Varsity Club. Juniors who have won a varsity letter and have met high scholastic standards are eligible for membership.

Football and track were the only sports represented when the club was founded at MAC in 1914. Since then, the membership has extended to include varsity letter winners in all major sports.

Among the awards given for various achievements is the Brewer Trophy which honors character, leadership, personality and capabilities for a successful career. Another award, the Varsity Club Scholarship is presented to the senior with the highest scholastic record. All club members receive a lifetime pass to varsity games after graduation.

Social events including a chicken fry, the Varsity Hop, a golf meet with club alumni and Senior Award Night are sponsored by the club. Thirty-nine men, including President Hannah, hold honorary memberships in the Varsity Club.



## VARSIITY CLUB OFFICERS

*President* . . . . . RICHARD LORD

*Vice-President* . . . . . CHARLES GORMAN

*Secretary* . . . . . STEPHEN LITTLE

*Treasurer* . . . . . ERIC FURSETH



*First Row*—Casalicchio, Nicoli, Johnson, Barr. *Second Row*—Risch, Zeitler, Brendel, Hickey, Jarrett, Perrone. *Third Row*—Robert Gunner, Garbe, McFetters, Cook, Lawrie, Michaud, Corbelli, Richard Gunner.



## Organizations

*First Row*—Haggins, Bintz, Toms, Shelp, Kell, Crawford, Vreeland, Lederer, Brink, Sams, Patenge, Webster. *Second Row*—Story, Belknap, Bickenbach, Bannister, Grider, Scott, Butler, Welch, Korb, Alleyn, Ferrara, Johnson, Nekos, Pfeiffer. *Third Row*—VanAlstine, Purzycki, Marvin, Hamilton, Robar, Wilson, Lynch, Middleton, Hess, Curnow, Jacob, Pynn, Anderson, Imeson.



## ACCOUNTING CLUB

Any student enrolled in accounting courses or who has college credit in accounting is eligible for membership in the Accounting Club. Club members sponsor meetings to which guest speakers are invited and frequently take field trips to business organizations to observe accounting methods in practice.

Officers of the Accounting Club this year were President, Richard Vreeland; Vice-President, William Brink; Secretary, Jeanette Lederer; and Treasurer, Alphonso Crawford. Prof. Edward A. Gee and Ass't Prof. Walter G. Kell of the Accounting Department were the faculty sponsors.

## AGRICULTURAL ECONOMICS

Anyone interested in agriculture may join the Agricultural Economics Club whose purpose is to promote agriculture on campus and improve relations between the faculty and students. Meetings featuring guest speakers or films are held every two weeks.

Officers for the year were: President, Glen Cook; Vice-President, Arthur Bergman; Secretary, Robert Soos and Treasurer, Clement Gardner. Larry Boger and Dale Butz served as faculty advisors.



*First Row*—Austin, Labadie, Kriegsmann, Cook, Bergman, Gardner, Boger, Butz. *Second Row*—Fox, Cowden, Wright, Nemcik, Girton, Lytle, Pursel, Austin. *Third Row*—Fedewa, Stonehouse, Kramer, Rock, Temple, Vozenilek, Nienhuis, Reische. *Fourth Row*—Miller, Nielson, Frayer, Landsburg, Wilkes.



*First Row*—Sheppard, Tollas, Newsted, Wallis, Depew, Shepherd, Clark, Kanzler, Burkhardt, Stollsteimer, Schroeder, Todd, Sweany. *Second Row*—Wiley, Newell, Chichester, Salo, Morton, Cooper, Heron, Ealy, Alger, Stebbins, Larsen, Kampe, Powers, Cooper, Huston, Jones, Olmstead, Hyde, Sprague, Ostrander. *Third Row*—Arnold, Williams, Carlson, Halsey, Fritch, Kohn, LaPonsey, Hughes, Joneson, Mollenkott, Berkey, Densmore, Reasner, Search, Popp, Sieting, Lewis, Bloom, Bowden, Ruder.



## AGRICULTURE EDUCATION

Purpose of the Agriculture Education Club is to promote leadership and a closer professional relationship between teachers of vocational agriculture. The club meets every two weeks on Wednesday night with a demonstration or guest speaker as the highlight.

President of the club was Don Wallis; Vice-President, Gordon Depew; Secretary, John Stollsteimer and Treasurer, Gene Burkhardt. Faculty advisors are Charles Shep and Walter Schroeder.

## AMERICAN SOCIETY OF AGR. ENGINEERS

The American Society of Agricultural Engineers, made up of under-graduates enrolled in agricultural engineering, promotes student interest in the various fields of ag engineering. Its purpose is to create better relationships between faculty and students and to foster an understanding between the faculty and representatives from industrial organizations.



*First Row*—Swanson, Clements, Granthen, Every, Fisch, Pollakowski. *Second Row*—Lee, Hendrickson, Southworth, Shustary, Kondal, Speller, Slajus. *Third Row*—Bedker, Terpstra, Simons, Salden, Hollister, Webb, Champagne.





*First Row — Harding, Bachinski, Sigerfoos, Frens, Wright, Lampe. Second Row — Reif, Sinnett, Goldberg, Kent, Zimmer, Lima. Third Row — Hodgson, McClaughry, Thomas, Dent, Ogilvy, Lorenson.*

## AMERICAN FOUNDRYMEN'S SOCIETY

The American Foundrymen's Societies' forty members this year sponsored a series of field trips to various foundries and lectures by speakers from the industry. The organization is one of the thirteen student chapters affiliated with the National American Foundrymen's Society.

Purpose of the group is to promote interest, research and technical developments in the foundry industry. It also serves as a placement bureau for students seeking jobs in the field.

One of the main projects for the organization was making souvenirs which were presented to guests at a Student-Industry Banquet spring term at the Kellogg Center. The society presents the banquet annually for representatives from the foundry industry. Fall term they were co-sponsors of the Engineers' Ball and several members attended an AFS convention in Chicago.

This year Charles Sigerfoos of the Mechanical Engineering Department was the advisor for the group. Officers were President, Ernest Frens; Vice-President, Philip Wright; Secretary-Treasurer, Louis Bachinski and Secretary, Bruce Harding.

William Ochenski demonstrates a shell moulding process in the foundry to Wesley Hauschildt, Ernest Frens, Vaughn Reid and Herbert Schlachter.







*First Row*—Kamradt, Buchanan, Rhoades, James Koss, Gaff, Schwer, Dendel. *Second Row*—Lambert, Philp, Oliver, Swanson, Richard Koss, Buck, Patel, Larson, Herrick.

## AMERICAN SOCIETY FOR METALS

Purpose of the American Society for Metals is to promote the science of metallurgy. The local chapter was founded in 1949 and is one of 70 chapters in the United States. Members work in conjunction with the groups of other schools in this area.

Several members attended an international show for the National Society for Metals in Cleveland fall term. The group's monthly meetings featured films and lectures by men in the field. Prof. Sweet was advisor.

## ARAB CLUB

The Arab Club was founded in 1949 to serve MSC's Arab students. The organization held meetings every other Sunday this year and promoted activities including the Cosmopolitan Ball and an annual Founders' Party in May.

Officers of the Arab Club were President, Salah Tahsin; Vice-President Jield Jildeh; Secretary, Moustafa Zeidan and Treasurer, Rasen David. Dr. A. T. Cordray and D. V. Gemmel were faculty advisors.

*First Row*—Khalaf, Jildeh, Tahsin, Lutfiyya, Abu, Nubani. *Second Row*—Sidawi, Zeidan, Sirago, Halaby, Sifri, Toma, Kalla.





## ARNOLD AIR SOCIETY

Michigan State College boasts both an Air Force military group and an Air Force honorary group. The latter, the Arnold Air Society, consists of Air Force men in their junior or senior classes distinguished by outstanding military activities and classroom work.

Purpose of the Arnold Air Society is to serve as an information group for the advanced Air Force cadets and to further relations between faculty officers, student officers and Air Force ROTC cadet airmen.

Activities for the year included sponsoring the Coronation Ball in co-operation with the Ground Forces, and a senior dinner spring term in honor of graduating air cadets. The Arnold Air Society helps in the publicity and technical work of choosing the various corps sponsors who participate in the weekly parades.



*First Row*—Abell, Berman, Butler, McClernan, Hondros, Clark, McCally, Kitchen, Crawford, Sieting. *Second Row*—Davison, Anderson, Hodges, Mitchell, Stahlman, Schubot, Stover, Thomas, Scheel, Lockwood, Durkee. *Third Row*—Hoppert, Holds, Rogers, Erickson, Mallory, Golden, Schmierer, Fate, Riley, McKellar, Pettys.





*First Row*—Robert M. Brown, Beane, Scofes, Johnson, Lyon, Mayne, Napolitan, Englar, Pratt, Grant. *Second Row*—Story, Elliott, Erickson, Betz, Beuerle, Voice, Beever, Dawsey, Wilkes, Caskey. *Third Row*—Slater, Drennan, Ryan, Paynter, Dowd, Clark, Sullivan, Brotherston, Alldever, Robert K. Brown, Moore.

*Commanding Officer* . . . ARNOLD MCCLERNAN

*Executive Officer* . . . . . LEROI BUTLER

*Adjutant Recorder* . . . . . LEE MAH

*Faculty Advisors* . . . . .

MAJOR ANDREW CLARK, MAJOR R. G. MENDROP

Lt. Kochan, a Korean veteran, shows his combat slides to members of the society.







John Overton explains the strategy to be used in a coming intramural football game to Bob McDonald, Max Barr, Jim Beach, Warner Leipprandt, Dick Bagnall, Dick Shankwiler and Wally Hughart.

## ASHER HOUSE

*Right:* The hand painted mural of Beaumont Tower forms a background for Jim Beach, Warner Leipprandt, George Mogg, Max Barr, Don Lewis, John Overton, Dick Shankwiler and Ron Smith.

*Below:* Getting a preview of the evening meal are Warner Leipprandt, Dick Bagnall, Max Barr, Wally Hughart and Mrs. Susan Spross.







*First Row*—Overton, Cummings, Shankwiler, Mrs. Dorothy C. McWilliams, Rogers, Verheul, Sidwell. *Second Row*—Lewis, Beach, Bagnall, Westaway, Moore, McCormack, Struthers,

Wolford. *Third Row*—Arnold, Mulder, Leipprandt, Curtis, Schlack, Hughart, Slaby, Jones.

## STUDENT CLUB

Asher House Student Club, a fraternal organization for Christian Science men, was established at MSC in 1946. Its purpose is to provide a home for members where Christian Scientists and their friends will be cordially welcomed. Membership is open to men interested in Christian Science. They schedule a complete pledge program and informal and formal initiations.

This year Asher participated in intramural football, basketball and softball as well as the annual Junior "500." Informal record dances were held at the house throughout the school year. The highlight of the social calendar for the men was the J-Hop and they planned parties before and after the dance. An annual dinner dance in honor of graduating seniors was one of the main events spring term.



Checking current news on the bulletin board are Warner Leipprandt, Dick Shankwiler and Wally Hughart.







*First Row*—Plowman, Peterson, Rankin, Major Major, Major Ashby, MacAlarney, Stebbins, Phillips. *Second Row*—Smith, Kamradt, Klein, Nickelsen, Harring, Berninger, Johnson, Peattie, Sprague.

## ARMOR CLUB

One of the newest clubs on campus is the Armor Club organized last year to promote general interest among the armor cadet branch of R.O.T.C. Members must be juniors or seniors in the Armor Division.

Many of the "tankers'" meetings are concerned with military problems, but they also have picnics

and informal get-togethers with officers.

John Nickelsen was President of the group. Other officers were Secretary, James Graham and Treasurer, Robert Reed. Advisors are Major Robert K. Ashby and Major George C. Major.

## B'NAI BRITH HILLEL

The B'nai Brith Hillel Foundation was founded on campus in 1923. One of 200 national organizations, its purpose is to teach and further Jewish culture and traditions.

Most popular event of the year for the group was the annual Hillelzapoppin dance and show. Discussion groups were conducted and speakers were invited to address the members. Weekly services and lessons in the Hebrew language were held.

This year's President was Lawrence G. Becker. The faculty advisors were Bernard Ross and Charles Hirschfeld.

*First Row*—Breitbart, Rose, Becker, Brown, Gottlieb, Robinson. *Second Row*—Lande, Fisher, Glazer, Denn, Malec, Subar, Shulman, Davis.







*First Row*—Linn, Power, Jesmur, Zuber, Chenoweth. *Second Row*—Jaques, Messenger, Wilson, Eyde, Muciek, Ferrara. *Third Row*—Harold Murphy, Planutis, Pula, Perrone, Edward Murphy, Longman.

## DON BOSCO CLUB

Fore-runners of the Don Bosco Club were men from the college who visited the Boys' Vocational School in Lansing to give religious instructions to its Catholic members. The program expanded through the years until it now includes college men who help with instruction after 6:00 Mass.

Highlight of Don Bosco activity for the year is the direction of the annual May Crowning honoring the Blessed Virgin every Mother's Day in the band shell.

## CANTERBURY CLUB

The Canterbury Club was chartered by the national association of Canterbury Clubs in 1940. Students interested in the Episcopal Church and its worship, religious study, service and social fellowship are eligible for membership.

Officers for the year were President, Matthew Maxon; Vice-President, David Jones; Secretary, Helen

Wylie; Treasurer, Charles Frederick. Faculty advisors were the Rev. Gordon M. Jones and Dr. David Dickson.

Main activities of the club during the year were a fund-raising drive to send a heifer to Japan, and helping to organize a college course in Christianity.

*First Row*—Rowe, Mrs. Vera Dickson, Frederick, Maxon, Dr. David Dickson, MacGregor, Wiley, Johnson. *Second Row*—Walker, Grezeszak, Evans, Ben Williams, Hecksel, Watson, Klenoski, Adadow, Greer. *Third Row*—Davis, Terry, Natori, Johnson, Wheeler, Oshiro, Martzowka, Ruth Williams.





# CHRISTIAN SCIENCE ORGANIZATION



*First Row*—Stoner, Willcox, Bunton, Overton, Rogers, Alexander, Overton, Hutchinson, Harding, Olds, Kriegsmann, Crotty. *Second Row*—Phelps, Cummings, Schierholz, Buck, Baker, Pine, Erna V. Johnson, Ferguson, Nancy E.

Johnson, Menter, Kuhnle, Campbell, Wolford, McDonald. *Third Row*—Beach, Heberlein, Bagnall, Shankwiler, Verheul, Heller, Schlack, Curtis, Hughart, Barr, Honens, McCormack, Smith, Struthers.

The Christian Science Organization operates in accordance with the Christian Science Manual for the purpose of uniting the college's members in closer bonds of Christian Fellowship.

The organization met every Tuesday evening of the college year at People's church. Readings were given from the Bible and the Christian Science textbook; Science and Health with Key to the Scriptures by Mary Baker Eddy. Each of the meetings was led by students active in the organization. Two lectures on Christian Science, sponsored by the organization,

were given during the school year in the Alumni Memorial Chapter. The first lecture was by Elizabeth C. Scott of Memphis, Tennessee and the second lecturer was Harry A. Nichols.

There are 116 Christian Science Organizations at colleges and universities throughout the country, and the Michigan State Chapter is one of the earliest. Asher House, the social center for the group, is where members meet for parties, dates, or a cup of coffee with friends.



*First Row*—Freiheit, McLaughlin, Emmons, Perry, Smeltzer, Schramm, Vetesk, Richardson, Reed, Lucas, Ferguson, Herrell, Root. *Second Row*—Frances Abel, Rood, Douglass, Helen Abel, Brewer, Stark, Wood, Johnston, Eck, Brown, Severence, Tiller, Slear, Clanahan. *Third Row*—Carleton, Page, Rerick, Carter, McCready, Lick, Boyne, Downer, VanNeer, Jones, Hoffman, Ziel, Parson. *Fourth Row*—Bennett, Cummins, Fouts, Osen, Jessup, Gilbert, Sanderson, Smalley, Herrick, Rockwell.



## CHRISTIAN STUDENTS FOUNDATION

Members of the Christian Student Foundation enjoy a coffee hour after their weekly Campus Vespers program.



The Christian Students Foundation was established on campus as an interdenominational organization supported by the East Lansing Protestant churches, for students who are members of these churches. The foundation is affiliated with the World Student Christian Federation through the United Student Christian Council of North America.

Study groups, Bible worship programs and student-led services form a large part of the activities of the group, along with recreational programs in conjunction with the Lincoln Center, and a social open house held every year. The College House is the center of activity for the group, which holds its social functions there.

The doors of College House are open to students of any religious denomination. Outstanding religious leaders are invited to participate in Sunday Vesper services and chapel meditation services are held every Wednesday.



All Agriculture students interested in dairying are eligible for membership in the Dairy Club. The club met every other Thursday this year for educational and social purposes.

Biggest social affairs of the club were an annual Homecoming breakfast and a spring steak fry. The breakfast, for MSC Agriculture alumni, was held in the Pavilion where about 150 state dairy leaders were present.

Dairy Club officers were: President, Richard Anderson; Vice-President, Tom Williamson; Secretary, Richard Bird; Treasurer, Bill Brown and Agriculture Council representative, Dale Waldo. Faculty advisors are Drs. Joseph Meiser and Noel Ralston.



Professor Joseph Meiser explains the intricacies of a milking machine to John Hostetler, Walter Huffman, Marvin and Donald Kaski.

## DAIRY CLUB



*First Row*—Ralston, Luce, Brown, Anderson, Bird, Waldo, Cevallos, Meiser. *Second Row*—Feighner, Walker, Sweeny, Herban, Thorlund, Kanzler, Densmore, Graham, Johnson, Huffman, Raab. *Third Row*—Davis, Reische, Hostetler, Fritz, Rich, Mollenkott, Vanderstow, Beal, Leestma, Scott.





*First Row—Jordan, Patterson, Marx, Jones, Whittaker, Moody, Lewis, Davies, Schmidt. Second Row—Looney, Lenz, Ringler, King, Howick, Chatman, McMahon, Jenney, Friden. Third Row—Smith, Borrillo, Green, Moody, Davis, Stewart, Heuer, Hoffman.*

## DIONYSIANS

Dionysians is a group whose main project is the production and presentation of a musical comedy each year. The show is written, scored, directed, and acted entirely by students.

Besides its annual show, the Dionysians also sponsor a booth at Activities Carnival.

Officers of the group the past year were President, Jim Whittaker; Vice-President, Roger Marx; Secretary, Mary Jane Moody; Treasurer, Horatio Lewis and Librarian, Pat Jones.

## ELEMENTARY EDUCATION CLUB

The Elementary Education Club was established to aid elementary education majors in finding out about their profession and to interest others in the field.

An open house was held for all freshman and transfer students fall term to acquaint them with members of the Education Department. The club has had several speakers, including Mr. Sponberg from the Placement Office at its meetings which are followed by coffee hours in the Union's Old College Hall.

*First Row—Raymond, Michell, Montgomery, Schlecht, McClellan, Nielsen, Hallberg, Haadsma, Johnson, Grissim. Second Row—O'Beirne, Felo, Burnham, Armitage, Harne, Labedz, Lynn, Bowker, Irwin, Martin, Tobin, Lange. Third Row—Clark, Fulgenzi, Oliver, Rood, Howarth, Sperry, Davies, Breckenridge, Graff, Johnson, Sigerfoos, Alley, Spohn, Jones, Kneebush, East, Brant, Puls, Frantz. Fourth Row—Studeman, Gillette, Studt, Snook, Weine, MacDougall, Spillers, Waldron, Pillis, Ricketts, Drevdahl, Gelzer, Wagg, Brennan, Rohloff, Schaefer. Fifth Row—Smith, Hitt, Jolgren, Barrow, Efthemiou, Lockridge, Bunton, Bratton, Guy, Wanderscheid, Trinklein, Schimmel, Hadley. Sixth Row—Blasko, Myers, Armitage, Hawkins, Dirkes, Wickstrom, Larson, Jennings, Evans, Chelsky, Dixon, Rerick, Hess, Fabian, Mundt.*







*First Row*—Bailey, Kent, McElroy, Gildenmeister, Mack, Klawitter, Falasky, Guzman, Dymont, Strobel. *Second Row*—Toma, Martin, Foss, Quick, Kollar, Marty, Rudolph, Karsten, Storehr, Dils, Horn, Dressel. *Third Row*—Rigoni,

Carter, Prior, Jones, Stevens, Melcher, Pfeiffer, Siegel, Holton, Robbins, Hubbard, Hayden. *Fourth Row*—Stumbo, Studebaker, Coates, Leist, Black, Gebben, Andersen, Friend, Vorselen, Schoener, Stone, Toth, Phillips, James.



## FORESTRY CLUB

MSC's Forestry Club was organized in 1903 by the first class of foresters to graduate from the college. The group has grown since then to a membership of 75 students.

The club is not a national organization although similar groups are found on other campuses. Group meetings every two weeks are usually composed of a business session with a planned program featuring a speaker or movies.

Purpose of the club is to provide a common meeting ground for all students interested in forestry. The organization is open to all college students regardless of their year in school or major.

Each year the organization sponsors the "Forester's Shindig", an all-college dance. The group holds

a foresters' field day spring term for club members. Another annual affair is the foresters' banquet with students from MSC and U. of M. A featured event during the festivities is the Liars Contest.

The Forestry Club also publishes "The Pine Needles" each term which is distributed to all forestry students and mailed to alumni. It contains news about the Forestry Department, the club, and developments in forestry.

The club's officers were President, Norman Karsten; Vice-President, Robert Hubble and Secretary-Treasurer, Robert Marty. Advisors for the club are Dr. Lee James and Dr. Victor Rudolf.



*First Row — Mary Mowry, Weigold, Clark, Douglas Mowry, Dunbar, Joan Weber, Johnson, Frey. Second Row — Theodore Weber, McCartney, Mace, Soos, Nicholas, Wheeler, Willis, Yesh. Third Row — Bulmer Milton, Butterfield, Berninger, Crownover, Bos, Preuss.*



## FLORICULTURE FORUM

The purpose of the Floriculture Forum is to promote interest among undergraduates in the field of floriculture. The group sponsored the annual flower show fall term, planned the King and Queen's float for the Water Carnival, sold flowers at Spartan football games and took a three-day field trip during spring vacation.

## GAMMA DELTA

Aiming to provide college men and women with a positive program of Christian fellowship, Gamma Delta's program is religious, educational and social. Michigan State's chapter, Alpha Omicron, has planned a Lutheran student center of its own and finances a scholarship for the training of a medical missionary.

Officers this year were: President, Howard Feole; Vice-President, Diane Klein; Secretary, Florence Studeman and Treasurer, Roy Bellhorn.

*First Row—Griffin, Bohd, Covalt, Frank, Bellhorn, Klein, Feole, Studeman, Seymore, Patenge, McCloskey, Kamradt, Voorheis. Second Row—Marvin, Barndt, Bernecker, Kreis, Fahling, Trinklein, Lois Patenge, Bebow, Leer, Barkley, Melton, Schuster, Peterson, Casper Ackerman, Leise, Wilbertz, Schury, Humphrey. Third Row—Zehnder, Hobbart, Kuhn, Schettenhelm, Jaeckel, Pearson, Nancy Patenge, Andersen, Witt, Jackson, Webster, Gowen, Scott, Brinkey, Challis, Don Zehnder, Wyble. Fourth Row — Richard Webster, Larsen, fens, William Ande Stiefel, Blank, Steffens, William Anderson, Jr., Lange, Pollakowski, Schiefer, Graber, Kern, Sattelmeyer, McCulloch, Boehm, Pils, Heck, Harding, Hartmann, Fuller.*







Joe Balok and Dave Chase apply the drill and hammer while Joel Dalkin and Bill Daoust locate the position for the speaker within the talking robot that was displayed at the Chicago hotel show.

The MSC Hotel Association serves as both a club and workshop for hotel administration majors. The purpose of the club is to co-ordinate the scholastic and social interests of these students. Fall term, the association presented its annual Chairman of the Board Day, for which members planned, prepared, and served a dinner at Kellogg Center. Herb Fox's band played at the event which 230 guests attended, and Leonard Hicks, Honorary President of the American Hotel Association and General Manager of the Congress Hotel in Chicago, was guest speaker.

The members also planned departmental parties and a series of guest speakers. They sent representatives from MSC to a convention at the Hilton Hotel in Chicago.

Officers this year were President, Joel Dalkin; Vice-President, Dave Chase; Secretary, Joe Balok and Treasurer, Bill Daoust. Dean B. R. Trouls served as faculty advisor.

## HOTEL ASSOCIATION

*First Row*—Schmidt, Moreau, Byfield, Utnik, Gross, Balok, Chase, Dalkin, St. Onge, Gottlieb, Howell, Gielow, Bruneman. *Second Row*—Bowman, Thornbury, Bye, Goldberg, Luecke, Hall, Liwak, Bennett, Murphy, Natori, Leister, Greiner, Powers, Kropf, Wellbeloved, Miller, Bready. *Third Row*—Gordon, Grant, Krochina, Mayhew, McKenney, McKillip, Wood, Burrows, Reynolds, Sherman, Buxton, Theroux, Bell, Hill, Karp, Conroe, Euler. *Fourth Row*—Turnbull, Reilein, Padawer, Fletcher, Rahn, Knight, Sylvester, Hadley, Williams, Wischmeier, Blessington.







*First Row*—Keck, Marquardt, Clark, Rainey, Miss Lee, Bruce, Goral, Howarth. *Second Row*—Johnson, Thornton, Melvin, Calkins, Borland, Means, Weigle.

## HOME ECONOMICS CLUB

The Home Economics Club is an interest group for students majoring in home economics and Basic College home economics preference students.

Affiliated with the American Home Economics Association and the Michigan Home Economics

Association, it is composed of seven major groups and the Frosh-Soph Club. Governing and co-ordinating these eight divisions is the work of the Home Ec Executive Council.

## INDIAN STUDENTS ASSOCIATION

Purposes of the Indian Students Association are to promote friendship with other international groups and to orientate Indian students to the campus. Functions of the association this year included helping with the Cosmopolitan Ball and planning a banquet featuring native Indian foods.

President of the club was Ishwar Chavan. Faculty advisors were Prof. Shao Chang Lee and Prof. Bernard Kintle.

*First Row*—DeLane, Chatterjee, K. U. Patel, Gadre, Chavan, Sonnenburg, McLaughlin, Mrs. S. C. Lee, Prof. Shao Chang Lee. *Second Row*—Salunkhe, Raman Patel, Chandoo Patel, Onkar Singh, I.A. Patel, Dacosta, Parikh, Ragheb, Rai, Kochhar. *Third Row*—Abel, Bass, Jain, Chintamani Singh, Chopde, Williams, Narasimham, Vanniasingham, Chari, Sangle.

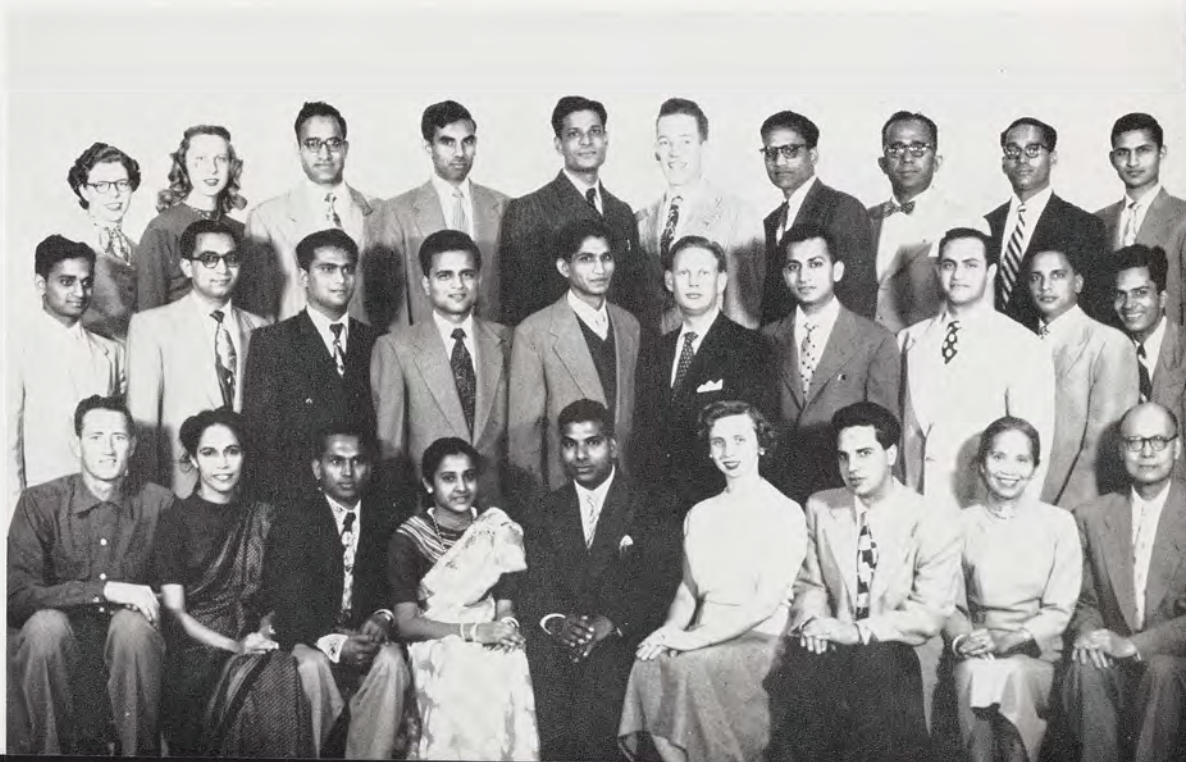





Les Gourmets members John Vincenzi and Dave Morre prepare a sign for a convention in Chicago.

Les Gourmets, local restaurant management honorary, was founded in 1951 when the Restaurant Management Department was established as an independent unit of instruction.

Primary aims of the group are to develop a greater degree of professional pride among students in restaurant management and to situate members of the organization in the field.

All students in the restaurant management curriculum and students in the Basic College indicating a preference for restaurant management are eligible for membership in Les Gourmets. During the year, members of the group take field trips to various restaurants in the area. Les Gourmets also sponsored a booth at the National Restaurant Show in Chicago and participated in MSC's Activities Carnival. The members held a bake sale in East Lansing during each term.

Officers were: President, Harry Popores; Vice-President-Treasurer, John Hansen and Secretary, Maureen DeBergh. Don Greenway, head of the Restaurant Management Department is the group's advisor.

## LES GOURMETS

*First Row* — Niebergall, Vincenzi, Furgason, Park, Hansen, DeBergh, Popores, Andrews, Mullaney, Gilson, Roberts. *Second Row* — Redmond, Sutton, Hurst, Fox, Berry, McDonald, Moore, Hurst, Simon, Chatz. *Third Row* — Bezark, Bergel, Graulich, Nowak, Bergoine, Breitbart, Dwyer, Kaub, Webster, Hill, Lovi.







*First Row*—Sanua, Tamanaha, Kalla, Ibane, Anthony, Foster, Bachmann, Donnell, Natori, Yamashiro, Rauter. *Second Row*—Baker, Berndt, Ulrey, Knoepfler, Darby, Dean and Mrs. Osgood, Hardin, Wyngarden, Narasimham, Case, Sonnenburg, Mr. and Mrs. Fraser. *Third Row*—Kakihana, Lima, K. U. Patel, Salunkhe, Chavan, Morales, Carney, Diebold, Cox, Townsend, Floro, Tripp, Kochhar, Onkar, Singh, Abel,

McLaughlin, Ogertschnig, Chatterjee. *Fourth Row*—Gadre, Chintamani Singh, Jain, Bass, Raman Patel, Marron, Chopde, I. A. Patel, Chandoobhai Patel, Dacosta, Williams, Rai, Zeidan, Sangle, Shwe, Strunkie, Castillo, Mrs. Lee. *Fifth Row*—Crabbe, MacDougall, Garcia, Halaby, Delane, Rock, Brocke, Osen, Williams—Baffoe, Johnson, Chari, Vanniasingham, Ragheb, Parikh, Shao Chang Lee.



## INTERNATIONAL CLUB

The International Club at Michigan State was organized in 1944 by a group of local and foreign students interested in the promotion of world friendship on the campus and in the state of Michigan. The club has now grown to include more than two hundred students from more than fifty countries in every continent of the world.

Any Michigan State student, foreign or American, is eligible to join the International Club, which has as its threefold purpose to promote international understanding and fellowship, to stimulate social development and closer relationships among students of all countries, and to provide opportunities for students to study and understand the cultures of other lands.

Each term the International Club sponsors an all-college event to acquaint the student body with its program. Fall term, the club sponsored the Cosmo-

politan Ball and planned entertainment for the dance. Winter term, the group held its first International Talent Show. Music and dances in native costumes from over fifteen countries were featured on the program. The International Festival at Macklin Field spring term gave students, faculty, and residents of the central Michigan area a chance to see members of the club, dressed in their native costumes, handling exhibits featuring articles from their homelands. Social meetings and dances were held weekly for club members.

Officers of the International Club were: President, K. L. Narasimham; Vice-President, Christian Baker; Secretary, Evelyn Darby and Treasurer, Kathleen Case. Faculty advisors are Dr. Orion Ulrey, Dr. John Winburne, Dr. Gordon Thomas and Mrs. Louise Carpenter.



*First Row*—Hammes, Varin, Dittmer, Bondarenko, Grissim, Cochran, Johnson, Lane, Anderson, Schatz. *Second Row*—Kunke, Bartrop, Riley, Griselle, Layman, Drabkowski, Drew, Duke, Matthews, Seppanen, Pollari, Malloy. *Third Row*—Sutherland, Christensen, Plescher, Franzman, Bowman, Bergsma, Bates, Maier, Fraleigh, Vargha.



## LANDSCAPE ARCH. & URBAN PLAN.

The Landscape Architecture and Urban Planning Society was founded on campus in 1947. Its purpose is to direct all divisional activities, to promote good fellowship and further the interests of landscape

architecture and urban planning by unity of those having a common interest in the profession.

Activities during the year included field trips, a spring banquet and an annual picnic.

## LUTHERAN STUDENTS ASSOCIATION

A national project of the Lutheran Students Association is support of the World Christian Student Foundation and its activities. Locally, the LSA supports a teaching program at the Boys' Vocational School in Lansing. It also makes regular visits to the Bogue Home and does extension work in local churches.

Members of the Lutheran Students Association strive to win and hold the student to Christ and to provide a church home for all Lutherans and others on campus.



*First Row*—Bielenberg, Kiefer, Mack, Marin, Albaugh, Miller, Marx, Gray, Sugi, Foust. *Second Row*—Tapio, Roenicke, Johnson, Anderson, Wallace, Erdmann, Gugino, Linderoth, Carlson, Heine, Knake, Nelson, Schroeder. *Third Row*—Malloch, Hibbs, Nelson, Buchfinck, Wyson, Zimmerman, Ziemke, Krogman, Johnson, Olson, Nielsen, Long.



*First Row*—Posner, Blessing, Mossman, McDowell, Angle, Hoppert, DeHamer, Brandt, Luck, Donnell, Jahn. *Second Row*—Wilkinson, Belknap, Gladen, Zimmerman, Early, Lassen, Sublett, Marsh, Brebach, Korecki, Clancy, Anderson. *Third Row*—Goll, Olsen, Hadley, Middleton, Edwards, Sindecuse, Felker, Schwartz, Brooks, Hosking, Knott.



## MARKETING CLUB

The Marketing Club was founded to explore vocational opportunities in the field of marketing, to stimulate interest in the scientific development of marketing, and to hear speakers prominent in the field. It is open to all interested students, but is designed primarily for those in the Business Administration Department.

The club numbers about fifty members. Officers were: Jay Angle, president; Peter DeHamer, vice-president; Carolyn Hoppert, secretary; and Richard Brandt, treasurer. Dr. David Luck, Dr. Frank Mossman, and Dr. Ward McDowell served as faculty advisors.

## SKI CLUB

To promote skiing and further the enjoyment of winter sports is the purpose of the Ski Club. With a membership of 200 students, the club arranged rides for weekend ski trips and provided ski instructions to interested students this year.

The weekly meetings were highlighted by lecturers who discussed ski techniques. Movies describing

popular winter resorts were shown. Other activities included a beginner's weekend, while later in the season an inter-collegiate skiing race was held.

*First Row*—Judy Anderson, Orr, Ames, Moritz, Myers, Makinen, Martin, Olson, Price. *Second Row*—Dickey, Strauss, Lantz, Sheridan, Osborne, Schierholz, Hodgson, Shelby, Benjamin, Lane, Leipprandt. *Third Row*—Coles, Hess, MacGregor, Cowell, Daniel, Grivas, Brunvand, Waterman, Fitz, Horne, Seidel, Bean, Diebold. *Fourth Row*—Thistle, Brunbaugh, Milock, Stevens, Egan, Sawyer, Deen, Parker, Gielow, Ogertschnig, Guzman. *Fifth Row*—Matcheck, Nancy Anderson, Beall, Roehl, Yeager, Allen, Bairstow, McFadden, Jack Anderson, Martindale, Ralph.





Singing for pure enjoyment and for the pleasure of others is the main activity of the 50 Men's Glee Club members.

The group toured southwestern Michigan during the spring vacation and planned to give a concert at the Eighth Street Theatre in Chicago. The Glee Club also performed for numerous conferences and conventions and led the student body in Christmas carols before the holidays in the Union Lounge.

Spring term the club presented their annual concert in the Auditorium and the traditional banquet was held at which awards were presented and new officers introduced. Edward Richmond served as director of the Glee Club.

## MEN'S GLEE CLUB



*First Row*—Smith, Leipprandt, Gambrel, Richmond, Toms, Egan, Thistle. *Second Row*—Rice, Klein, Carlton, Peck, Harmer, Evans, Orlosky, Sweeny, Wilkinson, Leeke, Abbott, Ellison. *Third Row*—Meachum, Robins, Hyde, Miller, Buell, Kanappen, Springer, Wilkinson, Jacques, Woods, Phelps. *Fourth Row*—Allen, Reulein, Wissler, Hecksel, Hazen, Thompson, Gion, Meyers, Studebaker.





*First Row*—Strnad, Steinbauer, Toben, Joyce McUsic, Kay Eyde, Jerry McUsic, Father Jerome V. MacEachin, Embrey, Perrini, Bickenbach, Louis Eyde, Alfonso, McMullen. *Second Row*—Laphan, Lilli, Schneider, Carder, Calvisi, Wiley, Kaniarz, Scanlon, House, Heider, Puhek, Gallagher, Tokarski, Ritchlin, Conrad, Payne, Janoschka, McGovern, Roach. *Third Row*—McQuillan, Cestkowski, Theroux, Olson, Potter, Tessier, Norman, Markiewicz, Roy, Klein, Edel, McDonald, Bodary, Siegrist, Egan, Olander, Hurst, Smolinski, Lyons.

## NEWMAN CLUB

In 1934, Newman Club was organized to provide religious social and educational activities for Catholic students on the Michigan State campus. The chaplain of the organization is Reverend Jerome MacEachin.

Each term a student retreat and mission was held at the St. Thomas Aquinas Church. The group sponsored a Philosophy Hour each Sunday night at the club house to provide a place for open discussion about religion.

Fall term, Newman Club members planned their annual semi-formal dance at the Union ballroom and the following day they had a term breakfast.

*First Row*—Jeffery, Newman, Kuhnert, Moorman, Lillian Klawitter, Nolan, Callahan, Robb, Witte, Barker. *Second Row*—Bodary, Kirkey, Gallagher, Emmerling, Cowden, Walker, Lazarecki, Chenoweth, Anthony, Coutchie, Pillis, Galli, Linn, Murphy. *Third Row*—Heslip, Hartigan, Powell, Diebolder, Mitchell, Ralph Klawitter, Schuck, Pressley, Messenger, Hess, Kawiecki, McClatcher, Chappell.





*First Row* — Forster, Wolff, Belknap, Beck, Eberle, Llewellyn, Bryan, Peattie, Ware, Olander. *Second Row* — Rettke, Laird, MacLeod, Visscher, Reische, Berninger, Fuehrer, Albirte, Ambrose, Burba. *Third Row* — Malone, Moore, Schultz, Prevost, Cook, Griffin, Walker, Buchanan, Disbrow, Plowman, Muchler, Dold. *Fourth Row* — Mandoky, Leipprandt, Pardee, Brown, Carroll, Lynch, Ostman, Kingsley, Bell, Brendel.



## OFFICERS CLUB

One of the main purposes of the Officers Club at Michigan State College is to provide an opportunity for all cadets in the advanced ground forces of ROTC to learn about careers in the Army.

The club co-sponsored the Coronation Ball fall term. Members also helped select the corps sponsor who reigned at the traditional dance and at the parades spring term. A farewell banquet for seniors receiving Army commissions was held the same term.

Officers of the group were President, John Eberle; Vice-President, Charles Bryan; Secretary, William Peattie and Treasurer, John Beck. Lt. Col. Ernest Dobbins and Capt. Irvine Llewellyn were advisors for the group.



President John Eberle explains committee work connected with the Coronation Ball to Officer's Club members.



*First Row*—Jefferys, Evelyn Smith, Bilkey, Waddell, Weaver, Miss Barbour, Miss Rider, Johnson, Marjorie Smith, Wheaton, Axtman, Burchell. *Second Row*—Edwards, Johnson, Iho, Barker, Paige, DuMar, Bown, Canning, Herwick, Ingelhart, Jacobson, Calvisi. *Third Row*—Hengy, Rolik, McCaffree, Roehm, Lyon, King, Rye, Edwards, Stouffer, Zimmers, Marsh, Mary Smith, Jocille Smith. *Fourth Row*—Yeager, Link, Ghazal, Williams, Theismann, Young, Brown, Stencil, Levy, Straight, Dorn, Leavens.



## PEM CLUB

Coeds majoring or minoring in physical education make up the membership of the PEM Club. The group's main function is to plan social events for the members and to reward outstanding achievements.

Participating in sports and entertainment with representatives from other mid-western colleges are

a few of the club's activities. The organization also takes over-night and canoe trips, during spring term. The President of PEM is Shirley Weaver. Faculty advisors are Miss Helen Barbour and Miss Jane Rider of the Physical Education Department.

## PHI CHI ETA

Gamma chapter of Phi Chi Eta, national professional quartermaster fraternity, was founded on campus in 1947 to foster a spirit of brotherhood among all advanced quartermaster cadets.

The local chapter has 65 members, all senior quartermaster ROTC students. President of Phi Chi Eta was Duane Vernon. Secretary was Don Zimmerman. Faculty advisors were Major E. G. Benoit and Capt. R. Munt.



*First Row*—Butkiewicz, Sumners, Storrer, Goodlett, Anderson, Capt. Munt, Vernon, VanMeter, Hurst. *Second Row*—Blakkan, Stonisch, Hartigan, Sterzik, Wood, Bengtson, Kramer, Jacobson, Laird. *Third Row*—Bolo, West, Burgh, Sattelmeier, Fosdick, Leipprandt, Avery, Schaff, Cooper, Gibson.



*First Row—Rutter, Papi-  
neau, Reynolds, Quick,  
Luce, Nelson. Second  
Row—Doehne, Edward  
Demorest, Halstead,  
James Demorest, Ritter,  
Smith. Third Row—  
Prioli, Fouts, Beemer,  
Fox, Rager, Helmboldt.*



## VARSITY PISTOL CLUB

The Varsity Pistol Club strives to create better pistol shots and to increase interest in the sport. The club held weekly matches and used the scores as the basis of minor letter awards to the ten top men. The pistol team also competed with other college pistol teams.

The Pistol Club is an affiliate of the National Rifle Association and the United States Revolver Association, through which it competes in tournaments with other member schools.

## POMOLOGY FORUM

Any student interested in the aspects of commercial fruit growing may join the Pomology Forum which was founded on campus in 1946.

The group is in charge of displays for National Apple Week, and supervised a program to supply

President Hannah, his guests and press box workers with fruit during football games.

Dale W. Kretchman was president this year and Raymond Kemp was secretary. Alvin Kenworthy and Arthur Mitchell served as faculty advisors to the club.



*First Row — Mitterling,  
Russell, Kretchman,  
Mawby, Hemstreet,  
Dewey, Fleming. Second  
Row—Spencer, Dollhopf,  
Bristol, Hill, Kerlikowske,  
Robinson, Olson, Scott.*



*First Row*—Lord, Davies, Crane, Hayward, Lott, Arizona Rice, Butler, Spafford, Crammer, Mrs. Margaret Webster, Mr. Randolph Webster, Ingall. *Second Row*—LaFever, Weigold, Green, Montgomery, Dyer, Scerbak, Pearson, Wike, Eickmeyer, Johnson, Swing, Russell, Freiheit, Chenoweth, Shepard. *Third Row*—Lyon, Wolsey, Christensen, Pfeiffer, Wilber, Moore, Hadley, Graff, Swing, Osen, Bubolz, James, Cope, Leininger, Warren Rice.



## PROMENADERS

The Promenaders Club was organized on campus in 1948 to provide better recreation for students through square and folk dancing.

This year, the 60 club members met weekly and helped plan and sponsor all-college "Hoedowns."

They gave dance demonstrations throughout the state.

Officers included President, Maria Butler and Vice-President, Eleanor Lott. Faculty advisors were Mr. and Mrs. R. W. Webster.

## VARSIITY RIFLE TEAM

Any student who enjoys shooting rifles and can fill other eligibility requirements is welcome to join the Varsity Rifle Club.

Rifle club competitive shooting matches were held this year with other Big Ten schools. The team competed in Big Ten elimination competition and traveled to various schools for the contests.

The practice range is always open to members and ammunition and weapons are furnished. Stubb Summers was president of the club. Major George C. Major is the faculty advisor.



*First Row*—Mohr, Major, Quick, Summer. *Second Row*—Brighton, Smith, Luckey, Kingsley, Thompson, Stratton, Graham.



## PROVOST CORPS

Provost Corps at Michigan State has the distinction of being the first chapter of the National Provost Corps honorary. It was founded at Michigan State in 1948 with the purpose of increasing knowledge of military police work among the cadet candidates and fostering better relations between members of the Provost Corps.

Requirements for membership are a 3.0 in ROTC and a 2.0 all-college average.



*First Row*—Irven, Hildebrandt, Brondarenko, Beck, Reynolds, Barton, Olander, Jachimski, Anderson.  
*Second Row*—Howard, Armitage, Lundberg, Cunningham, Klein, Dykema, Weeks, Blackburn, Luce.

*Provost Marshal* . . . . . CURTIS BECK

*Deputy Provost Marshal* . . . STEVE DYKEMA

*Adjutant* . . . . . DANIEL MITCHELL

*Finance Officer* . . . . . OSCAR OLANDER

*Faculty Advisors* . MAJOR HAROLD REYNOLDS  
 CAPT. DEFOREST BARTON



*First Row*—Hofheins, Orr, Harnden, Mack, Stewart, Trudgen, Wilits, Jensen, Bailey. *Second Row*—Peacock, Vaughan, Schreier, Pine, DeJonge, Walker, Miller, Griffin, Radteke, Hemstreet. *Third Row*—Zercher, Myers, Pfaff, Stimmel, Braudy, Stanish, Wallace, Rodgers, Ralph.



## SAILING CLUB

This spring members of the Sailing Club launched the group's fifth year of sailing as they started "fitting out" their boats. Although organized primarily by former Navy men, the club is now open to any MSC student regardless of his sailing experience. The group's summer practices are highlighted by intercollegiate racing, and a regatta climaxes fall activities.

## SOCIAL WORK CLUB

Established on this campus to help members improve knowledge and understanding of their field, the Social Work Club was composed of approximately 30 junior and senior social service majors this year.

The club invited speakers on different aspects of social work to its meetings. Participation in Career Carnival and other campus activities were also part of the Social Work Club's program during the year.



*First Row*—McClellan, Walker, Malloch, Hodge, Nickerson. *Second Row*—Amorgan, Zimmer, Upman, Hoffmaster, Frances Brown, Parson, Payne. *Third Row*—Phyllis Brown, Williams, Sawaya, Davis, Crosby, Chance, Risberg.





Peggy Dicken, Mary Lou Burton and Larry Morrison discuss forthcoming club plans with their President, John LaForge.

## SPEECH MAJORS CLUB

Open to all junior and senior speech majors, the Speech Majors Club was established to integrate the various speech departments, and to enable radio, television, dramatics, and speech education students to become better acquainted.

The Speech Majors Club has an active program of service to the campus. All dramatic readings given at MSC this year were sponsored by the organization. Booths set up by students in all fields of speech at the Activities Carnival were planned and directed by the club. Winter term an open house for all freshmen and sophomores interested in speech was planned to help them gain more knowledge about the various opportunities in speech work.

The club was headed by: President, John LaForge; Vice-President, Mary Lou Burton; Secretary, Peggy Dicken and Treasurer, Larry Morrison. Dr. David Potter and Frederick Alexander are club sponsors.

*First Row — Johnson, Burton, LaForge, Alexander, Morrison, Dicken, Heidenrich. Second Row — Boyer, Robinson, Corser, Cooper, Scheel, Lyons, Smalley, Craze, Waters. Third Row — Hagen, Stewart, Schulz, Hickey, Monaghan, Monte, Stark, Belfore.*







*First Row*—Osrowske, Caskey, Carr, Bergeon, Thompson, Miss Kempf, Carr, Reish, Anderson, Pangborn, Johnson. *Second Row*—Stover, Black, Findlay, Gallagher, Adams, Compton, Howard, Barlow, Foe, Schubert, Omo, Baumer, Garnant. *Third Row*—Day, Chamelly, Wilson, Holt, Goerke, Knutson, Heuer, Powers, Santrucek, Simmons, Anderson, Jones, Blom, Covalt. *Fourth Row*—Rollin, Stanton, Wetzel, Mapes, Hebert, Hayes, Butler, Rogers, Lundin, Miller, Whaley, Smith.

## SNO-CAPS

Sno-caps was started at MSC in 1950, when classes in nursing were first included in the college curriculum. Purpose of the organization is to further interest in nursing.

Members planned a booth for the Activities Carnival, a picnic during spring term and a drive to round up entertainers to perform at Percy Jones Hospital.

## SOCIETY OF AUTOMOTIVE ENGINEERS

The Society of Automotive Engineers is composed of men interested in the field of automotive engineering.

Meetings are held on an average of three times a term with speakers prominent in the field present to inform members of latest developments. The society holds an annual picnic in the spring as well as several field trips a year. It also runs the automotive laboratory during the annual Engineering Exposition.

*First Row*—Gillespie, Rood, Behrens, Scheel, Louis L. Otto, Randall, Richards, Robertson, Smith. *Second Row*—Landon, Gidner, Rasmussen, Wahl, Kuly, Meyer, Krueger, Cumming, Trudeau, Moore. *Third Row*—Dean, Eubank, Richards, Rogers, Fox, Wilson, Carey, Riley, Mieras, Frederick.







*First Row* — York, Metzger, Frost, Geobold, Bloom, Miles, DeKoning, Rebekah Smith, Nona Maten, Hargraves, Shearer, Dexter, Nichols.  
*Second Row* — Fockler, Stevens, Judith Smith, Marvin, Bethke, Dow, Pristupa, Stebbins, Wilson, Fox, Deaver, Blakeslee, Holth, VanAken, Eileen Maten, Dykstra, Fairley, Chapman.  
*Third Row* — Wallis, Poppy, Koan Wilkin-son, Stevens, Western, Donna Piersma, Brey, Listing, McCarty, Osterlund, Jones, Hin-son, Muhling, Snook, Cusick, Brower.  
*Fourth Row* — Bradshaw, Sims, Bender, Lagerborg, Sieting,

Lewis, Oliver, Dow, Mollenkott, Thompson, Norman Piersma, DeVries, Bell, Wentz, Fitch, Griffith, Cooper.

## SPARTAN CHRISTIAN FELLOWSHIP

The Spartan Christian Fellowship branch of the National InterVarsity Christian Fellowship was founded at MSC in 1940 and has grown until this year it included over 100 members.

"To know Christ, and make Him known", is the motto of the group. Their purpose is to provide fellowship in Christian living through prayer, Bible study and social activities. They also strive to bring before students the question of God's will and the call to serve Him in every walk of life.

## SPARTAN WIVES

Established to provide social activities for wives of M.S.C. students, the Spartan Wives Club began the year with a Registration Open House at the Club-house, Quonset 94. Over three hundred women signed up to participate in the club's ten interest groups, sponsored by faculty members from Home

Economics, Psychology, Art and Music.

The ten interest groups this year were: Arts and Crafts, Bowling, Bridge, Botany Graduate Wives, Child Study, Choral, Homemaking, Ice Skating and Square Dancing.

Enjoying a meeting of the bridge club, an activity of Spartan Wives, are Ruth Reeds, Gloria Hagley, Janice Vervoort and Rosalie Albert.







Under the guidance of board members Mary Comella, Ann Pletzer, Elizabeth Roths, Nancy Brown, Marjorie Whelan and Marjorie Nelson, SWL offers many services to MSC students.



## SPARTAN WOMEN'S LEAGUE

The Spartan Women's League is a service organization for Michigan State coeds with a 2.0 all-college average.

The group is co-sponsor of the Spinster Spin. The members help students at registration and act as saleswomen of the Spartan Engineer Magazine. The League also offered aid to underprivileged children in Lansing. Faculty-student relations were strengthened this year by several coffee hours sponsored by the group. Numerous social activities to further develop leadership ability of the members were planned throughout the year.

The faculty advisors of Spartan Women's League are Miss Mabel Petersen and Miss Frances DeLisle. Officers this year were: President, Diane Booker; Vice-President, Nancy Brown and Secretary, Ann Pletzer.

*First Row*—Spigarelli, McFall, Comella, Whelan, Pletzer, Roths, Booker, Brown, Ladner, Nelson, Sperry. *Second Row*—Bond, VanBuren, Martell, Becker, Hatch, Kaniarz, Butler, Nevin, McUsic, Pecha, Roths, Wessling, Krause, Elmer, Shuler, Shriver. *Third Row*—Piskitel, Johnson, Knake, Brumbaugh, Wickstrom, Floto, Alfonso, Dew, Quick, Kelley, Baker, Gallagher, Martin, Hendricks. *Fourth Row*—Climie, Seylar, Weine, Switzer, Matejowki, Honor, Childs, Fogg, MacDougall, Myers, Waldsmith, Crawford, Beam, Evans.





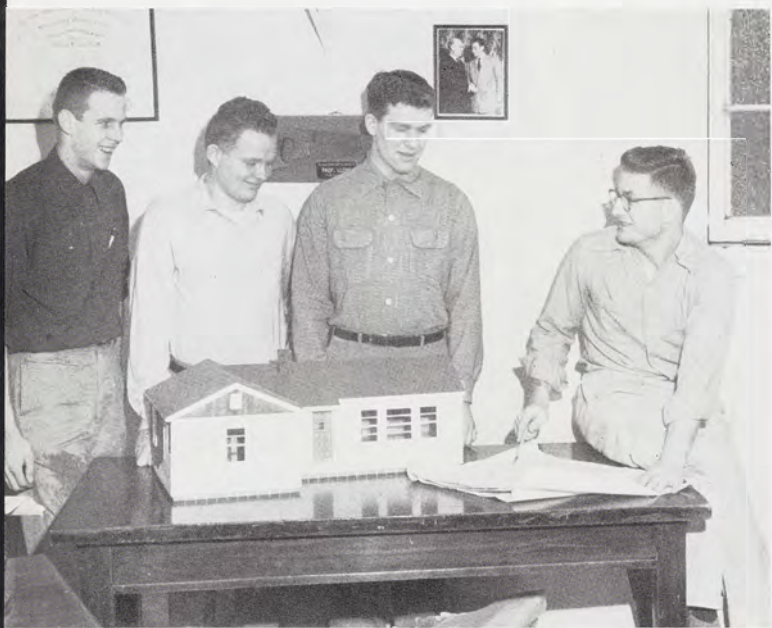

Don Baker, Bruce Kurtz and Henry Bondarenko listen as Lawrence Bodary reviews final plans for the club's model house.

Light Construction and Lumber Merchandising Club members strive to acquaint the industry with the curriculum offered at MSC in the lumber field in order to make placement for members easier.

The group sponsored a mixed party, a stag party and a banquet during the year. Other activities included an educational display at the Ohio Retail Lumber Dealers Association in January and meetings every other week which featured guest speakers.

Officers were President, Don Baker; Vice-President, Hank Bondarenko; Secretary, Pete Wilkinson and Treasurer, Al Bodary. W. B. Lloyd and Jim Goff were faculty advisors.

## LIGHT CONSTRUCTION AND LUMBER MERCHANDISING CLUB

*First Row*—Olrich, des Lauriers, Wilkinson, Baker, Bodary, Kurtz, Weiner, Labian. *Second Row*—Huffman, Vodary, Malone, Paine, Marshall, Allen, Spinner, Post, Eipper, Graves. *Third Row*—Vanderschaaf, Calhoun, Schroeder, Brown, Morawski, Beerbower, Brott, Bachinski, Askew.







*First Row—Rogers, Miss White, Dodge, Lucke, Rider, Townhill, Weaver. Second Row—Maxwell, Smith, Wing, Williams, Beck, Georgi, Roehm, Board.*

## WOMEN'S ATHLETIC ASSOCIATION

The W.A.A. was organized to set up and manage women's intramural sports. This year they held play days for several Lansing and East Lansing schools. At their Awards Banquet spring term, they presented a circulating trophy to the women's dormitory most

proficient in intramural sports. They also honored individuals outstanding in women's sports.

The officers were President, Esther Lucke; Vice-President, Beverly Dodge; Secretary, Patricia Rogers and Treasurer, Carolyn Townhill.

## WOMEN'S GLEE CLUB

The sixty-five members of the Women's Glee Club participated in many activities this year. They sang for the Farm Bureau and other conferences, presented their annual concert in the Music Auditorium spring term and gave numerous concerts in the Union.

This year's officers were President Cecilia McKee and Secretary-Treasurer, Ruth Crawford. Miss Ethel Armeling was the Women's Glee Club director.

*First Row—Olds, Anthony, Schenck, Jacob, Crawford, McKee, Ramey, Bauerle, Hoffman, Smith. Second Row—Connor, Erb, Menoch, Brower, Schultz, Stuck, Lange, Gillig, Studt. Third Row—Moody, Metzger, Emerson, Granger, Deibert, Schneidewind, Weltge, York, Leer. Fourth Row—Humes, Raether, Hall, Niedzielski, Zaiss, Ehman, Spenser, Heim, Cox, Jaquith.*







A group of Winged Spartans and their guests at a meeting during a membership drive, gather before their Aeronica plane at Davis Airport.

## WINGED SPARTANS

Winged Spartans, the campus flying club, is a Michigan corporation which operates its own facilities under the direction of faculty advisor E. M. Brand.

The aim of the club is to bring flight training to more people at a lower cost. Government-licensed instructors teach all phases of flying to members. The group has its own Aeronica airplane and members plan to purchase more aircraft in the future.

Officers of the club were: President, Dirk DeBoer; Vice-President, John Burrows and Secretary-Treasurer, Dick Brelsford.

## Y.W.C.A.

The Young Women's Christian Association sponsored monthly hoedowns at the Women's Gym, a Freshman Camp during Orientation Week and Easter sunrise services. Members helped promote the World Student Day of Prayer and worked with numerous

community organizations including the Boy and Girl Scouts.

Officers this year were: President, Sue Shipp; Vice-President, Mavis Cramer; Secretary, Alice Haak and Treasurer, Sue Underdahl.



*First Row*—Murgatroyd, Bosworth, Plant, Farnsworth, Hines, Haak, Underdahl, Weeks, Shipp, Cramer, Huffman, Hanes, Woolcock, Cummins, Jenvey. *Second Row*—Comella, Ellis, Lovejoy, Weigold, Sessions, Holt, Baumer, Studt, Lyons, Strunkie, Diamond, Goerke, Tuthill, Johnson, Inglis, Findlay, Blakeslee, Dykstra, Borin. *Third Row*—Bailey, Sigerfoos, Covington, Armstrong, Broughton, Bonner, Hamlin, Ferguson, Miller, Carter, Terhune, Allen, Mausteller, Fogg, Horn, Zimmer, Melvin, Clever.





*First Row*—Witte, King, Havens, Forman, Dobyns, Messenger, Bergoine, Robins, Peck. *Second Row*—Richardson, Frederick, Wheeler, Middleton, Funk, Ryan, Eng, Aebersold, Lucas. *Third Row*—Wold, Hanes, Pugh, Fitch, McNeil, Dewald, Lock, Buxton, Hosie.

The Young Men's Christian Association, founded internationally in 1884 and nationally in 1852, was established on the Michigan State College campus in 1883.

The Michigan State branch of the YMCA boasts a membership of over 125 students, who work together to promote fellowship among student and faculty men. Convinced of the teachings of Jesus, they seek to give expression to the Christian religion.

The group lists as one of its projects a conference on "Human Relations in Higher Education" with other groups such as the NAACP, YWCA, Newman Club and the Anti-Defamation League.

Activities of the College YMCA include sponsorship of an annual track meet and a marble tournament for the younger children in the Lansing area as well as a pre-registration Freshman Camp in conjunction with the YWCA.

Y. M. C. A.



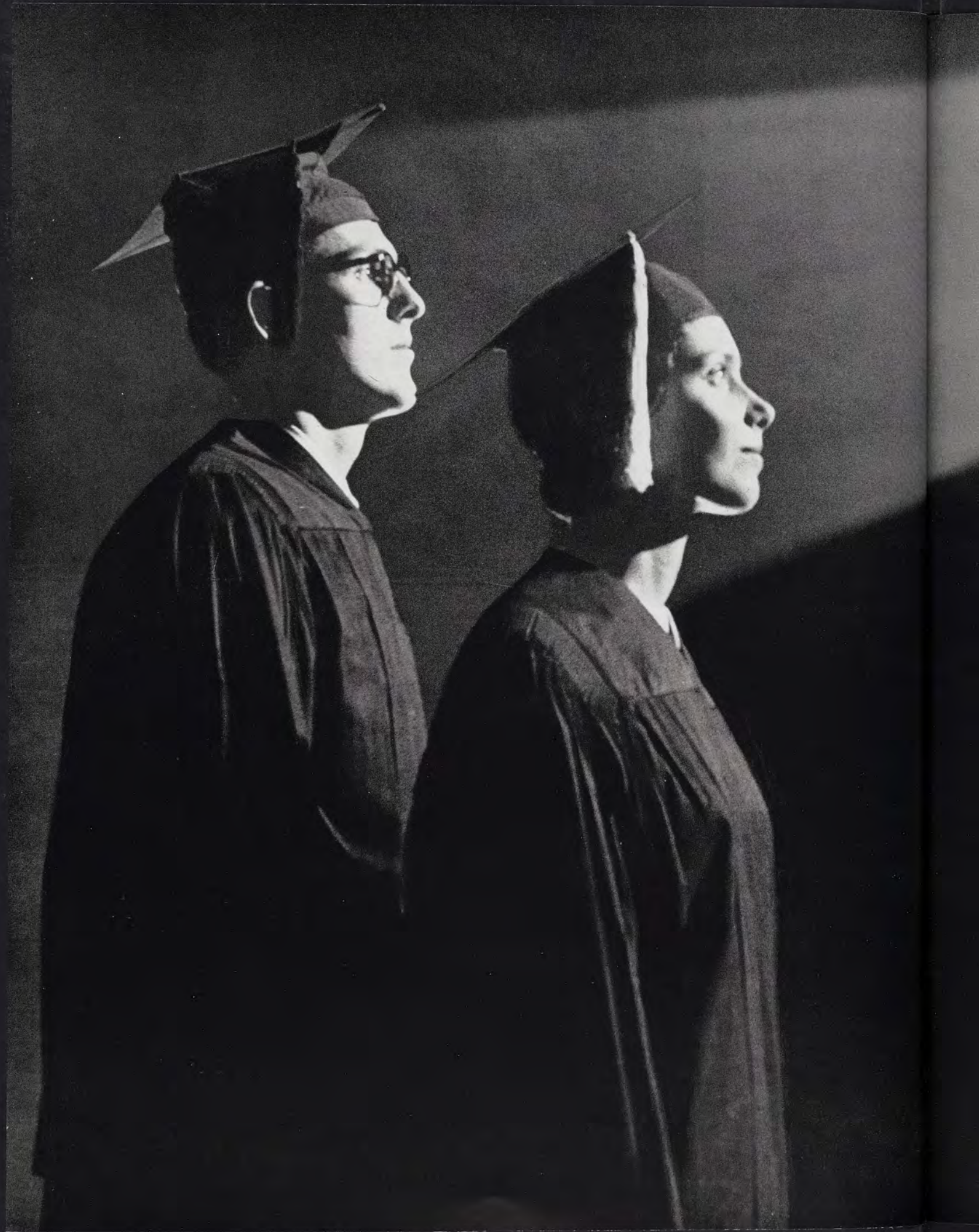



# *SENIORS*

CLASS OF '53 . . . Page 282





## SENIOR COUNCIL

Council members seated clockwise in a familiar senior haunt, Old College Hall, are Mark Ford, Helen Elias, John Wilson, Duane Vernon, Anne Rapson, Ginny Nolan, Don Marentette, Frank Creager, Dave Miller, Norman G. Norman, Jim Osborne, Kay Hammerstrom, Bob Scott and Julie Ford.



Rita Zuris, Joan Anderson, Ransom Cope, Judy Payne and Ronald Bengtson review the events of the day at a senior coffee hour.

Established two years ago, the Senior Council is a group of students who assist their officers in organizing senior class activities. Members of the council, chosen each spring, try to obtain a better range of student opinion on various class events.

Heading the list of annual activities sponsored by the council are Water Carnival and the Senior Ball. Members also organized the 1953 Alumni Club and were co-sponsors of the Homecoming Queen election.

Other council projects included: Weekly Senior Coffee Hours; choosing outstanding "Seniors of the Week" for a display in the Union Concourse; presenting the President's reception for new students fall term and staging several record dances throughout the year.



## SENIOR OFFICERS

MSC's senior class officers are elected by popular vote each spring and their function is to direct the activities of the class through cooperation with the Senior Council and Administration.

Leaders of this year's graduating class of 2,806 were John Wilson. Wilson, selected to be a Rhodes scholar, was one of States most versatile men and managed to combine both athletics and scholarship during his college career.

Other officers were Don Marentette, Vice-President; Anne Rapson, Secretary and Frank Creager, Treasurer.

Senior class advisor is Starr Keesler, Director of Alumni Relations.



JOHN WILSON, '53 President.



Officers Creager, Wilson, Rapson and Marentette.



# ABBOTT to ANDERSON

ABBOTT, ALFRED  
Royal Oak  
Pi Alpha Mu B&PS

ABEL, FRANCES  
Sault Ste. Marie  
Sem Bot, Christian Student  
Foundation S&A

ABFALTER, RONALD  
Charlevoix S&A

ACKLEY, DOUGLAS  
Ovid S&A  
Children's Theatre,  
Intramural Sports

ADAMS, PAUL  
Lansing S&A  
Scabbard & Blade, Provost  
Corps

ADAMS, WILLIAM  
East Lansing VET  
AVMA

ADDY, FREDERICK  
Dedham, Mass.  
ATP B&PS

ADRIANSE, LOIS  
Grand Rapids S&A  
KKI, Kappa Delta Pi, Union  
Board, Campus Chest, Sparta-  
cade

AGON, LEON  
Grand Rapids B&PS  
Ski Club

AGRESS, MARTIN  
Harrisburg, Penn. B&PS

ALBAN, MARLENE  
Jackson B&PS

ALFONSO, CONNIE  
Charlotte S&A  
AWS, Spartan Women's  
League, Newman Club

ALFORD, MARIELLEN  
Plymouth B&PS  
KΔ, Theta Sigma Phi, Kappa  
Delta Pi, Tau Sigma, Tower  
Guard, State News, J-Hop

ALGER, LEON  
Jackson AGR  
Agr. Ed. Club

ALLEN, BEVAN  
Birmingham B&PS  
ΦΔΘ, IFC

ALLEN, CHARLES  
Lansing B&PS  
ATΩ, Baseball, Frosh-Soph  
Coun.

ALLEN, RICHARD  
Pontiac S&A  
IHKΦ, Pres., Frosh-Soph  
Coun., Glee Club, IFC

ALLEN, ROBERT  
Hartford VET  
AVMA

ALLEN, VILAS  
Wayne AGR  
Block and Bridle

ALLEY, CLARA  
Flint ED  
Green Splash, El. Ed. Club,  
Spartan Magazine

ALLWOOD, JOHN  
Grand Rapids ENGR  
XΦ, Tau Beta Pi, Pi  
Tau Beta

AMBROSE, WALTER  
Emmett S&A  
Pi Tau Pi Sigma, Spartan  
Guard, Officers Club

AMORGAN, HELEN  
Detroit S&A  
ΔΔΔ, Wolverine, Spartan  
Magazine, Water Carnival

AMORY, ROSALIE  
Evanston, Ill. S&A  
KKI

AMSBAUGH, JANE  
Lansing HE  
Home Ec. Club, YWCA

ANDERSEN, DORIS  
Glenview, Ill. B&PS  
AΞΔ

ANDERSON, ANN  
Davison B&PS  
AOII, Phi Gamma Nu

ANDERSON, BERNADINE  
Chicago, Ill. S&A  
AOII—Rush Ch., Wolverine,  
Spartan Magazine, Panhel,  
AWS, Campus Chest, LSA

ANDERSON, DONALD  
Durand B&PS  
ΔΣII, A Cappella Choir, Clubs:  
Marketing, Retailing

ANDERSON, E. JANEEN  
Wilmette, Ill. ED  
IIBΦ, Union Board, Sr. Coun.,  
J-Hop, Studio Theatre, Speech  
Correction Club

ANDERSON, EDA  
Milwaukee, Wisc. ED  
Clubs: Agr., Glee, Eskimo

ANDERSON, EUGENE  
Trenton S&A  
Wolverine





# ANDERSON to AUNGER

ANDERSON, EVELYN  
*Grand Rapids* S&A  
Clubs: Lit., French

ANDERSON, HELEN  
*Lake Orion* ED  
YWCA, Dionysians

ANDERSON, JOHN  
*Jackson* B&PS  
Pi Alpha Mu, Clubs: Young  
Republicans, Marketing, New-  
man

ANDERSON, KENNETH  
*Charlotte* B&PS  
Sigma Epsilon, Arnold Air  
Society, Acc't Club

ANDERSON, MARIE  
*Swartz Creek* ED  
WCL, Glee Club, Ewing  
House—Vice-Pres.

ANDERSON, NANCY  
*Corvallis, Ore.* S&A  
Masque & Dagger

ANDERSON, SONJA  
*Detroit* B&PS  
Phi Gamma Nu, Clubs:  
Marketing, Retailing,  
Psychology

ANDERSON, WILFRED  
*Tallahassee, Fla.* AGR  
Omega Psi Phi, Hort. Club

ANGEL, MARIO  
*Colombia, S. A.* ENGR

ANGELOFF, CARL  
*Grosse Pointe* S&A  
AXA

ANGLE, JAY  
*Huntington Woods* B&PS  
ΣX, Sigma, Epsilon, Tau  
Sigma—Pres., Psi Kappa  
Alpha, Marketing Club—Pres.,  
Activity Carnival

ANSON, CHARLES  
*White Cloud* B&PS

AREND, GERALD  
*Jackson* B&PS

ARMITAGE, CLAYTON  
*Huntington Woods* B&PS  
ΘX, Provost Corps, State  
News, Officers Club

ARMITAGE, JANICE  
*Flint* HE  
Clubs: Home Ec., Poultry  
Science, Newman, Indus. Arts

ARMITAGE, DORIS  
*Coral* ED  
YWCA, Promenaders, El. Ed.  
Club

ARMOUR, JERROLD  
*Grand Rapids* S&A  
Hillel, Water Carnival, Dorm  
Coun.

ARMSTRONG,  
CONSTANCE S&A  
*Muskegon*  
Spartan Women's League,  
Chorus

ARNOLD, JACK  
*Grand Rapids* ENGR  
Asher House, AIEE

ARNOTT, SCOBIE  
*Sydney, Australia* AGR  
Porpoise, Swimming—Mgr.

ARNSON, ARLENE  
*Detroit* S&A  
State News, Student Govern-  
ment, Dorm Officer

ARQUETTE, DONALD  
*Morenci* ENGR  
Eta Kappa Nu, AIEE, IRE

ASHLEY, JANET  
*Wyandotte* S&A

ASHLEMAN, RICHARD  
*Detroit* B&PS

ASCHERMAN, JANET  
*Grand Rapids* S&A  
KKI, Campus Chest  
Kappa Delta Pi, Lit. Club

ASKEW, PAULINE  
*Detroit* S&A  
Water Carnival

ASMUS, LORRAINE  
*Grosse Pointe* S&A  
Clubs: Glee, Spanish

ASTALOS, RICHARD  
*Monroe* S&A  
Phi Mu Alpha, Band, Winged  
Spartans, Gamma Delta

ATWATER, DONALD  
*Sturgis* B&PS  
Alpha Phi Sigma

AUER, PHILLIP  
*Jackson* B&PS  
ΘZ

AUER, ROBERT  
*Jackson* AGR  
BΘH, Par-Rec. Club

AUNGER, FREDERICK  
*Saginaw* B&PS  
ΦΔΘ, Union Board, Campus  
Chest—Treas.



# AURAND to BARRY

AURAND, ALVIN  
Detroit S&A  
Porpoise, Indus. Arts Club

AUSTIN, MARGARET  
North Chili, N. Y. ED  
Young Republican Club

AVERY, HAROLD  
Saginaw B&PS

AVERY, LINCOLN  
Holland S&A  
Phi Chi Eta, Wolverine

AXTMANN, ETHAN  
Lansing ENGR  
Chi Epsilon, ASCE, Ski Club—Vice-Pres.

AYLARD, ROGER  
Dimondale S&A

BABBITT, WAYLAND  
Williamston AGR

BACHELDER, JEANNE  
West Branch ED  
AZA, AWS, Clubs: Ski, Glee, State News, Tennis, J-Hop, Children's Theatre

BACHINSKI, LOUIS  
Manistee ENGR  
AFS, SAE, ASME

BACHMAN, ALICE  
Detroit B&PS

BACHTEL, JACK  
Louisville, Ohio AGR  
ATP

BACKUS, FLOYD  
Lansing ENGR  
Tau Beta Pi, Chi Epsilon, Engr. Coun.

BACKUS, MARILYN  
Dearborn ED  
ΔΔΔ—Corres. Sec., Mardi Gras

BAHM, PATRICIA  
Royal Oak HE

BAHR, HAROLD  
Farmington ENGR  
Inter-Dorm Coun., Water Carnival

BAILEY, CULVER  
Owosso S&A  
ΔTΔ, YMCA, Dionysians

BAILEY, WILLIAM  
Belvidere, Ill. AGR  
Park & Shade Tree—Sec.

BAKER, DONALD  
Lansing AGR  
Sigma Lambda Chi, Light Const. & Lumber Mdse.—Pres.

BAKER, JAMES  
Detroit B&PS  
ΔTΔ, Student Government

BAKER, JOAN  
Detroit HE  
Frosh-Soph Coun., Home Ec. Club

BAKER, LUTHER  
East Lansing B&PS

BALLARD, ROSCOE  
Detroit B&PS  
Spartan Christian Fellowship

BALYO, EDWARD  
East Lansing B&PS

BANNISTER, DUANE  
East Lansing B&PS  
ΔT, Acc't Club, Basketball, Football

BARKELEY, NORMAN  
Pontiac B&PS  
ΔTΔ, Marketing Club, IFC

BARKER, DAVID  
Belmont ENGR  
Indus. Arts Club

BARLOW, PHILIP  
Lyndonville, N. Y. B&PS  
Mixed Chorus, Badminton Club

BARNES, BRUCE  
Detroit S&A  
ΔT, Track, Arnold Air Society

BARNES, ERVIN  
Forest Park, Ill. S&A  
Sem Bot

BARNES, RICHARD  
Detroit VET  
Jr. AVMA

BARRETT, NANCY  
Flint B&PS  
IIBΦ Rush Ch., Intramural Sports, Panhel Coun., Spartan Women's League

BARRY, JOSEPH  
Dorchester, Mass. B&PS  
Varsity Club, Hockey



# BARTON to BERRY

BARTON, MARGARET  
*Bloomfield Hills* HE  
KKI'

BARTON, MIKE  
*Maumee, Ohio* AGR  
Beal House—Pres., ICC,  
Crystal Ball

BARTROP, JAMES  
*Grosse Pointe* AGR  
Landscape, Arch. & Planning

BASS, RUTH  
*Forty Fort, Penn.* S&A  
ZTA, Clubs: Internat'l, Phil.

BASSETT, DONALD  
*Flint* S&A

BATES, LOREN  
*East Lansing* B&PS  
Alpha Phi Sigma

BAUER, DOLORES  
*Saginaw* ED  
KAΘ, Student Theatre,  
Union Board, Dionysians,  
Swimming, Tennis

BAUER, RICHARD  
*Oshkosh, Wisc.* S&A  
ΣN, State News, Intramural  
Sports, Pre-Law Club

BAUMAN, MARY  
*Grosse Pointe* S&A  
ΣK, Wolverine

BAUGHMAN, KEITH  
*Sunfield* S&A  
ΦKT, Clubs: Armored, Ed.

BAY, ROBERT  
*Traverse City* B&PS  
ΔTA

BEAL, VICTOR  
*Stanton* AGR  
Dairy Club

BEBRIS, JANIS  
*Riga, Latvia* ENGR  
AIEE

BECK, CURTIS  
*Midland* S&A  
KΣ—Sec., Provost Corps—  
Pres., IFC, Clubs: Officers,  
Pre-Law, Internat'l Relations

BECK, JOHN  
*Battle Creek* AGR  
Officers Club—Treas.

BEGANDT, DOROTHY  
*Detroit* HE  
Omicron Nu, Wolverine,  
Retailing Club

BEIER, ROBERT  
*Kenmore, N. Y.* AGR  
ΔT—House Mgr., Floriculture  
Forum, Intramural Sports

BELL, GLENN  
*Royal Oak* ENGR  
AIEE, IRE

BELL, JAMES  
*East Ann Arbor* B&PS  
Hotel Assoc.

BELMONT, KENNETH  
*Milford* S&A  
ΦKΣ, Psychology Club

BELTON, THOMAS  
*Dowagiac* B&PS  
Varsity Club, Tennis

BENEDICT, BRUCE  
*Lansing* B&PS  
Glee Club

BENGTON, RONALD  
*Munising* B&PS  
ΔΣII, Phi Chi Eta,  
State News—Sports Ed.,  
Baseball—Mgr.

BENJAMIN, WILLIAM  
*Galesburg* S&A  
Green Helmet, Kappa Delta Pi,  
Tau Sigma

BERG, ALBERT  
*Lansing* S&A  
Sigma Pi Sigma, Pi Tau Pi  
Sigma

BERGERS, ADRIAN  
*Detroit* B&PS  
ΔΣΦ, Spartan Magazine, Inter-  
Dorm Coun., Dorm Coun.

BERGMAN, ARTHUR  
*Pigeon* AGR

BERGSMAN, RALPH  
*Milford* AGR  
Landscape, Arch. & Planning,  
Water Carnival, Spartacade

BERMAN, LEON  
*Grand Rapids* S&A

BERNDT, HELGA  
*Berlin-Fredenau, Germany* S&A  
Internat'l Club

BERNINGER, ROBERT  
*New York, N. Y.* AGR  
Floriculture Forum,  
Officers Club

BERRY, RICHARD  
*Highland Park* B&PS  
IHKΦ, Les Gourmeis, Fencing



# BESSE to BOMMARITO

BESSE, JOAN  
Swampscott, Mass. B&PS  
YWCA, Block-Bridle Club

BETZ, FRIEDRICK  
North Arlington, N. J. S&A  
ΦKT

BETZ, LOIS  
Ossineke ED  
LSA

BEZANSON, DELORES ED  
Birmingham  
State News, Campus Chest,  
Water Carnival

BICKENBACH, ROBERT B&PS  
Okemos  
Clubs: Acc't, Newman

BICKERT, HARRY B&PS  
Alma  
ATΩ, Provost Corps,  
Marketing Club

BIGGERSTAFF, EDITH S&A  
Wayne

BILLINGSLEY, ELEANOR B&PS  
Pontiac  
Pi Alpha Mu, Wolverine

BILLMEIER, ELISE S&A  
Saginaw  
Spartan Magazine, Dionysians,  
Mixed Chorus

BINKLEY, FRANKLIN VET  
East Lansing  
Jr. AVMA

BIRD, RICHARD AGR  
Belleville  
ATP, Alpha Zeta—Treas.,  
Dairy Club, Activities  
Carnival, Blue Key

BISHOP, RICHARD B&PS  
Jackson  
Newman Club

BLACK, GERALD B&PS  
Janesville, Wisc.

BLACK, RODRICK AGR  
Flint  
ATP, Alpha Zeta, Xi Sigma Pi,  
Excalibur, Blue Key

BLACKBURN, EDWARD B&PS  
Battle Creek  
ΔTΔ, Provost Corps

BLACKBURN, THOMAS VET  
Lynn, Mass.

BLAKKAN, PAUL S&A  
Holton

BLANCHARD, MARIANNE HE  
Sandlake  
YWCA, Christian Student  
Foundation, A Cappella Choir

BLESSING, JANYCE B&PS  
Metamora, Ohio  
ATΔ, Phi Gamma Nu,  
A Cappella Choir, WCL,  
Campus Chest

BLESSINGTON, MERLE B&PS  
Carroll, Iowa

BLEWETT, LEONARD B&PS  
Flint  
Sigma Delta Chi, State News

BLOHM, JOHN AGR  
Detroit

BLONIARCZYK, LEONARD ENGR  
Saginaw  
ΣAE

BLUE, VALETA S&A  
Jackson

BOCCARDY, JOSEPH AGR  
Athol, Mass.

BODAGH, EDWARD S&A  
East Lansing

BODARY, LAWRENCE AGR  
Flat Rock  
Sigma Lambda Chi, Light  
Const. & Lumber Mdse.,  
Newman Club, Men's Coun.,  
Dorm Coun.

BODGE, NORMA ED  
Royal Oak  
El. Ed. Club

BOEGEHOLD, JOHN B&PS  
East Lansing

BOERSMA, JACQUELYNN ED  
Holland  
ΣK, Kappa Delta Pi,  
Panhel. Coun.

BOLO, ROBERT B&PS  
Grosse Pointe  
Blue Key, Scabbard & Blade,  
Alpha Kappa Psi, Student  
Government—Pres., Union  
Board

BOMMARITO, ROSEMARY S&A  
Detroit  
Clubs: Newman, Riding



# BOND to BRED AHL

BOND, DAVID  
Battle Creek  
Spartan Guard S&A

BOND, ROBERT  
Flint  
YMCA, Tennis S&A

BONDARENKO, HENRY  
Akron AGR  
Provost Corps, Spartan Guard,  
Pistol Team, Light Const. &  
Lumber Mdse.—Vice-Pres.,  
Motts House—Treas.

BOOKER, DIANE  
Grand Rapids S&A  
ΑΞΔ—Soc. Ch., Kappa Delta  
Pi, Spartan Women's League—  
Pres., AWS, Dorm Coun.,  
El. Ed. Club

BORAKS, JUDITH  
Detroit S&A

BORIN, MARION  
Peoria, Ill. S&A  
YWCA—Dorm Rep.,  
Freshman Camp—Pub. Ch.

BORLAND, ELIZABETH  
Almont HE  
Home Ec. Exec. Coun.,  
Dorm—Sec.

BORZI, REYNALD  
Ironwood B&PS  
Newman Club

BOSSE, RODERIC  
Traverse City B&PS  
BΘΠ, Alpha Phi Omega

BOSSERT, DAVID  
Alma B&PS  
ΑΤΩ, Arnold Air Society,  
Porpoise

BOUCHER, WAYNE  
Port Huron B&PS  
BΘΠ

BOWER, ALAN  
Perry S&A

BOWERS, JOHN  
Gary, Ind. ENGR  
Eta Kappa Nu

BOWMAN, DORCAS  
Riverside, Conn. S&A

BOWMAN, PATRICIA  
Miami Beach, Fla. B&PS

BOWMAN, THEODORE  
Greensburg, Penn. AGR  
ΔΧ, Light Const. & Lumber  
Mdse., Clubs: Forestry,  
Officers, Newman, Armored



BOYD, GERALD  
Detroit B&PS  
Alpha Phi Sigma—Pres.

BOYER, DOROTHY  
Oaklawn, Ill. S&A  
Children's Theatre, Christian  
Student Foundation, Speech  
Maj. Club, Term Play

BOYERS, DENVER  
East Lansing S&A

BOYLAN, JANET  
Fulton, N. Y. HE  
Dionysians, Clubs: Home Ec.,  
Dorm Glee

BRABSON, THOMAS  
East Lansing AGR

BRACKENBURY, DONALD  
Rogers City S&A  
Christian Student Foundation,  
Amateur Radio Club

BRADFORD, PATRICIA  
Saginaw B&PS  
ΑΧΩ, Pi Alpha Mu, Campus  
Chest, Spartacade, State News

BRAKEL, VELMA  
East Lansing ED

BRANDT, MAURICE  
Grand Rapids ENGR

BRANDT, RICHARD  
Centerline B&PS  
Alpha Kappa Psi, Clubs:  
Marketing, Fish & Wildlife

BRANDT, THOMAS  
Detroit B&PS

BRANSON, DORIS  
Grand Rapids B&PS  
Pi Alpha Mu, State News,  
Spartan Magazine,  
Dorm—Treas.

BRASHEAR, PATRICIA  
Flint S&A

BRATTON, JOAN  
Detroit S&A  
ΚΑΘ—Sec., State News,  
J-Hop, Campus Chest

BRECK, DAVID  
Detroit S&A  
ΑΤΩ, State News, Frosh-Soph  
Coun., Pre-Law Club

BREDAHL, MARILYN  
Gladstone S&A





Beaumont Tower at midnight—the magic moment Cinderella feared and MSC coeds glorify.



BREHMER, ELLEN MAE  
Detroit S&A  
AXΩ, Dorm—Vice-Pres.,  
Spartacade, Water Carnival

BRELSFORD, RICHARD  
Hale ENGR  
Winged Spartans, ICC

BRENNAN, JOHN  
East Jordan ENGR  
Eta Kappa Nu, AIEE, AIRE

BREWER, ALMA  
Calumet S&A  
AWS, Mixed Chorus, UP Club

BRICKER, WILLIAM  
Hart AGR  
Intramural Sports, Clubs;  
Agr. Ed., Newman

BRICKEY ROBERTA  
Quincy B&PS

BRISTOL, ROBERT  
Almont AGR  
ATP, Fencing, Cheerleading,  
Mixed Chorus

BROCKWAY, BARBARA  
Dearborn S&A

BROCKWAY, BEVERLY  
Dearborn ED  
Water Carnival

BROGAN, MARGARET  
East Lansing S&A  
KKI, Student Government

BRONSON, RICHARD  
East Lansing S&A  
Winged Spartans, Glee Club

BROOKS, HENRY  
Grosse Pointe B&PS  
Intramural Sports, Water  
Carnival, Marketing Club

BROOKS, JERRY  
Flint AGR  
Fish & Wildlife Club

BROOKS, RAYNARD  
Chatham, N. Y. ENGR  
Hockey

BROPHY, VINCENT  
Lansing B&PS

BROWN, CAROL  
Grosse Ile S&A  
WCL

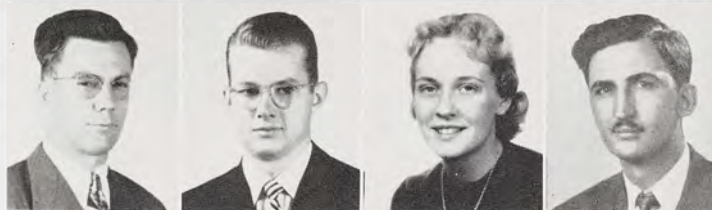

## BREHMER to BUCK

BROWN, FRANCES  
Ann Arbor B&PS  
KA—Treas., Tower Guard,  
Wolverine, Intramural Sports,  
Fresh-Soph Coun., Soc. Work  
Club

BROWN, KATHARINE  
New Rochelle, N. Y. S&A  
Campus Chest, Sailing Club

BROWN, NANCY  
Detroit S&A  
ZTA, Spartan Women's  
League—Vice-Pres.,  
Spinster Spin

BROWN, PHYLLIS  
Detroit B&PS  
State News, Clubs: Sailing,  
Soc. Work

BROWN, WILLIAM F.  
Bridgeport B&PS  
Phi Chi Eta, Dorm Coun.,  
Acc't Club

BROWN, WILLIAM K.  
Tecumseh AGR  
Dairy Club—Treas.

BROWNELL, ROBERT  
Detroit B&PS  
ATΩ, Intramural Sports,  
Ski Club

BRUCE, MARILYN  
Detroit ED  
Activity Carnival, El. Ed.  
Club, Campus Chest

BRUCE, PATRICIA  
Grosse Pointe HE  
IIBΦ

BRUCE, ROBERT  
Bangor, Me. B&PS  
Student Government

BRUMM, LOIS  
East Lansing S&A  
KKI—Rush Ch., Panhel.  
Coun., Union Board Dir.,  
J-Hop

BRUSH, DUANE  
Lansing S&A

BRUTON, HELEN  
Saginaw S&A  
Alpha Delta Pi, Campus Chest,  
Newman Club, Studio Theatre

BRYAN, CHARLES  
Detroit S&A  
Scabbard & Blade, Clubs:  
Officers, Glee, Fencing

BUCHANAN, PATRICIA  
Flint S&A

BUCK, CONRAD  
Lexington, Mass. B&PS  
Hockey, Varsity Club



# BUCK to BUTLER

BUCK, RONALD  
Jackson ENGR  
Tau Beta Pi, AIME, AFS,  
ASM, Wolverine

BUCKEL, CHARLES  
Saginaw B&PS  
ΔT

BUCKWICK, ANGELINE  
Belleville ED

BUESCHLEN, ERNIE  
East Lansing ED  
Track

BUHL, JOHN  
Trenton B&PS  
ΦΔΘ

BULLIS, JAMES  
Bay City B&PS  
ΘX, State News—Sales Mgr.,  
J-Hop, Football, Bowling

BULMER, GLENN  
Riverside, Ont. AGR  
ΣAE—Vice-Pres., IFC,  
Floriculture Forum

BUNKA, DONALD  
Detroit B&PS  
Arnold Air Society

BURCH, EUGENE  
Romulus ENGR  
Track

BURCHAM, CALVIN  
East Liverpool, Ohio B&PS

BURCZYK, MARY  
Detroit B&PS  
Clubs: Sailing, Ski, Newman

BURGESS, JOHN  
Traverse City S&A  
ΔT, Scabbard & Blade,  
Christian Student Foundation,  
Arnold Air Society

BURGH, DONALD  
Orchard Park, N. Y. S&A  
Scabbard & Blade, Phi Chi Eta

BURKE, CHAUNCEY  
Birmingham S&A

BURKE, RICHARD  
Williston Park, N. Y. AGR  
Light Const. & Lumber Mdse.,  
Spartan Magazine, Wrestling,  
Water Carnival, Activity  
Carnival

BURKE, THOMAS  
Olean, N. Y. ENGR  
Basketball, Dorm Coun., IRE

BURLEY, ROBERT  
Muskegon Hgts. B&PS  
Marketing Club

BURLINGAME, JOANNE  
Wilmette, Ill. HE  
ΓΦΒ—Treas., Tower Guard,  
Omicron Nu, Alpha Epsilon  
Rho, J-Hop—Co-Ch.,  
Dorm—Vice-Pres.

BURNES, IRVING  
West Hartford, Conn. VET  
Jr. AVMA, Interdorm Coun.,  
Veterinarian, Dorm Coun.

BURNETT, PHILIP  
East Lansing B&PS  
Jr. Hotelmen of America,  
Clubs: Acc't., Newman

BURNS, JOANNE  
Swartz Creek B&PS

BURRIDGE, CHARLES  
Cadillac S&A

BURROW, HAROLD  
Grand Blanc AGR  
Fish & Wildlife Club—Pres.,  
Agr. Coun.

BURROWS, ALAN  
Danville, Penn. B&PS

BURROWS, MARY ALICE  
Birmingham S&A  
A Cappella Choir

BURTON, MARY LOU  
Detroit S&A  
ZTA—Pres., Alpha Epsilon  
Rho, Frosh-oph Coun.,  
Studio Theatre, Speech Maj.  
Club—Vice-Pres., Term Play,  
LSA—Vice-Pres.

BUSH, M. LOUISE  
Wyandotte HE  
ΣK, Retailing Club

BUSHAW, NATHANIEL  
East Lansing S&A

BUTKIEWICZ, FRANK  
Jackson B&PS  
Phi Chi Eta, Scabbard & Blade,  
State News

BUTLER, FRANCIS  
Kenmore, N. Y. ENGR

BUTLER, LEROI  
Lansing B&PS  
Arnold Air Society, Marketing  
Club, Coronation Ball—  
Co.-Ch.

BUTLER, PAUL  
Kenmore, N. Y. B&PS  
ΔΣΦ, Alpha Delta Sigma, State  
News, Newman Club



# BUTTS to CHAFFEE

BUTTS, JOHN  
Louisville, Ky. VET  
Jr. AVMA

BYFIELD, ROBERT  
New York, N. Y. B&PS  
ΣN—Vice-Pres., Wrestling,  
Phi Chi Eta, Hotel Assoc.

CABOT, ELAINE  
Grosse Pointe ED

CAHILL, KATHLEEN  
Petoskey B&PS  
ΔΦ—House Mgr., Wolverine,  
Water Carnival, Frosh-Soph  
Coun., J-Hop, AWS, Soc.  
Work Club

CAHOW, PAUL  
Dearborn B&PS  
ΦΓΔ, Dorm Coun.

CALHOUN, WILBERT  
Detroit AGR  
Light Const. & Lumber Mdse.,  
Ski Club

CALKINS, DOROTHY  
Lansing HE  
ΔOI, Tower Guard, Dorm—  
Sec., Clubs: Child Dev. Maj.—  
Pres., Home Ec.

CALLIHAN, PATRICK  
Chesaning S&A

CANSFIELD, MARY  
Bay City S&A  
ΔXΩ, YWCA, Bowling,  
Spartacade

CARLSON, CHARLES  
Jamestown, N. Y. ENGR  
Pi Mu Sigma, Phi Lambda  
Tau, Baseball, Varsity Club

CARLSON, ELEANOR  
Roscommon B&PS

CARLSON, MARY  
Royal Oak S&A

CARNEY, PATRICIA  
Iron Mountain S&A  
State News, Clubs: Spanish,  
UP, Internat'l

CARPENTER, EARL  
Wayne ENGR  
AICE

CARPENTER, PATRICIA  
Dowagiac S&A  
ΔΞΔ, J-Hop, Activity Carnival

CARPENTER, ROBERT  
Oak Park ENGR  
ΔΣΦ



CARR, ALLEN  
Midwest, Wyo. S&A

CARR, WILLIAM  
Mt. Morris S&A

CARRELL, HUGH  
Flint S&A

CARROLL, PETER  
Detroit B&PS  
Scabbard & Blade, Alpha Phi  
Sigma, Newman Club,  
Baseball, Basketball

CARROW, REXFORD  
Grand Ledge B&PS

CARSON, THOMAS  
Lansing B&PS  
Phi Epsilon Kappa—Vice-Pres.

CARTA, JOSÉ  
Barquisimeto, Ven. B&PS

CARTIER, ROLAND  
Biddeford, Me. B&PS  
Newman Club

CASE, JAMES  
Owosso S&A  
Pi Tau Pi Sigma, Phi Alpha  
Theta, History Club, Dorm  
Coun.

CASKEY, ROBERT  
Grand Rapids B&PS  
Alpha Delta Sigma, Alpha Phi  
Omega, Promenaders, Arnold  
Air Society, State News,  
Wolverine, Spartan Magazine,  
Track, Student Government

CASLER, WILLIAM  
East Lansing VET  
Jr. AVMA

CASPER, PATRICIA  
Milwaukee, Wisc. HE  
ΔΓ, Newman Club, Wolverine

CATERINO, CARLA  
Eaton Rapids ED  
Newman Club, J-Hop

CAVANAUGH, RITA  
Bay City S&A  
ΔΦ, Intramural Sports

CAYO, FREDRICK  
Iron Mountain AGR  
Clubs: Forestry, Par.-Rec.—  
Treas.

CHAFFEE, CHARITY  
East Lansing S&A



# CHAFFEE to CLELAND

CHAFFEE, PAUL  
Port Huron  
Phi Zeta, Jr. AVMA,  
Vet. Coun.—Pres. VET

CHAMBERLAIN, ALEX  
Niagara Falls, N. Y. S&A

CHAMBERLAIN, JOHN  
Lansing  
ΔTΔ, Arnold Air Society B&PS

CHAMBERLIN, PORTIA  
Plainwell ED

CHANCE, WILLIAM  
Port Huron  
Glee Club, Men's Coun.,  
Christian Student Foundation,  
YMCA B&PS

CHAPO, MARILYN  
Lansing  
ΔΓ, Home Ec. Club HE

CHAPOTON, ROBERT  
Utica  
Fish & Wildlife Club AGR

CHAPPELL, JACK  
Pontiac  
ΦΚΣ S&A

CHASE, DAVID  
Richmond, Ind.  
Sigma Gamma Upsilon, Hotel  
Assoc., Dorm Coun., Fencing,  
Spartacade, Water Carnival B&PS

CHATMAN, LEWIS  
Richmond, Va.  
Delta Phi Delta, Theta Alpha  
Phi, State News, Spartan  
Magazine, Dionysians S&A

CHAVAN, ISHWAR  
Bombay State, India  
India Students Assoc.—Sec.,  
Internat'l Club, Society of  
American Bacteriologists VET

CHEFSKY, LURA  
Brighton  
Orchesis, Ed. Club, Rifle  
Team, YWCA S&A

CHENOWETH, PATRICIA  
Grosse Pointe  
Promenaders, YWCA,  
Christian Student Foundation,  
Clubs: Sailing, Home Ec.,  
Indus. Arts HE

CHESNEY, HERBERT  
Detroit  
Beal House—Treas., Clubs:  
Newman, Marketing B&PS

CHICHESTER, KENNETH  
Athens  
Agr. Ed. Club AGR

CHING, FRANCIS  
Honolulu, Hawaii  
Hawaii Club AGR

CHIPMAN, JOHN  
Ypsilanti  
ΔT, Sailing Club AGR

CHO, EUN SUNG  
Paraleil, Korea B&PS

CHRISTENSEN, JOHN  
Chicago, Ill.  
Arnold Air Society, State  
News, Intramural Sports,  
Student Government,  
Dorm—Athletic Dir. B&PS

CHRZANOWSKI,  
LAURENCE  
Decker  
Arnold Air Society, Clubs:  
Ski, Newman, Co-op Ext. AGR

CHUBB, SUZANNE  
Romeo  
ΔΛ, Spartan Magazine,  
Dorm—Pres. S&A

CLARK, CORINE  
Northville  
ΑΞΔ, Bank, Home Ec. Club HE

CLARK, DONALD E.  
Bryan, Ohio  
Fish & Wild Life Club—Pres. AGR

CLARK, DONALD L.  
Detroit  
Arnold Air Society B&PS

CLARK, DORIS  
Cuyahoga Falls, Ohio  
ΑΞΔ, Promenaders, State  
News, J-Hop, Activity  
Carnival, Clubs: Retailing,  
Akron-Cleve. HE

CLARK, E. BURDELL  
East Detroit  
Arnold Air Society,  
Marketing Club B&PS

CLARK, RALPH  
South Lyon  
ΑΤΩ, Phi Lambda Tau,  
ASME, Arnold Air Society ENGR

CLARK, ROBERT E.  
Roscommon S&A

CLARK, ROBERT J.  
Royal Oak  
ΘX, Armored Club ENGR

CLARK, SALLY ANN  
Bad Axe  
KΔ—Soc. Ch., Wolverine,  
Spartan Magazine, El. Ed.  
Club S&A

CLAY, VERA BELLE  
East Lansing  
Tower Guard, Promenaders,  
Band, Dorm Coun. S&A

CLELAND, EDWARD  
Galion, Ohio  
ΣX, Wolverine B&PS



# CLEMENTS to CORREDOR

CLEMENTS, WAYNE  
Saline ENGR  
ATP, Agr. Engr. Club—  
Vice-Pres.

CLIAOUTIS, JAMES  
Lansing B&PS  
Sigma Epsilon Pi, Ski Club

COATES, ALBERT  
Grand Rapids AGR  
Forestry Club

COBANE, JOHN  
Grosse Pointe S&A  
ΣX, Arnold Air Society,  
Ski Club

COCOVES, NICHOLAS  
Detroit B&PS  
Sigma Epsilon Pi, Activity  
Carnival, Dorm—Athletic Dir.

COE, ROBERT  
Jackson S&A  
ΔΣΦ, Spartan Magazine,  
Wolverine, Campus Chest

COLE, KATHLEEN  
Grand Rapids, Minn. S&A  
XΩ—Vice-Pres., State News,  
Dorm—Soc. Ch.

COLE, LOUIS  
Pontiac S&A  
ΔΣΦ, Internat'l Club, Phi  
Chi Eta, Scabbard & Blade

COLLINS, RICHARD  
Lachine B&PS  
Baseball

CONDON, DENNIS  
Detroit ENGR  
BΘII, Green Helmet,  
Tau Beta Pi

CONGLETON, MARY-ELVA  
Shaker Hgts., Ohio ED  
ΑΦ, Kappa Delta Pi, Water  
Carnival, Clubs: Ski, Sailing,  
Internat'l

CONLAN, HERBERT  
Detroit B&PS  
Porpoise, Swimming

CONSIDINE, CARRIE  
Detroit S&A  
Newman Club

CONVERSE, ELWOOD  
Detroit B&PS  
ΔX, Football, Union Board

CONWAY, VICTORIA  
Grosse Pointe B&PS  
Theta Sigma Phi, State News—  
Society Ed., Feature Ed.,  
Campus Chest, Volleyball

COOK, ALBERT  
Owosso S&A  
Lit. Club—Pres., Interdorm  
Coun., Dorm—Vice-Pres.

COOK, ADDISON  
Jackson B&PS  
ΑXΑ, Young Republicans  
Club

COOK, CLYDE  
East Lansing B&PS  
Pi Sigma Alpha

COOK, GLEN  
White Pigeon AGR  
ATP, Clubs: Agr. Ec.—Pres.,  
Officers

COOK, KENNETH  
Wilmette, Ill. B&PS  
ΔT, Wolverine, Varsity Club,  
Swimming

COOK, PETER  
Detroit ENGR  
ΔX—Pres., ASCE, Tennis,  
Basketball

COOK, ROBERT  
Frankfort, Ind. VET  
ΦKT, Jr. AVMA, Veterinarian

COOMES, FRANCIS  
East Lansing S&A

COOPER, CHARLES  
Temperance AGR  
Scabbard & Blade, Phi Chi Eta,  
Agr. Ed. Club, Spartan  
Christian Fellowship,  
Campus Chest

COOPER, JOAN  
Phoenix, Ariz. B&PS  
State News, Wolverine,  
Swimming, Basketball

COOPER, JUNE  
Mason S&A  
YWCA, Speech Maj. Club,  
Dorm—Sports Mgr.

COPE, RANSOM  
Owosso B&PS  
Delta Sigma Pi, Men's Coun.,  
Inter-Co-op Coun., J-Hop,  
Activity Carnival, Clubs:  
Armored, Psychology

COPP, WILLIAM  
Dearborn S&A  
Intramural Sports

CORK, BETTY JANE  
Detroit S&A  
Spartan Magazine, State News

CORNELIUS, MERVIN  
Elkhart, Ind. B&PS  
ΔΣII, Rifle Team, Clubs:  
Officers, Marketing

CORNWELL, W. ROBERT  
Elsie S&A  
Green Helmet, Speech Maj.  
Club, A Cappella Choir

CORREDOR, ALFONSO  
East Lansing ENGR





# CORRIGAN to CUNNINGHAM

CORRIGAN, JAMES  
*Fox Lake, Ill.* S&A  
Kappa Delta Pi, Spartan  
Guard, Clubs: Lit., Newman,  
German

CORSER, CAROLINE  
*Lansing* S&A  
Wolverine, Dorm—Vice-Pres.,  
Children's Theatre

CORSETTE, MARJORIE  
*Detroit* S&A  
ΣK—Sec., Union Board

CORWELL, MARIAN  
*Battle Creek* S&A  
Speech Maj. Club,  
Studio Theatre

COSTANTINI, GASPER  
*Rochester, N. Y.* S&A  
ΘΧ, Phi Mu Alpha, Band,  
Intramural Sports, Water  
Carnival, Activity Carnival

COSTELLO, DONALD  
*Livonia* ENGR  
Pi Tau Pi Sigma—Pres.,  
Scabbard & Blade, Interdorm  
Coun., Band, Newman Club

COTÉ, MARJORIE  
*Pontiac* S&A  
ΑΓΔ

COTTER, FRED  
*Tarrytown, N. Y.* B&PS  
ΦΚΤ

COTTRILL, ROY  
*Mt. Pleasant* S&A  
Spartan Bowman

COYNE, KENNETH  
*Detroit* B&PS  
ΣN, Porpoise, Swimming

COZENS, WILLIAM  
*Swedesboro, N. J.* S&A  
State News, Spartan Magazine

CRAMER, MAVIS  
*Adrian* S&A  
YWCA—Vice-Pres.,  
A Cappella Choir

CRAMER, KEITH  
*Toledo, Ohio* S&A  
Studio Theatre

CRANDALL, FLOYD  
*Newaygo* S&A

CRANDALL, MAX  
*Lansing* VET  
Jr. AVMA

CRANE, MARILYN  
*Grand Rapids* S&A  
YWCA, Dorm—Treas.

CRANE, MARY BETH  
*Arlington, Va.* S&A

CRAWFORD, ALPHONSO  
*Detroit* B&PS  
Football, Acc't Club—Treas.,  
Dorm Coun.

CREAGER, FRANKLIN  
*Oak Park, Ill.* S&A  
ΑΓP—Pres., Green Helmet,  
Men's Coun., Alpha Zeta,  
Officers Club, Blue Key,  
Senior Class—Treas.

CROOKE, WILLIAM  
*Detroit* B&PS  
ΦΔΘ, Blue Key

CRENSHAW, HOWARD  
*East Lansing* B&PS

CRISENBERRY, MARILYN  
*Parma* S&A  
State News

CROOKS, MARVIN  
*Flat Rock* B&PS

CROSBY, ALVIN  
*Caro* B&PS

CROSSLEY, ANN  
*Great Notch, N. J.* S&A  
Lit. Club, Student Government,  
Dorm Coun.

CROSSLEY, BARBARA  
*Clawson* S&A  
ΣK

CROSSMAN, NANCY  
*Clawson* S&A  
Lit. Club, Chorus

CROW, ROBERT  
*Cleveland Hgts., Ohio* S&A  
ΦΔΘ

CULHAM, LAVERNE  
*Lansing* B&PS  
Acc't Club

CUMMING, WILLIAM  
*Detroit* ENGR  
ΦΔΘ, Pi Tau Sigma, IFC,  
SAE, Arnold Air Society

CUMMINGS, GARY  
*Owosso* B&PS  
Asher House—Treas.,  
Table-tennis Club

CUNNINGHAM, GERALD  
*Bath* S&A



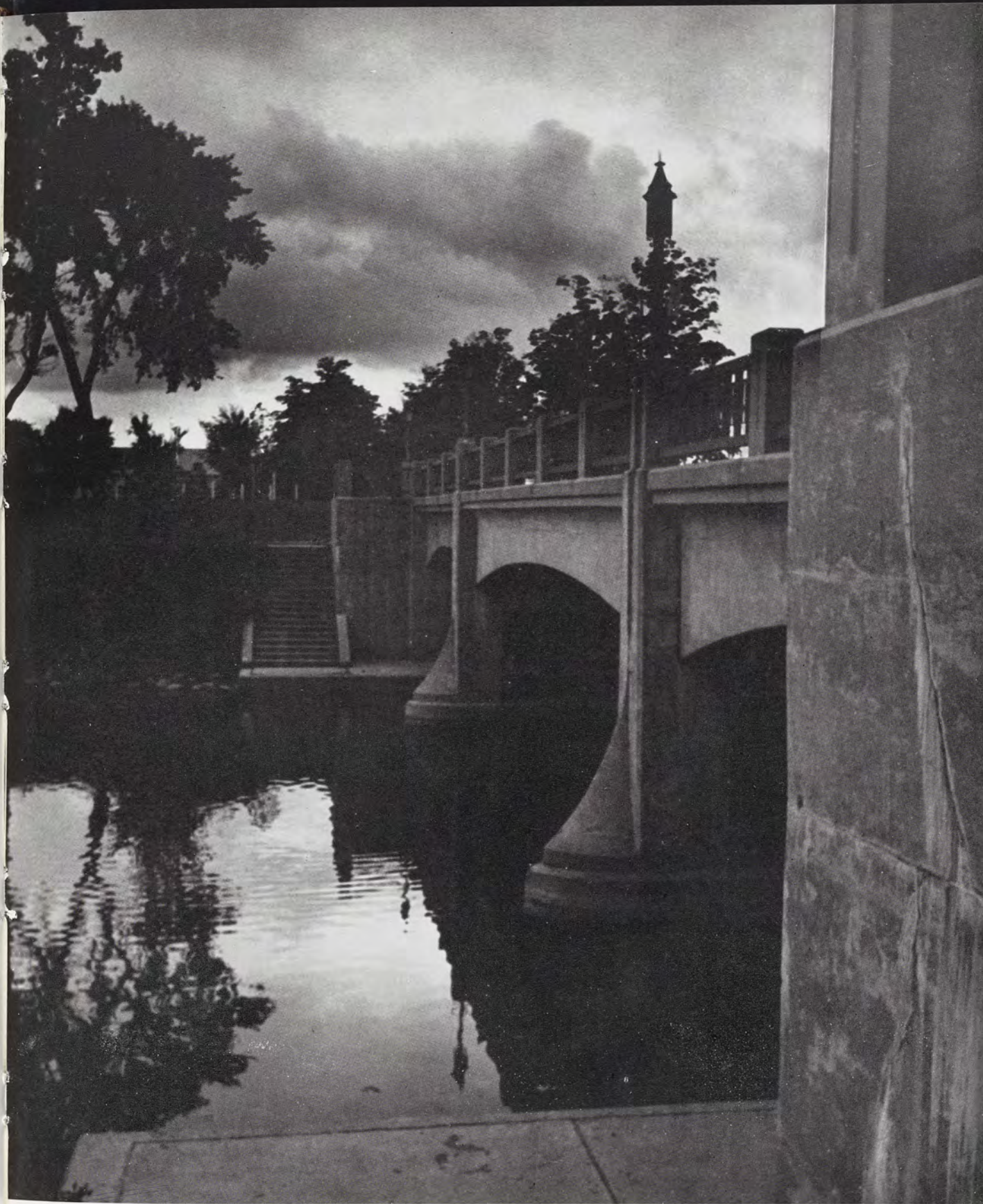

Distorted shadows stretch across the Red Cedar near the Shaw Lane bridge.



# CUNNINGHAM to DeBLOCK

CUNNINGHAM, ROSS  
Chicago, Ill. B&PS  
Winged Spartans, Dorm Soc.  
Comm.

CURTISS, SUSAN RAE  
Grand Rapids HE  
ΔΔΔ, Home Ec. Club

CUSHMAN, ALTA JEAN  
Bath B&PS  
Theta Sigma Phi, State News

CUTHBERT, MARY JANE  
Windsor, Ont. B&PS  
AOII, Phi Gamma Nu, State  
News, Tennis, Dorm—Pres.,  
Skating Club

CUTTING, ALLEN  
Paw Paw B&PS

DALKIN, JOEL  
Chicago, Ill. B&PS  
ZBT, Sigma Gamma Upsilon,  
Hotel Assoc.—Pres.,  
Jr. Hotelmen of Am.

DALRYMPLE, KENNETH  
Detroit S&A

DAND, CLAIRE  
Ann Arbor S&A  
ΔΔΔ, Dorm—Pres.

DANGL, BARBARA  
Grand Rapids S&A  
ΔZ, Spartan Magazine, El. Ed.  
Club, Union Board

DANIEL, JAMES  
Murphysboro, Ill. B&PS  
ΔTΔ, Newman Club

DANIELS, JAMES  
Channing B&PS

DAOUST, WILLIAM  
Linden B&PS  
ΘΞ, Hotel Assoc.

DAVARN, SARAH  
East Lansing HE  
Intramural Sports,  
Newman Club

DAVID, DONALD  
Clare VET  
Jr. AVMA

DAVIES, GWYNETH  
Dearborn HE  
Promenaders, Softball,  
Basketball

DAVIES, RICHARD  
Pontiac B&PS  
ΠKΦ, Phi Chi Eta

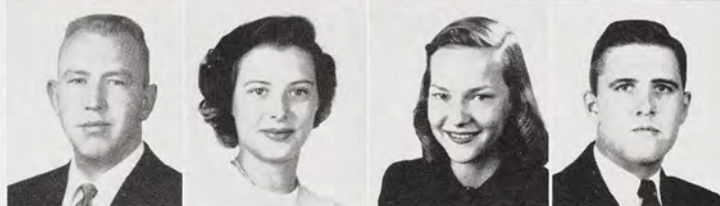

DAVIS, EARL  
Lansing S&A

DAVIS, HELEN  
East Lansing S&A  
Speech Club, Spartan Christian  
Fellowship, Speakers Bureau

DAVIS, JOHN  
East Lansing B&PS  
Student Government, Inter-  
dorm Coun., Soc. Work Club

DAVIS, KATHRYN  
Albion S&A  
ΛΦ—Pres., Homesteader,  
State News, Student  
Government

DAVIS, RAYMOND  
East Lansing B&PS  
Alpha Phi Sigma

DAVIS, ROSALEE  
Lansing S&A  
Canterbury Club, ISA

DAVIS, SALLY  
Dryden S&A  
Glee Club, Dorm—Pres.,  
Water Carnival

DAW, RICHARD  
Sandwich, Ill. B&PS

DAWSON, ALLAN  
Highland Park AGR  
ΔΣΦ, Clubs: Forestry,  
Park & Shade Tree

DAYMON, LAVERN  
Lansing S&A  
Indus. Arts Ed. Assoc.

DAYMOND, CHARLES  
Ferndale B&PS  
ΘΞ—Treas., Band

DEACON, LOIS  
Lansing HE  
YWCA, Foods-Nutrition Club

DEAN, HERBERT  
Niagara Falls, N. Y. B&PS  
Spartan Guard, Officers Club

DEAN, RALPH  
Three Rivers ENGR  
Phi Lambda Tau, SAE,  
Intramural Sports

DEARSTYNE, KATHERINE  
Staten Island, N. Y. ED  
AOII

DEBLOCK, EDWIN  
Lansing ENGR  
Pi Mu Epsilon



# DITCH to DeBOER

DITCH, ROBERT  
South Haven  
Intramural Sports,  
Dorm Coun. B&PS

DISSMEYER, JOAN  
Akron, Ohio S&A

DIRKES, THERESE  
Detroit ED  
Clubs: Newman, El. Ed.

DILDAY, BOBBIE  
Lansing B&PS  
Basketball, Football,  
Baseball—Cap't

DIETRICH, ARYLIE  
Lansing S&A  
AΞΔ—Sec., Spartan Magazine,  
YWCA, Skating Club, J-Hop

DIETRICH, ANDREW  
Bronxville, N. Y. B&PS  
ΔΣΦ—Pres., Officers Club,  
Intramural Sports,  
Coronation Ball

DICKSON, VERA  
East Lansing S&A  
Psychology Club, YWCA

DICKIE, PETER  
Three Rivers S&A  
ΣAE, Armored Club

DICKES, PHILIP  
Huntertown, Ind. AGR

DICKEN, PEGGY  
Grand Rapids S&A  
XΩ, State News, AWS, J-Hop,  
Clubs: Speech Maj., Lit.

DIBBLE, JAMES  
East Lansing B&PS  
ΔX

DEWALD, EDWARD  
East Lansing S&A

DEVLETIAN, ARTHUR  
East Lansing B&PS  
Alpha Phi Sigma—Sec.

DEVET, FRANCIS  
Lansing S&A  
Sigma Pi Sigma,  
Armored Club

DEVEREAUX, RICHARD  
Lansing ENGR  
Eta Kappa Nu, AIEE

DETAR, DAVID  
Milan B&PS  
ΣN, Campus Chest, J-Hop

DERSHEM, NORMA JEAN  
St. Johns HE  
Christian Student Foundation,  
Home Ec. Club

DEPEW, ROLAND AGR  
Alto  
Agr. Ed. Club

DENTEL, YVONNE S&A  
Hillsdale  
Delta Omicron, Mixed Chorus,  
A Cappella Choir

DENT, DUANE ENGR  
Midland  
AFS, ASME

DENSMORE, GRANT AGR  
Blanchard  
Agr. Ed. Club

DEMPSEY, ALBERT S&A  
Sault Ste. Marie  
Glee Club

DEMING, HENRY B&PS  
Newark, Ohio

DEMARSH, LEROY AGR  
Poultney, Vt.  
Arnold Air Society, Band,  
Wood Utilization Club

DELONG, BARBARA S&A  
Grand Rapids  
KKΓ

DELOCHE, SARA HE  
Linden  
Gamma Delta, WCL

DELAVAL, DAVID S&A  
Pittsburgh, Penn.  
ΦΔΘ

DELAHUNTE, THOMAS S&A  
Grand Rapids  
ΘΞ

DEHAMER, PETER B&PS  
East Lansing

DEHAAN, WILLIAM B&PS  
Flint  
Newman Club

DeFRANCESCO, RAY S&A  
Detroit  
A Cappella Choir,  
Newman Club

DeBOER, DIRK AGR  
St. Johns  
Xi Sigma Pi, Bower House—  
Pres., Winged Spartans—Pres.,  
Forestry Club, Agr. Coun.



# DITTMER to DUGGAN

DITTMER, RODERICK  
*East Lansing* AGR  
Landscape, Arch. &  
Urban Plan.

DOANE, DEWEY  
*Mason* ED

DOBROWA, HAROLD  
*Lansing* B&PS  
Sigma Delta Chi,  
Scabbard & Blade

DODGE, BEVERLY ANN  
*Davison* B&PS  
Delta Psi Kappa—Pres.,  
WAA—Vice-Pres.,  
PEM Club

DOERING, CAROL ANN  
*Saginaw* HE  
WAA, Retailing Club,  
Christian Science Org.,  
Campus Chest

DOHERR, MARLENE  
*Park Ridge, Ill.* HE  
ΔΔΔ—Pres., Campus Chest,  
Retailing Club

DOLD, RALPH  
*Davisburg* AGR  
Alpha Zeta, Scabbard & Blade,  
Officers Club

DOLLHOPF, CARL  
*Romulus* AGR

DONKIN, JOAN  
*Coldwater* S&A  
AXΩ, Mortar Board, Kappa  
Delta Pi, Wolverine, Spartan  
Magazine, Panhel. Coun.—  
Pres., J-Hop, Career Carnival

DONNELL, JOYCE  
*Okemos* B&PS  
WCL, Catherine Black  
House—Pres., Clubs:  
Marketing, Internat'l

DOODY, GERALD  
*East Lansing* ENGR

DORAN, JOHN  
*Detroit* B&PS  
Phi Chi Eta, Hotel Assoc.

DORANTE, MANUEL  
*Barquisimeto, Ven.* S&A  
State News, Wolverine, Clubs:  
Internat'l, Newman

DOSS, WILLIAM  
*Detroit* S&A  
ΑΦΑ

DOUGLAS, JOHN  
*Owosso* B&PS

DOW, RAYMOND  
*Iron Mountain* VET  
Spartan Christian Fellowship,  
Jr. AYMA

DOWD, PAUL  
*Battle Creek* S&A  
Arnold Air Society,  
Newman Club

DOWNER, DORIS  
*Chelsea* HE  
ΑΞΔ, Home Ec. Club

DOWNIE, JAMES  
*Almont* S&A  
Dorm—Vice-Pres., Arnold  
Air Society

DOWNING, LLOYD  
*Syracuse, N. Y.* S&A  
Intramural Sports

DOWZER, JEANNE  
*Detroit* S&A  
ΔΔΔ, Spartan Magazine,  
Spartan Women's League,  
Mardi Gras, Newman Club

DOYLE, JOHN  
*Chicago, Ill.* B&PS

DRABKOWSKI, EDWIN  
*Detroit* AGR

DRENNAN, H. EDWARD  
*Lansing* S&A  
Arnold Air Society, Track

DREVES, JOHN  
*East Lansing* S&A

DREW, LESLIE  
*Grand Rapids* S&A

DRURY, HUGH  
*Lansing* AGR  
Forestry Club

DUCHAN, HAROLD  
*Detroit* VET  
Phi Zeta, Veterinarian—  
Bus. Mgr.

DUDEK, STANLEY  
*Wilkes-Barre, Penn.* ENGR

DUDLEY, JACQUELYN  
*Pontiac* ED  
ΑΓΔ—Vice-Pres.

DUFINA, JANET  
*Mackinac Island* S&A  
ΔΖ

DUGGAN, DANIEL  
*Howell* S&A  
Newman Club



DUGGAN to EMBREY

DUGGAN, DONAL  
*Detroit* S&A

DUKE, RICHARD  
*Clinton* AGR  
ATP

DUNCAN, DAVID  
*Mears* S&A  
ΑΦΑ, YMCA, Men's Coun.,  
IFC

DUNCAN, ELIZABETH  
*East Lansing* HE

DUNNETT, JOYCE  
*Detroit* ED  
Dorm—Pres.

DURYEA, ROBERT  
*Freeport, L. I., N. Y.* VET  
Blue Key—Vice-Pres., Exec.  
Coun., Men's Coun.—Pres.,  
Union Board, Dorm Coun.,  
Jr. AVMA

DWYER, JOSEPH  
*Cleveland, Ohio* B&PS  
ΔΤΔ, Jr. Hotelmen of America,  
Intramural Sports, Newman  
Club, Les Gourmets

DYER, DELWYN  
*Walkerton, Ind.* AGR  
Promenaders, Campus 4-H,  
Co-op Ext. Club

DYER, DOROTHY  
*Detroit* S&A

DYKEMA, STEVEN  
*Spring Lake* B&PS  
ΦΚΤ, Provost Corps, Spartan  
Guard, Scabbard & Blade

DYKSTRA, EVELYN  
*Grand Rapids* HE  
Home Ec. Club, YWCA,  
Spartan Christian Fellowship

EAKINS, SHIRLEY  
*Dearborn* S&A  
ΑΦ, Intramural Sports,  
J-Hop

EALY, ALTON  
*East Lansing* AGR  
Agr. Ed. Club

EARLE, DONALD  
*East Lansing* ENGR  
Pi Mu Epsilon, AIEE,  
Engr. Coun.

EARNEST, DAVID  
*Cleveland Hgts., Ohio* ENGR  
ΣΑΕ, ASCE

EATON, LENORE  
*Lansing* S&A  
Pre-Law Club



EATON, SARA  
*Pontiac* S&A  
Pi Mu Epsilon, WCL—Treas.

EDGAR, SHIRLEE  
*Farmington* S&A  
State News, Spartan Magazine,  
Campus Chest, Clubs: Sailing,  
Ski

EDIN, RICHARD  
*Jamestown, N. Y.* S&A  
ΦΚΤ, Pre-Law Club,  
Baseball

EDUCATO, LOUIS  
*Grand Rapids* S&A  
ΚΣ, Clubs: Pre-Law,  
History, Lit.

EDWARDS, ADELE  
*Chicago Hgts., Ill.* S&A  
ΔΣ, Dionysians, Dorm Coun.

EDWARDS, SINCLAIR  
*Lansing* B&PS

EGAN, THOMAS  
*White Plains, N. Y.* B&PS

EGE, JOHN  
*Lincoln Park* S&A  
ΘΧ, Green Helmet, Tau  
Sigma, Phi Alpha Theta,  
Scabbard & Blade, Clubs:  
German, History, French

EGELER, CHARLES  
*Bay City* B&PS  
Porpoise, Swimming

EIPPER, NORMAN  
*Marshall* AGR  
ΔΤΔ, Union Board, Young  
Republicans Club, Light  
Const. & Lumber Mdse.

ELIAS, HELEN  
*Detroit* B&PS  
ΧΩ—Pres., Mortar Board,  
Tower Guard, Union Board,  
Sr. Coun., Theta Sigma Phi,  
J-Hop, Mardi Gras

ELLIOTT, DANIEL  
*Muskegon* B&PS

ELLIS, DON  
*Evanston, Ill.* B&PS  
ΔΤΔ, Phi Chi Eta, Alpha  
Delta Sigma, Union Board,  
Officers Club, State News,  
Record, Water Carnival

ELLIS, PHOEBE  
*Arlington Hgts., Ill.* B&PS  
ΠΒΦ, Student Government,  
Spartan Women's League,  
Clubs: Ski, Sailing

ELWELL, LEROY  
*East Lansing* ENGR

EMBREY, JOAN  
*Pleasant Ridge* HE  
Mortar Board, Green Splash,  
Swimming, Wolverine,  
Dorm—Pres., Clubs: Foods &  
Nutrition, Newman—Vice-  
Pres.



# EMERSON to FEIGHNER

EMERSON, JOAN  
*Kalamazoo* HE  
ΔΓ, Retailing Club,  
Panhel. Coun.

ENGEL, GENE ENGR  
*Oak Park*  
SAE, ASME, Football,  
Wrestling, Band, Clubs:  
Skating, Ski

ENGEL, JOYCE HE  
*Gaylord*  
Related Arts Club

ENGEL, LOUISE HE  
*Lake City*  
AXΩ—House Mgr., Spartan  
Magazine, Wolverine,  
Related Arts Club

ENGLE, WAYNE ENGR  
*East Lansing*  
Indus. Arts Club

ERBE, ILEEN ED  
*Croswell*  
El. Ed. Club

ERDMANN, RICHARD S&A  
*Menominee*

ESSIET, OKON S&A  
*Uyo, Nigeria*  
African Stu. Assoc.—Pres.,  
Christian Student Foundation,  
Internat'l Club, Speakers  
Bureau

ESTEY, LURA S&A  
*Bartlesville, Okla.*

EUBANK, WILLIAM ENGR  
*Royal Oak*  
ΔT, ASME, Dorm Coun.

EULER, WILLIAM B&PS  
*West Orange, N. J.*  
AXP, All-College Judic.,  
Dorm Coun., Sailing Club,  
Hotel Assoc.

EURICH, ELEANOR ED  
*Greenville*

EVANS, GWENDOLYN B&PS  
*Saginaw*  
Orchesis, State News,  
Intramural Sports

EVANS, JOHN B&PS  
*Detroit*  
Alpha Phi Sigma

EVERETT, MASON AGR  
*East Lansing*

EVERT, ARTHUR B&PS  
*Okemos*  
Hotel Assoc., Officers Club

EVERY, CHARLES ENGR  
*Tecumseh*  
ASAE—Treas., Arnold Air  
Society

EWERS, MARY S&A  
*Ferndale*  
Orchesis, Mixed Chorus

EWERT, MARGE HE  
*Detroit*  
XΩ, Retailing Club, Union  
Board, Interdorm Coun.,  
Gamma Delta, J-Hop

EWING, ALICE HE  
*Crystal Lake, Ill.*  
ΔZ, Retailing Club, Campus  
Chest, Spartan Magazine

EXELBY, MARILYN ED  
*Lansing*  
ZTA, Panhel. Coun., Ed.  
Club, YWCA

EYDE, KAY HE  
*Lansing*

FAILER, SYLVAN B&PS  
*Flint*  
ZBT

FARBER, BERTRAND ENGR  
*Buffalo, N. Y.*  
KΣ, Tau Beta Pi, Phi Kappa  
Phi, Eta Kappa Nu, AIEE,  
IRE

FARLEY, WILLIAM B&PS  
*Battle Creek*  
ΔT, Scabbard & Blade,  
Officers Club, Campus Chest

FARMER, KAY HE  
*Edwardsburg*  
Home Ec. Club

FARRALL, ROBERT S&A  
*East Lansing*  
ΔT, Union Board, Kappa  
Alpha Mu, Blue Key, Sigma  
Pi Sigma, Wolverine, Spartan  
Magazine, State News

FAUSCH, MYRON ENGR  
*Niles*  
Pi Tau Sigma, ASME

FEDERHART, WILLIAM B&PS  
*Saginaw*  
BΘII, Dorm Coun., Clubs:  
Retailing, Newman

FEDEWA, DONALD AGR  
*Dewitt*  
Clubs: Newman, Agr. Ec.,  
Officers

FEHNER, JOAN S&A  
*Raber*

FEIGHNER, KENNETH AGR  
*Detroit*



# FRANKLIN to FERGUSON

FRANKLIN, NYLAN  
Midland B&PS  
Alpha Phi Sigma, Elsworth  
House—Sec.

FRANCIS, MARGARET  
Cleveland Hgts., Ohio ED  
Wolverine, Clubs: Lit., El. Ed.,  
Akron-Cleve.

FRANCIS, ELIZABETH  
Redondo Beach, Calif. HE  
AZA, Omicron Nu—Vice-  
Pres., Retailing Club, J-Hop,  
Dorm Coun.

FOX, SALLEE  
Albion S&A  
XQ, Pi Kappa Delta,  
Children's Theatre, Pre-Law  
Club, AWS, Mixed Chorus

FOX, MILLARD  
Coloma AGR  
Agr. Ec. Club

FOWLER, ROSS  
Vandalia S&A  
Kappa Alpha Psi

FOUNTAIN, LAUREL  
Pickford HE  
Intramural Sports, Student  
Government, WCL—Vice-  
Pres., Spartan Christian  
Fellowship, Clubs: Home Ec.,  
Ext., Campus 4-H

FOSTER, MARY ANNE  
Battle Creek ED  
ΣK, Spartan Magazine,  
Wolverine, Clubs: El. Ed.,  
Internat'l

FOSTER, BEVERLY  
East Lansing S&A  
Clubs: Internat'l German,  
French, Newman

FOSDICK, HOWARD  
Gaylord B&PS  
Phi Chi Eta, Newman Club,  
Dorm Coun.

FORTUNA, STEPHEN  
East Lansing S&A

FORTON, REX  
Traverse City B&PS  
Acc't Club

FORTIN, NORMAN  
Highland Park B&PS  
Alpha Kappa Psi, Amer.  
Society for Pub. Admin.

FORSTER, EDWARD  
Allen Park S&A  
IHKΦ, Scabbard & Blade,  
Officers Club

FORMAN, ROBERT  
Lansing S&A  
Provost Corps, YMCA—Pres.,  
Class Pres., Football, Student  
Government, All-College  
Judic.

FORD, MARK  
Ann Arbor B&PS  
ΣN, Excalibur, Frosh—Class  
Pres., J-Hop, Campus Chest,  
Frosh-Soph Coun., Sr. Coun.



FORD, JULIE  
Grosse Pointe HE  
AWS—Vice-Pres., Dorm—  
Pres., Sr. Coun., J-Hop,  
Home Ec. Club

FORBES, JOHN  
Shiloh, Ohio B&PS  
Alpha Phi Sigma, Baseball,  
Football, Basketball, Dorm  
Coun.

FORAKER, SUZANNE  
Detroit HE  
ATA, Wolverine, Dorm—Pres.,  
Interdorm Coun., Clubs: Glee,  
Retailing

FOLZ, JOHN  
Vista B&PS

FOLLETT, JOAN  
Kalamazoo S&A  
ΣK, Wolverine, Newman  
Club, Dorm Coun.

FLEMING, GEORGE  
Shelby AGR

FLANNERY, SHEILA  
Orchard Lake S&A  
Newman Club

FISTOR, EDWARD  
Battle Creek ENGR

FISHER, ROBERT  
Flint S&A  
Phi Mu Alpha, Orchestra,  
Canterbury Club

FISHER, NORVAL  
Hastings S&A  
ATP, YMCA, Scimitar,  
Fencing

FISHER, MARGARET  
Jackson S&A  
El. Ed. Club

FINGER, PATRICIA  
Lansing HE  
ΔΓ, Intramural Sports

FINCH, ROBERT  
Fairview B&PS

FINCH, MARY HELEN  
Midland S&A  
Pi Kappa Delta, Kappa Delta  
Pi, Green Splash, Sigma Delta  
Pi, Promenaders, Campus  
Chest, Dorm—Pres.

FETTERS, ARTHUR  
Detroit S&A  
ΔΣΦ—Pres., Intramural Sports

FERGUSON, EDMUND  
Flint B&PS  
ΔΣΦ



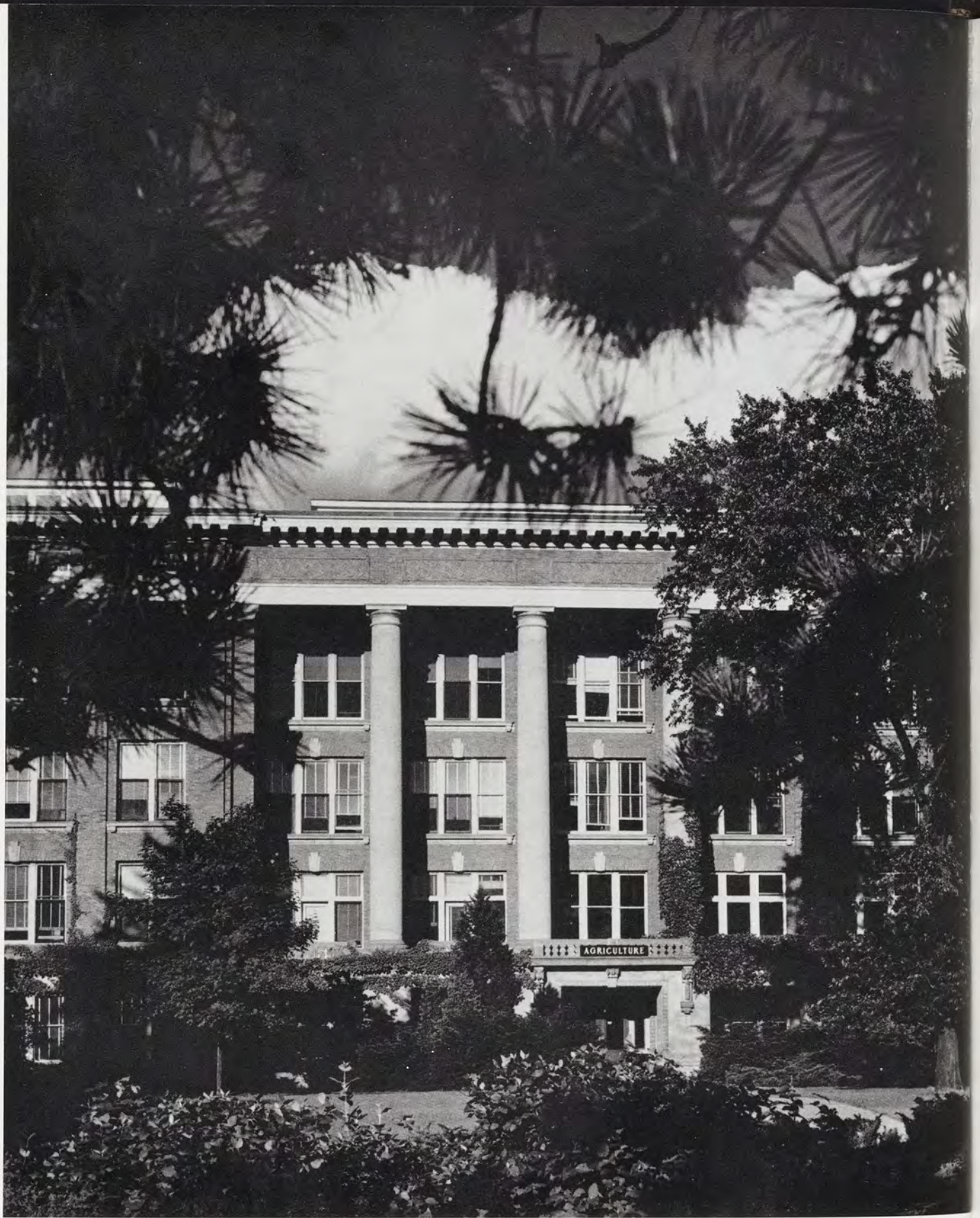

Monumental Ag Hall through the pines along Circle Drive.



# FRANTZ to GARSKE

FRANTZ, GERTRUDE  
*Flint* ED  
Kappa Delta Pi, El. Ed. Club

FRANZMAN, CHARLES  
*Evansville, Ind.* AGR  
Frosh-Soph Coun., Interdorm  
Coun., Men's Coun.,  
Wolverine, Intramural Sports,  
Landscape Arch. & Urban  
Plan., Photo Club

FRASER, GORDON  
*East Lansing* HE  
Kappa Alpha Mu, State News,  
Wolverine, Clubs: Ski, Iranian,  
Internat'l. Spanish, Home Ec.

FRAZIER, JIMMIE  
*Detroit* S&A

FRAZIER, MARIAN  
*New Philadelphia, Ohio* S&A  
Phi B, State News

FRENS, ERNEST  
*Muskegon Hgts.* ENGR  
Pi Tau Sigma, AFS

FRID, WILLIAM  
*Lansing* S&A

FRIDAY, WILLIAM  
*Cobleskill, N. Y.* ENGR  
Agr. Engr. Club

FRIMODIG, GEORGE  
*Lansing* B&PS  
Campus Chest, Clubs: Ski,  
Newman

FRITZ, MORT  
*Lima, Ohio* S&A

FITZPATRICK, EDWIN  
*Owosso* S&A  
Motts House—Pres., Sec.,  
Intramural Sports, ICC,  
Athletic Ch., Clubs: Newman,  
Speech Maj.

FROEBER, RICHARD  
*Saginaw* S&A  
Phi Mu Alpha, Mixed Chorus

FUERSTENAU, MICKEY  
*DeWitt* ED  
XΩ, WCL—Pres., Tower  
Guard, Mixed Chorus, El. Ed.  
Club, Panhel. Coun.

FULLER, MARGARET  
*East Lansing* B&PS  
Mortar Board—Sec., Theta  
Sigma Phi, Pi Alpha Mu,  
State News—Ed. Ass't,  
Spartan Magazine, YWCA

FULTZ, DAVID  
*Munith* B&PS  
ATΩ, Track

FURSETH, ERIK  
*Shaker Hgts., Ohio* S&A  
ΣAE, Basketball, Arnold Air  
Society, Ath. Coun., Clubs:  
Varsity, Speech Maj., Akron-  
Cleve.



GAFF, JAMES  
*Jackson* ENGR  
ASM

GAGE, JACK  
*Plymouth* B&PS  
ΦKT, Alpha Delta Sigma—  
Vice-Pres., State News

GAGE, WILMA  
*Goodrich* HE  
AWS, Home Ec. Club

GAGER, MORGAN  
*Grand Rapids* S&A

GAIKEMA, GEORGE  
*Grand Rapids* VET  
AVMA, Dorm—Vice-Pres.,  
Newman Club

GAINES, FRANCES  
*Cleveland Hgts., Ohio* HE  
Promenaders, Clubs: Skating,  
Home Ec., Akron-Cleve.

GALEZEWSKI, E. Z.  
*East Lansing* ENGR  
Phi Lambda Tau, ASCE,  
Basketball

GALLE, CLIFFORD  
*Lansing* B&PS

GALLE, THOMAS  
*Grand Rapids* B&PS  
Dorm Coun.

GALT, HUGH  
*Detroit* S&A  
Kappa Alpha Mu, Sigma Pi  
Sigma, State News, Spartan  
Magazine, Wolverine

GANTOS, DOUGLAS  
*Grand Rapids* B&PS  
ΘX, Acc't Club

GARCIA, GABRIEL  
*Bogota, Colombia* B&PS

GARDNER, JAMES  
*Cassopolis* AGR  
Arnold Air Society

GARLICK, LEIGH  
*Saginaw* S&A

GARRISON, ROBERT  
*Grand Rapids* B&PS  
Alpha Delta Sigma,  
Spartan Magazine

GARSKE, GEORGE  
*Milwaukee, Wisc.* S&A  
Tau Sigma



# GASS to GOETZKE

GASS, MARY  
Toledo, Ohio S&A  
KAΘ, Union Board

GATELY, ROBERT  
Grand Rapids S&A  
ΘΣ, IFC, Clubs: Newman,  
Pre-Law

GATEWOOD, AUDREY  
Chicago, Ill. S&A  
Orchesis

GATRELL, ROGER  
Lansing S&A

GAY, RONALD  
Detroit B&PS  
ΔTA—Pres., Intramural  
Sports, IFC, Marketing Club

GEBBEN RICHARD  
Detroit AGR  
Forestry Club, Agr. Coun.

GELLASCH, JAMES  
Detroit S&A

GELLERT, DAVID  
East Lansing B&PS

GEORGE, JOHN  
Detroit S&A  
ΔT, Kappa Alpha Mu, Arnold  
Air Society, Scabbard & Blade,  
IFC, State News, Wolverine

GEORGI, NANCY  
Grosse Pointe HE  
Wolverine, WAA, J-Hop,  
Gamma Delta, Home Ec. Club

GERHARD, GEORGE  
Sinking Spring, Penn. B&PS  
AXA—Pres., Clubs: Young  
Republicans, Internat'l  
Relations

GEWANter, ROBERT  
Long Island, N. Y. S&A  
ΔEII, Swimming, Porpoise,  
Basketball, Football

GIBBONS, RICHARD  
Jeddo VET

GIBBS, CHARLES  
Royal Oak AGR  
KΣ, Sigma Lambda Chi,  
Intramural Sports

GIDDINGS, GEORGE  
Lansing S&A  
ΦKT, Glee Club, A Cappella  
Choir, Dionysians

GIBBS, MARTHA ANN  
East Lansing S&A  
ΔΦ—Vice-Pres., Delta  
Omicron, Wolverine, Union  
Board, Chorus

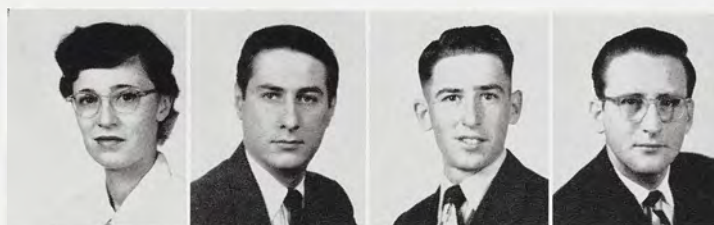

GIDNER, RICHARD  
Charlotte ENGR  
Tau Beta Pi, SAE

GISSLER, DONALD  
Painesville, Ohio AGR  
Clubs: Food Tech.—Pres.,  
Akron-Cleve.



GIFFELS, ALICE ANN  
Detroit B&PS  
Sigma Gamma Upsilon,  
Newman Club, Hotel Assoc.

GILBERT, JAMES  
Birmingham S&A  
ΦKΣ, Alpha Phi Omega



GILL, RALPH  
Tyrone, Penn. B&PS  
Football, Wrestling,  
Varsity Club

GILLIES, GLORIA  
Detroit ED  
Christian Youth Fellowship,  
Clubs: El. Ed., Young  
Republicans, Hawaii



GINSBURG, WILLIAM  
Detroit B&PS  
ΔEII, IFC, State News,  
Campus Chest

GLABERMAN, EILEAN  
Dunkirk, N. Y. S&A  
ΔEΦ—Pres., Dorm Coun.,  
Hillel



GLADEN, JOHN  
Waltz B&PS  
Delta Sigma Pi,  
Marketing Club

GLEASON, SALLY  
Detroit HE  
KAΘ



GLOWACKI, WALTER  
Grand Rapids ENGR  
AIEE, IRE

GLUNZ, NANCY  
Detroit ED



GLUSKI, GLORIA  
Detroit S&A  
Orchesis, Theta Alpha Phi

GOCKEL, WILLIAM  
East Lansing ENGR  
Tau Beta Pi, Eta Kappa Nu,  
AIEE



GOERS, VELMA  
Farmington B&PS  
KΔ—Vice-Pres., Tower Guard,  
Phi Gamma Nu, Sigma  
Epsilon, Kappa Delta Pi,  
Union Board

GOETZKE, LEONARD  
Flint B&PS  
ΔΣII



# GOLDEN to GRISELLE

GOLDEN, JOHN  
Buffalo, N. Y. ENGR  
ATD, Porpoise, SAE, ASME,  
Arnold Air Society

GOLDSWORTHY, RICHARD  
Detroit S&A

GOLL, GERALD  
Grand Rapids B&PS  
Speakers Bureau,  
Marketing Club

GONNE, ANNE  
ELIZABETH  
Detroit B&PS  
TΦB, Phi Gamma Nu

GOODALL, ROBERT  
Albion ENGR  
ΣN

GORDON, DAVID  
Detroit B&PS  
ZBT, Hotel Assoc.

GORDON, LAWRENCE  
Bay City B&PS

GORDON, MONTE  
New Rochelle, N. Y. B&PS  
ΦEΠ, Sigma Gamma  
Upsilon—Pres., Hotel Assoc.

GRABER, ELMER  
Benton Harbor VET  
Farmhouse, Jr. AVMA,  
Gamma Delta

GRABILL, JOYCE  
White Cloud HE  
Mixed Chorus, WCL, Clubs:  
Home Ec., Foods & Nutrition

GRACE, NANCY  
Lansing B&PS  
Pi Alpha Mu, Newman Club

GRADY, JANE  
Grosse Pointe ED  
KΔ—Vice Pres., Wolverine,  
Water Carnival, Canterbury  
Club

GRADY, LAWRENCE  
East Lansing B&PS  
Delta Sigma Pi, Clubs:  
Canterbury, Food Distrib.

GRAFF, VIRGINIA  
Lansing ED  
AΦ—Sec., AWS, J-Hop,  
Water Carnival, YWCA

GRAHAM, JAMES  
LeRoy, N. Y. AGR  
ATP, Dairy Club, Rifle Team

GRAHAM, NANCY  
Buffalo, N. Y. HE  
Dorm—Vice-Pres., Related  
Arts Club, Water Carnival



GRANTHEN, CARLTON  
Ottawa Lake ENGR  
ASAE—Pres.

GRAULICH, JAMES  
West Orange, N. J. B&PS  
ΨT, Young Republicans Club

GRAY, ELIZABETH  
Lorain, Ohio S&A  
Spartan Magazine—Stand  
Mgr.

GRAY, JAMES  
Lansing B&PS  
Phi Mu Alpha, Band

GRAY, MARCIA  
Petoskey S&A  
Homesteader, Dorm—Sec.

GRAY, MARGO  
Detroit ED  
AXΩ, Spartan Magazine, El.  
Ed. Club, Water Carnival

GREEN, CHARLES  
Augusta S&A  
BΘI, Pi Kappa Delta, Phi Chi  
Eta, Dionysians, Scabbard &  
Blade, Glee Club, A Cappella  
Choir, Frosh-Soph Coun.,  
Band

GREEN, MARJORIE  
Mt. Clemens HE  
KΔ, Child Dev. Maj. Club

GREENBERG, JOHN  
Detroit S&A  
Theta Alpha Phi, Pi Tau Pi  
Sigma, Spartan Magazine—  
Bus. Mgr., Dionysians,  
Children's Theatre

GREGORY, WARREN  
Berkley AGR  
ΣX, Spartacade, Track, Golf,  
Light Const. & Lumber Mdse.

GREIG, PETER  
Franklin S&A  
Delta Phi Epsilon

GREINER, BURTON  
Hart AGR  
Farmhouse, Alpha Zeta,  
Clubs: Agr. Ext., Agr. Ed.

GREZESZAK, DOROTHY  
Lupton S&A  
WCL, Tower Guard, Mixed  
Chorus, Benson House—  
Vice-Pres., Octagon—News  
Ed., Clubs: Glee, Spanish,  
Canterbury, French

GRIFFIN, EDWARD  
Detroit S&A  
ΔΣΦ, Officers Club, Campus  
Chest, Scabbard & Blade

GRIFFIN, MARILYN  
Pontiac ED  
Kappa Delta Pi, Green Splash,  
Sailing Club, Dorm—Treas.

GRISELLE, SHERMAN  
Lansing AGR  
Landscape Arch. & Urban  
Plan., Gymnastics, Acrobats—  
Pres.



# GRISSIM to HAMILTON

GRISSIM, JOHN  
*Detroit* AGR  
9X, Landscape Arch. & Urban  
Plan.—Pres., Officers Club

GROBMAN, GERALD  
*Chicago, Ill.* B&PS  
Arnold Air Society, Football,  
Softball, Clubs: Spartan  
Flying, Young Democrats

GROGAN, CHARLES  
*Chicago, Ill.* AGR  
IHKΦ, Newman Club

GROOM, ROBERT  
*East Lansing* S&A

GROSS, ROBERT  
*Saginaw* S&A  
ΔT, Alpha Phi Omega, Spartan  
Magazine, Campus Chest,  
YMCA, Speech Maj. Club

GROSS, THOMAS  
*Highland Park* B&PS  
ΔΣΦ, Union Board

GROSSNICKLE, MARY  
*Copemish* HE  
Clubs: Child Dev. Maj., Glee

GUSACK, JAMES  
*Grand Rapids* ENGR  
Pi Tau Sigma, ASME, Spartan  
Engineer Magazine—Bus. Mgr.

GUZ, HAROLD  
*Detroit* B&PS

HAADSMAN, NANCY  
*Grand Rapids* S&A  
Ed. Club

HAAS, ELAYNE  
*Atlanta* B&PS  
State News, Dionysians,  
Clubs: Newman, Ski

HAAS, SANDRA  
*Clinton* S&A  
Orchesis

HAAS, WILLIAM  
*Bridgeport* S&A  
Phi Chi Eta, Skating Club

HAGEN, CLARE  
*Udly* B&PS

HAGEN, NANCY  
*Park Ridge, Ill.* S&A  
IIBΦ—Corres. Sec., Wolverine,  
Dorm—Pres., Mixed Chorus,  
Student Government, Campus  
Chest, Ski Club

HAGGINS, PATRICIA  
*Detroit* B&PS

HAGNI, RICHARD  
*Howell* AGR

HAIBEL, ARTHUR  
*Ann Arbor* S&A  
Young Democrats Club

HAIGHT, RICHARD  
*Adrian* VET

HAKOLA, VERN  
*Sault Ste. Marie* B&PS  
Arnold Air Society, LSA

HALABY, SAMI  
*Cincinnati, Ohio* S&A  
Speakers Bureau, Clubs: Arab,  
Internat'l

HALL, CALVIN  
*East Lansing* B&PS

HALL, DONNA  
*St. Johns* S&A  
Town Girls, YWCA,  
Spartacade, Mixed Chorus

HALL, PRISCILLA  
*Jamestown, N. Y.* B&PS  
AΦ, State News, Wolverine

HALLBERG, MAXINE  
*Muskegon* ED  
AΓΔ, El. Ed. Club, Spartan  
Women's League

HALLERN, MARILYN  
*Battle Creek* S&A  
Spartan Magazine

HALLY, PATRICK  
*Detroit* B&PS

HALMICH, KATHRYN  
*Warren* HE  
Clubs: Retailing, Newman

HAMARI, ALLEN  
*Kingsford* B&PS  
Sigma Epsilon

HAMBLIN, ROBERT  
*Flint* ED

HAMILTON, LEON  
*Detroit* B&PS

HAMILTON, LOUIS  
*Santa Rosa, Calif.* AGR  
Farmhouse, Green Helmet,  
Block & Bridle Club—Pres.



## HAMILTON to HARWOOD

HAMILTON, WILLIAM  
Alger B&PS

HAMMERSTROM, KATHERINE  
Highland Park S&A  
KKI—Sec., Tower Guard,  
Mortar Board, Kappa Delta Pi,  
Wolverine, Union Board Dir.,  
Sr. Coun., Ski Club

HANEL, KENNETH  
Lansing S&A  
Officers Club

HANES, LEORA  
East Lansing S&A  
YWCA, Clubs: Roller Skating,  
Frosh

HANNA, BRYON  
Clarksville B&PS

HANNAN, ROBERT  
Lima, Ohio B&PS  
ΨT, Scabbard & Blade,  
Hotel Assoc.

HANSEN, JOHN  
East Lansing B&PS  
Hotel Assoc.

HANSEN, RICHARD F.  
Osterville, Mass. VET  
Howland House—Pres.,  
AVMA, Veterinarian—Bus.  
Mgr., ICC—Vice-Pres.,  
Vet. Coun.

HANSON, LEE  
Birmingham S&A  
ΨT—Pres., Alpha Epsilon Rho,  
Blue Key, Excalibur, Scabbard  
& Blade, State News—Cir. Mgr.,  
Glee Club—Pres., Term Play

HANSON, RICHARD J.  
St. Louis, Mo. AGR

HARCEK, DONALD  
Owosso B&PS  
Football

HARDENBROOK, CLINTON  
Flushing B&PS  
Officers Club

HARDMAN, BARBARA  
Marysville HE  
ΔZ, J-Hop, Mardi Gras, Home  
Ec. Club, Water Carnival

HARLOW, MARILYN  
Lansing ED

HARMON, JANE  
Grosse Pointe ED  
El. Ed. Club

HARMON, WILLIAM  
Gregory B&PS  
Student Government

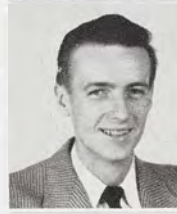

HARNDEN, LOU  
Grosse Pointe B&PS  
ΔΔΔ, Sailing Club

HARPER, JACK  
East Lansing ENGR  
Phi Lambda Tau, Spartan  
Engineer Magazine—Feature  
Ed., AICE

HARRINGTON, MARY JEAN  
Manchester S&A  
Pi Kappa Delta

HARRINGTON, NED  
Manchester ENGR  
ATU

HARRIS, EARL  
Owosso B&PS  
Acc't Club

HARRIS, M. JOAN  
Detroit B&PS  
KAΘ, Sigma Epsilon, State  
News, J-Hop, Union Board

HARRISON, PHILIP  
Sandusky VET  
AVMA, Newman Club,  
Football

HARRISON, SALLY ANN  
Pontiac S&A

HARRY, BILLIE  
Lansing ED  
Gamma Delta,  
Alpha Gamma Rho

HART, MARY  
Dearborn S&A

HARTEN, SUE  
Marlette B&PS  
Pi Alpha Mu, Spartan  
Magazine, State News—  
Nat'l Ad. Mgr.

HARTIGAN, RAYMOND  
Chicago, Ill. S&A  
Phi Chi Eta, Newman Club

HARTWIG, JAMES  
Lansing AGR  
Block & Bridle Club

HARVEY, STEWART  
East Lansing VET  
AVMA

HARVIE, MARY LOU  
Saginaw ED  
Alpha Delta Pi, Campus Chest,  
Red Cross, State News,  
Intramural Sports

HARWOOD, GLORIA  
Syracuse, N. Y. S&A  
Canterbury Club



# HASHIMOTO to HERMAN

HASHIMOTO, AKIRA  
Honolulu, T. H. ENGR  
Chi Epsilon

HATFIELD, JOSEPH  
Buechel, Ky. B&PS  
Dorm Coun.

HATHAWAY, MYRA  
Lansing S&A  
TΦB, Pi Kappa Delta, J-Hop

HATHAWAY, PAUL  
Akron, Ohio AGR

HAUSER, PATRICIA  
Lansing S&A  
Sigma Pi Sigma—Sec., Pi Mu  
Epsilon, Promenaders, YWCA

HAVENS, GLYN  
Union City AGR  
KΣ—Vice-Pres., Alpha Phi  
Omega, YMCA, Clubs:  
Varsity, Agr. Ext.

HAWES, FRANCES  
Albion S&A  
ΔZ—Vice-Pres., Spartan  
Magazine, Speakers Bureau,  
Union Board, J-Hop

HAWKINS, JANE  
Detroit ED  
El. Ed. Club

HAWLEY, ROBERT  
Coldwater S&A  
Spartan Guard, Dorm Coun.,  
Dorm—Pres., Speech Maj. Club

HAYDEN, ANN  
Monroe S&A  
KKΓ, Wolverine,  
Union Board

HAYES, DONALD  
Flint B&PS

HAYES, MERRITT  
Gaylord B&PS  
ΨT

HAYWARD, LOUIS  
South Boardman AGR  
Spartan Guard, Arnold Air  
Society, Promenaders

HEENAN, ROBERT  
Flint B&PS

HEIDENRICH, EDITH  
Chicago, Ill. S&A  
ΔΓ, Spartan Magazine,  
Wolverine, Campus Chest,  
Spartacade, Activity Carnival,  
Speech Maj. Club

HEIMBACH, KENNETH  
Lewistown, Penn. S&A  
ΣX, Rifle Team

HEINES, DAN  
Grand Rapids S&A  
ΦΔΘ, DZV

HEINRICHS, HELEN  
Holland HE

HEKHUIS, ROGER  
Lansing S&A  
ΦKT, Frosh-Soph Coun.,  
IFC—Sec., Campus Chest

HELMES, DEAN  
Flint B&PS

HEMENWAY, JOYCE  
Allen Park B&PS  
Phi Gamma Nu, Retailing Club

HEMSTEGER, JOHN  
Niles ENGR  
ΦKT, Agr. Engr. Club

HEMSTEGER, JUNE  
Niles ED  
Kappa Delta Pi, Dorm—Treas.

HENDRICKSON, BEA ANN  
East Lansing HE  
ΑΞΔ, Clubs: Home Ec.,  
Retailing

HENNEGHAN, JOHN  
Detroit S&A  
ΣX

HENSHAW, DAN  
Sierra Madre, Calif. S&A  
BΘII, J-Hop

HENSON, IRENE  
Dearborn ED  
Spartan Women's League,  
El. Ed. Club

HELGESON, HAROLD  
Birmingham S&A  
Sigma Gamma Epsilon,  
Intramural Sports, Dorm—  
Pres., Student Government

HENLEY, KEITH  
Rockford, Ill. AGR  
Forestry Club, Society of  
American Foresters

HERBERT, GERALD  
Hubbell S&A  
Newman Club

HERMAN, NANCY  
Suttons Bay B&PS  
Spartan Magazine, State News

HERMAN, PAUL  
Ceresco AGR  
Block & Bridle Club





Water splatters into the plants surrounding the fountain behind the Natural Science Building.



# HODGES to HERMAN

HODGES, RICHARD  
*Hart* S&A  
Newman Club

HODGES, FRANK  
*Grand Rapids* B&PS

HODGE, ADELINE  
*Traverse City* B&PS  
ZTA—Treas., Chorus, YWCA,  
Water Carnival

HITT, BARBARA  
*Birmingham* S&A  
El. Ed. Club, Wolverine

HINMAN, JOHN  
*Westfield, Mass.* S&A  
Pre-Law Club

HINKLEY, LANE  
*Grand Rapids* ENGR  
ΔΣΦ, AIEE

HING, RAYMOND  
*Flint* B&PS  
Hotel Assoc., Jr. Hotelman of  
America

HINES, RUTH  
*Monroe* S&A  
Wolverine, Spartan Magazine

HINDES, GERALDINE  
*Detroit* B&PS  
ΠΒΦ, State News, Wolverine,  
J-Hop

HILLS, LAWRENCE  
*Bangor* AGR  
Spartan Guard

HILLS, EMILY  
*Battle Creek* S&A  
Delta Omicron, Kappa Delta  
Pi, Tower Guard, A Cappella  
Choir, Chorus, Studio Theatre

HILL, RICHARD  
*Grand Blanc* ENGR

HILL, JACQUELYN  
*Vicksburg* ED  
ΑΓΔ, El. Ed. Club

HILL, DOUGLAS  
*Cincinnati, Ohio* B&PS  
ΒΘΠ, Golf

HILL, DONALD  
*Montrose* AGR

HILDEBRANDT, DUANE  
*East Lansing* S&A  
Provost Corps, Pre-Law Club,  
Spartan Bowmen, Intramural  
Sports

HILDEBRAND, THOMAS  
*Holland* S&A  
ΣΝ, Football

HICKSON, EUGENE  
*Pontiac* ENGR  
ΣΧ—Pres., ASCE, Band—  
Pres., Junior Class—Treas.,  
Excalibur, Blue Key

HICKS, ROBERT  
*Lansing* S&A  
ΠΚΦ, Skating Club—Pres.

HICKS, MARTHA  
*Dacula, Ga.* HE  
ΔΓ, Retailing, Glee, Chorus

HICKEY, THOMAS  
*Saginaw* S&A  
Alpha Epsilon Rho, Theta  
Alpha Phi—Pres., Intramurals,  
Studio Theatre, Speech Maj.  
Club—Pres.

HICKEY, JUDITH  
*Port Huron* S&A  
ΛΞΔ—Vice-Pres.

HEYSE, RAYMOND  
*Ludington* AGR  
Agr. Ed. Club, Spartan  
Guard, Intramurals

HEUER, RICHARD  
*Kenmore, N. Y.* S&A  
Clubs: Riding, Dionysians,  
Speech Maj.

HESS, MARILYN  
*St. Louis* S&A  
ΣΚ, Wolverine, Ski Club,  
Campus Chest

HESS, GEORGE  
*East Lansing* B&PS  
Pi Mu Epsilon, Alpha Kappa  
Psi, Acc't Club

HERRING, WILFRED  
*Ida* B&PS  
Delta Sigma Pi

HERPOLSHEIMER,  
MARLENE  
*Grand Rapids* HE  
Home Ec. Club, A Cappella  
Choir

HERON, NANCY  
*Millersburg* S&A

HERMANSON, WALLACE  
*Plymouth* B&PS

HERMANN, DAVID  
*Detroit* B&PS

HERMAN, VICTOR  
*Suttons Bay* B&PS  
ΔΤΔ, Arnold Air Society,  
Newman Club



# HOEDL to HOWARD

HOEDL, MONA  
*Dearborn* B&PS  
KAO—Vice-Pres., Theta Sigma  
Phi—Pres., Journalism Coun.  
—Pres., State News, Wolverine

HOELZER, JANET  
*Clinton* ED  
Riding Club

HOFFER, CLARICE  
*East Lansing* S&A  
Delta Omicron, Kappa Delta  
Pi, Orchestra, Christian  
Student Foundation

HOFFMASTER, RUSSELL  
*Rochester, N. Y.* B&PS  
Soc. Work Club

HOFHEINS, MARY ANN  
*Buffalo, N. Y.* S&A  
State News, Spartacade,  
Sailing Club, WKAR-Radio

HOGG, RONALD  
*Remus* S&A  
ΔΣΦ

HOHLOCH, WILLIAM  
*Lincoln Park* ENGR  
Football, ASCE

HOLBROOK, GEORGE  
*Highland* S&A  
Dorm Coun.

HOLDS, JOHN  
*Battle Creek* B&PS  
ΔΤΔ, Arnold Air Society,  
Marketing Club

HOLLAND, FRANCES  
*Traverse City* ED

HOLLOWOOD, CALVIN  
*Livonia* ENGR  
Beal House—Sec., AICHE

HOLM, WILLIAM  
*Paw Paw* ENGR  
Tau Beta Pi, Phi Lambda Tau,  
IRE—Sec.

HOLMES, CAROL  
*Stambaugh* S&A  
Clubs: UP, Covenant, Lit.

HOLMES, GEORGE  
*South Haven* B&PS  
Clubs: Soc. Work, German

HOLMES, KEITH  
*E. Aurora, N. Y.* ENGR  
ATQ, Provost Corp, SAE

HOLWIG, GUY  
*Eaton Rapids* B&PS



HOLZ, WALTER  
*Holt* S&A  
Alpha Chi Sigma, Gamma  
Delta, Chorus

HOOK, JOAN  
*Grand Rapids* ED  
AXQ, Wolverine, J-Hop

HOPKINS, RICHARD  
*Tioga, Penn.* AGR  
Fish & Wildlife Club

HOPKINS, SHIRLIE  
*Plymouth* S&A  
Spartan Magazine, Clubs:  
Block-Bridle, Ed.

HOPPE, SHEILA  
*East Lansing* S&A  
IIBΦ, Speakers Bureau,  
Newman Club

HORNE, EVELYN  
*Birmingham* S&A  
Tau Sigma, Kappa Delta Pi,  
Clubs: El. Ed., Ski

HORTON, SMITH  
*Adrian* B&PS  
ΘX, Intramural Sports,  
Officers Club, Drill Team

HOSIE, DAVID  
*S. Wales, N. Y.* B&PS  
ΨT, Alpha Phi Omega, Arnold  
Air Society, YMCA, Hotel  
Assoc., Track

HOSIE, DONALD  
*E. Aurora, N. Y.* B&PS  
ΨT, Blue Key, Sigma Gamma  
Upsilon, Hotel Assoc., YMCA,  
Student Government, Track

HOUCHINS, ANN  
*Niagara Falls, N. Y.* S&A  
XQ, Theta Alpha Phi, Newman  
Club, AWS, WKAR—Radio,  
Alpha Epsilon Rho

HOUK, ALICE  
*Detroit* S&A  
Green Splash, Intramural  
Sports

HOUSEDORF, ROBERT  
*Asbury, N. J.* AGR  
Farmhouse, Scabbard & Blade,  
Arnold Air Society, Spartan  
Guard, Fish & Wildlife Club,  
YMCA, Student Government

HOVANESIAN, JOSEPH  
*Lansing* AGR

HOVIS, PATRICIA  
*Highland Park* HE  
ZTA, Home Ec. Club,  
Campus Chest

HOWARD, DOROTHY  
*St. Clair Shores* ED  
ZTA—Sec.

HOWARD, JAMES  
*Alto* ENGR  
Newman Club, AIEE



# HOWARD to HUTT

HOWARD, JEAN  
Highland Park, Ill.  
KAΘ, Campus Chest,  
Clubs: Ski, Retailing

HE

HOWARD, ROGER  
Johnstown, Penn.  
Baseball

B&PS

HOWE, DUANE  
Howell  
ATP, Wildlife Club

AGR

HOWELL, ROBERT  
East Lansing  
ΦΔΘ, ASCE

ENGR

HOWES, MARILYN  
Flint  
KAΘ—Pres.

S&A

HOWLEY, GLORIA  
Englewood, N. J.  
ZTA, Skating Club

S&A

HOXIE, MAXINE  
Jackson

ED

HOYLER, CHARLES  
Escanaba  
ASME, Sailing Club,  
Intramurals

ENGR

HUBBARD, JANE  
Detroit  
AWS, WCL, Clubs: Canter-  
bury, Promenaders, Spanish

S&A

HUBER, BARBARA  
Jackson

S&A

HUDEC, ANDREW  
Pittsfield, Mass.

B&PS

HUDSON, WARREN  
East Lansing  
AICE, Alpha Chi Sigma

ENGR

HUEBNER, JOHN  
Royal Oak  
ASME

ENGR

HUEBNER, JAMES  
VICKERY  
Royal Oak  
KΣ, Porpoise, Union Board,  
Hotel Assoc., Sailing Club,  
Arnold Air Society

B&PS

HUEBNER, JAMES  
VINCENT  
Detroit  
Phi Kappa Sigma, ASAE,  
Interdorm Coun.,  
Newman Club

ENGR

HUENI, JOHN  
Lansing  
AXA

B&PS

HUGHART, WALDO  
Traverse City  
Christian Sci. Org., Orchestra,  
Agr. Engr. Club

ENGR

HUGHES, WILLIAM  
East Lansing

B&PS

HULL, CLARK  
Detroit  
Scabbard & Blade

S&A

HULL, DUANE  
Lake City  
Agr. Engr. Club

AGR

HUMPHREY, RUSSELL  
Big Rapids

B&PS

HUNGERFORD, PATRICIA  
Schenectady, N. Y.  
XΩ, Home Ec. Club, Related  
Arts, Intramurals

HE

HUNT, JOHN  
Evergreen Pk., Ill.  
ΣX, Wolverine, IFC—Vice-  
Pres., Campus Chest, Bowling

S&A

HUNTER, KATHLEEN  
Midland  
Sigma Epsilon, Phi Gamma  
Nu—Vice-Pres., Clubs:  
Newman, Marketing

B&PS

HUNTER, PATRICIA  
Royal Oak

ED

HURST, JAMES  
Muskegon Hgts.  
Pre-Law Club—Vice-Pres.,  
Student Government

S&A

HURST, MICHAEL  
Grand Haven  
Tau Sigma, Sigma Gamma  
Upsilon, Green Helmet,  
Scabbard & Blade, Phi Chi  
Eta, Jr. Hotelmen of America,  
Hotel Assoc.

B&PS

HUSBAND, PHILIP  
Big Rapids  
ΔΣΦ, Sigma Gamma Epsilon,  
Wolverine

S&A

HUSTON, MURVALE  
Anchorville  
Agr. Ed. Club, Dorm Athletic  
Director

AGR

HUSS, WALTER  
East Lansing  
Chi Epsilon, ASCE—Vice-Pres.

ENGR

HUTCHINSON, MARY ANN  
Monroe  
Pi Mu Epsilon, Christian  
Sci. Org.—Treas.

S&A

HUTT, HENRY  
Kenmore, N. Y.  
ΨT—Pres., Student Govern-  
ment, IFC, Union Board,  
Porpoise, Swimming

B&PS



# HYDE to JICKLING

HYDE, ELIZABETH  
Grand Rapids  
Home Ec. Club HE

HYDE, ROBERT  
East Lansing  
Fish & Wildlife Club AGR

IDEMA, JOHN  
Grand Rapids  
Forestry Club AGR

IMESON, ROGER  
Sault Ste. Marie  
S&A, Acc't Club B&PS

INGELS, CORLISS  
Henry, Ill.  
OX, Nursery & Landscape  
Forum AGR

INGLIS, INGRID  
Petoskey  
YWCA, Clubs: Home Ec.,  
Foods & Nutrition HE

INOUE, MITZI  
Detroit  
State News, Tower Guard—  
Sec., Omicron Nu, Kappa  
Delta Pi, Home Ec. Club HE

IRWIN, DOROTHY  
Grandville  
Campus Chest, Dorm—Vice-  
Pres., El. Ed. Club,  
Spartanettes, Kappa Delta Pi ED

IVERSON, DEAN  
Bear Lake B&PS

IVES, LOUIS  
East Lansing  
ΔX, Porpoise, Track,  
Spartan Magazine S&A

JACKSON, LARRY  
Williamston S&A  
Sigma Gamma Epsilon,  
Scabbard & Blade, Officers  
Club, Alpha Phi Omega

JACKSON, JAMES  
Chicago, Ill. B&PS  
Phi Gamma Nu, J-Hop, Clubs:  
Home Ec., Marketing

JACKSON, JOAN  
Chicago, Ill. B&PS  
Phi Gamma Nu, J-Hop, Clubs:  
Home Ec., Marketing

JACKSON, RICHARD  
Highland Park B&PS

JACOB, BUDDY LEE  
St. Johns AGR

JACOB, JOHN  
Jackson B&PS  
Acc't Club



JACOBSON, GERALDINE  
Toledo, Ohio S&A  
ΔΓ—Treas., YWCA, Studio  
Theatre, J-Hop, Spartan  
Magazine, Skating Club

JACOBSON, SHIRLEY  
Muskegon ED

JAHN, DON  
Flint B&PS  
Arnold Air Society

JAHEY, JOSEPH  
Flint B&PS

JAMES, RALPH  
Birmingham S&A

JAQUAYS, LOIS  
East Lansing HE  
Green Splash, Activity Carnival,  
Clubs: Ski, Swimming,  
Home Ec.

JANNES, NEIL  
Benton Harbor B&PS  
ΔΣΦ, Spartan Magazine

JARMOL, EARL  
Lansing ENGR  
ΔΤΔ, Bowling

JELENIEWSKI,  
MARGARET HE  
Grand Rapids  
Clubs: Home Ec., Retailing,  
Newman

JELLONNEK, IRMGARD  
Dearborn S&A

JENKINS, RONALD  
Detroit B&PS  
ΦΚΤ—Pres., Pi Alpha Mu—  
Pres., Track

JENNINGS, CHRIS  
Lansing B&PS  
ΔΤΔ, Frosh-Soph Coun.,  
Union Board, Student Govern-  
ment, J-Hop, Sr. Coun., Sigma  
Epsilon Pi, Pre-Law Club

JENTZEN, HAROLD  
East Lansing ENGR  
ASCE

JEROME, JANET  
Bridgeport S&A  
A Cappella Choir, Porpoise  
Court

JESMUR, DAN  
Auburn, N. Y. B&PS  
Clubs: Newman, Don Bosco

JICKLING, AMY  
Dearborn S&A  
IIBΦ, Wolverine, WAA, AWS



# JOHN to JORDAN

JOHN, KARL  
*Detroit* S&A  
IHK, Campus Chest

JOHNSON, BARBARA  
*Midland* HE  
IA—Pres., Activity Carnival,  
Clubs: Canterbury, Home Ec.

JOHNSON, BEVERLY  
*Jackson* S&A  
Inter-Dorm Coun., Dorm  
Coun., Speech Club

JOHNSON, CARL  
*Warren, Ind.* VET  
Jr. A.V.M.A.

JOHNSON, CAROLYN  
*Grosse Pointe* HE  
ZTA—Vice-Pres., Home Ec.  
Club, Spinster Spin, Spartan  
Women's League

JOHNSON, C. PAUL  
*Lansing* B&PS  
AXA

JOHNSON, CHARLOTTE  
*Grand Rapids* ED  
Chorus, Ed. Club

JOHNSON, DONALD  
*Ferndale* S&A  
ΔΣΦ

JOHNSON, FRANK  
*Flint* S&A  
AXΣ, Arnold Air Society,  
Newman Club

JOHNSON, JERRY  
*Royal Oak* B&PS  
ΔX, Scabbard & Blade

JOHNSON, JOAN  
*Montrose* S&A

JOHNSON, LOUIS  
*Mancelona* ENGR  
Indus. Arts. Ed. Assoc.,  
Dorm Coun.—Vice-Pres.

JOHNSON, MARILYN  
*Ferndale* ED  
ΣK, El. Ed. Club

JOHNSON, MARY K.  
*Lansing* SA  
ΑΓΔ, El. Ed. Club

JOHNSON, NANCY  
*Detroit* S&A  
Christian Sci. Org.,  
Internat'l Club

JOHNSON, N. JOAN  
*Dearborn* B&PS  
Phi Gamma Nu, YWCA,  
Dorm—Chorus

JOHNSON, MARY  
ELIZABETH  
*Meherrin, Va.* S&A

JOHNSON, RICHARD  
*Detroit* B&PS  
Alpha Phi Omega,  
Arnold Air Society

JOHNSON, ROBERT B.  
*Muskegon Hgts.* B&PS  
Basketball

JOHNSON, ROBERT O.  
*Ludington* ENGR  
ΦKT, ASME

JOHNSON, ROBERT U.  
*Bronxville, N. Y.* B&PS  
Intramural Sports, Clubs:  
Marketing, Retailing

JOHNSON, ROBERT W.  
*Grand Rapids* AGR

JOHNSON, ROTHER  
*Meherrin, Va.* VET  
Basketball, Sr. Class—Treas.

JOHNSON, RUSSELL  
*Lansing* B&PS  
ΑΦΑ

JOHNSON, WILBUR  
*Lake City* B&PS

JOHNSTON, GERALD  
*Manistee* B&PS  
Management Club

JOHNSTON, ROBERT  
*Ypsilanti* B&PS  
Phi Delta Pi,  
Arnold Air Society

JOHNSTON, SHIRLEY  
*La Grange, Ill.* ED  
KΔ, Wolverine, Mixed Chorus,  
Canterbury Club

JONES, ALMA  
*Lansing* ED

JONES, DAVID  
*East Lansing* S&A

JONES, KENNETH  
*Charlotte* S&A

JORDAN, JOHN  
*Owosso* S&A  
Psi Chi





# JUDGE to KETZLER

JUDGE, THOMAS  
Bridgeport, Conn.  
AXA, Hotel Assoc. B&PS

KADER, ROBERT  
East Lansing  
BØII, Jr. AVMA VET

KAECHLE, DAVID  
Allegan  
Chi Epsilon, ASCE ENGR

KAISER, RONALD  
Chicago, Ill.  
ATQ—Treas., Acc't Club,  
Intramural Sports B&PS

KAISER, WILLIAM  
East Lansing ENGR

KALISH, SIMON  
Detroit VET  
Sigma Alpha Mu, Phi Zeta,  
Phi Sigma, Veterinarian—Ed.,  
Jr. AVMA

KALLEN, VALERIE  
Birmingham S&A  
ZTA, Spartan Magazine,  
Wolverine, French Club

KAMPE, RONALD  
Capac AGR  
Alpha Zeta, Clubs: Agr. Ed.,  
Glee

KAMRADT, VIRGINIA  
Muskegon S&A

KAMRADT, WILLIAM  
East Jordan ENGR  
Tau Beta Pi, Armored Club,  
AFS, Band, ASM

KANTER, GERALD  
Detroit S&A  
ZBT—Pres., Phi Chi Eta, IFC

KARBOWSKI, JAMES  
Crump B&PS  
KΣ, Newman Club

KAROS, FRANK  
Detroit B&PS  
AXA, Pan-Orth. Student  
Assoc.—Pres.

KARR, ETHEL  
Wyandotte S&A  
YWCA, Promenaders

KARSTEN, NORMAN  
Rogers City AGR  
Society of American Foresters,  
Forestry Club—Pres.,  
Intramural Sports

KASKI, DONALD  
Crystal Falls AGR  
Intramural Sports, Clubs:  
Dairy, Poultry Sci.

KATZENMEYER,  
WILLIAM  
Hillsdale B&PS  
ΔTΔ

KAUFFMAN, STUART  
Inkster S&A

KECK, MARY  
Grand Rapids HE  
Promenaders, Clubs: Home  
Ec., Indus. Arts, Rifle

KEELER, JOAN  
Grand Rapids ED  
Jr. Class Activities

KEENAN, MICHAEL  
East Lansing B&PS

KEITH, JACK  
Mt. Morris S&A  
Phi Mu Alpha, Band,  
Orchestra

KELLEY, DAVID  
Grand Rapids B&PS

KELLY, JOHN  
Chicago AGR  
Alpha Zeta

KELLY, RONALD  
Ovid AGR

KENISTON, JOHN  
Battle Creek B&PS  
Intramural Sports,  
Dorm—Athletic Dir.

KENNEDY, MARY  
Columbus, Ohio HE  
State News, Spartan Magazine,  
Chorus, Home Ec. Club

KENNEDY, PAUL  
Detroit S&A  
ΔΣΦ, Clubs: Officers, Pre-Law

KERCHE, RICHARD  
Owosso B&PS  
Marketing Club

KERPELMAN, ANITA  
Suffolk, Va. S&A  
Hillel

KERR, JUDITH  
Bay City B&PS  
IΦB—Pres., Soc. Work Club,  
J-Hop

KETZLER, KENNETH  
St. Matthews, Ky. B&PS  
ΔTΔ, Scabbard & Blade,  
Hotel Assoc.



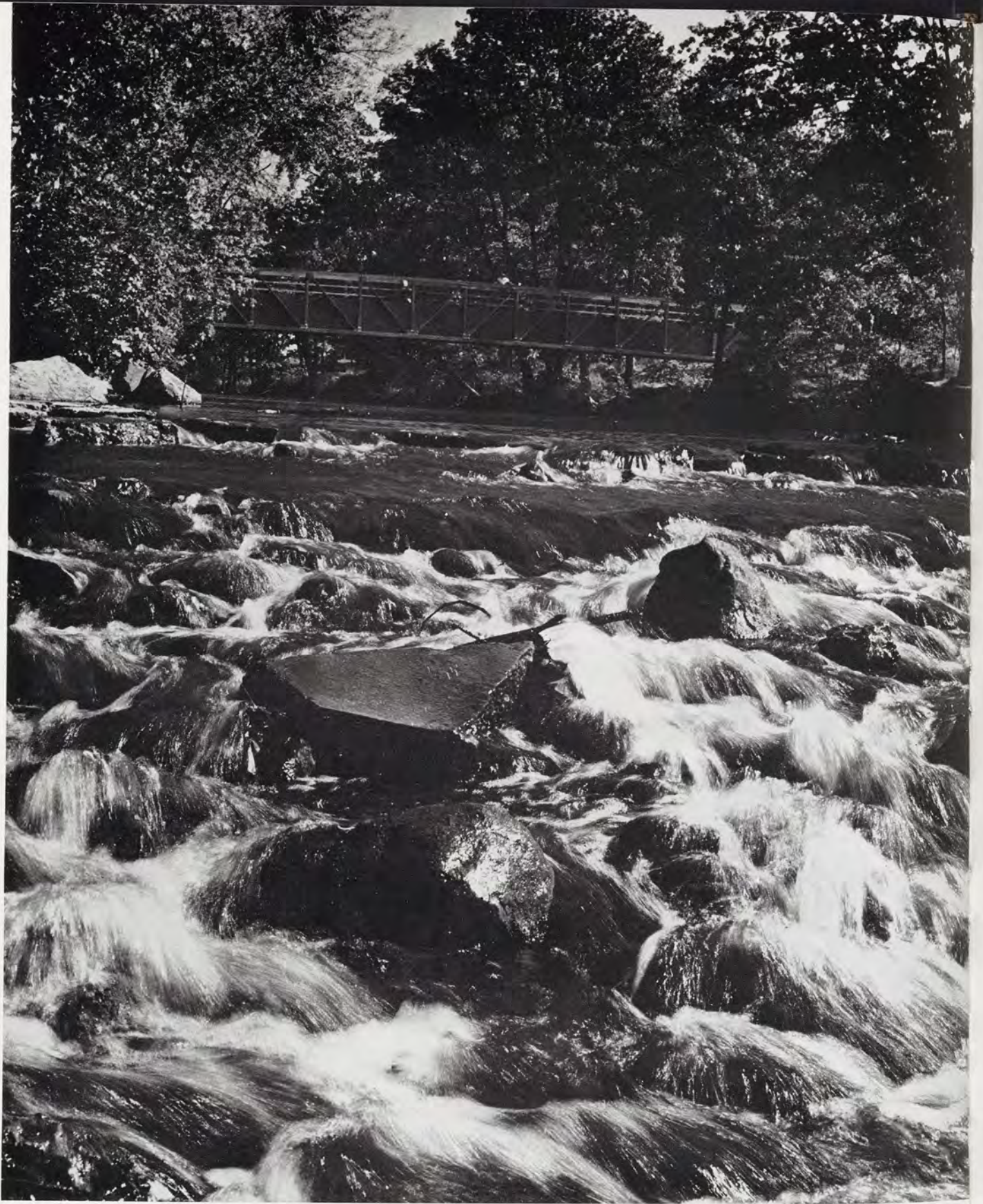

The Red Cedar tumbles across the rapids near the foot bridge.



KEY, MARCUS  
*Detroit* B&PS

KEY, NOEL  
*Flint* S&A  
Band, Orchestra

KIEFER, MARILYN  
*East Lansing* HE  
Tower Guard, Campus Chest,  
LSA, Band, Home Ec. Club

KILPATRICK, JOE  
*Traverse City* S&A

KIMBALL, JOYCE  
*Pontiac* ED

KIMBALL, WILLIAM  
*Lansing* VET

KING, JOHNNY  
*Chicago, Ill.* S&A  
Kappa Alpha Psi, Scabbard &  
Blade—Vice-Pres., YMCA—  
Pres., Officers Club, Student  
Government

KING, MARY LOU  
*Carsonville* ED  
ΔΔΔ—Vice-Pres., Spartan  
Magazine, Dorm—Pres.,  
Chorus

KINGSTON, DAVID  
*Haslett* S&A  
Sigma Pi Sigma

KINNEAR, PRUDENCE  
*Port Huron* S&A  
Tau Sigma, Wolverine,  
French Club

KINSER, NORMA  
*Highland Park* S&A  
ΣK, Lit. Club

KINSMAN, LOUISE  
*Detroit* VET  
KKΓ, Alpha Delta Theta,  
Dorm—Sec., J-Hop

KINTIGH, SUE CAROL  
*East Lansing* B&PS  
State News, Spartan Magazine,  
Town Girls

KIRBY, MARY ELLEN  
*Monroe* B&PS  
Wolverine, State News,  
Newman Club

KIRK, ROSALEA  
*Eau Claire* HE  
WCL, Home Ec. Club

KITCH, STANLEY  
*Grand Rapids* ED



## KEY to KOENIGSHOF

KITCHEN, ROBERT  
*Battle Creek* ENGR  
Phi Lambda Tau, Arnold Air  
Society, Alpha Phi Omega,  
State News, Spartan Engineer—  
Ed., Engr. Coun., Men's Coun.

KLAWITTER, LILLIAN  
*Merrill* HE  
Intramural Sports, Dorm—  
Vice-Pres., Clubs: Campus  
4-H, Ext., Newman, Home Ec.

KLAWITTER, RALPH  
*East Lansing* AGR  
ΘX, Alpha Zeta, Xi Sigma Pi,  
Green Helmet, Interdorm  
Coun., Clubs: Forestry,  
Newman

KLEIN, EDWARD JAMES  
*Mendon* VET  
ΦKT, Basketball—Mgr.,  
AVMA, Clubs: Ski, Newman

KLEIN, EDWARD JOHN  
*Detroit* B&PS  
Clubs: Officers, Newman

KLEIN, DIANE  
*Detroit* ED  
Gamma Delta, El. Ed. Club,  
YWCA

KLIMEK, EDWARD  
*Windsor, Ont.* S&A

KLING, FRED  
*East Lansing* B&PS  
Delta Sigma Pi

KLUTE, DOROTHY  
*Three Oaks* HE  
Clubs: Home Ec., Newman

KNOTT, GARRY  
*Flint* B&PS  
ΣN, Marketing Club,  
Union Board

KNOWLES, MYRNA  
*Hastings* S&A  
Tower Guard, Kappa Delta Pi,  
Lit. Club

KNUPP, SUZANNE  
*Detroit* ED  
Wolverine

KOBERNA, FREDERICK  
*Fennville* AGR

KOCH, DAVID  
*Mt. Pleasant* S&A  
Phi Mu Alpha, Band

KOCHHAR, RAM  
*Jullundur, India* ENGR  
India Students Assoc.,  
Internat'l Club, AFS

KOENIGSHOF, GERALD  
*Buchanan* AGR  
Bower House—Pres.,  
Forestry Club



# KOHLER to LAFFLER

KOHLER, MADALENE  
*Clawson* S&A  
Mixed Chorus, WCL, Lit. Club

KOHLIS, ROBERTA  
*Williamston* S&A  
Home Ec. Club, ISA

KOHN, ALLEN  
*McIvor* AGR

KOHN, HERBERT  
*McIvor* ENGR  
ASME

KOLE, MARIE  
*Detroit* S&A  
Tower Guard, AWS, Union  
Board, French Club—  
Vice-Pres.

KONDAL, RALPH  
*Bay City* ENGR  
Agr. Engr. Club, Engr. Coun.,  
Men's Coun.

KONYHA, DONALD  
*Smith Creek* VET  
Jr. AVMA

KOPKO, JAMES  
*Detroit* S&A  
State News, Newman Club

KORB, LIONEL  
*Allen Park* B&PS

KORECKI, JAMES  
*Lansing* B&PS  
Alpha Phi Omega, Clubs:  
Newman, Marketing

KOSS, JAMES  
*Detroit* ENGR  
ASM—Pres., Men's Coun.

KOSS, RICHARD  
*East Lansing* ENGR

KRAFFT, LOUIS  
*Birch Run* B&PS  
ΦKΣ

KRAMER, CHARLES  
*Detroit* S&A  
ZBT—Sec., Phi Chi Eta,  
Hillel—Treas.

KREMER, BRUCE  
*Lansing* B&PS  
Alpha Delta Sigma, Clubs:  
Newman, Fencing

KREMER, DONALD  
*Royal Oak* S&A  
Alpha Epsilon Rho

KREMKOW, RICHARD  
*Livonia* S&A  
Speech Maj. Club, Baseball,  
Intramural Sports

KREPS, ALAN  
*Fremont* B&PS  
ΣN, State News, Arnold Air  
Society, Marketing Club,  
Campus Chest

KRETCHMAN, DALE  
*St. Joseph* AGR  
Farmhouse, Alpha Zeta, Pom.  
Forum

KREUTZ, BETTE ANN  
*Detroit* S&A  
XΩ, Green Splash,  
Newman Club

KROG, GERALDINE  
*Royal Oak* ED  
KΔ—Pres., Kappa Delta Pi,  
State News, Mixed Chorus,  
Panhel. Coun.

KRUEGER, CHARLES  
*Lansing* ENGR  
ΦΔΘ, SAE, Arnold Air Society

KRUM, SUSAN  
*Lowell* HE  
ZTA—Pres.

KUHNLE, MARY  
*DeWitt* S&A  
Christian Sci. Org., Clubs:  
Speech Maj., Glee

KUKKOLA, DONALD  
*Ferndale* S&A

KULICK, MARLENE  
*East Lansing* S&A

KURTZ, BRUCE  
*Flint* AGR  
Men's Coun., Dorm Coun.,  
All-College Judic., Light  
Const. & Lumber Mdse.

KURZMAN, STANLEY  
*Buffalo, N. Y.* B&PS  
ΔX, Sigma Delta Chi—Pres.,  
State News—Sports Ed.

KUSH, FRANK  
*East Lansing* B&PS  
ATΩ, Football

KUSSMAUL, R. JAY  
*Woodland* B&PS  
Delta Sigma Pi

LABUZ, EDWIN  
*Detroit* B&PS  
AXA, Intramural Sports

LAFFLER, WILLIAM  
*Detroit* B&PS



LA FORGE, JOHN  
*Ironwood* S&A  
Alpha Epsilon Rho—Vice-  
Pres., Theta Alpha Phi,  
Speech Maj. Club—Pres.,  
Speakers' Bureau, Term Play

LAGGIS, ALEX  
*Traverse City* B&PS  
ΔΥ, Sigma Delta Chi, State  
News—Ed., Wolverine,  
Spartan Magazine,  
Intramural Sports

LAIRD, JOHN  
*Battle Creek* AGR  
ΠΚΦ, Phi Chi Eta, Golf

LAKE, SUZANNE  
*Three Rivers* S&A

LAMBERT, MARK  
*Lincoln Park* B&PS  
ΦΚΣ, Spartan Magazine,  
State News

LAMPE, JEROME  
*Grand Haven* ENGR  
ASME, Engr. Coun.—  
Vice-Pres., AFS, FEF

LANDON, GEORGE  
*East Lansing* ENGR  
SAE, ASME, Promenaders

LANE, RAY  
*Plymouth* S&A  
ΑΧΑ, Alpha Epsilon Rho,  
Baseball, Clubs: Varsity,  
Speech Maj.

LANG, RICHARD  
*Lansing* B&PS

LANG, WILLIAM  
*Ann Arbor* S&A

LANGE, ARTHUR  
*East Lansing* ED  
El. Ed. Club, Gamma Delta

LANGIUS, MARY ANNE  
*East Lansing* S&A  
ΔΔΔ, Theta Alpha Phi,  
Studio Theatre, Term Play

LAPEER, ROSEMARY  
*Jackson* ED  
Wolverine

LARSEN, EVERETT  
*Ann Arbor* B&PS

LARSEN, FERRIS  
*Gowen* S&A  
Scabbard & Blade, Wrestling

LARSEN, PAUL  
*Ludington* ENGR  
Officers Club



## LA FORGE to LEE

LARSON, E. JOHN  
*Lansing* VET  
Phi Zeta, Jr. AVMA

LARSON, THEODORE  
*Milwaukee, Wisc.* S&A  
ΘΧ, Interdorm Coun.

LARSON, WILLIAM  
*Detroit* ENGR  
ΘΧ—Pres., Tau Beta Pi, Blue  
Key, Scabbard & Blade, Green  
Helmet, IFC, Officers Club

LATCHFORD, GEORGE  
*Wyandotte* S&A  
Theta Alpha Phi, Alpha  
Epsilon Rho, Studio Theatre,  
Dionysians

LAVERDIERE, FRANCIS  
*Linden* B&PS  
Pi Tau Pi Sigma,  
Newman Club

LAVERY, JOHN  
*River Rouge* ENGR  
ASME, Arnold Air Society

LAVERY, WILLIAM  
*Genesco, N. Y.* AGR  
Clubs: Food Tech., Agr. Ext.

LAW, PATRICIA  
*East Lansing* S&A  
Speech Maj. Club

LAWLER, JOAN  
*Sturgis* B&PS  
ΠΒΒ, Green Splash, State  
News, Lit. Club, Water  
Carnival, J-Hop

LAWLER, PATRICIA  
*Saginaw* HE  
Clubs: Home Ec., Newman

LEACH, MARGARET  
*Port Huron* HE  
ΑΦ, Spartan Magazine,  
Wolverine, Panhel. Coun.,  
Campus Chest, Water Carnival,  
Home Ec. Club

LECOMPTE, WILLIAM  
*Caldwell, N. J.* B&PS  
ΘΧ, Phi Chi Eta, Officers Club,  
Alpha Delta Sigma, Intramural  
Sports, Water Carnival

LEDERER, JEANETTE  
*Niagara Falls, N. Y.* ED  
Phi Gamma Nu, Acc't Club

LEDERER, JOHN  
*Niagara Falls, N. Y.* ENGR  
Pi Tau Sigma—Pres., ASME

LEE, KYU YAWP  
*Pyongnam, Korea* B&PS  
Internat'l Club

LEE, LAUREN  
*Wyandotte* HE  
Dorm—Vice-Pres.,  
Retailing Club—Pres.



# LEE to LINDSAY

LEE, MARY  
Northville  
Delta Omicron, Band,  
Orchestra, Glee Club S&A

LEE, ROBERT  
Algonac  
Sigma Pi Sigma S&A

LEE, THOMAS  
Detroit  
ΔΣΦ S&A

LEECH, RANSOM  
Detroit  
ΣΧ, Scabbard & Blade, IFC,  
Arnold Air Society B&PS

LEEPER, BARBARA  
Wyandotte  
Pi Kappa Delta, Wolverine,  
Spartacade, Sailing Club S&A

LEESTMA, ARNOLD  
Grand Rapids  
Clubs: Poultry Science—Pres.,  
Dairy AGR

LE FEVRE, GERALD  
Hesperia  
ΔΧ B&PS

LE GOFF, MONTGOMERY  
Lake Forest, Ill.  
ΦΔΘ B&PS

LEHNEN, DAVID  
Grand Rapids  
ATP, Forestry Club S&A

LEIPPRANDT, V. WARNER  
Detroit  
Phi Chi Eta, Landscape Arch.  
& Urban Plan AGR

LEIST, EUGENE  
Manitowoc, Wisc.  
Xi Sigma Pi, Forestry Club,  
Spartan Bowman, ICC—Pres. AGR

LEISTER, RICHARD  
Kittanning, Penn.  
Band, Hotel Assoc. B&PS

LELL, FRANCES  
Jersey City, N. J.  
Gamma Delta B&PS

LEMKE, ROBERT  
Bound Brook, N. J.  
SAE, ASME ENGR

LENOSKY, JOHN  
East Jordan  
Tau Beta Pi, Pi Tau Sigma ENGR

LEONARD, CORNELIUS  
Royal Oak  
Alpha Kappa Psi,  
Marketing Club B&PS



LEONARD, JOHN  
Lansing S&A

LEPECH, ANN  
Grand Rapids ED



LESKEE, HARRY  
Marquette S&A

LESS, JUDITH  
Flint  
Clubs: Newman, Glee S&A

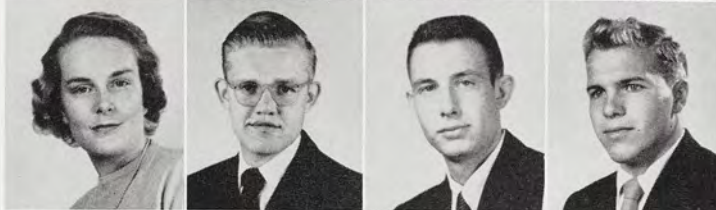

LEVI, LOWELL  
Saginaw  
ΦΚΤ B&PS

LEWALLEN, NOBLE  
Goshen, Ind.  
Sigma Tau Gamma,  
Alpha Phi Sigma B&PS

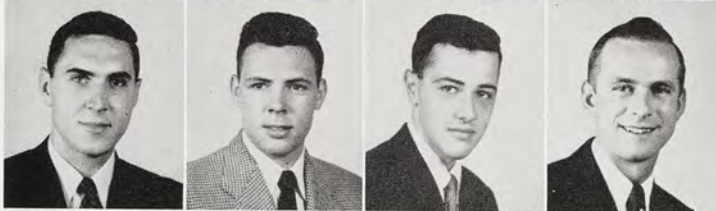

LEWIS, ALAN  
Euclid, Ohio  
ASME, Scabbard & Blade ENGR

LEWIS, DALE  
New Era  
Alpha Zeta, Green Helmet,  
Spartan Christian Fellowship,  
Spartan Guard, Clubs:  
Armored, Agr. Ed. AGR



LEWIS, EUGENE  
Houston, Texas  
ZBT—Pres. B&PS

LEWIS, HORATIO  
Birmingham  
Campus Chest, Debate, Term  
Play, Studio Theatre, Student  
Government—Speaker,  
Dionysians—Producer, Clubs:  
Speech Maj., Canterbury S&A



LEWIS, ROBERT  
Alma  
State News, Glee Club B&PS

LEYRER, BENNO  
Leslie B&PS



LIDDLE, PATRICIA  
Grosse Pointe  
ΔΓ, Union Board, Mardi Gras,  
Water Carnival, Clubs: Home  
Ec., Related Arts HE

LIM, FOO WEY  
Rochester, N. Y. S&A



LINABURY, RUSSELL  
Flint  
ΔΤ, Pi Kappa Delta,  
State News B&PS

LINDSAY, RICHARD  
Andover, Mass.  
Porpoise, Swimming,  
Jr. AVMA VET



# LING to LYNCH

LING, KATHRYN  
Three Oaks  
Dorm—Pres. ED

LINTON, BETTY  
Lansing S&A

LITTLE, STEPHEN  
Elmhurst, Ill. S&A  
ΔT, Varsity Club, Track

LIVINGSTON, CAROL  
Grand Rapids ED  
AOII, Bowling, Softball, Band,  
Sports—Mgr.

LOCK, ROBERT  
Lansing S&A  
YMCA

LOCKWOOD, GERALD  
Battle Creek ENGR

LOERCH, JOHN  
Saranac ENGR  
Phi Lambda Tau—Vice-Pres.,  
AICE, Green Helmet, Student  
Government, Spartan Engineer,  
Intramural Sports, Spartan  
Guard, Activity Carnival

LOEWENSTEIN,  
BERTRAM AGR  
Franklin  
ZBT, Scabbard & Blade,  
Phi Chi Eta

LOKE, LING-FAI  
Hong Kong, China AGR

LONG, NANCY  
Clio ED  
ZTA, Mortar Board, Green  
Splash, YWCA—Pres.,  
Union Board, Band

LONG, STEPHEN  
Jackson B&PS  
ΘΞ, State News

LONGLEY, NANCY  
Monroe S&A

LORD, JOHN  
Lansing S&A  
Wrestling, Track

LORD, RICHARD  
Montreal, Canada ENGR  
Kappa Alpha Psi, Hockey,  
Football, AICE, Clubs:  
Varsity—Pres., Canada—Pres.

LORRESON, TERESA  
Detroit B&PS  
Pi Alpha Mu, Spartan  
Magazine, Newman Club

LOUDON, MARY  
East Lansing S&A  
State News, Spartan Magazine,  
Activity Carnival,  
Campus Chest

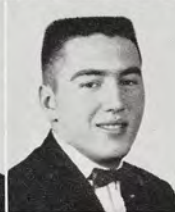

LOVELL, JAMES  
Washington, D. C. B&PS  
Delta Sigma Pi

LUCAS, ALEXANDER  
East Lansing S&A  
Tau Sigma—Vice-Pres., Green  
Helmet, Christian Student  
Foundation, YMCA,  
German Club

LUCE, GERALD  
Flushing AGR  
Alpha Zeta, Dairy Club

LUCKE, ESTHER  
Toledo, Ohio S&A  
XΩ, Green Splash, WAA—  
Pres., Swimming

LUCKEY, JAMES  
Racine, Wisc. B&PS  
Scabbard & Blade, Football,  
Basketball, Rifle Team

LUDWIG, RICHARD  
St. Joseph B&PS  
ΣN, Boxing, J-Hop,  
Dorm—Rep.

LUEDEMANN, MARTHA  
Hillsdale ED

LUEPNITZ, CARL  
Moran B&PS

LUKE, EDWIN  
Flint B&PS  
ΣN, Football

LUM, EVELYN  
Honolulu, Hawaii B&PS  
Speakers Bureau, Dorm—  
Pres., Clubs: Hawaii, Newman

LUTZ, BARBARA  
New Castle, Penn. S&A  
J-Hop, Activity Carnival,  
Clubs: German, Riding

LYMAN, CHARLES  
Flint B&PS

LYNAM, RICHARD  
Newport, Del. S&A  
Wrestling

LYNCH, HARRY  
Custer AGR  
Clubs: Agr. Ext., Poultry Sci.,  
Officers

LYNCH, JOHN E.  
Saginaw ENGR  
ATQ, ASCE, Tau Beta Pi,  
Basketball

LYNCH, JOHN J.  
Sault Ste. Marie AGR  
Landscape Arch. &  
Urban Plan.



# LYNCH to MANNAUSA

LYNCH, MARGARET  
Grosse Pointe S&A  
KKI, Wolverine—Seniors Ed.,  
Spartan Magazine—Stand  
Mgr., Clubs: Sailing, History

LYNCH, VERNE  
East Lansing ENGR  
IRE

LYNN, JANET  
Toledo, Ohio S&A  
IΦB—Rush Ch., State News,  
Spartan Magazine—Stand  
Mgr., Panhel. Coun., AWS,  
Activity Carnival, Spartacade,  
Water Carnival, J-Hop

LYON, CHARLOTTE  
Decatur, Ill. B&PS  
IIBΦ, Wolverine, WAA,  
Clubs: Ski, PEM

LYONS, MARY LOU  
Detroit S&A  
Orchosis, Swimming,  
Speech Maj. Club

LYONS, ROBERT  
Lansing S&A  
Scabbard & Blade, J-Hop

LYTLE, FREEMAN  
Chesaning AGR

MACK, JOSEPH  
Detroit AGR  
Forestry Club, Society of  
American Foresters

MACK, LESLIE  
Detroit AGR  
Hockey—Mgr., Sailing Club,  
Floriculture Forum

MACDOUGALL,  
ELIZABETH S&A  
Saginaw  
AOII, Green Splash, El. Ed.  
Club, Intramural Sports,  
Panhel. Coun.

MACFARLAND, GLORIA  
Saginaw HE  
KAΘ—Vice-Pres., Omicron Nu,  
Kappa Delta Pi, Wolverine,  
Activity Carnival, Water  
Carnival, Spartacade

MACGREGOR, JOHN  
Kalamazoo S&A  
ΣX—Vice-Pres., Wolverine,  
Campus Chest, Arnold Air  
Society, Sailing Club

MACKELVIE, PHILIP  
Battle Creek S&A  
ΨT, Golf, Gymnastics

MACKENZIE, JEROME  
Pontiac Lake S&A  
ΦΔΘ, Track, Boxing,  
Spartacade

MACOMBER, PRISCILLA  
Wyandotte S&A  
XΩ, El. Ed. Club

MACRAE, SHEILA  
Grosse Pointe S&A  
AXΩ, Wolverine—Office Mgr.,  
Spartan Women's League,  
Campus Chest,  
Career Carnival



MAGNUS, MARTIN  
Jersey City, N. J. AGR  
Hillel, Clubs: Dairy, Officers

MAIDAN, LEWIS  
Union Springs, N. Y. B&PS

MAIER, HERBERT  
Ferndale AGR  
Landscape Arch. & Urban  
Plan., Speakers Bureau, Amer.  
Soc. of Planning Officials

MAITROTT, EUGENE  
Rochester B&PS

MALCOMSON, MALCOLM  
Wyandotte ENGR  
ΘΣ, Arnold Air Society,  
AIEE, IRE

MALLISON, JOSEPH  
Bellerose, N. Y. B&PS  
ΦKT, Phi Chi Eta,  
Food Distrib. Club

MALLMANN, AUDRIE  
Escanaba S&A  
Newman Club

MALLOCH, CHARLES  
Manistique B&PS  
LSA, Christian Student  
Foundation, A Cappella Choir,  
Soc. Work Club—Pres.

MALLOY, JAMES  
Saginaw AGR  
Landscape Arch. & Urban  
Plan, Newman Club

MALONE, HARVEY  
Clawson AGR  
IHKΦ, Scabbard & Blade, Dorm  
Coun., Clubs: Housing  
Lumber Mdse., Officers

MALONEY, JAMES  
Jackson B&PS

MALTY, ROBERT  
Bellaire B&PS

MANDOKY, ERNEST  
Detroit S&A  
Intramural Sports,  
Officers Club

MANGLESON, PEGGY  
Muskegon S&A

MANN, MARTHA  
Flint S&A  
KKI, Sigma Delta Pi,  
Orchosis

MANNAUSA, LAURENCE  
Gibraltar S&A  
AXA



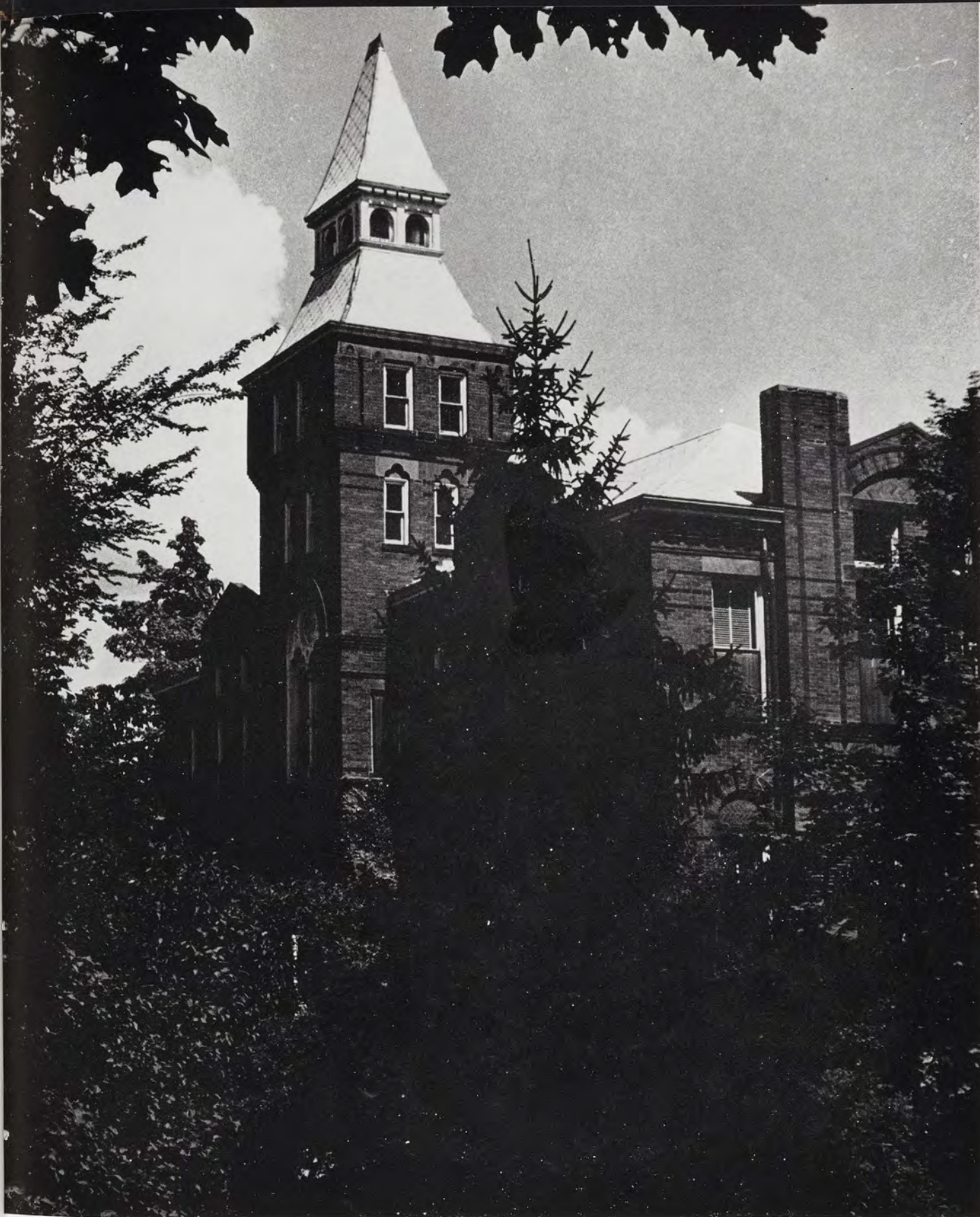

The Administration Building—the nucleus of the campus.



# MANTELL to McAULIFFE

MANTELL, KEITH  
Lawrence B&PS

MARENTETTE, DONALD  
Detroit B&PS  
ΔΣΦ, Scabbard & Blade, Union  
Board, IFC, Excalibur, Sr.  
Class—Vice-Pres., Sr. Coun.,  
Spartacade—Ch. Plan. & Org.

MARKIEWICZ, JOHN  
Van Dyke B&PS  
Newman Club, Alpha Kappa  
Psi, Track—Mgr.

MARKLE, FERRIS  
East Lansing S&A

MARQUARDT, JUNE  
Lansing HE  
Foods & Nutrition Club

MARSH, JOHN  
Birmingham, Ala. ENGR

MARSH, PAUL  
Royal Oak B&PS  
Marketing Club

MARSH, WINFIELD  
Holly AGR

MARSHALL, CHARLES  
Birmingham AGR  
Porpoise, Swimming

MARSHALL, DONALD  
Marlette AGR

MARSHALL, J. MARILYN  
Dearborn S&A  
Delta Omicron—Pres.,  
A Cappella Choir, Term Play

MARTIN, FLOYD  
Jackson ENGR  
ΘΞ, SAE, Arnold Air Society

MARTINEZ, LYDIA  
Detroit B&PS  
Alpha Phi Sigma, Wolverine,  
Spartan Christian Fellowship,  
Student Government

MARVIN, GEORGE  
River Edge, N. J. B&PS  
Sigma Epsilon—Pres.,  
Tau Sigma, Acc't Club

MARX, JOAN  
Saginaw S&A  
LSA

MASIN, BARBARA  
Flint S&A  
Hillel, Young Democrats Club,  
ISA, Ballet



MASON, JOAN  
Chicago, Ill. HE  
ΔΔΔ, Spartan Magazine—  
Stand Mgr., Dionysians, Clubs;  
Sailing, Home Ec., Retailing

MATCHECK, FREDERIC  
Detroit B&PS  
Dorm—Rep.

MATHIAS, DONNA  
Royal Oak HE  
ΔΖ—Vice-Pres., Mortar Board  
—Vice-Pres., Retailing Club,  
Dorm—Pres., J-Hop, Intra-  
mural Sports, Interdorm Coun.

MATHIS, LORRAINE  
Flint VET  
Alpha Delta Theta

MATHIS, WILLIAM  
Dearborn B&PS

MATTHES, WALTER  
Detroit B&PS  
ΑΤΩ, Intramural Sports

MATTHEWS, EDWARD  
St. Louis, Mo. S&A  
ΔΧ, Intramural Sports, Clubs;  
Newman, Pre-Law

MATZ, GERALD  
Farmington S&A

MAURER, HENRY  
Traverse City ENGR  
ASME, SAE, Football

MAWBY, ROGER  
Grand Rapids AGR  
ΑΠΡ, Pomology Forum

MAY, FRANK  
East Lansing VET  
ΔΧ, Varsity Club, Football—  
Mgr., Senior Ball, Vet. Coun.—  
Vice-Pres., Jr. AVMA

MAYHEW, CHARLES  
Detroit B&PS  
ΣΝ—Pres., Excalibur, Intra-  
mural Sports, Hotel Assoc.,  
Union Board—Pres., J-Hop

MAYHEW, CORINNE  
East Lansing S&A  
Alpha Delta Theta, State News,  
Canterbury Club

MAYLEN, DAVID  
Birmingham B&PS  
State News, Football, Clubs;  
Marketing, Officers

McAULIFFE, DONALD  
Chicago, Ill. B&PS  
Excalibur, Football—Capt.,  
Boxing

McAULIFFE, THOMAS  
Chicago, Ill. B&PS  
Varsity Club, Basketball



# McCARTHY to McLAUGHLIN

McCARTHY, KATHLEEN  
Grosse Pointe S&A  
Delta Omicron, Amer. Guild  
of Organists, AWS,  
Dorm Coun.

McCARTHY, LAWRENCE  
Essexville S&A

McCLATCHER, ROMAN  
Detroit S&A  
Newman Club, Tau Sigma,  
YMCA, Chem. Society

McCLELLAN, MARILEE  
Utica B&PS  
Soc. Work Club

McCLELLAND, ROBERT  
Hinsdale, Ill. B&PS  
AXA, Basketball, Track

McCLOUD, DONALD  
Rives Junction ENGR  
ASME

McCLURE, JAMES  
East Lansing S&A

McCOMB, VIVIAN  
Battle Creek S&A  
Mixed Chorus, Glee Club

McCORMACK, DUANE  
Ithaca ENGR  
ΣAE

McCORMACK, JOHN  
East Lansing AGR  
Christian Sci. Org., Par-Rec.  
Club

McCOY, JANE  
Battle Creek S&A  
AXΩ—Pres., Wolverine, State  
News, Dorm Coun., Campus  
Chest, Career Carnival

McCRARY, DANIEL  
Hickory Corners B&PS  
ΔX, Sigma Delta Chi,  
Excalibur, State News—Mgr.,  
Mixed Chorus

McDONALD, BETTY  
Detroit B&PS  
Phi Gamma Nu, Wolverine,  
Campus Chest

McDONOUGH, ROBERT  
Escanaba B&PS  
Clubs: Newman, UP

McDOUGAL, LOWELL  
Grand Rapids B&PS  
General Coun.

McDOUGALL, LORNE  
Pontiac B&PS  
Sigma Epsilon



McGLINNEN, NORMAN  
Detroit B&PS  
Marketing Club

McGLINCH, CHARLES  
East Lansing B&PS  
Hotel Assoc.

McGOWAN, KATHLEEN  
Jackson B&PS  
Water Carnival,  
Interdorm Coun.

McGRATH, WENDELL  
Brockport, N. Y. ENGR  
AFS

McGRAW, WILLIAM  
Detroit S&A  
Spartan Magazine—Managing  
Ed., State News—Assoc. &  
Sports Ed.

McGUIRE, DONALD  
Ithaca, N. Y. S&A  
Sigma Delta Psi, Adelphi

McINNIS, DONALD  
Gary, Ind. B&PS  
ATΩ—Pres., Arnold Air  
Society, Intramural Sports,  
Marketing Club

McINTOSH, RUSSELL  
Flushing B&PS

McKAY, RAYMOND  
Ironwood B&PS  
Ulrey House—Pres., Basket-  
ball, Track, Men's Coun.,  
Clubs: UP, Newman, Varsity,  
Phys. Ed.

McKEE, CECILIA  
East Lansing S&A  
ATΔ, Glee Club—Pres.,  
Mixed Chorus

McKEE, DONALD  
Royal Oak ENGR  
Kappa Sigma Kappa, ASME,  
Engr. Coun.

McKINLEY, RONALD  
Glenview, Ill. B&PS  
Alpha Kappa Psi,  
Newman Club

McKINLEY, WILLIAM  
Saginaw B&PS  
ΨT

McKINNEY, THOMAS  
Grand Rapids B&PS  
Newman Club

McLACHLAN, BERT  
Englewood, Colo. S&A  
ΣN, Porpoise, Swimming

McLAUGHLIN, DONALD  
Syracuse, N. Y. ENGR  
ΔTΔ, Phi Lambda Tau, SAE,  
Ski Club



# McLEAN to MICHIELSEN

McLEAN, JOHN  
*East Lansing* B&PS  
AXA, Studio Theatre,  
Arnold Air Society

McLEESE, LOIS  
*Birmingham* S&A

McLEOD, ROY  
*Flint* ENGR  
Pi Tau Pi Sigma, Officers Club,  
Activity Carnival

McMAHON, DONNA  
*Lansing* HE  
ATΔ—Pres., Kappa Delta Pi,  
Panhel. Coun., J-Hop, Home  
Ec. Club

McMAHON, JOAN  
*Pleasant Ridge* B&PS  
AΦ—Pres., Mortar Board—  
Pres., Orchestras—Treas.,  
Spartan Magazine, Phi Gamma  
Nu, Union Board Dir.,  
Campus Chest, Dionysians,

McMAHON, LOIS  
*Detroit* ED

McMILLAN, ANDREW  
*Ithaca, N. Y.* AGR

McMULLEN, FRANCIS  
*Newport* AGR  
General Coun., Dorm—Treas.,  
Clubs: Newman, Agr. Ed.

McNEFF, SALLY  
*Grosse Pointe* HE  
KΔ, Wolverine, J-Hop,  
State News

McNEIL, ROBERT  
*Lansing* ENGR  
Band

McNUTT, MARILYN  
*Detroit* S&A  
ATΔ, Alpha Epsilon Rho,  
Speech Maj. Club,  
Studio Theatre

McUSIC, GERALD  
*Detroit* S&A  
State News, Baseball, Union  
Board, Arnold Air Society,  
Clubs: Newman, Speech Maj.

McVEIGH, HUGH  
*Detroit* S&A

MEADE, JOHN  
*Marine City* B&PS

MEANS, DONNA MAE  
*Schenectady, N. Y.* HE  
KAΘ, Wolverine, Activity  
Carnival, J-Hop, Clubs: Home  
Ec., Related Arts—Pres.,  
Homecoming, Big Ten Queen

MEEK, FORREST  
*Spring Arbor* S&A  
Pi Kappa Delta, Internat'l  
Club, Debate

MEGOWEN, CHARLES  
*Saginaw* B&PS

MEIER, LUCILLE  
*Chicago, Ill.* HE  
AOH, Promenaders, Clubs:  
Home Ec., Retailing, Skating

MELTON, MARILEE  
*Van Dyke* ED  
Kappa Delta Pi, Gamma Delta,  
El. Ed. Club, LSA

MELVIN, MARILYN  
*Pontiac* HE  
AZΔ, State News, Campus  
Chest, YWCA, Clubs: Home  
Ec. Exec. Coun., HMCD

MENOCH, JOSEPHINE  
*Detroit* ED  
Glee Club

MERRIAM, HELEN  
*Battle Creek* ED

MERTENS, GRACE  
*Bay City* ED  
Spartan Magazine, Clubs:  
Ed., Young Republicans

METZ, SUSAN  
*New York, N. Y.* HE  
Wolverine, Clubs: Retailing,  
Psychology

METZKER, JOHN  
*Monroe* AGR  
Agr. Coun., Intramural Sports,  
Clubs: Forestry, Park & Shade  
Tree

METZGER, ROBERT  
*Scotia, N. Y.* B&PS  
ΦKT, Arnold Air Society,  
Ski Club, Hotel Assoc.

MEULMAN, CHARLENE  
*Lansing* S&A  
El. Ed. Club

MEYER, DONALD  
*East Lansing* ENGR  
Pi Tau Sigma, SAE, ASME

MEYER, LESLIE  
*Oak Park, Ill.* ENGR  
ATP, Tau Beta Pi

MEYER, RICHARD  
*Trenton* S&A  
Kappa Alpha Mu—Pres.,  
Blue Key, Pi Mu Epsilon,  
Scabbard & Blade, Excalibur—  
Pres., Wolverine—Ed., State  
News, Officers Club

MEYERS, AUDREY  
*Kalamazoo* ED  
Wolverine, Clubs: Lit., El. Ed.

MICHIELSEN, JACQUELYN  
*Holland* B&PS  
State News



## MIDDLETON to MONARK

MIDDLETON, LEE ROY  
Flint B&PS  
Psi Kappa Alpha, Intramural  
Sports, YMCA, Clubs:  
Marketing, Acc't.

MILES, RONALD  
Lansing ED  
Pi Tau Pi Sigma, Spartan  
Christian Fellowship

MILL, RICHARD  
East Lansing AGR  
Fish & Wildlife Club—  
Vice-Pres.

MILLER, DAVID B.  
Pontiac B&PS  
ΔΣΦ, Officers Club, Provost  
Corps, Basketball

MILLER, DAVID G.  
Cleveland Hgts., Ohio S&A  
ΣΑΦ, Green Helmet, Blue Key,  
Wolverine, Student Govern-  
ment—Vice-Pres., Forestry  
Club, Activity Carnival,  
Men's Coun.

MILLER, DOROTHY  
Detroit S&A  
Wolverine

MILLER, EDWARD  
Niles B&PS

MILLER, JAMES  
Kalamazoo VET  
Veterinarian

MILLER, MARGARET  
Gaylord ED

MILLER, MARIAN  
Detroit ED  
KΔ

MILLER, MARTHA  
Birmingham ED  
KKΓ—Vice-Pres., Wolverine—  
Copy Ed., Assoc. Ed., Union  
Board, Dorm—Pres., J-Hop,  
El. Ed. Club, Frosh-Soph Coun.

MILLER, NORA  
Hastings B&PS  
Tower Guard, Tau Sigma,  
State News, Promenaders,  
Dorm—Treas.

MILLER, PATRICIA  
Birmingham HE

MILLER, RICHARD  
East Lansing AGR  
Sem Bot, Fish & Wildlife Club

MILLER, ROBERT G.  
Traverse City B&PS  
Hotel Assoc.—Treas.

MILLER, ROBERT M.  
Milford ENGR  
Tau Beta Pi



MILLIKIN, HELEN  
Bridgeport S&A  
Mixed Chorus

MILLS, LOIS  
Royal Oak B&PS  
ΔΔΔ, Phi Gamma Nu

MILLS, WILLIAM  
Dearborn B&PS  
Alpha Delta Sigma

MILTON, RODNEY  
Pontiac AGR  
Floriculture Forum

MILVENAN, JAMES  
Niagara Falls, N. Y. ENGR  
ΦΔΘ, Tau Beta Pi, Pi Mu  
Epsilon, Student Government,  
IFC, Union Board

MINSHULL, SARAH ANN  
Spring Lake S&A  
ΔΔΔ—Treas., Wolverine, Union  
Board, Spartan Women's  
League, Mardi Gras

MIRGON, WILLIAM  
Saginaw B&PS

MISSAKIAN, SARKIS  
Detroit B&PS

MITCHELL, GEORGE  
Metamora AGR  
Clubs: Dairy, Agr.

MITTEN, HUGH  
Pleasant Ridge S&A

MITTERLING, LLOYD  
Goshen, Ind. AGR  
Pomology Forum

MOFFIT, LYLE  
Chesaning VET  
AVMA

MOHR, KENNETH  
Grand Rapids S&A  
Rifle Team

MOLLENKOTT,  
SIEGFRIED AGR  
Galien  
Track, Agr. Ed. Club, Arnold  
Air Society, Spartan Christian  
Fellowship

MONAGHAN, GEORGE  
Grosse Pointe S&A  
Spartan City—Pres., Student  
Government, Clubs: Speech  
Maj., Young Democrats,  
Newman

MONARK, LUCILLE  
Detroit HE  
Clubs: Newman, Home Ec.



# MONTE to MULDER

MONTE, RAYMOND  
Trenton S&A  
AER, Fencing, Theta Alpha Phi

MOOAR, ROSE MARIE  
East Lansing S&A

MOODY, DORIS  
East Lansing S&A  
Delta Omicron, Dionysians,  
Studio Theatre, Speech  
Major, Club

MOONEY, NANCY  
Flint S&A  
ΑΓΔ, Spartan Women's  
League—Vice-Pres.

MOORE, DAVID  
East Orange, N. J. B&PS  
Track, Restaurant Assoc.,  
Les Gourmets

MOORE, ELDEN  
Chelsea B&PS  
Promenaders

MOORE, GLEN  
East Lansing B&PS

MOORE, KENNETH  
Niagara Falls, N. Y. S&A

MOORE, PIERCE  
Lapeer B&PS  
Scabbard & Blade, Officers  
Club, Rifle Team

MOORE, ROBERT  
Muskegon ENGR  
ASME, SAE

MOORE, WILLIAM  
Dearborn B&PS  
Delta Sigma Pi, Clubs:  
Acc't. Officers

MOREAU, THOMAS  
Pontiac B&PS  
ΦΚΣ, Hotel Assoc.

MORELL, M. J.  
Ferndale B&PS  
ΨΤ—Treas., J-Hop

MORGAN, JACK  
East Lansing B&PS  
Football

MORGAN, LEWIS  
Buffalo, N. Y. AGR  
ΔXA, Food Tech. Club

MOROSS, JOHN  
Detroit B&PS

MORAWSKI, HENRY  
Niagara Falls, N. Y. AGR

MORRIS, C. KENNETH  
East Lansing B&PS

MORRIS, MARILYN  
Kalamazoo S&A

MORRISH, MARY JEAN  
Flushing S&A  
ΔΖ, Spartan Magazine,  
Lit. Club

MORRISON, LAURENCE  
Dearborn S&A  
Theta Alpha Phi, Term Play,  
Studio Theatre, Speech Maj.  
Club, Speakers Bureau

MORROW, RALPH  
Potoskey AGR  
Agr. Ed. Club

MORTIMORE, F. JAMES  
Clarkston B&PS  
Delta Sigma Pi, Pre-Law,  
Internat'l Club, Arnold Air  
Society

MORTIMER, LILLIAN  
Flint HE  
Mixed Chorus, Home Ec. Club,  
Omicron Nu, Spartan Wives

MORTON, NANCY  
Grimsby, Ont. B&PS  
Alpha Phi Sigma, Green  
Splash, Canadian Club,  
Dorm—Pres., Swimming

MOSACK, CARL  
Detroit B&PS  
Golf Team—Capt.

MOSHER, CLIFFORD  
Cleveland, Ohio ENGR

MOWAT, JOHN  
East Lansing B&PS  
Marketing Club

MOWRY, DOUGLAS  
Sturgis AGR  
Pi Alpha Xi, Floriculture  
Forum

MUELLER, ROBERT  
Sheboygan, Wisc. B&PS  
ΑΧΣ

MUHLITNER, BETTY  
Detroit ED  
ΓΦΒ, State News, Campus  
Chest, Spartacade, Spartan  
Women's League, Activity  
Carnival, Career Carnival

MULDER, MARK  
Grandville S&A  
Asher House



MULLANEY to NELSON

MULLANEY, KENNETH  
*Berkley* B&PS  
Restaurant Assoc.

MUMBY, WILLIAM  
*Corunna* AGR  
Farmhouse

MUNK, MELVIN  
*Lansing* S&A

MUNN, ROBERT  
*Detroit* ENGR  
ASME, Engr. Coun.—Pres.,  
Men's Coun.

MURGATROYD, BARBARA  
*Lansing* ED  
Kappa Delta Pi, El. Ed. Club,  
YWCA

MURPHY, IRA  
*East Lansing* S&A

MURRAY, BARBARA  
*Detroit* S&A

MURRAY, DONALD  
*Marshall* S&A

MURRAY, RICHARD  
*LeRoy, N. Y.* ENGR  
Baseball, Football, AIEE,  
AIRE

MURTO, ROBERT  
*Atlantic Mine* ENGR  
Indus. Arts Club

MUSTEFFE, NEMER  
*Highland Park* B&PS  
Alpha Phi Sigma

MYERS, JAMES  
*East Lansing* B&PS

MYERS, KATHRYN  
*Allegan* B&PS  
IIBΦ—Pres., Mortar Board,  
Theta Sigma Phi, State News,  
Union Board Dir.

MYSING, JOHN  
*Birmingham* ENGR  
Eta Kappa Nu

MYERS, MARGARET  
*Freeport, Ill.* S&A  
AWS, Spartan Women's  
League, Clubs: Speech Maj.,  
Newman

MYERS, NORMA  
*Breckenridge* S&A  
Spartan Women's League,  
Clubs: Newman, El. Ed.

NAGELVOORT, BERNARD  
*Owosso* AGR  
Sigma Phi Epsilon,  
Agr. Ec. Club

NAGLE, ROBERT  
*Detroit* B&PS

NAGRA, CLARENCE  
*Joliet, Ill.* AGR  
Pi Mu Epsilon, Intramural  
Sports, Clubs: Wildlife,  
Newman

NASH, ROSALIE  
*Howell* ED  
AWS—Vice-Pres., Judic.  
Board, All-College Judic.

NAVARRE, GERALD  
*Ecorse* S&A  
AXΣ, Newman Club, YMCA

NAVARRE, JOSEPH  
*Jackson* S&A  
Tau Sigma

NEAR, DALE  
*Detroit* B&PS  
Rifle Team

NEDEAU, JOHN  
*Muskegon* B&PS  
Football

NEEB, NORMA  
*Grosse Pointe* HE  
XΩ, AWS—Treas., Gamma  
Delta, J-Hop, Union Board,  
Retailing Club

NEEB, PHILLIP  
*Bad Axe* B&PS

NEEL, JANIS  
*Western Springs, Ill.* VET  
KAΘ, Alpha Delta Theta,  
Wolverine, Green Splash,  
Activity Carnival, Term Play,  
Career Carnival, Spartacade

NEFF, GLENN  
*Mason* ENGR  
Pi Tau Sigma,  
Phi Lambda Tau

NEFF, JOANNE  
*Cassopolis* B&PS  
Phi Gamma Nu, State News,  
Softball, YWCA,  
Mixed Chorus

NELSON, ANN  
*Dunkirk, N. Y.* S&A  
AXΩ, Frosh-Soph Coun.,  
Union Board, Wolverine,  
Spartacade

NELSON, FORREST  
*Big Rapids* S&A  
ATΔ, Officers Club

NELSON, OTTO  
*Chicago, Ill.* S&A  
ΔΣΦ, Wildlife Club







Little more than trees, water and a bridge is necessary to create this tranquil spring scene along the Red Cedar.



# NEUHAUS to OLANDER

NEUHAUS, DALE  
Saginaw B&PS  
ΦKT—Treas., Acc't. Club

NEUMEIER, CHARLES  
Escanaba S&A  
Men's Coun., Dorm Coun.,  
Activity Carnival, Clubs:  
Newman, Lit.

NEWBURY, FRED  
Buffalo, N. Y. VET  
Jr. AVMA

NEWLAND, RALPH  
St. Joseph S&A  
ΣΧ

NEWLIN, ROBERT  
Romeo VET  
ATP

NEWTON, PHILIP  
St. Albans, Vt. AGR  
Dorm Coun., Trailer Village  
Coun.

NICHOLAS, WILLIAM  
East Lansing S&A  
Psychology Club

NICHOLS, DOUGLAS  
East Lansing S&A  
Phi Mu Alpha

NICHOLS, HAROLD  
Rochester, N. Y. B&PS  
ΦKT, Hotel Assoc.

NICHOLS, JAMES  
Highland Park S&A

NICHOLS, JOSEPH  
East Lansing VET

NICKELSEN, JOHN  
Ann Arbor AGR  
ATP, Agr. Coun., Block &  
Bridle, Armored Club,  
Blue Key

NICKERSON, PAMELA  
Flemington, N. J. B&PS  
Soc. Work Club

NIENHOLD, INGEBORG  
Mt. Prospect, Ill. HE  
Clubs: Foods & Nutrition,  
Home Ec.

NIXON, JACK  
South Haven B&PS  
Intramural Sports, Clubs:  
Marketing, Retailing, Glee

NOLAN, MARY  
Lansing S&A  
Clubs: Newman—Board Dir.,  
German



NOLAN, VIRGINIA  
Chicago, Ill. S&A  
ΧΩ, Delta Phi Delta,  
Sr. Coun., J. Hop. Union  
Board, Campus Chest

NOLL, PAULINE  
East Lansing VET  
KKΓ, Wolverine, Spartan  
Women's League, AWS

NORDVALL, CAROLYN  
Oak Park, Ill. ED  
State News, Spartan Magazine,  
J-Hop, Campus Chest,  
Ski Club

NORTHEY, RICHARD  
Virginia, Minn. B&PS  
Hockey—Capt., Varsity Club

NORTON, JOHN L.  
Monroe, Wisc. VET  
Trailer Village Coun.—Pres.,  
Vet. Coun.

NORTON, JOHN P.  
Cassopolis AGR  
Farmhouse

NOULLET, JANICE  
Lincoln Park S&A  
AOII, WAA

NOVAK, RENA  
Clio VET  
Alpha Delta Theta, Vet. Coun.,  
AWS, Water Carnival, Campus  
Chest, Intramural Sports,  
Dorm—Sec.

NOWAK, PHILLIP  
Manistee B&PS  
Restaurant Club

NUBANI, JAWDAT  
East Lansing ENGR

NYE, HARLAND  
Hastings S&A  
Phi Mu Alpha, Kappa Delta  
Pi, Band, Orchestra

OBERLIN, GERALD  
Lansing B&PS

O'CONNOR, JAMES  
Ionia VET  
Jr. AVMA

OGILVY, JAMES  
East Lansing ENGR  
AFS, ASME

O'HARA, PATRICK  
Grand Rapids B&PS  
BOII—Pres., Newman Club

OLANDER, OSCAR  
East Lansing S&A  
ΔT, Scabbard & Blade,  
Provost Corps, Clubs:  
Newman, Pre-Law,  
Badminton, Officers



# OLIN to PARDEE

OLIN, JAMES  
East Lansing  
Speech Maj. Club S&A

OLIVER, PAUL  
Detroit AGR  
Spartan Christian Fellowship

OLIVER, ROBERT  
Lincoln Park S&A  
ΦKΣ, Green Helmet,  
Alpha Epsilon Rho

OLRICH, GERALD  
Byron AGR  
Agr. Coun., Light Const. &  
Lumber Mdse.

OLSEN, CHARLES  
Staten Island, N. Y. AGR  
BΘII, Phi Chi Eta,  
Block & Bridle Club

OLSEN, LAMOIN  
Battle Creek S&A  
ΠKΦ, Phi Chi Eta

OLSEN, WILLIAM  
Frankfort S&A  
Track—Mgr., Cross Country—  
Mgr.

OLSON, DAVID  
Gladstone B&PS

OLSON, LEONARD  
Jones S&A  
Tau Sigma, Delta Phi Delta,  
Green Helmet, LSA

OLSON, MARILYN  
Detroit S&A  
AXΩ, Dionysians, Wolverine,  
Union Board, Career Carnival

O'ROURKE, THOMAS  
Mesick S&A

OSBORN, JAMES  
Lansing B&PS  
KΣ, Blue Key—Pres., Union  
Board—Dir., Excalibur,  
Sr. Coun., Football, Arnold  
Air Society, Marketing Club

OSBORN, WILLIAM  
Lake Wales, Fla. B&PS  
Kappa Alpha Mu, Wolverine,  
State News, Men's Coun.

OSBORNE, DOROTHY  
Plymouth S&A  
AOII, Orchestra, Band,  
Mixed Chorus

OSGOOD, FRANK  
Vermontville AGR  
Landscape Arch. & Urban  
Plan, Arnold Air Society

OSTMAN, GORDON  
Sparta B&PS  
ΔΣΦ

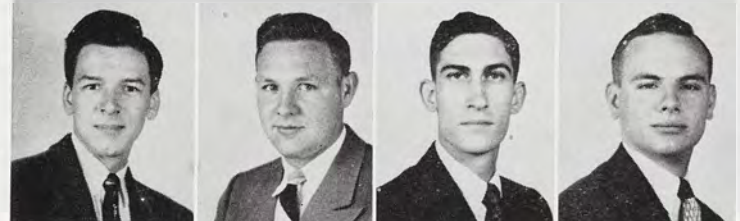

OTIS, JAMES  
Lansing ENGR  
AXΣ, AICE, Arnold Air  
Society, ASCE, Spartan  
Engineer

OVERTON, NANCY  
East Lansing S&A  
Delta Omicron, Tower Guard,  
Christian Sci. Org., Glee Club,  
Mixed Chorus, Kappa Delta Pi

OWEN, H. DEWITT  
Terre Haute, Ind. VET  
Phi Zeta, Jr. AVMA,  
Veterinarian

OXENDALE, JAMES  
Lansing B&PS  
Alpha Phi Sigma, Rifle Team

PACHECO, JORGE  
La Paz, Bolivia ENGR  
ASCE

PACKARD, HERBERT  
Charlotte B&PS  
ZBT—Vice-Pres., Arnold  
Air Society, IFC

PADDOCK, VIRGINIA  
Detroit S&A  
ATΔ, History Club, Spartan  
Magazine, Mardi Gras

PAGE, LOWELL  
Birmingham S&A  
Dorm Coun.

PALMER, HERBERT  
Royal Oak AGR  
Fish & Wildlife Club

PALMIERE, ALFRED  
Rochester, N. Y. B&PS  
Soc. Work Club

PALUS, EDWARD  
Fennville AGR

PANGBORN, MARY  
Cleveland Hgts., Ohio S&A  
ΔΔΔ, Wolverine, Panhel.  
Coun., AWS

PANZER, ERWIN  
Chicago, Ill. AGR  
Provost Corps, Clubs: Park &  
Shade Tree, Forestry, Officers  
Club

PAPINEAU, FRANCIS  
Escanaba B&PS  
Alpha Phi Sigma, Pistol Team

PAPKE, EDWARD  
Bellevue B&PS  
ΠKΦ, Arnold Air Society

PARDEE, G. WINFIELD  
Charlotte S&A  
ΠKΦ, Scabbard & Blade,  
Spartan Guard—Exec. Off.



# PARK to PERRY

PARK, MARY  
Bay City S&A  
KAO, Theta Alpha Phi, Tower  
Guard, Studio Theatre—Pres.,  
Union Board, Term Play,  
J-Hop

PARKER, GENE  
East Lansing B&PS

PARKER, LAVONNE  
Lansing S&A  
ΣK, Wolverine, Student  
Government, Children's  
Theatre, Speech Maj. Club

PARMENTER, JULIE  
Alpena ED  
ΔΓ, Spartan Magazine, AWS

PARMENTER, MARY  
East Lansing S&A  
Lit. Club

PARMENTER, ROBERT  
East Lansing ED

PARRISH, WILLIAM  
Saginaw B&PS  
State News

PARSON, WANDA  
Webberville B&PS  
Tau Sigma, Band, Soc. Work  
Club

PARSONS, HELEN  
East Lansing HE  
ZTA, Spartan Women's  
League, Foods & Nutrition  
Club

PATEL, CHANDOO  
Chikhodra, India ENGR

PATEL, RAMAN  
Bombay, India ENGR

PATENG, JOAN  
Bay City ED  
Gamma Delta, El. Ed. Club

PATENG, NANCY  
Owosso B&PS  
Phi Gamma Nu—Vice-Pres.,  
Gamma Delta, El. Ed. Club

PATSCH, WALTER  
Royal Oak S&A  
Dorm Coun., Interdorm  
Coun., Arnold Air Society

PATTERSON, PEGGY  
Flint S&A  
Speech Maj. Club, Debate

PATTERSON, WILLIAM  
Carbondale, Ill. S&A  
Arnold Air Society,  
Speech Maj. Club

PAVER, RICHARD  
Belleville, N. Y. B&PS  
Hotel Assoc., Campus Chest

PAYETTE, PHILIP  
Wyandotte ENGR  
ASCE

PAYNE, JUDITH  
London, Ont. B&PS  
Soc. Work Club

PAYNE, MARILYN  
Toledo, Ohio S&A  
Sailing Club, AWS, Intramural  
Sports, Dorm—Treas.

PEACOCK, CHARLES  
Hillsdale ENGR  
Phi Lambda Tau, Basketball

PEACOCK, GENE  
Little Rock, Ark. S&A

PEARCE, ROBERT  
Coldwater S&A  
Scabbard & Blade,  
Alpha Pi Omega

PEARSON, WILLIAM  
Grand Ledge B&PS  
Officers Club

PEDLER, JAMES  
Muskegon Hgts. S&A  
Porpoise, ICC

PERCIVAL, ROBERT  
Detroit B&PS  
ΔXΣ—Pres., Arnold Air  
Society, Track, IFC

PERKINS, CHARLES  
Jackson B&PS

PERLOS, ALEXANDER  
Jackson S&A  
Clubs: Pre-Law, Internat'l  
Relations, Young Democrats

PERRINI, MICHAEL  
Monroe S&A  
Alpha Epsilon Rho, Newman  
Club—Vice-Pres.

PERRONE, PATRICIA  
Grosse Pointe S&A  
XΩ, Campus Chest, Spartan  
Women's League

PERRY, LAWRENCE  
Ypsilanti S&A  
Track, French Club

PERRY, ROBERT  
Wayland ENGR  
Phi Lambda Tau, ASME



# PETERMANN to POPORES

PETERMANN, MARCIA  
Lansing S&A

PETERS, HERBERT  
East Lansing S&A

PETERS, ROGER  
Dearborn S&A  
Alpha Delta Sigma,  
Spartan Magazine

PETERSEN, DONALD  
Jackson S&A  
Porpoise, Swimming

PETERSON, ROBERT  
Detroit B&PS  
AXA

PETTIBONE, AMY  
East Lansing B&PS  
ΔΓ, Tower Guard, Phi Gamma  
Nu, State News, Wolverine,  
Glee Club

PETTITT, MAX  
Benzonia VET  
Jr. AVMA

PFEIFFER, JOHN  
Marion, Ohio B&PS  
Acc't Club

PHELPS, SALLY  
Prairie View, Ill. B&PS  
Theta Sigma Phi, State News,  
Wolverine, Spartan Magazine,  
Campus Chest, Swimming

PHILLIPS, EUGENE  
Saginaw AGR  
Forestry Club

PHILLIPS, MARGARET  
Detroit S&A  
Tau Sigma—Treas.,  
Young Democrats Club

PHILLIPS, ROBERT  
Mason B&PS  
Internat'l Relations,  
Young Democrats Club

PHILP, CHARLES  
Port Huron ENGR  
Tau Beta Pi, ASM

PIERSMA, NORMAN  
Holland VET  
Spartan Christian Fellowship,  
Jr. AVMA

PIETROYTIS, ELZA  
Jackson HE  
Clubs: Related Arts,  
Home Ec.

PILLIS, MARY  
Muskegon Hgts. ED  
Newman Club, Kappa Delta  
Pi, Student Government



PINCUMBE, HAROLD  
Lansing S&A  
Newman Club

PINGRY, ROBERT  
Crystal Lake, Ill. B&PS  
BΘII, Excalibur, Union  
Board—Vice-Pres., Campus  
Chest, Spartacade—Dir.,  
Mardi Gras

PLATT, ALICE  
Lansing S&A

PLATT, THOMAS  
Tipton VET  
Jr. AVMA, Interdorm Coun.

PLATZ, NANCY  
Birmingham S&A  
Union Board

PLEGER, ERNEST  
Lapeer S&A  
ΣN, Phi Chi Eta

PLETZER, NANCY  
Petoskey ED  
Spinster Spin, Clubs: Ski, El.  
Ed., Spartan Women's League

PLEWS, LYLE  
Fruitport AGR

PLOWMAN, STANLEY  
Kenosha, Wisc. B&PS  
Alpha Phi Omega,  
Scabbard & Blade

POAG, LYLE  
Burt S&A  
State News, Officers Club,  
Intramural Sports

POLLARI, CURTISS  
Ironwood AGR  
Landscape Arch. &  
Urban Plan.

POLLOCK, RICHARD  
Detroit B&PS  
ΔX

PONTELLO, FRANK  
Detroit B&PS  
Phi Epsilon Kappa

POPA, ROBERT  
Detroit B&PS  
ΔX, State News—Assoc. Ed.

POPLAWSKI, NORMAN  
Spring Lake B&PS  
Delta Sigma Pi, Interdorm  
Coun., Ath. Coun., Student  
Government, Newman Club,  
Hotel Assoc., Sr. Coun.

POPORES, HARRY  
West Hartford, Conn. B&PS  
Les Gourmets—Pres.



# POPP to QUIST

POPP, FRANK  
*Decatur* AGR  
Agr. Ed. Club

PORATH, JULIE  
*Detroit* S&A  
ΔΓ, Block & Bridle Club

PORTNEY, GERALD  
*Detroit* S&A  
ZBT

POSNER, SHIRLEE  
*Detroit* B&PS  
Clubs: Marketing, Retailing

POST, BARBARA  
*Pleasant Ridge* ED  
ΔΦ, Spartan Magazine,  
Intramural Sports, Union  
Board, J-Hop, Frosh-Soph  
Coun.

POTTER, HENRY  
*Detroit* B&PS  
Newman Club

POTTER, MARILYN  
*Niagara Falls, N. Y.* S&A  
ISA, Promenaders

POTTS, ANN  
*Grand Rapids* ED  
ΓΦΒ, State News, Activity  
Carnival, Career Carnival,  
Clubs: Sailing, El. Ed.,  
Newman

POULSON, RICHARD  
*Grand Rapids* S&A

POUND, DONALD  
*Flint* B&PS

POWERS, DELORES  
*Benton Harbor* S&A  
State News

POWERS, ROBERT  
*East Lansing* AGR  
Agr. Ed. Club

PRALL, GEORGE  
*East Lansing* S&A  
ΔΤΔ, Speech Maj. Club

PRAST, KENNETH  
*Midland* S&A  
Spartan Christian Fellowship

PRICE, ROBERT  
*St. Johns* ENGR  
Phi Kappa Phi

PRINCE, ROY  
*Flint* B&PS

PRIOI, NICHOLAS  
*Maplewood, N. J.* S&A  
Alpha Phi Omega, Newman,  
Diary Club

PROBST, EILEEN  
*Lansing* B&PS

PROCH, JOHN  
*Okemos* B&PS  
ΑΤΩ, Alpha Phi Sigma,  
Provost Corps

PROCTOR, MAX  
*Flint* S&A  
Intramural Sports, Dorm—  
Ath. Rep.

PROKO, DONALD  
*Grand Rapids* S&A  
Phi Mu Alpha, Orchestra,  
Band

PSENAK, PETER  
*Hammond, Ind.* B&PS  
Alpha Phi Sigma—Vice-Pres.

PUGH, MARGARET  
*Flint* S&A  
Union Board, AWS, Spartan  
Women's League, Bowling

PURZER, RICHARD  
*Wixom* B&PS

PURZYCKI, DONALD  
*Flint* B&PS  
Spartan Bowman, Dorm  
Coun., Spartacade, Activity  
Carnival, Marketing Club

PUTNAM, WILLIAM  
*Shrewsbury, Mass.* AGR  
Phi Chi Eta, Dairy Club

PYZIK, ROBERT  
*Detroit* ENGR  
Tau Beta Pi, Pi Tau Sigma,  
Green Helmet, ASME

QUANDT, JOANNE  
*Grosse Pointe* ED  
Spartan Magazine, AWS

QUENON, JAMES  
*Fairmont, West Va.* AGR  
ΣΧ, Sigma Lambda Chi,  
Light Const. & Lumber Mdse.

QUICK, CHARLES  
*Temperance* AGR  
ΘΧ, Alpha Zeta, Officers  
Club, Phi Chi Eta

QUINLAN, PAUL  
*Williamston* S&A  
Alpha Epsilon Rho, Glee  
Club, Dionysians

QUIST, DONNA  
*Fredonia, N. Y.* ED  
ΖΤΑ, Mixed Chorus,  
Porpoise Queen



# RAAB to RENEBERG

RAAB, EUGENE  
*Caledonia* AGR  
Farmhouse, Spartan Christian Fellowship, Christian Student Foundation, Dairy Club

RABER, MERLE  
*Allegan* AGR  
Agr. Coun., Spartan Bowman, Fish & Wildlife Club

RAETHER, CONSTANCE  
*Detroit* S&A  
Delta Omicron—Vice-Pres., Orchestra, Glee Club

RAFFERTY, GERALD  
*Bay City* B&PS  
Intramural Sports, Clubs: Newman, Marketing, Retailing

RAGER, EARL  
*Toledo, Ohio* B&PS  
ΔΣΦ

RAINEY, PHYLLIS  
*Goodrich* HE  
ΔΖ—Pres., Omicron Nu, Tower Guard, Mortar Board, Kappa Delta Pi, J-Hop, AWS, Home Ec. Club—Vice-Pres.

RALPH, GLORIA  
*Saginaw* S&A

RANDALL, DALE  
*Vermontville* ENGR  
SAE

RANKIN, GRAHAM  
*Muskegon* B&PS  
Football, Marketing Club

RANKIN, ROBERT  
*Muskegon* B&PS

RANSOM, JACK  
*Dearborn* S&A  
Water Carnival

RAPSON, ANNE  
*Monroe* S&A  
XΩ, Spartan Magazine, Student Government, Studio Theatre, Dorm Coun., Union Board, Sr. Class—Sec.

RASDALE, PATRICIA  
*St. Johns* B&PS  
Theta Sigma Phi, Pi Alpha Mu, State News

RASMUSSEN, TOM  
*Detroit* ENGR  
Arnold Air Society, Phi Lambda Tau, ASME, SAE

RATHBUN, KEITH  
*Eaton Rapids* S&A

RAY, WINTHROP  
*Brookline, Mass.* VET  
Phi Zeta, Jr. AVMA, Veterinarian



RAYMOND, LAURA LOU  
*Birmingham* ED  
Volleyball, El. Ed. Club, Campus Chest, Children's Theatre

RAYNER, NELLIE  
*Pontiac* S&A

READ, ADELE  
*Grand Rapids* S&A  
ΔΖ, Spartan Magazine, Lit. Club

READING, PAUL  
*Pontiac* B&PS  
KΣ, Hotel Assoc.

REASNER, ROBERT  
*Rose City* AGR  
Alpha Zeta, Phi Chi Eta, Agr. Ed. Club

REAULT, JOHN  
*Detroit* B&PS  
ΣN

REDMOND, DONALD  
*Pontiac* B&PS  
Les Gourmets, Hotel Assoc.

REED, GEORGE  
*Lansing* AGR  
ATP, Spartan Guard, Clubs: Armored, Block & Bridle

REGAN, JEAN  
*Oxford* B&PS  
KΔ, Mixed Chorus, Clubs: Glee, Bus. Ed.

REID, ANITA  
*Olivet* HE  
Campus Chest, Clubs: Retailing, Newman

REID, ETHEL  
*Muskegon Hgts.* B&PS  
State News, Spartan Magazine, Hotel Assoc., Jr. AVMA

REIF, JAMES  
*Holt* VET

REISCHE, MICHAEL  
*Woodmere, N. Y.* AGR  
Phi Chi Eta, Clubs: Dairy, Agr. Ec.

REITER, GERALD  
*Marquette* AGR

REMES, WILLIAM  
*Grand Rapids* S&A

RENEBERG, CHARLEEN  
*Cassopolis* S&A





North entrance of the Library—one of the most popular places on campus.



# 





# ROBERTSON to RUSSELL

ROBERTSON, EDWARD  
*Plymouth* ENGR  
SAE

ROBINSON, CONSTANCE  
*Wyandotte* ED  
ATA, El. Ed. Club

ROBINSON, DOROTHY  
*Benton Harbor* ED

ROBINSON, JOHN  
*Shaftsbury* ED  
Indus. Arts Club

ROBINSON, PHYLLIS  
*Olivet* S&A  
A Cappella Choir, Band, Dorm  
Coun.

ROBINSON, SHARON  
*Detroit* S&A  
Theta Alpha Phi—Vice-Pres.,  
Hillel—Pres., Dionysians,  
Studio Theatre, J-Hop,  
Campus Chest

ROBINSON, THOMAS  
*Lansing* B&PS

ROBINSON, WILLARD  
*Lansing* B&PS  
Arnold Air Society, Intramural  
Sports

ROCK, JAMES  
*Wyandotte* AGR  
Clubs: Sailing, Spanish,  
Agr. Ec., Internat'l

ROCK, JOHN  
*Dearborn* B&PS  
AX

ROGERS, ROBERT  
*Detroit* ENGR  
SAE, Arnold Air Society,  
Gamma Delta

ROLF, ALBERT  
*Fort Wayne, Ind.* AGR  
Interdorm Coun., Poultry Club

ROLIK, LYDIA  
*Muskegon Hgts.* B&PS  
Delta Psi Kappa, Spartan  
Magazine, Orchestis, Pem  
Club, WAA, Intramural Sports

RONNING, EARL  
*White Cloud* ENGR  
ASME

ROOD, WILLIAM  
*Muskegon* ENGR  
SAE

ROSE, DAVID  
*Flint* B&PS  
AEII, Sigma Epsilon

ROSKOPP, FREDERICK  
*Mt. Clemens* S&A

ROTHENBUCHER,  
EDWARD  
*Astoria, N. Y.* AGR  
Intramural Sports

ROTHMAN, ALICE  
*Detroit* ED  
El. Ed. Club, Campus Chest

ROUALET, WILLIAM  
*Birmingham* ENGR  
SAE

ROUSE, HUGH  
*Wyandotte* S&A  
Pre-Law Club, Term Play

ROWE, ROBERT  
*Detroit* B&PS  
KΣ, Alpha Delta Sigma,  
Arnold Air Society, J-Hop

ROWELL, JEAN  
*Bucyrus, Ohio* S&A

ROY, CHARLES  
*Lansing* B&PS  
ΔΣΦ, Clubs: Ski, Table  
Tennis, Acc't

RUCINS, ERIKS  
*Riga, Latvia* ENGR  
ASME, Internat'l Club

ROPER, RICHARD  
*Detroit* B&PS

RUF, MARILYN  
*St. Charles* B&PS  
Delta Psi Kappa, WAA,  
Christian Student Foundation,  
Clubs: Promenaders, Phys. Ed.

RUMMEL, CARL  
*Frankenmuth* ENGR  
ATP—Vice-Pres., Agr. Engr.  
Club

RUMSEY, DOROTHY  
*Huntington Wds.* S&A  
Christian Sci. Org.,  
Water Carnival

RUSSELL, CARROLL  
*Carson City* B&PS

RUSSELL, JOANNE  
*Midland* S&A

RUSSELL, PAULINE  
*Attica* B&PS  
Phi Alpha Sigma,  
Newman Club



# RUSSELL to SCHELL

RUSSELL, RETA  
Flint HE

RUTTER, ANDREW  
Sault Ste. Marie S&A

RUYLE, JAMES  
East Lansing B&PS

RYBOLT, NANCY  
Detroit S&A  
ΠΒΦ—Sec., Spartan Magazine,  
J-Hop, Mixed Chorus,  
Intramural Sports

SACKETT, JAMES  
Detroit S&A  
ΔΣΦ, IFC

SACKETT, PETER  
McBrides AGR  
Arnold Air Society,  
Agr. Ed. Club

SAGER, WENDELL  
Kalamazoo AGR

SAILORS, JAMES  
Grand Rapids ENGR

SALESKY, ROBERT  
Saginaw B&PS  
Alpha Delta Sigma, Intramural  
Sports, Clubs: Sailing, Ski,  
Psychology

SALMON, RONALD  
Detroit ENGR  
ASCE

SALO, WAYNE  
Eben AGR

SAMS, DONALD  
Port Hope B&PS  
Sigma Epsilon, Acc't Club

SAMU, IRENE  
Flint S&A  
Clubs: Drama, Newman

SANDERSON, JAMES  
Flint B&PS

SANDERSON, MARY  
Flint S&A

SASAKI, ALICE  
Eau Claire HE  
Clubs: Foods & Nutrition,  
Hawaii

SATTELMEIER, GORDON  
Detroit B&PS  
ΘΞ, Gamma Delta, Frosh-  
Soph Coun., IFC, Intramural  
Sports

SAUNDERS, EDITH  
Detroit B&PS  
State News, Glee Club, Dorm  
Coun.

SAVAGE MARGARET  
Caro S&A

SAVAGE, RAYMOND  
Rochester, N. Y. B&PS

SAWAYA, EDWARD  
East Lansing B&PS  
Clubs: Soc. Work, Bridge

SCANLAN, VIRGINIA  
Detroit ED

SCERBAK, JOSEPH  
Ecorse ENGR  
ASME, Arnold Air Society,  
Newman Club, Promenaders

SCHAFF, JOHN  
Minden City S&A  
Phi Chi Eta

SCHAFER, VIRGINIA  
Milford HE  
State News, WAA, Christian  
Sci. Org., Student Government,  
Retailing Club

SCHAFER, JOHN  
Detroit S&A  
Society of American  
Bacteriologists

SCHATZ, CAROL  
Garden City AGR  
Landscape Arch. & Urban  
Planning, American Guild of  
Organists

SHEEL, JEROLD  
Detroit ENGR  
ASME, SAE, Arnold Air  
Society, Softball, Bowling

SHEEL, JOAN  
Anderson, Ind. S&A  
Delta Gamma Mu, Alpha  
Epsilon Rho, Pi Kappa Delta,  
Band, Swimming, Clubs:  
Promenaders, Speech Maj.  
Dorm Coun.

SCHELDE, DONALD  
Detroit S&A  
Intramural Sports

SHELL, JAMES  
Jones AGR  
Agr. Ed. Club

SHELL, JANET  
Three Rivers S&A



SCHEMANSKI to SCHUMACHER

SCHEMANSKE, ELAINE  
*Detroit* HE  
KAΘ—Soc. Ch., AWS, J-Hop,  
Retailing Club—Sec.

SCHENSUL, BARBARA  
*Hickory Corners* S&A  
Newman Club

SCHIEFER, HARRY  
*Birch Run* ENGR  
AXΣ, Tau Beta Pi, Gamma  
Delta, AICE, Phi Lambda,  
Tau, Arnold Air Society,  
Engr. Coun.

SCHINDLER, JOHN  
*Chicago, Ill.* S&A

SCHIWAL, JOAN  
*Roseville* HE  
Clubs: Home Ec., Newman

SCHLECHT, MARY  
*Ann Arbor* ED  
ATA, AWS—Pres., Panhel.  
Coun.—Treas.

SCHLEMMER, DONALD  
*Detroit* B&PS  
ΦKT, Phi Chi Eta

SCHLOSSER, JAMES  
*Garrett, Ind.* VET  
ΦKT, Jr. AVMA, IFC

SCHMID, NORMAN  
*Chicago, Ill.* B&PS  
Phi Epsilon Kappa, Boxing

SCHMIDT, JACQUELYN  
*Grand Rapids* S&A  
AXΩ, Career Carnival, J-Hop

SCHMIDT, PAUL  
*Kenmore, N. Y.* B&PS  
ΨT, Intramural Sports

SCHMIDT, MARLENE  
*Goodells* ED  
ZTA, Dionysians, Term Play,  
A Cappella Choir,  
Mixed Chorus

SCHMIDTKE, GERALD  
*Lansing* B&PS  
ATΩ, Intramural Sports

SCHMIERER, JAMES  
*East Lansing* S&A  
Arnold Air Society

SCHNEIDER, ROBERT  
*Petoskey* B&PS

SCHOENEGGE, WALTER  
*East Lansing* B&PS  
AXA, Scabbard & Blade, Track

SCHOENER, RAYMOND  
*Charleroi, Penn.* AGR  
Xi Sigma Pi, Forestry Club,  
Cross Country

SCHOENMAKER, NORMAN  
*Lansing* B&PS  
Alpha Phi Sigma

SCHOFIELD, JOHN  
*Huntington Wds.* B&PS

SCHOONOVER, JANET  
*Mt. Morris* S&A  
ZTA

SCHOONOVER, NORMAN  
*Kenosha, Wisc.* AGR  
Alpha Zeta

SCHORNAK, GEORGE  
*Fraser* B&PS  
Sigma Epsilon, Interdorm  
Coun., Clubs: Newman,  
Marketing

SCHRAMPFER, HERBERT  
*Whitmore Lake* S&A  
Spartan Christian Fellowship

SCHREIBER, EDWIN  
*Flint* B&PS  
ZBT

SCHROEDER, ELIZABETH  
*Chagrin Falls, Ohio* ED  
AΦ, Water Carnival

SCHROEN, MARILYN  
*Ann Arbor* S&A

SCHUBOT, DOUGLAS  
*Detroit* B&PS  
ZBT, Arnold Air Society,  
Scabbard & Blade

SCHUCK, RICHARD  
*Lincoln Park* B&PS  
Alpha Delta Sigma,  
Newman Club

SCHULTZ, JOAN  
*Tonawanda, N. Y.* ED  
Clubs: Glee, El. Ed.

SCHULZ, LLOYD  
*Grand Beach* S&A  
Activity Carnival, Dorm  
Coun., J-Hop, Studio Theatre,  
Children's Theatre, Arnold  
Air Society, Speech Maj. Club

SCHULZE, JEAN  
*Detroit* HE  
Foods & Nutrition Club, ISA

SCHUMACHER, ALLYN  
*Evanston, Ill.* S&A  
Mixed Chorus, Speech-Drama  
Club



# SCHUMACHER to SHERK

SCHUMACHER, ROBERT  
Chicago, Ill. B&PS  
Swimming, Varsity Club

SCOFIELD, RICHARD  
Hart S&A  
Spartan Guard, Provost Corps

SCOTT, CATHERINE  
Highland Park S&A

SCOTT, MARIE  
New Boston AGR  
Gamma Delta, Pomology  
Forum, Agr. Coun.,  
A Cappella Choir

SCOTT, ROBERT M.  
Bay Village, Ohio B&PS  
ΦΔΘ—Treas.

SCOTT, ROBERT T.  
East Lansing B&PS  
ATP, Excalibur, Blue Key,  
Theta Alpha Phi, Acc't Club,  
Water Carnival—Chm.,  
Wolverine—Bus. Mgr.,  
Senior Coun.

SCRATCH, MARY ELLEN  
Saginaw S&A  
State News, Intramural Sports,  
Band, Speech Club

SCRIBNER, DONALD  
Hale S&A

SCROGGINS, ROBERT  
Flint S&A  
Debate, Glee Club

SCUTT, WAYNE  
Penfield, N. Y. ENGR  
Water Carnival, Varsity Club,  
Track, Cross Country

SCYPE, CAROL  
Dearborn ED

SEELEY, GEORGE  
Grand Rapids S&A  
ΦΔΘ

SEGUIN, LEE  
Canandaigua, N. Y. B&PS  
ΔT, Newman Club, Arnold Air  
Society, Intramural Sports

SELLARDS, MARGARET  
Midland S&A  
State News, Wolverine, Ann  
Arbor Club, Campus Chest

SESSIONS, JERRALD  
Coopersville S&A  
Scabbard & Blade,  
Newman Club

SEUFERT, CARL  
Long Island, N. J. ENGR  
ASCE

SHANKWILER, RICHARD  
Grand Rapids S&A  
Asher House Stu. Club

SHAPOUR, BEHBEHANI  
Teheran, Iran ENGR  
Speech Bureau, ASME,  
Internat'l Club

SHARP, CAROL  
Lansing S&A  
State News, Intramural Sports,  
Union Board, Dionysians,  
Term Play, Career Carnival

SHATFORD, LARRY  
Larchmont, N. Y. B&PS  
Alpha Phi Sigma—Vice-Pres.,  
Knickerbocker Club,  
Intramural Sports

SHAW, JOSEPH  
Midland B&PS  
ΨT, IFC—Pres.

SHAW, ROBERT  
Elk Rapids AGR  
ΔT, Agr. Ec. Club, Union  
Board, Baseball

SHEEHAN, CATHERINE  
Detroit ED

SHEERIN, JOSEPH  
Lynbrook, N. Y. S&A  
ΣΧ

SHEHIGIAN, RUBEN  
East Chicago, Ind. B&PS  
Varsity Club, Wrestling

SHELP, HOWARD  
Bancroft B&PS  
Acc't Club

SHELTON, WILLIAM  
Manteo, Va. AGR  
ΑΦΑ

SHEPPARD, EDNA  
Taylor Center S&A  
State News, WAA, Speech  
Maj. Club, Christian Student  
Foundation, Promenaders

SHEPHERD, LAWRENCE  
East Lansing AGR  
Agr. Ed. Club

SHERIDAN, ELINOR  
Detroit S&A  
KΔ, Panhel. Coun.,  
Newman Club

SHERIDAN, HAROLD  
Jenison VET  
Jr. AVMA, Block & Bridle  
Club, Spartan Christian  
Fellowship, Interdorm Coun.,  
Dorm Coun.—Pres., Student  
Government

SHERK, ROGER  
Grosse Pointe B&PS  
Alpha Delta Sigma



SHERMAN to SLANGER

SHERMAN, MARGARET  
Hinsdale, Ill. HE

SHIELDS, JOANN  
Royal Oak  
F&B S&A

SHINN, MARY  
Hart ED  
Orchestr., El. Ed. Club,  
Church Choir, Intramural  
Sports

SHIPP, SUZANNE  
Grand Rapids S&A  
A&A, YWCA—Pres.

SHRIVER, JOAN  
Chicago, Ill. S&A  
AOII, Intramural Sports,  
Spartan Women's League,  
Dorm—Treas.

SHULMAN, SARALEE  
Detroit B&PS  
Hillel—Exec. Coun., Dorm  
Coun., Pre-Law Club

SHULTS, MARY  
Buffalo, N. Y. S&A  
AXΩ, Spartan Women's  
League, Skating Club

SHUSTARY, JAVAD ENGR  
Teheran, Iran

SHUTT, ALBERT  
Elwell AGR  
Alpha Zeta, Xi Sigma Pi,  
Agr., Coun.

SHWE, TUN AGR  
Sinbyugyun, Burma

SIBBALD, JOHN B&PS  
Sault Ste. Marie  
Marketing Club, Hockey

SICHEL, STEPHEN B&PS  
Newark, N. J.

SIDWELL, KENNETH ENGR  
Lansing  
Tau Beta Pi, Pi Tau Sigma,  
Green Helmet, Pi Mu Epsilon,  
ASME

SIEGRIST, THOMAS B&PS  
Howell  
Delta Sigma Pi, Clubs:  
Newman, Acc't, Arnold Air  
Society

SIETING, ARTHUR AGR  
Kalkaska  
Student Christian Foundation,  
Agr. Ed. Club, Arnold Air  
Society, Spartan Guard

SIETSEMA, ROBERT B&PS  
Muskegon

SIGERFOOS, BERDINE S&A  
East Lansing  
KΔ, State News, Town Girls—  
Vice-Pres., YWCA,  
El. Ed. Club

SILVERS, JUNE S&A  
Chicago, Ill.

SIMMONS, DONALD B&PS  
Belding

SIMPSON, BILLY ENGR  
Roscommon  
AXΣ, Tau Beta Pi, Phi  
Lambda Tau, AICE, Arnold  
Air Society, Spartan Engineer

SINCLAIR, DANIEL AGR  
East Jordan

SINDECUSE, EARL B&PS  
St. Louis, Mo.

SINKE, LEONARD S&A  
Moline

SIVYER, ELIZABETH S&A  
Detroit  
AXΩ, AWS, Studio Theatre

SKEHAN, GEORGE B&PS  
Lansing  
Golf Team

SKERRATT, HOWARD B&PS  
Bear Lake  
ΔT, Band

SKILLMAN, PHILLIP S&A  
Grosse Pointe  
ΔX

SKINNER, JOHN  
Royal Oak  
Clubs: Newman, Fish &  
Wildlife

SKOLNIK, BERNICE HE  
Crompond, N. Y.  
Hillel, Clubs: Home Ec.,  
Foods & Nutrition

SKUTT, DOROTHY S&A  
Grand Rapids

SLAGHT, DONALD B&PS  
Detroit

SLANGER, WILLIAM B&PS  
Grand Rapids  
Alpha Phi Sigma, Intramural  
Sports





Two students spend a few pensive moments by the pool near the Women's Gym.



SLEAR, MARILYN  
Highland Park S&A  
Christian Student Foundation—  
Vice-Pres., Promenaders,  
Mixed Chorus, Glee Club,  
Choir

SLOCUM, BARBARA  
Grosse Pointe S&A  
AΦ, Clubs: Sailing, Ski,  
Skating

SMALLEY, KENNETH  
Bridgeton, N. J. AGR  
Xi Sigma Pi, Christian Student  
Foundation, Clubs: Forest  
Products, Forestry

SMITH, DAVID  
Grant ENGR  
AXΣ, Tau Beta Pi, Engr.  
Coun., AICE, Arnold Air  
Society

SMITH, DOUGLAS A.  
Detroit B&PS  
Dionysians

SMITH, DOUGLAS H.  
Milan S&A  
ΦKT, Theta Alpha Phi,  
Glee Club, Children's Theatre,  
Studio Theatre

SMITH, EARL  
Lansing S&A  
ΠKΦ

SMITH, HAROLD  
East Lansing ENGR  
Pi Tau Sigma

SMITH, JANE  
East Lansing VET  
Alpha Delta Theta,  
Basketball

SMITH, JEANNETTE  
Adrian B&PS  
KΔ, Phi Gamma Nu—Vice-  
Pres., Mardi Gras, Clubs:  
Bus. Ed., Rifle

SMITH, JOAN  
Royal Oak S&A  
KΔΘ, Wolverine, Children's  
Theatre, Studio Theatre,  
Dorm—Vice-Pres.

SMITH, MARGARET ALICE  
Iron River HE  
ISA—Pres., Basketball,  
Clubs: Newman, UP—Pres.,  
Home Ec.

SMITH, MARGARET ANNE  
Rocky River, Ohio B&PS

SMITH, MARYALYCE  
Detroit VET  
ZTA—Treas., Alpha Delta  
Theta, YWCA, Water Carnival

SMITH, MAYNARD  
Port Huron B&PS  
ΣAE

SMITH, MICHAEL  
Detroit B&PS  
Uke Club, Dorm Coun.



## SLEAR to SNYDER

SMITH, NANCY  
East Lansing HE  
Clubs: Home Ec., Indus. Arts

SMITH, NEIL  
East Lansing AGR

SMITH, PATSY  
Henderson B&PS  
Swimming, Water Carnival,  
YWCA, Clubs: Canterbury,  
Soc. Work

SMITH, REBEKAH  
Port Huron S&A  
Student Christian Foundation—  
Vice-Pres., Mixed Chorus

SMITH, RUTH  
Lansing B&PS

SMITH, SALLY  
Birmingham S&A  
Sem Bot

SMITH, VIRGINIA  
Wayne S&A  
ΔZ, Spartan Magazine,  
Spartan Women's League

SMOLINSKI, JAMES  
Rogers City B&PS  
Alpha Phi Omega,  
Newman Club

SNEDEKER, GENE  
Jackson B&PS

SNELGROVE, GEORGE  
Rochester, N. Y. S&A  
ΣAE, Wolverine—Ad. Mgr.,  
State News, Spartan Maga-  
zine—Ad. Mgr., Intramural  
Sports

SNIDER, EDWARD  
Grand Rapids B&PS  
ΨT, Dorm Coun., Interdorm  
Coun.

SNIDER, ROBERT  
East Lansing B&PS

SNOOK, NELLIE  
Rochester ED  
WCL, Inter-Varsity Christian  
Fellowship, Clubs: El. Ed.,  
Glee

SNYDER, LOYCE  
Wheeler AGR

SNYDER, ROBERT  
Detroit S&A  
AXA, Intramural Sports

SNYDER, RONALD  
Battle Creek S&A  
ΦKT, Arnold Air Society,  
Speech Maj. Club



# SNYDER to STALKER

SNYDER, SALLY  
Lansing S&A  
ΣK, Delta Phi Delta, Spartan  
Magazine, Wolverine,  
Union Board

SNYDER, VIRGIL  
Lansing B&PS  
ΔTΔ—Pres., IFC, Porpoise,  
Spartan Forum

SOERGEL, PEGGY  
South Haven ED  
KΔ, Kappa Delta Pi, State  
News—Classified Mgr.,  
Spartan Women's League,  
AWS

SOMMERS, EARL  
Saginaw B&PS  
Phi Sigma Chi

SONCRAINTE, KENNETH  
Drayton Plains VET  
Vet. Coun., Jr. AVMA—  
Vice-Pres., Veterinarian

SOUTHWICK, BARBARA  
Detroit S&A

SOUTHWORTH, ERNEST  
Lansing ENGR  
Agr. Engr. Club, Water  
Carnival

SPARKS, SPARRY  
Jackson S&A  
BΘII, Clubs: Ski, History

SPEES, BARBARA  
Grand Rapids ED

SPEI, RICHARD  
Grosse Pointe S&A  
ΘX, Spartacade, Athletic  
Chairman

SPENCER, BARBARA  
Jackson ED

SPENCER, JOHN  
Jackson ED

SPERRY, BARBARA  
Grand Rapids S&A  
Kappa Delta Pi, El. Ed. Club,  
Spartan Women's League,  
Bowling

SPIGARELLI, RAY  
Dearborn B&PS  
ΔΣII, Intramural Sports,  
Interdorm Coun.,  
Newman Club

SPILLERS, GWENDOLYN  
Fort Myers, Fla. S&A  
ΔZ—House Pres., El. Ed. Club

SPINNER, CLARENCE  
Lockport, N. Y. ENGR  
ΣX, Eta Kappa Nu, Engr.  
Coun., Wolverine, AIEE



SPINNER, FRANKLIN  
Bay City AGR  
Light Const. & Lumber Mdse.

SPITSBERGEN, MERLIN  
Falmouth ENGR  
IRE

SPOHN, JANET  
Royal Oak ED  
Spartan Magazine, El. Ed. Club

SPOTTS, DONALD  
Jonesville VET  
Jr. AVMA—Pres.

SPOTTS, NANCY  
Jonesville ED  
AWS

SPRAGUE, JAMES  
Gowen AGR

SPRAGG, MRS. WARREN  
East Lansing S&A

SPRINGSTEEN, HAROLD  
Greenville S&A

SPROUT, LILA  
Quincy S&A

SPRY, LORRAINE  
Detroit ED

SPYER, ROBERT  
White Plains B&PS

SPYKE, DONALD  
Muskegon S&A

SREBNICK, MARILYN  
Glen Ridge, N. J. S&A

STAHLMAN, BILLIE  
Wyandotte B&PS  
ΔΣII, Scabbard & Blade,  
Arnold Air Society

STALBURG, STANLEY  
Detroit B&PS  
ZBT—Treas., Marketing Club

STALKER, ROBERT  
Flint S&A



# STAMP to STONISCH

STAMP, SIDNEY  
Teaneck, N. J. B&PS  
ATQ, Hotel Assoc.

STANICK, KENNETH  
Flint ENGR  
AT, SAE, Arnold Air Society  
Baseball

STARKS, ROBERT  
Royal Oak B&PS  
OX, Marketing Club

STARR, HERBERT  
Lansing S&A  
Debate, Student Government

STEACY, BERNARD  
Highwood, Ill. B&PS  
ATQ, Alpha Phi Sigma,  
Provost Corps

STEBBINS, LAWRENCE  
Kaskaskia AGR  
Christian Student Foundation,  
Agr. Ed., Armored Club

STEEL, THOMAS  
Grand Rapids S&A  
ASQ

STEELE, ROBERT  
Lansing S&A  
Pi Kappa Delta, State News,  
Campus Chest, Debate,  
Student Government,  
Studio Theatre

STEFFENS, HENRY  
Leland B&PS  
Basketball

STEGEMAN, JAMES  
Decatur VET  
Veterinarian

STEINBACH, GEORGE  
Muskegon S&A  
Forestry Club

STENCEL, KATHRYN  
Ionia S&A  
WCL, Clubs: Internat'l,  
German

STERZIK, WILFRED  
Petoskey AGR  
ATP, Scabbard & Blade, Phi  
Chi Eta, Spartan Guard,  
Alpha Phi Omega—Pres.,  
Wolverine, Promenaders

STEVENS, BETTY JEAN  
Detroit S&A  
Spartan Christian Fellowship,  
Riding Club

STEVENS, DONALD  
Detroit B&PS

STEVENS, MAX  
Garden City ENGR  
SX, Football, Intramural  
Sports, AIEE, IRE



STEVENS, RUTH  
St. Louis, Mo. HE  
WCL

STEWART, CAROL  
Grosse Pointe S&A  
Spartan Magazine, Sailing  
Club



STEWART, DONALD  
Stanton S&A  
ASQ, Alpha Epsilon Rho,  
Theta Alpha Phi, Alpha Phi  
Omega, Men's Coun., Band,  
Dionysians, Wolverine,  
Frosh-Soph Coun.

STEWART, PHYLLIS  
Hillsdale HE  
Omicron Nu—Treas.,  
WCL—Sec.



STIEFEL, HARLAN  
Dimondale S&A  
Gamma Delta, Arnold Air  
Society

ST. LOUIS, BARBARA  
Benton Harbor S&A  
ASQ



STOCK, HOWARD  
Birmingham B&PS  
State News, Football,  
Newman Club

STODDARD, GORDON  
East Aurora, N. Y. AGR  
Church Choir



STODDART, NORMA  
Dearborn B&PS  
ASQ, Wolverine, Spartan  
Magazine, Water Carnival

STOLLSTEIMER, JOHN  
Merrill AGR  
Farmhouse—Vice-Pres.,  
Alpha Zeta, Agr. Ed. Club



STONE, CORA  
Saginaw S&A  
Tau Sigma, Phi Alpha Theta,  
Clubs: Philosophy, History

STONE, ROBERT  
West Olive AGR  
Football, Baseball,  
Forestry Club



STONEHOUSE, THOMAS  
Racine, Wisc. AGR  
Football, Agr. Ec. Club

STONER, DOROTHY  
Grand Rapids ED  
KKI, El. Ed. Club, Spartan  
Women's League, Spartan  
Magazine, Dorm—Vice-Pres.



ST. ONGE, RONALD  
Kingsford S&A  
AXA, State News, Newman  
Club, Dorm Coun.

STONISCH, JERRY  
Dearborn B&PS  
Phi Chi Eta, Rifle Team,  
Clubs: Newman, Marketing



# STORRER to TAN

STORRER, JOHN  
*Owosso* B&PS  
AXA, Phi Chi Eta, Wolverine,  
Intramural Sports, Clubs:  
Marketing, Retailing

STORY, MONTE  
*Edmore* B&PS  
Sigma Epsilon, Arnold Air  
Society, Scabbard & Blade,  
Acc't Club

STOUT, BEVERLY  
*Belding* S&A  
AΞΔ, Wolverine, Softball,  
J-Hop, Dorm Coun., Mixed  
Chorus, Campus Chest,  
Panhel. Coun.—Vice-Pres.

STOYCHOFF, EUGENE  
*Dearborn* S&A  
Clubs: Pre-Law, Young  
Republicans, Internat'l  
Relations

STRAUB, BEVERLY  
*Schoolcraft* S&A  
YWCA, WCL

STRICKLAND, KENNETH  
*Harbor Beach* B&PS  
ΣX, Wolverine—Sales Mgr.,  
Track—Mgr., Campus Chest

STRICKLAND, MARY  
*Grand Rapids* HE  
Kappa Delta Pi, YWCA

STROLLE, EDWARD  
*Gaylord* B&PS

STROME, JULIA  
*Kalamazoo* HE

STRYKER, DOROTHY  
*Grand Rapids* S&A  
Pi Mu Epsilon

STUBBS, JACK  
*Perry* AGR  
Xi Sigma Pi, Alpha Zeta, Agr.  
Coun., Forestry Club

SUBLETT, LAWRENCE  
*Detroit* B&PS  
Delta Sigma Pi, Clubs:  
Marketing, Retailing

SUCHY, JEANNE  
*Cary, Ill.* S&A  
Kappa Delta Pi

SUMNERS, ROGER  
*Clarion, Iowa* B&PS  
ΔTΔ, Sigma Epsilon, Phi Chi  
Eta, Track, Union Board

SUNDLAND, ANTON  
*Detroit* B&PS  
Alpha Phi Sigma, Intramural  
Sports, Clubs: Canterbury, UP

SUPJECT, MARCELLA  
*Kalamazoo* S&A  
ΔΓ, Spartan Magazine,  
Wolverine, Spartacade,  
Activity Carnival,  
Newman Club



SUSSEX, BARBARA  
*Lansing* S&A  
Band

SUTTON, JOHN  
*Flint* AGR  
Light Const. & Lumber Mdse.

SWAIN, JANET  
*Kewanee, Ill.* HE  
KKΓ, Wolverine, Spartan  
Magazine, Interdorm Coun.,  
Campus Chest, Clubs:  
Retailing, Ski

SWANSON, ANN  
*Ovid* S&A  
ΠBΦ, Theta Alpha Phi

SWANSON, JEAN  
*Detroit* B&PS  
State News

SWANSON, JOHN  
*River Rouge* ENGR  
ASM

SWANSON, LEWIS  
*East Lansing* ENGR  
Engr. Coun., ASAE, ASME

SWANSON, SHIRLEY  
*Mt. Lebanon, Penn.* S&A  
ΠBΦ, Spartan Magazine,  
J-Hop, Skating Club

SWARTS, CHARLES  
*Birmingham* B&PS  
ΦΔΘ

SWITOWS, ANTHONY  
*Grand Rapids* S&A

SWITZER, CAROLYN  
*Petoskey* S&A  
Spartan Women's League,  
Wolverine, Spartan Magazine,  
J-Hop, Water Carnival

SZUCH, BILL  
*Flint* B&PS

TAECKENS, J. JOHN  
*Flint* AGR  
ΔT, Sigma Lambda Chi, Light  
Const. & Lumber Mdse.,  
Agr. Coun.

TAHSIN, SALAH  
*Baghdad, Iraq* S&A  
Sigma Xi, Sigma Pi Sigma,  
Pi Mu Epsilon, Arab Club—  
Pres.

TAI, DHAM  
*Viet-Nam, Indochina* S&A

TAN, HOE ENG  
*Penang, Malaya* ENGR  
Phi Lambda Tau, ASME,  
SAE, Chinese Student Club



# TAPIO to THOUIN

TAPIO, ALDEN  
Chassell S&A  
LSA, Indus. Arts Club

TASHER, MERRILYN  
South Bend, Ind. VET  
Alpha Delta Theta, Glee Club,  
Spartan Bowman, AWS

TAYLOR, BERNARD  
Charleston, West Va. S&A  
Beta Kappa Chi

TEETERS, NANCY  
Durand S&A  
AΞΔ, A Cappella Choir, AWS,  
Union Board, Campus Chest,  
J-Hop, Wolverine

TEMPLE, RICHARD  
Dearborn AGR  
Clubs: Officers, Agr. Ec.

TENGELSEN, ROY  
Cleveland, Ohio B&PS  
Intramural Sports,  
Akron-Cleve. Club

TER ACHTER, DONALD  
Flint B&PS

TERRILL, MERLIN  
Grand Haven B&PS

TETRICK, ROBERT  
Bellevue, Ohio B&PS

THAYER, MARGIE ANN  
Birmingham HE  
Intramural Sports, Campus  
Chest, State News, Water  
Carnival, Activity Carnival,  
Clubs: Home Ec., Related Arts

THEROUX, JAMES  
East Lansing B&PS  
ΔT, Track, Hotel Assoc.,  
Phi Chi Eta, YMCA,  
Badminton Club

THEUERKAUF, HARRY  
Menominee S&A  
KΣ, Student Government—  
Speaker

THIBDAUE, JEAN  
Croswell S&A

THIBDAUE, EMERY  
Croswell AGR

THOMA, JOHN  
East Lansing ENGR  
Phi Lambda Chi, AICE,  
Spartan Engineer—Photo Ed.

THOMAS, DONNA  
Wayne S&A  
ΓΦΒ, State News, Young  
Democrats Club

THOMAS, JOHN  
Holly S&A  
ΘΞ

THOMAS, MARY  
Racine, Wisc. HE  
Inst. Ad. Club

THOMAS, NEIL  
Brooklyn, N. Y. B&PS

THOMAS, PAUL  
Pontiac ENGR  
AIEE, IRE

THOMAS, WILLIAM  
Bay City B&PS

THOMPSON, ALYCE  
Grand Rapids VET  
Alpha Delta Theta

THOMPSON, DARRELL  
Granger, Ind. VET  
Farmhouse, Jr. AVMA,  
Spartan Christian Fellowship

THOMPSON, GEORGE  
Alpena AGR  
Agronomy Club

THOMPSON, MARILYN  
Battle Creek S&A  
WCL

THOMPSON, ROBERT  
Detroit B&PS  
Dorm—Camera Club

THOMPSON, TED  
Freesoil S&A  
Phi Mu Alpha, Band,  
A Cappella Choir

THOMPSON, VERN  
East Lansing S&A  
Arnold Air Society

THOMSON, CAROLYN  
Detroit S&A

THORLUND, JOHN  
Greenville AGR

THORNTON, RICHARD  
Lansing ENGR  
Wrestling, ISA, Arnold Air  
Society

THOUIN, VIRGINIA  
Grand Rapids HE  
AWS, Clubs: Home Ec.,  
Newman



# THRASHER to TUCKETT

THRASHER, HELEN  
*Detroit* S&A  
Spartan Women's League,  
Spartan Bowman

TIBBITS, DOROTHY  
*Greenville* S&A  
Speech Maj. Club,  
Campus Chest

TILLER, ARDIS  
*Riverside, Ill.* HE  
Mixed Chorus, Christian  
Student Foundation

TIMMER, FRED  
*East Lansing* AGR

TIMMER, PATRICIA  
*Grand Rapids* VET

TIMMERMAN, EDWARD  
*Grand Rapids* ENGR  
ΣAE, Football, Varsity Club

TITUS, AL  
*Mayville* ED  
Phi Epsilon Kappa, Baseball

TOBIN, JOHN  
*Dearborn* S&A  
Football, Clubs: Varsity,  
Newman

TOBIN, MARY LOU  
*Flint* ED

TOBIS, HELEN  
*Detroit* ED

TOLL, DONALD  
*Detroit* B&PS

TONN, ARTHUR  
*Detroit* S&A  
Dionysians

TUCKER, HUBERT  
*East Lansing* VET  
Jr. AVMA

TOTH, LESLIE  
*Ecorse* AGR  
ΔΣΦ, Forestry Club

TOTTEN, JANE ANN  
*Saginaw* S&A  
KKI—Pres., Union Board,  
Dorm—Pres., Water Carnival,  
Spartacade

TOWE, EDWARD  
*Charlotte* ENGR  
ΔX, ASME

TOWNHILL, CAROLYN  
*East Cleveland, Ohio* S&A  
AXΩ, Promenaders, WAA,  
Akron-Cleve. Club—Sec.,  
Student Government,  
Wolverine, Water Carnival

TRACY, MARION  
*Detroit* HE

TRAXLER, JEROME  
*Kawkawlin* B&PS  
KΣ, Sailing Club

TREIBER, MARGARET  
*Grand Rapids* HE  
ΔΓ, Dorm—Pres.

TRENT, VIRGIL  
*Detroit* S&A  
ICC, Intramural Sports

TRIER, HOWARD  
*Owosso* S&A  
Tennis

TRIPONI, DOARDE  
*Lansing* ENGR  
ASM, AFS

TRIPPENSEE, BETTY  
*Saginaw* ED  
AXΩ, Kappa Delta Pi, Union  
Board, Spartacade, Career  
Carnival, J-Hop, Wolverine,  
Dionysians, Dorm—Treas.

TROMMATER, MAX  
*Hart* AGR  
Light Const. & Lumber Mds.

TROOST, SUZANNE  
*Holt* B&PS  
Delta Psi Kappa—Vice-Pres.,  
PEM Club, WAA

TRUBEY, DAVID  
*Dearborn* S&A  
Sigma Pi Sigma

TRUDEAU, GEORGE  
*Dearborn* ENGR  
SAE, ASME

TRUMP, LOIS  
*East Lansing* S&A  
Town Girls, Christian Student  
Foundation

TSAKIRIS, ALEX  
*Bellwood, Ill.* S&A

TORSKY, OLGA  
*Cedarville* ED  
TΦB, AWS—Pres., Stu.-  
Faculty Soc. Comm., Pan-Orth.  
Student Assoc., Jr. Class—Sec.

TUCKETT, JOAN  
*Detroit* S&A  
KΔ, Delta Phi Delta,  
Spartan Magazine





Harbinger of the holidays—the lighted Christmas tree near the Union.



# TURNER to VAUGHAN

TURNER, AGNES  
*Williamston* S&A

TUTHILL, RUTH  
*Concord* HE  
YWCA, Home Ec. Club

TUTTLE, ELVIN  
*Hanover* ENGR  
Tau Beta Pi—Pres., Pi Tau  
Sigma, Green Helmet, ASME,  
SAE

TYLER, ELLIOT  
*Farmington* S&A  
ΣN

TYSON, WILLIAM  
*Dearborn* S&A  
Basketball, Bowling Club

UDE, SUZANNE  
*Dearborn* S&A  
IIBΦ, Sigma Delta Pi, YWCA,  
State News—Ad. Mgr., J-Hop,  
Student Government, Debate,  
Ski Club, Term Play

UHRI, BARBARA  
*East Lansing* S&A  
Concord House—Sec.

UPCHURCH, DONALD  
*Van Dyke* S&A

UPMAN, DONALD  
*Whitehall* B&PS  
Band

USZTICS, CHARLES  
*River Rouge* ED  
Intramural Sports

UTNIK, WILLIAM  
*Niagara Falls, N. Y.* B&PS  
Jr. Hotelmen of America,  
Hotel Assoc., Newman Club

VADER, DOROTHY  
*Grand Rapids* ED

VAIL, MARY  
*Sault Ste. Marie* B&PS  
Phi Gamma Nu—Sec., Sigma  
Epsilon, Glee Club, Mixed  
Chorus

VALK, CHARLES  
*Muskegon* S&A

VALLIER, DONALD  
*St. Ignace* S&A  
IIBΦ—Sec., Theta Alpha Phi,  
Alpha Epsilon Rho, Studio  
Theatre, Intramural Sports,  
Band, Clubs: Speech Maj.,  
Newman, UP

VANALSTINE, LELAND  
*Byron* B&PS  
Delta Sigma Pi, Arnold Air  
Society, Acc't Club

VANDER HOEK, ROBERT  
*Grand Rapids* B&PS

VANDER WALL, JAY  
*New Era* B&PS

VANDER WEELE,  
MARILOU  
*Dearborn* S&A

VAN HASSEL, HERBERT  
*Greenville* ENGR  
AIEE

VAN HEULEN, ARTHUR  
*Belmont* B&PS  
Marine Corp Club

VAN LUE, WILLIAM  
*Niles* VET  
Farmhouse

VAN MEER, JAMES  
*Flint* S&A  
Scabbard & Blade

VAN METER, STEWART  
*Detroit* B&PS  
Delta Sigma Pi, Phi Chi Eta,  
Marketing Club

VAN NESS, VANCE  
*North Street* S&A  
Pi Mu Epsilon, Dorm Coun.

VANNIASINGHAM, JOHN  
*Malacca, Malaya* S&A  
Internat'l Club,  
Speakers Bureau

VAN SICKEL, MAY  
*Lansing* S&A  
Delta Omicron—Sec.,  
Tower Guard

VAN TIEM, THOMAS  
*Grosse Pointe* B&PS  
ΘΣ, Alpha Phi Sigma

VAN VLIET, CHARLENE  
*Detroit* S&A  
ISA, Clubs: French, Philoso-  
phy, Internat'l Relations,  
Lit., Psychology, History

VAN WYLEN, WAYNE  
*Grand Rapids* AGR  
Agronomy Club

VARIN, DANIEL  
*Detroit* AGR  
Beta Alpha Sigma, Scabbard &  
Blade, Landscape Arch. &  
Urban Plan., Officers Club,  
Dorm Coun.

VAUGHAN, DOROTHY  
*Hancock* HE  
KA, State News, Promenaders,  
Studio Theatre, J-Hop, Dorm  
Coun., Clubs: Glee, Home Ec.



VAUGHAN to WALKER

VAUGHAN, WILLIAM  
*Detroit* ENGR  
Scabbard & Blade, Officers  
Club, SAE, Dorm Coun.

VEJAJIVA, CHALIT  
*Bangkok, Thailand* S&A

VELDMAN, CAROL  
*Grand Rapids* HE  
Spartan Women's League,  
Mixed Chorus

VERBIEST, MARY  
*Grosse Pointe* B&PS  
ΔΦ, Phi Gamma Nu, Intra-  
mural Sports, J-Hop

VER MEULEN, GERALD  
*Norway* VET  
Green Helmet, Vet. Coun.—  
Vice-Pres., Jr. AVMA

VERNON, DUANE  
*Ithaca* B&PS  
ΔΤΔ—Vice-Pres., Alpha Phi  
Omega, Phi Chi Eta—Nat'l  
Pres., Spartan Magazine,  
Spartan Guard, Union Board,  
Frosh-Soph Coun.—Pres.,  
Tennis, J-Hop, YMCA

VICI, FREDERICKA  
*Birmingham* S&A  
Alpha Delta Pi, State News,  
J-Hop, Pre-Law Club

VINCE, KENNETH  
*Leslie* S&A  
Band

VISSCHER, ROBERT  
*Vicksburg* B&PS

VLAISAVICH, GEORGE  
*Chicago, Ill.* S&A

VOGH, RICHARD  
*Detroit* ENGR  
ΠΚΦ

VOLGENAU, DOROTHY  
*Clarence, N. Y.* HE  
XΩ, State News, Bowling,  
Union Board, Dorm—Pres.

VOLLICK, WILLIAM  
*Detroit* S&A

VORKAPICH, MIKE  
*Windsor, Ont.* AGR  
Baseball, Block & Bridle Club,  
Dorm Coun.

VORRES, NANCY  
*Whitehall* S&A  
Student Government, Dorm—  
Treas.

VREELAND, MARGARET  
*Flint* ED  
Tower Guard, Intramural  
Sports, AWS, WCL

VREELAND, RICHARD  
*Flint* B&PS  
Sigma Epsilon, Intramural  
Sports, Acc't Club—Pres.

WADDELL, WILLIAM  
*East Lansing* ENGR  
ΦΔΘ, Chi Epsilon, ASCE

WAGAR, JACK  
*Edmore* B&PS  
Sigma Epsilon, Phi Chi Eta,  
Acc't Club

WAGER, JUNIA  
*Rochester* HE  
ΚΔ, Kappa Delta Pi, Home Ec.  
Club, Promenaders

WAGER, MARTIN  
*Drayton Plains* B&PS  
Alpha Phi Omega, Promena-  
ders, Arnold Air Society,  
Scabbard & Blade

WAGNER, JANET  
*East Lansing* B&PS  
ΓΦΒ, Theta Sigma Phi, Pi  
Alpha Mu, Spartan Magazine,  
Wolverine, Water Carnival,  
Student Government

WAITE, CLARK  
*Detroit* ENGR  
ΑΧΣ, Phi Lambda Tau, AICE

WAJDA, GERALD  
*Dearborn* S&A  
ΠΚΦ, Arnold Air Society

WAKEFIELD, DEAN  
*St. Johns* B&PS  
ΣΔΕ, Sigma Delta Chi, State  
News—Ed., Mgr.

WALDO, DALE  
*Eau Claire* AGR  
Farmhouse, Alpha Zeta, Agr.  
Coun., Clubs: Block & Bridle,  
Dairy

WALDRON, MARILYN  
*Detroit* ED  
ΔΖ, Kappa Delta Pi, Spartan  
Magazine, Wolverine, J-Hop

WALKER, ALAN  
*Detroit* S&A  
Scabbard & Blade, Fencing,  
Officers Club, Mixed Chorus

WALKER, DOROTHY  
*Brookfield, Mass.* B&PS  
Clubs: Soc. Work, Psychology

WALKER, JANEEN  
*Grosse Pointe* S&A  
Delta Phi Delta, Newman Club

WALKER, JOHN  
*Niles* ENGR  
Cheerleading, Gymnastics

WALKER, THEODORE  
*Detroit* S&A





# WALLACE to WEINE

WALLACE, DONALD  
*Grosse Pointe* S&A  
Clubs: Ski, Sailing, Philosophy

WALLIN, RICHARD  
*Monroe* B&PS  
ΨT, Swimming

WALLIS, DONALD  
*Rudyard* AGR  
Farmhouse, Alpha Zeta, Phi  
Chi Eta, Agr. Ed. Club,  
Agr. Coun.

WALSH, BERNICE  
*Palms* S&A

WALTER, JOHN  
*Buffalo, N. Y.* B&PS  
Cross Country, Track, Clubs:  
Newman, Varsity

WALTERS, CYNTHIA  
*East Lansing* S&A  
Orchestra, Studio Theatre,  
Mixed Chorus

WALTERS, WAYNE  
*East Lansing* B&PS  
ΘX, Pre-Law Club

WALTERSDORF, ROBERT  
*Lansing* AGR  
HKΦ

WANG, SALLY  
*The Peak, Hong Kong* HE  
Chinese Student Club—  
Vice-Pres.

WARNER, CECIL  
*Ann Arbor* S&A  
HKΦ, Scabbard & Blade,  
Dorm—Ath. Rep.

WARREN, CYNTHIA  
*Rochester, N. Y.* S&A  
Dorm—Pres., Spartan  
Women's League

WARREN, MARY LOU  
*Port Huron* ED  
Clubs: Newman, El. Ed.

WARREN, RICHARD D.  
*Pinconning* B&PS  
Alpha Phi Sigma,  
Provost Corps

WARREN, RICHARD L.  
*Grosse Pointe* AGR  
Pi Alpha Xi, Baseball—Mgr.

WASKOVIK, ROBERT  
*Saginaw* AGR  
Agronomy Club—Pres.,  
Dorm Coun.

WASSERMAN, ALLAN  
*New Haven, Conn.* S&A  
IFC, Campus Chest, Block &  
Bridle Club, Jr. AVMA

WATERS, BETTY JEAN  
*Cuyahoga Falls, Ohio* ED  
ΑΞΔ, AWS, Union Board,  
Clubs: Speech Maj., Akron-  
Cleve.—Pres.

WATSON, HARRIETT  
*East Lansing* B&PS  
Sigma Epsilon—Sec.

WATT, MARION  
*Mansfield, Ohio* HE  
Spartan Magazine, State News,  
J-Hop, Clubs: Home Ec.,  
Retailing

WATTS, JAMES  
*Howell* VET

WEAVER, DOUGLAS  
*Goshen, Ind.* S&A  
ATΩ, Football, IFC,  
Varsity Club

WEAVER, RUTH  
*East Lansing* S&A  
ΔZ, Band, J-Hop

WEAVER, SHIRLEY  
*Detroit* B&PS  
Delta Gamma Mu, YWCA,  
WAA, PEM Club—Pres.

WEBB, DONALD  
*Okemos* S&A  
Sigma Pi Sigma, Clubs:  
German, Internat'l

WEBER, ROBERT  
*East Lansing* ENGR  
ASME, Football

WEBER, THEODORE  
*Royal Oak* AGR  
ATP, Alpha Phi Omega, Flori-  
culture Forum, Scabbard &  
Blade, IFC, Agr. Coun.,  
Armored Club

WEBSTER, MARY JANE  
*Flint* HE  
Gamma Delta

WEDDINGTON, KEITH  
*Flint* B&PS

WEDGE, HENRY  
*Mt. Clemens* AGR  
Dorm Coun., Clubs: Roller  
Skating, Food Tech.

WEEKS, FRED  
*Coldwater* B&PS  
Scabbard & Blade, Provost  
Corps, Officers Club, Alpha  
Phi Sigma, Boxing

WEIDNER, CHARLES  
*Saginaw* S&A

WEINE, ELEANOR  
*Berrien Springs* S&A  
AOII, Intramural Sports,  
Spartan Women's League,  
El. Ed. Club





# WEINLANDER to WILKOFF

WEINLANDER, KATHERINE  
*Wyandotte* ED  
ΓΦΒ, Kappa Delta Pi, Christian  
Student Foundation,  
Promenaders, Mixed Chorus

WEISS, ARNOLD  
*Mt. Clemens* B&PS  
ΔΤΔ, Baseball

WEITZMANN, JOSEPHINE  
*Grosse Pointe* ED  
ΧΩ, Orchesis, Green Splash,  
Intramural Sports, Swimming

WELCH, DAVID  
*Davison* B&PS  
Acc't Club

WELLER, BARBARA  
*Bay City* ED  
ΑΦ, AWS

WELLNITZ, HARLAN  
*Detroit* B&PS  
Kappa Sigma Kappa,  
State News

WELLS, NANCY  
*Walled Lake* S&A  
ΣΚ—Pres., Tau Sigma, Tower  
Guard, Mortar Board, J-Hop,  
Union Board Dir., Mardi Gras,  
Water Carnival

WELLS, ROBERT  
*Battle Creek* AGR  
Agr. Ec. Club

WINTON, ANN  
*East Lansing* ED  
ΣΚ, Wolverine

WESCOTT, ELLEN LOU  
*Chicago, Ill.* HE  
ΑΧΩ, Newman Club

WESTERN, NYLA  
*Huntertown, Ind.* HE  
Foods & Nutrition Club,  
Spartan Christian Fellowship

WESTERVELT, ROBERT  
*Flint* S&A  
Clubs: Young Republicans,  
Newman

WESTWATER, DAVID  
*Houston, Penn.* AGR  
Armored Club

WESTWICK, JAMES  
*Chicago, Ill.* S&A

WEYMOUTH, FLOYD  
*Charlotte* S&A  
Arnold Air Society,  
Married Students Coun.

WHEELER, BEVERLY  
*Pleasant Ridge* ED  
Mixed Chorus

WHEELER, DONALD  
*Ridley Park, Penn.* AGR  
Green Helmet, Alpha Zeta,  
Track, YMCA, Canterbury  
Club, Mixed Chorus

WHEELER, JOHN  
*Saginaw* S&A  
ΦΚΤ

WHITTAKER, HARRY  
*Metamora* S&A  
Theta Alpha Phi, Dionysians,  
Orchesis, Porpoise

WICKHAM, DAVID  
*Hector, N. Y.* AGR  
ΑΓΡ, Pomology Forum, Agr.  
Coun., Water Carnival,  
Officers Club

WICKHOLM, JOYCE  
*East Lansing* ED  
ΑΟΠ, Kappa Delta Pi,  
Mixed Chorus

WIDMAR, JOAN  
*Beverly Shores, Ind.* B&PS

WIELAND, GLORIA  
*Lansing* S&A  
ΑΟΠ—Pres., Delta Phi Delta,  
Spartan Magazine, YWCA,  
Water Carnival

WIERSMA, WILLIAM  
*Grand Rapids* B&PS  
Alpha Kappa Psi

WILCOX, NORMAN  
*Sunfield* S&A

WILCZAK, EUGENE  
*Detroit* B&PS

WILD, INGEBORG  
*Doster* B&PS  
Orchesis, Green Splash, Intra-  
mural Sports, Activity Carnival,  
Campus Chest, Clubs: Ski,  
PEM

WILKIE, RALPH  
*Royal Oak* S&A

WILKINS, ROBERT  
*Detroit* B&PS  
ΨΤ

WILKINSON, MARILYN  
*Lansing* ED

WILKINSON, ROBERT  
*Detroit* ENGR  
ΑΓΡ, Glee Club

WILKOFF, HUGH  
*Detroit* B&PS



# WILLIAMS to WOODWARD

WILLIAMS, ANNA MAY  
*Detroit* B&PS  
WAA, Interdorm Coun., PEM  
Club, Frosh-Soph Coun.,  
Dorm—Pres., J-Hop, Campus  
Chest

WILLIAMS, JOHN A.  
*Lapeer* AGR  
Agr. Ed. Club

WILLIAMS, JOHN C.  
*Hazel Park* S&A

WILLIAMS, SHERRILL  
*Birmingham* B&PS  
Alpha Phi Sigma, Orchestis

WILLIAMSON, THOMAS  
*Sault Ste. Marie* AGR  
ATP, Alpha Zeta—Vice-Pres.,  
Agr. Coun.—Pres., Dairy  
Club—Vice-Pres., Campus  
Chest

WILMOT, RICHARD  
*Pontiac* B&PS  
ATQ, Arnold Air Society,  
Intramural Sports

WILLIS, CHARLES  
*Port Huron* B&PS

WILSON, JOHN D.  
*Lapeer* S&A  
ΣN, Excalibur, Blue Key,  
Football, Sr. Class Pres.

WILSON, JOHN E.  
*Wayne* B&PS  
ΘΣ, State News, Intramural  
Sports

WILSON, JULIA  
*Flint* HE  
Clubs: Home Ec., Related Arts

WILSON, MARY  
*Kalamazoo* ED  
Mixed Chorus, El. Ed. Club,  
Dorm—Pres., Volleyball

WILSON, STANLEY  
*East Lansing* ENGR  
SAE, ASME

WILSON, VIRGINIA  
*Pinconning* S&A

WILSON, YVONNE  
*Detroit*

WING, MARGUERITE  
*Grosse Pointe* HE  
XΩ, Wolverine, WAA, Intra-  
mural Sports, Clubs: Skating,  
Related Arts, Home Ec.,  
Newman

WISCHMEIER, ROBERT  
*Burlington, Ind.* B&PS  
ΦΓΔ, Football, Basketball

WISMAN, RUTHANN  
*Inkster* B&PS  
Retailing Club

WISMER, CHARLES  
*Detroit* AGR  
Alpha Zeta, Block & Bridle  
Club

WITTE, ELSIE  
*Midland* S&A  
Wolverine, Mixed Chorus,  
Clubs: Newman, Skating

WOLFE, DAVID  
*Locust Valley, N. Y.* AGR  
Farmhouse, Hockey—Sr. Mgr.,  
Ski Club, Pomology Forum

WOLFE, DONALD  
*Sault Ste. Marie* S&A  
Alpha Phi Omega, Ski Club,  
Dorm Coun.

WOLFE, DORIS  
*Grass Lake* HE

WOLFF, ALLEN  
*Shaker Hgts., Ohio* AGR  
Farmhouse, Scabbard & Blade,  
Track, Amer. Royal Wool  
Judging Team, Speakers  
Bureau, Clubs: Block & Bridle,  
Officers

WOLFF, BEN  
*South Bend, Ind.* S&A  
Glee Club, Christian Student  
Foundation, A Cappella Choir

WOLIN, HARRY  
*Chicago, Ill.* B&PS  
ZBT

WOOD, GRAHAM  
*Henderson, Ky.* B&PS  
Hotel Assoc.

WOOD, HOWARD  
*Kalamazoo* B&PS  
ΣX, Green Helmet, Tau Sigma,  
Phi Mu Alpha

WOODARD, RAY  
*Grand Ledge* S&A

WOODCOCK, BARBARA  
*Saginaw* S&A  
KΔ, Kappa Delta Pi, French  
Club, Intramural Sports,  
Campus Chest

WOODRUFF, BARBARA  
*Rochester, N. Y.* HE  
ΣK, State News, Campus Chest,  
Mardi Gras, Clubs: Ski,  
Retailing, Newman

WOODS, DAVID  
*Deerfield* AGR  
ΘX, Glee Club

WOODWARD, HARRY  
*Tecumseh* B&PS  
Marketing Club



WRIGHT to ZYCHOWSKI

WRIGHT, PATRICIA  
*Detroit* S&A  
Spartan Magazine, Dionysians,  
Water Carnival, Dorm—Sec.,  
Clubs: Sailing, Ski

WRIGHT, PHILIP  
*Youngstown, N. Y.* ENGR  
Pi Tau Sigma, Tau Beta Pi,  
SAE, AFS, Engr. Coun.,  
Intramural Sports

WUHL, MICHAEL  
*Hillside, N. J.* AGR

WUNG, EDWIN  
*Hilo, Hawaii* VET  
Jr. AVMA, Hawaii Club

WYZENBEEK, MAUD  
*Mt. Vernon, N. Y.* B&PS  
Clubs: Sailing, Soc. Work

YAROS, MICHAEL  
*Muskegon Hgts.* BYPS



YEAGER, LESLEY  
*Grosse Pointe* S&A  
Alpha Epsilon Rho, Intramural  
Sports, PEM Club, Term Play



YEAGER, MARK  
*Grosse Pointe* B&PS

YEAGER, VITA LEE  
*Grand Rapids* HE  
ΔΓ, Green Splash, Wolverine,  
Dorm Coun.

YIH, MANETTE  
*Hongkong, China* HE  
Clubs: Chinese Student—Sec.,  
Internat'l

YOUNG, MARILYN  
*Grand Ledge* S&A  
LSA

YOUNG, RODNEY  
*Lansing* AGR

YOUSSEFYEH, R.  
*Tehran, Iran* S&A



ZEEB, RANDALL  
*Grosse Pointe* AGR  
ΔX, Union Board, Landscape  
Arch. & Urban Plan., Ski Club,  
Hockey

ZERBE, JERRY  
*Flint* ED  
Varsity Club, Track,  
Cross Country

ZIEGLER, HAROLD  
*Jackson* B&PS  
Clubs: Newman, Marketing

ZIMMER, IDA ANNE  
*Battle Creek* B&PS  
WAA, YWCA, Soc. Work  
Club

ZIMMERMAN, DONALD  
*Niagara, Wisc.* B&PS  
Delta Sigma Pi, Phi Chi Eta,  
Marketing Club

ZIMMERMAN, RICHARD  
*Coopersville* S&A  
ΔT, Theta Alpha Phi,  
Studio Theatre

ZIMMERMAN, WILLARD  
*Hudson* S&A  
ΔTΩ, Wolverine, Intramural  
Sports

ZUBER, JOSEPH  
*East Lansing* AGR

ZURIS, RITA  
*Paw Paw* S&A  
Swimming, Clubs: Hawaii,  
Ski, Spanish

ZWEMER, MARY  
*Grand Rapids* HE  
XΩ, Frosh-Soph Coun.,  
Home Ec. Club

ZWENG, MARILYN  
*Port Huron* S&A  
ΔXΩ, Kappa Delta Pi, Pi Mu  
Epsilon, Tower Guard, Career  
Carnival, Spartacade, AWS

ZYCHOWSKI, EDWARD  
*Carnegie, Penn.* B&PS  
Football, Baseball









## *LIVING GROUPS*

FRATERNITIES . . . Page 362

SORORITIES . . . Page 414

MEN'S DORMS . . . Page 448

WOMEN'S DORMS . . . Page 456

MEN'S CO-OPS . . . Page 474

WOMEN'S CO-OPS . . . Page 480

MARRIED HOUSING . . . Page 484



## Fraternities



*First Row—Cann, Ginsburg, German, Dickinson, Wilson, Shaw, Bulmer, Richard Allen, Gately, Hill, Sprague. Second Row—Bartlett, Vargha, Grueber, Merowit, Turnbull, Bevan Allen, Wales, Thorpe, Reid, Snyder, Ellinger, McLaughlin, Perlmutter.*

# INTERFRATERNITY COUNCIL

The Interfraternity Council coordinates the activities of more than 1200 fraternity men on campus.

The council is comprised of two members from each fraternity with rush chairmen and presidents acting in advisory capacities. Most of the group's regulations are concerned with rushing practices. In an effort to aid rush chairmen, a two-day clinic was conducted this year at which problems were discussed.

The council is divided into various committees. One of the committees has been working with fraternities of Big Ten schools on discrimination

problems. The publications committee is responsible for the production of rushing manuals which are distributed at the all-college rush smoker fall term. A special events committee plans fraternity and sorority exchange dinners, a new committee was created this year to study the petitions of groups wishing to establish new fraternities on campus.

Each year IFC sends delegates to the National Interfraternity Conference, which was held in New York's Waldorf-Astoria Hotel this year, and the Big Ten Conference. The IFC-Panhel dance and the all-college Greek feast are the major social events co-sponsored with Panhellenic Council.





1



2



3



4



5

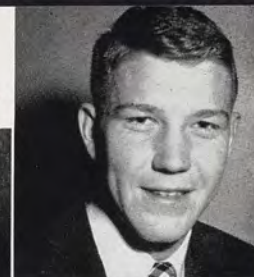

6



7



8



9



10



11



12



13



14



15



16



17



21



22



23

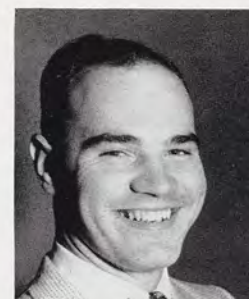

19



20



24



25

## FRATERNITY PRESIDENTS

1. ROBERT PERCIVAL . . . . . Alpha Chi Sigma
2. MICHAEL WUHL . . . . . Alpha Epsilon Pi
3. FRANK CREAGER . . . . . Alpha Gamma Rho
4. WILLIAM DOSS . . . . . Alpha Phi Alpha
5. DONALD MCINNIS . . . . . Alpha Tau Omega
6. PATRICK O'HARA . . . . . Beta Theta Pi
7. PETER COOK . . . . . Delta Chi
8. ARTHUR FETHERS . . . . . Delta Sigma Phi
9. WILLIAM STAHLMAN . . . . . Delta Sigma Pi
10. RON GAY . . . . . Delta Tau Delta
11. ALLAN ANDERSON . . . . . Delta Upsilon
12. RICHARD ANDERSON . . . . . Farm House
13. PAUL FINNEY . . . . . Kappa Sigma
14. GEORGE GERHARD . . . . . Lambda Chi Alpha
15. JAMES SAILORS . . . . . Phi Delta Theta
16. RICHARD ENGEL . . . . . Phi Kappa Sigma
17. RONALD JENKINS . . . . . Phi Kappa Tau
18. LAMOINE OLSEN . . . . . Pi Kappa Phi
19. LEE HANSON . . . . . Psi Upsilon
20. WILLIAM CAREY . . . . . Sigma Alpha Epsilon
21. JACK HENNEGHAN . . . . . Sigma Chi
22. WALKER MAYHEW . . . . . Sigma Nu
23. WILLIAM LARSON . . . . . Theta Chi
24. LARRY BRENGLE . . . . . Theta Xi
25. EUGENE LEWIS . . . . . Zeta Beta Tau





# ALPHA CHI SIGMA

*President* . . . . . BOB PERCIVAL  
*Vice-President* . . . . . DAVE SMITH  
*Secretary* . . . . . BILL SIMPSON  
*Treasurer* . . . . . TOM CLARK  
*Master of Ceremonies* . . . . . WARREN HUDSON

Alpha Upsilon Chapter

Founded at University of Wisconsin, Madison, 1902

Established at MSC in 1928

341 Evergreen

*First Row* — Simpson, Clark, Smith, Mrs. Gladys L. Thomas, Percival, Holz, Spencer. *Second Row*—Witman,

Navarre, Coats, Vincent, Stewart, White. *Third Row*—Johnson, Lund, Hudson, Merrill, Stearns, Schiefer, Veitch.







*First Row*—Mercer, Fayerweather, Green, Giddings, Hill, Costanzo. *Second Row*—Irish, Ward, McCallum, Jones, Peter-

son, Callihan. *Third Row*—Messenger, Pressley, Mallory, Somervill, Sherman, Halsted.

The Alpha Upsilon chapter of Alpha Chi Sigma claims as its members men who plan to make some field of chemistry their life's work.

Chapter activities center around many traditional events including Homecoming, the Water Carnival, Activities Carnival and intramural sports.

The men take special pride in a trophy which they have retained for the last three years in an annual sports clash with the Alpha Chi Sigma chapter at the University of Michigan.

Another tradition was honored by the group when they treated thirty underprivileged children to a Christmas party. The fraternity also sponsored students from a rural school in a campus sports tournament spring term.

In addition to the numerous house parties and exchange dinners, the chapter kept in the social whirl with a winter term formal dinner dance.

Alpha Chi Sigma housemother is Mrs. Gladys Thomas and their national magazine is entitled "Hexagon." Rated tops among their repertoire of college songs is "Alpha Chi Sigma Sweetheart."





# ALPHA EPSILON PI



In addition to contributing to as many MSC projects as possible, members of Alpha Epsilon Pi fraternity made steady progress in remodeling and redecorating their house in the past year. The men were concerned mainly with altering the interior of the house and making the individual rooms more attractive.

Despite the time consumed on the remodeling job, AEPi's were still able to devote their talents to other projects. One of the honors which they claimed was a second place trophy in the Lambda Chi Alpha's annual Junior "500" Pushcart Derby. The group also had its share of social events. Highlighting the year for members and dates were after-game open houses, record dances and theme parties.

The AEPi's continued their policy of creating constructive work for their pledges. They were represented in many of the important college organizations, including Campus Chest. The group's national magazine is "The Lion" and their song is "AEPi Sweetheart." Alumni advisor is Alex Cohen.

*First Row*—Bean, Wuhl, Mrs. Ethel Haviland, Cohen, Thompson, Becker. *Second Row*—Ginsburg, Gewanter,

Rose, Grill, Botts, Remes. *Third Row*—Harris, Kanner, Perlmutter, Cowan, Columbus, Kert, Blacher, Fleishman.







*First Row*—Weisenthal, Gotlieb, Schaefer, Sugerman, Pearlman, Felsen. *Second Row*—Katz, Jack Goldberg, Reibel, Perlmutter,

Hoffman, Howard Goldberg, Fisher, Vigdor. *Third Row*—Krohn, Sider, Zipser, Canter, Plafkin, Steinfeld, Glass.

*President* . . . . . PAUL BOTTS  
*Vice-President* . . . . . LAWRENCE BECKER  
*Secretary* . . . . . MERRITT KANNER  
*Corresponding Secretary* . . . . . DON SUGERMAN  
*Treasurer* . . . . . ED BEAN

#### Chi Chapter

Founded at New York University, New York, N. Y.,  
 1913

Established at MSC in 1934

318 Elm Place







# ALPHA GAMMA RHO

*President* . . . . . FRANK CREAGER  
*Vice-President* . . . . . CARL RUMMEL  
*Secretary* . . . . . ROD BLACK  
*Treasurer* . . . . . DON FRAYER

Tau Chapter

Founded at University of Illinois, Urbana, 1908

Established at MSC in 1922

308 Abbott

*First Row*—Howe, Vanderschaaf, Rummel, Mrs. John S. Black, Creager, Frayer, Weber, Fisher. *Second Row*—Hogg, Dunbar, Beach, Williamson, Scott, Mawby, Bristol,

Graham, Wilkinson. *Third Row*—Cook, Bird, Williams, Nickelsen, Clements, Preuss, Addy, Miller, Meyer.







*First Row*—Schott, Lehnen, Webb, Hartman, Olson, Barlow, Lincoln, Clark. *Second Row*—Wagner, Gettel, Wickham, Quick, Graves, Harmer, Perry, Landsburg, Soos. *Third Row*—Jorgen-

sen, Rines, Gambrel, Slack, Leipprandt, Gauss, Crownover, Brown, Proctor.

Among the high points of the year for the Alpha Gamma Rho fraternity were an annual formal dinner dance winter term and a Christmas party for underprivileged children.

AGR members played their way to an IFC softball championship last spring and were runners-up in the all-college competition. In the Junior "500," their pushcart relay team took high honors.

Fraternity members also contributed their efforts to the Activities Carnival, Harvest Ball and Career Carnival.

Participants in many campus organizations from the group included Excalibur members Bob Scott and Rod Black; head of Agriculture Council Tom Williamson and APO president Will Sterzik.

Others were Don Dunbar, president of Floriculture Forum; Ted Weber, president of Scabbard and Blade and John Nickelsen, president of the Armored Club.

AGR housemother is Mrs. John Black; advisor, Lee Merrill. National magazine of the fraternity is "Sickle and Sheaf."





# ALPHA PHI ALPHA



Alpha Phi Alpha fraternity is the first Greek letter organization on the M.S.C. campus to open its ranks to any male student regardless of race, creed and color.

During spring term, fraternity members surged ahead of the other contestants to take first place in the Junior "500" Pushcart Derby. The men also presented their annual spring formal. Rushing Smokers held fall term brought 14 new pledges into the group. One of the high points of winter term for the Alpha Phi Alpha's was a term party.

Spartacade was one of the all-college activities which the group planned to participate in for the first time. Because of its size, Alpha Phi Alpha has not been able to compete in intramural sports although several of the members have been on varsity teams. Willie Thrower, Jim Ellis and Ellis Duckett were football letter-winners and Henry Gillis was a member of the track team. At present, the fraternity does not have a house in East Lansing, but hopes to buy one in the near future. Meetings are conducted in the Union.

*First Row—Doss, Letts, Dr. David Dickson, Johnson. Second Row—Baker, Gillis, Duncan, Reid, Vincent.*







*First Row—Brabham, Gray, Buggs, Jack Scott. Second Row—Smoot, Jones, Dickerson, Harry Scott.*

*President . . . . . WILLIAM DOSS*  
*Vice-President . . . . . ART INGRAM*  
*Secretary . . . . . RUSSELL JOHNSON*  
*Treasurer . . . . . BILL REID*

Founded at Cornell University, Ithaca, N. Y., 1906  
 Established at MSC in 1948

Alpha Chi Alpha Officers: *Seated, Vincent, Doss, Reid; standing, Smoot, Gillis.*







# ALPHA TAU OMEGA

*President* . . . . . DON MCINNIS  
*Vice-President* . . . . . BRUCE MCCRISTAL  
*Secretary* . . . . . JOHN HOEK  
*Treasurer* . . . . . RON KAISER

Epsilon Eta Chapter

Founded at Virginia Military Institute, Richmond, Va.,  
 1865

Established at MSC in 1940

451 Evergreen

*First Row*—Jacobs, Colley, Breck, McCristal, Mrs. Frank Y. Snell, McInnis, Hoek, Kaiser, Huff. *Second Row*—Wells, Barkeley, Clark, Brownell, Bossert, Dillehay,

Vice, Zimmerman, Poel, Landman. *Third Row*—Allen, Matthes, Dangl, Wilmot, Hermanson, Schmidtke, Golden, Lynch, Bickert, Fultz.







*First Row*—Arnold, Baker, Barkley, Macksey, Sander, Tossy, Britton, Ilgenfritz. *Second Row*—Collins, Mathewson, Hathaway, Thorsberg, Dalman, Agul, Leach, Blanchard, Squire.

*Third Row*—DeLang, McCall, Smith, Lassen, Vrooman, Phillips, Bates, Turnbull, Anderson, Meyer, Cunningham, Grayson, Gamelin.

Members of Alpha Tau Omega fraternity have as one of their main claims to fame on the MSC campus their impressive strength in intramural athletics.

They won the IFC football title for five consecutive years, the '52 IFC swimming championship and the IFC All-Sports trophy two out of the four years it has been in existence.

The men of ATO are avid participants in varsity football, track and baseball teams as well as student governing bodies, clubs and organizations.

The Blackfoot Ball, a Christmas party for underprivileged children and an annual conclave at which men from five Michigan ATO chapters assemble for a day of athletics and social activities are some of the featured events of the year.

Past projects included assisting the Lansing YMCA and cleaning the Lansing Community Chest Building in order to observe the policy of replacing "Hell Week" with "Help Week."

Last year, the ATO's helped start a Mothers' Club with mothers from the East Lansing area.

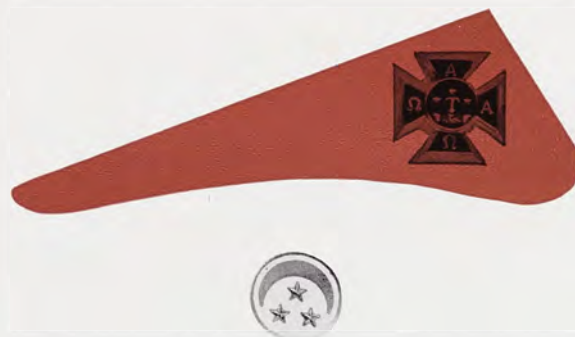



# BETA THETA PI



Competing for the Homecoming trophy and sponsoring the annual Delta Street Shuffle were some of the projects which kept members of Beta Theta Pi fraternity busy fall term.

A yearly dinner dance at Indian Hills Country Club was presented by the group winter term. Combining with the Sigma Chi's and Phi Delta Theta's, the Beta's commemorated the founding of the three fraternities at Miami University with a spectacular Miami Triad dance at the Hotel Olds.

Members collaborated on entries for Spartacade and the Water Carnival and won second place in the Junior "500" Pushcart Derby. They also planned a Parents' Day program to coincide with the regular college Parents' Day.

Several Beta's were active participants on the State News, Wolverine, Spartan Engineer, Homecoming committee, Water Carnival committee, Varsity football and basketball squads and class councils.

Beta Theta Pi housemother is Mrs. Maud Scott and alumni advisor is Herbert Bissell.

*First Row—McLaughry, Pingry, O'Hara, Olsen, Pynn, Sparks. Second Row—Green, Kruse, Trumbull, Baldwin,*

*Rabe, Boucher, Kleinsmith, Condon, Bosse.*







*First Row*—Rainey, Sackrider, Goebel, Clark, Lakin, Gunby, Perry. *Second Row*—Bumbalo, VanWinkle, Gerber, Thomp-

son, McCullough, Owen, Hathaway, Hill, Elbert.

*President* . . . . . PAT O'HARA  
*Vice-President* . . . . . CHARLES OLSEN  
*Secretary* . . . . . ROBERT PINGRY  
*Treasurer* . . . . . RICHARD PYN

#### Gamma Psi Chapter

Founded at Miami University, Oxford, Ohio, 1839

Established at MSC in 1950

247 Delta







*President* . . . . . PETE COOK  
*Vice-President* . . . . . JERRY JOHNSON  
*Secretary* . . . . . CHARLES CHAMP  
*Treasurer* . . . . . JERRY LEFEVRE

Michigan State Chapter

Founded at Cornell University, Ithaca, N. Y., 1890

Established at MSC in 1935

101 Woodmere

# DELTA CHI

*First Row*—Converse, LeFevre, Champ, Cook, Johnson, Zeeb, Meyers, Pollock. *Second Row*—Aylesworth, Grimm, Brazelton, Zick, Schubert, Smith, Nyquist, Frost, Schmitt,

Pickles, Russell. *Third Row*—Dibble, Matthews, Harrington, Towe, Krager, Mosner, Bowman, Zimmerman, Griffin.







*First Row*—O'Donnell, Rosche, Lammy, Quick, Mandell, Diedrich, Damon, Price, Hammond. *Second Row*—Nelson, Urbanek, Vargha, Frank, Kopp, Dooley, McVeity, Drum,

Musetti, Peterson. *Third Row*—Clinton, Hollar, Larson, Meyer, Wilder, Moeller, Heath, Kop, Ferguson, Thorpe.

Members of Delta Chi fraternity, who have called 1953 "their" year, played an active role in numerous campus activities throughout the year.

Last spring they combined efforts with the Gamma Phi Beta's to win top honors in Spartacade and during the football season fall term, the Delta Chi's took first place in the Homecoming display with their "Victory Train."

Among the social highlights of the year was the annual Delta Chi Christmas party for underprivileged Lansing children. The party has been a tradition since 1948. Another social event was the annual spring formal, which attracted alumni from all parts of the country.

Many of the recent MSC graduates from the house are now affiliated with the Detroit Alumni Chapter which was organized for the first time last year.

Delta Chi housemother is Mrs. Verna Pusch and Joseph Lacchia is alumni advisor.





# DELTA SIGMA PHI



The Delta Sigma Phi fraternity has taken close to top if not highest honors in many campus events in the last three terms.

Four-time winners of the Water Carnival Grand Prize, the men earned another distinction when they grabbed a second place spot in the past season's IFC sports competition. The Delta Sigma Phi's were the first to be awarded the Lansing YMCA plaque for the fraternity performing outstanding services in the community. The plaque is a tribute to the many hours spent by the men on such projects as YMCA sporting events in local elementary schools and working with the Boys' Vocational School in Lansing.

Among the fraternity's most successful social events during the past year were the annual Sailors' Ball, the Heaven and Hell party and a formal winter term party. During intramural athletic events, the Delta Sigma Phi's were spurred on by their enthusiastic if not musically perfect "Marching Band."

*First Row—Stewart, Sackett, Gross, Fetters, Mrs. Lloria Biggs, Marentette, Griffin, Francis Butler, Coe. Second Row—Kennedy, Lee, Ferguson, Peattie, Rajala, Savage,*

*Cole, Hinkley, Larsen, Hogg. Third Row—Husband, Dietrich, Paul Butler, Steel, Nelson, Miller, Arildsen, Bergers, McPherson, Evens.*







*First Row*—Martin, Dovas, McKeown, Steadman, Boer, Kurrasch, Milock, Clark. *Second Row*—Meachum, Reynolds, Waugh, Oldt, Dreystadt, McKendrick, Corless,

Richter, Stirm, Fordyce, Benjamin, Fee. *Third Row*—Johnson, Stubbs, Viergever, Dowson, Ostman, Felker, Lawson, Jannes, Michael.

*President* . . . . . ARTHUR FETTERS  
*Vice-President* . . . . . DON MARENTETTE  
*2nd Vice-President* . . . . . ED GRIFFIN  
*Secretary* . . . . . FRANK BUTLER  
*Treasurer* . . . . . TOM GROSS

Alpha Pi Chapter

Founded at City College, New York, N. Y., 1899

Established at MSC in 1923

1212 E. Grand River







# DELTA SIGMA PI

*President* . . . . . BILL STAHLMAN  
*Senior Vice-President* . . . . . GEORGE FRITZ  
*Treasurer* . . . . . JIM LAVENGOOD  
*House Manager* . . . . . JIM LOVELL

Gamma Kappa Chapter

Founded at New York University, New York, 1907

Established at MSC in 1949

*First Row*—Kussmaul, Visscher, Futhey, Mrs. Elizabeth Snyder, Stahlman, Lavengood, Fritz. *Second Row*—Spigarelli, Kling, Hyman, Siegrist, Zimmerman, Gladen.

*Third Row*—Cornelius, Grady, VanAlstine, Lovell, Sublett, Norman, Bengtson.







*First Row*—Marsden, Old, Bruneman, Grattarola, Beelby, Youmans. *Second Row*—Dellis, Ellin, Kern, Kull, Baucum,

Moore. *Third Row*—Cope, Rohlfing, VanMeter, Herring, Broski, Palmer.

MSC's Delta Sigma Pi fraternity was established for men in the field of Business Administration.

The fraternity offers its members a well-rounded social and professional program in which highlights of the social year are the Rose Formal and Term Party. Each year the group chooses a National Rose Queen to reign over the Rose Dance during winter term. A formal dinner dance is held in the spring.

Delta Sigma Pi's also sponsor a series of speakers and tours to various industrial plants throughout the state. C. E. Wilson, president of General Motors Corporation, was one of the featured speakers last year and a tour of the Chevrolet plant in Flint was planned for winter term.

Their house which was newly painted last fall provided a gala setting for returning alumni who gathered to celebrate Homecoming and Founders' Day.

One of the group's proudest achievements was its third place scholastic standing on campus.

They receive a bi-monthly publication, "The Delta Sig," and claim as their song, "The Rose of Delta Sig."





# DELTA TAU DELTA



During the past year, members of Delta Tau Delta fraternity received many chapter and individual honors.

The Delts and Kappa Kappa Gamma sorority were awarded a third place trophy in the annual Water Carnival last spring and the fraternity's golf team won the Intramural championship for the second straight year.

During the summer, honors went to two fraternity members when Clarke Scholes, All-American swimmer, won an Olympic first place gold medal in the 100-meter free-style race in Helsinki, Finland and Duane Vernon was elected national president of Phi Chi Eta, quarter-master honorary, at Fort Lee, Va.

In August the chapter was host to the Delts' national convention at Mackinac Island. Fall term the group sponsored a briefing banquet for the 29 Homecoming Queen candidates and later co-sponsored the annual Christmas Tree lighting ceremony in front of the Union.

They became the first college social fraternity in the U. S. to play host to a Miss America. Miss Neva Jean Langley was presented a key to the college by Duane Vernon and a sweetheart pin by Ron Gay when she visited East Lansing fall term.

*First Row*—Snyder, Sumners, Dwyer, Vernon, Mrs. Bertha H. Buiten, Gay, Withrow, Render. *Second Row*—Jarmol, Daniel, Bay, Baker, Lockwood, Ketzler, Blackburn,

Bailey. *Third Row*—Nelson, Eipper, Chamberlain, Rice, Holds, McLaughlin, Weiss.







*First Row*—Beebe, Madacey, Gray, Napolitan, Haines, Clark, Boyd, Warden. *Second Row*—Jolly, Carrigan, Miller, Alban,

Houldsworth, Ellison, Duvall. *Third Row*—Kinney, Rabaut, Hoffer, Winkeljohn, Stover, Moore, Cummings.

*President* . . . . . RON GAY  
*Vice-President* . . . . . DUANE VERNON  
*Recording Secretary* . . . . . JOE DWYER  
*Corresponding Secretary* . . . . . JACK WITHROW  
*Treasurer* . . . . . ROGER SUMNERS

#### Iota Chapter

Founded at Bethany College, Bethany, W. Va., 1858

Established at MSC in 1947

335 E. Grand River







# DELTA UPSILON

*President* . . . . . AL ANDERSON  
*Vice-President* . . . . . GEORGE CRUICKSHANK  
*Secretary* . . . . . TOM GANGLER  
*Treasurer* . . . . . JOHN BURGESS

Michigan State Chapter

Founded at Williams College, Williamston, Mass., 1834

Established at MSC in 1946

334 Evergreen

*First Row*—Eubank, Zimmerman, Gangler, Anderson, Mrs. Margaret Klinefelter, Cruickshank, Stewart, Gross, Farley. *Second Row*—Stanick, Duane Bannister, Cook,

George, Barnes, Theroux, Blow, Beier. *Third Row*—Shaw, Chipman, Linabury, Buckel, Farrall, Laggis, Olander, Seguin.







*First Row*—Schwerdt, Donald Oleson, Wendell Bannister, Gerald Oleson, Phillips, Erwin, Somers, Taeckens. *Second Row*—Rau, Insley, Youngquist, Ellinger, Engel, Asbury,

Harper, Arnold. *Third Row*—Grueber, Hagadorn, Scamehorn, Arnold, W. Douglas Ward, Little, Robert Ward, Thomas Gardner.

Delta Upsilon fraternity members celebrated the chapter's fourth anniversary at MSC with an elaborate dinner dance at the Hotel Olds in January.

Besides holding numerous buffet dinners, record dances, exchange dinners and parties throughout the past year, the DU's added a new activity to their calendar—coaching members of Delta Gamma sorority for a gridiron clash with the Gamma Phi Beta's.

Additional DU projects included designing and building a Homecoming display, participating in intramural sports and treating local underprivileged children to a traditional Christmas party. DU members lived up to their motto, "A Delta U in Everything and Every Delta U in Something" by being active in student government, publications and athletics. They also devoted many hours to the Union Board, Campus Chest and were represented in Blue Key and several other honoraries. Along with other campus groups, they sang, ran or floated—as suited the occasion—in the Fraternity Sing, Junior "500" Pushcart Derby and Water Carnival.





# FARMHOUSE



Farmhouse, a fraternity founded especially for agriculture students, was set up at MSC about 18 years ago.

Three of the major activities which Farmhouse members took part in were last spring's Water Carnival, the Junior "500" Pushcart Derby and fall's Homecoming display contest. Their social agenda featured many parties including winter term's formal "Crescent Ball." The group honored a long-standing fraternity tradition when they sponsored a Christmas party for children of the community. One of the proudest achievements of Farmhouse members during the year was being awarded the R.F.C. Scholarship trophy.

National magazine of Farmhouse is "Pearls and Rubies," and their local publication is "Spartan Scribe." The chapter's favorite song is "Witchcraft"; its motto, "Builder of Men." Mrs. Helen Bartlett acts as house-mother for the group and alumni advisor is Kenneth Frey.

*First Row*—Kretchman, Norton, Stollsteimer, Mrs. Helen Bartlett, Anderson, Wallis. *Second Row*—Hentschl,

Wolff, Waldo, Raab, Sprague. *Third Row*—Wolfe, Thompson, Greiner, Graber, Carr, Mumby.







*First Row*—Siegel, McCartney, Warner, Roberts, Walker, Burkhardt. *Second Row*—Nemcik, Fox, VanLue, Becker,

Kugel, Lukens. *Third Row*—First, Champion, Brocke, Kanzler, Kerlikowske.

*President* . . . . . RICHARD ANDERSON  
*Vice-President* . . . . . JOHN STOLLSTEIMER  
*Secretary* . . . . . DONALD WALLIS  
*Treasurer* . . . . . JOHN NORTON

#### Michigan Chapter

Founded at University of Missouri, Columbia, Mo., 1905

Established at MSC in 1935

526 Sunset Lane







# KAPPA SIGMA

*President* . . . . . PAUL FINNEY  
*Vice-President* . . . . . GLYN HAVENS  
*Secretary* . . . . . PAUL MENDELSON  
*Treasurer* . . . . . EDWIN STRASSER

Delta Psi Chapter

Founded at University of Virginia, Charlottesville, Va.,  
 1869

Established at MSC in 1938

224 Michigan

*First Row*—Strasser, Finney, Mrs. Arthur Coulter,  
 Havens, Mendelsohn. *Second Row*—Browne, Dutton,

Gibbs, Rowe, Rich, Traxler, Osborn.







*First Row*—Educato, Treiber, Littlefield, White, Bertram, Morrison, Walker, Deziel. *Second Row*—Laird, Jones, Stebbins,

Rogalle, Lowe, Nelson, Scott, Rossmeisl, Ruhala, Brett.

Kappa Sigma fraternity members contributed to many campus social and service functions during the past year.

During the fall, members sponsored Halloween and Thanksgiving parties for underprivileged children of the community. They also supervised the activities of students from Northwestern grade school in the annual track and marble contest.

Several Kappa Sigma's were outstanding workers in MSC organizations. Among these were Curtis Beck, president of the Provost Corps; Alvin Rich, captain of the Dairy Judging Team who came in fourth in the national contest and Robert Hoke, who placed second in a Big Ten wrestling championship.

The fraternity's housemother is Mrs. Arthur A. Coulter and alumni advisor is Mark Kistler.

They have contributed to their national magazine, "The Caduceus" and their favorite song is the "Kappa Sig March Song."





# LAMBDA CHI ALPHA



MSC's Lambda Chi Alpha fraternity takes the campus spotlight each spring when it sponsors the Junior "500" Pushcart Derby. All organized men's living units are eligible to place entries in the race, which starts near Women's Gym and continues around a mile of Circle Drive. Lambda Chi's arrange for trophies to be given winning teams, and have a crescent queen and court reign over the festivities. Hundreds of spectators assemble to cheer on their favorites. The pushcart custom was initiated by chapter members in 1947 and is one of the most colorful of MSC traditions.

Other Lambda Chi social activities and services last year were participation in Spartacade, donations to college blood drives and a Homecoming party fall term. The group also received an award from the college for scholastic improvement.

National magazine of the Lambda Chi's is "Cross and Crescent." Mrs. Louise Samann is the group's house-mother and alumni advisor is Harold Niven.

*First Row*—Byron Cook, Tupper, Gerhard, Mrs. Louise H. Samann, Storrer, Gibb, McDonnell. *Second Row*—Sexton, Mannausa, Luce, Gellasch, Lane, Cindrich, John-

son, Matych, Burt, Peterson, Roskopp. *Third Row*—Morgan, Kirchner, Addison Cook, Hale, Labuz, Brumbaum, Koehn, Snyder.







*First Row*—John, Powell, Ensworth, LaDouceur, Cerre, Glass, Hurst, Meyer, Janke, Heine. *Second Row*—Dandeneau, Stackhouse, Kazanis, Boerio, Shillady, Williams, Blue,

Hopping, Greiner, Conrad, Rix. *Third Row*—Strasser, Barr, Harkness, Heidamos, Pettis, Scheifele, Boehning, Boone, Watson, Frink, Kaub, Bodary.

*President* . . . . . GEORGE GERHARD  
*Vice-President* . . . . . BING COOK  
*Secretary* . . . . . ROGER SCHWER  
*Treasurer* . . . . . TERRY McDONNELL

Gamma Omicron Chapter

Founded at Boston University, Boston, 1909

Established at MSC in 1922

128 Haslett







# PHI DELTA THETA

*President* . . . . . JAMES SAILORS  
*Vice-President* . . . . . DICK MILLER  
*Secretary* . . . . . ROBERT CROW  
*Treasurer* . . . . . WILLIAM CUMMING

Michigan Beta Chapter

Founded at Miami University, Oxford, Ohio, 1848

Established at MSC in 1873

626 Cowley

*First Row*—Heines, Miller, Sailors, Mrs. Helen M. Cary, Crow, Cumming. *Second Row*—McCutchan, MacKenzie, Seeley, Hall, Nubbinshucker, Shaw, Lecklider, Lundberg,

Ford, Scott. *Third Row*—Augner, Waddell, Buhl, Jenkins, Cooper, Swarts, Allen, Crooke, Smith, Howell.







*First Row*—Chipman, Janson, Eleison, Lauver, DeLong, Schwartz. *Second Row*—Harpst, Trump, Fairman, Bergel, Stuart, Seagrave, Busch, Bruske, Plumstead, Moffett. *Third*

*Row*—Parker, Minnena, Milbourne, Fell, Tallberg, Bachman, Carroll, Otterbein.

Many of the campus' smoothly co-ordinated and varied activities were given a helping hand by members of MSC's Phi Delta Theta fraternity.

In conjunction with the Pi Beta Phi sorority, the men worked feverishly on an entry which gave them a second place prize in last spring's Water Carnival. Among their many social highlights the same term was the popular Ups and Downs party. Fall term, the Phi Delta Theta's went along with other campus living units to participate in the annual Homecoming contest. Fraternity members were also active in the college's program of intramural sports. Despite a first-game loss to Psi Upsilon that was the only blemish on their intramural football record, they managed a second place rating in the six-team block.

Phi Delta Theta's made valuable contributions to many other aspects of campus life during the year.





# PHI KAPPA SIGMA



Several outstanding events helped members of Phi Kappa Sigma record a profitable year on campus.

One was a highly successful Hawaiian Hula party in the Union Building last spring which the group co-sponsored with the Zeta Tau Alpha sorority. Due to the gratifying turnout at the party, the two decided to make it an annual event. Also last spring, the Phi Kappa Sigma's donned costumes a la Bolshevik and won the third place trophy in the Junior "500" Pushcart Derby, constructed a Water Carnival float and topped off the season with a term party.

Fall term saw the fraternity wallop a team from U. of M.'s Delta Omicron chapter in an annual football funfest. The victory enabled MSC's chapter to retain possession of the coveted "Big Brown Jug." State Attorney General Frank Millard and football coach Biggie Munn and their wives were special guests at a Halloween costume party and several record dances at the house rounded out winter term social activities for the Phi Kappa Sigma's.

*First Row*—Field, Muchler, Wing, Mrs. Eleanore B. Greilick, Engle, Chappell, Horney. *Second Row*—Viviano,

Oestrich, Huebner, Bower, Chekaluk, Hughes, Pryor, Oliver, Davis, Robine, Krafft, Moreau.







*First Row*—Lorenz, Leeman, Simmons, DeMarco, Dorsey, Beall. *Second Row*—Coon, Baranowski, Frank, Kutchins,

Afton, Lynch, Richard, Dietrich, Tyska.

*President* . . . . . DICK ENGLE  
*Vice-President* . . . . . JACK CHAPPELL  
*Secretary* . . . . . SAM VIVIANO  
*Treasurer* . . . . . DAVID WING

#### Beta Delta Chapter

Founded at University of Pennsylvania, Philadelphia, Pa., 1850

Established at MSC in 1949

315 Albert







# PHI KAPPA TAU

*President* . . . . . RONALD JENKINS  
*Vice-President* . . . . . JOHN WHEELER  
*Secretary* . . . . . JACK GAGE  
*Treasurer* . . . . . DALE NEUHAUS

Alpha Alpha Chapter

Founded at Miami University, Oxford, Ohio, in 1906

Established at MSC in 1924

223 Delta

*First Row*—Klein, Neuhaus, Jenkins, Mrs. Helen Havers, Wheeler, Gage, Steiner. *Second Row*—Levi, Andrews, Dickinson, Reynolds, Johnson, Blackmore, Betz, Bates,

Cotter, Mallison. *Third Row*—Schlemmer, Giddings, Smith, Baughman, Bielby, Dekker, Metzger, Dykema, Nichols, Cook, Schlosser.







*First Row*—Campfield, Roberts, Shannon, Clute, Borrillo, Wright, Wipperfurth. *Second Row*—Jones, Davies, Topliff, Filipchuk, Robert Johnson, Valas, Smith, Duvall, Lehr, German, Laurence Johnson, Murphy. *Third Row*—Lyon, Secor,

Swartz, Easterbrook, Richter, Rahn, Leipprandt, Lidgard, Cope, Parker, McCally, Greenway. *Fourth Row*—Gillen, Hedges, Gion, Cherry, Berner, Vokes, Craven, Girard, Pentecost, Martin.

Major social functions in which members of Phi Kappa Tau fraternity participated this year were its annual Winter Formal and the Delta Street Shuffle, co-sponsored with the Beta Theta Pi's.

Last spring they were able to dunk unlucky members of a rival fraternity in an annual tug-of-war by the Red Cedar and in a different type of competition, they were co-winners in Spartacade sponsored by Campus Chest. Another project was a party for Christian underprivileged children.

Phi Tau livewires in campus activities were Bill Shannon, Blue Key member and president of Men's Council and Gene German, also a Blue Key member and cheerleader.

Outstanding in sports were Paul Dekker, veteran end on the football squad and Dick Edin who returned as varsity catcher for the baseball team.

Mrs. Helen Havers is the group's housemother and Harold Kerr serves as alumni advisor.

The national magazine of the fraternity is "The Laurel" and its favorite song is "Phi Tau Dream Girl."





# PI KAPPA PHI



Members of Pi Kappa Phi fraternity counted another active year on campus in 1952-53.

In the past two years, they have taken first place honors in Spartacade along with Pi Beta Phi and Alpha Gamma Delta sororities. They have been among the top fraternities in scholastic ratings during the same period. They placed three members on the '52-'53 varsity fencing team and Dick Berry was elected the outstanding collegiate fencer of the year. Dick Pfeil and Don Vallier were also varsity lettermen. Another member, Al Scowcroft, has been on the varsity as well as the Army rifle team for three years and was a big factor in getting MSC a second place rating in the Big 10 standings for riflemen. Keith Darby was student manager of the football team and Wynn Pardee was appointed regimental executive officer of the ROTC ground forces.

About 50 of the men took up paint brushes and gave their house opposite Berkey Hall a "new look" in the record time of six hours last year. Another achievement was redecorating their basement and recreation room.

*First Row*—Vallier, Olsen, Radford, Mrs. Margaret W. Steiger, Yackels, Brink. *Second Row*—Grogan, Berry, John, Laird, Crichton, Wajda, Allen, Braun, Malone.

*Third Row*—Papke, Hermann, Hicks, Pardee, Waltersdorf, Forster, Rettke.







*First Row*—Fagg, Martin, Griffith, Taylor, Kralick, Hadden.  
*Second Row*—Darby, MacLeod, Higgins, Scowcroft, Harle,

Lessien. *Third Row*—Pfeil, Wyn, Moriarty, DeHaven,  
 Ewing, Sheathelm.

*President* . . . . . LAMOIN OLSEN  
*Secretary* . . . . . DON VALLIER  
*Treasurer* . . . . . BILL BRINK  
*Chaplain* . . . . . CHARLES GROGAN  
*Historian* . . . . . JACK CRICHTON

#### Alpha Theta Chapter

Founded at College of Charleston, Charleston, S. C.,  
 1904

Established at MSC in 1925

507 E. Grand River







*President* . . . . . LEE HANSON  
*Vice-President* . . . . . TED SNIDER  
*Secretary* . . . . . FRED SAYLES  
*Treasurer* . . . . . M. J. MORELL

Epsilon Nu Chapter

Founded at Union College, Schenectady, N. Y., 1833

Established at MSC in 1943

810 W. Grand River

# PSI UPSILON

*First Row*—Wilkins, Morell, Wingerden, Hanson, Hannan, Snider. *Second Row*—Doerr, Schmidt, Shaw, Hutt,

David Hosie, Hayes. *Third Row*—McKinley, Donald Hosie, Graulich, MacKelvie, Loughlin.







*First Row*—Terrell, Grabowski, Kolkoski, Haidle, Bisaillon, Prinsze. *Second Row*—Burns, Marshall, Neil, Rundquist,

Brogan, Wedemeyer. *Third Row*—White, Kropschot, Greening, Banks, Hays, Goebel, Stebbins.

For the last four years, members of Psi Upsilon fraternity have won the annual fraternity sing. The first three wins entitled the house to a permanent trophy and the fourth gave Psi Upsilon temporary possession of a new traveling cup.

Some of the top social activities of Psi Upsilon during the past year included Mothers' and Fathers' Day held both spring and fall terms, an apache party winter term and an annual Christmas party for underprivileged children at the close of fall term. Numerous buffet dinners, open houses, and other events were sponsored by the group.

The Psi U's took an active part in IFC sports during the past year with Don and Dave Hosie the two mainstays of the house in track events, including the Turkey Trot and Junior "500."

Several of the fraternity's leading members such as Lee Hanson, sing director and Joe Shaw, president of IFC, will graduate from MSC this spring.





# SIGMA ALPHA EPSILON

Members of Sigma Alpha Epsilon fraternity celebrated their chapter's twenty-fifth anniversary on campus this spring.

They collected over a thousand books in a drive to supplement the library at Ionia Reformatory. The SAE's also took active part in the Homecoming competition, Spartacade, Junior "500" Pushcart Race and Water Carnival. Several members were leaders in campus politics, athletics, publications and honorary organizations.

Social events sponsored by the group were the Gangster, French Cabaret and Wild West parties. One of the most realistic and effective of SAE costume parties was the annual South Sea Island party spring term. Couples danced to tropical music in a room decorated with bananas and coconuts. One of the more humorous details was an attention-gaining African monkey playing in the artificial palm trees.

Record parties and open houses were held in addition to the annual SAE term party, a formal dinner dance, in the Hotel Olds.

SAE housemother is Mrs. C. E. Hale.



*First Row*—Dickie, Ted Miller, Carey, Mrs. C. E. Hale, Ritenour. *Second Row*—Smith, Wakefield, Snelgrove,

Furseth, Earnest, Dave Miller, McInnis.







*First Row*—Dutton, Marx, Oliver, Ross, Ackerman, Weeks, Glutting, MacBride, Spelman. *Second Row*—Rapson, Kallen, Nightingale, Gettel, Walker, Simard, Sours, Wesling, Frease,

Herman, Frakes. *Third Row*—Scribner, Douma, Norris, Stoppel, Garns, Johnson, Nieman, Beatty, Merriam, Pettys, Pangborn.

*President* . . . . . BILL CAREY  
*Vice-President* . . . . . GLEN BULMER  
*Secretary* . . . . . TED MILLER  
*Treasurer* . . . . . BOB HAUSER

#### Michigan Gamma Chapter

Founded at University of Alabama, Tuscaloosa, Ala.,  
 1856

Established at MSC in 1927

131 Bogue







# SIGMA CHI

*President* . . . . . JACK HENNEGHAN  
*Vice-President* . . . . . JOHN MACGREGOR  
*Secretary* . . . . . GENE HICKSON  
*Corresponding Secretary* . . . . . WARREN GREGORY  
*Treasurer* . . . . . JIM QUENON

Gamma Psi Chapter

Founded at Miami University, Oxford, Ohio, 1855

Established at MSC in 1942

729 E. Grand River

*First Row*—Heimbach, Kehm, Gregory, Ranck, MacGregor, Mrs. Artrude S. Barton, Henneghan, Hickson, Quenon, Moore, Wood. *Second Row*—Salter, Jackman, Stultz, McIntosh, Bulmer, Buchanan, Spillman, Durkee,

Arndt, Sutherland, Maxwell, Rasmussen, Olexa, Pore, Baker, Stout. *Third Row*—Spinner, Hunt, Strickland, Stevens, Corfield, Mosher, Leech, Newland, Hensley, Jones, Burr, Cleland, Cobane, Sheerin.







*First Row*—Rensel, Beever, Albirte, Dawsey, Protasevich, Richard Woodruff, Tompkins, Buchanan, Gauntlett, Ryan, Soykendall. *Second Row*—George Woodruff, Paulson, Dalley, Sabey, Smith, Brotherston, Anderson, Pendray, Potthoff, Ahern,

Garner, Miller, Livengood, Vladar, Doyle. *Third Row*—Raths, Sullivan, West, Hughes, Claus, Prenzen, Clark, Wales, Brown, Hargrove, Smart, Stead, Conboy, Moore.

MSC's chapter of Sigma Chi branched out from two local fraternities, Trimora and Phylean in 1942. With over 70 active members, the chapter is part of one of oldest and largest national fraternities in the U. S.

The Sigma Chi's captured many campus honors last year, winning the IFC track championship and a second place rating with the Alpha Phi's in Campus Chest's Spartacade.

The members came up with several novel social events during the year, among them a Gay Nineties party, a Providence Carnival held at one of the member's country estate and an outing at a lakeside retreat.

Social highlight of the year for the chapter was the annual Miami Triad formal which the group co-sponsored with the Beta Theta Pi and Phi Delta Theta fraternities. Another special event was the colorful Sweetheart Ball for which Gloria Clyma was chosen chapter sweetheart.

A new housemother, Mrs. Artrude Barton, took her place at the redecorated house.





# SIGMA NU



The combined efforts of Sigma Nu fraternity pledges and actives as well as landscape specialists helped create the functional beauty of their new Burcham Drive house. The new house became a reality after several years of careful planning.

Three Sigma Nus, John Wilson, Walker Mayhew and Mark Ford were honored by being elected to Excalibur. Wilson was also chosen to head the senior class. Mayhew served as Union Board president and Dan Sundt acted on the Union Board's Board of Directors. Another active Sigma Nu, Lee Staser, was elected president of the freshman class.

The coveted All-Sports Traveling Trophy came to the house for two consecutive years after the group took a first in both inter-fraternity and all-college basketball and an inter-fraternity second in both tennis and softball.

Included in the varied social events throughout the year were term parties, record dances, fraternity-sorority football games, square dances, exchange desserts, ski-weekends and the traditional after-game cider and doughnut parties and the White Rose Formal near the end of spring term.

*First Row*—Coyne, Knudson, Stoeker, Byfield, Mrs. Hattie Gilpin, Mayhew, Roberts, DeTar, Bauer. *Second Row*—Erick, Thomas, Armstrong, Garner, Wilson, Reault,

Knott, Rhodes, Sundt, Egan, Staser. *Third Row*—Edwards, Kreps, Sahratian, Quayle, Pleger, McLachlan, Hartman, Carlson, Stackhouse, Herberholz.







*First Row*—Ridgway, Brophy, Dickinson, Warwick, Wildman, Page, Stueber, Mikel, Guenther. *Second Row*—Jozwiak, Ford, Irvine, Adams, Schlatter, Zeitler, Wallace, Drewyer, Mayer,

Stauffer, Wightman, Hellwage. *Third Row*—Payette, Brendel, Mollison, Higginbotham, Jarrett, Thomson, Benjamin, Wissler, Bennett, Crummer, Fortier.

*President* . . . . . WALKER MAYHEW  
*Vice-President* . . . . . BOB BYFIELD  
*Secretary* . . . . . KAYE WILSON  
*Treasurer* . . . . . DICK STOEKER

#### Epsilon Rho Chapter

Founded at Virginia Military Institute, Lexington, Va.,  
 1869

Established at MSC in 1934

711 Burcham Drive







# THETA CHI

*President* . . . . . WILLIAM LARSON  
*Vice-President* . . . . . CHARLES QUICK  
*Secretary* . . . . . HAROLD TUKEY  
*Treasurer* . . . . . SMITH B. HORTON

Beta Zeta Chapter

Founded at Norwich University, Norwich, Vt., 1856

Established at MSC in 1939

453 Abbott

*First Row*—Ted Larson, Horton, Quick, Stauffer, William Larson, Tukey, Nekos. *Second Row*—Woods, Kirkwood, Grissim, Starks, Armitage, Bullis, Aquino, Chamberlin,

Clark. *Third Row*—Klawitter, Finch, Downing, Robbins, Gantos, Loucks, Foust, Ege, Pierce.







*First Row*—LaTorre, Upham, Webster, Zigman, Allen, Summers, Richards, Ackerman. *Second Row*—Koch, Rein, Irving, Evans, Bechtel, Bruton, Hewett, Kerr, Witzke, Souders. *Third*

*Row*—Fessler, Carver, Dorris, Wilkinson, Bartlett, Wright, Barie, Stoddard, Roupinian.

Theta Chi members attempted to form a stronger band between the active chapter and the alums this year through several banquets and meetings.

A banquet was held at the Kellogg Center for the alumni during last fall's Homecoming Weekend. Two hundred guests attended the event, the first of its kind for the fraternity.

Collaborating with the Alpha Gamma Delta sorority, Theta Chi took a fourth place rating in the annual Water Carnival last year with a colorful Noah's Ark rounding out the theme, "Double Indemnity."

At a national convention the chapter was recognized for its continued high scholarship throughout the years and was presented a trophy for its efforts to maintain a high scholastic record. Theta Chi pledges remained at the top of the IFC Council Pledge Test for six consecutive terms.

The flower of Theta Chi is a red carnation and colors include military red and white. Their motto is "Alma mater first and Theta Chi for alma mater."

One of the main projects for the chapter will be formulating plans for a new house to be built in the next few years.





# THETA XI



Theta Xi social activities occupied much of the time of the fraternity's active members during the past year.

Buffet dinners were staged after the football games fall term and a special Homecoming party was planned for visiting alumni on the day of the Penn State game. A formal term party was given by the group winter term and during spring term, a novel song title costume party had members and dates trying to outdo each other with ingenious costumes. Several record dances were held throughout the year at the chapter house.

Theta Xi athletic teams went out for fun and honors in the InterFraternity Council softball, football and bowling programs. In co-operation with members of Delta Zeta sorority, Theta Xi's sponsored a float "All This and Heaven Too" for the '52 Water Carnival. Members also took part in the annual InterFraternity Sing and entered a Homecoming display fall term. The fraternity had 45 active members and ten pledges in '52-'53. Mrs. Grace Knoblock served her first year as housemother and hostess of the chapter.

*First Row—Toney, Burba, Brengle, Mrs. Grace D. Knoblock, Zimmerman, Wilson, Herring. Second Row—Siminek, Morris, Gately, Hoop, Daymond, Bromley. Third*

*Row—VanTiem, Schendel, Delahunde, Sattelmeier, Malcomson, Thomas, Auer.*







*First Row*—Disbrow, Wint, Weber, Marshall, McIntosh, Wolfe.  
*Second Row*—Mendels, Dill, Anderson, Gonyaw, Keehn, Pequet,

Oshesky, Gale. *Third Row*—Trocke, Stang, Krejsa,  
 Kuhlman, Brauer, Taylor, Davies.

*President* . . . . . LARRY BRENGLE  
*Vice-President* . . . . . JOHN ZIMMERMAN  
*Treasurer* . . . . . ROBERT TONEY  
*Secretary* . . . . . JOHN WILSON

#### Alpha Omega Chapter

Founded at Rensselaer Polytechnic Institute, Troy,  
 N. Y., 1864

Established at MSC in 1950

214 Charles







# ZETA BETA TAU

*President* . . . . . EUGENE H. LEWIS  
*Vice-President* . . . . . HERBERT PACKARD  
*Secretary* . . . . . MORTON WEINER  
*Treasurer* . . . . . EUGENE MALL

Beta Epsilon Chapter

Founded at New York City College, New York, N. Y.,  
 1898

Established at MSC in 1947

334 Michigan

*First Row*—Rose, Weiner, Packard, Mrs. Rose Krueger,  
 Lewis, Mall, Kanter. *Second Row*—Waxman, Cann, Stal-  
 burg, Loewenstein, Kay, Schubot, Wolin, Small, Dalkin,

Kramer, Schreiber. *Third Row*—Kane, Boesky, Katz, Marwil,  
 Laven, Merowit, Rubens, Gordon, Failer.







*First Row*—Sanders, Wolpin, Bernstein, Palter, Chatz, Koblin.  
*Second Row*—Scott, Fletcher, Prusin, Rose, Weinberg, Lhormer,

Turk. *Third Row*—Linden, Saltzstein, Abram, Bell, Robinowitz, Rollin, Dubinsky.

Members of Zeta Beta Tau fraternity celebrated the chapter's fifth year at MSC on November 14, 1952, with a full social weekend which included a memorable houseparty.

Spring term activities reached a high point when a sectional convention of Zeta Beta Tau was held at the Michigan State chapter. Eighteen other ZBT chapters sent delegates to the convention's leadership training school and business sessions. The guests were entertained by movies of the MSC-Notre Dame football game and a formal dinner dance held in the Kellogg Center.

Many Saturday luncheons and post-game open houses were planned fall term after the season was ushered in with a "Back to School" party. Pledge parties, record dances, a term party and annual dinner dance were also among Zeta Beta Tau projects.

The members won top honors in the humor division in last spring's Junior "500" Pushcart Derby. In addition to participating in the Water Carnival, Spartacade and Parents' Day, the group was awarded the Fraternity Advisors' Association trophy for the most improved scholarship.

Mrs. Rose Krueger is Zeta Beta Tau housemother.





## Sororities



*First Row*—Pine, Strong, Mathias, Stout, Donkin, Schlecht, Pangborn, Byram, Barrett, Exelby. *Second Row*—Lynn, Emerson, Boursma, Ringler, MacDougall, Wheeler, Brumm, Glaberman, Pinney, Tincknell, Leach, Grissim. *Third Row*—Nesnen, LeMense, Nevans, Fuerstenau, Smyth, Strobel, Streadwick, Anderson, McClure, Buttolph, Sheridan.

## PANHELLENIC COUNCIL

The task of organizing and coordinating sorority activities falls to the 34 members of the Panhellenic Council. Together with the City Panhellenic Board and the Alumni Advisory Board, Panhel governs MSC's 17 sororities.

Like IFC, the fraternity governing body, Panhel's biggest job of the year is organizing and directing rushing. The members planned a fall rushing convocation to enable coeds to learn what rushing involves and what is expected of them as rushees.

With the Interfraternity Council Panhel co-sponsored Greek week fall term. Highlighted by exchange dinners and desserts, it provides an opportunity for all the Greeks to get acquainted with members of other houses. The week is climaxed by a dance.





1



2



3



4



5



6



7



8



9



10



11



12



13



14



15



16

## SORORITY PRESIDENTS

1. JANE MCCOY . . . . . Alpha Chi Omega
2. MARILYN MCNUTT . . . Alpha Gamma Delta
3. GLORIA WIELAND . . . . Alpha Omicron Pi
4. KAY DAVIS . . . . . Alpha Phi
5. PATRICIA CARPENTER . . . Alpha Xi Delta
6. HELEN ELIAS . . . . . Chi Omega
7. MARLENE DOHERR . . . . Delta Delta Delta
8. VIRGINIA FAGAN . . . . . Delta Gamma
9. PHYLLIS RAINEY . . . . . Delta Zeta
10. JUDITH KERR . . . . . Gamma Phi Beta
11. GERALDINE KROG . . . . . Kappa Delta
12. MARILYN HOWES . . . . Kappa Alpha Theta
13. JANE TOTTON . . . . . Kappa Kappa Gamma
14. KATHRYN MYERS . . . . . Pi Beta Phi
15. NANCY WELLS . . . . . Sigma Kappa
16. MARY LOU BURTON . . . . Zeta Tau Alpha





# ALPHA CHI OMEGA

*President* . . . . . JANE MCCOY  
*1st Vice-President* . . . . . ANN SIVYER  
*2nd Vice-President* . . . . . MARILYN OLSON  
*Secretary* . . . . . SHEILA MACRAE  
*Treasurer* . . . . . MARILYN ZWENG

Beta Epsilon chapter

Founded at Depauw University, Greencastle, Ind.,  
 1885

Established at MSC in 1928

548 M. A. C.

*First Row*—Zweng, Olson, McCoy, Mrs. Fay Lewis, Sivyier,  
 Nelson, MacRae. *Second Row*—Larson, Gray, Donkin,  
 Townhill, Taylor, Schmidt, Engel, Boand, Gunnell. *Third*

*Row*—Ripper, Brehmer, Mooney, Nelson, Hook, Trippensee,  
 Puls, Roehm.







*First Row*—Lettinga, Howe, Ireland, Grissim, Jones, Hasty, Steinbauer. *Second Row*—Beuthiem, Olds, Trimble, Gideon, Ladner, Carlson, Thibaudeau, Miller. *Third Row*—Blosser,

Masters, Habighorst, Howick, Glass, LeBaron, Reid, Branaman.

Founders' Day was one of the many gala events for the Alpha Chi Omega sorority during the past year. The annual celebration held around mid-October was highlighted by a huge dinner for chapter members and visiting alumnae.

Alpha Chi Omega fathers saw the nation's top football team in action when their daughters escorted them to the State-Syracuse game. Then the coeds treated them to dinner at the house after the contest. The distaff sides of their families were honored at a luncheon spring term. Besides making preparations for their term party, picnics, exchange dinners and record dances, the group gave a party for local underprivileged children.

Alpha Chi's played an active part in campus activities including the Water Carnival and Homecoming. One of the members, Virginia Grissim, was chosen to serve on the Homecoming court. Their display had a ferris wheel with figures to represent MSC opponents traveling in circles. Alpha Chi's national project was designing and making toys for children afflicted with cerebral palsy. Alpha Chi's housemother is Mrs. Fay Lewis.





# ALPHA GAMMA DELTA



Members of Alpha Gamma Delta sorority participated in numerous social activities during the year including a Dad's Day fall term. The proud poppas were treated to a luncheon at the house and a Spartan football game later in the afternoon.

Shortly before the holidays, the coeds' mothers were honored at a traditional Christmas luncheon. A party was also given by the group for several teenage girls who are victims of cerebral palsy. A formal term party for new pledges was held winter term.

The Alpha Gamma Deltas carried out their international project by having an Argyle Sock Raffle. Proceeds of the raffle went to cerebral palsy victims. The sorority won a fourth place rating with their "Double Indemnity" float for the Water Carnival and first place honors in Spartacade. For their exhibit at the annual flower show fall term, they took both first and grand prizes. Among outstanding Alpha Gamma Deltas are Mary Schlecht, treasurer of PanHel and Cecelia McKee, president of the Women's Glee Club. Housemother for the sorority is Mrs. Ruth Buck.

*First Row*—Jacquelyn Dudley, Ames, McNutt, Mrs. Ruth Buck, Mooney, McMahon, Weinheimer. *Second Row*—Rogers, Paddock, Eileen Dudley, Schlecht, Schweizer,

Weaver, Sharkey. *Third Row*—Benedict, Robinson, Hill, Susin, McKee, Hallberg, Wilkie.







*First Row*—Eliason, Bamburg, Anderson, Belluomo, Tait, McCort, Nesman. *Second Row*—Brown, Swanson, Doty, Brecken-

ridge, Randall, Greene, Frank. *Third Row*—Zemper, Mueller, Organ, Behlmer, Wright, Nielson, Galli.

*President* . . . . . MARILYN McNUTT  
*1st Vice-President* . . . . . JACQUELYN DUDLEY  
*2nd Vice-President* . . . . . SUZANNE FORAKER  
*Secretary* . . . . . MARJORIE COTE  
*Treasurer* . . . . . JANET WEINHEIMER

Chi Chapter

Founded at Syracuse University, Syracuse, N. Y., 1904

Established at MSC in 1921

139 Bailey







# ALPHA OMICRON PI

*President* . . . . . GLORIA WIELAND  
*Vice-President* . . . . . PANDORA DICKIE  
*Recording Secretary* . . . . . JANET HALL  
*Corresponding Secretary* . . . CAROLYN WILCOXON  
*Treasurer* . . . . . SALLY VEGORS

Beta Gamma Chapter

Founded at Barnard College, Columbia University,  
 New York, N. Y., 1897

Established at MSC in 1934

505 M. A. C.

*First Row*—Weine, Deann Anderson, Wieland, Mrs. Daniel  
 Gilbert, Vegors, Wilcoxon, Hall. *Second Row*—Shriver,

Cuthbert, Frey, Noullet, Dearstyne, Calkins, MacDougall,  
 Brown, Ann Anderson.







*First Row*—Baker, Waldsmith, Boughton, Aiken, Blaszak, Baumer, DeMatteo, Radford, Moore. *Second Row*—Powers,

LeMense, Karkanen, Ammon, Allein, Rouse, Cox, Garvin, Lott.

The Rose Ball highlighted the Alpha Omicron Pi social season. Named for the AOPi flower, the Jacqueminot Rose, the dinner dance was held at the Porter Hotel winter term. Cuff links were given as favors and each girl's date wore a rose boutonniere.

Last spring term held a variety of activities for the sisters. The trophy for the Water Carnival mixed doubles canoe race was awarded to an AOPi, Betty Baker, and her paddle partner. Betty and sorority sister Julia Neuder were sponsors in the Junior "500" Pushcart Race. The wind put a crimp in AOPi Water Carnival plans. Along with Alpha Tau Omega fraternity, members had built a float, "Tobacco Road," showing two cigarettes walking up the Devil's tongue. After the first run, the wind blew the entire float into the Red Cedar. However, the two groups picked up the pieces and called their second night presentation "Gone With the Wind."

Alpha Omicron Pi members dedicated their house to the Spirit of Friendship during Friendship Week. A formal open house was held in April. The group also participated in intramural baseball, basketball, bowling and tennis. Housemother is Mrs. Gilbert Daniel.





# ALPHA PHI



"It was close, but we won!"

This is how delighted Alpha Phi's described the outcome of their traditional football game with the Psi U's. The score: 14-13.

Alpha Phi joined with the other sororities to participate in Spartacade, Homecoming and the Water Carnival. Aid to those with cardiac conditions is their national project. The social events which filled their calendar were exchange dinners and desserts, record parties, hayrides and the annual formal term party at the Olds Hotel. Members of the faculty were honored at a tea fall term at the Alpha Phi house and a picnic was planned for graduating seniors' spring term. Another special event which the coeds collaborated on was a tea for the many Indian students on campus. The sorority's sunken gardens was the background for a party spring term.

Joan McMahon was president of Mortar Board, senior women's honorary and Barbara Slocum was a corps sponsor. Mrs. Marsha Williams served her first year as housemother for the group.

*First Row*—Graff, Cahill, Davis, Mrs. Theodore T. Williams, Congleton, Prescott. *Second Row*—Weller, Dittmar,

Schroeder, Slocum, Leach, Cavanaugh, Verbiest. *Third Row*—Mohr, Eakins, Post, McMahon, Goddeyne, Hall.







*First Row*—Meacham, Gavney, McGlone, Peabody, Dalton, Buttolph. *Second Row*—Leukhardt, Meyer, Johnson, Guy,

Montigel, Marsh. *Third Row*—Thomson, Smith, Weisman, Bedford, Hoffman.

*President* . . . . . KAY DAVIS  
*Vice-President* . . . . . DELORES MCGLONE  
*Recording Secretary* . . . . . VIRGINIA GRAFF  
*Treasurer* . . . . . HELENE PRESCOTT

Beta Beta chapter

Founded at Syracuse University, New York, N. Y., 1872

Established at MSC in 1922

616 M. A. C.







# ALPHA XI DELTA

*President* . . . . . PAT CARPENTER  
*Vice-President* . . . . . MARILYN MELVIN  
*Recording Secretary* . . . . DOROTHY EFTHEMIOU  
*Corresponding Secretary* . . . NANCY THORNTON  
*Treasurer* . . . . . KAYE ANDERSON

Beta Theta Chapter

Founded at Lombard College, Galesburg, Ill., 1893

Established at MSC in 1934

413 Hillcrest

*First Row*—Stout, Melvin, Carpenter, Anderson, Efthemiou, Downer. *Second Row*—Bailey, Thornton, Lawler, Clark,

Teeters, Booker, Shipp, Bachelder.







*First Row*—McClure, Lovejoy, Mackey, Forbes, Granzow, Arnold, McDonald. *Second Row*—Wickey, Norland, Horn,

Prance, Severance, Eman, Helfrich.

Alpha Xi Delta shared top honors in last year's Spartacade with Phi Kappa Tau fraternity.

The group also co-sponsored the all-sorority Greek olympics, Athena's Holiday, fall term. They also worked on Water Carnival and Homecoming entries. Major social function for the Alpha Xi Delta's was the annual spring term dance, "Spring Formal." Other events were a fall term party, an informal costume party at the house, several exchange dinners, record parties, a special Fathers' Day program and a Christmas party with a group of alumni as guests.

Among the most active members of Alpha Xi Delta were Jeanne Bachelder, president of AWS; Alice Severance, president of Tower Guard; Sue Shipp, president of the YWCA; Diane Booker, president of the Spartan Women's League and Bev Stout, vice-president of PanHellenic Council. Housemother for the last five years has been Mrs. Jean Renault.





# CHI OMEGA

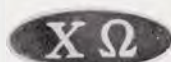

Chi Omega sorority sponsors the famous gold medal of the National Achievement Award awarded to outstanding women throughout the world as a symbol of appreciation for their accomplishments.

M.S.C.'s chapter has members in honoraries including Mortar Board and Tower Guard. A senior class officer, president of the Women's Athletic Association and member of the student-faculty social committee are Chi O's. The sorority had exchange desserts with Delta Tau Delta and Psi Upsilon fraternities and Kappa Alpha Theta sorority last spring term. They also gave a dinner for Mrs. Isabelle Gonon, former Counselor for Women and Mrs. Mabel Petersen, present assistant to the Dean of Students. A slumber party for Chi Omega initiates was held.

Fall term the pledges reciprocated with a record party for the actives. More exchange desserts were enjoyed with members of Lambda Chi Alpha, Alpha Gamma Rho and Sigma Chi fraternities while complete dinners were exchanged with the Beta Theta Pi's, Phi Kappa Tau's, Alpha Gamma Delta's, Theta Chi's and Theta Xi's. Fall term social events were climaxed with a Christmas party for local children co-sponsored with the Sigma Chi's. Housemother for the Chi O's is Mrs. Lillian E. Oswald.

*First Row*—Volgenau, Macomber, Elias, Mrs. Lillian E. Oswald, Cole, Nolan, Fuerstenau, Kreutz. *Second Row*—Marz, Dicken, Youngquist, Rapson, Weitzmann, Fabian,

Fox, Shea. *Third Row*—Perrone, Neeb, Lucke, Ray, Close, Hungerford, Wing.







*First Row*—Martin, Strong, Ex, Meyer, Massey, Riemersma, Goral. *Second Row*—Williams, Considine, Hoinville, Jarvis, Cuny, Moninger, James, Widdis. *Third Row*—Sutton,

Dedek, Spalding, Klingensmith, Brebach, Barnard, Hahn, Nelson.

*President* . . . . . HELEN ELIAS  
*Vice-President* . . . . . KAY COLE  
*Secretary* . . . . . PRISCILLA MACOMBER  
*Treasurer* . . . . . BETTE KREUTZ

#### Xi Gamma Chapter

Founded at University of Arkansas, Fayetteville, Ark., 1895

Established at MSC in 1926

239 Oakhill







# DELTA DELTA DELTA

*President* . . . . . MARLENE DOHERR  
*Vice-President* . . . . . MARY LOU KING  
*Secretary* . . . . . JEANNE DOWZER  
*Treasurer* . . . . . SALLY MINSHULL

Phi Gamma chapter  
 Founded at Boston University, Boston, Mass., 1888  
 Established at MSC in 1948  
 244 W. Grand River

*First Row*—Pangborn, Dowzer, Doherr, Mrs. Katherine Byrne, King, Minshull, Tincknell. *Second Row*—Bosserman, Langius, Tattersall, Connor, Stoddart. *Third Row*—Brubaker, Backus, Dand, Clegg, Curtiss, St. Louis.







*First Row*—Edwards, Amorgan, Sweezey, Studley, Waier, Maguet, Walsh. *Second Row*—Lenore Kinsman, Barbara Kinsman, Nuerminger, Telfer, Garriott, Richter. *Third*

*Row*—Brennan, Martindale, Considine, Rogers, Doerr, Blakeslee.

A rummage sale to help raise money for two \$100 scholarships was held by members of Delta Delta Delta sorority last spring. The scholarships were awarded to two outstanding undergraduate women. The sorority co-sponsored a Christmas party for blind children with Delta Tau Delta fraternity.

They planned dinners for two Chinese students and three men from the Cleveland Symphony Orchestra. Another dinner party was given on Dads' Day after the coeds took their fathers to see the Spartan-Texas A&M football game. Among other Tri-Delt social activities were hayrides, record parties, exchange dinners and annual term party, The Crescent Ball, in the Hotel Olds. Taking a better-late-than-never attitude, the Tri-Delts had a belated Halloween party at their house in November. They entered many college events including the Homecoming contest, Water Carnival, Spartacade and intramural sports program.

Gloria Clyma was chosen to be an attendant in the Homecoming Court as well as the Sweetheart of Sigma Chi. Elizabeth Brubaker was a member of Tower Guard and Charlotte Edwards participated in the elementary education honorary, Kappa Delta Pi.

Tri-Delta's housemother is Mrs. Katherine Byrne.





# DELTA GAMMA



National project for the Delta Gamma's is sight conservation and aid to the blind. The DG's made weekly visits to the Michigan School for the Blind to entertain the children with games and stories, planned a picnic for them fall term and gave a Christmas party for several underprivileged Lansing children.

Besides performing valuable community services, the DG's held their annual term party this spring, an exchange dessert with the Gamma Phi Beta's and a lumberjack party. They triumphed over the Gamma Phi's by the score of 19-6 in the sororities' traditional football rivalry. The group took second place honors in the Homecoming contest.

Outstanding Delta Gamma's include Ginny Carter, solicitations chairman of Campus Chest; Mary Beth Mohlie, women's music honorary; Marcia Brown, women's physical education honorary; Vita Lee Yeager, Green Splash; Mary Lou Adair, Joan Widmar and Lorraine Breitmeyer, woman's business administration honorary and Connie Shepard, promenaders and orchestra. Delta Gamma housemother is Mrs. Nina LaZelle.

*First Row*—Treiber, Finger, Parmenter, Mrs. George M. LaZelle, Fagen, Carter, Emerson. *Second Row*—Heidenrich, Liddle, Campbell, Mohlie, Branch, Casper. *Third*

*Row*—Chaffee, Smyth, Yeager, Phipps, Brown, Pettibone, Supject, Wright.







*First Row*—Scheel, Shepard, Sutton, Schneider, Rowell, Snyder, Vandall. *Second Row*—Beers, McCandless, Streng, Ruhl,

Zehner, Callan. *Third Row*—Gaines, Noble, Kates, Mack, Hoppert, Odle, Adair, Breitmeyer.

*President* . . . . . VIRGINIA FAGEN

*Vice-President* . . . . . JULIE PARMENTER

*Secretary* . . . . . GINNY CARTER

*Treasurer* . . . . . PAT FINGER

Beta Xi Chapter

Founded at Lewis College, Oxford, Miss., 1873

Established at MSC in 1945

365 N. Harrison







# DELTA ZETA

*President* . . . . . PHYLLIS RAINEY  
*Vice-President* . . . . . FRAN HAWES  
*Corresponding Secretary* . . . MARY JEAN MORRISH  
*Recording Secretary* . . . . . ADELE READ  
*Treasurer* . . . . . NAN JENNEY

Beta Rho Chapter

Founded at University of Miami, Oxford, Ohio, 1902

Established at MSC in 1941

110 Oakhill

*First Row*—Yull, Read, Hawes, Mrs. Catherine D. O'Neill, Rainey, Waldron, Jenney. *Second Row*—Keefer, Mathias, Weaver, Dufina, Chubb, Hardman, Chamberlin, Bewernitz,

*Third Row*—Hoffman, Morrish, Edwards, Ewing, Spillers, Smith, Dangl, Boaz.







*First Row*—Davis, Knapp, Howse, Benjamin, Harris, Freeman, Prohazka. *Second Row*—Lindsay, Miles, Makinen, Streadwick, Hogue, Spencer, Small, Neuhauser. *Third Row*—Matthews,

Cameron, Olsen, Kronon, Braams, Brown, Petrunick, Hueni.

One of the most looked-forward-to events for the children at the Michigan State School for the Blind in Lansing is the annual Delta Zeta Valentine party. Games and refreshments keep the guests entertained.

The sorority's national project is providing hearing aids for underprivileged deaf children. Participating in Spartacade, Water Carnival, Sorority Sing and the Flower Show are other Delta Zeta activities. Last year the coeds brightened their house with a complete remodeling job and held an open house in November to celebrate the end of the project.

Among Delta Zeta campus leaders were Joan Streadwick, discussion chairman for the statewide Pan-Hellenic conference at MSC and an Air Force honorary lieutenant-colonel; Portia Chamberlain, president of Orchesis, dance honorary and Mary Knapp, Mary Braams, Wanda Freeman and Joan Petrunick, members of Tower Guard. Phyllis Rainey and Donna Mathias served on Mortar Board and Jody Hoffman and Nan Jenney were members of the Med-Tech honorary. Housemother for the Delta Zetas is Mrs. Catherine O'Neill.





# GAMMA PHI BETA



A first place in the Skills Division of Spartacade and a second place in Sorority Sing are a sample of Gamma Phi Beta triumphs during '52-'53.

Maintaining a camp for underprivileged girls is the Gamma Phi national service project. Their national magazine is "The Crescent." One of the most important events of the sorority's history on the M.S.C. campus occurred when the coeds moved into their new house on Harrison Road this year. A special Founders' Day celebration for all alums was held. During the ceremonies, they dedicated their library to two Chi O alumnae, Mrs. C. J. Olsen and Mrs. Edward Pinckney, both of Lansing, who helped the sorority get the new house.

A Homecoming open house, Fathers' Day program, exchange desserts and dinners, a Christmas party for underprivileged children, Parents' Day festivities and a dinner for graduating seniors rounded out the year for the busy Gamma Phi's.

*First Row*—Muhlitner, Burlingame, Wagner, Mrs. Norma Quinn, Kerr, Raftshol, Lynn. *Second Row*—Hathaway, Potts, Carnahan, Buckingham, Way, Murphy, Torsky,

Thomas. *Third Row*—MacMinn, Weinlander, Gonne, Montgomery, Frazier, Shields, Michell, Walling.







*First Row*—Howell, Arnold, Forsman, Schlatter, Buzzard, Thomas, Pinney. *Second Row*—Gray, Naujoks, Kurth, Arnold,

Hartwick, Elzinga, Rynbrand, Lynn. *Third Row*—Runnells, Kruger, Bartels, Crosby, Oliver, Graves, Peters.

*President* . . . . . JUDITH KERR  
*Vice-President* . . . . . JANET WAGNER  
*Recording Secretary* . . . . . KARLYN RAFTSHOL  
*Corresponding Secretary* . . . . . ANNE GONNE  
*Treasurer* . . . . . JODY BURLINGAME

Beta Delta Chapter

Founded at Syracuse University, Syracuse, N. Y., 1874

Established at MSC in 1944

342 N. Harrison







# KAPPA ALPHA THETA

*President* . . . . . MARILYN HOWES  
*Vice-President* . . . . . GLORIA MACFARLAND  
*Recording Secretary* . . . . . JOAN BRATTON  
*Corresponding Secretary* . . . . . DEE MEANS  
*Treasurer* . . . . . JANICE NEEL

Beta Pi Chapter

Founded at DePauw University, Greencastle, Ind.,  
 1870

Established at MSC in 1926

303 Oakhill

*First Row*—Ringler, Means, Howes, Mrs. Russell McCabe,  
 MacFarland, Neel, Bratton. *Second Row*—Clarisey, Harris,  
 Smith, Gleason, Gass, Bintz, MacDougall, Hoedl. *Third*

*Row*—Fiesselmann, Burhans, Fante, Schemanske, Hannah,  
 Straight, Howard, Carson.







*First Row*—Stribley, Moore, MacPhail, Beurmann, Fulgenzi, Hoedl, Pomeroy. *Second Row*—Swanton, Ederle, Schimmel, Munger, Mimi Cummiskey, Fischer, Hampton, McBride. *Third*

*Row*—Richter, Rulison, Foster, Alicia Cummiskey, Sundberg, Henderson, Campbell, MacMeekin, Hart.

Kappa Alpha Theta members had royalty among them this year.

Dee Means reigned over all Homecoming events, Mimi Cummiskey was selected queen for the Harvest Ball and Virginia Carson was a member of the Porpoise Court. The coeds collaborated on a Homecoming display which was given a third-place rating. Another achievement for the group was sharing first place honors with Chi Omega sorority in Athena's Day competition.

Included in the many social events during the year were the annual Fathers' Day party after the Notre Dame football game, a Christmas and Easter party as well as a picnic for blind children, and a party for members and alums celebrating the end of the sorority's 26th year on campus. A formal term party was held by the Theta's spring term. Besides the many social events, extra-curricular activities and studies, the members found time to participate in the Sorority Sing and Water Carnival. Mrs. Mary McCabe continued as the group's housemother.





# KAPPA DELTA



As an incentive for members to improve their scholastic standings, the Kappa Delta's hold a unique steak and bean dinner at the beginning of every term. Each member whose previous term's point average has slipped or is below 2.0 must eat beans, while each sister who has raised her average gets to tantalize both palate and sisters with a huge steak dinner. Results fall term: Kappa Delta's rated third among sororities scholastically.

In addition to a term party and Christmas party, a Basin Street shindig with decorations such as miniature roulette wheels, card games and unusual costumes has become a tradition with the KD's.

The coeds planned their first State Day with guests from Albion, U. of M., and active alumni groups throughout Michigan for spring term. Funds for crippled children were raised through the purchase of Christmas seals by sorority members. Kappa Delta housemother during the past year was Mrs. Sally Brooks.

*First Row*—Grady, Bowman, Bunton, Brown, Mrs. Sally T. Brooks, Krog, Giegling, Smith, McNeff. *Second Row*—Clark, Regan, Kreps, Sundt, Sales, Edwards, Czajka, Wager.

*Third Row*—Sheridan, Goers, Hackleman, Miller, Woodcock, Alford, Smith, Sigerfoos.







*First Row*—Clanahan, Rafferty, McManus, Johnson, Reitz, Wallace, Ruth Wickstrom, Mitten. *Second Row*—Dolgnier, Kinney, Pace, Ehrstine, D. Fredrika Wickstrom, Byers, Scanlon,

VanWoerkom. *Third Row*—Johnson, Goodger, Nevans, Perkins, Heider, Pascoe, Lenz, Francis, Maguire.

*President* . . . . . GERALDINE KROG  
*Vice-President* . . . . . JANE GRADY  
*Secretary* . . . . . JEANETTE SMITH  
*Treasurer* . . . . . FRANCES BROWN

#### Alpha Alpha Chapter

Founded at Virginia State Teachers College, Farmville, Va., 1897

Established at MSC in 1924

528 M. A. C.







# KAPPA KAPPA GAMMA

*President* . . . . . JANE TOTTEN  
*Vice-President* . . . . . MARTI MILLER  
*Recording Secretary* . . . . KAY HAMMERSTROM  
*Corresponding Secretary* . . . . PEGGY LYNCH  
*Treasurer* . . . . . BARBARA MCINNIS

Delta Gamma Chapter

Founded at Monmouth College, Monmouth, Ill.,  
 1870

Established at MSC in 1930

605 M. A. C.

*First Row*—Brum, Miller, Totten, Mrs. Sarah R. Remington,  
 Hammerstrom, McInnis, Rexford. *Second Row*—Weigle,  
 Volkmar, Drake, Ascherman, Stoner, Adrianse, Jolgren,

Brogan, Wood, Priest. *Third Row*—Lingelbach, DeLong,  
 Hayden, Amory, Swain, Lynch, Mann.







*First Row*—Bundesen, Lillrose, Peck, Wheeler, Barrow, Smith, Carpenter. *Second Row*—Northrup, McClellan, Wood, Ford, Forsythe, Nelson, Needler, Stout, Vogelsang. *Third Row*—

Samuelson, Rowena Casad, Chenault, Sundmacher, Rosalie Casad, Halsted, Allen, Miller.

Instead of having a spring term party last year, the Kappa Kappa Gamma's and Psi U's gave a party for blind children. The children played games, ate dinner and were given presents by the two groups.

For the annual Sorority Sing, the Coeds dressed down in fringed bluejeans, red suspenders and rope belts to add atmosphere to their selection, "Clap Yo' Hands." Fall term, they initiated two events, an interfraternity-sorority openhouse after the Syracuse game and the Monmouth Duo, a dance presented with the Pi Phi's. Kappa dads were kings for a day fall term at the annual Fathers' Day program. They were taken to the Texas A&M game and after a banquet supper were entertained with skits and songs which relived their own raccoon coat and model "T" college days.

The Kappa's and Delta Tau Delta's contributed 9,205 pounds of wood for the bonfire at the Notre Dame pep rally. The coeds turned athletic after they were challenged to a football game by the Sigma Nu's. They were rewarded with a dinner at the Sigma Nu house after the contest. Housemother is Mrs. Sarah Remington.





# PI BETA PHI



The Pi Beta Phi's marked another profitable year of achievements and experiences during '52-'53.

Among the events which will be brought to mind by the coeds in future years was an open house and buffet dinner following the Homecoming game. They received honorable mention for their display. The sorority celebrated Halloween with the Sigma Alpha Epsilon fraternity by entertaining a group of Lansing children. Three weeks later the Pi Phi's joined with the Kappa Kappa Gamma's to hold the Monmouth Duo Dance. The dance was instituted in honor of Monmouth College where both groups were founded in 1867. Winter term the coeds added an annual Father's Day party to its social agenda. The mothers were feted in spring with a tea on the weekend of the Sorority Sing.

In April, the coeds extended their hospitality to the U. of M. and Hillsdale chapters of Pi Beta Phi for the annual State Day convention which was held in the Union. The year was climaxed with a formal dinner dance and the senior farewell ceremony. House-mother is Mrs. Clara R. Lincoln.

*First Row*—Drevdahl, Barrett, Jickling, Mrs. Clara R. Lincoln, Myers, Rybolt, Anderson. *Second Row*—Byram, Ude, Hansen, Beckmann, Lawler, Lyon, Ellis, Hoppe. *Third*

*Row*—King, Powers, Blasko, Hindes, Hagen, Swanson, VanNoppen, Hadley.







*First Row*—Gelzer, Nelon, Stark, Hess, Riethmiller, Ude, Trapp. *Second Row*—McVey, Eller, Olsen, Chesley, Bowman,

Zinsmeister, Moulton, Banninga. *Third Row*—Harper, Inch, Early, Andrus, Carney, Abbott, Groom, Comb.

*President* . . . . . KAY MYERS

*Vice-President* . . . . . AMY JICKLING

*Corresponding Secretary* . . . . . NANCY HAGEN

*Treasurer* . . . . . JEAN DREVD AHL

#### Gamma Chapter

Founded at Monmouth College, Monmouth, Illinois, 1867

Established at MSC in 1945

343 Albert







# SIGMA KAPPA

*President* . . . . . NANCY WELLS  
*1st Vice-President* . . . . . LYNN SREBNICK  
*2nd Vice-President* . . . . . SALLY SNYDER  
*Secretary* . . . . . MARILYN JOHNSON  
*Treasurer* . . . . . NANCY LEWIS

Alpha Tau Chapter

Founded at Colby College, Waterville, Me., 1874

Established at MSC in 1927

518 M. A. C.

*First Row*—Snyder, Woodruff, Wells, Mrs. Marjorie K. Megowen, Srebnick, Lewis, Corsette. *Second Row*—Hess, Ash, Broderick, McCracken, Boersma, Winton, Kinser,

Riley, Underwood. *Third Row*—Mueller, Follett, Foster, Johnson, Parker, Logue, Bauman, Pine.







*First Row*—Wescott, Duthie, Wenzel, Cook, Johnson, Ward, Schrenk. *Second Row*—Guy, McKinley, Herman, Gase, Friden, Reams, Coles, Peterson, Bagshaw. *Third Row*—Cadwell,

Bruce, Bicknell, DeBolt, Wall, Reichenbach, Hebert, Winterhalder.

Sigma Kappa sorority members celebrated their chapter's 25th anniversary on the M.S.C. campus this year.

More than 300 Sigma Kappa's from all over the nation took part in a big weekend of activities which included a banquet and all-college tea. High point of the weekend for the hostesses was receiving the Wick Award from the National Council. The award is presented every two years to the Sigma Kappa chapter most outstanding in scholarship, leadership and activities. Many Sigma Kappa traditions have been upheld through the years. Two honored during '52-'53 were Mothers' Day in spring when the coeds entertained their mothers with a dinner and Fathers' Day fall term when the dads were escorted to a football game and banquet at the house.

Other memorable events were a Christmas party, upper and lower class picnics, a celebration for graduating seniors and an annual dinner dance winter term. Sigma Kappa members also participated in the Water Carnival, Spartacade, Homecoming display, Sorority Sing and intramural sports.





# ZETA TAU ALPHA



National service project of the Zeta Tau Alpha sorority is publishing a manual to aid in the treatment of cerebral palsy. More than 300 of the manuals have been sent overseas.

The coeds listed among their achievements for the year winning their province's Proficiency Award for 1951-53 and last year's "Ugliest Man on Campus" contest. A lunch for all Michigan chapters of Zeta Tau Alpha was given by the local chapter on State Day last spring. Other highlights of the term were a picnic at Grand Ledge, a banquet for graduating seniors and a Hawaiian Hula dance co-sponsored with the Hawaiian Club and Phi Kappa Sigma fraternity.

Fall term the coeds had a hayride followed by a dance at the house, an open house after the Homecoming game and a Christmas party. The group's Homecoming display won an honorable mention and their proteges in the Turkey Trot, the Sigma Chi's, took second place. The Zeta Tau Alpha's planned their traditional pledge and term parties in addition to decorating their house winter term. Zeta Tau Alpha housemother is Mrs. Jessica Williams.

*First Row*—Craig, Hodge, Johnson, Mrs. Jessica S. Williams, Burton, Howard, Exelby. *Second Row*—Smith, Kallen, Wix,

Dengler, Reed, Limberg, Cole. *Third Row*—Long, Olson, Bass, Parsons, Quist, Hoose.







*First Row*—Liberacki, Amrhein, Prescott, Abbott, Colvin, Evans. *Second Row*—Elmer, Rowden, Roths, Whaley, Smith,

Samson, Butler. *Third Row*—Climie, Barbara Strobel, Betty Strobel, Ryder, Henning, Allen, Premo.

*President* . . . . . MARY LOU BURTON

*Vice-President* . . . . . CAROLYN JOHNSON

*Secretary* . . . . . HELEN PARSONS

*Treasurer* . . . . . ADDIE HODGE

Beta Phi Chapter

Founded at Longwood College, Farmville, Va., 1898

Established at MSC in 1931

639 M. A. C.







*First Row—Huston, Marx, Abdella, Sheridan, Lickey, Patsch.  
Second Row—Reid, Platt, Burness, Breth, Davis, Franzman, Bahr.*

## MEN'S INTER-DORM COUNCIL

Co-ordinating the activities in all men's dormitories on campus is the main function of the Men's Inter-Dorm Council.

The group has charge of all intramural sports for dorm men and the annual Inter-Dorm Sing. Each spring term the council sponsors a banquet at which awards for winners in intramural contests, the inter-dorm sing and scholastic achievements are presented. This year's "Council Ball" was the prime social undertaking for the organization. One of the projects most appreciated by the students under council jurisdiction is the council cleaning service for all men's dorms.

This year, MSC played host to a convention of college inter-dorm councils throughout the nation May 1-3. Officers were President, Irving Burness; Vice-President and Treasurer, Tom Platt and Secretary, John Davis.





## ABBOT

Fall and spring term parties highlighted the social season at Abbot Hall this year. Numerous exchange dinners and record parties with the various women's dorms supplied Abbot residents with entertainment almost every weekend. Abbot men ranked high in intramural sports including football, basketball, and baseball. Residents proved strongest in football, copping the coveted intramural championship.

The year was filled with activities for the men of Abbot who worked on entries for Water Carnival, Lambda Chi Alpha's Junior "500", and Spartacade. Mason Hall, joined to Abbot on the west, was a source of continuous joy for Abbot men since it was changed to house coeds fall term.

Officers for the first year were: President, Al Bodary; Vice-President, John Beck; Secretary, Edward Murphy and Treasurer, John Zeigelbaur.

No long walks to the Union are necessary for Bob Weber, Jim Auvil, Herb Brinkman, Wayne Bannink and Duane Crawford who enjoy refreshments from the Abbot Hall grill.

*Below, left:* Bill Ferrara, Chuck Bodary and John Beck hope that intense cramming will help them pass tomorrow's mid-term.

*Below, right:* Abbot Hall spirit manifests itself in a large banner for a forthcoming football game which Jim Auble, Al Bodary and Don Wilson hoist into position.

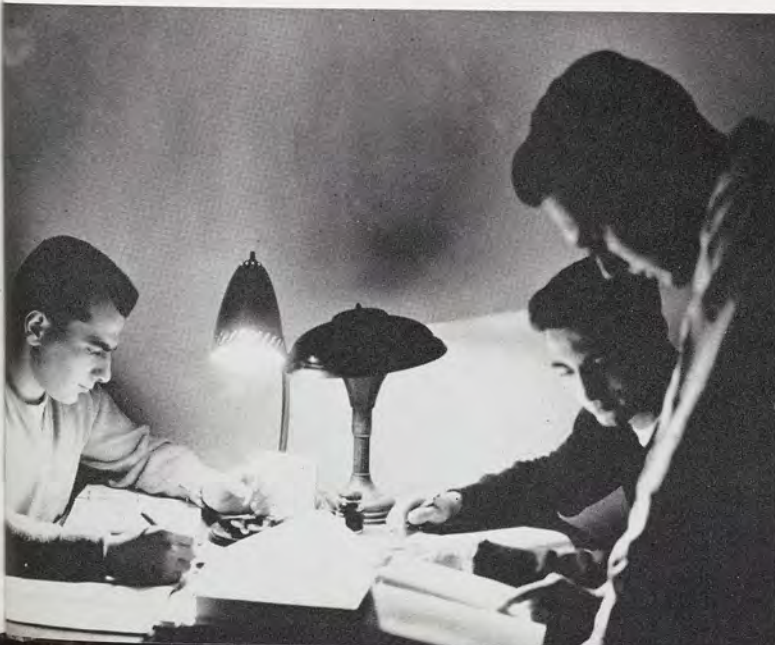



# PHILLIPS

Phillips Hall has been open since September of 1947, and now provides rooms for 550 men.

Semi-formal parties were main events for Phillips residents, along with the Inter-Dorm Ball winter term. Exchange dinners were held weekly, and bi-weekly record dances were held throughout the year.

The most outstanding achievement of Phillips men was winning the first place trophy in the Water Carnival with their float, "Go For Broke." The float showed a model of a well-known politician seated on a donkey, throwing dollar bills into the Red Cedar. Phillips Hall competed in the intramural sports program, and also entered a team in the Lambda Chi Alpha Jr. "500".



The men of Phillips Hall and their dates dance at the annual term party as the band plays softly in the background.

*President* . . . . . DON ROSE

*Vice-President* . . . . . ROB ROY

*Secretary* . . . . . TERRY BERGSTROM

*Treasurer* . . . . . DALE BLOUNT





Chuck Neal and Joe Beerbower chat about the party with their dates.



Kenneth Freemark and Bob Warner serve refreshments to the excited children at Phillips' Christmas party.



Probably the greatest thrill of all for the guests was the arrival of Santa Claus with his mysterious pack and jovial laugh.





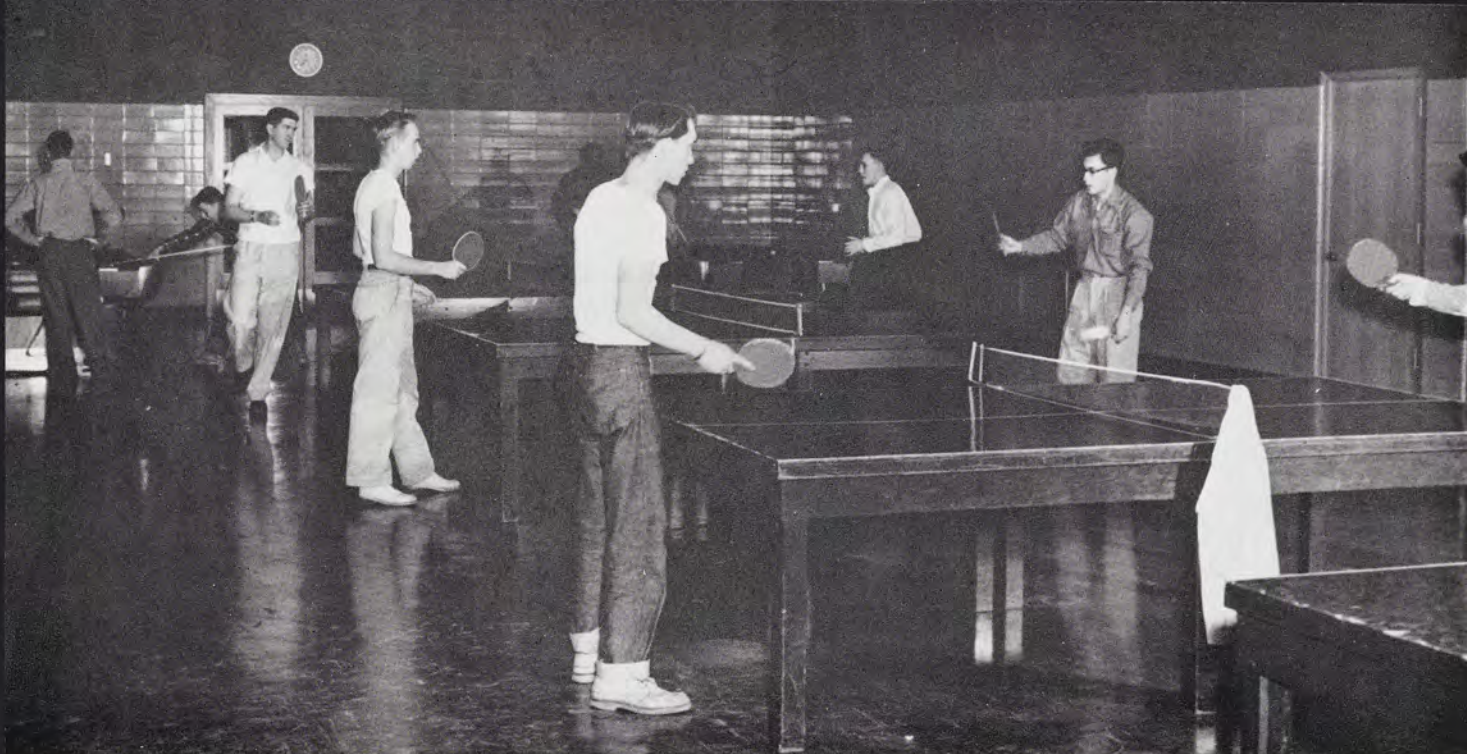

The pool and ping-pong tables are in constant use by East Shaw men.

Despite the whirl of last spring term's activities, East Shaw men ended up with a second place scholastic rating among men's living units.

The men relaxed from studying and participated in intramural sports, the Water Carnival, Lambda Chi Alpha's Jr. "500" and Spartacade. Appropriate fall decorations and the theme Fantise D'Automne ushered in the term party. Keeping the men informed on the local happenings was the job of the East Wind News. The paper has enjoyed an enthusiastic readership ever since it was started.

East Shaw officers were President, Bill Reid; Vice-President, Tom Wyllie; Secretary, Don Perry and Treasurer, Ernie Muzzey.

## EAST SHAW

Alan Bird, Don Holland, Rennold Klawson and Jack Kellogg take a break from their studies to play cards.



Preparing dishes for the "iron monster" are Bob Baird, Tony Tomaszewski, Lee Salvagione and Terry Tyksinski.





# WEST SHAW

During the year, West Shaw sponsored a record dance for residents every Friday night. Spring term, the men of Shaw sponsored their second semi-formal dinner dance and presented orchid corsages to their dates. A term party was held in the fall, and precinct exchange dinners were planned throughout the year.

West Shaw participated in Water Carnival competition and in the Lambda Chi Alpha Jr. "500". East and West Shaw together placed second in the Inter-Dorm Sing and for the second straight year, West Shaw won the wood-gathering contest planned for the Notre Dame pep rally, collecting 25 tons of wood.

Officers of West Shaw were President, Bill Hamilton; Vice-President, Roger Abdella; Secretary, John Cheney and Treasurer, Jack Connelly.

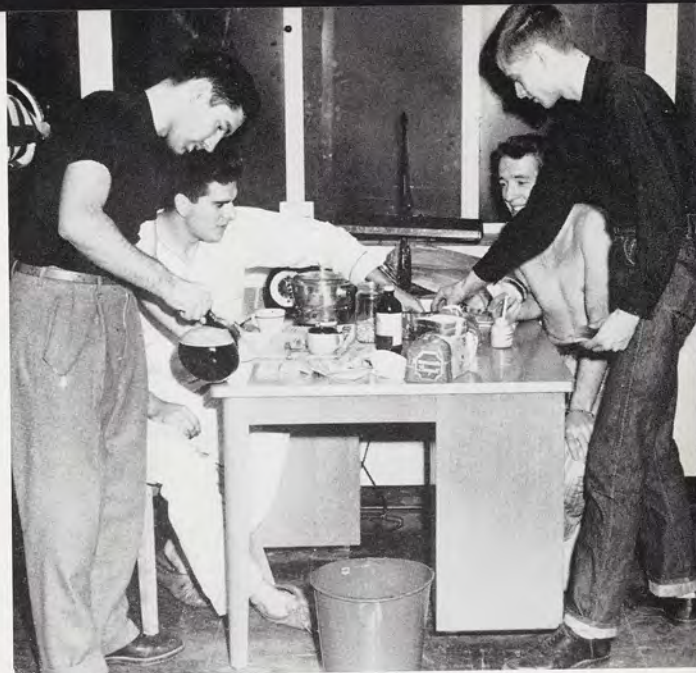

Ralph Kondal pours coffee for Dick Ciesal, Bob Kopf and Ray Steinbach to add that extra zip to their midnight snack.



*Above:* Following the policy of all men's dorms, the men of West Shaw don coats and ties for the evening meal.

*Right:* Dave Blutman, Al Stevens, Tom Wilson and Dale Mavis sleepily get ready for that eight o'clock class.







*Left:* For the men of Snyder it is always time to eat.



*Left:* Merry music-makers add to the festivities at Snyder's traditional Christmas party.

*Below:* Switchboard operator, Ken O'Rourke, concentrates on an incoming call while Hal Erickson checks out athletic equipment to Jim Matych, Bill Roualet and Al LaSorre.





# SNYDER

Built in 1947, Snyder Hall was the residence of 580 men this year. The dorm is divided into nine precincts, each with its own advisor. Men from each precinct are named to serve on the General Council which governs the living unit. This year for the first time, the council sponsored an orientation program for new men in the dorm.

Semi-formal dances were given by the men both spring and fall terms. May Memories was the theme of the spring party and the fall dance was Candlelight Cotillion. They also planned record dances every other Friday night. Once a term, the group sponsored an open house and invited coeds from various dormitories to attend. The men invited forty children to a Christmas party shortly before the holidays.

Last spring term Snyder won the Inter-Dorm All Sports Trophy awarded the dorm whose precincts earned the most points in intramural competition.



*First Row*—Pence, Huston, Franzman, Costello, Wedge, Case. *Second Row*—Frame, Brown, Klink, Marquardt, Putnam, Schuneman, Hadden. *Third Row*—Lickey, Myers, Schornak, Savidge.

*President* . . . . . JACK LICKEY

*Vice-President* . . . . . LOU JOHNSON

*Secretary* . . . . . JIM CASE

*Treasurer* . . . . . WAYNE HOLBROOK



## Women's Dorms



*First Row—Spinniken, McDaniels, Mrs. Kathryn Gardner, Miss Dorothy Parker, Harris, Milligan. Second Row—Jantz, DuMar, Sandberg, Williams, Koppal, North.*

## WOMEN'S INTER-DORM COUNCIL

The Women's Inter-Dorm Council is composed of one representative from each of eleven dorms and two members of Mason Dorm. It has been in existence for over two years.

Purpose of the council is to integrate all women's dorm activities. It is represented on the Student Government Executive Board and Faculty-Student Board. This past year the council worked on drawing up a unified constitution for the dorms and sponsored an all-dormitory dance spring term. The Big Ten Dormitory Conference was also held at State. Other activities sponsored by the council were the Women's Inter-Dorm Sing and an officers' dinner.

Miss Dorothy Parker, Co-ordinator of Women's Activities, was advisor for the group and Mrs. Kathryn Gardner, Gilchrist Residence Manager, was assistant advisor. Council officers were President, Jackie DeHass; Secretary, Nancy Harris and Treasurer, Joyce McDaniels.





## NORTH CAMPBELL

The coeds of North Campbell proved themselves great competitors this past year. They took first place in the Homecoming display contest, competed in Inter-Dorm Sing and intramural sports.

Spotted through their social calendar for the year were numerous exchange dinners, open houses, a Hallowe'en party and Christmas party. They also attended the Inter-Dorm picnic en masse.

One of their favorite projects was giving financial aid to a war orphan in a foreign country. North Campbell officers were President, Joyce Broo; Vice-President, Jessie Fiesselmann; Secretary, Marilyn Weigold and Treasurer, Nancy Wood.

*First Row*—Caterino, Biglin, Dempsey, Plant, Beebe, Witt, Wang, Broo, Roach, Joop, Roehm, Wong, Hopkins. *Second Row*—Thayer, Hamilton, Wurzburg, Root, Hollensbe, Keefe, Kirby, Rowley, Murray, Wood, Fehner, Fisher, Hollister. *Third Row*—Payne, Harwood, Wang, Jacob, Berman, Edwards, Turnbull, Fiesselmann, Sundmacher, Jeffers, Berry, McLay, Yih, Woolson, Thrasher, Starke.

*First Row*—Bennett, LaJoie, Butters, Peckheiser, Thornton, LaBrose, Hungerford, Shinn, Brown, Moritz, Galbraith, Ames, O'Connor, Gardner. *Second Row*—Schulz, Rudnicke, Wilcher, DeWinter, Wooten, Knake, Decker, Roberts, Greig, Rhodes, Weigold, Labadie, Wild, Weber. *Third Row*—Rasdale, Thompson, Hinton, Ehlers, Doorenbos, Aynes, Braman, Hessler, Collins, Hatton, Gourley, Muhling, Jacobs, Griffin, Schwartz.







A "surprise" birthday party given by her roommates is anticipated by every dorm coed.

## S. CAMPBELL

South Campbell coeds helped support an Italian girl during the past year. By not having a term party, they raised \$90 which was sent to the Foster Parents Plan for War Children to be applied towards the girl's needs. They also donated Christmas gifts to needy children through the Salvation Army.

Among the social events slated over the past three terms were open houses, exchange dinners, coffee hours and the traditional Christmas Tea. The women were active in numerous all-college activities. Officers were President, Sally Smith; Secretary, Barbara Duthie and Treasurer, Benita Phillips.



*First Row*—Pinkerton, Bradley, Widdis, Teston, McKibben, Mitchell, Phillips, Waltonen, Mathis. *Second Row*—Doerr, Prance, Lawrence, Miller, Elliott, Marsdin, Iliff, Dickens, Lutz, Therden, Lannom, Montgomery. *Third Row*—Passine, Timmerman, Rebel, Abbanat, Wolverton, Snyder, Latson, Cooper, Glynn, Scanlon, Murphy, Graff, Keener, Carlson, Holth, Dohn.



*Left:* Betty Stevens, Dawn George, Arlene Kemmler, Nancy O'Rourke and Maureen Kelley discuss what to wear to Saturday night's dance.





Mary Burczyk and Carol Fredericks pass through the Gilchrist dinner line.

## GILCHRIST



Gilchrist coeds leave the dorm once more to attend afternoon classes.

Gilchrist women kept themselves busy participating in all campus activities from Homecoming fall term to the Water Carnival spring term. Last year their float won the water show's grand prize. Fall term the coeds and their dates attended a formal term party and a Christmas party was given later in the term. The women brought gifts for underprivileged children to the Christmas party. Last spring, they won the baseball trophy for women's intramural sports. Other events were faculty and exchange dinners and the Inter-Dorm Sing.

Officers were President, Evelyn Lum; Vice-President, Carolyn Corser; Secretary, Nancy Cameron and Secretary-Treasurer, Sally Stewart.

*Below:* Char Smith, Lynn Hallern and Ellie Boyer listen for the next record Doe Jolgren will play.







## EAST LANDON

During the school year East Landon coeds participated in campus activities such as Homecoming, Spartacade and Water Carnival. Faculty, exchange dinners and a scholarship dinner for girls with a 3.0 or higher were an important part of their social agenda. Sports in which the coeds competed were swimming, basketball, baseball and bowling.

Fall term the coeds held an informal term party, a Christmas tea and a party for orphans and underprivileged children. A formal party was given spring term on the lantern-decorated terrace. After winning the first place trophy in the annual Inter-Dorm Sing, they concluded the year's activities with a farewell dinner for graduating seniors.

Dick Kleinsmith and Mattie Munger study in the quiet of East Landon's lounge.



*First Row*—Patenge, Willoughby, Engbers, Eman, Buzard, Ormsby, Thompson. *Second Row*—McCloskey, Abbs, Link, Armitage, Atkinson, Labb, Haas, Roush, Booth. *Third Row*—Nolan, Kennedy, Morris, Schlubatis, Walker, Childs, Sumrill, Vanderwall, Nicholson, Peterson, Weaver.

East Landon girls, as well as all college coeds, eagerly await the arrival and sorting of the mail.







*First Row*—Stephens, Hedlund, Fugit, Amorgan, Johnson, Meyer. *Second Row*—Millikin, Edson, Musty, Kritzman, Munson, Raynor, Jeffers. *Third Row*—Zimmer, Ude, Seymour, Jennings, Priebe, Klaus, Johnson, Goodrich, Korzuch, Moody, Gee, Robins, Baker. *Fourth Row*—Steinke, Duck, Lesniak, Gregory, Funk, Granger, Molloy, Smith, Klinefelter, Hasty, Elliott, Estey, Burling, Brown, Buchman, Mooney.

*President* . . . . . BARBARA DEBOLT  
*Secretary* . . . . . NANCY BUZZARD  
*Treasurer* . . . . . JOAN BOAND  
*Standards Chairman* . . . DOROTHY IRWIN  
*Social Chairman* . . . . . BETTY McDONALD

*First Row*—Polk, Wolfe, Hines, Boand, Lane, McVay, Ross, Crede, VanDirsten. *Second Row*—Lawhead, Ziehm, Petersen, Robison, Murphy, Gottron, Love, Brannan, Bauer, Pawielski. *Third Row*—Wenzel, Eurich, Nickerson, Cannon, Youells, Straffon, Borgula, Baughan, Mack, Scratch, Martin, Gavine. *Fourth Row*—Troost, Tupper, Harris, Walker, Dodge, Dierker, Dobben, MacLean, Comb, Bregger, Myers.







## WEST LANDON

Students with high point averages were heaped with honor this year at West Landon dormitory, where all coeds with a 3.0 or over were given a dinner winter term and one was held for all seniors with 3.0 or over, spring term.

Among many parties during the year, a term party for both East and West Landon was held in the dorm dining room fall term. Big event spring term was a formal term party with decorations outdoors and tables on the terrace. Other highlights were exchange dinners and record dances. At Christmas time, the coeds entertained 11 young people afflicted with cerebral palsy.

*First Row*—Hutchinson, Smith, Bell, Lyon, Borland, Dunnett, Patterson, Marilyn Crane, Thompson, Grabill. *Second Row*—Crossman, Puls, Blum, Arnesen, Johnson, Mary Beth Crane, Barker, Tobin, Warren, Davies, Horne, Witte. *Third Row*—Nemeth, Alley, Frantz, Jakobowski, Wright, Kerpleman, Phipps, Sundberg, Hawkins, Leeper, Garner, Bagshaw.

*Below, left:* Phylis Bryan, Henry Macnty, Bernard Nagelvoort and Marilyn Telfer enjoy a game of cards on the sun porch while Joann Rubley, Dwain Morse, Joan Irvin, Walter Hammond, Elaine Bridge and Jim Carlton chat in the background.

*Below, right:* Knitting enthusiasts Gail Rickerd, Joan Theismann and Charlotte Lyon entertain Barbara Leeper as she waxes her skis for a weekend ski outing.





*President* . . . . . JOYCE DUNNETT  
*Vice-President* . . . . SIDNEY PATTERSON  
*Secretary* . . . . . ELIZABETH BORLAND  
*Treasurer* . . . . . MARILYN CRANE  
*Social Chairman* . . . . MARY JANET BELL



The West Landon rec room becomes crowded as coeds gather to hear the latest news on the Camel Caravan.



*Above: First Row—*Keehn, Durocher, LaRue, Sipe, Aderman, Main, Drake, Ferguson, Bridge, Putney. *Second Row—*Jordan, Heuer, Kretschmar, Herro, Arnold, Bullen, Goetze, Raynes, Buelow, Moffett. *Third Row—*Nordstrom, Collins, Corrigan, Ehman, Carleton, Rans, Christilaw, Fehring, Hill, Schutt, Lassen.

*Right: Coeds deck themselves out for their annual Christmas tea.*







Couples have their picture taken before leaving for the dance at the Kellogg Center.

Due to the increase in enrollment of women and the building of a new dorm for men, Mason became a women's dorm for the first time last fall.

Mason is divided into nine precincts or "halls" and each has from 50 to 65 residents. The precincts name a representative to the dorm council and have their own committee chairmen and counselors.

In addition to the weekly Monday night house meetings, Mason residents meet with those from Abbott Hall, the connecting men's dorm, every third Tuesday.

Last fall the two dorms pooled their resources to hold a large semi-formal dance at Kellogg Center. They have also had numerous exchange dinners in the past year and collaborated on a Spartacade entry.

One of the many social events planned by the coeds was a Christmas dinner which Mason gave for several faculty members.

Two Mason coeds and their escorts leave the dorm for a formal term party.





# MASON



*President* . . . . . ANNA MAY WILLIAMS  
*Vice-President* . . . . . ALYCEANN DOVE  
*Floor Representative* . . . . . NANCY JO SHAFER  
*Secretary-Treasurer* . . . . . JOSETTE FISCHER  
*Social Chairman* . . . . . MAVIS CRAMER

*Above, left:* Mason uke fans are Kay Vickery, Nancy Hannah, Betty Zinn, Ruth Katzenmeyer and Mary Natchtegal.

*Above:* Kathleen Scanlan, Janet Ryan and Bonnie LeCronier use Mason's laundry facilities. All dorms have automatic washing and drying machines.

*Below:* Harry Theuerkau, Lois McLeese, Anna May Williams and Roy Theuerkau play cards in Mason's recreation room.





The tail end of a Sunday dinner is neglected as East Mayo coeds discuss the latest weather.

## EAST MAYO

Among the honors won by East Mayo coeds this past year was the third place trophy for their entry in the Homecoming contest.

After the Notre Dame game, East Mayo women had their first open house of the year. Refreshments were served to guests. Halloween night, an open house was held with Snyder Hall. On the first Saturday in December the coeds played hostess to 80 underprivileged children who came for the annual Christmas party. The coeds bought gifts for the children and provided refreshments and entertainment. The following day, they had their traditional Christmas tea.

The annual Lantern party was held on the terrace in front of the dormitory spring term. Dance decorations followed a Venetian theme.



Anne Nelson and Jo Ann Cross offer a Charleston demonstration for East Mayo onlookers.

*Above: First Row—*Headbloom, McBride, Sobotka, Reichenbach, King, Ardis, Dedek, Bercheni, Leavens, Macfie, Newell. *Second Row—*Pearsall, Olson, Constance Martin, Gallagher, Perrine, Kinsman, Anderson, Price, Stevens, Parish, Bacon, Ruggles, Judy Martin. *Third Row—*Jamieson, Erickson, Irwin, Doerr, Matejoski, Switzer, Koons, Tetzlaff, Kinne, Martindale, Todd, Joy, Doane.







## EAST MAYO

*First Row*—Iden, Caskey, Davis, Compoe, Bock, Nelson, Leonard, Cross, Leuneberg, Pinkett, Vaughan. *Second Row*—Gould, Hinkley, DeSteiger, Muir, Schneidewind, Smith, Gillette, Neely, Malcho, Radtke, Ann Taylor, Mead. *Third Row*—Stringfellow, Makinen, Shuler, Greene, Zimmer, Duguid, Grace Taylor, Larson, Adams, Covington, Thelen, Tiemann, Leukhardt.



Lenore Kinsman relaxes on her upper bunk as Mickey McBride and Sally Martindale spin their latest records. Margaret Doerr and Judith Anderson concentrate on the newest fashion trends.

*President* . . . . . MARCIE ARDIS  
*Vice-President* . . . . . EDITH BRIEGEL  
*Secretary* . . . . . RUTH KIRCHER  
*Treasurer* . . . . . JOAN BUSH

Mrs. Vandervoort, East Mayo housemother, enlivens a meeting of dorm council members Joan Richenbach, Edith Briegel, Joan Bush, Erna Johnson, Marcie Ardis and Ruth Spinniken. Standing are Mary Braames, Pat Dedek and Rose Kreglow.







West Mayo council members are, first row—Mary Loomis, Bette Christian, Marilyn Brebach and Mary Lou Burkhart. Second Row—Jan Byers, Pat Haggins, Rita

May DuMar, Mary Jackson, Barbara Huber, Harriet Early, Judy Fogg and Nan Coutchie.

## WEST MAYO

Preparation for the J-Hop always begins early for the coeds. Below: Pat Krause, Barbara Roberts, Joan Geoghegan, Mollie McKinley, Carol Veldman and Judy Van Dam try on formals.



Fall activities at West Mayo Dormitory included an open house for Snyder men and several exchange dinners. The coeds celebrated Christmas at the dorm with a party and a chorus was organized to entertain at the event.

Featured winter term were several faculty dinners and the planning of a Spartacade booth. The Inter-Dorm dance and Water Carnival were all-college events in which West Mayo coeds also participated. Dinners for graduating seniors and women with a 3.0 average or better were held spring term.

Signing out for the evening are West Mayo residents Wanda Shearer, Lynn McCallum, Charlotte Schrier, Janice Dempsey, Bonnie Bishop, Jane Hubbard, Rita DuMar.





## N. WILLIAMS

Spring term North Williams coeds took second place in the Inter-Dorm Sing, were hostesses for an Inter-Dorm banquet, and held a formal term party which had a Mardi Gras theme. With East Shaw, they entered a float entitled "Come To The Stable" in the 1952 Water Carnival. An open house on Parent's Day, and a senior dinner brought the term to a close.

A Homecoming display and open house started fall term's activities which included a Christmas dinner attended by President Hannah, faculty dinners, exchange dinners with other living units, participation in sports such as volley ball and baseball, and the UMOG contest.

North Williams' officers were President, Mary Jo Comella; Marjorie Garner, Secretary; Carol Andress, Treasurer and Joan Mahon, Social Chairman.



Sue Fogg enjoys the special attention given her by Louise Olney.



Carole Rafferty serves coffee to Marguerite Elwood, Carol Andress and Margie Garner in the North Williams lounge.

*Right:* Jean Mahon, Marge Schank and Diane Ritzloff wait patiently for mail from home.

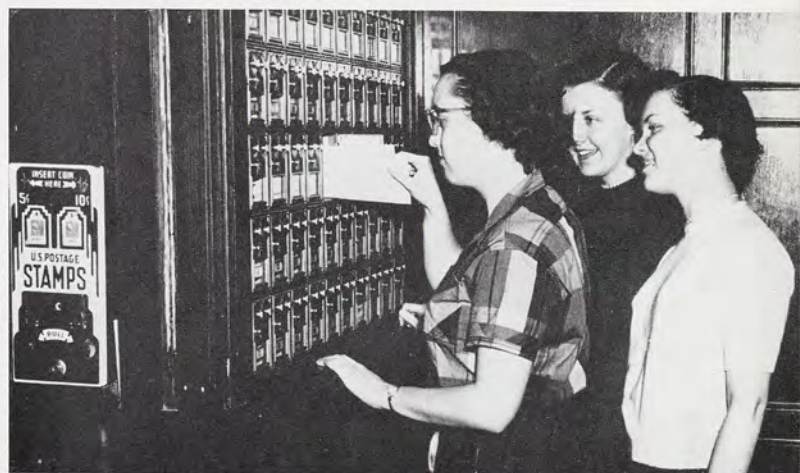





Chatting in the newly-decorated lounge of South Williams are Dick Murray, Mary Vincent, Bernard Levy, Dorothy Amoth, Sheri Roberts and Carol Butler.

## S. WILLIAMS

Each women's dorm at MSC has a senior dinner, but South Williams' coeds have a unique way in which they honor their graduating seniors. Shortly before the end of the term, members of the dorm form a procession. Singing and carrying candles, they go to each senior's room, serenade her and present her with a rose.

Many of the coeds rejoiced when South Williams was redecorated last year. Most talked-about improvement was the newly-furnished recreation room. One of the few rec rooms on campus with a fireplace, it was redone in a very modern style with blond wood and plastic chairs.



Above: A Sunday night supper is enjoyed by the 167 coeds of South Williams.

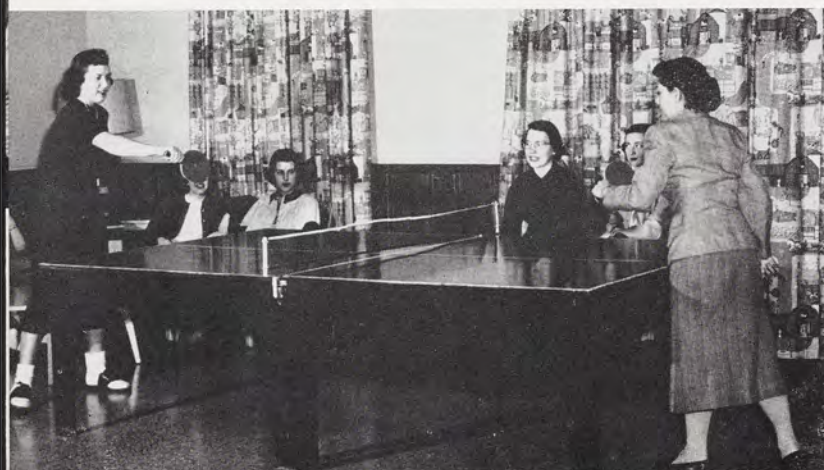

Left: Mary Wilson, Mary Vincent, Mary North, Jane Terhune, Kathy Brown and Bev Brooks watch while Lois Ulmer and Jo Immerman play ping pong.





Janet Jerome charms an audience of Barbara Jeffries, Ann Beaver, Connie Wilson, Paula Underhill, Donna Moran, Nina Olds and Elaine Scheck with "Kitten on the Keys."

## EAST YAKELEY

One of the major additions to East Yakeley dormitory this past year—a television set—proved to be a constant source of entertainment for the coeds.

First big project was the construction of a Spartan and Lion for the Homecoming display fall term. Spartacade and Water Carnival entries were planned winter and spring terms. Among the various social events were weekly faculty dinners, the Inter-Dorm dance, term parties, exchange dinners and record dances. The coeds also took time out to participate in the intramural sports program.

*First row*—Lockridge, Albaugh, Ruh, Nienhold, Marsh, Wasson, Dutterer, Smalley, Anderson, Manz, Havens, Holmes, Sturgis, Ackerman. *Second row*—Segal, Benner, Hunt, Thouin, Rumsey, Letchfield, Pecha, Gray, Tubbs, Davis, Clark, Huston, Bailey, Saunders, DeClercq, Codd, Lange, Dungan. *Third row*—Johnson, Redmon, Hall, Preston, Rowe, Harvey, Ames, Houke, Krahn, Fisher, Watters, Brockelsby, McInnes, Emerson, VanMeter, Jellonnek, Wilcon, Herbst, Vereyken, Fritts. *Fourth row*—Miller, Gibson, Andres, Carpenter, Slayter, Maier, Sturgis, Reish, Hyde, Burgess, Bowman, Bosshart, Schensul, Hess, Conover, Finch, Mularoni.







## WEST YAKELEY

Fall term got off to a friendly start at West Yakeley Dormitory where an informal coke party was held to acquaint freshmen with other coeds and their "big sisters." Throughout the term, exchange dinners with men from various dorms and coffee hours after most of the football games were held. One of the term's special events was a Halloween party with Shaw men.

As the Christmas season rolled around, a choir was organized, the lounge was decorated and a huge tree was installed and decorated in the dining room. Climax of the term was the annual Christmas Tea. Spartacade was the dorm's major project winter term, and with spring came plans for the Water Carnival and the Inter-Dorm Sing.

*Above: First Row—*Ogrodowski, Karanfilian, Telep, Smith, Martzowka, Tuttle, Edwards, Zorman, Wagner, Secontine, Miller, Berry, Schenck, Simcox, Link. *Second Row—*Smittle, Drinkaus, Schaefer, Suchy, Wasmuth, Swanson, Lundstedt, Fotis, McDaniels, VanSelous, Southwick, Omo, Maier, TenHouten, Peterson, Neal. *Third Row—*Powers, Kohler, Myers, Stetler, Spencer, Romick, Sloan, Peterson, Waite, Ziel, Patterson, Beck, Klenoski, Nelson, Casper.

*Below: First Row—*Martin, Beach, Johnson, Rowe, Heinrichs, Lustig, Sperry, Stover, Tokarski, Baker, Spohn, Dershem, Roberts, Cook, Turner. *Second Row—*Hammes, Wanderscheid, Handwerger, Jeffirs, Weinberg, Davis, Jacobson, Hahn, Widrig, O'Neil, Nagy, Regorrah, Melton, Smith, Clark, Turner, Compton, McKee, Livingston. *Third Row—*Maier, Miller, Cummings, Stroh, Wortman, Gatewood, Zuege, Trudell, Andrus, Scheer, Jorgensen, Lawrence, Sutcliffe, Kennedy, Myers, Casad, Matthews, Buck, Spadafore.







*First Row*—Hertzler, Herpolsheimer, French, Blue, Wright. *Second Row*—Schmidt, Saperstone, Stebbins, N. A. Ellis, Meltzer, Gardner, Davies. *Third Row*—Noll, Pierce, Elishewitz, Dissmeyer, Lambert, Bersey, Silvius, Booth.

*President* . . . . . JUDY MATTHEWS

*Vice-President* . . . . . ANITA FOTIS

*Secretary* . . . . . BETSY CLARK

*Treasurer* . . . . . MARIE BUCK

*Social Chairman* . . . . . JO MARTIN

*Left:* Relaxing and playing bridge are Jo Nelson, Mike Neal, Elinor Spencer and Mickey Telep.



*Below:* West Yakeley coeds listen to a two-piano concert at their annual Christmas party.







*First Row—Wikle, Calabro, Morkam, Fitzpatrick, VanRaalte, Davis. Second Row—Burrows, Franklin, Webb, Ostler, Essiet, Ingall. Third Row—Mehoke, Osen, Brelsford, Scanlan, Fritz, Oom, Dwyer.*

## MEN'S INTER-CO-OP COUNCIL

The Men's Inter-Cooperative Council was organized in 1945 for the purpose of forming a cohesive governing group for all men's co-op housing units. Since then, the council has dealt with many problems and undertaken numerous projects related to men's co-op living.

With members of the Women's Inter-Cooperative League, the group sponsors the yearly Inter-Cooperative Council formal dance, the "Co-Hop." Another important function of the council is to maintain the records and present awards to winners in the inter co-op sports league.

Advisors for the group are Mrs. Lurline M. Lee, Assistant to the Dean of Students, and Dr. Orion Ulrey, Professor of Agriculture Economics.

This year's council officers included President, Bill Morkam; Vice-President, Marcel Calabro; Secretary, Bill Allison and Treasurer, Rex Schilling.





*First Row* — Rowe, Vargas, Chesney, Hendrickson, Karki, Mehoke. *Second Row* — Takacs, Wilcox, Hollowood, Pedler, Koch, Larson. *Third Row*—Botbyl, Barton, Scanlan, Megowen, Oom, Fox.

Beal Co-op, founded in 1949, completed its fourth year on the Michigan State campus this year. The 22 members of the house have pledged themselves to co-operation, economy in living, and social fellowship. Their associations in the co-op supplement their other college activities.

The house participated in Showdeo and the Lambda Chi Alpha Jr. "500". The men also took on the task of repairing and refinishing their house. The co-op took part in the all-college Activities Carnival during fall term.

Officers of Beal Co-op this year were President, Eric Hendrickson; Treasurer, Herb Chesney; Purchasing Agent, Art Rowe and Secretary, Ken Karki.

## BEAL

Card enthusiasts Jim Pedler, Mike Barton, Del Branz, Eric Hendrickson, John Takacs, Tom Hollowood and Howard Botbyl burn the mid-night oil in their own way.







*First Row—Calabro, McCormack, Morkam, Davis. Second Row—Marzolf, Kehl, Borzi, Toti, Niemi, Pullen, Mannisto. Third Row—Hyde, Prevost, Kuusisto, Hoffman, Brooke.*

## ULREY

Ulrey House was organized at MSC in 1947 by a small group of veterans. Since then, the number of residents at Ulrey House has increased until this year it claimed 22 members.

Success in athletics has come easily to Ulrey House residents. Last spring term they won the Co-op League golf championship, while fall term they took top honors in the league's football championship for the third straight season. The same term, the house received a traveling trophy for winning the all-college independent football championship. The men also entered a team in the Lambda Chi Alpha Jr. "500."

Each term, an informal party highlighted the house's social agenda. In addition, the men held various exchange dinners and desserts. Record dances also proved to be popular diversions for the men and their dates. Officers during the year were President, Duane McCormack; Secretary, Jerry Davis; Treasurer, John Yellich; Steward, Raymond McKay and Purchasing Agent, Bill Morkam.



*Left: Del Hyde and Bob McDonough hit the books together on the theory that two heads are better than one.*



Since its founding at Michigan State in 1947, Bower House has come to be a successful adventure in co-operative living.

Each term, residents of Bower House have planned numerous social events including a term party, exchange dinners and desserts with members of other college living units and record dances. They have also been active participants in the inter co-op sports league and had several members in major M.S.C. organizations. Bill Allison, a member of Bower House, was elected secretary of the Inter-Cooperative Council.

The officers of Bower House this year were President, Daniel Dwyer; Secretary, Roy Emery; Steward, Freeman Lytle and Treasurer, Dirk DeBoer.



Ulric Lindholm tries his hand at cooking a meal for the residents at Bower House.

## BOWER



*First Row*—McKinney, Kivisto, DeBoer, Dwyer, Lytle, Emery, Mah, Robert Astalos. *Second Row*—Eyer, William Cestkowski, Brown, Essiet, James Cestkowski, Fox, Kalosha. *Third Row*—Wilkes, Allison, Wiltse, Richard Astalos, Gaba, Chernjowski, Lindholm, Wassenaar, Kaarlehto.





*First Row*—Kortge, Hodgson, Richard Brelsford, Kull, Mrs. Lurline Lee, Greer, Slajus, Cobb, Bedker, Burrows. *Second Row*—Ingalls, Girven, Newsted, Passolt, Franklin, Bricker, Gagnon, Heyse, Boyer, Carlson, Peterson, Zienert, Reaser, Bengston. *Third Row*—Hollister, Glover, Thomas Brelsford, Zynda, Andrulis, Every, Nuttall, Hadley, McBride, Heuser, Carney, Cart, Scheel, Denn.

## ELSWORTH

*Right:* Bob Kull, Bill Cart and Fred Hodgson pause from their share of the day's chores to talk shop.

Founded in the Fall of 1940 by eight MSC students, Elsworth House was the second co-operative living unit to be established on Campus. As their project, the Elsworth men have been working to complete their new house at 711 West Grand River.

Among the many social events throughout the year were a senior dinner spring term, term and annual achievement award dinners, numerous exchange dinners and desserts with various co-ops and sororities, and programs with guest speakers. The group has been active in intramural sports, and has held not only the softball championship, but also trophies for football and basketball. Elsworth participated in the Lambda Chi Alpha Jr. "500".

Endeavoring to fill their group purpose during the past year, Elsworth House was led by officers Fred Hodgson, House Manager; Secretary, Ervin Bedker; Steward, Cleon Kortge and Purchasing Agent, Charles Cobb.





Hedrick Co-op was founded at Michigan State College in 1939 as a non-profit student organization. Its purpose has been to create greater fellowship among college students by providing economical room and board as well as social and cultural activities for its members.

The house has the distinction of being the first in the nation to be both owned and operated by college students. Social life is carried out in Hedrick house by term parties, exchange dinners with women's living units, date dinners, and the annual homecoming party when alumni come back for reunion and the corporation meeting.

Athletics have been popular at Hedrick house. The men have participated in a full schedule of intramural sports. Besides participating in sports, Hedrick House has been outstanding in scholarship, winning the Inner Co-op Council Trophy for winter, spring and fall terms of 1952. James Orwick was the house advisor and officers for the year were President, Costas Apostolakis; Secretary, John Lenosky; Treasurer, Jim Ostler; Steward, Ed Lord and Purchasing Agent, Bill Kamradt.



Fred Au and Jack Wikle play an intent game of checkers while James Koss and Gordon Chapin speculate about the next move.

## HEDRICK



*First Row* — Hidalgo, Kamradt, Apostolakis, Mrs. Lurline Lee, Ostler, Lenosky, King. *Second Row*—Bass, Au, Tollas, Rucins, Chapin, Green, O'Connor, McRipley, Tai. *Third Row*—Patel, Wikle, Milstein, Koss, Osen, Hughes, Robinson, Ellis, Lord.





*First Row*—Spaulding, Miss Ann Heiss, Eaton, Anderson, Garnant, McRoberts, Howarth, Mrs. Lurline Lee, Izzard, Morency. *Second Row*—Roe, Shetterly, Howarth, Carr, Popek, Stanton.

## WOMEN'S INTER-CO-OP LEAGUE

The Women's Co-operative League was founded in 1941, three years after the first women's co-operative house was established. Serving as the main instrument of unity between the houses, it was formed so that all women's co-ops could work as a group in entering campus activities.

Any resident of a women's co-op is eligible to be a member of the league, which at present numbers approximately 100 members. However, only the President of each house and a representative chosen at large can be a member of the executive council within the league. The council meets once a week. This year's officers were Carole Garnant, President; Mary Lou Anderson, Vice-President; Mariel McRobert, Recording Secretary; Carol Howarth, Corresponding Secretary and Sally Eaton, Treasurer. Mrs. Lurline Lee and Miss Ann Heiss, Faculty Advisors, and Mrs. Orletta Hanson, director of Women's Co-ops, make up the League's advisory board.





*First Row*—Van Gilder, Winn, Mrs. O. F. Kaiser, Spaulding, Donnell. *Second Row*—Linebaugh, Howarth, Winks, Blakeslee, Tobey, Hay. *Third Row*—Bachmann, Durand, Butler, Hayes, Place.



Beverly Hay and Shirley Winks try a duet arrangement of a popular song with vocal assistance.

## BLACK

Membership in Catherine Black House is open to all women on campus who maintain a 2.0 all-college average. Seventeen coeds lived at Black House this year.

House activities during the three terms included term parties, exchange dinners, open houses and birthday parties for the members. Participation in intramural sports also rated high with Black House residents.

Officers were: President, Ellen Spaulding; Vice-President, Marie Barthel and Secretary-Treasurer, Betty Van Gilder. Housemother was Mrs. Molly Kaiser.

## CONCORD

Concord House, MSC's first women's cooperative, was established on campus in 1936. It housed 16 coeds this year.

Social events for residents included exchange dinners with other living units, birthday dinners and informal term parties each term. A homecoming reception and neighborhood coffee hour were held fall term.

Officers were: President, Sally Eaton; Vice-President, Annie Bates and Secretary-Treasurer, Carol Harrington. Housemother was Mrs. Concetta Buggelli.

This pic should prove that a least four out of six Concord residents read magazines.

*First Row*—Stevens, Mercer, Eaton, Mrs. Concetta Buggelli, Harrington, Bates, Romick. *Second Row*—Kent, Wallace, Shetterly, Tanner, Rickert, Bulow, Parson, Stevens.







*First Row*—Johnson, Spafford, Anderson, Bown, Mrs. Norma Shepherd, Austin, Healy, Stuck. *Second Row*—Hammill, Howarth, Vartti, Fretz, Bondy, Buttone, Frost, Freiheit, McRobert.



Bette Bown receives expert advice on the art of popping corn from Kathy Healy, Barbara Howarth, Mary Lou Anderson and Mariel McRobert.

## EWING

Ewing House was the home of 16 girls interested in the informal atmosphere offered by MSC's co-op system this year.

Ewing House residents were active in many all-campus activities, including Homecoming, UMOG, and the Water Carnival. Members also worked with representatives from other co-ops to present the annual Co-Hop.

Officers during the past year were: President, Mary Lou Anderson; Vice-president, Bette Bown; and Secretary-Treasurer, Marge Austin.

## ROBINSON

Robinson House's 14 residents had a chance to start housekeeping early when they combined cooking and cleaning with studies and dating.

Officers were: President, Velma Izzard and Vice-President, Nancy Binsack. Miss Ann Heiss of the Home Economics Department was their faculty advisor.

Among their main social projects was a tea for the faculty members and officers of other living units. Members also participated in intramural sports with coeds from other dormitories, cooperatives and sororities.

Lois Ashley must be dropping stitches in her conversation with Nancy Binsack. Surrounding them are Carole Popek, Beatrice Brockway, Marilyn Nuechterlein, Gretchen Kutschinski and Marlene Scott.

*First Row*—Navarre, Wotring, Binsack, Kutschinski, Boudler, Izzard, Ashley. *Second Row*—Straub, Clark, Nuechterlein, Stencel, Brockway, Scott, Kelsey, Popek.







*First Row — Steckly, Stanton, Grant, Stark, Stanke, Morency. Second Row — Beitzel, Santelman, Holtz, Valerius, Quiggins.*



*Eleanor Santelman reaches for the last ingredient for a cake which Joan Whitacre, Nancy Sinclair and Lynne Morency are baking.*

## ROCHDALE

Rochdale House was named for one of the leaders of a movement to establish co-ops for college students. Members sponsored several social events including a Homecoming Tea to which former residents of the House were invited. They held an open house and several other parties during the school year, in addition to participating in intramural sports.

President of Rochdale was Marilyn Stanton; Secretary-Treasurer, Frances Quiggins; Vice-President and Social Chairman, Ola Belle Steckly; Chaplain, Eleanor Santelman; Etiquette Chairman, Joanne Whitacre; Fire Chief, Ruth Valerius and House Manager, Carolyn Manning.

## SANFORD

For economical board and room, Sanford coeds work five and a half hours a week planning meals, cooking, washing dishes and cleaning.

An informal term party, "Harvest Haven" was held fall term at the house. Winter term Sanford House members worked on the Co-Hop. Throughout the year dinners were exchanged with various men's co-ops.

Mrs. Gertrude Harrington has been the housemother at Sanford House for six years.

Hold it! Don't trump that ace! Mary Madison, Dorothy Grezeszak, Ann Fountain and Sally Ann Rohde practice bridge a la Hoyle.

*First Row—King, Roe, Ulrey, Mrs. Gertrude Harrington, Helander, Stewart, Sally Rohde. Second Row—Maribeth Rohde, Taylor, Godbold, Fountain, Thompson, Garnatn, Hibbard, Kaniarz. Third Row—Bethke, Madison, Lockwood, Fealko, Grezeszak, Snook, Carr.*





## Married Housing



Typical scenes of married housing are, from left: Community wash house, clothes hung navy style; morning mail pickup at the trailer mail room, and the main entrance to Trailer Village.

## RED CEDAR TRAILER VILLAGE

The family below enjoys the relative comforts afforded by the expansible trailer which is more roomy than single unit trailers.



Since December of 1946, many of the married students at Michigan State have lived in housing units made available to them by the college at a minimum of cost. Not uncommon in Trailer Village or the Barracks are families whose parents both go to school, work and raise children.

While other living units on campus may have trophies, another type of badge of honor prevails in married housing—with 1100 families in the village, there are 1090 children, an average of .99 children per family.

This year, either trying to be the Joneses or keep up with them or just live well was evidenced by the residents' attempts to maintain homes as comfortable and presentable as possible. Outdoor Bar-B-Q's sprouted in various neighborhoods and husbands could be seen diligently insulating doors, putting up or taking down storm windows and cultivating green thumbs.



A common occurrence at Trailer Village on a winter morning is the failure of cars to start. Here a group of eager students lend a hand to a fellow resident.



*Above:* While a Spartan spouse waits for gas so she can start breakfast, students employed by the maintenance shack load a stove for delivery to a new living unit.

*Right:* A never-to-be-forgotten scene in the minds of trailer residents is the daily job of emptying the slop bucket at the community wash building. One of these buildings services 24 trailers, and is a combination rest room, water depot, washroom, and shower room.







Life in the barrack apartments afford some busy moments when as many as five children are given their evening bath in the kitchen sink.

The Barrack apartments boast a co-operative store which is an unofficial meeting place for students and their wives to stop and chat with neighbors. The laundry building is another place to exchange local news.

Student wives living in the barracks had a full social year, with bridge parties, a sewing club, and a bowling team. The Spartan Wives Club offered a place for them to relax over coffee, and many wives were active in the Spartan Nursery, a co-operative nursery school.

The barrack families enjoyed the facilities for entertainment that the college offered throughout the year, such as the Lecture-Concert Series, the World-Travel Series, and the numerous athletic events.

## BARRACK APARTMENTS

*Below and right:* Shopping at the co-op, mailing letters at the barracks postoffice, and doing the family wash, take up much of the time of spouses in the barracks apartments.





The dreary winter months are a far cry from the confusion of children playing and the busy activity of washing cars and dry clothes outdoors that highlight the spring scene.



*Below:* A student father and his two sons check at the campus police station for a stray bicycle while one of the officers helps them. Over 200 bicycles found their way into the police pool this year.



At their bi-weekly parties, wives discuss the latest trends in husbands and children over a cup of coffee and a hand of bridge.









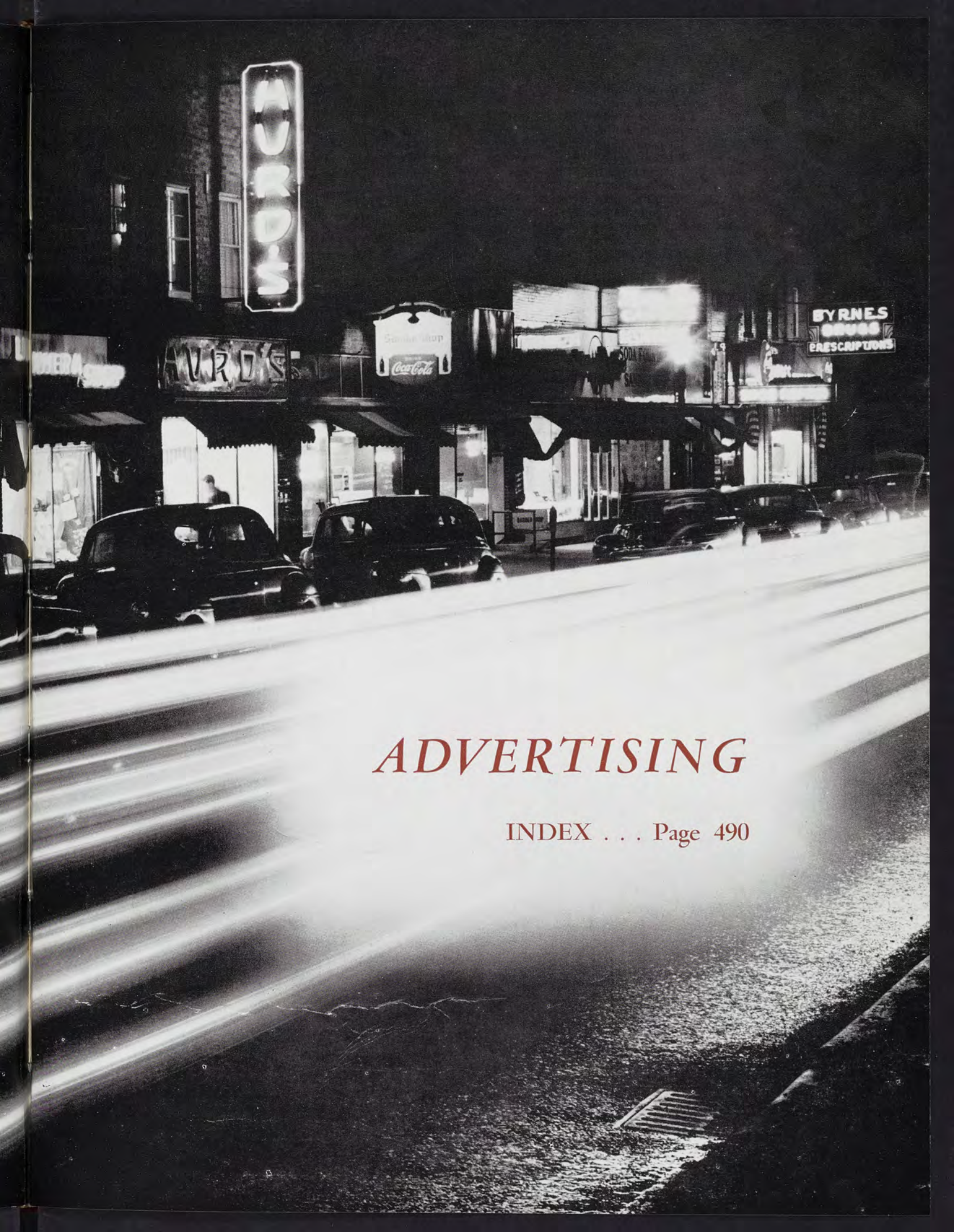

# *ADVERTISING*

INDEX . . . Page 490



Howard enters registration . . . Fills out fee card . . . Learns about fees . . . Pays tuition . . . Has I D picture taken



PRESIDENT'S CONVOCATION



SELECTING CLASSES



ORIENTATION TESTING



MEDICAL EXAM  
AND X-RAYS

## PERSONAL INDEX

### A

Abbanat, Lois	450	Allen, Ernest E.	409
Abbey, David A.	213	Allen, Marcia L.	278
Abbott, Alfred K.	221, 284	Allen, Richard J.	220
Abbott, Joan C.	209, 447	Allen, Richard K.	284, 362, 398
Abbott, Robert M.	199, 201, 413	Allen, Roberts S.	222, 284
Abbs, Carolyn E.	217, 460	Allen, Vilas L.	217, 284
Abdella, Roger L.	448	Allen, Winifred F.	219, 441
Abel, Frances E.	253, 284	Alley, Clara M.	206, 255, 284, 462
Abel, Helen J.	253, 259, 261	Alley, Phil V.	242
Abell, John T.	246	Allison, Charles W.	477
Abfalter, Ronald J.	284	Allwood, John	229, 236, 284
Ackerman, Jeanne H.	217	Ambrose, Walter R.	266, 284
Ackerman, Norleen M.	257, 471	Ames, Esta B.	194, 471
Ackerman, Robert W.	409	Ames, Janet M.	418
Ackley, Douglas A.	284	Ames, Suzanne S.	263, 457
Acre, Sidney R.	235	Ammon, Dorothy D.	421
Adadow, Joyce E.	251	Amorgan, Helen C.	271, 284, 429, 461
Adair, Mary Lou	226, 431	Amory, Rosalie G.	284, 440
Adams, Howard D.	407	Amoth, Dorothy Y.	470
Adams, Mary N.	467	Amrhein, Shirley O.	447
Adams, Paul M.	284	Amsbaugh, Jane A.	284
Adams, Verona L.	273	Andersen, David W.	256
Adams, William C.	284	Andersen, Doris E.	284
Addy, Frederick S.	284, 368	Andersen, Margaret J.	257
Aderman, Joan A.	463	Andersen, Marjorie M.	194, 239
Adrianse, Lois C.	284, 440	Anderson, Allen K.	384
Aebersold, Gerald A.	206, 279	Anderson, Ann P.	226, 284, 420
Agon, Leon	284	Anderson, Bernadine B.	284
Agress, Martin Y.	284	Anderson, Caroline J.	273
Agul, Vincent J.	373	Anderson, Deann	181, 182, 262, 414, 420
Ahern, Richard J.	405	Anderson, Donald C.	284
Ahrenhold, Joan E.	217	Anderson, Doris M.	239
Aiken, Ann B.	421	Anderson, Dorr M.	373
Ainsworth, Harry A.	216, 229	Anderson, Eda S.	284
Alban, Marlene J.	284	Anderson, E. Janeen	186, 284, 442
Alban, Richard J. C.	383	Anderson, Eugene	284
Albaugh, Eleanor L.	262, 471	Anderson, Evelyn R.	285
Albirte, Melvyn M.	266, 405	Anderson, Gordon D. V.	267
Aldrich, A. Lamar	212	Anderson, Harry E.	270
Alexander, Frederick G.	228, 252, 272	Anderson, Helen V.	285
Alfonso, Connie R.	183, 265, 275, 284	Anderson, Jack G.	262, 263
Alford, Mariellen	194, 225, 237, 239, 284, 438	Anderson, John W.	285
Alfultis, Harold M.	213	Anderson, Judy F.	263, 466, 467
Alger, Leon J.	243, 284	Anderson, Kenneth F.	242, 246, 285
Alldaver, Duane G.	247	Anderson, Kaye	424
Allein, Patricia G.	421	Anderson, Marilyn	196
Allen, Barbara H.	447	Anderson, Mary Lou	273, 285, 419, 482
Allen, Bevan	284, 362, 392	Anderson, Mary C.	471
Allen, Charles B.	284, 372	Anderson, Nancy A.	263, 285
Allen, Charles L.	206, 276	Anderson, Richard P.	254, 386





receives registration guide . . . Arranges courses . . . Receives assistance . . . Reserves class periods . . . Completes enrollment .

BUYING BOOKS



SIGNING UP FOR  
PART-TIME EMPLOYMENT

PRESIDENT'S RECEPTION



Takes swimming tests . . . Is fingerprinted .

FIRST CLASS SESSION



COKE DATE



Gets influenza shots . . . Howard is now a Spartan !

HOWARD'S NEW HOME TOWN









## *Styling that influences your Chrysler-built car*

You are looking at the C-200, engineered and designed by Chrysler, hand-crafted by Ghia of Turin, Italy. It is powered by the Chrysler FirePower V8 Engine; its brakes are the new, exclusive Chrysler self-energizing disc type; the 17" wire wheels combine sports car styling with practical brake-cooling design.

This is an "idea car"—an expression in line and in form of the imagination always at work at Chrysler Corporation. From it come many advances that appear in every Chrysler Corporation car. The C-200 reflects continuing Chrysler principles: that beauty, in an automobile, follows function, and that car designs can best be created by designers *and* engineers, creating together.

### **CHRYSLER CORPORATION**

**PLYMOUTH      DODGE      DE SOTO      CHRYSLER**

INDUSTRIAL & MARINE ENGINES • AIRTEMP • AMPLEX • CYCLEWELD



# THE CAMPUS PRESS, INC.

Printers for the Following Student Publications

MICHIGAN STATE NEWS

M. S. C. VETERINARIAN

THE SPARTAN

SPARTAN ENGINEER

TELEPHONE ED-2-2811

EAST LANSING

220 M. A. C. AVE.

Barlow, Marian J. ....	273	Bartrop, James J. ....	262, 287	Beach, Russell J. ....	248, 249, 252	Beemer, Richard B. ....	268
Barlow, Philip E. ....	286	Basham, Robert E. ....	213	Beal, Victor C. ....	254, 287	Beerbower, Joseph A. ....	276, 451
Barnard, Carol I. ....	427	Bass, Julien R. ....	479	Beall, Richard L. ....	263, 395	Beers, Natalie R. ....	431
Barndt, William F. ....	257	Bass, Ruth A. ....	259, 264, 287, 446	Bean, Edwin S. ....	366	Beever, Edward A. ....	247, 405
Barnes, Bruce H. ....	286, 384	Bassett, Donald B. ....	287	Bean, Judy ....	263, 275	Begandt, Dorothy J. ....	225, 287
Barnes, David A. ....	214	Bates, Carolyn A. ....	481	Beane, Glenn T. ....	247	Behbehani, Hedagat ....	227, 215
Barnes, Ervin H. ....	286	Bates, James L. ....	262, 373	Beattie, Jack R. ....	230	Behlmer, Martha V. ....	419
Barnes, James M. ....	228	Bates, James T. ....	396	Beatty, David J. ....	403	Behrens, Curtis E. ....	273
Barnes, Richard D. ....	222, 286	Bates, Loren S. ....	287	Bebow, Alice M. ....	257	Beier, Robert D. ....	287, 384
Barnett, Harry C. ....	212	Baucum, John R. ....	381	Bebbris, Janis ....	214, 220, 287	Beitzel, Carol E. ....	217, 222, 483
Baronowski, Albert C. ....	395	Bauer, Richard B. ....	287, 406	Bechtel, William H. ....	409	Belfore, Patricia H. ....	272
Barr, Charles W. ....	391	Bauer, Dolores L. ....	287	Beck, Curtis G. ....	208, 270, 287	Belknap, S. Eugene ....	242, 263, 266
Barr, Max D. ....	248, 249, 252	Bauer, Mary I. ....	461	Beck, John P. ....	266, 287, 449	Bell, Dale M. ....	266
Barrett, Nancy P. ....	286, 414, 442	Bauerle, Ruth J. ....	277	Beck, Nancy J. ....	220, 277, 472	Bell, Donald A. ....	274
Barrow, Mary Anne ....	255, 441	Baugham, Carol F. ....	461	Becker, Ann M. ....	275	Bell, Glenn R. ....	287
Barry, Joseph R. ....	286	Baughman, Keith L. ....	287, 396	Becker, Lawrence G. ....	250, 366	Bell, James E. ....	258, 287
Bartels, Janet L. ....	435	Bauman, Mary E. ....	287, 444	Becker, Robert E. ....	223, 387	Bell, Mary J. ....	462
Bartlett, Louis B. ....	362, 409	Baumer, Marilyn E. ....	207, 273, 278, 421	Beckmann, Marilyn ....	442	Bell, Percy L. ....	413
Bartlett, Nell ....	386	Baxter, Barbara A. ....	209	Bedford, Ann C. ....	199, 423	Bellhorn, Roy W. ....	223, 257
Bartley, William C. ....	214	Bay, Robert M. ....	233, 287, 382	Bedker, Ervin J. ....	243, 478	Belling, William C. ....	235
Barton, Artrude S. ....	404	Baziotis, Koula ....	232	Beebe, L. Carolyn ....	217, 457	Belluomo, Virginia M. ....	419
Barton, D. A. ....	270	Beach, Julia L. ....	472	Beebe, Roger S. ....	383	Belmont, Kenneth J. ....	287
Barton, Margaret M. ....	287	Beach, Paul H. ....	223, 368	Beelby, Ronald H. ....	381	Belt, Ruth E. ....	207
Barton, Michael M. ....	287, 475			Beem, Herbert D. ....	227		

## The "Double" Shoe Store

... where your roommate shops!



QUALITY FOOTWEAR  
FOR EVERY OCCASION!

Shepard's  
HOES

Across from  
MSC Campus

317-319 East Grand River





Whether it's a  
light snack  
or a full meal

## COED

is the place to eat

# COED RESTAURANT

211 M. A. C. Avenue

East Lansing

Belton, Thomas W. ....	287	Bergman, George A. ....	202, 223	Beurmann, Johannah E. ....	437	Birr, Robert R. ....	223
Bender, Hollis C. ....	274	Bergoigne, Robert A. ....	260, 279	Beuerle, James E. ....	247	Bisaillon, Phil E. ....	401
Benedict, Bruce O. ....	287	Bergsma, Ralph T. ....	262, 287	Beuthien, Janet M. ....	417	Bishop, Bonnie R. ....	468
Benedict, Lois E. ....	418	Berkey, Arthur L. ....	234, 243	Bewernitz, Doris A. ....	432	Bishop, Richard L. ....	288
Bengtson, Ronald C. ....		Berman, Kenneth E. ....		Beyerhelm, Jack D. ....	235	Bitely, Ralph A. ....	235
..... 267, 287, 380, 478		..... 208, 234, 246		Bezanson, Delores ....	288	Blacher, Harold W. ....	366
Benjamin, Catherine A. ....	433	Berman, Leon E. ....	287	Bezark, Fred ....	260	Black, George A. ....	221
Benjamin, Harlan L. ....	407	Berman, Latie L. ....	457	Bickenbach, Robert E. ....		Black, Gerald D. ....	288
Benjamin, Richard O. ....	263	Berndt, Helga C. ....	261, 287	..... 242, 265, 288		Black, Janis ....	273
Benjamin, Royce M. ....	379	Bernecker, Mary L. ....	181, 257	Bickert, Harry J. ....	288, 373	Black, Olga ....	368
Benjamin, William H. ....		Berner, Richard D. ....	397	Bicknell, Mary Jane ....	445	Black, Roderick E. ....	
..... 225, 237, 287		Berninger, Robert W. ....		Bielby, James W. ....	396	..... 204, 208, 211, 239, 256, 288	
Benne, Richard G. ....	223	..... 250, 257, 266, 287		Bielenberg, Marlene J. ....	262	Blackburn, Edward J. ....	
Benner, Evelyn R. ....	471	Bernstein, Harry J. ....	413	Biggerstaff, Edith T. ....	288	..... 270, 288, 382	
Bennett, Donald B. ....	258	Berry, Carolyn L. ....	472	Biggs, Lloria ....	378	Blackburn, Thomas A. ....	222, 288
Bennett, J. Brooke ....	407	Berry, Dorothy J. ....	457	Biglin, Margaret P. ....	221, 457	Blackmore, James R. ....	396
Bennett, Orlie L. ....	235, 253	Berry, Richard N. ....	260, 287, 398	Bilkey, Dorothy M. ....	277	Blackmur, Richard J. ....	221
Bennett, Patricia ....	457	Bersey, Dorothy ....	473	Billingsley, Eleanor M. ....	221, 288	Blake, Marjorie ....	199
Benton, Chandler ....	212	Bertram, Malcolm C. ....	186, 389	Billmeier, Elise M. ....	288	Blakeslee, Kathleen A. ....	428
Berg, Albert F. ....	287	Besse, Joan C. ....	288	Binkley, Franklin W. ....	222, 288	Blakeslee, Mildred J. ....	
Bergel, Eugene B. ....	260, 393	Bethke, O. Carroll ....	274, 283	Binsack, H. Nancy ....	482	..... 274, 279, 481	
Bergeon, Sue A. ....	273	Betz, Fred A. ....	288, 396	Bintz, Marilyn ....	199, 242, 436	Blakkan, Paul E. ....	267, 288
Bergers, A. Jack ....	287, 379	Betz, Lois E. ....	288	Bird, Richard M. ....		Blanchard, Jack R. ....	373
Bergman, Arthur P. ....	242, 287	Betz, Richard R. ....	247	..... 208, 211, 254, 368		Blanchard, Marianne ....	288



## THE STATE RECORD SHOP

228 ABBOTT RD.

EAST LANSING



Be-Bop

to

Bach

RECORDS TO SUIT ANY TASTE



**THE  
UNION  
BOOK  
STORE SENDS**

**C O N G R A T U L A T I O N S**

**TO THE  
CLASS  
OF  
'53**





# FOR NEIGHBORHOOD BANKING NEEDS—

## American

101 S. WASHINGTON AVE.



## State Bank

LANSING, MICHIGAN



2521 S CEDAR



913 W SAGINAW



616 S WASHINGTON



1200 S WASHINGTON



2033 E MICHIGAN

NEW OFFICE — HOLT, MICHIGAN

MEMBER OF FEDERAL RESERVE SYSTEM

FEDERAL DEPOSIT INSURANCE CORP.

Blank, Arlen S. ....	257	Boersma, Jacquelyn	471	Bradley, Phyllis A. ....	458
Blasko, Joyce E. ....	288	Boesky, Robert L. ....	412	Bradshaw, Ray S. ....	274
..... 179, 181, 187, 255, 442		Boger, Lawrence L. ....	242	Brakel, Velma J. ....	289
Blaszak, Delores S. ....	421	Bohde, Nancy A. ....	257	Braman, Betsy L. ....	457
Blessing, Janyce L. 226, 263, 288		Bojcun, Michael E. ....	378	Branaman, Dorothy J. 219, 417	
Blessington, Merle E. ....	221, 258, 288	Bolo, Robert T. ....	208, 234, 267, 288	Branch, Susan J. ....	430
Blewett, Leonard ....	288	Bolton, Joyce ....	199	Brand, Louis J. ....	221
Blohm, John D. ....	288	Bommarito, Rosemary M. ....	288	Brand, Max D. ....	223
Blom, Ann ....	273	Bond, David D. ....	289	Brandt, Kenneth C. ....	221
Blome, Donald A. ....	201	Bond, Ramona C. ....	275	Brandt, Maurice W. ....	289
Blomfield, Marilyn ....	217	Bond, Robert W. ....	289	Brandt, Richard M. ....	211, 263, 289
Bloniarczyk, Leonard ....	288	Bondarenko, Henry R. ....	270, 276, 289	Brandt, Thomas A. ....	289
Bloom, Joseph R. ....	243	Bondarenko, William T. ....	262	Brang, Del ....	475
Bloom, Lois C. ....	274	Bondy, Nanette L. ....	482	Brannan, Alberta L. ....	461
Blosser, Judie M. ....	417	Bonner, Elizabeth M. ....	278	Branson, Doris E. ....	221, 289
Blow, Robert J. ....	384	Booker, Diane A. ....	225, 275, 289, 424	Brant, Elizabeth Y. ....	255
Blue, Dennis L. ....	391	Boone, John T. ....	391	Brashear, Patricia H. ....	289
Blue, Valeta ....	288, 473	Booth, Constance C. ....	460	Bratton, Joan M. ....	181, 255, 289, 436
Blum, Evelyn A. ....	462	Booth, Gladys ....	473	Braudy, Harold I. ....	271
Bluttman, David E. ....	453	Boraks, Judith J. ....	289	Brauer, Donald G. ....	411
Boand, Joan ....	219, 220, 277, 416, 461	Borgula, Elsie L. ....	461	Braun, Jack C. ....	398
Boaz, Joan M. ....	432	Borin, Marion A. ....	278, 289	Brazelton, Edward D. ....	376
Boccardy, Joseph A. ....	288	Borland, Elizabeth M. ....	259, 289, 462	Bready, Virginia A. ....	221, 258
Bock, Judie K. ....	467	Bornstein, Samuel M. ....	214	Brebach, Marilyn C. ....	263, 427, 468
Bodagh, Edward S. ....	288	Borrillo, Thomas F. ....	255, 397	Breck, David F. ....	289, 372
Bodary, Charles E. 265, 391, 449		Bortel, William L. ....	217	Breckenridge, Marcia M. ....	255, 419
Bodary, Lawrence A. ....	233, 265, 276, 288, 449	Borzi, Reynald ....	289, 476	Bredahl, Marilyn J. ....	289
Bodge, Norma ....	288	Bos, David B. ....	257	Breen, Gerald M. ....	263
Boegehold, John K. ....	288	Bosse, Roderic H. ....	289, 374	Bregger, Alice A. ....	461
Boehm, H. Ronald ....	257	Bosserman, Janice A. ....	428	Brehmer, Ellen M. ....	181, 291, 416
Boehning, Richard C. ....	391	Bossert, David B. ....	289, 372	Breitbart, Gerald Y. ....	250, 260
Boer, Ronald W. ....	379				





A comfortable corner  
of Brooks furnishing  
Department



Brooks have suits,  
topcoats, sportcoats,  
and accessories . . . .  
for you !

Arrow Shirts  
Botany 500 Clothes  
Swank Jewelry  
Holeproof Sox  
Disney Hats

## BROOKS MEN'S STORE

209 South Washington — Lansing

Breitmeyer, Lorraine H. . . . .	431	Bronson, Richard V. . . . .	291	Brown, Russell V. . . . .	214	Buck, Ronald H. . . . .	199, 236, 245, 292
Brelsford, Richard B. . . . .	291, 474, 478	Broo, Joyce C. . . . .	457	Brown, Sue M. . . . .	419	Buck, Mrs. Ruth . . . . .	418
Brelsford, Thomas E. . . . .	478	Brooke, George W. . . . .	476	Brown, Sylvia L. . . . .	253	Buckel, Charles A. . . . .	292
Brendel, William J. . . . .	266, 407	Brooks, Beverly J. . . . .	470	Brown, Wallace A. . . . .	179, 266, 276, 405	Buckingham, Ruth E. . . . .	434
Brengle, Larry A. . . . .	410	Brooks, Duane D. . . . .	269	Brown, William F. . . . .	291, 455	Buckman, Joan M. . . . .	461
Brennan, Joan . . . . .	255	Brooks, Henry C. . . . .	263, 291	Brown, William K. . . . .	254, 291	Buckwick, Angeline . . . . .	292
Brennan, John B. . . . .	214, 220, 291	Brooks, Jerry L. . . . .	291	Browne, William J. . . . .	388	Bud, Alan . . . . .	452
Brennan, Mary J. . . . .	429	Brooks, Raynard E. . . . .	291	Brownell, Robert J. . . . .	291, 372	Buell, James G. . . . .	264
Breth, Emerson C. . . . .	448	Brooks, Mrs. Sally . . . . .	438	Brubaker, Elizabeth A. . . . .	207, 428	Buelow, Jean . . . . .	463
Brett, Harry C. . . . .	389	Brophy, John W. . . . .	407	Bruder, Alvin H. . . . .	213	Bueschlen, Ernie A. . . . .	292
Brewer, Alma N. . . . .	289	Brophy, Vincent L. . . . .	291	Bruce, Lucia M. . . . .	445	Buggelli, Concetta . . . . .	481
Brewer, Mary L. . . . .	253	Broski, Gerald S. . . . .	381	Bruce, Marilyn J. . . . .	291	Buggs, Travis . . . . .	371
Brey, Barbara . . . . .	274	Brotherston, Joseph H. . . . .	247, 405	Bruce, Patricia M. . . . .	259, 291	Buhl, John S. . . . .	292, 392
Bricker, William H. . . . .	291, 478	Brott, Archie L. . . . .	276	Bruce, Robert W. . . . .	179, 291	Buiten, Bertha H. . . . .	382
Brickey, Roberta J. . . . .	291	Broughton, Carol Lou . . . . .	219, 278	Brumbaugh, Jeanne . . . . .	263, 275	Bull, Ira W. . . . .	212, 239
Bridge, Elaine J. . . . .	462, 463	Brower, Shirley M. . . . .	274, 277	Brumbaum, William F. . . . .	390	Bullen, Joyce A. . . . .	463
Briegel, Edith L. . . . .	226, 467	Brown, Arlene L. . . . .	461	Brumm, Lois S. . . . .	291, 414, 440	Bullis, James W. . . . .	292, 408
Brigham, Earl K. . . . .	204	Brown, Carol M. . . . .	291	Bruneman, Donald S. . . . .	221, 233, 258, 381	Bulmer, Bruce . . . . .	196, 404
Brighton, Charles A. . . . .	269	Brown, Frances I. . . . .	199, 271, 291, 438	Brunson, Forrest D. . . . .	239	Bulmer, Glenn S. . . . .	257, 292, 362, 402
Brink, Marilyn J. . . . .	199	Brown, Howard S. . . . .	235	Brunvand, Jan H. . . . .	221, 263	Bulow, Marilyn A. . . . .	481
Brink, William R. . . . .	242, 398	Brown, Joan K. . . . .	238	Brush, Duane E. . . . .	291	Bulz, Dale E. . . . .	242
Brinkey, Richard . . . . .	257	Brown, Katharine B. . . . .	291, 470	Bruske, Arthur H. . . . .	393	Bumbalo, James T. . . . .	375
Brinkman, Herbert A. . . . .	449	Brown, Keith L. . . . .	188, 211, 217, 369	Bruton, Helen J. . . . .	291	Bundesen, Lilian H. . . . .	441
Bristol, Robert W. . . . .	268, 291, 368	Brown, LaVerne . . . . .	477	Bruton, William R. . . . .	409	Bunka, Donald P. . . . .	292
Britton, Dean R. . . . .	212, 373	Brown, Leslye E. . . . .	250	Bryan, Charles A. . . . .	234, 266, 291	Bunton, Patricia A. . . . .	252, 255, 438
Brocke, Rainer H. . . . .	261, 386	Brown, Marcia A. . . . .	277, 430	Bryan, Phyllis J. . . . .	209, 462	Burba, Joseph W. . . . .	234, 266, 410
Brockelsby, Mary B. . . . .	471	Brown, Marilyn A. . . . .	457	Bubolz, George C. . . . .	269	Burch, Eugene C. . . . .	292
Brockway, Barbara L. . . . .	291	Brown, Nancy D. . . . .	420	Buchanan, Jack E. . . . .	404	Burcham, Calvin H. . . . .	292
Brockway, Beatrice M. . . . .	482	Brown, Nancy L. . . . .	275, 291	Buchanan, James L. . . . .	151, 186, 196, 245, 266, 405	Burchell, Barbara A. . . . .	277
Brockway, Beverly L. . . . .	291	Brown, Nancy R. . . . .	433	Buchanan, Patricia J. . . . .	291	Burczyk, Mary . . . . .	292, 459
Broderick, Betsy A. . . . .	444	Brown, Phyllis E. . . . .	271, 291	Buchfinck, Joseph A. . . . .	262	Burgess, Elizabeth L. . . . .	471
Brogan, John C. . . . .	401	Brown, Robert K. . . . .	247	Buck, Conrad F. . . . .	291	Burgess, John T. . . . .	292
Brogan, Margaret . . . . .	291, 440	Brown, Robert M. . . . .	247	Buck, Marie E. . . . .	252, 472	Burgh, Donald A. . . . .	234, 267, 292
Brogen, Erik E. . . . .	216						
Bromley, Louis A. . . . .	410						



Burhans, Nancy Lou	436	Butler, Fred J.	242	Cameron, Nancy E.	433	Carrell, Hugh H.	293
Burke, Chauncy G.	292	Butler, LeRoi H.	246, 292	Campbell, Carole C.	252, 437	Carrell, Sanford G.	214
Burke, Richard T.	292	Butler, Maria G.	269, 481	Campbell, Errol S.	182, 430	Carrigan, David B.	383
Burke, Thomas E.	214, 292	Butler, Paul A.	292, 378	Campfield, Wayne W.	397	Carroll, Edward P.	230, 393
Burkhardt, Gene R.	243, 387	Butterfield, Ned L.	257	Cann, Maurice J.	362, 412	Carroll, Peter F.	
Burkhart, Mary L.	468	Butters, Joellen H.	457	Canning, Shirley A.	277		213, 234, 266, 393
Burley, Robert	292	Buttolph, Carol E.	414, 423	Cannon, Helen J.	461	Carrow, Rexford E.	293
Burling, Marilyn J.	461	Buttore, Barbara J.	482	Cansfield, Mary M.	293	Carson, Thomas H.	293
Burlingame, Joanne E.		Butts, John S.	222, 293	Canter, Richard D.	367	Carson, Virginia Lee	436
	225, 292, 434	Buxton, Russell O.	258, 279	Carder, Rosemary C.	265	Carson, Virginia Lou	217, 464
Burness, Irving L.		Buzzard, Nancy B.	435, 460	Carey, Robert R.	211, 212	Cart, William C.	478
	202, 222, 292, 448	Byam, Stuart P.	373	Carey, William R.	273, 402	Carta, Jose	293
Burnett, Philip R.	292	Bye, Fred J.	258	Carleton, Doris L.	253, 463	Carter, Linton A.	239, 256
Burnham, Mae M.	255	Byers, Janet M.	439, 468	Carlson, Beverly A.	262	Carter, Lynn	253, 278
Burns, Joanne M.	292	Byfield, Robert A.	258, 293, 406	Carlson, Charles R.	293	Carter, Virginia M.	
Burns, Robert A.	401	Byram, Marilyn J.	414, 442	Carlson, David W.	243, 478		181, 194, 430
Burr, Harley W.	404	Byrne, Katherine	428	Carlson, Eleanor S.	293	Cartier, Roland J.	293
Burridge, Charles	292			Carlson, Gloria G.	417	Carver, James C.	409
Burrow, Harold V.	292			Carlson, Gustaf B.	406	Cary, Helen M.	392
Burrows, Alan D.	258, 292			Carlson, Mary M.	293	Cary, Robert R.	184
Burrows, John H.	474, 478			Carlson, Rochelle	458	Casad, Rosalie A.	441
Burrows, Mary A.	292			Carlton, James A.	264, 462	Casad, Rowena M.	207, 441, 473
Burt, Warren T.	390			Carnahan, Jeanne K.	194, 434	Case, James E.	293, 455
Burton, Mary Lou				Carney, Patricia A.	443	Case, N. Kathleen	261
	210, 272, 292, 446			Carney, Patricia J.	261, 293	Caskey, Beverly L.	273
Busch, Beverly	194, 196, 201			Carney, Samuel M.	478	Caskey, Marjorie L.	467
Busch, William A.	393			Carpenter, Carol L.	471	Caskey, Robert E.	
Bush, Edward E.	235			Carpenter, Earl J.	216, 293		209, 212, 247, 293
Bush, Joan E.	467			Carpenter, Mary J.	199, 441	Casler, William F.	293
Bush, M. Louise	292			Carpenter, Patricia H.	293, 424	Casper, Marilyn J.	257, 472
Bushaw, Nathaniel D.	292			Carpenter, Robert E.	293	Casper, Patricia A.	293, 430
Butkiewicz, Frank F.				Carr, Carol L.	179, 273, 283	Castillo, Amanda S.	261
	194, 234, 267, 292			Carr, Carolyn S.	273	Caterino, Carla	293, 457
Butler, Carol F.	273, 470			Carr, Ira Allen	293	Cavanaugh, Rita A.	293, 422
Butler, D. Dione	196, 275, 447			Carr, William J.	293	Cayo, Myron F.	293
Butler, Francis J.	292, 378			Carr, William L.	386	Cerre, Louis A.	391

# ANGELL CONSTRUCTION CO.

P. O. Box 5

East Lansing, Michigan

Phone 2-5568

## Contractors of

Sanitary & Storm Sewers

Water Mains

Subdivisions

Roads and Airports

General Excavation

Cemetery Construction

## Equipment Rentals

Shovels

Draglines

Back Hoes

Bulldozers

Carryall Scrapers

Air Compressors

Dump Trucks

Motor Graders

Yard—200 North Detroit Street

*"We Move the Earth for You"*





Brick and Glazed Tile for

## SHAW DORMITORY

by

**DARLING  
BUILDERS & SUPPLY CO.**

— LANSING, MICHIGAN —



Cestkowski, James R.	477	Clark, Jack	187, 409
Cestkowski, William P.	265, 477	Clark, James E.	383
Cevallos, Edgardo J.	254	Clark, Janet E.	482
Chaffee, Anne S.	430	Clark, Marcia M.	471
Chaffee, Charity H.	293	Clark, Ralph E.	216, 294, 372
Chaffee, Paul S.	222, 294	Clark, Raymond M.	243
Challis, Richard A.	257	Clark, Richard D.	223
Chamberlain, Alex J.	294	Clark, Richard P.	379
Chamberlain, John H.	284, 382	Clark, Robert E.	294
Chamberlin, Jere B.	187, 408	Clark, Robert T.	216, 294
Chamberlin, Portia E.	226, 294, 432	Clark, Sally A.	255, 294, 438
Chamelly, Sadie	273	Clark, Thomas A.	189, 191, 216, 227, 364
Champ, Charles A.	376	Clark, Wallace R.	375
Champagne, Edwin B.	243	Clark, William E.	216, 227
Champion, Kenneth W.	387	Clark, Vera B.	294
Chance, William G.	271, 294	Claus, Maurice L.	405
Chapin, Gordon R.	479	Clegg, Sally J.	428
Chapman, David G.	274	Cleland, Edward S.	294, 404
Chapo, Marilyn P.	294	Clemens, Rawland	223
Chapoton, Robert B.	294	Clements, Wayne W.	243, 295, 368
Chappell, Daniel	265	Clever, Gloriana D.	278
Chappell, Jack L.	294, 394	Cliaoutis, James M.	295
Chari, S. S.	259, 261	Climie, Jacqueline A.	275, 447
Charteris, Gerald C.	222	Clinton, Thomas M.	222, 377
Chase, David W.	179, 233, 258, 278, 294	Close, Patricia L.	426
Chatman, Lewis W.	238, 255, 294	Clute, George E.	397
Chatterjee, Parul	259, 261	Coates, Albert J.	256, 295
Chatz, James A.	260, 413	Coats, Carlton E.	364
Chavan, Ishwar G.	259, 261, 294	Cobane, John H.	295, 404
Cheaney, Herbert G.	275	Cobb, Charles W.	478
Chekaluk, Robert E.	394	Cochran, James W.	262
Chenault, Mary Ann	441	Cockrell, James L.	220
Cheney, John O.	179	Cocoves, Nicholas P.	295
Chenoweth, Pat B.	269, 294	Codd, Marjorie J.	471
Chenoweth, W. Jerry	251, 265	Coe, Robert	201, 295, 378
Chernjowski, Michael	228, 477	Cohen, Alex	366
Cherry, Gordon C.	397	Cohen, Edwin	232
Chesley, Barbara	181, 443	Cole, Janith G.	446
Chesney, Herbert	294	Cole, John W.	194, 206
Chichester, Ken L.	243, 294	Cole, Kathleen M.	295, 426
Childs, Merrilyn A.	275, 460	Cole, Louis H.	295, 378
Ching, Francis F.	294	Coles, Gerald E.	263
Chipman, Jerry L.	393	Coles, Sidney A.	183, 187, 207, 445
Chipman, John E.	294, 384	Colley, George	372
Cho, Eun S.	294	Collins, Judy B.	463
Chofsky, Lura J.	255, 294	Collins, Richard A.	295
Cholvin, Neal R.	223	Collins, Richard P.	373
Chopde, Shrinivas R.	259, 261	Collins, Yvonne	457
Christensen, George H.	269	Columbus, Jay	210
Christensen, John P.	294	Colvin, Patricia A.	447
Christensen, Leon R.	262	Comb, Joyce L.	443, 461
Christian, Helen E.	468	Comella, Josephine P.	278
Chrislilaw, Ruth I.	463	Comella, Mary J.	186, 275
Chrzanowski, Laurence A.	294	Compoe, Frieda M.	467
Chubb, Suzanne	294, 432	Compton, Lenore E.	273, 472
Cindrich, Ivan	390	Conboy, Thomas J.	405
Clanahan, Janet L.	253, 439	Condon, Dennis E.	236, 295, 374
Clancy, John J.	194, 201, 263	Congleton, Mary E.	225, 295, 422
Clapp, Mary E.	199	Conlan, Herbert C.	295
Clarisey, Patricia J.	436	Connor, Roberta J.	277, 428
Clark, Andrew R.	246	Conover, Shirley L.	471
Clark, Charles L.	405	Conrad, David R.	214
Clark, Corine K.	294	Conrad, Roger E.	391
Clark, Donald E.	294	Conrad, Sue A.	265
Clark, Donald L.	294	Conroe, Morris B.	258
Clark, Doris J.	259, 424	Considine, Carrie M.	295
Clark, D. Hugh	212	Considine, Catherine L.	199, 427
Clark, E. Burdell	247, 294	Considine, Jane M.	199, 429
Clark, Elizabeth L.	472		
Clark, Frank	257, 369		

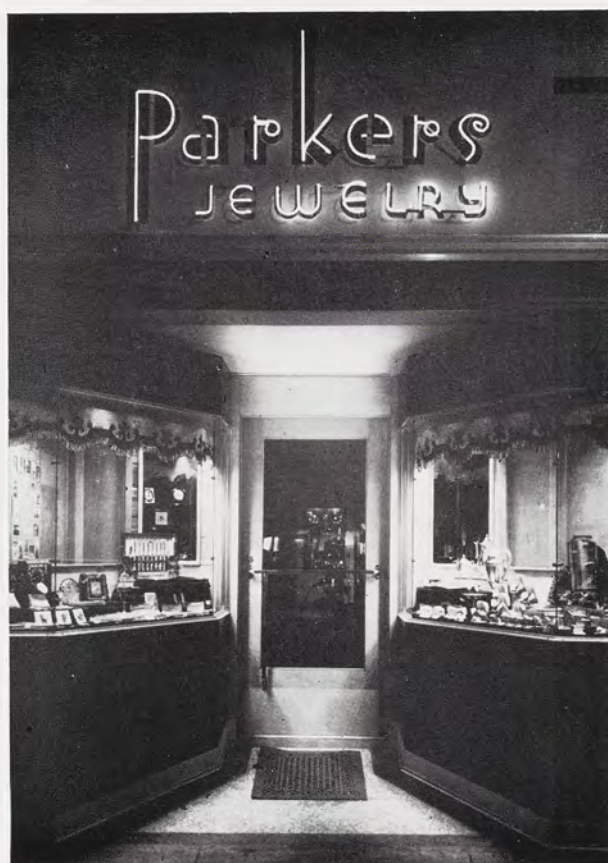

*For the Gifts you'll give with pride*

*Let your Jeweler be your Guide*

**111 S. WASHINGTON**

**LANSING**

**HOWARD T. DOXTADER, Owner**



- Converse, E. Ramon 189, 295, 376  
Conway, Victoria B. 192, 239, 295  
Cook, Addison P. 295, 390  
Cook, Albert B. 295  
Cook, Byron J. 390  
Cook, Clyde E. 295  
Cook, Glen W. 242, 295, 368  
Cook, Kenneth C. 295, 384  
Cook, Mary K. 445, 472  
Cook, Peter H. 295, 376  
Cook, Robert E. 222, 295, 396  
Cook, Robert W. 266  
Coomes, Francis J. 295  
Coon, Robert L. 395  
Cooper, Charles L. 234, 243, 267, 274, 295  
Cooper, Joan L. 197, 199, 295  
Cooper, June G. 272, 295, 458  
Cooper, Perry D. 243  
Cooper, Robert P. 392  
Cope, Barbara J. 199  
Cope, Clarence E. 269, 397  
Cope, Ransom M. 295, 381  
Copp, William R. 295  
Corbelli, John P. 231  
Corfield, John E. 404  
Cork, Betty J. 201, 295  
Corless, Robert L. 379  
Cornelius, Mervin D. 295, 380  
Cornwell, W. Robert 295  
Corombos, Theodore J. 232  
Corredor, Alfonso 215, 295  
Corrigan, Eleanor I. 463  
Corrigan, James E. 225, 296  
Corser, Caroline M. 196, 272, 296  
Corsette, Marjorie L. 187, 295, 444  
Corson, Oral D. 223  
Corwell, Marion E. 296  
Costantini, Gaspar A. 296  
Costanzo, Dante A. 365  
Costello, Donald F. 234, 296, 455  
Cote, Marjorie J. 296  
Cotter, Fred C. 296, 396  
Cottrill, Roy R. 296  
Coulter, Mrs. Arthur 388  
Coulter, Douglas A. 199  
Coussens, Charles F. 217  
Coussens, Frank J. 217  
Coutchie, Denise A. 217, 468  
Couture, Richard A. 215  
Covalt, Margery A. 257, 273  
Covington, R. Winifred 278, 467  
Cowan, David A. 234  
Cowan, Lawrence 366  
Cowden, Mary 265  
Cowden, Thomas K. 242  
Cowell, Susan L. 263  
Cox, Bertha M. 261  
Cox, M. Ann 219, 277, 421  
Coykendall, Charles E. 405  
Coyné, Kenneth G. 296, 407  
Cozens, William A. 194, 201, 296  
Crabbe, Benjamin H. 214, 261  
Craig, Herbert E. 235  
Craig, Winifred C. 181, 199, 446  
Cramer, Keith 296  
Cramer, Mavis A. 278, 296  
Cramer, Robert L. 269  
Crampton, Kenneth G. 223  
Crampton, William M. 214  
Crandall, Floyd 296  
Crandall, Max L. 222, 296  
Crane, Marilyn J. 296, 462  
Crane, Mary Beth 220, 269, 296, 462  
Craven, Ronald R. 397  
Crawford, Alphonso 242, 296  
Crawford, Carolyn D. 275  
Crawford, Duane H. 449  
Crawford, J. Anthony 246  
Crawford, Ruth E. 277  
Craze, Nancy J. 272  
Creager, Frank W. 208, 296, 368  
Crede, Susan 461  
Crenshaw, Howard 296  
Crichton, John E. 398  
Crimmins, Jacqueline M. 209  
Crisenbery, Marilyn I. 296  
Crooke, William J. 208, 296, 392  
Crooks, Marvin M. 296  
Crosby, Alvin S. 271, 296  
Crosby, Shirley A. 435  
Cross, Jo Ann 466  
Crossley, Ann J. 296  
Crossley, Barbara R. 296  
Crossman, Nancy L. 296, 462  
Crotty, Christine C. 252  
Crow, Robert S. 296, 392  
Crownover, Charles A. 275, 369  
Croxtton, Dale E. 223  
Cruikshank, George 384  
Crummer, James F. 407  
Cudney, Gene R. 218, 228  
Culham, Laverne R. 296  
Culpepper, Thomas W. 214, 220  
Cumming, William S. 273, 296, 392  
Cummings, Gary W. 249, 252, 296  
Cummings, Jean 472  
Cummings, Thomas F. 383  
Cummins, David L. 253  
Cummins, Gayle K. 278  
Cumiskey, Alicia H. 181, 199, 437  
Cumiskey, Mimi H. 199, 437  
Cunningham, Gerald L. 296  
Cunningham, Richard 373  
Cunningham, Robert D. 270  
Cunningham, Ross L. 298  
Cuny, Rita M. 427  
Curnow, Gordon J. 211, 242  
Curtis, Alan S. 206, 249, 252  
Curtiss, Susan R. 298, 428  
Cushman, Alta J. 298  
Cushman, Jean 195, 239  
Cusick, Marilyn C. 274  
Cuthbert, Mary J. 226, 298, 420  
Cutting, Allen B. 298  
Czajka, Evelyn J. 438
- D
- Dacosta, Gordon C. 259, 261  
Dalkin, Joel M. 233, 258, 278, 298, 412  
Dalley, Ronald D. 405  
Dalman, Ronald S. 373  
Dalrymple, Kenneth L. 298  
Dalton, Jane I. 423  
Damon, William R. 377  
Dand, Claire I. 298, 428  
Dandeneau, Thomas C. 391  
Dangl, Barbara A. 187, 298, 432  
Dangl, Robert W. 372  
Daniel, Mrs. Gilbert J. 420  
Daniel, James B. 298, 382  
Daniels, James F. 298  
Daoust, William G. 278, 298  
Darby, Evelyn 261  
Darby, Keith A. 399  
Davarn, Sarah A. 298  
David, Donald J. 222, 298  
Davies, Diane L. 255  
Davies, Gwyneth L. 269, 298, 462  
Davies, John A. 201, 211, 411  
Davies, John L. 397  
Davies, Nancy L. 255, 473  
Davies, Patricia A. 238  
Davies, Richard A. 298  
Davis, Dorothy 250  
Davis, Earl 298  
Davis, Helen I. 298  
Davis, Jerry R. 179, 474, 476  
Davis, Joanne M. 473  
Davis, John E. 179, 208, 271, 298, 448  
Davis, Joyce W. 467  
Davis, Kathryn J. 298, 422  
Davis, Lyle C. 218, 228  
Davis, Maryellen D. 209, 255, 433  
Davis, Pat 238  
Davis, Raymond E. 213, 298  
Davis, Rosalee M. 251, 298  
Davis, Sally L. 298, 471  
Davis, Spencer G. 254  
Davis, William J. 394  
Davison, Samuel H. 184, 216, 246  
Daw, Richard E. 298  
Dawsey, Lynn W. 186, 247, 405  
Dawson, Allan D. 298, 379  
Dawson, Howard A. 223  
Day, Marcia J. 273  
Daymon, Lavern R. 298  
Daymond, Charles S. 298, 410  
Days, Richard A. 179  
Deacon, Lois A. 298  
Dean, Herbert L. 298  
Dean, Ralph, Jr. 227, 273, 298  
Dearstyne, Katherine A. 298, 420  
Deary, Roger C. 221  
Deaver, Don A. 274  
Debergh, Maureen A. 260  
Deblock, E. Terence 214, 298  
DeBoer, Dirk W. 239, 299, 477  
DeBolt, Barbara A. 183, 445  
Decker, Kate L. 457  
DeClercq, Jeanette M. 471  
Dedek, Patricia B. 427, 466, 467  
DeFrancesco, Ray J. 299  
DeHaan, William B. 299  
DeHamer, Peter D. 211, 263, 299  
DeHaven, C. Roger 399  
Deibert, Ardene A. 277  
DeJonge, Sally A. 271  
Dekker, Paul N. 396  
Dekonising, Paul J. 274  
Delahunte, Thomas C. 299, 410  
DeLaney, Maurice G. 259, 261  
DeLang, Jack P. 373  
DeLaval, David C. 299  
Dellis, Ignatius 381  
DeLoche, Sara A. 299  
DeLong, Barbara L. 299, 440  
Delong, John R. 393  
DelPorto, Joseph A. 209  
DeMarco, Joseph F. 395  
DeMarsh, LeRoy E. 299  
DeMatteo, Geraldine A. 421  
Deming, Henry C. 299  
Demorest, Edward H. 260  
Demorest, James H. 268  
Dempsey, Albert M. 299  
Dempsey, Delores L. 457  
Dempsey, Janice A. 468  
Dendel, David R. 245  
Dengler, Patricia A. 219  
Dengler, Susanne M. 199, 446  
Denn, David L. 250, 478  
Dennis, Branton E. 213  
Densmore, Grant R. 299, 243  
Densmore, Rex R. 254  
Dent, Duane E. 216, 244, 299  
Dentel, Yvonne L. 219, 299  
DeRidder, Charles G. 235  
Depew, Roland G. 243, 299  
DePorre, Pierre L. 223  
Dershem, Norma J. 299, 472  
des Lauriers, Bradley C. 276  
de Steiger, Sylvia L. 467  
Detar, David S. 299, 406  
Devereaux, Richard N. 220, 299  
Devers, Joann M. 199  
Devet, Francis G. 299  
Devletian, Arthur C. 213, 299  
DeVries, Charles A. 274  
Dew, Marjorie M. 275  
Dewald, Carl E. 279  
Dewald, Edward C. 299  
DeWeerd, Kenneth M. 223  
Dewey, Donald N. 268  
DeWinter, Marilyn 457  
Dexter, Constance J. 274  
Deziel, Pierre B. 389  
Diamond, James 232  
Diamond, Mary L. 278  
Dibble, James B. 299, 376  
Dickens, Margaret L. 272, 299, 426  
Dickens, Mildred E. 458  
Dickerson, Robert D. 371  
Dickey, Robert A. 263  
Dickie, Peter C. 299  
Dickies, Philip W. 299  
Dickinson, Charles E. 362, 407  
Dickinson, Gale D. 396  
Dickson, David W. 251, 370  
Dickson, Vera 251, 299  
Diebolder, Karl 261, 263, 265  
Diedrich, William B. 377  
Dierker, Mary L. 461  
Dietrich, Andrew B. 299, 378  
Dietrich, Arylie A. 299  
Dietrich, William M. 395  
Dilday, Bobbie D. 299  
Dill, Charles H. 411  
Dillehay, Jack W. 372  
Dils, Robert E. 239, 256  
Dinges, Charles V. 201  
Dinges, Ricka L. 201  
Dirkes, Therese 255, 299  
Disbrow, David C. 212, 266, 411  
Dissmeyer, Joan L. 299, 473  
Ditch, Robert H. 299



Dittmar, Marilyn R. ....	422	Doss, William L. ....	300, 370	Dudley, Jacquelyn P. ....	300, 418
Dittmer, Roderick T. ....	262, 300	Doty, Nancy A. ....	419	Dufina, Janet L. ....	300, 432
Dixon, Nancy A. ....	255	Douglas, John H. ....	300	Duggan, Daniel R. ....	300
Doane, Dewey C. ....	300	Douglas, Kendric C. ....	223	Duggan, Donal. ....	301
Doane, Sally J. ....	466	Douglass, Patricia A. ....	253	Duguid, Barbara A. ....	466
Dobben, Rhosan D. ....	461	Douma, James L. ....	402	Duke, Richard D. ....	262, 301
Dobrowa, Harold ....	231, 300	Dovas, George A. ....	379	DuMar, Rita May ....	277, 456, 468
Dobyns, Lester L. ....	279	Dow, Anne M. ....	274	Dunbar, Donald A. ....	257, 368
Dodge, Beverly A. ....		Dow, Raymond S. ....	223, 274, 300	Duncan, David T. ....	301, 370
	219, 277, 300	Dowd, Paul H. ....	247, 300	Duncan, Elizabeth H. ....	301
Dodge, Helen A. ....	461	Downer, Doris A. ....	300, 424	Duncan, James C. ....	221
Doehne, Ralph F. ....	268	Downer, William J. ....	233, 253	Dungan, Anne M. ....	471
Doering, Carol A. ....	300	Downie, James H. ....	300	Dunnett, Joyce A. ....	300, 462
Doerr, Lois M. ....	458	Downing, Lloyd H. ....	300, 408	Durand, Joan F. ....	481
Doerr, Margaret C. ....		Dowzer, Jeanne P. ....	300, 428	Durkee, Gordon D. ....	246
	429, 466, 467	Doyle, John M. ....	300	Durkee, William L. ....	404
Doerr, William M. ....	400	Doyle, Thomas R. ....	405	Durocher, Nancy L. ....	462
Dohen, Marlene D. ....	300, 428	Drabkowski, Edwin F. ....	262, 300	Duryea, Robert D. ....	
Dohr, Carolyn D. ....	458	Drake, Diane ....	440, 462		180, 184, 208, 301
Dold, Ralph A. ....		Drake, Titus H. ....	215, 227	Duthie, Barbara E. ....	445
	211, 234, 266, 300	Drennan, H. Edward ....	247, 300	Dutterer, Margaret J. ....	226, 471
Dolgnier, Marie C. ....	439	Dressel, Karl ....	239, 256	Dutton, James K. ....	402
Dollhopf, Carl H. ....	268, 300	Dreisdahl, Jean M. ....	218, 255, 442	Dutton, Robert L. ....	388
Donaldson, Ivor D. ....	215, 227	Dreves, John C. ....	300	Duvall, Arthur C. ....	397
Donkin, Joan M. ....		Drew, Jack A. ....	262	Duvall, Norman L. ....	383
	205, 300, 414, 417	Drew, Leslie C. ....	300	Dwight, Barlow E. ....	235
Donnell, Joyce W. ....		Drewyer, Richard G. ....	407	Dwyer, Daniel L. ....	474, 477
	261, 263, 300, 481	Dreystadt, John N. ....	379	Dwyer, Joseph E. ....	301, 382
Doody, Gerald F. ....	300	Drinkaus, Barbara ....	472	Dyer, Delwyn A. ....	269, 301
Dooley, James D. ....	377	Drum, Thomas D. ....	377	Dyer, Dorothy D. ....	301
Doorenbos, Lois K. ....	457	Drury, Hugh P. ....	300	Dygert, John P. ....	211
Doran, John F. ....	300	Dubinsky, Irwin ....	412	Dykema, Steven L. ....	234, 270, 396
Dorante, Manuel J. ....	300	Duchan, Harold ....	202, 222, 300	Dykstra, Evelyn M. ....	
Dorn, Mary E. ....	277	Duck, Suzanne I. ....	461		274, 278, 301
Dorris, Alvin J. ....	409	Dudek, Stanley J. ....	214, 300	Dyment, Ralph R. ....	256
Dorsey, Neil S. ....	395	Dudley, Eileen C. ....	418		

## E

Eagle, Joe O. ....	235
Eakins, Shirley J. ....	301, 422
Ealy, Alton F. ....	243, 301
Earle, Donald W. ....	
	189, 214, 220, 228, 301
Early, Harriet J. ....	263, 443, 468
Earnest, David B. ....	
	215, 227, 301, 402
East, Alice A. ....	255
Easterbrook, Robert L. ....	397
Eaton, Lenore J. ....	301
Eaton, Sara R. ....	228, 301, 481
Eavey, Andrea F. ....	429
Eberle, John S. ....	234, 266
Ebert, Ian O. ....	220
Eck, Carol A. ....	253
Edel, Gerald J. ....	265
Ederle, Marlene ....	437
Edgar, Shirlee A. ....	301
Edin, Richard J. ....	301
Edson, Marguerite M. ....	461
Educato, Louis J. ....	301, 389
Edwards, Adele M. ....	301, 432
Edwards, Barbara J. ....	
	219, 220, 277
Edwards, Burton L. ....	406
Edwards, Charlotte A. ....	
	182, 277, 429
Edwards, Dimis J. ....	181, 438
Edwards, Marquita J. ....	457
Edwards, Nancy ....	472
Edwards, Sinclair L. ....	263, 301
Efthemiou, Dorothy M. ....	255, 424
Egan, John P. ....	265



# SMALL'S

211 SOUTH WASHINGTON

Your  
Downtown  
Headquarters

For Hart  
Schaffner &  
Marx  
Clothes

Dobbs Hats

Manhattan  
Shirts  
and Ties



1 Mile East of East Lansing • ED 2-6585

**MICHIGAN SHEET  
METAL WORKS, Inc.**

**COMPLETE ROOFING**  
*and*  
**SHEET METAL SERVICE**

FOR OVER 30 YEARS IN  
LANSING and EAST LANSING

116 SOUTH LARCH

**PHONE 5-7258**

Egan, Thomas W.	301	Estey, Lura J.	302, 461
Egan, W. Totten	263, 264, 406	Eubank, William J.	273, 302, 384
Ege, John R.	234, 237, 301, 408	Euler, William C.	233, 258, 302
Egeler, Charles E.	301	Eurich, Eleanor G.	302, 461
Ehlers, Delphine M.	179, 457	Evans, Gwendolyn E.	302
Ehman, Erna M.	277, 463	Evans, James F.	264, 409
Ehrstine, Shirley A.	439	Evans, John G.	302
Eickmeyer, Ann C.	269	Evans, Judy K.	275, 447
Eipper, Norman J.	187, 276, 301, 382	Evans, Margaret A.	251, 255
Elawitter, Ralph	265	Evens, Anthony J.	378
Elbert, Lucien H.	375	Everett, Mason H.	302
Elbing, Raymond H.	223	Evert, Arthur T.	301
Elder, Guy E.	196	Every, Charles H.	243, 302, 478
Eldred, Thomas S.	235	Ewers, Mary Louise	226, 302
Eldridge, Mary E.	220	Ewert, Margaret	302
Elenbaas, Harold J.	188	Ewing, Alice M.	302, 432
Elias, Helen	186, 205, 239, 301, 426	Ewing, Dean E.	223, 399
Eliason, Janet R.	419	Ex, Elizabeth A.	427
Elishewitz, Ruth	196, 473	Exelby, Marilyn L.	302, 414, 446
Elkins, Robert W.	223	Eyde, Kay M.	210, 265, 302
Eller, Sue	443	Eyde, Louis	251, 265
Ellinger, Daniel R.	223, 362, 385	Eyer, Carl R.	477
Elliott, Daniel P.	301	F	
Elliott, Delbert R.	247	Fabian, Margaret A.	255, 426
Elliott, Jean	458	Fagen, Virginia A.	430
Elliott, Vineta	461	Fagg, Charles R.	399
Ellis, C. Roger	479	Fahling, Carol J.	257
Ellis, Don H.	301	Failer, Sylvan M.	302, 412
Ellis, Leon A.	381	Fairley, Catherine M.	274
Ellis, Nancy A.	278, 473	Fairman, Jerry H.	393
Ellis, Phoebe Ann	301, 442	Falasky, Emil V.	188, 211, 239, 256
Ellison, Paul G.	264, 383	Fante, Doreen M.	181, 196, 436
Elmer, Joyce R.	275, 447	Farber, Bertrand F.	302
Elwell, LeRoy	301	Farley, William D.	302, 384
Elwood, Marguerite	469	Farmer, Kay N.	302
Elzerman, Theodore R.	213	Farnsworth, Ruth A.	278
Elzinga, Dortha J.	181, 435	Farrall, Robert A.	187, 194, 201, 208, 224, 302, 384
Eman, Nancy J.	425, 460	Fate, William J.	246
Embrey, E. Joan	205, 220, 265, 301	Fausch, Myron L.	302
Emerson, Joan	302, 414, 430	Fayerweather, Bruce L.	365
Emerson, Yvonne V.	207, 277, 471	Fealko, Rosalie E.	283
Emery, Glenn M.	227	Feather, Lenore M.	199
Emery, Roy S.	477	Federhart, William C.	302
Emmerling, Marguerite L.	265	Fedewa, Donald J.	188, 302
Emmons, Adeline R.	253	Fee, Roy W.	379
Eng, Raymond A.	214, 279	Fehner, Joan K.	302, 457
Engbers, Marcia L.	460	Fehring, Diane	463
Engel, Ernest F.	385	Feighner, Kenneth D.	254, 302
Engel, Gene G.	216, 302	Felker, Donald L.	263, 379
Engel, Joyce I.	302	Fell, Robert T.	393
Engel, Louise H.	302, 416	Felo, Mary	255
Englar, William J.	247	Felsen, Herbert A.	211, 367
Engle, Richard A.	209, 394	Feole, Howard L.	257
Engle, Wayne E.	302	Ferguson, Ann S.	463
Ensforth, Ralph R.	291	Ferguson, Edmund W.	303, 378
Epbert, John W.	223	Ferguson, Josephine J.	253
Epstein, David I.	202, 223	Ferguson, Kenneth R.	377
Eramer, Charles L.	267	Ferguson, Madelyn M.	252, 278
Erb, Donna M.	277	Ferrara, William L.	242, 251, 449
Erbe, Ileen J.	302	Fessler, Robert P.	409
Erdmann, Marilyn J.	262	Fetters, Arthur S.	303, 378
Erdmann, Richard E.	302	Field, David C.	394
Ericke, Carl W.	406	Fierstine, Burton A.	227
Erickson, Ernest B.	247	Fiesselman, Jessie S.	181, 196, 439, 457
Erickson, Harold H.	454	Filipchuk, Ray R.	215, 397
Erickson, Valrie	466	Finch, Gerald M.	408
Erickson, Wayne D.	246		
Erwin, Robert K.	384		
Essiet, Okon A.	474, 477		





HOME OF THE COLLEGE'S TERM PARTIES  
DELTA SIGMA PHI TERM PARTY — FEBRUARY 1953

# HOTEL OLDS

— LANSING'S FINEST —

Finch, Mary H. .... 220, 225, 303, 471	Fleishman, Jack S. .... 366	Forster, Edward W. .... 234, 266, 303, 398	Fox, Millard L. .... 242, 303, 477
Finch, Robert D. .... 303	Fleming, George J. .... 268, 303	Forsythe, Diane .... 441	Fox, Sallee A. .... 303, 426
Findlay, Roberta E. .... 196, 273, 278	Flemming, Frank J. .... 217	Fortier, John A. .... 407	Fox, Sherman .... 475
Finger, Patricia L. .... 303, 430	Fletcher, Edgerton L. .... 221, 258	Fortin, Norman D. .... 211, 303	Frakes, John C. .... 402
Finney, Paul E. .... 388	Fletcher, Lawrence .... 413	Forton, Rex R. .... 303	Fraleigh, Versile E. .... 262
First, John K. .... 387	Floro, Elena L. .... 261	Fortuna, Stephen .... 303	Frame, J. Sutherland .... 228
Fisch, Harrison C. .... 243	Floto, Mary Alice .... 275	Fosdick, Howard W. .... 267, 303	Frame, Robert W. .... 215, 455
Fischer, Josette H. .... 437	Fockler, Marilyn L. .... 274	Foss, Jay K. .... 256, 269	Francis, Elizabeth J. .... 225, 303
Fischer, Margaret M. .... 199	Foe, June S. .... 273	Foster, Beverly J. .... 261, 303	Francis, Margaret L. .... 196, 303
Fisher, Danahy B. .... 230	Fogg, Judy A. .... 468	Foster, Karen L. .... 181, 437	Francis, Patsy K. .... 439
Fisher, Margaret L. .... 303, 457	Fogg, Sue A. .... 275, 278, 469	Foster, Mary Anne .... 303, 444	Frank, Joyce E. .... 257, 419
Fisher, Maxine B. .... 250	Folz, John R. .... 303	Fotis, Anita .... 472	Frank, Wesley A. .... 395
Fisher, Mitchell J. .... 367	Foraker, Suzanne .... 303	Fountain, Ann E. .... 283	Frank, William L. .... 377
Fisher, Norval H. .... 303, 368	Forbes, John D. .... 303	Fountain, Laurel H. .... 179, 303	Franklin, Nylan D. .... 213, 303, 474, 478
Fisher, Robert .... 227, 303	Forbes, Nancy R. .... 425	Foust, Sherill L. .... 262	Frantz, Gertrude A. .... 255, 305, 462
Fisher, Sandra E. .... 471	Ford, Judith L. .... 183, 441	Foust, William E. .... 408	Franzen, John F. .... 405
Fistor, Edward .... 303	Ford, Julie A. .... 303	Fouts, Mickey E. .... 253, 268	Franzen, William G. .... 228
Fitch, Hugh S. .... 274, 279	Ford, Mark M. .... 204, 303	Fowler, Ross L. .... 303	Franzman, Charles A. .... 184, 208, 262, 305, 448, 455
Fitz, Arthur E. .... 263	Ford, Rolly M. .... 407	Fox, David H. .... 260	Fraser, Gordon A. .... 224, 261, 305
Fitzpatrick, Edwin B. .... 305, 474	Ford, Thomas R. .... 392	Fox, George M. .... 189, 268, 273	Fraser, Lois G. .... 261
Flannery, Sheila A. .... 303	Fordyce, Richard R. .... 379	Fox, James D. .... 387	
	Forman, Robert G. .... 279, 303	Fox, Maurice G. .... 274	
	Forsman, Gwen E. .... 434		





# THE CHRISTMAN COMPANY



*Builders on Campus Since 1906*



Frayer, Donald J. .... 242, 368  
 Frazier, Jimmie L. .... 305  
 Frazier, Marian E. .... 305, 434  
 Frease, John R. .... 187, 403  
 Frederick, Charles W. .... 251, 273, 279  
 Fredericks, Carol .... 459  
 Freeman, Linda R. 207, 433, 454  
 Freemark, Kenneth M. .... 451  
 Freiheit, Freda E. 253, 269, 482  
 French, Charmaine .... 473  
 Frens, Ernest S. .... 229, 244, 305  
 Fretz, Carolyn J. .... 482  
 Frey, Lucille .... 257, 420  
 Frid, William V. .... 305  
 Friday, William H. .... 305  
 Friden, Norma L. 196, 255, 445  
 Friend, Ronald A. .... 256, 269  
 Fries, Louis E. .... 466  
 Frimodig, George H. .... 305  
 Frink, Gary R. .... 187, 391  
 Fritch, Maurice W. .... 242  
 Fritts, Patricia J. .... 471  
 Fritz, George E. .... 221, 380  
 Fritz, George R. .... 211, 254, 474  
 Fritz, Mortimer G. .... 305  
 Froeber, Richard R. .... 227, 305  
 Frost, Alfreda M. .... 274, 482  
 Frost, Robert G. .... 223, 428  
 Fuehrer, Milton W. .... 266  
 Fuerstenau, Mickey E. .... 305, 414, 426  
 Fugit, Barbara J. .... 461  
 Fulgenzi, Noreen .... 255, 437  
 Fuller, Jerry B. .... 257  
 Fuller, Margaret G. .... 192, 205, 221, 239, 305  
 Fultz, David A. .... 305, 372  
 Funk, Martha H. .... 461  
 Funk, Paul J. .... 279  
 Furgason, William R. .... 260  
 Furseth, Erik O. .... 305, 402  
 Futhey, Bruce .... 380

## G

Gaba, Charles F. .... 214, 477  
 Gach, Louis M. .... 214, 220  
 Gadre, Sarojini .... 261, 259  
 Gaff, James F. .... 245, 305  
 Gage, Jack J. .... 305, 396  
 Gage, Wilma M. .... 305  
 Gager, Morgan E. .... 305  
 Gagnon, Lawrence A. .... 478  
 Gaikema, George E. .... 222, 305  
 Gaines, Frances A. .... 305  
 Gaines, Karol E. .... 431  
 Gaiser, George W. .... 235  
 Galbraith, Sally M. .... 457  
 Gale, Charles R. .... 411  
 Galezewski, Steve E. .... 215, 227, 305  
 Gallacher, Stuart A. .... 208  
 Gallagher, Kathleen E. .... 265, 273, 275  
 Gallagher, Mary A. .... 265, 466  
 Galle, Clifford F. .... 305  
 Galle, Thomas N. .... 305  
 Galli, Nora L. .... 265  
 Galloway, Joseph H. .... 202  
 Galt, Hugh, Jr. .... 196, 224, 305  
 Gambrel, Loren E. .... 264, 369  
 Gamelin, Richard A. .... 373  
 Gangler, Thomas J. .... 384  
 Gantos, Douglass L. .... 305, 408  
 Gaoney, Helen L. .... 423  
 Garcia, Gabriel .... 261, 305  
 Gardner, James H. .... 305  
 Gardner, Kathryn .... 456  
 Gardner, Mary K. .... 457  
 Gardner, Roger H. .... 385  
 Gardner, Sally .... 473  
 Gardner, William G. .... 227  
 Garli, Nora L. .... 419  
 Garlick, Leigh E. .... 305  
 Garlock, Charles E. .... 269  
 Garnant, Carole A. .... 273  
 Garner, Clement O. .... 242  
 Garner, Dean H. .... 406  
 Garner, James D. .... 405  
 Garner, Marjorie A. .... 469  
 Garner, Mary L. .... 462  
 Garns, John D. .... 403  
 Garrriott, Marilyn A. .... 429  
 Garrison, Robert J. .... 201, 305  
 Garrison, Robert A., III. .... 192  
 Garske, George E. .... 237, 305  
 Garvin, Sally L. .... 207, 226, 421  
 Gase, Betty .... 187, 445  
 Gass, Mary E. .... 306, 436  
 Gately, Robert E. 306, 362, 410  
 Gates, Milton J. .... 221  
 Gatewood, Audrey F. .... 226, 306, 472  
 Gatrell, Roger L. .... 306  
 Gauntlett, Robert .... 405  
 Gauss, Allan W. .... 369  
 Gauthier, W. Stuart .... 189  
 Gavine, Kathleen A. .... 461  
 Gay, Ronald N. .... 306, 382  
 Gebben, Richard A. .... 256, 306  
 Gee, Nancy H. .... 461  
 Gehrke, Gari C. .... 234  
 Gellasch, James C. .... 306, 390  
 Gellert, David D. .... 306  
 Gelzer, Jill .... 255, 443  
 George, Dawn C. .... 458  
 George, John R. .... 306, 384  
 Georgi, Nancy M. 199, 277, 306  
 Gerber, Burton L. 181, 206, 374  
 Gerhard, George S. .... 306, 390  
 German, Gene A. 184, 362, 397  
 Gerth, Marc .... 179  
 Gettel, Douglas E. .... 403  
 Gettel, Stanley G. .... 217, 369  
 Getts, Charles F. .... 235  
 Gewanter, Robert H. .... 306, 366  
 Ghazal, Dora J. .... 277  
 Gibb, David F. .... 390  
 Gibbons, Nancy Ann .... 209  
 Gibbons, Richard M. .... 306  
 Gibbs, Charles F. 233, 306, 388  
 Gibbs, Martha A. .... 219, 306  
 Gibson, Jack W. .... 211, 267  
 Gibson, Patsy A. .... 471  
 Giddings, George H. .... 306, 396  
 Giddings, John W. .... 179, 365  
 Gideon, Barbara A. .... 417  
 Gidner, Richard V. .... 236, 273, 306  
 Giegling, Sue M. .... 438  
 Gielow, Leslie J. .... 258, 263  
 Giessler, Donald A. .... 306  
 Giffels, Alice A. .... 233, 306  
 Gilbert, Charles E. .... 235, 253  
 Gildemeister, Gerald L. .... 256  
 Gill, Ralph A. .... 306  
 Gillen, John E. .... 397

OFFICE

PHONE 9-7551

1420 E. MAIN ST.



# MARTIN BLOCK CORPORATION

MANUFACTURERS OF  
**CONCRETE PRODUCTS**  
 LANSING 12, MICHIGAN

## QUALITY BLOCKS

COMPRESSED UNDER VIBRATION —  
 STEAM CURED

- CEMENT BLOCKS      • PRE-CAST LINTELS
- CINDER BLOCKS      • CHIMNEY BLOCKS
- BUILDING MATERIAL



# W&K STEEL

STRUCTURAL \* FABRICATED \* WAREHOUSE

## Whitehead & Kales

58 Haltiner

Detroit 18, Mich.

Vlnewood 3-1100

Gillespie, John W. ....	273	Goetzke, Leonard J. ....	306	Graff, Clifford L. ....	269	Greenberg, John L. ....	201, 238, 307
Gillette, Mona L. ....	255, 467	Goldberg, Frances B. ....	182	Graff, Idelle M. ....	255, 458	Greene, Dale A. ....	479
Gillies, Gloria J. ....	306	Goldberg, Howard B. ....	258, 367	Graff, Virginia L. ....	307, 422	Greene, Geraldine K. ....	419, 467
Gillig, Carol A. ....	277	Goldberg, Jacob M. ....	244, 367	Graham, James B. ....	254, 269, 307, 368	Greening, Daniel J. ....	401
Gillis, Henry L. ....	370	Golden, John R. ....	246, 307, 372	Graham, Nancy F. ....	307	Greenway, William E. ....	397
Gilpin, Mrs. Hattie ....	406	Goldschmidt, Frank P. ....	402	Granger, Alton L. ....	215	Greer, Sara A. ....	251
Gilson, Robert M. ....	212, 260	Goldsworthy, Richard H. ....	227, 307	Granger, James M. ....	211	Greer, Thomas H. ....	478
Ginsburg, William L. ....	306, 366	Goll, Gerald E. ....	263, 307	Granger, Joanne C. ....	277, 461	Greey, Dorothy M. ....	225
Gion, Richard G. ....	397	Gonne, Anne E. ....	307, 434	Grant, Charles L. ....	247	Gregory, Kathryn A. ....	461
Girard, Walter J. ....	397	Gonyaw, Earl F. ....	411	Grant, Mrs. Joseph ....	483	Gregory, Warren W. ....	307, 404
Girton, David L. ....	242	Goodall, Robert J. ....	307	Grant, Paul C. ....	258	Greig, Beverly A. ....	457
Girven, Howard G. ....	478	Goodbary, Robert F. ....	235	Grantham, Carlton F. ....	243, 307	Greig, Peter T. ....	301
Glaberman, Eileen ....	306, 414	Goodger, Nancy C. ....	181, 194, 196, 439	Gratzow, Jane E. ....	425	Greilick, Eleanore B. ....	394
Gladen, John R. ....	263, 306, 378	Goodlett, John G. ....	267	Grattarola, Fiore P. ....	381	Greiner, Burton C. ....	211, 307, 386
Glass, Philip W. ....	391	Goodrich, Mary H. ....	461	Grau, James A. ....	235	Greiner, Robert C. ....	258, 391
Glass, Ruth M. ....	187, 207, 417, 454	Goral, Barbara M. ....	259, 427	Graulich, James C. ....	260, 307, 400	Greniewicki, Daniel W. ....	216, 229
Glass, William L. ....	367	Gordon, David F. ....	307, 412	Graves, Constance B. ....	435	Grezeszak, Dorothy J. ....	225, 251, 283, 307
Glazer, Baruch ....	250	Gordon, Lawrence R. ....	307	Graves, Jewett B. ....	223	Grider, Howard G. ....	242
Gleason, Sally A. ....	306, 436	Gordon, Monte S. ....	233, 258, 307	Graves, William E. ....	196, 276, 369	Griffin, Edward M. ....	234, 266, 307, 378
Glover, Alan C. ....	478	Gottlieb, Frank A. ....	367	Gray, Darlene J. ....	181, 435	Griffin, Marilyn M. ....	220, 271, 307, 457
Glowacki, Walter V. ....	214, 306	Gottlieb, Milton R. ....	221, 250, 258	Gray, Elizabeth L. ....	307	Griffin, Robert Edwin ....	376
Glunz, Nancy E. ....	306	Gottron, Janet L. ....	461	Gray, Janice M. ....	196, 262, 471	Griffin, Robert Eugene ....	257
Gluski, Gloria I. ....	205, 226, 306	Gould, Barbara J. ....	467	Gray, James H. ....	307	Griffith, Norman C. ....	206, 274
Glynn, Mary C. ....	458	Gould, John M. ....	214, 235	Gray, Marcia L. ....	307	Griffith, Jerry D. ....	206, 399
Gockel, William R. ....	220, 236, 306	Gourley, Nancy A. ....	457	Gray, Margo G. ....	307, 416	Griffith, Marilyn M. ....	225
Godbold, Barbara A. ....	283	Gowen, Nancy L. ....	257	Gray, Richard L. ....	383	Grill, Stewart L. ....	366
Goddeyne, Barbara M. ....	422	Graber, Elmer R. ....	202, 223, 257, 307, 386	Gray, Ronald C. ....	371	Grimm, Ronald A. ....	233, 276
Goebel, Gordon H. ....	401	Grabill, Joyce ....	307, 462	Grayson, Robert L. ....	373	Griselle, Sherman W. ....	262, 307
Goebel, Richard J. ....	181, 186, 199, 375	Grabowski, Robert C. ....	401	Green, Charles E. ....	307, 374	Grissim, John N. ....	262, 308, 408
Goerke, Grita L. ....	273, 278	Grace, Nancy J. ....	221, 307	Green, Douglas H. ....	365	Grissim, Virginia L. ....	186, 255, 414, 417
Goers, Velma J. ....	187, 232, 306, 438	Grady, Jane L. ....	307, 438	Green, Joy M. ....	307		
Goetze, Mary Louise ....	463	Grady, Lawrence T. ....	307, 380	Green, Vernie ....	269		
				Greenbaun, Gilbert J. ....	199		





# THE STATE JOURNAL

---

*News Coverage by*  
**ASSOCIATED PRESS, UNITED PRESS and  
THE INTERNATIONAL NEWS SERVICE**

---

**200,000 Daily Readers in the Lansing area**

---

Established in 1855



*Our Heartiest Congratulations  
to the Michigan State College  
Graduating Class of 1953*

**MAY YOUR GREATEST EXPECTATIONS BE FULFILLED IN  
WHATEVER YOU UNDERTAKE  
... AND THE WAY BE PEACEFUL  
AND BRIGHT.**



**MILLS** Dry Goods Company  
113 So. Washington Avenue



*Congratulations to the  
Class of 1953*

**HICKS HARDWARE**

Grivas, Mildred E. ....	263	Hamari, Allen A. ....	232, 263, 308
Grobman, Gerald S. ....	308	Hamblin, Robert ....	308
Grogan, Charles E. ....	308, 442	Hamerman, Lawrence M. ....	214
Groom, Barbara J. ....	442	Hamilton, Leon G. ....	308
Groom, Robert L. ....	308	Hamilton, Louis E. ....	217, 308
Gross, John S. ....	258	Hamilton, Lynn ....	242
Gross, Robert G. ....	308, 384	Hamilton, Virginia M. ....	457
Gross, Thomas J. ....	308, 378	Hamilton, William M. ....	309
Grossnickle, Mary E. ....	308	Hamlin, C. Jane ....	217, 278
Grounds, Jack ....	223	Hammerstrom, Katherine L. ....	187, 205, 309, 440
Grueber, Ralph L. ....	362, 385	Hammes, Mary K. ....	262, 472
Gugino, Frances L. ....	262	Hammill, Roseann K. ....	482
Guile, Lawrence D. ....	235	Hammond, David C. ....	377
Gunby, Philip E. ....	192, 375	Hammond, Walter ....	462
Gunnell, Ann B. ....	218, 416	Hampton, Janet A. ....	437
Gunther, Richard K. ....	407	Handwerker, Carole S. ....	472
Gusack, James A. ....	189, 216, 229, 308	Hanel, Kenneth G. ....	309
Gustke, Ronald A. ....	211	Hanes, Leora J. ....	278, 309
Guy, Barbara C. ....	255, 445	Hanes, Robert S. ....	211, 279
Guy, Margaret L. ....	199, 423	Hanna, Bryon E. ....	309
Guyop, James F. ....	228	Hannah, Nancy J. ....	199, 436, 465
Guz, Harold S. ....	308	Hannan, Robert A. ....	234, 309, 400
Guzman, Edmund J. ....	256, 263	Hanner, Norman F. ....	211, 239
<b>H</b>		Hansen, Christian L. ....	235
Haak, Alice C. ....	207, 278	Hansen, Gwendolyn D. ....	442
Haadma, Nancy L. ....	255, 308	Hansen, John C. ....	260, 309
Haarer, Gerald C. ....	217	Hansen, Richard F. ....	222, 309
Haas, Elayne M. ....	308, 460	Hanson, Lee C. ....	184, 192, 204, 208, 210, 234, 309, 400
Haas, Sandra B. ....	308	Hanson, Richard J. ....	309
Haas, William H. ....	308	Harcek, Donald S. ....	309
Habighorst, Gretchen A. ....	213, 417	Hardenbrook, Clinton H. ....	309
Hackleman, Betty L. ....	438	Hardin, Clifford M. ....	261
Hadden, Donnelly W. ....	455	Harding, Bruce L. ....	244
Hadden, George C. ....	399	Harding, Larry R. ....	257
Hadley, William C. ....	263	Harding, Nancy A. ....	252
Hadley, Marilyn R. ....	186, 255, 442	Hardman, Barbara E. ....	309, 432
Hadley, Ronald A. ....	258, 269, 478	Hargraves, Maxine M. ....	274
Hafer, L. Francis ....	217	Hargrove, Homer R. ....	405
Hagadorn, Kies G. ....	285	Harkness, Robert H. ....	391
Hagen, Clare R. ....	308	Harle, Thomas S. ....	399
Hagen, Nancy A. ....	272, 308, 442	Harlow, Marilyn J. ....	309
Haggins, Patricia R. ....	242, 308, 468	Harmer, Donald C. ....	264, 369
Hagni, Richard D. ....	308	Harmon, Jane ....	309
Hahn, Carolyn W. ....	427	Harmon, William K. ....	179, 309
Hahn, Marilyn J. ....	472	Harnden, Lou ....	271, 309
Haibel, Arthur J. ....	308	Harne, Evelyn C. ....	255
Haidle, William J. ....	401	Harper, Douglas W. ....	385
Haight, Richard C. ....	222, 308	Harper, John R. ....	191, 216, 227, 309
Haines, Walter E. ....	383	Harper, Sheila J. ....	207, 443
Hakola, Vern E. ....	308	Harpst, Howard H. ....	393
Halaby, Sami A. ....	245, 261, 308	Harring, Wilfred E. ....	250
Hale, John E. ....	390	Harrington, Bruce W. ....	376
Hale, Ruth M. ....	402	Harrington, Carol G. ....	481
Hall, Calvin C. ....	308	Harrington, Mrs. Gertrude ....	483
Hall, Donna M. ....	308	Harrington, Mary Jane ....	228, 309
Hall, Jacqueline ....	277	Harrington, Ned W. ....	309
Hall, Janet E. ....	420	Harris, Earl G. ....	309
Hall, Marilyn ....	196, 471	Harris, Elizabeth L. ....	461
Hall, Priscilla M. ....	308, 422	Harris, James M. ....	366
Hall, Ralph W. ....	258	Harris, M. Joan ....	187, 232, 309, 436
Hall, William A. ....	392	Harris, Nancy A. ....	433, 456
Hallberg, Maxine J. ....	255, 308, 418	Harrison, Bruce C. ....	217
Hallern, Marilyn J. ....	308, 459	Harrison, Philip L. ....	222, 309
Hally, Patrick J. ....	308	Harrison, Sally A. ....	309
Halmich, Kathryn M. ....	308	Harry, Billie ....	309
Halsey, John A. ....	235, 243	Hart, Marilyn L. ....	437
Halsted, M. Susan ....	441	Hart, Mary C. ....	309
Halsted, Willard W. ....	268, 365	Harten, Sue L. ....	201, 309
		Hartigan, Raymond J. ....	265, 267, 309





State's Hockey Team takes advantage of the 200 by 87 foot ice arena made possible by the installation of 12 miles of piping—this piping, installed by the Lansing Heating and Ventilating Supply Company, carries cooled brine to quickly freeze water sprayed on concrete covered pipes.

## Lansing Heating and Ventilating Supply Company

1941 Benjamin Drive ————— Lansing



Banking That is Building *Michigan*



## MICHIGAN NATIONAL BANK

OLDS TOWER  
LANSING, MICHIGAN

OFFICES ALSO IN

BATTLE CREEK  
FLINT

SAGINAW  
MARSHALL

GRAND RAPIDS  
PORT HURON





Hartman, DeNeal L.	406	Henderson, Susanne F.	181, 196, 437
Hartmann, Richard O.	185, 188, 234, 257, 369	Henderson, T. Bruce	236
Hartwick, Susan	435	Hendricks, Nancy A.	275
Hartwig, J. Frank	217, 309	Hendrickson, Bea A.	310
Harvey, Nina J.	471	Hendrickson, Eric T.	243, 475
Harvey, Stewart K.	222, 309	Hengy, Joan M.	277
Harvie, Mary L.	309	Henley, Keith D.	310
Harwood, Gloria C.	309, 457	Henneghan, John P.	310, 404
Hashimoto, Akira	218, 310	Henneman, Harold A.	217
Hasty, Helen M.	181, 417	Henning, Jean E.	199, 219, 447
Hasty, Marjorie A.	461	Henning, Robert L.	235
Hatch, Nancy A.	275	Henshaw, Dan M.	310
Hatfield, Joseph B.	310	Hensley, Lee R.	404
Hathaway, Charles K.	374	Henson, Irene M.	310
Hathaway, Donald E.	373	Hentschl, Arnold F.	386
Hathaway, Myra J.	310, 434	Herban, James F.	254
Hathaway, Paul E.	310	Herberholz, Richard	406
Hatton, Lois A.	457	Herbert, Gerald H.	310
Haugard, Hans H.	188, 211	Herbst, Josephine F.	471
Hauser, Patricia A.	228, 310	Herman, Joyce E.	445
Hauser, Robert L.	402	Herman, Kenneth R.	210, 238, 402
Havens, Glyn D.	279, 310, 388	Herman, Nancy J.	310
Havens, Nancy A.	471	Herman, Paul E.	310
Haviland, Mrs. Ethel	366	Herman, Victor W.	312
Hawes, Frances M.	187, 310, 432	Hermann, David H.	312, 398
Hawkins, Jane A.	255, 310, 462	Hermanson, Robert W.	372
Hawley, Robert C.	310	Hermanson, Wallace G.	312
Hay, Beverly I.	481	Heron, John T.	243
Hayden, Ann D.	187, 310, 440	Heron, Nancy C.	312
Hayden, Donald A.	256	Herpolsheimer, Marlene R.	473
Haydon, James F.	213	Herrell, William S.	253
Hayes, Ann C.	481	Herrick, Hiram F.	253
Hayes, Donald E.	310	Herrick, Kenneth L.	245
Hayes, Mary C.	273	Herring, Stewart	410
Hayes, Merritt R.	310, 400	Herring, Wilfred E.	312, 381
Hays, Robert M.	401	Herro, Joan	463
Hayward, Louis W.	269, 310	Hertel, Roger E.	214
Headbloom, Bertha I.	466	Hertzler, Jean	473
Healy, A. Kathleen	482	Herwick, Gay L.	277
Heath, Ross A.	377	Herzog, Fritz	228
Heberlein, Walter A.	252	Heslip, Thomas N.	265
Hebert, Betty A.	273, 445	Hess, George W.	211, 228, 242, 312
Heck, Ronald F.	257	Hess, Joan G.	263, 443
Hecksel, Warren M.	251	Hess, Marilyn R.	312, 444
Hedges, Richard L.	397	Hess, Pauline A.	218
Hedlund, Elizabeth A.	461	Hess, Phyllis	255, 471
Heenan, Robert R.	310	Hess, Robert C.	217, 265
Heidamos, James A.	391	Hessler, Joan L.	457
Heidenrich, Edith J.	272, 310, 431	Heuer, Janet M.	463
Heider, Nancy A.	196, 265, 439	Heuer, Patricia H.	273
Heim, Marilyn Y.	277	Heuer, Richard A.	255, 312
Heimbach, H. Kenneth	310, 405	Heuser, Robert S.	478
Heine, A. Jean	262	Hewett, John V.	409
Heine, George F.	391	Heyse, Raymond E.	312, 478
Heines, Dan K.	310, 392	Hibbard, Ann C.	483
Heinrichs, Helen R.	310, 472	Hibbs, Paul E.	262
Heitsch, Lawrence D.	179	Hickey, Judith	312
Hekhuis, Roger M.	310	Hickey, Thomas B.	210, 238, 272, 312
Helander, Marjean L.	483	Hickley, Martha J.	467
Helfrich, Natalie A.	425	Hicks, Dan L.	235
Helgeson, Harold C.	310	Hicks, Martha A.	312
Heller, Larry T.	252	Hicks, Robert S.	312, 398
Hellwege, John A.	230, 407	Hickson, Eugene F.	204, 312, 404
Helmboldt, Donald E.	268	Hidalgo, Manuel	479
Helms, Dean A.	310	Higginbotham, Wesley R.	407
Hemenway, Joyce E.	226	Higgins, James V.	223, 399
Hemsteger, John D.	310	Hildebrand, Thomas E.	312
Hemsteger, June R.	310	Hildebrandt, Duane N.	270, 312
Hemstreet, Donna J.	271	Hill, Donald M.	268, 312
Hemstreet, Robert F.	268		

# Dive into ...



a thick malted

or

a coke

or

a cup of coffee

or

most  
anything

at



## PROBST

### DRUG CO.

116 W. Grand River

EAST LANSING



# THE DUDLEY PAPER CO.

Wholesale Paper Merchants

*"Quality Papers Since 1909"*

Two Warehouses to Serve You

LANSING

SAGINAW



Your  
★ Eyes Examined  
by

**Dr. R. C. Jones, O.D.**

Glasses Made  
by the

★ **Skilled Wallace**  
**Opticians**

**605 Bank of Lansing Bldg.**  
**Lansing, Mich.**  
**Phone 93796**

**East Lansing Office**  
**State Theater Bldg.**  
**Phone 83117**

★ *Extended Payments*  
*Available*



**OUTSTANDING  
in  
ANY COMPANY**

Both JOHN WILSON and  
the smartly styled, expertly tailored  
Dress and Sports clothes that are  
proven winners at Sam's —



**Sam's**

—— 317 NORTH WASHINGTON AVE. — LANSING ——

Hill, Dorothy C. .... 463	Hoffman, Arnold G. .... 367	Holtz, Elizabeth J. .... 483	Housedorf, Robert G. .... 313
Hill, Douglas W. .... 312	Hoffman, JoAnn 209, 220, 432	Holwig, Guy M. .... 313	Hovanesian, Joseph D. .... 313
Hill, George K. .... 181, 362, 375	Hoffman, Laverna L. .... 277	Holz, Walter L. .... 313, 364	Hover, Donald R. .... 217
Hill, Halbert R. .... 260	Hoffman, Mary Jo .... 253	Holzbach, James E. .... 269	Hovis, Patricia L. .... 313
Hill, Jackie L. .... 312, 418	Hoffman, Paul J. .... 212, 476	Hondros, Alex P. .... 246	Howard, Dorothy D. .... 313
Hill, Kenneth D. .... 221, 258	Hoffmann, Fredric .... 255	Honens, Lawrie W. .... 252	Howard, James W. .... 214, 313
Hill, Richard W. .... 312	Hoffmann, Maureen G. 186, 423	Honor, Judy C. .... 275	Howard, Jean M. 181, 314, 436
Hill, Robert C. .... 365	Hoffmaster, Russell V. 271, 313	Hook, Joan R. .... 313, 416	Howard, Roger E. .... 270, 314
Hilleary, Charles L. .... 221	Hofheins, Mary Ann	Hoop, Harold E. .... 410	Howard, Sally A. .... 273
Hills, Emily F. .... 219, 312	..... 195, 271, 313	Hoose, Kathryn A. .... 199, 446	Howarth, Barbara J.
Hills, Lawrence .... 312	Hogg, Richard L. .... 368	Hope, Allison F. .... 196	..... 182, 259, 482
Hindes, Geraldine C. .... 312, 442	Hogg, Ronald R. .... 313, 378	Hopkins, Richard H. .... 313	Howarth, Carol J. .... 255, 481
Hines, Patricia L. .... 278	Hogue, Jane A. .... 433	Hopkins, Shirlee J.	Howe, Duane L. .... 314, 368
Hines, Ruth S. .... 199, 312, 461	Hohl, Verne C. .... 194, 231	..... 217, 313, 457	Howe, Frances A. .... 417
Hing, Raymond .... 312	Hohloch, William F. .... 313	Hoppe, Sheila A. .... 313, 442	Howell, Natalie D. .... 435
Hinkin, Paul E. .... 211	Hoinville, Janet R. .... 427	Hoppert, Carolyn E. .... 263, 431	Howell, Robert S. 215, 314, 392
Hinkle, Rolland T. .... 229	Holbrook, George W. .... 313	Hoppert, Dale F. .... 229, 246	Howell, Thomas W. .... 258
Hinkley, Lane G. 214, 312, 378	Holds, John M. .... 246, 313, 382	Hopping, William Y. .... 391	Howes, Marilyn M. .... 314, 436
Hinkley, Martha J. .... 466	Holland, Don J. .... 179, 452	Horn, Allen F. .... 239, 256	Howick, Lynn J. .... 255, 417
Hinman, John E. .... 312	Holland, Frances C. .... 313	Horn, Joanne E. .... 278, 425	Howley, Gloria F. .... 314
Hinson, Rita J. .... 274	Hollar, Robert G. .... 377	Horne, Evelyn G.	Howse, Joanne L. 181, 196, 433
Hinton, Nancy A. .... 457	Hollensbe, Marjorie .... 457	..... 237, 263, 313, 462	Hoxie, Maxine L. .... 314
Hitt, Barbara B. .... 199, 255, 312	Hollis, Marilyn A. .... 195, 221	Horney, Ralph E. .... 394	Hoyler, Charles L. .... 314
Hlavac, Dorothy J. .... 179	Hollister, Joan M. .... 457	Horrall, L. Bruce .... 223	Hruska, James V. .... 217
Hobbert, Dale F. .... 257	Hollister, William T. .... 243, 478	Horton, Smith B. .... 313, 408	Hubbard, Jane P. 182, 314, 468
Hodge, Adeline A. 271, 312, 446	Hollowood, Calvin T.	Hosie, David B.	Hubbard, Richard G. .... 256
Hodges, Frank G. 234, 246, 312	..... 216, 313, 475	..... 212, 279, 313, 400	Huber, Barbara L. .... 314, 468
Hodges, Richard A. .... 312	Holm, William C.	Hosie, Donald J.	Hudec, Andrew J. .... 314
Hodgson, Fred J.	..... 214, 227, 236, 313	..... 179, 208, 313, 400	Hudson, Richard J. .... 206
..... 244, 263, 474, 478	Holmes, Carol J. .... 313	Hosking, James J. .... 263	Hudson, Warren G.
Hoedl, Monsie .... 239, 313, 436	Holmes, George W. .... 313	Hostetler, John E. .... 254	..... 216, 314, 364
Hoedl, Patricia .... 437	Holmes, Germaine K. .... 471	Hotop, Mary .... 199	Huebner, James V. 186, 314, 394
Hoek, John B. .... 372	Holmes, Keith W. .... 313	Houchins, Ann .... 313	Huebner, John B. .... 314
Hoelzer, Janet E. .... 313	Holt, Nora L. .... 273, 278	Houk, Alice M. .... 313, 471	Hueni, John F. .... 314
Hoffer, Clarice L. .... 225, 313	Holth, Barbara R. .... 274, 458	Houldsworth, Edwin C. .... 383	Hueni, Mary K. .... 183, 433
Hoffer, Lyle D. .... 383	Holton, George R. .... 256	House, Rosemary .... 265	Huff, Richard W. .... 223, 372



*Kewanee Mfg. Co.*

FOR THE BEST . . . .

*Manufacturers of—*

**METAL AND WOOD  
LABORATORY EQUIPMENT  
AND HOSPITAL CASEWORK**

- Natural Science Building
- Veterinary Science Building

ADRIAN, MICHIGAN



Huffman, John A. ....	235	Huver, Charles W. ....	206	J	Janson, David L. ....	393
Huffman, Margaret L. ....	183, 278	Hyde, Delance L. ....	476	Jachimski, Edwin J. ....	Jantz, Doreen M. ....	456
Huffman, Richard E. ....	233, 276	Hyde, Elizabeth J. ....	315, 471	Jackman, Thomas P. ....	Jaquays, Lois A. ....	315
Huffman, Walter W. ....	254	Hyde, John P. ....	243, 264	Jackson, Eldon P. ....	Jaquith, Marilyn A. ....	277
Hughart, Waldo M. ....	248, 249, 252	Hyde, Robert K. ....	315	Jackson, James R. ....	Jarmol, Earl D. ....	218, 315, 382
Hughes, David G. ....	405	Hyman, David L. ....	228, 380	Jackson, Joan C. ....	Jarrett, Richard S. ....	407
Hughes, Ray A. ....	243, 479	I	Jackson, Lawrence A. ....	Jarvis, Suzanne ....	Jedynak, Leo ....	191, 214
Hughes, Robert H. ....	394	Ibanez, Raquel ....	261	Jackson, Mary E. ....	Jefferies, John C. ....	223
Hughes, William C. ....	314	Idema, John C. ....	315	Jackson, Peter ....	Jeffers, Jean L. ....	457
Huk, Alice M. ....	220	Iden, Margaret A. ....	467	Jackson, Richard W. ....	Jeffers, Roberta A. ....	461
Hull, Clark R. ....	234, 314	Iho, Annette P. ....	277	Jacob, Barbara A. ....	Jeffery, Gloria J. ....	265
Hull, Duane G. ....	314	Ilgenfritz, James ....	373	Jacob, Buddy L. ....	Jeffirs, Joyce M. ....	473
Humes, Doris J. ....	219, 277	Iliff, Sandra A. ....	458	Jacobs, Alex R. ....	Jefferys, Ann E. ....	277
Humphrey, Gordon J. ....	257	Imeson, Roger W. ....	315	Jacobs, Jean ....	Jeleniewski, Margaret ....	315
Humphrey, John W. ....	403	Immerman, Joanne E. ....	470	Jacob, John E. ....	Jellonnek, Irmgard ....	315, 471
Humphrey, Russell E. ....	314	Inch, Barbara A. ....	199, 207, 443	Jacobs, Ralph M. ....	Jenkins, Merle R. ....	392
Hungerford, Mary S. ....	457	Ingall, Richard W. ....	269, 474	Jacobsen, Lois M. ....	Jenkins, Ronald A. ....	221, 315, 396
Hungerford, Patricia J. ....	314, 426	Ingalls, John E. ....	478	Jacobson, Dorothy A. ....	Jenney, Nancy A. ....	209, 255, 432
Hunt, Donna F. ....	471	Ingels, Corliss I. ....	315	Jacobson, Shirley A. ....	Jennings, Chris J. ....	232, 315
Hunt, John K. ....	314, 404	Inglehart, Marie M. ....	277	Jacobson, Stuart A. ....	Jennings, Elaine J. ....	179, 187, 232, 255
Hunter, Kathleen B. ....	314	Inglis, Ingrid A. ....	315	Jacques, John Paul ....	Jennings, Sandra E. ....	461
Hunter, Patricia ....	314	Inouye, Mitzi M. ....	225, 315	Jaekel, Marilyn J. ....	Jensen, Herbert A. ....	235
Hurst, James E. ....	179, 314	Insley, Charles F. ....	385	Jahn, Donald R. ....	Jensen, Rusty ....	271
Hurst, Michael E. ....	208, 233, 234, 237, 260, 265, 267, 314	Ireland, Margaret ....	199, 416	Jain, Piyare L. ....	Jentzen, Harold E. ....	215, 227, 315
Hurst, William D. ....	179, 206, 260, 391	Irish, William D. ....	365	Jajey, Joseph H. ....	Jenvey, Jean A. ....	278
Husband, Philip M. ....	314, 378	Irvin, Edmund C. ....	270	Jakobowski, Angeline J. ....	Jerome, Janet J. ....	315
Huss, Walter W. ....	215, 218, 314	Irvine, Joan ....	462	James, Edward H. ....	Jesmur, Daniel ....	251, 315
Huston, Murvale L. ....	314, 448, 243, 455	Irvine, Varnum B. ....	407	James, Lee M. ....	Jessup, David W. ....	253
Huston, Nancy L. ....	471	Irving, Richard H. ....	409	James, Nancy J. ....	Jickling, Amy C. ....	315, 442
Hutchinson, Mary A. ....	228, 252, 314, 462	Irwin, Alice J. ....	466	James, Ralph H. ....	Jildeh, Toufic N. ....	245
Hutt, Henry R. ....	314, 400	Irwin, Dorothy G. ....	255, 315	Jamieson, Joyce E. ....	John, Karl W. ....	316, 398
		Iverson, Dean E. ....	315	Janke, Kenneth ....	John, Richard A. ....	391
		Ives, Louis ....	315	Jannes, Neil J. ....		
		Izzard, Velma F. ....	482	Janoschka, Anne C. ....		

## *It pays to be particular . . .*

Yes, this fact applies to yearbook covers. This is why we never overlook the smallest detail of color or finish, which adds to the beauty of your yearbook cover.



**The S. K. Smith Co.**

2857 NORTHWESTERN AVENUE

CHICAGO, ILLINOIS



- Johnson, Allene M. 277  
 Johnson, Barbara A. 251, 259, 316, 473  
 Johnson, Betty J. 273  
 Johnson, Beverly A. 316  
 Johnson, Carl J. 316  
 Johnson, Carl V. 390  
 Johnson, Carol J. 445, 461  
 Johnson, Carolyn J. 316, 446  
 Johnson, Charlotte J. 255, 316  
 Johnson, C. Paul 316  
 Johnson, Donald E. 316, 379  
 Johnson, Dorothy J. 439  
 Johnson, Elizabeth B. 275  
 Johnson, Erna V. 252, 467  
 Johnson, Frances M. 439  
 Johnson, Frank G. 316, 446  
 Johnson, Gordon 235, 403  
 Johnson, Greta A. 471  
 Johnson, H. Beverly 272  
 Johnson, Hugh R. 242  
 Johnson, Jan A. 257  
 Johnson, Jerry B. 234, 316, 376  
 Johnson, Jerry G. 262  
 Johnson, Joan M. 226, 278, 316, 462  
 Johnson, John D. 254  
 Johnson, Joyce E. 199  
 Johnson, Keethley 251, 261  
 Johnson, Lanny L. 230  
 Johnson, Laurence W. 397  
 Johnson, Louis E. 316  
 Johnson, Margaret A. 277  
 Johnson, Marilyn A. 269, 482  
 Johnson, Marilyn R. 316, 444  
 Johnson, Marva R. 255, 262, 461  
 Johnson, Mary C. 316  
 Johnson, Mary E. 316  
 Johnson, Nancy E. 252, 316  
 Johnson, N. Joan 316  
 Johnson, Phyllis L. 422  
 Johnson, Richard D. 262  
 Johnson, Richard J. 212, 247, 316  
 Johnson, Richard R. 181, 196  
 Johnson, Robert B. 316  
 Johnson, Robert O. 216, 316, 396  
 Johnson, Robert U. 316, 397  
 Johnson, Robert W. 316  
 Johnson, Rother R. 316  
 Johnson, Russell E. 316, 370  
 Johnson, Wilbur A. 250, 316  
 Johnston, Gerald F. 316  
 Johnston, Judith A. 253  
 Johnston, Robert E. 316  
 Johnston, Shirley B. 316  
 Jolgren, Dorothy E. 255, 440, 459  
 Jolly, R. Pete 383  
 Jones, Alma J. 316  
 Jones, Betsy C. 255, 417  
 Jones, David A. 316  
 Jones, Edward E. 404  
 Jones, Ethan C. 397  
 Jones, Eunice M. 273  
 Jones, John R. 239, 256  
 Jones, Joyce D. 274  
 Jones, Kenneth L. 316  
 Jones, Patricia 226, 255  
 Jones, Paul A. 249  
 Jones, Richard J. 371  
 Jones, Robert A. 389  
 Jones, Stanley N. 365  
 Jones, Vernon K. 243, 253  
 Joneson, Frederick A. 243  
 Jonson, William J. 232  
 Joop, Margaret A. 457  
 Jordan, John E. 316  
 Jordan, Mary A. 255, 463  
 Jorgensen, Grete J. 272  
 Jorgensen, Paul R. 369  
 Joy, Jeanne 466  
 Jozwiak, Max W. 407  
 Judge, Thomas J. 317
- K
- Kaarlehto, Paavo H. 477  
 Kader, Robert E. 222, 317  
 Kaechele, David A. 215, 218, 317  
 Kaiser, Mrs. O. F. 481  
 Kaiser, Ronald L. 317, 372  
 Kaiser, William 214, 317  
 Kakihana, Ikuo 216  
 Kalish, Simon 202, 222, 317  
 Kalla, Stanley M. 245, 261  
 Kallen, Valeria 199, 317, 446  
 Kalosha, Konstantin 477  
 Kampe, Ronald E. 211, 243, 317  
 Kamradt, Virginia L. 257, 317  
 Kamradt, William E. 236, 245, 317, 479  
 Kanake, Alice 457  
 Kanappen, Dave 264  
 Kane, Jerry 412  
 Kaniarz, Joan M. 265, 275, 283  
 Kanner, Merritt L. 366  
 Kanter, Gerald A. 317, 412  
 Kanzler, Norbert A. 243, 254, 387  
 Karanfilian, Lucy D. 472  
 Karbowski, James M. 317  
 Karkanen, Beth D. 421  
 Karki, Kenneth A. 475  
 Karos, Frank J. 317  
 Karp, Lawrence B. 258  
 Karr, Ethel P. 317  
 Karsten, Norman J. 256, 317  
 Kaski, Donald R. 254, 317  
 Kaski, Marvin C. 254  
 Kates, Frances 431  
 Katz, Hubert B. 367  
 Katz, Philip S. 412  
 Katzenmeyer, Ruth 199, 465  
 Katzenmeyer, William H. 317  
 Kaub, Paul W. 260, 391  
 Kauffman, Stuart L. 317  
 Kawiecki, Leo V. 265  
 Kay, Donald L. 412  
 Kazanis, Theodore D. 391  
 Keck, Mary 259, 317  
 Keefe, Patricia A. 457  
 Keefer, Ann C. 432  
 Keehn, Donald R. 411  
 Keehn, Sharon L. 463  
 Keeler, Joan 317  
 Keenan, Michael 317  
 Keener, Melvina 458  
 Keesler, Starr H. 204  
 Kehl, Robert E. 476  
 Kehm, Jim W. 404  
 Keith, Jack C. 227, 317  
 Kell, Walter G. 242  
 Kelley, John F. 211, 317  
 Kelley, Maureen M. 275, 458  
 Kellogg, Jack K. 452  
 Kelly, David 317  
 Kelly, James M. 455  
 Kelly, Leroy M. 228  
 Kelly, Ronald D. 317  
 Kelsey, Ruth L. 482  
 Kemmler, Arlene R. 458  
 Kempf, Florence C. 273  
 Keniston, John P. 317  
 Kennedy, Mary J. 195, 317, 472  
 Kennedy, Patricia A. 460  
 Kennedy, Paul J. 317, 378  
 Kent, Barbara A. 201  
 Kent, Charlene H. 481  
 Kent, James L. 244  
 Kent, Leslie P. 256  
 Kercher, Richard J. 317  
 Keriacos, Peter T. 232  
 Kerlikowske, Louis P. 268, 387  
 Kern, Franklin L. 257, 381  
 Kerpleman, Anita 317, 462  
 Kerr, Dale W. 409  
 Kerr, Judy M. 317, 434  
 Kert, Harry S. 366  
 Ketzler, Kenneth L. 234, 317, 382  
 Key, Marcus 319  
 Key, Noel 319  
 Khalaf, Ibrahim D. 215, 245  
 Kiefer, Marilyn V. 262, 319  
 Killeen, William T. 215  
 Kilpatrick, Joe H. 319  
 Kimball, David R. 227  
 Kimball, Joyce 319  
 Kimball, William A. 319  
 King, Diane E. 466  
 King, Geraldine A. 283  
 King, Gordon A. 479  
 King, Jean C. 277  
 King, Johnnye W. 208, 279, 319  
 King, Keith D. 255  
 King, Mary T. 442  
 King, Mary Lou 319, 428  
 Kingsley, Donald E. 266, 269  
 Kingston, David L. 319  
 Kinne, Joann 466  
 Kinnear, Prudence M. 237, 319  
 Kinney, David R. 383  
 Kinney, Nancy J. 439  
 Kinser, Norma 319, 444  
 Kinsman, Barbara J. 429  
 Kinsman, Lenore E. 428, 466, 467  
 Kinsman, Louise C. 319  
 Kintigh, Sue C. 195, 319  
 Kirby, Claire C. 457  
 Kirby, Mary E. 319  
 Kirchner, Don F. 186, 390  
 Kirk, Rosalea J. 319  
 Kirkeeng, James A. 235  
 Kirkey, Robert T. 265  
 Kirkwood, Robert E. 408  
 Kitch, Stanley C. 319  
 Kitchen, Robert G. 189, 191, 212, 215, 227, 246, 319  
 Kivisto, Lawrence E. 477  
 Klaus, Ruth H. 461  
 Klawitter, Lillian J. 319  
 Klawitter, Ralph A. 211, 239, 256, 265, 319, 408  
 Klawson, Rennold L. 452  
 Kleiber, Arlene D. 464  
 Klein, Diane M. 256, 319  
 Klein, Dwayne R. 270  
 Klein, Edward J. 222, 250, 265, 319, 396  
 Klein, William F. 264  
 Kleinhessel, Karel-Mari 239  
 Kleinsmith, Joseph P. 374  
 Kleinsmith, Richard G. 460  
 Klenoski, Nancy E. 251, 472  
 Klimkowski, Edward J. 319  
 Kline, Harriet A. 225  
 Kline, Thomas P. 223  
 Klinefelter, Margaret 384  
 Klinefelter, Beverly A. 461  
 Kling, Fred A. 319, 380  
 Klingensmith, Polly L. 228, 427  
 Klink, Dieter M. 455  
 Klopshinske, Carl W. 235  
 Kloster, Alexander J. 211  
 Klosterman, John P. 213  
 Klute, Dorothy A. 319  
 Klyce, Stephen W. 227  
 Knake, Alice S. 262, 275  
 Knapp, Mary J. 182, 207, 433  
 Kneebush, Juanita S. 255  
 Knight, Robert A. 258  
 Knoblock, Grace D. 410  
 Knoepfler, Carlos J. 261  
 Knott, Garry W. 187, 263, 319, 406  
 Knowles, Myrna L. 319  
 Knudson, Norman R. 406  
 Knupp, Suzanne A. 319  
 Knutson, Barbara A. 273  
 Koan, James H. 274  
 Koberna, Frederick 217, 319  
 Koblin, Jack L. 199, 201, 413  
 Koch, David W. 227, 319  
 Koch, Jon B. 409, 475  
 Kochhar, Ram K. 259, 261, 319  
 Koehler, Theodore H. 213  
 Koehn, Glenwood C. 390  
 Koenigshot, Gerald A. 319  
 Kohler, Madalene 320, 472  
 Kohls, Roberta L. 320  
 Kohn, Allen E. 243, 320  
 Kohn, Herbert M. 216, 320  
 Kole, Marie A. 320  
 Kolkoski, Robin J. 401  
 Kollar, Frank J. 256  
 Kollmorgen, Loren L. 235  
 Kondal, Ralph W. 189, 243, 320  
 Konyha, Donald H. 222, 320  
 Koons, Nancy L. 466  
 Kop, Diet R. 377  
 Kopko, James A. 320  
 Kopp, Thomas E. 377  
 Koppal, Charlotte A. 209, 456  
 Korb, Lionel R. 242, 320  
 Korecki, W. James 212, 263, 320  
 Kortge, Cleon R. 478  
 Korzuck, Nancy K. 461  
 Koss, James E. 245, 320, 479  
 Koss, Richard L. 245, 320  
 Krafft, Louis E. 320, 394  
 Krager, Frank A. 376  
 Krahm, Virginia L. 471  
 Kralick, Richard L. 399  
 Kramer, Charles L. 320, 412  
 Kramer, Robert C. 242  
 Krause, Carol P. 275  
 Kreglow, George L. 214  
 Kreglow, Rose M. 209, 467  
 Kreis, Sandra L. 257  
 Krejsa, Richard J. 411  
 Kremer, Bruce J. 209, 320



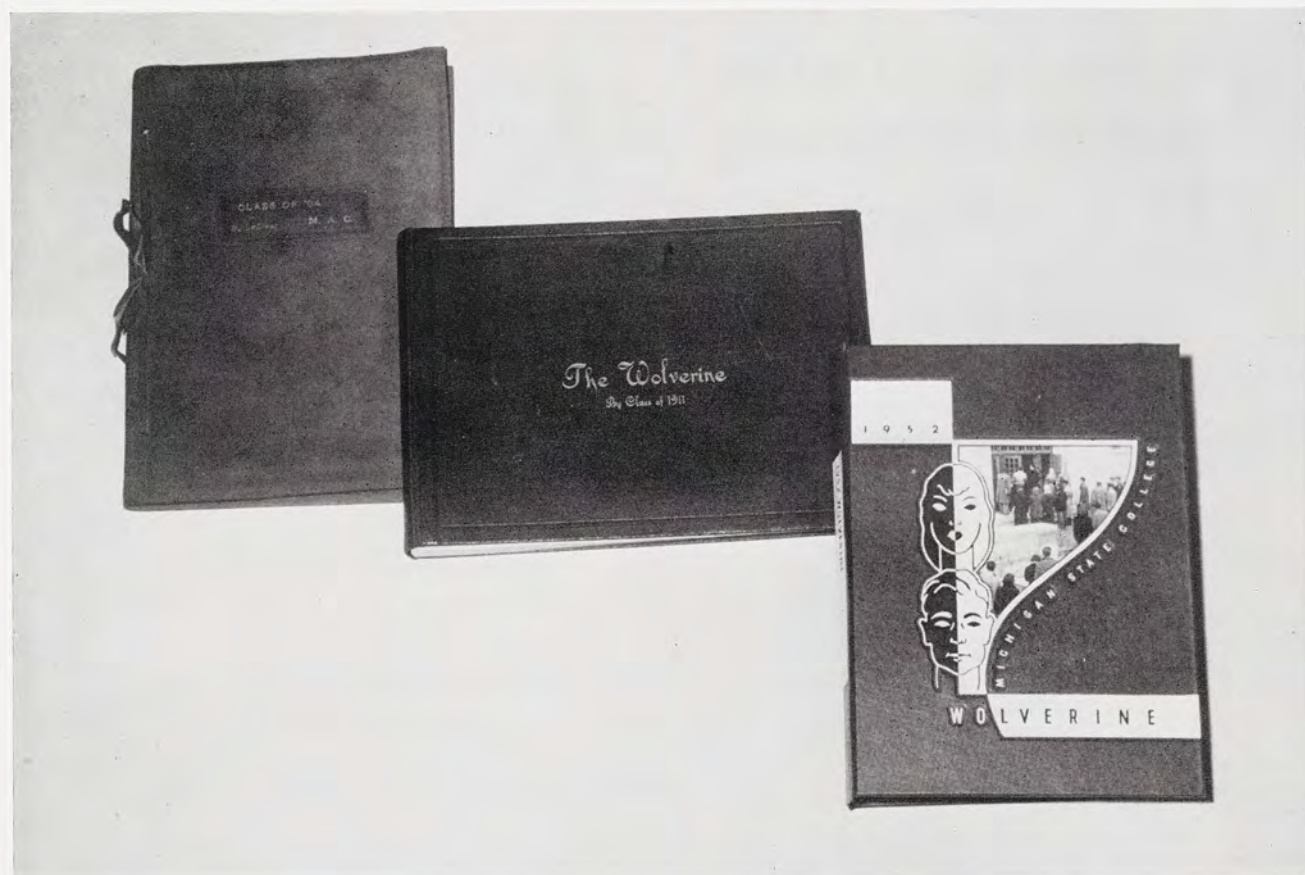

## *Official Photographer for The 1953 Wolverine*

Seniors and grads can order past senior  
pictures for the last 50 years from Le Clear.

# Le Clear

508 Hollister Building

Entrance at 106 W. Allegan St.

Lansing



## CAN GET ELECTRICAL SERVICE

- **Gibson Room**  
**Air Conditioners**

520



F R A N K L I N  
D E K L E I N E  
C O M P A N Y  
LANSING, MICHIGAN

We appreciate having again been commissioned to produce the Wolverine.

The student staff who designed and prepared it have done a job of which the College can be justly proud.

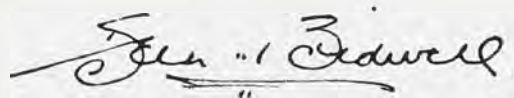
  
President

*Michigan's Largest Complete Printing House*



LeCronier, Bonnie	465	LeMense, Anne	414, 421	Lhormer, Barry	413	Llewellyn, Irvine C.	266
Lederer, Jeanette S.	226, 242, 321	Lemke, Bernhard C.	232	Liberacki, Julia A.	447	Lock, Robert D.	279, 323
Lederer, John F.	216, 229, 321	Lemke, Robert C.	322	Lick, Don R.	253	Lockridge, Nadine	255, 471
Lee, Jeanette	259	Lenosky, John J.	216, 229, 236, 479	Lickey, Myron J.	448, 455	Lockwood, Gerald W.	216, 246, 382
Lee, Kyu Yawp	321	Lenz, Susan	255, 439	Liddle, Patricia A.	322, 430	Lockwood, James E.	230
Lee, Laureen A.	321	Leonard, Cornelius W.	211, 322	Lidgord, Dean E.	397	Lockwood, Mary Ann	283
Lee, Leslie D.	243	Leonard, Iris P.	466, 467	Lilli, M. Alice	265	Loerch, John D.	191, 227
Lee, Lurline	478, 479	Leonard, John C.	322	Lillios, Christos D.	232	Loewenstein, Bertram S.	323, 412
Lee, Mary L.	219, 322	Lepech, Ann M.	322	Lillrose, Janice	440	Logue, Nancy J.	444
Lee, Robert W.	322	Lesniak, Elaine G.	461	Lim, Foo Wey	322	Loke, Ling-Fai	323
Lee, Shao Chang	261, 259	Less, Judith M.	322	Lima, Mauricio de C.	244, 261	London, William G.	235
Lee, Mrs. S. C.	261, 259	Lessien, Bruce T.	399	Limber, Helen	232	Long, Nancy	205, 323, 446
Lee, Thomas E.	322, 378	Lester, William W.	196	Limberg, Anne L.	446	Long, Richard W.	262
Leech, Ransom V.	322, 404	Letchfield, C. Joanne	471	Linabury, Russell D.	322, 384	Long, Steve G.	323
Leech, Paul D.	212, 214, 264	Lettinga, Phyllis M.	417	Lincoln, Clara R.	442	Longley, Nancy J.	323
Leeman, Charles R.	395	Letts, Richard D.	370	Lincoln, James E.	368	Longman, Thomas A.	251
Leeper, Barbara A.	228, 322, 462	Leukhardt, Janice E.	196, 423, 467	Linden, Melvin D.	413	Loomis, Mary A.	468
Leer, Catherine M.	257, 277	Leuneberg, Elaine D.	467	Lindenfeld, John A.	229	Looney, Mary Alice	255
Leestma, Arnold F.	254, 321	Levi, Lowell E.	322, 396	Linderth, Patsy A.	262	Lord, Edward J.	269, 479
LeFevre, Gerald H.	322, 376	Levy, Anita J.	201, 277	Lindholm, Ulric S.	477	Lord, John B.	323
LeGoff, Montgomery C.	322	Levy, Bernard H.	470	Lindsay, Mary E.	433	Lord, Richard L.	323
Lehnen, David B.	322, 369	Lewallen, Noble F.	213, 322	Lindsay, Richard D.	322	Lorenson, Norman G.	244
Lehr, Glenn C.	397	Lewis, Alan G.	216, 322	Linebaugh, Margaret L.	481	Lorenz, William F.	395
Leigh, Alfred H.	215	Lewis, Dale M.	211, 243, 274, 322	Ling, Kathryn A.	323	Lorreson, Teresa	221, 323
Leininger, Eugene T.	269	Lewis, Donald W.	248, 249	Lingelbach, Mary L.	440	Lott, Eleanor J.	269
Leipprandt, Robert E.	263, 397	Lewis, Donelda M.	194	Link, Anita S.	277, 472	Lott, Martha Ann	421
Leipprandt, Ted S.	188, 217, 264, 369	Lewis, Eugene H.	322, 412	Link, Marilyn M.	460	Loucks, George B.	206, 408
Leipprandt, Warner	248, 249, 266, 267	Lewis, Fay	416	Linn, Richard E.	251, 265	Loudon, Mary J.	195, 323
Leise, Shirley H.	257	Lewis, Horatio B.	179, 255, 322	Linton, Betty J.	323	Loughlin, Lawrence J., Jr.	400
Leist, Eugene J.	239, 256, 322	Lewis, James J.	214	Listing, Marilyn J.	274	Love, Helen L.	461
Leister, Richard W.	258, 321	Lewis, Nancy	444	Little, Steve H.	323, 385	Lovejoy, Bonnie J.	278, 425
Lell, Frances G.	322	Lewis, Robert D.	322	Littlefield, Charles A.	388	Lovell, James B.	323, 380
		Leyrer, Benno K.	322	Livengood, John C.	405	Lovi, Martain H.	260
				Livingston, Carol J.	323, 473	Lowe, Roger R.	389
				Liwak, Joseph, Jr.	258		
				Llewellyn, Audrey R.	194, 239		

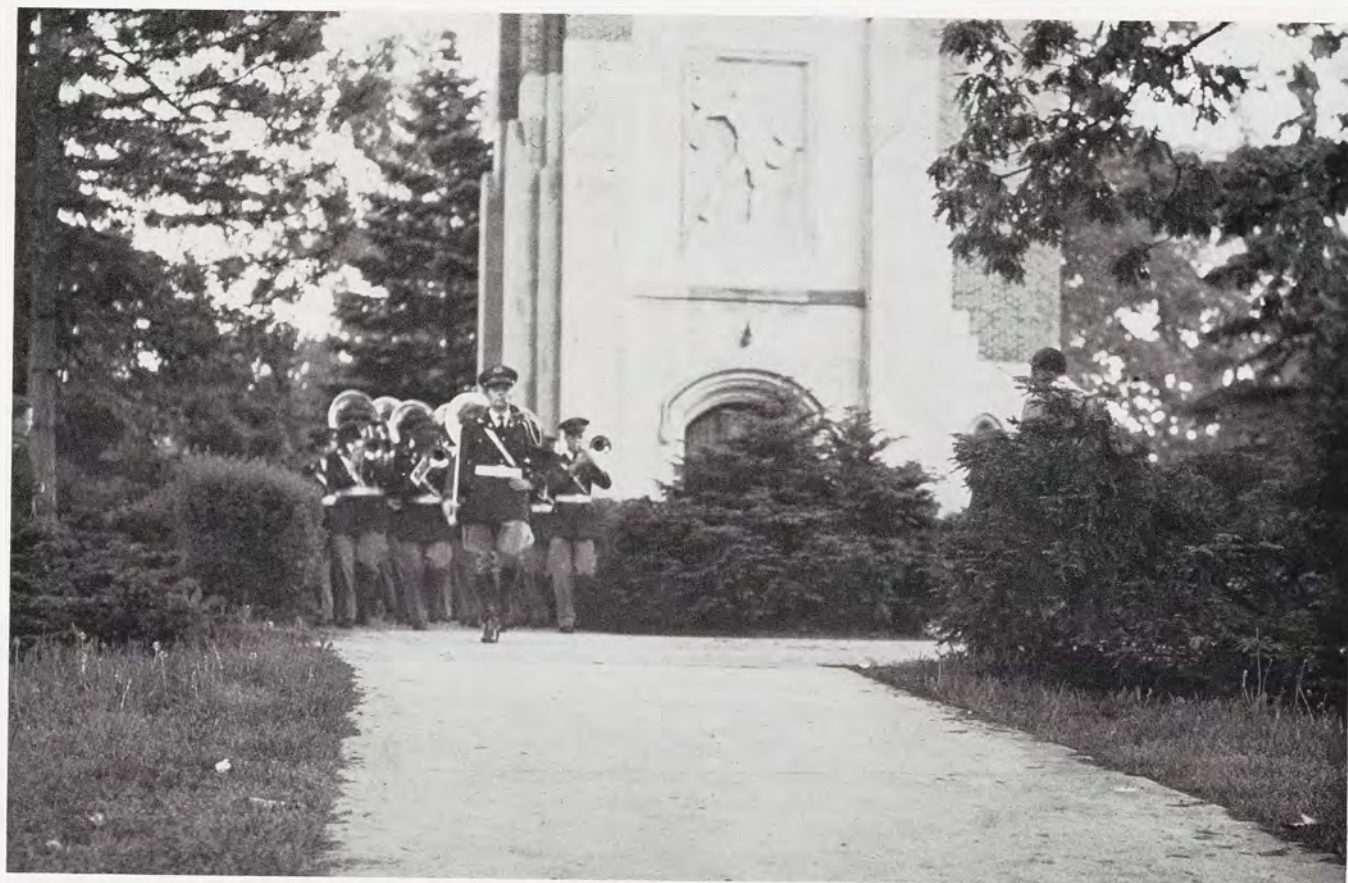



engravings in this book by

*Indeco*

PUBLICATION  
DIVISION

**INDIANAPOLIS ENGRAVING COMPANY, INC.**

222 EAST OHIO STREET • INDIANAPOLIS 6, INDIANA





*Where the College  
Crowd gathers . . .  
after an evening  
in Lansing—*

## The Chikee Shoppe

1311 EAST MICHIGAN AVE. — LANSING

Lucas, Alexander R. . . . .	237, 253, 279, 323	Lynn, Janet D. . . . .	183, 201, 324, 414, 434	McClaghry, Richard S. . . . .	227, 229, 244, 374	McDonough, Robert J. . . . .	327, 476
Luce, Gerald T. . . . .	254, 323, 424	Lynn, Sandra R. . . . .	181, 255, 435	McClellan, Foy . . . . .	225, 441	McDougal, Lowell J. . . . .	179, 327
Luce, Lamar E. . . . .	213, 268, 270	Lyon, Charlotte E. . . . .	277, 324, 442, 462	McClellan, Lee O. . . . .	271	McDougall, Lorne W. . . . .	232, 327
Luce, Peter V. . . . .	390	Lyon, John E. . . . .	247, 269	McClellan, Marilee O. . . . .	327	McDowell, Ward J. . . . .	263
Luck, David J. . . . .	263	Lyons, Marie A. . . . .	279	McClelland, Robert L. . . . .	327	McElroy, Edward B. . . . .	256
Luicke, Esther A. . . . .	220, 277, 323, 426	Lyons, Marylou . . . . .	226, 272, 324	McClenahan, Robert A. . . . .	238	McFall, Donna J. . . . .	275
Lucker, James F. . . . .	234, 269, 323	Lyons, Peter B. . . . .	397	McClernan, Arnold H. . . . .	246	McGinnis, John K. . . . .	402
Luckey, James T. . . . .	269	Lyons, Richard J. . . . .	265	McCloskey, Barbara L. . . . .	257, 460	McGinty, Carolyn G. . . . .	217
Ludt, Randall W. . . . .	216	Lyons, Robert G. . . . .	324	McCloud, Donald L. . . . .	327	McGlinch, Charles A. . . . .	327
Ludwig, Richard H. . . . .	323	Lytle, Freeman J. . . . .	242, 324, 477	McClure, James F. . . . .	327	McGlennen, Norman . . . . .	327
Luecke, Walter E. . . . .	221, 258			McClure, Jean K. . . . .	414, 425	McGlone, Dolores I. . . . .	423
Luedemann, Martha J. . . . .	323			McComb, Vivian M. . . . .	327	McGovern, Patricia L. . . . .	265
Luepnitz, Carl A. . . . .	323			McCormack, Duane H. . . . .	216, 327, 476	McGowan, Kathleen . . . . .	327
Luke, Edwin E. . . . .	323					McGrath, Wendell D. . . . .	327
Lukens, Richard V. . . . .	368					McGraw, William T. . . . .	201, 327
Lum, Evelyn S. . . . .	323					McGuire, Donald J. . . . .	327
Lund, Douglas E. . . . .	364					McInnes, Patricia A. . . . .	471
Lundberg, Robert J. . . . .	270, 392					McInnis, Barbara J. . . . .	206, 440
Lundin, Nancy L. . . . .	273					McInnis, Donald L. . . . .	327, 372
Lundstedt, Betty Lou . . . . .	472					McIntosh, Mark A. . . . .	404
Lustig, Dorothy M. . . . .	473					McIntosh, Robert T. . . . .	411
Lutfiyya, Abdulla M. . . . .	245					McIntosh, Russell J. . . . .	327
Lutz, Barbara . . . . .	323, 458					McKay, Raymond F. . . . .	327
Lyman, Charles W. . . . .	323					McKee, Cecilia . . . . .	277, 327, 418
Lynam, Richard F. . . . .	323					McKee, Don George . . . . .	327
Lynch, Frederick J. . . . .	234, 242, 266					McKee, Marilyn G. . . . .	196, 472
Lynch, Harry W. . . . .	323					McKellar, Denis . . . . .	246
Lynch, John E. . . . .	323, 372					McKendrick, Fred . . . . .	379
Lynch, John J. . . . .	323, 395					McKenney, Charles K. . . . .	258
Lynch, Margaret R. . . . .	196, 324, 440					McKeown, Joseph A. . . . .	379
Lynch, Verne J. . . . .	214, 324					McKibben, Nancy L. . . . .	458
						McKillip, Robert S. . . . .	258
						McKinley, Margaret E. . . . .	445
						McKinley, Robert M. . . . .	211
						McKinley, Ronald M. . . . .	327





# BRICK BY BRICK with MICHIGAN STATE

'51 THE KELLOGG CENTER

'49 MACKLIN FIELD STADIUM  
NATURAL SCIENCE BUILDING

'48 PHYSICS AND MATHEMATICS  
NEW POWER PLANT

'47 BERKEY HALL  
AGRICULTURAL ENG'R BLDG.

'46 HOME MANAGEMENT BUILDING  
AND BACK TO '30

## RENIGER CONSTRUCTION CO.

LANSING

MICHIGAN





# THE LUCON BLOCK





**EXTENDS**

**CONGRATULATIONS**

**TO THE CLASS OF '53**





## EAST LANSING BUS STATION



234 M. A. C. AVE.

ED 2-2813

## D'VALENTINE BROTHERS

MOSAIC, TILE, TERRAZZO,

MARBLE RUBBER TILE

ASPHALT MARBELIZED

TILE FLOORING

616 N. Howard Street

Lansing, Michigan

McKinley, William F.	327, 400
McKinney, Thomas A.	327, 477
McLachlan, Bert H.	230, 327, 406
McLaughlin, Donald W.	227, 327, 362, 382
McLaughlin, John M.	215, 253, 259, 261
McLay, Patricia	457
McLean, John J.	328
McLeese, Lois E.	179, 328, 465
McLeod, Roy H.	328
McMahon, Donna Y.	225, 328, 418
McMahon, Joan C.	205, 226, 255, 328, 422
McMahon, Lois M.	328
McManus, Bette L.	439
McMillan, Andrew T.	217, 328
McMullen, Francis K.	265, 328
McNeff, Sally H.	328, 438
McNeil, Richard J.	230, 279
McNeil, Robert A.	328
McNutt, Marilyn J.	215, 328, 418
McPherson, William	378
McQuillan, William J.	217, 265
McRipley, Ronald J.	479
McReynolds, Robin	200
McRobert, Mariel J.	482
McUsic, Gerald F.	265, 328
McUsic, Joyce	265, 275
McVay, Barbara J.	461
McVeigh, Hugh L.	328
McVeity, John K.	377
McVey, Noreen S.	226, 443
McWilliams, Dorothy C.	249

### M

MacAlarney, James R.	234, 250
MacBride, Philip K.	403
MacDougall, Donald E.	261
MacDougall, Elizabeth K.	255, 275, 324, 420
MacDougall, Janet L.	414, 436
Mace, Olin E.	257
MacEachin, Fr. Jerome V.	265
MacFarland, Gloria A.	196, 225, 324, 436
Macfie, Elizabeth A.	466
MacGregor, John P.	324, 404
MacGregor, Malcolm I.	251, 263
Mack, Anna P.	262
Mack, Joseph	256, 324
Mack, Leslie A.	271, 324
Mack, Mary D.	461
Mack, Nancy L.	181, 182, 183, 431
MacKelvie, Philip A.	324, 400
MacKenzie, Elaine F.	183, 207
MacKenzie, Jerome A.	324, 392
Mackey, Mildred A.	425
Macksey, Alfred J.	373
MacLachlan, Nancy	199
MacLean, Suzanne	421
MacLeod, Kendall	266, 399
MacMeekin, Ann R.	437
MacMinn, Ann H.	434
Macomber, Priscilla M.	324, 426
MacPhail, Heather	218, 437
MacPherson, Myra L.	194
MacRae, Sheila	199, 324, 416
Madacey, John R.	383
MaDan, Lewis F.	324
Madison, Mary M.	283
Magnus, Martin	324
Maguet, Irene T.	179, 429
Maguire, Mary J.	179, 439
Mah, Lee	191, 214, 477
Maier, Carle	473
Maier, Gala L.	182, 471
Maier, Herbert D.	262, 324
Maier, Joyce E.	472
Main, Gladys	463
Maire, Malinda F.	199
Maisano, Franklin	184
Maitrott, Eugene M.	324
Major, George C.	250, 269
Makinen, Judy A.	263, 433, 467
Malcho, Joyce L.	467
Malcomson, Malcolm R.	214, 220, 324, 410
Malec, Morris	250
Malila, William A.	214
Mall, Eugene S.	412
Mallison, Joseph H.	324, 396
Mallmann, Audrie A.	324
Malloch, Charles G.	262
Malloch, Charles W.	271, 324
Mallory, Samuel O.	246, 365
Malloy, James P.	262, 324
Malone, Harvey A.	234, 266, 276, 324, 398
Maloney, James J.	324
Maltby, Robert H.	324
Mancour, David A.	221
Mandell, David	377
Mandoky, Ernest W.	266, 324
Mangleson, Peggy L.	324
Mann, Martha H.	324, 440
Mannausa, Laurence R.	324, 390
Mannisto, William	476
Mantell, Keith B.	326
Manz, Priscilla	471
Mapes, Joanne E.	273
Marentette, Donald P.	204, 234, 326, 380
Marin, Marianne N.	262
Markiewicz, John J.	211, 265, 326
Markle, Ferris	326
Marquardt, Harold R.	455
Marquardt, June L.	259, 326
Marron, James M.	261
Marsden, Alan S.	381
Marsden, Betty A.	458
Marsh, Catherine C.	196, 472
Marsh, John	326
Marsh, Pamela A.	201, 277, 422
Marsh, Paul J.	263, 326
Marsh, Winfield R.	324
Marshall, Charles R.	276, 326
Marshall, Donald E.	326
Marshall, John N.	411
Marshall, J. Marilyn	219, 326
Marshall, Seth C.	212
Marshall, William H.	401
Martell, Patricia	275
Martin, Constance E.	263, 466
Martin, Floyd O.	326
Martin, Howard L.	213
Martin, Jacqueline Y.	461
Martin, James L.	256



Martin, Joan	472	Meiser, Joseph A.	254
Martin, Judy L.	275, 466	Melcher, Werner M.	256
Martin, Lee E.	206	Melton, Marilee M.	
Martin, Peggy A.	186, 255, 427		257, 328, 472
Martin, Richard	379	Meltzer, Alyne	473
Martin, Richard R.	399	Melvin, Marilyn A.	
Martin, Roger P.	397		259, 278, 328, 424
Martindale, Ann B.	263	Mendels, Kenneth J.	411
Martindale, Sally A.		Mendelsohn, Paul A.	234, 388
	187, 429, 466, 467	Menoch, Josephine A.	277, 328
Martineau, Ann M.	182	Menter, Rose E.	252
Martinez, Lydia O.		Mercer, Irene E.	481
	179, 196, 213, 326	Mercer, John E.	365
Marty, Robert J.	239, 256	Merowit, Howard G.	362, 412
Martzowka, Kaye R.	251, 472	Merriam, Helen I.	328
Marvin, George C.		Merriam, Theodore C.	403
	232, 237, 242, 326	Merrill, Douglas L.	364
Marvin, James A.	257	Mertens, Grace M.	328
Marvin, Shirley I.	274	Messenger, George P.	
Marwil, Brand	412		213, 251, 265, 279
Marx, Joan C.	262, 326	Metz, Susan C.	328
Marx, Karl B.	448	Metzger, Robert C.	328, 396
Marx, Roger B.	238, 255, 403	Metzger, Ruth M.	274, 277
Marz, Jane H.	186, 426	Metzker, John A.	328
Marzolf, Rodney	476	Meulman, Charlene A.	328
Masin, Barbara M.	326	Meyer, Albert D.	391
Mason, Joan	326	Meyer, Dolores D.	427
Massey, Joan E.	427	Meyer, Donald E.	273, 328, 373
Masterson, James F.	189	Meyer, George	377
Matcheck, Fred C.	263, 326	Meyer, Joan	461
Matejoski, Norma L.	275, 466	Meyer, Leslie C.	236, 328, 368
Maten, Louise E.	274	Meyer, Marlene P.	181, 199, 422
Maten, Nona M.	274	Meyer, Richard M.	196, 204, 328
Mathewson, Gary E.	373	Meyers, Audrey	196, 328
Mathias, Donna L.		Meyers, Elwin C.	376
	205, 326, 414, 432	Meyers, W. Cameron	231
Mathis, Lorraine E.	326, 458	Michael, R. James	379
Mathis, William R.	326	Michaud, Lewis E.	230
Matthes, Walter J.	326, 372	Michell, Marlene M.	255, 434
Matthews, Edward M.	326, 376	Michielsen, Jacquelyn Y.	
Matthews, Gerald H.	262		195, 239, 328
Matthews, Judith A.	433, 472	Middleton, Lee R.	
Matych, Harry E.	390		211, 242, 263, 279, 329
Matych, James E.	454	Mieras, John H.	273
Matz, Gerald S.	326	Mihelich, Jack H.	235
Maurer, Henry	326	Mikel, Richard A.	407
Mausteller, Betty A.		Mikesell, Arthur M.	200, 201
	181, 194, 196, 278	Milbourne, John D.	393
Mavis, Dale E.	453	Miles, Marjorie A.	433
Mawby, Roger L.	268, 326, 368	Miles, Ronald J.	274, 328
Maxon, Matthew	251	Mill, Richard C.	329
Maxwell, Nancy J.		Miller, Barbara J.	473
	183, 219, 277	Miller, Barbara L.	262, 458
Maxwell, Willard B.	404	Miller, Carl P.	368
May, Frank O.	222, 326	Miller, Carole A.	218
Mayer, Robert H.	407	Miller, Carolyn J.	278
Mayhew, Corinne	326	Miller, Charles L.	264
Mayhew, Sara L.	196	Miller, Claire L.	201
Mayhew, Walker C.		Miller, Dave B.	329, 378
	187, 204, 258, 326, 406	Miller, David G.	208, 329, 402
Maylen, David	326	Miller, Dorothy G.	329
Mayne, Donald A.	247	Miller, Edward F.	329
Meacham, Nancy G.	196, 422	Miller, Frances	438
Meachum, Henry J.	264, 379	Miller, James R.	202, 222, 329
Mead, John J.	328	Miller, Lois M.	271
Mead, Nancy L.	467	Miller, Lou E.	179, 183, 194
Means, Donna M.		Miller, Marcia J.	273, 471
	199, 259, 328, 436	Miller, Margaret L.	207, 329
Meek, Forrest B.	228, 328	Miller, Marian F.	329
Megowen, Charles K.	328, 475	Miller, Marian M.	207, 417
Megowen, Marjorie	444	Miller, Marilyn J.	209, 472
Mehoke, James S.	474, 475	Miller, Marilyn M.	441
Meier, Lucille D.	328	Miller, Martha J.	196, 329, 440

# VANDERVOORTS

*Spartan Sports Headquarters*

Complete equipment for  
any sport ---

Special prices to  
organized houses

# VANDERVOORTS

213 East Grand River

East Lansing

Michigan at Grand

Lansing

# GREGORY MAYER &

# THOM CO.

OFFICE OUTFITTERS  
AND  
STATIONERS

234 S. Capitol

Lansing, Michigan





# BONNER'S

## SERVICE STATION

918 East Grand River

East Lansing



Miller, Nora N.	329	Moore, William D.	226, 330, 381
Miller, Patricia A.	329	Moorman, Joan N.	265
Miller, Richard G.	329	Morales, Luis A.	261
Miller, Richard K.	392	Morawski, Henry J.	276, 330
Miller, Robert G.	258, 329	Moreau, Thomas C.	258, 330, 394
Miller, Robert M.	329	Morell, M. J.	330, 400
Miller, Roger E.	242	Morency, Lynne M.	483
Miller, Ted L.	402	Morey, Donald E.	230
Miller, William A.	383	Morgan, Jack D.	330
Miller, William M.	405	Morgan, Lewis E.	330, 390
Milligan, Anne L.	456	Moriarty, Ross H.	399
Millikin, Helen E.	329, 461	Morin, Pomala L.	199
Mills, Lois J.	329	Moritz, Judith A.	263, 457
Mills, William D.	209, 221, 329	Morkan, William R.	474, 476
Millock, Don W.	263, 379	Moross, John	330
Milstein, James L.	479	Morris, C. Kenneth	330
Milton, Rodney	257, 329	Morris, Marilyn J.	330
Milvenan, James G.	236, 329	Morris, Marilyn R.	460
Minnema, John A.	393	Morris, Richard F.	410
Minshull, Sarah A.	186, 329, 428	Morrish, Mary Jean	330, 432
Mirgon, William H.	329	Morrison, Laurence J.	238, 272, 330
Missakian, Sarkes	329	Morrison, Walter T.	389
Mitcham, William V.	224	Morrissey, Harry T.	213
Mitchell, Daniel W.	180	Morrow, Ralph E.	330
Mitchell, George E.	329	Morse, Dwain	462
Mitchell, Gerald	179, 217, 223, 265	Mortimer, Lillian G.	330
Mitchell, Tamara D.	458	Mortimore, F. James	330
Mitchell, William D.	196, 246	Morton, Carl T.	243
Mitten, Hugh T.	329	Morton, Corenna I.	220
Mitten, Lois J.	439	Morton, Nancy M.	213, 220, 330
Mitterling, Lloyd	268, 329	Morton, Robert L.	235
Moeller, Jerry A.	377	Mosack, Carl L.	330
Moffett, Jack	393	Mosher, Clifford C.	208, 330, 404
Moffett, Nancy R.	463	Mosner, Richard J.	376
Moffit, Lyle E.	222, 329	Moss, Marilyn L.	199
Mogg, George C.	248	Mossman, Frank H.	263
Mohlie, Mary Beth	219, 430	Moulton, Carol L.	443
Mohr, Kenneth J.	269, 329	Mowat, John M.	330
Mohr, Mary	422	Mowry, Douglas M.	257, 330
Mollenkott, Siegfried P.	243, 254, 274, 329	Mowry, Mary L.	257
Mollison, MacGregor	407	Muchler, David W.	266, 395
Molloy, Ann H.	217, 461	Muciek, Ted C.	251
Monaghan, George W.	179, 272, 329	Mueller, Betty A.	419
Monark, Lucille A.	329	Mueller, Mary H.	444
Moninger, Julia J.	183, 427	Mueller, Robert M.	330
Monte, Raymond L.	238, 272, 330	Muhling, Gabriele N.	274, 457
Montgomery, Dianne L.	255, 434	Muhlitner, Betty J.	181, 195, 330, 434
Montgomery, Doris Y.	269, 458	Muir, Sharon L.	467
Montigel, Kennetha A.	422	Mularoni, Laurene B.	471
Mooar, Rose M.	330	Mulder, Mark D.	249, 330
Moody, Dorise	255, 330	Mullaney, Kenneth T.	260, 331
Moody, Mary J.	255, 277, 461	Muller, John N.	228
Mooney, Donna A.	461	Mumby, William J.	330, 386
Mooney, Irene A.	186	Mundt, Marion J.	255
Mooney, Janice A.	416	Munger, Mattie L.	437, 460
Mooney, Nancy L.	330, 418	Munk, Melvin L.	331
Moore, Allan F.	218	Munn, Richard C.	181, 196
Moore, Clark M.	405	Munn, Robert L.	189, 216, 331
Moore, David C.	260, 330	Munson, Dorothy L.	461
Moore, Elden R.	249, 269, 330	Munt, Francis R.	267
Moore, Glen E.	330	Murgatroyd, Barbara J.	225, 278, 331
Moore, Jerome E.	383	Murphy, Betty J.	434
Moore, Kenneth E.	330	Murphy, Charles K.	258, 397
Moore, Mary D.	437	Murphy, Edward G.	251, 265
Moore, Mary E.	421	Murphy, Harold N.	251
Moore, Pierce M.	330	Murphy, Ira A.	331
Moore, Richard E.	247, 404	Murphy, James P.	221
Moore, Robert J.	216, 273, 330		

*Congratulations, Class of '53  
and*

*Best Wishes to the Future Grads  
of M.S.C.*

Keep in mind

**LOUIS**  
**LAUNDRY & DRY CLEANERS**

for

• **OUR SPECIALTY**

Fine Shirt Laundering

• **STUDENT BUNDLES**

Finished or Fluff Dried

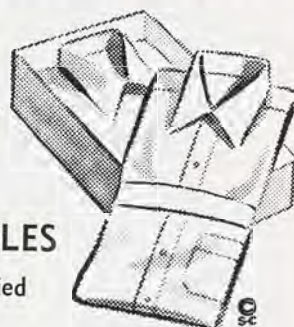

623 E. Grand River

East Lansing

**ADAMS**  
**POTATO**  
**CHIPS**

**LANSING, MICHIGAN**



Murphy, Mary T. ....	458	Natori, Paul A. ....	221, 251, 258, 261	Nelson, Otto C. ....	331, 378	Nielsen, William J. ....	235
Murphy, Patricia L. ....	461	Naujoks, Judy D. ....	435	Nelson, Wesley V. ....	377	Nielson, Joan N. ....	255, 419
Murray, Barbara J. ....	331, 457	Navarre, Gerald L. ....	331, 364	Nemcik, Robert L. ....	242, 387	Nielson, Roland A. ....	242
Murray, Donald M. ....	331	Navarre, Joseph A. ....	331	Nemeth, Alex V. ....	217	Niemi, John ....	476
Murray, Richard ....	331, 470	Navarre, Nancy M. ....	482	Nemeth, Rose T. ....	462	Nienhold, Ingeborg ....	333, 471
Murray, Richard J. ....	214	Neal, Charles P. ....	451	Nesman, Mary C. ....	414, 419	Nienhuis, Victor ....	242
Murto, Robert A. ....	331	Neal, Margaret A. ....	199, 472, 473	Neuhaus, Dale G. ....	333, 396	Nightingale, Ronald J. ....	403
Musetti, Gerald A. ....	377	Near, Dale B. ....	331	Neuhauser, Carolyn E. ....	433	Nixon, Jack C. ....	333
Musteffe, Nemer ....	331	Nedeau, John L. ....	331	Neumeier, Charles J. ....	333	Noble, Marilyn L. ....	431
Musty, Carol E. ....	461	Neeb, Norma A. ....	186, 331, 426	Nevans, Christine E. ....	414, 439	Nolan, Mary C. ....	265, 333, 460
Muzzey, Ernest F. ....	214	Neeb, Phillip J. ....	331	Nevin, Barbara A. ....	213, 275	Nolan, Virginia A. ....	186, 333, 426
Myers, Hugo A. ....	263, 271	Needler, Carol D. ....	220, 441	Newbury, Fred L. ....	202, 222, 333	Noll, Pauline L. ....	333, 473
Myers, James ....	331	Neel, Janis C. ....	199, 331, 436	Newell, James P. ....	243	Noll, Victor H. ....	225
Myers, Joe G. ....	189, 455	Neely, Patricia L. ....	467	Newell, Nancy A. ....	196, 466	Noonan, Marilyn A. ....	195, 221, 239
Myers, Kathryn M. ....	192, 205, 239, 331, 442	Neff, Glenn W. ....	331	Newland, Ralph W. ....	333, 404	Nordstrom, Carolyn A. ....	463
Myers, Margaret A. ....	183, 331, 472	Neff, Joanne ....	331	Newlin, Robert W. ....	222, 333	Nordvall, Carolyn A. ....	333
Myers, Marie A. ....	461	Neidlinger, Glen E. ....	223	Newman, Virginia E. ....	265	Norland, Joan E. ....	425
Myers, Norma J. ....	331, 472	Neil, John C. ....	401	Newsted, Jack E. ....	243, 478	Norman, Norman G. ....	265, 336, 380
Myrsten, Robert S. ....	196, 231	Nekos, Peter J. ....	232, 242	Newton, Philip O. ....	333	Norris, Walter M. ....	403
Mysing, John O. ....	220, 331	Nelson, Ann C. ....	331, 416	Nicholas, William F. ....	333	North, Mary M. ....	456, 470
<b>N</b>							
Nachtegall, Mary T. ....	465	Nelson, Ann E. ....	466, 467	Nicholls, Charles A. ....	257	Northey, Richard H. ....	333
Nagelvoort, Bernard C. ....	331, 462	Nelson, Carl G. ....	199, 213, 268	Nicholls, Douglas E. ....	333	Northrup, Patricia ....	441
Nagle, Robert A. ....	331	Nelson, Carol J. ....	416	Nichols, Harold W. ....	333, 396	Norton, John L. ....	222, 333
Nagra, Clarence L. ....	331	Nelson, Charles G. ....	214, 262	Nichols, James C. ....	333	Norton, John P. ....	333, 386
Nagy, Esther G. ....	471	Nelson, Conrad A. ....	216, 229	Nichols, Joseph C. ....	222, 333	Nothstine, Leo V. ....	215
Nakagawa, Edward K. ....	223	Nelson, Forrest E. ....	331, 382	Nichols, Sue A. ....	274	Noullet, Janice M. ....	333, 420
Napoli, Carl S. ....	235	Nelson, Georgia K. ....	443	Nicholson, Delores D. ....	460	Novak, Rena H. ....	333
Napolitan, P. William ....	247, 383	Nelson, Hollis E. ....	214	Nickelsen, John M. ....	208, 217, 234, 242, 250, 333, 368	Nowak, Philip D. ....	260, 333
Narasimham, Kuchibhatla L. ....	259, 261	Nelson, Joanne A. ....	472, 473	Nickerson, Pamela A. ....	271, 333, 461	Nubani, Abdullatif I. ....	245
Nash, Rosalie ....	180, 331	Nelson, Judy M. ....	427	Nickson, George ....	235	Nubani, Jawdat I. ....	333
		Nelson, Karin S. ....	262	Niebergall, Sally L. ....	260	Nuechterlein, Marilyn A. ....	482
		Nelson, Lawrence A. ....	201, 389	Niedzielski, Marjorie C. ....	277	Nuerminger, Margie E. ....	429
		Nelson, Marjorie J. ....	275	Nielsen, Harold C. ....	262	Nuttall, Harold W. ....	478
		Nelson, Mary ....	441				

## IN AUTOMATIC WATER HEATERS



# what you Can't see matters most

YOU CAN'T TELL which automatic water heater to buy simply by looking at the casing. Because there's a world of difference on the inside! So get the "inside story" on Duo-Therm and you'll understand why you get more years of perfect performance for every dollar you invest when you buy Duo-Therm.

GET THE  
INSIDE STORY  
FROM YOUR  
DUO-THERM DEALER

## DUO-THERM

automatic Gas  
water heater

DUO-THERM DIVISION Motor Wheel Corporation

• Lansing 3, Michigan



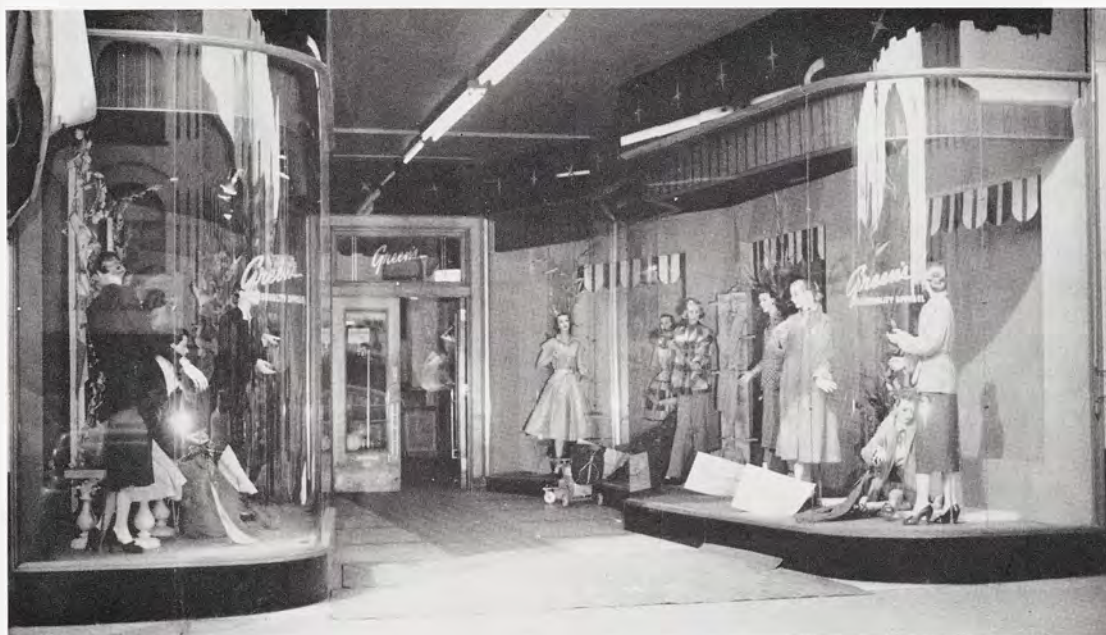

## GREEN'S APPAREL SHOP

228 SOUTH WASHINGTON

LANSING, MICHIGAN

Nye, Harland F. ....	225, 333	Olney, Louise .....	469	Osgood, Frank W. ....	334	Page, Robert D. ....	210
Nye, Russel B. ....	208	Olrich, Gerald C. ....		Osgood, Thomas H. ....	261	Paige, Ida M. ....	277
Nyquist, Paul F. ....	376	.....	188, 276, 334	Osgood, Thomas H. Mrs. ....	261	Paine, Philip H. ....	
O		Olsen, Charles G. ....	334, 374	Oshesky, Gerald K. ....		.....	188, 233, 276
O'Beirne, Donald E. ....	225	Olsen, J. Karen .....	182, 433	.....	213, 234, 411	Palmer, Herbert T. ....	334
Oberlin, Gerald K. ....	333	Olsen, Kristine .....	186, 443	Oshiro, John K. ....	251	Palmer, Ralph J. ....	381
O'Connor, James T. ....	222, 333	Olsen, Lamoin A. ....	334, 398	Osrowske, Myrna J. ....	273	Palmer, Roger S. ....	206
O'Connor, Sally A. ....	457	Olsen, Richard H. ....	209, 263	Osterland, N. Beth ....	274	Palmiere, Alfred I. ....	334
O'Connor, Thomas J. ....	479	Olsen, Robert F. ....		Ostler, James R. ....	474, 479	Palter, Jerry .....	413
Oding, William J. ....	221	.....	184, 189, 215	Ostman, Gordon L. ....		Palus, Edward M. ....	334
Odle, Lois A. ....	431	Olsen, William R. ....	334	.....	266, 334, 378	Pangborn, Joan A. ....	273
O'Donnell, Thomas J. ....	377	Olson, Allan F. ....	265, 268, 369	Ostrander, Harvey H. ....	243	Pangborn, Mary V. ....	
Oestrich, Jim M. ....	394	Olson, Carole M. ....	263, 466	Oswald, Lillian E. ....	426	.....	334, 414, 428
Ogertschnig, Helga ....	261, 263	Olson, David D. ....	334	Otis, James L. ....	334	Panzer, Erwin J. ....	199, 334
Ogilvy, James W. ....	244, 333	Olson, Leonard R. ....	262, 334	Otterbein, Kyle M. ....	393	Papineau, Francis H. ....	268, 334
Ogrodowski, Audrey M. ....	472	Olson, Marilyn B. ....	187, 334, 416	Otto, Louis L. ....	273	Papke, Edward C. ....	334, 398
O'Hara, Patrick, T. ....	333, 374	Olson, Marjorie E. ....	446	Overton, John R. ....		Pardee, G. Winfield ....	
Olander, Oscar J. ....		Omo, Betty Ann .....	273, 472	.....	248, 249, 252	.....	234, 266, 334, 398
.....	234, 265, 266, 270, 333, 384	O'Neill, Catherine D. ....	432	Overton, Nancy A. ....		Pardon, Edward C. ....	196
Old, John P. ....	379	O'Neil, Mary M. ....	472	.....	219, 225, 252, 334	Parikh, Satish P. ....	259, 261
Olds, Marian L. ....	277, 417	Oom, Ted A. ....	474, 475	Owen, H. DeWitt .....		Parish, Nancy L. ....	466
Olds, Nina M. ....	252	Organ, Nancy A. ....	419	.....	202, 222, 334	Park, C. Fred .....	260
Oldt, Charles C. ....	223, 381	Orlosky, Steve E. ....	264	Owen, John H. ....	374	Park, Mary V. ....	335
Oleksink, John M. ....	213	Orloff, Paul J. ....	223	Owens, Daniel H. ....	263	Parker, Delmer G. ....	214, 397
Oleson, Donald W. ....	385	Ormsby, Marcia D. ....	460	Oxendale, James E. ....	334	Parker, Dorothy J. ....	456
Oleson, Gerald E. ....	385	O'Rourke, Kenneth E. ....	454			Parker, Gene B. ....	335
Olexa, Russell E. ....	404	O'Rourke, Nancy C. ....	458	P		Parker, Helen D. ....	263
Olin, James C. ....	334	O'Rourke, Thomas J. ....	334	Pace, Joan E. ....	439	Parker, James B. ....	393
Oliver, Ellen G. ....	255	Orr, Nelaure H. ....	263, 271	Pacheco, Jorge A. ....		Parker, Lavonne B. ....	335, 444
Oliver, M. Christine ....	195, 435	Osborn, James R. ....		.....	215, 227, 334	Parmenter, Julie A. ....	335, 430
Oliver, Paul R. ....	274, 334	.....	204, 208, 334, 388	Packard, Herbert B. ....	334, 412	Parmenter, Mary F. ....	335
Oliver, Robert A. ....		Osborn, William C. ....	334	Padawer, Joseph ....	258	Parmenter, Robert J. ....	335
.....	210, 334, 394	Osborne, Dorothy L. ....	334	Paddock, Virginia M. ....	334, 418	Parrish, William J. ....	335
Oliver, Robert C. ....	245, 402	Osborne, John B. ....	263	Page, Betty L. ....	253	Parson, Wanda M. ....	
Olmstead, John F. ....	243	Osen, Lambert O. ....		Page, David A. ....	407	.....	237, 253, 271, 335, 481
		.....	253, 261, 269, 474, 479	Page, Lowell B. ....	334	Parsons, Helen M. ....	335, 446



*We of*  
**CAMPUS DRUGS**

**Extend Congratulations  
To The Class of '53**

**We Have Been Glad To Serve You**

**501 E. Grand River**

**Across From Berkey Hall**

# **BOICHOT**

**Ready Mixed  
Concrete**

**Washed Sand, Gravel & Stone**

**Manufacturers of Concrete**

**Brick**

**1800 Turner Street, Lansing, Michigan**

**Phone 4-5346**

Partlow, Charles A. ....	189	Pearlman, Sidney S. ....	367	Perry, Robert P. ....	229, 335	Phillips, Paul A. ....	385
Pascoe, Sally A. ....	439	Pearsall, Suzanne M. ....	466	Petermann, Marcia E. ....	336	Phillips, Robert R. ....	250, 336
Passine, Joan K. ....	458	Pearson, Carol A. ....	257	Peters, Herbert A. ....	336	Philp, Charles W. ....	236, 245, 336
Passolt, Thomas J. ....	478	Pearson, Phyllis E. ....	269	Peters, Joyce E. ....	435	Phipps, Gloria ....	431, 462
Patel, Chandoo M. ....		Pearson, Robert E. ....	223	Peters, Roger J. ....	209, 336	Pian, Richard ....	218
.....	259, 261, 335	Pearson, William H. ....	335	Petersen, Donald M. ....	230, 336	Pickles, Richard A. ....	376
Patel, I. A. ....	245, 259, 261, 479	Peattie, William W. ....		Petersen, Katherine ....	461	Pierce, Erik J. ....	408
Patel, Kalyanji U. ....	259, 261	.....	234, 250, 266, 378	Peterson, Carolyn M. ....	257, 460	Pierce, Joan L. ....	219
Patel, Raman D. ....	259, 261, 335	Pecha, Virginia A. ....	275, 471	Peterson, Donald G. ....	211	Pierce, Ruth ....	473
Patenge, Joan M. ....		Peck, Barbara ....	199, 441	Peterson, Donald S. ....	377	Piermattei, Donald L. ....	222
.....	257, 335, 460	Peck, Stewart L. ....	264, 279	Peterson, Doris E. ....	472	Piersma, Donna M. ....	274
Patenge, Lois D. ....	257	Peckheiser, Joan L. ....	457	Peterson, Francis A. ....	478	Piersma, Norman R. ....	
Patenge, Nancy R. ....		Pedler, James E. ....	335, 475	Peterson, Jerry D. ....	234, 250, 365	.....	222, 274, 336
.....	226, 242, 257, 335	Pelton, Maurice D. ....	227	Peterson, Leonard G. ....	199	Pietrotytis, Elza L. ....	336
Patsch, Walter H. ....	335, 448	Pence, George E. ....		Peterson, Patricia L. ....	472	Pillis, Gladys M. ....	
Patterson, Joan M. ....	472	.....	189, 216, 229, 455	Peterson, Patricia M. ....	209, 445	.....	179, 199, 255, 265, 336
Patterson, Peggy J. ....	335	Pendray, Donald H. ....	405	Peterson, Robert B. ....	336, 391	Pils, Frank A. ....	257
Patterson, Sidney ....	255, 462	Pennington, Howard C. ....	217	Peterson, Wilbur C. ....	220	Pincumbe, Harold J. ....	336
Patterson, William E. ....	335	Pentecost, Ronald R. ....	397	Petrnick, Joan A. ....	433, 454	Pine, Patricia E. ....	186, 414, 444
Paul, Ralph L. ....	236	Pequet, John D. ....	411	Pettibone, Amy J. ....	336, 430	Pine, Shirley E. ....	252, 271
Paulson, Deane R. ....	405	Percival, Robert W. ....	335, 364	Pettis, Judson T. ....	391	Pingry, Robert E. ....	
Pawielski, Justine ....	461	Perkins, Charles C. ....	335	Pettitt, Max J. ....	222, 336	.....	181, 187, 204, 336, 374
Paver, Richard K. ....	335	Perkins, Valerie S. ....		Pettys, Robert V. ....	199, 246, 403	Pinkerton, Patti I. ....	458
Payette, Philip J. ....	215, 335	.....	181, 196, 438	Pfaff, David L. ....	214	Pinkett, Susanne ....	467
Payette, Thomas M. ....	206, 407	Perlmutter, Alan H. ....	366	Pfaff, John W. ....	213, 271	Pinney, Louise H. ....	207, 414, 435
Payne, Barbara L. ....	265	Perlmutter, David ....		Pfeiffer, Charles A. ....		Piskitel, Klara N. ....	275
Payne, Judith L. ....	271, 335, 457	.....	187, 362, 367	.....	239, 256, 269	Place, Genevieve N. ....	481
Payne, Marilyn I. ....	335	Perlos, Alexander C. ....	335	Pfeiffer, Johnny L. ....	242, 336	Plafkin, Roger A. ....	367
Paynter, Marvin T. ....	247	Perrine, Barbara J. ....	466	Pfeil, Richard J. ....	399	Plant, Shirley A. ....	278, 457
Peabody, Elizabeth F. ....		Perrini, Michael J. ....		Phelps, David E. ....	252, 264	Planutis, Gerald R. ....	251
.....	196, 423	.....	210, 265, 335	Phelps, Sally ....	194, 239, 336	Platt, Alice R. ....	336
Peacock, Charles A. ....	335	Perrone, Patricia ....	335, 426	Phillips, Benita E. ....	458	Platt, Thomas E. ....	222, 336, 448
Peacock, Gene H. ....	335	Perrone, Vito ....	251	Phillips, Calvin F. ....	373	Platz, Nancy J. ....	186, 336
Peacock, Pat ....	271	Perry, Donald ....	369	Phillips, Eugene C. ....	256, 336	Pleger, Ernest W. ....	336, 406
Pearce, Robert H. ....		Perry, James T. ....	253, 374	Phillips, Hugh A. ....	214	Plescher, George E. ....	262
.....	212, 234, 335	Perry, Lawrence C. ....	335	Phillips, Margaret R. ....	237, 336	Pletcher, James G. ....	214



Pletzer, N. Ann	275, 336	Powell, David M.	230, 265	Proch, John R.	337	Quick, James E.	377
Plews, Lyle O.	336	Powell, Donald R.	391	Proctor, John E.	369	Quick, William W.	268, 269
Plowman, Stanley C.	212, 234, 250, 266, 336	Power, James F.	251	Proctor, Max R.	337	Quiggins, Frances L.	213, 483
Plummer, Gerrell V.	235	Powers, Arlene J.	472	Prodehl, Robert E.	221	Quinkert, Kent A.	235
Plumstead, Peter H.	393	Powers, Barbara J.	273, 421	Prohazka, Barbara J.	433	Quinlan, Paul D.	210, 337
Plymale, Harry H.	223	Powers, Cathleen A.	454	Proko, Donald A.	227, 337	Quinn, Norma	434
Poag, Lyle C.	336	Powers, Delores I.	337	Protasevich, John	405	Quist, Donna J.	337, 446
Poel, Dave J.	372	Powers, Kathy A.	442	Prowse, Paul G.	217		
Poerio, Joseph D.	391	Powers, Robert W.	243, 337	Prusin, C. Barry	217, 413		
Polk, Narcissa F.	461	Powers, Sherman D.	221, 258	Pryor, Robert E.	394	R	
Pollakowski, Donald E.	243, 257	Prall, George J.	337	Psenak, Peter J.	337	Raab, Eugene L.	254, 338, 386
Pollari, Curtiss A.	262, 337	Prance, Donna J.	425, 458	Pugh, Margaret L.	183, 187, 337	Rabaut, Paul T.	179, 383
Pollock, Richard W.	336, 376	Prange, Denise	182, 425	Pugh, Vernon	279	Rabe, Norman E.	186, 374
Pomeroy, Joy E.	437	Prast, Kenneth H.	337	Puhek, Mary A.	265	Raber, Merle D.	338
Pontello, Frank P.	336	Pratt, James R.	206	Pula, Arthur M.	251	Radford, Alice M.	421
Popa, Bob A.	336	Pratt, Larry	247	Pullen, William D.	476	Radford, Stanley S.	398
Pope, Robert E.	211	Preish, William A.	216	Puls, Donna A.	255, 416, 462	Radtke, N. Joan	271, 467
Popek, Carole T.	482	Premo, Marjorie A.	447	Pung, James C.	214	Raether, Constance L.	
Popores, Harry E.	260, 336	Prescott, Gerry R.	447	Pursel, Arthur J.	242		219, 277, 338
Popp, Frank R.	243, 337	Prescott, Helene M.	422	Purzer, Richard G.	337	Rafferty, Carole A.	
Poppy, Robert E.	274	Pressley, Robert	265, 365	Purzycki, Donald A.	242, 337		179, 439, 469
Porath, Julie	337	Preston, Celia A.	471	Putnam, Robert M.	455	Rafferty, Gerald L.	338
Pore, James H.	404	Preuss, Alan F.	257, 368	Putnam, William B.	223, 337	Raft, Marguerite C.	209, 217
Portney, Gerald L.	337	Prevost, Kenneth S.	266, 476	Putney, Beverly L.	463	Raftshol, Karlyn A.	434
Posner, Shirlee S.	263, 337	Price, Amber J.	199	Putz, Ronald J.	257	Rager, Earl S.	268, 338
Post, Barbara	187, 337, 422	Price, Marjorie D.	263, 466	Pynn, Richard D.	242, 374	Ragheb, Hussein	259, 261
Post, Dale J.	276	Price, Robert L.	337	Pyzik, Robert H.		Rahn, Joseph P.	258
Potchkin, E. James	179	Price, Theodore W.	377		216, 229, 236, 337	Rahn, Raymond C.	397
Potter, Henry G.	265, 337	Priebe, Nancy A.	461			Rai, G. S.	259, 261
Potter, Marilyn N.	337	Priest, Sally A.	440			Rainey, Phyllis M.	
Potter, Morton A.	235	Prince, Roy G.	337				201, 205, 225, 259, 338, 432
Potthoff, Bruce K.	405	Prinsze, David R.	401	Quandt, Joanne E.	337	Rainey, Thomas R.	374
Potts, Ann M.	337, 435	Prioli, Nicholas A.	212, 268, 337	Quayle, Donald E.	406	Rajala, Jack R.	378
Poulson, Richard E.	337	Prior, John W.	256	Quenon, James M.	233, 337, 404	Rakstis, Ted J.	231
Pound, Donald H.	337	Pristupa, Olga V.	274	Quick, Charles L.	337, 408	Ralph, Donald H.	263, 271
		Probst, Eileen L.	337	Quick, Donald L.	256, 369	Ralph, Gloria	338
				Quick, Jacqueline M.	209, 275	Ralston, Noel P.	254

# **RANNEY** **JEWELERS**



Next to  
STATE THEATER

**Certified Gemologist**

AND  
REGISTERED JEWELER  
AMERICAN GEM SOCIETY

—Lansing's Friendliest

# **ROOSEVELT** **HOTEL**

1/2 Block From Capitol—





CAN ANYONE WISH FOR MORE?

## KEHOE PONTIAC COMPANY

GRAND AT WASHTENAW

Phone 5-7211

Ramey, Helen I. .... 277	Redmon, Anne H. .... 471	Reulein, Seville S. .... 221, 258	Rickert, Marilyn L. .... 481
Ramseyer, Patty L. .... 219	Redmond, Donald R. .... 260, 338	Revou, Robert C. .... 340	Ricketts, Nona L. .... 255, 340
Ranck, Wolcott A. .... 404	Reed, Frances C. .... 253, 446	Rexford, Joan L. .... 440	Rickson, Shirley J. .... 209, 340
Randall, Dale .... 273, 338	Reed, George D. .... 217, 338	Reynnet, D. .... 340	Ricter, Richard H. .... 397
Randall, Sandy L. .... 419	Reed, Richard A. .... 221	Reynolds, Bruce W. .... 233, 258	Rider, Jane E. .... 277
Rankin, Graham D. .... 338	Regan, Jean .... 338, 438	Reynolds, Donald W. .... 340, 396	Rider, Patterson N. .... 215, 340
Rankin, Robert J. .... 250, 338	Regorrah, Dorothy J. .... 472	Reynolds, Frank E. .... 230	Rider, Roy H. .... 179
Rans, Carol S. .... 463	Reibel, Karl .... 367	Reynolds, Harold K. .... 268	Ridgway, Ronald .... 230, 407
Ransom, Jack L. .... 338	Reichenbach, Joan E. .... 183, 187, 445, 466	Reynolds, James W. .... 379	Riemersma, Lorraine G. .... 427
Rapaport, Ida .... 199	Reid, Anita Ann .... 338	Reynolds, Major H. K. .... 270	Riethmiller, Sarah J. .... 443
Rapson, Anne L. 186, 338, 426	Reid, Donna L. .... 417	Rhoades, Robert C. .... 245	Rigoni, Matthew A. .... 256
Rapson, Harry B. .... 403	Reid, Ethel L. .... 338	Rhodes, Alice J. .... 457	Rilett, Wallace J. .... 222, 340
Rasdale, Jim V. .... 206	Reid, John L. .... 235	Rhodes, Eugene N. .... 340, 406	Riley, Marie A. .... 340, 444
Rasdale, Patricia J. .... 221, 239, 457	Reid, Walter A. .... 228	Rice, Calvin C. .... 340	Riley, Richard L. .... 262
Rasmussen, Robert A. .... 404	Reid, William A. .... 184, 362, 370, 448	Rice, F. Warren .... 269	Riley, Shan B. .... 216, 246, 273, 340
Rasmussen, Thomas .... 227, 273, 338	Reif, James R. .... 189, 229, 244, 338	Rice, Harold E. .... 269, 340	Rimpela, Roy J. .... 214
Rathbun, Keith J. .... 338	Rein, Charles E. .... 181, 186, 199, 409	Rice, Jack B. .... 235	Rines, Mark P. .... 202, 208, 217, 223, 369
Raths, Charles H. .... 405	Reiner, JoAnn .... 207	Rice, Larry L. .... 340, 382	Ring, Cynthia Ann .... 340
Rau, Lawrence M. .... 385	Reish, Susan C. .... 181, 196, 273, 471	Rich, Alvin F. .... 254, 340, 388	Ringler, Marilyn J. .... 205, 238, 255, 414, 436
Rauter, Herbert R. .... 261	Reische, Michael J. .... 242, 254, 266, 338	Richard, Jack V. .... 395	Ripper, Dorothy .... 220, 416
Ray, Justine E. .... 426	Reiter, Gerald R. .... 338	Richards, Donald H. .... 269, 409	Risberg, Lindis .... 271
Ray, Winthrop C. 202, 222, 338	Reitz, Alice A. .... 439	Richards, Marlow A. .... 273	Risman, Betty J. .... 178
Raymond, Laura L. .... 255, 338	Remes, William .... 338, 366	Richards, Willard C. .... 273, 340	Ritchlin, Mary A. .... 194, 265
Rayner, Nellie F. .... 338	Remington, Sarah R. .... 440	Richardson, Gerald R. .... 253, 279, 340	Ritter, Robert B. .... 213, 268
Raynes, Virginia I. .... 463	Render, Milton D. .... 382	Richardson, John H. .... 206	Ritzema, James R. .... 340
Raynor, Joanne .... 461	Reneberg, Charleen M. .... 340	Richardson, Thomas C. 212, 340	Rives, Nancy .... 199, 340
Read, Adele R. .... 338, 432	Rensel, Walter B. .... 405	Richenbach, Joan .... 467	Rivich, Joseph N. .... 340
Reading, Paul .... 338	Rerick, Rachel S. .... 225, 253, 255, 340	Richey, Douglas E. .... 340	Rix, John J. .... 391
Reams, Carol J. .... 445	Rettke, R. Charles 266, 340, 398	Richey, Fred L. .... 340	Roach, Susan M. .... 265, 457
Reaser, Richard L. .... 478		Richmond, Edward L. .... 264	Robar, Kenneth A. .... 242
Reasner, Robert C. .... 211, 243, 338		Richmond, Hannah .... 340	Robb, Diane J. .... 265
Reault, John C. .... 338, 406		Richter, Alden J. .... 379	Robbins, Carmen L. .... 225, 340
Rebel, Joan M. .... 458		Richter, Janet A. .... 437	Robbins, Joseph J. .... 340
		Richter, Joyce L. .... 429	
		Rickerd, Gaile C. .... 462	



Congratulations



Class



of '53



from



your

Publication Editors





# BEAMAN'S SPORT SHOP

- Guns and Ammunition
- Fishing Tackle
- Flies Tied to Order
- Custom Wrapped Rods
- Athletic Equipment

227 Ann Street ED-26416

Robbins, Putnam S.	461	Ross, Nancy J.	461
239, 256, 408		Rossman, Kay	218
Roberts, Arnold E.	340	Rossmeisl, Ronald J.	389
Roberts, David L.	397	Rostow, Marilyn J.	199
Roberts, Joan Marie	340	Rothenbucher, Edward W.	341
Roberts, Lois I.	457	Rothman, Alice Jean	341
Roberts, Martha R.	472	Roths, Elizabeth	275, 447
Roberts, Mary J.	260	Roths, Louise	275
Roberts, Phillip	211, 387	Roualet, William C.	341, 454
Roberts, Richard K.	206, 341, 234	Roupinian, Haro H.	232, 409
Roberts, Sherry L.	470	Rouse, Hugh Goodman	341
Robertson, Edward A.	341, 273	Rouse, Mary A.	201, 207, 421
Robine, John J.	394	Roush, Barbara J.	410
Robinowitz, Seymour M.	201, 413	Rowden, Shirley A.	199, 447
Robins, Daniel F.	264, 279	Rowe, Arthur J.	475
Robins, Ida A.	461	Rowe, Jeanne L.	251, 473
Robinson, Constance D.	341, 418	Rowe, Robert H.	209, 341, 388
Robinson, Dorothy A.	341	Rowe, Suzanne	471
Robinson, Gene M.	268	Rowell, Jean E.	342
Robinson, John E.	341	Rowell, Mary Jo	431
Robinson, Manley F.	223, 479	Rowley, Evelyn J.	457
Robinson, Phyllis A.	341	Rowley, Philip D.	234
Robinson, Sharon S.	238, 250, 272, 341	Rowley, Richard W.	235
Robinson, Thomas W.	341	Roy, Charles R.	341
Robison, Anne C.	461	Roy, Robert L.	265
Rock, James A.	242, 261, 341	Rubens, Donald B.	412
Rock, John Lloyd	341	Rubley, JoAnn	462
Rockwell, Charles B.	253	Rucins, Eriks H.	216, 341, 479
Rodgers, Guy W.	271	Ruder, Glen D.	243
Roe, Marilyn A.	207, 483	Rudnicki, Doris E.	457
Roehl, Dennis C.	263	Rudolph, Victor J.	256
Roehm, Georgia E.	219, 277, 416, 457	Ruf, Marilyn J.	341
Roenicke, Franklin W.	262	Ruff, William R.	223
Rogalle, Felix	389	Ruggles, Barbara L.	466
Rogers, C. Eileen	273, 429	Ruh, Mary L.	471
Rogers, Millad F., Jr.	249, 252	Ruhala, Thomas G.	389
Rogers, Patricia, J.	181, 194, 239, 277, 418	Ruhl, Mary Anne	431
Rogers, Richard H.	235	Rulison, Mary M.	437
Rogers, Robert A.	246, 273, 341	Rummel, Carl G.	341, 368
Rohde, Maribeth	483	Rumsey, Dorothy A.	342, 471
Rohde, Sally Ann	483	Runciman, Beth J.	466
Rohlfing, Edgar D.	381	Rundquist, Karl E.	401
Rohloff, Leta M.	255	Runnells, Mildred V.	435
Rolf, Albert Richard	341	Russell, C. E.	268, 342
Rolik, Lydia M.	277, 341	Russell, Donald P.	376
Rollin, Arthur S.	413	Russell, Elizabeth A.	269
Rollin, Nancy A.	273	Russell, Joanne E.	342
Romick, Marjorie D.	472	Russell, Pauline J.	342
Romick, Wilmary E.	481	Russell, Reta	342
Ronning, Earl A.	216, 341	Rutan, Nancy C.	209
Rood, John W.	206	Rutter, Andrew H.	199, 268, 342
Rood, Mary Jo	253, 255	Ruyle, James A.	342
Rood, William R.	229, 273, 341	Ryan, Alan R.	247, 405
Rooker, Gerald L.	217	Ryan, James R.	279
Rooker, James A.	217, 223	Ryan, Janet M.	465
Rooker, William F.	217, 223	Ryan, Thomas E.	231
Rooks, John G.	223	Rybolt, Nancy L.	342, 442
Root, Beverly A.	253, 457	Ryder, Patricia R.	447
Roper, Richard S.	341	Rye, Marilyn J.	277
Rosche, Ronald B.	377	Rynbrand, Marcia A.	435
Rose, David J.	341, 366		
Rose, Joseph B.	250, 412		
Rose, Lawrence J.	413		
Roskopp, Frederick J.	341, 390		
Ross, Joel M.	403		

## S

Sabey, John D.	405
Sackett, Derwin P.	342
Sackett, James P.	342, 378
Sackrider, Robert T.	375
Sager, Wendell E.	342
Sahratian, John	406
Saide, Shaffey	213
Sailors, James R.	342, 392
Salden, Philip W.	243
Sales, Christine M.	181, 438





ANIMAL INDUSTRIES GROUP

**O. J. MUNSON**

ARCHITECT

409 BUSCH BUILDING, LANSING

ARCHITECT FOR  
MICHIGAN STATE COLLEGE



Salesky, Robert D. ....	342	Savidge, David F. ....	455	Schierholz, Mary R. ....	252, 263	Schoonover, Janet D. ....	343
Salmon, Ronald W. ....	342	Sawaya, Edward ....	271, 342	Schimmell, Jane ....	196, 255, 437	Schoonover, Norman B. ....	343
Salo, Waino B. ....	243, 342	Sawyer, JoAnn ....	263	Schindler, John F. ....	343	Schornak, George J. ....	232, 343, 455
Salter, Barbara L. ....	217	Scamehorn, John R. ....	231, 385	Schiwal, John D. ....	343	Schott, Vaughn J. ....	269
Salter, Gerald L. ....	404	Scanlan, George B. ....	342, 448, 475	Schlack, Larry B. ....	212, 249, 252	Schramm, Roy J. ....	253
Saltzstein, John C. ....	413	Scanlan, Kathleen J. ....	465	Schlatter, Carol J. ....	435	Schramper, Herbert C. ....	343
Salunkhe, Dattajirao K. ....	259, 261	Scanlan, Virginia A. ....	458	Schlatter, James G. ....	407	Schreiber, Edwin ....	343, 412
Salvagione, Leonard A. ....	452	Scanlon, Patricia K. ....	265, 439	Schlect, Mary E. ....	343, 355, 414, 418	Schreier, Charlotte ....	271, 468
Samann, Louise H. ....	390	Scerbak, Joseph R. ....	216, 269, 342	Schlemmer, Donald M. ....	343, 396	Schrenk, Mary E. ....	445
Sams, Donald C. ....	232, 242, 342	Schaefer, A. Ann ....	255, 372	Schlosser, James C. ....	222, 343, 396	Schroeder, Edward C. ....	223, 262
Samson, Jane L. ....	199, 447	Schaefer, Karl R. ....	224, 267	Schlubatis, Joyce ....	460	Schroeder, Elizabeth A. ....	343, 422
Samy, Irene ....	342	Schaff, John G. ....	267, 342	Schmidt, Norman J. ....	343	Schroeder, Leonard F. ....	276
Samuelson, Dorothy R. ....	219, 441	Schaffer, Virginia ....	342	Schmidt, Donald L. ....	258	Schroeder, Walter P. ....	243
Sandberg, Lois E. ....	456	Schahfer, John G. ....	342	Schmidt, Jacquelyn J. ....	343, 416	Schroen, Marilyn E. ....	343
Sander, Charles H. ....	273	Schatz, Carol A. ....	262, 342	Schmidt, Marlene K. ....	255, 343, 473	Schubert, Arthur R. ....	376
Sanders, Robert B. ....	413	Scheel, Jerold W. ....	216, 229, 246, 273, 342, 478	Schmidt, Paul A. ....	343, 400	Schubert, Susan A. ....	273
Sanderson, Gloria D. ....	209	Scheel, Joan M. ....	210, 228, 272, 342	Schmidtke, Gerald E. ....	343, 372	Schubot, Douglas A. ....	234, 246, 343, 412
Sanderson, Jack C. ....	253	Scheel, Marilyn J. ....	431	Schmierer, James M. ....	246, 343	Schuck, Richard J. ....	209, 221, 265, 343
Sanderson, James A. ....	342	Scheer, Cynthia A. ....	473	Schmitt, Francis L. ....	376	Schultz, Jean L. ....	277
Sanderson, Mary E. ....	342	Scheifele, Robert M. ....	391	Schneider, Joan E. ....	265, 431	Schultz, Joan ....	343
Sanford, Philip L. ....	191	Schelde, Donald D. ....	342	Schneider, Robert G. ....	343	Schultz, Melvin E. ....	186, 266
Sangle, Bhalechandra T. ....	259, 261	Schell, James D. ....	342	Schneidewind, Carlyn J. ....	277, 467	Schulz, Kay B. ....	457
Santelman, Eleanor J. ....	483	Schell, Janet P. ....	342	Schoenegge, Walter E. ....	343	Schulz, Lloyd B. ....	272, 343
Santrucek, Victoria B. ....	273	Schemanske, Elaine F. ....	343, 436	Schoener, Raymond J. ....	239, 256, 343	Schulze, Jean F. ....	343
Sanua, Victor D. ....	228, 261	Schenck, Joyce A. ....	277, 472	Schoenfelder, James A. ....	216	Schumacher, Allyn E. ....	343
Saperstone, Gloria L. ....	196, 473	Schendel, Richard E. ....	410	Schoenmaker, Norman J. ....	343	Schumacher, Robert G. ....	230, 344
Sasaki, Alice H. ....	342	Schensul, Barbara A. ....	343, 471	Schofield, John F. ....	343	Schuneman, John R. ....	455
Sattelmeyer, Gordon L. ....	257, 267, 342, 410	Schermerhorn, DeWayne ....	235	Scholten, Lawrence M. ....	214, 220	Schury, Arno B. ....	257
Saunders, Edith R. ....	194, 342, 471	Schettenehelm, Betty J. ....	257			Schuster, Sylvia ....	257
Savage, Margaret C. ....	342	Schiefer, Harry M. ....	216, 227, 236, 257, 343, 354			Schutt, Marilyn M. ....	463
Savage, Raymond W. ....	342					Schwartz, Francine ....	457
Savage, Richard N. ....	378						



*Our Best Ads Aren't Written — They're Worn*

Home of Society Clothing

**MARION & SANDERS**





Schwartz, Jack	263	Seguin, Lee F.	344, 384	Shelp, Howard S.	242, 344	Sidawi, Ahmad	245
Schwartz, John R.	393	Segura, Andrew J.	215, 227	Shelton, William L.	344	Sider, Ronald D.	367
Schweizer, Mary Lou	418	Seidel, Donald W.	213, 263	Shepard, Constance M.		Sidwell, Kenneth W.	
Schwer, Roger E.	245	Seidner, Natalie	217		268, 431		216, 228, 229, 236, 248, 345
Schwerdt, John D.	385	Sellards, Margaret A.	199, 344	Shepherd, Lawrence N.		Siegel, William C.	256, 389
Scofes, George S.		Seppanen, Delbert G.	262		188, 243, 344	Siegrist, Thomas D.	
	232, 234, 247	Sessions, Jerrald M.	234, 344	Shepherd, Norma A.	482		265, 345, 380
Scotfield, Richard K.	344	Sessions, Susan A.	279	Sheppard, Charles C.	243	Sieting, Arthur Rex	
Scott, Catherine C.	344	Seufert, Carl P.	215, 344	Sheppard, Edna V.	344		243, 246, 274, 345
Scott, Eugene M.	254, 389	Severance, Alice E.		Sheridan, Elinor	344, 414, 438	Sietsema, Robert A.	345
Scott, Harry G.	371		207, 253, 425	Sheridan, Harold D.		Sifri, Michel E.	245
Scott, Jack B.	371	Sexton, Paul G.	390		222, 344, 448	Sigerfoos, Berdine E.	
Scott, Marie A.		Seylar, Dianne L.	275	Sheridan, Loa Zay	263		255, 278, 345, 438
	188, 257, 268, 344	Seymore, Bruce A.	257	Sherk, Roger D.	209, 344	Sigerfoos, Charles C.	244
Scott, Marlene J.	482	Seymour, Jane	461	Sherman, John W.	365	Sikorski, Leo P.	234
Scott, Robert H.	213	Shankwiler, Richard		Sherman, Margaret B.	345	Silvers, June L.	345
Scott, Robert M.	344, 392		248, 249, 252	Sherman, Robert J.	221, 258	Silvius, Diana	473
Scott, Robert T.	184,	Shannon, William H.		Shetterly, Shirley L.	183, 481	Simard, Albert F.	403
	199, 204, 238, 242, 344, 368		184, 199, 208, 234, 397	Shields, JoAnn F.	345, 434	Simcox, Betty C.	472
Scott, Ronald S.	413	Shapour, Behbehani	344	Shillady, James D.	391	Siminek, Harry H.	410
Scott, Susanne K.	199	Sharkey, Sharon M.	418	Shinn, Mary E.	226, 345, 457	Simmons, Donald L.	345
Scowcroft, Alan H.	399	Sharp, Carol E.	186, 344	Shipman, David E.	222	Simmons, Margaret I.	273
Scratch, Mary E.	344, 461	Shatford, Laurence H.		Shipman, Robert D.	239	Simmons, Richard N.	395
Schribner, Donald D.	344		213, 344	Shipp, Suzanne K.		Simon, Mitchel B.	260
Scribner, Edwin G.	403	Shaver, L. D.	229		278, 345, 424	Simons, David H.	243
Scroggins, Robert E.	344	Shaw, Joseph E.	344, 362, 400	Shoemaker, Joan M.	217	Simpson, Billy G.	
Scutt, Wayne E.	344	Shaw, Richard	392	Shriver, Joan H.	275, 345, 420		216, 227, 236, 345, 364
Scype, Carol J.	344	Shaw, Robert A.	344, 384	Shuler, Laura C.	275, 467	Sims, John	274
Seagrave, David A.	393	Shay, Lee H.	230	Shulman, Saralee L.	250, 345	Sinadinos, Bess E.	232
Seamon, George L.	217, 223	Shea, Patricia J.	426	Shults, Mary A.	345	Sinclair, Daniel G.	345
Search, Conrad W.	243	Shearer, Wanda M.	274, 468	Shustary, Mirza J.	243, 345	Sindecuse, Earl A.	263, 345
Secontine, Phyllis M.	472	Sheathelm, Herbert H.	399	Shutt, Albert L.	239, 345	Singh, Chintamani	259, 261
Secor, Richard A.	396	Sheehan, Catherine M.	344	Shwe, Maung Tun	261, 345	Singh, Onkar N.	259, 261
Sedlak, Richard I.	216, 229	Sheerin, Joseph I.	344, 404	Sibbald, John	345	Sinke, Leonard	345
Seeley, Palmer G.	344, 392	Shehigian, Ruben B.	344	Sichel, Stephan	345	Sinnett, Ashley B.	244
Segal, Nan S.	200, 471	Shelby, Suzanne M.	263	Sickel, May M.	219	Sipe, Mary Jo	463



# RAY SABLAIN, INC.

EXCAVATING — GRADING — READY MIXED CONCRETE

2827 So. Cedar Street

Lansing 10, Mich.

PLANT PHONE — 7-5439

OFFICE PHONE — 2-0734



WHO?



COO!

*Distributors of  
O'BRIEN PAINTS*

*Art Materials*

*Morefield's*

*Wholesale & Retail  
Fine Wallpapers*

*Free Parking in Rear*

*Free Delivery*

**Paint & Wall Paper Co.**

*Phone ED 2-1185*

*315 E. Grand River*

*East Lansing, Michigan*



# QUIMBY-WALSTROM PAPER CO.

PAPER MERCHANTS



DISTRIBUTORS OF STANDARD MILL BRAND PAPERS

GRAND RAPIDS, MICHIGAN



SPLASH!



HASH!



Wherever around the world you see a John Deere Farm Implement, you'll find on it the leaping deer trademark. That symbol tells you two things—who made the product, *and how good it is.*

Like the word "sterling" on silver, the John Deere trademark stands for genuine quality—all the way through.

It represents tireless research . . . sound design . . . skilled production . . . high-grade materials.

You can depend on that symbol. It is backed by a reputation built over a period of 115 years' service to agriculture.

## JOHN DEERE PLOW COMPANY

Lansing, Michigan



Sirago, Aud E.	245	Smith, Dorothy M.	462	Smith, Ruth J.	347	Soos, Robert E.	257, 399
Sivyer, Ann E.	181, 345, 416	Smith, Douglas A.	255, 347	Smith, Sally	347	Sordyl, Ralph A.	227
Skehan, George P.	345	Smith, Douglas H.	347, 396	Smith, Sharon K.	273	Souders, Edward E.	409
Skerratt, Howard L.	345	Smith, Duane P.	227	Smith, Sharon M.	423	Sours, John M.	402
Skillman, Philip N.	345	Smith, Earl P.	347	Smith, Sheldon	373	Southwick, Barbara	348, 472
Skinner, John E.	345	Smith, Evelyn N.	219, 277	Smith, Virginia J.	348, 432	Southworth, Ernest L.	243, 348
Skolnik, Bernice	345	Smith, Gerald J.	211	Smith, Wendell E.	230, 397	Spadafore, JoAnn	472
Skutt, Dorothy L.	345	Smith, Glen W.	405	Smittle, Cheryl R.	472	Spafford, Marilyn Jean	269, 482
Slaby, Roger A.	248	Smith, Harold J.	347	Smolinski, James H.		Spalding, Sharon L.	427
Slack, Palmer H.	419	Smith, Helen M.	277, 473		212, 265, 346	Sparks, Sparry W.	348, 374
Slaght, Donald R.	345	Smith, H. Kieth	217	Smoot, Lewis R.	371	Sparling, Clair W.	214
Slajus, Joseph A.	227, 243, 478	Smith, Jane R.	209, 347	Smyth, Maureen	209, 414, 430	Spaulding, Ellen J.	481
Slanger, William D.	345	Smith, Jeannette A.		Snelgrove, George F.		Spees, Barbara L.	348
Slater, Jack O.	247		226, 347, 438		199, 200, 348, 402	Spei, Richard	348
Slater, Ford C.	209	Smith, Joan K.	347	Snell, Mrs. Frank Y.	372	Speller, Eugene T.	243
Slayter, Bette A.	471	Smith, Jocille	277	Snider, Edward H.	221, 348, 400	Spelman, James	403
Slear, Marilyn G.	253, 347	Smith, Judith C.	274	Snider, Robert C.	211, 348	Spencer, Barbara J.	277, 348
Sloan, Bertha Mary	472	Smith, Judith R.	461	Snook, Nellie E.		Spencer, Delores	265
Slocum, Barbara P.	347, 422	Smith, Laurence D.	229, 273		255, 274, 283, 348	Spencer, Donald K.	364
Small, Beverly K.	433	Smith, Lawrence G.	392	Snyder, Catherine L.	431	Spencer, Eleanor R.	472, 473
Small, Stuart E.	412	Smith, LeRoy F.	376	Snyder, Elizabeth	380	Spencer, Jerry G.	268
Smalley, Glendon W.	239	Smith, Margaret Alice	347	Snyder, Loyce D.	348	Spencer, John D.	348
Smalley, Kenneth C.		Smith, Margaret Anne	347	Snyder, Margaret E.	458	Spencer, Suzanne	433
	239, 253, 347	Smith, Marjorie L.	277	Snyder, Robert L.	348, 362, 390	Sperry, Barbara J.	
Smalley, Virginia L.	272, 471	Smith, Mary A.	219, 277	Snyder, Ronald K.	348		255, 275, 349, 472
Smart, Richard L.	405	Smith, Maryalyce	209, 347, 446	Snyder, Sally V.	187, 348, 444	Spigarelli, Alfred R.	348, 380
Smeltzer, Carol R.	253	Smith, Maynard S.	347, 402	Snyder, Virgil C.	348, 382	Spigarelli, Rita	275
Smith, Ann L.	472	Smith, Michael J.	347	Sobotka, Virginia A.		Spillers, Gwen S.	255, 348, 432
Smith, Carolyn A.	447	Smith, Nancy Jane	347		194, 196, 201, 466	Spillman, Harry J.	404
Smith, Charlotte A.		Smith, Nancy Jo	436	Soergel, Peggy	348	Spink, Edward T.	225
	255, 441, 459	Smith, Neil E.	347	Somers, Robert W.	385	Spinner, Clarence R.	
Smith, Chauncey C.	264	Smith, Patricia L.	467	Somervill, Robert R.	216, 365		189, 348, 404
Smith, David A.		Smith, Patsy Ann	347	Sommers, Earl R.	348	Spinner, Franklin H.	276, 348
	199, 216, 347, 364	Smith, Rebekah M.	274, 347	Soncrainte, Kenneth W.		Spinniken, Ruth W.	456, 467
Smith, Donald L.	234, 250	Smith, Richard J.	268, 269		202, 222, 348	Spitsbergen, Merlin	220, 348
Smith, Dorothy H.	438	Smith, Ronald E.	248, 252	Sonnenburg, Helenan	259, 261	Spohn, Janet C.	255, 348, 472

## BEST REGARDS CLASS OF '53

# HICKEY, SHAW & WINKLER

Plumbing—Heating and Power

Plant Installation—Ventilating

and Air Conditioning

DETROIT, MICHIGAN



# Compliments to the Class of '53

From The

## East Lansing State Bank

EAST LANSING, MICHIGAN

MEMBER OF FEDERAL DEPOSIT INSURANCE CORPORATION

Spotts, Donald E. ....	222, 348	Staser, Lee A. ....	235	Stetler, Mary E. ....	472	Stonehouse, Thomas G. ....	242, 350
Spotts, Nancy E. ....	182, 348	Stasevich, John ....	213	Stetson, John A. ....	202, 223	Stoner, Dorothy F. ....	350, 440
Spragg, Mrs. Warren ....	349	Stauffer, Cecelia R. ....	408	Stevens, Allen B. ....	453	Stoner, Jean ....	252
Sprague, James I. ....	184, 234, 243, 250, 348, 362, 386	Stauffer, Ronald J. ....	407	Stevens, Betty J. ....	274, 349	St. Onge, John P. ....	258
Springer, Donald D. ....	264	Stead, Ronald S. ....	405	Stevens, Donald E. ....	349	St. Onge, Ronald J. ....	350
Springsteen, Harold A. ....	349	Steadman, Milton A. ....	221	Stevens, Eileen K. ....	481	Stonisch, Jerry A. ....	267, 350
Sproul, Merrill F. ....	373	Steadman, Richard W. ....	379	Stevens, Helen C. ....	263, 466	Stoppel, Dean A. ....	403
Sprout, Lila E. ....	349	Stearns, Charles K. ....	364	Stevens, Jean M. ....	481	Storehr, Henry A. ....	256
Spyer, Lorraine J. ....	349	Stebbins, Allen E. ....	389	Stevens, Max G. ....	349, 404	Storrer, John F. ....	267, 350, 390
Spyer, Robert ....	349	Stebbins, Lawrence W. ....	243, 250, 274, 349	Stevens, Ruth A. ....	349	Story, Monte R. ....	232, 234, 242, 247, 350
Spyke, Donald F. ....	349	Stebbins, Marilyn A. ....	473	Stevens, Sally L. ....	274	Stouffer, Sally L. ....	277
Squire, Dana D. ....	216, 373	Stebbins, Stowell J. ....	401	Stewart, Carol J. ....	271, 349	Stout, Beverly J. ....	350, 414, 426
Squire, Milo D. ....	235	Stecker, Gregg M. ....	201	Stewart, Donald G. ....	184, 210, 212, 238, 255, 272, 349, 378	Stout, Kenneth R. ....	404
Srebnick, Marilyn E. ....	187, 349, 444	Steckly, Olla ....	483	Stewart, Jack F. ....	216, 364	Stout, Lou ....	441
Stackhouse, Keith L. ....	406	Steel, Thomas J. ....	349, 379	Stewart, Jean C. ....	283	Stover, Audrey L. ....	273
Stackhouse, Kendal C. ....	391	Steele, Robert W. ....	179, 208, 349	Stewart, Max D. ....	384	Stover, Ernest G. ....	246, 383
Stahlman, Billie N. ....	234, 246, 349, 380	Steffens, Bruce C. ....	257	Stewart, Phyllis J. ....	225, 349	Stover, Mary J. ....	472
Stalburg, Stanley A. ....	349, 412	Steffens, Henry C. ....	349	Stiefel, Harlan E. ....	257, 349	Stoychoff, Eugene K. ....	350
Stalker, Robert D. ....	349	Stegeman, James H. ....	202, 222, 349	Stimmel, Roland F. ....	271	Straffon, Nancy A. ....	461
Stamp, Sidney R. ....	349	Steiger, Margaret W. ....	398	Stirm, William D. ....	379	Straight, Judy E. ....	219, 277, 436
Stang, James J. ....	411	Steil, Susan D. ....	194	St. Louis, Barbara ....	349	Strasser, Edwin C. ....	388
Stanick, Kenneth J. ....	349, 384	Steinbach, George W. ....	349	St. Louis, Carolyn S. ....	183, 428	Strasser, Jack C. ....	391
Stanish, Richard J. ....	271	Steinbach, J. Raymond ....	191, 196	Stock, Howard J. ....	350	Stratton, Phillip W. ....	269
Stanke, Marjorie E. ....	483	Steinbauer, Marian C. ....	207, 265, 417	Stoddard, Gordon I. ....	350	Straub, Beverly J. ....	350, 482
Stansell, William F. ....	221	Steiner, Warren A. ....	396	Stoddard, Kenneth W. ....	409	Strauss, Barbara A. ....	263
Stanton, Marilyn A. ....	273, 483	Steinfeld, James F. ....	367	Stoddart, Norma L. ....	350, 428	Streadwick, Joan M. ....	414, 433
Stark, Barbara K. ....	253	Steinke, Kathy A. ....	461	Stoechr, Henry A. ....	239	Streng, Judy H. ....	181, 194, 196, 431
Stark, Donine J. ....	272, 443	Stencel, Joyce E. ....	277, 482	Stocker, Richard C. ....	406	Stribley, Louise K. ....	181, 199, 437
Stark, Wilma J. ....	207, 483	Stencel, Kathryn L. ....	349	Stogis, Paulette ....	223	Stricker, Ira J. ....	189, 214
Starke, Patricia B. ....	457	Stephens, Gladys J. ....	461	Stollsteimer, John F. ....	243, 350, 386	Strickland, Kenneth R. ....	350, 404
Starks, Robert L. ....	349, 408	Sterzik, Wilfred L. ....	199, 212, 234, 267, 349	Stone, Cora J. ....	237, 350	Strickland, Mary E. ....	350
Starr, Hebert J. ....	349			Stone, Jerry L. ....	235	Stringfellow, Judith L. ....	467
Staser, Joseph A. ....	181, 234, 406			Stone, Robert N. ....	237, 256, 350	Strnad, Bernadette M. ....	265



# COMPLETE

**AUTOMOBILE • FIRE**

**BONDS • COMPENSATION**

**LIABILITY • BURGLARY**

**PLATE GLASS**

## Insurance Protection



**SEE YOUR FRIENDLY  
LOCAL AGENT**

***Auto-Owners***  
INSURANCE COMPANY

Strobel, Barbara J. ....	414, 447	T	
Strobel, Betty M. ....	447	Taeckens, John J. ....	233, 351, 385
Strobel, Harold ....	256	Tahsin, Salah I. ....	245, 351
Stroh, Jane M. ....	472	Tai, Dham D. ....	351, 479
Strolle, Edward H. ....	350	Tait, Sally ....	419
Strome, Julia A. ....	350	Takacs, John S. ....	475
Strong, Eleanor E. ....	414, 427	Tallberg, Dean H. ....	393
Strunkie, Rhoda B. ....	261, 278	Tamanaha, Jotatsu ....	261
Struthers, Fred P. ....	248, 252	Tan, Hoe E. ....	351
Stryker, Dorothy A. ....	228, 350	Tangenberg, Margie G. ....	201
Stuart, James L. ....	393	Tanner, Elizabeth J. ....	194, 239, 481
Stubbs, Jack ....	239, 350	Tanzola, James ....	222
Stubbs, Willis E. ....	379	Tapio, Alden R. ....	262, 351
Stuck, Myra L. ....	277, 482	Tasher, Merrilyn M. ....	183, 209, 351
Studebaker, Robert L. ....	256	Tattersall, Lois A. ....	428
Studeman, Florence M. ....	255, 257	Taylor, Alfred E. ....	411
Studley, Jeanette A. ....	429	Taylor, Ann F. ....	467
Studt, Carol J. ....	255, 277, 278	Taylor, Bernard F. ....	351
Stueber, Robert W. ....	407	Taylor, Elaine ....	199, 416
Stultz, Quentin F. ....	196, 224, 404	Taylor, Grace A. ....	467
Stumbo, Donald A. ....	212, 256	Taylor, Jean E. ....	209, 218
Sturgis, Alice C. ....	471	Taylor, Myrna L. ....	483
Sturgis, Suzanne E. ....	471	Taylor, Robert H. ....	399
Subar, Jack S. ....	206, 213, 250	Teeters, Nancy L. ....	187, 351, 424
Sublett, Lawrence W. ....	263, 350, 380	Telep, Michaleen A. ....	472, 473
Suchy, Jeanne L. ....	350, 472	Telfer, Marilyn J. ....	429, 462
Suess, Ronald D. ....	235	Temple, Richard M. ....	242, 351
Sugerman, Donald F. ....	367	Templeton, Betty L. ....	217
Sugi, Betty M. ....	262	Templeton, John E. ....	214
Sullivan, George A. ....	405, 247	Tengelsen, Roy N. ....	351
Sullivan, Suzanne J. ....	238	Tenhouten, Katharine ....	472
Summers, Albert C. ....	269	Ter Achter, Donald H. ....	351
Summers, Richard A. ....	409	Terhune, Jane L. ....	278, 470
Sumners, Roger K. ....	187, 267, 350, 382	Terpstra, Earl A. ....	243
Sumrill, Sally A. ....	207, 460	Terrell, Joseph E. ....	401
Sundberg, Katherine C. ....	199, 437, 462	Terrill, Merlin V. ....	351
Sundland, Anton G. ....	350	Terry, Anne S. ....	251
Sundmacher, Nancy J. ....	187, 441, 457	Tessier, Vernon R. ....	265
Sundt, Daniel E. ....	406	Teston, Janice L. ....	458
Sundt, Joyce M. ....	438	Tetrick, Robert E. ....	351
Subject, Marcella A. ....	350, 430	Tetzlaff, Jean C. ....	466
Susin, Dolores A. ....	418	Thayer, Margie A. ....	351, 457
Sussex, Barbara J. ....	350	Theismann, Joan M. ....	277, 462
Suteliffe, Alice A. ....	472	Thelen, Margaret A. ....	467
Sutherland, Donald M. ....	262, 404	Thelen, Thomas ....	235
Sutton, Janice L. ....	181, 199, 431	Therden, Martha ....	458
Sutton, John W. ....	350	Theroux, James E. ....	258, 265, 351, 384
Sutton, Kay F. ....	427	Theuerkauf, Harry W. ....	179, 351, 465
Sutton, Richard L. ....	260	Theuerkauf, Roy W. ....	465
Swain, Janet E. ....	350, 440	Thibaudeau, Suzette E. ....	417
Swanson, Ann M. ....	350	Thibdaue, Emery E. ....	351
Swanson, Jean P. ....	350	Thibdaue, Jean P. ....	351
Swanson, Joann A. ....	419, 472	Thistle, William R. ....	263, 264
Swanson, John T. ....	245, 350	Thoma, John L. ....	191, 214, 227, 351
Swanson, Lewis E. ....	243, 351	Thomas, Dallas K. ....	246
Swanson, Shirley L. ....	351, 442	Thomas, Donna E. ....	351, 434
Swanton, Joan L. ....	186, 437	Thomas, Frances M. ....	435
Swarts, Charles A. ....	351, 392	Thomas, Gladys L. ....	364
Swartz, George T. ....	397	Thomas, John E. ....	385
Sweany, Paul ....	243	Thomas, John O. ....	351, 410
Sweeny, James D. ....	254, 264	Thomas, Mary E. ....	351
Sweezy, Sally A. ....	429	Thomas, Neil ....	351
Swing, Charles D. ....	269	Thomas, Paul M. ....	351
Swing, Meridith C. ....	269	Thomas, Robert B. ....	221
Switous, Anthony G. ....	351	Thomas, Terrell E. ....	406
Switzer, Carolyn J. ....	201, 275, 351, 466	Thomas, Thomas G. ....	244
Sylvester, David G. ....	258	Thomas, William S. ....	351
Szuch, Bill ....	351		



# REO ...the Class of '53



You hear it everywhere truckers get together: Reo Trucks with *Gold Comet* Power are the hottest buy in trucking.

It's a tribute to Reo engineering—which has pioneered a host of firsts in automotive design for nearly a half century. Reo's latest achievements—more-load design, *Gold Comet* engines and now trucks and *Gold Comets* built especially for LPG—are piling up savings and profits for truckers from coast-to-coast. To believe it—SEE it.

PREXY SAID TODAY:

"Reo wins an oversized diploma as best truck of the year."

REO MOTORS INC., LANSING 20, MICHIGAN





DO YOU REMEMBER?

DICK PANIN "going places" OCTOBER 18, 1952

STATE 48, SYRACUSE 7

## **MICHIGAN SURETY COMPANY**

FIDELITY and SURETY BONDS  
COMPLETE AUTOMOBILE INSURANCE

GENERAL LIABILITY  
BURGLARY AND ROBBERY

PLATE GLASS

**HOME OFFICE • LANSING, MICHIGAN**



Thompson, Alyce Joan	209, 351	Traxler, Robert	388	VanBuren, Mary A.	275	Vargha, Louis A.	208, 262, 362, 377
Thompson, Arthur R.	374	Treiber, Fred F.	389	Vandall, Helen M.	181, 431	Varin, Daniel W.	234, 262, 355
Thompson, Darrell J.	221, 274, 352, 386	Treiber, Margaret A.	352, 430	VanderHoek, Robert	354	Vartti, Elizabeth	482
Thompson, George E.	352	Trent, Virgil A.	352	Vanderschaaf, John N.	276, 368	Vaughan, Dorothy S.	355
Thompson, Janice M.	273, 483	Trier, Howard E.	352	Vanderstow, Robert J.	254	Vaughan, William L.	355
Thompson, J. Paul	235	Trillersky, Gregory A.	216	VanderWall, Jay R.	354	Vaughn, Dorothy M.	271, 467
Thompson, Larry A.	366	Trimble, Anne L.	417	VanderWeele, Marilou	354	Vegors, Sally A.	226, 420
Thompson, Lois A.	460	Trinklein, Lois E.	255, 257	VanDirsten, Gretchen A.	461	Veitch, John D.	364
Thompson, Margaret E.	462	Triponi, Doarde G.	354	Vangieson, Val C.	223	Vejjajiva, Chalit	355
Thompson, Marilyn A.	352, 457	Tripp, Joanne	261	VanGilder, Betty J.	481	Veldman, Carol J.	355
Thompson, Robert E.	269	Trippensee, Betty A.	187, 199, 354, 416	VanHassel, Herbert J.	214, 220, 354	Verbiest, Mary H.	226, 355, 422
Thompson, Robert K.	352	Trocke, Edgar L.	211, 411	VanHeulen, Arthur R.	354	Vereyken, Henrietta T.	471
Thompson, Susan M.	423	Trommater, Max L.	354	VanLue, William E.	223, 354, 387	Verheul, Richard D.	206, 249, 252
Thompson, Ted L.	227, 352	Troost, Suzanne	219, 354, 461	VanMeer, James E.	234, 355	VerMeulen, Gerald F.	355
Thompson, Vern B.	352	Trubey, David K.	354	VanMeter, Fae A.	471	Vernon, Duane R.	187, 234, 267, 355, 382
Thomson, Carolyn J.	352	Trudeau, George F.	273, 354	VanMeter, Stewart C.	267, 355, 379	Versteeg, Harvey J.	235
Thomson, David M.	407	Trudell, Nancy A.	473	VanNeer, James E.	253	Vetesk, Ardis L.	253
Thorlund, Elin	207	Trudgen, Bruce W.	271	VanNess, Vance V.	228, 355	Vice, Thomas E.	206, 372
Thorlund, John	352	Trumbull, George T.	374	Vanniasingham, John A.	259, 261, 355	Vici, Fredericka L.	355
Thornbury, Joan M.	258	Trump, David S.	393	VanNoppen, Susan	220, 442	Vickery, M. Kay	465
Thornton, Nancy	457	Trump, Lois A.	354	VanRaalte, Edward A.	474	Vidro, Edward F.	220
Thornton, Nancy A.	259, 424	Tsakiris, Alex	354	VanSelous, Mary G.	217, 472	Viergever, Wayne M.	379
Thornton, Philip R.	403	Tubbs, Lois E.	471	VanSickel, May M.	355	Vigdor, Lawrence A.	367
Thornton, Richard L.	229, 352	Tucker, Hubert Q.	222, 354	Van Tiem, Thomas A.	355, 410	Vince, Kenneth W.	355
Thorpe, Philip C.	362, 377	Tuckett, Joan	354	Van Vliet, Charlene J.	355	Vincent, Anne L.	182
Thorsberg, Paul	373	Tukey, Harold B.	408	Van Winkle, Charles D.	375	Vincent, Charles C.	370
Thorton, Nancy	457	Tupper, Gerald D.	390	Van Woerkom, Donna M.	439	Vincent, Harold L.	364
Thouin, Virginia M.	183, 352, 471	Tupper, Janice R.	461	Van Wylen, Wayne B.	355	Vincent, Mary P.	182, 470
Thrasher, Helen A.	352, 457	Turk, Steve	413	Van Zandt, Douglas L.	179	Vincenzi, John	260
Tibbits, Dorothy J.	352	Turnbull, Ronald S.	258, 362, 373	VanZytveld, William A.	217	Vint, Katherine L.	182
Tiemann, Sheila E.	196, 467	Turnbull, Suzanne M.	457	Vargas-Prada, Roque	475	Visscher, Robert E.	266, 355, 380
Tiller, Ardis B.	253, 352	Turner, Agnes L.	354			Vista, Nicholas	231
Timmer, Fred G.	352	Turner, Jane E.	473				
Timmer, Patricia H.	352	Turner, Janet V.	472				
Timmerman, Edward G.	352, 402	Tuthill, Ruth E.	279, 354				
Timmerman, Helen E.	458	Tuttle, Elvin E.	236, 354				
Tincknell, Janis C.	414, 428	Tuttle, Nancy A.	472				
Titus, Alfred E.	352	Tyksinski, Terence J.	452				
Toben, Joan P.	265	Tyler, Elliot B.	354				
Tobey, Barbara J.	481	Tyson, William B.	354				
Tobin, John F.	352	Tyszka, Edmund	395				
Tobin, Mary Lou	255, 352, 462						
Tobis, Helen	352						
Todd, Marilyn	466						
Todd, Richard B.	223						
Todd, Richard C.	243						
Tokarski, Dolores A.	265, 472						
Toll, Donald S.	352						
Tollas, Robert C.	243, 479						
Toma, Abdul K.	245, 256						
Tomaszewski, Anthony J.	452						
Tompkins, Richard F.	405						
Toms, Donald J.	264						
Toms, William R.	211, 242						
Tonn, Arthur H.	352						
Tony, Robert L.	410						
Topliff, Roger J.	227, 397						
Toracker, Suzanne	418						
Torsky, Olga M.	182, 183, 352, 434						
Tossy, Jerome D.	373						
Toth, Leslie L.	256, 352						
Toti, Francis	476						
Totten, Jane A.	199, 352, 440						
Towe, Edward E.	352, 376						
Townhill, Carolyn	277, 352, 416						
Townsend, Reginald	261						
Townsend, Ted P.	227						
Tracy, Marion J.	352						
Trapp, Mary Lonn	443						

*For a Safe and  
Practical Ride—*



## INTER-CITY COACH LINES



*Serving East Lansing and  
Lansing*



# W. S. BUTTERFIELD THEATERS, INC.

In East Lansing STATE THEATRE

In Lansing

MICHIGAN THEATRE  
GLADMER THEATRE  
LANSING THEATRE  
CAPITOL THEATRE  
NORTHTOWN THEATRE  
SOUTHTOWN THEATRE



"MOTION PICTURES ARE YOUR BEST ENTERTAINMENT"

Vivano, Salvatore F. ....	394	Wagner, Ross R. ....	196, 369	Wallis, Donald M. ....	243, 274, 356, 386	Waterman, Ann H. ....	263
Vladar, Raymond C. ....	405	Wahl, Theodore W. ....	273	Walsh, Bernice ....	356	Waters, Betty J. ....	182, 272, 356
Vlahakis, Lorraine ....	232	Waibel, Mary E. ....	239	Walsh, Stephanie A. ....	429	Watson, Claude M. ....	251
Vlaisavich, George T. ....	355	Waier, Patricia A. ....	429	Walter, John P. ....	356	Watson, Dean W. ....	391
Vodary, Charles E. ....	276	Waite, Clark G. ....	216, 227, 356, 364	Walters, Cynthia J. ....	356	Watson, Donald R. ....	223
Vogelsang, Nancy A. ....	207, 441	Waite, Judith A. ....	472	Walters, Wayne R. ....	356	Watson, Harriett L. ....	232, 356
Vogh, Richard J. ....	355	Wajda, Gerald F. ....	356, 442	Waltersdorf, Robert G. ....	356, 398	Watt, James E. ....	234
Voice, J. Doyle ....	247	Wakefield, David J. ....	223	Waltonen, Arlene ....	458	Watt, Marion N. ....	201, 356
Vokes, Edwin A. ....	397	Wakefield, Dean M. ....	192, 231, 356	Wanderscheid, Barbara A. ....	255, 472	Watters, Mary T. ....	471
Volgenau, Dorothy ....	187, 355, 426	Waldo, Dale R. ....	188, 211, 254, 356, 386	Wang, Eleanor B. ....	457	Watts, James W. ....	356
Volkmar, Virginia ....	440	Waldron, Marilyn A. ....	201, 225, 255, 356, 432	Wang, Sally B. ....	356, 457	Waugh, Richard L. ....	379
Vollick, William M. ....	355	Waldsmith, Celia J. ....	275, 420	Ward, Douglas W. ....	385	Way, Dianne D. ....	181, 196, 434
Voorheis, Walter E. ....	257	Wales, Gary A. ....	362, 405	Ward, Fred ....	365	Waxman, Jerome B. ....	412
Vorkapich, Micheal ....	355	Walker, Alan N. ....	234, 266, 356	Ward, Robert C. ....	385	Wean, Robert B. ....	235
Vorres, Nancy B. ....	355	Walker, Ann E. ....	271, 461	Ward, Virginia A. ....	445	Weaver, Ann M. ....	460
Vorselen, Alphonse L. ....	256	Walker, Dorothy B. ....	271, 356	Warden, Bennie R. ....	383	Weaver, Douglas W. ....	356
Vozenilek, Jan ....	242	Walker, Frederick D. ....	254, 387	Ware, Harold W. ....	266	Weaver, Joan ....	418
Vreeland, Margaret A. ....	355	Walker, Janeen L. ....	265, 356, 460	Warner, Cecil W. ....	356	Weaver, Ruth M. ....	356, 432
Vreeland, Richard L. ....	232, 242, 355	Walker, John A. ....	389	Warner, Charles H. ....	235	Weaver, Shirley A. ....	218, 277, 356
Vrooman, James D. ....	373	Walker, John C. ....	229, 356	Warner, Richard J. ....	387	Webb, Allen D. ....	188, 369
W		Walker, Kay D. ....	251	Warner, Robert L. ....	184, 451	Webb, Donald H. ....	357
Waddell, Faye D. ....	277	Walker, Roger F. ....	184, 403	Warren, Cynthia ....	182, 356	Webb, Elwood J. ....	474
Waddell, William L. ....	216, 218, 355, 392	Walker, Theodore H. ....	356	Warren, Jean A. ....	179, 212	Webb, Robert B. ....	243
Wadell, Lyle H. ....	235	Wall, Charlene ....	196, 445	Warren, Mary L. ....	356, 462	Weber, Edith J. ....	457
Wagar, Jack E. ....	232, 355	Wallace, Donald B. ....	271, 356	Warren, Nancy R. ....	217	Weber, Joan E. ....	257
Wager, Junia N. ....	225, 355, 438	Wallace, Donna J. ....	262, 481	Warren, Richard D. ....	217, 356	Weber, P. Joseph ....	411
Wager, Martin J. ....	355	Wallace, Gordon J. ....	407	Warren, Richard L. ....	356	Weber, Robert J. ....	357, 449
Wagg, Marilyn L. ....	255	Wallace, Patricia ....	439	Warsco, Dale E. ....	217	Weber, Theodore E. ....	234, 257, 357, 368
Wagner, Janet L. ....	179, 221, 239, 355, 434	Wallin, Richard A. ....	356	Warwick, Daniel P. ....	407	Weberlein, Marion K. ....	223
Wagner, Ronna D. ....	472	Walling, Marjorie M. ....	434	Waskoviak, Robert L. ....	356	Webster, Barbara N. ....	179, 242
				Wasmuth, Gloria ....	472	Webster, Dan W. ....	186, 206, 409
				Wassenaar, Marvin H. ....	477	Webster, Richard A. ....	260
				Wasserman, Allan L. ....	202, 356	Webster, Margaret K. ....	269
				Wasson, Janet C. ....	471	Webster, Mary J. ....	257, 357



Webster, Randolph	269	Widdis, Allene M.	179, 194, 427, 458
Webster, Richard S.	257	Widmar, Joan	232, 357
Wedemeyer, G. William	401	Widrig, Anne P.	472
Weddington, Keith	357	Wiegel, Thomas A.	217
Wedge, Henry S.	357, 445	Wieland, Gloria H.	358
Weeder, Charles E.	217	Wieland, Roger E.	223
Weeks, Clare C.	278	Wiersma, William R.	211, 358
Weeks, Frederick H.	234, 270, 357	Wightman, Robert R.	230, 407
Weeks, George C.	179, 231, 403	Wikle, Jack S.	269, 474, 479
Weger, Ronald E.	199	Wilber, Glenn W.	269
Weidner, Charles	357	Wilcher, Lois L.	457
Weigle, Mary E.	183, 186, 259, 440	Wilcox, Jerry N.	475
Weigold, Marilyn J.	257, 268, 269, 457	Wilcox, Judith M.	471
Weiland, Gloria H.	420	Wilcox, Norman J.	358
Weinberg, Carole	472	Wilcoxon, Carolyn J.	420
Weinberg, Jerome S.	413	Wilczak, Eugene J.	211, 358
Weine, Eleanor J.	255, 275, 357, 420	Wild, Ingeborg P.	220, 226, 358, 457
Weiner, Morton D.	276, 412	Wilder, David G.	377
Weinheimer, Janet F.	181, 418	Wildman, Alfred M.	407
Weinlander, Katherine A.	225, 357, 434	Wiley, Donna M.	265
Weisenthal, Lee	367	Wiley, Helen U.	251
Weisman, Ilyne	423	Wiley, Norman	243
Weiss, Arnold E.	357, 382	Wilkes, Paul A.	242, 247, 477
Weitzmann, Josephine	220, 357, 426	Wilkie, Eleanor M.	418
Welch, David R.	242, 357	Wilkie, Ralph F.	358
Wellbeloved, James T.	221, 258	Wilkins, Robert E.	358, 400
Weller, Barbara J.	351, 422	Wilkinson, Barbara A.	263
Weller, Carroll E.	220	Wilkinson, Marilyn A.	358
Wellnitz, Harlon	357	Wilkinson, Porter A.	233, 264, 276, 409
Wells, Nancy A.	205, 237, 357, 444	Wilkinson, Robert H.	264, 274, 358, 368
Wells, Robert K.	357	Wilkoff, Hugh M.	211, 358
Wells, William P.	372	Willcox, Erma L.	252
Weltge, Gwendolyn B.	277	Willert, Valerie E.	257
Wentz, Chester L.	274	Williams, Anna M.	277, 358, 456, 465
Wenzel, Joan N.	445, 461	Williams-Baffoe, Alexander	261
Werden, Martha	458	Williams, Ben C.	251
Wernet, Margaret A.	457	Williams, Bryan R.	235
Wescott, Ellen Lou	357	Williams, Evan S.	228
West, Don J.	267, 405	Williams, James N.	258
Westaway, Jack	249	Williams, Janet L.	427
Westcott, Barbara M.	445	Williams, Jessica	446
Western, Nyla G.	274, 357	Williams, John A.	243, 358
Westervelt, Robert J.	357	Williams, John C.	358
Westwater, David G.	357	Williams, Oliver R.	271
Westwick, James	357	Williams, Robert C.	391
Wetzel, Florence D.	273	Williams, Robert L.	368
Weymouth, Floyd E.	357	Williams, Ruth M.	251
Whaley, Betty	273, 447	Williams, Sherrill A.	213, 358
Wheaton, Janet K.	277	Williams, Mrs. Theodore T.	422
Wheeler, Beverly A.	357	Williams, Thomas L.	259, 261
Wheeler, Bruce C.	257	Williamson, Thomas H.	188, 199, 208, 211, 358, 368
Wheeler, Donald A.	251, 279, 357	Willis, Charles A.	358
Wheeler, Janice M.	414, 441	Willis, Herbert M.	257
Wheeler, John D.	357, 396	Willits, Susan	271
Whelan, Marjorie J.	183, 209, 275	Willoughby, Louise A.	460
White, Donald M.	401	Wilmot, Richard E.	358, 372
White, Edward C.	389	Wilson, Don D.	242, 251, 449
White, Elizabeth H.	277	Wilson, Donna J.	274
Whittaker, Harry E.	255, 357	Wilson, John D.	204, 358, 406
Wickey, Dorothy	425	Wilson, John E.	358, 362, 410
Wickham, David M.	357, 369	Wilson, Joyce L.	194, 239
Wickholm, Joyce	225, 357	Wilson, Julia F.	358
Wickstrom, Fredrika	255, 439	Wilson, Mary V.	358, 470
Wickstrom, Ruth E.	275, 439	Wilson, Patricia A.	273
		Wilson, Stanley F.	216, 273, 358
		Wilson, Thomas	453
		Wilson, Virginia M.	358

IN LANSING . . .

see us  
for  
**COMPLETE  
BANKING  
SERVICE**



**BANK  
OF  
LANSING**

**MEMBER**

- **FEDERAL RESERVE SYSTEM**
- **FEDERAL DEPOSIT INSURANCE  
CORP.**





Department of Military  
and Tactics

MICHIGAN STATE  
East Lansing, Michigan

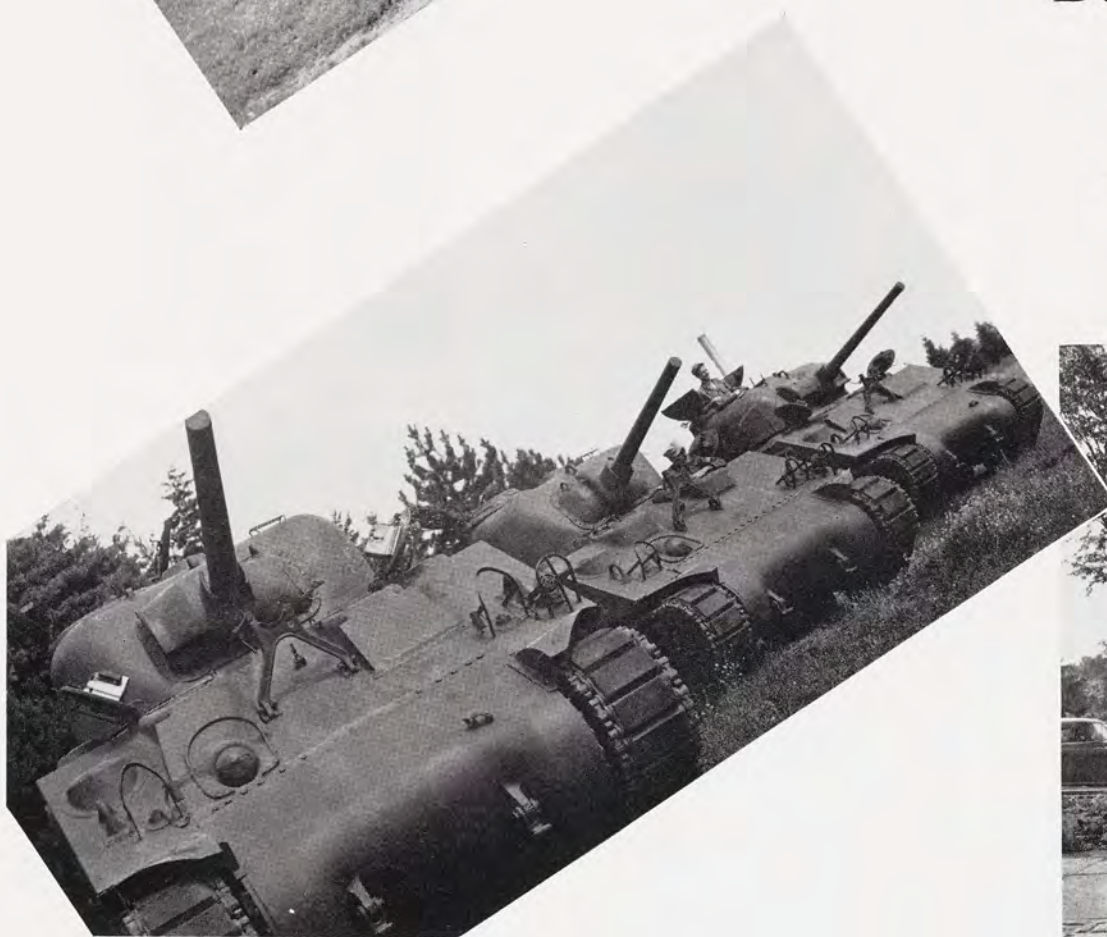





# of Military Science and Tactics

N STATE COLLEGE  
Lansing, Michigan







Those who pay particular attention to their  
appearance are very loyal to Hurd's . . .  
where they find—

a masterly handling of smart styling,  
fine tailoring,  
and good color  
in clothing, sportswear, accessories.





Wilson, Yvonne V.	358	Wolin, Harry	358, 412	Wuhl, Michael I.	366, 359	Zeitler, John W.	407
Wiltse, Mark G.	477	Wolpin, Walter J.	413	Wung, Edwin H.	222, 359	Zemper, Diana D.	196, 419
Wing, David H.	394	Wolsey, Leslie G.	269	Wurzburg, Yvonne K.	457	Zerbe, Jerry A.	359
Wing, Marguerite W.	277, 358, 426	Wolter, Edna	205	Wyble, Jerry J.	257	Zercher, Allan R.	271
Wingerden, Jack A.	400	Wolverton, Sally L.	458	Wyn, Ronald E.	399	Zick, William C.	376
Winkeljohn, John H.	208, 383	Womochel, Howard L.	229	Wyngarden, Herman J.	261	Ziegler, Harold L.	359
Winks, Shirley A.	481	Wong, Miranda	457	Wyson, Joseph N.	262	Ziehm, Georgia L.	179, 461
Winn, Mary L.	481	Wonser, Ardyth M.	209	Wyzenbeek, Maud M.	359	Ziel, Mary Lou	207, 218, 253, 472
Winnie, Robert J.	211	Wood, Constance S.	441			Ziemke, Donald C.	262
Wint, Lewis E.	235, 411	Wood, Graham G.	258, 358			Zienert, Clarence E.	478
Winterhalder, Ann M.	445	Wood, Herman J.	267			Zigman, Donald J.	409
Winton, Ann M.	357, 444	Wood, Howard S.	358, 404			Zimmer, Ida A.	271, 278, 359, 461
Wipperfurth, William J.	397	Wood, Kathleen E.	253			Zimmer, Jack F.	244
Wischmeier, Robert J.	258, 358	Wood, Mary Jane	440			Zimmer, Jacqueline M.	467
Wisman, Ruth A.	358	Wood, Nancy	457			Zimmerman, Donald C.	263, 359, 380
Wismer, Charles D.	211, 358	Woodard, Roy D.	359			Zimmerman, John C.	376
Wissler, Roger S.	407	Woodcock, Barbara A.	225, 359, 438			Zimmerman, John L.	262, 410
Withrow, John D.	382	Woodruff, Barbara D.	359, 444			Zimmerman, Richard A.	359, 384
Witman, Richard E.	364	Woodruff, George M.	405			Zimmerman, Richard L.	211
Witt, Marilyn A.	257	Woodruff, Richard D.	405			Zimmerman, Willard C.	272, 359
Witt, Gladys M.	457	Woods, David J.	264, 359, 408			Zimmers, Mary C.	277
Witte, Carl W.	279	Woodward, Harry A.	359			Zinn, Mary E.	465
Witte, Elsie J.	196, 265, 358, 462	Woolcock, Elsie G.	278			Zinsmeister, Shirley	443
Witzke, James L.	409	Woolson, Cynthia A.	457			Zipser, Ira H.	367
Wix, Barbara A.	217, 446	Wooten, Joyce A.	457			Zorman, Janis E.	472
Wolf, Richard A.	279	Wortman, Betty L.	472			Zuber, Joseph F.	251, 359
Wolfe, David A.	358, 386	Wotring, Maud E.	482			Zuege, Betty L.	194, 472
Wolfe, Donald R.	411	Wright, Autumn B.	226			Zuris, Rita G.	359
Wolfe, Donald W.	212, 358	Wright, Dona	473			Zwemer, Mary M.	359
Wolfe, Doris A.	358	Wright, Howard L.	187, 409			Zweng, Marilyn J.	228, 359, 416
Wolfe, Lois	461	Wright, Jean E.	430			Zychowski, Edward F.	359
Wolff, Allen	208, 217, 234, 266, 358, 387	Wright, John H.	199, 397			Zynda, Lawrence J.	235, 478
Wolff, Benjamin	358	Wright, Karl T.	242				
Wolford, Charles B.	249, 252	Wright, Nancy M.	419, 462				
		Wright, Patricia A.	359				
		Wright, Philip T.	236, 244, 359				

# The Home of Homade Foods



MEET AND EAT AT LANSING'S FINEST  
CAFETERIA AND LUNCH COUNTER

HOMADE BAKED GOODS AND  
PASTRIES—A SPECIALTY

"WE CATER TO BANQUETS, PARTIES  
AND RECEPTIONS"

"BANQUET ROOM AVAILABLE"

*Your Finest and Most Complete  
Food Shopping Center*

## The Home Dairy Co.

319 S. WASHINGTON LANSING

WEDDING CAKES — BOWLS & LADLES — PUNCH CUPS — PUNCH



# ADVERTISERS INDEX

	PAGE		PAGE
Adams Potato Chips	531	Lansing Heating and Ventilating Supply Company	511
Allen Drug	526	LeClear	519
American State Bank	497	Louis Laundry & Dry Cleaners	531
Angell Construction Co.	499	Lucon Block	526, 527
Auto-Owner's Insurance Co.	546	Lucon Theatre	526
Bank of Lansing	551	Marjorie Dee Shop	527
Barker-Fowler Electric Co.	520	Marion & Sanders	540
Beaman's Sport Shop	538	Martin Block Corporation	507
Boichot Concrete Products	534	Michigan National Bank	512
Bonner's Service Station	530	Michigan Sheet Metal Works	504
Brooks' Men's Store	498	Michigan Surety Company	548
Butterfield Theatres	550	Military Science & Tactics	552, 553
Campus Drugs	534	Mills Dry Goods Company	510
Campus Press, Inc.	494	Modernfold Door Sales Co.	492
Chikee Shoppe	524	Morefield's Paint & Wall Paper	542
Christman Company	506	Morgan's Jewelry Store	526
Chrysler Corporation	493	O. J. Munson	539
Coed Restaurant	495	Parker's Jewelry	501
Darling Builders & Supply Co.	500	Probst Drug Co.	513
Dudley Paper Co.	514	Quimby-Walstrom Paper Co.	543
Duo-Therm	532	Ranney Jewelers	535
D'Valentine Brothers	528	Ray Sablain, Inc.	542
East Lansing Bus Station	528	Reniger Construction Co.	525
East Lansing State Bank	545	Reo Motors, Inc.	547
Franklin DeKleine Company	521	Roosevelt Hotel	535
Garfield's House of Fabrics	527	Ruppert-Gaybrick Lumber	504
Green's Apparel Shop	533	Sam's	515
Gregory, Mayer & Thom Co.	529	Searles Record Shop	527
Hickey, Shaw & Winkler	544	Shepard's Shoes	494
Hicks' Hardware	510	Smith Co., S. K.	517
Home Dairy Co.	555	State Journal	509
Hotel Olds	505	State Record Shop	495
Hurd's Men's Shop	554	Tog Shop	526
Indianapolis Engraving Co.	523	Town & College	527
Inter-City Coach Lines	549	Union Book Store	496
John Deere Plow Company	543	Vandervoort's	529
Kehoe Pontiac Company	536	Wallace Opticians	514
Kesel Florist	492	Whitehead & Kales	508
Kewaunee Mfg. Co.	516		



# ORGANIZATIONS INDEX

## A

	PAGE
Abbot	449
Accounting Club	242
Agriculture Council	188
Agriculture Economics	242
Agriculture Education	243
Alpha Chi Omega	416, 417
Alpha Chi Sigma	364, 365
Alpha Delta Sigma	209
Alpha Delta Theta	209
Alpha Epsilon Pi	366, 367
Alpha Epsilon Rho	210
Alpha Gamma Delta	418, 419
Alpha Gamma Rho	368, 369
Alpha Kappa Psi	211
Alpha Omicron Pi	420, 421
Alpha Phi	422, 423
Alpha Phi Alpha	370, 371
Alpha Phi Omega	212
Alpha Phi Sigma	213
Alpha Tau Omega	372, 373
Alpha Xi Delta	424, 425
Alpha Zeta	211
American Foundrymen's Society	244
American Institute of Chemical Engineers	216
American Institute of Electrical Engineers	214
American Society for Metals	245
American Society of Agricultural Engineers	243
American Society of Civil Engineers	215
American Society of Mechanical Engineers	216
Army ROTC Varsity Rifle Team	269
Arab Club	245
Armor Club	250
Arnold Air Society	246, 247
Asher House	248, 249
A W S	182, 183

## B

Beal House	475
Beta Theta Pi	374, 375
Block and Bridle	217

## PAGE

Blue Key	208
B'nai Brith Hillel	250
Bower House	477

## C

Campbell, North	457
Campbell, South	458
Campus Chest	181
Canterbury Club	251
Catherine Black House	481
Chi Epsilon	218
Chi Omega	426, 427
Christian Science Organization	252
Christian Students Foundation	253
Concord House	481

## D

Dairy Club	254
Delta Chi	376, 377
Delta Delta Delta	428, 429
Delta Gamma	430, 431
Delta Gamma Mu	218
Delta Omicron	219
Delta Psi Kappa	219
Delta Sigma Phi	378, 379
Delta Sigma Pi	380, 381
Delta Tau Delta	382, 383
Delta Upsilon	384, 385
Delta Zeta	432, 433
Dionysians	255
Don Bosco Club	251

## E

Elementary Education Club	255
Elsworth House	478
Engineering Council	189
Eta Kappa Nu	220
Ewing House	482
Excalibur	204



F	PAGE
Farm House .....	386, 387
Floriculture Forum .....	257
Forestry Club .....	256

G	
Gamma Delta .....	257
Gamma Phi Beta .....	434, 435
Gilchrist .....	459
Green Helmet .....	206
Green Splash .....	220

H	
Hedrick House .....	479
Home Economics Club .....	259

I	
Indian Students Association .....	259
International Club .....	261
Interfraternity Council .....	362

J	
Junior A.M.V.A. ....	222, 223
Junior Hotelmen of America .....	221

K	
Kappa Alpha Mu .....	224
Kappa Alpha Theta .....	436, 437
Kappa Delta .....	438, 439
Kappa Delta Pi .....	225
Kappa Kappa Gamma .....	440, 441
Kappa Sigma .....	388, 389

L	
Lambda Chi Alpha .....	390, 391
Landon, East .....	460, 461
Landon, West .....	462, 463
Landscape Architecture and Urban Planning .....	262

	PAGE
Les Gourmets .....	260
Light Construction and Lumber Merchandising .....	276
Lutheran Students Association .....	262

M	
Marketing Club .....	263
Married Housing .....	484, 485, 486, 487
Mason .....	464, 465
Mayo, East .....	466, 467
Mayo, West .....	468
Men's Council .....	184, 185
Men's Glee Club .....	264
Men's Interco-op Council .....	474
Men's Inter-dorm Council .....	448
Mortar Board .....	205
M.S.C. Hotel Association .....	258
M.S.C. Veterinarian .....	202

N	
Newman Club .....	265

O	
Officers Club .....	266
Omicron Nu .....	225
Orchesis .....	226

P	
Panhellenic Council .....	414
Pem Club .....	267
Phi Chi Eta .....	267
Phi Delta Theta .....	392, 393
Phi Gamma Nu .....	226
Phi Kappa Sigma .....	394, 395
Phi Kappa Tau .....	396, 397
Phi Lambda Tau .....	227
Phillips Hall .....	450
Phi Mu Alpha .....	227
Pi Alpha Mu .....	221
Pi Beta Phi .....	442, 443
Pi Kappa Delta .....	228



	PAGE
Pi Kappa Phi .....	398, 399
Pi Mu Epsilon .....	228
Pi Tau Sigma .....	229
Pomology Forum .....	268
Porpoise .....	230
Promenaders .....	269
Provost Corps .....	270
Psi Upsilon .....	400, 401
Publications Board .....	190

## R

Robinson House .....	482
Rockdale House .....	483

## S

Sailing Club .....	271
Sanford House .....	483
Scabbard and Blade .....	234
Senior Council .....	282
Shaw, East .....	452
Shaw, West .....	453
Sigma Alpha Epsilon .....	402, 403
Sigma Chi .....	404, 405
Sigma Delta Chi .....	231
Sigma Epsilon .....	232
Sigma Epsilon Pi .....	232
Sigma Gamma Upsilon .....	233
Sigma Kappa .....	444, 445
Sigma Lambda Chi .....	233
Sigma Nu .....	406, 407
Ski Club .....	263
Sno-caps .....	273
Snyder .....	454, 455
Social Work Club .....	271
Society of Automotive Engineers .....	273
Spartan Christian Fellowship .....	274
Spartan Engineer .....	191
Spartan Guard .....	235
Spartan Magazine .....	200, 201
Spartan Wives .....	274
Spartan Women's League .....	275
Speech Majors Club .....	272
State News .....	192, 193, 194, 195
Student Government .....	178, 179, 180, 181

## T

	PAGE
Tau Beta Pi .....	236
Tau Sigma .....	237
Theta Alpha Phi .....	238
Theta Chi .....	408, 409
Theta Sigma Phi .....	239
Theta Xi .....	410, 411
Tower Guard .....	207

## U

Ulrey House .....	476
Union Board .....	186, 187

## V

Varsity Club .....	240, 241
Varsity Pistol Club .....	268
Varsity Rifle Team .....	269

## W

Williams, North .....	469
Williams, South .....	470
Winged Spartans .....	278
Wolverine .....	196, 197, 198, 199
Women's Athletic Association .....	277
Women's Glee Club .....	277
Women's Interco-op Council .....	480
Women's Inter-dorm Council .....	456

## X

Xi Sigma Pi .....	239
-------------------	-----

## Y

Yakely, East .....	471
Yakely, West .....	472, 473
Y.M.C.A. ....	279
Y.W.C.A. ....	278

## Z

Zeta Beta Tau .....	412, 413
Zeta Tau Alpha .....	446, 447



## EPILOGUE

Editors and Managers ordinarily look upon their publication as more or less "their baby." However, we feel more as if we are the ones who have been growing up, and the Wolverine has been our teacher.

When we were appointed last spring to publish the Michigan State College Yearbook, we were veritable infants in journalistic swaddling clothes. Our first aid and assistance came from the members of the Board of Publications, and from its Director of Student Publications, Bill McIlrath.

There were many who helped us along the way in those first few months. Ed Kase, of the S. K. Smith Company, aided in developing our artistic taste for covers. Ed Hackleman, Frank Persell, and Bob Keene, all of the Indianapolis Engraving Company, gave us the straight scoop on photo-engraving and layout. Skip, Doris, and Frank LeClear, of the LeClear Studio, set the pace by completing the senior and group pictures. John Vitovsky, Steve Arnett, and all at the Franklin DeKleine Company, in reality, carried us pick-a-back through the maze of producing the copy for our Wolverine.

Whenever besieged by business problems it was a simple matter for us to call upon the friendly assistance of the Administration: Clive Rosenbrook, who kept the book profitable, Jerry Knapp whose assistance and understanding proved invaluable to the Business Manager, and Wayne Van Riper who ably kept track of our unending baskets of mail.

In our home in the Union Building we had many friends. The Union manager, Mike Dmochowski, ever willing to assist, Mrs. Button, who supplied us with additional space when we suffered from growing pains, and "Charlie" Kruklitis, the friendly custodian, who kept our home livable and our humor up.

Special thanks should go to Jean Davis, receptionist for the State News, who carried on our public relations while our doors were locked. Bill Mitcham, manager of the darkroom, who kept our myriad of photographers amply supplied with film and flash bulbs.

Many more have contributed to the success of the 1953 Wolverine. We would like to say to anyone who has had anything to do with the book, and to those mentioned above in particular, Thanks! It has been a long trail but a joyous one.

*Dick Meyer* EDITOR

*Martha Miller* ASSOCIATE EDITOR

*Robert Scott* BUSINESS MANAGER



